

2. SCIAMACHY Daily Report for Level 2 products

[2.1. General Info](#)

[2.2 Product Quality Indicators](#)

- [2.2.1 Cloud parameters](#)
- [2.2.2 Nadir](#)
 - [2.2.2.1 O3 \(UV0\)](#)
 - [2.2.2.2 NO2 \(UV1\)](#)
 - [2.2.2.3 BrO \(UV3\)](#)
 - [2.2.2.4 SO2 \(UV5\)](#)
 - [2.2.2.5 SO2 \(UV7\)](#)
 - [2.2.2.6 OCIO \(UV6\)](#)
 - [2.2.2.7 H2O \(UV8\)](#)
 - [2.2.2.8 CO \(IR3\)](#)
- [2.2.3 Limb](#)
 - [2.2.3.1 O3 \(UV0\)](#)
 - [2.2.3.2 NO2 \(UV1\)](#)
 - [2.2.3.3 BrO \(UV3\)](#)

[2.3 ADF monitoring](#)

2.1 General Info

This report contains a daily analysis on parameters extracted from SCIAMACHY Level 2 data (the SCI_OL__2P product).

2.1.1 Report summary

The table below shows general characteristics of the data that are included into this report.

Item	Value
Report version	1.13 (28-02-2011)
Time of report generation	06APR2012 03:31:07
Data source version	SCIA-OL/5.02-W
Processing scope for products	24MAR2012 00:00:00 to 25MAR2012 00:00:00
Start time of first product within scope	23MAR2012 23:51:14
Stop time of last product within scope	25MAR2012 00:13:14
Total number of level 2 products	15
Number of level 2 products with errors	0

2.1.2 Summary per product

The following table shows a summary for each product used in this report.

Products are linked to a corresponding server directory for view/download. Note: Link access may be restricted by security settings of your internet browser or firewall.

Products are checked for a minimum duration of 3500.0000 seconds and a maximum duration of 6000.0000 seconds. Products failing the duration test are highlighted in bold, and their stop time is highlighted in red.

#	Product name	Start time	Stop time	Prod err	Fit summary
0	SCI_OL__2PWDPA20120323_235114_000035303113_00045_52645_4125.N1	23MAR2012 23:51:14	24MAR2012 00:50:05	0	GOOD
1	SCI_OL__2PWDPA20120324_013127_000035163113_00046_52646_4126.N1	24MAR2012 01:31:27	24MAR2012 02:30:04	0	GOOD
2	SCI_OL__2PWDPA20120324_031141_000035303113_00047_52647_4127.N1	24MAR2012 03:11:41	24MAR2012 04:10:31	0	GOOD
3	SCI_OL__2PWDPA20120324_045154_000035163113_00048_52648_4128.N1	24MAR2012 04:51:54	24MAR2012 05:50:31	0	GOOD
4	SCI_OL__2PWDPA20120324_063208_000035303113_00049_52649_4129.N1	24MAR2012 06:32:08	24MAR2012 07:30:59	0	GOOD

5	SCI_OL__2PWDP	A20120324_081222_000035163113_00050_52650_4130.N1	24MAR2012 08:12:22	24MAR2012 09:10:58	0	GOOD
6	SCI_OL__2PWDP	A20120324_095235_000035303113_00051_52651_4131.N1	24MAR2012 09:52:35	24MAR2012 10:51:26	0	GOOD
7	SCI_OL__2PWDP	A20120324_113248_000035163113_00052_52652_4132.N1	24MAR2012 11:32:48	24MAR2012 12:31:25	0	GOOD
8	SCI_OL__2PWDP	A20120324_131302_000035303113_00053_52653_4133.N1	24MAR2012 13:13:02	24MAR2012 14:11:52	0	GOOD
9	SCI_OL__2PWDP	A20120324_145315_000035163113_00054_52654_4134.N1	24MAR2012 14:53:15	24MAR2012 15:51:52	0	GOOD
10	SCI_OL__2PWDP	A20120324_163329_000035303113_00055_52655_4135.N1	24MAR2012 16:33:29	24MAR2012 17:32:19	0	GOOD
11	SCI_OL__2PWDP	A20120324_181440_000034813113_00056_52656_4136.N1	24MAR2012 18:14:40	24MAR2012 19:12:42	0	GOOD
12	SCI_OL__2PWDP	A20120324_195412_000034613113_00057_52657_4137.N1	24MAR2012 19:54:12	24MAR2012 20:51:53	0	GOOD
13	SCI_OL__2PWDP	A20120324_213410_000035163113_00058_52658_4138.N1	24MAR2012 21:34:10	24MAR2012 22:32:46	0	GOOD
14	SCI_OL__2PWDP	A20120324_231423_000035303113_00059_52659_4148.N1	24MAR2012 23:14:23	25MAR2012 00:13:14	0	GOOD

2.2 Product Quality Indicators

2.2.1 Cloud parameters

This section shows information about the cloud parameters estimation, in particular cloud fractions and cloud top height. IMPORTANT NOTE: The contents and layout of this section are still being validated. Please use with caution.

General statistics:

Total number of cloud data DSRs: 164060

Total number of cloud data DSRs with good quality flag (=0): 164060 (100.0 %)

Parameter	#valid	Mean	Median	Min	Max	Stddev	Unit
QUALITY_FLAG	164060	0.0000	0.0000	0.0000	0.0000	0.0000	
INTEGR_TIME	164060	0.16799	0.12500	0.12500	0.25000	0.059376	s
CL_FRAC	164060	0.45885	0.43090	0.0000	1.0000	0.33597	
CL_FRAC_ERR	164060	0.0000	0.0000	0.0000	0.0000	0.0000	%
PMD_READ	164060	5.3756	4.0000	4.0000	8.0000	1.9000	
PMD_READ_CL[0]	164060	0.67917	0.0000	0.0000	8.0000	1.5523	-
PMD_READ_CL[1]	164060	1.2986	0.0000	0.0000	8.0000	2.6267	-
CL_TOP_HEIGHT	134425	3.2792	1.6923	0.0000	17.000	3.6120	km
CL_TOP_HEIGHT_ERR	0	---	---	---	---	---	---
CL_OPT_DEPTH	134425	62.125	83.388	0.0000	101.00	41.511	km
CL_OPT_DEPTH_ERR	0	---	---	---	---	---	---
CL_TYPE_FLAGS	164060	11100000	11100000	11100000	11100000	0.0000	
CLOUD_FLAGS	164060	11001011	11000100	11000000	11100000	3440.5	
AERO_ABSO_IND	164060	0.099883	0.0000	0.0000	9.0125	0.32243	
AERO_IND_DIAG	164060	0.0000	0.0000	0.0000	0.0000	0.0000	
AERO_FLAGS	164060	01011000	00000000	00000000	11000000	24499.	

Time and geolocation plots:

Plots are available for the following parameters:

Number	Data item ID
0	cl_frac
1	cl_top_height
2	cl_opt_depth
3	cloud_flags

cL_frac for 24MAR2012 00:00:00 to 25MAR2012 00:00:00

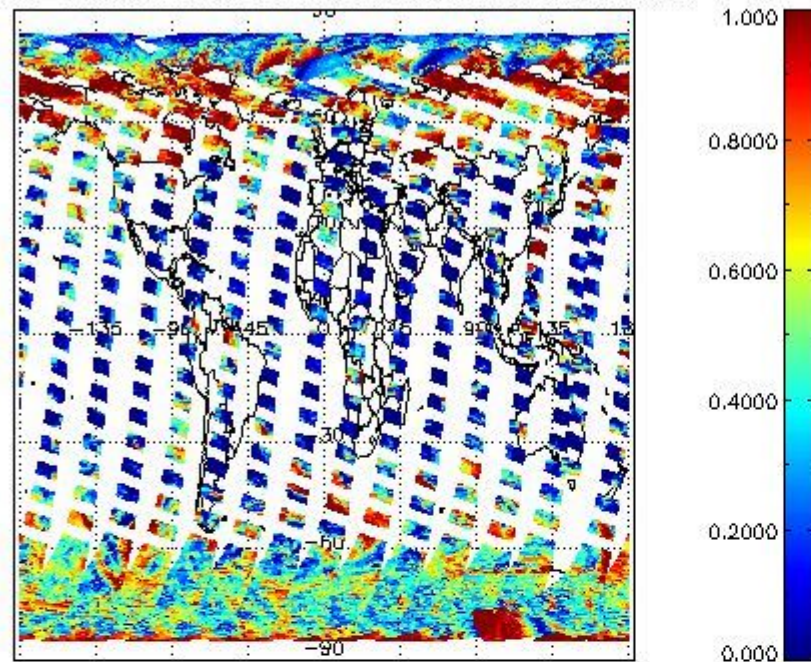

cL_top_height for 24MAR2012 00:00:00 to 25MAR2012 00:00:00

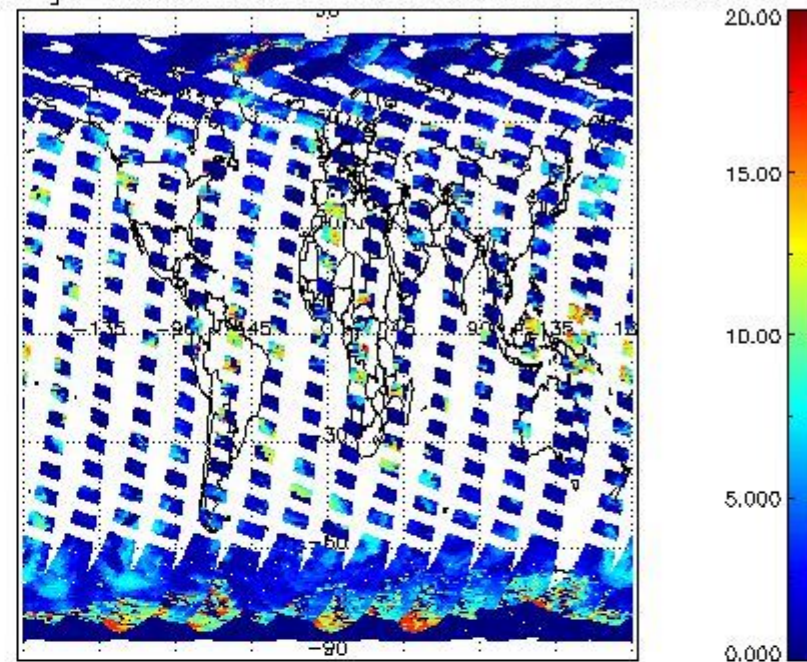

cL_opt_depth for 24MAR2012 00:00:00 to 25MAR2012 00:00:00

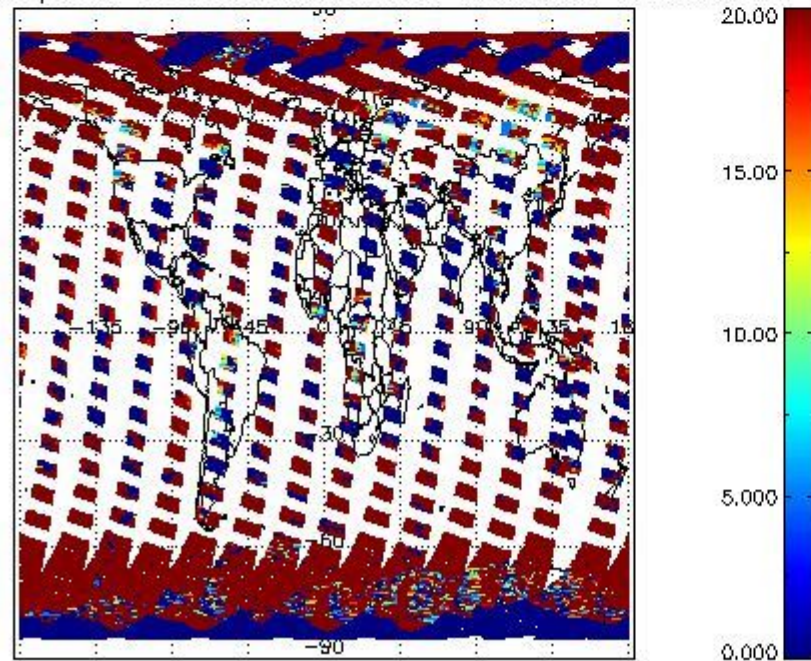

cloud_flags for 24MAR2012 00:00:00 to 25MAR2012 00:00:00

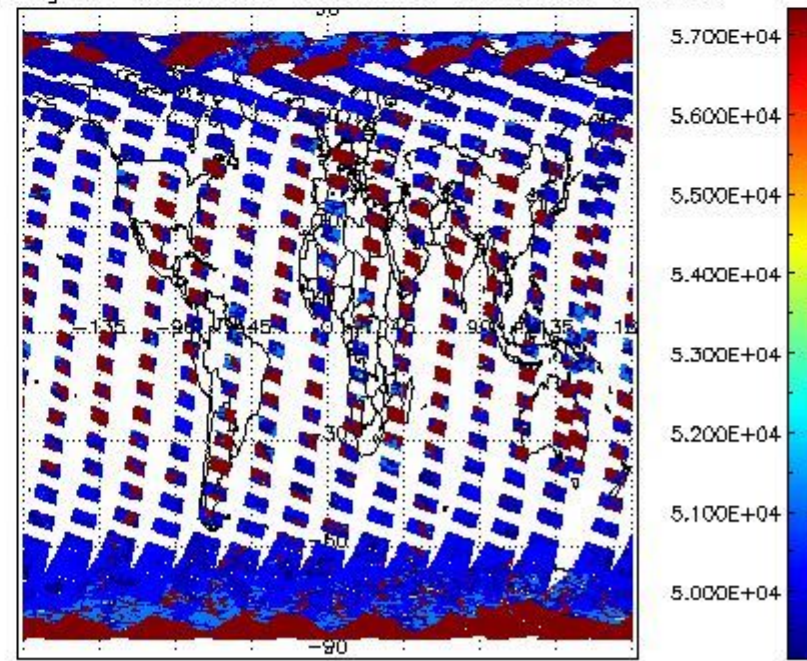

2.2.2 Nadir

This section shows information about product quality of nadir measurements, in particular the quality of retrieved species.

The following data items are currently included into this section:

Number	Data item ID
0	SCIOL2P_NADUV003_vcd
1	SCIOL2P_NADUV003_vcd_err
2	SCIOL2P_NADUV003_amf_gr

3	SCIOL2P_NADUV0O3_amf_cl
4	SCIOL2P_NADUV1NO2_vcd
5	SCIOL2P_NADUV1NO2_vcd_err
6	SCIOL2P_NADUV1NO2_amf_gr
7	SCIOL2P_NADUV1NO2_amf_cl
8	SCIOL2P_NADUV3BRO_vcd
9	SCIOL2P_NADUV3BRO_vcd_err
10	SCIOL2P_NADUV3BRO_amf_gr
11	SCIOL2P_NADUV3BRO_amf_cl
12	SCIOL2P_NADUV5SO2_vcd
13	SCIOL2P_NADUV5SO2_vcd_err
14	SCIOL2P_NADUV5SO2_amf_gr
15	SCIOL2P_NADUV5SO2_amf_cl
16	SCIOL2P_NADUV7SO2_vcd
17	SCIOL2P_NADUV7SO2_vcd_err
18	SCIOL2P_NADUV7SO2_amf_gr
19	SCIOL2P_NADUV7SO2_amf_cl
20	SCIOL2P_NADUV6OCL_slant_col_den
21	SCIOL2P_NADUV6OCL_err_slant_col
22	SCIOL2P_NADUV8H2O_vcd
23	SCIOL2P_NADUV8H2O_vcd_err
24	SCIOL2P_NADUV8H2O_amf_gr
25	SCIOL2P_NADIR3CO_vcd
26	SCIOL2P_NADIR3CO_vcd_err

Data is presented both in time trend plots and world map plots, in order to show variations with time and geolocation. The vertical dotted lines in the time trend plots indicate orbits. The orbit times on the X-axis are estimated sensing_start time as suggested by the product sensing_start time in the MPH.

2.2.2.1 O3 (UV0)

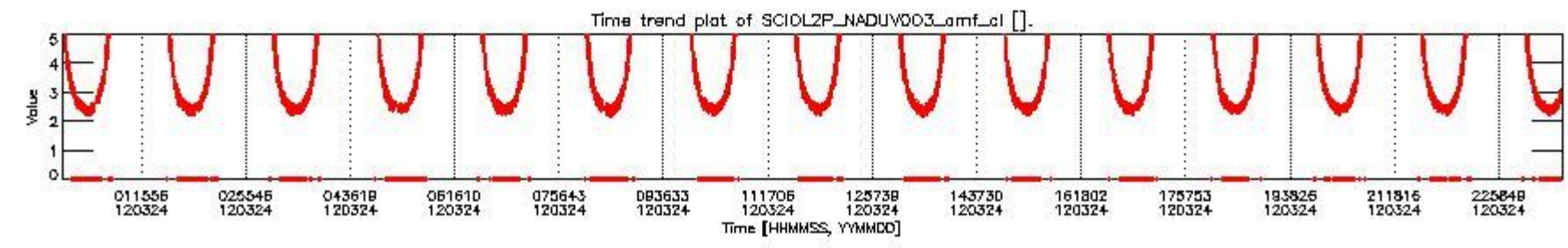
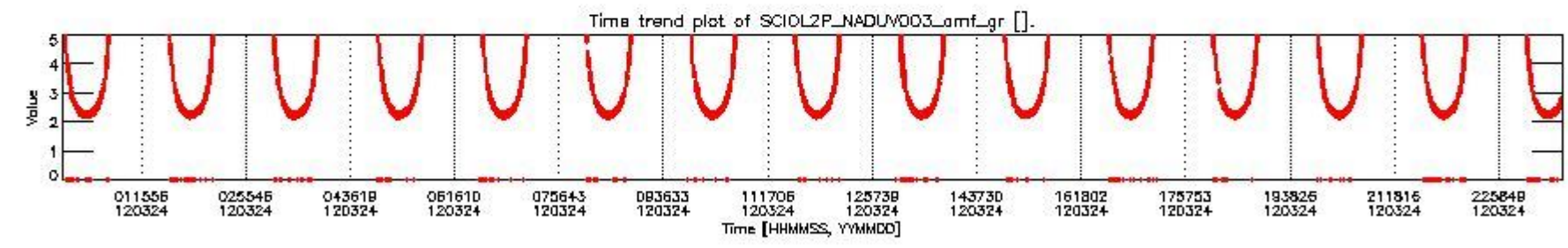
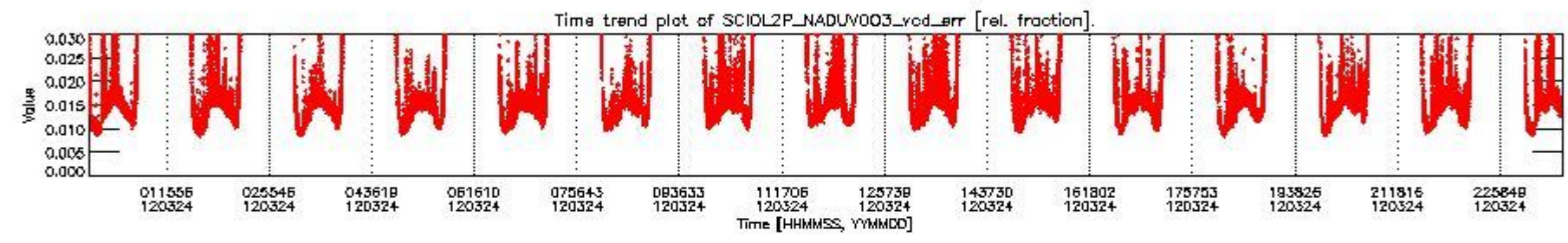
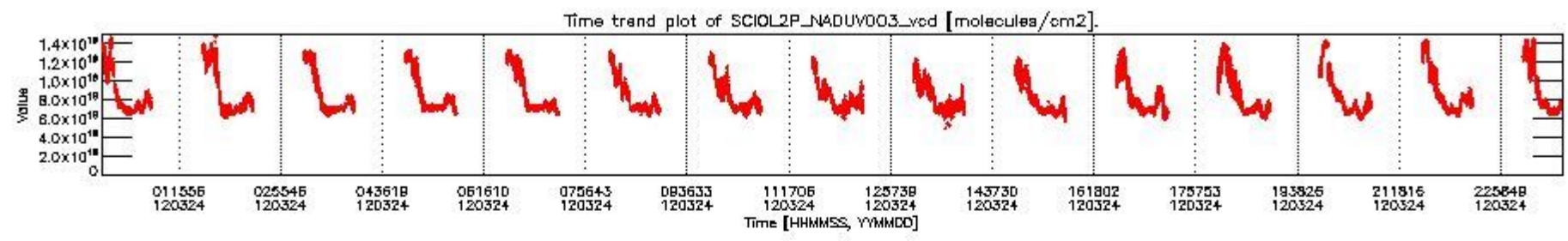

SCIOL2P_NADUV003_vcd for 24MAR2012 00:00:00 to 25MAR2012 00:00:00

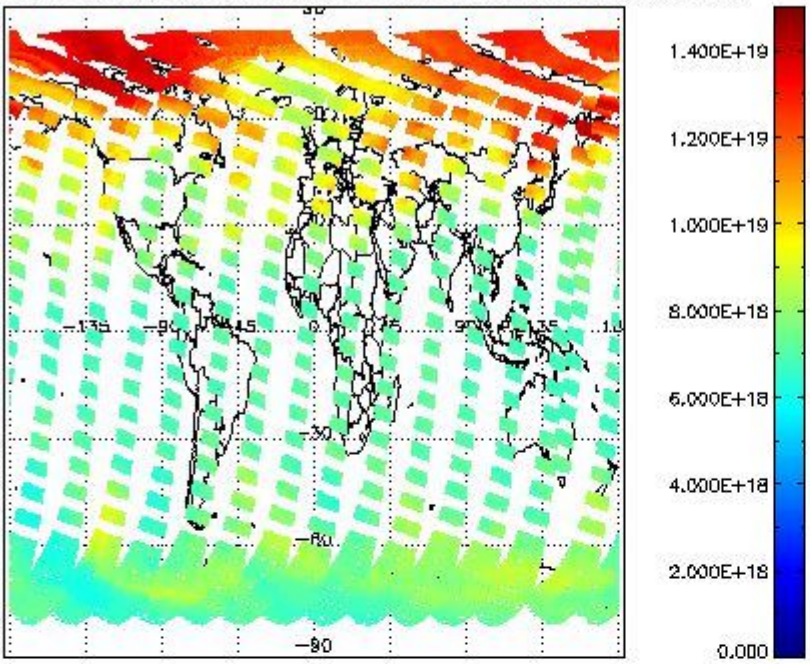

SCIOL2P_NADUV003_vcd_err for 24MAR2012 00:00:00 to 25MAR2012 00:00:00

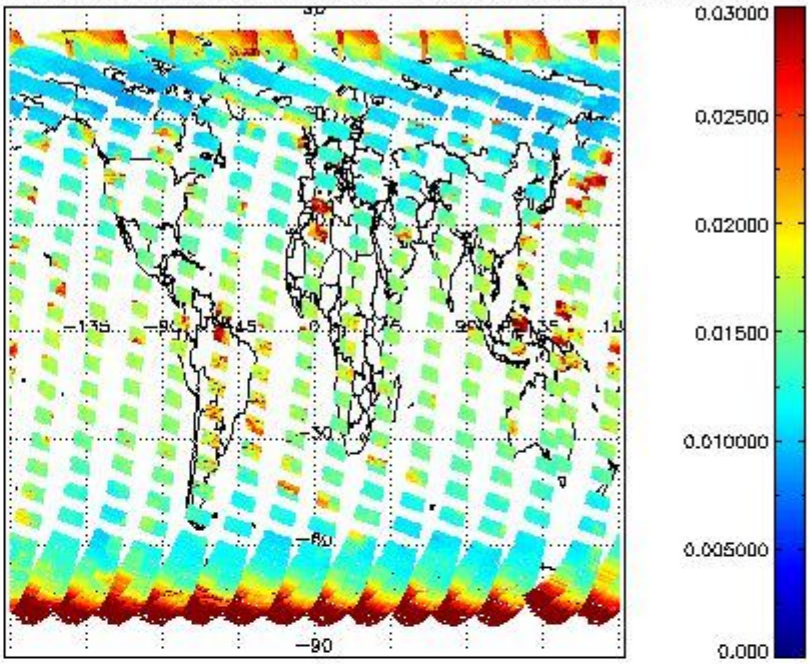

SCIOL2P_NADUV003_amf_gr for 24MAR2012 00:00:00 to 25MAR2012 00:00:00

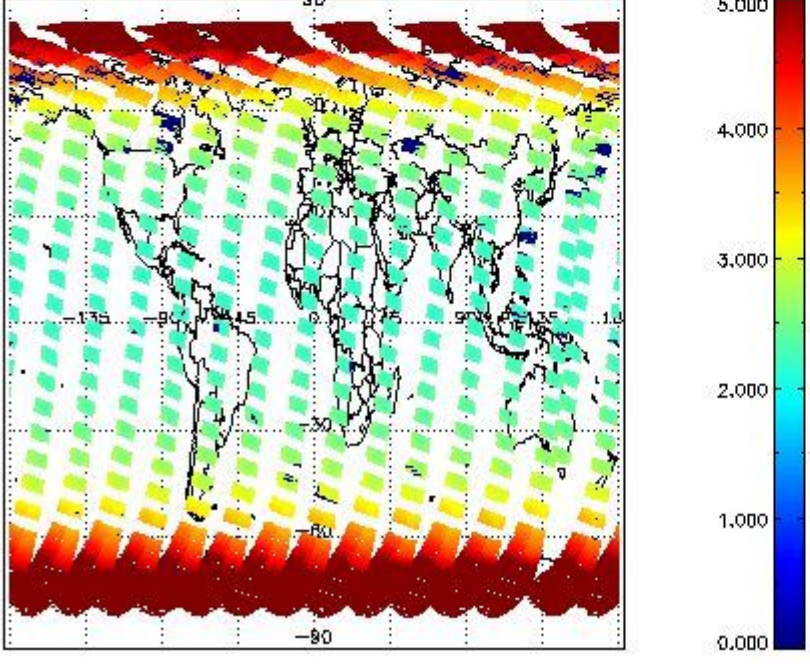

SCIOL2P_NADUV003_amf_cl for 24MAR2012 00:00:00 to 25MAR2012 00:00:00

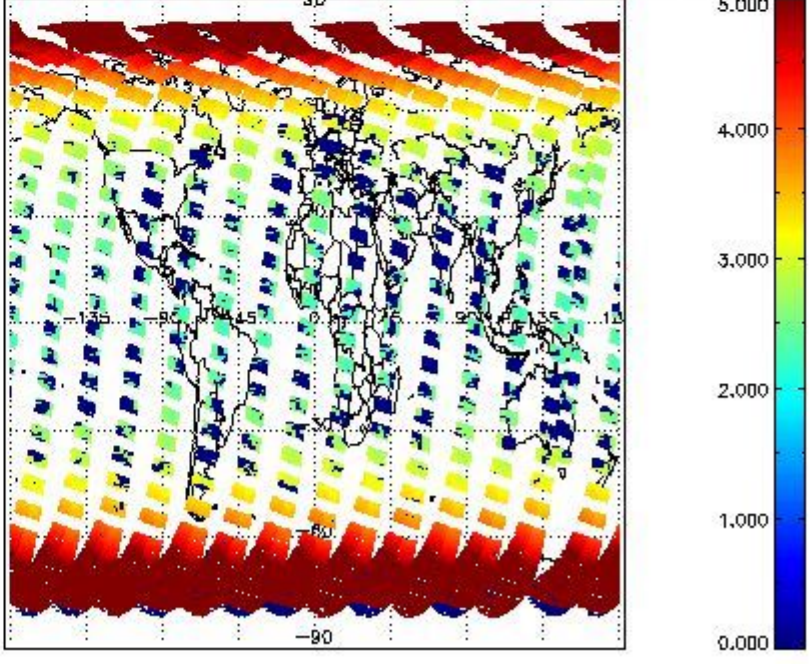

2.2.2.2 NO2 (UV1)

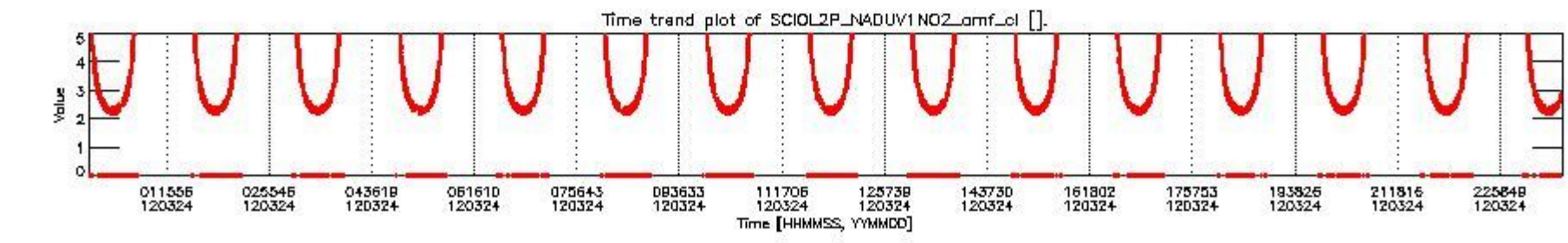
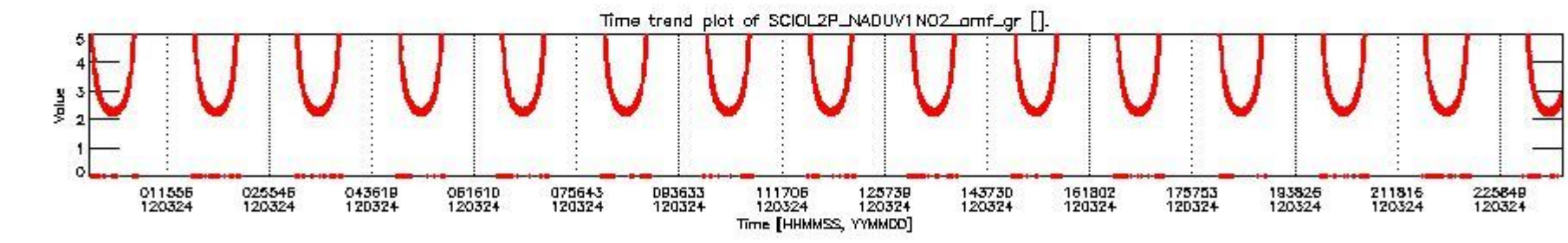
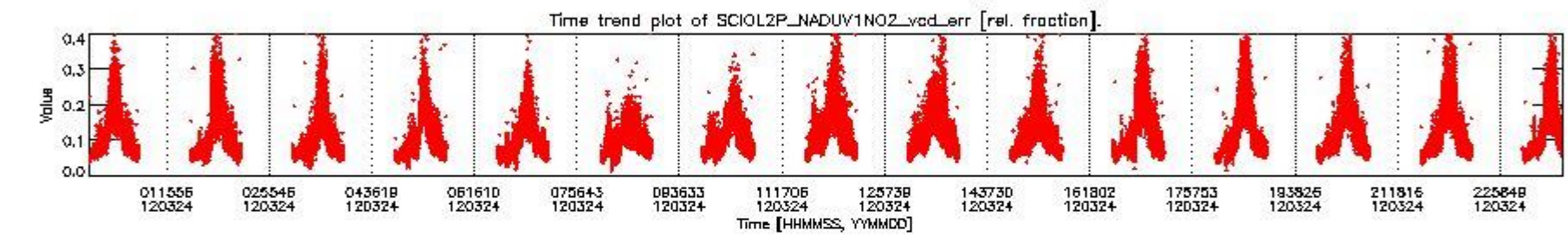
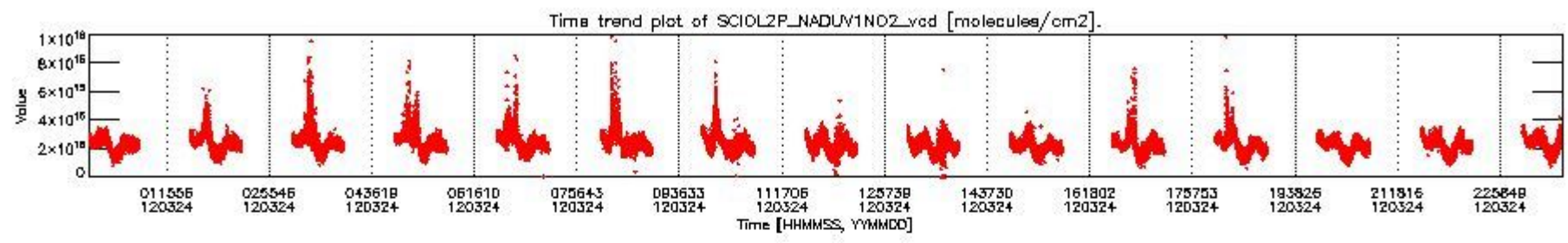

SCIOL2P_NADUV1NO2_vcd for 24MAR2012 00:00:00 to 25MAR2012 00:00:00

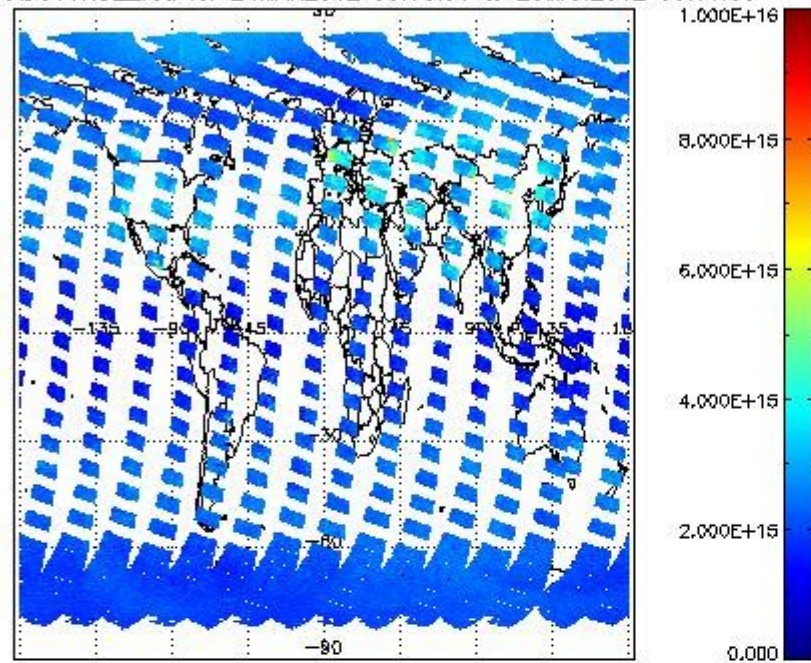

SCIOL2P_NADUV1NO2_vcd_err for 24MAR2012 00:00:00 to 25MAR2012 00:00:00

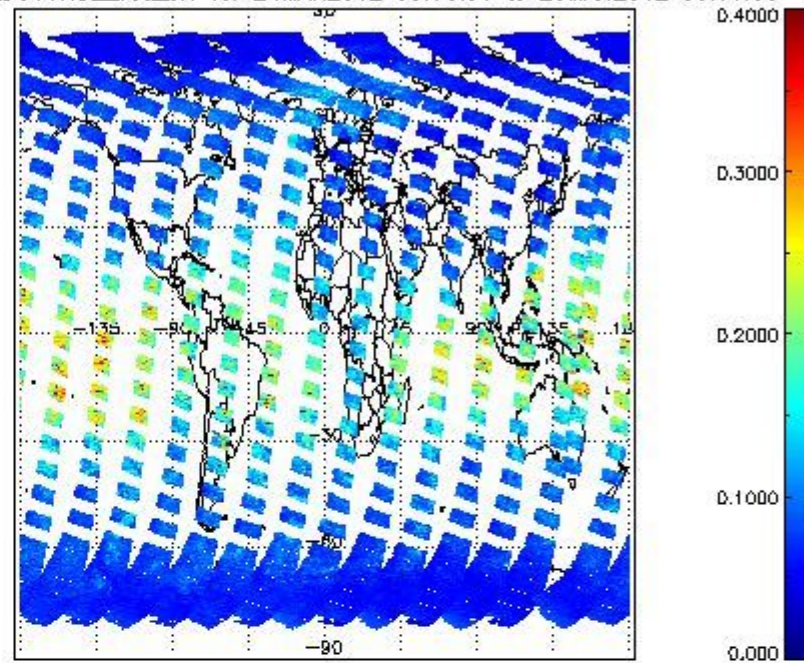

SCIOL2P_NADUV1NO2_amf_gr for 24MAR2012 00:00:00 to 25MAR2012 00:00:00

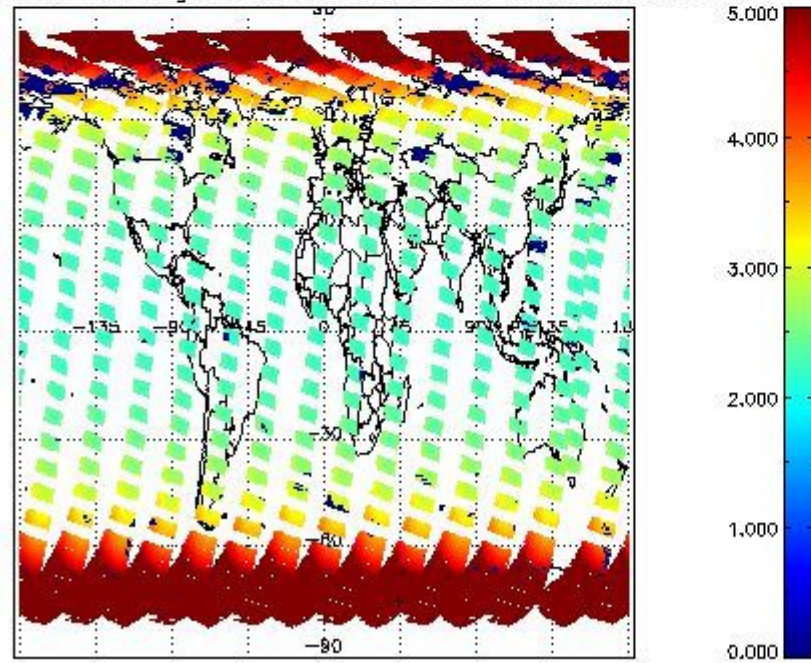

SCIOL2P_NADUV1NO2_amf_cl for 24MAR2012 00:00:00 to 25MAR2012 00:00:00

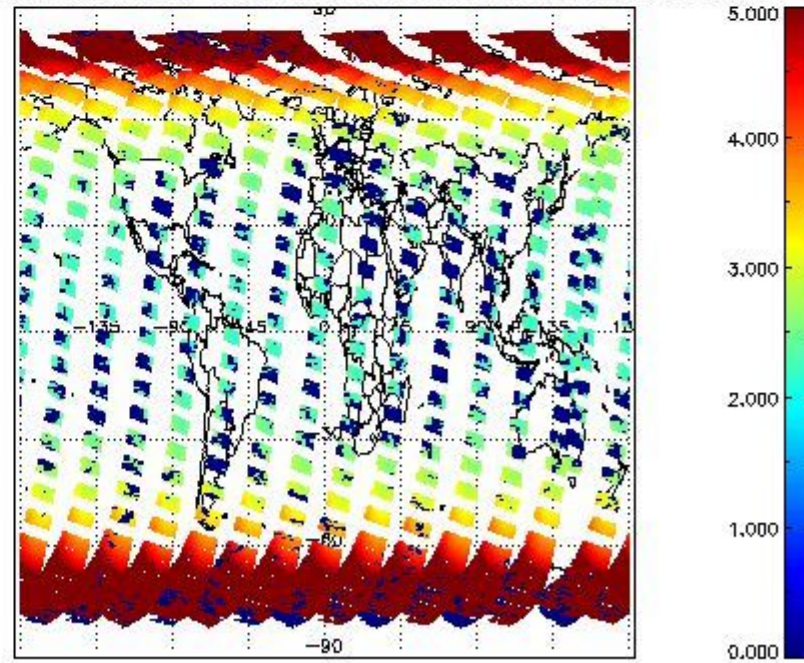

2.2.2.3 BrO (UV3)

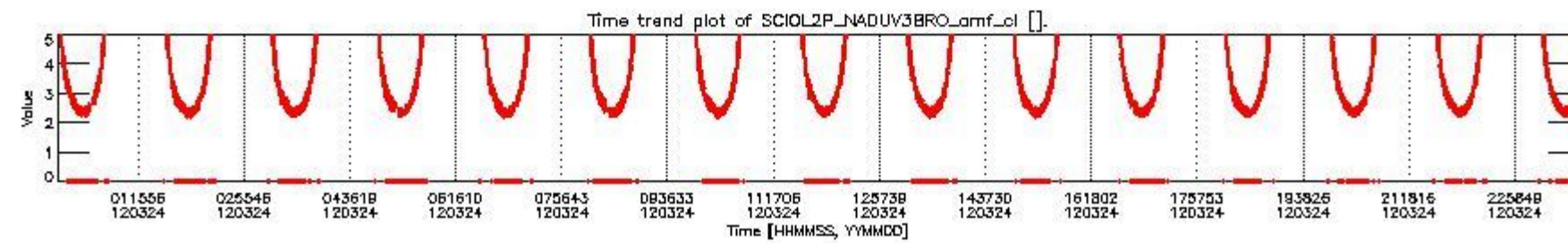
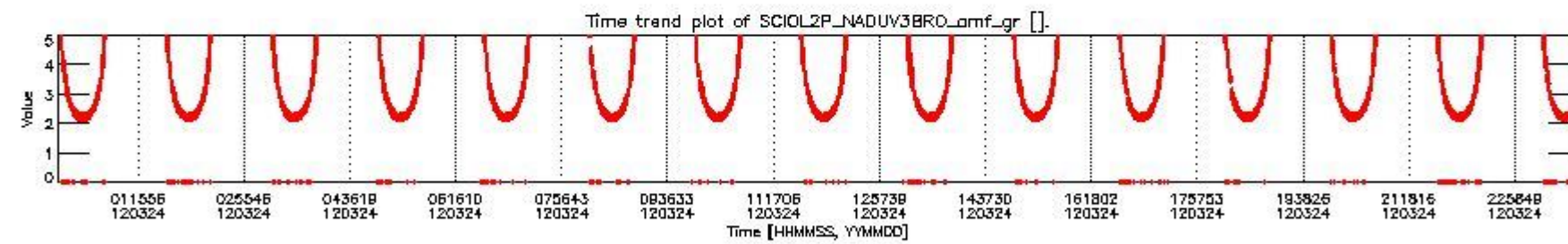
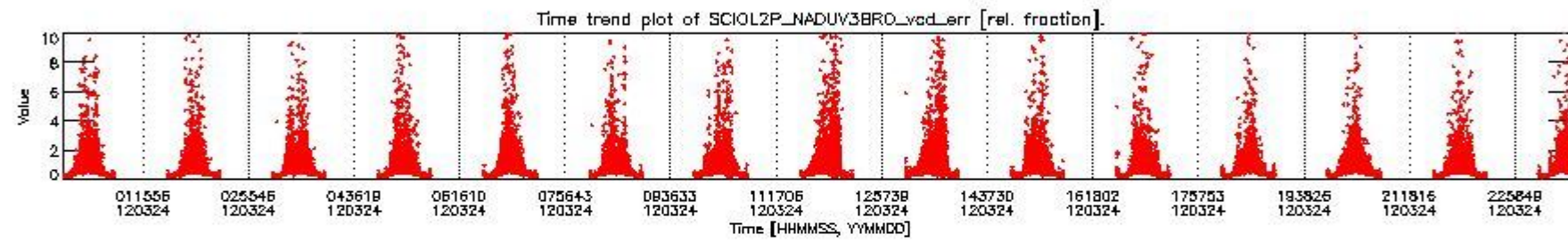
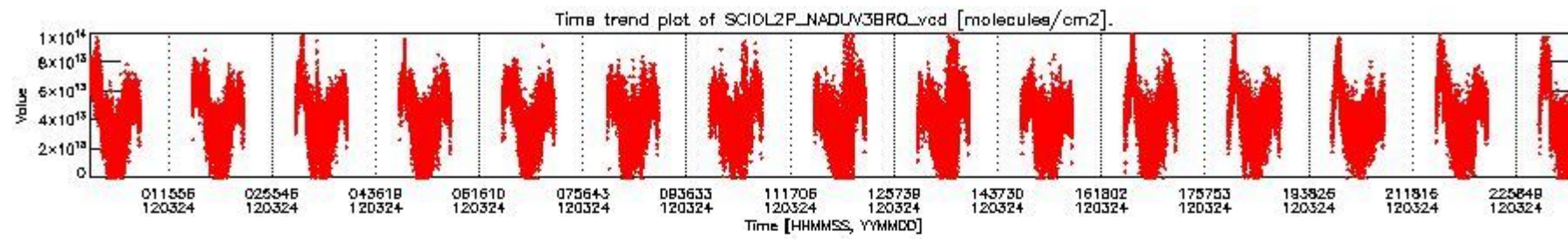

SCIOL2P_NADUV3BRO_vcd for 24MAR2012 00:00:00 to 25MAR2012 00:00:00

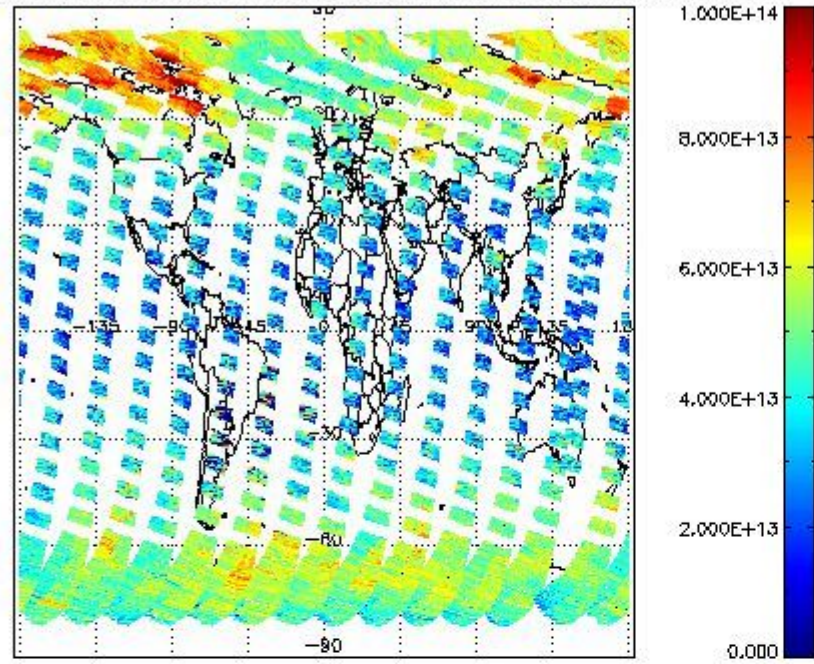

SCIOL2P_NADUV3BRO_vcd_err for 24MAR2012 00:00:00 to 25MAR2012 00:00:00

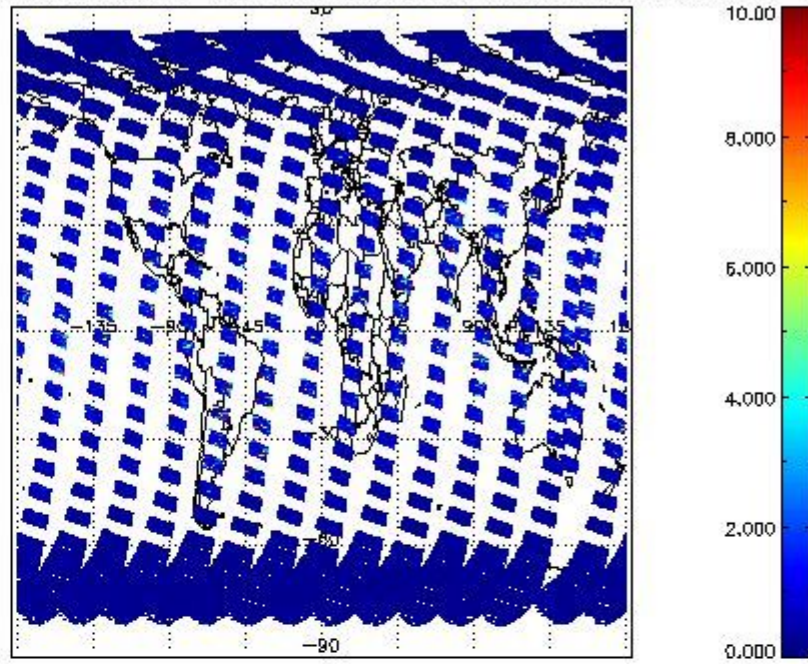

SCIOL2P_NADUV3BRO_amf_gr for 24MAR2012 00:00:00 to 25MAR2012 00:00:00

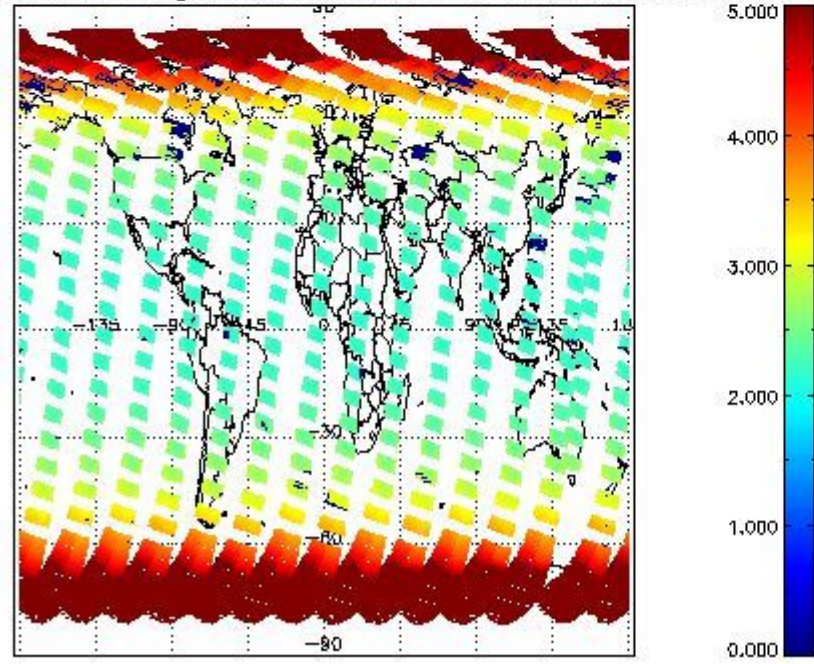

SCIOL2P_NADUV3BRO_amf_cl for 24MAR2012 00:00:00 to 25MAR2012 00:00:00

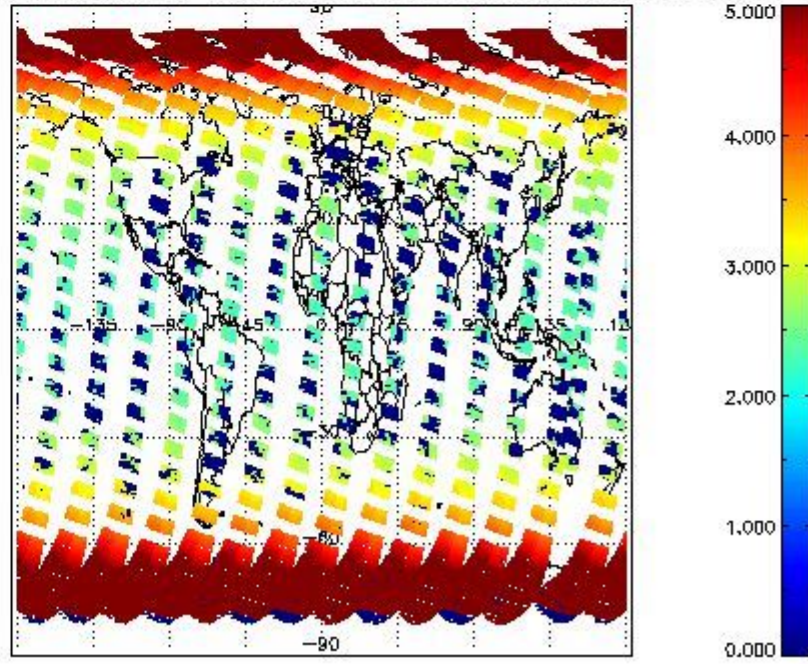

2.2.2.4 SO2 (UV5)

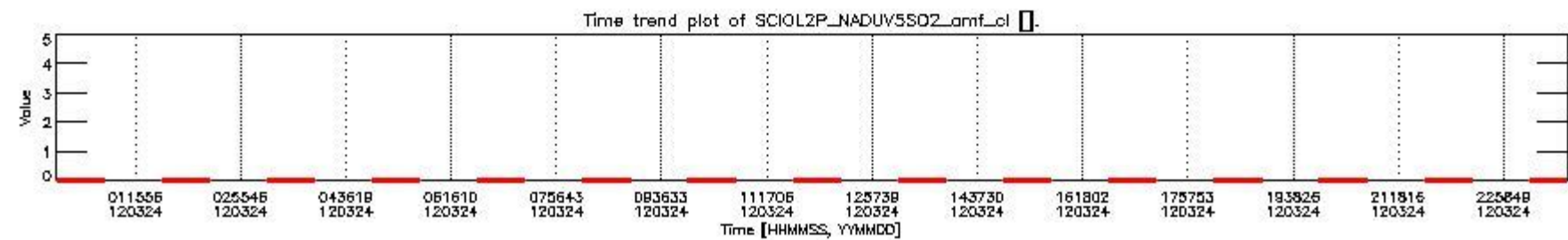
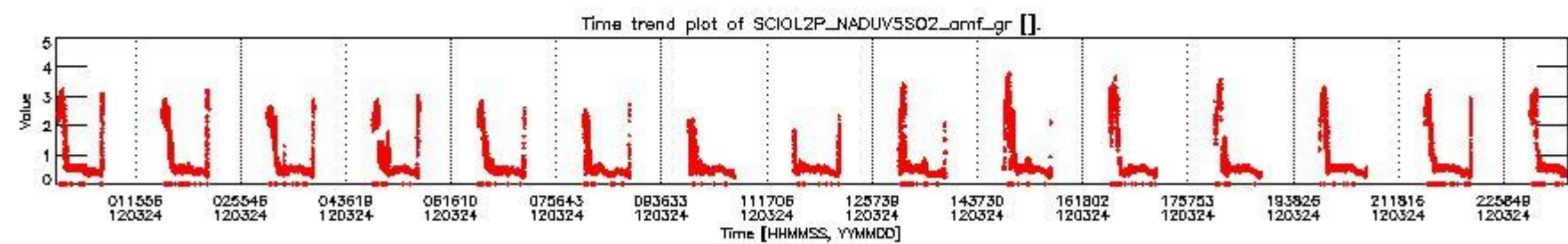
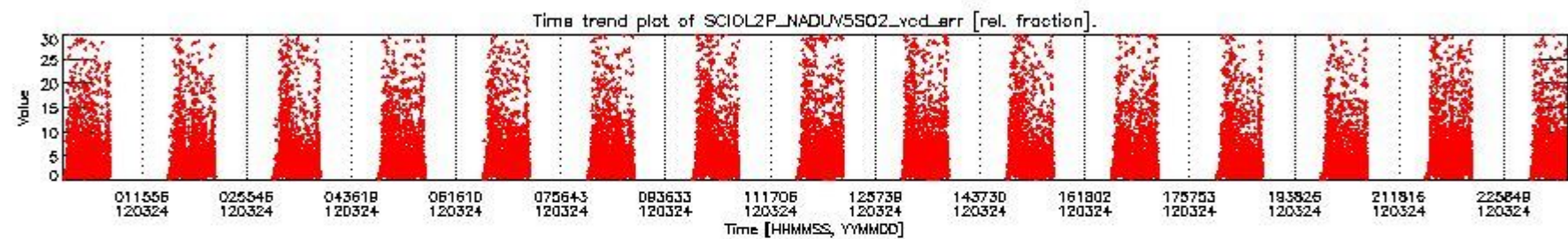
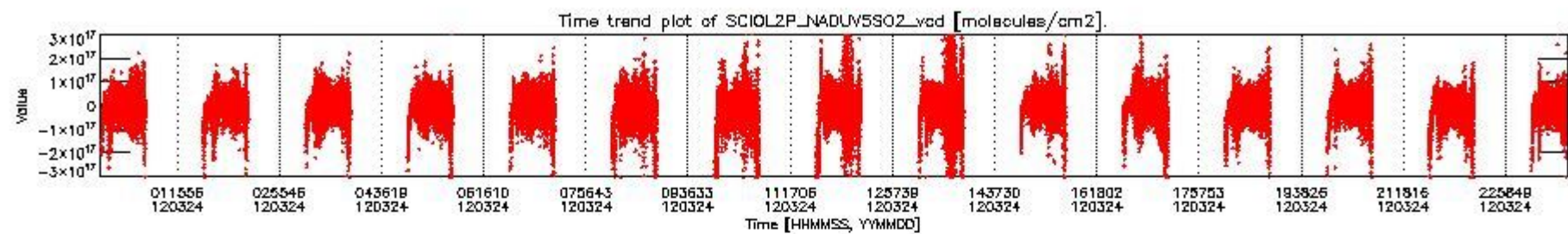

SCIOL2P_NADUV5SO2_vcd for 24MAR2012 00:00:00 to 25MAR2012 00:00:00

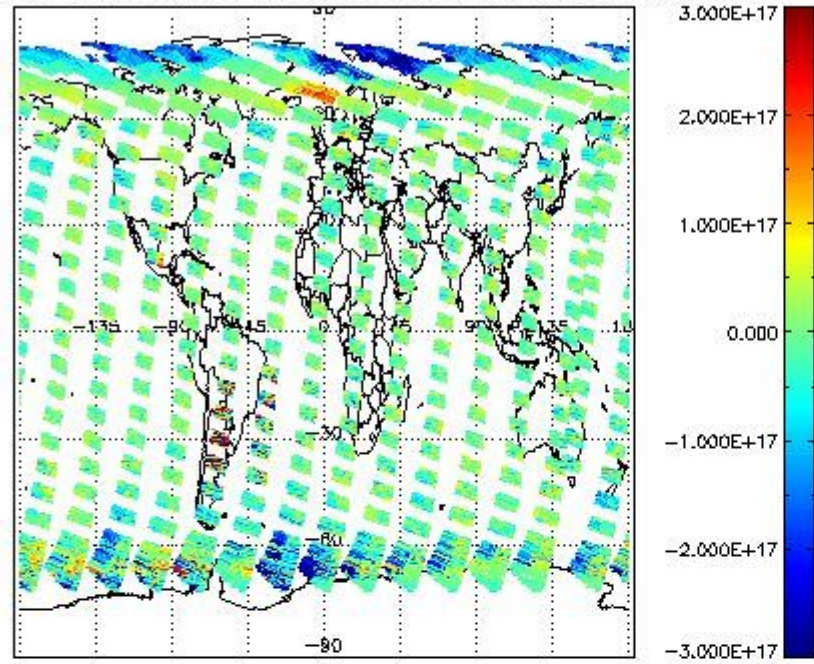

SCIOL2P_NADUV5SO2_vcd_err for 24MAR2012 00:00:00 to 25MAR2012 00:00:00

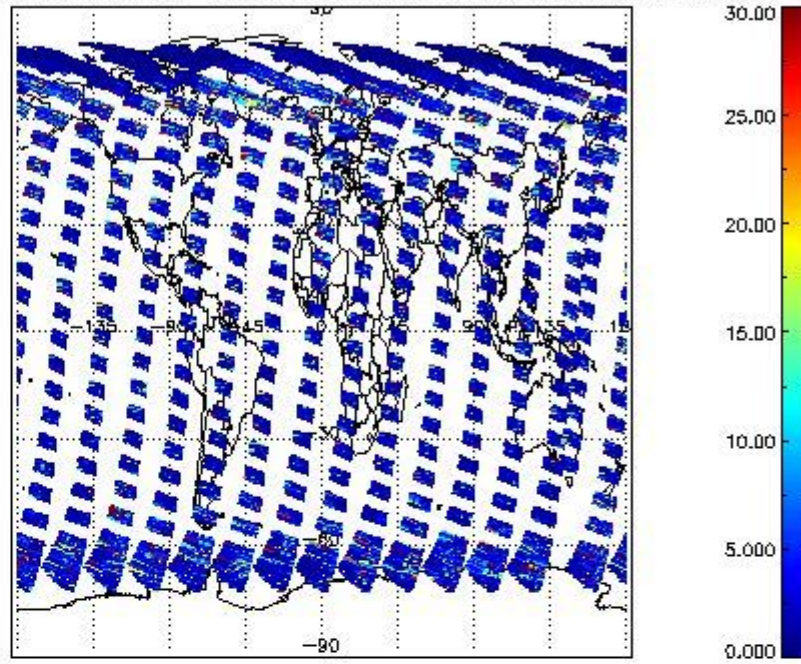

SCIOL2P_NADUV5SO2_amf_gr for 24MAR2012 00:00:00 to 25MAR2012 00:00:00

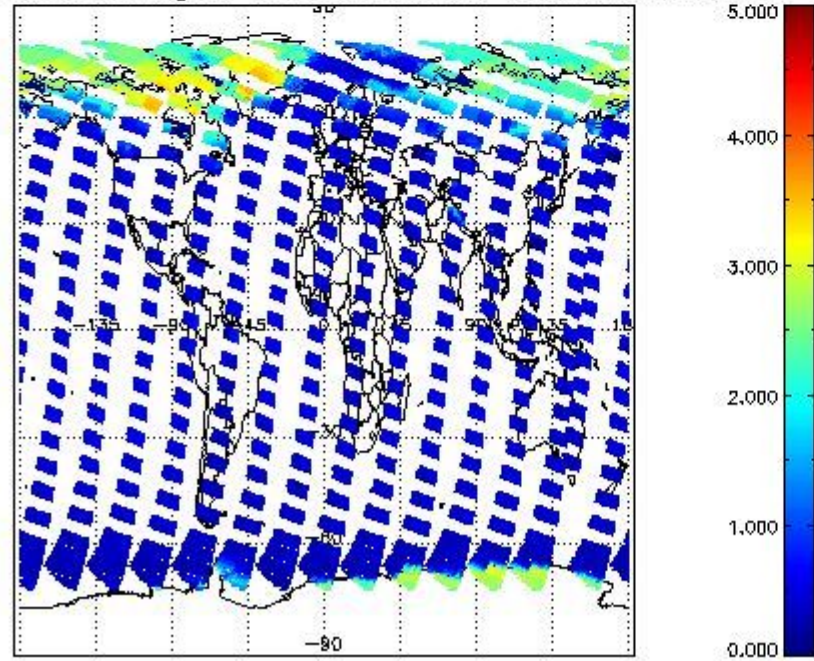

SCIOL2P_NADUV5SO2_amf_cl for 24MAR2012 00:00:00 to 25MAR2012 00:00:00

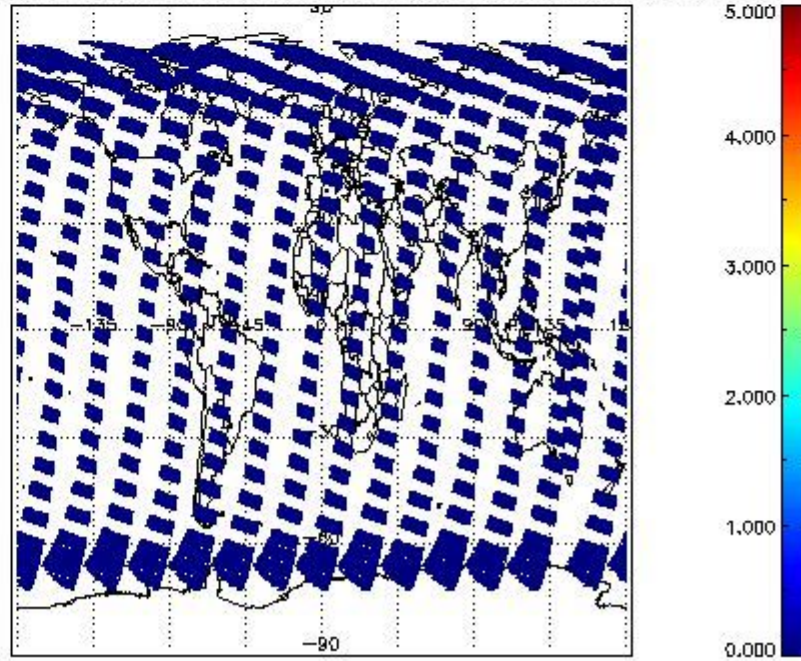

2.2.2.5 SO2 (UV7)

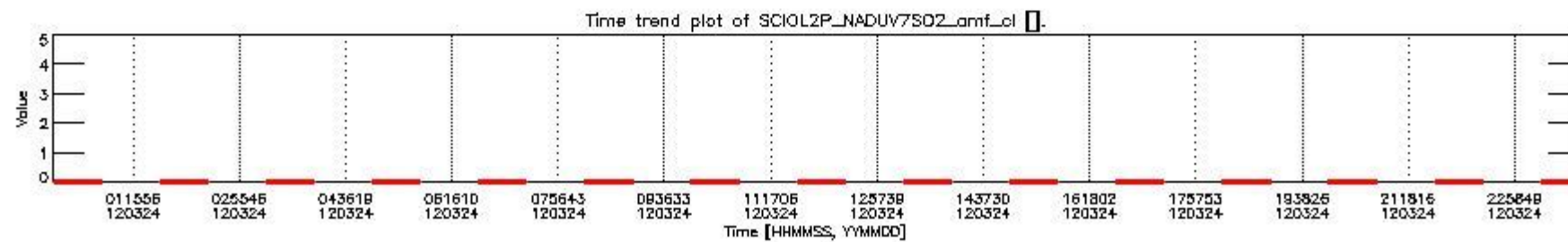
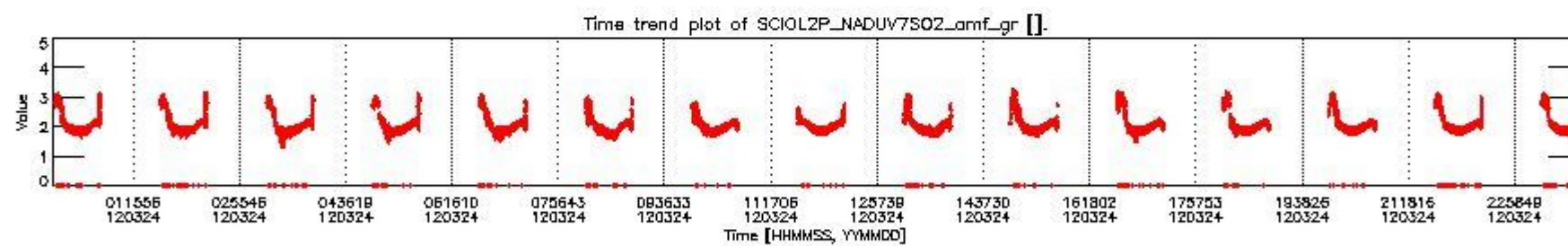
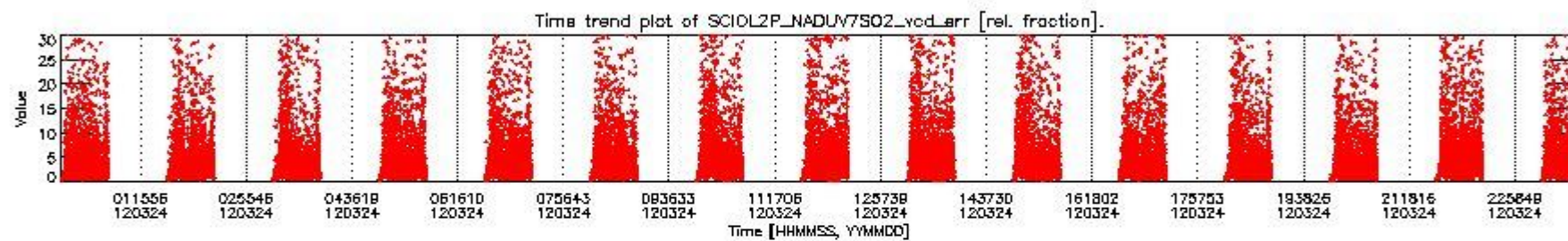
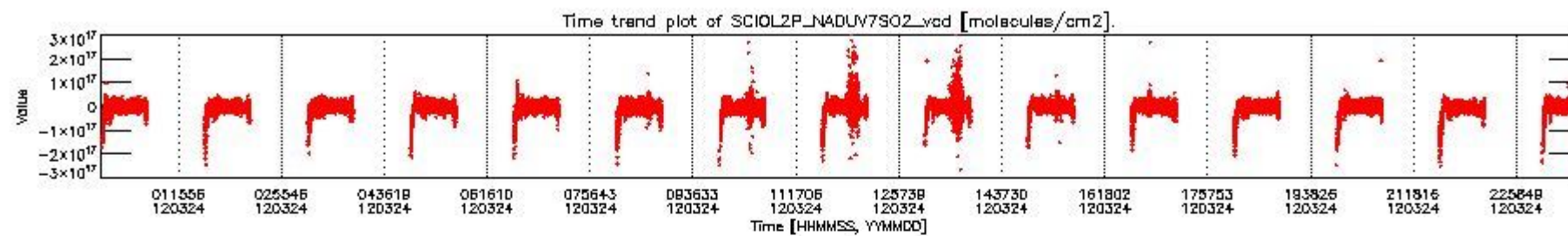

SCIOL2P_NADUV7S02_vcd for 24MAR2012 00:00:00 to 25MAR2012 00:00:00

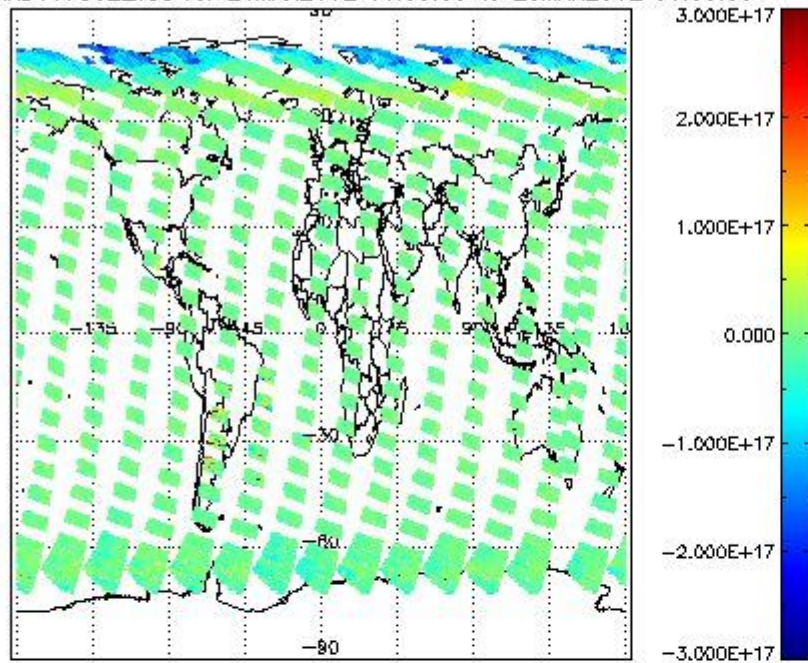

SCIOL2P_NADUV7S02_vcd_err for 24MAR2012 00:00:00 to 25MAR2012 00:00:00

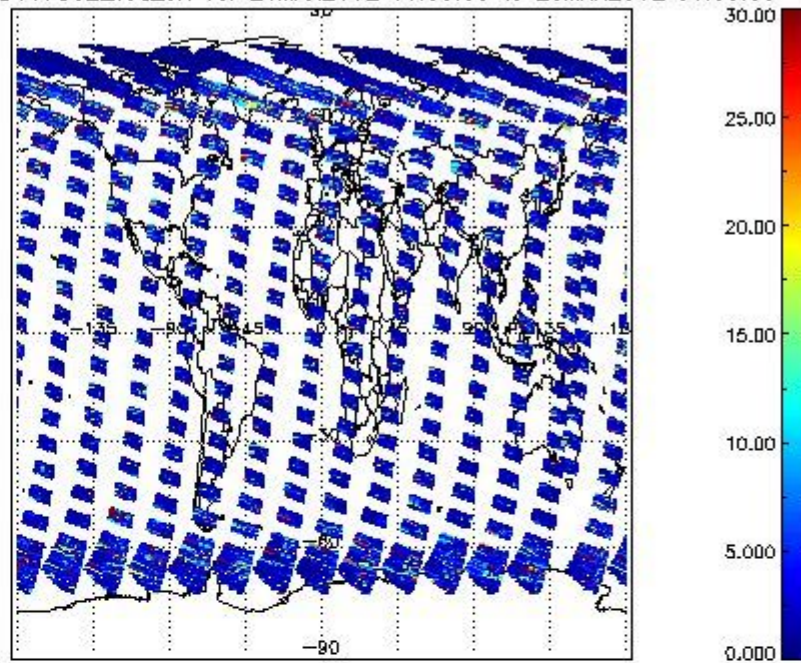

SCIOL2P_NADUV7S02_amf_gr for 24MAR2012 00:00:00 to 25MAR2012 00:00:00

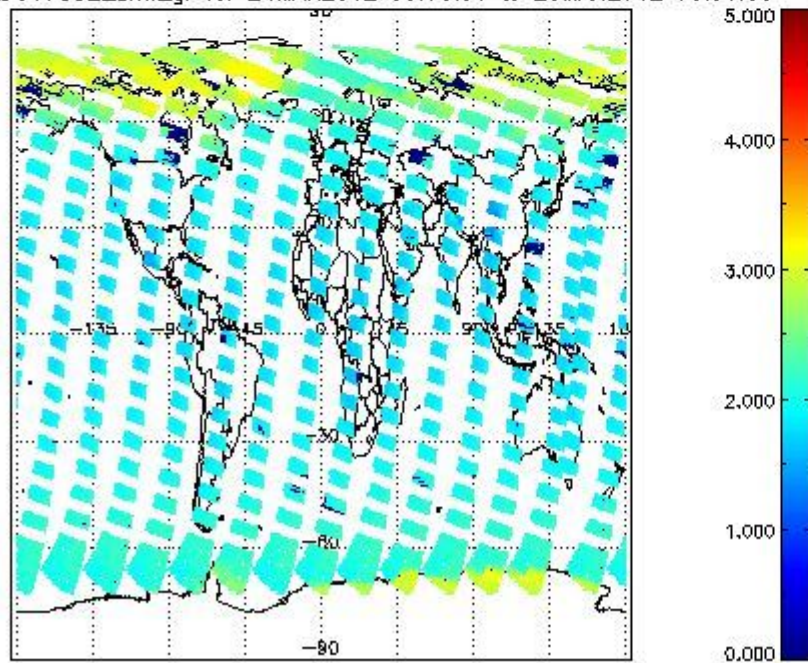

SCIOL2P_NADUV7S02_amf_cl for 24MAR2012 00:00:00 to 25MAR2012 00:00:00

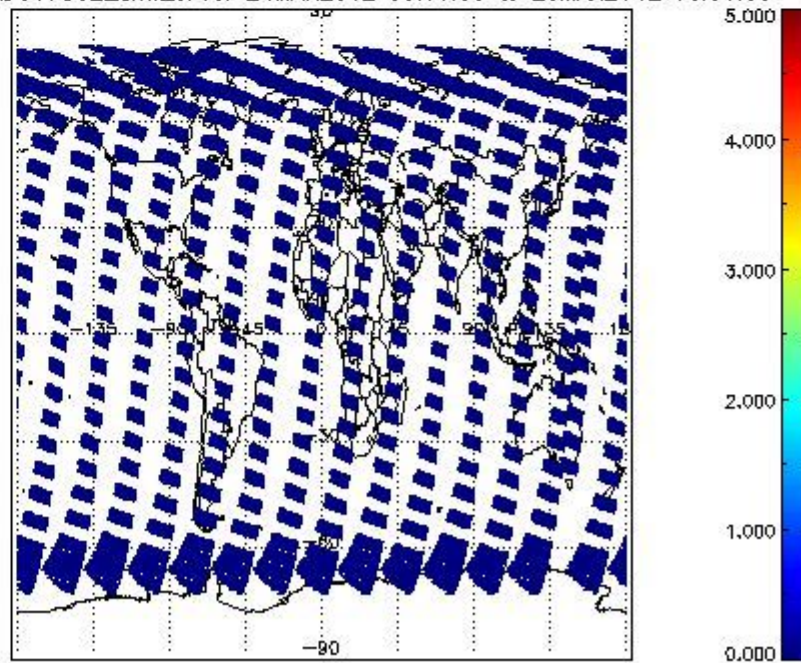

2.2.2.6 OCIO (UV6)

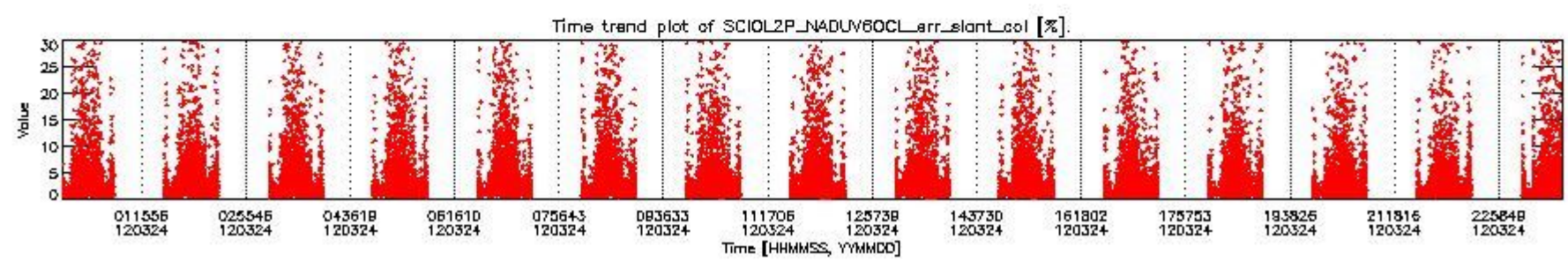
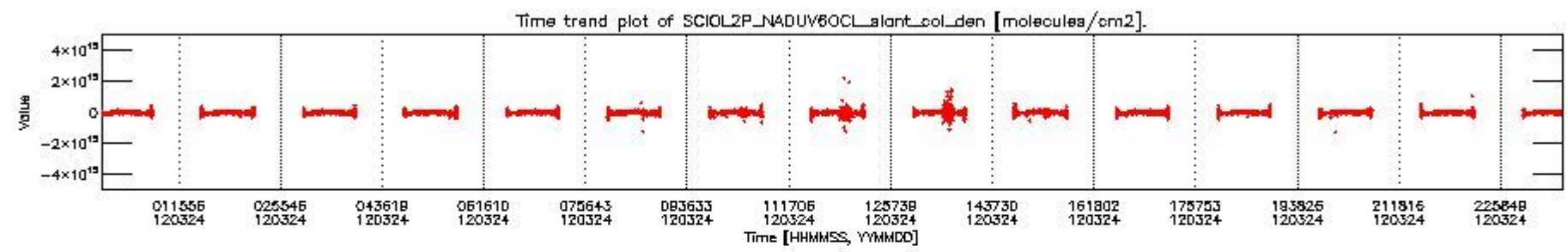

CIOL2P_NADUV6OCL_slant_col_den for 24MAR2012 00:00:00 to 25MAR2012 00:00:00 npCIOL2P_NADUV6OCL_err_slant_col for 24MAR2012 00:00:00 to 25MAR2012 00:00:00 np

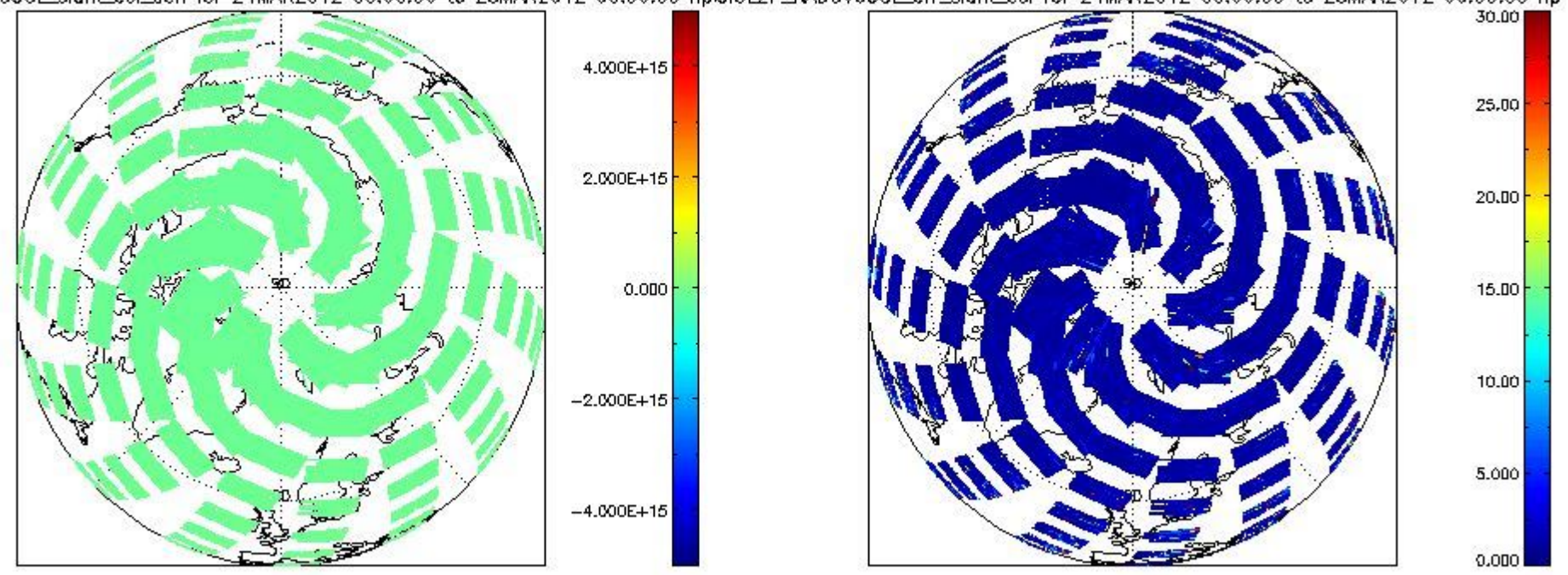

CIOL2P_NADUV6OCL_slant_colDen for 24MAR2012 00:00:00 to 25MAR2012 00:00:00 spCIOL2P_NADUV6OCL_err_slant_col for 24MAR2012 00:00:00 to 25MAR2012 00:00:00 sp

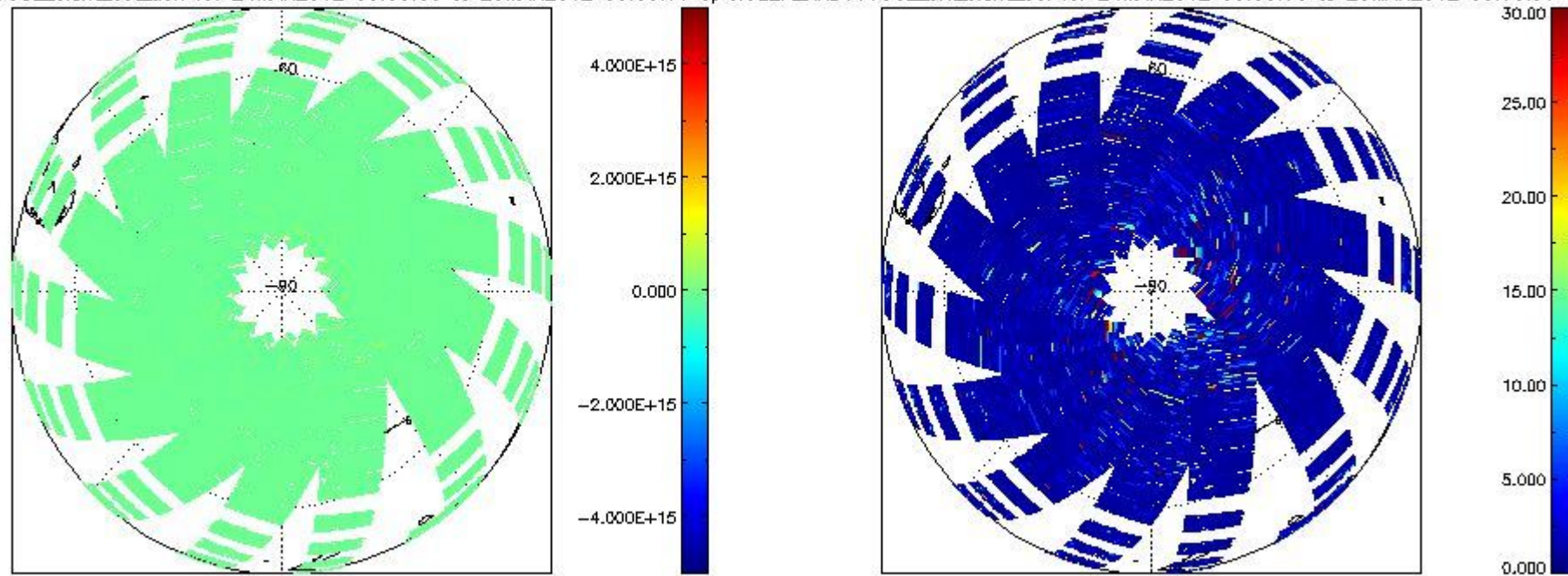

2.2.2.7 H2O (UV8)

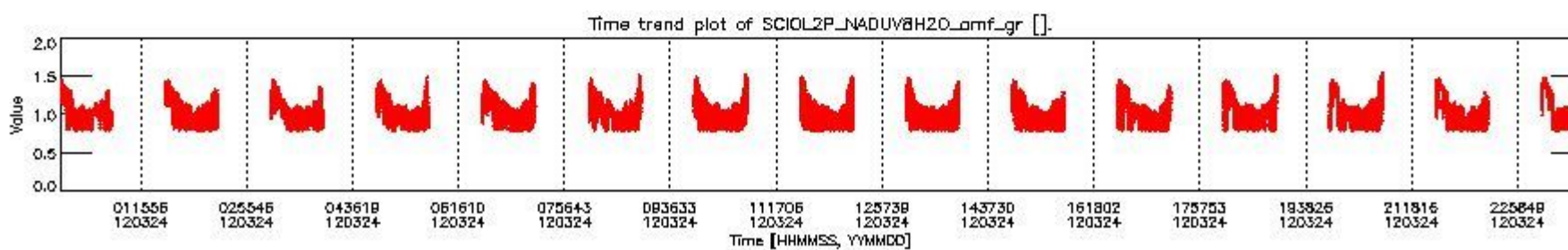
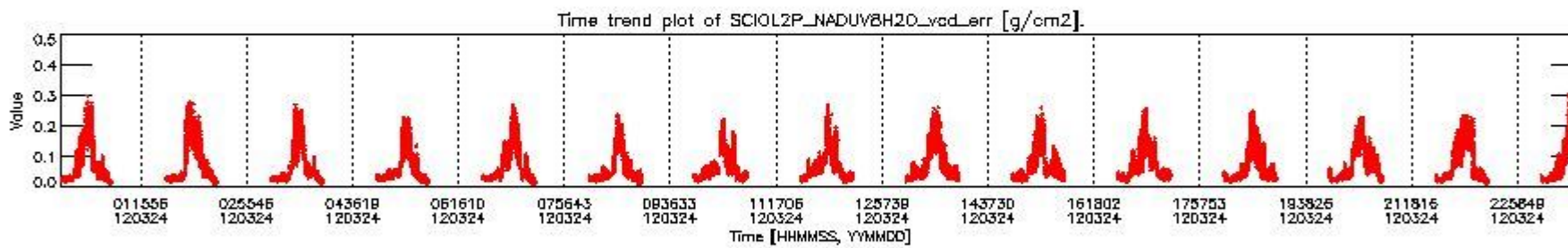
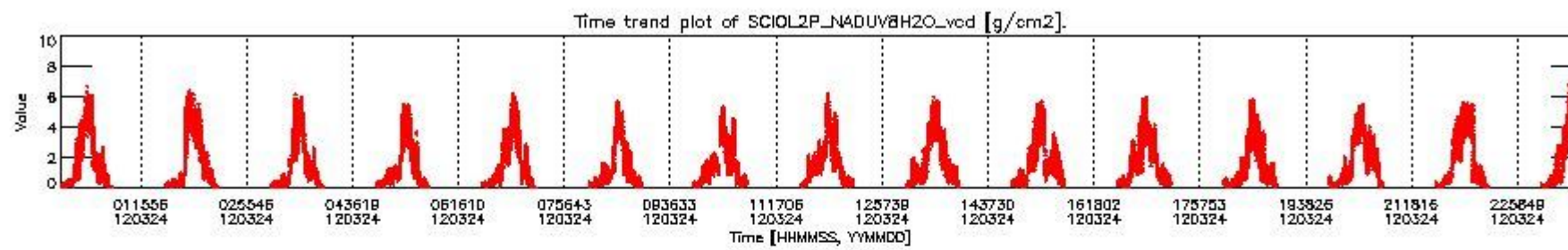

SCIOL2P_NADUV8H2O_vcd for 24MAR2012 00:00:00 to 25MAR2012 00:00:00

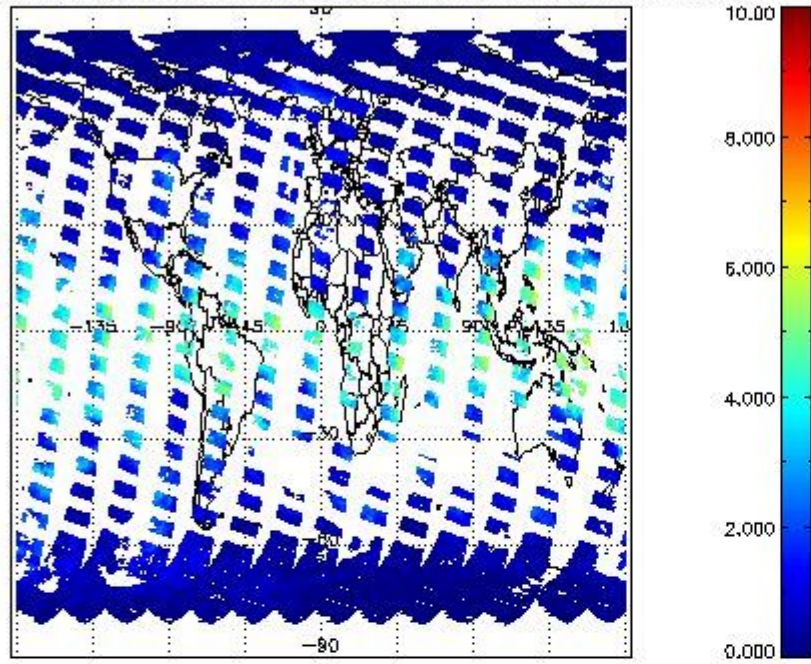

SCIOL2P_NADUV8H2O_vcd_err for 24MAR2012 00:00:00 to 25MAR2012 00:00:00

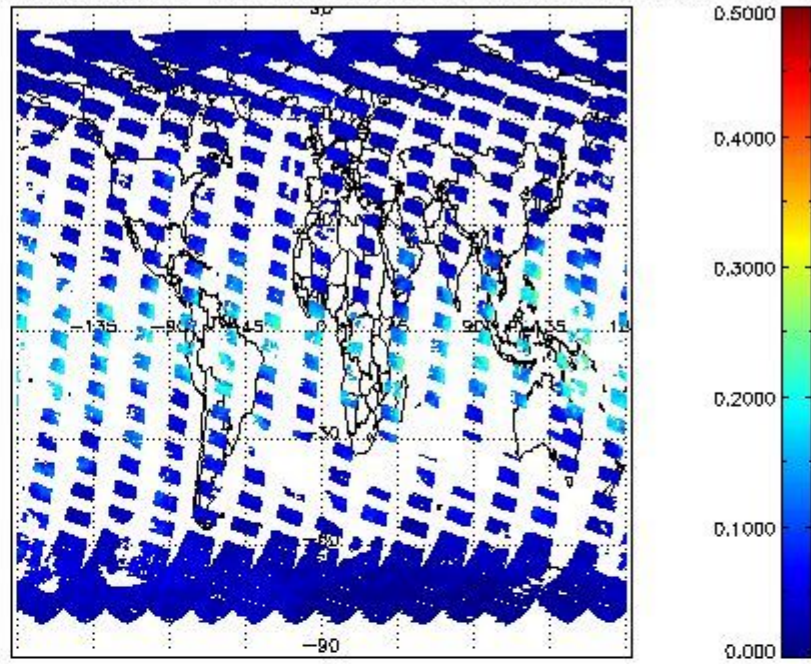

SCIOL2P_NADUV8H2O_amf_gr for 24MAR2012 00:00:00 to 25MAR2012 00:00:00

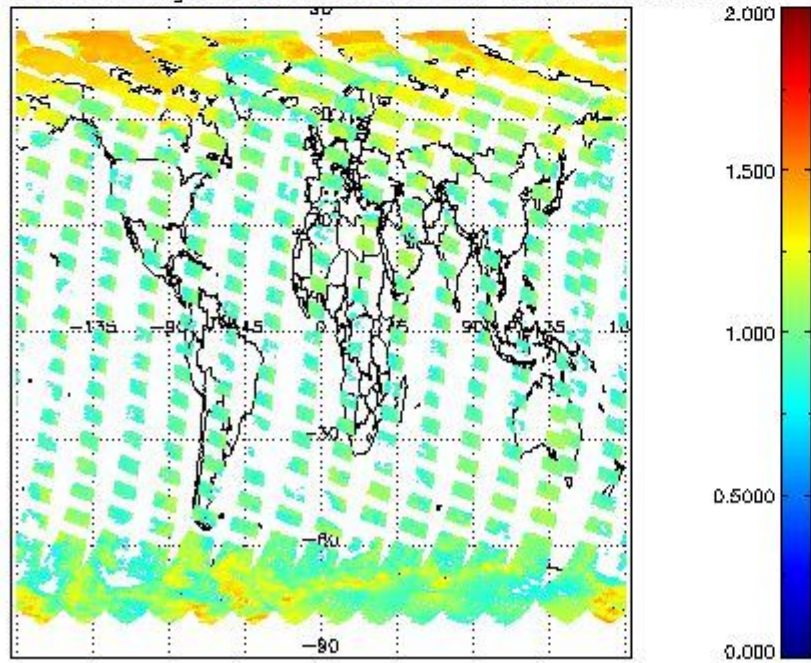

2.2.2.8 CO (IR3)

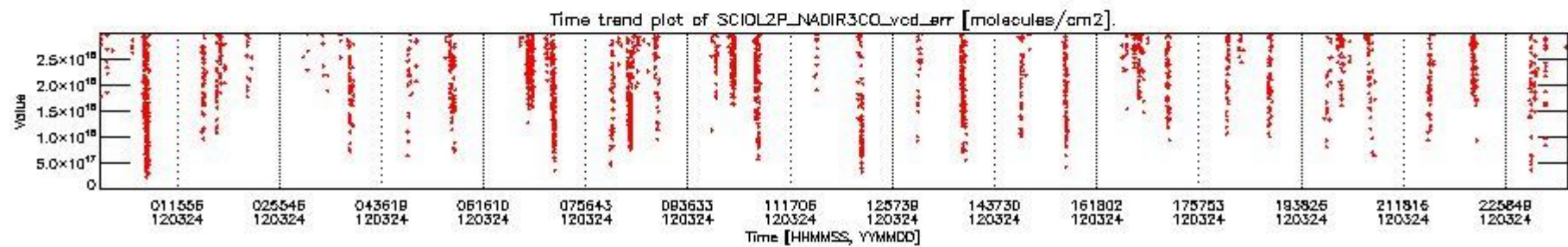
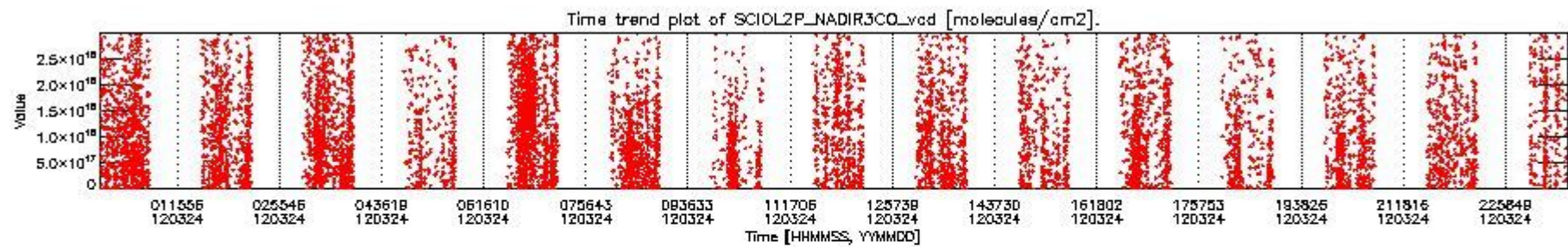

SCIDL2P_NADIR3CO_vcd for 24MAR2012 00:00:00 to 25MAR2012 00:00:00

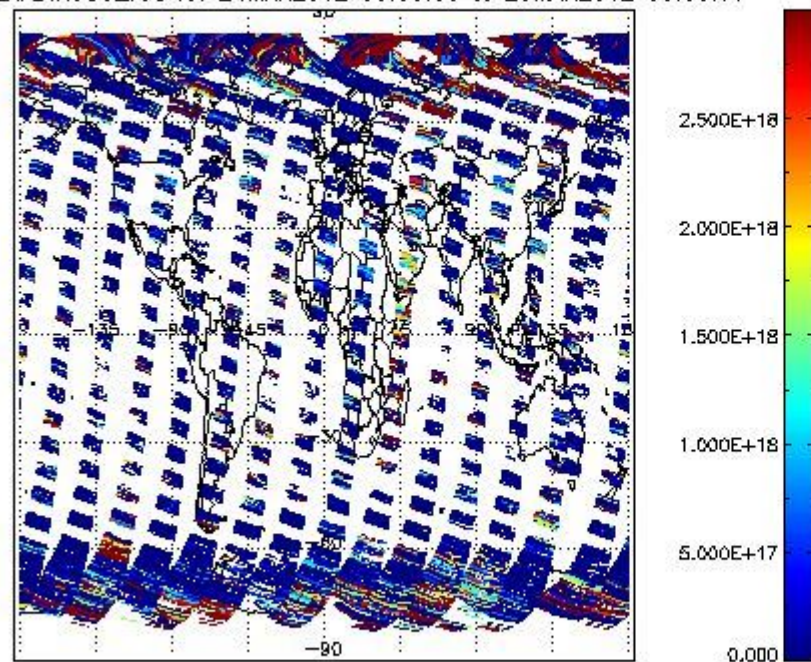

SCIDL2P_NADIR3CO_vcd_err for 24MAR2012 00:00:00 to 25MAR2012 00:00:00

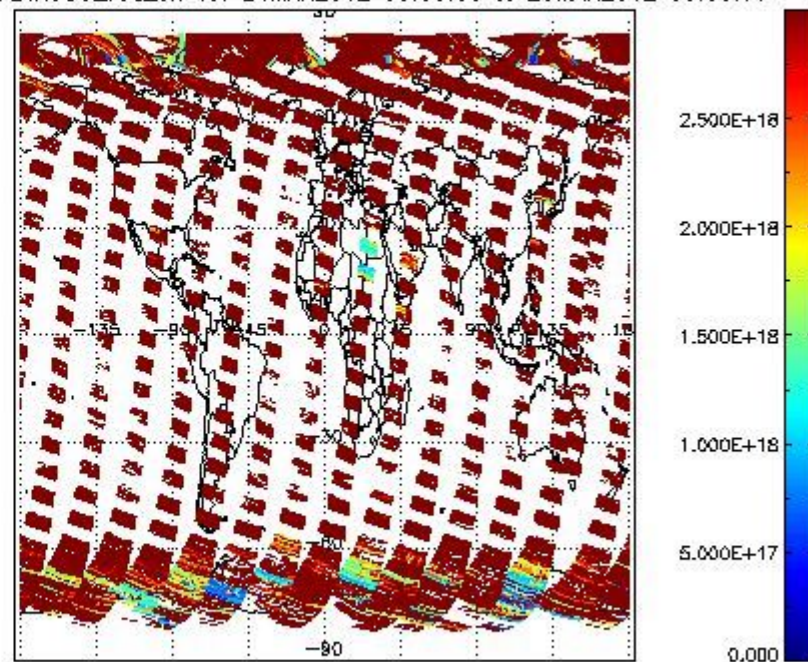

2.2.3 Limb

This section shows information about product quality of the limb retrievals, in particular the quality of retrieved species.

The following data items are currently included into this section:

Number	Data item ID
0	SCIDL2P_LIMUV003_main_species
1	SCIDL2P_LIMUV1NO2_main_species
2	SCIDL2P_LIMUV3BRO_main_species

The following plots show for each species the tangent volume mixing ratio vs. tangent height. Colours indicate tangent latitude.

2.2.3.1 O3 (UV0)

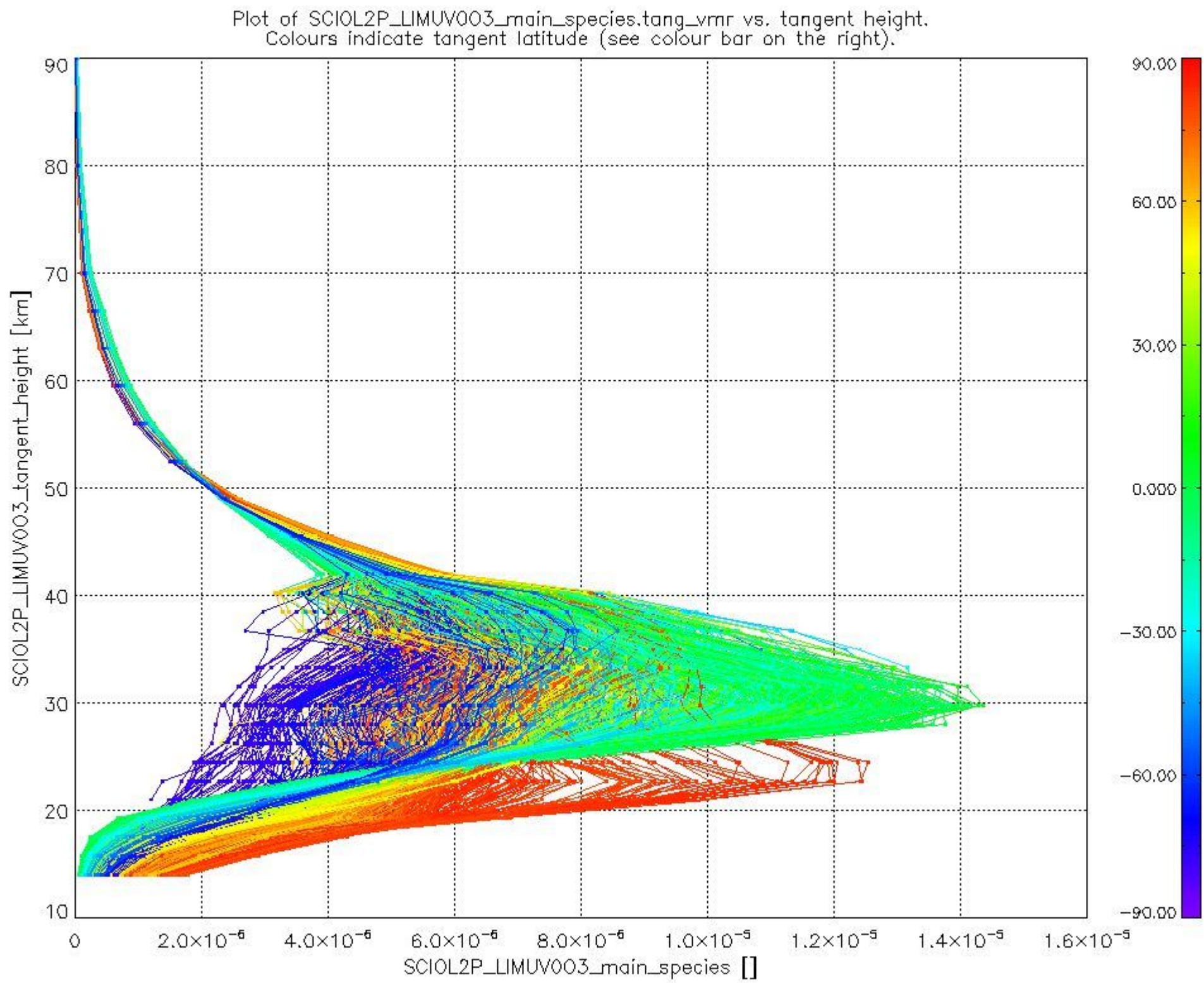

2.2.3.2 NO2 (UV1)

Plot of SCIOL2P_LIMUV1NO2_main_species.tang_vmr vs. tangent height.
 Colours indicate tangent latitude (see colour bar on the right).

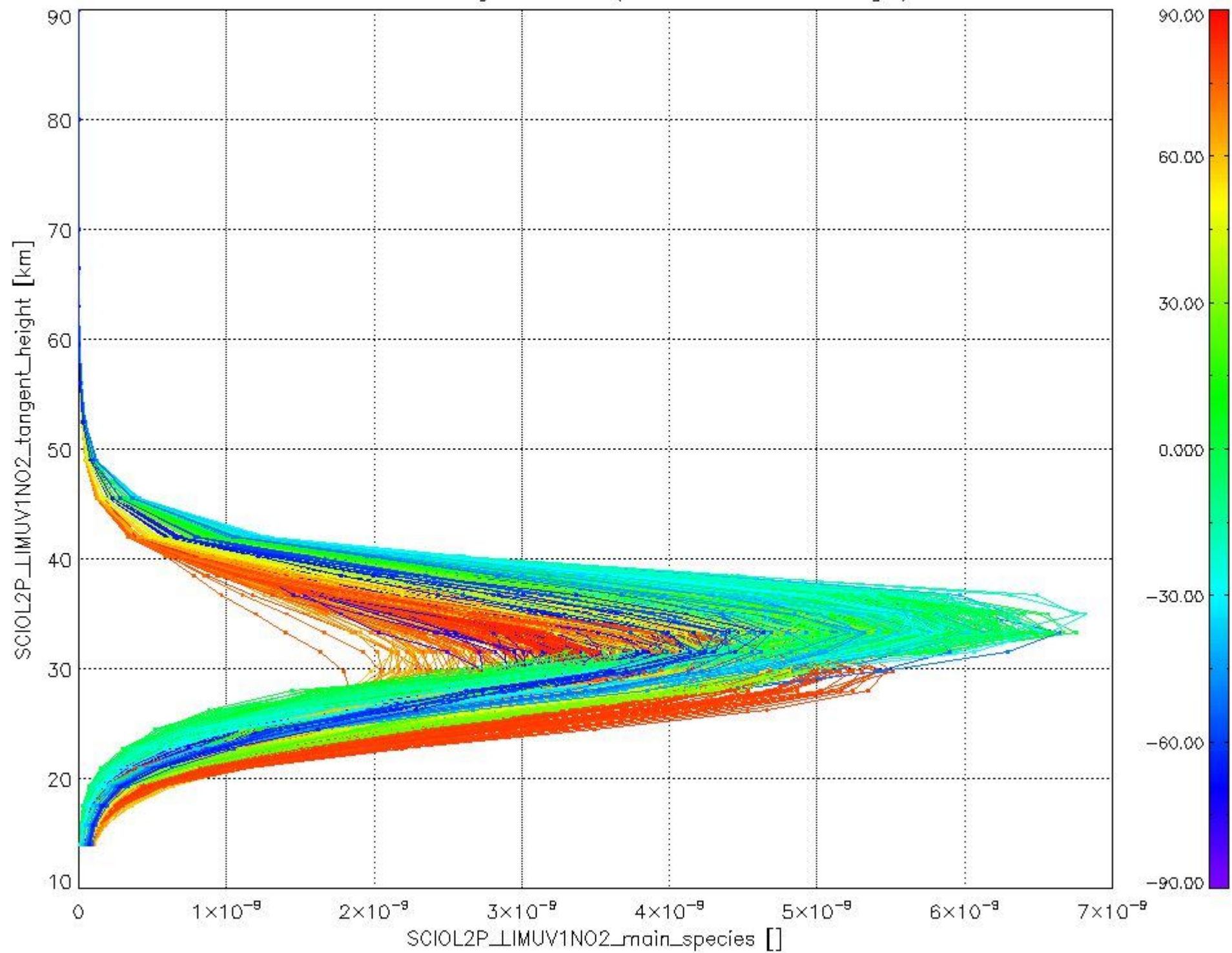

2.2.3.3 BrO (UV3)

Plot of SCIOL2P_LIMUV3BRO_main_species.tang_vmr vs. tangent height.
Colours indicate tangent latitude (see colour bar on the right).

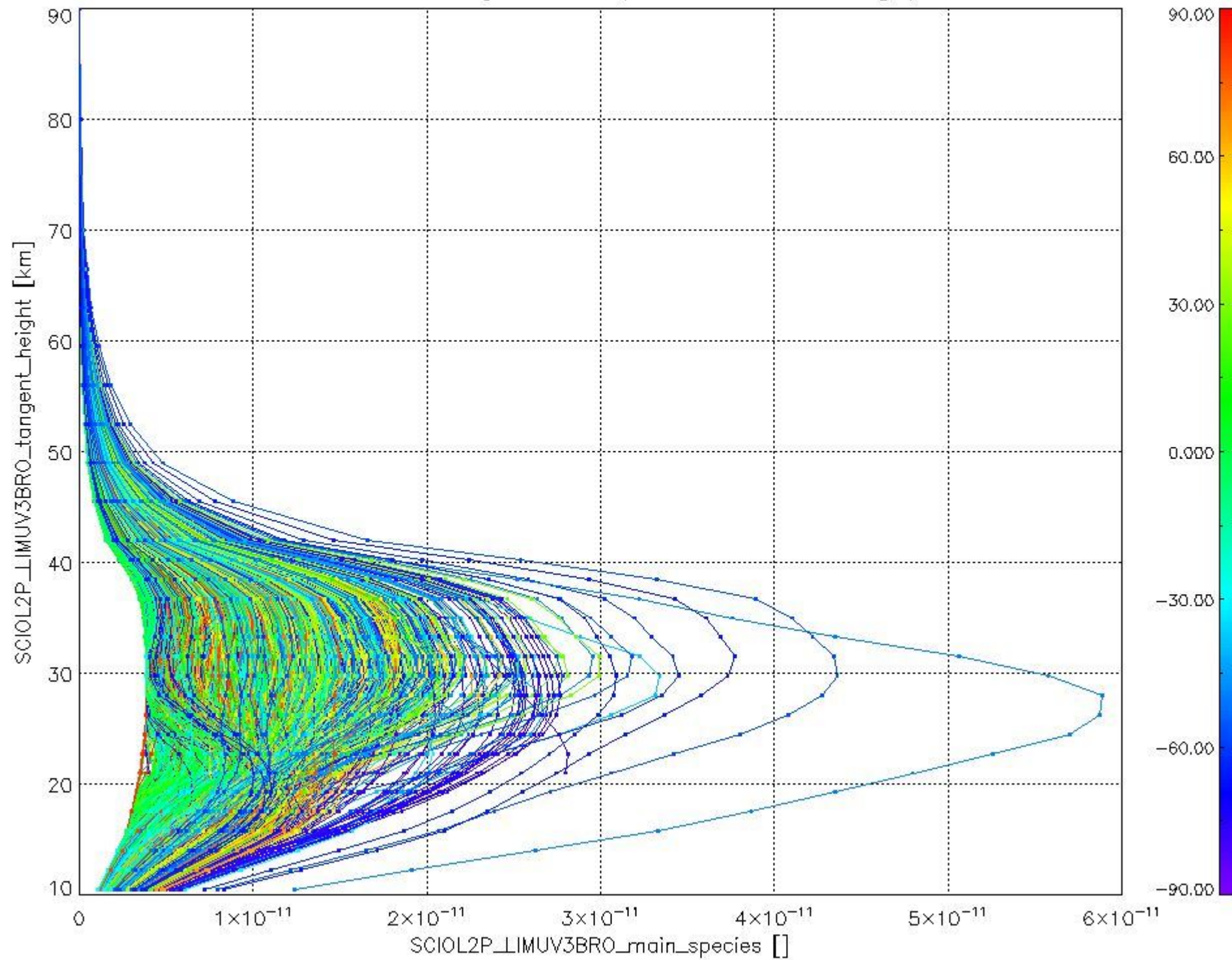

2.3 ADF monitoring

Number	ADF
	IN_ (INITIALISATION_FILE)
0	SCI_IN_AXNPDE20110201_120000_20020301_000000_20991231_235959
	ECF (ECMWF_FILE)
1	NOT USED
	MF1 (M_FACTOR_FILE)
2	SCI_MF1_AXVIEC20120327_132955_20120323_181607_20120325_181607
3	SCI_MF1_AXVIEC20120327_133004_20120324_191936_20120326_191936

cL_frac for 24MAR2012 00:00:00 to 25MAR2012 00:00:00

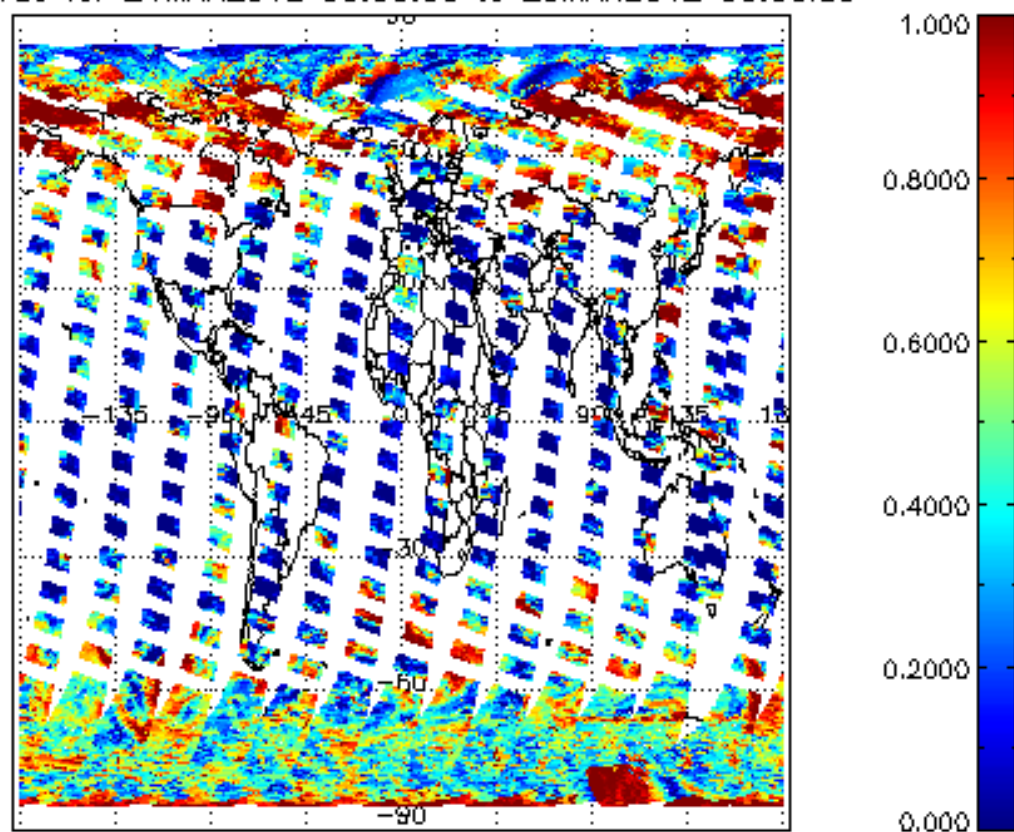

cL_top_height for 24MAR2012 00:00:00 to 25MAR2012 00:00:00

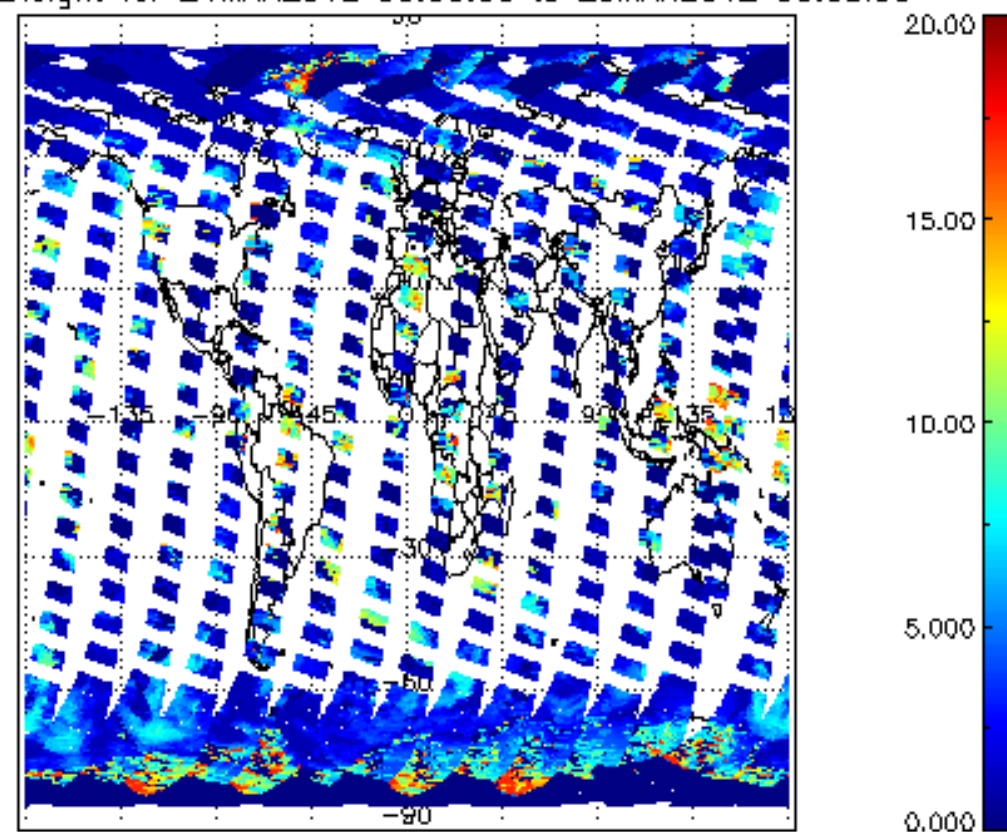

cL_opt_depth for 24MAR2012 00:00:00 to 25MAR2012 00:00:00

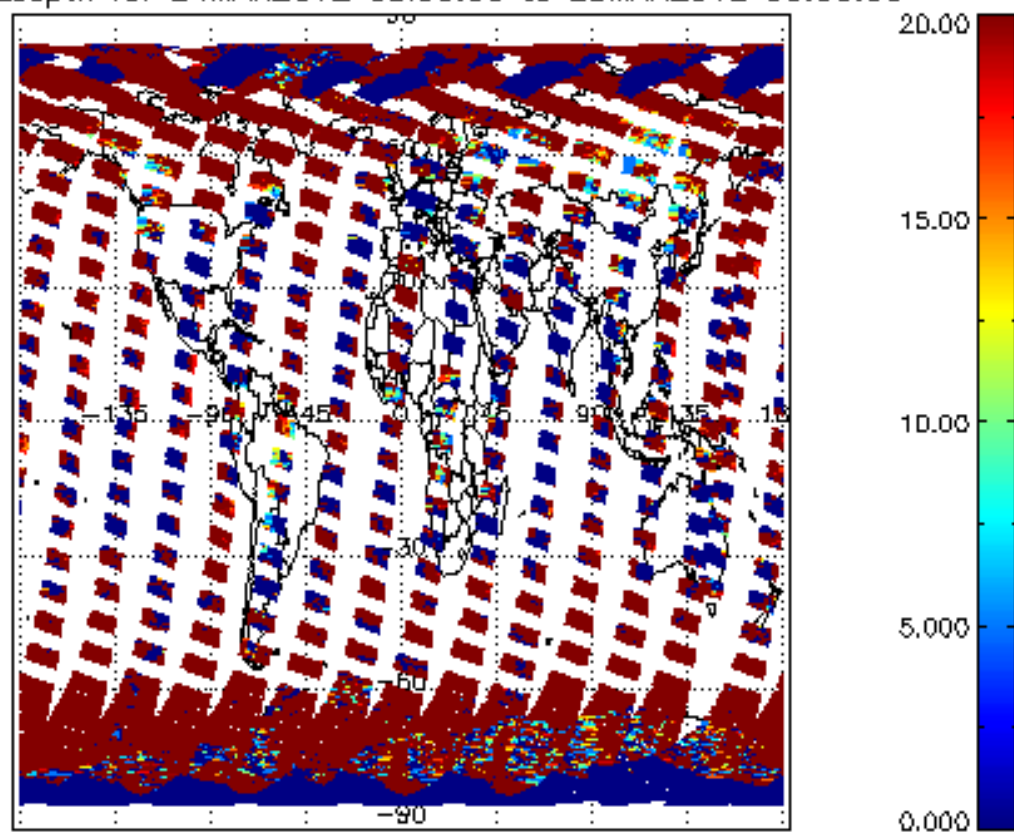

cloud_flags for 24MAR2012 00:00:00 to 25MAR2012 00:00:00

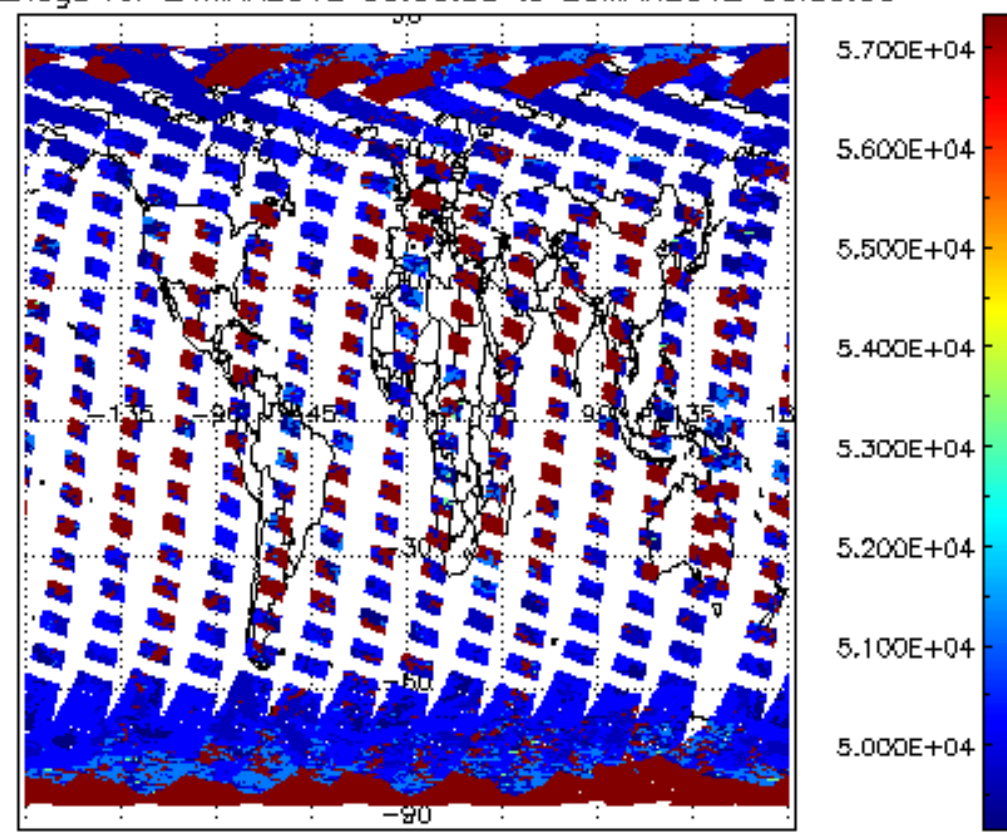

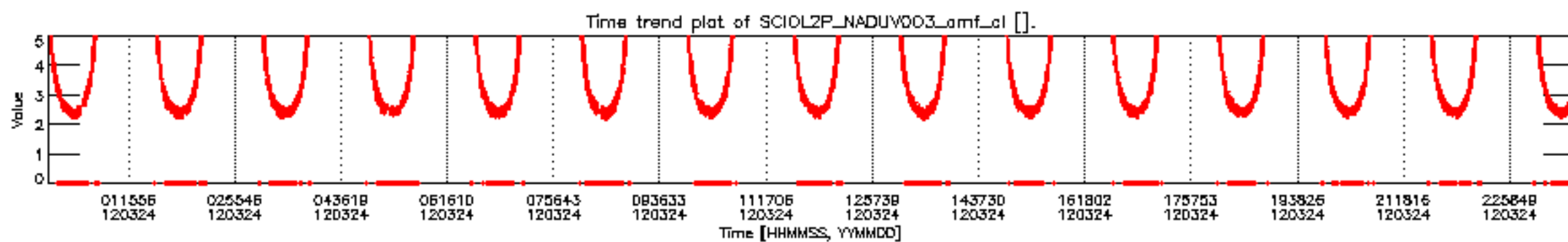
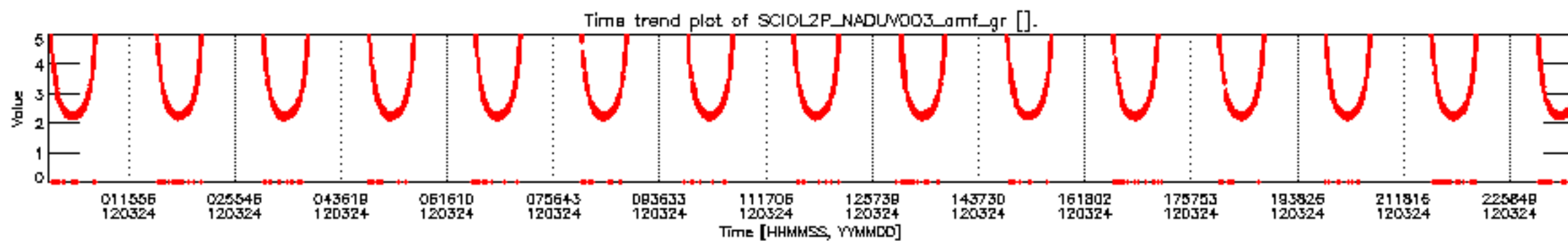
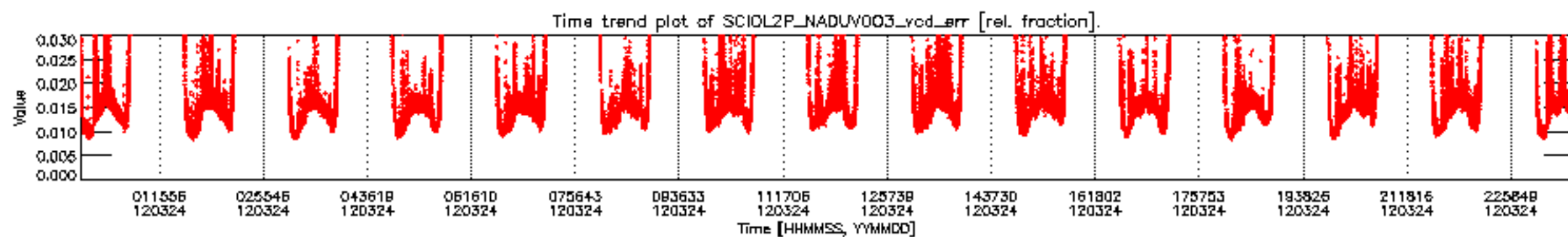
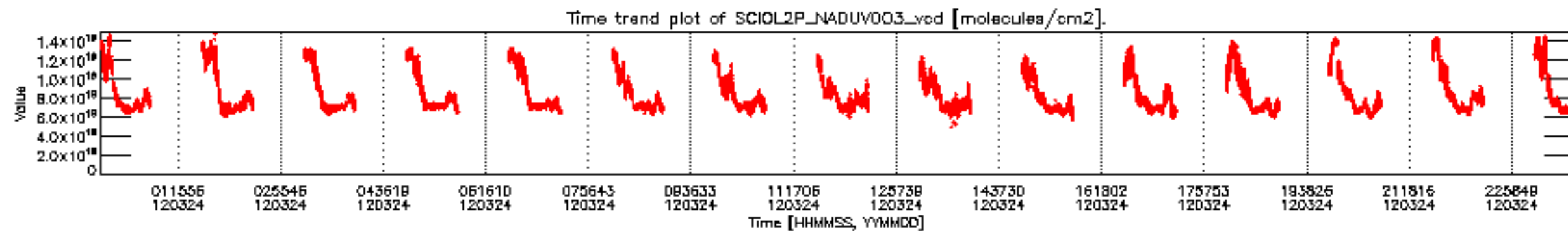

SCIOL2P_NADUV003_vcd for 24MAR2012 00:00:00 to 25MAR2012 00:00:00

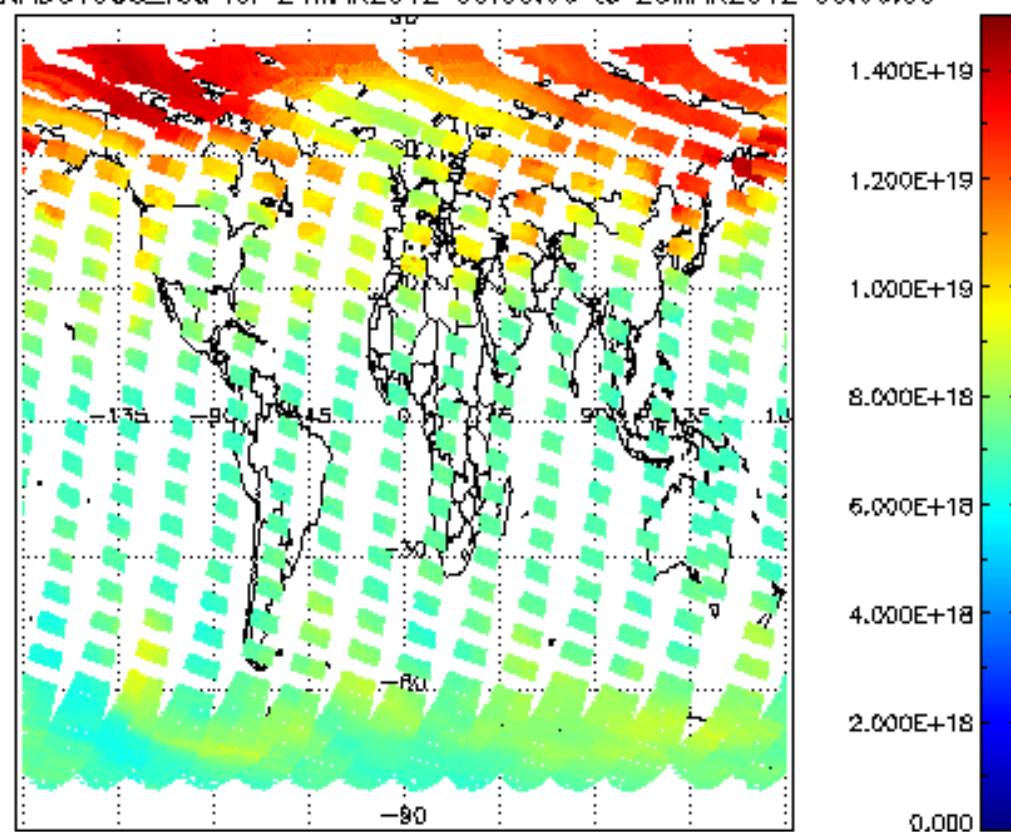

SCIOL2P_NADUV003_vcd_err for 24MAR2012 00:00:00 to 25MAR2012 00:00:00

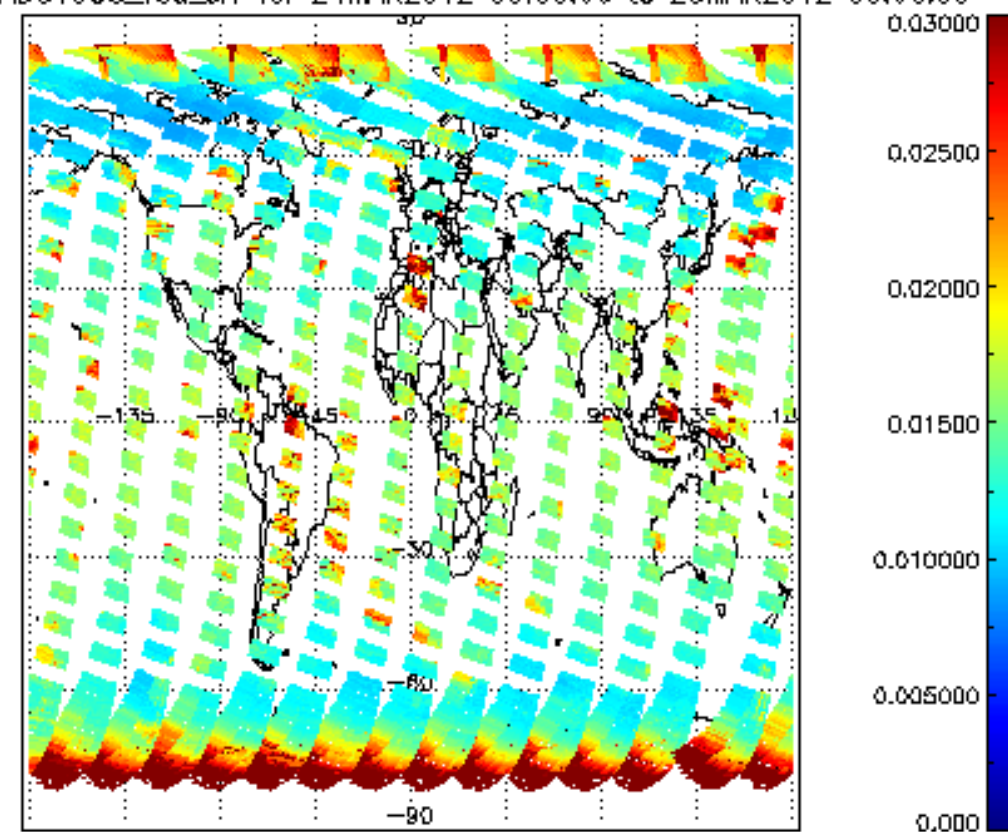

SCIOL2P_NADUV003_amf_gr for 24MAR2012 00:00:00 to 25MAR2012 00:00:00

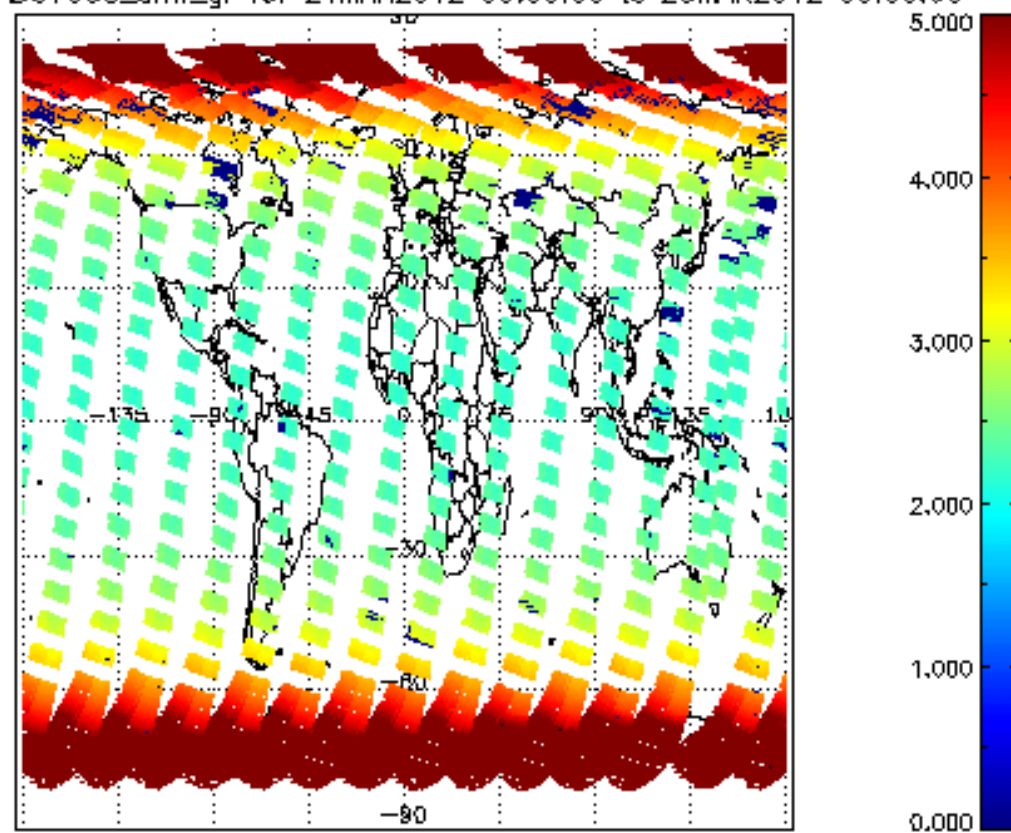

SCIOL2P_NADUV003_amf_cl for 24MAR2012 00:00:00 to 25MAR2012 00:00:00

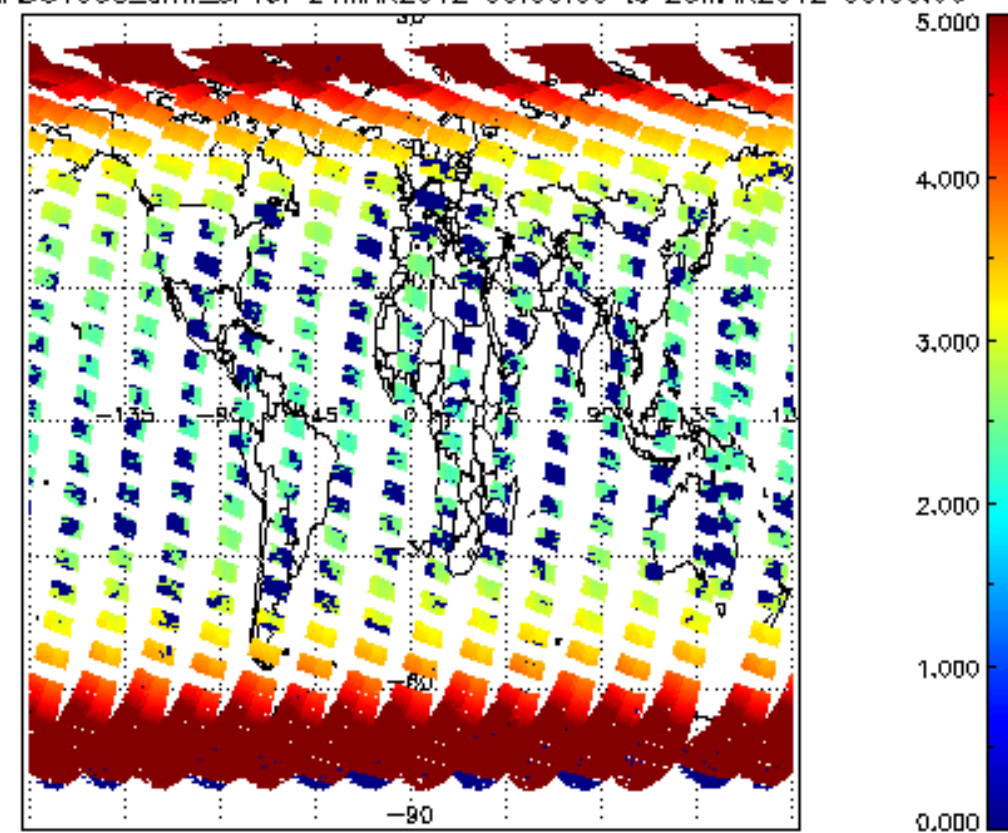

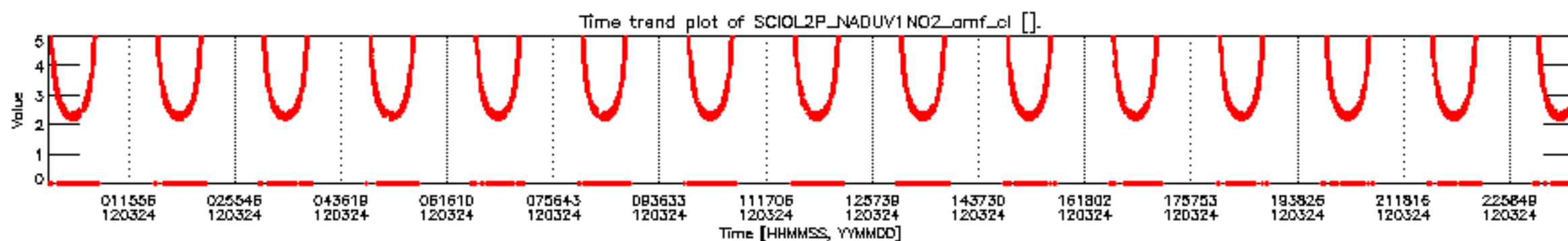
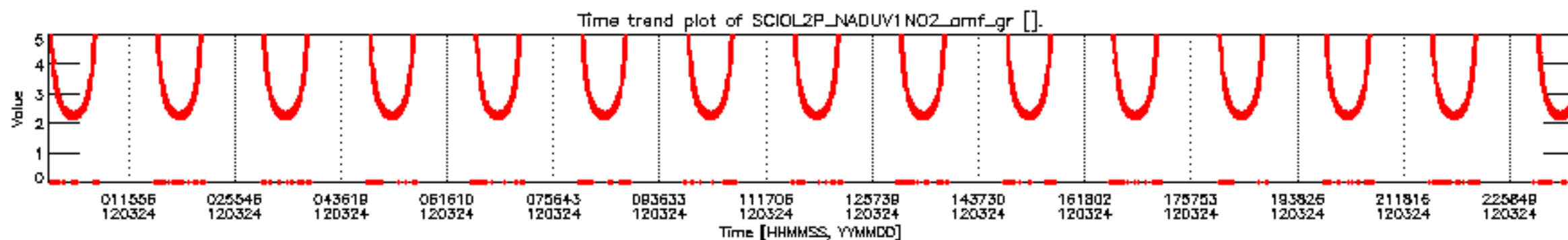
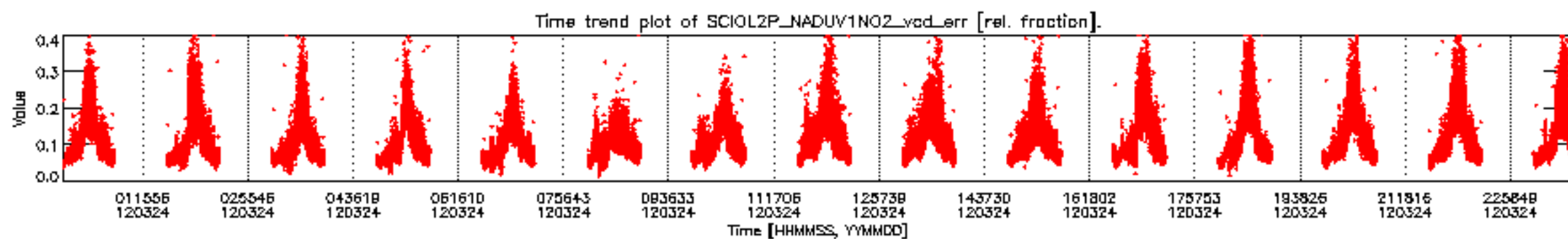
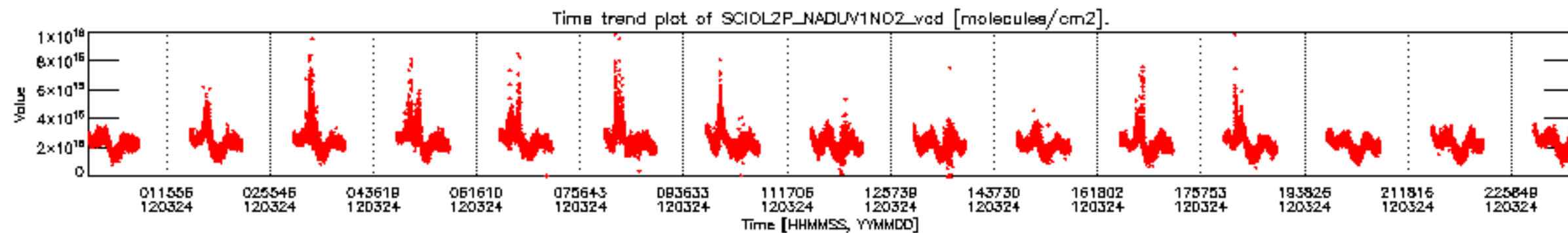

SCIOL2P_NADUV1NO2_vcd for 24MAR2012 00:00:00 to 25MAR2012 00:00:00

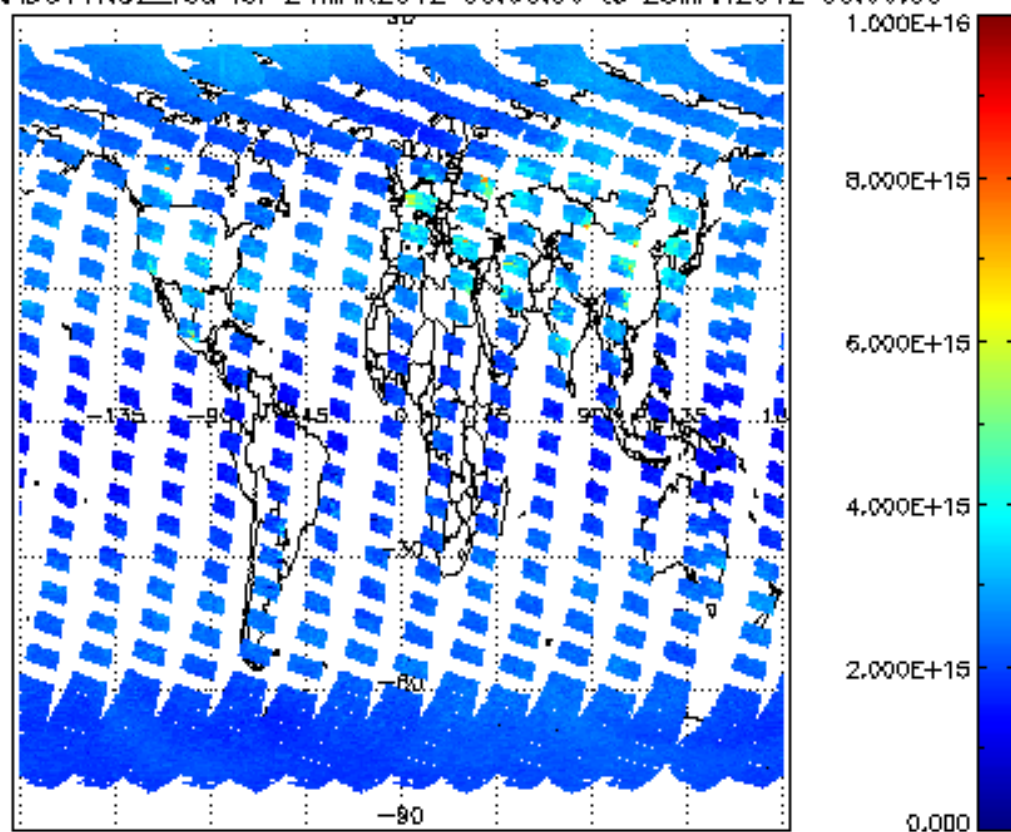

SCIOL2P_NADUV1NO2_vcd_err for 24MAR2012 00:00:00 to 25MAR2012 00:00:00

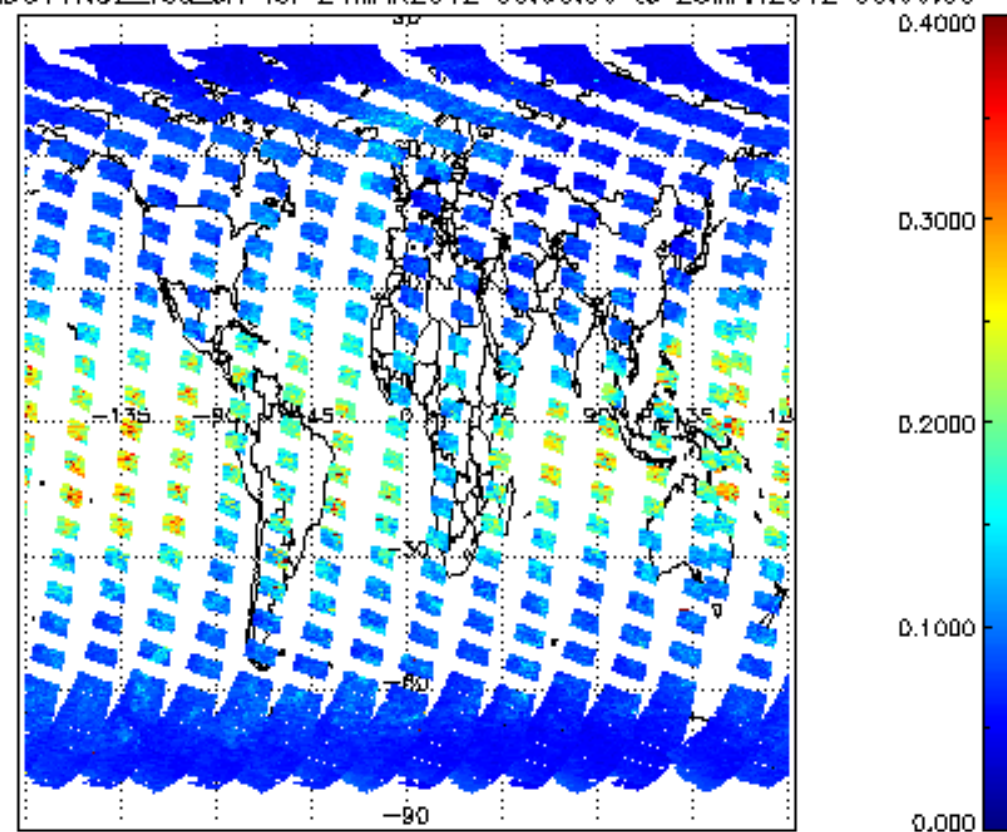

SCIOL2P_NADUV1NO2_amf_gr for 24MAR2012 00:00:00 to 25MAR2012 00:00:00

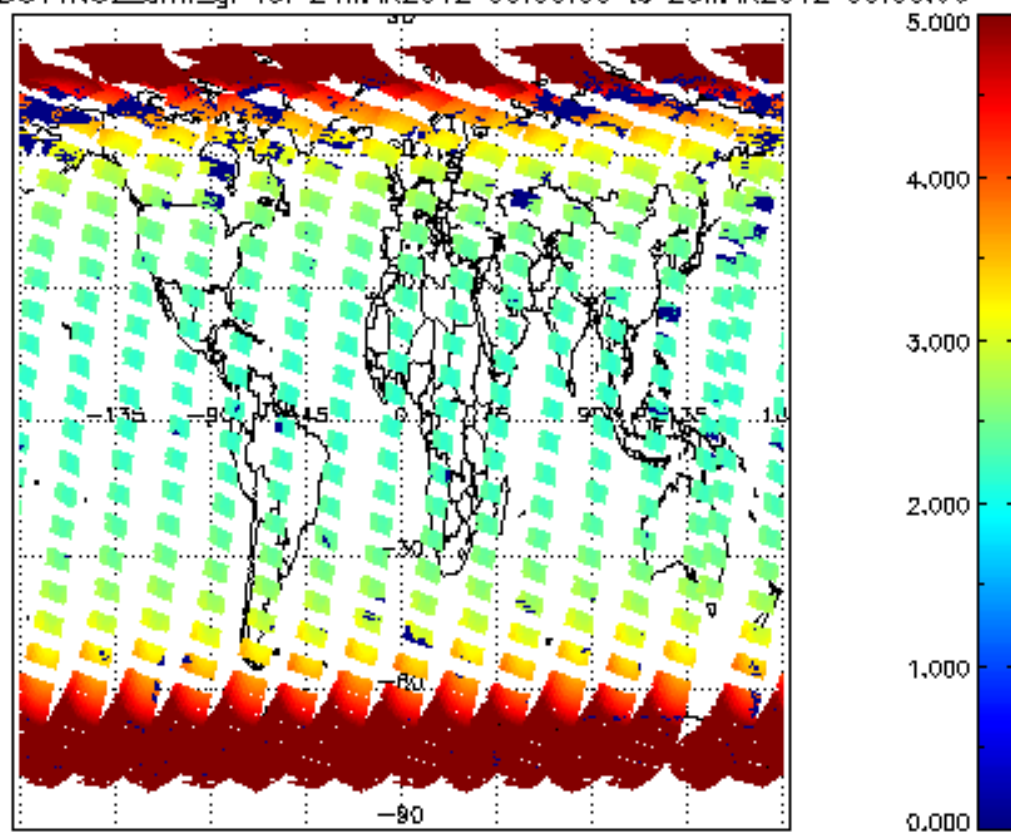

SCIOL2P_NADUV1NO2_amf_cl for 24MAR2012 00:00:00 to 25MAR2012 00:00:00

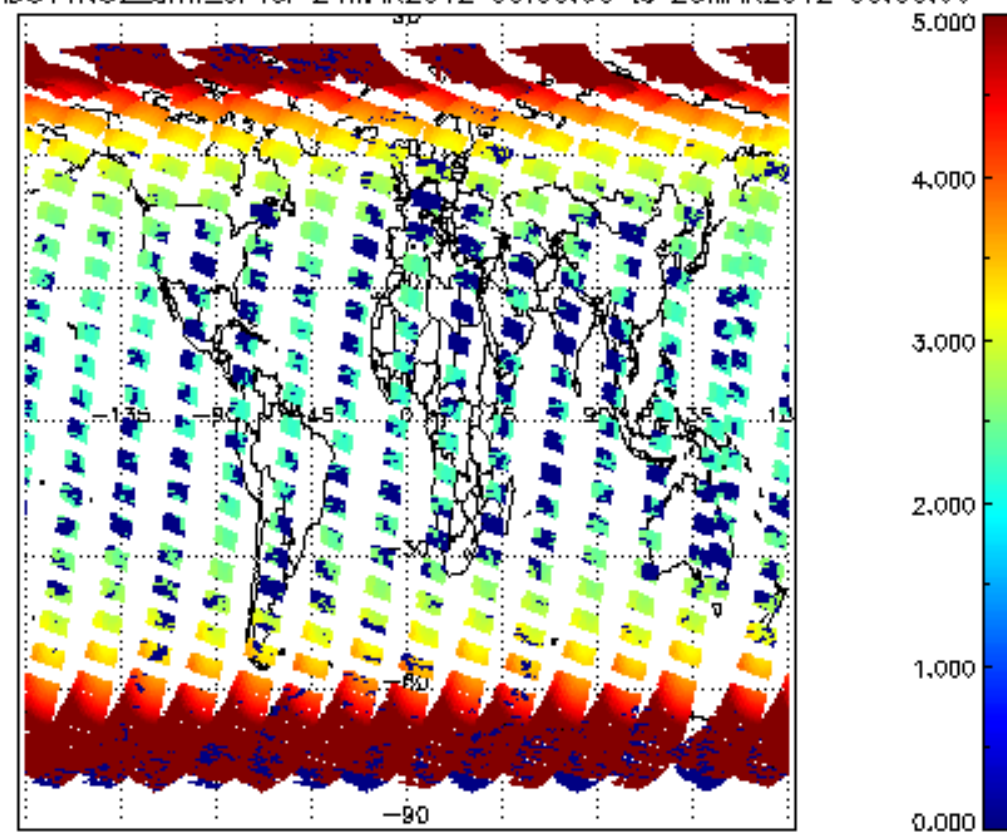

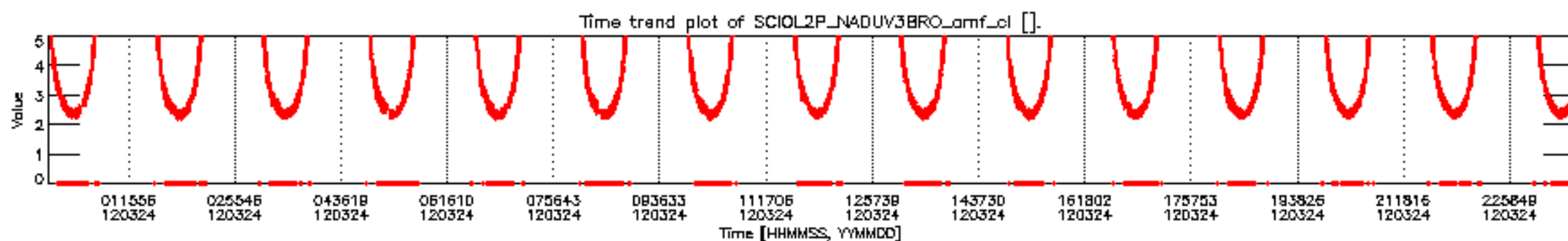
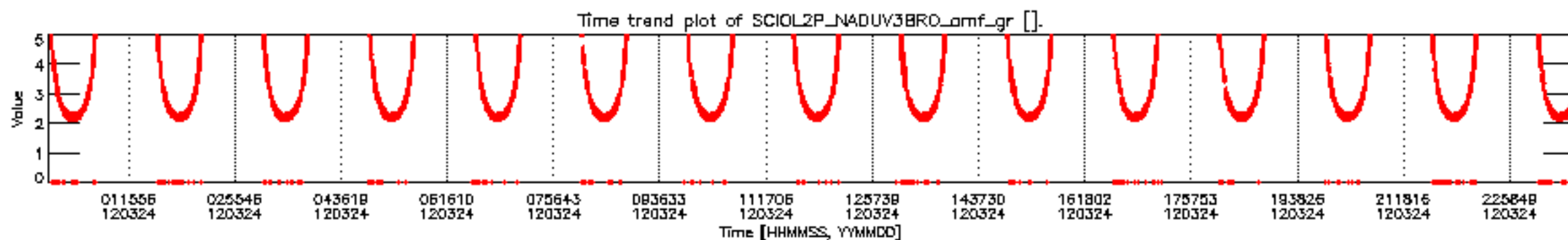
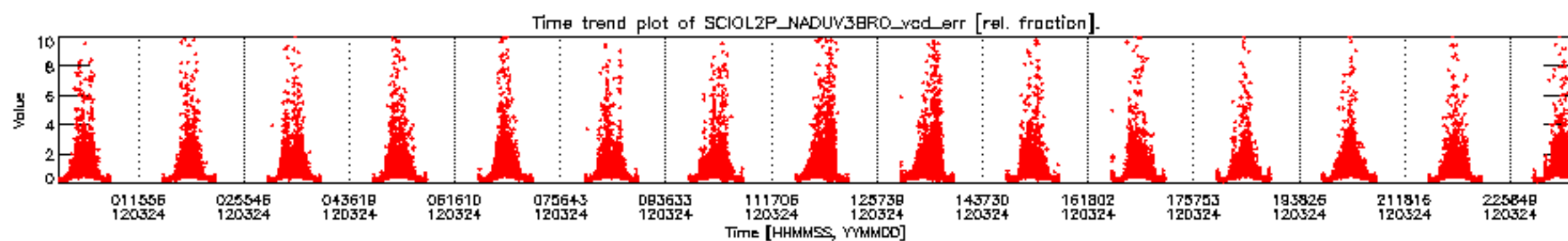
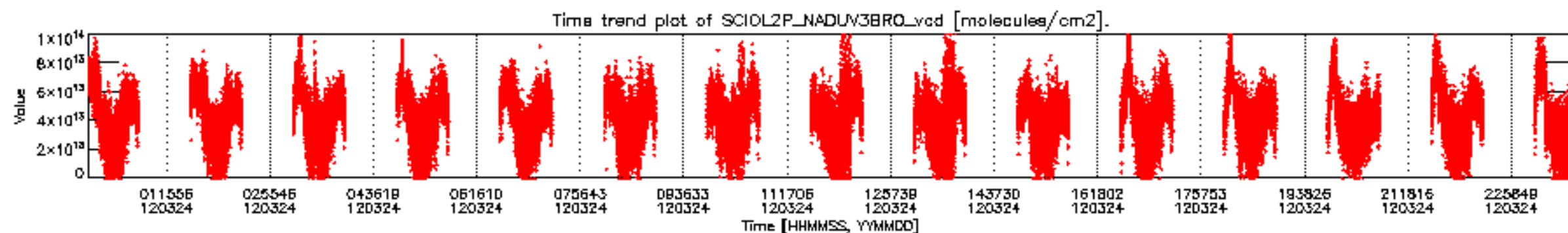

SCIOL2P_NADUV3BRO_vcd for 24MAR2012 00:00:00 to 25MAR2012 00:00:00

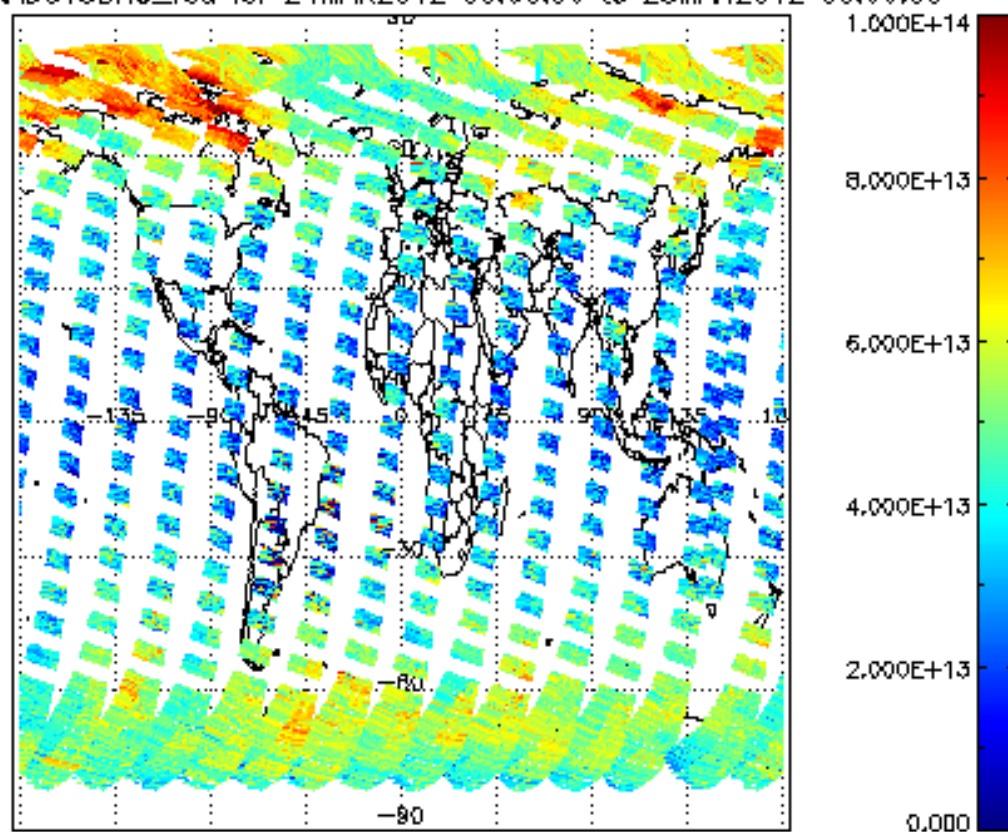

SCIOL2P_NADUV3BRO_vcd_Lerr for 24MAR2012 00:00:00 to 25MAR2012 00:00:00

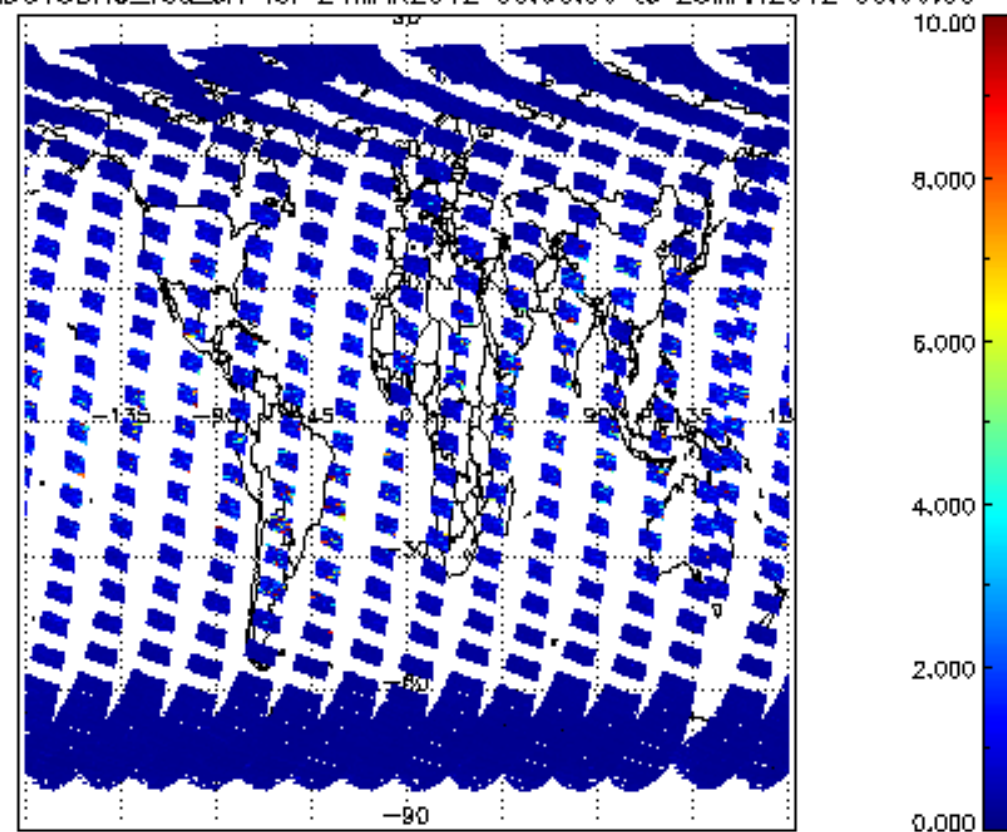

SCIOL2P_NADUV3BRO_amf_gr for 24MAR2012 00:00:00 to 25MAR2012 00:00:00

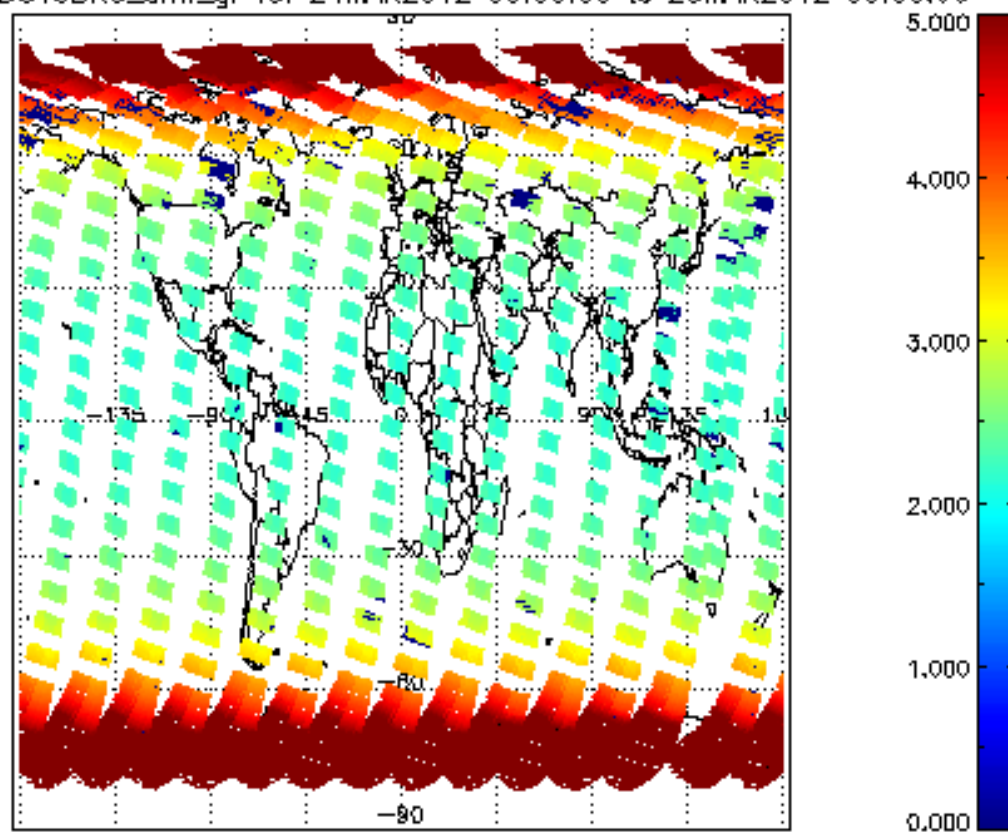

SCIOL2P_NADUV3BRO_amf_cl for 24MAR2012 00:00:00 to 25MAR2012 00:00:00

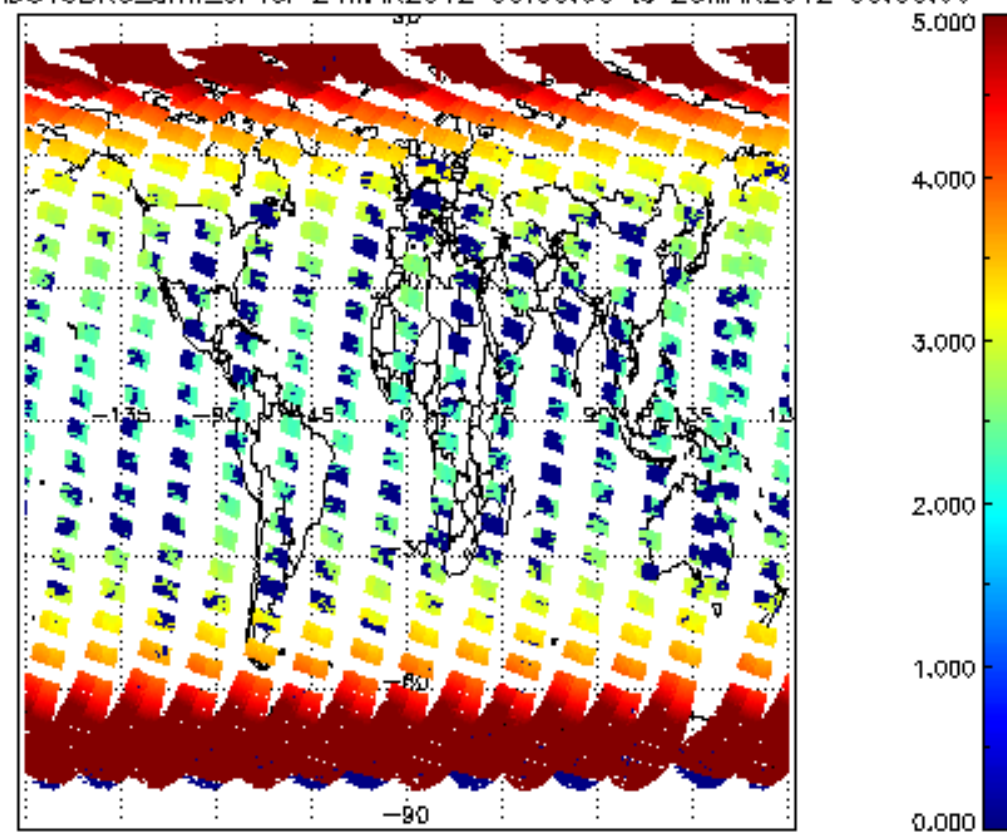

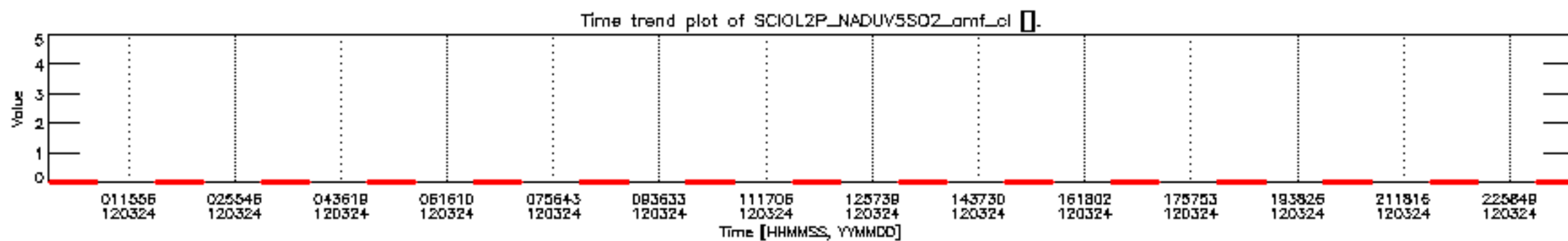
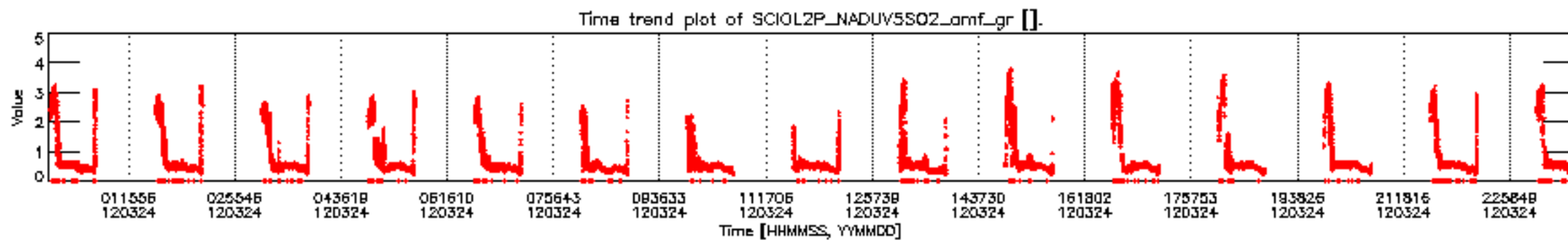
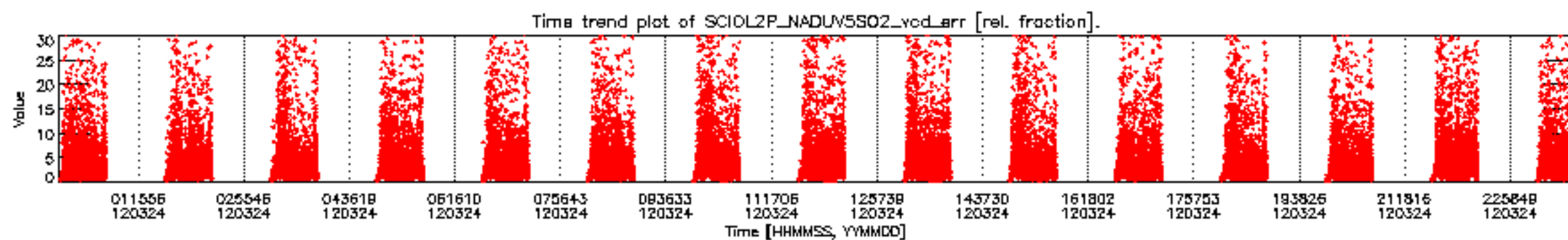
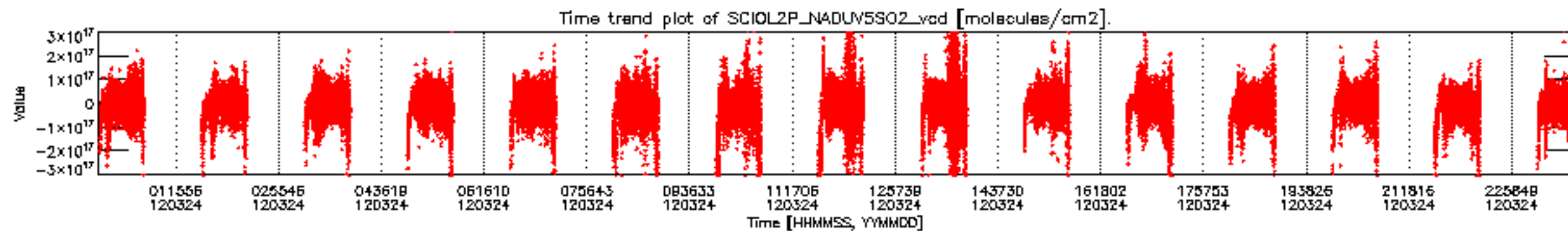

SCIOL2P_NADUV5S02_vcd for 24MAR2012 00:00:00 to 25MAR2012 00:00:00

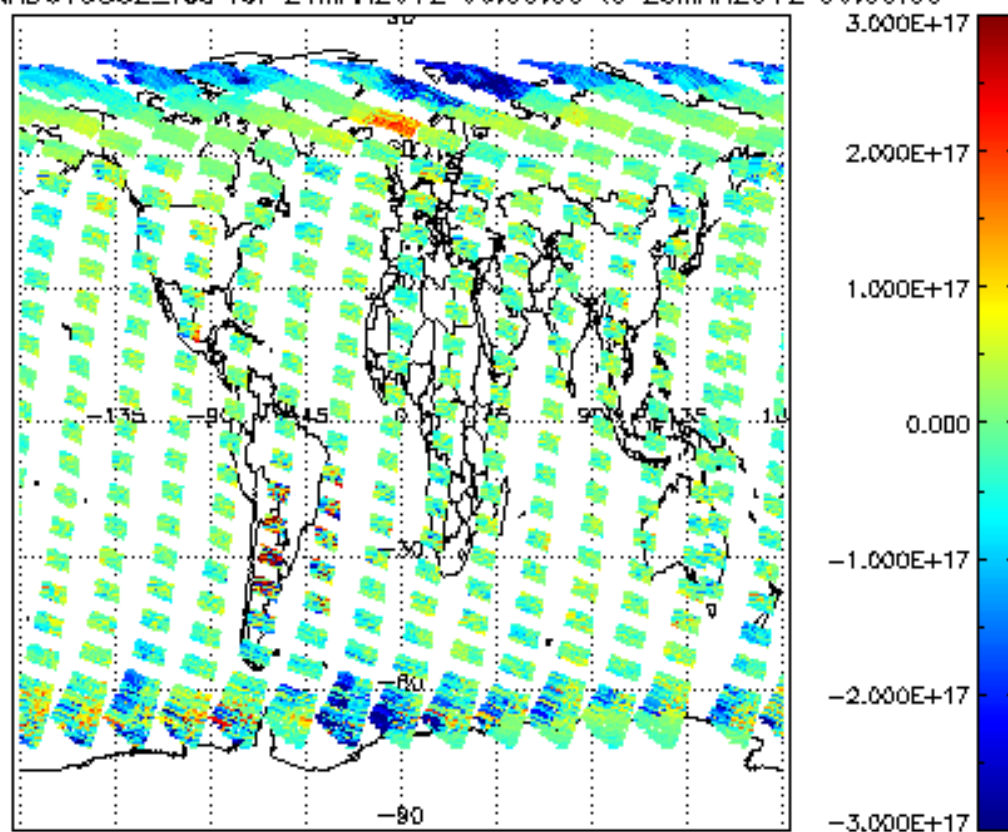

SCIOL2P_NADUV5S02_vcd_err for 24MAR2012 00:00:00 to 25MAR2012 00:00:00

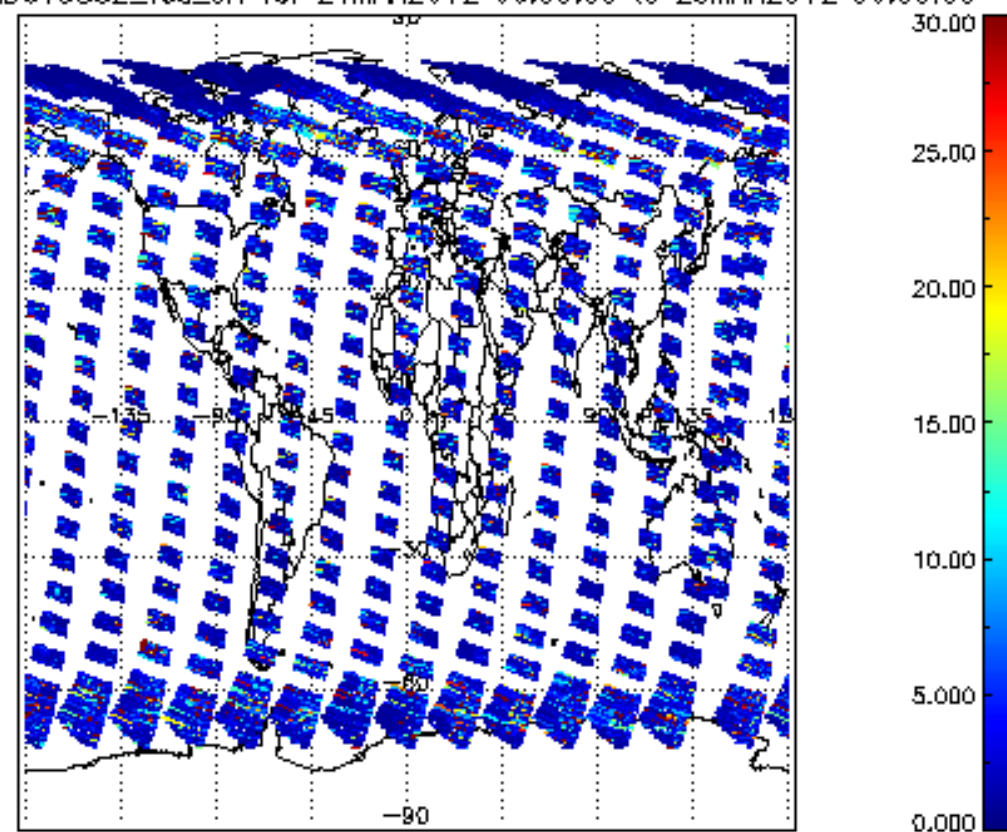

SCIOL2P_NADUV5S02_amf_gr for 24MAR2012 00:00:00 to 25MAR2012 00:00:00

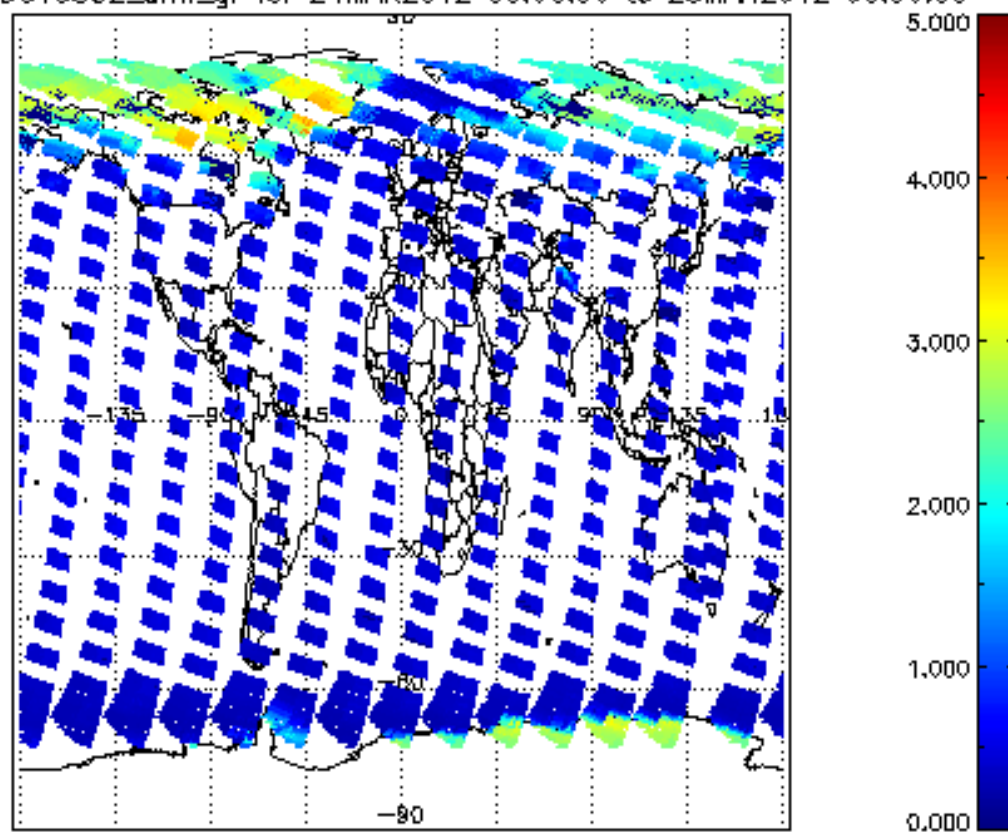

SCIOL2P_NADUV5S02_amf_cl for 24MAR2012 00:00:00 to 25MAR2012 00:00:00

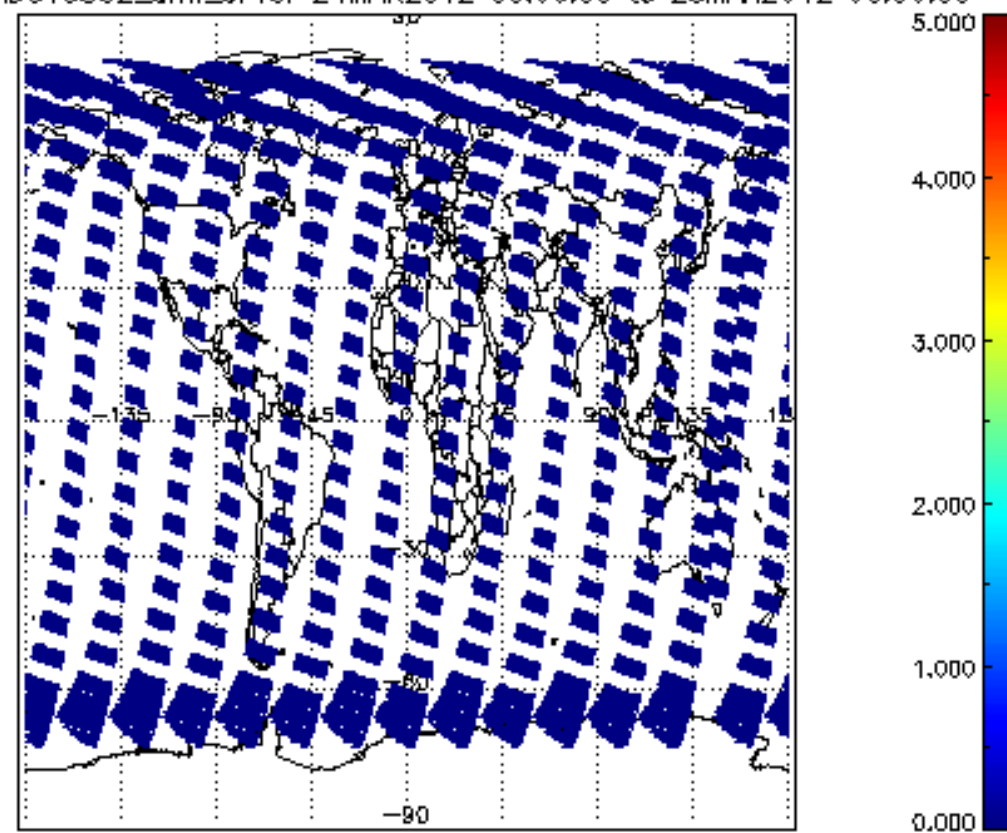

SCIOL2P_NADUV7S02_vcd for 24MAR2012 00:00:00 to 25MAR2012 00:00:00

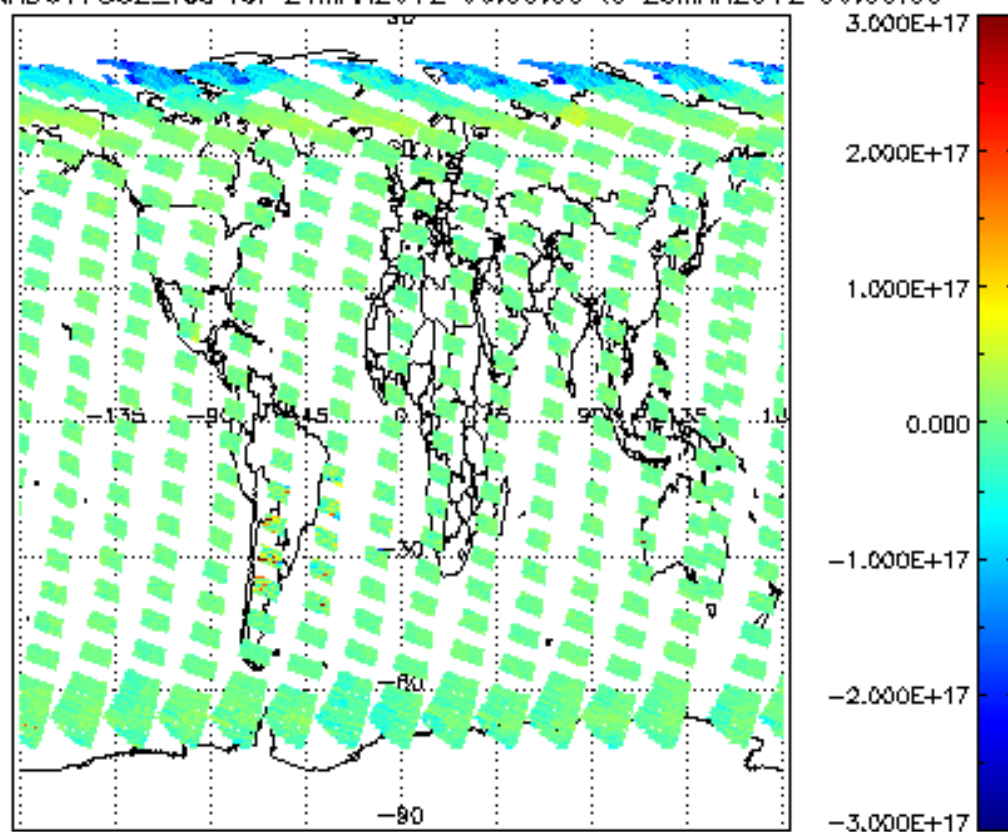

SCIOL2P_NADUV7S02_vcd_err for 24MAR2012 00:00:00 to 25MAR2012 00:00:00

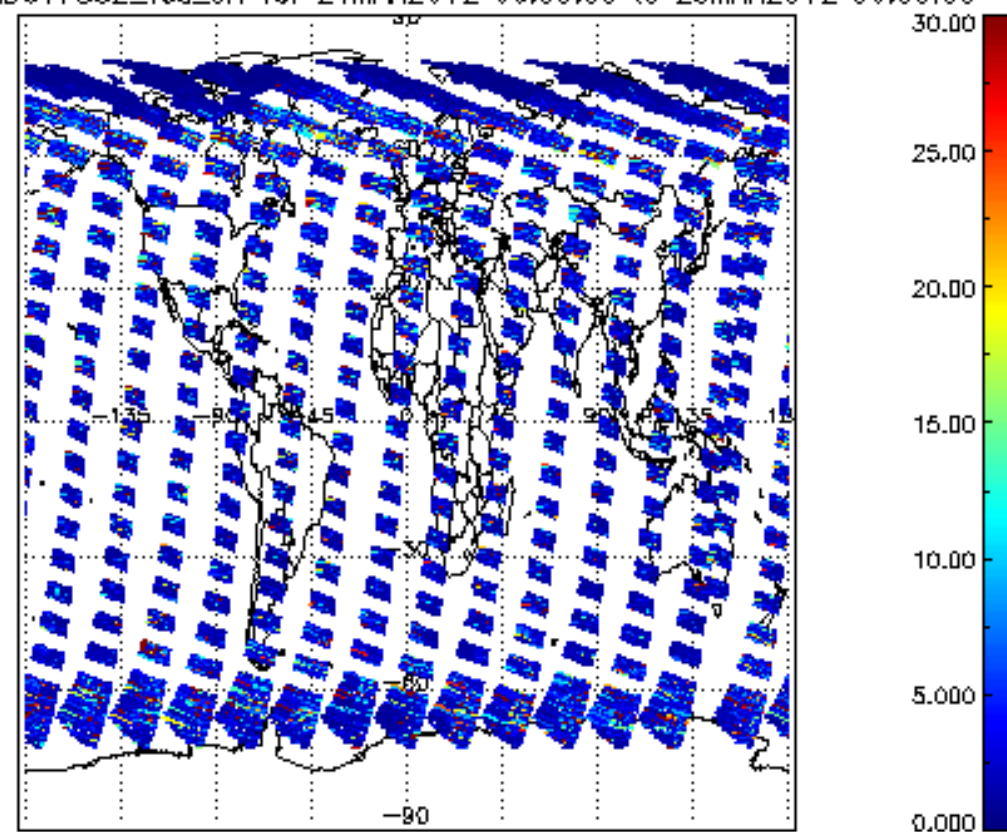

SCIOL2P_NADUV7S02_amf_gr for 24MAR2012 00:00:00 to 25MAR2012 00:00:00

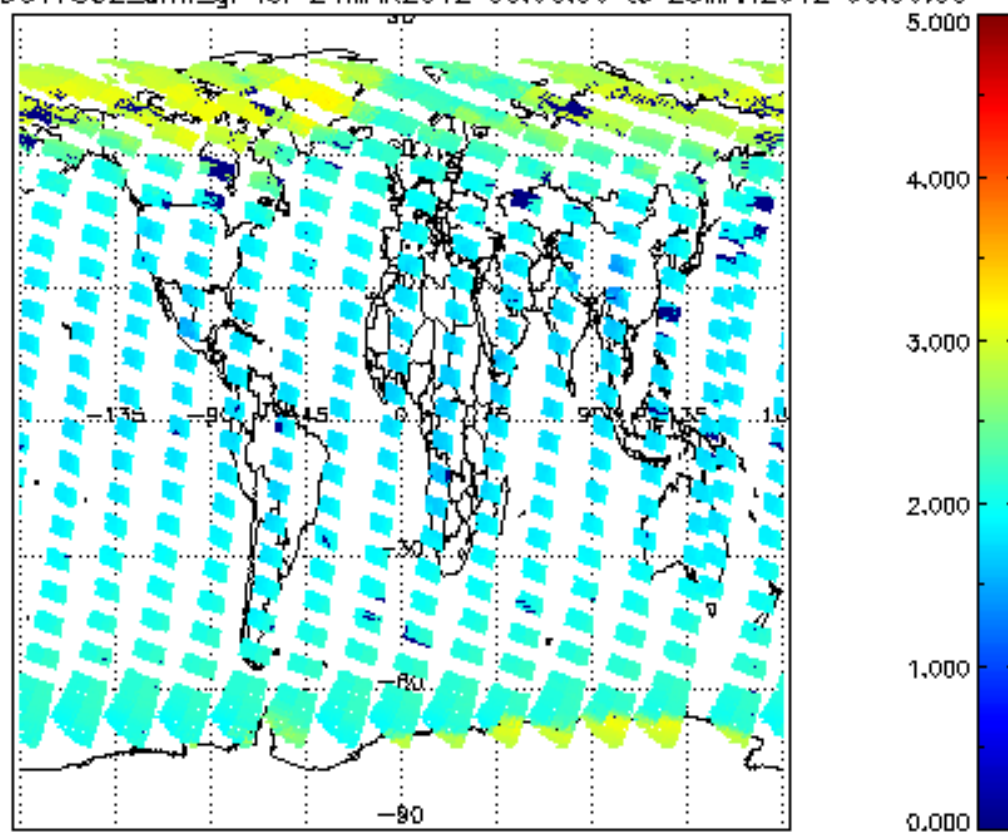

SCIOL2P_NADUV7S02_amf_cl for 24MAR2012 00:00:00 to 25MAR2012 00:00:00

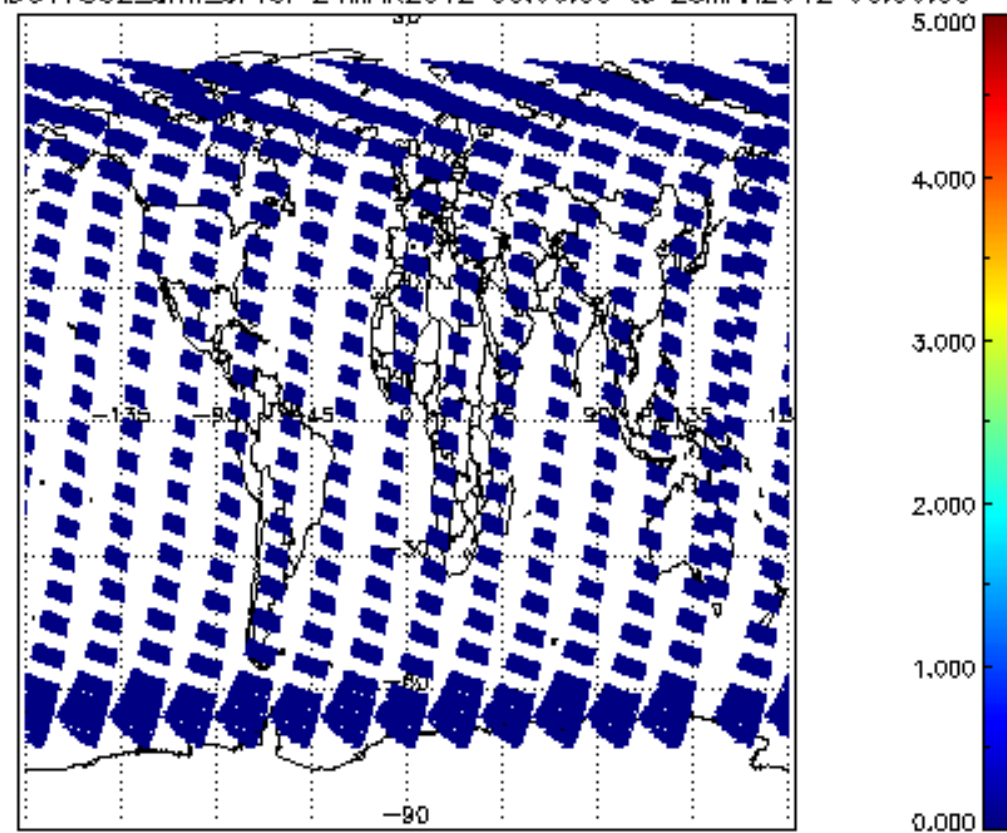

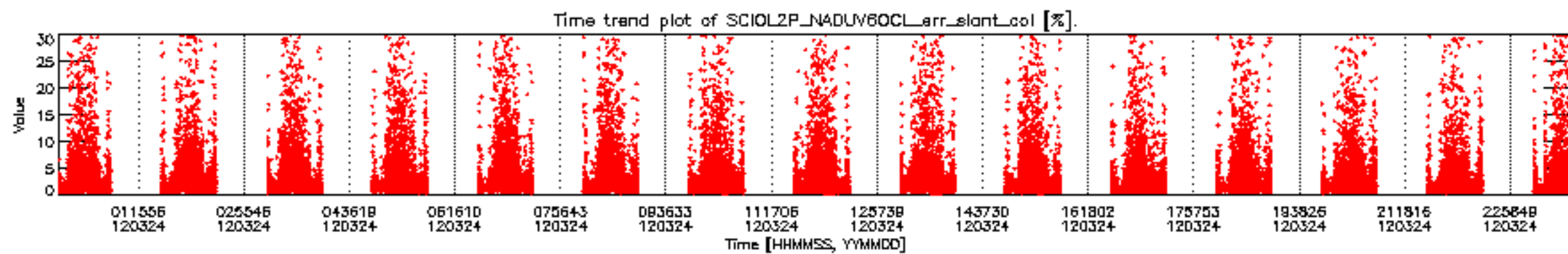
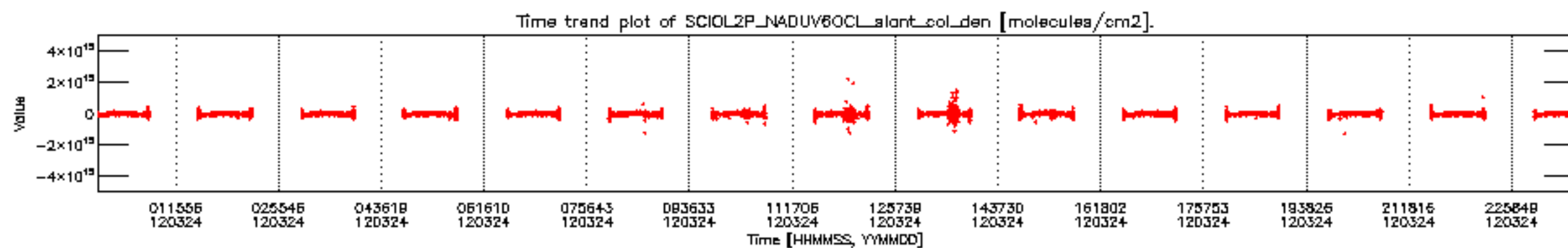

CIOL2P_NADUV6OCL_slant_col_den for 24MAR2012 00:00:00 to 25MAR2012 00:00:00 np; CIOL2P_NADUV6OCL_err_slant_col for 24MAR2012 00:00:00 to 25MAR2012 00:00:00 np

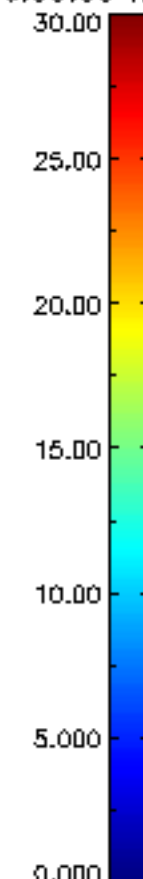
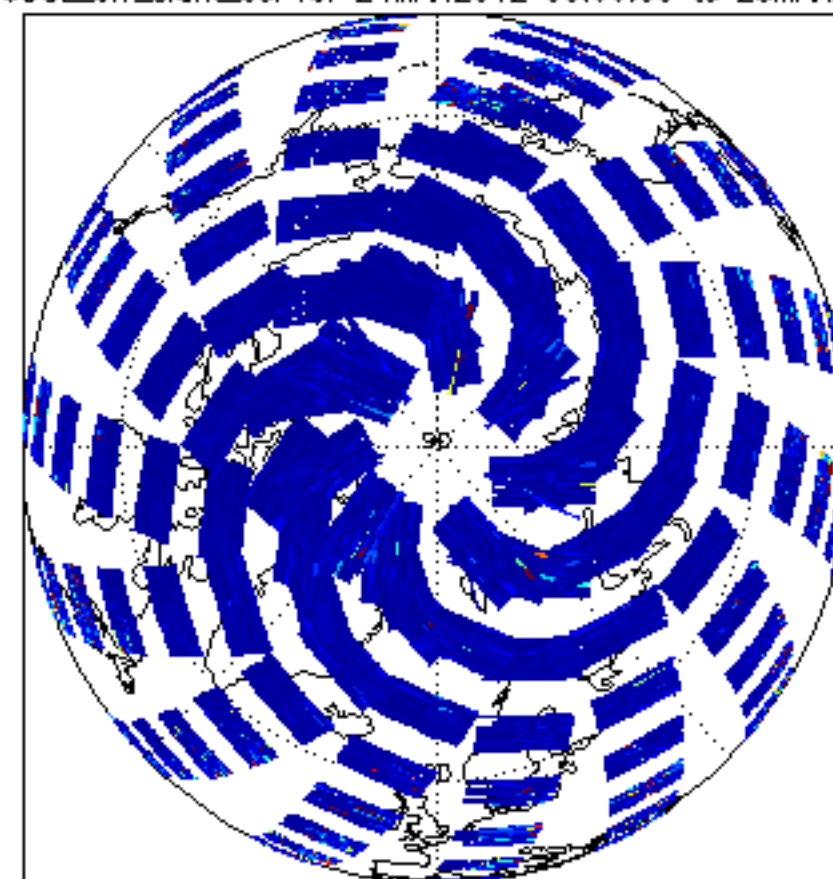
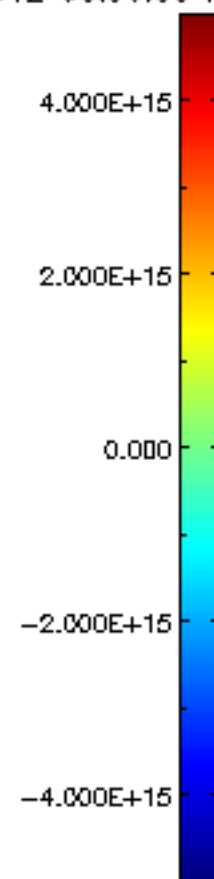
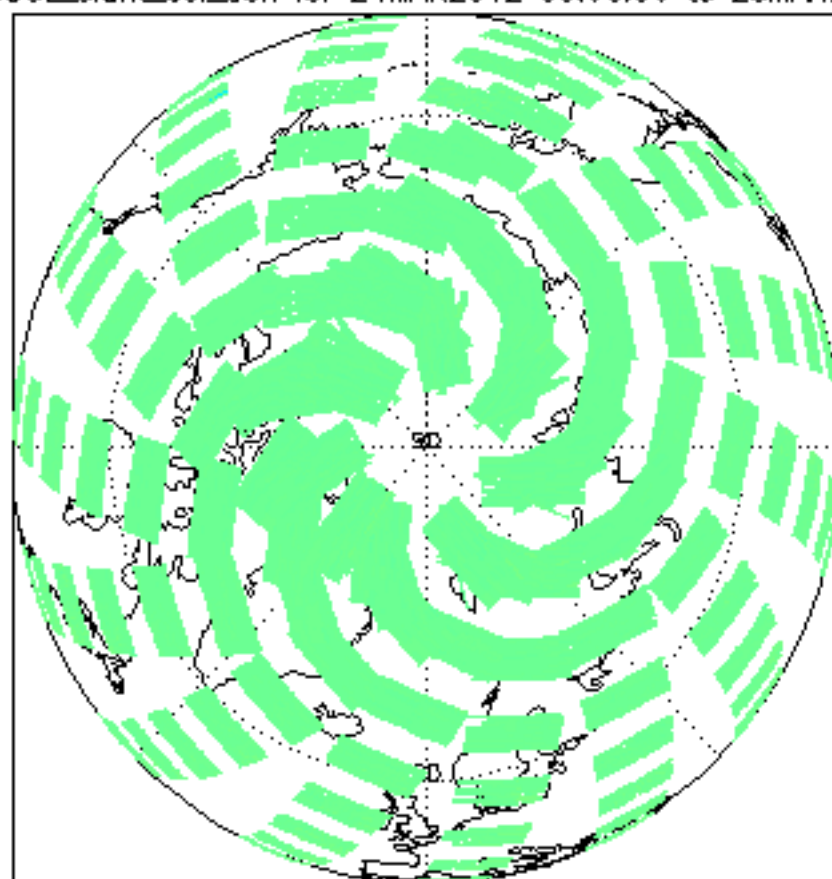

CIOL2P_NADUV6OCL_slant_col_den for 24MAR2012 00:00:00 to 25MAR2012 00:00:00 sp; CIOL2P_NADUV6OCL_err_slant_col for 24MAR2012 00:00:00 to 25MAR2012 00:00:00 sp

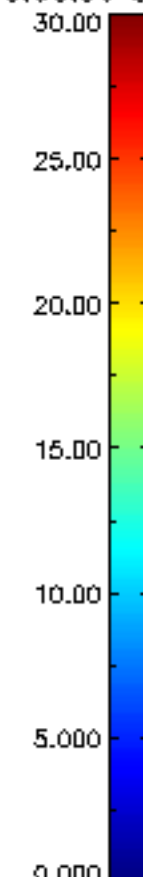
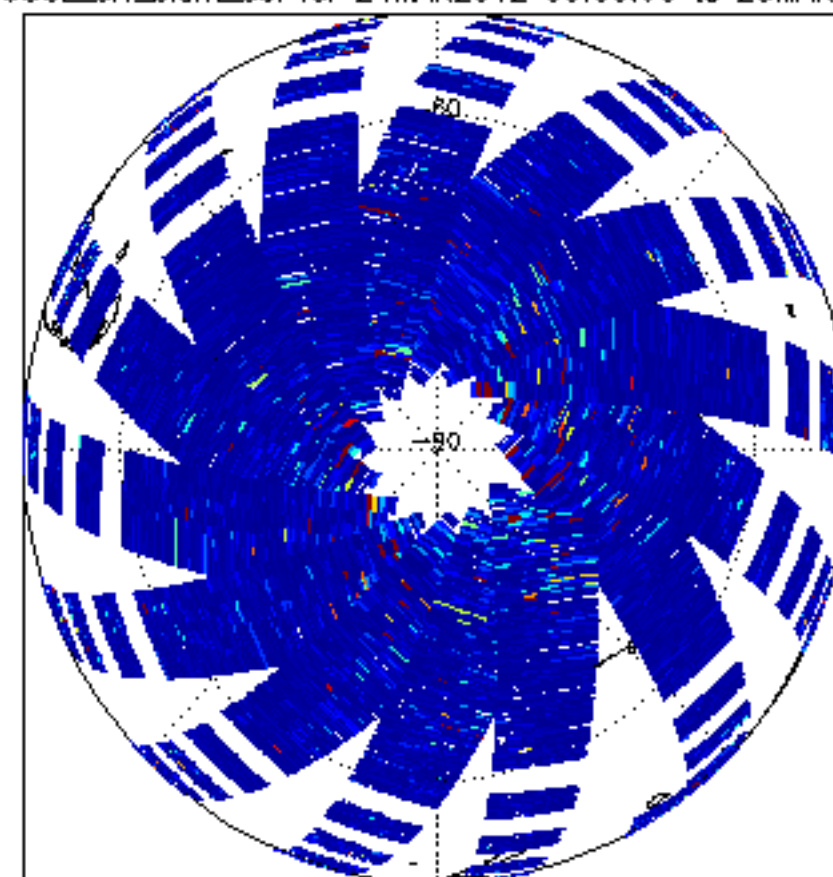
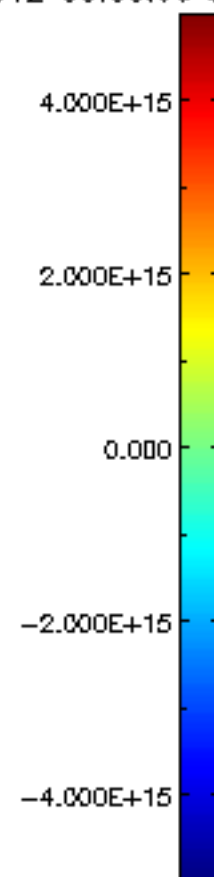
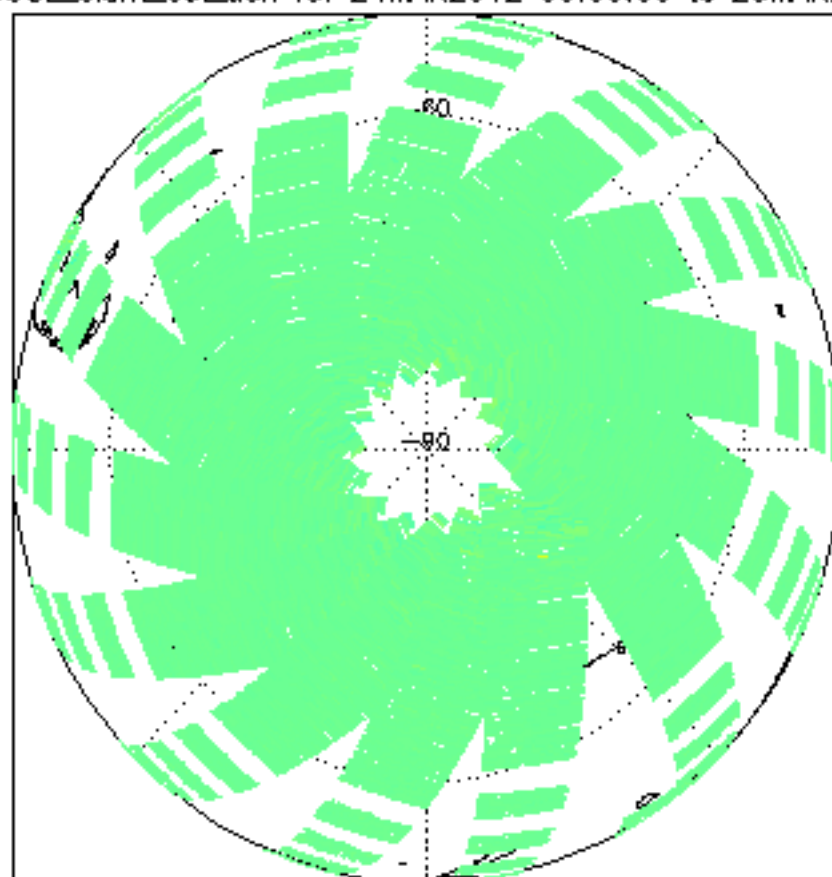

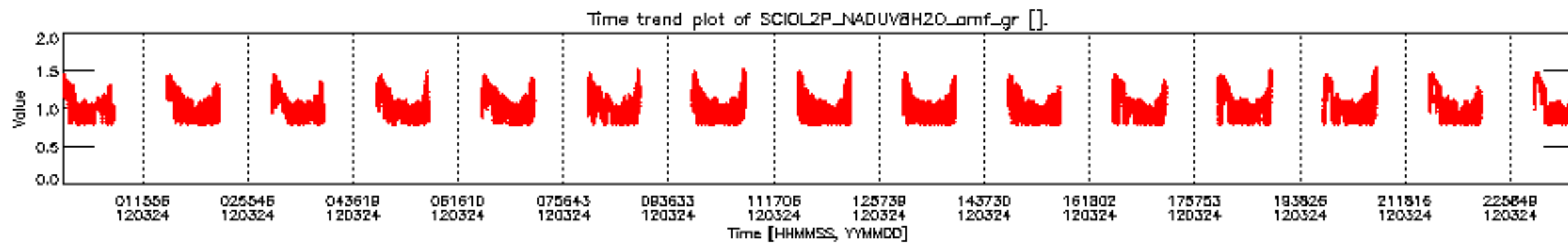
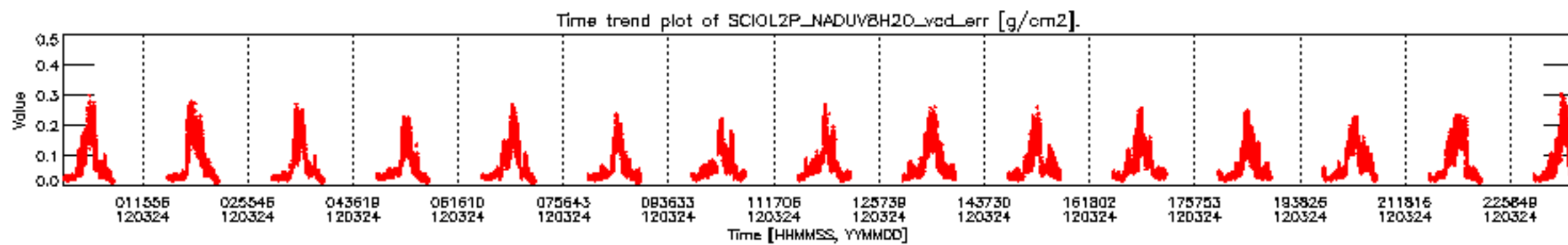
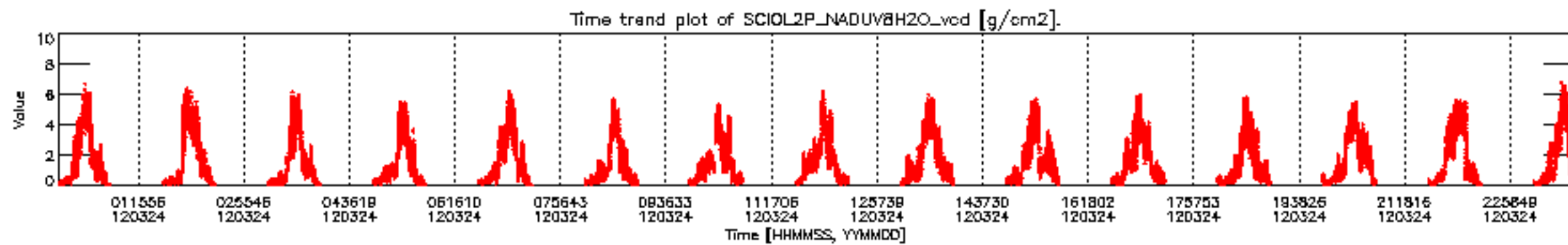

SCIOL2P_NADUV8H2O_vcd for 24MAR2012 00:00:00 to 25MAR2012 00:00:00

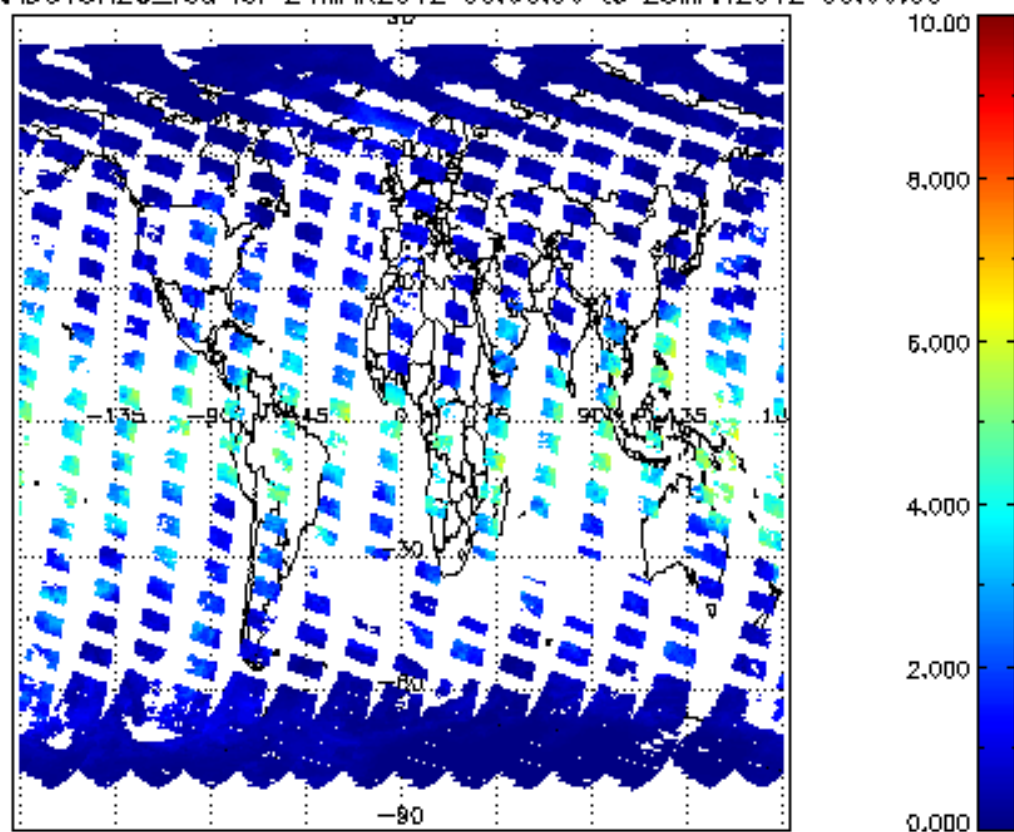

SCIOL2P_NADUV8H2O_vcd_Lerr for 24MAR2012 00:00:00 to 25MAR2012 00:00:00

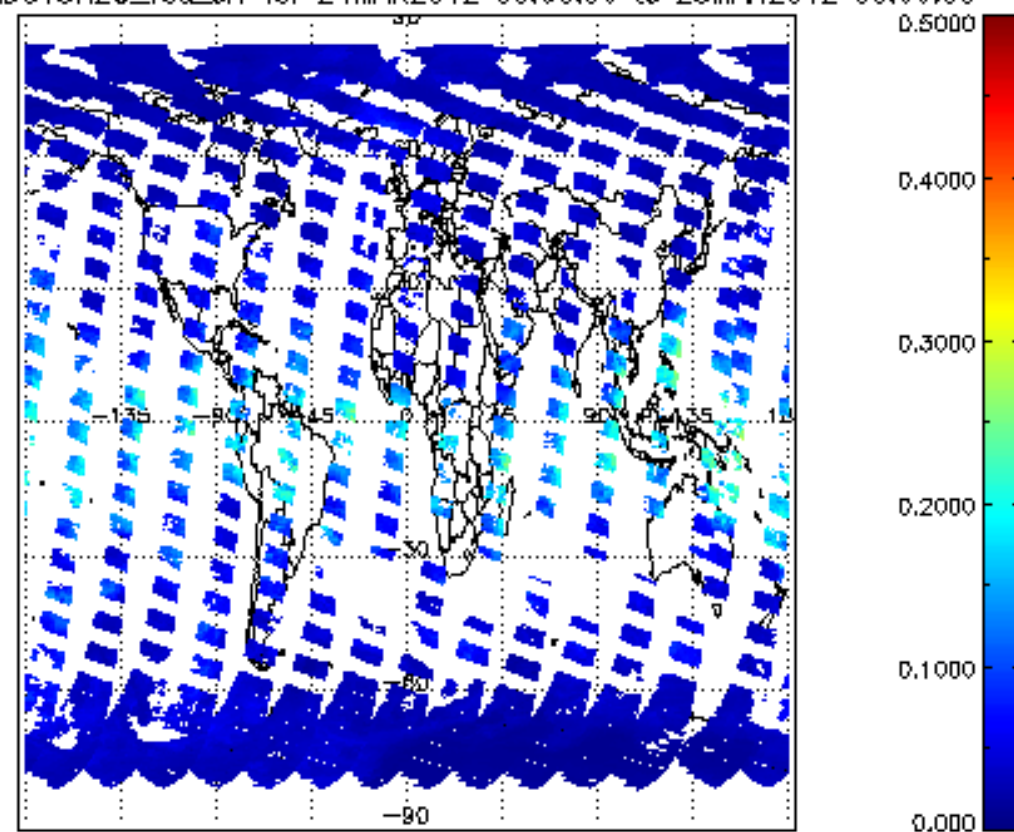

SCIOL2P_NADUV8H2O_arnf_gr for 24MAR2012 00:00:00 to 25MAR2012 00:00:00

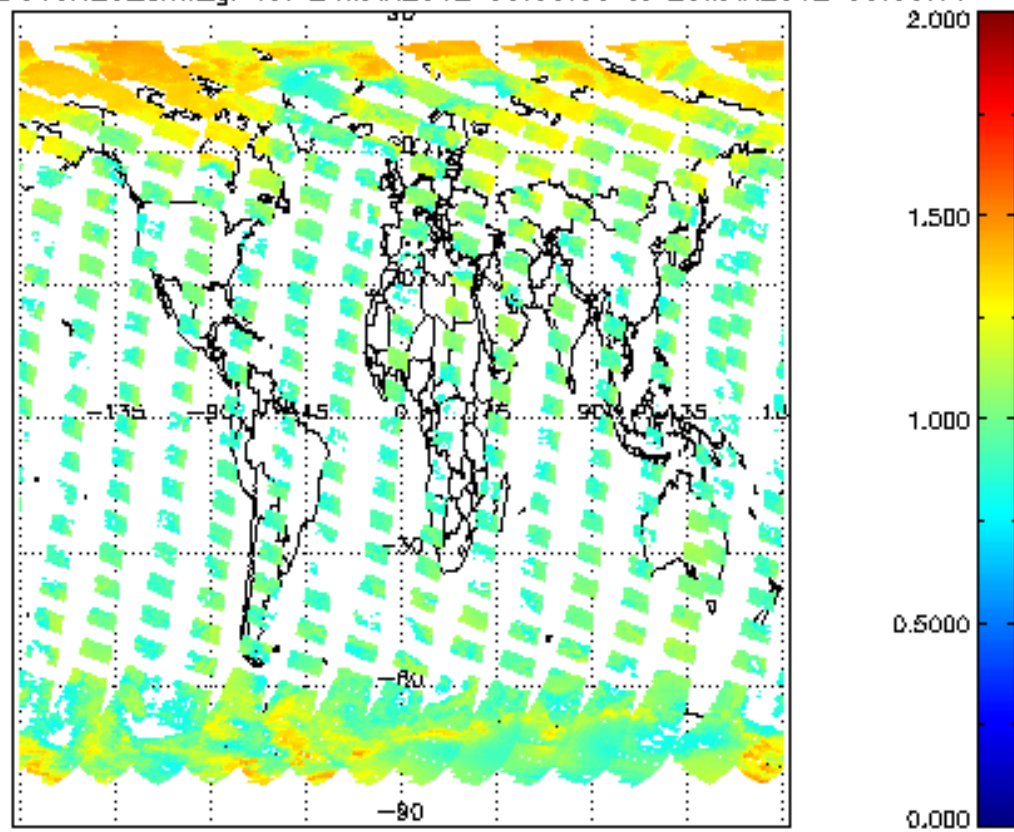

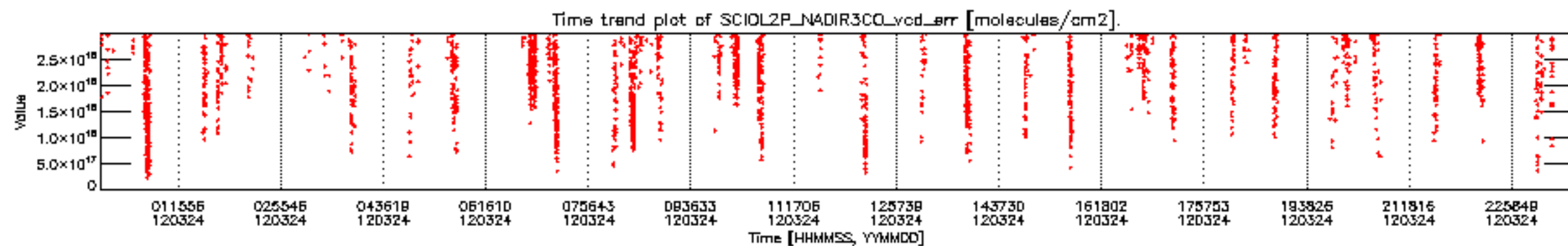
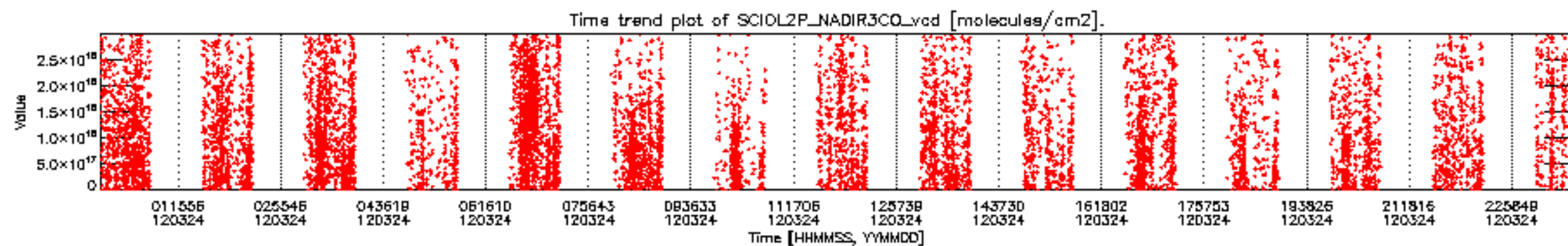

SCIOL2P_NADIR3CO_vcd for 24MAR2012 00:00:00 to 25MAR2012 00:00:00

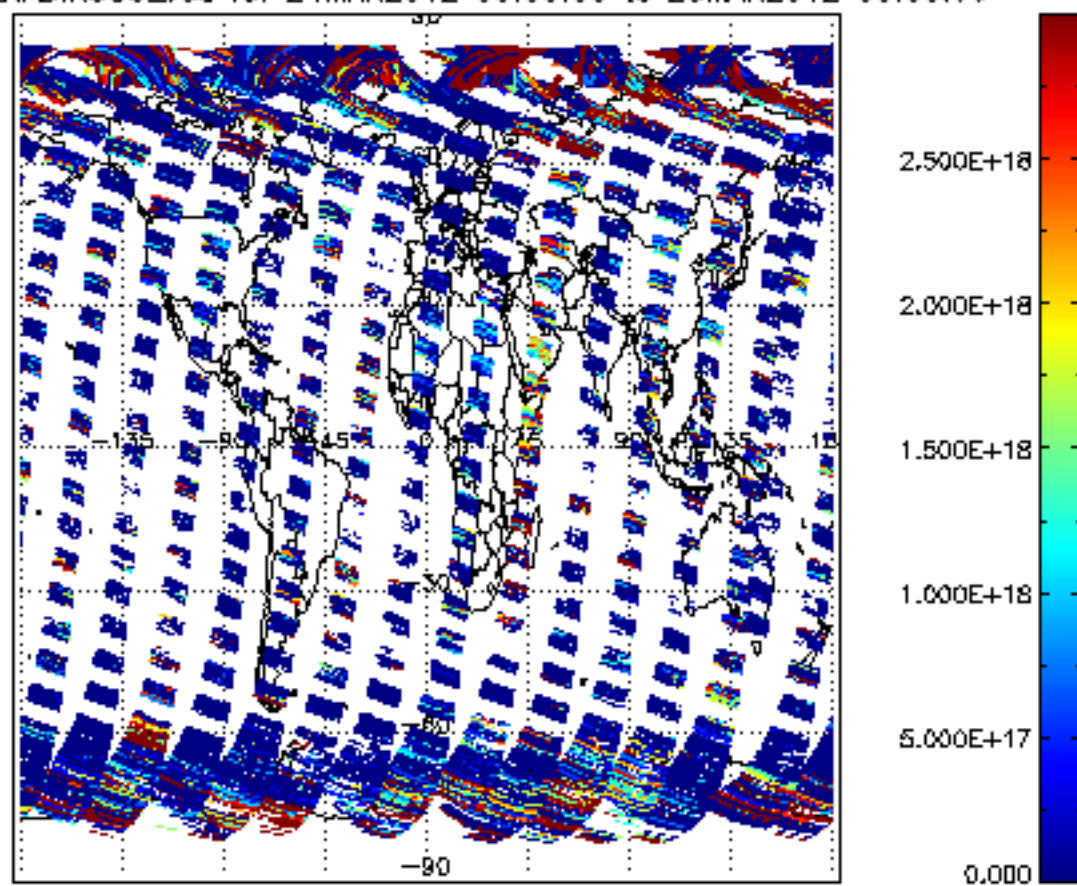

SCIOL2P_NADIR3CO_vcd_err for 24MAR2012 00:00:00 to 25MAR2012 00:00:00

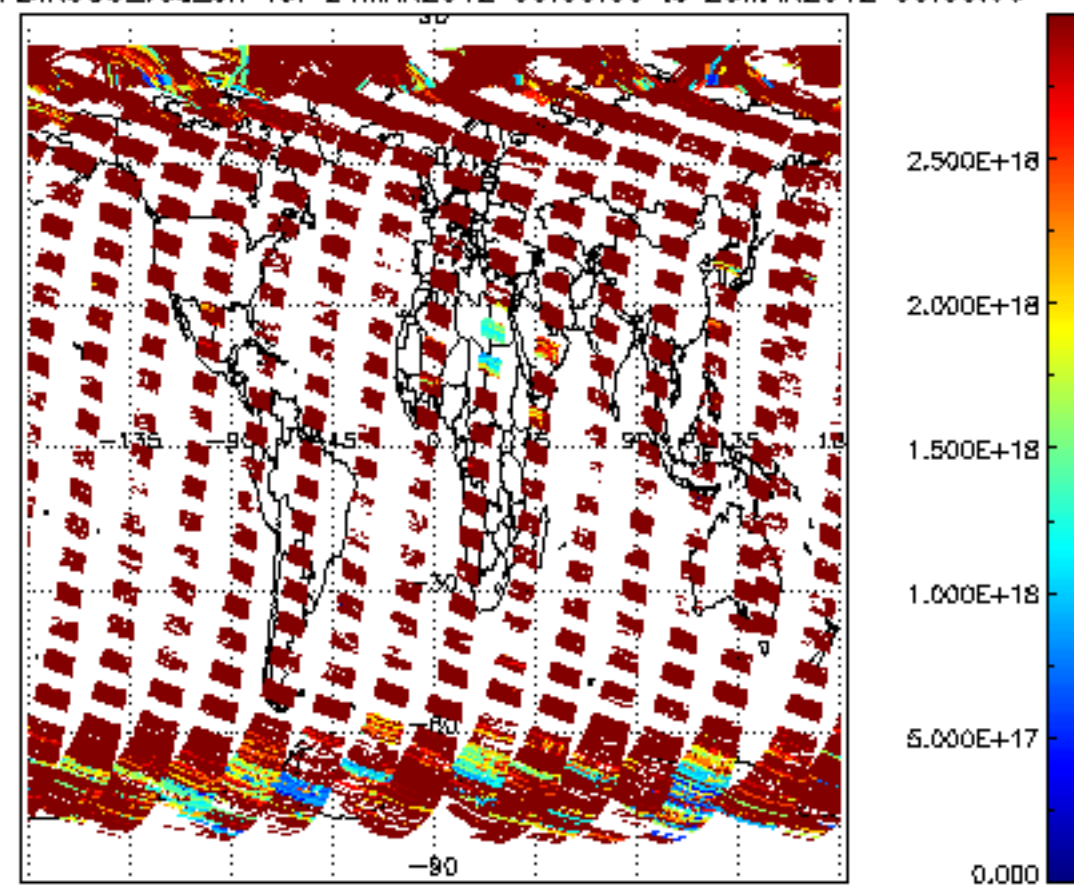

Plot of SCIOL2P_LIMUV003_main_species.tang_vmr vs. tangent height.
 Colours indicate tangent latitude (see colour bar on the right).

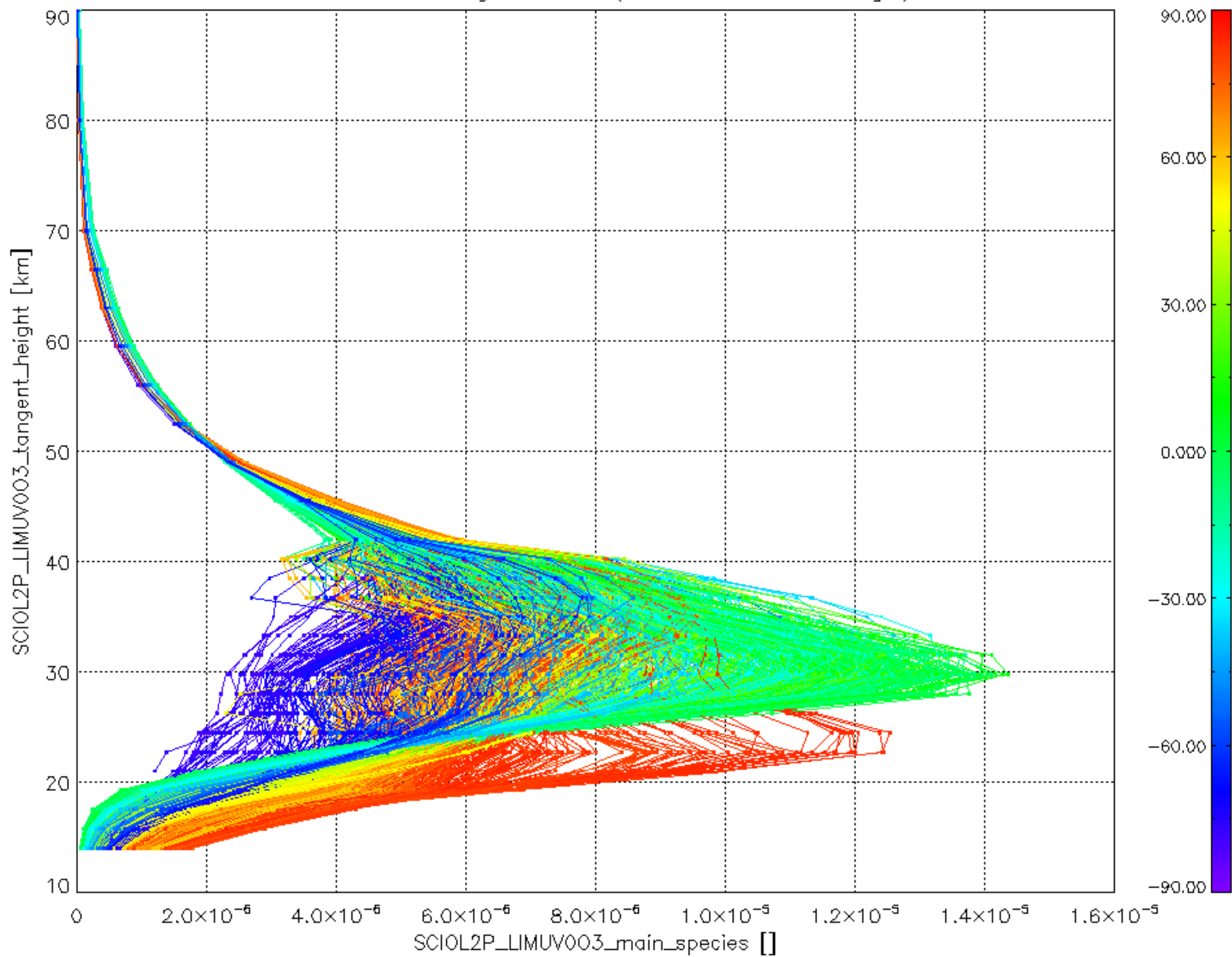

Plot of SCIOL2P_LIMUV1N02_main_species.tang_vmr vs. tangent height.
 Colours indicate tangent latitude (see colour bar on the right).

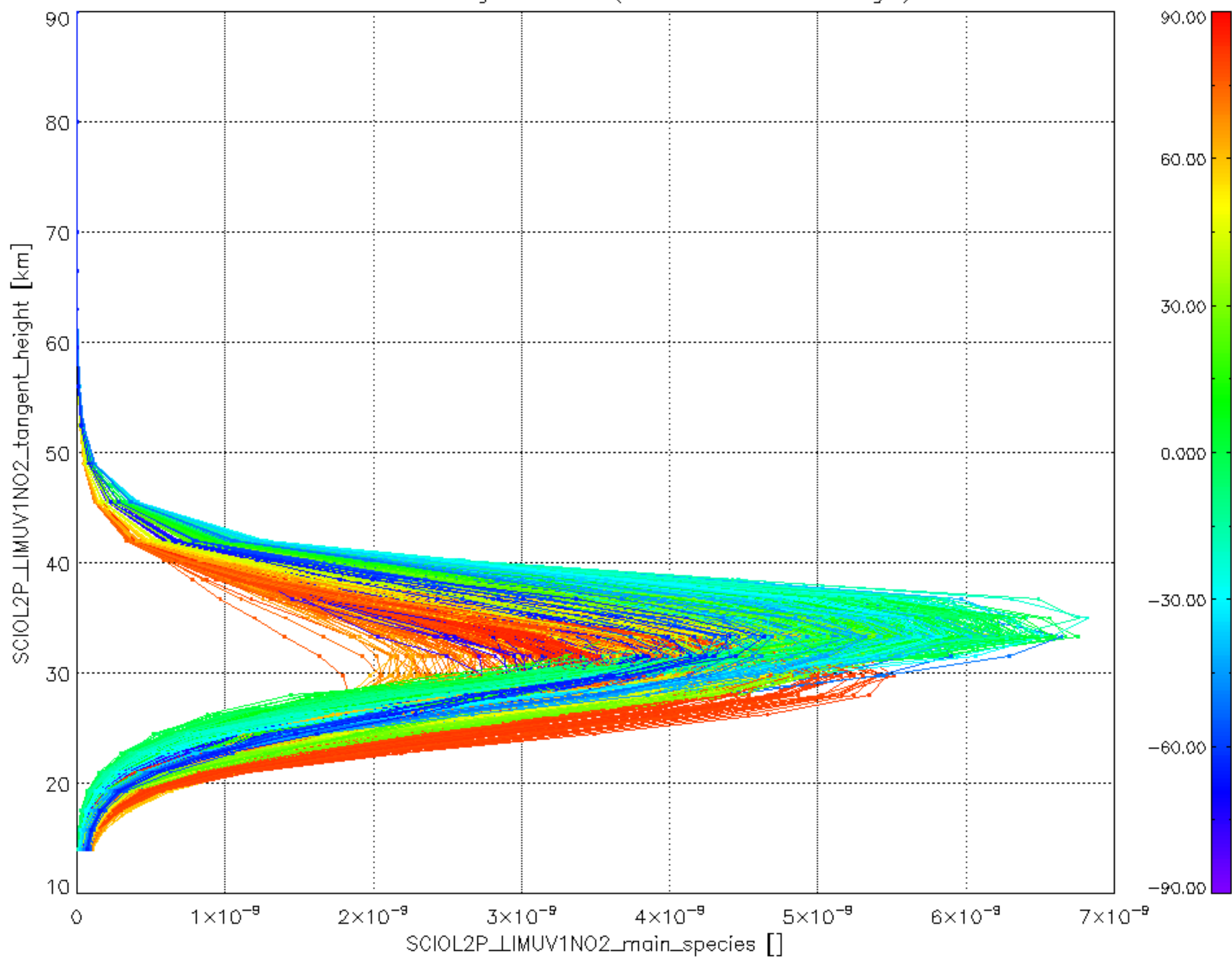

Plot of SCIOL2P_LIMUV3BRO_main_species.tang_vmr vs. tangent height.
 Colours indicate tangent latitude (see colour bar on the right).

