

2. SCIAMACHY Daily Report for Level 2 products

[2.1. General Info](#)

[2.2 Product Quality Indicators](#)

- [2.2.1 Cloud parameters](#)
- [2.2.2 Nadir](#)
 - [2.2.2.1 O3 \(UV0\)](#)
 - [2.2.2.2 NO2 \(UV1\)](#)
 - [2.2.2.3 BrO \(UV3\)](#)
 - [2.2.2.4 SO2 \(UV5\)](#)
 - [2.2.2.5 SO2 \(UV7\)](#)
 - [2.2.2.6 OCIO \(UV6\)](#)
 - [2.2.2.7 H2O \(UV8\)](#)
 - [2.2.2.8 CO \(IR3\)](#)
- [2.2.3 Limb](#)
 - [2.2.3.1 O3 \(UV0\)](#)
 - [2.2.3.2 NO2 \(UV1\)](#)
 - [2.2.3.3 BrO \(UV3\)](#)

[2.3 ADF monitoring](#)

2.1 General Info

This report contains a daily analysis on parameters extracted from SCIAMACHY Level 2 data (the SCI_OL__2P product).

2.1.1 Report summary

The table below shows general characteristics of the data that are included into this report.

Item	Value
Report version	1.13 (28-02-2011)
Time of report generation	17SEP2011 04:04:39
Data source version	SCIA-OL/5.01-U
Processing scope for products	04SEP2011 00:00:00 to 05SEP2011 00:00:00
Start time of first product within scope	03SEP2011 23:55:18
Stop time of last product within scope	05SEP2011 00:17:31
Total number of level 2 products	15
Number of level 2 products with errors	0

2.1.2 Summary per product

The following table shows a summary for each product used in this report.

Products are linked to a corresponding server directory for view/download. Note: Link access may be restricted by security settings of your internet browser or firewall.

Products are checked for a minimum duration of 3500.0000 seconds and a maximum duration of 6000.0000 seconds. Products failing the duration test are highlighted in bold, and their stop time is highlighted in red.

#	Product name	Start time	Stop time	Prod err	Fit summary
0	SCI_OL__2PUDPA20110903_235518_000035303106_00160_49743_6363.N1	03SEP2011 23:55:18	04SEP2011 00:54:09	0	GOOD
1	SCI_OL__2PUDPA20110904_013533_000035163106_00161_49744_6364.N1	04SEP2011 01:35:33	04SEP2011 02:34:09	0	GOOD
2	SCI_OL__2PUDPA20110904_031547_000035303106_00162_49745_6365.N1	04SEP2011 03:15:47	04SEP2011 04:14:37	0	GOOD
3	SCI_OL__2PUDPA20110904_045602_000035163106_00163_49746_6366.N1	04SEP2011 04:56:02	04SEP2011 05:54:38	0	GOOD
4	SCI_OL__2PUDPA20110904_063616_000035303106_00164_49747_6367.N1	04SEP2011 06:36:16	04SEP2011 07:35:07	0	GOOD

5	SCI_OL__2PUDPA20110904_081631_000035163106_00165_49748_6368.N1	04SEP2011 08:16:31	04SEP2011 09:15:07	0	GOOD
6	SCI_OL__2PUDPA20110904_095645_000035303106_00166_49749_6369.N1	04SEP2011 09:56:45	04SEP2011 10:55:35	0	GOOD
7	SCI_OL__2PUDPA20110904_113659_000035163106_00167_49750_6370.N1	04SEP2011 11:36:59	04SEP2011 12:35:35	0	GOOD
8	SCI_OL__2PUDPA20110904_131714_000035303106_00168_49751_6371.N1	04SEP2011 13:17:14	04SEP2011 14:16:04	0	GOOD
9	SCI_OL__2PUDPA20110904_145728_000035163106_00169_49752_6372.N1	04SEP2011 14:57:28	04SEP2011 15:56:04	0	GOOD
10	SCI_OL__2PUDPA20110904_163743_000035303106_00170_49753_6373.N1	04SEP2011 16:37:43	04SEP2011 17:36:33	0	GOOD
11	SCI_OL__2PUDPA20110904_181810_000035163106_00171_49754_6374.N1	04SEP2011 18:18:10	04SEP2011 19:16:46	0	GOOD
12	SCI_OL__2PUDPA20110904_195824_000035303106_00172_49755_6375.N1	04SEP2011 19:58:24	04SEP2011 20:57:15	0	GOOD
13	SCI_OL__2PUDPA20110904_213826_000035163106_00173_49756_6376.N1	04SEP2011 21:38:26	04SEP2011 22:37:02	0	GOOD
14	SCI_OL__2PUDPA20110904_231841_000035303106_00174_49757_6377.N1	04SEP2011 23:18:41	05SEP2011 00:17:31	0	GOOD

2.2 Product Quality Indicators

2.2.1 Cloud parameters

This section shows information about the cloud parameters estimation, in particular cloud fractions and cloud top height.
IMPORTANT NOTE: The contents and layout of this section are still being validated. Please use with caution.

General statistics:

Total number of cloud data DSRs: 168740

Total number of cloud data DSRs with good quality flag (=0): 168740 (100.0 %)

Parameter	#valid	Mean	Median	Min	Max	Stddev	Unit
QUALITY_FLAG	168740	0.0000	0.0000	0.0000	0.0000	0.0000	
INTEGR_TIME	168740	0.16641	0.12500	0.12500	0.25000	0.058834	s
CL_FRAC	168740	0.41066	0.37768	0.0000	1.0000	0.31375	
CL_FRAC_ERR	168740	0.0000	0.0000	0.0000	0.0000	0.0000	%
PMD_READ	168740	5.3251	4.0000	4.0000	8.0000	1.8827	
PMD_READ_CL[0]	168740	0.40720	0.0000	0.0000	8.0000	1.2117	-
PMD_READ_CL[1]	168740	1.3505	0.0000	0.0000	8.0000	2.6206	-
CL_TOP_HEIGHT	132929	3.4738	2.0445	0.0000	17.000	3.7127	km
CL_TOP_HEIGHT_ERR	0	---	---	---	---	---	---
CL_OPT_DEPTH	132929	65.737	100.00	0.0000	101.00	42.145	km
CL_OPT_DEPTH_ERR	0	---	---	---	---	---	---
CL_TYPE_FLAGS	168740	11100000	11100000	11100000	11100000	0.0000	
CLOUD_FLAGS	168740	11001101	11000100	11000000	11100000	3552.2	
AERO_ABSO_IND	168740	0.20772	0.0000	0.0000	5.7124	0.48907	
AERO_IND_DIAG	168740	0.0000	0.0000	0.0000	0.0000	0.0000	
AERO_FLAGS	168740	01010100	00000000	00000000	11000000	24412.	

Time and geolocation plots:

Plots are available for the following parameters:

Number	Data item ID
0	cl_frac
1	cl_top_height
2	cl_opt_depth
3	cloud_flags

cL_frac for 04SEP2011 00:00:00 to 05SEP2011 00:00:00

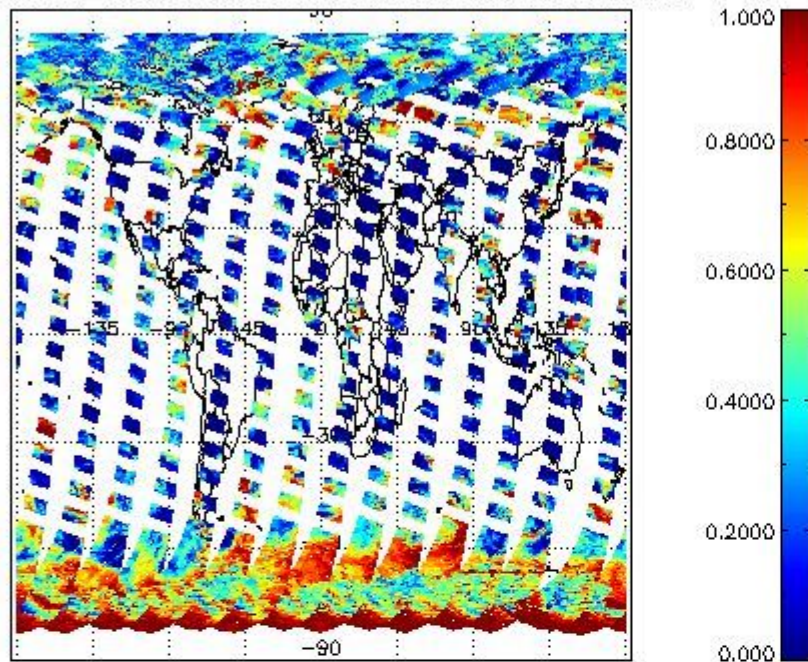

cL_top_height for 04SEP2011 00:00:00 to 05SEP2011 00:00:00

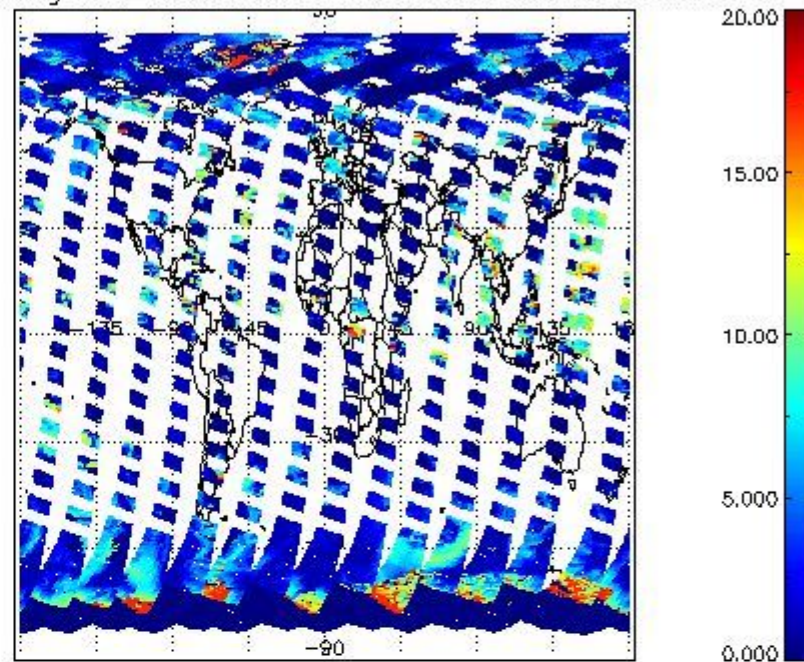

cL_opt_depth for 04SEP2011 00:00:00 to 05SEP2011 00:00:00

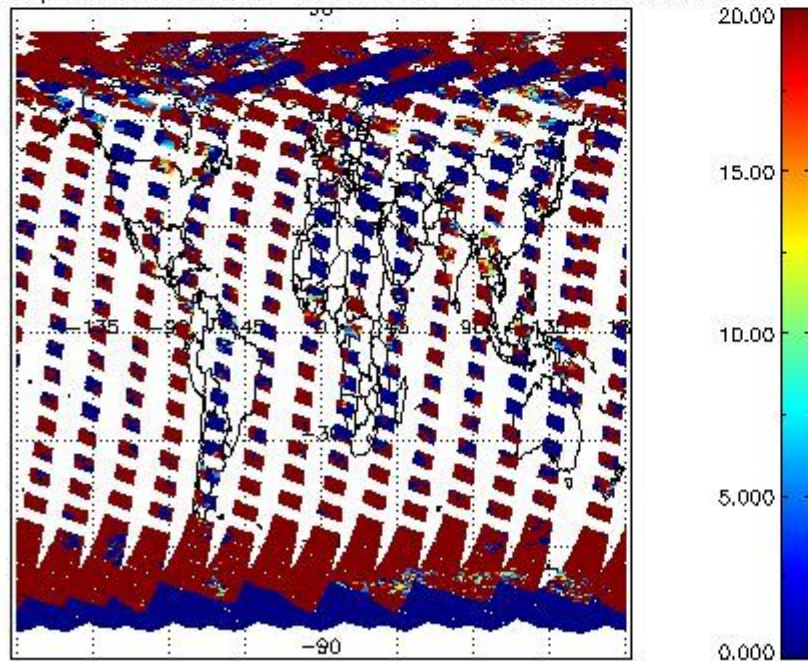

cloud_flags for 04SEP2011 00:00:00 to 05SEP2011 00:00:00

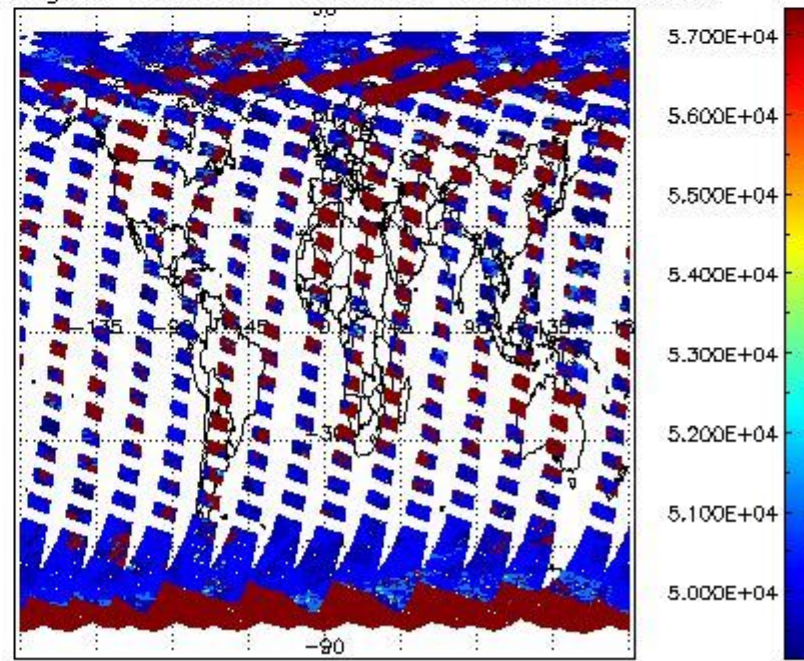

2.2.2 Nadir

This section shows information about product quality of nadir measurements, in particular the quality of retrieved species.

The following data items are currently included into this section:

Number	Data item ID
0	SCIOL2P_NADUV003_vcd
1	SCIOL2P_NADUV003_vcd_err
2	SCIOL2P_NADUV003_amf_gr

3	SCIOL2P_NADUV0O3_amf_cl
4	SCIOL2P_NADUV1NO2_vcd
5	SCIOL2P_NADUV1NO2_vcd_err
6	SCIOL2P_NADUV1NO2_amf_gr
7	SCIOL2P_NADUV1NO2_amf_cl
8	SCIOL2P_NADUV3BRO_vcd
9	SCIOL2P_NADUV3BRO_vcd_err
10	SCIOL2P_NADUV3BRO_amf_gr
11	SCIOL2P_NADUV3BRO_amf_cl
12	SCIOL2P_NADUV5SO2_vcd
13	SCIOL2P_NADUV5SO2_vcd_err
14	SCIOL2P_NADUV5SO2_amf_gr
15	SCIOL2P_NADUV5SO2_amf_cl
16	SCIOL2P_NADUV7SO2_vcd
17	SCIOL2P_NADUV7SO2_vcd_err
18	SCIOL2P_NADUV7SO2_amf_gr
19	SCIOL2P_NADUV7SO2_amf_cl
20	SCIOL2P_NADUV6OCL_slant_col_den
21	SCIOL2P_NADUV6OCL_err_slant_col
22	SCIOL2P_NADUV8H2O_vcd
23	SCIOL2P_NADUV8H2O_vcd_err
24	SCIOL2P_NADUV8H2O_amf_gr
25	SCIOL2P_NADIR3CO_vcd
26	SCIOL2P_NADIR3CO_vcd_err

Data is presented both in time trend plots and world map plots, in order to show variations with time and geolocation. The vertical dotted lines in the time trend plots indicate orbits. The orbit times on the X-axis are estimated sensing_start time as suggested by the product sensing_start time in the MPH.

2.2.2.1 O3 (UV0)

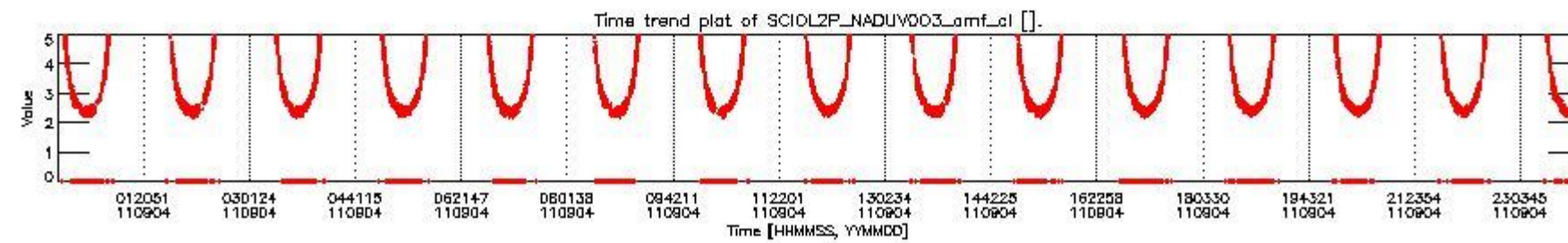
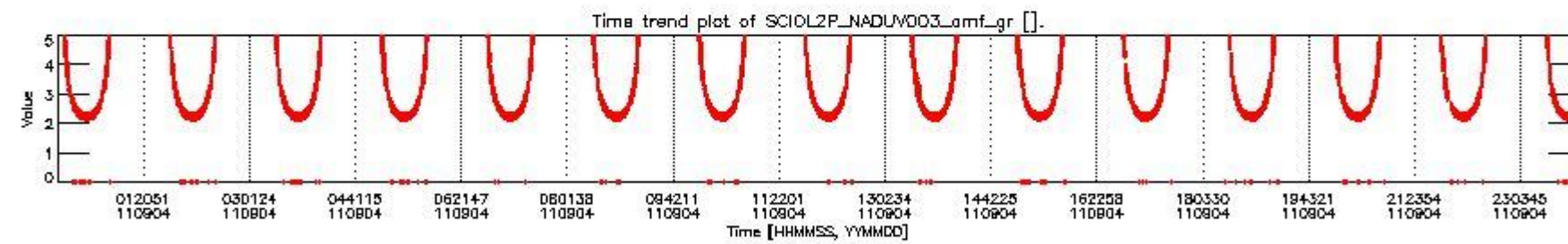
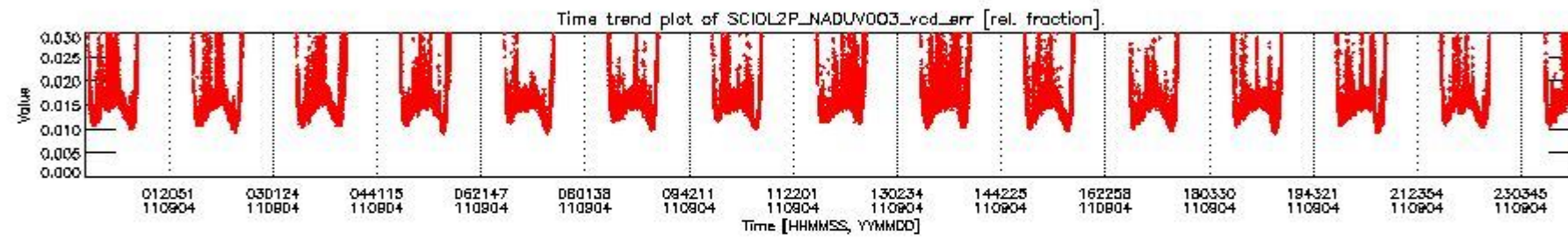
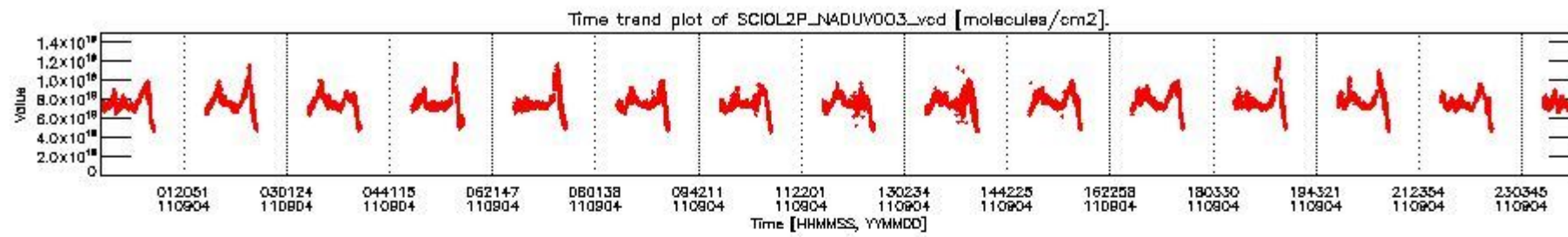

SCIOL2P_NADUV003_vcd for 04SEP2011 00:00:00 to 05SEP2011 00:00:00

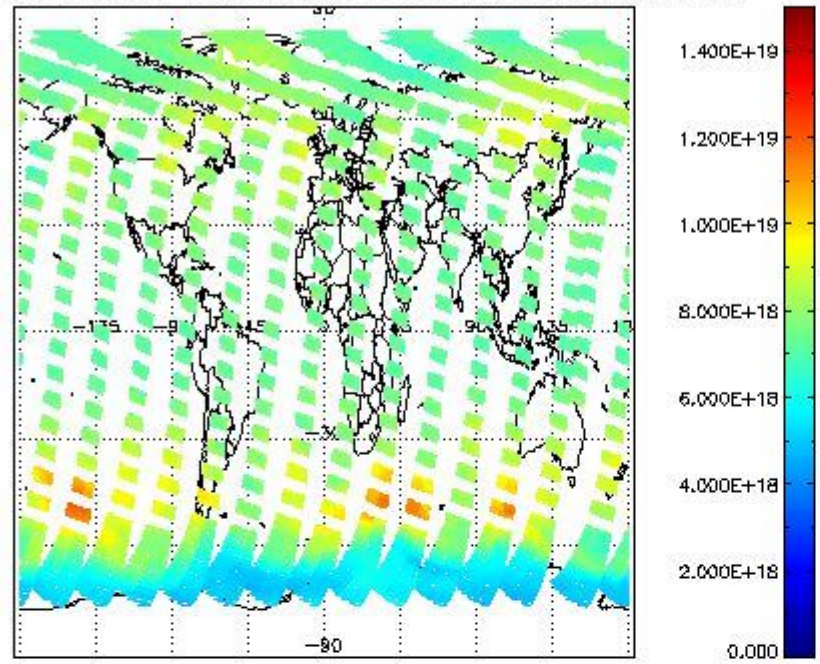

SCIOL2P_NADUV003_vcd_err for 04SEP2011 00:00:00 to 05SEP2011 00:00:00

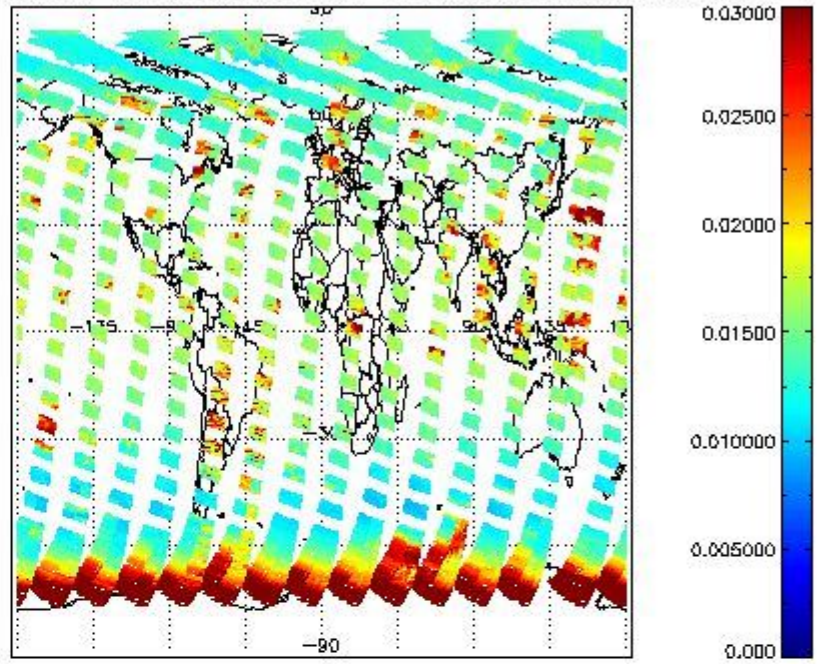

SCIOL2P_NADUV003_amf_gr for 04SEP2011 00:00:00 to 05SEP2011 00:00:00

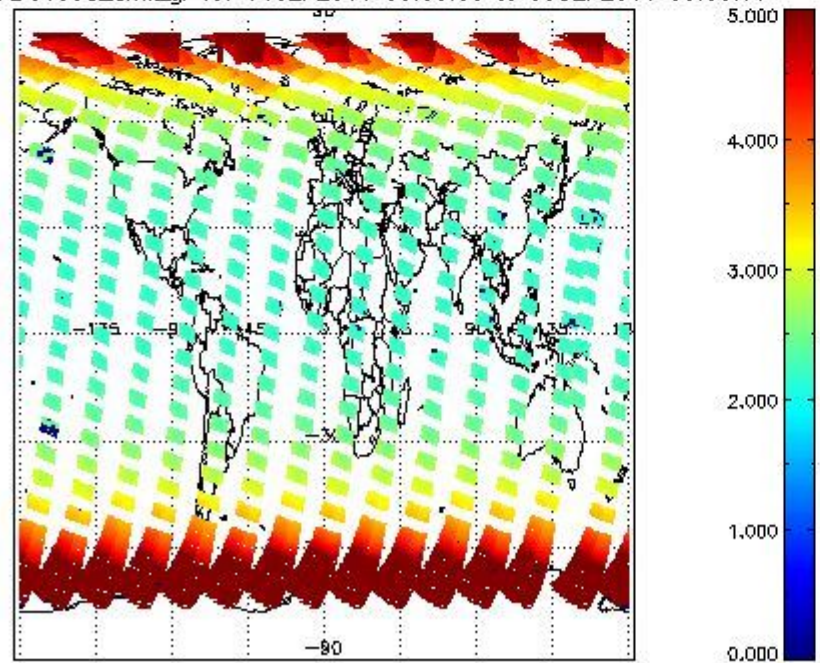

SCIOL2P_NADUV003_amf_cl for 04SEP2011 00:00:00 to 05SEP2011 00:00:00

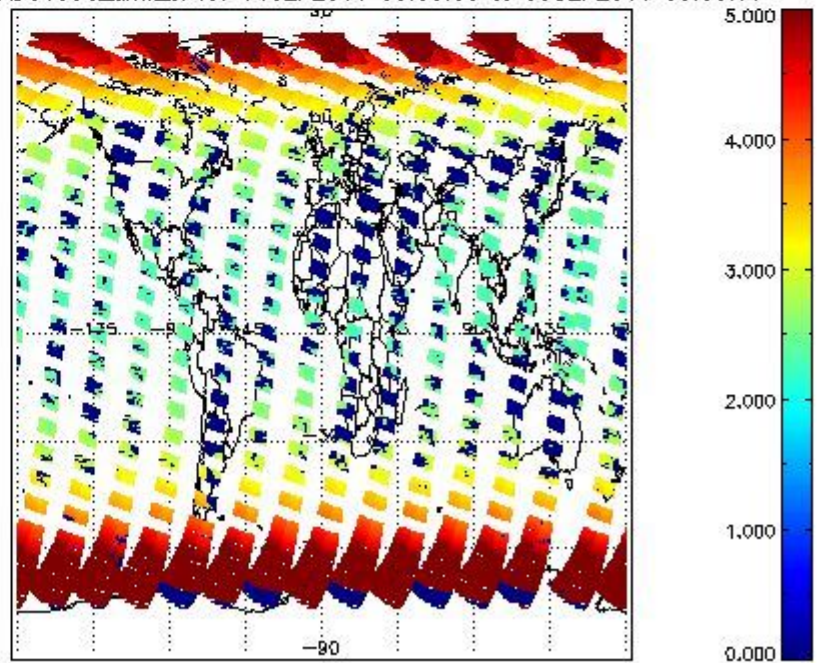

2.2.2.2 NO2 (UV1)

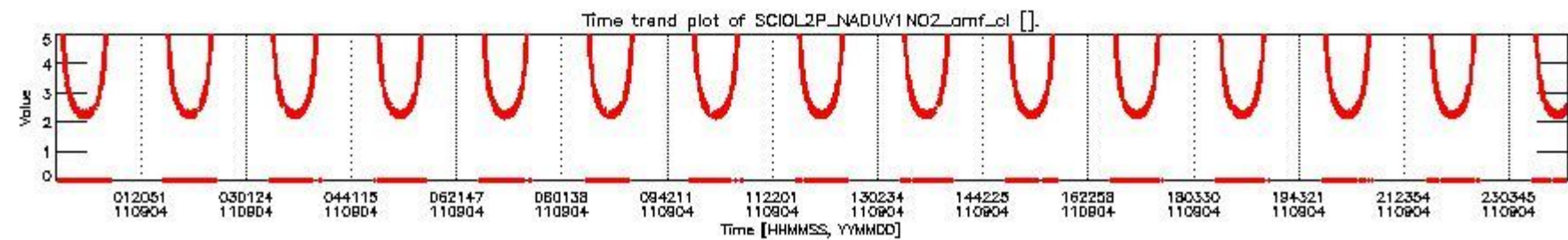
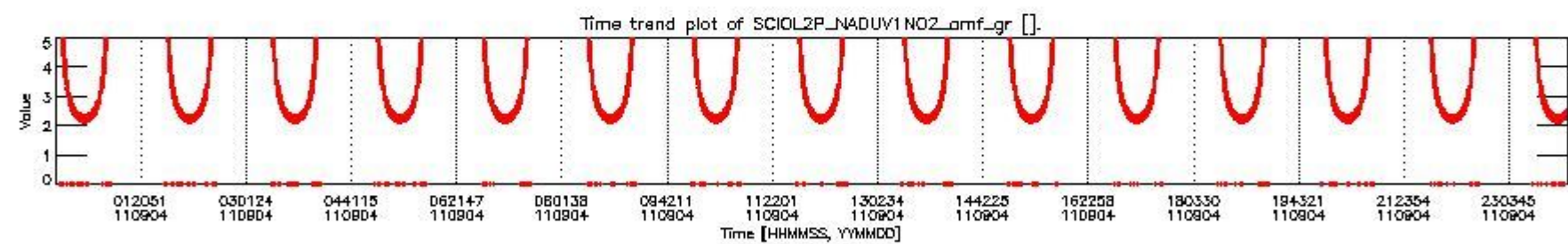
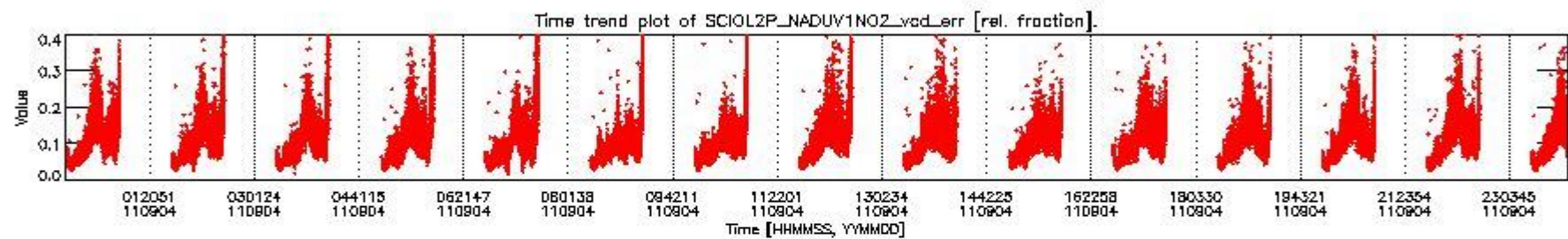
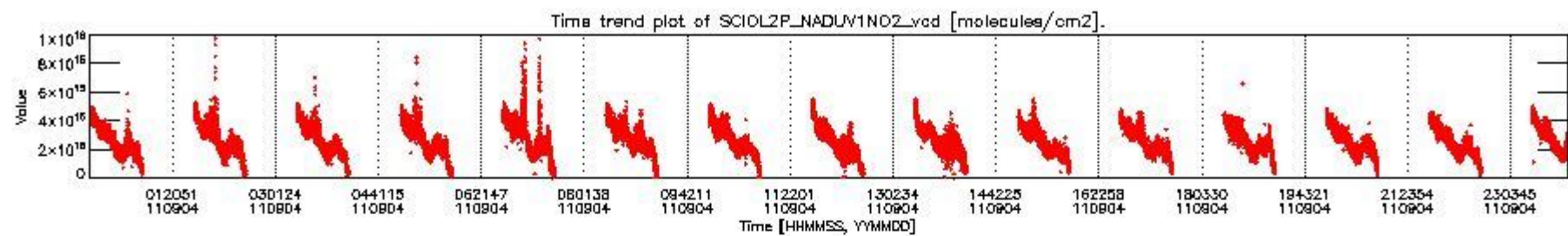

SCIOL2P_NADUV1NO2_vcd for 04SEP2011 00:00:00 to 05SEP2011 00:00:00

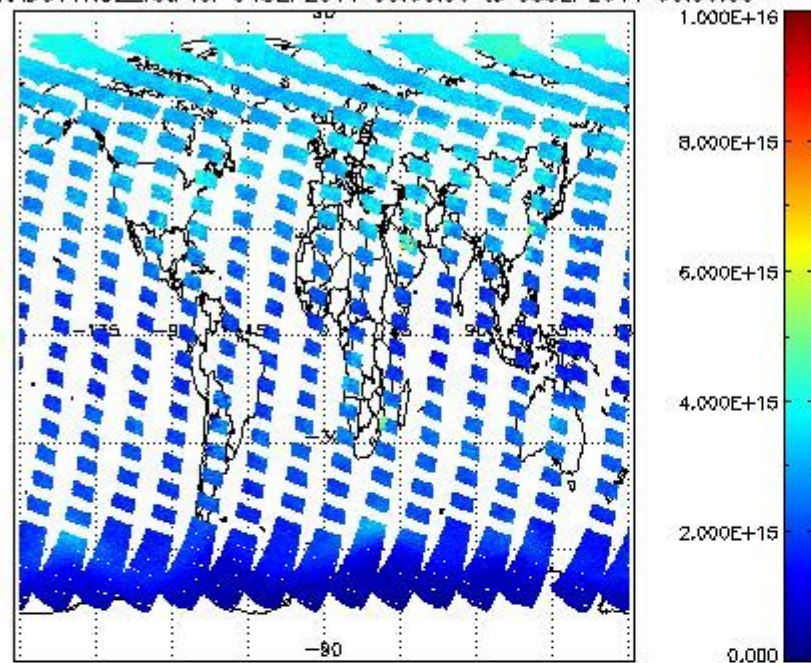

SCIOL2P_NADUV1NO2_vcd_err for 04SEP2011 00:00:00 to 05SEP2011 00:00:00

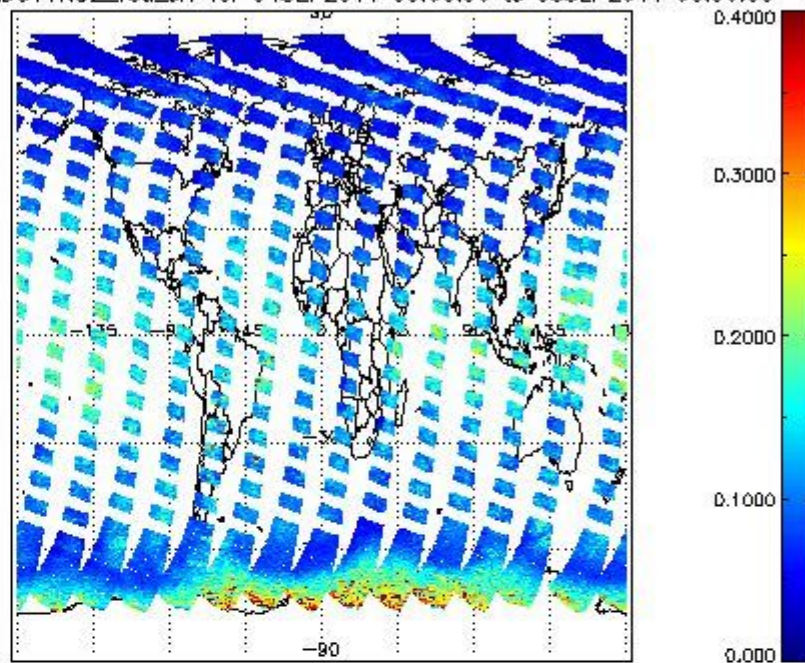

SCIOL2P_NADUV1NO2_amf_gr for 04SEP2011 00:00:00 to 05SEP2011 00:00:00

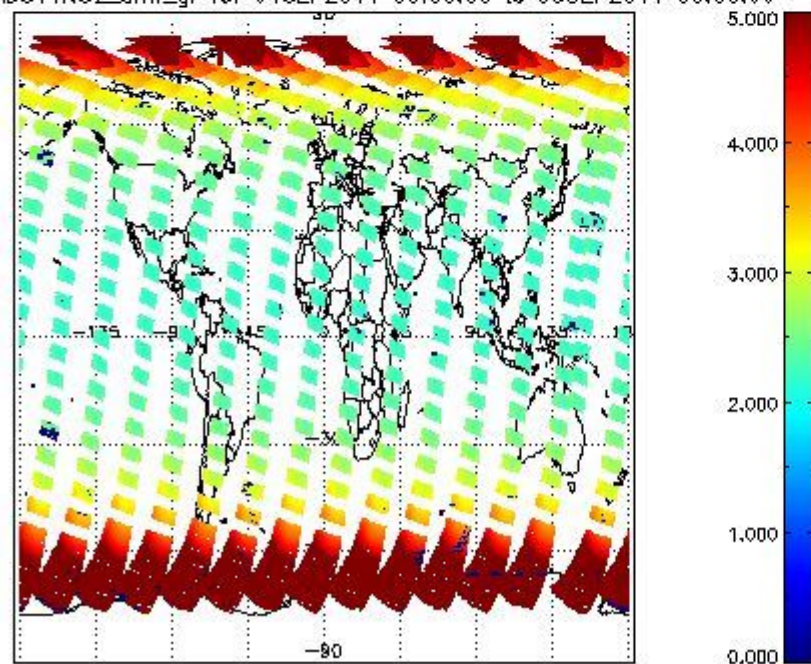

SCIOL2P_NADUV1NO2_amf_cl for 04SEP2011 00:00:00 to 05SEP2011 00:00:00

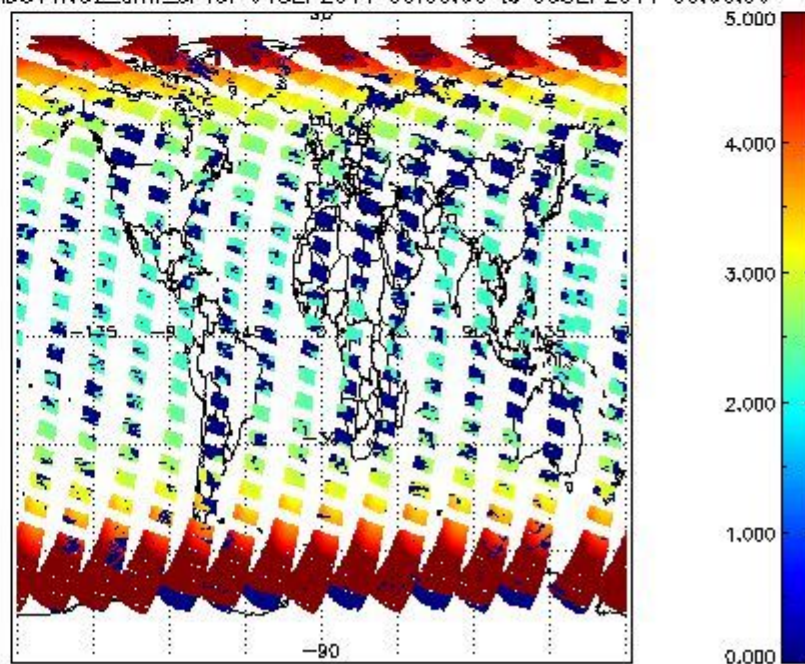

2.2.2.3 Bro (UV3)

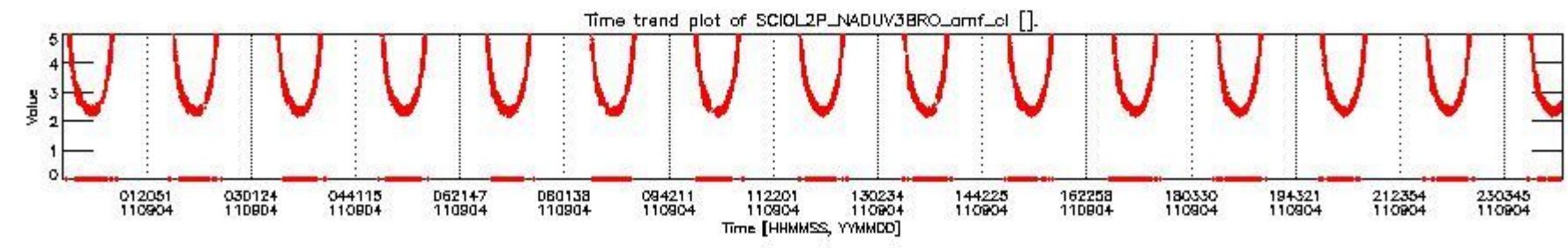
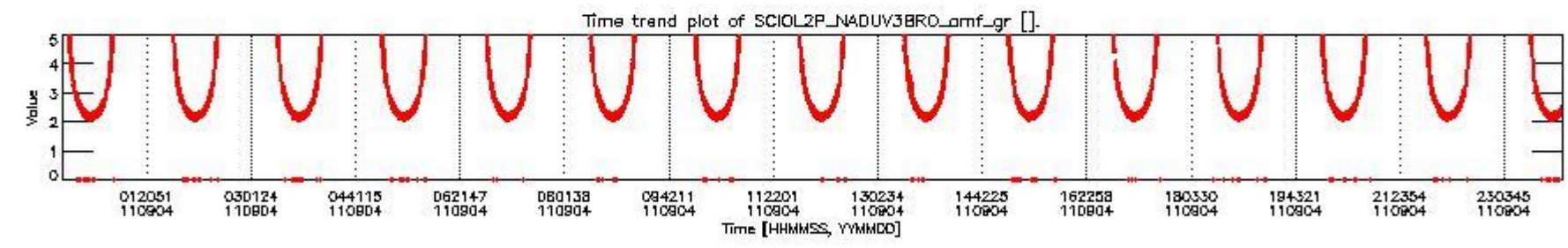
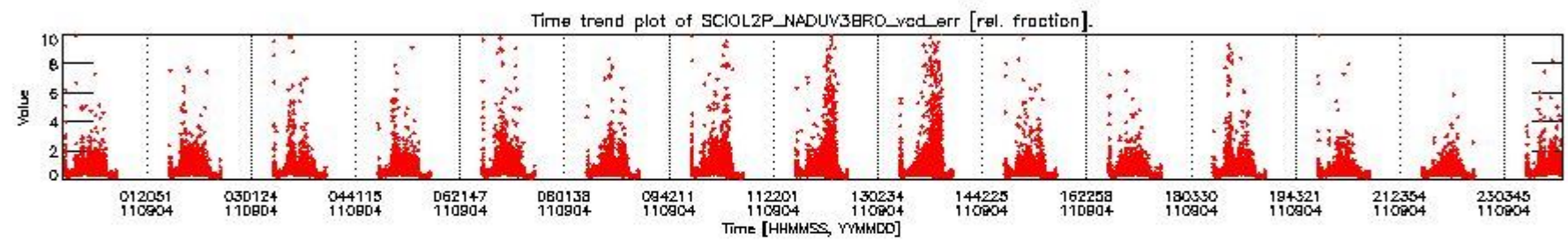
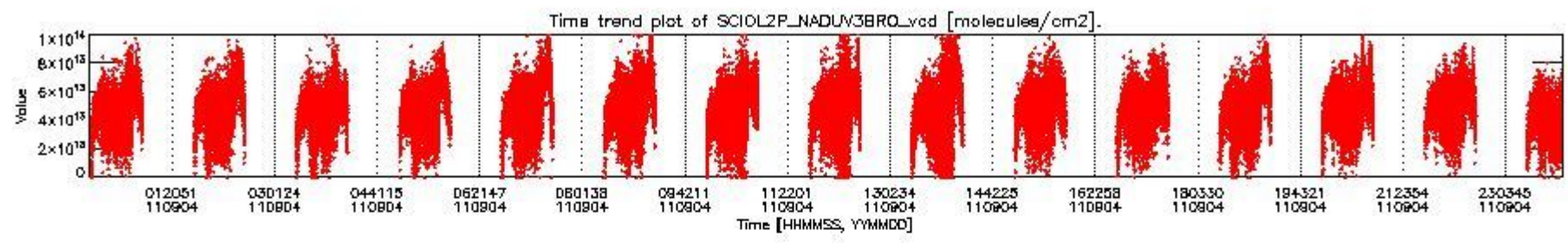

SCIOL2P_NADUV3BRO_vcd for 04SEP2011 00:00:00 to 05SEP2011 00:00:00

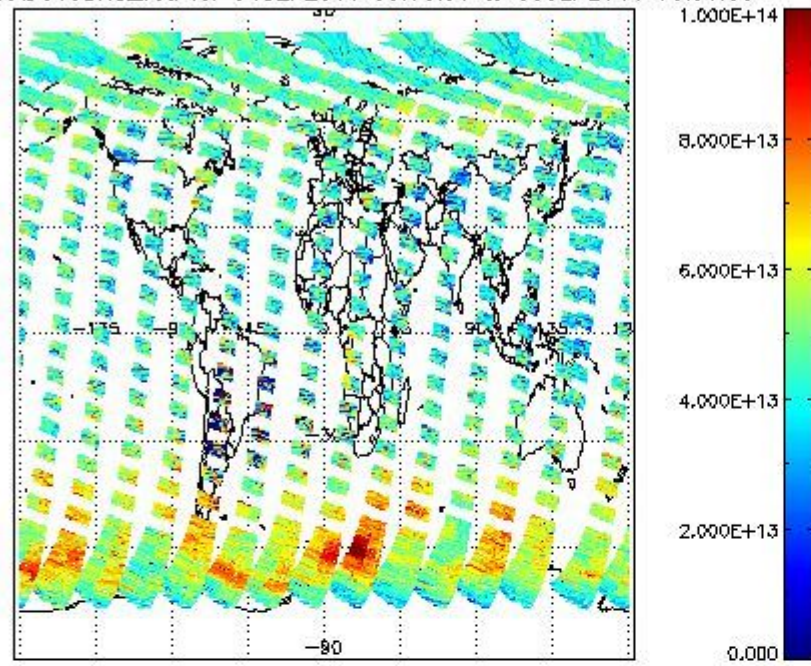

SCIOL2P_NADUV3BRO_vcd_err for 04SEP2011 00:00:00 to 05SEP2011 00:00:00

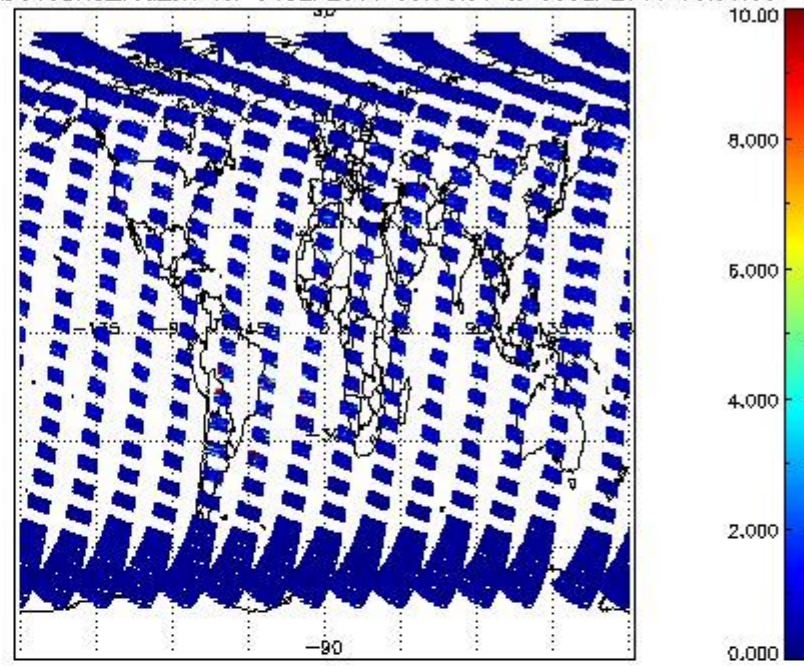

SCIOL2P_NADUV3BRO_amf_gr for 04SEP2011 00:00:00 to 05SEP2011 00:00:00

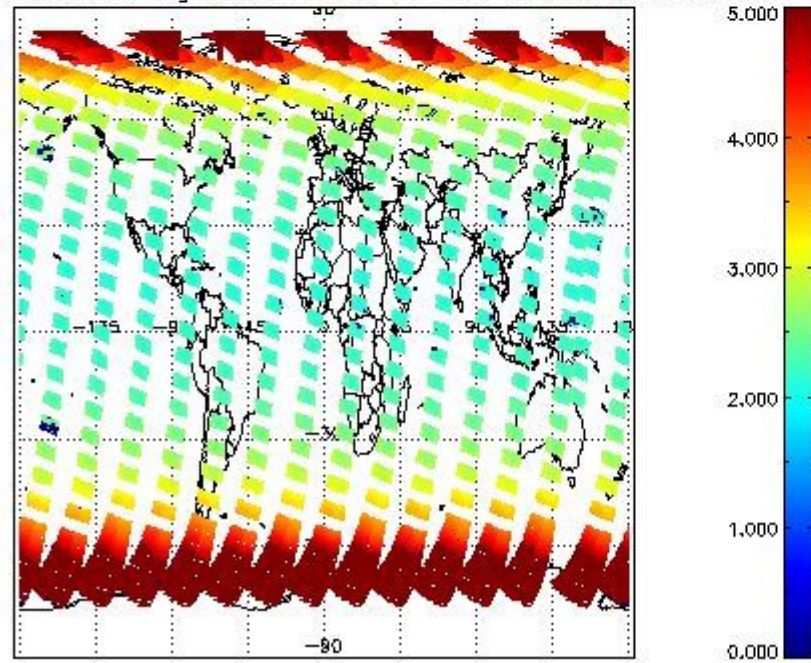

SCIOL2P_NADUV3BRO_amf_cl for 04SEP2011 00:00:00 to 05SEP2011 00:00:00

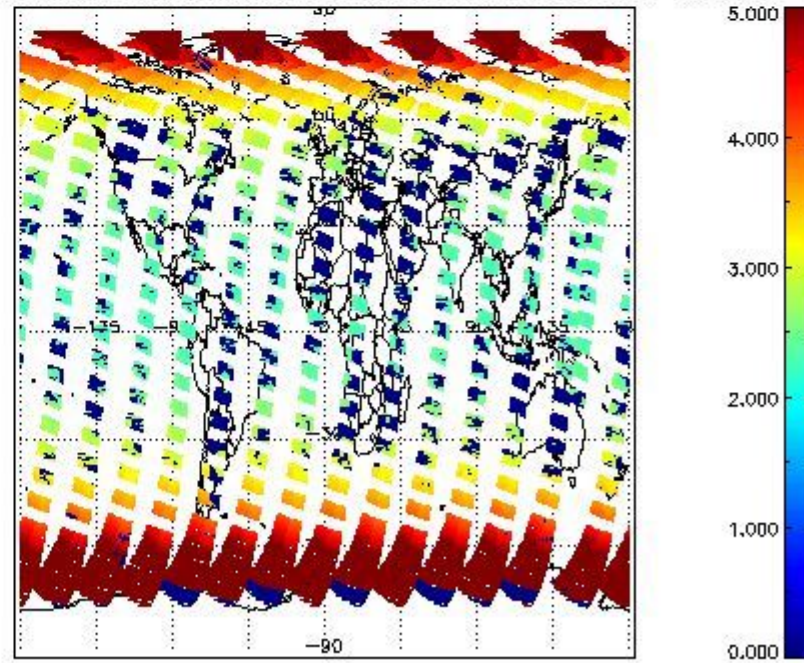

2.2.2.4 SO₂ (UV5)

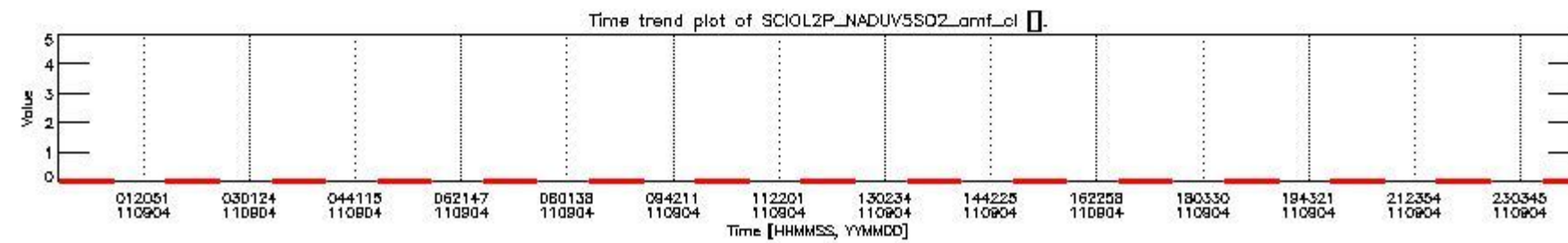
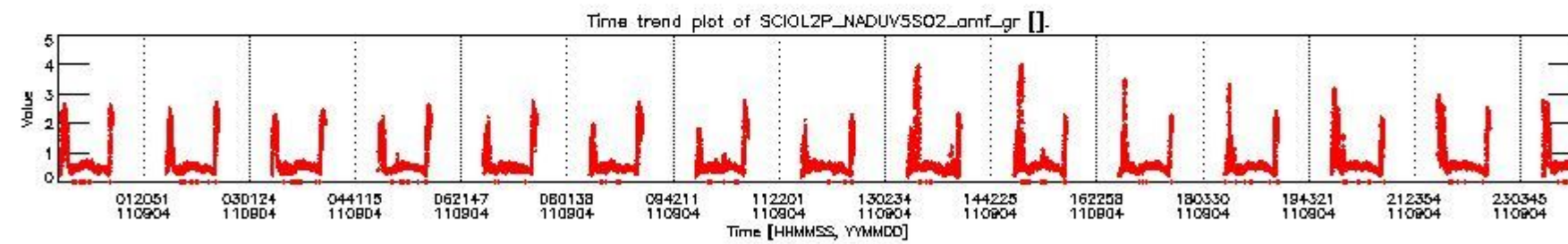
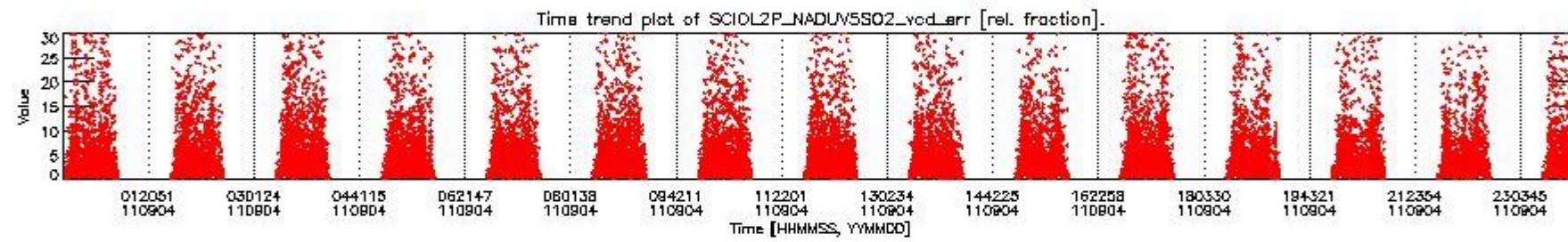
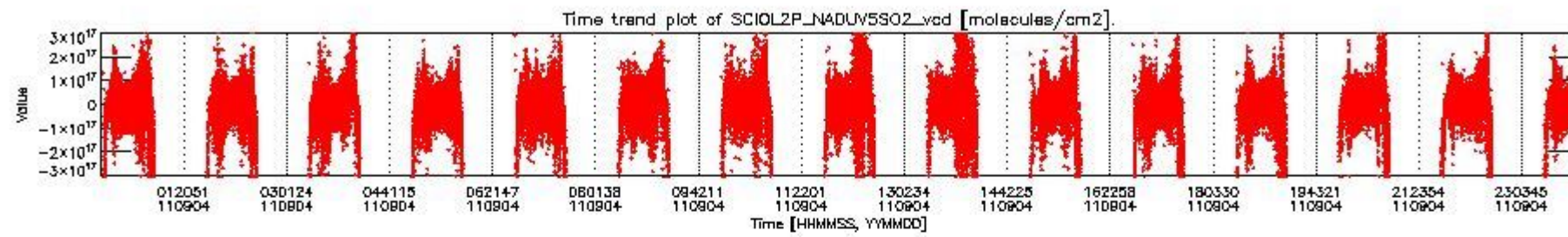

SCIOL2P_NADUV5S02_vcd for 04SEP2011 00:00:00 to 05SEP2011 00:00:00

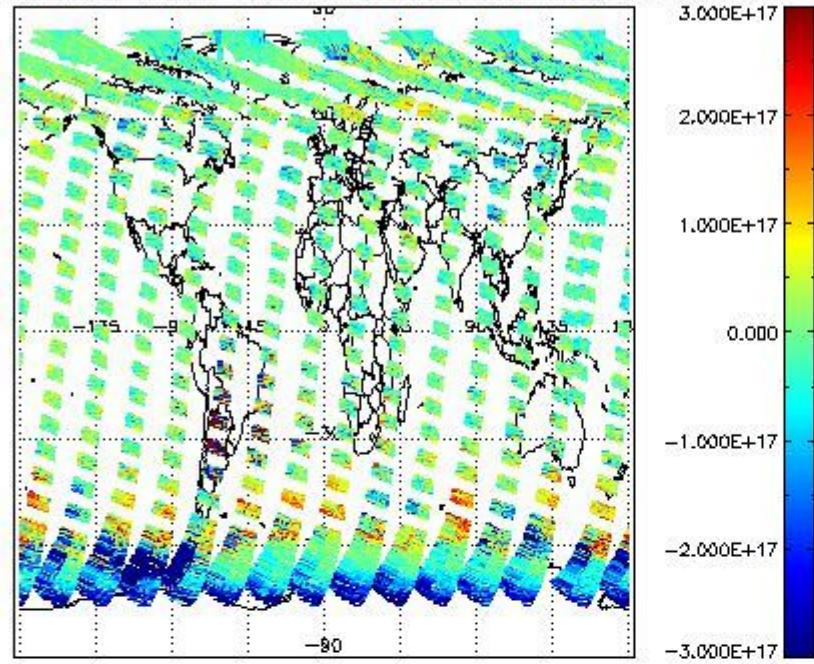

SCIOL2P_NADUV5S02_vcd_err for 04SEP2011 00:00:00 to 05SEP2011 00:00:00

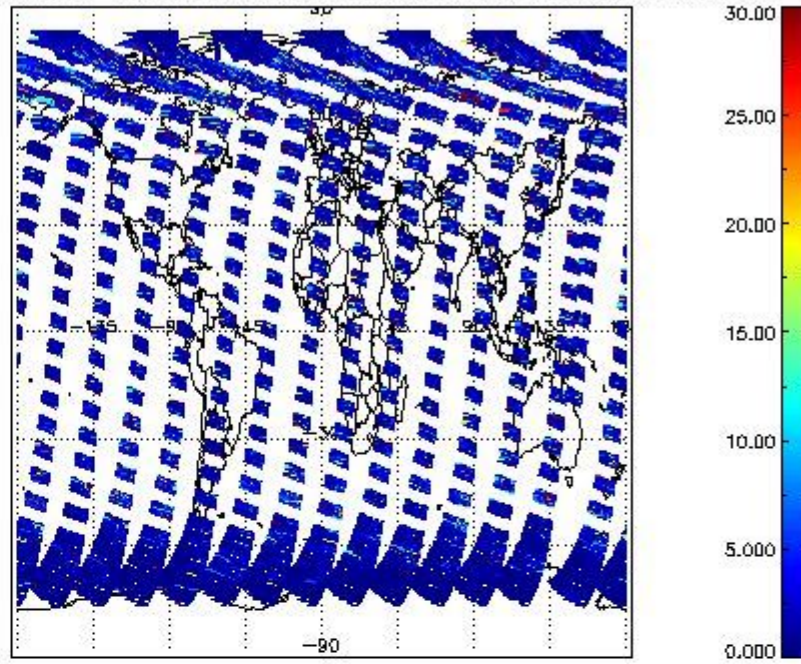

SCIOL2P_NADUV5S02_amf_gr for 04SEP2011 00:00:00 to 05SEP2011 00:00:00

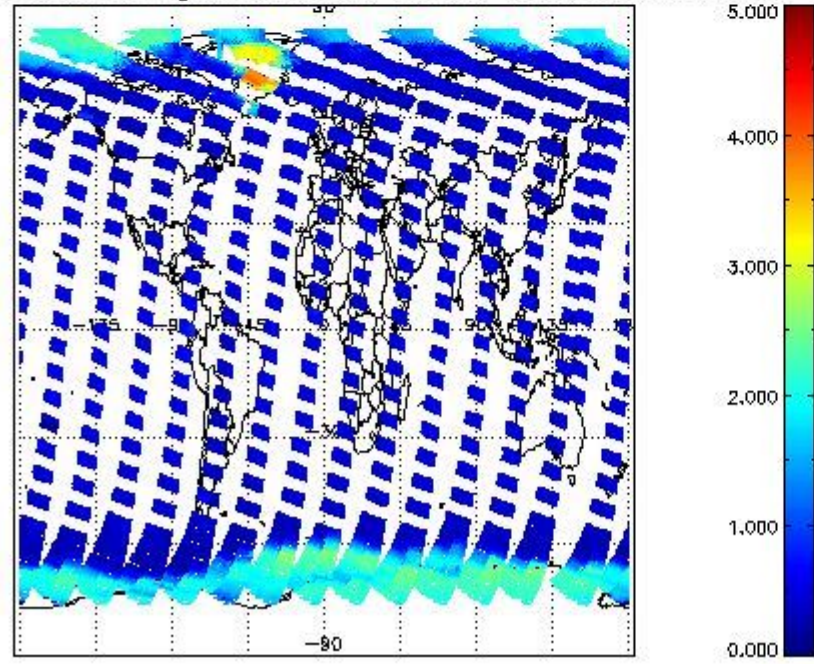

SCIOL2P_NADUV5S02_amf_cl for 04SEP2011 00:00:00 to 05SEP2011 00:00:00

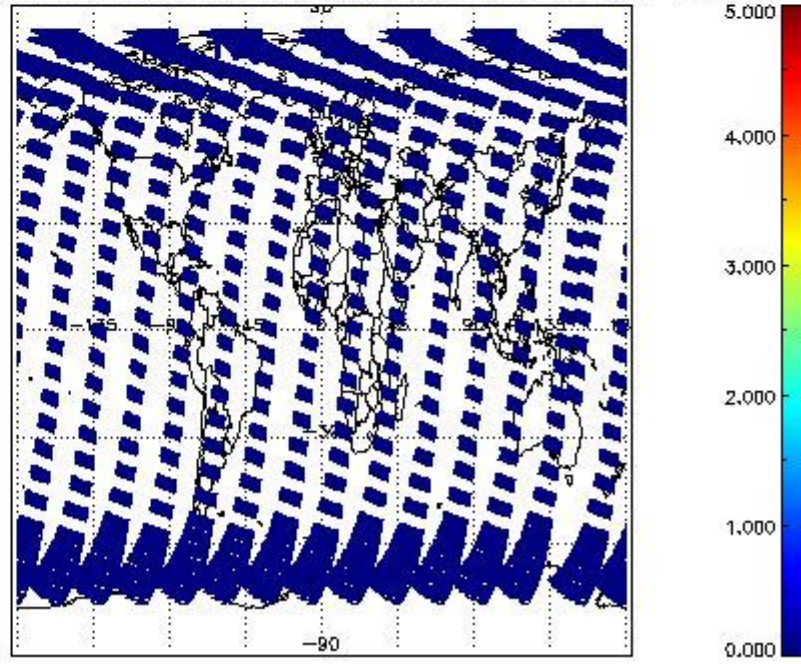

2.2.2.5 SO2 (UV7)

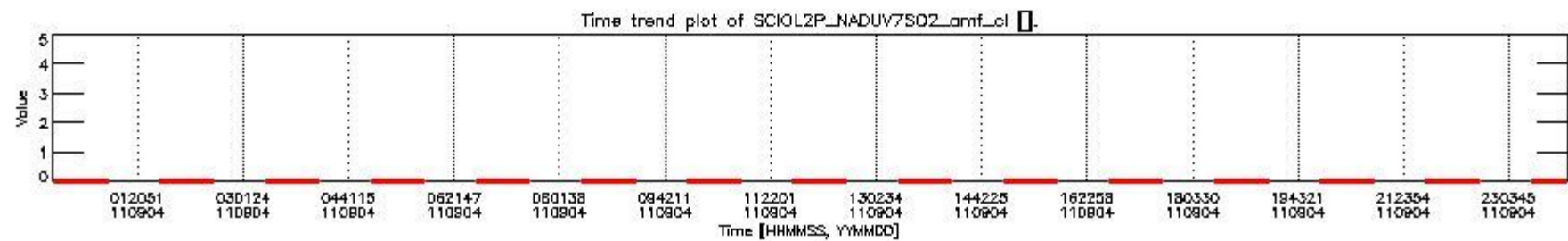
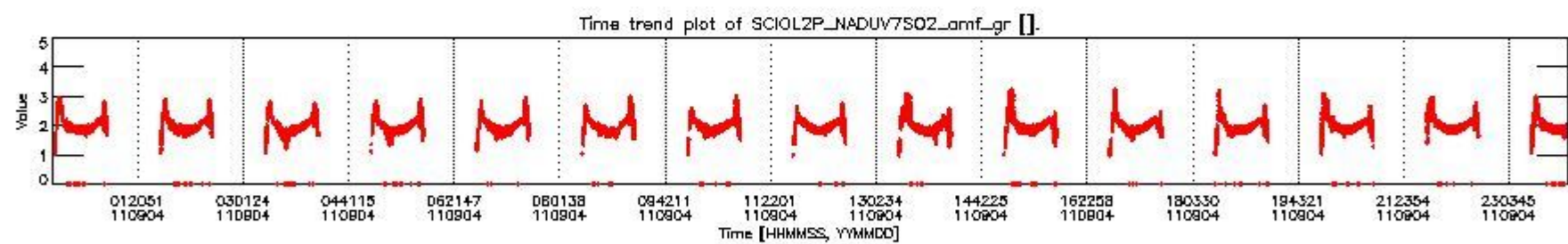
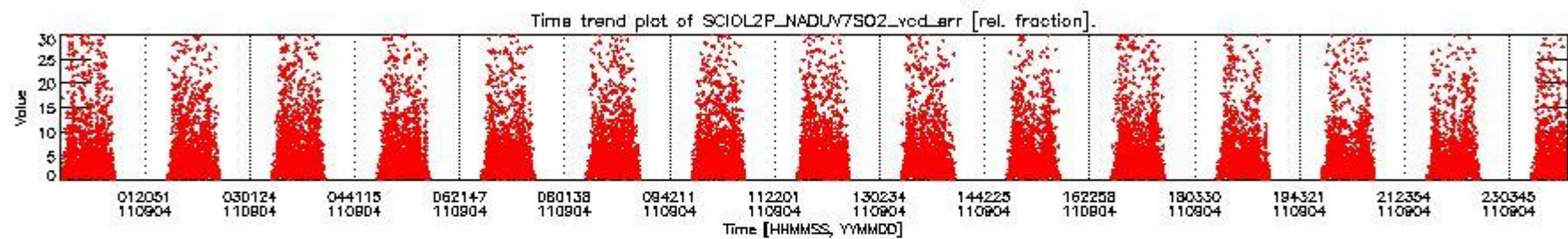
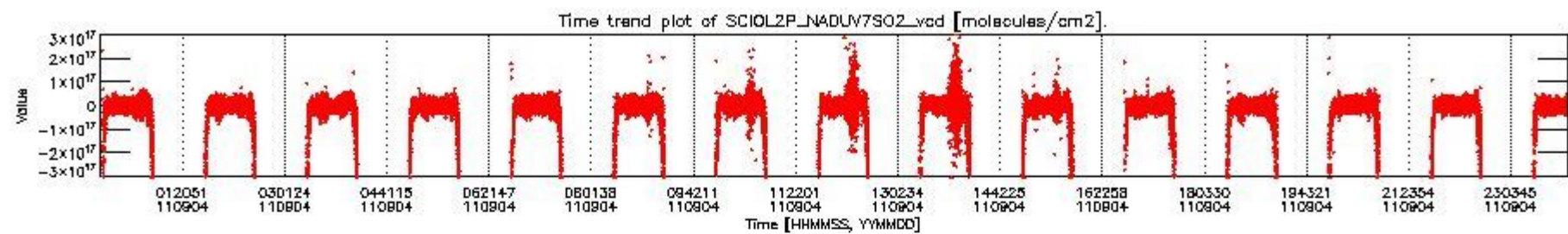

SCIOL2P_NADUV7S02_vcd for 04SEP2011 00:00:00 to 05SEP2011 00:00:00

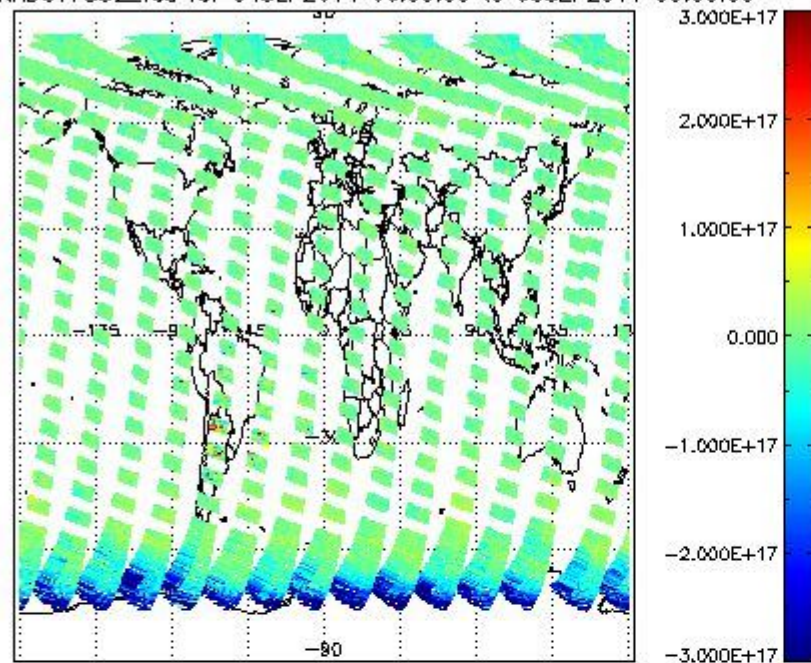

SCIOL2P_NADUV7S02_vcd_err for 04SEP2011 00:00:00 to 05SEP2011 00:00:00

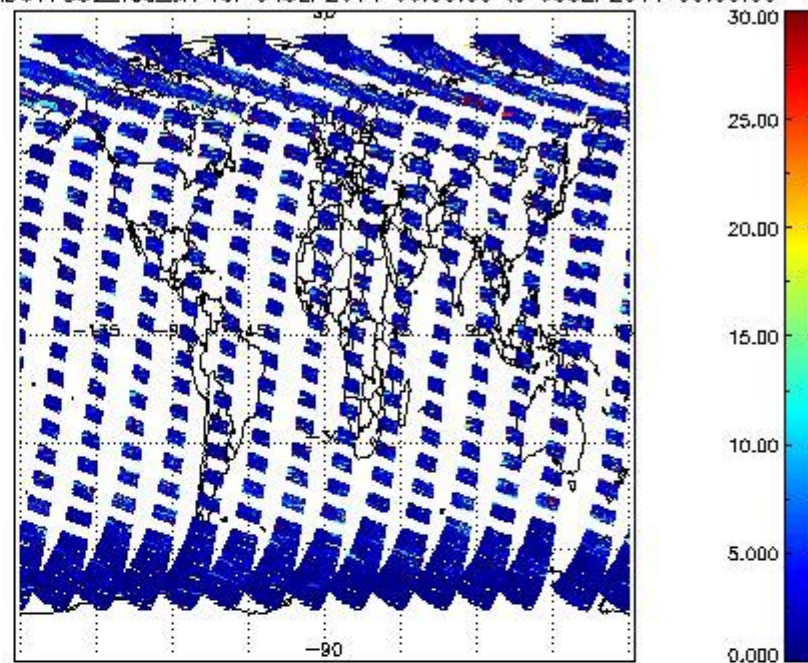

SCIOL2P_NADUV7S02_amf_gr for 04SEP2011 00:00:00 to 05SEP2011 00:00:00

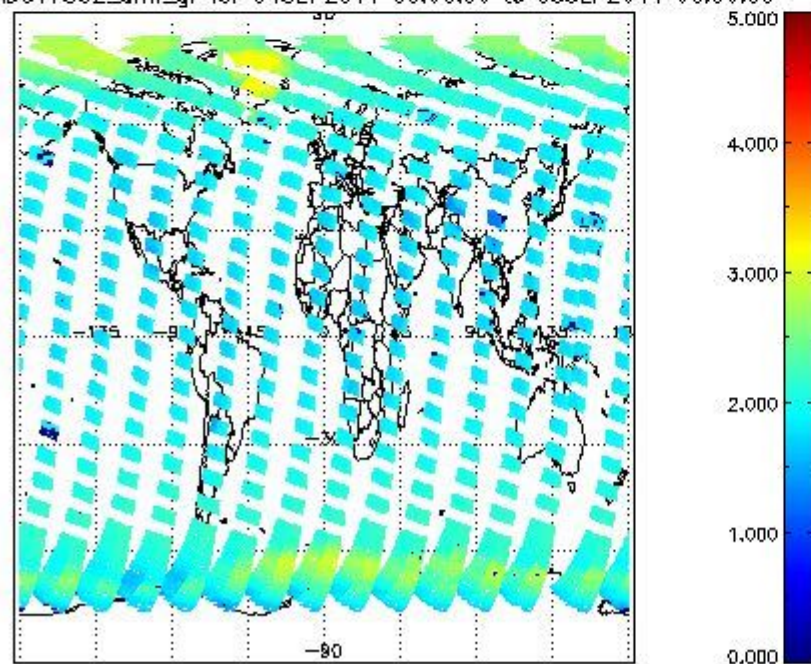

SCIOL2P_NADUV7S02_amf_cl for 04SEP2011 00:00:00 to 05SEP2011 00:00:00

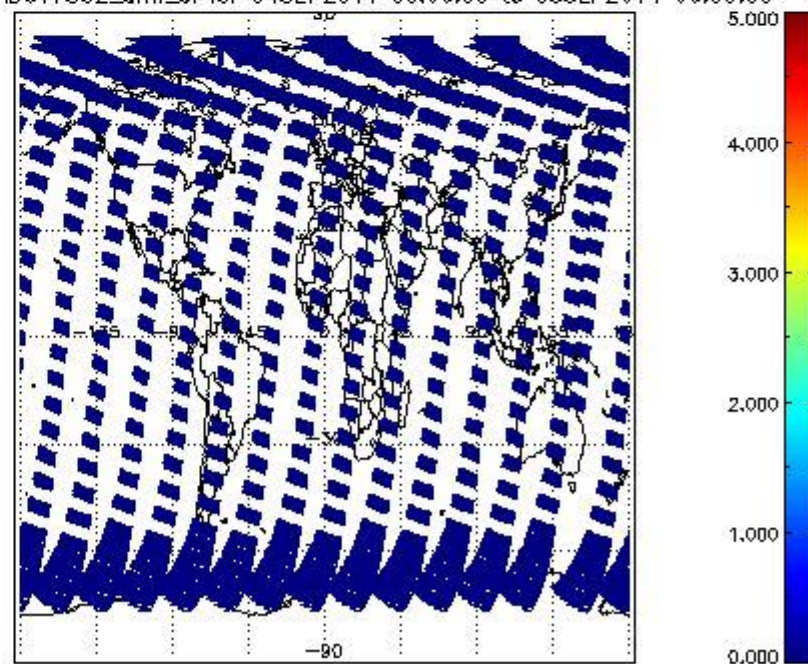

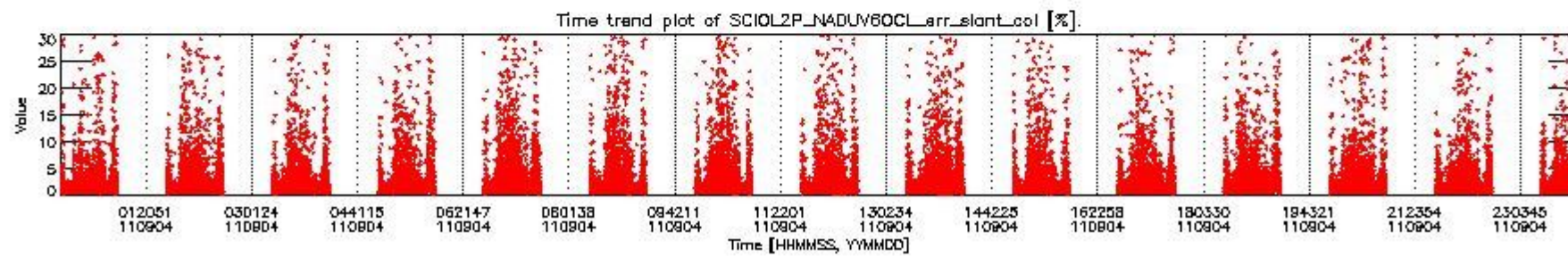
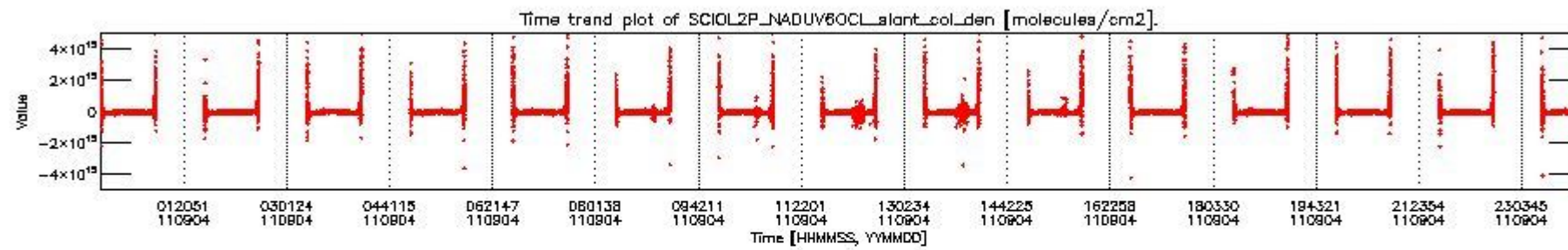

CIOL2P_NADUV60CLslant_col_den for 04SEP2011 00:00:00 to 05SEP2011 00:00:00 np; CIOL2P_NADUV60CLarr_slant_col for 04SEP2011 00:00:00 to 05SEP2011 00:00:00 np

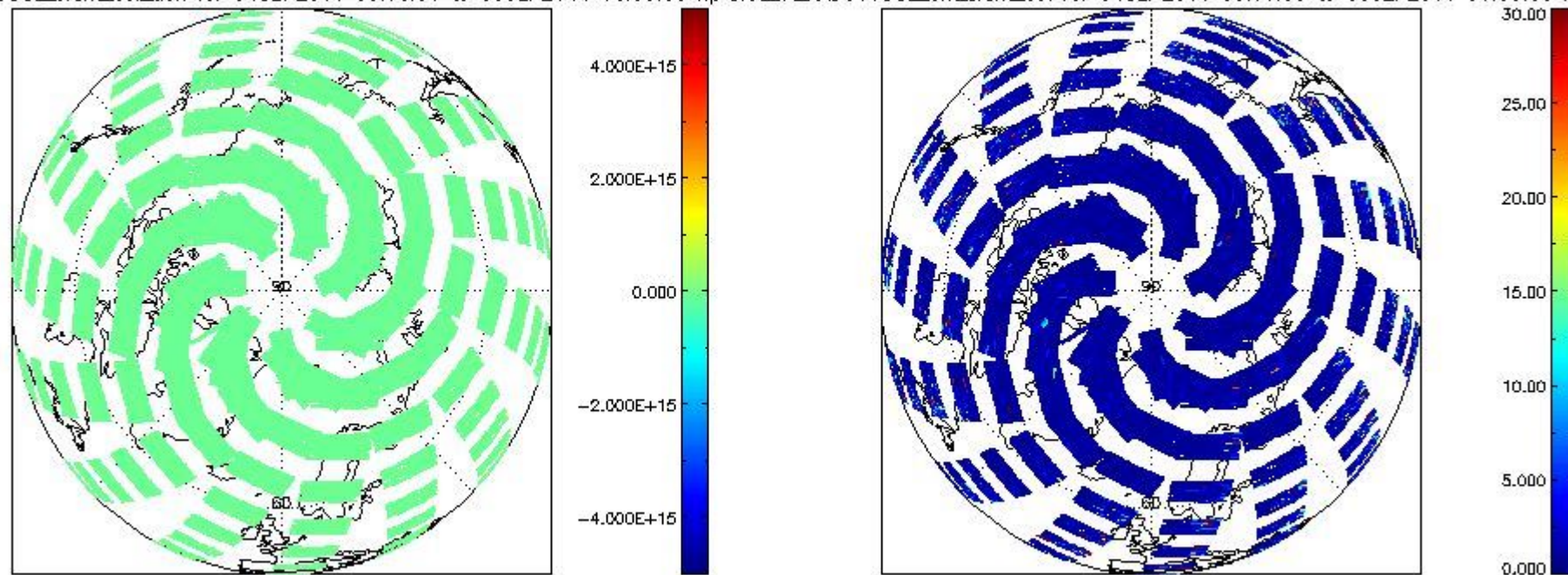

CIOL2P_NADUV60CL_slant_col_den for 04SEP2011 00:00:00 to 05SEP2011 00:00:00 sp | CIOL2P_NADUV60CL_err_slant_col for 04SEP2011 00:00:00 to 05SEP2011 00:00:00 sp

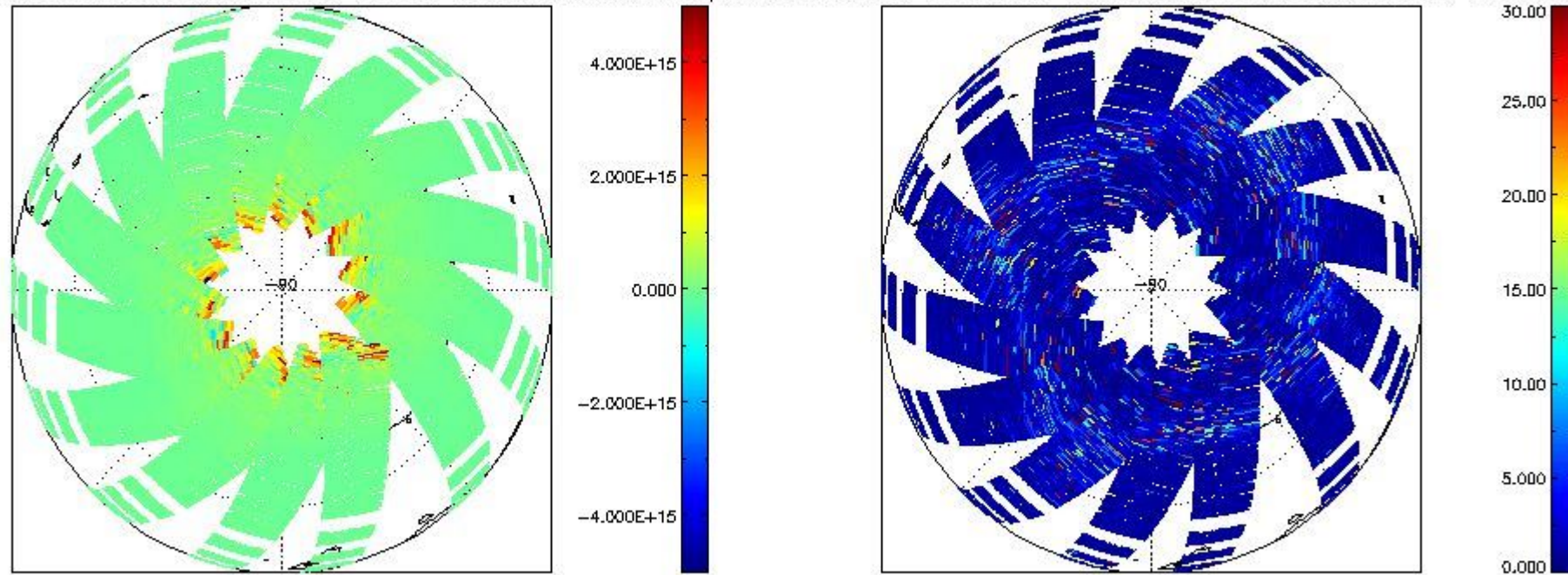

2.2.2.7 H2O (UV8)

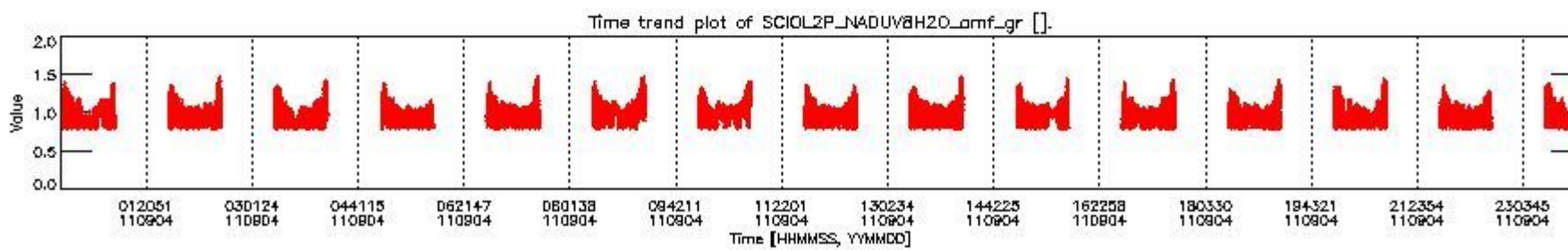
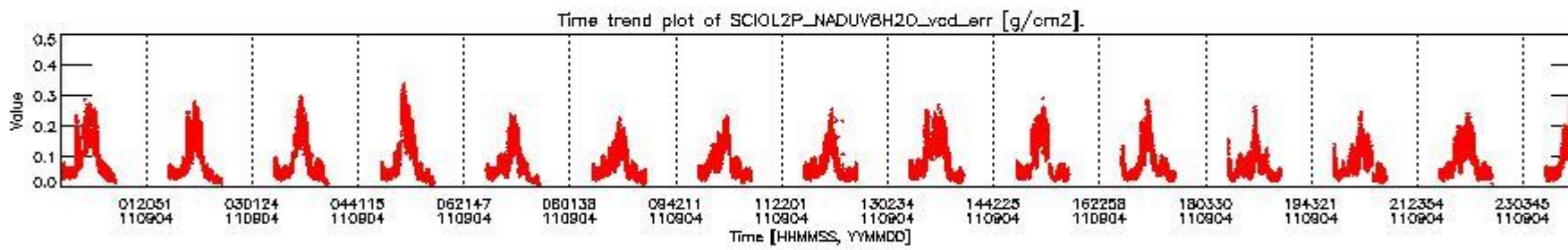
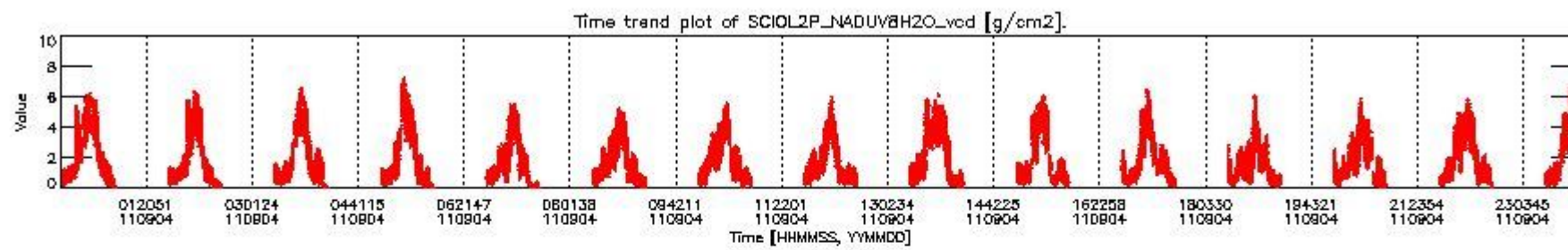

SCIOL2P_NADUV8H2O_vcd for 04SEP2011 00:00:00 to 05SEP2011 00:00:00

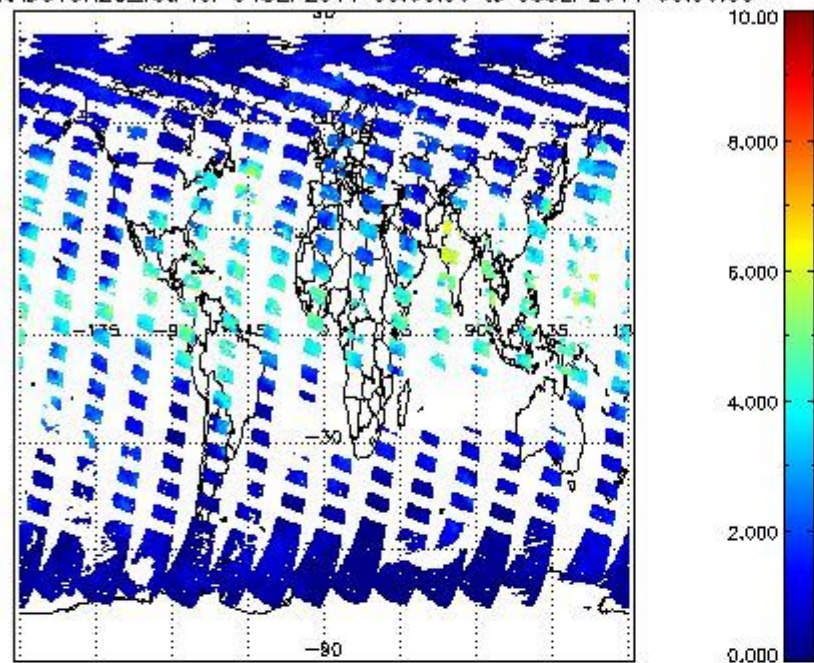

SCIOL2P_NADUV8H2O_vcd_err for 04SEP2011 00:00:00 to 05SEP2011 00:00:00

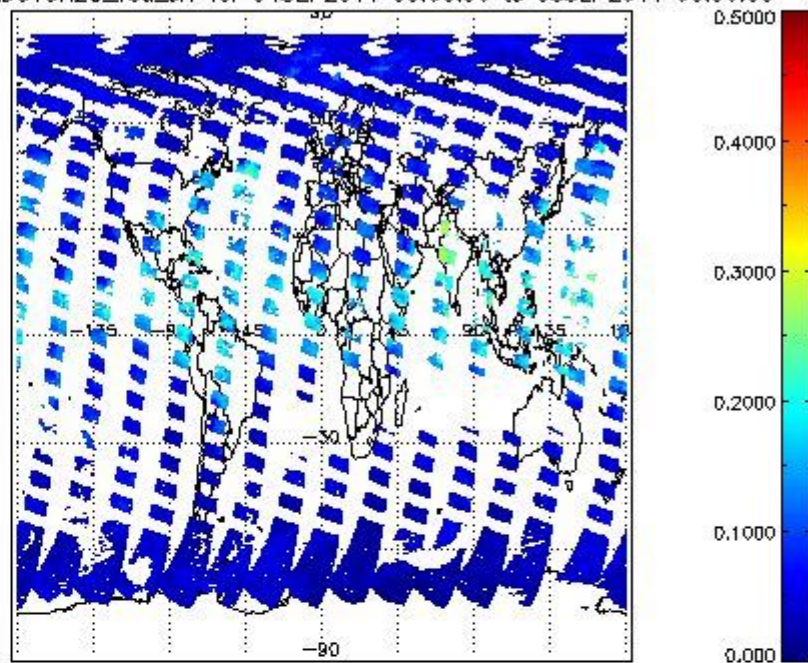

SCIOL2P_NADUV8H2O_arnf_gr for 04SEP2011 00:00:00 to 05SEP2011 00:00:00

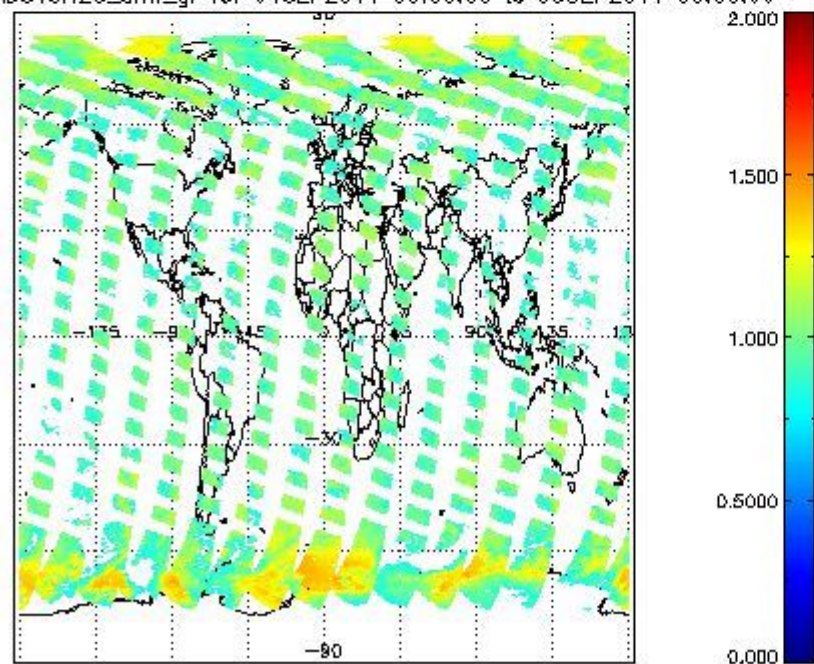

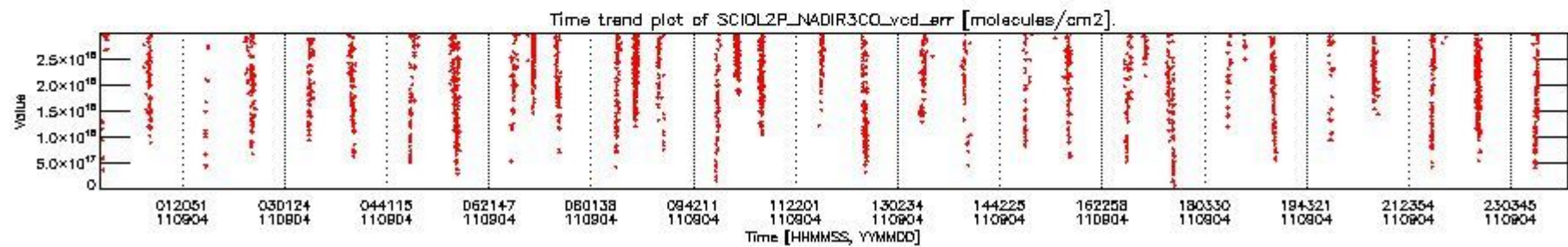
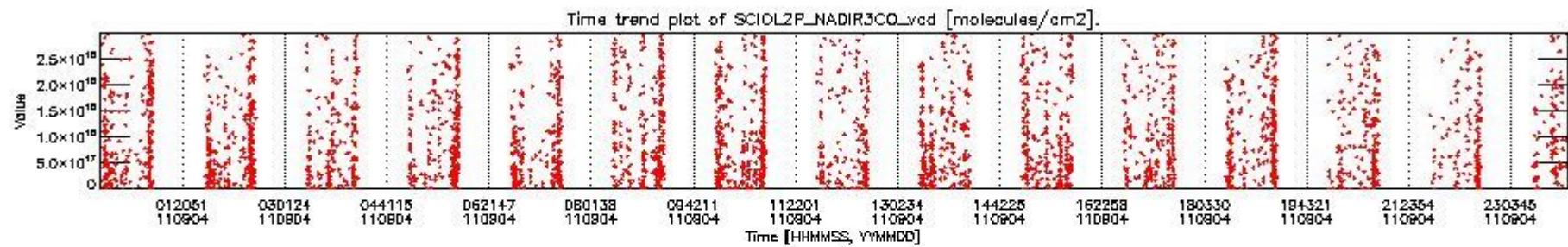

SCIDL2P_NADIR3CO_vcd for 04SEP2011 00:00:00 to 05SEP2011 00:00:00

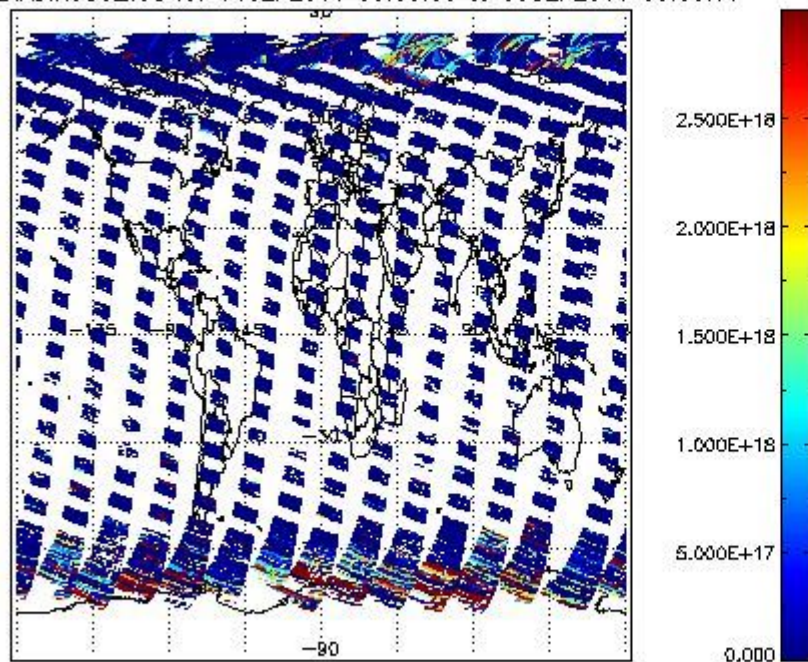

SCIDL2P_NADIR3CO_vcd_err for 04SEP2011 00:00:00 to 05SEP2011 00:00:00

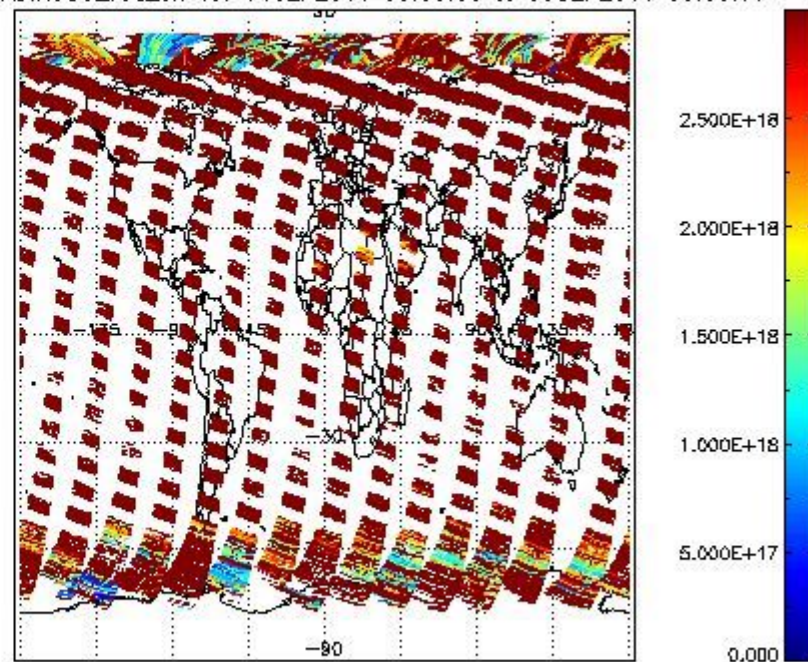

2.2.3 Limb

This section shows information about product quality of the limb retrievals, in particular the quality of retrieved species.

The following data items are currently included into this section:

Number	Data item ID
0	SCIDL2P_LIMUV003_main_species
1	SCIDL2P_LIMUV1NO2_main_species
2	SCIDL2P_LIMUV3BRO_main_species

The following plots show for each species the tangent volume mixing ratio vs. tangent height. Colours indicate tangent latitude.

2.2.3.1 O3 (UV0)

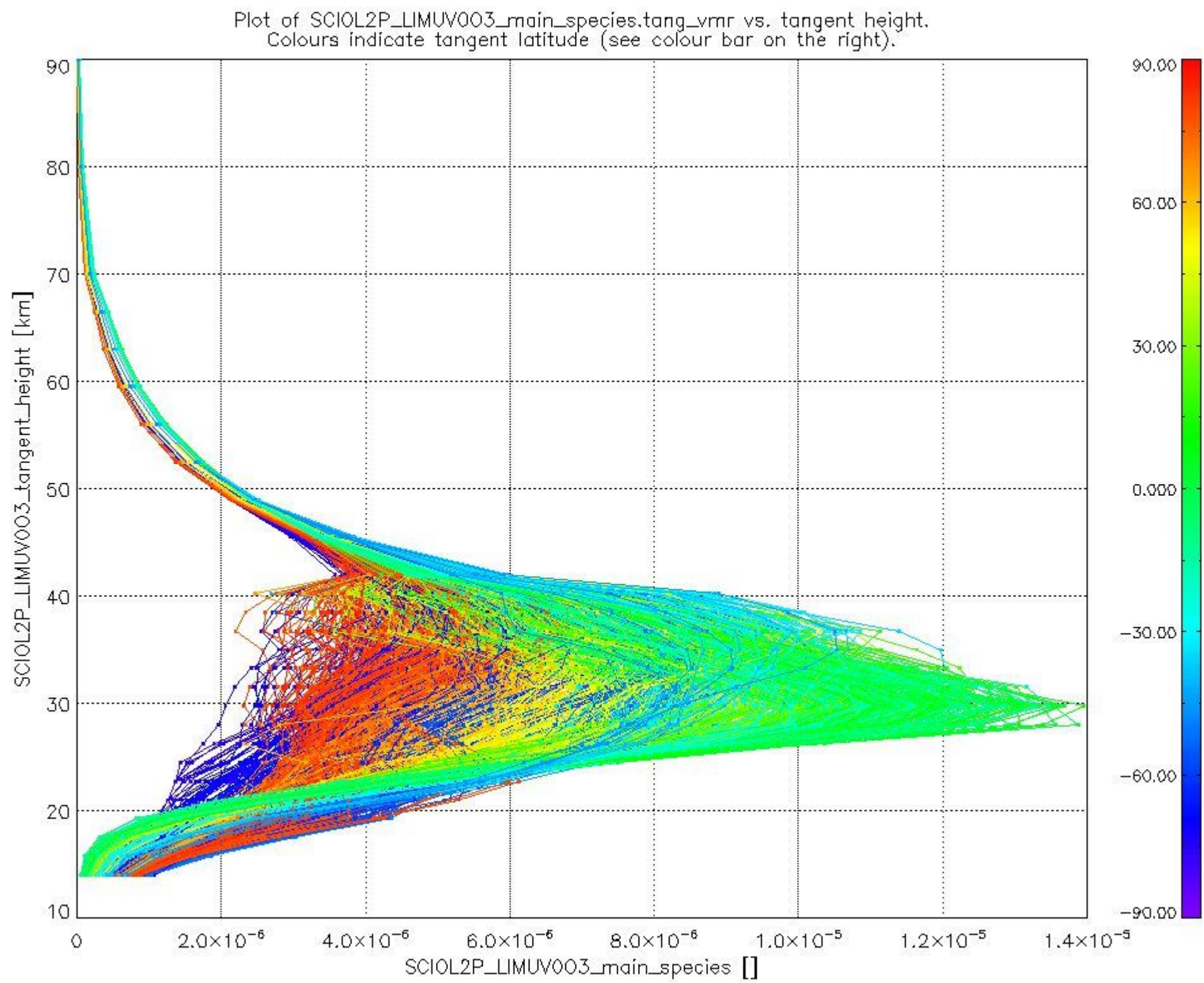

2.2.3.2 NO2 (UV1)

Plot of SCIOL2P_LIMUV1NO2_main_species.tang_vmr vs. tangent height.
 Colours indicate tangent latitude (see colour bar on the right).

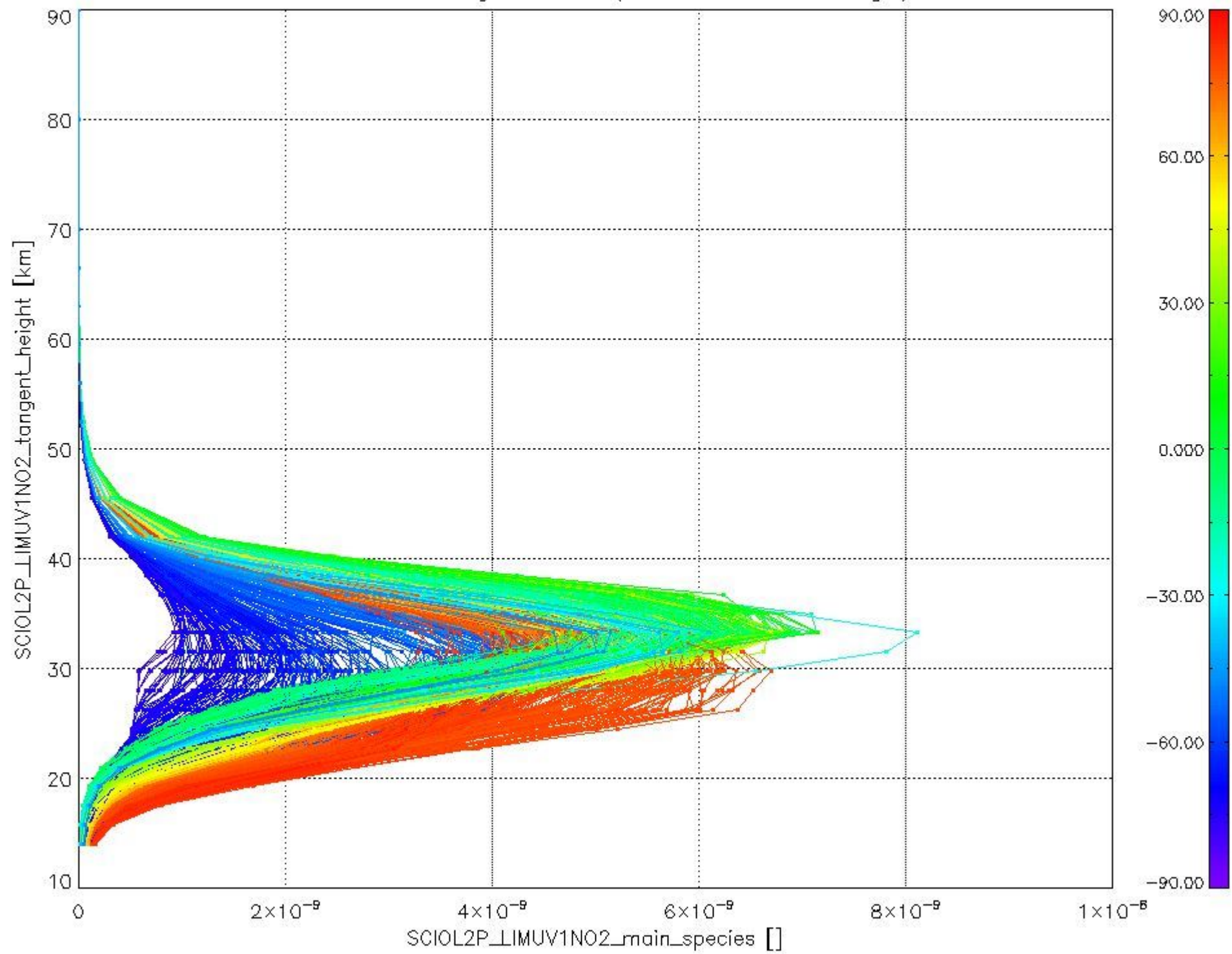

2.2.3.3 BrO (UV3)

Plot of SCIOL2P_LIMUV3BRO_main_species.tang_vmr vs. tangent height.
Colours indicate tangent latitude (see colour bar on the right).

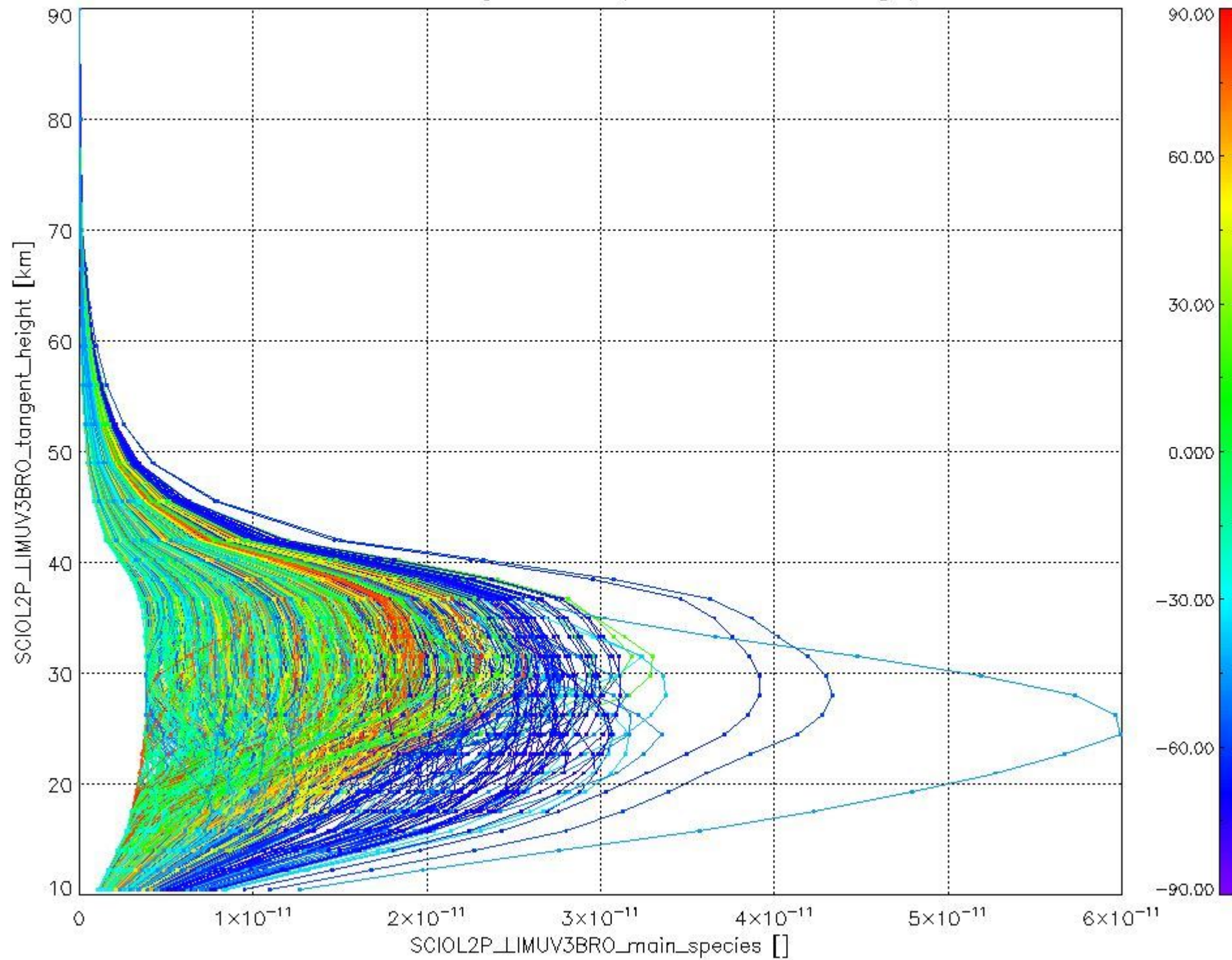

2.3 ADF monitoring

Number	ADF
	IN_ (INITIALISATION_FILE)
0	SCI_IN_AXNPDE20090615_120000_20090615_000000_20991231_235959
	ECF (ECMWF_FILE)
1	NOT USED
	MF1 (M_FACTOR_FILE)
2	SCI_MF1_AXVIEC20110906_112827_20110903_182402_20110905_182402
3	SCI_MF1_AXVIEC20110906_112956_20110904_192730_20110906_192730

cL_frac for 04SEP2011 00:00:00 to 05SEP2011 00:00:00

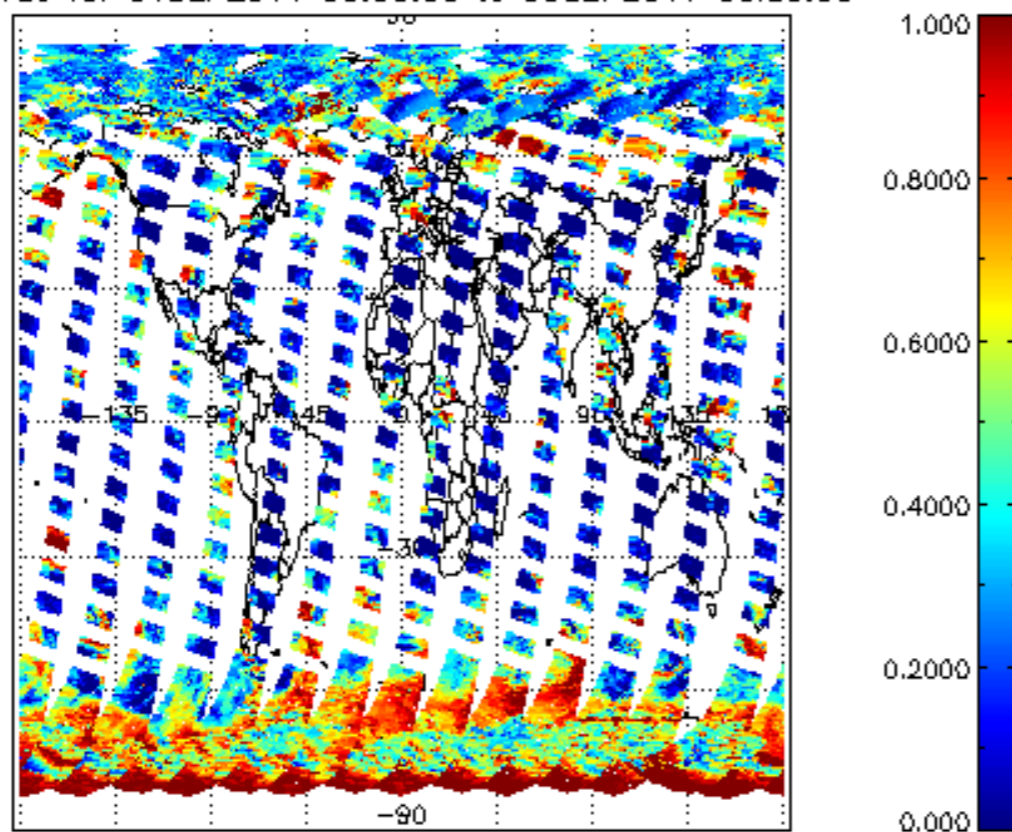

cL_top_height for 04SEP2011 00:00:00 to 05SEP2011 00:00:00

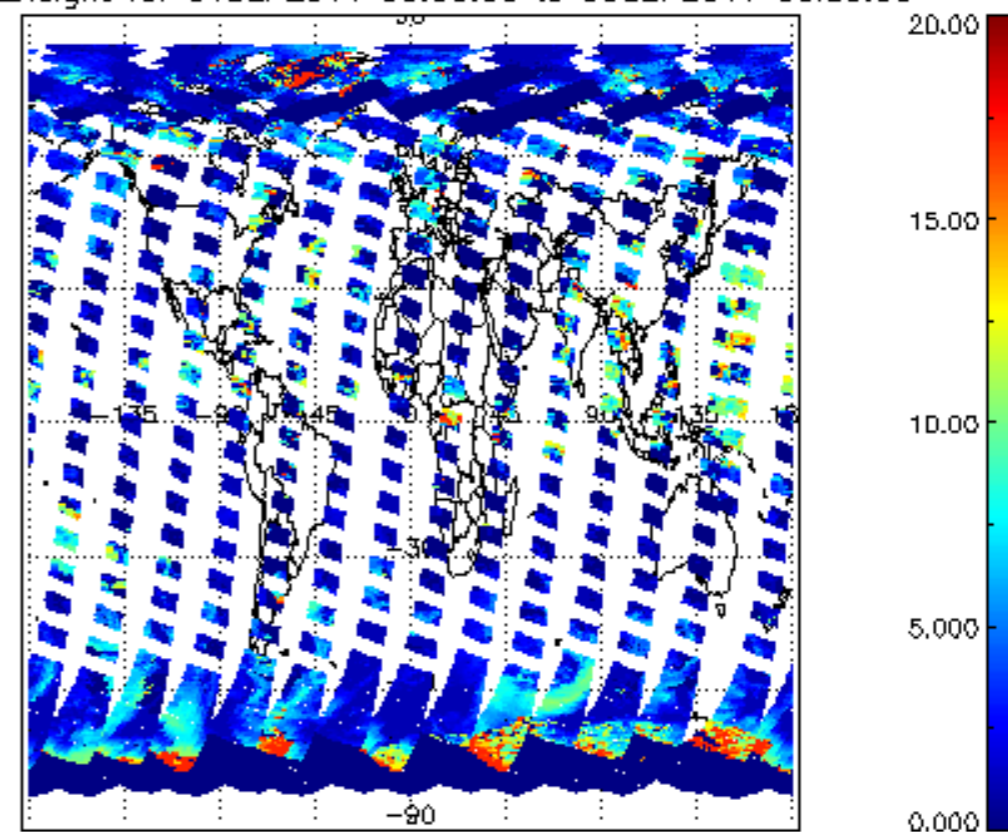

cL_opt_depth for 04SEP2011 00:00:00 to 05SEP2011 00:00:00

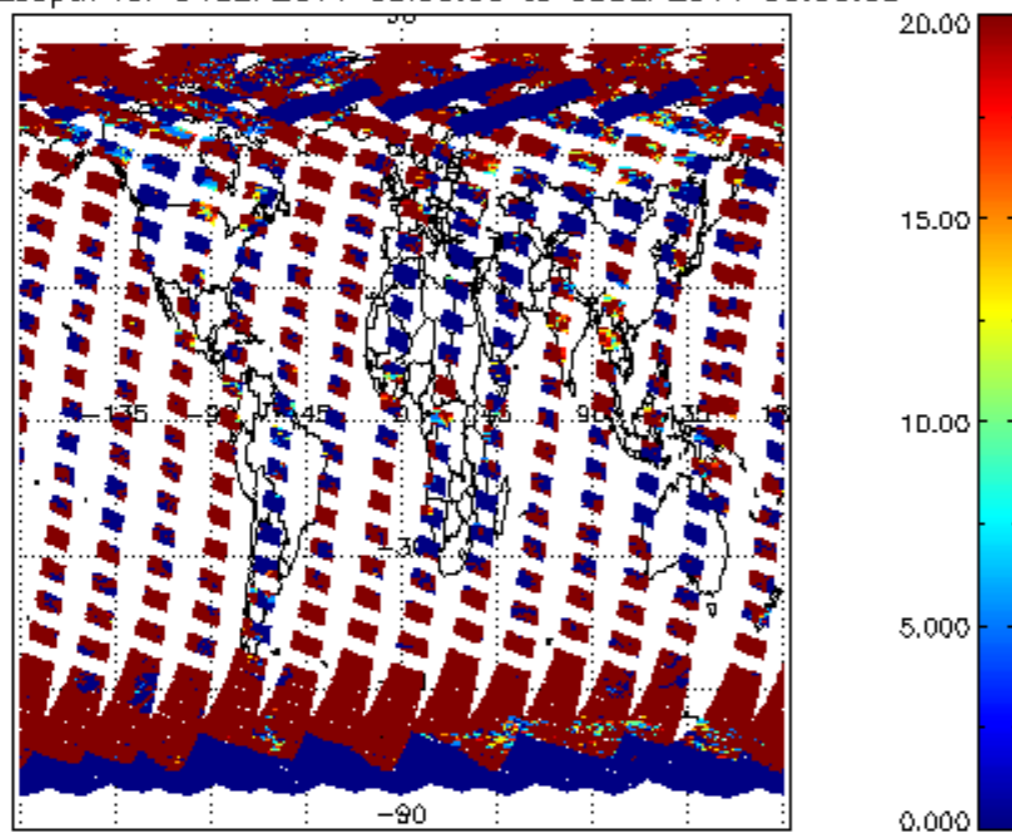

cloud_flags for 04SEP2011 00:00:00 to 05SEP2011 00:00:00

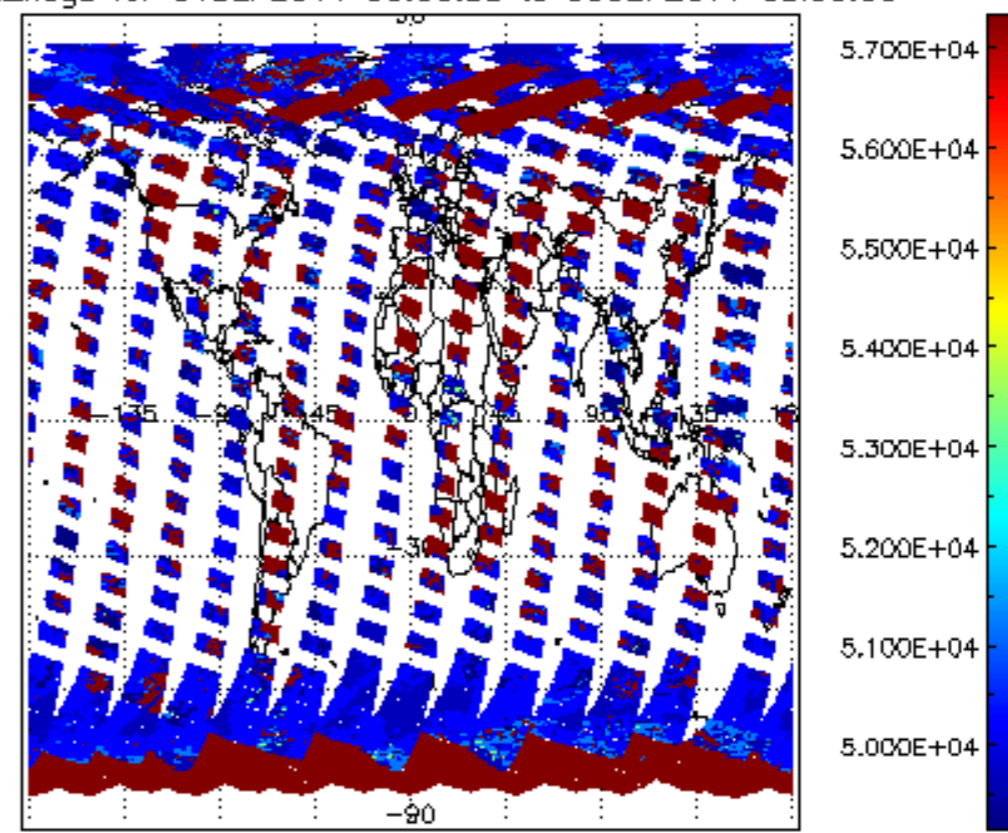

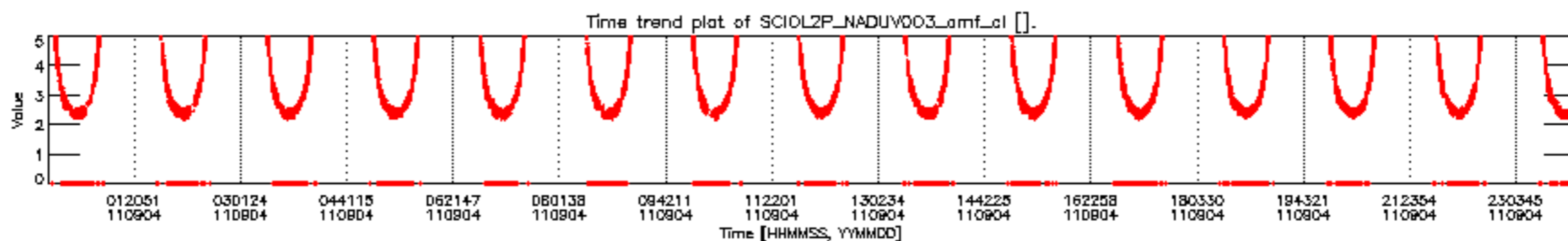
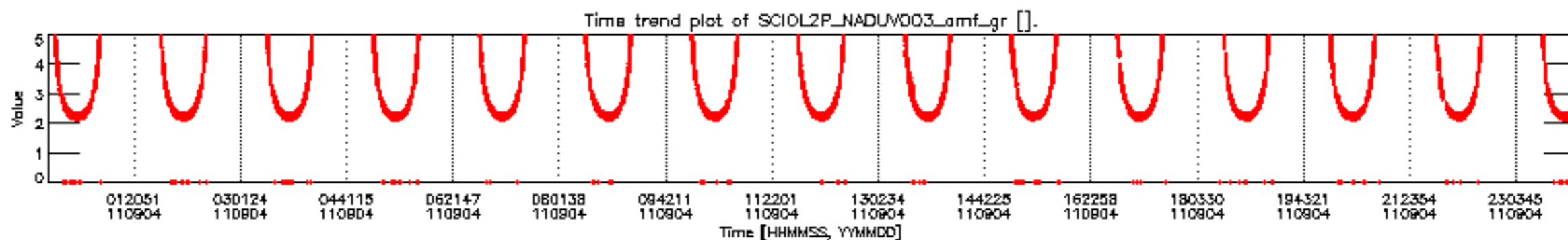
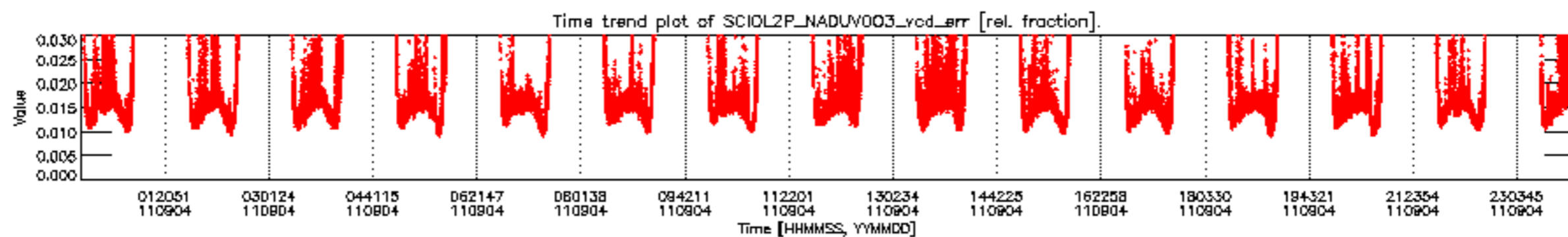
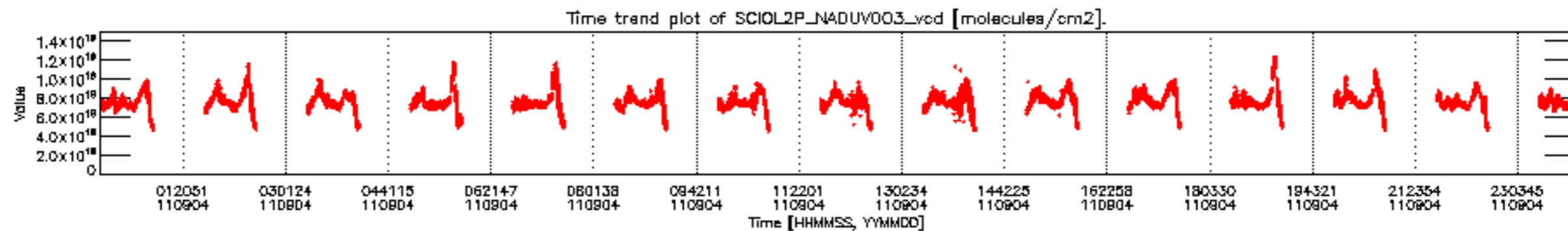

SCIOL2P_NADUV003_vcd for 04SEP2011 00:00:00 to 05SEP2011 00:00:00

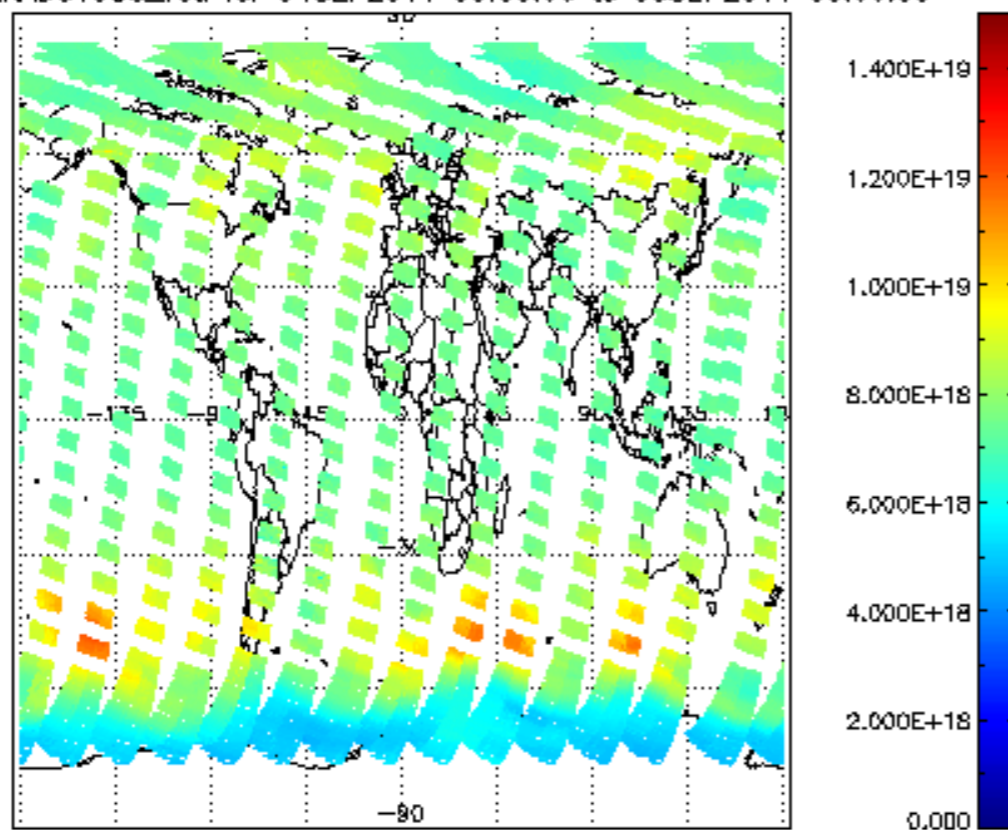

SCIOL2P_NADUV003_vcd_err for 04SEP2011 00:00:00 to 05SEP2011 00:00:00

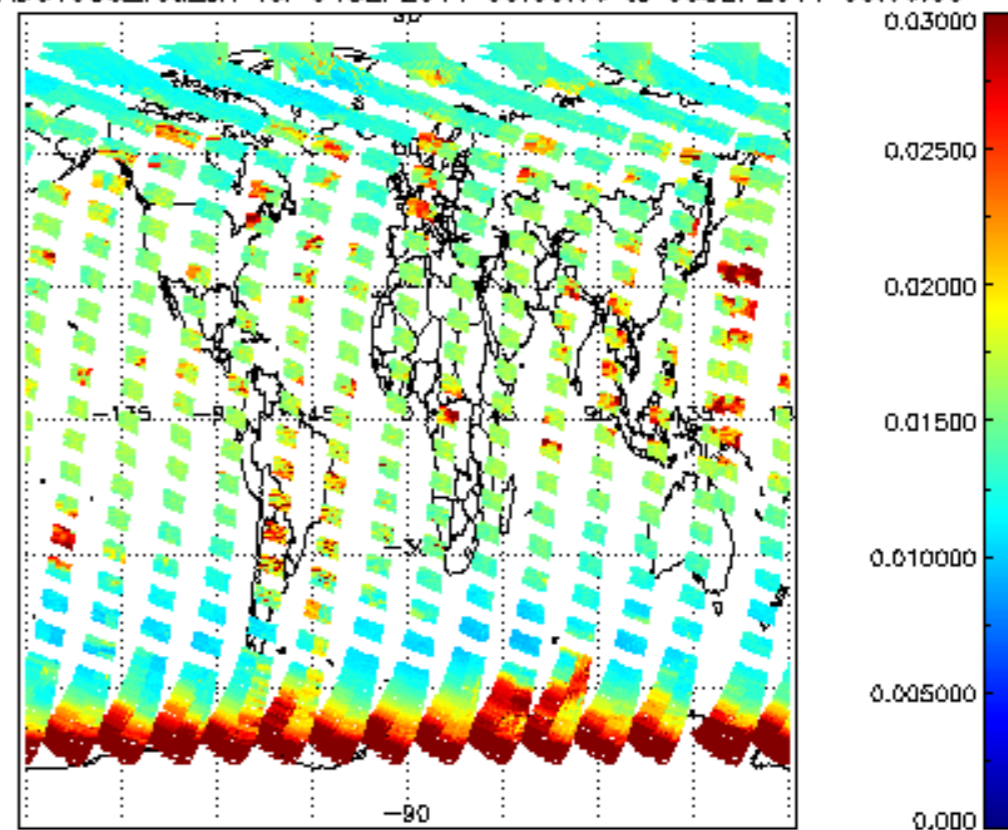

SCIOL2P_NADUV003_amf_gr for 04SEP2011 00:00:00 to 05SEP2011 00:00:00

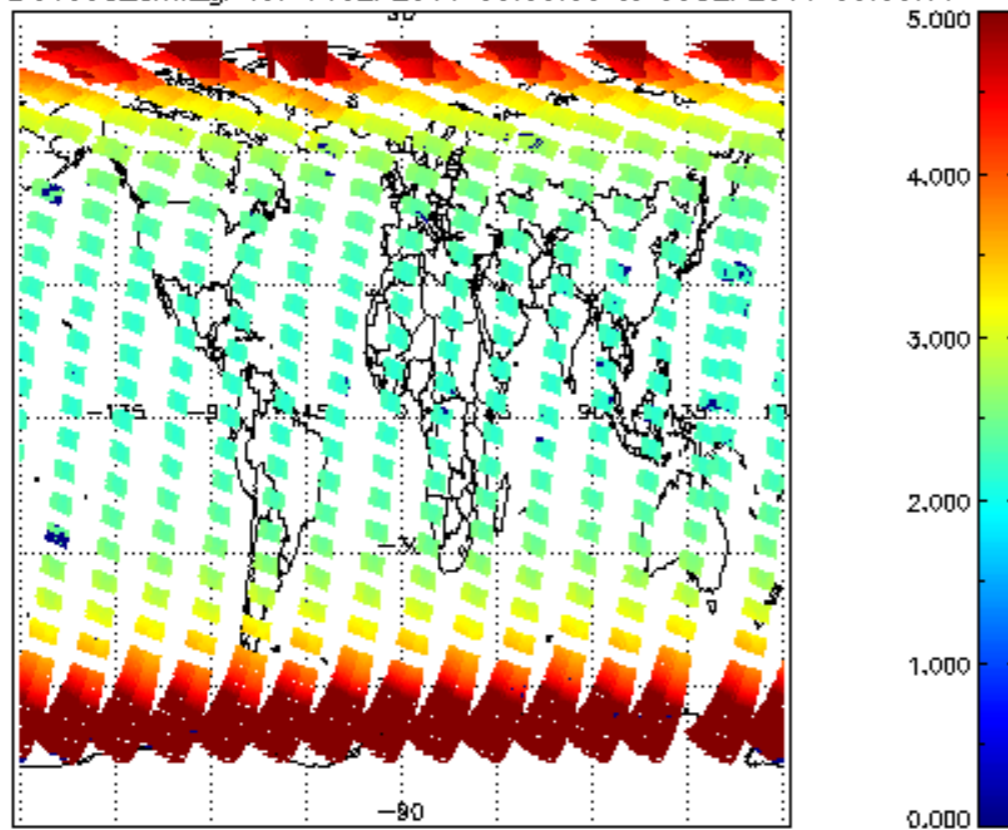

SCIOL2P_NADUV003_amf_cl for 04SEP2011 00:00:00 to 05SEP2011 00:00:00

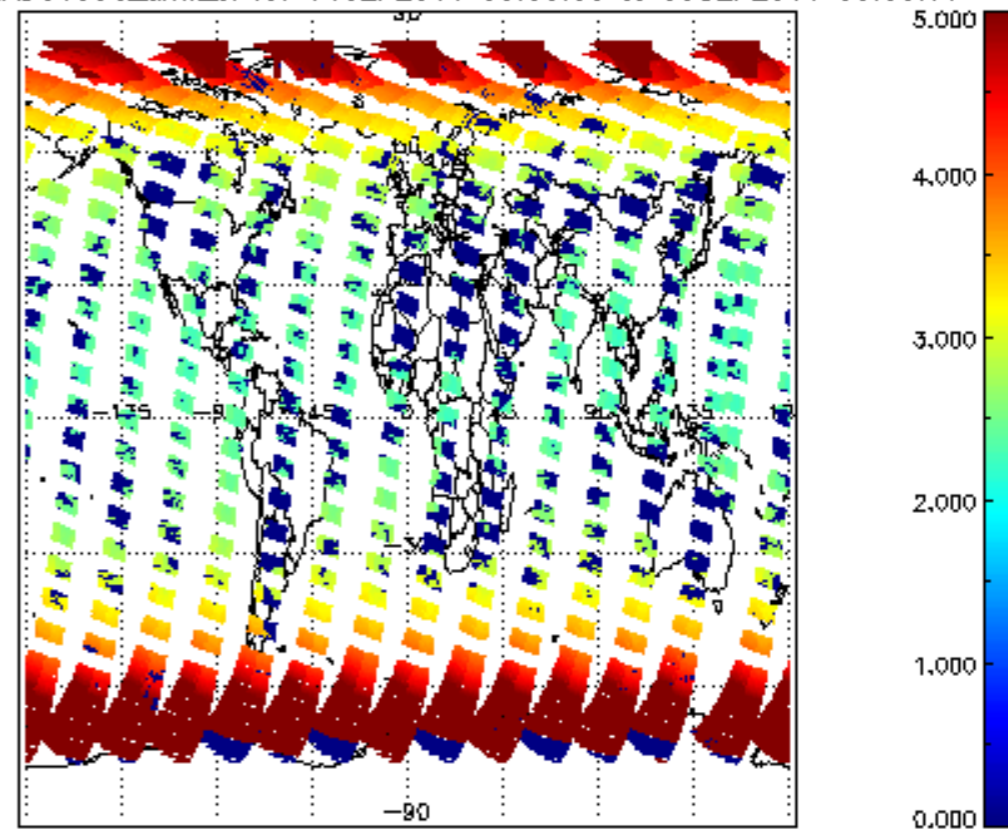

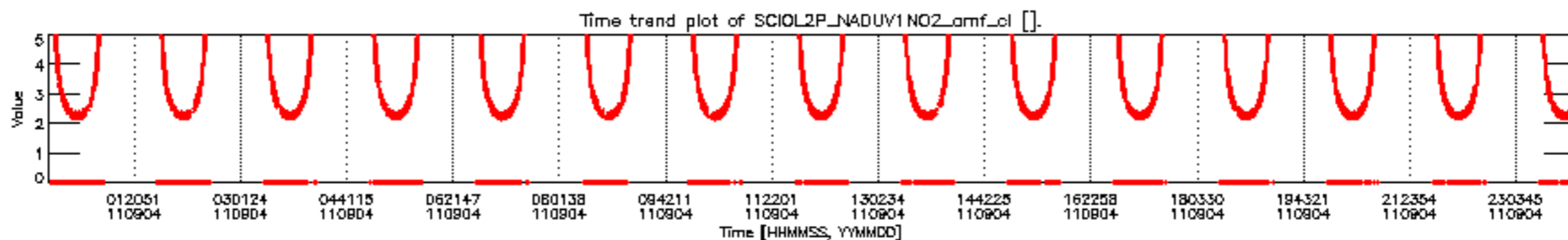
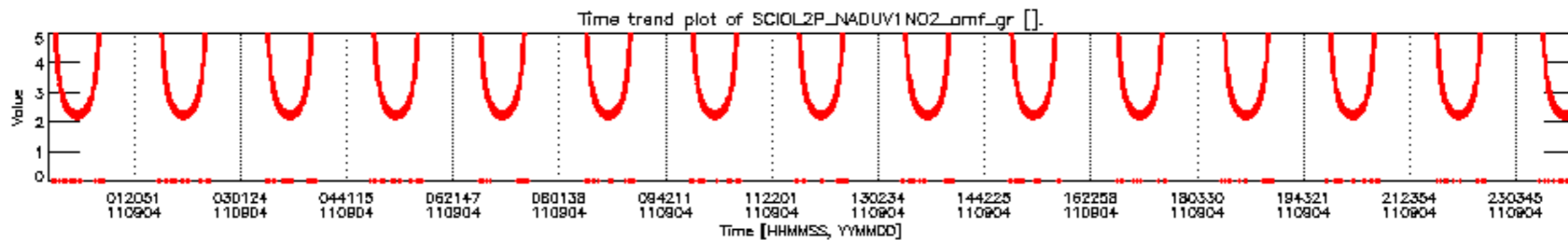
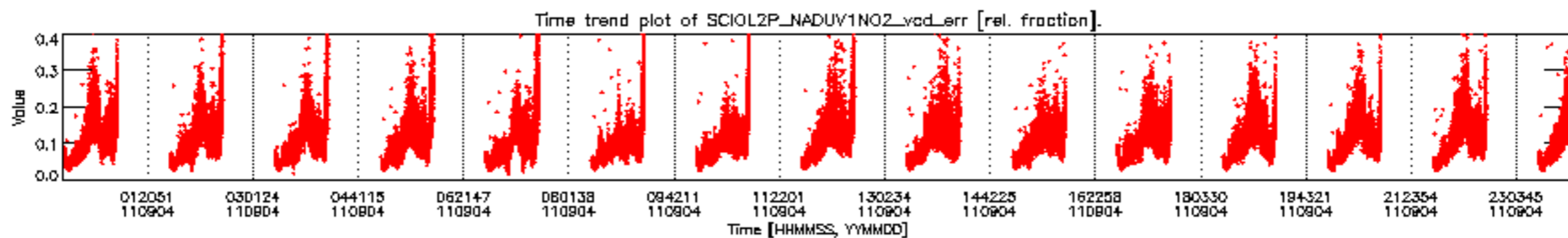
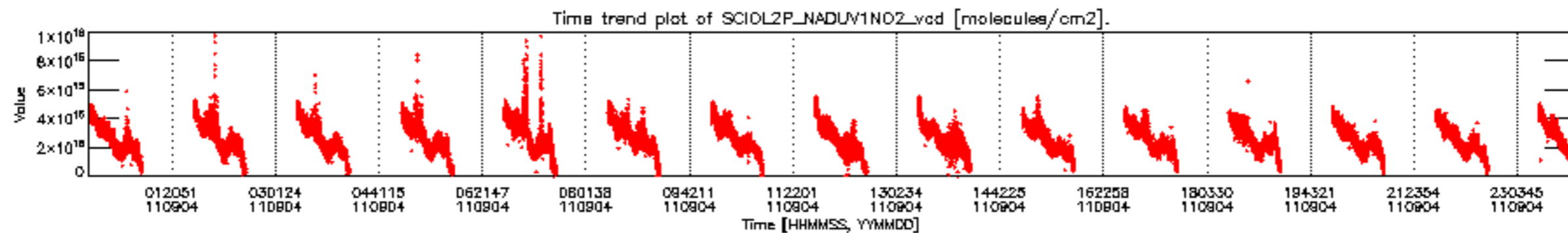

SCIOL2P_NADUV1N02_vcd for 04SEP2011 00:00:00 to 05SEP2011 00:00:00

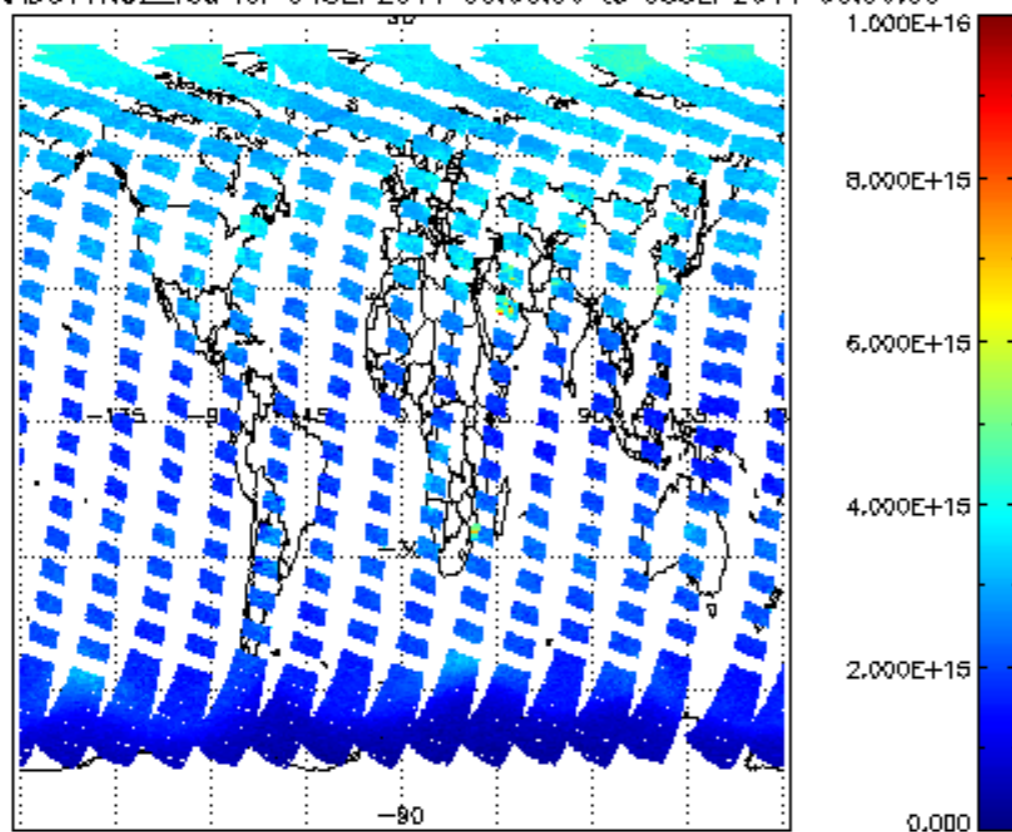

SCIOL2P_NADUV1N02_vcd_err for 04SEP2011 00:00:00 to 05SEP2011 00:00:00

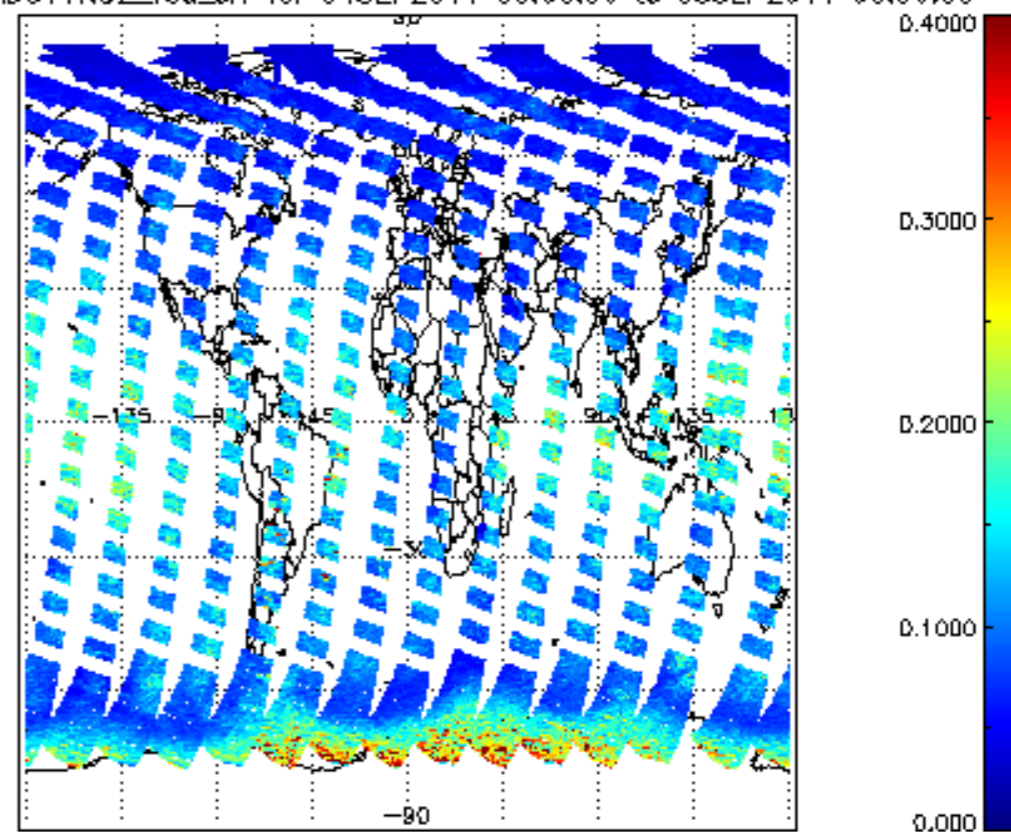

SCIOL2P_NADUV1N02_amf_gr for 04SEP2011 00:00:00 to 05SEP2011 00:00:00

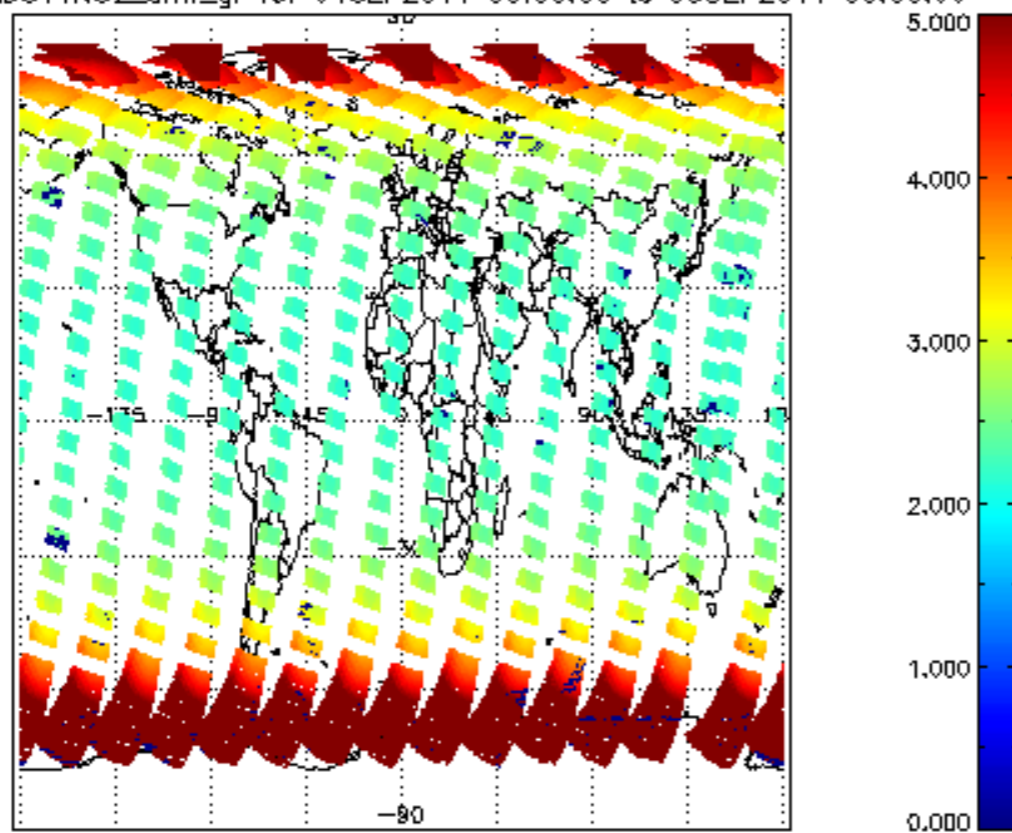

SCIOL2P_NADUV1N02_amf_sl for 04SEP2011 00:00:00 to 05SEP2011 00:00:00

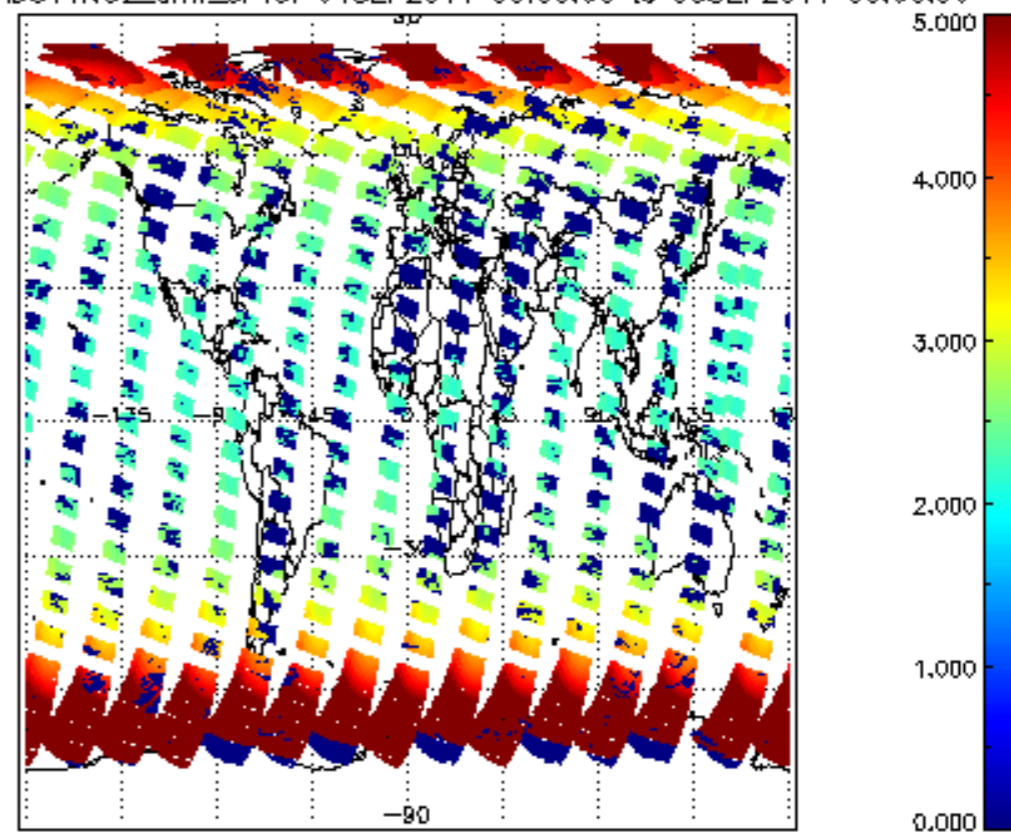

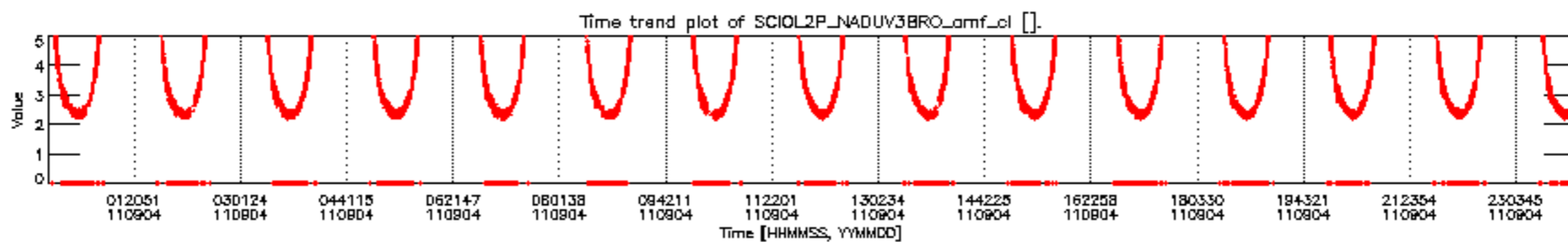
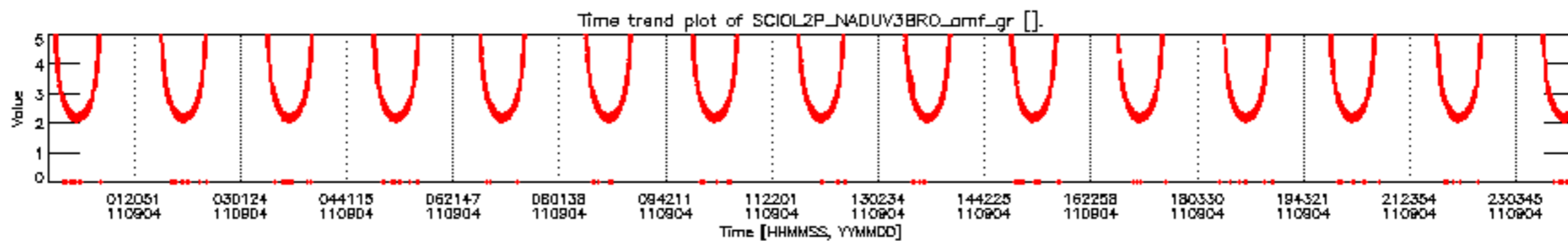
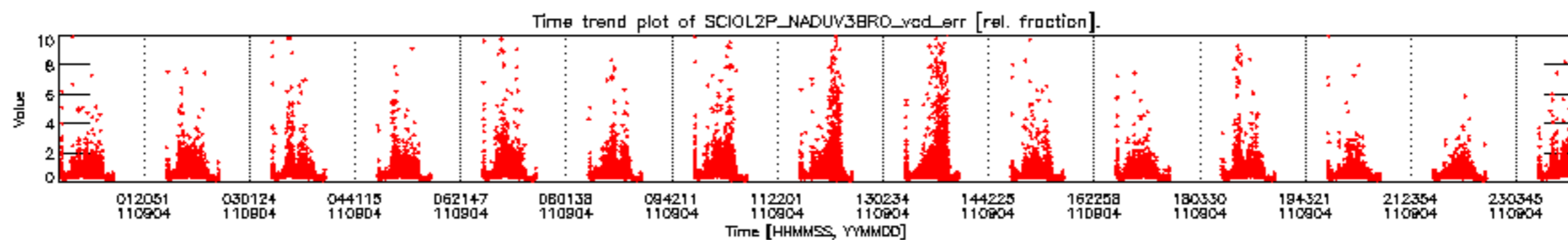
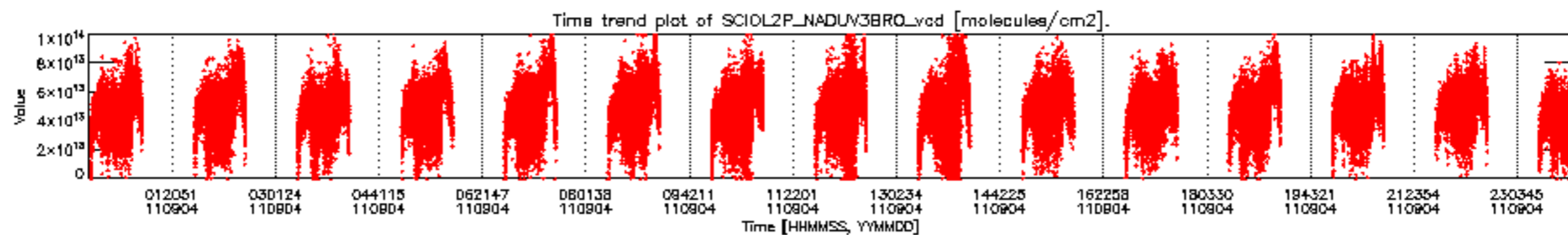

SCIOL2P_NADUV3BRO_vcd for 04SEP2011 00:00:00 to 05SEP2011 00:00:00

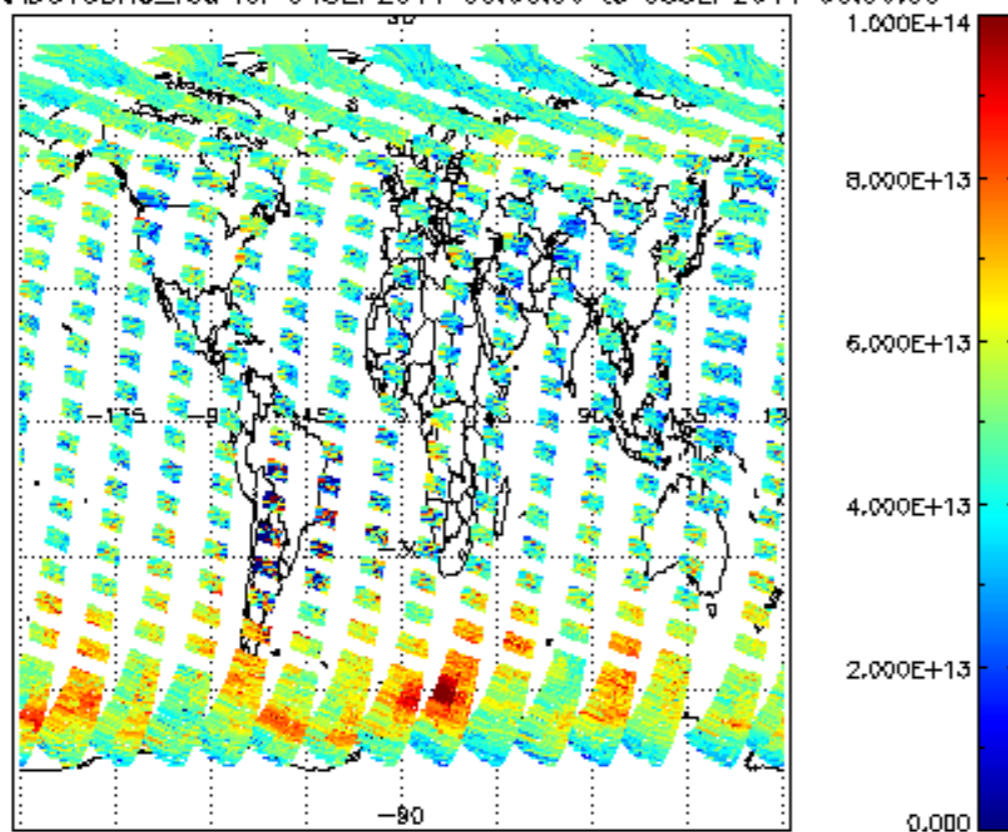

SCIOL2P_NADUV3BRO_vcd_err for 04SEP2011 00:00:00 to 05SEP2011 00:00:00

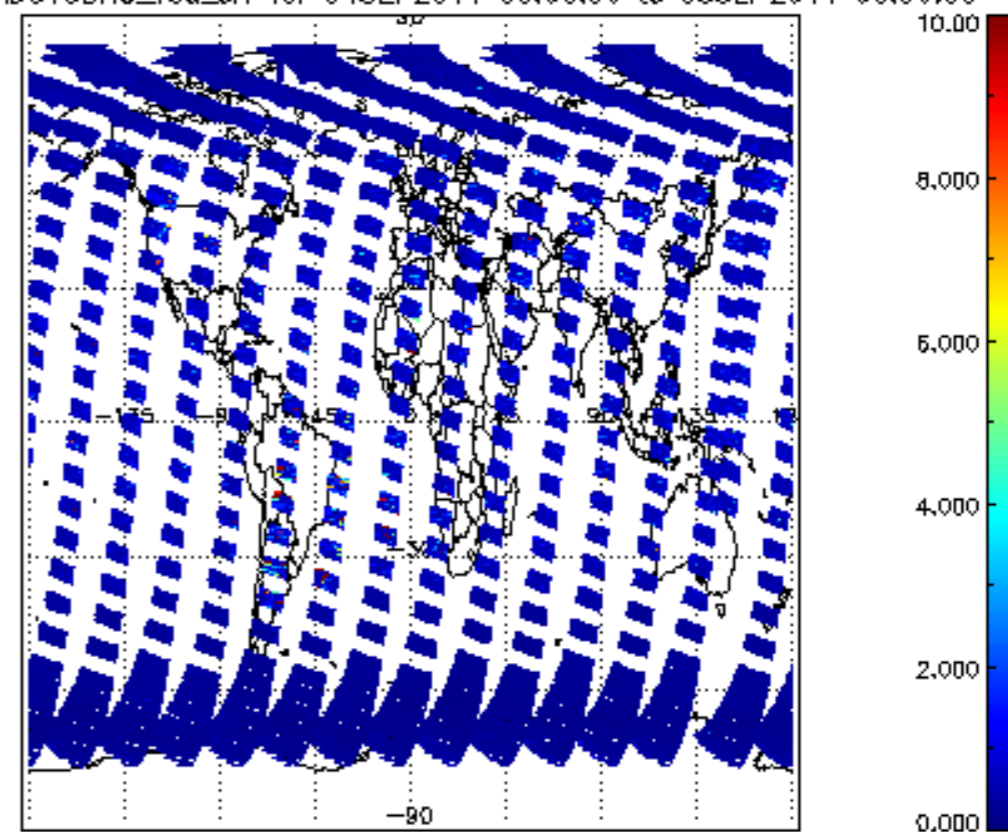

SCIOL2P_NADUV3BRO_amf_gr for 04SEP2011 00:00:00 to 05SEP2011 00:00:00

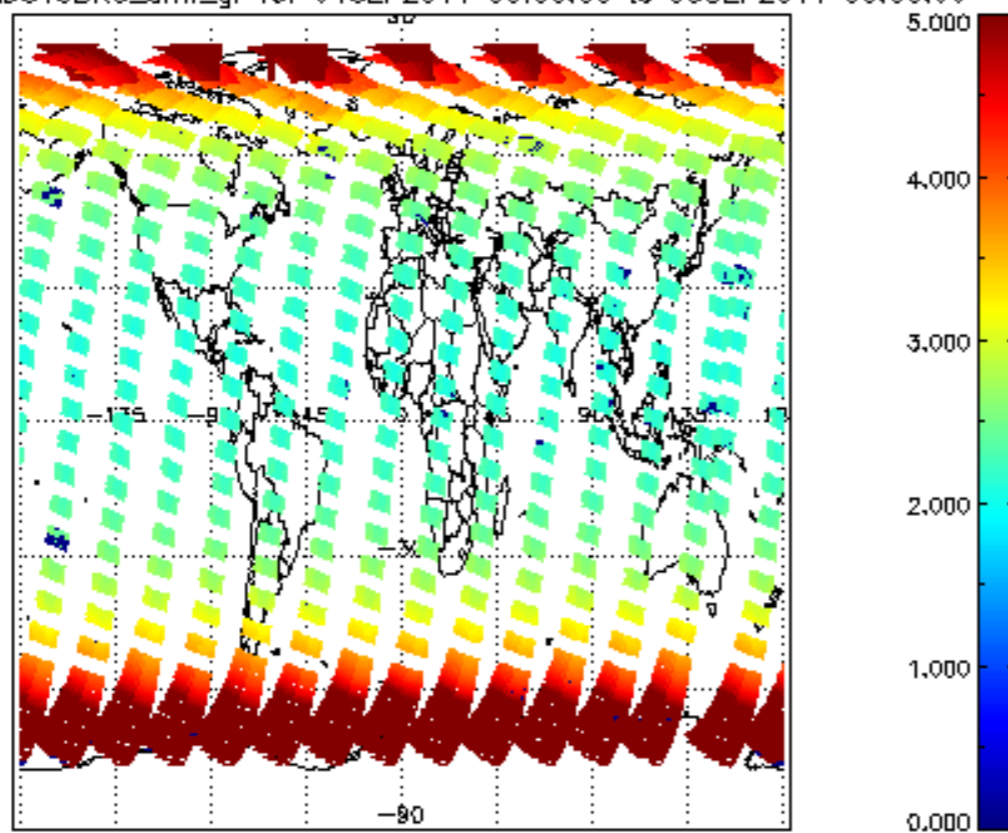

SCIOL2P_NADUV3BRO_amf_cl for 04SEP2011 00:00:00 to 05SEP2011 00:00:00

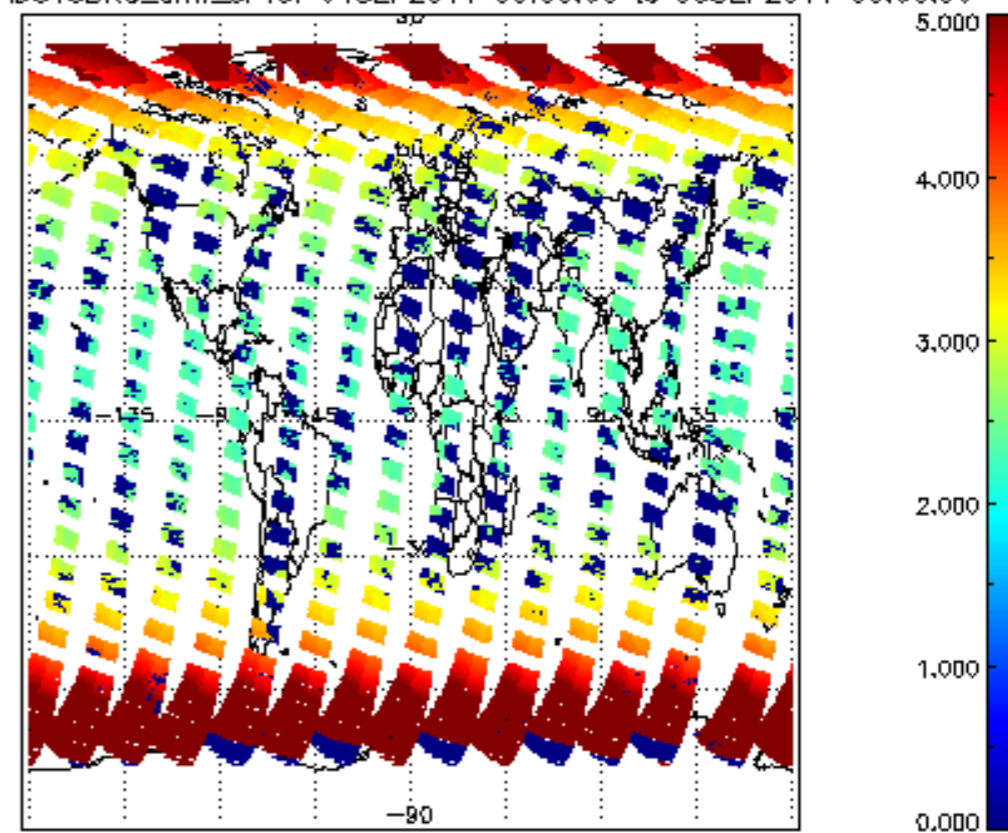

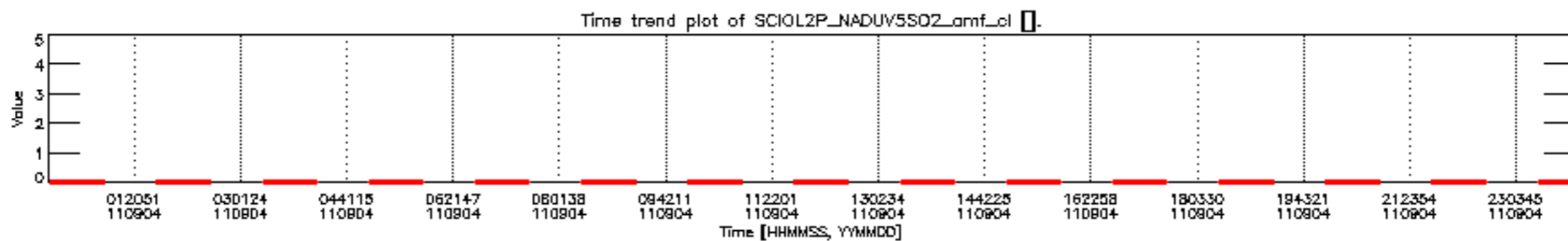
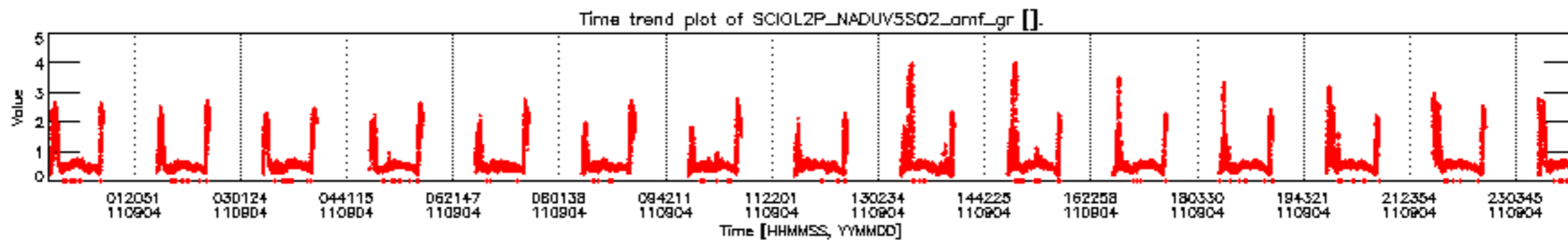
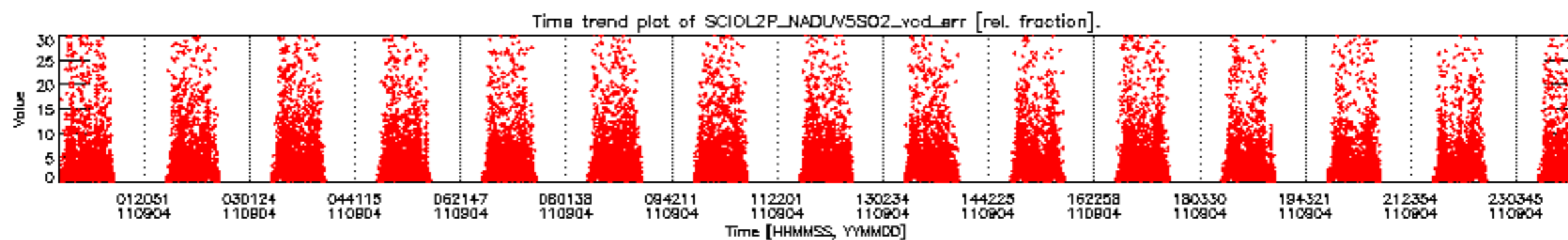
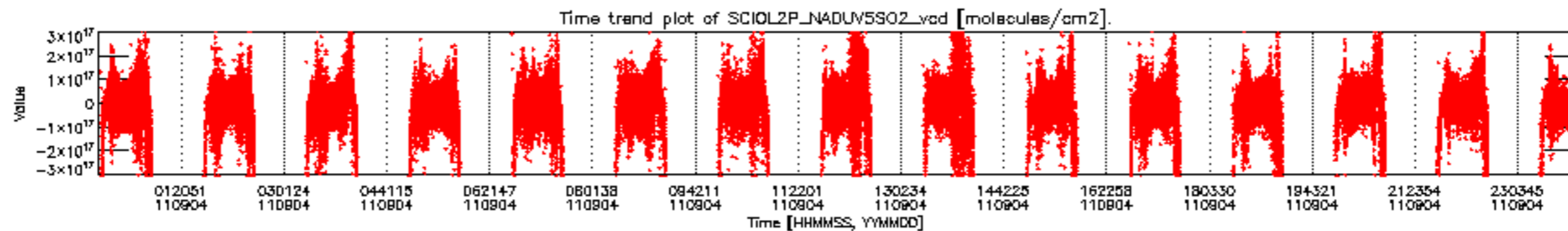

SCIOL2P_NADUV5S02_vcd for 04SEP2011 00:00:00 to 05SEP2011 00:00:00

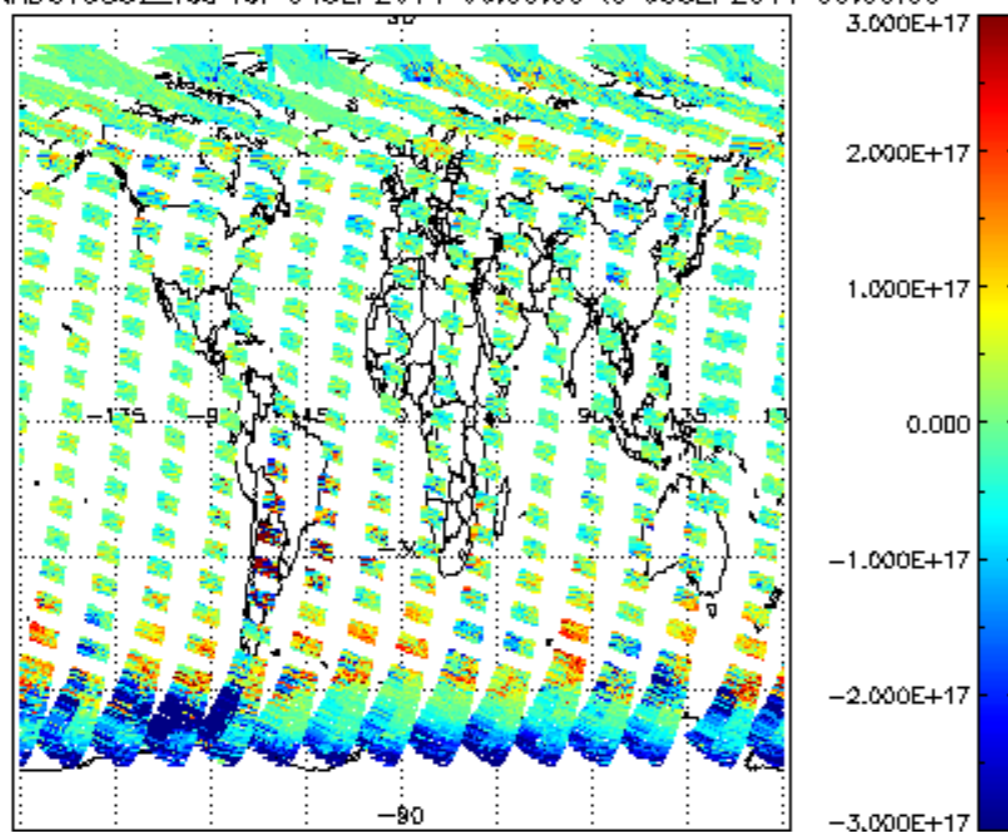

SCIOL2P_NADUV5S02_vcd_err for 04SEP2011 00:00:00 to 05SEP2011 00:00:00

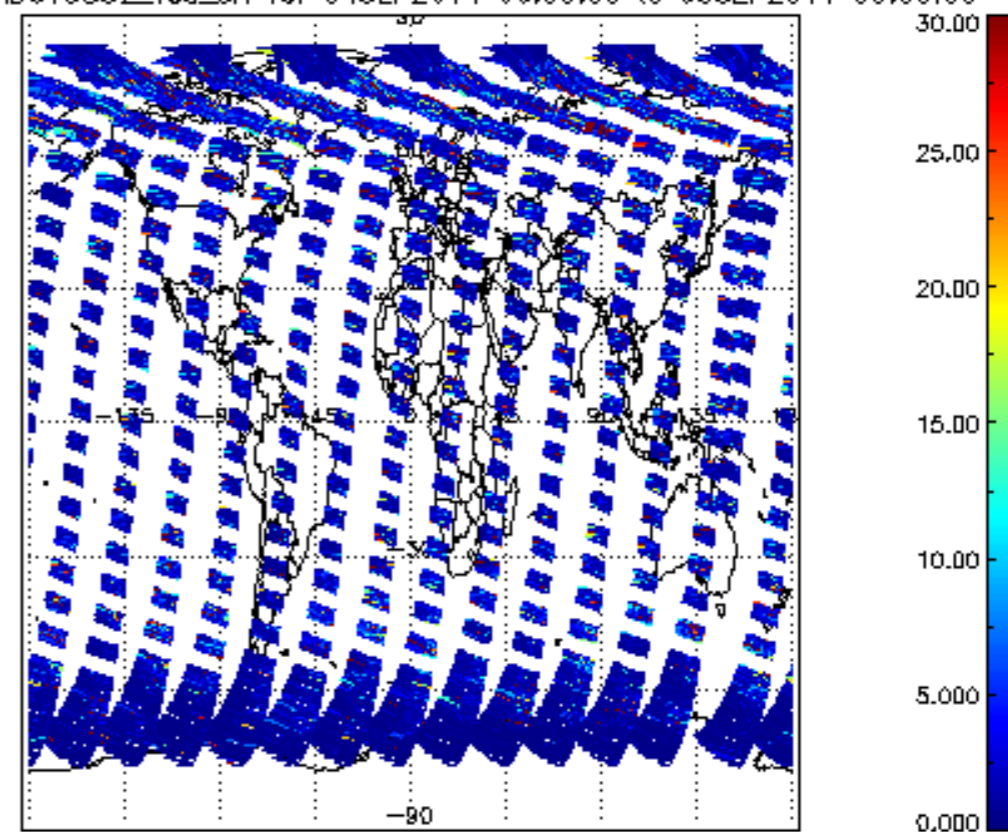

SCIOL2P_NADUV5S02_amf_gr for 04SEP2011 00:00:00 to 05SEP2011 00:00:00

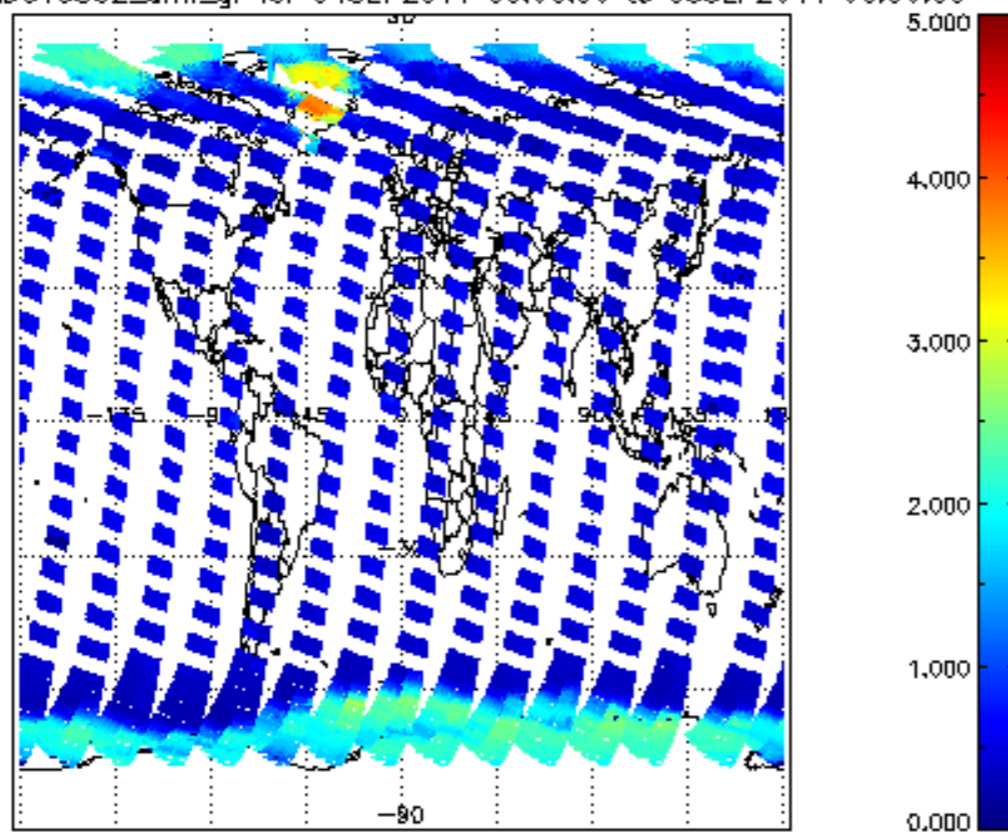

SCIOL2P_NADUV5S02_amf_cl for 04SEP2011 00:00:00 to 05SEP2011 00:00:00

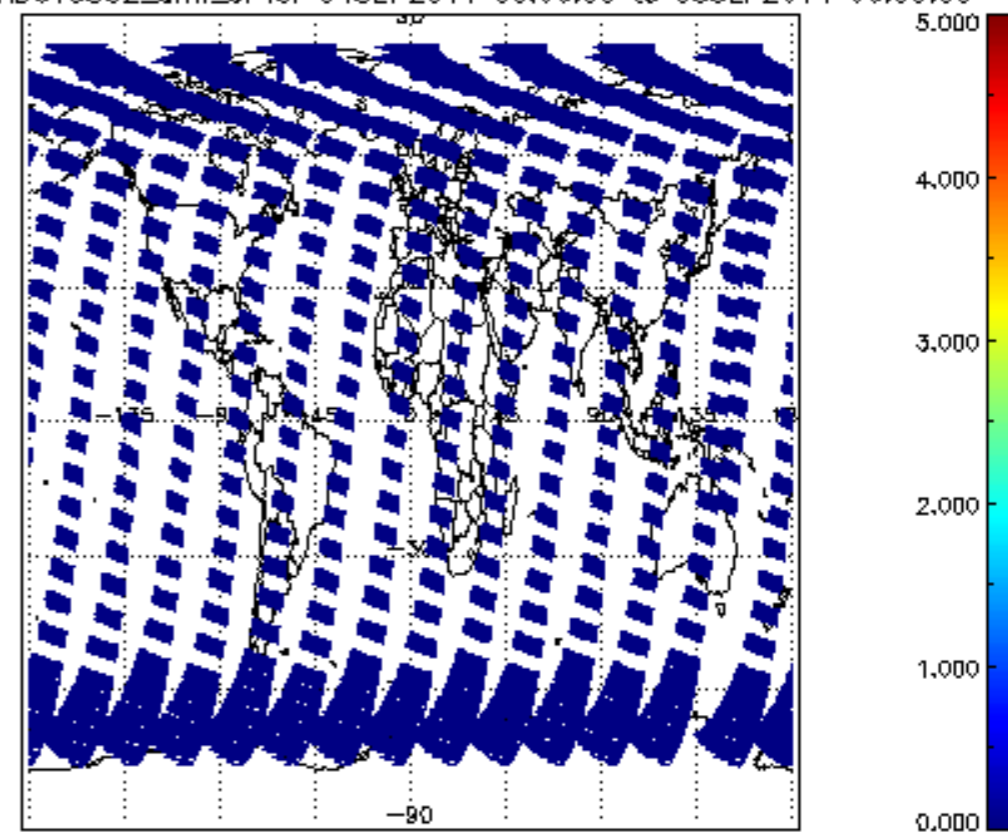

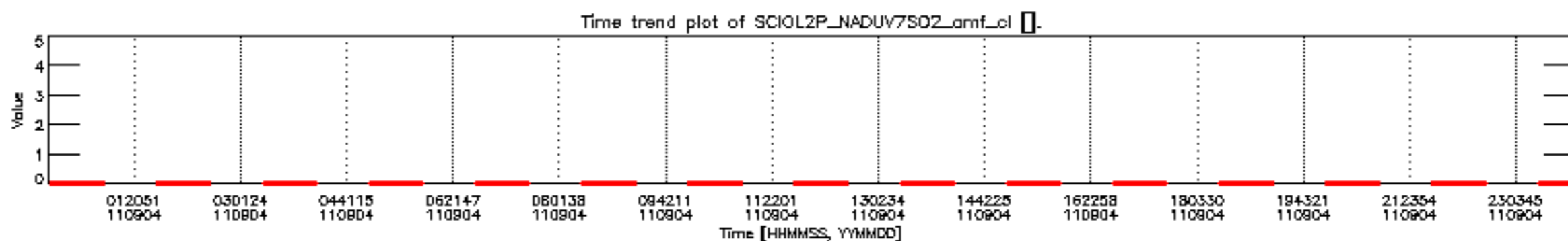
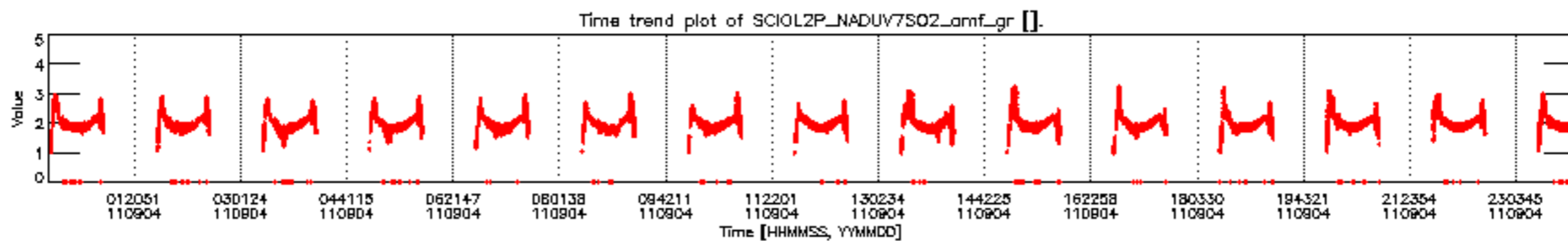
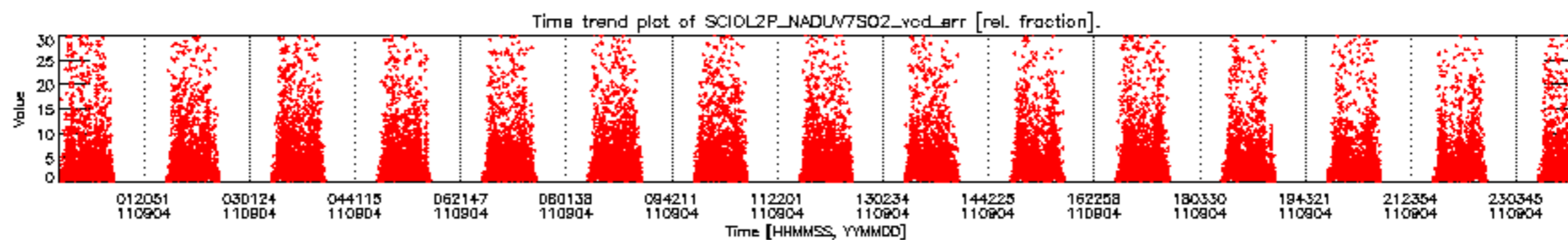
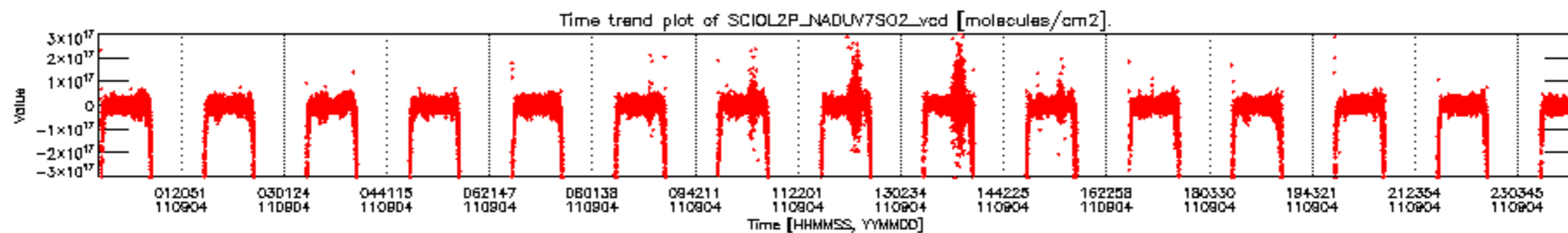

SCIOL2P_NADUV7S02_vcd for 04SEP2011 00:00:00 to 05SEP2011 00:00:00

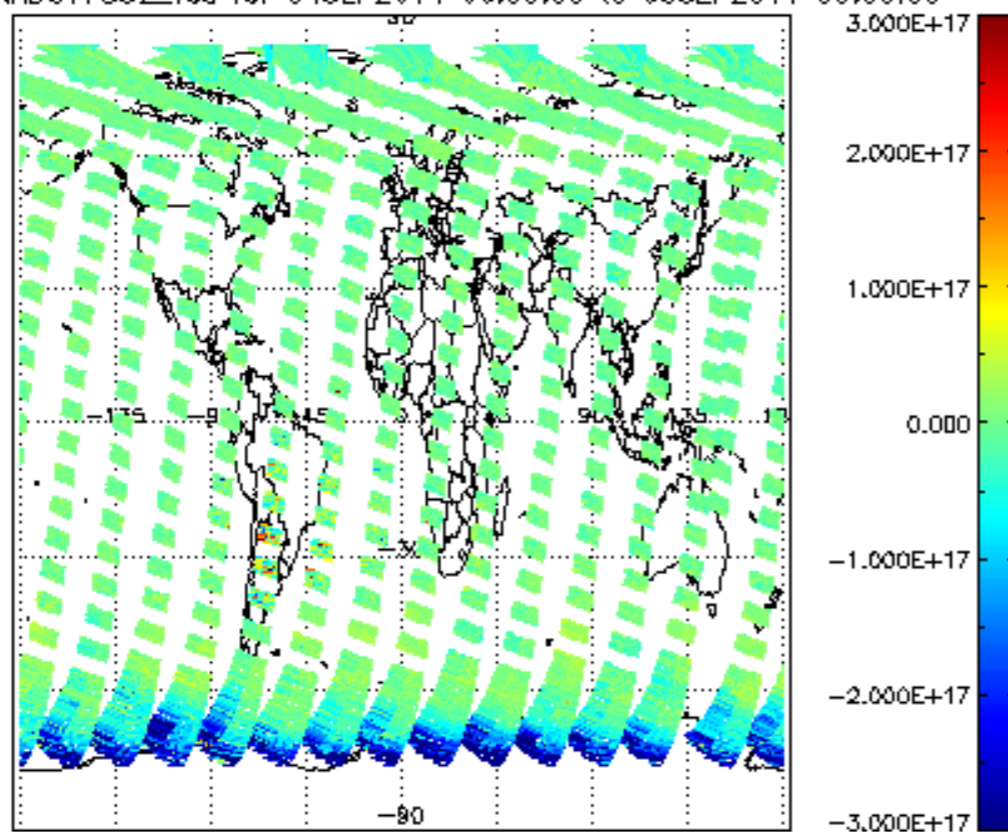

SCIOL2P_NADUV7S02_vcd_err for 04SEP2011 00:00:00 to 05SEP2011 00:00:00

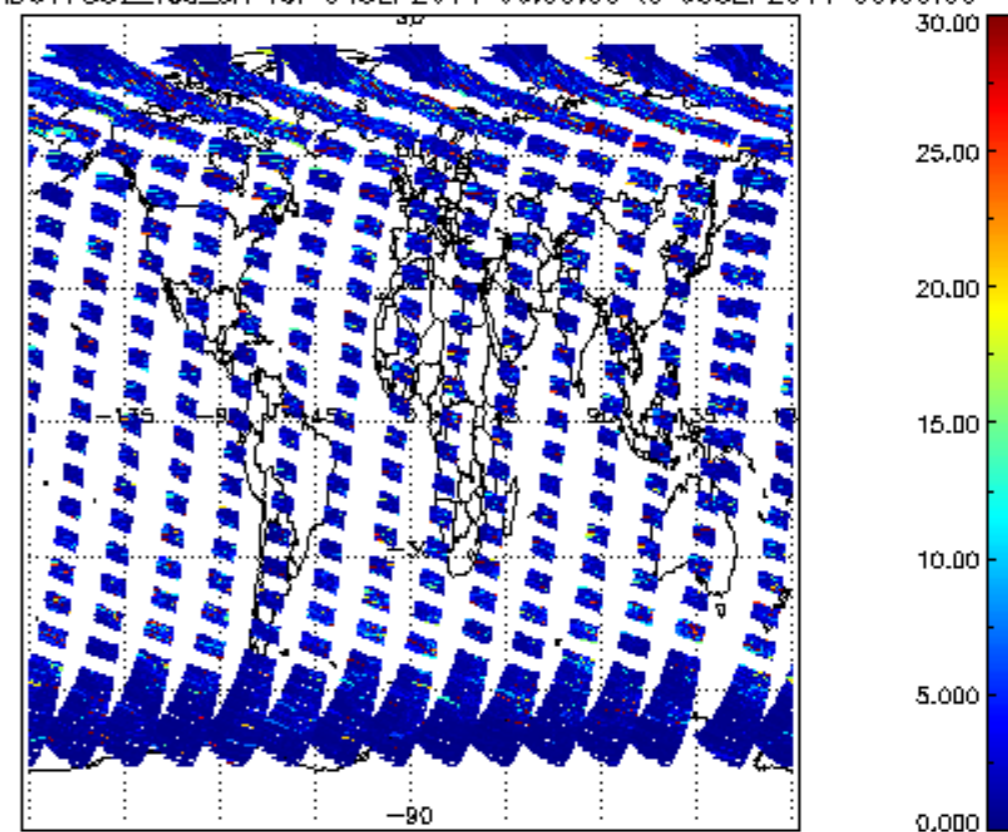

SCIOL2P_NADUV7S02_amf_gr for 04SEP2011 00:00:00 to 05SEP2011 00:00:00

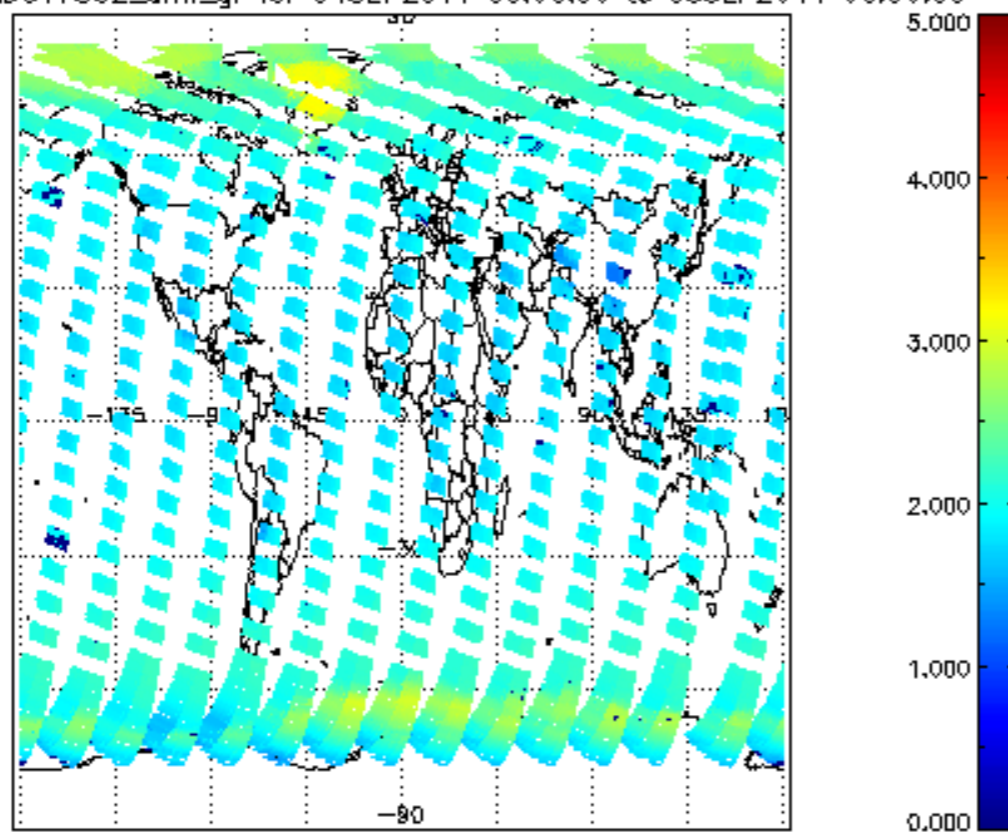

SCIOL2P_NADUV7S02_amf_cl for 04SEP2011 00:00:00 to 05SEP2011 00:00:00

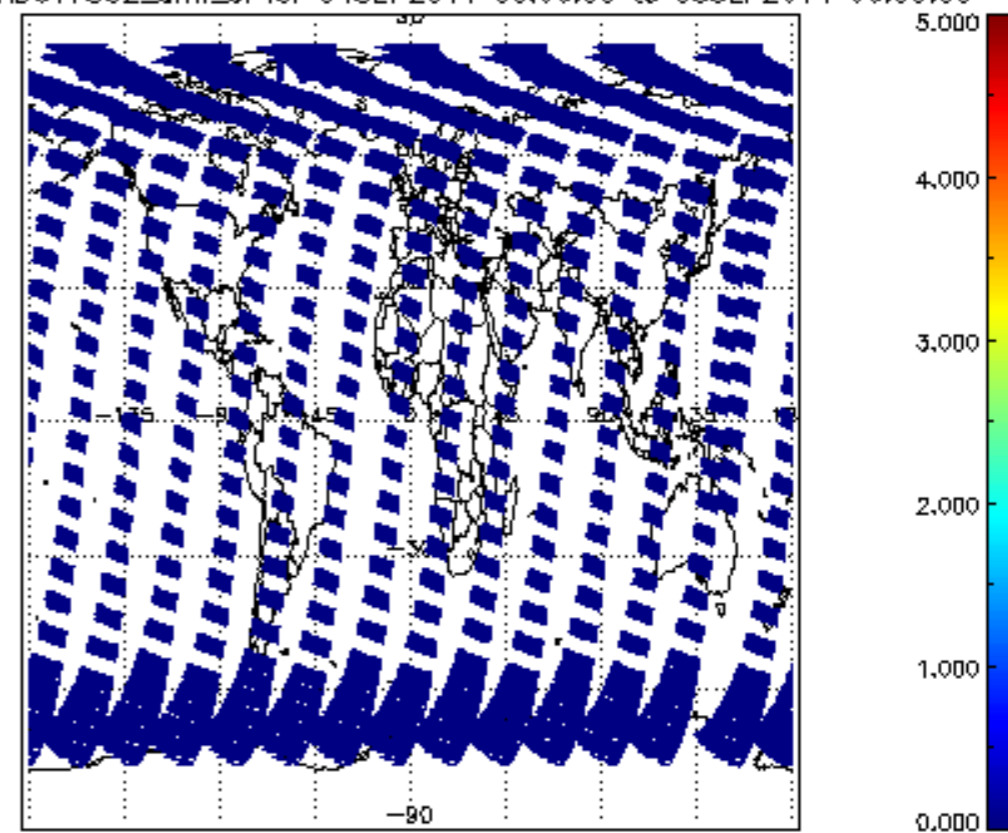

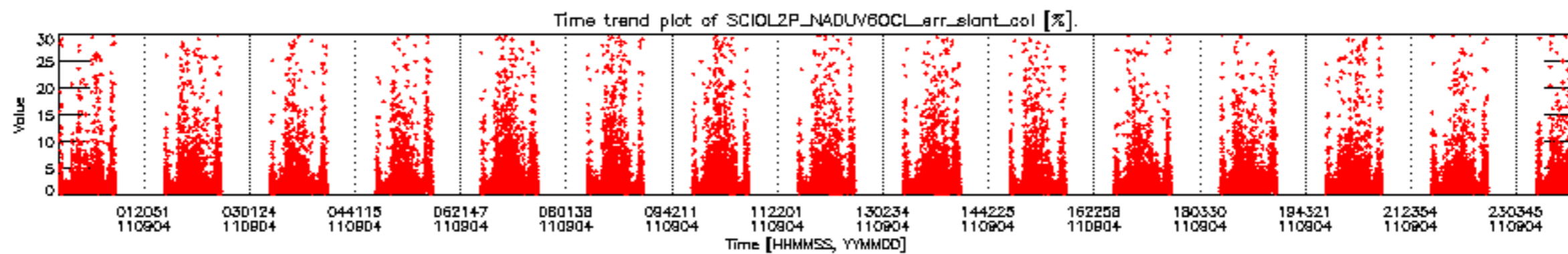
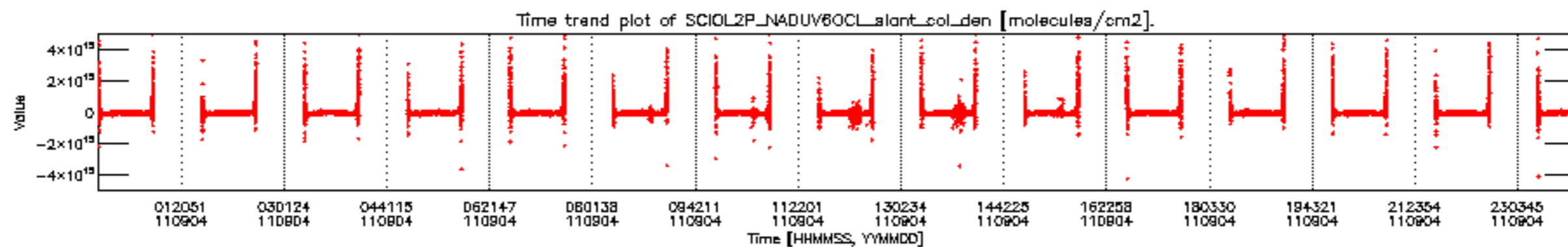

CIOL2P_NADUV6OCL_slant_col_den for 04SEP2011 00:00:00 to 05SEP2011 00:00:00 np iCIOL2P_NADUV6OCL_err_slant_col for 04SEP2011 00:00:00 to 05SEP2011 00:00:00 np

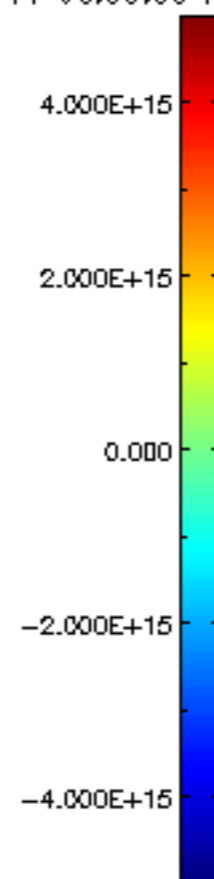
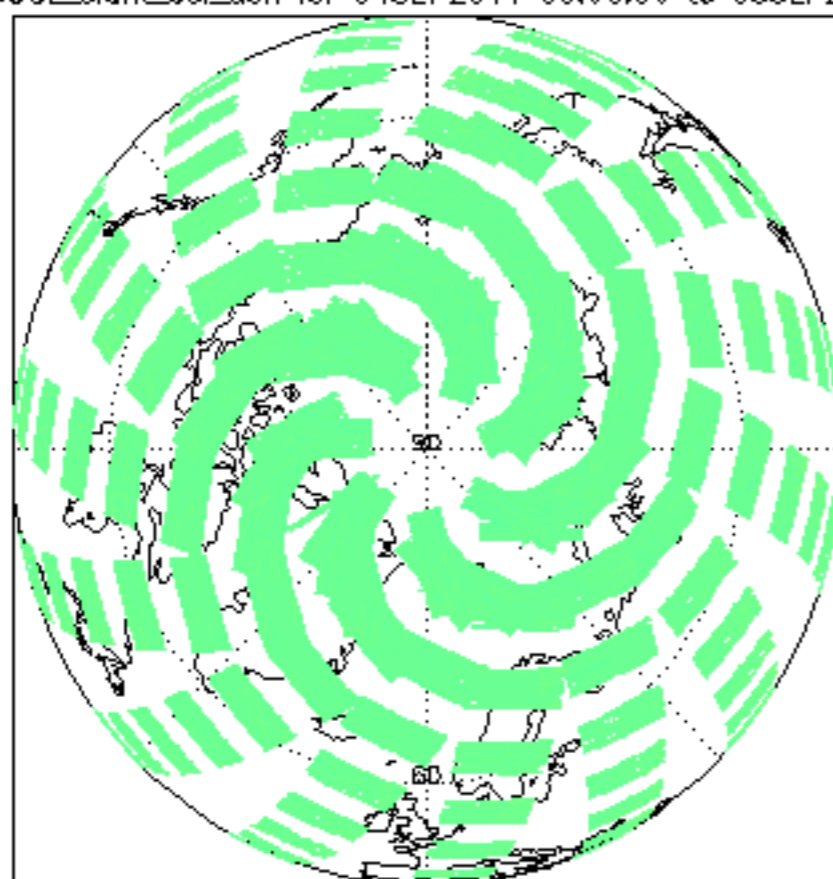

CIOL2P_NADUV60CL_slant_col_den for 04SEP2011 00:00:00 to 05SEP2011 00:00:00 sp iCIOL2P_NADUV60CL_err_slant_col for 04SEP2011 00:00:00 to 05SEP2011 00:00:00 sp

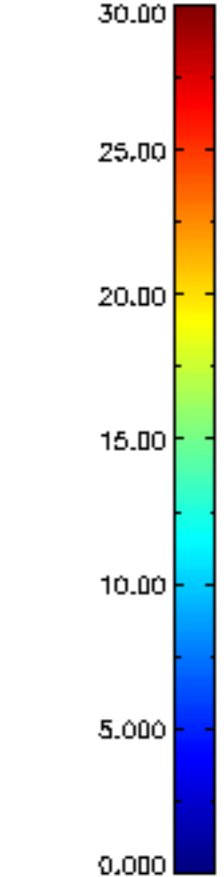
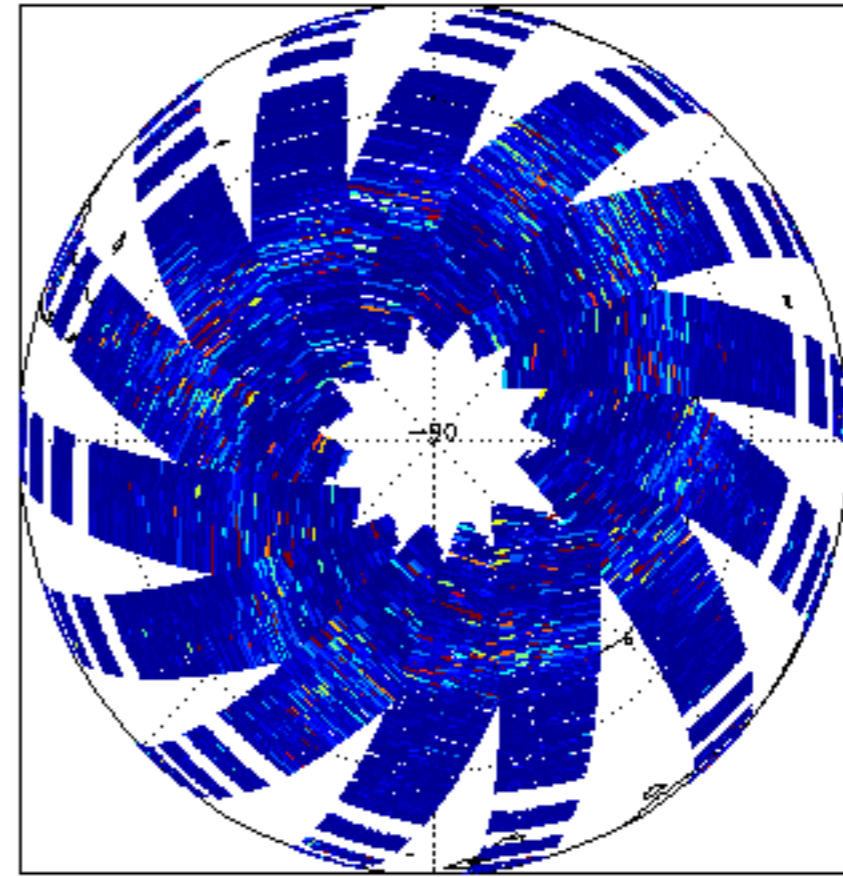
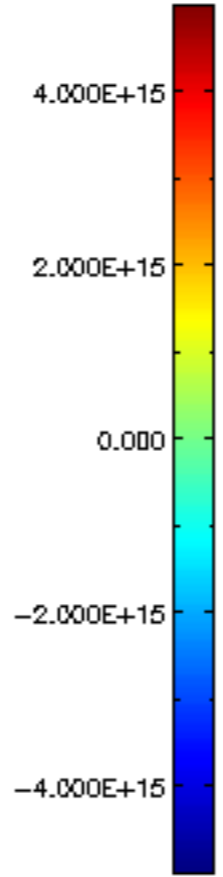
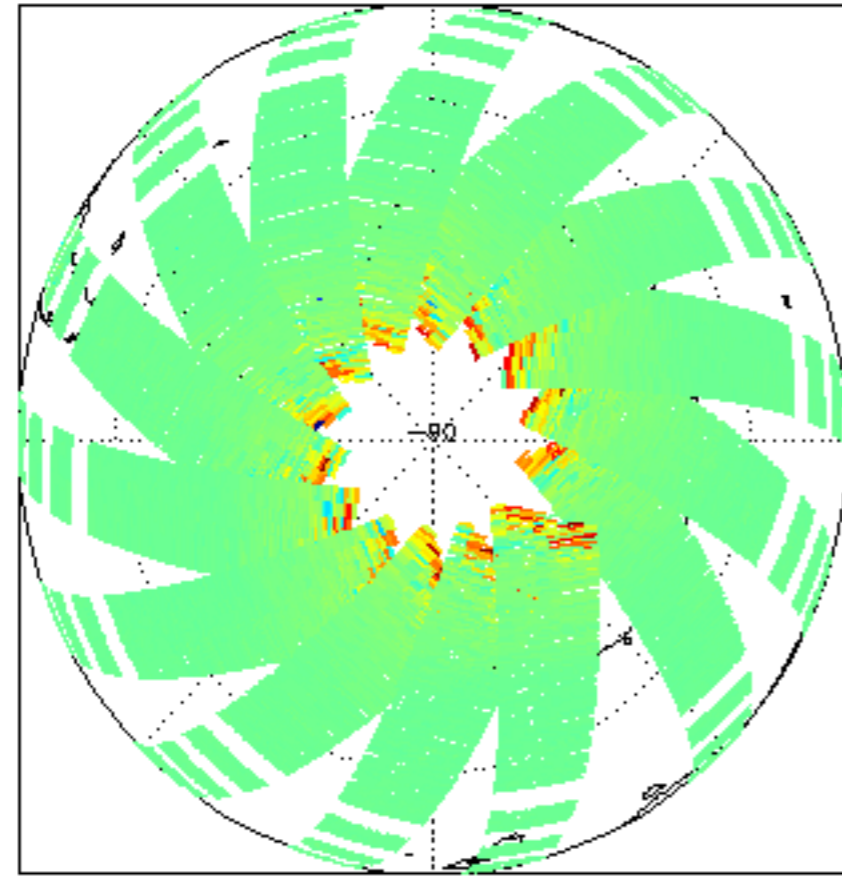

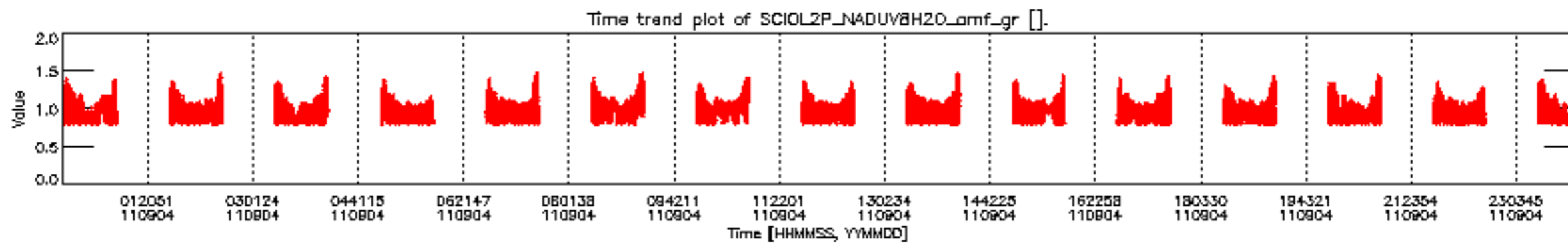
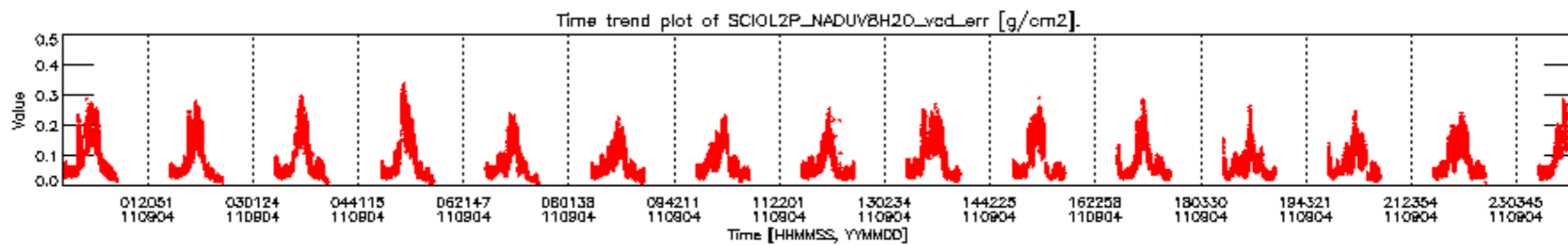
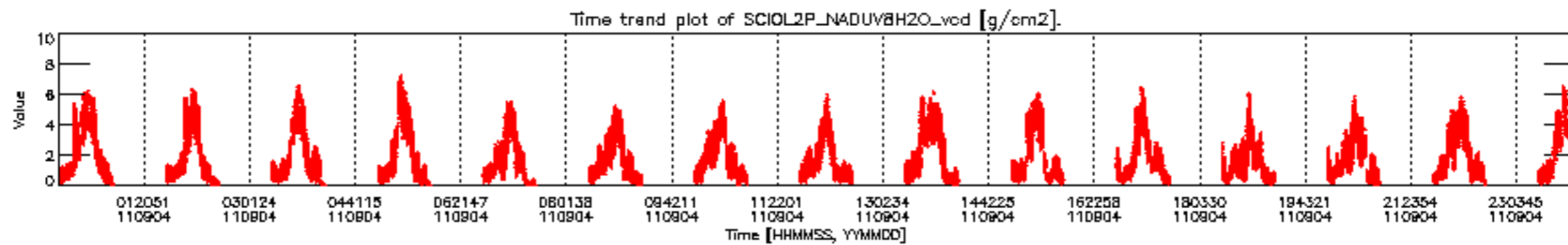

SCIOL2P_NADUV8H2O_vcd for 04SEP2011 00:00:00 to 05SEP2011 00:00:00

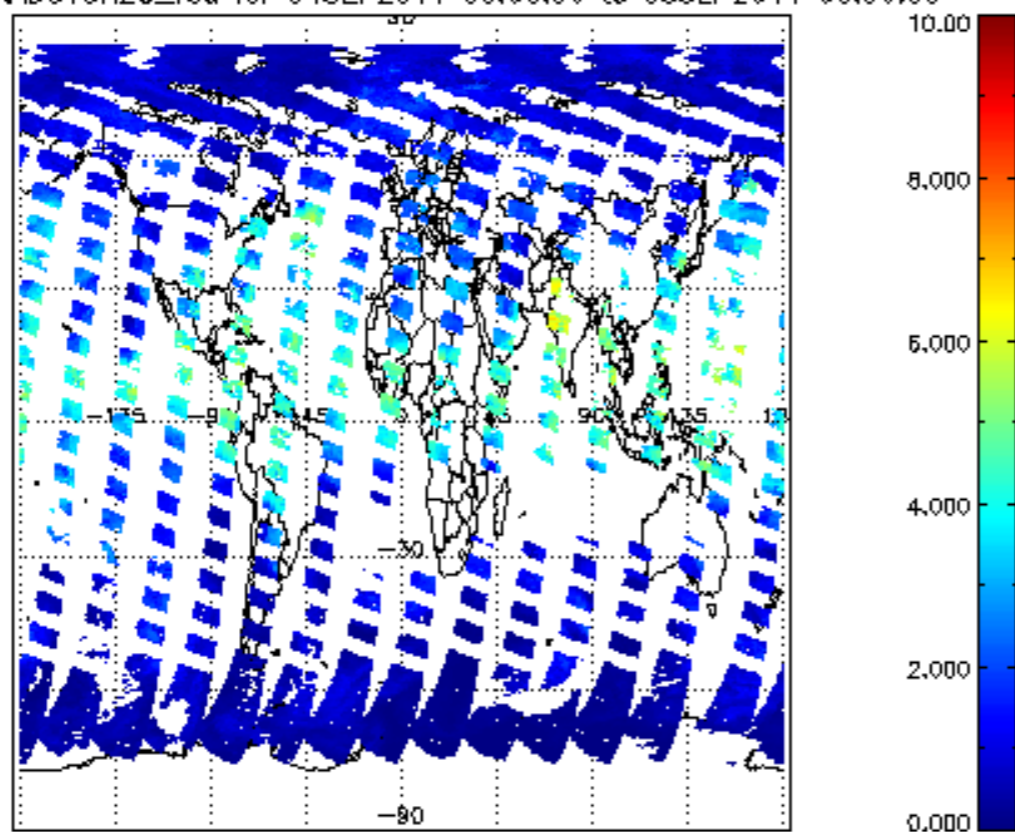

SCIOL2P_NADUV8H2O_vcd_err for 04SEP2011 00:00:00 to 05SEP2011 00:00:00

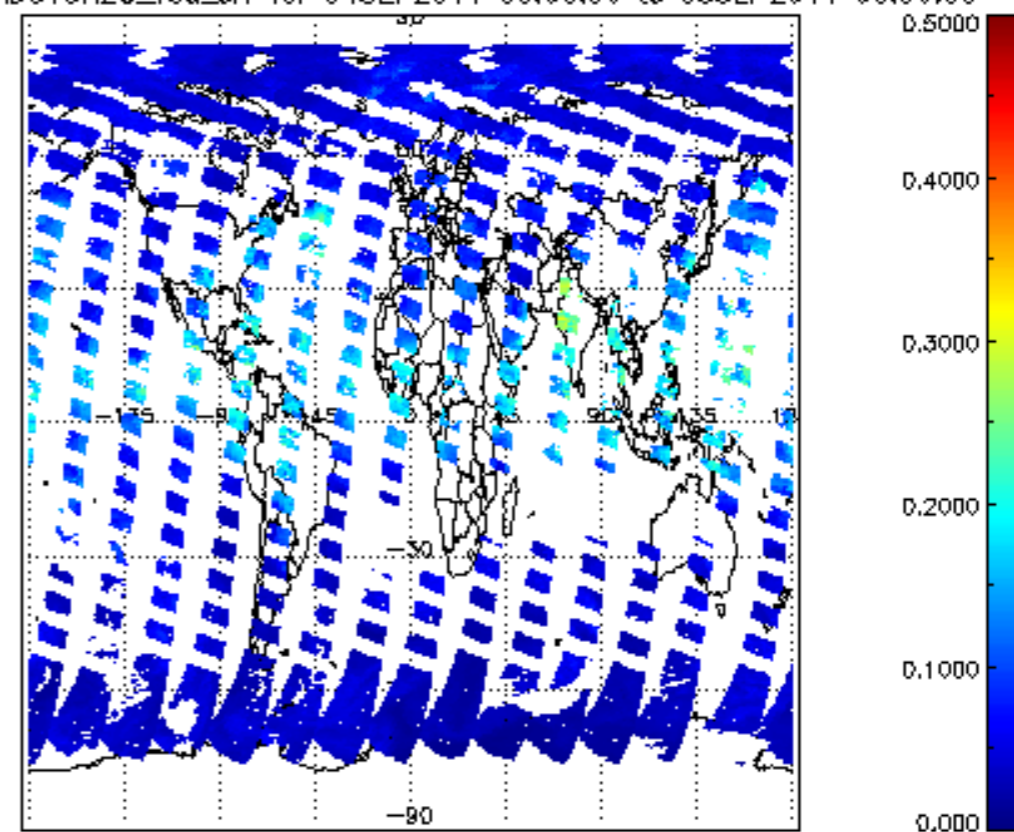

SCIOL2P_NADUV8H2O_amf_gr for 04SEP2011 00:00:00 to 05SEP2011 00:00:00

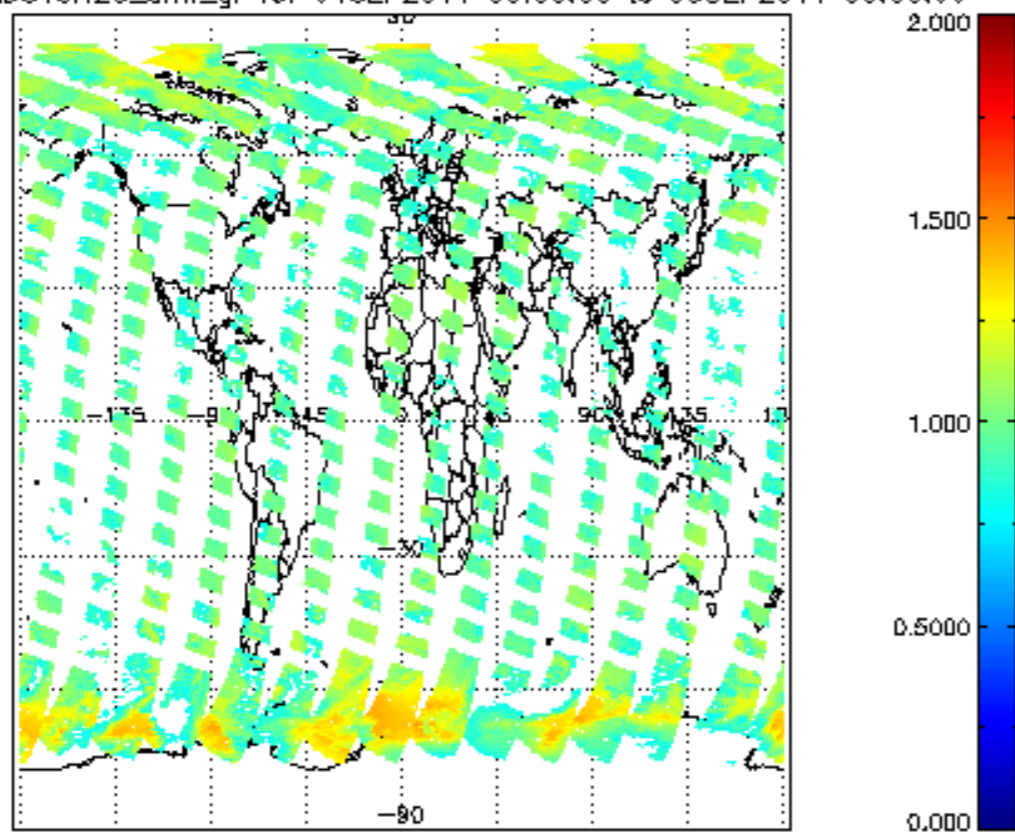

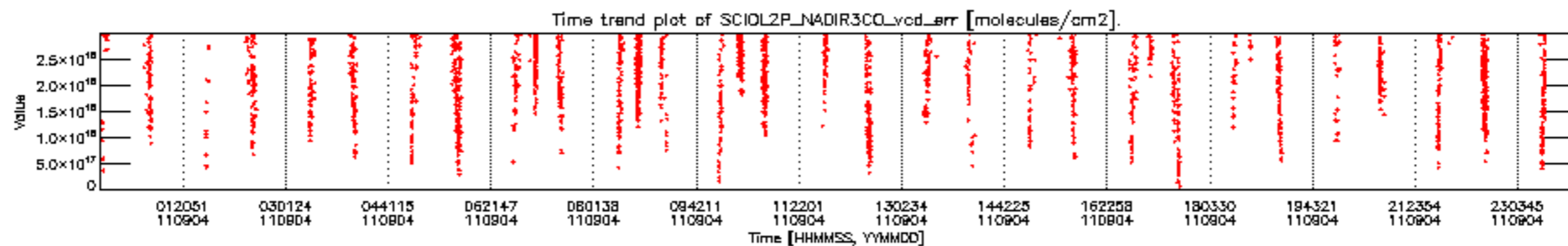
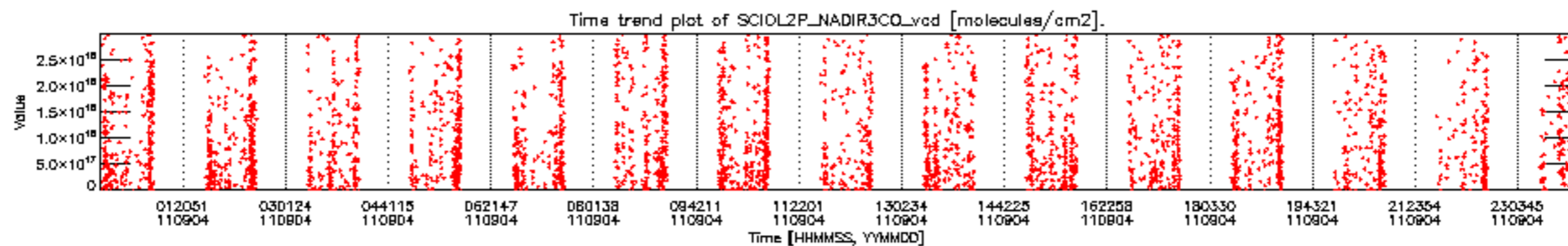

SCIOL2P_NADIR3CO_vcd for 04SEP2011 00:00:00 to 05SEP2011 00:00:00

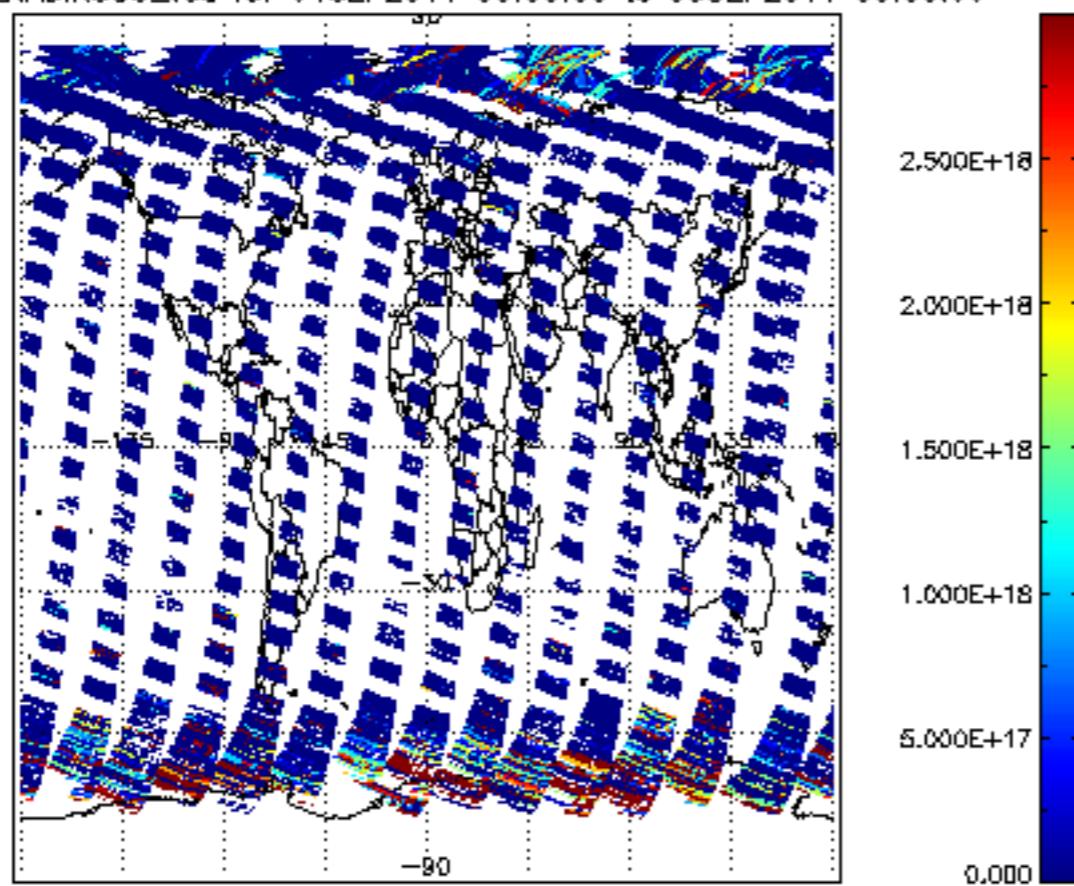

SCIOL2P_NADIR3CO_vcd_err for 04SEP2011 00:00:00 to 05SEP2011 00:00:00

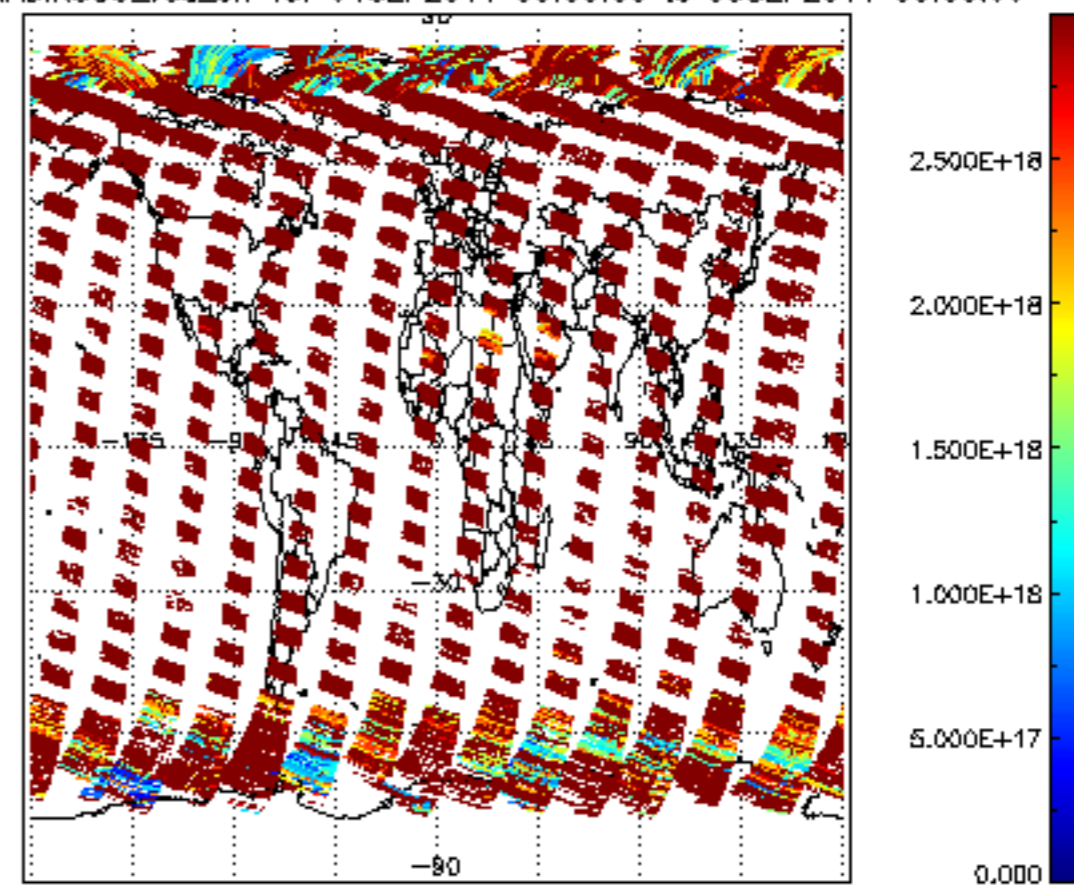

Plot of SCIOL2P_LIMUV003_main_species.tang_vmr vs. tangent height.
 Colours indicate tangent latitude (see colour bar on the right).

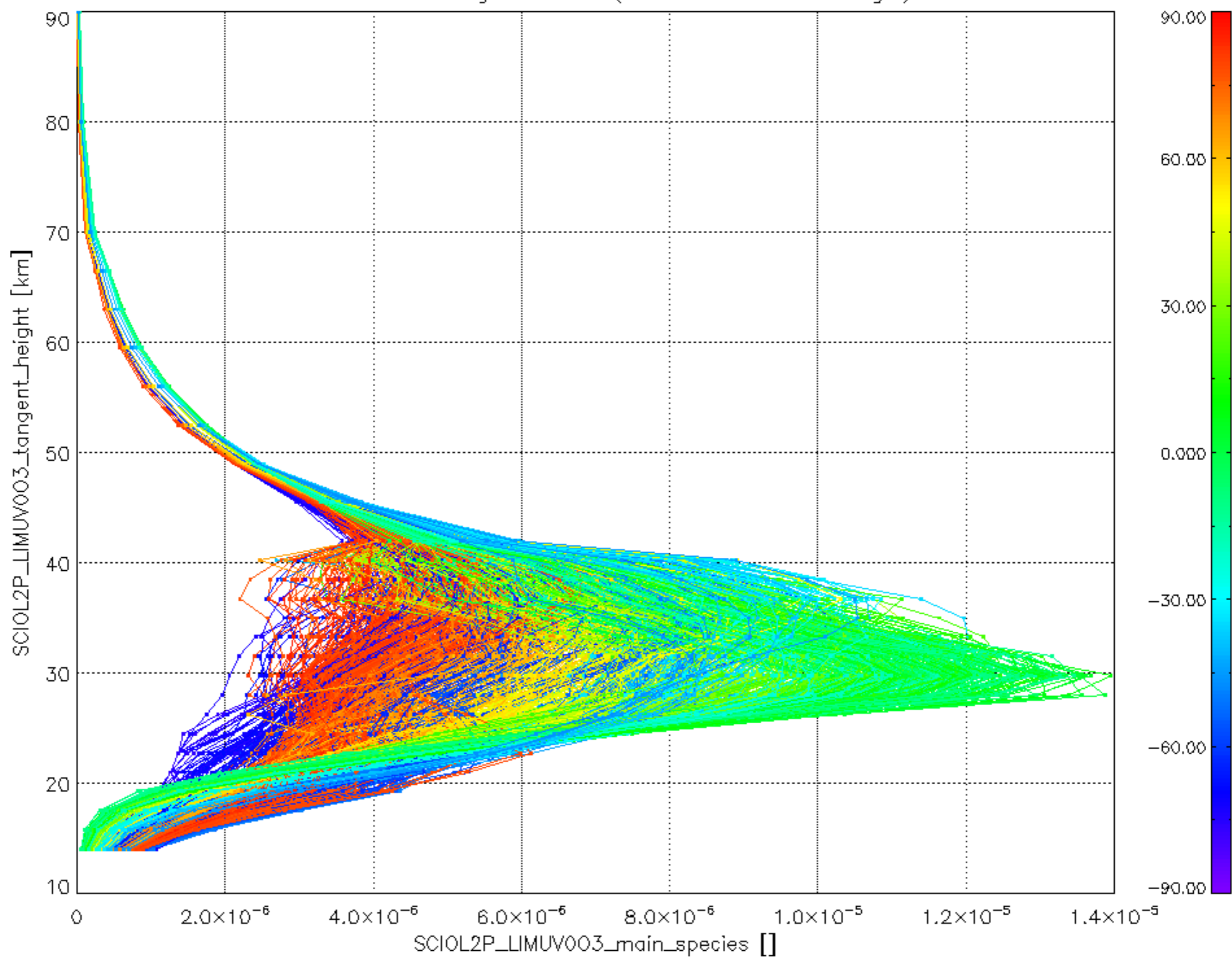

Plot of SCIOL2P_LIMUV1NO2_main_species.tang_vmr vs. tangent height.
 Colours indicate tangent latitude (see colour bar on the right).

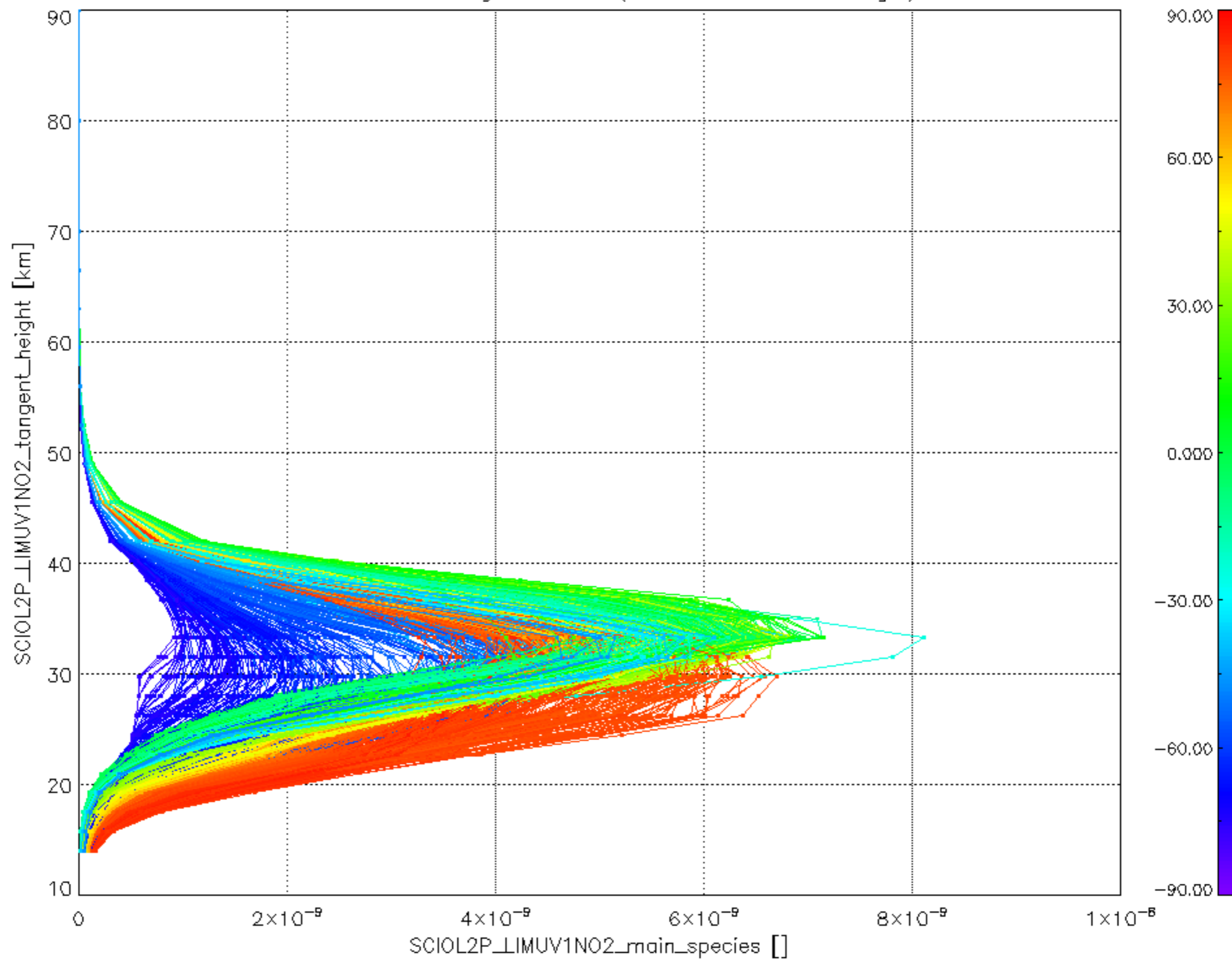

Plot of SCIOL2P_LIMUV3BRO_main_species.tang_vmr vs. tangent height.
 Colours indicate tangent latitude (see colour bar on the right).

