

2. SCIAMACHY Daily Report for Level 2 products

[2.1. General Info](#)

[2.2 Product Quality Indicators](#)

- [2.2.1 Cloud parameters](#)
- [2.2.2 Nadir](#)
 - [2.2.2.1 O3 \(UV0\)](#)
 - [2.2.2.2 NO2 \(UV1\)](#)
 - [2.2.2.3 BrO \(UV3\)](#)
 - [2.2.2.4 SO2 \(UV5\)](#)
 - [2.2.2.5 SO2 \(UV7\)](#)
 - [2.2.2.6 OCIO \(UV6\)](#)
 - [2.2.2.7 H2O \(UV8\)](#)
 - [2.2.2.8 CO \(IR3\)](#)
- [2.2.3 Limb](#)
 - [2.2.3.1 O3 \(UV0\)](#)
 - [2.2.3.2 NO2 \(UV1\)](#)
 - [2.2.3.3 BrO \(UV3\)](#)

[2.3 ADF monitoring](#)

2.1 General Info

This report contains a daily analysis on parameters extracted from SCIAMACHY Level 2 data (the SCI_OL__2P product).

2.1.1 Report summary

The table below shows general characteristics of the data that are included into this report.

Item	Value
Report version	1.13 (28-02-2011)
Time of report generation	24FEB2012 17:36:56
Data source version	SCIA-OL/5.02-W
Processing scope for products	11OCT2002 00:00:00 to 12OCT2002 00:00:00
Start time of first product within scope	11OCT2002 01:25:40
Stop time of last product within scope	12OCT2002 00:11:03
Total number of level 2 products	14
Number of level 2 products with errors	0

2.1.2 Summary per product

The following table shows a summary for each product used in this report.

Products are linked to a corresponding server directory for view/download. Note: Link access may be restricted by security settings of your internet browser or firewall.

Products are checked for a minimum duration of 3500.0000 seconds and a maximum duration of 6000.0000 seconds. Products failing the duration test are highlighted in bold, and their stop time is highlighted in red.

#	Product name	Start time	Stop time	Prod err	Fit summary
0	SCI_OL__2PWDP A20021011_012540_000035332010_00146_03206_2066.N1	11OCT2002 01:25:40	11OCT2002 02:24:33	0	GOOD
1	SCI_OL__2PWDP A20021011_030617_000034492010_00147_03207_2067.N1	11OCT2002 03:06:17	11OCT2002 04:03:46	0	GOOD
2	SCI_OL__2PWDP A20021011_044653_000035332010_00148_03208_2068.N1	11OCT2002 04:46:53	11OCT2002 05:45:46	0	GOOD
3	SCI_OL__2PWDP A20021011_062730_000034492010_00149_03209_2069.N1	11OCT2002 06:27:30	11OCT2002 07:24:59	0	GOOD
4	SCI_OL__2PWDP A20021011_080806_000035332010_00150_03210_2070.N1	11OCT2002 08:08:06	11OCT2002 09:06:59	0	GOOD

5	SCI_OL__2PWDP20021011_094842_000034492010_00151_03211_2071.N1	11OCT2002 09:48:42	11OCT2002 10:46:12	0	GOOD
6	SCI_OL__2PWDP20021011_112919_000035332010_00152_03212_2072.N1	11OCT2002 11:29:19	11OCT2002 12:28:12	0	GOOD
7	SCI_OL__2PWDP20021011_130955_000034492010_00153_03213_2073.N1	11OCT2002 13:09:55	11OCT2002 14:07:25	0	GOOD
8	SCI_OL__2PWDP20021011_145032_000035332010_00154_03214_2074.N1	11OCT2002 14:50:32	11OCT2002 15:49:25	0	GOOD
9	SCI_OL__2PWDP20021011_163108_000034492010_00155_03215_2075.N1	11OCT2002 16:31:08	11OCT2002 17:28:38	0	GOOD
10	SCI_OL__2PWDP20021011_181145_000035332010_00156_03216_2076.N1	11OCT2002 18:11:45	11OCT2002 19:10:38	0	GOOD
11	SCI_OL__2PWDP20021011_195259_000034372010_00157_03217_2077.N1	11OCT2002 19:52:59	11OCT2002 20:50:17	0	GOOD
12	SCI_OL__2PWDP20021011_213317_000035332010_00158_03218_2078.N1	11OCT2002 21:33:17	11OCT2002 22:32:10	0	GOOD
13	SCI_OL__2PWDP20021011_231334_000034492010_00159_03219_2079.N1	11OCT2002 23:13:34	12OCT2002 00:11:03	0	GOOD

2.2 Product Quality Indicators

2.2.1 Cloud parameters

This section shows information about the cloud parameters estimation, in particular cloud fractions and cloud top height. IMPORTANT NOTE: The contents and layout of this section are still being validated. Please use with caution.

General statistics:

Total number of cloud data DSRs: 105080

Total number of cloud data DSRs with good quality flag (=0): 105080 (100.0 %)

Parameter	#valid	Mean	Median	Min	Max	Stddev	Unit
QUALITY_FLAG	105080	0.0000	0.0000	0.0000	0.0000	0.0000	
INTEGR_TIME	105080	0.22383	0.25000	0.12500	1.0000	0.10040	s
CL_FRAC	105080	0.43229	0.41120	0.0000	1.0000	0.33531	
CL_FRAC_ERR	105080	0.0000	0.0000	0.0000	0.0000	0.0000	%
PMD_READ	105080	7.1625	8.0000	4.0000	32.000	3.2129	
PMD_READ_CL[0]	105080	0.85715	0.0000	0.0000	27.000	2.0930	-
PMD_READ_CL[1]	105080	1.6769	0.0000	0.0000	28.000	2.8648	-
CL_TOP_HEIGHT	93447	3.3483	1.8570	0.0000	17.000	3.6156	km
CL_TOP_HEIGHT_ERR	0	---	---	---	---	---	---
CL_OPT_DEPTH	93447	51.308	40.569	0.0000	101.00	39.995	km
CL_OPT_DEPTH_ERR	0	---	---	---	---	---	---
CL_TYPE_FLAGS	105080	11100000	11100000	11100000	11100000	0.0000	
CLOUD_FLAGS	105080	11001010	11000100	11000000	11100000	3290.2	
AERO_ABSO_IND	105080	0.14129	0.0000	0.0000	4.3435	0.35011	
AERO_IND_DIAG	105080	0.0000	0.0000	0.0000	0.0000	0.0000	
AERO_FLAGS	105080	01101101	11000000	00000000	11000000	24341.	

Time and geolocation plots:

Plots are available for the following parameters:

Number	Data item ID
0	cl_frac
1	cl_top_height
2	cl_opt_depth
3	cloud_flags

cLfrac for 11OCT2002 00:00:00 to 12OCT2002 00:00:00

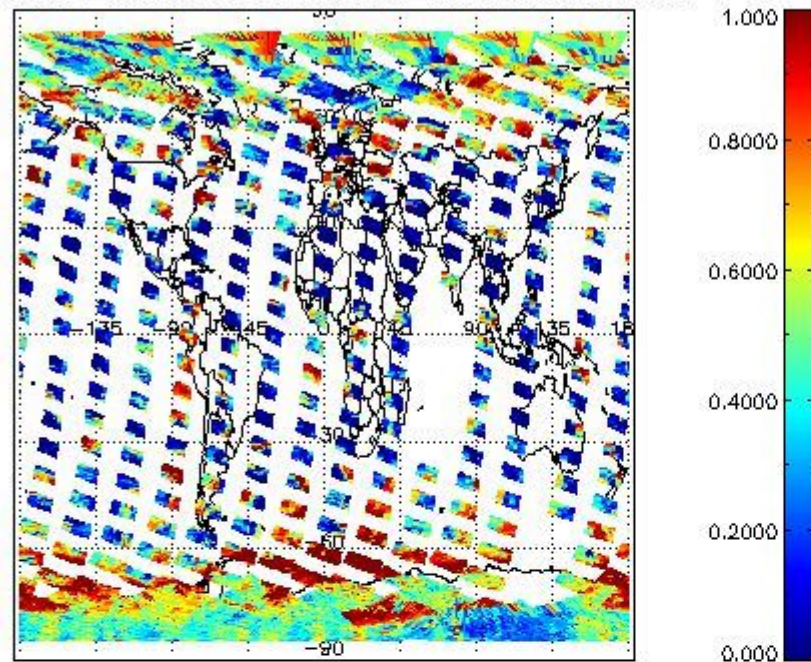

cL_top_height for 11OCT2002 00:00:00 to 12OCT2002 00:00:00

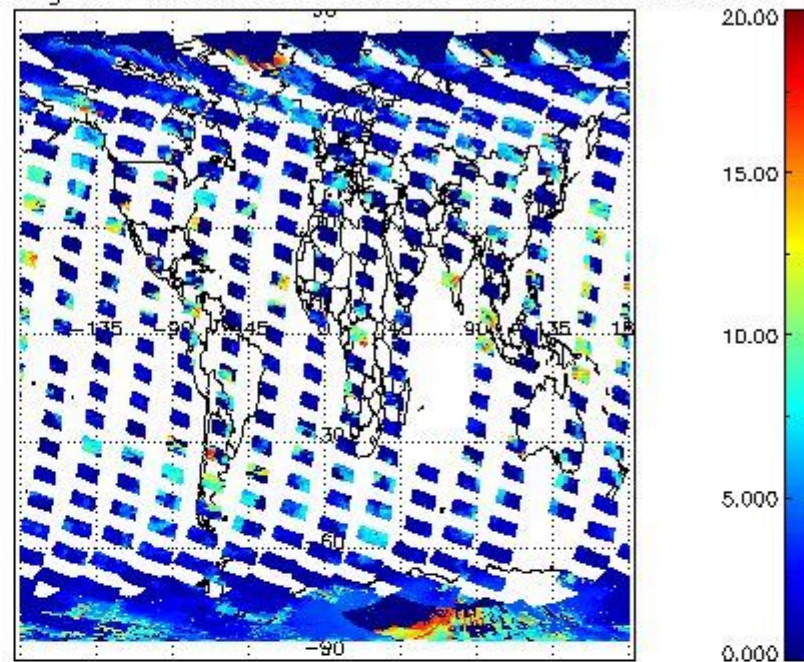

cL_opt_depth for 11OCT2002 00:00:00 to 12OCT2002 00:00:00

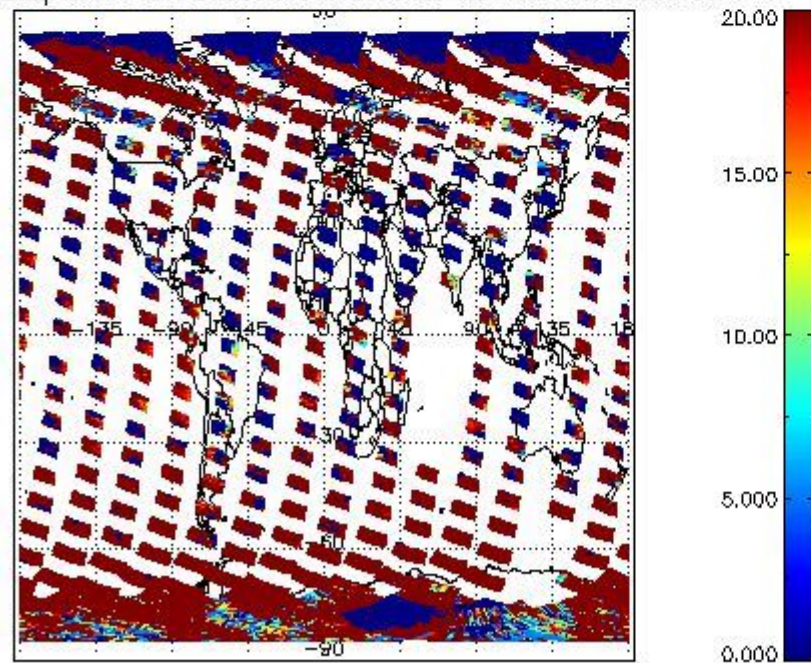

cloud_flags for 11OCT2002 00:00:00 to 12OCT2002 00:00:00

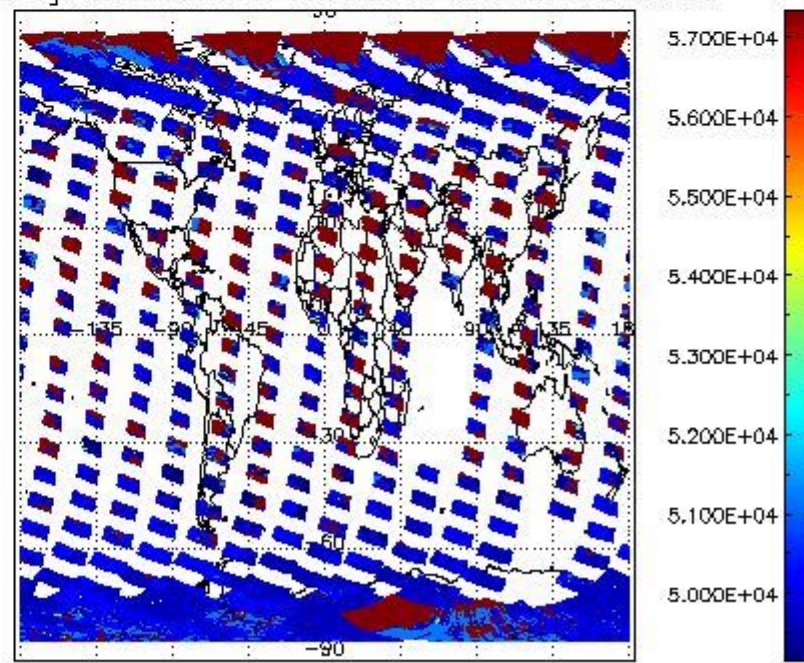

2.2.2 Nadir

This section shows information about product quality of nadir measurements, in particular the quality of retrieved species.

The following data items are currently included into this section:

Number	Data item ID
0	SCIOL2P_NADUV003_vcd
1	SCIOL2P_NADUV003_vcd_err
2	SCIOL2P_NADUV003_amf_gr

3	SCIOL2P_NADUV0O3_amf_cl
4	SCIOL2P_NADUV1NO2_vcd
5	SCIOL2P_NADUV1NO2_vcd_err
6	SCIOL2P_NADUV1NO2_amf_gr
7	SCIOL2P_NADUV1NO2_amf_cl
8	SCIOL2P_NADUV3BRO_vcd
9	SCIOL2P_NADUV3BRO_vcd_err
10	SCIOL2P_NADUV3BRO_amf_gr
11	SCIOL2P_NADUV3BRO_amf_cl
12	SCIOL2P_NADUV5SO2_vcd
13	SCIOL2P_NADUV5SO2_vcd_err
14	SCIOL2P_NADUV5SO2_amf_gr
15	SCIOL2P_NADUV5SO2_amf_cl
16	SCIOL2P_NADUV7SO2_vcd
17	SCIOL2P_NADUV7SO2_vcd_err
18	SCIOL2P_NADUV7SO2_amf_gr
19	SCIOL2P_NADUV7SO2_amf_cl
20	SCIOL2P_NADUV6OCL_slant_col_den
21	SCIOL2P_NADUV6OCL_err_slant_col
22	SCIOL2P_NADUV8H2O_vcd
23	SCIOL2P_NADUV8H2O_vcd_err
24	SCIOL2P_NADUV8H2O_amf_gr
25	SCIOL2P_NADIR3CO_vcd
26	SCIOL2P_NADIR3CO_vcd_err

Data is presented both in time trend plots and world map plots, in order to show variations with time and geolocation. The vertical dotted lines in the time trend plots indicate orbits. The orbit times on the X-axis are estimated sensing_start time as suggested by the product sensing_start time in the MPH.

[2.2.2.1 O3 \(UV0\)](#)

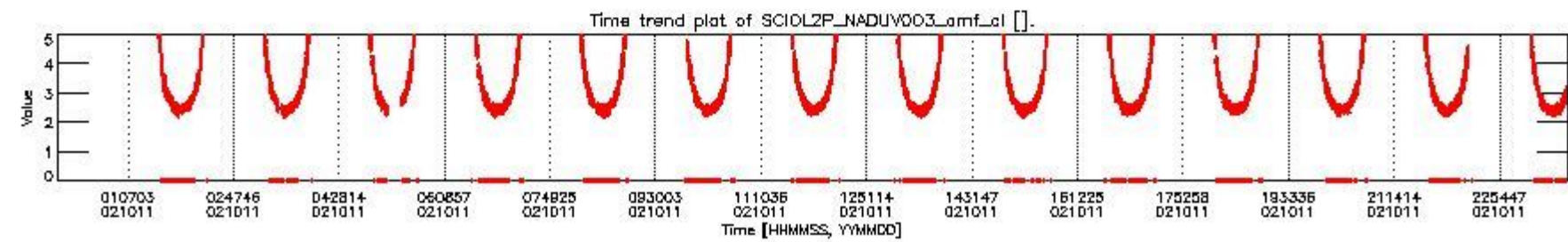
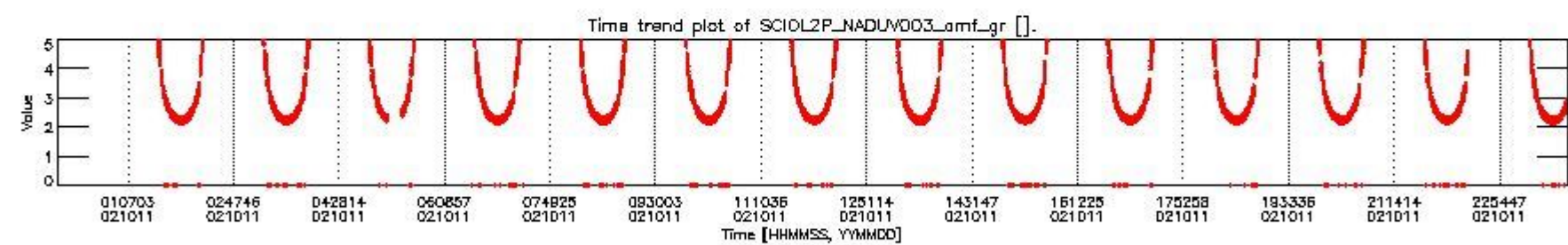
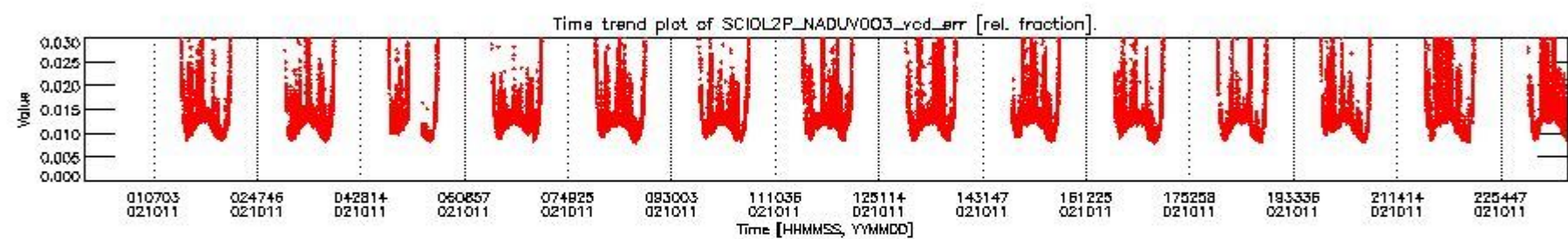
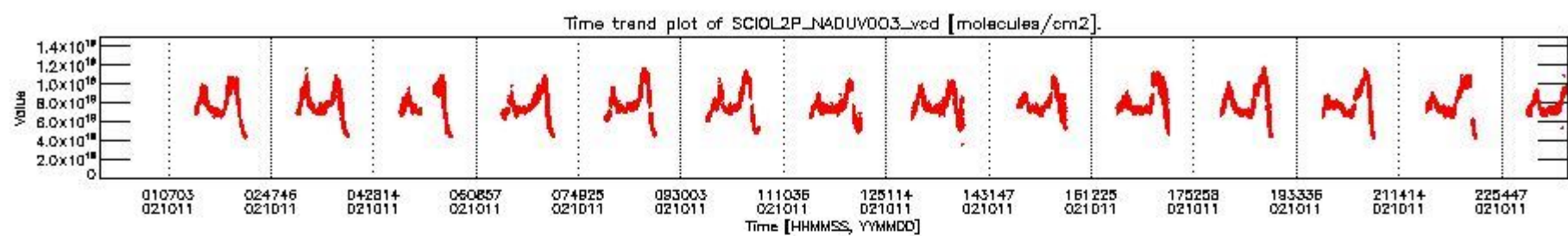

SCIOL2P_NADUV003_vcd for 11OCT2002 00:00:00 to 12OCT2002 00:00:00

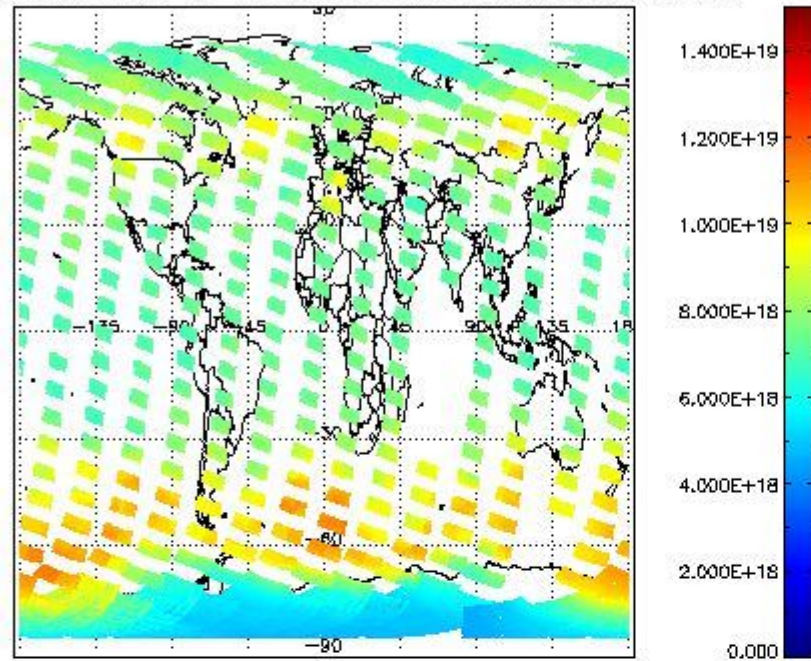

SCIOL2P_NADUV003_vcd_err for 11OCT2002 00:00:00 to 12OCT2002 00:00:00

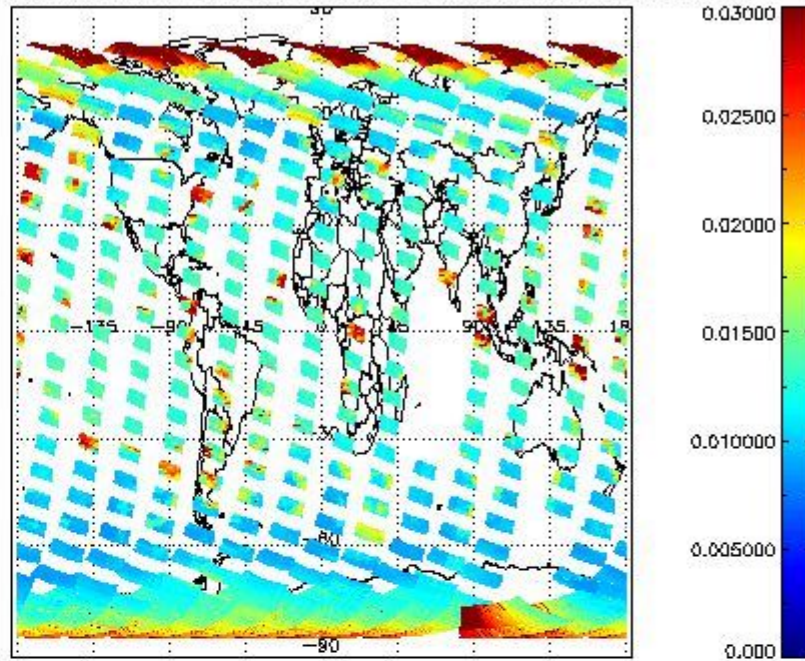

SCIOL2P_NADUV003_amf_gr for 11OCT2002 00:00:00 to 12OCT2002 00:00:00

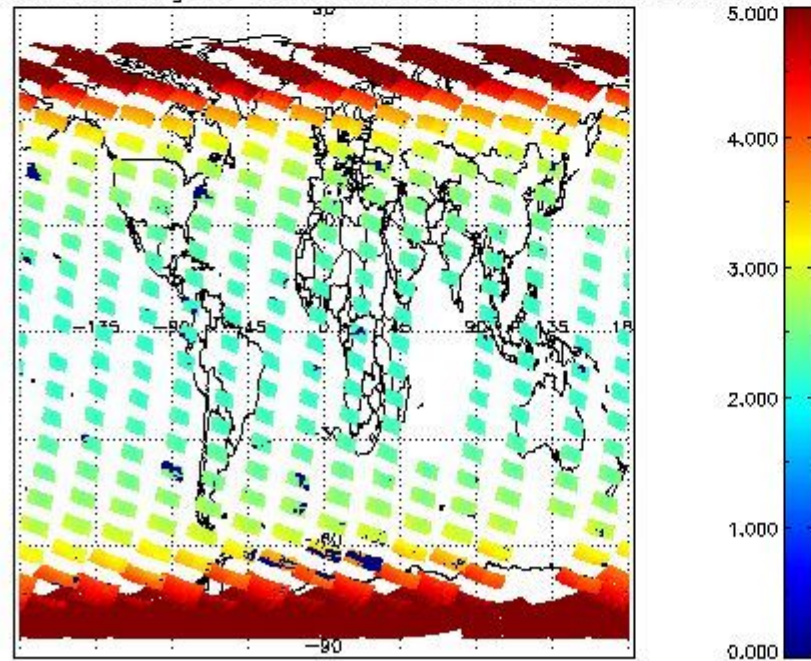

SCIOL2P_NADUV003_amf_cl for 11OCT2002 00:00:00 to 12OCT2002 00:00:00

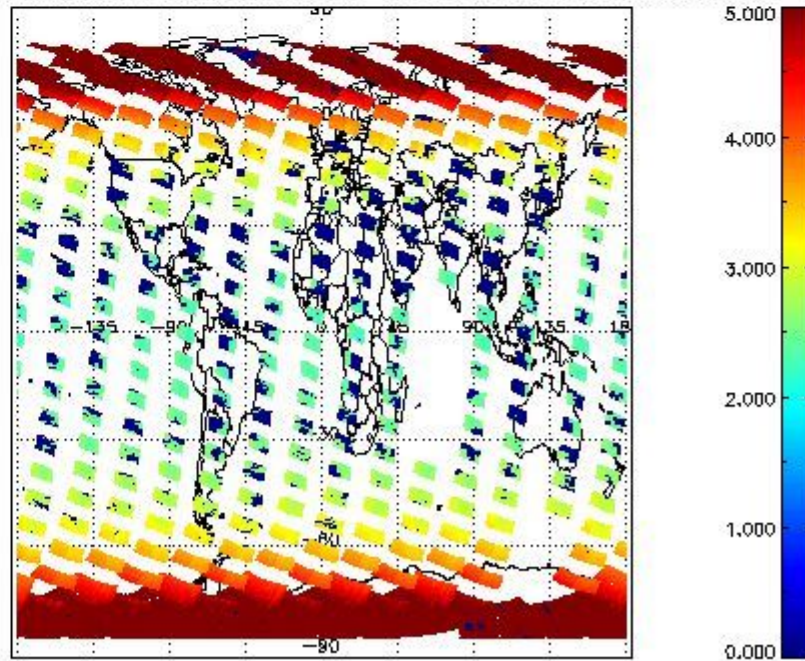

2.2.2.2 NO2 (UV1)

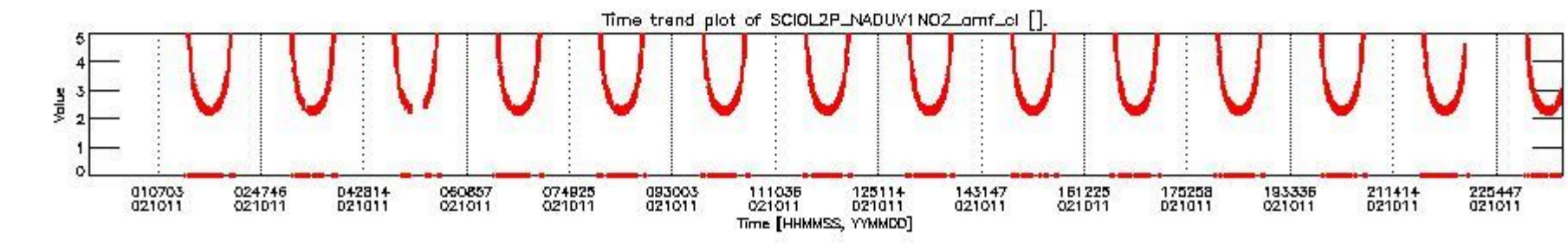
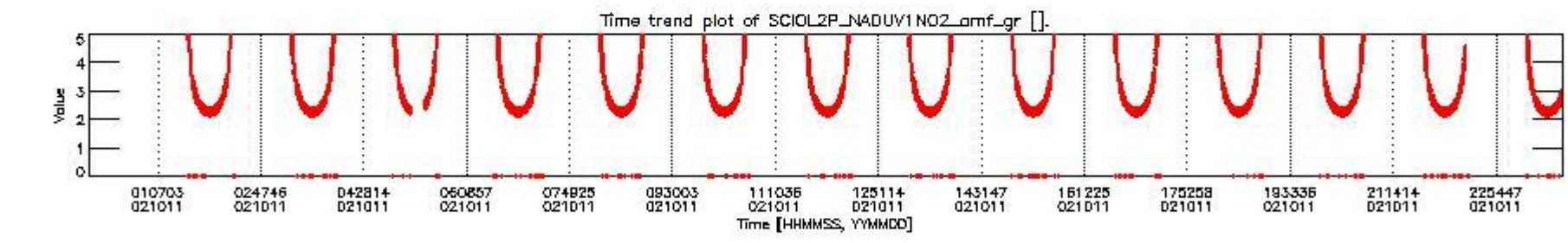
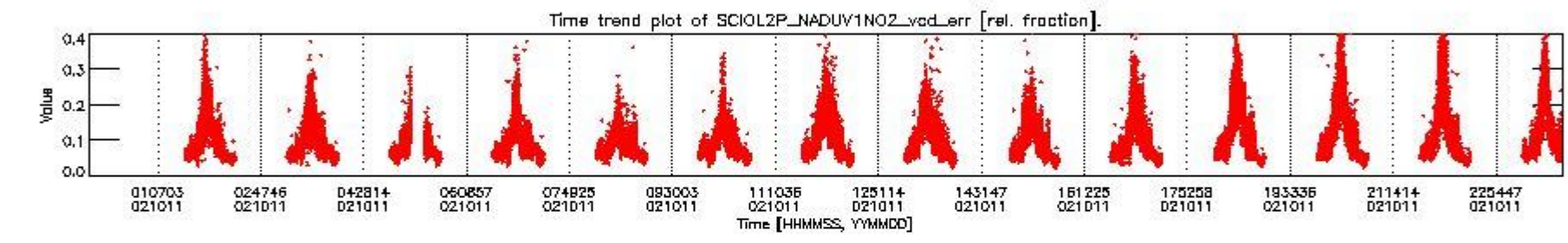
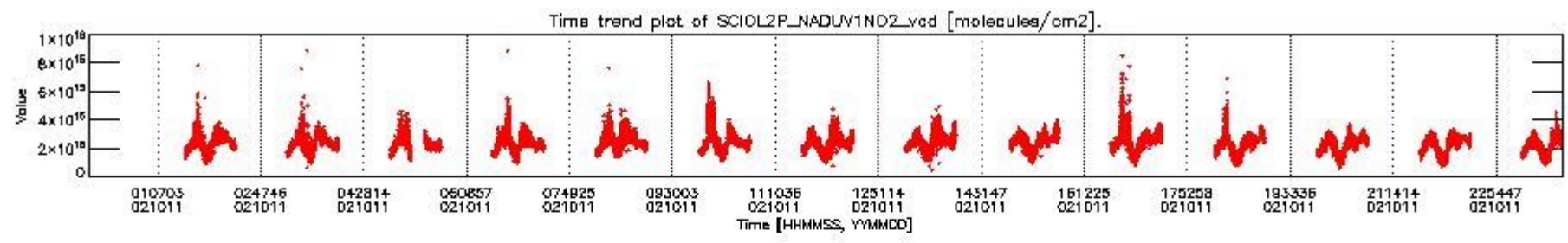

SCIOL2P_NADUV1NO2_vcd for 11OCT2002 00:00:00 to 12OCT2002 00:00:00

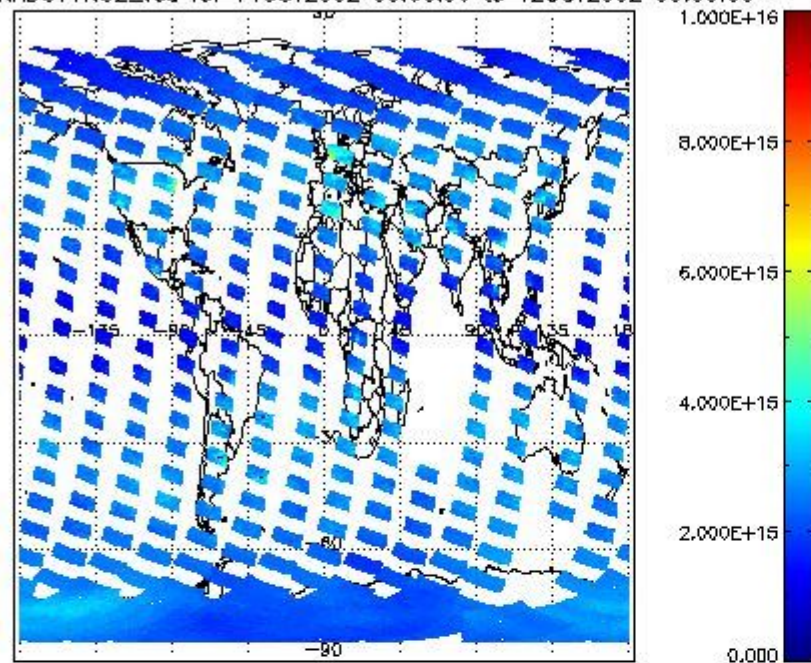

SCIOL2P_NADUV1NO2_vcd_err for 11OCT2002 00:00:00 to 12OCT2002 00:00:00

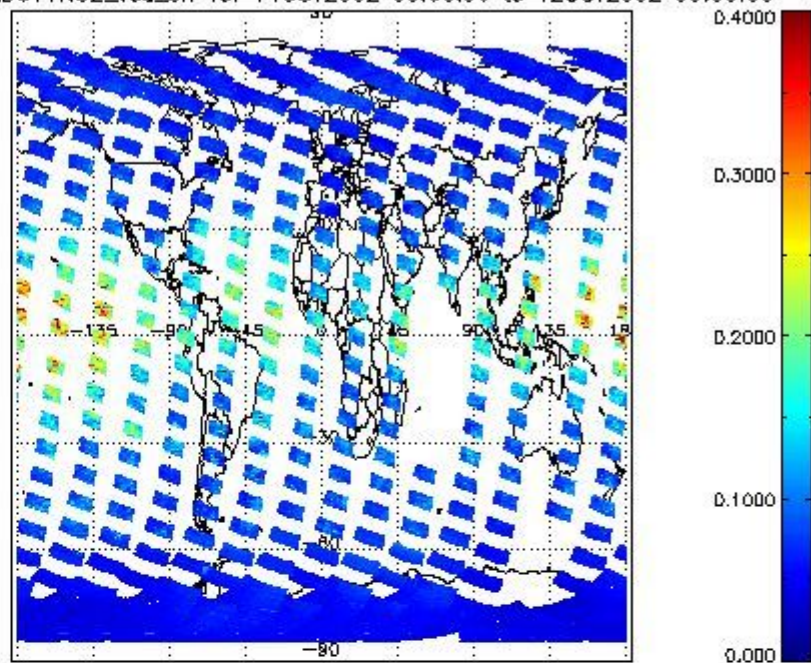

SCIOL2P_NADUV1NO2_amf_gr for 11OCT2002 00:00:00 to 12OCT2002 00:00:00

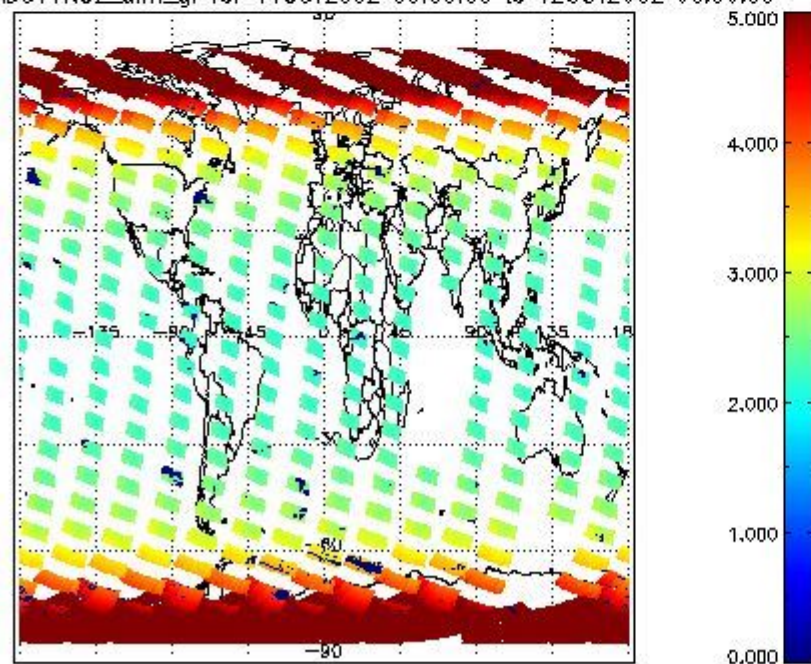

SCIOL2P_NADUV1NO2_amf_cl for 11OCT2002 00:00:00 to 12OCT2002 00:00:00

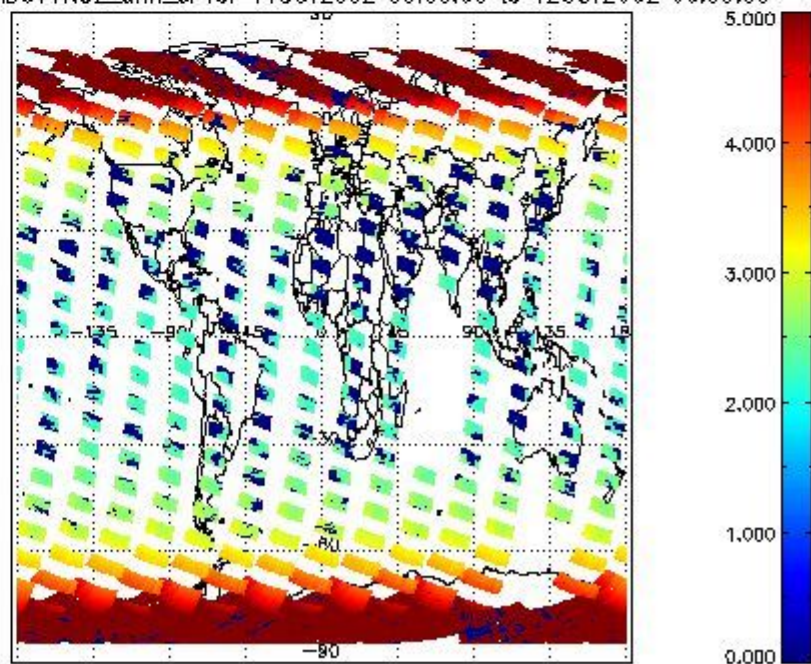

2.2.2.3 BrO (UV3)

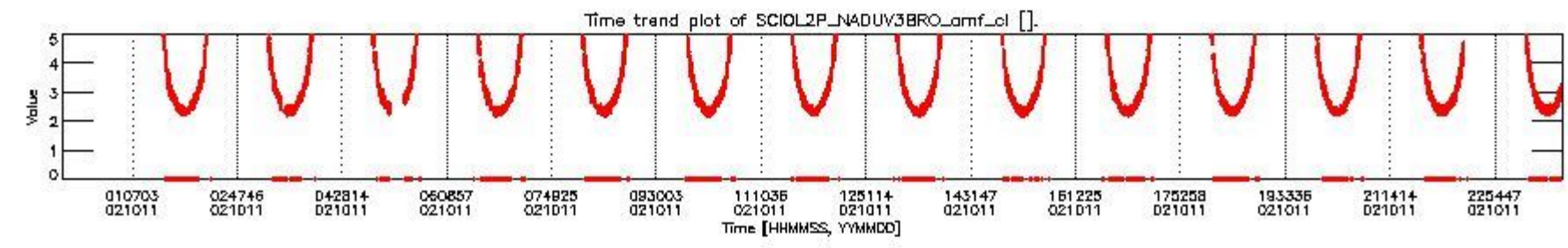
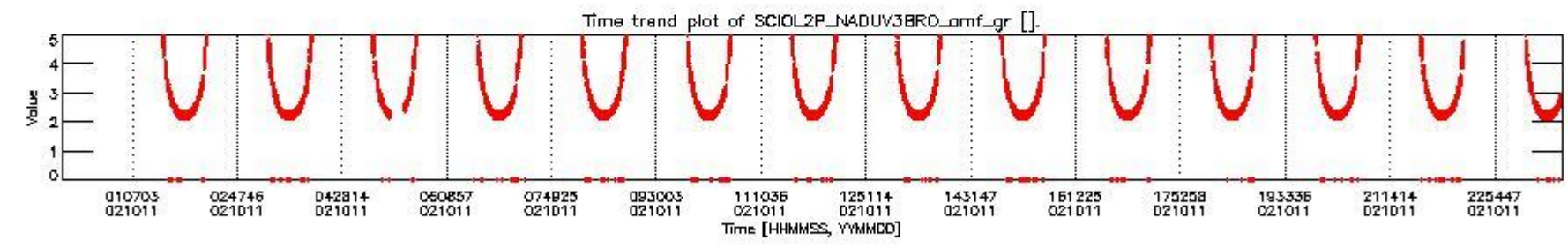
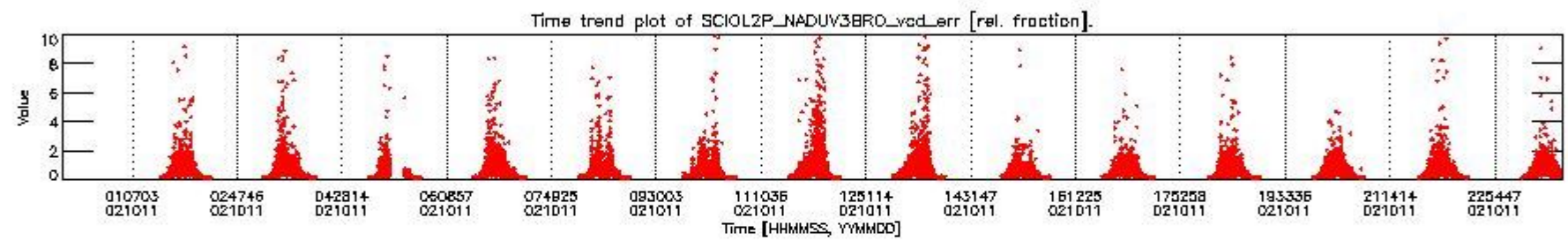
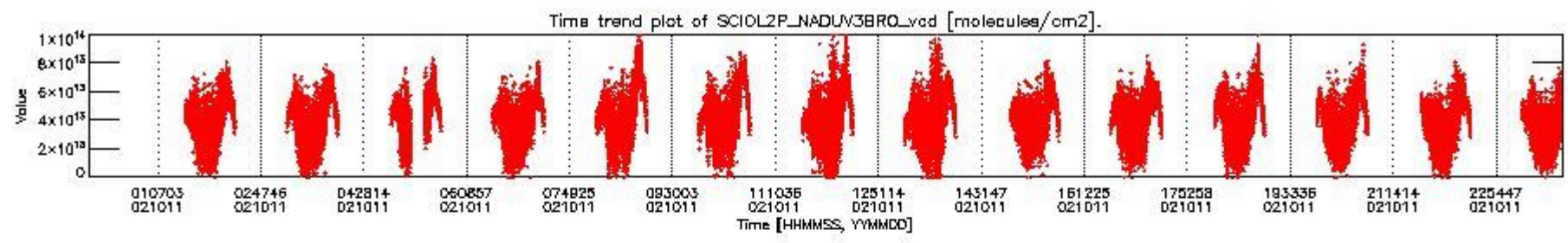

SCIOL2P_NADUV3BRO_vcd for 11OCT2002 00:00:00 to 12OCT2002 00:00:00

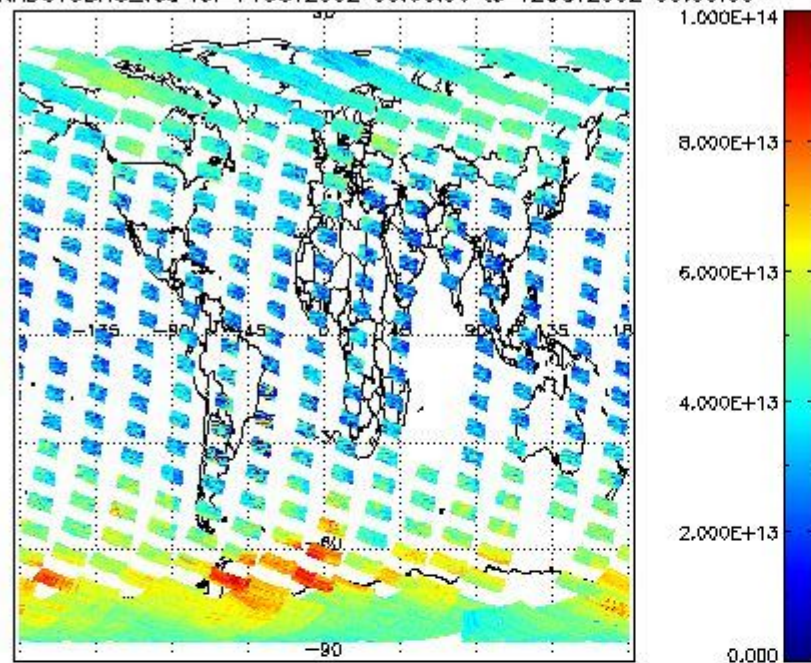

SCIOL2P_NADUV3BRO_vcd_err for 11OCT2002 00:00:00 to 12OCT2002 00:00:00

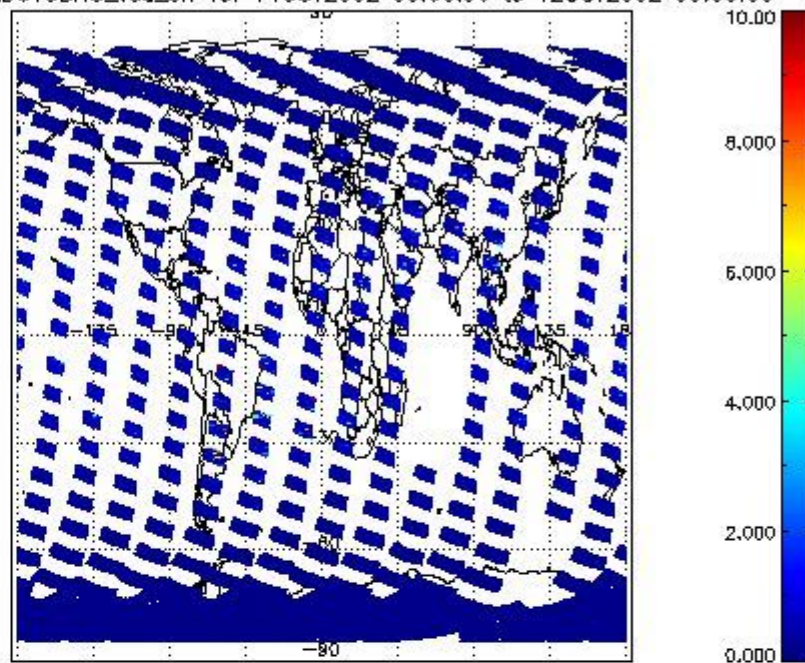

SCIOL2P_NADUV3BRO_amf_gr for 11OCT2002 00:00:00 to 12OCT2002 00:00:00

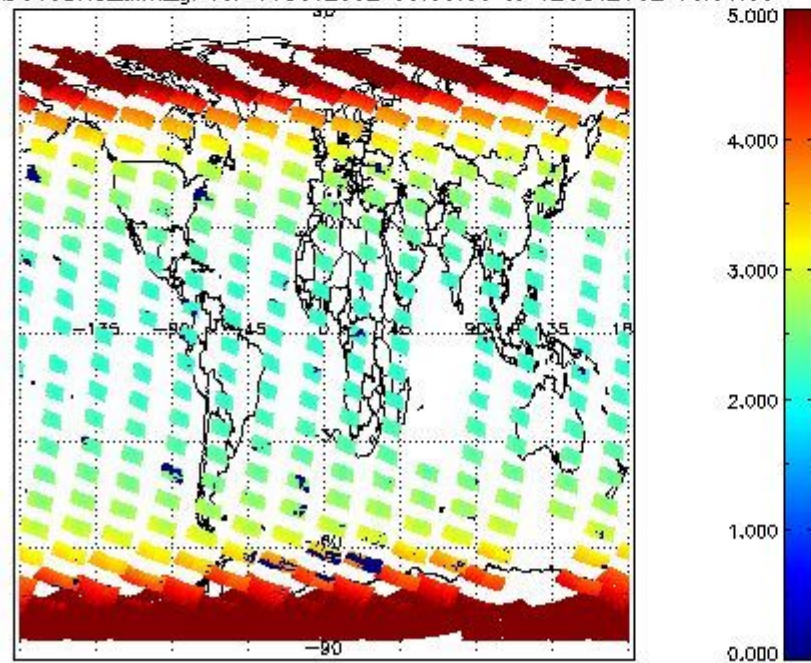

SCIOL2P_NADUV3BRO_amf_cl for 11OCT2002 00:00:00 to 12OCT2002 00:00:00

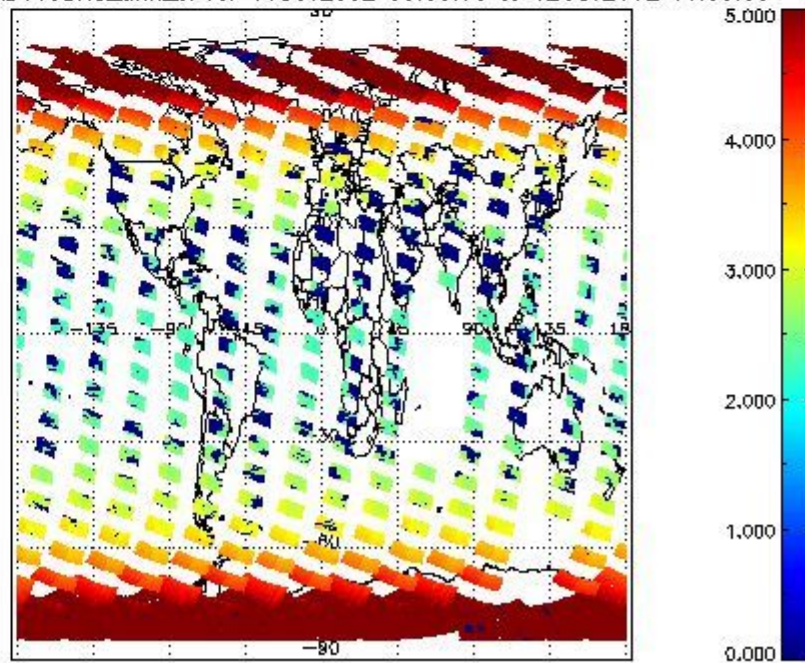

2.2.2.4 SO2 (UV5)

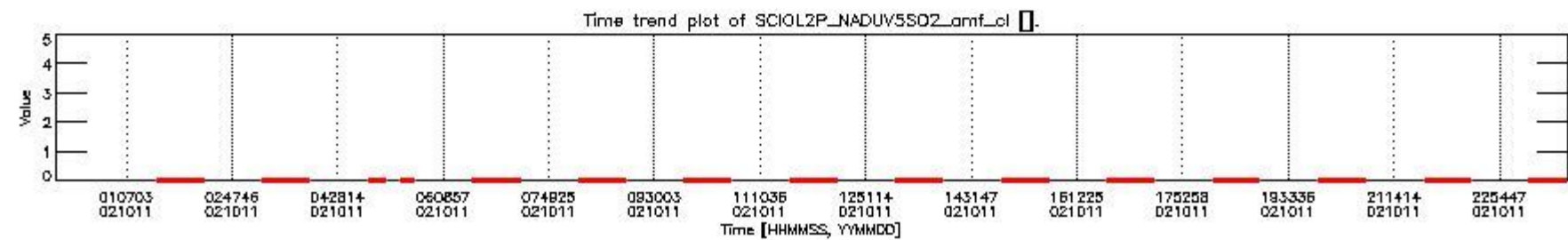
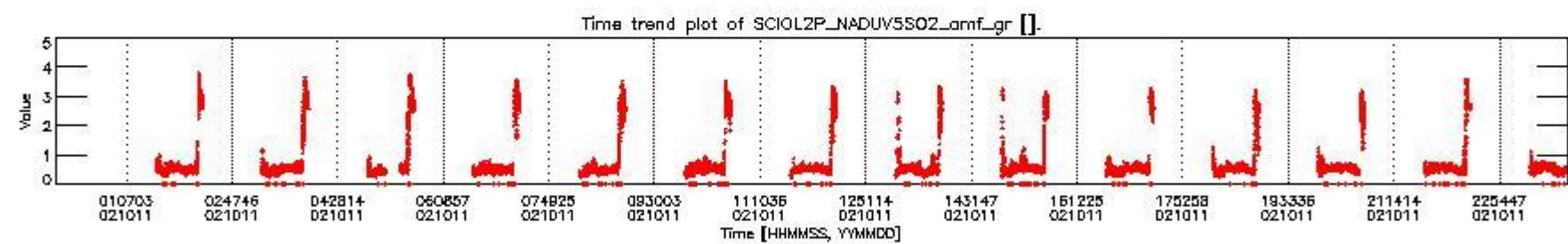
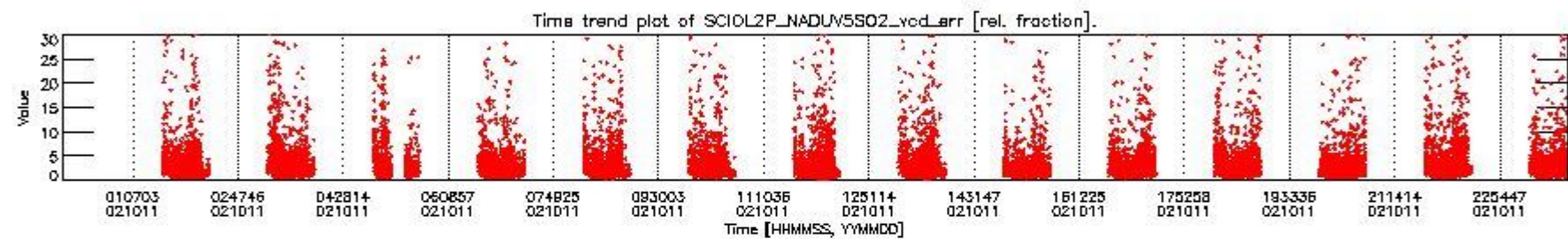
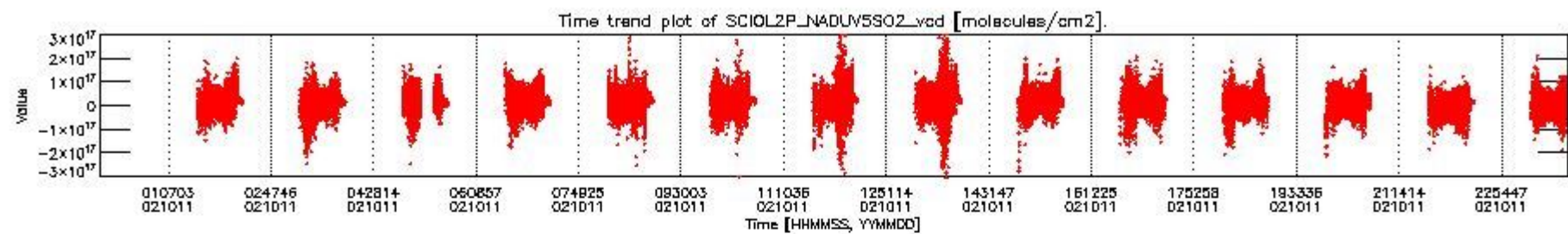

SCIOL2P_NADUV5SO2_vcd for 11OCT2002 00:00:00 to 12OCT2002 00:00:00

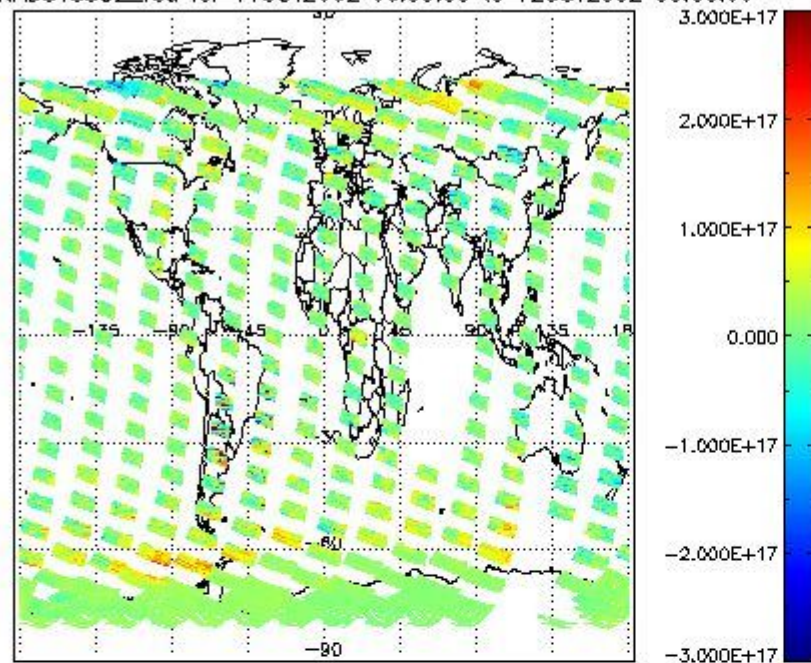

SCIOL2P_NADUV5SO2_vcd_err for 11OCT2002 00:00:00 to 12OCT2002 00:00:00

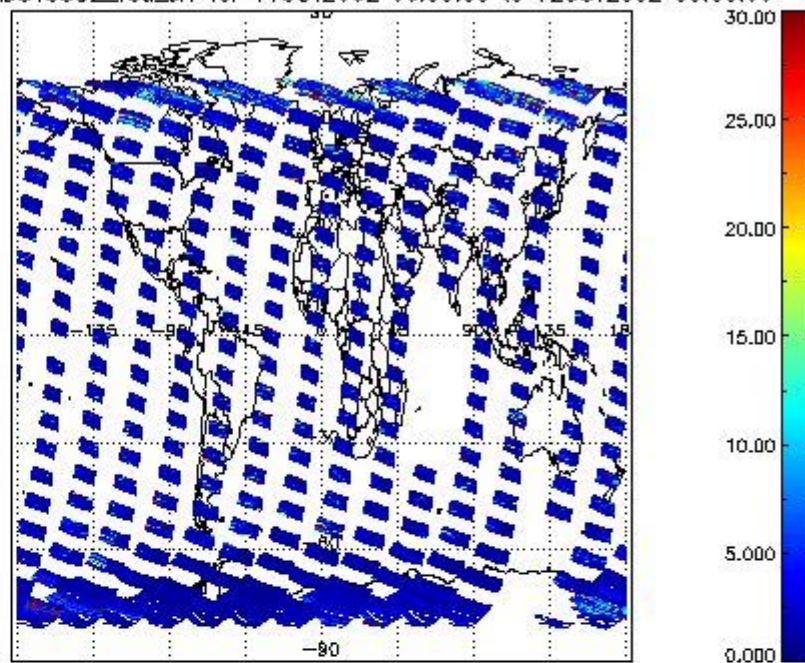

SCIOL2P_NADUV5SO2_amf_gr for 11OCT2002 00:00:00 to 12OCT2002 00:00:00

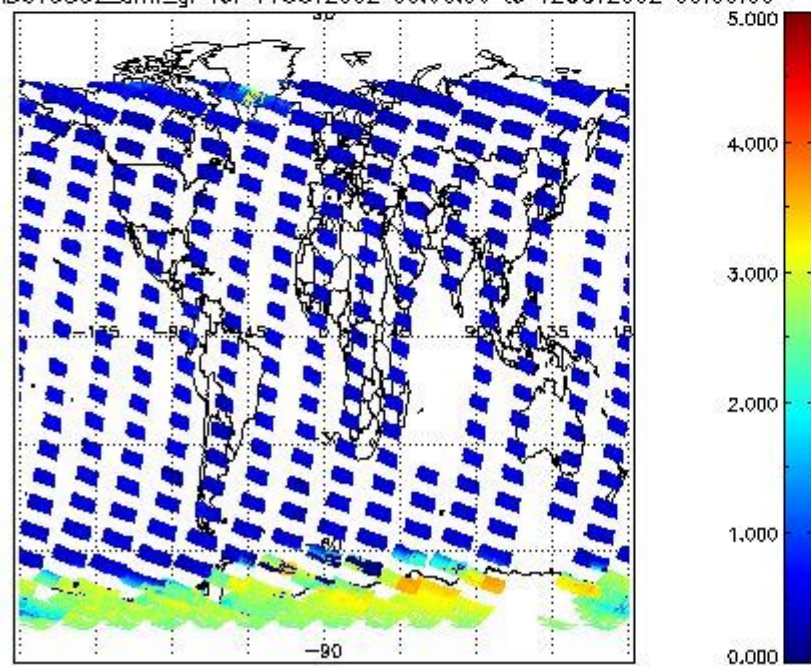

SCIOL2P_NADUV5SO2_amf_cl for 11OCT2002 00:00:00 to 12OCT2002 00:00:00

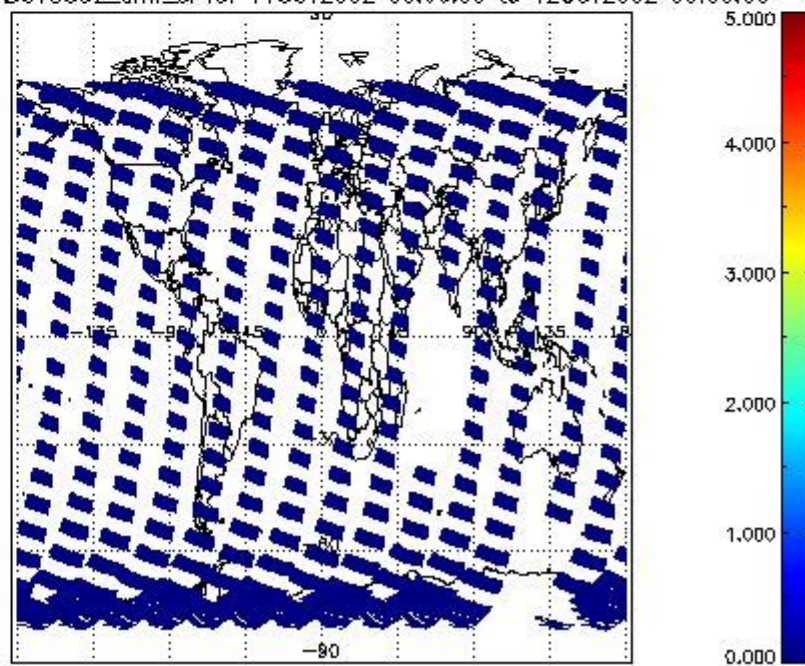

2.2.2.5 SO2 (UV7)

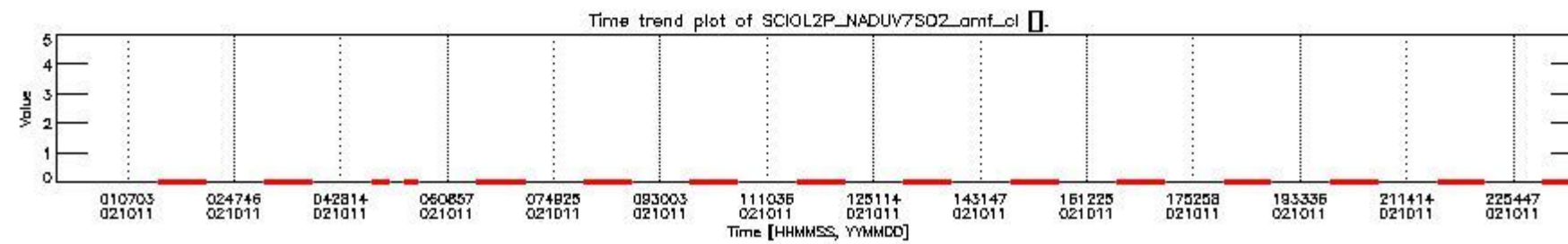
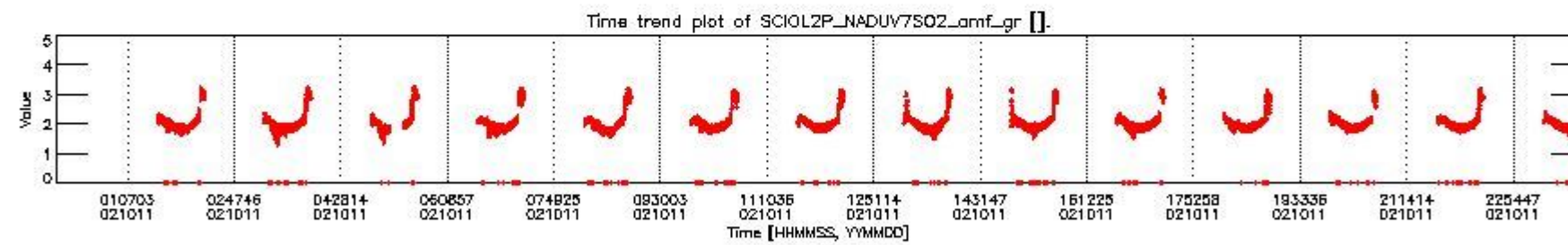
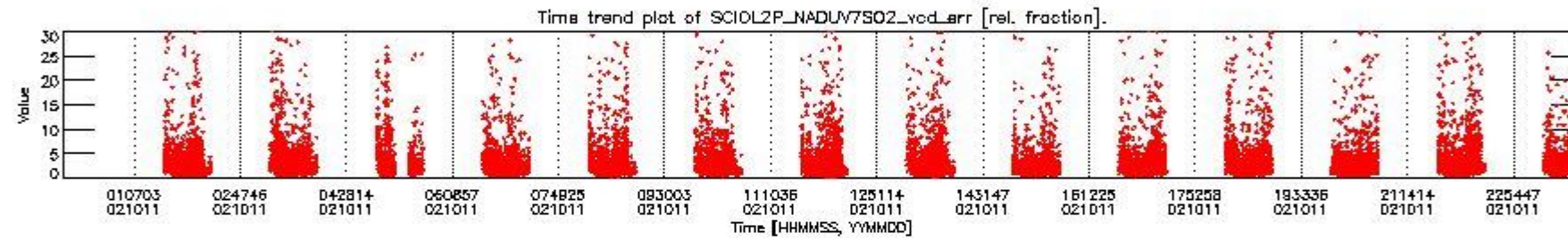
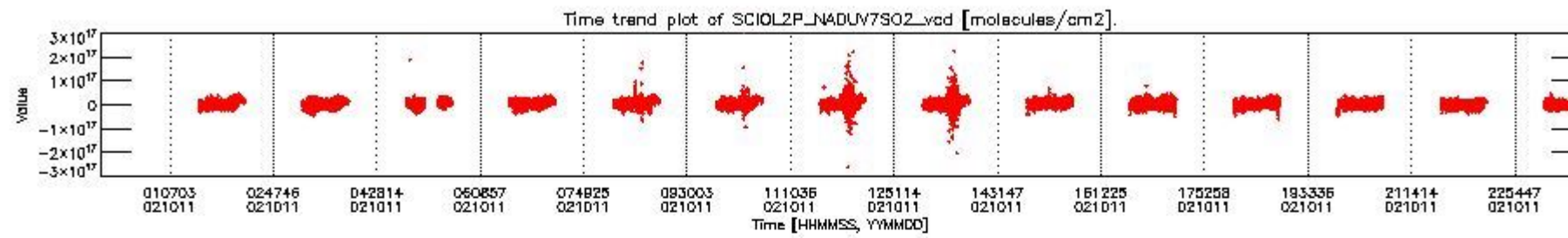

SCIOL2P_NADUV7S02_vcd for 11OCT2002 00:00:00 to 12OCT2002 00:00:00

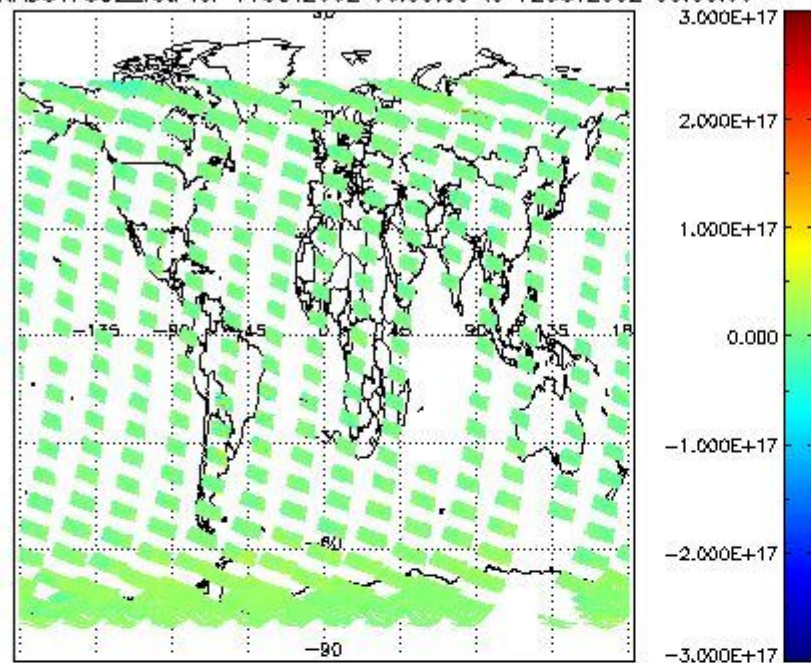

SCIOL2P_NADUV7S02_vcd_err for 11OCT2002 00:00:00 to 12OCT2002 00:00:00

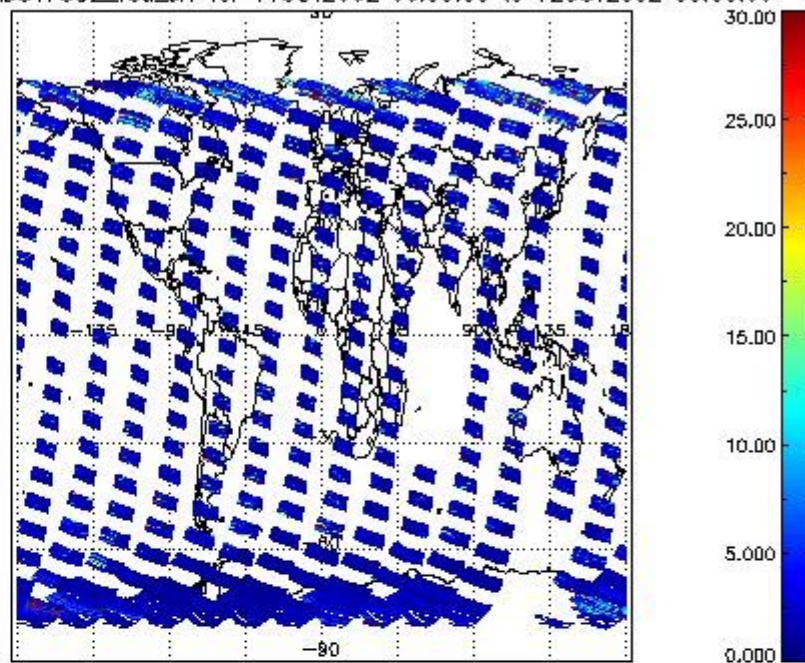

SCIOL2P_NADUV7S02_amf_gr for 11OCT2002 00:00:00 to 12OCT2002 00:00:00

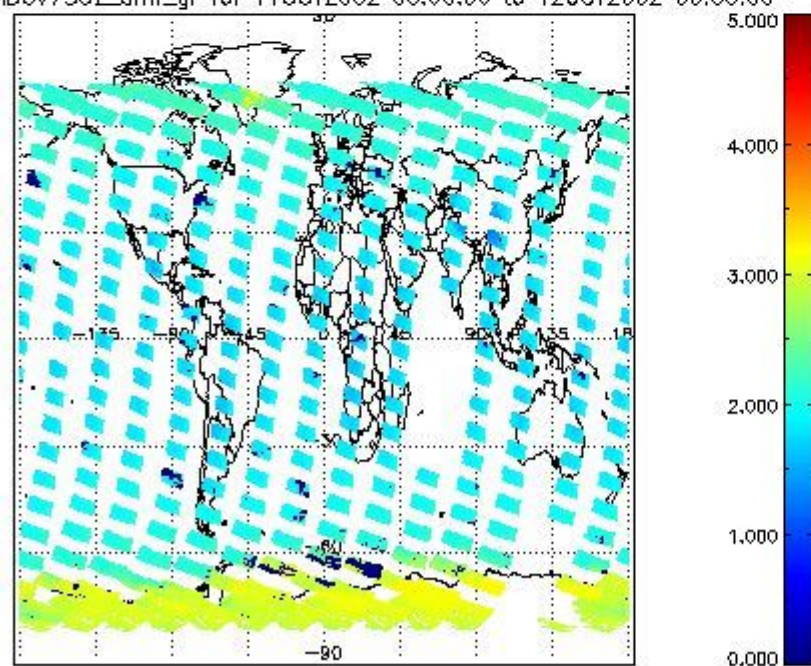

SCIOL2P_NADUV7S02_amf_cl for 11OCT2002 00:00:00 to 12OCT2002 00:00:00

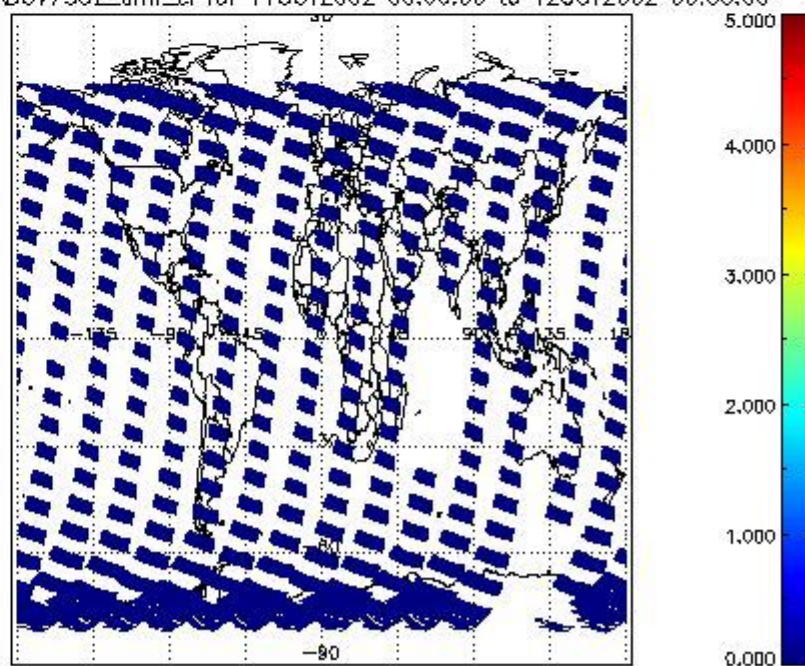

2.2.2.6 OCIO (UV6)

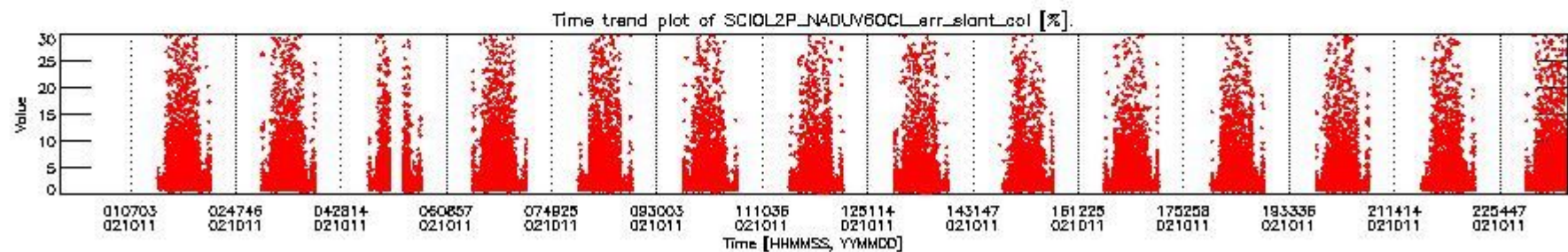
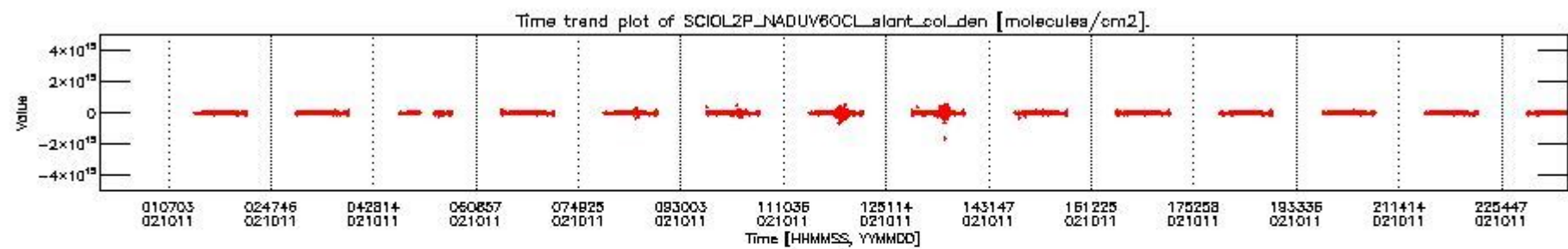

CIOL2P_NADUV60CL_slant_col_den for 11OCT2002 00:00:00 to 12OCT2002 00:00:00 np CIOL2P_NADUV60CL_err_slant_col for 11OCT2002 00:00:00 to 12OCT2002 00:00:00 np

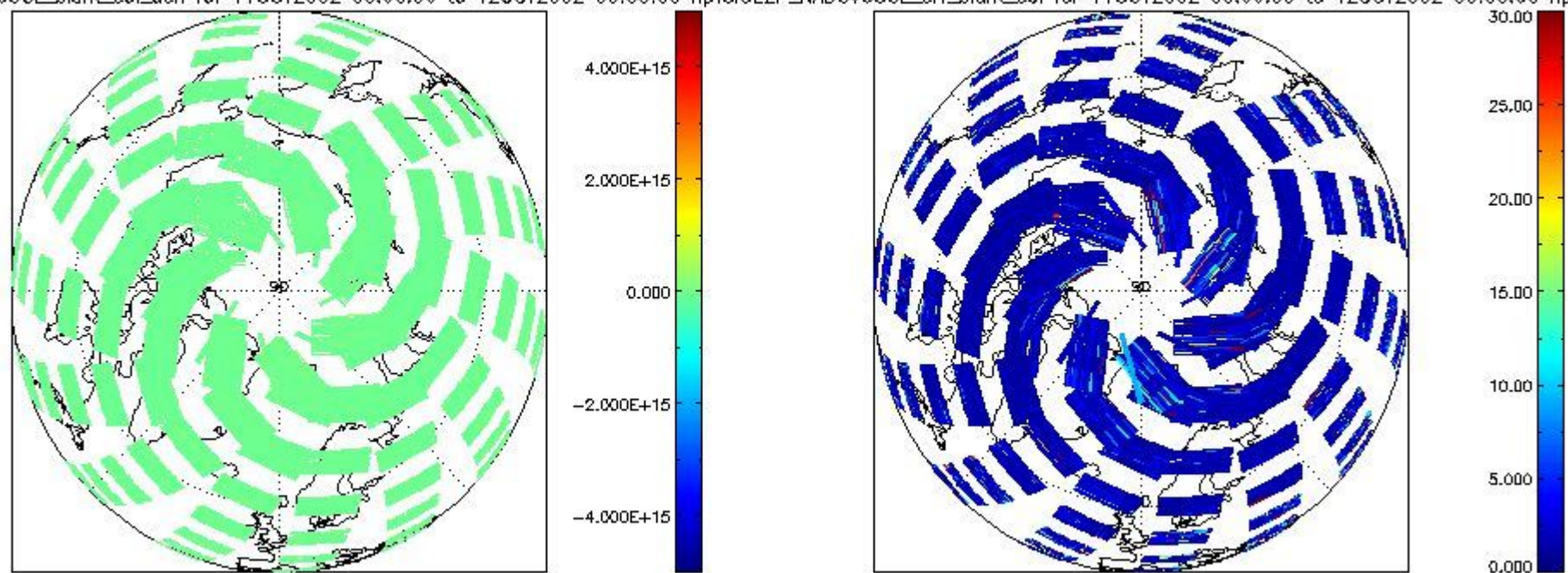

CIOL2P_NADUV60CL_slant_col_den for 11OCT2002 00:00:00 to 12OCT2002 00:00:00 sp; CIOL2P_NADUV60CL_err_slant_col for 11OCT2002 00:00:00 to 12OCT2002 00:00:00 sp

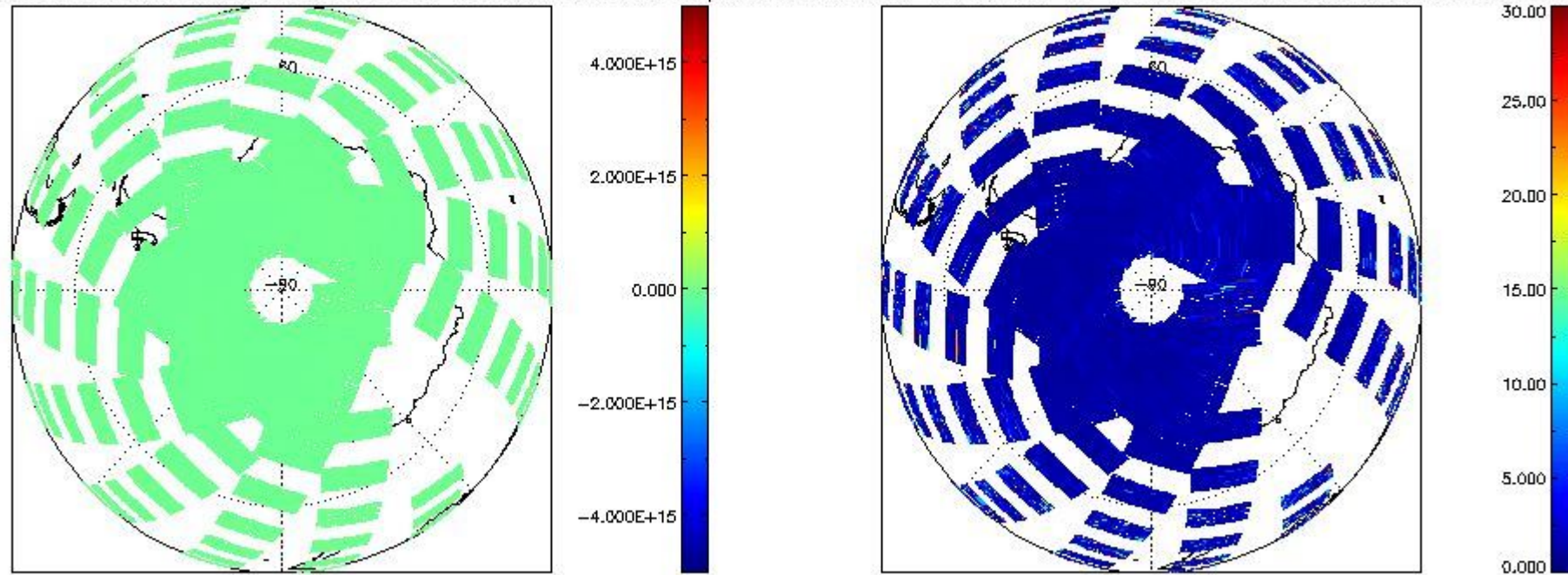

2.2.2.7 H2O (UV8)

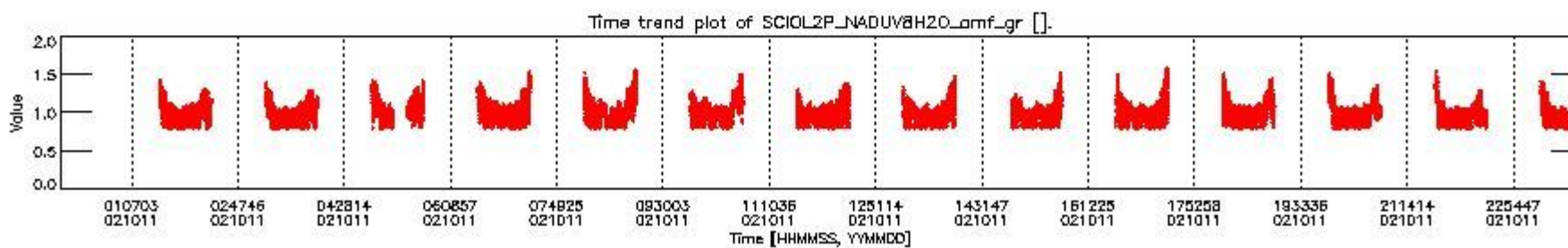
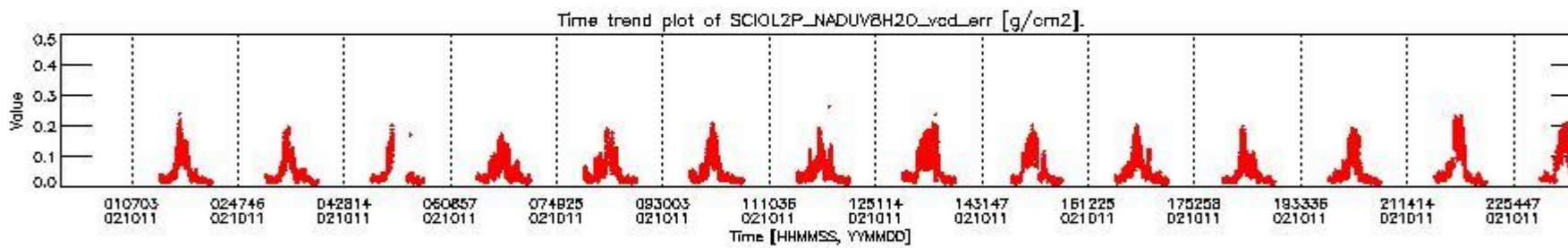
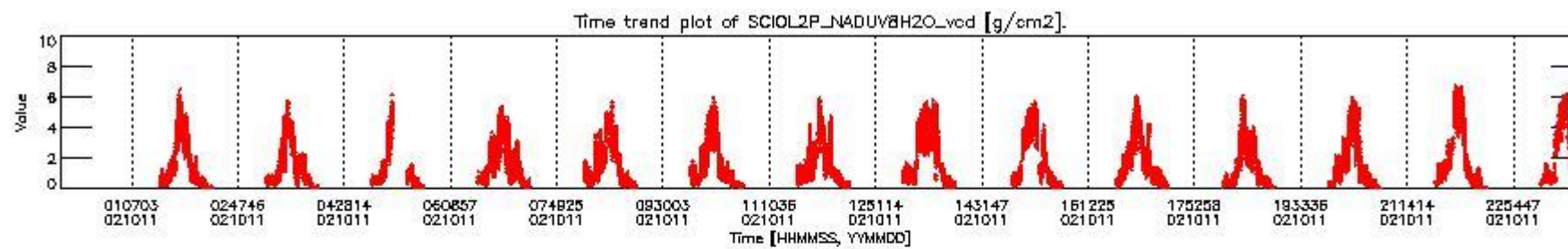

SCIOL2P_NADUV8H2O_vcd for 11OCT2002 00:00:00 to 12OCT2002 00:00:00

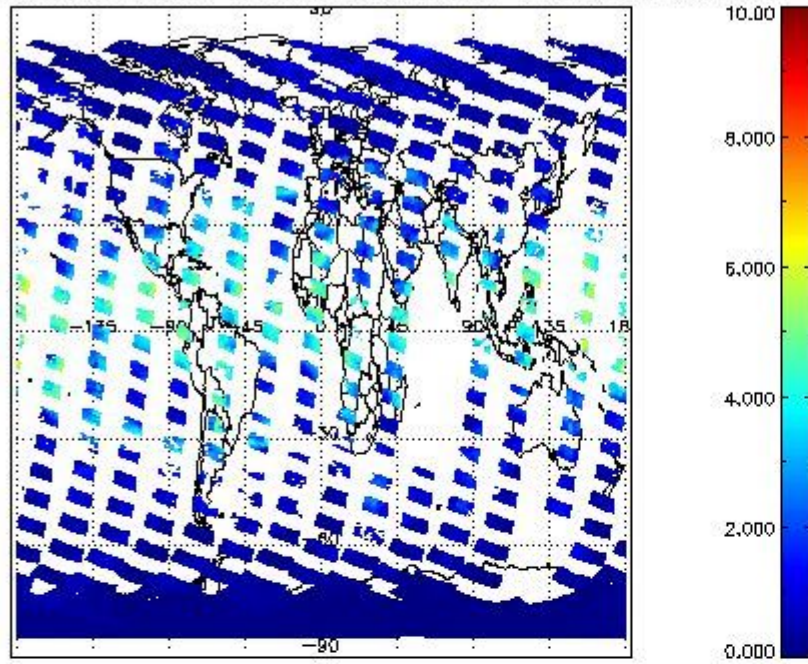

SCIOL2P_NADUV8H2O_vcd_err for 11OCT2002 00:00:00 to 12OCT2002 00:00:00

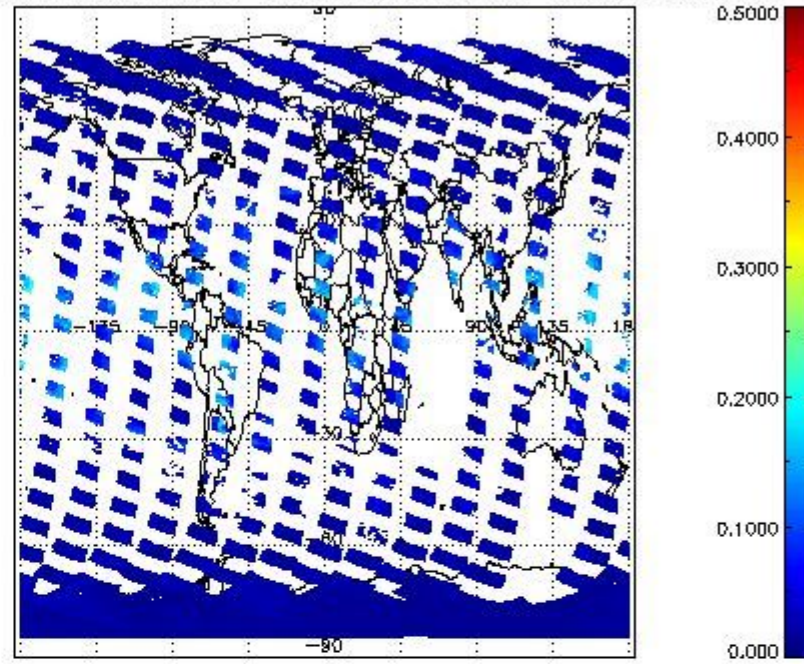

SCIOL2P_NADUV8H2O_amf_gr for 11OCT2002 00:00:00 to 12OCT2002 00:00:00

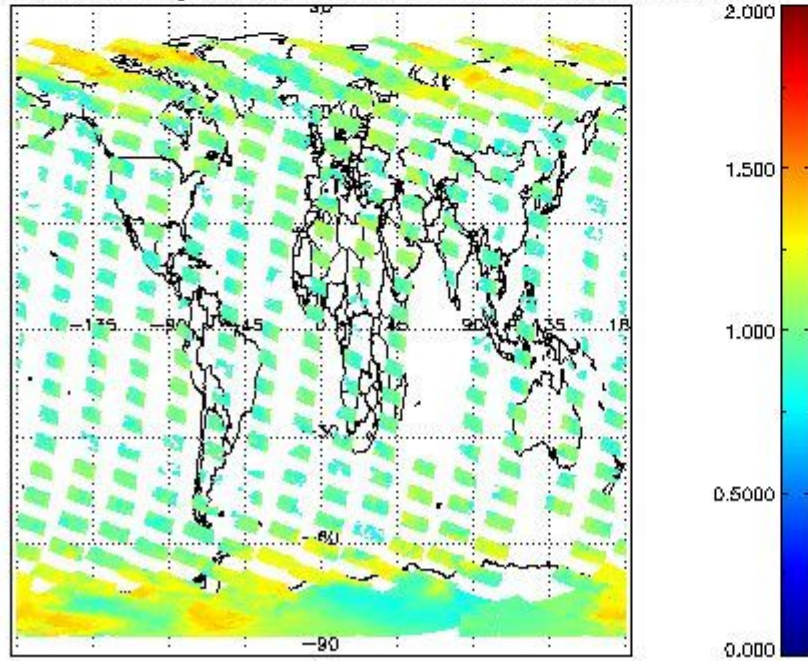

2.2.2.8 CO (IR3)

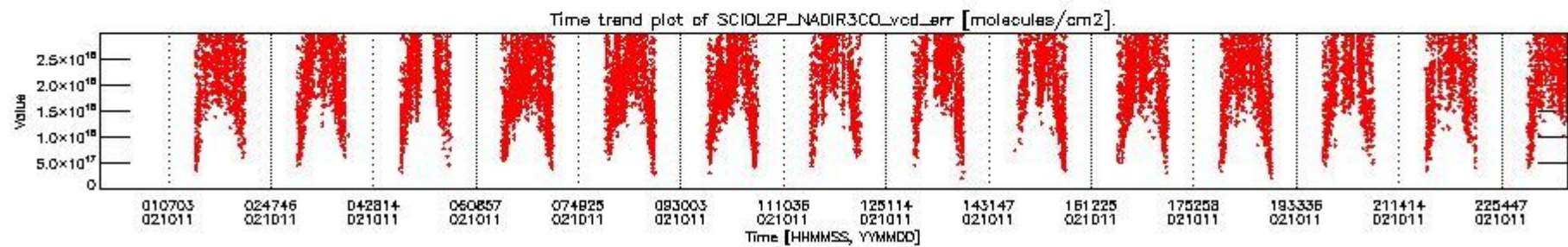
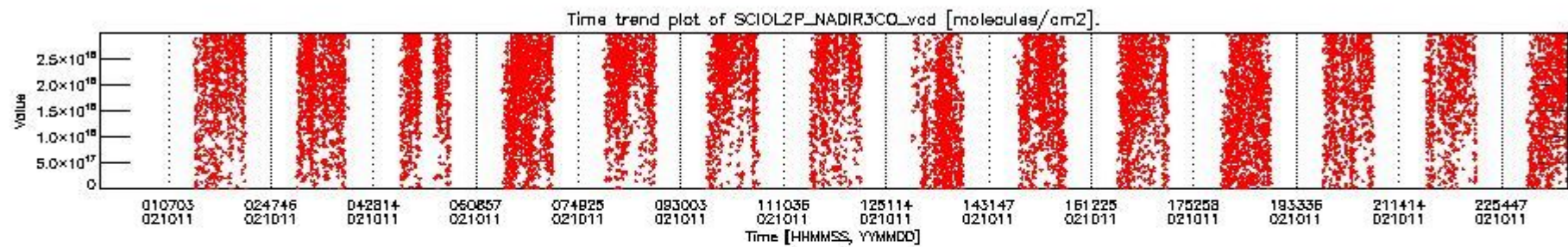

SCIOL2P_NADIR3CO_vcd for 11OCT2002 00:00:00 to 12OCT2002 00:00:00

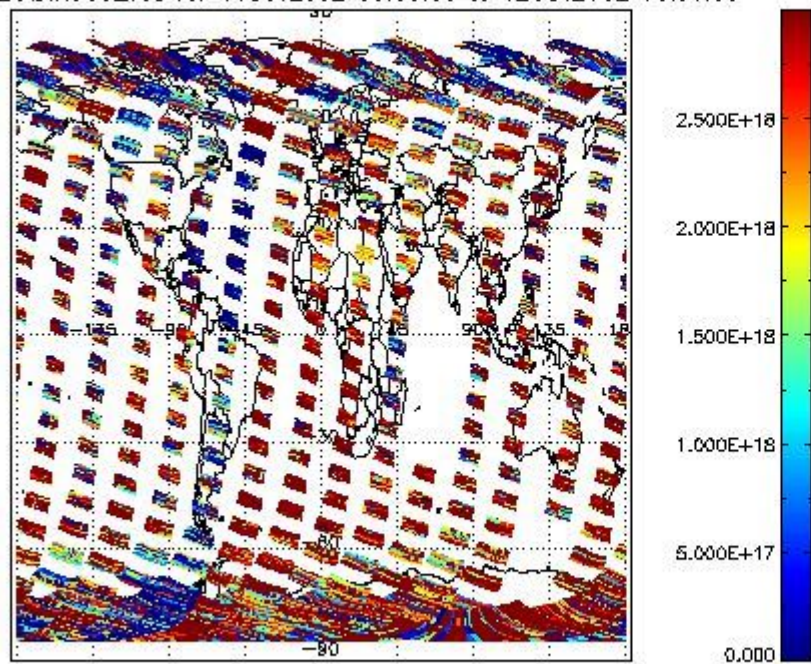

SCIOL2P_NADIR3CO_vcd_err for 11OCT2002 00:00:00 to 12OCT2002 00:00:00

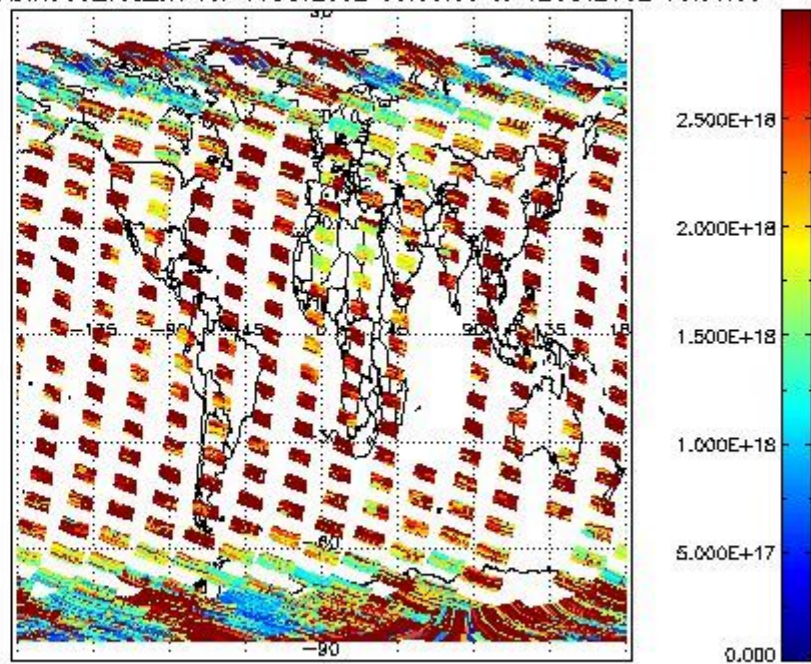

2.2.3 Limb

This section shows information about product quality of the limb retrievals, in particular the quality of retrieved species.

The following data items are currently included into this section:

Number	Data item ID
0	SCIOL2P_LIMUV003_main_species
1	SCIOL2P_LIMUV1NO2_main_species
2	SCIOL2P_LIMUV3BRO_main_species

The following plots show for each species the tangent volume mixing ratio vs. tangent height. Colours indicate tangent latitude.

2.2.3.1 O3 (UV0)

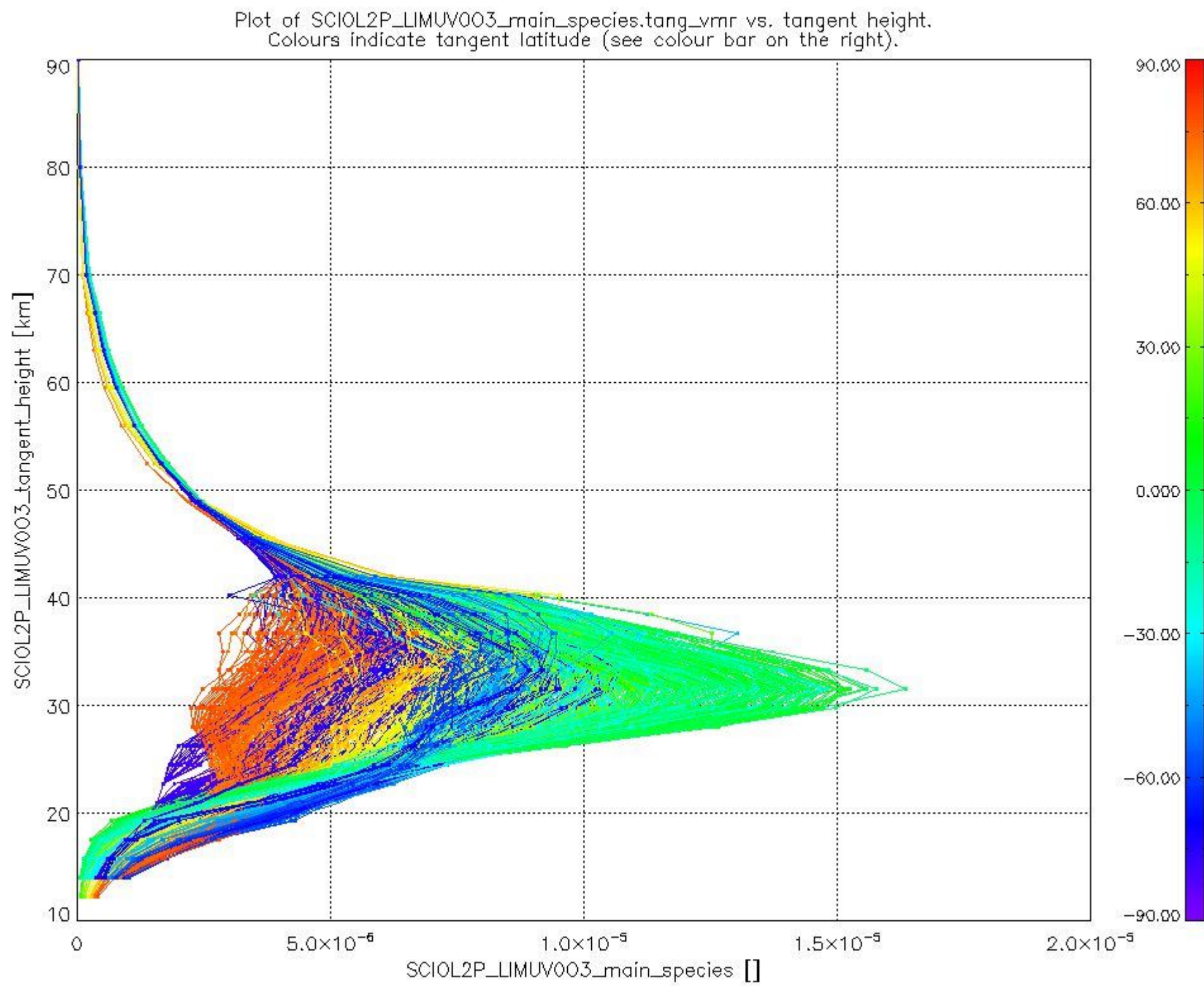

2.2.3.2 NO2 (UV1)

Plot of SCIOL2P_LIMUV1NO2_main_species.tang_vmr vs. tangent height.
 Colours indicate tangent latitude (see colour bar on the right).

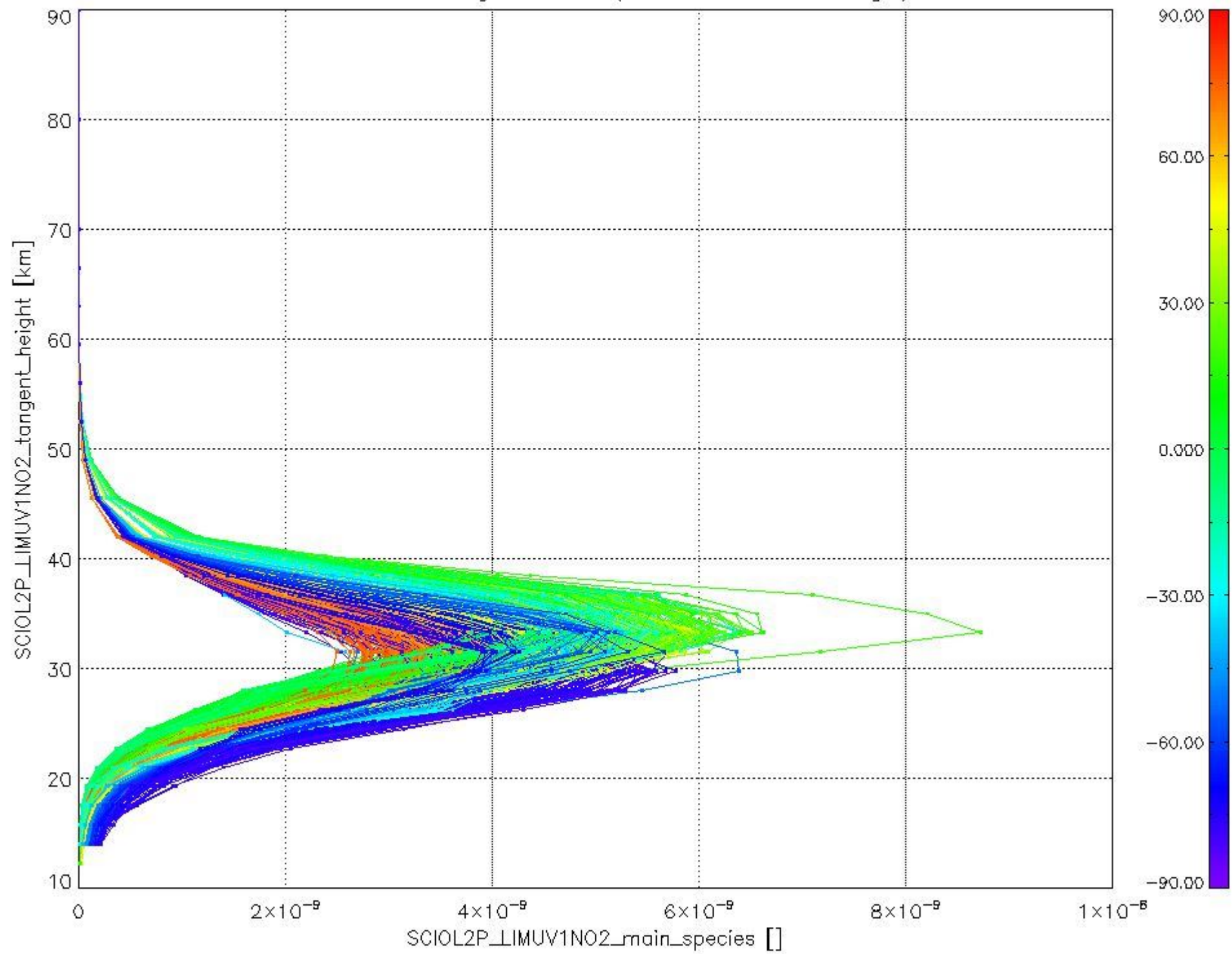

2.2.3.3 BrO (UV3)

Plot of SCIOL2P_LIMUV3BRO_main_species.tang_vmr vs. tangent height.
Colours indicate tangent latitude (see colour bar on the right).

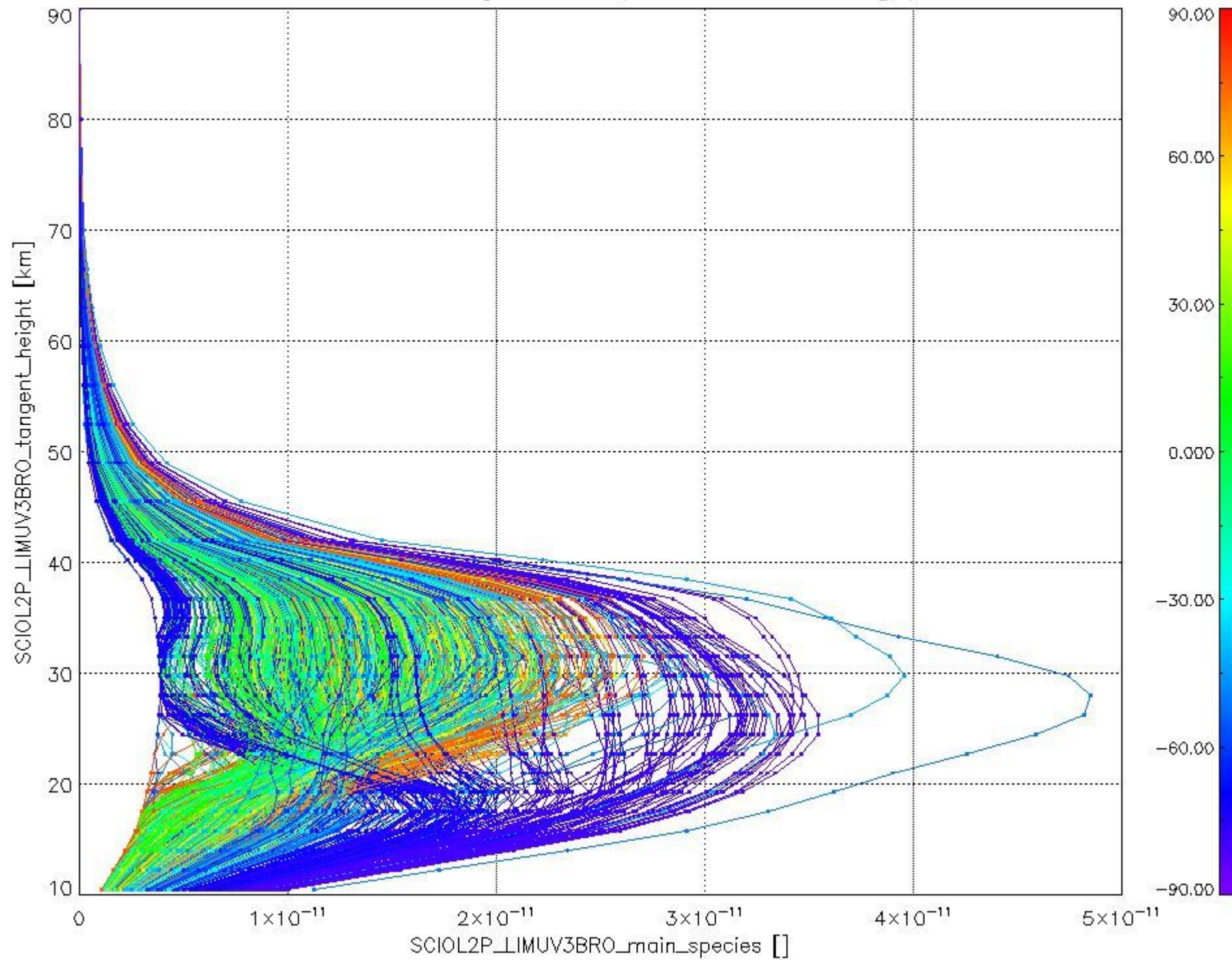

2.3 ADF monitoring

Number	ADF
	IN_ (INITIALISATION_FILE)
0	SCI_IN_AXNPDE20110201_120000_20020301_000000_20991231_235959
	ECF (ECMWF_FILE)
1	NOT USED
	MF1 (M_FACTOR_FILE)
2	SCI_MF1_AXNIEC20100218_140832_20021010_181354_20021012_181354
3	SCI_MF1_AXNIEC20100218_140934_20021011_160141_20021013_160141

cl_frac for 11OCT2002 00:00:00 to 12OCT2002 00:00:00

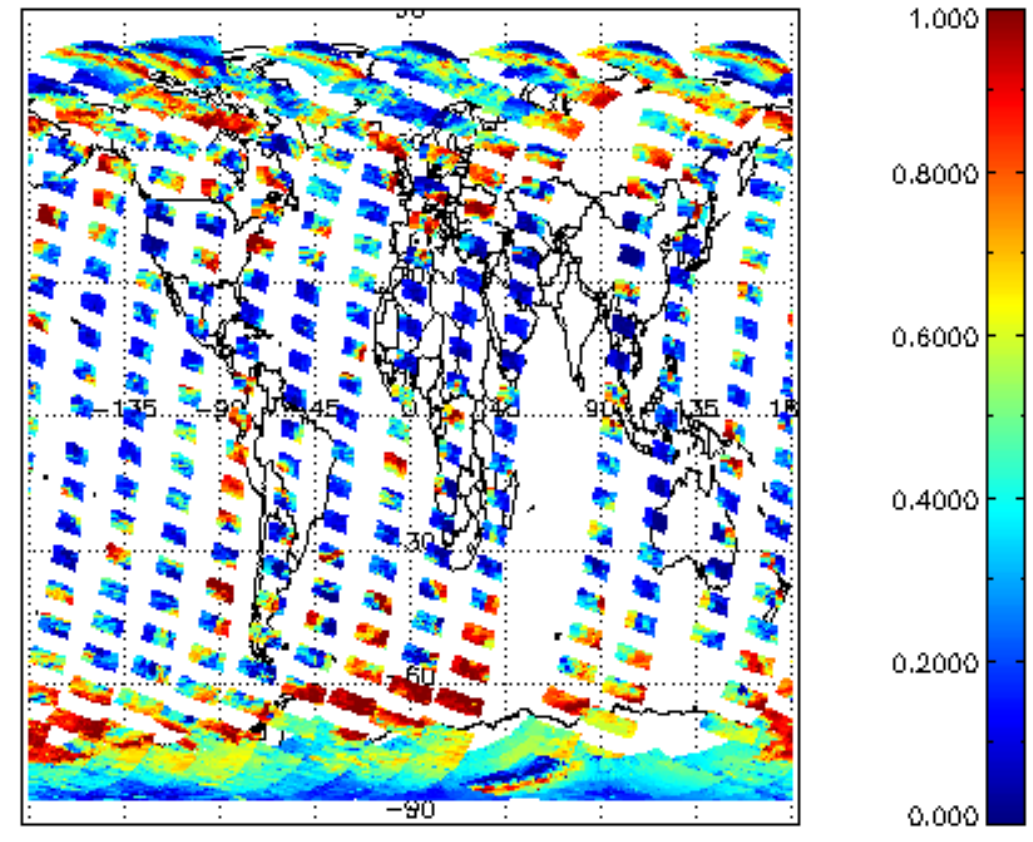

cl_top_height for 11OCT2002 00:00:00 to 12OCT2002 00:00:00

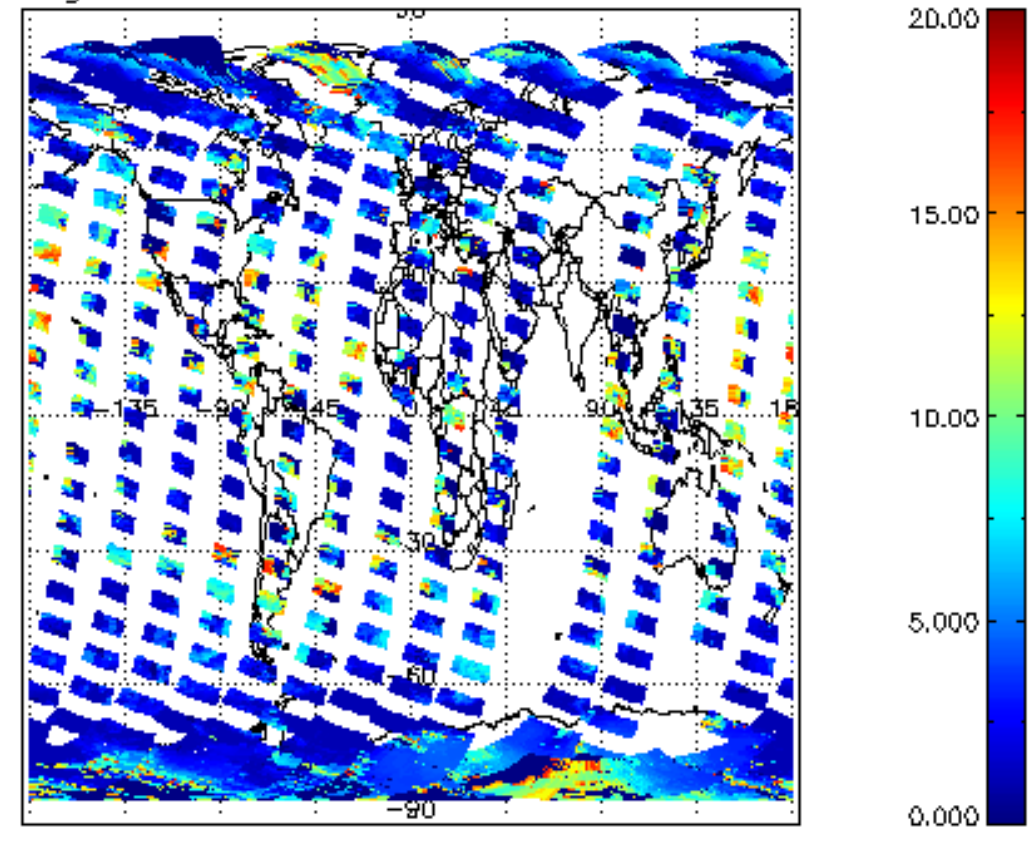

cl_opt_depth for 11OCT2002 00:00:00 to 12OCT2002 00:00:00

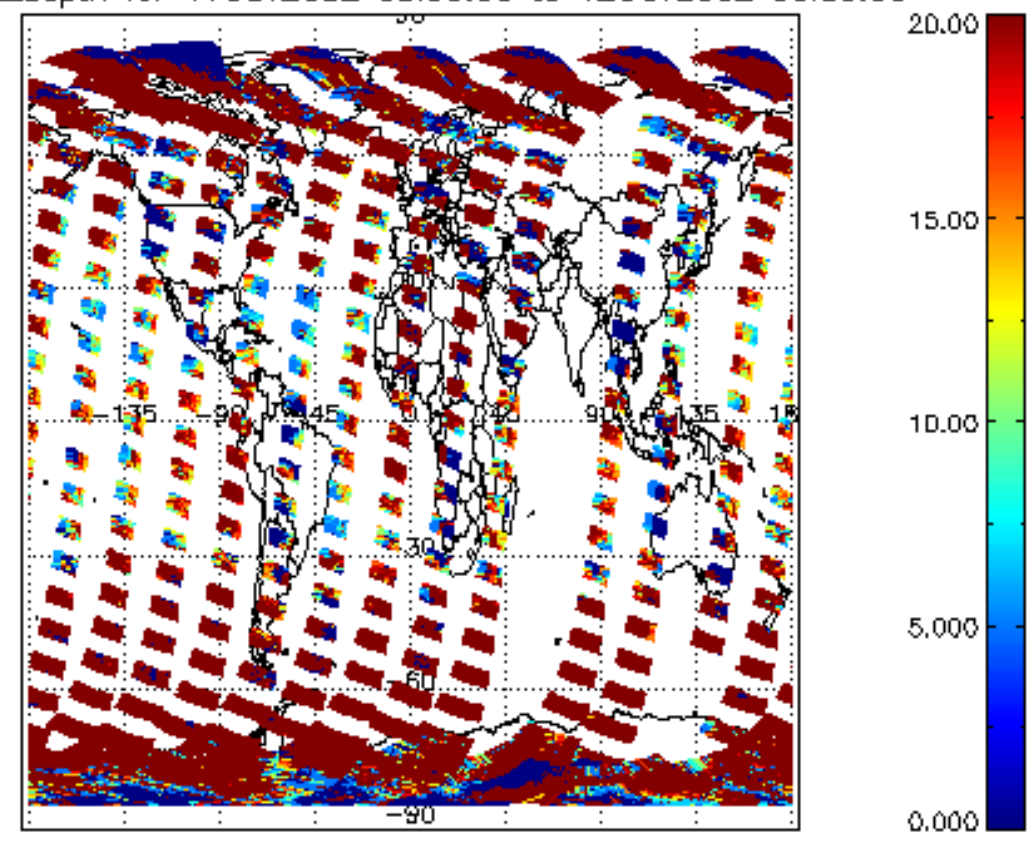

cloud_flags for 11OCT2002 00:00:00 to 12OCT2002 00:00:00

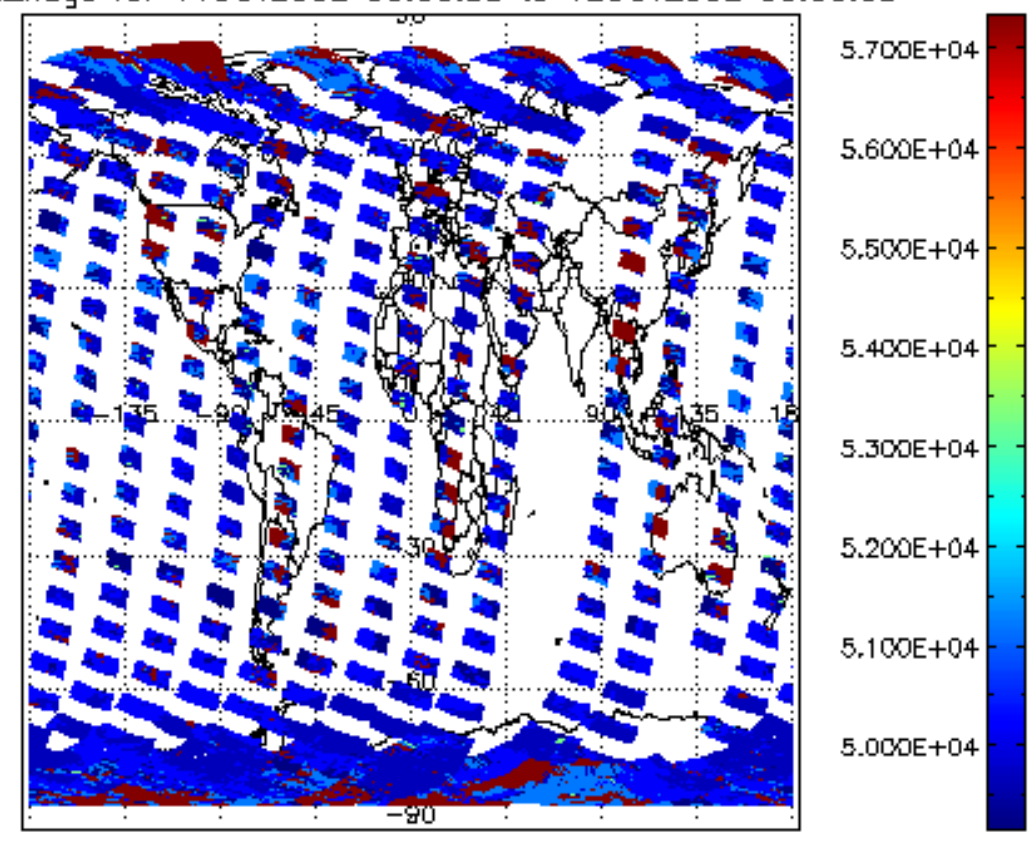

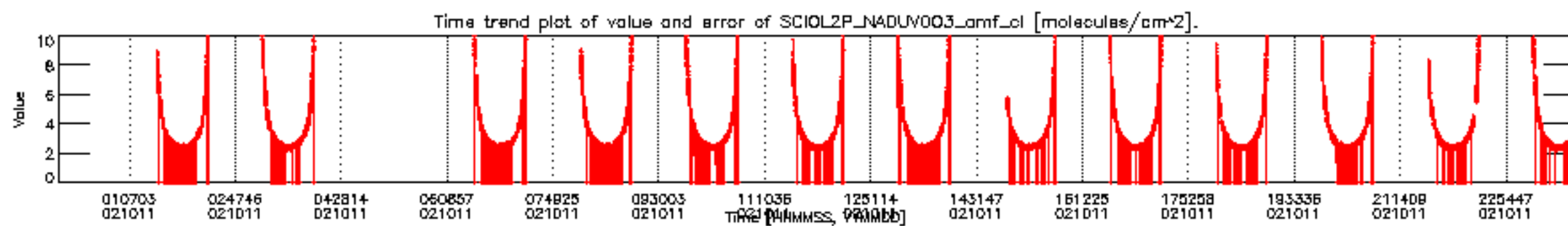
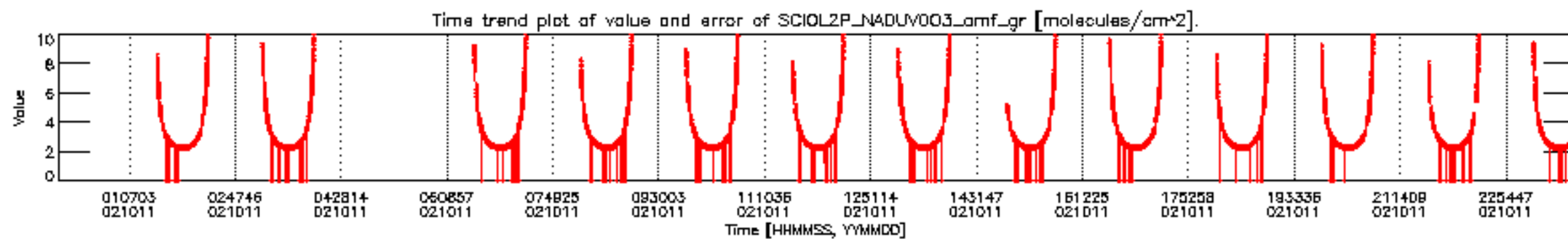
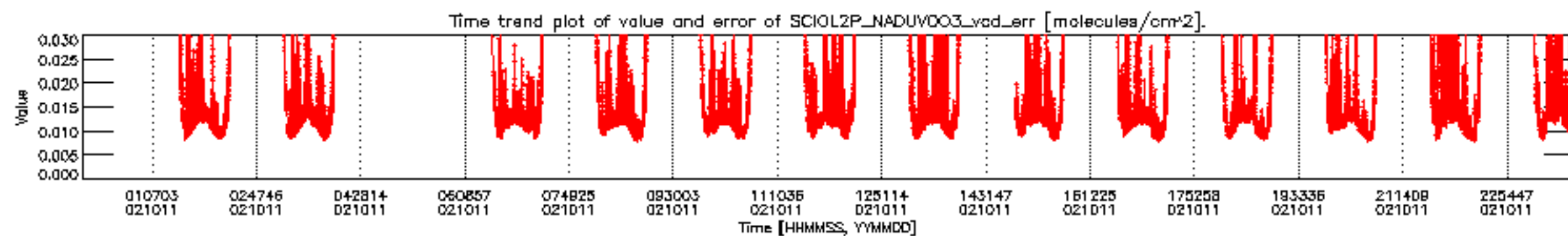
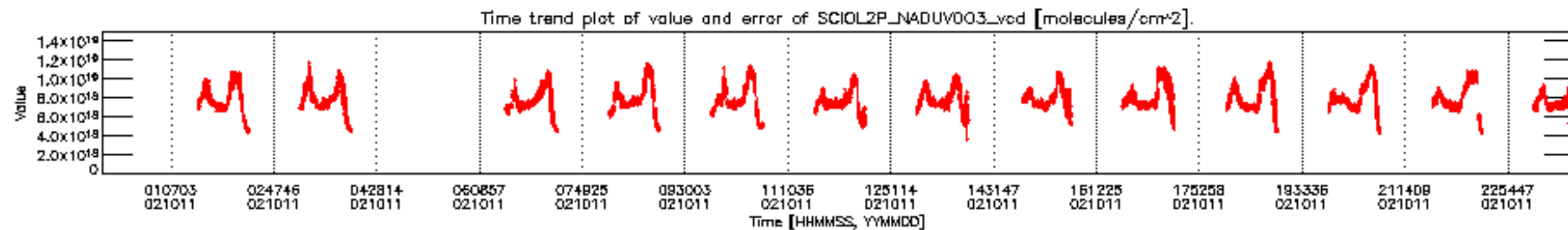

SCIOL2P_NADUV003_vcd for 11OCT2002 00:00:00 to 12OCT2002 00:00:00

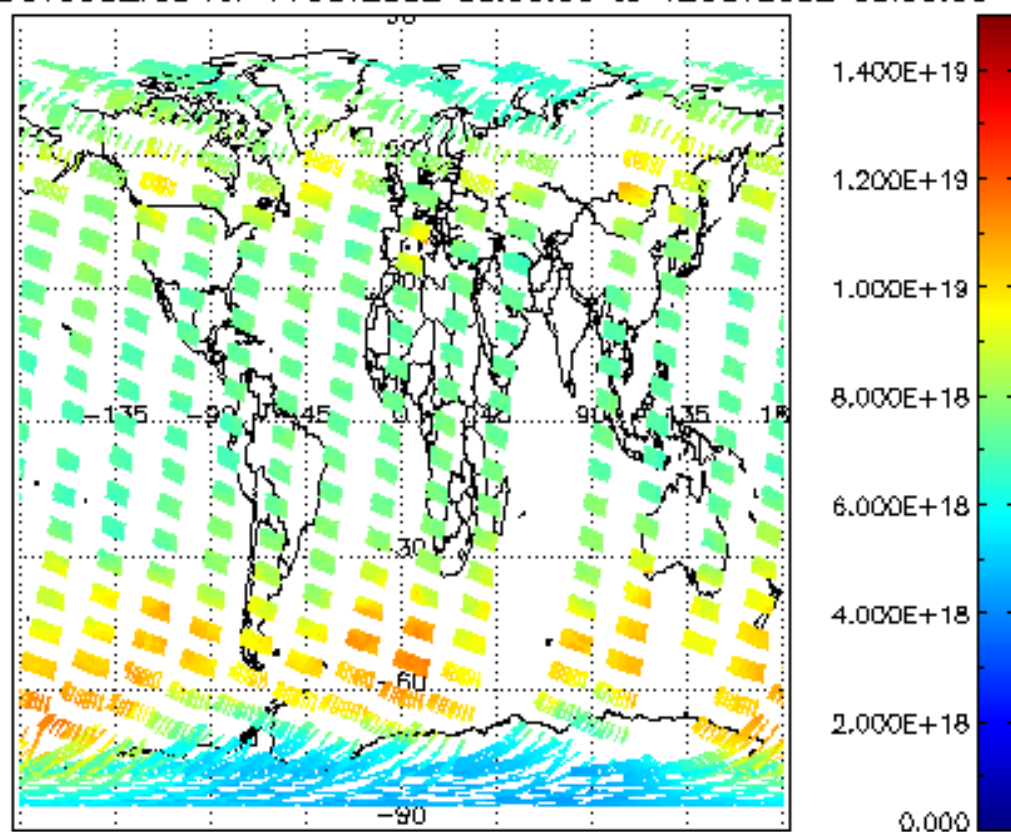

SCIOL2P_NADUV003_vcd_err for 11OCT2002 00:00:00 to 12OCT2002 00:00:00

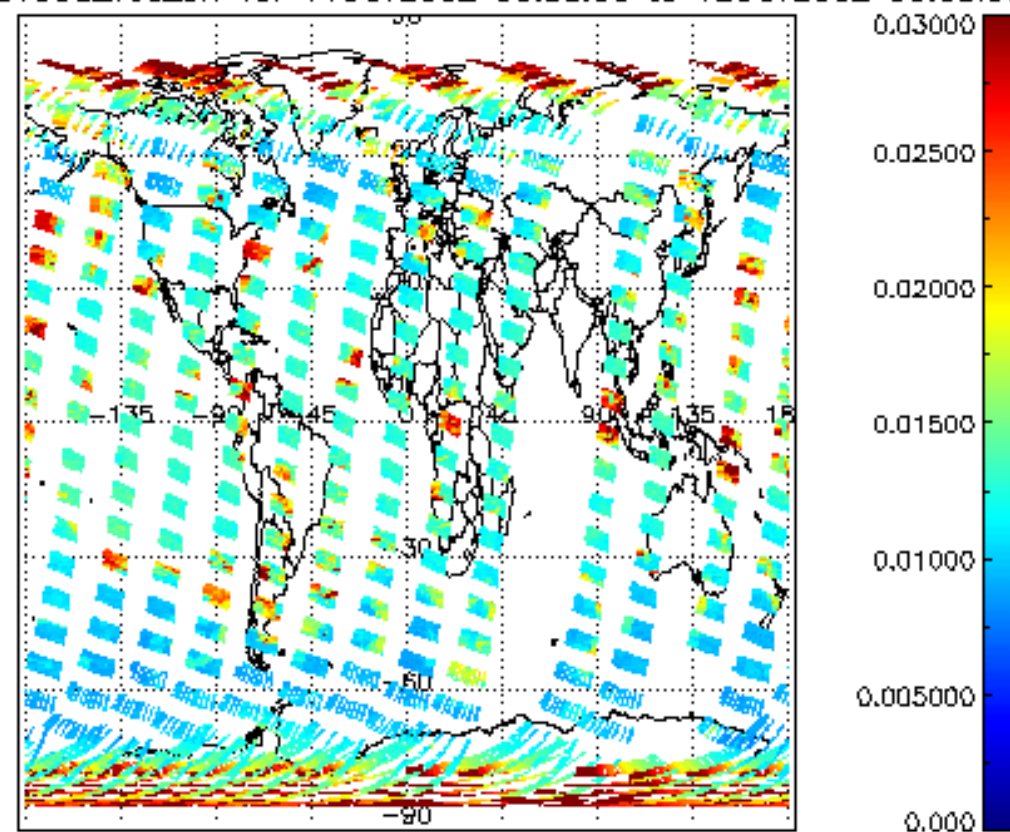

SCIOL2P_NADUV003_amf_gr for 11OCT2002 00:00:00 to 12OCT2002 00:00:00

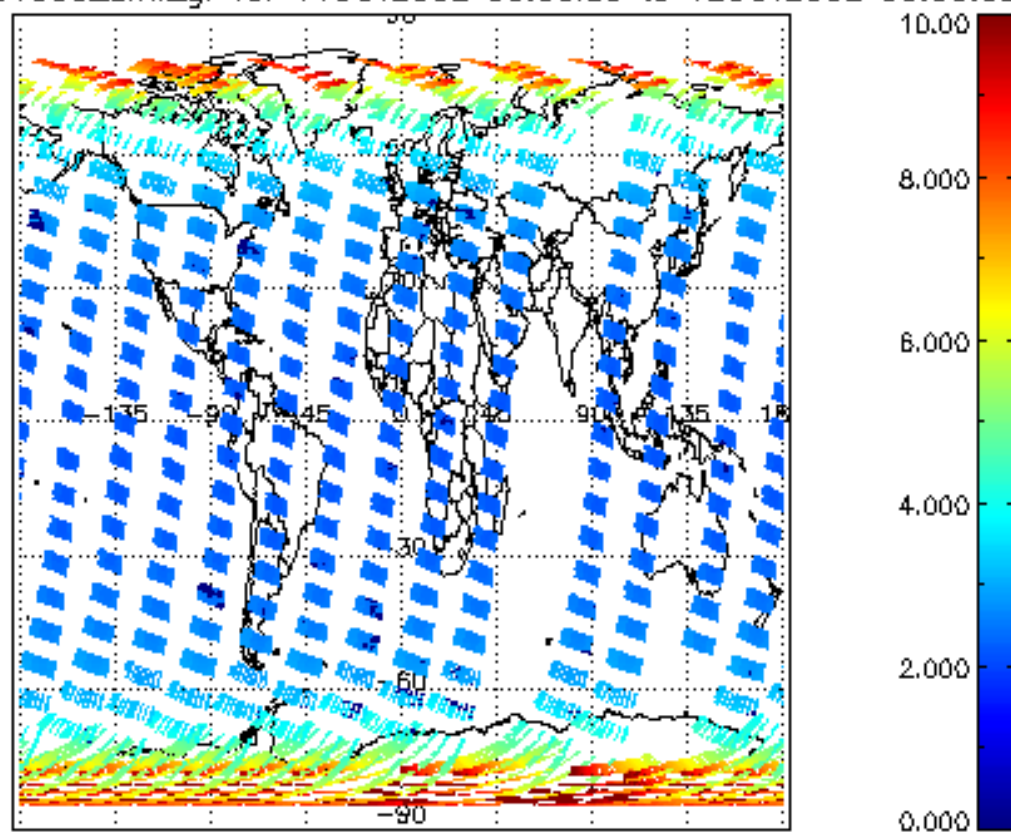

SCIOL2P_NADUV003_amf_sl for 11OCT2002 00:00:00 to 12OCT2002 00:00:00

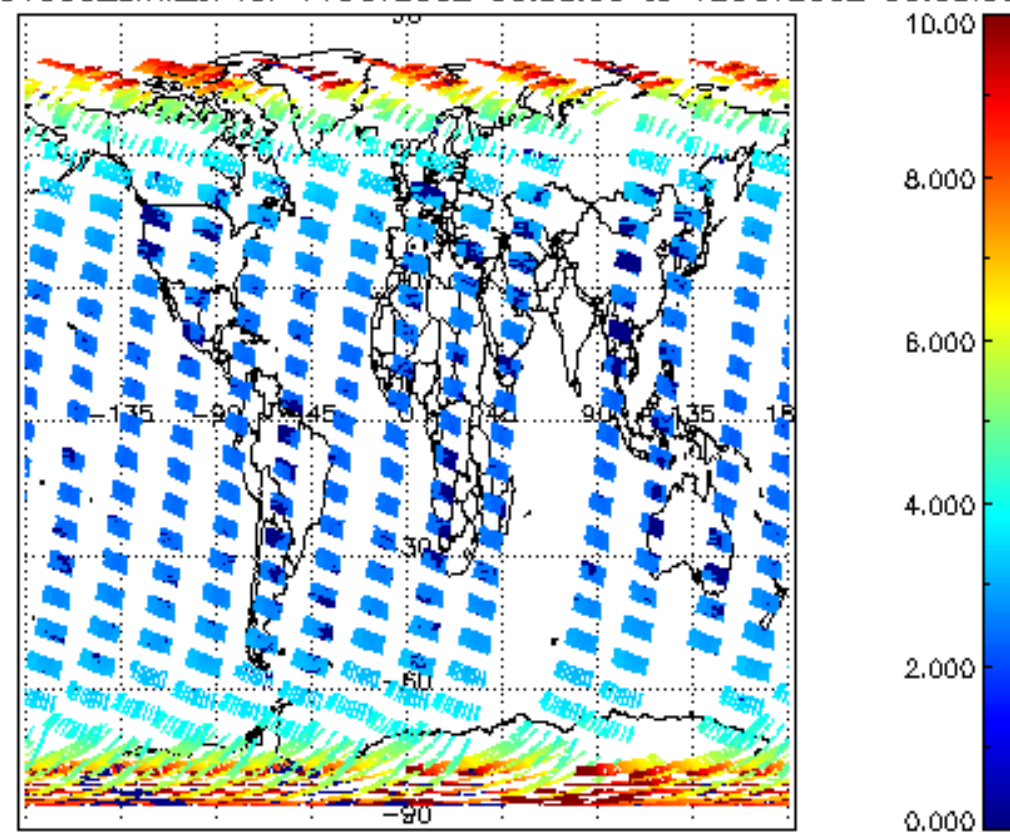

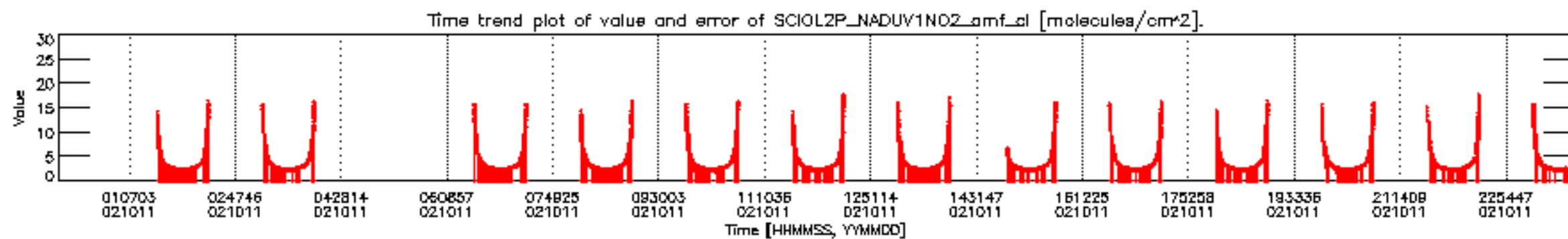
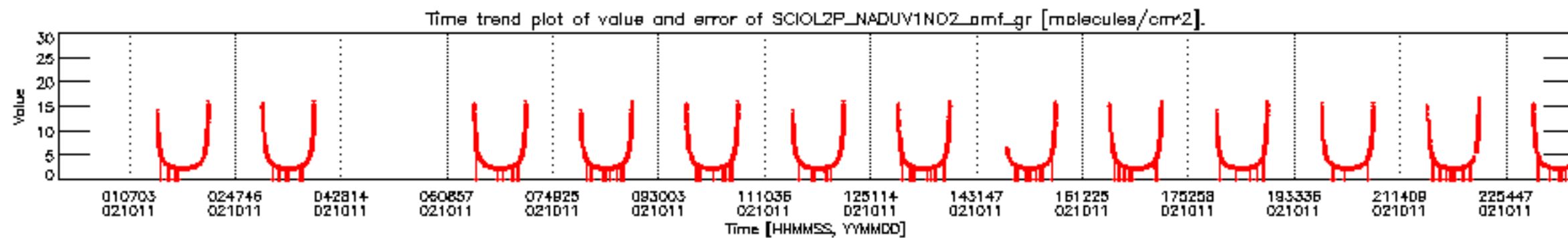
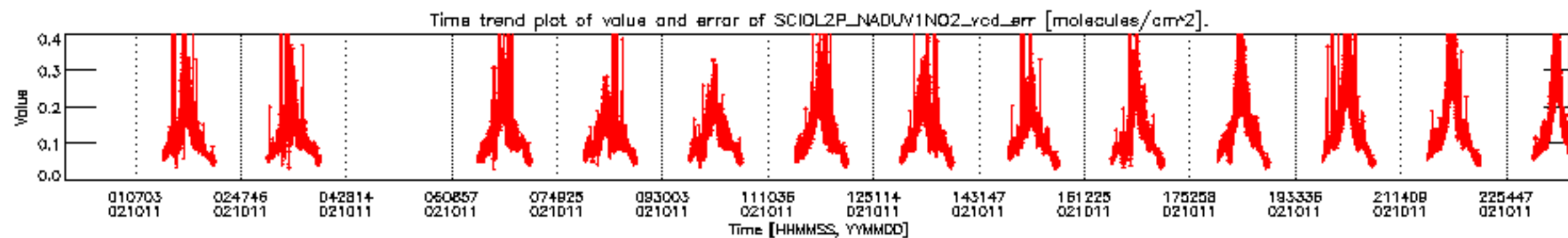
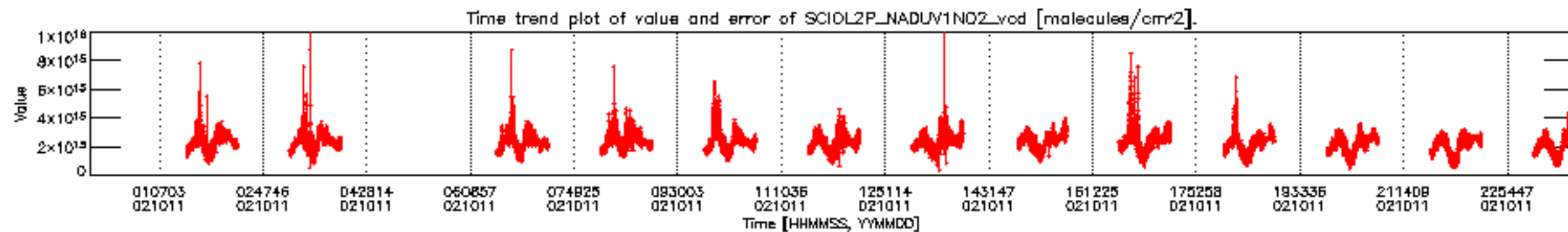

SCIOL2P_NADUV1NO2_vcd for 11OCT2002 00:00:00 to 12OCT2002 00:00:00

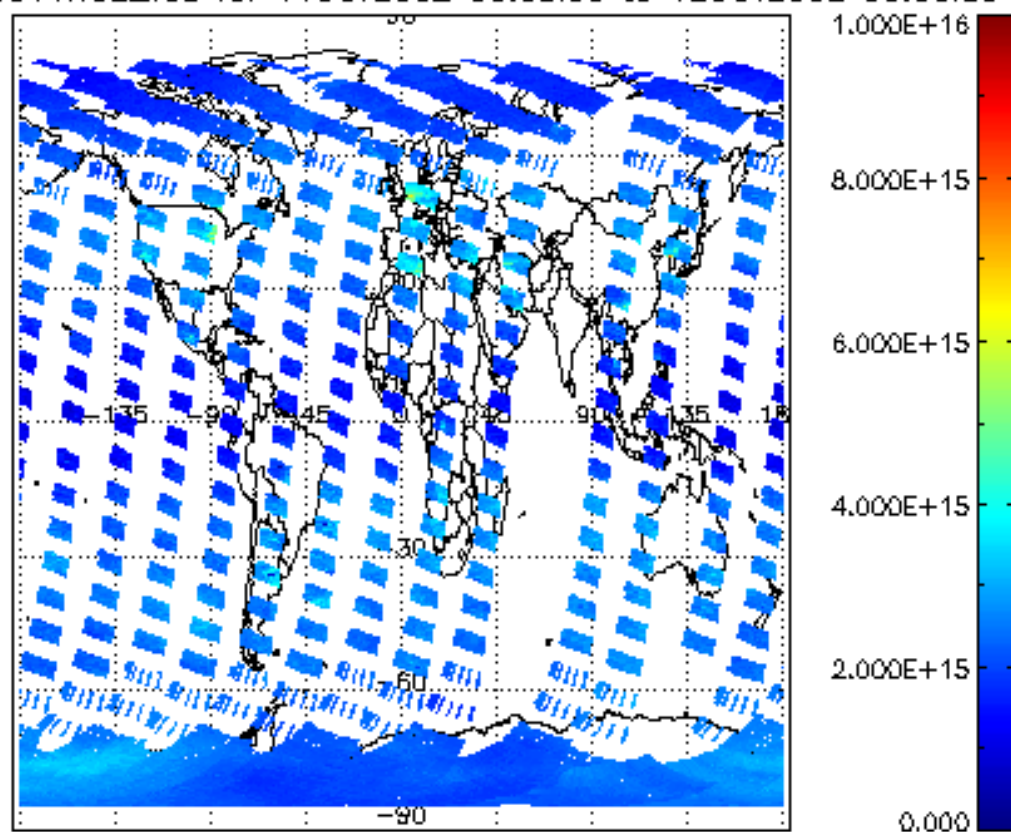

ICIOL2P_NADUV1NO2_vcd_err for 11OCT2002 00:00:00 to 12OCT2002 00:00:00

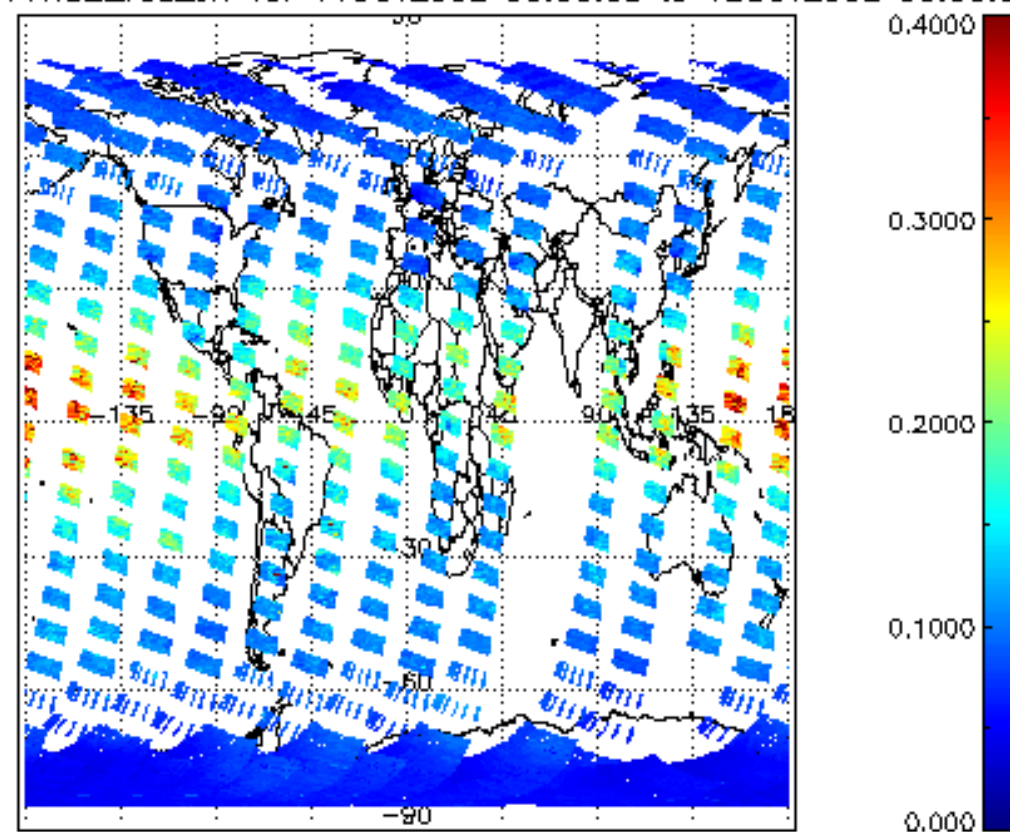

ICIOL2P_NADUV1NO2_amf_gr for 11OCT2002 00:00:00 to 12OCT2002 00:00:00

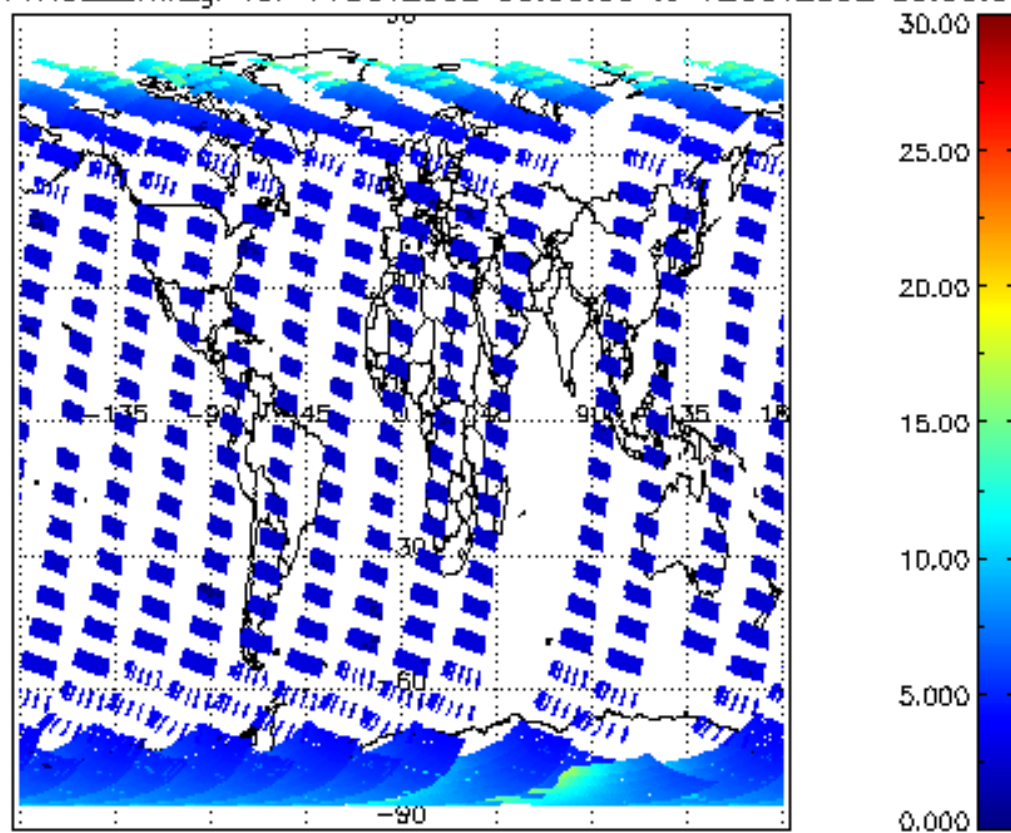

ICIOL2P_NADUV1NO2_amf_cl for 11OCT2002 00:00:00 to 12OCT2002 00:00:00

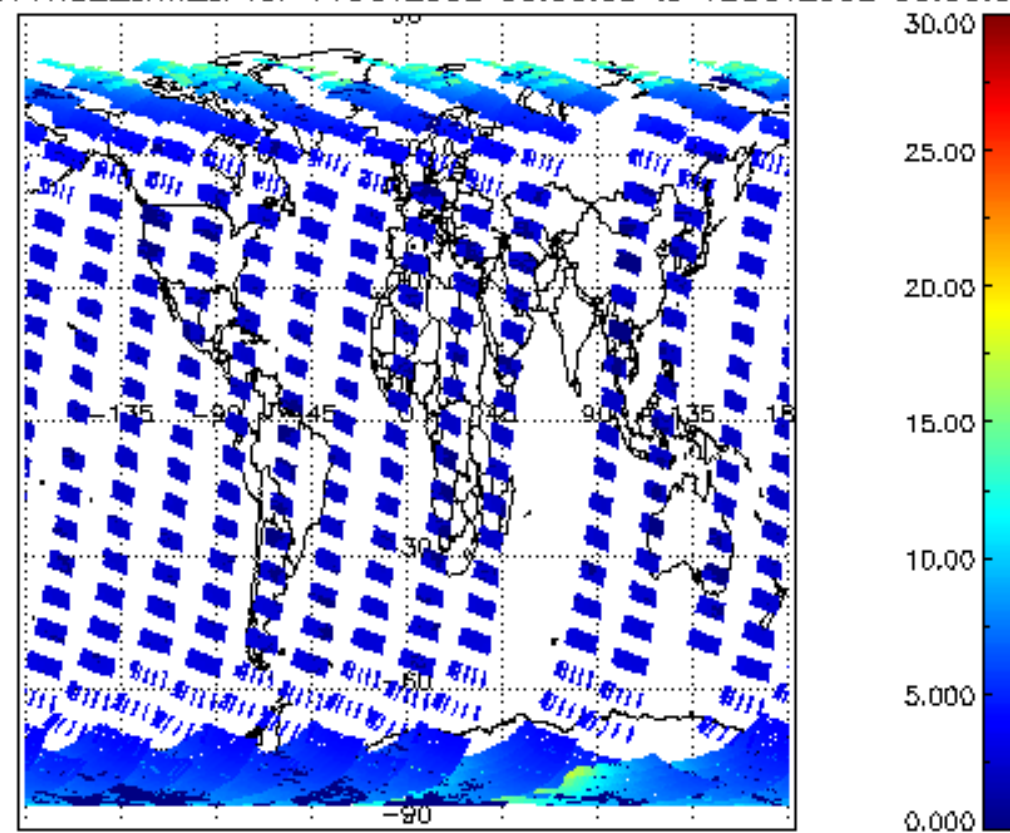

Plot of SCIOL2P_LIMUV003_main_species.tang_vmr vs. tangent height.
 Colours indicate tangent latitude (see colour bar on the right).

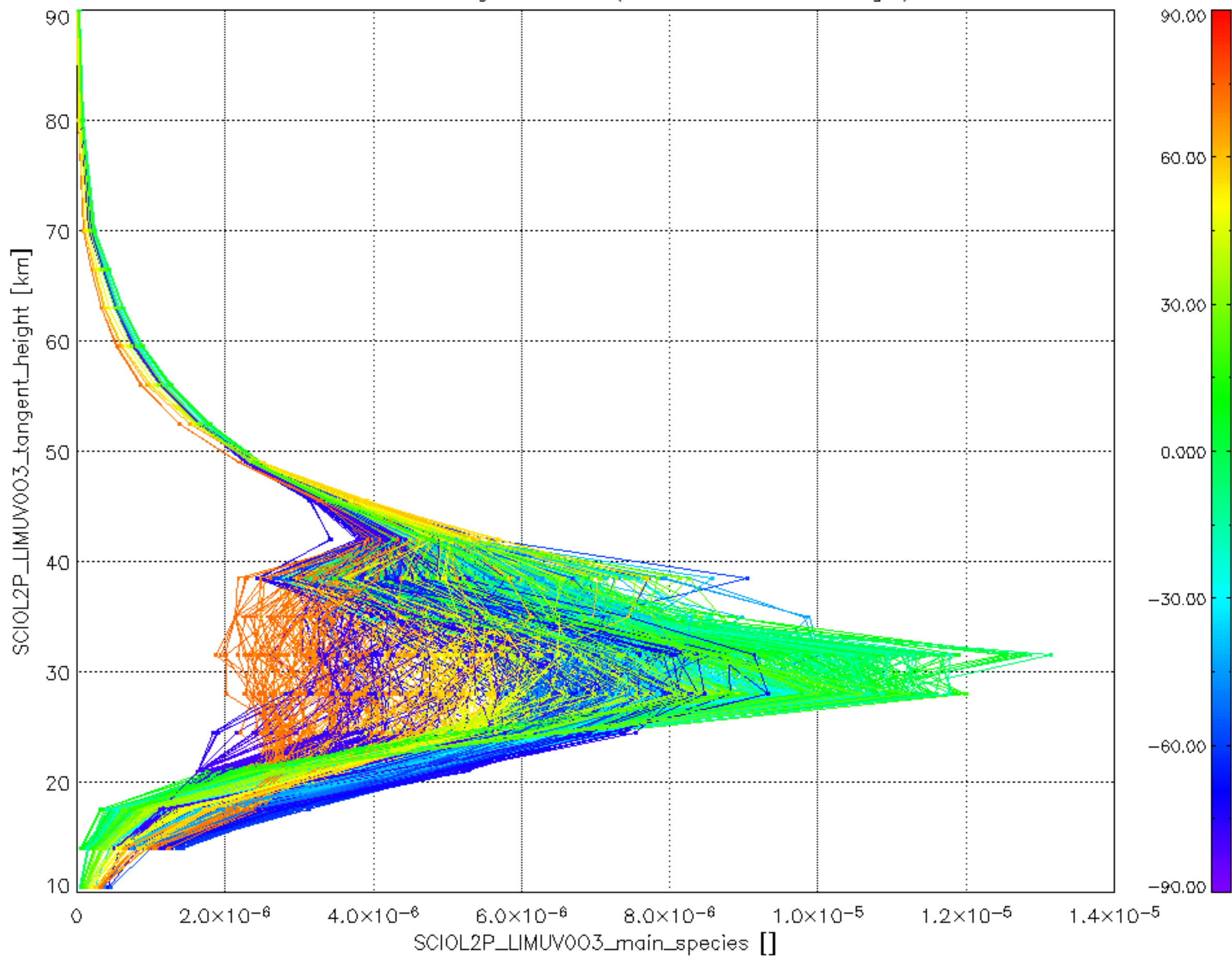

Plot of SCIOL2P_LIMUV1NO2_main_species.tang_vmr vs. tangent height.
 Colours indicate tangent latitude (see colour bar on the right).

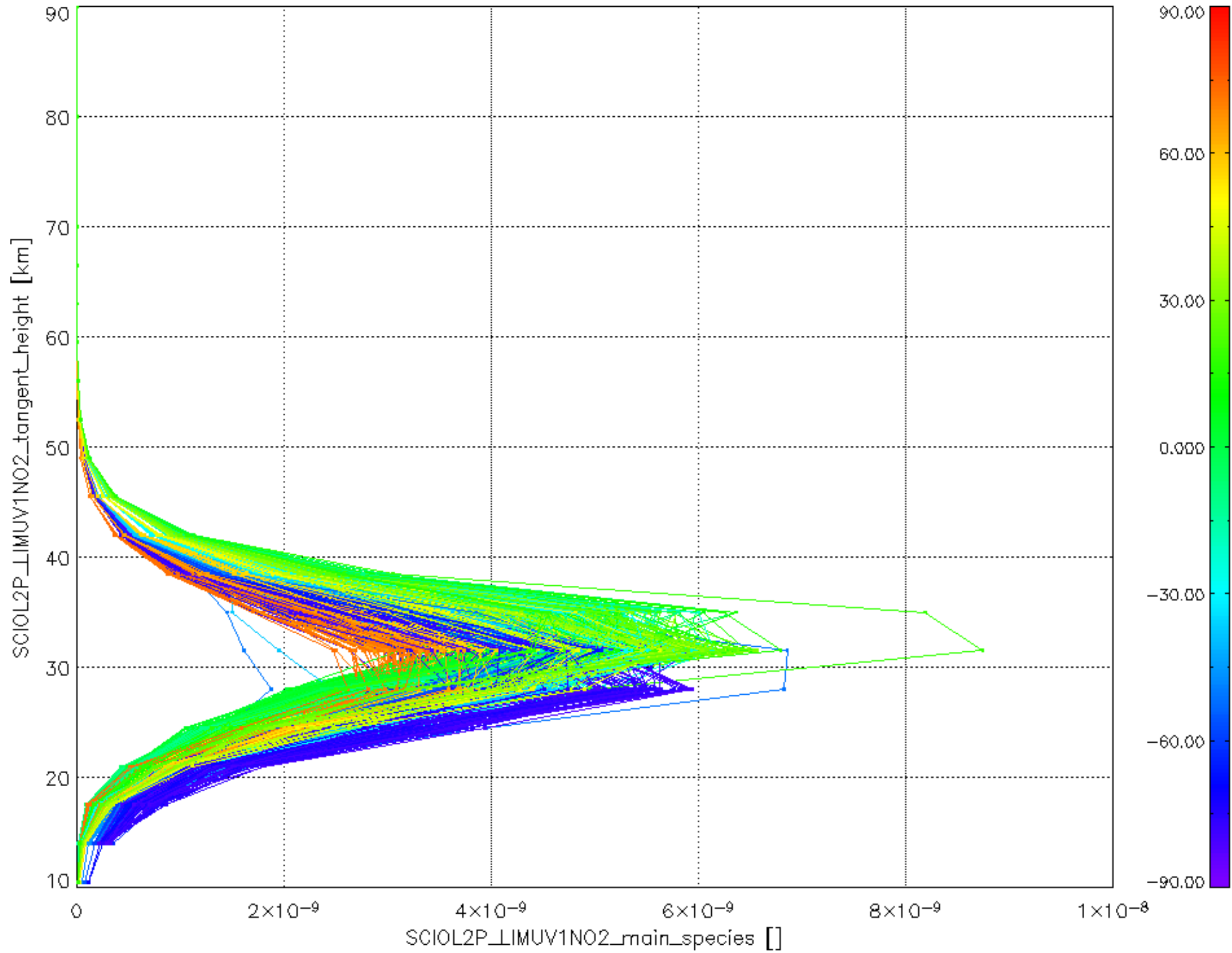

cl_frac for 11OCT2002 00:00:00 to 12OCT2002 00:00:00

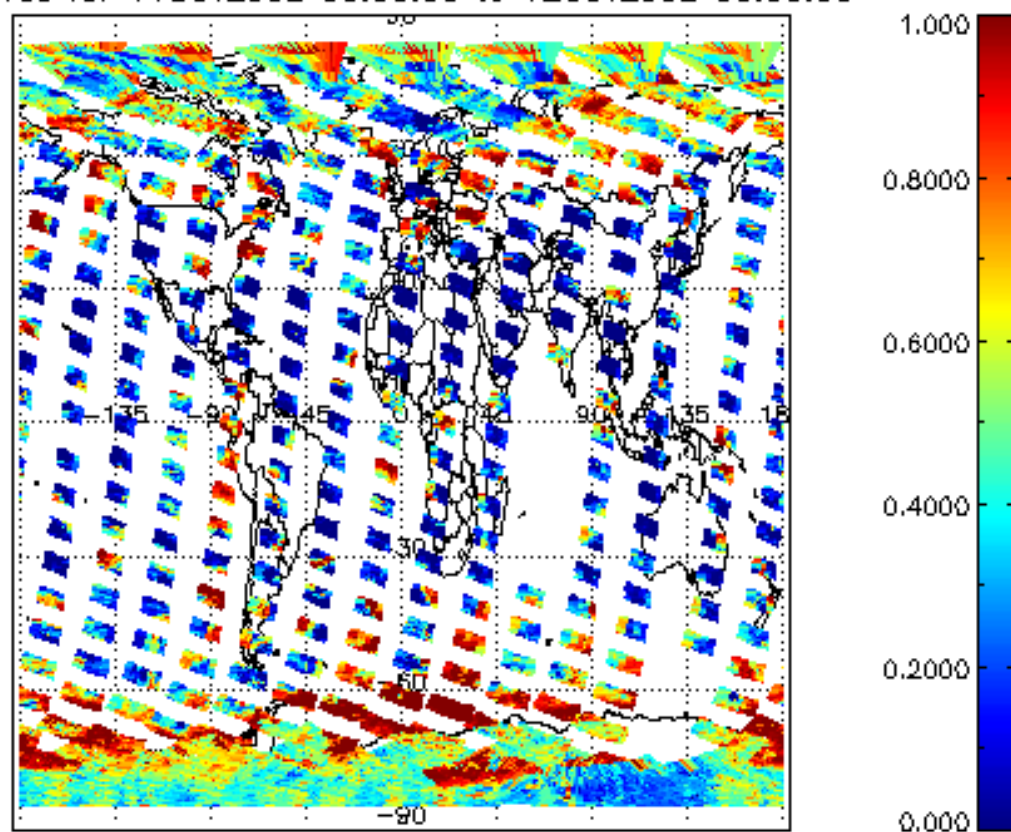

cl_top_height for 11OCT2002 00:00:00 to 12OCT2002 00:00:00

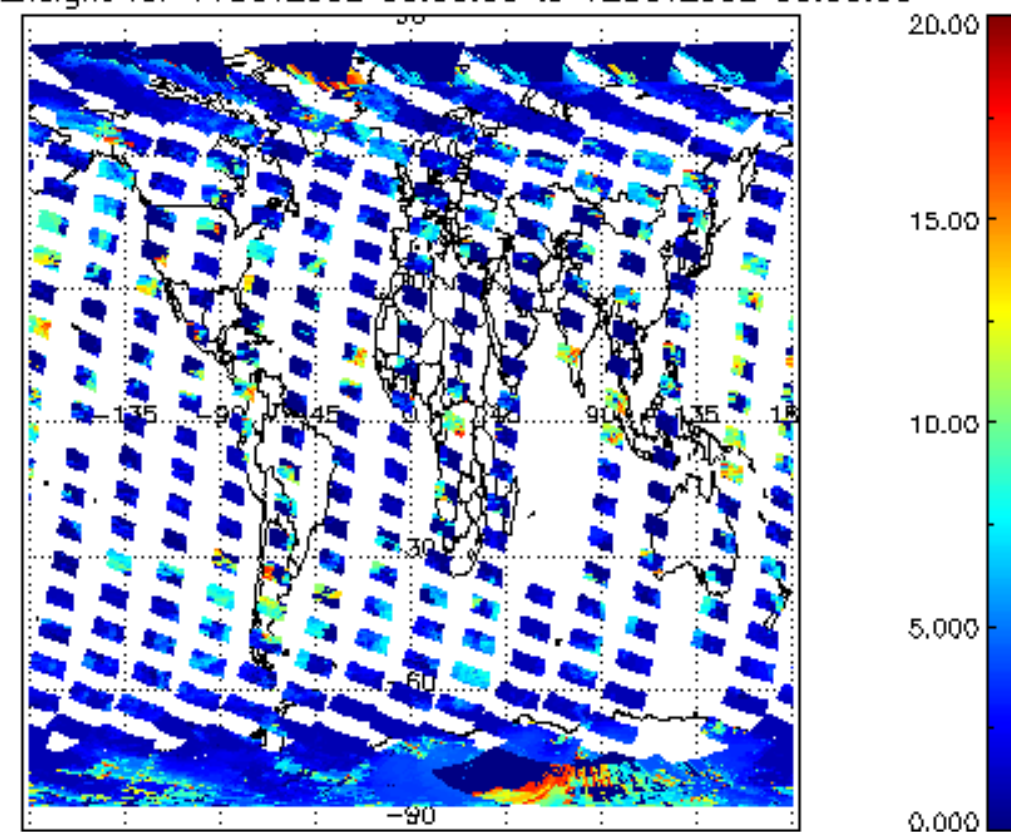

cl_opt_depth for 11OCT2002 00:00:00 to 12OCT2002 00:00:00

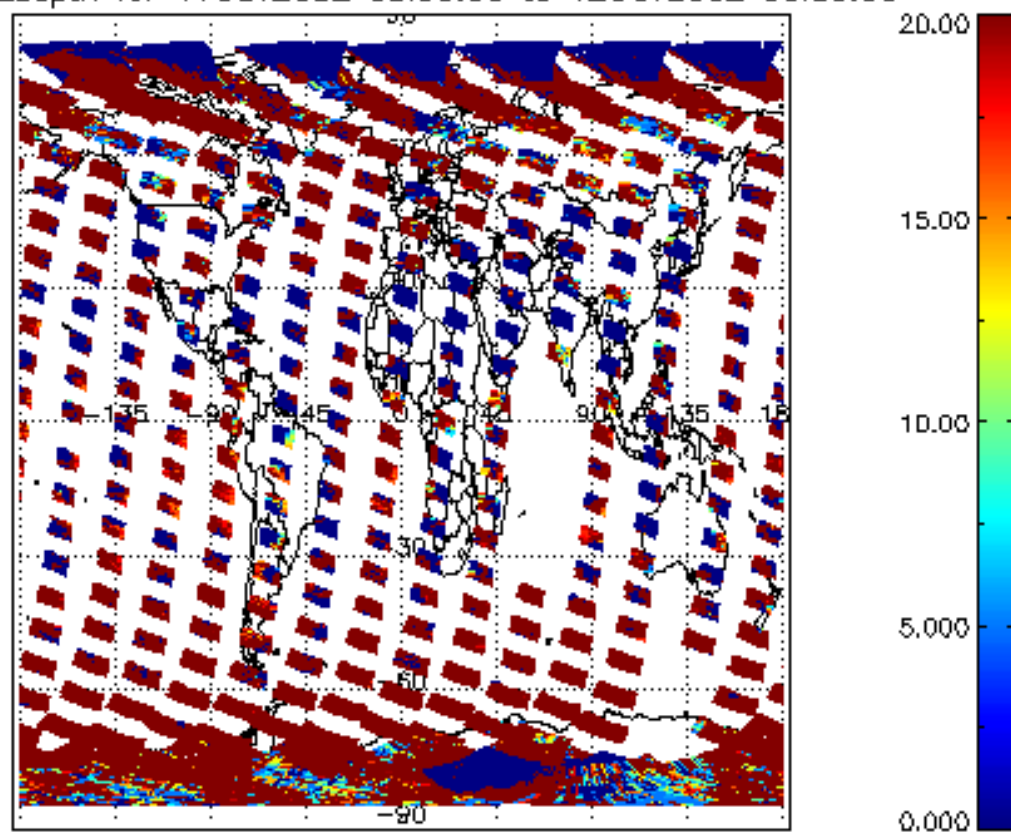

cloud_flags for 11OCT2002 00:00:00 to 12OCT2002 00:00:00

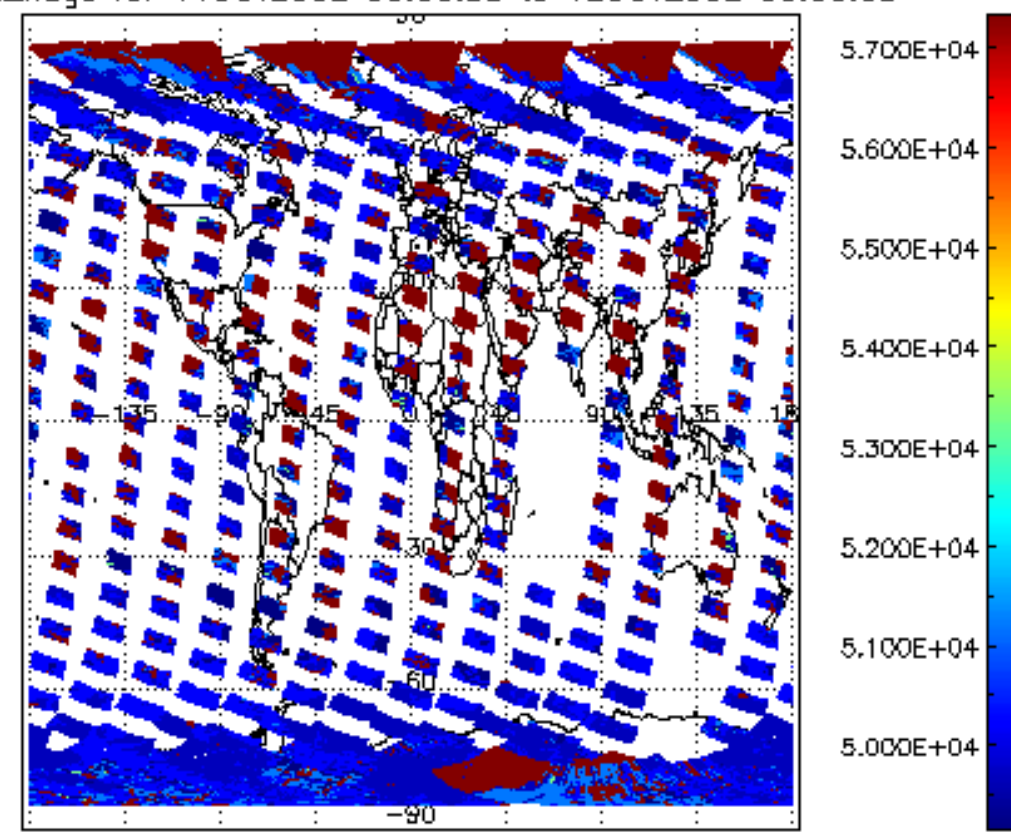

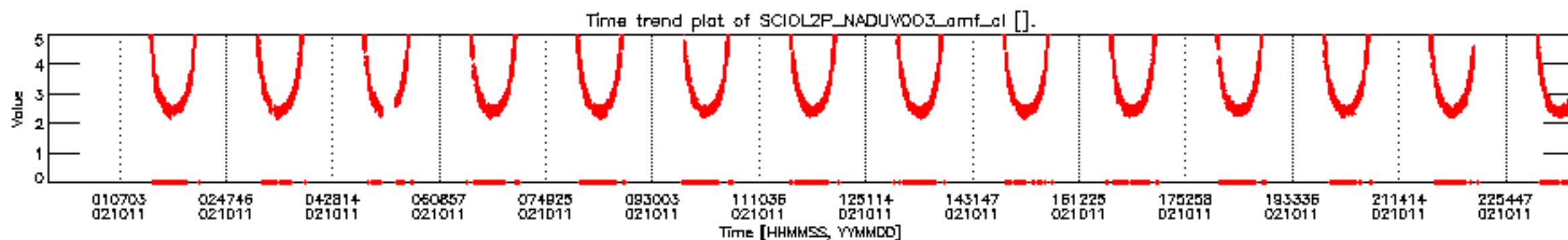
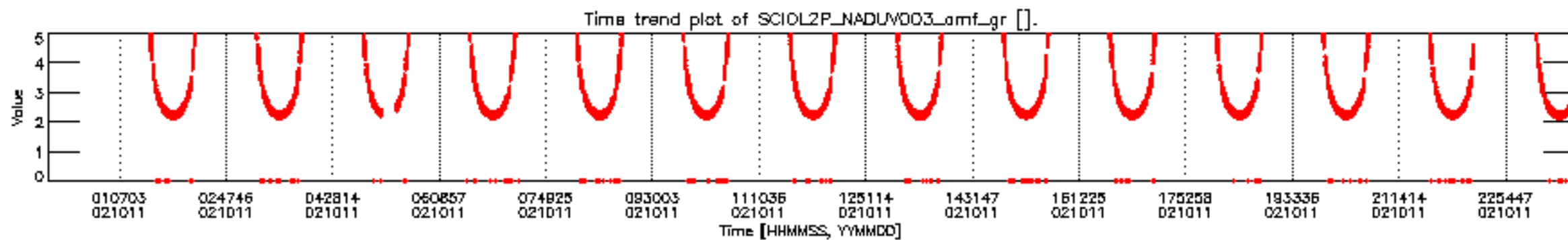
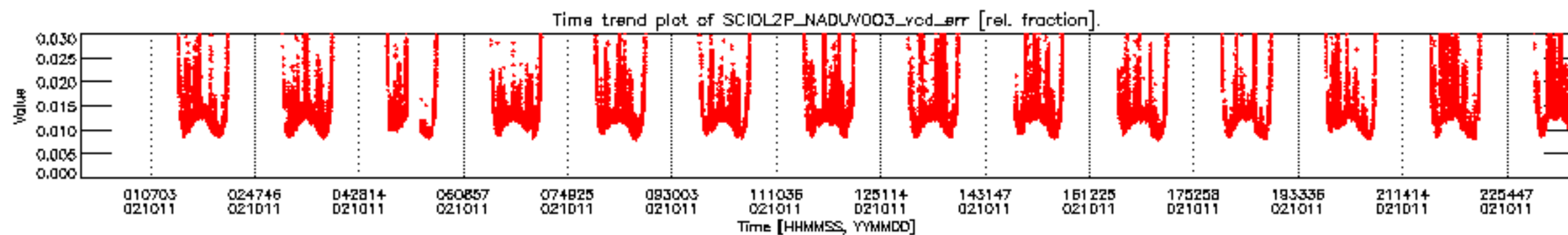
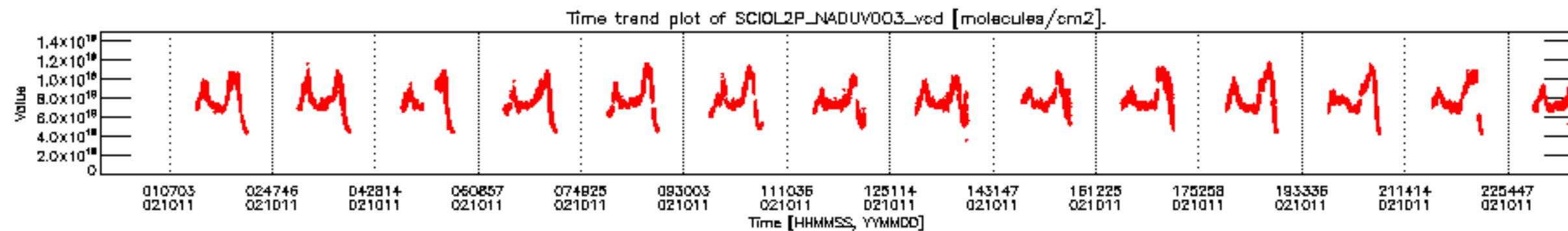

SCIOL2P_NADUV003_vcd for 11OCT2002 00:00:00 to 12OCT2002 00:00:00

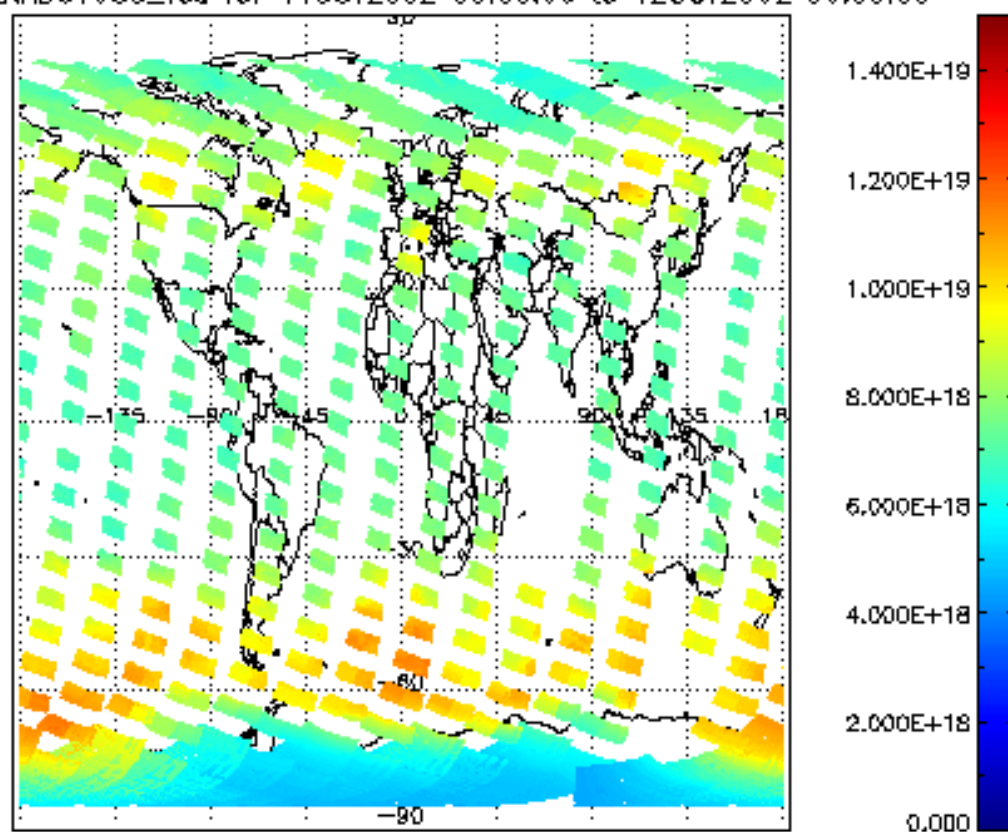

SCIOL2P_NADUV003_vcd_err for 11OCT2002 00:00:00 to 12OCT2002 00:00:00

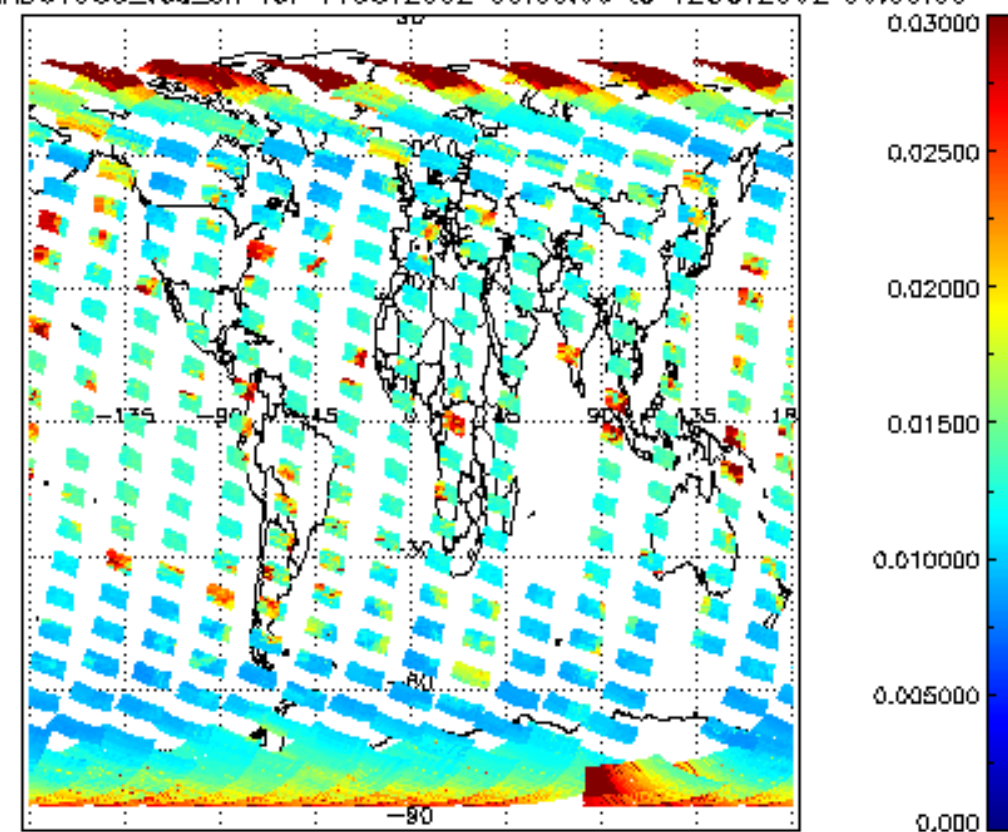

SCIOL2P_NADUV003_amf_gr for 11OCT2002 00:00:00 to 12OCT2002 00:00:00

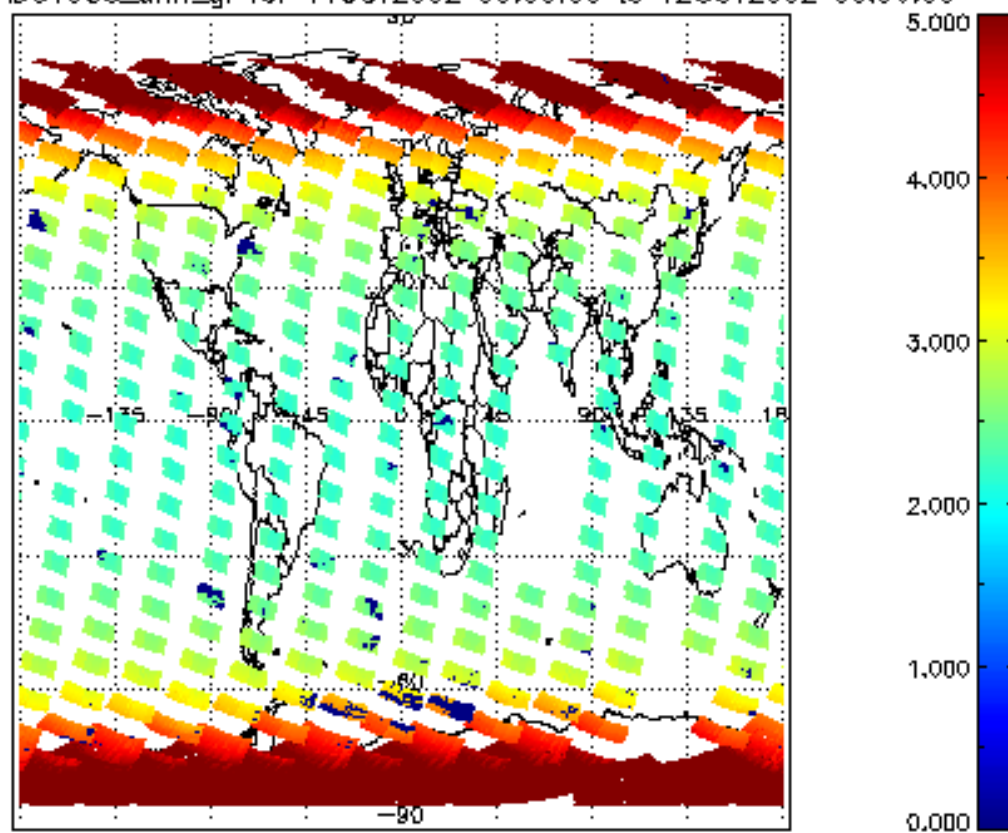

SCIOL2P_NADUV003_amf_cl for 11OCT2002 00:00:00 to 12OCT2002 00:00:00

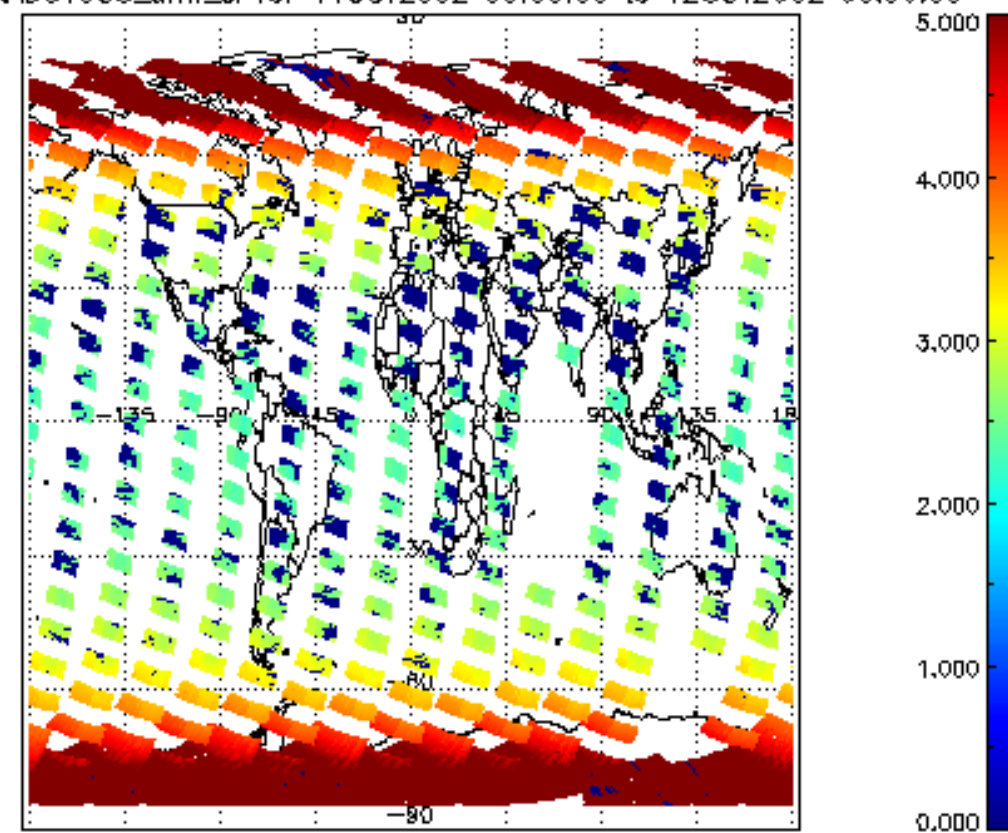

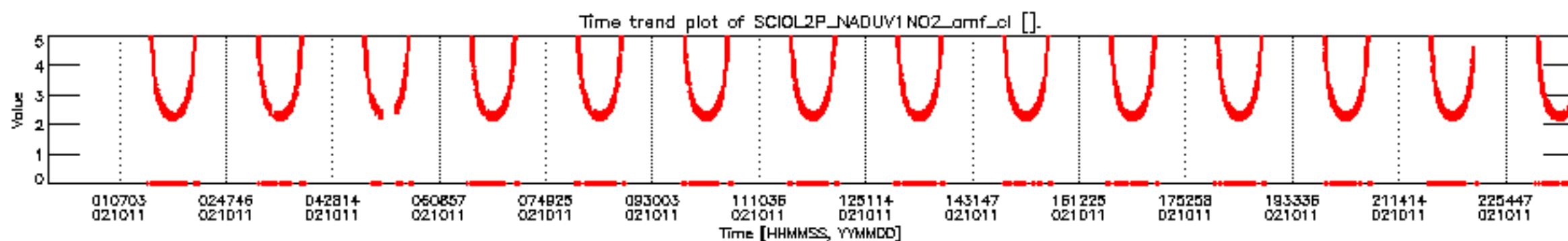
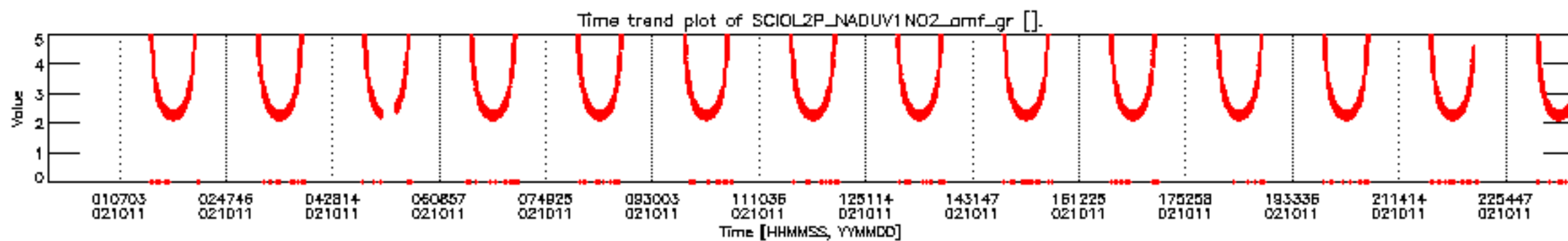
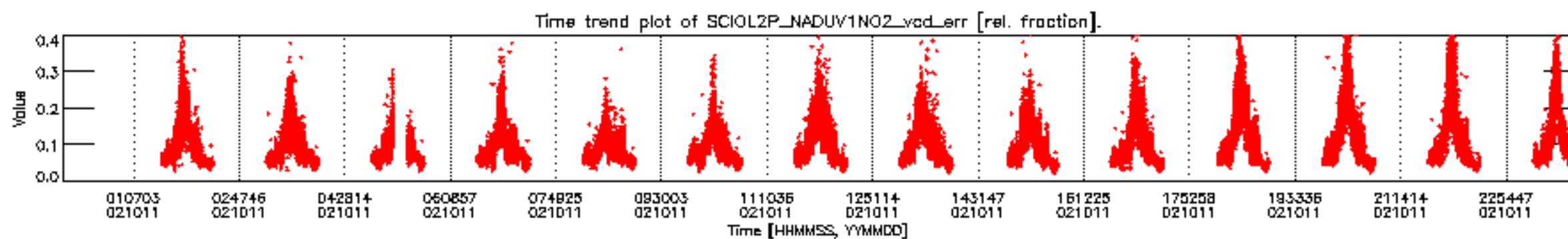
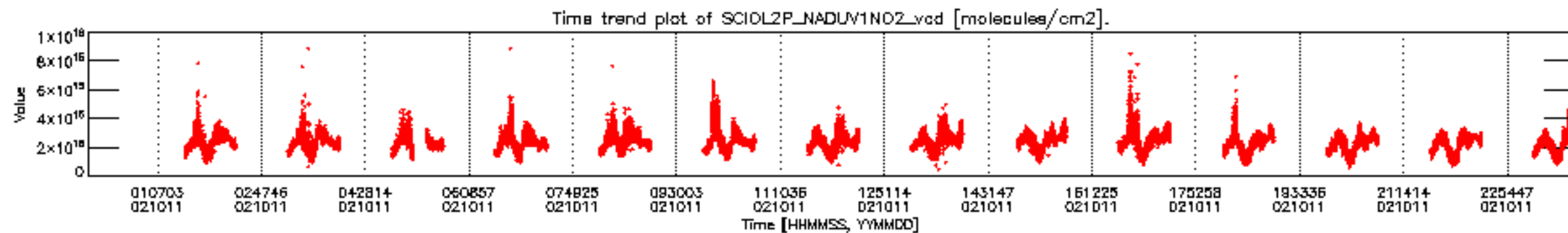

SCIOL2P_NADUV1NO2_vcd for 11OCT2002 00:00:00 to 12OCT2002 00:00:00

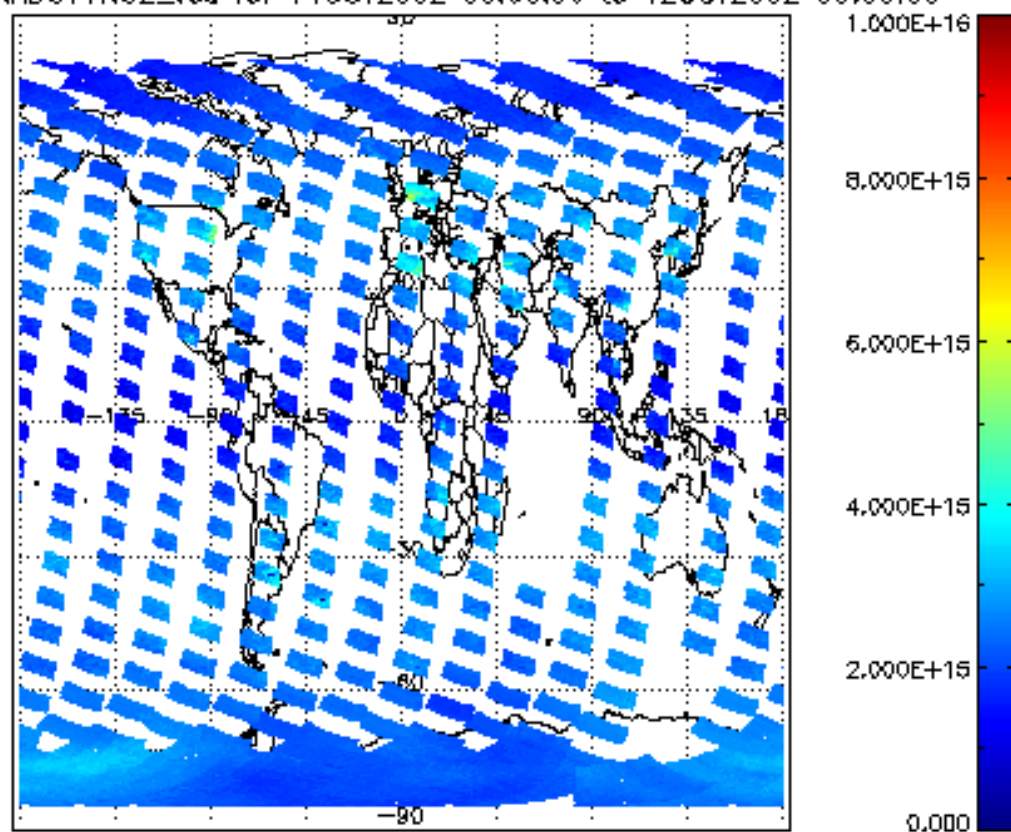

SCIOL2P_NADUV1NO2_vcd_err for 11OCT2002 00:00:00 to 12OCT2002 00:00:00

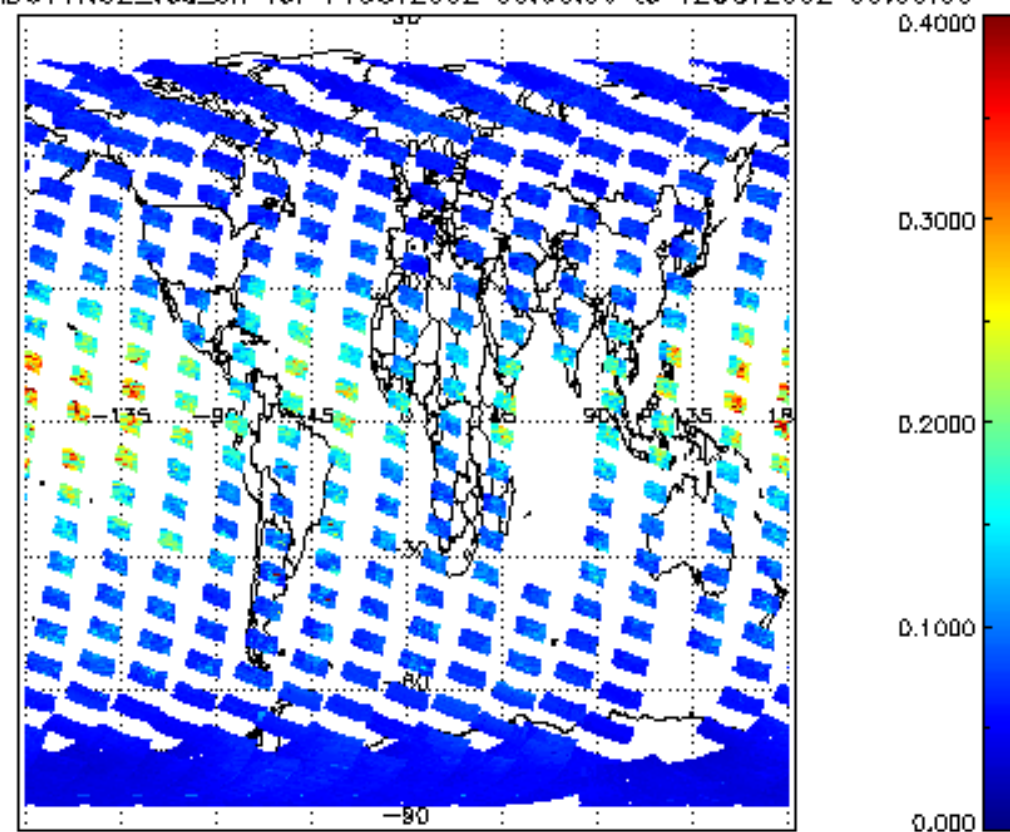

SCIOL2P_NADUV1NO2_amf_gr for 11OCT2002 00:00:00 to 12OCT2002 00:00:00

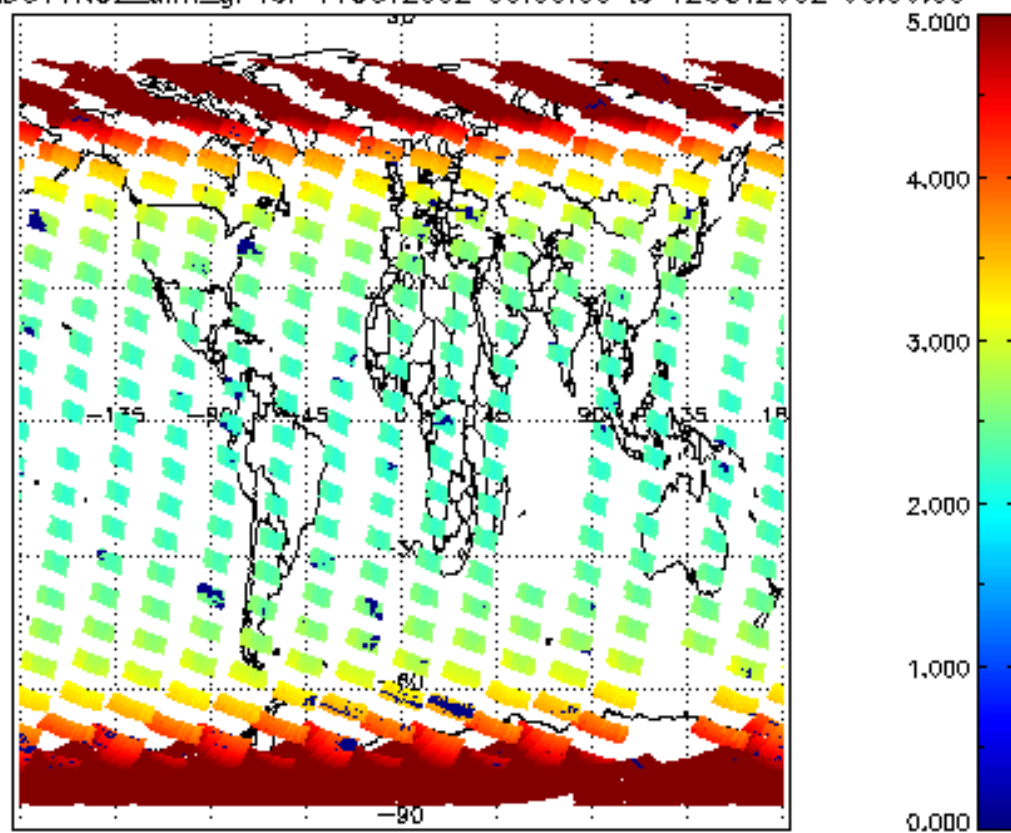

SCIOL2P_NADUV1NO2_amf_cl for 11OCT2002 00:00:00 to 12OCT2002 00:00:00

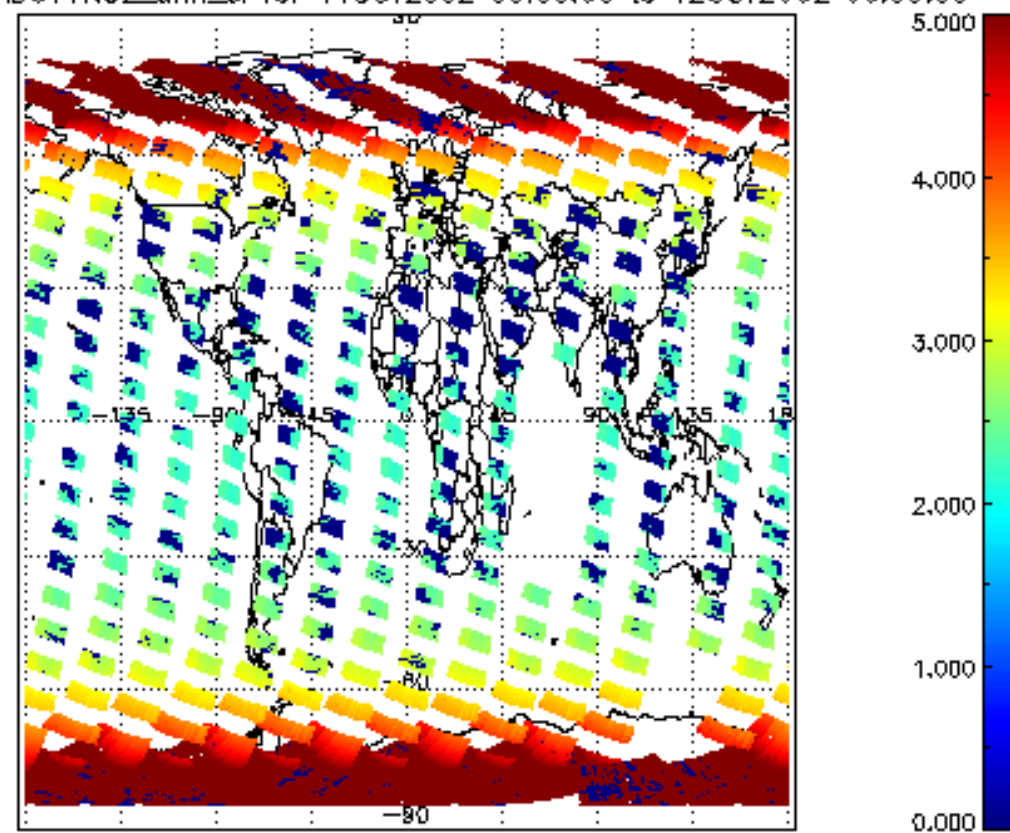

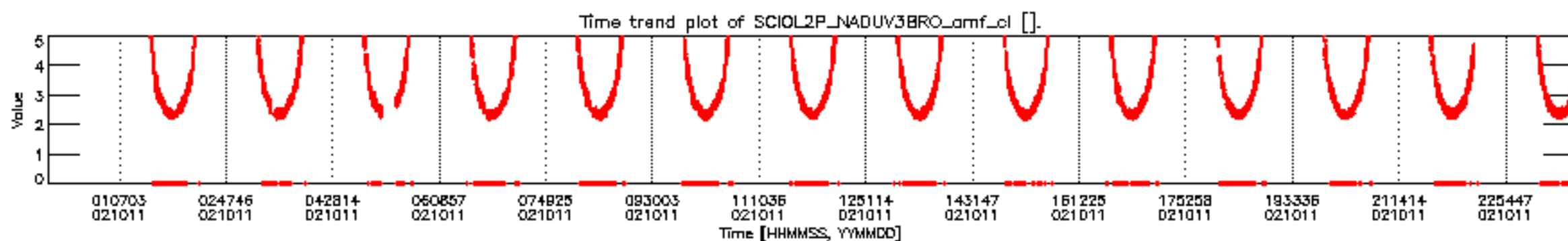
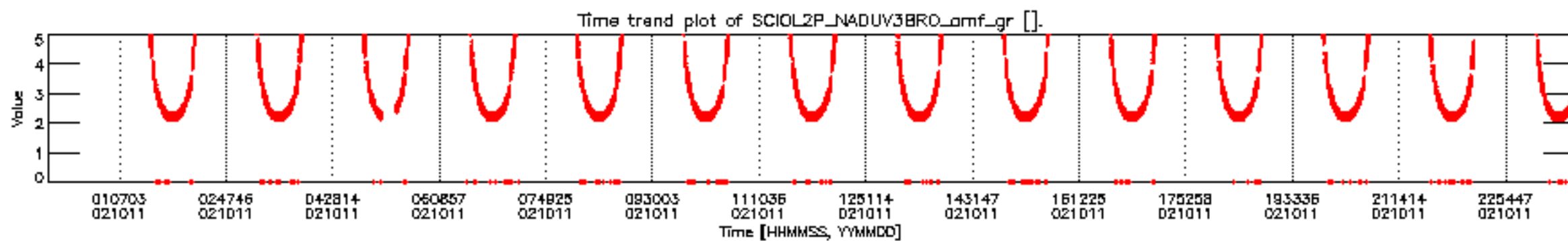
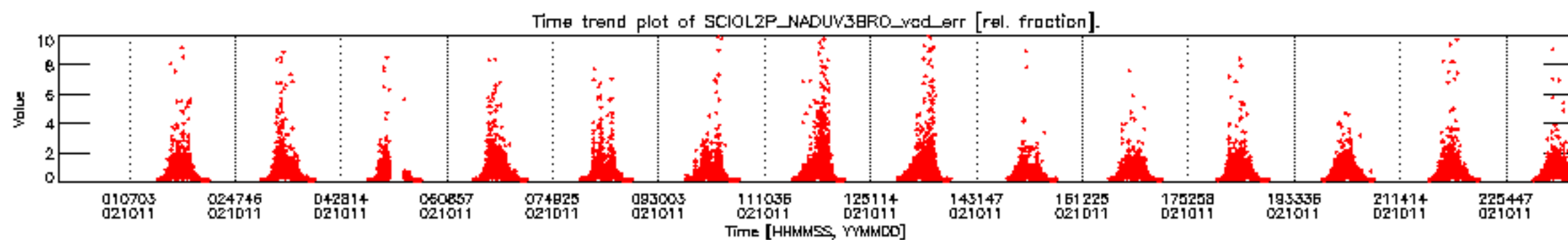
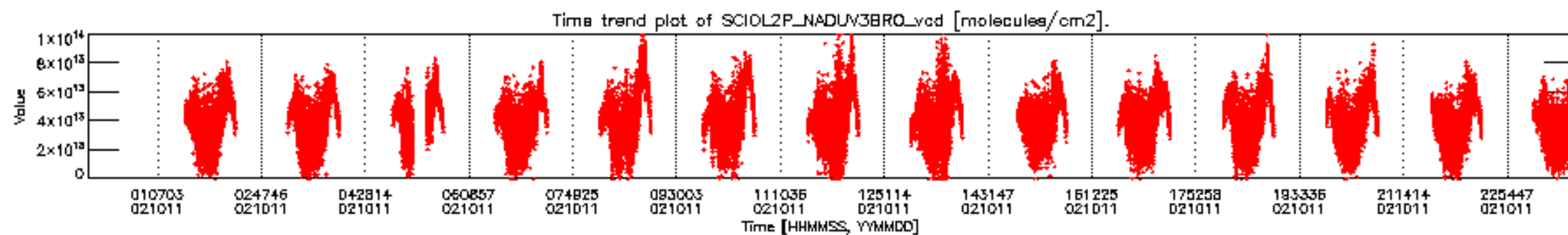

SCIOL2P_NADUV3BRO_vcd for 11OCT2002 00:00:00 to 12OCT2002 00:00:00

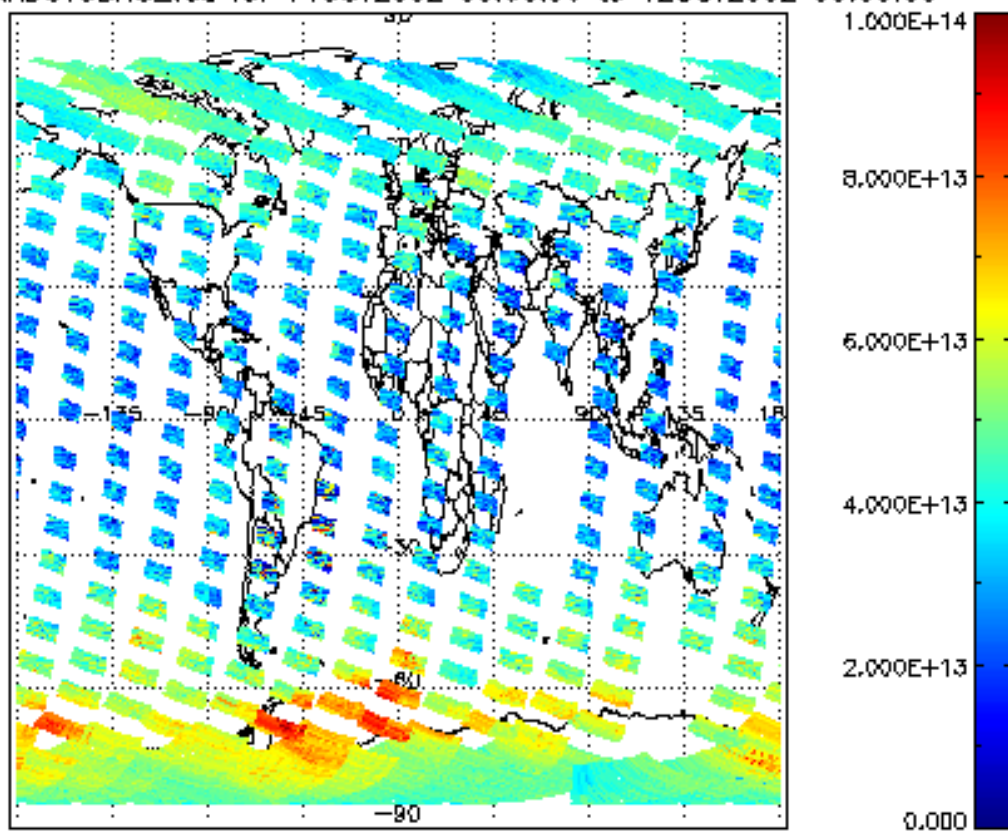

SCIOL2P_NADUV3BRO_vcd_err for 11OCT2002 00:00:00 to 12OCT2002 00:00:00

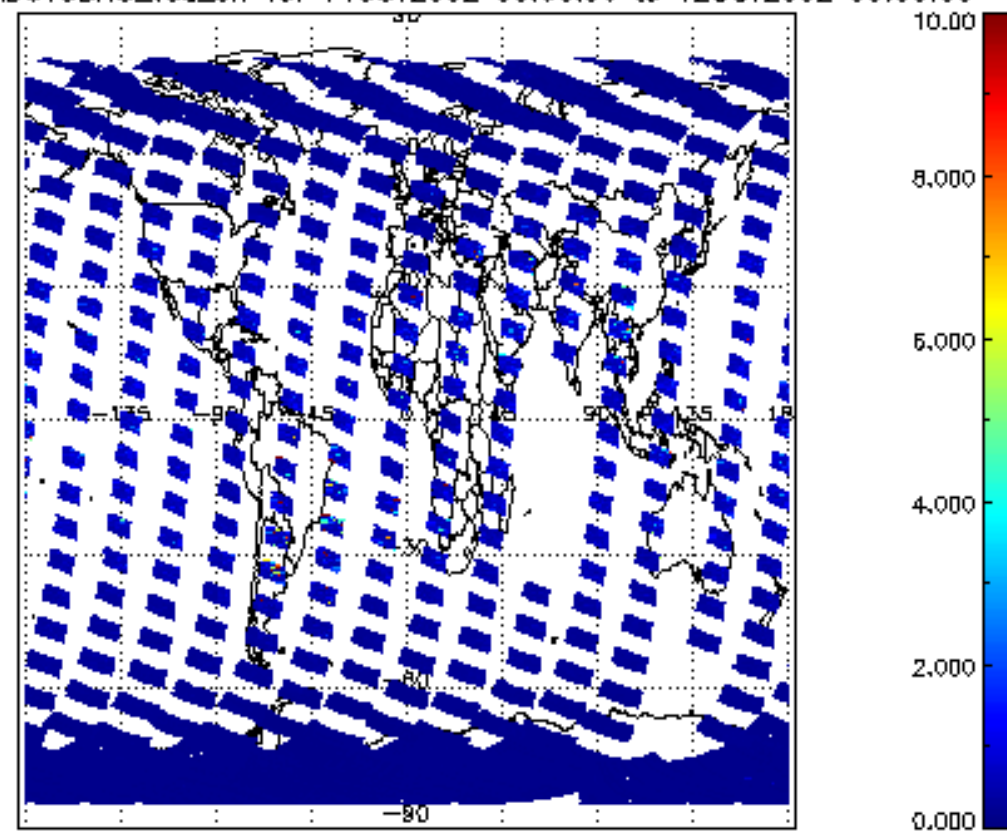

SCIOL2P_NADUV3BRO_amf_gr for 11OCT2002 00:00:00 to 12OCT2002 00:00:00

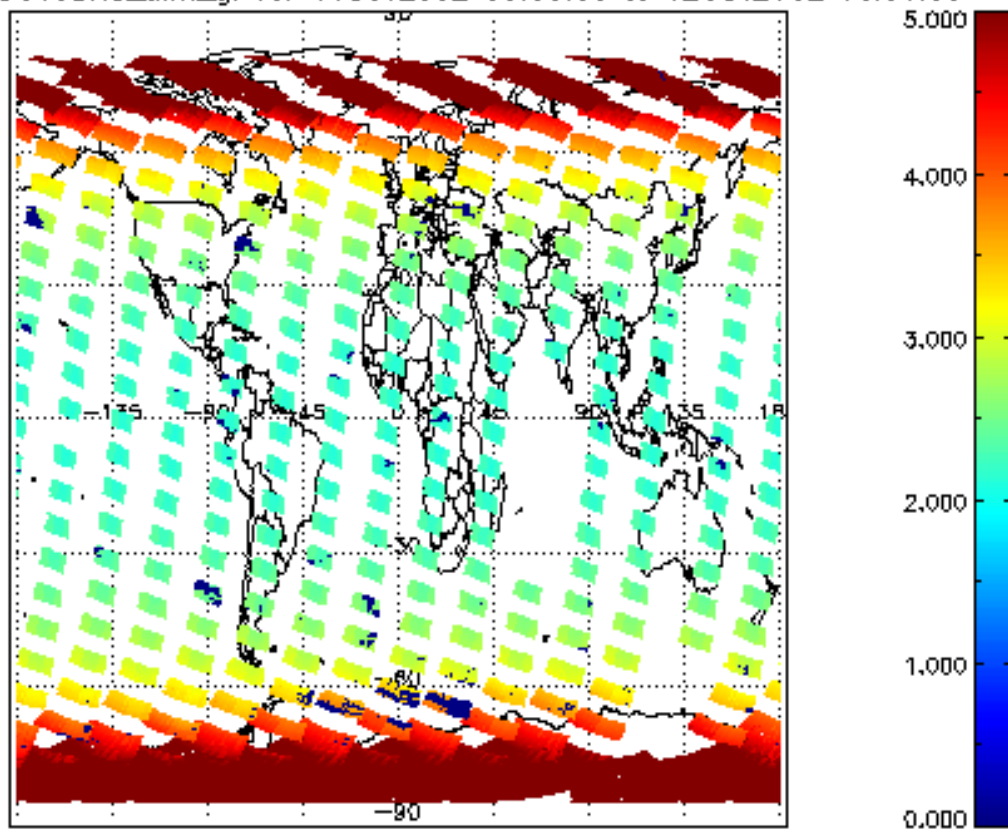

SCIOL2P_NADUV3BRO_amf_cl for 11OCT2002 00:00:00 to 12OCT2002 00:00:00

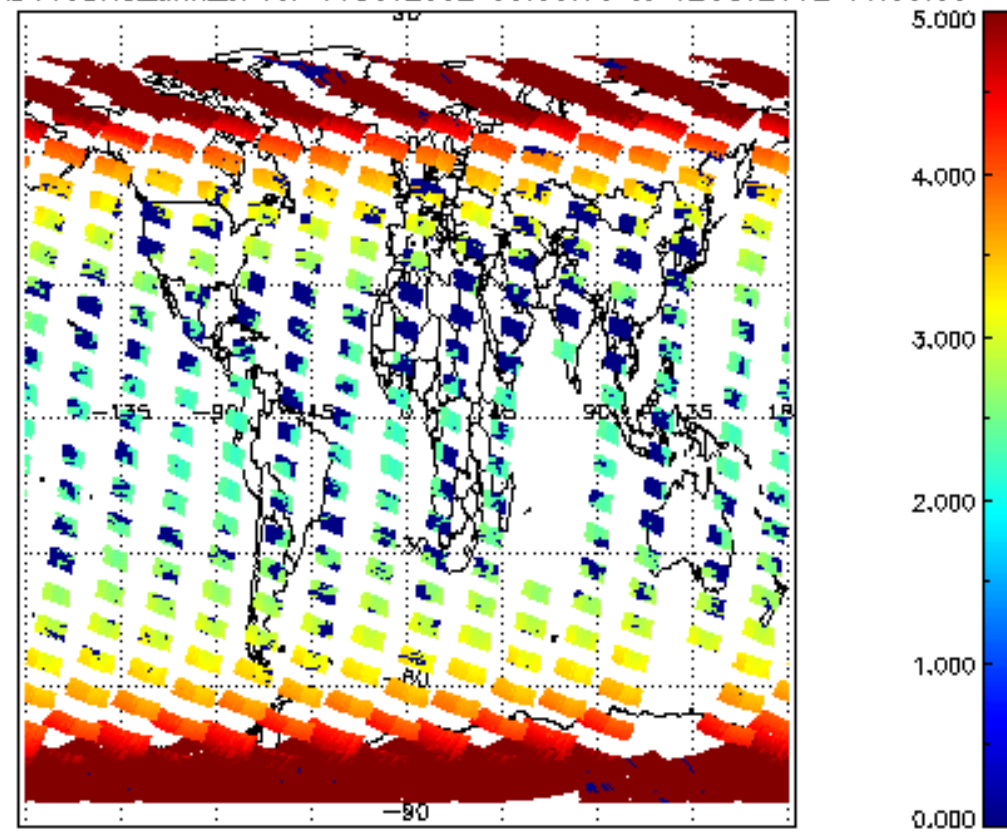

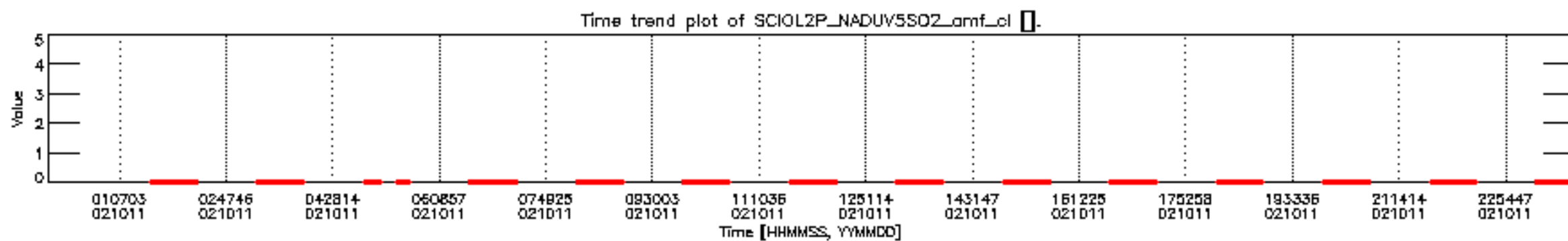
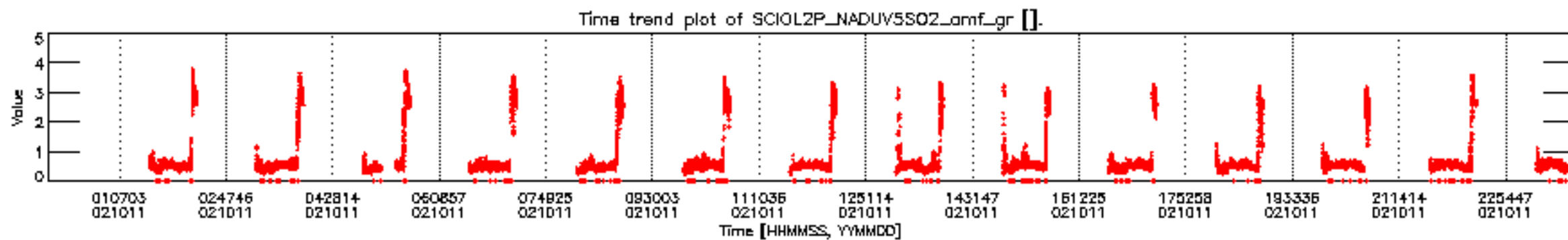
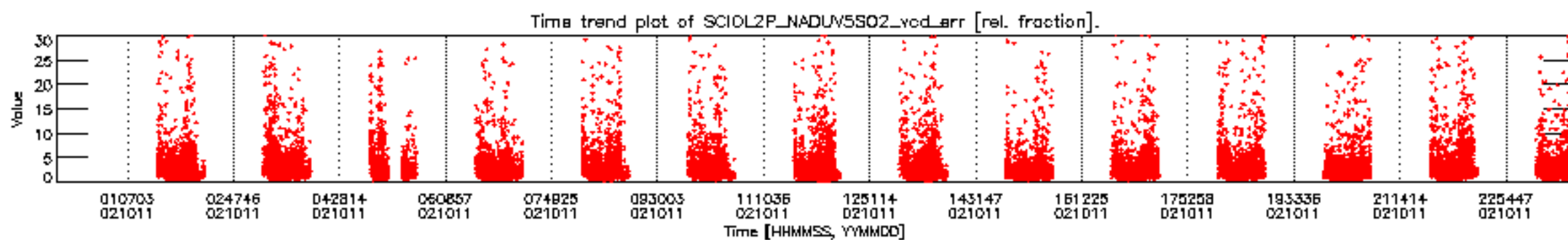
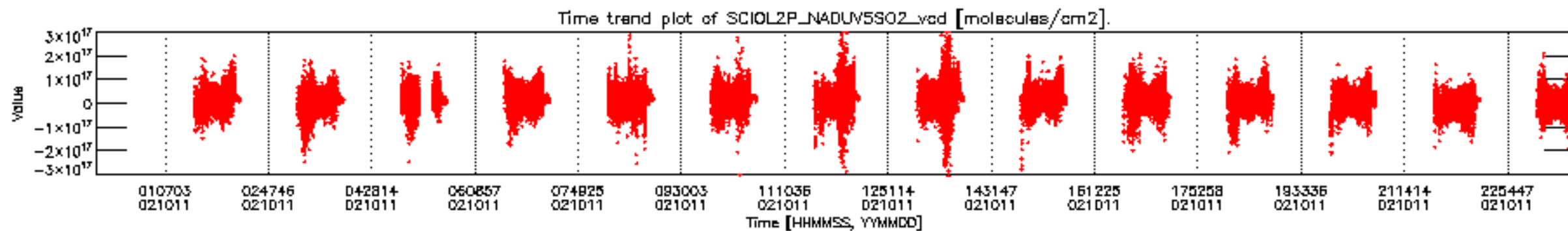

SCIOL2P_NADUV5S02_vcd for 11OCT2002 00:00:00 to 12OCT2002 00:00:00

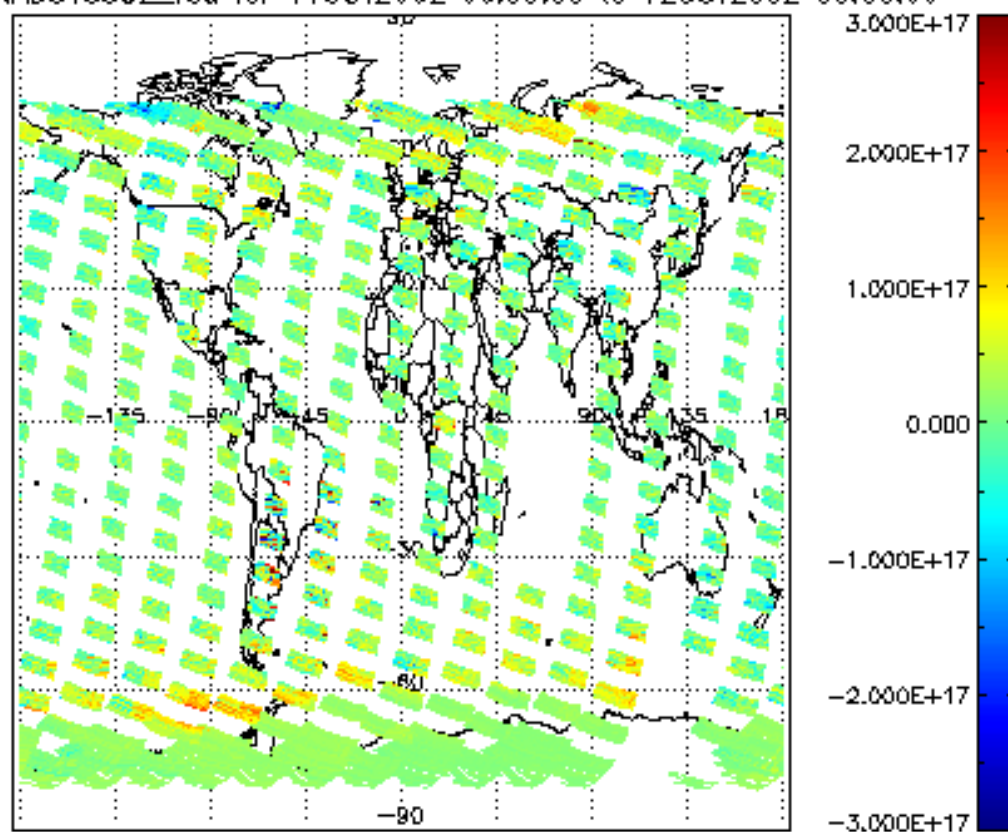

SCIOL2P_NADUV5S02_vcd_err for 11OCT2002 00:00:00 to 12OCT2002 00:00:00

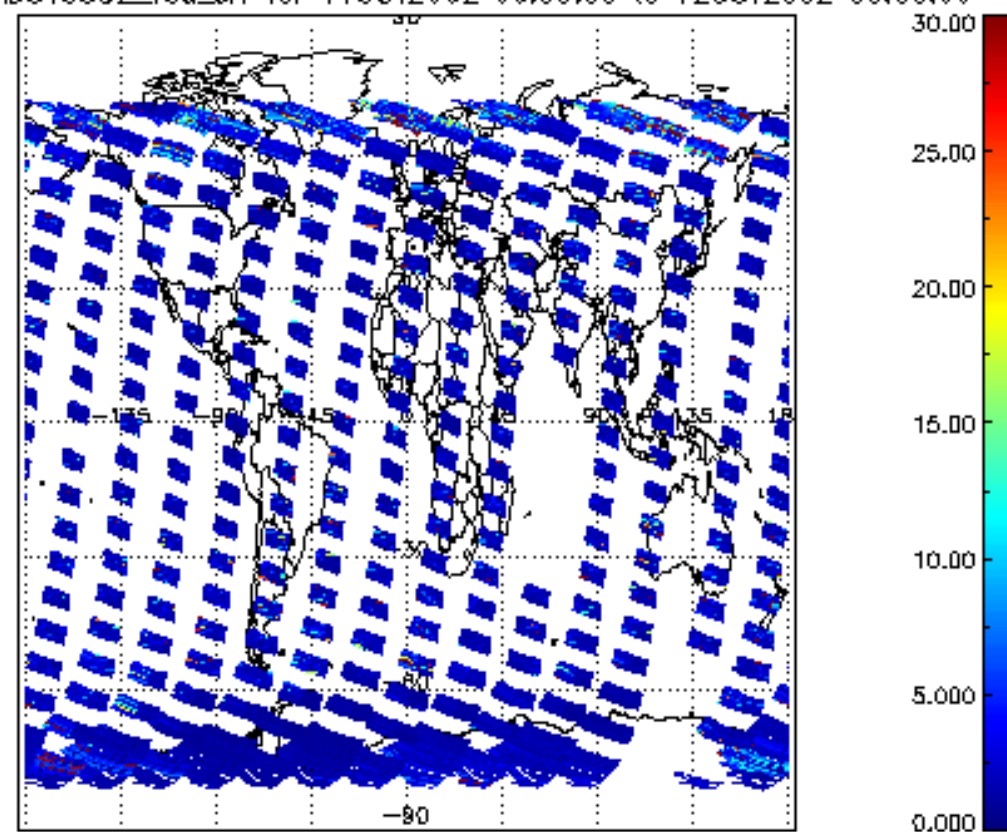

SCIOL2P_NADUV5S02_amf_gr for 11OCT2002 00:00:00 to 12OCT2002 00:00:00

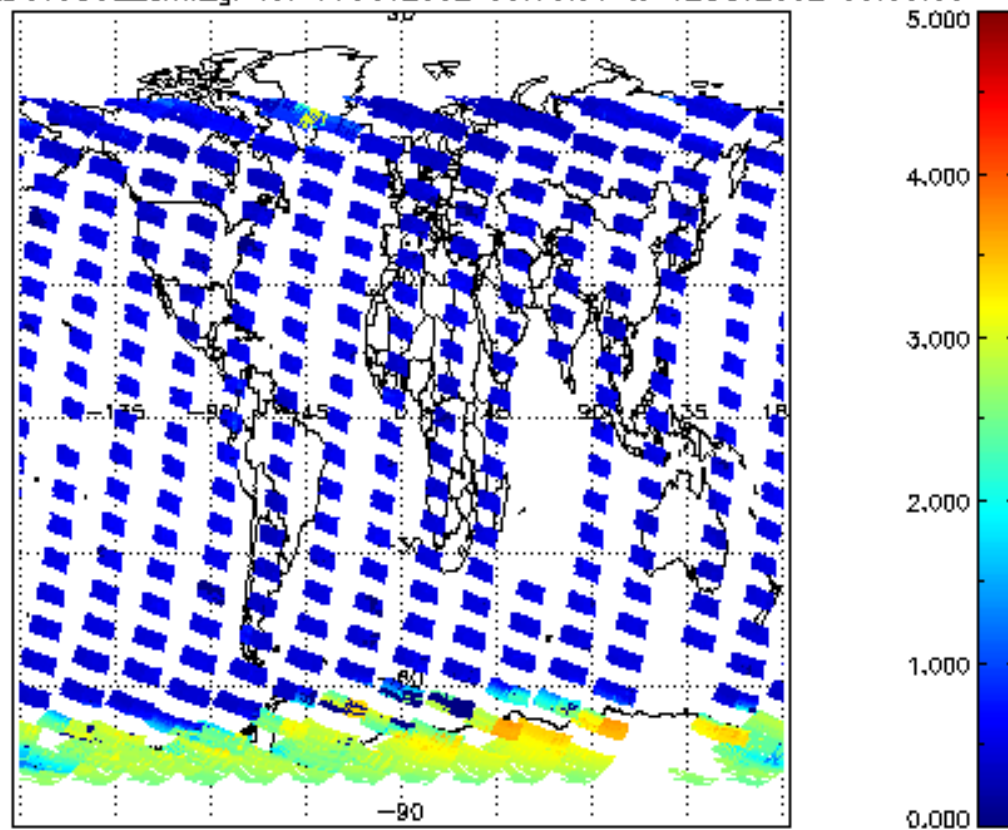

SCIOL2P_NADUV5S02_amf_cl for 11OCT2002 00:00:00 to 12OCT2002 00:00:00

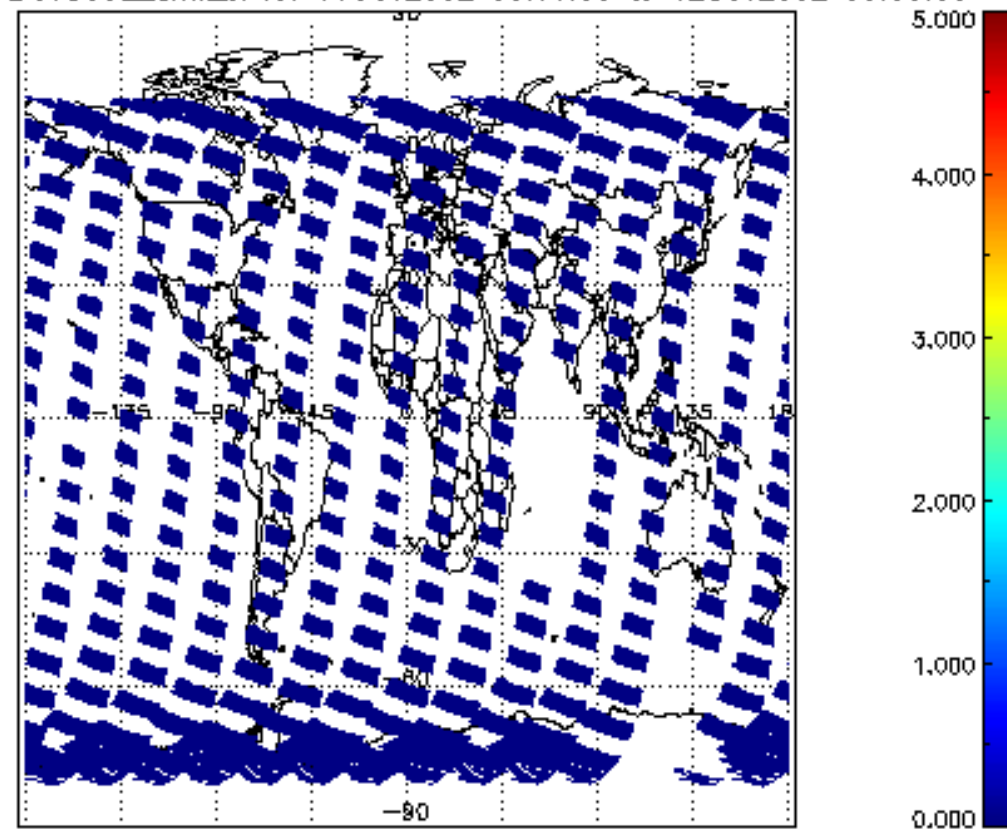

SCIOL2P_NADUV7S02_vcd for 11OCT2002 00:00:00 to 12OCT2002 00:00:00

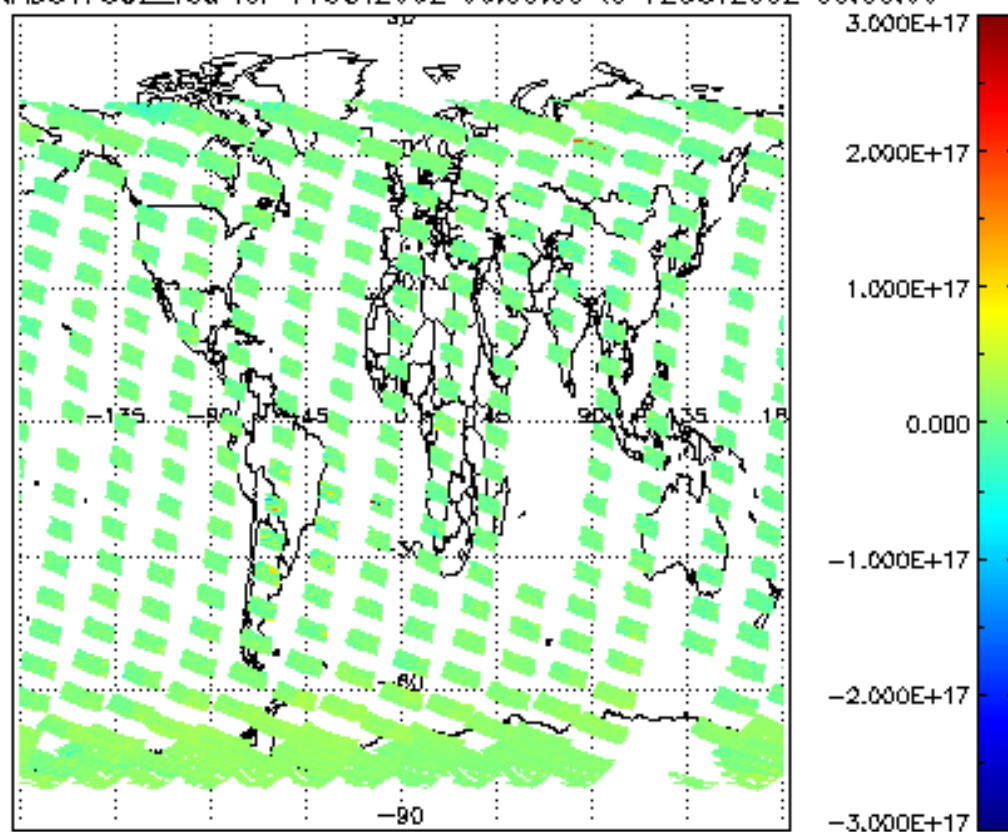

SCIOL2P_NADUV7S02_vcd_err for 11OCT2002 00:00:00 to 12OCT2002 00:00:00

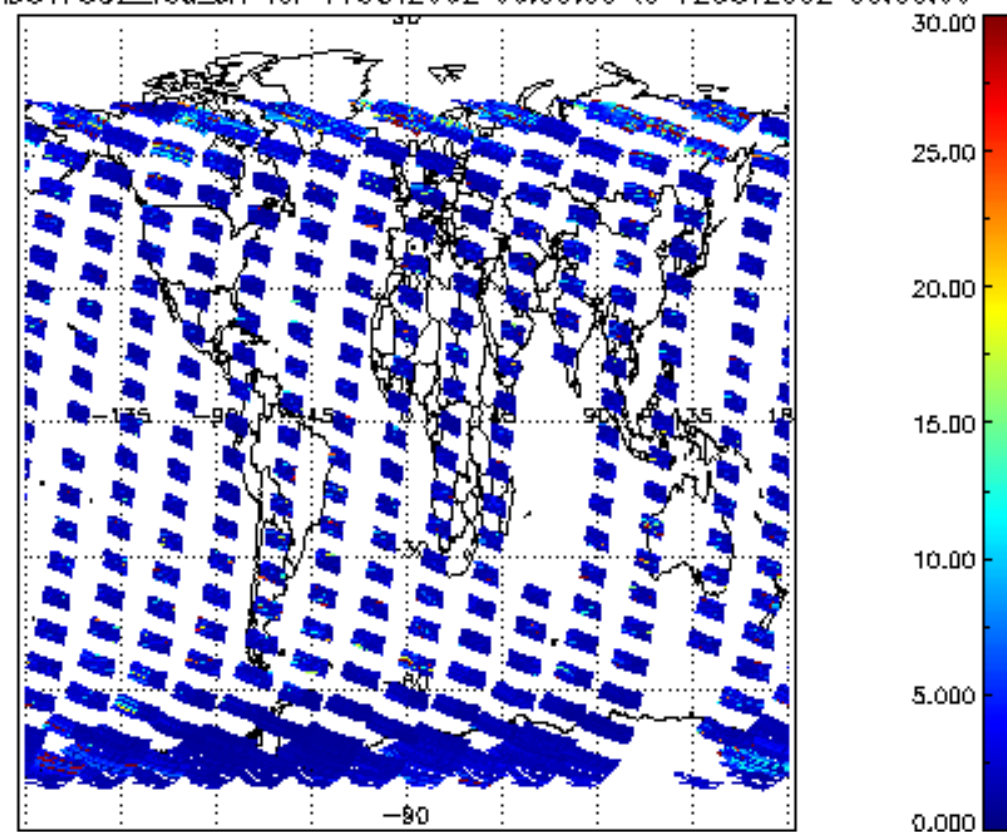

SCIOL2P_NADUV7S02_amf_gr for 11OCT2002 00:00:00 to 12OCT2002 00:00:00

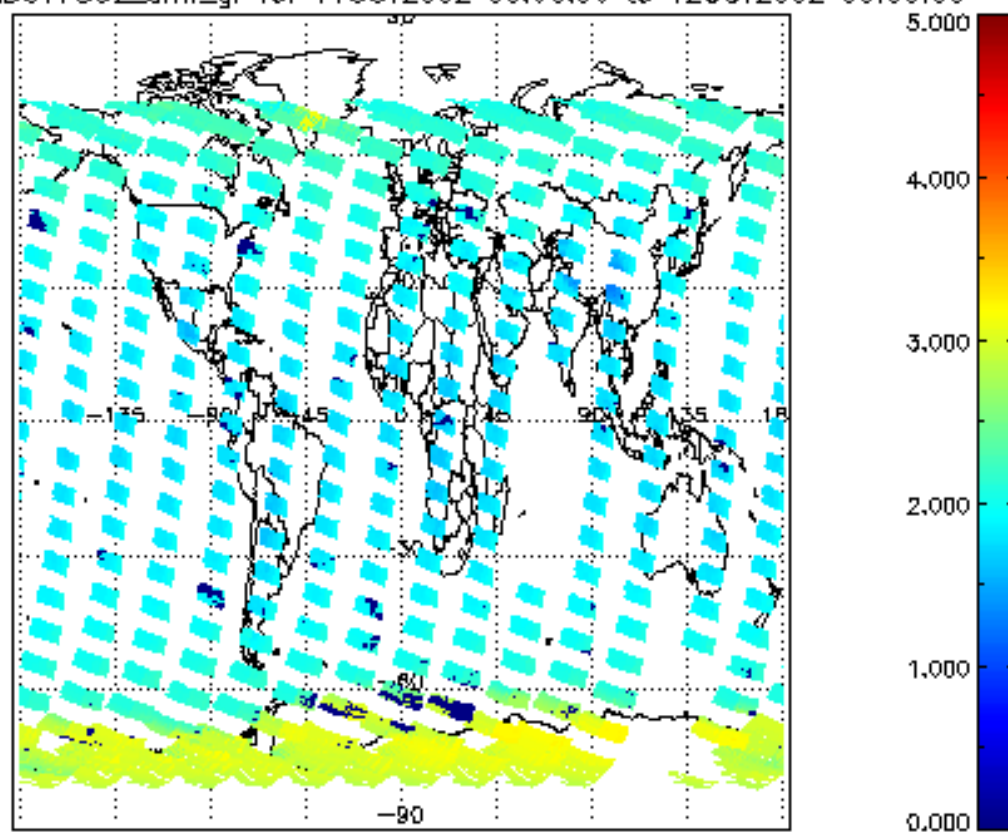

SCIOL2P_NADUV7S02_amf_cl for 11OCT2002 00:00:00 to 12OCT2002 00:00:00

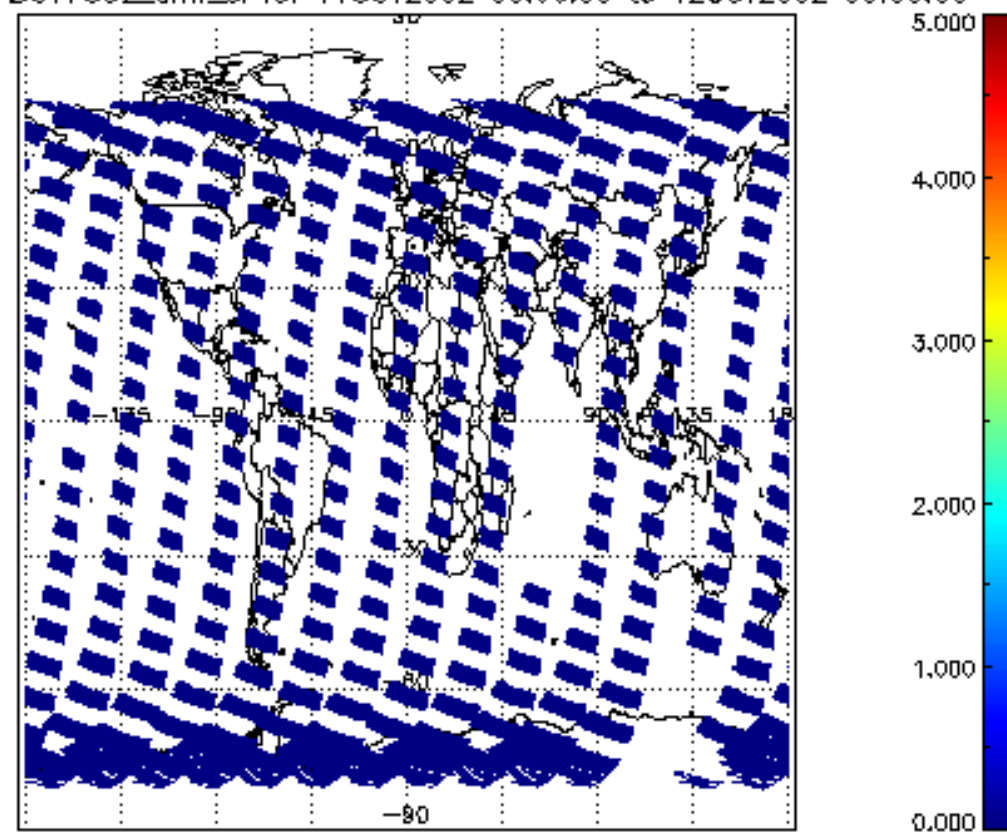

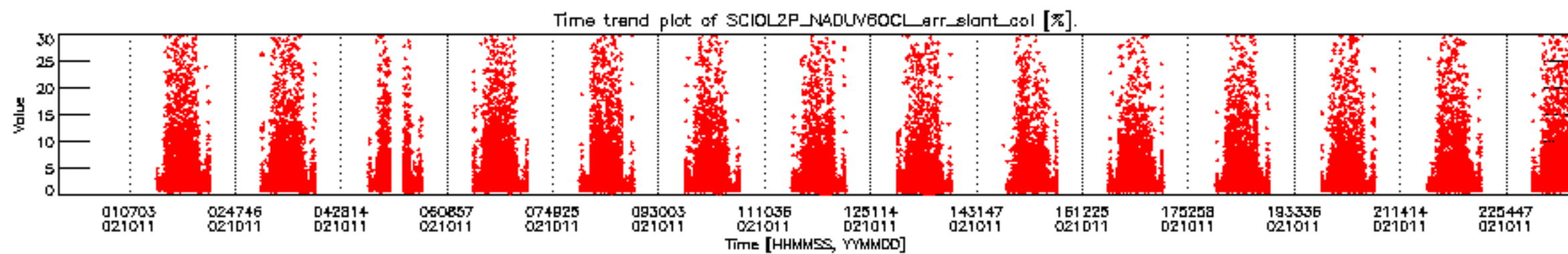
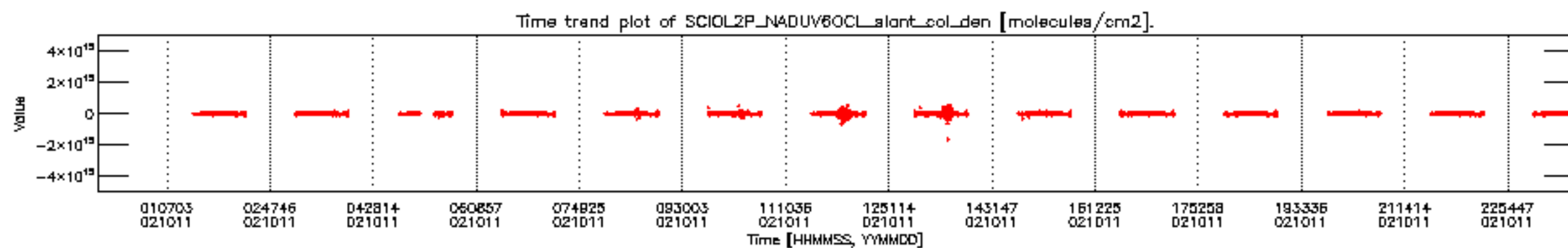

CIOL2P_NADUV60CL_slant_col_den for 11OCT2002 00:00:00 to 12OCT2002 00:00:00 np iCIOL2P_NADUV60CL_err_slant_col for 11OCT2002 00:00:00 to 12OCT2002 00:00:00 np

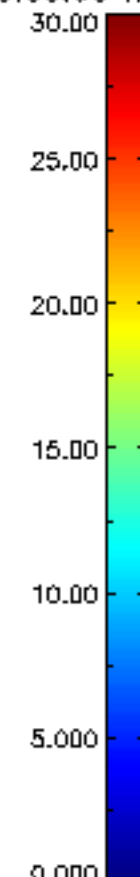
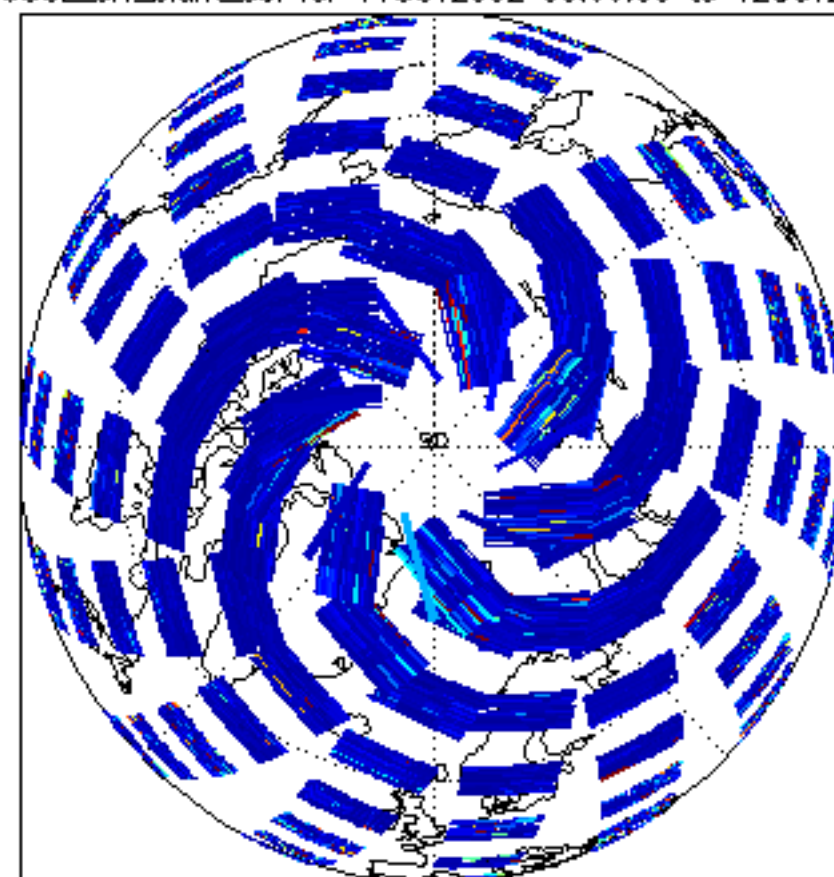
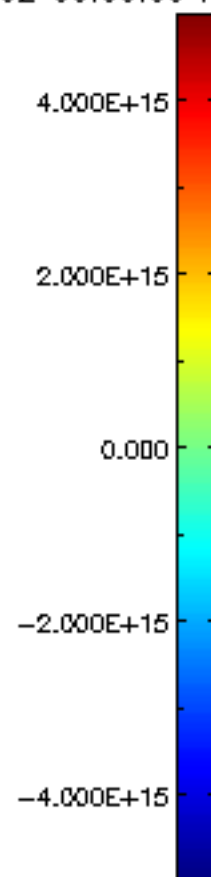
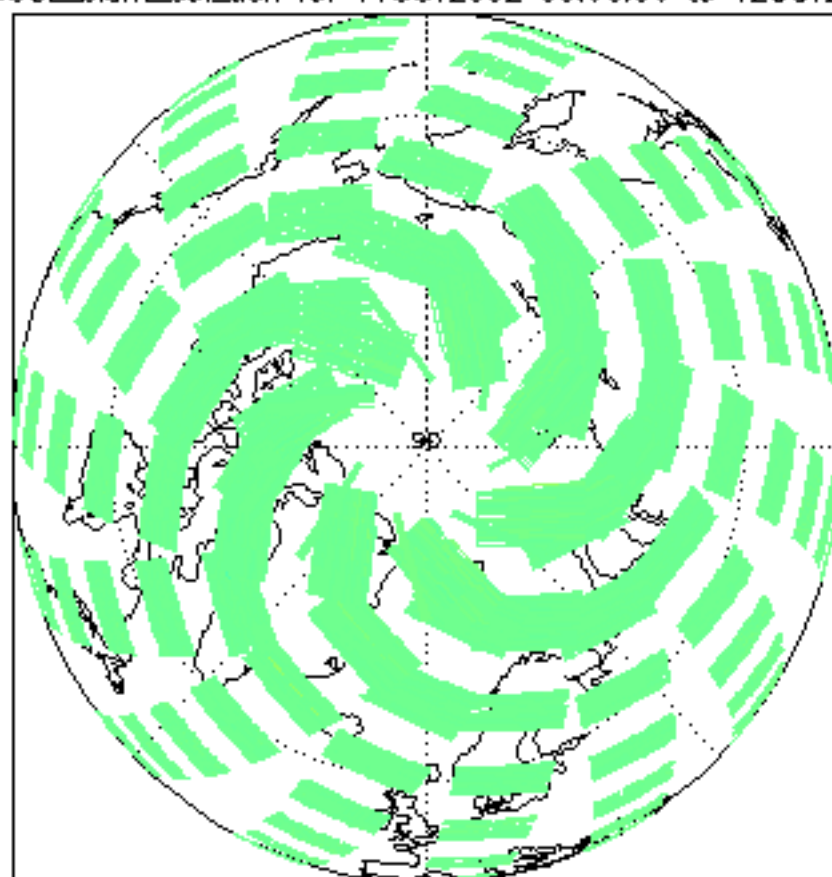

CIOL2P_NADUV60CL_slant_col_den for 11OCT2002 00:00:00 to 12OCT2002 00:00:00 sp; CIOL2P_NADUV60CL_err_slant_col for 11OCT2002 00:00:00 to 12OCT2002 00:00:00 sp

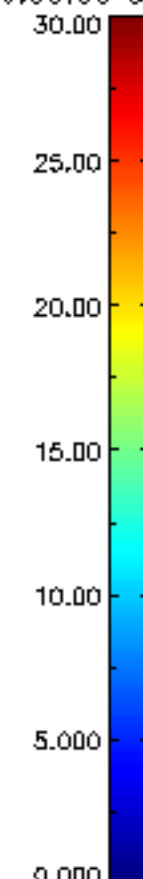
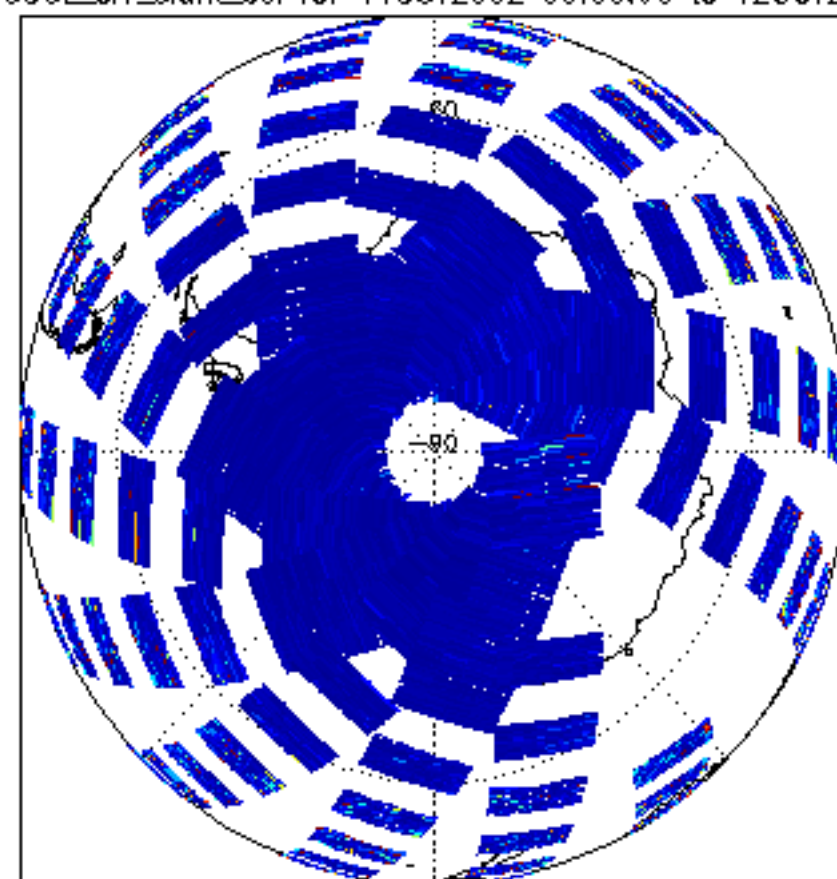
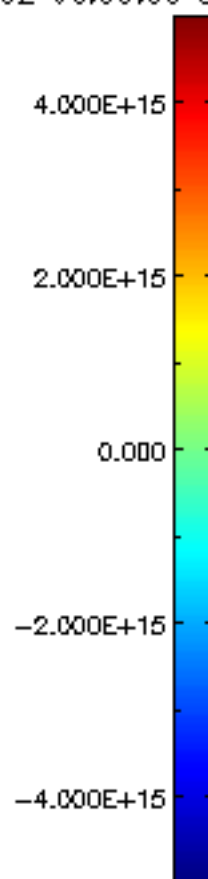
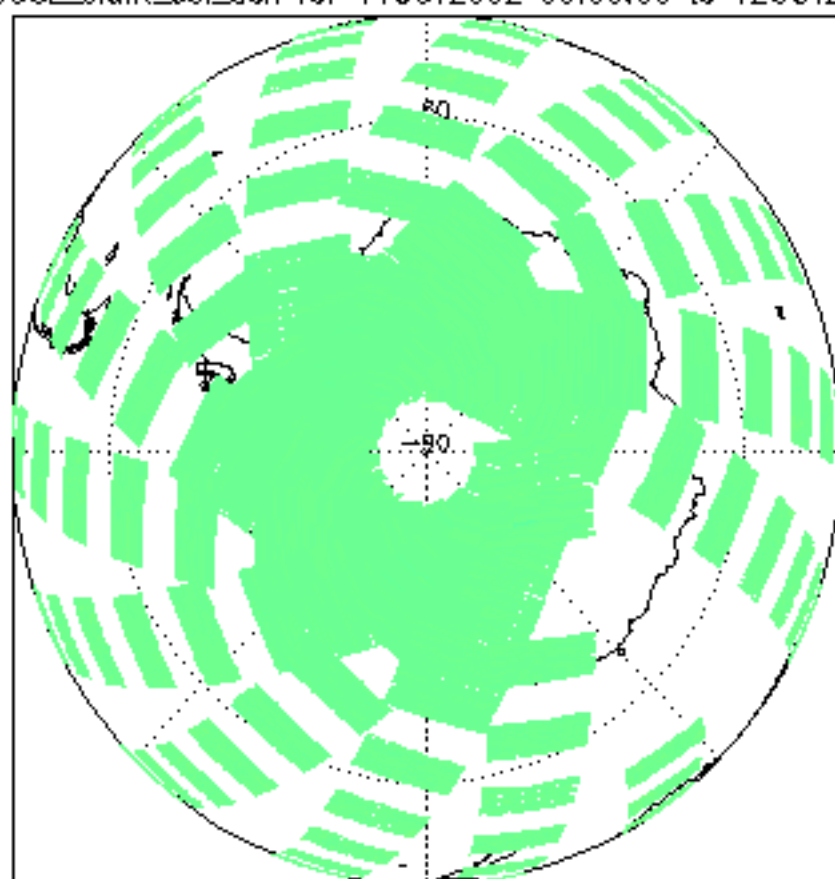

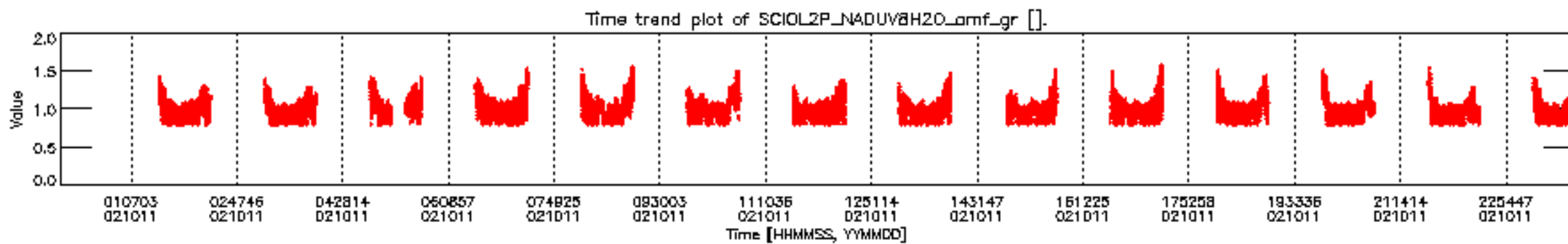
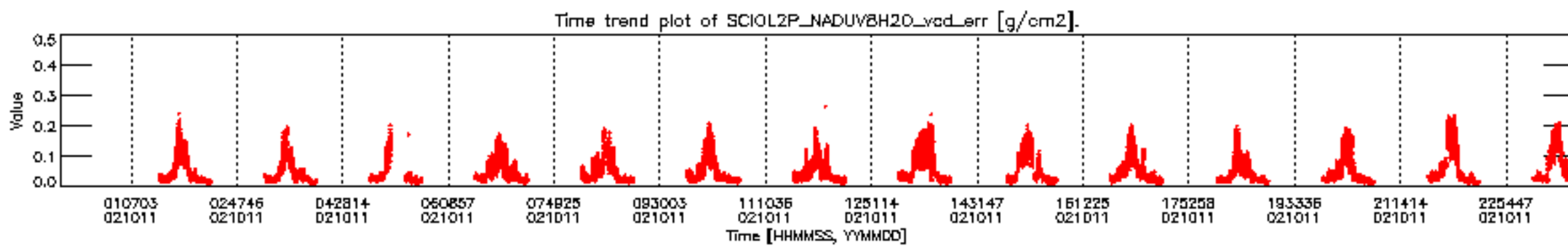
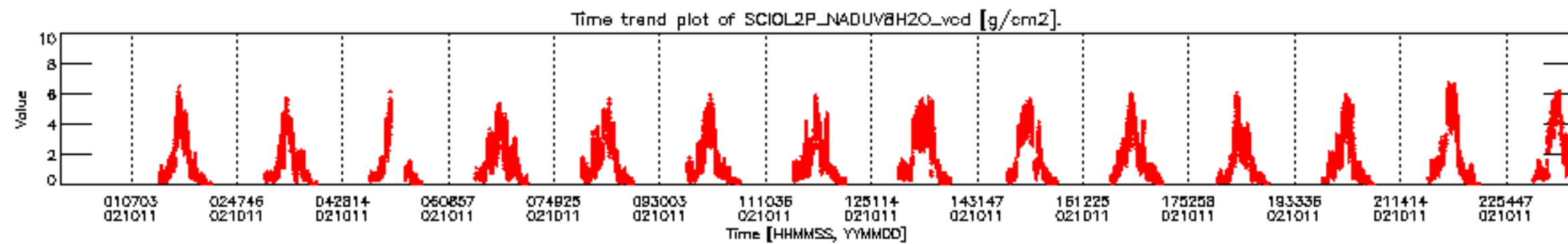

SCIOL2P_NADUV8H20_vcd for 11OCT2002 00:00:00 to 12OCT2002 00:00:00

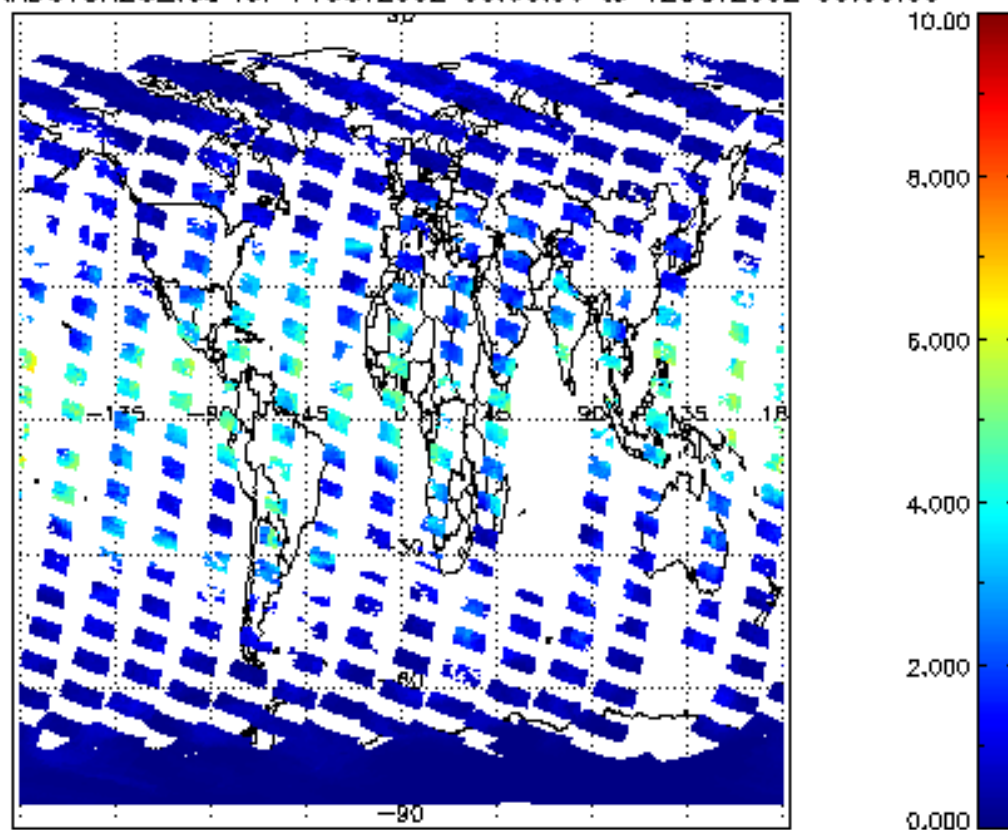

SCIOL2P_NADUV8H20_vcd_err for 11OCT2002 00:00:00 to 12OCT2002 00:00:00

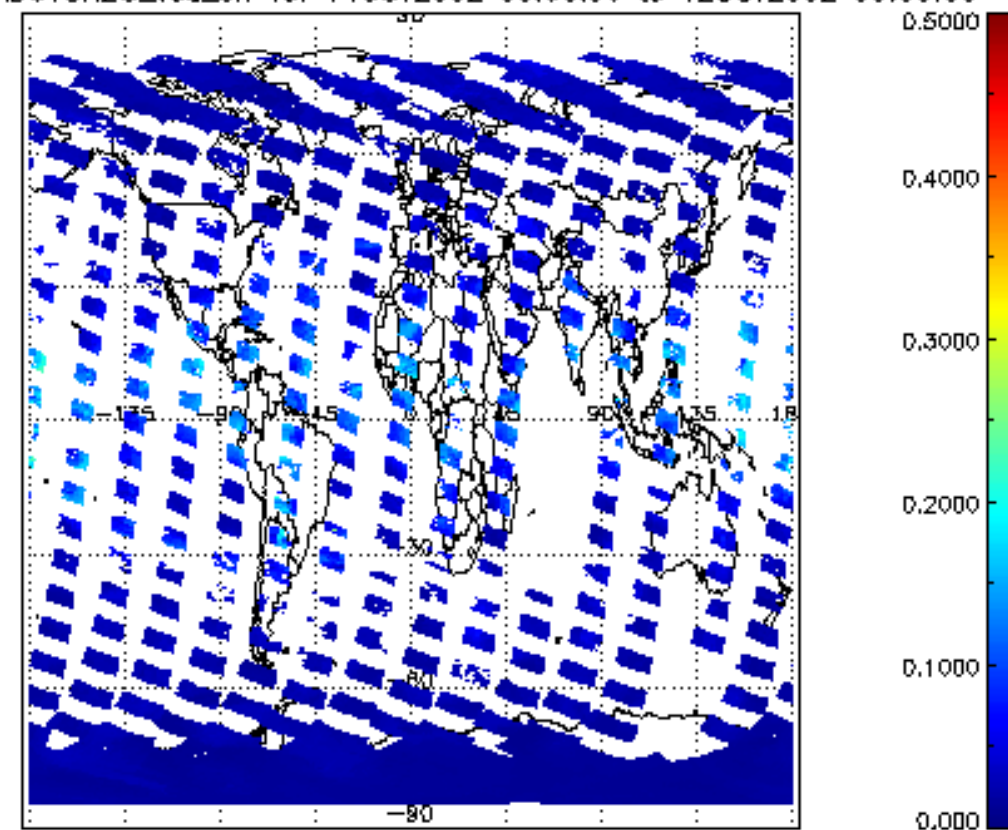

SCIOL2P_NADUV8H20_amf_gr for 11OCT2002 00:00:00 to 12OCT2002 00:00:00

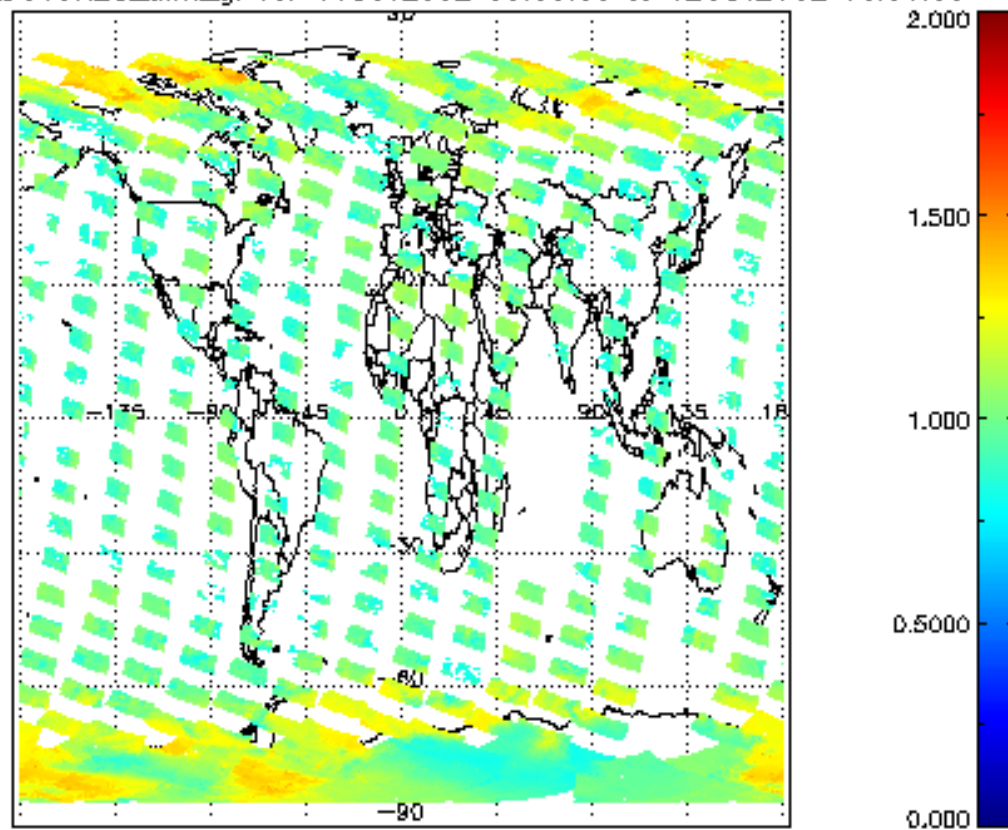

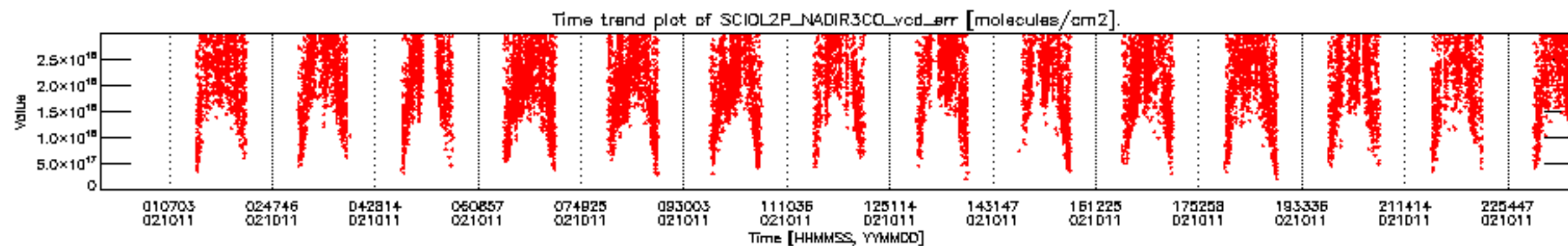
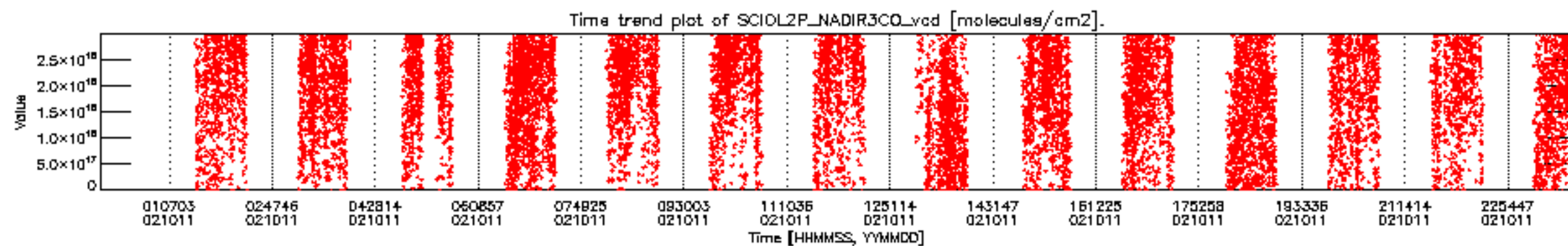

SCIOL2P_NADIR3CO_vcd for 11OCT2002 00:00:00 to 12OCT2002 00:00:00

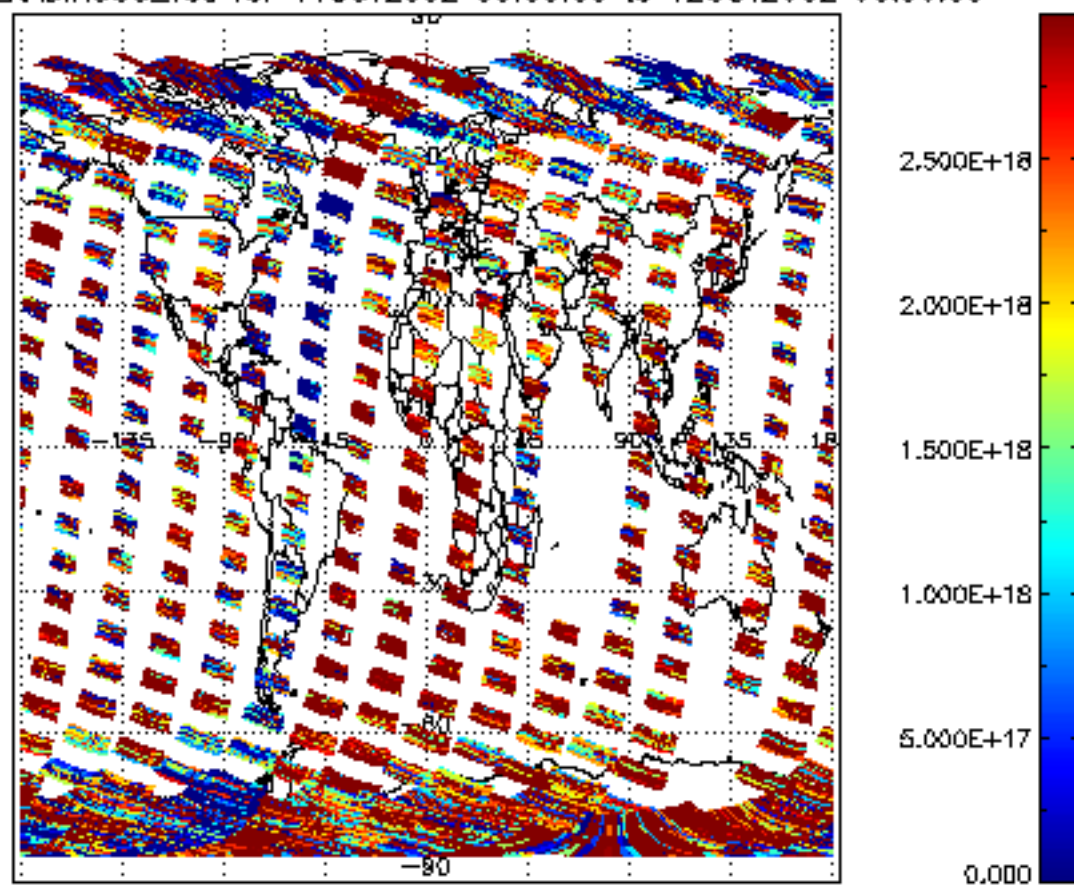

SCIOL2P_NADIR3CO_vcd_err for 11OCT2002 00:00:00 to 12OCT2002 00:00:00

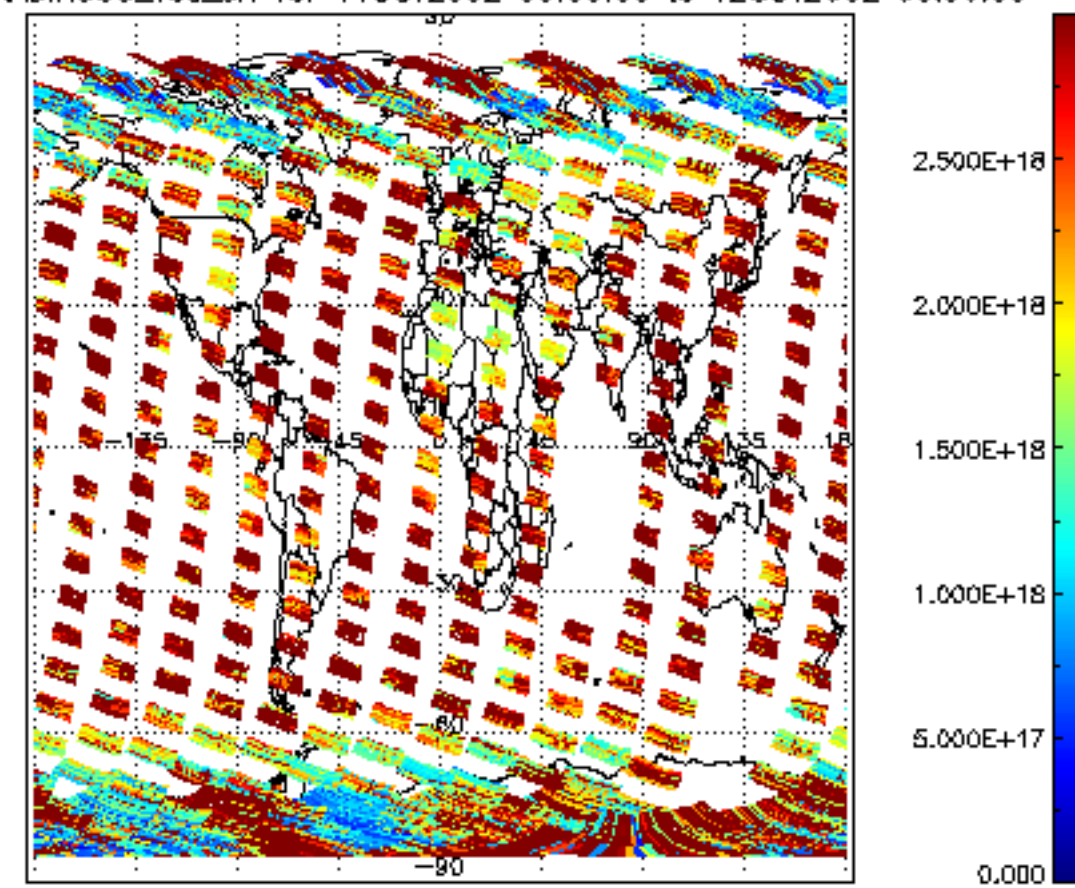

Plot of SCIOL2P_LIMUV003_main_species.tang_vmr vs. tangent height.
 Colours indicate tangent latitude (see colour bar on the right).

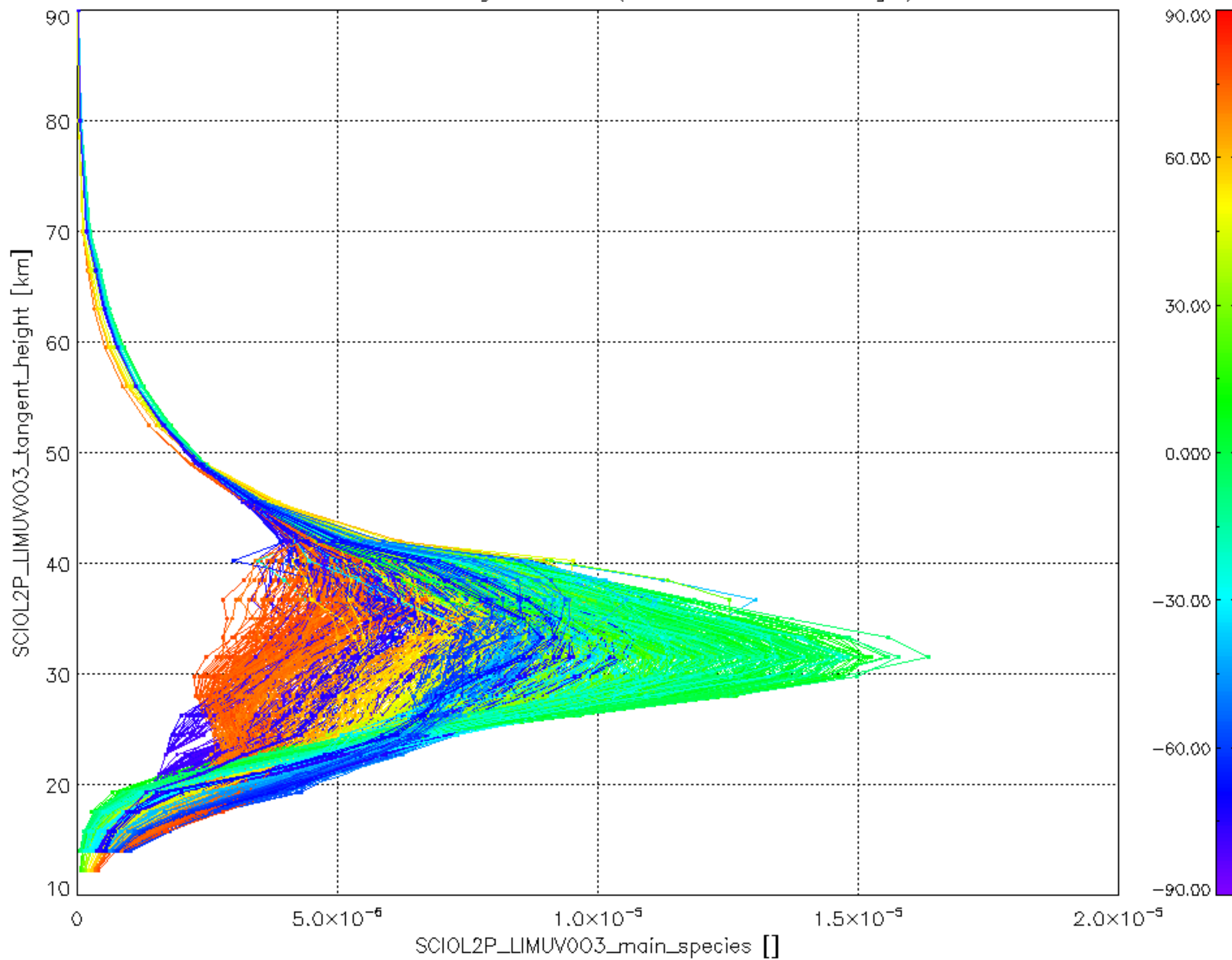

Plot of SCIOL2P_LIMUV1NO2_main_species.tang_vmr vs. tangent height.
 Colours indicate tangent latitude (see colour bar on the right).

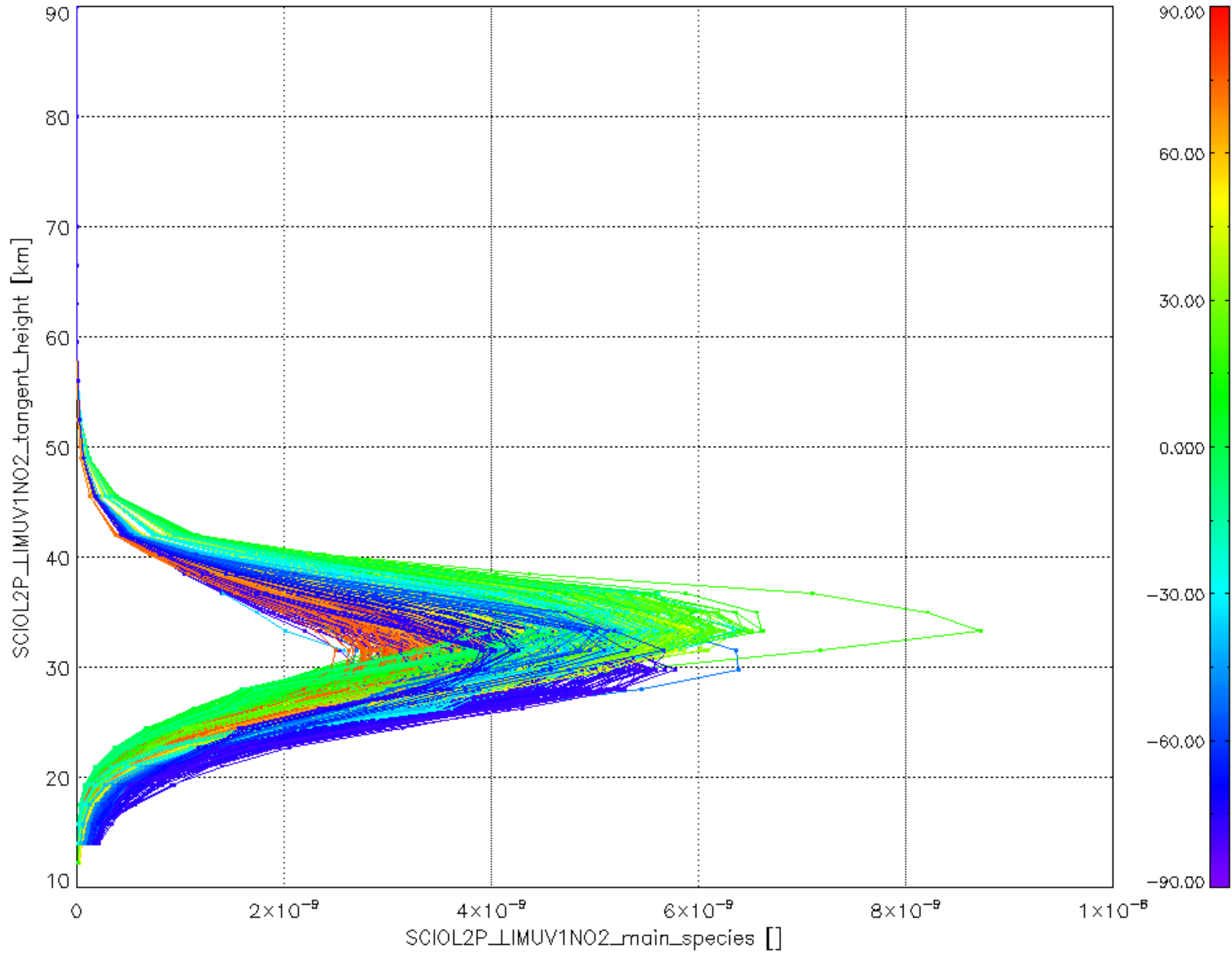

Plot of SCIOL2P_LIMUV3BRO_main_species.tang_vmr vs. tangent height.
 Colours indicate tangent latitude (see colour bar on the right).

