

## 2. SCIAMACHY Daily Report for Level 2 products

### [2.1. General Info](#)

### [2.2 Product Quality Indicators](#)

- [2.2.1 Cloud parameters](#)
- [2.2.2 Nadir](#)
  - [2.2.2.1 O3 \(UV0\)](#)
  - [2.2.2.2 NO2 \(UV1\)](#)
  - [2.2.2.3 BrO \(UV3\)](#)
  - [2.2.2.4 SO2 \(UV5\)](#)
  - [2.2.2.5 SO2 \(UV7\)](#)
  - [2.2.2.6 OCIO \(UV6\)](#)
  - [2.2.2.7 H2O \(UV8\)](#)
  - [2.2.2.8 CO \(IR3\)](#)
- [2.2.3 Limb](#)
  - [2.2.3.1 O3 \(UV0\)](#)
  - [2.2.3.2 NO2 \(UV1\)](#)
  - [2.2.3.3 BrO \(UV3\)](#)

### [2.3 ADF monitoring](#)

## 2.1 General Info

This report contains a daily analysis on parameters extracted from SCIAMACHY Level 2 data (the SCI\_OL\_\_2P product).

### 2.1.1 Report summary

The table below shows general characteristics of the data that are included into this report.

Item	Value
Report version	1.13 (28-02-2011)
Time of report generation	24FEB2012 17:02:57
Data source version	SCIA-OL/5.02-W
Processing scope for products	15SEP2002 00:00:00 to 16SEP2002 00:00:00
Start time of first product within scope	14SEP2002 23:58:58
Stop time of last product within scope	16SEP2002 00:26:22
Total number of level 2 products	15
Number of level 2 products with errors	0

### 2.1.2 Summary per product

The following table shows a summary for each product used in this report.

Products are linked to a corresponding server directory for view/download. Note: Link access may be restricted by security settings of your internet browser or firewall.

Products are checked for a minimum duration of 3500.0000 seconds and a maximum duration of 6000.0000 seconds. Products failing the duration test are highlighted in bold, and their stop time is highlighted in red.

#	Product name	Start time	Stop time	Prod err	Fit summary
0	<a href="#">SCI_OL__2PWDPA20020914_235858_000034492009_00274_02833_1707.N1</a>	14SEP2002 23:58:58	15SEP2002 00:56:28	0	GOOD
1	<a href="#">SCI_OL__2PWDPA20020915_013934_000035332009_00275_02834_1708.N1</a>	15SEP2002 01:39:34	15SEP2002 02:38:27	0	GOOD
2	<a href="#">SCI_OL__2PWDPA20020915_032011_000034492009_00276_02835_1709.N1</a>	15SEP2002 03:20:11	15SEP2002 04:17:40	0	GOOD
3	<a href="#">SCI_OL__2PWDPA20020915_050047_000035332009_00277_02836_1710.N1</a>	15SEP2002 05:00:47	15SEP2002 05:59:41	0	GOOD
4	<a href="#">SCI_OL__2PWDPA20020915_065824_000024292009_00278_02837_1711.N1</a>	15SEP2002 06:58:24	15SEP2002 07:38:54	0	GOOD

5	SCI_OL__2PWDP A20020915_082200_000034492009_00279_02838_1712.N1	15SEP2002 08:22:00	15SEP2002 09:19:30	0	GOOD
6	SCI_OL__2PWDP A20020915_100237_000035332009_00280_02839_1713.N1	15SEP2002 10:02:37	15SEP2002 11:01:30	0	GOOD
7	SCI_OL__2PWDP A20020915_114313_000034492009_00281_02840_1714.N1	15SEP2002 11:43:13	15SEP2002 12:40:43	0	GOOD
8	SCI_OL__2PWDP A20020915_132350_000035332009_00282_02841_1715.N1	15SEP2002 13:23:50	15SEP2002 14:22:43	0	GOOD
9	SCI_OL__2PWDP A20020915_150426_000034492009_00283_02842_1716.N1	15SEP2002 15:04:26	15SEP2002 16:01:56	0	GOOD
10	SCI_OL__2PWDP A20020915_164503_000035332009_00284_02843_1717.N1	15SEP2002 16:45:03	15SEP2002 17:43:56	0	GOOD
11	SCI_OL__2PWDP A20020915_182539_000034492009_00285_02844_1718.N1	15SEP2002 18:25:39	15SEP2002 19:23:09	0	GOOD
12	SCI_OL__2PWDP A20020915_200656_000033992009_00286_02845_1719.N1	15SEP2002 20:06:56	15SEP2002 21:03:35	0	GOOD
13	SCI_OL__2PWDP A20020915_214814_000034092009_00287_02846_1720.N1	15SEP2002 21:48:14	15SEP2002 22:45:03	0	GOOD
14	SCI_OL__2PWDP A20020915_232831_000034702009_00288_02847_1721.N1	15SEP2002 23:28:31	16SEP2002 00:26:22	0	GOOD

## 2.2 Product Quality Indicators

### 2.2.1 Cloud parameters

This section shows information about the cloud parameters estimation, in particular cloud fractions and cloud top height. IMPORTANT NOTE: The contents and layout of this section are still being validated. Please use with caution.

#### General statistics:

Total number of cloud data DSRs: 107460

Total number of cloud data DSRs with good quality flag (=0): 107460 (100.0 %)

Parameter	#valid	Mean	Median	Min	Max	Stddev	Unit
QUALITY_FLAG	107460	0.0000	0.0000	0.0000	0.0000	0.0000	
INTEGR_TIME	107460	0.22953	0.25000	0.12500	1.0000	0.11135	s
CL_FRAC	107460	0.39865	0.34237	0.0000	1.0000	0.33756	
CL_FRAC_ERR	107460	0.0000	0.0000	0.0000	0.0000	0.0000	%
PMD_READ	107460	7.3449	8.0000	4.0000	32.000	3.5633	
PMD_READ_CL[0]	107460	0.82068	0.0000	0.0000	32.000	2.1277	-
PMD_READ_CL[1]	107460	1.8698	0.0000	0.0000	30.000	2.9480	-
CL_TOP_HEIGHT	95396	3.4062	1.7128	0.0000	17.000	3.7562	km
CL_TOP_HEIGHT_ERR	0	---	---	---	---	---	---
CL_OPT_DEPTH	95396	54.919	49.371	0.0000	101.00	41.577	km
CL_OPT_DEPTH_ERR	0	---	---	---	---	---	---
CL_TYPE_FLAGS	107460	11100000	11100000	11100000	11100000	0.0000	
CLOUD_FLAGS	107460	11001011	11000100	11000000	11100000	3375.4	
AERO_ABSO_IND	107460	0.16601	0.0000	0.0000	8.6319	0.41222	
AERO_IND_DIAG	107460	0.0000	0.0000	0.0000	0.0000	0.0000	
AERO_FLAGS	107460	01101111	11000000	00000000	11000000	24246.	

#### Time and geolocation plots:

Plots are available for the following parameters:

Number	Data item ID
0	cl_frac
1	cl_top_height
2	cl_opt_depth
3	cloud_flags

cL\_frac for 15SEP2002 00:00:00 to 16SEP2002 00:00:00

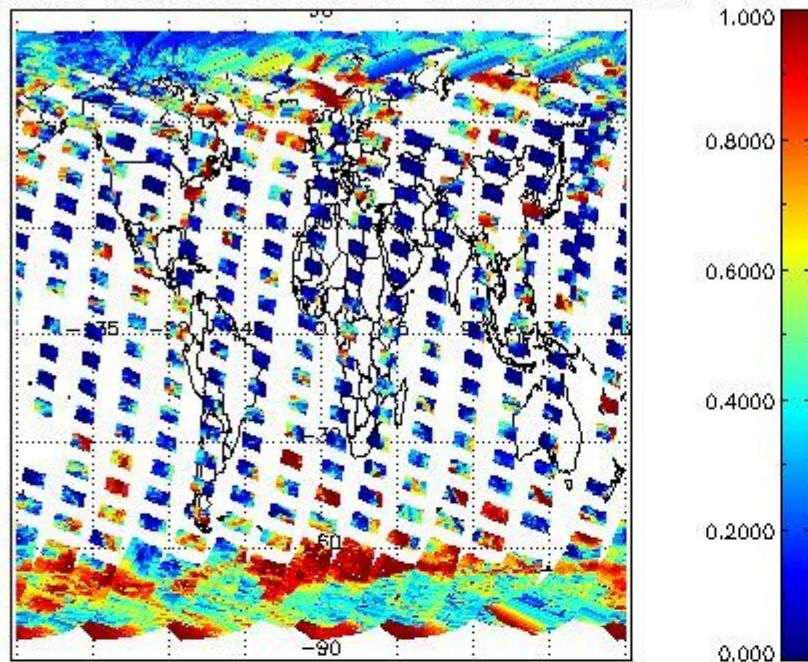

cL\_top\_height for 15SEP2002 00:00:00 to 16SEP2002 00:00:00

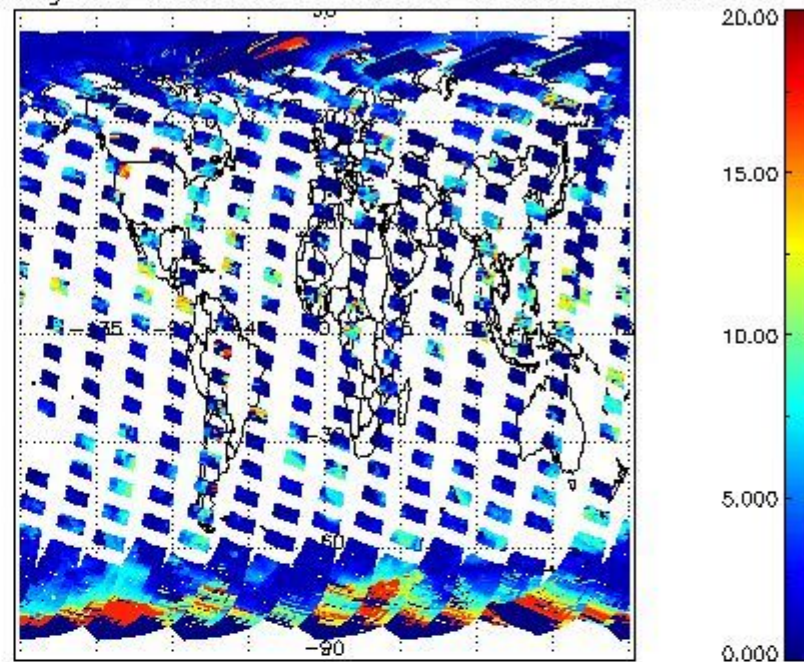

cL\_opt\_depth for 15SEP2002 00:00:00 to 16SEP2002 00:00:00

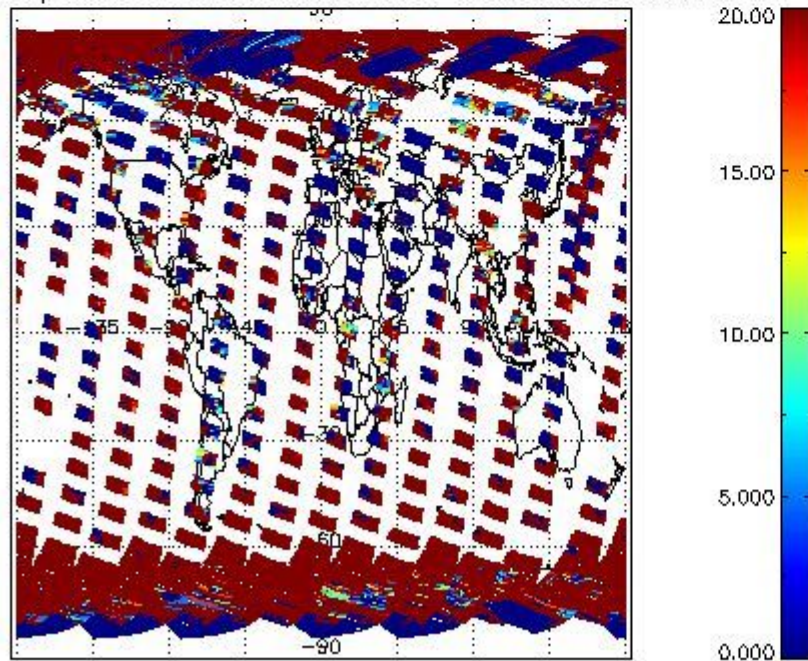

cloud\_flags for 15SEP2002 00:00:00 to 16SEP2002 00:00:00

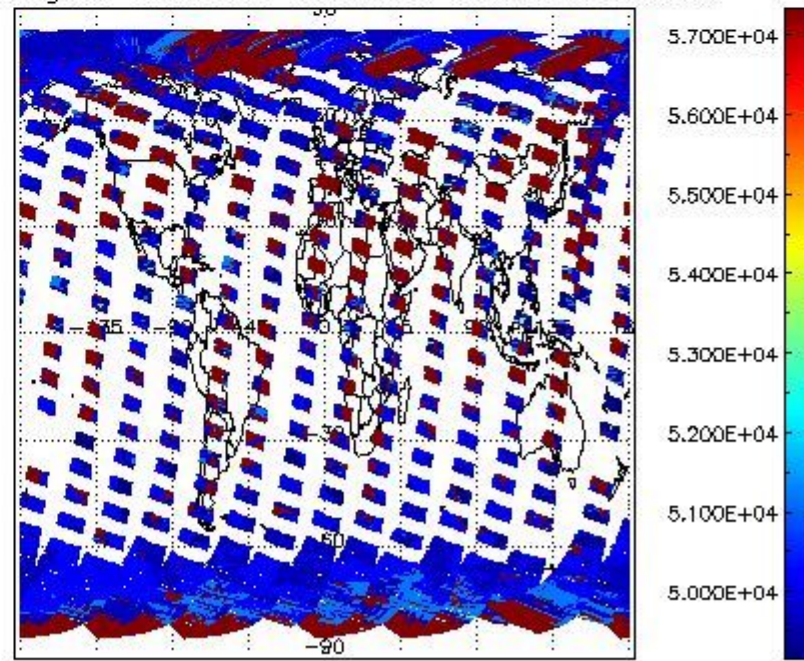

### 2.2.2 Nadir

This section shows information about product quality of nadir measurements, in particular the quality of retrieved species.

The following data items are currently included into this section:

Number	Data item ID
0	SCIOL2P_NADUV003_vcd
1	SCIOL2P_NADUV003_vcd_err
2	SCIOL2P_NADUV003_amf_gr

3	SCIOL2P_NADUV0O3_amf_cl
4	SCIOL2P_NADUV1NO2_vcd
5	SCIOL2P_NADUV1NO2_vcd_err
6	SCIOL2P_NADUV1NO2_amf_gr
7	SCIOL2P_NADUV1NO2_amf_cl
8	SCIOL2P_NADUV3BRO_vcd
9	SCIOL2P_NADUV3BRO_vcd_err
10	SCIOL2P_NADUV3BRO_amf_gr
11	SCIOL2P_NADUV3BRO_amf_cl
12	SCIOL2P_NADUV5SO2_vcd
13	SCIOL2P_NADUV5SO2_vcd_err
14	SCIOL2P_NADUV5SO2_amf_gr
15	SCIOL2P_NADUV5SO2_amf_cl
16	SCIOL2P_NADUV7SO2_vcd
17	SCIOL2P_NADUV7SO2_vcd_err
18	SCIOL2P_NADUV7SO2_amf_gr
19	SCIOL2P_NADUV7SO2_amf_cl
20	SCIOL2P_NADUV6OCL_slant_col_den
21	SCIOL2P_NADUV6OCL_err_slant_col
22	SCIOL2P_NADUV8H2O_vcd
23	SCIOL2P_NADUV8H2O_vcd_err
24	SCIOL2P_NADUV8H2O_amf_gr
25	SCIOL2P_NADIR3CO_vcd
26	SCIOL2P_NADIR3CO_vcd_err

Data is presented both in time trend plots and world map plots, in order to show variations with time and geolocation. The vertical dotted lines in the time trend plots indicate orbits. The orbit times on the X-axis are estimated sensing\_start time as suggested by the product sensing\_start time in the MPH.

#### 2.2.2.1 O3 (UV0)

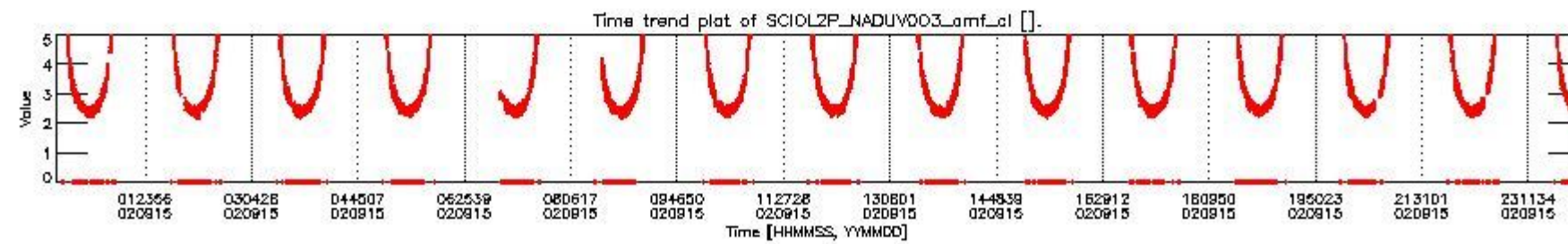
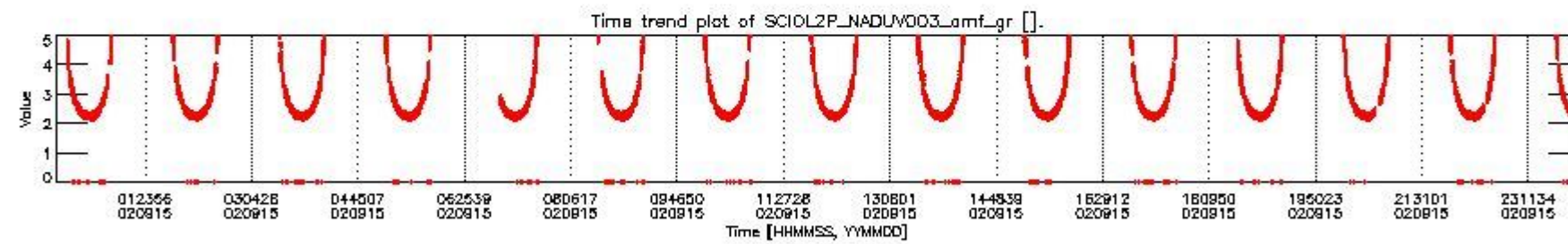
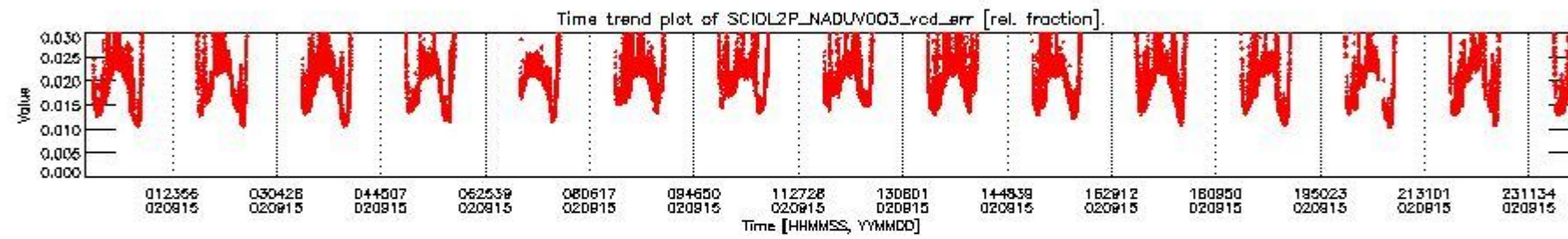
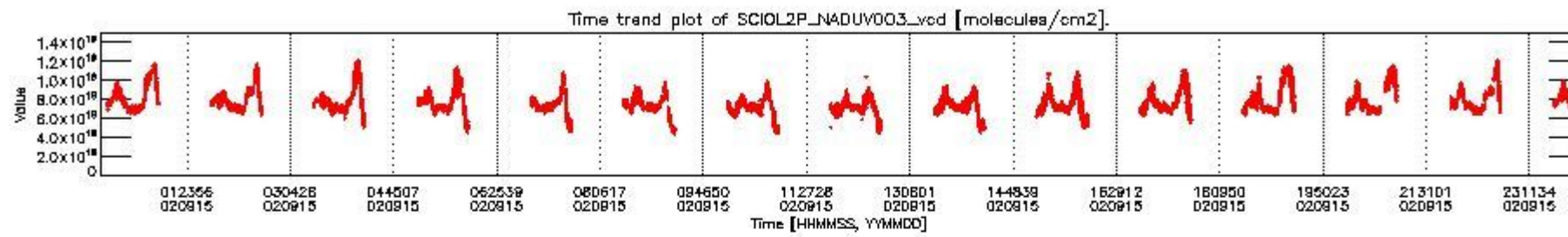

SCIOL2P\_NADUV003\_vcd for 15SEP2002 00:00:00 to 16SEP2002 00:00:00

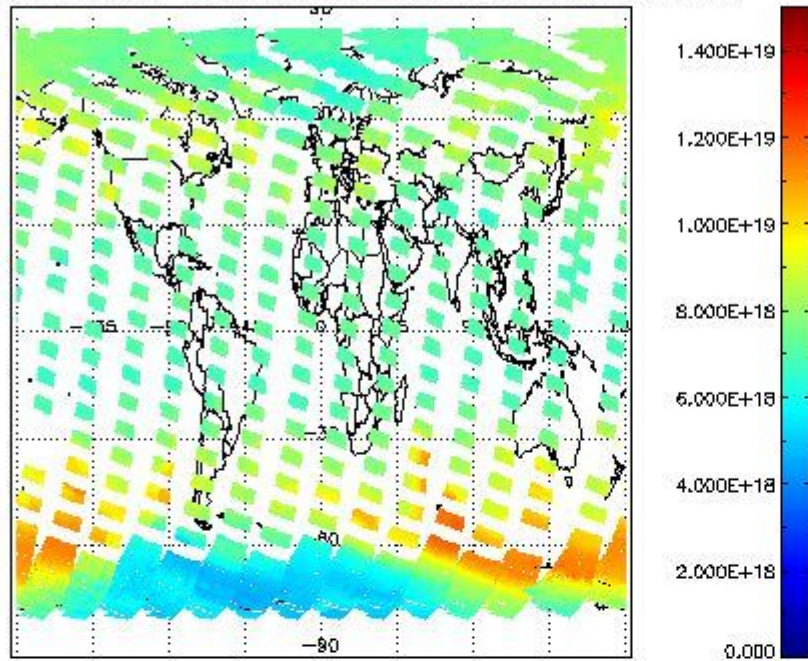

SCIOL2P\_NADUV003\_vcd\_err for 15SEP2002 00:00:00 to 16SEP2002 00:00:00

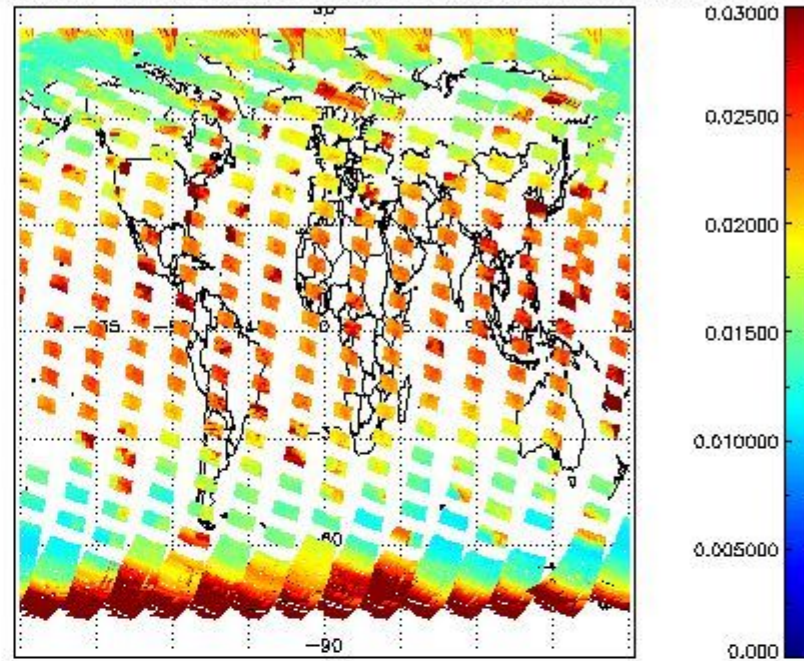

SCIOL2P\_NADUV003\_amf\_gr for 15SEP2002 00:00:00 to 16SEP2002 00:00:00

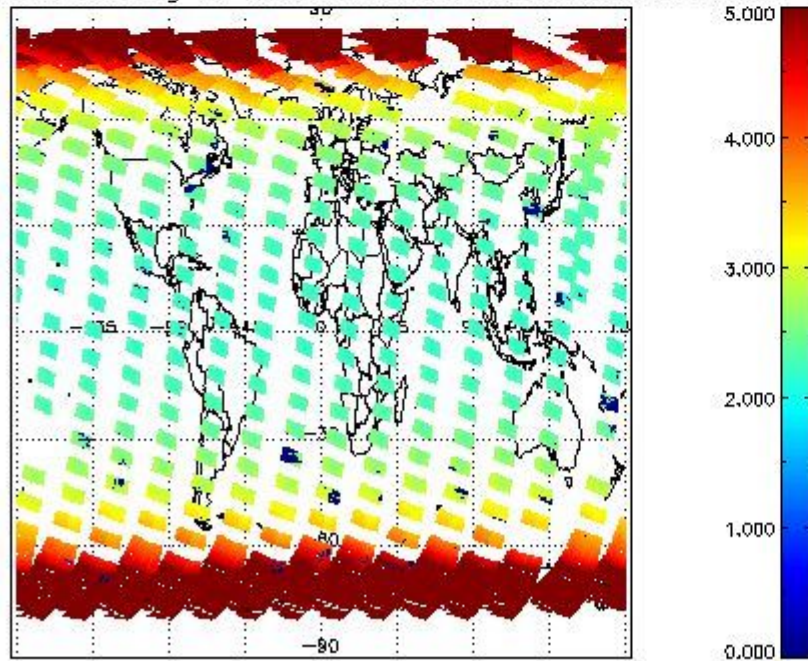

SCIOL2P\_NADUV003\_amf\_cl for 15SEP2002 00:00:00 to 16SEP2002 00:00:00

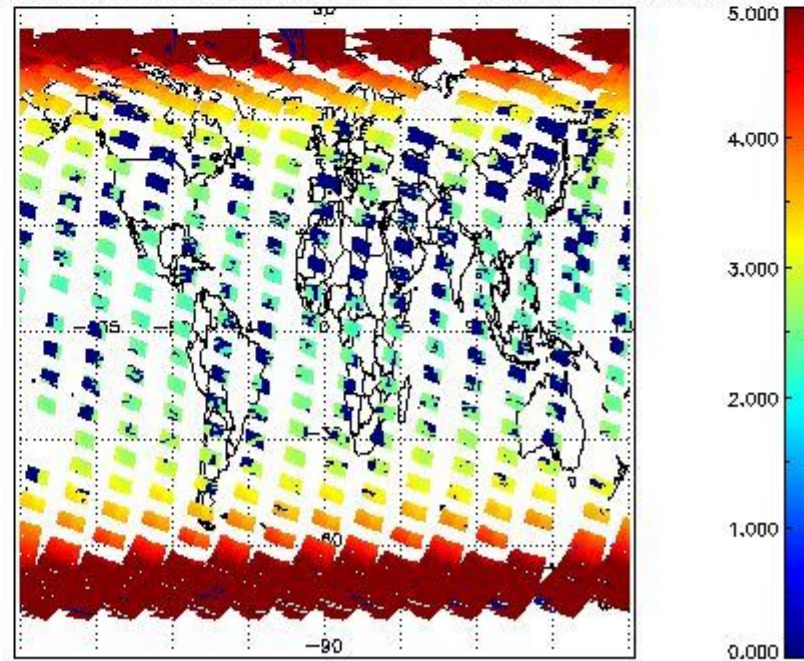

2.2.2.2 NO2 (UV1)

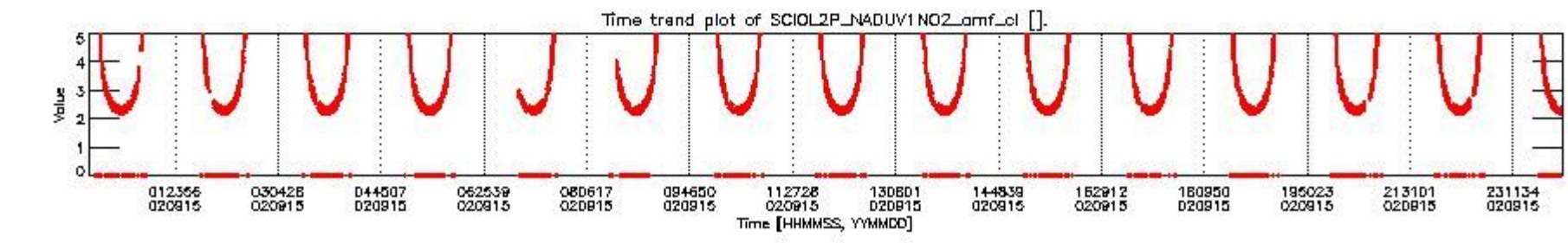
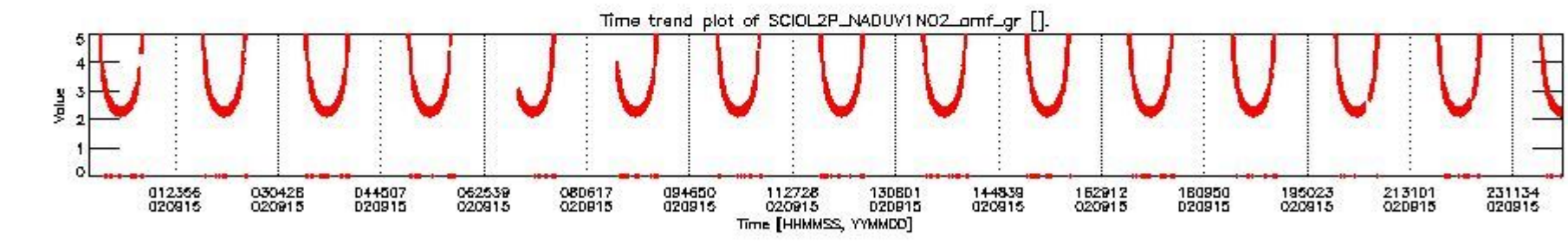
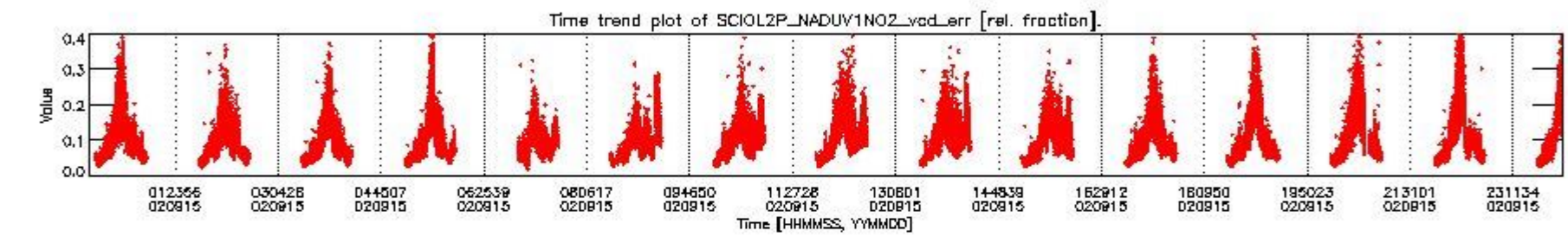
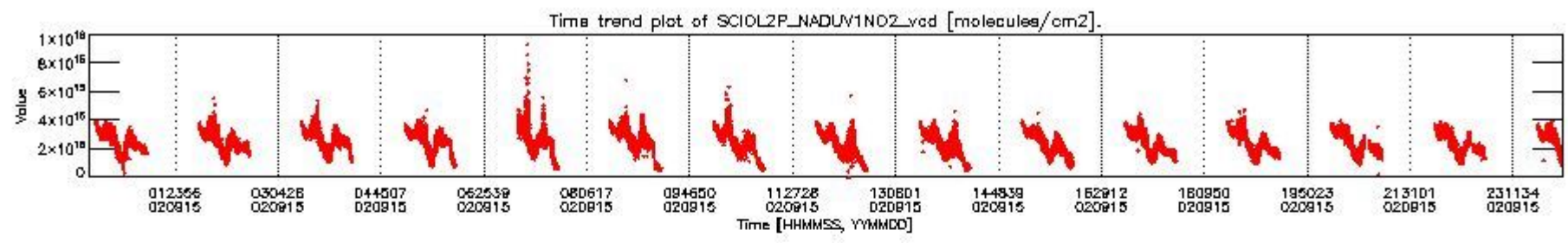

SCIOL2P\_NADUV1N02\_vcd for 15SEP2002 00:00:00 to 16SEP2002 00:00:00

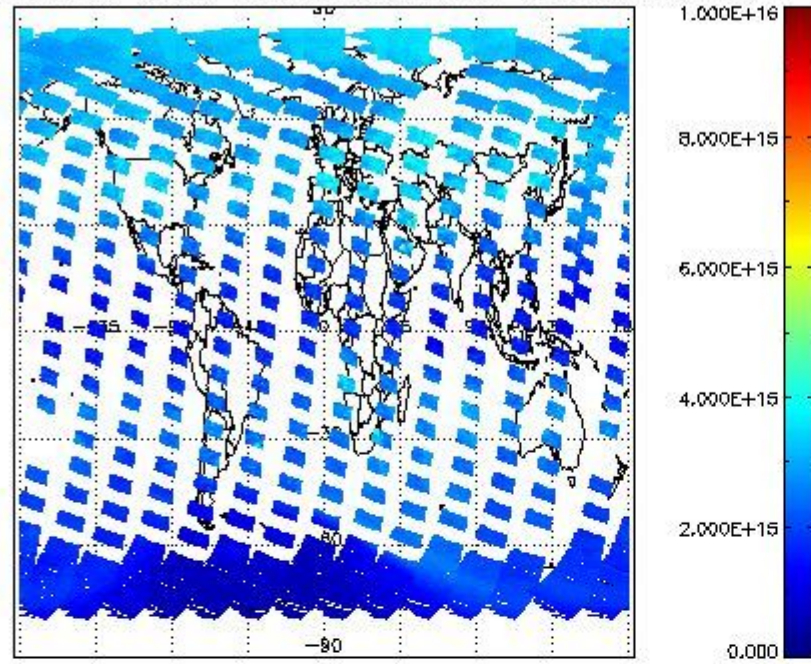

SCIOL2P\_NADUV1N02\_vcd\_err for 15SEP2002 00:00:00 to 16SEP2002 00:00:00

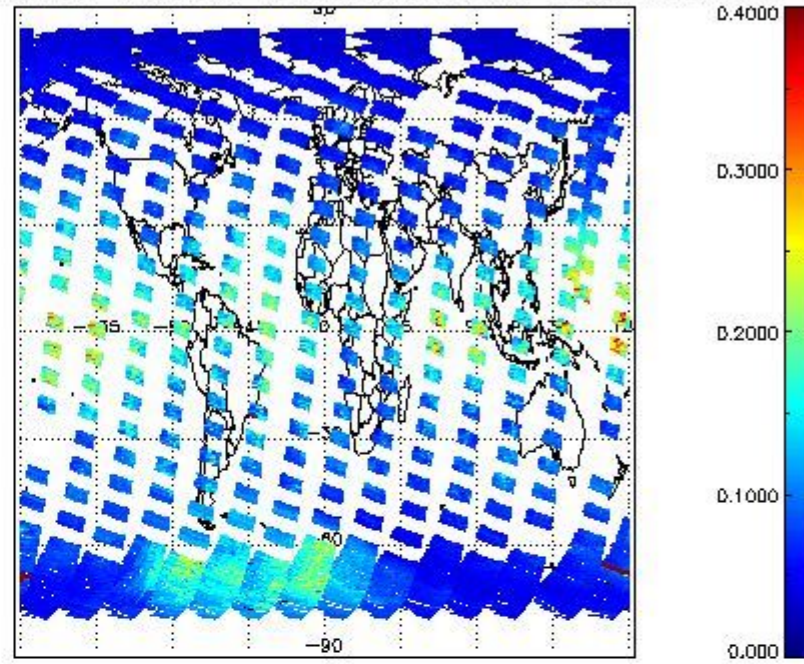

SCIOL2P\_NADUV1N02\_amf\_gr for 15SEP2002 00:00:00 to 16SEP2002 00:00:00

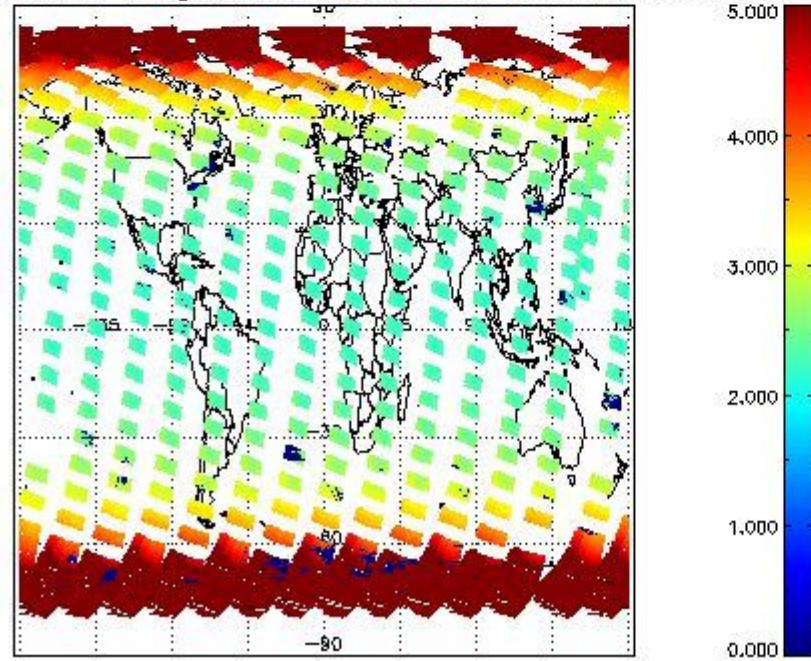

SCIOL2P\_NADUV1N02\_amf\_cl for 15SEP2002 00:00:00 to 16SEP2002 00:00:00

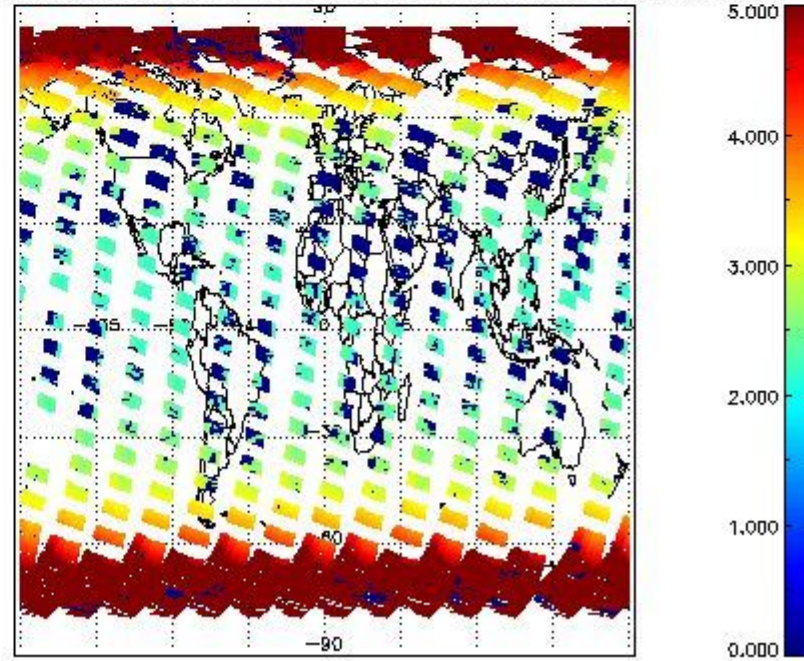

2.2.2.3 BrO (UV3)



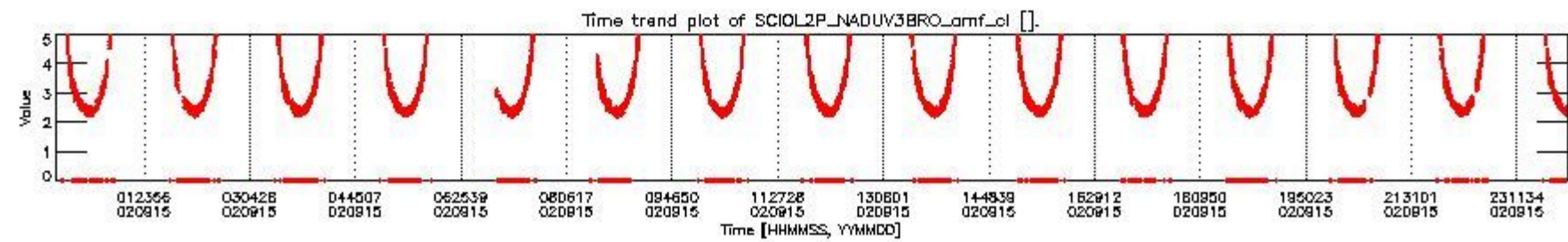
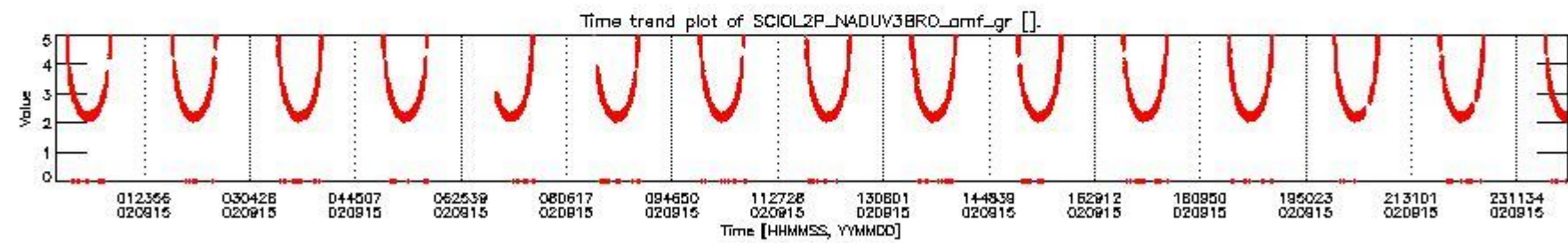
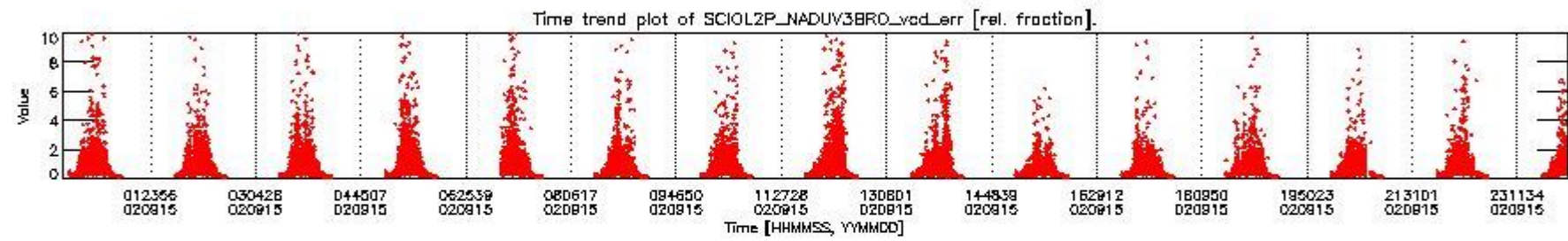
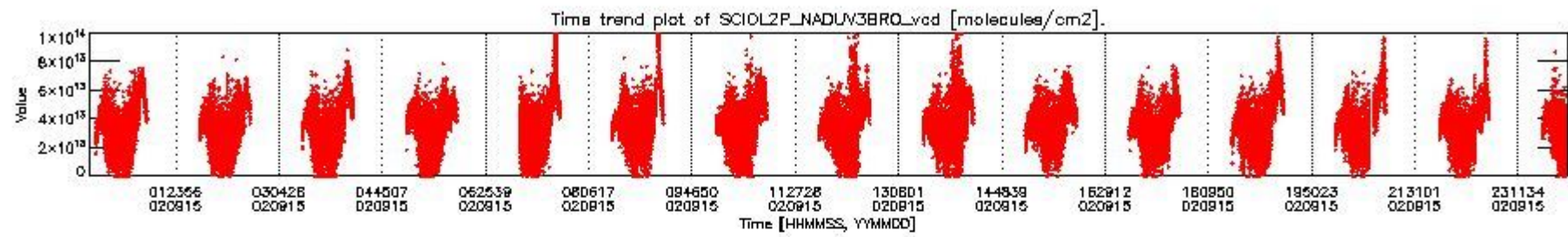

SCIOL2P\_NADUV3BRO\_vcd for 15SEP2002 00:00:00 to 16SEP2002 00:00:00

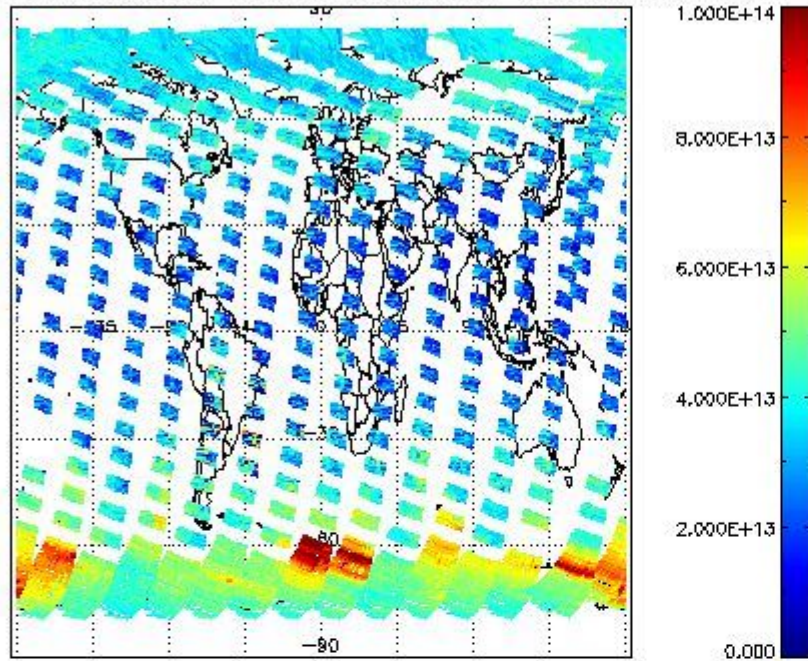

SCIOL2P\_NADUV3BRO\_vcd\_err for 15SEP2002 00:00:00 to 16SEP2002 00:00:00

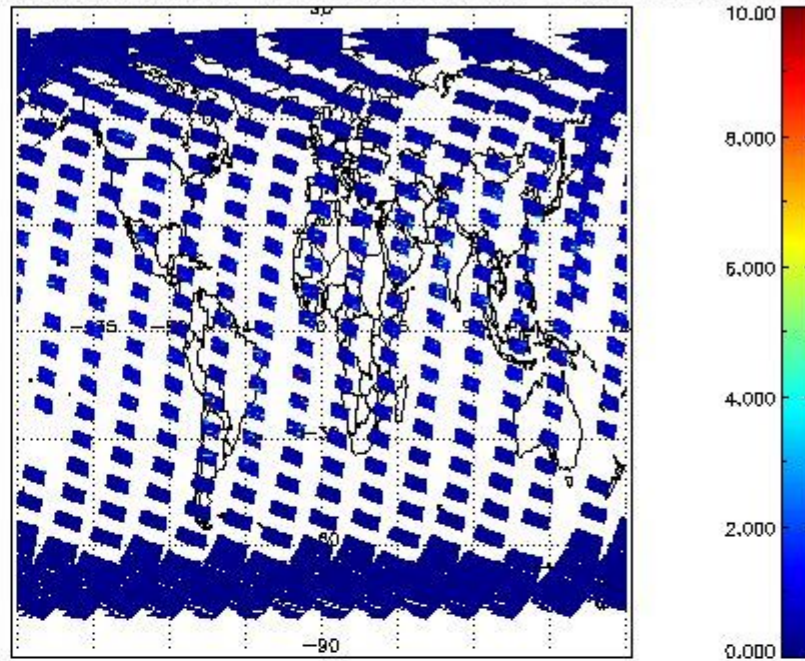

SCIOL2P\_NADUV3BRO\_amf\_gr for 15SEP2002 00:00:00 to 16SEP2002 00:00:00

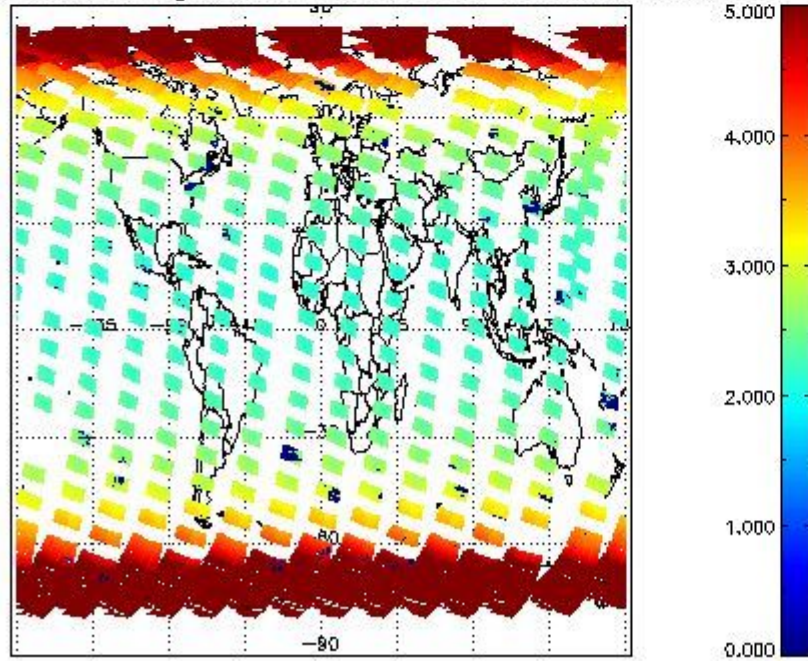

SCIOL2P\_NADUV3BRO\_amf\_cl for 15SEP2002 00:00:00 to 16SEP2002 00:00:00

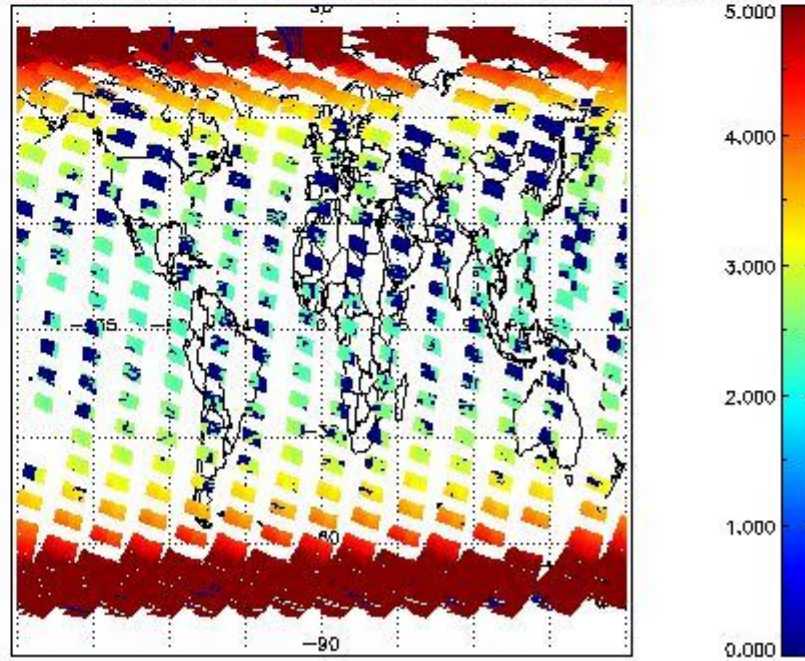

2.2.2.4 SO2 (UV5)

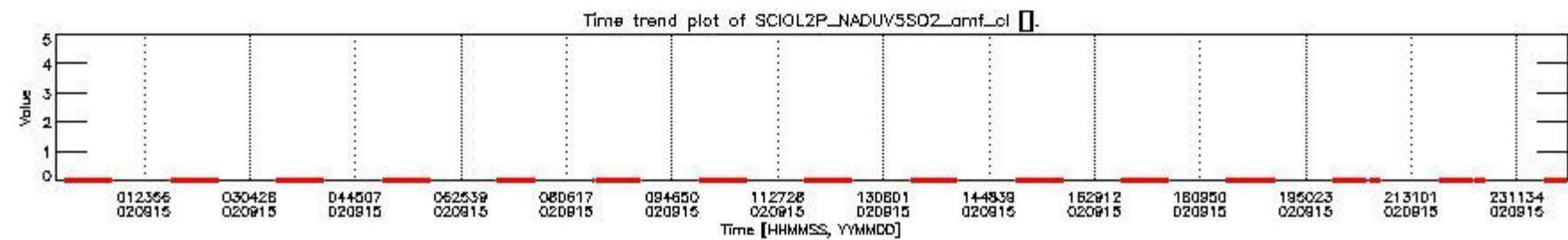
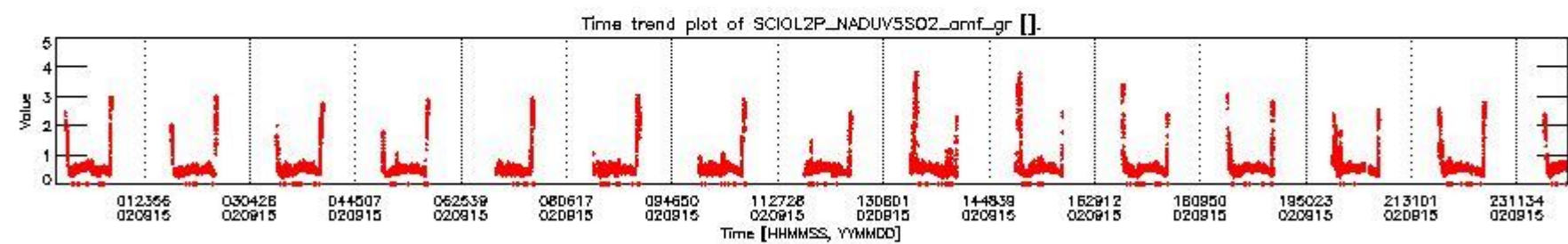
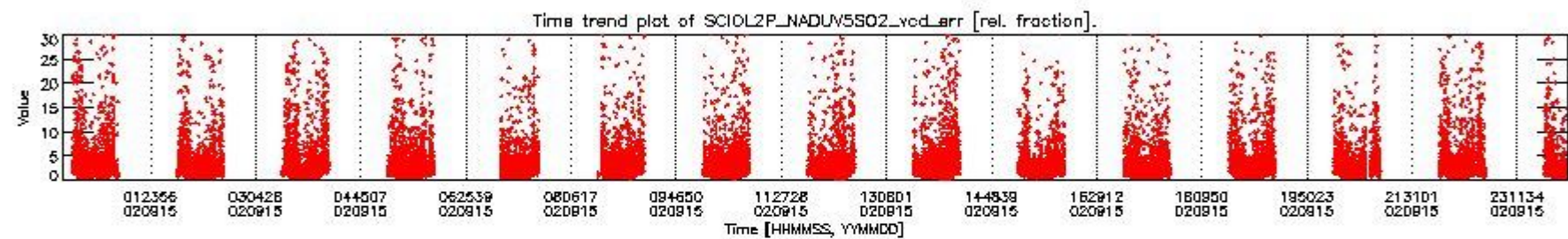
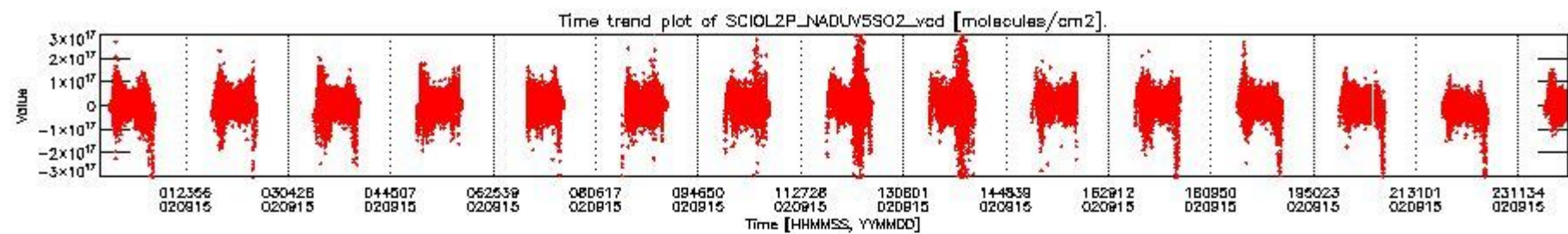

SCIOL2P\_NADUV5S02\_vcd for 15SEP2002 00:00:00 to 16SEP2002 00:00:00

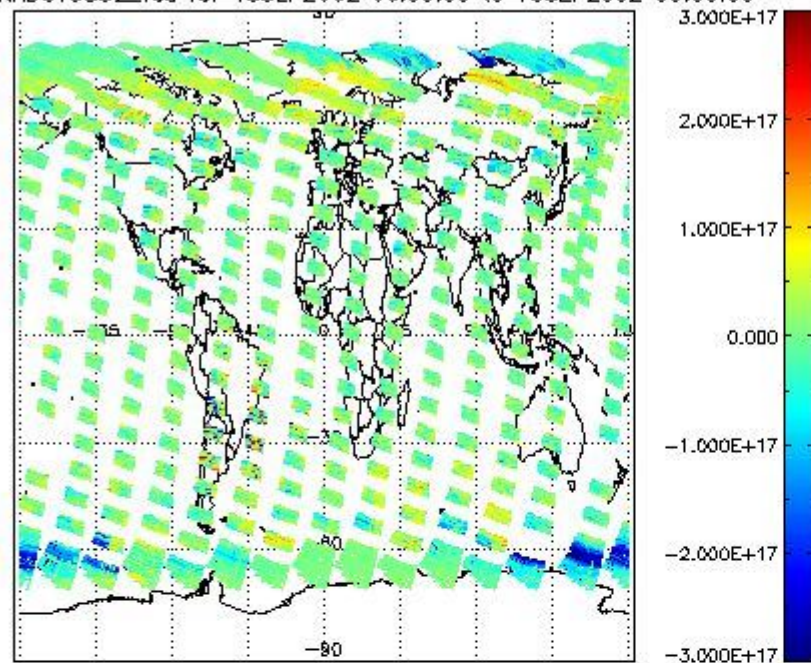

SCIOL2P\_NADUV5S02\_vcd\_err for 15SEP2002 00:00:00 to 16SEP2002 00:00:00

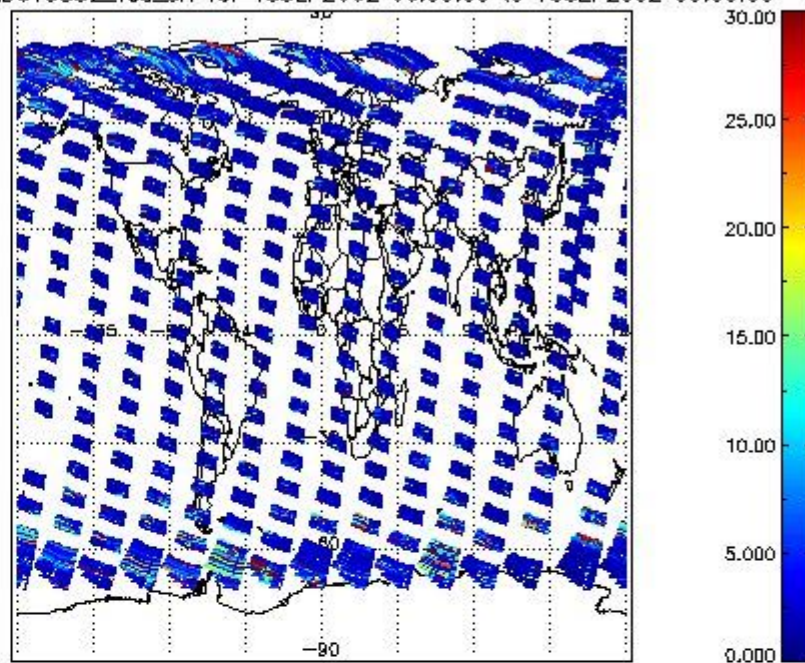

SCIOL2P\_NADUV5S02\_amf\_gr for 15SEP2002 00:00:00 to 16SEP2002 00:00:00

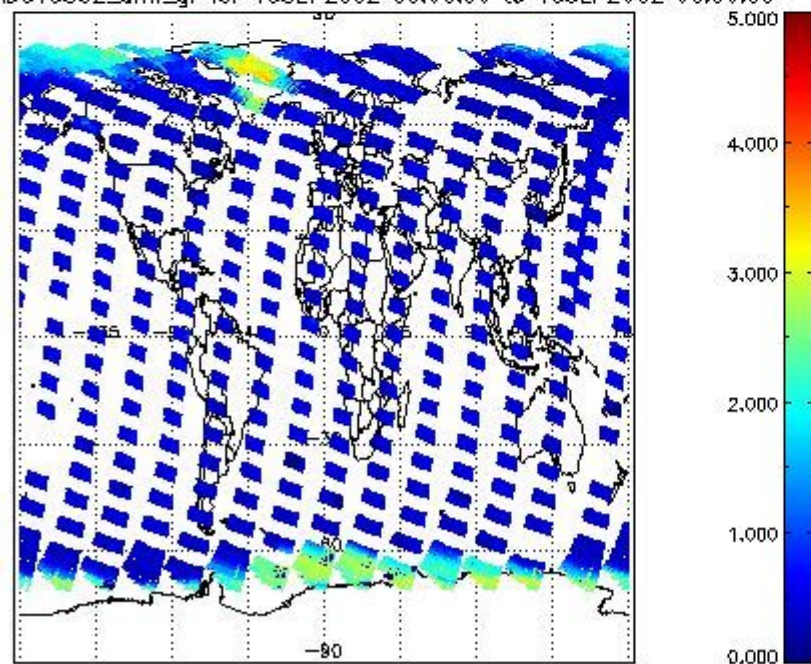

SCIOL2P\_NADUV5S02\_amf\_cl for 15SEP2002 00:00:00 to 16SEP2002 00:00:00

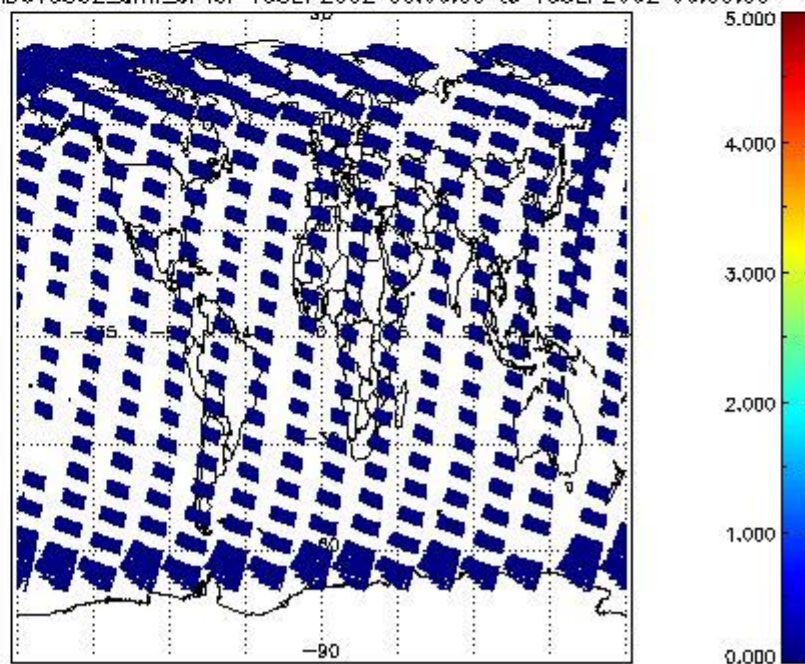

2.2.2.5 SO2 (UV7)

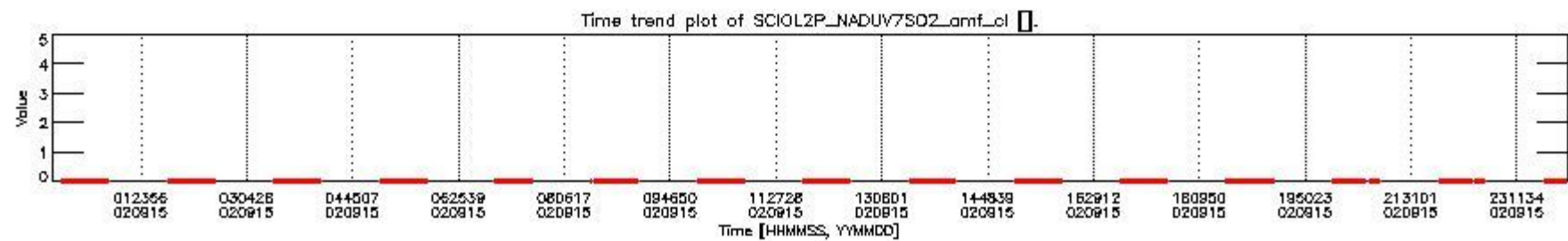
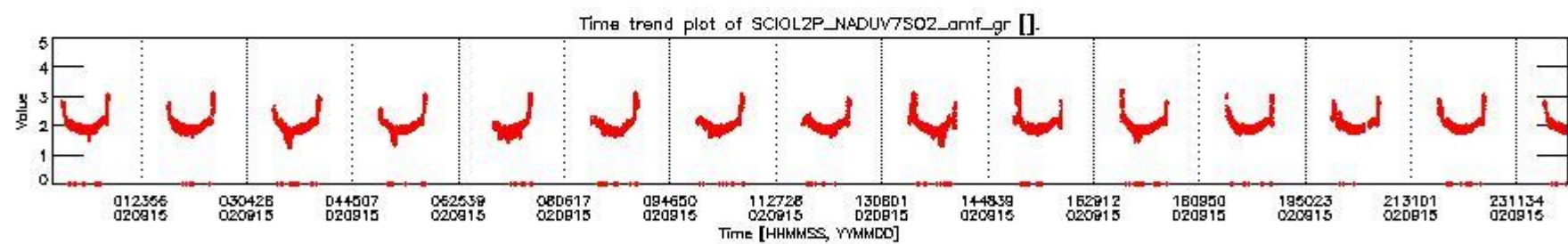
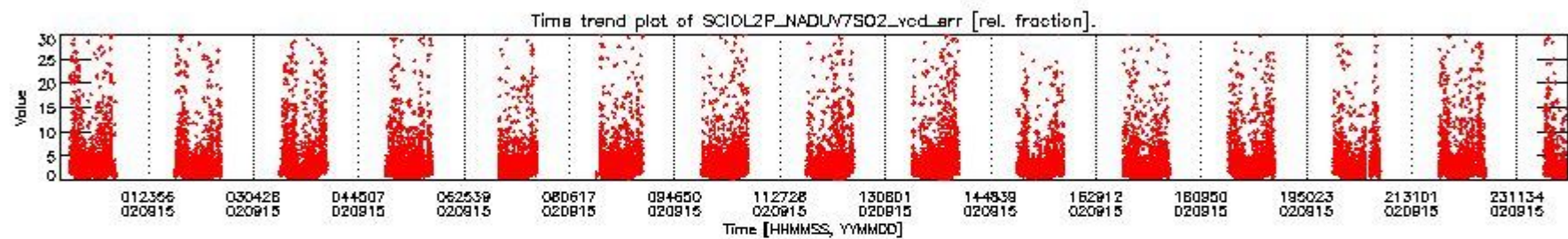
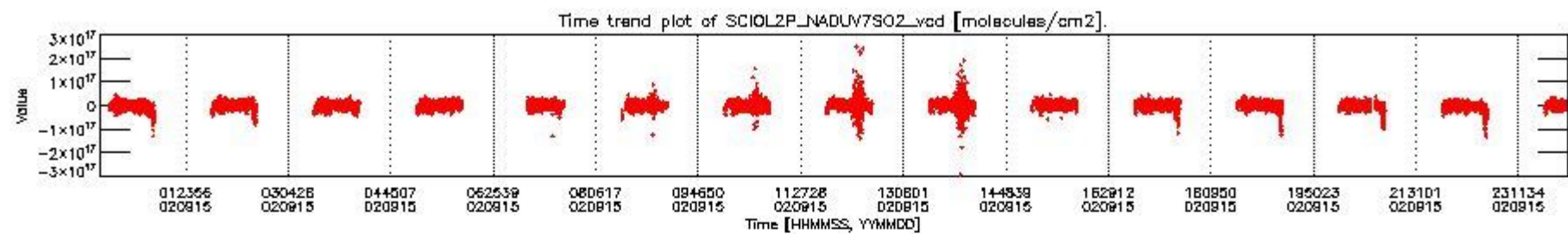

SCIOL2P\_NADUV7S02\_vcd for 15SEP2002 00:00:00 to 16SEP2002 00:00:00

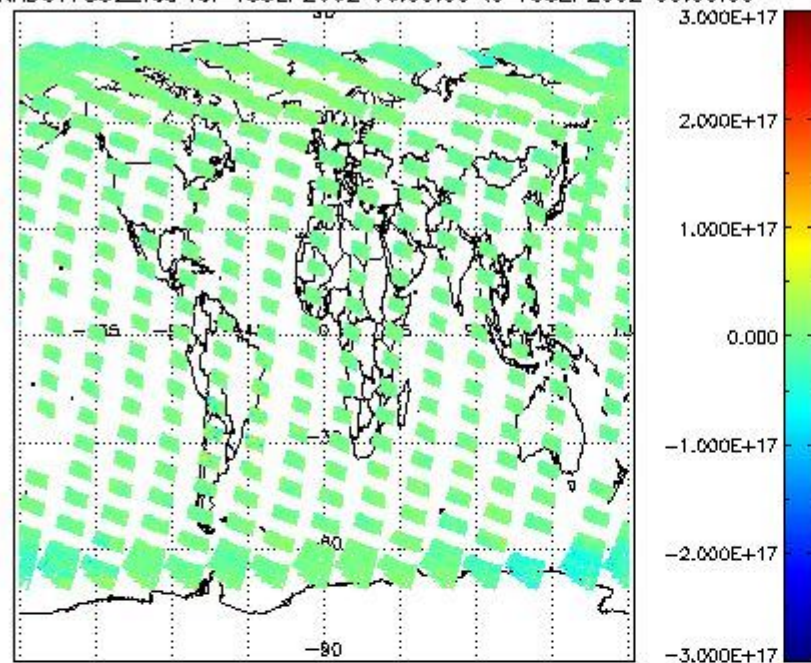

SCIOL2P\_NADUV7S02\_vcd\_err for 15SEP2002 00:00:00 to 16SEP2002 00:00:00

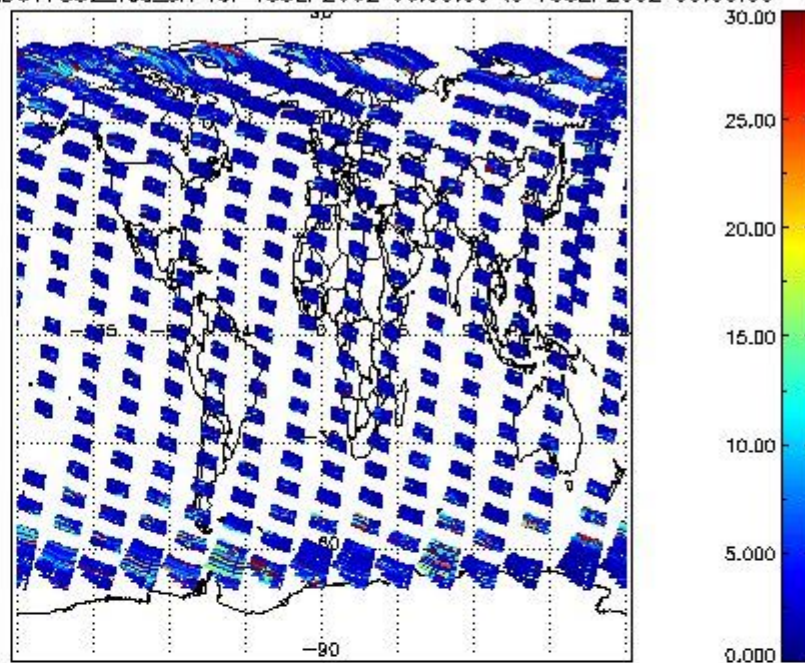

SCIOL2P\_NADUV7S02\_amf\_gr for 15SEP2002 00:00:00 to 16SEP2002 00:00:00

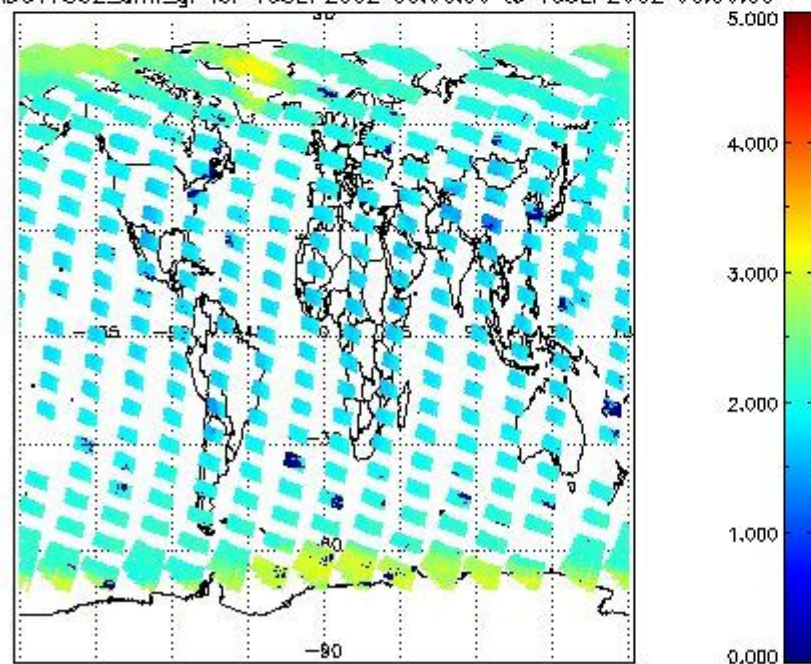

SCIOL2P\_NADUV7S02\_amf\_cl for 15SEP2002 00:00:00 to 16SEP2002 00:00:00

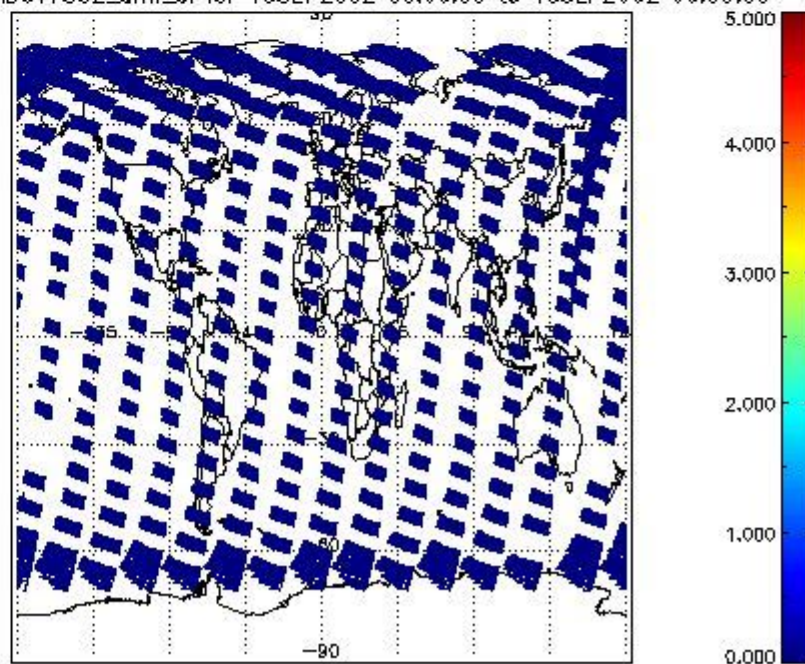

2.2.2.6 OCIO (UV6)

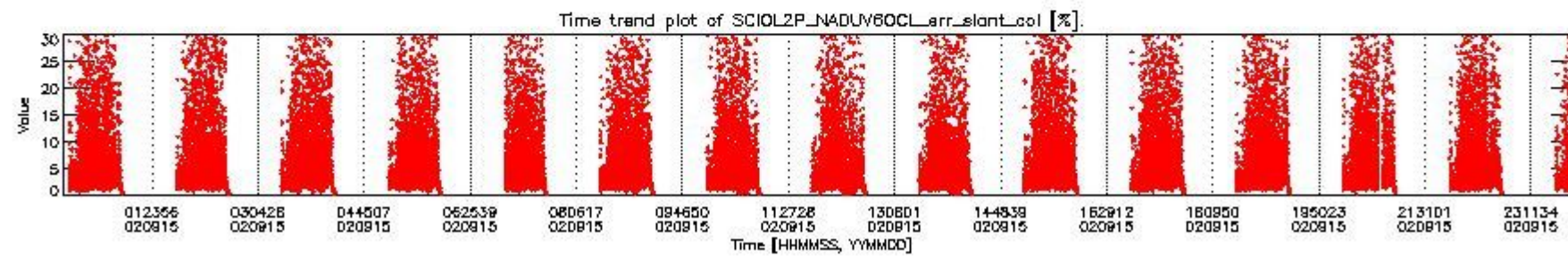
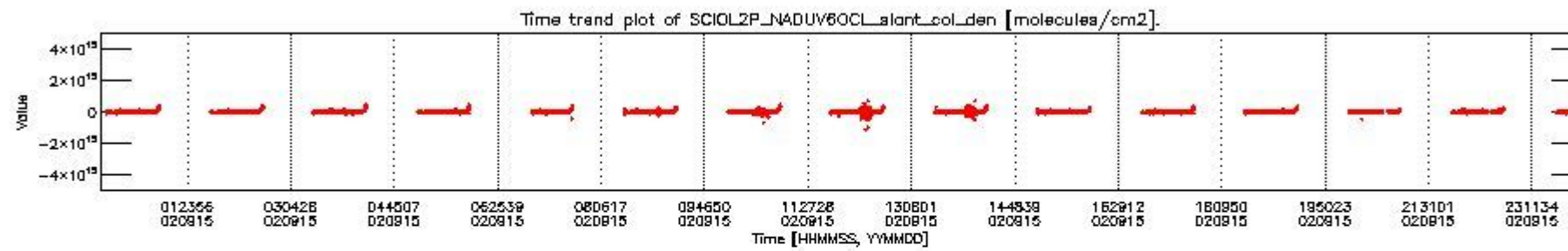

CIOL2P\_NADUV60CL\_slant\_col\_den for 15SEP2002 00:00:00 to 16SEP2002 00:00:00 np; CIOL2P\_NADUV60CL\_err\_slant\_col for 15SEP2002 00:00:00 to 16SEP2002 00:00:00 np

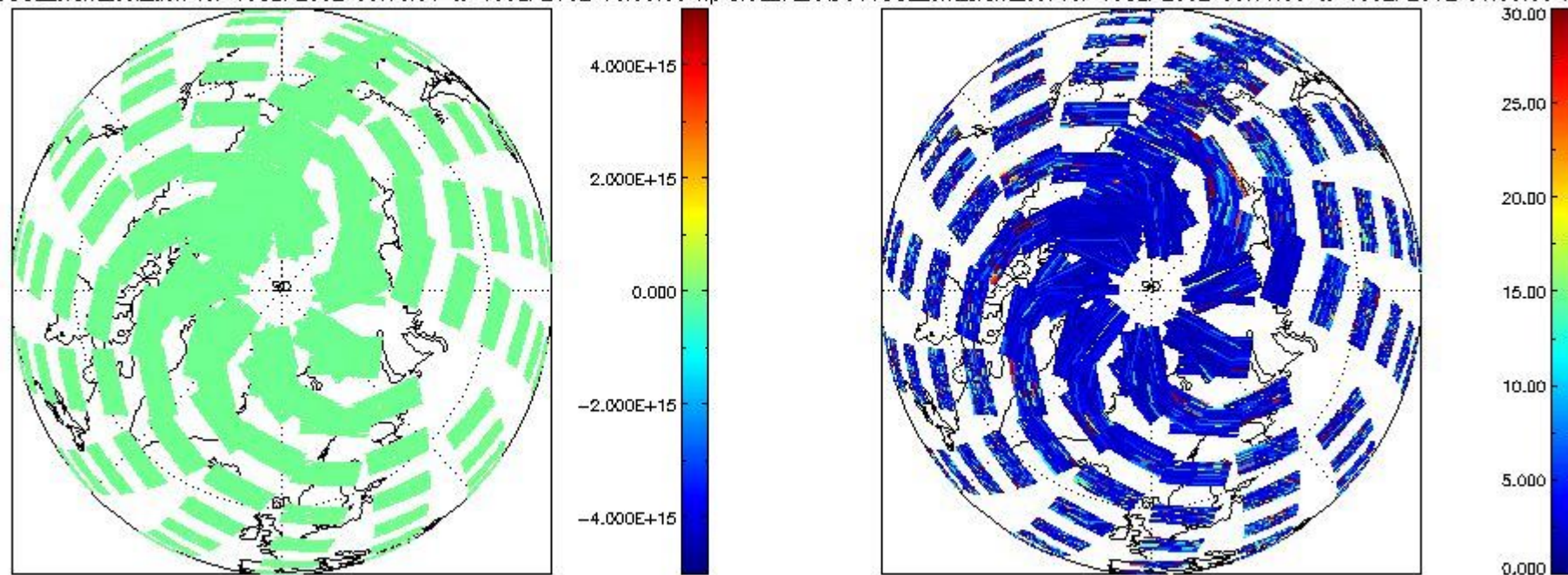

CIOL2P\_NADUV60CL\_slant\_col\_den for 15SEP2002 00:00:00 to 16SEP2002 00:00:00 sp | CIOL2P\_NADUV60CL\_err\_slant\_col for 15SEP2002 00:00:00 to 16SEP2002 00:00:00 sp

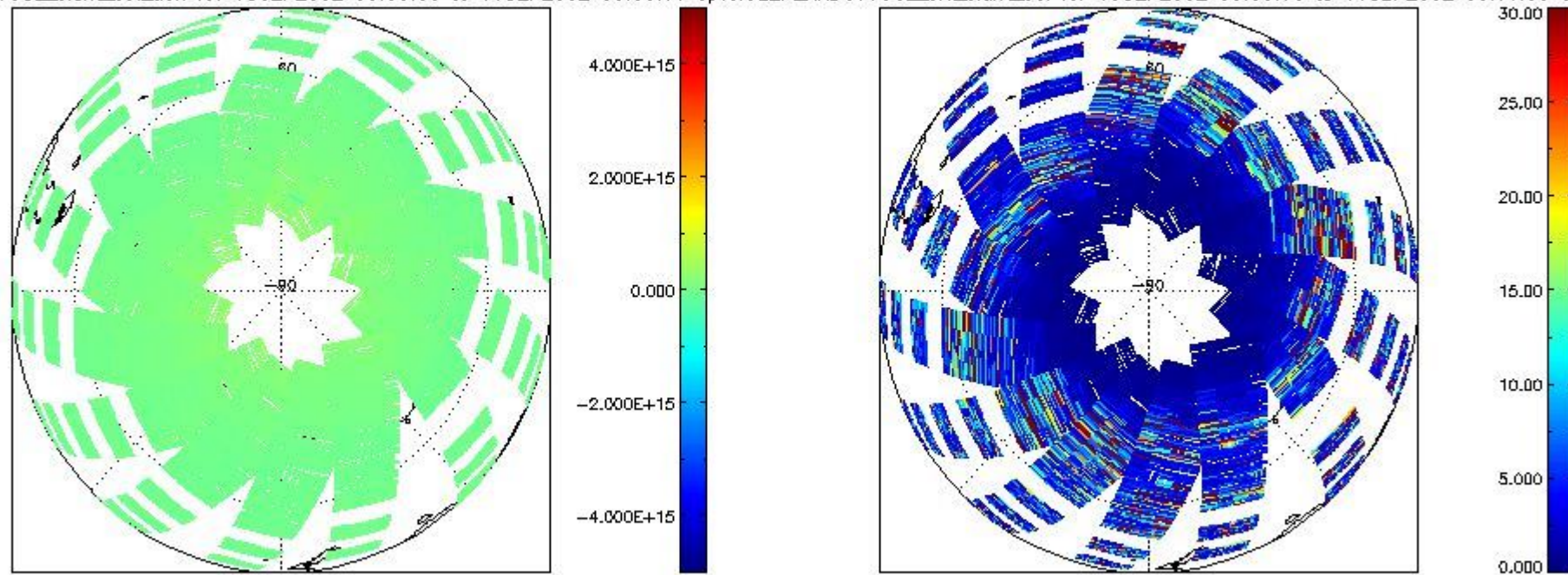

### 2.2.2.7 H2O (UV8)

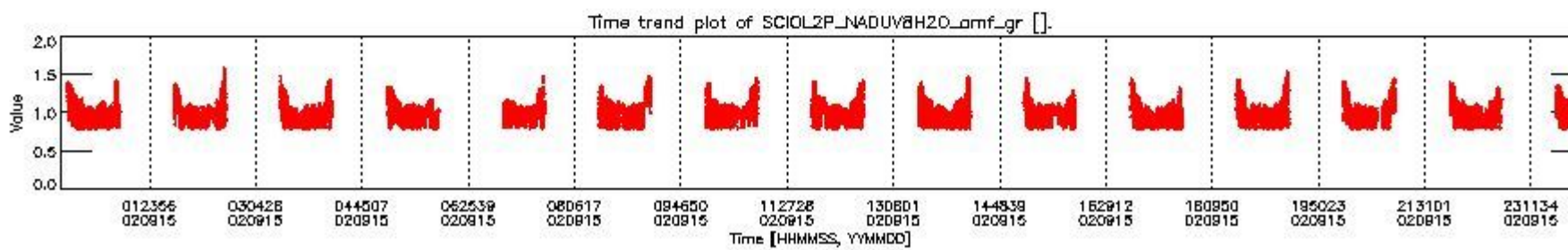
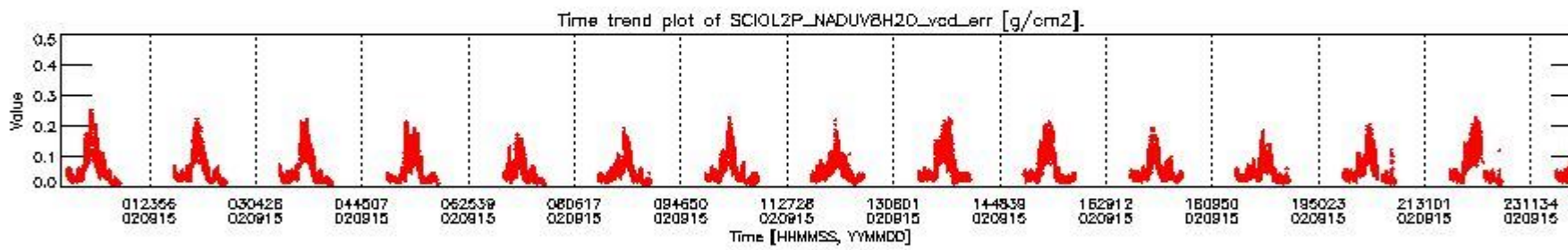
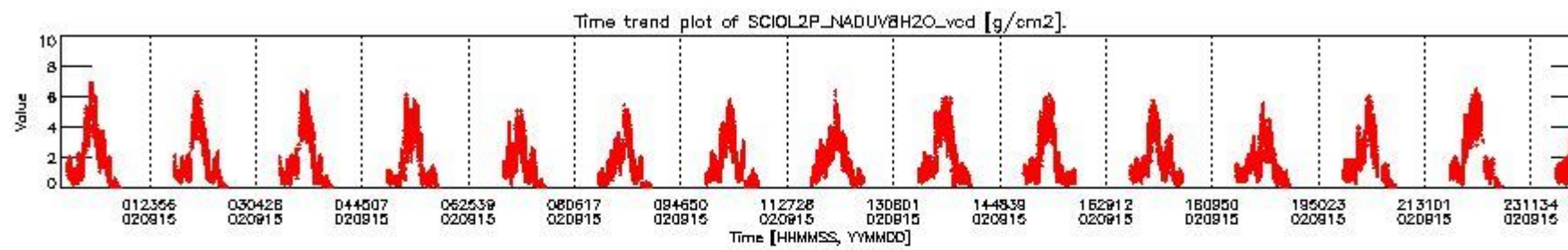



SCIOL2P\_NADUV8H2O\_vcd for 15SEP2002 00:00:00 to 16SEP2002 00:00:00

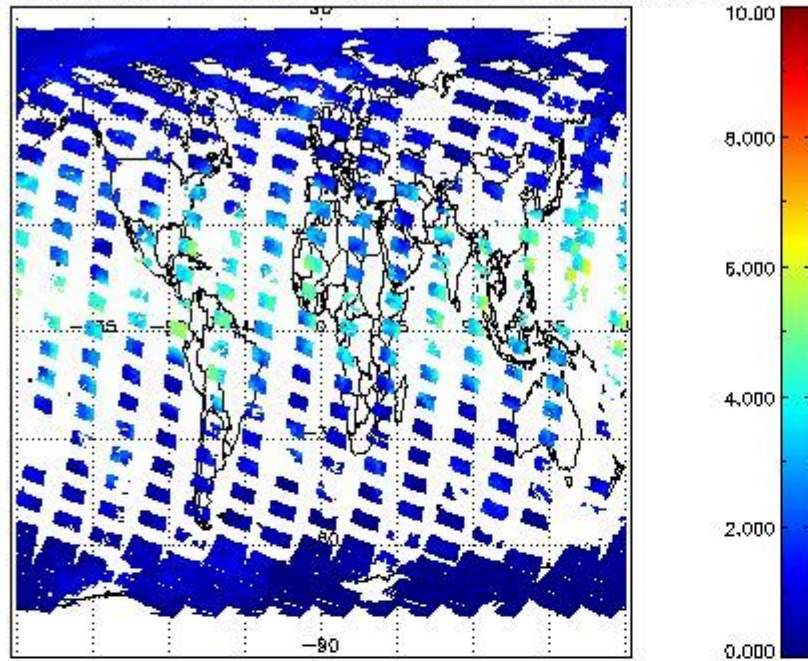

SCIOL2P\_NADUV8H2O\_vcd\_err for 15SEP2002 00:00:00 to 16SEP2002 00:00:00

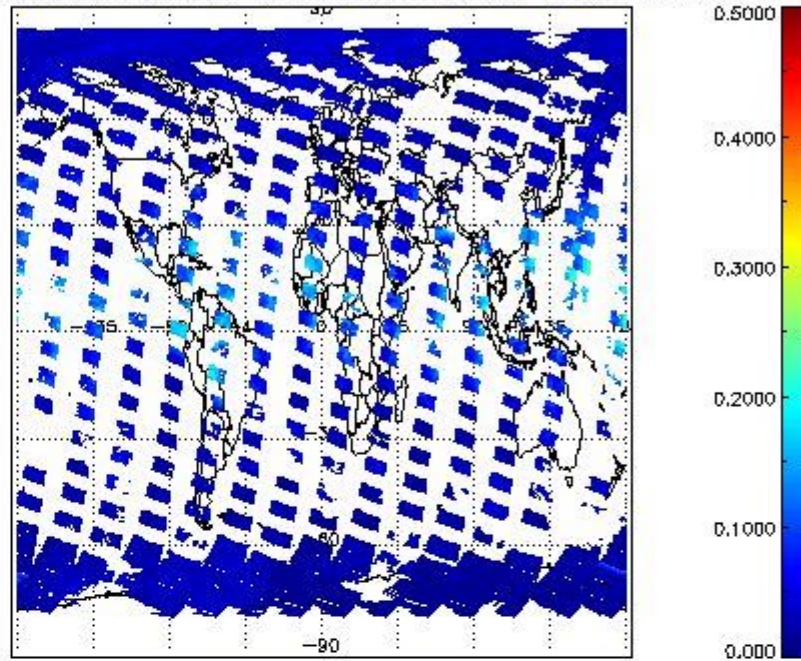

SCIOL2P\_NADUV8H2O\_arnf\_gr for 15SEP2002 00:00:00 to 16SEP2002 00:00:00

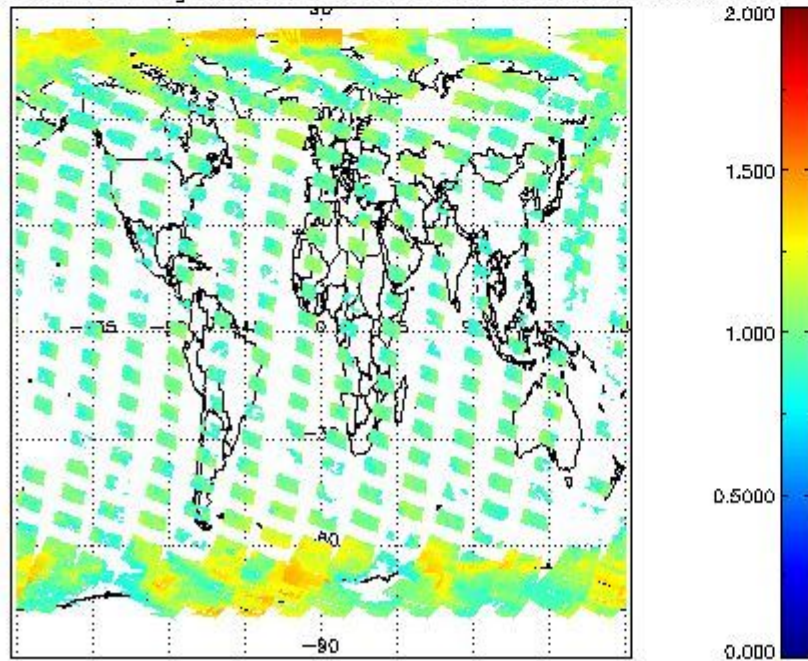

2.2.2.8 CO (IR3)

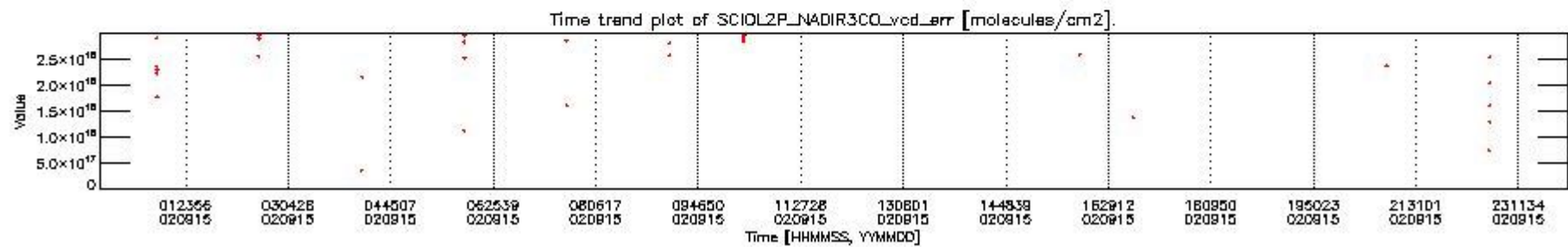
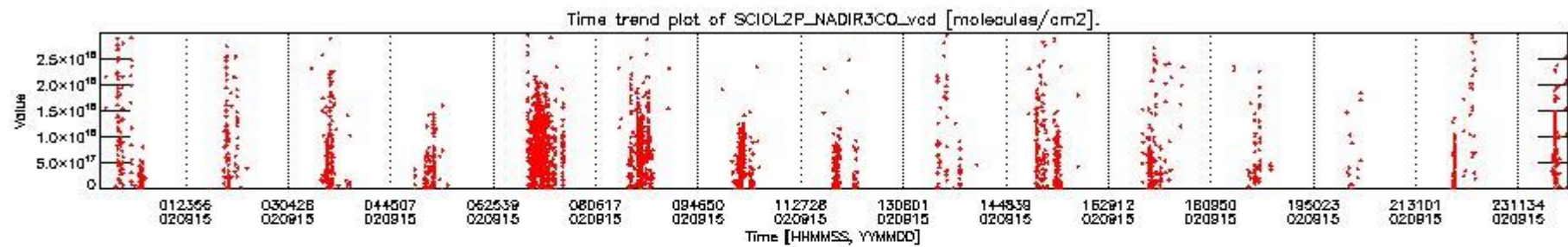

SCIDL2P\_NADIR3CO\_vcd for 15SEP2002 00:00:00 to 16SEP2002 00:00:00

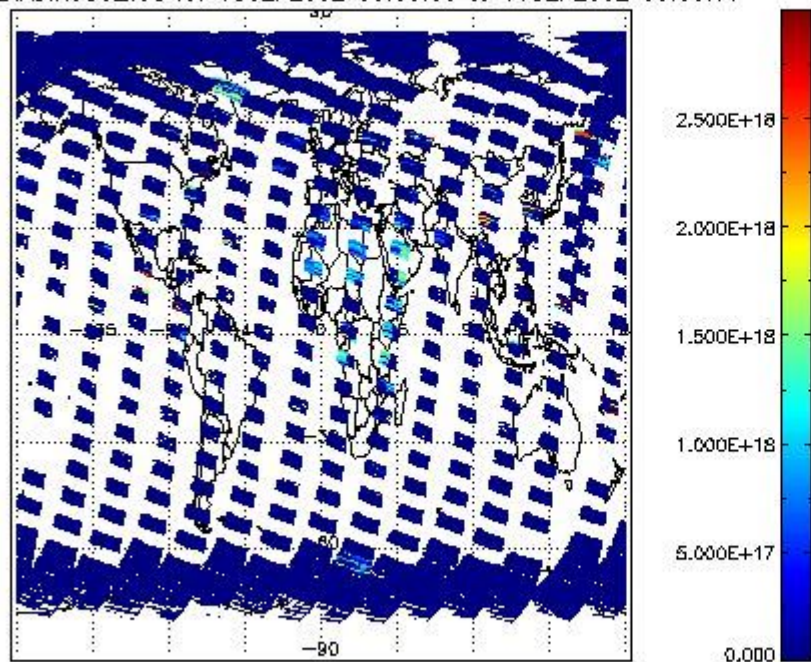

SCIDL2P\_NADIR3CO\_vcd\_err for 15SEP2002 00:00:00 to 16SEP2002 00:00:00

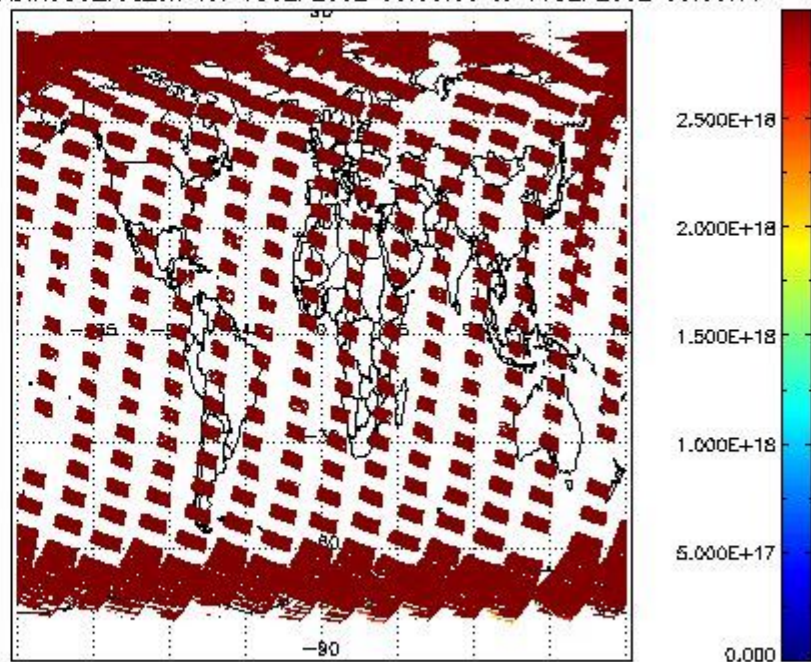

### 2.2.3 Limb

This section shows information about product quality of the limb retrievals, in particular the quality of retrieved species.

The following data items are currently included into this section:

Number	Data item ID
0	SCIDL2P_LIMUV003_main_species
1	SCIDL2P_LIMUV1NO2_main_species
2	SCIDL2P_LIMUV3BRO_main_species

The following plots show for each species the tangent volume mixing ratio vs. tangent height. Colours indicate tangent latitude.

2.2.3.1 O3 (UV0)

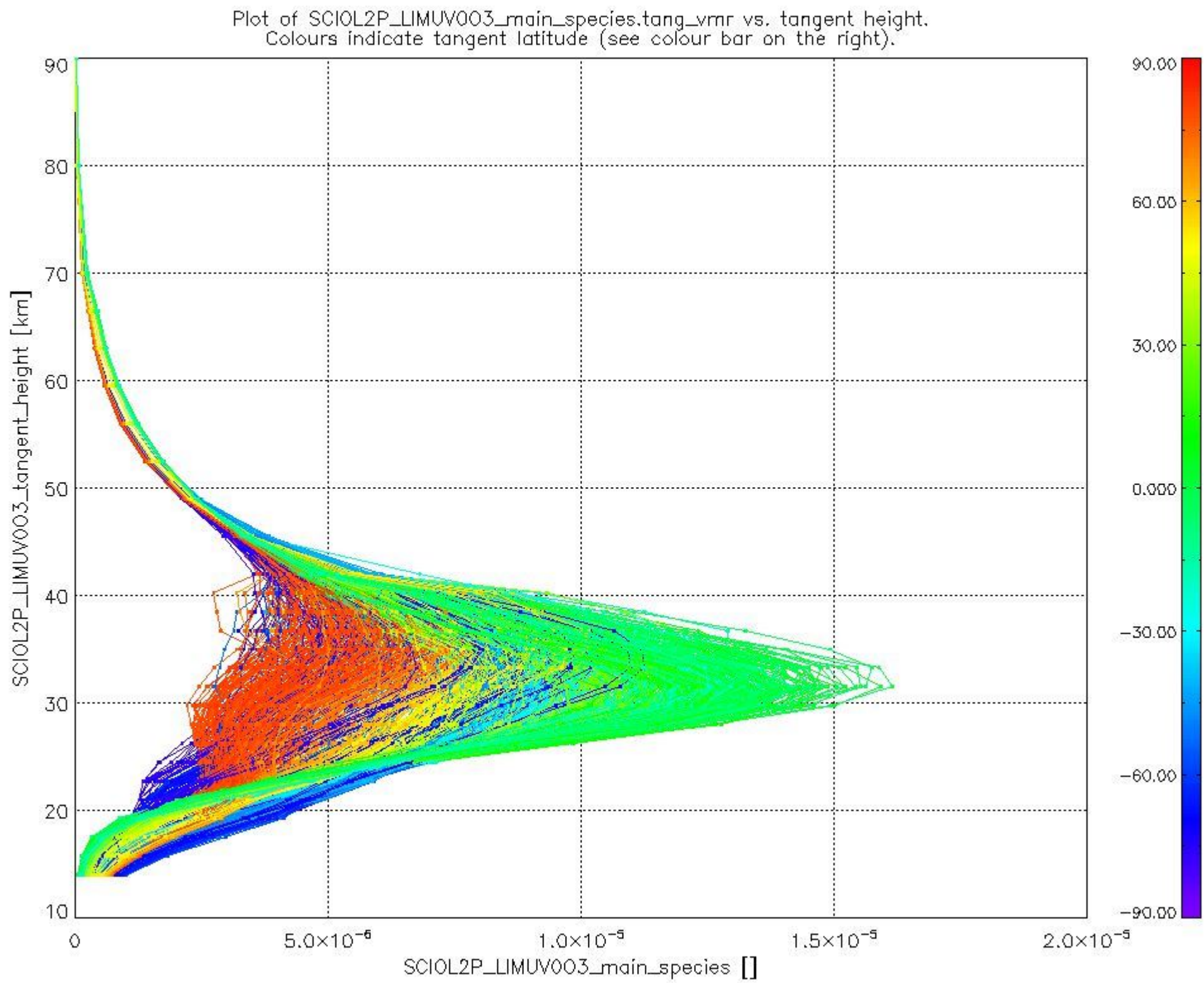

2.2.3.2 NO2 (UV1)

Plot of SCIOL2P\_LIMUV1NO2\_main\_species.tang\_vmr vs. tangent height.  
 Colours indicate tangent latitude (see colour bar on the right).

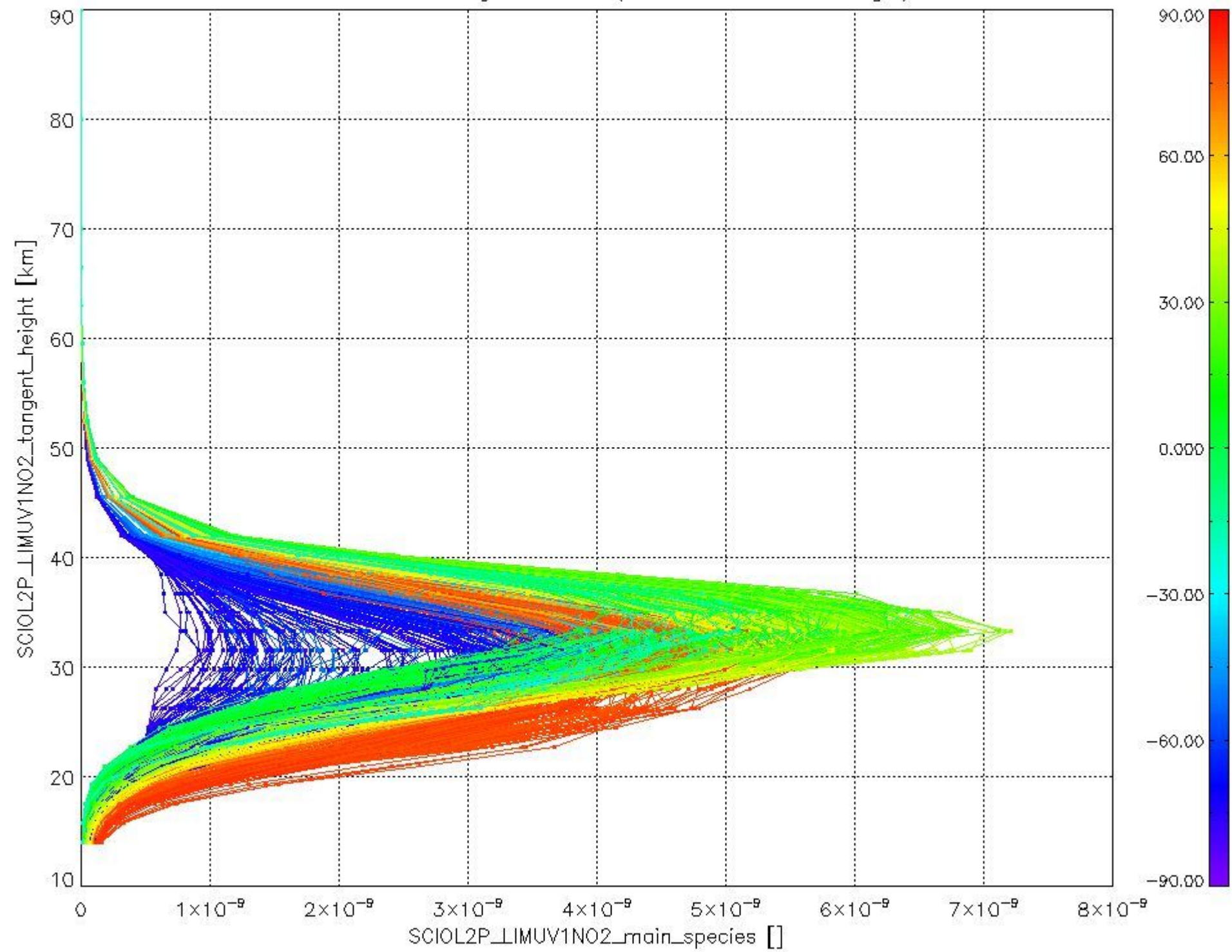

### 2.2.3.3 BrO (UV3)

Plot of SCIOL2P\_LIMUV3BRO\_main\_species.tang\_vmr vs. tangent height.  
Colours indicate tangent latitude (see colour bar on the right).

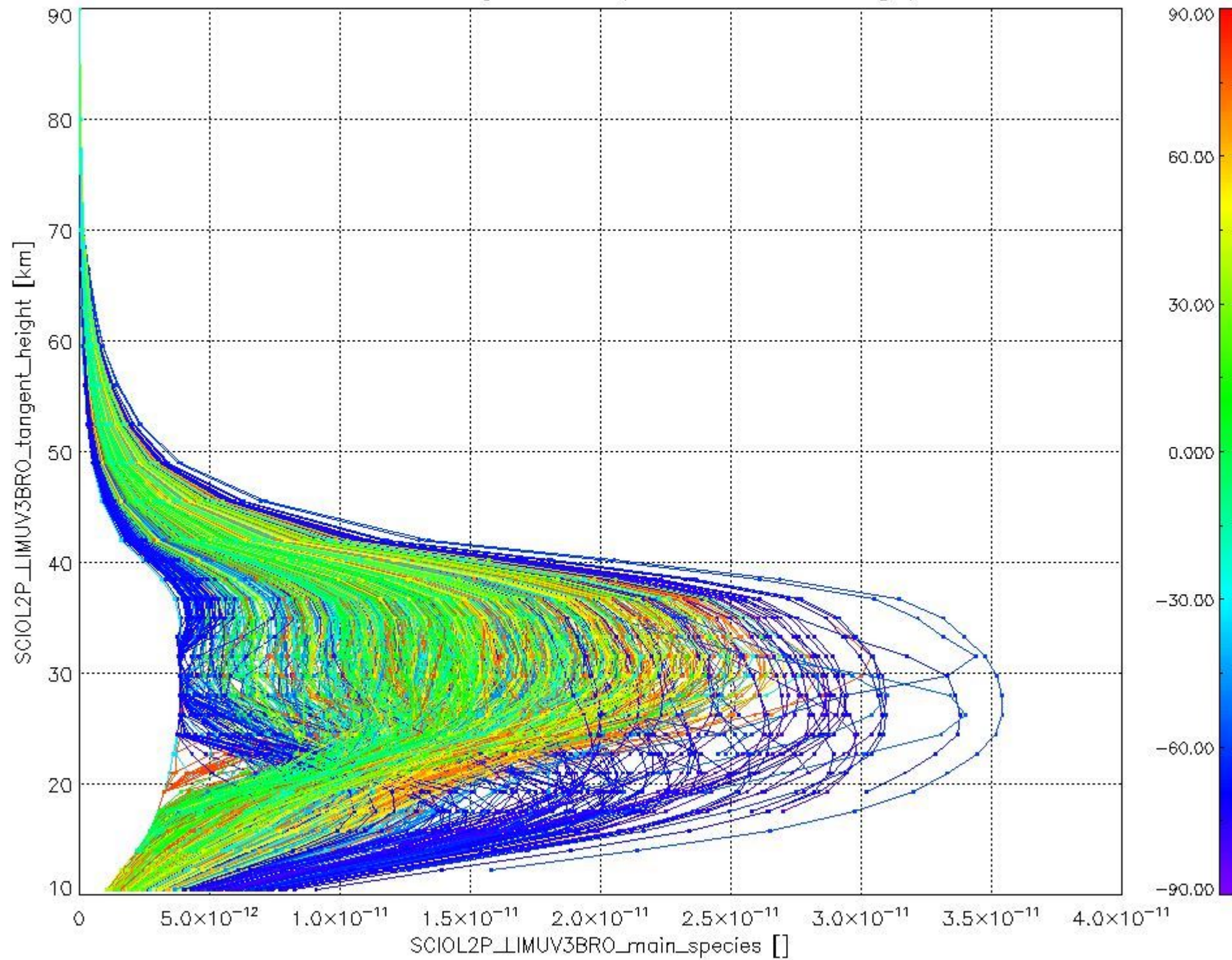

### 2.3 ADF monitoring

Number	ADF
	<b>IN_ (INITIALISATION_FILE)</b>
0	SCI_IN_AXNPDE20110201_120000_20020301_000000_20991231_235959
	<b>ECF (ECMWF_FILE)</b>
1	NOT USED
	<b>MF1 (M_FACTOR_FILE)</b>
2	SCI_MF1_AXNIEC20100218_134147_20020914_165033_20020916_165033
3	SCI_MF1_AXNIEC20100218_134248_20020915_175932_20020917_175932



cl\_frac for 15SEP2002 00:00:00 to 16SEP2002 00:00:00

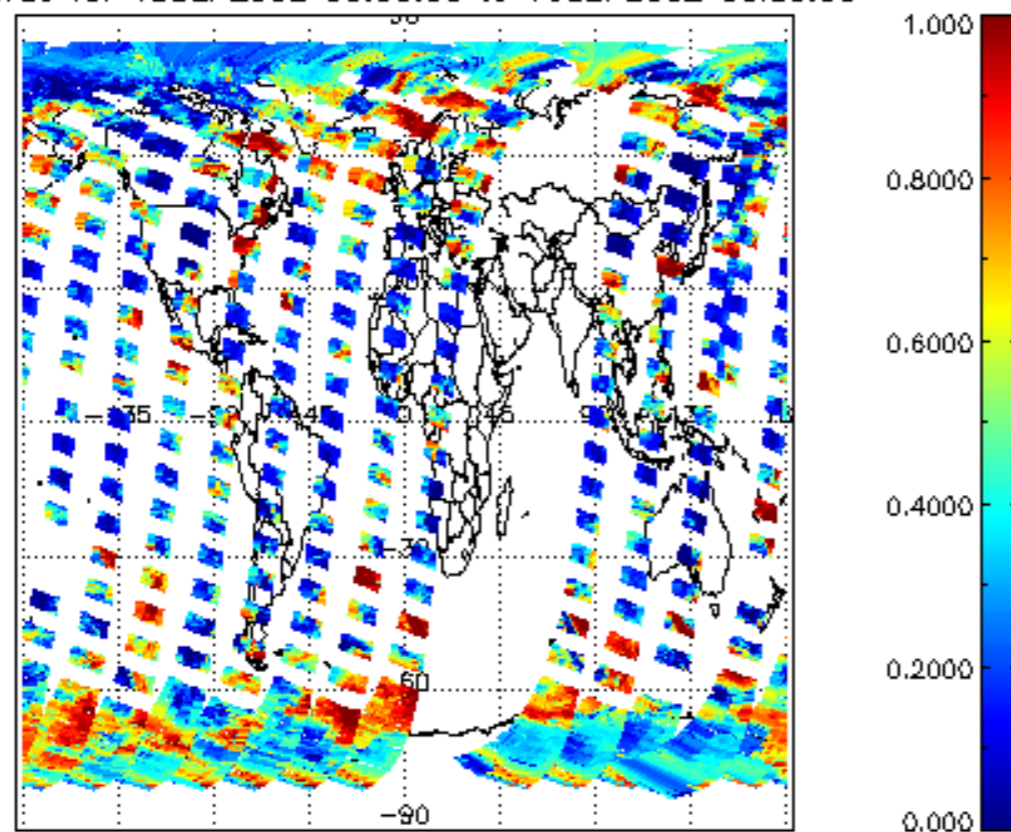

cl\_top\_height for 15SEP2002 00:00:00 to 16SEP2002 00:00:00

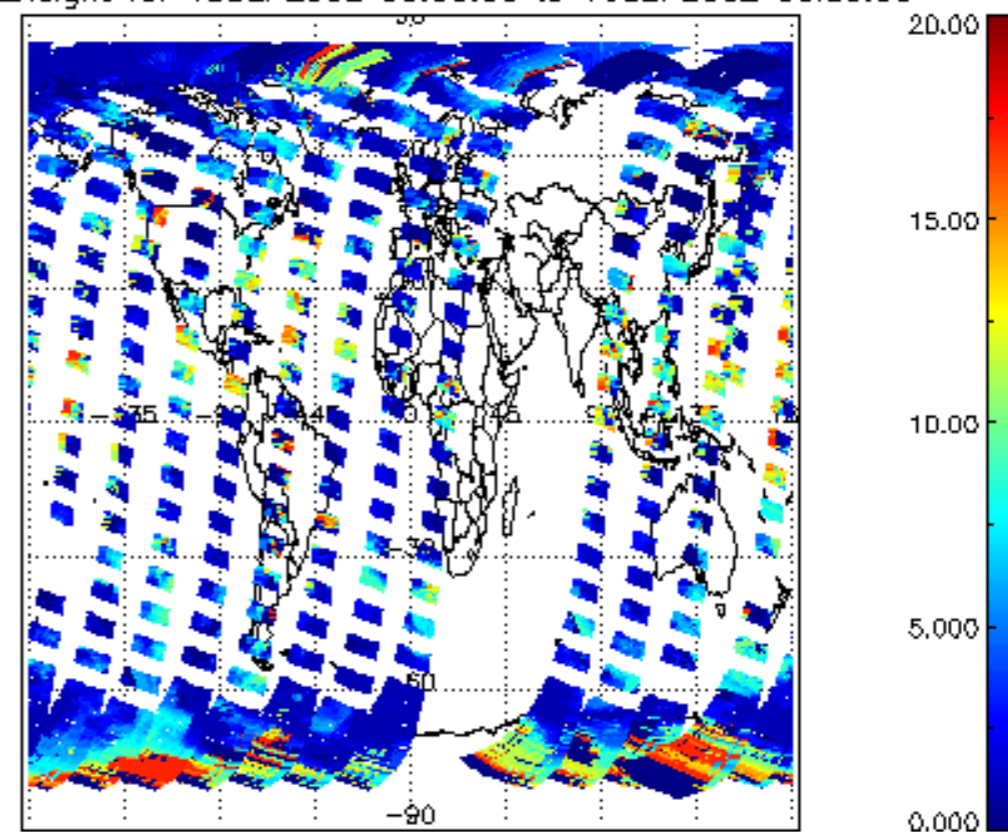

cl\_opt\_depth for 15SEP2002 00:00:00 to 16SEP2002 00:00:00

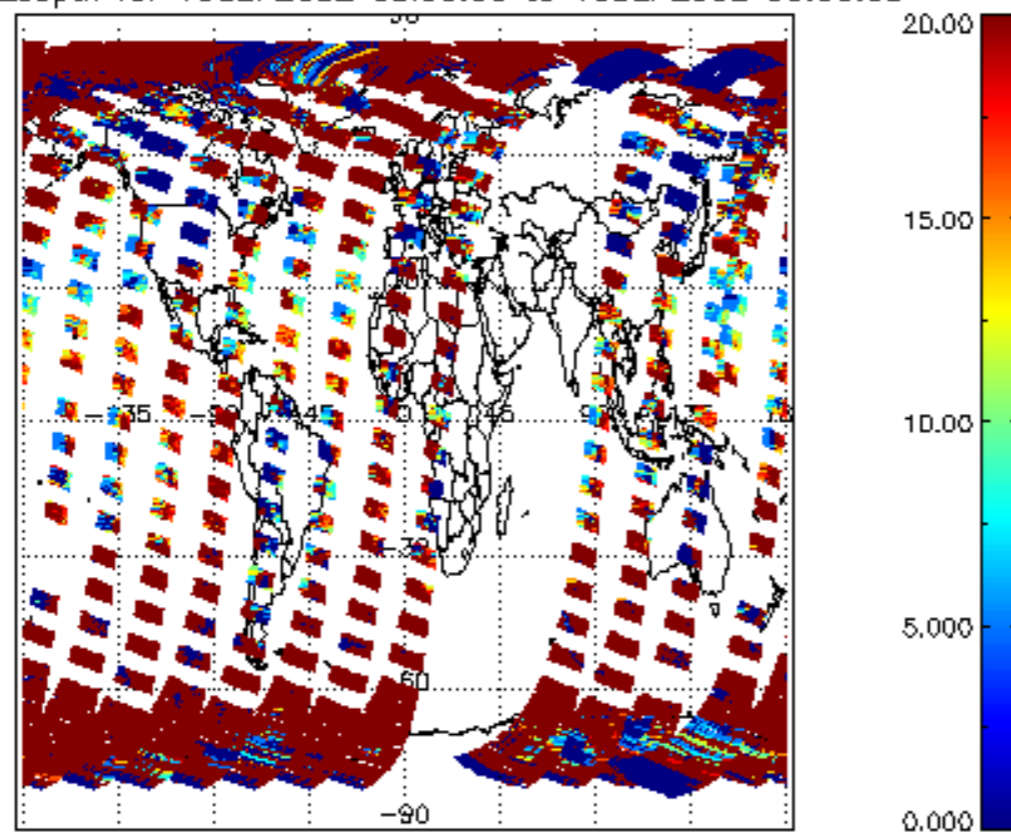

cloud\_flags for 15SEP2002 00:00:00 to 16SEP2002 00:00:00

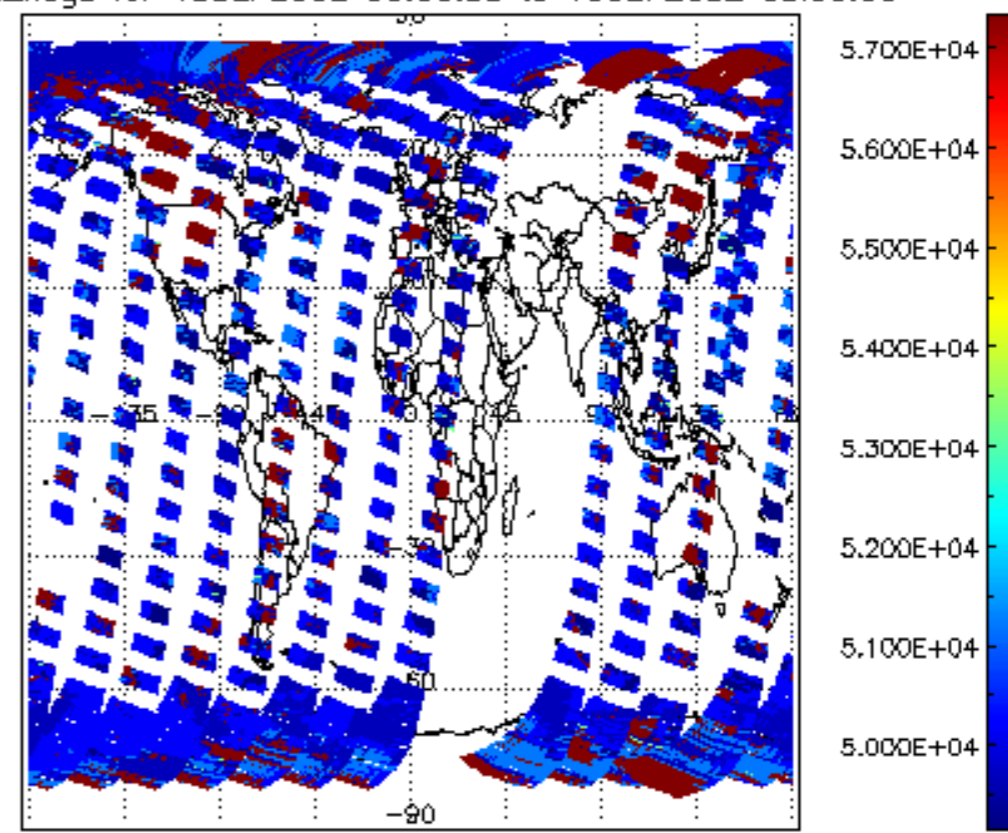

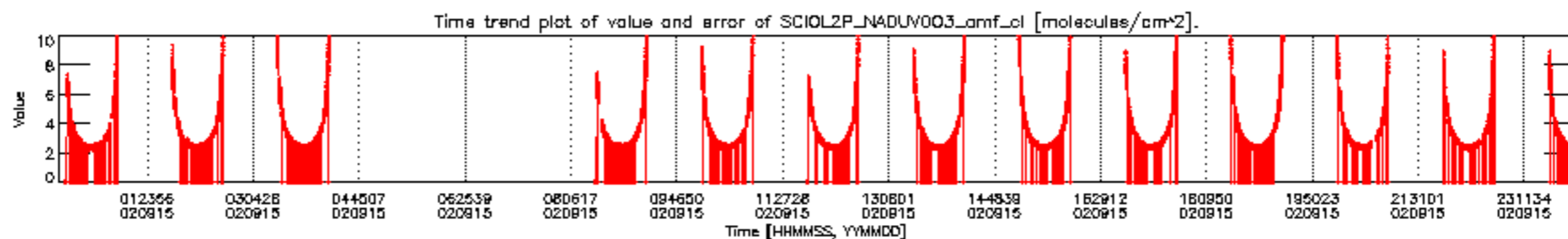
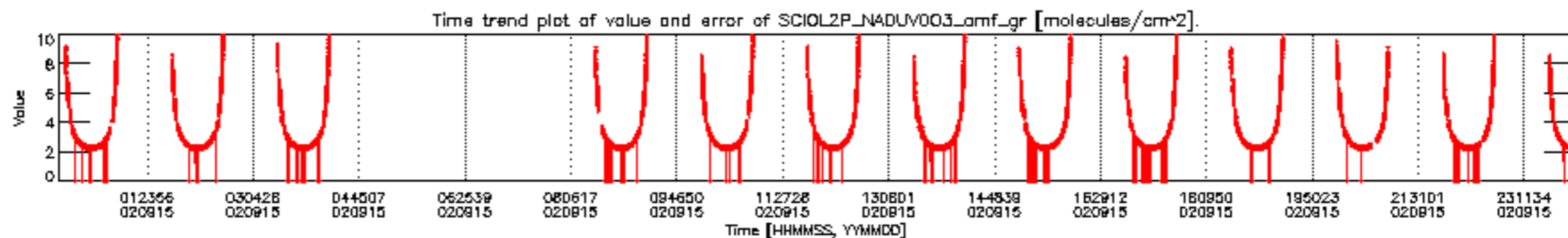
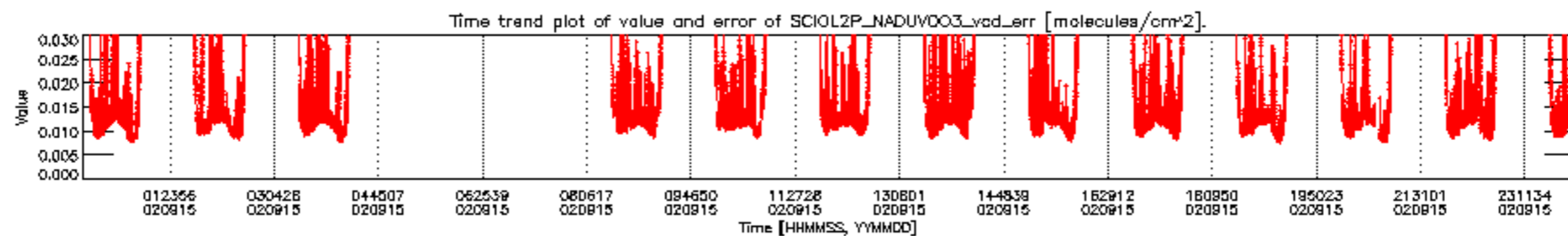
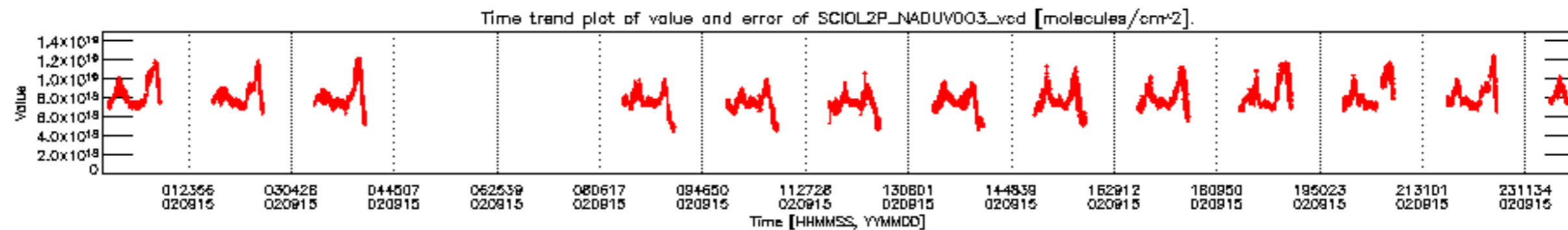



SCIOL2P\_NADUV003\_vcd for 15SEP2002 00:00:00 to 16SEP2002 00:00:00

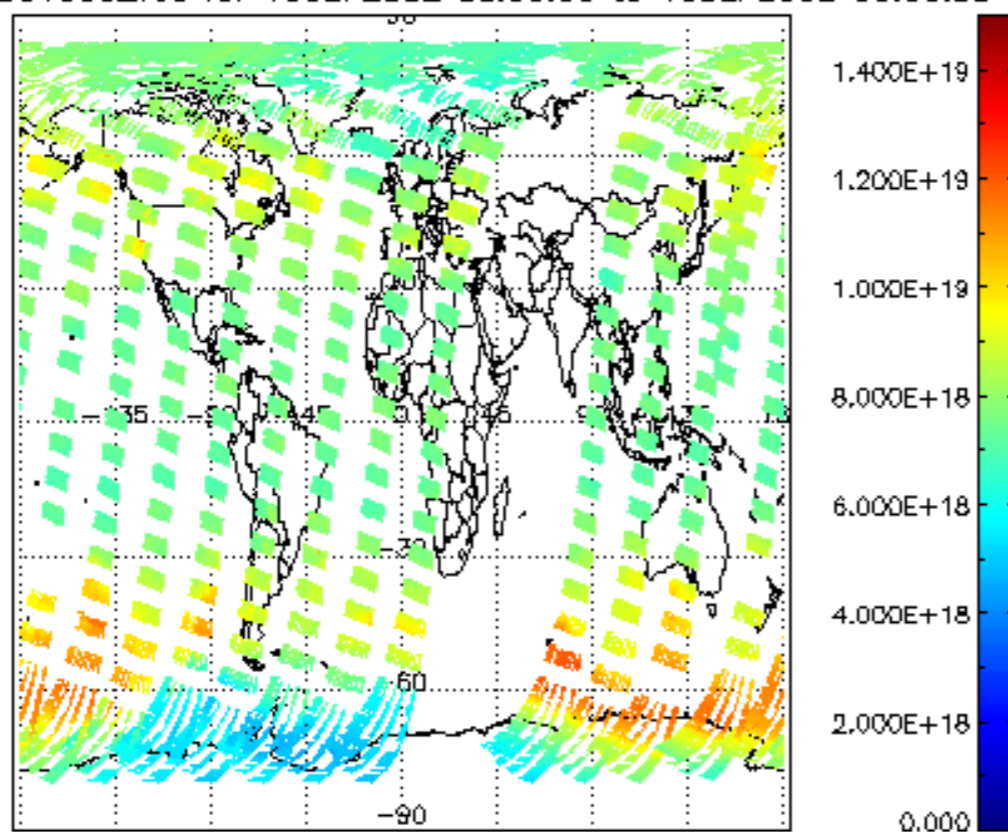

SCIOL2P\_NADUV003\_vcd\_err for 15SEP2002 00:00:00 to 16SEP2002 00:00:00

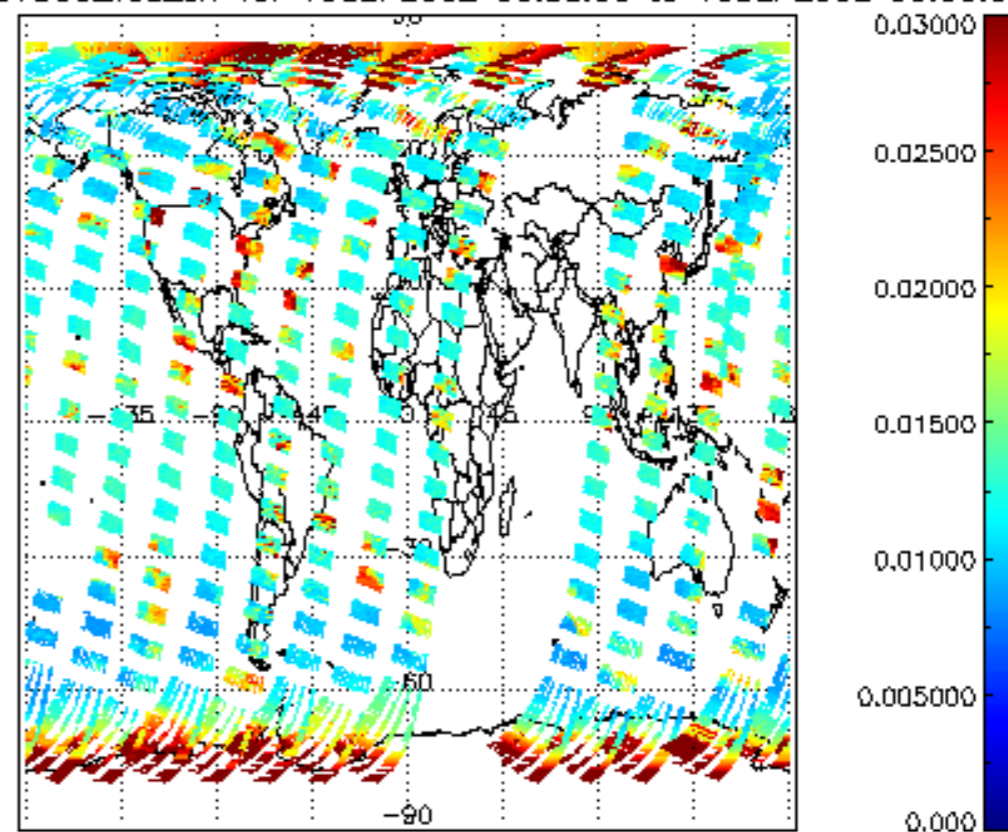

SCIOL2P\_NADUV003\_amf\_gr for 15SEP2002 00:00:00 to 16SEP2002 00:00:00

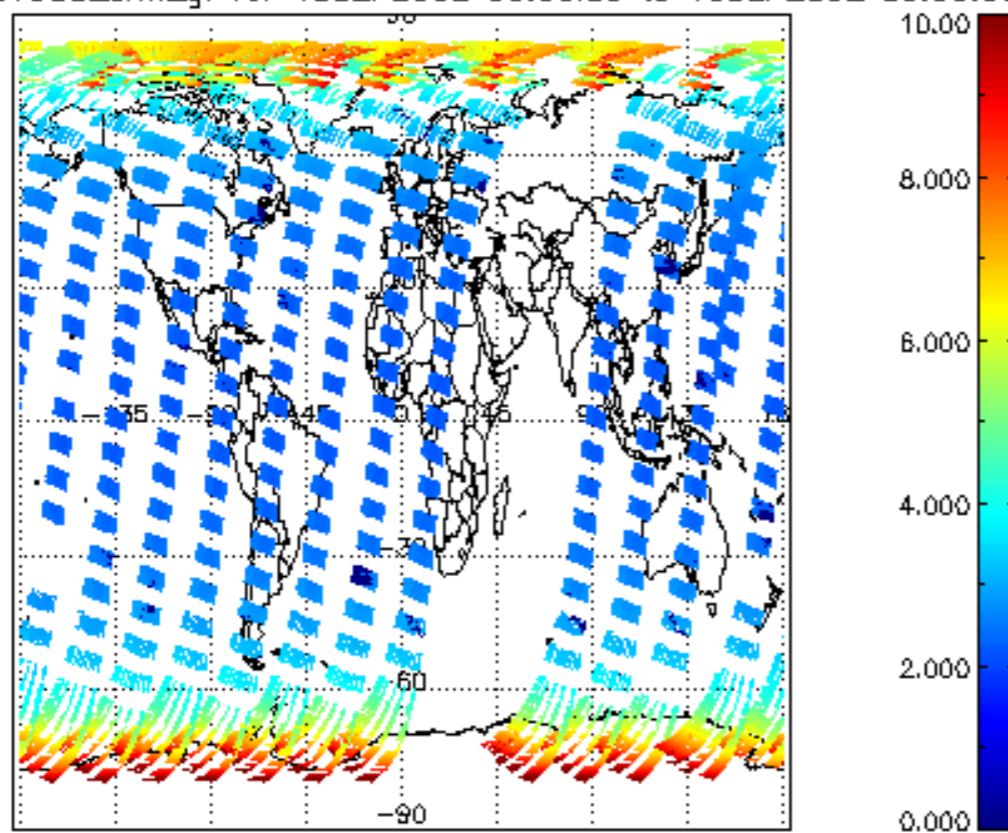

SCIOL2P\_NADUV003\_amf\_cl for 15SEP2002 00:00:00 to 16SEP2002 00:00:00

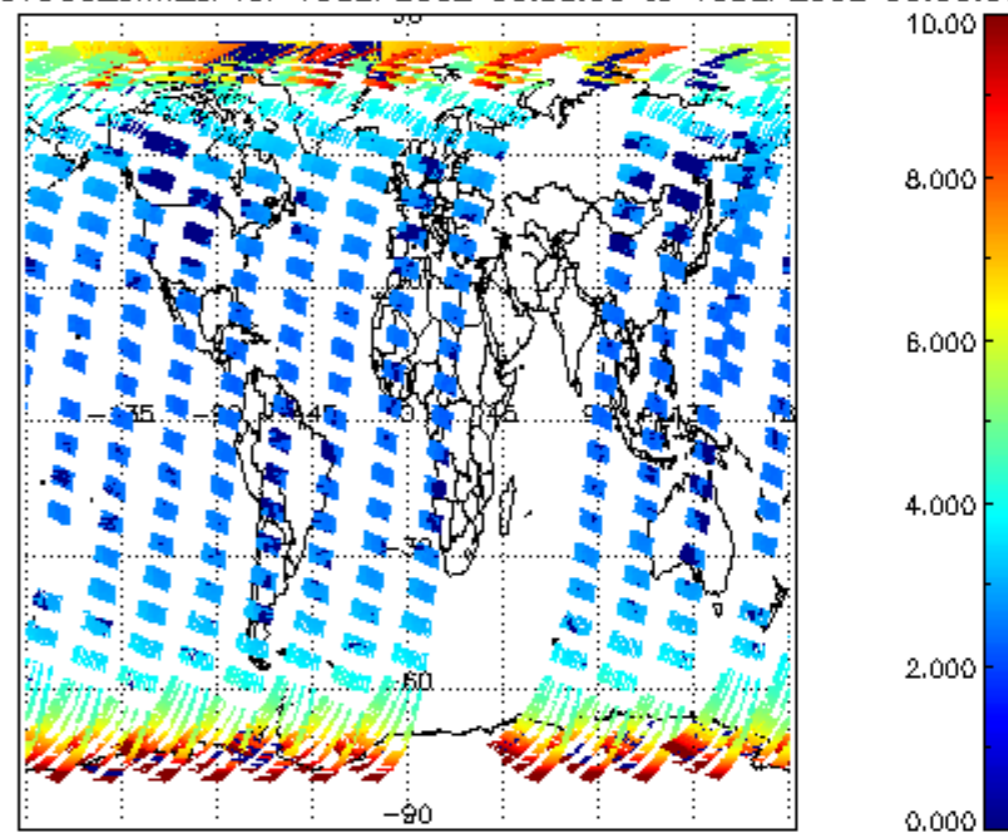

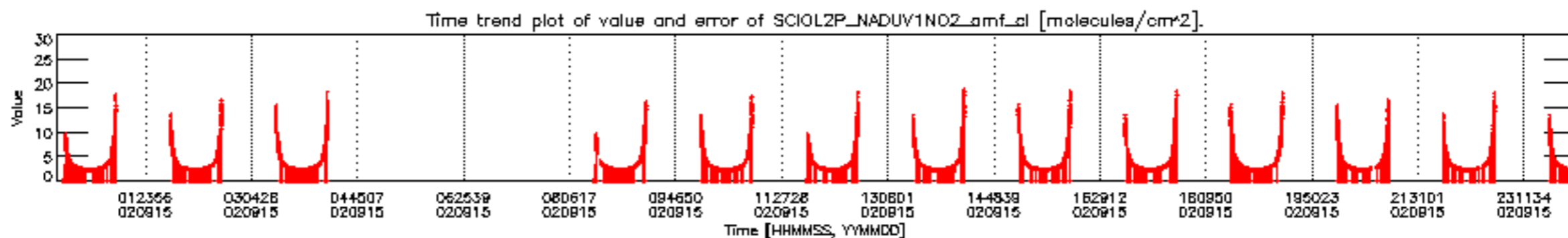
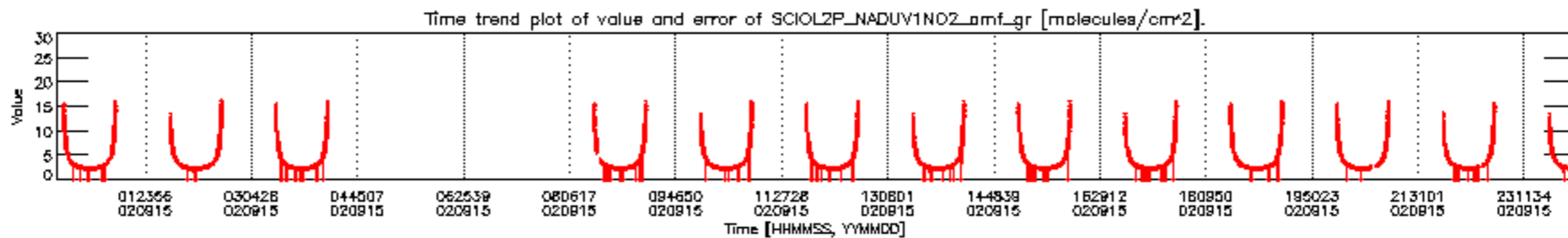
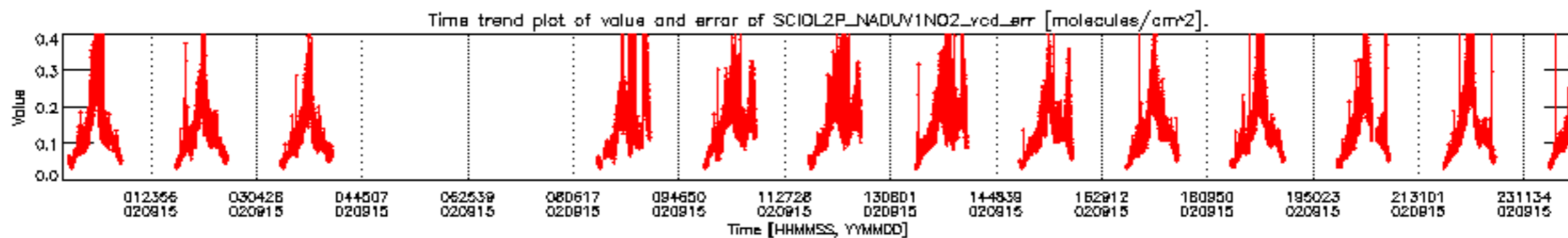
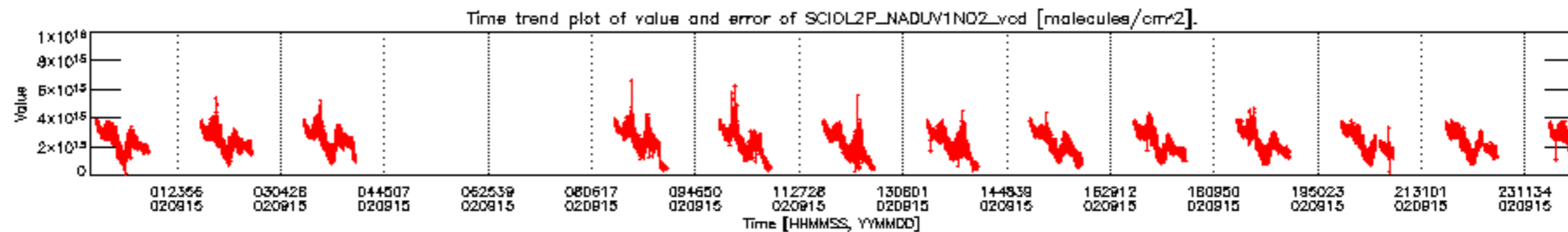

SCIOL2P\_NADUV1NO2\_vcd for 15SEP2002 00:00:00 to 16SEP2002 00:00:00

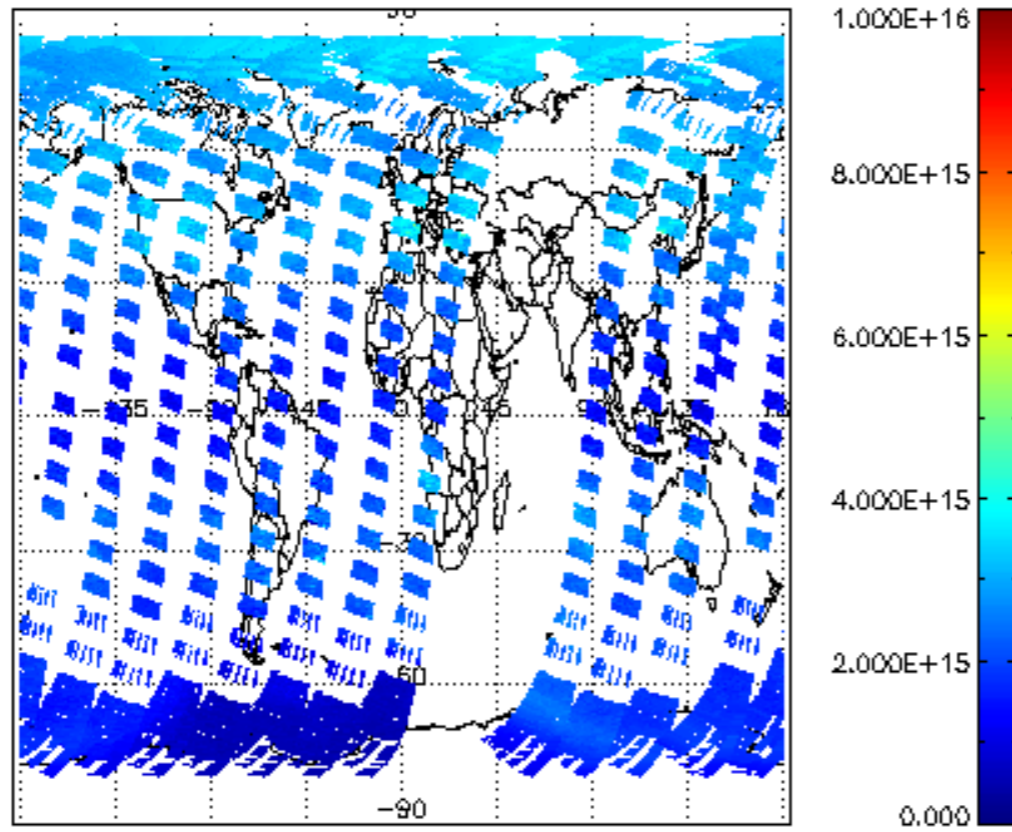

iCIOL2P\_NADUV1NO2\_vcd\_err for 15SEP2002 00:00:00 to 16SEP2002 00:00:00

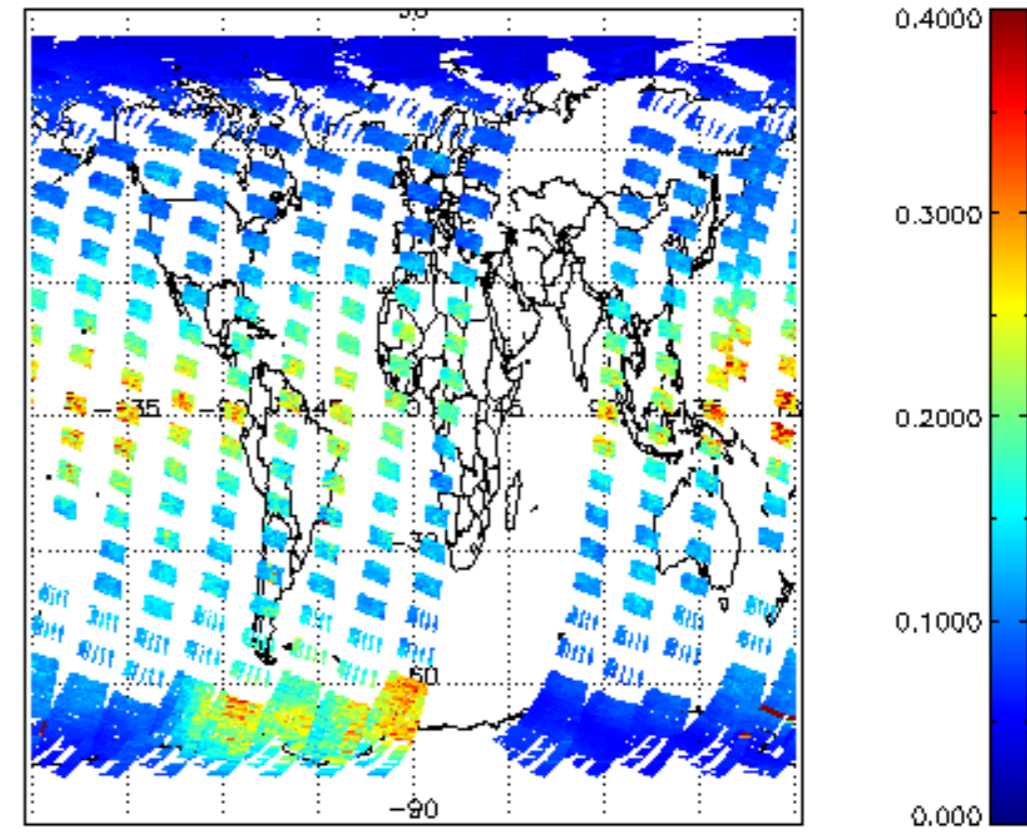

iCIOL2P\_NADUV1NO2\_amf\_gr for 15SEP2002 00:00:00 to 16SEP2002 00:00:00

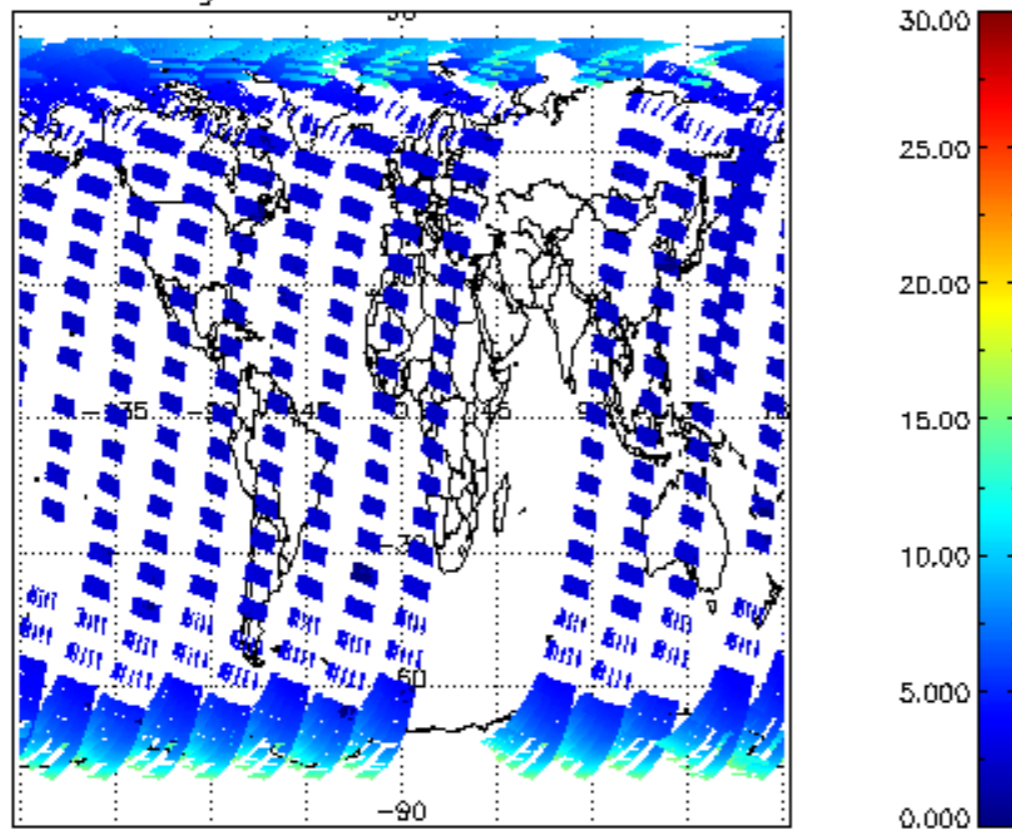

iCIOL2P\_NADUV1NO2\_amf\_cl for 15SEP2002 00:00:00 to 16SEP2002 00:00:00

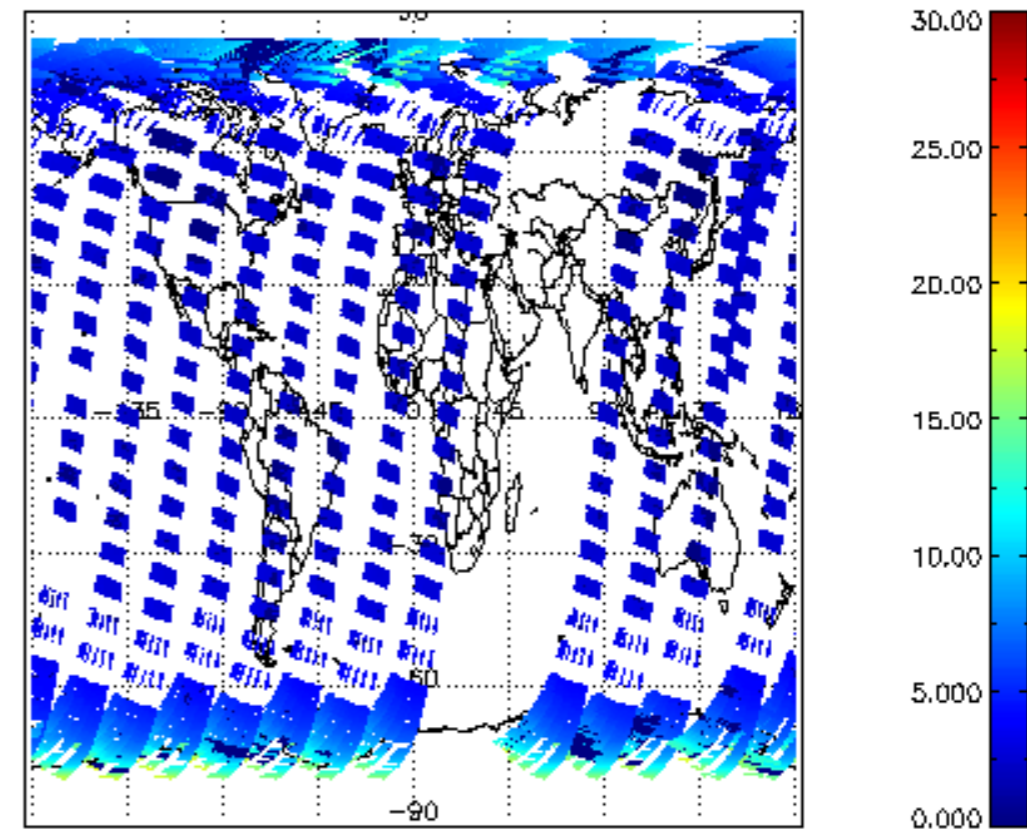

Plot of SCIOL2P\_LIMUV003\_main\_species.tang\_vmr vs. tangent height.  
 Colours indicate tangent latitude (see colour bar on the right).

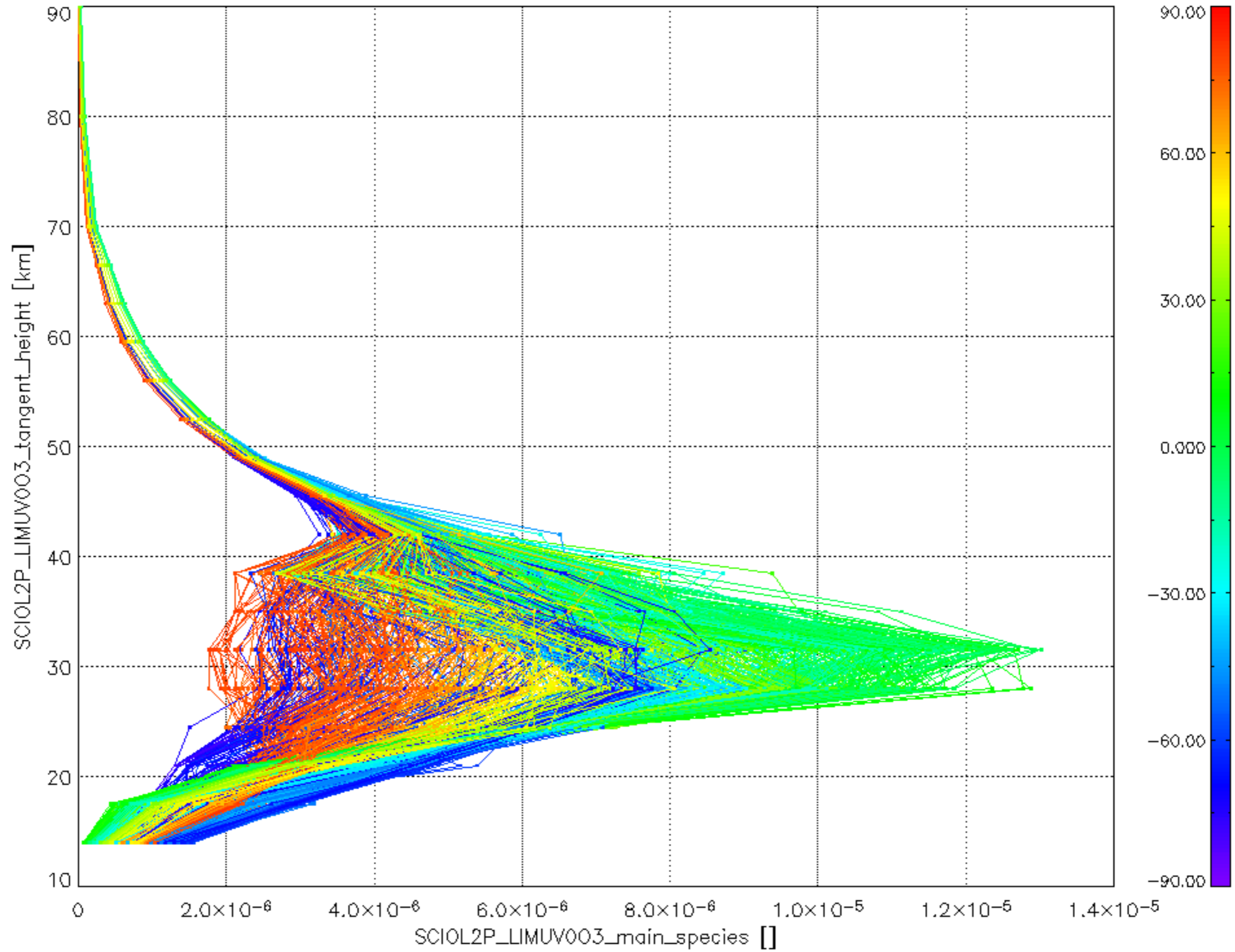

Plot of SCIOL2P\_LIMUV1NO2\_main\_species.tang\_vmr vs. tangent height.  
 Colours indicate tangent latitude (see colour bar on the right).

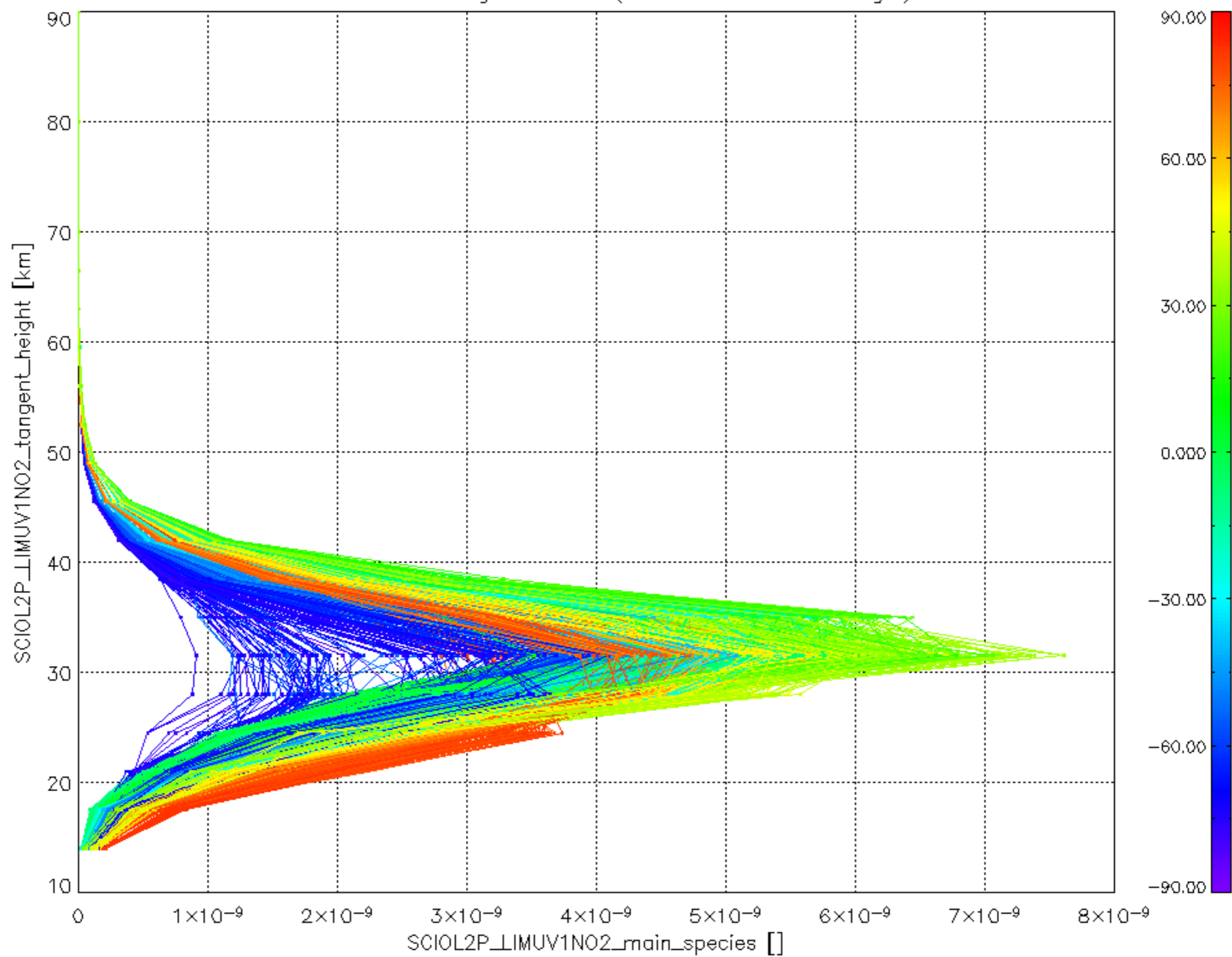

cl\_frac for 15SEP2002 00:00:00 to 16SEP2002 00:00:00

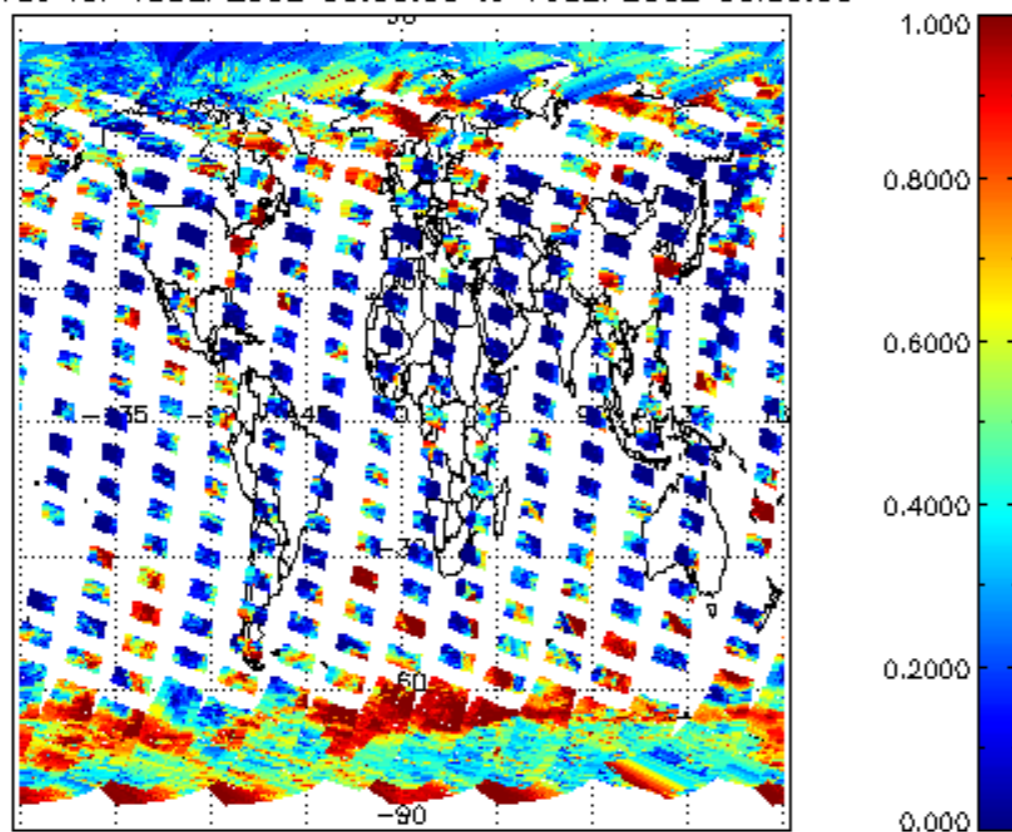

cl\_top\_height for 15SEP2002 00:00:00 to 16SEP2002 00:00:00

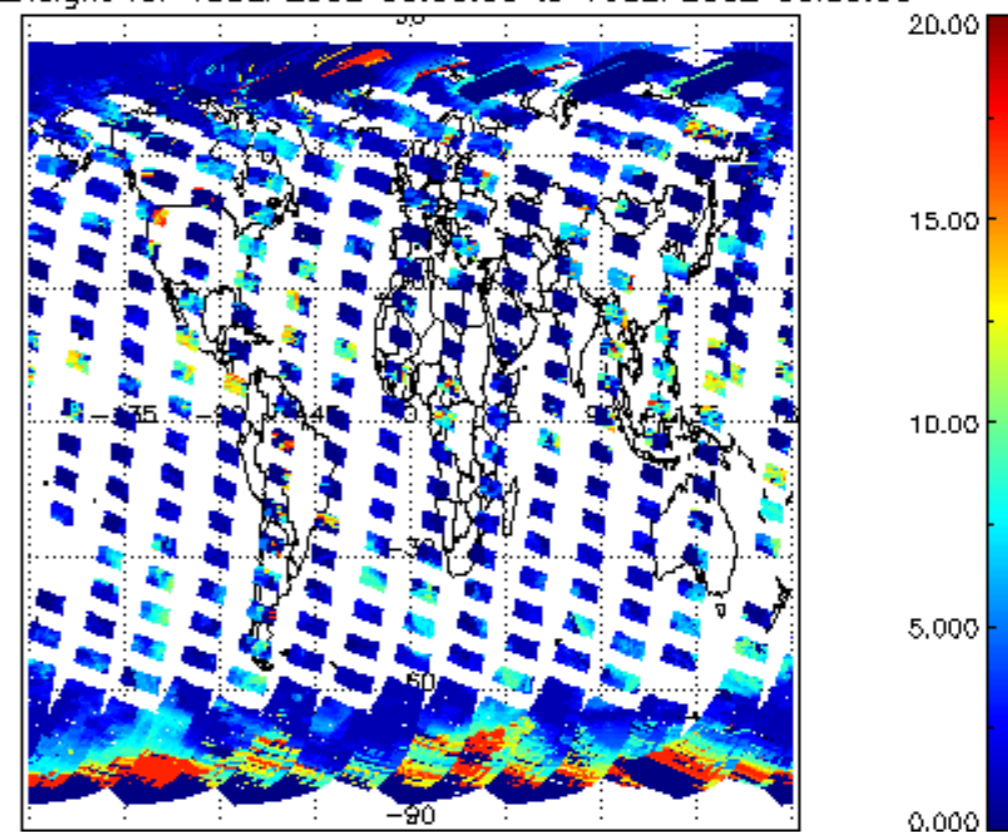

cl\_opt\_depth for 15SEP2002 00:00:00 to 16SEP2002 00:00:00

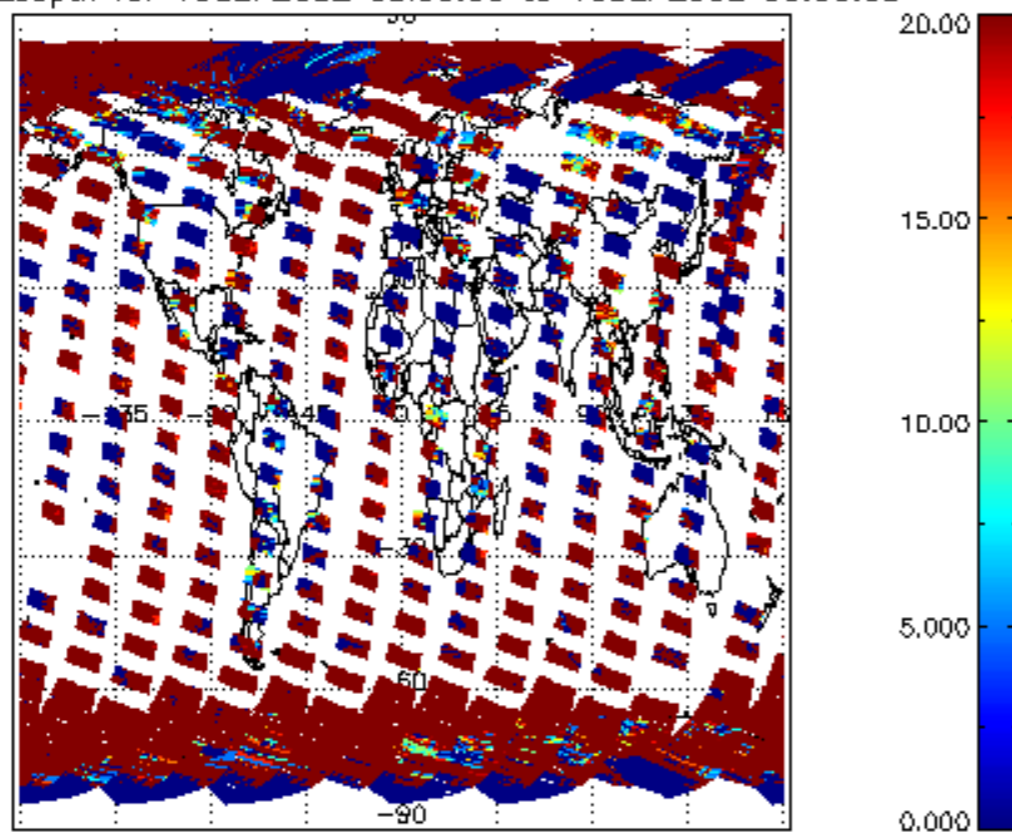

cloud\_flags for 15SEP2002 00:00:00 to 16SEP2002 00:00:00

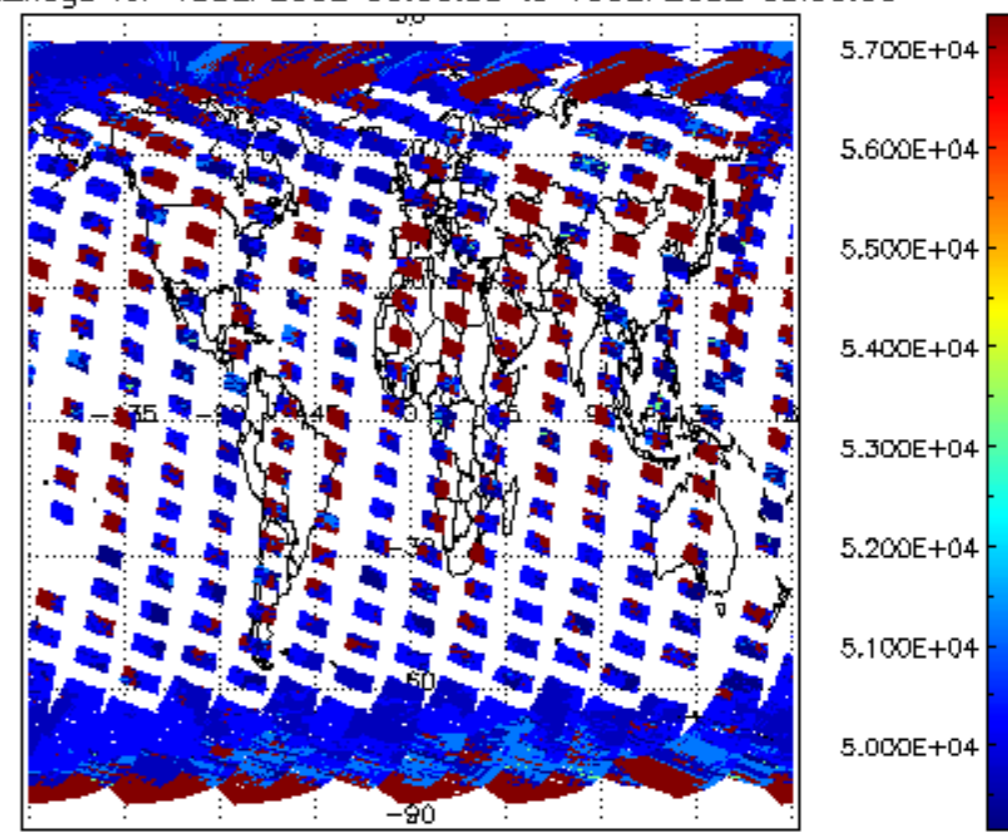

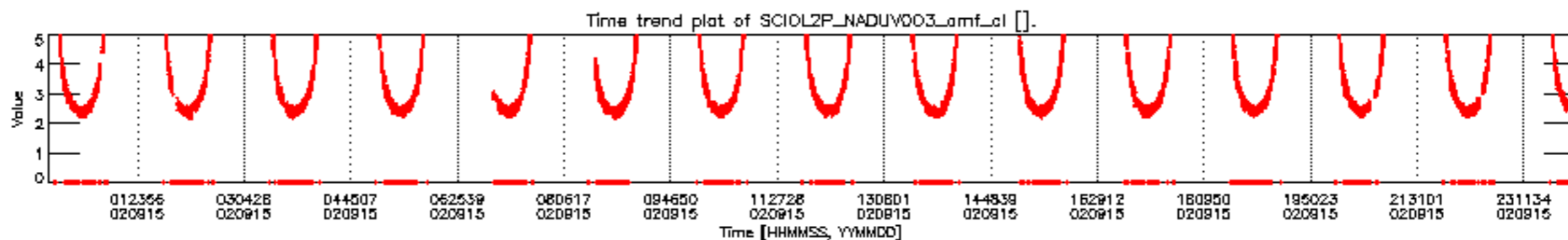
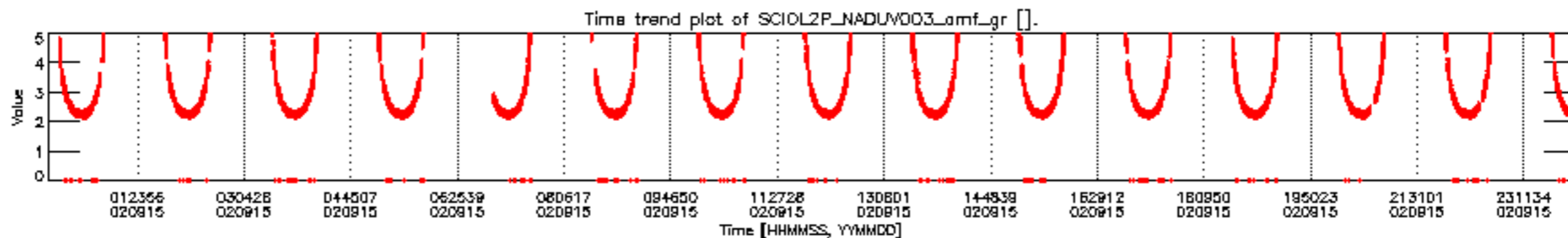
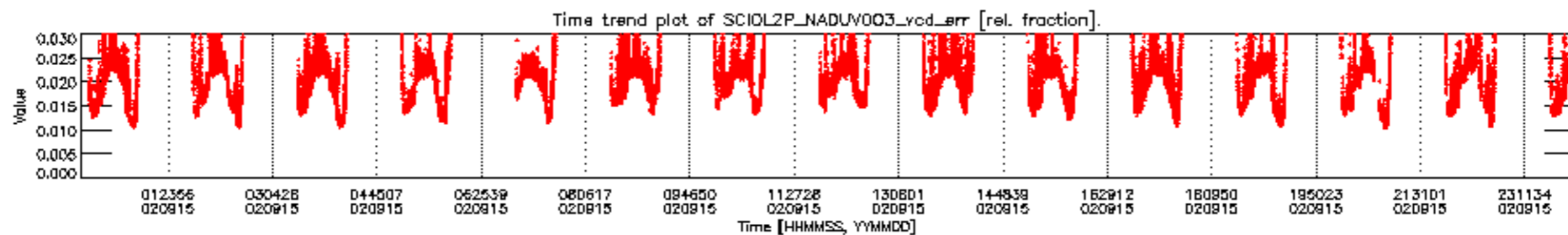
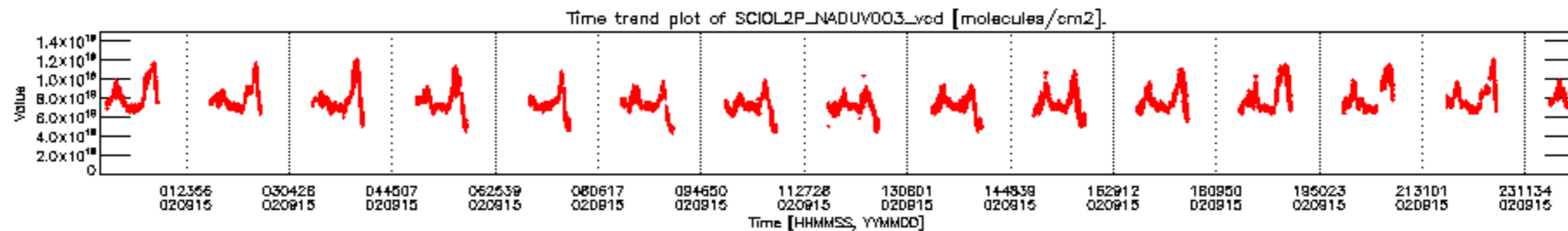

SCIOL2P\_NADUV003\_vcd for 15SEP2002 00:00:00 to 16SEP2002 00:00:00

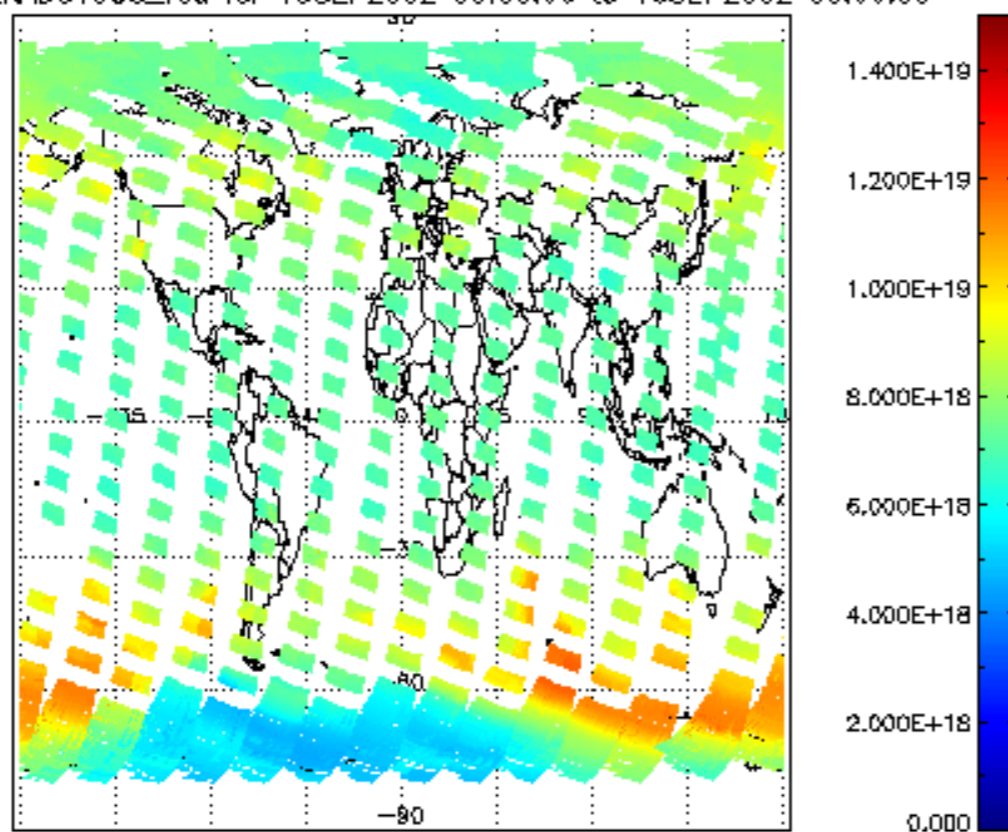

SCIOL2P\_NADUV003\_vcd\_err for 15SEP2002 00:00:00 to 16SEP2002 00:00:00

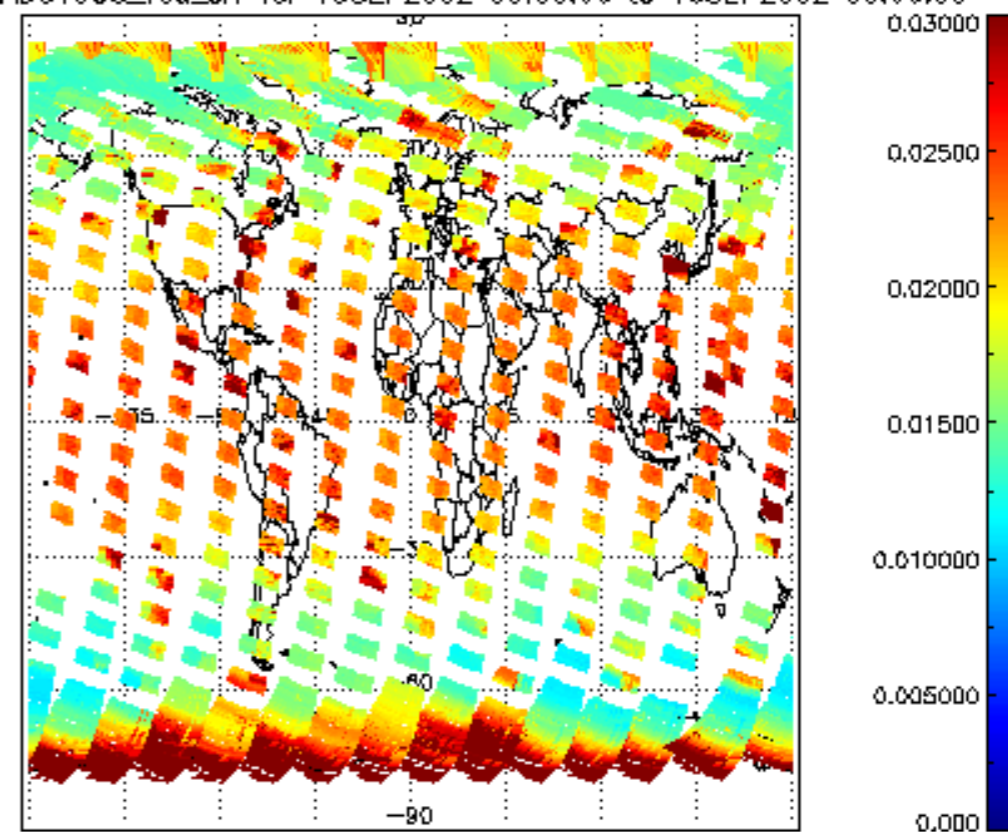

SCIOL2P\_NADUV003\_amf\_gr for 15SEP2002 00:00:00 to 16SEP2002 00:00:00

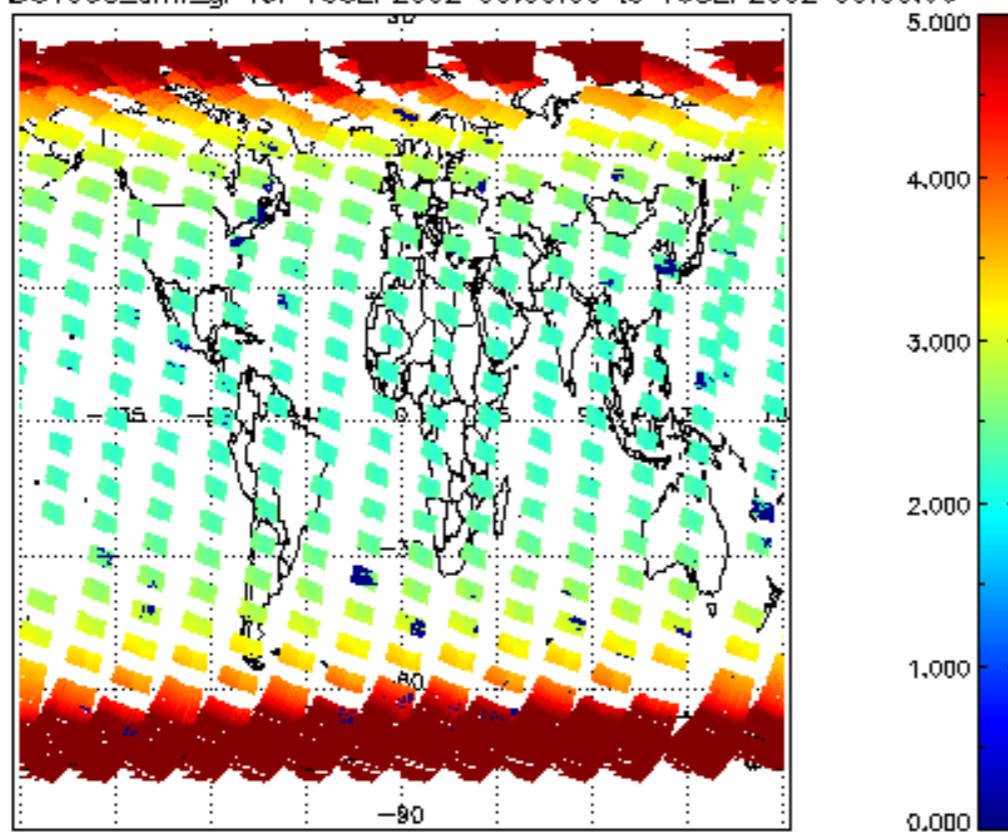

SCIOL2P\_NADUV003\_amf\_cl for 15SEP2002 00:00:00 to 16SEP2002 00:00:00

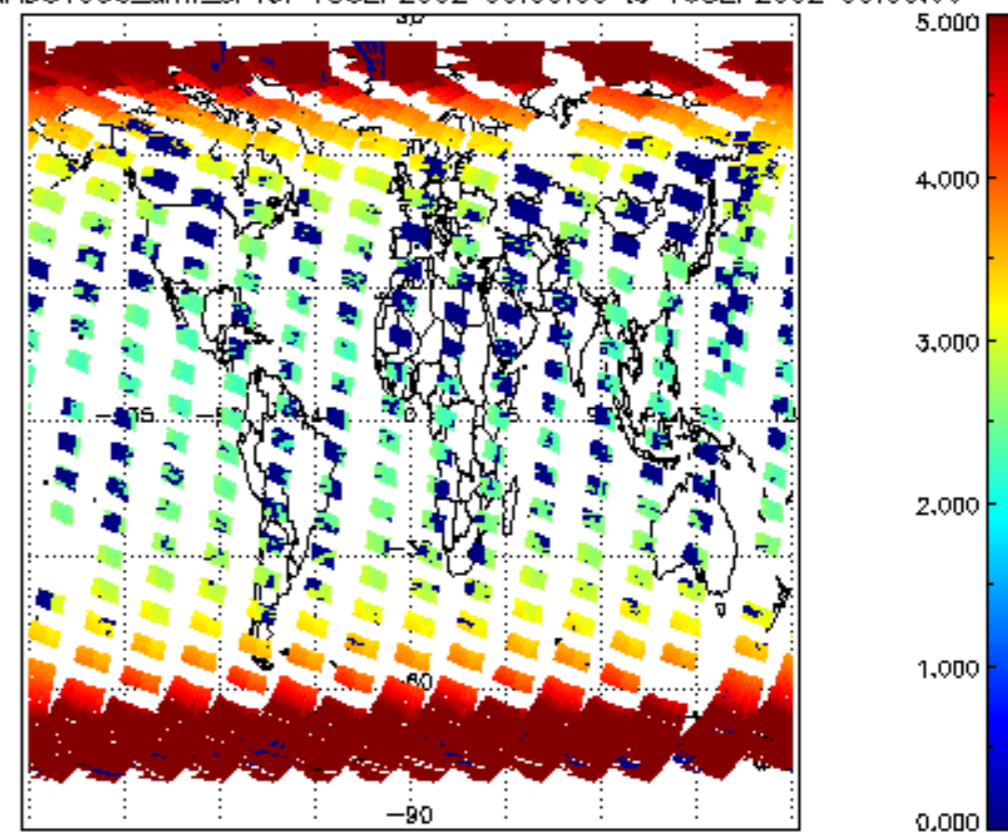



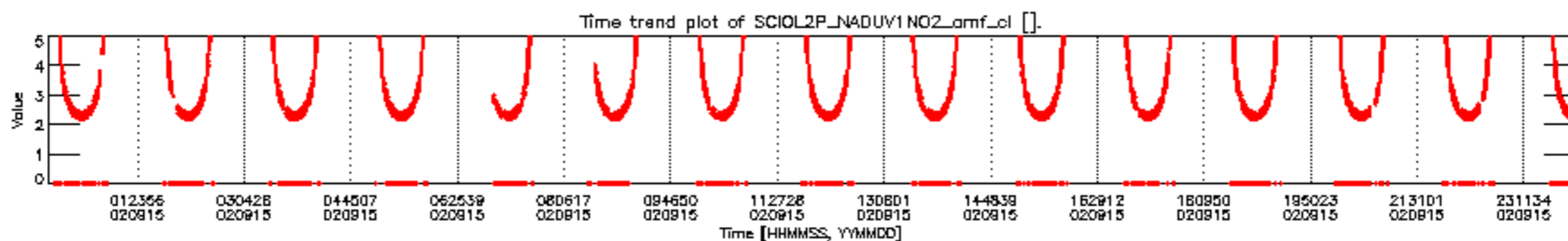
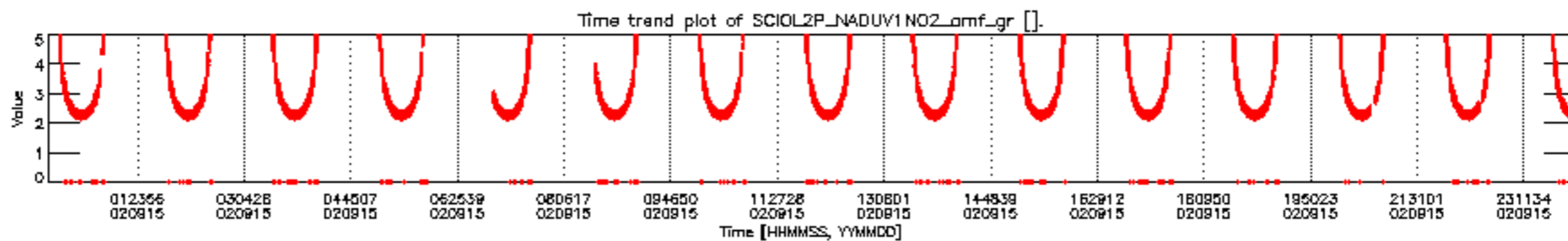
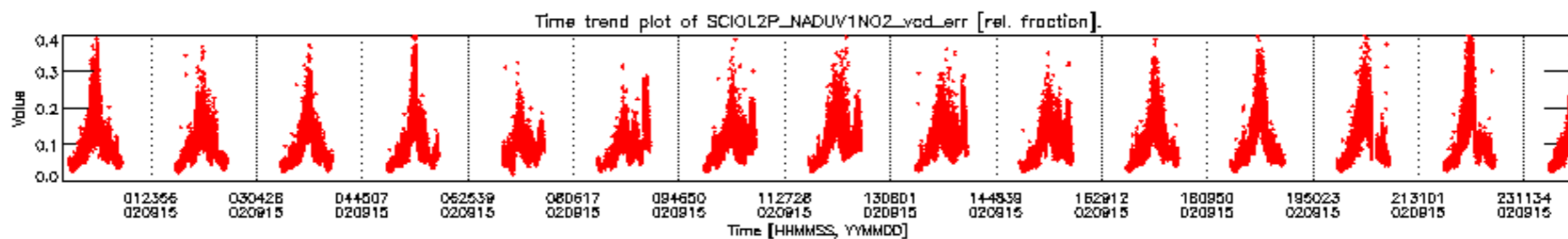
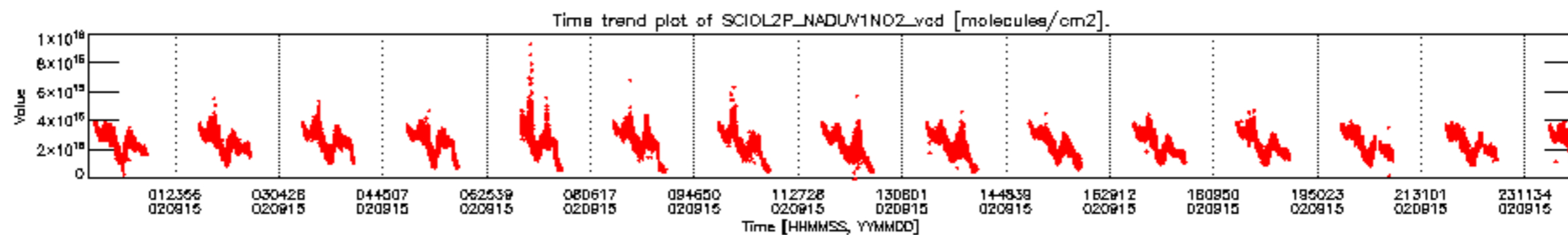

SCIOL2P\_NADUV1N02\_vcd for 15SEP2002 00:00:00 to 16SEP2002 00:00:00

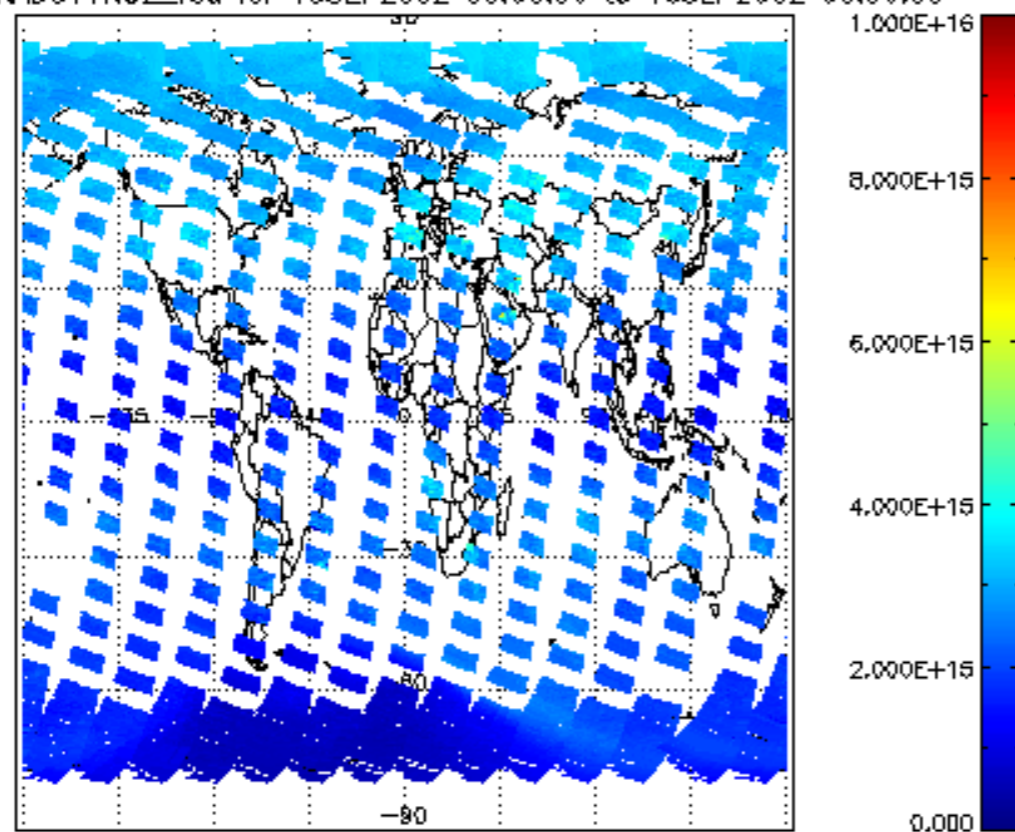

SCIOL2P\_NADUV1N02\_vcd\_err for 15SEP2002 00:00:00 to 16SEP2002 00:00:00

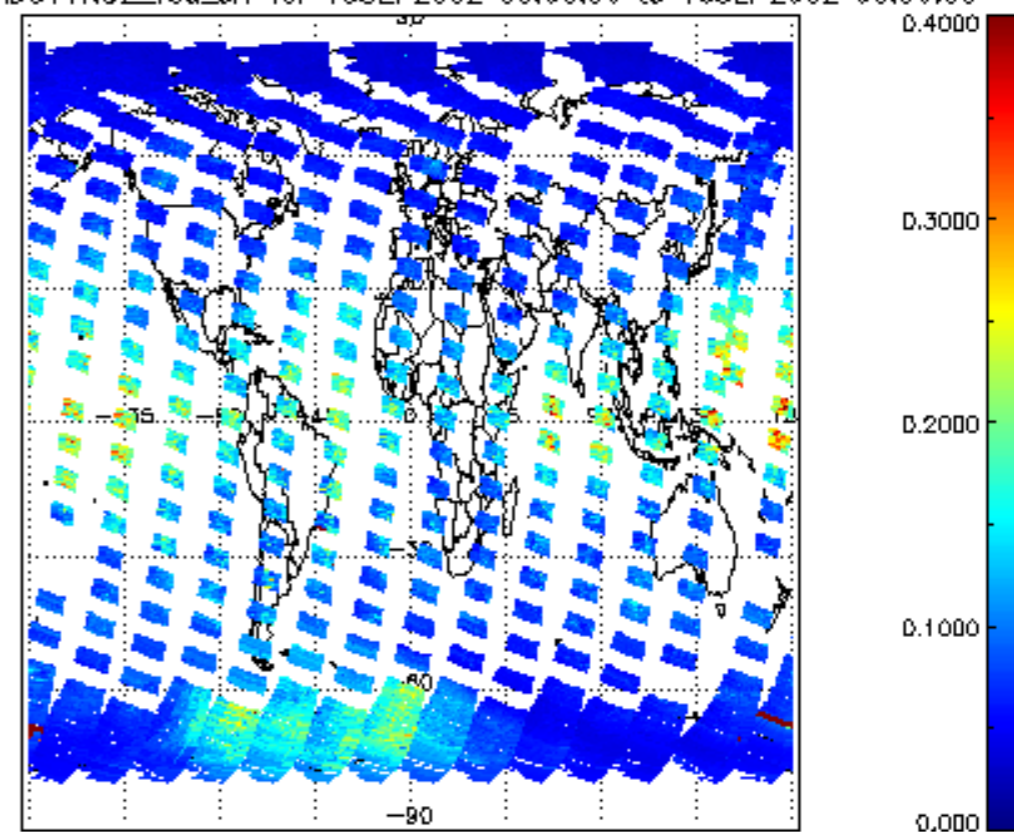

SCIOL2P\_NADUV1N02\_amf\_gr for 15SEP2002 00:00:00 to 16SEP2002 00:00:00

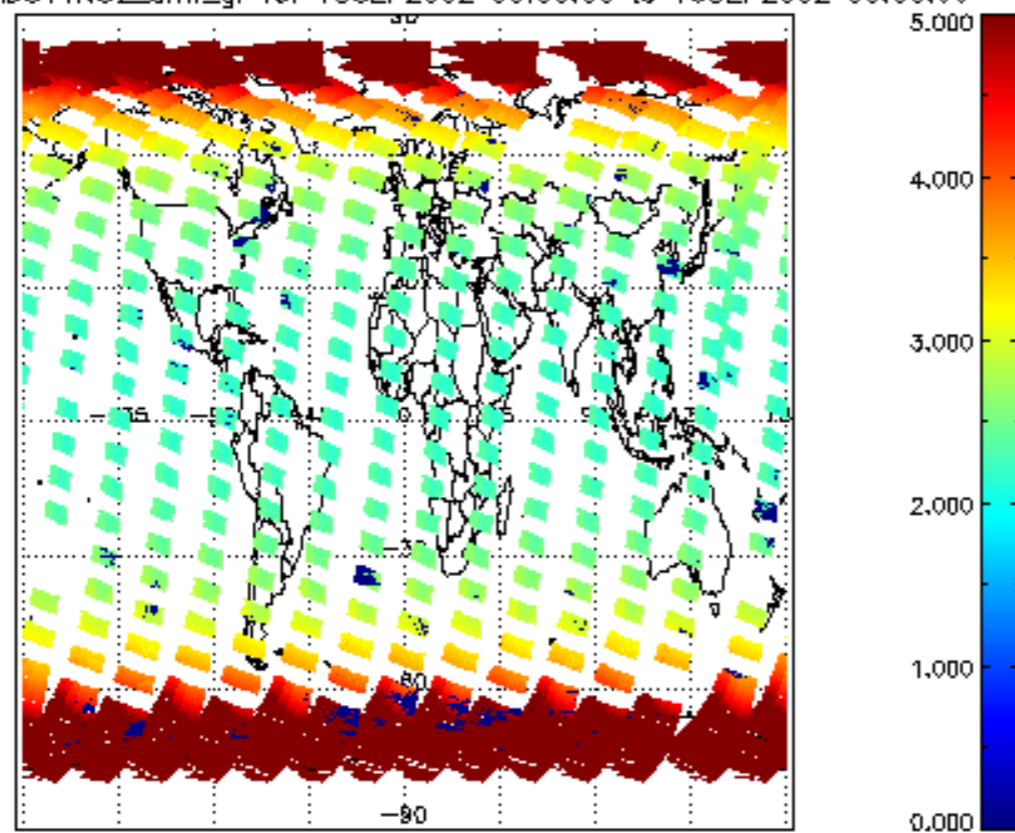

SCIOL2P\_NADUV1N02\_amf\_cl for 15SEP2002 00:00:00 to 16SEP2002 00:00:00

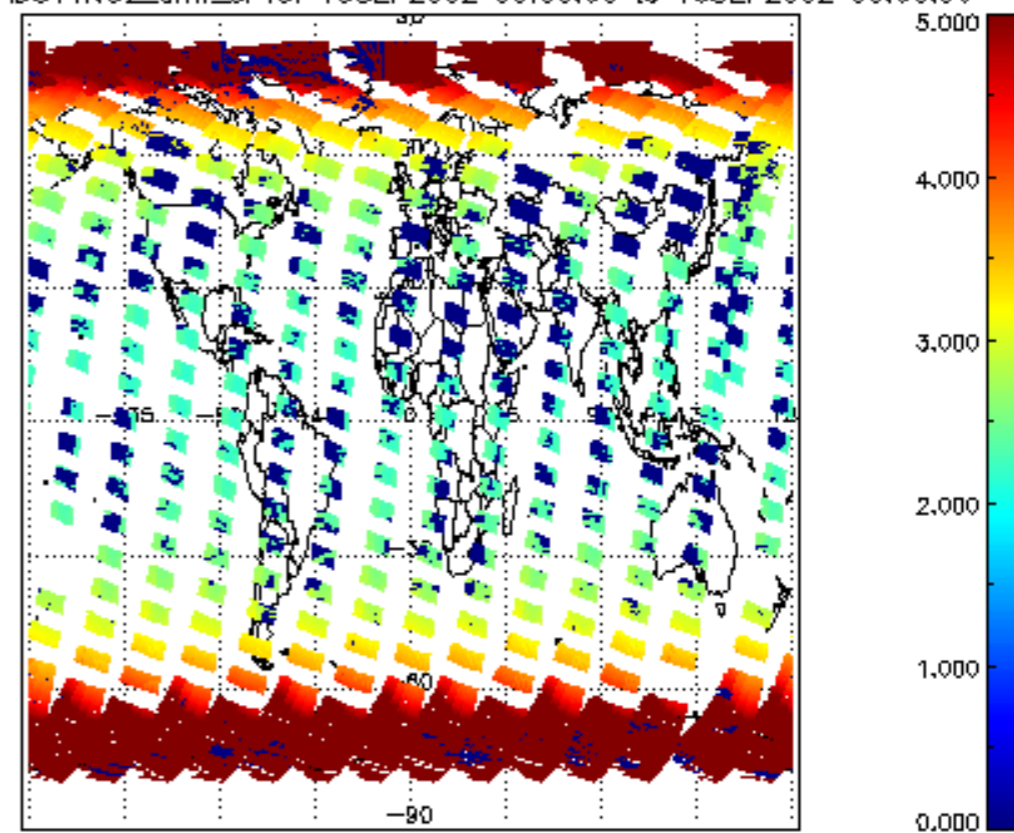

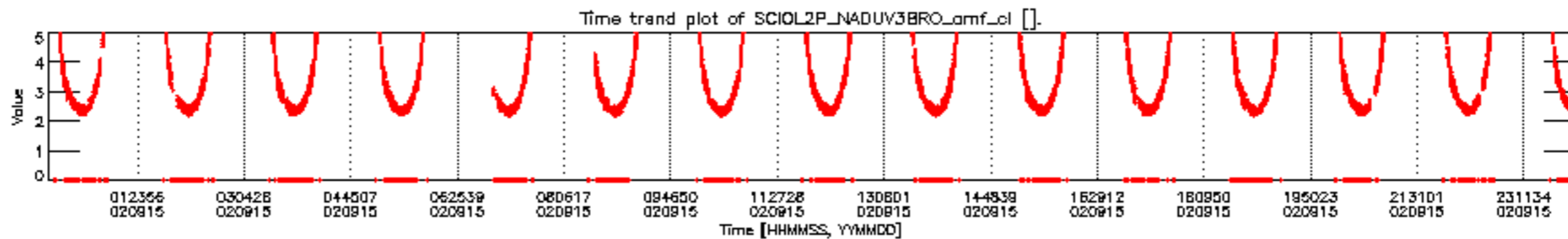
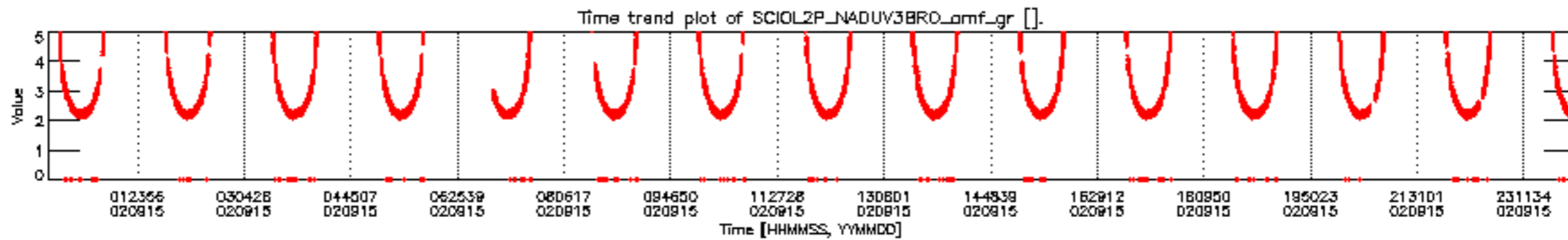
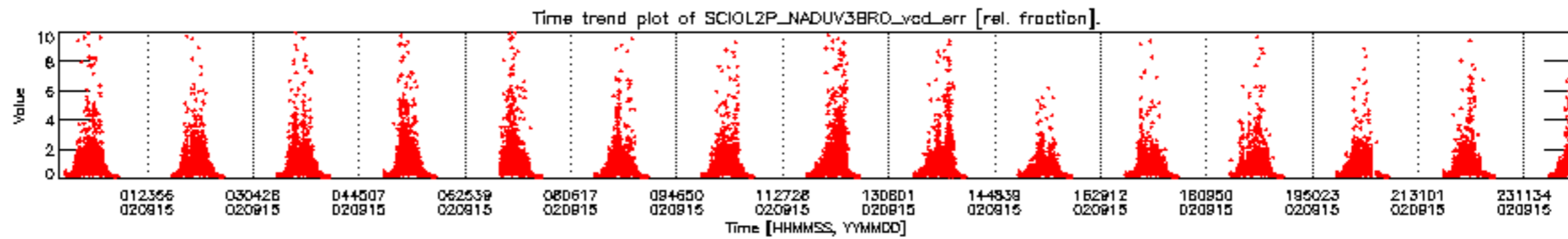
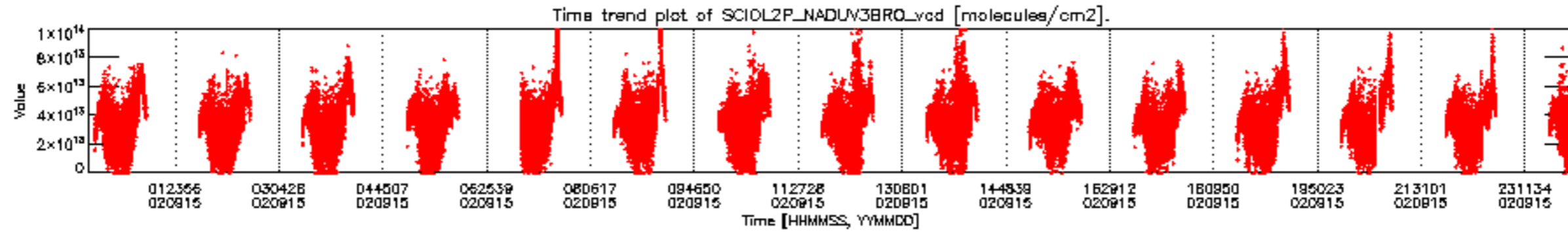

SCIOL2P\_NADUV3BRO\_vcd for 15SEP2002 00:00:00 to 16SEP2002 00:00:00

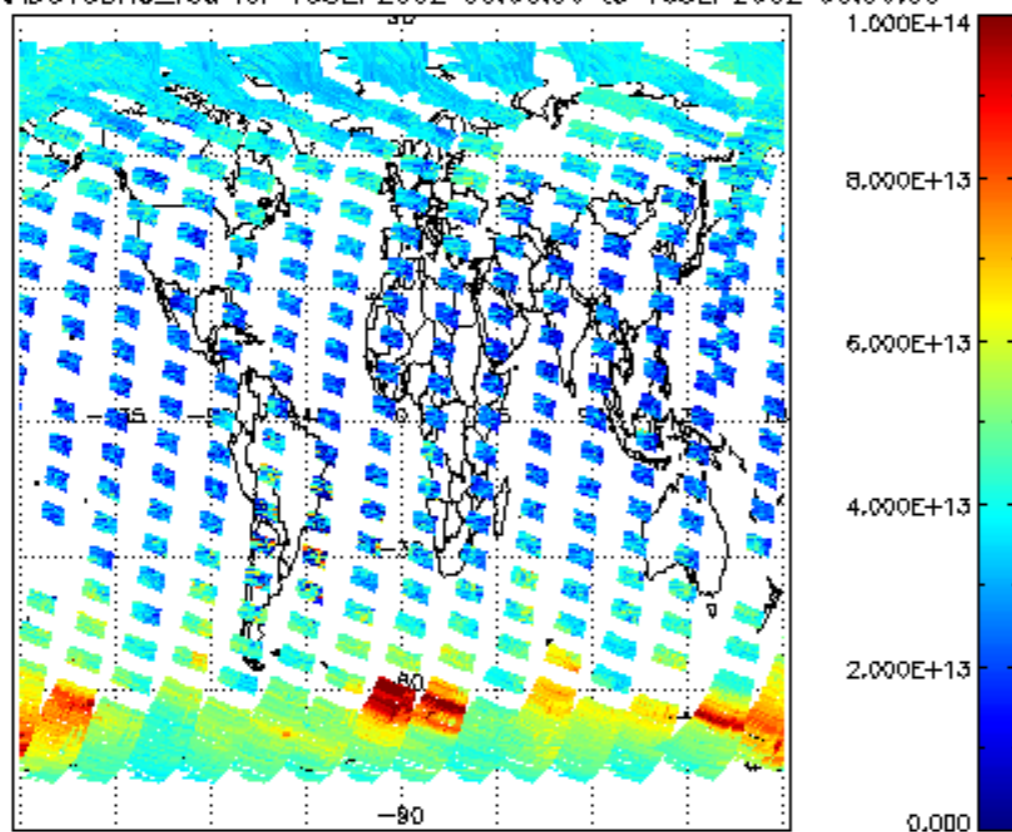

SCIOL2P\_NADUV3BRO\_vcd\_err for 15SEP2002 00:00:00 to 16SEP2002 00:00:00

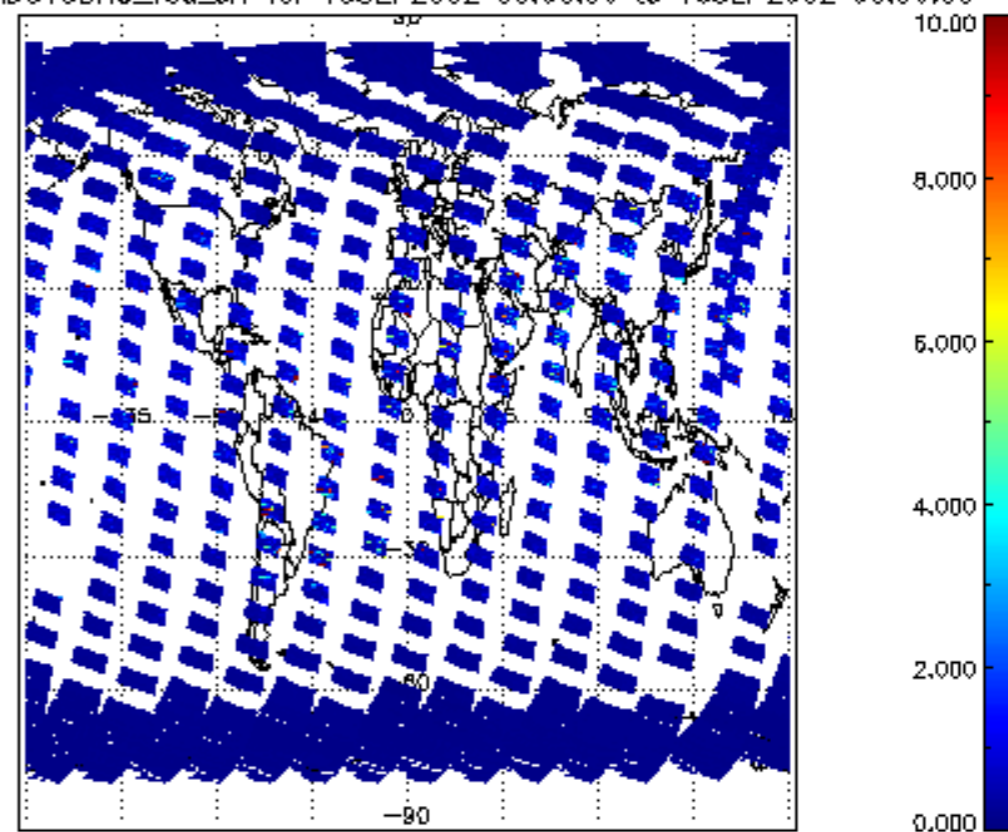

SCIOL2P\_NADUV3BRO\_amf\_gr for 15SEP2002 00:00:00 to 16SEP2002 00:00:00

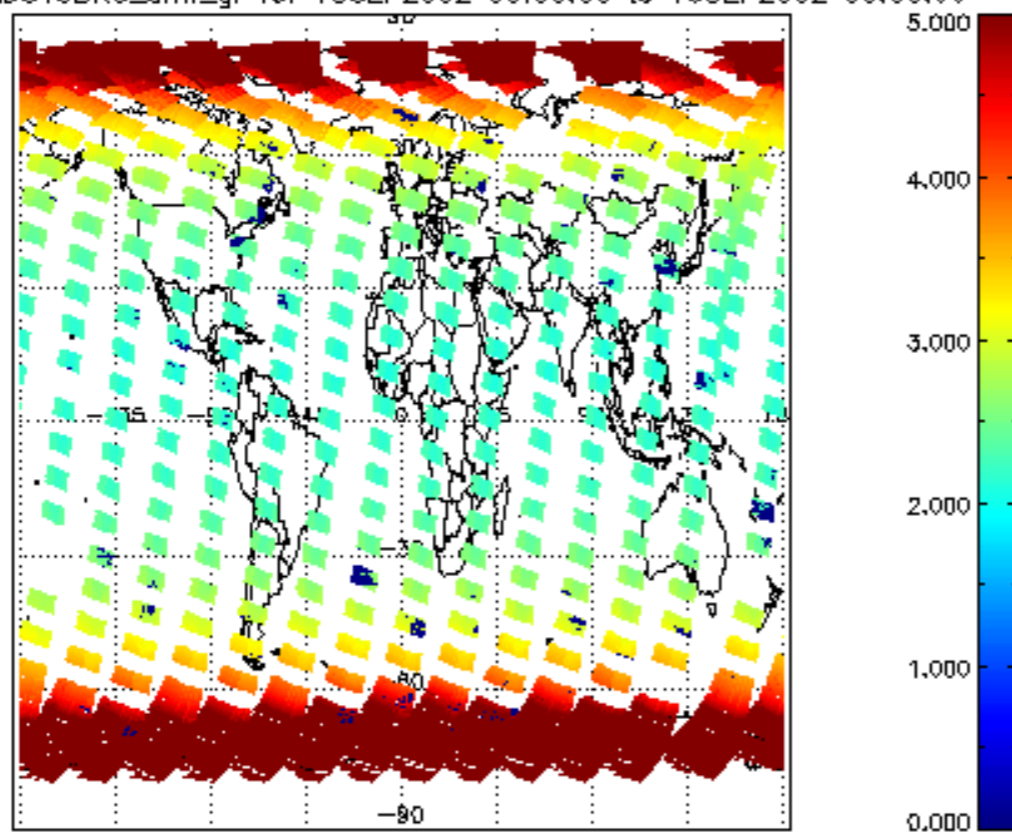

SCIOL2P\_NADUV3BRO\_amf\_cl for 15SEP2002 00:00:00 to 16SEP2002 00:00:00

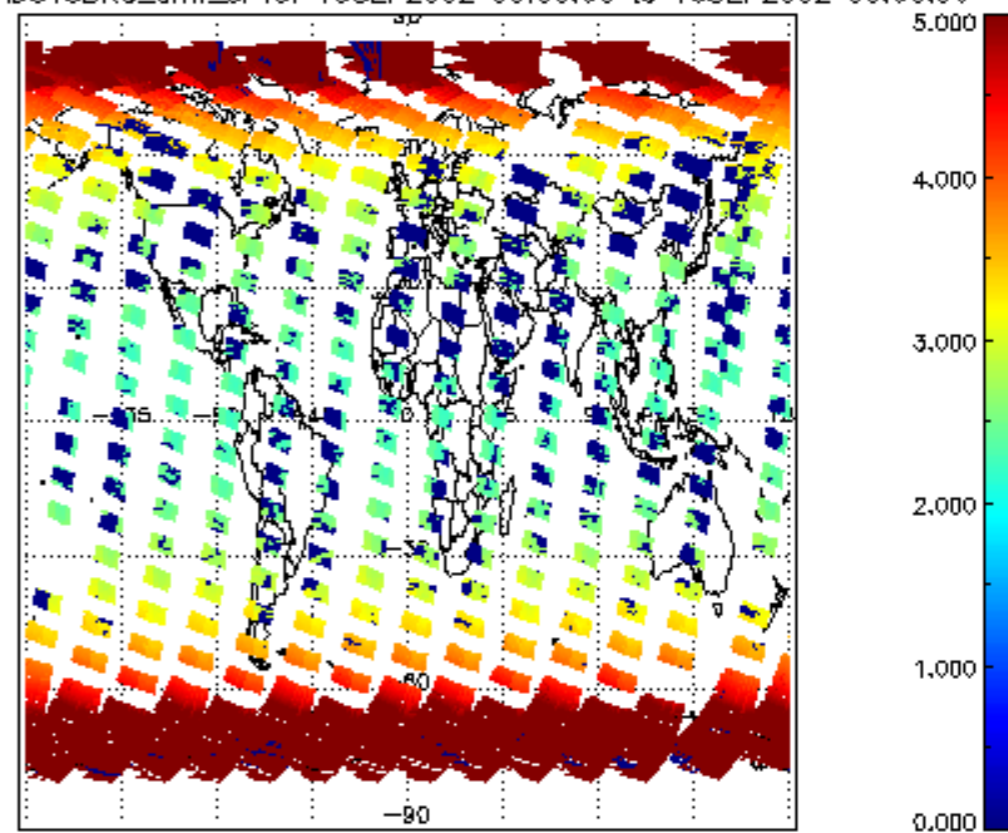

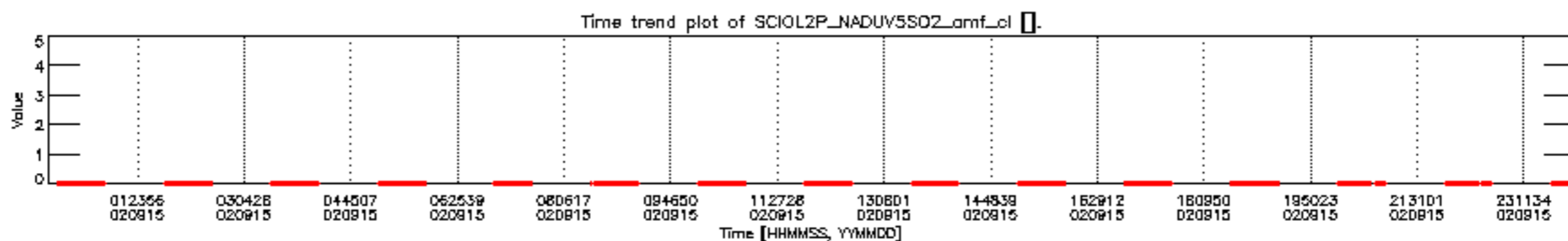
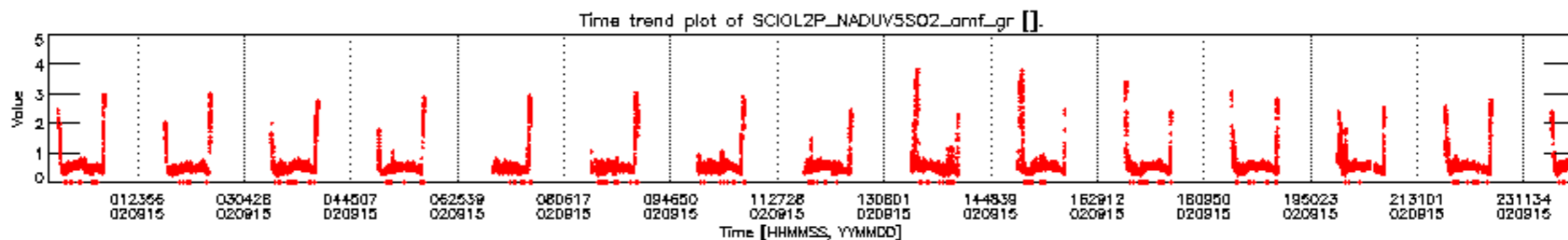
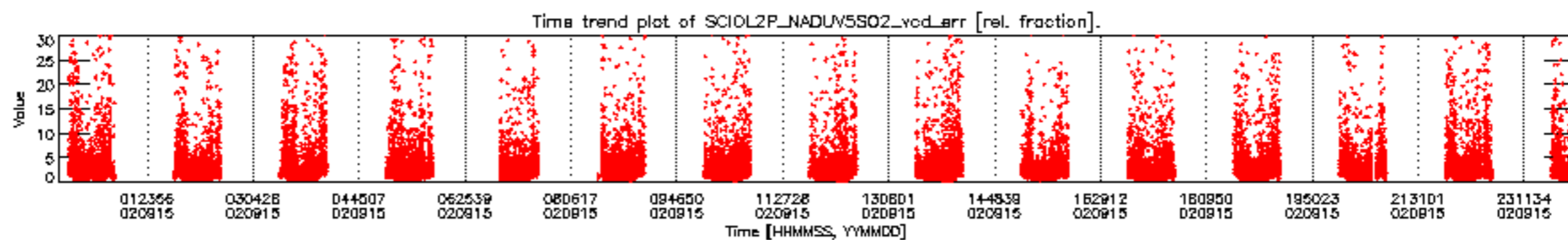
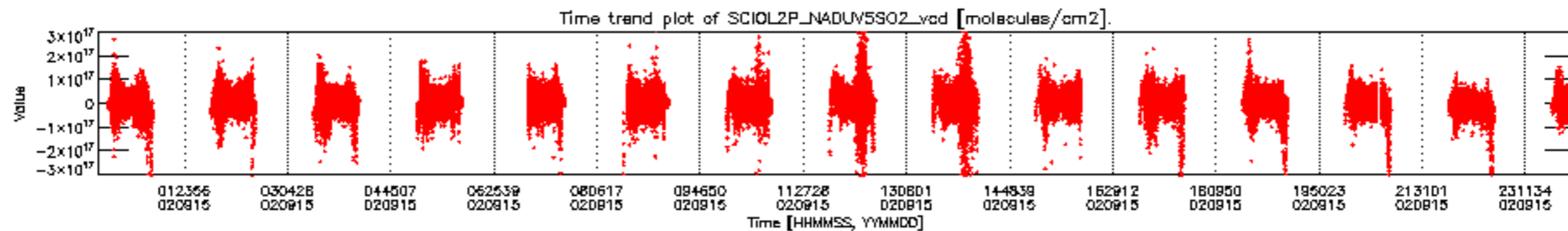

SCIOL2P\_NADUV5S02\_vcd for 15SEP2002 00:00:00 to 16SEP2002 00:00:00

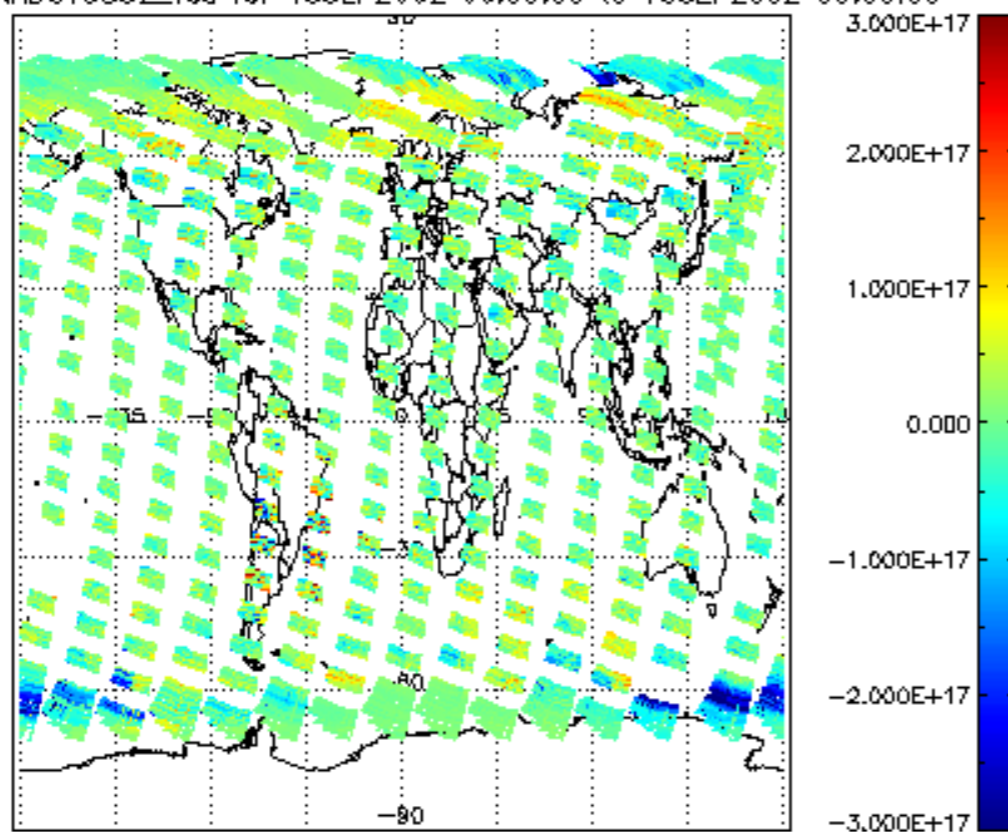

SCIOL2P\_NADUV5S02\_vcd\_err for 15SEP2002 00:00:00 to 16SEP2002 00:00:00

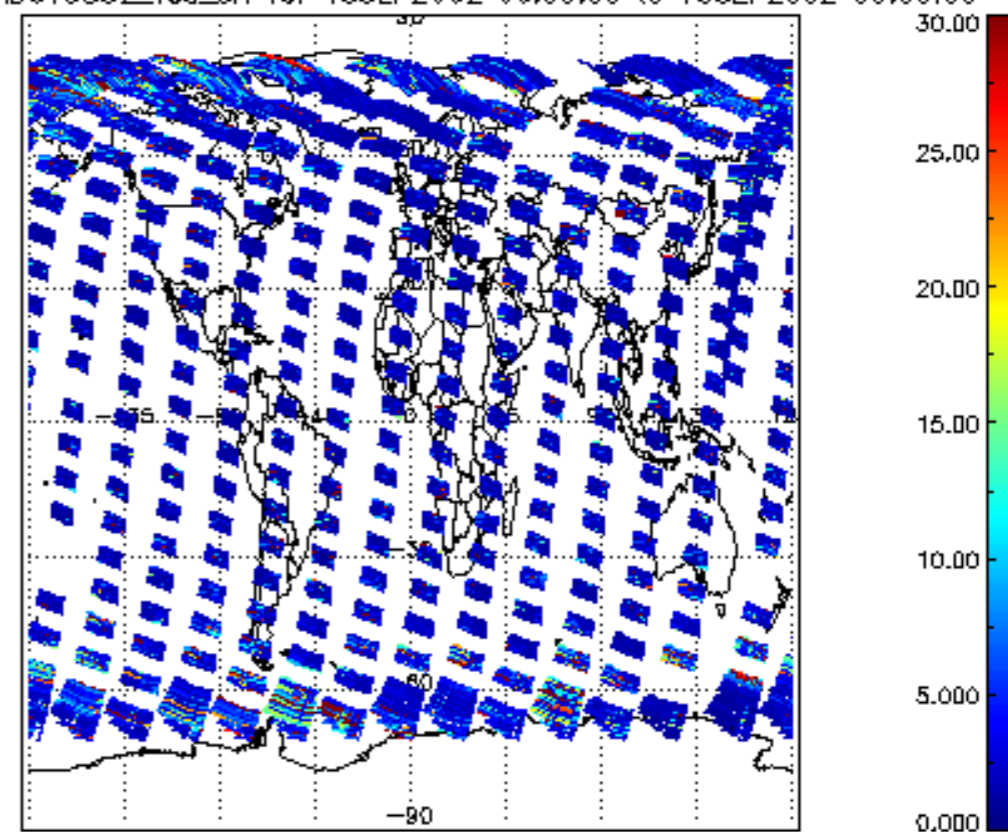

SCIOL2P\_NADUV5S02\_amf\_gr for 15SEP2002 00:00:00 to 16SEP2002 00:00:00

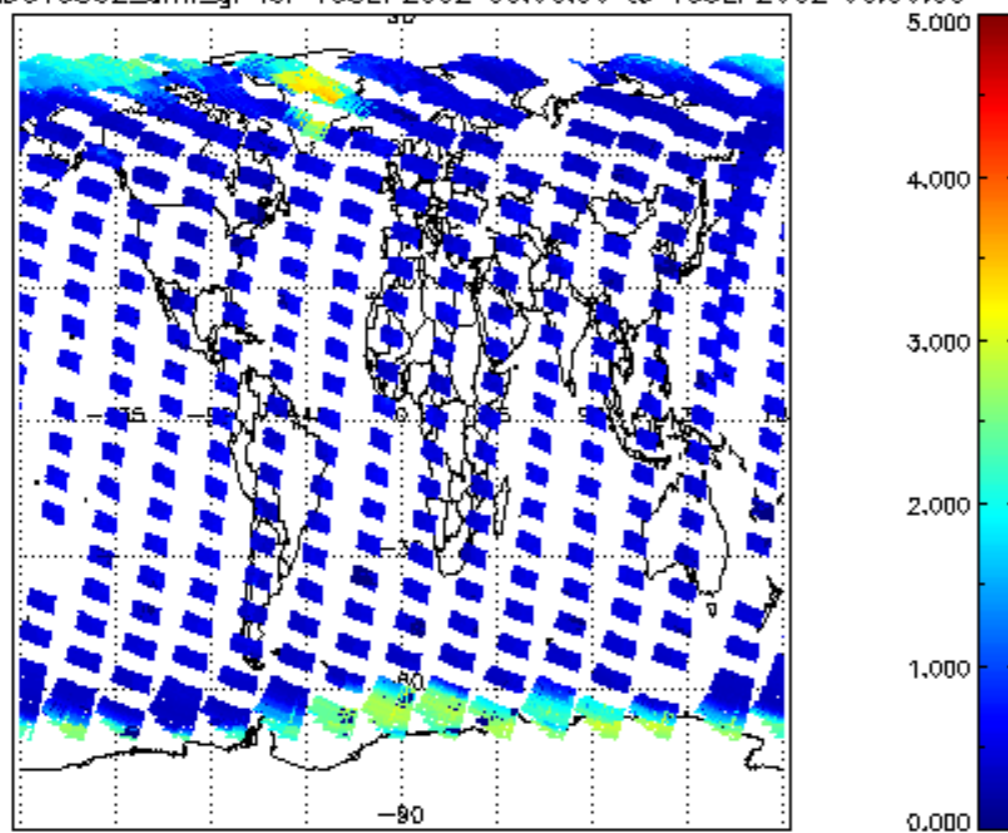

SCIOL2P\_NADUV5S02\_amf\_cl for 15SEP2002 00:00:00 to 16SEP2002 00:00:00

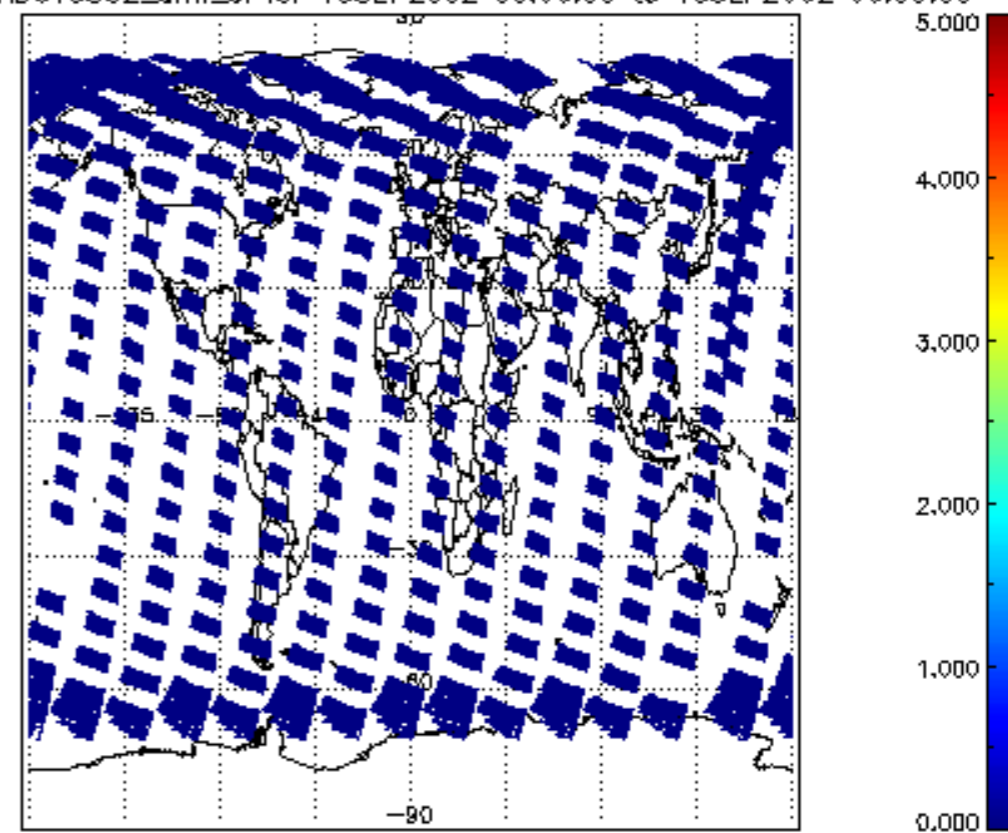



SCIOL2P\_NADUV7S02\_vcd for 15SEP2002 00:00:00 to 16SEP2002 00:00:00

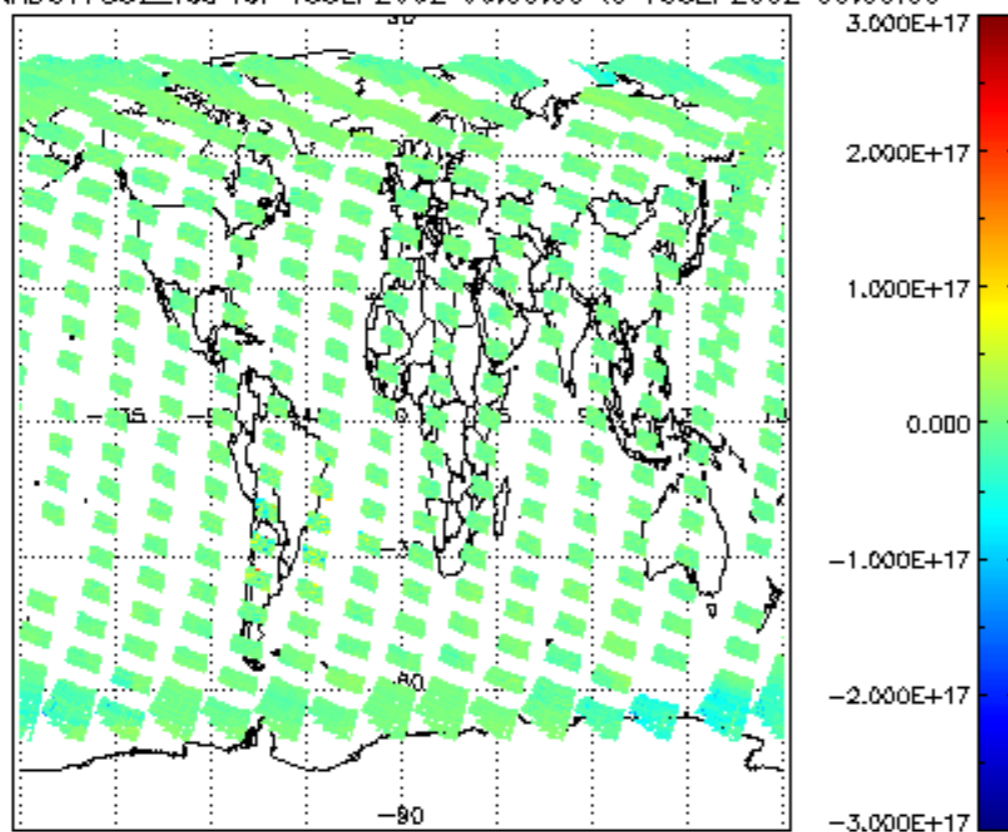

SCIOL2P\_NADUV7S02\_vcd\_err for 15SEP2002 00:00:00 to 16SEP2002 00:00:00

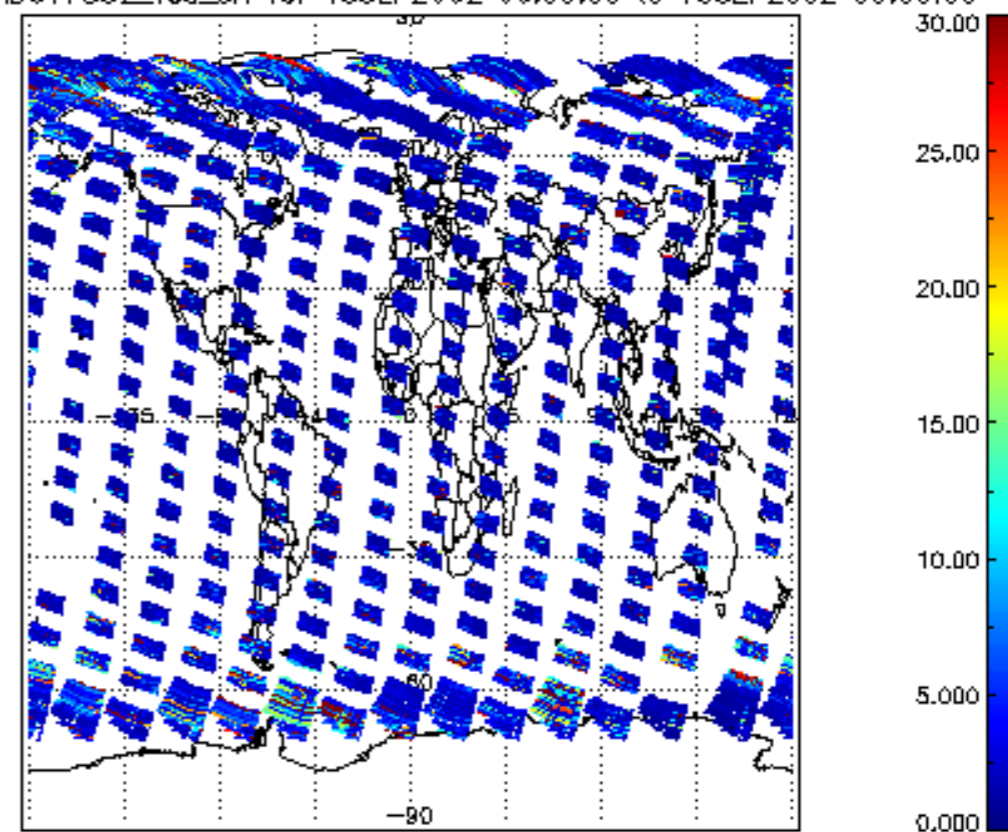

SCIOL2P\_NADUV7S02\_amf\_gr for 15SEP2002 00:00:00 to 16SEP2002 00:00:00

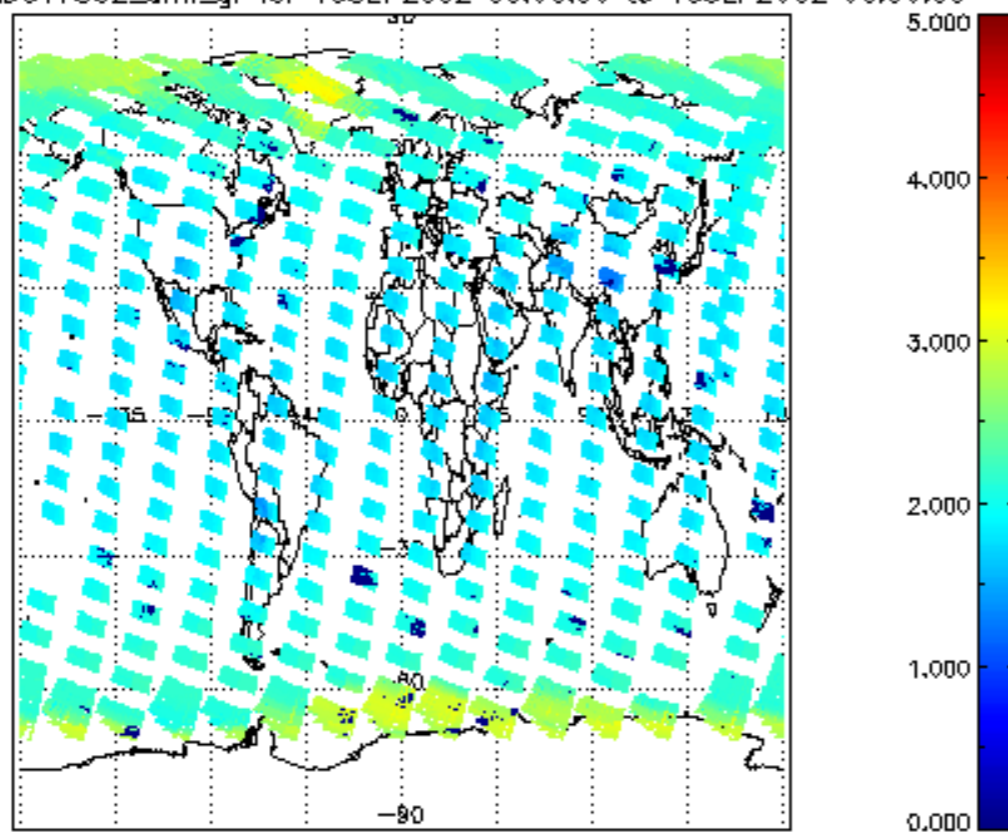

SCIOL2P\_NADUV7S02\_amf\_cl for 15SEP2002 00:00:00 to 16SEP2002 00:00:00

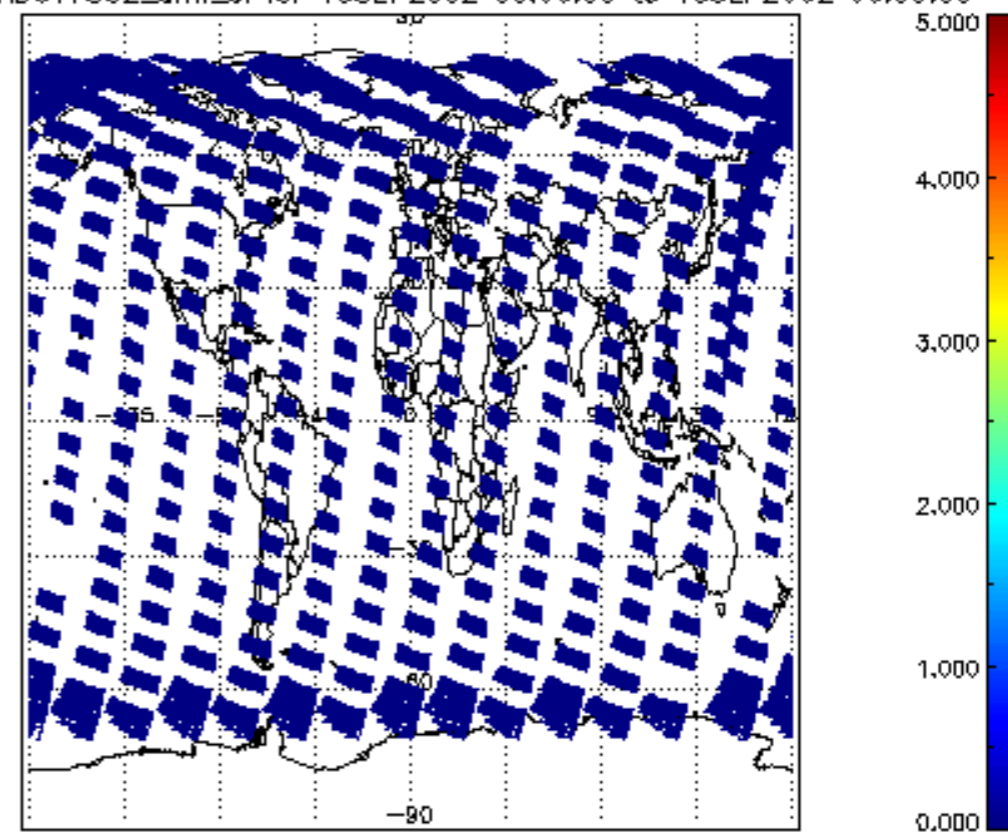



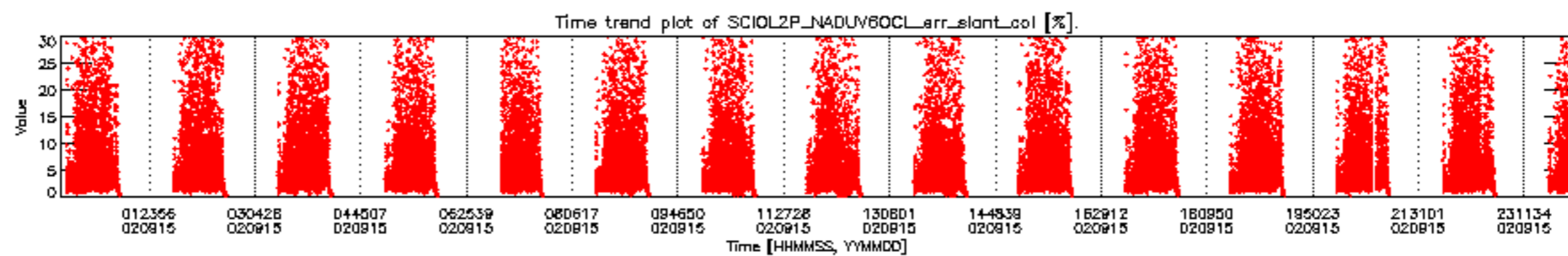
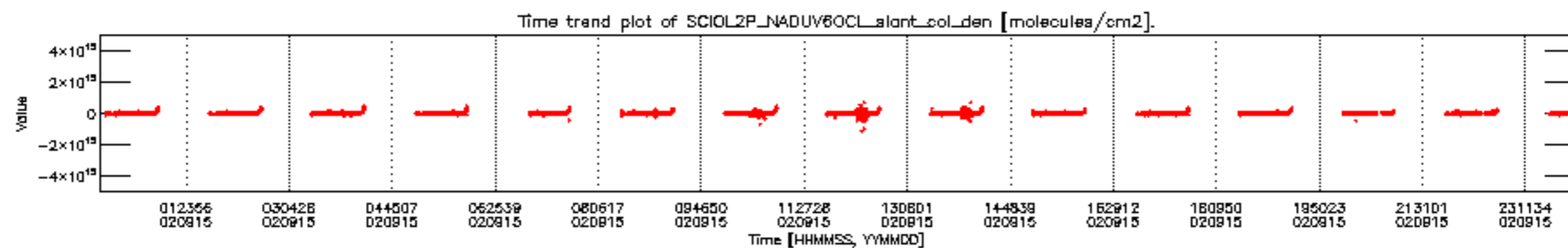

CIOL2P\_NADUV60CL\_slant\_col\_den for 15SEP2002 00:00:00 to 16SEP2002 00:00:00 np iCIOL2P\_NADUV60CL\_err\_slant\_col for 15SEP2002 00:00:00 to 16SEP2002 00:00:00 np

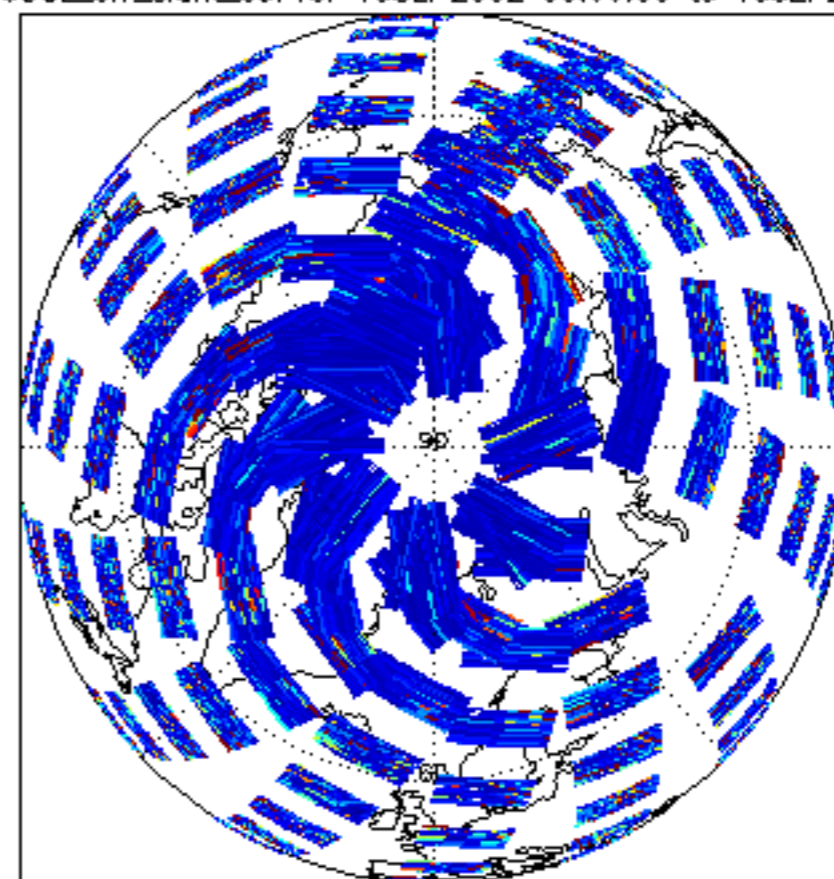
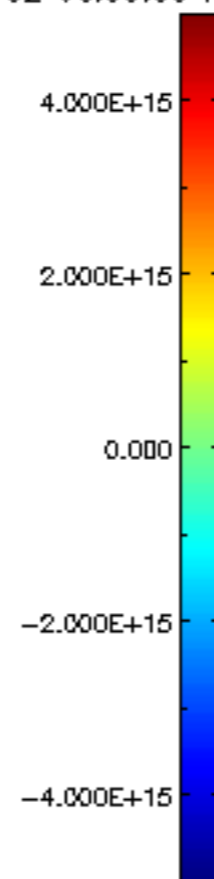
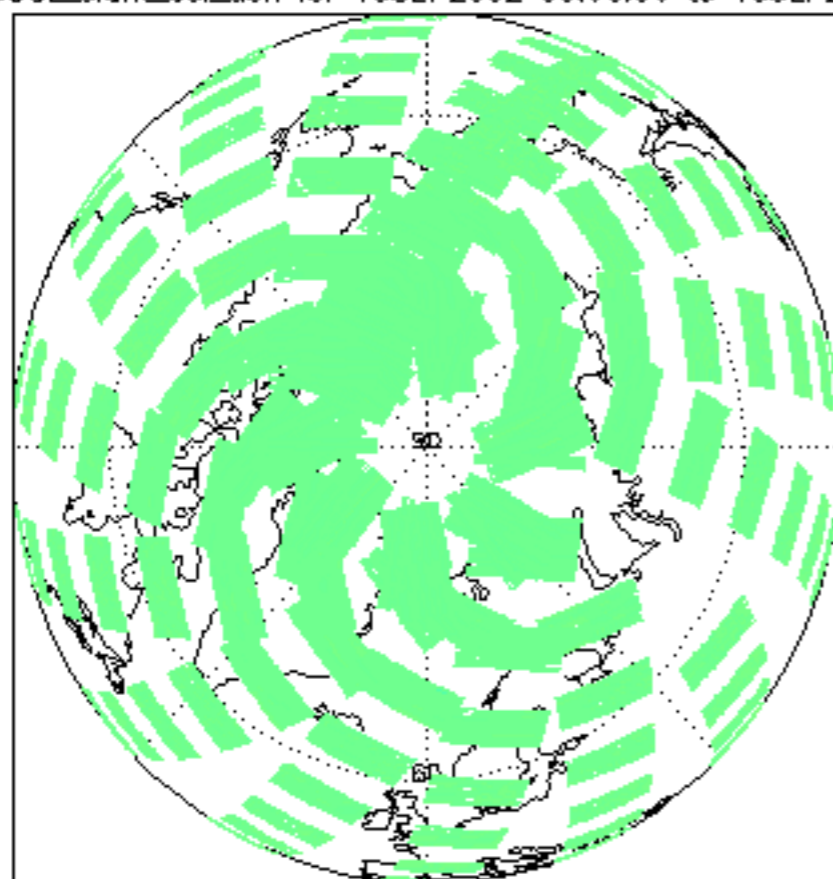

CIOL2P\_NADUV60CL\_slant\_col\_den for 15SEP2002 00:00:00 to 16SEP2002 00:00:00 sp iCIOL2P\_NADUV60CL\_err\_slant\_col for 15SEP2002 00:00:00 to 16SEP2002 00:00:00 sp

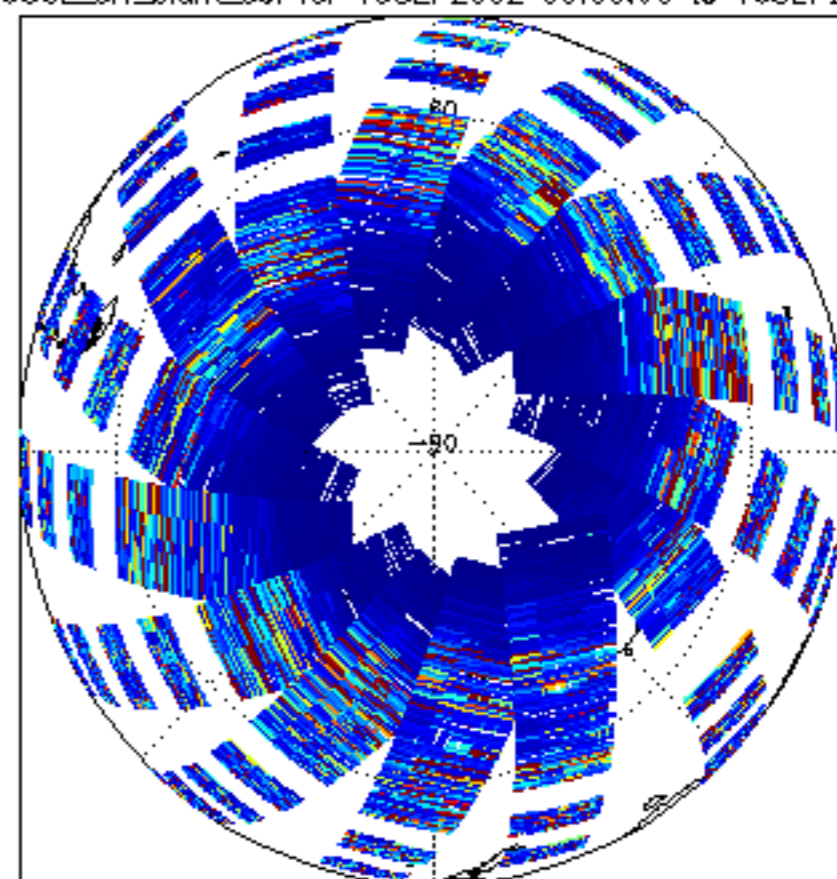
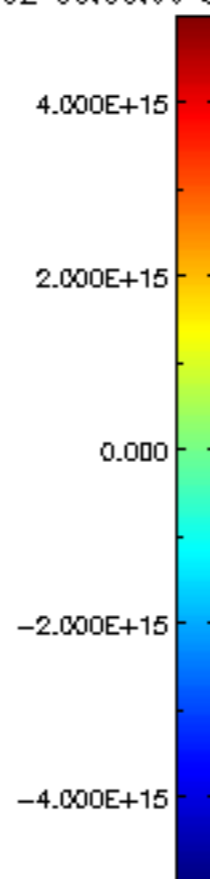
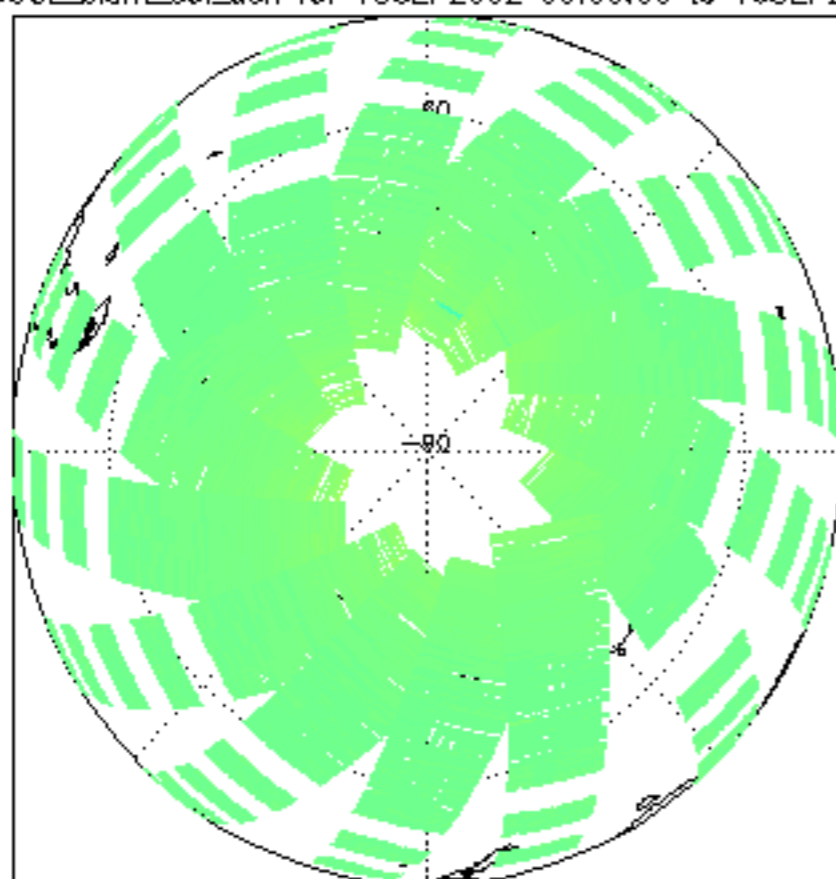

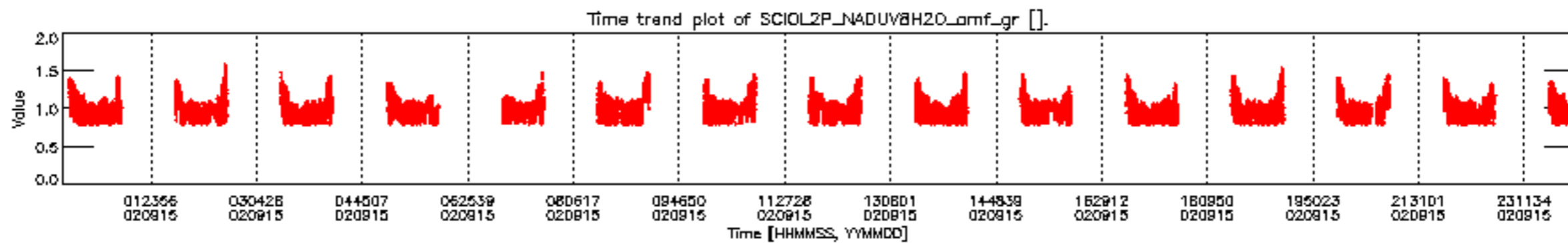
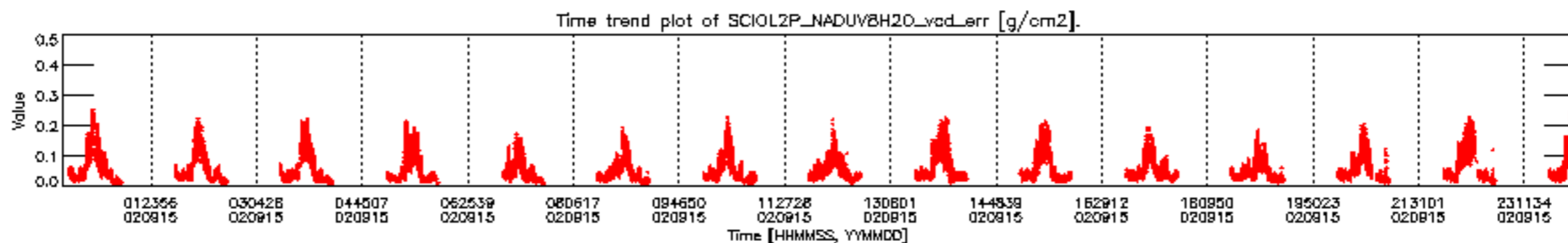
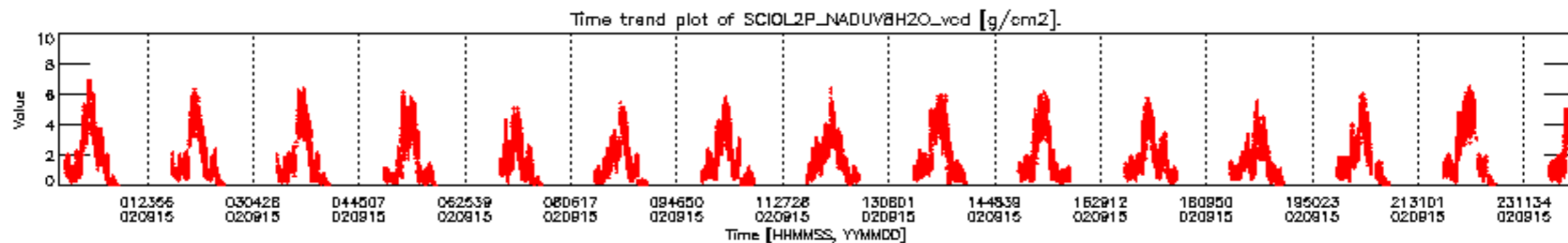

SCIOL2P\_NADUV8H2O\_vcd for 15SEP2002 00:00:00 to 16SEP2002 00:00:00

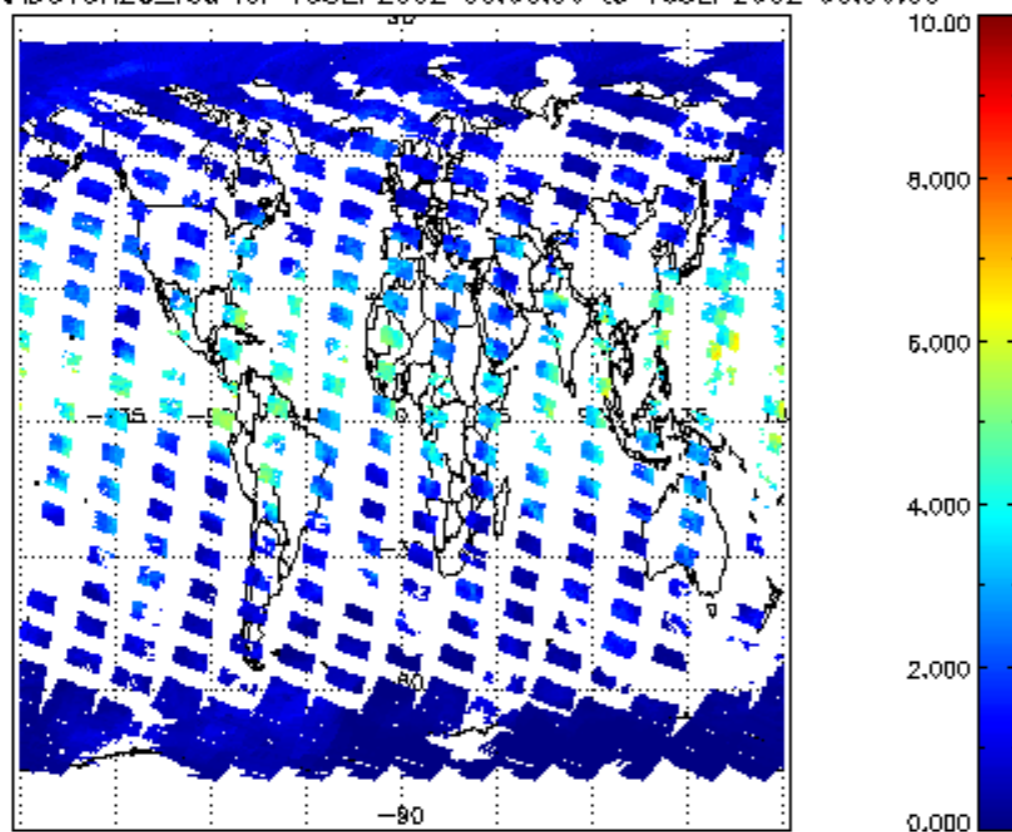

SCIOL2P\_NADUV8H2O\_vcd\_err for 15SEP2002 00:00:00 to 16SEP2002 00:00:00

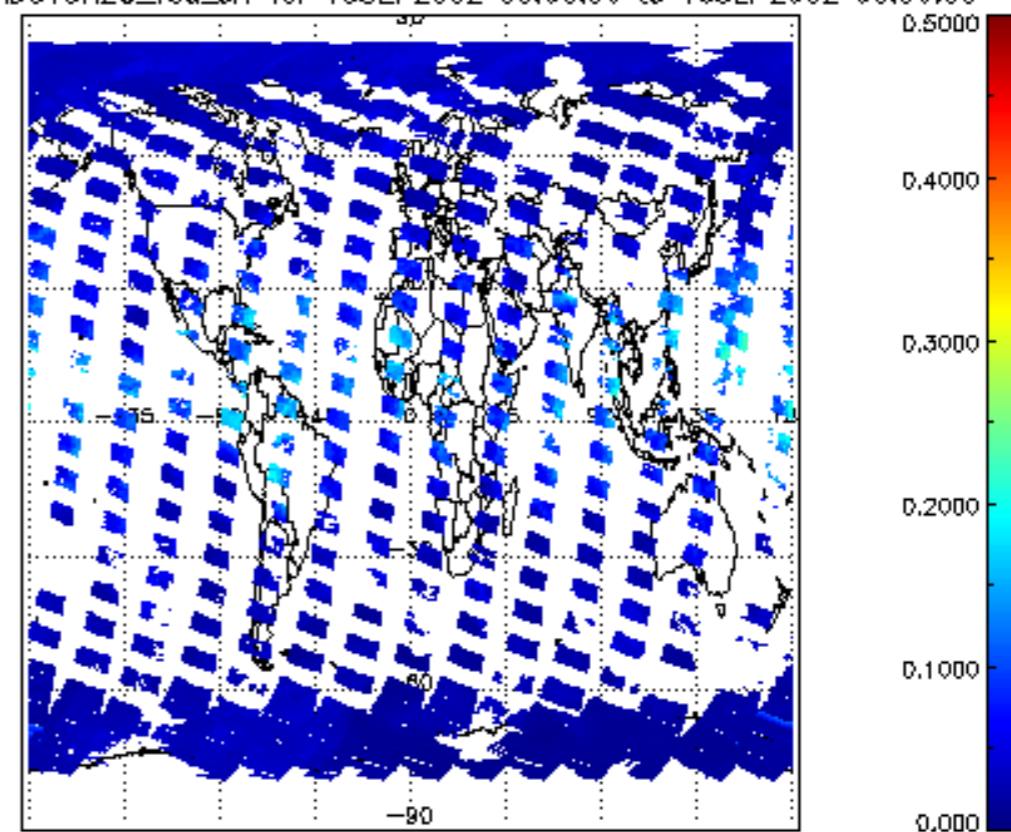

SCIOL2P\_NADUV8H2O\_amf\_gr for 15SEP2002 00:00:00 to 16SEP2002 00:00:00

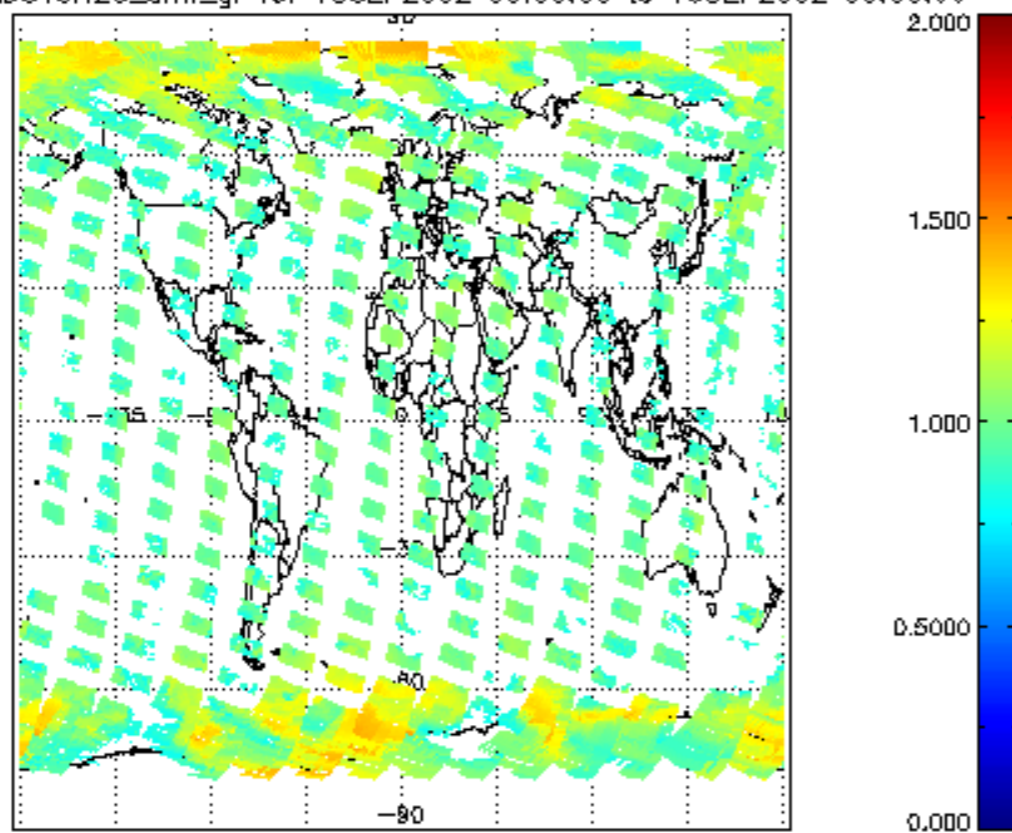

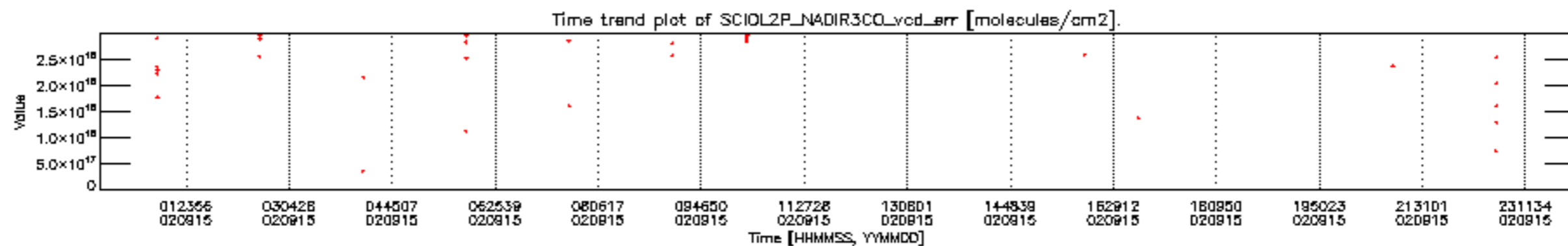
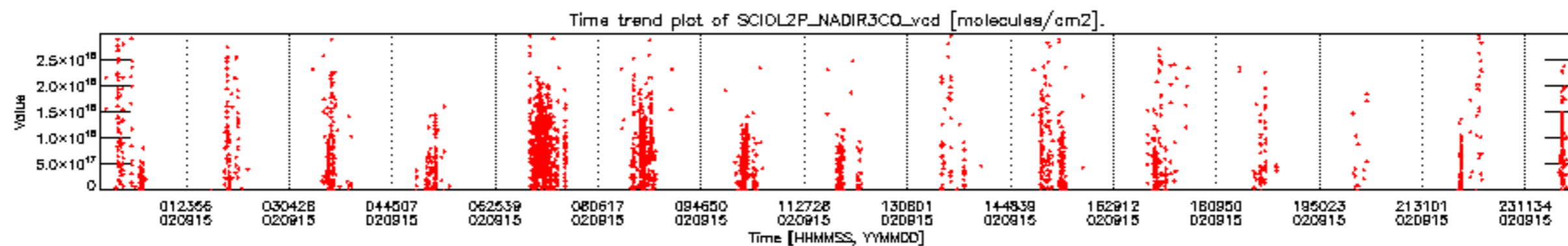

SCIOL2P\_NADIR3CO\_vcd for 15SEP2002 00:00:00 to 16SEP2002 00:00:00

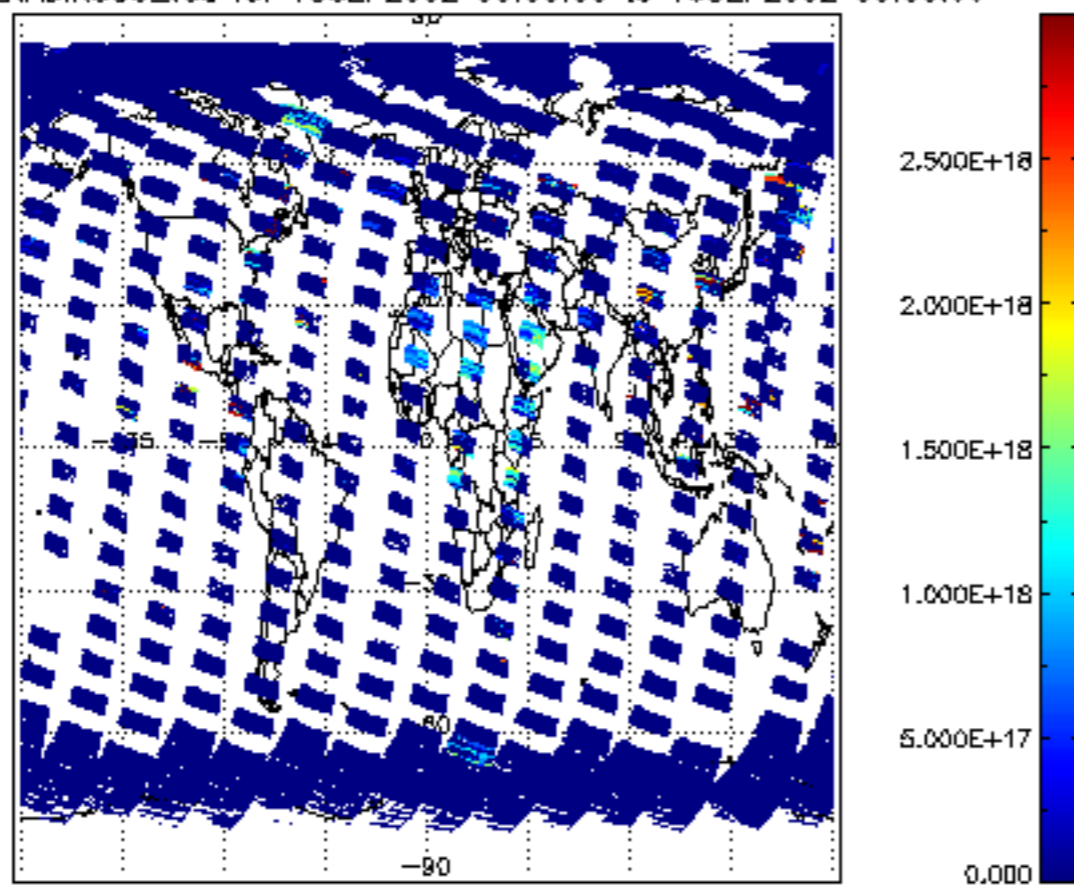

SCIOL2P\_NADIR3CO\_vcd\_err for 15SEP2002 00:00:00 to 16SEP2002 00:00:00

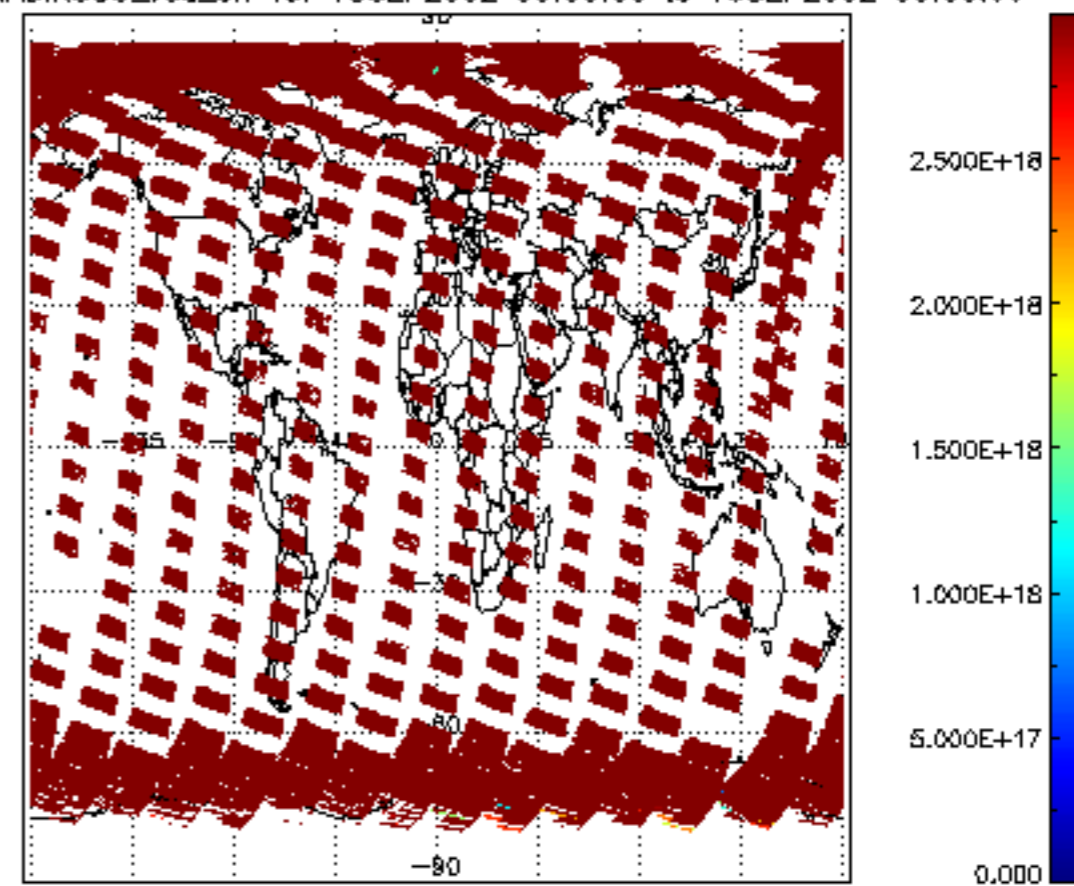

Plot of SCIOL2P\_LIMUV003\_main\_species.tang\_vmr vs. tangent height.  
 Colours indicate tangent latitude (see colour bar on the right).

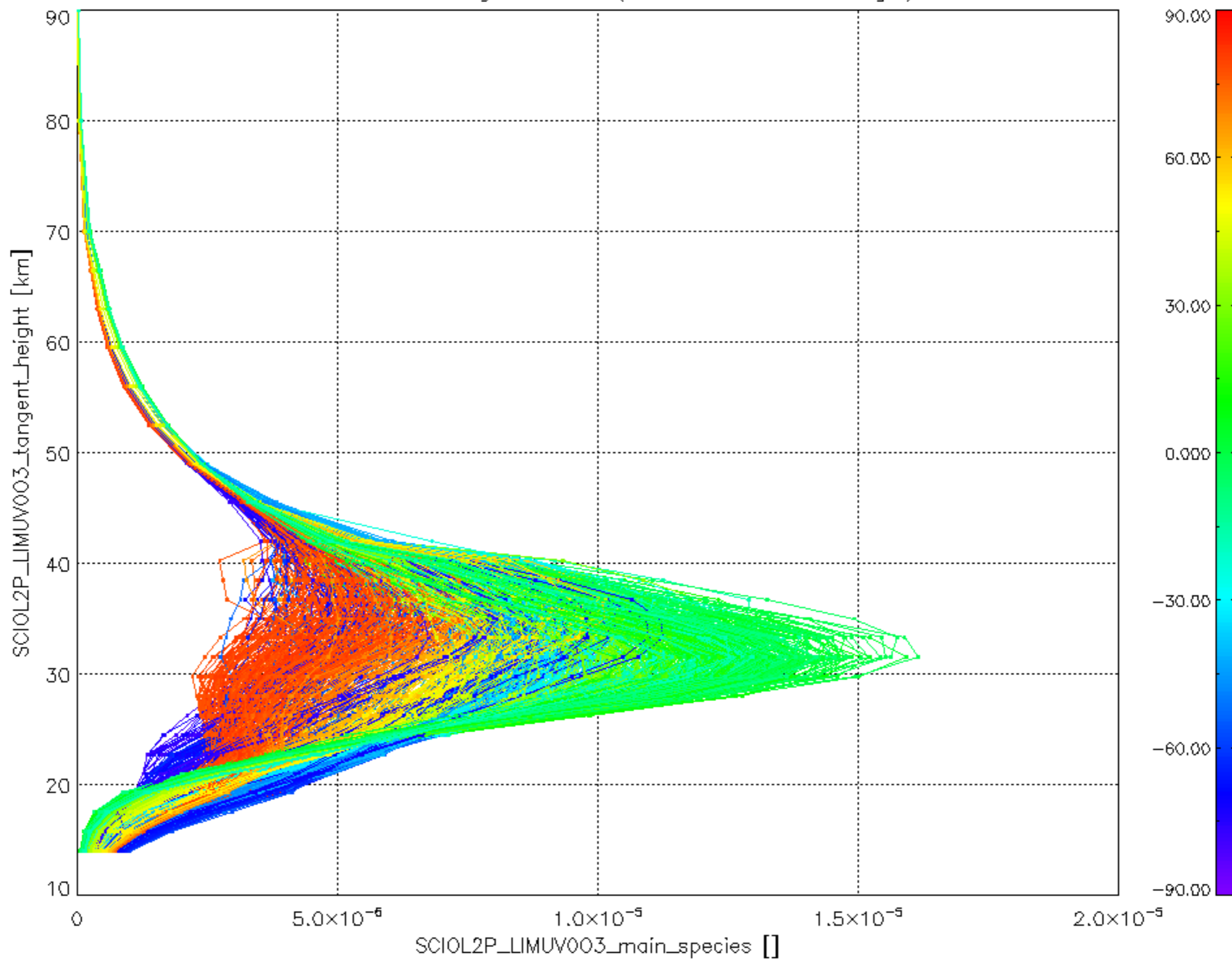



Plot of SCIOL2P\_LIMUV1NO2\_main\_species.tang\_vmr vs. tangent height.  
 Colours indicate tangent latitude (see colour bar on the right).

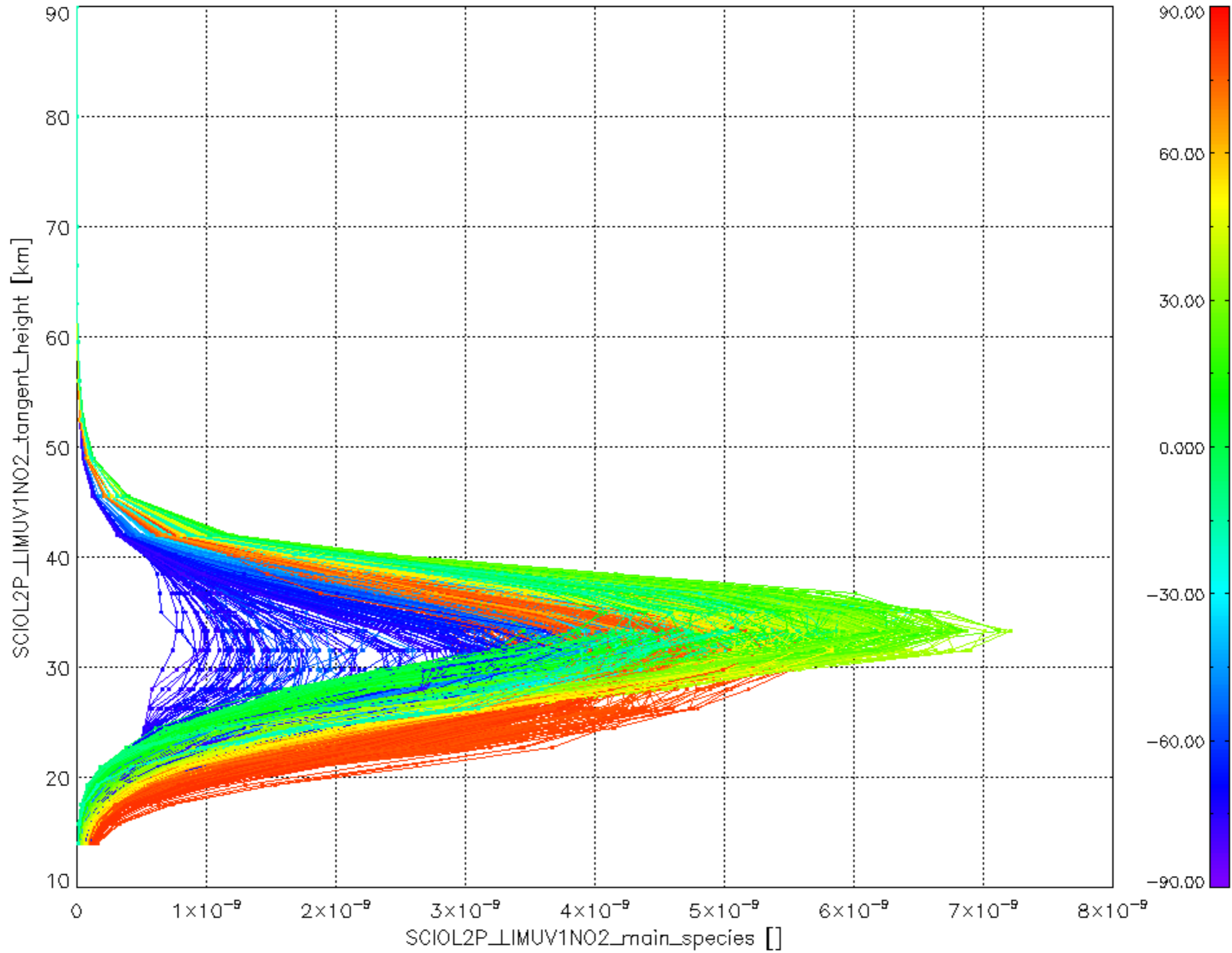

Plot of SCIOL2P\_LIMUV3BRO\_main\_species.tang\_vmr vs. tangent height.  
 Colours indicate tangent latitude (see colour bar on the right).

