

## 2. SCIAMACHY Daily Report for Level 2 products

### [2.1. General Info](#)

### [2.2 Product Quality Indicators](#)

- [2.2.1 Cloud parameters](#)
- [2.2.2 Nadir](#)
  - [2.2.2.1 O3 \(UV0\)](#)
  - [2.2.2.2 NO2 \(UV1\)](#)
  - [2.2.2.3 BrO \(UV3\)](#)
  - [2.2.2.4 SO2 \(UV5\)](#)
  - [2.2.2.5 SO2 \(UV7\)](#)
  - [2.2.2.6 OCIO \(UV6\)](#)
  - [2.2.2.7 H2O \(UV8\)](#)
  - [2.2.2.8 CO \(IR3\)](#)
- [2.2.3 Limb](#)
  - [2.2.3.1 O3 \(UV0\)](#)
  - [2.2.3.2 NO2 \(UV1\)](#)
  - [2.2.3.3 BrO \(UV3\)](#)

### [2.3 ADF monitoring](#)

## 2.1 General Info

This report contains a daily analysis on parameters extracted from SCIAMACHY Level 2 data (the SCI\_OL\_\_2P product).

### 2.1.1 Report summary

The table below shows general characteristics of the data that are included into this report.

Item	Value
Report version	1.13 (28-02-2011)
Time of report generation	24FEB2012 17:01:06
Data source version	SCIA-OL/5.02-W
Processing scope for products	13SEP2002 00:00:00 to 14SEP2002 00:00:00
Start time of first product within scope	12SEP2002 23:21:20
Stop time of last product within scope	13SEP2002 23:48:44
Total number of level 2 products	15
Number of level 2 products with errors	0

### 2.1.2 Summary per product

The following table shows a summary for each product used in this report.

Products are linked to a corresponding server directory for view/download. Note: Link access may be restricted by security settings of your internet browser or firewall.

Products are checked for a minimum duration of 3500.0000 seconds and a maximum duration of 6000.0000 seconds. Products failing the duration test are highlighted in bold, and their stop time is highlighted in red.

#	Product name	Start time	Stop time	Prod err	Fit summary
0	<a href="#">SCI_OL__2PWDPA20020912_232120_000035332009_00245_02804_1678.N1</a>	12SEP2002 23:21:20	13SEP2002 00:20:13	0	GOOD
1	<a href="#">SCI_OL__2PWDPA20020913_010157_000034492009_00246_02805_1679.N1</a>	13SEP2002 01:01:57	13SEP2002 01:59:26	0	GOOD
2	<a href="#">SCI_OL__2PWDPA20020913_024233_000035332009_00247_02806_1680.N1</a>	13SEP2002 02:42:33	13SEP2002 03:41:26	0	GOOD
3	<a href="#">SCI_OL__2PWDPA20020913_042310_000034492009_00248_02807_1681.N1</a>	13SEP2002 04:23:10	13SEP2002 05:20:39	0	GOOD
4	<a href="#">SCI_OL__2PWDPA20020913_060346_000035332009_00249_02808_1682.N1</a>	13SEP2002 06:03:46	13SEP2002 07:02:39	0	GOOD

5	SCI_OL__2PWDP A20020913_074423_000034492009_00250_02809_3040.N1	13SEP2002 07:44:23	13SEP2002 08:41:52	0	GOOD
6	SCI_OL__2PWDP A20020913_092459_000035332009_00251_02810_1684.N1	13SEP2002 09:24:59	13SEP2002 10:23:52	0	GOOD
7	SCI_OL__2PWDP A20020913_110536_000034492009_00252_02811_1685.N1	13SEP2002 11:05:36	13SEP2002 12:03:05	0	GOOD
8	SCI_OL__2PWDP A20020913_124612_000035332009_00253_02812_1686.N1	13SEP2002 12:46:12	13SEP2002 13:45:05	0	GOOD
9	SCI_OL__2PWDP A20020913_142648_000034492009_00254_02813_1687.N1	13SEP2002 14:26:48	13SEP2002 15:24:18	0	GOOD
10	SCI_OL__2PWDP A20020913_160725_000035332009_00255_02814_1688.N1	13SEP2002 16:07:25	13SEP2002 17:06:18	0	GOOD
11	SCI_OL__2PWDP A20020913_174802_000034492009_00256_02815_1689.N1	13SEP2002 17:48:02	13SEP2002 18:45:31	0	GOOD
12	SCI_OL__2PWDP A20020913_192911_000035152009_00257_02816_1690.N1	13SEP2002 19:29:11	13SEP2002 20:27:47	0	GOOD
13	SCI_OL__2PWDP A20020913_210934_000034492009_00258_02817_1691.N1	13SEP2002 21:09:34	13SEP2002 22:07:04	0	GOOD
14	SCI_OL__2PWDP A20020913_225054_000034702009_00259_02818_1692.N1	13SEP2002 22:50:54	13SEP2002 23:48:44	0	GOOD

## 2.2 Product Quality Indicators

### 2.2.1 Cloud parameters

This section shows information about the cloud parameters estimation, in particular cloud fractions and cloud top height. IMPORTANT NOTE: The contents and layout of this section are still being validated. Please use with caution.

#### General statistics:

Total number of cloud data DSRs: 111380

Total number of cloud data DSRs with good quality flag (=0): 111380 (100.0 %)

Parameter	#valid	Mean	Median	Min	Max	Stddev	Unit
QUALITY_FLAG	111380	0.0000	0.0000	0.0000	0.0000	0.0000	
INTEGR_TIME	111380	0.22697	0.25000	0.12500	1.0000	0.10758	s
CL_FRAC	111380	0.39600	0.34907	0.0000	1.0000	0.33279	
CL_FRAC_ERR	111380	0.0000	0.0000	0.0000	0.0000	0.0000	%
PMD_READ	111380	7.2631	8.0000	4.0000	32.000	3.4426	
PMD_READ_CL[0]	111380	0.75741	0.0000	0.0000	32.000	2.1205	-
PMD_READ_CL[1]	111380	1.9208	0.0000	0.0000	32.000	3.0360	-
CL_TOP_HEIGHT	98395	3.3684	1.6329	0.0000	17.000	3.8253	km
CL_TOP_HEIGHT_ERR	0	---	---	---	---	---	---
CL_OPT_DEPTH	98395	54.845	48.595	0.0000	101.00	42.025	km
CL_OPT_DEPTH_ERR	0	---	---	---	---	---	---
CL_TYPE_FLAGS	111380	11100000	11100000	11100000	11100000	0.0000	
CLOUD_FLAGS	111380	11001011	11000100	11000000	11100000	3417.7	
AERO_ABSO_IND	111380	0.16462	0.0000	0.0000	17.598	0.41596	
AERO_IND_DIAG	111380	0.0000	0.0000	0.0000	0.0000	0.0000	
AERO_FLAGS	111380	01101100	11000000	00000000	11000000	24354.	

#### Time and geolocation plots:

Plots are available for the following parameters:

Number	Data item ID
0	cl_frac
1	cl_top_height
2	cl_opt_depth
3	cloud_flags



cL\_frac for 13SEP2002 00:00:00 to 14SEP2002 00:00:00

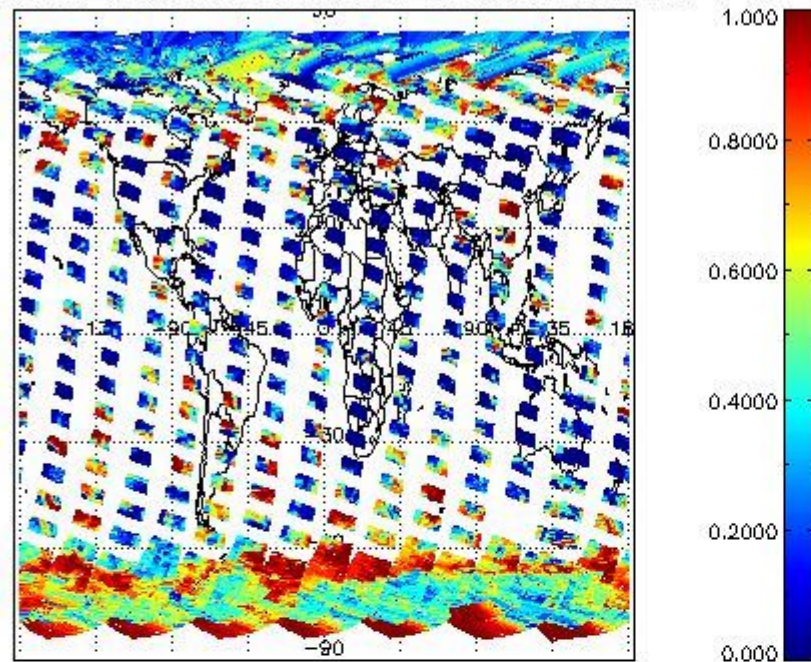

cL\_top\_height for 13SEP2002 00:00:00 to 14SEP2002 00:00:00

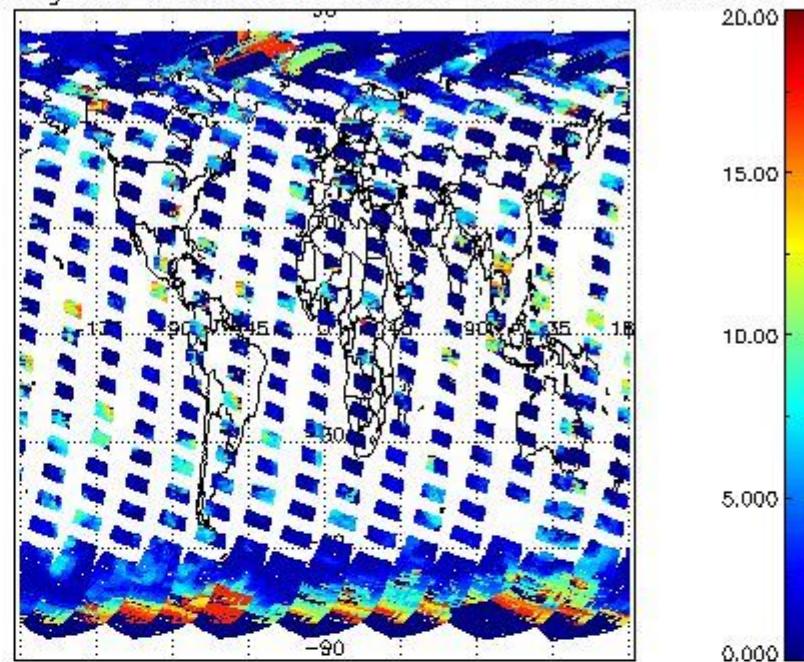

cL\_opt\_depth for 13SEP2002 00:00:00 to 14SEP2002 00:00:00

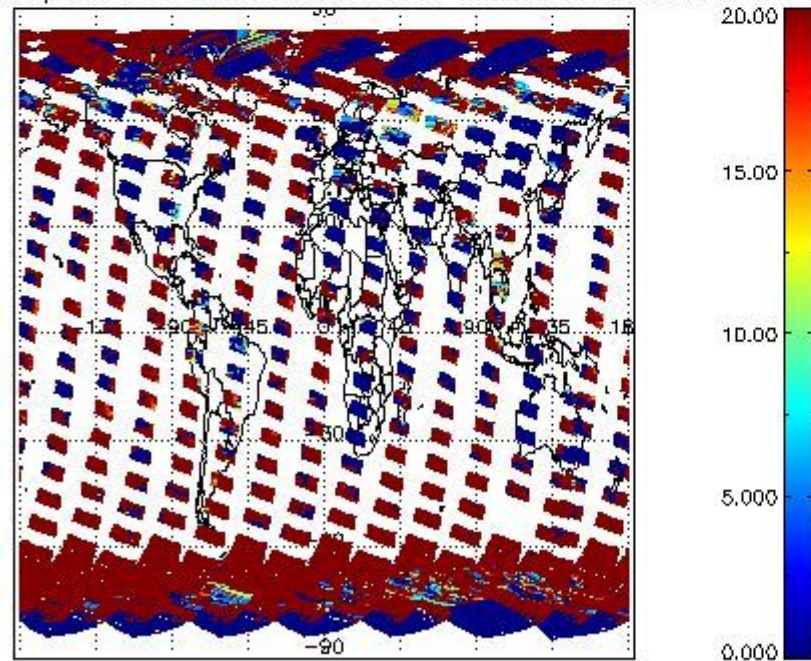

cloud\_flags for 13SEP2002 00:00:00 to 14SEP2002 00:00:00

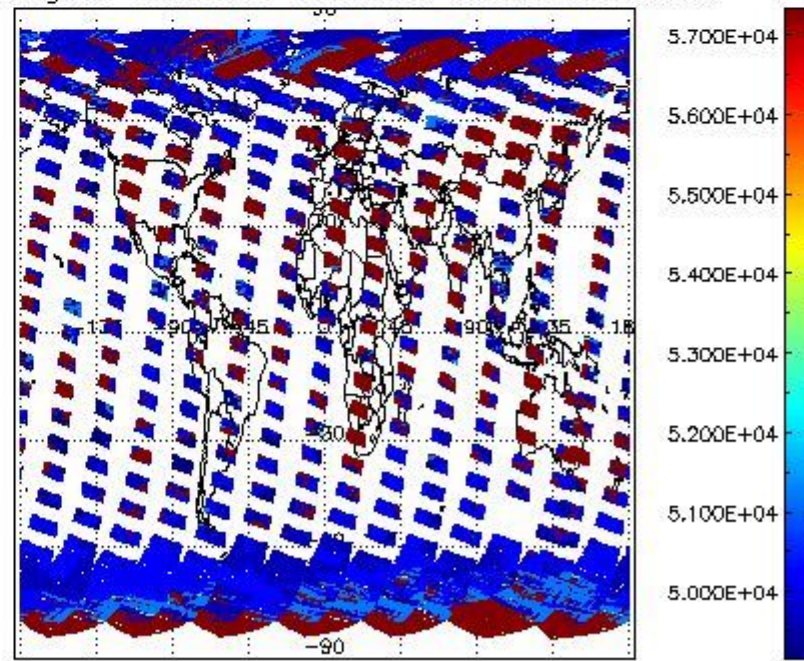

## 2.2.2 Nadir

This section shows information about product quality of nadir measurements, in particular the quality of retrieved species.

The following data items are currently included into this section:

Number	Data item ID
0	SCIOL2P_NADUV003_vcd
1	SCIOL2P_NADUV003_vcd_err
2	SCIOL2P_NADUV003_amf_gr

3	SCIOL2P_NADUV0O3_amf_cl
4	SCIOL2P_NADUV1NO2_vcd
5	SCIOL2P_NADUV1NO2_vcd_err
6	SCIOL2P_NADUV1NO2_amf_gr
7	SCIOL2P_NADUV1NO2_amf_cl
8	SCIOL2P_NADUV3BRO_vcd
9	SCIOL2P_NADUV3BRO_vcd_err
10	SCIOL2P_NADUV3BRO_amf_gr
11	SCIOL2P_NADUV3BRO_amf_cl
12	SCIOL2P_NADUV5SO2_vcd
13	SCIOL2P_NADUV5SO2_vcd_err
14	SCIOL2P_NADUV5SO2_amf_gr
15	SCIOL2P_NADUV5SO2_amf_cl
16	SCIOL2P_NADUV7SO2_vcd
17	SCIOL2P_NADUV7SO2_vcd_err
18	SCIOL2P_NADUV7SO2_amf_gr
19	SCIOL2P_NADUV7SO2_amf_cl
20	SCIOL2P_NADUV6OCL_slant_col_den
21	SCIOL2P_NADUV6OCL_err_slant_col
22	SCIOL2P_NADUV8H2O_vcd
23	SCIOL2P_NADUV8H2O_vcd_err
24	SCIOL2P_NADUV8H2O_amf_gr
25	SCIOL2P_NADIR3CO_vcd
26	SCIOL2P_NADIR3CO_vcd_err

Data is presented both in time trend plots and world map plots, in order to show variations with time and geolocation. The vertical dotted lines in the time trend plots indicate orbits. The orbit times on the X-axis are estimated sensing\_start time as suggested by the product sensing\_start time in the MPH.

#### [2.2.2.1 O3 \(UV0\)](#)



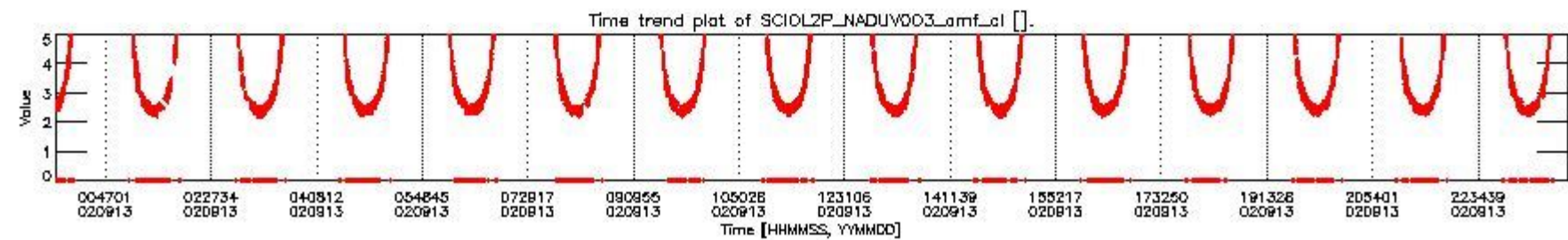
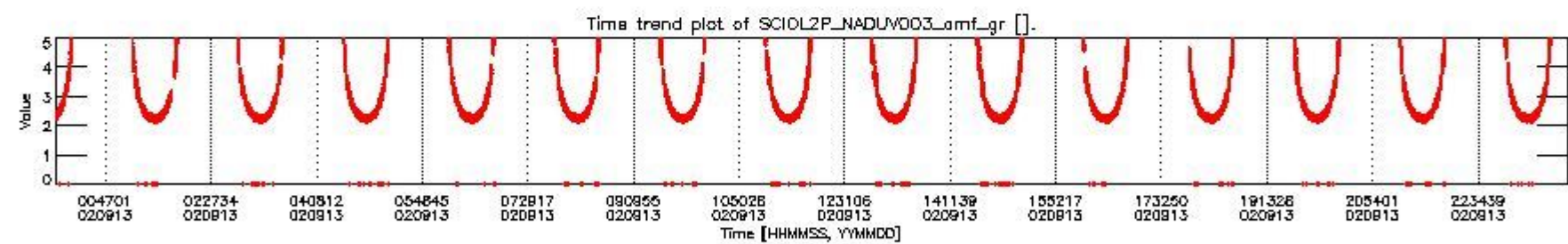
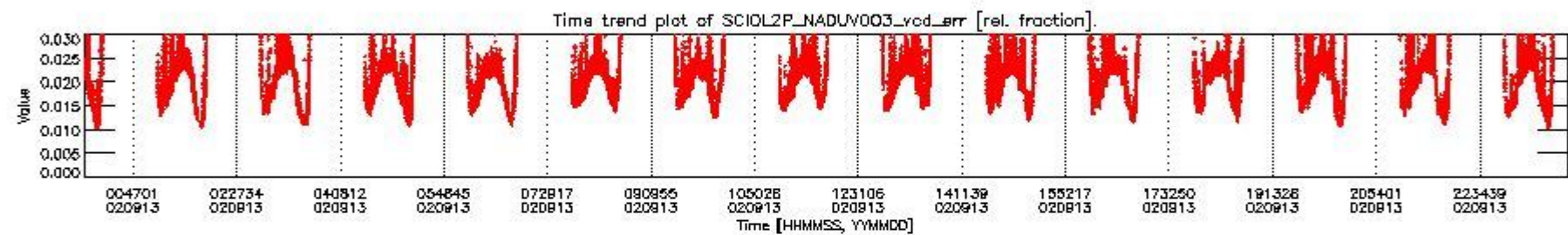
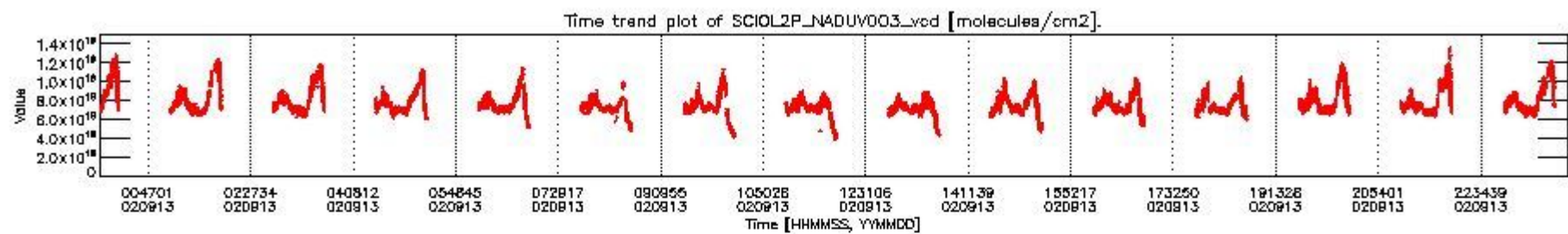



SCIOL2P\_NADUV003\_vcd for 13SEP2002 00:00:00 to 14SEP2002 00:00:00

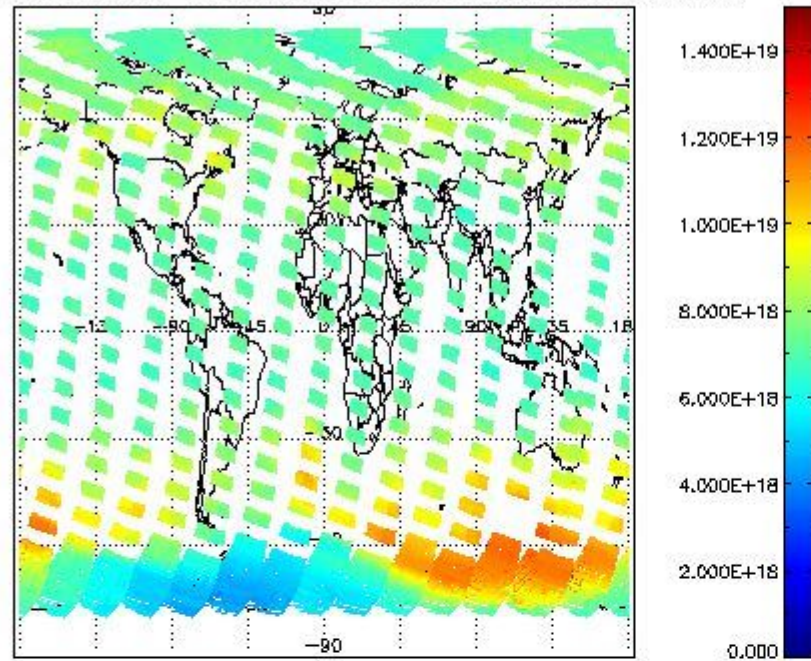

SCIOL2P\_NADUV003\_vcd\_err for 13SEP2002 00:00:00 to 14SEP2002 00:00:00

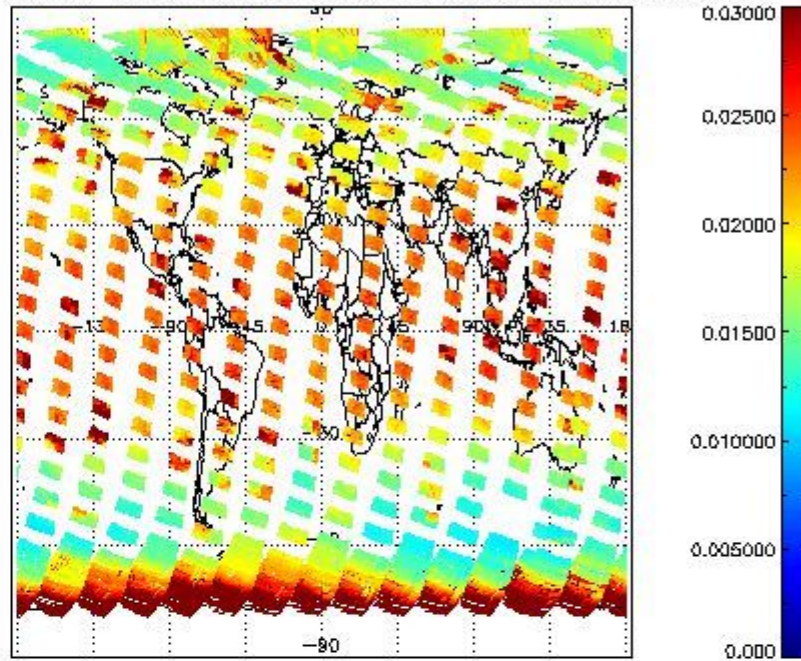

SCIOL2P\_NADUV003\_amf\_gr for 13SEP2002 00:00:00 to 14SEP2002 00:00:00

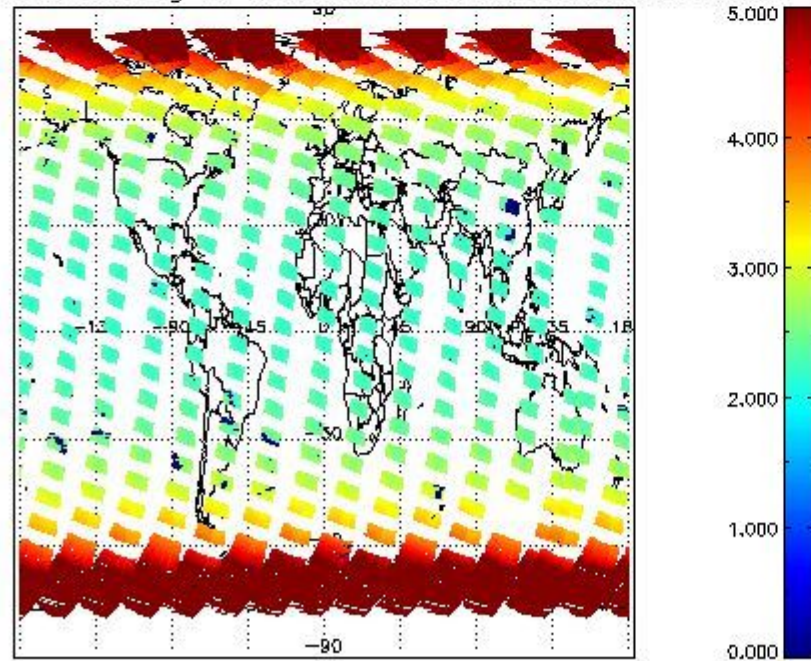

SCIOL2P\_NADUV003\_amf\_cl for 13SEP2002 00:00:00 to 14SEP2002 00:00:00

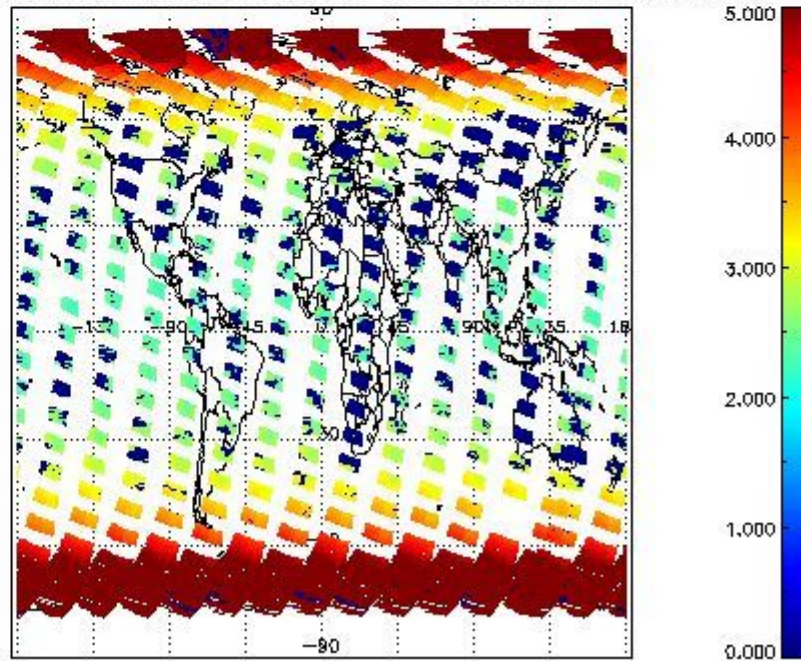

2.2.2.2 NO2 (UV1)



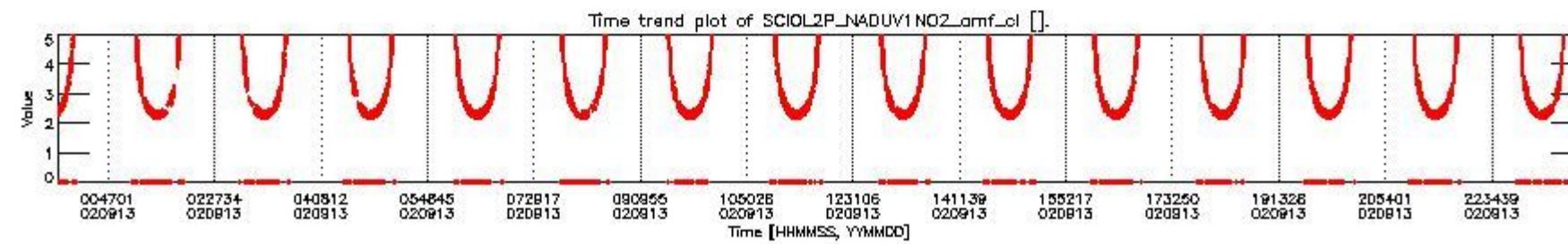
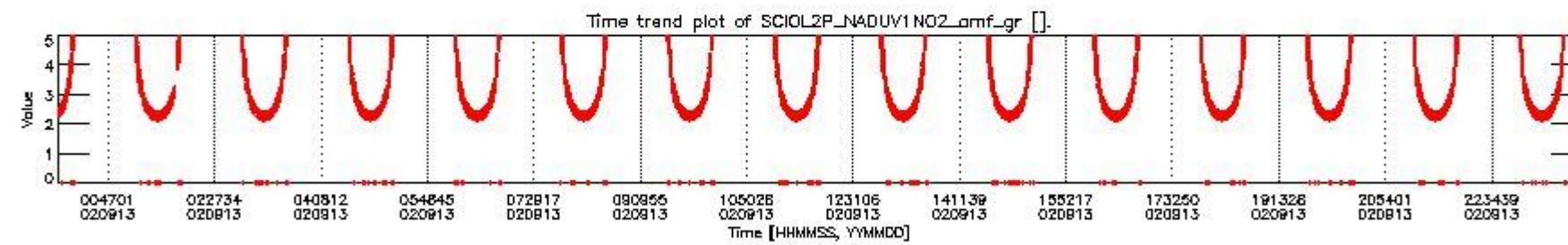
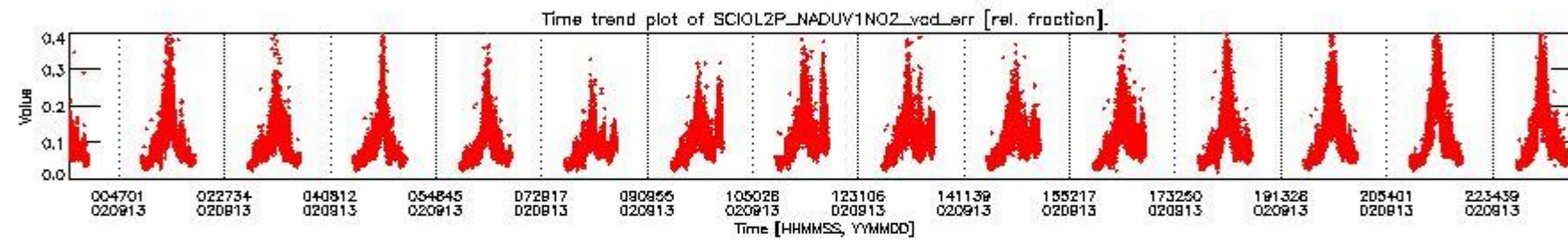
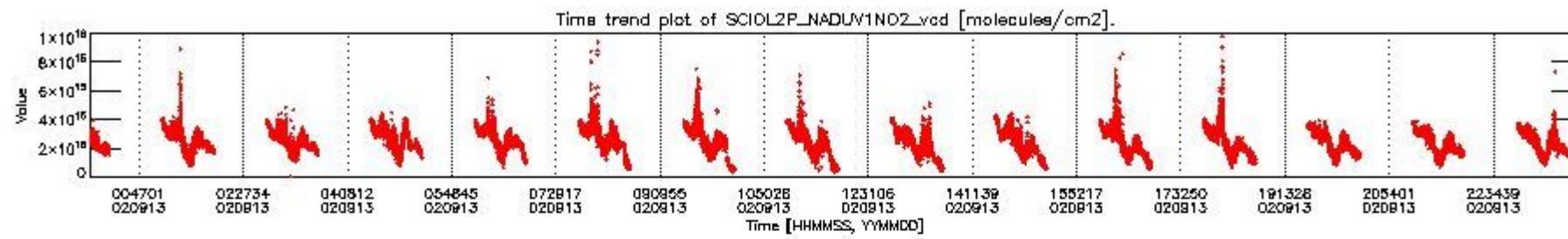



SCIOL2P\_NADUV1NO2\_vcd for 13SEP2002 00:00:00 to 14SEP2002 00:00:00

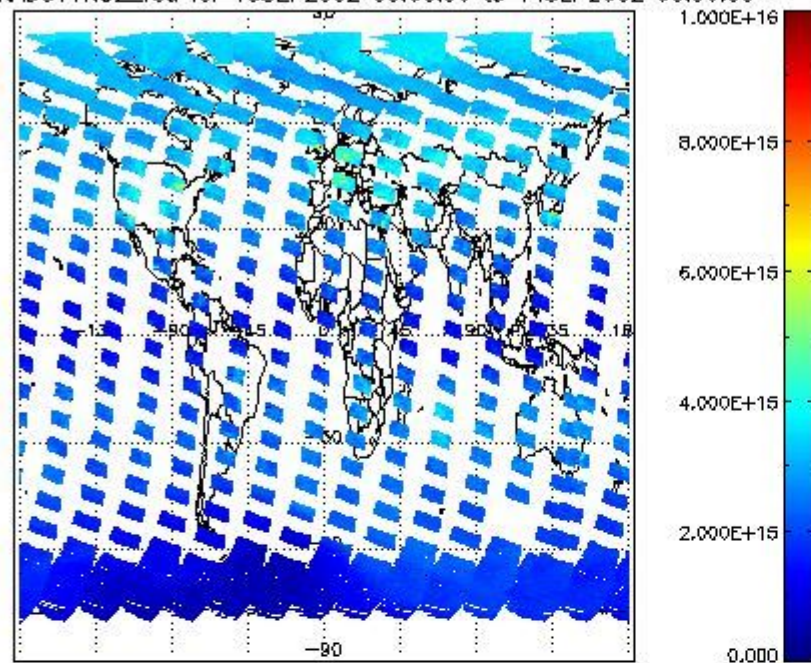

SCIOL2P\_NADUV1NO2\_vcd\_err for 13SEP2002 00:00:00 to 14SEP2002 00:00:00

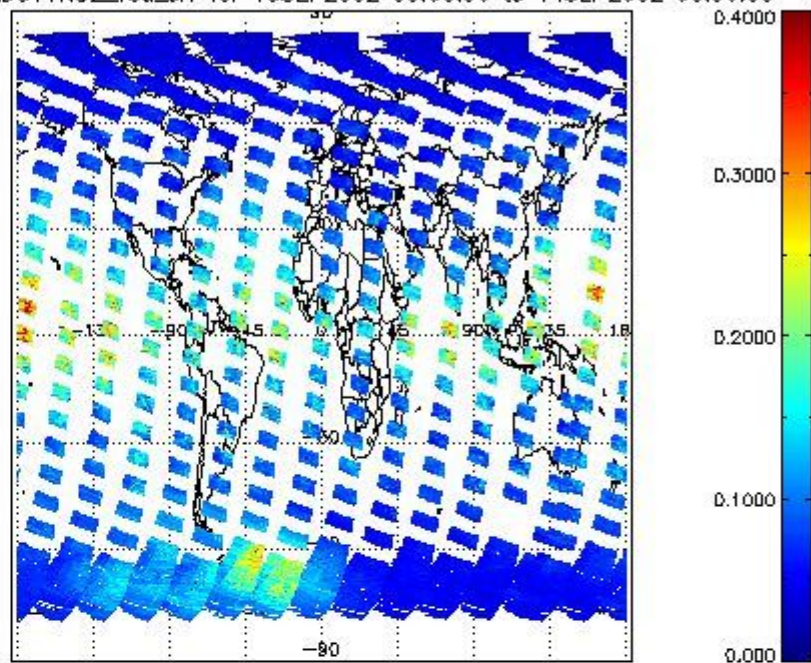

SCIOL2P\_NADUV1NO2\_amf\_gr for 13SEP2002 00:00:00 to 14SEP2002 00:00:00

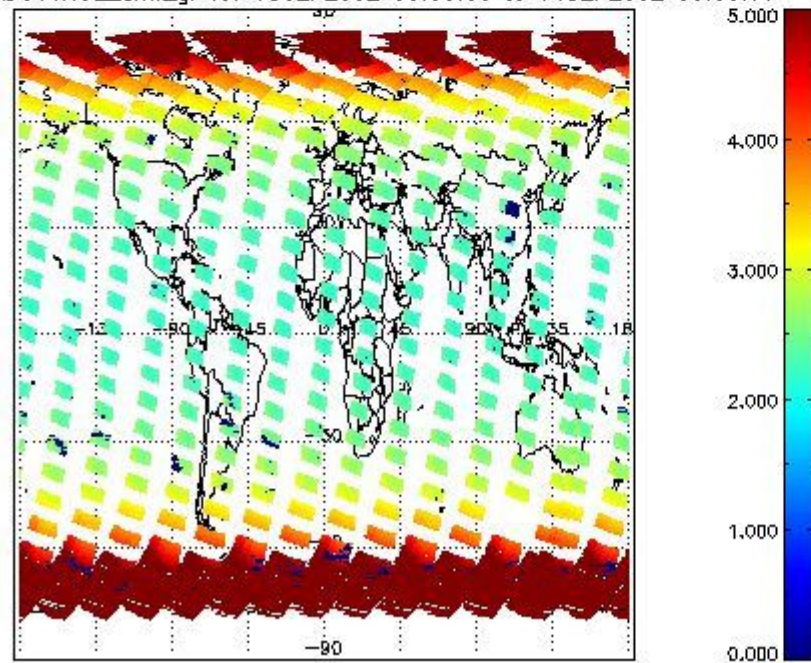

SCIOL2P\_NADUV1NO2\_amf\_cl for 13SEP2002 00:00:00 to 14SEP2002 00:00:00

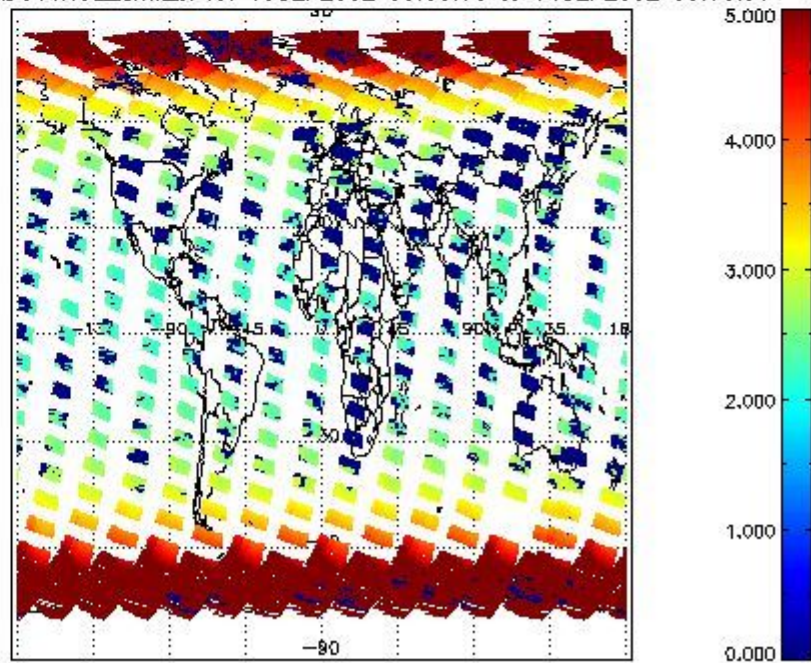

2.2.2.3 BrO (UV3)



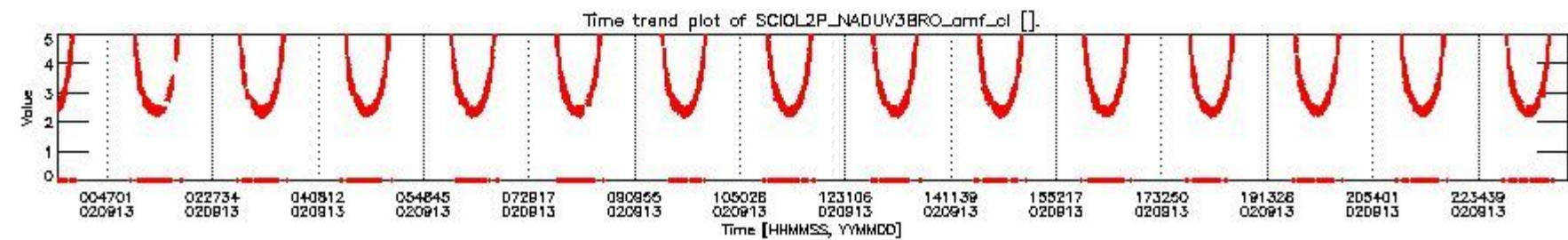
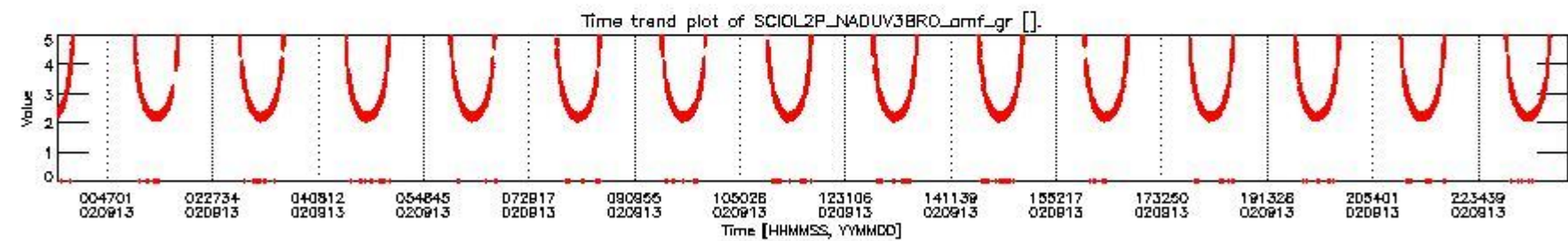
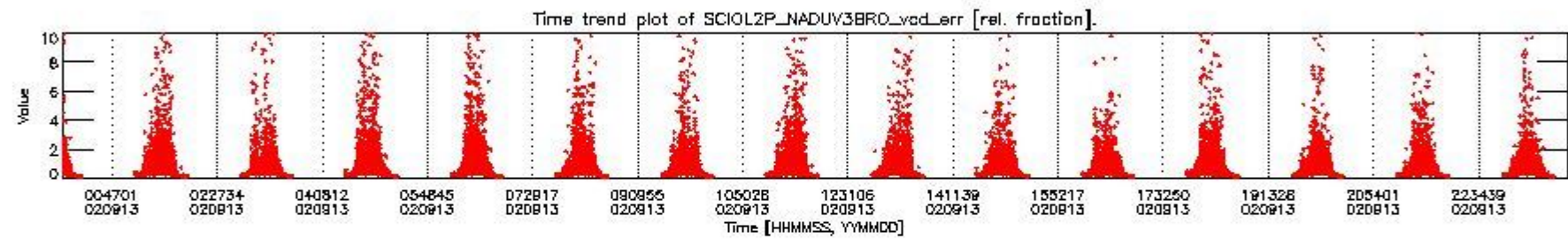
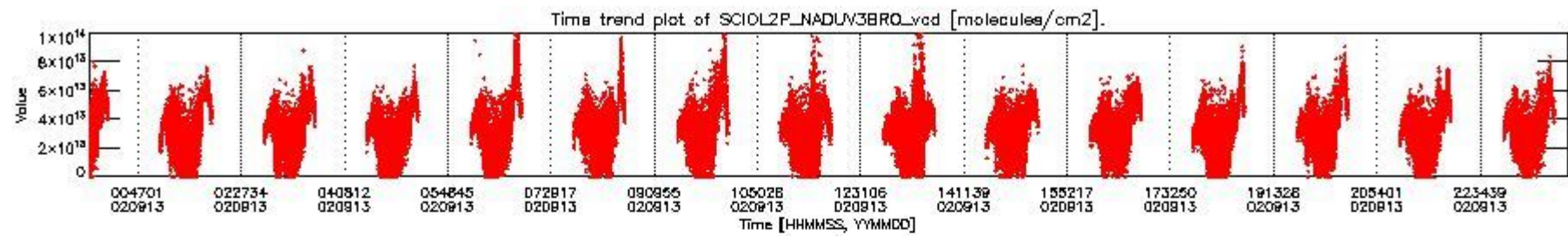



SCIOL2P\_NADUV3BRO\_vcd for 13SEP2002 00:00:00 to 14SEP2002 00:00:00

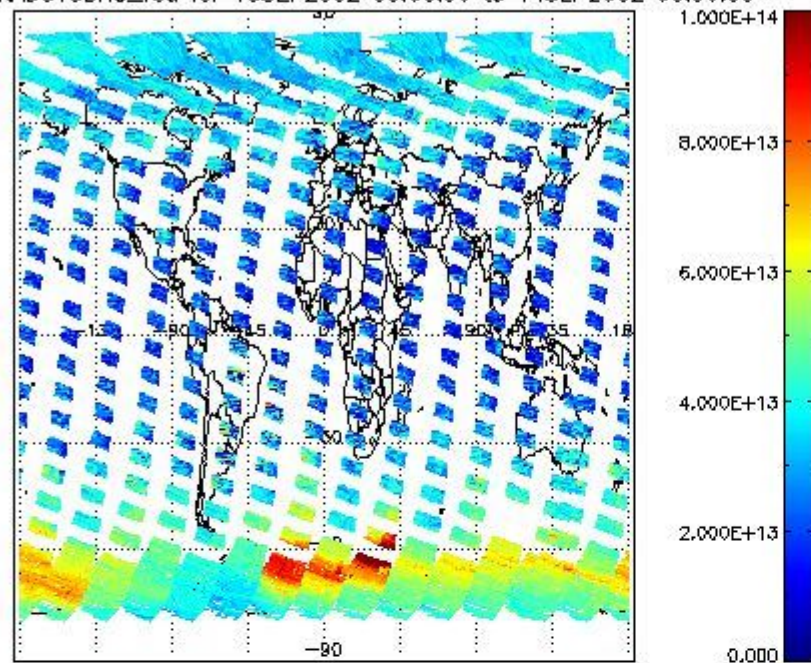

SCIOL2P\_NADUV3BRO\_vcd\_err for 13SEP2002 00:00:00 to 14SEP2002 00:00:00

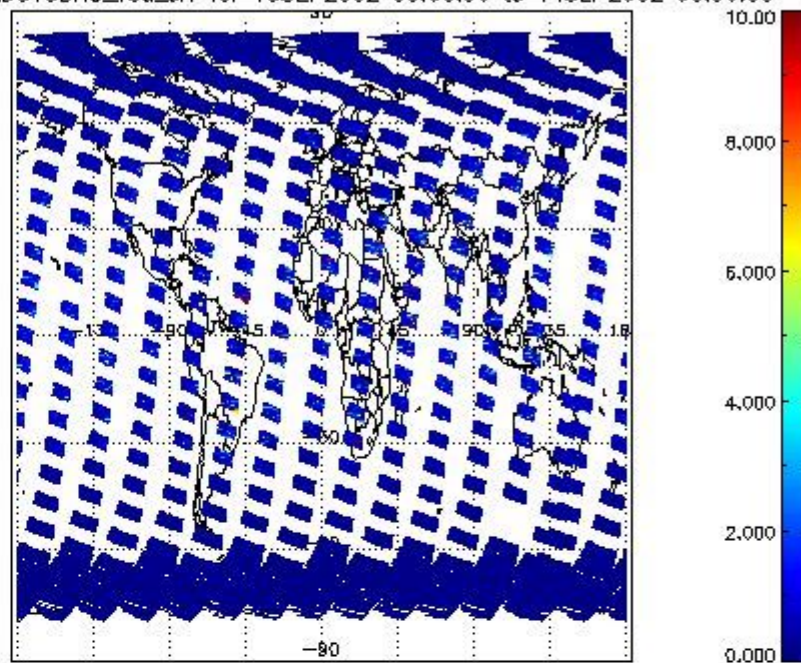

SCIOL2P\_NADUV3BRO\_amf\_gr for 13SEP2002 00:00:00 to 14SEP2002 00:00:00

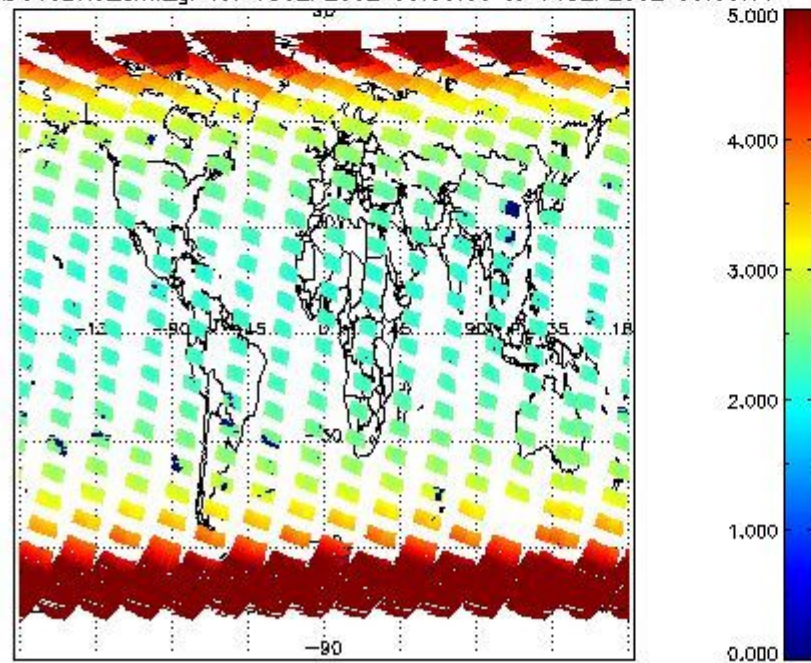

SCIOL2P\_NADUV3BRO\_amf\_cl for 13SEP2002 00:00:00 to 14SEP2002 00:00:00

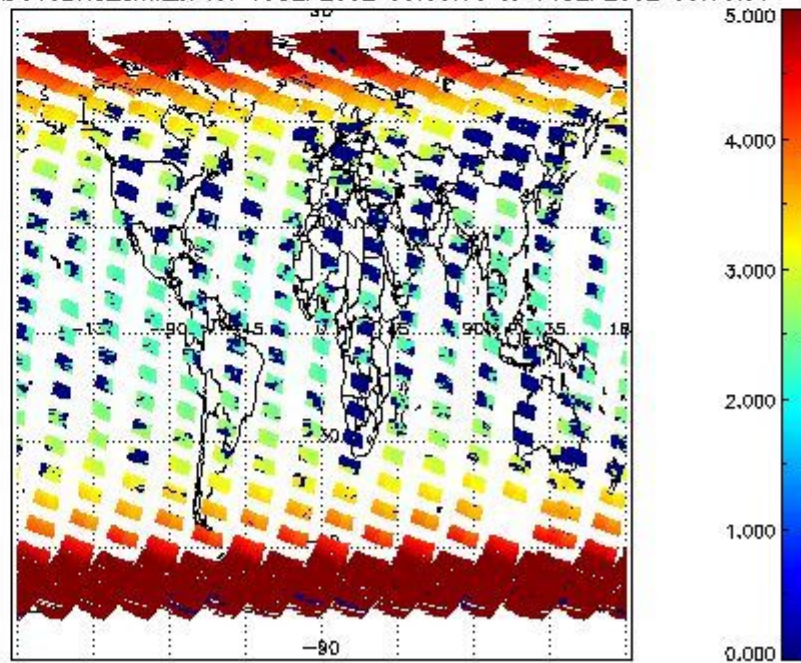

2.2.2.4 SO2 (UV5)



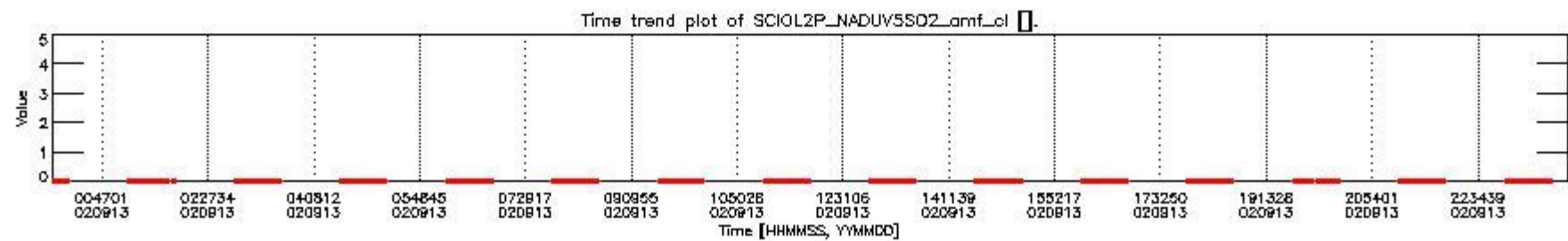
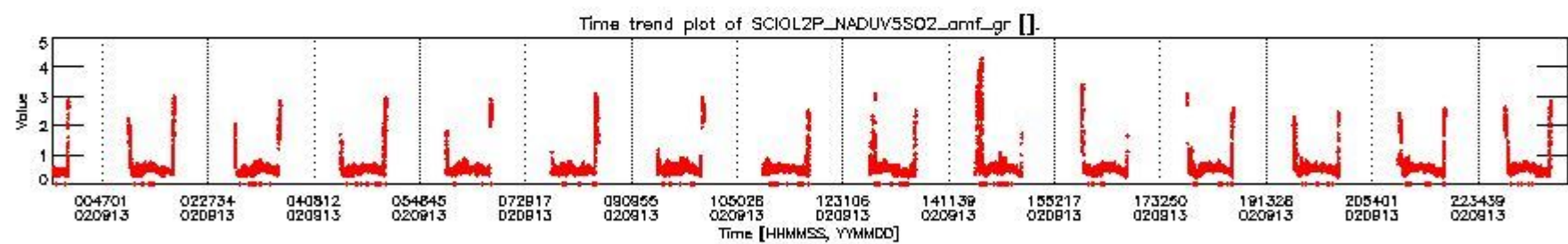
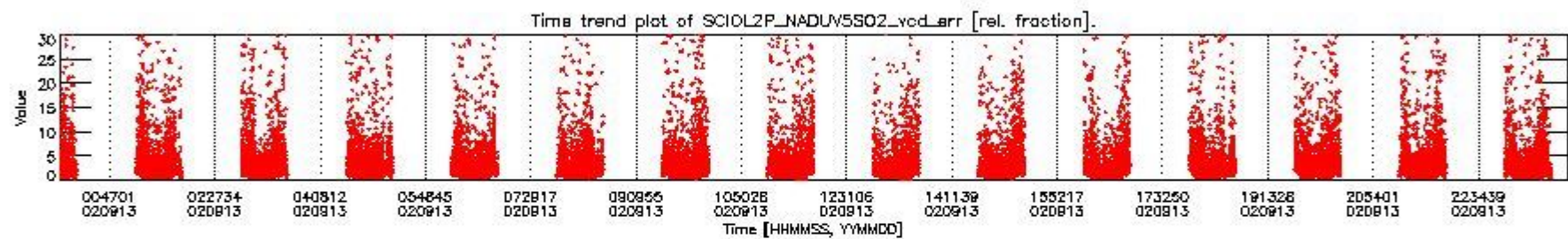
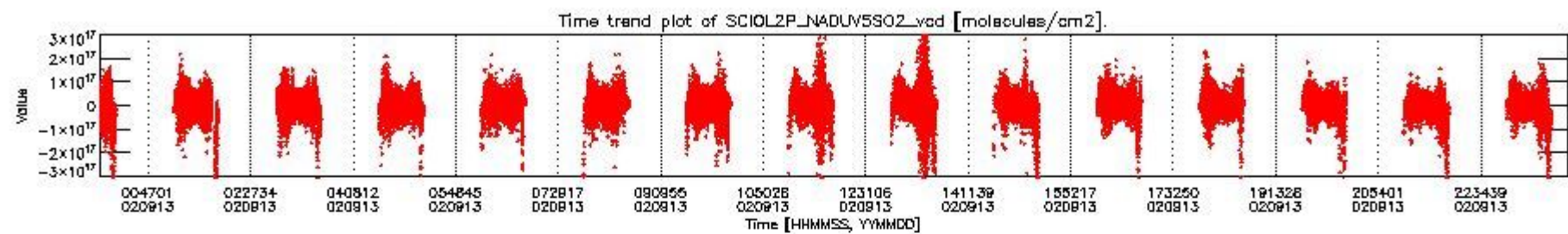



SCIOL2P\_NADUV5S02\_vcd for 13SEP2002 00:00:00 to 14SEP2002 00:00:00

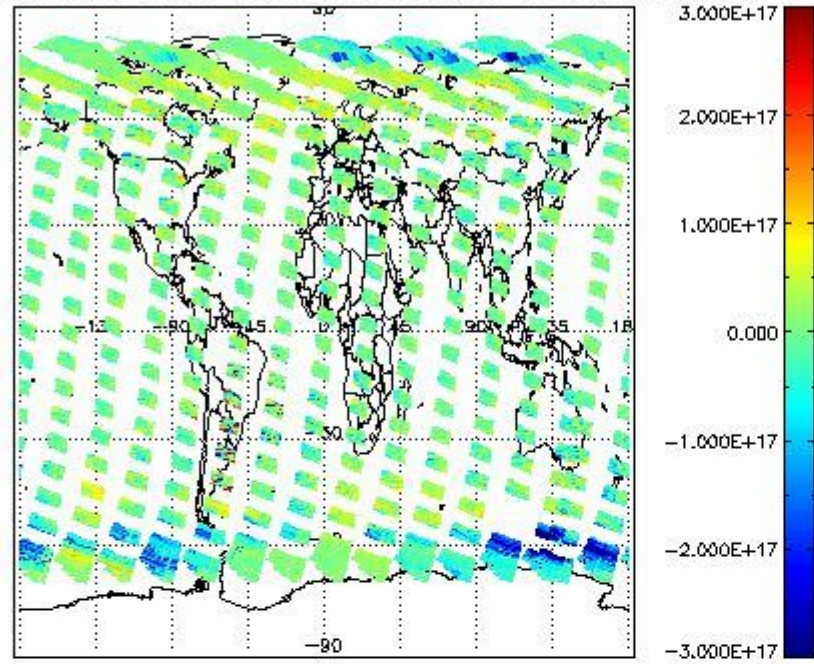

SCIOL2P\_NADUV5S02\_vcd\_err for 13SEP2002 00:00:00 to 14SEP2002 00:00:00

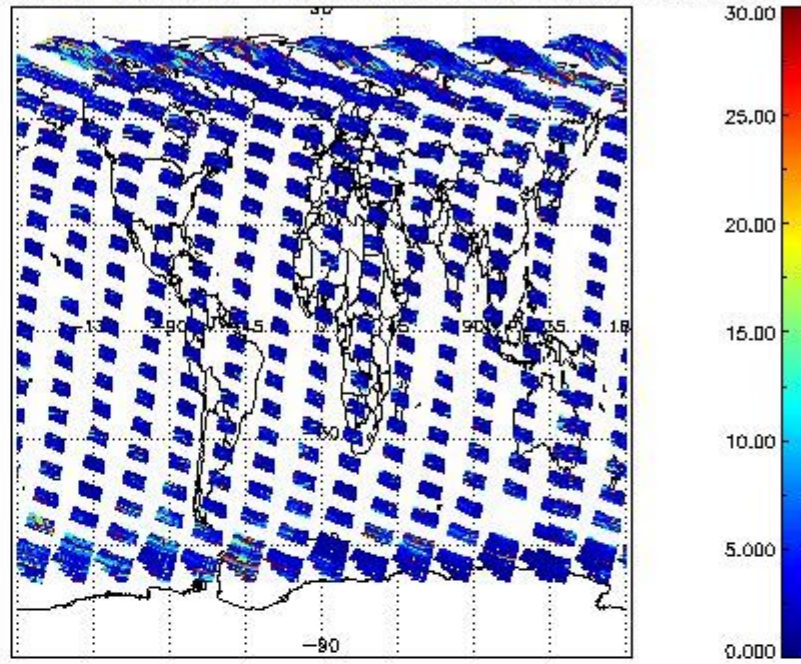

SCIOL2P\_NADUV5S02\_amf\_gr for 13SEP2002 00:00:00 to 14SEP2002 00:00:00

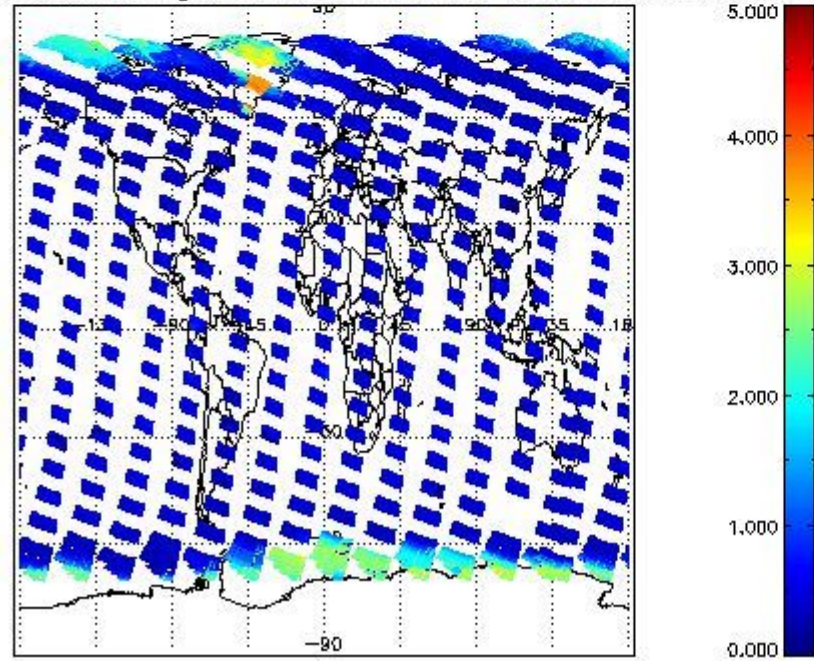

SCIOL2P\_NADUV5S02\_amf\_cl for 13SEP2002 00:00:00 to 14SEP2002 00:00:00

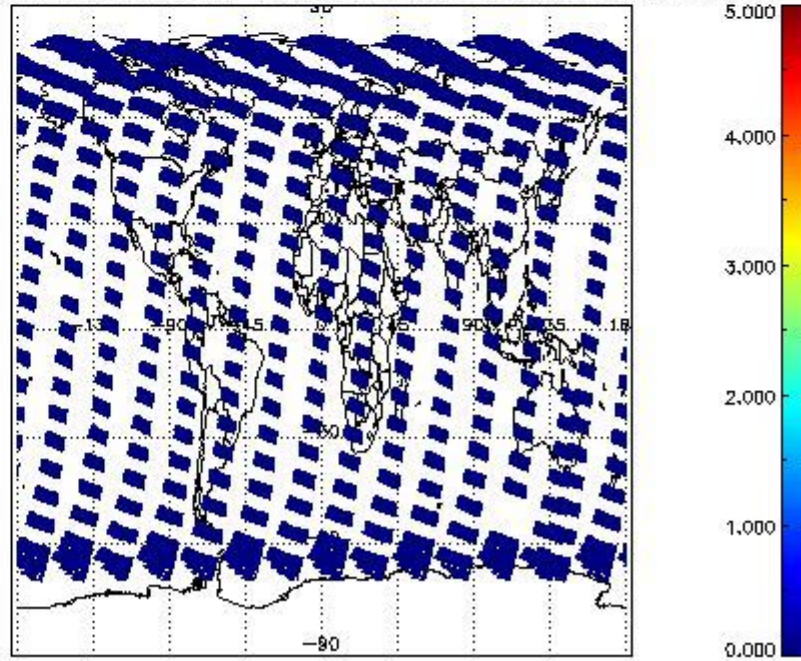

### 2.2.2.5 SO2 (UV7)



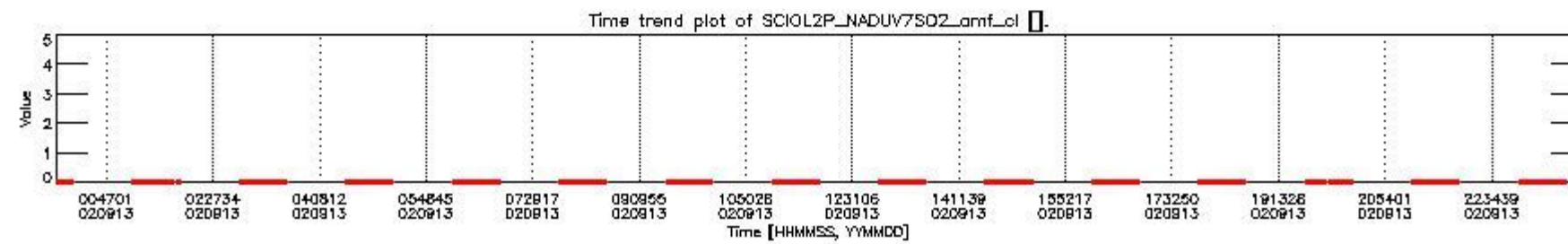
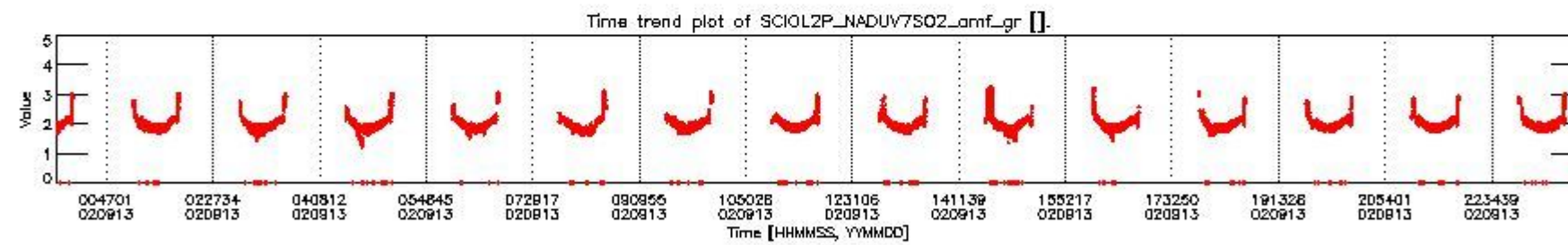
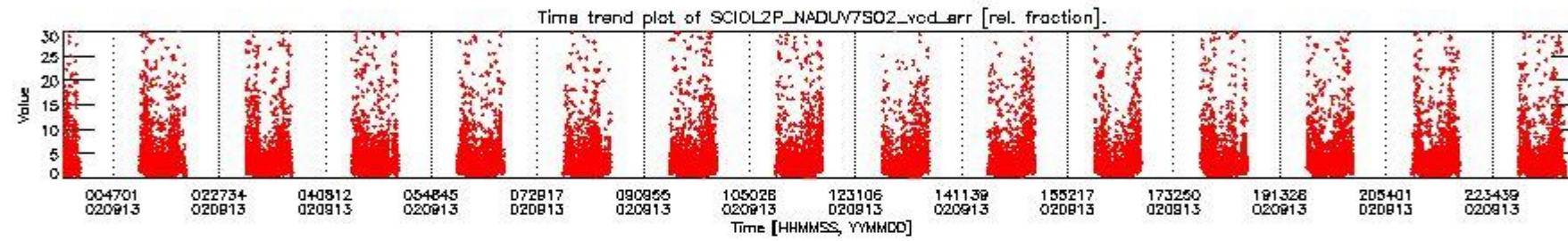
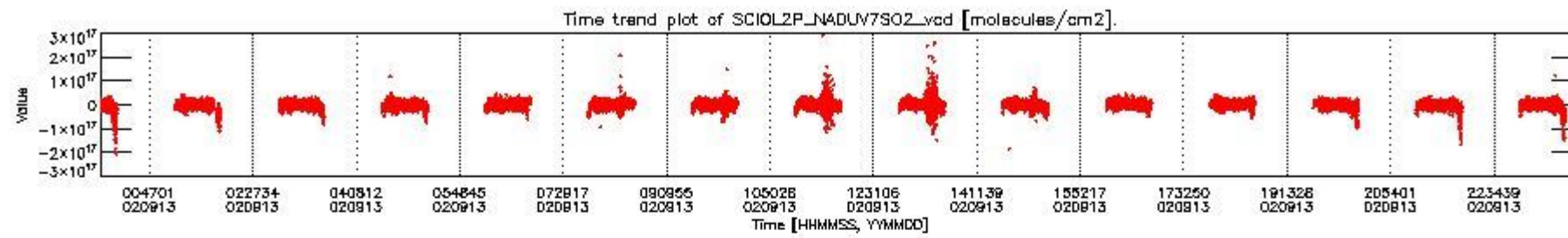



SCIOL2P\_NADUV7S02\_vcd for 13SEP2002 00:00:00 to 14SEP2002 00:00:00

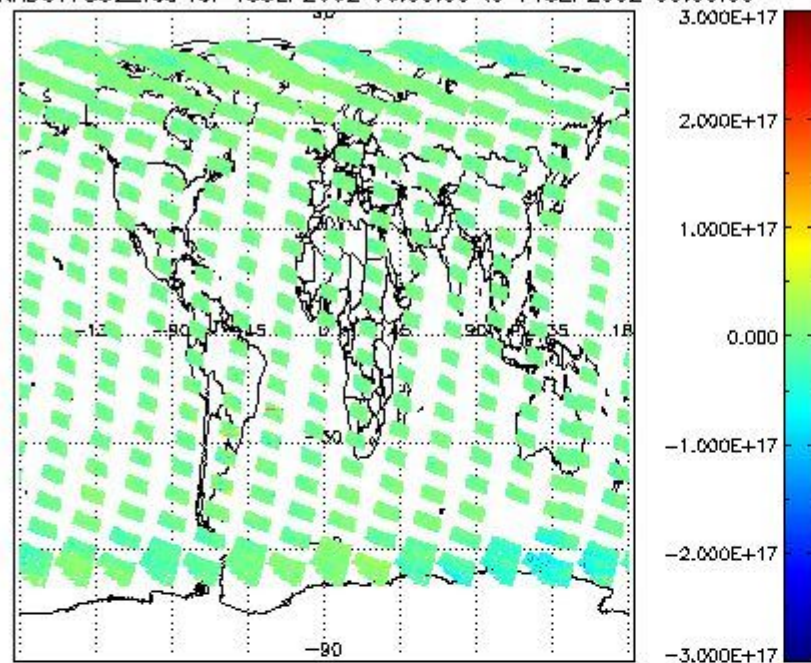

SCIOL2P\_NADUV7S02\_vcd\_err for 13SEP2002 00:00:00 to 14SEP2002 00:00:00

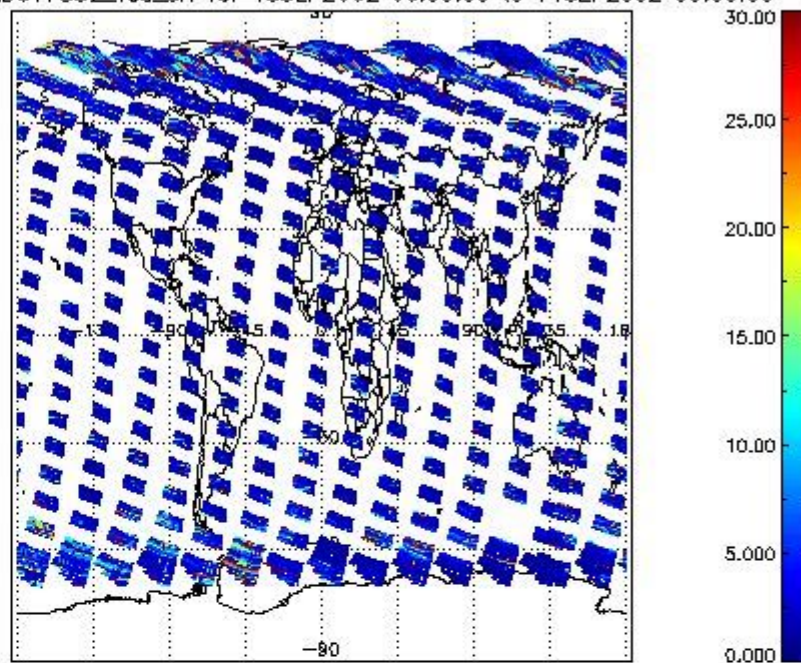

SCIOL2P\_NADUV7S02\_amf\_gr for 13SEP2002 00:00:00 to 14SEP2002 00:00:00

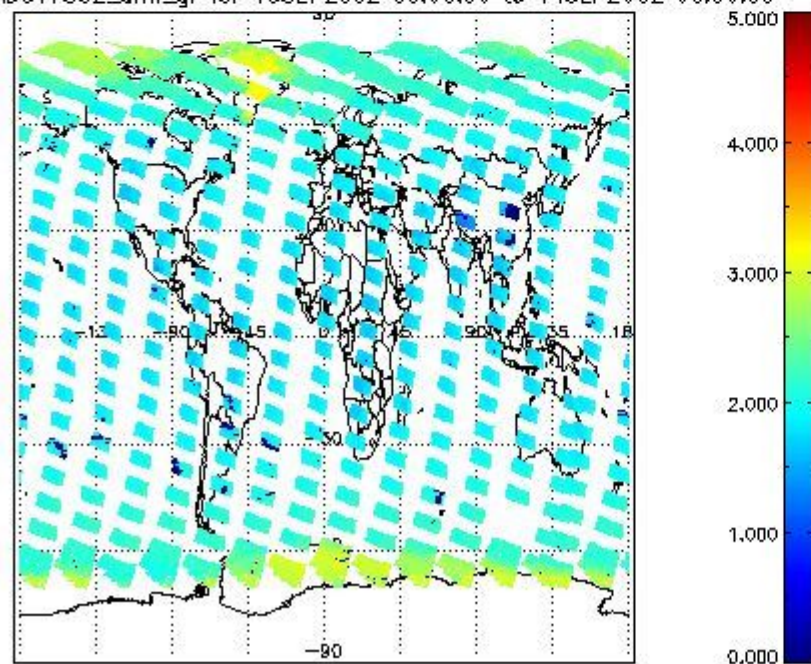

SCIOL2P\_NADUV7S02\_amf\_cl for 13SEP2002 00:00:00 to 14SEP2002 00:00:00

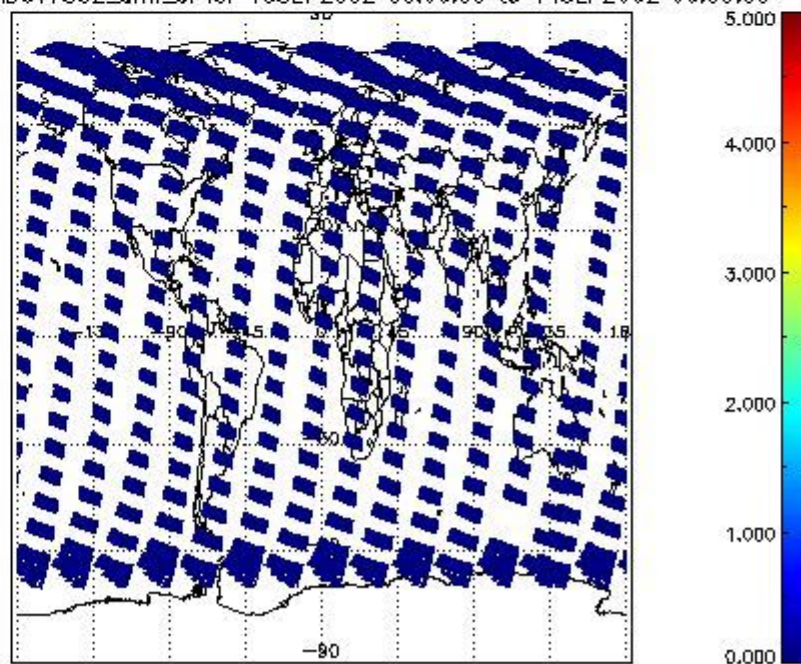

2.2.2.6 OCIO (UV6)



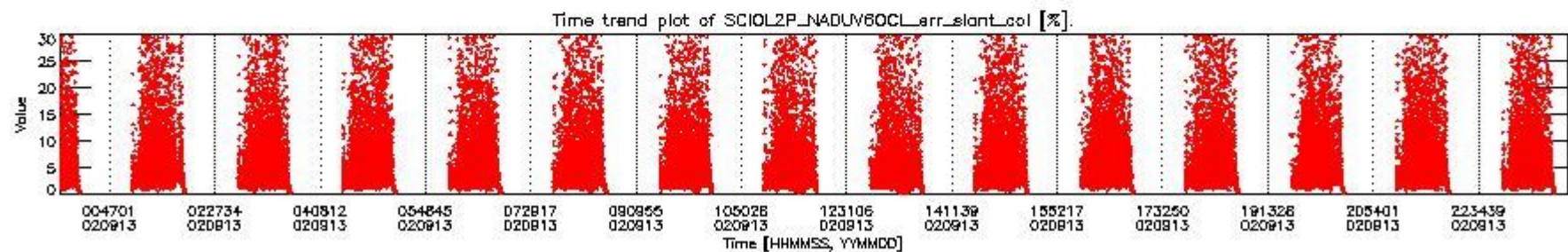
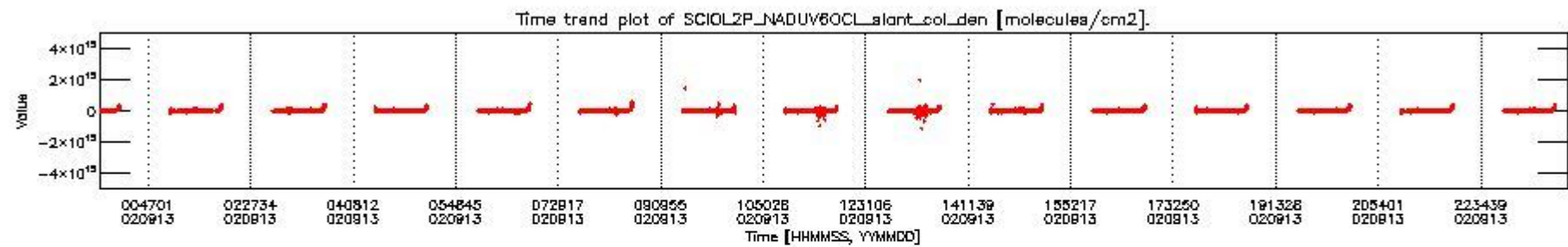

CIOL2P\_NADUV60CLslant\_col\_den for 13SEP2002 00:00:00 to 14SEP2002 00:00:00 np CIOL2P\_NADUV60CLerr\_slant\_col for 13SEP2002 00:00:00 to 14SEP2002 00:00:00 np

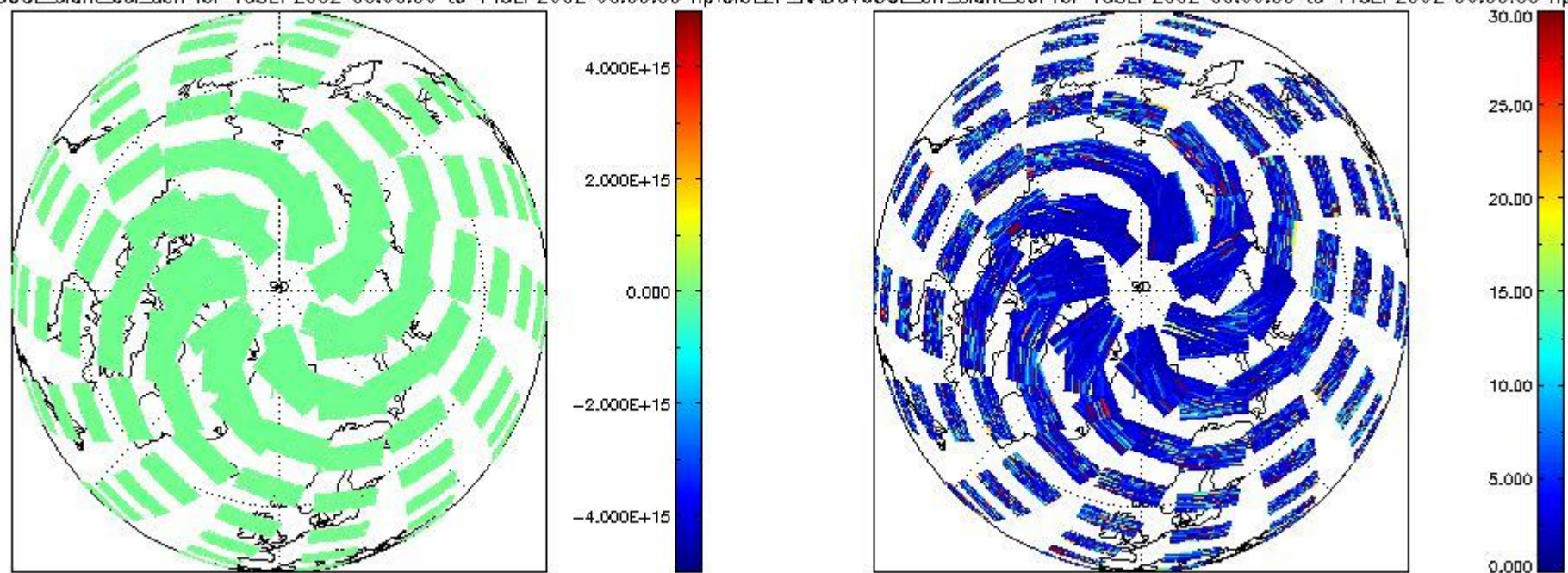



CIOL2P\_NADUV60CL\_slant\_col\_den for 13SEP2002 00:00:00 to 14SEP2002 00:00:00 sp | CIOL2P\_NADUV60CL\_err\_slant\_col for 13SEP2002 00:00:00 to 14SEP2002 00:00:00 sp

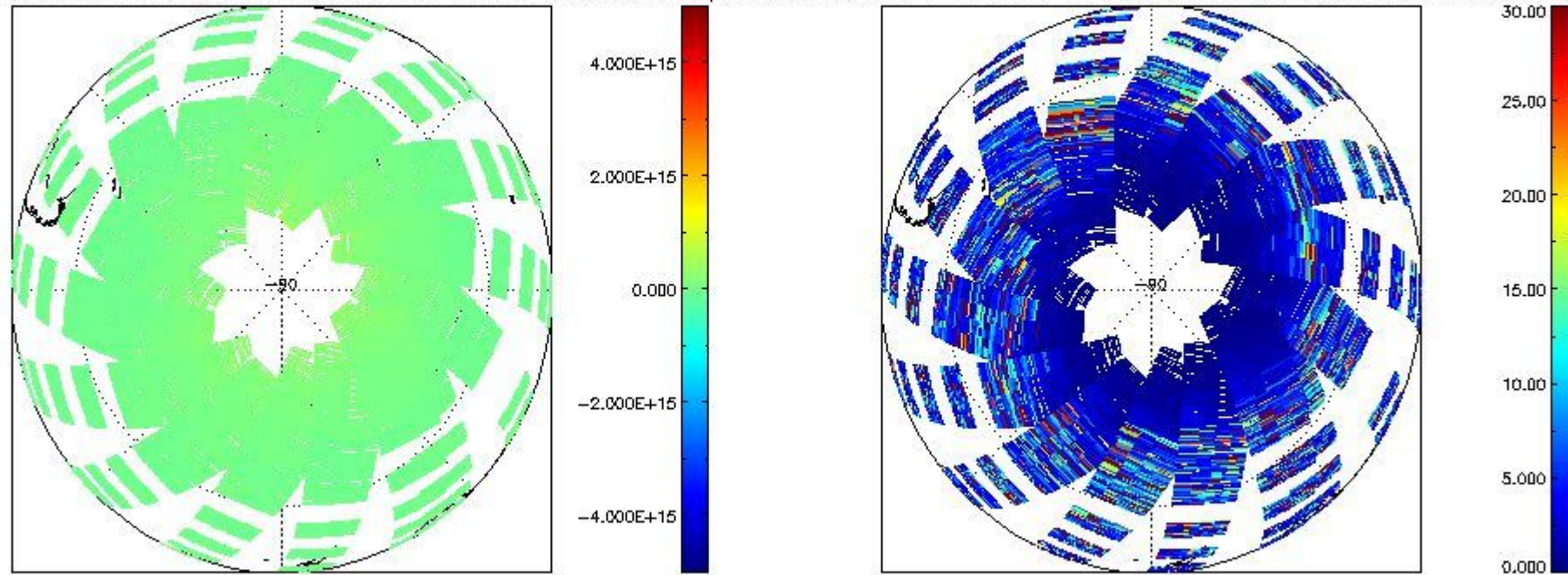

### 2.2.2.7 H2O (UV8)

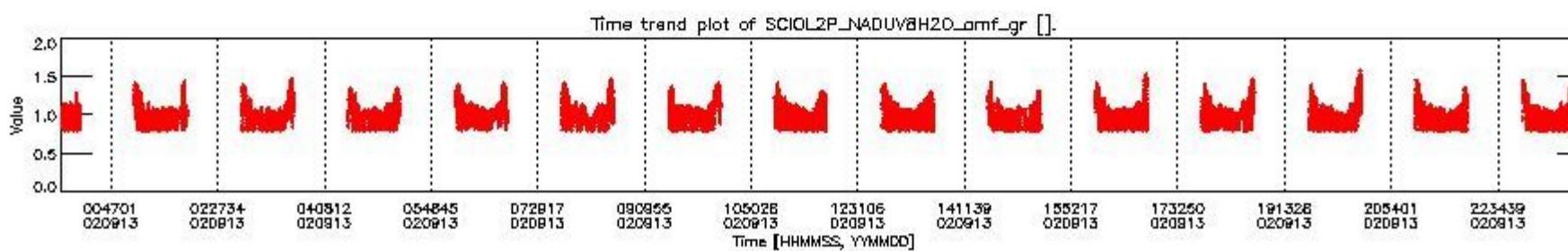
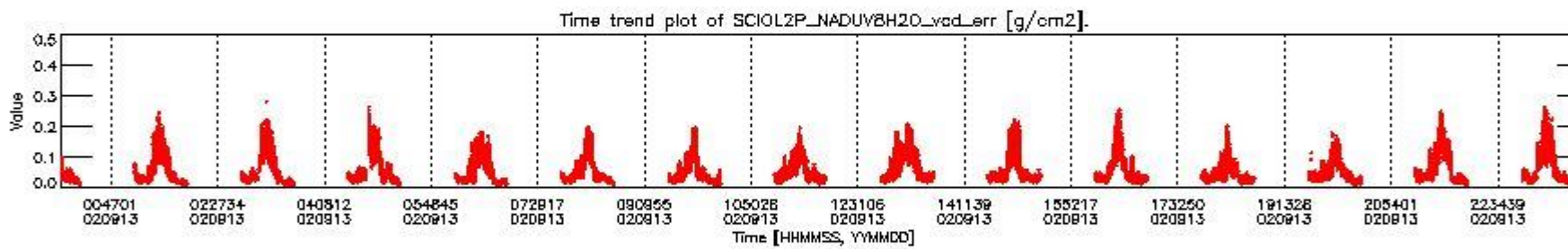
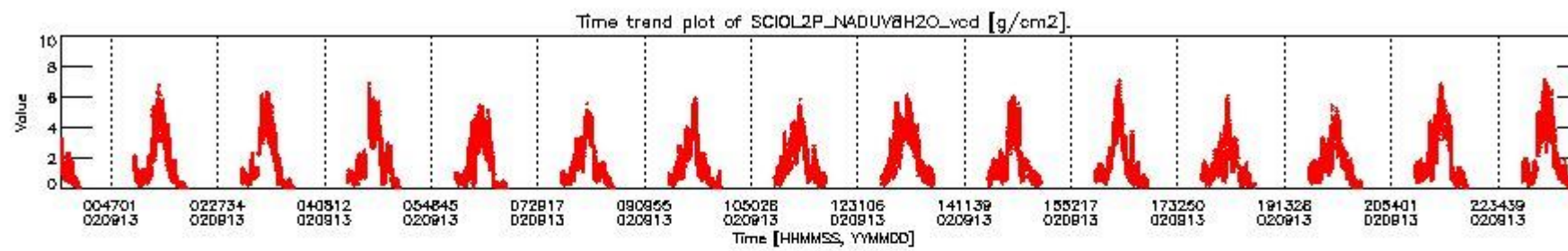



SCIOL2P\_NADUV8H2O\_vcd for 13SEP2002 00:00:00 to 14SEP2002 00:00:00

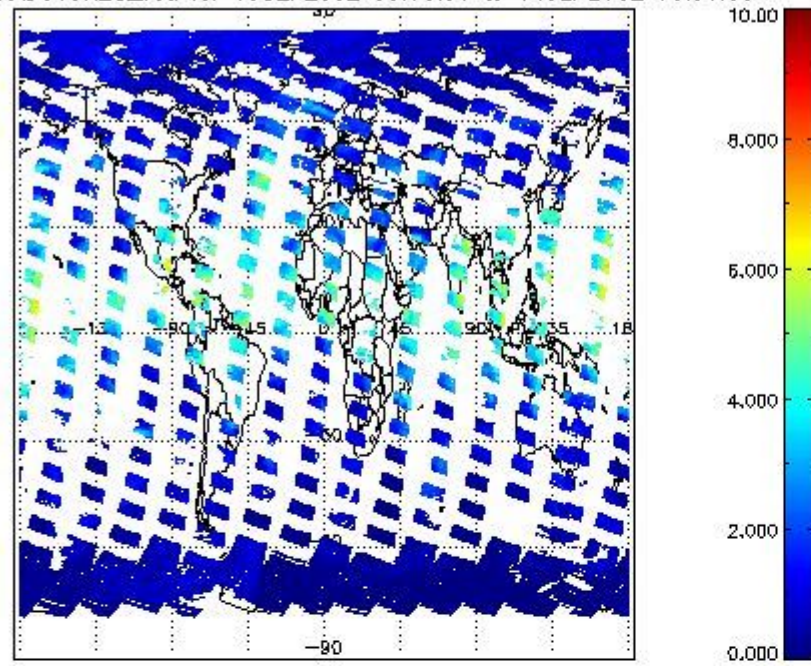

SCIOL2P\_NADUV8H2O\_vcd\_err for 13SEP2002 00:00:00 to 14SEP2002 00:00:00

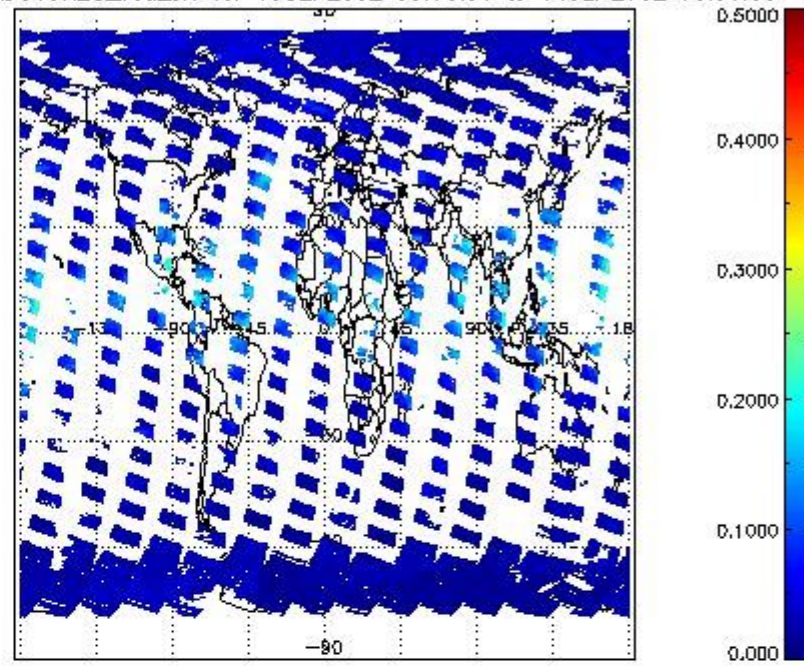

SCIOL2P\_NADUV8H2O\_arnf\_gr for 13SEP2002 00:00:00 to 14SEP2002 00:00:00

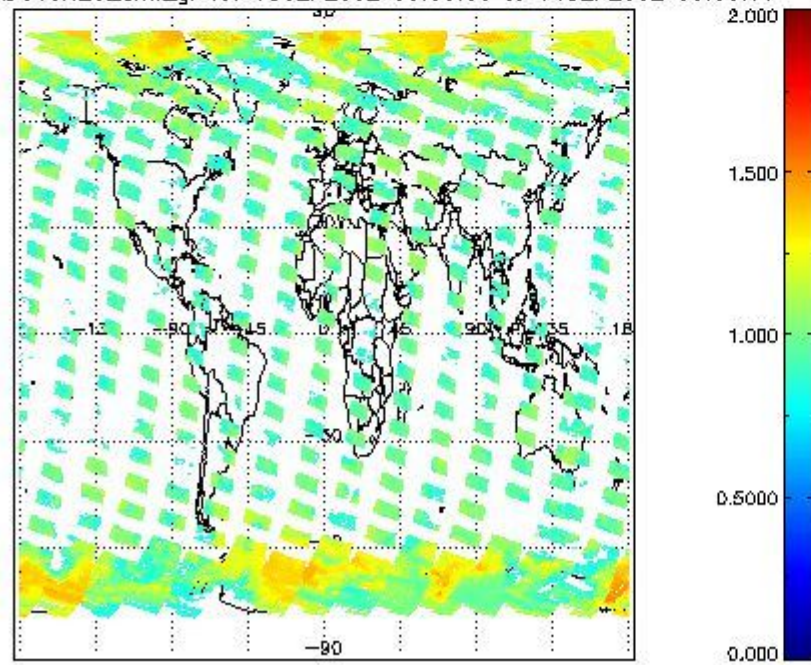



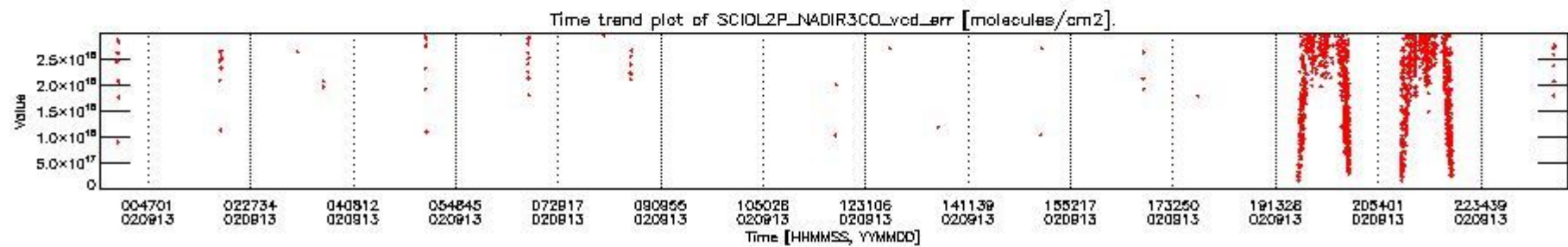
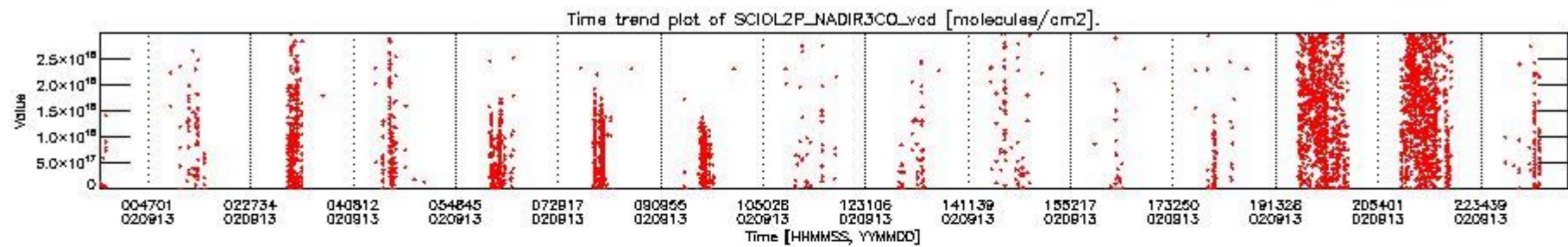

SCIDL2P\_NADIR3CO\_vcd for 13SEP2002 00:00:00 to 14SEP2002 00:00:00

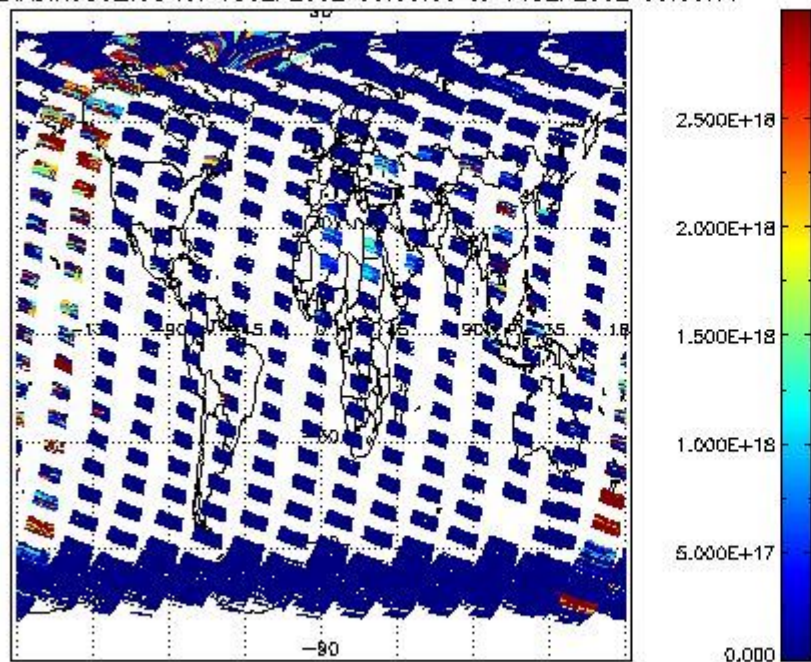

SCIDL2P\_NADIR3CO\_vcd\_err for 13SEP2002 00:00:00 to 14SEP2002 00:00:00

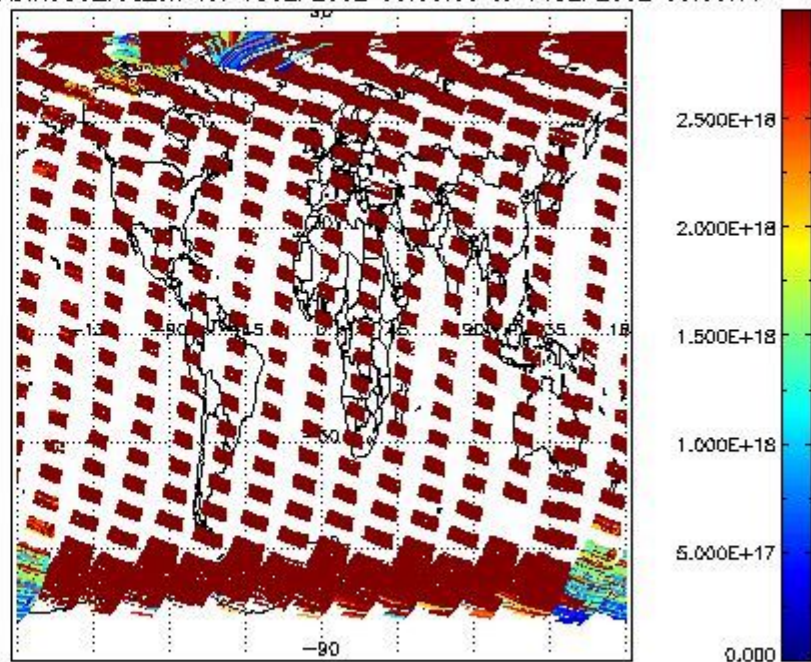

### 2.2.3 Limb

This section shows information about product quality of the limb retrievals, in particular the quality of retrieved species.

The following data items are currently included into this section:

Number	Data item ID
0	SCIDL2P_LIMUV003_main_species
1	SCIDL2P_LIMUV1NO2_main_species
2	SCIDL2P_LIMUV3BRO_main_species



The following plots show for each species the tangent volume mixing ratio vs. tangent height. Colours indicate tangent latitude.

### 2.2.3.1 O3 (UV0)

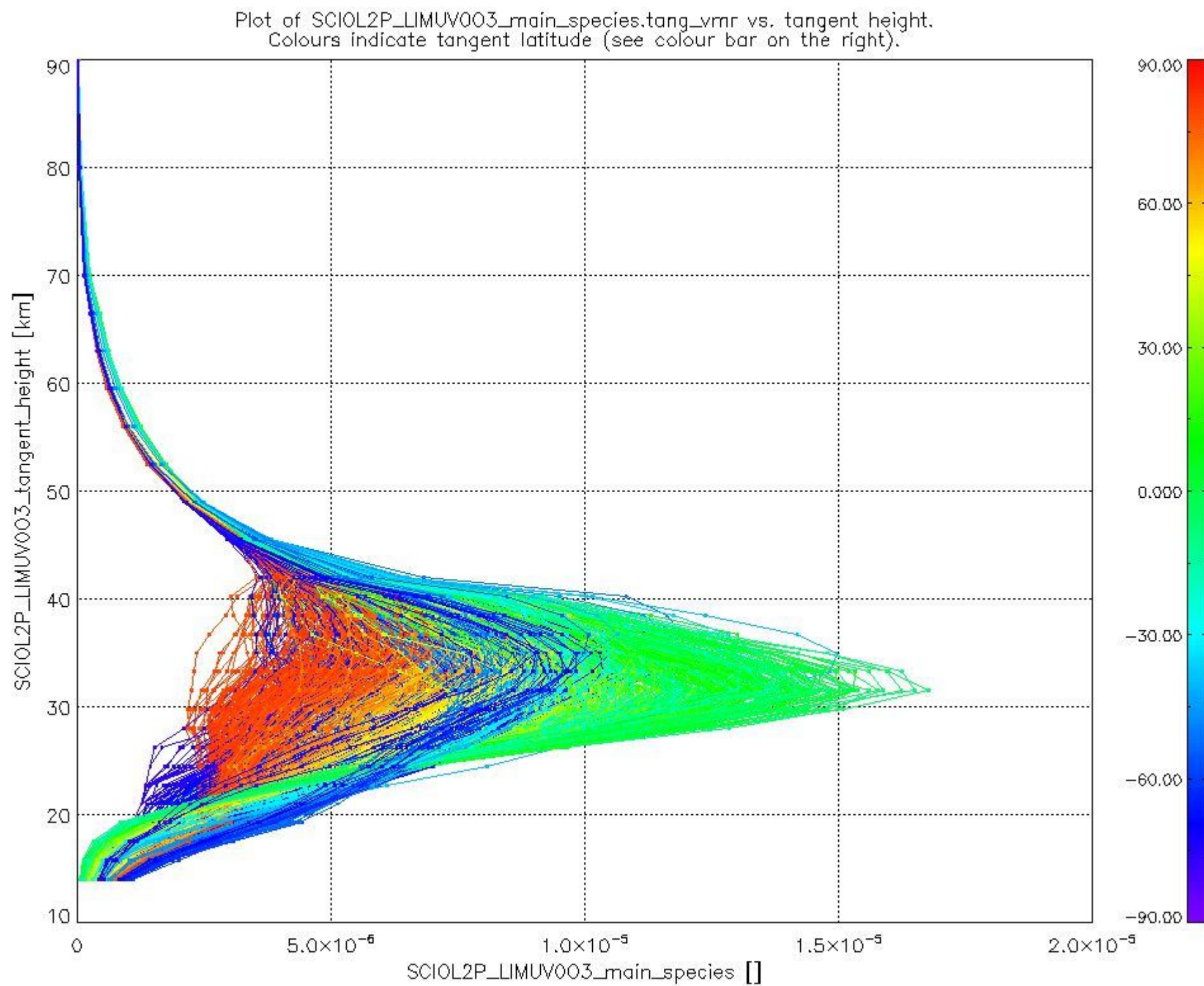

### 2.2.3.2 NO2 (UV1)



Plot of SCIOL2P\_LIMUV1NO2\_main\_species.tang\_vmr vs. tangent height.  
 Colours indicate tangent latitude (see colour bar on the right).

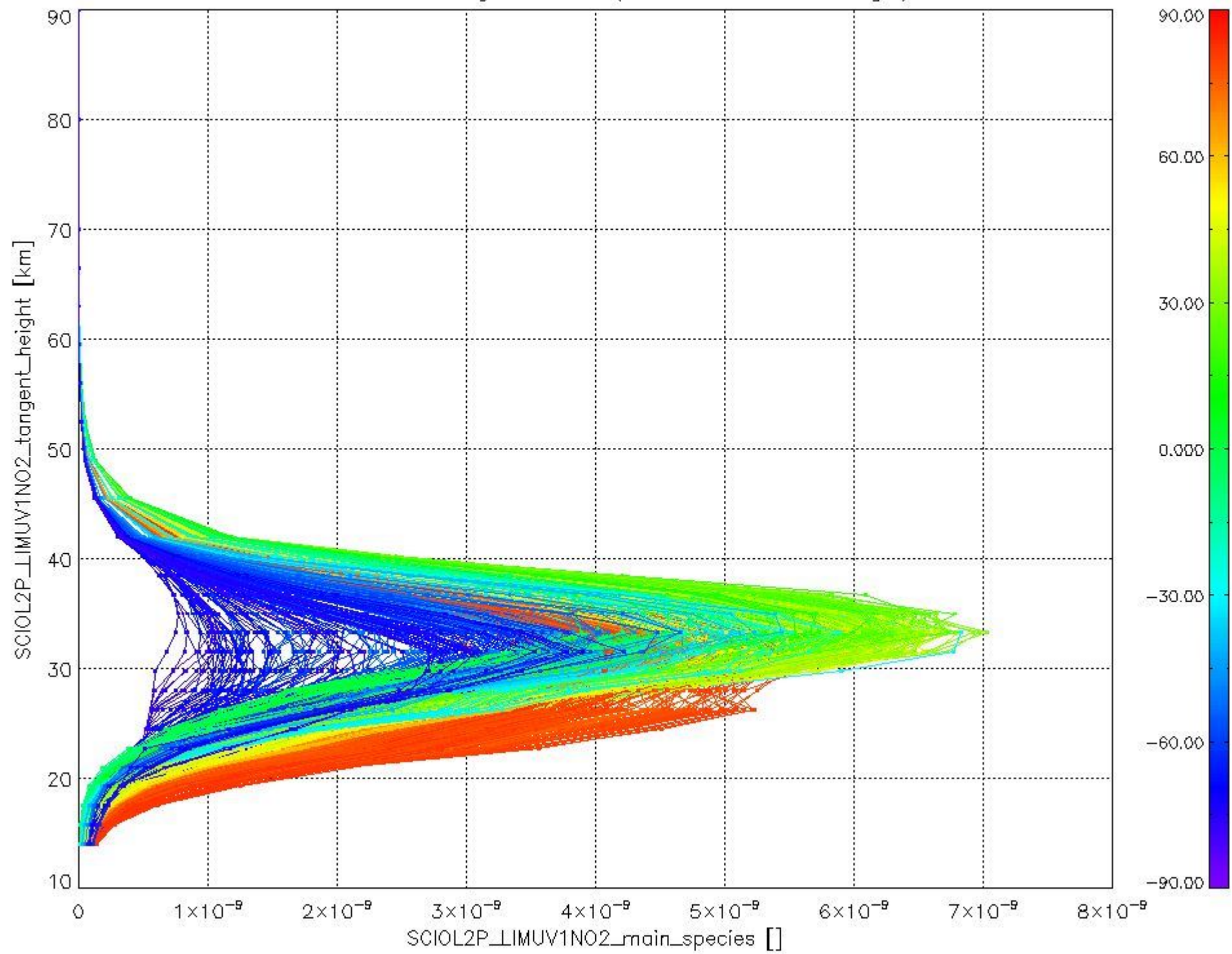

2.2.3.3 BrO (UV3)



Plot of SCIOL2P\_LIMUV3BRO\_main\_species.tang\_vmr vs. tangent height.  
Colours indicate tangent latitude (see colour bar on the right).

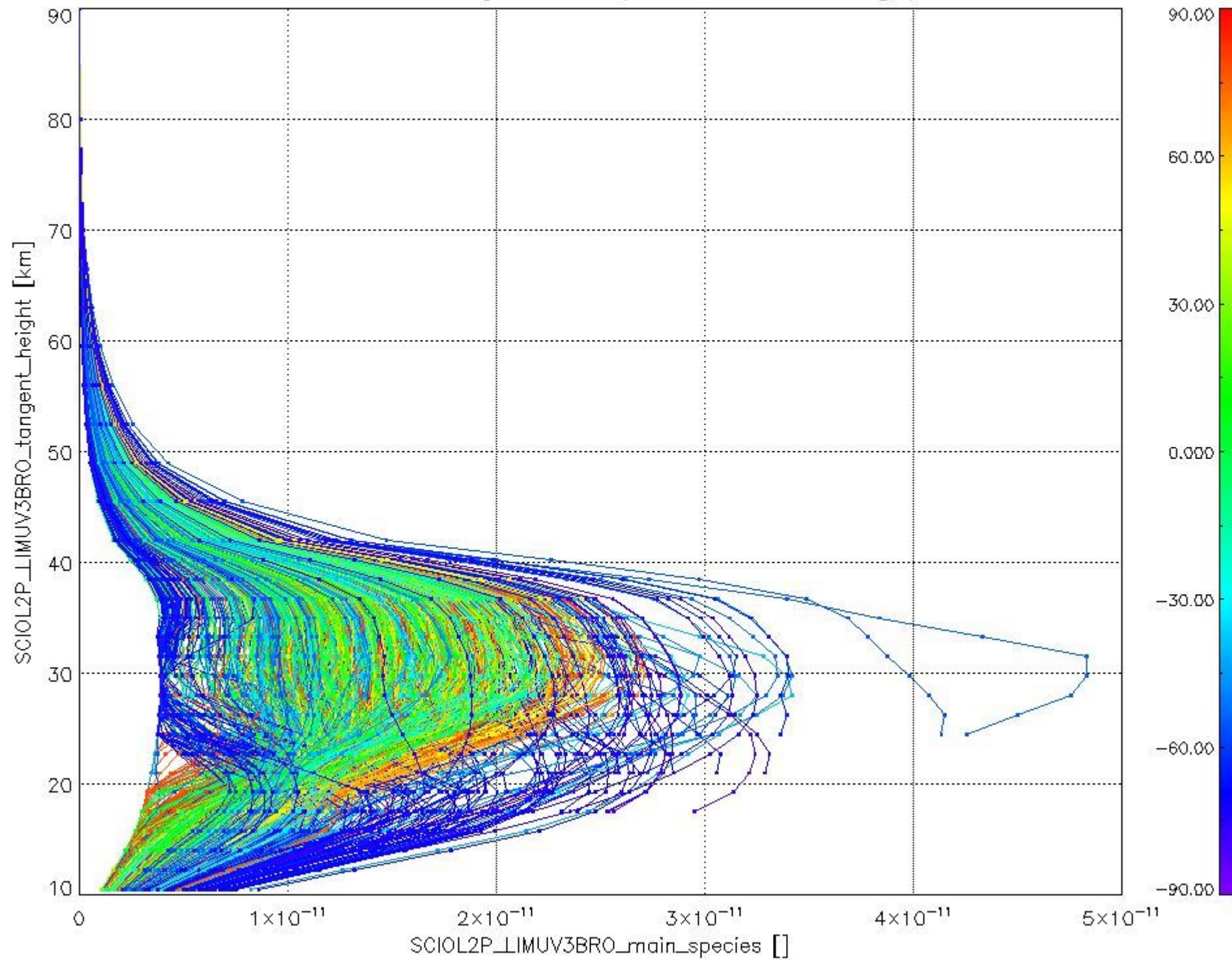

### 2.3 ADF monitoring

Number	ADF
	<b>IN_ (INITIALISATION_FILE)</b>
0	SCI_IN_AXNPDE20110201_120000_20020301_000000_20991231_235959
	<b>ECF (ECMWF_FILE)</b>
1	NOT USED
	<b>MF1 (M_FACTOR_FILE)</b>
2	<a href="#">SCI_MF1_AXNIEC20100218_133943_20020912_175347_20020914_175347</a>
3	<a href="#">SCI_MF1_AXNIEC20100218_134045_20020913_172210_20020915_172210</a>







cl\_frac for 13SEP2002 00:00:00 to 14SEP2002 00:00:00

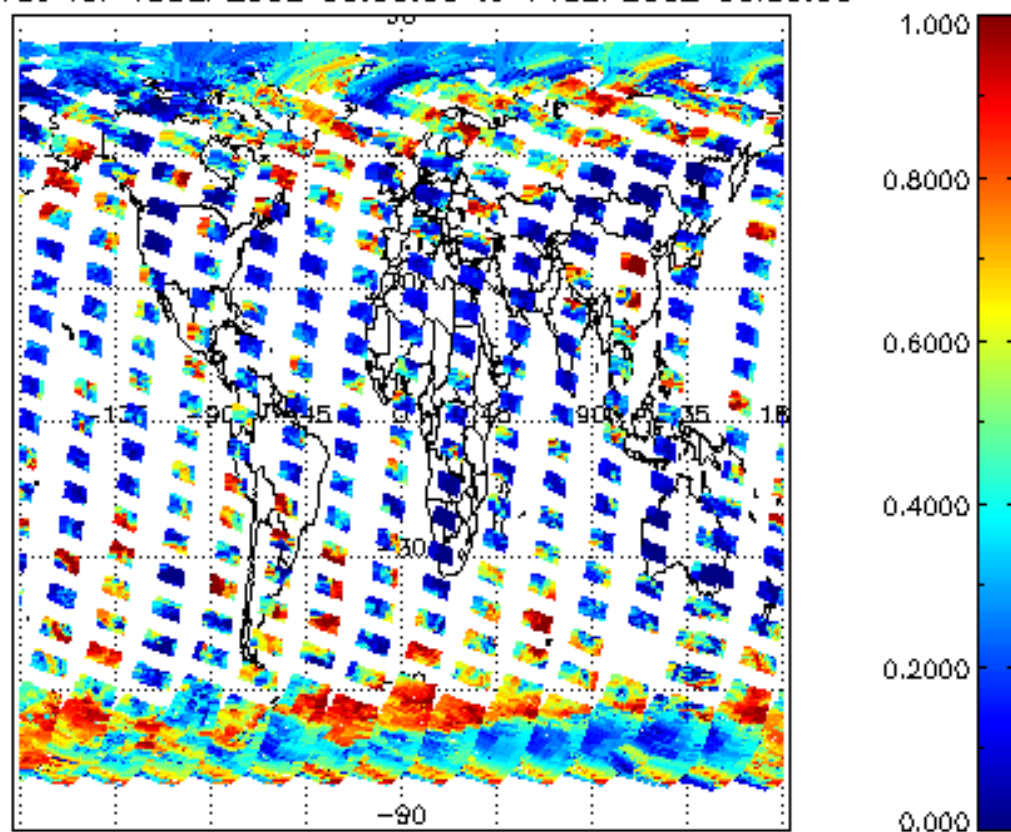

cl\_top\_height for 13SEP2002 00:00:00 to 14SEP2002 00:00:00

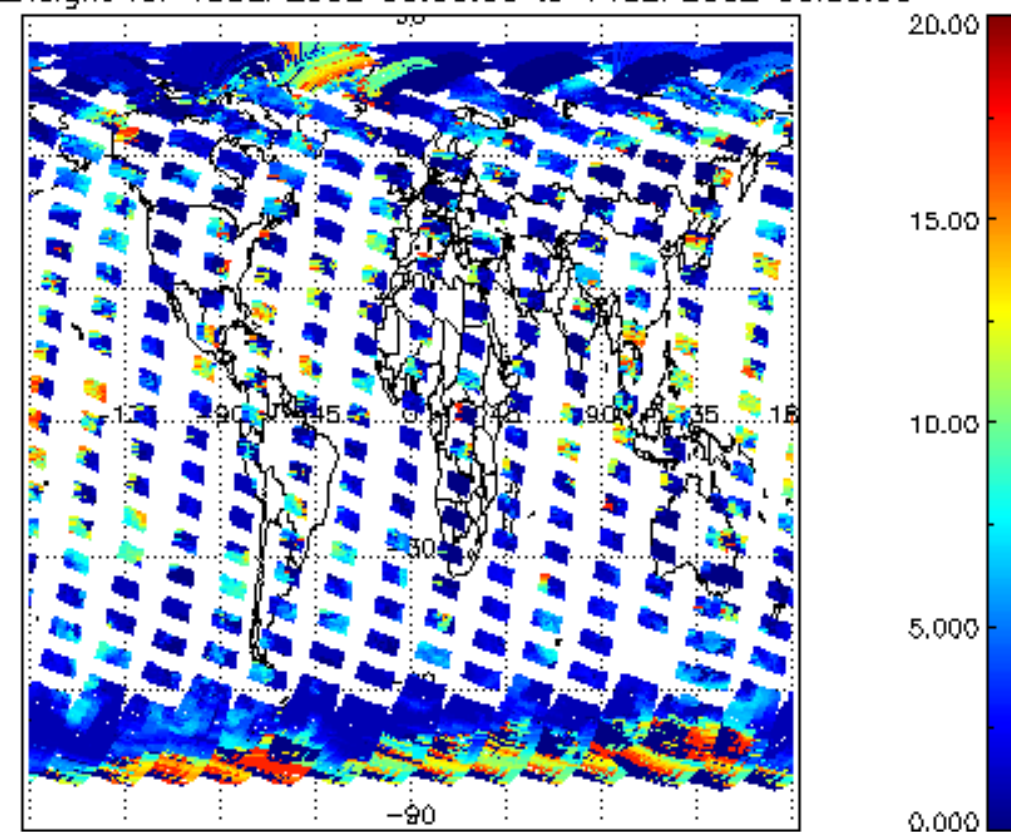

cl\_opt\_depth for 13SEP2002 00:00:00 to 14SEP2002 00:00:00

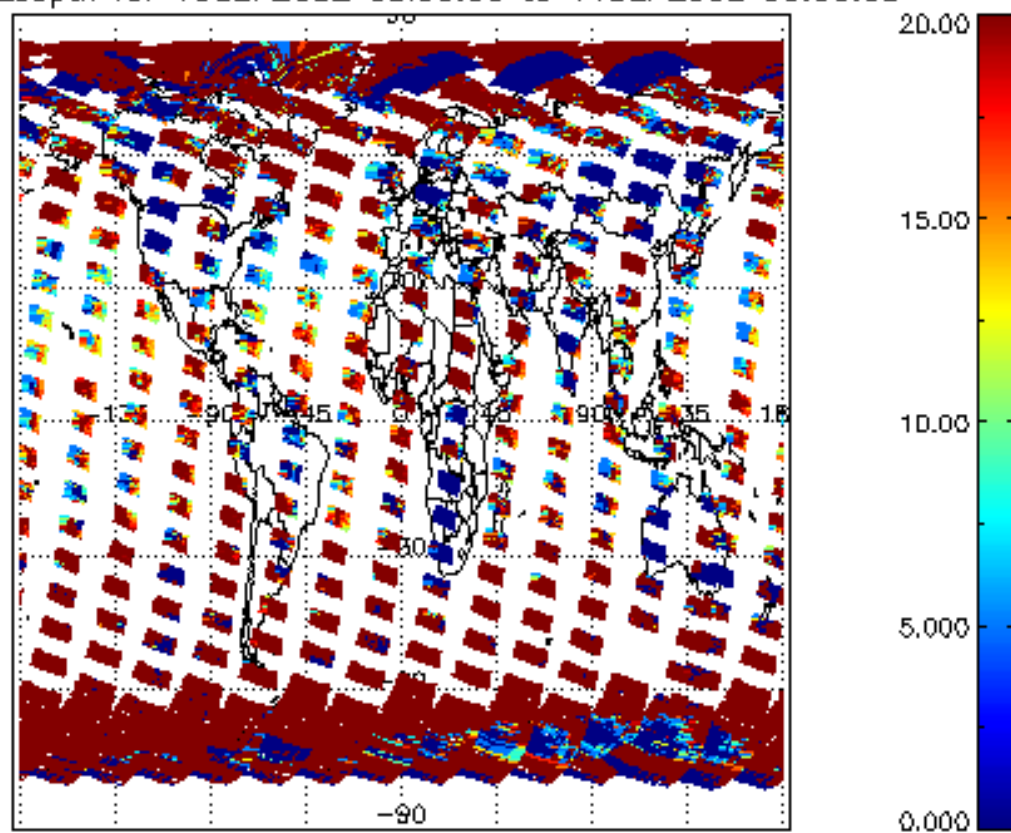

cloud\_flags for 13SEP2002 00:00:00 to 14SEP2002 00:00:00

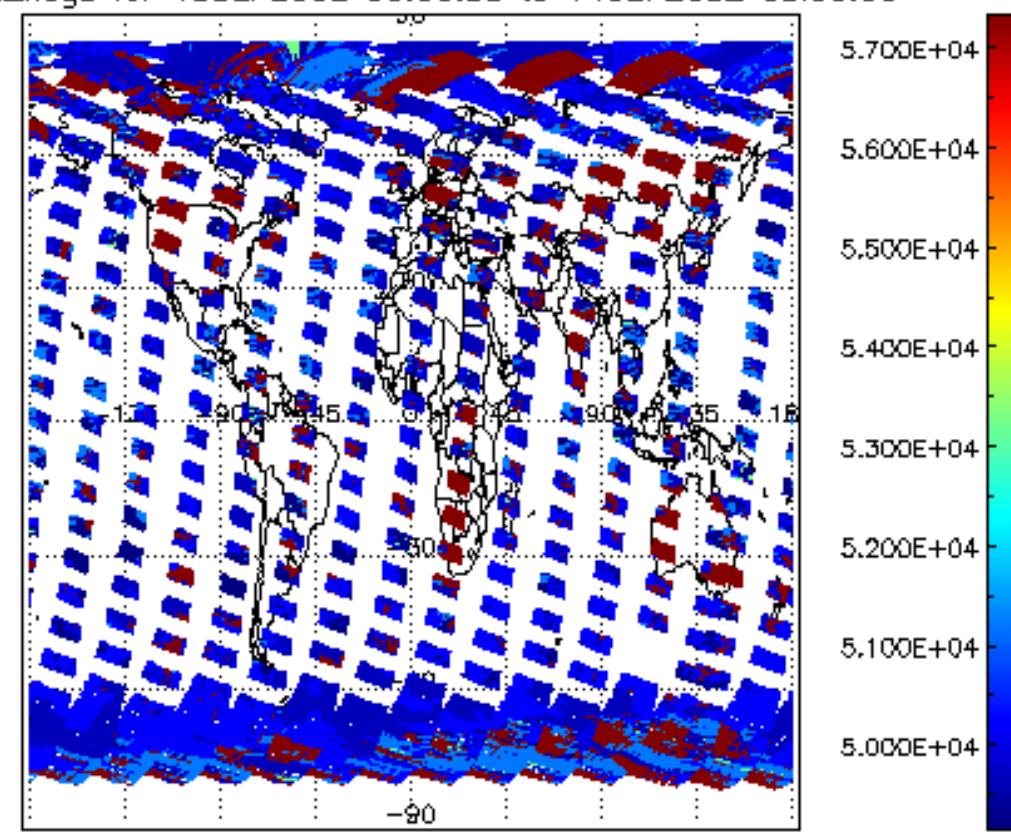



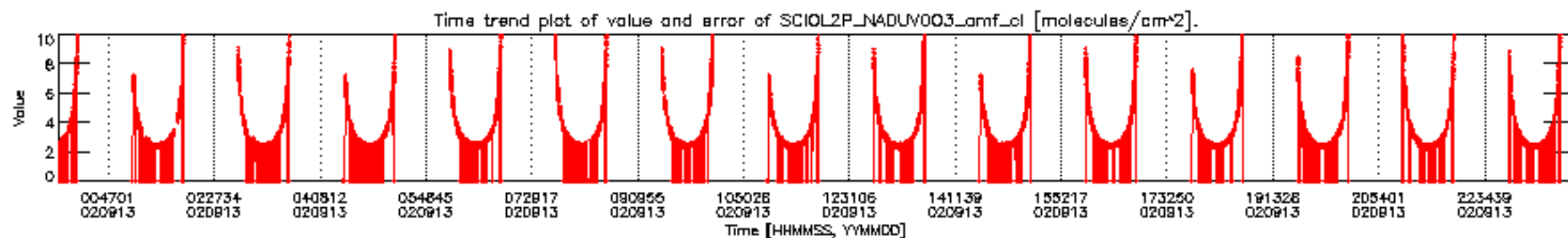
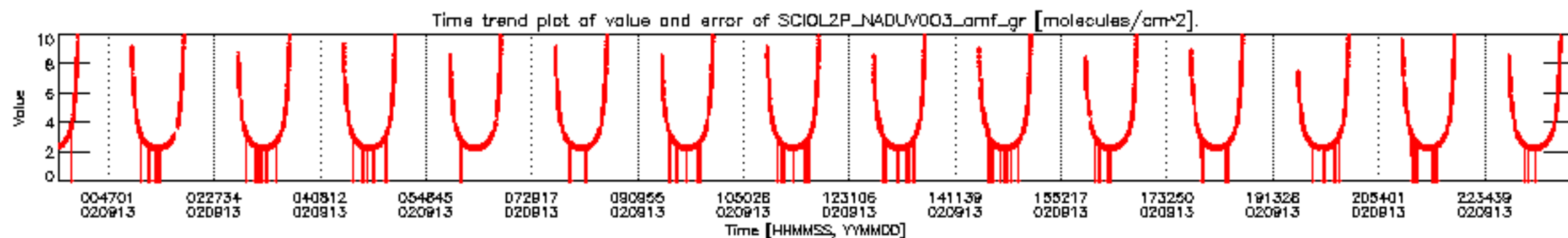
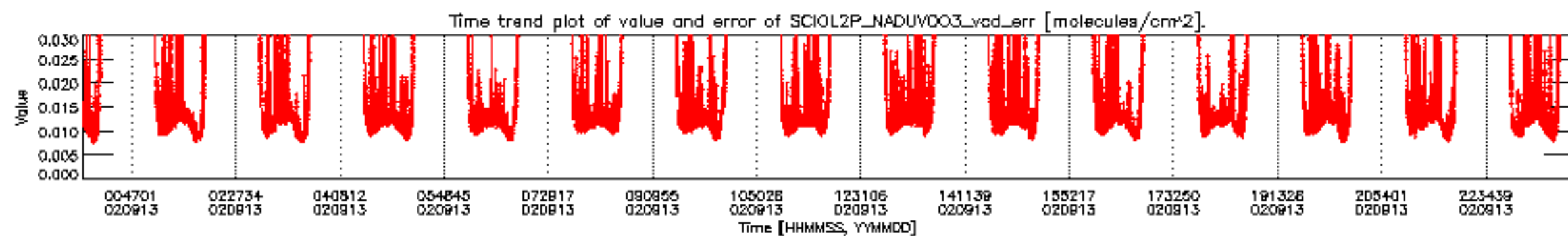
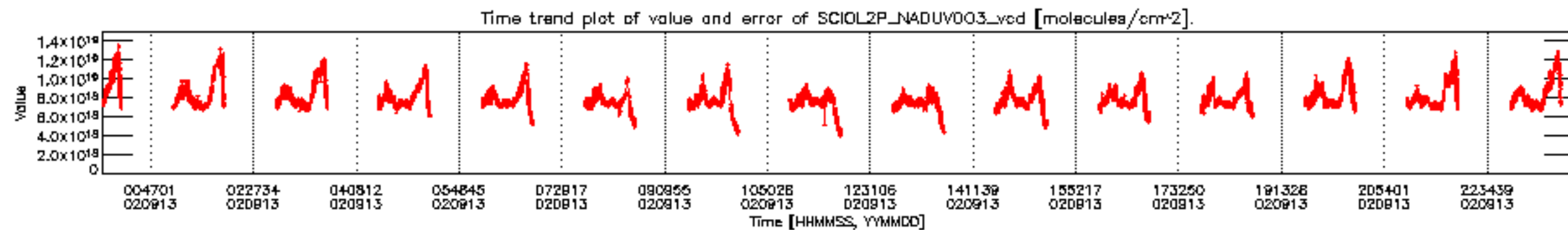



SCIOL2P\_NADUV003\_vcd for 13SEP2002 00:00:00 to 14SEP2002 00:00:00

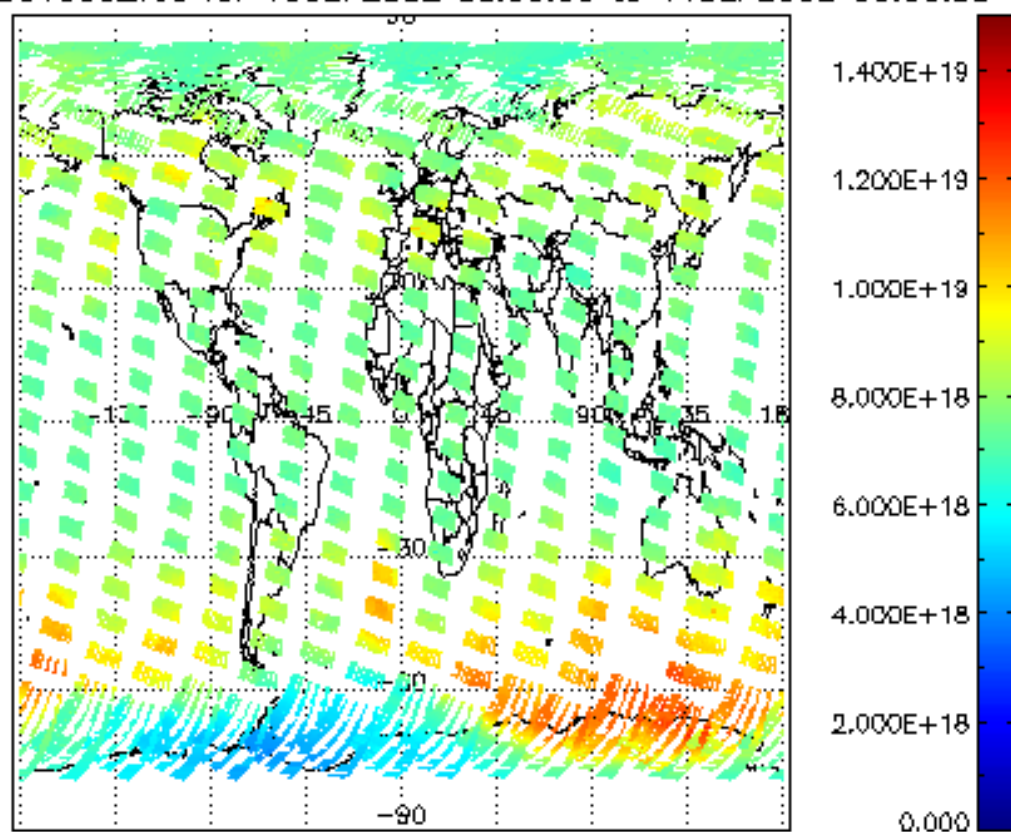

SCIOL2P\_NADUV003\_vcd\_err for 13SEP2002 00:00:00 to 14SEP2002 00:00:00

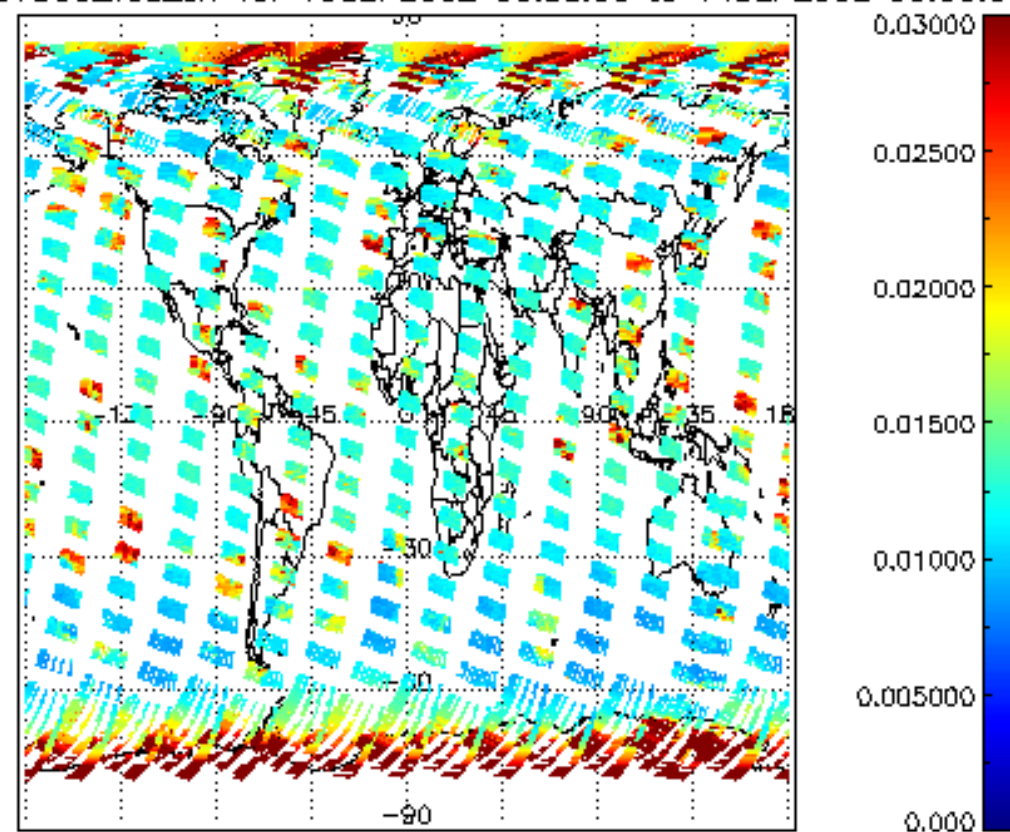

SCIOL2P\_NADUV003\_amf\_gr for 13SEP2002 00:00:00 to 14SEP2002 00:00:00

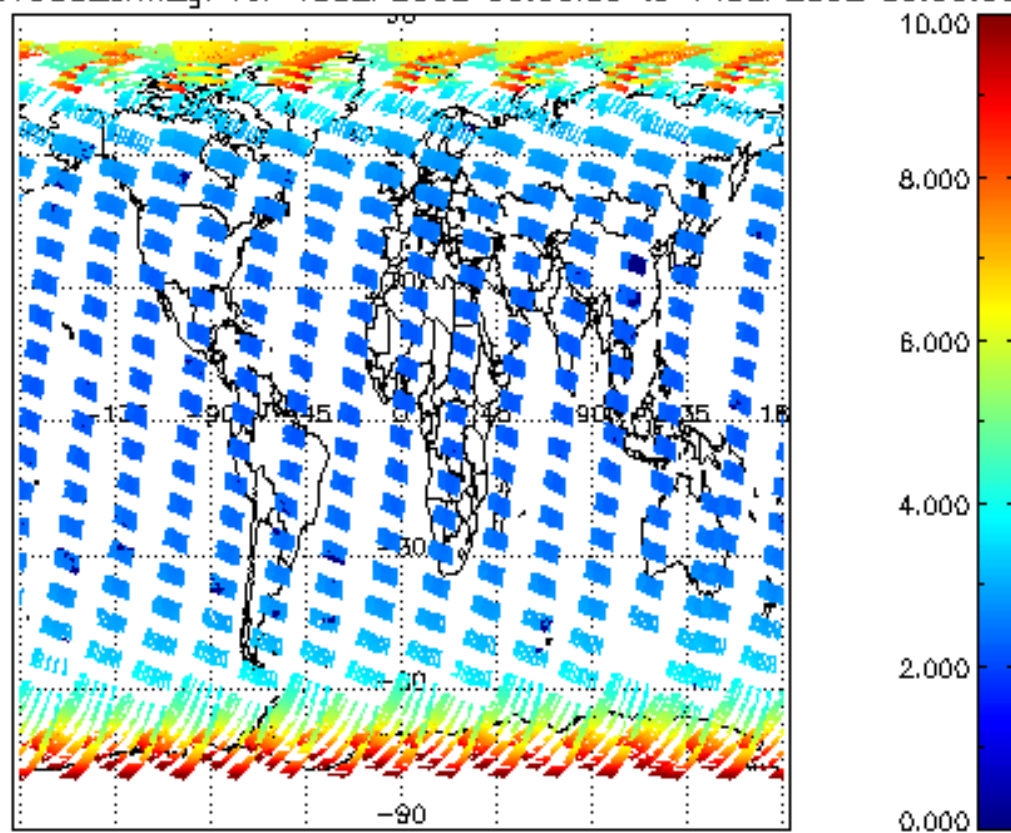

SCIOL2P\_NADUV003\_amf\_cl for 13SEP2002 00:00:00 to 14SEP2002 00:00:00

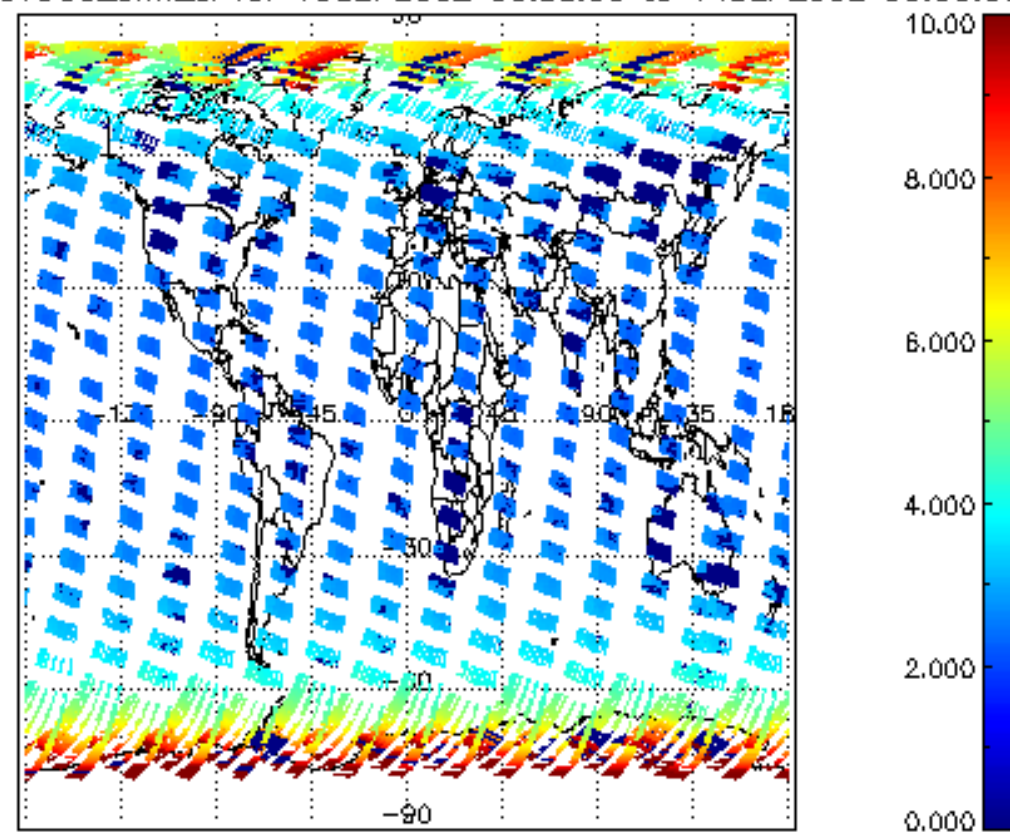

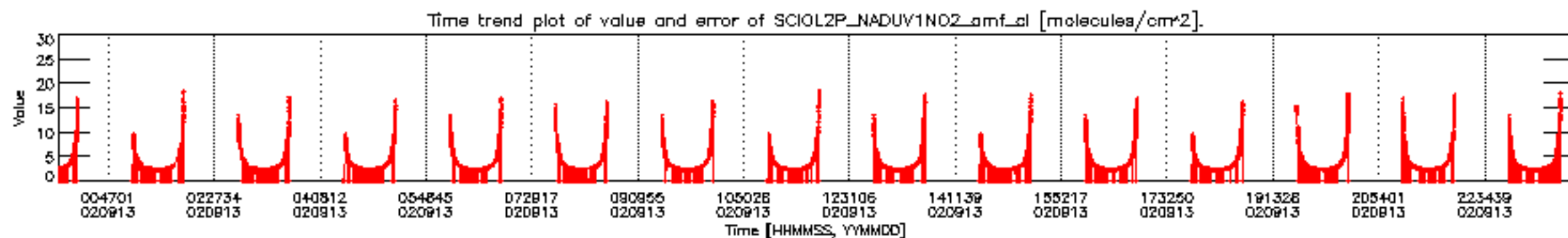
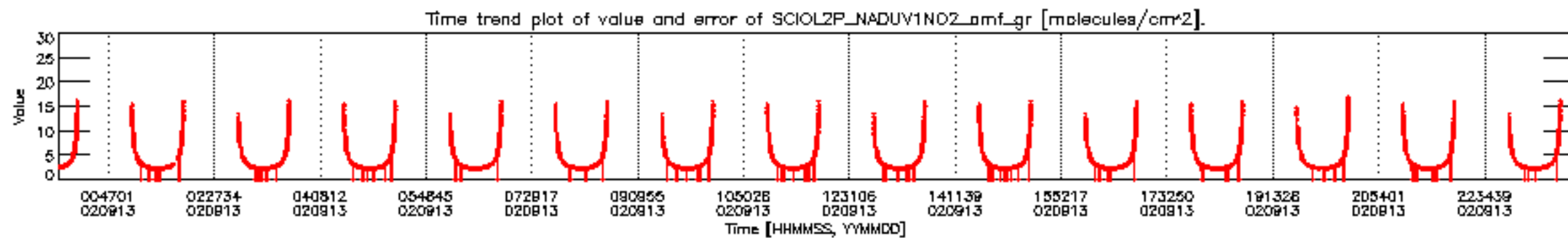
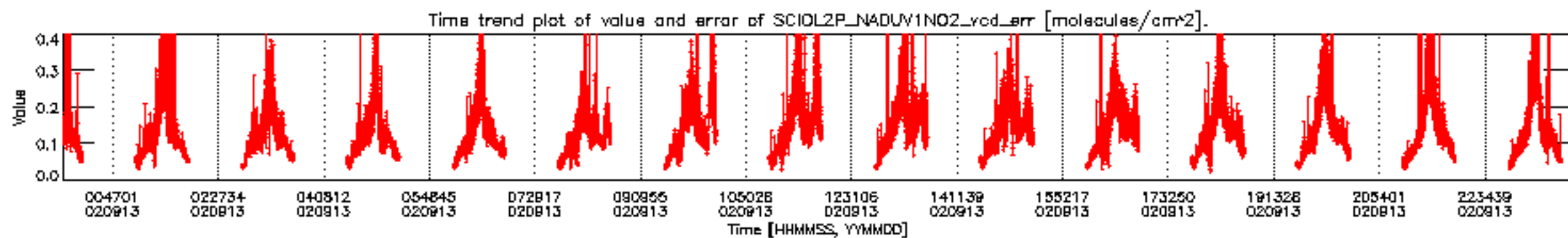
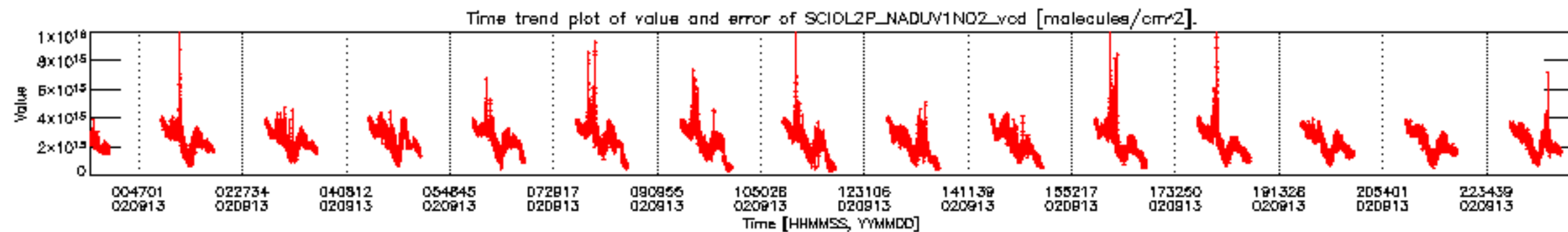



SCIOL2P\_NADUV1NO2\_vcd for 13SEP2002 00:00:00 to 14SEP2002 00:00:00

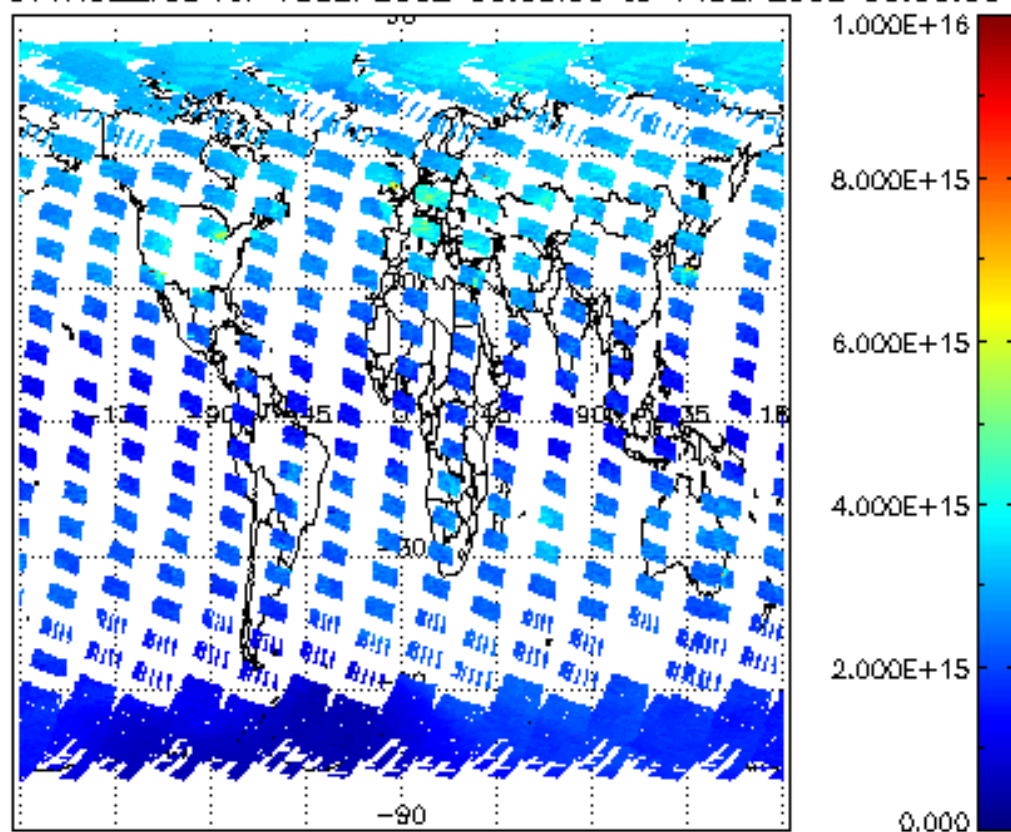

iCIOL2P\_NADUV1NO2\_vcd\_err for 13SEP2002 00:00:00 to 14SEP2002 00:00:00

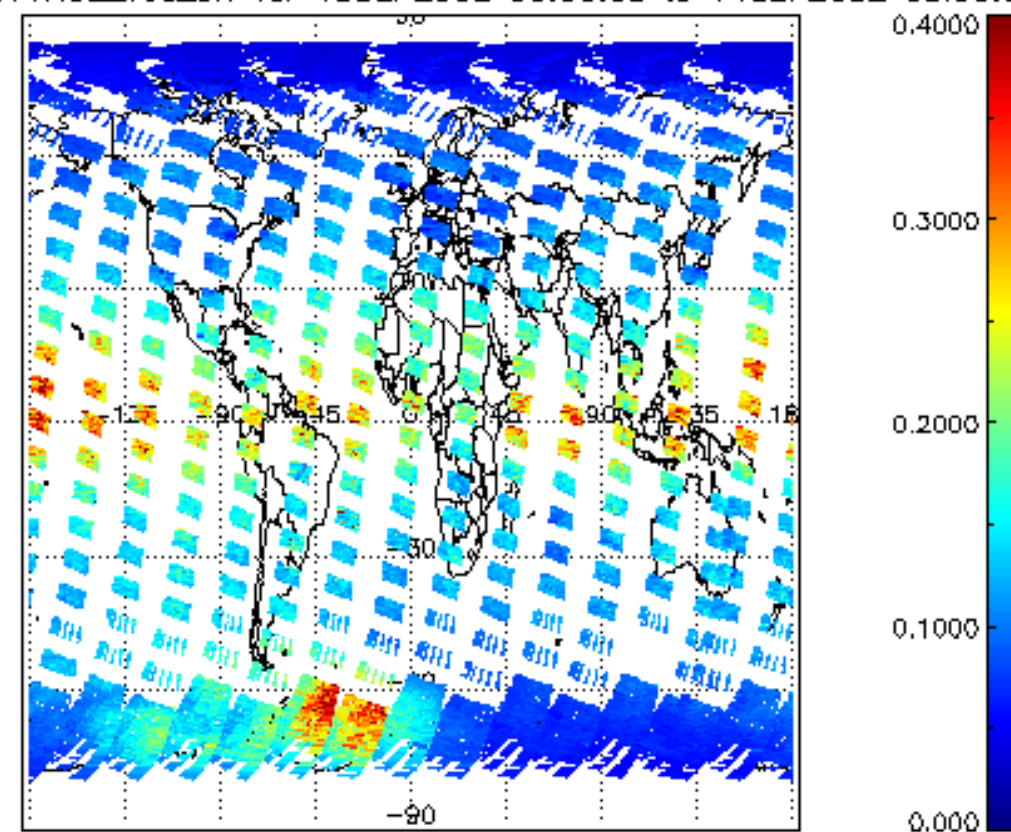

iCIOL2P\_NADUV1NO2\_amf\_gr for 13SEP2002 00:00:00 to 14SEP2002 00:00:00

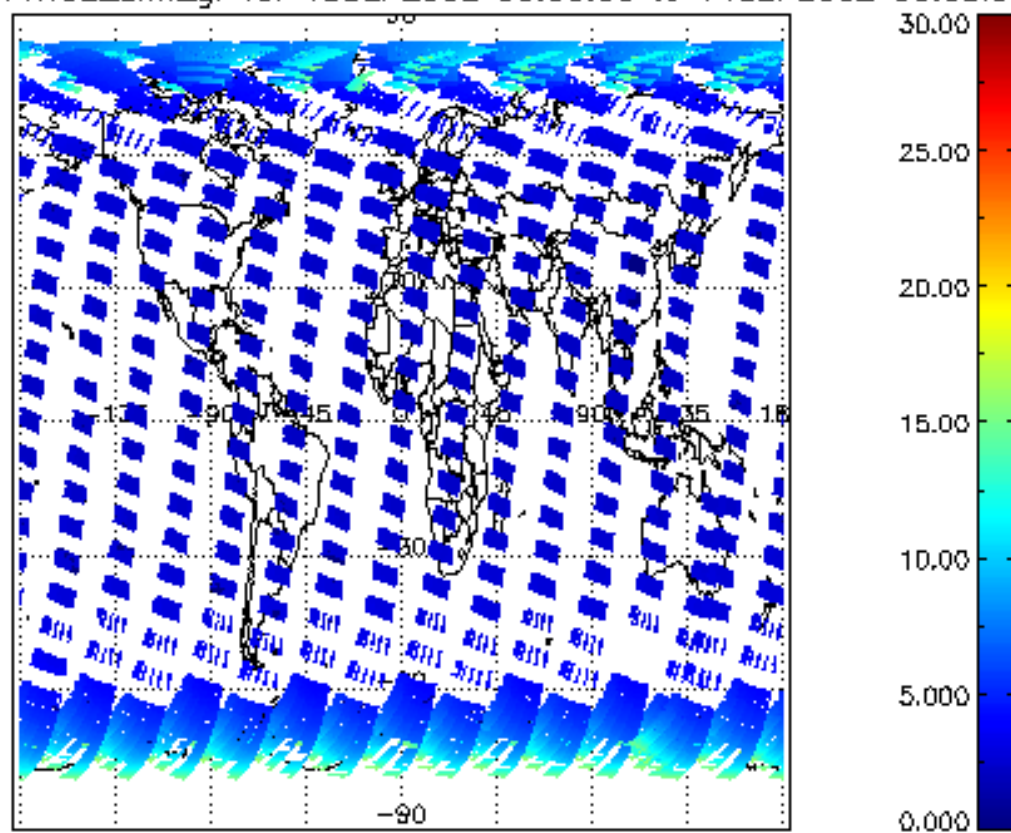

iCIOL2P\_NADUV1NO2\_amf\_cl for 13SEP2002 00:00:00 to 14SEP2002 00:00:00

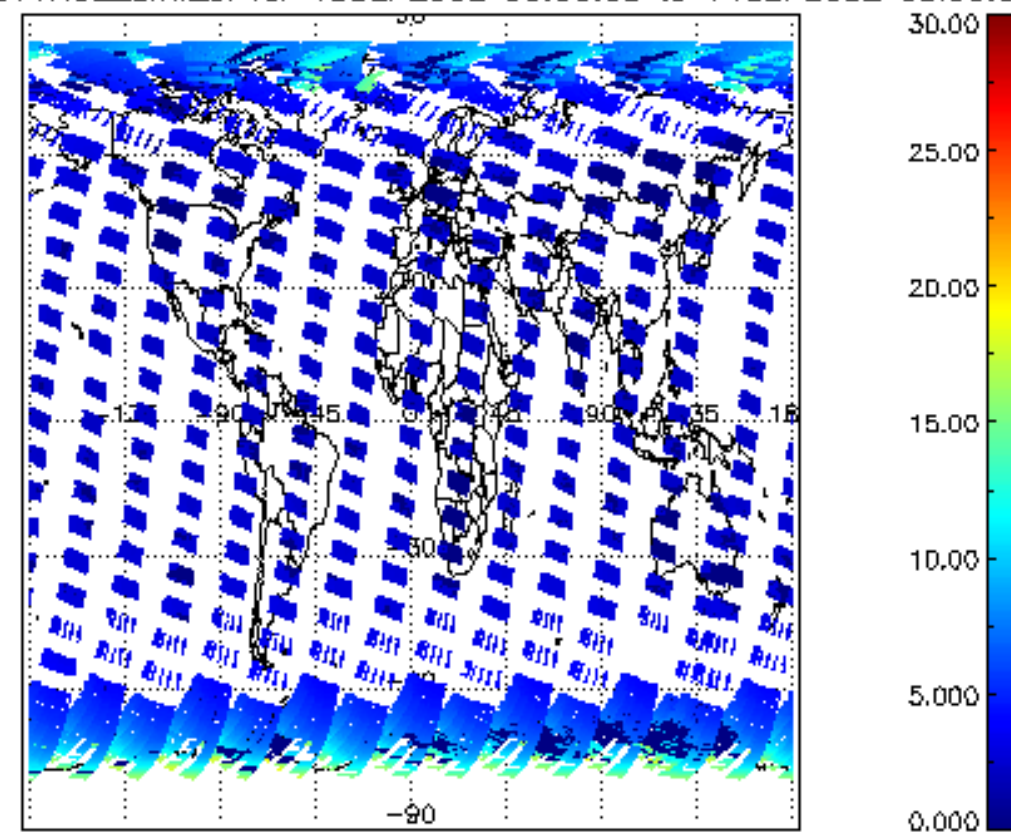

Plot of SCIOL2P\_LIMUV003\_main\_species.tang\_vmr vs. tangent height.  
 Colours indicate tangent latitude (see colour bar on the right).

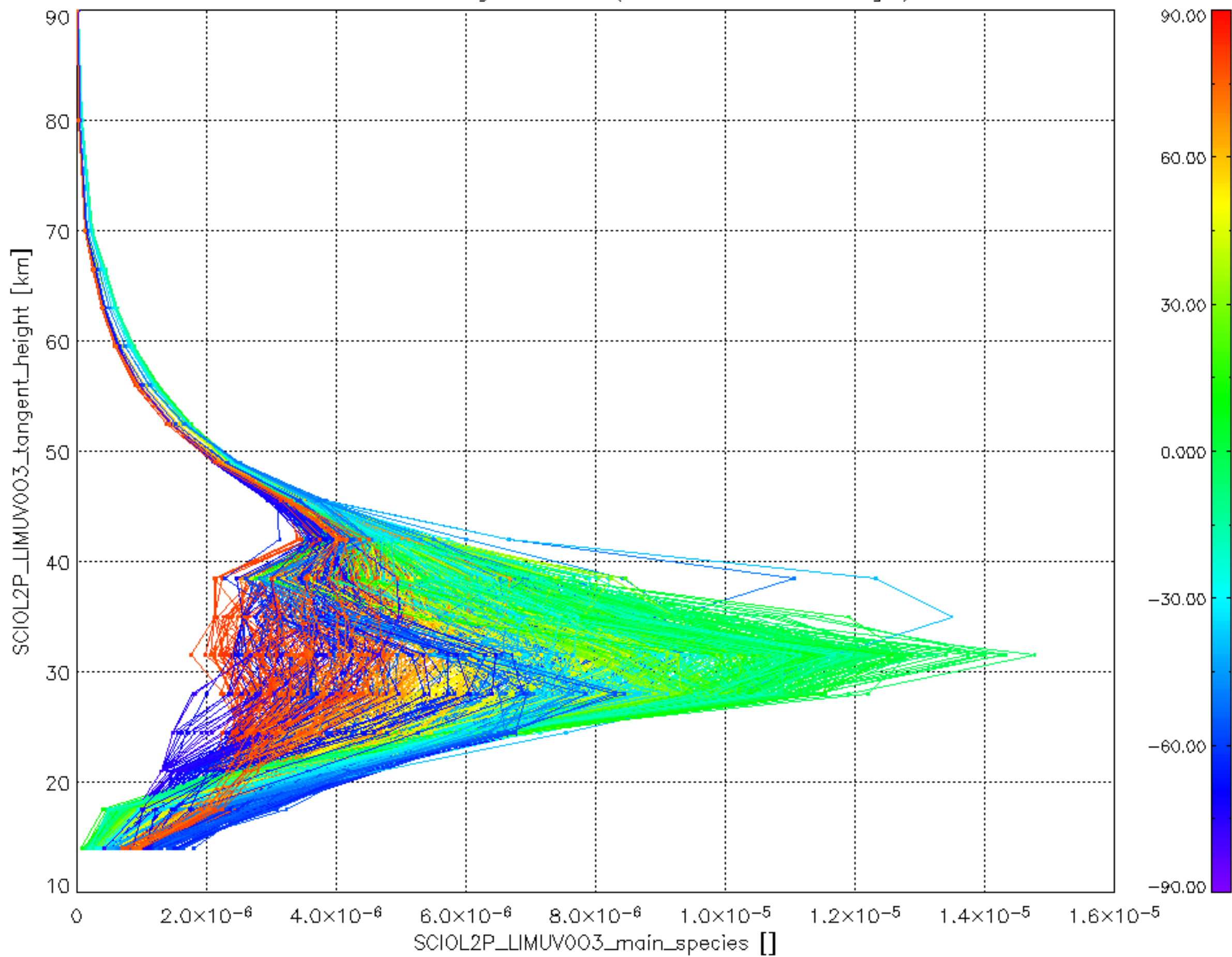



Plot of SCIOL2P\_LIMUV1NO2\_main\_species.tang\_vmr vs. tangent height.  
 Colours indicate tangent latitude (see colour bar on the right).

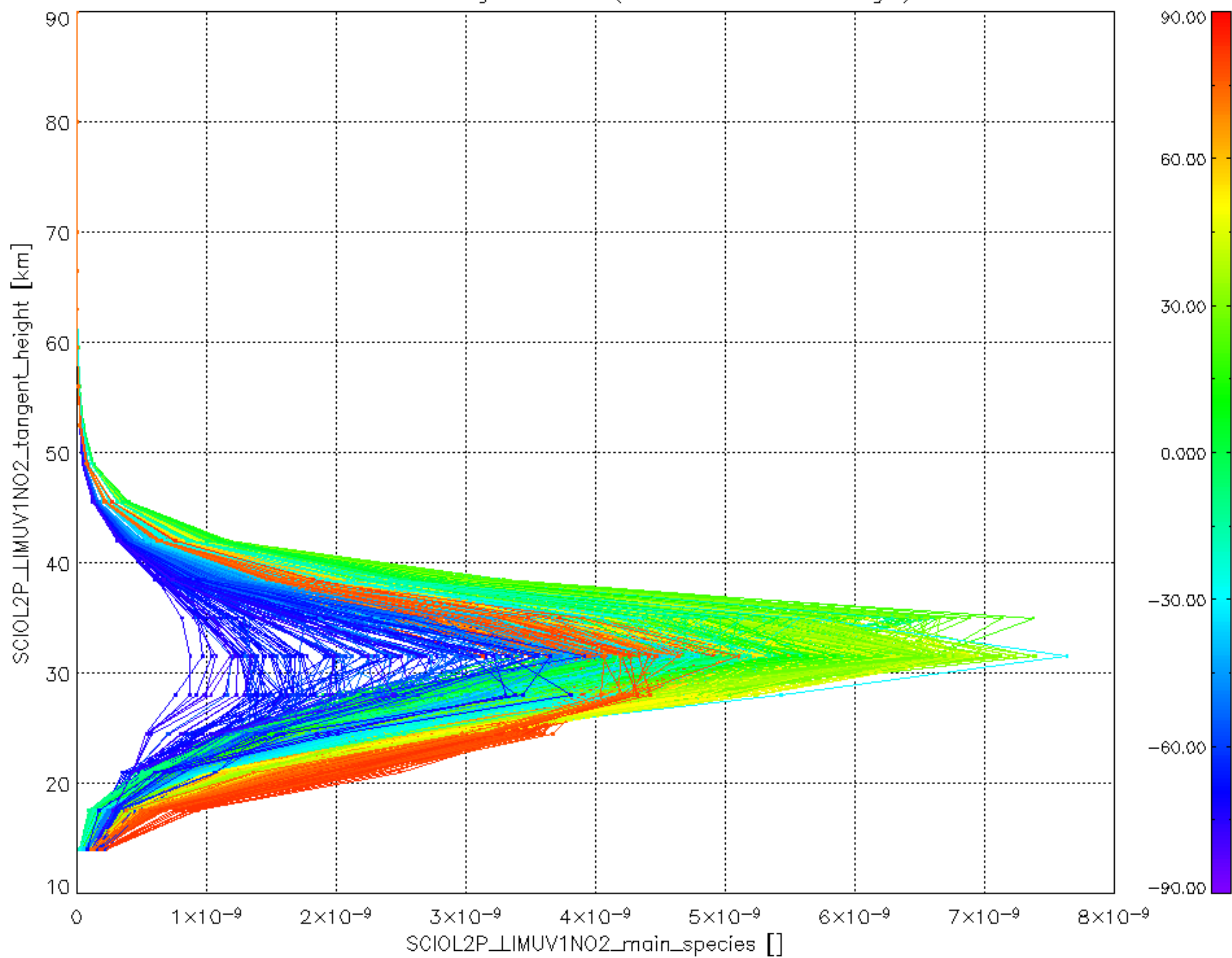

cl\_frac for 13SEP2002 00:00:00 to 14SEP2002 00:00:00

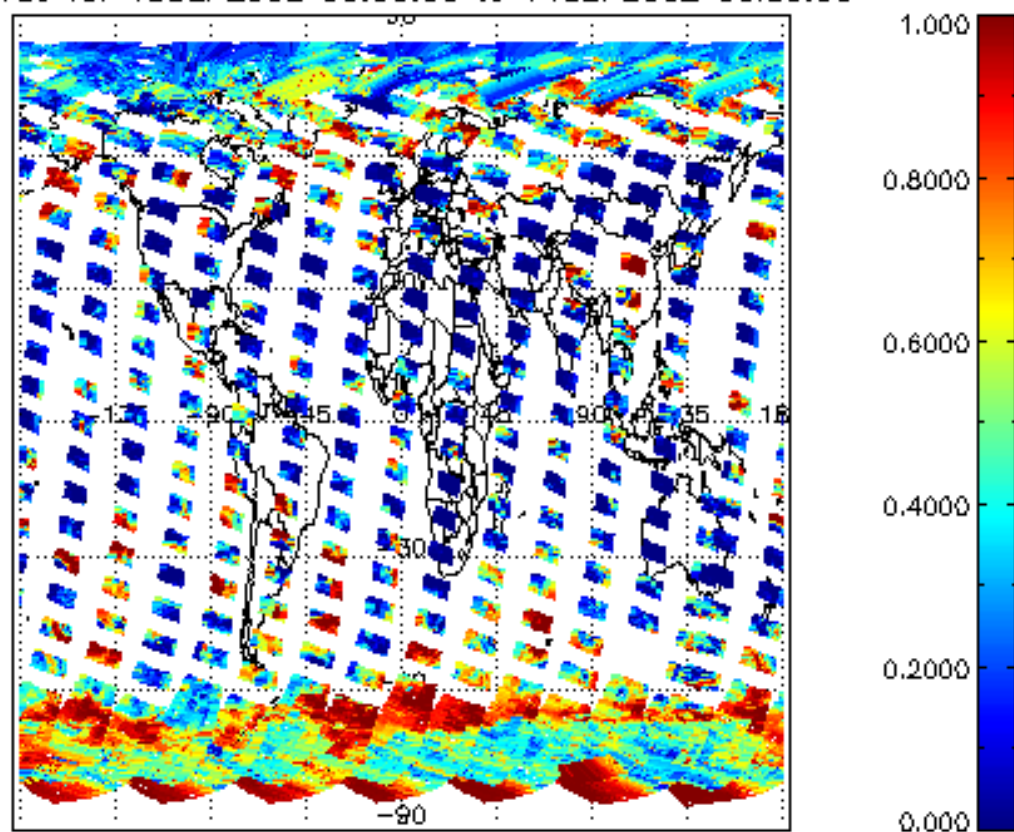

cl\_top\_height for 13SEP2002 00:00:00 to 14SEP2002 00:00:00

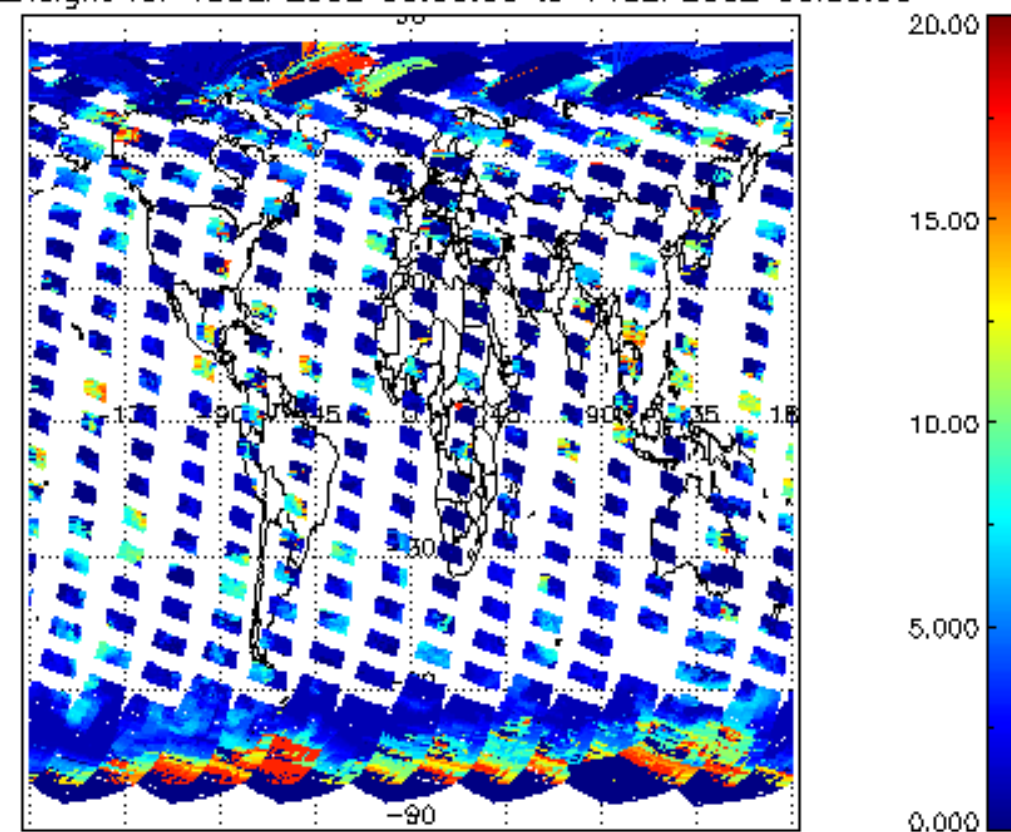

cl\_opt\_depth for 13SEP2002 00:00:00 to 14SEP2002 00:00:00

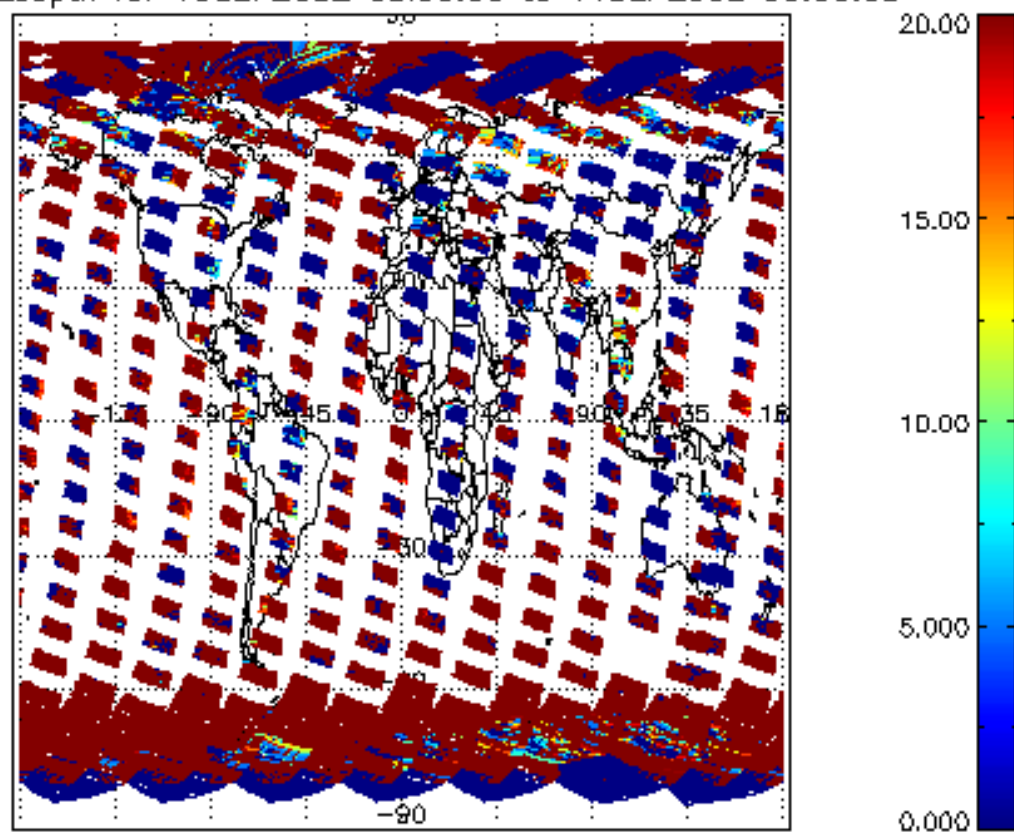

cloud\_flags for 13SEP2002 00:00:00 to 14SEP2002 00:00:00

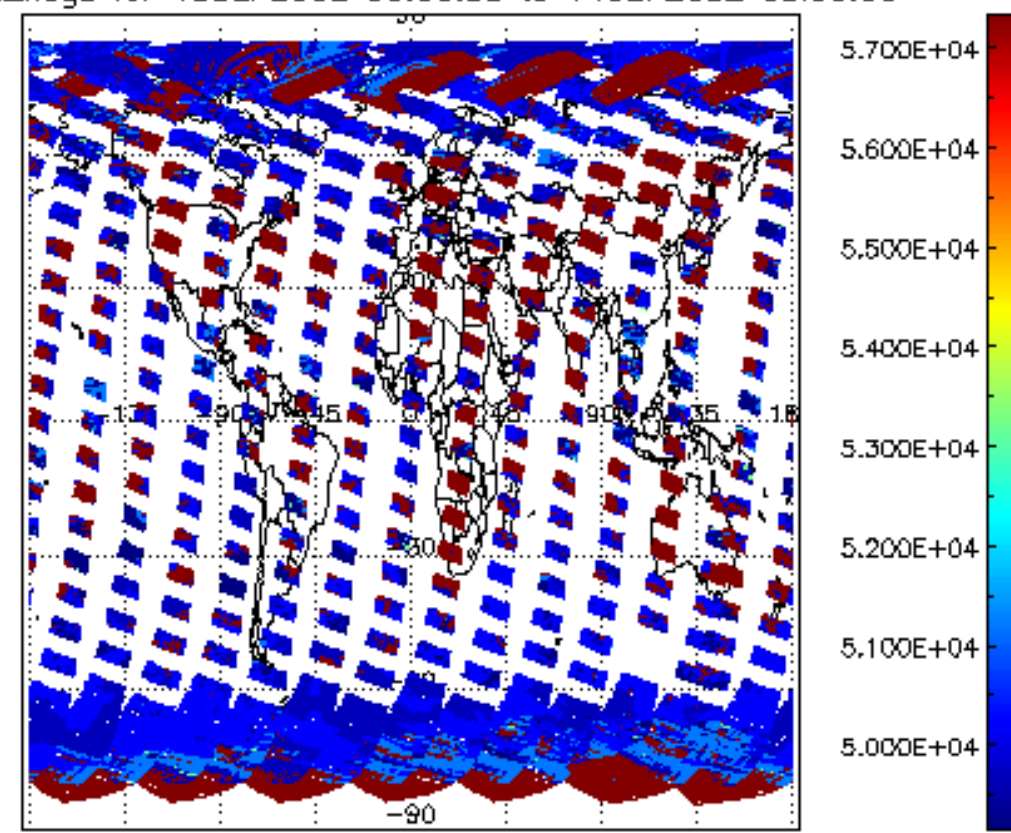



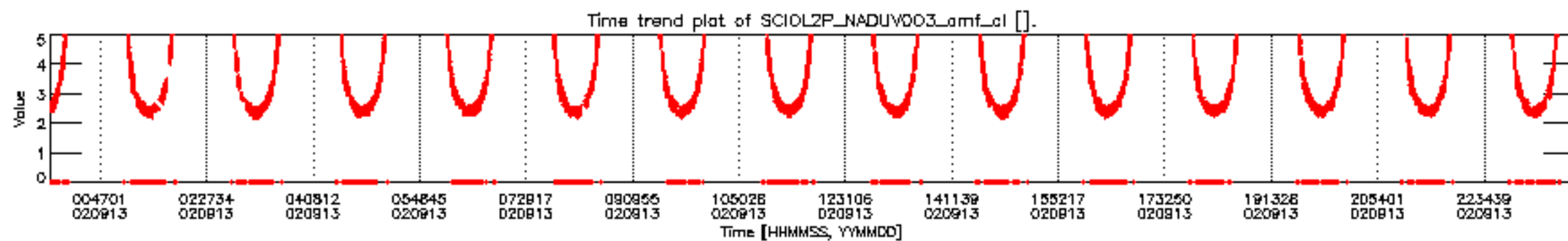
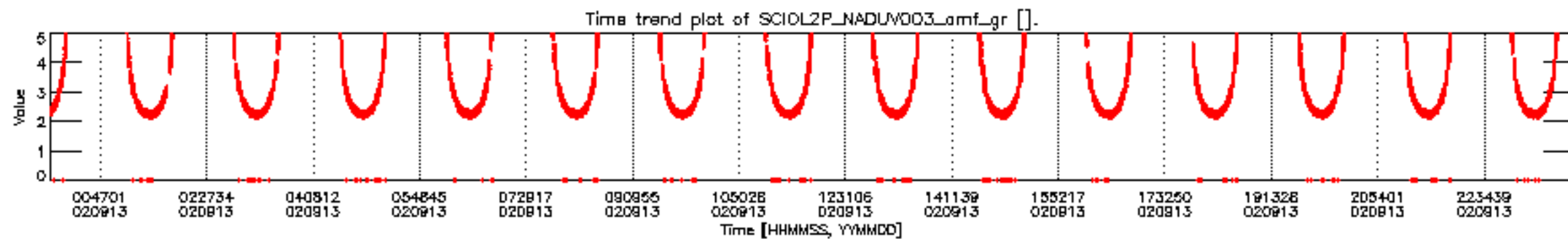
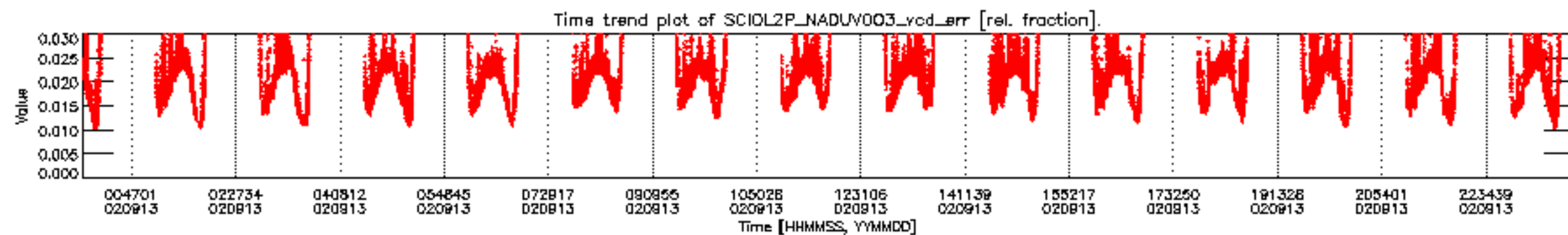
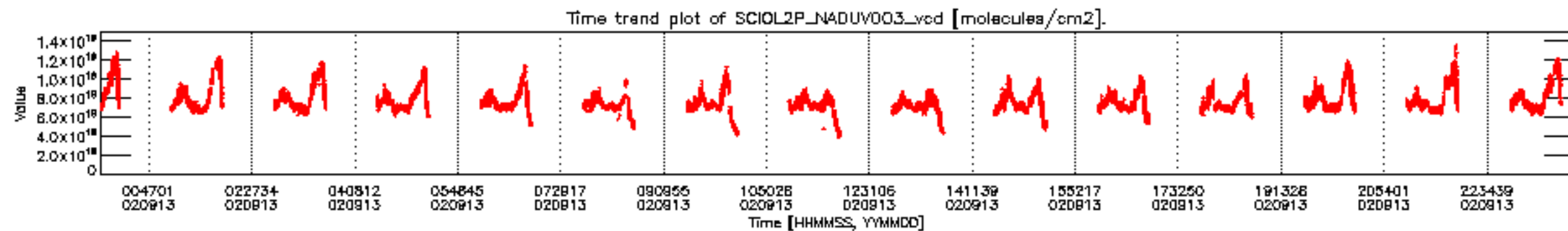

SCIOL2P\_NADUV003\_vcd for 13SEP2002 00:00:00 to 14SEP2002 00:00:00

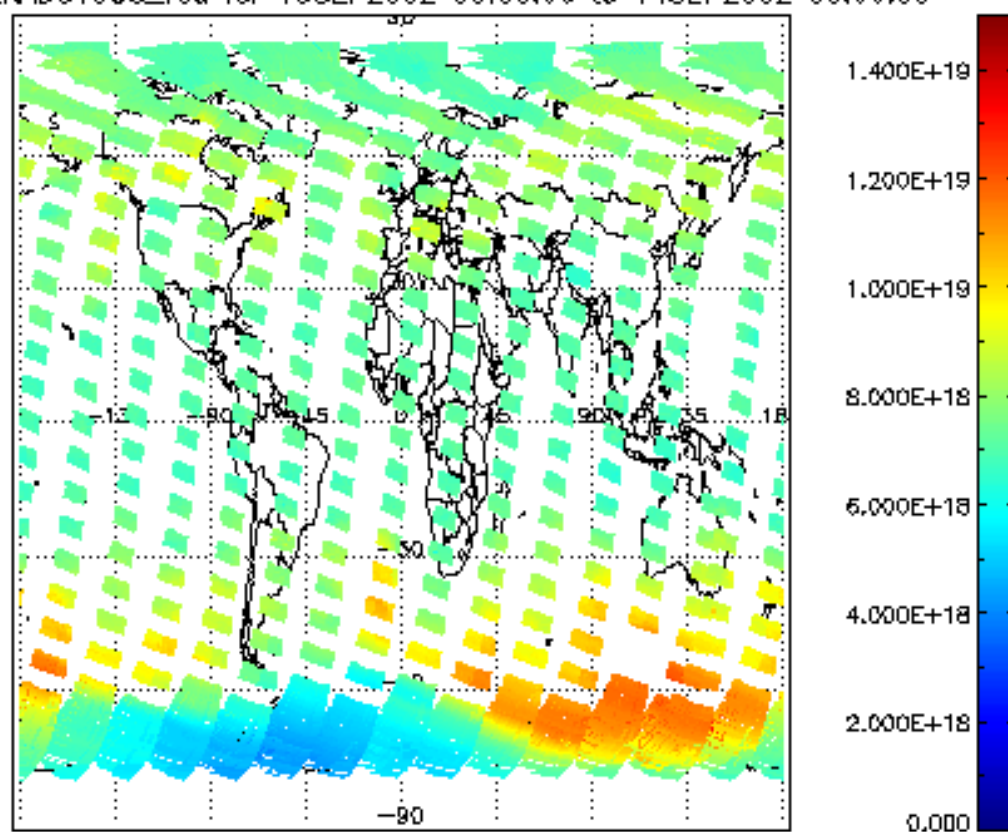

SCIOL2P\_NADUV003\_vcd\_err for 13SEP2002 00:00:00 to 14SEP2002 00:00:00

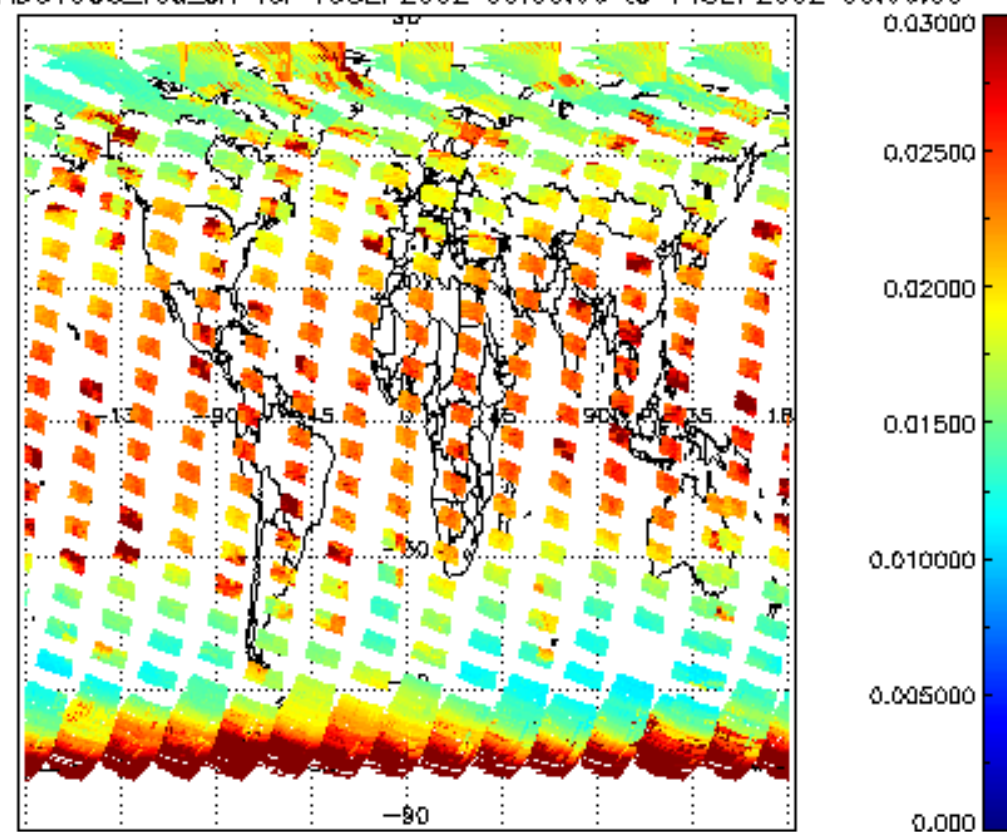

SCIOL2P\_NADUV003\_amf\_gr for 13SEP2002 00:00:00 to 14SEP2002 00:00:00

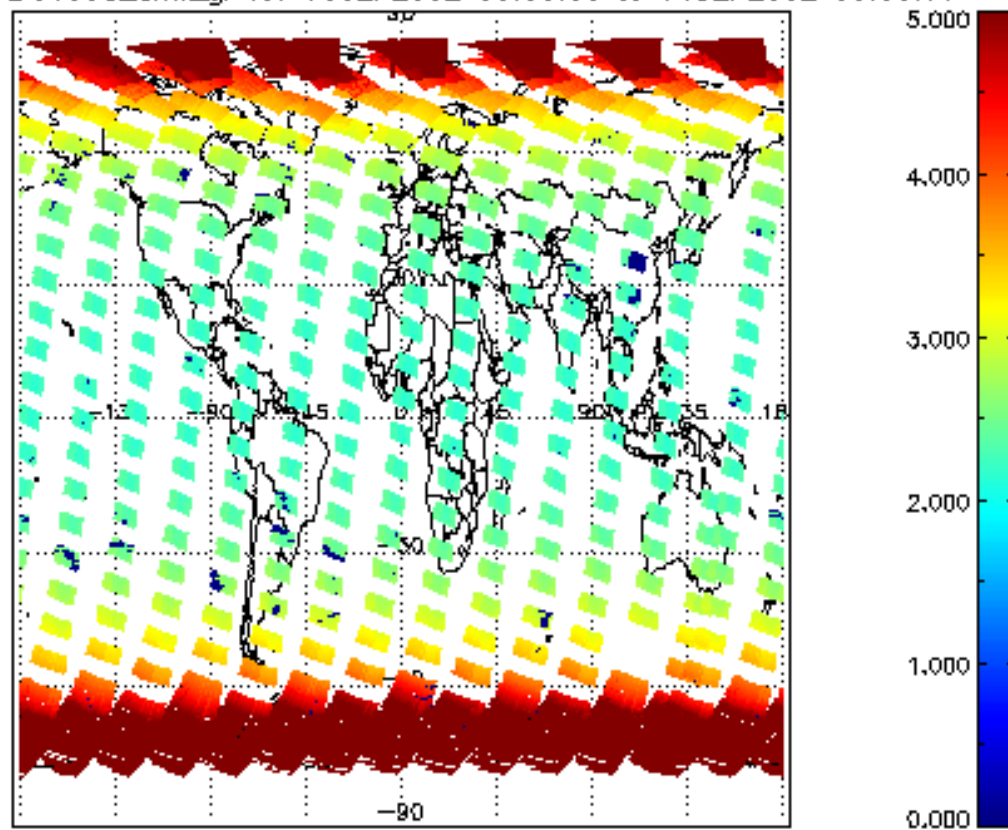

SCIOL2P\_NADUV003\_amf\_cl for 13SEP2002 00:00:00 to 14SEP2002 00:00:00

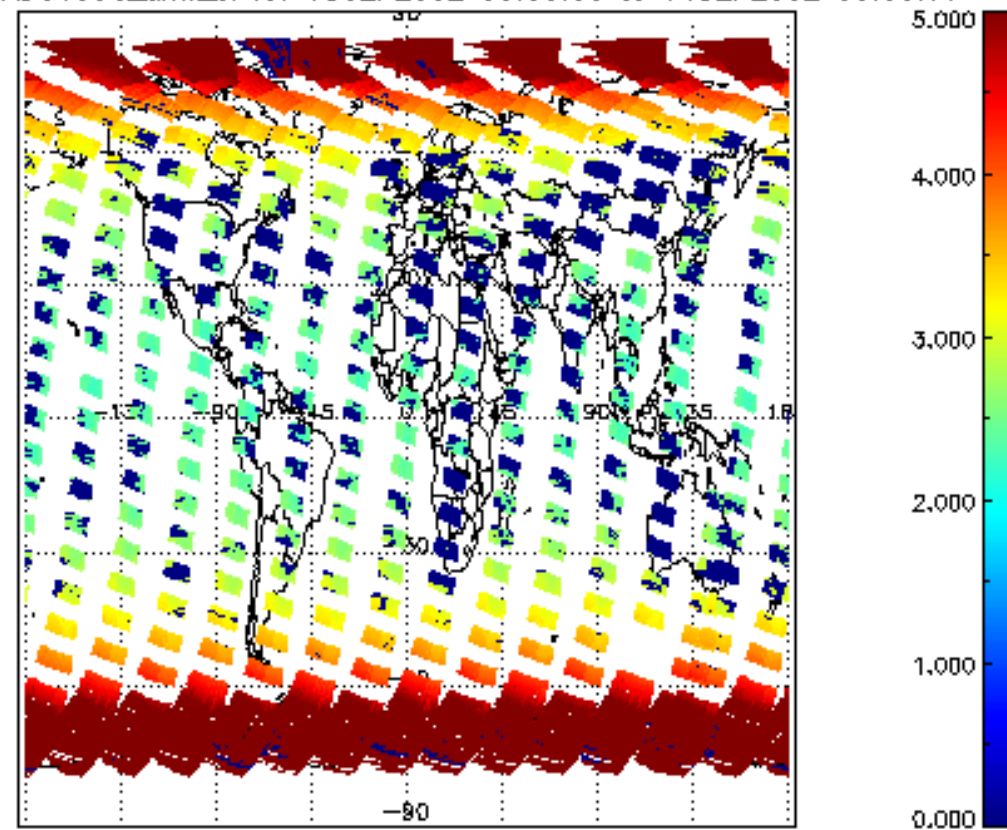



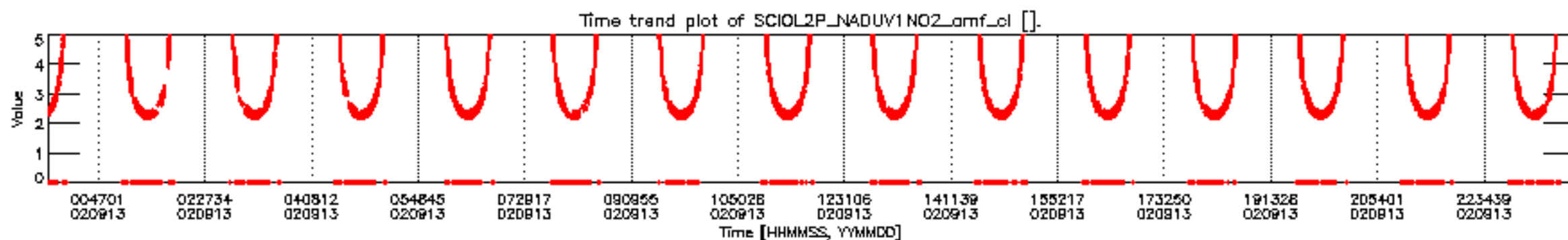
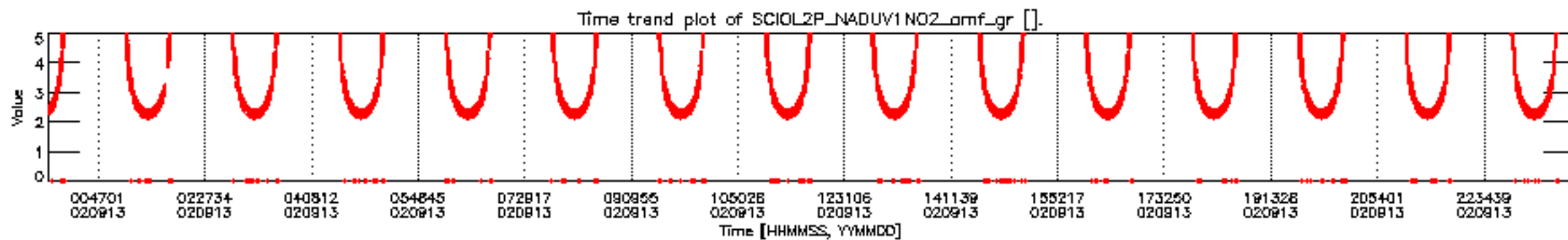
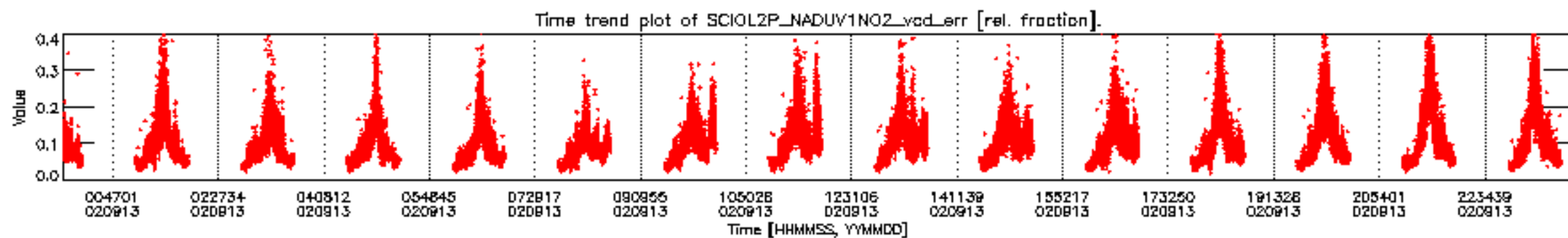
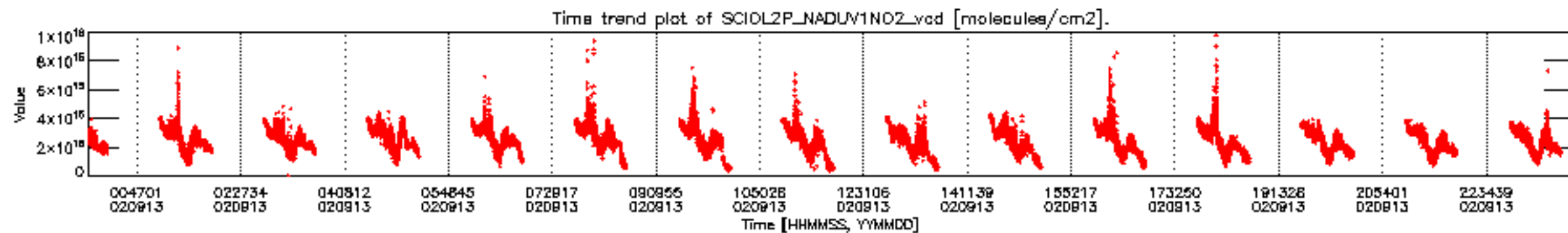

SCIOL2P\_NADUV1N02\_vcd for 13SEP2002 00:00:00 to 14SEP2002 00:00:00

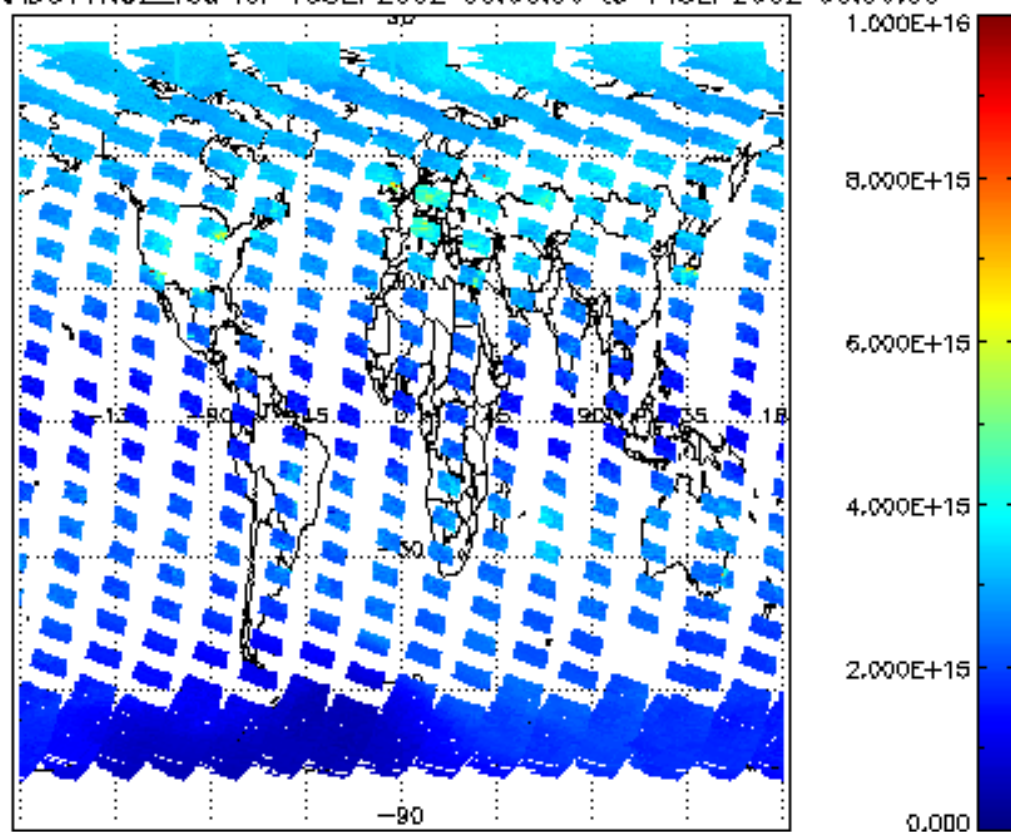

SCIOL2P\_NADUV1N02\_vcd\_err for 13SEP2002 00:00:00 to 14SEP2002 00:00:00

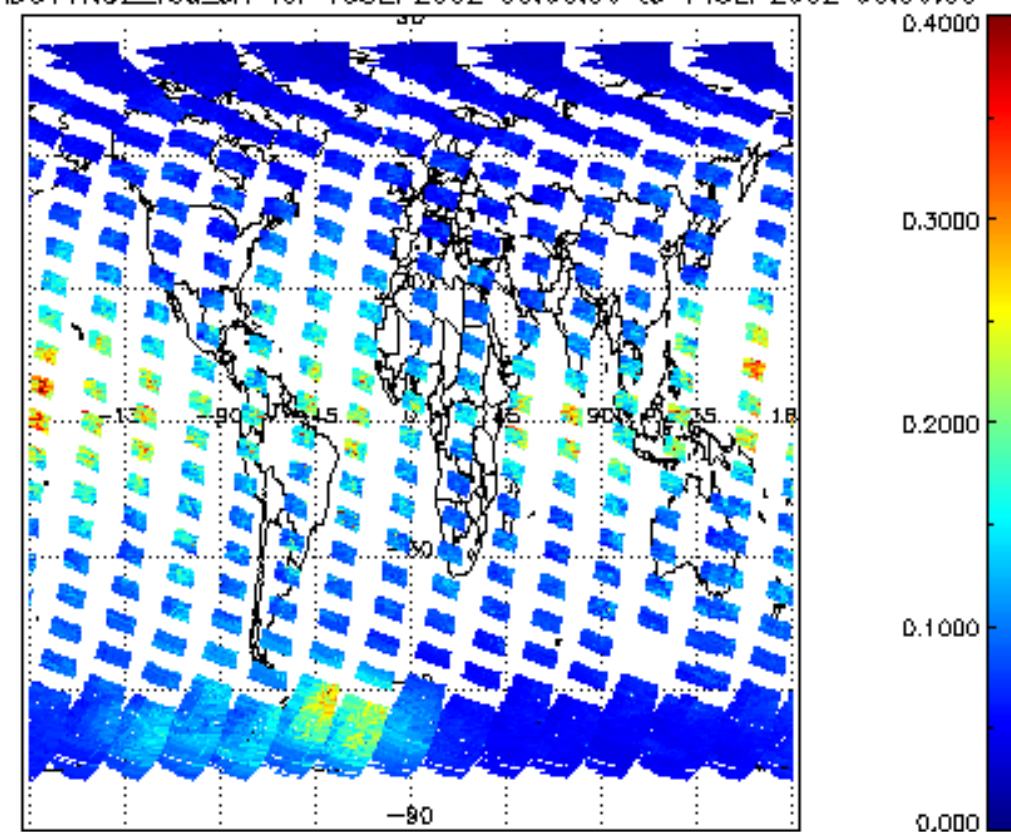

SCIOL2P\_NADUV1N02\_amf\_gr for 13SEP2002 00:00:00 to 14SEP2002 00:00:00

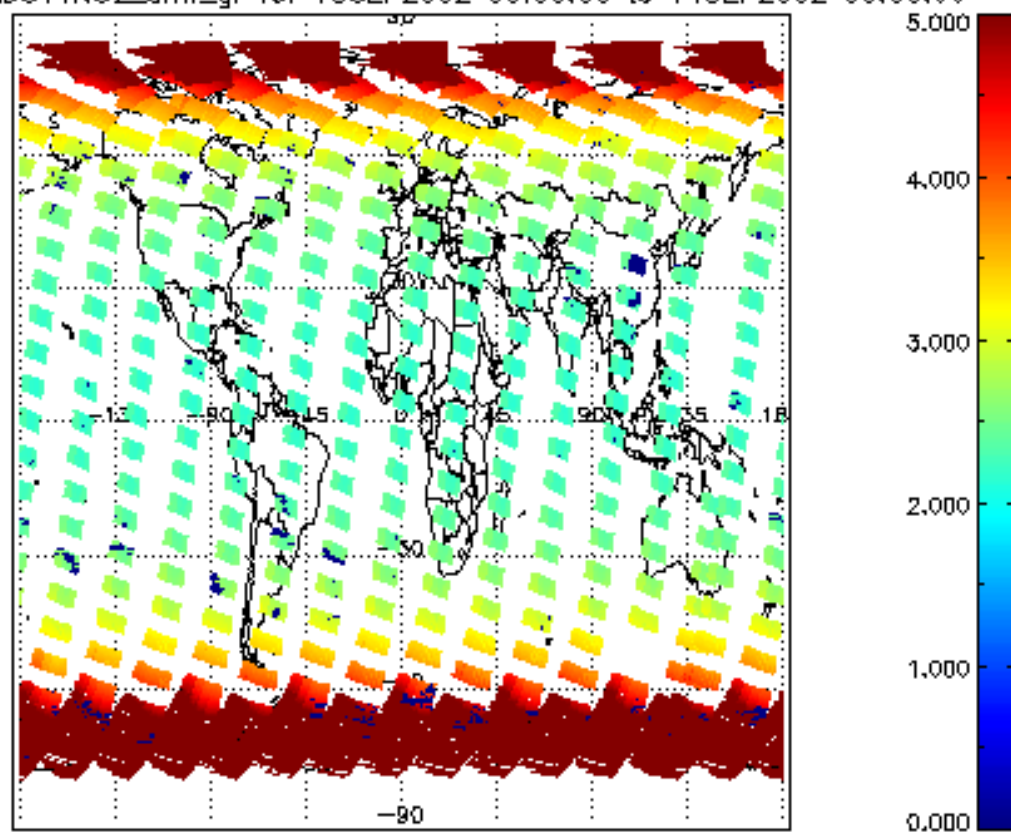

SCIOL2P\_NADUV1N02\_amf\_cl for 13SEP2002 00:00:00 to 14SEP2002 00:00:00

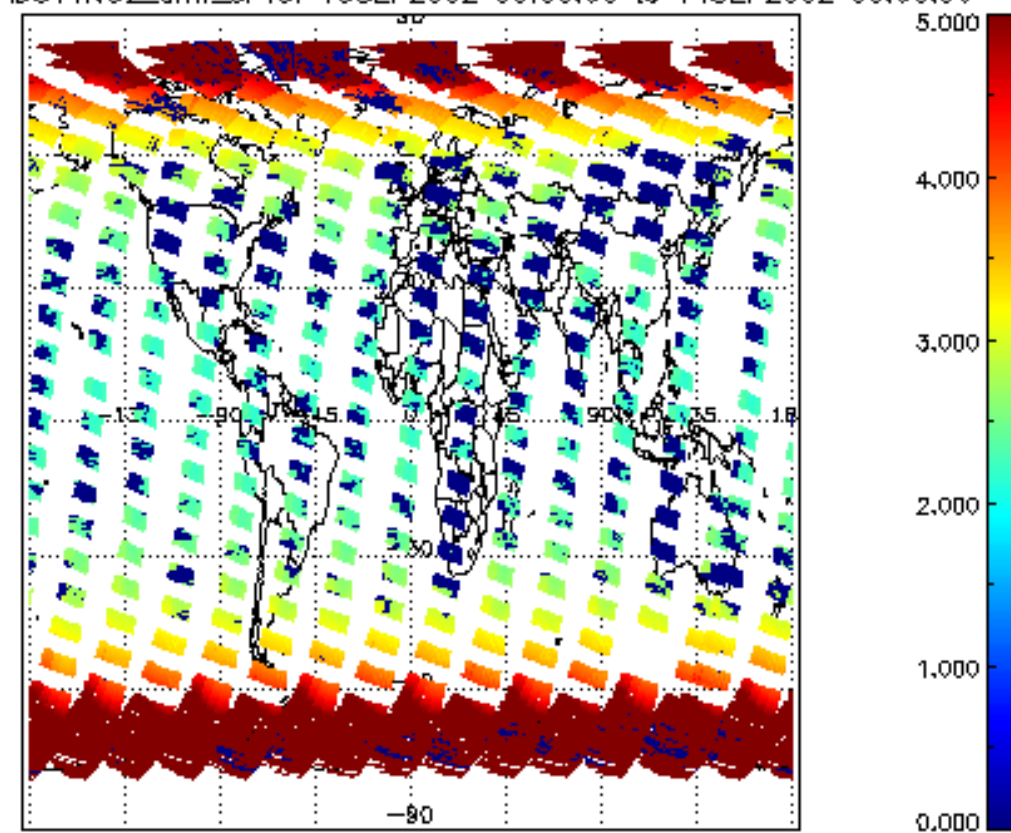





SCIOL2P\_NADUV3BRO\_vcd for 13SEP2002 00:00:00 to 14SEP2002 00:00:00

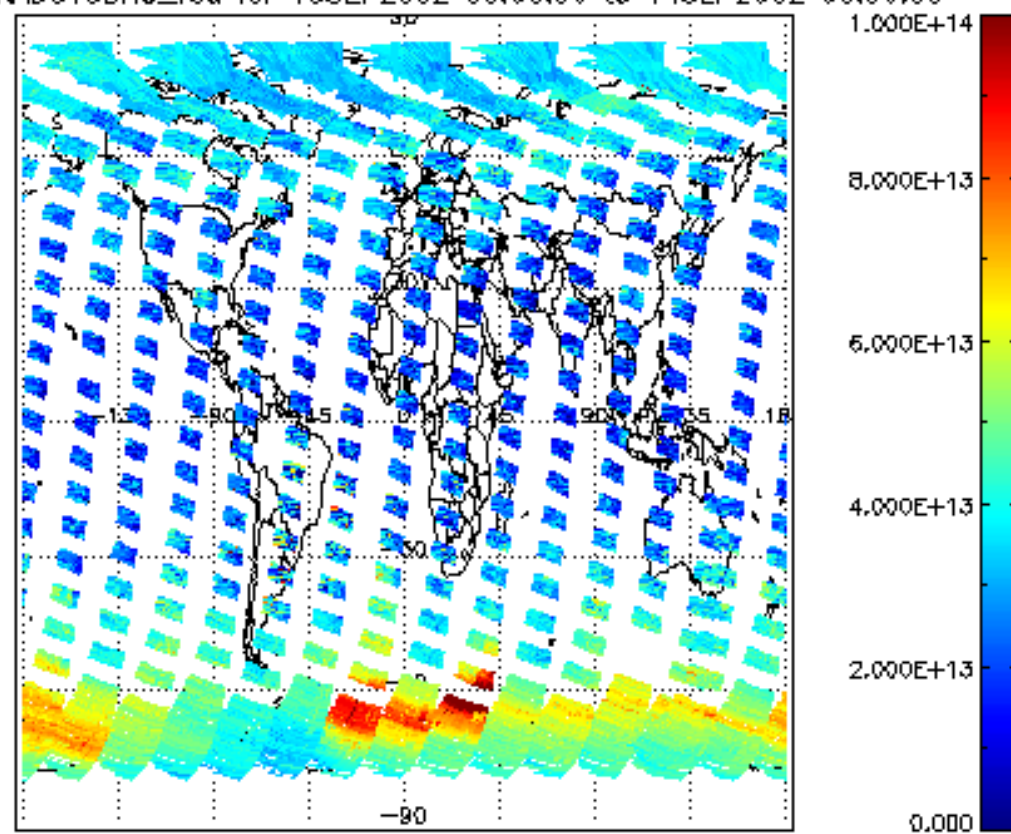

SCIOL2P\_NADUV3BRO\_vcd\_err for 13SEP2002 00:00:00 to 14SEP2002 00:00:00

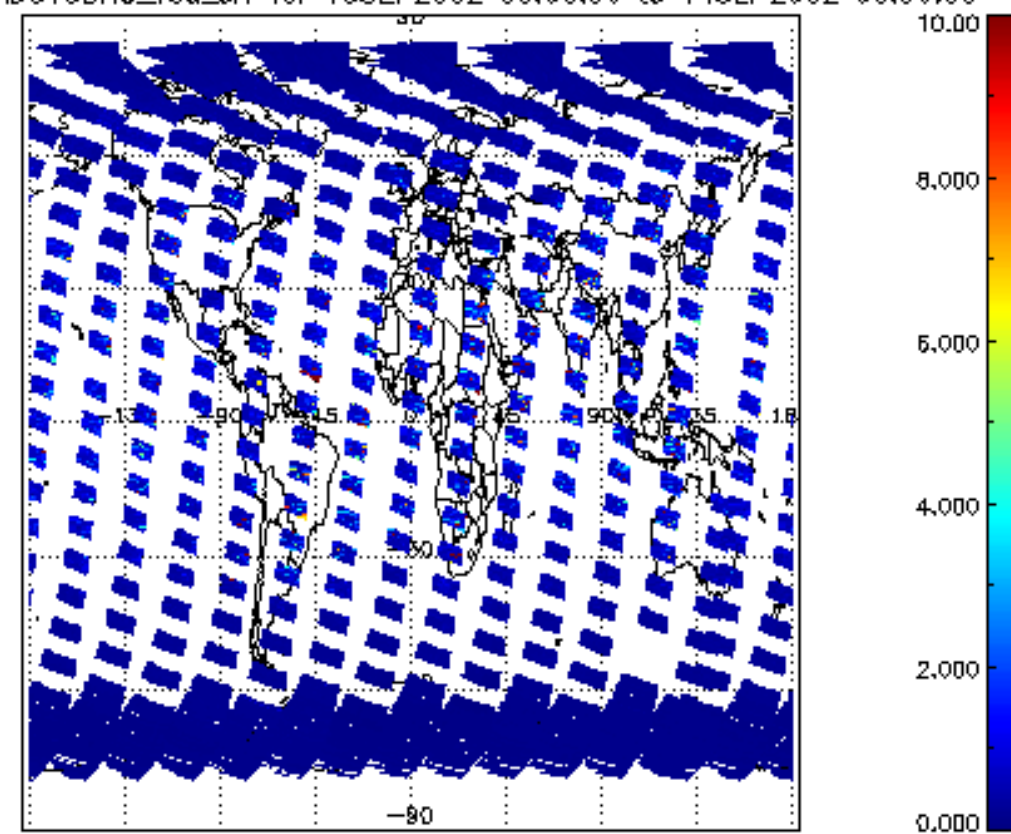

SCIOL2P\_NADUV3BRO\_amf\_gr for 13SEP2002 00:00:00 to 14SEP2002 00:00:00

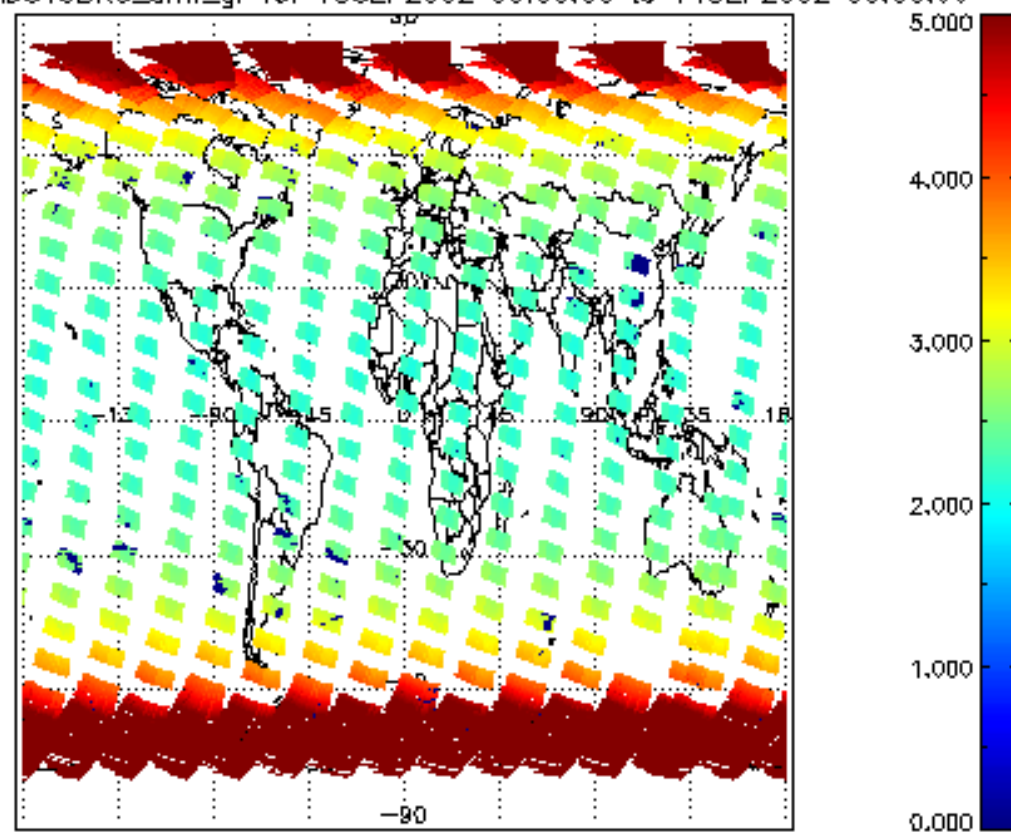

SCIOL2P\_NADUV3BRO\_amf\_cl for 13SEP2002 00:00:00 to 14SEP2002 00:00:00

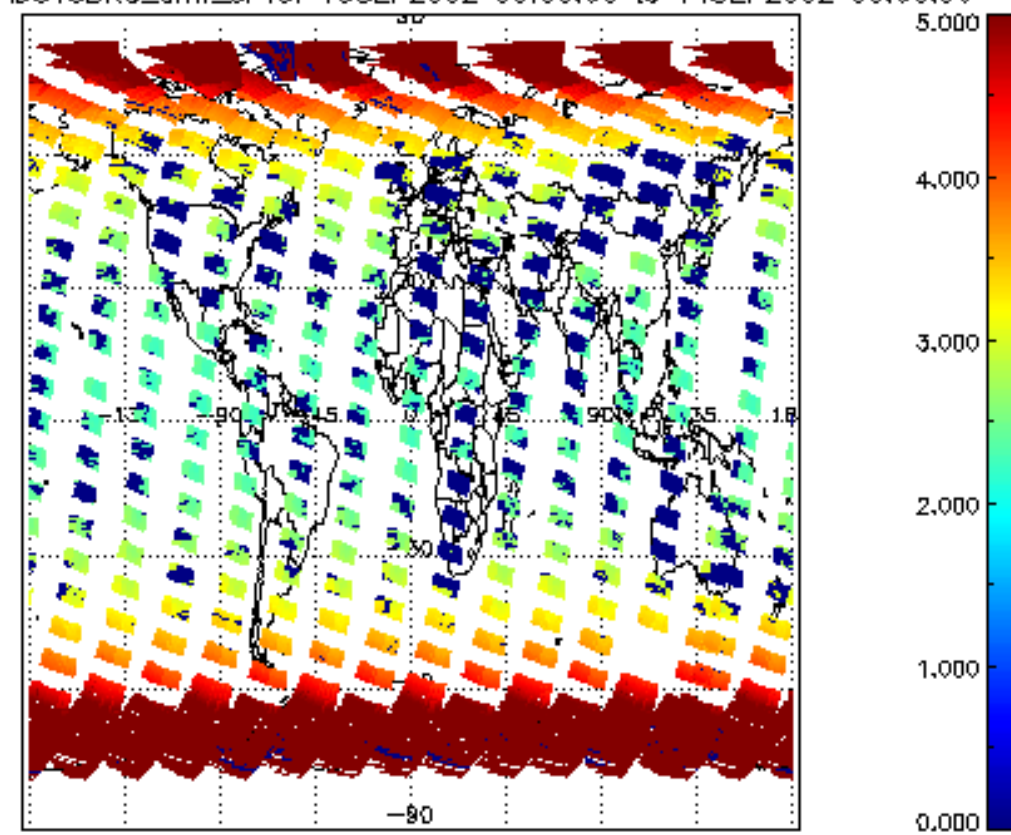



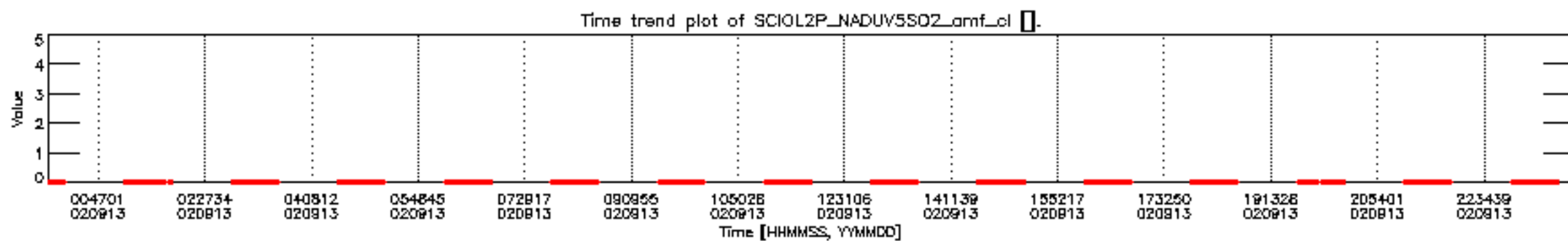
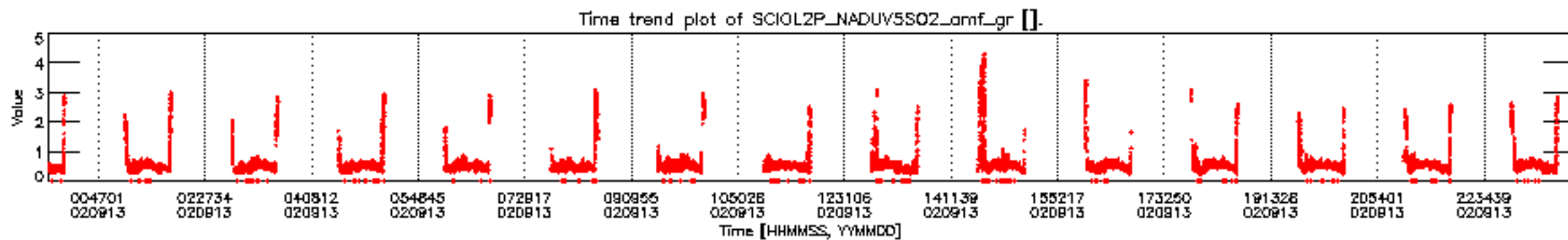
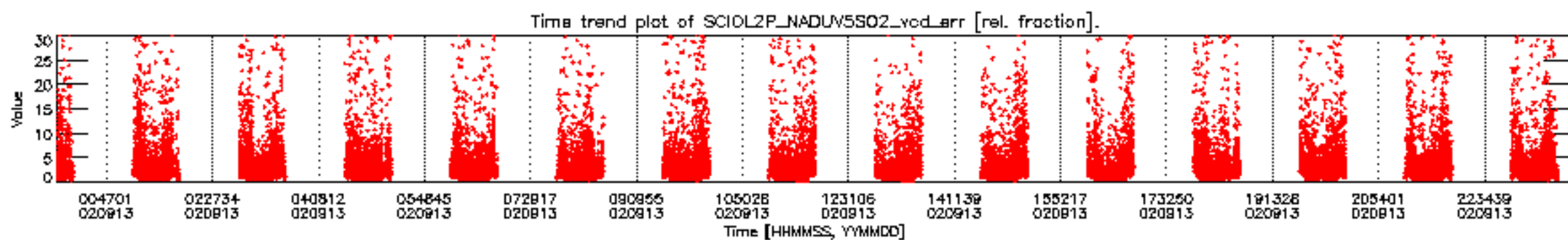
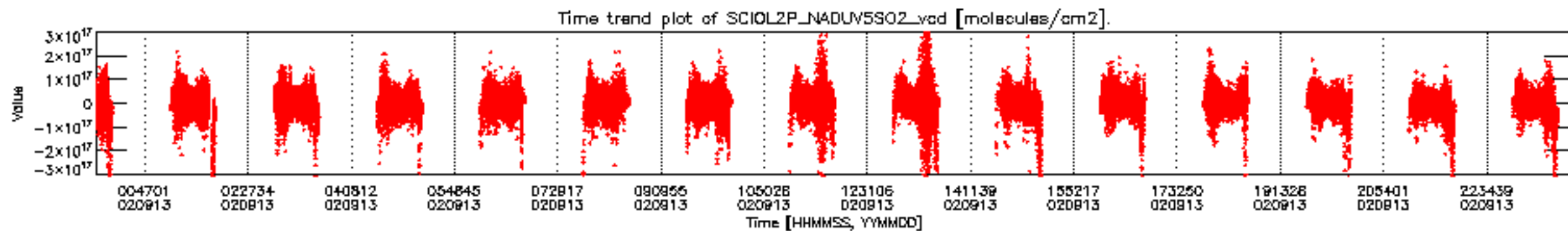

SCIOL2P\_NADUV5S02\_vcd for 13SEP2002 00:00:00 to 14SEP2002 00:00:00

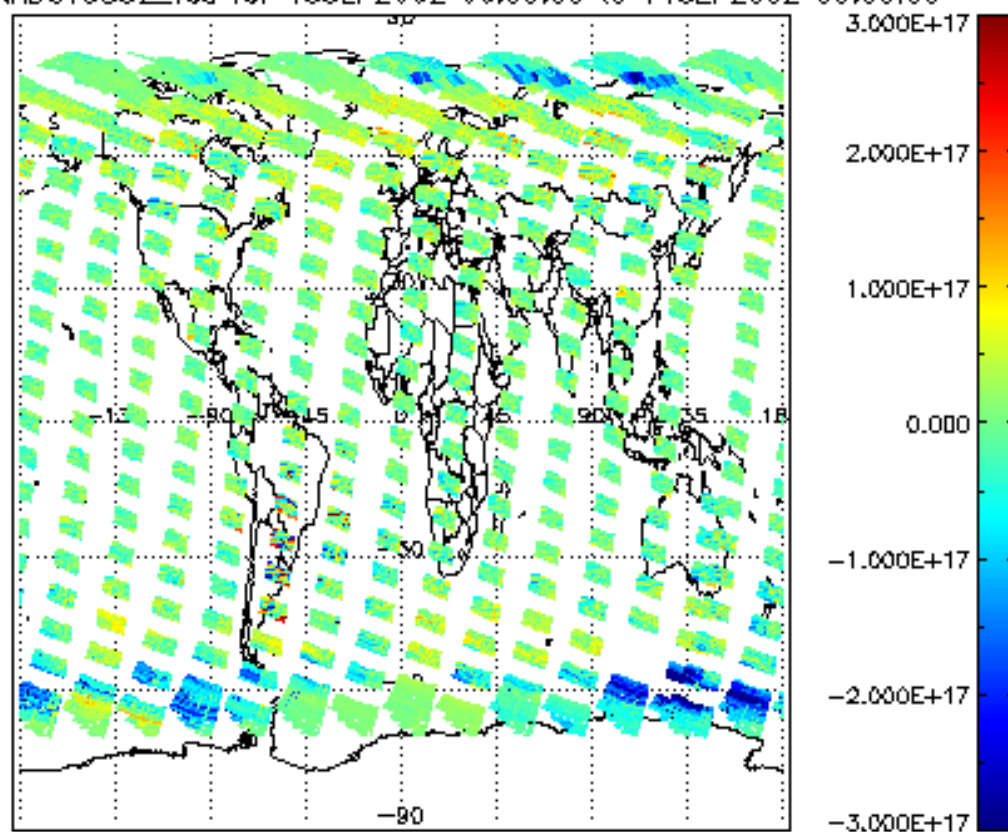

SCIOL2P\_NADUV5S02\_vcd\_err for 13SEP2002 00:00:00 to 14SEP2002 00:00:00

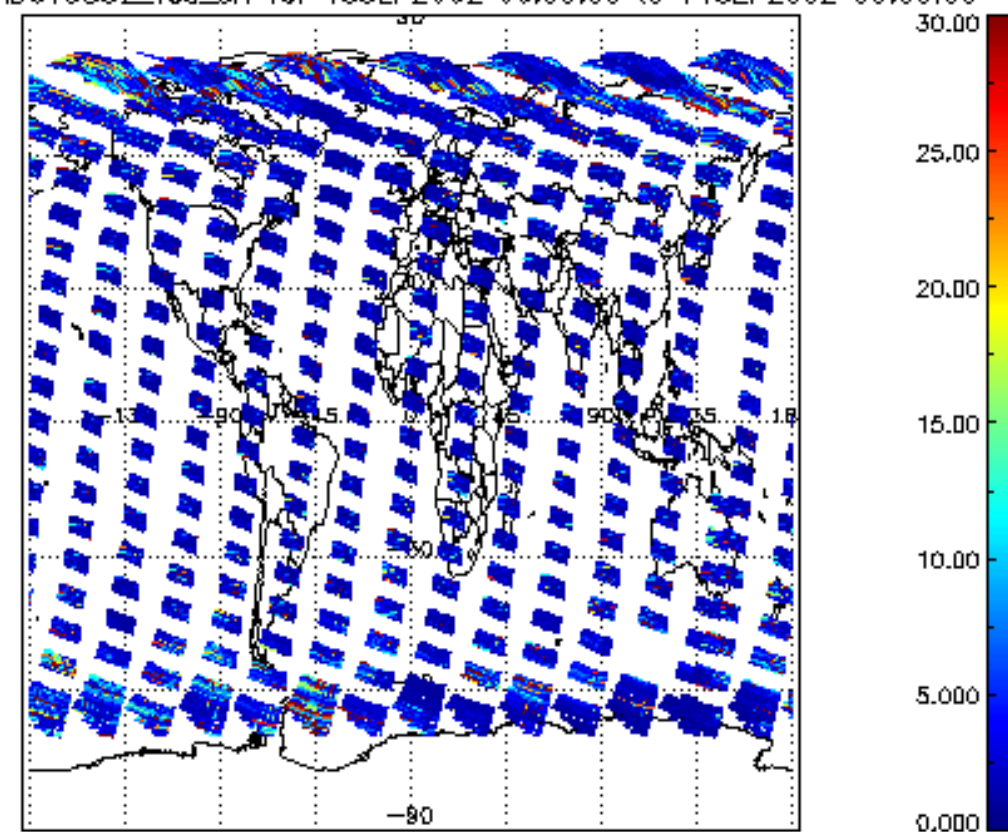

SCIOL2P\_NADUV5S02\_amf\_gr for 13SEP2002 00:00:00 to 14SEP2002 00:00:00

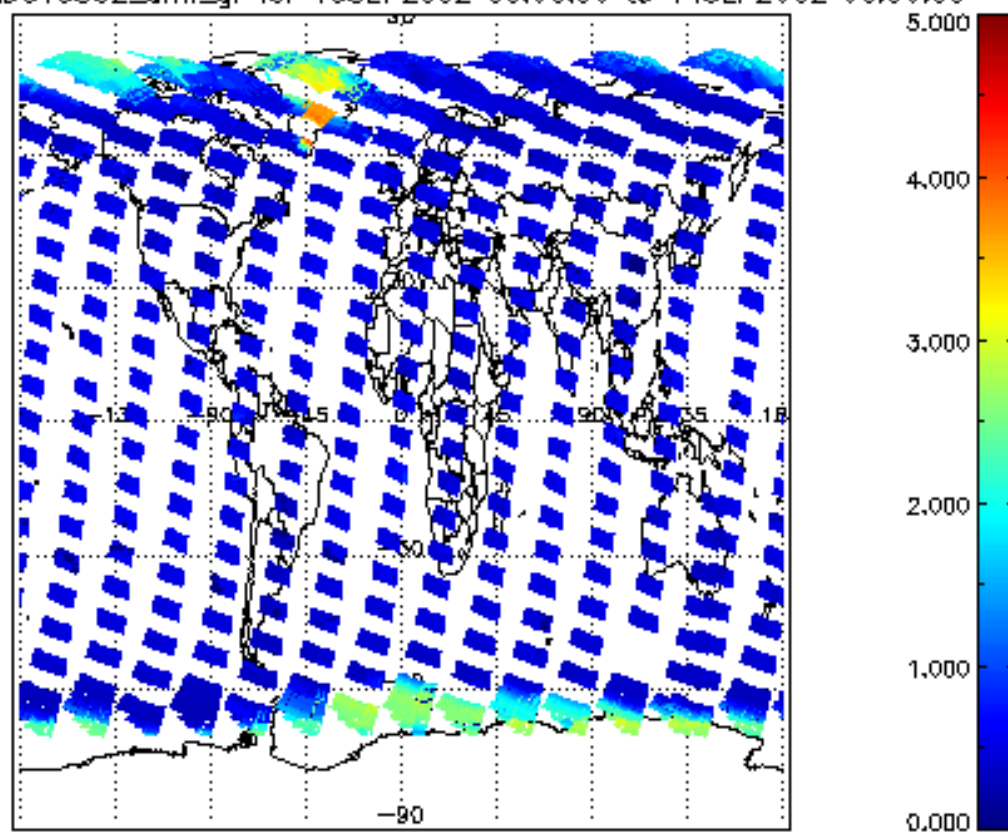

SCIOL2P\_NADUV5S02\_amf\_cl for 13SEP2002 00:00:00 to 14SEP2002 00:00:00

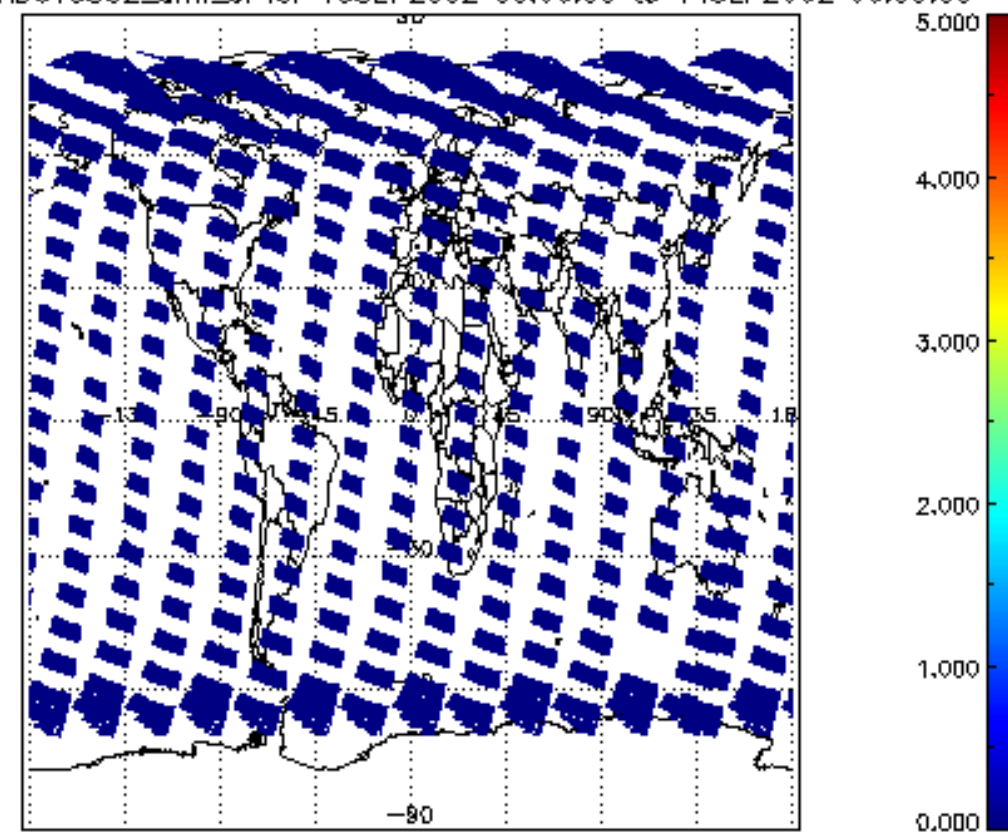





SCIOL2P\_NADUV7S02\_vcd for 13SEP2002 00:00:00 to 14SEP2002 00:00:00

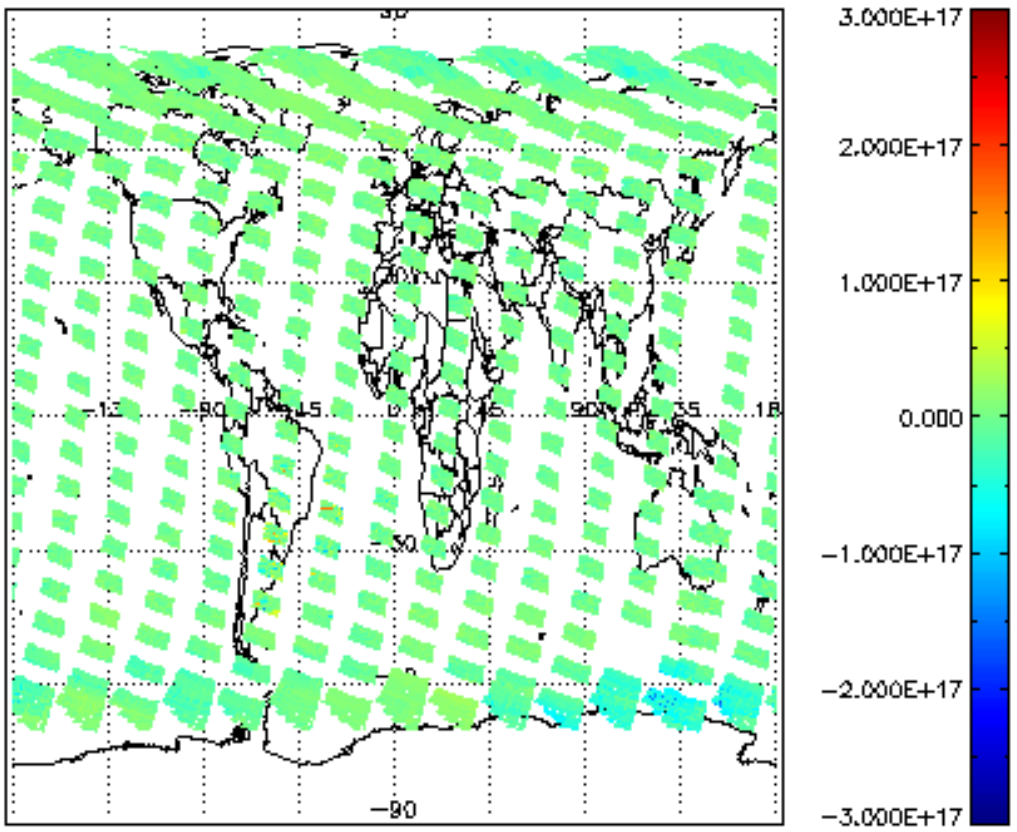

SCIOL2P\_NADUV7S02\_vcd\_err for 13SEP2002 00:00:00 to 14SEP2002 00:00:00

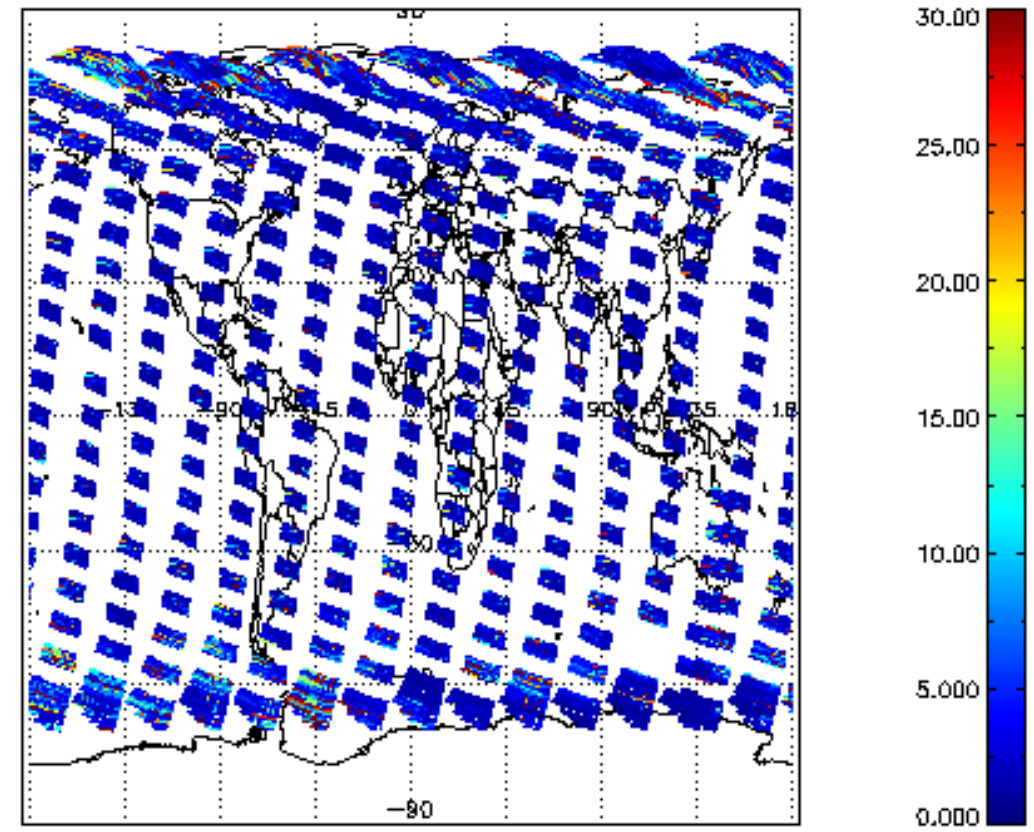

SCIOL2P\_NADUV7S02\_amf\_gr for 13SEP2002 00:00:00 to 14SEP2002 00:00:00

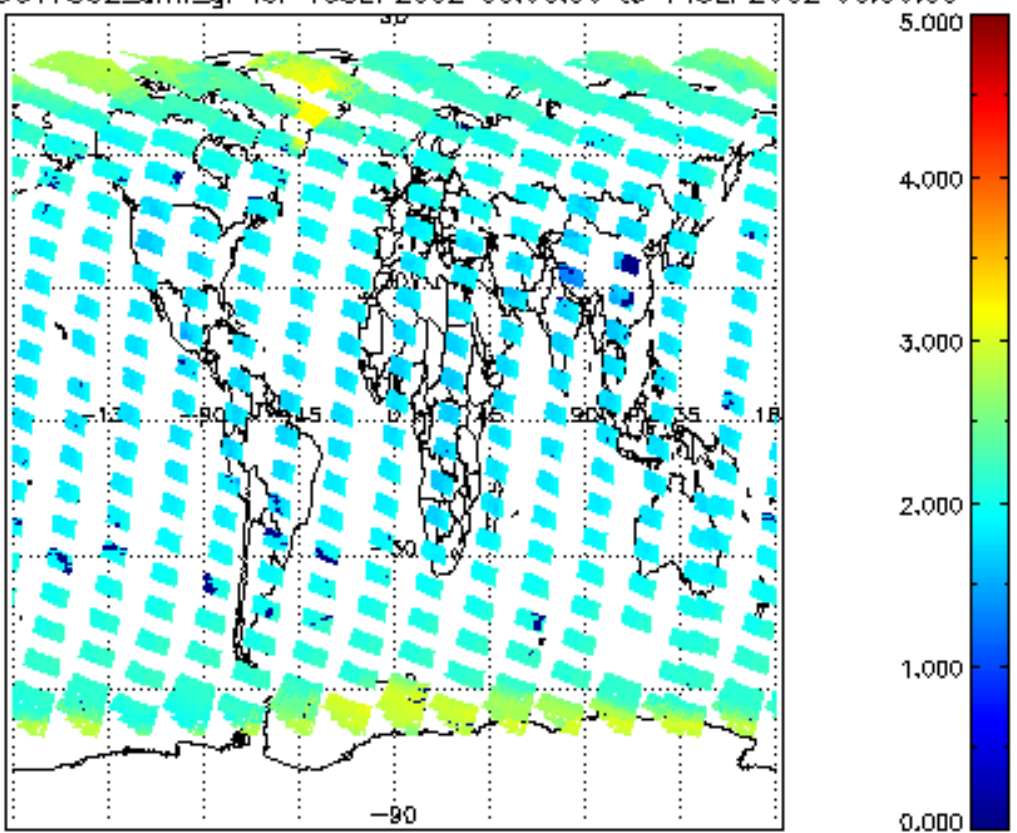

SCIOL2P\_NADUV7S02\_amf\_cl for 13SEP2002 00:00:00 to 14SEP2002 00:00:00

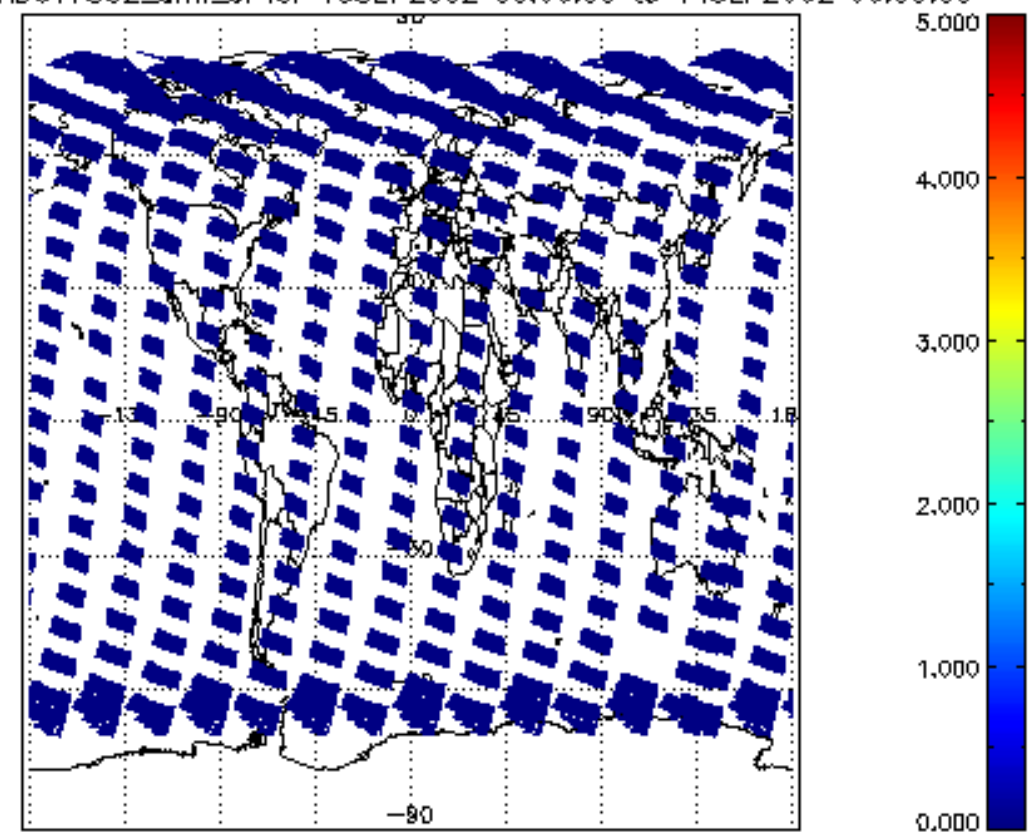



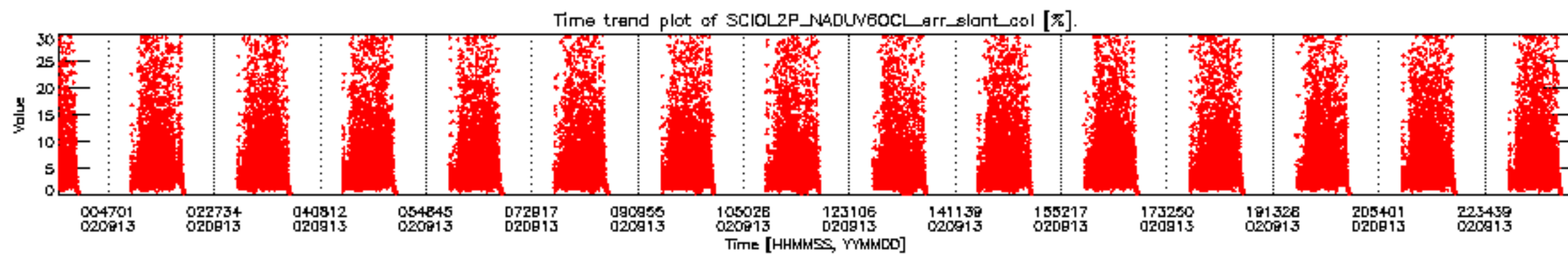
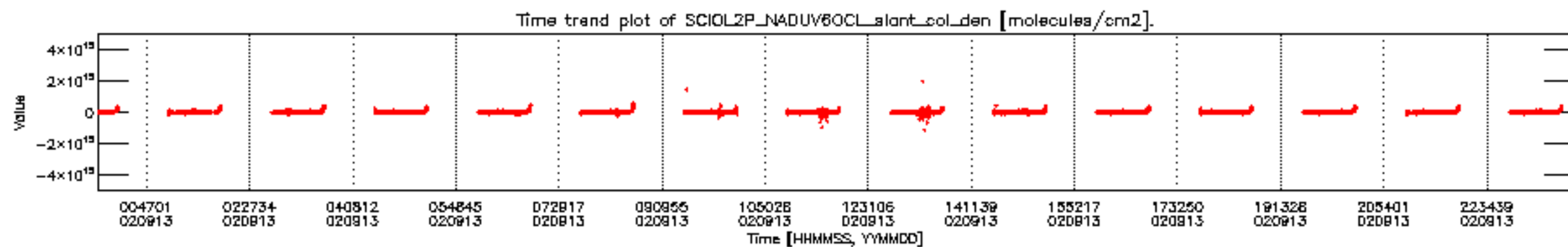

CIOL2P\_NADUV60CL\_slant\_col\_den for 13SEP2002 00:00:00 to 14SEP2002 00:00:00 np iCIOL2P\_NADUV60CL\_err\_slant\_col for 13SEP2002 00:00:00 to 14SEP2002 00:00:00 np

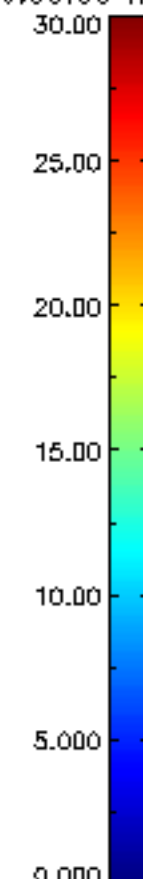
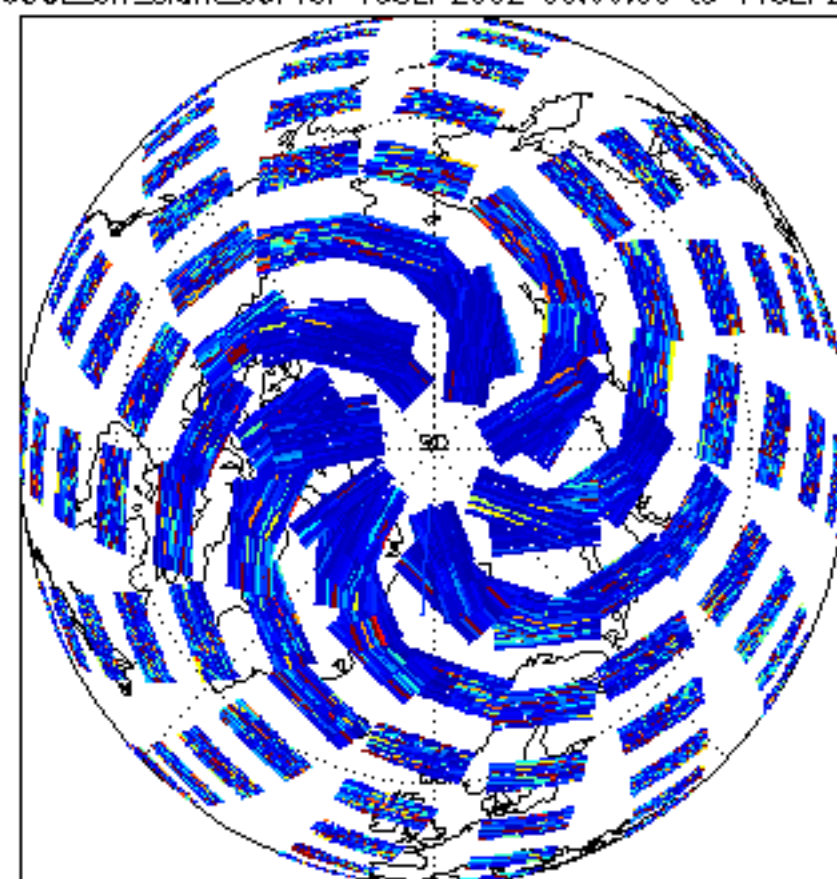
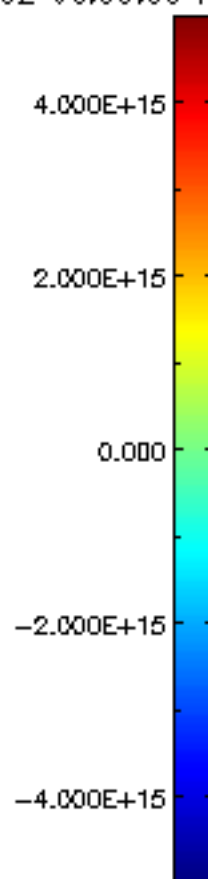
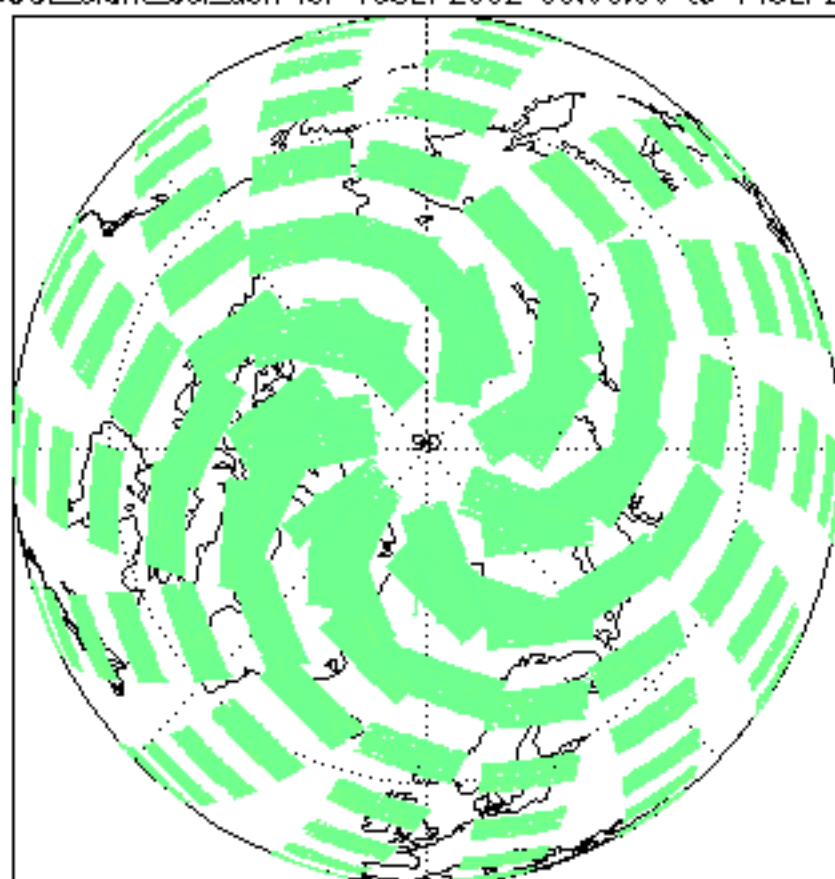



CIOL2P\_NADUV60CL\_slant\_col\_den for 13SEP2002 00:00:00 to 14SEP2002 00:00:00 sp iCIOL2P\_NADUV60CL\_err\_slant\_col for 13SEP2002 00:00:00 to 14SEP2002 00:00:00 sp

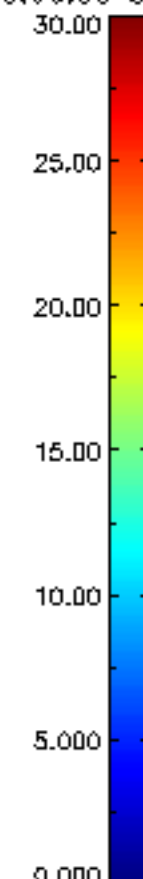
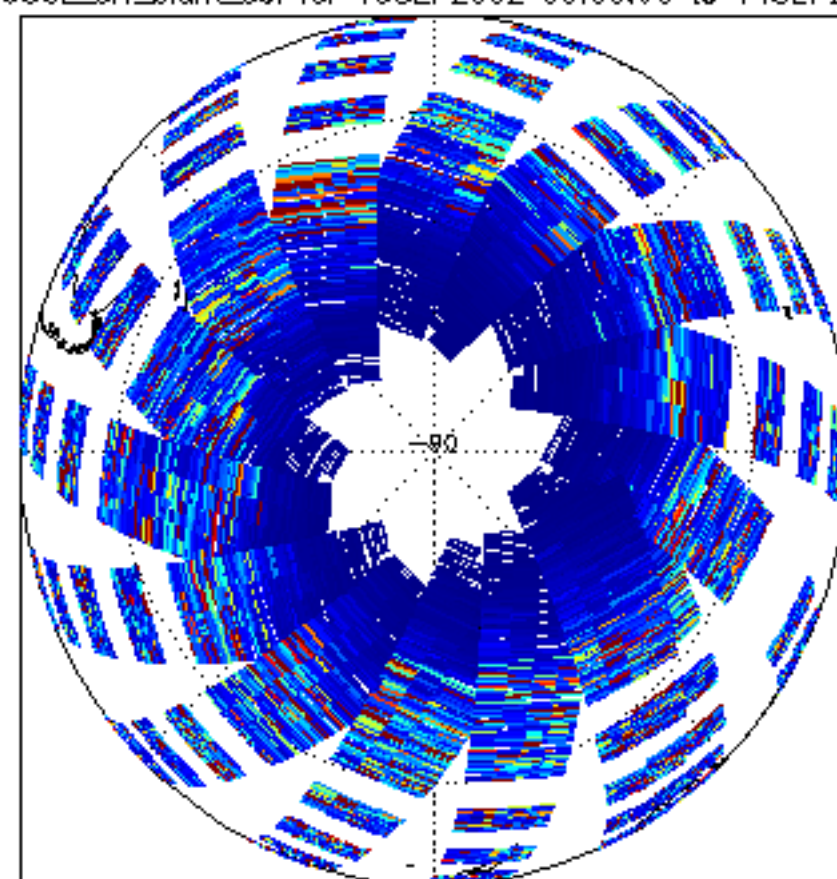
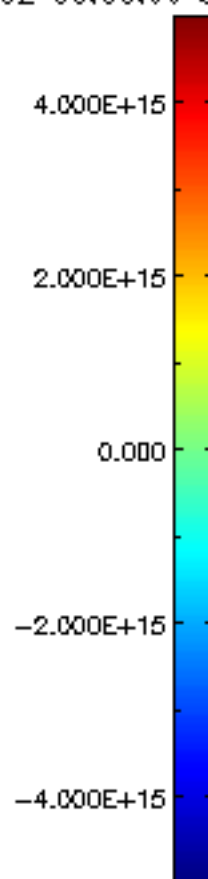
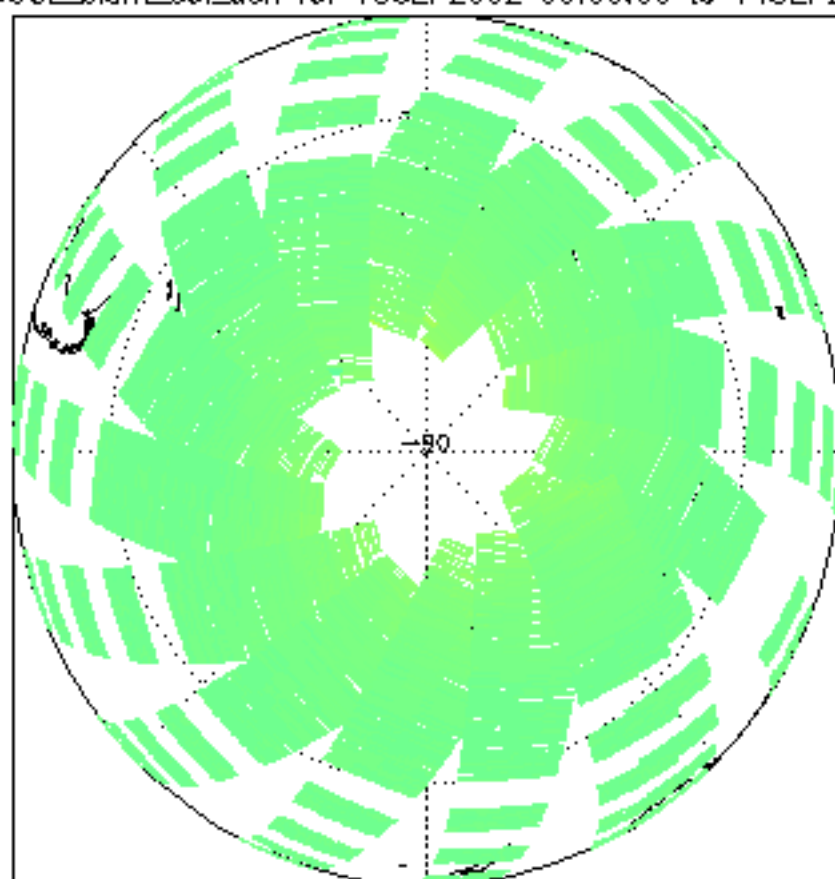





SCIOL2P\_NADUV8H2O\_vcd for 13SEP2002 00:00:00 to 14SEP2002 00:00:00

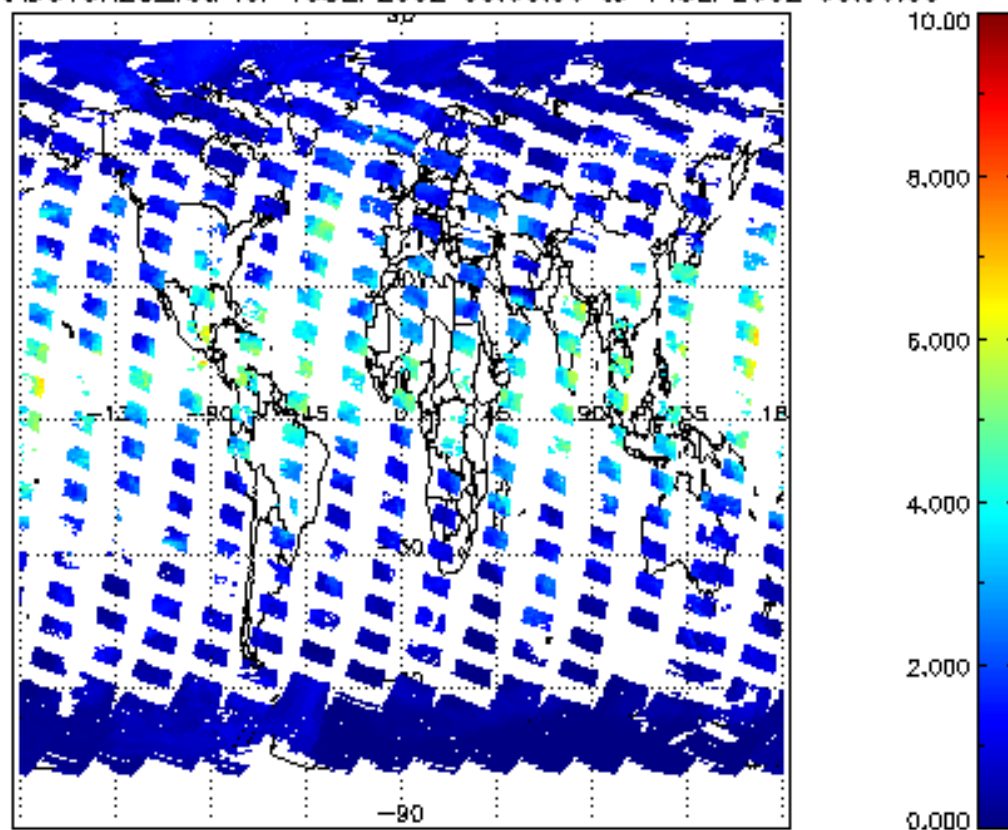

SCIOL2P\_NADUV8H2O\_vcd\_err for 13SEP2002 00:00:00 to 14SEP2002 00:00:00

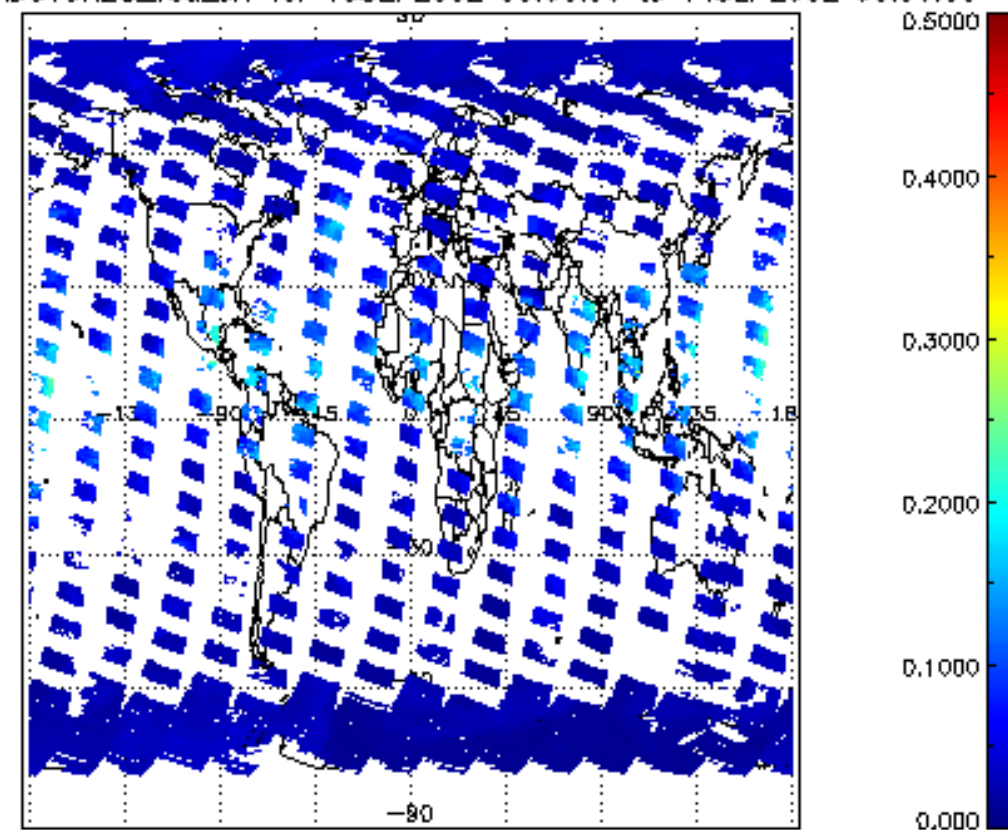

SCIOL2P\_NADUV8H2O\_amf\_gr for 13SEP2002 00:00:00 to 14SEP2002 00:00:00

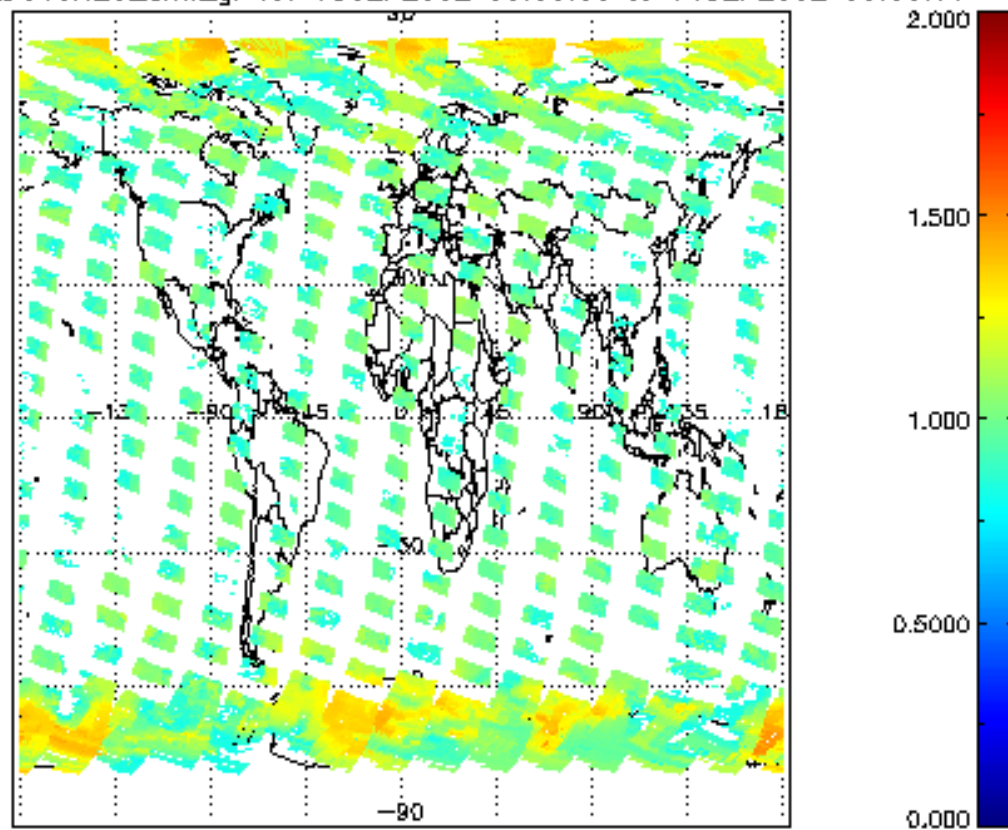

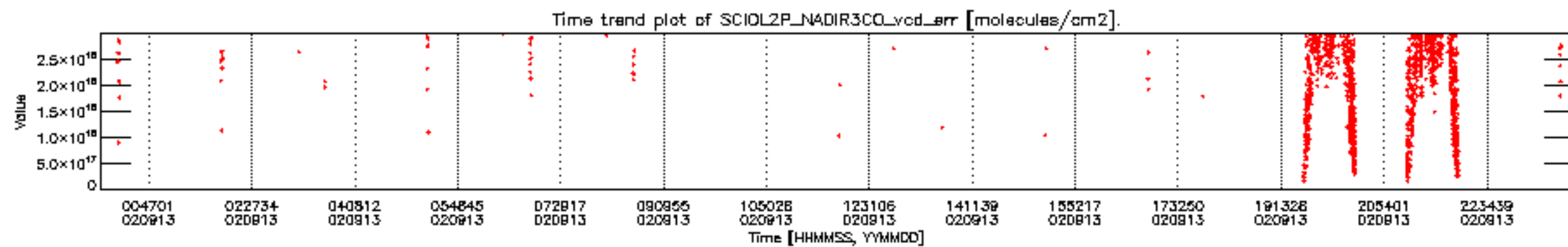
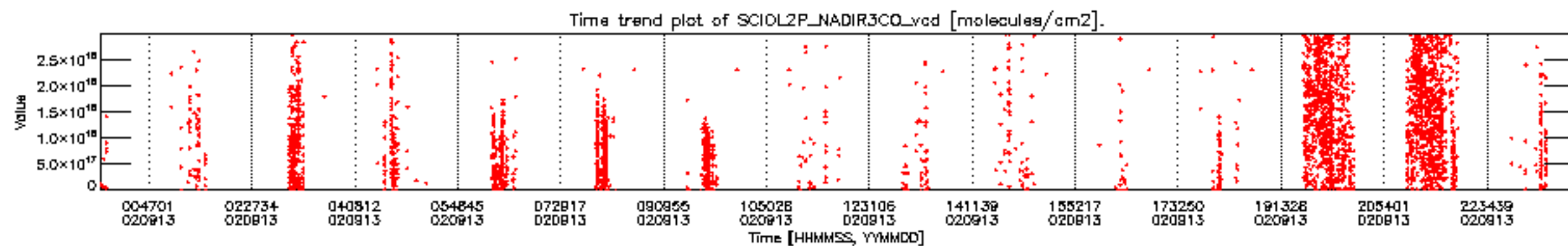



SCIOL2P\_NADIR3CO\_vcd for 13SEP2002 00:00:00 to 14SEP2002 00:00:00

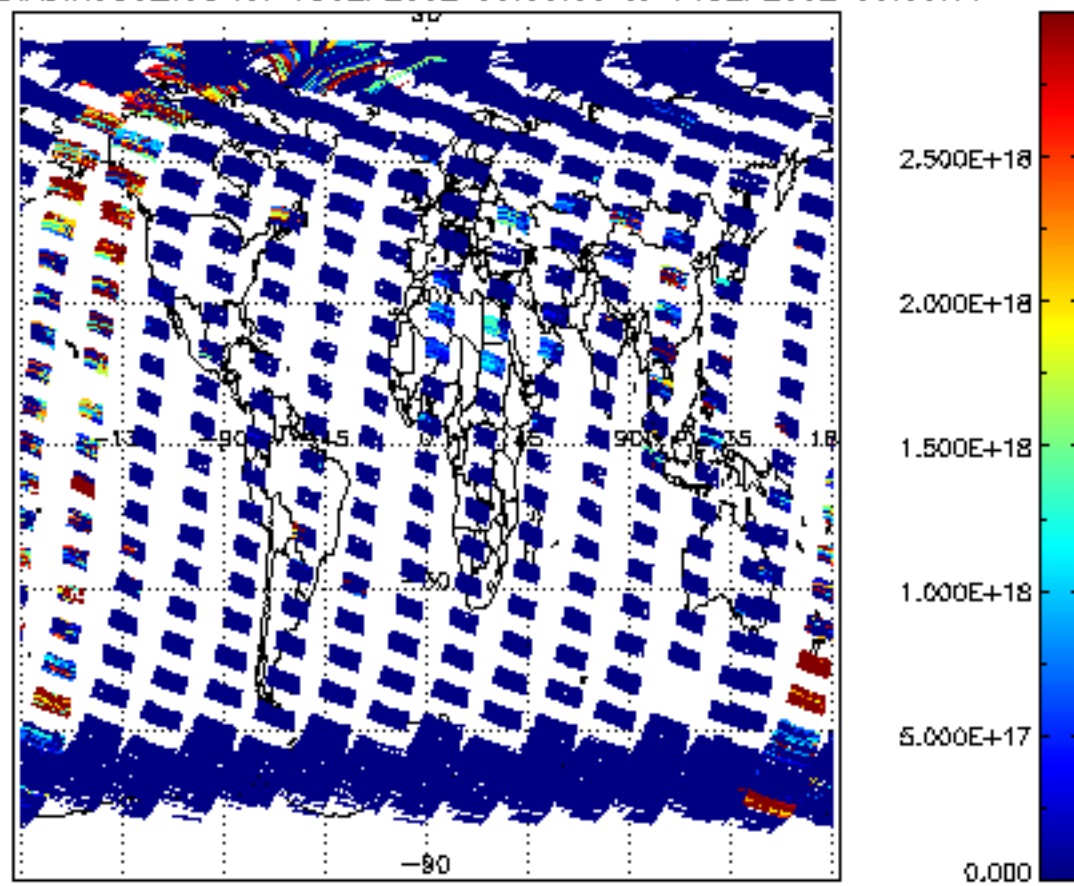

SCIOL2P\_NADIR3CO\_vcd\_err for 13SEP2002 00:00:00 to 14SEP2002 00:00:00

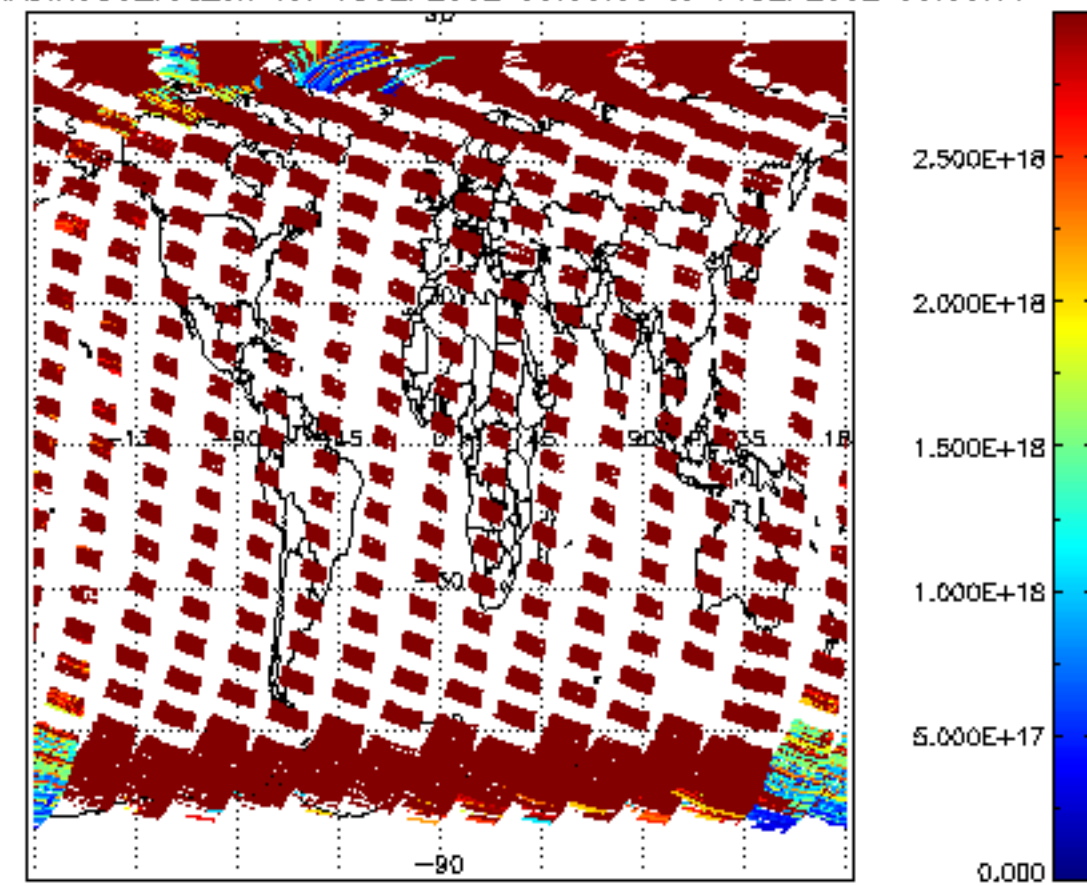

Plot of SCIOL2P\_LIMUV003\_main\_species.tang\_vmr vs. tangent height.  
 Colours indicate tangent latitude (see colour bar on the right).

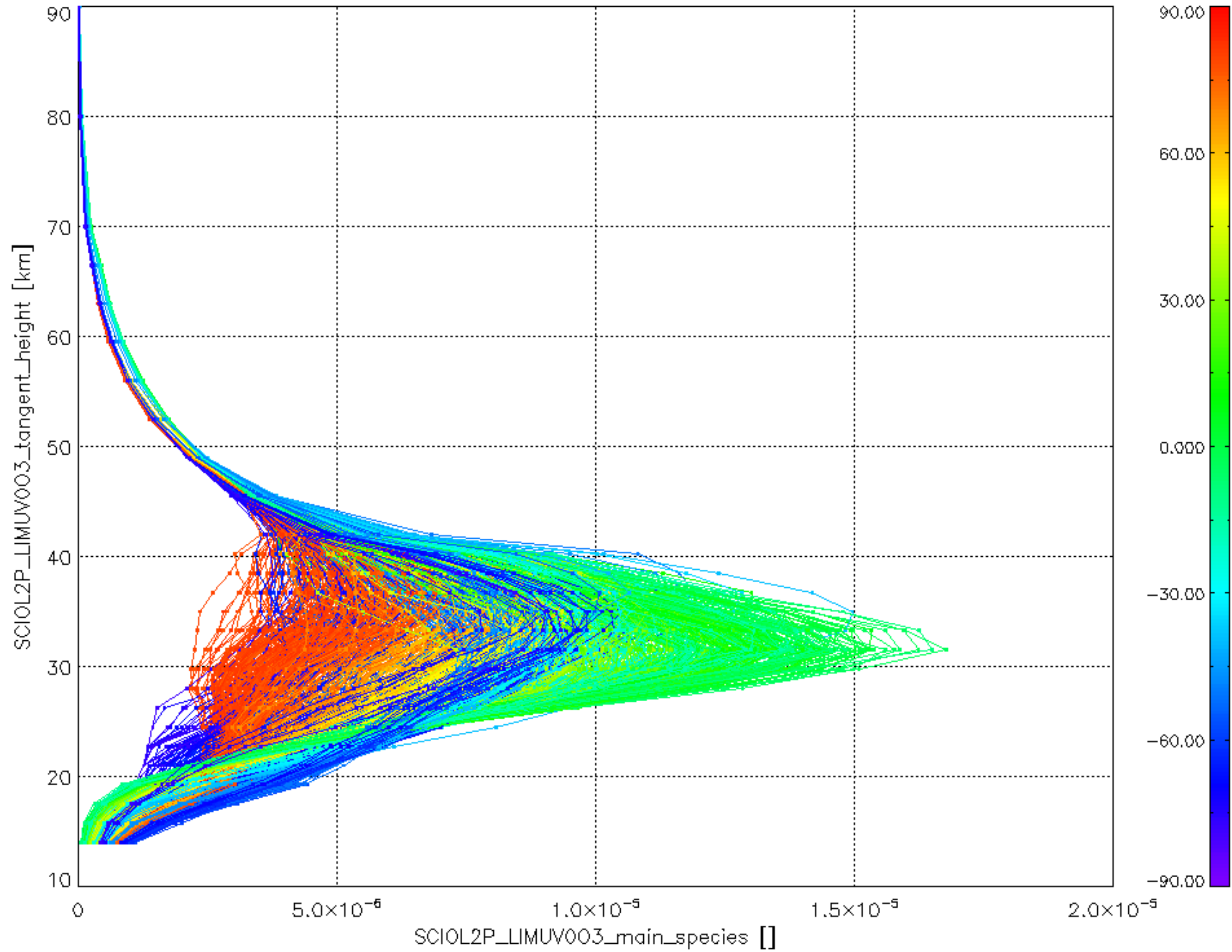



Plot of SCIOL2P\_LIMUV1N02\_main\_species.tang\_vmr vs. tangent height.  
 Colours indicate tangent latitude (see colour bar on the right).

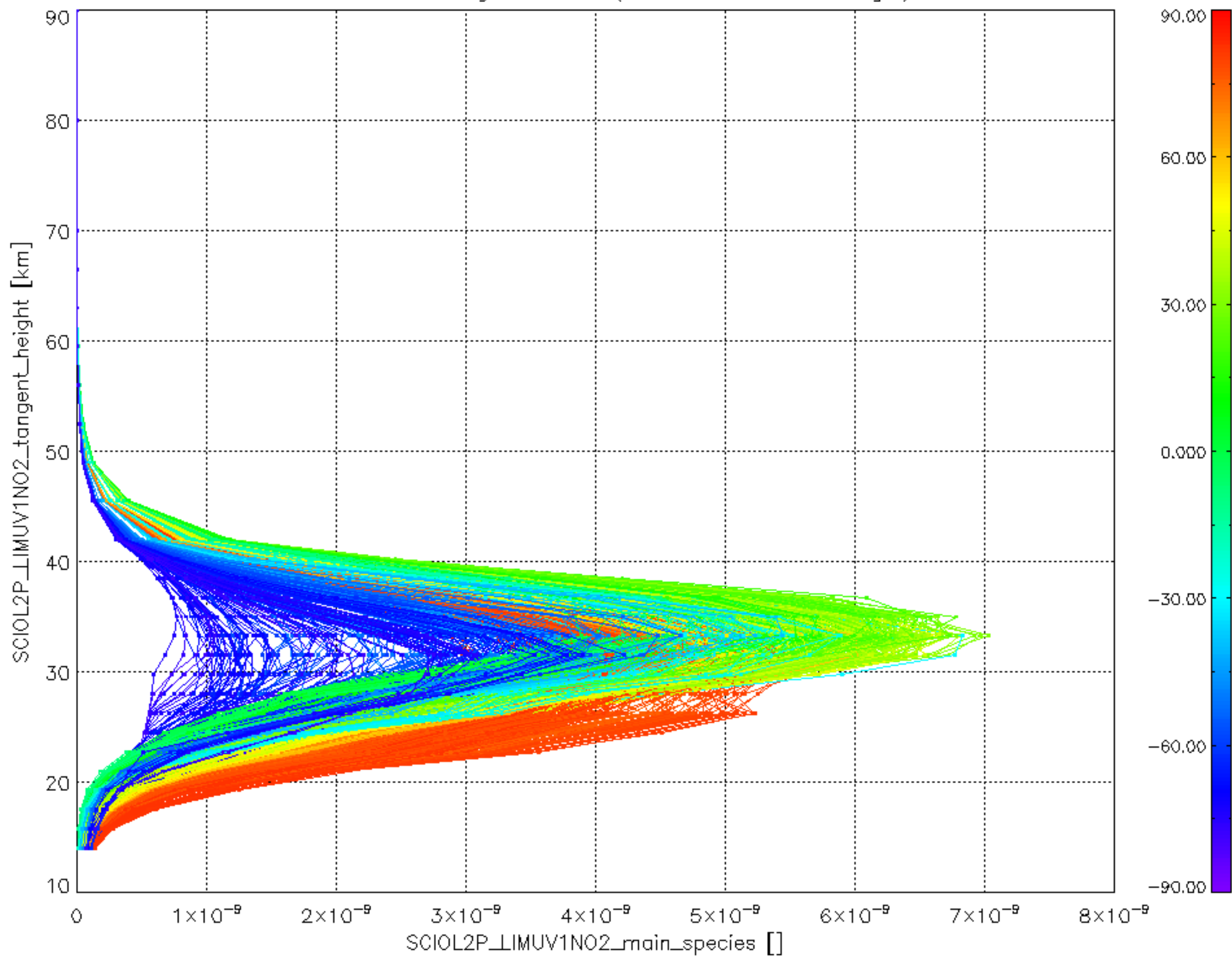

Plot of SCIOL2P\_LIMUV3BRO\_main\_species.tang\_vmr vs. tangent height.  
 Colours indicate tangent latitude (see colour bar on the right).

