

## 2. SCIAMACHY Daily Report for Level 2 products

### [2.1. General Info](#)

### [2.2 Product Quality Indicators](#)

- [2.2.1 Cloud parameters](#)
- [2.2.2 Nadir](#)
  - [2.2.2.1 O3 \(UV0\)](#)
  - [2.2.2.2 NO2 \(UV1\)](#)
  - [2.2.2.3 BrO \(UV3\)](#)
  - [2.2.2.4 SO2 \(UV5\)](#)
  - [2.2.2.5 SO2 \(UV7\)](#)
  - [2.2.2.6 OCIO \(UV6\)](#)
  - [2.2.2.7 H2O \(UV8\)](#)
  - [2.2.2.8 CO \(IR3\)](#)
- [2.2.3 Limb](#)
  - [2.2.3.1 O3 \(UV0\)](#)
  - [2.2.3.2 NO2 \(UV1\)](#)
  - [2.2.3.3 BrO \(UV3\)](#)

### [2.3 ADF monitoring](#)

## 2.1 General Info

This report contains a daily analysis on parameters extracted from SCIAMACHY Level 2 data (the SCI\_OL\_\_2P product).

### 2.1.1 Report summary

The table below shows general characteristics of the data that are included into this report.

Item	Value
Report version	1.13 (28-02-2011)
Time of report generation	06JUN2011 18:29:05
Data source version	SCIA-OL/5.01-N
Processing scope for products	31MAY2011 00:00:00 to 01JUN2011 00:00:00
Start time of first product within scope	31MAY2011 00:10:07
Stop time of last product within scope	31MAY2011 22:51:42
Total number of level 2 products	13
Number of level 2 products with errors	0

### 2.1.2 Summary per product

The following table shows a summary for each product used in this report.

Products are linked to a corresponding server directory for view/download. Note: Link access may be restricted by security settings of your internet browser or firewall.

Products are checked for a minimum duration of 3500.0000 seconds and a maximum duration of 6000.0000 seconds. Products failing the duration test are highlighted in bold, and their stop time is highlighted in red.

#	Product name	Start time	Stop time	Prod err	Fit summary
0	<a href="#">SCI_OL__2PNDPA20110531_001007_000035303103_00073_48363_3419.N1</a>	31MAY2011 00:10:07	31MAY2011 01:08:57	0	GOOD
1	<a href="#">SCI_OL__2PNDPA20110531_015020_000088733103_00074_48364_3422.N1</a>	<b>31MAY2011 01:50:20</b>	<b>31MAY2011 04:18:13</b>	0	GOOD
2	<a href="#">SCI_OL__2PNDPA20110531_041926_000060643103_00076_48366_3423.N1</a>	<b>31MAY2011 04:19:26</b>	<b>31MAY2011 06:00:30</b>	0	GOOD
3	<a href="#">SCI_OL__2PNDPA20110531_070912_000060643103_00078_48368_3425.N1</a>	<b>31MAY2011 07:09:12</b>	<b>31MAY2011 08:50:17</b>	0	GOOD
4	<a href="#">SCI_OL__2PNDPA20110531_085020_000058873103_00079_48369_3426.N1</a>	31MAY2011 08:50:20	31MAY2011 10:28:28	0	GOOD

5	<a href="#">SCI_OL__2PNDPA20110531_102940_000059413103_00080_48370_3424.N1</a>	31MAY2011 10:29:40	31MAY2011 12:08:41	0	GOOD
6	<a href="#">SCI_OL__2PNDPA20110531_120845_000058873103_00081_48371_3430.N1</a>	31MAY2011 12:08:45	31MAY2011 13:46:52	0	GOOD
7	<a href="#">SCI_OL__2PNDPA20110531_134656_000058183103_00082_48372_3428.N1</a>	31MAY2011 13:46:56	31MAY2011 15:23:55	0	GOOD
8	<a href="#">SCI_OL__2PNDPA20110531_152507_000058873103_00083_48373_3429.N1</a>	31MAY2011 15:25:07	31MAY2011 17:03:15	0	GOOD
9	<a href="#">SCI_OL__2PNDPA20110531_170427_000056363103_00084_48374_3433.N1</a>	31MAY2011 17:04:27	31MAY2011 18:38:23	0	GOOD
10	<a href="#">SCI_OL__2PNDPA20110531_183827_000059563103_00085_48375_3432.N1</a>	31MAY2011 18:38:27	31MAY2011 20:17:43	0	GOOD
11	<a href="#">SCI_OL__2PNDPA20110531_201747_000032453103_00086_48376_3431.N1</a>	31MAY2011 20:17:47	31MAY2011 21:11:52	0	GOOD
12	<a href="#">SCI_OL__2PNDPA20110531_215306_000035163103_00086_48376_3436.N1</a>	31MAY2011 21:53:06	31MAY2011 22:51:42	0	GOOD

## 2.2 Product Quality Indicators

### 2.2.1 Cloud parameters

This section shows information about the cloud parameters estimation, in particular cloud fractions and cloud top height.  
**IMPORTANT NOTE:** The contents and layout of this section are still being validated. Please use with caution.

#### General statistics:

Total number of cloud data DSRs: 156780

Total number of cloud data DSRs with good quality flag (=0): 156780 (100.0 %)

Parameter	#valid	Mean	Median	Min	Max	Stddev	Unit
QUALITY_FLAG	156780	0.0000	0.0000	0.0000	0.0000	0.0000	
INTEGR_TIME	156780	0.16667	0.12500	0.12500	0.25000	0.058926	s
CL_FRAC	156780	0.33974	0.28384	0.0000	1.0000	0.29262	
CL_FRAC_ERR	156780	0.0000	0.0000	0.0000	0.0000	0.0000	%
PMD_READ	156780	5.3333	4.0000	4.0000	8.0000	1.8856	
PMD_READ_CL[0]	156780	0.35116	0.0000	0.0000	8.0000	1.2994	-
PMD_READ_CL[1]	156780	1.4665	0.0000	0.0000	8.0000	2.6070	-
CL_TOP_HEIGHT	121226	2.9709	1.1720	0.0000	17.000	3.4273	km
CL_TOP_HEIGHT_ERR	0	---	---	---	---	---	---
CL_OPT_DEPTH	121226	62.564	100.00	0.0000	101.00	43.429	km
CL_OPT_DEPTH_ERR	0	---	---	---	---	---	---
CL_TYPE_FLAGS	156780	11100000	11100000	11100000	11100000	0.0000	
CLOUD_FLAGS	156780	11001110	11000100	11000000	11100000	3675.5	
AERO_ABSO_IND	156780	0.18584	0.0000	0.0000	6.0289	0.45183	
AERO_IND_DIAG	156780	0.0000	0.0000	0.0000	0.0000	0.0000	
AERO_FLAGS	156780	01010100	00000000	00000000	11000000	24398.	

#### Time and geolocation plots:

Plots are available for the following parameters:

Number	Data item ID
0	cl_frac
1	cl_top_height
2	cl_opt_depth
3	cloud_flags

cL\_frac for 31MAY2011 00:00:00 to 01JUN2011 00:00:00

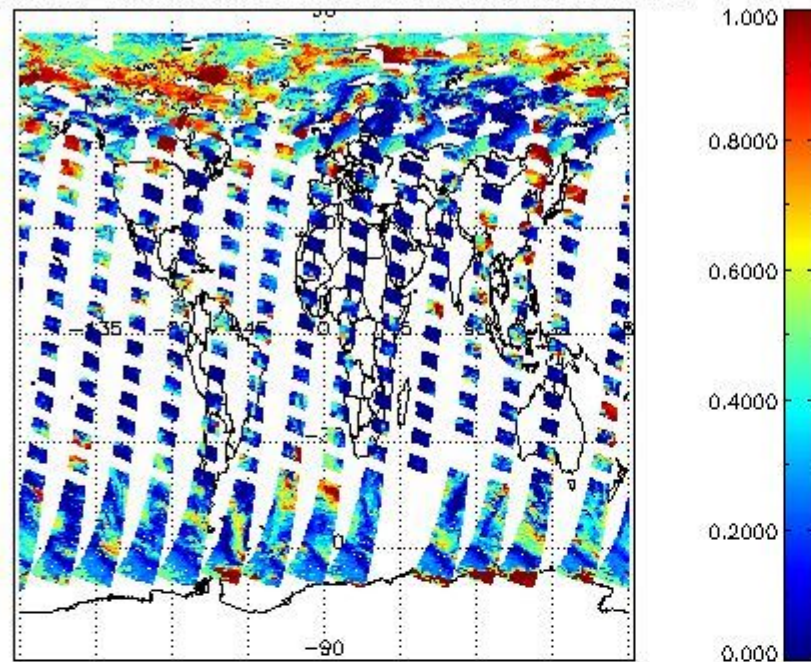

cL\_top\_height for 31MAY2011 00:00:00 to 01JUN2011 00:00:00

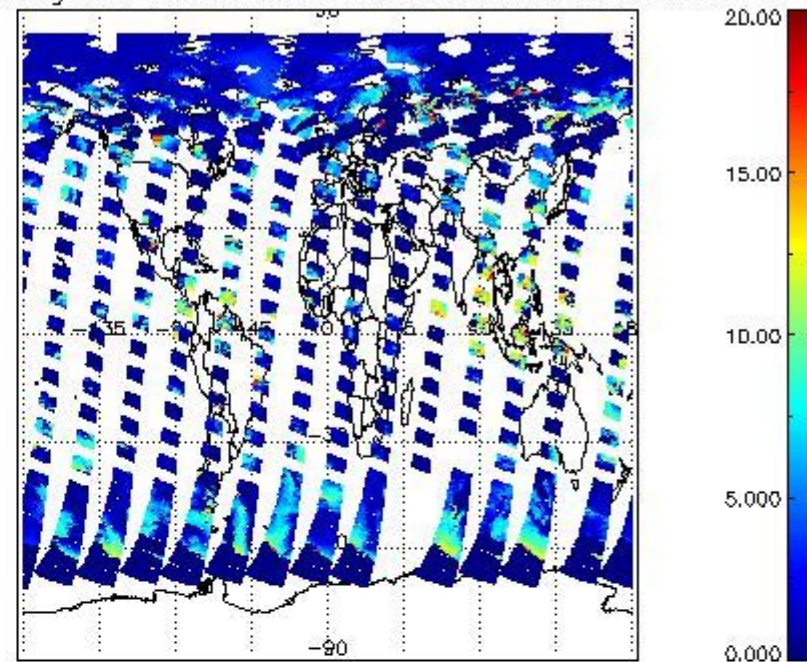

cL\_opt\_depth for 31MAY2011 00:00:00 to 01JUN2011 00:00:00

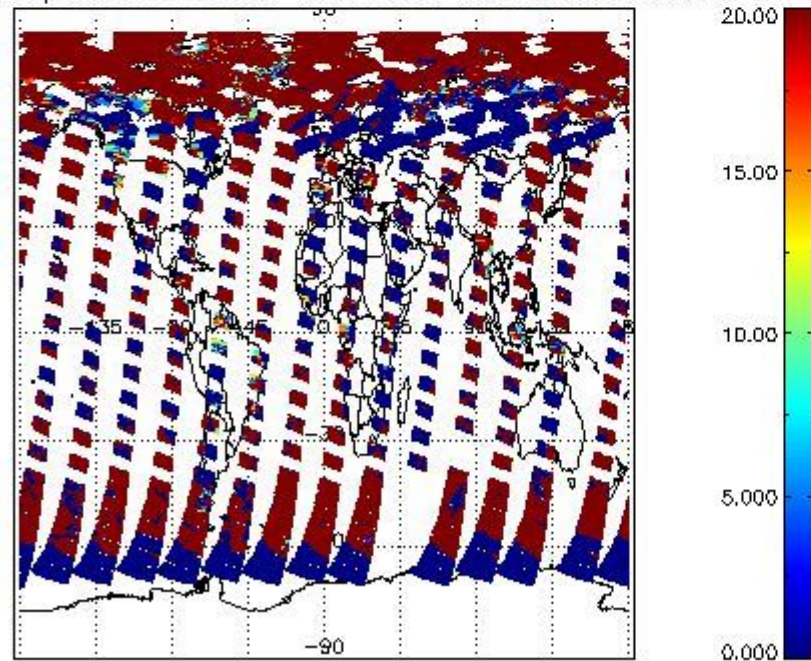

cloud\_flags for 31MAY2011 00:00:00 to 01JUN2011 00:00:00

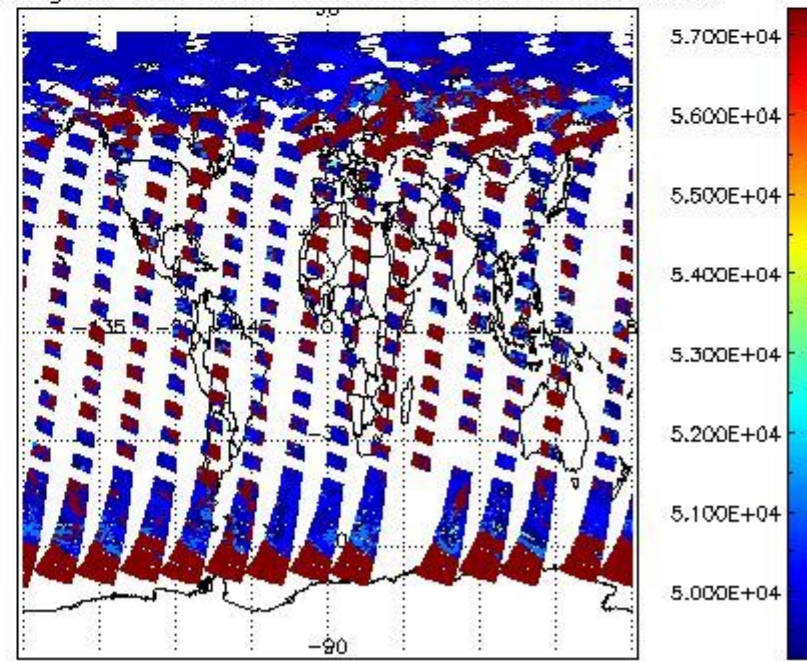

## 2.2.2 Nadir

This section shows information about product quality of nadir measurements, in particular the quality of retrieved species.

The following data items are currently included into this section:

Number	Data item ID
0	SCIOL2P_NADUV003_vcd
1	SCIOL2P_NADUV003_vcd_err
2	SCIOL2P_NADUV003_amf_gr

3	SCIOL2P_NADUV0O3_amf_cl
4	SCIOL2P_NADUV1NO2_vcd
5	SCIOL2P_NADUV1NO2_vcd_err
6	SCIOL2P_NADUV1NO2_amf_gr
7	SCIOL2P_NADUV1NO2_amf_cl
8	SCIOL2P_NADUV3BRO_vcd
9	SCIOL2P_NADUV3BRO_vcd_err
10	SCIOL2P_NADUV3BRO_amf_gr
11	SCIOL2P_NADUV3BRO_amf_cl
12	SCIOL2P_NADUV5SO2_vcd
13	SCIOL2P_NADUV5SO2_vcd_err
14	SCIOL2P_NADUV5SO2_amf_gr
15	SCIOL2P_NADUV5SO2_amf_cl
16	SCIOL2P_NADUV7SO2_vcd
17	SCIOL2P_NADUV7SO2_vcd_err
18	SCIOL2P_NADUV7SO2_amf_gr
19	SCIOL2P_NADUV7SO2_amf_cl
20	SCIOL2P_NADUV6OCL_slant_col_den
21	SCIOL2P_NADUV6OCL_err_slant_col
22	SCIOL2P_NADUV8H2O_vcd
23	SCIOL2P_NADUV8H2O_vcd_err
24	SCIOL2P_NADUV8H2O_amf_gr
25	SCIOL2P_NADIR3CO_vcd
26	SCIOL2P_NADIR3CO_vcd_err

Data is presented both in time trend plots and world map plots, in order to show variations with time and geolocation. The vertical dotted lines in the time trend plots indicate orbits. The orbit times on the X-axis are estimated sensing\_start time as suggested by the product sensing\_start time in the MPH.

#### 2.2.2.1 O3 (UV0)

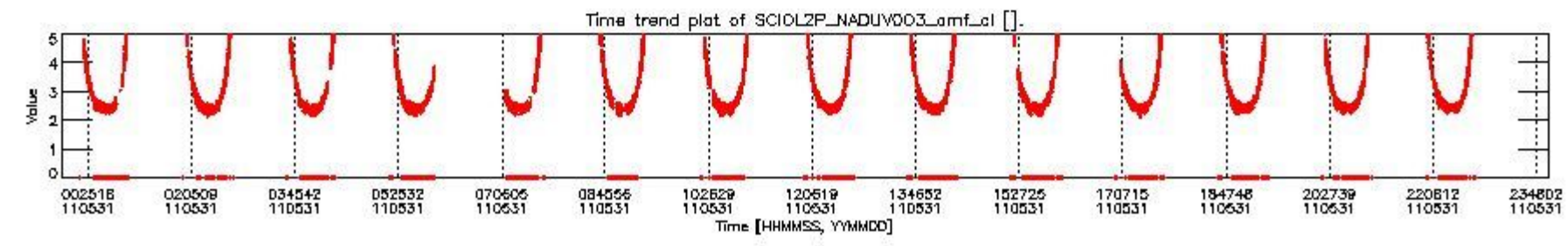
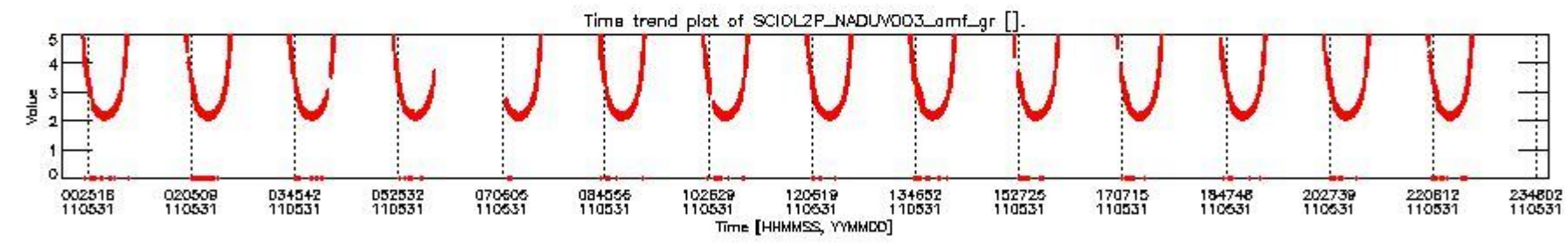
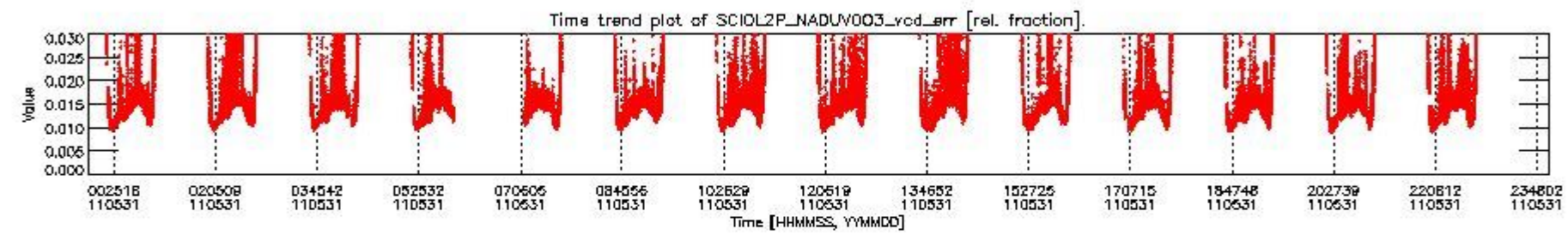
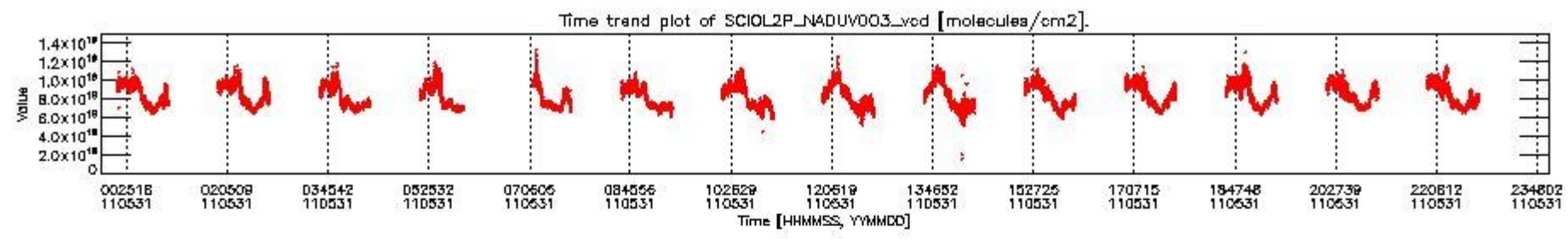

SCIOL2P\_NADUV003\_vcd for 31MAY2011 00:00:00 to 01JUN2011 00:00:00

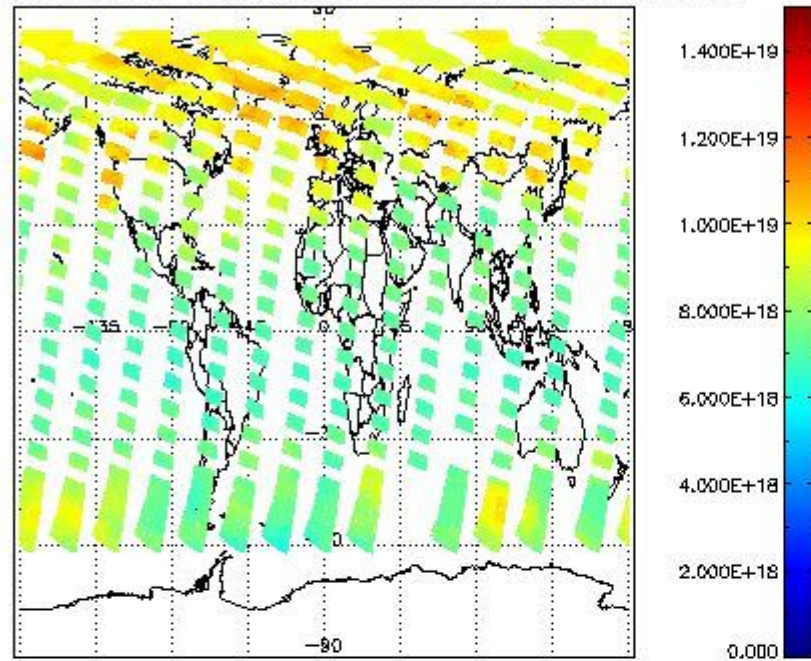

SCIOL2P\_NADUV003\_vcd\_err for 31MAY2011 00:00:00 to 01JUN2011 00:00:00

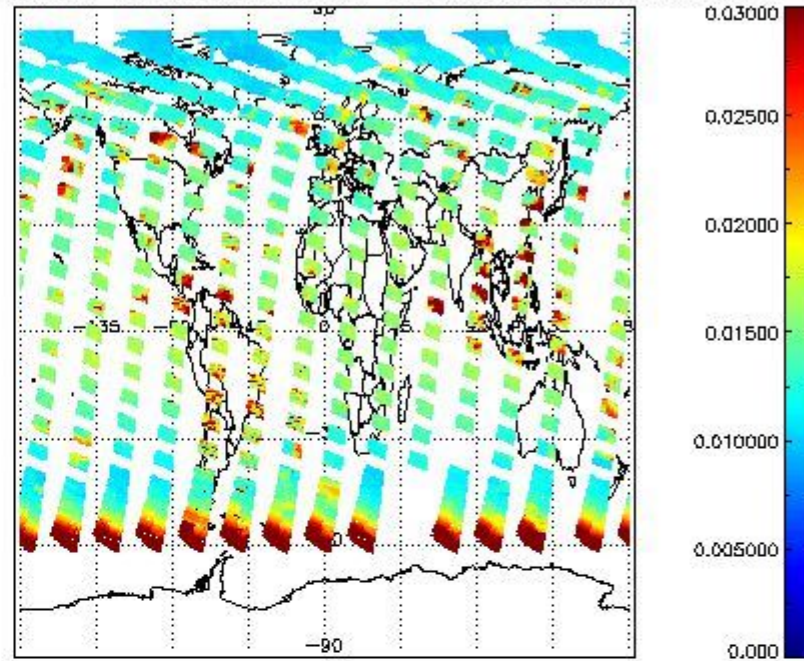

SCIOL2P\_NADUV003\_amf\_gr for 31MAY2011 00:00:00 to 01JUN2011 00:00:00

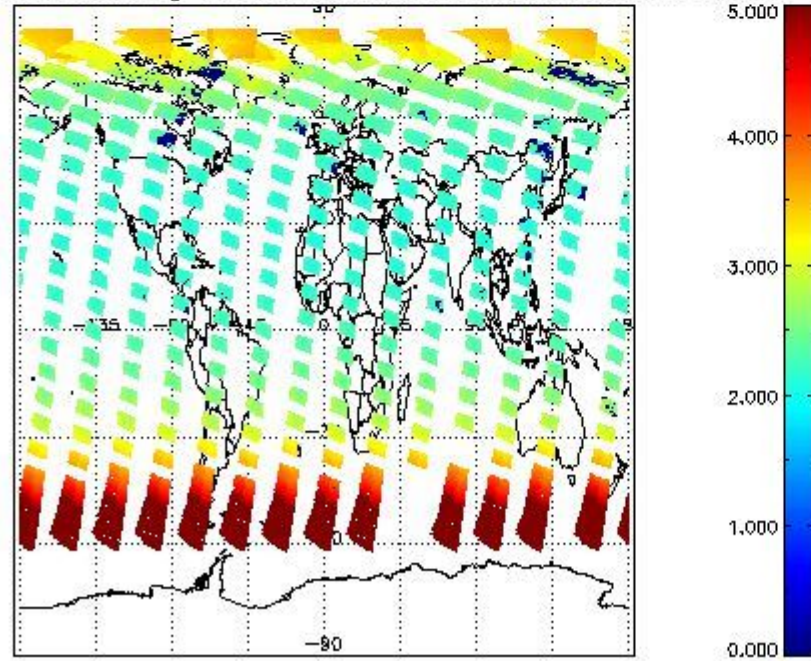

SCIOL2P\_NADUV003\_amf\_cl for 31MAY2011 00:00:00 to 01JUN2011 00:00:00

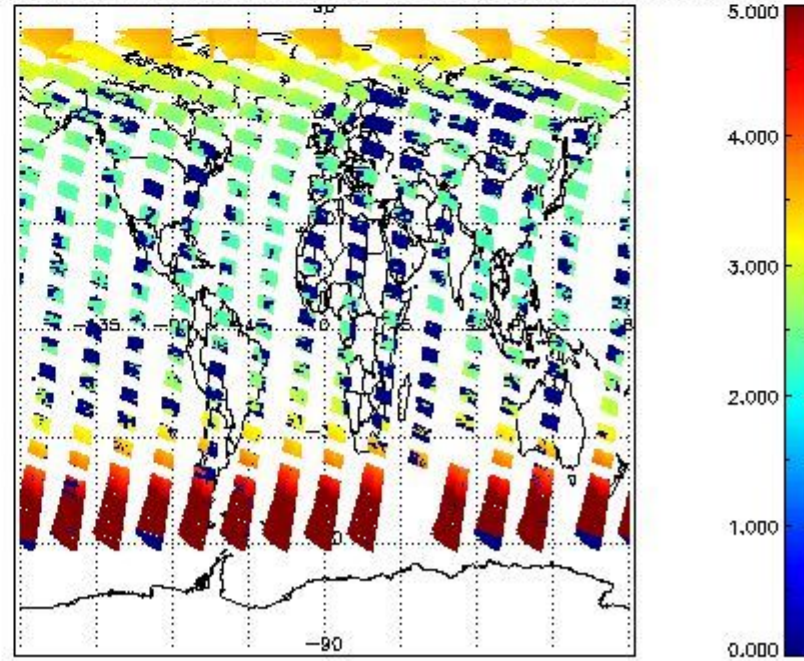

2.2.2.2 NO2 (UV1)

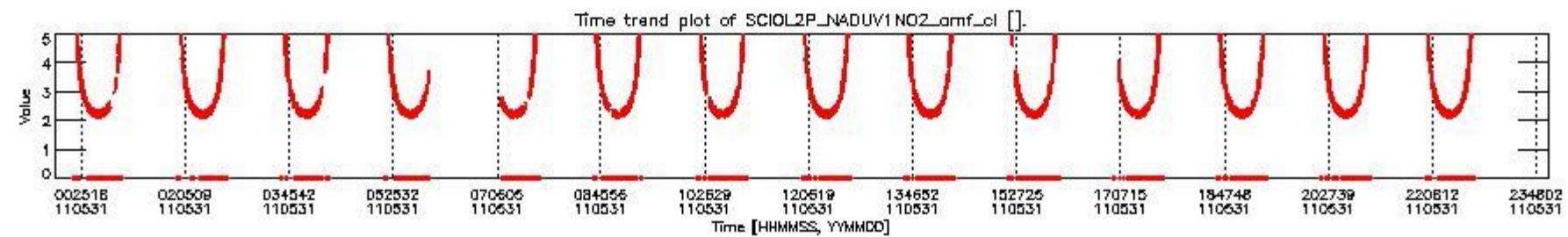
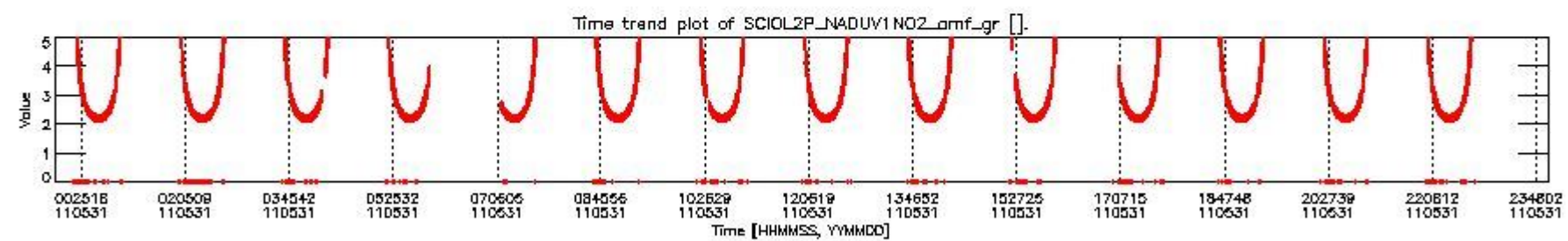
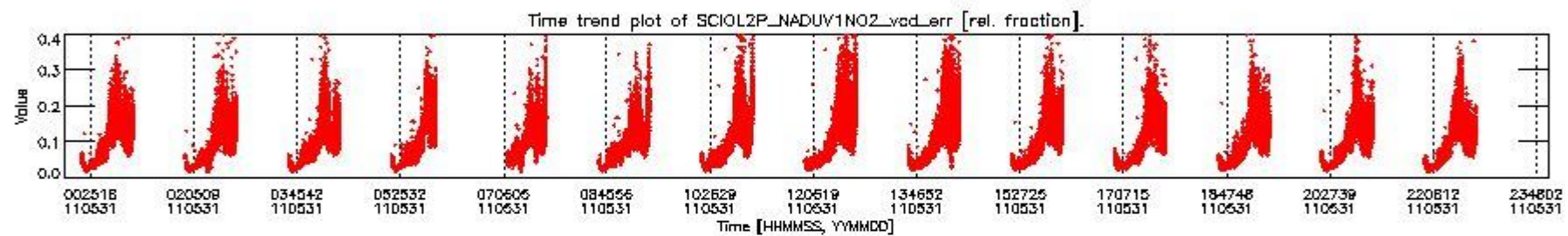
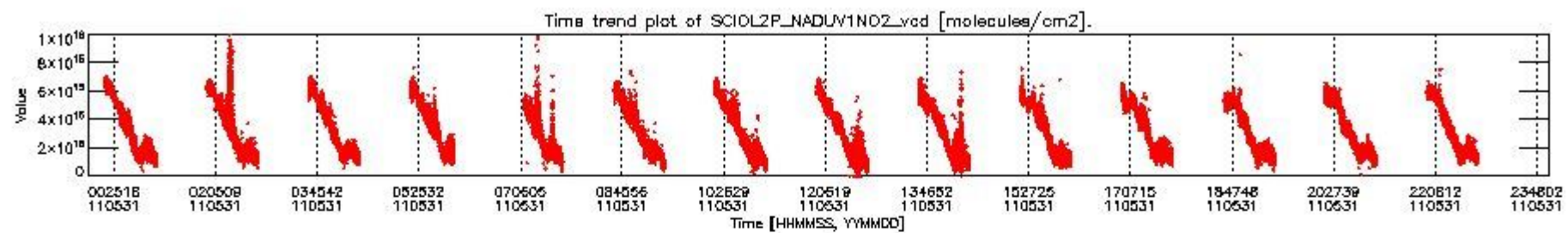

SCIOL2P\_NADUV1NO2\_vcd for 31MAY2011 00:00:00 to 01JUN2011 00:00:00

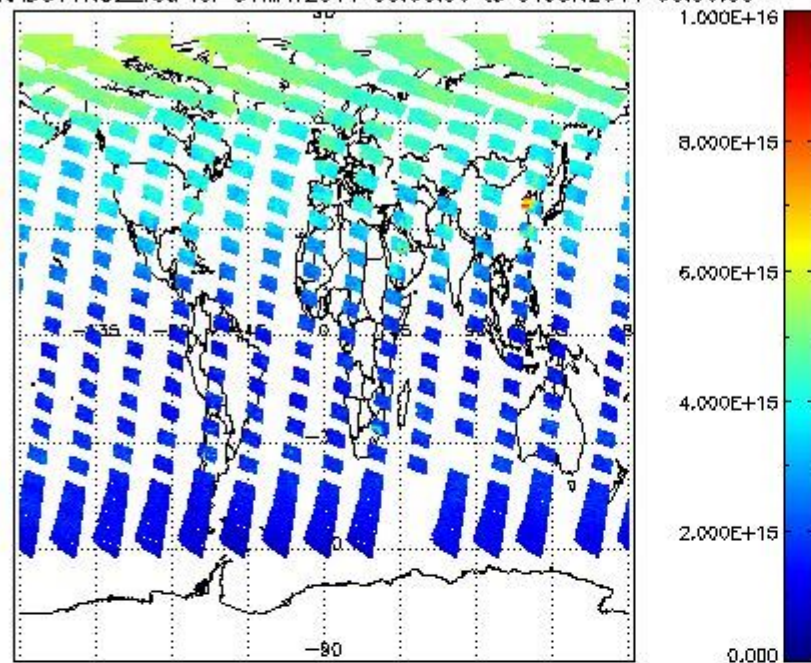

SCIOL2P\_NADUV1NO2\_vcd\_err for 31MAY2011 00:00:00 to 01JUN2011 00:00:00

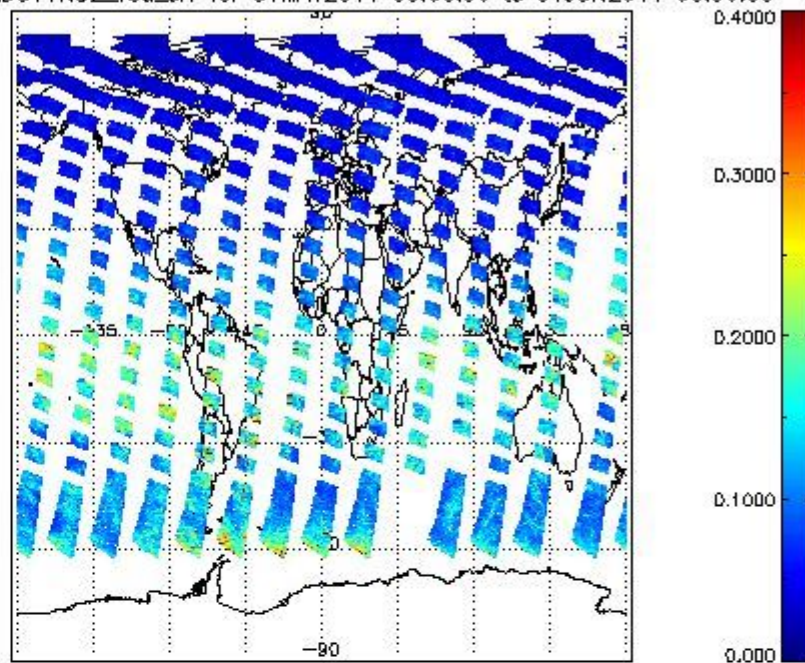

SCIOL2P\_NADUV1NO2\_amf\_gr for 31MAY2011 00:00:00 to 01JUN2011 00:00:00

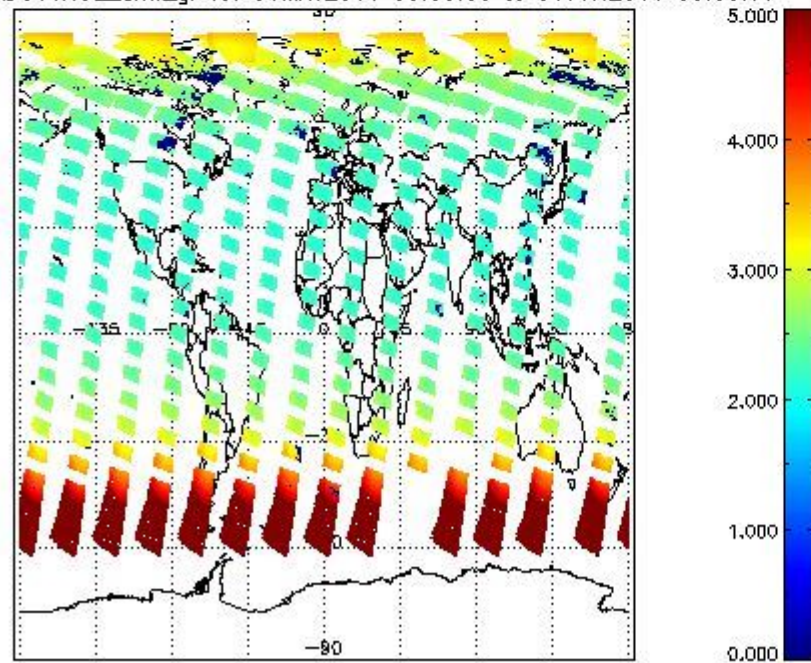

SCIOL2P\_NADUV1NO2\_amf\_cl for 31MAY2011 00:00:00 to 01JUN2011 00:00:00

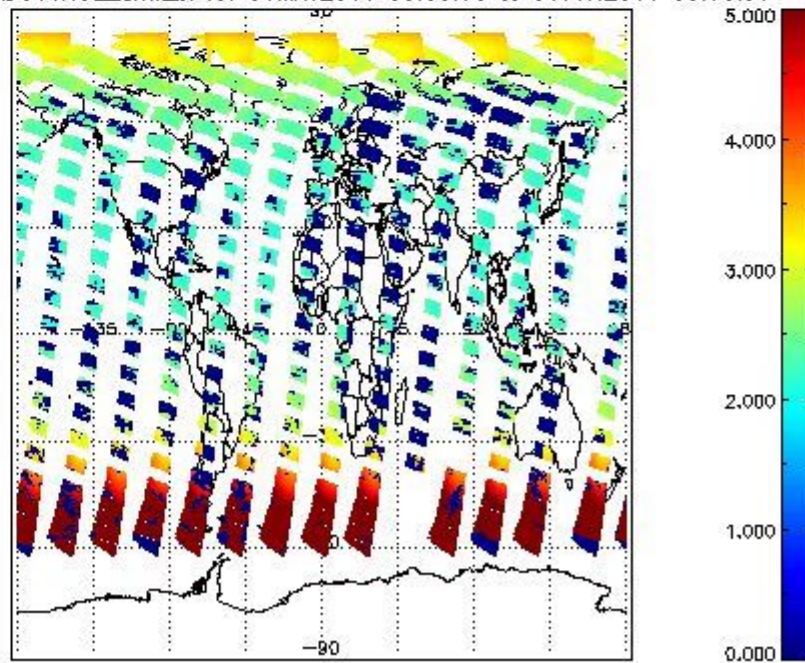

2.2.2.3 BrO (UV3)



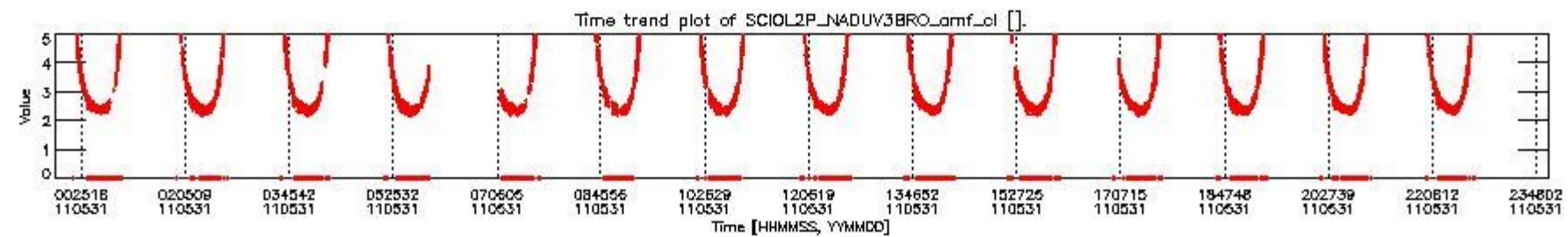
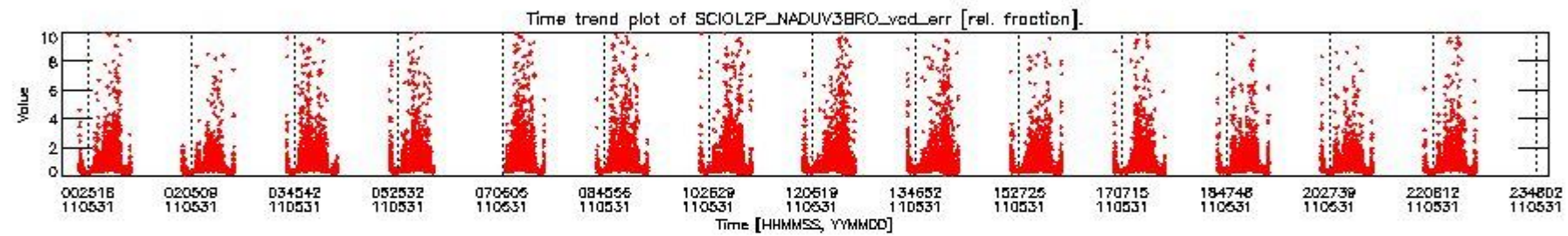
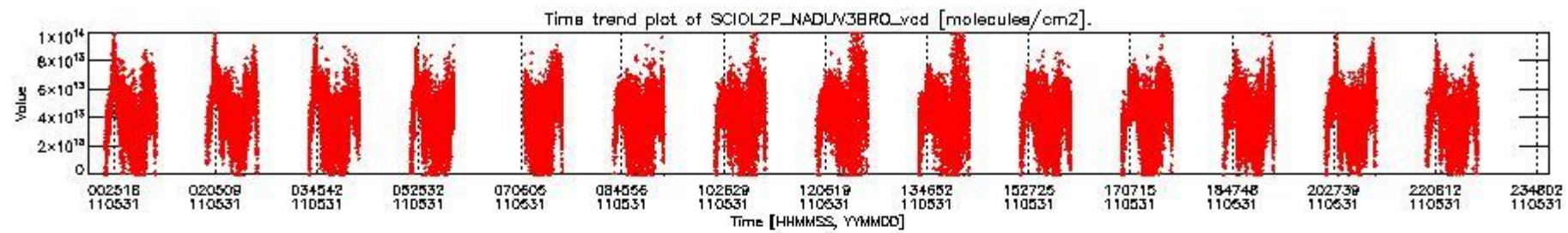

SCIOL2P\_NADUV3BRO\_vcd for 31MAY2011 00:00:00 to 01JUN2011 00:00:00

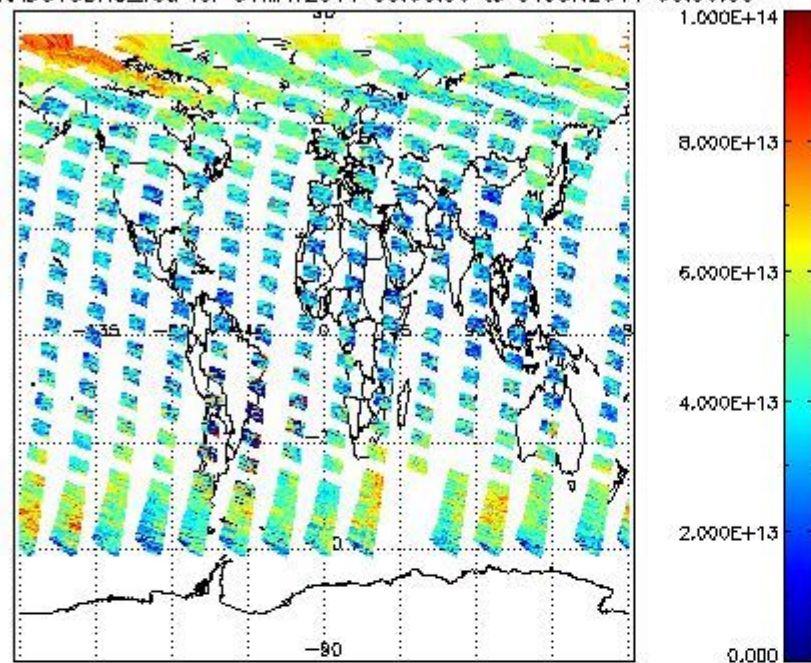

SCIOL2P\_NADUV3BRO\_vcd\_err for 31MAY2011 00:00:00 to 01JUN2011 00:00:00

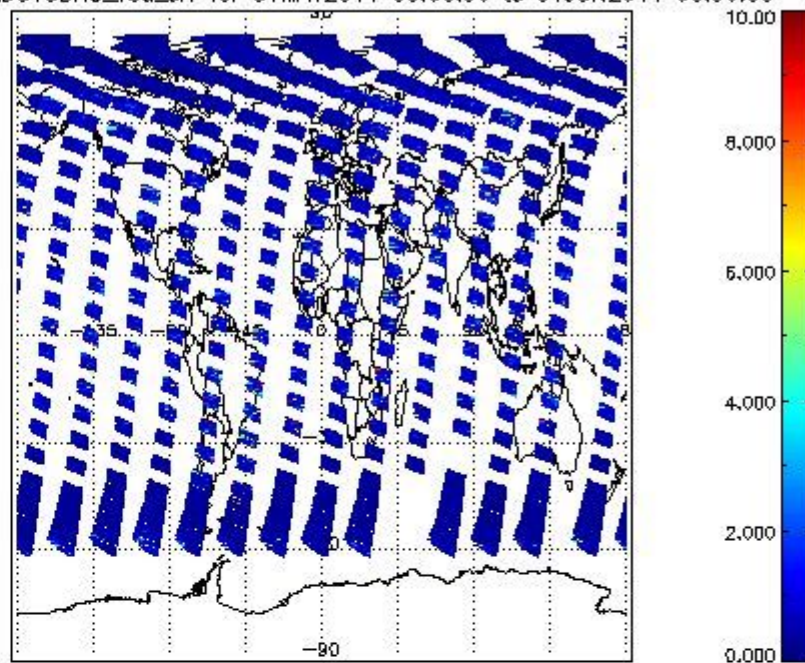

SCIOL2P\_NADUV3BRO\_amf\_gr for 31MAY2011 00:00:00 to 01JUN2011 00:00:00

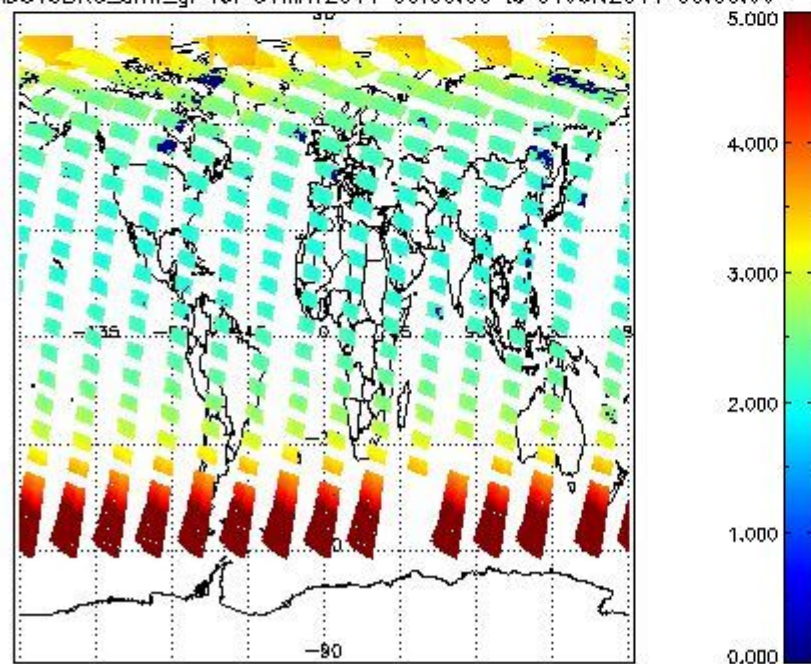

SCIOL2P\_NADUV3BRO\_amf\_cl for 31MAY2011 00:00:00 to 01JUN2011 00:00:00

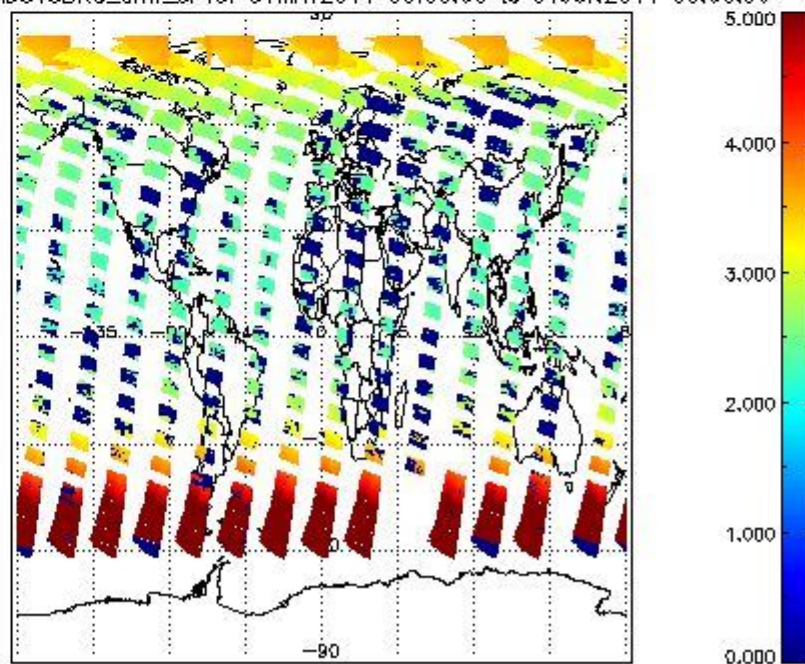

2.2.2.4 SO2 (UV5)

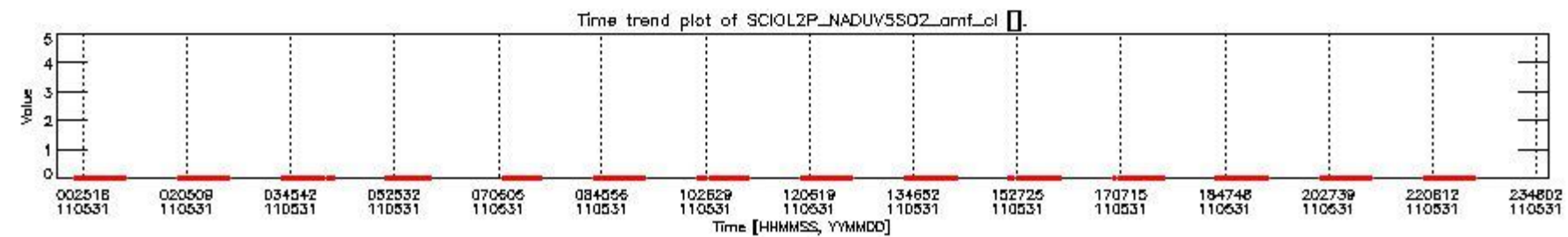
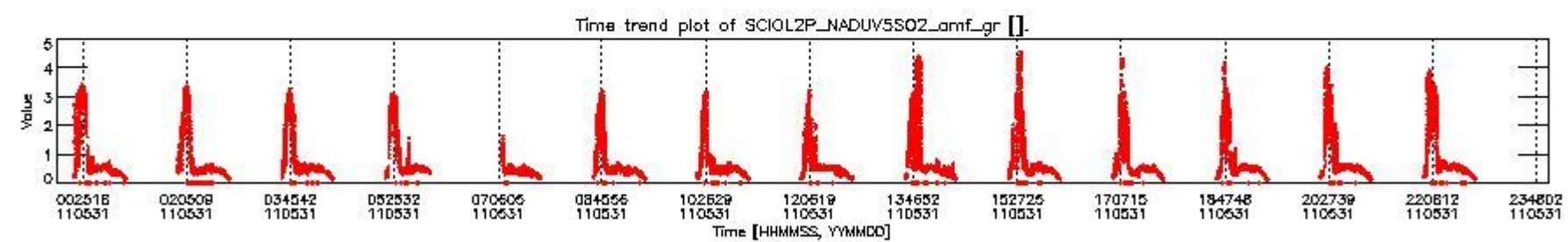
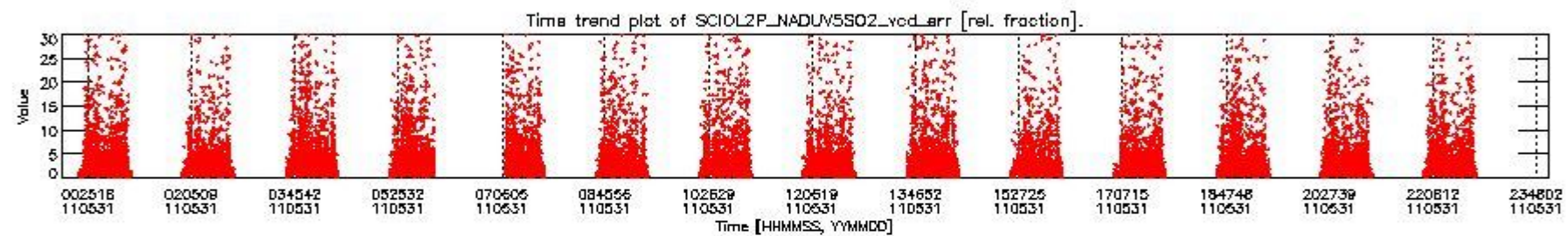
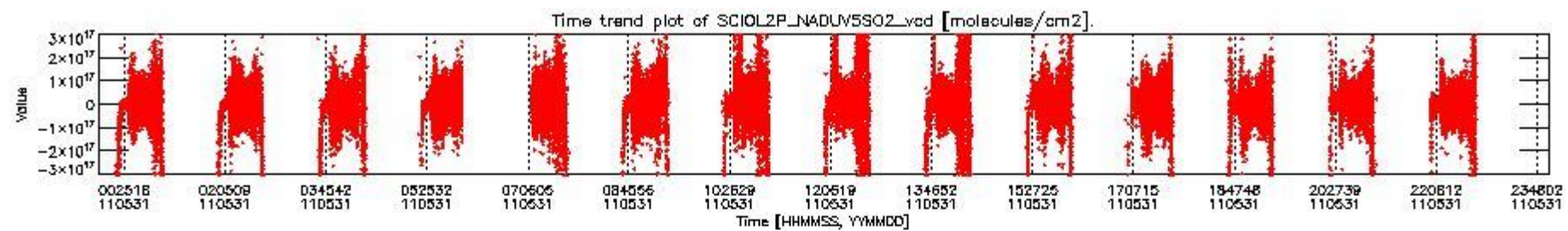

SCIOL2P\_NADUV5S02\_vcd for 31MAY2011 00:00:00 to 01JUN2011 00:00:00

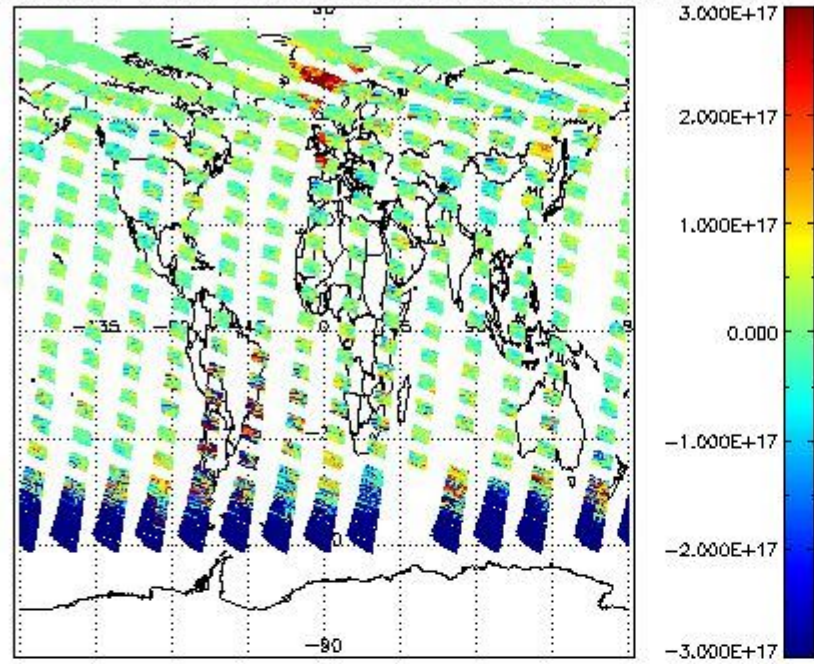

SCIOL2P\_NADUV5S02\_vcd\_err for 31MAY2011 00:00:00 to 01JUN2011 00:00:00

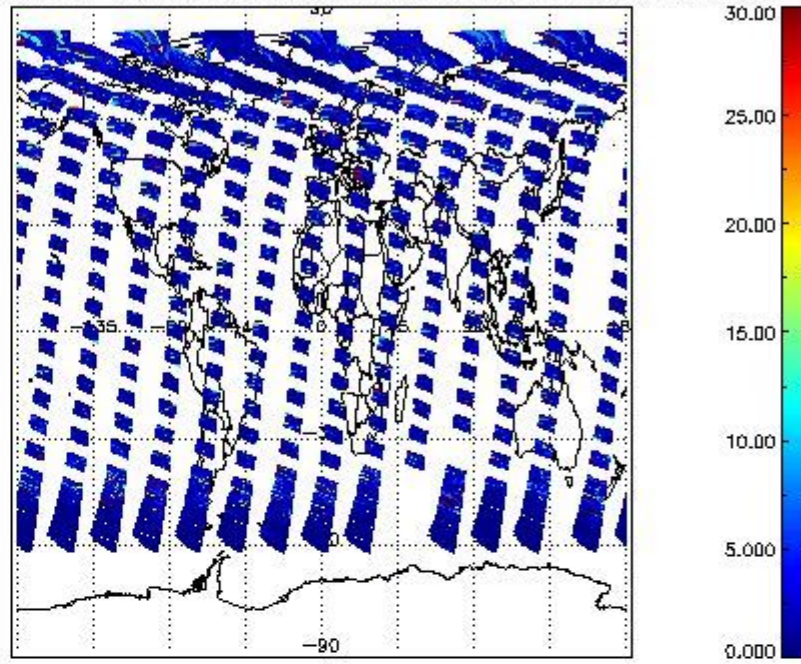

SCIOL2P\_NADUV5S02\_amf\_gr for 31MAY2011 00:00:00 to 01JUN2011 00:00:00

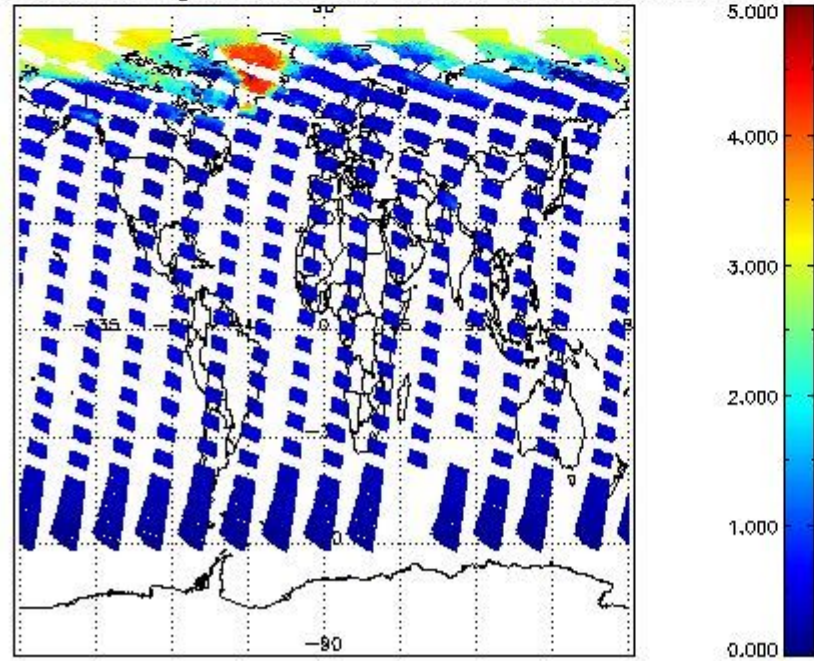

SCIOL2P\_NADUV5S02\_amf\_cl for 31MAY2011 00:00:00 to 01JUN2011 00:00:00

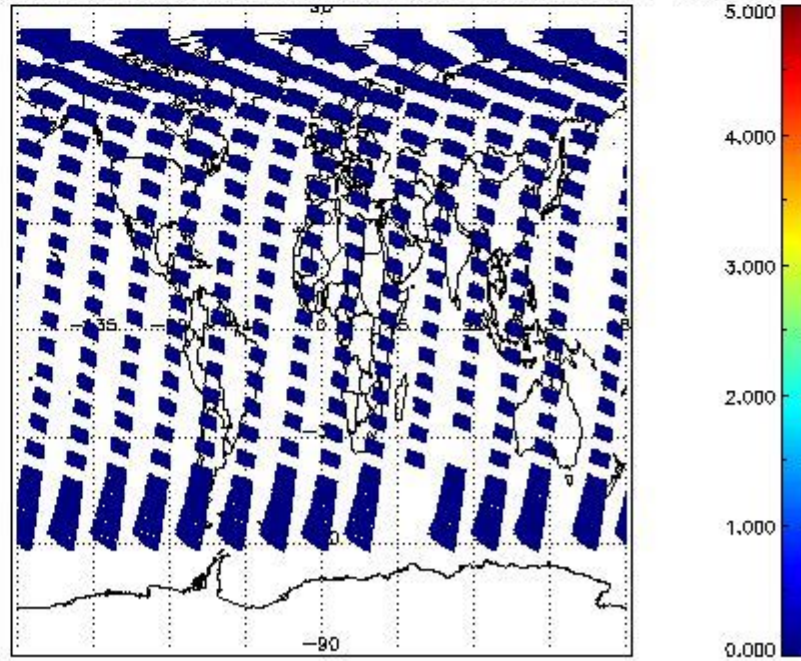

2.2.2.5 SO2 (UV7)

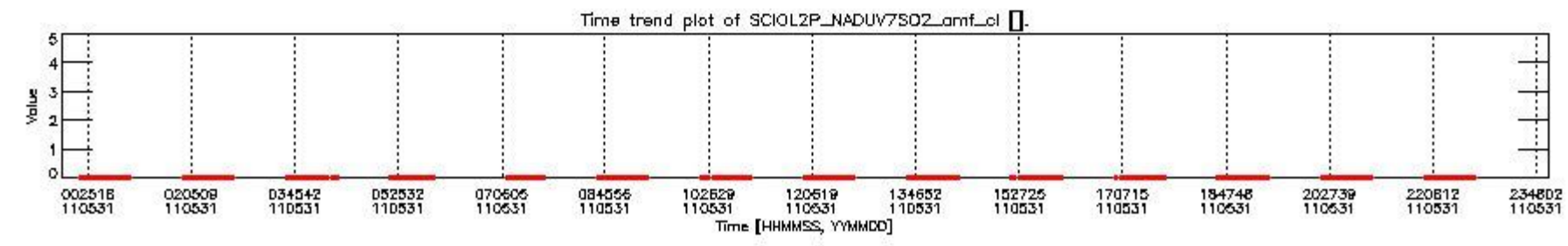
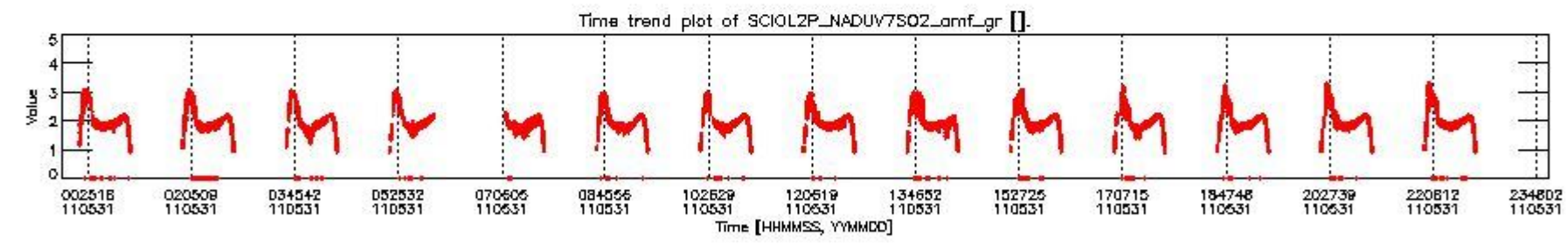
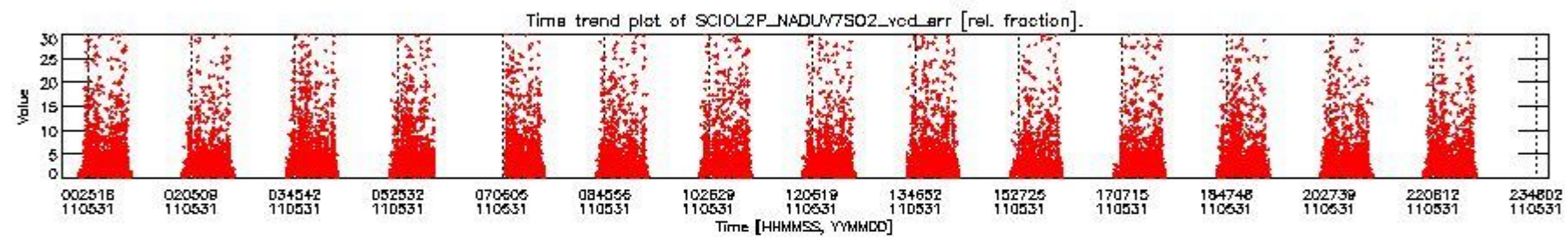
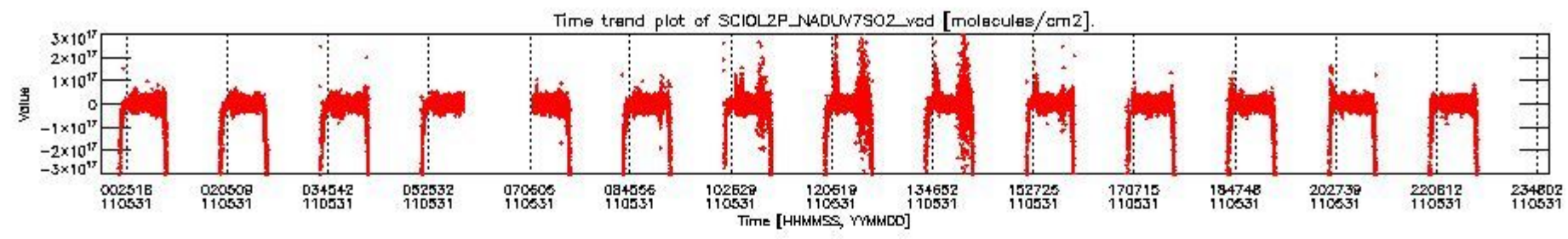

SCIOL2P\_NADUV7S02\_vcd for 31MAY2011 00:00:00 to 01JUN2011 00:00:00

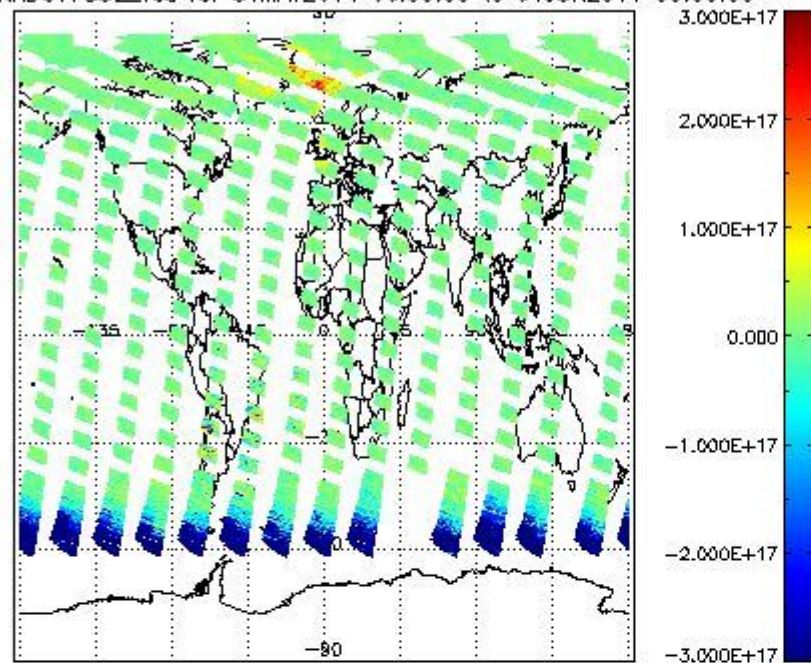

SCIOL2P\_NADUV7S02\_vcd\_err for 31MAY2011 00:00:00 to 01JUN2011 00:00:00

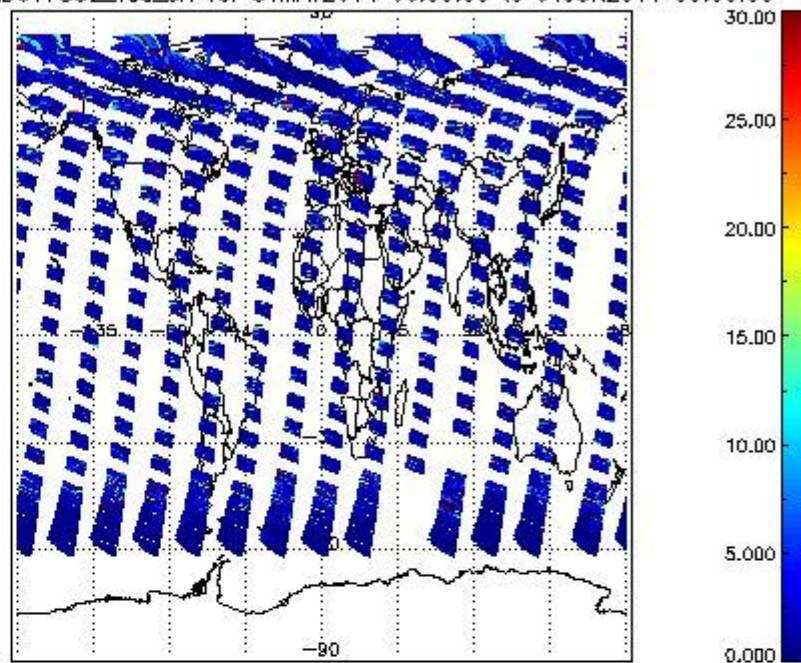

SCIOL2P\_NADUV7S02\_amf\_gr for 31MAY2011 00:00:00 to 01JUN2011 00:00:00

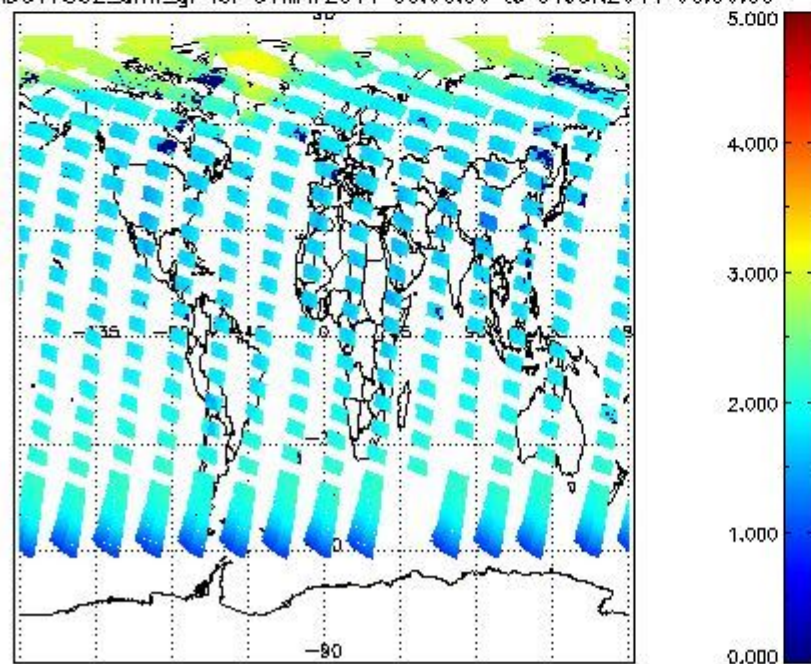

SCIOL2P\_NADUV7S02\_amf\_cl for 31MAY2011 00:00:00 to 01JUN2011 00:00:00

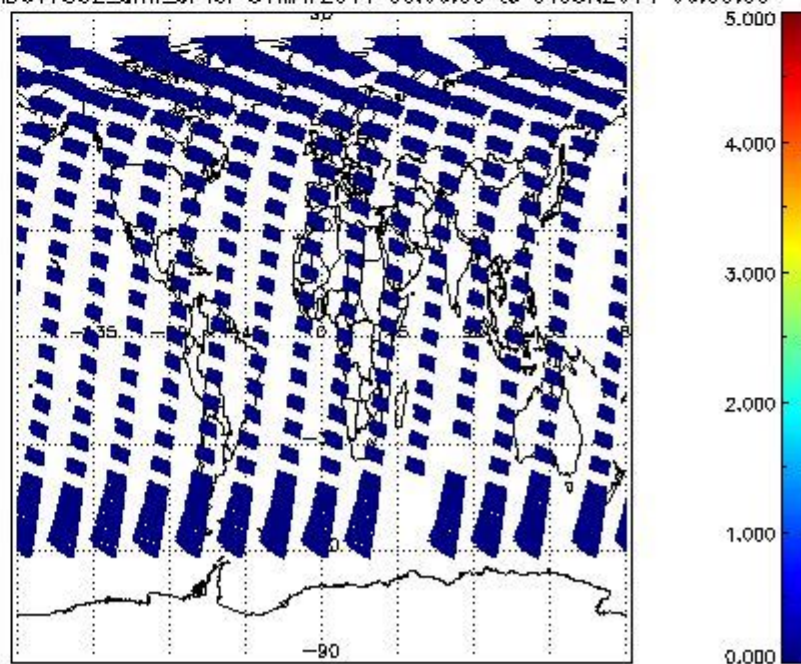

2.2.2.6 OCIO (UV6)

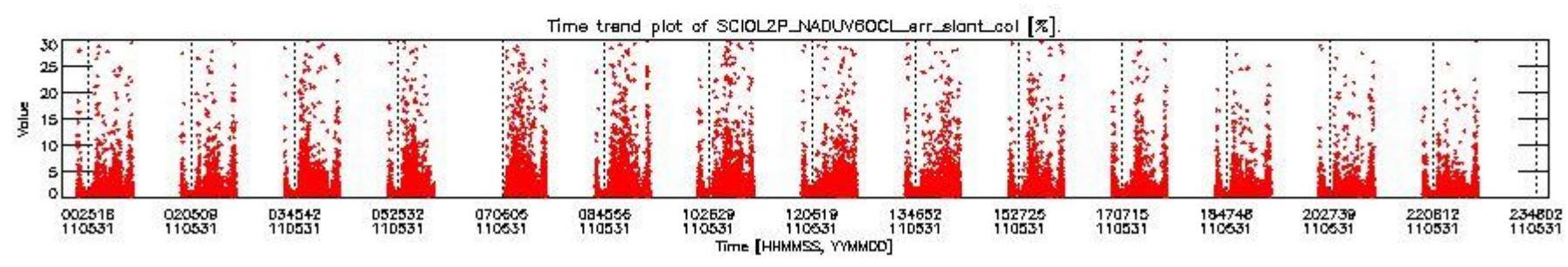
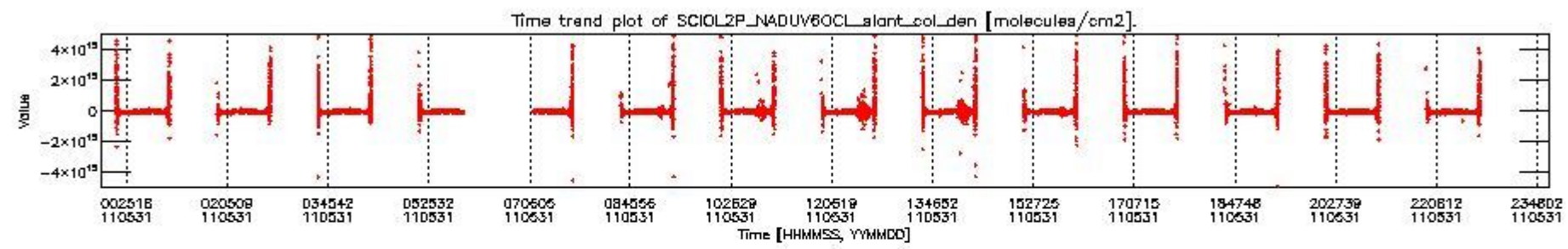

CIOL2P\_NADUV6OCLslant\_col\_den for 31MAY2011 00:00:00 to 01JUN2011 00:00:00 np; CIOL2P\_NADUV6OCLerr\_slant\_col for 31MAY2011 00:00:00 to 01JUN2011 00:00:00 np

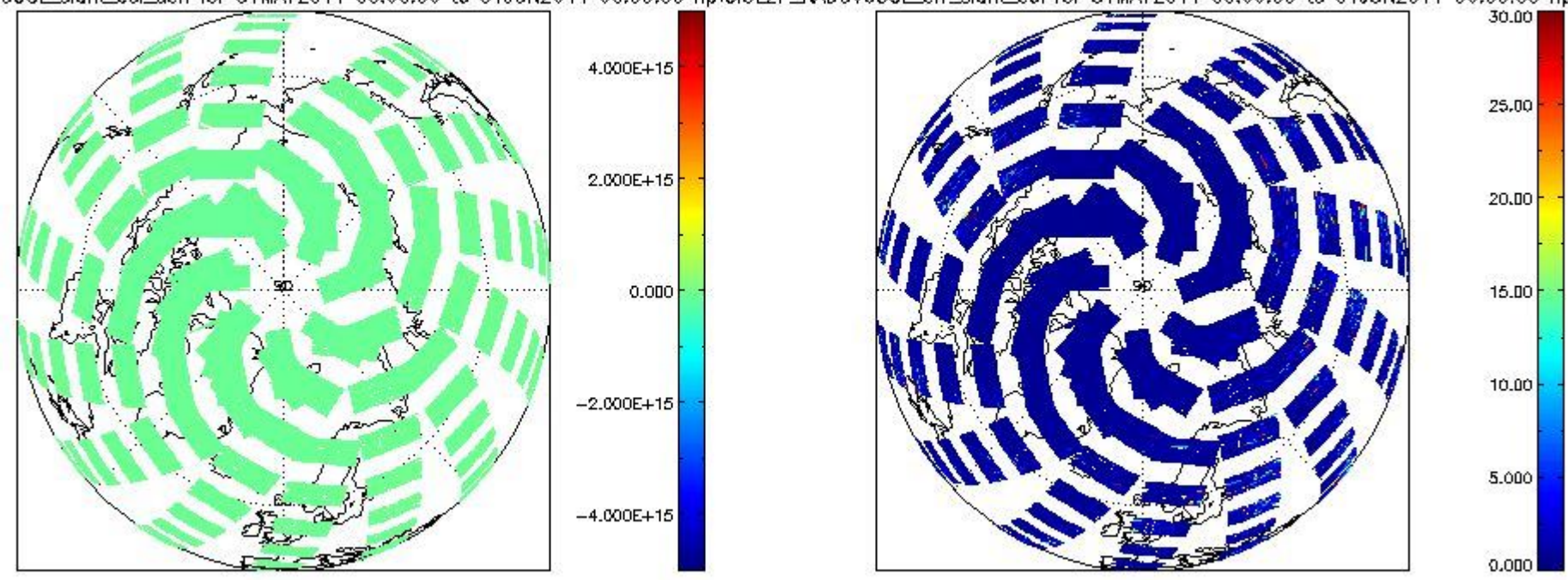

CIOL2P\_NADUV60CL\_slant\_col\_den for 31MAY2011 00:00:00 to 01JUN2011 00:00:00 sp; CIOL2P\_NADUV60CL\_err\_slant\_col for 31MAY2011 00:00:00 to 01JUN2011 00:00:00 sp

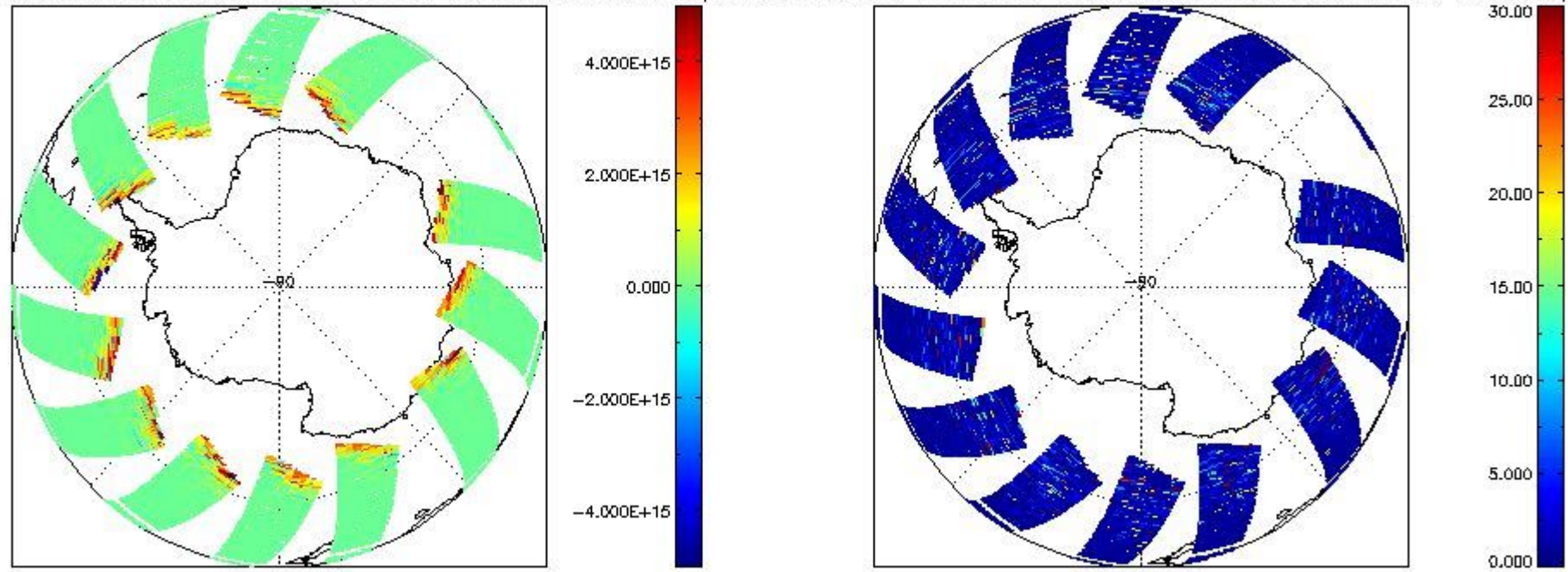

### 2.2.2.7 H2O (UV8)

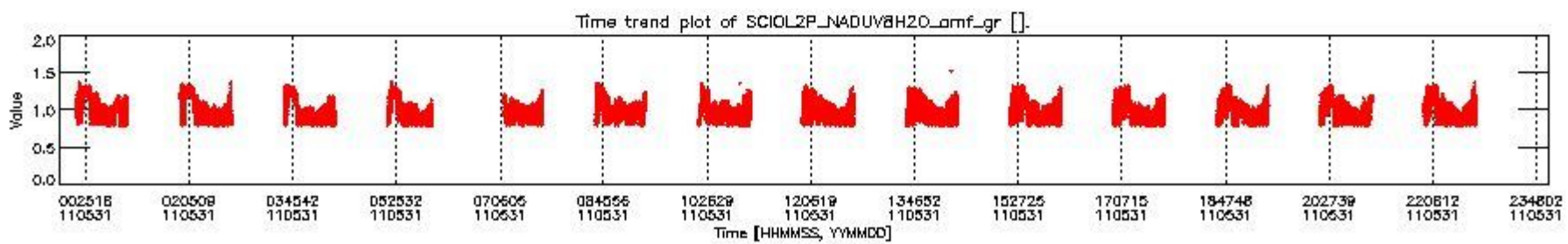
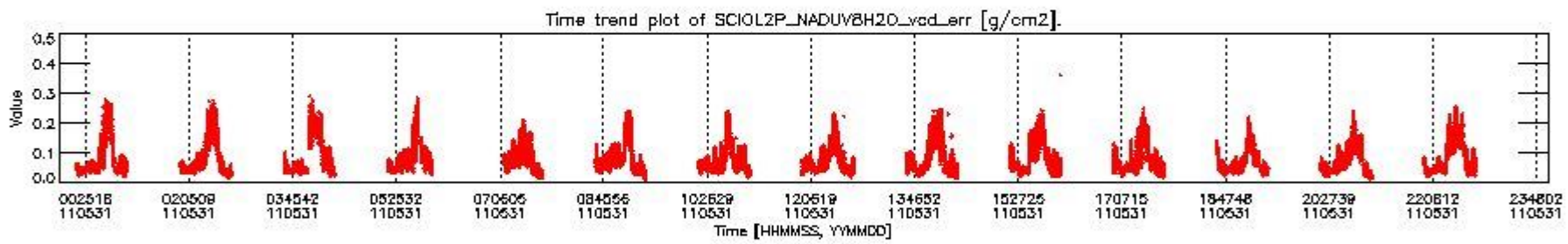
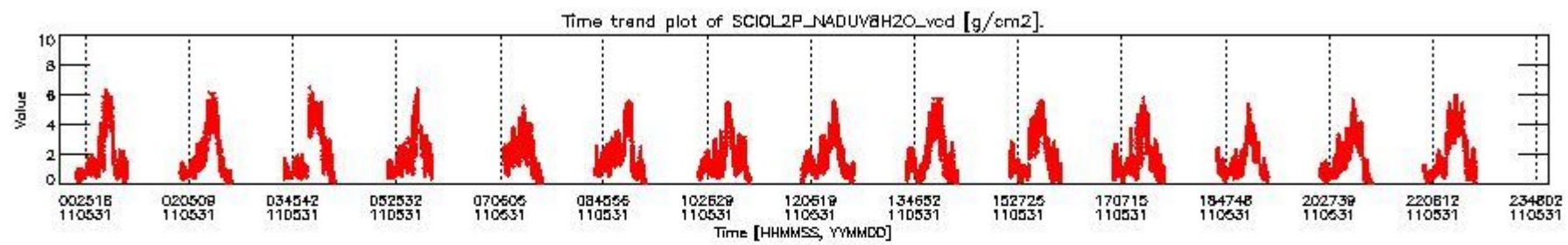



SCIOL2P\_NADUV8H2O\_vcd for 31MAY2011 00:00:00 to 01JUN2011 00:00:00

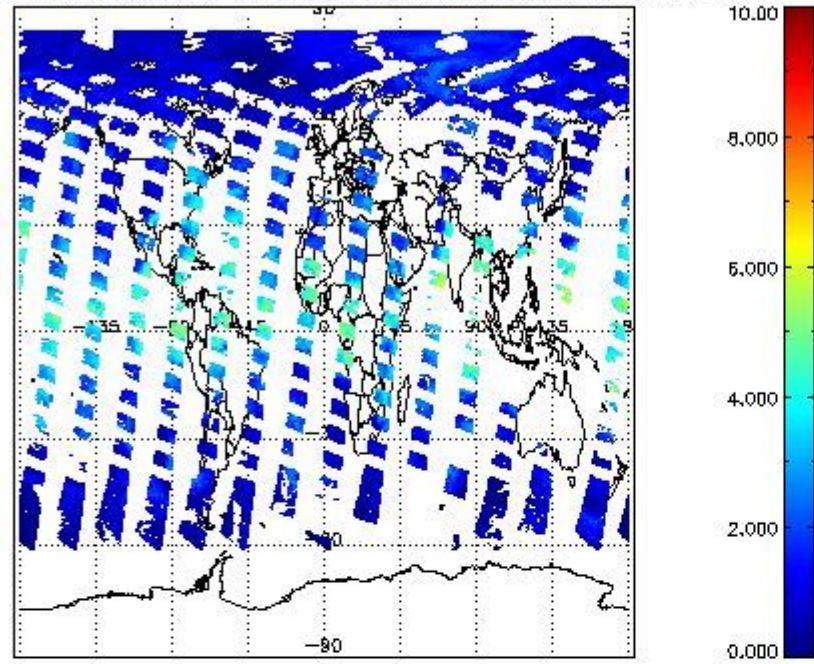

SCIOL2P\_NADUV8H2O\_vcd\_err for 31MAY2011 00:00:00 to 01JUN2011 00:00:00

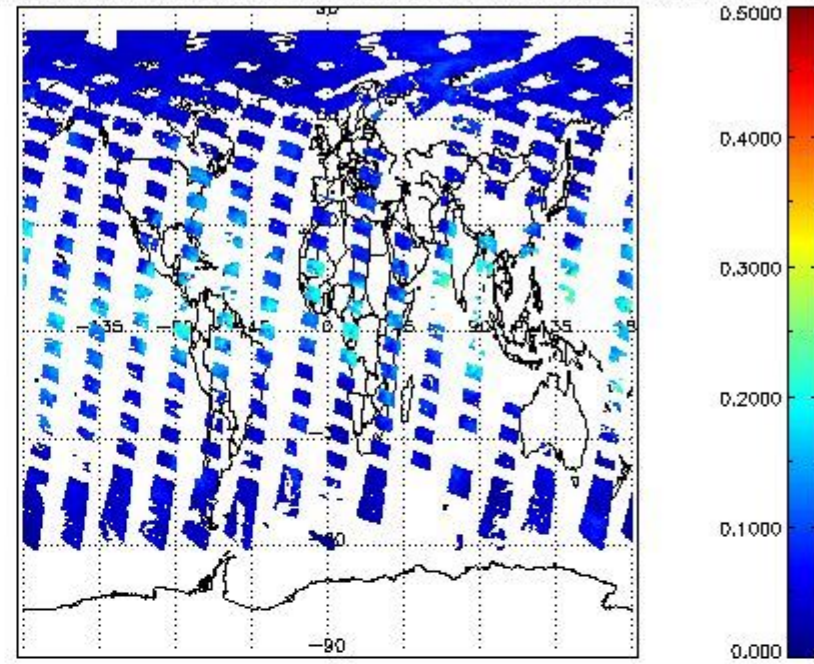

SCIOL2P\_NADUV8H2O\_arnf\_gr for 31MAY2011 00:00:00 to 01JUN2011 00:00:00

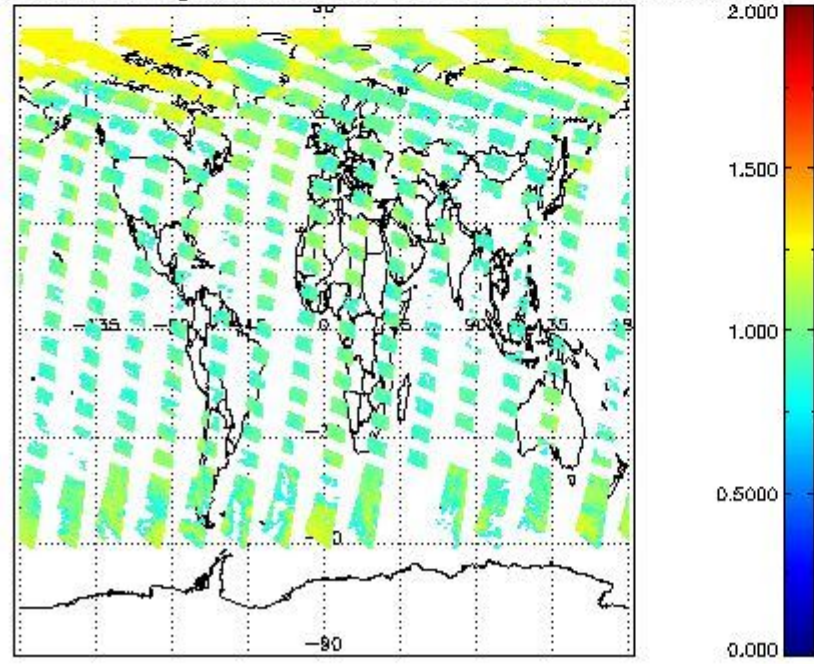

2.2.2.8 CO (IR3)

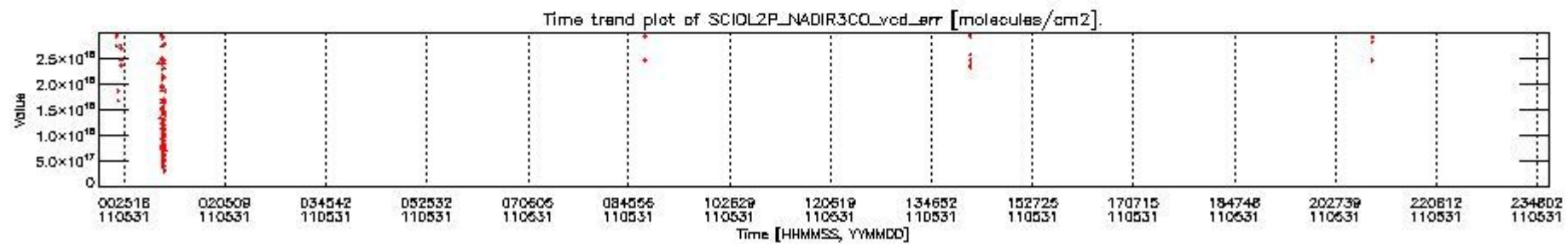
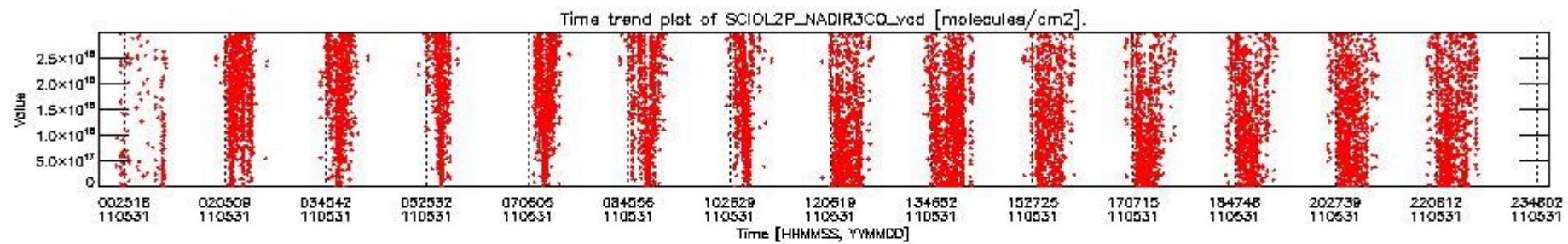

SCIDL2P\_NADIR3CO\_vcd for 31MAY2011 00:00:00 to 01JUN2011 00:00:00

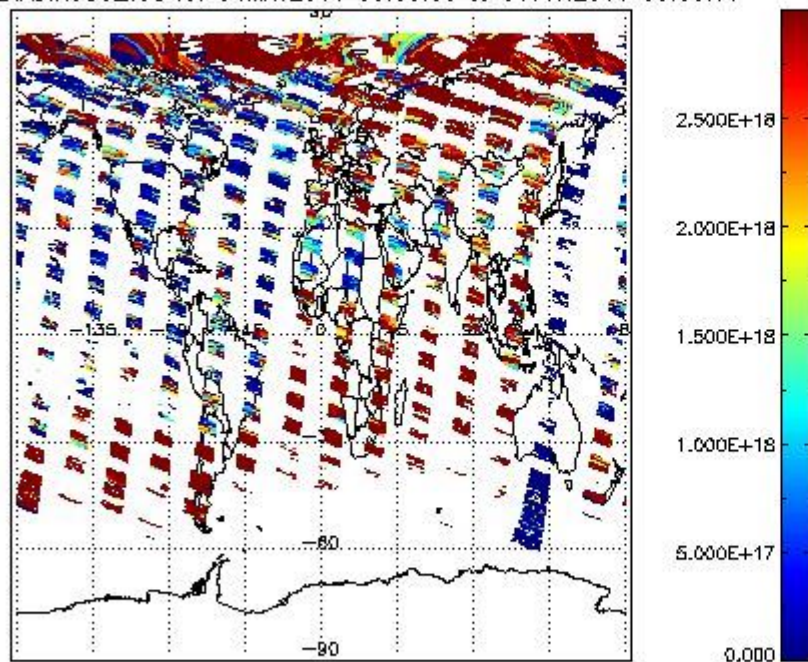

SCIDL2P\_NADIR3CO\_vcd\_err for 31MAY2011 00:00:00 to 01JUN2011 00:00:00

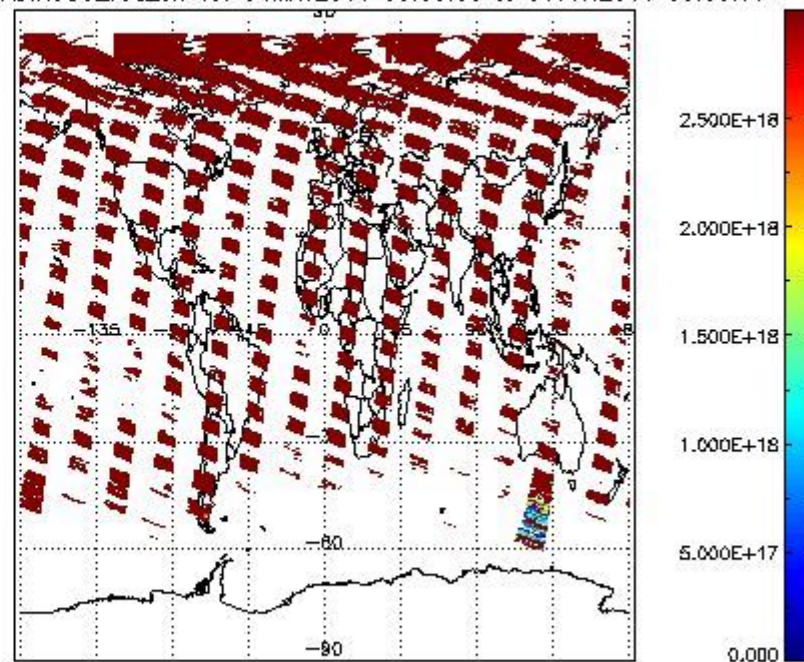

### 2.2.3 Limb

This section shows information about product quality of the limb retrievals, in particular the quality of retrieved species.

The following data items are currently included into this section:

Number	Data item ID
0	SCIDL2P_LIMUV003_main_species
1	SCIDL2P_LIMUV1NO2_main_species
2	SCIDL2P_LIMUV3BRO_main_species

The following plots show for each species the tangent volume mixing ratio vs. tangent height. Colours indicate tangent latitude.

2.2.3.1 O3 (UV0)

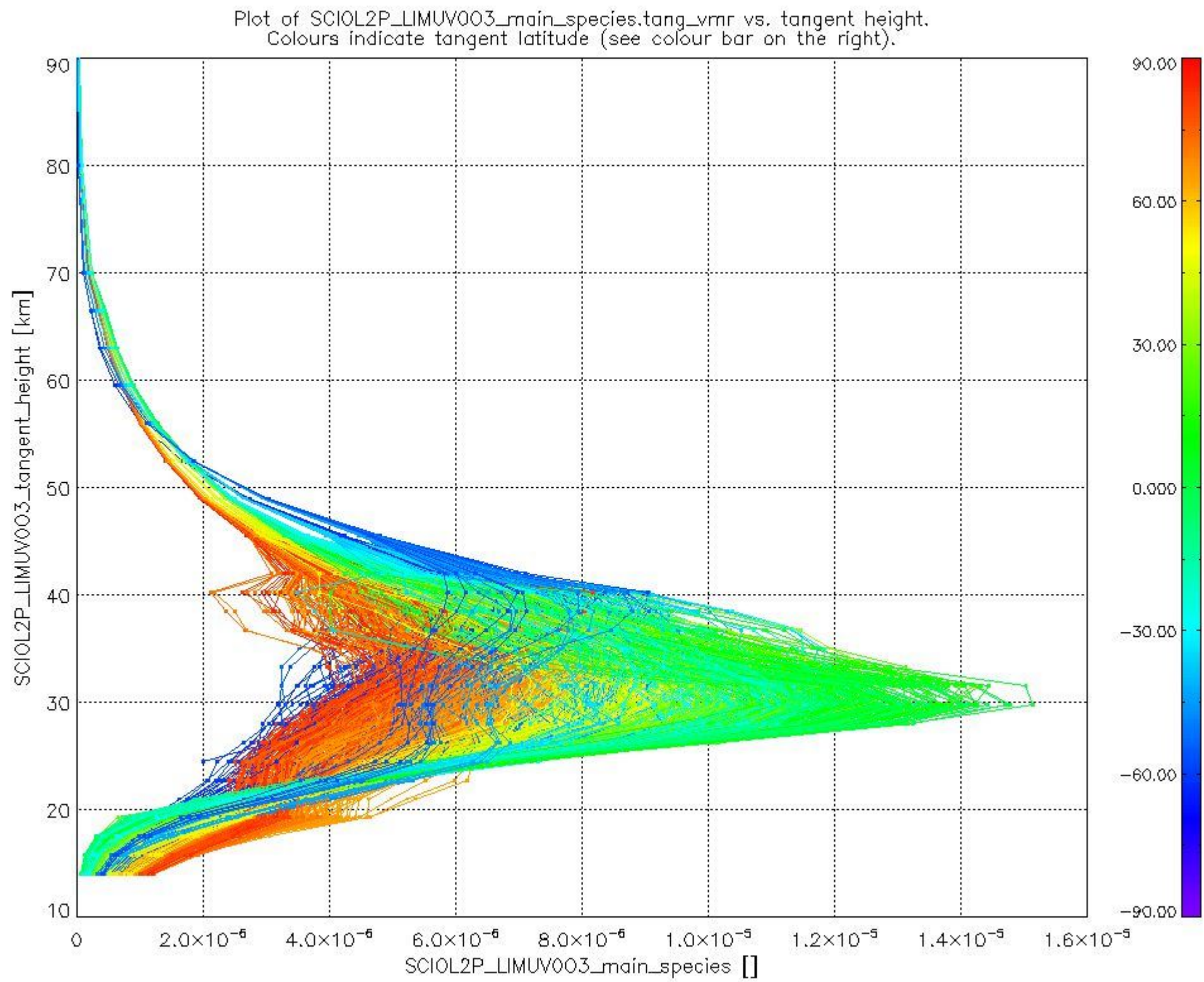

2.2.3.2 NO2 (UV1)

Plot of SCIOL2P\_LIMUV1NO2\_main\_species.tang\_vmr vs. tangent height.  
 Colours indicate tangent latitude (see colour bar on the right).

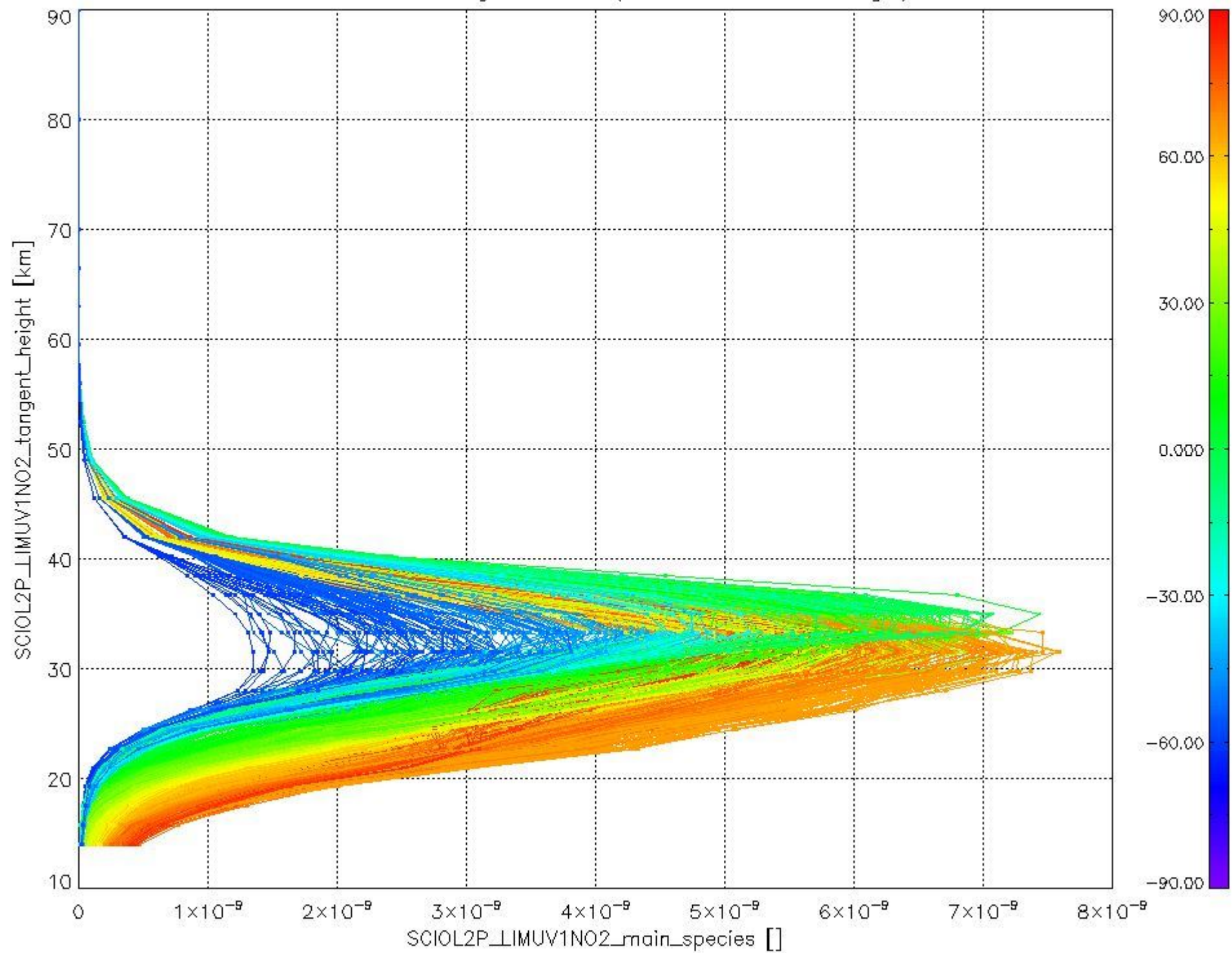

### 2.2.3.3 BrO (UV3)

Plot of SCIOL2P\_LIMUV3BRO\_main\_species.tang\_vmr vs. tangent height.  
Colours indicate tangent latitude (see colour bar on the right).

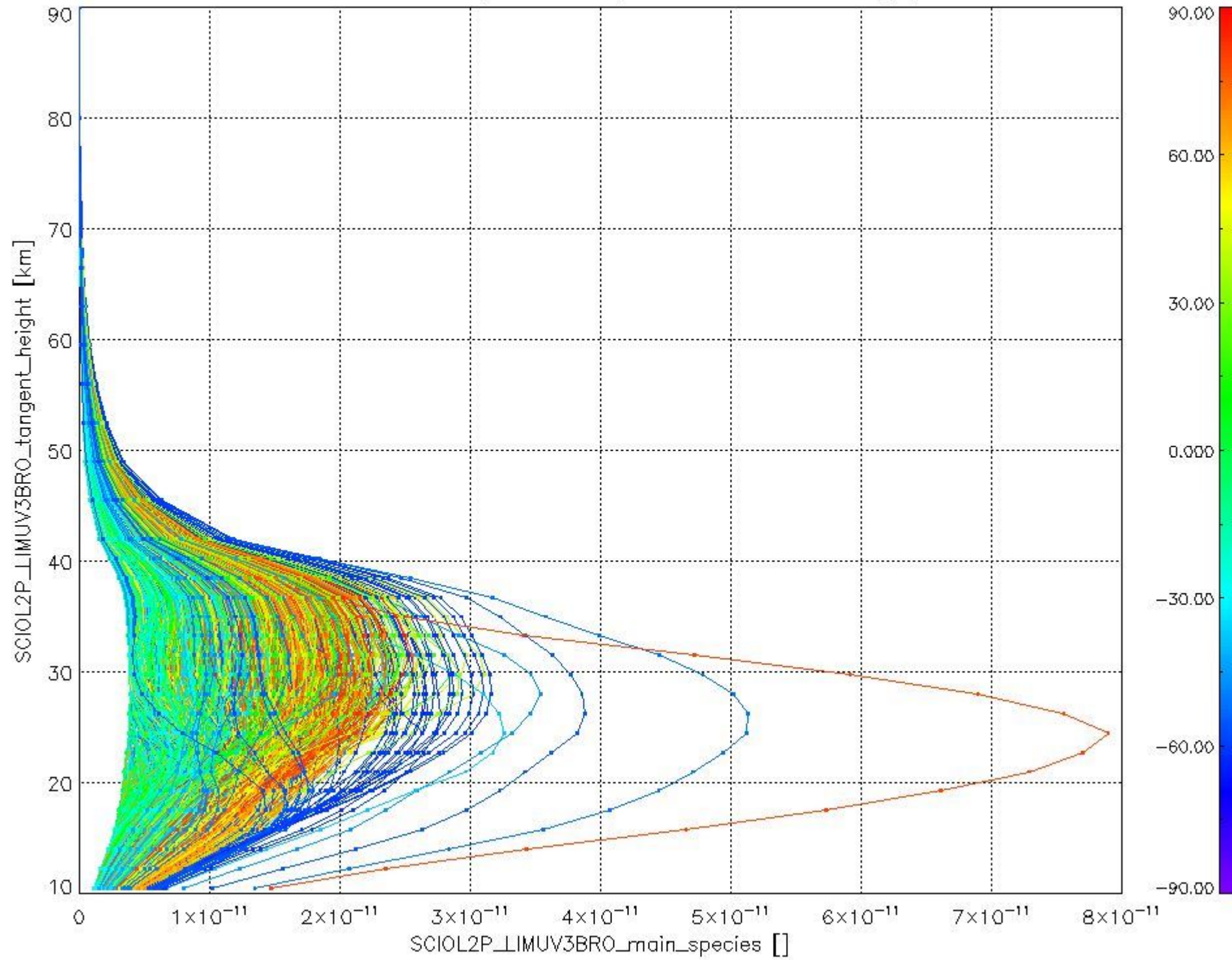

### 2.3 ADF monitoring

Number	ADF
	<b>IN_ (INITIALISATION_FILE)</b>
0	SCI_IN_AXNPDE20090615_120000_20090615_000000_20991231_235959
	<b>ECF (ECMWF_FILE)</b>
1	NOT USED
	<b>MF1 (M_FACTOR_FILE)</b>
2	SCI_MF1_AXVIEC20110524_110514_20110530_184440_20110627_184440

cl\_frac for 31MAY2011 00:00:00 to 01JUN2011 00:00:00

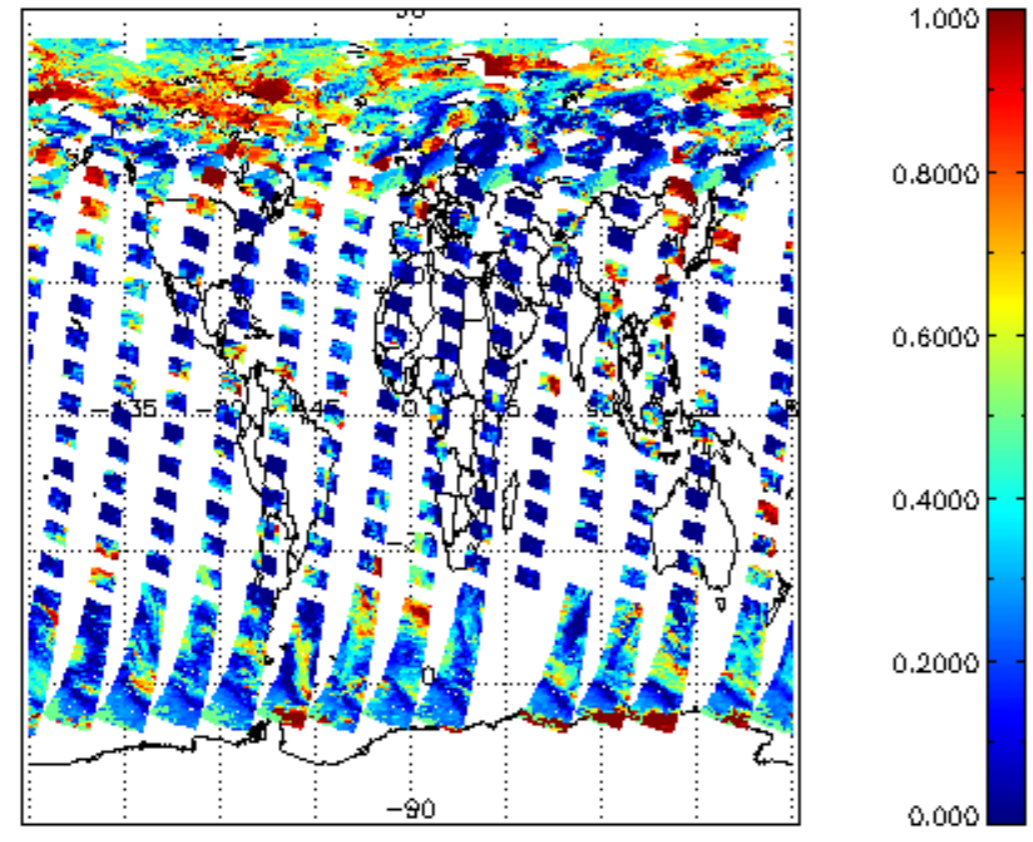

cl\_top\_height for 31MAY2011 00:00:00 to 01JUN2011 00:00:00

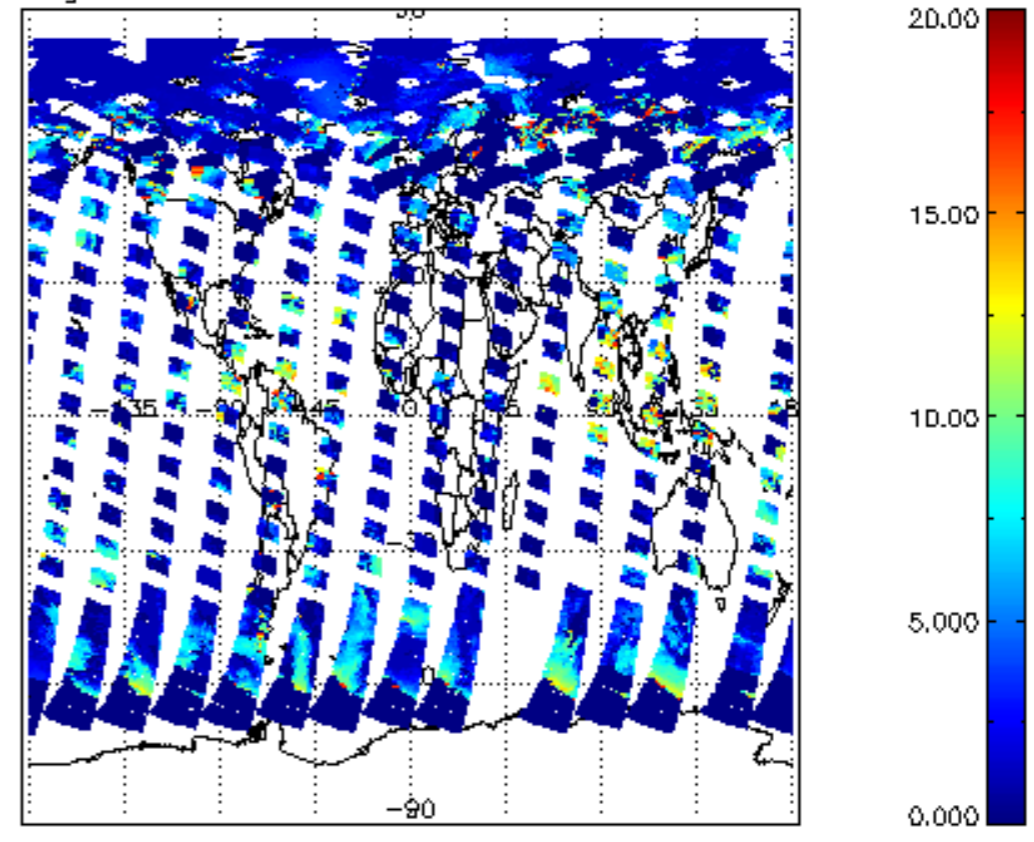

cl\_opt\_depth for 31MAY2011 00:00:00 to 01JUN2011 00:00:00

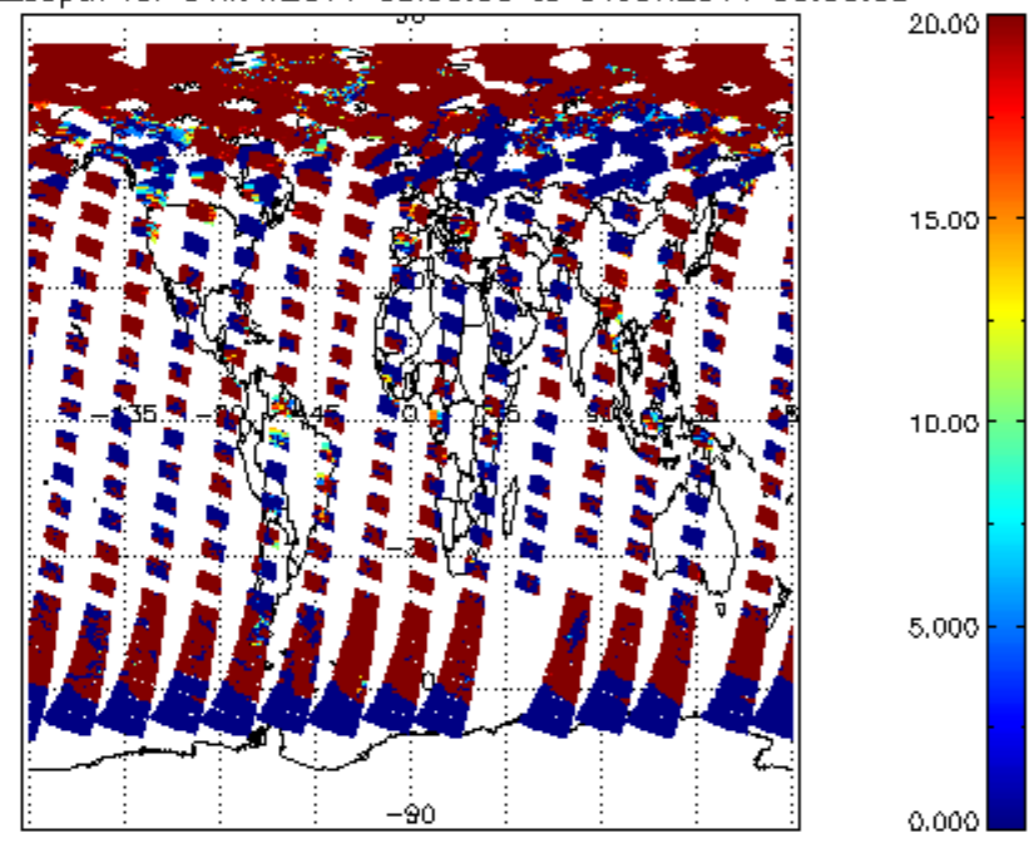

cloud\_flags for 31MAY2011 00:00:00 to 01JUN2011 00:00:00

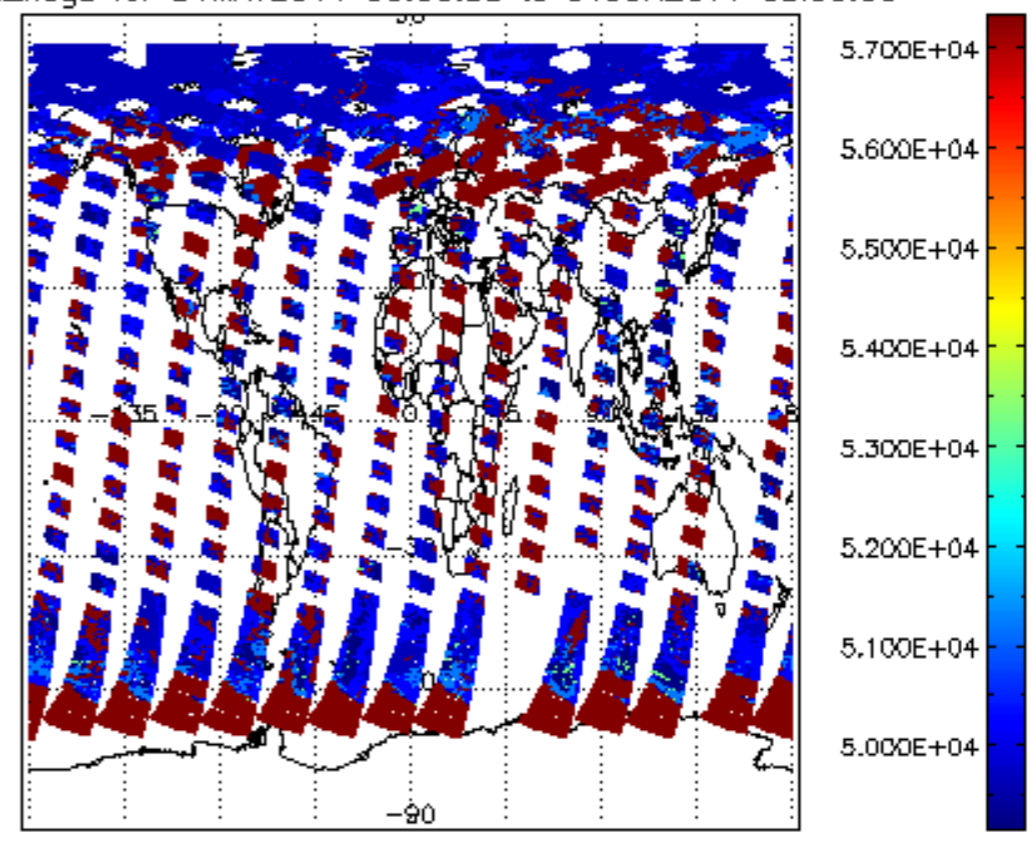

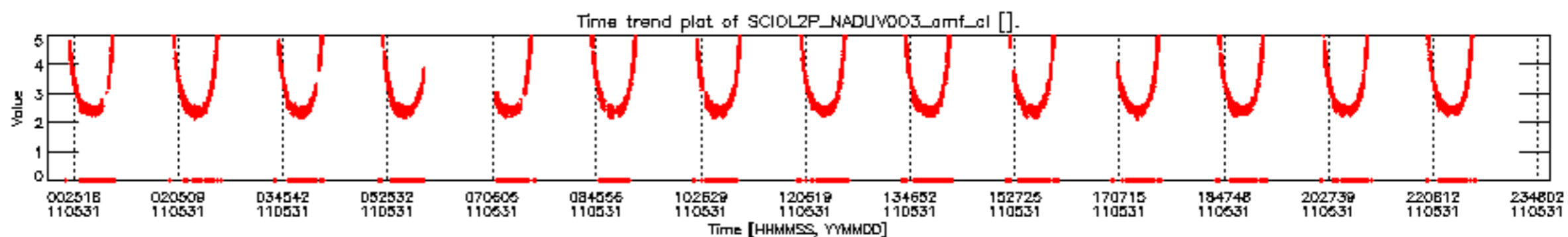
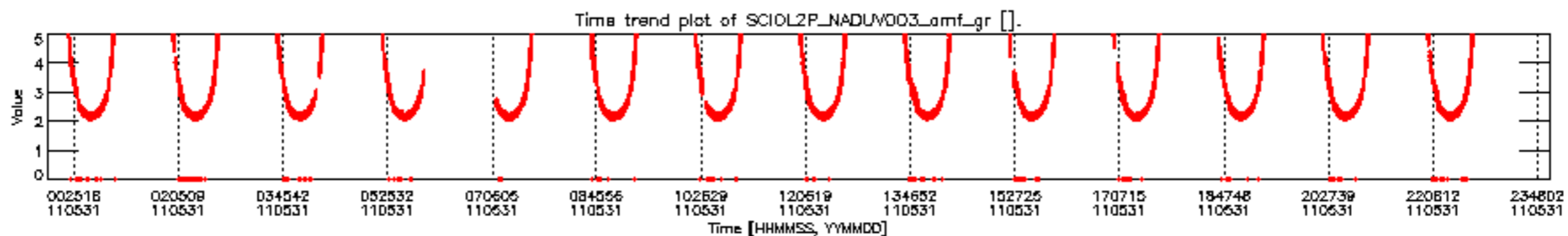
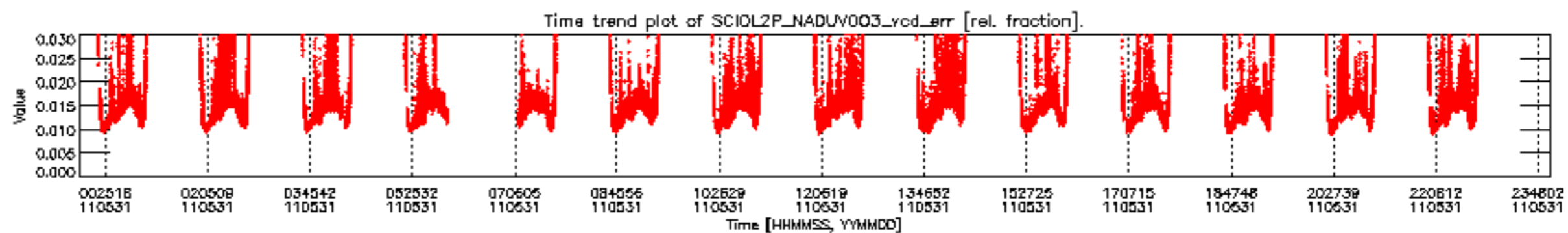
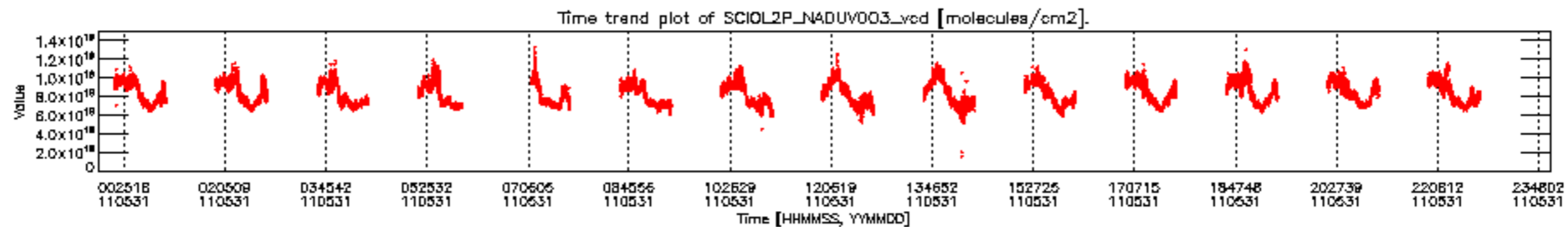

SCIOL2P\_NADUV003\_vcd for 31MAY2011 00:00:00 to 01JUN2011 00:00:00

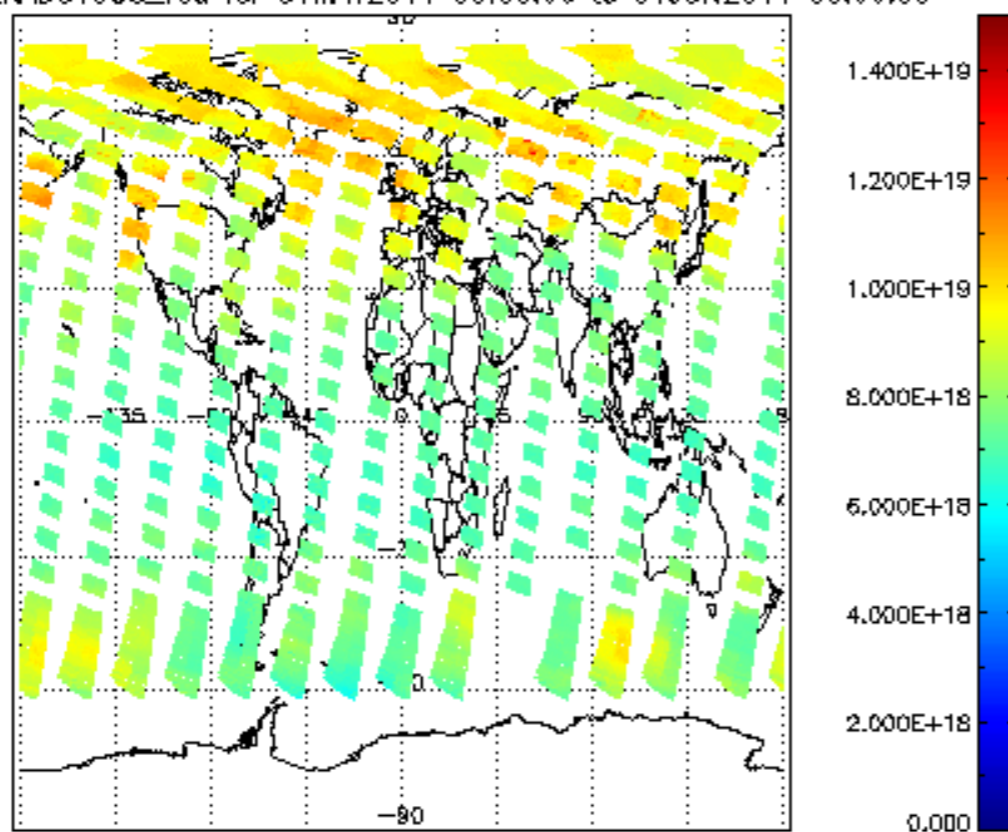

SCIOL2P\_NADUV003\_vcd\_err for 31MAY2011 00:00:00 to 01JUN2011 00:00:00

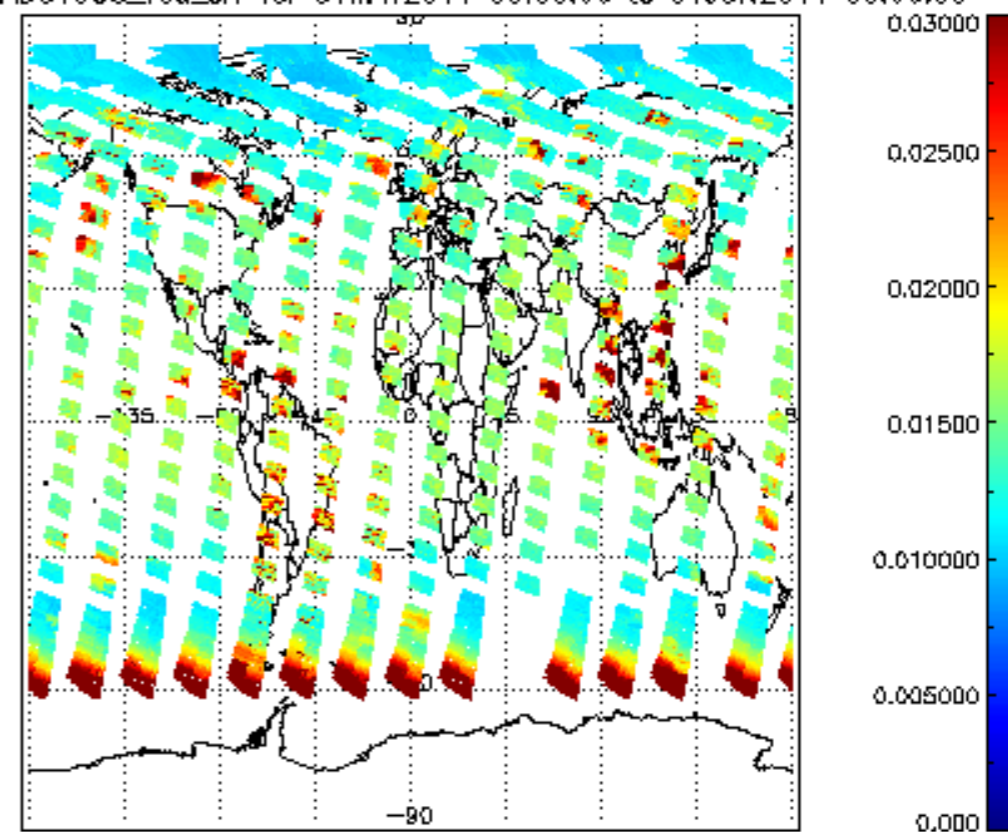

SCIOL2P\_NADUV003\_amf\_gr for 31MAY2011 00:00:00 to 01JUN2011 00:00:00

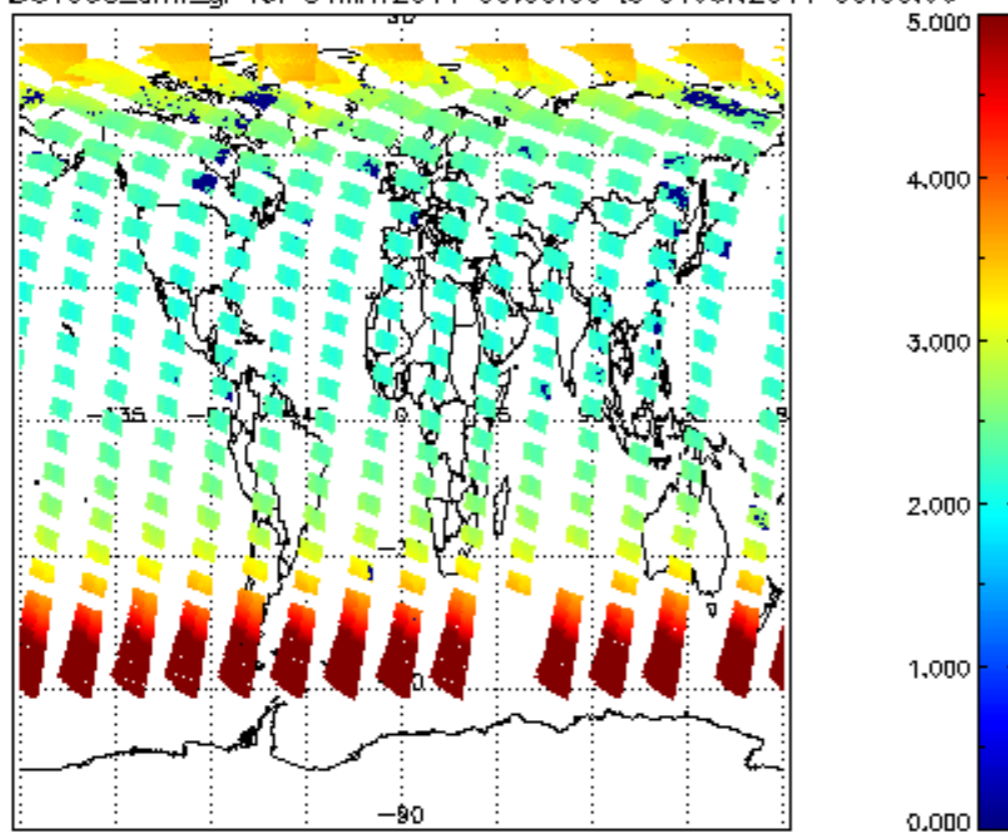

SCIOL2P\_NADUV003\_amf\_cl for 31MAY2011 00:00:00 to 01JUN2011 00:00:00

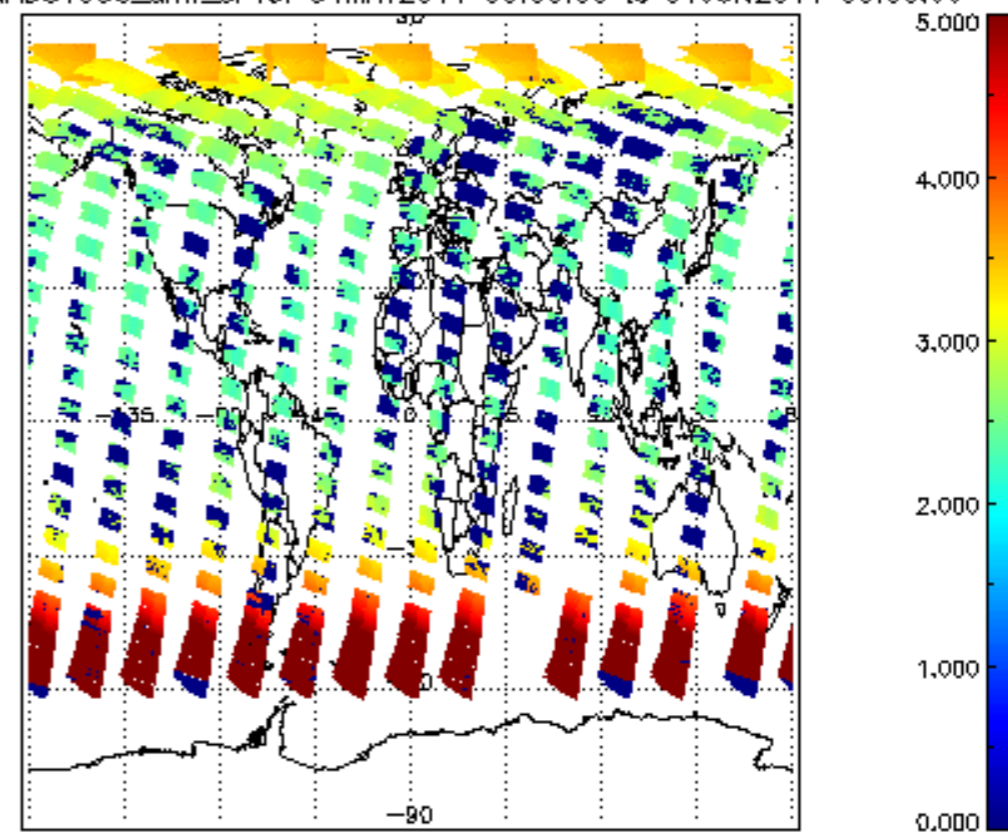



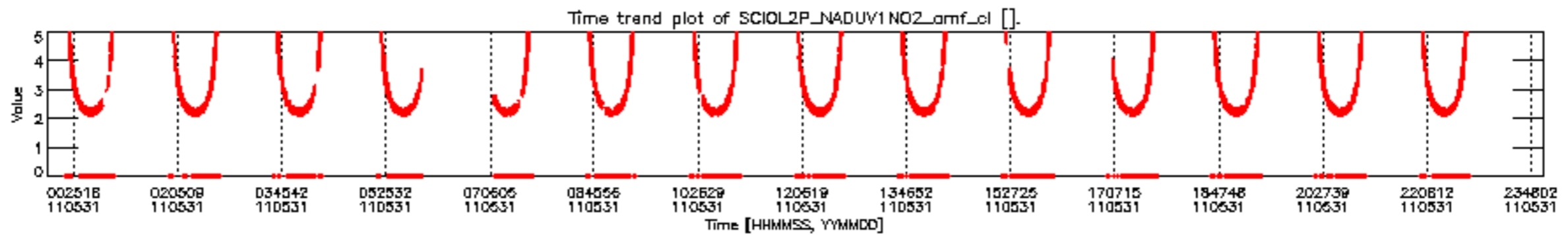
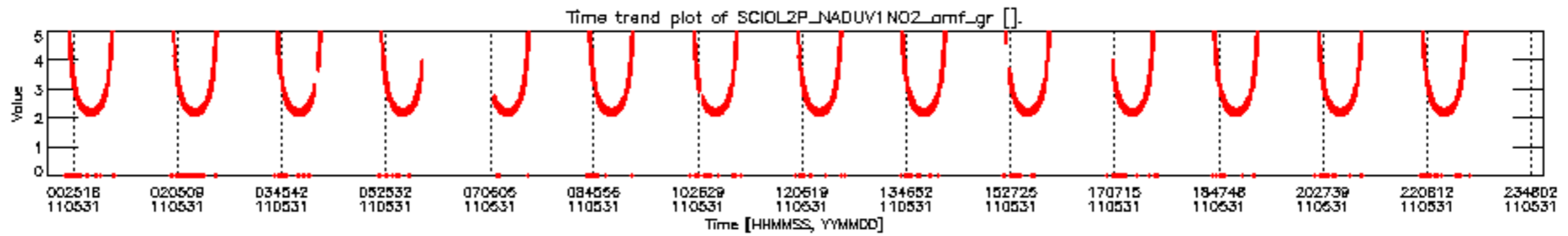
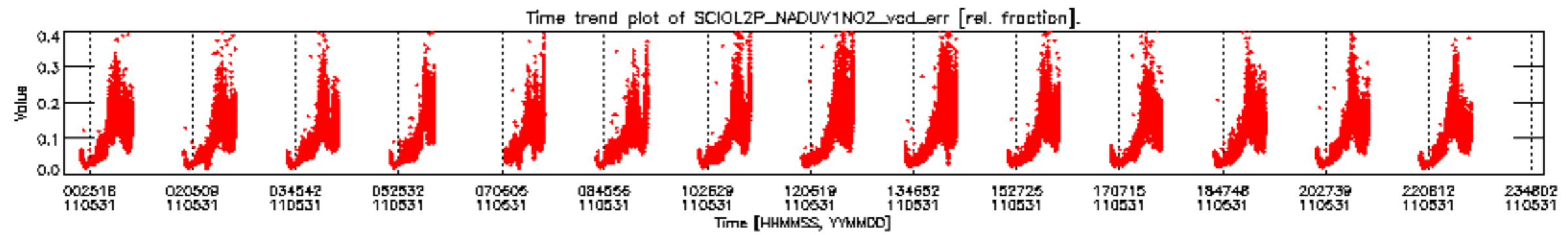
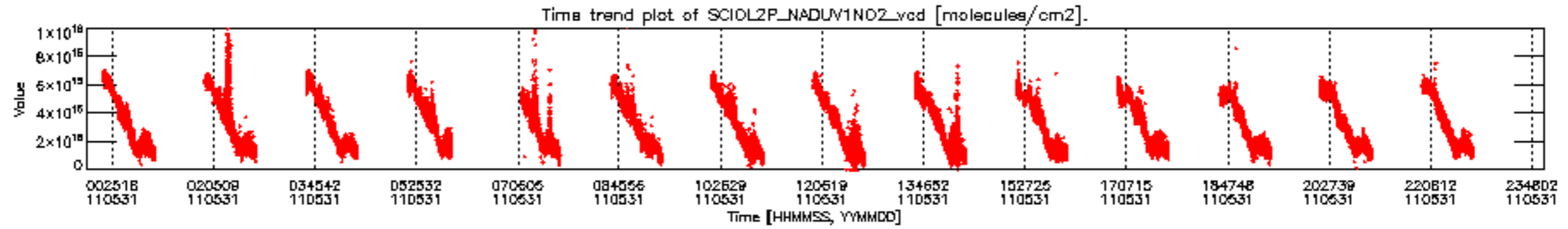

SCIOL2P\_NADUV1NO2\_vcd for 31MAY2011 00:00:00 to 01JUN2011 00:00:00

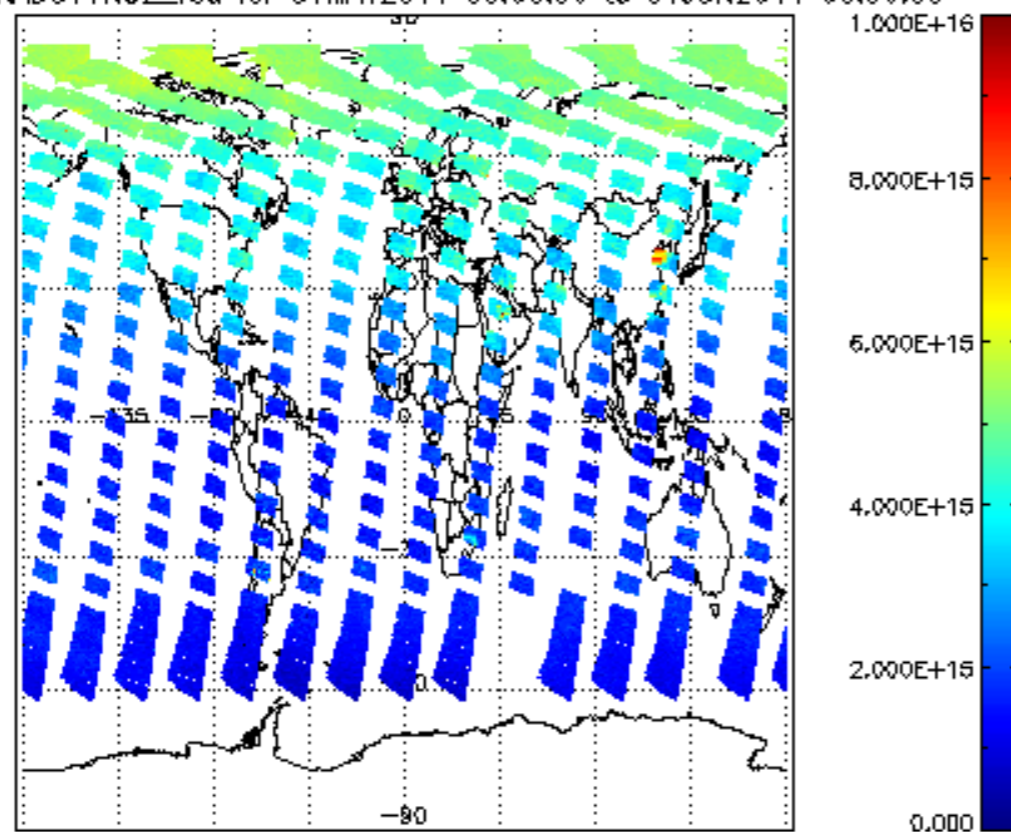

SCIOL2P\_NADUV1NO2\_vcd\_err for 31MAY2011 00:00:00 to 01JUN2011 00:00:00

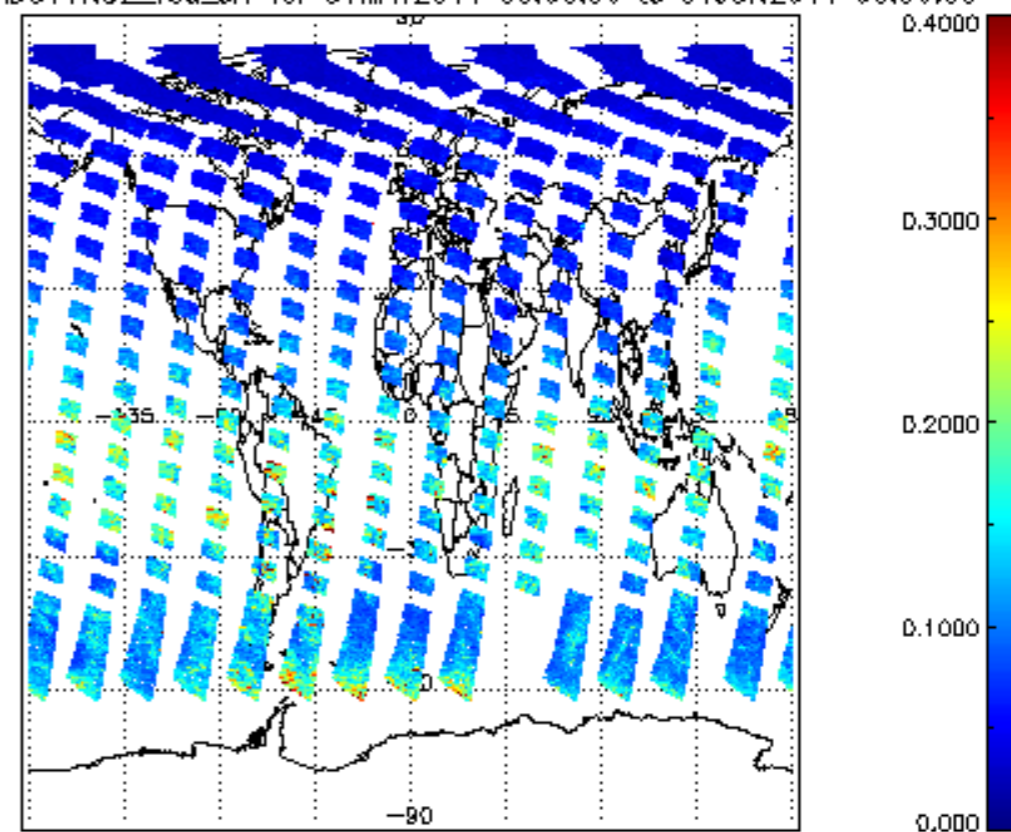

SCIOL2P\_NADUV1NO2\_amf\_gr for 31MAY2011 00:00:00 to 01JUN2011 00:00:00

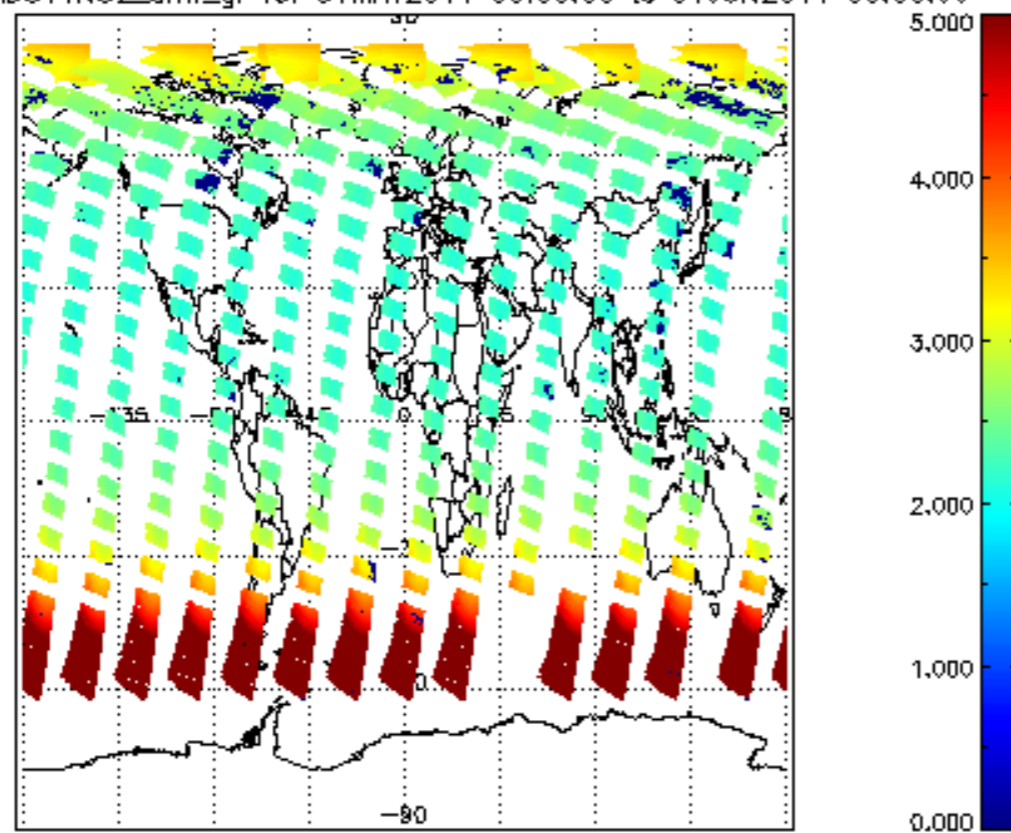

SCIOL2P\_NADUV1NO2\_amf\_sl for 31MAY2011 00:00:00 to 01JUN2011 00:00:00

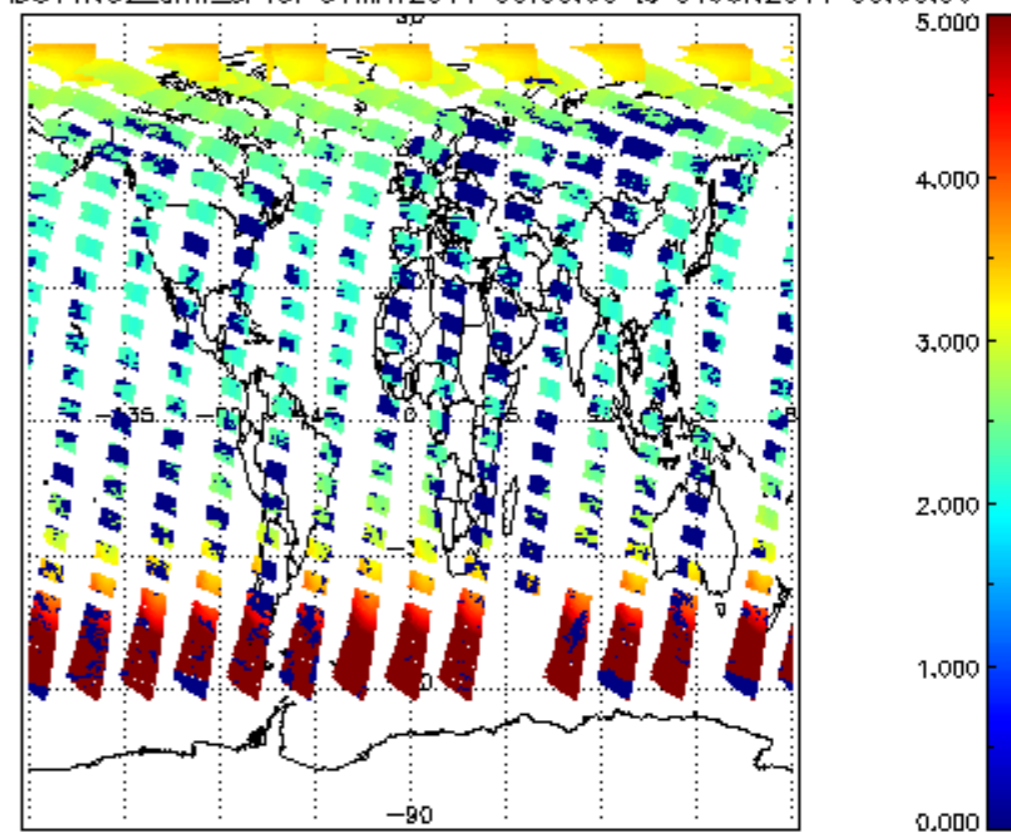

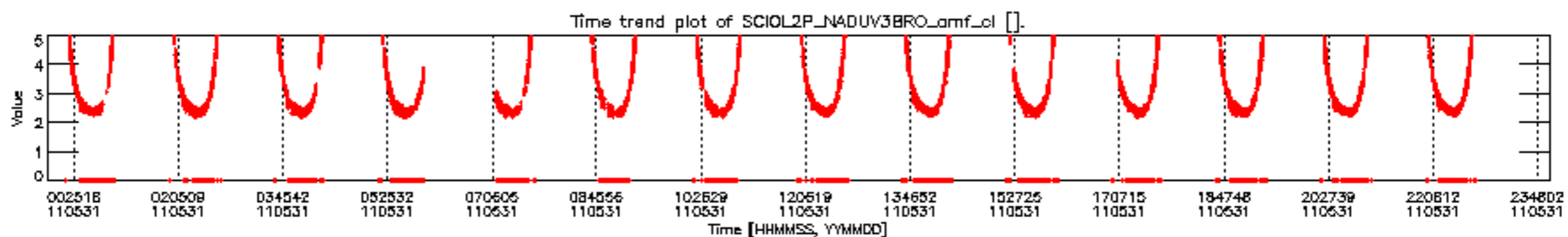
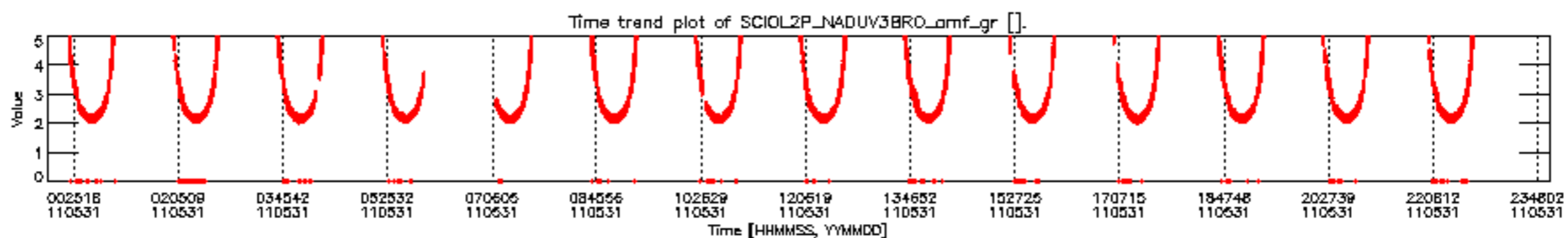
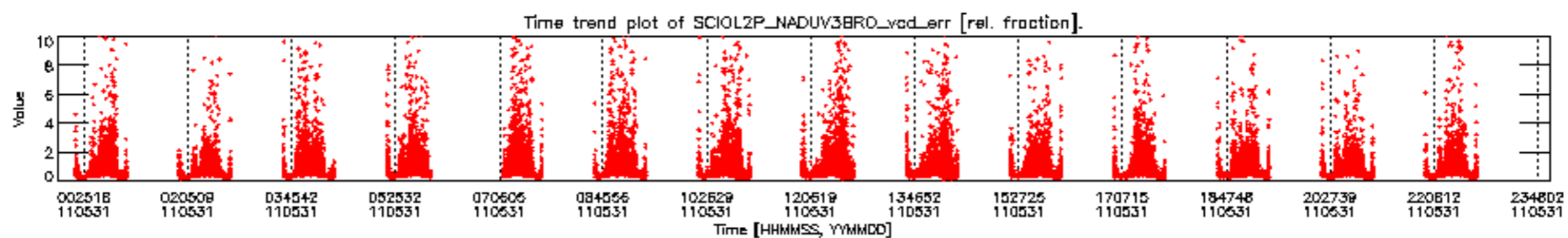
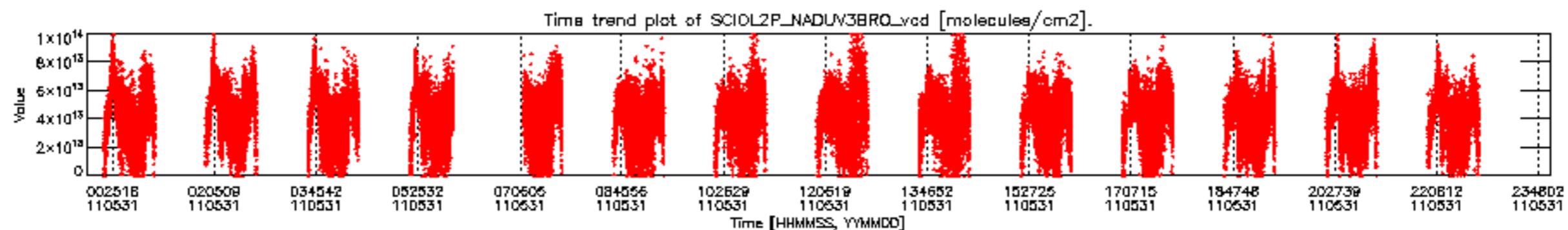

SCIOL2P\_NADUV3BRO\_vcd for 31MAY2011 00:00:00 to 01JUN2011 00:00:00

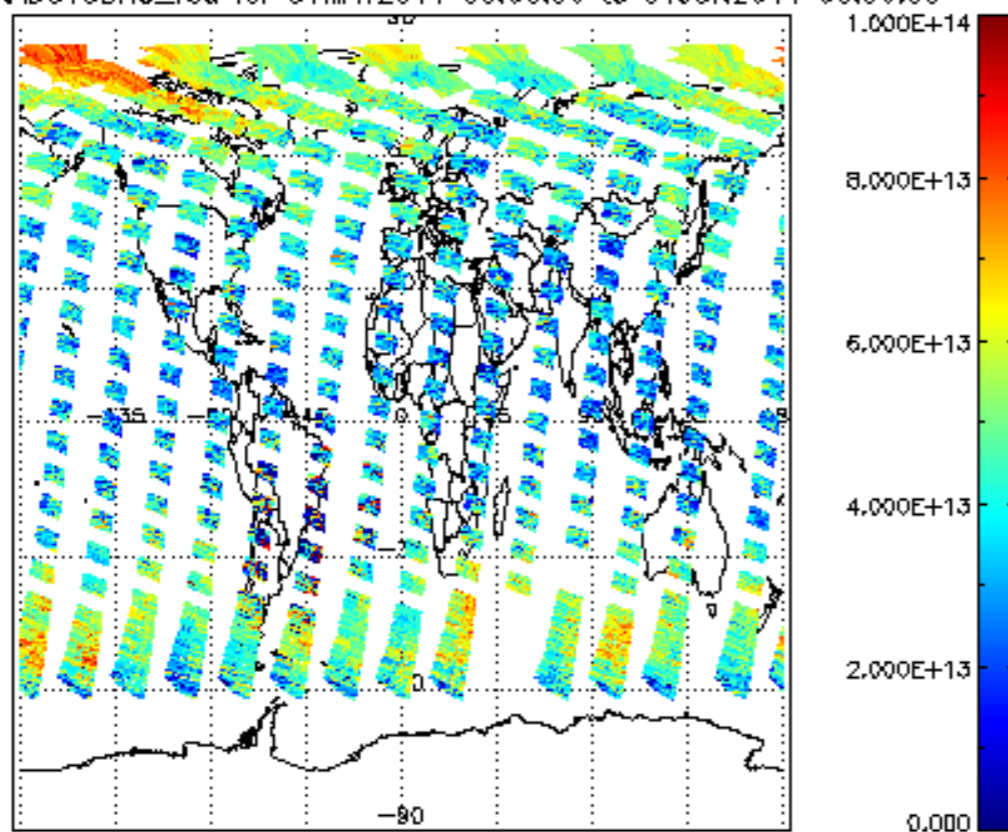

SCIOL2P\_NADUV3BRO\_vcd\_err for 31MAY2011 00:00:00 to 01JUN2011 00:00:00

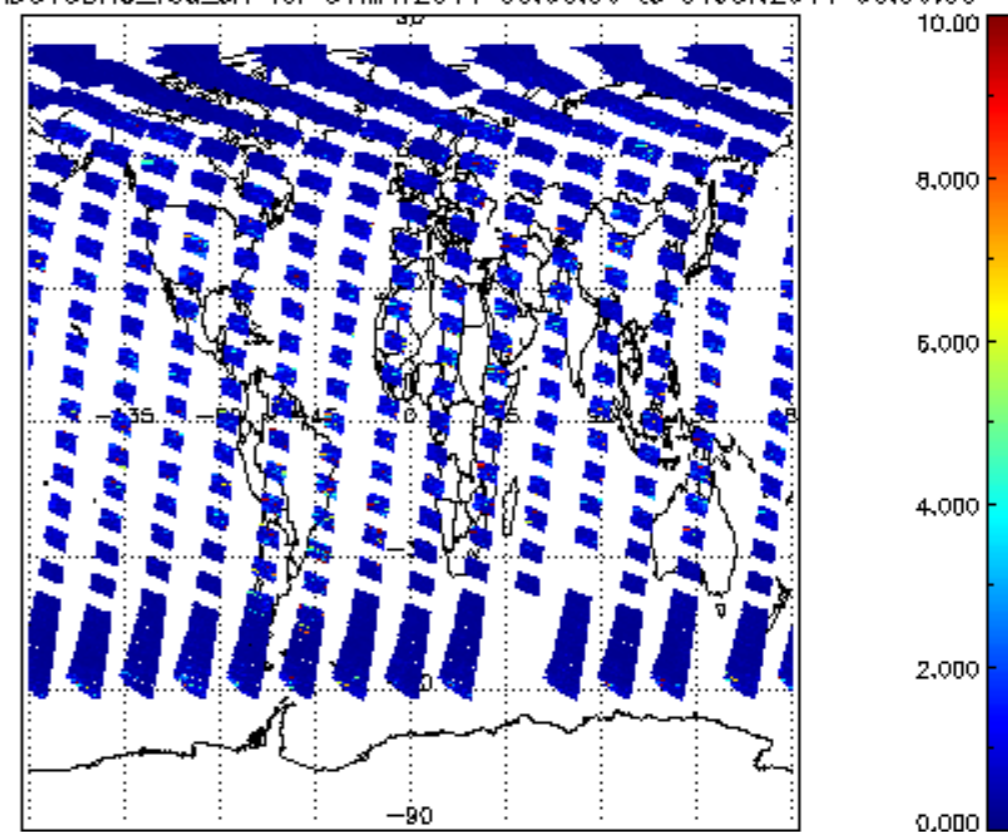

SCIOL2P\_NADUV3BRO\_amf\_gr for 31MAY2011 00:00:00 to 01JUN2011 00:00:00

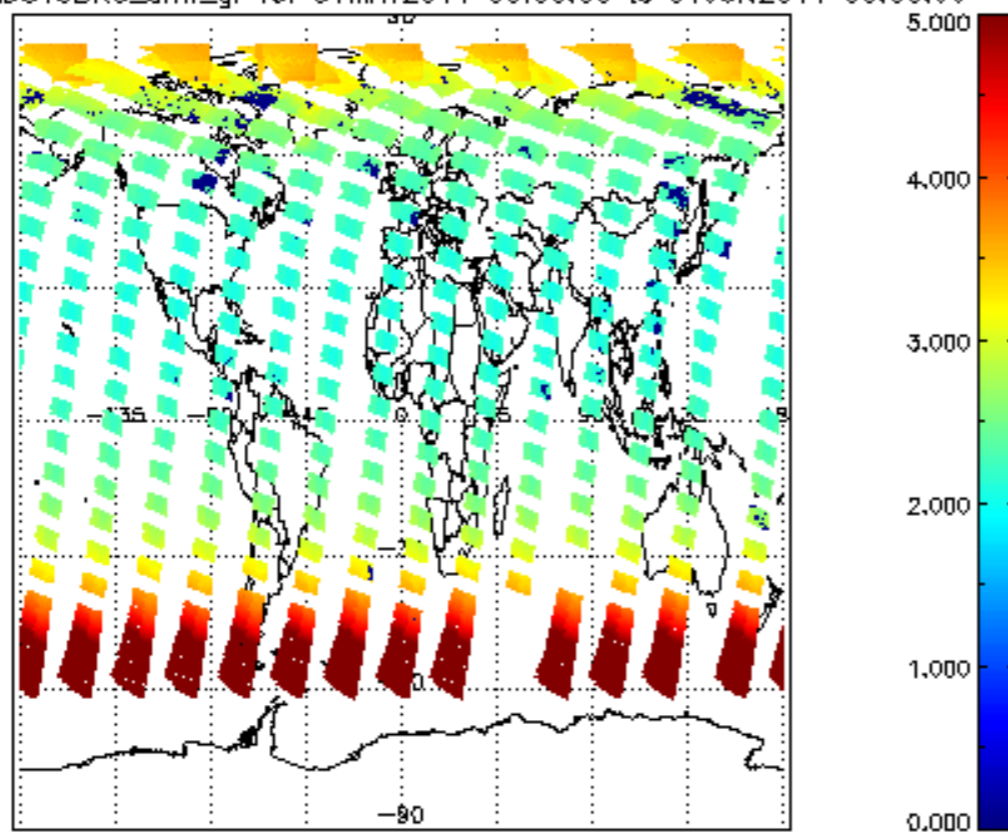

SCIOL2P\_NADUV3BRO\_amf\_sl for 31MAY2011 00:00:00 to 01JUN2011 00:00:00

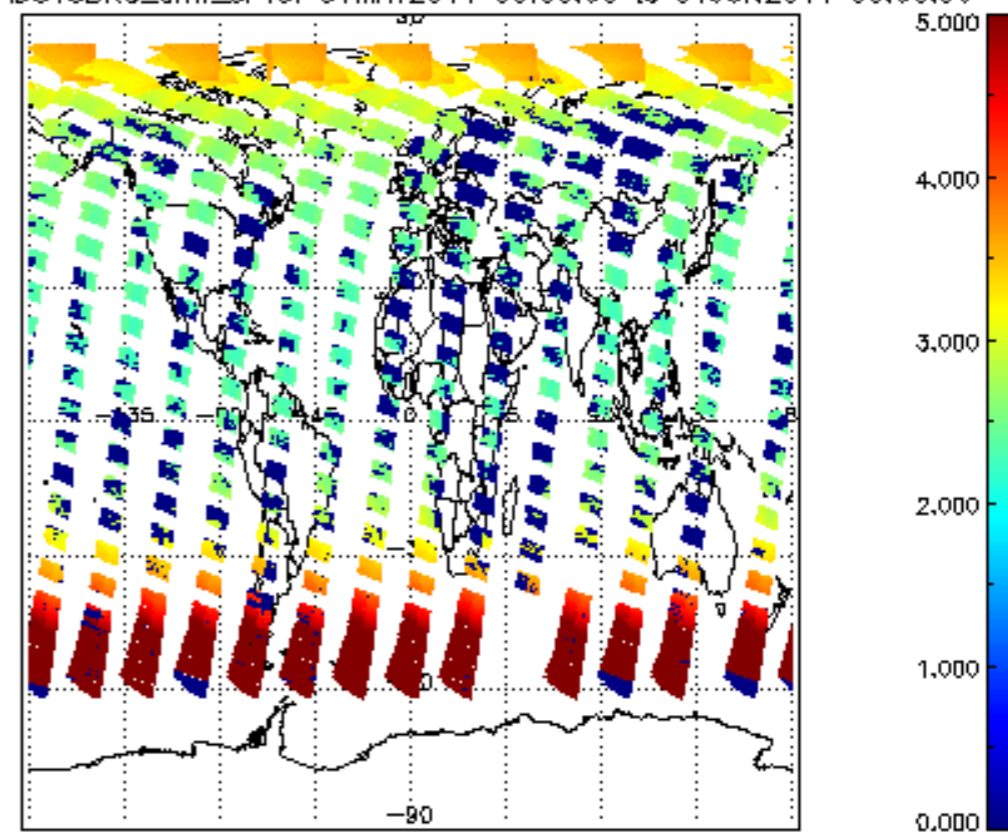

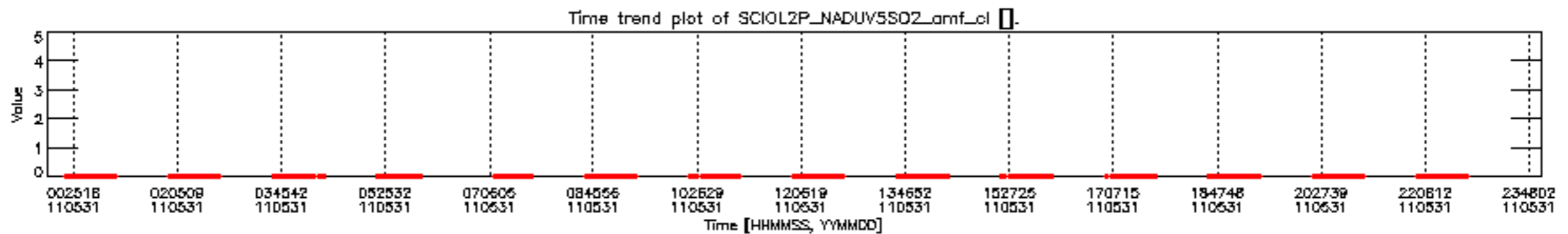
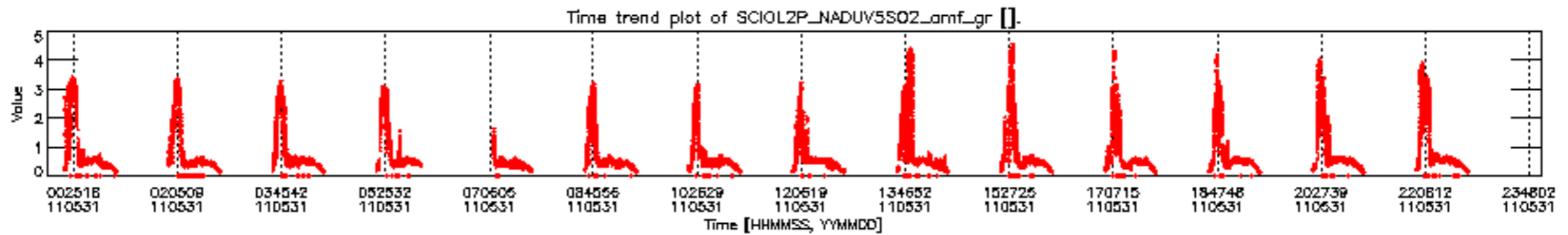
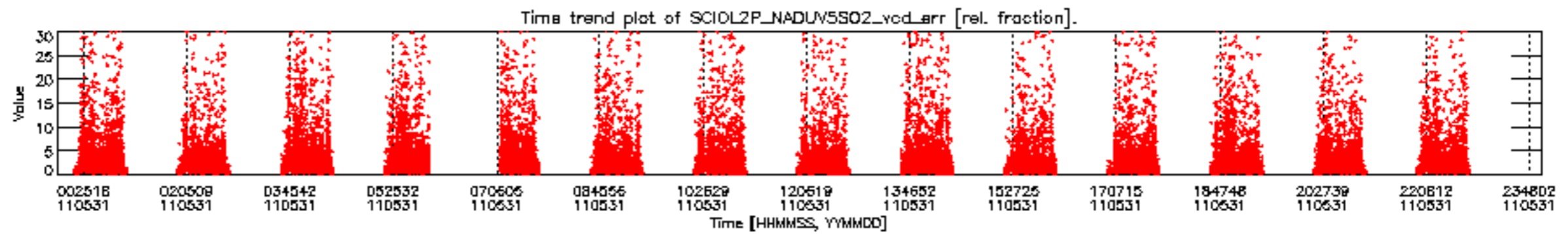
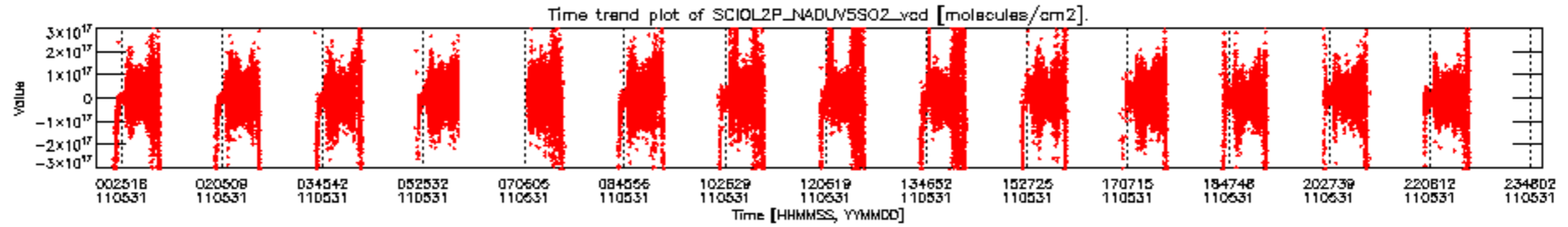

SCIOL2P\_NADUV5S02\_vcd for 31MAY2011 00:00:00 to 01JUN2011 00:00:00

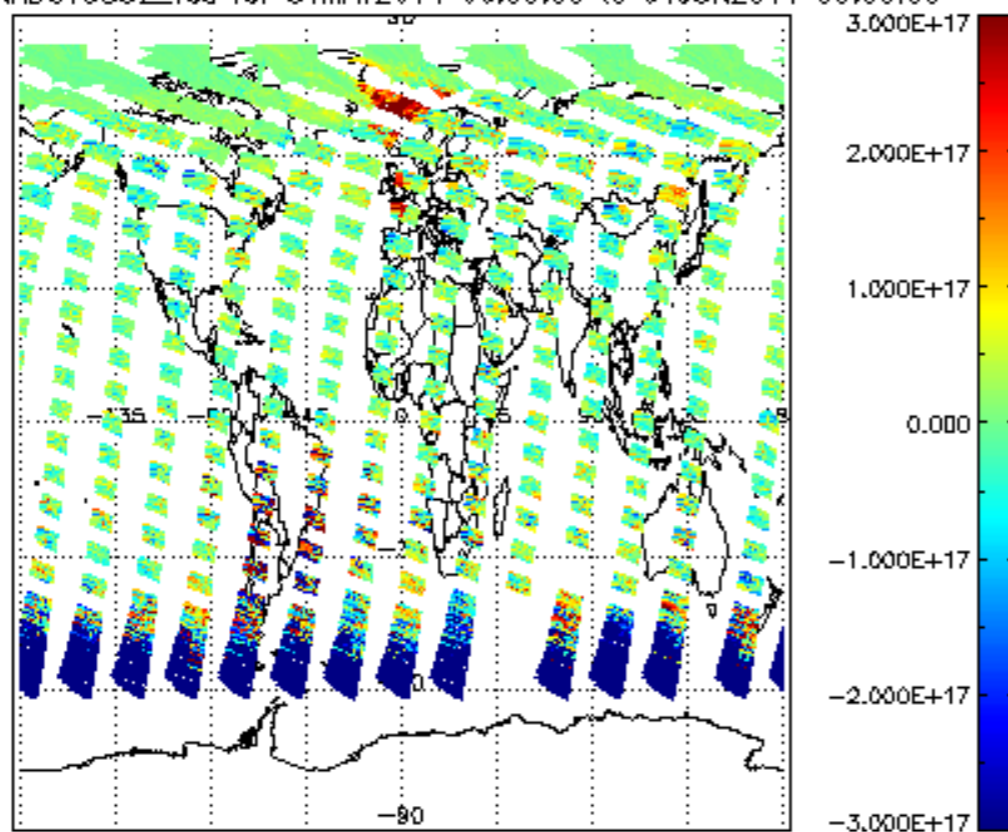

SCIOL2P\_NADUV5S02\_vcd\_err for 31MAY2011 00:00:00 to 01JUN2011 00:00:00

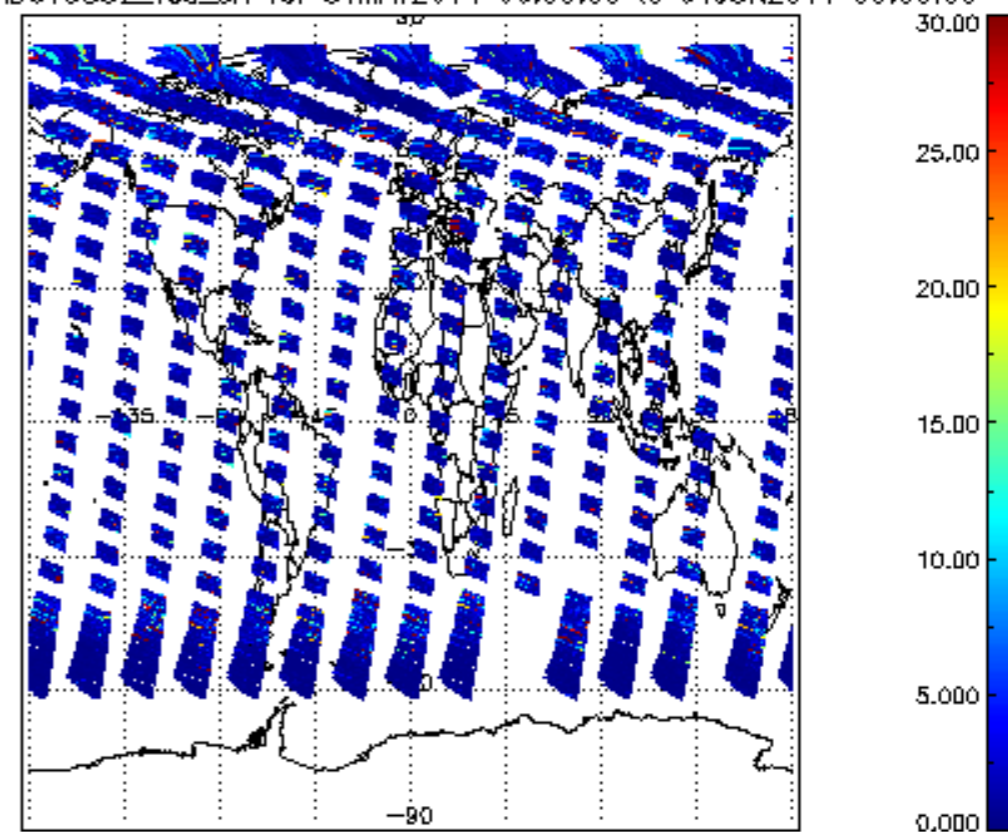

SCIOL2P\_NADUV5S02\_amf\_gr for 31MAY2011 00:00:00 to 01JUN2011 00:00:00

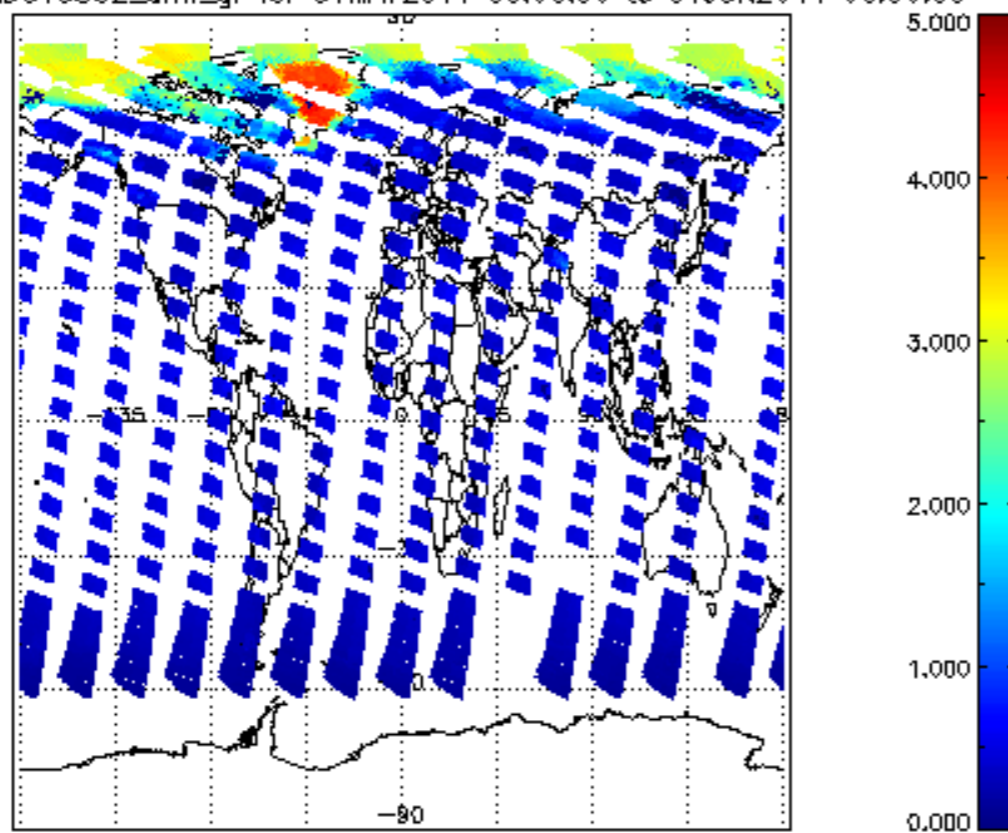

SCIOL2P\_NADUV5S02\_amf\_cl for 31MAY2011 00:00:00 to 01JUN2011 00:00:00

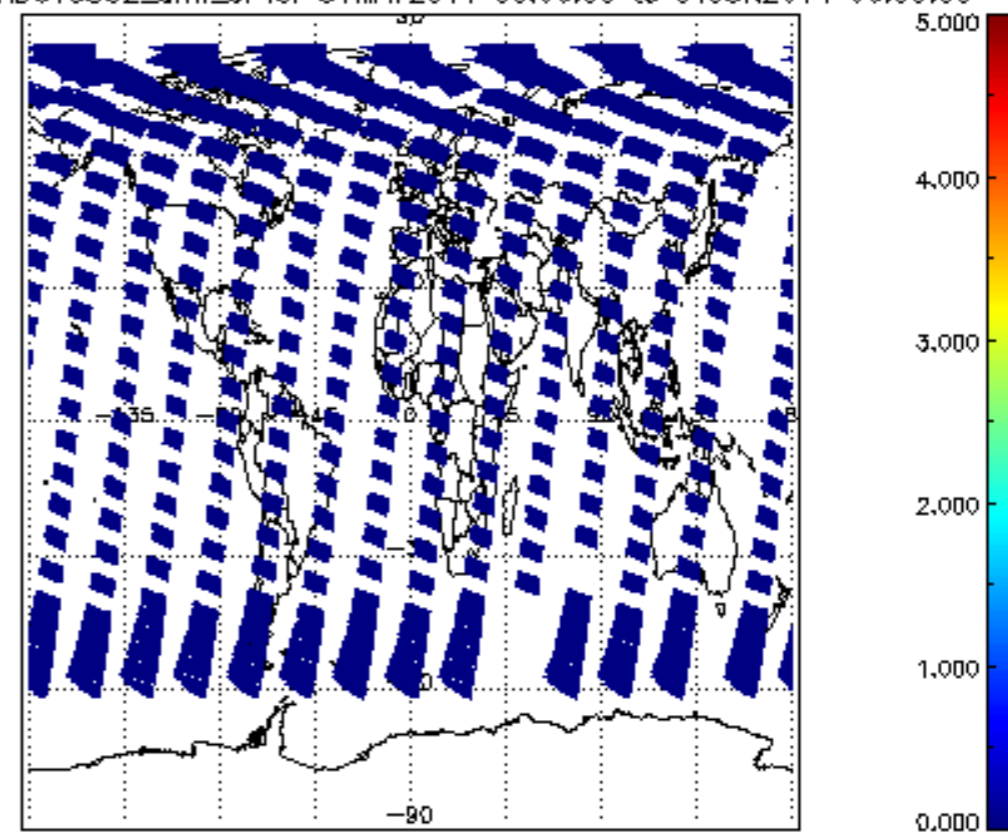

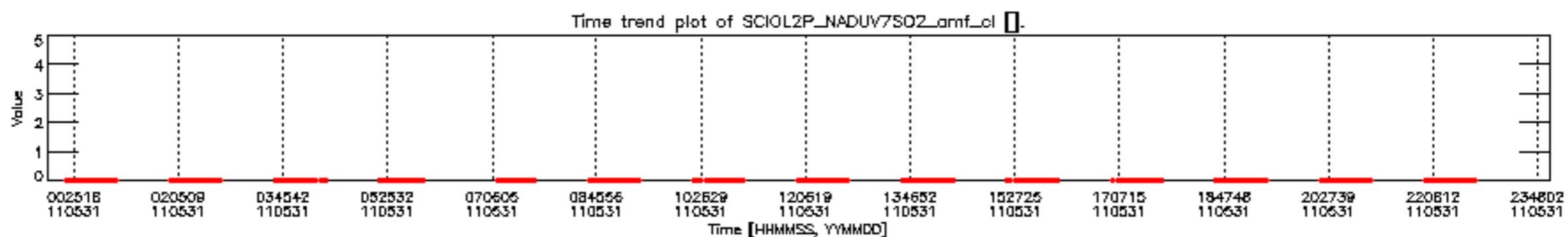
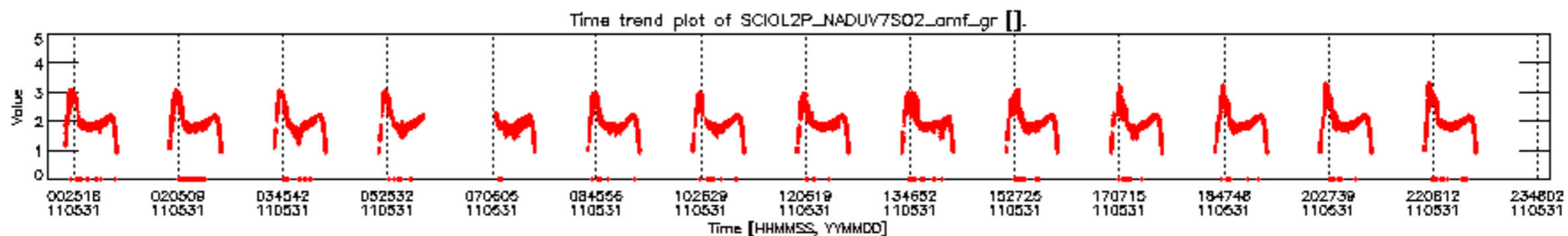
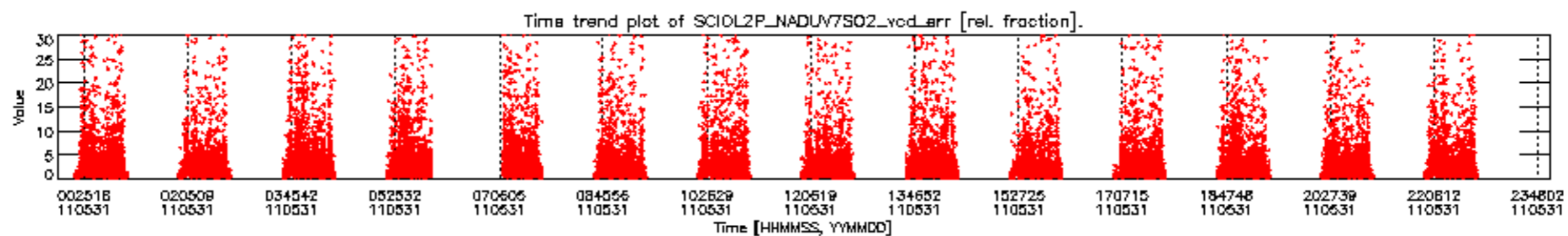
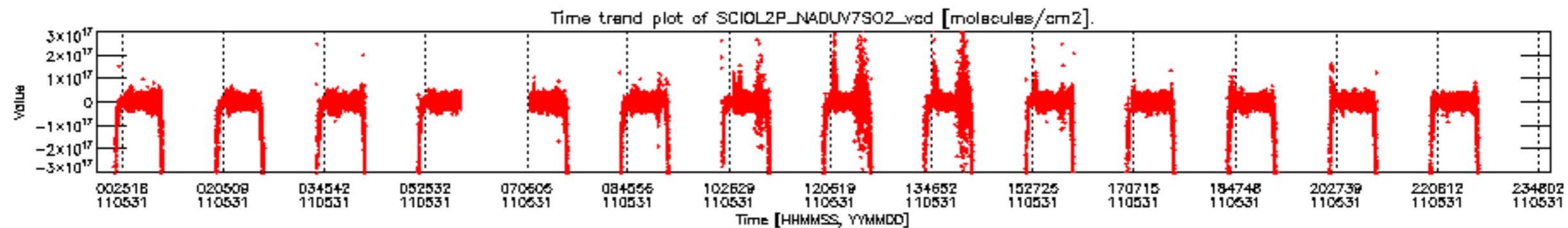

SCIOL2P\_NADUV7S02\_vcd for 31MAY2011 00:00:00 to 01JUN2011 00:00:00

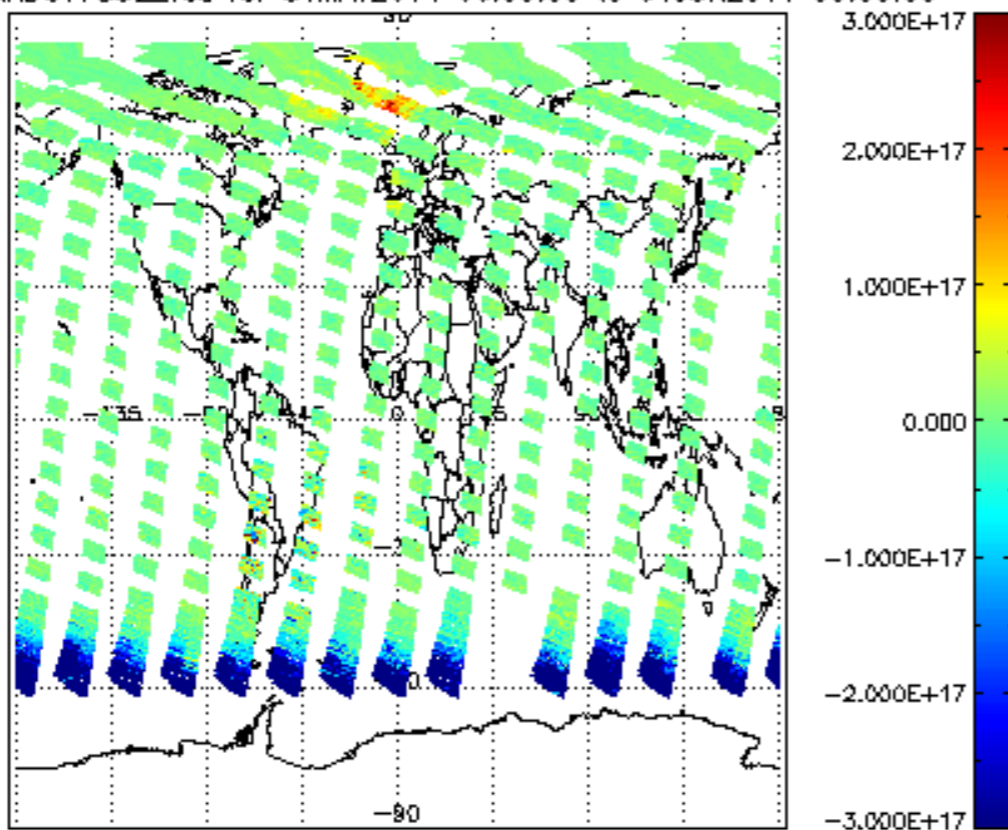

SCIOL2P\_NADUV7S02\_vcd\_err for 31MAY2011 00:00:00 to 01JUN2011 00:00:00

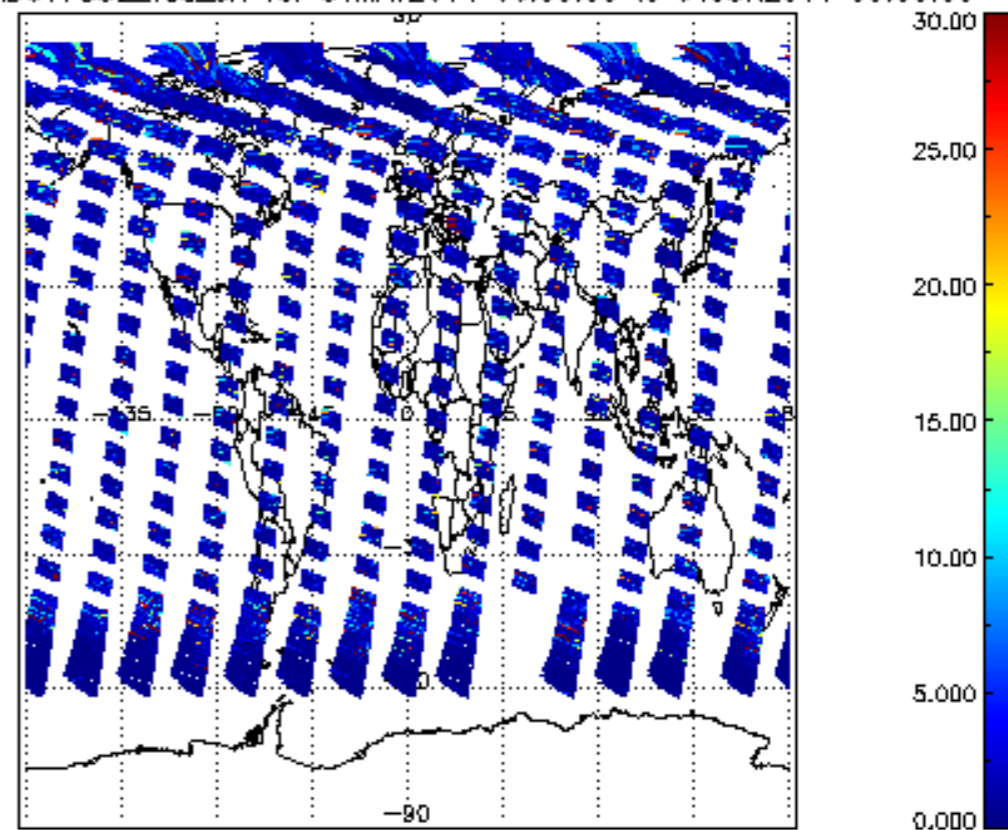

SCIOL2P\_NADUV7S02\_amf\_gr for 31MAY2011 00:00:00 to 01JUN2011 00:00:00

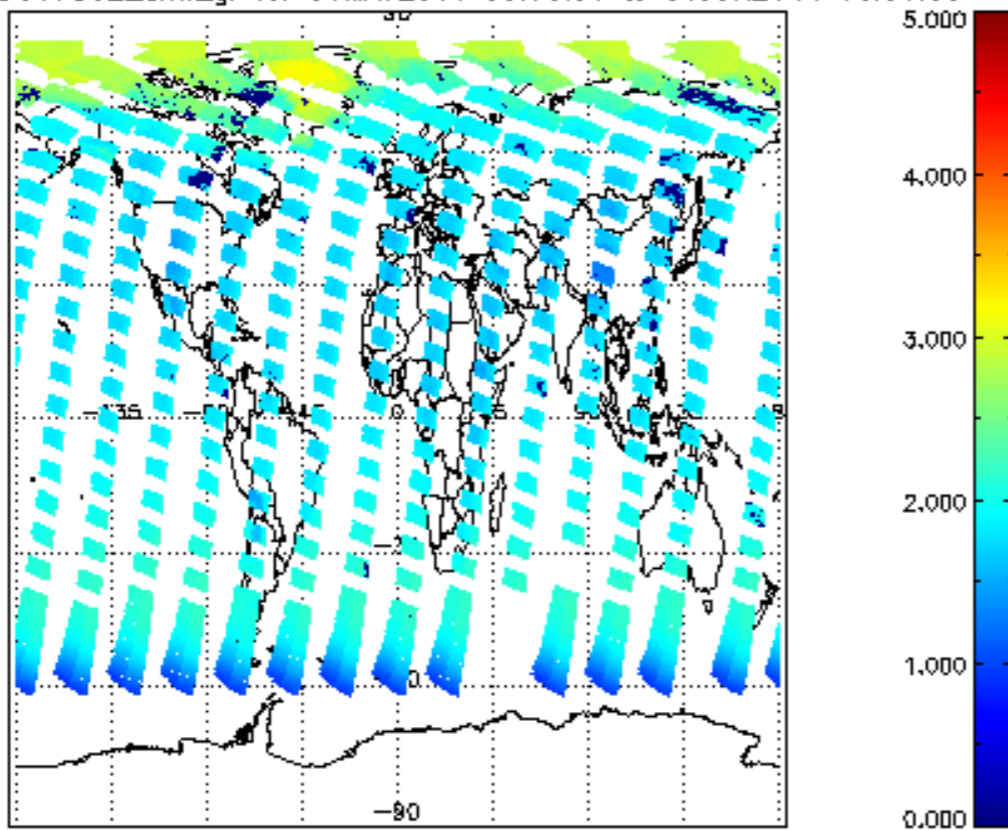

SCIOL2P\_NADUV7S02\_amf\_cl for 31MAY2011 00:00:00 to 01JUN2011 00:00:00

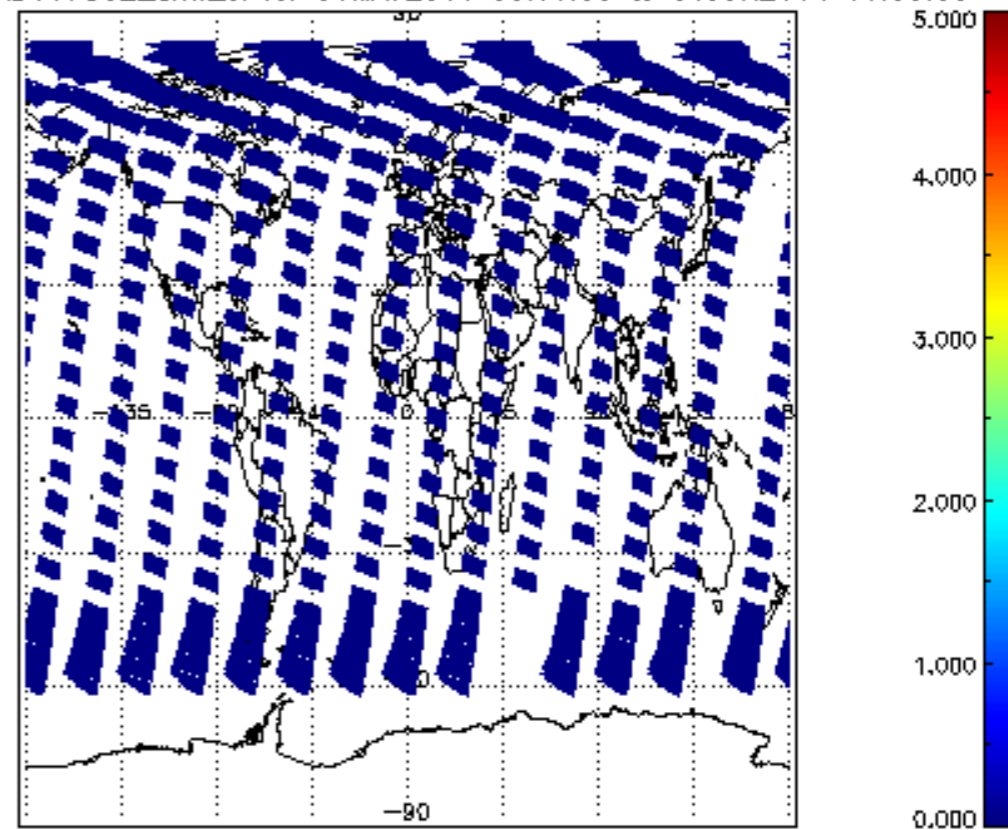



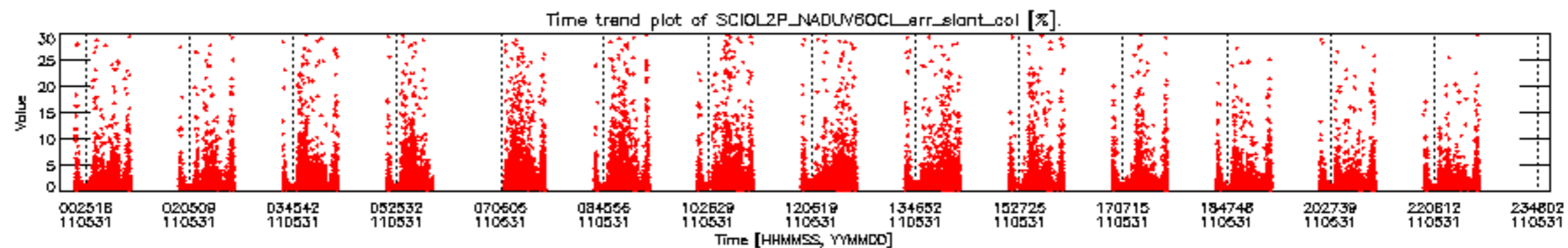
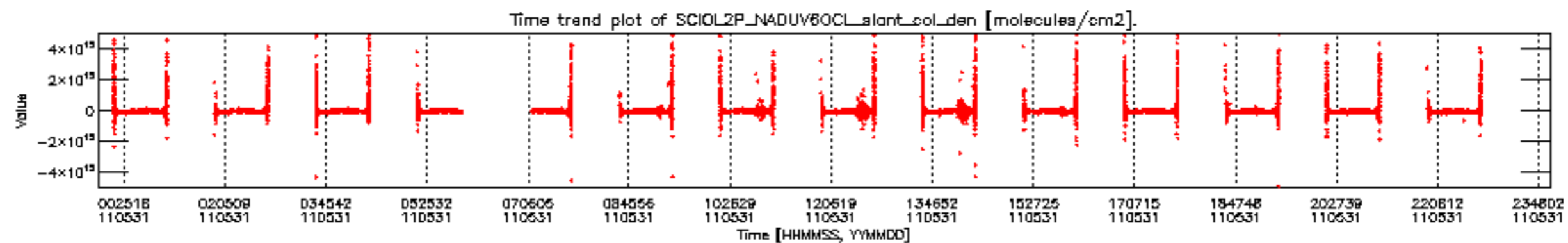

CIOL2P\_NADUV6OCL\_slant\_col\_den for 31MAY2011 00:00:00 to 01JUN2011 00:00:00 np iCIOL2P\_NADUV6OCL\_err\_slant\_col for 31MAY2011 00:00:00 to 01JUN2011 00:00:00 np

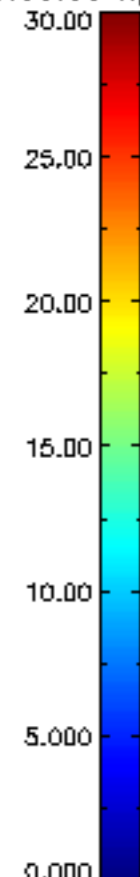
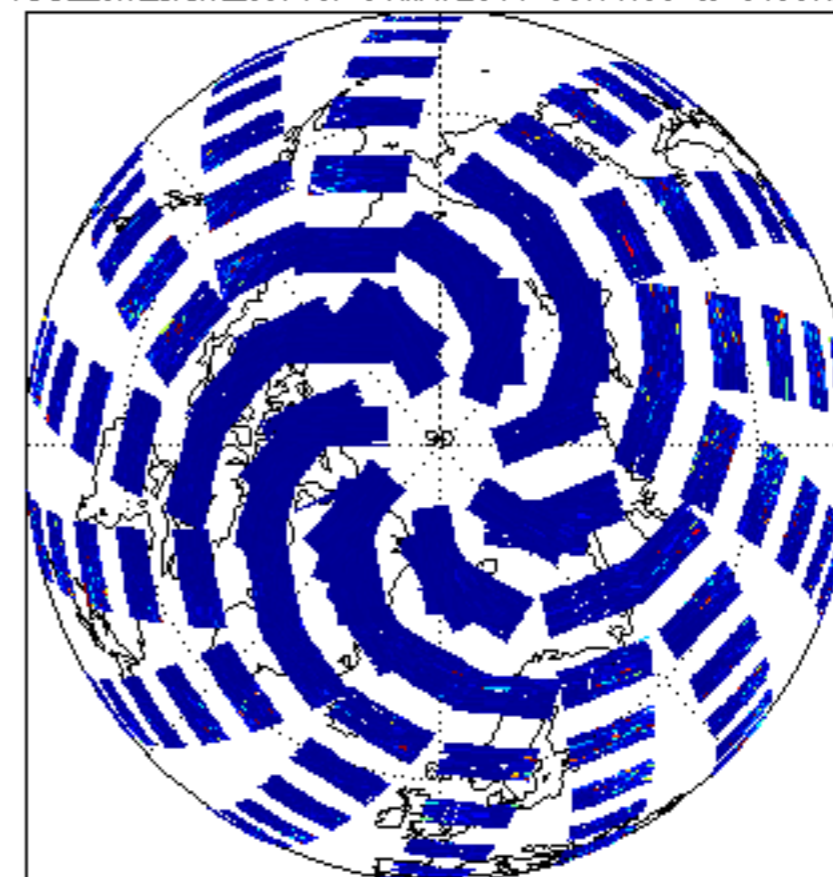
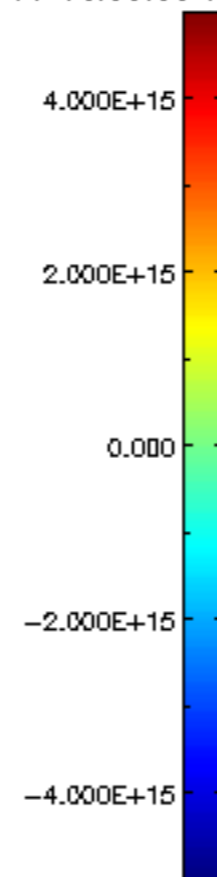
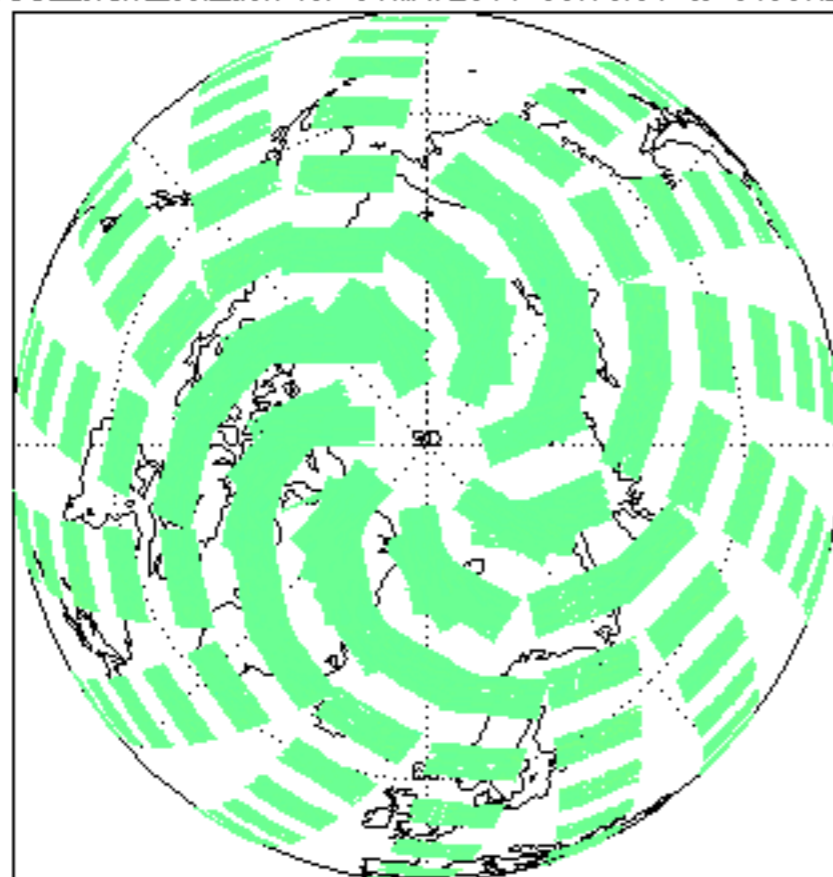

CIOL2P\_NADUV60CL\_slant\_col\_den for 31MAY2011 00:00:00 to 01JUN2011 00:00:00 sp iCIOL2P\_NADUV60CL\_err\_slant\_col for 31MAY2011 00:00:00 to 01JUN2011 00:00:00 sp

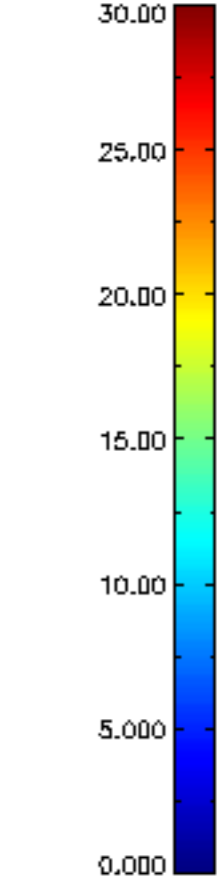
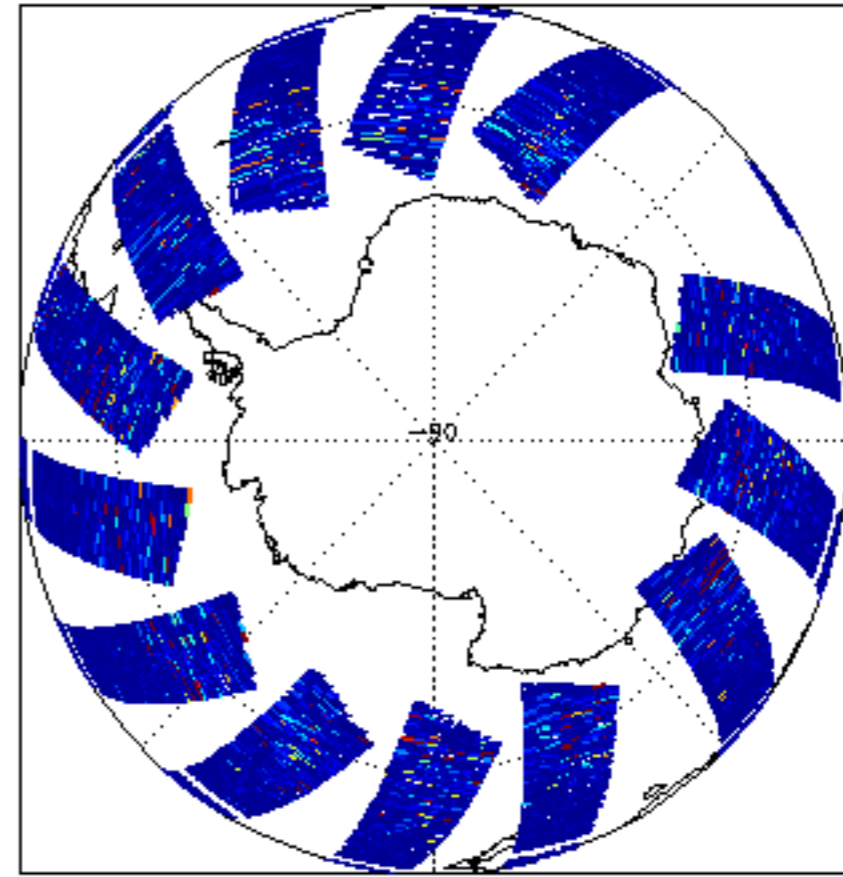
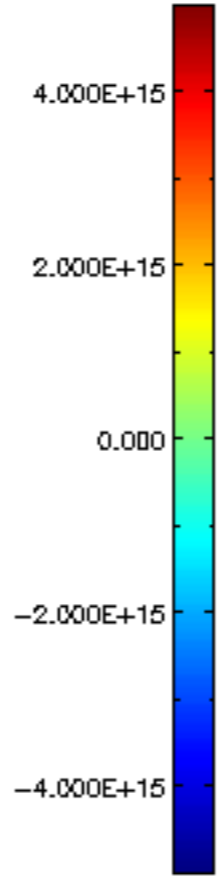
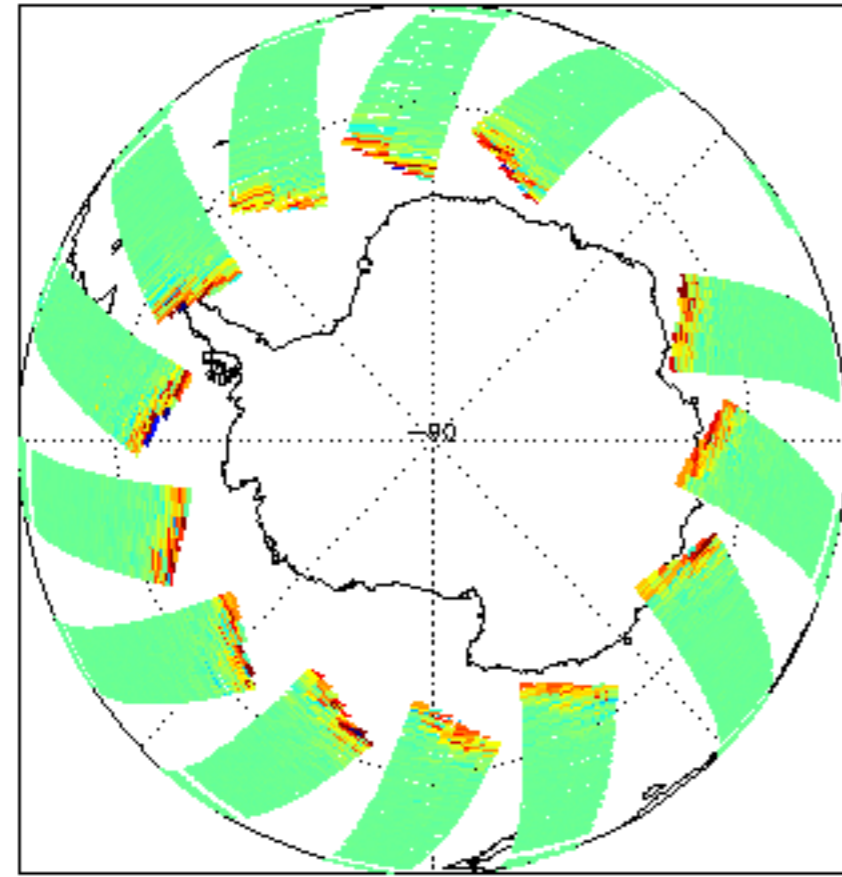

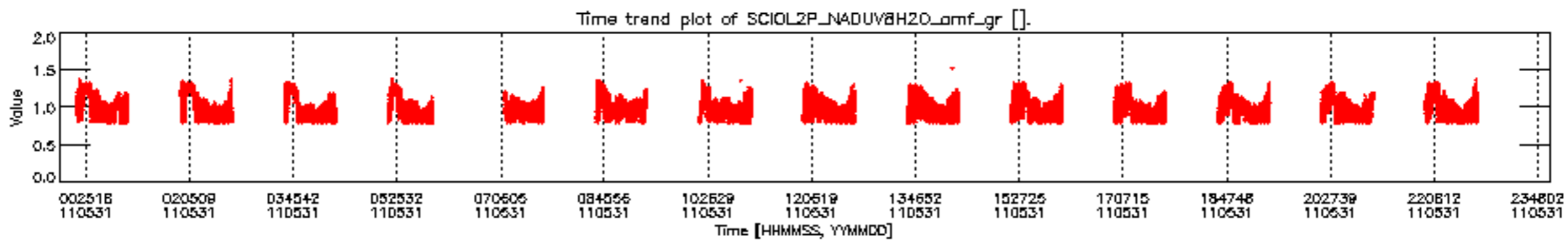
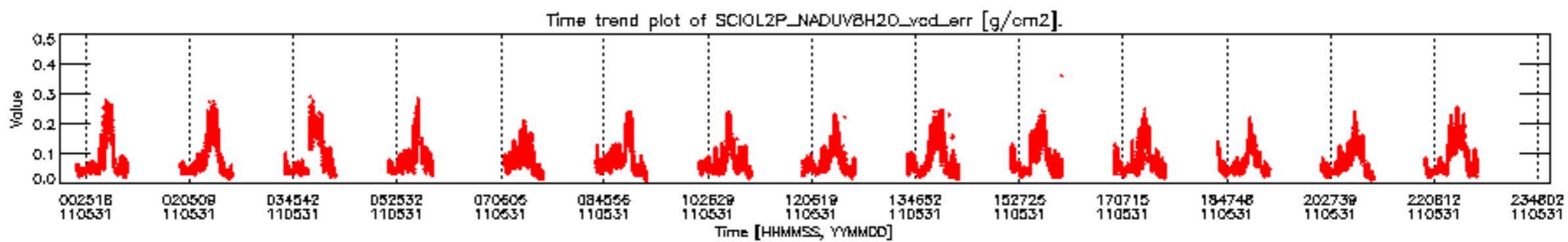
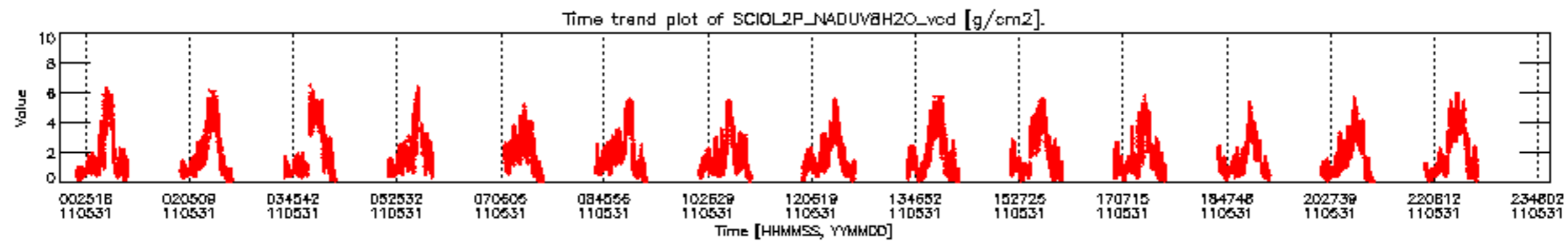

SCIOL2P\_NADUV8H2O\_vcd for 31MAY2011 00:00:00 to 01JUN2011 00:00:00

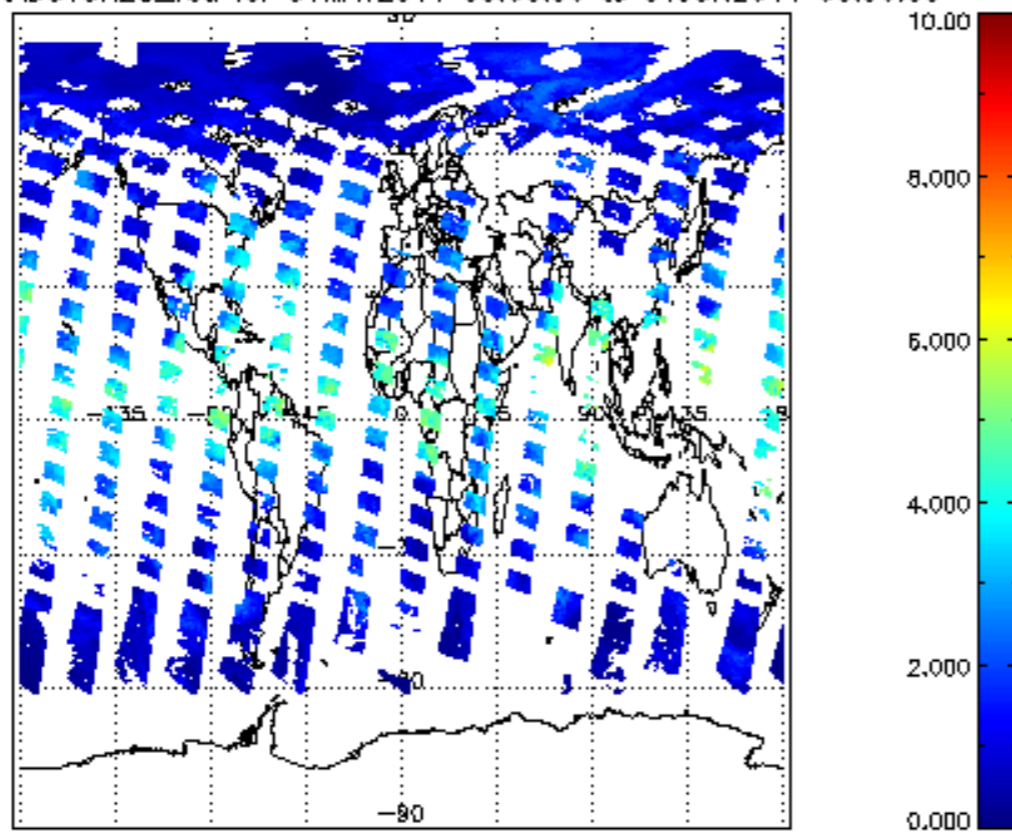

SCIOL2P\_NADUV8H2O\_vcd\_err for 31MAY2011 00:00:00 to 01JUN2011 00:00:00

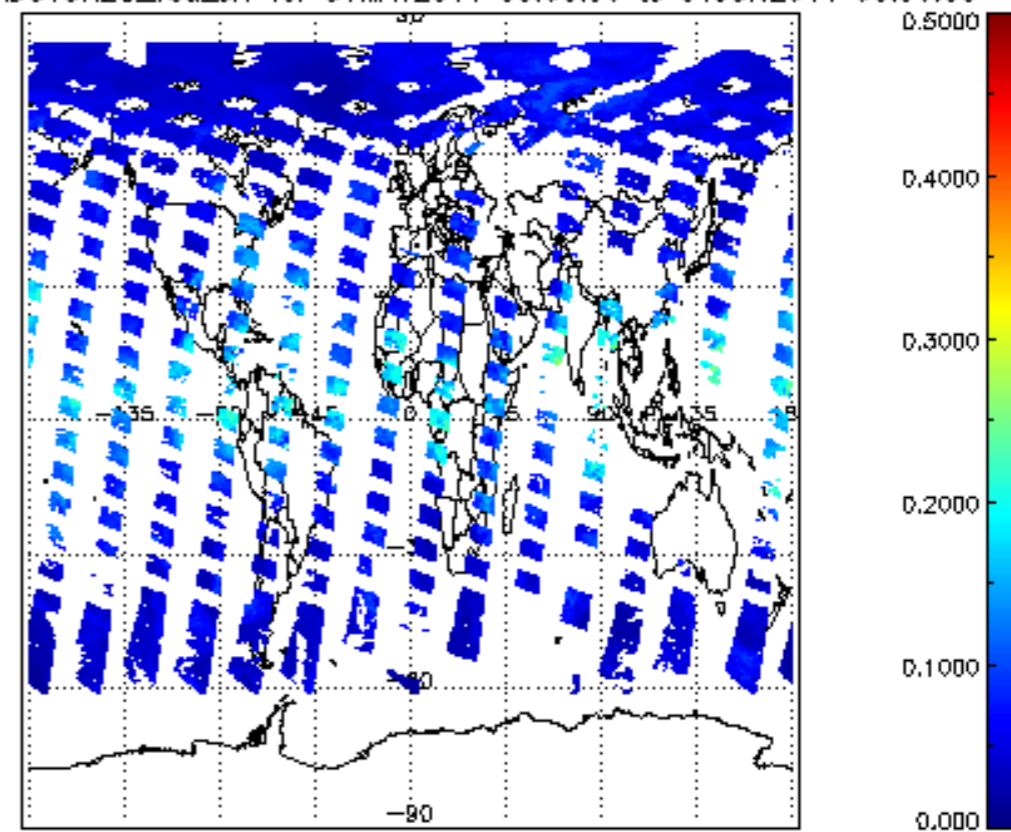

SCIOL2P\_NADUV8H2O\_amf\_gr for 31MAY2011 00:00:00 to 01JUN2011 00:00:00

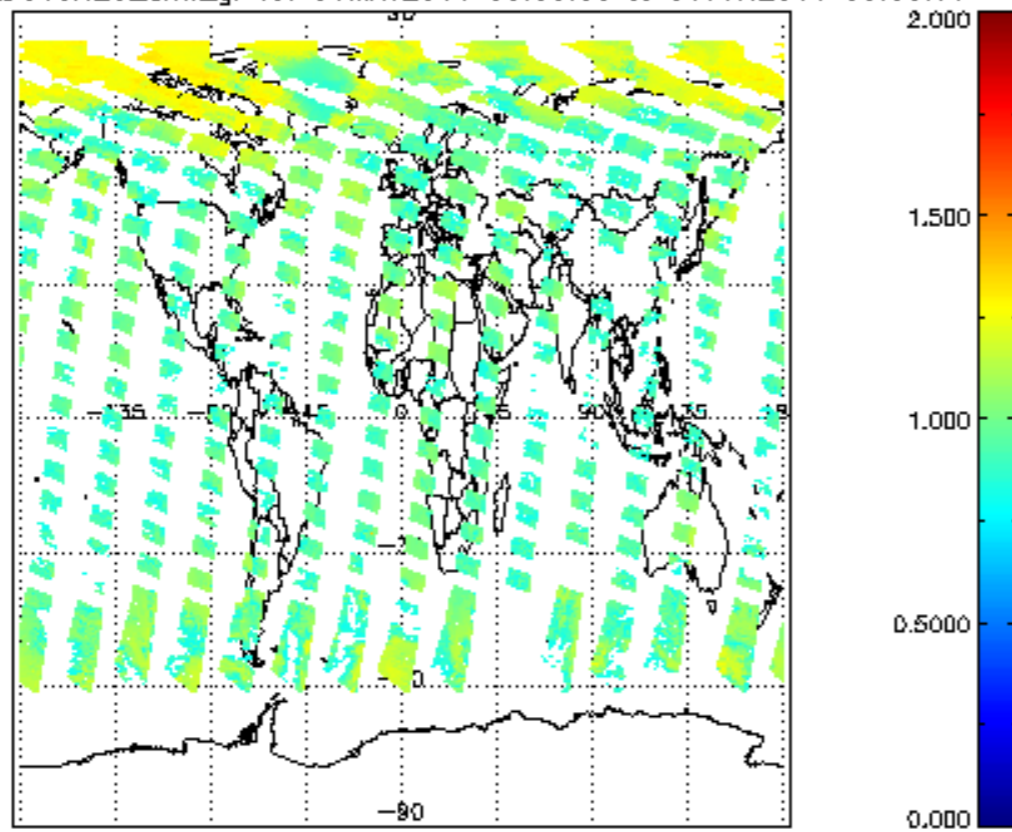

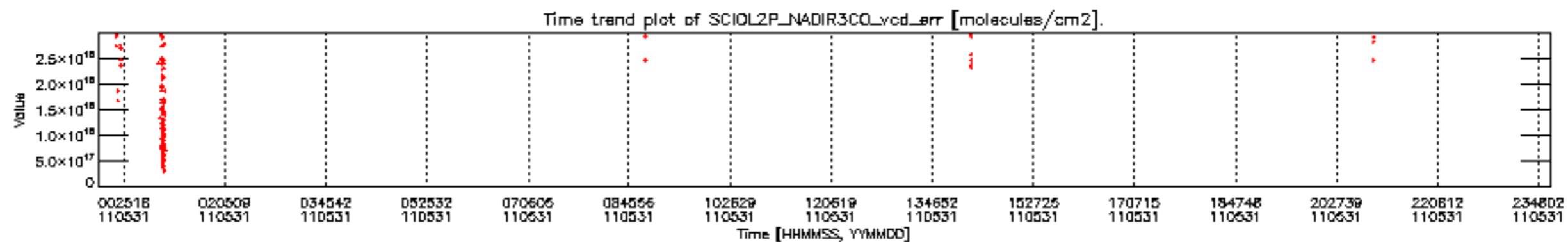
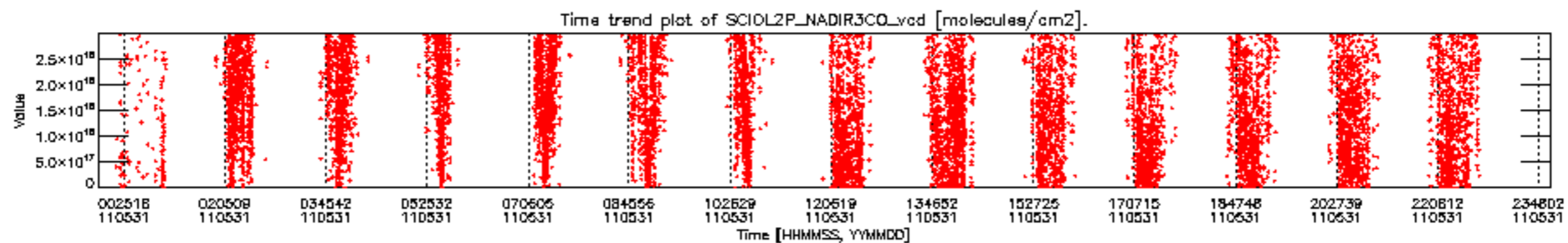

SCIOL2P\_NADIR3CO\_vcd for 31MAY2011 00:00:00 to 01JUN2011 00:00:00

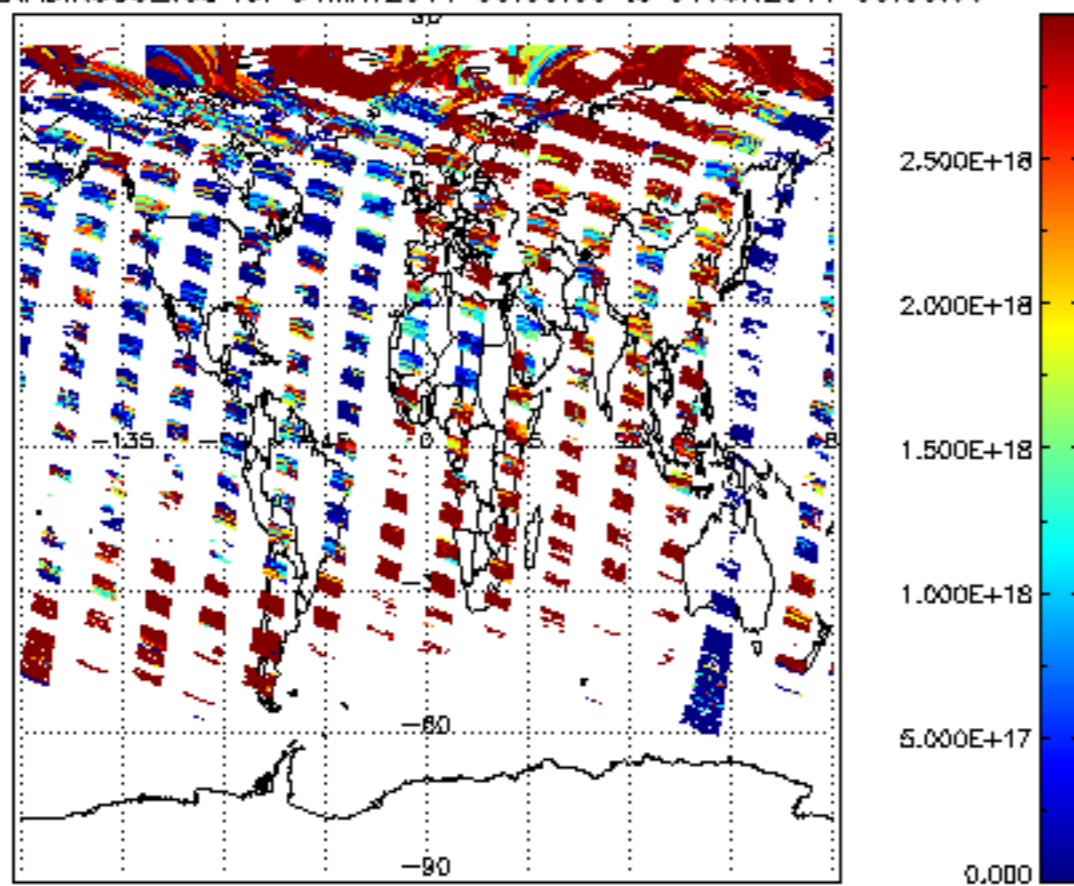

SCIOL2P\_NADIR3CO\_vcd\_err for 31MAY2011 00:00:00 to 01JUN2011 00:00:00

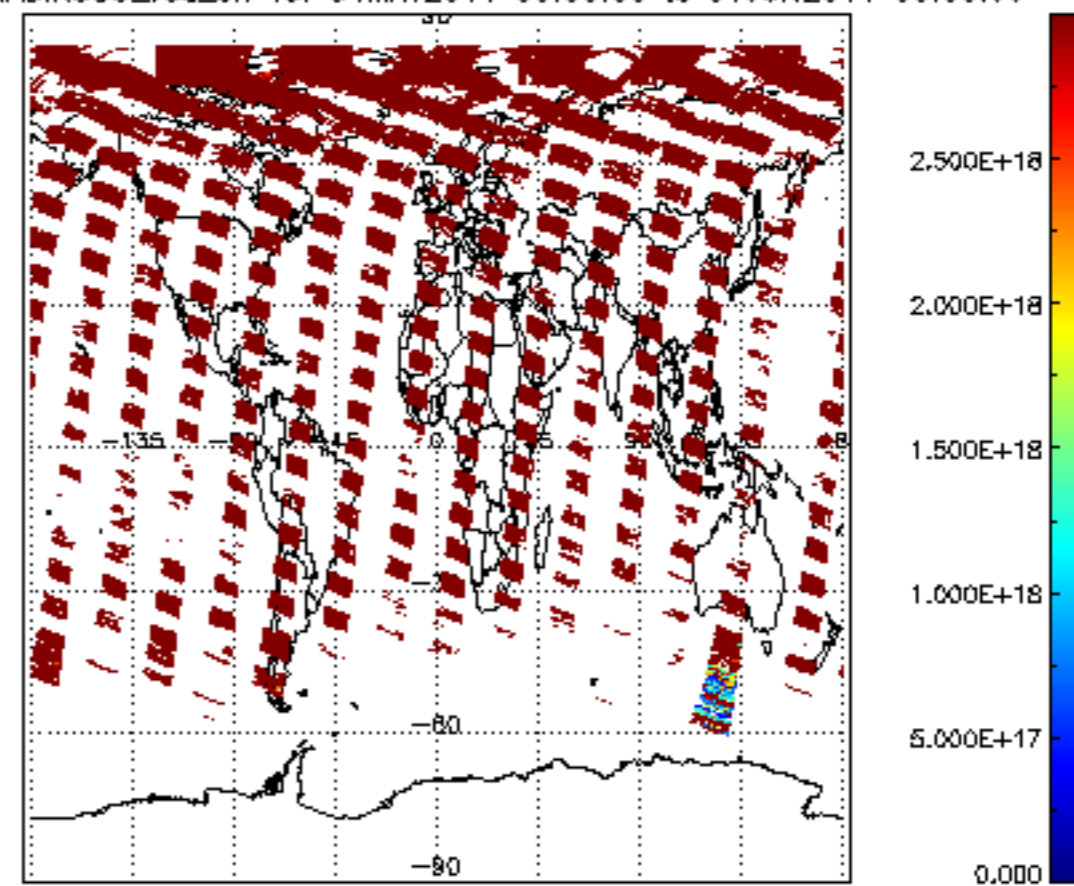

Plot of SCIOL2P\_LIMUV003\_main\_species.tang\_vmr vs. tangent height.  
 Colours indicate tangent latitude (see colour bar on the right).

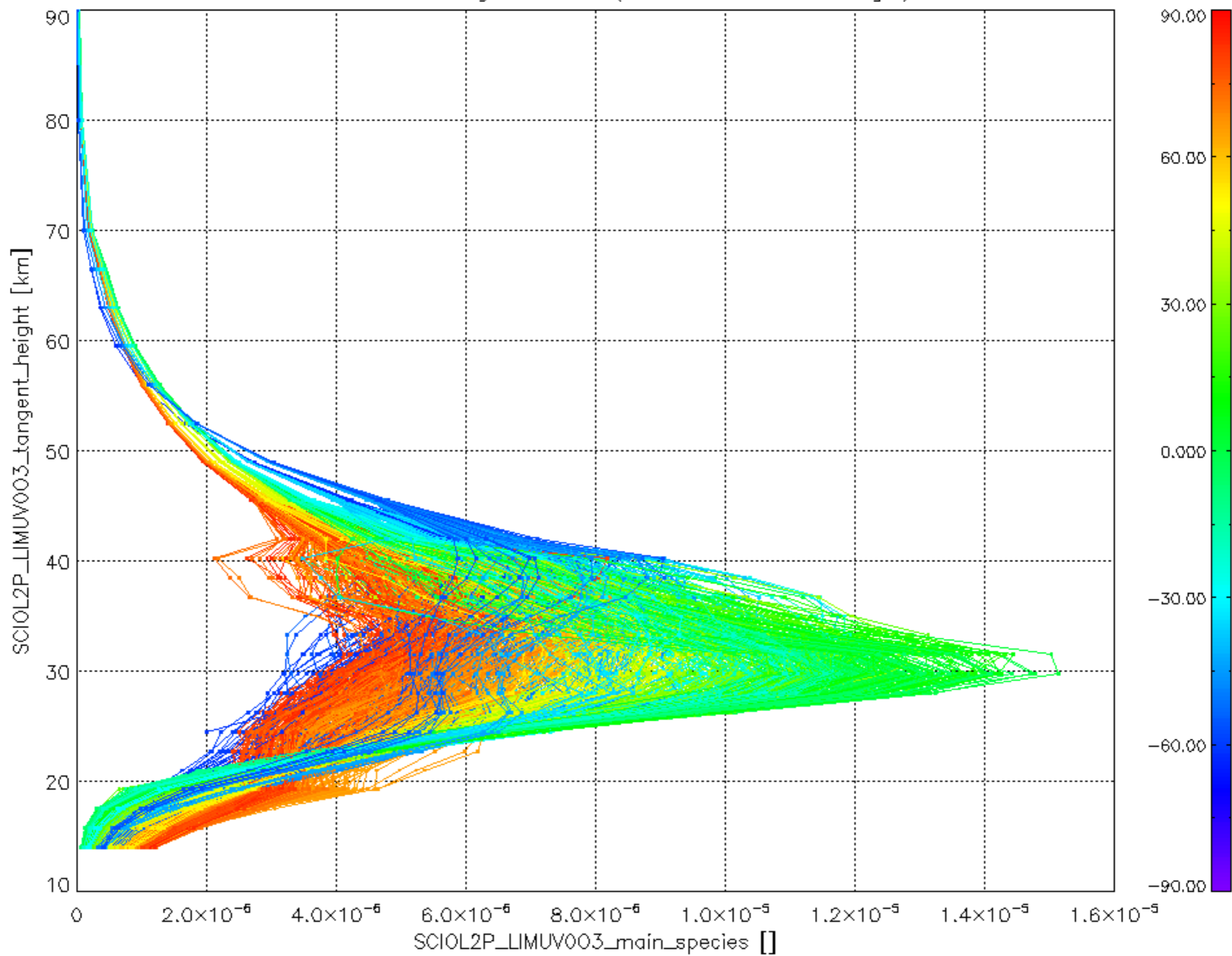



Plot of SCIOL2P\_LIMUV1N02\_main\_species.tang\_vmr vs. tangent height.  
 Colours indicate tangent latitude (see colour bar on the right).

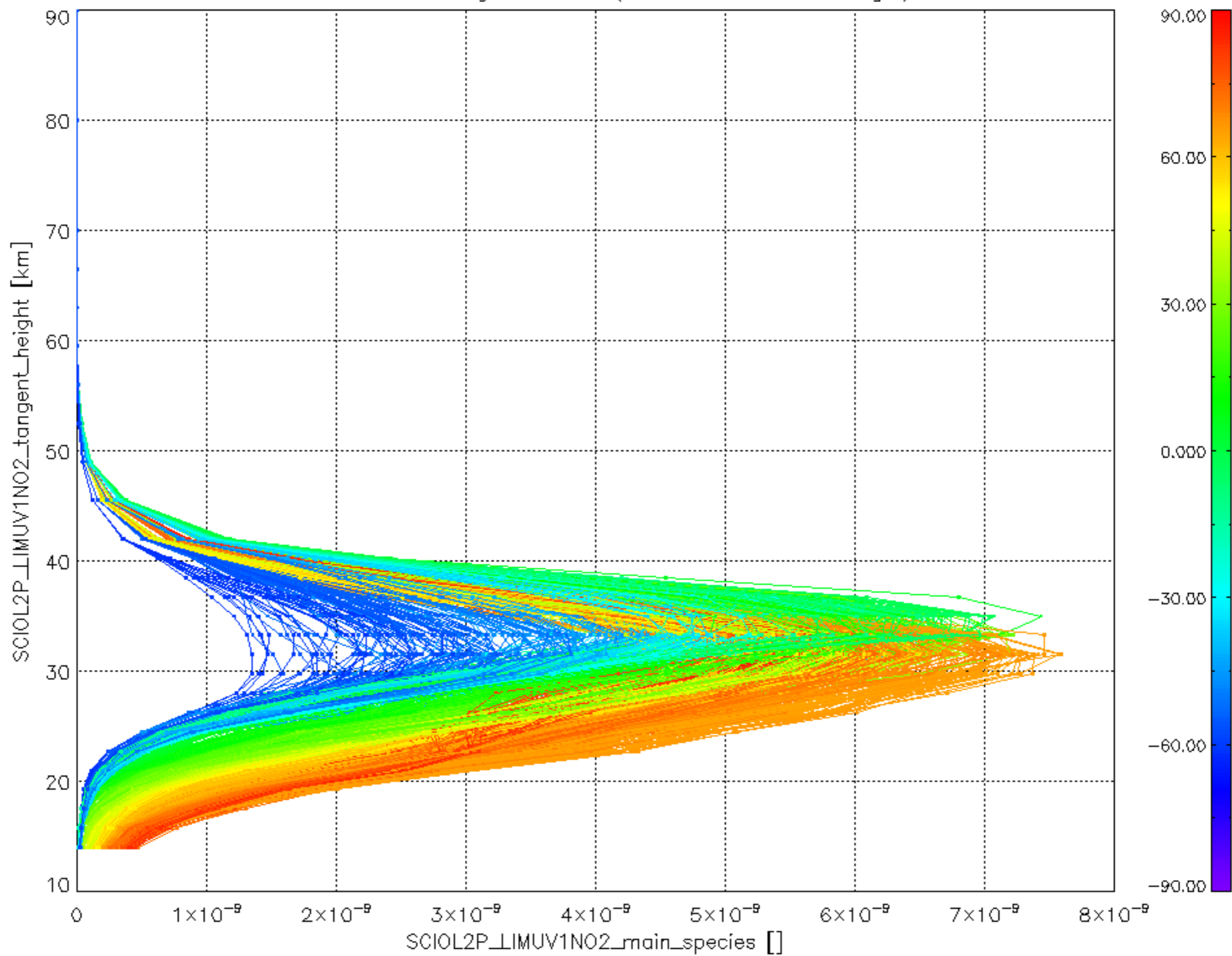

Plot of SCIOL2P\_LIMUV3BRO\_main\_species.tang\_vmr vs. tangent height.  
 Colours indicate tangent latitude (see colour bar on the right).

