

# RA2, MWR & DORIS SUMMARY PRODUCTS REPORT

Reporting time: 28-01-2009 14:11:01.000  
Trigger: Routine

	Period Start	Period Stop
UTC	26-JAN-2009 00:00:00.000	27-JAN-2009 00:00:00.000
Absolute Orbit	36113	36128
Cycle, Relative Orbit	0488	0002

## Products inventoried

Gauge
PCF_RA2_ME__0P 44.31% of production inventoried
PCF_RA2_CAL_0P 0.00% of production inventoried
PCF_DOR_NAV_0P 87.31% of production inventoried
PCF_DOR_DOP_0P 92.14% of production inventoried
PCF_MWR_NL__0P 44.07% of production inventoried
PCF_RA2_MW__1P 44.32% of production inventoried
PCF_RA2_FGD_2P 44.32% of production inventoried
PCF_RA2_WWV_2P 44.32% of production inventoried

## TABLE OF CONTENTS

### Overall production

- [Inventoried production chart](#)
- [Inventoried production map](#)

# Level 0

## Planning vs. Production

Gauge
RA2_CAL_0P products: 0 produced; 1 gaps; 0 unplanned ; 100.00% of mission plan not covered by production
DOR_DOP_0P products: 17 produced; 10 gaps; 0 unplanned ; 0.73% of mission plan not covered by production
DOR_NAV_0P products: 17 produced; 16 gaps; 0 unplanned ; 5.29% of mission plan not covered by production
MWR_NL_0P products: 8 produced; 14 gaps; 0 unplanned ; 55.22% of mission plan not covered by production
RA2_ME_0P products: 8 produced; 13 gaps; 0 unplanned ; 55.02% of mission plan not covered by production

[Mission Plan vs. production chart](#)

Inventoried production: [RA2\\_CAL\\_0P](#) , [DOR\\_DOP\\_0P](#) , [DOR\\_NAV\\_0P](#) , [MWR\\_NL\\_0P](#) , [RA2\\_ME\\_0P](#)

Missing products: [RA2\\_CAL\\_0P](#) , [DOR\\_DOP\\_0P](#) , [DOR\\_NAV\\_0P](#) , [MWR\\_NL\\_0P](#) , [RA2\\_ME\\_0P](#)

Unplanned products: [RA2\\_CAL\\_0P](#) , [DOR\\_DOP\\_0P](#) , [DOR\\_NAV\\_0P](#) , [MWR\\_NL\\_0P](#) , [RA2\\_ME\\_0P](#)

Overlaps: [RA2\\_CAL\\_0P](#) , [DOR\\_DOP\\_0P](#) , [DOR\\_NAV\\_0P](#) , [MWR\\_NL\\_0P](#) , [RA2\\_ME\\_0P](#)

Duplicates: [RA2\\_CAL\\_0P](#) , [DOR\\_DOP\\_0P](#) , [DOR\\_NAV\\_0P](#) , [MWR\\_NL\\_0P](#) , [RA2\\_ME\\_0P](#)

## ADF usage

Gauge
0 new ADFs in use for type RA2_CAL_0P N/A

[RA2\\_CAL\\_0P: ADFs usage](#)

Gauge
1 new ADFs in use for type DOR_DOP_0P N/A

[DOR\\_DOP\\_0P: ADFs usage](#)

Gauge
1 new ADFs in use for type DOR_NAV_0P N/A

[DOR\\_NAV\\_0P: ADFs usage](#)

Gauge
-------

1 new ADFs in use for type MWR_NL__0P N/A
--

[MWR\\_NL\\_\\_0P: ADFs usage](#)

<b>Gauge</b>
1 new ADFs in use for type RA2_ME__0P N/A

[RA2\\_ME\\_\\_0P: ADFs usage](#)

## Header checks

### MPH errors

Gauge
0 RA2_CAL_0P products with wrong filename N/A
0 RA2_CAL_0P products with unknown processing stage N/A
0 RA2_CAL_0P products with unknown acquisition station N/A
0 RA2_CAL_0P products with unknown processing center N/A
0 RA2_CAL_0P products with wrong processing time N/A
0 RA2_CAL_0P products with software version not equal to the current version N/A
0 RA2_CAL_0P products with wrong sensing start N/A
0 RA2_CAL_0P products with wrong sensing stop N/A
0 RA2_CAL_0P products with wrong phase N/A
0 RA2_CAL_0P products with wrong state vector time N/A
0 RA2_CAL_0P products with unknown vector source N/A
0 RA2_CAL_0P products with UTC to SBT time too far from sensing time N/A
0 RA2_CAL_0P products with satellite binary time out-of-range N/A
0 RA2_CAL_0P products with wrong clock step N/A

0 RA2_CAL_0P products with leap utc set to blank N/A
0 RA2_CAL_0P products with leap err set N/A
0 RA2_CAL_0P products with product err set N/A
0 RA2_CAL_0P products with tot_size not equal to real file size N/A

[RA2\\_CAL\\_0P: MPH checks](#)

<b>Gauge</b>
0 DOR_DOP_0P products with wrong filename N/A
0 DOR_DOP_0P products with unknown processing stage N/A
0 DOR_DOP_0P products with unknown acquisition station N/A
0 DOR_DOP_0P products with unknown processing center N/A
0 DOR_DOP_0P products with wrong processing time N/A
0 DOR_DOP_0P products with software version not equal to the current version N/A
0 DOR_DOP_0P products with wrong sensing start N/A
0 DOR_DOP_0P products with wrong sensing stop N/A
0 DOR_DOP_0P products with wrong phase N/A
0 DOR_DOP_0P products with wrong state vector time N/A
0 DOR_DOP_0P products with unknown vector source N/A
15 DOR_DOP_0P products with UTC to SBT time too far from sensing time N/A
0 DOR_DOP_0P products with satellite binary time out-of-range N/A
0 DOR_DOP_0P products with wrong clock step N/A
0 DOR_DOP_0P products with leap utc set to blank N/A
0 DOR_DOP_0P products with leap err set N/A
0 DOR_DOP_0P products with product err set N/A
0 DOR_DOP_0P products with tot_size not equal to real file size N/A

[DOR\\_DOP\\_0P: MPH checks](#)

Gauge
0 DOR_NAV_0P products with wrong filename N/A
0 DOR_NAV_0P products with unknown processing stage N/A
0 DOR_NAV_0P products with unknown acquisition station N/A
0 DOR_NAV_0P products with unknown processing center N/A
0 DOR_NAV_0P products with wrong processing time N/A
0 DOR_NAV_0P products with software version not equal to the current version N/A
0 DOR_NAV_0P products with wrong sensing start N/A
0 DOR_NAV_0P products with wrong sensing stop N/A
0 DOR_NAV_0P products with wrong phase N/A
0 DOR_NAV_0P products with wrong state vector time N/A
0 DOR_NAV_0P products with unknown vector source N/A
9 DOR_NAV_0P products with UTC to SBT time too far from sensing time N/A
0 DOR_NAV_0P products with satellite binary time out-of-range N/A
0 DOR_NAV_0P products with wrong clock step N/A
0 DOR_NAV_0P products with leap utc set to blank N/A
0 DOR_NAV_0P products with leap err set N/A
0 DOR_NAV_0P products with product err set N/A
0 DOR_NAV_0P products with tot_size not equal to real file size N/A

[DOR\\_NAV\\_0P: MPH checks](#)

Gauge
0 MWR_NL__0P products with wrong filename N/A
0 MWR_NL__0P products with unknown processing stage N/A

0 MWR_NL__0P products with unknown acquisition station N/A
0 MWR_NL__0P products with unknown processing center N/A
0 MWR_NL__0P products with wrong processing time N/A
0 MWR_NL__0P products with software version not equal to the current version N/A
0 MWR_NL__0P products with wrong sensing start N/A
0 MWR_NL__0P products with wrong sensing stop N/A
0 MWR_NL__0P products with wrong phase N/A
0 MWR_NL__0P products with wrong state vector time N/A
0 MWR_NL__0P products with unknown vector source N/A
6 MWR_NL__0P products with UTC to SBT time too far from sensing time N/A
0 MWR_NL__0P products with satellite binary time out-of-range N/A
0 MWR_NL__0P products with wrong clock step N/A
0 MWR_NL__0P products with leap utc set to blank N/A
0 MWR_NL__0P products with leap err set N/A
0 MWR_NL__0P products with product err set N/A
0 MWR_NL__0P products with tot_size not equal to real file size N/A

[MWR\\_NL\\_\\_0P: MPH checks](#)

<b>Gauge</b>
0 RA2_ME__0P products with wrong filename N/A
0 RA2_ME__0P products with unknown processing stage N/A
0 RA2_ME__0P products with unknown acquisition station N/A
0 RA2_ME__0P products with unknown processing center N/A
0 RA2_ME__0P products with wrong processing time N/A
0 RA2_ME__0P products with software version not equal to the current version N/A

0 RA2_ME__0P products with wrong sensing start N/A
0 RA2_ME__0P products with wrong sensing stop N/A
0 RA2_ME__0P products with wrong phase N/A
0 RA2_ME__0P products with wrong state vector time N/A
0 RA2_ME__0P products with unknown vector source N/A
6 RA2_ME__0P products with UTC to SBT time too far from sensing time N/A
0 RA2_ME__0P products with satellite binary time out-of-range N/A
0 RA2_ME__0P products with wrong clock step N/A
0 RA2_ME__0P products with leap utc set to blank N/A
0 RA2_ME__0P products with leap err set N/A
0 RA2_ME__0P products with product err set N/A
0 RA2_ME__0P products with tot_size not equal to real file size N/A

[RA2\\_ME\\_\\_0P: MPH checks](#)

## SPH errors

Gauge
0 ADFs not covering sensing time are referenced in RA2_CAL_0P products N/A
0 RA2_CAL_0P products with start_lat out of range N/A
0 RA2_CAL_0P products with start_long out of range N/A
0 RA2_CAL_0P products with stop_lat out of range N/A
0 RA2_CAL_0P products with stop_long out of range N/A
0 RA2_CAL_0P products with sat_track out of range N/A
0 RA2_CAL_0P products with num_error_ISPs out of range N/A
0 RA2_CAL_0P products with num_missing_ISPs out of range N/A
0 RA2_CAL_0P products with num_discarded_ISPs out of range N/A

0 RA2_CAL_0P products with num_RS_ISPs out of range N/A
0 RA2_CAL_0P products with ISP_errors_significant set to 1 N/A
0 RA2_CAL_0P products with missing_ISPs_significant set to 1 N/A
0 RA2_CAL_0P products with ISP_discarded_significant set to 1 N/A
0 RA2_CAL_0P products with RS_significant set to 1 N/A

[RA2\\_CAL\\_0P: SPH checks](#)

<b>Gauge</b>
0 ADFs not covering sensing time are referenced in DOR_DOP_0P products N/A
0 DOR_DOP_0P products with start_lat out of range N/A
0 DOR_DOP_0P products with start_long out of range N/A
0 DOR_DOP_0P products with stop_lat out of range N/A
0 DOR_DOP_0P products with stop_long out of range N/A
0 DOR_DOP_0P products with sat_track out of range N/A
0 DOR_DOP_0P products with num_error_ISPs out of range N/A
0 DOR_DOP_0P products with num_missing_ISPs out of range N/A
0 DOR_DOP_0P products with num_discarded_ISPs out of range N/A
0 DOR_DOP_0P products with num_RS_ISPs out of range N/A
0 DOR_DOP_0P products with ISP_errors_significant set to 1 N/A
0 DOR_DOP_0P products with missing_ISPs_significant set to 1 N/A
0 DOR_DOP_0P products with ISP_discarded_significant set to 1 N/A
0 DOR_DOP_0P products with RS_significant set to 1 N/A

[DOR\\_DOP\\_0P: SPH checks](#)

<b>Gauge</b>
0 ADFs not covering sensing time are referenced in DOR_NAV_0P products N/A



0 DOR_NAV_0P products with start_lat out of range N/A
0 DOR_NAV_0P products with start_long out of range N/A
0 DOR_NAV_0P products with stop_lat out of range N/A
0 DOR_NAV_0P products with stop_long out of range N/A
0 DOR_NAV_0P products with sat_track out of range N/A
0 DOR_NAV_0P products with num_error_ISPs out of range N/A
0 DOR_NAV_0P products with num_missing_ISPs out of range N/A
0 DOR_NAV_0P products with num_discarded_ISPs out of range N/A
0 DOR_NAV_0P products with num_RS_ISPs out of range N/A
0 DOR_NAV_0P products with ISP_errors_significant set to 1 N/A
0 DOR_NAV_0P products with missing_ISPs_significant set to 1 N/A
0 DOR_NAV_0P products with ISP_discarded_significant set to 1 N/A
0 DOR_NAV_0P products with RS_significant set to 1 N/A

[DOR\\_NAV\\_0P: SPH checks](#)

<b>Gauge</b>
0 ADFs not covering sensing time are referenced in MWR_NL__0P products N/A
0 MWR_NL__0P products with start_lat out of range N/A
0 MWR_NL__0P products with start_long out of range N/A
0 MWR_NL__0P products with stop_lat out of range N/A
0 MWR_NL__0P products with stop_long out of range N/A
0 MWR_NL__0P products with sat_track out of range N/A
0 MWR_NL__0P products with num_error_ISPs out of range N/A
0 MWR_NL__0P products with num_missing_ISPs out of range N/A
0 MWR_NL__0P products with num_discarded_ISPs out of range N/A

0 MWR_NL__0P products with num_RS_ISPs out of range N/A
0 MWR_NL__0P products with ISP_errors_significant set to 1 N/A
0 MWR_NL__0P products with missing_ISPs_significant set to 1 N/A
0 MWR_NL__0P products with ISP_discarded_significant set to 1 N/A
0 MWR_NL__0P products with RS_significant set to 1 N/A

[MWR\\_NL\\_\\_0P: SPH checks](#)

<b>Gauge</b>
0 ADFs not covering sensing time are referenced in RA2_ME__0P products N/A
0 RA2_ME__0P products with start_lat out of range N/A
0 RA2_ME__0P products with start_long out of range N/A
0 RA2_ME__0P products with stop_lat out of range N/A
0 RA2_ME__0P products with stop_long out of range N/A
0 RA2_ME__0P products with sat_track out of range N/A
0 RA2_ME__0P products with num_error_ISPs out of range N/A
0 RA2_ME__0P products with num_missing_ISPs out of range N/A
0 RA2_ME__0P products with num_discarded_ISPs out of range N/A
0 RA2_ME__0P products with num_RS_ISPs out of range N/A
0 RA2_ME__0P products with ISP_errors_significant set to 1 N/A
0 RA2_ME__0P products with missing_ISPs_significant set to 1 N/A
0 RA2_ME__0P products with ISP_discarded_significant set to 1 N/A
0 RA2_ME__0P products with RS_significant set to 1 N/A

[RA2\\_ME\\_\\_0P: SPH checks](#)

# Level 1

## Planning vs. Production

Gauge
RA2_MW__1P products: 8 produced; 13 gaps; 0 unplanned ; 55.02% of mission plan not covered by production

[Mission Plan vs. production chart](#)

Inventoried production: [RA2\\_MW\\_\\_1P](#)

Missing products: [RA2\\_MW\\_\\_1P](#)

Unplanned products: [RA2\\_MW\\_\\_1P](#)

Overlaps: [RA2\\_MW\\_\\_1P](#)

Duplicates: [RA2\\_MW\\_\\_1P](#)

## ADF usage

Gauge
Current IECF list for ADFs not available N/A
0 differences with IECF detected for type RA2_MW__1P N/A
0 new ADFs in use for type RA2_MW__1P N/A

[RA2\\_MW\\_\\_1P: ADFs usage](#)

## Header checks

### MPH errors

Gauge
0 RA2_MW__1P products with wrong filename N/A
0 RA2_MW__1P products with unknown processing stage N/A
0 RA2_MW__1P products with unknown acquisition station N/A
0 RA2_MW__1P products with unknown processing center N/A

0 RA2_MW__1P products with wrong processing time N/A
8 RA2_MW__1P products with software version not equal to the current version N/A
0 RA2_MW__1P products with wrong sensing start N/A
0 RA2_MW__1P products with wrong sensing stop N/A
0 RA2_MW__1P products with wrong phase N/A
8 RA2_MW__1P products with wrong state vector time N/A
0 RA2_MW__1P products with unknown vector source N/A
6 RA2_MW__1P products with UTC to SBT time too far from sensing time N/A
0 RA2_MW__1P products with satellite binary time out-of-range N/A
0 RA2_MW__1P products with wrong clock step N/A
0 RA2_MW__1P products with leap utc set to blank N/A
0 RA2_MW__1P products with leap err set N/A
0 RA2_MW__1P products with product err set N/A
0 RA2_MW__1P products with tot_size not equal to real file size N/A

[RA2\\_MW\\_\\_1P: MPH checks](#)

## SPH errors

Gauge
18 ADFs not covering sensing time are referenced in RA2_MW__1P products N/A
0 RA2_MW__1P products with processing errors significance flag set N/A
0 RA2_MW__1P products with percentage DSRs free of processing errors below threshold N/A
0 RA2_MW__1P products with percentage of valid measurements below threshold N/A
2 RA2_MW__1P products with percentage of 320 MHz band processed below threshold N/A
2 RA2_MW__1P products with percentage of 80 MHz band processed above threshold N/A
2 RA2_MW__1P products with percentage of 20 MHz band processed above threshold N/A

## Level 2

### Planning vs. Production

Gauge
RA2_FGD_2P products: 8 produced; 13 gaps; 0 unplanned ; 55.02% of mission plan not covered by production
RA2_WWV_2P products: 8 produced; 13 gaps; 0 unplanned ; 55.02% of mission plan not covered by production

[Mission Plan vs. production chart](#)

Inventoried production: [RA2\\_FGD\\_2P](#) , [RA2\\_WWV\\_2P](#)

Missing products: [RA2\\_FGD\\_2P](#) , [RA2\\_WWV\\_2P](#)

Unplanned products: [RA2\\_FGD\\_2P](#) , [RA2\\_WWV\\_2P](#)

Overlaps: [RA2\\_FGD\\_2P](#) , [RA2\\_WWV\\_2P](#)

Duplicates: [RA2\\_FGD\\_2P](#) , [RA2\\_WWV\\_2P](#)

### ADF usage

Gauge
Current IECF list for ADFs not available N/A
62 differences with IECF detected for type RA2_FGD_2P N/A
11 new ADFs in use for type RA2_FGD_2P N/A

[RA2\\_FGD\\_2P: ADFs usage](#)

Gauge
Current IECF list for ADFs not available N/A
78 differences with IECF detected for type RA2_WWV_2P N/A
18 new ADFs in use for type RA2_WWV_2P N/A

[RA2\\_WWV\\_2P: ADFs usage](#)

## Header checks

### MPH errors

Gauge
0 RA2_FGD_2P products with wrong filename N/A
0 RA2_FGD_2P products with unknown processing stage N/A
0 RA2_FGD_2P products with unknown acquisition station N/A
0 RA2_FGD_2P products with unknown processing center N/A
0 RA2_FGD_2P products with wrong processing time N/A
8 RA2_FGD_2P products with software version not equal to the current version N/A
0 RA2_FGD_2P products with wrong sensing start N/A
0 RA2_FGD_2P products with wrong sensing stop N/A
0 RA2_FGD_2P products with wrong phase N/A
8 RA2_FGD_2P products with wrong state vector time N/A
0 RA2_FGD_2P products with unknown vector source N/A
6 RA2_FGD_2P products with UTC to SBT time too far from sensing time N/A
0 RA2_FGD_2P products with satellite binary time out-of-range N/A
0 RA2_FGD_2P products with wrong clock step N/A
0 RA2_FGD_2P products with leap utc set to blank N/A
0 RA2_FGD_2P products with leap err set N/A
8 RA2_FGD_2P products with product err set N/A
0 RA2_FGD_2P products with tot_size not equal to real file size N/A

Gauge
0 RA2_WWV_2P products with wrong filename N/A
0 RA2_WWV_2P products with unknown processing stage N/A
0 RA2_WWV_2P products with unknown acquisition station N/A
0 RA2_WWV_2P products with unknown processing center N/A
0 RA2_WWV_2P products with wrong processing time N/A
8 RA2_WWV_2P products with software version not equal to the current version N/A
0 RA2_WWV_2P products with wrong sensing start N/A
0 RA2_WWV_2P products with wrong sensing stop N/A
0 RA2_WWV_2P products with wrong phase N/A
8 RA2_WWV_2P products with wrong state vector time N/A
0 RA2_WWV_2P products with unknown vector source N/A
6 RA2_WWV_2P products with UTC to SBT time too far from sensing time N/A
0 RA2_WWV_2P products with satellite binary time out-of-range N/A
0 RA2_WWV_2P products with wrong clock step N/A
0 RA2_WWV_2P products with leap utc set to blank N/A
0 RA2_WWV_2P products with leap err set N/A
8 RA2_WWV_2P products with product err set N/A
0 RA2_WWV_2P products with tot_size not equal to real file size N/A

[RA2\\_WWV\\_2P: MPH checks](#)

## SPH errors

Gauge
17 ADFs not covering sensing time are referenced in RA2_FGD_2P products N/A
8 RA2_FGD_2P products with I2 processing errors significance flag set N/A

0 RA2_FGD_2P products with I1b processing errors significance flag set N/A
8 RA2_FGD_2P products with percentage DSRs free of I2 processing errors below threshold N/A
0 RA2_FGD_2P products with percentage DSRs free of I1b processing errors below threshold N/A
0 RA2_FGD_2P products with percentage of valid measurements below threshold N/A
3 RA2_FGD_2P products with percentage of 320 MHz band processed below threshold N/A
3 RA2_FGD_2P products with percentage of 80 MHz band processed above threshold N/A
4 RA2_FGD_2P products with percentage of 20 MHz band processed above threshold N/A
1 RA2_FGD_2P products with percentage of valid Ku ocean retracker measurements below threshold N/A
0 RA2_FGD_2P products with percentage of valid Ku ice1 retracker measurements below threshold N/A
8 RA2_FGD_2P products with percentage of valid S ice1 retracker measurements below threshold N/A
1 RA2_FGD_2P products with percentage of valid Ku ice2 retracker measurements below threshold N/A
8 RA2_FGD_2P products with percentage of valid S ice2 retracker measurements below threshold N/A
0 RA2_FGD_2P products with percentage of valid Ku sea/ice retracker measurements below threshold N/A

[RA2\\_FGD\\_2P: SPH checks](#)

<b>Gauge</b>
0 ADFs not covering sensing time are referenced in RA2_WWV_2P products N/A
8 RA2_WWV_2P products with ra2_I2_proc_flag anomalies N/A
0 RA2_WWV_2P products with ra2_I1b_proc_flag anomalies N/A
8 RA2_WWV_2P products with ra2_I2_proc_quality anomalies N/A
0 RA2_WWV_2P products with ra2_I1b_proc_quality anomalies N/A
0 RA2_WWV_2P products with ra2_measurement_percent anomalies N/A
3 RA2_WWV_2P products with ra2_320_band_percent anomalies N/A
3 RA2_WWV_2P products with ra2_80_band_percent anomalies N/A
4 RA2_WWV_2P products with ra2_20_band_percent anomalies N/A



1 RA2\_WWV\_2P products with ra2\_ocean\_ku\_retrack\_percent anomalies  
N/A

[RA2\\_WWV\\_2P: SPH checks](#)

# Time Correlation

[Time Correlation propagation error](#)

# Overall Production

Inventoried Production (sensing time)

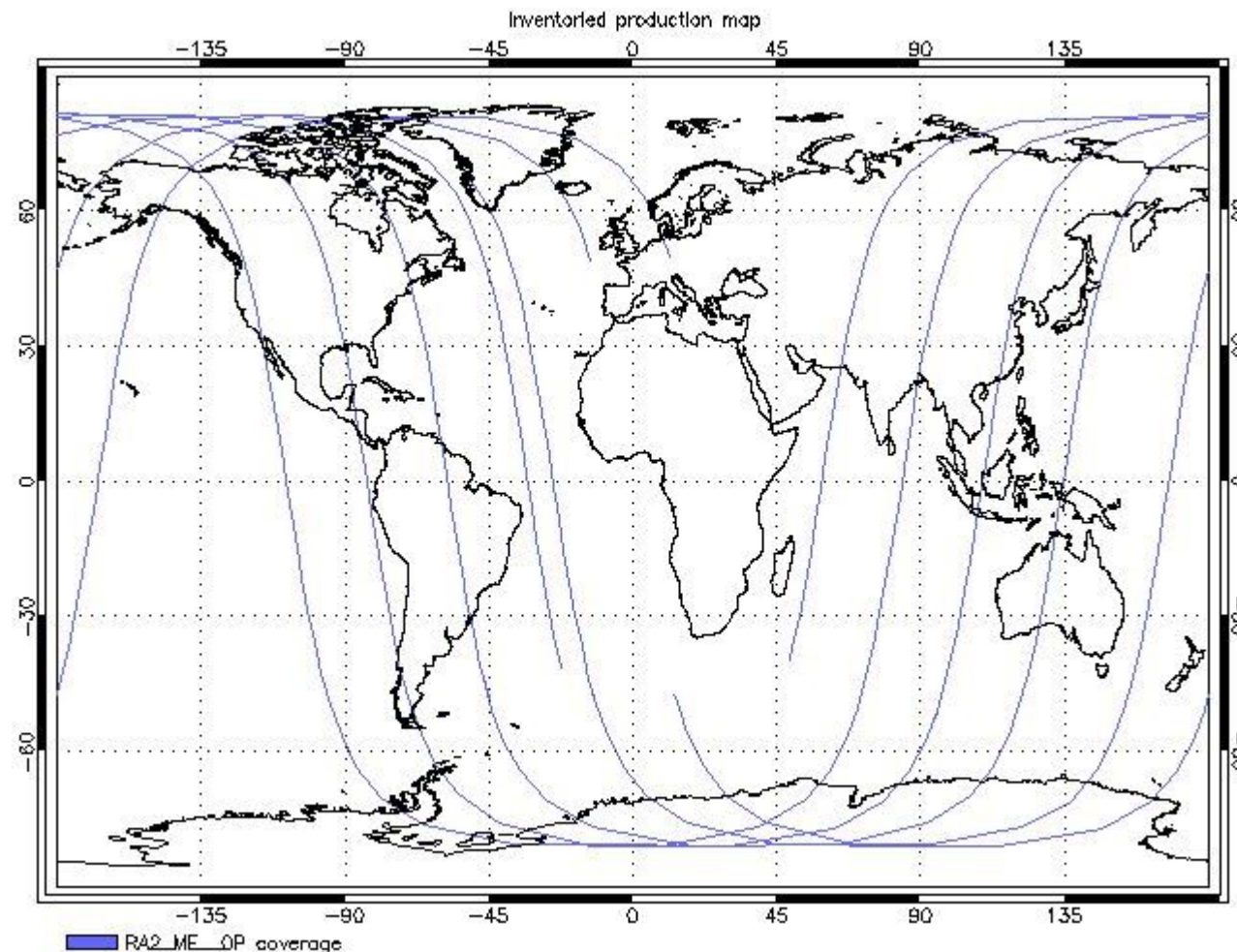
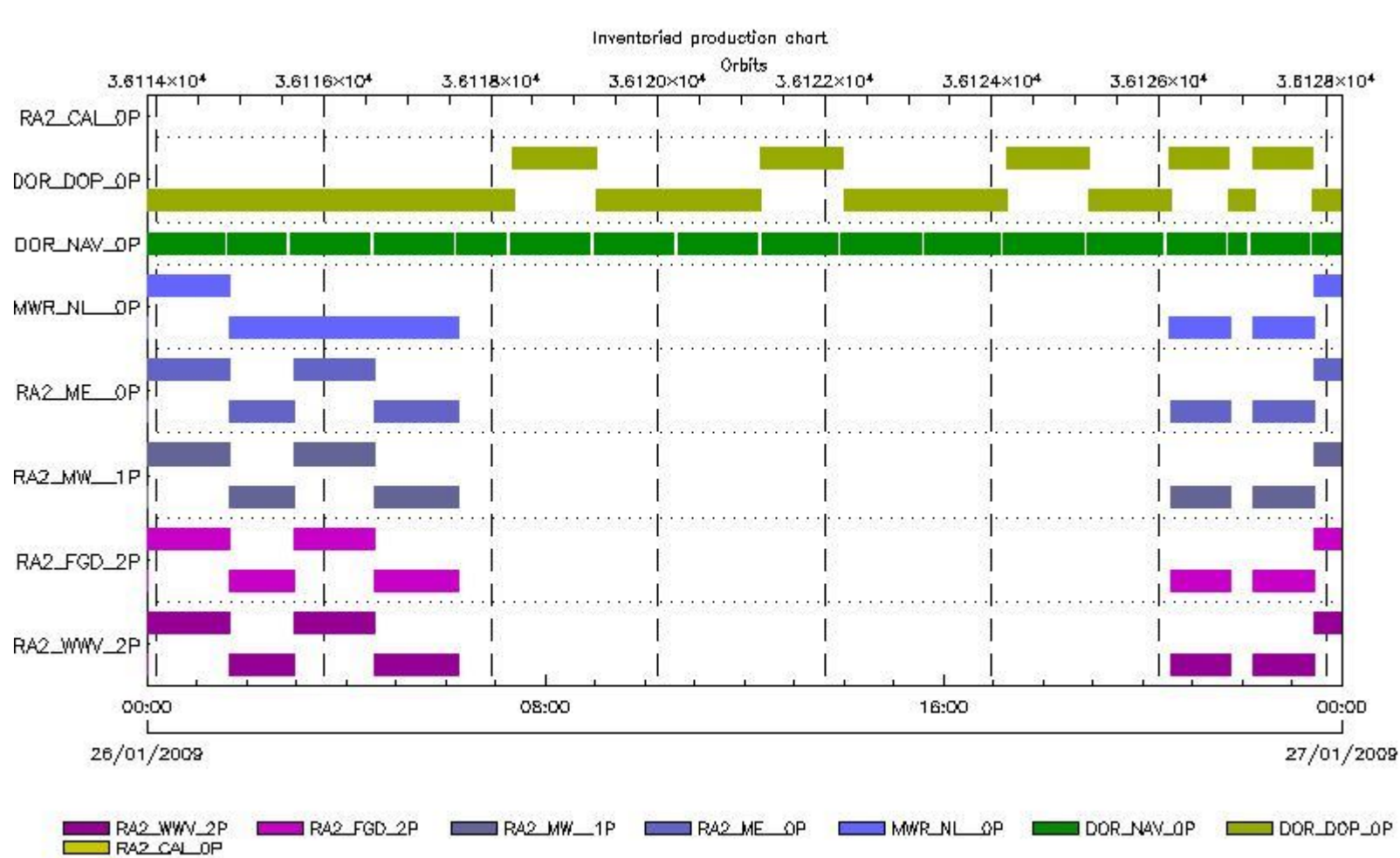

# Mission Plan vs. Production (level 0)

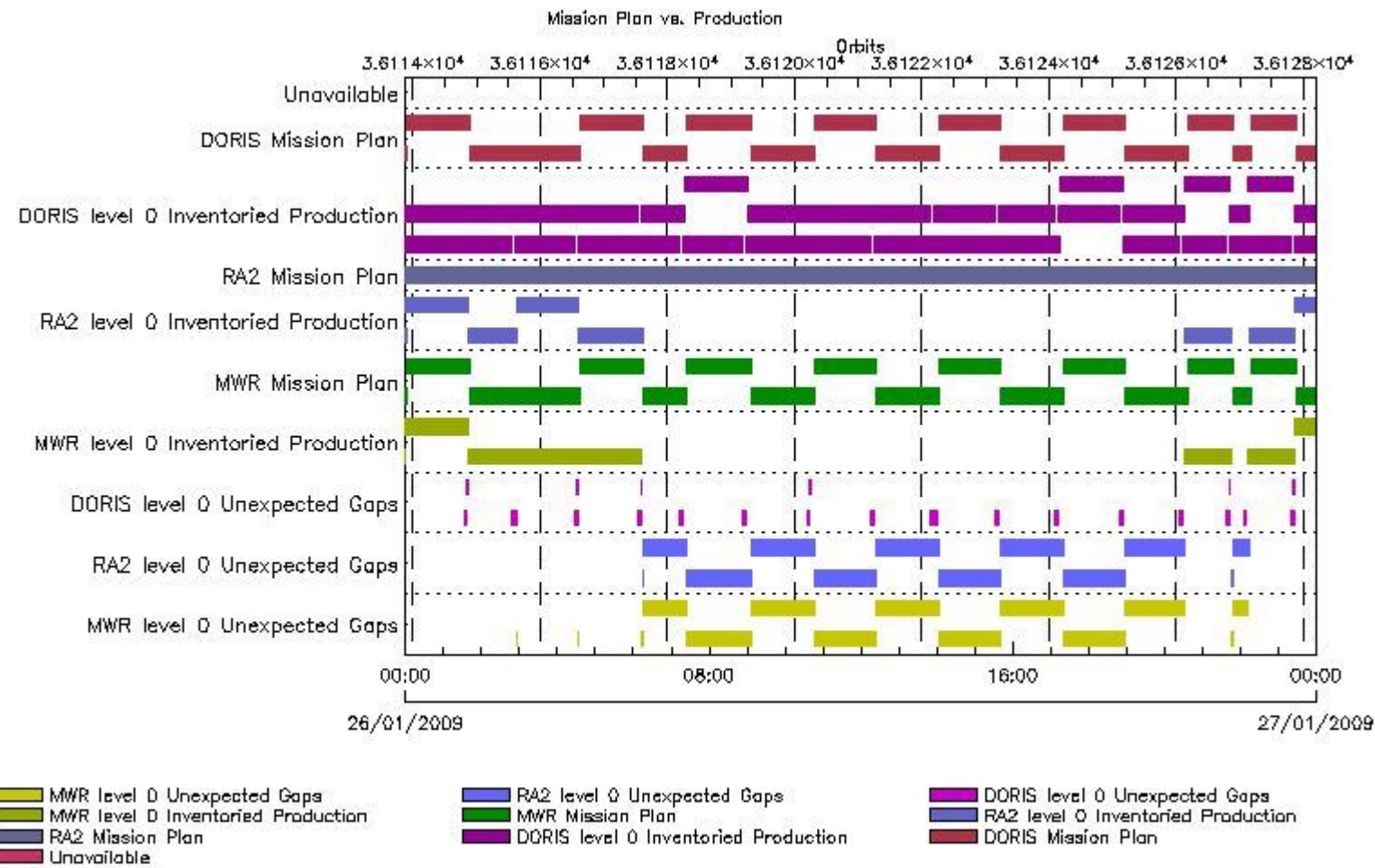

## Production covering Mission Plan

Gauge
PCF_RA2_ME_0P 44.31% of production inventoried
PCF_RA2_CAL_0P 0.00% of production inventoried
PCF_DOR_NAV_0P 87.31% of production inventoried
PCF_DOR_DOP_0P 92.14% of production inventoried
PCF_MWR_NL_0P 44.07% of production inventoried

## Mission Plan (extracted from DMOP)

Gauge	Segment (Start-Stop)
MODE.MEASUREMENT	25-JAN-2009 22:20:29.410
RA2.ACQ_PLAN	26-JAN-2009 02:58:32.838
MODE.NOMINAL	25-JAN-2009 22:20:29.410
DORIS.ACQ_PLAN	26-JAN-2009 02:58:32.838

MODE.NOMINAL MWR.ACQ_PLAN	25-JAN-2009 22:20:29.410 26-JAN-2009 02:58:32.838
MODE.MEASUREMENT RA2.ACQ_PLAN	26-JAN-2009 02:58:32.839 26-JAN-2009 15:25:00.472
MODE.NOMINAL DORIS.ACQ_PLAN	26-JAN-2009 02:58:32.839 27-JAN-2009 01:07:03.824
MODE.NOMINAL MWR.ACQ_PLAN	26-JAN-2009 02:58:32.839 27-JAN-2009 01:07:03.824
MODE.CALIBRATION RA2.ACQ_PLAN	26-JAN-2009 15:25:04.982 26-JAN-2009 15:27:44.900
MODE.MEASUREMENT RA2.ACQ_PLAN	26-JAN-2009 15:27:49.410 27-JAN-2009 01:07:03.824

## Inventoried Products

### RA2\_CAL\_0P products

Gauge	Segment (Start-Stop)	Explicit Reference
-------	----------------------	--------------------

### DOR\_DOP\_0P products

Gauge	Segment (Start-Stop)	Explicit Reference
Product: DOR_DOP_0P Filename: DOR_DOP_0PNPDE20090125_235911_000058662075_00488_36113_7646.N1	25-JAN-2009 23:59:11.868 26-JAN-2009 01:36:57.630	DOR_DOP_0PNPDE20090125_235911_000058662075_00488_36113_7646.N1 DOR_DOP_0P.MPH.ABS_ORBIT=36113
Product: DOR_DOP_0P Filename: DOR_DOP_0PNPDE20090126_013801_000046542075_00489_36114_7647.N1	26-JAN-2009 01:38:01.388 26-JAN-2009 02:55:35.740	DOR_DOP_0PNPDE20090126_013801_000046542075_00489_36114_7647.N1 DOR_DOP_0P.MPH.ABS_ORBIT=36114
Product: DOR_DOP_0P Filename: DOR_DOP_0PNPDE20090126_025639_000056742075_00490_36115_7648.N1	26-JAN-2009 02:56:39.498 26-JAN-2009 04:31:13.995	DOR_DOP_0PNPDE20090126_025639_000056742075_00490_36115_7648.N1 DOR_DOP_0P.MPH.ABS_ORBIT=36115
Product: DOR_DOP_0P Filename: DOR_DOP_0PNPDE20090126_043217_000059932075_00491_36116_7649.N1	26-JAN-2009 04:32:17.745 26-JAN-2009 06:12:10.972	DOR_DOP_0PNPDE20090126_043217_000059932075_00491_36116_7649.N1 DOR_DOP_0P.MPH.ABS_ORBIT=36116
Product: DOR_DOP_0P Filename: DOR_DOP_0PNPDK20090126_061418_000040172075_00492_36117_9809.N1	26-JAN-2009 06:14:18.495 26-JAN-2009 07:21:15.226	DOR_DOP_0PNPDK20090126_061418_000040172075_00492_36117_9809.N1 DOR_DOP_0P.MPH.ABS_ORBIT=36117
Product: DOR_DOP_0P Filename: DOR_DOP_0PNPDK20090126_072011_000061212075_00493_36118_9810.N1	26-JAN-2009 07:20:11.465 26-JAN-2009 09:02:12.247	DOR_DOP_0PNPDK20090126_072011_000061212075_00493_36118_9810.N1 DOR_DOP_0P.MPH.ABS_ORBIT=36118
Product: DOR_DOP_0P Filename: DOR_DOP_0PNPDK20090126_090212_000058022075_00494_36119_9811.N1	26-JAN-2009 09:02:12.247 26-JAN-2009 10:38:54.255	DOR_DOP_0PNPDK20090126_090212_000058022075_00494_36119_9811.N1 DOR_DOP_0P.MPH.ABS_ORBIT=36119
Product: DOR_DOP_0P Filename: DOR_DOP_0PNPDK20090126_103958_000059932075_00495_36120_9812.N1	26-JAN-2009 10:39:58.013 26-JAN-2009 12:19:51.303	DOR_DOP_0PNPDK20090126_103958_000059932075_00495_36120_9812.N1 DOR_DOP_0P.MPH.ABS_ORBIT=36120
Product: DOR_DOP_0P Filename: DOR_DOP_0PNPDK20090126_121951_000059302075_00496_36121_9813.N1	26-JAN-2009 12:19:51.303 26-JAN-2009 13:58:40.842	DOR_DOP_0PNPDK20090126_121951_000059302075_00496_36121_9813.N1 DOR_DOP_0P.MPH.ABS_ORBIT=36121
Product: DOR_DOP_0P Filename: DOR_DOP_0PNPDK20090126_135944_000058662075_00497_36122_9814.N1	26-JAN-2009 13:59:44.600 26-JAN-2009 15:37:30.390	DOR_DOP_0PNPDK20090126_135944_000058662075_00497_36122_9814.N1 DOR_DOP_0P.MPH.ABS_ORBIT=36122
Product: DOR_DOP_0P Filename: DOR_DOP_0PNPDK20090126_153834_000058022075_00498_36123_9821.N1	26-JAN-2009 15:38:34.140 26-JAN-2009 17:15:16.125	DOR_DOP_0PNPDK20090126_153834_000058022075_00498_36123_9821.N1 DOR_DOP_0P.MPH.ABS_ORBIT=36123
Product: DOR_DOP_0P Filename: DOR_DOP_0PNPDK20090126_171516_000059302075_00499_36124_9822.N1	26-JAN-2009 17:15:16.125 26-JAN-2009 18:54:05.653	DOR_DOP_0PNPDK20090126_171516_000059302075_00499_36124_9822.N1 DOR_DOP_0P.MPH.ABS_ORBIT=36124
Product: DOR_DOP_0P Filename: DOR_DOP_0PNPDK20090126_185509_000058662075_00500_36125_9823.N1	26-JAN-2009 18:55:09.411 26-JAN-2009 20:32:55.197	DOR_DOP_0PNPDK20090126_185509_000058662075_00500_36125_9823.N1 DOR_DOP_0P.MPH.ABS_ORBIT=36125

Product: DOR_DOP_0P Filename: DOR_DOP_0PNPDE20090126_203151_000042722075_00501_36126_7650.N1	26-JAN-2009 20:31:51.443 26-JAN-2009 21:43:03.236	DOR_DOP_0PNPDE20090126_203151_000042722075_00501_36126_7650.N1 DOR_DOP_0P.MPH.ABS_ORBIT=36126
Product: DOR_DOP_0P Filename: DOR_DOP_0PNPDK20090126_214406_000017852075_00501_36126_9824.N1	26-JAN-2009 21:44:06.994 26-JAN-2009 22:13:52.248	DOR_DOP_0PNPDK20090126_214406_000017852075_00501_36126_9824.N1 DOR_DOP_0P.MPH.ABS_ORBIT=36126
Product: DOR_DOP_0P Filename: DOR_DOP_0PNPDE20090126_221248_000042722076_00001_36127_7651.N1	26-JAN-2009 22:12:48.487 26-JAN-2009 23:24:00.265	DOR_DOP_0PNPDE20090126_221248_000042722076_00001_36127_7651.N1 DOR_DOP_0P.MPH.ABS_ORBIT=36127
Product: DOR_DOP_0P Filename: DOR_DOP_0PNPDE20090126_232504_000051642076_00001_36127_7652.N1	26-JAN-2009 23:25:04.022 27-JAN-2009 00:51:08.441	DOR_DOP_0PNPDE20090126_232504_000051642076_00001_36127_7652.N1 DOR_DOP_0P.MPH.ABS_ORBIT=36127

**DOR\_NAV\_0P products**

Gauge	Segment (Start-Stop)	Explicit Reference
Product: DOR_NAV_0P Filename: DOR_NAV_0PNPDE20090125_235632_000057382075_00488_36113_7238.N1	25-JAN-2009 23:56:32.469 26-JAN-2009 01:32:10.720	DOR_NAV_0PNPDE20090125_235632_000057382075_00488_36113_7238.N1 DOR_NAV_0P.MPH.ABS_ORBIT=36113
Product: DOR_NAV_0P Filename: DOR_NAV_0PNPDE20090126_013729_000041442075_00489_36114_7239.N1	26-JAN-2009 01:37:29.509 26-JAN-2009 02:46:33.791	DOR_NAV_0PNPDE20090126_013729_000041442075_00489_36114_7239.N1 DOR_NAV_0P.MPH.ABS_ORBIT=36114
Product: DOR_NAV_0P Filename: DOR_NAV_0PNPDE20090126_025152_000057382075_00490_36115_7240.N1	26-JAN-2009 02:51:52.588 26-JAN-2009 04:27:30.831	DOR_NAV_0PNPDE20090126_025152_000057382075_00490_36115_7240.N1 DOR_NAV_0P.MPH.ABS_ORBIT=36115
Product: DOR_NAV_0P Filename: DOR_NAV_0PNPDE20090126_043249_000057382075_00491_36116_7241.N1	26-JAN-2009 04:32:49.624 26-JAN-2009 06:08:27.820	DOR_NAV_0PNPDE20090126_043249_000057382075_00491_36116_7241.N1 DOR_NAV_0P.MPH.ABS_ORBIT=36116
Product: DOR_NAV_0P Filename: DOR_NAV_0PNPDK20090126_061346_000035072075_00492_36117_9091.N1	26-JAN-2009 06:13:46.613 26-JAN-2009 07:12:13.281	DOR_NAV_0PNPDK20090126_061346_000035072075_00492_36117_9091.N1 DOR_NAV_0P.MPH.ABS_ORBIT=36117
Product: DOR_NAV_0P Filename: DOR_NAV_0PNPDK20090126_071732_000057382075_00493_36118_9092.N1	26-JAN-2009 07:17:32.070 26-JAN-2009 08:53:10.305	DOR_NAV_0PNPDK20090126_071732_000057382075_00493_36118_9092.N1 DOR_NAV_0P.MPH.ABS_ORBIT=36118
Product: DOR_NAV_0P Filename: DOR_NAV_0PNPDK20090126_085829_000057382075_00494_36119_9093.N1	26-JAN-2009 08:58:29.094 26-JAN-2009 10:34:07.341	DOR_NAV_0PNPDK20090126_085829_000057382075_00494_36119_9093.N1 DOR_NAV_0P.MPH.ABS_ORBIT=36119
Product: DOR_NAV_0P Filename: DOR_NAV_0PNPDK20090126_103926_000057382075_00495_36120_9094.N1	26-JAN-2009 10:39:26.134 26-JAN-2009 12:15:04.396	DOR_NAV_0PNPDK20090126_103926_000057382075_00495_36120_9094.N1 DOR_NAV_0P.MPH.ABS_ORBIT=36120
Product: DOR_NAV_0P Filename: DOR_NAV_0PNPDK20090126_122023_000054192075_00496_36121_9095.N1	26-JAN-2009 12:20:23.186 26-JAN-2009 13:50:42.655	DOR_NAV_0PNPDK20090126_122023_000054192075_00496_36121_9095.N1 DOR_NAV_0P.MPH.ABS_ORBIT=36121
Product: DOR_NAV_0P Filename: DOR_NAV_0PNPDK20090126_135601_000057382075_00497_36122_9096.N1	26-JAN-2009 13:56:01.448 26-JAN-2009 15:31:39.703	DOR_NAV_0PNPDK20090126_135601_000057382075_00497_36122_9096.N1 DOR_NAV_0P.MPH.ABS_ORBIT=36122
Product: DOR_NAV_0P Filename: DOR_NAV_0PNPDK20090126_153658_000054192075_00498_36123_9103.N1	26-JAN-2009 15:36:58.503 26-JAN-2009 17:07:17.942	DOR_NAV_0PNPDK20090126_153658_000054192075_00498_36123_9103.N1 DOR_NAV_0P.MPH.ABS_ORBIT=36123
Product: DOR_NAV_0P Filename: DOR_NAV_0PNPDK20090126_171236_000057382075_00499_36124_9104.N1	26-JAN-2009 17:12:36.735 26-JAN-2009 18:48:14.977	DOR_NAV_0PNPDK20090126_171236_000057382075_00499_36124_9104.N1 DOR_NAV_0P.MPH.ABS_ORBIT=36124
Product: DOR_NAV_0P Filename: DOR_NAV_0PNPDK20090126_185333_000054192075_00500_36125_9105.N1	26-JAN-2009 18:53:33.770 26-JAN-2009 20:23:53.252	DOR_NAV_0PNPDK20090126_185333_000054192075_00500_36125_9105.N1 DOR_NAV_0P.MPH.ABS_ORBIT=36125
Product: DOR_NAV_0P Filename: DOR_NAV_0PNPDE20090126_202912_000041442075_00501_36126_7242.N1	26-JAN-2009 20:29:12.041 26-JAN-2009 21:38:16.330	DOR_NAV_0PNPDE20090126_202912_000041442075_00501_36126_7242.N1 DOR_NAV_0P.MPH.ABS_ORBIT=36126
Product: DOR_NAV_0P Filename: DOR_NAV_0PNPDK20090126_214335_000012752075_00501_36126_9106.N1	26-JAN-2009 21:43:35.119 26-JAN-2009 22:04:50.291	DOR_NAV_0PNPDK20090126_214335_000012752075_00501_36126_9106.N1 DOR_NAV_0P.MPH.ABS_ORBIT=36126
Product: DOR_NAV_0P Filename: DOR_NAV_0PNPDE20090126_221009_000041442076_00001_36127_7243.N1	26-JAN-2009 22:10:09.088 26-JAN-2009 23:19:13.350	DOR_NAV_0PNPDE20090126_221009_000041442076_00001_36127_7243.N1 DOR_NAV_0P.MPH.ABS_ORBIT=36127
Product: DOR_NAV_0P Filename: DOR_NAV_0PNPDE20090126_232432_000047822076_00001_36127_7244.N1	26-JAN-2009 23:24:32.140 27-JAN-2009 00:44:14.015	DOR_NAV_0PNPDE20090126_232432_000047822076_00001_36127_7244.N1 DOR_NAV_0P.MPH.ABS_ORBIT=36127

**MWR\_NL\_0P products**

Gauge	Segment (Start-Stop)	Explicit Reference
-------	----------------------	--------------------

Product: MWR_NL__0P Filename: MWR_NL__0PNPDE20090125_221804_000061202075_00487_36112_7677.N1	25-JAN-2009 22:18:04.527 26-JAN-2009 00:00:04.696	MWR_NL__0PNPDE20090125_221804_000061202075_00487_36112 MWR_NL__0P.MPH.ABS_ORBIT=36112
Product: MWR_NL__0P Filename: MWR_NL__0PNPDE20090125_235940_000059522075_00488_36113_7678.N1	25-JAN-2009 23:59:40.696 26-JAN-2009 01:38:52.853	MWR_NL__0PNPDE20090125_235940_000059522075_00488_36113_7678.N1 MWR_NL__0P.MPH.ABS_ORBIT=36113
Product: MWR_NL__0P Filename: MWR_NL__0PNPDE20090126_013828_000046802075_00489_36114_7679.N1	26-JAN-2009 01:38:28.853 26-JAN-2009 02:56:28.978	MWR_NL__0PNPDE20090126_013828_000046802075_00489_36114_7679.N1 MWR_NL__0P.MPH.ABS_ORBIT=36114
Product: MWR_NL__0P Filename: MWR_NL__0PNPDE20090126_025652_000057602075_00490_36115_7680.N1	26-JAN-2009 02:56:52.986 26-JAN-2009 04:32:53.139	MWR_NL__0PNPDE20090126_025652_000057602075_00490_36115_7680.N1 MWR_NL__0P.MPH.ABS_ORBIT=36115
Product: MWR_NL__0P Filename: MWR_NL__0PNPDE20090126_043317_000060482075_00491_36116_7681.N1	26-JAN-2009 04:33:17.139 26-JAN-2009 06:14:05.304	MWR_NL__0PNPDE20090126_043317_000060482075_00491_36116_7681.N1 MWR_NL__0P.MPH.ABS_ORBIT=36116
Product: MWR_NL__0P Filename: MWR_NL__0PNPDE20090126_203230_000043442075_00501_36126_7682.N1	26-JAN-2009 20:32:30.709 26-JAN-2009 21:44:54.830	MWR_NL__0PNPDE20090126_203230_000043442075_00501_36126_7682.N1 MWR_NL__0P.MPH.ABS_ORBIT=36126
Product: MWR_NL__0P Filename: MWR_NL__0PNPDE20090126_221254_000043682076_00001_36127_7683.N1	26-JAN-2009 22:12:54.869 26-JAN-2009 23:25:42.991	MWR_NL__0PNPDE20090126_221254_000043682076_00001_36127_7683.N1 MWR_NL__0P.MPH.ABS_ORBIT=36127
Product: MWR_NL__0P Filename: MWR_NL__0PNPDE20090126_232518_000052802076_00001_36127_7684.N1	26-JAN-2009 23:25:18.991 27-JAN-2009 00:53:19.136	MWR_NL__0PNPDE20090126_232518_000052802076_00001_36127_7684.N1 MWR_NL__0P.MPH.ABS_ORBIT=36127

**RA2\_ME\_\_0P products**

Gauge	Segment (Start-Stop)	Explicit Reference
Product: RA2_ME__0P Filename: RA2_ME__0PNPDE20090125_221817_000061682075_00487_36112_8318.N1	25-JAN-2009 22:18:17.566 26-JAN-2009 00:01:05.784	RA2_ME__0PNPDE20090125_221817_000061682075_00487_36112_8318.N1 RA2_ME__0P.MPH.ABS_ORBIT=36112
Product: RA2_ME__0P Filename: RA2_ME__0PNPDE20090125_235956_000059912075_00488_36113_8319.N1	25-JAN-2009 23:59:56.716 26-JAN-2009 01:39:47.808	RA2_ME__0PNPDE20090125_235956_000059912075_00488_36113_8319.N1 RA2_ME__0P.MPH.ABS_ORBIT=36113
Product: RA2_ME__0P Filename: RA2_ME__0PNPDE20090126_013842_000047242075_00489_36114_8320.N1	26-JAN-2009 01:38:42.082 26-JAN-2009 02:57:26.556	RA2_ME__0PNPDE20090126_013842_000047242075_00489_36114_8320.N1 RA2_ME__0P.MPH.ABS_ORBIT=36114
Product: RA2_ME__0P Filename: RA2_ME__0PNPDE20090126_025655_000058172075_00490_36115_8321.N1	26-JAN-2009 02:56:55.364 26-JAN-2009 04:33:52.672	RA2_ME__0PNPDE20090126_025655_000058172075_00490_36115_8321.N1 RA2_ME__0P.MPH.ABS_ORBIT=36115
Product: RA2_ME__0P Filename: RA2_ME__0PNPDE20090126_043321_000060942075_00491_36116_8322.N1	26-JAN-2009 04:33:21.480 26-JAN-2009 06:14:55.060	RA2_ME__0PNPDE20090126_043321_000060942075_00491_36116_8322.N1 RA2_ME__0P.MPH.ABS_ORBIT=36116
Product: RA2_ME__0P Filename: RA2_ME__0PNPDE20090126_203253_000043902075_00501_36126_8323.N1	26-JAN-2009 20:32:53.601 26-JAN-2009 21:46:03.875	RA2_ME__0PNPDE20090126_203253_000043902075_00501_36126_8323.N1 RA2_ME__0P.MPH.ABS_ORBIT=36126
Product: RA2_ME__0P Filename: RA2_ME__0PNPDE20090126_221318_000044072076_00001_36127_8324.N1	26-JAN-2009 22:13:18.113 26-JAN-2009 23:26:45.097	RA2_ME__0PNPDE20090126_221318_000044072076_00001_36127_8324.N1 RA2_ME__0P.MPH.ABS_ORBIT=36127
Product: RA2_ME__0P Filename: RA2_ME__0PNPDE20090126_232539_000053122076_00001_36127_8325.N1	26-JAN-2009 23:25:39.371 27-JAN-2009 00:54:10.923	RA2_ME__0PNPDE20090126_232539_000053122076_00001_36127_8325.N1 RA2_ME__0P.MPH.ABS_ORBIT=36127

**Missing Products**

**RA2\_CAL\_0P missing products**

Gauge	Value	Segment (Start-Stop)
MODE.CALIBRATION RA2.MISSING	Duration: 159.918000 s	26-JAN-2009 15:25:04.982 26-JAN-2009 15:27:44.900

**DOR\_DOP\_0P missing products**

Gauge	Value	Segment (Start-Stop)
MODE.NOMINAL DORIS.MISSING	Duration: 63.757825 s	26-JAN-2009 01:36:57.630 26-JAN-2009 01:38:01.388

MODE.NOMINAL DORIS.MISSING	Duration: 63.757820 s	26-JAN-2009 02:55:35.740 26-JAN-2009 02:56:39.498
MODE.NOMINAL DORIS.MISSING	Duration: 63.750008 s	26-JAN-2009 04:31:13.995 26-JAN-2009 04:32:17.745
MODE.NOMINAL DORIS.MISSING	Duration: 127.523453 s	26-JAN-2009 06:12:10.972 26-JAN-2009 06:14:18.495
MODE.NOMINAL DORIS.MISSING	Duration: 63.757810 s	26-JAN-2009 10:38:54.255 26-JAN-2009 10:39:58.013
MODE.NOMINAL DORIS.MISSING	Duration: 63.757825 s	26-JAN-2009 13:58:40.842 26-JAN-2009 13:59:44.600
MODE.NOMINAL DORIS.MISSING	Duration: 63.750006 s	26-JAN-2009 15:37:30.390 26-JAN-2009 15:38:34.140
MODE.NOMINAL DORIS.MISSING	Duration: 63.757816 s	26-JAN-2009 18:54:05.653 26-JAN-2009 18:55:09.411
MODE.NOMINAL DORIS.MISSING	Duration: 63.757822 s	26-JAN-2009 21:43:03.236 26-JAN-2009 21:44:06.994
MODE.NOMINAL DORIS.MISSING	Duration: 63.757822 s	26-JAN-2009 23:24:00.265 26-JAN-2009 23:25:04.022

**DOR\_NAV\_OP missing products**

<b>Gauge</b>	<b>Value</b>	<b>Segment (Start-Stop)</b>
MODE.NOMINAL DORIS.MISSING	Duration: 318.789106 s	26-JAN-2009 01:32:10.720 26-JAN-2009 01:37:29.509
MODE.NOMINAL DORIS.MISSING	Duration: 318.796914 s	26-JAN-2009 02:46:33.791 26-JAN-2009 02:51:52.588
MODE.NOMINAL DORIS.MISSING	Duration: 318.793007 s	26-JAN-2009 04:27:30.831 26-JAN-2009 04:32:49.624
MODE.NOMINAL DORIS.MISSING	Duration: 318.793006 s	26-JAN-2009 06:08:27.820 26-JAN-2009 06:13:46.613
MODE.NOMINAL DORIS.MISSING	Duration: 318.789103 s	26-JAN-2009 07:12:13.281 26-JAN-2009 07:17:32.070
MODE.NOMINAL DORIS.MISSING	Duration: 318.789092 s	26-JAN-2009 08:53:10.305 26-JAN-2009 08:58:29.094
MODE.NOMINAL DORIS.MISSING	Duration: 318.792998 s	26-JAN-2009 10:34:07.341 26-JAN-2009 10:39:26.134
MODE.NOMINAL DORIS.MISSING	Duration: 318.789100 s	26-JAN-2009 12:15:04.396 26-JAN-2009 12:20:23.186
MODE.NOMINAL DORIS.MISSING	Duration: 318.793012 s	26-JAN-2009 13:50:42.655 26-JAN-2009 13:56:01.448
MODE.NOMINAL DORIS.MISSING	Duration: 318.800818 s	26-JAN-2009 15:31:39.703 26-JAN-2009 15:36:58.503
MODE.NOMINAL DORIS.MISSING	Duration: 318.793009 s	26-JAN-2009 17:07:17.942 26-JAN-2009 17:12:36.735
MODE.NOMINAL DORIS.MISSING	Duration: 318.793003 s	26-JAN-2009 18:48:14.977 26-JAN-2009 18:53:33.770
MODE.NOMINAL DORIS.MISSING	Duration: 318.789101 s	26-JAN-2009 20:23:53.252 26-JAN-2009 20:29:12.041

MODE.NOMINAL DORIS.MISSING	Duration: 318.789101 s	26-JAN-2009 21:38:16.330 26-JAN-2009 21:43:35.119
MODE.NOMINAL DORIS.MISSING	Duration: 318.796913 s	26-JAN-2009 22:04:50.291 26-JAN-2009 22:10:09.088
MODE.NOMINAL DORIS.MISSING	Duration: 318.789102 s	26-JAN-2009 23:19:13.350 26-JAN-2009 23:24:32.140

**MWR\_NL\_\_OP missing products**

Gauge	Value	Segment (Start-Stop)
MODE.NOMINAL MWR.MISSING	Duration: 24.007815 s	26-JAN-2009 02:56:28.978 26-JAN-2009 02:56:52.986
MODE.NOMINAL MWR.MISSING	Duration: 24.000002 s	26-JAN-2009 04:32:53.139 26-JAN-2009 04:33:17.139
MODE.NOMINAL MWR.MISSING	Duration: 131.432932 s	26-JAN-2009 06:14:05.304 26-JAN-2009 06:16:16.737
MODE.NOMINAL MWR.MISSING	Duration: 4084.906963 s	26-JAN-2009 06:16:16.737 26-JAN-2009 07:24:21.644
MODE.NOMINAL MWR.MISSING	Duration: 6119.331120 s	26-JAN-2009 07:24:21.644 26-JAN-2009 09:06:20.975
MODE.NOMINAL MWR.MISSING	Duration: 5948.377231 s	26-JAN-2009 09:06:20.975 26-JAN-2009 10:45:29.352
MODE.NOMINAL MWR.MISSING	Duration: 5965.493941 s	26-JAN-2009 10:45:29.352 26-JAN-2009 12:24:54.846
MODE.NOMINAL MWR.MISSING	Duration: 5927.405914 s	26-JAN-2009 12:24:54.846 26-JAN-2009 14:03:42.252
MODE.NOMINAL MWR.MISSING	Duration: 5870.174109 s	26-JAN-2009 14:03:42.252 26-JAN-2009 15:41:32.426
MODE.NOMINAL MWR.MISSING	Duration: 5866.925672 s	26-JAN-2009 15:41:32.426 26-JAN-2009 17:19:19.352
MODE.NOMINAL MWR.MISSING	Duration: 5893.565957 s	26-JAN-2009 17:19:19.352 26-JAN-2009 18:57:32.918
MODE.NOMINAL MWR.MISSING	Duration: 5697.790769 s	26-JAN-2009 18:57:32.918 26-JAN-2009 20:32:30.709
MODE.NOMINAL MWR.MISSING	Duration: 238.736017 s	26-JAN-2009 21:44:54.830 26-JAN-2009 21:48:53.566
MODE.NOMINAL MWR.MISSING	Duration: 1441.303247 s	26-JAN-2009 21:48:53.566 26-JAN-2009 22:12:54.869

**RA2\_ME\_\_OP missing products**

Gauge	Value	Segment (Start-Stop)
MODE.MEASUREMENT RA2.MISSING	Duration: 81.677198 s	26-JAN-2009 06:14:55.060 26-JAN-2009 06:16:16.737
MODE.MEASUREMENT RA2.MISSING	Duration: 4084.906963 s	26-JAN-2009 06:16:16.737 26-JAN-2009 07:24:21.644
MODE.MEASUREMENT RA2.MISSING	Duration: 6119.331120 s	26-JAN-2009 07:24:21.644 26-JAN-2009 09:06:20.975
MODE.MEASUREMENT RA2.MISSING	Duration: 5948.377231 s	26-JAN-2009 09:06:20.975 26-JAN-2009 10:45:29.352

MODE.MEASUREMENT RA2.MISSING	Duration: 5965.493941 s	26-JAN-2009 10:45:29.352 26-JAN-2009 12:24:54.846
MODE.MEASUREMENT RA2.MISSING	Duration: 5927.405914 s	26-JAN-2009 12:24:54.846 26-JAN-2009 14:03:42.252
MODE.MEASUREMENT RA2.MISSING	Duration: 4878.220097 s	26-JAN-2009 14:03:42.252 26-JAN-2009 15:25:00.472
MODE.MEASUREMENT RA2.MISSING	Duration: 823.015999 s	26-JAN-2009 15:27:49.410 26-JAN-2009 15:41:32.426
MODE.MEASUREMENT RA2.MISSING	Duration: 5866.925672 s	26-JAN-2009 15:41:32.426 26-JAN-2009 17:19:19.352
MODE.MEASUREMENT RA2.MISSING	Duration: 5893.565957 s	26-JAN-2009 17:19:19.352 26-JAN-2009 18:57:32.918
MODE.MEASUREMENT RA2.MISSING	Duration: 5720.683301 s	26-JAN-2009 18:57:32.918 26-JAN-2009 20:32:53.601
MODE.MEASUREMENT RA2.MISSING	Duration: 169.691160 s	26-JAN-2009 21:46:03.875 26-JAN-2009 21:48:53.566
MODE.MEASUREMENT RA2.MISSING	Duration: 1464.546817 s	26-JAN-2009 21:48:53.566 26-JAN-2009 22:13:18.113

## Unplanned Products

### RA2\_CAL\_0P unplanned products

Gauge Segment (Start-Stop)

### DOR\_DOP\_0P unplanned products

Gauge Segment (Start-Stop)

### DOR\_NAV\_0P unplanned products

Gauge Segment (Start-Stop)

### MWR\_NL\_0P unplanned products

Gauge Segment (Start-Stop)

### RA2\_ME\_0P unplanned products

Gauge Segment (Start-Stop)

## Overlaps

### RA2\_CAL\_0P overlaps

Gauge Segment (Start-Stop) Explicit Reference

### DOR\_DOP\_0P overlaps

Gauge Segment (Start-Stop) Explicit Reference

### DOR\_NAV\_0P overlaps

Gauge Segment (Start-Stop) Explicit Reference

### MWR\_NL\_0P overlaps

Gauge Segment (Start-Stop) Explicit Reference



Duplicates

RA2\_ME\_0P overlaps

Gauge Segment (Start-Stop) Explicit Reference

RA2\_CAL\_0P duplicates

Gauge Segment (Start-Stop) Explicit Reference

DOR\_DOP\_0P duplicates

Gauge Segment (Start-Stop) Explicit Reference

DOR\_NAV\_0P duplicates

Gauge Segment (Start-Stop) Explicit Reference

MWR\_NL\_0P duplicates

Gauge Segment (Start-Stop) Explicit Reference

RA2\_ME\_0P duplicates

Gauge Segment (Start-Stop) Explicit Reference

# Mission Plan vs. Production (level 1)

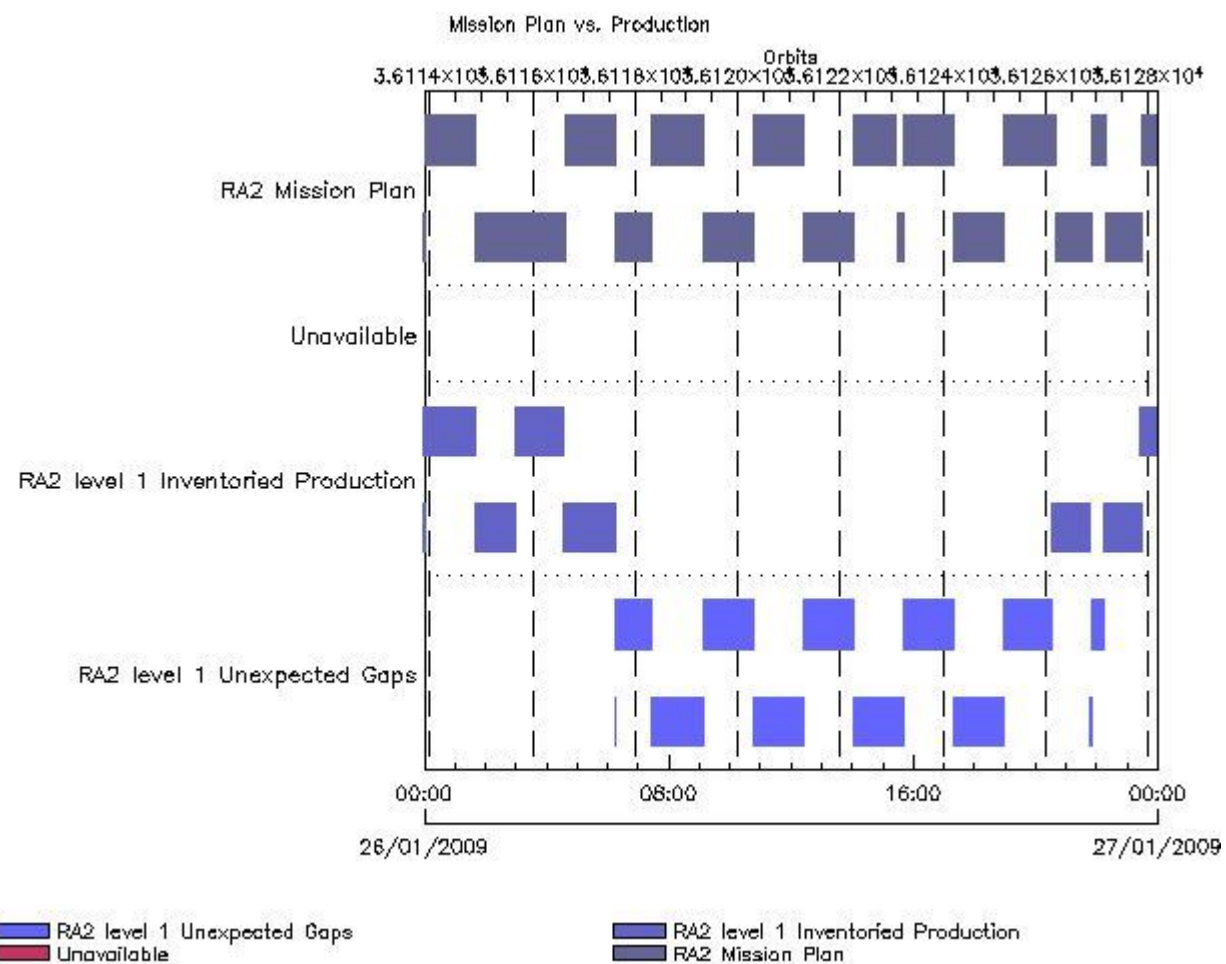

**Mission Plan (extracted from DMOP)**

Gauge	Segment (Start-Stop)
MODE.MEASUREMENT RA2.ACQ_PLAN	25-JAN-2009 22:20:29.410 26-JAN-2009 02:58:32.838
MODE.MEASUREMENT RA2.ACQ_PLAN	26-JAN-2009 02:58:32.839 26-JAN-2009 15:25:00.472
MODE.CALIBRATION RA2.ACQ_PLAN	26-JAN-2009 15:25:04.982 26-JAN-2009 15:27:44.900
MODE.MEASUREMENT RA2.ACQ_PLAN	26-JAN-2009 15:27:49.410 27-JAN-2009 01:07:03.824

**Inventoried Products**

**RA2\_MW\_\_1P products**

Gauge	Segment (Start-Stop)	Explicit Reference
Product: RA2_MW__1P Filename: RA2_MW__1PNPDE20090125_221817_000061692075_00487_36112_2374.N1	25-JAN-2009 22:18:17.591 26-JAN-2009 00:01:06.868	RA2_MW__1PNPDE20090125_221817_000061692075_00487_36112_2374.N1 RA2_MW__1P.MPH.ABS_ORBIT=36112
Product: RA2_MW__1P Filename: RA2_MW__1PNPDE20090125_235956_000059922075_00488_36113_2509.N1	25-JAN-2009 23:59:56.741 26-JAN-2009 01:39:48.891	RA2_MW__1PNPDE20090125_235956_000059922075_00488_36113_2509.N1 RA2_MW__1P.MPH.ABS_ORBIT=36113
Product: RA2_MW__1P Filename: RA2_MW__1PNPDE20090126_013842_000047262075_00489_36114_2660.N1	26-JAN-2009 01:38:42.107 26-JAN-2009 02:57:27.639	RA2_MW__1PNPDE20090126_013842_000047262075_00489_36114_2660.N1 RA2_MW__1P.MPH.ABS_ORBIT=36114
Product: RA2_MW__1P Filename: RA2_MW__1PNPDE20090126_025655_000058182075_00490_36115_2816.N1	26-JAN-2009 02:56:55.389 26-JAN-2009 04:33:53.755	RA2_MW__1PNPDE20090126_025655_000058182075_00490_36115_2816.N1 RA2_MW__1P.MPH.ABS_ORBIT=36115
Product: RA2_MW__1P Filename: RA2_MW__1PNPDE20090126_043321_000060952075_00491_36116_2971.N1	26-JAN-2009 04:33:21.505 26-JAN-2009 06:14:56.143	RA2_MW__1PNPDE20090126_043321_000060952075_00491_36116_2971.N1 RA2_MW__1P.MPH.ABS_ORBIT=36116
Product: RA2_MW__1P Filename: RA2_MW__1PNPDE20090126_203253_000043912075_00501_36126_3398.N1	26-JAN-2009 20:32:53.626 26-JAN-2009 21:46:04.959	RA2_MW__1PNPDE20090126_203253_000043912075_00501_36126_3398.N1 RA2_MW__1P.MPH.ABS_ORBIT=36126
Product: RA2_MW__1P Filename: RA2_MW__1PNPDE20090126_221318_000044082076_00001_36127_3579.N1	26-JAN-2009 22:13:18.138 26-JAN-2009 23:26:46.181	RA2_MW__1PNPDE20090126_221318_000044082076_00001_36127_3579.N1 RA2_MW__1P.MPH.ABS_ORBIT=36127
Product: RA2_MW__1P Filename: RA2_MW__1PNPDE20090126_232539_000053132076_00001_36127_3652.N1	26-JAN-2009 23:25:39.396 27-JAN-2009 00:54:12.006	RA2_MW__1PNPDE20090126_232539_000053132076_00001_36127_3652.N1 RA2_MW__1P.MPH.ABS_ORBIT=36127

**Missing Products**

**RA2\_MW\_\_1P missing products**

Gauge	Value	Segment (Start-Stop)
MODE.MEASUREMENT RA2.MISSING	Duration: 80.593661 s	26-JAN-2009 06:14:56.143 26-JAN-2009 06:16:16.737
MODE.MEASUREMENT RA2.MISSING	Duration: 4084.906963 s	26-JAN-2009 06:16:16.737 26-JAN-2009 07:24:21.644
MODE.MEASUREMENT RA2.MISSING	Duration: 6119.331120 s	26-JAN-2009 07:24:21.644 26-JAN-2009 09:06:20.975
MODE.MEASUREMENT RA2.MISSING	Duration: 5948.377231 s	26-JAN-2009 09:06:20.975 26-JAN-2009 10:45:29.352

MODE.MEASUREMENT RA2.MISSING	Duration: 5965.493941 s	26-JAN-2009 10:45:29.352 26-JAN-2009 12:24:54.846
MODE.MEASUREMENT RA2.MISSING	Duration: 5927.405914 s	26-JAN-2009 12:24:54.846 26-JAN-2009 14:03:42.252
MODE.MEASUREMENT RA2.MISSING	Duration: 4878.220097 s	26-JAN-2009 14:03:42.252 26-JAN-2009 15:25:00.472
MODE.MEASUREMENT RA2.MISSING	Duration: 823.015999 s	26-JAN-2009 15:27:49.410 26-JAN-2009 15:41:32.426
MODE.MEASUREMENT RA2.MISSING	Duration: 5866.925672 s	26-JAN-2009 15:41:32.426 26-JAN-2009 17:19:19.352
MODE.MEASUREMENT RA2.MISSING	Duration: 5893.565957 s	26-JAN-2009 17:19:19.352 26-JAN-2009 18:57:32.918
MODE.MEASUREMENT RA2.MISSING	Duration: 5720.708506 s	26-JAN-2009 18:57:32.918 26-JAN-2009 20:32:53.626
MODE.MEASUREMENT RA2.MISSING	Duration: 168.607614 s	26-JAN-2009 21:46:04.959 26-JAN-2009 21:48:53.566
MODE.MEASUREMENT RA2.MISSING	Duration: 1464.572025 s	26-JAN-2009 21:48:53.566 26-JAN-2009 22:13:18.138

## Unplanned Products

### RA2\_MW\_\_1P unplanned products

Gauge Segment (Start-Stop)

## Overlaps

### RA2\_MW\_\_1P overlaps

Gauge Segment (Start-Stop) Explicit Reference

## Duplicates

### RA2\_MW\_\_1P duplicates

Gauge Segment (Start-Stop) Explicit Reference

---

# Mission Plan vs. Production (level 2)

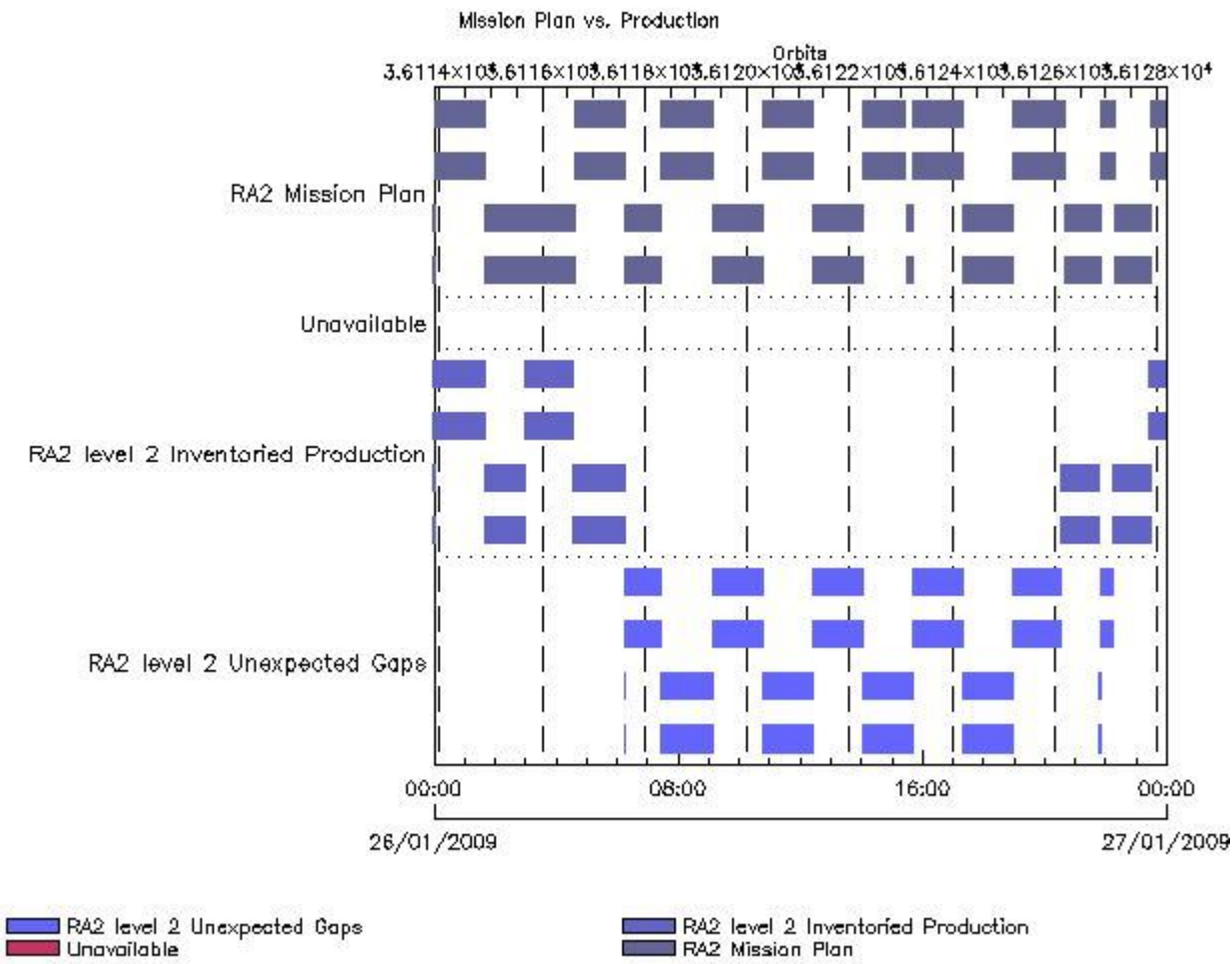

### Mission Plan (extracted from DMOP)

Gauge	Segment (Start-Stop)
MODE.MEASUREMENT RA2.ACQ_PLAN	25-JAN-2009 22:20:29.410 26-JAN-2009 02:58:32.838
MODE.MEASUREMENT RA2.ACQ_PLAN	26-JAN-2009 02:58:32.839 26-JAN-2009 15:25:00.472
MODE.CALIBRATION RA2.ACQ_PLAN	26-JAN-2009 15:25:04.982 26-JAN-2009 15:27:44.900
MODE.MEASUREMENT RA2.ACQ_PLAN	26-JAN-2009 15:27:49.410 27-JAN-2009 01:07:03.824

### Inventoried Products

#### RA2\_FGD\_2P products

Gauge	Segment (Start-Stop)	Explicit Reference
Product: RA2_FGD_2P Filename: RA2_FGD_2PNPDE20090125_221817_000061692075_00487_36112_2375.N1	25-JAN-2009 22:18:17.591 26-JAN-2009 00:01:06.868	RA2_FGD_2PNPDE20090125_221817_000061692075_00487_36112_2375.N1 RA2_FGD_2P.MPH.ABS_ORBIT=36112
Product: RA2_FGD_2P Filename: RA2_FGD_2PNPDE20090125_235956_000059922075_00488_36113_2510.N1	25-JAN-2009 23:59:56.741 26-JAN-2009 01:39:48.891	RA2_FGD_2PNPDE20090125_235956_000059922075_00488_36113_2510.N1 RA2_FGD_2P.MPH.ABS_ORBIT=36113
Product: RA2_FGD_2P Filename: RA2_FGD_2PNPDE20090126_013842_000047262075_00489_36114_2661.N1	26-JAN-2009 01:38:42.107 26-JAN-2009 02:57:27.639	RA2_FGD_2PNPDE20090126_013842_000047262075_00489_36114_2661.N1 RA2_FGD_2P.MPH.ABS_ORBIT=36114
Product: RA2_FGD_2P Filename: RA2_FGD_2PNPDE20090126_025655_000058182075_00490_36115_2817.N1	26-JAN-2009 02:56:55.389 26-JAN-2009 04:33:53.755	RA2_FGD_2PNPDE20090126_025655_000058182075_00490_36115_2817.N1 RA2_FGD_2P.MPH.ABS_ORBIT=36115

Product: RA2_FGD_2P Filename: RA2_FGD_2PNPDE20090126_043321_000060952075_00491_36116_2972.N1	26-JAN-2009 04:33:21.505 26-JAN-2009 06:14:56.143	RA2_FGD_2PNPDE20090126_043321_000060952075_00491_36116 RA2_FGD_2P.MPH.ABS_ORBIT=36116
Product: RA2_FGD_2P Filename: RA2_FGD_2PNPDE20090126_203253_000043912075_00501_36126_3399.N1	26-JAN-2009 20:32:53.626 26-JAN-2009 21:46:04.959	RA2_FGD_2PNPDE20090126_203253_000043912075_00501_36126_3399.N1 RA2_FGD_2P.MPH.ABS_ORBIT=36126
Product: RA2_FGD_2P Filename: RA2_FGD_2PNPDE20090126_221318_000044082076_00001_36127_3580.N1	26-JAN-2009 22:13:18.138 26-JAN-2009 23:26:46.181	RA2_FGD_2PNPDE20090126_221318_000044082076_00001_36127_3580.N1 RA2_FGD_2P.MPH.ABS_ORBIT=36127
Product: RA2_FGD_2P Filename: RA2_FGD_2PNPDE20090126_232539_000053132076_00001_36127_3653.N1	26-JAN-2009 23:25:39.396 27-JAN-2009 00:54:12.006	RA2_FGD_2PNPDE20090126_232539_000053132076_00001_36127_3653.N1 RA2_FGD_2P.MPH.ABS_ORBIT=36127

#### RA2\_WWV\_2P products

Gauge	Segment (Start-Stop)	Explicit Reference
Product: RA2_WWV_2P Filename: RA2_WWV_2PNPDE20090125_221817_000061692075_00487_36112_2376.N1	25-JAN-2009 22:18:17.591 26-JAN-2009 00:01:06.868	RA2_WWV_2PNPDE20090125_221817_000061692075_00487_36112_2376.N1 RA2_WWV_2P.MPH.ABS_ORBIT=36112
Product: RA2_WWV_2P Filename: RA2_WWV_2PNPDE20090125_235956_000059922075_00488_36113_2511.N1	25-JAN-2009 23:59:56.741 26-JAN-2009 01:39:48.891	RA2_WWV_2PNPDE20090125_235956_000059922075_00488_36113_2511.N1 RA2_WWV_2P.MPH.ABS_ORBIT=36113
Product: RA2_WWV_2P Filename: RA2_WWV_2PNPDE20090126_013842_000047262075_00489_36114_2662.N1	26-JAN-2009 01:38:42.107 26-JAN-2009 02:57:27.639	RA2_WWV_2PNPDE20090126_013842_000047262075_00489_36114_2662.N1 RA2_WWV_2P.MPH.ABS_ORBIT=36114
Product: RA2_WWV_2P Filename: RA2_WWV_2PNPDE20090126_025655_000058182075_00490_36115_2818.N1	26-JAN-2009 02:56:55.389 26-JAN-2009 04:33:53.755	RA2_WWV_2PNPDE20090126_025655_000058182075_00490_36115_2818.N1 RA2_WWV_2P.MPH.ABS_ORBIT=36115
Product: RA2_WWV_2P Filename: RA2_WWV_2PNPDE20090126_043321_000060952075_00491_36116_2973.N1	26-JAN-2009 04:33:21.505 26-JAN-2009 06:14:56.143	RA2_WWV_2PNPDE20090126_043321_000060952075_00491_36116_2973.N1 RA2_WWV_2P.MPH.ABS_ORBIT=36116
Product: RA2_WWV_2P Filename: RA2_WWV_2PNPDE20090126_203253_000043912075_00501_36126_3400.N1	26-JAN-2009 20:32:53.626 26-JAN-2009 21:46:04.959	RA2_WWV_2PNPDE20090126_203253_000043912075_00501_36126_3400.N1 RA2_WWV_2P.MPH.ABS_ORBIT=36126
Product: RA2_WWV_2P Filename: RA2_WWV_2PNPDE20090126_221318_000044082076_00001_36127_3581.N1	26-JAN-2009 22:13:18.138 26-JAN-2009 23:26:46.181	RA2_WWV_2PNPDE20090126_221318_000044082076_00001_36127_3581.N1 RA2_WWV_2P.MPH.ABS_ORBIT=36127
Product: RA2_WWV_2P Filename: RA2_WWV_2PNPDE20090126_232539_000053132076_00001_36127_3654.N1	26-JAN-2009 23:25:39.396 27-JAN-2009 00:54:12.006	RA2_WWV_2PNPDE20090126_232539_000053132076_00001_36127_3654.N1 RA2_WWV_2P.MPH.ABS_ORBIT=36127

## Missing Products

#### RA2\_FGD\_2P missing products

Gauge	Value	Segment (Start-Stop)
MODE.MEASUREMENT RA2.MISSING	Duration: 80.593661 s	26-JAN-2009 06:14:56.143 26-JAN-2009 06:16:16.737
MODE.MEASUREMENT RA2.MISSING	Duration: 4084.906963 s	26-JAN-2009 06:16:16.737 26-JAN-2009 07:24:21.644
MODE.MEASUREMENT RA2.MISSING	Duration: 6119.331120 s	26-JAN-2009 07:24:21.644 26-JAN-2009 09:06:20.975
MODE.MEASUREMENT RA2.MISSING	Duration: 5948.377231 s	26-JAN-2009 09:06:20.975 26-JAN-2009 10:45:29.352
MODE.MEASUREMENT RA2.MISSING	Duration: 5965.493941 s	26-JAN-2009 10:45:29.352 26-JAN-2009 12:24:54.846
MODE.MEASUREMENT RA2.MISSING	Duration: 5927.405914 s	26-JAN-2009 12:24:54.846 26-JAN-2009 14:03:42.252
MODE.MEASUREMENT RA2.MISSING	Duration: 4878.220097 s	26-JAN-2009 14:03:42.252 26-JAN-2009 15:25:00.472
MODE.MEASUREMENT RA2.MISSING	Duration: 823.015999 s	26-JAN-2009 15:27:49.410 26-JAN-2009 15:41:32.426

MODE.MEASUREMENT RA2.MISSING	Duration: 5866.925672 s	26-JAN-2009 15:41:32.426 26-JAN-2009 17:19:19.352
MODE.MEASUREMENT RA2.MISSING	Duration: 5893.565957 s	26-JAN-2009 17:19:19.352 26-JAN-2009 18:57:32.918
MODE.MEASUREMENT RA2.MISSING	Duration: 5720.708506 s	26-JAN-2009 18:57:32.918 26-JAN-2009 20:32:53.626
MODE.MEASUREMENT RA2.MISSING	Duration: 168.607614 s	26-JAN-2009 21:46:04.959 26-JAN-2009 21:48:53.566
MODE.MEASUREMENT RA2.MISSING	Duration: 1464.572025 s	26-JAN-2009 21:48:53.566 26-JAN-2009 22:13:18.138

**RA2\_WWV\_2P missing products**

Gauge	Value	Segment (Start-Stop)
MODE.MEASUREMENT RA2.MISSING	Duration: 80.593661 s	26-JAN-2009 06:14:56.143 26-JAN-2009 06:16:16.737
MODE.MEASUREMENT RA2.MISSING	Duration: 4084.906963 s	26-JAN-2009 06:16:16.737 26-JAN-2009 07:24:21.644
MODE.MEASUREMENT RA2.MISSING	Duration: 6119.331120 s	26-JAN-2009 07:24:21.644 26-JAN-2009 09:06:20.975
MODE.MEASUREMENT RA2.MISSING	Duration: 5948.377231 s	26-JAN-2009 09:06:20.975 26-JAN-2009 10:45:29.352
MODE.MEASUREMENT RA2.MISSING	Duration: 5965.493941 s	26-JAN-2009 10:45:29.352 26-JAN-2009 12:24:54.846
MODE.MEASUREMENT RA2.MISSING	Duration: 5927.405914 s	26-JAN-2009 12:24:54.846 26-JAN-2009 14:03:42.252
MODE.MEASUREMENT RA2.MISSING	Duration: 4878.220097 s	26-JAN-2009 14:03:42.252 26-JAN-2009 15:25:00.472
MODE.MEASUREMENT RA2.MISSING	Duration: 823.015999 s	26-JAN-2009 15:27:49.410 26-JAN-2009 15:41:32.426
MODE.MEASUREMENT RA2.MISSING	Duration: 5866.925672 s	26-JAN-2009 15:41:32.426 26-JAN-2009 17:19:19.352
MODE.MEASUREMENT RA2.MISSING	Duration: 5893.565957 s	26-JAN-2009 17:19:19.352 26-JAN-2009 18:57:32.918
MODE.MEASUREMENT RA2.MISSING	Duration: 5720.708506 s	26-JAN-2009 18:57:32.918 26-JAN-2009 20:32:53.626
MODE.MEASUREMENT RA2.MISSING	Duration: 168.607614 s	26-JAN-2009 21:46:04.959 26-JAN-2009 21:48:53.566
MODE.MEASUREMENT RA2.MISSING	Duration: 1464.572025 s	26-JAN-2009 21:48:53.566 26-JAN-2009 22:13:18.138

**Unplanned Products**

**RA2\_FGD\_2P unplanned products**

Gauge Segment (Start-Stop)

**RA2\_WWV\_2P unplanned products**

Gauge Segment (Start-Stop)

## Overlaps

### RA2\_FGD\_2P overlaps

Gauge	Segment (Start-Stop)	Explicit Reference
-------	----------------------	--------------------

### RA2\_WWV\_2P overlaps

Gauge	Segment (Start-Stop)	Explicit Reference
-------	----------------------	--------------------

## Duplicates

### RA2\_FGD\_2P duplicates

Gauge	Segment (Start-Stop)	Explicit Reference
-------	----------------------	--------------------

### RA2\_WWV\_2P duplicates

Gauge	Segment (Start-Stop)	Explicit Reference
-------	----------------------	--------------------

## ADF usage

### RA2\_CAL\_0P: ADF usage

#### New ADFs

Gauge	Value	Segment (Start-Stop)	Explicit Reference
-------	-------	----------------------	--------------------

### DOR\_DOP\_0P: ADF usage

#### New ADFs

Gauge	Value	Segment (Start-Stop)	Explicit Reference
DSD: ORBIT_STATE_VECTOR_FILE PCF_DOR_DOP_0P	new ADF: AUX_FPO_AXVPDS20090126_010112_20090125_190951_20090204_203603	26-JAN-2009 01:38:01.388 26-JAN-2009 01:38:01.388	Product: DOR_DOP_0PNPDE20090126_013801_000046542075_00489_36114_7647.N1

### DOR\_NAV\_0P: ADF usage

#### New ADFs

Gauge	Value	Segment (Start-Stop)	Explicit Reference
-------	-------	----------------------	--------------------

DSD: ORBIT_STATE_VECTOR_FILE PCF_DOR_NAV_0P	new ADF: AUX_FPO_AXVPDS20090126_010112_20090125_190951_20090204_203603	26-JAN-2009 01:37:29.509 26-JAN-2009 01:37:29.509	Product: DOR_NAV_0PNPDE20090126_013729_000041442075_00489_36114_7239.N1
---	---	--	--

### MWR\_NL\_\_0P: ADF usage

#### New ADFs

Gauge	Value	Segment (Start-Stop)	Explicit Reference
DSD: ORBIT_STATE_VECTOR_FILE PCF_MWR_NL__0P	new ADF: AUX_FPO_AXVPDS20090126_010112_20090125_190951_20090204_203603	26-JAN-2009 01:38:28.853 26-JAN-2009 01:38:28.853	Product: MWR_NL__0PNPDE20090126_013828_000046802075_00489_36114_7679.N1

### RA2\_ME\_\_0P: ADF usage

#### New ADFs

Gauge	Value	Segment (Start-Stop)	Explicit Reference
DSD: ORBIT_STATE_VECTOR_FILE PCF_RA2_ME__0P	new ADF: AUX_FPO_AXVPDS20090126_010112_20090125_190951_20090204_203603	26-JAN-2009 01:38:42.082 26-JAN-2009 01:38:42.082	Product: RA2_ME__0PNPDE20090126_013842_000047242075_00489_36114_8320.N1

### RA2\_MW\_\_1P: ADF usage

#### New ADFs

Gauge	Value	Segment (Start-Stop)	Explicit Reference
-------	-------	----------------------	--------------------

#### Current ADFs (from IECF list)

Gauge	Value	Explicit Reference
RA2_CON_AX.INFO PCF_IECF	RA2_CON_AXVIEC20070723_131547_20060621_132015_20200101_000000	Corresponding to date 10-JAN-2009 03:00:02.000
RA2_CST_AX.INFO PCF_IECF	RA2_CST_AXVIEC20020621_135858_20020101_000000_20200101_000000	Corresponding to date 10-JAN-2009 03:00:02.000
RA2_CHD_AX.INFO PCF_IECF	RA2_CHD_AXVIEC20060913_074707_20020101_000000_20200101_000000	Corresponding to date 10-JAN-2009 03:00:02.000
RA2_IFA_AX.INFO PCF_IECF	RA2_IFA_AXVIEC20050216_125529_20020101_000000_20200101_000000	Corresponding to date 10-JAN-2009 03:00:02.000



RA2_IFB_AX.INFO PCF_IECF	RA2_IFB_AXVIEC20050216_125738_20020101_000000_20200101_000000	Corresponding to date 10-JAN-2009 03:00:02.000
RA2_USO_AX.INFO PCF_IECF	RA2_USO_AXVIEC20070618_133225_20070620_000000_20200101_000000	Corresponding to date 10-JAN-2009 03:00:02.000
MWR_CON_AX.INFO PCF_IECF	MWR_CON_AXVIEC20040810_145011_20020101_000000_20200101_000000	Corresponding to date 10-JAN-2009 03:00:02.000
MWR_CHD_AX.INFO PCF_IECF	MWR_CHD_AXVIEC20061013_132356_20020101_000000_20200101_000000	Corresponding to date 10-JAN-2009 03:00:02.000
MWR_SLT_AX.INFO PCF_IECF	MWR_SLT_AXVIEC20060921_063409_20020101_000000_20200101_000000	Corresponding to date 10-JAN-2009 03:00:02.000
RA2_IFF_AX.INFO PCF_IECF	RA2_IFF_AXVIEC20090114_095623_20090114_000000_20100101_000000	Corresponding to date 15-JAN-2009 03:00:00.000

**Differences with IECF list**

**Gauge** **Value** **Explicit Reference**

**RA2\_FGD\_2P: ADF usage**

**New ADFs**

<b>Gauge</b>	<b>Value</b>	<b>Segment (Start-Stop)</b>	<b>Explicit Reference</b>
DSD: MWR_CONFIGURATION_DATA PCF_RA2_FGD_2P	new ADF: AUX_ECF_AXNECM20090126_024111_20090126_030000_20090126_150000	26-JAN-2009 01:38:42.107 26-JAN-2009 01:38:42.107	Product: RA2_FGD_2PNPDE20090126_013842_000047262075_00489_36114_2661.N1
DSD: RA2_USO_DATA PCF_RA2_FGD_2P	new ADF: DOR_NAV_0PNPDE20090126_013729_000041442075_00489_36114_7239.N1	26-JAN-2009 01:38:42.107 26-JAN-2009 01:38:42.107	Product: RA2_FGD_2PNPDE20090126_013842_000047262075_00489_36114_2661.N1
DSD: MWR_CONFIGURATION_DATA PCF_RA2_FGD_2P	new ADF: AUX_ECF_AXNECM20090126_034113_20090126_030000_20090126_150000	26-JAN-2009 02:56:55.389 26-JAN-2009 02:56:55.389	Product: RA2_FGD_2PNPDE20090126_025655_000058182075_00490_36115_2817.N1
DSD: RA2_USO_DATA PCF_RA2_FGD_2P	new ADF: DOR_NAV_0PNPDE20090126_025152_000057382075_00490_36115_7240.N1	26-JAN-2009 02:56:55.389 26-JAN-2009 02:56:55.389	Product: RA2_FGD_2PNPDE20090126_025655_000058182075_00490_36115_2817.N1
DSD: MWR_CONFIGURATION_DATA PCF_RA2_FGD_2P	new ADF: NOT USED	26-JAN-2009 04:33:21.505 26-JAN-2009 04:33:21.505	Product: RA2_FGD_2PNPDE20090126_043321_000060952075_00491_36116_2972.N1

DSD: RA2_CHARACTERISATION_DATA PCF_RA2_FGD_2P	new ADF: AUX_ECF_AXNECM20090126_034113_20090126_030000_20090126_150000	26-JAN-2009 04:33:21.505 26-JAN-2009 04:33:21.505	Product: RA2_FGD_2PNPDE20090126_043321_000060952075_00491_36116_2972.N1
DSD: RA2_CONFIGURATION_DATA PCF_RA2_FGD_2P	new ADF: AUX_ECF_AXNECM20090125_220122_20090125_210000_20090126_090000	26-JAN-2009 04:33:21.505 26-JAN-2009 04:33:21.505	Product: RA2_FGD_2PNPDE20090126_043321_000060952075_00491_36116_2972.N1
DSD: RA2_USO_DATA PCF_RA2_FGD_2P	new ADF: DOR_NAV_0PNPDE20090126_043249_000057382075_00491_36116_7241.N1	26-JAN-2009 04:33:21.505 26-JAN-2009 04:33:21.505	Product: RA2_FGD_2PNPDE20090126_043321_000060952075_00491_36116_2972.N1
DSD: RA2_CHARACTERISATION_DATA PCF_RA2_FGD_2P	new ADF: NOT USED	26-JAN-2009 20:32:53.626 26-JAN-2009 20:32:53.626	Product: RA2_FGD_2PNPDE20090126_203253_000043912075_00501_36126_3399.N1
DSD: RA2_CONFIGURATION_DATA PCF_RA2_FGD_2P	new ADF: NOT USED	26-JAN-2009 20:32:53.626 26-JAN-2009 20:32:53.626	Product: RA2_FGD_2PNPDE20090126_203253_000043912075_00501_36126_3399.N1
DSD: RA2_USO_DATA PCF_RA2_FGD_2P	new ADF: DOR_NAV_0PNPDE20090126_202912_000041442075_00501_36126_7242.N1	26-JAN-2009 20:32:53.626 26-JAN-2009 20:32:53.626	Product: RA2_FGD_2PNPDE20090126_203253_000043912075_00501_36126_3399.N1

**Current ADFs (from IECF list)**

Gauge	Value	Explicit Reference
RA2_USO_AX.INFO PCF_IECF	RA2_USO_AXVIEC20070618_133225_20070620_000000_20200101_000000	Corresponding to date 10-JAN-2009 03:00:02.000
MWR_SLT_AX.INFO PCF_IECF	MWR_SLT_AXVIEC20060921_063409_20020101_000000_20200101_000000	Corresponding to date 10-JAN-2009 03:00:02.000
AUX_ATT_AX.INFO PCF_IECF	AUX_ATT_AXVIEC20020924_131534_20020703_120000_20781231_235959	Corresponding to date 10-JAN-2009 03:00:02.000
RA2_PLA_AX.INFO PCF_IECF	RA2_PLA_AXVIEC20060331_181823_20020101_000000_20200101_000000	Corresponding to date 10-JAN-2009 03:00:02.000
RA2_CON_AX.INFO PCF_IECF	RA2_CON_AXVIEC20070723_131547_20060621_132015_20200101_000000	Corresponding to date 10-JAN-2009 03:00:02.000
RA2_CHD_AX.INFO PCF_IECF	RA2_CHD_AXVIEC20060913_074707_20020101_000000_20200101_000000	Corresponding to date 10-JAN-2009 03:00:02.000
MWR_CON_AX.INFO PCF_IECF	MWR_CON_AXVIEC20040810_145011_20020101_000000_20200101_000000	Corresponding to date 10-JAN-2009 03:00:02.000
MWR_CHD_AX.INFO PCF_IECF	MWR_CHD_AXVIEC20061013_132356_20020101_000000_20200101_000000	Corresponding to date 10-JAN-2009 03:00:02.000

MWR_LSF_AX.INFO PCF_IECF	MWR_LSF_AXVIEC20020313_172218_20020101_000000_20200101_000000	Corresponding to date 10-JAN-2009 03:00:02.000
RA2_MET_AX.INFO PCF_IECF	RA2_MET_AXVIEC20020204_073357_20020101_000000_20200101_000000	Corresponding to date 10-JAN-2009 03:00:02.000
RA2_CST_AX.INFO PCF_IECF	RA2_CST_AXVIEC20020621_135858_20020101_000000_20200101_000000	Corresponding to date 10-JAN-2009 03:00:02.000
RA2_SOI_AX.INFO PCF_IECF	RA2_SOI_AXVIEC20051003_170000_20020101_000000_20200101_000000	Corresponding to date 10-JAN-2009 03:00:02.000
RA2_ICT_AX.INFO PCF_IECF	RA2_ICT_AXVIEC20060921_070730_20020101_000000_20200101_000000	Corresponding to date 10-JAN-2009 03:00:02.000
RA2_SSB_AX.INFO PCF_IECF	RA2_SSB_AXVIEC20051129_111810_20020101_000000_20200101_000000	Corresponding to date 10-JAN-2009 03:00:02.000
RA2_DIP_AX.INFO PCF_IECF	RA2_DIP_AXVIEC20020122_134206_20020101_000000_20200101_000000	Corresponding to date 10-JAN-2009 03:00:02.000
RA2_IOC_AX.INFO PCF_IECF	RA2_IOC_AXVIEC20020122_141121_20020101_000000_20200101_000000	Corresponding to date 10-JAN-2009 03:00:02.000
RA2_SET_AX.INFO PCF_IECF	RA2_SET_AXVIEC20020122_150917_20020101_000000_20200101_000000	Corresponding to date 10-JAN-2009 03:00:02.000
RA2_OT1_AX.INFO PCF_IECF	RA2_OT1_AXVIEC20040120_082051_20020101_000000_20200101_000000	Corresponding to date 10-JAN-2009 03:00:02.000
RA2_OT2_AX.INFO PCF_IECF	RA2_OT2_AXVIEC20031208_150159_20020101_000000_20200101_000000	Corresponding to date 10-JAN-2009 03:00:02.000
RA2_TLD_AX.INFO PCF_IECF	RA2_TLD_AXVIEC20031208_151137_20020101_000000_20200101_000000	Corresponding to date 10-JAN-2009 03:00:02.000
RA2_GEO_AX.INFO PCF_IECF	RA2_GEO_AXVIEC20020314_093428_20020101_000000_20200101_000000	Corresponding to date 10-JAN-2009 03:00:02.000
RA2_MSS_AX.INFO PCF_IECF	RA2_MSS_AXVIEC20031208_145545_20020101_000000_20200101_000000	Corresponding to date 10-JAN-2009 03:00:02.000
RA2_SL1_AX.INFO PCF_IECF	RA2_SL1_AXVIEC20030131_100228_20020101_000000_20200101_000000	Corresponding to date 10-JAN-2009 03:00:02.000
RA2_SL2_AX.INFO PCF_IECF	RA2_SL2_AXVIEC20030131_101757_20020101_000000_20200101_000000	Corresponding to date 10-JAN-2009 03:00:02.000
RA2_IFF_AX.INFO PCF_IECF	RA2_IFF_AXVIEC20090114_095623_20090114_000000_20100101_000000	Corresponding to date 15-JAN-2009 03:00:00.000
RA2_SOL_AX.INFO PCF_IECF	RA2_SOL_AXVIEC20090114_132022_20020101_000000_20100101_000000	Corresponding to date 15-JAN-2009 03:00:00.000
RA2_POL_AX.INFO PCF_IECF	RA2_POL_AXVIEC20090122_110442_20020101_000000_20090221_235959	Corresponding to date 23-JAN-2009 03:00:01.000

**Differences with IECF list**

Gauge	Value	Explicit Reference
DSD: DORIS_IONO PCF_RA2_FGD_2P	Filename: RA2_MW__1PNPDE20090125_221817_000061692075_00487_36112_2374.N1	Product: RA2_FGD_2PNPDE20090125_221817_000061692075_00487_36112_2375.N1
DSD: METEO_GRID_POINTS_ALTITUDE PCF_RA2_FGD_2P	Filename:	Product: RA2_FGD_2PNPDE20090125_221817_000061692075_00487_36112_2375.N1

DSD: MWR_CONFIGURATION_DATA PCF_RA2_FGD_2P	Filename: AUX_ECF_AXNECM20090125_220114_20090126_030000_20090126_150000	Product: RA2_FGD_2PNPDE20090125_221817_000061692075_00487_
DSD: OCEAN_ICE2_SYSTEM_FILE PCF_RA2_FGD_2P	Filename:	Product: RA2_FGD_2PNPDE20090125_221817_000061692075_00487_36112_2375.N1
DSD: OCEAN_TIDE_HARMONIC_COEF PCF_RA2_FGD_2P	Filename:	Product: RA2_FGD_2PNPDE20090125_221817_000061692075_00487_36112_2375.N1
DSD: OCEAN_TIDE_ORTHOWEIGHTS PCF_RA2_FGD_2P	Filename:	Product: RA2_FGD_2PNPDE20090125_221817_000061692075_00487_36112_2375.N1
DSD: RA2_CHARACTERISATION_DATA PCF_RA2_FGD_2P	Filename: AUX_ECF_AXNECM20090125_220122_20090125_210000_20090126_090000	Product: RA2_FGD_2PNPDE20090125_221817_000061692075_00487_36112_2375.N1
DSD: RA2_CONFIGURATION_DATA PCF_RA2_FGD_2P	Filename: AUX_ECF_AXNECM20090125_220120_20090125_150000_20090126_030000	Product: RA2_FGD_2PNPDE20090125_221817_000061692075_00487_36112_2375.N1
DSD: RA2_CONSTANT_DATA PCF_RA2_FGD_2P	Filename:	Product: RA2_FGD_2PNPDE20090125_221817_000061692075_00487_36112_2375.N1
DSD: RA2_USO_DATA PCF_RA2_FGD_2P	Filename: DOR_NAV_0PNPDE20090125_221535_000057382075_00487_36112_7237.N1	Product: RA2_FGD_2PNPDE20090125_221817_000061692075_00487_36112_2375.N1
DSD: SOLAR_ACTIVITY_INDEX_PREDICT  PCF_RA2_FGD_2P	Filename:	Product: RA2_FGD_2PNPDE20090125_221817_000061692075_00487_36112_2375.N1
DSD: DORIS_IONO PCF_RA2_FGD_2P	Filename: RA2_MW__1PNPDE20090125_235956_000059922075_00488_36113_2510.N1	Product: RA2_FGD_2PNPDE20090125_235956_000059922075_00488_36113_2510.N1
DSD: METEO_GRID_POINTS_ALTITUDE PCF_RA2_FGD_2P	Filename:	Product: RA2_FGD_2PNPDE20090125_235956_000059922075_00488_36113_2510.N1
DSD: MWR_CONFIGURATION_DATA PCF_RA2_FGD_2P	Filename: AUX_ECF_AXNECM20090126_020124_20090126_030000_20090126_150000	Product: RA2_FGD_2PNPDE20090125_235956_000059922075_00488_36113_2510.N1
DSD: OCEAN_ICE2_SYSTEM_FILE PCF_RA2_FGD_2P	Filename:	Product: RA2_FGD_2PNPDE20090125_235956_000059922075_00488_36113_2510.N1
DSD: OCEAN_TIDE_HARMONIC_COEF PCF_RA2_FGD_2P	Filename:	Product: RA2_FGD_2PNPDE20090125_235956_000059922075_00488_36113_2510.N1
DSD: OCEAN_TIDE_ORTHOWEIGHTS PCF_RA2_FGD_2P	Filename:	Product: RA2_FGD_2PNPDE20090125_235956_000059922075_00488_36113_2510.N1
DSD: RA2_CHARACTERISATION_DATA PCF_RA2_FGD_2P	Filename: AUX_ECF_AXNECM20090125_220122_20090125_210000_20090126_090000	Product: RA2_FGD_2PNPDE20090125_235956_000059922075_00488_36113_2510.N1
DSD: RA2_CONFIGURATION_DATA PCF_RA2_FGD_2P	Filename: AUX_ECF_AXNECM20090125_220120_20090125_150000_20090126_030000	Product: RA2_FGD_2PNPDE20090125_235956_000059922075_00488_36113_2510.N1
DSD: RA2_CONSTANT_DATA PCF_RA2_FGD_2P	Filename:	Product: RA2_FGD_2PNPDE20090125_235956_000059922075_00488_36113_2510.N1
DSD: RA2_USO_DATA PCF_RA2_FGD_2P	Filename: DOR_NAV_0PNPDE20090125_235632_000057382075_00488_36113_7238.N1	Product: RA2_FGD_2PNPDE20090125_235956_000059922075_00488_36113_2510.N1

DSD: SOLAR_ACTIVITY_INDEX_PREDICT PCF_RA2_FGD_2P	Filename:	Product: RA2_FGD_2PNPDE20090125_235956_000059922075_00488_36113_2310.N1
DSD: DORIS_IONO PCF_RA2_FGD_2P	Filename: RA2_MW__1PNPDE20090126_013842_000047262075_00489_36114_2660.N1	Product: RA2_FGD_2PNPDE20090126_013842_000047262075_00489_36114_2661.N1
DSD: METEO_GRID_POINTS_ALTITUDE PCF_RA2_FGD_2P	Filename:	Product: RA2_FGD_2PNPDE20090126_013842_000047262075_00489_36114_2661.N1
DSD: MWR_CONFIGURATION_DATA PCF_RA2_FGD_2P	Filename: AUX_ECF_AXNECM20090126_024111_20090126_030000_20090126_150000	Product: RA2_FGD_2PNPDE20090126_013842_000047262075_00489_36114_2661.N1
DSD: OCEAN_ICE2_SYSTEM_FILE PCF_RA2_FGD_2P	Filename:	Product: RA2_FGD_2PNPDE20090126_013842_000047262075_00489_36114_2661.N1
DSD: OCEAN_TIDE_HARMONIC_COEF PCF_RA2_FGD_2P	Filename:	Product: RA2_FGD_2PNPDE20090126_013842_000047262075_00489_36114_2661.N1
DSD: OCEAN_TIDE_ORTHOWEIGHTS PCF_RA2_FGD_2P	Filename:	Product: RA2_FGD_2PNPDE20090126_013842_000047262075_00489_36114_2661.N1
DSD: RA2_CHARACTERISATION_DATA PCF_RA2_FGD_2P	Filename: AUX_ECF_AXNECM20090125_220122_20090125_210000_20090126_090000	Product: RA2_FGD_2PNPDE20090126_013842_000047262075_00489_36114_2661.N1
DSD: RA2_CONFIGURATION_DATA PCF_RA2_FGD_2P	Filename: AUX_ECF_AXNECM20090125_220120_20090125_150000_20090126_030000	Product: RA2_FGD_2PNPDE20090126_013842_000047262075_00489_36114_2661.N1
DSD: RA2_CONSTANT_DATA PCF_RA2_FGD_2P	Filename:	Product: RA2_FGD_2PNPDE20090126_013842_000047262075_00489_36114_2661.N1
DSD: RA2_USO_DATA PCF_RA2_FGD_2P	Filename: DOR_NAV_0PNPDE20090126_013729_000041442075_00489_36114_7239.N1	Product: RA2_FGD_2PNPDE20090126_013842_000047262075_00489_36114_2661.N1
DSD: SOLAR_ACTIVITY_INDEX_PREDICT PCF_RA2_FGD_2P	Filename:	Product: RA2_FGD_2PNPDE20090126_013842_000047262075_00489_36114_2661.N1
DSD: DORIS_IONO PCF_RA2_FGD_2P	Filename: RA2_MW__1PNPDE20090126_025655_000058182075_00490_36115_2816.N1	Product: RA2_FGD_2PNPDE20090126_025655_000058182075_00490_36115_2817.N1
DSD: METEO_GRID_POINTS_ALTITUDE PCF_RA2_FGD_2P	Filename:	Product: RA2_FGD_2PNPDE20090126_025655_000058182075_00490_36115_2817.N1
DSD: MWR_CONFIGURATION_DATA PCF_RA2_FGD_2P	Filename: AUX_ECF_AXNECM20090126_034113_20090126_030000_20090126_150000	Product: RA2_FGD_2PNPDE20090126_025655_000058182075_00490_36115_2817.N1
DSD: OCEAN_ICE2_SYSTEM_FILE PCF_RA2_FGD_2P	Filename:	Product: RA2_FGD_2PNPDE20090126_025655_000058182075_00490_36115_2817.N1
DSD: OCEAN_TIDE_HARMONIC_COEF PCF_RA2_FGD_2P	Filename:	Product: RA2_FGD_2PNPDE20090126_025655_000058182075_00490_36115_2817.N1
DSD: OCEAN_TIDE_ORTHOWEIGHTS PCF_RA2_FGD_2P	Filename:	Product: RA2_FGD_2PNPDE20090126_025655_000058182075_00490_36115_2817.N1

DSD: RA2_CHARACTERISATION_DATA PCF_RA2_FGD_2P	Filename: AUX_ECF_AXNECM20090125_220122_20090125_210000_20090126_090000	Product: RA2_FGD_2PNPDE20090126_025655_000058182075_00490
DSD: RA2_CONFIGURATION_DATA PCF_RA2_FGD_2P	Filename: AUX_ECF_AXNECM20090125_220120_20090125_150000_20090126_030000	Product: RA2_FGD_2PNPDE20090126_025655_000058182075_00490_36115_2817.N1
DSD: RA2_CONSTANT_DATA PCF_RA2_FGD_2P	Filename:	Product: RA2_FGD_2PNPDE20090126_025655_000058182075_00490_36115_2817.N1
DSD: RA2_USO_DATA PCF_RA2_FGD_2P	Filename: DOR_NAV_0PNPDE20090126_025152_000057382075_00490_36115_7240.N1	Product: RA2_FGD_2PNPDE20090126_025655_000058182075_00490_36115_2817.N1
DSD: SOLAR_ACTIVITY_INDEX_PREDICT  PCF_RA2_FGD_2P	Filename:	Product: RA2_FGD_2PNPDE20090126_025655_000058182075_00490_36115_2817.N1
DSD: DORIS_IONO PCF_RA2_FGD_2P	Filename: RA2_MW__1PNPDE20090126_043321_000060952075_00491_36116_2971.N1	Product: RA2_FGD_2PNPDE20090126_043321_000060952075_00491_36116_2972.N1
DSD: METEO_GRID_POINTS_ALTITUDE PCF_RA2_FGD_2P	Filename:	Product: RA2_FGD_2PNPDE20090126_043321_000060952075_00491_36116_2972.N1
DSD: OCEAN_ICE2_SYSTEM_FILE PCF_RA2_FGD_2P	Filename:	Product: RA2_FGD_2PNPDE20090126_043321_000060952075_00491_36116_2972.N1
DSD: OCEAN_TIDE_HARMONIC_COEF PCF_RA2_FGD_2P	Filename:	Product: RA2_FGD_2PNPDE20090126_043321_000060952075_00491_36116_2972.N1
DSD: OCEAN_TIDE_ORTHOWEIGHTS PCF_RA2_FGD_2P	Filename:	Product: RA2_FGD_2PNPDE20090126_043321_000060952075_00491_36116_2972.N1
DSD: RA2_CHARACTERISATION_DATA PCF_RA2_FGD_2P	Filename: AUX_ECF_AXNECM20090126_034113_20090126_030000_20090126_150000	Product: RA2_FGD_2PNPDE20090126_043321_000060952075_00491_36116_2972.N1
DSD: RA2_CONFIGURATION_DATA PCF_RA2_FGD_2P	Filename: AUX_ECF_AXNECM20090125_220122_20090125_210000_20090126_090000	Product: RA2_FGD_2PNPDE20090126_043321_000060952075_00491_36116_2972.N1
DSD: RA2_CONSTANT_DATA PCF_RA2_FGD_2P	Filename:	Product: RA2_FGD_2PNPDE20090126_043321_000060952075_00491_36116_2972.N1
DSD: RA2_USO_DATA PCF_RA2_FGD_2P	Filename: DOR_NAV_0PNPDE20090126_043249_000057382075_00491_36116_7241.N1	Product: RA2_FGD_2PNPDE20090126_043321_000060952075_00491_36116_2972.N1
DSD: SOLAR_ACTIVITY_INDEX_PREDICT  PCF_RA2_FGD_2P	Filename:	Product: RA2_FGD_2PNPDE20090126_043321_000060952075_00491_36116_2972.N1
DSD: DORIS_IONO PCF_RA2_FGD_2P	Filename: RA2_MW__1PNPDE20090126_203253_000043912075_00501_36126_3398.N1	Product: RA2_FGD_2PNPDE20090126_203253_000043912075_00501_36126_3399.N1
DSD: METEO_GRID_POINTS_ALTITUDE PCF_RA2_FGD_2P	Filename:	Product: RA2_FGD_2PNPDE20090126_203253_000043912075_00501_36126_3399.N1
DSD: OCEAN_ICE2_SYSTEM_FILE PCF_RA2_FGD_2P	Filename:	Product: RA2_FGD_2PNPDE20090126_203253_000043912075_00501_36126_3399.N1
DSD: OCEAN_TIDE_HARMONIC_COEF PCF_RA2_FGD_2P	Filename:	Product: RA2_FGD_2PNPDE20090126_203253_000043912075_00501_36126_3399.N1

DSD: OCEAN_TIDE_ORTHOWEIGHTS PCF_RA2_FGD_2P	Filename:	Product: RA2_FGD_2PNPDE20090126_203253_000043912075_00501_
DSD: RA2_CONSTANT_DATA PCF_RA2_FGD_2P	Filename:	Product: RA2_FGD_2PNPDE20090126_203253_000043912075_00501_36126_3399.N1
DSD: RA2_USO_DATA PCF_RA2_FGD_2P	Filename: DOR_NAV_0PNPDE20090126_202912_000041442075_00501_36126_7242.N1	Product: RA2_FGD_2PNPDE20090126_203253_000043912075_00501_36126_3399.N1
DSD: SOLAR_ACTIVITY_INDEX_PREDICT PCF_RA2_FGD_2P	Filename:	Product: RA2_FGD_2PNPDE20090126_203253_000043912075_00501_36126_3399.N1

## RA2\_WWV\_2P: ADF usage

### New ADFs

Gauge	Value	Segment (Start-Stop)	Explicit Reference
DSD: MWR_CONFIGURATION_DATA PCF_RA2_WWV_2P	new ADF: AUX_ECF_AXNECM20090126_024111_20090126_030000_20090126_150000	26-JAN-2009 01:38:42.107 26-JAN-2009 01:38:42.107	Product: RA2_WWV_2PNPDE20090126_013842_000047262075_00489_36114_2662.N1
DSD: RA2_IF_MASK_FLIGHT_DATA PCF_RA2_WWV_2P	new ADF: RA2_FGD_2PNPDE20090126_013842_000047262075_00489_36114_2661.N1	26-JAN-2009 01:38:42.107 26-JAN-2009 01:38:42.107	Product: RA2_WWV_2PNPDE20090126_013842_000047262075_00489_36114_2662.N1
DSD: RA2_USO_DATA PCF_RA2_WWV_2P	new ADF: DOR_NAV_0PNPDE20090126_013729_000041442075_00489_36114_7239.N1	26-JAN-2009 01:38:42.107 26-JAN-2009 01:38:42.107	Product: RA2_WWV_2PNPDE20090126_013842_000047262075_00489_36114_2662.N1
DSD: MWR_CONFIGURATION_DATA PCF_RA2_WWV_2P	new ADF: AUX_ECF_AXNECM20090126_034113_20090126_030000_20090126_150000	26-JAN-2009 02:56:55.389 26-JAN-2009 02:56:55.389	Product: RA2_WWV_2PNPDE20090126_025655_000058182075_00490_36115_2818.N1
DSD: RA2_IF_MASK_FLIGHT_DATA PCF_RA2_WWV_2P	new ADF: RA2_FGD_2PNPDE20090126_025655_000058182075_00490_36115_2817.N1	26-JAN-2009 02:56:55.389 26-JAN-2009 02:56:55.389	Product: RA2_WWV_2PNPDE20090126_025655_000058182075_00490_36115_2818.N1
DSD: RA2_USO_DATA PCF_RA2_WWV_2P	new ADF: DOR_NAV_0PNPDE20090126_025152_000057382075_00490_36115_7240.N1	26-JAN-2009 02:56:55.389 26-JAN-2009 02:56:55.389	Product: RA2_WWV_2PNPDE20090126_025655_000058182075_00490_36115_2818.N1

DSD: MWR_CONFIGURATION_DATA PCF_RA2_WWV_2P	new ADF: NOT USED	26-JAN-2009 04:33:21.505 26-JAN-2009 04:33:21.505	Product: RA2_WWV_2PNPDE20090126_043321_000060952075_00491_36116_2973.N1
DSD: RA2_CHARACTERISATION_DATA PCF_RA2_WWV_2P	new ADF: AUX_ECF_AXNECM20090126_034113_20090126_030000_20090126_150000	26-JAN-2009 04:33:21.505 26-JAN-2009 04:33:21.505	Product: RA2_WWV_2PNPDE20090126_043321_000060952075_00491_36116_2973.N1
DSD: RA2_CONFIGURATION_DATA PCF_RA2_WWV_2P	new ADF: AUX_ECF_AXNECM20090125_220122_20090125_210000_20090126_090000	26-JAN-2009 04:33:21.505 26-JAN-2009 04:33:21.505	Product: RA2_WWV_2PNPDE20090126_043321_000060952075_00491_36116_2973.N1
DSD: RA2_IF_MASK_FLIGHT_DATA PCF_RA2_WWV_2P	new ADF: RA2_FGD_2PNPDE20090126_043321_000060952075_00491_36116_2972.N1	26-JAN-2009 04:33:21.505 26-JAN-2009 04:33:21.505	Product: RA2_WWV_2PNPDE20090126_043321_000060952075_00491_36116_2973.N1
DSD: RA2_USO_DATA PCF_RA2_WWV_2P	new ADF: DOR_NAV_0PNPDE20090126_043249_000057382075_00491_36116_7241.N1	26-JAN-2009 04:33:21.505 26-JAN-2009 04:33:21.505	Product: RA2_WWV_2PNPDE20090126_043321_000060952075_00491_36116_2973.N1
DSD: RA2_CHARACTERISATION_DATA PCF_RA2_WWV_2P	new ADF: NOT USED	26-JAN-2009 20:32:53.626 26-JAN-2009 20:32:53.626	Product: RA2_WWV_2PNPDE20090126_203253_000043912075_00501_36126_3400.N1
DSD: RA2_CONFIGURATION_DATA PCF_RA2_WWV_2P	new ADF: NOT USED	26-JAN-2009 20:32:53.626 26-JAN-2009 20:32:53.626	Product: RA2_WWV_2PNPDE20090126_203253_000043912075_00501_36126_3400.N1
DSD: RA2_IF_MASK_FLIGHT_DATA PCF_RA2_WWV_2P	new ADF: RA2_FGD_2PNPDE20090126_203253_000043912075_00501_36126_3399.N1	26-JAN-2009 20:32:53.626 26-JAN-2009 20:32:53.626	Product: RA2_WWV_2PNPDE20090126_203253_000043912075_00501_36126_3400.N1
DSD: RA2_USO_DATA PCF_RA2_WWV_2P	new ADF: DOR_NAV_0PNPDE20090126_202912_000041442075_00501_36126_7242.N1	26-JAN-2009 20:32:53.626 26-JAN-2009 20:32:53.626	Product: RA2_WWV_2PNPDE20090126_203253_000043912075_00501_36126_3400.N1
DSD: RA2_CONFIGURATION_DATA PCF_RA2_WWV_2P	new ADF: AUX_ECF_AXNECM20090126_182624_20090127_030000_20090127_150000	26-JAN-2009 22:13:18.138 26-JAN-2009 22:13:18.138	Product: RA2_WWV_2PNPDE20090126_221318_000044082076_00001_36127_3581.N1



DSD: RA2_IF_MASK_FLIGHT_DATA PCF_RA2_WWV_2P	new ADF: RA2_FGD_2PNPDE20090126_221318_000044082076_00001_36127_3580.N1	26-JAN-2009 22:13:18.138 26-JAN-2009 22:13:18.138	Product: RA2_WWV_2PNPDE20090126_221318_000044082076_00001_36127_3581.N1
DSD: RA2_USO_DATA PCF_RA2_WWV_2P	new ADF: DOR_NAV_0PNPDE20090126_221009_000041442076_00001_36127_7243.N1	26-JAN-2009 22:13:18.138 26-JAN-2009 22:13:18.138	Product: RA2_WWV_2PNPDE20090126_221318_000044082076_00001_36127_3581.N1

**Current ADFs (from IECF list)**

Gauge	Value	Explicit Reference
RA2_USO_AX.INFO PCF_IECF	RA2_USO_AXVIEC20070618_133225_20070620_000000_20200101_000000	Corresponding to date 10-JAN-2009 03:00:02.000
MWR_SLT_AX.INFO PCF_IECF	MWR_SLT_AXVIEC20060921_063409_20020101_000000_20200101_000000	Corresponding to date 10-JAN-2009 03:00:02.000
AUX_ATT_AX.INFO PCF_IECF	AUX_ATT_AXVIEC20020924_131534_20020703_120000_20781231_235959	Corresponding to date 10-JAN-2009 03:00:02.000
RA2_PLA_AX.INFO PCF_IECF	RA2_PLA_AXVIEC20060331_181823_20020101_000000_20200101_000000	Corresponding to date 10-JAN-2009 03:00:02.000
RA2_CON_AX.INFO PCF_IECF	RA2_CON_AXVIEC20070723_131547_20060621_132015_20200101_000000	Corresponding to date 10-JAN-2009 03:00:02.000
RA2_CHD_AX.INFO PCF_IECF	RA2_CHD_AXVIEC20060913_074707_20020101_000000_20200101_000000	Corresponding to date 10-JAN-2009 03:00:02.000
MWR_CON_AX.INFO PCF_IECF	MWR_CON_AXVIEC20040810_145011_20020101_000000_20200101_000000	Corresponding to date 10-JAN-2009 03:00:02.000
MWR_CHD_AX.INFO PCF_IECF	MWR_CHD_AXVIEC20061013_132356_20020101_000000_20200101_000000	Corresponding to date 10-JAN-2009 03:00:02.000
MWR_LSF_AX.INFO PCF_IECF	MWR_LSF_AXVIEC20020313_172218_20020101_000000_20200101_000000	Corresponding to date 10-JAN-2009 03:00:02.000
RA2_MET_AX.INFO PCF_IECF	RA2_MET_AXVIEC20020204_073357_20020101_000000_20200101_000000	Corresponding to date 10-JAN-2009 03:00:02.000
RA2_CST_AX.INFO PCF_IECF	RA2_CST_AXVIEC20020621_135858_20020101_000000_20200101_000000	Corresponding to date 10-JAN-2009 03:00:02.000
RA2_SOI_AX.INFO PCF_IECF	RA2_SOI_AXVIEC20051003_170000_20020101_000000_20200101_000000	Corresponding to date 10-JAN-2009 03:00:02.000
RA2_ICT_AX.INFO PCF_IECF	RA2_ICT_AXVIEC20060921_070730_20020101_000000_20200101_000000	Corresponding to date 10-JAN-2009 03:00:02.000
RA2_SSB_AX.INFO PCF_IECF	RA2_SSB_AXVIEC20051129_111810_20020101_000000_20200101_000000	Corresponding to date 10-JAN-2009 03:00:02.000
RA2_DIP_AX.INFO PCF_IECF	RA2_DIP_AXVIEC20020122_134206_20020101_000000_20200101_000000	Corresponding to date 10-JAN-2009 03:00:02.000
RA2_IOC_AX.INFO PCF_IECF	RA2_IOC_AXVIEC20020122_141121_20020101_000000_20200101_000000	Corresponding to date 10-JAN-2009 03:00:02.000
RA2_SET_AX.INFO PCF_IECF	RA2_SET_AXVIEC20020122_150917_20020101_000000_20200101_000000	Corresponding to date 10-JAN-2009 03:00:02.000

RA2_OT1_AX.INFO PCF_IECF	RA2_OT1_AXVIEC20040120_082051_20020101_000000_20200101_000000	Corresponding to date 10-JAN-2009 03:00:02.000
RA2_OT2_AX.INFO PCF_IECF	RA2_OT2_AXVIEC20031208_150159_20020101_000000_20200101_000000	Corresponding to date 10-JAN-2009 03:00:02.000
RA2_TLD_AX.INFO PCF_IECF	RA2_TLD_AXVIEC20031208_151137_20020101_000000_20200101_000000	Corresponding to date 10-JAN-2009 03:00:02.000
RA2_GEO_AX.INFO PCF_IECF	RA2_GEO_AXVIEC20020314_093428_20020101_000000_20200101_000000	Corresponding to date 10-JAN-2009 03:00:02.000
RA2_MSS_AX.INFO PCF_IECF	RA2_MSS_AXVIEC20031208_145545_20020101_000000_20200101_000000	Corresponding to date 10-JAN-2009 03:00:02.000
RA2_SL1_AX.INFO PCF_IECF	RA2_SL1_AXVIEC20030131_100228_20020101_000000_20200101_000000	Corresponding to date 10-JAN-2009 03:00:02.000
RA2_SL2_AX.INFO PCF_IECF	RA2_SL2_AXVIEC20030131_101757_20020101_000000_20200101_000000	Corresponding to date 10-JAN-2009 03:00:02.000
RA2_IFF_AX.INFO PCF_IECF	RA2_IFF_AXVIEC20090114_095623_20090114_000000_20100101_000000	Corresponding to date 15-JAN-2009 03:00:00.000
RA2_SOL_AX.INFO PCF_IECF	RA2_SOL_AXVIEC20090114_132022_20020101_000000_20100101_000000	Corresponding to date 15-JAN-2009 03:00:00.000
RA2_POL_AX.INFO PCF_IECF	RA2_POL_AXVIEC20090122_110442_20020101_000000_20090221_235959	Corresponding to date 23-JAN-2009 03:00:01.000

#### Differences with IECF list

Gauge	Value	Explicit Reference
DSD: DORIS_IONO PCF_RA2_WWV_2P	Filename: RA2_MW__1PNPDE20090125_221817_000061692075_00487_36112_2374.N1	Product: RA2_WWV_2PNPDE20090125_221817_000061692075_00487_36112_2376.N1
DSD: METEO_GRID_POINTS_ALTITUDE PCF_RA2_WWV_2P	Filename:	Product: RA2_WWV_2PNPDE20090125_221817_000061692075_00487_36112_2376.N1
DSD: MWR_CONFIGURATION_DATA PCF_RA2_WWV_2P	Filename: AUX_ECF_AXNECM20090125_220114_20090126_030000_20090126_150000	Product: RA2_WWV_2PNPDE20090125_221817_000061692075_00487_36112_2376.N1
DSD: OCEAN_ICE2_SYSTEM_FILE PCF_RA2_WWV_2P	Filename:	Product: RA2_WWV_2PNPDE20090125_221817_000061692075_00487_36112_2376.N1
DSD: OCEAN_TIDE_HARMONIC_COEF PCF_RA2_WWV_2P	Filename:	Product: RA2_WWV_2PNPDE20090125_221817_000061692075_00487_36112_2376.N1
DSD: OCEAN_TIDE_ORTHOWEIGHTS PCF_RA2_WWV_2P	Filename:	Product: RA2_WWV_2PNPDE20090125_221817_000061692075_00487_36112_2376.N1
DSD: RA2_CHARACTERISATION_DATA PCF_RA2_WWV_2P	Filename: AUX_ECF_AXNECM20090125_220122_20090125_210000_20090126_090000	Product: RA2_WWV_2PNPDE20090125_221817_000061692075_00487_36112_2376.N1
DSD: RA2_CONFIGURATION_DATA PCF_RA2_WWV_2P	Filename: AUX_ECF_AXNECM20090125_220120_20090125_150000_20090126_030000	Product: RA2_WWV_2PNPDE20090125_221817_000061692075_00487_36112_2376.N1
DSD: RA2_CONSTANT_DATA PCF_RA2_WWV_2P	Filename:	Product: RA2_WWV_2PNPDE20090125_221817_000061692075_00487_36112_2376.N1

DSD: RA2_IF_MASK_FLIGHT_DATA PCF_RA2_WWV_2P	Filename: RA2_FGD_2PNPDE20090125_221817_000061692075_00487_36112_2375.N1	Product: RA2_WWV_2PNPDE20090125_221817_000061692075_00487.
DSD: RA2_USO_DATA PCF_RA2_WWV_2P	Filename: DOR_NAV_0PNPDE20090125_221535_000057382075_00487_36112_7237.N1	Product: RA2_WWV_2PNPDE20090125_221817_000061692075_00487_36112_2376.N1
DSD: SOLAR_ACTIVITY_INDEX_PREDICT  PCF_RA2_WWV_2P	Filename:	Product: RA2_WWV_2PNPDE20090125_221817_000061692075_00487_36112_2376.N1
DSD: DORIS_IONO PCF_RA2_WWV_2P	Filename: RA2_MW__1PNPDE20090125_235956_000059922075_00488_36113_2509.N1	Product: RA2_WWV_2PNPDE20090125_235956_000059922075_00488_36113_2511.N1
DSD: METEO_GRID_POINTS_ALTITUDE PCF_RA2_WWV_2P	Filename:	Product: RA2_WWV_2PNPDE20090125_235956_000059922075_00488_36113_2511.N1
DSD: MWR_CONFIGURATION_DATA PCF_RA2_WWV_2P	Filename: AUX_ECF_AXNECM20090126_020124_20090126_030000_20090126_150000	Product: RA2_WWV_2PNPDE20090125_235956_000059922075_00488_36113_2511.N1
DSD: OCEAN_ICE2_SYSTEM_FILE PCF_RA2_WWV_2P	Filename:	Product: RA2_WWV_2PNPDE20090125_235956_000059922075_00488_36113_2511.N1
DSD: OCEAN_TIDE_HARMONIC_COEF PCF_RA2_WWV_2P	Filename:	Product: RA2_WWV_2PNPDE20090125_235956_000059922075_00488_36113_2511.N1
DSD: OCEAN_TIDE_ORTHOWEIGHTS PCF_RA2_WWV_2P	Filename:	Product: RA2_WWV_2PNPDE20090125_235956_000059922075_00488_36113_2511.N1
DSD: RA2_CHARACTERISATION_DATA PCF_RA2_WWV_2P	Filename: AUX_ECF_AXNECM20090125_220122_20090125_210000_20090126_090000	Product: RA2_WWV_2PNPDE20090125_235956_000059922075_00488_36113_2511.N1
DSD: RA2_CONFIGURATION_DATA PCF_RA2_WWV_2P	Filename: AUX_ECF_AXNECM20090125_220120_20090125_150000_20090126_030000	Product: RA2_WWV_2PNPDE20090125_235956_000059922075_00488_36113_2511.N1
DSD: RA2_CONSTANT_DATA PCF_RA2_WWV_2P	Filename:	Product: RA2_WWV_2PNPDE20090125_235956_000059922075_00488_36113_2511.N1
DSD: RA2_IF_MASK_FLIGHT_DATA PCF_RA2_WWV_2P	Filename: RA2_FGD_2PNPDE20090125_235956_000059922075_00488_36113_2510.N1	Product: RA2_WWV_2PNPDE20090125_235956_000059922075_00488_36113_2511.N1
DSD: RA2_USO_DATA PCF_RA2_WWV_2P	Filename: DOR_NAV_0PNPDE20090125_235632_000057382075_00488_36113_7238.N1	Product: RA2_WWV_2PNPDE20090125_235956_000059922075_00488_36113_2511.N1
DSD: SOLAR_ACTIVITY_INDEX_PREDICT  PCF_RA2_WWV_2P	Filename:	Product: RA2_WWV_2PNPDE20090125_235956_000059922075_00488_36113_2511.N1
DSD: DORIS_IONO PCF_RA2_WWV_2P	Filename: RA2_MW__1PNPDE20090126_013842_000047262075_00489_36114_2660.N1	Product: RA2_WWV_2PNPDE20090126_013842_000047262075_00489_36114_2662.N1
DSD: METEO_GRID_POINTS_ALTITUDE PCF_RA2_WWV_2P	Filename:	Product: RA2_WWV_2PNPDE20090126_013842_000047262075_00489_36114_2662.N1
DSD: MWR_CONFIGURATION_DATA PCF_RA2_WWV_2P	Filename: AUX_ECF_AXNECM20090126_024111_20090126_030000_20090126_150000	Product: RA2_WWV_2PNPDE20090126_013842_000047262075_00489_36114_2662.N1
DSD: OCEAN_ICE2_SYSTEM_FILE PCF_RA2_WWV_2P	Filename:	Product: RA2_WWV_2PNPDE20090126_013842_000047262075_00489_36114_2662.N1

DSD: OCEAN_TIDE_HARMONIC_COEF PCF_RA2_WWV_2P	Filename:	Product: RA2_WWV_2PNPDE20090126_013842_000047262075_00489_
DSD: OCEAN_TIDE_ORTHOWEIGHTS PCF_RA2_WWV_2P	Filename:	Product: RA2_WWV_2PNPDE20090126_013842_000047262075_00489_36114_2662.N1
DSD: RA2_CHARACTERISATION_DATA PCF_RA2_WWV_2P	Filename: AUX_ECF_AXNECM20090125_220122_20090125_210000_20090126_090000	Product: RA2_WWV_2PNPDE20090126_013842_000047262075_00489_36114_2662.N1
DSD: RA2_CONFIGURATION_DATA PCF_RA2_WWV_2P	Filename: AUX_ECF_AXNECM20090125_220120_20090125_150000_20090126_030000	Product: RA2_WWV_2PNPDE20090126_013842_000047262075_00489_36114_2662.N1
DSD: RA2_CONSTANT_DATA PCF_RA2_WWV_2P	Filename:	Product: RA2_WWV_2PNPDE20090126_013842_000047262075_00489_36114_2662.N1
DSD: RA2_IF_MASK_FLIGHT_DATA PCF_RA2_WWV_2P	Filename: RA2_FGD_2PNPDE20090126_013842_000047262075_00489_36114_2661.N1	Product: RA2_WWV_2PNPDE20090126_013842_000047262075_00489_36114_2662.N1
DSD: RA2_USO_DATA PCF_RA2_WWV_2P	Filename: DOR_NAV_0PNPDE20090126_013729_000041442075_00489_36114_7239.N1	Product: RA2_WWV_2PNPDE20090126_013842_000047262075_00489_36114_2662.N1
DSD: SOLAR_ACTIVITY_INDEX_PREDICT  PCF_RA2_WWV_2P	Filename:	Product: RA2_WWV_2PNPDE20090126_013842_000047262075_00489_36114_2662.N1
DSD: DORIS_IONO PCF_RA2_WWV_2P	Filename: RA2_MW__1PNPDE20090126_025655_000058182075_00490_36115_2816.N1	Product: RA2_WWV_2PNPDE20090126_025655_000058182075_00490_36115_2818.N1
DSD: METEO_GRID_POINTS_ALTITUDE PCF_RA2_WWV_2P	Filename:	Product: RA2_WWV_2PNPDE20090126_025655_000058182075_00490_36115_2818.N1
DSD: MWR_CONFIGURATION_DATA PCF_RA2_WWV_2P	Filename: AUX_ECF_AXNECM20090126_034113_20090126_030000_20090126_150000	Product: RA2_WWV_2PNPDE20090126_025655_000058182075_00490_36115_2818.N1
DSD: OCEAN_ICE2_SYSTEM_FILE PCF_RA2_WWV_2P	Filename:	Product: RA2_WWV_2PNPDE20090126_025655_000058182075_00490_36115_2818.N1
DSD: OCEAN_TIDE_HARMONIC_COEF PCF_RA2_WWV_2P	Filename:	Product: RA2_WWV_2PNPDE20090126_025655_000058182075_00490_36115_2818.N1
DSD: OCEAN_TIDE_ORTHOWEIGHTS PCF_RA2_WWV_2P	Filename:	Product: RA2_WWV_2PNPDE20090126_025655_000058182075_00490_36115_2818.N1
DSD: RA2_CHARACTERISATION_DATA PCF_RA2_WWV_2P	Filename: AUX_ECF_AXNECM20090125_220122_20090125_210000_20090126_090000	Product: RA2_WWV_2PNPDE20090126_025655_000058182075_00490_36115_2818.N1
DSD: RA2_CONFIGURATION_DATA PCF_RA2_WWV_2P	Filename: AUX_ECF_AXNECM20090125_220120_20090125_150000_20090126_030000	Product: RA2_WWV_2PNPDE20090126_025655_000058182075_00490_36115_2818.N1
DSD: RA2_CONSTANT_DATA PCF_RA2_WWV_2P	Filename:	Product: RA2_WWV_2PNPDE20090126_025655_000058182075_00490_36115_2818.N1
DSD: RA2_IF_MASK_FLIGHT_DATA PCF_RA2_WWV_2P	Filename: RA2_FGD_2PNPDE20090126_025655_000058182075_00490_36115_2817.N1	Product: RA2_WWV_2PNPDE20090126_025655_000058182075_00490_36115_2818.N1
DSD: RA2_USO_DATA PCF_RA2_WWV_2P	Filename: DOR_NAV_0PNPDE20090126_025152_000057382075_00490_36115_7240.N1	Product: RA2_WWV_2PNPDE20090126_025655_000058182075_00490_36115_2818.N1

DSD: SOLAR_ACTIVITY_INDEX_PREDICT PCF_RA2_WWV_2P	Filename:	Product: RA2_WWV_2PNPDE20090126_025655_000058182075_00490
DSD: DORIS_IONO PCF_RA2_WWV_2P	Filename: RA2_MW__1PNPDE20090126_043321_000060952075_00491_36116_2971.N1	Product: RA2_WWV_2PNPDE20090126_043321_000060952075_00491_36116_2973.N1
DSD: METEO_GRID_POINTS_ALTITUDE PCF_RA2_WWV_2P	Filename:	Product: RA2_WWV_2PNPDE20090126_043321_000060952075_00491_36116_2973.N1
DSD: OCEAN_ICE2_SYSTEM_FILE PCF_RA2_WWV_2P	Filename:	Product: RA2_WWV_2PNPDE20090126_043321_000060952075_00491_36116_2973.N1
DSD: OCEAN_TIDE_HARMONIC_COEF PCF_RA2_WWV_2P	Filename:	Product: RA2_WWV_2PNPDE20090126_043321_000060952075_00491_36116_2973.N1
DSD: OCEAN_TIDE_ORTHOWEIGHTS PCF_RA2_WWV_2P	Filename:	Product: RA2_WWV_2PNPDE20090126_043321_000060952075_00491_36116_2973.N1
DSD: RA2_CHARACTERISATION_DATA PCF_RA2_WWV_2P	Filename: AUX_ECF_AXNECM20090126_034113_20090126_030000_20090126_150000	Product: RA2_WWV_2PNPDE20090126_043321_000060952075_00491_36116_2973.N1
DSD: RA2_CONFIGURATION_DATA PCF_RA2_WWV_2P	Filename: AUX_ECF_AXNECM20090125_220122_20090125_210000_20090126_090000	Product: RA2_WWV_2PNPDE20090126_043321_000060952075_00491_36116_2973.N1
DSD: RA2_CONSTANT_DATA PCF_RA2_WWV_2P	Filename:	Product: RA2_WWV_2PNPDE20090126_043321_000060952075_00491_36116_2973.N1
DSD: RA2_IF_MASK_FLIGHT_DATA PCF_RA2_WWV_2P	Filename: RA2_FGD_2PNPDE20090126_043321_000060952075_00491_36116_2972.N1	Product: RA2_WWV_2PNPDE20090126_043321_000060952075_00491_36116_2973.N1
DSD: RA2_USO_DATA PCF_RA2_WWV_2P	Filename: DOR_NAV_0PNPDE20090126_043249_000057382075_00491_36116_7241.N1	Product: RA2_WWV_2PNPDE20090126_043321_000060952075_00491_36116_2973.N1
DSD: SOLAR_ACTIVITY_INDEX_PREDICT PCF_RA2_WWV_2P	Filename:	Product: RA2_WWV_2PNPDE20090126_043321_000060952075_00491_36116_2973.N1
DSD: DORIS_IONO PCF_RA2_WWV_2P	Filename: RA2_MW__1PNPDE20090126_203253_000043912075_00501_36126_3398.N1	Product: RA2_WWV_2PNPDE20090126_203253_000043912075_00501_36126_3400.N1
DSD: METEO_GRID_POINTS_ALTITUDE PCF_RA2_WWV_2P	Filename:	Product: RA2_WWV_2PNPDE20090126_203253_000043912075_00501_36126_3400.N1
DSD: OCEAN_ICE2_SYSTEM_FILE PCF_RA2_WWV_2P	Filename:	Product: RA2_WWV_2PNPDE20090126_203253_000043912075_00501_36126_3400.N1
DSD: OCEAN_TIDE_HARMONIC_COEF PCF_RA2_WWV_2P	Filename:	Product: RA2_WWV_2PNPDE20090126_203253_000043912075_00501_36126_3400.N1
DSD: OCEAN_TIDE_ORTHOWEIGHTS PCF_RA2_WWV_2P	Filename:	Product: RA2_WWV_2PNPDE20090126_203253_000043912075_00501_36126_3400.N1
DSD: RA2_CONSTANT_DATA PCF_RA2_WWV_2P	Filename:	Product: RA2_WWV_2PNPDE20090126_203253_000043912075_00501_36126_3400.N1
DSD: RA2_IF_MASK_FLIGHT_DATA PCF_RA2_WWV_2P	Filename: RA2_FGD_2PNPDE20090126_203253_000043912075_00501_36126_3399.N1	Product: RA2_WWV_2PNPDE20090126_203253_000043912075_00501_36126_3400.N1

DSD: RA2_USO_DATA PCF_RA2_WWV_2P	Filename: DOR_NAV_0PNPDE20090126_202912_000041442075_00501_36126_7242.N1	Product: RA2_WWV_2PNPDE20090126_203253_000043912075_00501_
DSD: SOLAR_ACTIVITY_INDEX_PREDICT PCF_RA2_WWV_2P	Filename:	Product: RA2_WWV_2PNPDE20090126_203253_000043912075_00501_36126_3400.N1
DSD: DORIS_IONO PCF_RA2_WWV_2P	Filename: RA2_MW__1PNPDE20090126_221318_000044082076_00001_36127_3579.N1	Product: RA2_WWV_2PNPDE20090126_221318_000044082076_00001_36127_3581.N1
DSD: METEO_GRID_POINTS_ALTITUDE PCF_RA2_WWV_2P	Filename:	Product: RA2_WWV_2PNPDE20090126_221318_000044082076_00001_36127_3581.N1
DSD: OCEAN_ICE2_SYSTEM_FILE PCF_RA2_WWV_2P	Filename:	Product: RA2_WWV_2PNPDE20090126_221318_000044082076_00001_36127_3581.N1
DSD: OCEAN_TIDE_HARMONIC_COEF PCF_RA2_WWV_2P	Filename:	Product: RA2_WWV_2PNPDE20090126_221318_000044082076_00001_36127_3581.N1
DSD: OCEAN_TIDE_ORTHOWEIGHTS PCF_RA2_WWV_2P	Filename:	Product: RA2_WWV_2PNPDE20090126_221318_000044082076_00001_36127_3581.N1
DSD: RA2_CONFIGURATION_DATA PCF_RA2_WWV_2P	Filename: AUX_ECF_AXNECM20090126_182624_20090127_030000_20090127_150000	Product: RA2_WWV_2PNPDE20090126_221318_000044082076_00001_36127_3581.N1
DSD: RA2_CONSTANT_DATA PCF_RA2_WWV_2P	Filename:	Product: RA2_WWV_2PNPDE20090126_221318_000044082076_00001_36127_3581.N1
DSD: RA2_IF_MASK_FLIGHT_DATA PCF_RA2_WWV_2P	Filename: RA2_FGD_2PNPDE20090126_221318_000044082076_00001_36127_3580.N1	Product: RA2_WWV_2PNPDE20090126_221318_000044082076_00001_36127_3581.N1
DSD: RA2_USO_DATA PCF_RA2_WWV_2P	Filename: DOR_NAV_0PNPDE20090126_221009_000041442076_00001_36127_7243.N1	Product: RA2_WWV_2PNPDE20090126_221318_000044082076_00001_36127_3581.N1
DSD: SOLAR_ACTIVITY_INDEX_PREDICT PCF_RA2_WWV_2P	Filename:	Product: RA2_WWV_2PNPDE20090126_221318_000044082076_00001_36127_3581.N1

## MPH checks (Level 0)

### MPH Errors for RA2\_CAL\_0P

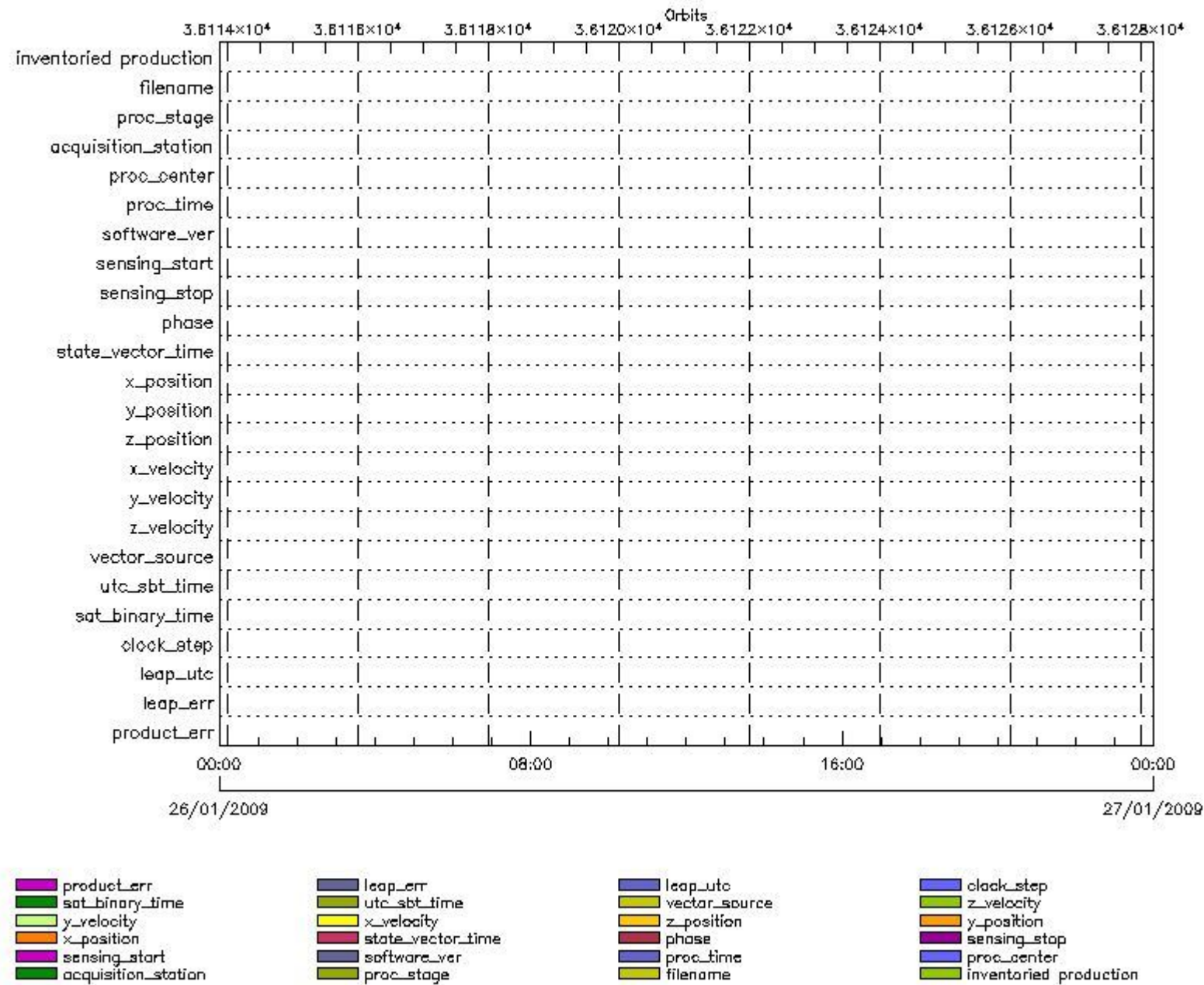

## RA2\_CAL\_0P MPH checks

### RA2\_CAL\_0P products with wrong filename

Gauge Segment (Start-Stop)

### RA2\_CAL\_0P products with unknown processing stage

Gauge Segment (Start-Stop)

### RA2\_CAL\_0P products with unknown acquisition station

Gauge Segment (Start-Stop)

### RA2\_CAL\_0P products with unknown processing center

Gauge Segment (Start-Stop)

### RA2\_CAL\_0P products with wrong processing time

Gauge Segment (Start-Stop)

RA2\_CAL\_0P products with software version not equal to the current version

Gauge Segment (Start-Stop)

RA2\_CAL\_0P products with wrong sensing start

Gauge Segment (Start-Stop)

RA2\_CAL\_0P products with wrong sensing stop

Gauge Segment (Start-Stop)

RA2\_CAL\_0P products with wrong phase

Gauge Segment (Start-Stop)

RA2\_CAL\_0P products with wrong state vector time

Gauge Segment (Start-Stop)

RA2\_CAL\_0P products with wrong x\_position

Gauge Segment (Start-Stop)

RA2\_CAL\_0P products with wrong y\_position

Gauge Segment (Start-Stop)

RA2\_CAL\_0P products with wrong z\_position

Gauge Segment (Start-Stop)

RA2\_CAL\_0P products with wrong x\_velocity

Gauge Segment (Start-Stop)

RA2\_CAL\_0P products with wrong y\_velocity

Gauge Segment (Start-Stop)

RA2\_CAL\_0P products with wrong z\_velocity

Gauge Segment (Start-Stop)

RA2\_CAL\_0P products with unknown vector source

Gauge Segment (Start-Stop)

RA2\_CAL\_0P products with UTC to SBT time too far from sensing time

Gauge Segment (Start-Stop)

RA2\_CAL\_0P products with satellite binary time out-of-range

Gauge Segment (Start-Stop)

RA2\_CAL\_0P products with wrong clock step

Gauge Segment (Start-Stop)

RA2\_CAL\_0P products with leap utc set to blank

Gauge Segment (Start-Stop)

RA2\_CAL\_0P products with leap err set



Gauge Segment (Start-Stop)  
RA2\_CAL\_0P products with product err set

Gauge Segment (Start-Stop)

### MPH Errors for DOR\_DOP\_0P

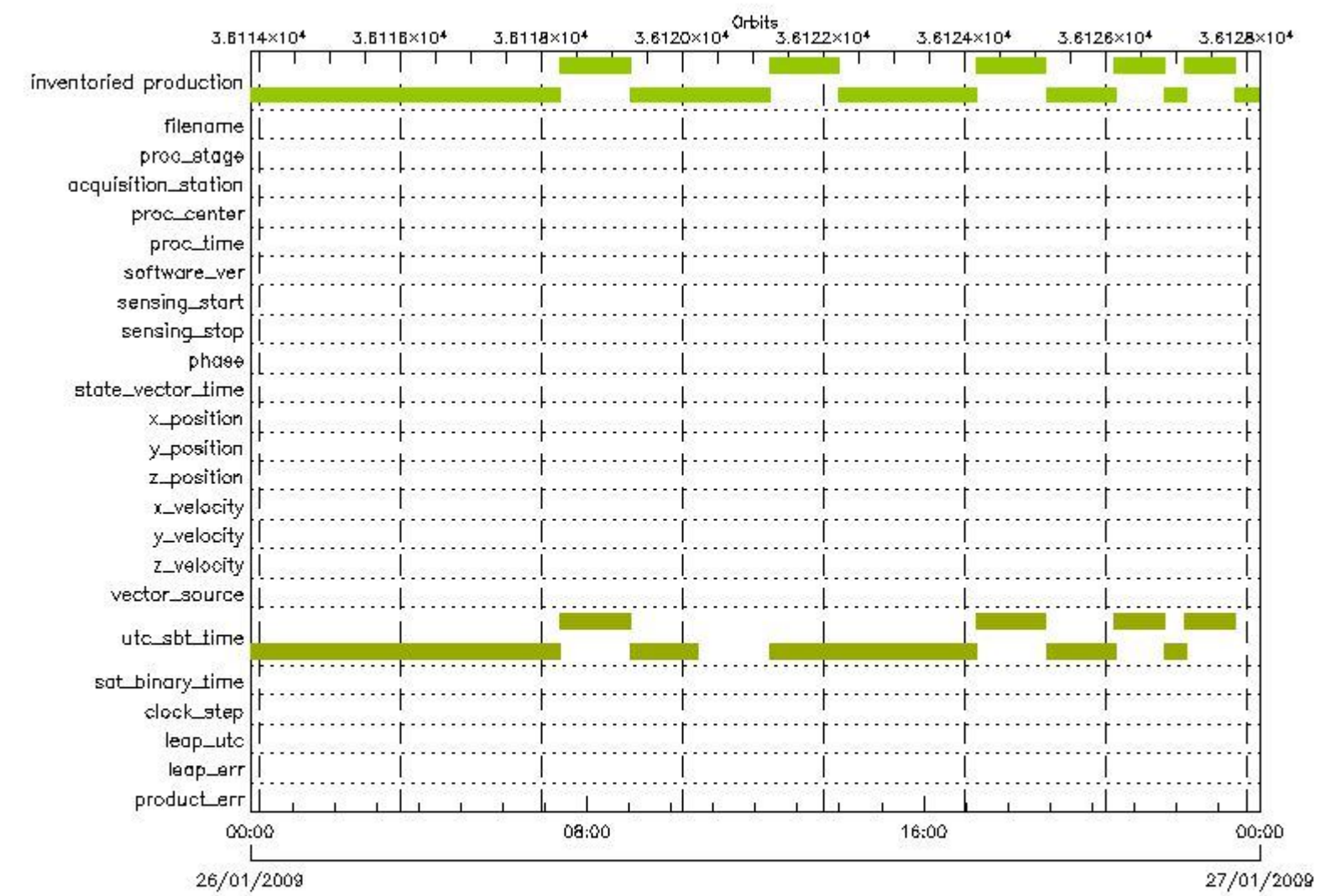

### DOR\_DOP\_0P MPH checks

DOR\_DOP\_0P products with wrong filename

Gauge Segment (Start-Stop)

DOR\_DOP\_0P products with unknown processing stage

Gauge Segment (Start-Stop)

DOR\_DOP\_0P products with unknown acquisition station

Gauge Segment (Start-Stop)

DOR\_DOP\_0P products with unknown processing center

Gauge Segment (Start-Stop)

DOR\_DOP\_0P products with wrong processing time

Gauge Segment (Start-Stop)

DOR\_DOP\_0P products with software version not equal to the current version

Gauge Segment (Start-Stop)

DOR\_DOP\_0P products with wrong sensing start

Gauge Segment (Start-Stop)

DOR\_DOP\_0P products with wrong sensing stop

Gauge Segment (Start-Stop)

DOR\_DOP\_0P products with wrong phase

Gauge Segment (Start-Stop)

DOR\_DOP\_0P products with wrong state vector time

Gauge Segment (Start-Stop)

DOR\_DOP\_0P products with wrong x\_position

Gauge Segment (Start-Stop)

DOR\_DOP\_0P products with wrong y\_position

Gauge Segment (Start-Stop)

DOR\_DOP\_0P products with wrong z\_position

Gauge Segment (Start-Stop)

DOR\_DOP\_0P products with wrong x\_velocity

Gauge Segment (Start-Stop)

DOR\_DOP\_0P products with wrong y\_velocity

Gauge Segment (Start-Stop)

DOR\_DOP\_0P products with wrong z\_velocity

Gauge Segment (Start-Stop)

DOR\_DOP\_0P products with unknown vector source

Gauge Segment (Start-Stop)

DOR\_DOP\_0P products with UTC to SBT time too far from sensing time

Gauge	Segment (Start-Stop)
Warning: Wrong UTC SBT time format. 25-JAN-2009 21:02:08.389858 Filename: DOR_DOP_0PNPDE20090125_235911_000058662075_00488_36113_7646.N1;	25-JAN-2009 23:59:11.868 26-JAN-2009 01:36:57.630
Warning: Wrong UTC SBT time format. 25-JAN-2009 22:45:27.390607 Filename: DOR_DOP_0PNPDE20090126_013801_000046542075_00489_36114_7647.N1;	26-JAN-2009 01:38:01.388 26-JAN-2009 02:55:35.740
Warning: Wrong UTC SBT time format. 25-JAN-2009 22:45:27.390607 Filename: DOR_DOP_0PNPDE20090126_025639_000056742075_00490_36115_7648.N1;	26-JAN-2009 02:56:39.498 26-JAN-2009 04:31:13.995
Warning: Wrong UTC SBT time format. 25-JAN-2009 22:45:27.390607 Filename: DOR_DOP_0PNPDE20090126_043217_000059932075_00491_36116_7649.N1;	26-JAN-2009 04:32:17.745 26-JAN-2009 06:12:10.972
Warning: Wrong UTC SBT time format. 25-JAN-2009 22:45:27.390607 Filename: DOR_DOP_0PNPDK20090126_061418_000040172075_00492_36117_9809.N1;	26-JAN-2009 06:14:18.495 26-JAN-2009 07:21:15.226
Warning: Wrong UTC SBT time format. 26-JAN-2009 05:39:23.393591 Filename: DOR_DOP_0PNPDK20090126_072011_000061212075_00493_36118_9810.N1;	26-JAN-2009 07:20:11.465 26-JAN-2009 09:02:12.247
Warning: Wrong UTC SBT time format. 26-JAN-2009 07:18:46.394299 Filename: DOR_DOP_0PNPDK20090126_090212_000058022075_00494_36119_9811.N1;	26-JAN-2009 09:02:12.247 26-JAN-2009 10:38:54.255
Warning: Wrong UTC SBT time format. 26-JAN-2009 10:38:01.395726 Filename: DOR_DOP_0PNPDK20090126_121951_000059302075_00496_36121_9813.N1;	26-JAN-2009 12:19:51.303 26-JAN-2009 13:58:40.842
Warning: Wrong UTC SBT time format. 26-JAN-2009 12:17:16.396446 Filename: DOR_DOP_0PNPDK20090126_135944_000058662075_00497_36122_9814.N1;	26-JAN-2009 13:59:44.600 26-JAN-2009 15:37:30.390
Warning: Wrong UTC SBT time format. 26-JAN-2009 13:56:10.397157 Filename: DOR_DOP_0PNPDK20090126_153834_000058022075_00498_36123_9821.N1;	26-JAN-2009 15:38:34.140 26-JAN-2009 17:15:16.125
Warning: Wrong UTC SBT time format. 26-JAN-2009 15:34:00.397864 Filename: DOR_DOP_0PNPDK20090126_171516_000059302075_00499_36124_9822.N1;	26-JAN-2009 17:15:16.125 26-JAN-2009 18:54:05.653
Warning: Wrong UTC SBT time format. 26-JAN-2009 17:12:09.398567 Filename: DOR_DOP_0PNPDK20090126_185509_000058662075_00500_36125_9823.N1;	26-JAN-2009 18:55:09.411 26-JAN-2009 20:32:55.197
Warning: Wrong UTC SBT time format. 26-JAN-2009 18:50:06.399273 Filename: DOR_DOP_0PNPDE20090126_203151_000042722075_00501_36126_7650.N1;	26-JAN-2009 20:31:51.443 26-JAN-2009 21:43:03.236
Warning: Wrong UTC SBT time format. 26-JAN-2009 18:50:06.399273 Filename: DOR_DOP_0PNPDK20090126_214406_000017852075_00501_36126_9824.N1;	26-JAN-2009 21:44:06.994 26-JAN-2009 22:13:52.248
Warning: Wrong UTC SBT time format. 26-JAN-2009 20:30:10.399994 Filename: DOR_DOP_0PNPDE20090126_221248_000042722076_00001_36127_7651.N1;	26-JAN-2009 22:12:48.487 26-JAN-2009 23:24:00.265

**DOR\_DOP\_0P products with satellite binary time out-of-range**

Gauge Segment (Start-Stop)

**DOR\_DOP\_0P products with wrong clock step**

Gauge Segment (Start-Stop)

**DOR\_DOP\_0P products with leap utc set to blank**

Gauge Segment (Start-Stop)

**DOR\_DOP\_0P products with leap err set**

Gauge Segment (Start-Stop)

**DOR\_DOP\_0P products with product err set**

Gauge Segment (Start-Stop)

# MPH Errors for DOR\_NAV\_0P

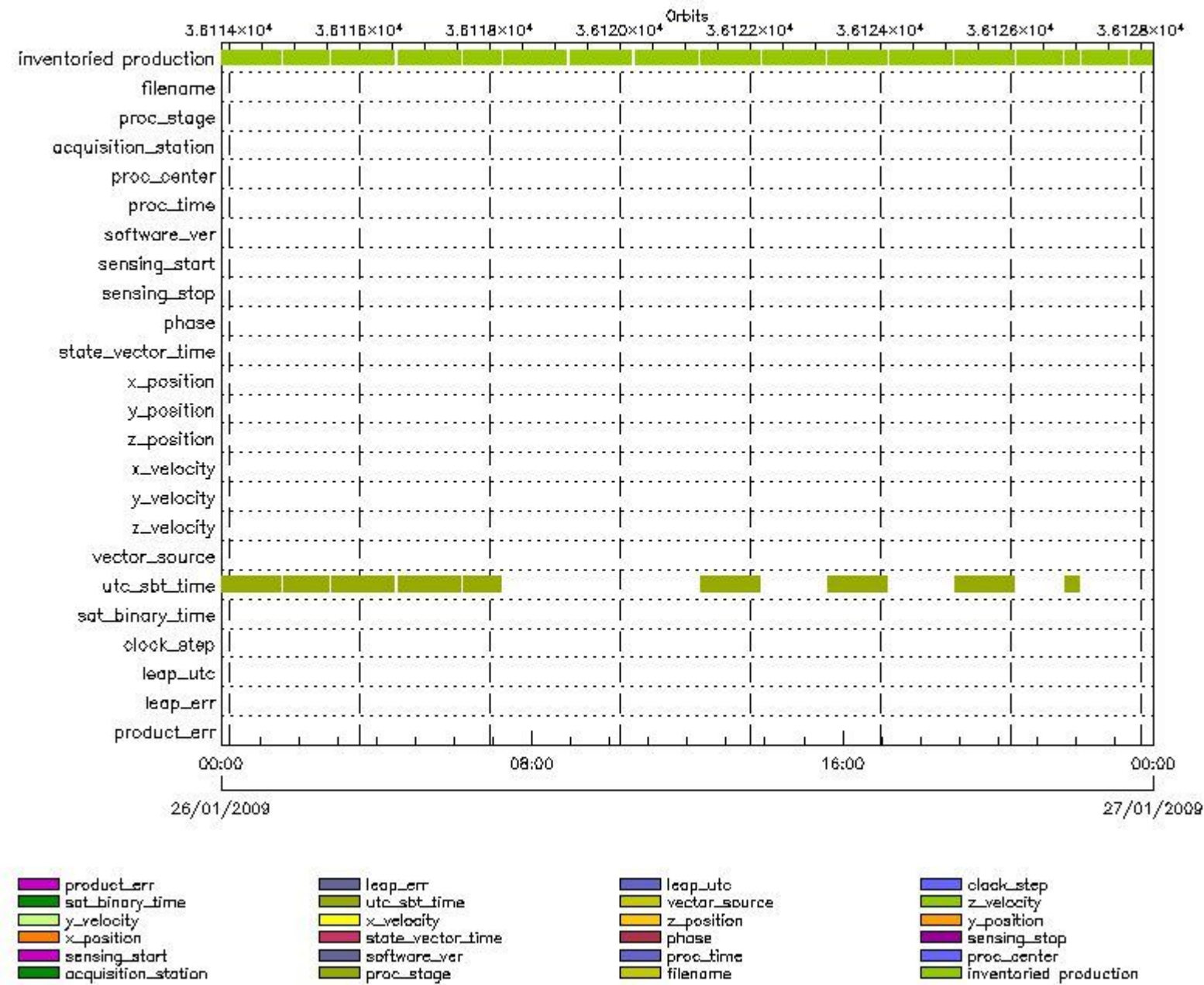

## DOR\_NAV\_0P MPH checks

### DOR\_NAV\_0P products with wrong filename

Gauge Segment (Start-Stop)

DOR\_NAV\_0P products with unknown processing stage

Gauge Segment (Start-Stop)

DOR\_NAV\_0P products with unknown acquisition station

Gauge Segment (Start-Stop)

DOR\_NAV\_0P products with unknown processing center

**Gauge Segment (Start-Stop)**

**DOR\_NAV\_0P products with wrong processing time**

**Gauge Segment (Start-Stop)**

**DOR\_NAV\_0P products with software version not equal to the current version**

**Gauge Segment (Start-Stop)**

**DOR\_NAV\_0P products with wrong sensing start**

**Gauge Segment (Start-Stop)**

**DOR\_NAV\_0P products with wrong sensing stop**

**Gauge Segment (Start-Stop)**

**DOR\_NAV\_0P products with wrong phase**

**Gauge Segment (Start-Stop)**

**DOR\_NAV\_0P products with wrong state vector time**

**Gauge Segment (Start-Stop)**

**DOR\_NAV\_0P products with wrong x\_position**

**Gauge Segment (Start-Stop)**

**DOR\_NAV\_0P products with wrong y\_position**

**Gauge Segment (Start-Stop)**

**DOR\_NAV\_0P products with wrong z\_position**

**Gauge Segment (Start-Stop)**

**DOR\_NAV\_0P products with wrong x\_velocity**

**Gauge Segment (Start-Stop)**

**DOR\_NAV\_0P products with wrong y\_velocity**

**Gauge Segment (Start-Stop)**

**DOR\_NAV\_0P products with wrong z\_velocity**

**Gauge Segment (Start-Stop)**

**DOR\_NAV\_0P products with unknown vector source**

**Gauge Segment (Start-Stop)**

**DOR\_NAV\_0P products with UTC to SBT time too far from sensing time**

<b>Gauge</b>	<b>Segment (Start-Stop)</b>
Warning: Wrong UTC SBT time format. 25-JAN-2009 21:02:08.389858 Filename: DOR_NAV_0PNPDE20090125_235632_000057382075_00488_36113_7238.N1;	25-JAN-2009 23:56:32.469 26-JAN-2009 01:32:10.720
Warning: Wrong UTC SBT time format. 25-JAN-2009 22:45:27.390607 Filename: DOR_NAV_0PNPDE20090126_013729_000041442075_00489_36114_7239.N1;	26-JAN-2009 01:37:29.509 26-JAN-2009 02:46:33.791
Warning: Wrong UTC SBT time format. 25-JAN-2009 22:45:27.390607 Filename: DOR_NAV_0PNPDE20090126_025152_000057382075_00490_36115_7240.N1;	26-JAN-2009 02:51:52.588 26-JAN-2009 04:27:30.831

Warning: Wrong UTC SBT time format. 25-JAN-2009 22:45:27.390607 Filename: DOR_NAV_0PNPDE20090126_043249_000057382075_00491_36116_7241.N1;	26-JAN-2009 04:32:49.624 26-JAN-2009 06:08:27.820
Warning: Wrong UTC SBT time format. 25-JAN-2009 22:45:27.390607 Filename: DOR_NAV_0PNPDK20090126_061346_000035072075_00492_36117_9091.N1;	26-JAN-2009 06:13:46.613 26-JAN-2009 07:12:13.281
Warning: Wrong UTC SBT time format. 26-JAN-2009 10:38:01.395726 Filename: DOR_NAV_0PNPDK20090126_122023_000054192075_00496_36121_9095.N1;	26-JAN-2009 12:20:23.186 26-JAN-2009 13:50:42.655
Warning: Wrong UTC SBT time format. 26-JAN-2009 13:56:10.397157 Filename: DOR_NAV_0PNPDK20090126_153658_000054192075_00498_36123_9103.N1;	26-JAN-2009 15:36:58.503 26-JAN-2009 17:07:17.942
Warning: Wrong UTC SBT time format. 26-JAN-2009 17:12:09.398567 Filename: DOR_NAV_0PNPDK20090126_185333_000054192075_00500_36125_9105.N1;	26-JAN-2009 18:53:33.770 26-JAN-2009 20:23:53.252
Warning: Wrong UTC SBT time format. 26-JAN-2009 18:50:06.399273 Filename: DOR_NAV_0PNPDK20090126_214335_000012752075_00501_36126_9106.N1;	26-JAN-2009 21:43:35.119 26-JAN-2009 22:04:50.291

**DOR\_NAV\_0P products with satellite binary time out-of-range**

**Gauge Segment (Start-Stop)**

**DOR\_NAV\_0P products with wrong clock step**

**Gauge Segment (Start-Stop)**

**DOR\_NAV\_0P products with leap utc set to blank**

**Gauge Segment (Start-Stop)**

**DOR\_NAV\_0P products with leap err set**

**Gauge Segment (Start-Stop)**

**DOR\_NAV\_0P products with product err set**

**Gauge Segment (Start-Stop)**

**MPH Errors for MWR\_NL\_\_0P**

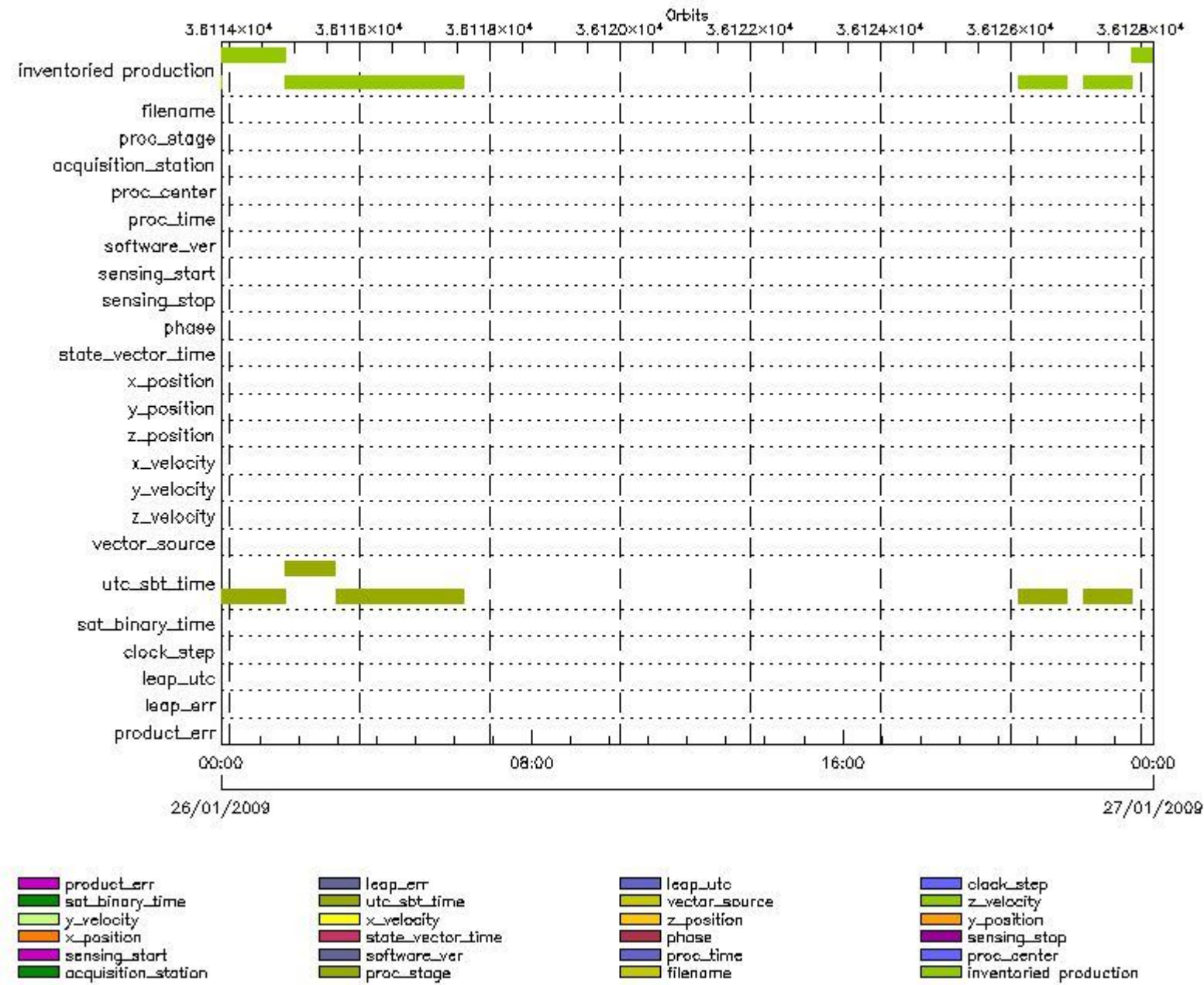

## MWR\_NL\_\_0P MPH checks

### MWR\_NL\_\_0P products with wrong filename

Gauge  Segment (Start-Stop)

### MWR\_NL\_\_0P products with unknown processing stage

Gauge  Segment (Start-Stop)

### MWR\_NL\_\_0P products with unknown acquisition station

Gauge  Segment (Start-Stop)

### MWR\_NL\_\_0P products with unknown processing center

Gauge  Segment (Start-Stop)

### MWR\_NL\_\_0P products with wrong processing time

Gauge Segment (Start-Stop)

MWR\_NL\_\_0P products with software version not equal to the current version

Gauge Segment (Start-Stop)

MWR\_NL\_\_0P products with wrong sensing start

Gauge Segment (Start-Stop)

MWR\_NL\_\_0P products with wrong sensing stop

Gauge Segment (Start-Stop)

MWR\_NL\_\_0P products with wrong phase

Gauge Segment (Start-Stop)

MWR\_NL\_\_0P products with wrong state vector time

Gauge Segment (Start-Stop)

MWR\_NL\_\_0P products with wrong x\_position

Gauge Segment (Start-Stop)

MWR\_NL\_\_0P products with wrong y\_position

Gauge Segment (Start-Stop)

MWR\_NL\_\_0P products with wrong z\_position

Gauge Segment (Start-Stop)

MWR\_NL\_\_0P products with wrong x\_velocity

Gauge Segment (Start-Stop)

MWR\_NL\_\_0P products with wrong y\_velocity

Gauge Segment (Start-Stop)

MWR\_NL\_\_0P products with wrong z\_velocity

Gauge Segment (Start-Stop)

MWR\_NL\_\_0P products with unknown vector source

Gauge Segment (Start-Stop)

MWR\_NL\_\_0P products with UTC to SBT time too far from sensing time

Gauge	Segment (Start-Stop)
Warning: Wrong UTC SBT time format. 25-JAN-2009 21:02:08.389858 Filename: MWR_NL__0PNPDE20090125_235940_000059522075_00488_36113_7678.N1;	25-JAN-2009 23:59:40.696 26-JAN-2009 01:38:52.853
Warning: Wrong UTC SBT time format. 25-JAN-2009 22:45:27.390607 Filename: MWR_NL__0PNPDE20090126_013828_000046802075_00489_36114_7679.N1;	26-JAN-2009 01:38:28.853 26-JAN-2009 02:56:28.978
Warning: Wrong UTC SBT time format. 25-JAN-2009 22:45:27.390607 Filename: MWR_NL__0PNPDE20090126_025652_000057602075_00490_36115_7680.N1;	26-JAN-2009 02:56:52.986 26-JAN-2009 04:32:53.139
Warning: Wrong UTC SBT time format. 25-JAN-2009 22:45:27.390607 Filename: MWR_NL__0PNPDE20090126_043317_000060482075_00491_36116_7681.N1;	26-JAN-2009 04:33:17.139 26-JAN-2009 06:14:05.304
Warning: Wrong UTC SBT time format. 26-JAN-2009 18:50:06.399273 Filename: MWR_NL__0PNPDE20090126_203230_000043442075_00501_36126_7682.N1;	26-JAN-2009 20:32:30.709 26-JAN-2009 21:44:54.830



Warning: Wrong UTC SBT time format. 26-JAN-2009 20:30:10.399994	26-JAN-2009 22:12:54.869
Filename: MWR_NL__0PNPDE20090126_221254_000043682076_00001_36127_7683.N1;	26-JAN-2009 23:25:42.991

**MWR\_NL\_\_0P products with satellite binary time out-of-range**

Gauge Segment (Start-Stop)

MWR\_NL\_\_0P products with wrong clock step

Gauge Segment (Start-Stop)

MWR\_NL\_\_0P products with leap utc set to blank

Gauge Segment (Start-Stop)

MWR\_NL\_\_0P products with leap err set

Gauge Segment (Start-Stop)

MWR\_NL\_\_0P products with product err set

Gauge Segment (Start-Stop)

**MPH Errors for RA2\_ME\_\_0P**

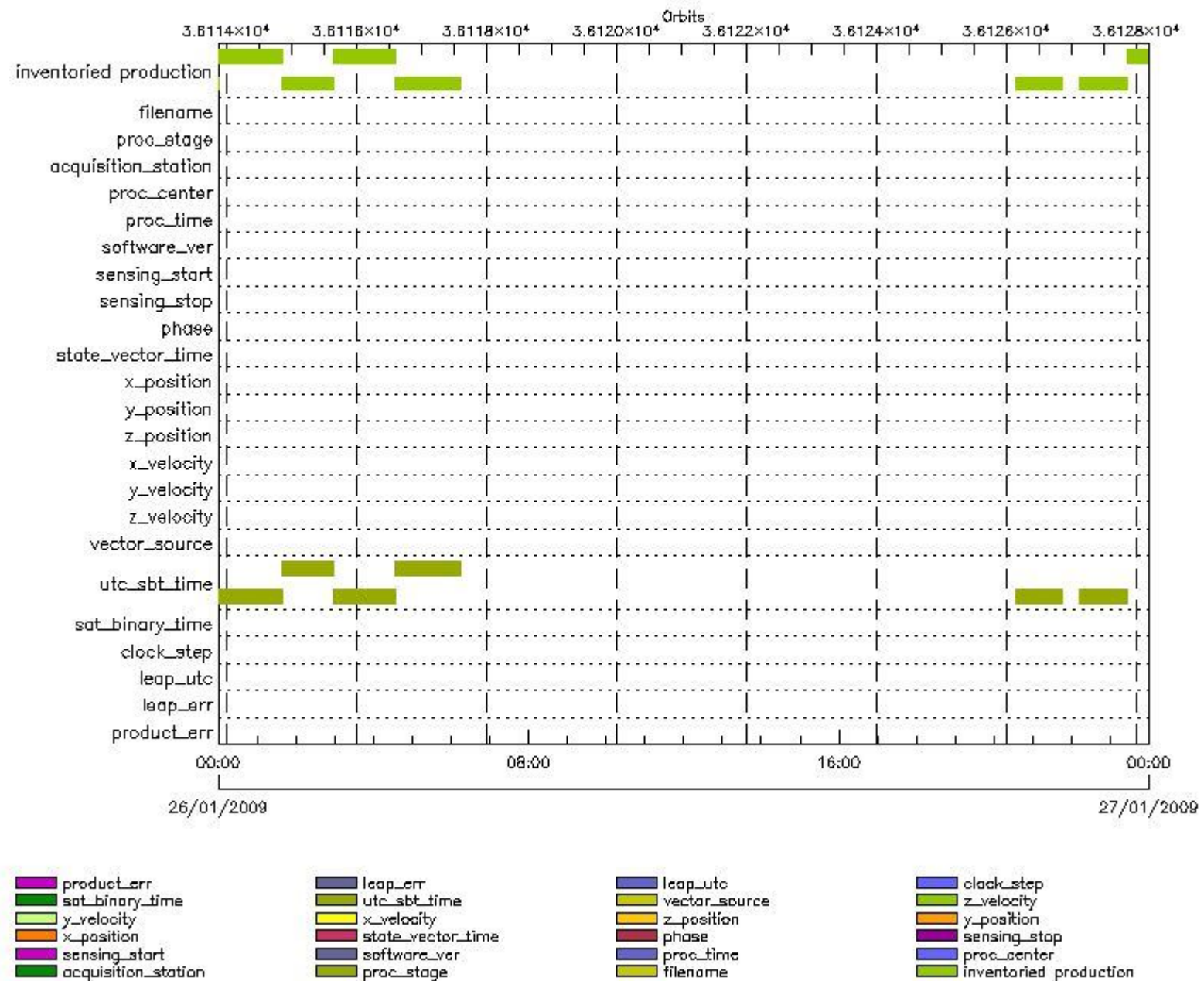

## RA2\_ME\_\_0P MPH checks

### RA2\_ME\_\_0P products with wrong filename

Gauge Segment (Start-Stop)

### RA2\_ME\_\_0P products with unknown processing stage

Gauge Segment (Start-Stop)

### RA2\_ME\_\_0P products with unknown acquisition station

Gauge Segment (Start-Stop)

### RA2\_ME\_\_0P products with unknown processing center

Gauge Segment (Start-Stop)

### RA2\_ME\_\_0P products with wrong processing time

Gauge Segment (Start-Stop)

RA2\_ME\_\_0P products with software version not equal to the current version

Gauge Segment (Start-Stop)

RA2\_ME\_\_0P products with wrong sensing start

Gauge Segment (Start-Stop)

RA2\_ME\_\_0P products with wrong sensing stop

Gauge Segment (Start-Stop)

RA2\_ME\_\_0P products with wrong phase

Gauge Segment (Start-Stop)

RA2\_ME\_\_0P products with wrong state vector time

Gauge Segment (Start-Stop)

RA2\_ME\_\_0P products with wrong x\_position

Gauge Segment (Start-Stop)

RA2\_ME\_\_0P products with wrong y\_position

Gauge Segment (Start-Stop)

RA2\_ME\_\_0P products with wrong z\_position

Gauge Segment (Start-Stop)

RA2\_ME\_\_0P products with wrong x\_velocity

Gauge Segment (Start-Stop)

RA2\_ME\_\_0P products with wrong y\_velocity

Gauge Segment (Start-Stop)

RA2\_ME\_\_0P products with wrong z\_velocity

Gauge Segment (Start-Stop)

RA2\_ME\_\_0P products with unknown vector source

Gauge Segment (Start-Stop)

RA2\_ME\_\_0P products with UTC to SBT time too far from sensing time

Gauge	Segment (Start-Stop)
Warning: Wrong UTC SBT time format. 25-JAN-2009 21:02:08.389858 Filename: RA2_ME__0PNPDE20090125_235956_000059912075_00488_36113_8319.N1;	25-JAN-2009 23:59:56.716 26-JAN-2009 01:39:47.808
Warning: Wrong UTC SBT time format. 25-JAN-2009 22:45:27.390607 Filename: RA2_ME__0PNPDE20090126_013842_000047242075_00489_36114_8320.N1;	26-JAN-2009 01:38:42.082 26-JAN-2009 02:57:26.556
Warning: Wrong UTC SBT time format. 25-JAN-2009 22:45:27.390607 Filename: RA2_ME__0PNPDE20090126_025655_000058172075_00490_36115_8321.N1;	26-JAN-2009 02:56:55.364 26-JAN-2009 04:33:52.672
Warning: Wrong UTC SBT time format. 25-JAN-2009 22:45:27.390607 Filename: RA2_ME__0PNPDE20090126_043321_000060942075_00491_36116_8322.N1;	26-JAN-2009 04:33:21.480 26-JAN-2009 06:14:55.060
Warning: Wrong UTC SBT time format. 26-JAN-2009 18:50:06.399273 Filename: RA2_ME__0PNPDE20090126_203253_000043902075_00501_36126_8323.N1;	26-JAN-2009 20:32:53.601 26-JAN-2009 21:46:03.875

Warning: Wrong UTC SBT time format. 26-JAN-2009 20:30:10.399994	26-JAN-2009 22:13:18.113
Filename: RA2_ME__0PNPDE20090126_221318_000044072076_00001_36127_8324.N1;	26-JAN-2009 23:26:45.097

**RA2\_ME\_\_0P products with satellite binary time out-of-range**

**Gauge Segment (Start-Stop)**

**RA2\_ME\_\_0P products with wrong clock step**

**Gauge Segment (Start-Stop)**

**RA2\_ME\_\_0P products with leap utc set to blank**

**Gauge Segment (Start-Stop)**

**RA2\_ME\_\_0P products with leap err set**

**Gauge Segment (Start-Stop)**

**RA2\_ME\_\_0P products with product err set**

**Gauge Segment (Start-Stop)**

---

## MPH checks (Level 1)

### MPH Errors for RA2\_MW\_\_1P

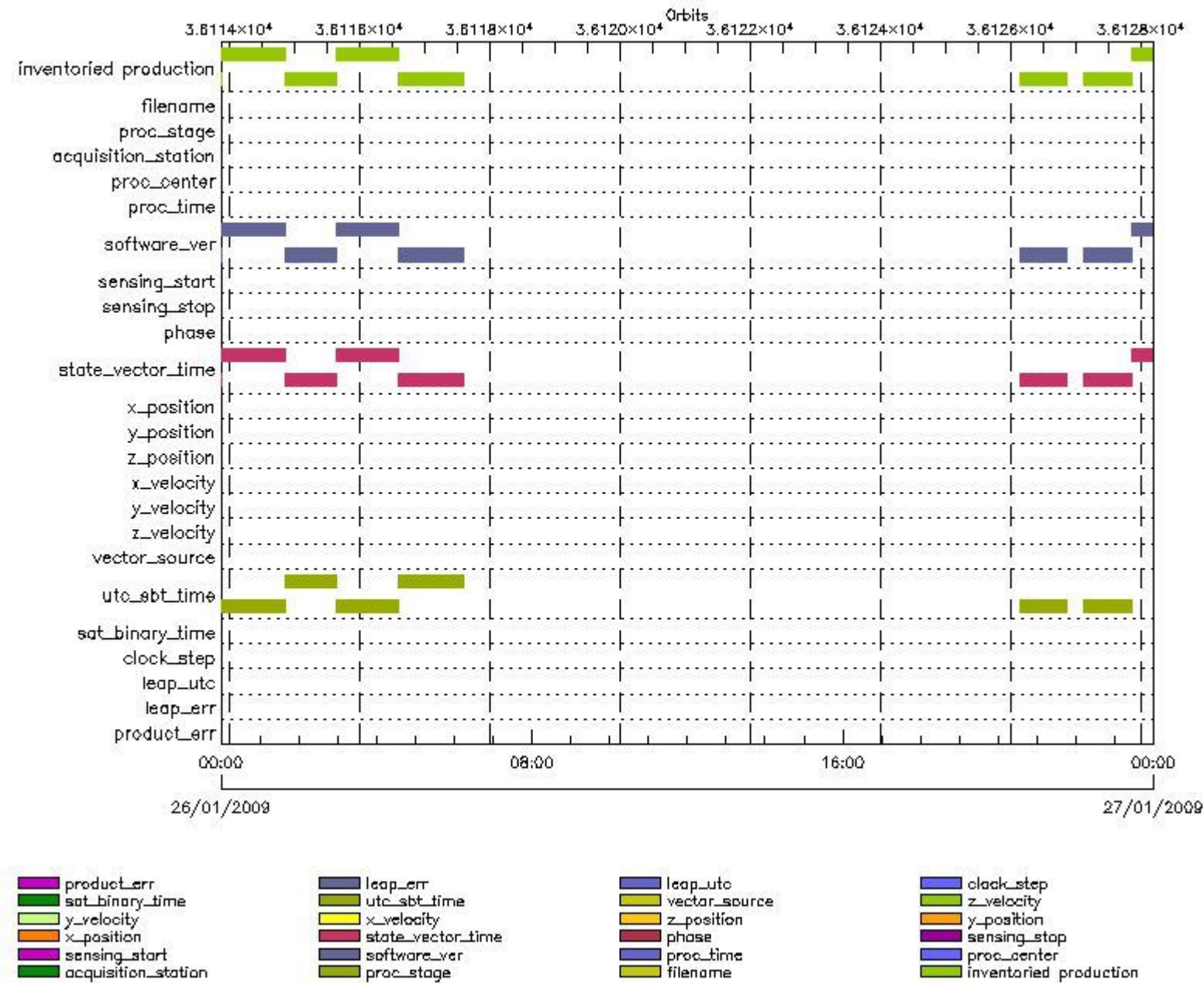

## RA2\_MW\_\_1P MPH checks

### RA2\_MW\_\_1P products with wrong filename

Gauge  Segment (Start-Stop)

### RA2\_MW\_\_1P products with unknown processing stage

Gauge  Segment (Start-Stop)

### RA2\_MW\_\_1P products with unknown acquisition station

Gauge  Segment (Start-Stop)

### RA2\_MW\_\_1P products with unknown processing center

Gauge  Segment (Start-Stop)

### RA2\_MW\_\_1P products with wrong processing time

**Gauge Segment (Start-Stop)**

**RA2\_MW\_\_1P products with software version not equal to the current version**

Gauge	Segment (Start-Stop)
Warning: Wrong Software ver. RA2/5.06 Filename: RA2_MW__1PNPDE20090125_221817_000061692075_00487_36112_2374.N1;	25-JAN-2009 22:18:17.591 26-JAN-2009 00:01:06.868
Warning: Wrong Software ver. RA2/5.06 Filename: RA2_MW__1PNPDE20090125_235956_000059922075_00488_36113_2509.N1;	25-JAN-2009 23:59:56.741 26-JAN-2009 01:39:48.891
Warning: Wrong Software ver. RA2/5.06 Filename: RA2_MW__1PNPDE20090126_013842_000047262075_00489_36114_2660.N1;	26-JAN-2009 01:38:42.107 26-JAN-2009 02:57:27.639
Warning: Wrong Software ver. RA2/5.06 Filename: RA2_MW__1PNPDE20090126_025655_000058182075_00490_36115_2816.N1;	26-JAN-2009 02:56:55.389 26-JAN-2009 04:33:53.755
Warning: Wrong Software ver. RA2/5.06 Filename: RA2_MW__1PNPDE20090126_043321_000060952075_00491_36116_2971.N1;	26-JAN-2009 04:33:21.505 26-JAN-2009 06:14:56.143
Warning: Wrong Software ver. RA2/5.06 Filename: RA2_MW__1PNPDE20090126_203253_000043912075_00501_36126_3398.N1;	26-JAN-2009 20:32:53.626 26-JAN-2009 21:46:04.959
Warning: Wrong Software ver. RA2/5.06 Filename: RA2_MW__1PNPDE20090126_221318_000044082076_00001_36127_3579.N1;	26-JAN-2009 22:13:18.138 26-JAN-2009 23:26:46.181
Warning: Wrong Software ver. RA2/5.06 Filename: RA2_MW__1PNPDE20090126_232539_000053132076_00001_36127_3652.N1;	26-JAN-2009 23:25:39.396 27-JAN-2009 00:54:12.006

**RA2\_MW\_\_1P products with wrong sensing start**

**Gauge Segment (Start-Stop)**

**RA2\_MW\_\_1P products with wrong sensing stop**

**Gauge Segment (Start-Stop)**

**RA2\_MW\_\_1P products with wrong phase**

**Gauge Segment (Start-Stop)**

**RA2\_MW\_\_1P products with wrong state vector time**

Gauge	Segment (Start-Stop)
Warning: Not equal to FPO input. 25-JAN-2009 22:31:03.198000 Filename: RA2_MW__1PNPDE20090125_221817_000061692075_00487_36112_2374.N1;	25-JAN-2009 22:18:17.591 26-JAN-2009 00:01:06.868
Warning: Not equal to FPO input. 26-JAN-2009 00:11:39.050194 Filename: RA2_MW__1PNPDE20090125_235956_000059922075_00488_36113_2509.N1;	25-JAN-2009 23:59:56.741 26-JAN-2009 01:39:48.891
Warning: Not equal to FPO input. 26-JAN-2009 01:52:14.913739 Filename: RA2_MW__1PNPDE20090126_013842_000047262075_00489_36114_2660.N1;	26-JAN-2009 01:38:42.107 26-JAN-2009 02:57:27.639
Warning: Not equal to FPO input. 26-JAN-2009 03:32:50.834235 Filename: RA2_MW__1PNPDE20090126_025655_000058182075_00490_36115_2816.N1;	26-JAN-2009 02:56:55.389 26-JAN-2009 04:33:53.755
Warning: Not equal to FPO input. 26-JAN-2009 05:13:26.847795 Filename: RA2_MW__1PNPDE20090126_043321_000060952075_00491_36116_2971.N1;	26-JAN-2009 04:33:21.505 26-JAN-2009 06:14:56.143
Warning: Not equal to FPO input. 26-JAN-2009 21:59:26.087394 Filename: RA2_MW__1PNPDE20090126_203253_000043912075_00501_36126_3398.N1;	26-JAN-2009 20:32:53.626 26-JAN-2009 21:46:04.959
Warning: Not equal to FPO input. 26-JAN-2009 23:40:01.940595 Filename: RA2_MW__1PNPDE20090126_221318_000044082076_00001_36127_3579.N1;	26-JAN-2009 22:13:18.138 26-JAN-2009 23:26:46.181
Warning: Not equal to FPO input. 26-JAN-2009 23:40:01.939355 Filename: RA2_MW__1PNPDE20090126_232539_000053132076_00001_36127_3652.N1;	26-JAN-2009 23:25:39.396 27-JAN-2009 00:54:12.006

**RA2\_MW\_\_1P products with wrong x\_position**

Gauge Segment (Start-Stop)

RA2\_MW\_\_1P products with wrong y\_position

Gauge Segment (Start-Stop)

RA2\_MW\_\_1P products with wrong z\_position

Gauge Segment (Start-Stop)

RA2\_MW\_\_1P products with wrong x\_velocity

Gauge Segment (Start-Stop)

RA2\_MW\_\_1P products with wrong y\_velocity

Gauge Segment (Start-Stop)

RA2\_MW\_\_1P products with wrong z\_velocity

Gauge Segment (Start-Stop)

RA2\_MW\_\_1P products with unknown vector source

Gauge Segment (Start-Stop)

RA2\_MW\_\_1P products with UTC to SBT time too far from sensing time

Gauge	Segment (Start-Stop)
Warning: Wrong UTC SBT time format. 25-JAN-2009 21:02:08.389858 Filename: RA2_MW__1PNPDE20090125_235956_000059922075_00488_36113_2509.N1;	25-JAN-2009 23:59:56.741 26-JAN-2009 01:39:48.891
Warning: Wrong UTC SBT time format. 25-JAN-2009 22:45:27.390607 Filename: RA2_MW__1PNPDE20090126_013842_000047262075_00489_36114_2660.N1;	26-JAN-2009 01:38:42.107 26-JAN-2009 02:57:27.639
Warning: Wrong UTC SBT time format. 25-JAN-2009 22:45:27.390607 Filename: RA2_MW__1PNPDE20090126_025655_000058182075_00490_36115_2816.N1;	26-JAN-2009 02:56:55.389 26-JAN-2009 04:33:53.755
Warning: Wrong UTC SBT time format. 25-JAN-2009 22:45:27.390607 Filename: RA2_MW__1PNPDE20090126_043321_000060952075_00491_36116_2971.N1;	26-JAN-2009 04:33:21.505 26-JAN-2009 06:14:56.143
Warning: Wrong UTC SBT time format. 26-JAN-2009 18:50:06.399273 Filename: RA2_MW__1PNPDE20090126_203253_000043912075_00501_36126_3398.N1;	26-JAN-2009 20:32:53.626 26-JAN-2009 21:46:04.959
Warning: Wrong UTC SBT time format. 26-JAN-2009 20:30:10.399994 Filename: RA2_MW__1PNPDE20090126_221318_000044082076_00001_36127_3579.N1;	26-JAN-2009 22:13:18.138 26-JAN-2009 23:26:46.181

RA2\_MW\_\_1P products with satellite binary time out-of-range

Gauge Segment (Start-Stop)

RA2\_MW\_\_1P products with wrong clock step

Gauge Segment (Start-Stop)

RA2\_MW\_\_1P products with leap utc set to blank

Gauge Segment (Start-Stop)

RA2\_MW\_\_1P products with leap err set

Gauge Segment (Start-Stop)

RA2\_MW\_\_1P products with product err set

Gauge Segment (Start-Stop)

# MPH checks (Level 2)

## MPH Errors for RA2\_FGD\_2P

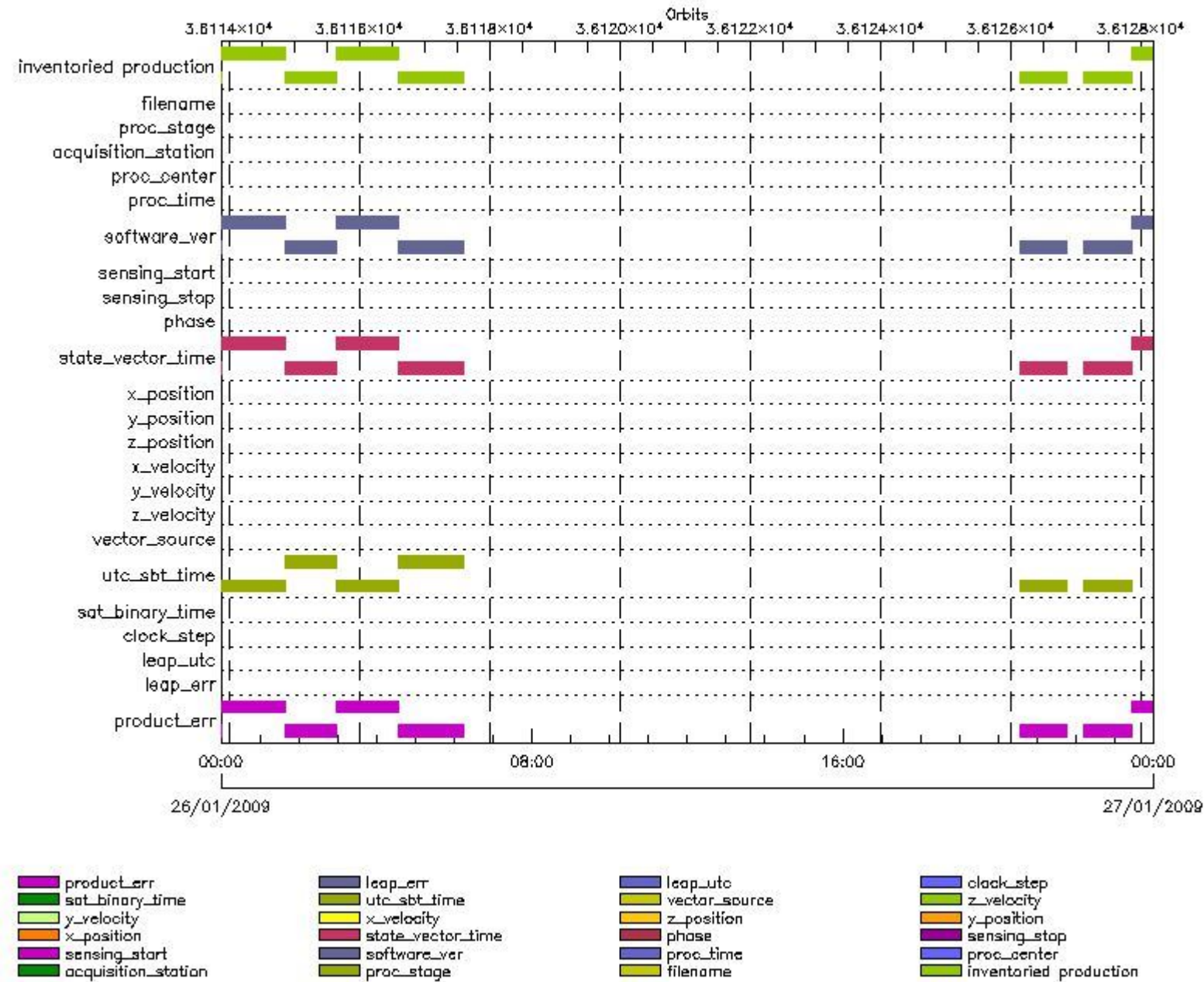

### RA2\_FGD\_2P MPH checks

#### RA2\_FGD\_2P products with wrong filename

Gauge Segment (Start-Stop)

#### RA2\_FGD\_2P products with unknown processing stage



**Gauge Segment (Start-Stop)**

**RA2\_FGD\_2P products with unknown acquisition station**

**Gauge Segment (Start-Stop)**

**RA2\_FGD\_2P products with unknown processing center**

**Gauge Segment (Start-Stop)**

**RA2\_FGD\_2P products with wrong processing time**

**Gauge Segment (Start-Stop)**

**RA2\_FGD\_2P products with software version not equal to the current version**

Gauge	Segment (Start-Stop)
Warning: Wrong Software ver. RA2/5.06 Filename: RA2_FGD_2PNPDE20090125_221817_000061692075_00487_36112_2375.N1;	25-JAN-2009 22:18:17.591 26-JAN-2009 00:01:06.868
Warning: Wrong Software ver. RA2/5.06 Filename: RA2_FGD_2PNPDE20090125_235956_000059922075_00488_36113_2510.N1;	25-JAN-2009 23:59:56.741 26-JAN-2009 01:39:48.891
Warning: Wrong Software ver. RA2/5.06 Filename: RA2_FGD_2PNPDE20090126_013842_000047262075_00489_36114_2661.N1;	26-JAN-2009 01:38:42.107 26-JAN-2009 02:57:27.639
Warning: Wrong Software ver. RA2/5.06 Filename: RA2_FGD_2PNPDE20090126_025655_000058182075_00490_36115_2817.N1;	26-JAN-2009 02:56:55.389 26-JAN-2009 04:33:53.755
Warning: Wrong Software ver. RA2/5.06 Filename: RA2_FGD_2PNPDE20090126_043321_000060952075_00491_36116_2972.N1;	26-JAN-2009 04:33:21.505 26-JAN-2009 06:14:56.143
Warning: Wrong Software ver. RA2/5.06 Filename: RA2_FGD_2PNPDE20090126_203253_000043912075_00501_36126_3399.N1;	26-JAN-2009 20:32:53.626 26-JAN-2009 21:46:04.959
Warning: Wrong Software ver. RA2/5.06 Filename: RA2_FGD_2PNPDE20090126_221318_000044082076_00001_36127_3580.N1;	26-JAN-2009 22:13:18.138 26-JAN-2009 23:26:46.181
Warning: Wrong Software ver. RA2/5.06 Filename: RA2_FGD_2PNPDE20090126_232539_000053132076_00001_36127_3653.N1;	26-JAN-2009 23:25:39.396 27-JAN-2009 00:54:12.006

**RA2\_FGD\_2P products with wrong sensing start**

**Gauge Segment (Start-Stop)**

**RA2\_FGD\_2P products with wrong sensing stop**

**Gauge Segment (Start-Stop)**

**RA2\_FGD\_2P products with wrong phase**

**Gauge Segment (Start-Stop)**

**RA2\_FGD\_2P products with wrong state vector time**

Gauge	Segment (Start-Stop)
Warning: Not equal to FPO input. 25-JAN-2009 22:31:03.198000 Filename: RA2_FGD_2PNPDE20090125_221817_000061692075_00487_36112_2375.N1;	25-JAN-2009 22:18:17.591 26-JAN-2009 00:01:06.868
Warning: Not equal to FPO input. 26-JAN-2009 00:11:39.050194 Filename: RA2_FGD_2PNPDE20090125_235956_000059922075_00488_36113_2510.N1;	25-JAN-2009 23:59:56.741 26-JAN-2009 01:39:48.891
Warning: Not equal to FPO input. 26-JAN-2009 01:52:14.913739 Filename: RA2_FGD_2PNPDE20090126_013842_000047262075_00489_36114_2661.N1;	26-JAN-2009 01:38:42.107 26-JAN-2009 02:57:27.639
Warning: Not equal to FPO input. 26-JAN-2009 03:32:50.834235 Filename: RA2_FGD_2PNPDE20090126_025655_000058182075_00490_36115_2817.N1;	26-JAN-2009 02:56:55.389 26-JAN-2009 04:33:53.755

Warning: Not equal to FPO input. 26-JAN-2009 05:13:26.847795 Filename: RA2_FGD_2PNPDE20090126_043321_000060952075_00491_36116_2972.N1;	26-JAN-2009 04:33:21.505 26-JAN-2009 06:14:56.143
Warning: Not equal to FPO input. 26-JAN-2009 21:59:26.087394 Filename: RA2_FGD_2PNPDE20090126_203253_000043912075_00501_36126_3399.N1;	26-JAN-2009 20:32:53.626 26-JAN-2009 21:46:04.959
Warning: Not equal to FPO input. 26-JAN-2009 23:40:01.940595 Filename: RA2_FGD_2PNPDE20090126_221318_000044082076_00001_36127_3580.N1;	26-JAN-2009 22:13:18.138 26-JAN-2009 23:26:46.181
Warning: Not equal to FPO input. 26-JAN-2009 23:40:01.939355 Filename: RA2_FGD_2PNPDE20090126_232539_000053132076_00001_36127_3653.N1;	26-JAN-2009 23:25:39.396 27-JAN-2009 00:54:12.006

**RA2\_FGD\_2P products with wrong x\_position**

Gauge Segment (Start-Stop)

**RA2\_FGD\_2P products with wrong y\_position**

Gauge Segment (Start-Stop)

**RA2\_FGD\_2P products with wrong z\_position**

Gauge Segment (Start-Stop)

**RA2\_FGD\_2P products with wrong x\_velocity**

Gauge Segment (Start-Stop)

**RA2\_FGD\_2P products with wrong y\_velocity**

Gauge Segment (Start-Stop)

**RA2\_FGD\_2P products with wrong z\_velocity**

Gauge Segment (Start-Stop)

**RA2\_FGD\_2P products with unknown vector source**

Gauge Segment (Start-Stop)

**RA2\_FGD\_2P products with UTC to SBT time too far from sensing time**

Gauge	Segment (Start-Stop)
Warning: Wrong UTC SBT time format. 25-JAN-2009 21:02:08.389858 Filename: RA2_FGD_2PNPDE20090125_235956_000059922075_00488_36113_2510.N1;	25-JAN-2009 23:59:56.741 26-JAN-2009 01:39:48.891
Warning: Wrong UTC SBT time format. 25-JAN-2009 22:45:27.390607 Filename: RA2_FGD_2PNPDE20090126_013842_000047262075_00489_36114_2661.N1;	26-JAN-2009 01:38:42.107 26-JAN-2009 02:57:27.639
Warning: Wrong UTC SBT time format. 25-JAN-2009 22:45:27.390607 Filename: RA2_FGD_2PNPDE20090126_025655_000058182075_00490_36115_2817.N1;	26-JAN-2009 02:56:55.389 26-JAN-2009 04:33:53.755
Warning: Wrong UTC SBT time format. 25-JAN-2009 22:45:27.390607 Filename: RA2_FGD_2PNPDE20090126_043321_000060952075_00491_36116_2972.N1;	26-JAN-2009 04:33:21.505 26-JAN-2009 06:14:56.143
Warning: Wrong UTC SBT time format. 26-JAN-2009 18:50:06.399273 Filename: RA2_FGD_2PNPDE20090126_203253_000043912075_00501_36126_3399.N1;	26-JAN-2009 20:32:53.626 26-JAN-2009 21:46:04.959
Warning: Wrong UTC SBT time format. 26-JAN-2009 20:30:10.399994 Filename: RA2_FGD_2PNPDE20090126_221318_000044082076_00001_36127_3580.N1;	26-JAN-2009 22:13:18.138 26-JAN-2009 23:26:46.181

**RA2\_FGD\_2P products with satellite binary time out-of-range**

Gauge Segment (Start-Stop)

**RA2\_FGD\_2P products with wrong clock step**

Gauge Segment (Start-Stop)

**RA2\_FGD\_2P products with leap utc set to blank**

**Gauge Segment (Start-Stop)**

**RA2\_FGD\_2P products with leap err set**

**Gauge Segment (Start-Stop)**

**RA2\_FGD\_2P products with product err set**

<b>Gauge</b>	<b>Segment (Start-Stop)</b>
Warning: Product Error flag set. Filename: RA2_FGD_2PNPDE20090125_221817_000061692075_00487_36112_2375.N1;	25-JAN-2009 22:18:17.591 26-JAN-2009 00:01:06.868
Warning: Product Error flag set. Filename: RA2_FGD_2PNPDE20090125_235956_000059922075_00488_36113_2510.N1;	25-JAN-2009 23:59:56.741 26-JAN-2009 01:39:48.891
Warning: Product Error flag set. Filename: RA2_FGD_2PNPDE20090126_013842_000047262075_00489_36114_2661.N1;	26-JAN-2009 01:38:42.107 26-JAN-2009 02:57:27.639
Warning: Product Error flag set. Filename: RA2_FGD_2PNPDE20090126_025655_000058182075_00490_36115_2817.N1;	26-JAN-2009 02:56:55.389 26-JAN-2009 04:33:53.755
Warning: Product Error flag set. Filename: RA2_FGD_2PNPDE20090126_043321_000060952075_00491_36116_2972.N1;	26-JAN-2009 04:33:21.505 26-JAN-2009 06:14:56.143
Warning: Product Error flag set. Filename: RA2_FGD_2PNPDE20090126_203253_000043912075_00501_36126_3399.N1;	26-JAN-2009 20:32:53.626 26-JAN-2009 21:46:04.959
Warning: Product Error flag set. Filename: RA2_FGD_2PNPDE20090126_221318_000044082076_00001_36127_3580.N1;	26-JAN-2009 22:13:18.138 26-JAN-2009 23:26:46.181
Warning: Product Error flag set. Filename: RA2_FGD_2PNPDE20090126_232539_000053132076_00001_36127_3653.N1;	26-JAN-2009 23:25:39.396 27-JAN-2009 00:54:12.006

**MPH Errors for RA2\_WWV\_2P**

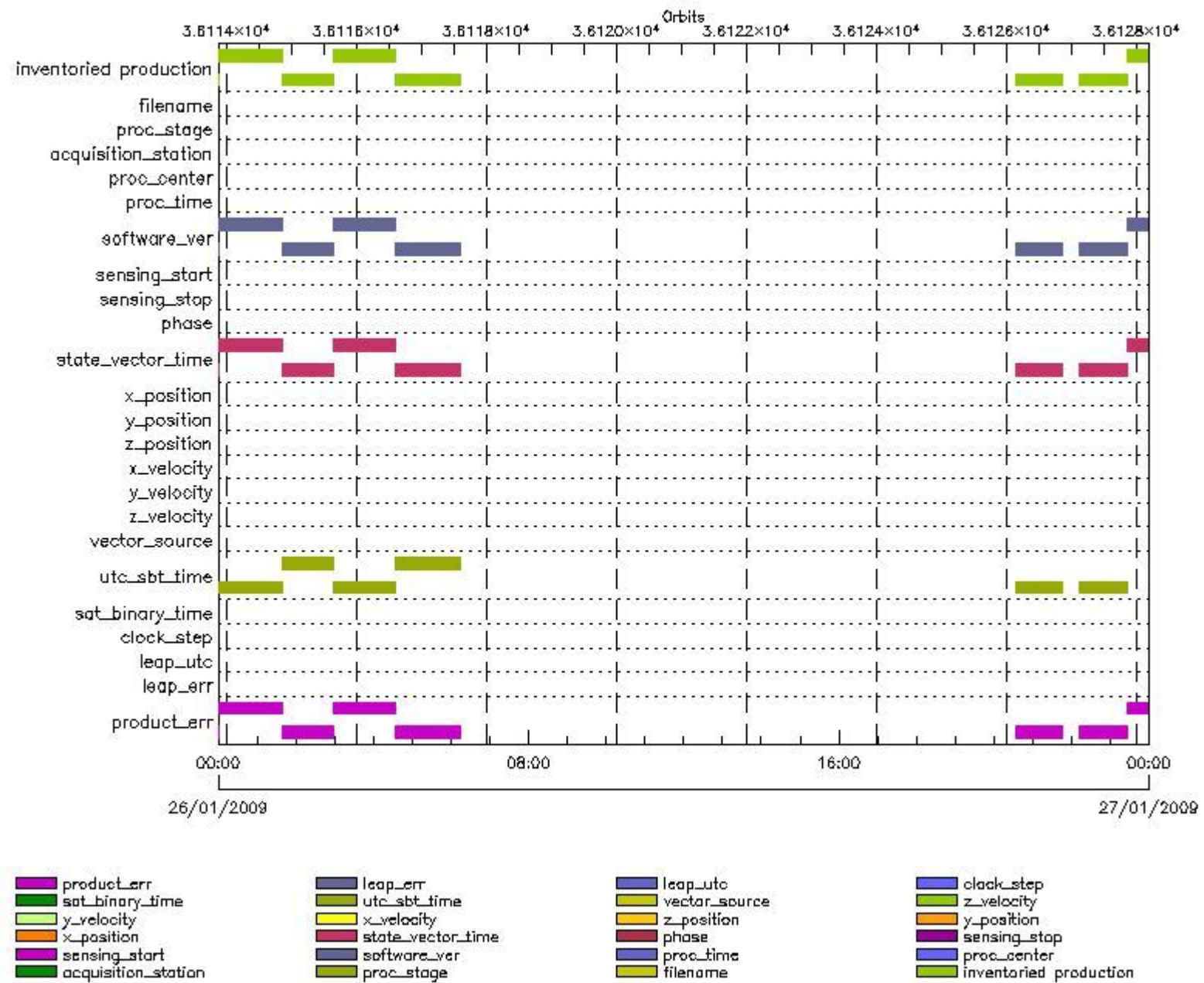

## RA2\_WWV\_2P MPH checks

### RA2\_WWV\_2P products with wrong filename

Gauge  Segment (Start-Stop)

### RA2\_WWV\_2P products with unknown processing stage

Gauge  Segment (Start-Stop)

### RA2\_WWV\_2P products with unknown acquisition station

Gauge  Segment (Start-Stop)

### RA2\_WWV\_2P products with unknown processing center

Gauge  Segment (Start-Stop)

### RA2\_WWV\_2P products with wrong processing time

<b>Gauge</b>	<b>Segment (Start-Stop)</b>
--------------	-----------------------------

**RA2\_WWV\_2P products with software version not equal to the current version**

<b>Gauge</b>	<b>Segment (Start-Stop)</b>
Warning: Wrong Software ver. RA2/5.06 Filename: RA2_WWV_2PNPDE20090125_221817_000061692075_00487_36112_2376.N1;	25-JAN-2009 22:18:17.591 26-JAN-2009 00:01:06.868
Warning: Wrong Software ver. RA2/5.06 Filename: RA2_WWV_2PNPDE20090125_235956_000059922075_00488_36113_2511.N1;	25-JAN-2009 23:59:56.741 26-JAN-2009 01:39:48.891
Warning: Wrong Software ver. RA2/5.06 Filename: RA2_WWV_2PNPDE20090126_013842_000047262075_00489_36114_2662.N1;	26-JAN-2009 01:38:42.107 26-JAN-2009 02:57:27.639
Warning: Wrong Software ver. RA2/5.06 Filename: RA2_WWV_2PNPDE20090126_025655_000058182075_00490_36115_2818.N1;	26-JAN-2009 02:56:55.389 26-JAN-2009 04:33:53.755
Warning: Wrong Software ver. RA2/5.06 Filename: RA2_WWV_2PNPDE20090126_043321_000060952075_00491_36116_2973.N1;	26-JAN-2009 04:33:21.505 26-JAN-2009 06:14:56.143
Warning: Wrong Software ver. RA2/5.06 Filename: RA2_WWV_2PNPDE20090126_203253_000043912075_00501_36126_3400.N1;	26-JAN-2009 20:32:53.626 26-JAN-2009 21:46:04.959
Warning: Wrong Software ver. RA2/5.06 Filename: RA2_WWV_2PNPDE20090126_221318_000044082076_00001_36127_3581.N1;	26-JAN-2009 22:13:18.138 26-JAN-2009 23:26:46.181
Warning: Wrong Software ver. RA2/5.06 Filename: RA2_WWV_2PNPDE20090126_232539_000053132076_00001_36127_3654.N1;	26-JAN-2009 23:25:39.396 27-JAN-2009 00:54:12.006

**RA2\_WWV\_2P products with wrong sensing start**

<b>Gauge</b>	<b>Segment (Start-Stop)</b>
--------------	-----------------------------

**RA2\_WWV\_2P products with wrong sensing stop**

<b>Gauge</b>	<b>Segment (Start-Stop)</b>
--------------	-----------------------------

**RA2\_WWV\_2P products with wrong phase**

<b>Gauge</b>	<b>Segment (Start-Stop)</b>
--------------	-----------------------------

**RA2\_WWV\_2P products with wrong state vector time**

<b>Gauge</b>	<b>Segment (Start-Stop)</b>
Warning: Not equal to FPO input. 25-JAN-2009 22:31:03.198000 Filename: RA2_WWV_2PNPDE20090125_221817_000061692075_00487_36112_2376.N1;	25-JAN-2009 22:18:17.591 26-JAN-2009 00:01:06.868
Warning: Not equal to FPO input. 26-JAN-2009 00:11:39.050194 Filename: RA2_WWV_2PNPDE20090125_235956_000059922075_00488_36113_2511.N1;	25-JAN-2009 23:59:56.741 26-JAN-2009 01:39:48.891
Warning: Not equal to FPO input. 26-JAN-2009 01:52:14.913739 Filename: RA2_WWV_2PNPDE20090126_013842_000047262075_00489_36114_2662.N1;	26-JAN-2009 01:38:42.107 26-JAN-2009 02:57:27.639
Warning: Not equal to FPO input. 26-JAN-2009 03:32:50.834235 Filename: RA2_WWV_2PNPDE20090126_025655_000058182075_00490_36115_2818.N1;	26-JAN-2009 02:56:55.389 26-JAN-2009 04:33:53.755
Warning: Not equal to FPO input. 26-JAN-2009 05:13:26.847795 Filename: RA2_WWV_2PNPDE20090126_043321_000060952075_00491_36116_2973.N1;	26-JAN-2009 04:33:21.505 26-JAN-2009 06:14:56.143
Warning: Not equal to FPO input. 26-JAN-2009 21:59:26.087394 Filename: RA2_WWV_2PNPDE20090126_203253_000043912075_00501_36126_3400.N1;	26-JAN-2009 20:32:53.626 26-JAN-2009 21:46:04.959
Warning: Not equal to FPO input. 26-JAN-2009 23:40:01.940595 Filename: RA2_WWV_2PNPDE20090126_221318_000044082076_00001_36127_3581.N1;	26-JAN-2009 22:13:18.138 26-JAN-2009 23:26:46.181
Warning: Not equal to FPO input. 26-JAN-2009 23:40:01.939355 Filename: RA2_WWV_2PNPDE20090126_232539_000053132076_00001_36127_3654.N1;	26-JAN-2009 23:25:39.396 27-JAN-2009 00:54:12.006

**RA2\_WWV\_2P products with wrong x\_position**

**Gauge Segment (Start-Stop)**

**RA2\_WWV\_2P products with wrong y\_position**

**Gauge Segment (Start-Stop)**

**RA2\_WWV\_2P products with wrong z\_position**

**Gauge Segment (Start-Stop)**

**RA2\_WWV\_2P products with wrong x\_velocity**

**Gauge Segment (Start-Stop)**

**RA2\_WWV\_2P products with wrong y\_velocity**

**Gauge Segment (Start-Stop)**

**RA2\_WWV\_2P products with wrong z\_velocity**

**Gauge Segment (Start-Stop)**

**RA2\_WWV\_2P products with unknown vector source**

**Gauge Segment (Start-Stop)**

**RA2\_WWV\_2P products with UTC to SBT time too far from sensing time**

<b>Gauge</b>	<b>Segment (Start-Stop)</b>
Warning: Wrong UTC SBT time format. 25-JAN-2009 21:02:08.389858 Filename: RA2_WWV_2PNPDE20090125_235956_000059922075_00488_36113_2511.N1;	25-JAN-2009 23:59:56.741 26-JAN-2009 01:39:48.891
Warning: Wrong UTC SBT time format. 25-JAN-2009 22:45:27.390607 Filename: RA2_WWV_2PNPDE20090126_013842_000047262075_00489_36114_2662.N1;	26-JAN-2009 01:38:42.107 26-JAN-2009 02:57:27.639
Warning: Wrong UTC SBT time format. 25-JAN-2009 22:45:27.390607 Filename: RA2_WWV_2PNPDE20090126_025655_000058182075_00490_36115_2818.N1;	26-JAN-2009 02:56:55.389 26-JAN-2009 04:33:53.755
Warning: Wrong UTC SBT time format. 25-JAN-2009 22:45:27.390607 Filename: RA2_WWV_2PNPDE20090126_043321_000060952075_00491_36116_2973.N1;	26-JAN-2009 04:33:21.505 26-JAN-2009 06:14:56.143
Warning: Wrong UTC SBT time format. 26-JAN-2009 18:50:06.399273 Filename: RA2_WWV_2PNPDE20090126_203253_000043912075_00501_36126_3400.N1;	26-JAN-2009 20:32:53.626 26-JAN-2009 21:46:04.959
Warning: Wrong UTC SBT time format. 26-JAN-2009 20:30:10.399994 Filename: RA2_WWV_2PNPDE20090126_221318_000044082076_00001_36127_3581.N1;	26-JAN-2009 22:13:18.138 26-JAN-2009 23:26:46.181

**RA2\_WWV\_2P products with satellite binary time out-of-range**

**Gauge Segment (Start-Stop)**

**RA2\_WWV\_2P products with wrong clock step**

**Gauge Segment (Start-Stop)**

**RA2\_WWV\_2P products with leap utc set to blank**

**Gauge Segment (Start-Stop)**

**RA2\_WWV\_2P products with leap err set**

**Gauge Segment (Start-Stop)**

**RA2\_WWV\_2P products with product err set**

<b>Gauge</b>	<b>Segment (Start-Stop)</b>
--------------	-----------------------------

Warning: Product Error flag set. Filename: RA2_WWV_2PNPDE20090125_221817_000061692075_00487_36112_2376.N1;	25-JAN-2009 22:18:17.591 26-JAN-2009 00:01:06.868
Warning: Product Error flag set. Filename: RA2_WWV_2PNPDE20090125_235956_000059922075_00488_36113_2511.N1;	25-JAN-2009 23:59:56.741 26-JAN-2009 01:39:48.891
Warning: Product Error flag set. Filename: RA2_WWV_2PNPDE20090126_013842_000047262075_00489_36114_2662.N1;	26-JAN-2009 01:38:42.107 26-JAN-2009 02:57:27.639
Warning: Product Error flag set. Filename: RA2_WWV_2PNPDE20090126_025655_000058182075_00490_36115_2818.N1;	26-JAN-2009 02:56:55.389 26-JAN-2009 04:33:53.755
Warning: Product Error flag set. Filename: RA2_WWV_2PNPDE20090126_043321_000060952075_00491_36116_2973.N1;	26-JAN-2009 04:33:21.505 26-JAN-2009 06:14:56.143
Warning: Product Error flag set. Filename: RA2_WWV_2PNPDE20090126_203253_000043912075_00501_36126_3400.N1;	26-JAN-2009 20:32:53.626 26-JAN-2009 21:46:04.959
Warning: Product Error flag set. Filename: RA2_WWV_2PNPDE20090126_221318_000044082076_00001_36127_3581.N1;	26-JAN-2009 22:13:18.138 26-JAN-2009 23:26:46.181
Warning: Product Error flag set. Filename: RA2_WWV_2PNPDE20090126_232539_000053132076_00001_36127_3654.N1;	26-JAN-2009 23:25:39.396 27-JAN-2009 00:54:12.006

## SPH checks

RA2\_CAL\_0P SPH checks

SPH fields with errors

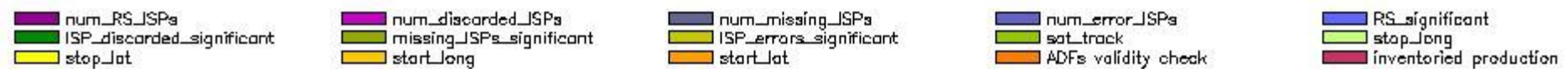
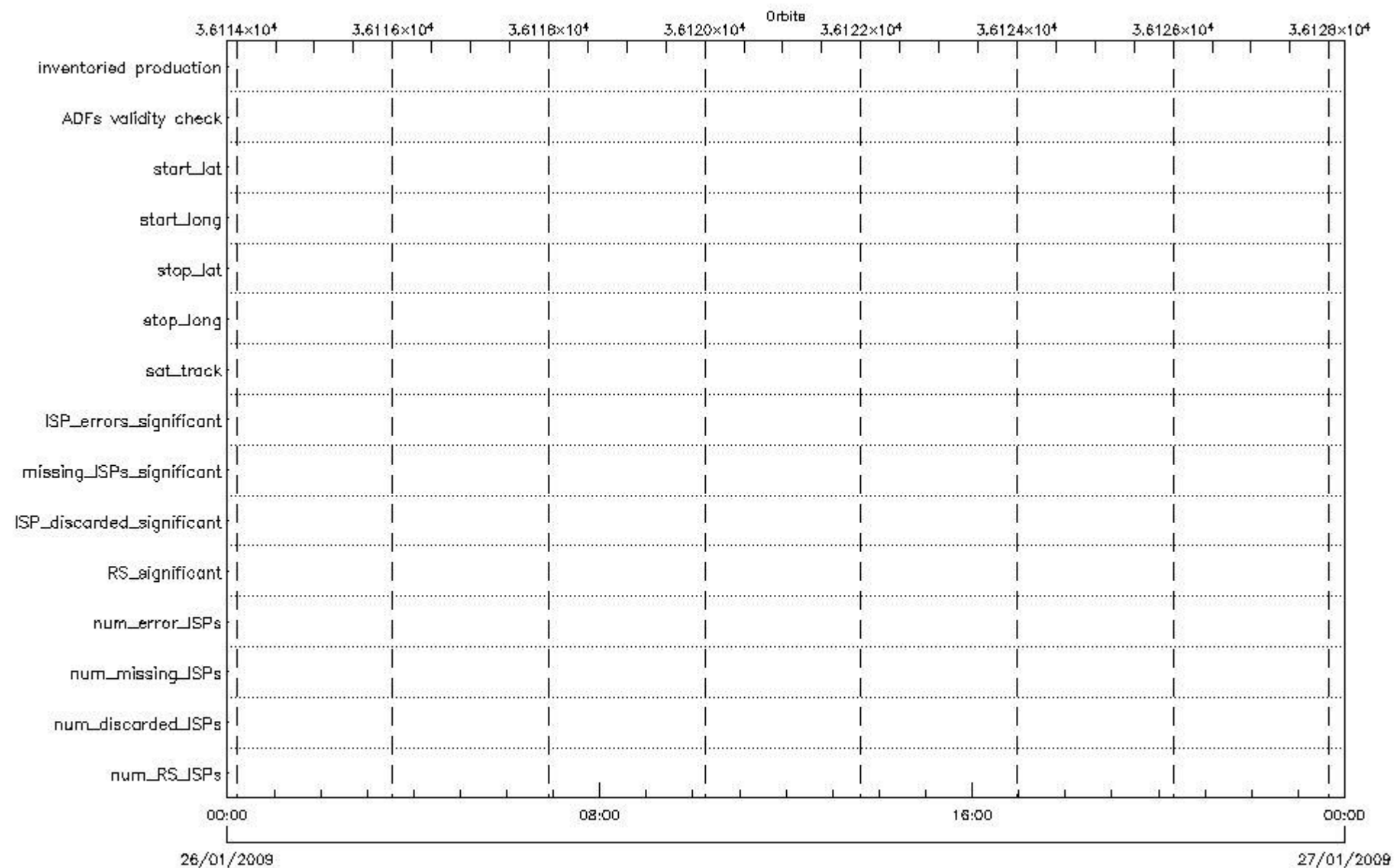

**RA2\_CAL\_0P products using a wrong ADF (sensing not included in validity)**

Gauge Segment (Start-Stop) Explicit Reference

**RA2\_CAL\_0P products with start\_lat out of range**

Gauge Value Segment (Start-Stop) Explicit Reference

**RA2\_CAL\_0P products with start\_long out of range**

Gauge Value Segment (Start-Stop) Explicit Reference



RA2\_CAL\_0P products with stop\_lat out of range

Gauge Value Segment (Start-Stop) Explicit Reference

RA2\_CAL\_0P products with stop\_long out of range

Gauge Value Segment (Start-Stop) Explicit Reference

RA2\_CAL\_0P products with sat\_track out of range

Gauge Value Segment (Start-Stop) Explicit Reference

Percentage of RA2\_CAL\_0P products with ISP\_errors\_significant set to 1

Gauge Value Segment (Start-Stop)

RA2\_CAL\_0P products with num\_error\_ISPs out of range

Gauge Value Segment (Start-Stop) Explicit Reference

Statistics for RA2\_CAL\_0P products with num\_error\_ISPs out of range

Gauge Statistics Segment (Start-Stop)

Percentage of RA2\_CAL\_0P products with missing\_ISPs\_significant set to 1

Gauge Value Segment (Start-Stop)

RA2\_CAL\_0P products with num\_missing\_ISPs out of range

Gauge Value Segment (Start-Stop) Explicit Reference

Statistics for RA2\_CAL\_0P products with num\_missing\_ISPs out of range

Gauge Statistics Segment (Start-Stop)

Percentage of RA2\_CAL\_0P products with ISP\_discarded\_significant set to 1

Gauge Value Segment (Start-Stop)

RA2\_CAL\_0P products with num\_discarded\_ISPs out of range

Gauge	Value	Segment (Start-Stop)	Explicit Reference
-------	-------	----------------------	--------------------

Statistics for RA2\_CAL\_0P products with num\_discarded\_ISPs out of range

Gauge	Statistics	Segment (Start-Stop)
-------	------------	----------------------

Percentage of RA2\_CAL\_0P products with RS\_significant set to 1

Gauge	Value	Segment (Start-Stop)
-------	-------	----------------------

RA2\_CAL\_0P products with num\_RS\_ISPs out of range

Gauge	Value	Segment (Start-Stop)	Explicit Reference
-------	-------	----------------------	--------------------

Statistics for RA2\_CAL\_0P products with num\_RS\_ISPs out of range

Gauge	Statistics	Segment (Start-Stop)
-------	------------	----------------------

DOR\_DOP\_0P SPH checks

SPH fields with errors

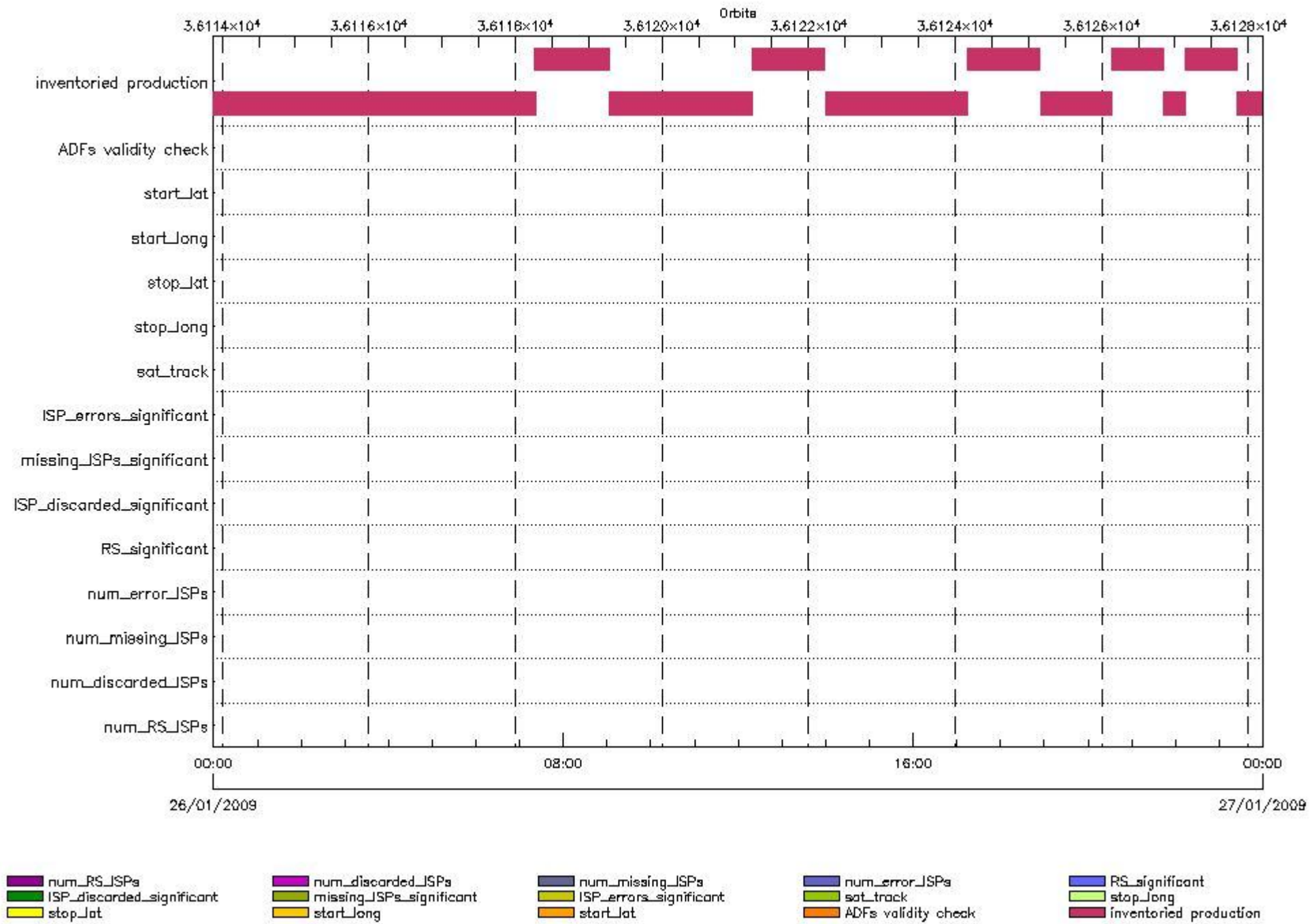

**DOR\_DOP\_0P products using a wrong ADF (sensing not included in validity)**

Gauge Segment (Start-Stop) Explicit Reference

**DOR\_DOP\_0P products with start\_lat out of range**

Gauge Value Segment (Start-Stop) Explicit Reference

**DOR\_DOP\_0P products with start\_long out of range**

Gauge Value Segment (Start-Stop) Explicit Reference

DOR\_DOP\_0P products with stop\_lat out of range

Gauge Value Segment (Start-Stop) Explicit Reference

DOR\_DOP\_0P products with stop\_long out of range

Gauge Value Segment (Start-Stop) Explicit Reference

DOR\_DOP\_0P products with sat\_track out of range

Gauge Value Segment (Start-Stop) Explicit Reference

Percentage of DOR\_DOP\_0P products with ISP\_errors\_significant set to 1

Gauge Value Segment (Start-Stop)

DOR\_DOP\_0P products with num\_error\_ISPs out of range

Gauge Value Segment (Start-Stop) Explicit Reference

Statistics for DOR\_DOP\_0P products with num\_error\_ISPs out of range

Gauge Statistics Segment (Start-Stop)

Percentage of DOR\_DOP\_0P products with missing\_ISPs\_significant set to 1

Gauge Value Segment (Start-Stop)

DOR\_DOP\_0P products with num\_missing\_ISPs out of range

Gauge Value Segment (Start-Stop) Explicit Reference

Statistics for DOR\_DOP\_0P products with num\_missing\_ISPs out of range

Gauge Statistics Segment (Start-Stop)

Percentage of DOR\_DOP\_0P products with ISP\_discarded\_significant set to 1

Gauge Value Segment (Start-Stop)

DOR\_DOP\_0P products with num\_discarded\_ISPs out of range

Gauge	Value	Segment (Start-Stop)	Explicit Reference
-------	-------	----------------------	--------------------

Statistics for DOR\_DOP\_0P products with num\_discarded\_ISPs out of range

Gauge	Statistics	Segment (Start-Stop)
-------	------------	----------------------

Percentage of DOR\_DOP\_0P products with RS\_significant set to 1

Gauge	Value	Segment (Start-Stop)
-------	-------	----------------------

DOR\_DOP\_0P products with num\_RS\_ISPs out of range

Gauge	Value	Segment (Start-Stop)	Explicit Reference
-------	-------	----------------------	--------------------

Statistics for DOR\_DOP\_0P products with num\_RS\_ISPs out of range

Gauge	Statistics	Segment (Start-Stop)
-------	------------	----------------------

DOR\_NAV\_0P SPH checks

SPH fields with errors

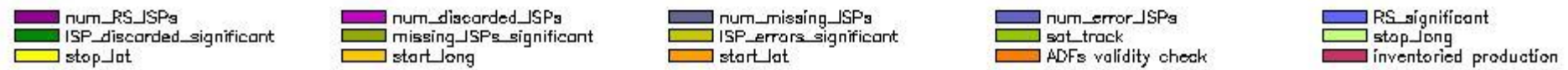
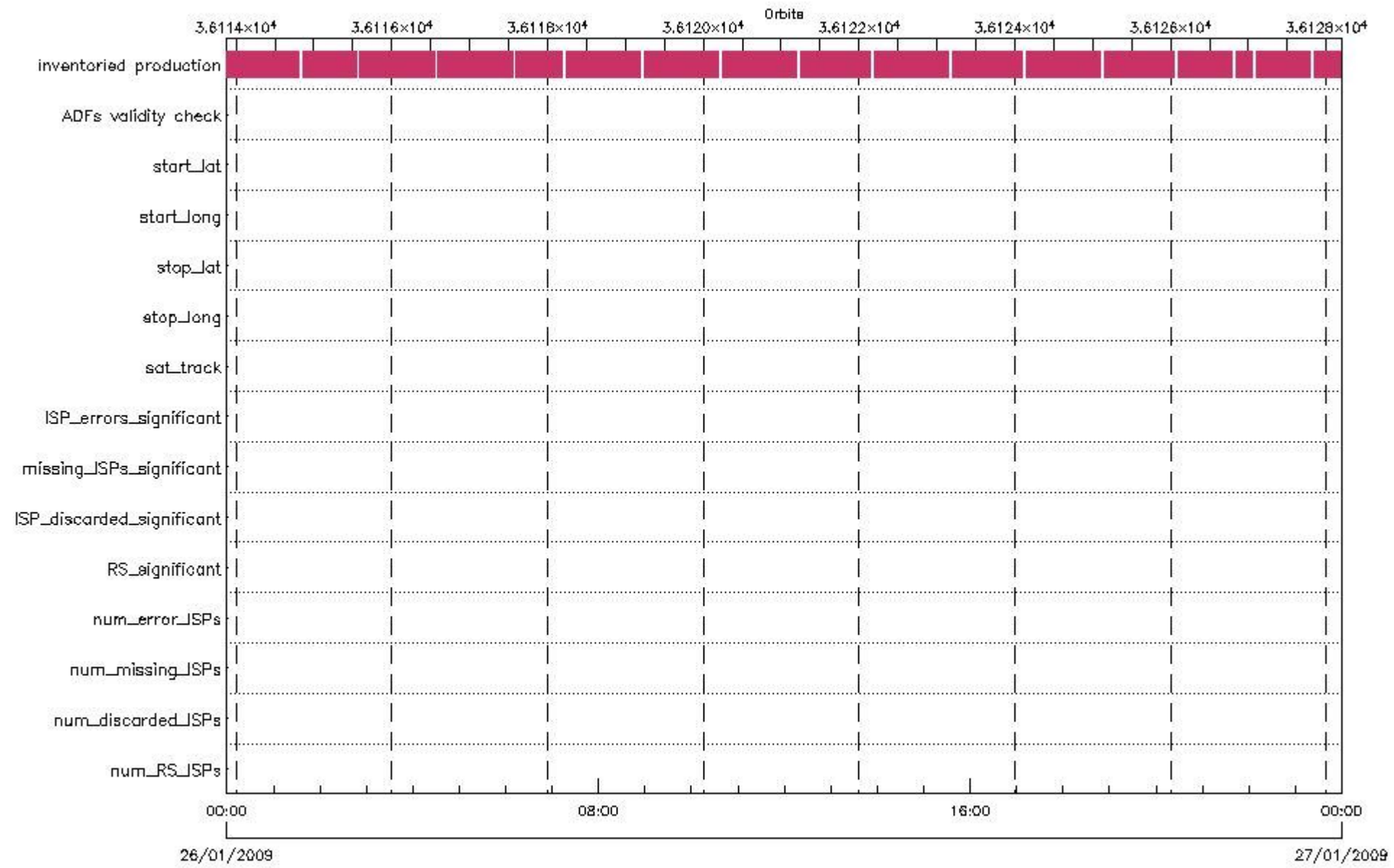

**DOR\_NAV\_0P products using a wrong ADF (sensing not included in validity)**

Gauge Segment (Start-Stop) Explicit Reference

**DOR\_NAV\_0P products with start\_lat out of range**

Gauge Value Segment (Start-Stop) Explicit Reference

**DOR\_NAV\_0P products with start\_long out of range**

Gauge Value Segment (Start-Stop) Explicit Reference

DOR\_NAV\_0P products with stop\_lat out of range

Gauge Value Segment (Start-Stop) Explicit Reference

DOR\_NAV\_0P products with stop\_long out of range

Gauge Value Segment (Start-Stop) Explicit Reference

DOR\_NAV\_0P products with sat\_track out of range

Gauge Value Segment (Start-Stop) Explicit Reference

Percentage of DOR\_NAV\_0P products with ISP\_errors\_significant set to 1

Gauge Value Segment (Start-Stop)

DOR\_NAV\_0P products with num\_error\_ISPs out of range

Gauge Value Segment (Start-Stop) Explicit Reference

Statistics for DOR\_NAV\_0P products with num\_error\_ISPs out of range

Gauge Statistics Segment (Start-Stop)

Percentage of DOR\_NAV\_0P products with missing\_ISPs\_significant set to 1

Gauge Value Segment (Start-Stop)

DOR\_NAV\_0P products with num\_missing\_ISPs out of range

Gauge Value Segment (Start-Stop) Explicit Reference

Statistics for DOR\_NAV\_0P products with num\_missing\_ISPs out of range

Gauge Statistics Segment (Start-Stop)

Percentage of DOR\_NAV\_0P products with ISP\_discarded\_significant set to 1

Gauge Value Segment (Start-Stop)

DOR\_NAV\_0P products with num\_discarded\_ISPs out of range

Gauge	Value	Segment (Start-Stop)	Explicit Reference
-------	-------	----------------------	--------------------

Statistics for DOR\_NAV\_0P products with num\_discarded\_ISPs out of range

Gauge	Statistics	Segment (Start-Stop)
-------	------------	----------------------

Percentage of DOR\_NAV\_0P products with RS\_significant set to 1

Gauge	Value	Segment (Start-Stop)
-------	-------	----------------------

DOR\_NAV\_0P products with num\_RS\_ISPs out of range

Gauge	Value	Segment (Start-Stop)	Explicit Reference
-------	-------	----------------------	--------------------

Statistics for DOR\_NAV\_0P products with num\_RS\_ISPs out of range

Gauge	Statistics	Segment (Start-Stop)
-------	------------	----------------------

MWR\_NL\_\_0P SPH checks

SPH fields with errors



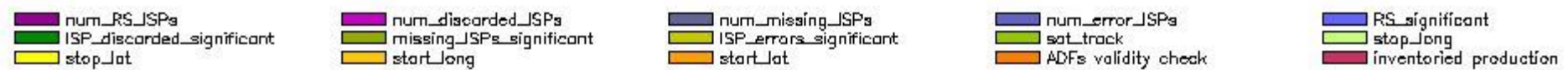
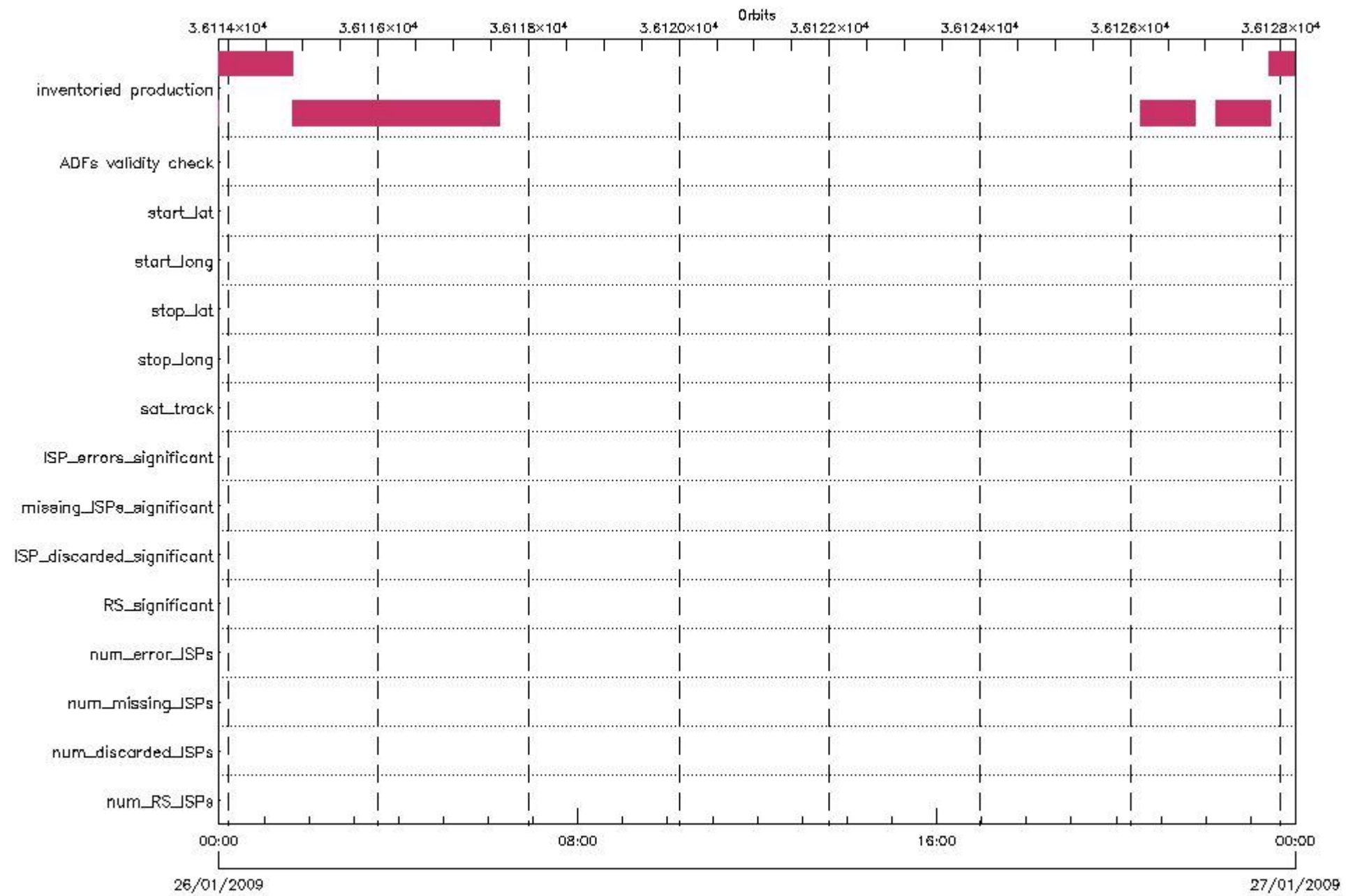

**MWR\_NL\_0P products using a wrong ADF (sensing not included in validity)**

Gauge Segment (Start-Stop) Explicit Reference

**MWR\_NL\_0P products with start\_lat out of range**

Gauge Value Segment (Start-Stop) Explicit Reference

**MWR\_NL\_0P products with start\_long out of range**

Gauge Value Segment (Start-Stop) Explicit Reference

MWR\_NL\_\_0P products with stop\_lat out of range

Gauge Value Segment (Start-Stop) Explicit Reference

MWR\_NL\_\_0P products with stop\_long out of range

Gauge Value Segment (Start-Stop) Explicit Reference

MWR\_NL\_\_0P products with sat\_track out of range

Gauge Value Segment (Start-Stop) Explicit Reference

Percentage of MWR\_NL\_\_0P products with ISP\_errors\_significant set to 1

Gauge	Value	Segment (Start-Stop)
SPH.ISP_ERRORS_SIGNIFICANT_PERCENT.INFO PCF_MWR_NL__0P	0	26-JAN-2009 00:00:00.000 27-JAN-2009 00:00:00.000

MWR\_NL\_\_0P products with num\_error\_ISPs out of range

Gauge Value Segment (Start-Stop) Explicit Reference

Statistics for MWR\_NL\_\_0P products with num\_error\_ISPs out of range

Gauge Statistics Segment (Start-Stop)

Percentage of MWR\_NL\_\_0P products with missing\_ISPs\_significant set to 1

Gauge	Value	Segment (Start-Stop)
SPH.MISSING_ISPS_SIGNIFICANT_PERCENT.INFO PCF_MWR_NL__0P	0	26-JAN-2009 00:00:00.000 27-JAN-2009 00:00:00.000

MWR\_NL\_\_0P products with num\_missing\_ISPs out of range

Gauge Value Segment (Start-Stop) Explicit Reference

Statistics for MWR\_NL\_\_0P products with num\_missing\_ISPs out of range

Gauge Statistics Segment (Start-Stop)

Percentage of MWR\_NL\_\_0P products with ISP\_discarded\_significant set to 1

Gauge	Value	Segment (Start-Stop)
SPH.ISP_DISCARDED_SIGNIFICANT_PERCENT.INFO	0	26-JAN-2009 00:00:00.000
PCF_MWR_NL__0P		27-JAN-2009 00:00:00.000

MWR\_NL\_\_0P products with num\_discarded\_ISPs out of range

Gauge	Value	Segment (Start-Stop)	Explicit Reference

Statistics for MWR\_NL\_\_0P products with num\_discarded\_ISPs out of range

Gauge	Statistics	Segment (Start-Stop)

Percentage of MWR\_NL\_\_0P products with RS\_significant set to 1

Gauge	Value	Segment (Start-Stop)
SPH.RS_SIGNIFICANT_PERCENT.INFO	0	26-JAN-2009 00:00:00.000
PCF_MWR_NL__0P		27-JAN-2009 00:00:00.000

MWR\_NL\_\_0P products with num\_RS\_ISPs out of range

Gauge	Value	Segment (Start-Stop)	Explicit Reference

Statistics for MWR\_NL\_\_0P products with num\_RS\_ISPs out of range

Gauge	Statistics	Segment (Start-Stop)

RA2\_ME\_\_0P SPH checks

SPH fields with errors

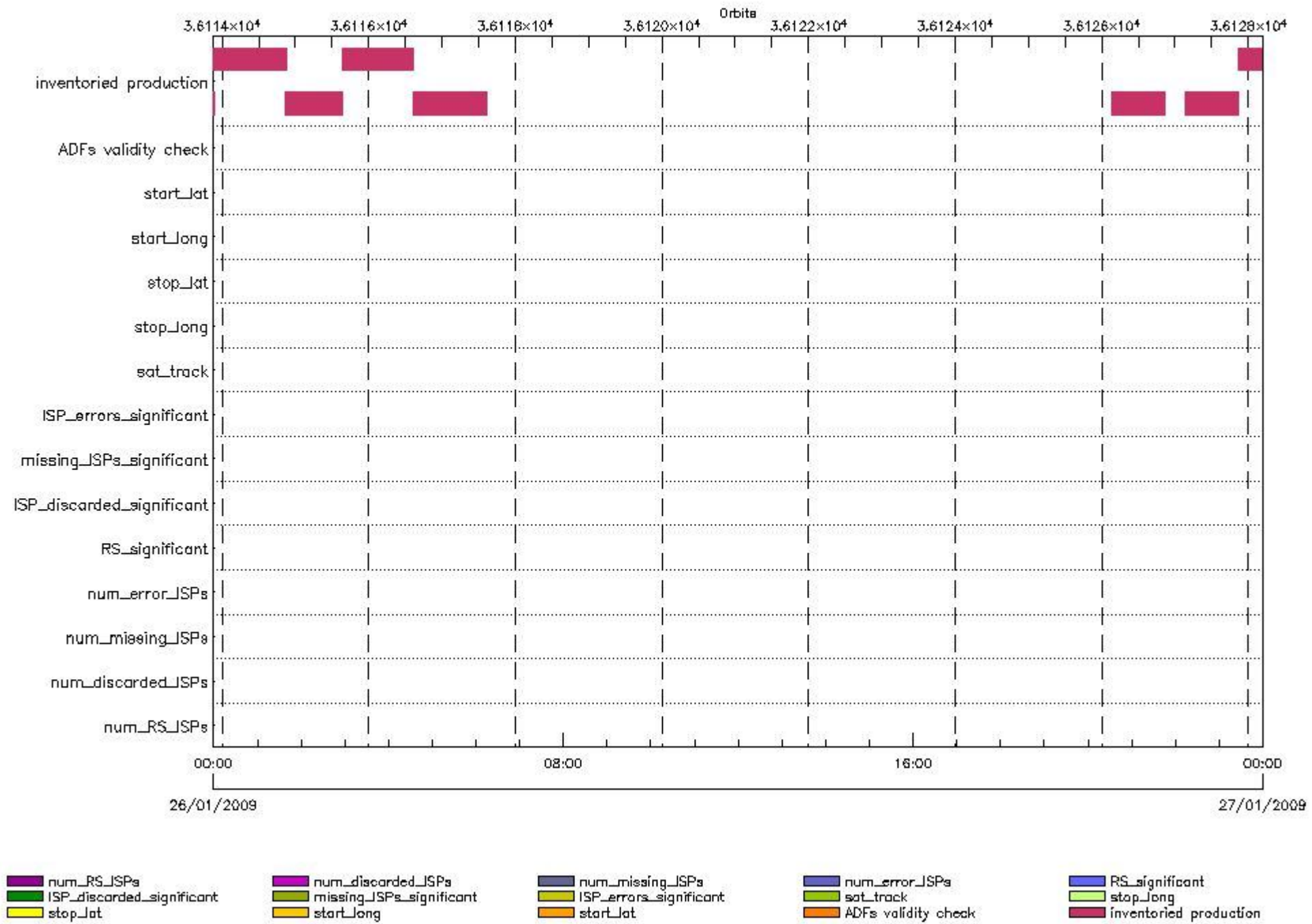

**RA2\_ME\_\_0P products using a wrong ADF (sensing not included in validity)**

Gauge Segment (Start-Stop) Explicit Reference

**RA2\_ME\_\_0P products with start\_lat out of range**

Gauge Value Segment (Start-Stop) Explicit Reference

**RA2\_ME\_\_0P products with start\_long out of range**

Gauge Value Segment (Start-Stop) Explicit Reference

RA2\_ME\_\_0P products with stop\_lat out of range

Gauge Value Segment (Start-Stop) Explicit Reference

RA2\_ME\_\_0P products with stop\_long out of range

Gauge Value Segment (Start-Stop) Explicit Reference

RA2\_ME\_\_0P products with sat\_track out of range

Gauge Value Segment (Start-Stop) Explicit Reference

Percentage of RA2\_ME\_\_0P products with ISP\_errors\_significant set to 1

Gauge Value Segment (Start-Stop)

RA2\_ME\_\_0P products with num\_error\_ISPs out of range

Gauge Value Segment (Start-Stop) Explicit Reference

Statistics for RA2\_ME\_\_0P products with num\_error\_ISPs out of range

Gauge Statistics Segment (Start-Stop)

Percentage of RA2\_ME\_\_0P products with missing\_ISPs\_significant set to 1

Gauge Value Segment (Start-Stop)

RA2\_ME\_\_0P products with num\_missing\_ISPs out of range

Gauge Value Segment (Start-Stop) Explicit Reference

Statistics for RA2\_ME\_\_0P products with num\_missing\_ISPs out of range

Gauge Statistics Segment (Start-Stop)

Percentage of RA2\_ME\_\_0P products with ISP\_discarded\_significant set to 1

Gauge Value Segment (Start-Stop)

RA2\_ME\_\_0P products with num\_discarded\_ISPs out of range

Gauge Value Segment (Start-Stop) Explicit Reference

Statistics for RA2\_ME\_\_0P products with num\_discarded\_ISPs out of range

Gauge Statistics Segment (Start-Stop)

Percentage of RA2\_ME\_\_0P products with RS\_significant set to 1

Gauge Value Segment (Start-Stop)

RA2\_ME\_\_0P products with num\_RS\_ISPs out of range

Gauge Value Segment (Start-Stop) Explicit Reference

Statistics for RA2\_ME\_\_0P products with num\_RS\_ISPs out of range

Gauge Statistics Segment (Start-Stop)

---

RA2\_MW\_\_1P SPH checks

SPH fields with errors

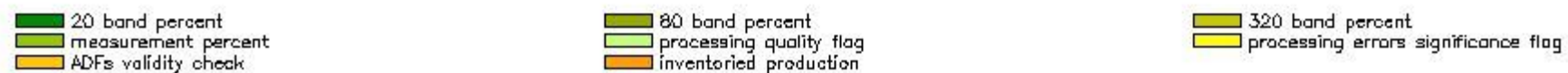
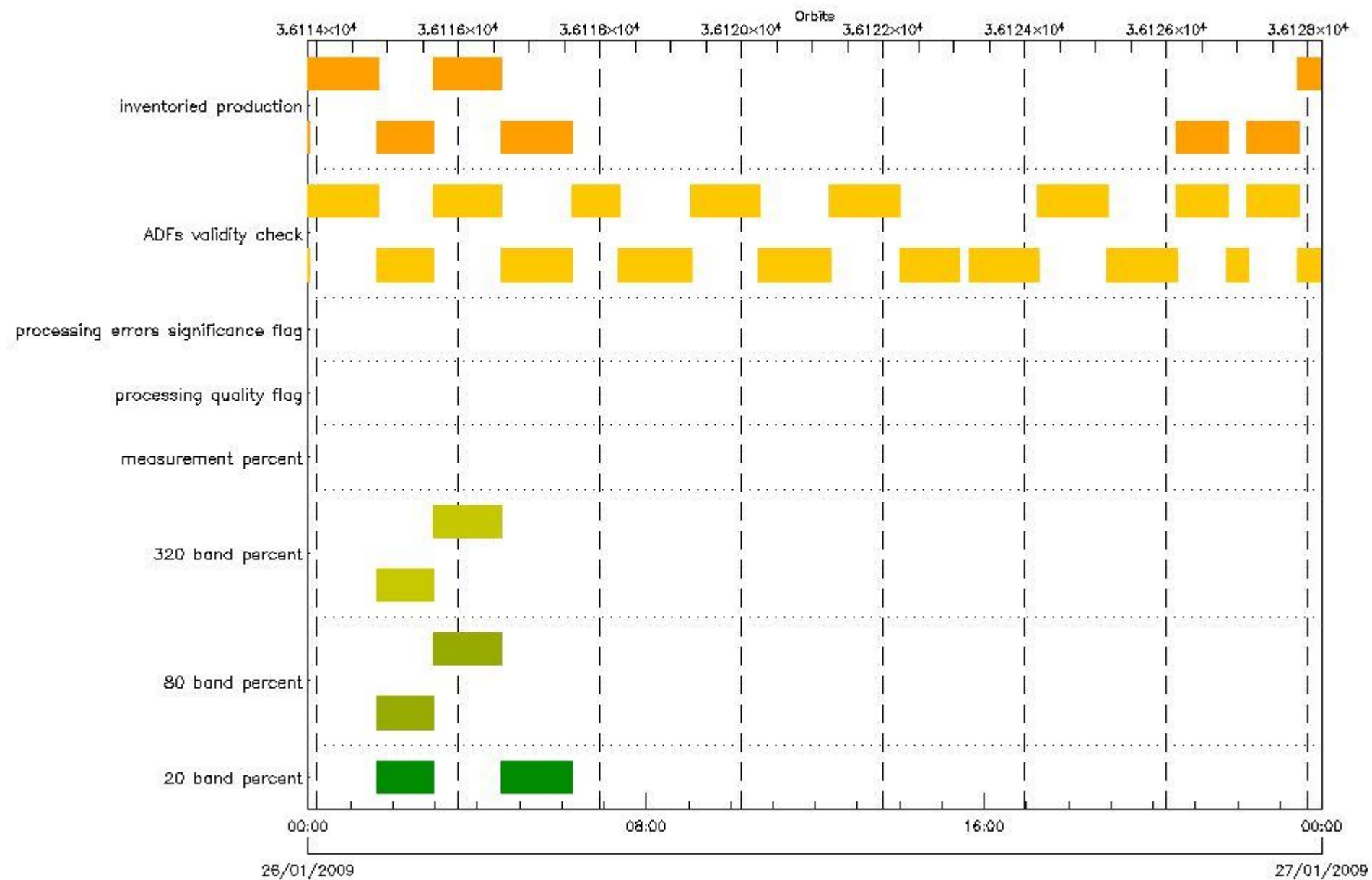

**RA2\_MW\_\_1P products using a wrong ADF (sensing not included in validity)**

Gauge	Segment (Start-Stop)	Explicit Reference
Product: RA2_MW__1PNPDE20090125_221817_000061692075_00487_36112_2374.N1 DS NAME: REAL.ORBIT_STATE_VECTOR_FILE	25-JAN-2009 22:18:17.591 26-JAN-2009 00:01:06.868	ADF: DOR_NAV_0PNPDE20090125_221535_000057382075_00487_36112_7237.N1
Product: RA2_MW__1PNPDE20090125_235956_000059922075_00488_36113_2509.N1 DS NAME: REAL.ORBIT_STATE_VECTOR_FILE	25-JAN-2009 23:59:56.741 26-JAN-2009 01:39:48.891	ADF: DOR_NAV_0PNPDE20090125_235632_000057382075_00488_36113_7238.N1
Product: RA2_MW__1PNPDE20090126_013842_000047262075_00489_36114_2660.N1 DS NAME: REAL.ORBIT_STATE_VECTOR_FILE	26-JAN-2009 01:38:42.107 26-JAN-2009 02:57:27.639	ADF: DOR_NAV_0PNPDE20090126_013729_000041442075_00489_36114_7239.N1
Product: RA2_MW__1PNPDE20090126_025655_000058182075_00490_36115_2816.N1 DS NAME: REAL.ORBIT_STATE_VECTOR_FILE	26-JAN-2009 02:56:55.389 26-JAN-2009 04:33:53.755	ADF: DOR_NAV_0PNPDE20090126_025152_000057382075_00490_36115_7240.N1
Product: RA2_MW__1PNPDE20090126_043321_000060952075_00491_36116_2971.N1 DS NAME: REAL.ORBIT_STATE_VECTOR_FILE	26-JAN-2009 04:33:21.505 26-JAN-2009 06:14:56.143	ADF: DOR_NAV_0PNPDE20090126_043249_000057382075_00491_36116_7241.N1

Product: RA2_MW__1PNPDK20090126_061422_000041092075_00492_36117_0013.N1 DS NAME: REAL.ORBIT_STATE_VECTOR_FILE	26-JAN-2009 06:14:22.779 26-JAN-2009 07:22:52.269	ADF: DOR_NAV_0PNPDK20090126_061346_000035072075_00492_36117_0013.N1
Product: RA2_MW__1PNPDK20090126_072114_000061842075_00493_36118_9615.N1 DS NAME: REAL.ORBIT_STATE_VECTOR_FILE	26-JAN-2009 07:21:14.293 26-JAN-2009 09:04:18.051	ADF: DOR_NAV_0PNPDK20090126_071732_000057382075_00493_36118_9092.N1
Product: RA2_MW__1PNPDK20090126_090242_000059532075_00494_36119_9618.N1 DS NAME: REAL.ORBIT_STATE_VECTOR_FILE	26-JAN-2009 09:02:42.303 26-JAN-2009 10:41:55.463	ADF: DOR_NAV_0PNPDK20090126_085829_000057382075_00494_36119_9093.N1
Product: RA2_MW__1PNPDK20090126_104029_000061042075_00495_36120_9621.N1 DS NAME: REAL.ORBIT_STATE_VECTOR_FILE	26-JAN-2009 10:40:29.741 26-JAN-2009 12:22:13.291	ADF: DOR_NAV_0PNPDK20090126_103926_000057382075_00495_36120_9094.N1
Product: RA2_MW__1PNPDK20090126_122053_000060122075_00496_36121_9624.N1 DS NAME: REAL.ORBIT_STATE_VECTOR_FILE	26-JAN-2009 12:20:53.139 26-JAN-2009 14:01:05.341	ADF: DOR_NAV_0PNPDK20090126_122023_000054192075_00496_36121_9095.N1
Product: RA2_MW__1PNPDK20090126_140007_000050822075_00497_36122_0006.N1 DS NAME: REAL.ORBIT_STATE_VECTOR_FILE	26-JAN-2009 14:00:07.469 26-JAN-2009 15:24:49.481	ADF: DOR_NAV_0PNPDK20090126_135601_000057382075_00497_36122_9096.N1
Product: RA2_MW__1PNPDK20090126_153857_000059212075_00498_36123_9735.N1 DS NAME: REAL.ORBIT_STATE_VECTOR_FILE	26-JAN-2009 15:38:57.893 26-JAN-2009 17:17:38.747	ADF: DOR_NAV_0PNPDK20090126_153658_000054192075_00498_36123_9103.N1
Product: RA2_MW__1PNPDK20090126_171559_000060312075_00499_36124_9843.N1 DS NAME: REAL.ORBIT_STATE_VECTOR_FILE	26-JAN-2009 17:15:59.657 26-JAN-2009 18:56:30.797	ADF: DOR_NAV_0PNPDK20090126_171236_000057382075_00499_36124_9104.N1
Product: RA2_MW__1PNPDK20090126_185510_000059642075_00500_36125_0396.N1 DS NAME: REAL.ORBIT_STATE_VECTOR_FILE	26-JAN-2009 18:55:10.644 26-JAN-2009 20:34:34.945	ADF: DOR_NAV_0PNPDK20090126_185333_000054192075_00500_36125_9105.N1
Product: RA2_MW__1PNPDE20090126_203253_000043912075_00501_36126_3398.N1 DS NAME: REAL.ORBIT_STATE_VECTOR_FILE	26-JAN-2009 20:32:53.626 26-JAN-2009 21:46:04.959	ADF: DOR_NAV_0PNPDE20090126_202912_000041442075_00501_36126_7242.N1
Product: RA2_MW__1PNPDK20090126_214457_000018302075_00501_36126_0938.N1 DS NAME: REAL.ORBIT_STATE_VECTOR_FILE	26-JAN-2009 21:44:57.060 26-JAN-2009 22:15:27.307	ADF: DOR_NAV_0PNPDK20090126_214335_000012752075_00501_36126_9106.N1
Product: RA2_MW__1PNPDE20090126_221318_000044082076_00001_36127_3579.N1 DS NAME: REAL.ORBIT_STATE_VECTOR_FILE	26-JAN-2009 22:13:18.138 26-JAN-2009 23:26:46.181	ADF: DOR_NAV_0PNPDE20090126_221009_000041442076_00001_36127_7243.N1
Product: RA2_MW__1PNPDE20090126_232539_000053132076_00001_36127_3652.N1 DS NAME: REAL.ORBIT_STATE_VECTOR_FILE	26-JAN-2009 23:25:39.396 27-JAN-2009 00:54:12.006	ADF: DOR_NAV_0PNPDE20090126_232432_000047822076_00001_36127_7244.N1

**RA2\_MW\_\_1P products with processing errors significance flag set**

RA2\_MW\_\_1P products with percentage DSRs free of processing errors below threshold

Gauge	Value	Segment (Start-Stop)
-------	-------	----------------------

RA2\_MW\_\_1P products with percentage of valid measurements below threshold

Gauge	Value	Segment (Start-Stop)
-------	-------	----------------------

RA2\_MW\_\_1P products with percentage of 320 MHz band processed below threshold

Gauge	Value	Segment (Start-Stop)
SPH.RA2_320_BAND_PERCENT.WARNING PCF_RA2_MW__1P	8852	26-JAN-2009 01:38:42.107 26-JAN-2009 02:57:27.639
SPH.RA2_320_BAND_PERCENT.WARNING PCF_RA2_MW__1P	8975	26-JAN-2009 02:56:55.389 26-JAN-2009 04:33:53.755

RA2\_MW\_\_1P products with percentage of 80 MHz band processed above threshold

Gauge	Value	Segment (Start-Stop)
SPH.RA2_80_BAND_PERCENT.WARNING PCF_RA2_MW__1P	777	26-JAN-2009 01:38:42.107 26-JAN-2009 02:57:27.639



SPH.RA2_80_BAND_PERCENT.WARNING PCF_RA2_MW__1P	746	26-JAN-2009 02:56:55.389 26-JAN-2009 04:33:53.755
---	-----	--

**RA2\_MW\_\_1P products with percentage of 20 MHz band processed above threshold**

Gauge	Value	Segment (Start-Stop)
SPH.RA2_20_BAND_PERCENT.WARNING PCF_RA2_MW__1P	370	26-JAN-2009 01:38:42.107 26-JAN-2009 02:57:27.639
SPH.RA2_20_BAND_PERCENT.WARNING PCF_RA2_MW__1P	389	26-JAN-2009 04:33:21.505 26-JAN-2009 06:14:56.143

**RA2\_FGD\_2P SPH checks**

**SPH fields with errors**

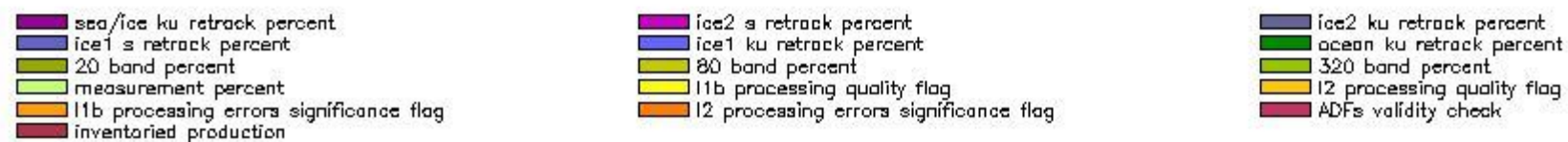
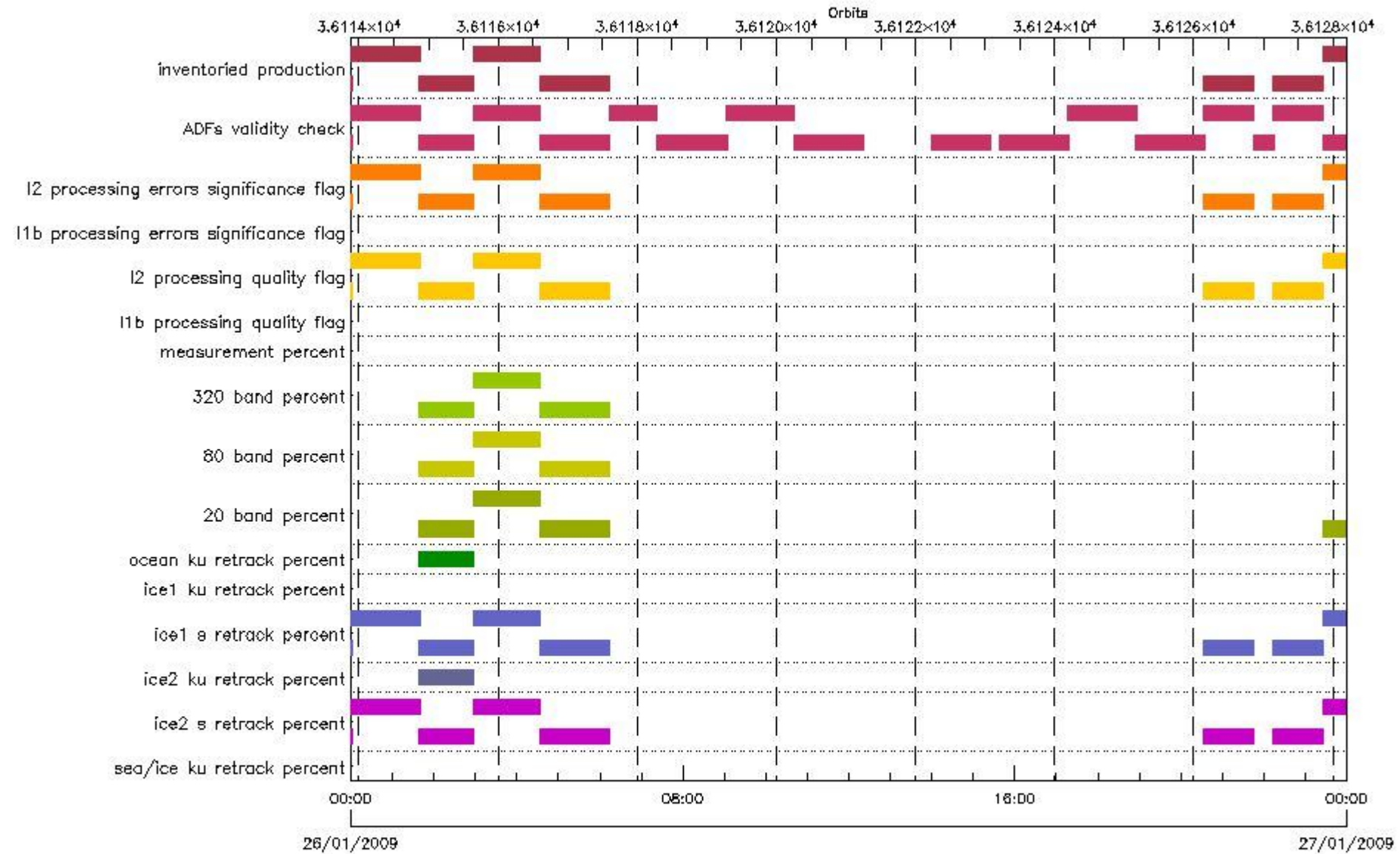

**RA2\_FGD\_2P products using a wrong ADF (sensing not included in validity)**

Gauge	Segment (Start-Stop)	Explicit Reference
Product: RA2_FGD_2PNPDE20090125_221817_000061692075_00487_36112_2375.N1 DS NAME: REAL.ORBIT_STATE_VECTOR_FILE	25-JAN-2009 22:18:17.591 26-JAN-2009 00:01:06.868	ADF: DOR_NAV_0PNPDE20090125_221535_000057382075_00487_36112_7237.N1
Product: RA2_FGD_2PNPDE20090125_235956_000059922075_00488_36113_2510.N1 DS NAME: REAL.ORBIT_STATE_VECTOR_FILE	25-JAN-2009 23:59:56.741 26-JAN-2009 01:39:48.891	ADF: DOR_NAV_0PNPDE20090125_235632_000057382075_00488_36113_7238.N1
Product: RA2_FGD_2PNPDE20090126_013842_000047262075_00489_36114_2661.N1 DS NAME: REAL.ORBIT_STATE_VECTOR_FILE	26-JAN-2009 01:38:42.107 26-JAN-2009 02:57:27.639	ADF: DOR_NAV_0PNPDE20090126_013729_000041442075_00489_36114_7239.N1
Product: RA2_FGD_2PNPDE20090126_025655_000058182075_00490_36115_2817.N1 DS NAME: REAL.ORBIT_STATE_VECTOR_FILE	26-JAN-2009 02:56:55.389 26-JAN-2009 04:33:53.755	ADF: DOR_NAV_0PNPDE20090126_025152_000057382075_00490_36115_7240.N1
Product: RA2_FGD_2PNPDE20090126_043321_000060952075_00491_36116_2972.N1 DS NAME: REAL.ORBIT_STATE_VECTOR_FILE	26-JAN-2009 04:33:21.505 26-JAN-2009 06:14:56.143	ADF: DOR_NAV_0PNPDE20090126_043249_000057382075_00491_36116_7241.N1
Product: RA2_FGD_2PNPDK20090126_061422_000041092075_00492_36117_0014.N1 DS NAME: REAL.ORBIT_STATE_VECTOR_FILE	26-JAN-2009 06:14:22.779 26-JAN-2009 07:22:52.269	ADF: DOR_NAV_0PNPDK20090126_061346_000035072075_00492_36117_9091.N1
Product: RA2_FGD_2PNPDK20090126_072114_000061842075_00493_36118_9616.N1 DS NAME: REAL.ORBIT_STATE_VECTOR_FILE	26-JAN-2009 07:21:14.293 26-JAN-2009 09:04:18.051	ADF: DOR_NAV_0PNPDK20090126_071732_000057382075_00493_36118_9092.N1
Product: RA2_FGD_2PNPDK20090126_090242_000059532075_00494_36119_9619.N1 DS NAME: REAL.ORBIT_STATE_VECTOR_FILE	26-JAN-2009 09:02:42.303 26-JAN-2009 10:41:55.463	ADF: DOR_NAV_0PNPDK20090126_085829_000057382075_00494_36119_9093.N1
Product: RA2_FGD_2PNPDK20090126_104029_000061042075_00495_36120_9622.N1 DS NAME: REAL.ORBIT_STATE_VECTOR_FILE	26-JAN-2009 10:40:29.741 26-JAN-2009 12:22:13.291	ADF: DOR_NAV_0PNPDK20090126_103926_000057382075_00495_36120_9094.N1
Product: RA2_FGD_2PNPDK20090126_140007_000050822075_00497_36122_0007.N1 DS NAME: REAL.ORBIT_STATE_VECTOR_FILE	26-JAN-2009 14:00:07.469 26-JAN-2009 15:24:49.481	ADF: DOR_NAV_0PNPDK20090126_135601_000057382075_00497_36122_9096.N1
Product: RA2_FGD_2PNPDK20090126_153857_000059212075_00498_36123_9736.N1 DS NAME: REAL.ORBIT_STATE_VECTOR_FILE	26-JAN-2009 15:38:57.893 26-JAN-2009 17:17:38.747	ADF: DOR_NAV_0PNPDK20090126_153658_000054192075_00498_36123_9103.N1
Product: RA2_FGD_2PNPDK20090126_171559_000060312075_00499_36124_9844.N1 DS NAME: REAL.ORBIT_STATE_VECTOR_FILE	26-JAN-2009 17:15:59.657 26-JAN-2009 18:56:30.797	ADF: DOR_NAV_0PNPDK20090126_171236_000057382075_00499_36124_9104.N1
Product: RA2_FGD_2PNPDK20090126_185510_000059642075_00500_36125_0397.N1 DS NAME: REAL.ORBIT_STATE_VECTOR_FILE	26-JAN-2009 18:55:10.644 26-JAN-2009 20:34:34.945	ADF: DOR_NAV_0PNPDK20090126_185333_000054192075_00500_36125_9105.N1
Product: RA2_FGD_2PNPDE20090126_203253_000043912075_00501_36126_3399.N1 DS NAME: REAL.ORBIT_STATE_VECTOR_FILE	26-JAN-2009 20:32:53.626 26-JAN-2009 21:46:04.959	ADF: DOR_NAV_0PNPDE20090126_202912_000041442075_00501_36126_7242.N1
Product: RA2_FGD_2PNPDK20090126_214457_000018302075_00501_36126_0939.N1 DS NAME: REAL.ORBIT_STATE_VECTOR_FILE	26-JAN-2009 21:44:57.060 26-JAN-2009 22:15:27.307	ADF: DOR_NAV_0PNPDK20090126_214335_000012752075_00501_36126_9106.N1
Product: RA2_FGD_2PNPDE20090126_221318_000044082076_00001_36127_3580.N1 DS NAME: REAL.ORBIT_STATE_VECTOR_FILE	26-JAN-2009 22:13:18.138 26-JAN-2009 23:26:46.181	ADF: DOR_NAV_0PNPDE20090126_221009_000041442076_00001_36127_7243.N1
Product: RA2_FGD_2PNPDE20090126_232539_000053132076_00001_36127_3653.N1 DS NAME: REAL.ORBIT_STATE_VECTOR_FILE	26-JAN-2009 23:25:39.396 27-JAN-2009 00:54:12.006	ADF: DOR_NAV_0PNPDE20090126_232432_000047822076_00001_36127_7244.N1

**Products with processing errors significance flag set**

Gauge	Segment (Start-Stop)
SPH.RA2_L2_PROC_FLAG.WARNING PCF_RA2_FGD_2P	25-JAN-2009 22:18:17.591 26-JAN-2009 00:01:06.868
SPH.RA2_L2_PROC_FLAG.WARNING PCF_RA2_FGD_2P	25-JAN-2009 23:59:56.741 26-JAN-2009 01:39:48.891
SPH.RA2_L2_PROC_FLAG.WARNING PCF_RA2_FGD_2P	26-JAN-2009 01:38:42.107 26-JAN-2009 02:57:27.639

SPH.RA2_L2_PROC_FLAG.WARNING PCF_RA2_FGD_2P	26-JAN-2009 02:56:55.389 26-JAN-2009 04:33:53.755
SPH.RA2_L2_PROC_FLAG.WARNING PCF_RA2_FGD_2P	26-JAN-2009 04:33:21.505 26-JAN-2009 06:14:56.143
SPH.RA2_L2_PROC_FLAG.WARNING PCF_RA2_FGD_2P	26-JAN-2009 20:32:53.626 26-JAN-2009 21:46:04.959
SPH.RA2_L2_PROC_FLAG.WARNING PCF_RA2_FGD_2P	26-JAN-2009 22:13:18.138 26-JAN-2009 23:26:46.181
SPH.RA2_L2_PROC_FLAG.WARNING PCF_RA2_FGD_2P	26-JAN-2009 23:25:39.396 27-JAN-2009 00:54:12.006

**Products with processing errors significance flag set**

**Gauge Segment (Start-Stop)**

**Products with percentage DSRs free of processing errors below threshold**

Gauge	Value	Segment (Start-Stop)
SPH.RA2_L2_PROC_QUALITY.WARNING PCF_RA2_FGD_2P	6073	25-JAN-2009 22:18:17.591 26-JAN-2009 00:01:06.868
SPH.RA2_L2_PROC_QUALITY.WARNING PCF_RA2_FGD_2P	6524	25-JAN-2009 23:59:56.741 26-JAN-2009 01:39:48.891
SPH.RA2_L2_PROC_QUALITY.WARNING PCF_RA2_FGD_2P	6513	26-JAN-2009 01:38:42.107 26-JAN-2009 02:57:27.639
SPH.RA2_L2_PROC_QUALITY.WARNING PCF_RA2_FGD_2P	7042	26-JAN-2009 02:56:55.389 26-JAN-2009 04:33:53.755
SPH.RA2_L2_PROC_QUALITY.WARNING PCF_RA2_FGD_2P	6545	26-JAN-2009 04:33:21.505 26-JAN-2009 06:14:56.143
SPH.RA2_L2_PROC_QUALITY.WARNING PCF_RA2_FGD_2P	5959	26-JAN-2009 20:32:53.626 26-JAN-2009 21:46:04.959
SPH.RA2_L2_PROC_QUALITY.WARNING PCF_RA2_FGD_2P	6229	26-JAN-2009 22:13:18.138 26-JAN-2009 23:26:46.181
SPH.RA2_L2_PROC_QUALITY.WARNING PCF_RA2_FGD_2P	6626	26-JAN-2009 23:25:39.396 27-JAN-2009 00:54:12.006

**Products with percentage DSRs free of processing errors below threshold**

**Gauge Value Segment (Start-Stop)**

**RA2\_FGD\_2P products with percentage of valid measurements below threshold**

**Gauge Value Segment (Start-Stop)**

**RA2\_FGD\_2P products with percentage of 320 MHz band processed below threshold**

Gauge	Value	Segment (Start-Stop)
SPH.RA2_320_BAND_PERCENT.WARNING PCF_RA2_FGD_2P	9267	26-JAN-2009 01:38:42.107 26-JAN-2009 02:57:27.639
SPH.RA2_320_BAND_PERCENT.WARNING PCF_RA2_FGD_2P	9219	26-JAN-2009 02:56:55.389 26-JAN-2009 04:33:53.755
SPH.RA2_320_BAND_PERCENT.WARNING PCF_RA2_FGD_2P	9203	26-JAN-2009 04:33:21.505 26-JAN-2009 06:14:56.143

**RA2\_FGD\_2P products with percentage of 80 MHz band processed above threshold**

Gauge	Value	Segment (Start-Stop)
SPH.RA2_80_BAND_PERCENT.WARNING PCF_RA2_FGD_2P	516	26-JAN-2009 01:38:42.107 26-JAN-2009 02:57:27.639
SPH.RA2_80_BAND_PERCENT.WARNING PCF_RA2_FGD_2P	622	26-JAN-2009 02:56:55.389 26-JAN-2009 04:33:53.755
SPH.RA2_80_BAND_PERCENT.WARNING PCF_RA2_FGD_2P	572	26-JAN-2009 04:33:21.505 26-JAN-2009 06:14:56.143

**RA2\_FGD\_2P products with percentage of 20 MHz band processed above threshold**

Gauge	Value	Segment (Start-Stop)
SPH.RA2_20_BAND_PERCENT.WARNING PCF_RA2_FGD_2P	217	26-JAN-2009 01:38:42.107 26-JAN-2009 02:57:27.639
SPH.RA2_20_BAND_PERCENT.WARNING PCF_RA2_FGD_2P	159	26-JAN-2009 02:56:55.389 26-JAN-2009 04:33:53.755
SPH.RA2_20_BAND_PERCENT.WARNING PCF_RA2_FGD_2P	225	26-JAN-2009 04:33:21.505 26-JAN-2009 06:14:56.143
SPH.RA2_20_BAND_PERCENT.WARNING PCF_RA2_FGD_2P	130	26-JAN-2009 23:25:39.396 27-JAN-2009 00:54:12.006

**RA2\_FGD\_2P products with percentage of valid Ku ocean retracker measurements below threshold**

Gauge	Value	Segment (Start-Stop)
SPH.RA2_OCEAN_KU_RETRACK_PERCENT.WARNING PCF_RA2_FGD_2P	8703	26-JAN-2009 01:38:42.107 26-JAN-2009 02:57:27.639

**RA2\_FGD\_2P products with percentage of valid Ku ice1 retracker measurements below threshold**

**Gauge Value Segment (Start-Stop)**

**RA2\_FGD\_2P products with percentage of valid S ice1 retracker measurements below threshold**

Gauge	Value	Segment (Start-Stop)
SPH.RA2_ICE1_S_RETRACK_PERCENT.WARNING PCF_RA2_FGD_2P	5116	25-JAN-2009 22:18:17.591 26-JAN-2009 00:01:06.868
SPH.RA2_ICE1_S_RETRACK_PERCENT.WARNING PCF_RA2_FGD_2P	5466	25-JAN-2009 23:59:56.741 26-JAN-2009 01:39:48.891
SPH.RA2_ICE1_S_RETRACK_PERCENT.WARNING PCF_RA2_FGD_2P	4987	26-JAN-2009 01:38:42.107 26-JAN-2009 02:57:27.639
SPH.RA2_ICE1_S_RETRACK_PERCENT.WARNING PCF_RA2_FGD_2P	5394	26-JAN-2009 02:56:55.389 26-JAN-2009 04:33:53.755
SPH.RA2_ICE1_S_RETRACK_PERCENT.WARNING PCF_RA2_FGD_2P	5067	26-JAN-2009 04:33:21.505 26-JAN-2009 06:14:56.143
SPH.RA2_ICE1_S_RETRACK_PERCENT.WARNING PCF_RA2_FGD_2P	4747	26-JAN-2009 20:32:53.626 26-JAN-2009 21:46:04.959
SPH.RA2_ICE1_S_RETRACK_PERCENT.WARNING PCF_RA2_FGD_2P	5153	26-JAN-2009 22:13:18.138 26-JAN-2009 23:26:46.181
SPH.RA2_ICE1_S_RETRACK_PERCENT.WARNING PCF_RA2_FGD_2P	5545	26-JAN-2009 23:25:39.396 27-JAN-2009 00:54:12.006

**RA2\_FGD\_2P products with percentage of valid KU ice2 retracker measurements below threshold**

Gauge	Value	Segment (Start-Stop)
-------	-------	----------------------

SPH.RA2_ICE2_KU_RETRACK_PERCENT.WARNING PCF_RA2_FGD_2P	6728	26-JAN-2009 01:38:42.107 26-JAN-2009 02:57:27.639
---	------	--

**RA2\_FGD\_2P products with percentage of valid S ice2 retracker measurements below threshold**

Gauge	Value	Segment (Start-Stop)
SPH.RA2_ICE2_S_RETRACK_PERCENT.WARNING PCF_RA2_FGD_2P	45	25-JAN-2009 22:18:17.591 26-JAN-2009 00:01:06.868
SPH.RA2_ICE2_S_RETRACK_PERCENT.WARNING PCF_RA2_FGD_2P	41	25-JAN-2009 23:59:56.741 26-JAN-2009 01:39:48.891
SPH.RA2_ICE2_S_RETRACK_PERCENT.WARNING PCF_RA2_FGD_2P	59	26-JAN-2009 01:38:42.107 26-JAN-2009 02:57:27.639
SPH.RA2_ICE2_S_RETRACK_PERCENT.WARNING PCF_RA2_FGD_2P	40	26-JAN-2009 02:56:55.389 26-JAN-2009 04:33:53.755
SPH.RA2_ICE2_S_RETRACK_PERCENT.WARNING PCF_RA2_FGD_2P	79	26-JAN-2009 04:33:21.505 26-JAN-2009 06:14:56.143
SPH.RA2_ICE2_S_RETRACK_PERCENT.WARNING PCF_RA2_FGD_2P	48	26-JAN-2009 20:32:53.626 26-JAN-2009 21:46:04.959
SPH.RA2_ICE2_S_RETRACK_PERCENT.WARNING PCF_RA2_FGD_2P	40	26-JAN-2009 22:13:18.138 26-JAN-2009 23:26:46.181
SPH.RA2_ICE2_S_RETRACK_PERCENT.WARNING PCF_RA2_FGD_2P	73	26-JAN-2009 23:25:39.396 27-JAN-2009 00:54:12.006

**RA2\_FGD\_2P products with percentage of valid KU sea/ice retracker measurements below threshold**

Gauge	Value	Segment (Start-Stop)
-------	-------	----------------------

RA2\_WWV\_2P SPH checks

SPH fields with errors

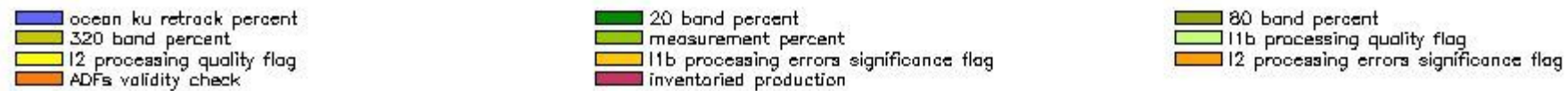
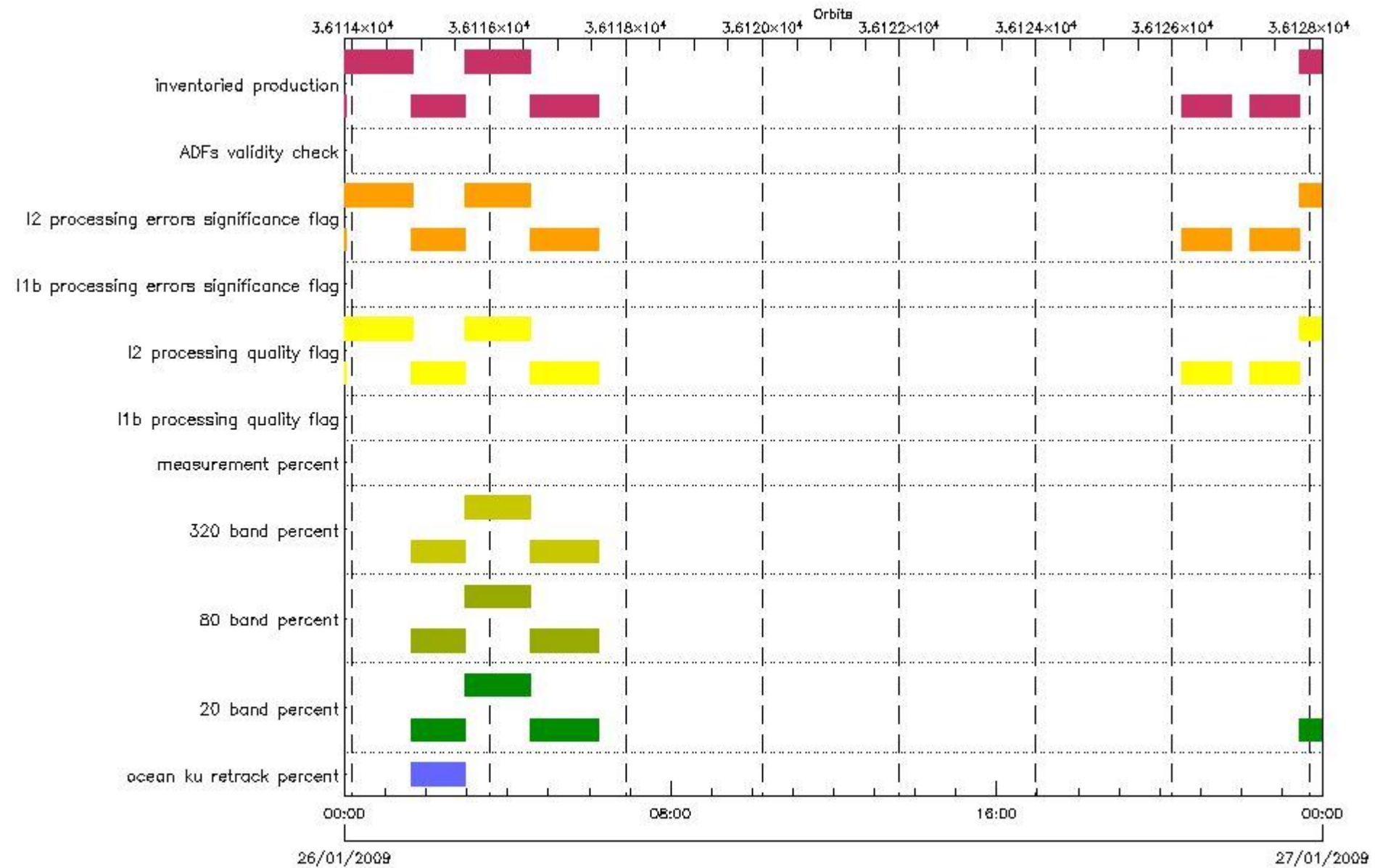

**RA2\_WWV\_2P products using a wrong ADF (sensing not included in validity)**

Gauge Segment (Start-Stop) Explicit Reference

**RA2\_WWV\_2P products with processing errors significance flag set**

Gauge	Segment (Start-Stop)
SPH.RA2_L2_PROC_FLAG.WARNING PCF_RA2_WWV_2P	25-JAN-2009 22:18:17.591 26-JAN-2009 00:01:06.868
SPH.RA2_L2_PROC_FLAG.WARNING PCF_RA2_WWV_2P	25-JAN-2009 23:59:56.741 26-JAN-2009 01:39:48.891
SPH.RA2_L2_PROC_FLAG.WARNING PCF_RA2_WWV_2P	26-JAN-2009 01:38:42.107 26-JAN-2009 02:57:27.639

SPH.RA2_L2_PROC_FLAG.WARNING PCF_RA2_WWV_2P	26-JAN-2009 02:56:55.389 26-JAN-2009 04:33:53.755
SPH.RA2_L2_PROC_FLAG.WARNING PCF_RA2_WWV_2P	26-JAN-2009 04:33:21.505 26-JAN-2009 06:14:56.143
SPH.RA2_L2_PROC_FLAG.WARNING PCF_RA2_WWV_2P	26-JAN-2009 20:32:53.626 26-JAN-2009 21:46:04.959
SPH.RA2_L2_PROC_FLAG.WARNING PCF_RA2_WWV_2P	26-JAN-2009 22:13:18.138 26-JAN-2009 23:26:46.181
SPH.RA2_L2_PROC_FLAG.WARNING PCF_RA2_WWV_2P	26-JAN-2009 23:25:39.396 27-JAN-2009 00:54:12.006

**RA2\_WWV\_2P products with processing errors significance flag set**

**Gauge Segment (Start-Stop)**

**RA2\_WWV\_2P products with percentage DSRs free of processing errors below threshold**

Gauge	Value	Segment (Start-Stop)
SPH.RA2_L2_PROC_QUALITY.WARNING PCF_RA2_WWV_2P	6073	25-JAN-2009 22:18:17.591 26-JAN-2009 00:01:06.868
SPH.RA2_L2_PROC_QUALITY.WARNING PCF_RA2_WWV_2P	6524	25-JAN-2009 23:59:56.741 26-JAN-2009 01:39:48.891
SPH.RA2_L2_PROC_QUALITY.WARNING PCF_RA2_WWV_2P	6513	26-JAN-2009 01:38:42.107 26-JAN-2009 02:57:27.639
SPH.RA2_L2_PROC_QUALITY.WARNING PCF_RA2_WWV_2P	7042	26-JAN-2009 02:56:55.389 26-JAN-2009 04:33:53.755
SPH.RA2_L2_PROC_QUALITY.WARNING PCF_RA2_WWV_2P	6545	26-JAN-2009 04:33:21.505 26-JAN-2009 06:14:56.143
SPH.RA2_L2_PROC_QUALITY.WARNING PCF_RA2_WWV_2P	5959	26-JAN-2009 20:32:53.626 26-JAN-2009 21:46:04.959
SPH.RA2_L2_PROC_QUALITY.WARNING PCF_RA2_WWV_2P	6229	26-JAN-2009 22:13:18.138 26-JAN-2009 23:26:46.181
SPH.RA2_L2_PROC_QUALITY.WARNING PCF_RA2_WWV_2P	6626	26-JAN-2009 23:25:39.396 27-JAN-2009 00:54:12.006

**RA2\_WWV\_2P products with percentage DSRs free of processing errors below threshold**

**Gauge Value Segment (Start-Stop)**

**RA2\_WWV\_2P products with percentage of valid measurements below threshold**

**Gauge Value Segment (Start-Stop)**

**RA2\_WWV\_2P products with percentage of 320 MHz band processed below threshold**

Gauge	Value	Segment (Start-Stop)
SPH.RA2_320_BAND_PERCENT.WARNING PCF_RA2_WWV_2P	9267	26-JAN-2009 01:38:42.107 26-JAN-2009 02:57:27.639
SPH.RA2_320_BAND_PERCENT.WARNING PCF_RA2_WWV_2P	9219	26-JAN-2009 02:56:55.389 26-JAN-2009 04:33:53.755
SPH.RA2_320_BAND_PERCENT.WARNING PCF_RA2_WWV_2P	9203	26-JAN-2009 04:33:21.505 26-JAN-2009 06:14:56.143

**RA2\_WWV\_2P products with percentage of 80 MHz band processed above threshold**

Gauge	Value	Segment (Start-Stop)
SPH.RA2_80_BAND_PERCENT.WARNING PCF_RA2_WWV_2P	516	26-JAN-2009 01:38:42.107 26-JAN-2009 02:57:27.639
SPH.RA2_80_BAND_PERCENT.WARNING PCF_RA2_WWV_2P	622	26-JAN-2009 02:56:55.389 26-JAN-2009 04:33:53.755
SPH.RA2_80_BAND_PERCENT.WARNING PCF_RA2_WWV_2P	572	26-JAN-2009 04:33:21.505 26-JAN-2009 06:14:56.143

**RA2\_WWV\_2P products with percentage of 20 MHz band processed above threshold**

Gauge	Value	Segment (Start-Stop)
SPH.RA2_20_BAND_PERCENT.WARNING PCF_RA2_WWV_2P	217	26-JAN-2009 01:38:42.107 26-JAN-2009 02:57:27.639
SPH.RA2_20_BAND_PERCENT.WARNING PCF_RA2_WWV_2P	159	26-JAN-2009 02:56:55.389 26-JAN-2009 04:33:53.755
SPH.RA2_20_BAND_PERCENT.WARNING PCF_RA2_WWV_2P	225	26-JAN-2009 04:33:21.505 26-JAN-2009 06:14:56.143
SPH.RA2_20_BAND_PERCENT.WARNING PCF_RA2_WWV_2P	130	26-JAN-2009 23:25:39.396 27-JAN-2009 00:54:12.006

**RA2\_WWV\_2P products with percentage of valid Ku ocean retracker measurements below threshold**

Gauge	Value	Segment (Start-Stop)
SPH.RA2_OCEAN_KU_RETRACK_PERCENT.WARNING PCF_RA2_WWV_2P	8703	26-JAN-2009 01:38:42.107 26-JAN-2009 02:57:27.639

## ADFs

### MPH checks

#### MWR\_CHD\_AX MPH checks

#### MPH Errors for MWR\_CHD\_AX



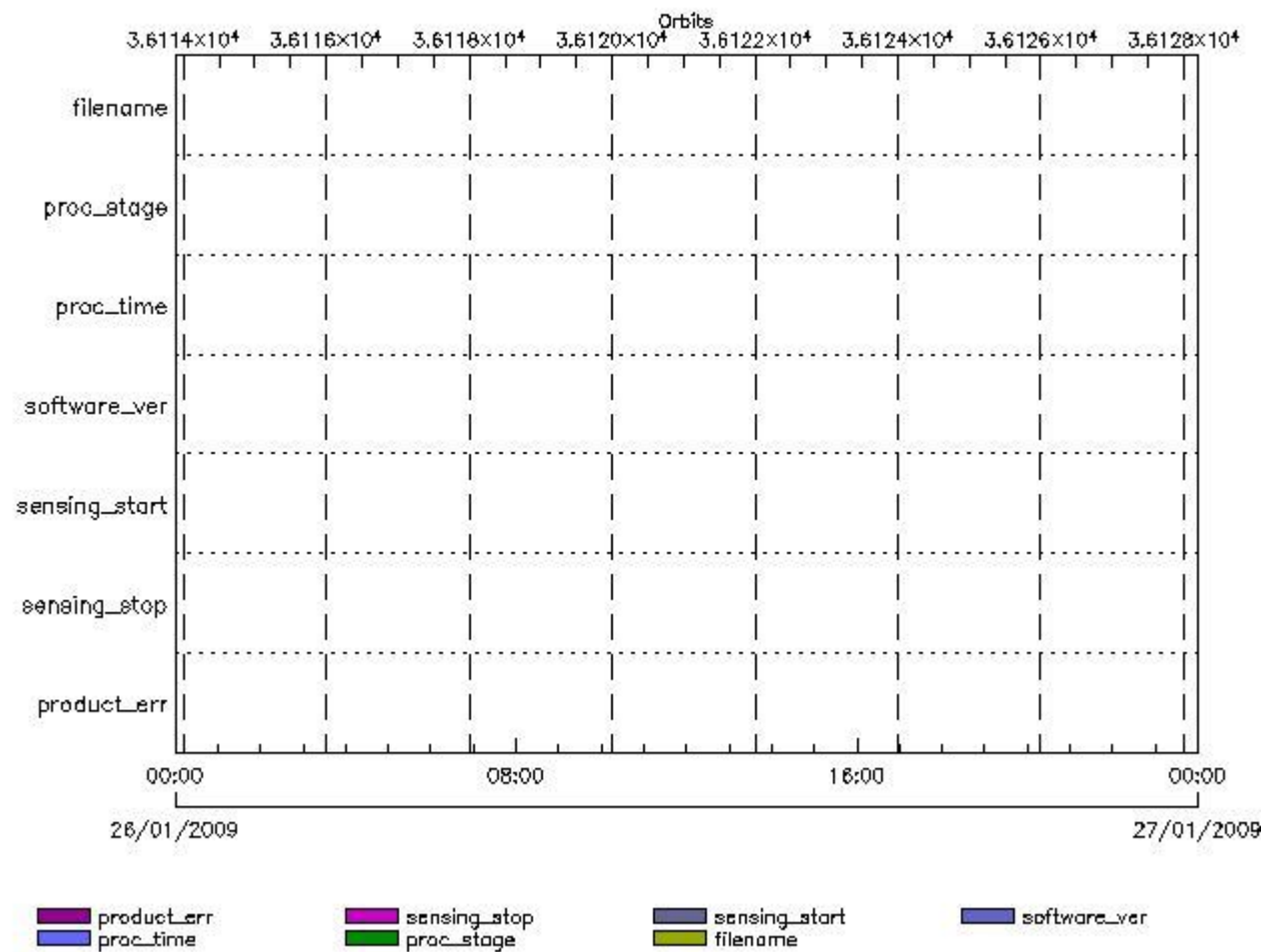

**MWR\_CHD\_AX files with wrong filename**

**MWR\_CHD\_AX files with unknown processing stage**

**Gauge** **Explicit Reference**

**MWR\_CHD\_AX files with wrong processing time**

**Gauge** **Explicit Reference**

**MWR\_CHD\_AX files with software version not equal to the current version**

**Gauge** **Explicit Reference**

**MWR\_CHD\_AX files with wrong sensing start**

**Gauge** **Explicit Reference**

**MWR\_CHD\_AX files with wrong sensing stop**

**Gauge** **Explicit Reference**

**MWR\_CHD\_AX files with product err set**

**Gauge** **Explicit Reference**

MPH Errors for MWR\_CON\_AX

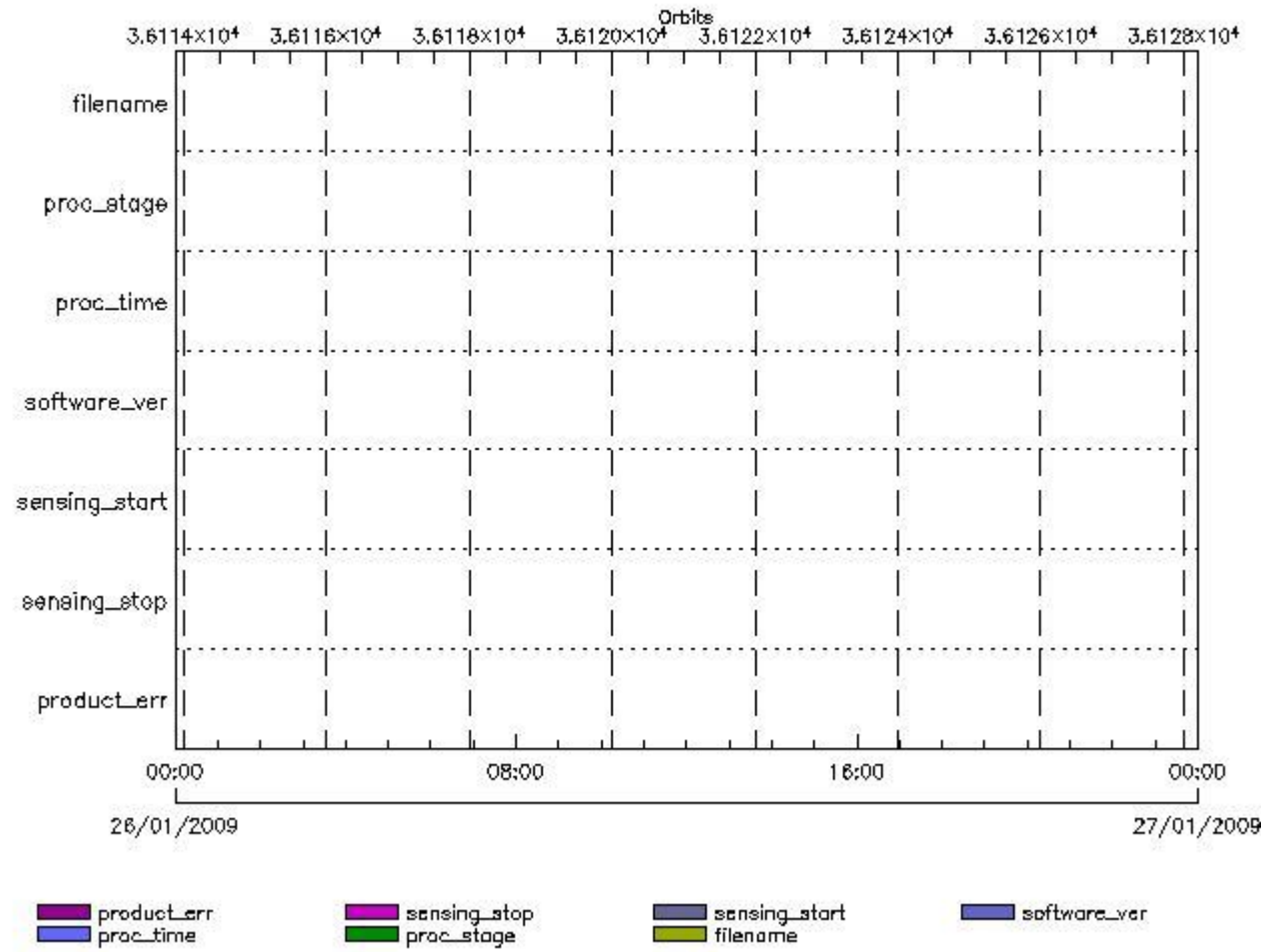

MWR\_CON\_AX files with wrong filename

MWR\_CON\_AX files with unknown processing stage

Gauge Explicit Reference

MWR\_CON\_AX files with wrong processing time

Gauge Explicit Reference

MWR\_CON\_AX files with software version not equal to the current version

Gauge Explicit Reference

MWR\_CON\_AX files with wrong sensing start

Gauge Explicit Reference

MWR\_CON\_AX files with wrong sensing stop

Gauge Explicit Reference

MWR\_CON\_AX files with product err set

MWR\_LSF\_AX MPH checks

MPH Errors for MWR\_LSF\_AX

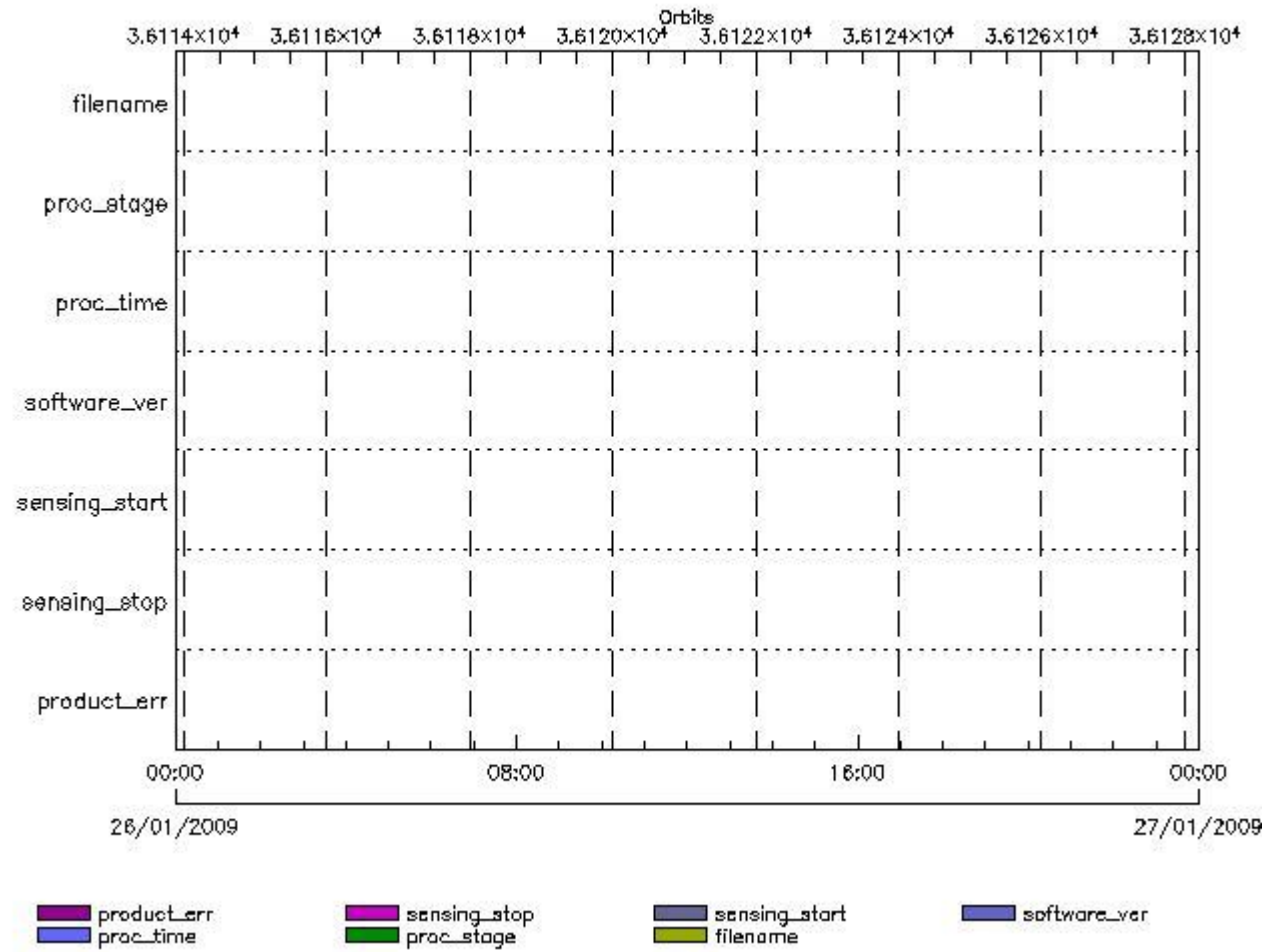

MWR\_LSF\_AX files with wrong filename

MWR\_LSF\_AX files with unknown processing stage

Gauge Explicit Reference

MWR\_LSF\_AX files with wrong processing time

Gauge Explicit Reference

MWR\_LSF\_AX files with software version not equal to the current version

Gauge Explicit Reference

MWR\_LSF\_AX files with wrong sensing start

Gauge Explicit Reference

MWR\_LSF\_AX files with wrong sensing stop

Gauge Explicit Reference  
MWR\_LSF\_AX files with product err set

Gauge Explicit Reference

MWR\_SLT\_AX MPH checks

MPH Errors for MWR\_SLT\_AX

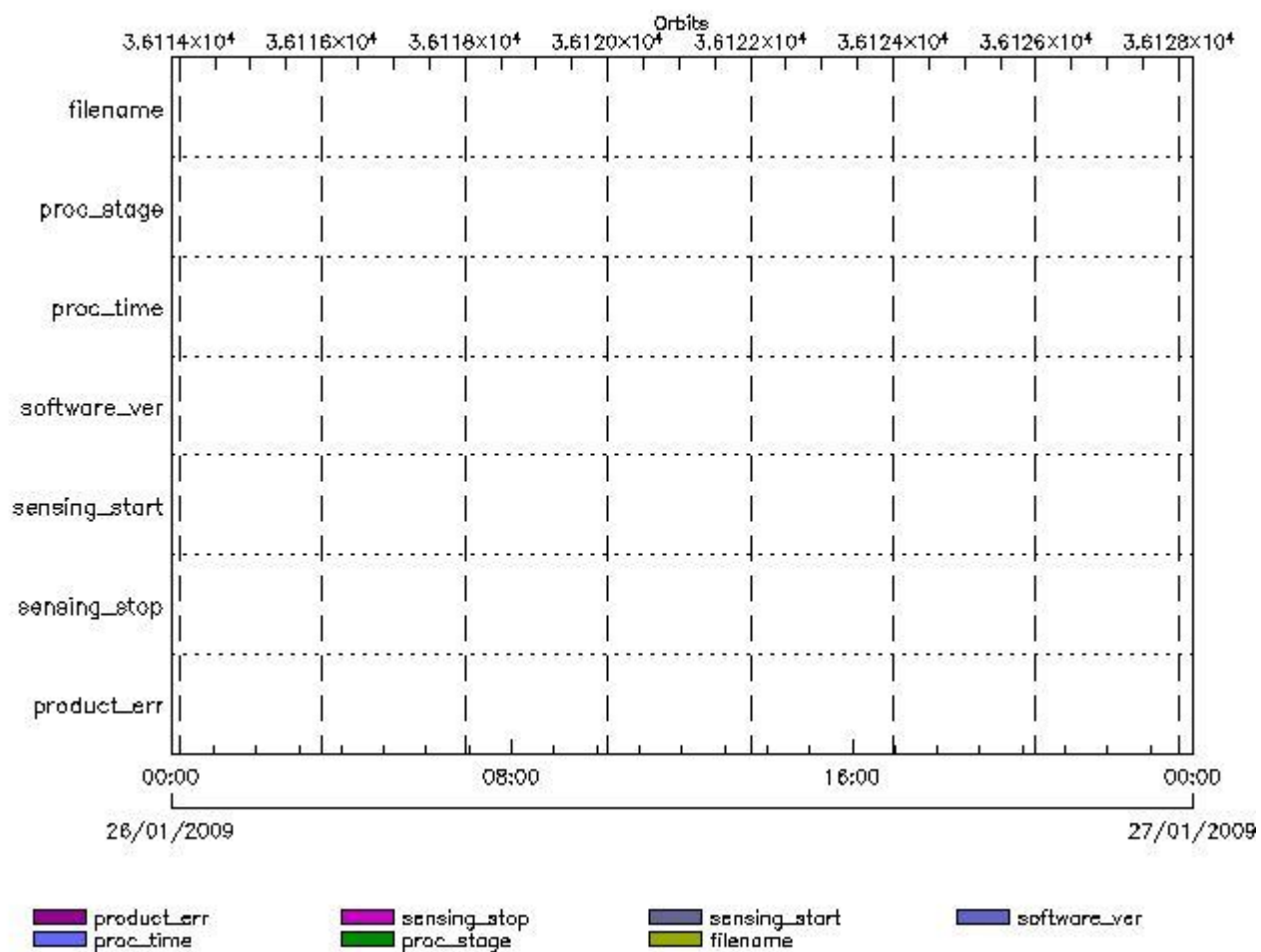

MWR\_SLT\_AX files with wrong filename

MWR\_SLT\_AX files with unknown processing stage

Gauge Explicit Reference

MWR\_SLT\_AX files with wrong processing time

Gauge Explicit Reference

MWR\_SLT\_AX files with software version not equal to the current version

Gauge Explicit Reference

MWR\_SLT\_AX files with wrong sensing start

Gauge Explicit Reference

MWR\_SLT\_AX files with wrong sensing stop

Gauge Explicit Reference

MWR\_SLT\_AX files with product err set

Gauge Explicit Reference

RA2\_CHD\_AX MPH checks

MPH Errors for RA2\_CHD\_AX

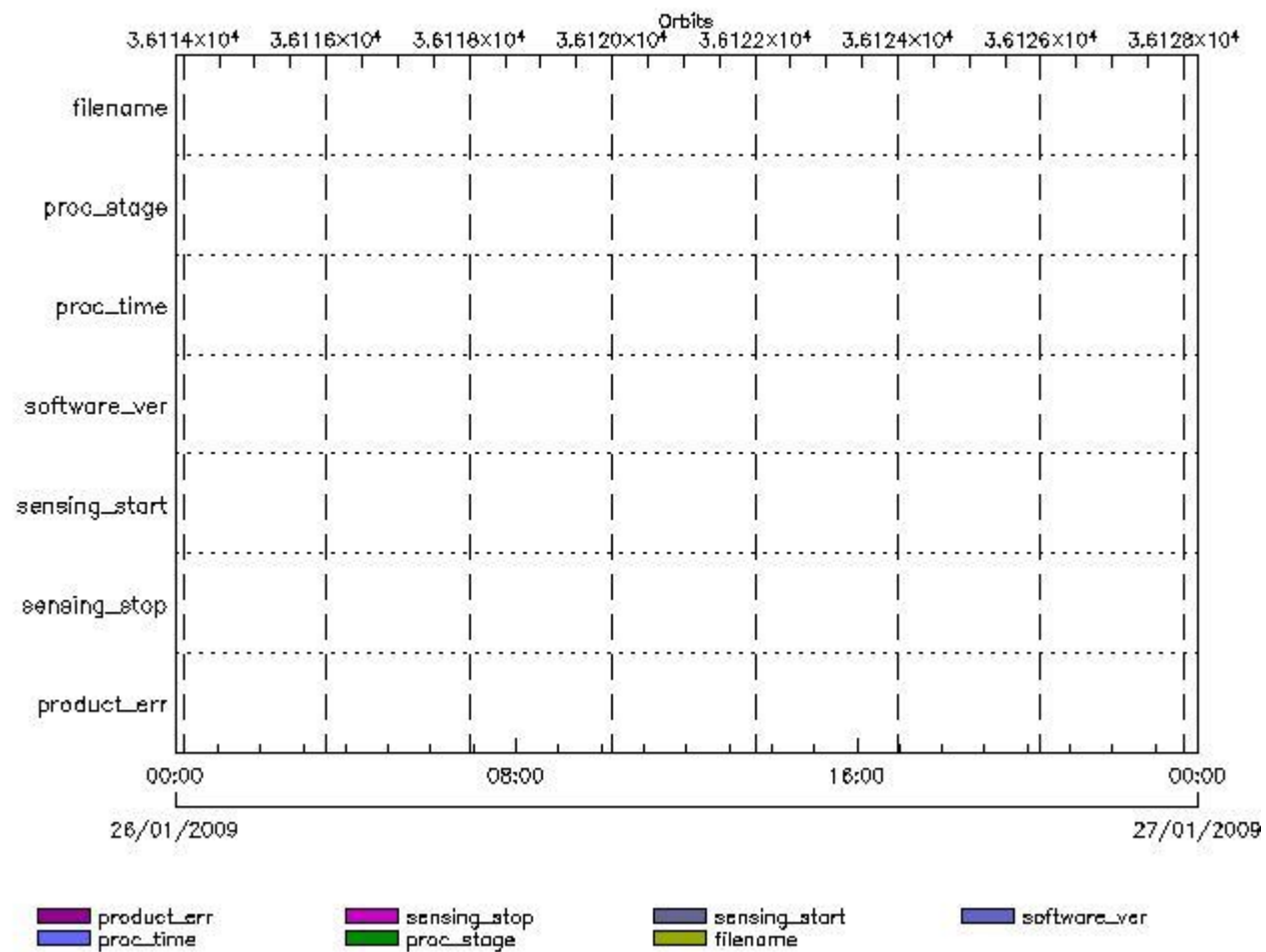

RA2\_CHD\_AX files with wrong filename

Gauge

RA2\_CHD\_AX files with unknown processing stage

Gauge Explicit Reference

RA2\_CHD\_AX files with wrong processing time

Gauge Explicit Reference

RA2\_CHD\_AX files with software version not equal to the current version

Gauge Explicit Reference

RA2\_CHD\_AX files with wrong sensing start

Gauge Explicit Reference

RA2\_CHD\_AX files with wrong sensing stop

Gauge Explicit Reference

RA2\_CHD\_AX files with product err set

Gauge Explicit Reference

## RA2\_CON\_AX MPH checks

### MPH Errors for RA2\_CON\_AX

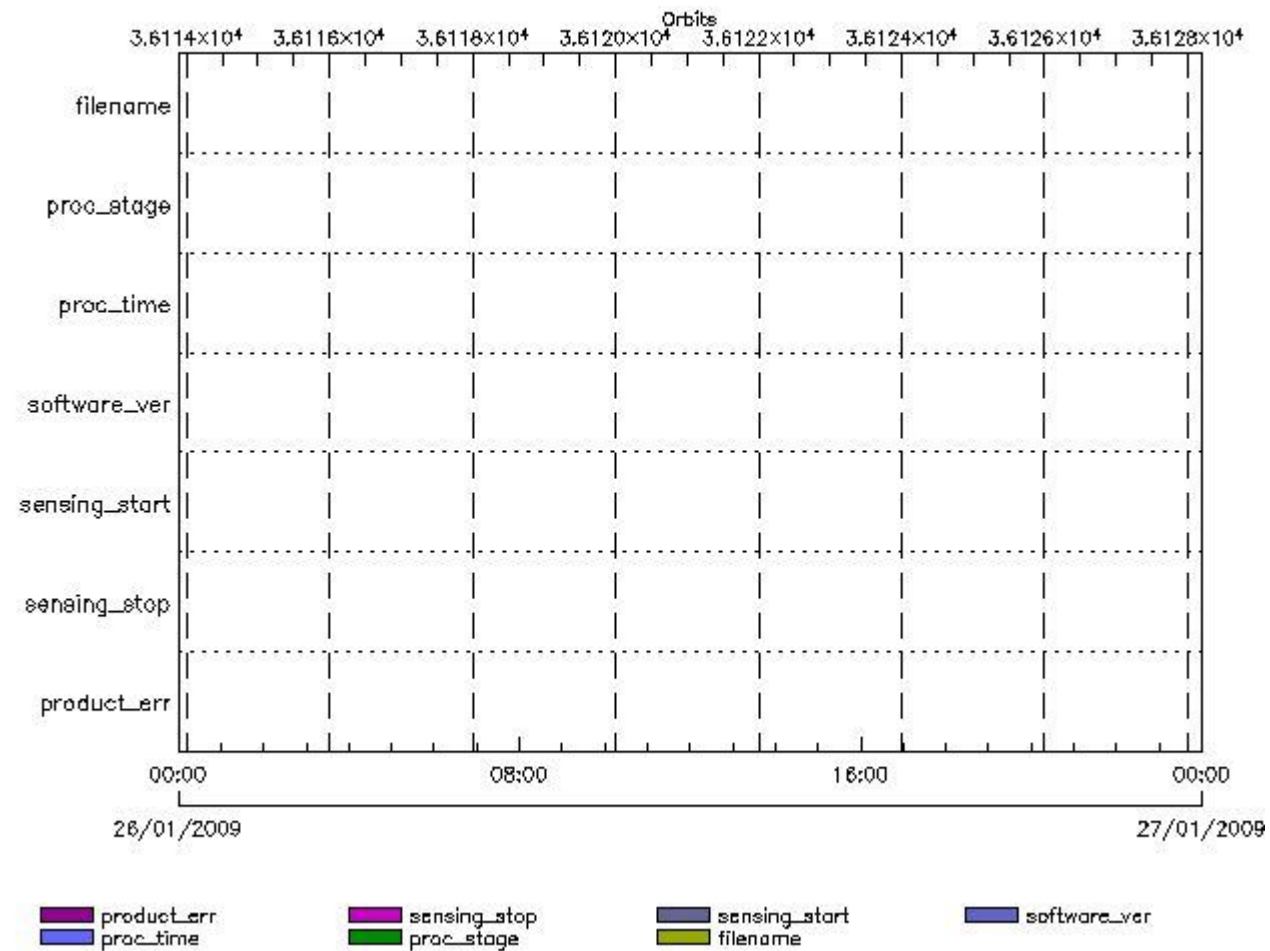

RA2\_CON\_AX files with wrong filename

RA2\_CON\_AX files with unknown processing stage

Gauge Explicit Reference

RA2\_CON\_AX files with wrong processing time

Gauge Explicit Reference

RA2\_CON\_AX files with software version not equal to the current version

Gauge Explicit Reference

RA2\_CON\_AX files with wrong sensing start

Gauge Explicit Reference

RA2\_CON\_AX files with wrong sensing stop

Gauge Explicit Reference

RA2\_CON\_AX files with product err set

Gauge Explicit Reference

RA2\_CST\_AX MPH checks

MPH Errors for RA2\_CST\_AX

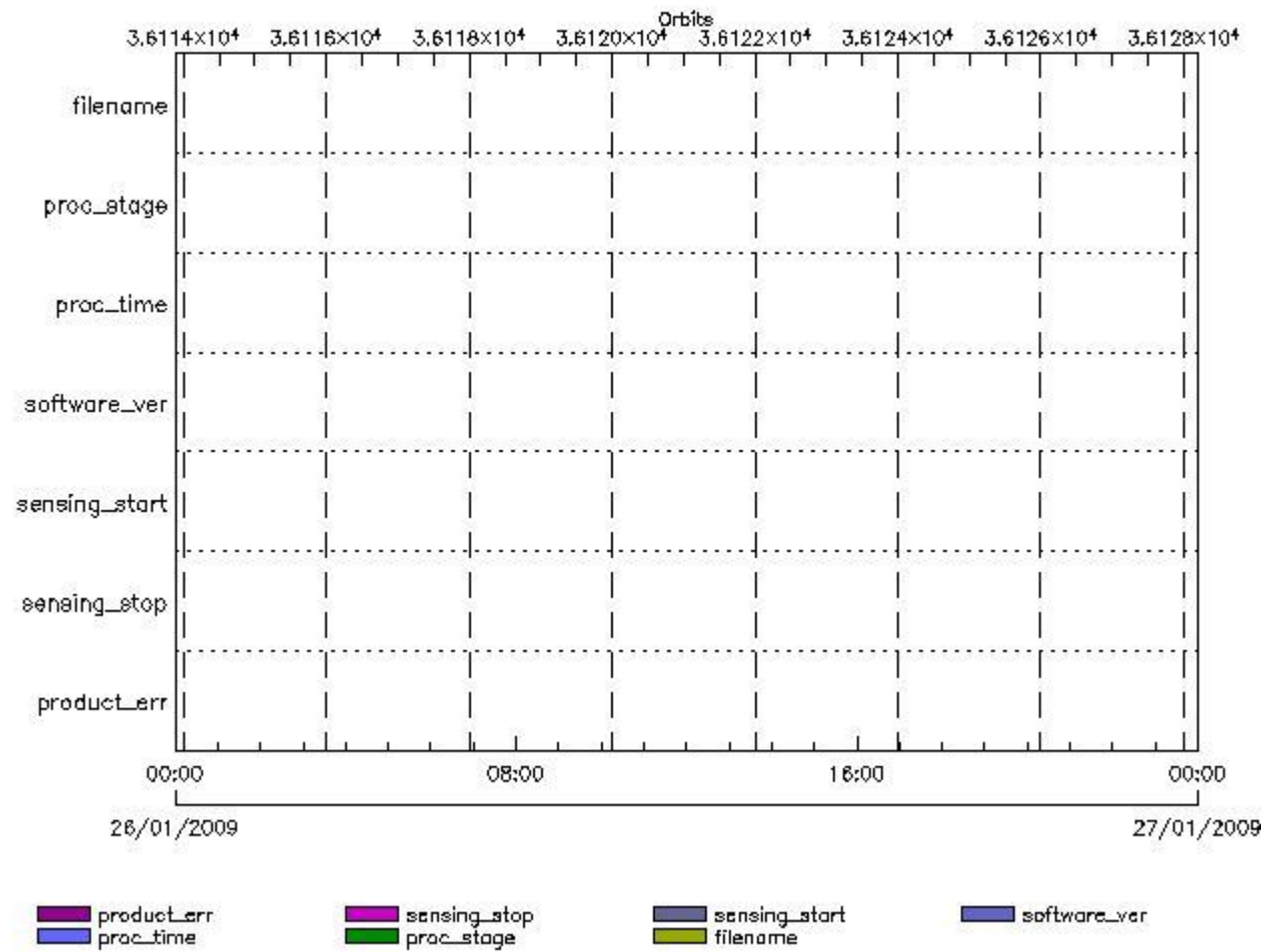

RA2\_CST\_AX files with wrong filename

Gauge

RA2\_CST\_AX files with unknown processing stage

Gauge Explicit Reference

RA2\_CST\_AX files with wrong processing time

Gauge Explicit Reference

RA2\_CST\_AX files with software version not equal to the current version

Gauge Explicit Reference

RA2\_CST\_AX files with wrong sensing start

Gauge Explicit Reference

RA2\_CST\_AX files with wrong sensing stop

Gauge Explicit Reference

RA2\_CST\_AX files with product err set

Gauge Explicit Reference

## RA2\_DIP\_AX MPH checks

### MPH Errors for RA2\_DIP\_AX

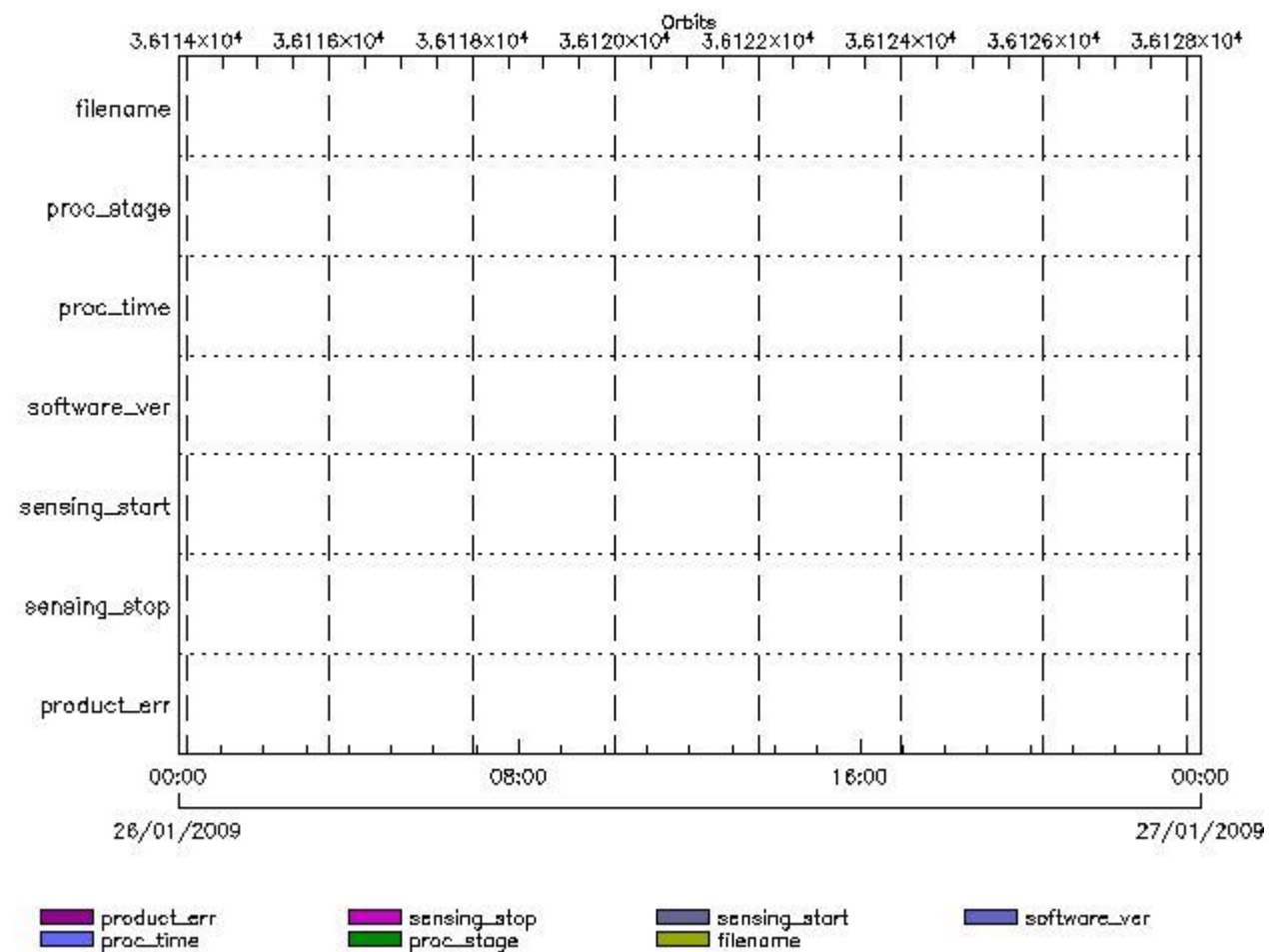

RA2\_DIP\_AX files with wrong filename



Gauge

RA2\_DIP\_AX files with unknown processing stage

Gauge Explicit Reference

RA2\_DIP\_AX files with wrong processing time

Gauge Explicit Reference

RA2\_DIP\_AX files with software version not equal to the current version

Gauge Explicit Reference

RA2\_DIP\_AX files with wrong sensing start

Gauge Explicit Reference

RA2\_DIP\_AX files with wrong sensing stop

Gauge Explicit Reference

RA2\_DIP\_AX files with product err set

Gauge Explicit Reference

RA2\_GEO\_AX MPH checks

MPH Errors for RA2\_GEO\_AX

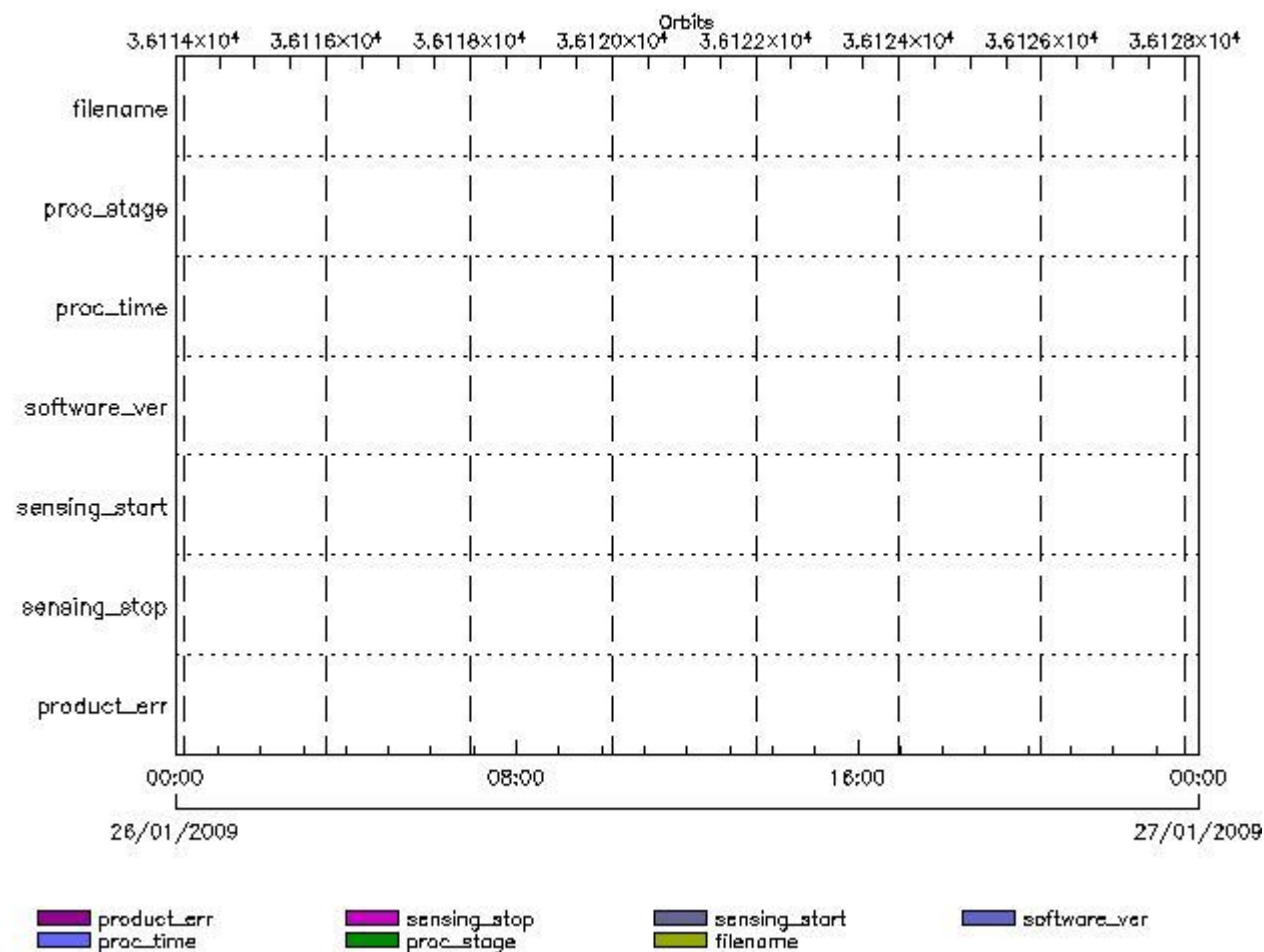

RA2\_GEO\_AX files with wrong filename

RA2\_GEO\_AX files with  unknown processing stage

RA2\_GEO\_AX files with wrong processing time

RA2\_GEO\_AX files with software version not equal to the current version

RA2\_GEO\_AX files with wrong sensing start

RA2\_GEO\_AX files with wrong sensing stop

RA2\_GEO\_AX files with product err set

---

RA2\_ICT\_AX MPH checks

MPH Errors for RA2\_ICT\_AX

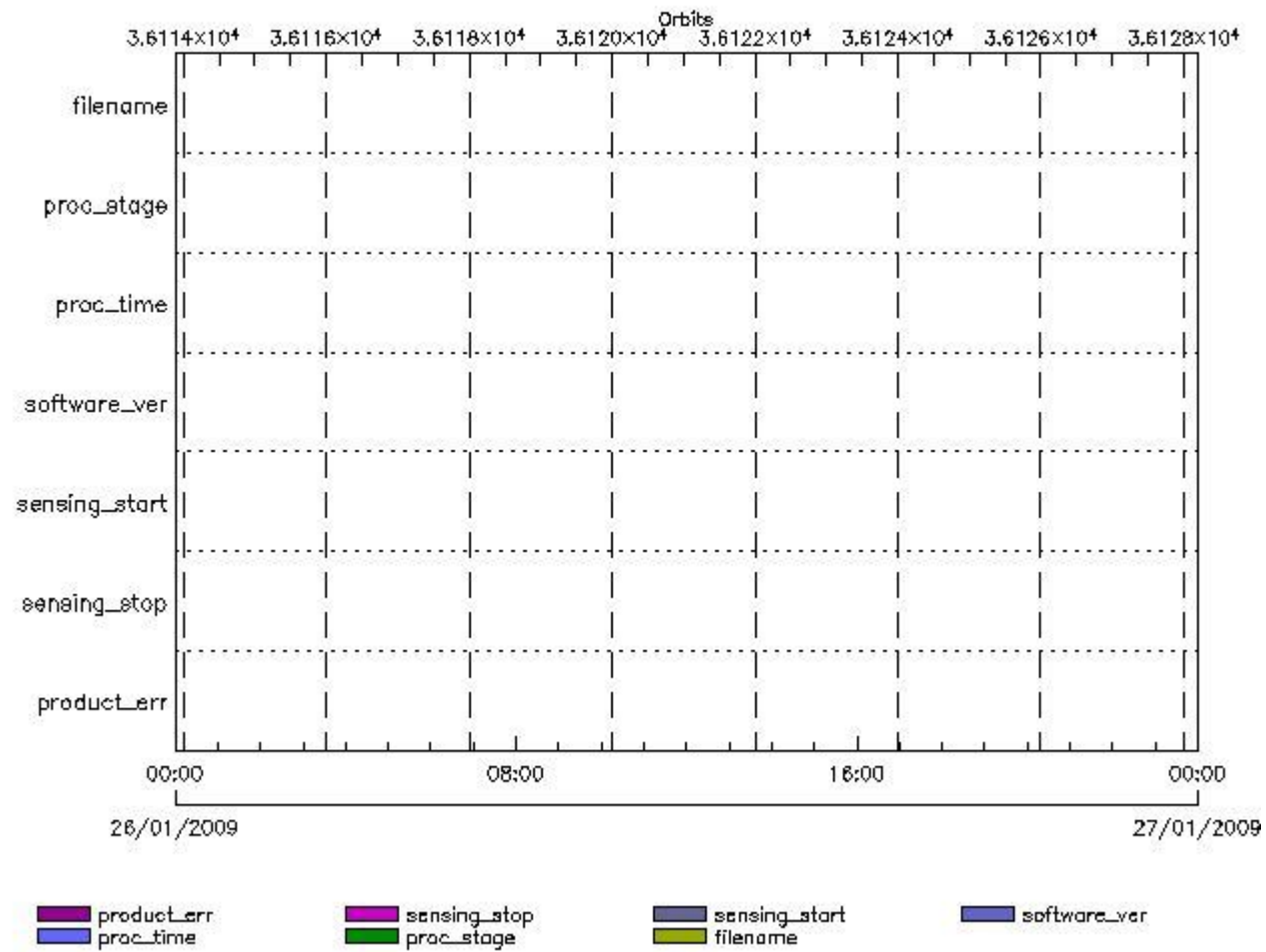

**RA2\_ICT\_AX files with wrong filename**

**RA2\_ICT\_AX files with unknown processing stage**

**Gauge Explicit Reference**

**RA2\_ICT\_AX files with wrong processing time**

**Gauge Explicit Reference**

**RA2\_ICT\_AX files with software version not equal to the current version**

**Gauge Explicit Reference**

**RA2\_ICT\_AX files with wrong sensing start**

**Gauge Explicit Reference**

**RA2\_ICT\_AX files with wrong sensing stop**

**Gauge Explicit Reference**

**RA2\_ICT\_AX files with product err set**

**Gauge Explicit Reference**

MPH Errors for RA2\_IFA\_AX

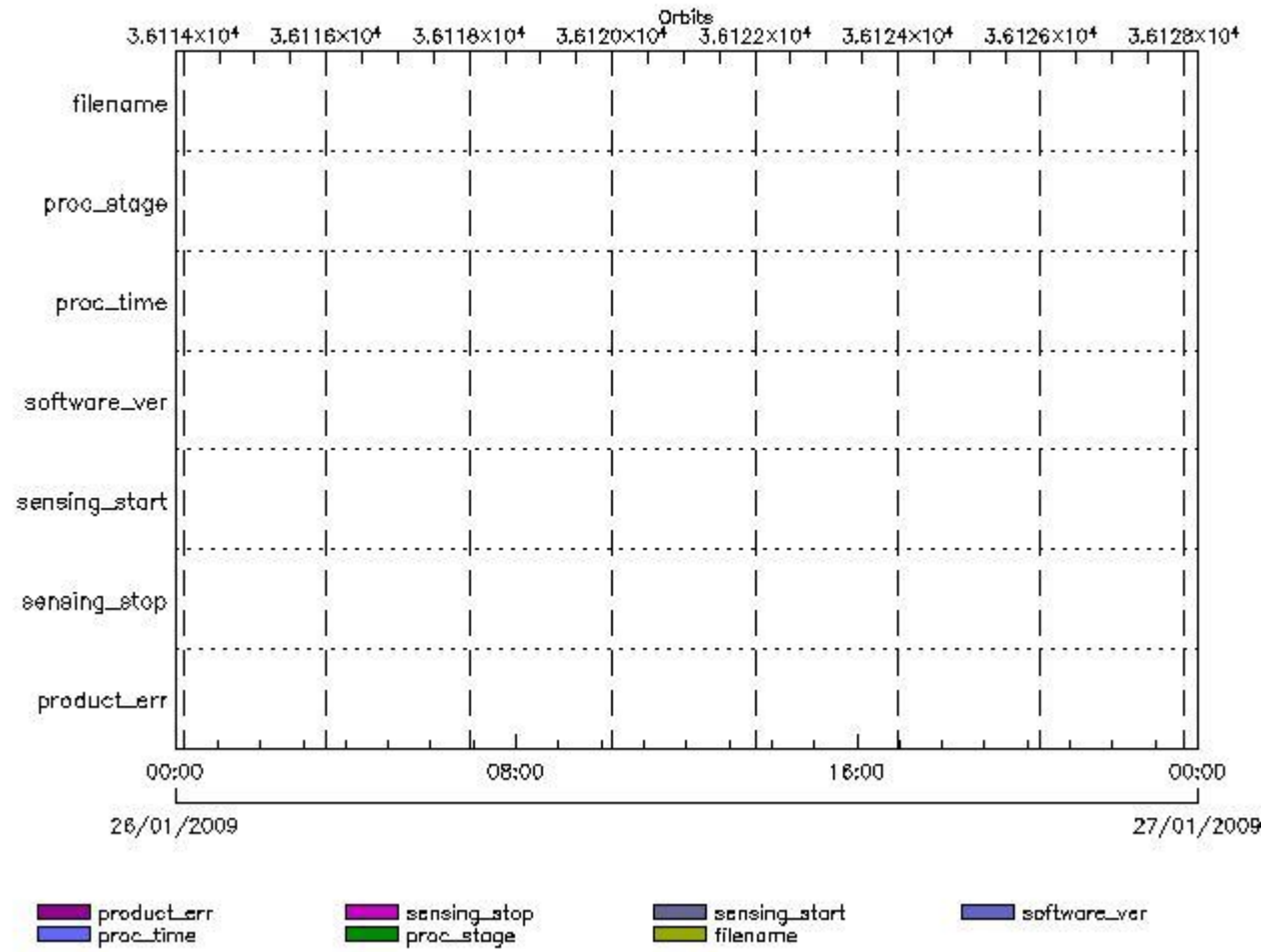

RA2\_IFA\_AX files with wrong filename

RA2\_IFA\_AX files with unknown processing stage

Gauge Explicit Reference

RA2\_IFA\_AX files with wrong processing time

Gauge Explicit Reference

RA2\_IFA\_AX files with software version not equal to the current version

Gauge Explicit Reference

RA2\_IFA\_AX files with wrong sensing start

Gauge Explicit Reference

RA2\_IFA\_AX files with wrong sensing stop

Gauge Explicit Reference

RA2\_IFA\_AX files with product err set

RA2\_IFB\_AX MPH checks

MPH Errors for RA2\_IFB\_AX

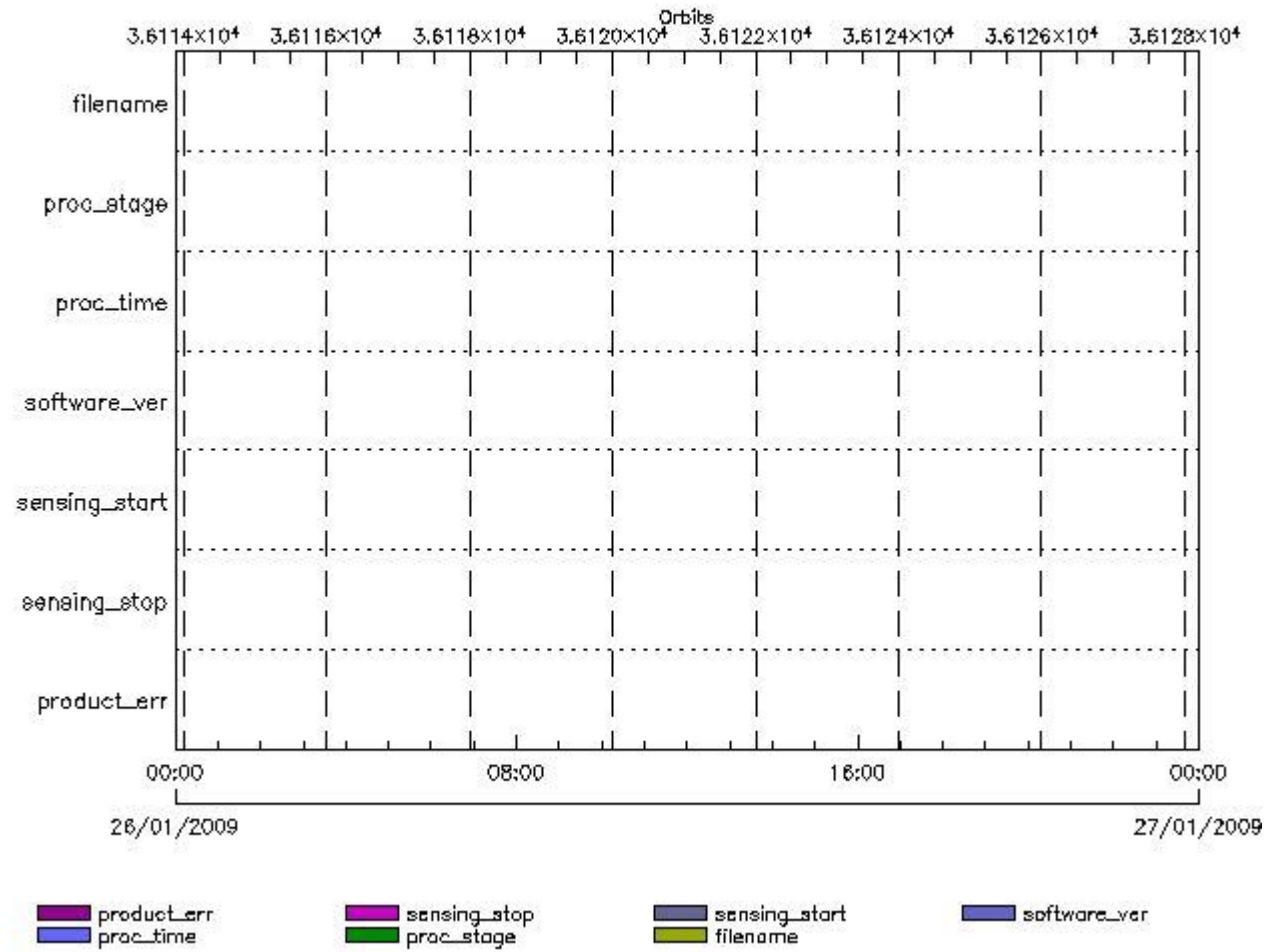

RA2\_IFB\_AX files with wrong filename

RA2\_IFB\_AX files with unknown processing stage

Gauge Explicit Reference

RA2\_IFB\_AX files with wrong processing time

Gauge Explicit Reference

RA2\_IFB\_AX files with software version not equal to the current version

Gauge Explicit Reference

RA2\_IFB\_AX files with wrong sensing start

Gauge Explicit Reference

RA2\_IFB\_AX files with wrong sensing stop

Gauge Explicit Reference  
RA2\_IFB\_AX files with product err set

Gauge Explicit Reference

RA2\_IFF\_AX MPH checks

MPH Errors for RA2\_IFF\_AX

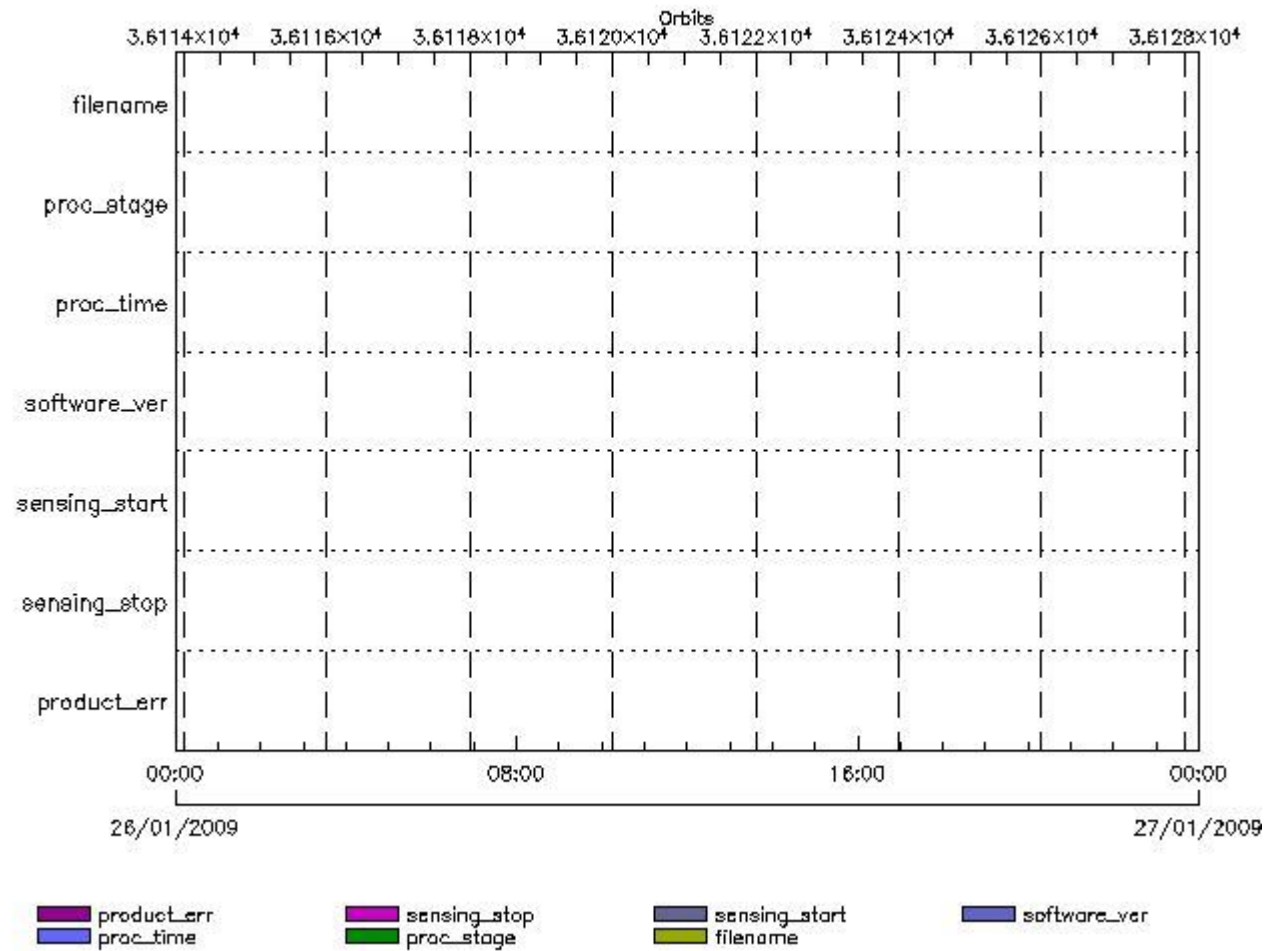

RA2\_IFF\_AX files with wrong filename

Gauge  
RA2\_IFF\_AX files with unknown processing stage

Gauge Explicit Reference

RA2\_IFF\_AX files with wrong processing time

Gauge Explicit Reference

RA2\_IFF\_AX files with software version not equal to the current version

Gauge Explicit Reference

RA2\_IFF\_AX files with wrong sensing start

Gauge Explicit Reference

RA2\_IFF\_AX files with wrong sensing stop

Gauge Explicit Reference

RA2\_IFF\_AX files with product err set

Gauge Explicit Reference

RA2\_IOC\_AX MPH checks

MPH Errors for RA2\_IOC\_AX

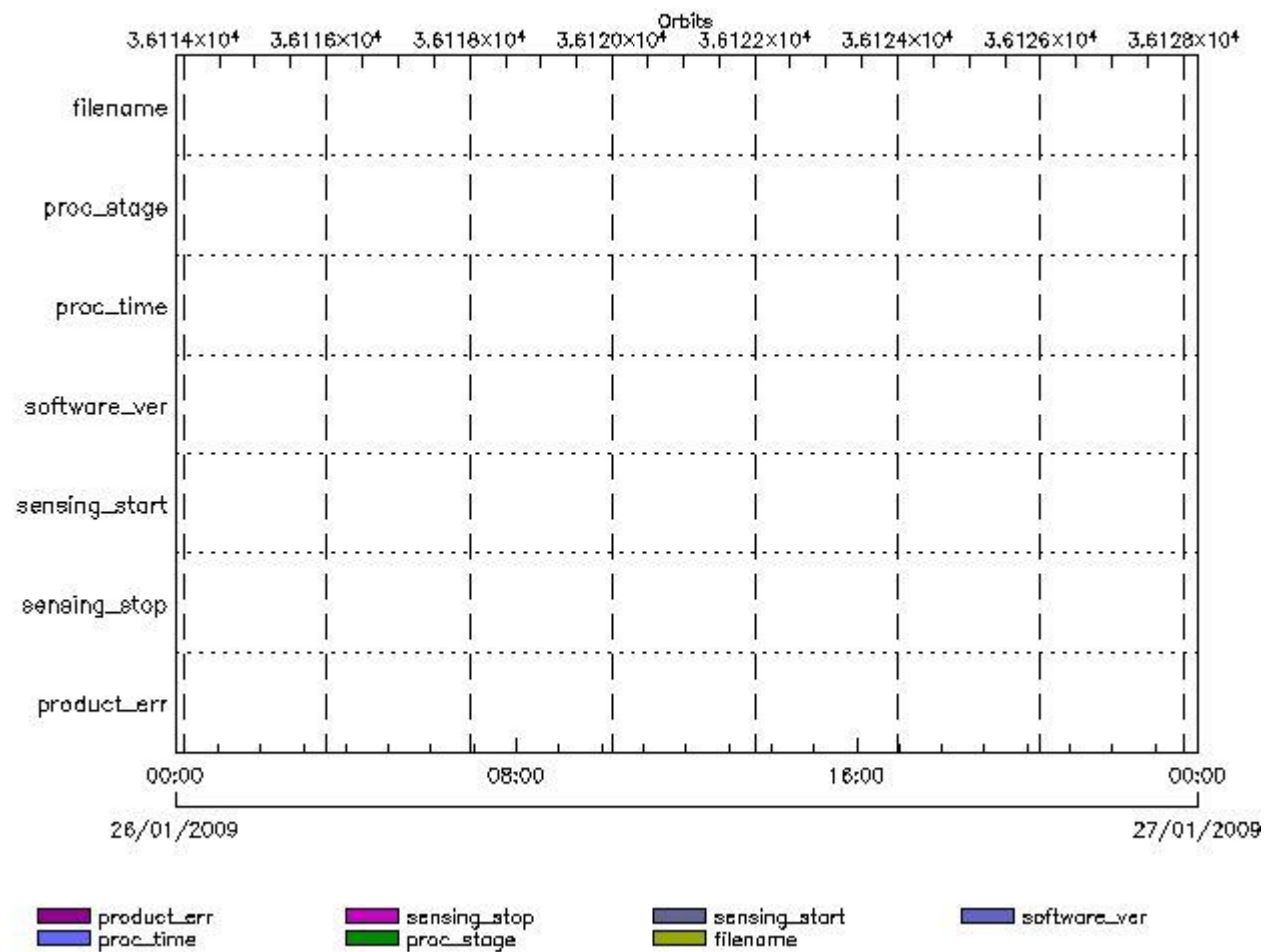

RA2\_IOC\_AX files with wrong filename

Gauge

RA2\_IOC\_AX files with unknown processing stage

Gauge Explicit Reference

RA2\_IOC\_AX files with wrong processing time

Gauge Explicit Reference

RA2\_IOC\_AX files with software version not equal to the current version

Gauge Explicit Reference

RA2\_IOC\_AX files with wrong sensing start

Gauge Explicit Reference

RA2\_IOC\_AX files with wrong sensing stop

Gauge Explicit Reference

RA2\_IOC\_AX files with product err set

Gauge Explicit Reference

RA2\_MET\_AX MPH checks

MPH Errors for RA2\_MET\_AX

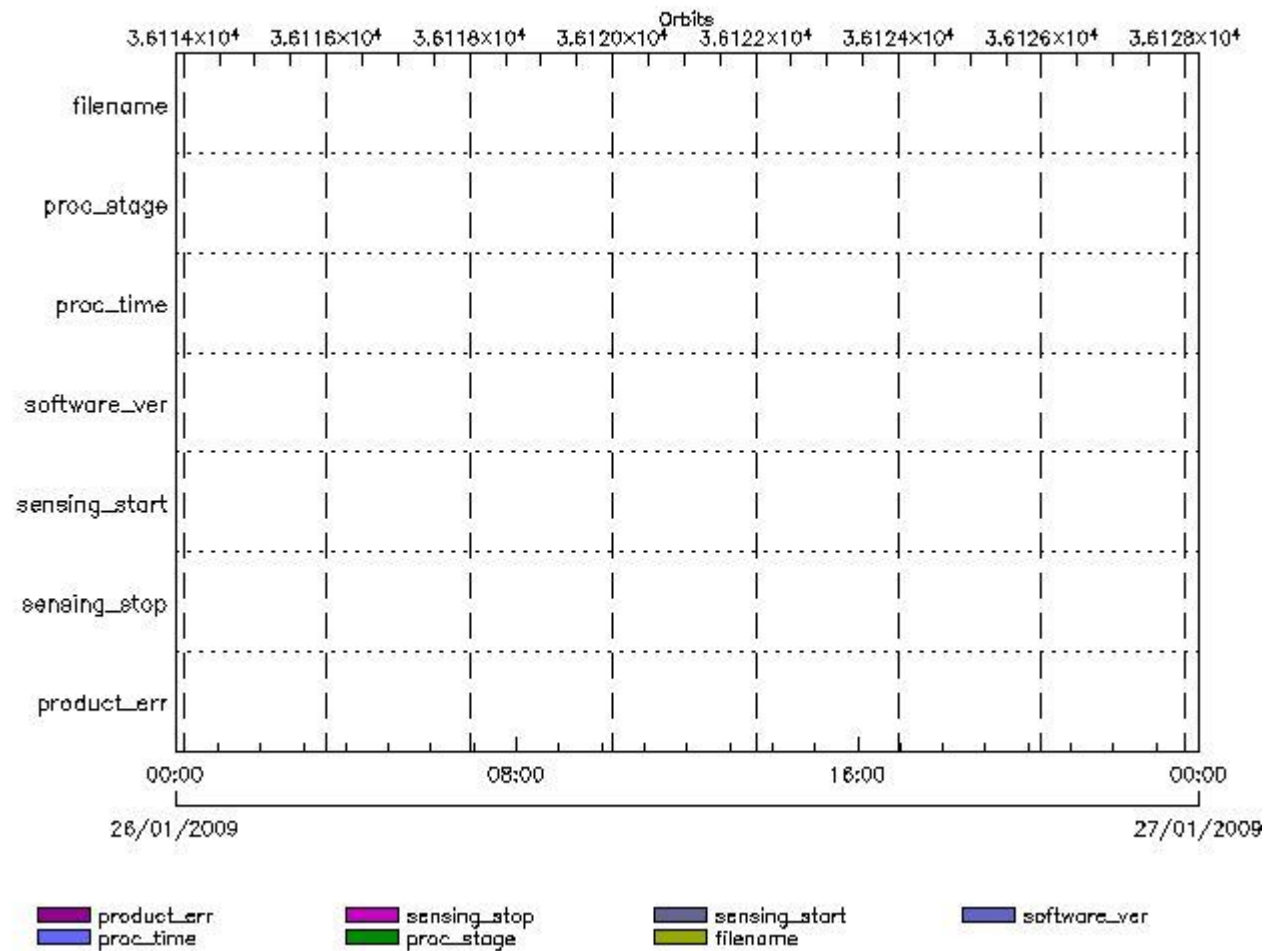

RA2\_MET\_AX files with wrong filename

Gauge

RA2\_MET\_AX files with unknown processing stage

Gauge Explicit Reference

RA2\_MET\_AX files with wrong processing time



Gauge Explicit Reference

RA2\_MET\_AX files with software version not equal to the current version

Gauge Explicit Reference

RA2\_MET\_AX files with wrong sensing start

Gauge Explicit Reference

RA2\_MET\_AX files with wrong sensing stop

Gauge Explicit Reference

RA2\_MET\_AX files with product err set

Gauge Explicit Reference

RA2\_MSS\_AX MPH checks

MPH Errors for RA2\_MSS\_AX

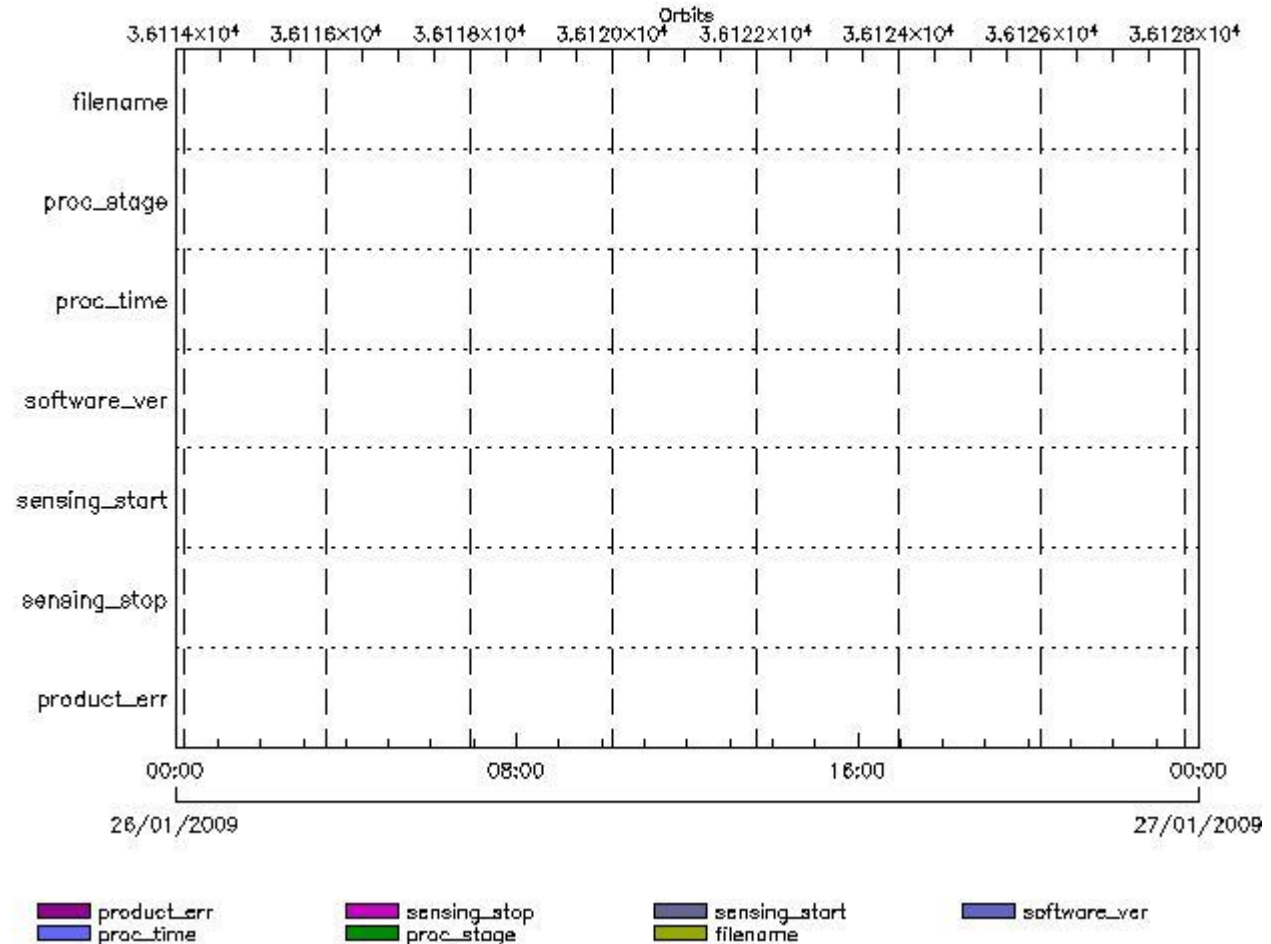

RA2\_MSS\_AX files with wrong filename

Gauge

RA2\_MSS\_AX files with unknown processing stage

Gauge Explicit Reference

RA2\_MSS\_AX files with wrong processing time

Gauge Explicit Reference

RA2\_MSS\_AX files with software version not equal to the current version

Gauge Explicit Reference

RA2\_MSS\_AX files with wrong sensing start

Gauge Explicit Reference

RA2\_MSS\_AX files with wrong sensing stop

Gauge Explicit Reference

RA2\_MSS\_AX files with product err set

Gauge Explicit Reference

RA2\_OT1\_AX MPH checks

MPH Errors for RA2\_OT1\_AX

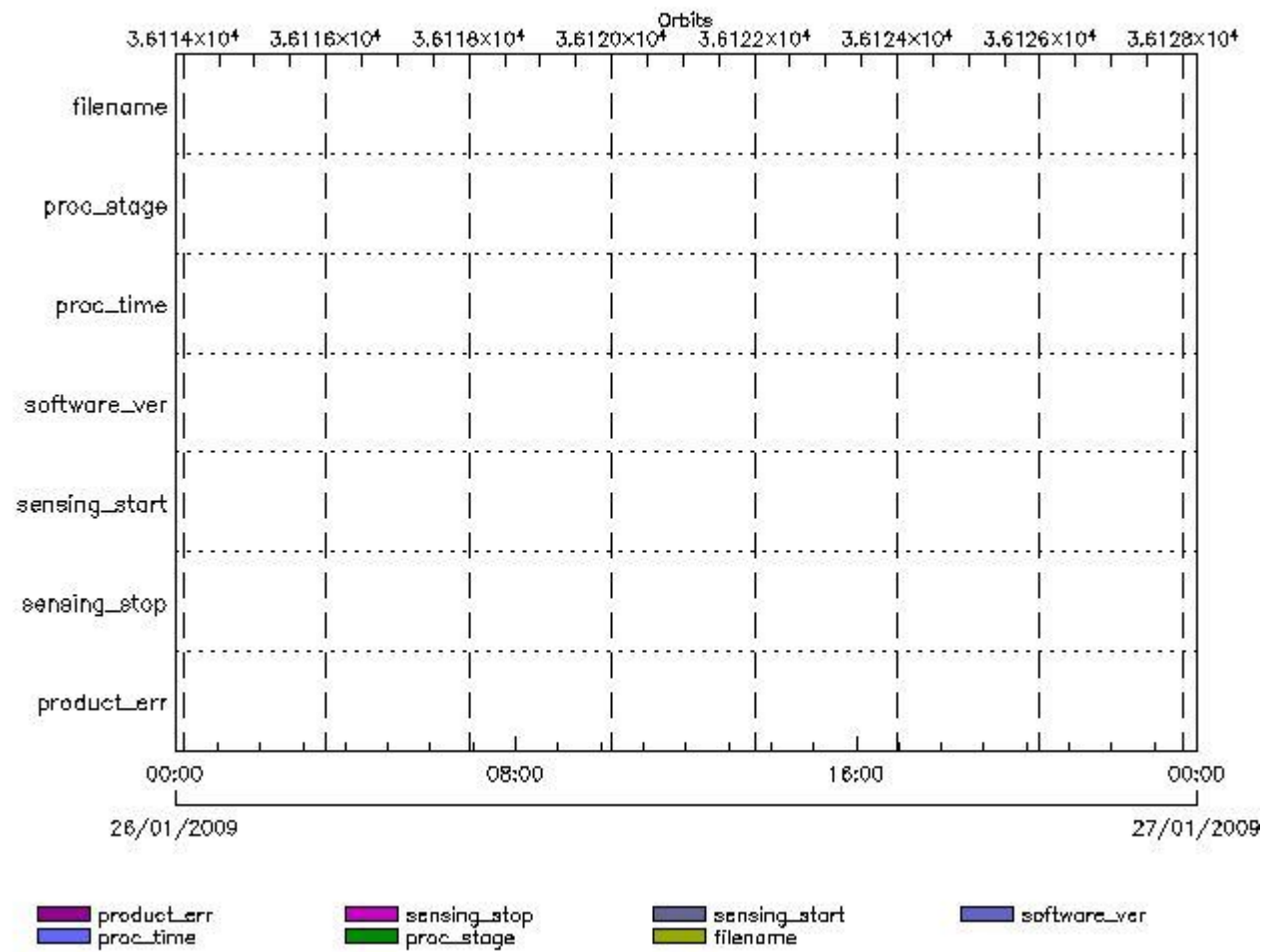

RA2\_OT1\_AX files with wrong filename

Gauge

RA2\_OT1\_AX files with unknown processing stage

Gauge Explicit Reference

RA2\_OT1\_AX files with wrong processing time

Gauge Explicit Reference

RA2\_OT1\_AX files with software version not equal to the current version

Gauge Explicit Reference

RA2\_OT1\_AX files with wrong sensing start

Gauge Explicit Reference

RA2\_OT1\_AX files with wrong sensing stop

Gauge Explicit Reference

RA2\_OT1\_AX files with product err set

Gauge Explicit Reference

RA2\_OT2\_AX MPH checks

MPH Errors for RA2\_OT2\_AX

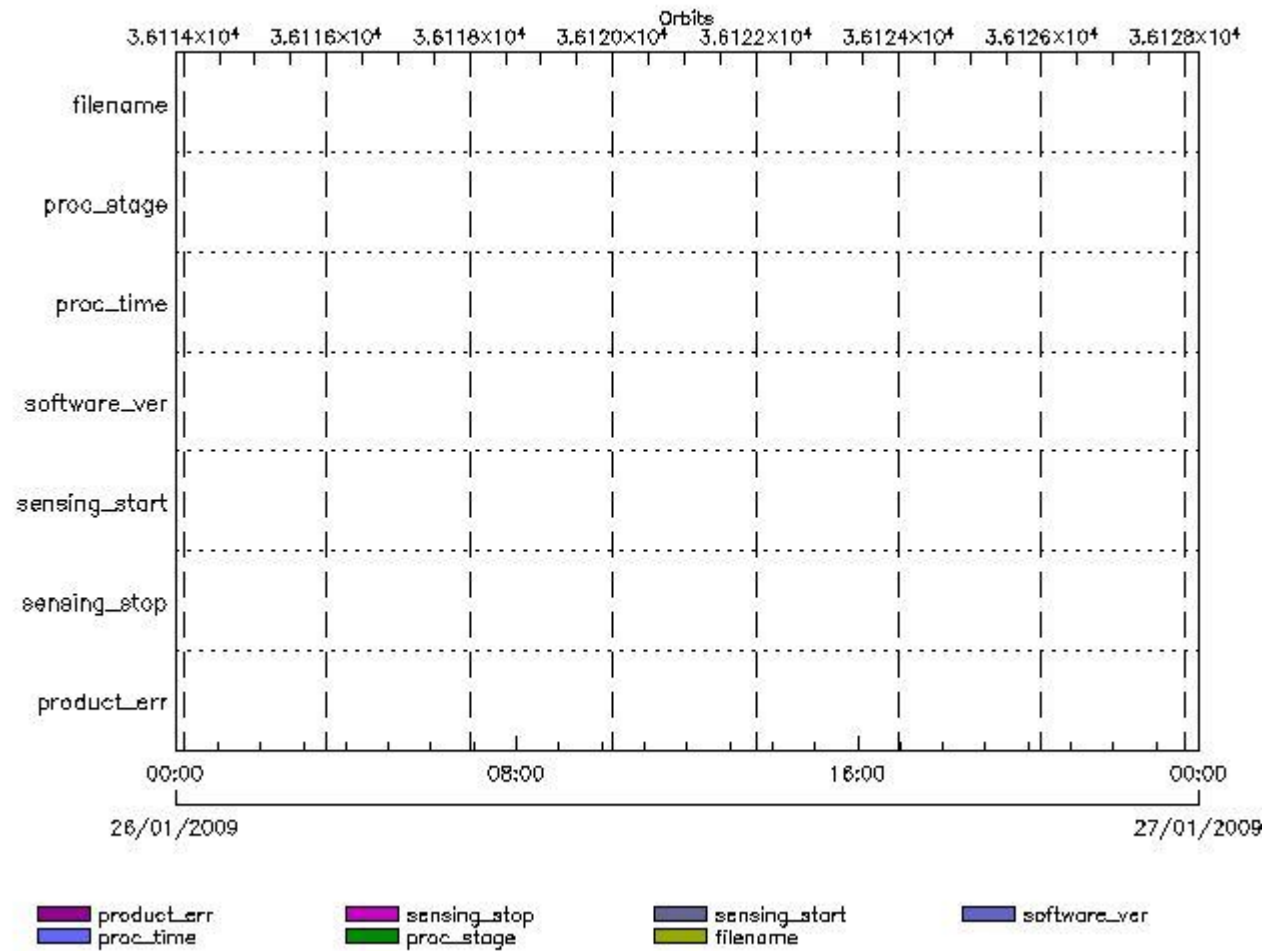

RA2\_OT2\_AX files with wrong filename

RA2\_OT2\_AX files with  unknown processing stage

RA2\_OT2\_AX files with wrong processing time

RA2\_OT2\_AX files with software version not equal to the current version

RA2\_OT2\_AX files with wrong sensing start

RA2\_OT2\_AX files with wrong sensing stop

RA2\_OT2\_AX files with product err set

---

RA2\_PLA\_AX MPH checks

MPH Errors for RA2\_PLA\_AX

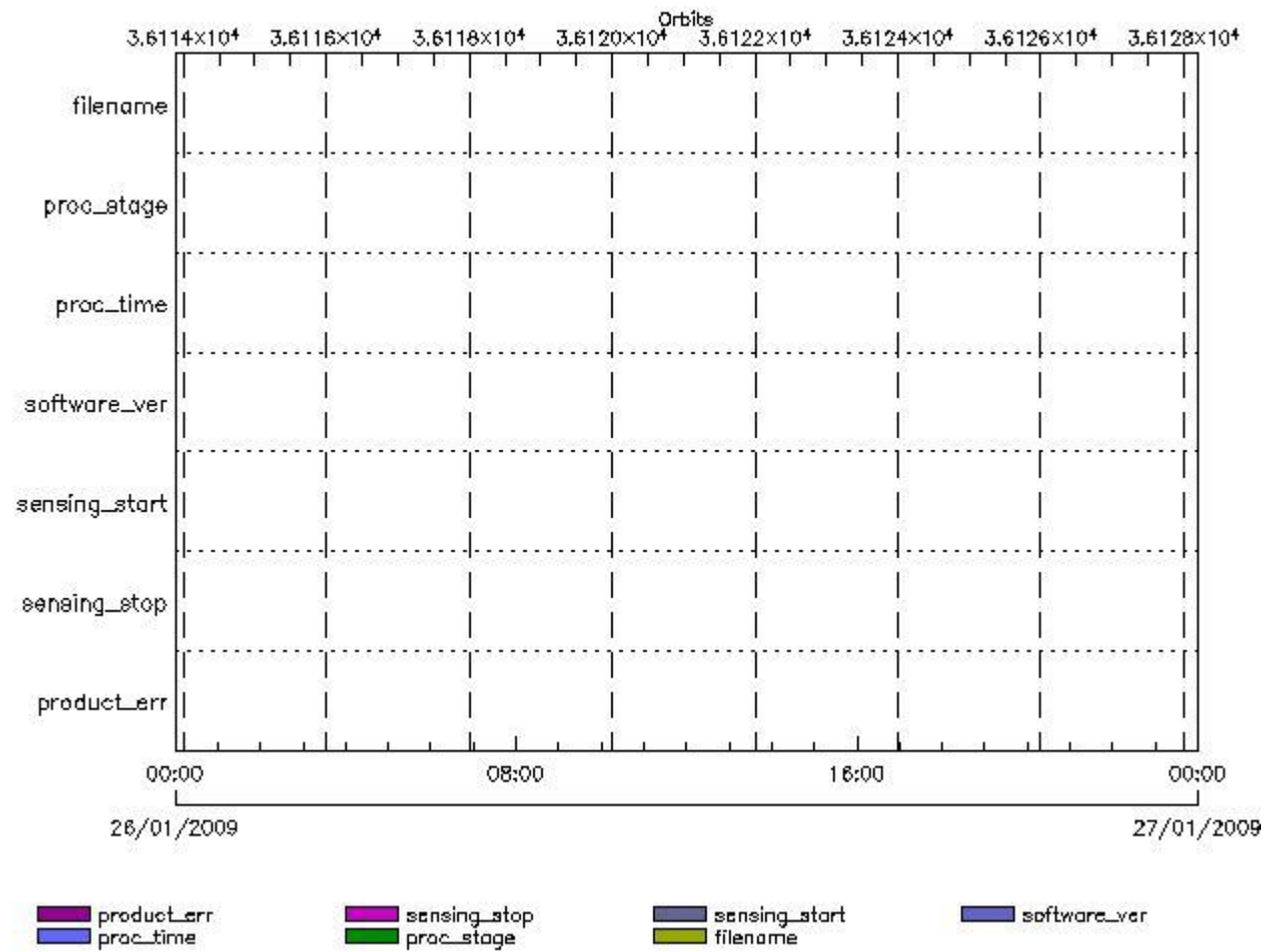

**RA2\_PLA\_AX files with wrong filename**

**RA2\_PLA\_AX files with unknown processing stage**

**Gauge** **Explicit Reference**

**RA2\_PLA\_AX files with wrong processing time**

**Gauge** **Explicit Reference**

**RA2\_PLA\_AX files with software version not equal to the current version**

**Gauge** **Explicit Reference**

**RA2\_PLA\_AX files with wrong sensing start**

**Gauge** **Explicit Reference**

**RA2\_PLA\_AX files with wrong sensing stop**

**Gauge** **Explicit Reference**

**RA2\_PLA\_AX files with product err set**

**Gauge** **Explicit Reference**

MPH Errors for RA2\_POL\_AX

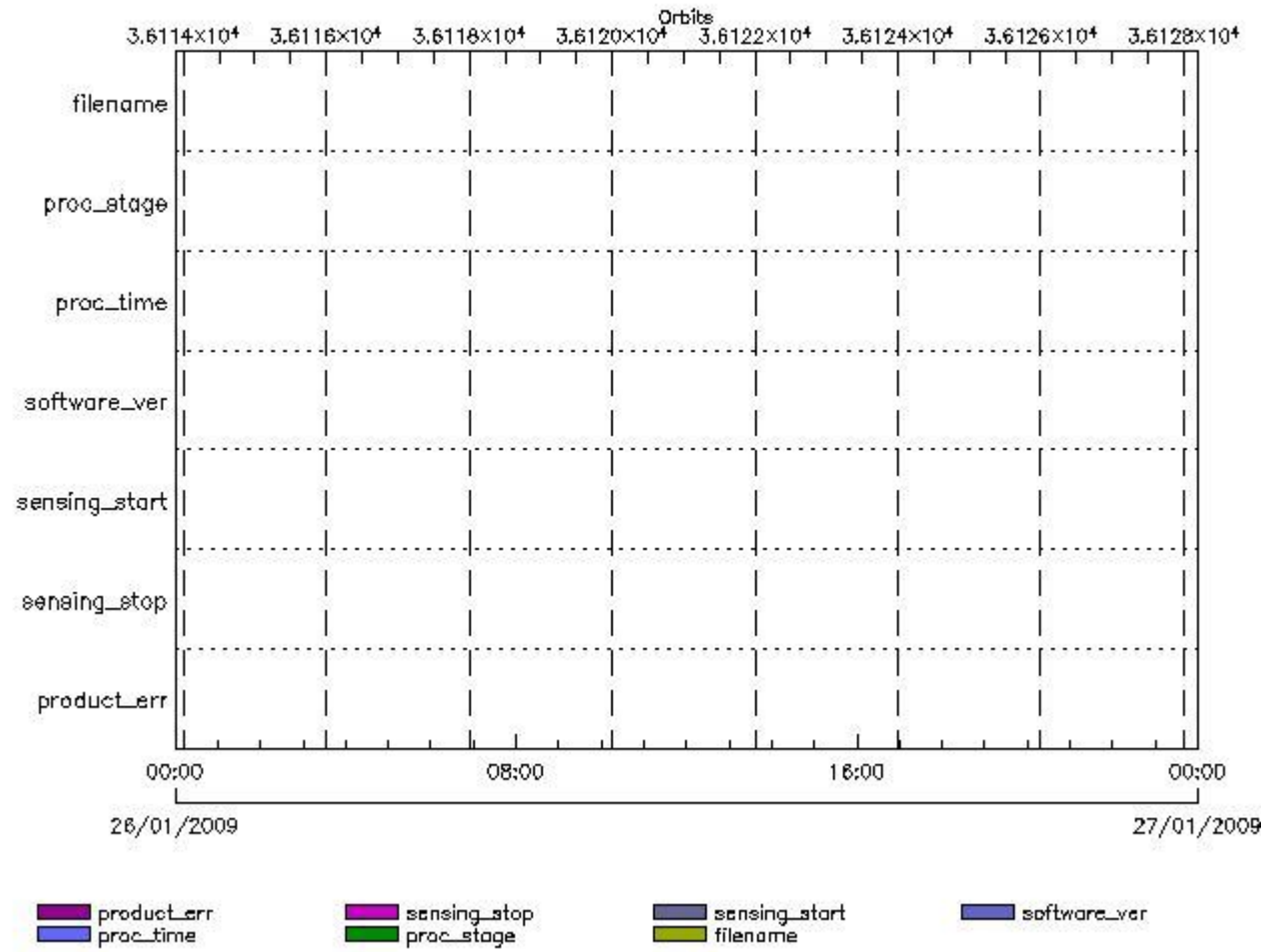

RA2\_POL\_AX files with wrong filename

RA2\_POL\_AX files with unknown processing stage

Gauge Explicit Reference

RA2\_POL\_AX files with wrong processing time

Gauge Explicit Reference

RA2\_POL\_AX files with software version not equal to the current version

Gauge Explicit Reference

RA2\_POL\_AX files with wrong sensing start

Gauge Explicit Reference

RA2\_POL\_AX files with wrong sensing stop

Gauge Explicit Reference

RA2\_POL\_AX files with product err set

RA2\_SET\_AX MPH checks

MPH Errors for RA2\_SET\_AX

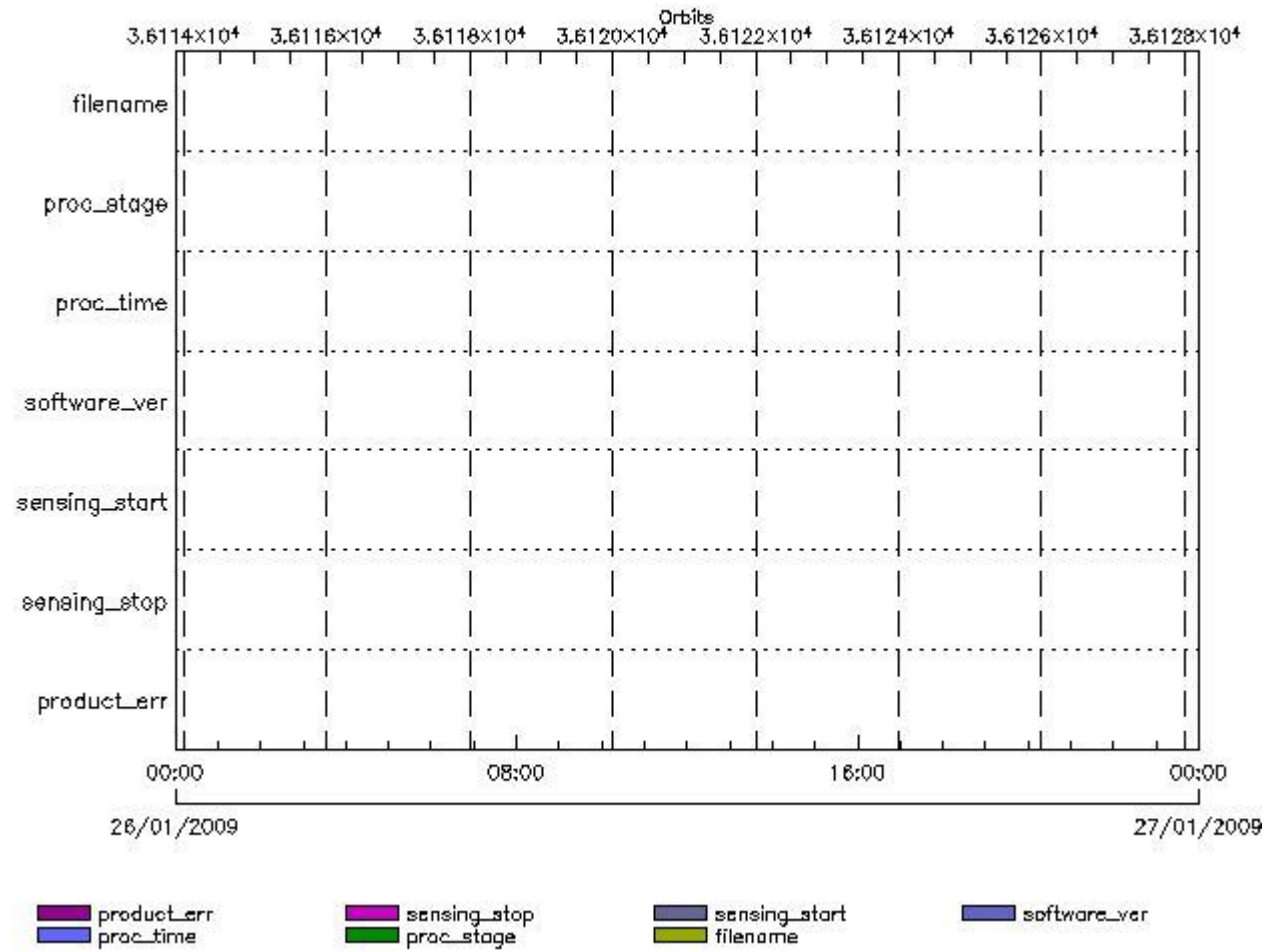

RA2\_SET\_AX files with wrong filename

RA2\_SET\_AX files with unknown processing stage

Gauge Explicit Reference

RA2\_SET\_AX files with wrong processing time

Gauge Explicit Reference

RA2\_SET\_AX files with software version not equal to the current version

Gauge Explicit Reference

RA2\_SET\_AX files with wrong sensing start

Gauge Explicit Reference

RA2\_SET\_AX files with wrong sensing stop

Gauge Explicit Reference  
 RA2\_SET\_AX files with product err set

Gauge Explicit Reference

RA2\_SL1\_AX MPH checks

MPH Errors for RA2\_SL1\_AX

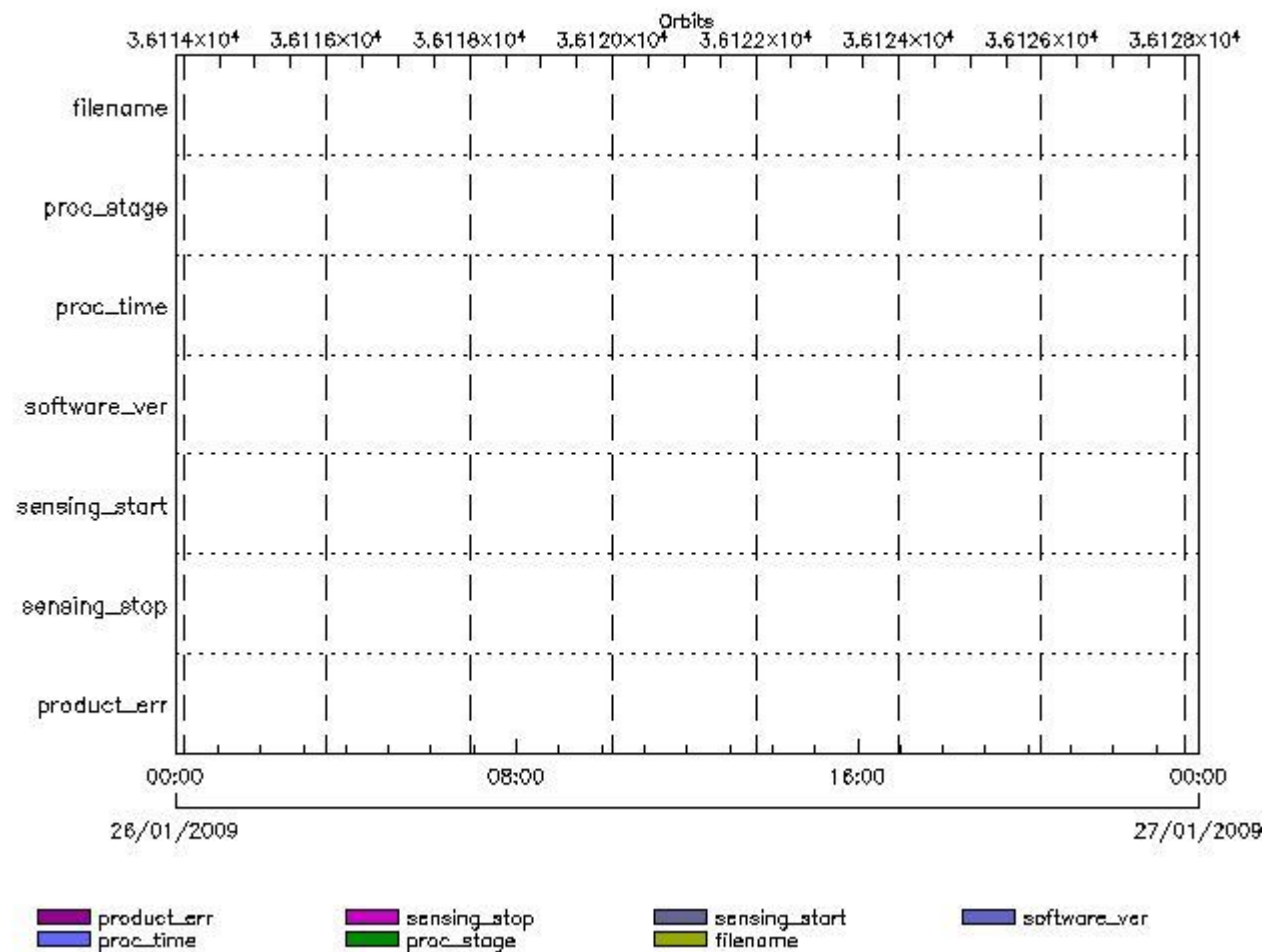

RA2\_SL1\_AX files with wrong filename

Gauge  
 RA2\_SL1\_AX files with unknown processing stage

Gauge Explicit Reference

RA2\_SL1\_AX files with wrong processing time

Gauge Explicit Reference

RA2\_SL1\_AX files with software version not equal to the current version

Gauge Explicit Reference

RA2\_SL1\_AX files with wrong sensing start



Gauge Explicit Reference

RA2\_SL1\_AX files with wrong sensing stop

Gauge Explicit Reference

RA2\_SL1\_AX files with product err set

Gauge Explicit Reference

RA2\_SL2\_AX MPH checks

MPH Errors for RA2\_SL2\_AX

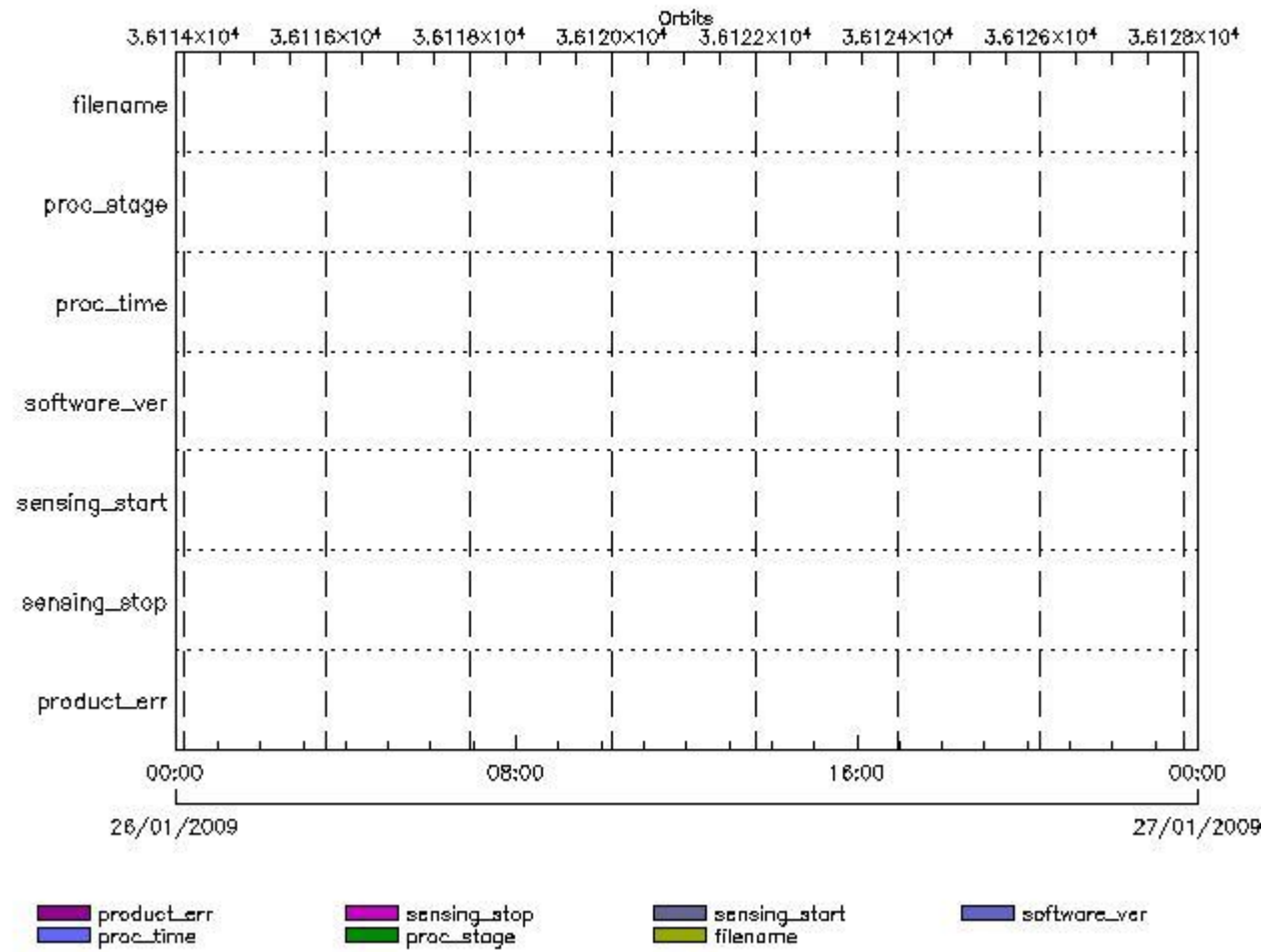

RA2\_SL2\_AX files with wrong filename

Gauge

RA2\_SL2\_AX files with unknown processing stage

Gauge Explicit Reference

RA2\_SL2\_AX files with wrong processing time

Gauge Explicit Reference

RA2\_SL2\_AX files with software version not equal to the current version

Gauge Explicit Reference

RA2\_SL2\_AX files with wrong sensing start

Gauge Explicit Reference

RA2\_SL2\_AX files with wrong sensing stop

Gauge Explicit Reference

RA2\_SL2\_AX files with product err set

Gauge Explicit Reference

RA2\_SOI\_AX MPH checks

MPH Errors for RA2\_SOI\_AX

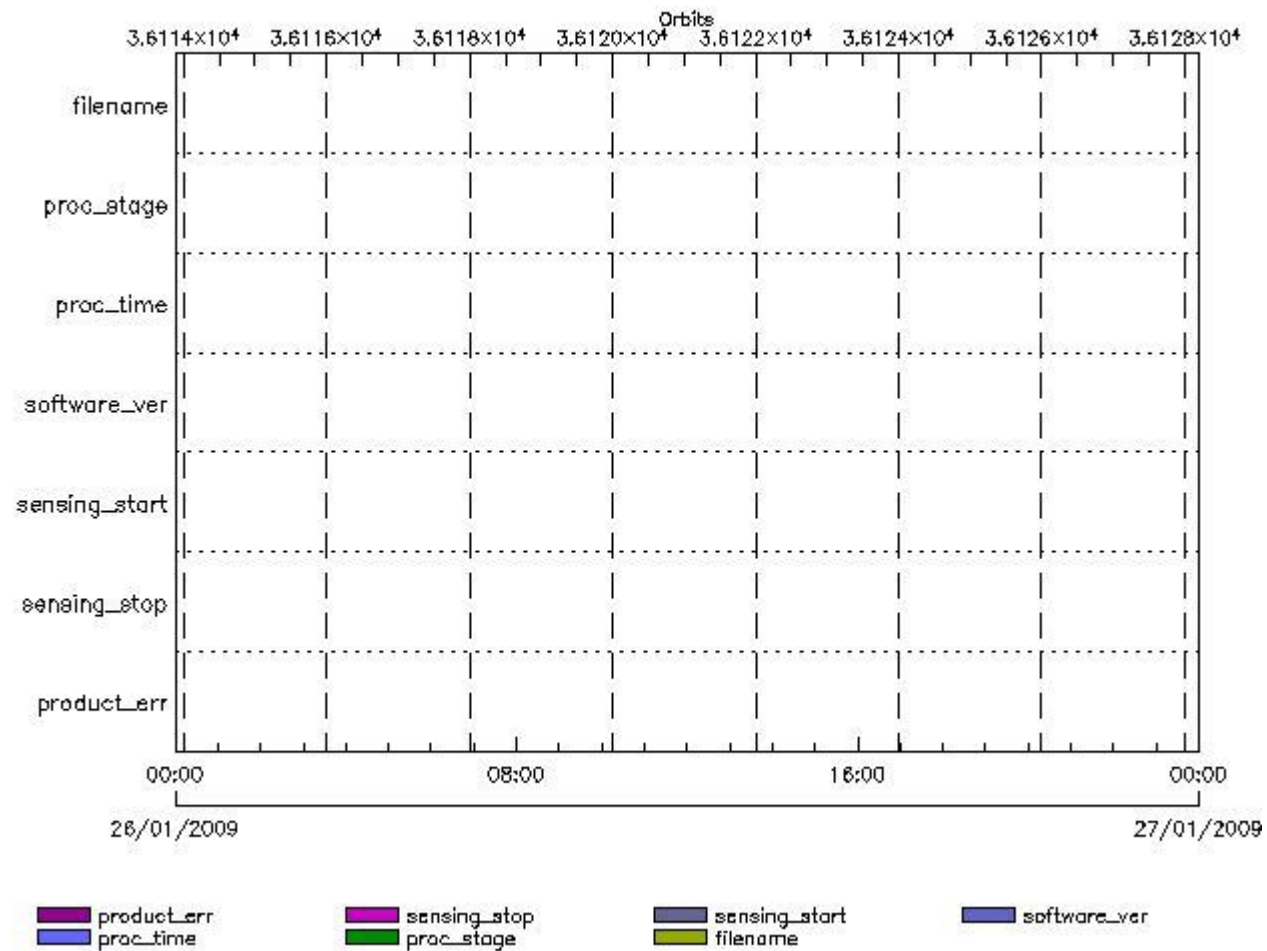

RA2\_SOI\_AX files with wrong filename

Gauge

RA2\_SOI\_AX files with unknown processing stage

Gauge Explicit Reference

RA2\_SOI\_AX files with wrong processing time

Gauge Explicit Reference

RA2\_SOI\_AX files with software version not equal to the current version

Gauge Explicit Reference

RA2\_SOI\_AX files with wrong sensing start

Gauge Explicit Reference

RA2\_SOI\_AX files with wrong sensing stop

Gauge Explicit Reference

RA2\_SOI\_AX files with product err set

Gauge Explicit Reference

RA2\_SOL\_AX MPH checks

MPH Errors for RA2\_SOL\_AX

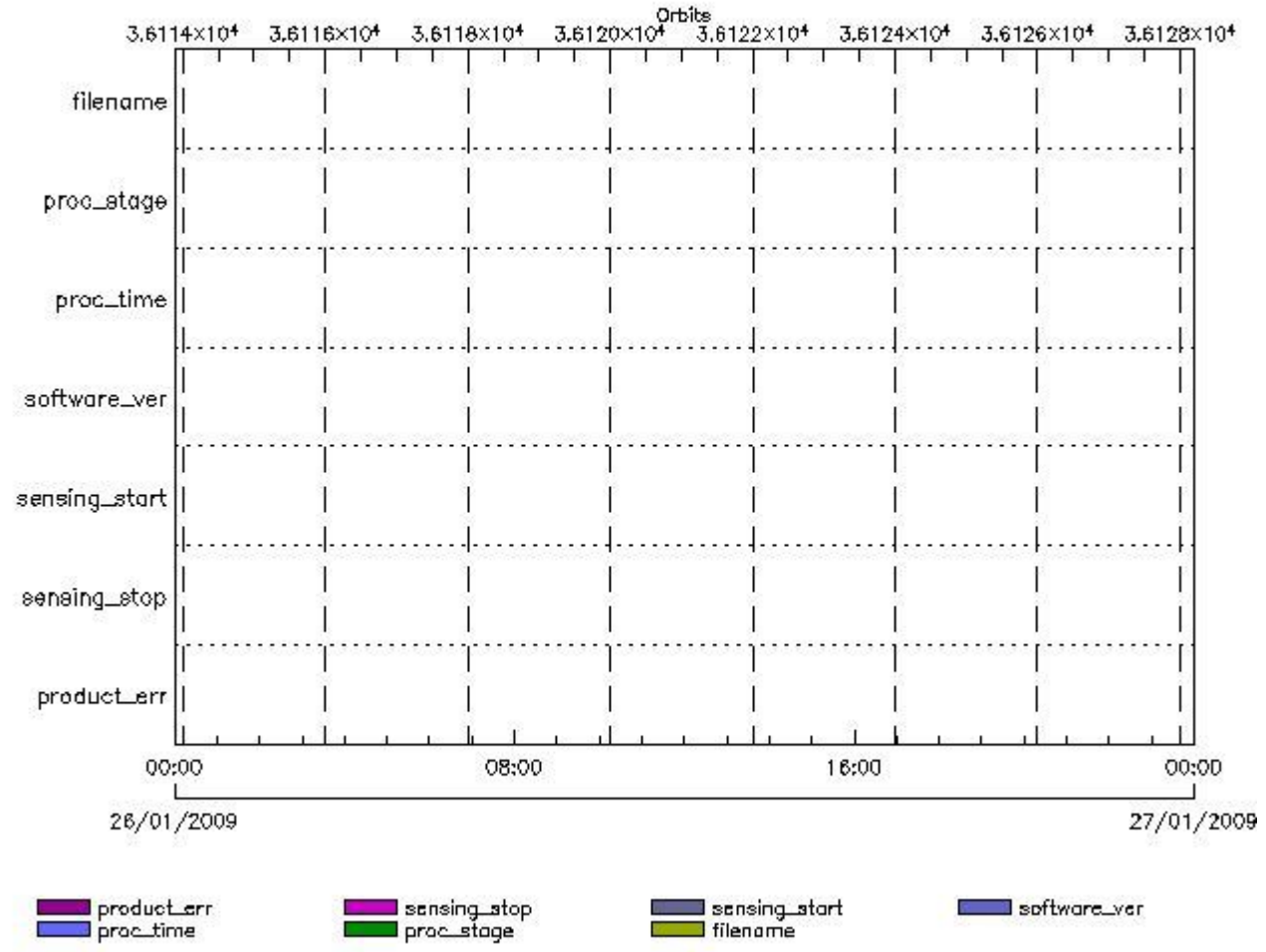

RA2\_SOL\_AX files with wrong filename

Gauge

RA2\_SOL\_AX files with unknown processing stage

Gauge Explicit Reference

RA2\_SOL\_AX files with wrong processing time

Gauge Explicit Reference

RA2\_SOL\_AX files with software version not equal to the current version

Gauge Explicit Reference

RA2\_SOL\_AX files with wrong sensing start

Gauge Explicit Reference

RA2\_SOL\_AX files with wrong sensing stop

Gauge Explicit Reference

RA2\_SOL\_AX files with product err set

Gauge Explicit Reference

RA2\_SSB\_AX MPH checks

MPH Errors for RA2\_SSB\_AX

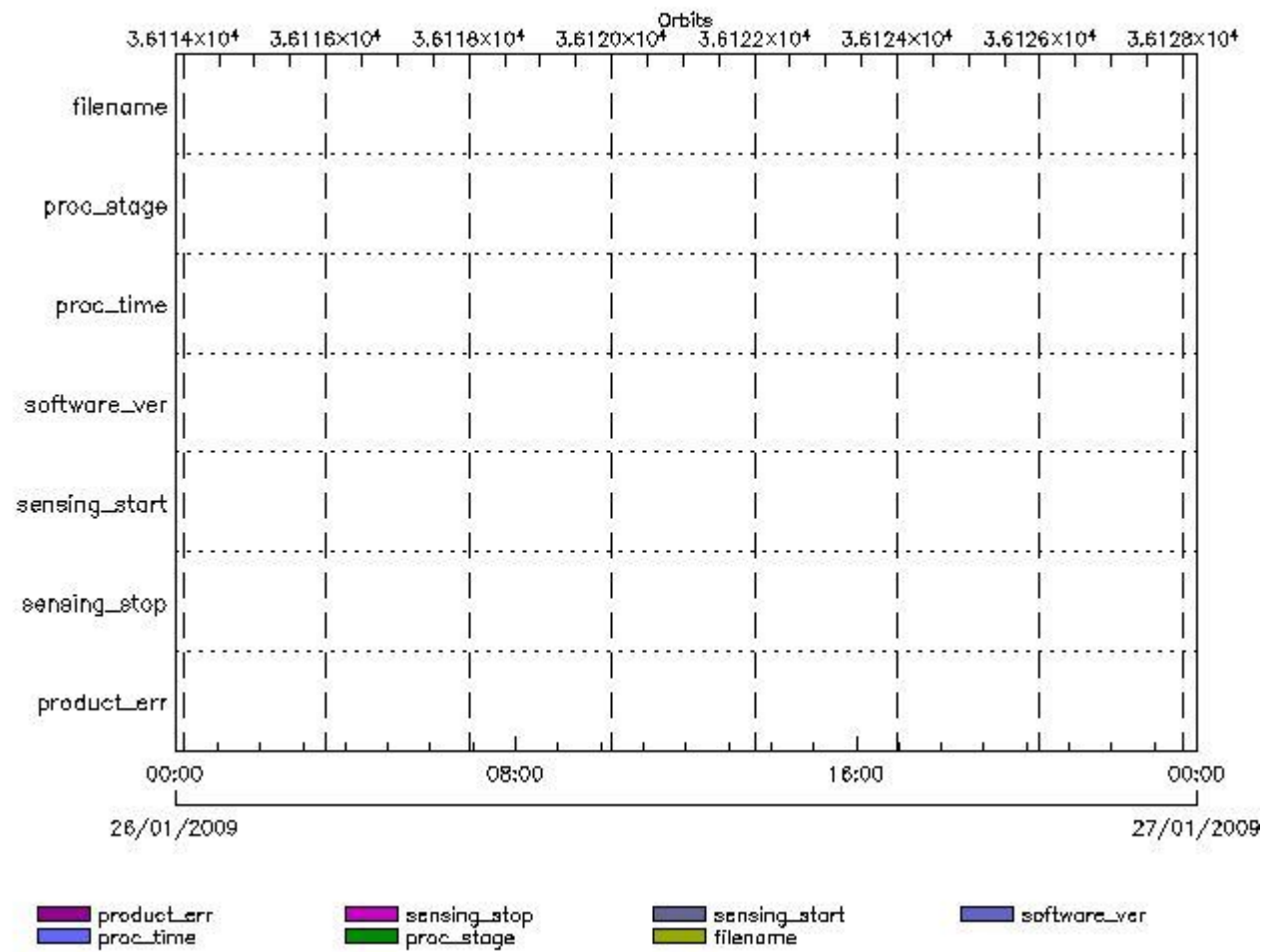

RA2\_SSB\_AX files with wrong filename

Gauge

RA2\_SSB\_AX files with unknown processing stage

Gauge Explicit Reference

RA2\_SSB\_AX files with wrong processing time

Gauge Explicit Reference

RA2\_SSB\_AX files with software version not equal to the current version

Gauge Explicit Reference

RA2\_SSB\_AX files with wrong sensing start

Gauge Explicit Reference

RA2\_SSB\_AX files with wrong sensing stop

Gauge Explicit Reference

RA2\_SSB\_AX files with product err set

Gauge Explicit Reference

RA2\_TLD\_AX MPH checks

MPH Errors for RA2\_TLD\_AX

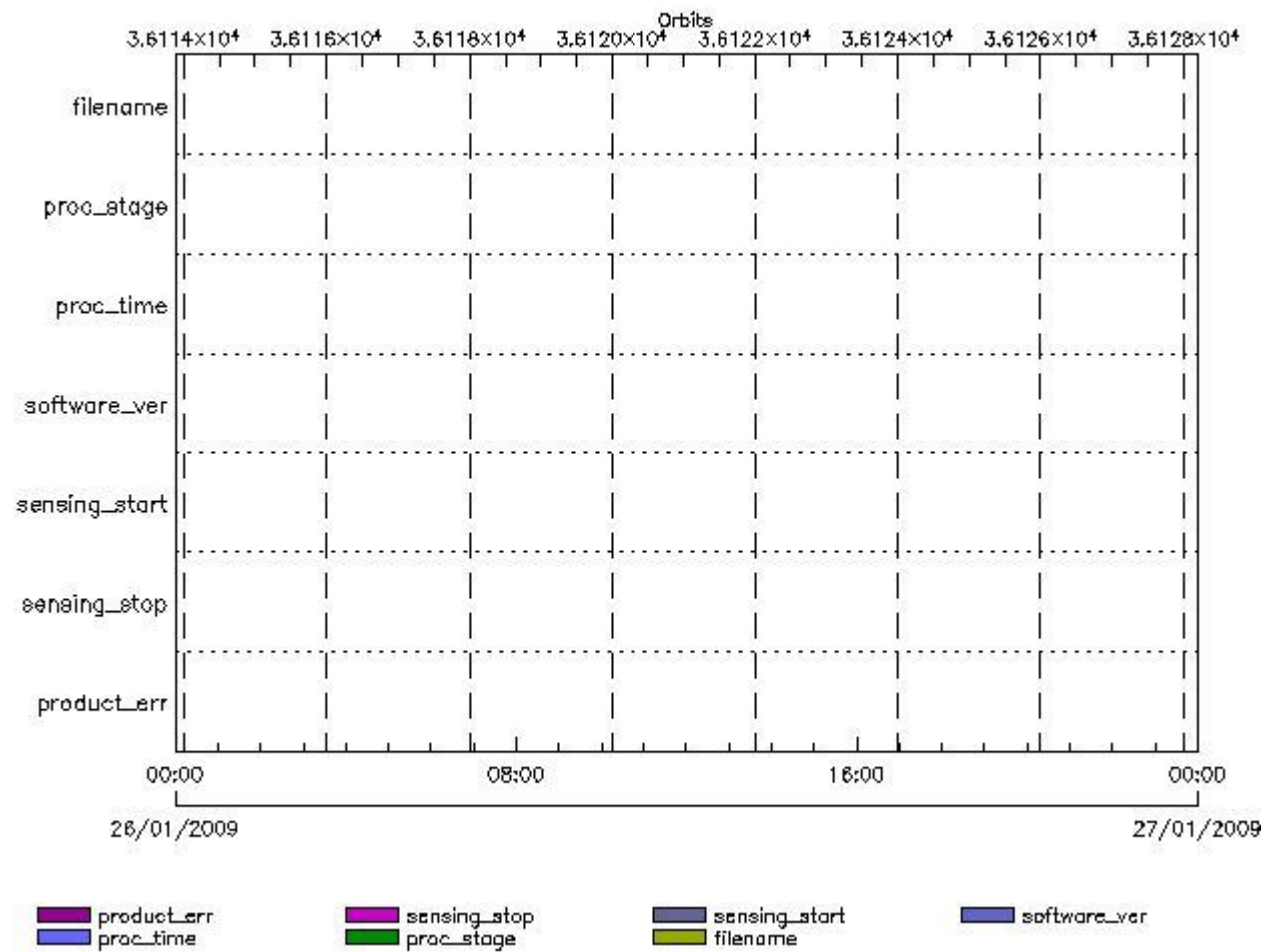

RA2\_TLD\_AX files with wrong filename

RA2\_TLD\_AX files with  unknown processing stage

RA2\_TLD\_AX files with wrong processing time

RA2\_TLD\_AX files with software version not equal to the current version

RA2\_TLD\_AX files with wrong sensing start

RA2\_TLD\_AX files with wrong sensing stop

RA2\_TLD\_AX files with product err set

---

RA2\_USO\_AX MPH checks

MPH Errors for RA2\_USO\_AX

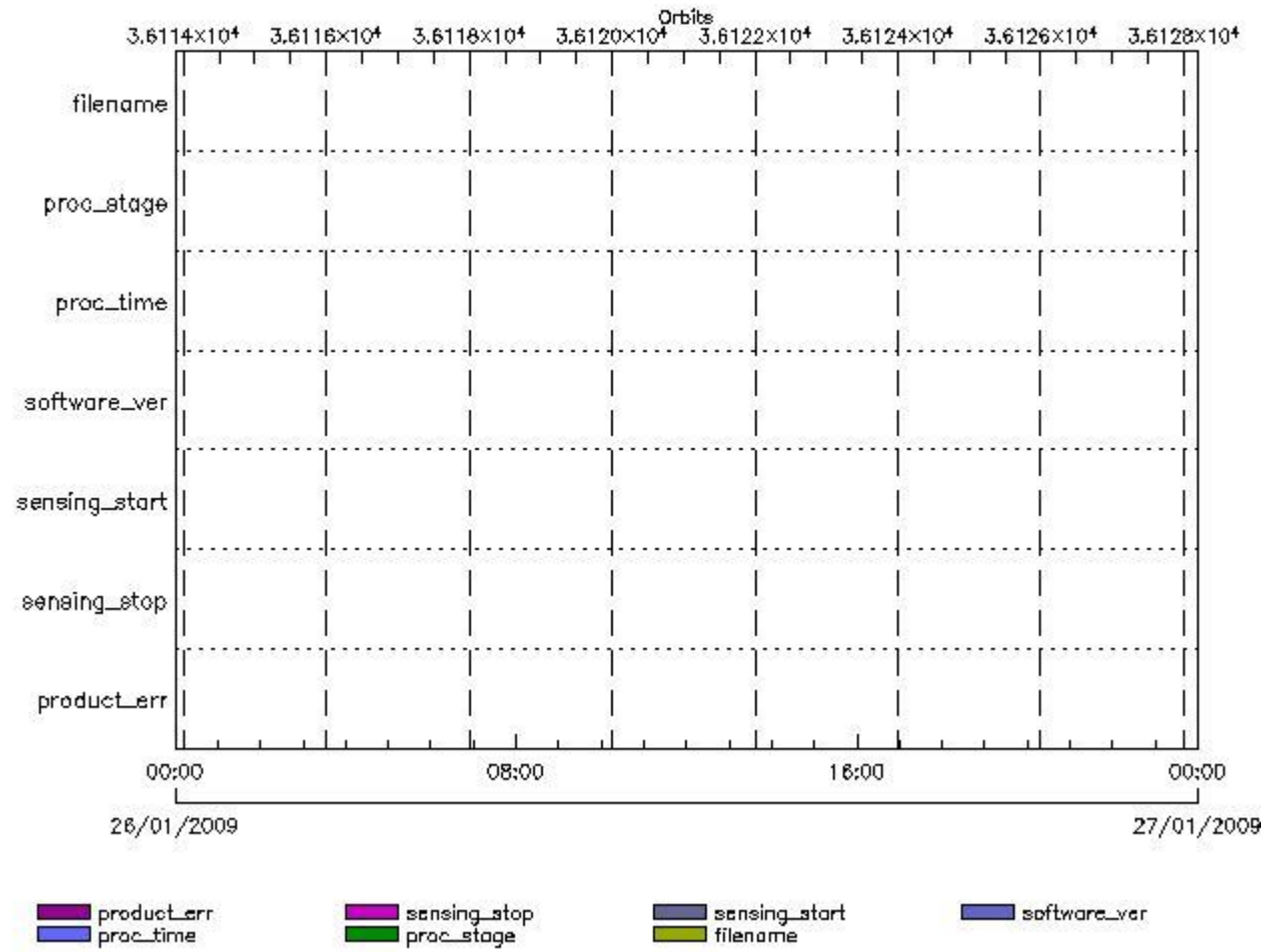

**RA2\_USO\_AX files with wrong filename**

**RA2\_USO\_AX files with unknown processing stage**

**Gauge Explicit Reference**

**RA2\_USO\_AX files with wrong processing time**

**Gauge Explicit Reference**

**RA2\_USO\_AX files with software version not equal to the current version**

**Gauge Explicit Reference**

**RA2\_USO\_AX files with wrong sensing start**

**Gauge Explicit Reference**

**RA2\_USO\_AX files with wrong sensing stop**

**Gauge Explicit Reference**

**RA2\_USO\_AX files with product err set**

**Gauge Explicit Reference**

MPH Errors for AUX\_ATT\_AX

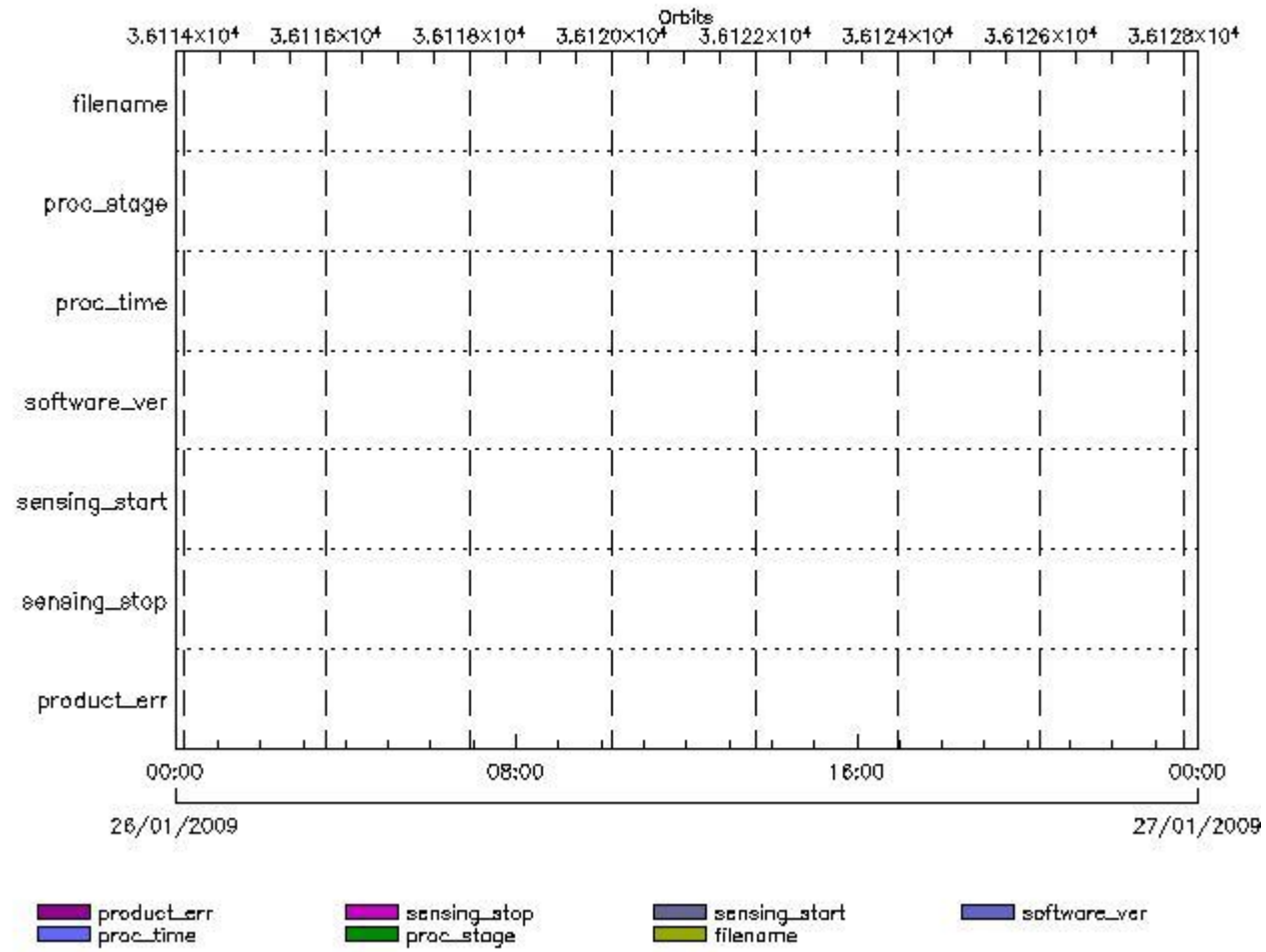

AUX\_ATT\_AX files with wrong filename

AUX\_ATT\_AX files with unknown processing stage

Gauge Explicit Reference

AUX\_ATT\_AX files with wrong processing time

Gauge Explicit Reference

AUX\_ATT\_AX files with software version not equal to the current version

Gauge Explicit Reference

AUX\_ATT\_AX files with wrong sensing start

Gauge Explicit Reference

AUX\_ATT\_AX files with wrong sensing stop

Gauge Explicit Reference

AUX\_ATT\_AX files with product err set



## Time Correlation

### AUX\_TIM\_AX Propagation Error

Gauge	Value	Segment (Start-Stop)
Propagation Error (us) N/A	-2.10047149658203	25-JAN-2009 22:45:28.000 26-JAN-2009 05:39:24.000
Propagation Error (us) Warning! Too big	7.94683361053467	26-JAN-2009 05:39:24.000 26-JAN-2009 07:18:47.000
Propagation Error (us) N/A	2.9493350982666	26-JAN-2009 07:18:47.000 26-JAN-2009 08:58:27.000
Propagation Error (us) Warning! Too big	5.40375328063965	26-JAN-2009 08:58:27.000 26-JAN-2009 10:38:02.000
Propagation Error (us) Warning! Too big	-5.01301193237305	26-JAN-2009 10:38:02.000 26-JAN-2009 12:17:17.000
Propagation Error (us) N/A	1.46082305908203	26-JAN-2009 12:17:17.000 26-JAN-2009 13:56:11.000
Propagation Error (us) N/A	-2.22446537017822	26-JAN-2009 13:56:11.000 26-JAN-2009 15:34:01.000
Propagation Error (us) N/A	4.06266117095947	26-JAN-2009 15:34:01.000 26-JAN-2009 17:12:10.000
Propagation Error (us) N/A	-0.387908935546875	26-JAN-2009 17:12:10.000 26-JAN-2009 18:50:07.000
Propagation Error (us) N/A	-0.133027076721191	26-JAN-2009 18:50:07.000 26-JAN-2009 20:30:11.000
Propagation Error (us) N/A	-1.48417186737061	26-JAN-2009 20:30:11.000 26-JAN-2009 22:12:42.000
Propagation Error (us) Warning! Too big	-16.9143962860107	26-JAN-2009 22:12:42.000 26-JAN-2009 23:59:11.000

```

xReportTemplate. Copying internal and external template references...
xReportTemplate. Processing Conditionals inclusions...
xReportTemplate. ...No Conditionals inclusions found
xReportTemplate. Generating data extraction schema document...
xReportTemplate. Inserting embedded DEL scripts and extracting data...
xReportTemplate. Generating data extraction skeleton for explicit references...
xReportTemplate. Extracting Explicit References data...
xReportTemplate. Merging object data with explicit_references data...
xReportTemplate. Generating stylesheet to transform template to report...
xReportTemplate. Generating stylesheet for grouping and zooming...
xReportTemplate. Generating intermediate report without grouping and zooming...
xReportTemplate. Generating final xhtml report...
xReportTemplate. Generating the IDL program for the graphs
xReportTemplate. Generating external linked fragments
xReportTemplate. Executing the IDL program
Information : (28-Jan-2009 14:56:32)
Graph 1: Creating object for a eventGanttChart
Information : (28-Jan-2009 14:56:32) Graph 1: Processing legend.
Information : (28-Jan-2009 14:56:32)
Graph 1: Adding data from object @PCF_RA2_sensing:ETL_ra2_wwv_2p      8
elements.
Information : (28-Jan-2009 14:56:32)
Graph 1: Adding data from object @PCF_RA2_sensing:ETL_ra2_fgd_2p      8
elements.
Information : (28-Jan-2009 14:56:32)
Graph 1: Adding data from object @PCF_RA2_sensing:ETL_ra2_mw__1p      8
elements.
Information : (28-Jan-2009 14:56:32)
Graph 1: Adding data from object @PCF_RA2_sensing:ETL_ra2_me__0p      8
elements.
Information : (28-Jan-2009 14:56:32)
Graph 1: Adding data from object @PCF_RA2_sensing:ETL_mwr_n1__0p      8
elements.
Information : (28-Jan-2009 14:56:32)
Graph 1: Adding data from object @PCF_RA2_sensing:ETL_dor_nav_0p      17
elements.
Information : (28-Jan-2009 14:56:32)
Graph 1: Adding data from object @PCF_RA2_sensing:ETL_dor_dop_0p      17
elements.
Information : (28-Jan-2009 14:56:32)
Graph 1: Adding data from object @PCF_RA2_sensing:ETL_ra2_cal_0p      1
elements.
Warning ! : (28-Jan-2009 14:56:32)
GanttChart::AddData. The DqiData structure has no data for this range
Information : (28-Jan-2009 14:56:32) Graph 1: Generating PNG file.
Warning ! : (28-Jan-2009 14:56:32)
GanttChart::ReadPolyline. Adding a section with no data
Information : (28-Jan-2009 14:56:33) Graph 1: Destroying object.
Information : (28-Jan-2009 14:56:33)
Graph 2: Creating object for a eventWorldMap
Information : (28-Jan-2009 14:56:33) Graph 2: Processing legend.
Information : (28-Jan-2009 14:56:33)
Graph 2: Adding data from object @PCF_RA2_sensing:ETL_ra2_inv_prod      8
elements.
Information : (28-Jan-2009 14:56:35) Graph 2: Generating PNG file.
Information : (28-Jan-2009 14:56:36) Graph 2: Destroying object.
Information : (28-Jan-2009 14:56:36)
Graph 3: Creating object for a eventGanttChart
Information : (28-Jan-2009 14:56:36) Graph 3: Processing legend.
Information : (28-Jan-2009 14:56:36)
Graph 3: Adding data from object @PCF_RA2_production:ETLmwr_mis      14
elements.
Information : (28-Jan-2009 14:56:36)
Graph 3: Adding data from object @PCF_RA2_production:ETLra2_l0_mis      14
elements.
Information : (28-Jan-2009 14:56:36)
Graph 3: Adding data from object @PCF_RA2_production:ETLdor_mis      26
elements.

```

```

Information : (28-Jan-2009 14:56:36)
Graph 3: Adding data from object @PCF_RA2_sensing:ETL_mwr_l0      8
elements.
Information : (28-Jan-2009 14:56:36)
Graph 3: Adding data from object @PCF_RA2_production:ETLmwr_all_stations
18 elements.
Information : (28-Jan-2009 14:56:36)
Graph 3: Adding data from object @PCF_RA2_sensing:ETL_ra2_l0      8
elements.
Information : (28-Jan-2009 14:56:36)
Graph 3: Adding data from object @PCF_RA2_production:ETLra2_all_stations
4 elements.
Information : (28-Jan-2009 14:56:36)
Graph 3: Adding data from object @PCF_RA2_sensing:ETL_dor_l0     34
elements.
Information : (28-Jan-2009 14:56:36)
Graph 3: Adding data from object @PCF_RA2_production:ETLdor_all_stations
18 elements.
Information : (28-Jan-2009 14:56:36)
Graph 3: Adding data from object @PCF_RA2_production:ETLra2_unav   1
elements.
Warning ! : (28-Jan-2009 14:56:36)
GanttChart::AddData. The DqiData structure has no data for this range
Information : (28-Jan-2009 14:56:36) Graph 3: Generating PNG file.
Warning ! : (28-Jan-2009 14:56:36)
GanttChart::ReadPolyline. Adding a section with no data
Information : (28-Jan-2009 14:56:37) Graph 3: Destroying object.
Information : (28-Jan-2009 14:56:37)
Graph 4: Creating object for a eventGanttChart
Information : (28-Jan-2009 14:56:37) Graph 4: Processing legend.
Information : (28-Jan-2009 14:56:37)
Graph 4: Adding data from object @PCF_RA2_production:ETLra2_l1_mis  13
elements.
Information : (28-Jan-2009 14:56:37)
Graph 4: Adding data from object @PCF_RA2_sensing:ETL_ra2_l1      8
elements.
Information : (28-Jan-2009 14:56:37)
Graph 4: Adding data from object @PCF_RA2_production:ETLra2_unav   1
elements.
Warning ! : (28-Jan-2009 14:56:37)
GanttChart::AddData. The DqiData structure has no data for this range
Information : (28-Jan-2009 14:56:37)
Graph 4: Adding data from object @PCF_RA2_production:ETL_ra2_l1_acq
19 elements.
Information : (28-Jan-2009 14:56:37) Graph 4: Generating PNG file.
Warning ! : (28-Jan-2009 14:56:37)
GanttChart::ReadPolyline. Adding a section with no data
Information : (28-Jan-2009 14:56:37) Graph 4: Destroying object.
Information : (28-Jan-2009 14:56:37)
Graph 5: Creating object for a eventGanttChart
Information : (28-Jan-2009 14:56:37) Graph 5: Processing legend.
Information : (28-Jan-2009 14:56:37)
Graph 5: Adding data from object @PCF_RA2_production:ETLra2_l2_mis  26
elements.
Information : (28-Jan-2009 14:56:37)
Graph 5: Adding data from object @PCF_RA2_sensing:ETL_ra2_l2     16
elements.
Information : (28-Jan-2009 14:56:37)
Graph 5: Adding data from object @PCF_RA2_production:ETLra2_unav   1
elements.
Warning ! : (28-Jan-2009 14:56:37)
GanttChart::AddData. The DqiData structure has no data for this range
Information : (28-Jan-2009 14:56:37)
Graph 5: Adding data from object @PCF_RA2_production:ETL_ra2_l2_acq
38 elements.
Information : (28-Jan-2009 14:56:37) Graph 5: Generating PNG file.
Warning ! : (28-Jan-2009 14:56:37)
GanttChart::ReadPolyline. Adding a section with no data

```

Information : (28-Jan-2009 14:56:37) Graph 5: Destroying object.  
Information : (28-Jan-2009 14:56:37)  
Graph 6: Creating object for a eventGanttChart  
Information : (28-Jan-2009 14:56:37) Graph 6: Processing legend.  
Information : (28-Jan-2009 14:56:37)  
Graph 6: Adding data from object @PCF MPH\_RA2\_CAL\_0P:DET\_wrong\_product\_err  
1 elements.  
Warning ! : (28-Jan-2009 14:56:37)  
GanttChart::AddData. The DqiData structure has no data for this range  
Information : (28-Jan-2009 14:56:37)  
Graph 6: Adding data from object @PCF MPH\_RA2\_CAL\_0P:SET\_wrong\_leap\_err  
1 elements.  
Warning ! : (28-Jan-2009 14:56:37)  
GanttChart::AddData. The DqiData structure has no data for this range  
Information : (28-Jan-2009 14:56:37)  
Graph 6: Adding data from object @PCF MPH\_RA2\_CAL\_0P:SET\_wrong\_leap\_utc  
1 elements.  
Warning ! : (28-Jan-2009 14:56:37)  
GanttChart::AddData. The DqiData structure has no data for this range  
Information : (28-Jan-2009 14:56:37)  
Graph 6: Adding data from object @PCF MPH\_RA2\_CAL\_0P:SET\_wrong\_clock\_step  
1 elements.  
Warning ! : (28-Jan-2009 14:56:37)  
GanttChart::AddData. The DqiData structure has no data for this range  
Information : (28-Jan-2009 14:56:37)  
Graph 6: Adding data from object @PCF MPH\_RA2\_CAL\_0P:SET\_wrong\_sat\_binary\_time  
1 elements.  
Warning ! : (28-Jan-2009 14:56:37)  
GanttChart::AddData. The DqiData structure has no data for this range  
Information : (28-Jan-2009 14:56:38)  
Graph 6: Adding data from object @PCF MPH\_RA2\_CAL\_0P:SET\_wrong\_utc\_sbt\_time  
1 elements.  
Warning ! : (28-Jan-2009 14:56:38)  
GanttChart::AddData. The DqiData structure has no data for this range  
Information : (28-Jan-2009 14:56:38)  
Graph 6: Adding data from object @PCF MPH\_RA2\_CAL\_0P:SET\_wrong\_vector\_source  
1 elements.  
Warning ! : (28-Jan-2009 14:56:38)  
GanttChart::AddData. The DqiData structure has no data for this range  
Information : (28-Jan-2009 14:56:38)  
Graph 6: Adding data from object @PCF MPH\_RA2\_CAL\_0P:SET\_wrong\_z\_velocity  
1 elements.  
Warning ! : (28-Jan-2009 14:56:38)  
GanttChart::AddData. The DqiData structure has no data for this range  
Information : (28-Jan-2009 14:56:38)  
Graph 6: Adding data from object @PCF MPH\_RA2\_CAL\_0P:SET\_wrong\_y\_velocity  
1 elements.  
Warning ! : (28-Jan-2009 14:56:38)  
GanttChart::AddData. The DqiData structure has no data for this range  
Information : (28-Jan-2009 14:56:38)  
Graph 6: Adding data from object @PCF MPH\_RA2\_CAL\_0P:SET\_wrong\_x\_velocity  
1 elements.  
Warning ! : (28-Jan-2009 14:56:38)  
GanttChart::AddData. The DqiData structure has no data for this range  
Information : (28-Jan-2009 14:56:38)  
Graph 6: Adding data from object @PCF MPH\_RA2\_CAL\_0P:SET\_wrong\_z\_position  
1 elements.  
Warning ! : (28-Jan-2009 14:56:38)  
GanttChart::AddData. The DqiData structure has no data for this range  
Information : (28-Jan-2009 14:56:38)  
Graph 6: Adding data from object @PCF MPH\_RA2\_CAL\_0P:SET\_wrong\_y\_position  
1 elements.  
Warning ! : (28-Jan-2009 14:56:38)  
GanttChart::AddData. The DqiData structure has no data for this range  
Information : (28-Jan-2009 14:56:38)  
Graph 6: Adding data from object @PCF MPH\_RA2\_CAL\_0P:SET\_wrong\_x\_position  
1 elements.  
Warning ! : (28-Jan-2009 14:56:38)

GanttChart::AddData. The DqiData structure has no data for this range  
Information : (28-Jan-2009 14:56:38) Graph 6:  
Adding data from object @PCF\_MPH\_RA2\_CAL\_0P:SET\_wrong\_state\_vector\_time  
1 elements.  
Warning ! : (28-Jan-2009 14:56:38)  
GanttChart::AddData. The DqiData structure has no data for this range  
Information : (28-Jan-2009 14:56:38)  
Graph 6: Adding data from object @PCF\_MPH\_RA2\_CAL\_0P:SET\_wrong\_phase  
1 elements.  
Warning ! : (28-Jan-2009 14:56:38)  
GanttChart::AddData. The DqiData structure has no data for this range  
Information : (28-Jan-2009 14:56:38)  
Graph 6: Adding data from object @PCF\_MPH\_RA2\_CAL\_0P:SET\_wrong\_sensing\_stop  
1 elements.  
Warning ! : (28-Jan-2009 14:56:38)  
GanttChart::AddData. The DqiData structure has no data for this range  
Information : (28-Jan-2009 14:56:38)  
Graph 6: Adding data from object @PCF\_MPH\_RA2\_CAL\_0P:SET\_wrong\_sensing\_start  
1 elements.  
Warning ! : (28-Jan-2009 14:56:38)  
GanttChart::AddData. The DqiData structure has no data for this range  
Information : (28-Jan-2009 14:56:38)  
Graph 6: Adding data from object @PCF\_MPH\_RA2\_CAL\_0P:SET\_wrong\_software\_ver  
1 elements.  
Warning ! : (28-Jan-2009 14:56:38)  
GanttChart::AddData. The DqiData structure has no data for this range  
Information : (28-Jan-2009 14:56:38)  
Graph 6: Adding data from object @PCF\_MPH\_RA2\_CAL\_0P:SET\_wrong\_proc\_time  
1 elements.  
Warning ! : (28-Jan-2009 14:56:38)  
GanttChart::AddData. The DqiData structure has no data for this range  
Information : (28-Jan-2009 14:56:38)  
Graph 6: Adding data from object @PCF\_MPH\_RA2\_CAL\_0P:SET\_wrong\_proc\_center  
1 elements.  
Warning ! : (28-Jan-2009 14:56:38)  
GanttChart::AddData. The DqiData structure has no data for this range  
Information : (28-Jan-2009 14:56:38) Graph 6:  
Adding data from object @PCF\_MPH\_RA2\_CAL\_0P:SET\_wrong\_acquisition\_station  
1 elements.  
Warning ! : (28-Jan-2009 14:56:38)  
GanttChart::AddData. The DqiData structure has no data for this range  
Information : (28-Jan-2009 14:56:38)  
Graph 6: Adding data from object @PCF\_MPH\_RA2\_CAL\_0P:SET\_wrong\_proc\_stage  
1 elements.  
Warning ! : (28-Jan-2009 14:56:38)  
GanttChart::AddData. The DqiData structure has no data for this range  
Information : (28-Jan-2009 14:56:38)  
Graph 6: Adding data from object @PCF\_MPH\_RA2\_CAL\_0P:SET\_wrong\_filename  
1 elements.  
Warning ! : (28-Jan-2009 14:56:38)  
GanttChart::AddData. The DqiData structure has no data for this range  
Information : (28-Jan-2009 14:56:38)  
Graph 6: Adding data from object @PCF\_RA2\_sensing:ETL\_ra2\_cal\_0p 1  
elements.  
Warning ! : (28-Jan-2009 14:56:38)  
GanttChart::AddData. The DqiData structure has no data for this range  
Information : (28-Jan-2009 14:56:38) Graph 6: Generating PNG file.  
Warning ! : (28-Jan-2009 14:56:38)  
GanttChart::ReadPolyline. Adding a section with no data  
Warning ! : (28-Jan-2009 14:56:38)  
GanttChart::ReadPolyline. Adding a section with no data  
Warning ! : (28-Jan-2009 14:56:38)  
GanttChart::ReadPolyline. Adding a section with no data  
Warning ! : (28-Jan-2009 14:56:38)  
GanttChart::ReadPolyline. Adding a section with no data  
Warning ! : (28-Jan-2009 14:56:38)  
GanttChart::ReadPolyline. Adding a section with no data  
Warning ! : (28-Jan-2009 14:56:38)

```
GanttChart::ReadPolyline. Adding a section with no data
Warning ! : (28-Jan-2009 14:56:38)
GanttChart::ReadPolyline. Adding a section with no data
Warning ! : (28-Jan-2009 14:56:38)
GanttChart::ReadPolyline. Adding a section with no data
Warning ! : (28-Jan-2009 14:56:38)
GanttChart::ReadPolyline. Adding a section with no data
Warning ! : (28-Jan-2009 14:56:38)
GanttChart::ReadPolyline. Adding a section with no data
Warning ! : (28-Jan-2009 14:56:38)
GanttChart::ReadPolyline. Adding a section with no data
Warning ! : (28-Jan-2009 14:56:38)
GanttChart::ReadPolyline. Adding a section with no data
Warning ! : (28-Jan-2009 14:56:38)
GanttChart::ReadPolyline. Adding a section with no data
Warning ! : (28-Jan-2009 14:56:38)
GanttChart::ReadPolyline. Adding a section with no data
Warning ! : (28-Jan-2009 14:56:38)
GanttChart::ReadPolyline. Adding a section with no data
Warning ! : (28-Jan-2009 14:56:38)
GanttChart::ReadPolyline. Adding a section with no data
Warning ! : (28-Jan-2009 14:56:38)
GanttChart::ReadPolyline. Adding a section with no data
Warning ! : (28-Jan-2009 14:56:38)
GanttChart::ReadPolyline. Adding a section with no data
Warning ! : (28-Jan-2009 14:56:38)
GanttChart::ReadPolyline. Adding a section with no data
Warning ! : (28-Jan-2009 14:56:38)
GanttChart::ReadPolyline. Adding a section with no data
Warning ! : (28-Jan-2009 14:56:38)
GanttChart::ReadPolyline. Adding a section with no data
Warning ! : (28-Jan-2009 14:56:38)
GanttChart::ReadPolyline. Adding a section with no data
Warning ! : (28-Jan-2009 14:56:38)
GanttChart::ReadPolyline. Adding a section with no data
Warning ! : (28-Jan-2009 14:56:38)
Graph 6: Destroying object.
Information : (28-Jan-2009 14:56:38)
Information : (28-Jan-2009 14:56:38)
Graph 7: Creating object for a eventGanttChart
Information : (28-Jan-2009 14:56:38) Graph 7: Processing legend.
Information : (28-Jan-2009 14:56:38)
Graph 7: Adding data from object @PCF MPH_DOR_DOP_0P:DET_wrong_product_err
1 elements.
Warning ! : (28-Jan-2009 14:56:38)
GanttChart::AddData. The DqiData structure has no data for this range
Information : (28-Jan-2009 14:56:38)
Graph 7: Adding data from object @PCF MPH_DOR_DOP_0P:SET_wrong_leap_err
1 elements.
Warning ! : (28-Jan-2009 14:56:38)
GanttChart::AddData. The DqiData structure has no data for this range
Information : (28-Jan-2009 14:56:38)
Graph 7: Adding data from object @PCF MPH_DOR_DOP_0P:SET_wrong_leap_utc
1 elements.
Warning ! : (28-Jan-2009 14:56:38)
GanttChart::AddData. The DqiData structure has no data for this range
Information : (28-Jan-2009 14:56:38)
Graph 7: Adding data from object @PCF MPH_DOR_DOP_0P:SET_wrong_clock_step
1 elements.
Warning ! : (28-Jan-2009 14:56:38)
GanttChart::AddData. The DqiData structure has no data for this range
Information : (28-Jan-2009 14:56:38)
Graph 7: Adding data from object @PCF MPH_DOR_DOP_0P:SET_wrong_sat_binary_time
1 elements.
Warning ! : (28-Jan-2009 14:56:38)
GanttChart::AddData. The DqiData structure has no data for this range
Information : (28-Jan-2009 14:56:38)
Graph 7: Adding data from object @PCF MPH_DOR_DOP_0P:SET_wrong_utc_sbt_time
```

15 elements.  
Information : (28-Jan-2009 14:56:38)  
Graph 7: Adding data from object @PCF\_MPH\_DOR\_DOP\_0P:SET\_wrong\_vector\_source  
1 elements.  
Warning ! : (28-Jan-2009 14:56:38)  
GanttChart::AddData. The DqiData structure has no data for this range  
Information : (28-Jan-2009 14:56:38)  
Graph 7: Adding data from object @PCF\_MPH\_DOR\_DOP\_0P:SET\_wrong\_z\_velocity  
1 elements.  
Warning ! : (28-Jan-2009 14:56:38)  
GanttChart::AddData. The DqiData structure has no data for this range  
Information : (28-Jan-2009 14:56:38)  
Graph 7: Adding data from object @PCF\_MPH\_DOR\_DOP\_0P:SET\_wrong\_y\_velocity  
1 elements.  
Warning ! : (28-Jan-2009 14:56:38)  
GanttChart::AddData. The DqiData structure has no data for this range  
Information : (28-Jan-2009 14:56:38)  
Graph 7: Adding data from object @PCF\_MPH\_DOR\_DOP\_0P:SET\_wrong\_x\_velocity  
1 elements.  
Warning ! : (28-Jan-2009 14:56:38)  
GanttChart::AddData. The DqiData structure has no data for this range  
Information : (28-Jan-2009 14:56:38)  
Graph 7: Adding data from object @PCF\_MPH\_DOR\_DOP\_0P:SET\_wrong\_z\_position  
1 elements.  
Warning ! : (28-Jan-2009 14:56:38)  
GanttChart::AddData. The DqiData structure has no data for this range  
Information : (28-Jan-2009 14:56:38)  
Graph 7: Adding data from object @PCF\_MPH\_DOR\_DOP\_0P:SET\_wrong\_y\_position  
1 elements.  
Warning ! : (28-Jan-2009 14:56:38)  
GanttChart::AddData. The DqiData structure has no data for this range  
Information : (28-Jan-2009 14:56:38)  
Graph 7: Adding data from object @PCF\_MPH\_DOR\_DOP\_0P:SET\_wrong\_x\_position  
1 elements.  
Warning ! : (28-Jan-2009 14:56:38)  
GanttChart::AddData. The DqiData structure has no data for this range  
Information : (28-Jan-2009 14:56:38) Graph 7:  
Adding data from object @PCF\_MPH\_DOR\_DOP\_0P:SET\_wrong\_state\_vector\_time  
1 elements.  
Warning ! : (28-Jan-2009 14:56:38)  
GanttChart::AddData. The DqiData structure has no data for this range  
Information : (28-Jan-2009 14:56:38)  
Graph 7: Adding data from object @PCF\_MPH\_DOR\_DOP\_0P:SET\_wrong\_phase  
1 elements.  
Warning ! : (28-Jan-2009 14:56:38)  
GanttChart::AddData. The DqiData structure has no data for this range  
Information : (28-Jan-2009 14:56:38)  
Graph 7: Adding data from object @PCF\_MPH\_DOR\_DOP\_0P:SET\_wrong\_sensing\_stop  
1 elements.  
Warning ! : (28-Jan-2009 14:56:38)  
GanttChart::AddData. The DqiData structure has no data for this range  
Information : (28-Jan-2009 14:56:38)  
Graph 7: Adding data from object @PCF\_MPH\_DOR\_DOP\_0P:SET\_wrong\_sensing\_start  
1 elements.  
Warning ! : (28-Jan-2009 14:56:38)  
GanttChart::AddData. The DqiData structure has no data for this range  
Information : (28-Jan-2009 14:56:38)  
Graph 7: Adding data from object @PCF\_MPH\_DOR\_DOP\_0P:SET\_wrong\_software\_ver  
1 elements.  
Warning ! : (28-Jan-2009 14:56:38)  
GanttChart::AddData. The DqiData structure has no data for this range  
Information : (28-Jan-2009 14:56:38)  
Graph 7: Adding data from object @PCF\_MPH\_DOR\_DOP\_0P:SET\_wrong\_proc\_time  
1 elements.  
Warning ! : (28-Jan-2009 14:56:38)  
GanttChart::AddData. The DqiData structure has no data for this range  
Information : (28-Jan-2009 14:56:38)  
Graph 7: Adding data from object @PCF\_MPH\_DOR\_DOP\_0P:SET\_wrong\_proc\_center

1 elements.

Warning ! : (28-Jan-2009 14:56:38)

GanttChart::AddData. The DqiData structure has no data for this range

Information : (28-Jan-2009 14:56:38) Graph 7:

Adding data from object @PCF MPH\_DOR\_DOP\_0P:SET\_wrong\_acquisition\_station

1 elements.

Warning ! : (28-Jan-2009 14:56:38)

GanttChart::AddData. The DqiData structure has no data for this range

Information : (28-Jan-2009 14:56:38)

Graph 7: Adding data from object @PCF MPH\_DOR\_DOP\_0P:SET\_wrong\_proc\_stage

1 elements.

Warning ! : (28-Jan-2009 14:56:38)

GanttChart::AddData. The DqiData structure has no data for this range

Information : (28-Jan-2009 14:56:38)

Graph 7: Adding data from object @PCF MPH\_DOR\_DOP\_0P:SET\_wrong\_filename

1 elements.

Warning ! : (28-Jan-2009 14:56:38)

GanttChart::AddData. The DqiData structure has no data for this range

Information : (28-Jan-2009 14:56:38)

Graph 7: Adding data from object @PCF\_RA2\_sensing:ETL\_dor\_dop\_0p

elements.

Information : (28-Jan-2009 14:56:38) Graph 7: Generating PNG file.

Warning ! : (28-Jan-2009 14:56:39)

GanttChart::ReadPolyline. Adding a section with no data

Warning ! : (28-Jan-2009 14:56:39)

GanttChart::ReadPolyline. Adding a section with no data

Warning ! : (28-Jan-2009 14:56:39)

GanttChart::ReadPolyline. Adding a section with no data

Warning ! : (28-Jan-2009 14:56:39)

GanttChart::ReadPolyline. Adding a section with no data

Warning ! : (28-Jan-2009 14:56:39)

GanttChart::ReadPolyline. Adding a section with no data

Warning ! : (28-Jan-2009 14:56:39)

GanttChart::ReadPolyline. Adding a section with no data

Warning ! : (28-Jan-2009 14:56:39)

GanttChart::ReadPolyline. Adding a section with no data

Warning ! : (28-Jan-2009 14:56:39)

GanttChart::ReadPolyline. Adding a section with no data

Warning ! : (28-Jan-2009 14:56:39)

GanttChart::ReadPolyline. Adding a section with no data

Warning ! : (28-Jan-2009 14:56:39)

GanttChart::ReadPolyline. Adding a section with no data

Warning ! : (28-Jan-2009 14:56:39)

GanttChart::ReadPolyline. Adding a section with no data

Warning ! : (28-Jan-2009 14:56:39)

GanttChart::ReadPolyline. Adding a section with no data

Warning ! : (28-Jan-2009 14:56:39)

GanttChart::ReadPolyline. Adding a section with no data

Warning ! : (28-Jan-2009 14:56:39)

GanttChart::ReadPolyline. Adding a section with no data

Warning ! : (28-Jan-2009 14:56:39)

GanttChart::ReadPolyline. Adding a section with no data

Warning ! : (28-Jan-2009 14:56:39)

GanttChart::ReadPolyline. Adding a section with no data

Warning ! : (28-Jan-2009 14:56:39)

GanttChart::ReadPolyline. Adding a section with no data

Warning ! : (28-Jan-2009 14:56:39)

GanttChart::ReadPolyline. Adding a section with no data

Warning ! : (28-Jan-2009 14:56:39)

GanttChart::ReadPolyline. Adding a section with no data

Warning ! : (28-Jan-2009 14:56:39)

GanttChart::ReadPolyline. Adding a section with no data

Warning ! : (28-Jan-2009 14:56:39)

GanttChart::ReadPolyline. Adding a section with no data

Warning ! : (28-Jan-2009 14:56:39)

GanttChart::ReadPolyline. Adding a section with no data

Information : (28-Jan-2009 14:56:39) Graph 7: Destroying object.

Information : (28-Jan-2009 14:56:39)



Graph 8: Creating object for a eventGanttChart  
Information : (28-Jan-2009 14:56:39) Graph 8: Processing legend.  
Information : (28-Jan-2009 14:56:39)  
Graph 8: Adding data from object @PCF\_MPH\_DOR\_NAV\_0P:DET\_wrong\_product\_err  
1 elements.  
Warning ! : (28-Jan-2009 14:56:39)  
GanttChart::AddData. The DqiData structure has no data for this range  
Information : (28-Jan-2009 14:56:39)  
Graph 8: Adding data from object @PCF\_MPH\_DOR\_NAV\_0P:SET\_wrong\_leap\_err  
1 elements.  
Warning ! : (28-Jan-2009 14:56:39)  
GanttChart::AddData. The DqiData structure has no data for this range  
Information : (28-Jan-2009 14:56:39)  
Graph 8: Adding data from object @PCF\_MPH\_DOR\_NAV\_0P:SET\_wrong\_leap\_utc  
1 elements.  
Warning ! : (28-Jan-2009 14:56:39)  
GanttChart::AddData. The DqiData structure has no data for this range  
Information : (28-Jan-2009 14:56:39)  
Graph 8: Adding data from object @PCF\_MPH\_DOR\_NAV\_0P:SET\_wrong\_clock\_step  
1 elements.  
Warning ! : (28-Jan-2009 14:56:39)  
GanttChart::AddData. The DqiData structure has no data for this range  
Information : (28-Jan-2009 14:56:39)  
Graph 8: Adding data from object @PCF\_MPH\_DOR\_NAV\_0P:SET\_wrong\_sat\_binary\_time  
1 elements.  
Warning ! : (28-Jan-2009 14:56:39)  
GanttChart::AddData. The DqiData structure has no data for this range  
Information : (28-Jan-2009 14:56:39)  
Graph 8: Adding data from object @PCF\_MPH\_DOR\_NAV\_0P:SET\_wrong\_utc\_sbt\_time  
9 elements.  
Information : (28-Jan-2009 14:56:39)  
Graph 8: Adding data from object @PCF\_MPH\_DOR\_NAV\_0P:SET\_wrong\_vector\_source  
1 elements.  
Warning ! : (28-Jan-2009 14:56:39)  
GanttChart::AddData. The DqiData structure has no data for this range  
Information : (28-Jan-2009 14:56:39)  
Graph 8: Adding data from object @PCF\_MPH\_DOR\_NAV\_0P:SET\_wrong\_z\_velocity  
1 elements.  
Warning ! : (28-Jan-2009 14:56:39)  
GanttChart::AddData. The DqiData structure has no data for this range  
Information : (28-Jan-2009 14:56:39)  
Graph 8: Adding data from object @PCF\_MPH\_DOR\_NAV\_0P:SET\_wrong\_y\_velocity  
1 elements.  
Warning ! : (28-Jan-2009 14:56:39)  
GanttChart::AddData. The DqiData structure has no data for this range  
Information : (28-Jan-2009 14:56:39)  
Graph 8: Adding data from object @PCF\_MPH\_DOR\_NAV\_0P:SET\_wrong\_x\_velocity  
1 elements.  
Warning ! : (28-Jan-2009 14:56:39)  
GanttChart::AddData. The DqiData structure has no data for this range  
Information : (28-Jan-2009 14:56:39)  
Graph 8: Adding data from object @PCF\_MPH\_DOR\_NAV\_0P:SET\_wrong\_z\_position  
1 elements.  
Warning ! : (28-Jan-2009 14:56:39)  
GanttChart::AddData. The DqiData structure has no data for this range  
Information : (28-Jan-2009 14:56:39)  
Graph 8: Adding data from object @PCF\_MPH\_DOR\_NAV\_0P:SET\_wrong\_y\_position  
1 elements.  
Warning ! : (28-Jan-2009 14:56:39)  
GanttChart::AddData. The DqiData structure has no data for this range  
Information : (28-Jan-2009 14:56:39)  
Graph 8: Adding data from object @PCF\_MPH\_DOR\_NAV\_0P:SET\_wrong\_x\_position  
1 elements.  
Warning ! : (28-Jan-2009 14:56:39)  
GanttChart::AddData. The DqiData structure has no data for this range  
Information : (28-Jan-2009 14:56:39) Graph 8:  
Adding data from object @PCF\_MPH\_DOR\_NAV\_0P:SET\_wrong\_state\_vector\_time  
1 elements.



```
GanttChart::ReadPolyline. Adding a section with no data
Warning ! : (28-Jan-2009 14:56:39)
GanttChart::ReadPolyline. Adding a section with no data
Warning ! : (28-Jan-2009 14:56:39)
GanttChart::ReadPolyline. Adding a section with no data
Warning ! : (28-Jan-2009 14:56:39)
GanttChart::ReadPolyline. Adding a section with no data
Warning ! : (28-Jan-2009 14:56:39)
GanttChart::ReadPolyline. Adding a section with no data
Warning ! : (28-Jan-2009 14:56:39)
GanttChart::ReadPolyline. Adding a section with no data
Warning ! : (28-Jan-2009 14:56:39)
GanttChart::ReadPolyline. Adding a section with no data
Warning ! : (28-Jan-2009 14:56:39)
GanttChart::ReadPolyline. Adding a section with no data
Warning ! : (28-Jan-2009 14:56:39)
GanttChart::ReadPolyline. Adding a section with no data
Warning ! : (28-Jan-2009 14:56:39)
GanttChart::ReadPolyline. Adding a section with no data
Warning ! : (28-Jan-2009 14:56:39)
GanttChart::ReadPolyline. Adding a section with no data
Warning ! : (28-Jan-2009 14:56:39)
GanttChart::ReadPolyline. Adding a section with no data
Warning ! : (28-Jan-2009 14:56:39)
GanttChart::ReadPolyline. Adding a section with no data
Warning ! : (28-Jan-2009 14:56:39)
GanttChart::ReadPolyline. Adding a section with no data
Information : (28-Jan-2009 14:56:40) Graph 8: Destroying object.
Information : (28-Jan-2009 14:56:40)
Graph 9: Creating object for a eventGanttChart
Information : (28-Jan-2009 14:56:40) Graph 9: Processing legend.
Information : (28-Jan-2009 14:56:40)
Graph 9: Adding data from object @PCF_MPH_MWR_NL__0P:DET_wrong_product_err
1 elements.
Warning ! : (28-Jan-2009 14:56:40)
GanttChart::AddData. The DqiData structure has no data for this range
Information : (28-Jan-2009 14:56:40)
Graph 9: Adding data from object @PCF_MPH_MWR_NL__0P:SET_wrong_leap_err
1 elements.
Warning ! : (28-Jan-2009 14:56:40)
GanttChart::AddData. The DqiData structure has no data for this range
Information : (28-Jan-2009 14:56:40)
Graph 9: Adding data from object @PCF_MPH_MWR_NL__0P:SET_wrong_leap_utc
1 elements.
Warning ! : (28-Jan-2009 14:56:40)
GanttChart::AddData. The DqiData structure has no data for this range
Information : (28-Jan-2009 14:56:40)
Graph 9: Adding data from object @PCF_MPH_MWR_NL__0P:SET_wrong_clock_step
1 elements.
Warning ! : (28-Jan-2009 14:56:40)
GanttChart::AddData. The DqiData structure has no data for this range
Information : (28-Jan-2009 14:56:40)
Graph 9: Adding data from object @PCF_MPH_MWR_NL__0P:SET_wrong_sat_binary_time
1 elements.
Warning ! : (28-Jan-2009 14:56:40)
GanttChart::AddData. The DqiData structure has no data for this range
Information : (28-Jan-2009 14:56:40)
Graph 9: Adding data from object @PCF_MPH_MWR_NL__0P:SET_wrong_utc_sbt_time
6 elements.
Information : (28-Jan-2009 14:56:40)
Graph 9: Adding data from object @PCF_MPH_MWR_NL__0P:SET_wrong_vector_source
1 elements.
Warning ! : (28-Jan-2009 14:56:40)
GanttChart::AddData. The DqiData structure has no data for this range
Information : (28-Jan-2009 14:56:40)
Graph 9: Adding data from object @PCF_MPH_MWR_NL__0P:SET_wrong_z_velocity
1 elements.
Warning ! : (28-Jan-2009 14:56:40)
```

GanttChart::AddData. The DqiData structure has no data for this range  
Information : (28-Jan-2009 14:56:40)  
Graph 9: Adding data from object @PCF\_MPH\_MWR\_NL\_\_0P:SET\_wrong\_y\_velocity  
1 elements.  
Warning ! : (28-Jan-2009 14:56:40)  
GanttChart::AddData. The DqiData structure has no data for this range  
Information : (28-Jan-2009 14:56:40)  
Graph 9: Adding data from object @PCF\_MPH\_MWR\_NL\_\_0P:SET\_wrong\_x\_velocity  
1 elements.  
Warning ! : (28-Jan-2009 14:56:40)  
GanttChart::AddData. The DqiData structure has no data for this range  
Information : (28-Jan-2009 14:56:40)  
Graph 9: Adding data from object @PCF\_MPH\_MWR\_NL\_\_0P:SET\_wrong\_z\_position  
1 elements.  
Warning ! : (28-Jan-2009 14:56:40)  
GanttChart::AddData. The DqiData structure has no data for this range  
Information : (28-Jan-2009 14:56:40)  
Graph 9: Adding data from object @PCF\_MPH\_MWR\_NL\_\_0P:SET\_wrong\_y\_position  
1 elements.  
Warning ! : (28-Jan-2009 14:56:40)  
GanttChart::AddData. The DqiData structure has no data for this range  
Information : (28-Jan-2009 14:56:40)  
Graph 9: Adding data from object @PCF\_MPH\_MWR\_NL\_\_0P:SET\_wrong\_x\_position  
1 elements.  
Warning ! : (28-Jan-2009 14:56:40)  
GanttChart::AddData. The DqiData structure has no data for this range  
Information : (28-Jan-2009 14:56:40) Graph 9:  
Adding data from object @PCF\_MPH\_MWR\_NL\_\_0P:SET\_wrong\_state\_vector\_time  
1 elements.  
Warning ! : (28-Jan-2009 14:56:40)  
GanttChart::AddData. The DqiData structure has no data for this range  
Information : (28-Jan-2009 14:56:40)  
Graph 9: Adding data from object @PCF\_MPH\_MWR\_NL\_\_0P:SET\_wrong\_phase  
1 elements.  
Warning ! : (28-Jan-2009 14:56:40)  
GanttChart::AddData. The DqiData structure has no data for this range  
Information : (28-Jan-2009 14:56:40)  
Graph 9: Adding data from object @PCF\_MPH\_MWR\_NL\_\_0P:SET\_wrong\_sensing\_stop  
1 elements.  
Warning ! : (28-Jan-2009 14:56:40)  
GanttChart::AddData. The DqiData structure has no data for this range  
Information : (28-Jan-2009 14:56:40)  
Graph 9: Adding data from object @PCF\_MPH\_MWR\_NL\_\_0P:SET\_wrong\_sensing\_start  
1 elements.  
Warning ! : (28-Jan-2009 14:56:40)  
GanttChart::AddData. The DqiData structure has no data for this range  
Information : (28-Jan-2009 14:56:40)  
Graph 9: Adding data from object @PCF\_MPH\_MWR\_NL\_\_0P:SET\_wrong\_software\_ver  
1 elements.  
Warning ! : (28-Jan-2009 14:56:40)  
GanttChart::AddData. The DqiData structure has no data for this range  
Information : (28-Jan-2009 14:56:40)  
Graph 9: Adding data from object @PCF\_MPH\_MWR\_NL\_\_0P:SET\_wrong\_proc\_time  
1 elements.  
Warning ! : (28-Jan-2009 14:56:40)  
GanttChart::AddData. The DqiData structure has no data for this range  
Information : (28-Jan-2009 14:56:40)  
Graph 9: Adding data from object @PCF\_MPH\_MWR\_NL\_\_0P:SET\_wrong\_proc\_center  
1 elements.  
Warning ! : (28-Jan-2009 14:56:40)  
GanttChart::AddData. The DqiData structure has no data for this range  
Information : (28-Jan-2009 14:56:40) Graph 9:  
Adding data from object @PCF\_MPH\_MWR\_NL\_\_0P:SET\_wrong\_acquisition\_station  
1 elements.  
Warning ! : (28-Jan-2009 14:56:40)  
GanttChart::AddData. The DqiData structure has no data for this range  
Information : (28-Jan-2009 14:56:40)  
Graph 9: Adding data from object @PCF\_MPH\_MWR\_NL\_\_0P:SET\_wrong\_proc\_stage



Warning ! : (28-Jan-2009 14:56:41)  
GanttChart::AddData. The DqiData structure has no data for this range  
Information : (28-Jan-2009 14:56:41)  
Graph 10: Adding data from object @PCF MPH\_RA2\_ME\_\_0P:SET\_wrong\_leap\_utc  
1 elements.

Warning ! : (28-Jan-2009 14:56:41)  
GanttChart::AddData. The DqiData structure has no data for this range  
Information : (28-Jan-2009 14:56:41)  
Graph 10: Adding data from object @PCF MPH\_RA2\_ME\_\_0P:SET\_wrong\_clock\_step  
1 elements.

Warning ! : (28-Jan-2009 14:56:41)  
GanttChart::AddData. The DqiData structure has no data for this range  
Information : (28-Jan-2009 14:56:41) Graph 10:  
Adding data from object @PCF MPH\_RA2\_ME\_\_0P:SET\_wrong\_sat\_binary\_time  
1 elements.

Warning ! : (28-Jan-2009 14:56:41)  
GanttChart::AddData. The DqiData structure has no data for this range  
Information : (28-Jan-2009 14:56:41)  
Graph 10: Adding data from object @PCF MPH\_RA2\_ME\_\_0P:SET\_wrong\_utc\_sbt\_time  
6 elements.

Information : (28-Jan-2009 14:56:41)  
Graph 10: Adding data from object @PCF MPH\_RA2\_ME\_\_0P:SET\_wrong\_vector\_source  
1 elements.

Warning ! : (28-Jan-2009 14:56:41)  
GanttChart::AddData. The DqiData structure has no data for this range  
Information : (28-Jan-2009 14:56:41)  
Graph 10: Adding data from object @PCF MPH\_RA2\_ME\_\_0P:SET\_wrong\_z\_velocity  
1 elements.

Warning ! : (28-Jan-2009 14:56:41)  
GanttChart::AddData. The DqiData structure has no data for this range  
Information : (28-Jan-2009 14:56:41)  
Graph 10: Adding data from object @PCF MPH\_RA2\_ME\_\_0P:SET\_wrong\_y\_velocity  
1 elements.

Warning ! : (28-Jan-2009 14:56:41)  
GanttChart::AddData. The DqiData structure has no data for this range  
Information : (28-Jan-2009 14:56:41)  
Graph 10: Adding data from object @PCF MPH\_RA2\_ME\_\_0P:SET\_wrong\_x\_velocity  
1 elements.

Warning ! : (28-Jan-2009 14:56:41)  
GanttChart::AddData. The DqiData structure has no data for this range  
Information : (28-Jan-2009 14:56:41)  
Graph 10: Adding data from object @PCF MPH\_RA2\_ME\_\_0P:SET\_wrong\_z\_position  
1 elements.

Warning ! : (28-Jan-2009 14:56:41)  
GanttChart::AddData. The DqiData structure has no data for this range  
Information : (28-Jan-2009 14:56:41)  
Graph 10: Adding data from object @PCF MPH\_RA2\_ME\_\_0P:SET\_wrong\_y\_position  
1 elements.

Warning ! : (28-Jan-2009 14:56:41)  
GanttChart::AddData. The DqiData structure has no data for this range  
Information : (28-Jan-2009 14:56:41)  
Graph 10: Adding data from object @PCF MPH\_RA2\_ME\_\_0P:SET\_wrong\_x\_position  
1 elements.

Warning ! : (28-Jan-2009 14:56:41)  
GanttChart::AddData. The DqiData structure has no data for this range  
Information : (28-Jan-2009 14:56:41) Graph 10:  
Adding data from object @PCF MPH\_RA2\_ME\_\_0P:SET\_wrong\_state\_vector\_time  
1 elements.

Warning ! : (28-Jan-2009 14:56:41)  
GanttChart::AddData. The DqiData structure has no data for this range  
Information : (28-Jan-2009 14:56:41)  
Graph 10: Adding data from object @PCF MPH\_RA2\_ME\_\_0P:SET\_wrong\_phase  
1 elements.

Warning ! : (28-Jan-2009 14:56:41)  
GanttChart::AddData. The DqiData structure has no data for this range  
Information : (28-Jan-2009 14:56:41)  
Graph 10: Adding data from object @PCF MPH\_RA2\_ME\_\_0P:SET\_wrong\_sensing\_stop  
1 elements.



GanttChart::ReadPolyline. Adding a section with no data  
Warning ! : (28-Jan-2009 14:56:41)  
GanttChart::ReadPolyline. Adding a section with no data  
Warning ! : (28-Jan-2009 14:56:41)  
GanttChart::ReadPolyline. Adding a section with no data  
Warning ! : (28-Jan-2009 14:56:41)  
GanttChart::ReadPolyline. Adding a section with no data  
Warning ! : (28-Jan-2009 14:56:41)  
GanttChart::ReadPolyline. Adding a section with no data  
Warning ! : (28-Jan-2009 14:56:41)  
GanttChart::ReadPolyline. Adding a section with no data  
Warning ! : (28-Jan-2009 14:56:41)  
GanttChart::ReadPolyline. Adding a section with no data  
Warning ! : (28-Jan-2009 14:56:41)  
GanttChart::ReadPolyline. Adding a section with no data  
Warning ! : (28-Jan-2009 14:56:41)  
GanttChart::ReadPolyline. Adding a section with no data  
Warning ! : (28-Jan-2009 14:56:41)  
GanttChart::ReadPolyline. Adding a section with no data  
Information : (28-Jan-2009 14:56:42) Graph 10: Destroying object.  
Information : (28-Jan-2009 14:56:42)  
Graph 11: Creating object for a eventGanttChart  
Information : (28-Jan-2009 14:56:42) Graph 11: Processing legend.  
Information : (28-Jan-2009 14:56:42)  
Graph 11: Adding data from object @PCF MPH\_RA2\_MW\_1P:DET\_wrong\_product\_err  
1 elements.  
Warning ! : (28-Jan-2009 14:56:42)  
GanttChart::AddData. The DqiData structure has no data for this range  
Information : (28-Jan-2009 14:56:42)  
Graph 11: Adding data from object @PCF MPH\_RA2\_MW\_1P:SET\_wrong\_leap\_err  
1 elements.  
Warning ! : (28-Jan-2009 14:56:42)  
GanttChart::AddData. The DqiData structure has no data for this range  
Information : (28-Jan-2009 14:56:42)  
Graph 11: Adding data from object @PCF MPH\_RA2\_MW\_1P:SET\_wrong\_leap\_utc  
1 elements.  
Warning ! : (28-Jan-2009 14:56:42)  
GanttChart::AddData. The DqiData structure has no data for this range  
Information : (28-Jan-2009 14:56:42)  
Graph 11: Adding data from object @PCF MPH\_RA2\_MW\_1P:SET\_wrong\_clock\_step  
1 elements.  
Warning ! : (28-Jan-2009 14:56:42)  
GanttChart::AddData. The DqiData structure has no data for this range  
Information : (28-Jan-2009 14:56:42) Graph 11:  
Adding data from object @PCF MPH\_RA2\_MW\_1P:SET\_wrong\_sat\_binary\_time  
1 elements.  
Warning ! : (28-Jan-2009 14:56:42)  
GanttChart::AddData. The DqiData structure has no data for this range  
Information : (28-Jan-2009 14:56:42)  
Graph 11: Adding data from object @PCF MPH\_RA2\_MW\_1P:SET\_wrong\_utc\_sbt\_time  
6 elements.  
Information : (28-Jan-2009 14:56:42)  
Graph 11: Adding data from object @PCF MPH\_RA2\_MW\_1P:SET\_wrong\_vector\_source  
1 elements.  
Warning ! : (28-Jan-2009 14:56:42)  
GanttChart::AddData. The DqiData structure has no data for this range  
Information : (28-Jan-2009 14:56:42)  
Graph 11: Adding data from object @PCF MPH\_RA2\_MW\_1P:SET\_wrong\_z\_velocity  
1 elements.  
Warning ! : (28-Jan-2009 14:56:42)  
GanttChart::AddData. The DqiData structure has no data for this range  
Information : (28-Jan-2009 14:56:42)  
Graph 11: Adding data from object @PCF MPH\_RA2\_MW\_1P:SET\_wrong\_y\_velocity  
1 elements.  
Warning ! : (28-Jan-2009 14:56:42)  
GanttChart::AddData. The DqiData structure has no data for this range  
Information : (28-Jan-2009 14:56:42)  
Graph 11: Adding data from object @PCF MPH\_RA2\_MW\_1P:SET\_wrong\_x\_velocity  
1 elements.  
Warning ! : (28-Jan-2009 14:56:42)



GanttChart::AddData. The DqiData structure has no data for this range  
Information : (28-Jan-2009 14:56:42)  
Graph 11: Adding data from object @PCF MPH\_RA2\_MW\_\_1P:SET\_wrong\_z\_position  
1 elements.  
Warning ! : (28-Jan-2009 14:56:42)  
GanttChart::AddData. The DqiData structure has no data for this range  
Information : (28-Jan-2009 14:56:42)  
Graph 11: Adding data from object @PCF MPH\_RA2\_MW\_\_1P:SET\_wrong\_y\_position  
1 elements.  
Warning ! : (28-Jan-2009 14:56:42)  
GanttChart::AddData. The DqiData structure has no data for this range  
Information : (28-Jan-2009 14:56:42)  
Graph 11: Adding data from object @PCF MPH\_RA2\_MW\_\_1P:SET\_wrong\_x\_position  
1 elements.  
Warning ! : (28-Jan-2009 14:56:42)  
GanttChart::AddData. The DqiData structure has no data for this range  
Information : (28-Jan-2009 14:56:42) Graph 11:  
Adding data from object @PCF MPH\_RA2\_MW\_\_1P:SET\_wrong\_state\_vector\_time  
8 elements.  
Information : (28-Jan-2009 14:56:42)  
Graph 11: Adding data from object @PCF MPH\_RA2\_MW\_\_1P:SET\_wrong\_phase  
1 elements.  
Warning ! : (28-Jan-2009 14:56:42)  
GanttChart::AddData. The DqiData structure has no data for this range  
Information : (28-Jan-2009 14:56:42)  
Graph 11: Adding data from object @PCF MPH\_RA2\_MW\_\_1P:SET\_wrong\_sensing\_stop  
1 elements.  
Warning ! : (28-Jan-2009 14:56:42)  
GanttChart::AddData. The DqiData structure has no data for this range  
Information : (28-Jan-2009 14:56:42)  
Graph 11: Adding data from object @PCF MPH\_RA2\_MW\_\_1P:SET\_wrong\_sensing\_start  
1 elements.  
Warning ! : (28-Jan-2009 14:56:42)  
GanttChart::AddData. The DqiData structure has no data for this range  
Information : (28-Jan-2009 14:56:42)  
Graph 11: Adding data from object @PCF MPH\_RA2\_MW\_\_1P:SET\_wrong\_software\_ver  
8 elements.  
Information : (28-Jan-2009 14:56:42)  
Graph 11: Adding data from object @PCF MPH\_RA2\_MW\_\_1P:SET\_wrong\_proc\_time  
1 elements.  
Warning ! : (28-Jan-2009 14:56:42)  
GanttChart::AddData. The DqiData structure has no data for this range  
Information : (28-Jan-2009 14:56:42)  
Graph 11: Adding data from object @PCF MPH\_RA2\_MW\_\_1P:SET\_wrong\_proc\_center  
1 elements.  
Warning ! : (28-Jan-2009 14:56:42)  
GanttChart::AddData. The DqiData structure has no data for this range  
Information : (28-Jan-2009 14:56:42) Graph 11:  
Adding data from object @PCF MPH\_RA2\_MW\_\_1P:SET\_wrong\_acquisition\_station  
1 elements.  
Warning ! : (28-Jan-2009 14:56:42)  
GanttChart::AddData. The DqiData structure has no data for this range  
Information : (28-Jan-2009 14:56:42)  
Graph 11: Adding data from object @PCF MPH\_RA2\_MW\_\_1P:SET\_wrong\_proc\_stage  
1 elements.  
Warning ! : (28-Jan-2009 14:56:42)  
GanttChart::AddData. The DqiData structure has no data for this range  
Information : (28-Jan-2009 14:56:42)  
Graph 11: Adding data from object @PCF MPH\_RA2\_MW\_\_1P:SET\_wrong\_filename  
1 elements.  
Warning ! : (28-Jan-2009 14:56:42)  
GanttChart::AddData. The DqiData structure has no data for this range  
Information : (28-Jan-2009 14:56:42)  
Graph 11: Adding data from object @PCF\_RA2\_sensing:ETL\_ra2\_mw\_\_1p  
elements. 8  
Information : (28-Jan-2009 14:56:42) Graph 11: Generating PNG file.  
Warning ! : (28-Jan-2009 14:56:42)  
GanttChart::ReadPolyline. Adding a section with no data

Warning ! : (28-Jan-2009 14:56:42)  
GanttChart::ReadPolyline. Adding a section with no data  
Warning ! : (28-Jan-2009 14:56:42)  
GanttChart::ReadPolyline. Adding a section with no data  
Warning ! : (28-Jan-2009 14:56:42)  
GanttChart::ReadPolyline. Adding a section with no data  
Warning ! : (28-Jan-2009 14:56:42)  
GanttChart::ReadPolyline. Adding a section with no data  
Warning ! : (28-Jan-2009 14:56:42)  
GanttChart::ReadPolyline. Adding a section with no data  
Warning ! : (28-Jan-2009 14:56:42)  
GanttChart::ReadPolyline. Adding a section with no data  
Warning ! : (28-Jan-2009 14:56:42)  
GanttChart::ReadPolyline. Adding a section with no data  
Warning ! : (28-Jan-2009 14:56:42)  
GanttChart::ReadPolyline. Adding a section with no data  
Warning ! : (28-Jan-2009 14:56:42)  
GanttChart::ReadPolyline. Adding a section with no data  
Warning ! : (28-Jan-2009 14:56:42)  
GanttChart::ReadPolyline. Adding a section with no data  
Warning ! : (28-Jan-2009 14:56:42)  
GanttChart::ReadPolyline. Adding a section with no data  
Warning ! : (28-Jan-2009 14:56:42)  
GanttChart::ReadPolyline. Adding a section with no data  
Warning ! : (28-Jan-2009 14:56:42)  
GanttChart::ReadPolyline. Adding a section with no data  
Warning ! : (28-Jan-2009 14:56:42)  
GanttChart::ReadPolyline. Adding a section with no data  
Warning ! : (28-Jan-2009 14:56:42)  
GanttChart::ReadPolyline. Adding a section with no data  
Warning ! : (28-Jan-2009 14:56:42)  
GanttChart::ReadPolyline. Adding a section with no data  
Warning ! : (28-Jan-2009 14:56:42)  
GanttChart::ReadPolyline. Adding a section with no data  
Warning ! : (28-Jan-2009 14:56:42)  
GanttChart::ReadPolyline. Adding a section with no data  
Warning ! : (28-Jan-2009 14:56:42)  
GanttChart::ReadPolyline. Adding a section with no data  
Warning ! : (28-Jan-2009 14:56:42)  
GanttChart::ReadPolyline. Adding a section with no data  
Warning ! : (28-Jan-2009 14:56:42)  
GanttChart::ReadPolyline. Adding a section with no data  
Warning ! : (28-Jan-2009 14:56:42)  
GanttChart::ReadPolyline. Adding a section with no data  
Warning ! : (28-Jan-2009 14:56:42)  
GanttChart::ReadPolyline. Adding a section with no data  
Warning ! : (28-Jan-2009 14:56:42)  
Information : (28-Jan-2009 14:56:42) Graph 11: Destroying object.  
Information : (28-Jan-2009 14:56:42)  
Graph 12: Creating object for a eventGanttChart  
Information : (28-Jan-2009 14:56:42) Graph 12: Processing legend.  
Information : (28-Jan-2009 14:56:42)  
Graph 12: Adding data from object @PCF MPH\_RA2\_FGD\_2P:DET\_wrong\_product\_err  
8 elements.  
Information : (28-Jan-2009 14:56:42)  
Graph 12: Adding data from object @PCF MPH\_RA2\_FGD\_2P:SET\_wrong\_leap\_err  
1 elements.  
Warning ! : (28-Jan-2009 14:56:42)  
GanttChart::AddData. The DqiData structure has no data for this range  
Information : (28-Jan-2009 14:56:42)  
Graph 12: Adding data from object @PCF MPH\_RA2\_FGD\_2P:SET\_wrong\_leap\_utc  
1 elements.  
Warning ! : (28-Jan-2009 14:56:42)  
GanttChart::AddData. The DqiData structure has no data for this range  
Information : (28-Jan-2009 14:56:42)  
Graph 12: Adding data from object @PCF MPH\_RA2\_FGD\_2P:SET\_wrong\_clock\_step  
1 elements.  
Warning ! : (28-Jan-2009 14:56:42)  
GanttChart::AddData. The DqiData structure has no data for this range  
Information : (28-Jan-2009 14:56:42) Graph 12:  
Adding data from object @PCF MPH\_RA2\_FGD\_2P:SET\_wrong\_sat\_binary\_time  
1 elements.  
Warning ! : (28-Jan-2009 14:56:42)  
GanttChart::AddData. The DqiData structure has no data for this range  
Information : (28-Jan-2009 14:56:42)  
Graph 12: Adding data from object @PCF MPH\_RA2\_FGD\_2P:SET\_wrong\_utc\_sbt\_time  
6 elements.

Information : (28-Jan-2009 14:56:42)  
Graph 12: Adding data from object @PCF\_MPH\_RA2\_FGD\_2P:SET\_wrong\_vector\_source  
1 elements.  
Warning ! : (28-Jan-2009 14:56:42)  
GanttChart::AddData. The DqiData structure has no data for this range  
Information : (28-Jan-2009 14:56:42)  
Graph 12: Adding data from object @PCF\_MPH\_RA2\_FGD\_2P:SET\_wrong\_z\_velocity  
1 elements.  
Warning ! : (28-Jan-2009 14:56:42)  
GanttChart::AddData. The DqiData structure has no data for this range  
Information : (28-Jan-2009 14:56:42)  
Graph 12: Adding data from object @PCF\_MPH\_RA2\_FGD\_2P:SET\_wrong\_y\_velocity  
1 elements.  
Warning ! : (28-Jan-2009 14:56:42)  
GanttChart::AddData. The DqiData structure has no data for this range  
Information : (28-Jan-2009 14:56:42)  
Graph 12: Adding data from object @PCF\_MPH\_RA2\_FGD\_2P:SET\_wrong\_x\_velocity  
1 elements.  
Warning ! : (28-Jan-2009 14:56:42)  
GanttChart::AddData. The DqiData structure has no data for this range  
Information : (28-Jan-2009 14:56:43)  
Graph 12: Adding data from object @PCF\_MPH\_RA2\_FGD\_2P:SET\_wrong\_z\_position  
1 elements.  
Warning ! : (28-Jan-2009 14:56:43)  
GanttChart::AddData. The DqiData structure has no data for this range  
Information : (28-Jan-2009 14:56:43)  
Graph 12: Adding data from object @PCF\_MPH\_RA2\_FGD\_2P:SET\_wrong\_y\_position  
1 elements.  
Warning ! : (28-Jan-2009 14:56:43)  
GanttChart::AddData. The DqiData structure has no data for this range  
Information : (28-Jan-2009 14:56:43)  
Graph 12: Adding data from object @PCF\_MPH\_RA2\_FGD\_2P:SET\_wrong\_x\_position  
1 elements.  
Warning ! : (28-Jan-2009 14:56:43)  
GanttChart::AddData. The DqiData structure has no data for this range  
Information : (28-Jan-2009 14:56:43) Graph 12:  
Adding data from object @PCF\_MPH\_RA2\_FGD\_2P:SET\_wrong\_state\_vector\_time  
8 elements.  
Information : (28-Jan-2009 14:56:43)  
Graph 12: Adding data from object @PCF\_MPH\_RA2\_FGD\_2P:SET\_wrong\_phase  
1 elements.  
Warning ! : (28-Jan-2009 14:56:43)  
GanttChart::AddData. The DqiData structure has no data for this range  
Information : (28-Jan-2009 14:56:43)  
Graph 12: Adding data from object @PCF\_MPH\_RA2\_FGD\_2P:SET\_wrong\_sensing\_stop  
1 elements.  
Warning ! : (28-Jan-2009 14:56:43)  
GanttChart::AddData. The DqiData structure has no data for this range  
Information : (28-Jan-2009 14:56:43)  
Graph 12: Adding data from object @PCF\_MPH\_RA2\_FGD\_2P:SET\_wrong\_sensing\_start  
1 elements.  
Warning ! : (28-Jan-2009 14:56:43)  
GanttChart::AddData. The DqiData structure has no data for this range  
Information : (28-Jan-2009 14:56:43)  
Graph 12: Adding data from object @PCF\_MPH\_RA2\_FGD\_2P:SET\_wrong\_software\_ver  
8 elements.  
Information : (28-Jan-2009 14:56:43)  
Graph 12: Adding data from object @PCF\_MPH\_RA2\_FGD\_2P:SET\_wrong\_proc\_time  
1 elements.  
Warning ! : (28-Jan-2009 14:56:43)  
GanttChart::AddData. The DqiData structure has no data for this range  
Information : (28-Jan-2009 14:56:43)  
Graph 12: Adding data from object @PCF\_MPH\_RA2\_FGD\_2P:SET\_wrong\_proc\_center  
1 elements.  
Warning ! : (28-Jan-2009 14:56:43)  
GanttChart::AddData. The DqiData structure has no data for this range  
Information : (28-Jan-2009 14:56:43) Graph 12:  
Adding data from object @PCF\_MPH\_RA2\_FGD\_2P:SET\_wrong\_acquisition\_station

1 elements.  
 Warning ! : (28-Jan-2009 14:56:43)  
 GanttChart::AddData. The DqiData structure has no data for this range  
 Information : (28-Jan-2009 14:56:43)  
 Graph 12: Adding data from object @PCF\_MPH\_RA2\_FGD\_2P:SET\_wrong\_proc\_stage  
 1 elements.  
 Warning ! : (28-Jan-2009 14:56:43)  
 GanttChart::AddData. The DqiData structure has no data for this range  
 Information : (28-Jan-2009 14:56:43)  
 Graph 12: Adding data from object @PCF\_MPH\_RA2\_FGD\_2P:SET\_wrong\_filename  
 1 elements.  
 Warning ! : (28-Jan-2009 14:56:43)  
 GanttChart::AddData. The DqiData structure has no data for this range  
 Information : (28-Jan-2009 14:56:43)  
 Graph 12: Adding data from object @PCF\_RA2\_sensing:ETL\_ra2\_fgd\_2p 8  
 elements.  
 Information : (28-Jan-2009 14:56:43) Graph 12: Generating PNG file.  
 Warning ! : (28-Jan-2009 14:56:43)  
 GanttChart::ReadPolyline. Adding a section with no data  
 Warning ! : (28-Jan-2009 14:56:43)  
 GanttChart::ReadPolyline. Adding a section with no data  
 Warning ! : (28-Jan-2009 14:56:43)  
 GanttChart::ReadPolyline. Adding a section with no data  
 Warning ! : (28-Jan-2009 14:56:43)  
 GanttChart::ReadPolyline. Adding a section with no data  
 Warning ! : (28-Jan-2009 14:56:43)  
 GanttChart::ReadPolyline. Adding a section with no data  
 Warning ! : (28-Jan-2009 14:56:43)  
 GanttChart::ReadPolyline. Adding a section with no data  
 Warning ! : (28-Jan-2009 14:56:43)  
 GanttChart::ReadPolyline. Adding a section with no data  
 Warning ! : (28-Jan-2009 14:56:43)  
 GanttChart::ReadPolyline. Adding a section with no data  
 Warning ! : (28-Jan-2009 14:56:43)  
 GanttChart::ReadPolyline. Adding a section with no data  
 Warning ! : (28-Jan-2009 14:56:43)  
 GanttChart::ReadPolyline. Adding a section with no data  
 Warning ! : (28-Jan-2009 14:56:43)  
 GanttChart::ReadPolyline. Adding a section with no data  
 Warning ! : (28-Jan-2009 14:56:43)  
 GanttChart::ReadPolyline. Adding a section with no data  
 Warning ! : (28-Jan-2009 14:56:43)  
 GanttChart::ReadPolyline. Adding a section with no data  
 Warning ! : (28-Jan-2009 14:56:43)  
 GanttChart::ReadPolyline. Adding a section with no data  
 Warning ! : (28-Jan-2009 14:56:43)  
 GanttChart::ReadPolyline. Adding a section with no data  
 Warning ! : (28-Jan-2009 14:56:43)  
 GanttChart::ReadPolyline. Adding a section with no data  
 Warning ! : (28-Jan-2009 14:56:43)  
 GanttChart::ReadPolyline. Adding a section with no data  
 Warning ! : (28-Jan-2009 14:56:43)  
 GanttChart::ReadPolyline. Adding a section with no data  
 Warning ! : (28-Jan-2009 14:56:43)  
 GanttChart::ReadPolyline. Adding a section with no data  
 Warning ! : (28-Jan-2009 14:56:43)  
 GanttChart::ReadPolyline. Adding a section with no data  
 Warning ! : (28-Jan-2009 14:56:43)  
 GanttChart::ReadPolyline. Adding a section with no data  
 Warning ! : (28-Jan-2009 14:56:43)  
 GanttChart::ReadPolyline. Adding a section with no data  
 Warning ! : (28-Jan-2009 14:56:43)  
 GanttChart::ReadPolyline. Adding a section with no data  
 Warning ! : (28-Jan-2009 14:56:43)  
 Information : (28-Jan-2009 14:56:43) Graph 12: Destroying object.  
 Information : (28-Jan-2009 14:56:43)  
 Graph 13: Creating object for a eventGanttChart  
 Information : (28-Jan-2009 14:56:43) Graph 13: Processing legend.  
 Information : (28-Jan-2009 14:56:43)  
 Graph 13: Adding data from object @PCF\_MPH\_RA2\_WWV\_2P:DET\_wrong\_product\_err  
 8 elements.  
 Information : (28-Jan-2009 14:56:43)  
 Graph 13: Adding data from object @PCF\_MPH\_RA2\_WWV\_2P:SET\_wrong\_leap\_err  
 1 elements.  
 Warning ! : (28-Jan-2009 14:56:43)  
 GanttChart::AddData. The DqiData structure has no data for this range  
 Information : (28-Jan-2009 14:56:43)

Graph 13: Adding data from object @PCF\_MPH\_RA2\_WWV\_2P:SET\_wrong\_leap\_utc  
1 elements.  
Warning ! : (28-Jan-2009 14:56:43)  
GanttChart::AddData. The DqiData structure has no data for this range  
Information : (28-Jan-2009 14:56:43)  
Graph 13: Adding data from object @PCF\_MPH\_RA2\_WWV\_2P:SET\_wrong\_clock\_step  
1 elements.  
Warning ! : (28-Jan-2009 14:56:43)  
GanttChart::AddData. The DqiData structure has no data for this range  
Information : (28-Jan-2009 14:56:43) Graph 13:  
Adding data from object @PCF\_MPH\_RA2\_WWV\_2P:SET\_wrong\_sat\_binary\_time  
1 elements.  
Warning ! : (28-Jan-2009 14:56:43)  
GanttChart::AddData. The DqiData structure has no data for this range  
Information : (28-Jan-2009 14:56:43)  
Graph 13: Adding data from object @PCF\_MPH\_RA2\_WWV\_2P:SET\_wrong\_utc\_sbt\_time  
6 elements.  
Information : (28-Jan-2009 14:56:43)  
Graph 13: Adding data from object @PCF\_MPH\_RA2\_WWV\_2P:SET\_wrong\_vector\_source  
1 elements.  
Warning ! : (28-Jan-2009 14:56:43)  
GanttChart::AddData. The DqiData structure has no data for this range  
Information : (28-Jan-2009 14:56:43)  
Graph 13: Adding data from object @PCF\_MPH\_RA2\_WWV\_2P:SET\_wrong\_z\_velocity  
1 elements.  
Warning ! : (28-Jan-2009 14:56:43)  
GanttChart::AddData. The DqiData structure has no data for this range  
Information : (28-Jan-2009 14:56:43)  
Graph 13: Adding data from object @PCF\_MPH\_RA2\_WWV\_2P:SET\_wrong\_y\_velocity  
1 elements.  
Warning ! : (28-Jan-2009 14:56:43)  
GanttChart::AddData. The DqiData structure has no data for this range  
Information : (28-Jan-2009 14:56:43)  
Graph 13: Adding data from object @PCF\_MPH\_RA2\_WWV\_2P:SET\_wrong\_x\_velocity  
1 elements.  
Warning ! : (28-Jan-2009 14:56:43)  
GanttChart::AddData. The DqiData structure has no data for this range  
Information : (28-Jan-2009 14:56:43)  
Graph 13: Adding data from object @PCF\_MPH\_RA2\_WWV\_2P:SET\_wrong\_z\_position  
1 elements.  
Warning ! : (28-Jan-2009 14:56:43)  
GanttChart::AddData. The DqiData structure has no data for this range  
Information : (28-Jan-2009 14:56:43)  
Graph 13: Adding data from object @PCF\_MPH\_RA2\_WWV\_2P:SET\_wrong\_y\_position  
1 elements.  
Warning ! : (28-Jan-2009 14:56:43)  
GanttChart::AddData. The DqiData structure has no data for this range  
Information : (28-Jan-2009 14:56:43)  
Graph 13: Adding data from object @PCF\_MPH\_RA2\_WWV\_2P:SET\_wrong\_x\_position  
1 elements.  
Warning ! : (28-Jan-2009 14:56:43)  
GanttChart::AddData. The DqiData structure has no data for this range  
Information : (28-Jan-2009 14:56:43) Graph 13:  
Adding data from object @PCF\_MPH\_RA2\_WWV\_2P:SET\_wrong\_state\_vector\_time  
8 elements.  
Information : (28-Jan-2009 14:56:43)  
Graph 13: Adding data from object @PCF\_MPH\_RA2\_WWV\_2P:SET\_wrong\_phase  
1 elements.  
Warning ! : (28-Jan-2009 14:56:43)  
GanttChart::AddData. The DqiData structure has no data for this range  
Information : (28-Jan-2009 14:56:43)  
Graph 13: Adding data from object @PCF\_MPH\_RA2\_WWV\_2P:SET\_wrong\_sensing\_stop  
1 elements.  
Warning ! : (28-Jan-2009 14:56:43)  
GanttChart::AddData. The DqiData structure has no data for this range  
Information : (28-Jan-2009 14:56:43)  
Graph 13: Adding data from object @PCF\_MPH\_RA2\_WWV\_2P:SET\_wrong\_sensing\_start  
1 elements.



Warning ! : (28-Jan-2009 14:56:44)  
GanttChart::ReadPolyline. Adding a section with no data  
Warning ! : (28-Jan-2009 14:56:44)  
GanttChart::ReadPolyline. Adding a section with no data  
Information : (28-Jan-2009 14:56:44) Graph 13: Destroying object.  
Information : (28-Jan-2009 14:56:44)  
Graph 14: Creating object for a eventGanttChart  
Warning ! : (28-Jan-2009 14:56:44)  
graph::setProperty. YSIZE is too long. [80-700]  
Information : (28-Jan-2009 14:56:44) Graph 14: Processing legend.  
Information : (28-Jan-2009 14:56:44)  
Graph 14: Adding data from object @PCF\_RA2\_CAL\_0P\_SPH:DET\_num\_rs\_isps  
1 elements.  
Warning ! : (28-Jan-2009 14:56:44)  
GanttChart::AddData. The DqiData structure has no data for this range  
Information : (28-Jan-2009 14:56:44)  
Graph 14: Adding data from object @PCF\_RA2\_CAL\_0P\_SPH:DET\_num\_discarded\_isps  
1 elements.  
Warning ! : (28-Jan-2009 14:56:44)  
GanttChart::AddData. The DqiData structure has no data for this range  
Information : (28-Jan-2009 14:56:44)  
Graph 14: Adding data from object @PCF\_RA2\_CAL\_0P\_SPH:DET\_num\_missing\_isps  
1 elements.  
Warning ! : (28-Jan-2009 14:56:44)  
GanttChart::AddData. The DqiData structure has no data for this range  
Information : (28-Jan-2009 14:56:44)  
Graph 14: Adding data from object @PCF\_RA2\_CAL\_0P\_SPH:DET\_num\_error\_isps  
1 elements.  
Warning ! : (28-Jan-2009 14:56:44)  
GanttChart::AddData. The DqiData structure has no data for this range  
Information : (28-Jan-2009 14:56:44)  
Graph 14: Adding data from object @PCF\_RA2\_CAL\_0P\_SPH:DET\_rs\_significant  
1 elements.  
Warning ! : (28-Jan-2009 14:56:44)  
GanttChart::AddData. The DqiData structure has no data for this range  
Information : (28-Jan-2009 14:56:44) Graph 14:  
Adding data from object @PCF\_RA2\_CAL\_0P\_SPH:DET\_isp\_discarded\_significant  
1 elements.  
Warning ! : (28-Jan-2009 14:56:44)  
GanttChart::AddData. The DqiData structure has no data for this range  
Information : (28-Jan-2009 14:56:44) Graph 14:  
Adding data from object @PCF\_RA2\_CAL\_0P\_SPH:DET\_missing\_isps\_significant  
1 elements.  
Warning ! : (28-Jan-2009 14:56:44)  
GanttChart::AddData. The DqiData structure has no data for this range  
Information : (28-Jan-2009 14:56:44) Graph 14:  
Adding data from object @PCF\_RA2\_CAL\_0P\_SPH:DET\_isp\_errors\_significant  
1 elements.  
Warning ! : (28-Jan-2009 14:56:44)  
GanttChart::AddData. The DqiData structure has no data for this range  
Information : (28-Jan-2009 14:56:44)  
Graph 14: Adding data from object @PCF\_RA2\_CAL\_0P\_SPH:DET\_sat\_track  
1 elements.  
Warning ! : (28-Jan-2009 14:56:44)  
GanttChart::AddData. The DqiData structure has no data for this range  
Information : (28-Jan-2009 14:56:44)  
Graph 14: Adding data from object @PCF\_RA2\_CAL\_0P\_SPH:DET\_stop\_long  
1 elements.  
Warning ! : (28-Jan-2009 14:56:44)  
GanttChart::AddData. The DqiData structure has no data for this range  
Information : (28-Jan-2009 14:56:44)  
Graph 14: Adding data from object @PCF\_RA2\_CAL\_0P\_SPH:DET\_stop\_lat  
elements.  
Warning ! : (28-Jan-2009 14:56:44)  
GanttChart::AddData. The DqiData structure has no data for this range  
Information : (28-Jan-2009 14:56:44)  
Graph 14: Adding data from object @PCF\_RA2\_CAL\_0P\_SPH:DET\_start\_long  
1 elements.





GanttChart::AddData. The DqiData structure has no data for this range  
Information : (28-Jan-2009 14:56:45)  
Graph 15: Adding data from object @PCF\_DOR\_DOP\_0P\_SPH:DET\_num\_error\_isps  
1 elements.  
Warning ! : (28-Jan-2009 14:56:45)  
GanttChart::AddData. The DqiData structure has no data for this range  
Information : (28-Jan-2009 14:56:45)  
Graph 15: Adding data from object @PCF\_DOR\_DOP\_0P\_SPH:DET\_rs\_significant  
1 elements.  
Warning ! : (28-Jan-2009 14:56:45)  
GanttChart::AddData. The DqiData structure has no data for this range  
Information : (28-Jan-2009 14:56:45) Graph 15:  
Adding data from object @PCF\_DOR\_DOP\_0P\_SPH:DET\_isp\_discarded\_significant  
1 elements.  
Warning ! : (28-Jan-2009 14:56:45)  
GanttChart::AddData. The DqiData structure has no data for this range  
Information : (28-Jan-2009 14:56:45) Graph 15:  
Adding data from object @PCF\_DOR\_DOP\_0P\_SPH:DET\_missing\_isps\_significant  
1 elements.  
Warning ! : (28-Jan-2009 14:56:45)  
GanttChart::AddData. The DqiData structure has no data for this range  
Information : (28-Jan-2009 14:56:45) Graph 15:  
Adding data from object @PCF\_DOR\_DOP\_0P\_SPH:DET\_isp\_errors\_significant  
1 elements.  
Warning ! : (28-Jan-2009 14:56:45)  
GanttChart::AddData. The DqiData structure has no data for this range  
Information : (28-Jan-2009 14:56:45)  
Graph 15: Adding data from object @PCF\_DOR\_DOP\_0P\_SPH:DET\_sat\_track  
1 elements.  
Warning ! : (28-Jan-2009 14:56:45)  
GanttChart::AddData. The DqiData structure has no data for this range  
Information : (28-Jan-2009 14:56:45)  
Graph 15: Adding data from object @PCF\_DOR\_DOP\_0P\_SPH:DET\_stop\_long  
1 elements.  
Warning ! : (28-Jan-2009 14:56:45)  
GanttChart::AddData. The DqiData structure has no data for this range  
Information : (28-Jan-2009 14:56:45)  
Graph 15: Adding data from object @PCF\_DOR\_DOP\_0P\_SPH:DET\_stop\_lat 1  
elements.  
Warning ! : (28-Jan-2009 14:56:45)  
GanttChart::AddData. The DqiData structure has no data for this range  
Information : (28-Jan-2009 14:56:45)  
Graph 15: Adding data from object @PCF\_DOR\_DOP\_0P\_SPH:DET\_start\_long  
1 elements.  
Warning ! : (28-Jan-2009 14:56:45)  
GanttChart::AddData. The DqiData structure has no data for this range  
Information : (28-Jan-2009 14:56:45)  
Graph 15: Adding data from object @PCF\_DOR\_DOP\_0P\_SPH:DET\_start\_lat  
1 elements.  
Warning ! : (28-Jan-2009 14:56:45)  
GanttChart::AddData. The DqiData structure has no data for this range  
Information : (28-Jan-2009 14:56:45)  
Graph 15: Adding data from object @PCF\_RA2\_adfs\_val:SET\_val\_adf\_dor\_dop\_0p  
1 elements.  
Warning ! : (28-Jan-2009 14:56:45)  
GanttChart::AddData. The DqiData structure has no data for this range  
Information : (28-Jan-2009 14:56:45)  
Graph 15: Adding data from object @PCF\_RA2\_sensing:ETL\_dor\_dop\_0p 17  
elements.  
Information : (28-Jan-2009 14:56:45) Graph 15: Generating PNG file.  
Warning ! : (28-Jan-2009 14:56:45)  
GanttChart::ReadPolyline. Adding a section with no data  
Warning ! : (28-Jan-2009 14:56:45)  
GanttChart::ReadPolyline. Adding a section with no data  
Warning ! : (28-Jan-2009 14:56:45)  
GanttChart::ReadPolyline. Adding a section with no data  
Warning ! : (28-Jan-2009 14:56:45)  
GanttChart::ReadPolyline. Adding a section with no data





1 elements.  
Warning ! : (28-Jan-2009 14:56:47)  
GanttChart::AddData. The DqiData structure has no data for this range  
Information : (28-Jan-2009 14:56:47)  
Graph 17: Adding data from object @PCF\_MWR\_NL\_\_0P\_SPH:DET\_num\_discarded\_isps  
1 elements.  
Warning ! : (28-Jan-2009 14:56:47)  
GanttChart::AddData. The DqiData structure has no data for this range  
Information : (28-Jan-2009 14:56:47)  
Graph 17: Adding data from object @PCF\_MWR\_NL\_\_0P\_SPH:DET\_num\_missing\_isps  
1 elements.  
Warning ! : (28-Jan-2009 14:56:47)  
GanttChart::AddData. The DqiData structure has no data for this range  
Information : (28-Jan-2009 14:56:47)  
Graph 17: Adding data from object @PCF\_MWR\_NL\_\_0P\_SPH:DET\_num\_error\_isps  
1 elements.  
Warning ! : (28-Jan-2009 14:56:47)  
GanttChart::AddData. The DqiData structure has no data for this range  
Information : (28-Jan-2009 14:56:47)  
Graph 17: Adding data from object @PCF\_MWR\_NL\_\_0P\_SPH:DET\_rs\_significant  
1 elements.  
Warning ! : (28-Jan-2009 14:56:47)  
GanttChart::AddData. The DqiData structure has no data for this range  
Information : (28-Jan-2009 14:56:47) Graph 17:  
Adding data from object @PCF\_MWR\_NL\_\_0P\_SPH:DET\_isp\_discarded\_significant  
1 elements.  
Warning ! : (28-Jan-2009 14:56:47)  
GanttChart::AddData. The DqiData structure has no data for this range  
Information : (28-Jan-2009 14:56:47) Graph 17:  
Adding data from object @PCF\_MWR\_NL\_\_0P\_SPH:DET\_missing\_isps\_significant  
1 elements.  
Warning ! : (28-Jan-2009 14:56:47)  
GanttChart::AddData. The DqiData structure has no data for this range  
Information : (28-Jan-2009 14:56:47) Graph 17:  
Adding data from object @PCF\_MWR\_NL\_\_0P\_SPH:DET\_isp\_errors\_significant  
1 elements.  
Warning ! : (28-Jan-2009 14:56:47)  
GanttChart::AddData. The DqiData structure has no data for this range  
Information : (28-Jan-2009 14:56:47)  
Graph 17: Adding data from object @PCF\_MWR\_NL\_\_0P\_SPH:DET\_sat\_track  
1 elements.  
Warning ! : (28-Jan-2009 14:56:47)  
GanttChart::AddData. The DqiData structure has no data for this range  
Information : (28-Jan-2009 14:56:47)  
Graph 17: Adding data from object @PCF\_MWR\_NL\_\_0P\_SPH:DET\_stop\_long  
1 elements.  
Warning ! : (28-Jan-2009 14:56:47)  
GanttChart::AddData. The DqiData structure has no data for this range  
Information : (28-Jan-2009 14:56:47)  
Graph 17: Adding data from object @PCF\_MWR\_NL\_\_0P\_SPH:DET\_stop\_lat 1  
elements.  
Warning ! : (28-Jan-2009 14:56:47)  
GanttChart::AddData. The DqiData structure has no data for this range  
Information : (28-Jan-2009 14:56:47)  
Graph 17: Adding data from object @PCF\_MWR\_NL\_\_0P\_SPH:DET\_start\_long  
1 elements.  
Warning ! : (28-Jan-2009 14:56:47)  
GanttChart::AddData. The DqiData structure has no data for this range  
Information : (28-Jan-2009 14:56:47)  
Graph 17: Adding data from object @PCF\_MWR\_NL\_\_0P\_SPH:DET\_start\_lat  
1 elements.  
Warning ! : (28-Jan-2009 14:56:47)  
GanttChart::AddData. The DqiData structure has no data for this range  
Information : (28-Jan-2009 14:56:47)  
Graph 17: Adding data from object @PCF\_RA2\_adfs\_val:SET\_val\_adf\_mwr\_nl\_\_0p  
1 elements.  
Warning ! : (28-Jan-2009 14:56:47)  
GanttChart::AddData. The DqiData structure has no data for this range





```
Warning ! : (28-Jan-2009 14:56:48)
GanttChart::ReadPolyline. Adding a section with no data
Warning ! : (28-Jan-2009 14:56:48)
GanttChart::ReadPolyline. Adding a section with no data
Information : (28-Jan-2009 14:56:49) Graph 18: Destroying object.
Information : (28-Jan-2009 14:56:49)
Graph 19: Creating object for a eventGanttChart
Warning ! : (28-Jan-2009 14:56:49)
graph::setProperty. YSIZE is too long. [80-700]
Information : (28-Jan-2009 14:56:49) Graph 19: Processing legend.
Information : (28-Jan-2009 14:56:49)
Graph 19: Adding data from object @PCF_RA2_MW__1P_SPH:DET_ra2_20_band_percent
2 elements.
Information : (28-Jan-2009 14:56:49)
Graph 19: Adding data from object @PCF_RA2_MW__1P_SPH:DET_ra2_80_band_percent
2 elements.
Information : (28-Jan-2009 14:56:49)
Graph 19: Adding data from object @PCF_RA2_MW__1P_SPH:DET_ra2_320_band_percent
2 elements.
Information : (28-Jan-2009 14:56:49) Graph 19:
Adding data from object @PCF_RA2_MW__1P_SPH:DET_ra2_measurement_percent
1 elements.
Warning ! : (28-Jan-2009 14:56:49)
GanttChart::AddData. The DqiData structure has no data for this range
Information : (28-Jan-2009 14:56:49)
Graph 19: Adding data from object @PCF_RA2_MW__1P_SPH:DET_ra2_l1b_proc_quality
1 elements.
Warning ! : (28-Jan-2009 14:56:49)
GanttChart::AddData. The DqiData structure has no data for this range
Information : (28-Jan-2009 14:56:49)
Graph 19: Adding data from object @PCF_RA2_MW__1P_SPH:ETL_ra2_l1b_proc_flag
1 elements.
Warning ! : (28-Jan-2009 14:56:49)
GanttChart::AddData. The DqiData structure has no data for this range
Information : (28-Jan-2009 14:56:49)
Graph 19: Adding data from object @PCF_RA2_adfs_val:SET_val_adf_ra2_mw__1p
18 elements.
Information : (28-Jan-2009 14:56:49)
Graph 19: Adding data from object @PCF_RA2_sensing:ETL_ra2_mw__1p      8
elements.
Information : (28-Jan-2009 14:56:49) Graph 19: Generating PNG file.
Warning ! : (28-Jan-2009 14:56:49)
GanttChart::ReadPolyline. Adding a section with no data
Warning ! : (28-Jan-2009 14:56:49)
GanttChart::ReadPolyline. Adding a section with no data
Warning ! : (28-Jan-2009 14:56:49)
GanttChart::ReadPolyline. Adding a section with no data
Information : (28-Jan-2009 14:56:50) Graph 19: Destroying object.
Information : (28-Jan-2009 14:56:50)
Graph 20: Creating object for a eventGanttChart
Warning ! : (28-Jan-2009 14:56:50)
graph::setProperty. YSIZE is too long. [80-700]
Information : (28-Jan-2009 14:56:50) Graph 20: Processing legend.
Information : (28-Jan-2009 14:56:50) Graph 20:
Adding data from object @PCF_RA2_FGD_2P_SPH:DET_ra2_seaice_ku_retrack_percent
1 elements.
Warning ! : (28-Jan-2009 14:56:50)
GanttChart::AddData. The DqiData structure has no data for this range
Information : (28-Jan-2009 14:56:50) Graph 20:
Adding data from object @PCF_RA2_FGD_2P_SPH:DET_ra2_ice2_s_retrack_percent
8 elements.
Information : (28-Jan-2009 14:56:50) Graph 20:
Adding data from object @PCF_RA2_FGD_2P_SPH:DET_ra2_ice2_ku_retrack_percent
1 elements.
Information : (28-Jan-2009 14:56:50) Graph 20:
Adding data from object @PCF_RA2_FGD_2P_SPH:DET_ra2_ice1_s_retrack_percent
8 elements.
Information : (28-Jan-2009 14:56:50) Graph 20:
```

Adding data from object @PCF\_RA2\_FGD\_2P\_SPH:DET\_ra2\_ice1\_ku\_retrack\_percent  
1 elements.  
Warning ! : (28-Jan-2009 14:56:50)  
GanttChart::AddData. The DqiData structure has no data for this range  
Information : (28-Jan-2009 14:56:50) Graph 20:  
Adding data from object @PCF\_RA2\_FGD\_2P\_SPH:DET\_ra2\_ocean\_ku\_retrack\_percent  
1 elements.  
Information : (28-Jan-2009 14:56:50)  
Graph 20: Adding data from object @PCF\_RA2\_FGD\_2P\_SPH:DET\_ra2\_20\_band\_percent  
4 elements.  
Information : (28-Jan-2009 14:56:50)  
Graph 20: Adding data from object @PCF\_RA2\_FGD\_2P\_SPH:DET\_ra2\_80\_band\_percent  
3 elements.  
Information : (28-Jan-2009 14:56:50)  
Graph 20: Adding data from object @PCF\_RA2\_FGD\_2P\_SPH:DET\_ra2\_320\_band\_percent  
3 elements.  
Information : (28-Jan-2009 14:56:50) Graph 20:  
Adding data from object @PCF\_RA2\_FGD\_2P\_SPH:DET\_ra2\_measurement\_percent  
1 elements.  
Warning ! : (28-Jan-2009 14:56:50)  
GanttChart::AddData. The DqiData structure has no data for this range  
Information : (28-Jan-2009 14:56:50)  
Graph 20: Adding data from object @PCF\_RA2\_FGD\_2P\_SPH:DET\_ra2\_l1b\_proc\_quality  
1 elements.  
Warning ! : (28-Jan-2009 14:56:50)  
GanttChart::AddData. The DqiData structure has no data for this range  
Information : (28-Jan-2009 14:56:50)  
Graph 20: Adding data from object @PCF\_RA2\_FGD\_2P\_SPH:DET\_ra2\_l2\_proc\_quality  
8 elements.  
Information : (28-Jan-2009 14:56:50)  
Graph 20: Adding data from object @PCF\_RA2\_FGD\_2P\_SPH:ETL\_ra2\_l1b\_proc\_flag  
1 elements.  
Warning ! : (28-Jan-2009 14:56:50)  
GanttChart::AddData. The DqiData structure has no data for this range  
Information : (28-Jan-2009 14:56:50)  
Graph 20: Adding data from object @PCF\_RA2\_FGD\_2P\_SPH:ETL\_ra2\_l2\_proc\_flag  
8 elements.  
Information : (28-Jan-2009 14:56:50)  
Graph 20: Adding data from object @PCF\_RA2\_adfs\_val:SET\_val\_adf\_ra2\_fgd\_2p  
17 elements.  
Information : (28-Jan-2009 14:56:50)  
Graph 20: Adding data from object @PCF\_RA2\_sensing:ETL\_ra2\_fgd\_2p 8  
elements.  
Information : (28-Jan-2009 14:56:50) Graph 20: Generating PNG file.  
Warning ! : (28-Jan-2009 14:56:50)  
GanttChart::ReadPolyline. Adding a section with no data  
Warning ! : (28-Jan-2009 14:56:50)  
GanttChart::ReadPolyline. Adding a section with no data  
Warning ! : (28-Jan-2009 14:56:50)  
GanttChart::ReadPolyline. Adding a section with no data  
Warning ! : (28-Jan-2009 14:56:50)  
GanttChart::ReadPolyline. Adding a section with no data  
Warning ! : (28-Jan-2009 14:56:50)  
GanttChart::ReadPolyline. Adding a section with no data  
Information : (28-Jan-2009 14:56:51) Graph 20: Destroying object.  
Information : (28-Jan-2009 14:56:51)  
Graph 21: Creating object for a eventGanttChart  
Warning ! : (28-Jan-2009 14:56:51)  
graph::setProperty. YSIZE is too long. [80-700]  
Information : (28-Jan-2009 14:56:51) Graph 21: Processing legend.  
Information : (28-Jan-2009 14:56:51) Graph 21:  
Adding data from object @PCF\_RA2\_WWV\_2P\_SPH:DET\_ra2\_ocean\_ku\_retrack\_percent  
1 elements.  
Information : (28-Jan-2009 14:56:51)  
Graph 21: Adding data from object @PCF\_RA2\_WWV\_2P\_SPH:DET\_ra2\_20\_band\_percent  
4 elements.  
Information : (28-Jan-2009 14:56:51)  
Graph 21: Adding data from object @PCF\_RA2\_WWV\_2P\_SPH:DET\_ra2\_80\_band\_percent



3 elements.  
Information : (28-Jan-2009 14:56:51)  
Graph 21: Adding data from object @PCF\_RA2\_WWV\_2P\_SPH:DET\_ra2\_320\_band\_percent  
3 elements.  
Information : (28-Jan-2009 14:56:51) Graph 21:  
Adding data from object @PCF\_RA2\_WWV\_2P\_SPH:DET\_ra2\_measurement\_percent  
1 elements.  
Warning ! : (28-Jan-2009 14:56:51)  
GanttChart::AddData. The DqiData structure has no data for this range  
Information : (28-Jan-2009 14:56:51)  
Graph 21: Adding data from object @PCF\_RA2\_WWV\_2P\_SPH:DET\_ra2\_l1b\_proc\_quality  
1 elements.  
Warning ! : (28-Jan-2009 14:56:51)  
GanttChart::AddData. The DqiData structure has no data for this range  
Information : (28-Jan-2009 14:56:51)  
Graph 21: Adding data from object @PCF\_RA2\_WWV\_2P\_SPH:DET\_ra2\_l2\_proc\_quality  
8 elements.  
Information : (28-Jan-2009 14:56:51)  
Graph 21: Adding data from object @PCF\_RA2\_WWV\_2P\_SPH:ETL\_ra2\_l1b\_proc\_flag  
1 elements.  
Warning ! : (28-Jan-2009 14:56:51)  
GanttChart::AddData. The DqiData structure has no data for this range  
Information : (28-Jan-2009 14:56:51)  
Graph 21: Adding data from object @PCF\_RA2\_WWV\_2P\_SPH:ETL\_ra2\_l2\_proc\_flag  
8 elements.  
Information : (28-Jan-2009 14:56:51)  
Graph 21: Adding data from object @PCF\_RA2\_adfs\_val:SET\_val\_adf\_ra2\_wwv\_2p  
1 elements.  
Warning ! : (28-Jan-2009 14:56:51)  
GanttChart::AddData. The DqiData structure has no data for this range  
Information : (28-Jan-2009 14:56:51)  
Graph 21: Adding data from object @PCF\_RA2\_sensing:ETL\_ra2\_wwv\_2p 8  
elements.  
Information : (28-Jan-2009 14:56:51) Graph 21: Generating PNG file.  
Warning ! : (28-Jan-2009 14:56:51)  
GanttChart::ReadPolyline. Adding a section with no data  
Warning ! : (28-Jan-2009 14:56:51)  
GanttChart::ReadPolyline. Adding a section with no data  
Warning ! : (28-Jan-2009 14:56:51)  
GanttChart::ReadPolyline. Adding a section with no data  
Warning ! : (28-Jan-2009 14:56:51)  
GanttChart::ReadPolyline. Adding a section with no data  
Information : (28-Jan-2009 14:56:51) Graph 21: Destroying object.  
Information : (28-Jan-2009 14:56:51)  
Graph 22: Creating object for a eventGanttChart  
Information : (28-Jan-2009 14:56:51) Graph 22: Processing legend.  
Information : (28-Jan-2009 14:56:51)  
Graph 22: Adding data from object @PCF\_MPH\_MWR\_CHD\_AX:DET\_wrong\_product\_err  
1 elements.  
Warning ! : (28-Jan-2009 14:56:51)  
GanttChart::AddData. The DqiData structure has no data for this range  
Information : (28-Jan-2009 14:56:51)  
Graph 22: Adding data from object @PCF\_MPH\_MWR\_CHD\_AX:SET\_wrong\_sensing\_stop  
1 elements.  
Warning ! : (28-Jan-2009 14:56:51)  
GanttChart::AddData. The DqiData structure has no data for this range  
Information : (28-Jan-2009 14:56:51)  
Graph 22: Adding data from object @PCF\_MPH\_MWR\_CHD\_AX:SET\_wrong\_sensing\_start  
1 elements.  
Warning ! : (28-Jan-2009 14:56:51)  
GanttChart::AddData. The DqiData structure has no data for this range  
Information : (28-Jan-2009 14:56:52)  
Graph 22: Adding data from object @PCF\_MPH\_MWR\_CHD\_AX:SET\_wrong\_software\_ver  
1 elements.  
Warning ! : (28-Jan-2009 14:56:52)  
GanttChart::AddData. The DqiData structure has no data for this range  
Information : (28-Jan-2009 14:56:52)  
Graph 22: Adding data from object @PCF\_MPH\_MWR\_CHD\_AX:SET\_wrong\_proc\_time

1 elements.  
Warning ! : (28-Jan-2009 14:56:52)  
GanttChart::AddData. The DqiData structure has no data for this range  
Information : (28-Jan-2009 14:56:52)  
Graph 22: Adding data from object @PCF\_MPH\_MWR\_CHD\_AX:SET\_wrong\_proc\_stage  
1 elements.  
Warning ! : (28-Jan-2009 14:56:52)  
GanttChart::AddData. The DqiData structure has no data for this range  
Information : (28-Jan-2009 14:56:52)  
Graph 22: Adding data from object @PCF\_MPH\_MWR\_CHD\_AX:SET\_wrong\_filename  
1 elements.  
Warning ! : (28-Jan-2009 14:56:52)  
GanttChart::AddData. The DqiData structure has no data for this range  
Information : (28-Jan-2009 14:56:52) Graph 22: Generating PNG file.  
Warning ! : (28-Jan-2009 14:56:52)  
GanttChart::ReadPolyline. Adding a section with no data  
Warning ! : (28-Jan-2009 14:56:52)  
GanttChart::ReadPolyline. Adding a section with no data  
Warning ! : (28-Jan-2009 14:56:52)  
GanttChart::ReadPolyline. Adding a section with no data  
Warning ! : (28-Jan-2009 14:56:52)  
GanttChart::ReadPolyline. Adding a section with no data  
Warning ! : (28-Jan-2009 14:56:52)  
GanttChart::ReadPolyline. Adding a section with no data  
Warning ! : (28-Jan-2009 14:56:52)  
GanttChart::ReadPolyline. Adding a section with no data  
Warning ! : (28-Jan-2009 14:56:52)  
GanttChart::ReadPolyline. Adding a section with no data  
Warning ! : (28-Jan-2009 14:56:52)  
GanttChart::ReadPolyline. Adding a section with no data  
Information : (28-Jan-2009 14:56:52) Graph 22: Destroying object.  
Information : (28-Jan-2009 14:56:52)  
Graph 23: Creating object for a eventGanttChart  
Information : (28-Jan-2009 14:56:52) Graph 23: Processing legend.  
Information : (28-Jan-2009 14:56:52)  
Graph 23: Adding data from object @PCF\_MPH\_MWR\_CON\_AX:DET\_wrong\_product\_err  
1 elements.  
Warning ! : (28-Jan-2009 14:56:52)  
GanttChart::AddData. The DqiData structure has no data for this range  
Information : (28-Jan-2009 14:56:52)  
Graph 23: Adding data from object @PCF\_MPH\_MWR\_CON\_AX:SET\_wrong\_sensing\_stop  
1 elements.  
Warning ! : (28-Jan-2009 14:56:52)  
GanttChart::AddData. The DqiData structure has no data for this range  
Information : (28-Jan-2009 14:56:52)  
Graph 23: Adding data from object @PCF\_MPH\_MWR\_CON\_AX:SET\_wrong\_sensing\_start  
1 elements.  
Warning ! : (28-Jan-2009 14:56:52)  
GanttChart::AddData. The DqiData structure has no data for this range  
Information : (28-Jan-2009 14:56:52)  
Graph 23: Adding data from object @PCF\_MPH\_MWR\_CON\_AX:SET\_wrong\_software\_ver  
1 elements.  
Warning ! : (28-Jan-2009 14:56:52)  
GanttChart::AddData. The DqiData structure has no data for this range  
Information : (28-Jan-2009 14:56:52)  
Graph 23: Adding data from object @PCF\_MPH\_MWR\_CON\_AX:SET\_wrong\_proc\_time  
1 elements.  
Warning ! : (28-Jan-2009 14:56:52)  
GanttChart::AddData. The DqiData structure has no data for this range  
Information : (28-Jan-2009 14:56:52)  
Graph 23: Adding data from object @PCF\_MPH\_MWR\_CON\_AX:SET\_wrong\_proc\_stage  
1 elements.  
Warning ! : (28-Jan-2009 14:56:52)  
GanttChart::AddData. The DqiData structure has no data for this range  
Information : (28-Jan-2009 14:56:52)  
Graph 23: Adding data from object @PCF\_MPH\_MWR\_CON\_AX:SET\_wrong\_filename  
1 elements.  
Warning ! : (28-Jan-2009 14:56:52)  
GanttChart::AddData. The DqiData structure has no data for this range  
Information : (28-Jan-2009 14:56:52) Graph 23: Generating PNG file.



Information : (28-Jan-2009 14:56:53) Graph 24: Destroying object.  
Information : (28-Jan-2009 14:56:53)  
Graph 25: Creating object for a eventGanttChart  
Information : (28-Jan-2009 14:56:53) Graph 25: Processing legend.  
Information : (28-Jan-2009 14:56:53)  
Graph 25: Adding data from object @PCF\_MPH\_MWR\_SLT\_AX:DET\_wrong\_product\_err  
1 elements.  
Warning ! : (28-Jan-2009 14:56:53)  
GanttChart::AddData. The DqiData structure has no data for this range  
Information : (28-Jan-2009 14:56:53)  
Graph 25: Adding data from object @PCF\_MPH\_MWR\_SLT\_AX:SET\_wrong\_sensing\_stop  
1 elements.  
Warning ! : (28-Jan-2009 14:56:53)  
GanttChart::AddData. The DqiData structure has no data for this range  
Information : (28-Jan-2009 14:56:53)  
Graph 25: Adding data from object @PCF\_MPH\_MWR\_SLT\_AX:SET\_wrong\_sensing\_start  
1 elements.  
Warning ! : (28-Jan-2009 14:56:53)  
GanttChart::AddData. The DqiData structure has no data for this range  
Information : (28-Jan-2009 14:56:53)  
Graph 25: Adding data from object @PCF\_MPH\_MWR\_SLT\_AX:SET\_wrong\_software\_ver  
1 elements.  
Warning ! : (28-Jan-2009 14:56:53)  
GanttChart::AddData. The DqiData structure has no data for this range  
Information : (28-Jan-2009 14:56:53)  
Graph 25: Adding data from object @PCF\_MPH\_MWR\_SLT\_AX:SET\_wrong\_proc\_time  
1 elements.  
Warning ! : (28-Jan-2009 14:56:53)  
GanttChart::AddData. The DqiData structure has no data for this range  
Information : (28-Jan-2009 14:56:53)  
Graph 25: Adding data from object @PCF\_MPH\_MWR\_SLT\_AX:SET\_wrong\_proc\_stage  
1 elements.  
Warning ! : (28-Jan-2009 14:56:53)  
GanttChart::AddData. The DqiData structure has no data for this range  
Information : (28-Jan-2009 14:56:53)  
Graph 25: Adding data from object @PCF\_MPH\_MWR\_SLT\_AX:SET\_wrong\_filename  
1 elements.  
Warning ! : (28-Jan-2009 14:56:53)  
GanttChart::AddData. The DqiData structure has no data for this range  
Information : (28-Jan-2009 14:56:53) Graph 25: Generating PNG file.  
Warning ! : (28-Jan-2009 14:56:53)  
GanttChart::ReadPolyline. Adding a section with no data  
Warning ! : (28-Jan-2009 14:56:53)  
GanttChart::ReadPolyline. Adding a section with no data  
Warning ! : (28-Jan-2009 14:56:53)  
GanttChart::ReadPolyline. Adding a section with no data  
Warning ! : (28-Jan-2009 14:56:53)  
GanttChart::ReadPolyline. Adding a section with no data  
Warning ! : (28-Jan-2009 14:56:53)  
GanttChart::ReadPolyline. Adding a section with no data  
Warning ! : (28-Jan-2009 14:56:53)  
GanttChart::ReadPolyline. Adding a section with no data  
Warning ! : (28-Jan-2009 14:56:53)  
GanttChart::ReadPolyline. Adding a section with no data  
Information : (28-Jan-2009 14:56:53) Graph 25: Destroying object.  
Information : (28-Jan-2009 14:56:53)  
Graph 26: Creating object for a eventGanttChart  
Information : (28-Jan-2009 14:56:53) Graph 26: Processing legend.  
Information : (28-Jan-2009 14:56:53)  
Graph 26: Adding data from object @PCF\_MPH\_RA2\_CHD\_AX:DET\_wrong\_product\_err  
1 elements.  
Warning ! : (28-Jan-2009 14:56:53)  
GanttChart::AddData. The DqiData structure has no data for this range  
Information : (28-Jan-2009 14:56:53)  
Graph 26: Adding data from object @PCF\_MPH\_RA2\_CHD\_AX:SET\_wrong\_sensing\_stop  
1 elements.  
Warning ! : (28-Jan-2009 14:56:53)  
GanttChart::AddData. The DqiData structure has no data for this range

Information : (28-Jan-2009 14:56:53)  
Graph 26: Adding data from object @PCF\_MPH\_RA2\_CHD\_AX:SET\_wrong\_sensing\_start  
1 elements.  
Warning ! : (28-Jan-2009 14:56:53)  
GanttChart::AddData. The DqiData structure has no data for this range  
Information : (28-Jan-2009 14:56:53)  
Graph 26: Adding data from object @PCF\_MPH\_RA2\_CHD\_AX:SET\_wrong\_software\_ver  
1 elements.  
Warning ! : (28-Jan-2009 14:56:53)  
GanttChart::AddData. The DqiData structure has no data for this range  
Information : (28-Jan-2009 14:56:53)  
Graph 26: Adding data from object @PCF\_MPH\_RA2\_CHD\_AX:SET\_wrong\_proc\_time  
1 elements.  
Warning ! : (28-Jan-2009 14:56:53)  
GanttChart::AddData. The DqiData structure has no data for this range  
Information : (28-Jan-2009 14:56:53)  
Graph 26: Adding data from object @PCF\_MPH\_RA2\_CHD\_AX:SET\_wrong\_proc\_stage  
1 elements.  
Warning ! : (28-Jan-2009 14:56:53)  
GanttChart::AddData. The DqiData structure has no data for this range  
Information : (28-Jan-2009 14:56:53)  
Graph 26: Adding data from object @PCF\_MPH\_RA2\_CHD\_AX:SET\_wrong\_filename  
1 elements.  
Warning ! : (28-Jan-2009 14:56:53)  
GanttChart::AddData. The DqiData structure has no data for this range  
Information : (28-Jan-2009 14:56:53) Graph 26: Generating PNG file.  
Warning ! : (28-Jan-2009 14:56:53)  
GanttChart::ReadPolyline. Adding a section with no data  
Warning ! : (28-Jan-2009 14:56:53)  
GanttChart::ReadPolyline. Adding a section with no data  
Warning ! : (28-Jan-2009 14:56:53)  
GanttChart::ReadPolyline. Adding a section with no data  
Warning ! : (28-Jan-2009 14:56:53)  
GanttChart::ReadPolyline. Adding a section with no data  
Warning ! : (28-Jan-2009 14:56:53)  
GanttChart::ReadPolyline. Adding a section with no data  
Warning ! : (28-Jan-2009 14:56:53)  
GanttChart::ReadPolyline. Adding a section with no data  
Warning ! : (28-Jan-2009 14:56:53)  
GanttChart::ReadPolyline. Adding a section with no data  
Warning ! : (28-Jan-2009 14:56:53)  
GanttChart::ReadPolyline. Adding a section with no data  
Warning ! : (28-Jan-2009 14:56:53)  
GanttChart::ReadPolyline. Adding a section with no data  
Information : (28-Jan-2009 14:56:54) Graph 26: Destroying object.  
Information : (28-Jan-2009 14:56:54)  
Graph 27: Creating object for a eventGanttChart  
Information : (28-Jan-2009 14:56:54) Graph 27: Processing legend.  
Information : (28-Jan-2009 14:56:54)  
Graph 27: Adding data from object @PCF\_MPH\_RA2\_CON\_AX:DET\_wrong\_product\_err  
1 elements.  
Warning ! : (28-Jan-2009 14:56:54)  
GanttChart::AddData. The DqiData structure has no data for this range  
Information : (28-Jan-2009 14:56:54)  
Graph 27: Adding data from object @PCF\_MPH\_RA2\_CON\_AX:SET\_wrong\_sensing\_stop  
1 elements.  
Warning ! : (28-Jan-2009 14:56:54)  
GanttChart::AddData. The DqiData structure has no data for this range  
Information : (28-Jan-2009 14:56:54)  
Graph 27: Adding data from object @PCF\_MPH\_RA2\_CON\_AX:SET\_wrong\_sensing\_start  
1 elements.  
Warning ! : (28-Jan-2009 14:56:54)  
GanttChart::AddData. The DqiData structure has no data for this range  
Information : (28-Jan-2009 14:56:54)  
Graph 27: Adding data from object @PCF\_MPH\_RA2\_CON\_AX:SET\_wrong\_software\_ver  
1 elements.  
Warning ! : (28-Jan-2009 14:56:54)  
GanttChart::AddData. The DqiData structure has no data for this range  
Information : (28-Jan-2009 14:56:54)  
Graph 27: Adding data from object @PCF\_MPH\_RA2\_CON\_AX:SET\_wrong\_proc\_time  
1 elements.  
Warning ! : (28-Jan-2009 14:56:54)

GanttChart::AddData. The DqiData structure has no data for this range  
Information : (28-Jan-2009 14:56:54)  
Graph 27: Adding data from object @PCF\_MPH\_RA2\_CON\_AX:SET\_wrong\_proc\_stage  
1 elements.  
Warning ! : (28-Jan-2009 14:56:54)  
GanttChart::AddData. The DqiData structure has no data for this range  
Information : (28-Jan-2009 14:56:54)  
Graph 27: Adding data from object @PCF\_MPH\_RA2\_CON\_AX:SET\_wrong\_filename  
1 elements.  
Warning ! : (28-Jan-2009 14:56:54)  
GanttChart::AddData. The DqiData structure has no data for this range  
Information : (28-Jan-2009 14:56:54) Graph 27: Generating PNG file.  
Warning ! : (28-Jan-2009 14:56:54)  
GanttChart::ReadPolyline. Adding a section with no data  
Warning ! : (28-Jan-2009 14:56:54)  
GanttChart::ReadPolyline. Adding a section with no data  
Warning ! : (28-Jan-2009 14:56:54)  
GanttChart::ReadPolyline. Adding a section with no data  
Warning ! : (28-Jan-2009 14:56:54)  
GanttChart::ReadPolyline. Adding a section with no data  
Warning ! : (28-Jan-2009 14:56:54)  
GanttChart::ReadPolyline. Adding a section with no data  
Warning ! : (28-Jan-2009 14:56:54)  
GanttChart::ReadPolyline. Adding a section with no data  
Warning ! : (28-Jan-2009 14:56:54)  
GanttChart::ReadPolyline. Adding a section with no data  
Information : (28-Jan-2009 14:56:54) Graph 27: Destroying object.  
Information : (28-Jan-2009 14:56:54)  
Graph 28: Creating object for a eventGanttChart  
Information : (28-Jan-2009 14:56:54) Graph 28: Processing legend.  
Information : (28-Jan-2009 14:56:54)  
Graph 28: Adding data from object @PCF\_MPH\_RA2\_CST\_AX:DET\_wrong\_product\_err  
1 elements.  
Warning ! : (28-Jan-2009 14:56:54)  
GanttChart::AddData. The DqiData structure has no data for this range  
Information : (28-Jan-2009 14:56:54)  
Graph 28: Adding data from object @PCF\_MPH\_RA2\_CST\_AX:SET\_wrong\_sensing\_stop  
1 elements.  
Warning ! : (28-Jan-2009 14:56:54)  
GanttChart::AddData. The DqiData structure has no data for this range  
Information : (28-Jan-2009 14:56:54)  
Graph 28: Adding data from object @PCF\_MPH\_RA2\_CST\_AX:SET\_wrong\_sensing\_start  
1 elements.  
Warning ! : (28-Jan-2009 14:56:54)  
GanttChart::AddData. The DqiData structure has no data for this range  
Information : (28-Jan-2009 14:56:54)  
Graph 28: Adding data from object @PCF\_MPH\_RA2\_CST\_AX:SET\_wrong\_software\_ver  
1 elements.  
Warning ! : (28-Jan-2009 14:56:54)  
GanttChart::AddData. The DqiData structure has no data for this range  
Information : (28-Jan-2009 14:56:54)  
Graph 28: Adding data from object @PCF\_MPH\_RA2\_CST\_AX:SET\_wrong\_proc\_time  
1 elements.  
Warning ! : (28-Jan-2009 14:56:54)  
GanttChart::AddData. The DqiData structure has no data for this range  
Information : (28-Jan-2009 14:56:54)  
Graph 28: Adding data from object @PCF\_MPH\_RA2\_CST\_AX:SET\_wrong\_proc\_stage  
1 elements.  
Warning ! : (28-Jan-2009 14:56:54)  
GanttChart::AddData. The DqiData structure has no data for this range  
Information : (28-Jan-2009 14:56:54)  
Graph 28: Adding data from object @PCF\_MPH\_RA2\_CST\_AX:SET\_wrong\_filename  
1 elements.  
Warning ! : (28-Jan-2009 14:56:54)  
GanttChart::AddData. The DqiData structure has no data for this range  
Information : (28-Jan-2009 14:56:54) Graph 28: Generating PNG file.  
Warning ! : (28-Jan-2009 14:56:54)  
GanttChart::ReadPolyline. Adding a section with no data

```
Warning ! : (28-Jan-2009 14:56:54)
GanttChart::ReadPolyline. Adding a section with no data
Warning ! : (28-Jan-2009 14:56:54)
GanttChart::ReadPolyline. Adding a section with no data
Warning ! : (28-Jan-2009 14:56:54)
GanttChart::ReadPolyline. Adding a section with no data
Warning ! : (28-Jan-2009 14:56:54)
GanttChart::ReadPolyline. Adding a section with no data
Warning ! : (28-Jan-2009 14:56:54)
GanttChart::ReadPolyline. Adding a section with no data
Warning ! : (28-Jan-2009 14:56:54)
GanttChart::ReadPolyline. Adding a section with no data
Information : (28-Jan-2009 14:56:54) Graph 28: Destroying object.
Information : (28-Jan-2009 14:56:54)
Graph 29: Creating object for a eventGanttChart
Information : (28-Jan-2009 14:56:54) Graph 29: Processing legend.
Information : (28-Jan-2009 14:56:54)
Graph 29: Adding data from object @PCF_MPH_RA2_DIP_AX:DET_wrong_product_err
1 elements.
Warning ! : (28-Jan-2009 14:56:54)
GanttChart::AddData. The DqiData structure has no data for this range
Information : (28-Jan-2009 14:56:54)
Graph 29: Adding data from object @PCF_MPH_RA2_DIP_AX:SET_wrong_sensing_stop
1 elements.
Warning ! : (28-Jan-2009 14:56:54)
GanttChart::AddData. The DqiData structure has no data for this range
Information : (28-Jan-2009 14:56:54)
Graph 29: Adding data from object @PCF_MPH_RA2_DIP_AX:SET_wrong_sensing_start
1 elements.
Warning ! : (28-Jan-2009 14:56:54)
GanttChart::AddData. The DqiData structure has no data for this range
Information : (28-Jan-2009 14:56:54)
Graph 29: Adding data from object @PCF_MPH_RA2_DIP_AX:SET_wrong_software_ver
1 elements.
Warning ! : (28-Jan-2009 14:56:54)
GanttChart::AddData. The DqiData structure has no data for this range
Information : (28-Jan-2009 14:56:54)
Graph 29: Adding data from object @PCF_MPH_RA2_DIP_AX:SET_wrong_proc_time
1 elements.
Warning ! : (28-Jan-2009 14:56:54)
GanttChart::AddData. The DqiData structure has no data for this range
Information : (28-Jan-2009 14:56:54)
Graph 29: Adding data from object @PCF_MPH_RA2_DIP_AX:SET_wrong_proc_stage
1 elements.
Warning ! : (28-Jan-2009 14:56:54)
GanttChart::AddData. The DqiData structure has no data for this range
Information : (28-Jan-2009 14:56:54)
Graph 29: Adding data from object @PCF_MPH_RA2_DIP_AX:SET_wrong_filename
1 elements.
Warning ! : (28-Jan-2009 14:56:54)
GanttChart::AddData. The DqiData structure has no data for this range
Information : (28-Jan-2009 14:56:54) Graph 29: Generating PNG file.
Warning ! : (28-Jan-2009 14:56:54)
GanttChart::ReadPolyline. Adding a section with no data
Warning ! : (28-Jan-2009 14:56:54)
GanttChart::ReadPolyline. Adding a section with no data
Warning ! : (28-Jan-2009 14:56:54)
GanttChart::ReadPolyline. Adding a section with no data
Warning ! : (28-Jan-2009 14:56:54)
GanttChart::ReadPolyline. Adding a section with no data
Warning ! : (28-Jan-2009 14:56:54)
GanttChart::ReadPolyline. Adding a section with no data
Warning ! : (28-Jan-2009 14:56:54)
GanttChart::ReadPolyline. Adding a section with no data
Warning ! : (28-Jan-2009 14:56:54)
GanttChart::ReadPolyline. Adding a section with no data
Warning ! : (28-Jan-2009 14:56:54)
GanttChart::ReadPolyline. Adding a section with no data
Information : (28-Jan-2009 14:56:55) Graph 29: Destroying object.
Information : (28-Jan-2009 14:56:55)
```

Graph 30: Creating object for a eventGanttChart  
Information : (28-Jan-2009 14:56:55) Graph 30: Processing legend.  
Information : (28-Jan-2009 14:56:55)  
Graph 30: Adding data from object @PCF\_MPH\_RA2\_GEO\_AX:DET\_wrong\_product\_err  
1 elements.  
Warning ! : (28-Jan-2009 14:56:55)  
GanttChart::AddData. The DqiData structure has no data for this range  
Information : (28-Jan-2009 14:56:55)  
Graph 30: Adding data from object @PCF\_MPH\_RA2\_GEO\_AX:SET\_wrong\_sensing\_stop  
1 elements.  
Warning ! : (28-Jan-2009 14:56:55)  
GanttChart::AddData. The DqiData structure has no data for this range  
Information : (28-Jan-2009 14:56:55)  
Graph 30: Adding data from object @PCF\_MPH\_RA2\_GEO\_AX:SET\_wrong\_sensing\_start  
1 elements.  
Warning ! : (28-Jan-2009 14:56:55)  
GanttChart::AddData. The DqiData structure has no data for this range  
Information : (28-Jan-2009 14:56:55)  
Graph 30: Adding data from object @PCF\_MPH\_RA2\_GEO\_AX:SET\_wrong\_software\_ver  
1 elements.  
Warning ! : (28-Jan-2009 14:56:55)  
GanttChart::AddData. The DqiData structure has no data for this range  
Information : (28-Jan-2009 14:56:55)  
Graph 30: Adding data from object @PCF\_MPH\_RA2\_GEO\_AX:SET\_wrong\_proc\_time  
1 elements.  
Warning ! : (28-Jan-2009 14:56:55)  
GanttChart::AddData. The DqiData structure has no data for this range  
Information : (28-Jan-2009 14:56:55)  
Graph 30: Adding data from object @PCF\_MPH\_RA2\_GEO\_AX:SET\_wrong\_proc\_stage  
1 elements.  
Warning ! : (28-Jan-2009 14:56:55)  
GanttChart::AddData. The DqiData structure has no data for this range  
Information : (28-Jan-2009 14:56:55)  
Graph 30: Adding data from object @PCF\_MPH\_RA2\_GEO\_AX:SET\_wrong\_filename  
1 elements.  
Warning ! : (28-Jan-2009 14:56:55)  
GanttChart::AddData. The DqiData structure has no data for this range  
Information : (28-Jan-2009 14:56:55) Graph 30: Generating PNG file.  
Warning ! : (28-Jan-2009 14:56:55)  
GanttChart::ReadPolyline. Adding a section with no data  
Warning ! : (28-Jan-2009 14:56:55)  
GanttChart::ReadPolyline. Adding a section with no data  
Warning ! : (28-Jan-2009 14:56:55)  
GanttChart::ReadPolyline. Adding a section with no data  
Warning ! : (28-Jan-2009 14:56:55)  
GanttChart::ReadPolyline. Adding a section with no data  
Warning ! : (28-Jan-2009 14:56:55)  
GanttChart::ReadPolyline. Adding a section with no data  
Warning ! : (28-Jan-2009 14:56:55)  
GanttChart::ReadPolyline. Adding a section with no data  
Warning ! : (28-Jan-2009 14:56:55)  
GanttChart::ReadPolyline. Adding a section with no data  
Warning ! : (28-Jan-2009 14:56:55)  
GanttChart::ReadPolyline. Adding a section with no data  
Information : (28-Jan-2009 14:56:55) Graph 30: Destroying object.  
Information : (28-Jan-2009 14:56:55)  
Graph 31: Creating object for a eventGanttChart  
Information : (28-Jan-2009 14:56:55) Graph 31: Processing legend.  
Information : (28-Jan-2009 14:56:55)  
Graph 31: Adding data from object @PCF\_MPH\_RA2\_ICT\_AX:DET\_wrong\_product\_err  
1 elements.  
Warning ! : (28-Jan-2009 14:56:55)  
GanttChart::AddData. The DqiData structure has no data for this range  
Information : (28-Jan-2009 14:56:55)  
Graph 31: Adding data from object @PCF\_MPH\_RA2\_ICT\_AX:SET\_wrong\_sensing\_stop  
1 elements.  
Warning ! : (28-Jan-2009 14:56:55)  
GanttChart::AddData. The DqiData structure has no data for this range  
Information : (28-Jan-2009 14:56:55)  
Graph 31: Adding data from object @PCF\_MPH\_RA2\_ICT\_AX:SET\_wrong\_sensing\_start



1 elements.  
Warning ! : (28-Jan-2009 14:56:55)  
GanttChart::AddData. The DqiData structure has no data for this range  
Information : (28-Jan-2009 14:56:55)  
Graph 31: Adding data from object @PCF\_MPH\_RA2\_ICT\_AX:SET\_wrong\_software\_ver  
1 elements.  
Warning ! : (28-Jan-2009 14:56:55)  
GanttChart::AddData. The DqiData structure has no data for this range  
Information : (28-Jan-2009 14:56:55)  
Graph 31: Adding data from object @PCF\_MPH\_RA2\_ICT\_AX:SET\_wrong\_proc\_time  
1 elements.  
Warning ! : (28-Jan-2009 14:56:55)  
GanttChart::AddData. The DqiData structure has no data for this range  
Information : (28-Jan-2009 14:56:55)  
Graph 31: Adding data from object @PCF\_MPH\_RA2\_ICT\_AX:SET\_wrong\_proc\_stage  
1 elements.  
Warning ! : (28-Jan-2009 14:56:55)  
GanttChart::AddData. The DqiData structure has no data for this range  
Information : (28-Jan-2009 14:56:55)  
Graph 31: Adding data from object @PCF\_MPH\_RA2\_ICT\_AX:SET\_wrong\_filename  
1 elements.  
Warning ! : (28-Jan-2009 14:56:55)  
GanttChart::AddData. The DqiData structure has no data for this range  
Information : (28-Jan-2009 14:56:55) Graph 31: Generating PNG file.  
Warning ! : (28-Jan-2009 14:56:55)  
GanttChart::ReadPolyline. Adding a section with no data  
Warning ! : (28-Jan-2009 14:56:55)  
GanttChart::ReadPolyline. Adding a section with no data  
Warning ! : (28-Jan-2009 14:56:55)  
GanttChart::ReadPolyline. Adding a section with no data  
Warning ! : (28-Jan-2009 14:56:55)  
GanttChart::ReadPolyline. Adding a section with no data  
Warning ! : (28-Jan-2009 14:56:55)  
GanttChart::ReadPolyline. Adding a section with no data  
Warning ! : (28-Jan-2009 14:56:55)  
GanttChart::ReadPolyline. Adding a section with no data  
Warning ! : (28-Jan-2009 14:56:55)  
GanttChart::ReadPolyline. Adding a section with no data  
Warning ! : (28-Jan-2009 14:56:55)  
GanttChart::ReadPolyline. Adding a section with no data  
Information : (28-Jan-2009 14:56:56) Graph 31: Destroying object.  
Information : (28-Jan-2009 14:56:56)  
Graph 32: Creating object for a eventGanttChart  
Information : (28-Jan-2009 14:56:56) Graph 32: Processing legend.  
Information : (28-Jan-2009 14:56:56)  
Graph 32: Adding data from object @PCF\_MPH\_RA2\_IFA\_AX:DET\_wrong\_product\_err  
1 elements.  
Warning ! : (28-Jan-2009 14:56:56)  
GanttChart::AddData. The DqiData structure has no data for this range  
Information : (28-Jan-2009 14:56:56)  
Graph 32: Adding data from object @PCF\_MPH\_RA2\_IFA\_AX:SET\_wrong\_sensing\_stop  
1 elements.  
Warning ! : (28-Jan-2009 14:56:56)  
GanttChart::AddData. The DqiData structure has no data for this range  
Information : (28-Jan-2009 14:56:56)  
Graph 32: Adding data from object @PCF\_MPH\_RA2\_IFA\_AX:SET\_wrong\_sensing\_start  
1 elements.  
Warning ! : (28-Jan-2009 14:56:56)  
GanttChart::AddData. The DqiData structure has no data for this range  
Information : (28-Jan-2009 14:56:56)  
Graph 32: Adding data from object @PCF\_MPH\_RA2\_IFA\_AX:SET\_wrong\_software\_ver  
1 elements.  
Warning ! : (28-Jan-2009 14:56:56)  
GanttChart::AddData. The DqiData structure has no data for this range  
Information : (28-Jan-2009 14:56:56)  
Graph 32: Adding data from object @PCF\_MPH\_RA2\_IFA\_AX:SET\_wrong\_proc\_time  
1 elements.  
Warning ! : (28-Jan-2009 14:56:56)  
GanttChart::AddData. The DqiData structure has no data for this range  
Information : (28-Jan-2009 14:56:56)

Graph 32: Adding data from object @PCF\_MPH\_RA2\_IFA\_AX:SET\_wrong\_proc\_stage  
1 elements.  
Warning ! : (28-Jan-2009 14:56:56)  
GanttChart::AddData. The DqiData structure has no data for this range  
Information : (28-Jan-2009 14:56:56)  
Graph 32: Adding data from object @PCF\_MPH\_RA2\_IFA\_AX:SET\_wrong\_filename  
1 elements.  
Warning ! : (28-Jan-2009 14:56:56)  
GanttChart::AddData. The DqiData structure has no data for this range  
Information : (28-Jan-2009 14:56:56) Graph 32: Generating PNG file.  
Warning ! : (28-Jan-2009 14:56:56)  
GanttChart::ReadPolyline. Adding a section with no data  
Warning ! : (28-Jan-2009 14:56:56)  
GanttChart::ReadPolyline. Adding a section with no data  
Warning ! : (28-Jan-2009 14:56:56)  
GanttChart::ReadPolyline. Adding a section with no data  
Warning ! : (28-Jan-2009 14:56:56)  
GanttChart::ReadPolyline. Adding a section with no data  
Warning ! : (28-Jan-2009 14:56:56)  
GanttChart::ReadPolyline. Adding a section with no data  
Warning ! : (28-Jan-2009 14:56:56)  
GanttChart::ReadPolyline. Adding a section with no data  
Warning ! : (28-Jan-2009 14:56:56)  
GanttChart::ReadPolyline. Adding a section with no data  
Warning ! : (28-Jan-2009 14:56:56)  
GanttChart::ReadPolyline. Adding a section with no data  
Information : (28-Jan-2009 14:56:56) Graph 32: Destroying object.  
Information : (28-Jan-2009 14:56:56)  
Graph 33: Creating object for a eventGanttChart  
Information : (28-Jan-2009 14:56:56) Graph 33: Processing legend.  
Information : (28-Jan-2009 14:56:56)  
Graph 33: Adding data from object @PCF\_MPH\_RA2\_IFB\_AX:DET\_wrong\_product\_err  
1 elements.  
Warning ! : (28-Jan-2009 14:56:56)  
GanttChart::AddData. The DqiData structure has no data for this range  
Information : (28-Jan-2009 14:56:56)  
Graph 33: Adding data from object @PCF\_MPH\_RA2\_IFB\_AX:SET\_wrong\_sensing\_stop  
1 elements.  
Warning ! : (28-Jan-2009 14:56:56)  
GanttChart::AddData. The DqiData structure has no data for this range  
Information : (28-Jan-2009 14:56:56)  
Graph 33: Adding data from object @PCF\_MPH\_RA2\_IFB\_AX:SET\_wrong\_sensing\_start  
1 elements.  
Warning ! : (28-Jan-2009 14:56:56)  
GanttChart::AddData. The DqiData structure has no data for this range  
Information : (28-Jan-2009 14:56:56)  
Graph 33: Adding data from object @PCF\_MPH\_RA2\_IFB\_AX:SET\_wrong\_software\_ver  
1 elements.  
Warning ! : (28-Jan-2009 14:56:56)  
GanttChart::AddData. The DqiData structure has no data for this range  
Information : (28-Jan-2009 14:56:56)  
Graph 33: Adding data from object @PCF\_MPH\_RA2\_IFB\_AX:SET\_wrong\_proc\_time  
1 elements.  
Warning ! : (28-Jan-2009 14:56:56)  
GanttChart::AddData. The DqiData structure has no data for this range  
Information : (28-Jan-2009 14:56:56)  
Graph 33: Adding data from object @PCF\_MPH\_RA2\_IFB\_AX:SET\_wrong\_proc\_stage  
1 elements.  
Warning ! : (28-Jan-2009 14:56:56)  
GanttChart::AddData. The DqiData structure has no data for this range  
Information : (28-Jan-2009 14:56:56)  
Graph 33: Adding data from object @PCF\_MPH\_RA2\_IFB\_AX:SET\_wrong\_filename  
1 elements.  
Warning ! : (28-Jan-2009 14:56:56)  
GanttChart::AddData. The DqiData structure has no data for this range  
Information : (28-Jan-2009 14:56:56) Graph 33: Generating PNG file.  
Warning ! : (28-Jan-2009 14:56:56)  
GanttChart::ReadPolyline. Adding a section with no data  
Warning ! : (28-Jan-2009 14:56:56)  
GanttChart::ReadPolyline. Adding a section with no data

Warning ! : (28-Jan-2009 14:56:56)  
GanttChart::ReadPolyline. Adding a section with no data  
Warning ! : (28-Jan-2009 14:56:56)  
GanttChart::ReadPolyline. Adding a section with no data  
Warning ! : (28-Jan-2009 14:56:56)  
GanttChart::ReadPolyline. Adding a section with no data  
Warning ! : (28-Jan-2009 14:56:56)  
GanttChart::ReadPolyline. Adding a section with no data  
Warning ! : (28-Jan-2009 14:56:56)  
GanttChart::ReadPolyline. Adding a section with no data  
Information : (28-Jan-2009 14:56:57) Graph 33: Destroying object.  
Information : (28-Jan-2009 14:56:57)  
Graph 34: Creating object for a eventGanttChart  
Information : (28-Jan-2009 14:56:57) Graph 34: Processing legend.  
Information : (28-Jan-2009 14:56:57)  
Graph 34: Adding data from object @PCF\_MPH\_RA2\_IFF\_AX:DET\_wrong\_product\_err  
1 elements.  
Warning ! : (28-Jan-2009 14:56:57)  
GanttChart::AddData. The DqiData structure has no data for this range  
Information : (28-Jan-2009 14:56:57)  
Graph 34: Adding data from object @PCF\_MPH\_RA2\_IFF\_AX:SET\_wrong\_sensing\_stop  
1 elements.  
Warning ! : (28-Jan-2009 14:56:57)  
GanttChart::AddData. The DqiData structure has no data for this range  
Information : (28-Jan-2009 14:56:57)  
Graph 34: Adding data from object @PCF\_MPH\_RA2\_IFF\_AX:SET\_wrong\_sensing\_start  
1 elements.  
Warning ! : (28-Jan-2009 14:56:57)  
GanttChart::AddData. The DqiData structure has no data for this range  
Information : (28-Jan-2009 14:56:57)  
Graph 34: Adding data from object @PCF\_MPH\_RA2\_IFF\_AX:SET\_wrong\_software\_ver  
1 elements.  
Warning ! : (28-Jan-2009 14:56:57)  
GanttChart::AddData. The DqiData structure has no data for this range  
Information : (28-Jan-2009 14:56:57)  
Graph 34: Adding data from object @PCF\_MPH\_RA2\_IFF\_AX:SET\_wrong\_proc\_time  
1 elements.  
Warning ! : (28-Jan-2009 14:56:57)  
GanttChart::AddData. The DqiData structure has no data for this range  
Information : (28-Jan-2009 14:56:57)  
Graph 34: Adding data from object @PCF\_MPH\_RA2\_IFF\_AX:SET\_wrong\_proc\_stage  
1 elements.  
Warning ! : (28-Jan-2009 14:56:57)  
GanttChart::AddData. The DqiData structure has no data for this range  
Information : (28-Jan-2009 14:56:57)  
Graph 34: Adding data from object @PCF\_MPH\_RA2\_IFF\_AX:SET\_wrong\_filename  
1 elements.  
Warning ! : (28-Jan-2009 14:56:57)  
GanttChart::AddData. The DqiData structure has no data for this range  
Information : (28-Jan-2009 14:56:57) Graph 34: Generating PNG file.  
Warning ! : (28-Jan-2009 14:56:57)  
GanttChart::ReadPolyline. Adding a section with no data  
Warning ! : (28-Jan-2009 14:56:57)  
GanttChart::ReadPolyline. Adding a section with no data  
Warning ! : (28-Jan-2009 14:56:57)  
GanttChart::ReadPolyline. Adding a section with no data  
Warning ! : (28-Jan-2009 14:56:57)  
GanttChart::ReadPolyline. Adding a section with no data  
Warning ! : (28-Jan-2009 14:56:57)  
GanttChart::ReadPolyline. Adding a section with no data  
Warning ! : (28-Jan-2009 14:56:57)  
GanttChart::ReadPolyline. Adding a section with no data  
Warning ! : (28-Jan-2009 14:56:57)  
GanttChart::ReadPolyline. Adding a section with no data  
Warning ! : (28-Jan-2009 14:56:57)  
GanttChart::ReadPolyline. Adding a section with no data  
Information : (28-Jan-2009 14:56:57) Graph 34: Destroying object.  
Information : (28-Jan-2009 14:56:57)  
Graph 35: Creating object for a eventGanttChart  
Information : (28-Jan-2009 14:56:57) Graph 35: Processing legend.

Information : (28-Jan-2009 14:56:57)  
Graph 35: Adding data from object @PCF\_MPH\_RA2\_IOC\_AX:DET\_wrong\_product\_err  
1 elements.  
Warning ! : (28-Jan-2009 14:56:57)  
GanttChart::AddData. The DqiData structure has no data for this range  
Information : (28-Jan-2009 14:56:57)  
Graph 35: Adding data from object @PCF\_MPH\_RA2\_IOC\_AX:SET\_wrong\_sensing\_stop  
1 elements.  
Warning ! : (28-Jan-2009 14:56:57)  
GanttChart::AddData. The DqiData structure has no data for this range  
Information : (28-Jan-2009 14:56:57)  
Graph 35: Adding data from object @PCF\_MPH\_RA2\_IOC\_AX:SET\_wrong\_sensing\_start  
1 elements.  
Warning ! : (28-Jan-2009 14:56:57)  
GanttChart::AddData. The DqiData structure has no data for this range  
Information : (28-Jan-2009 14:56:57)  
Graph 35: Adding data from object @PCF\_MPH\_RA2\_IOC\_AX:SET\_wrong\_software\_ver  
1 elements.  
Warning ! : (28-Jan-2009 14:56:57)  
GanttChart::AddData. The DqiData structure has no data for this range  
Information : (28-Jan-2009 14:56:57)  
Graph 35: Adding data from object @PCF\_MPH\_RA2\_IOC\_AX:SET\_wrong\_proc\_time  
1 elements.  
Warning ! : (28-Jan-2009 14:56:57)  
GanttChart::AddData. The DqiData structure has no data for this range  
Information : (28-Jan-2009 14:56:57)  
Graph 35: Adding data from object @PCF\_MPH\_RA2\_IOC\_AX:SET\_wrong\_proc\_stage  
1 elements.  
Warning ! : (28-Jan-2009 14:56:57)  
GanttChart::AddData. The DqiData structure has no data for this range  
Information : (28-Jan-2009 14:56:57)  
Graph 35: Adding data from object @PCF\_MPH\_RA2\_IOC\_AX:SET\_wrong\_filename  
1 elements.  
Warning ! : (28-Jan-2009 14:56:57)  
GanttChart::AddData. The DqiData structure has no data for this range  
Information : (28-Jan-2009 14:56:57) Graph 35: Generating PNG file.  
Warning ! : (28-Jan-2009 14:56:57)  
GanttChart::ReadPolyline. Adding a section with no data  
Warning ! : (28-Jan-2009 14:56:57)  
GanttChart::ReadPolyline. Adding a section with no data  
Warning ! : (28-Jan-2009 14:56:57)  
GanttChart::ReadPolyline. Adding a section with no data  
Warning ! : (28-Jan-2009 14:56:57)  
GanttChart::ReadPolyline. Adding a section with no data  
Warning ! : (28-Jan-2009 14:56:57)  
GanttChart::ReadPolyline. Adding a section with no data  
Warning ! : (28-Jan-2009 14:56:57)  
GanttChart::ReadPolyline. Adding a section with no data  
Warning ! : (28-Jan-2009 14:56:57)  
GanttChart::ReadPolyline. Adding a section with no data  
Warning ! : (28-Jan-2009 14:56:57)  
GanttChart::ReadPolyline. Adding a section with no data  
Information : (28-Jan-2009 14:56:57) Graph 35: Destroying object.  
Information : (28-Jan-2009 14:56:57)  
Graph 36: Creating object for a eventGanttChart  
Information : (28-Jan-2009 14:56:57) Graph 36: Processing legend.  
Information : (28-Jan-2009 14:56:57)  
Graph 36: Adding data from object @PCF\_MPH\_RA2\_MET\_AX:DET\_wrong\_product\_err  
1 elements.  
Warning ! : (28-Jan-2009 14:56:57)  
GanttChart::AddData. The DqiData structure has no data for this range  
Information : (28-Jan-2009 14:56:57)  
Graph 36: Adding data from object @PCF\_MPH\_RA2\_MET\_AX:SET\_wrong\_sensing\_stop  
1 elements.  
Warning ! : (28-Jan-2009 14:56:57)  
GanttChart::AddData. The DqiData structure has no data for this range  
Information : (28-Jan-2009 14:56:57)  
Graph 36: Adding data from object @PCF\_MPH\_RA2\_MET\_AX:SET\_wrong\_sensing\_start  
1 elements.  
Warning ! : (28-Jan-2009 14:56:57)

GanttChart::AddData. The DqiData structure has no data for this range  
Information : (28-Jan-2009 14:56:57)  
Graph 36: Adding data from object @PCF\_MPH\_RA2\_MET\_AX:SET\_wrong\_software\_ver  
1 elements.  
Warning ! : (28-Jan-2009 14:56:57)  
GanttChart::AddData. The DqiData structure has no data for this range  
Information : (28-Jan-2009 14:56:57)  
Graph 36: Adding data from object @PCF\_MPH\_RA2\_MET\_AX:SET\_wrong\_proc\_time  
1 elements.  
Warning ! : (28-Jan-2009 14:56:57)  
GanttChart::AddData. The DqiData structure has no data for this range  
Information : (28-Jan-2009 14:56:57)  
Graph 36: Adding data from object @PCF\_MPH\_RA2\_MET\_AX:SET\_wrong\_proc\_stage  
1 elements.  
Warning ! : (28-Jan-2009 14:56:57)  
GanttChart::AddData. The DqiData structure has no data for this range  
Information : (28-Jan-2009 14:56:58)  
Graph 36: Adding data from object @PCF\_MPH\_RA2\_MET\_AX:SET\_wrong\_filename  
1 elements.  
Warning ! : (28-Jan-2009 14:56:58)  
GanttChart::AddData. The DqiData structure has no data for this range  
Information : (28-Jan-2009 14:56:58) Graph 36: Generating PNG file.  
Warning ! : (28-Jan-2009 14:56:58)  
GanttChart::ReadPolyline. Adding a section with no data  
Warning ! : (28-Jan-2009 14:56:58)  
GanttChart::ReadPolyline. Adding a section with no data  
Warning ! : (28-Jan-2009 14:56:58)  
GanttChart::ReadPolyline. Adding a section with no data  
Warning ! : (28-Jan-2009 14:56:58)  
GanttChart::ReadPolyline. Adding a section with no data  
Warning ! : (28-Jan-2009 14:56:58)  
GanttChart::ReadPolyline. Adding a section with no data  
Warning ! : (28-Jan-2009 14:56:58)  
GanttChart::ReadPolyline. Adding a section with no data  
Warning ! : (28-Jan-2009 14:56:58)  
GanttChart::ReadPolyline. Adding a section with no data  
Information : (28-Jan-2009 14:56:58) Graph 36: Destroying object.  
Information : (28-Jan-2009 14:56:58)  
Graph 37: Creating object for a eventGanttChart  
Information : (28-Jan-2009 14:56:58) Graph 37: Processing legend.  
Information : (28-Jan-2009 14:56:58)  
Graph 37: Adding data from object @PCF\_MPH\_RA2\_MSS\_AX:DET\_wrong\_product\_err  
1 elements.  
Warning ! : (28-Jan-2009 14:56:58)  
GanttChart::AddData. The DqiData structure has no data for this range  
Information : (28-Jan-2009 14:56:58)  
Graph 37: Adding data from object @PCF\_MPH\_RA2\_MSS\_AX:SET\_wrong\_sensing\_stop  
1 elements.  
Warning ! : (28-Jan-2009 14:56:58)  
GanttChart::AddData. The DqiData structure has no data for this range  
Information : (28-Jan-2009 14:56:58)  
Graph 37: Adding data from object @PCF\_MPH\_RA2\_MSS\_AX:SET\_wrong\_sensing\_start  
1 elements.  
Warning ! : (28-Jan-2009 14:56:58)  
GanttChart::AddData. The DqiData structure has no data for this range  
Information : (28-Jan-2009 14:56:58)  
Graph 37: Adding data from object @PCF\_MPH\_RA2\_MSS\_AX:SET\_wrong\_software\_ver  
1 elements.  
Warning ! : (28-Jan-2009 14:56:58)  
GanttChart::AddData. The DqiData structure has no data for this range  
Information : (28-Jan-2009 14:56:58)  
Graph 37: Adding data from object @PCF\_MPH\_RA2\_MSS\_AX:SET\_wrong\_proc\_time  
1 elements.  
Warning ! : (28-Jan-2009 14:56:58)  
GanttChart::AddData. The DqiData structure has no data for this range  
Information : (28-Jan-2009 14:56:58)  
Graph 37: Adding data from object @PCF\_MPH\_RA2\_MSS\_AX:SET\_wrong\_proc\_stage  
1 elements.

Warning ! : (28-Jan-2009 14:56:58)  
GanttChart::AddData. The DqiData structure has no data for this range  
Information : (28-Jan-2009 14:56:58)  
Graph 37: Adding data from object @PCF\_MPH\_RA2\_MSS\_AX:SET\_wrong\_filename  
1 elements.  
Warning ! : (28-Jan-2009 14:56:58)  
GanttChart::AddData. The DqiData structure has no data for this range  
Information : (28-Jan-2009 14:56:58) Graph 37: Generating PNG file.  
Warning ! : (28-Jan-2009 14:56:58)  
GanttChart::ReadPolyline. Adding a section with no data  
Warning ! : (28-Jan-2009 14:56:58)  
GanttChart::ReadPolyline. Adding a section with no data  
Warning ! : (28-Jan-2009 14:56:58)  
GanttChart::ReadPolyline. Adding a section with no data  
Warning ! : (28-Jan-2009 14:56:58)  
GanttChart::ReadPolyline. Adding a section with no data  
Warning ! : (28-Jan-2009 14:56:58)  
GanttChart::ReadPolyline. Adding a section with no data  
Warning ! : (28-Jan-2009 14:56:58)  
GanttChart::ReadPolyline. Adding a section with no data  
Information : (28-Jan-2009 14:56:58) Graph 37: Destroying object.  
Information : (28-Jan-2009 14:56:58)  
Graph 38: Creating object for a eventGanttChart  
Information : (28-Jan-2009 14:56:58) Graph 38: Processing legend.  
Information : (28-Jan-2009 14:56:58)  
Graph 38: Adding data from object @PCF\_MPH\_RA2\_OT1\_AX:DET\_wrong\_product\_err  
1 elements.  
Warning ! : (28-Jan-2009 14:56:58)  
GanttChart::AddData. The DqiData structure has no data for this range  
Information : (28-Jan-2009 14:56:58)  
Graph 38: Adding data from object @PCF\_MPH\_RA2\_OT1\_AX:SET\_wrong\_sensing\_stop  
1 elements.  
Warning ! : (28-Jan-2009 14:56:58)  
GanttChart::AddData. The DqiData structure has no data for this range  
Information : (28-Jan-2009 14:56:58)  
Graph 38: Adding data from object @PCF\_MPH\_RA2\_OT1\_AX:SET\_wrong\_sensing\_start  
1 elements.  
Warning ! : (28-Jan-2009 14:56:58)  
GanttChart::AddData. The DqiData structure has no data for this range  
Information : (28-Jan-2009 14:56:58)  
Graph 38: Adding data from object @PCF\_MPH\_RA2\_OT1\_AX:SET\_wrong\_software\_ver  
1 elements.  
Warning ! : (28-Jan-2009 14:56:58)  
GanttChart::AddData. The DqiData structure has no data for this range  
Information : (28-Jan-2009 14:56:58)  
Graph 38: Adding data from object @PCF\_MPH\_RA2\_OT1\_AX:SET\_wrong\_proc\_time  
1 elements.  
Warning ! : (28-Jan-2009 14:56:58)  
GanttChart::AddData. The DqiData structure has no data for this range  
Information : (28-Jan-2009 14:56:58)  
Graph 38: Adding data from object @PCF\_MPH\_RA2\_OT1\_AX:SET\_wrong\_proc\_stage  
1 elements.  
Warning ! : (28-Jan-2009 14:56:58)  
GanttChart::AddData. The DqiData structure has no data for this range  
Information : (28-Jan-2009 14:56:58)  
Graph 38: Adding data from object @PCF\_MPH\_RA2\_OT1\_AX:SET\_wrong\_filename  
1 elements.  
Warning ! : (28-Jan-2009 14:56:58)  
GanttChart::AddData. The DqiData structure has no data for this range  
Information : (28-Jan-2009 14:56:58) Graph 38: Generating PNG file.  
Warning ! : (28-Jan-2009 14:56:58)  
GanttChart::ReadPolyline. Adding a section with no data  
Warning ! : (28-Jan-2009 14:56:58)  
GanttChart::ReadPolyline. Adding a section with no data  
Warning ! : (28-Jan-2009 14:56:58)  
GanttChart::ReadPolyline. Adding a section with no data

Warning ! : (28-Jan-2009 14:56:58)  
GanttChart::ReadPolyline. Adding a section with no data  
Warning ! : (28-Jan-2009 14:56:58)  
GanttChart::ReadPolyline. Adding a section with no data  
Warning ! : (28-Jan-2009 14:56:58)  
GanttChart::ReadPolyline. Adding a section with no data  
Warning ! : (28-Jan-2009 14:56:58)  
GanttChart::ReadPolyline. Adding a section with no data  
Information : (28-Jan-2009 14:56:59) Graph 38: Destroying object.  
Information : (28-Jan-2009 14:56:59)  
Graph 39: Creating object for a eventGanttChart  
Information : (28-Jan-2009 14:56:59) Graph 39: Processing legend.  
Information : (28-Jan-2009 14:56:59)  
Graph 39: Adding data from object @PCF\_MPH\_RA2\_OT2\_AX:DET\_wrong\_product\_err  
1 elements.  
Warning ! : (28-Jan-2009 14:56:59)  
GanttChart::AddData. The DqiData structure has no data for this range  
Information : (28-Jan-2009 14:56:59)  
Graph 39: Adding data from object @PCF\_MPH\_RA2\_OT2\_AX:SET\_wrong\_sensing\_stop  
1 elements.  
Warning ! : (28-Jan-2009 14:56:59)  
GanttChart::AddData. The DqiData structure has no data for this range  
Information : (28-Jan-2009 14:56:59)  
Graph 39: Adding data from object @PCF\_MPH\_RA2\_OT2\_AX:SET\_wrong\_sensing\_start  
1 elements.  
Warning ! : (28-Jan-2009 14:56:59)  
GanttChart::AddData. The DqiData structure has no data for this range  
Information : (28-Jan-2009 14:56:59)  
Graph 39: Adding data from object @PCF\_MPH\_RA2\_OT2\_AX:SET\_wrong\_software\_ver  
1 elements.  
Warning ! : (28-Jan-2009 14:56:59)  
GanttChart::AddData. The DqiData structure has no data for this range  
Information : (28-Jan-2009 14:56:59)  
Graph 39: Adding data from object @PCF\_MPH\_RA2\_OT2\_AX:SET\_wrong\_proc\_time  
1 elements.  
Warning ! : (28-Jan-2009 14:56:59)  
GanttChart::AddData. The DqiData structure has no data for this range  
Information : (28-Jan-2009 14:56:59)  
Graph 39: Adding data from object @PCF\_MPH\_RA2\_OT2\_AX:SET\_wrong\_proc\_stage  
1 elements.  
Warning ! : (28-Jan-2009 14:56:59)  
GanttChart::AddData. The DqiData structure has no data for this range  
Information : (28-Jan-2009 14:56:59)  
Graph 39: Adding data from object @PCF\_MPH\_RA2\_OT2\_AX:SET\_wrong\_filename  
1 elements.  
Warning ! : (28-Jan-2009 14:56:59)  
GanttChart::AddData. The DqiData structure has no data for this range  
Information : (28-Jan-2009 14:56:59) Graph 39: Generating PNG file.  
Warning ! : (28-Jan-2009 14:56:59)  
GanttChart::ReadPolyline. Adding a section with no data  
Warning ! : (28-Jan-2009 14:56:59)  
GanttChart::ReadPolyline. Adding a section with no data  
Warning ! : (28-Jan-2009 14:56:59)  
GanttChart::ReadPolyline. Adding a section with no data  
Warning ! : (28-Jan-2009 14:56:59)  
GanttChart::ReadPolyline. Adding a section with no data  
Warning ! : (28-Jan-2009 14:56:59)  
GanttChart::ReadPolyline. Adding a section with no data  
Warning ! : (28-Jan-2009 14:56:59)  
GanttChart::ReadPolyline. Adding a section with no data  
Warning ! : (28-Jan-2009 14:56:59)  
GanttChart::ReadPolyline. Adding a section with no data  
Warning ! : (28-Jan-2009 14:56:59)  
GanttChart::ReadPolyline. Adding a section with no data  
Information : (28-Jan-2009 14:56:59) Graph 39: Destroying object.  
Information : (28-Jan-2009 14:56:59)  
Graph 40: Creating object for a eventGanttChart  
Information : (28-Jan-2009 14:56:59) Graph 40: Processing legend.  
Information : (28-Jan-2009 14:56:59)  
Graph 40: Adding data from object @PCF\_MPH\_RA2\_PLA\_AX:DET\_wrong\_product\_err

1 elements.  
Warning ! : (28-Jan-2009 14:56:59)  
GanttChart::AddData. The DqiData structure has no data for this range  
Information : (28-Jan-2009 14:56:59)  
Graph 40: Adding data from object @PCF\_MPH\_RA2\_PLA\_AX:SET\_wrong\_sensing\_stop  
1 elements.  
Warning ! : (28-Jan-2009 14:56:59)  
GanttChart::AddData. The DqiData structure has no data for this range  
Information : (28-Jan-2009 14:56:59)  
Graph 40: Adding data from object @PCF\_MPH\_RA2\_PLA\_AX:SET\_wrong\_sensing\_start  
1 elements.  
Warning ! : (28-Jan-2009 14:56:59)  
GanttChart::AddData. The DqiData structure has no data for this range  
Information : (28-Jan-2009 14:56:59)  
Graph 40: Adding data from object @PCF\_MPH\_RA2\_PLA\_AX:SET\_wrong\_software\_ver  
1 elements.  
Warning ! : (28-Jan-2009 14:56:59)  
GanttChart::AddData. The DqiData structure has no data for this range  
Information : (28-Jan-2009 14:56:59)  
Graph 40: Adding data from object @PCF\_MPH\_RA2\_PLA\_AX:SET\_wrong\_proc\_time  
1 elements.  
Warning ! : (28-Jan-2009 14:56:59)  
GanttChart::AddData. The DqiData structure has no data for this range  
Information : (28-Jan-2009 14:56:59)  
Graph 40: Adding data from object @PCF\_MPH\_RA2\_PLA\_AX:SET\_wrong\_proc\_stage  
1 elements.  
Warning ! : (28-Jan-2009 14:56:59)  
GanttChart::AddData. The DqiData structure has no data for this range  
Information : (28-Jan-2009 14:56:59)  
Graph 40: Adding data from object @PCF\_MPH\_RA2\_PLA\_AX:SET\_wrong\_filename  
1 elements.  
Warning ! : (28-Jan-2009 14:56:59)  
GanttChart::AddData. The DqiData structure has no data for this range  
Information : (28-Jan-2009 14:56:59) Graph 40: Generating PNG file.  
Warning ! : (28-Jan-2009 14:56:59)  
GanttChart::ReadPolyline. Adding a section with no data  
Warning ! : (28-Jan-2009 14:56:59)  
GanttChart::ReadPolyline. Adding a section with no data  
Warning ! : (28-Jan-2009 14:56:59)  
GanttChart::ReadPolyline. Adding a section with no data  
Warning ! : (28-Jan-2009 14:56:59)  
GanttChart::ReadPolyline. Adding a section with no data  
Warning ! : (28-Jan-2009 14:56:59)  
GanttChart::ReadPolyline. Adding a section with no data  
Warning ! : (28-Jan-2009 14:56:59)  
GanttChart::ReadPolyline. Adding a section with no data  
Warning ! : (28-Jan-2009 14:56:59)  
GanttChart::ReadPolyline. Adding a section with no data  
Information : (28-Jan-2009 14:57:00) Graph 40: Destroying object.  
Information : (28-Jan-2009 14:57:00)  
Graph 41: Creating object for a eventGanttChart  
Information : (28-Jan-2009 14:57:00) Graph 41: Processing legend.  
Information : (28-Jan-2009 14:57:00)  
Graph 41: Adding data from object @PCF\_MPH\_RA2\_POL\_AX:DET\_wrong\_product\_err  
1 elements.  
Warning ! : (28-Jan-2009 14:57:00)  
GanttChart::AddData. The DqiData structure has no data for this range  
Information : (28-Jan-2009 14:57:00)  
Graph 41: Adding data from object @PCF\_MPH\_RA2\_POL\_AX:SET\_wrong\_sensing\_stop  
1 elements.  
Warning ! : (28-Jan-2009 14:57:00)  
GanttChart::AddData. The DqiData structure has no data for this range  
Information : (28-Jan-2009 14:57:00)  
Graph 41: Adding data from object @PCF\_MPH\_RA2\_POL\_AX:SET\_wrong\_sensing\_start  
1 elements.  
Warning ! : (28-Jan-2009 14:57:00)  
GanttChart::AddData. The DqiData structure has no data for this range  
Information : (28-Jan-2009 14:57:00)



Graph 41: Adding data from object @PCF\_MPH\_RA2\_POL\_AX:SET\_wrong\_software\_ver  
1 elements.  
Warning ! : (28-Jan-2009 14:57:00)  
GanttChart::AddData. The DqiData structure has no data for this range  
Information : (28-Jan-2009 14:57:00)  
Graph 41: Adding data from object @PCF\_MPH\_RA2\_POL\_AX:SET\_wrong\_proc\_time  
1 elements.  
Warning ! : (28-Jan-2009 14:57:00)  
GanttChart::AddData. The DqiData structure has no data for this range  
Information : (28-Jan-2009 14:57:00)  
Graph 41: Adding data from object @PCF\_MPH\_RA2\_POL\_AX:SET\_wrong\_proc\_stage  
1 elements.  
Warning ! : (28-Jan-2009 14:57:00)  
GanttChart::AddData. The DqiData structure has no data for this range  
Information : (28-Jan-2009 14:57:00)  
Graph 41: Adding data from object @PCF\_MPH\_RA2\_POL\_AX:SET\_wrong\_filename  
1 elements.  
Warning ! : (28-Jan-2009 14:57:00)  
GanttChart::AddData. The DqiData structure has no data for this range  
Information : (28-Jan-2009 14:57:00) Graph 41: Generating PNG file.  
Warning ! : (28-Jan-2009 14:57:00)  
GanttChart::ReadPolyline. Adding a section with no data  
Warning ! : (28-Jan-2009 14:57:00)  
GanttChart::ReadPolyline. Adding a section with no data  
Warning ! : (28-Jan-2009 14:57:00)  
GanttChart::ReadPolyline. Adding a section with no data  
Warning ! : (28-Jan-2009 14:57:00)  
GanttChart::ReadPolyline. Adding a section with no data  
Warning ! : (28-Jan-2009 14:57:00)  
GanttChart::ReadPolyline. Adding a section with no data  
Warning ! : (28-Jan-2009 14:57:00)  
GanttChart::ReadPolyline. Adding a section with no data  
Warning ! : (28-Jan-2009 14:57:00)  
GanttChart::ReadPolyline. Adding a section with no data  
Warning ! : (28-Jan-2009 14:57:00)  
GanttChart::ReadPolyline. Adding a section with no data  
Information : (28-Jan-2009 14:57:00) Graph 41: Destroying object.  
Information : (28-Jan-2009 14:57:00)  
Graph 42: Creating object for a eventGanttChart  
Information : (28-Jan-2009 14:57:00) Graph 42: Processing legend.  
Information : (28-Jan-2009 14:57:00)  
Graph 42: Adding data from object @PCF\_MPH\_RA2\_SET\_AX:DET\_wrong\_product\_err  
1 elements.  
Warning ! : (28-Jan-2009 14:57:00)  
GanttChart::AddData. The DqiData structure has no data for this range  
Information : (28-Jan-2009 14:57:00)  
Graph 42: Adding data from object @PCF\_MPH\_RA2\_SET\_AX:SET\_wrong\_sensing\_stop  
1 elements.  
Warning ! : (28-Jan-2009 14:57:00)  
GanttChart::AddData. The DqiData structure has no data for this range  
Information : (28-Jan-2009 14:57:00)  
Graph 42: Adding data from object @PCF\_MPH\_RA2\_SET\_AX:SET\_wrong\_sensing\_start  
1 elements.  
Warning ! : (28-Jan-2009 14:57:00)  
GanttChart::AddData. The DqiData structure has no data for this range  
Information : (28-Jan-2009 14:57:00)  
Graph 42: Adding data from object @PCF\_MPH\_RA2\_SET\_AX:SET\_wrong\_software\_ver  
1 elements.  
Warning ! : (28-Jan-2009 14:57:00)  
GanttChart::AddData. The DqiData structure has no data for this range  
Information : (28-Jan-2009 14:57:00)  
Graph 42: Adding data from object @PCF\_MPH\_RA2\_SET\_AX:SET\_wrong\_proc\_time  
1 elements.  
Warning ! : (28-Jan-2009 14:57:00)  
GanttChart::AddData. The DqiData structure has no data for this range  
Information : (28-Jan-2009 14:57:00)  
Graph 42: Adding data from object @PCF\_MPH\_RA2\_SET\_AX:SET\_wrong\_proc\_stage  
1 elements.  
Warning ! : (28-Jan-2009 14:57:00)  
GanttChart::AddData. The DqiData structure has no data for this range



Warning ! : (28-Jan-2009 14:57:01)  
GanttChart::ReadPolyline. Adding a section with no data  
Warning ! : (28-Jan-2009 14:57:01)  
GanttChart::ReadPolyline. Adding a section with no data  
Warning ! : (28-Jan-2009 14:57:01)  
GanttChart::ReadPolyline. Adding a section with no data  
Information : (28-Jan-2009 14:57:01) Graph 43: Destroying object.  
Information : (28-Jan-2009 14:57:01)  
Graph 44: Creating object for a eventGanttChart  
Information : (28-Jan-2009 14:57:01) Graph 44: Processing legend.  
Information : (28-Jan-2009 14:57:01)  
Graph 44: Adding data from object @PCF\_MPH\_RA2\_SL2\_AX:DET\_wrong\_product\_err  
1 elements.  
Warning ! : (28-Jan-2009 14:57:01)  
GanttChart::AddData. The DqiData structure has no data for this range  
Information : (28-Jan-2009 14:57:01)  
Graph 44: Adding data from object @PCF\_MPH\_RA2\_SL2\_AX:SET\_wrong\_sensing\_stop  
1 elements.  
Warning ! : (28-Jan-2009 14:57:01)  
GanttChart::AddData. The DqiData structure has no data for this range  
Information : (28-Jan-2009 14:57:01)  
Graph 44: Adding data from object @PCF\_MPH\_RA2\_SL2\_AX:SET\_wrong\_sensing\_start  
1 elements.  
Warning ! : (28-Jan-2009 14:57:01)  
GanttChart::AddData. The DqiData structure has no data for this range  
Information : (28-Jan-2009 14:57:01)  
Graph 44: Adding data from object @PCF\_MPH\_RA2\_SL2\_AX:SET\_wrong\_software\_ver  
1 elements.  
Warning ! : (28-Jan-2009 14:57:01)  
GanttChart::AddData. The DqiData structure has no data for this range  
Information : (28-Jan-2009 14:57:01)  
Graph 44: Adding data from object @PCF\_MPH\_RA2\_SL2\_AX:SET\_wrong\_proc\_time  
1 elements.  
Warning ! : (28-Jan-2009 14:57:01)  
GanttChart::AddData. The DqiData structure has no data for this range  
Information : (28-Jan-2009 14:57:01)  
Graph 44: Adding data from object @PCF\_MPH\_RA2\_SL2\_AX:SET\_wrong\_proc\_stage  
1 elements.  
Warning ! : (28-Jan-2009 14:57:01)  
GanttChart::AddData. The DqiData structure has no data for this range  
Information : (28-Jan-2009 14:57:01)  
Graph 44: Adding data from object @PCF\_MPH\_RA2\_SL2\_AX:SET\_wrong\_filename  
1 elements.  
Warning ! : (28-Jan-2009 14:57:01)  
GanttChart::AddData. The DqiData structure has no data for this range  
Information : (28-Jan-2009 14:57:01) Graph 44: Generating PNG file.  
Warning ! : (28-Jan-2009 14:57:01)  
GanttChart::ReadPolyline. Adding a section with no data  
Warning ! : (28-Jan-2009 14:57:01)  
GanttChart::ReadPolyline. Adding a section with no data  
Warning ! : (28-Jan-2009 14:57:01)  
GanttChart::ReadPolyline. Adding a section with no data  
Warning ! : (28-Jan-2009 14:57:01)  
GanttChart::ReadPolyline. Adding a section with no data  
Warning ! : (28-Jan-2009 14:57:01)  
GanttChart::ReadPolyline. Adding a section with no data  
Warning ! : (28-Jan-2009 14:57:01)  
GanttChart::ReadPolyline. Adding a section with no data  
Warning ! : (28-Jan-2009 14:57:01)  
GanttChart::ReadPolyline. Adding a section with no data  
Warning ! : (28-Jan-2009 14:57:01)  
GanttChart::ReadPolyline. Adding a section with no data  
Information : (28-Jan-2009 14:57:01) Graph 44: Destroying object.  
Information : (28-Jan-2009 14:57:01)  
Graph 45: Creating object for a eventGanttChart  
Information : (28-Jan-2009 14:57:01) Graph 45: Processing legend.  
Information : (28-Jan-2009 14:57:01)  
Graph 45: Adding data from object @PCF\_MPH\_RA2\_SOI\_AX:DET\_wrong\_product\_err  
1 elements.  
Warning ! : (28-Jan-2009 14:57:01)

GanttChart::AddData. The DqiData structure has no data for this range  
Information : (28-Jan-2009 14:57:01)  
Graph 45: Adding data from object @PCF\_MPH\_RA2\_SOI\_AX:SET\_wrong\_sensing\_stop  
1 elements.  
Warning ! : (28-Jan-2009 14:57:01)  
GanttChart::AddData. The DqiData structure has no data for this range  
Information : (28-Jan-2009 14:57:01)  
Graph 45: Adding data from object @PCF\_MPH\_RA2\_SOI\_AX:SET\_wrong\_sensing\_start  
1 elements.  
Warning ! : (28-Jan-2009 14:57:01)  
GanttChart::AddData. The DqiData structure has no data for this range  
Information : (28-Jan-2009 14:57:01)  
Graph 45: Adding data from object @PCF\_MPH\_RA2\_SOI\_AX:SET\_wrong\_software\_ver  
1 elements.  
Warning ! : (28-Jan-2009 14:57:01)  
GanttChart::AddData. The DqiData structure has no data for this range  
Information : (28-Jan-2009 14:57:01)  
Graph 45: Adding data from object @PCF\_MPH\_RA2\_SOI\_AX:SET\_wrong\_proc\_time  
1 elements.  
Warning ! : (28-Jan-2009 14:57:01)  
GanttChart::AddData. The DqiData structure has no data for this range  
Information : (28-Jan-2009 14:57:01)  
Graph 45: Adding data from object @PCF\_MPH\_RA2\_SOI\_AX:SET\_wrong\_proc\_stage  
1 elements.  
Warning ! : (28-Jan-2009 14:57:01)  
GanttChart::AddData. The DqiData structure has no data for this range  
Information : (28-Jan-2009 14:57:01)  
Graph 45: Adding data from object @PCF\_MPH\_RA2\_SOI\_AX:SET\_wrong\_filename  
1 elements.  
Warning ! : (28-Jan-2009 14:57:01)  
GanttChart::AddData. The DqiData structure has no data for this range  
Information : (28-Jan-2009 14:57:01) Graph 45: Generating PNG file.  
Warning ! : (28-Jan-2009 14:57:01)  
GanttChart::ReadPolyline. Adding a section with no data  
Warning ! : (28-Jan-2009 14:57:01)  
GanttChart::ReadPolyline. Adding a section with no data  
Warning ! : (28-Jan-2009 14:57:01)  
GanttChart::ReadPolyline. Adding a section with no data  
Warning ! : (28-Jan-2009 14:57:01)  
GanttChart::ReadPolyline. Adding a section with no data  
Warning ! : (28-Jan-2009 14:57:01)  
GanttChart::ReadPolyline. Adding a section with no data  
Warning ! : (28-Jan-2009 14:57:01)  
GanttChart::ReadPolyline. Adding a section with no data  
Warning ! : (28-Jan-2009 14:57:01)  
GanttChart::ReadPolyline. Adding a section with no data  
Information : (28-Jan-2009 14:57:02) Graph 45: Destroying object.  
Information : (28-Jan-2009 14:57:02)  
Graph 46: Creating object for a eventGanttChart  
Information : (28-Jan-2009 14:57:02) Graph 46: Processing legend.  
Information : (28-Jan-2009 14:57:02)  
Graph 46: Adding data from object @PCF\_MPH\_RA2\_SOL\_AX:DET\_wrong\_product\_err  
1 elements.  
Warning ! : (28-Jan-2009 14:57:02)  
GanttChart::AddData. The DqiData structure has no data for this range  
Information : (28-Jan-2009 14:57:02)  
Graph 46: Adding data from object @PCF\_MPH\_RA2\_SOL\_AX:SET\_wrong\_sensing\_stop  
1 elements.  
Warning ! : (28-Jan-2009 14:57:02)  
GanttChart::AddData. The DqiData structure has no data for this range  
Information : (28-Jan-2009 14:57:02)  
Graph 46: Adding data from object @PCF\_MPH\_RA2\_SOL\_AX:SET\_wrong\_sensing\_start  
1 elements.  
Warning ! : (28-Jan-2009 14:57:02)  
GanttChart::AddData. The DqiData structure has no data for this range  
Information : (28-Jan-2009 14:57:02)  
Graph 46: Adding data from object @PCF\_MPH\_RA2\_SOL\_AX:SET\_wrong\_software\_ver  
1 elements.

Warning ! : (28-Jan-2009 14:57:02)  
GanttChart::AddData. The DqiData structure has no data for this range  
Information : (28-Jan-2009 14:57:02)  
Graph 46: Adding data from object @PCF\_MPH\_RA2\_SOL\_AX:SET\_wrong\_proc\_time  
1 elements.  
Warning ! : (28-Jan-2009 14:57:02)  
GanttChart::AddData. The DqiData structure has no data for this range  
Information : (28-Jan-2009 14:57:02)  
Graph 46: Adding data from object @PCF\_MPH\_RA2\_SOL\_AX:SET\_wrong\_proc\_stage  
1 elements.  
Warning ! : (28-Jan-2009 14:57:02)  
GanttChart::AddData. The DqiData structure has no data for this range  
Information : (28-Jan-2009 14:57:02)  
Graph 46: Adding data from object @PCF\_MPH\_RA2\_SOL\_AX:SET\_wrong\_filename  
1 elements.  
Warning ! : (28-Jan-2009 14:57:02)  
GanttChart::AddData. The DqiData structure has no data for this range  
Information : (28-Jan-2009 14:57:02) Graph 46: Generating PNG file.  
Warning ! : (28-Jan-2009 14:57:02)  
GanttChart::ReadPolyline. Adding a section with no data  
Warning ! : (28-Jan-2009 14:57:02)  
GanttChart::ReadPolyline. Adding a section with no data  
Warning ! : (28-Jan-2009 14:57:02)  
GanttChart::ReadPolyline. Adding a section with no data  
Warning ! : (28-Jan-2009 14:57:02)  
GanttChart::ReadPolyline. Adding a section with no data  
Warning ! : (28-Jan-2009 14:57:02)  
GanttChart::ReadPolyline. Adding a section with no data  
Warning ! : (28-Jan-2009 14:57:02)  
GanttChart::ReadPolyline. Adding a section with no data  
Warning ! : (28-Jan-2009 14:57:02)  
GanttChart::ReadPolyline. Adding a section with no data  
Warning ! : (28-Jan-2009 14:57:02)  
GanttChart::ReadPolyline. Adding a section with no data  
Information : (28-Jan-2009 14:57:02) Graph 46: Destroying object.  
Information : (28-Jan-2009 14:57:02)  
Graph 47: Creating object for a eventGanttChart  
Information : (28-Jan-2009 14:57:02) Graph 47: Processing legend.  
Information : (28-Jan-2009 14:57:02)  
Graph 47: Adding data from object @PCF\_MPH\_RA2\_SSB\_AX:DET\_wrong\_product\_err  
1 elements.  
Warning ! : (28-Jan-2009 14:57:02)  
GanttChart::AddData. The DqiData structure has no data for this range  
Information : (28-Jan-2009 14:57:02)  
Graph 47: Adding data from object @PCF\_MPH\_RA2\_SSB\_AX:SET\_wrong\_sensing\_stop  
1 elements.  
Warning ! : (28-Jan-2009 14:57:02)  
GanttChart::AddData. The DqiData structure has no data for this range  
Information : (28-Jan-2009 14:57:02)  
Graph 47: Adding data from object @PCF\_MPH\_RA2\_SSB\_AX:SET\_wrong\_sensing\_start  
1 elements.  
Warning ! : (28-Jan-2009 14:57:02)  
GanttChart::AddData. The DqiData structure has no data for this range  
Information : (28-Jan-2009 14:57:02)  
Graph 47: Adding data from object @PCF\_MPH\_RA2\_SSB\_AX:SET\_wrong\_software\_ver  
1 elements.  
Warning ! : (28-Jan-2009 14:57:02)  
GanttChart::AddData. The DqiData structure has no data for this range  
Information : (28-Jan-2009 14:57:02)  
Graph 47: Adding data from object @PCF\_MPH\_RA2\_SSB\_AX:SET\_wrong\_proc\_time  
1 elements.  
Warning ! : (28-Jan-2009 14:57:02)  
GanttChart::AddData. The DqiData structure has no data for this range  
Information : (28-Jan-2009 14:57:02)  
Graph 47: Adding data from object @PCF\_MPH\_RA2\_SSB\_AX:SET\_wrong\_proc\_stage  
1 elements.  
Warning ! : (28-Jan-2009 14:57:02)  
GanttChart::AddData. The DqiData structure has no data for this range  
Information : (28-Jan-2009 14:57:02)  
Graph 47: Adding data from object @PCF\_MPH\_RA2\_SSB\_AX:SET\_wrong\_filename

```
1 elements.
Warning ! : (28-Jan-2009 14:57:02)
GanttChart::AddData. The DqiData structure has no data for this range
Information : (28-Jan-2009 14:57:02) Graph 47: Generating PNG file.
Warning ! : (28-Jan-2009 14:57:02)
GanttChart::ReadPolyline. Adding a section with no data
Warning ! : (28-Jan-2009 14:57:02)
GanttChart::ReadPolyline. Adding a section with no data
Warning ! : (28-Jan-2009 14:57:02)
GanttChart::ReadPolyline. Adding a section with no data
Warning ! : (28-Jan-2009 14:57:02)
GanttChart::ReadPolyline. Adding a section with no data
Warning ! : (28-Jan-2009 14:57:02)
GanttChart::ReadPolyline. Adding a section with no data
Warning ! : (28-Jan-2009 14:57:02)
GanttChart::ReadPolyline. Adding a section with no data
Warning ! : (28-Jan-2009 14:57:02)
GanttChart::ReadPolyline. Adding a section with no data
Warning ! : (28-Jan-2009 14:57:02)
GanttChart::ReadPolyline. Adding a section with no data
Information : (28-Jan-2009 14:57:03) Graph 47: Destroying object.
Information : (28-Jan-2009 14:57:03)
Graph 48: Creating object for a eventGanttChart
Information : (28-Jan-2009 14:57:03) Graph 48: Processing legend.
Information : (28-Jan-2009 14:57:03)
Graph 48: Adding data from object @PCF_MPH_RA2_TLD_AX:DET_wrong_product_err
1 elements.
Warning ! : (28-Jan-2009 14:57:03)
GanttChart::AddData. The DqiData structure has no data for this range
Information : (28-Jan-2009 14:57:03)
Graph 48: Adding data from object @PCF_MPH_RA2_TLD_AX:SET_wrong_sensing_stop
1 elements.
Warning ! : (28-Jan-2009 14:57:03)
GanttChart::AddData. The DqiData structure has no data for this range
Information : (28-Jan-2009 14:57:03)
Graph 48: Adding data from object @PCF_MPH_RA2_TLD_AX:SET_wrong_sensing_start
1 elements.
Warning ! : (28-Jan-2009 14:57:03)
GanttChart::AddData. The DqiData structure has no data for this range
Information : (28-Jan-2009 14:57:03)
Graph 48: Adding data from object @PCF_MPH_RA2_TLD_AX:SET_wrong_software_ver
1 elements.
Warning ! : (28-Jan-2009 14:57:03)
GanttChart::AddData. The DqiData structure has no data for this range
Information : (28-Jan-2009 14:57:03)
Graph 48: Adding data from object @PCF_MPH_RA2_TLD_AX:SET_wrong_proc_time
1 elements.
Warning ! : (28-Jan-2009 14:57:03)
GanttChart::AddData. The DqiData structure has no data for this range
Information : (28-Jan-2009 14:57:03)
Graph 48: Adding data from object @PCF_MPH_RA2_TLD_AX:SET_wrong_proc_stage
1 elements.
Warning ! : (28-Jan-2009 14:57:03)
GanttChart::AddData. The DqiData structure has no data for this range
Information : (28-Jan-2009 14:57:03)
Graph 48: Adding data from object @PCF_MPH_RA2_TLD_AX:SET_wrong_filename
1 elements.
Warning ! : (28-Jan-2009 14:57:03)
GanttChart::AddData. The DqiData structure has no data for this range
Information : (28-Jan-2009 14:57:03) Graph 48: Generating PNG file.
Warning ! : (28-Jan-2009 14:57:03)
GanttChart::ReadPolyline. Adding a section with no data
Warning ! : (28-Jan-2009 14:57:03)
GanttChart::ReadPolyline. Adding a section with no data
Warning ! : (28-Jan-2009 14:57:03)
GanttChart::ReadPolyline. Adding a section with no data
Warning ! : (28-Jan-2009 14:57:03)
GanttChart::ReadPolyline. Adding a section with no data
Warning ! : (28-Jan-2009 14:57:03)
GanttChart::ReadPolyline. Adding a section with no data
```

Warning ! : (28-Jan-2009 14:57:03)  
GanttChart::ReadPolyline. Adding a section with no data  
Warning ! : (28-Jan-2009 14:57:03)  
GanttChart::ReadPolyline. Adding a section with no data  
Information : (28-Jan-2009 14:57:03) Graph 48: Destroying object.  
Information : (28-Jan-2009 14:57:03)  
Graph 49: Creating object for a eventGanttChart  
Information : (28-Jan-2009 14:57:03) Graph 49: Processing legend.  
Information : (28-Jan-2009 14:57:03)  
Graph 49: Adding data from object @PCF\_MPH\_RA2\_USO\_AX:DET\_wrong\_product\_err  
1 elements.  
Warning ! : (28-Jan-2009 14:57:03)  
GanttChart::AddData. The DqiData structure has no data for this range  
Information : (28-Jan-2009 14:57:03)  
Graph 49: Adding data from object @PCF\_MPH\_RA2\_USO\_AX:SET\_wrong\_sensing\_stop  
1 elements.  
Warning ! : (28-Jan-2009 14:57:03)  
GanttChart::AddData. The DqiData structure has no data for this range  
Information : (28-Jan-2009 14:57:03)  
Graph 49: Adding data from object @PCF\_MPH\_RA2\_USO\_AX:SET\_wrong\_sensing\_start  
1 elements.  
Warning ! : (28-Jan-2009 14:57:03)  
GanttChart::AddData. The DqiData structure has no data for this range  
Information : (28-Jan-2009 14:57:03)  
Graph 49: Adding data from object @PCF\_MPH\_RA2\_USO\_AX:SET\_wrong\_software\_ver  
1 elements.  
Warning ! : (28-Jan-2009 14:57:03)  
GanttChart::AddData. The DqiData structure has no data for this range  
Information : (28-Jan-2009 14:57:03)  
Graph 49: Adding data from object @PCF\_MPH\_RA2\_USO\_AX:SET\_wrong\_proc\_time  
1 elements.  
Warning ! : (28-Jan-2009 14:57:03)  
GanttChart::AddData. The DqiData structure has no data for this range  
Information : (28-Jan-2009 14:57:03)  
Graph 49: Adding data from object @PCF\_MPH\_RA2\_USO\_AX:SET\_wrong\_proc\_stage  
1 elements.  
Warning ! : (28-Jan-2009 14:57:03)  
GanttChart::AddData. The DqiData structure has no data for this range  
Information : (28-Jan-2009 14:57:03)  
Graph 49: Adding data from object @PCF\_MPH\_RA2\_USO\_AX:SET\_wrong\_filename  
1 elements.  
Warning ! : (28-Jan-2009 14:57:03)  
GanttChart::AddData. The DqiData structure has no data for this range  
Information : (28-Jan-2009 14:57:03) Graph 49: Generating PNG file.  
Warning ! : (28-Jan-2009 14:57:03)  
GanttChart::ReadPolyline. Adding a section with no data  
Warning ! : (28-Jan-2009 14:57:03)  
GanttChart::ReadPolyline. Adding a section with no data  
Warning ! : (28-Jan-2009 14:57:03)  
GanttChart::ReadPolyline. Adding a section with no data  
Warning ! : (28-Jan-2009 14:57:03)  
GanttChart::ReadPolyline. Adding a section with no data  
Warning ! : (28-Jan-2009 14:57:03)  
GanttChart::ReadPolyline. Adding a section with no data  
Warning ! : (28-Jan-2009 14:57:03)  
GanttChart::ReadPolyline. Adding a section with no data  
Warning ! : (28-Jan-2009 14:57:03)  
GanttChart::ReadPolyline. Adding a section with no data  
Information : (28-Jan-2009 14:57:03) Graph 49: Destroying object.  
Information : (28-Jan-2009 14:57:03)  
Graph 50: Creating object for a eventGanttChart  
Information : (28-Jan-2009 14:57:03) Graph 50: Processing legend.  
Information : (28-Jan-2009 14:57:03)  
Graph 50: Adding data from object @PCF\_MPH\_AUX\_ATT\_AX:DET\_wrong\_product\_err  
1 elements.  
Warning ! : (28-Jan-2009 14:57:03)  
GanttChart::AddData. The DqiData structure has no data for this range  
Information : (28-Jan-2009 14:57:03)

Graph 50: Adding data from object @PCF\_MPH\_AUX\_ATT\_AX:SET\_wrong\_sensing\_stop  
1 elements.  
Warning ! : (28-Jan-2009 14:57:03)  
GanttChart::AddData. The DqiData structure has no data for this range  
Information : (28-Jan-2009 14:57:03)  
Graph 50: Adding data from object @PCF\_MPH\_AUX\_ATT\_AX:SET\_wrong\_sensing\_start  
1 elements.  
Warning ! : (28-Jan-2009 14:57:03)  
GanttChart::AddData. The DqiData structure has no data for this range  
Information : (28-Jan-2009 14:57:03)  
Graph 50: Adding data from object @PCF\_MPH\_AUX\_ATT\_AX:SET\_wrong\_software\_ver  
1 elements.  
Warning ! : (28-Jan-2009 14:57:03)  
GanttChart::AddData. The DqiData structure has no data for this range  
Information : (28-Jan-2009 14:57:03)  
Graph 50: Adding data from object @PCF\_MPH\_AUX\_ATT\_AX:SET\_wrong\_proc\_time  
1 elements.  
Warning ! : (28-Jan-2009 14:57:03)  
GanttChart::AddData. The DqiData structure has no data for this range  
Information : (28-Jan-2009 14:57:03)  
Graph 50: Adding data from object @PCF\_MPH\_AUX\_ATT\_AX:SET\_wrong\_proc\_stage  
1 elements.  
Warning ! : (28-Jan-2009 14:57:03)  
GanttChart::AddData. The DqiData structure has no data for this range  
Information : (28-Jan-2009 14:57:03)  
Graph 50: Adding data from object @PCF\_MPH\_AUX\_ATT\_AX:SET\_wrong\_filename  
1 elements.  
Warning ! : (28-Jan-2009 14:57:03)  
GanttChart::AddData. The DqiData structure has no data for this range  
Information : (28-Jan-2009 14:57:03) Graph 50: Generating PNG file.  
Warning ! : (28-Jan-2009 14:57:04)  
GanttChart::ReadPolyline. Adding a section with no data  
Warning ! : (28-Jan-2009 14:57:04)  
GanttChart::ReadPolyline. Adding a section with no data  
Warning ! : (28-Jan-2009 14:57:04)  
GanttChart::ReadPolyline. Adding a section with no data  
Warning ! : (28-Jan-2009 14:57:04)  
GanttChart::ReadPolyline. Adding a section with no data  
Warning ! : (28-Jan-2009 14:57:04)  
GanttChart::ReadPolyline. Adding a section with no data  
Warning ! : (28-Jan-2009 14:57:04)  
GanttChart::ReadPolyline. Adding a section with no data  
Warning ! : (28-Jan-2009 14:57:04)  
GanttChart::ReadPolyline. Adding a section with no data  
Information : (28-Jan-2009 14:57:04) Graph 50: Destroying object.  
Information : (28-Jan-2009 14:57:04) Graphs successfully created.



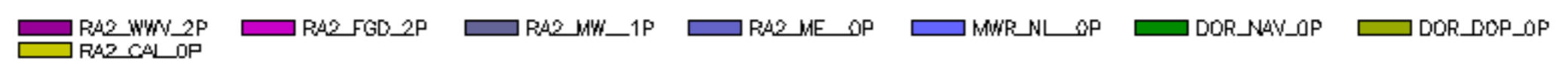
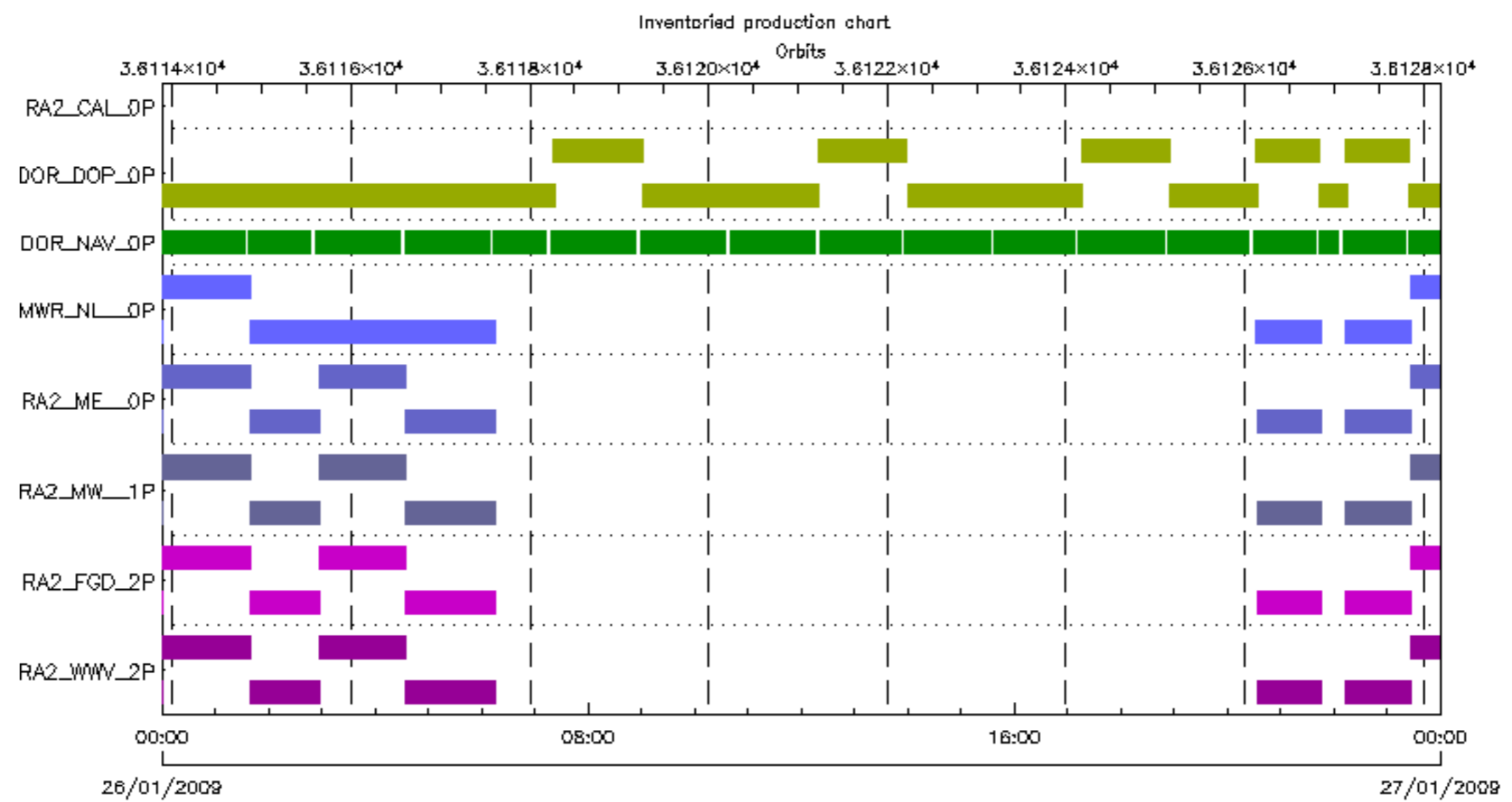

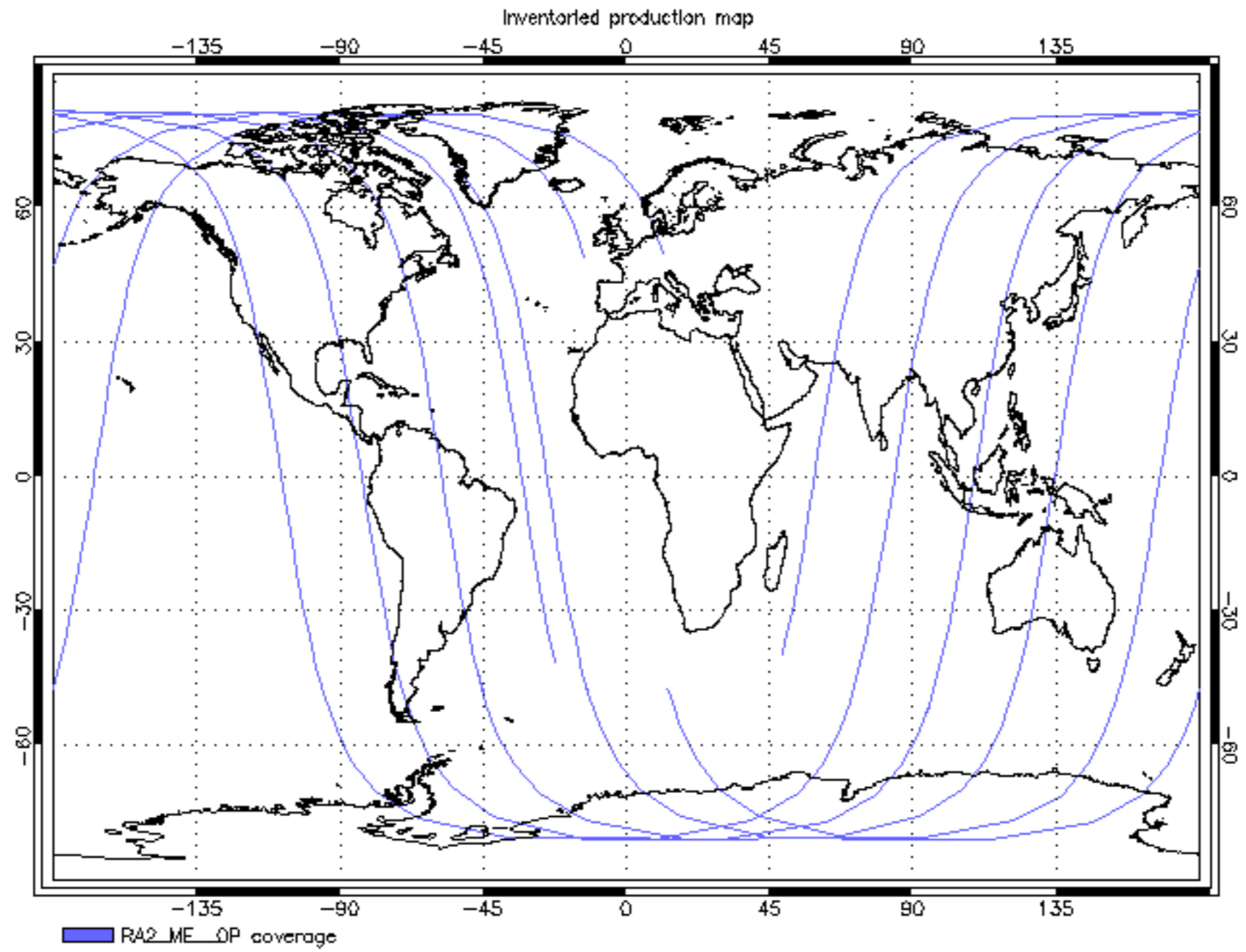

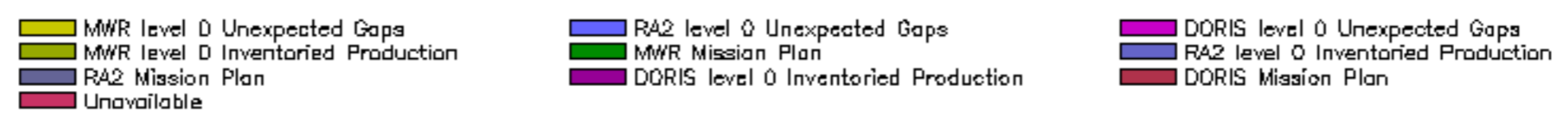
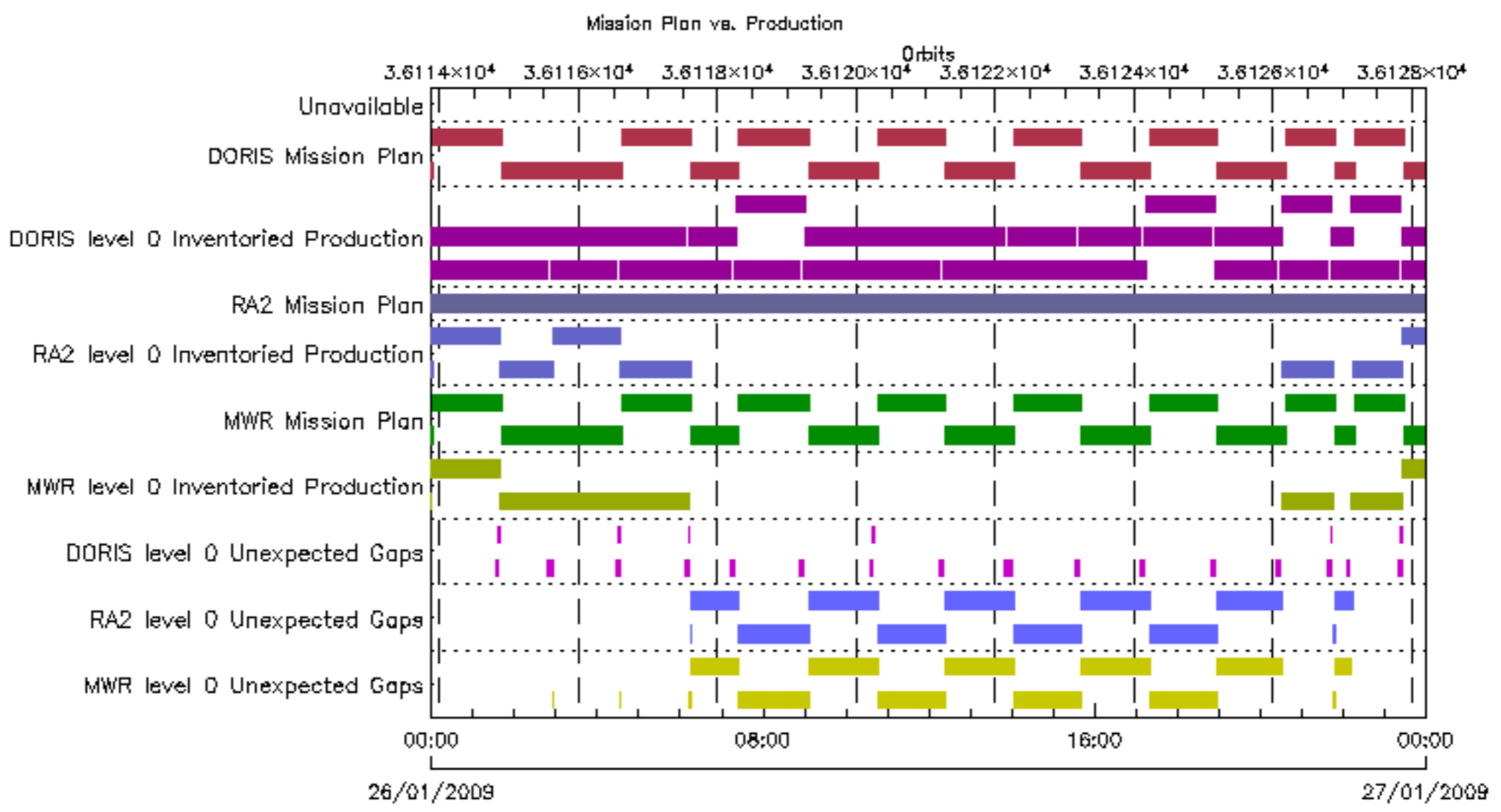

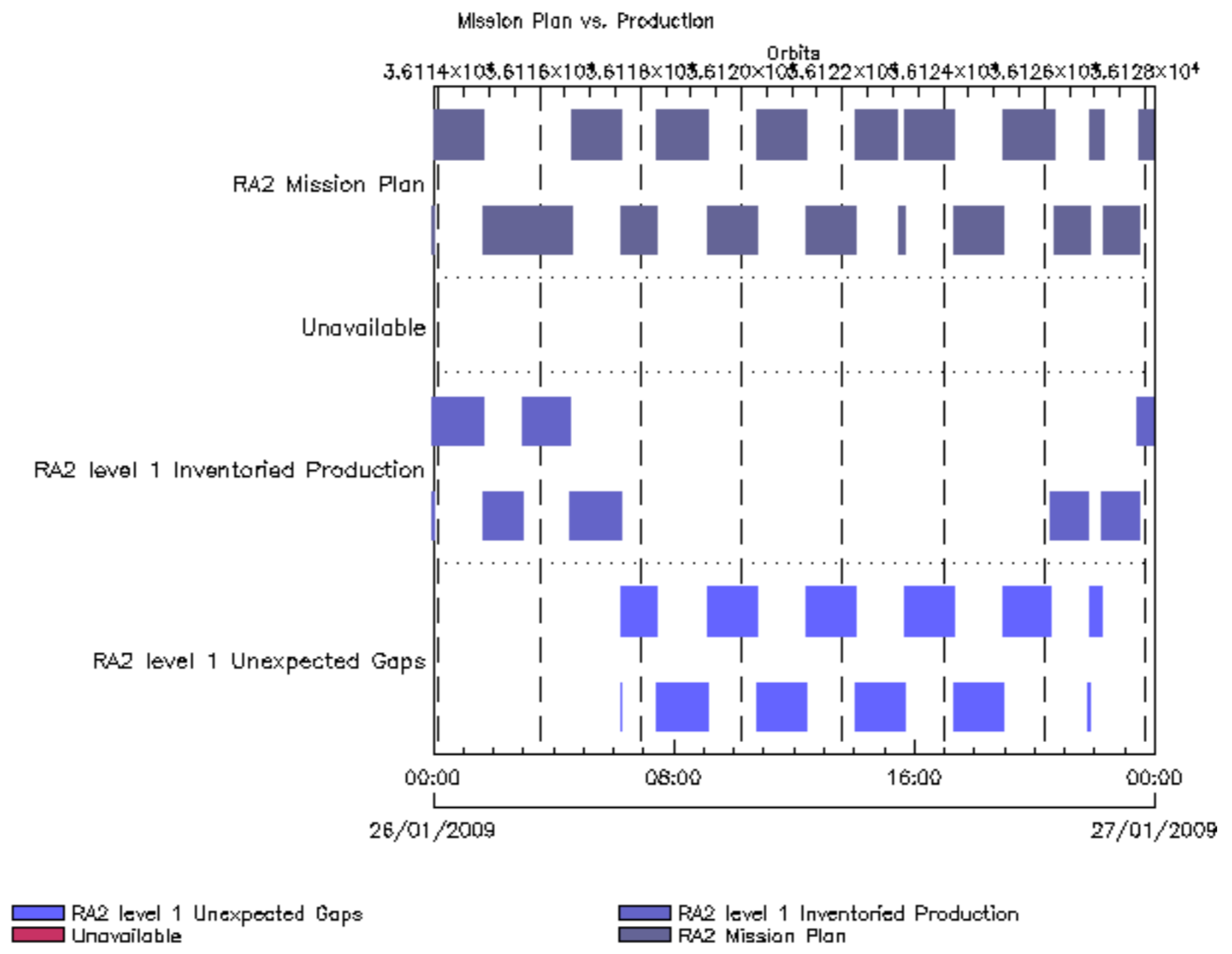

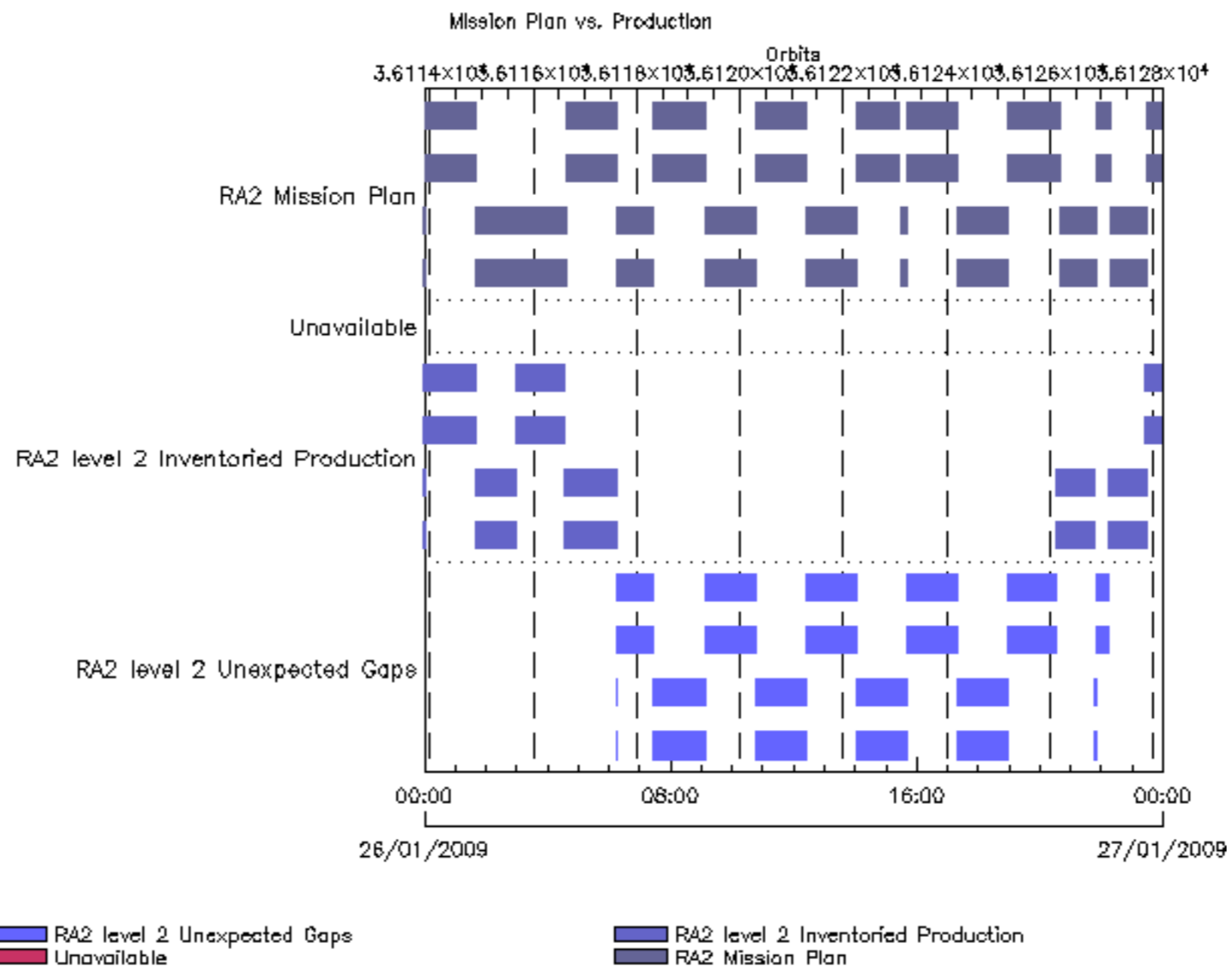

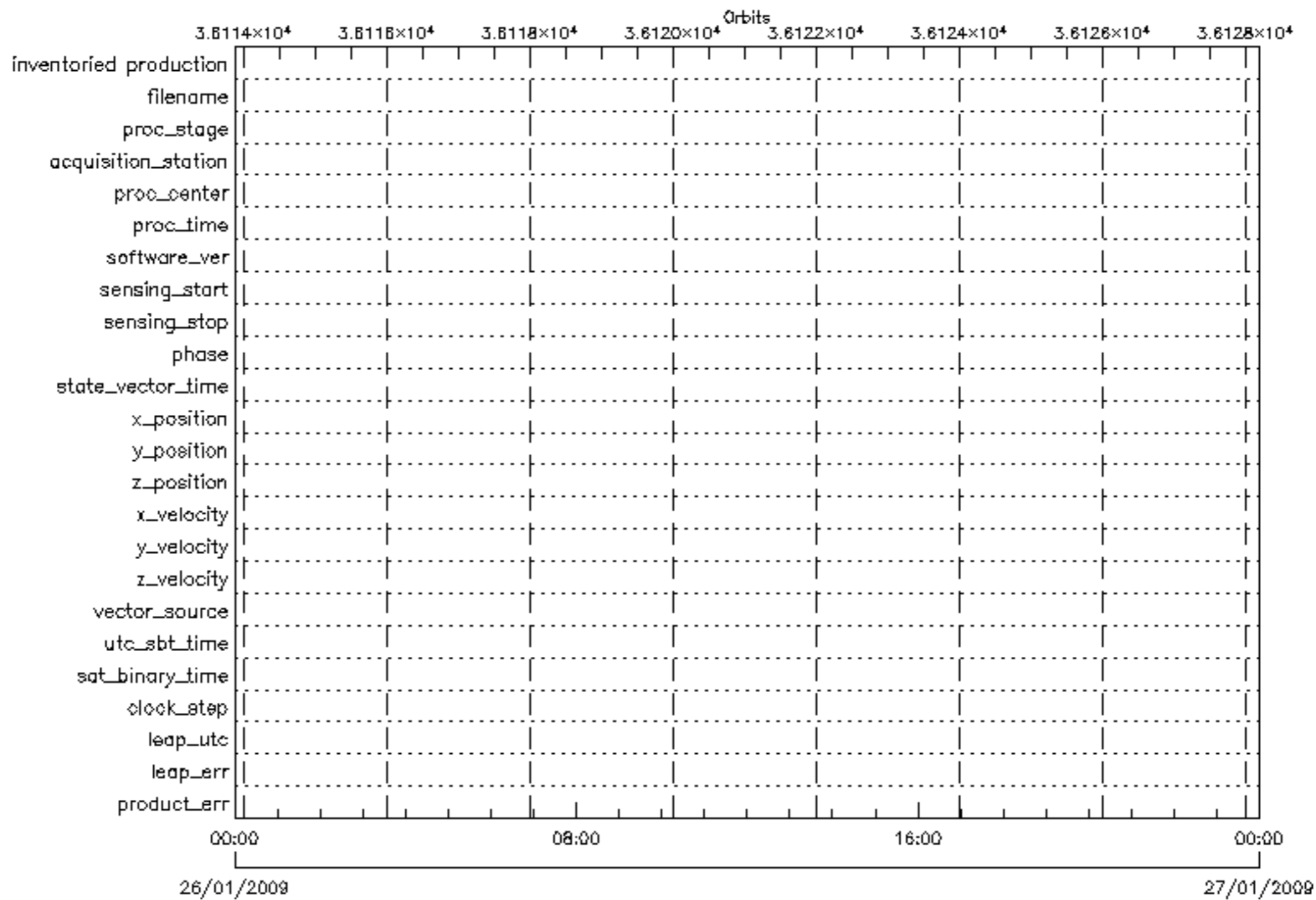

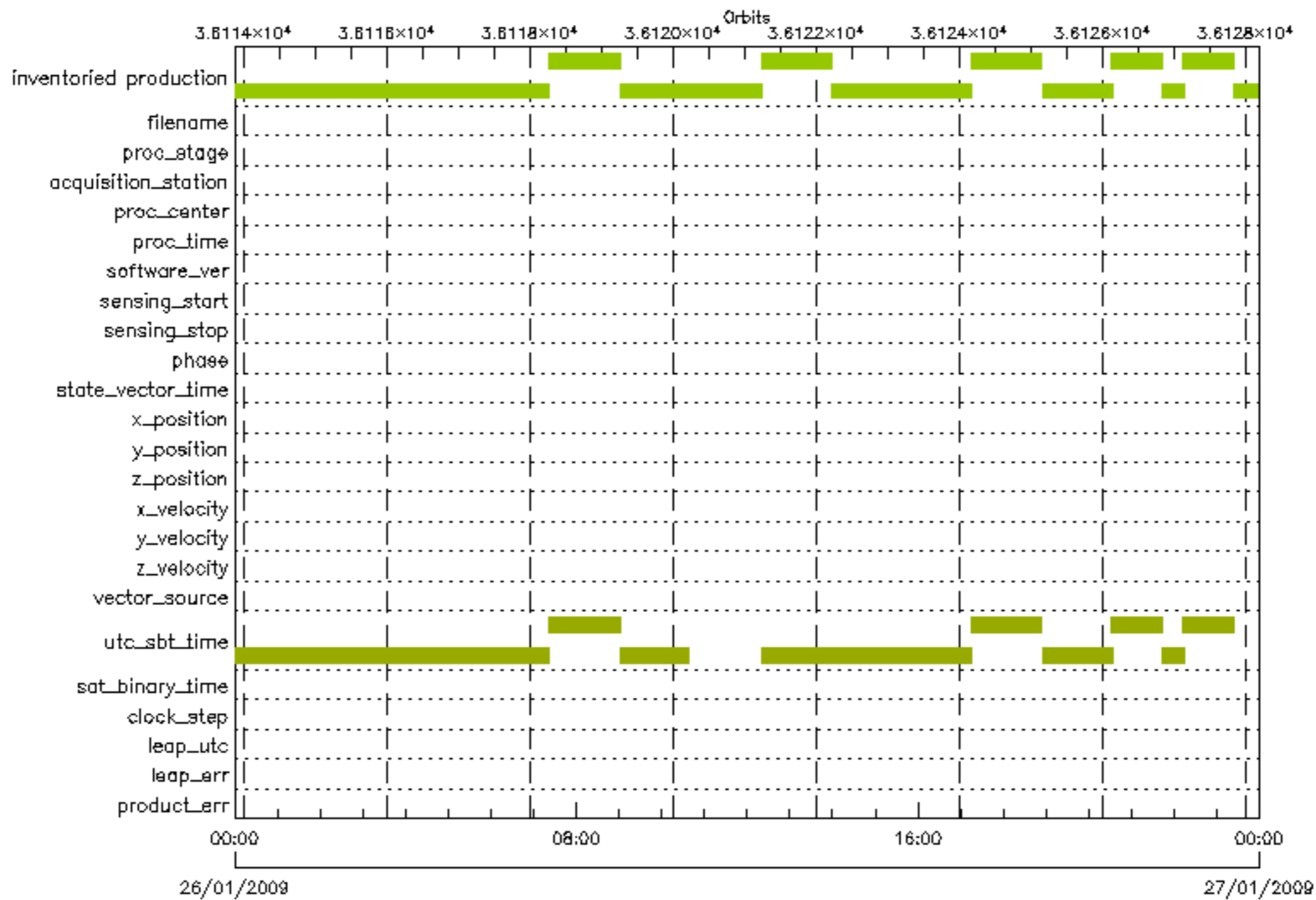

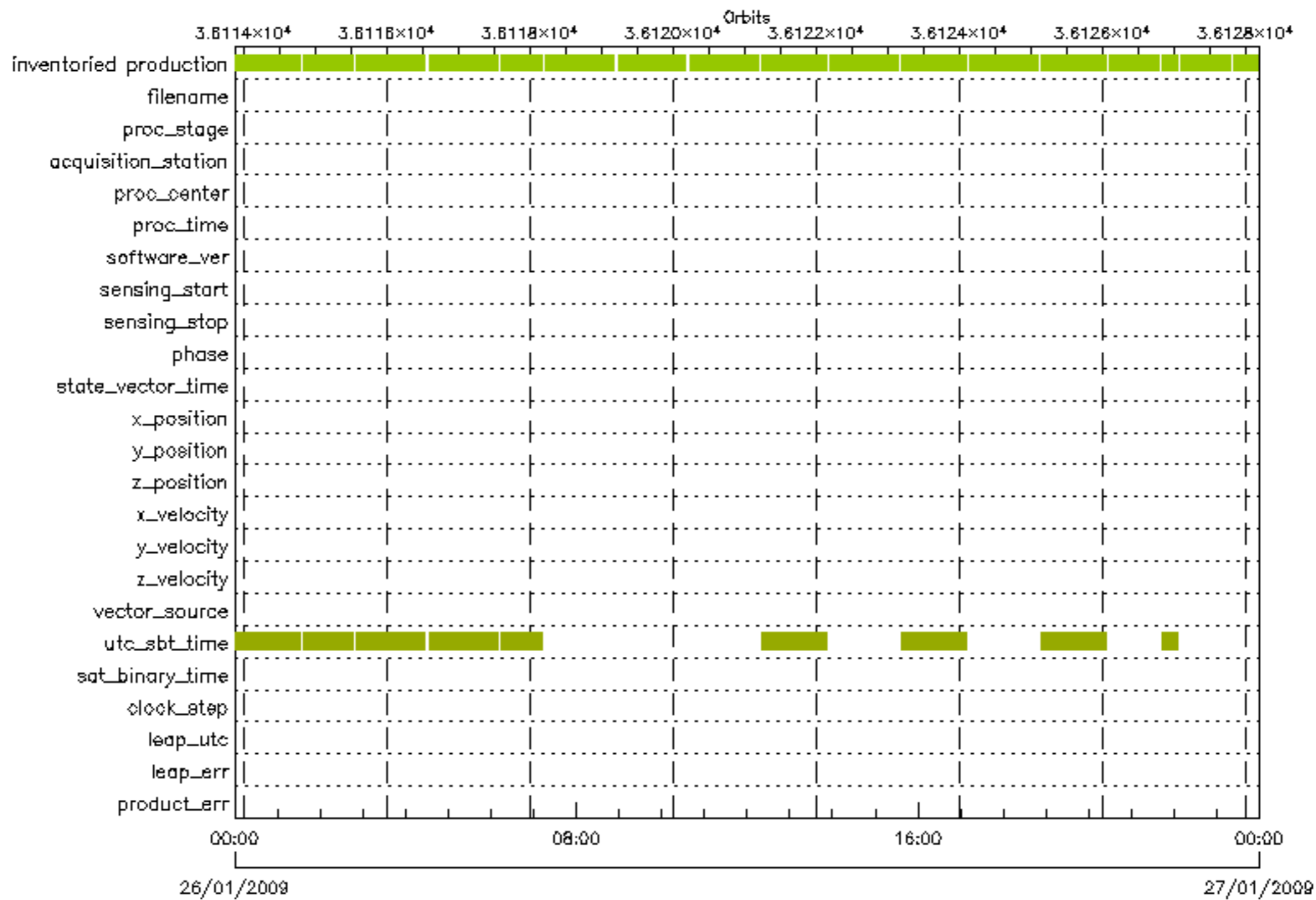



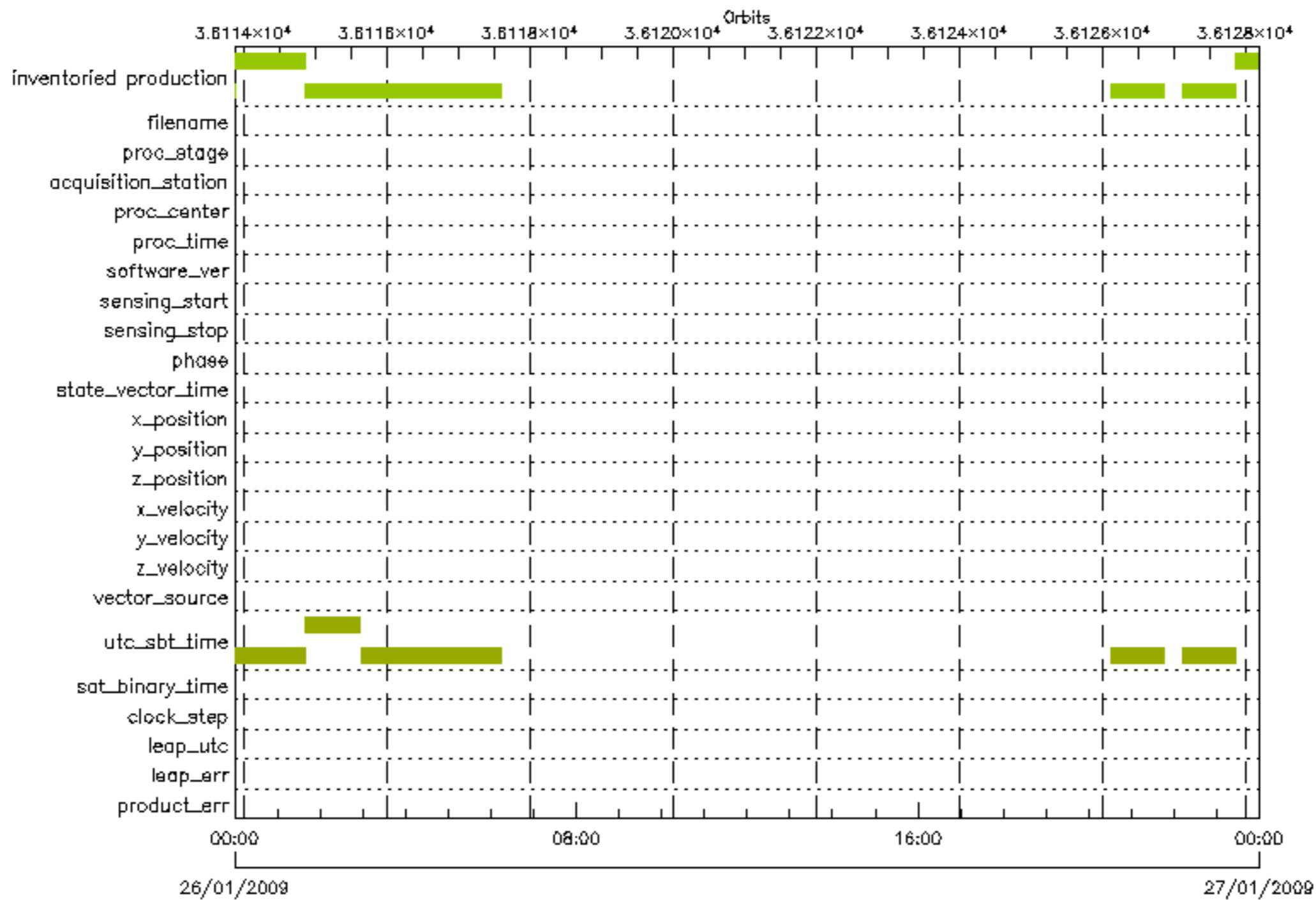

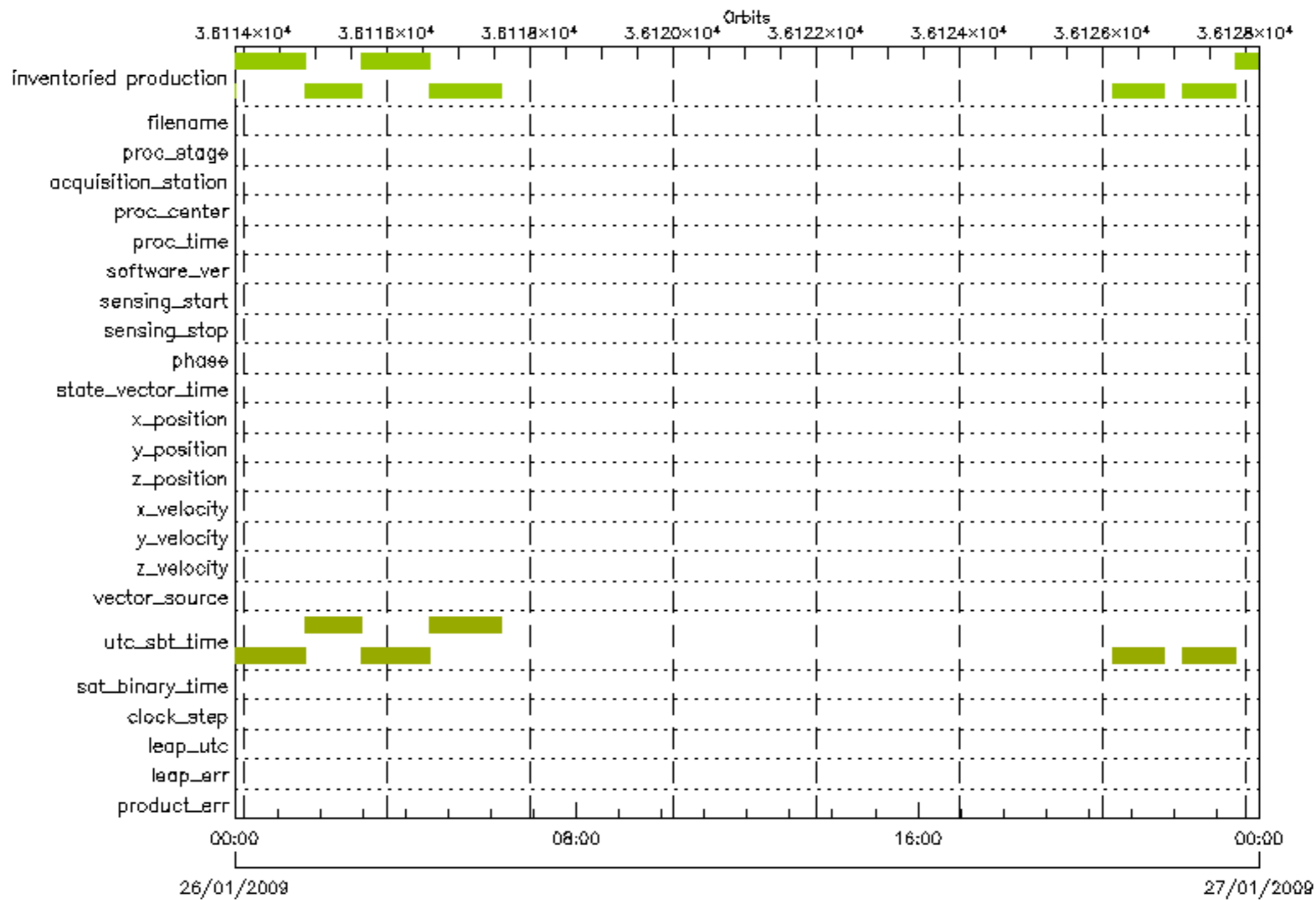

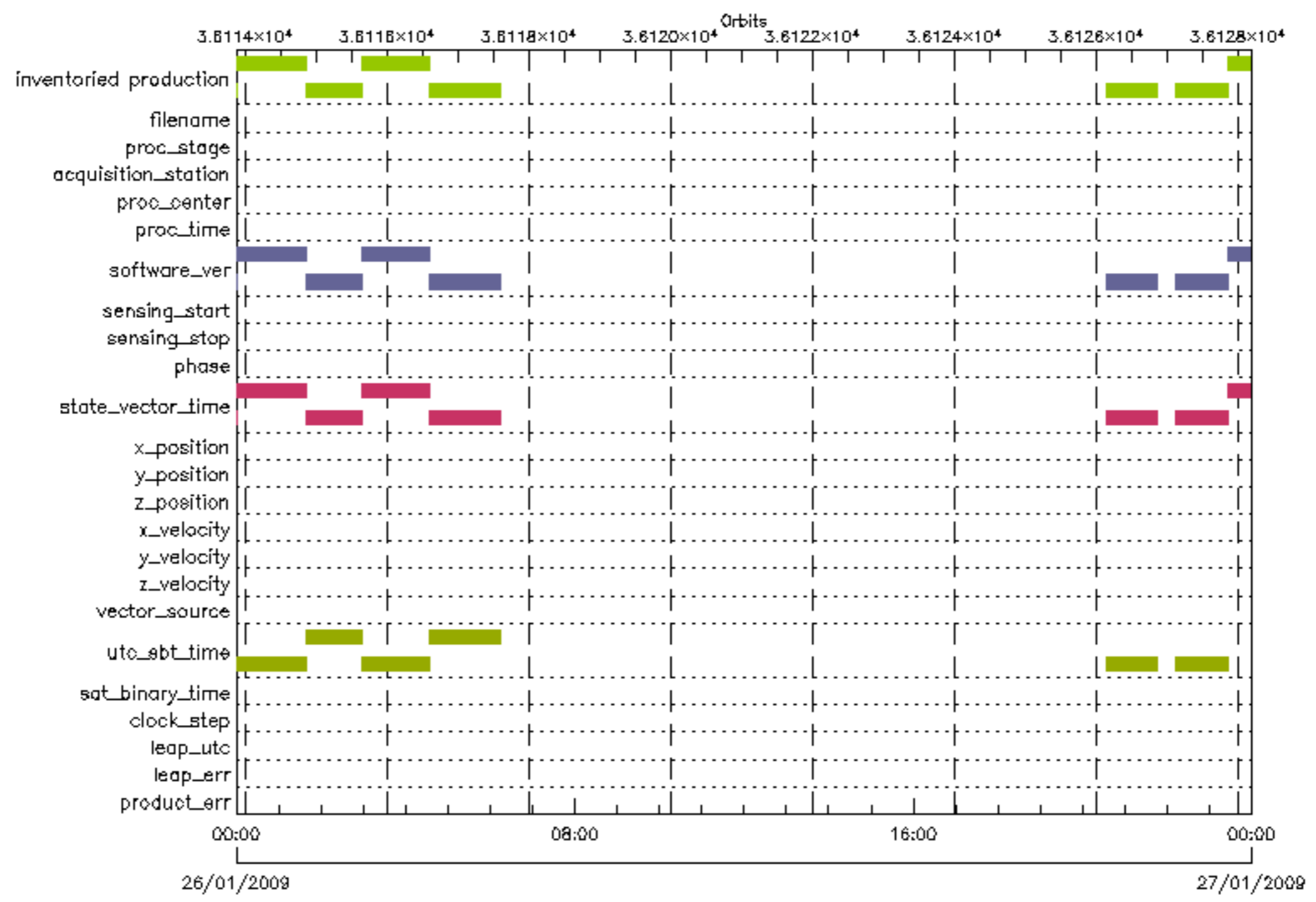

- |  |  |  |   |
|--|--|--|---|
| <span style="color: magenta;">■</span> product_err       | <span style="color: blue;">■</span> leap_err             | <span style="color: blue;">■</span> leap_utc       | <span style="color: blue;">■</span> clock_step              |
| <span style="color: green;">■</span> sat_binary_time     | <span style="color: olive;">■</span> utc_sbt_time        | <span style="color: olive;">■</span> vector_source | <span style="color: olive;">■</span> z_velocity             |
| <span style="color: lightgreen;">■</span> y_velocity     | <span style="color: yellow;">■</span> x_velocity         | <span style="color: yellow;">■</span> z_position   | <span style="color: orange;">■</span> y_position            |
| <span style="color: orange;">■</span> x_position         | <span style="color: magenta;">■</span> state_vector_time | <span style="color: magenta;">■</span> phase       | <span style="color: purple;">■</span> sensing_stop          |
| <span style="color: purple;">■</span> sensing_start      | <span style="color: blue;">■</span> software_ver         | <span style="color: blue;">■</span> proc_time      | <span style="color: blue;">■</span> proc_center             |
| <span style="color: green;">■</span> acquisition_station | <span style="color: olive;">■</span> proc_stage          | <span style="color: yellow;">■</span> filename     | <span style="color: olive;">■</span> inventoried_production |

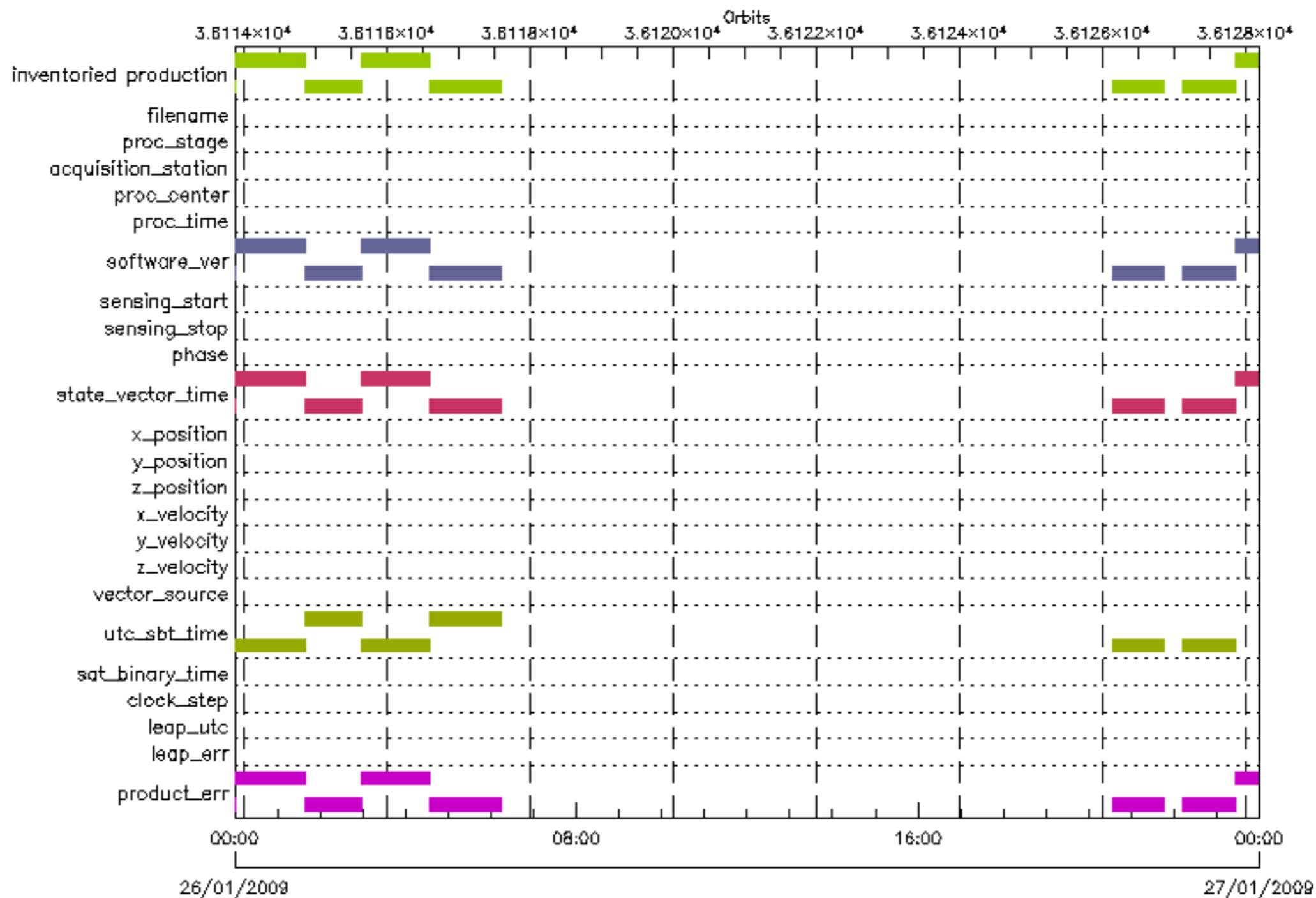

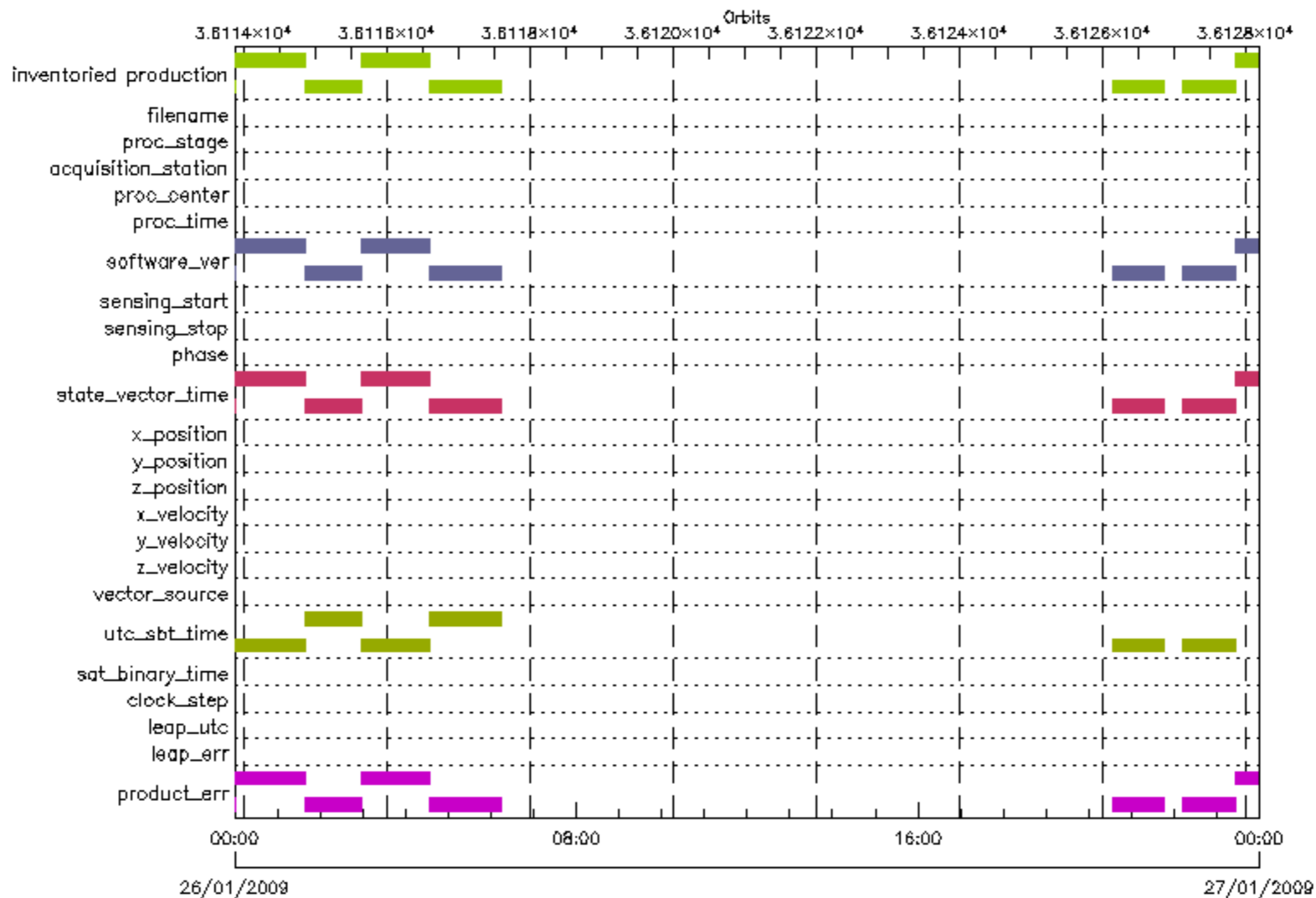

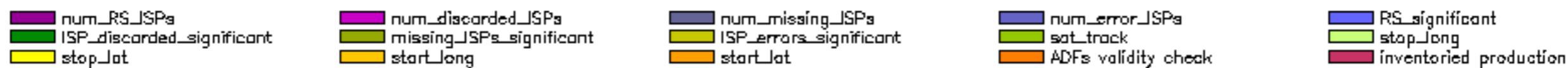
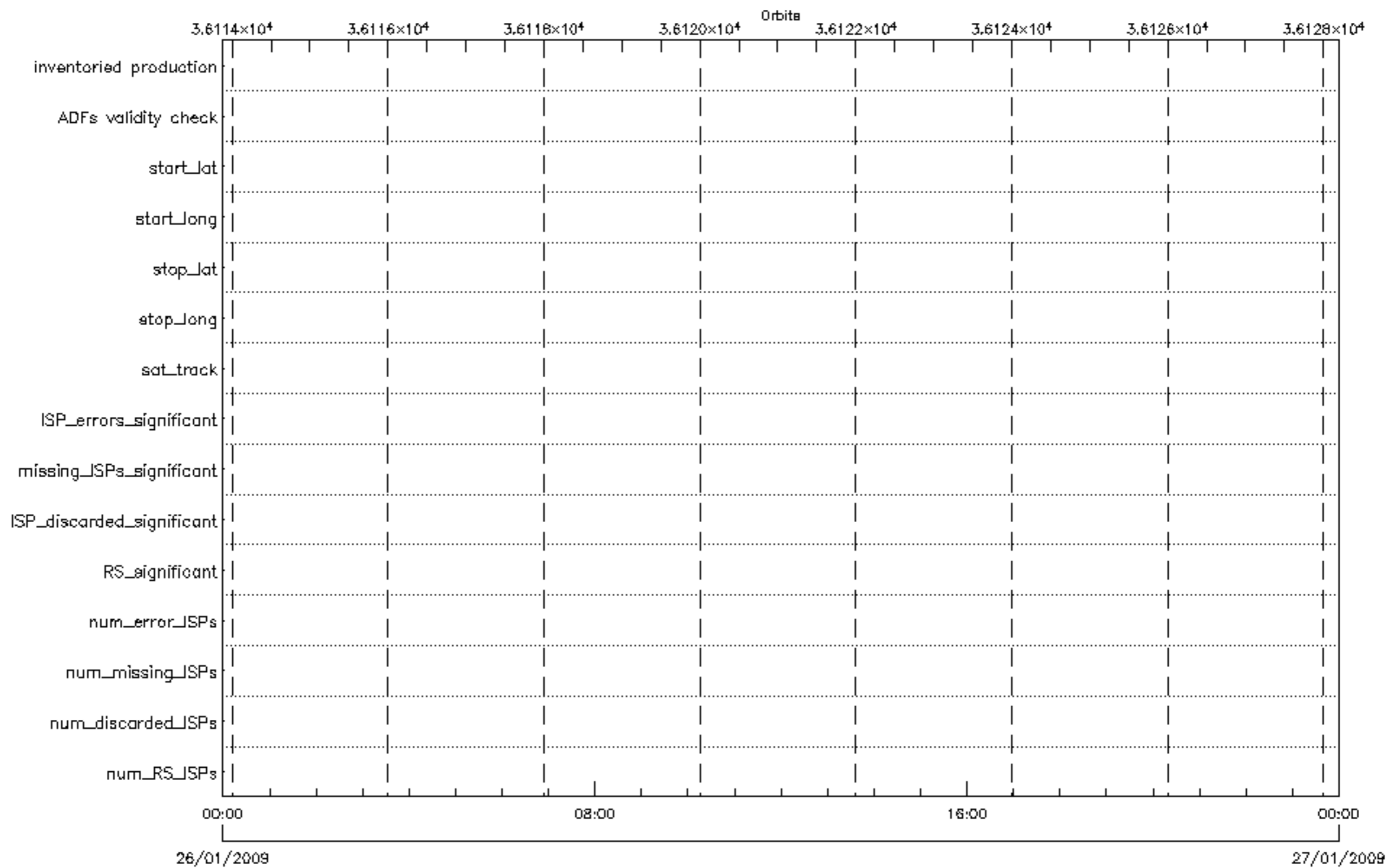

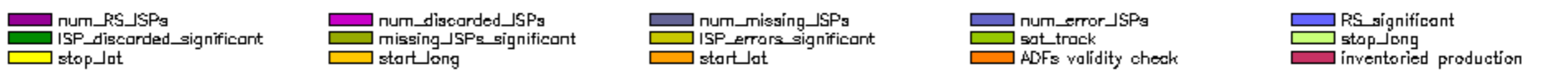
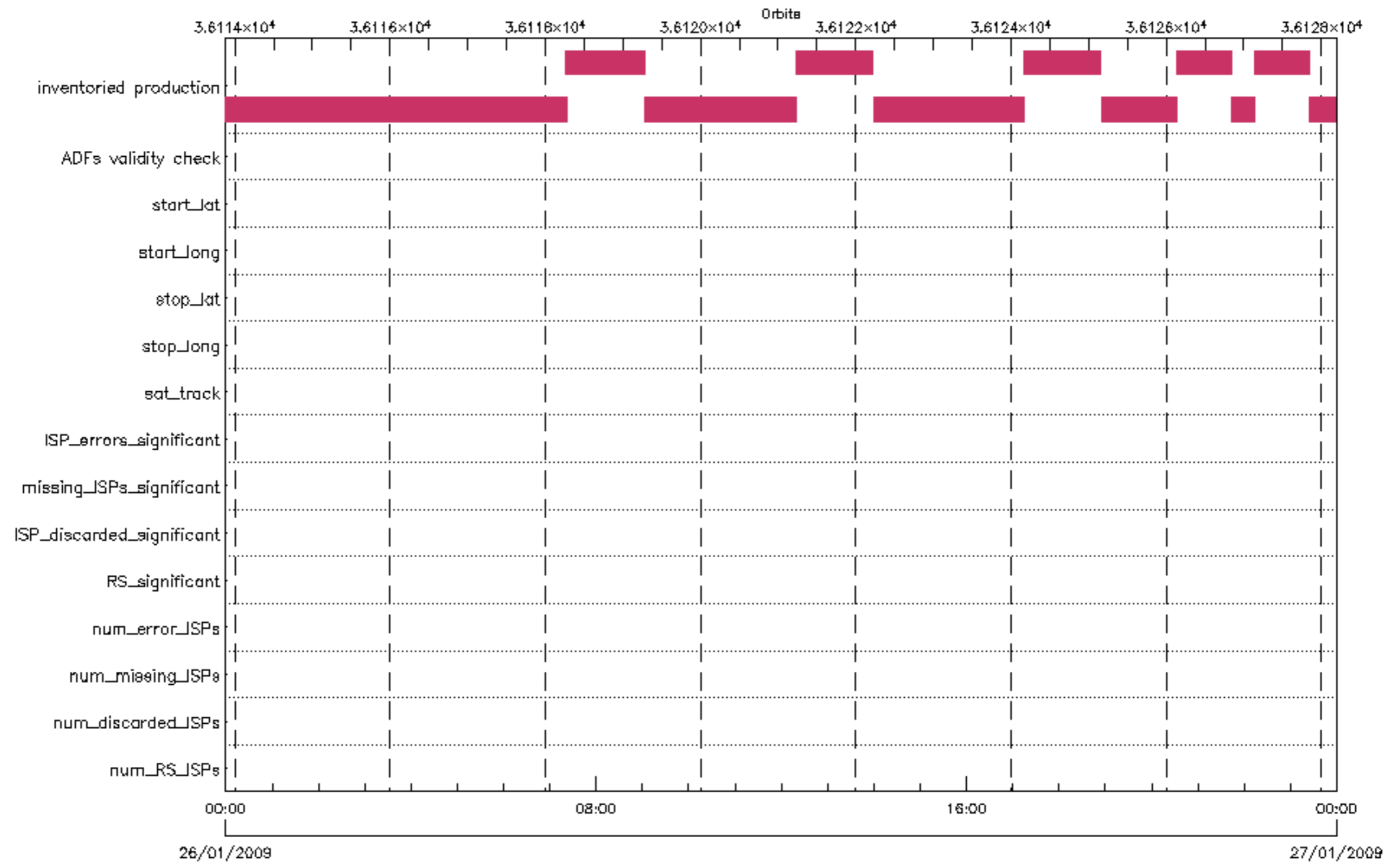

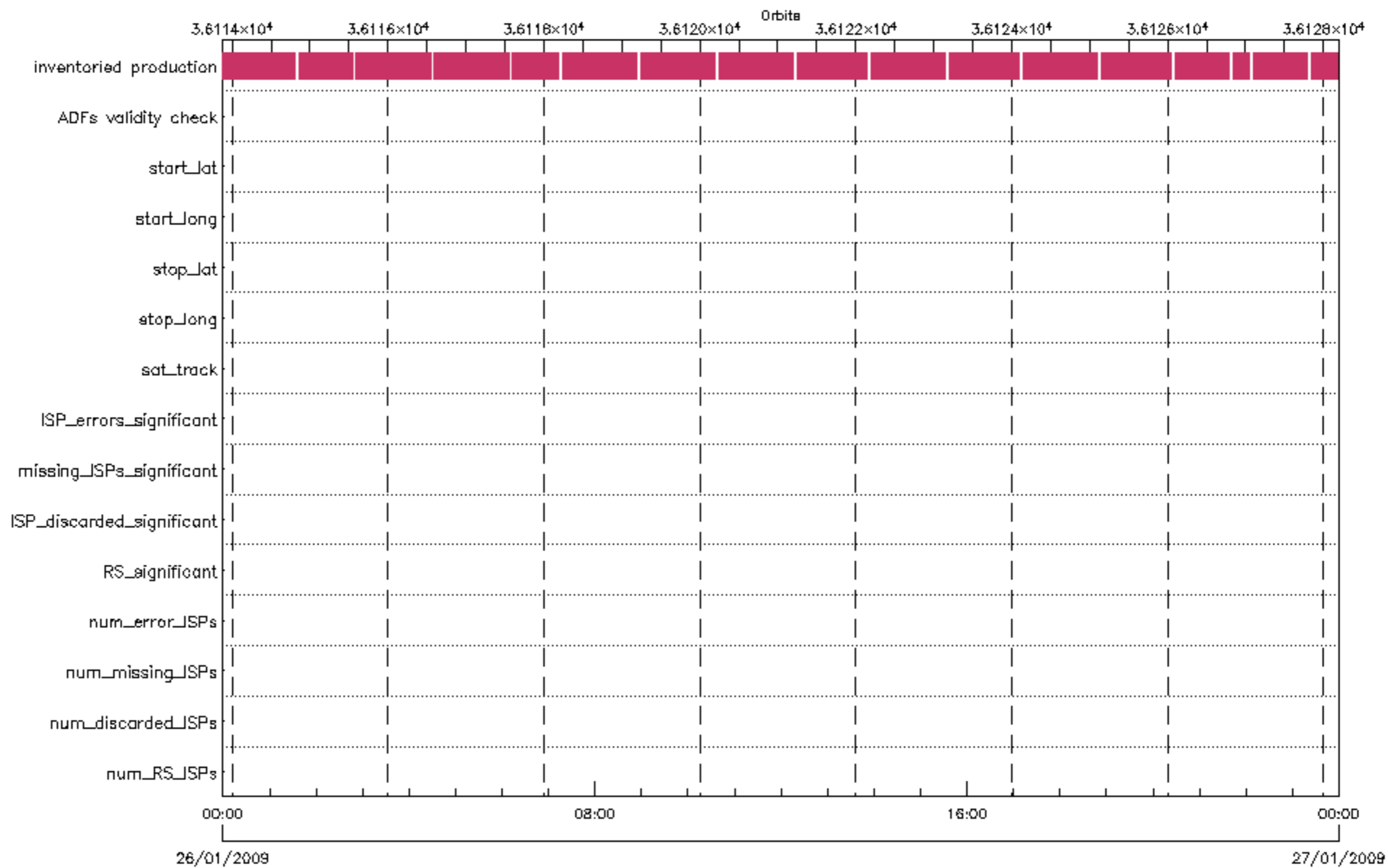



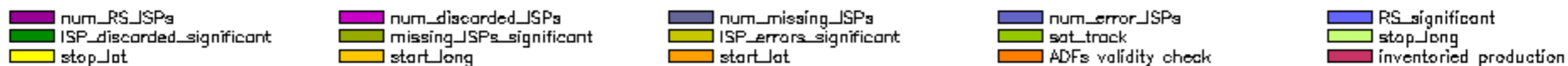
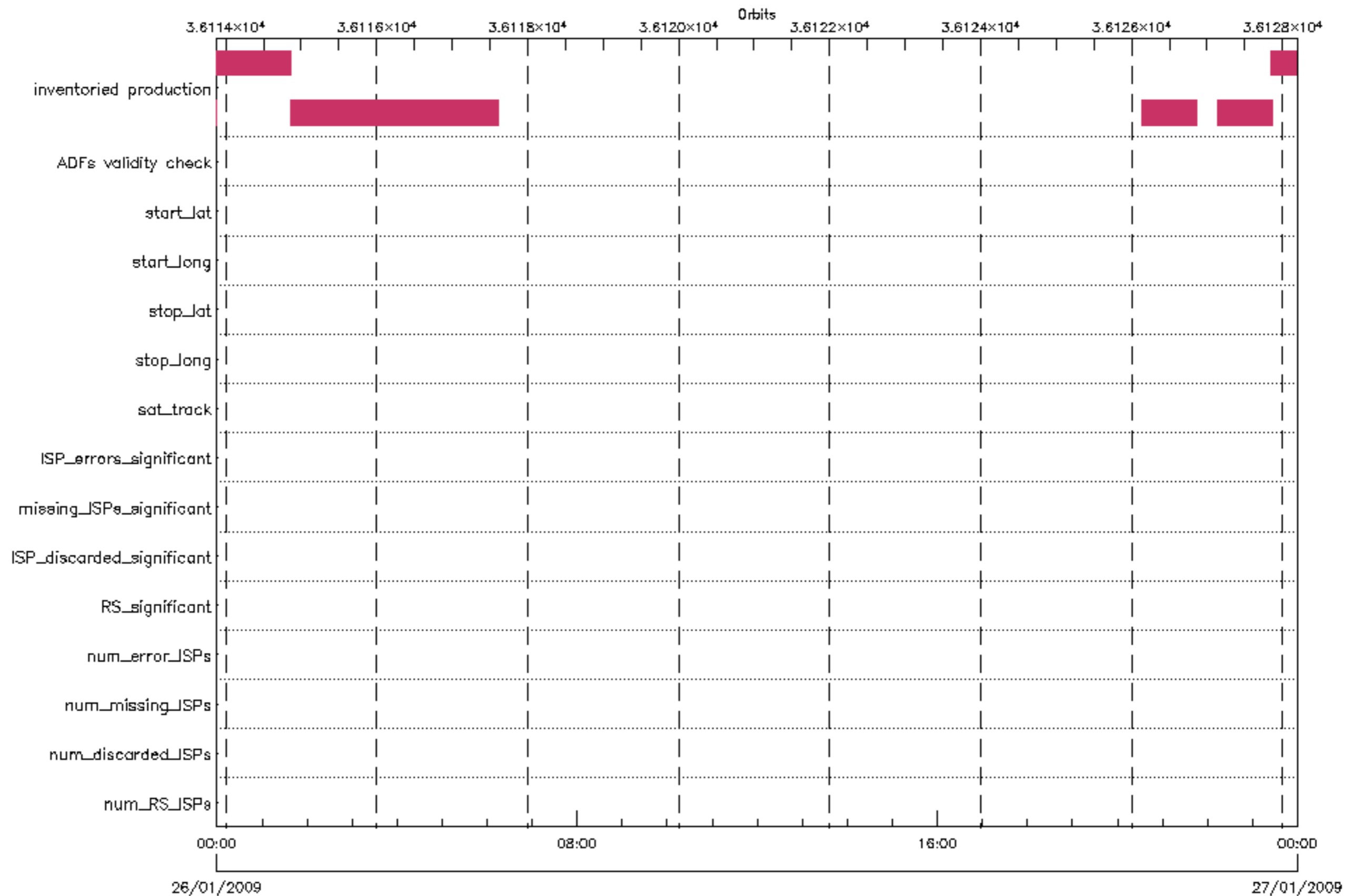

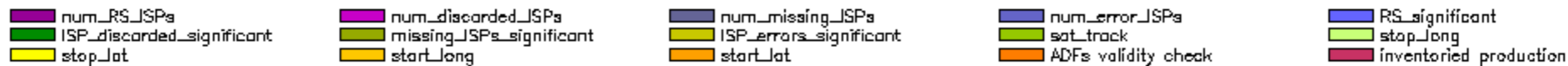
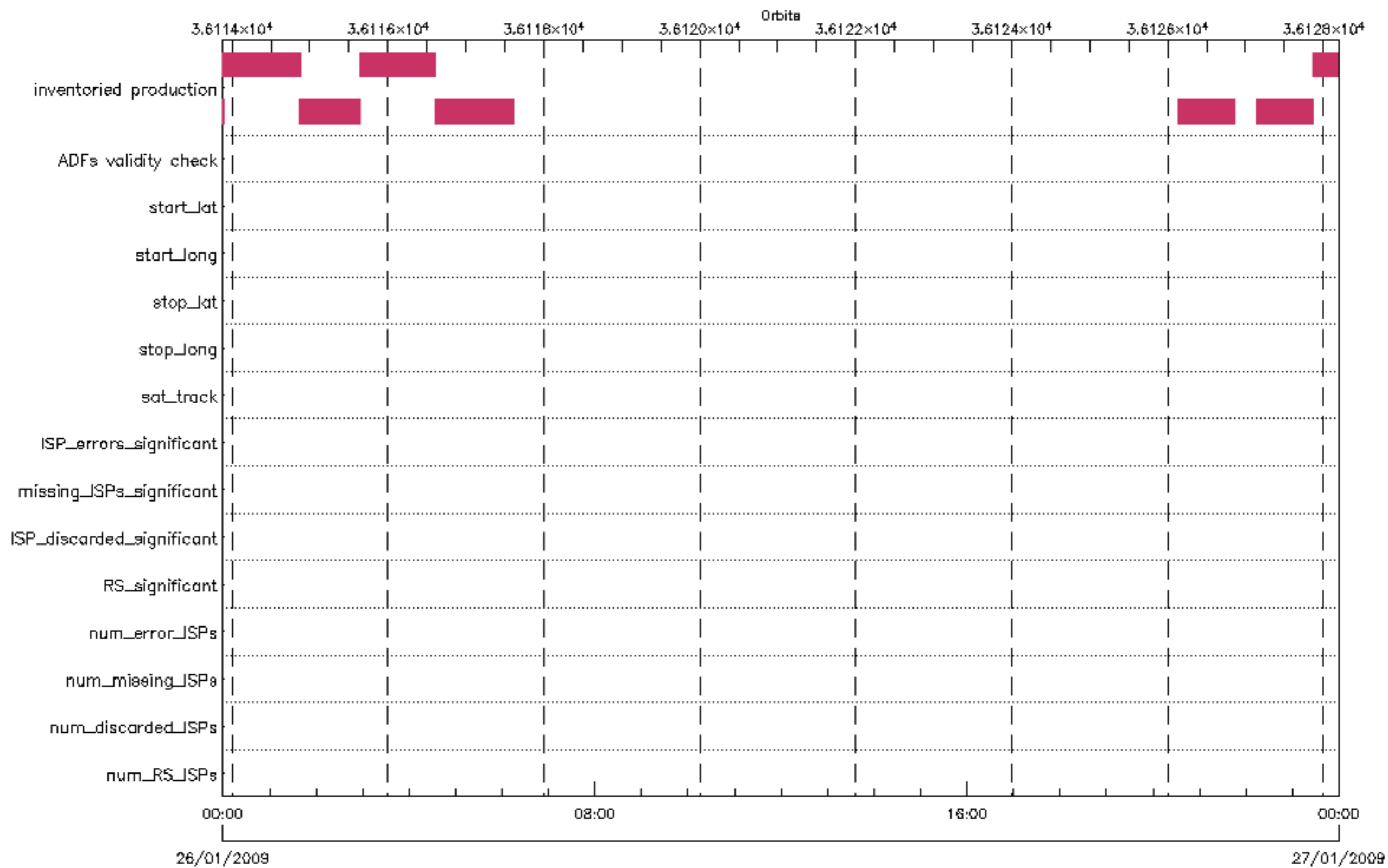

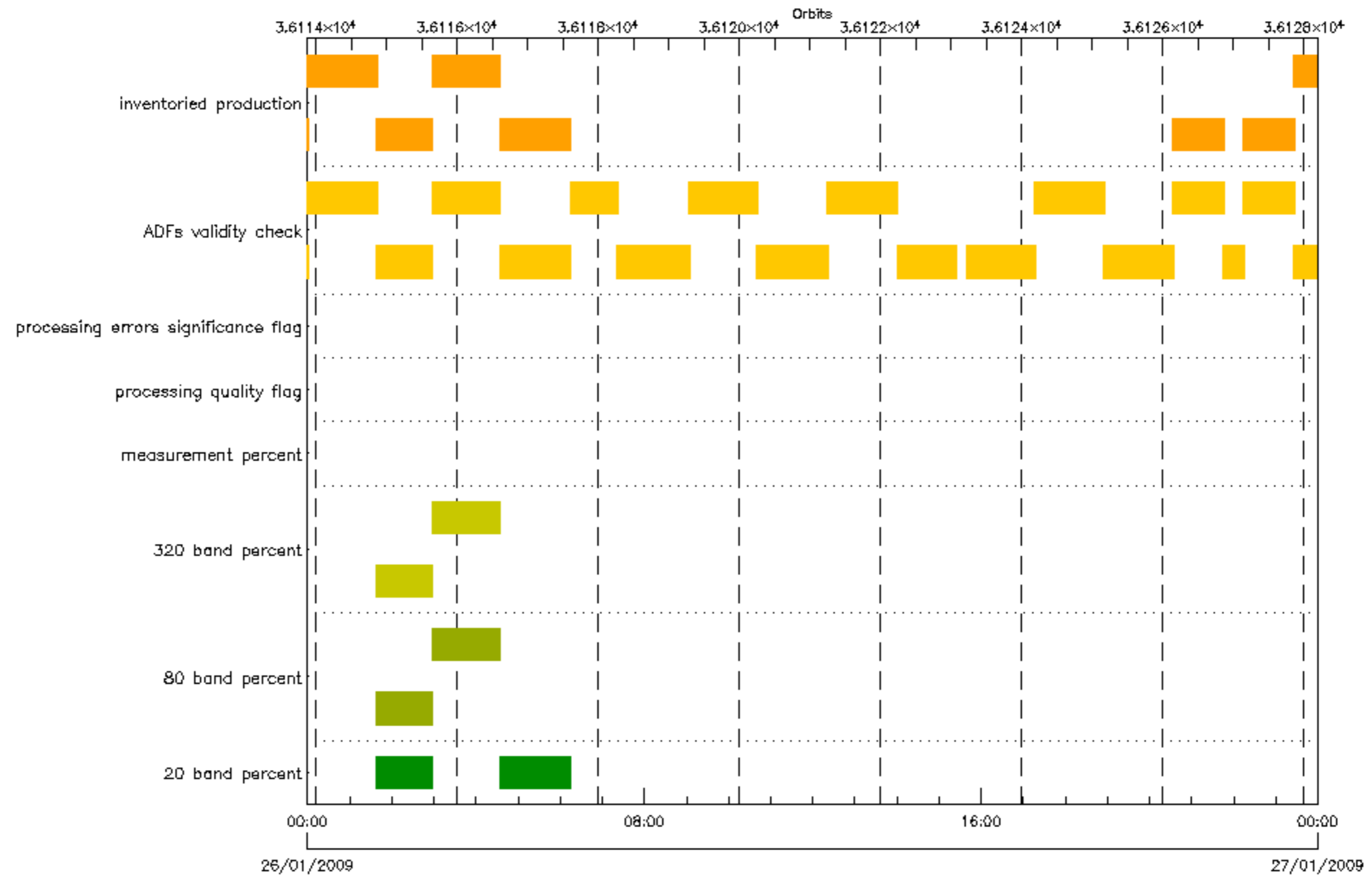

- 20 band percent
- measurement percent
- ADFs validity check
- 80 band percent
- processing quality flag
- inventoried production
- 320 band percent
- processing errors significance flag

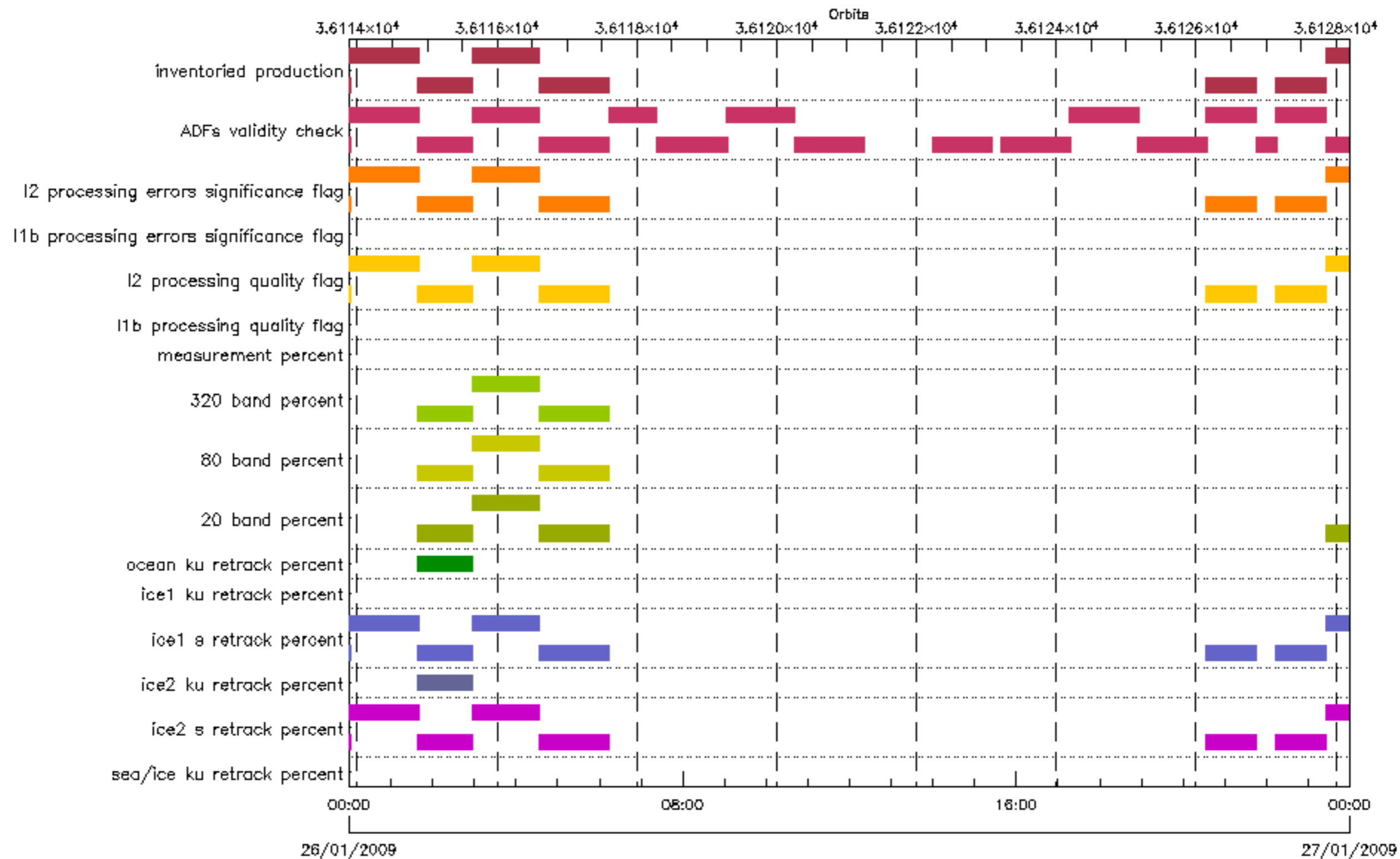

■ sea/ice ku retrack percent  
■ ice1 s retrack percent  
■ 20 band percent  
■ measurement percent  
■ 11b processing errors significance flag  
■ inventoried production

■ ice2 s retrack percent  
■ ice1 ku retrack percent  
■ 80 band percent  
■ 11b processing quality flag  
■ 12 processing errors significance flag

■ ice2 ku retrack percent  
■ ocean ku retrack percent  
■ 320 band percent  
■ 12 processing quality flag  
■ ADFs validity check

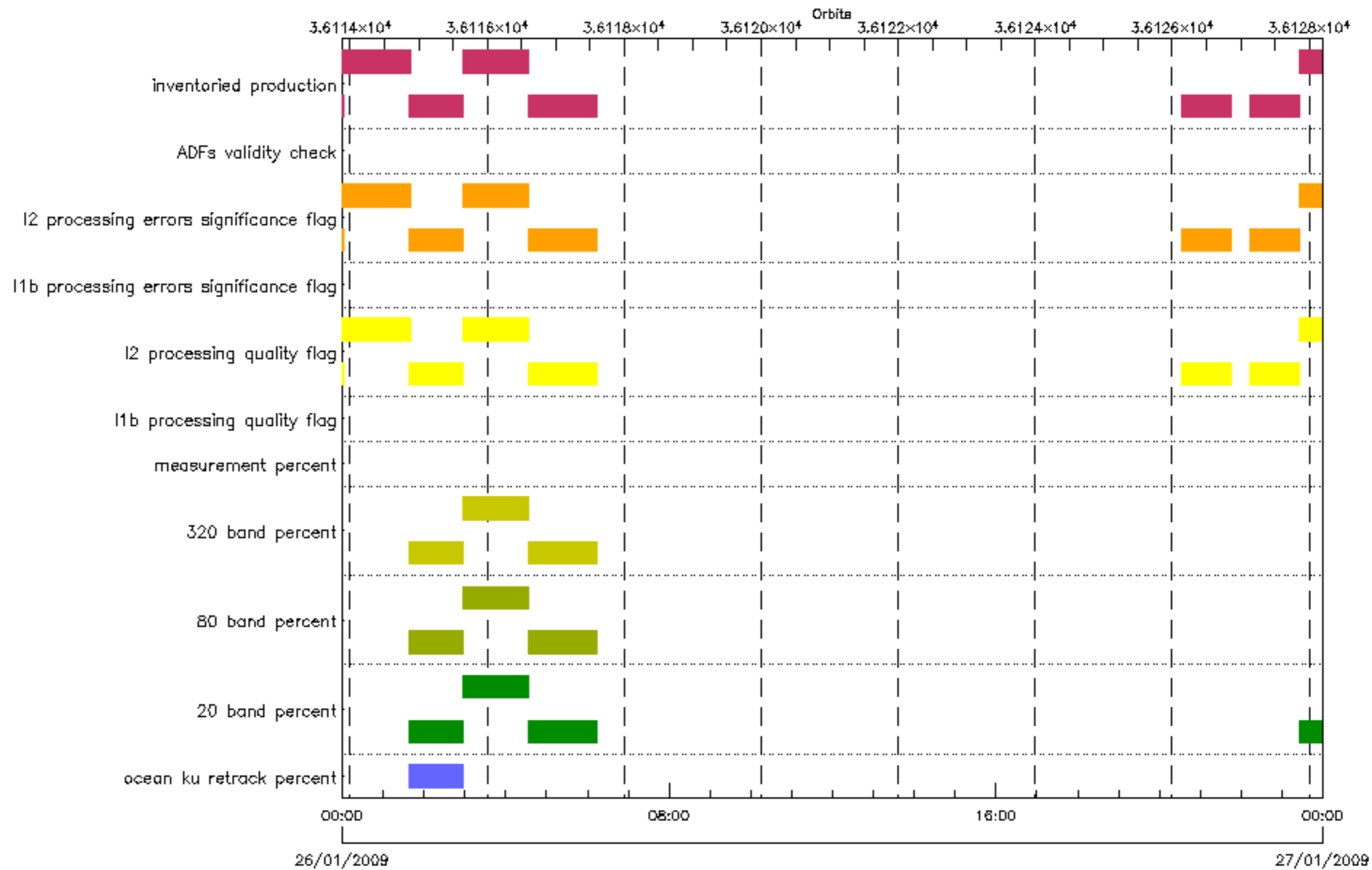

ocean ku retrack percent  
 320 band percent  
 I2 processing quality flag  
 ADFs validity check

20 band percent  
 measurement percent  
 I1b processing errors significance flag  
 inventoried production

80 band percent  
 I1b processing quality flag  
 I2 processing errors significance flag

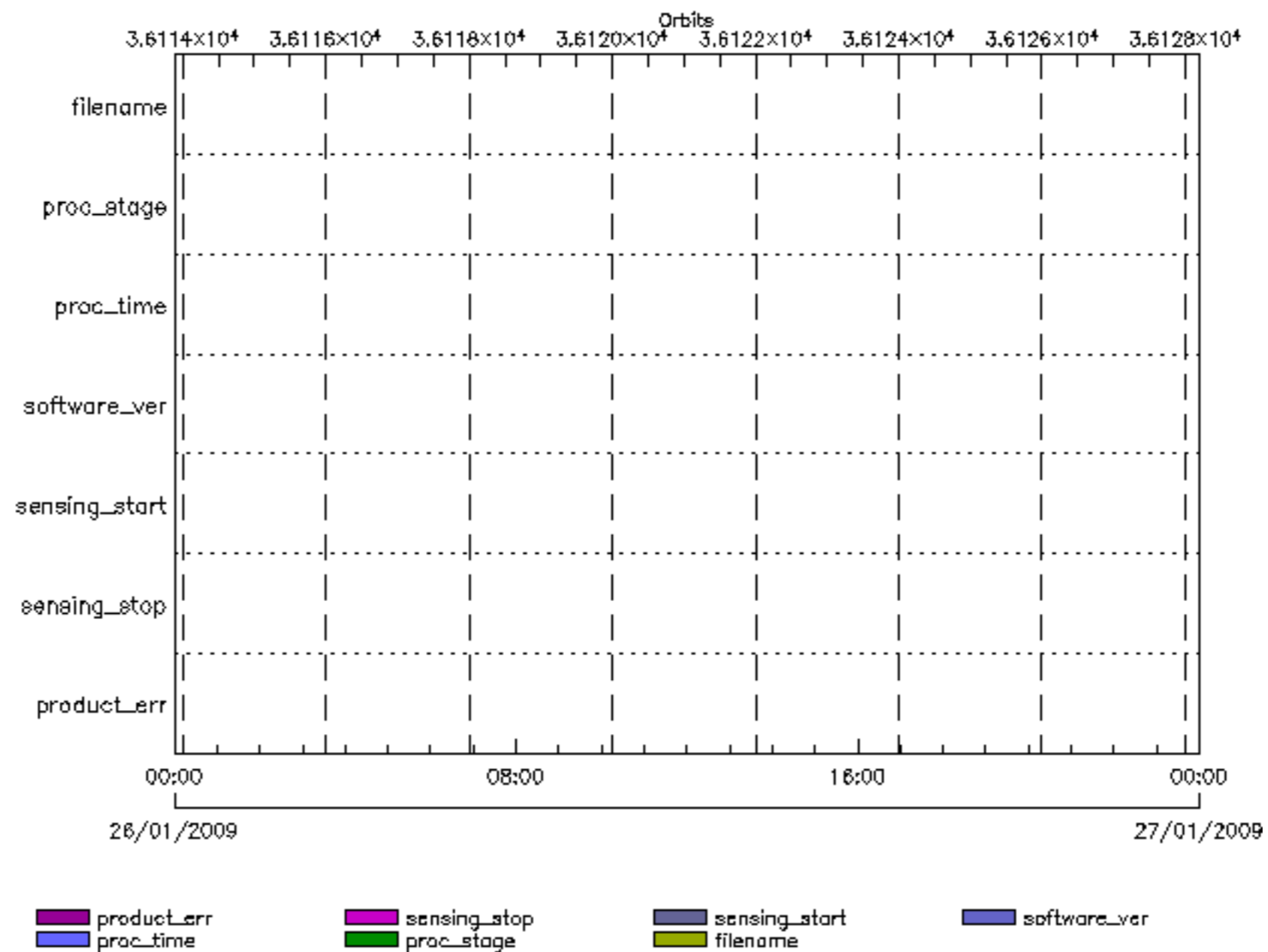

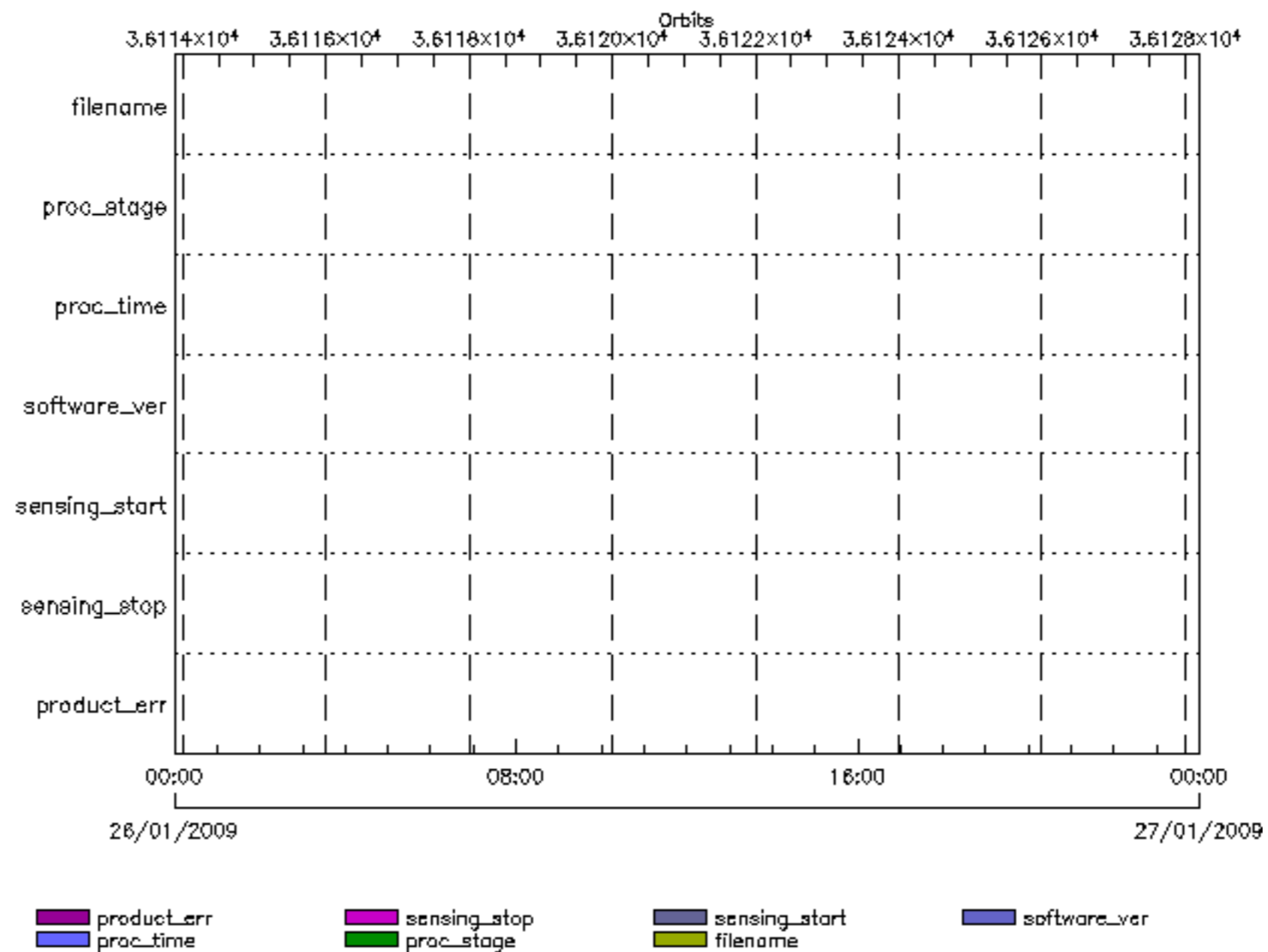

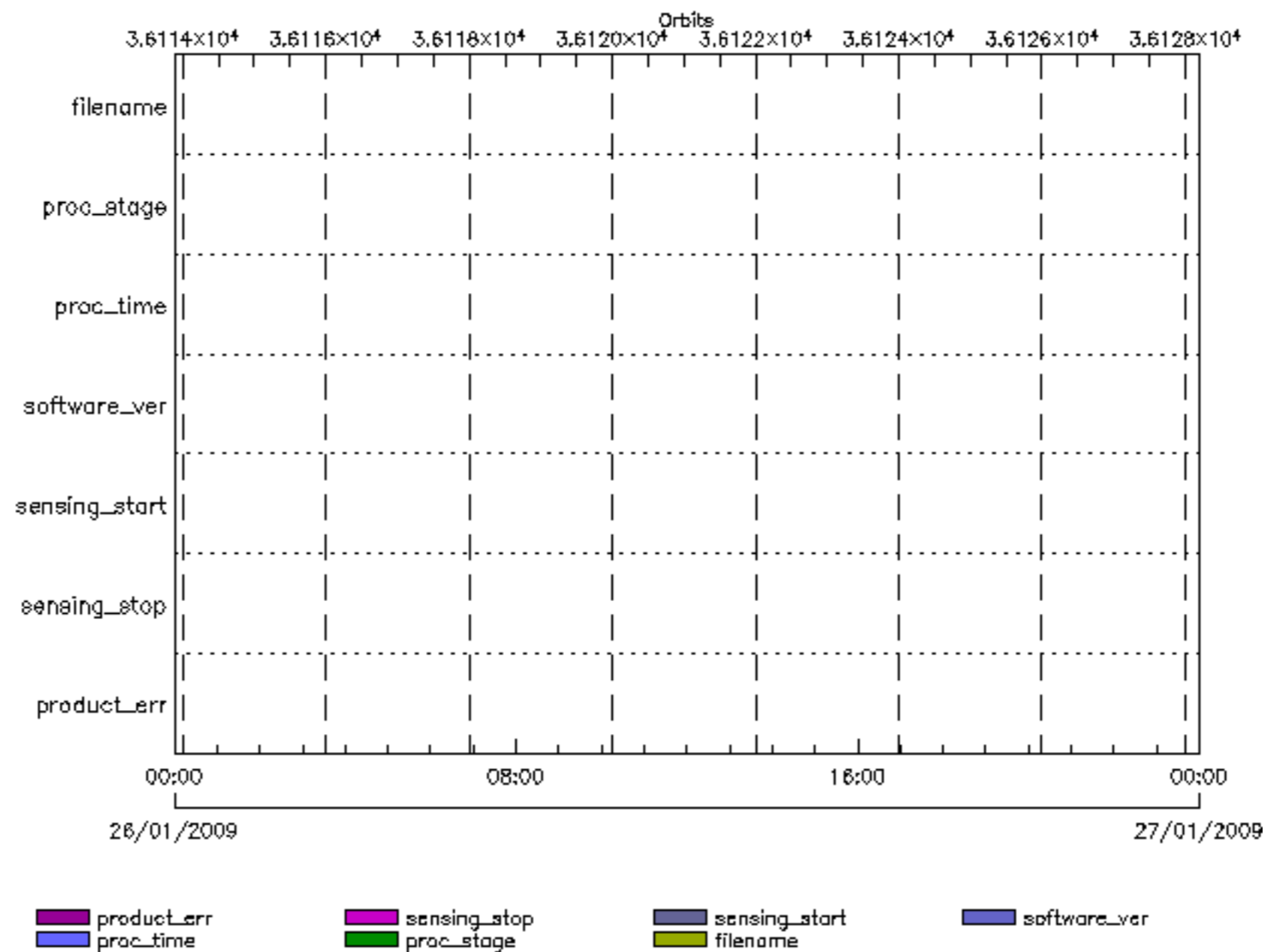



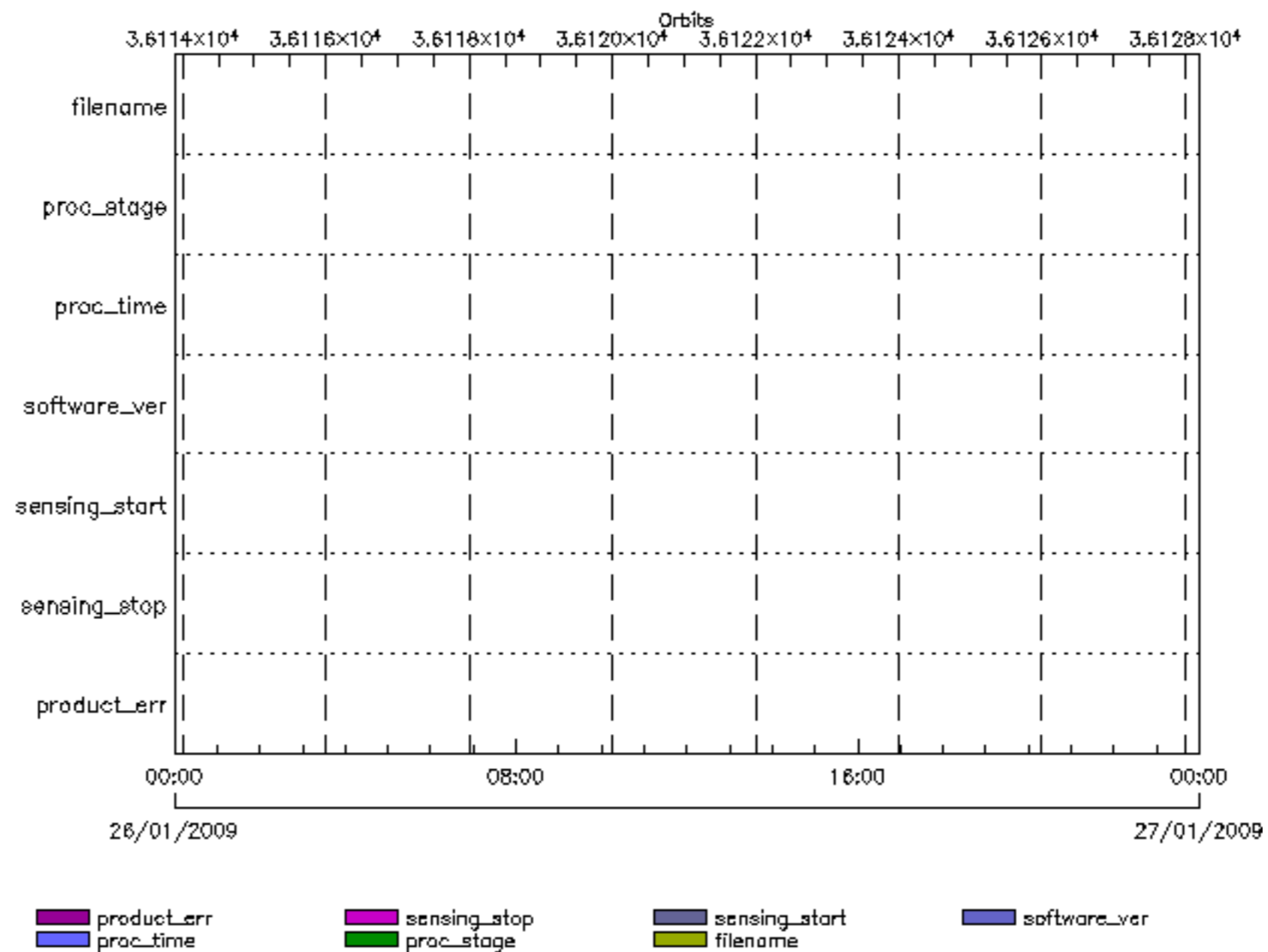

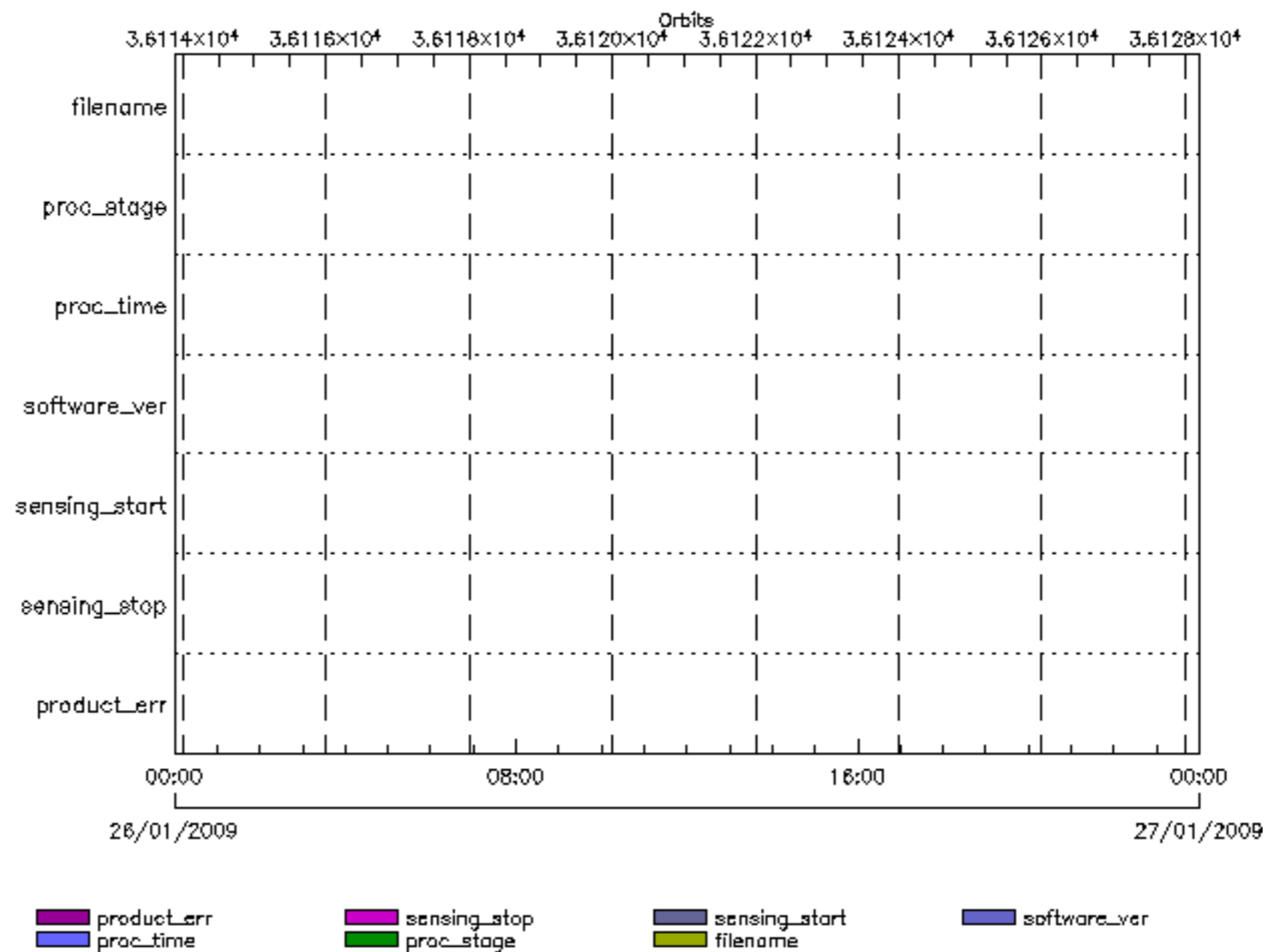

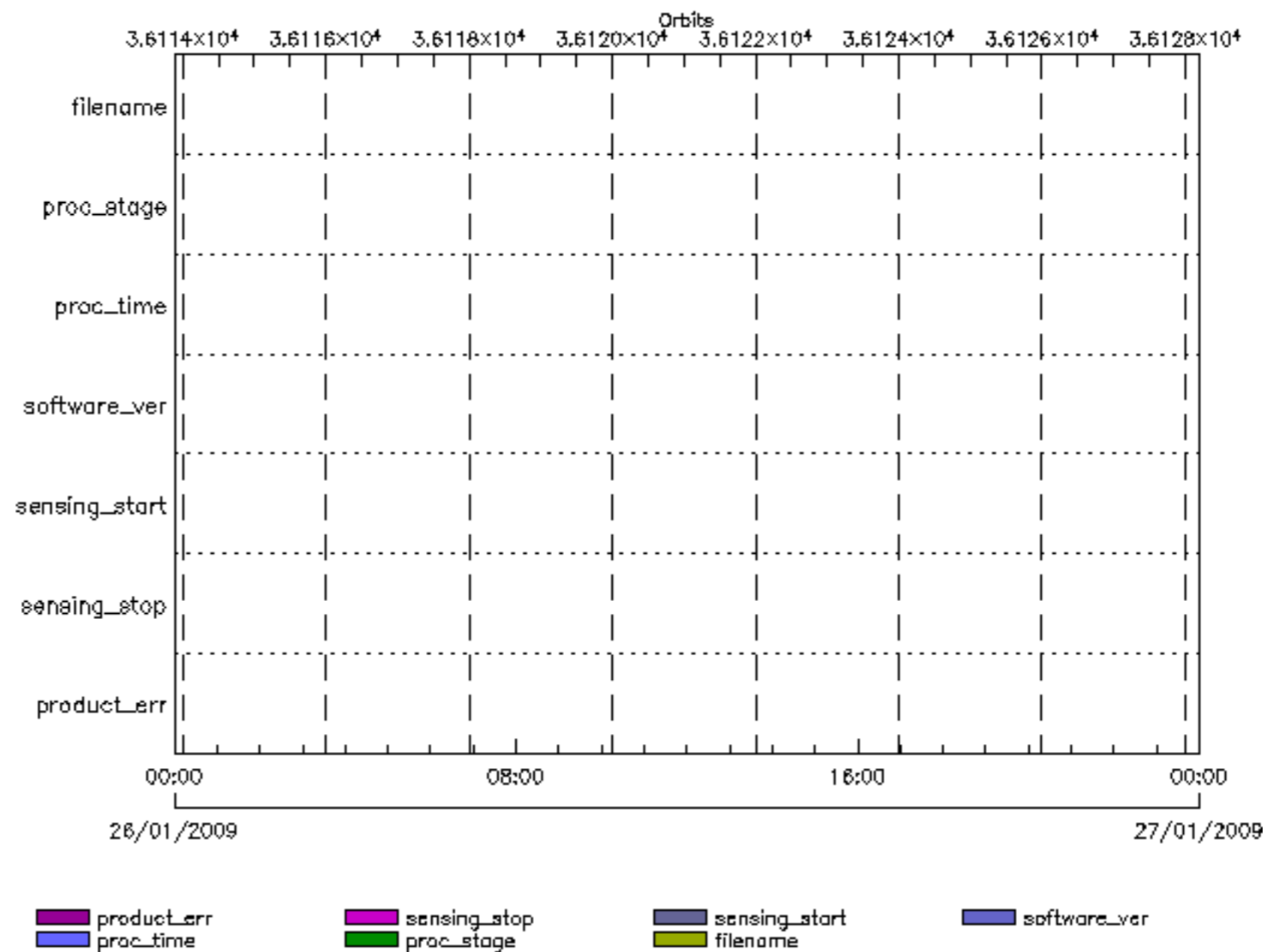

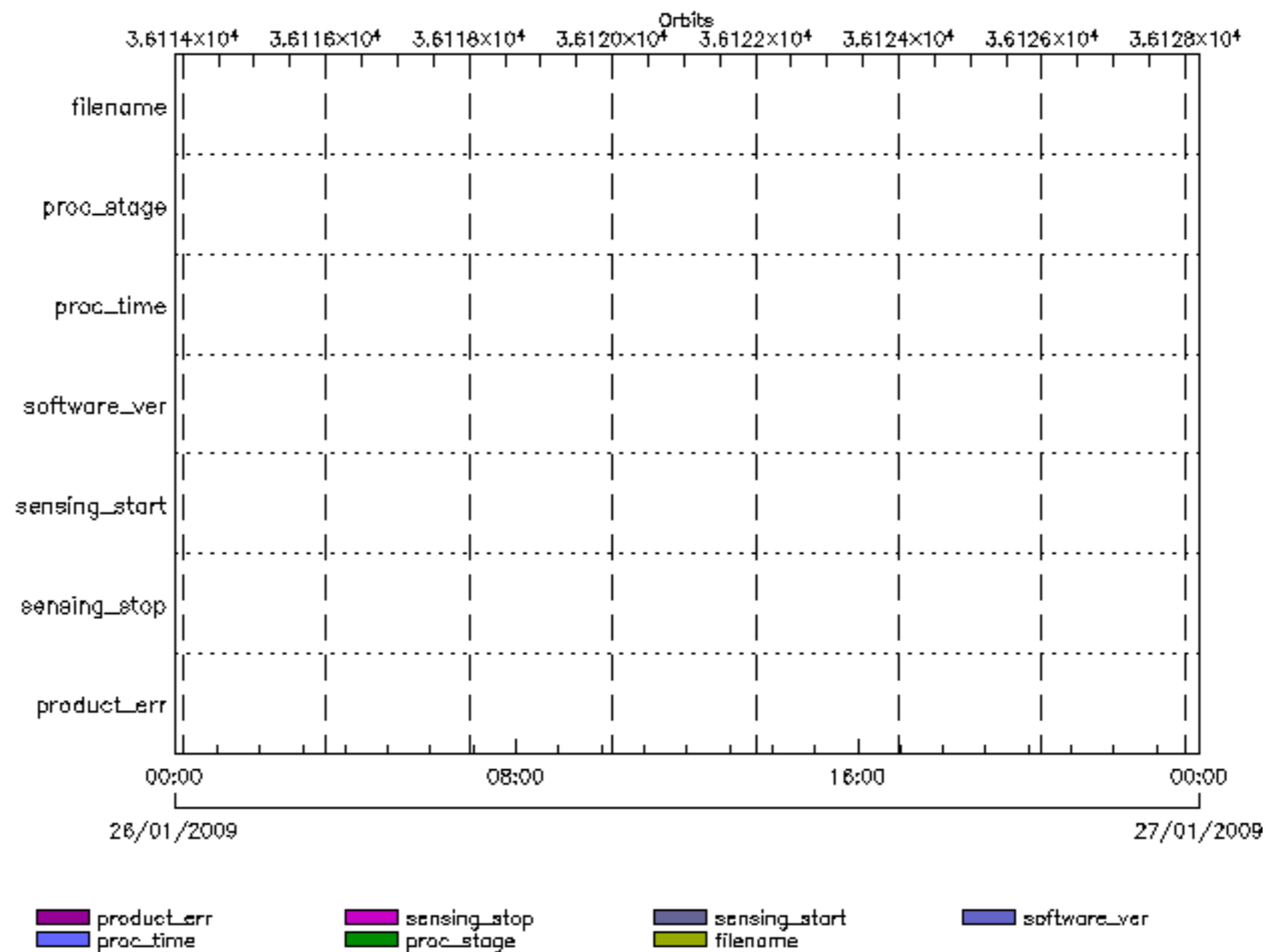

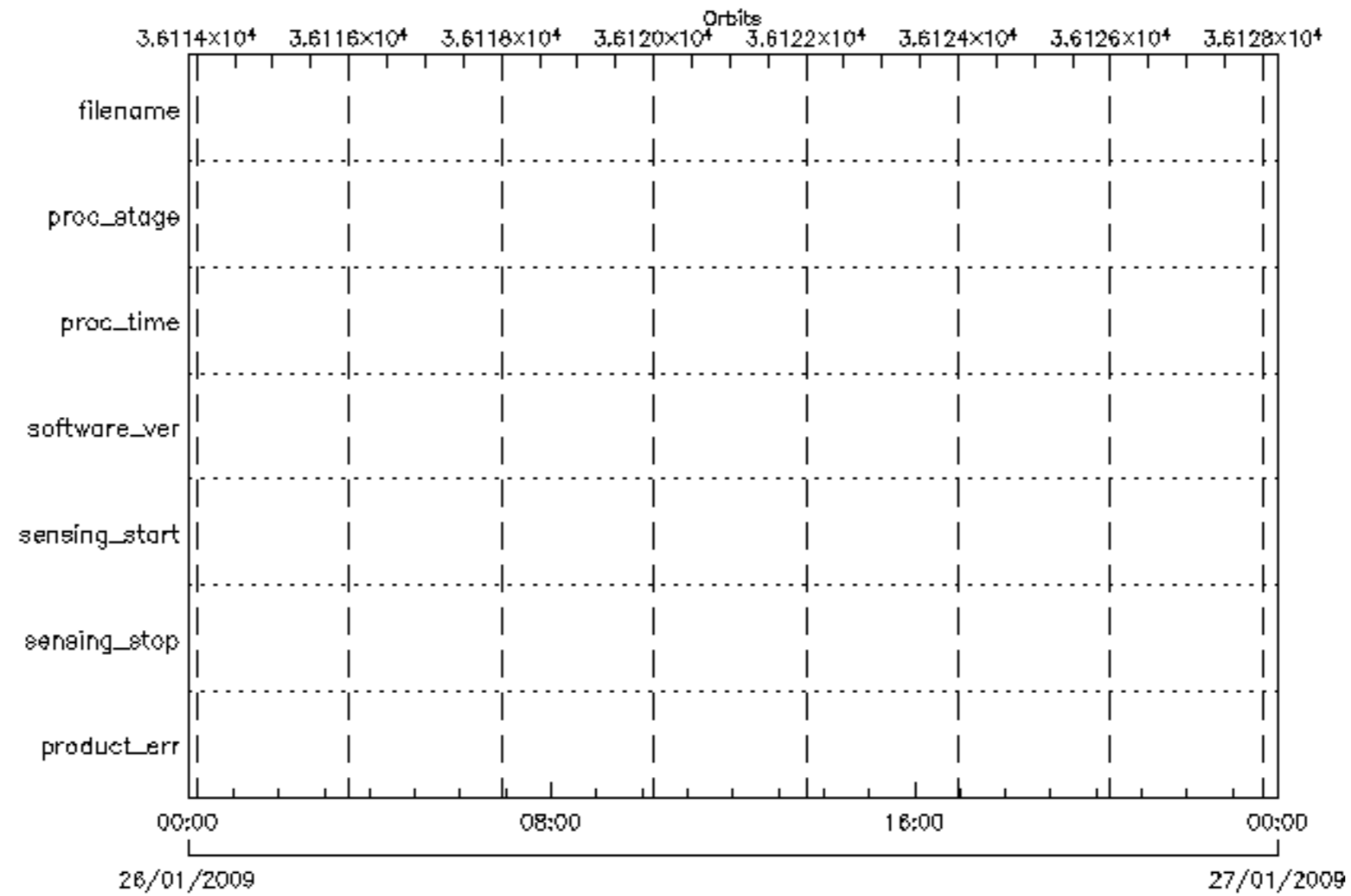

 product_err	 sensing_stop	 sensing_start	 software_ver
 proc_time	 proc_stage	 filename	

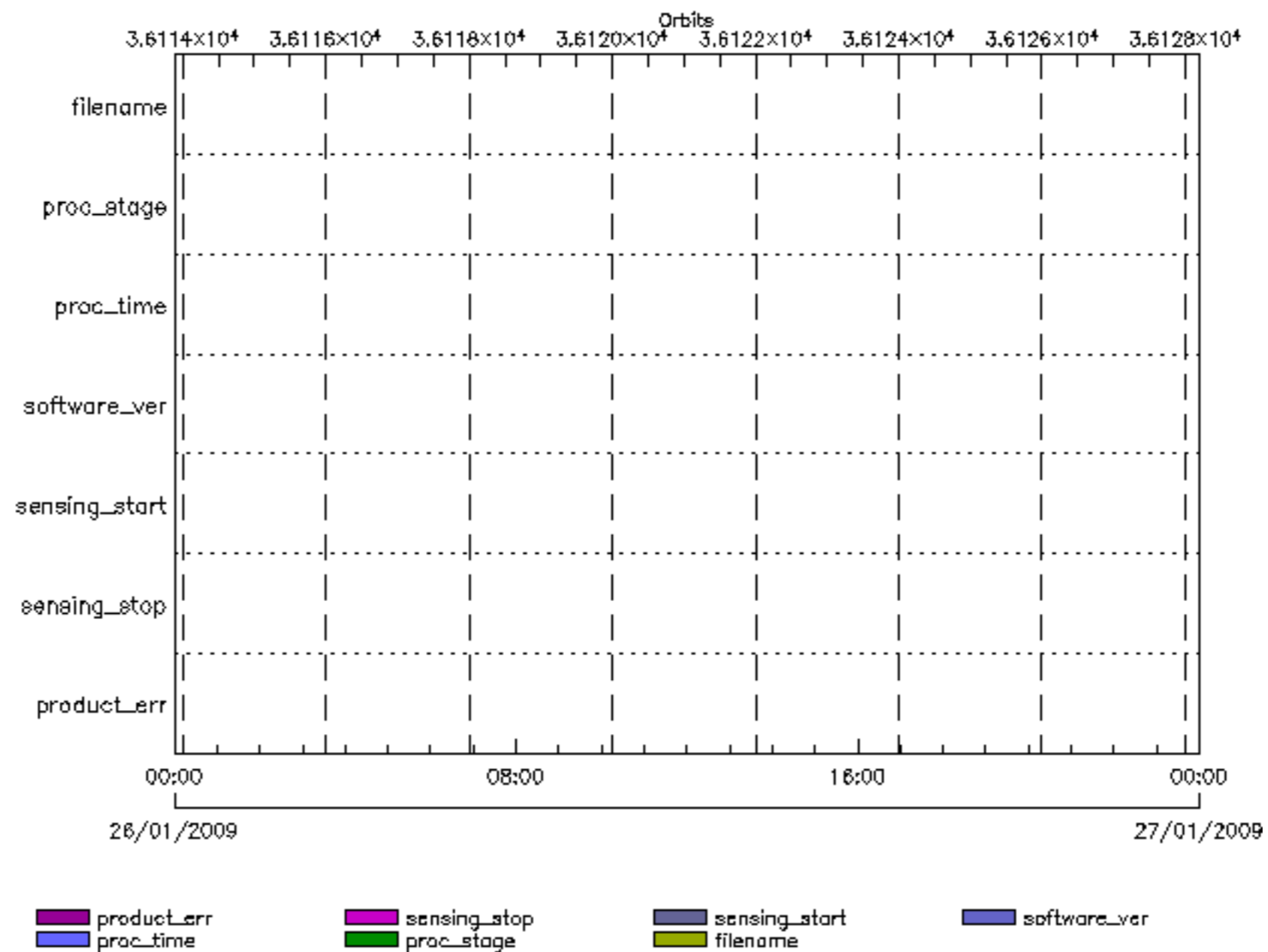

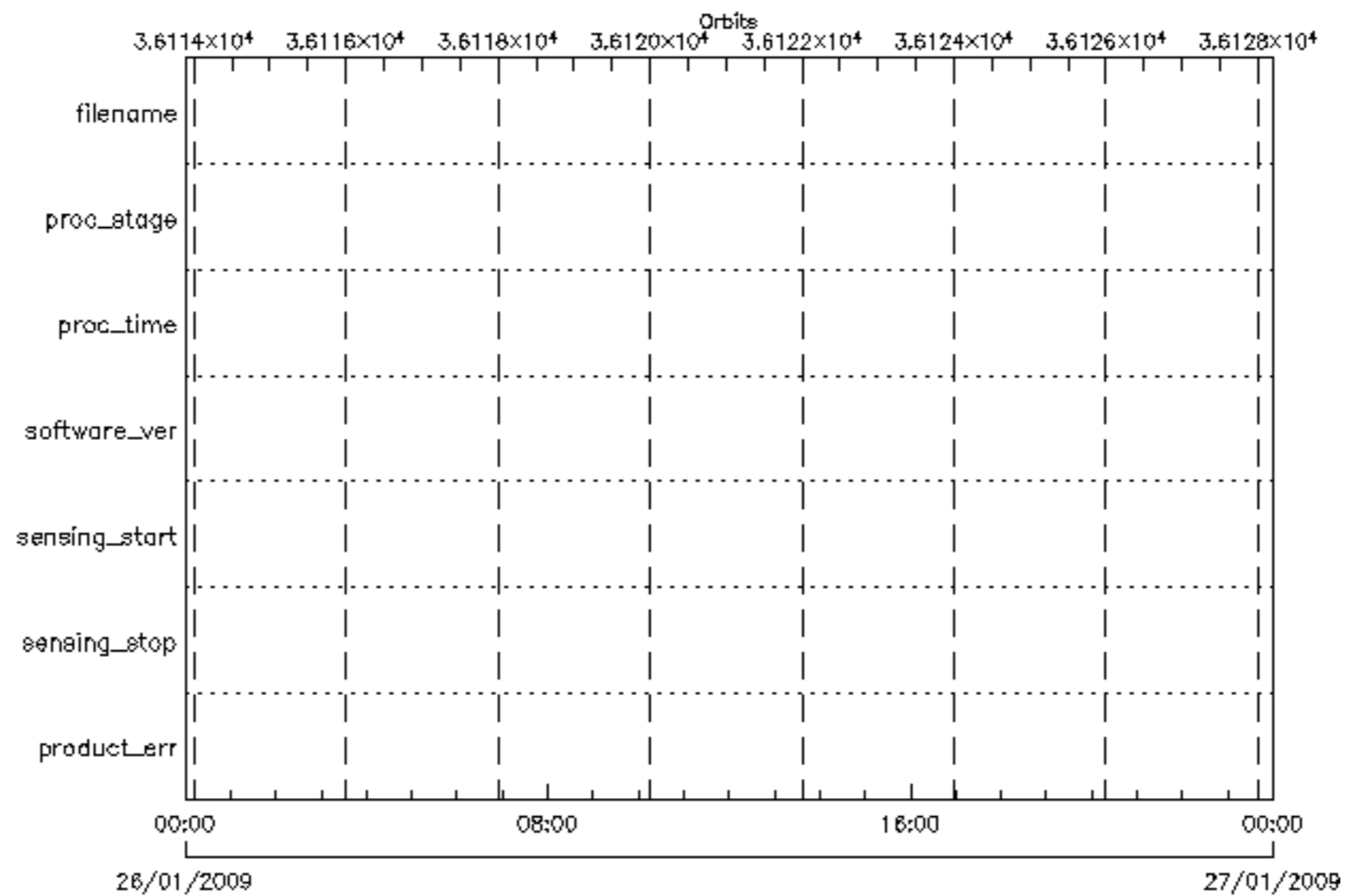

 product_err	 sensing_stop	 sensing_start	 software_ver
 proc_time	 proc_stage	 filename	

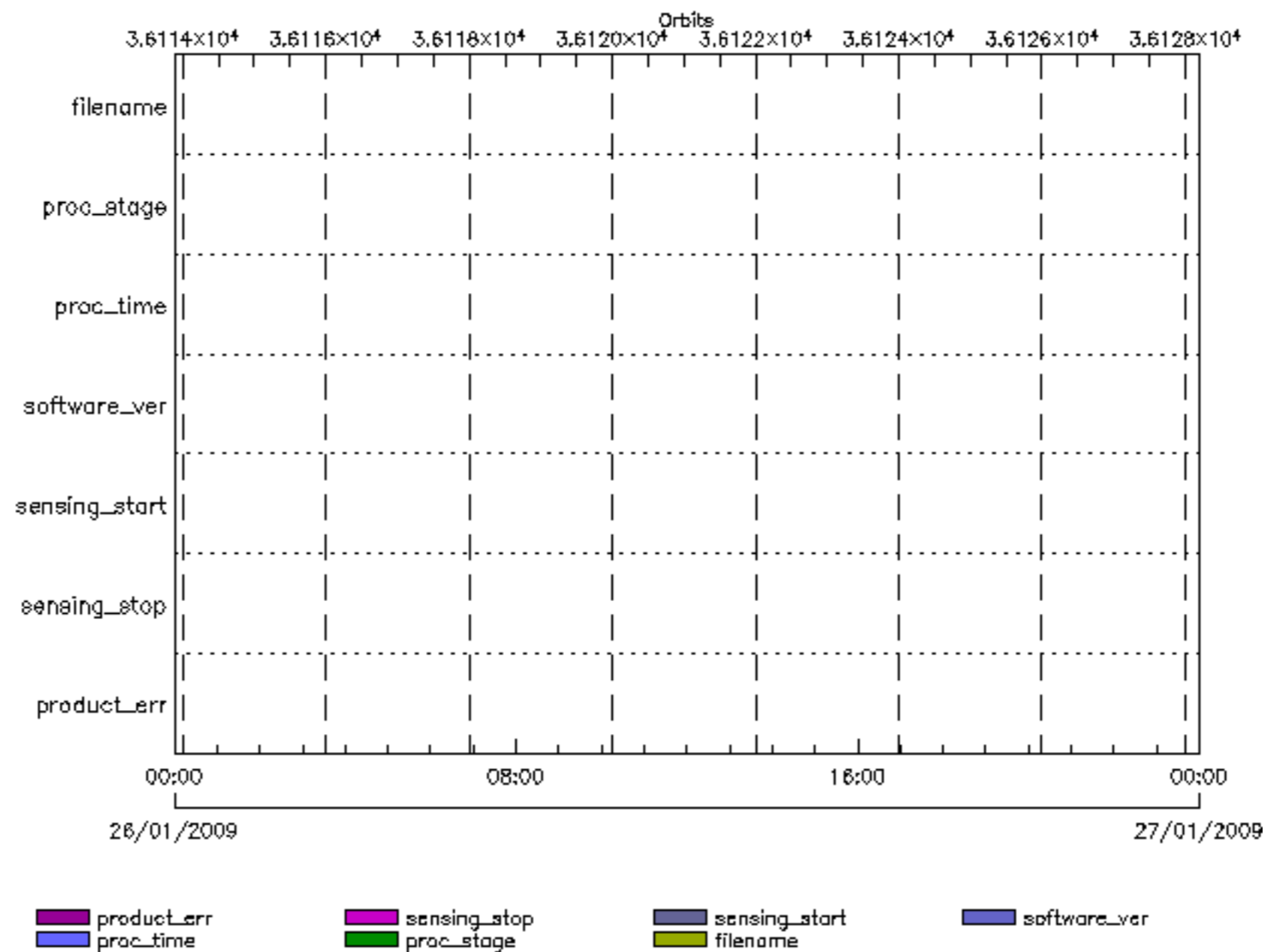



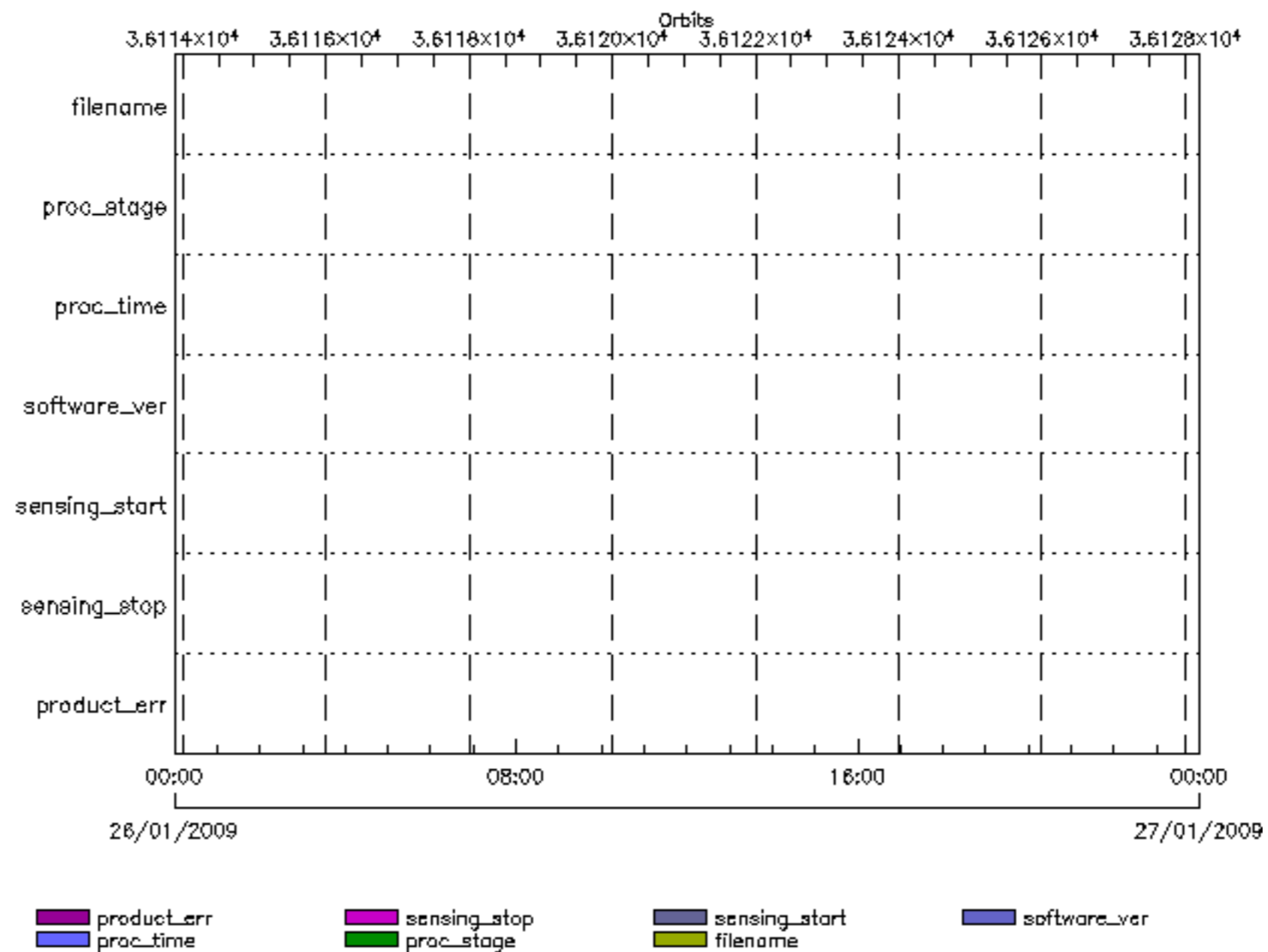

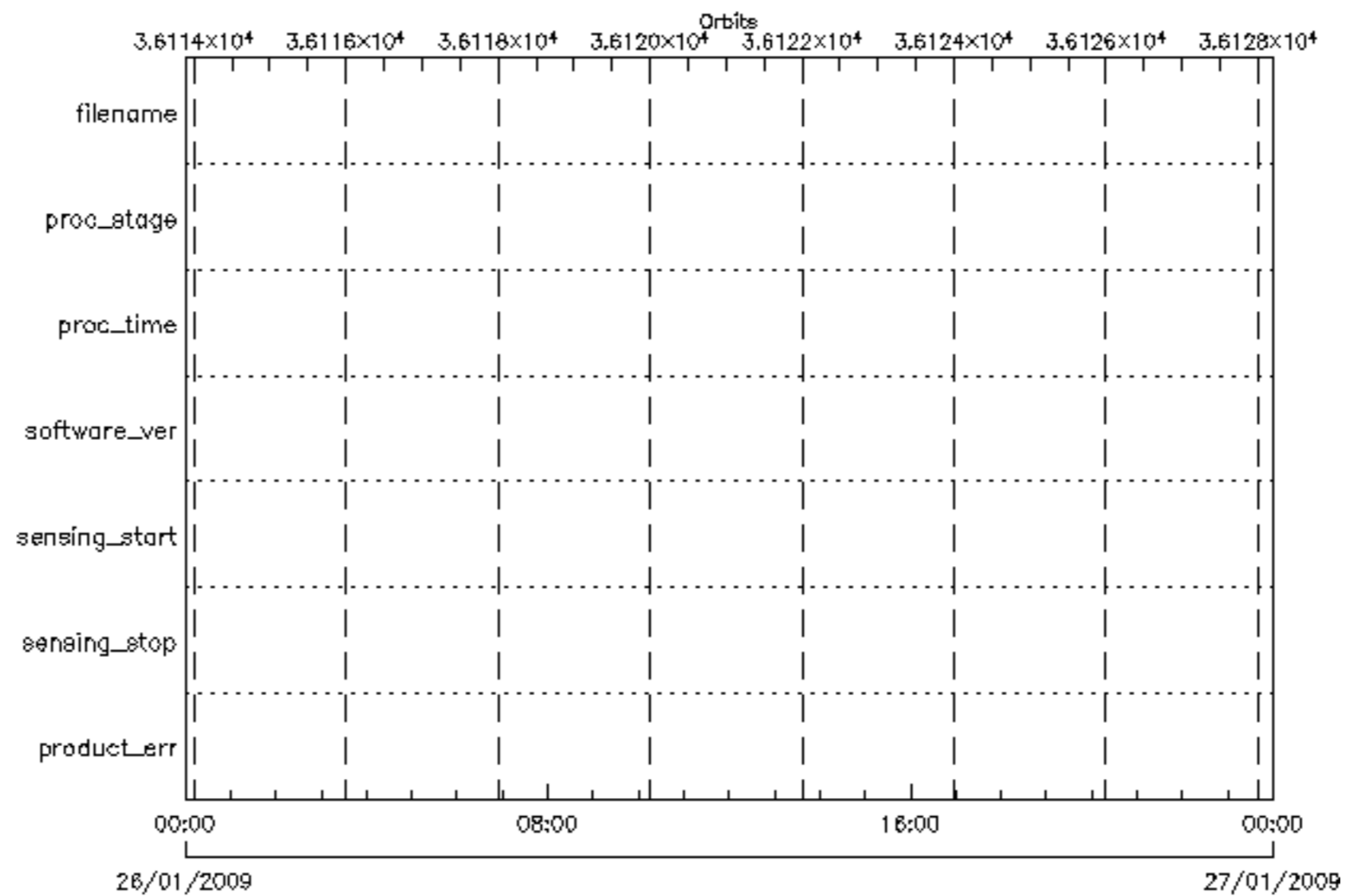

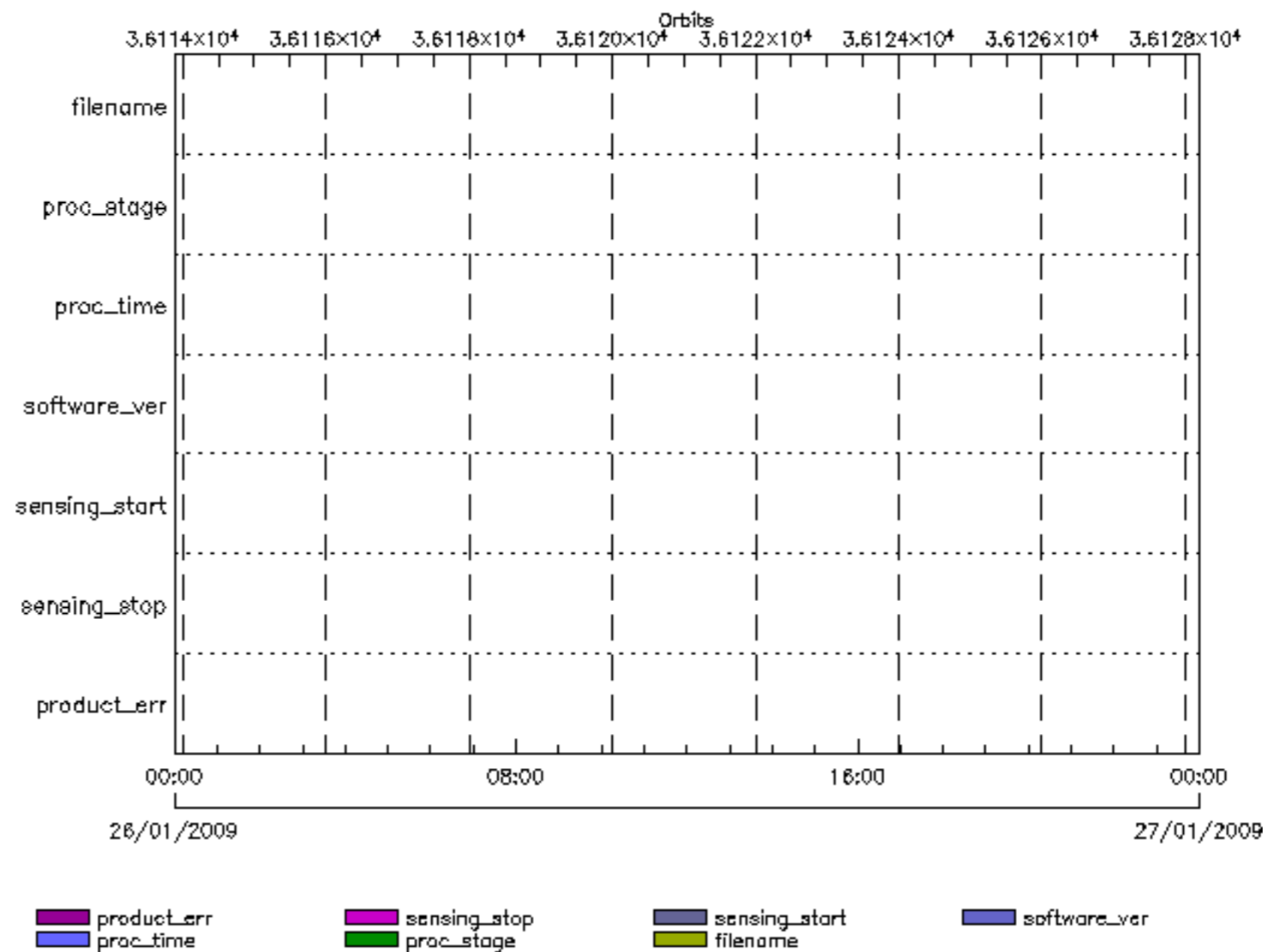

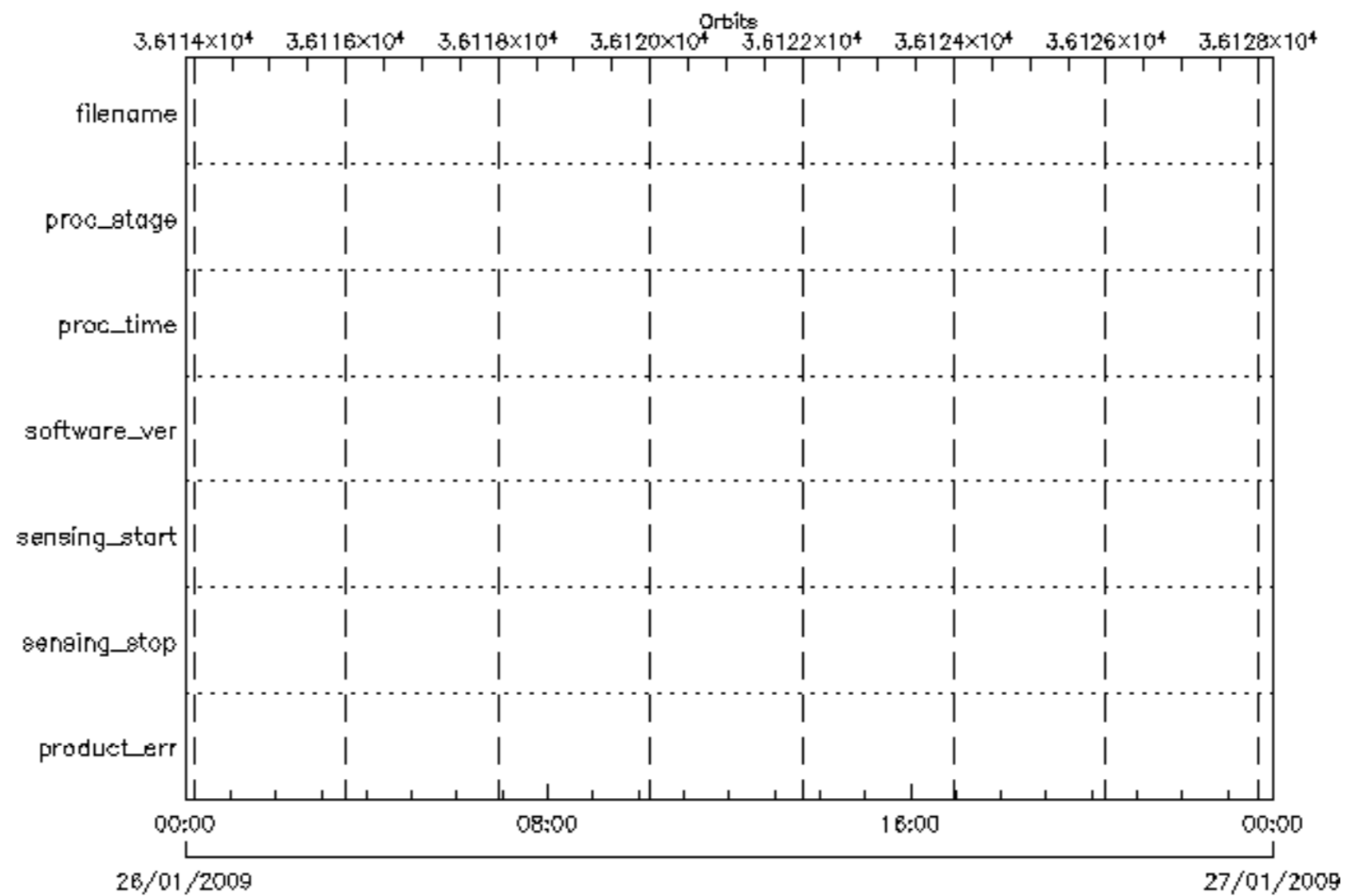



 product_err	 sensing_stop	 sensing_start	 software_ver
 proc_time	 proc_stage	 filename	

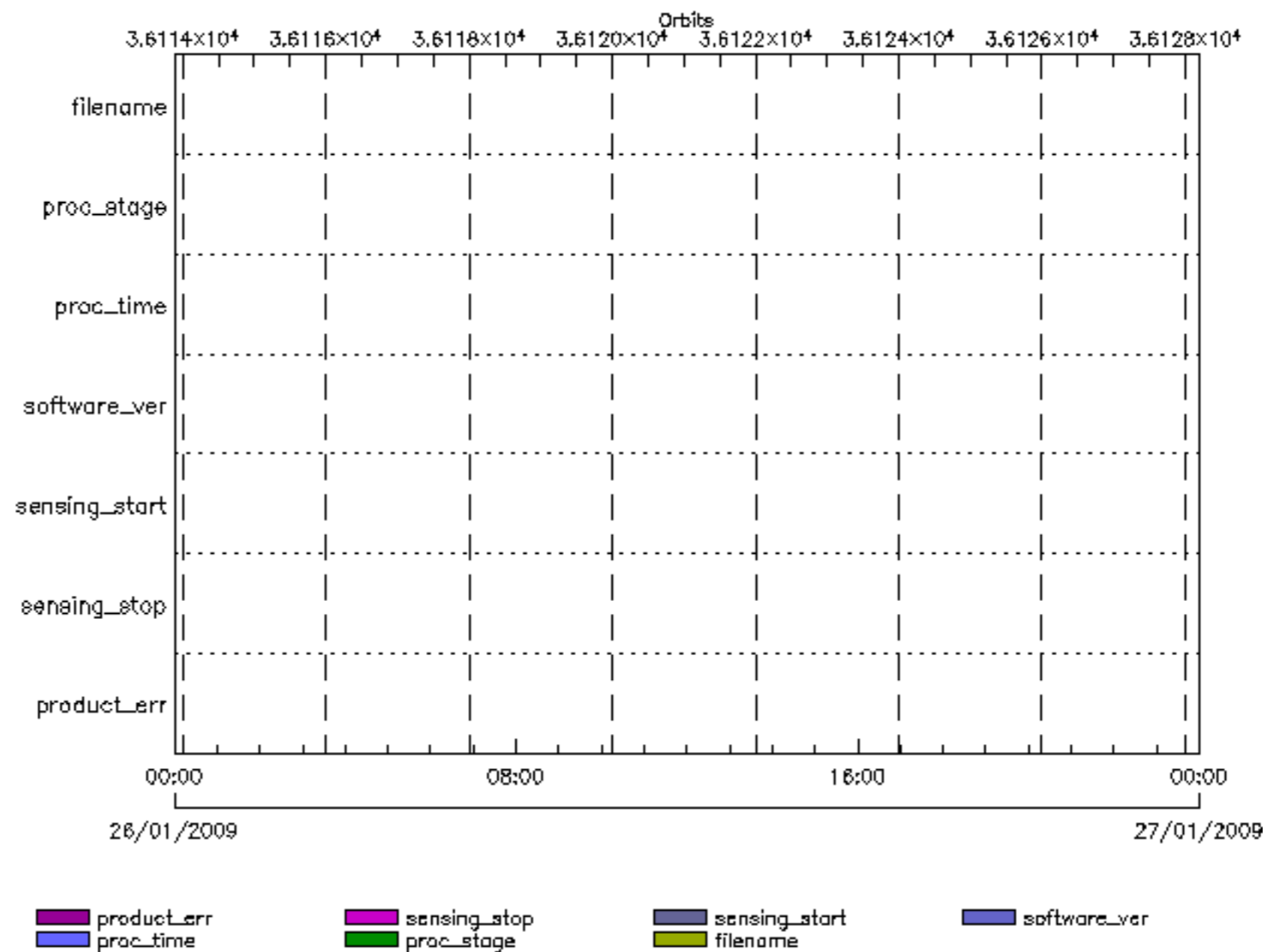

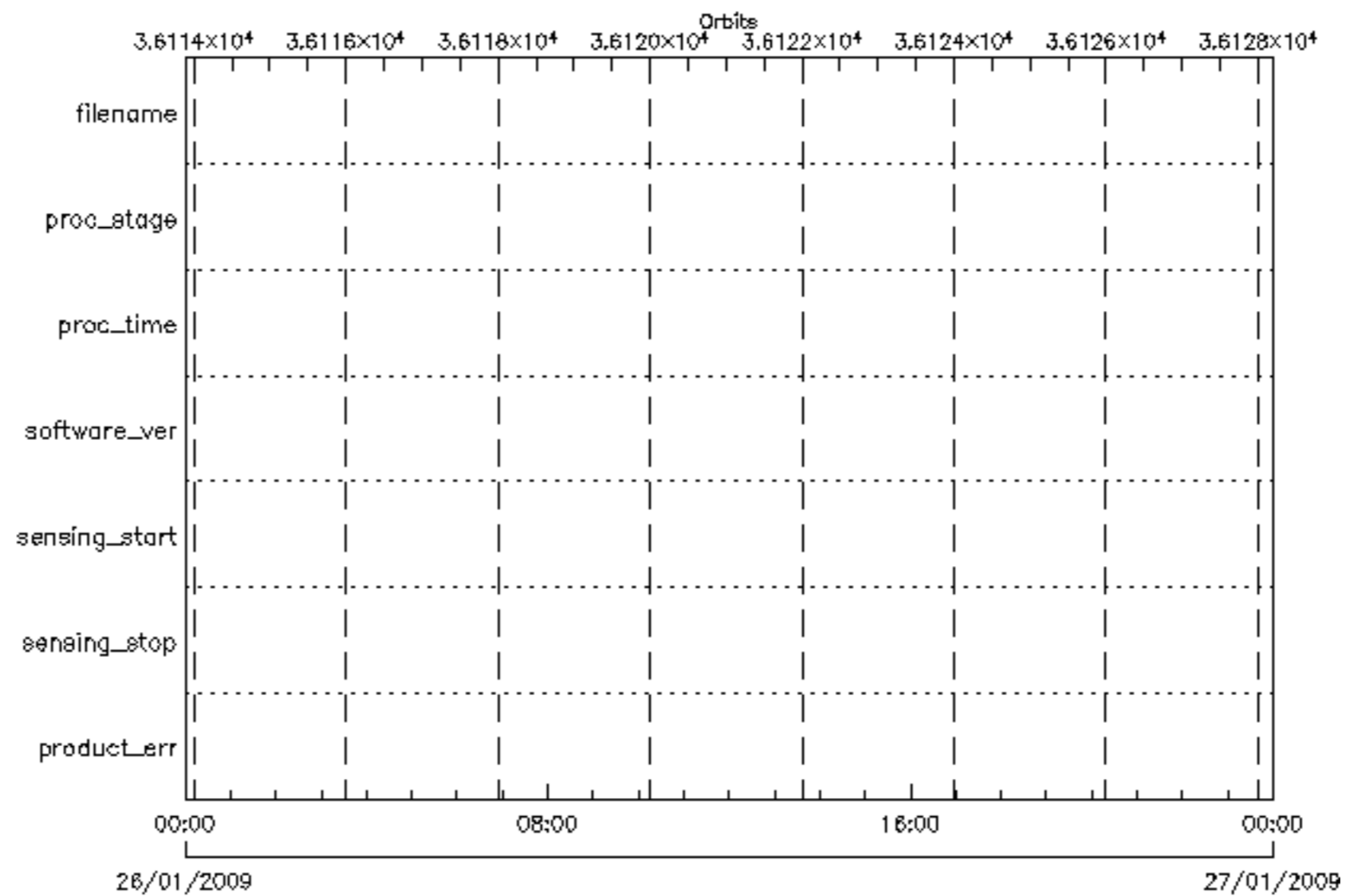

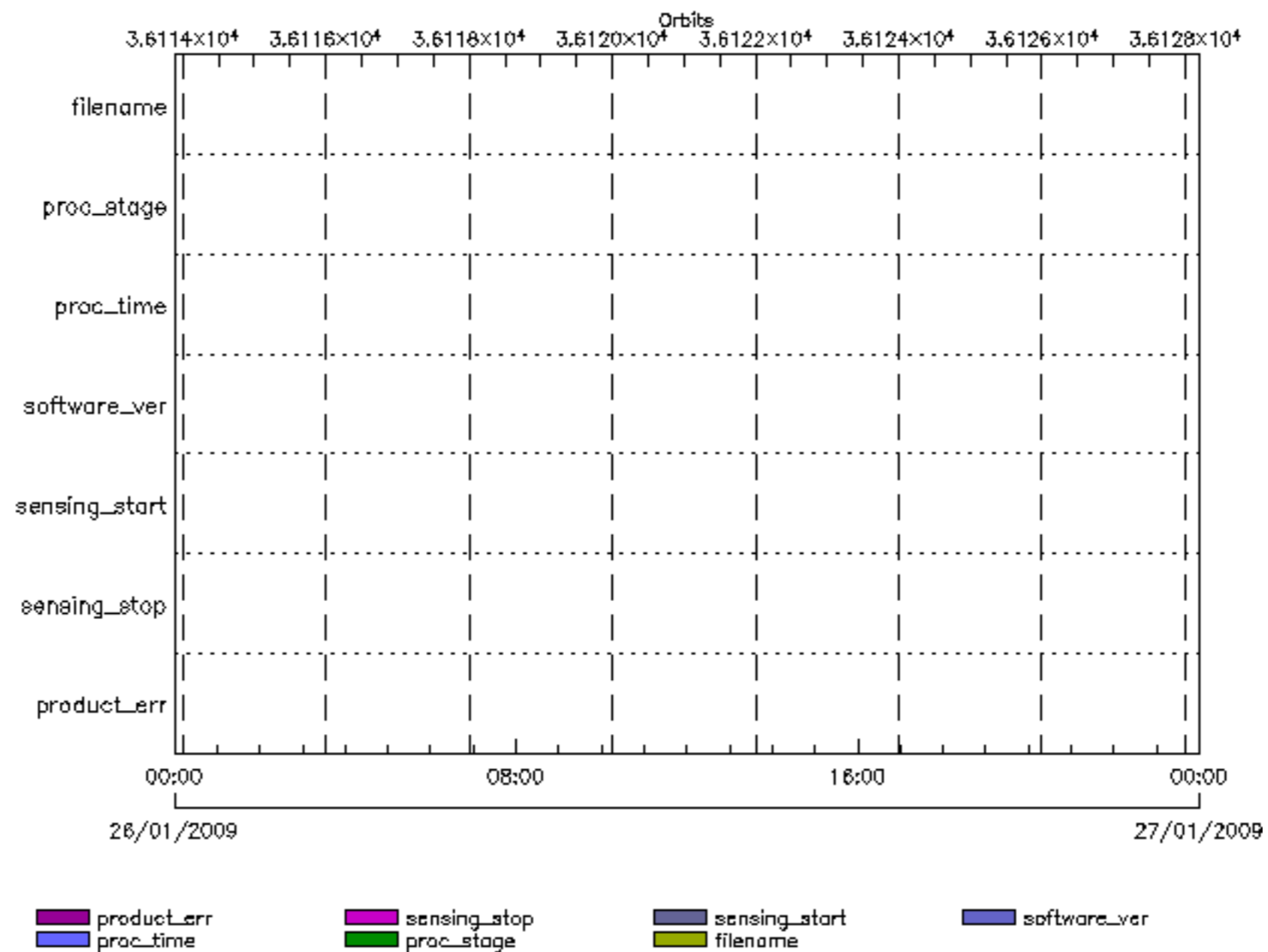

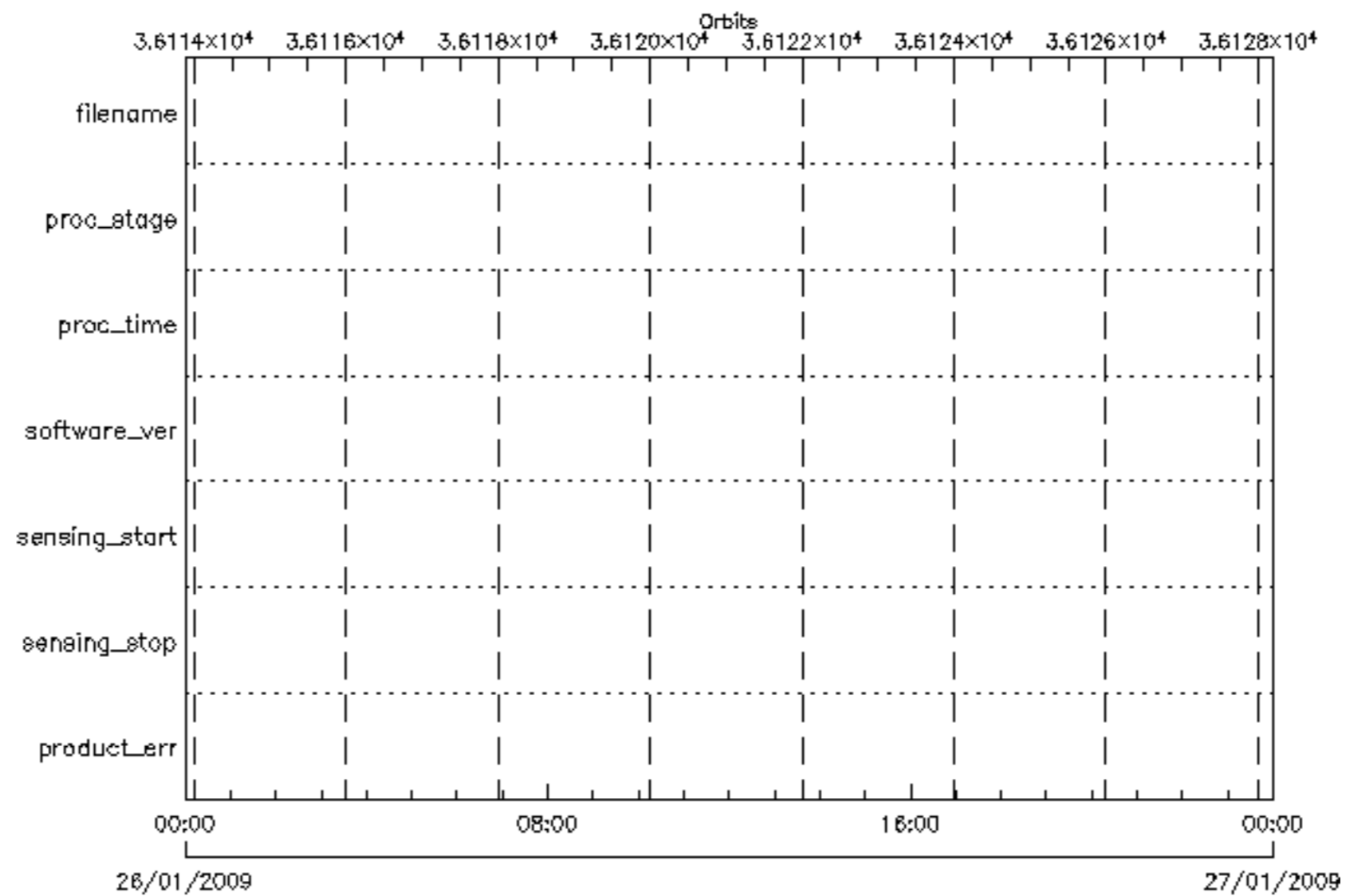



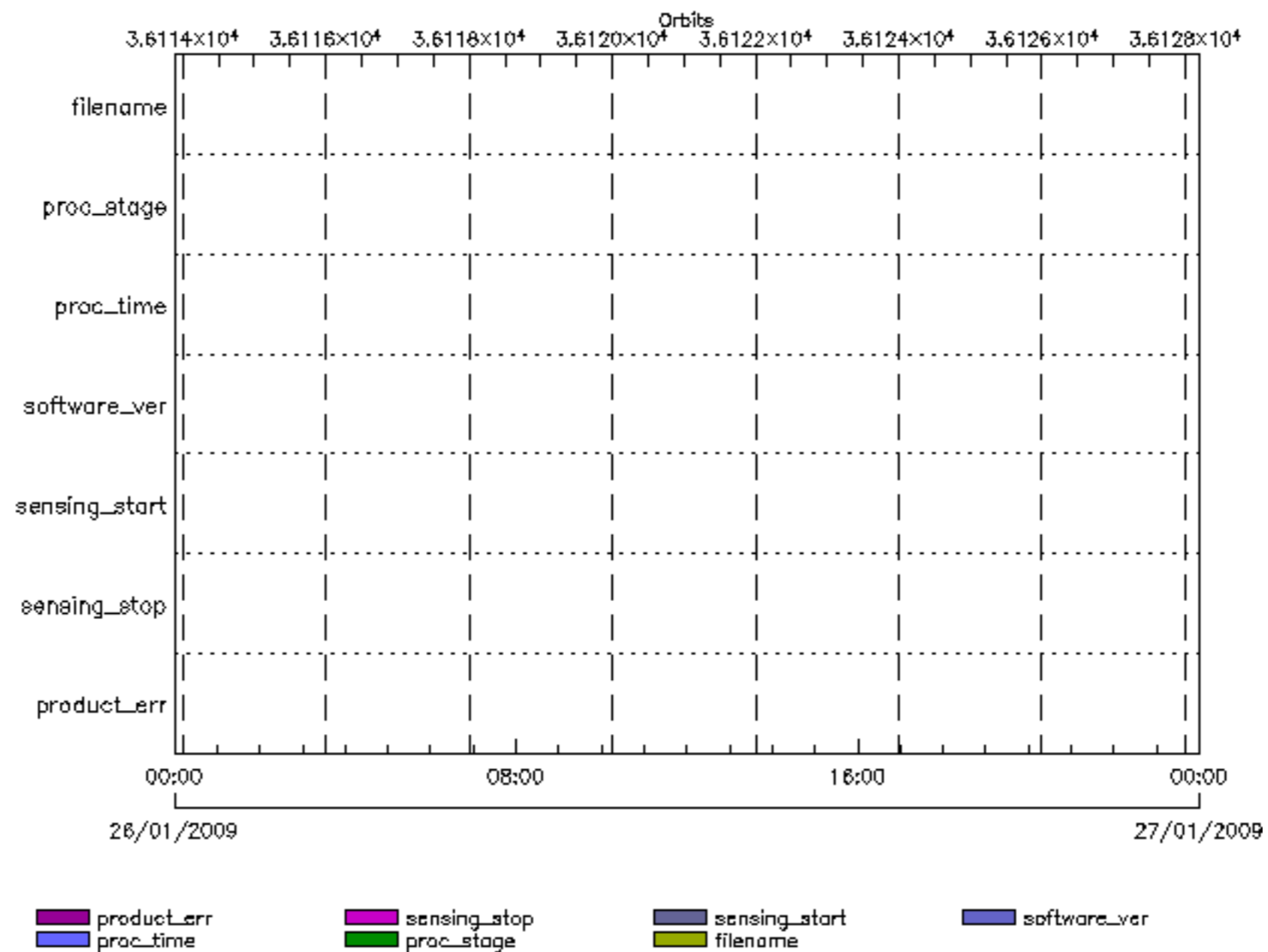

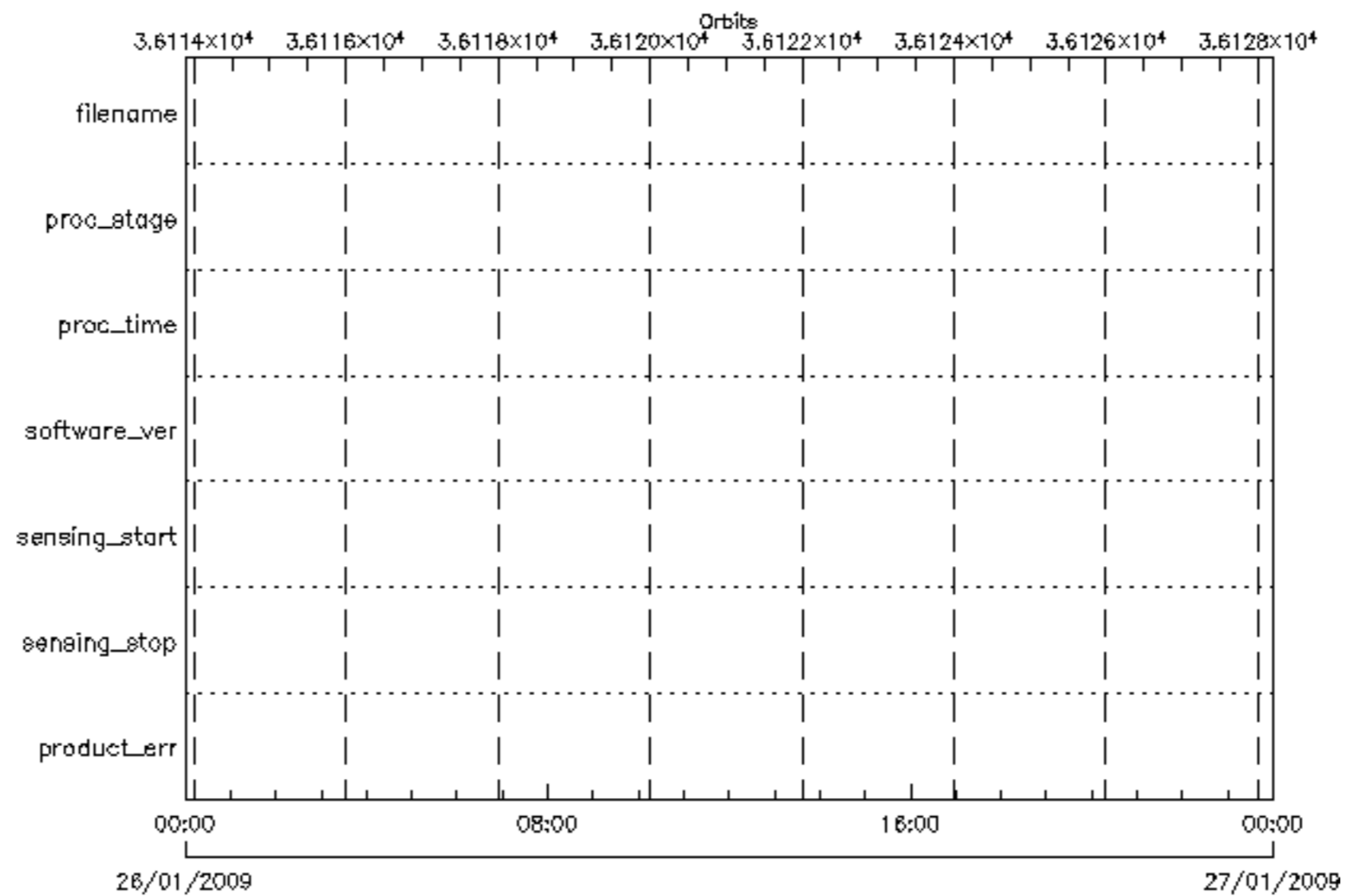

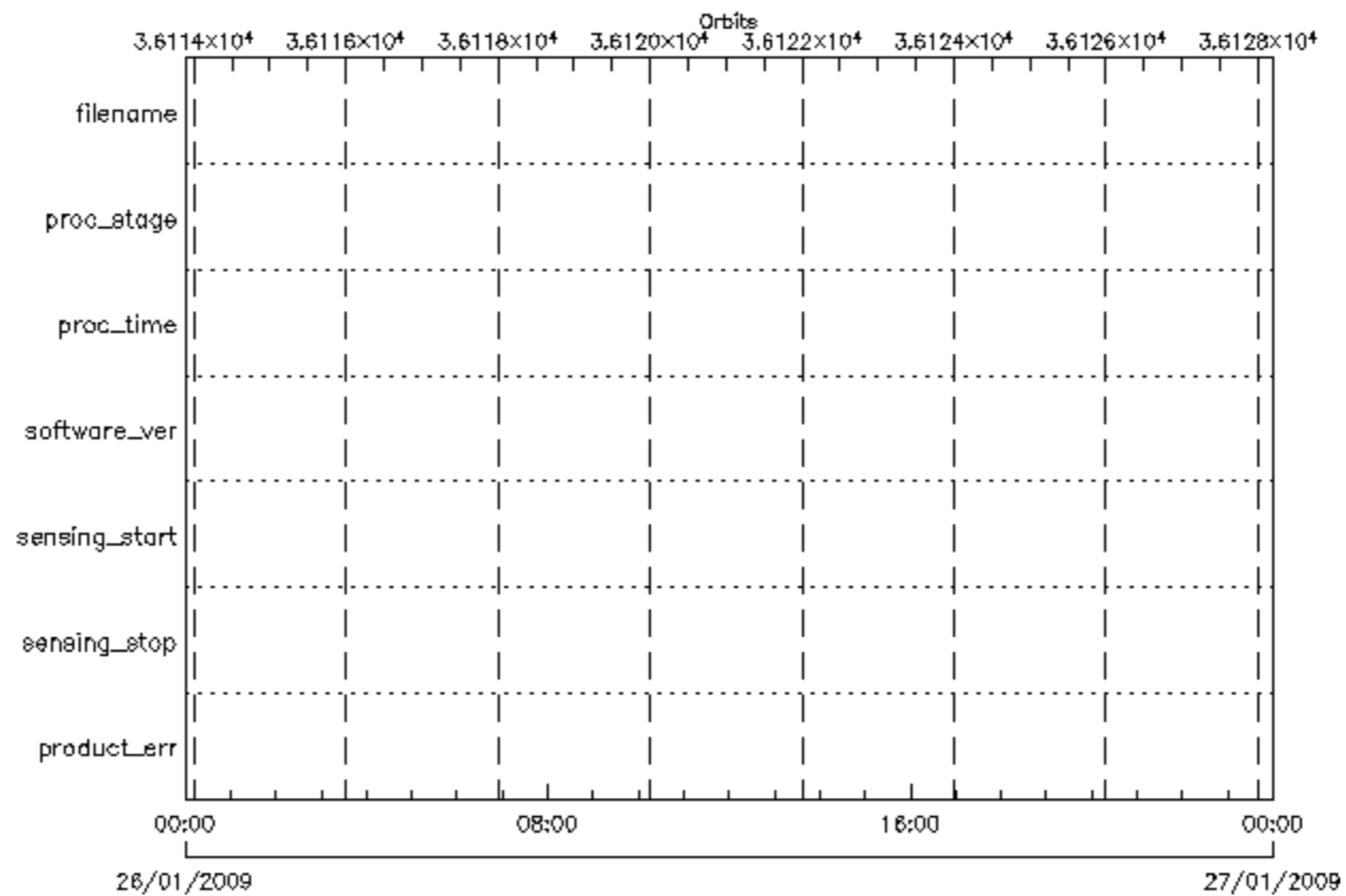

 product_err	 sensing_stop	 sensing_start	 software_ver
 proc_time	 proc_stage	 filename	

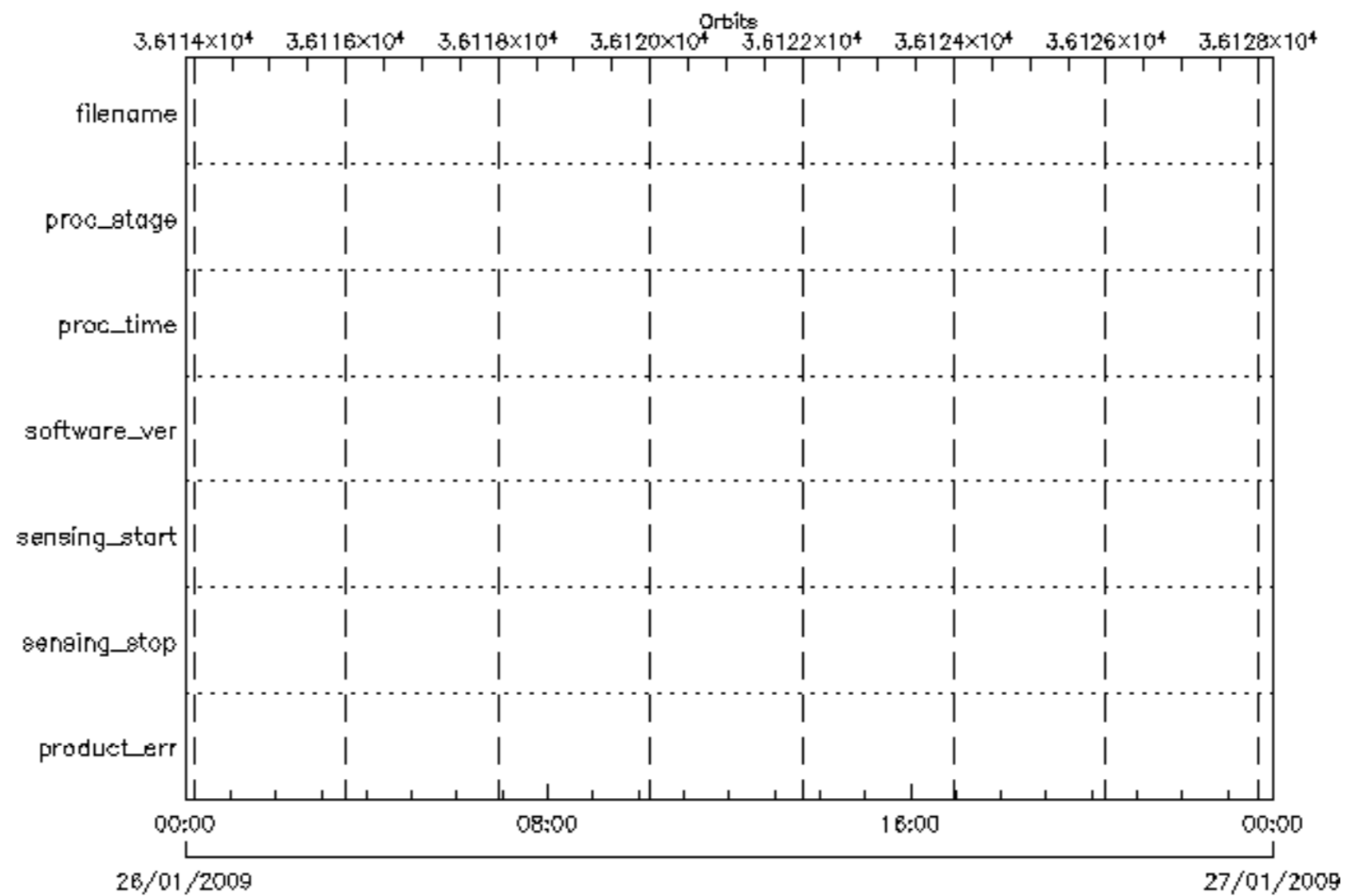

 product_err	 sensing_stop	 sensing_start	 software_ver
 proc_time	 proc_stage	 filename	



 product_err	 sensing_stop	 sensing_start	 software_ver
 proc_time	 proc_stage	 filename	

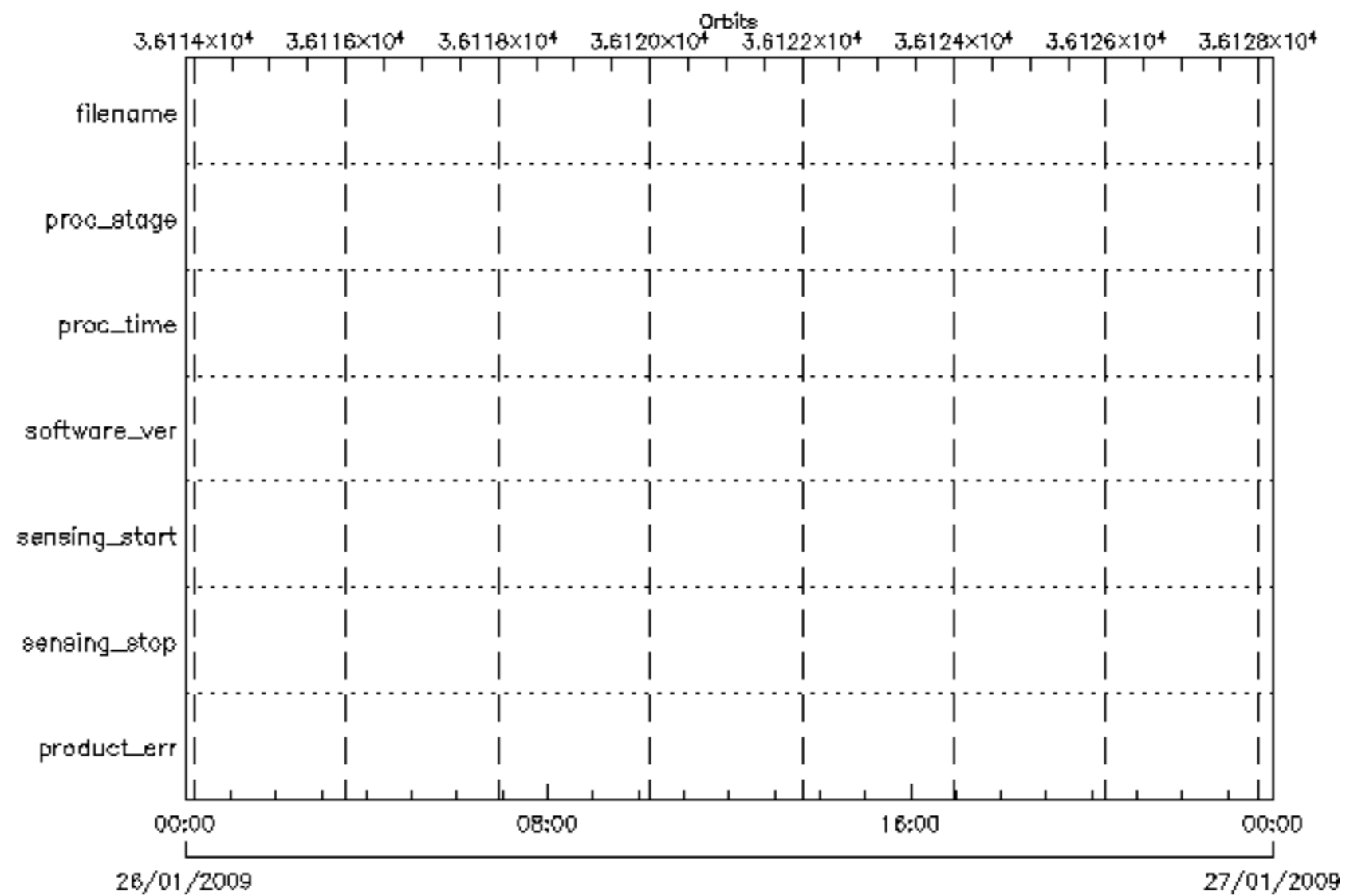

 product_err	 sensing_stop	 sensing_start	 software_ver
 proc_time	 proc_stage	 filename	

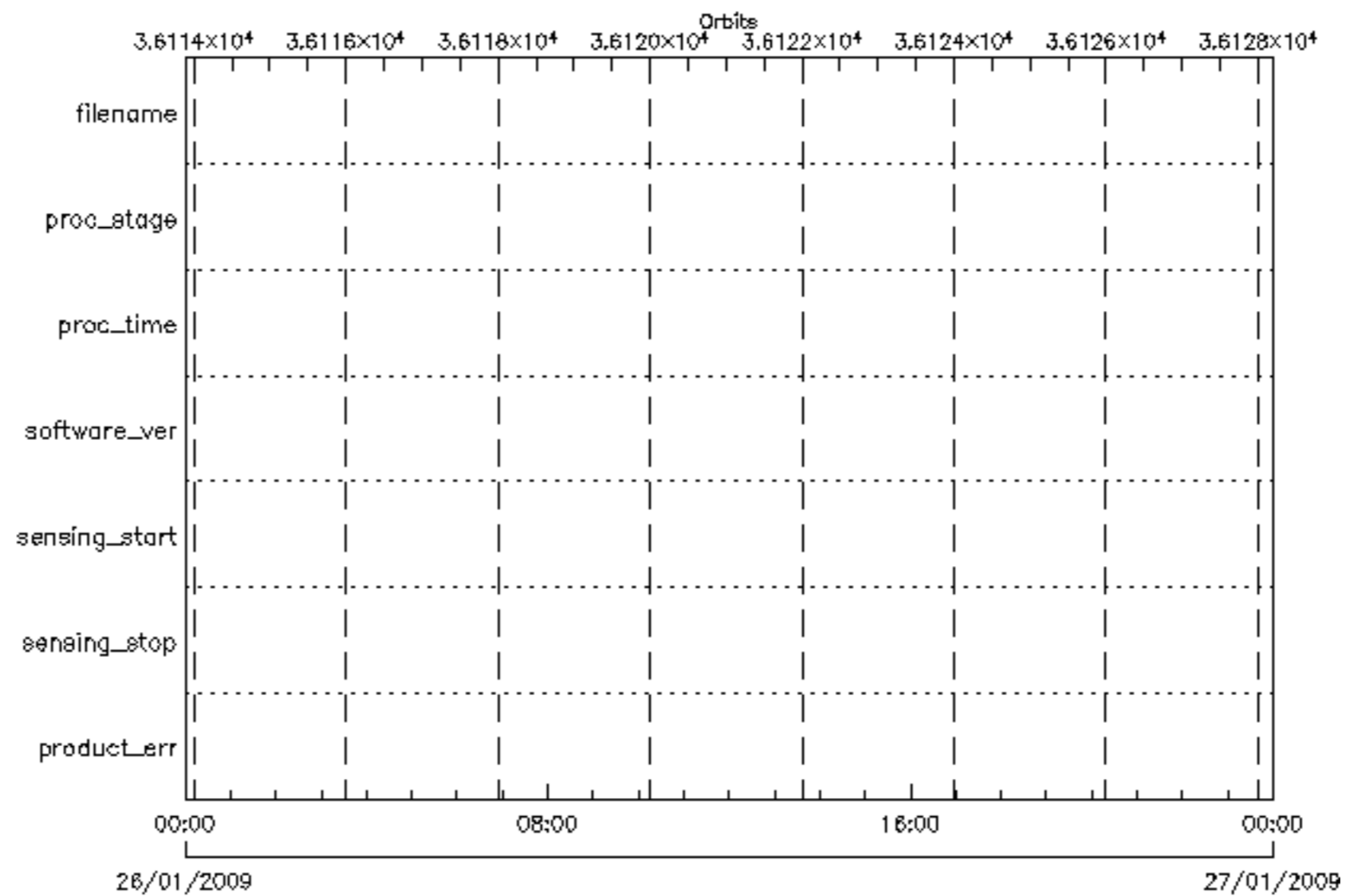

 product_err	 sensing_stop	 sensing_start	 software_ver
 proc_time	 proc_stage	 filename	

