

2. MIPAS Daily Report for level 2 products summary report

(See [mipas_daily_report_level2_ML2PP_7_03_W_20060120.html](#) for a detailed report).

2.1. General Info

- [2.1.1 Report summary](#)
- [2.1.2 Summary per product](#)

2.2 Processing performance indicators

- [2.2.1 Successful retrievals](#)
- [2.2.2 Pressure overview](#)
- [2.2.3 Temperature overview](#)
- [2.2.4 Species overview](#)
- [2.2.5 History of daily averages](#)

2.1 General Info

This report contains a daily analysis on parameters extracted from MIPAS level 2 data (The MIP_NL__2P product).

2.1.1 Report summary

The table below shows general characteristics of the data that are included into this report.

Item	Value
Report version	v1.11 26-05-2015
Time of report generation	26APR2016 11:23:05
Data source version	ML2PP/7.03-W
Processing scope for products	20JAN2006 00:00:00 to 21JAN2006 00:00:00
Start time of first product within scope	20JAN2006 09:13:22
Stop time of last product within scope	20JAN2006 21:02:50
Total number of level 2 products	6
Number of level 2 products with errors	0

2.1.2 Summary per product

The following table shows a summary for each product used in this report.

#	Product name	Start time	Stop time	Prod err	Number of scans (tot/proc)	Quality summary warnings
0	MIP_NL__2PWDSI20060120_091322_000057482044_00251_20345_1000.N1	20JAN2006 09:13:22	20JAN2006 10:49:10	0	103/103	VMR_TERM_MACRO_MICRO[HCN/macro:1; HCN/micro:1]
1	MIP_NL__2PWDSI20060120_105000_000060352044_00252_20346_1000.N1	20JAN2006 10:50:00	20JAN2006 12:30:35	0	133/133	VMR_TERM_MACRO_MICRO[F14/macro:1; HCN/micro:1]
2	MIP_NL__2PWDSI20060120_123041_000005502044_00253_20347_1000.N1	20JAN2006 12:30:41	20JAN2006 12:39:51	0	12/12	
3	MIP_NL__2PWDSI20060120_173622_000057482044_00256_20350_1000.N1	20JAN2006 17:36:22	20JAN2006 19:12:09	0	122/122	VMR_TERM_MACRO_MICRO[F14/macro:1; CLNO/micro:2; HCN/micro:2]
4	MIP_NL__2PWDSI20060120_191300_000060352044_00257_20351_1000.N1	20JAN2006 19:13:00	20JAN2006 20:53:35	0	133/133	VMR_TERM_MACRO_MICRO[HCN/micro:2]
5	MIP_NL__2PWDSI20060120_205341_000005502044_00258_20352_1000.N1	20JAN2006 20:53:41	20JAN2006 21:02:50	0	12/12	

2.2 Processing performance indicators

2.2.1 Successful retrievals

This section includes a table with statistics on the number of retrievals, as well as a worldmap plot that shows successful retrievals.

RETRIEVAL MDS	# scans processed	# Successful retrievals	%
PT	515	510	99.029
H2O	515	510	99.029
O3	515	510	99.029
HNO3	515	510	99.029

CH4	515	510	99.029
N2O	515	510	99.029
NO2	515	510	99.029
F11	515	510	99.029
CLNO	515	510	99.029
N2O5	515	510	99.029
F12	515	510	99.029
COF2	515	510	99.029
CCL4	515	510	99.029
HCN	515	510	99.029
F14	515	510	99.029
F22	515	510	99.029

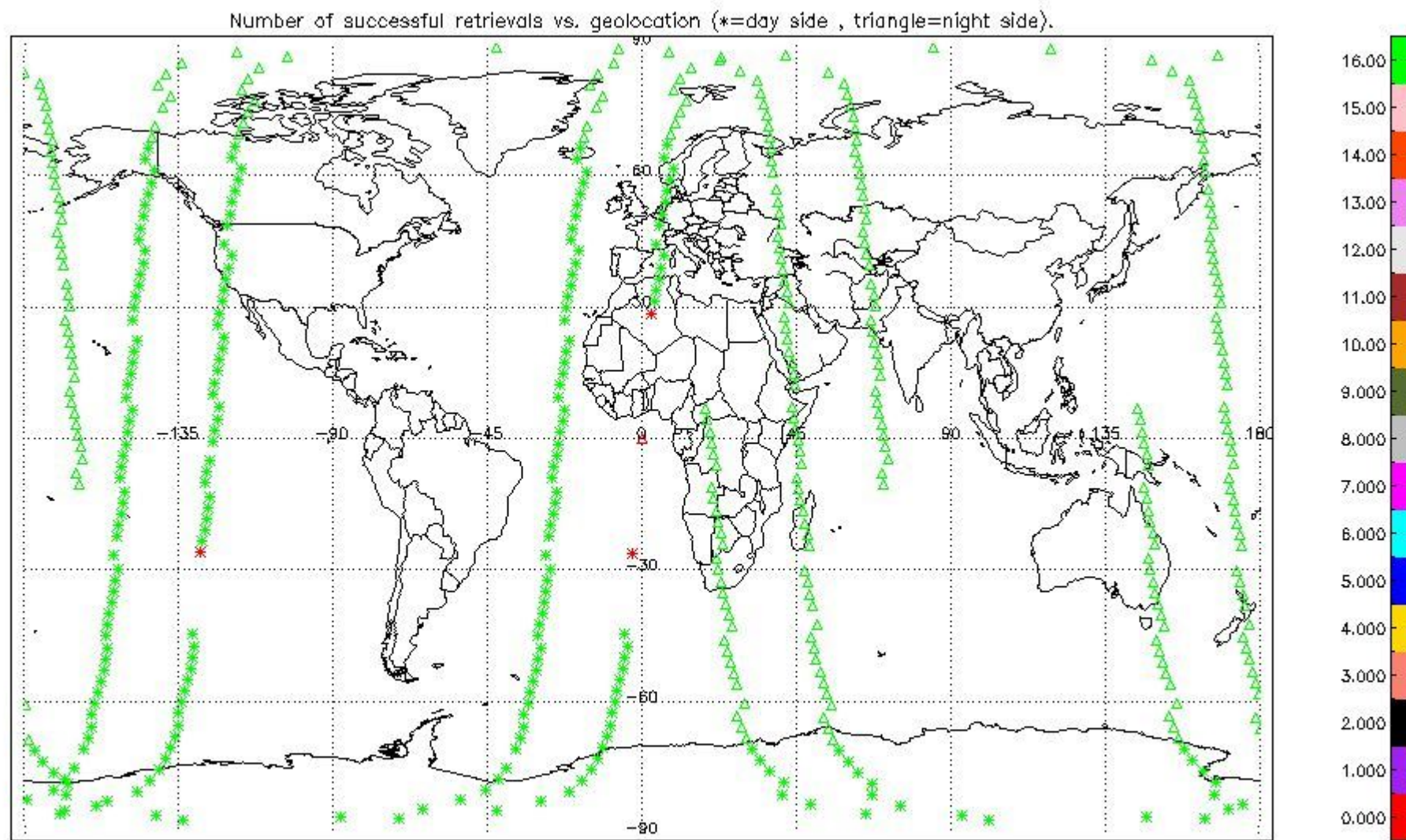

2.2.2 Pressure overview

This section shows values (left) and error (right) for pressure after binning individual sweep values over retrieved altitude and tangent latitude.

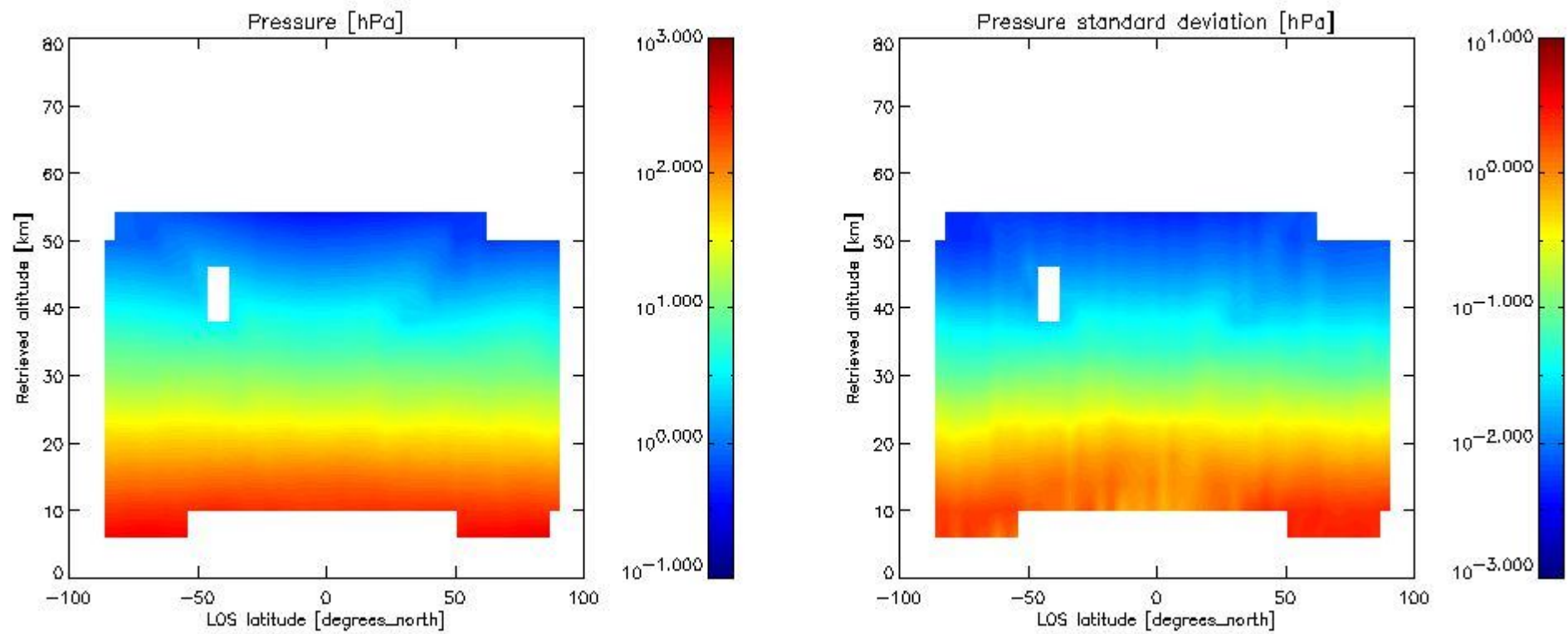

2.2.3 Temperature overview

This section shows values (left) and error (right) for temperature after binning individual sweep values over retrieved altitude and tangent latitude.

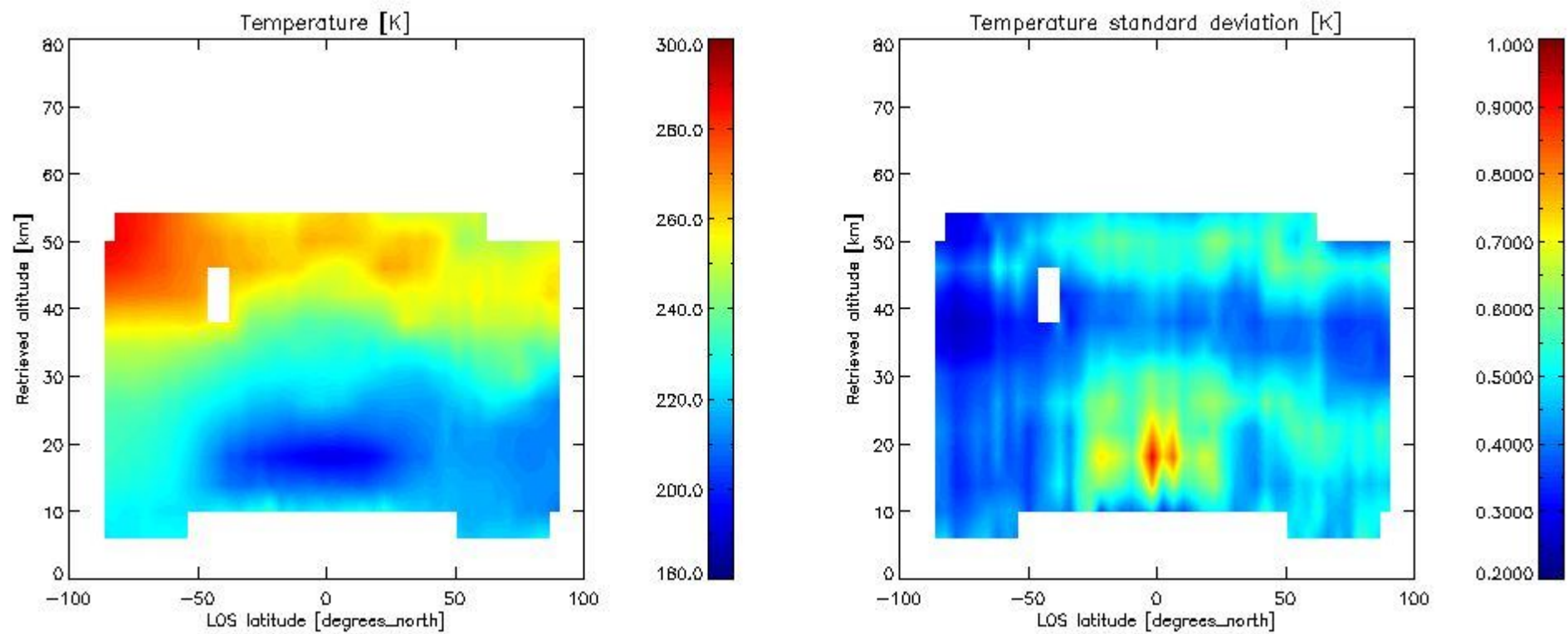

2.2.4 Species overview

2.2.4.1 H2O overview This section shows values (left) and error (right) for H2O after binning individual sweep values over retrieved altitude and tangent latitude.

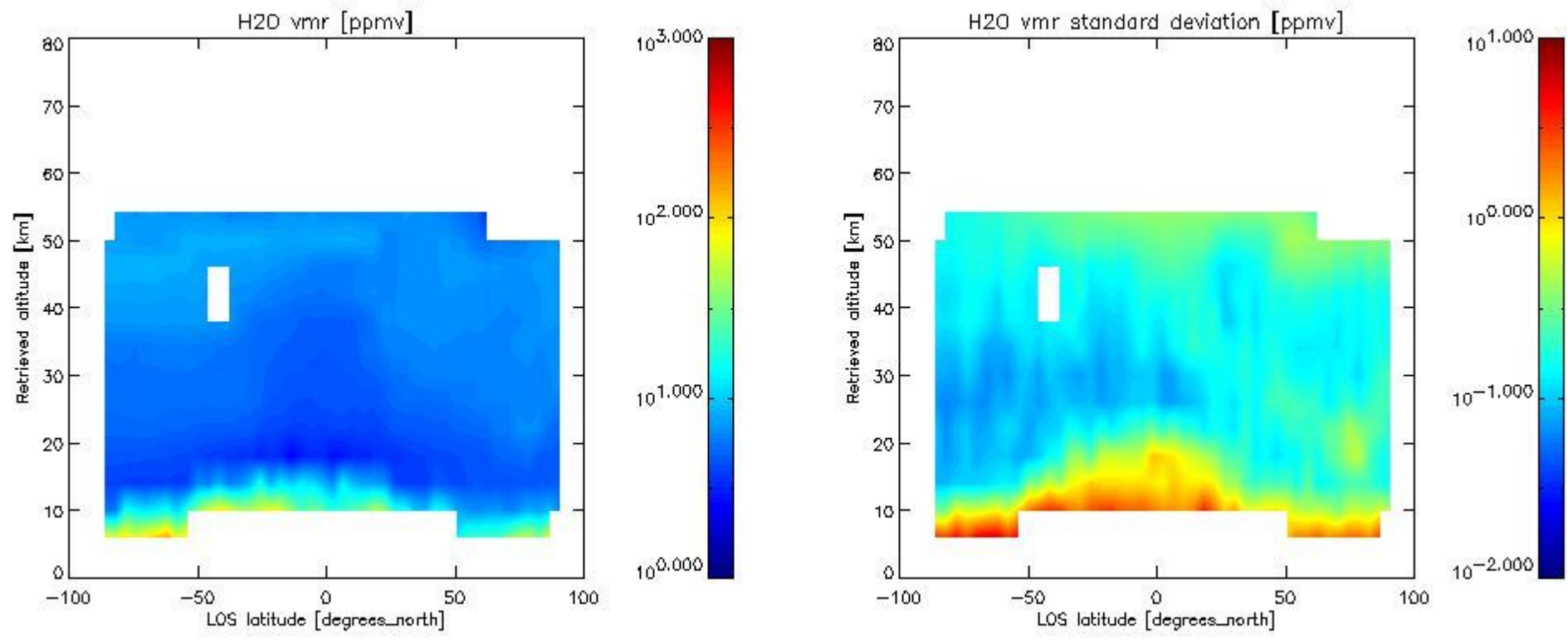

2.2.4.2 O3 overview This section shows values (left) and error (right) for O3 after binning individual sweep values over retrieved altitude and tangent latitude.

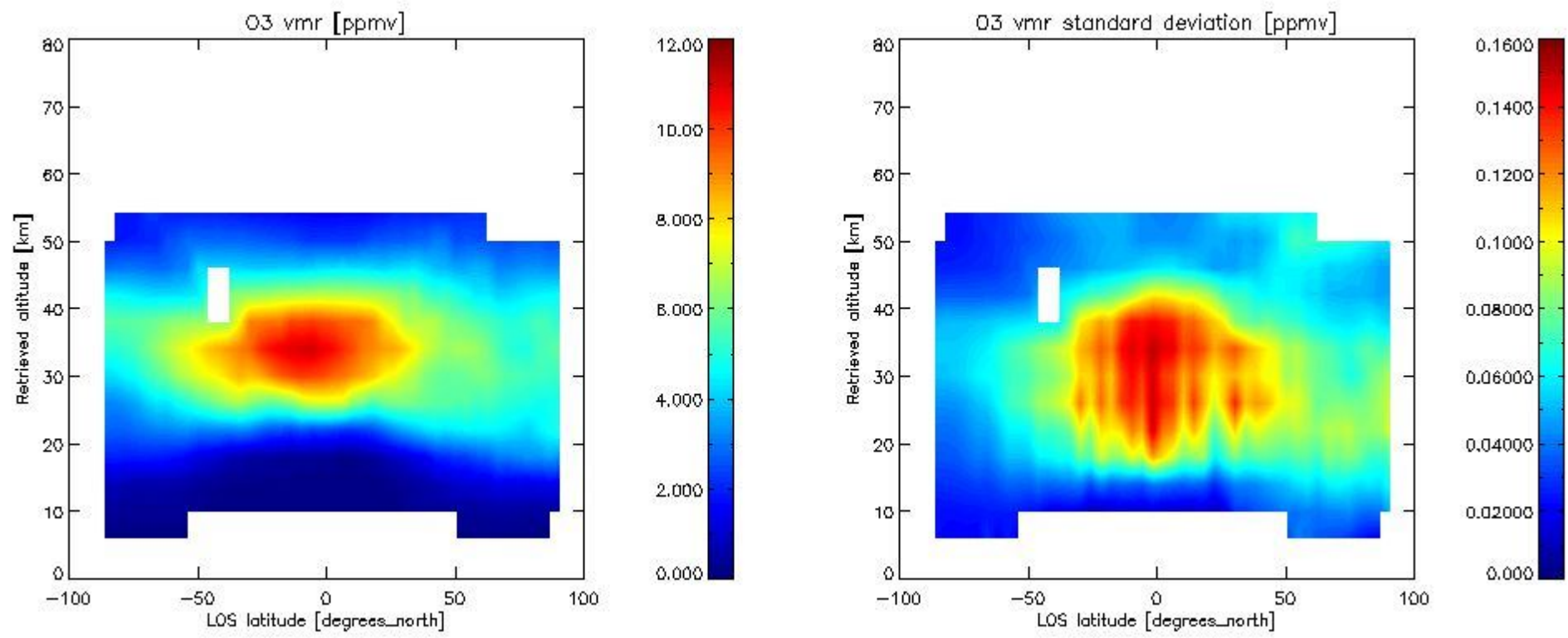

2.2.4.3 HNO3 overview This section shows values (left) and error (right) for HNO3 after binning individual sweep values over retrieved altitude and tangent latitude.

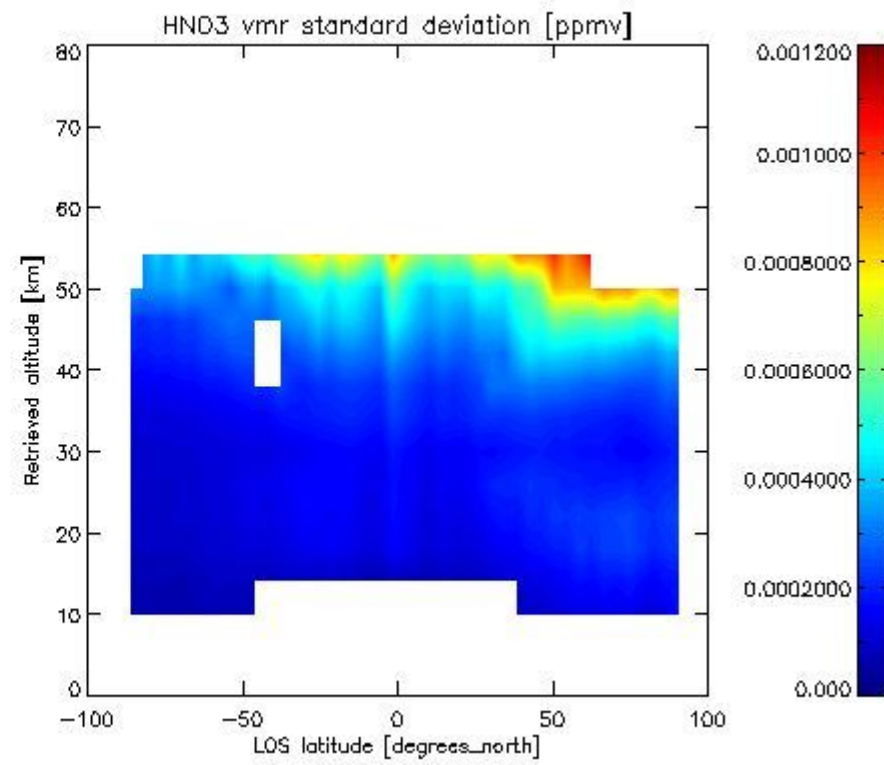
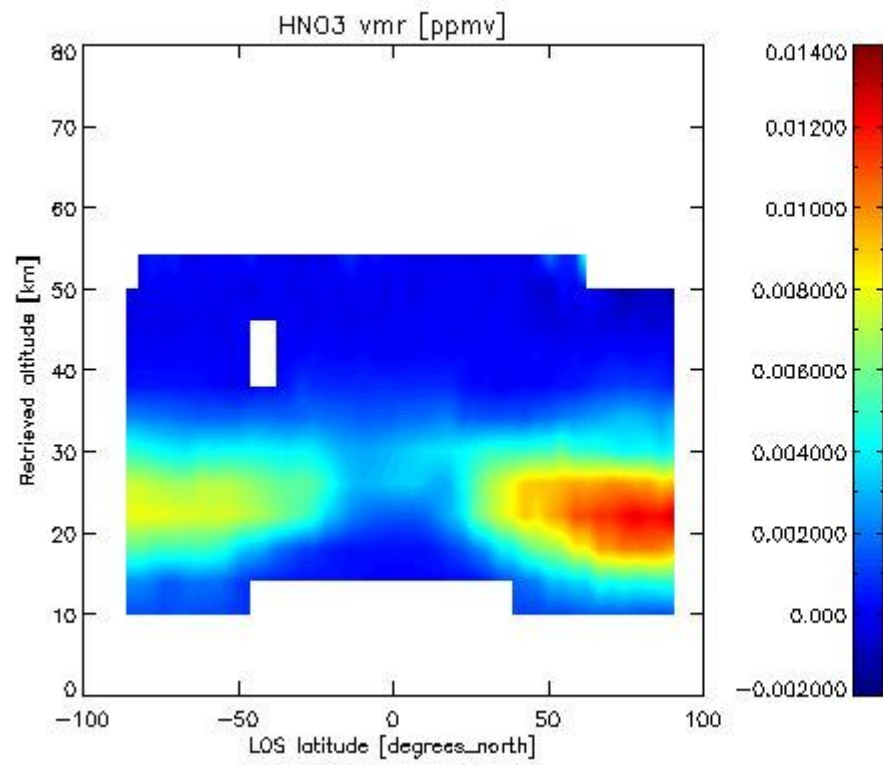

2.2.4.4 CH₄ overview This section shows values (left) and error (right) for CH₄ after binning individual sweep values over retrieved altitude and tangent latitude.

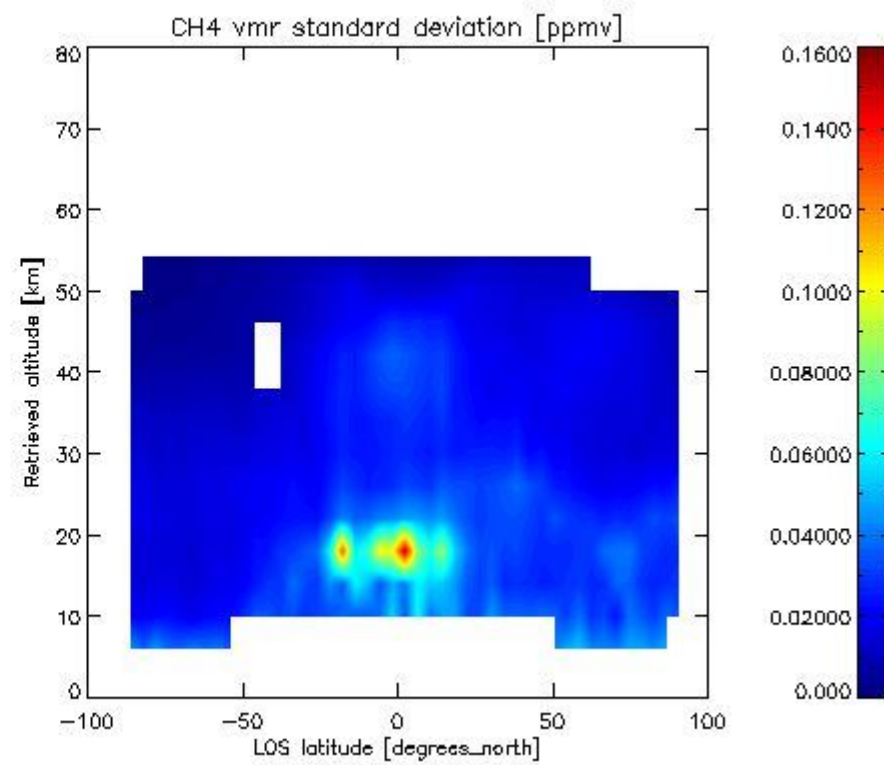
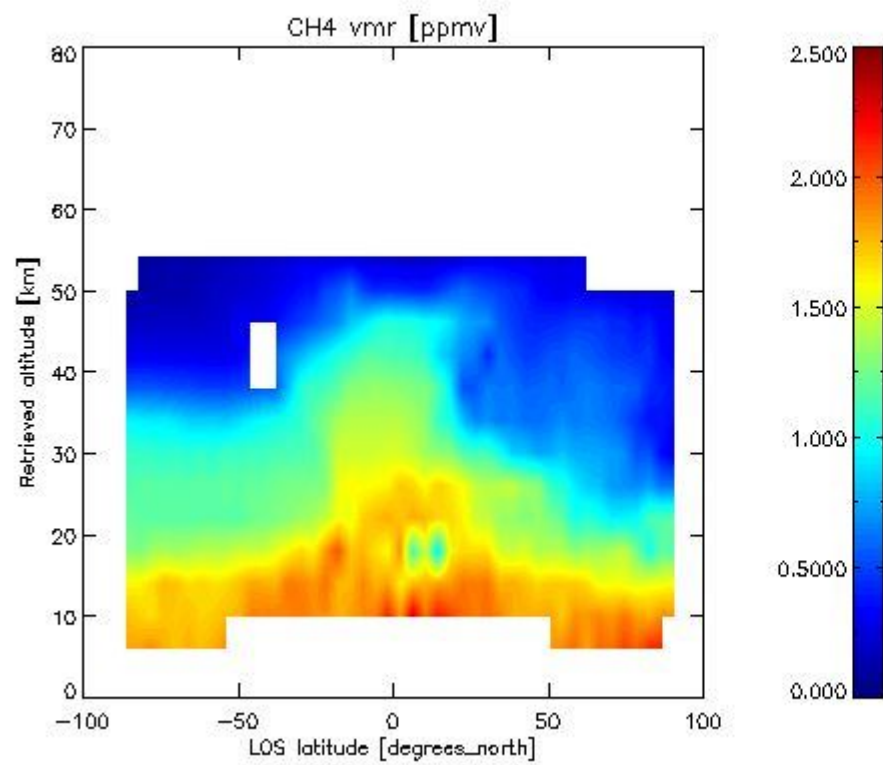

2.2.4.5 N₂O overview This section shows values (left) and error (right) for N₂O after binning individual sweep values over retrieved altitude and tangent latitude.

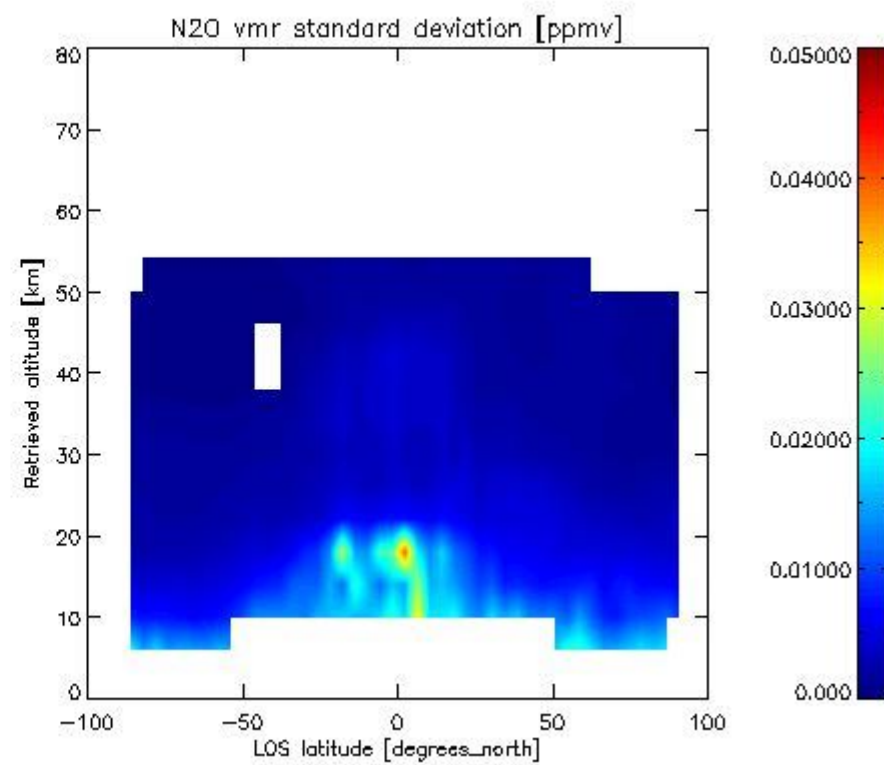
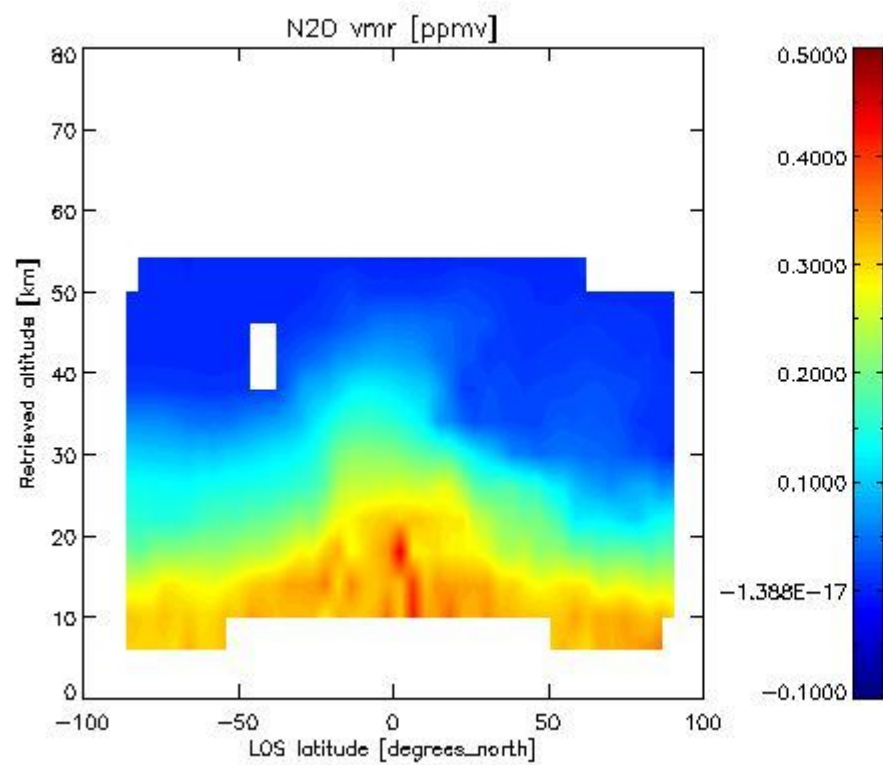

2.2.4.6 NO2 overview This section shows values (left) and error (right) for NO2 after binning individual sweep values over retrieved altitude and Sun Elevation Angle. Note that for NO2 the bin heights are 6 km.

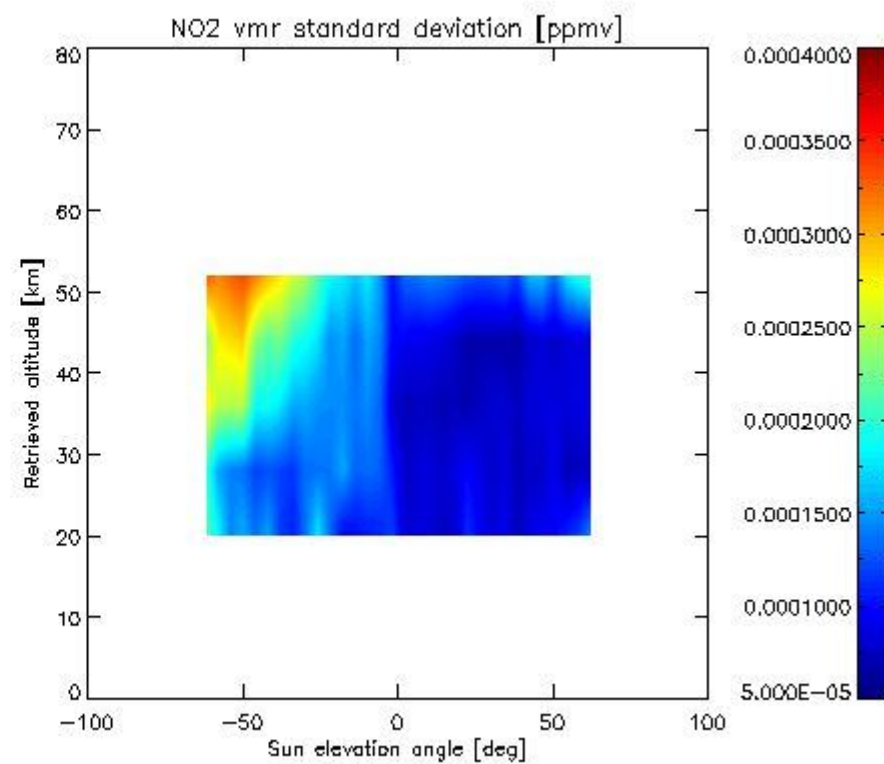
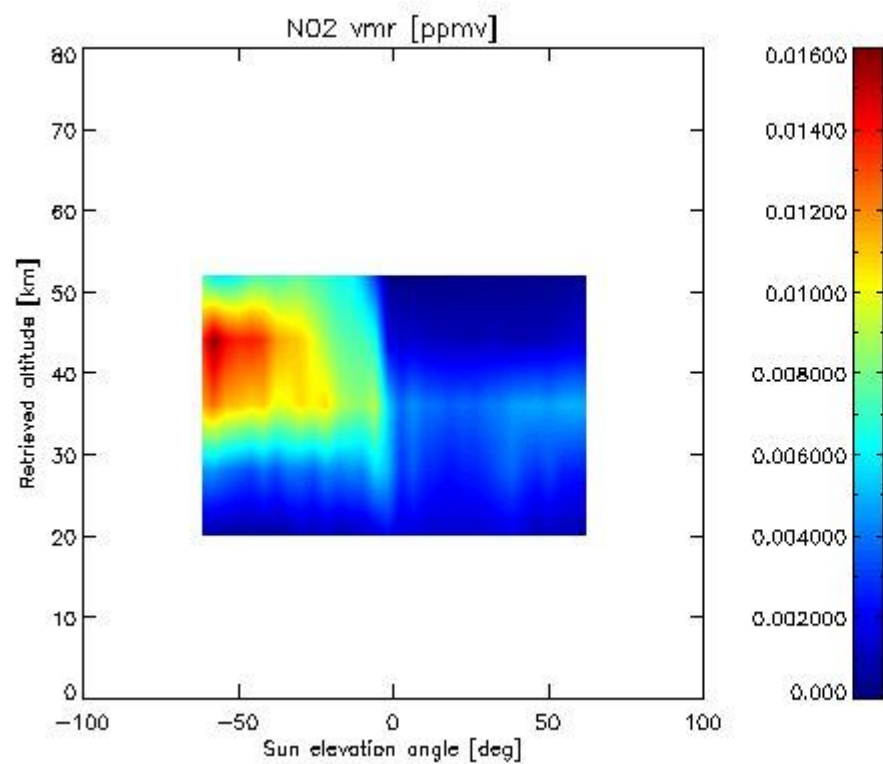

2.2.4.7 F11 overview This section shows values (left) and error (right) for F11 after binning individual sweep values over retrieved altitude and tangent latitude.

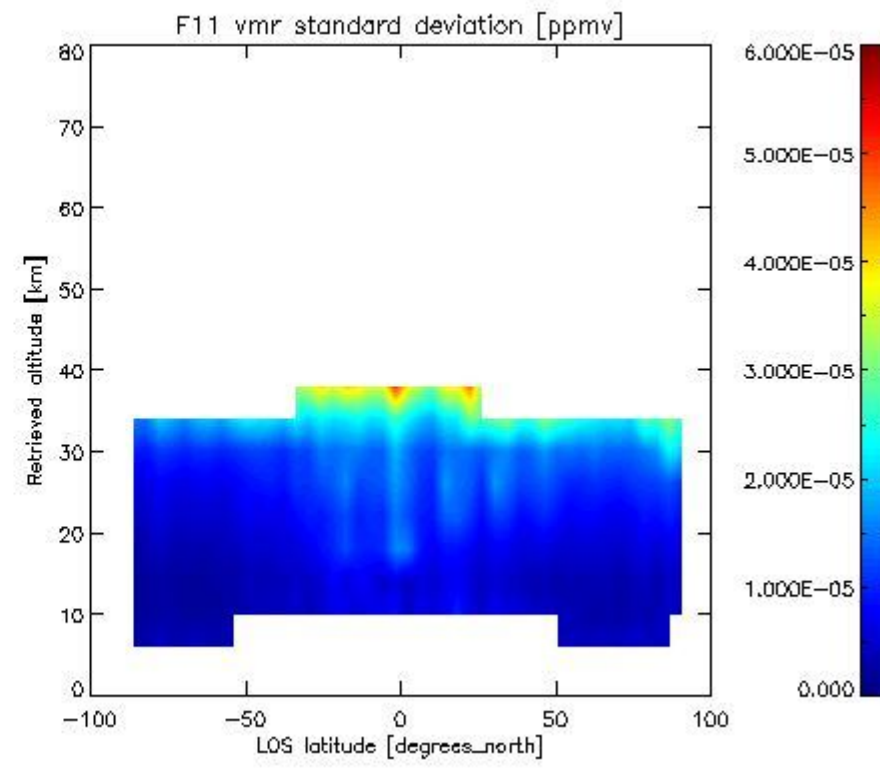
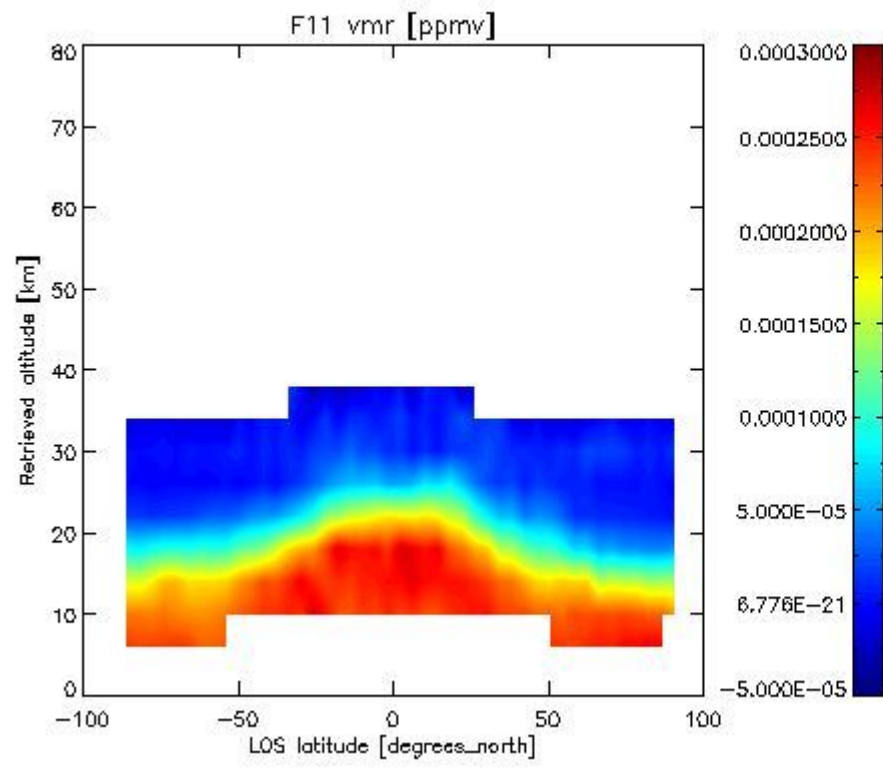

2.3.4 CLNO overview This section shows values (left) and error (right) for CLNO after binning individual sweep values over retrieved altitude and target latitude.

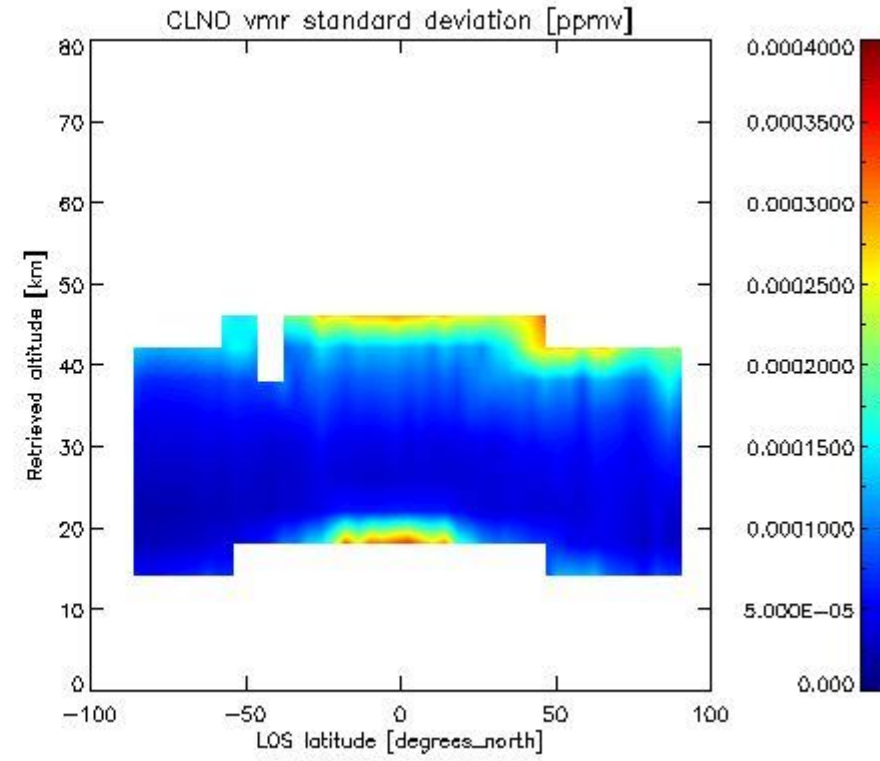
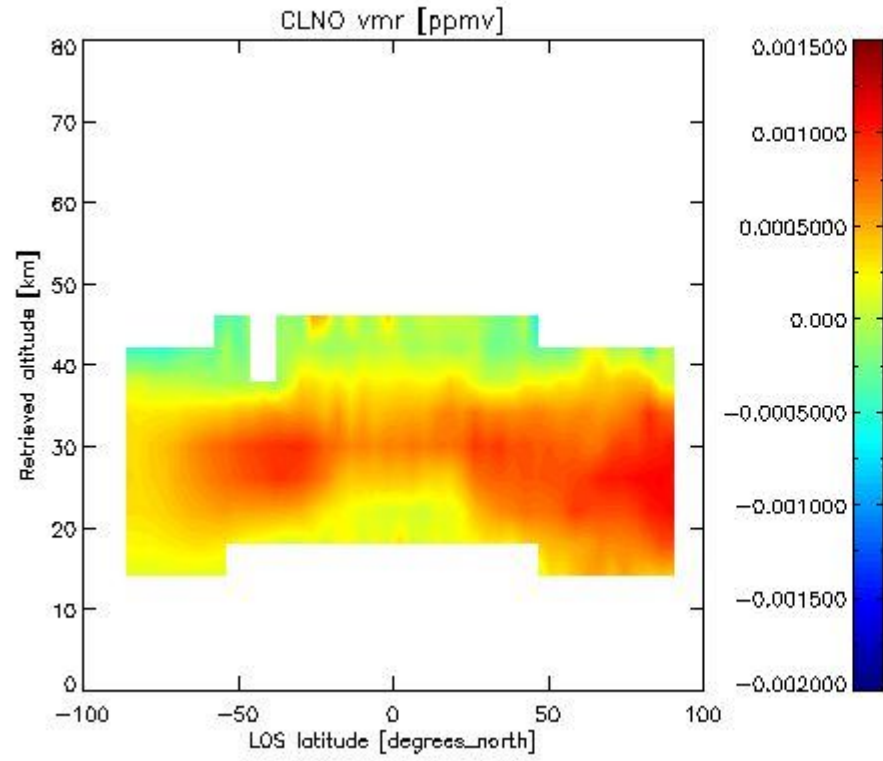

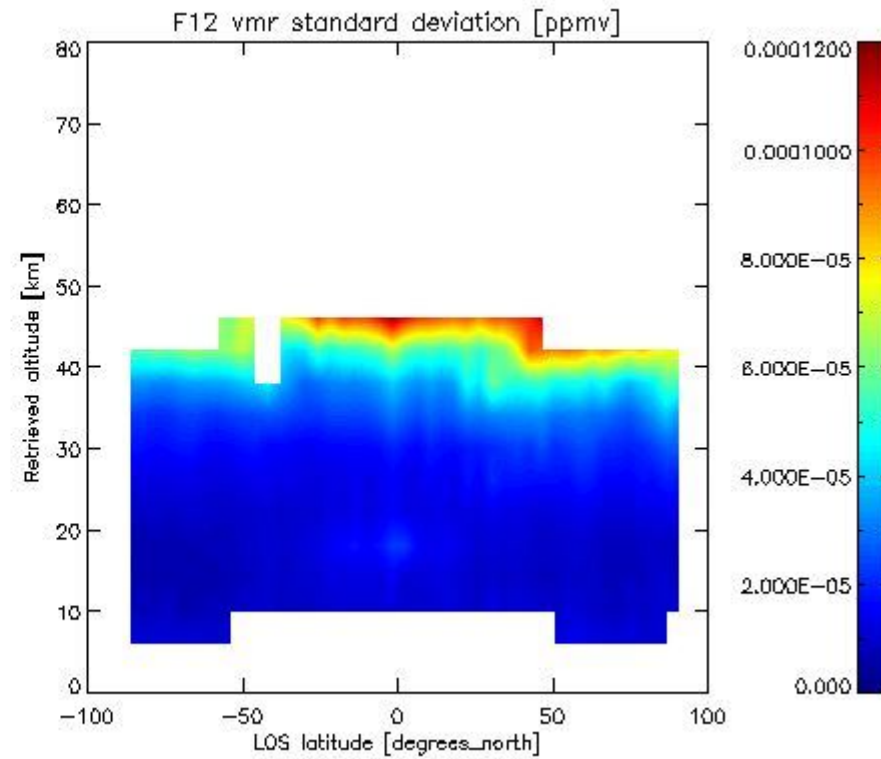
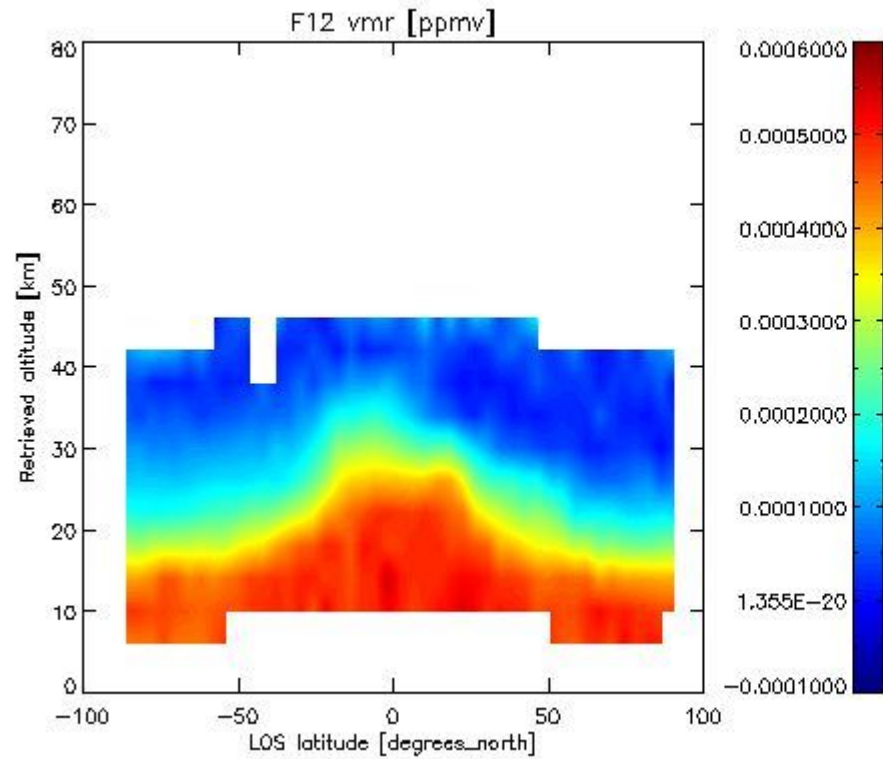
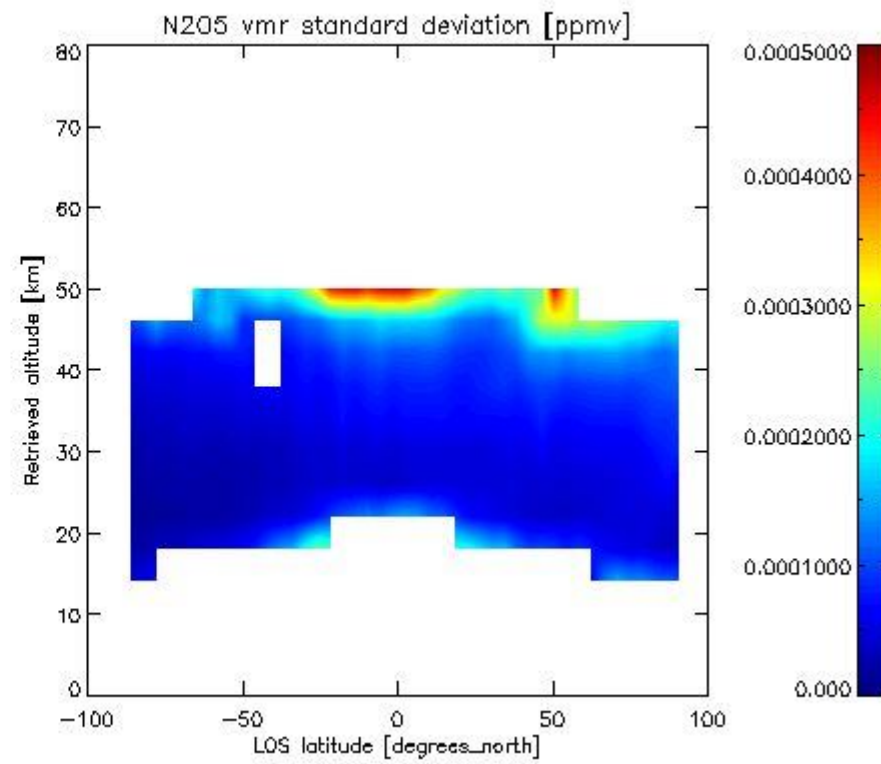
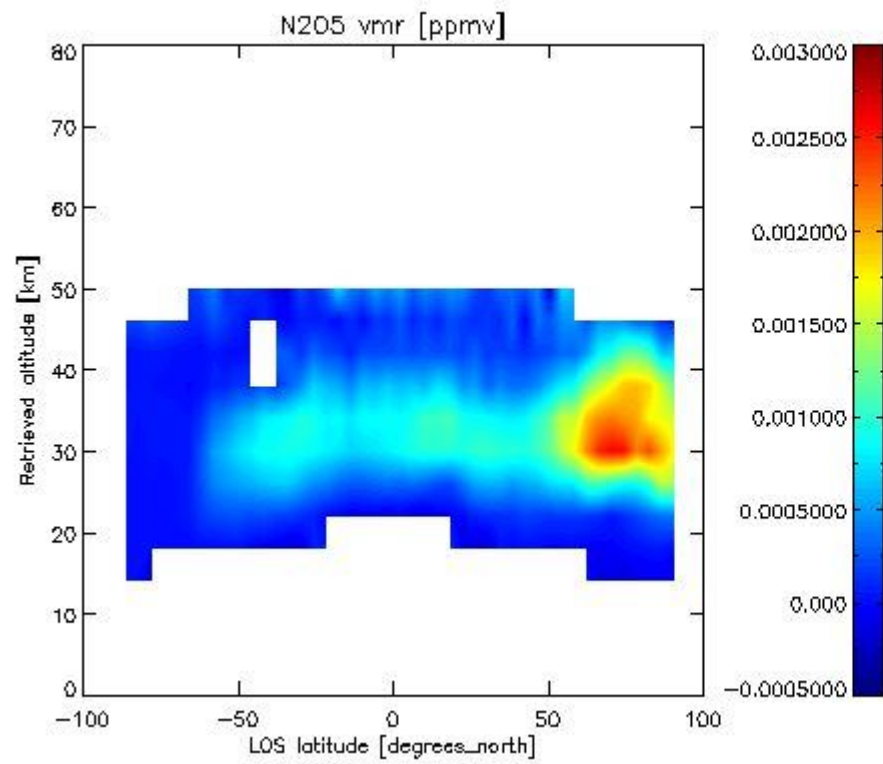

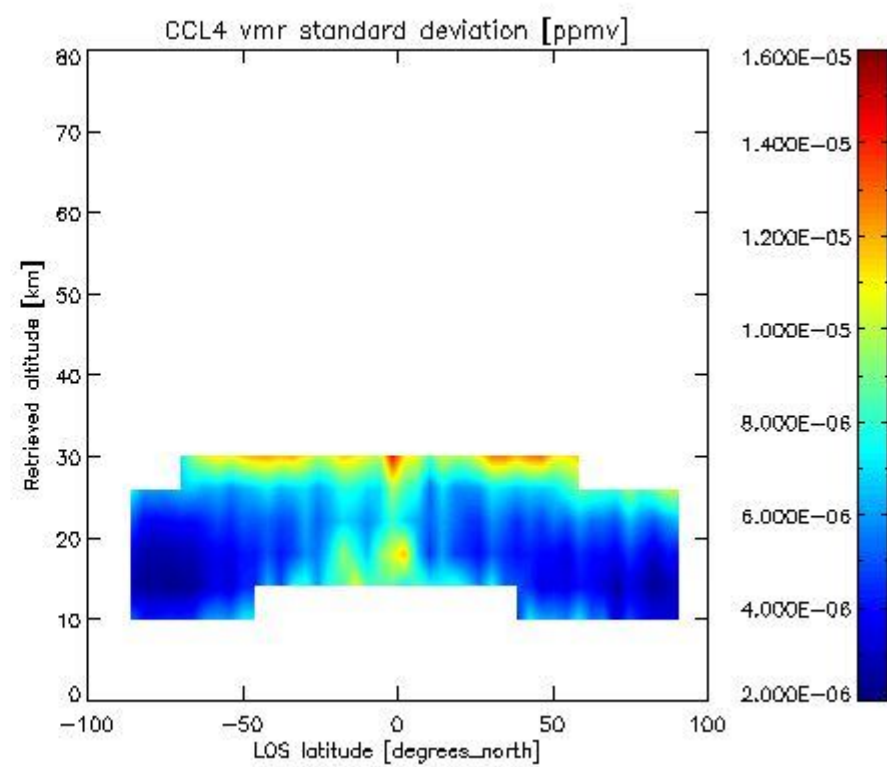
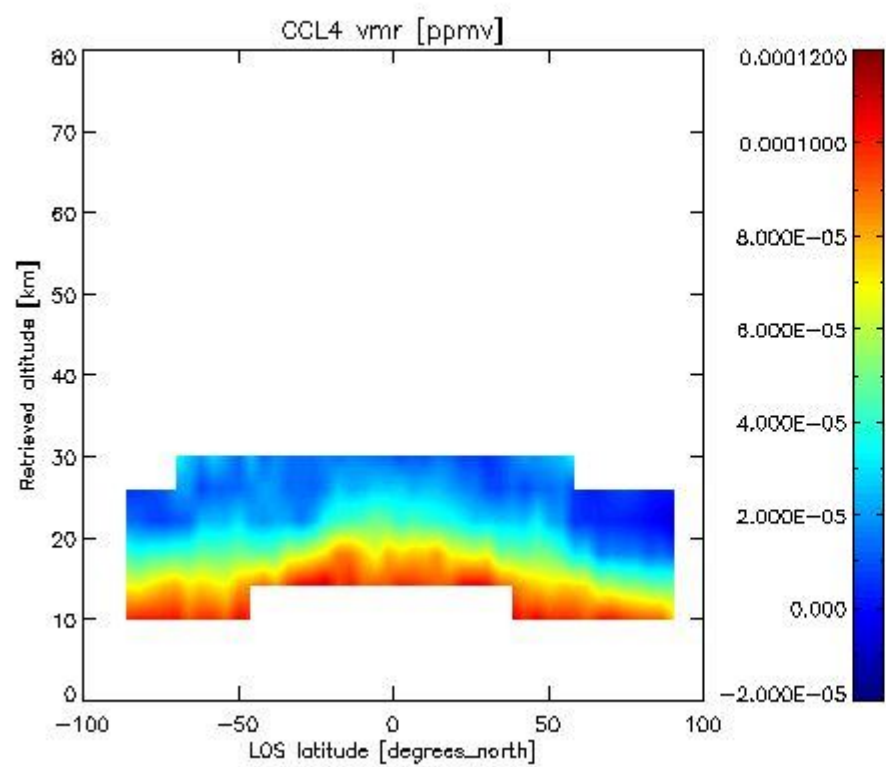
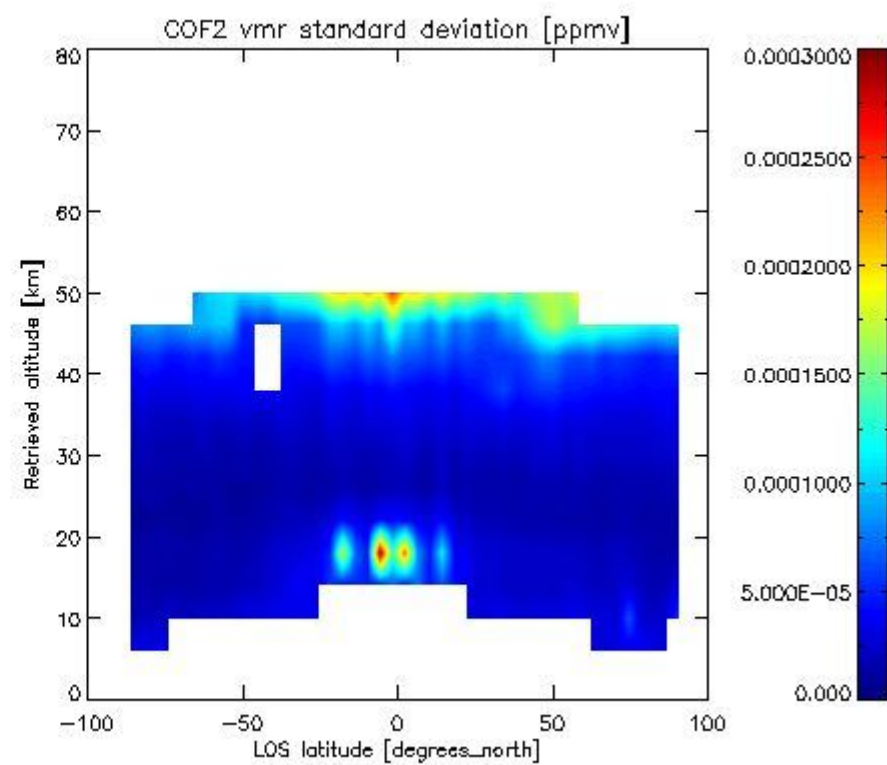
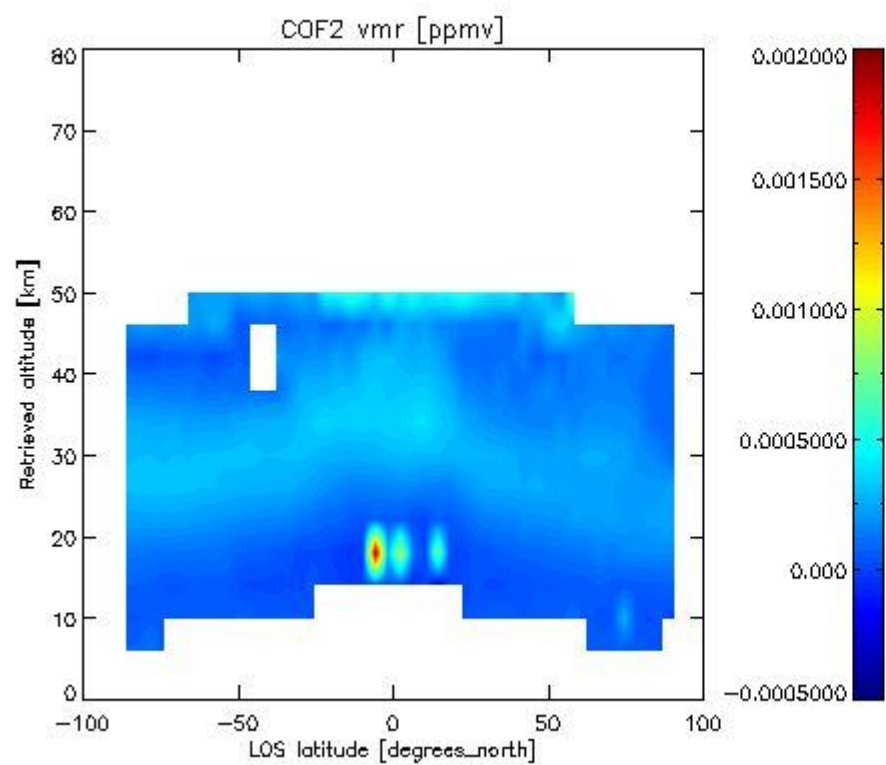

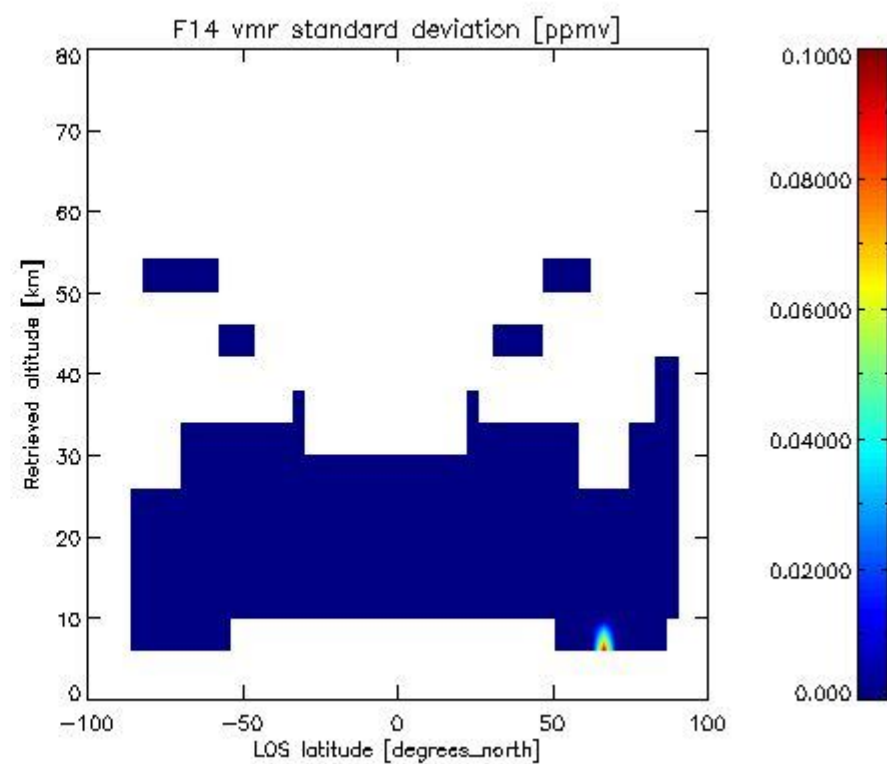
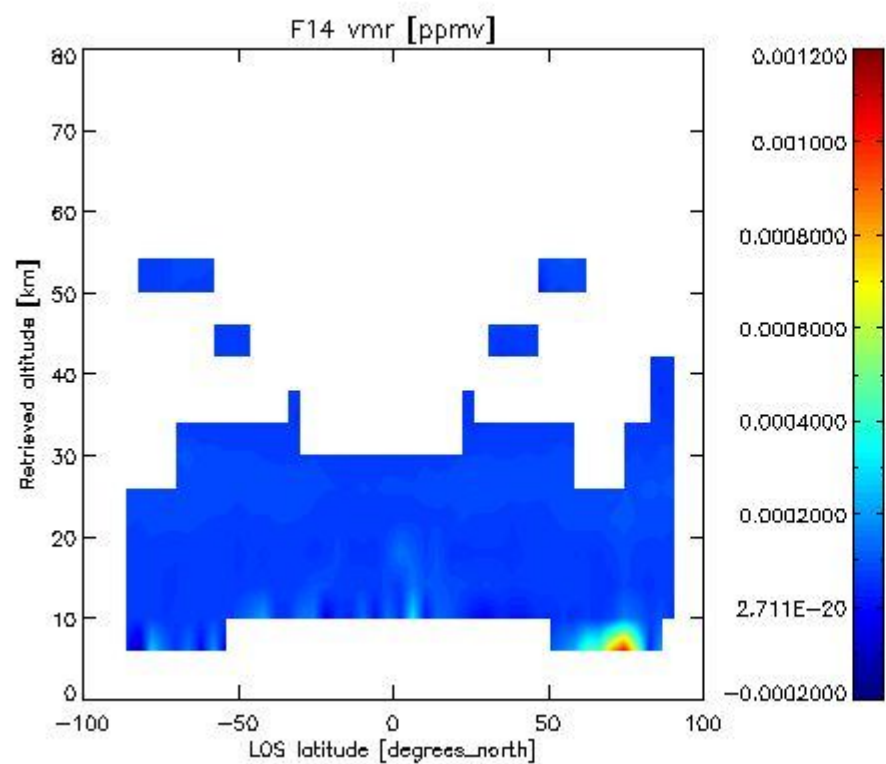
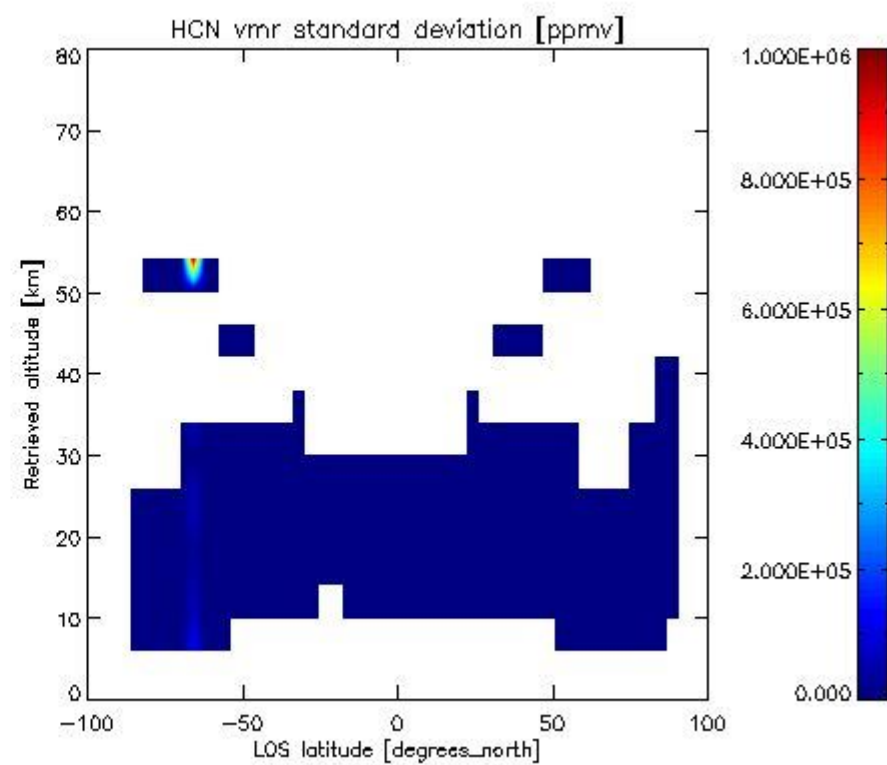
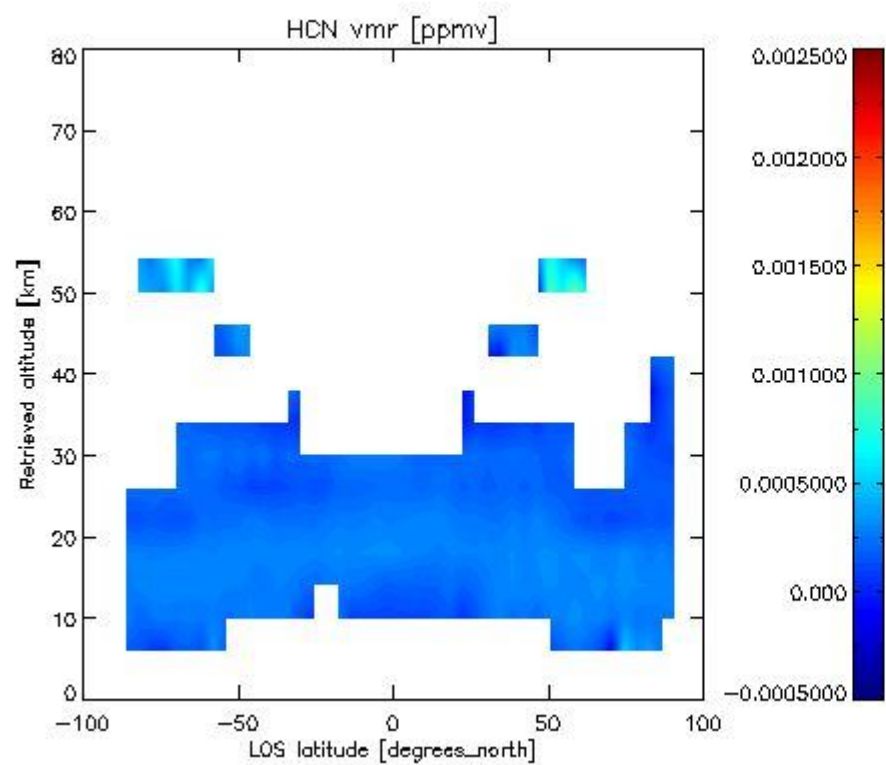

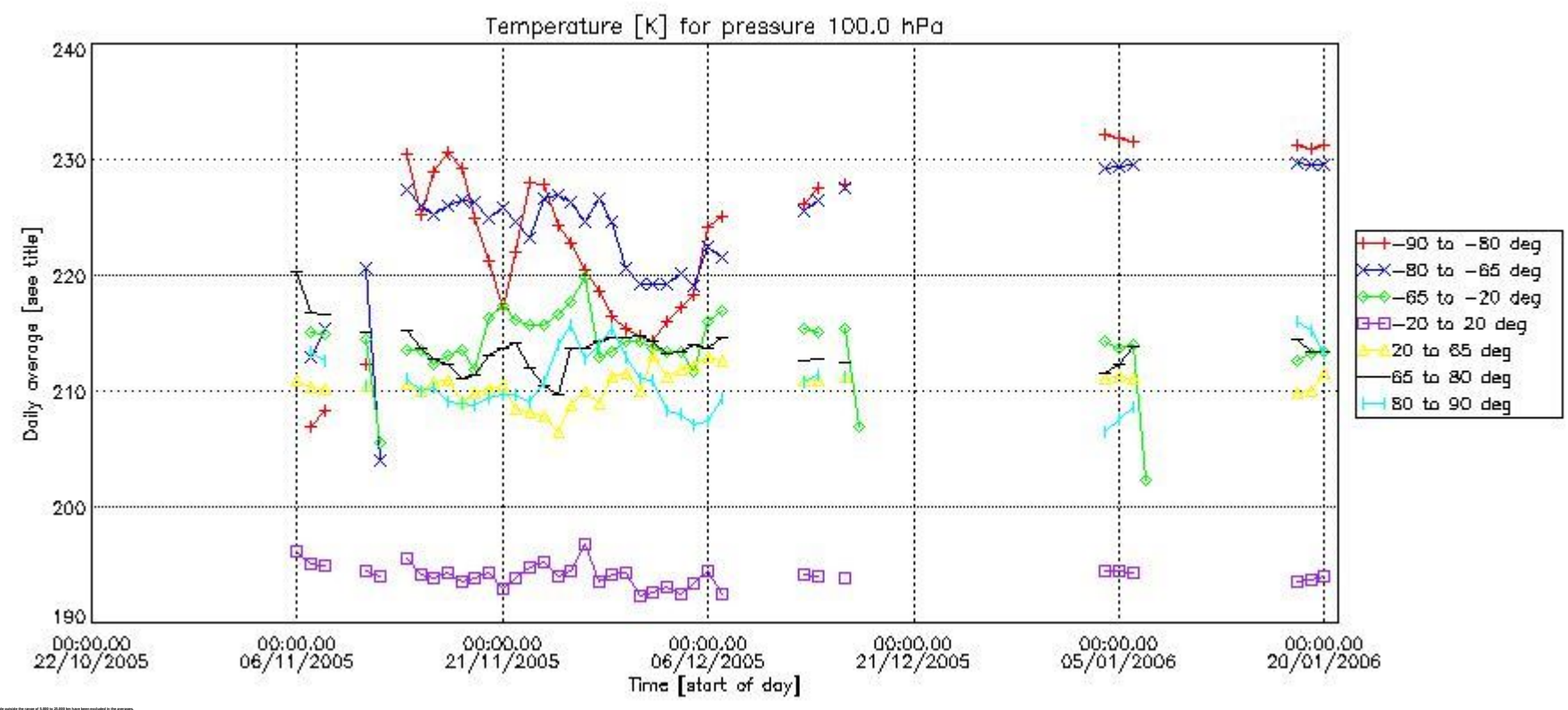
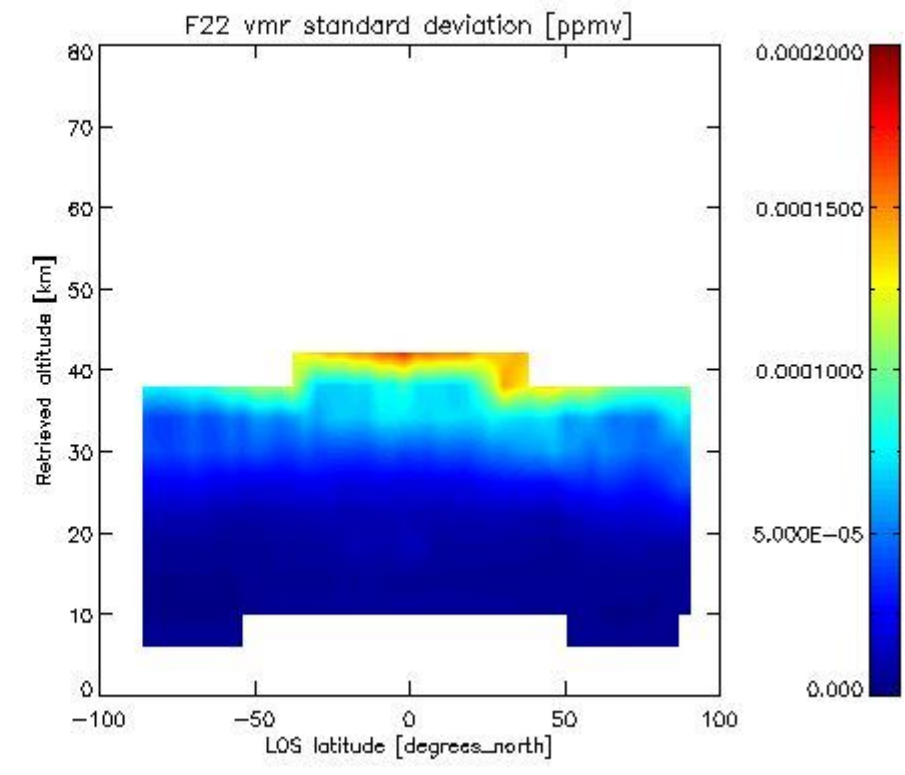
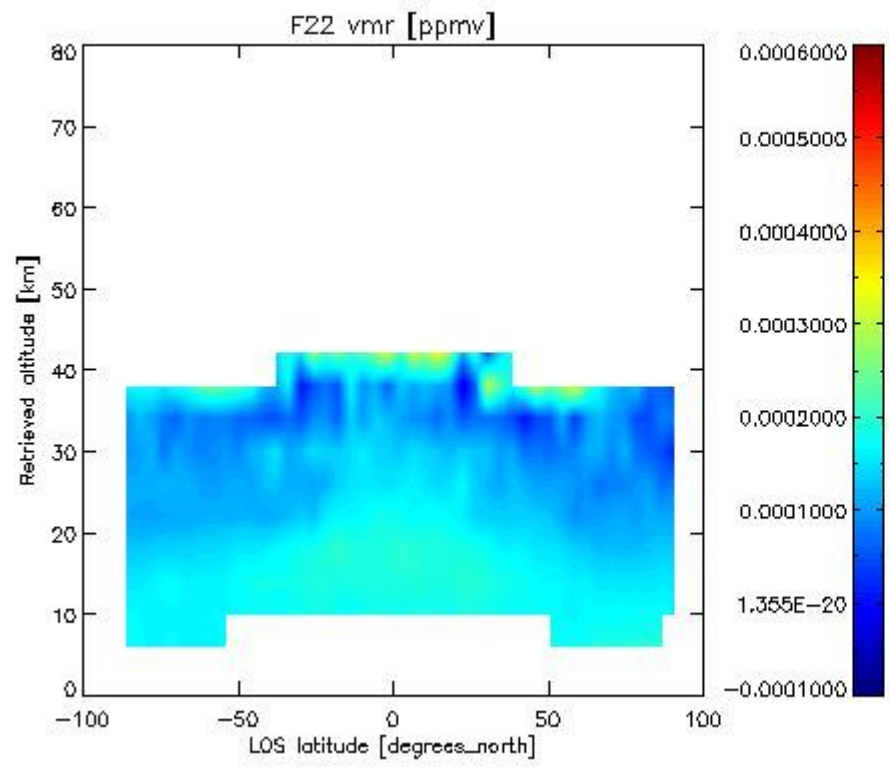

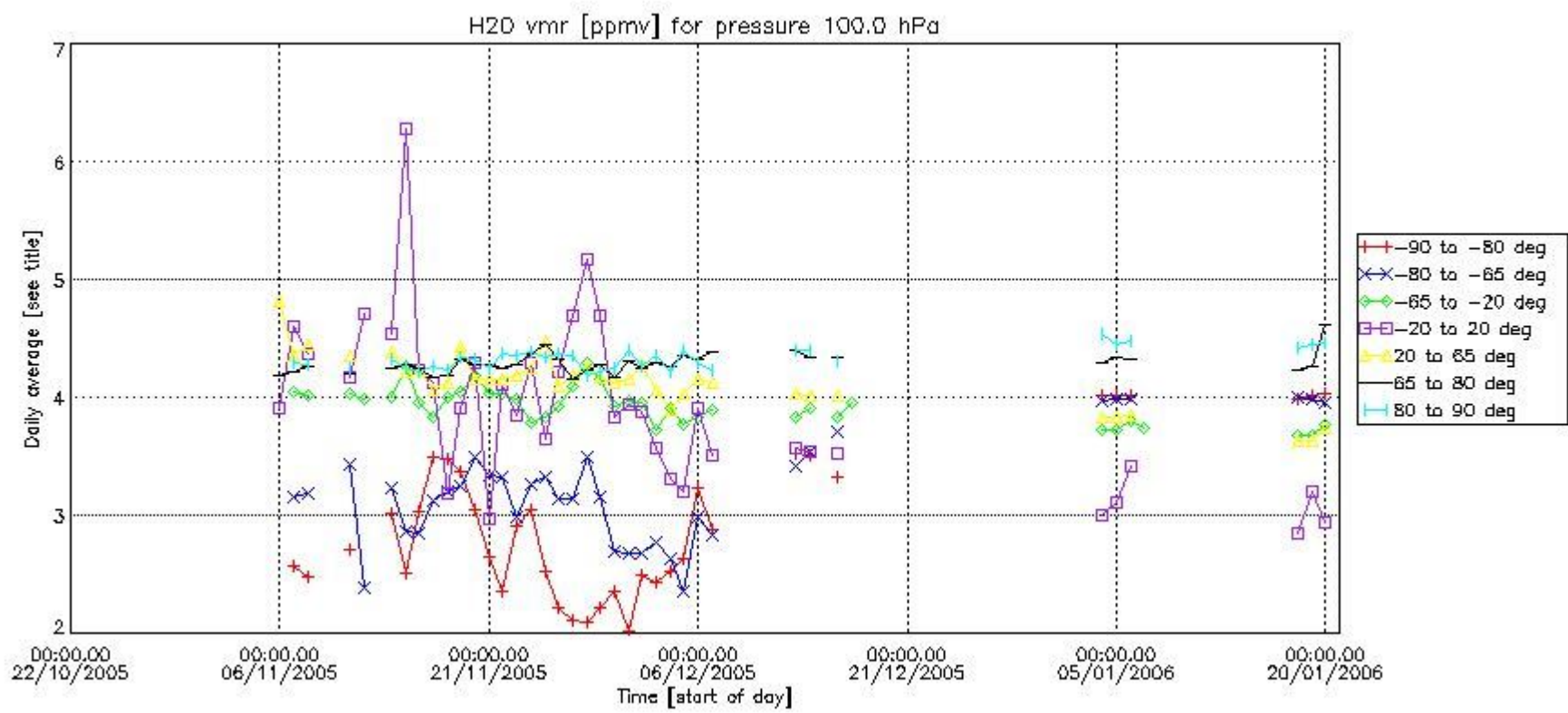
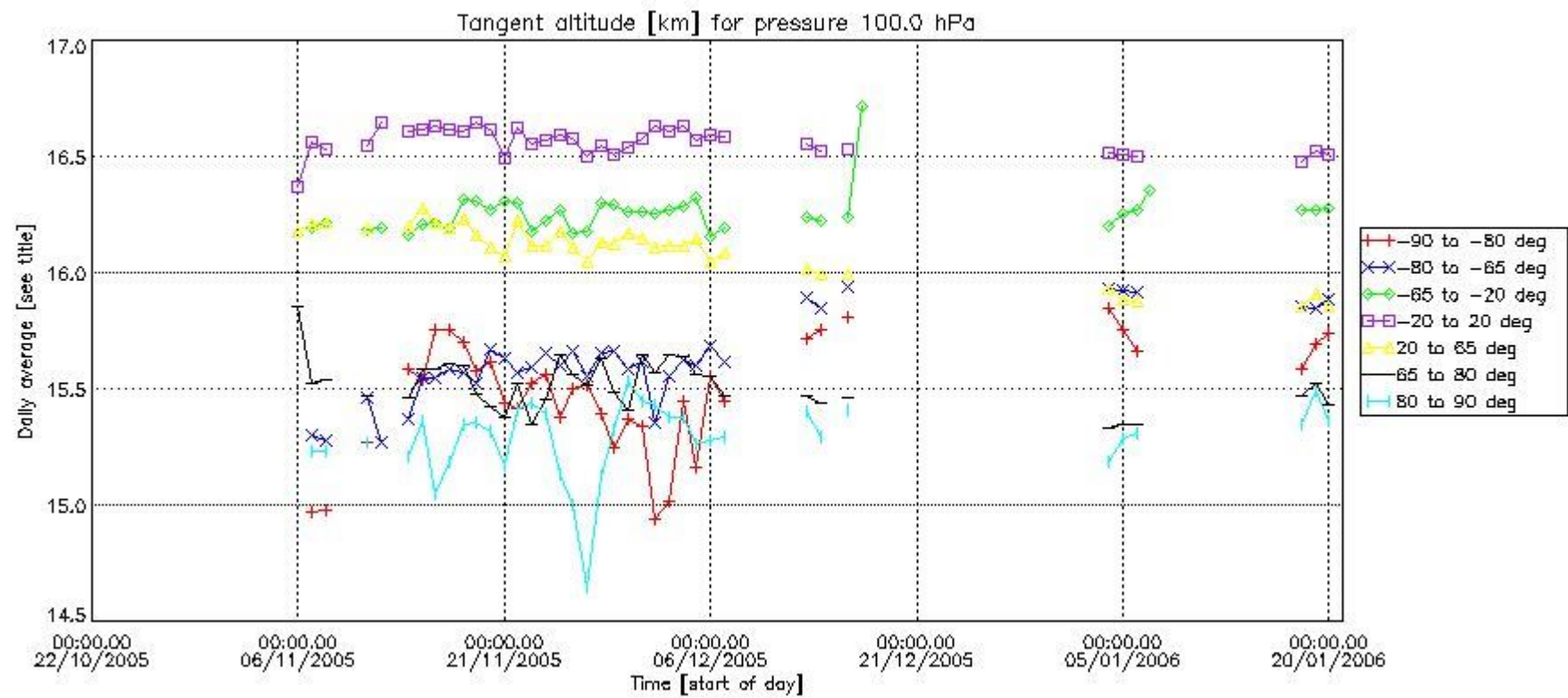

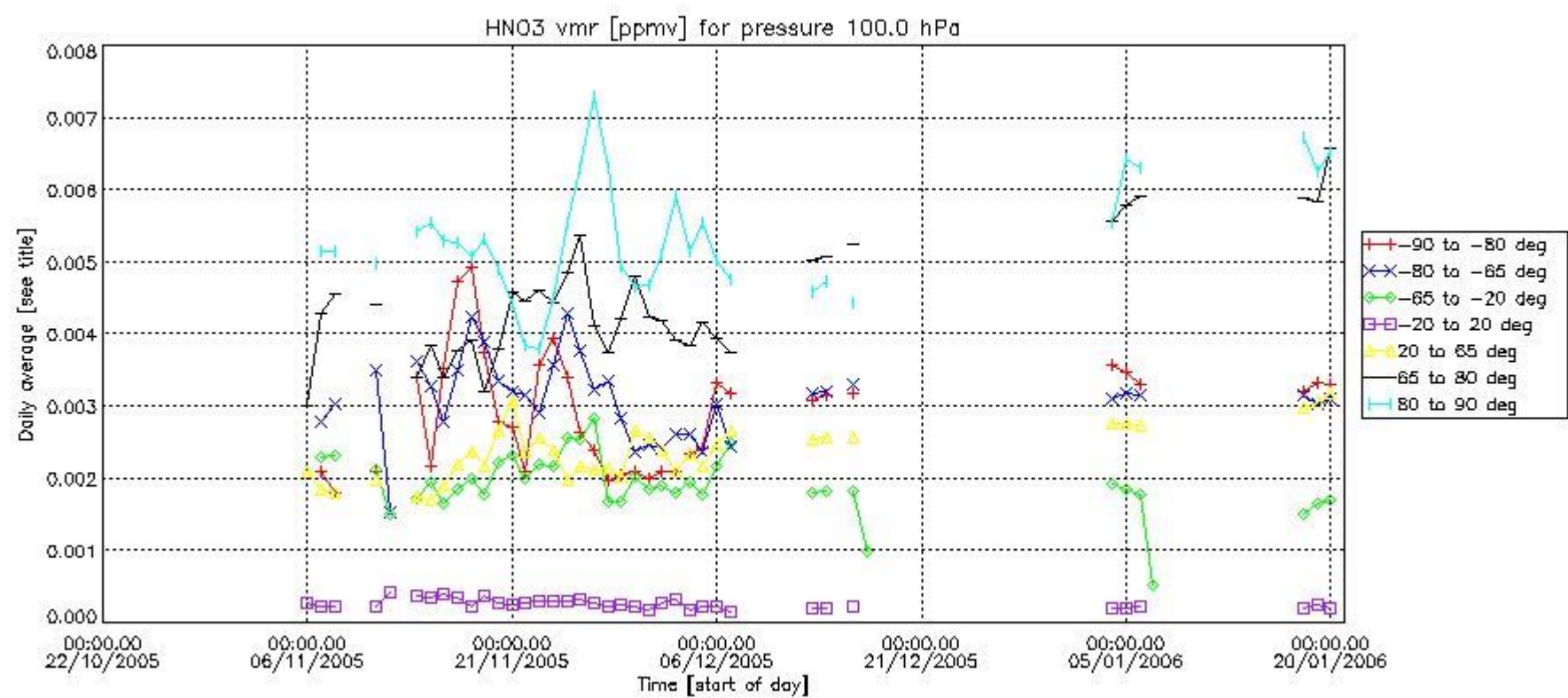
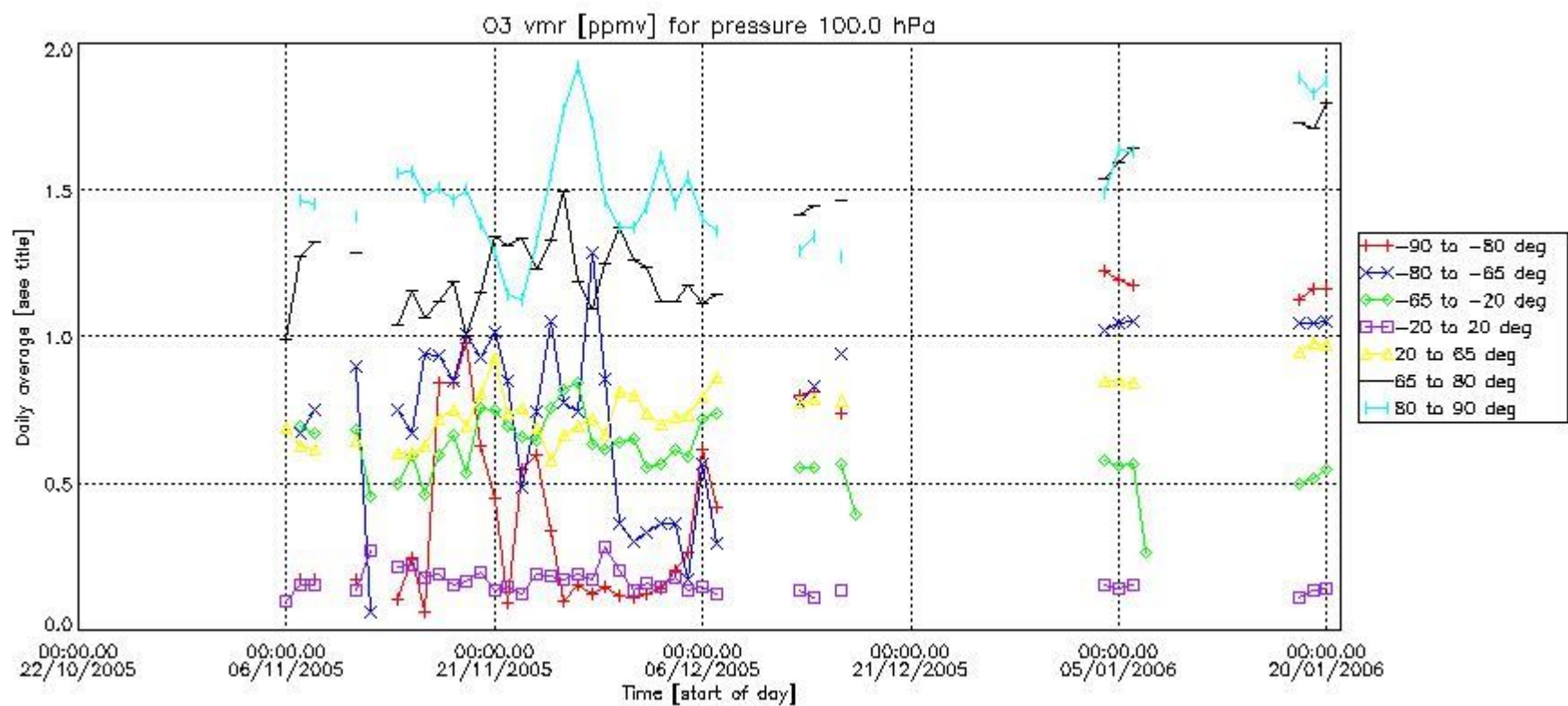

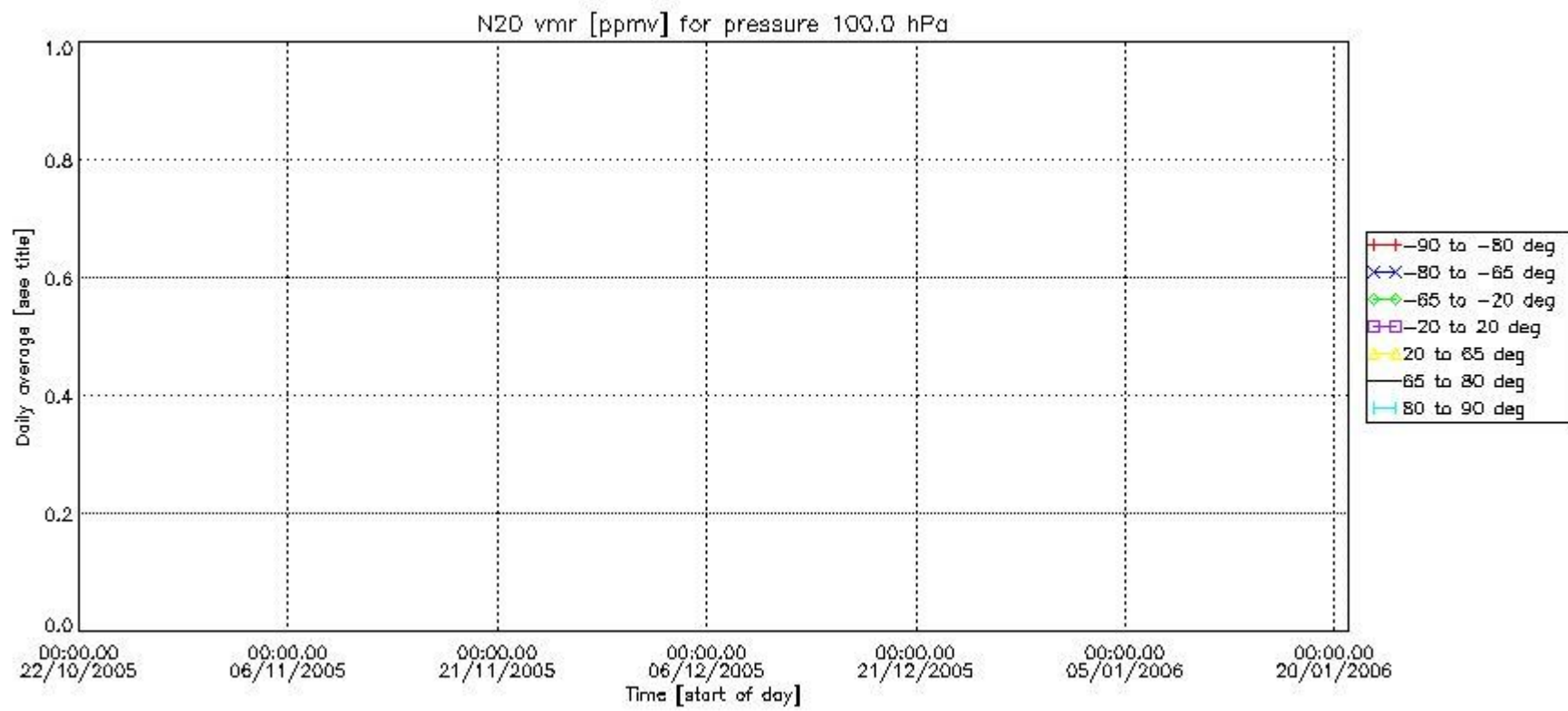
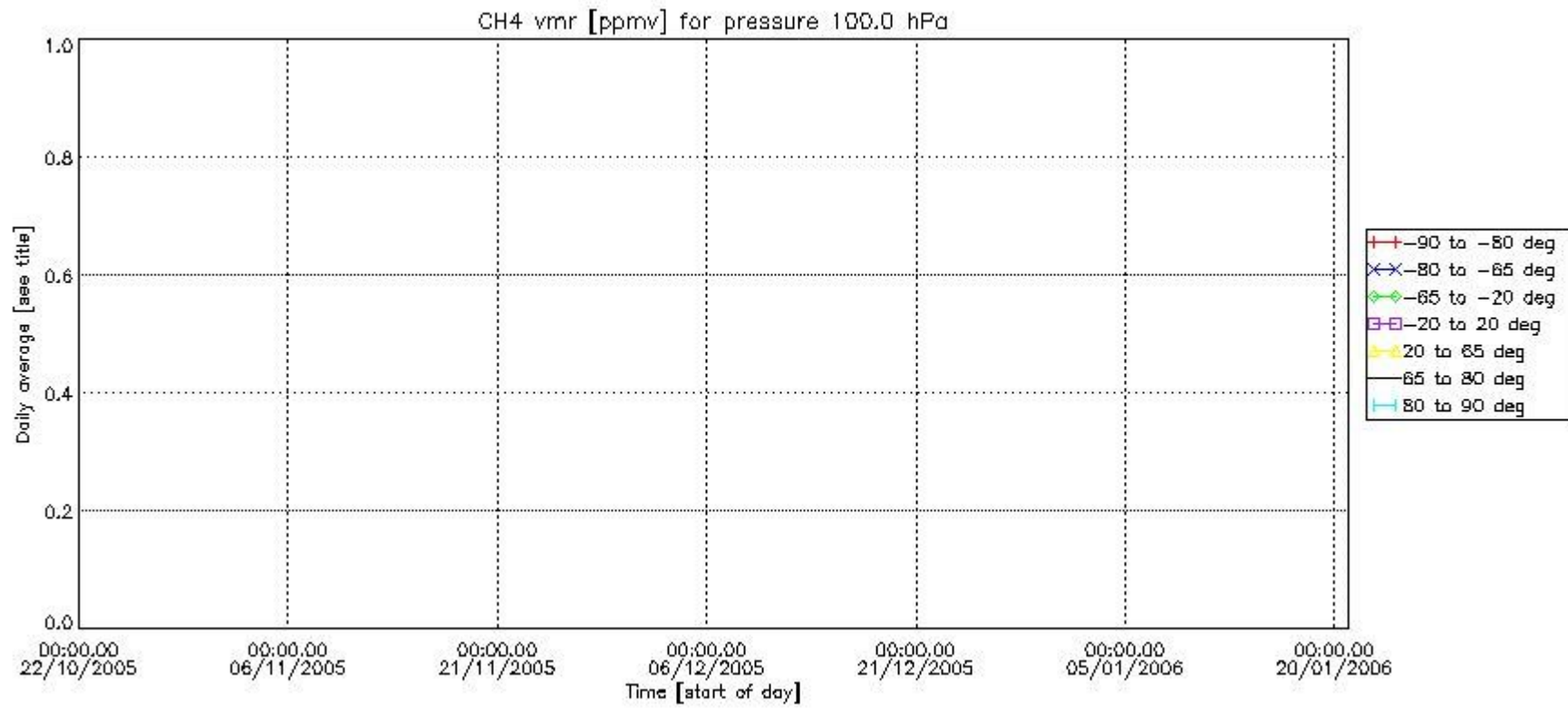

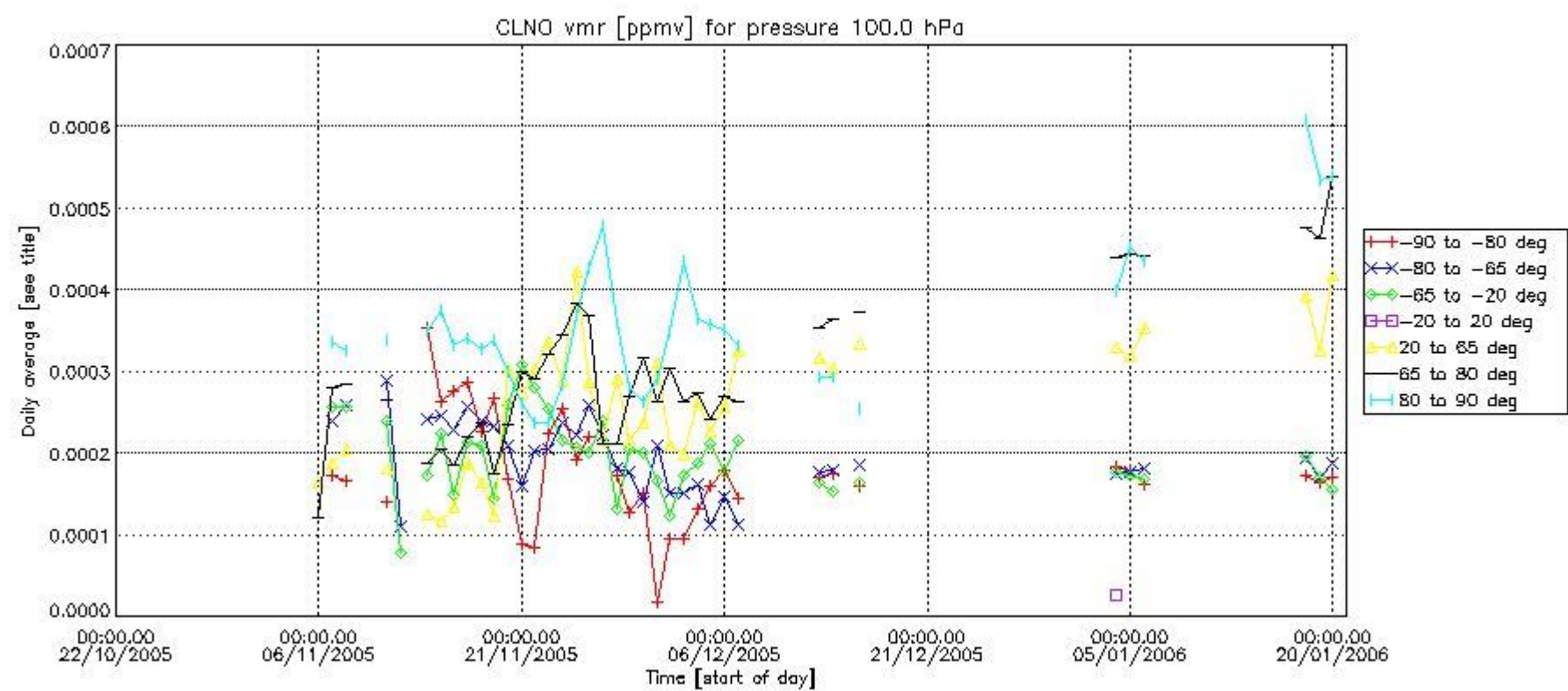
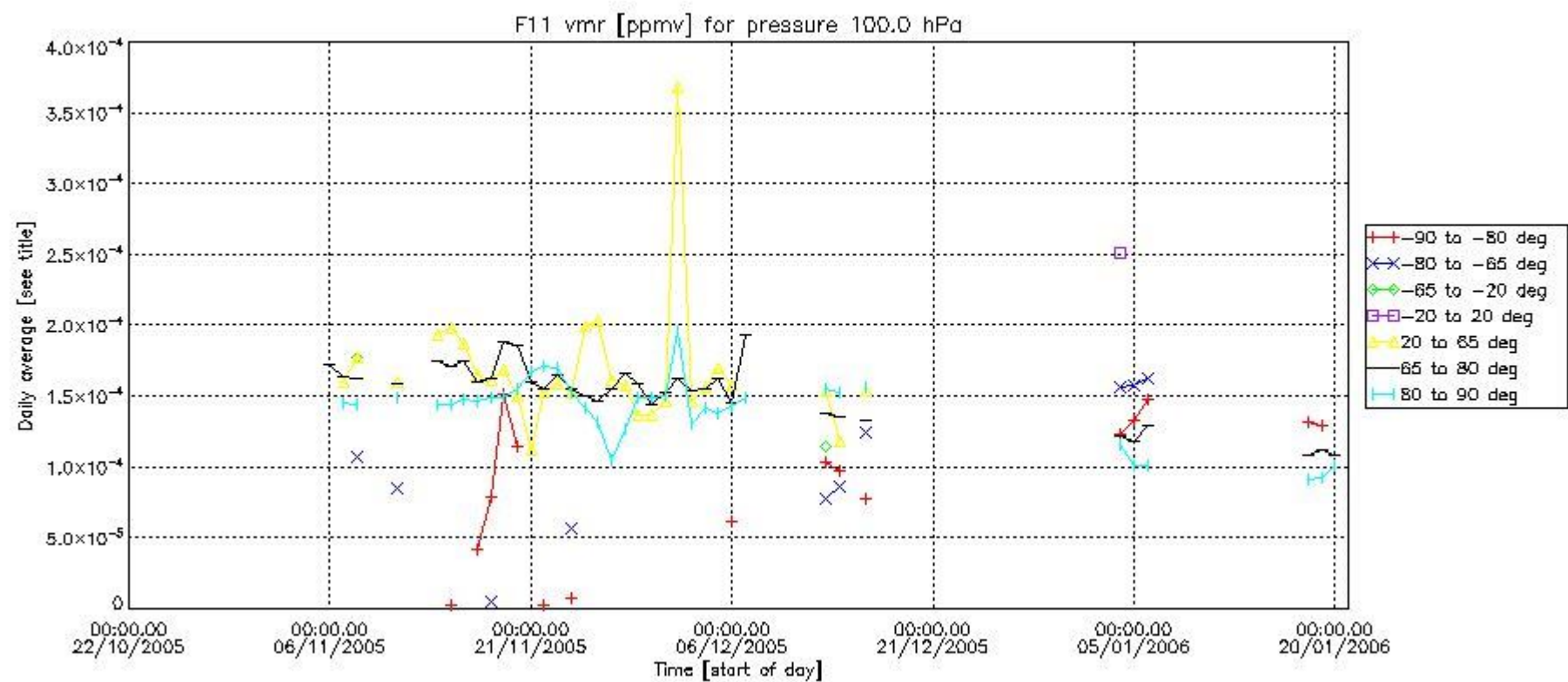

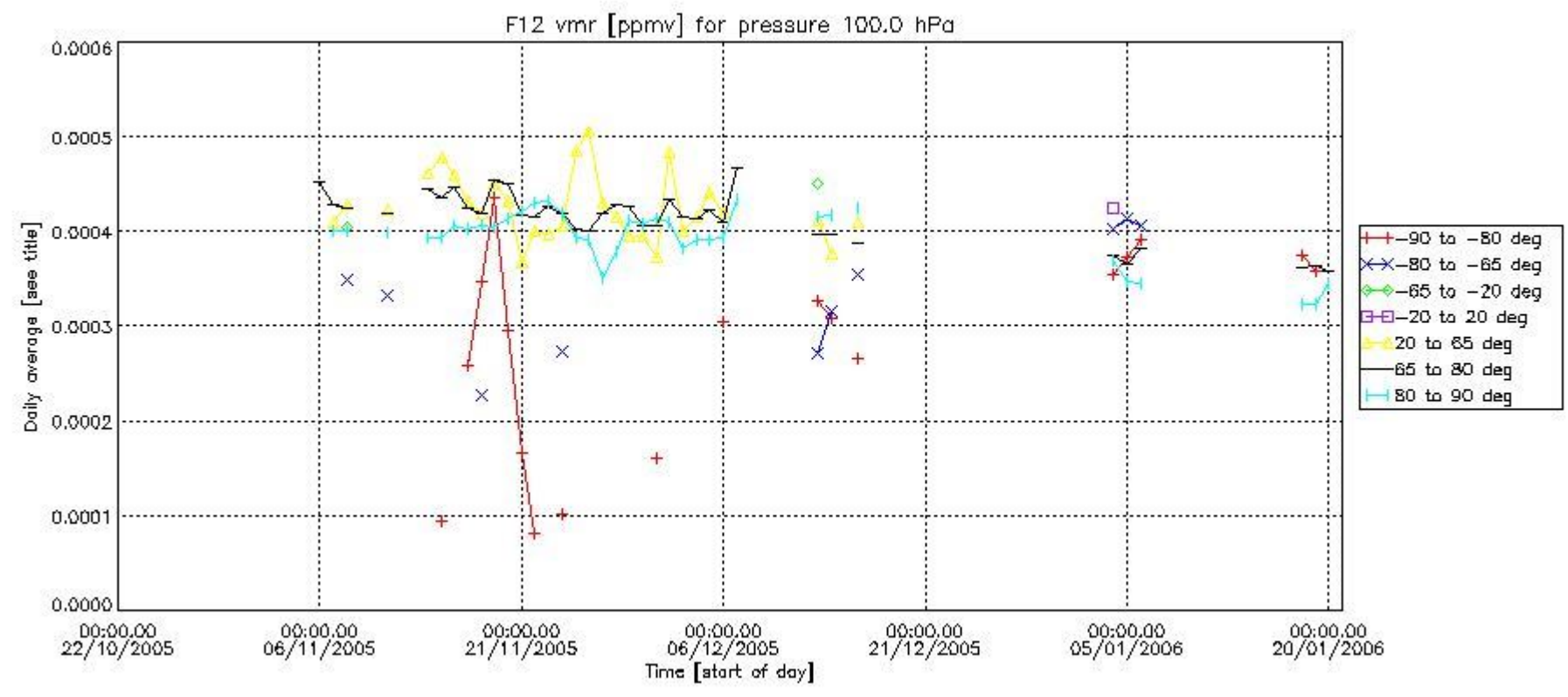
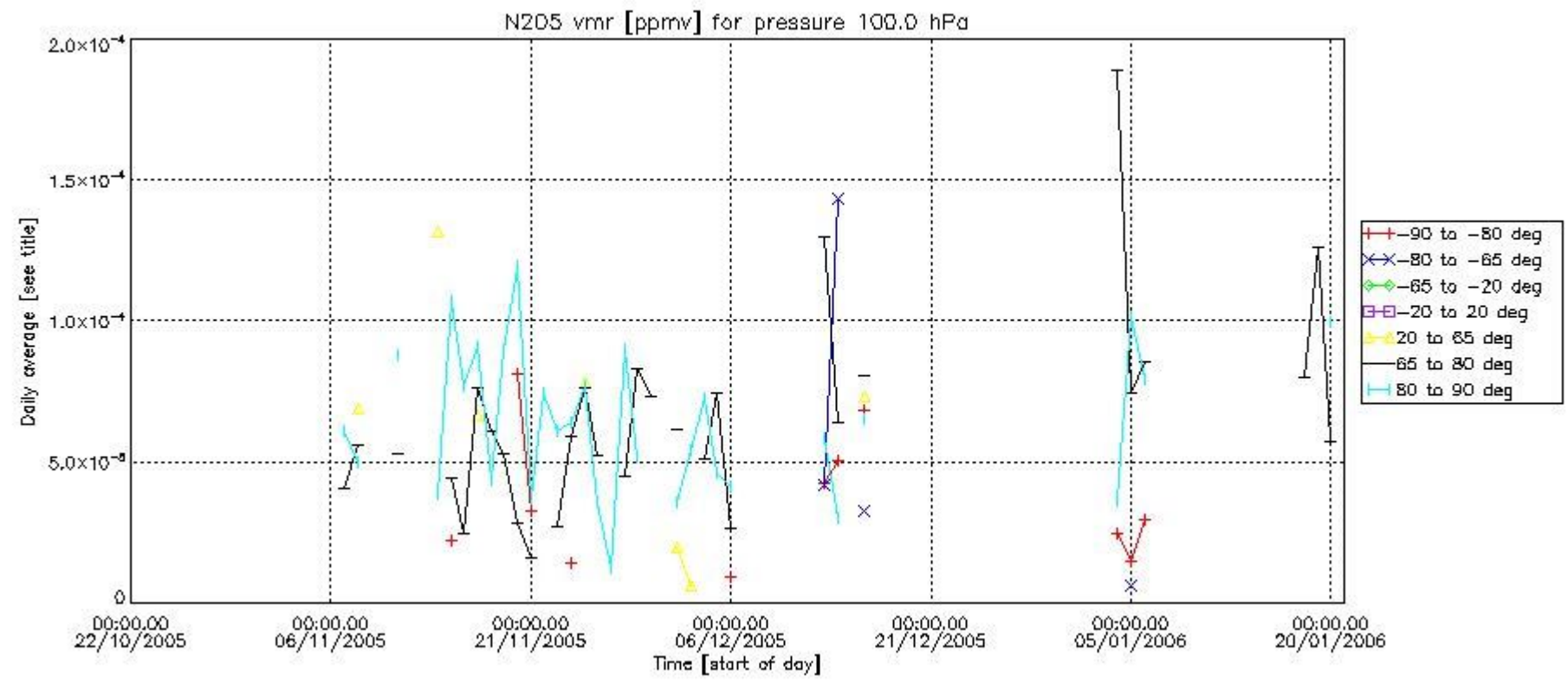

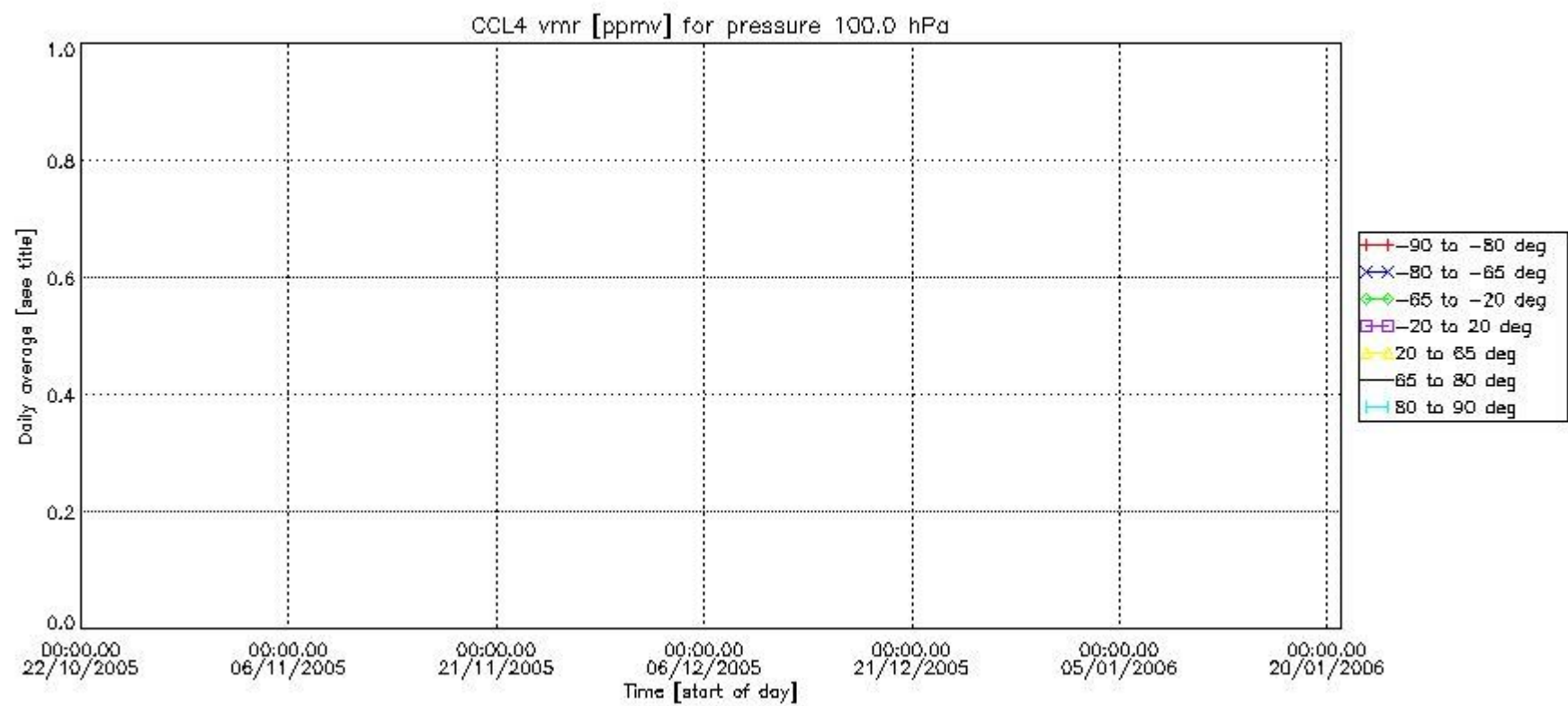
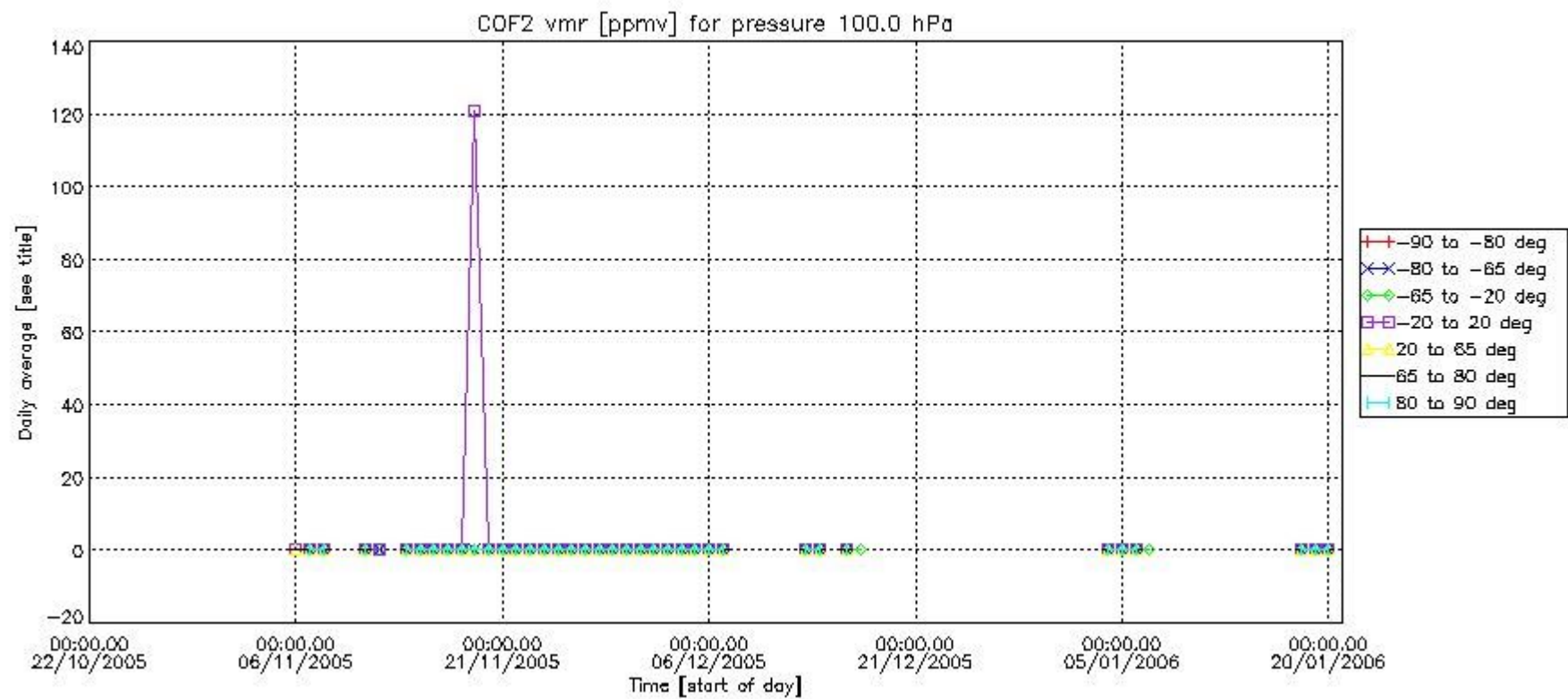

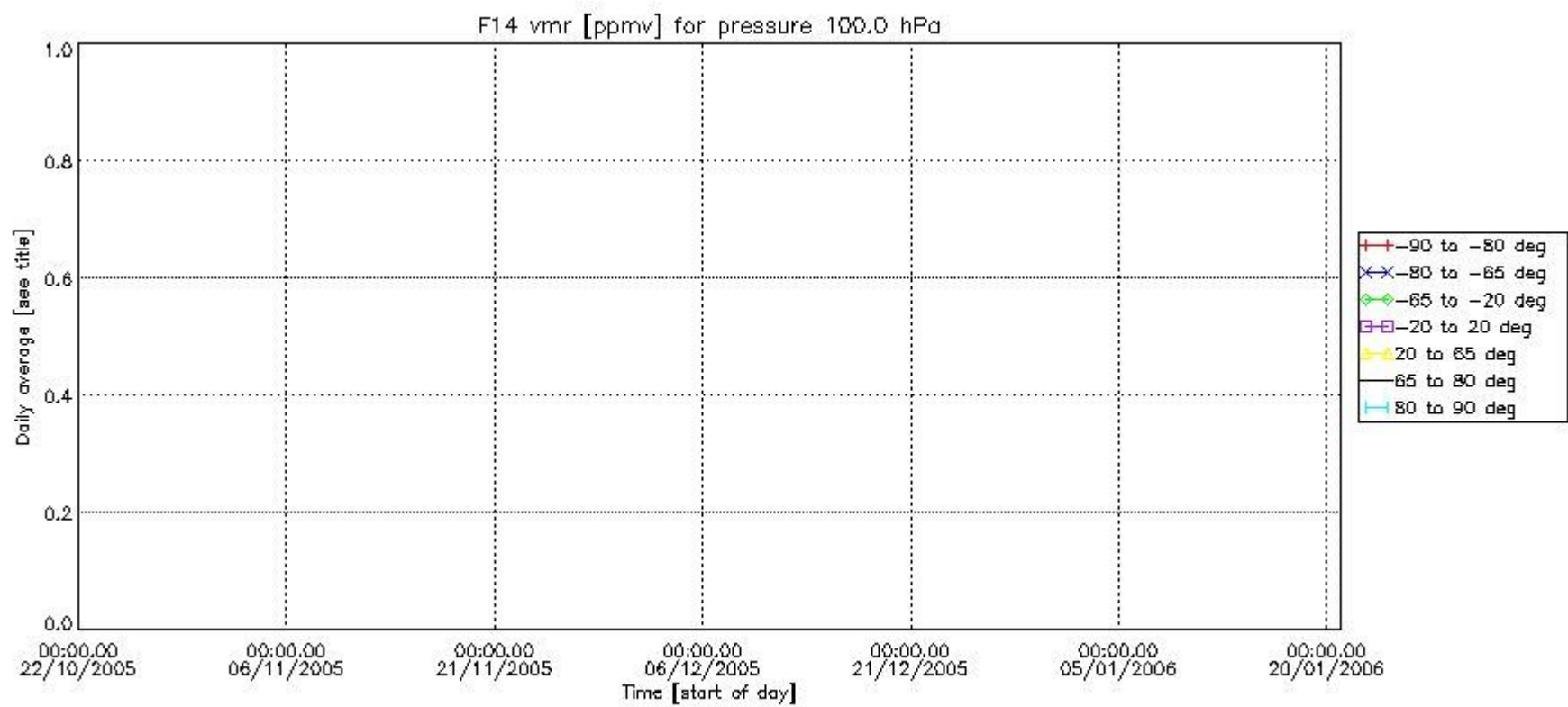
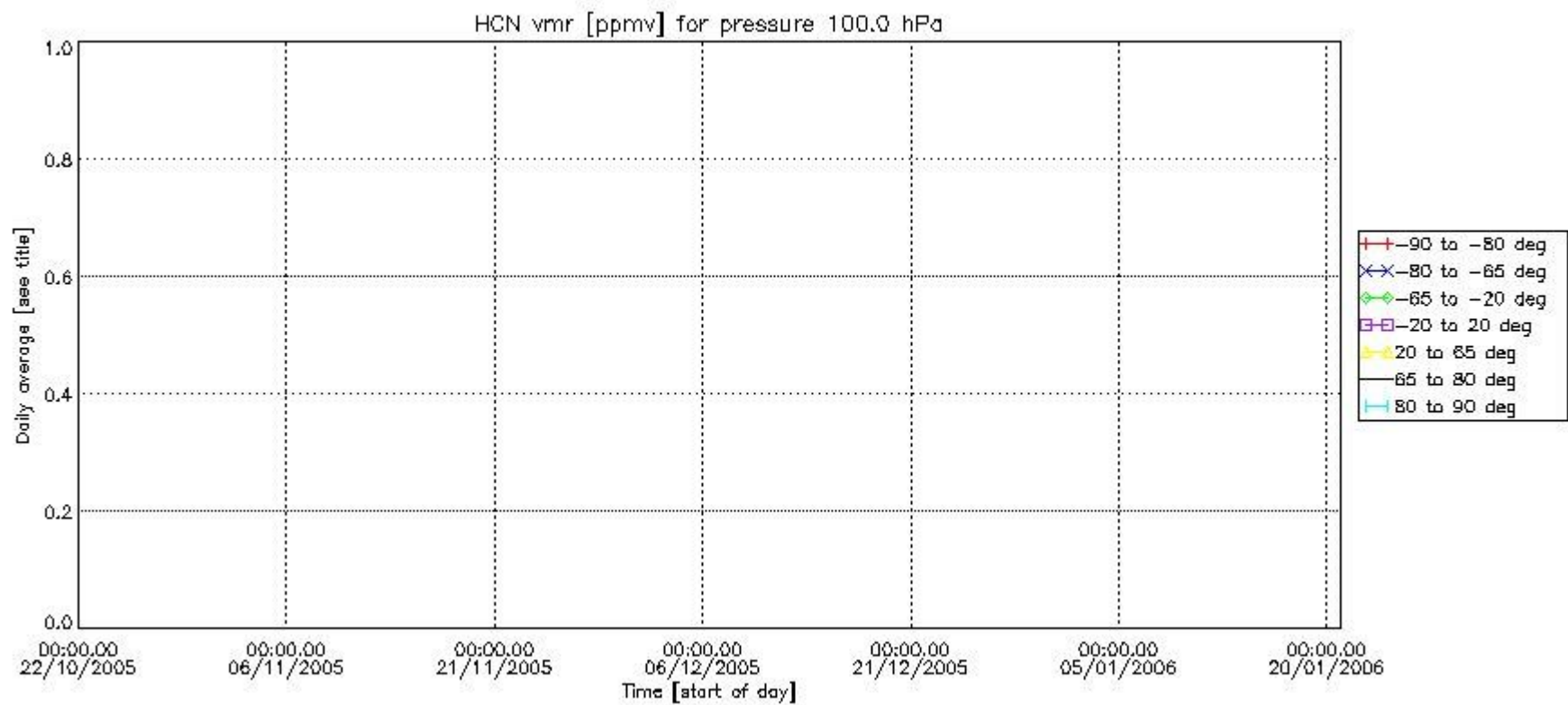

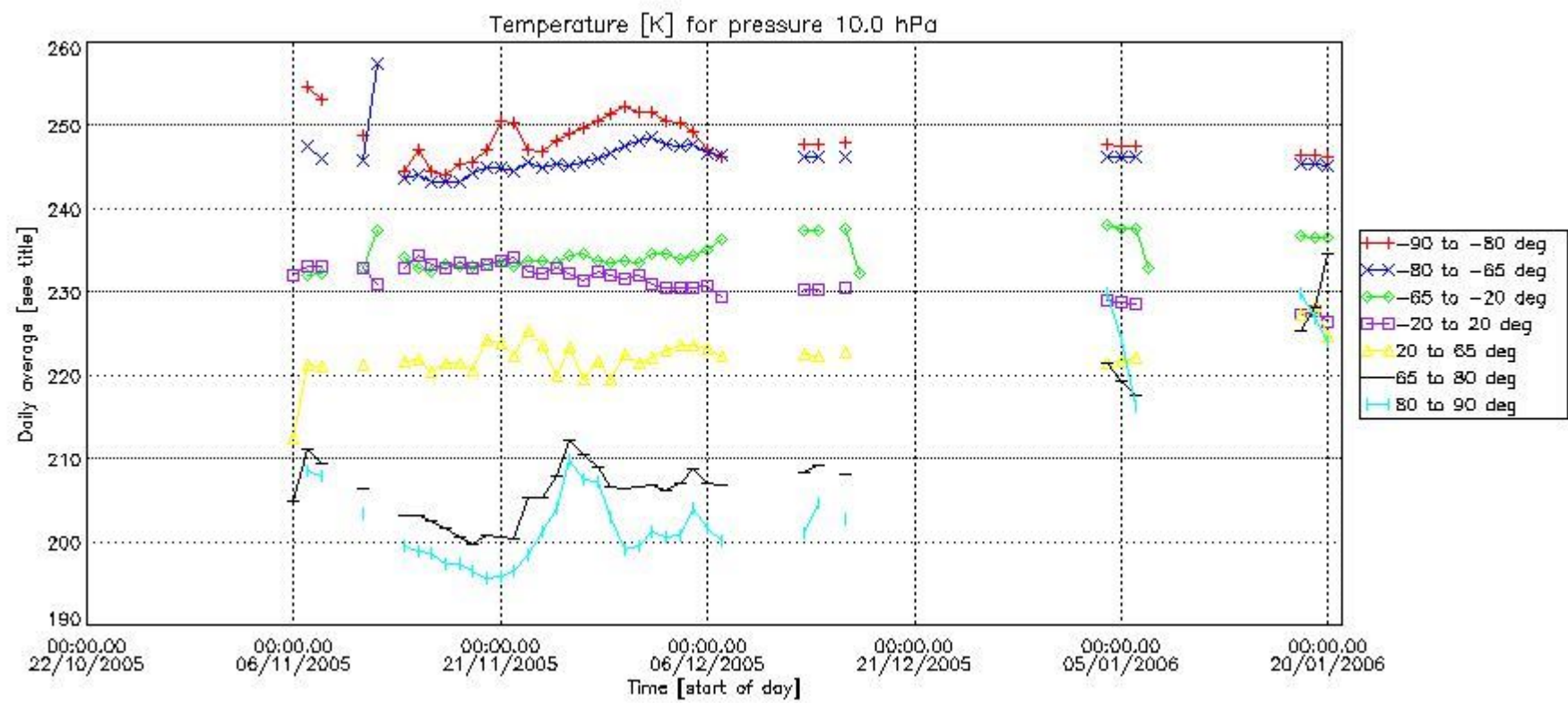
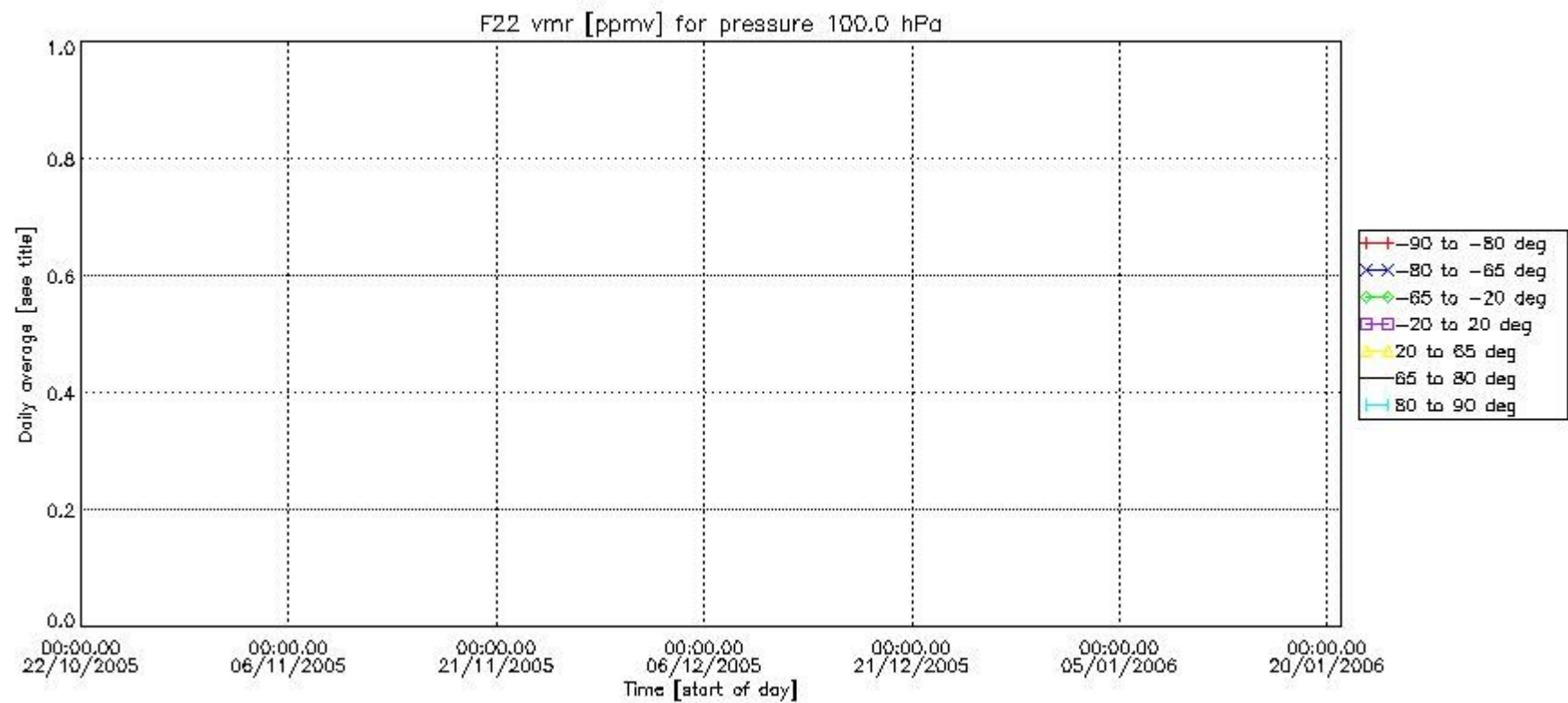

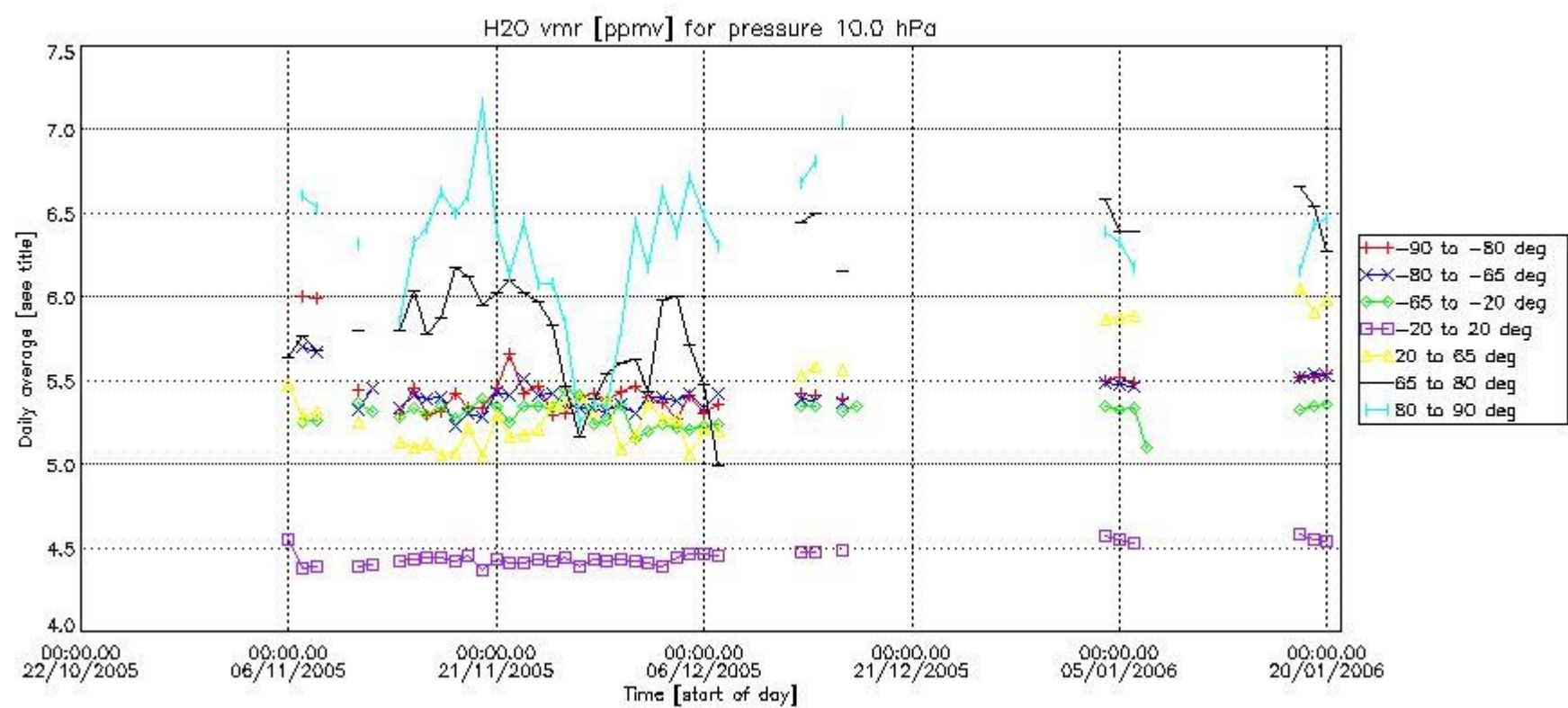
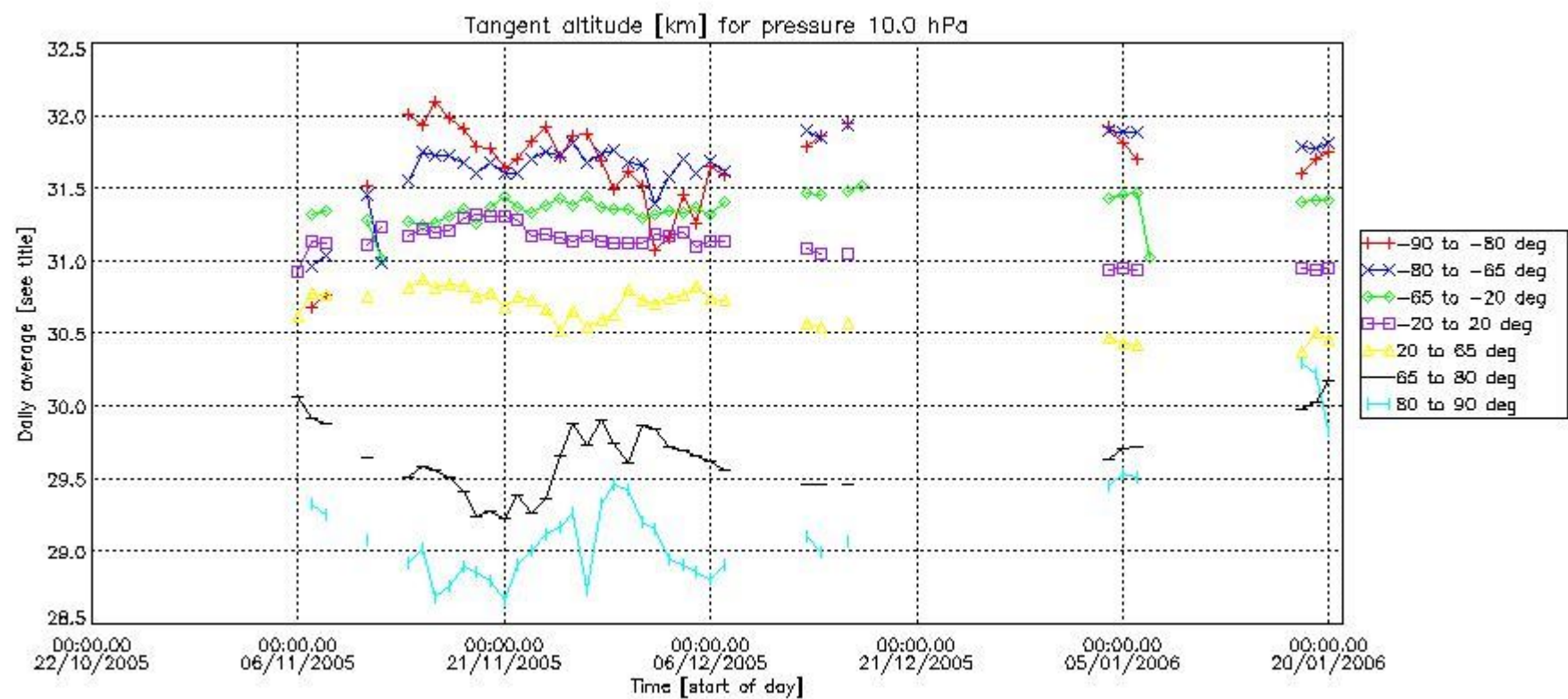

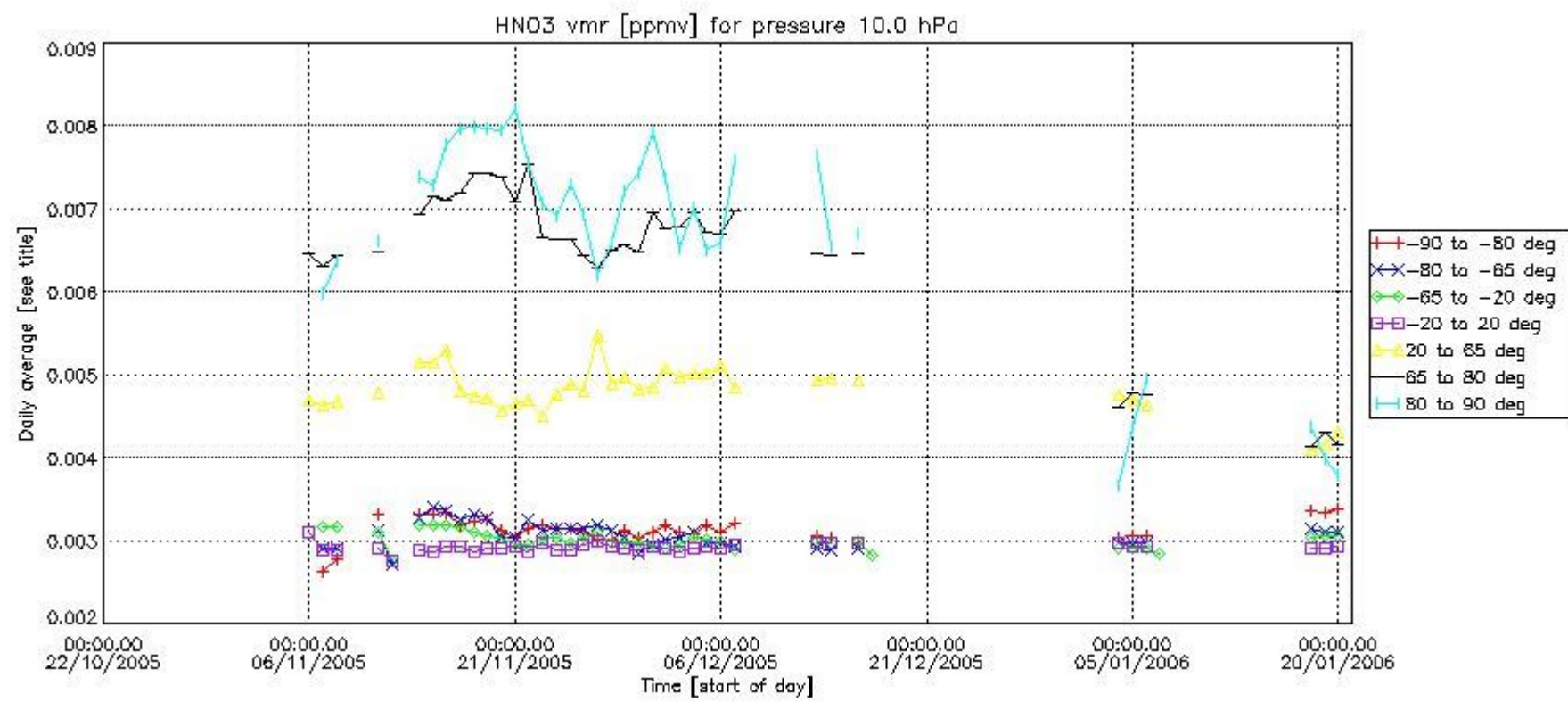
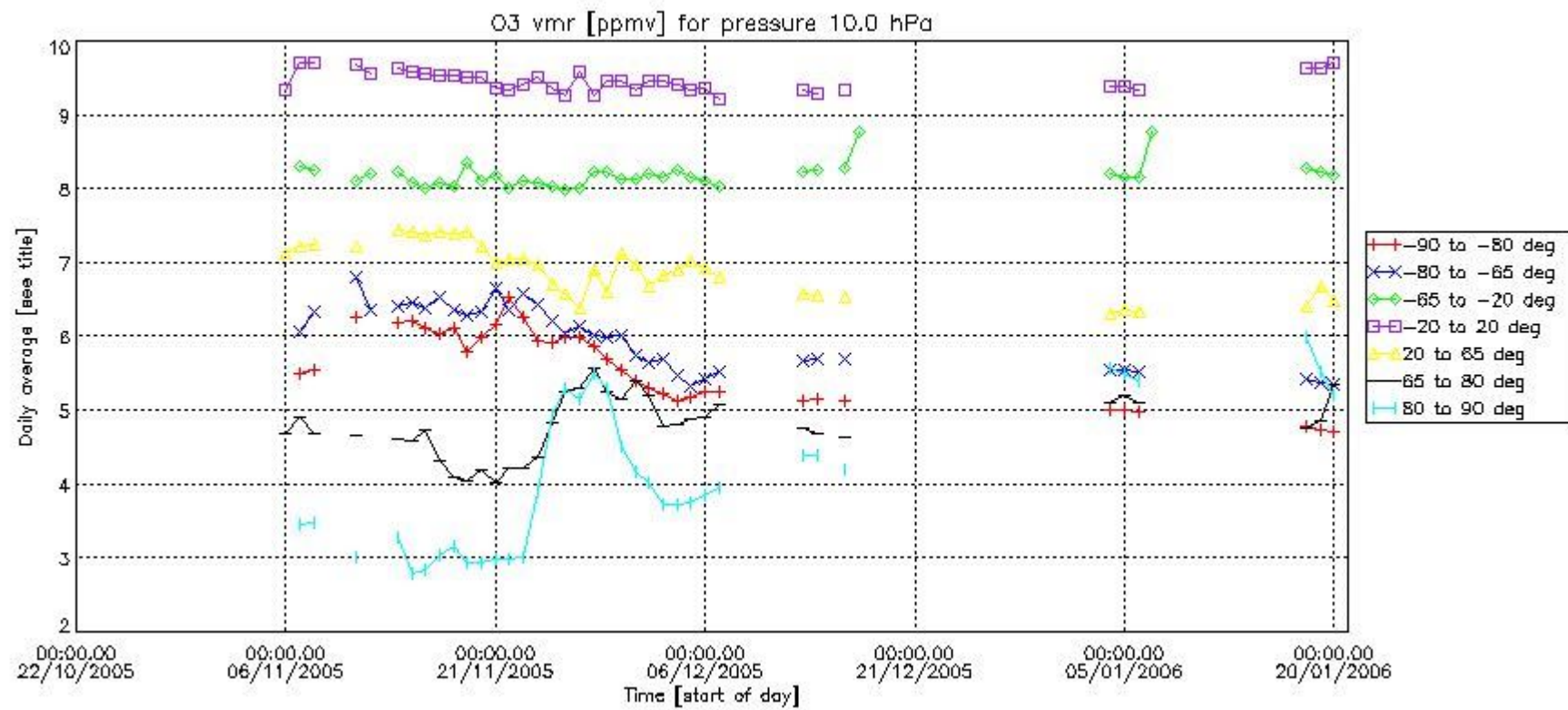

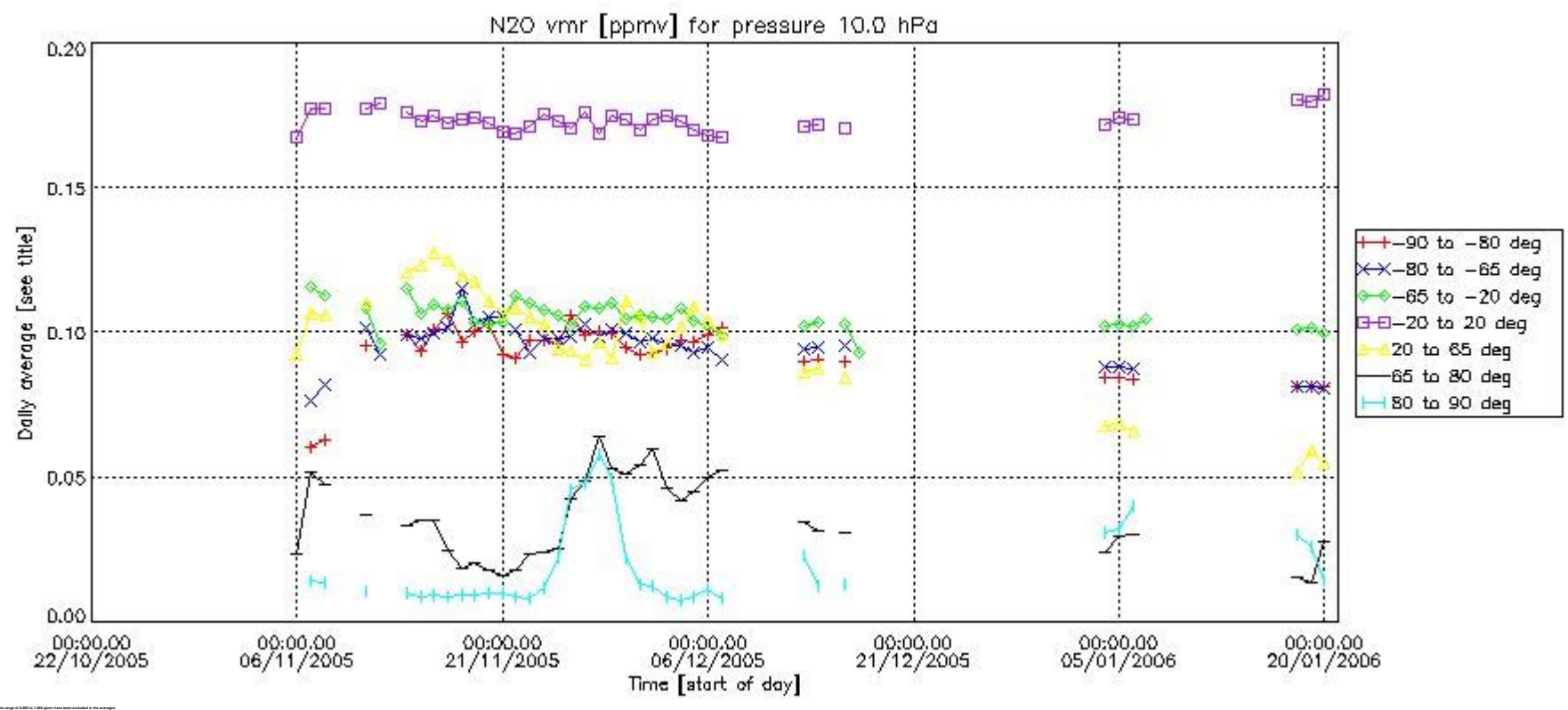
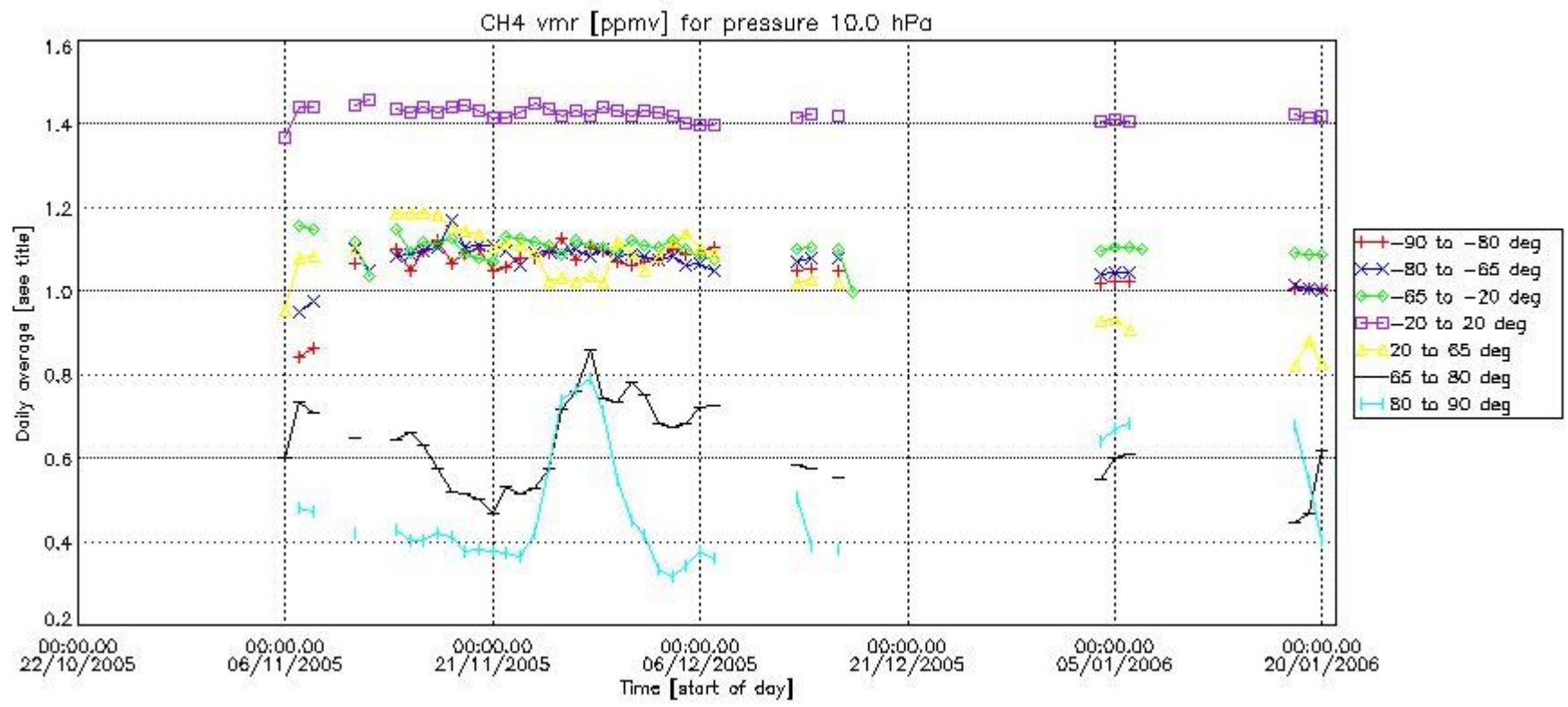

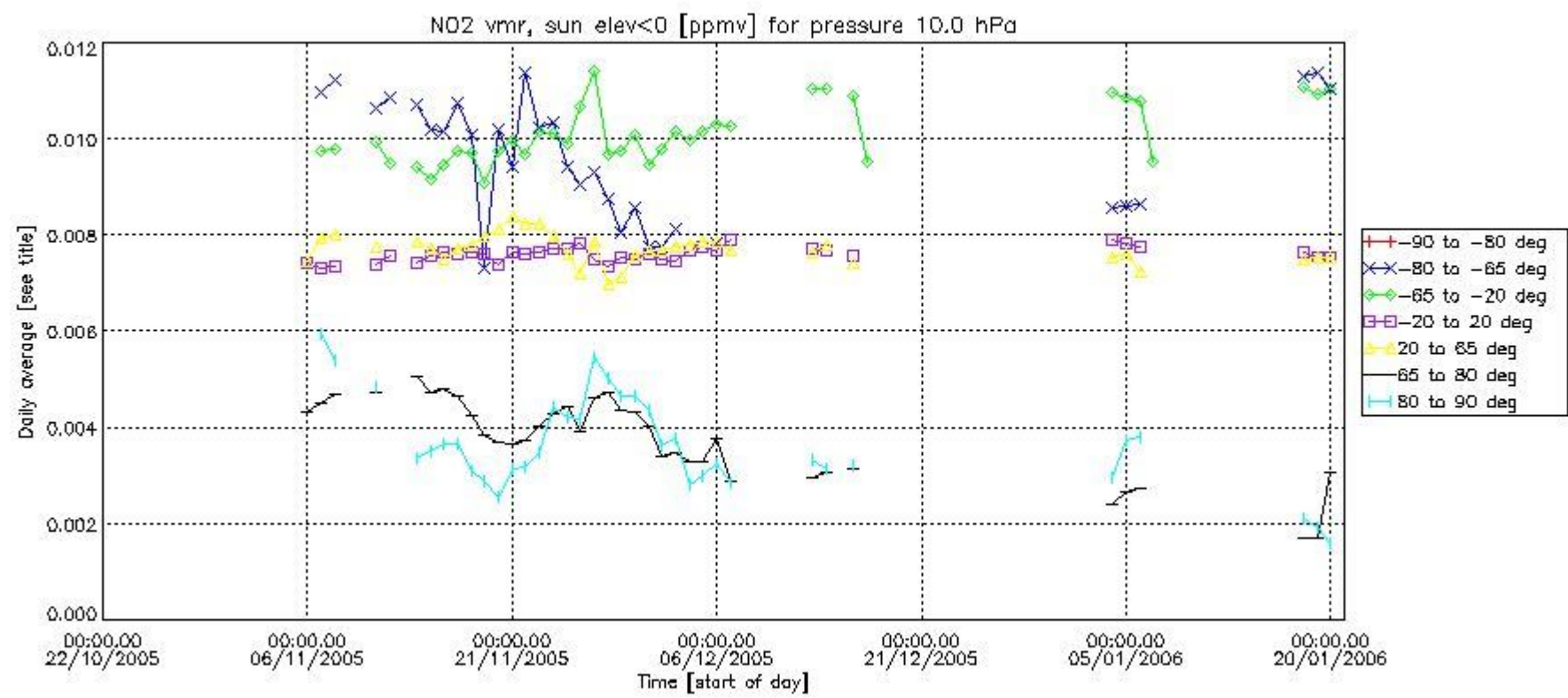
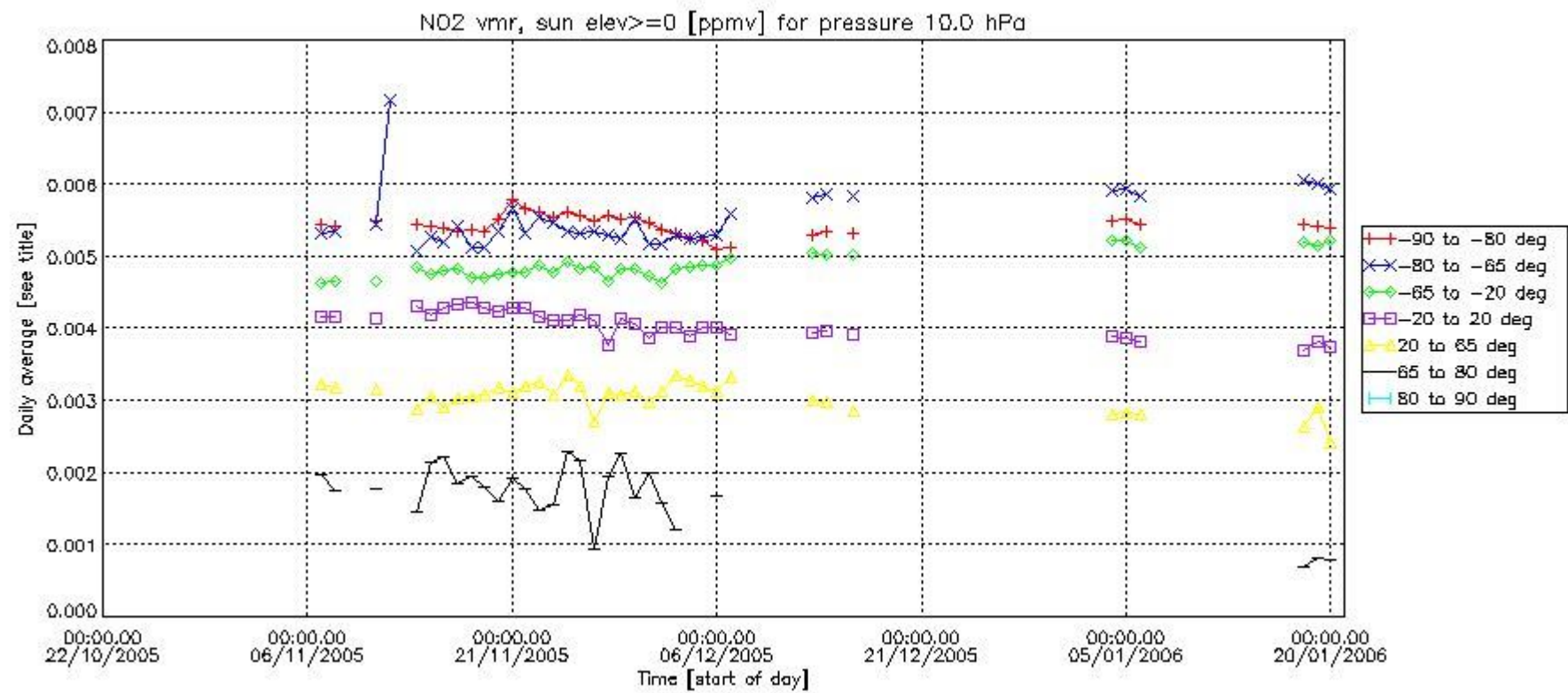

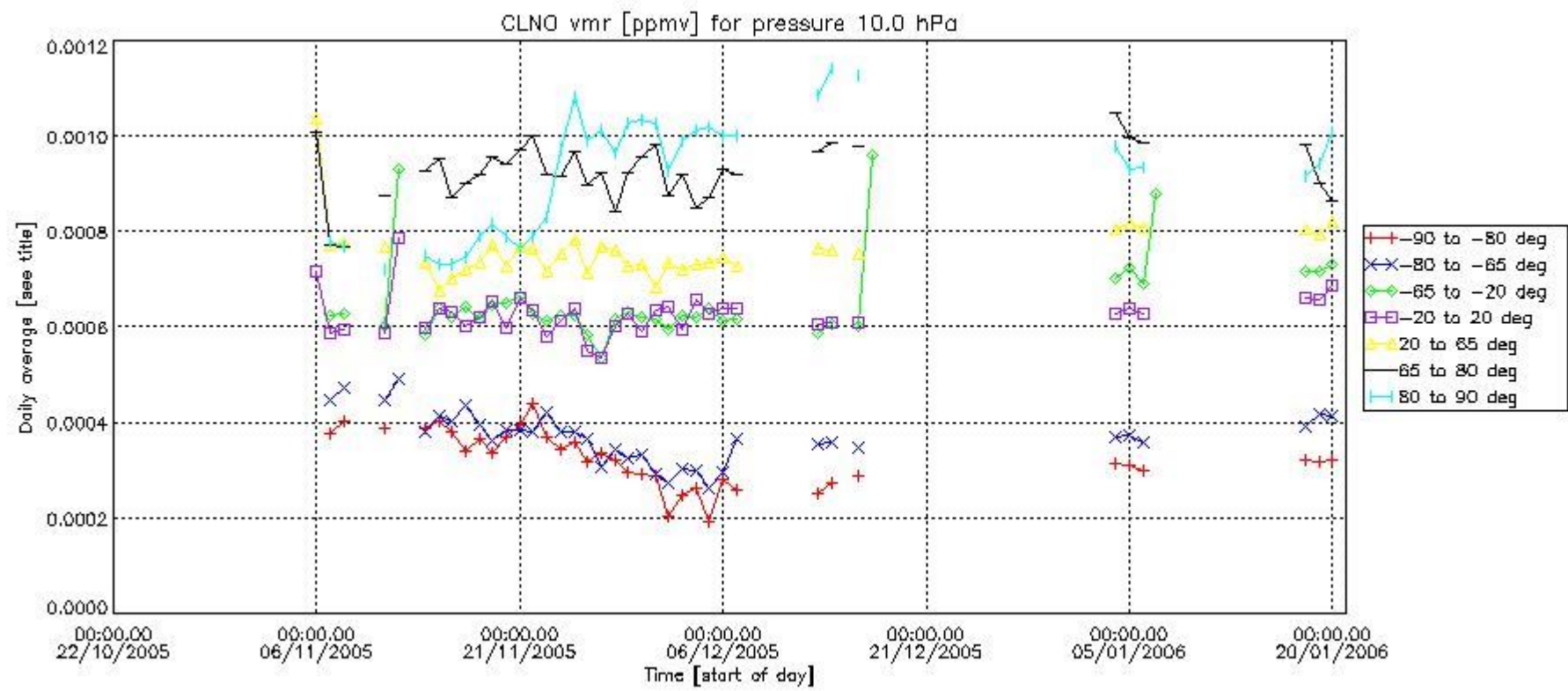
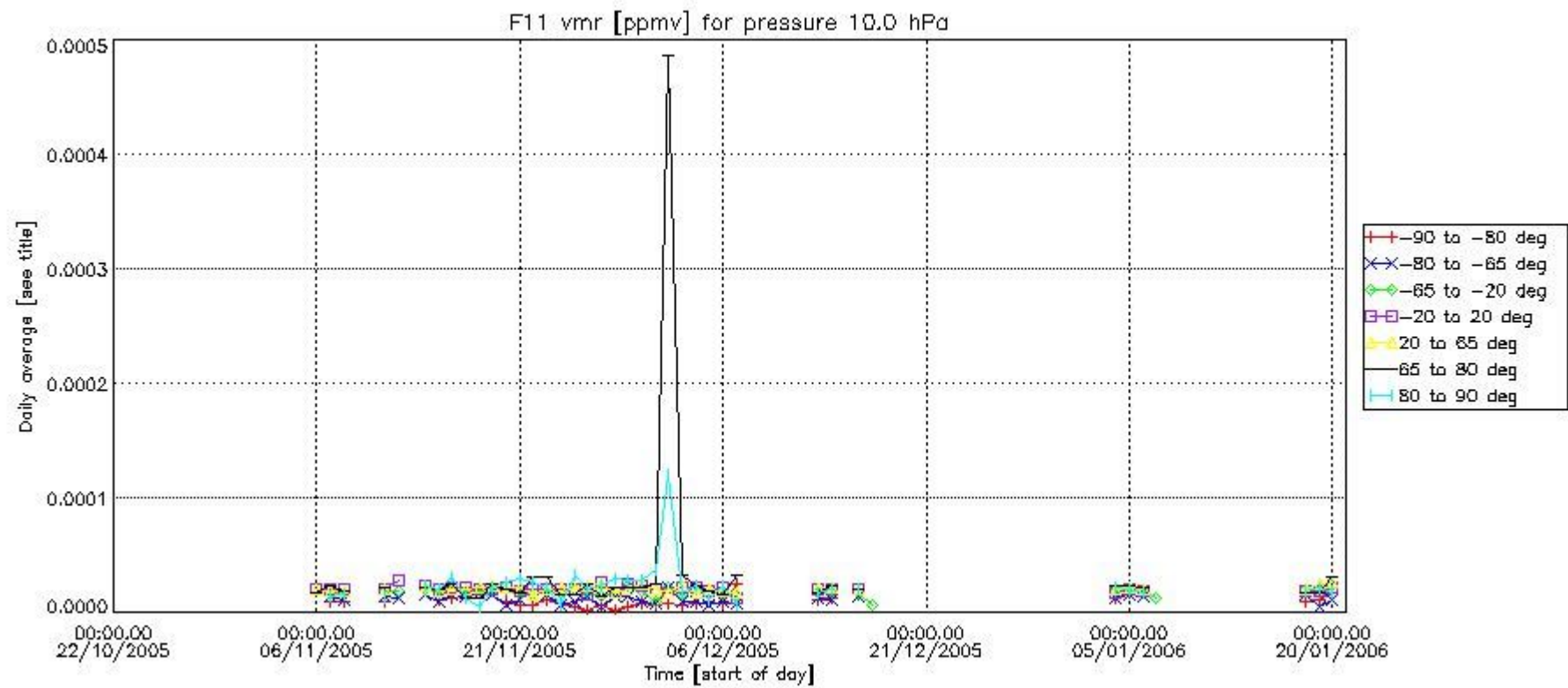

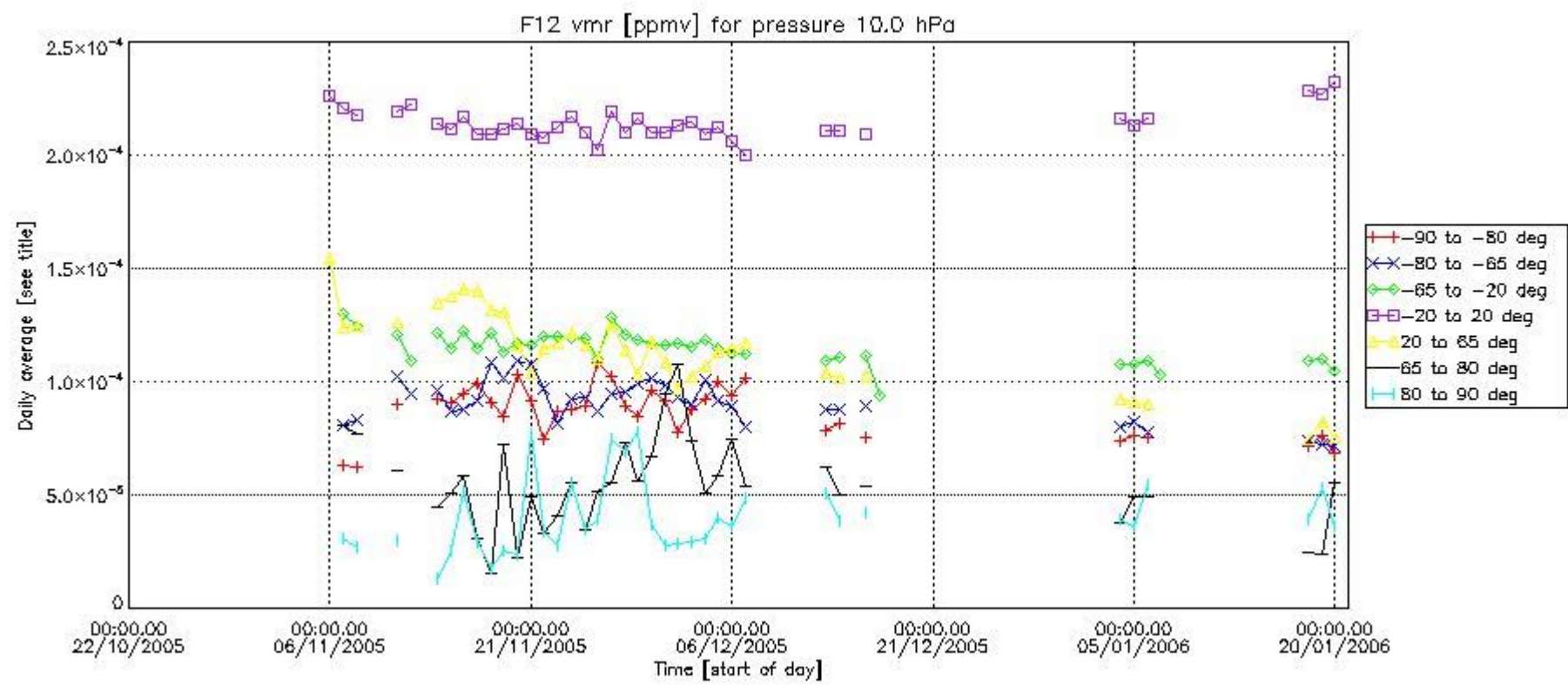
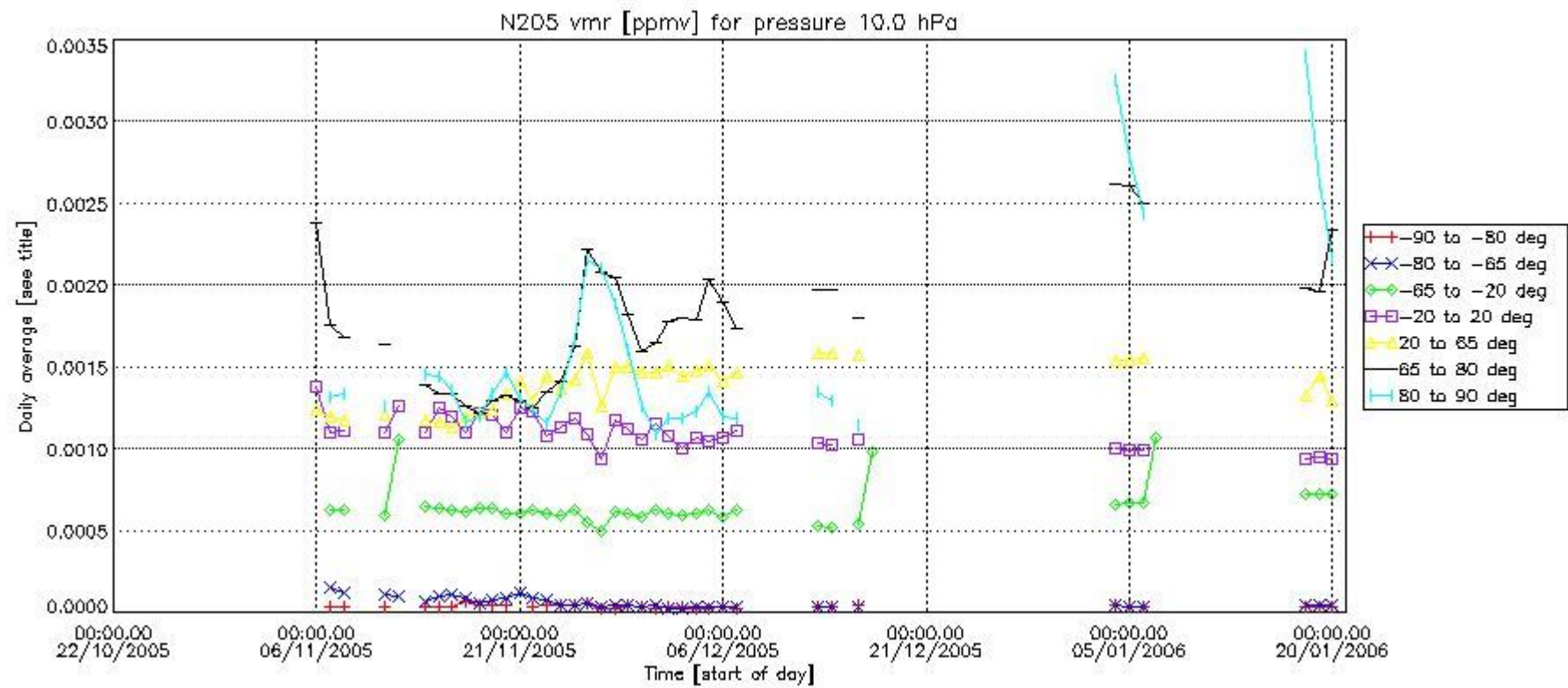

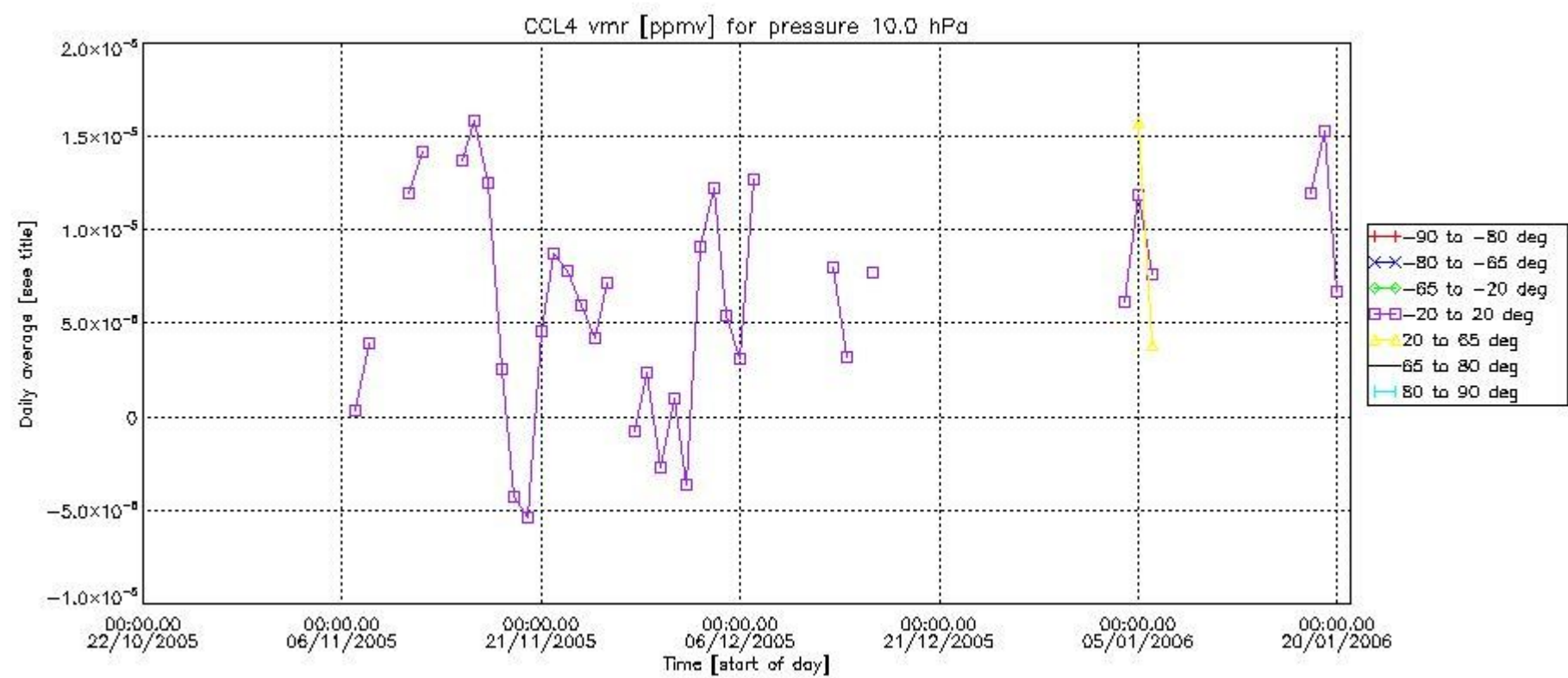
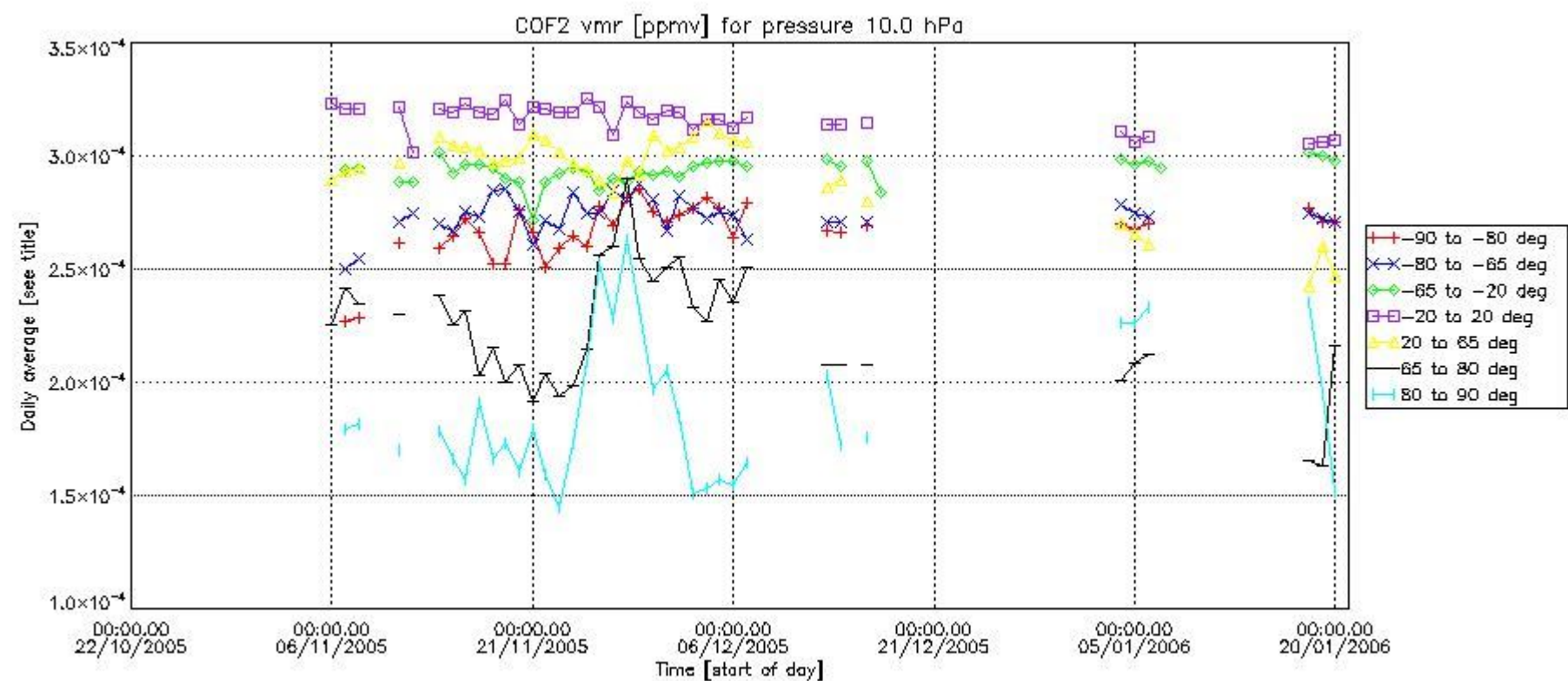

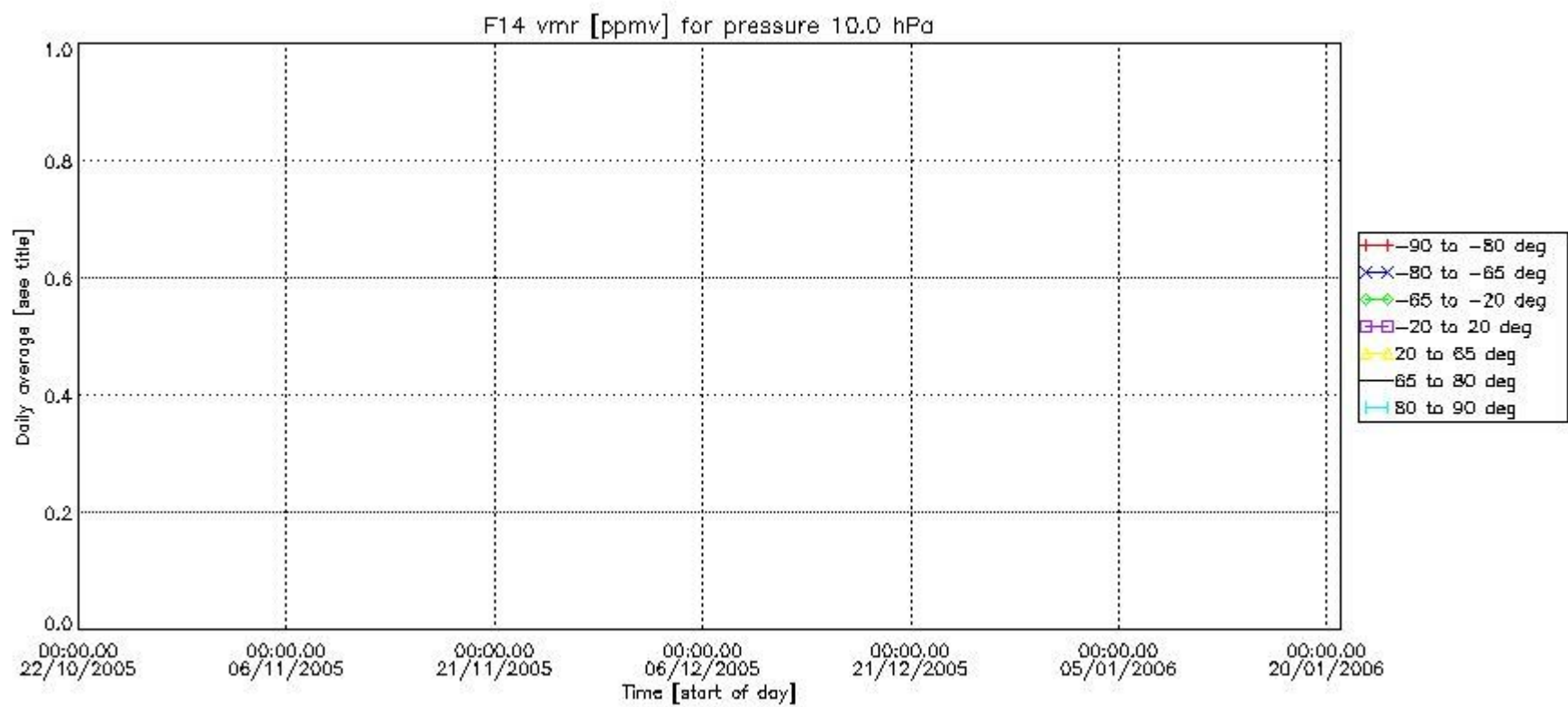
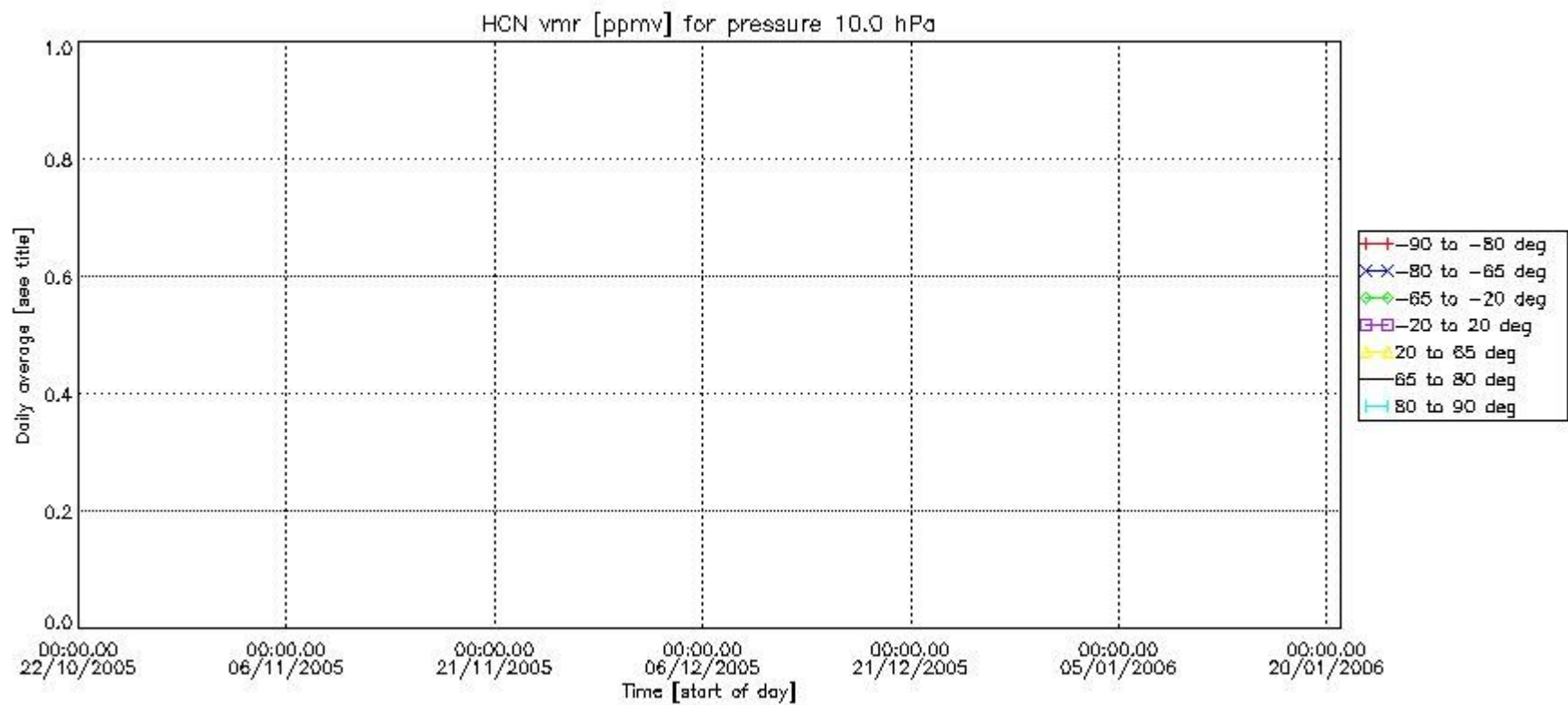

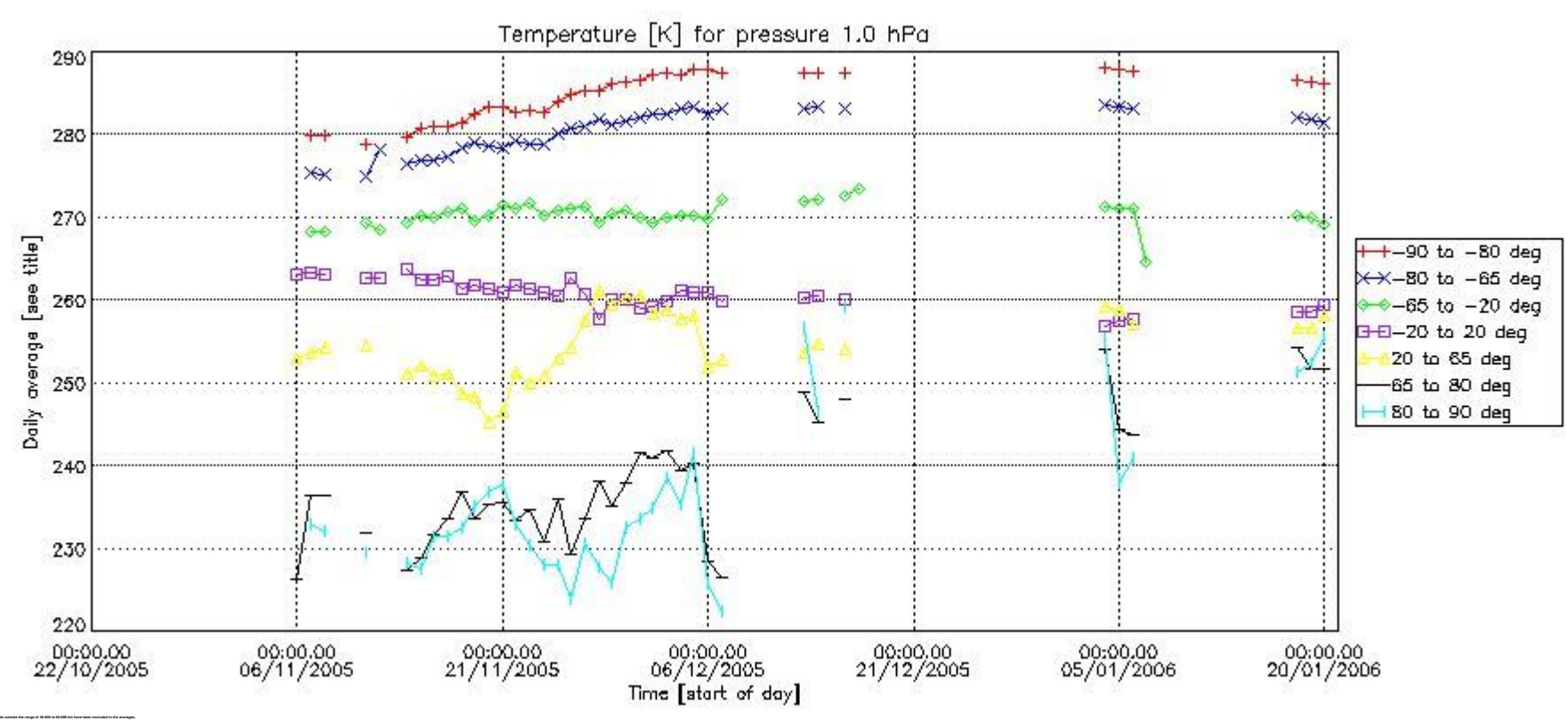
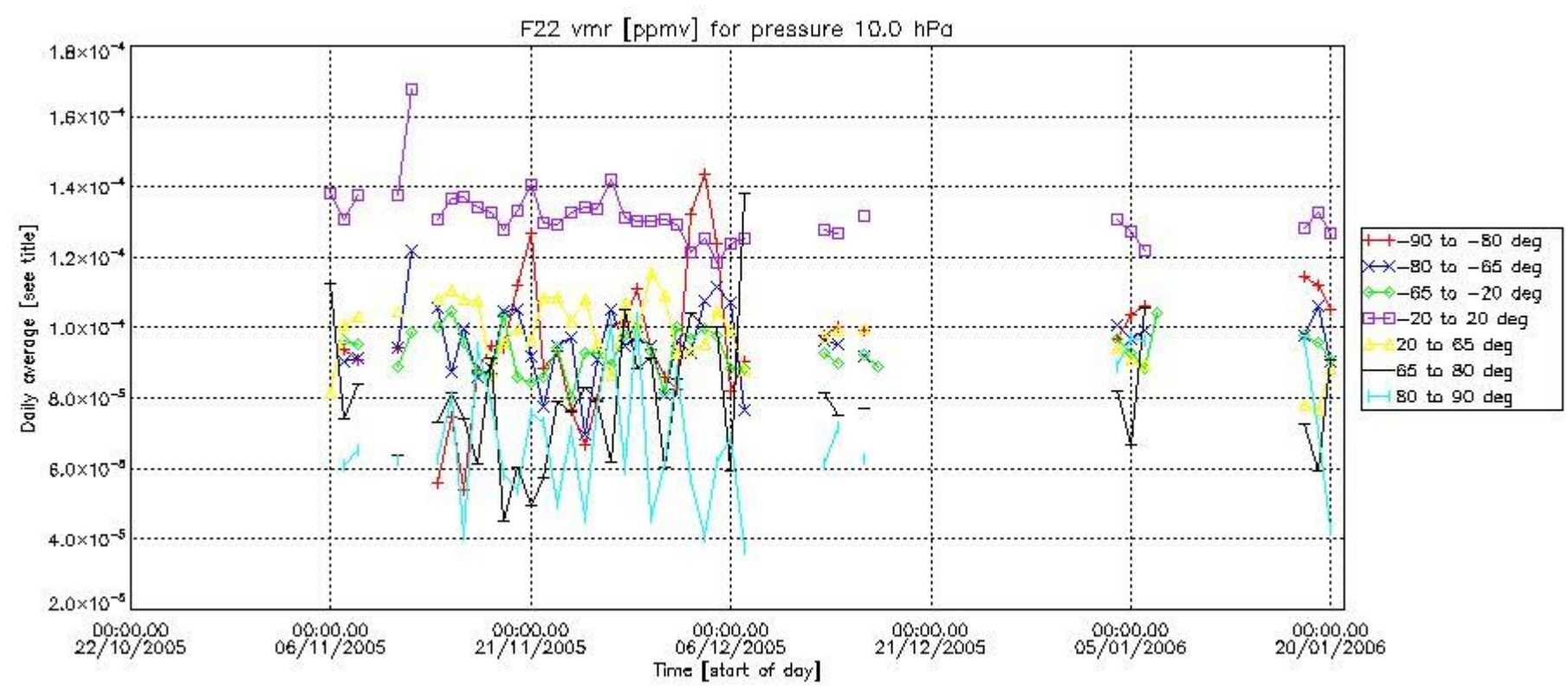

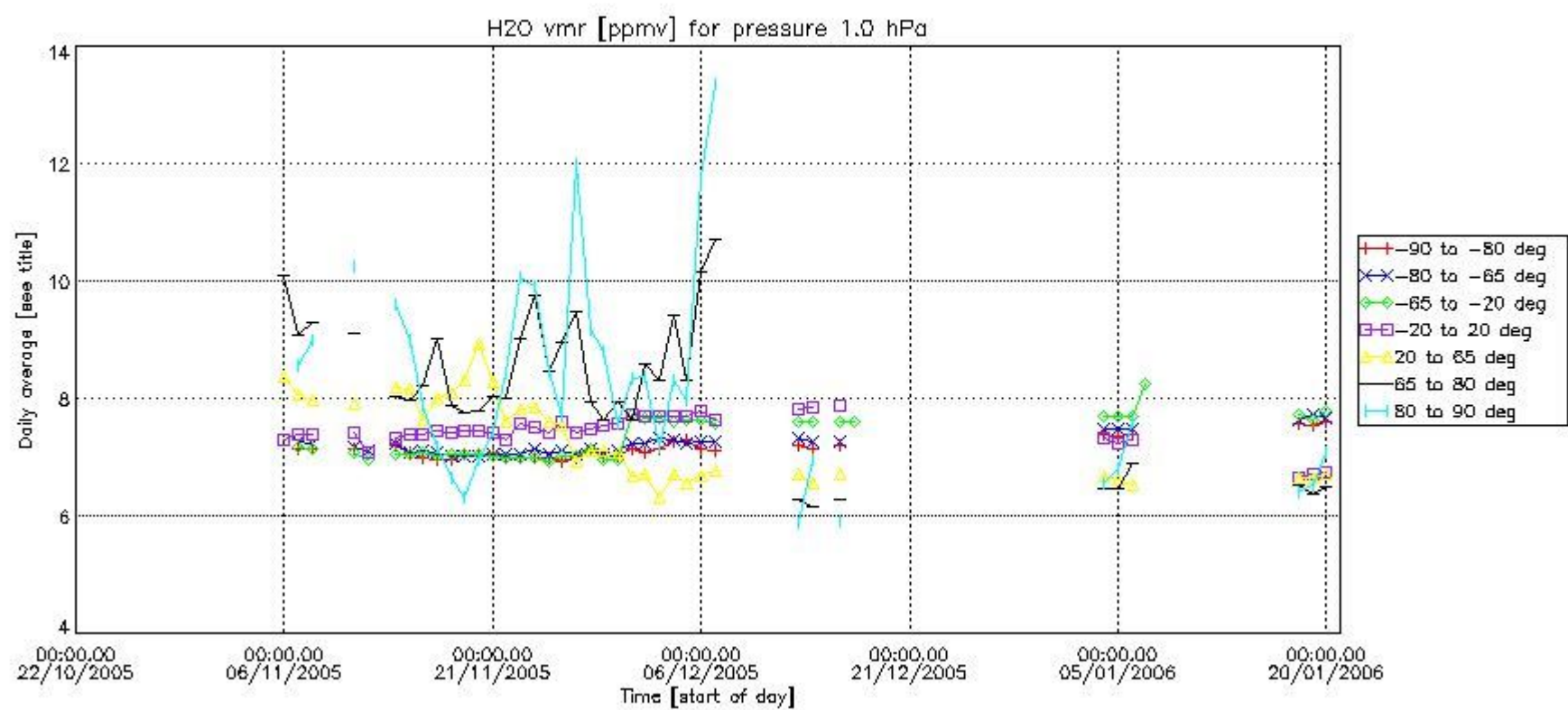
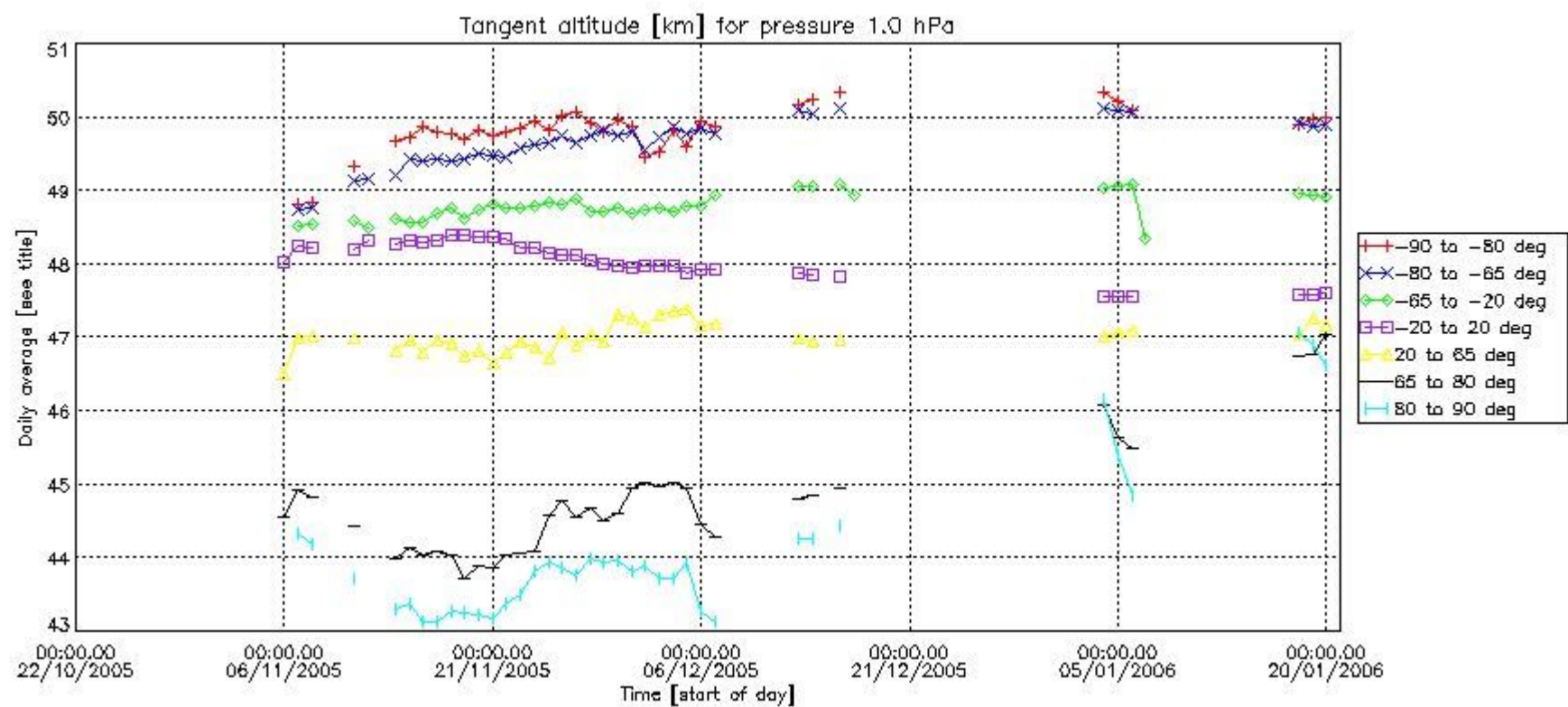

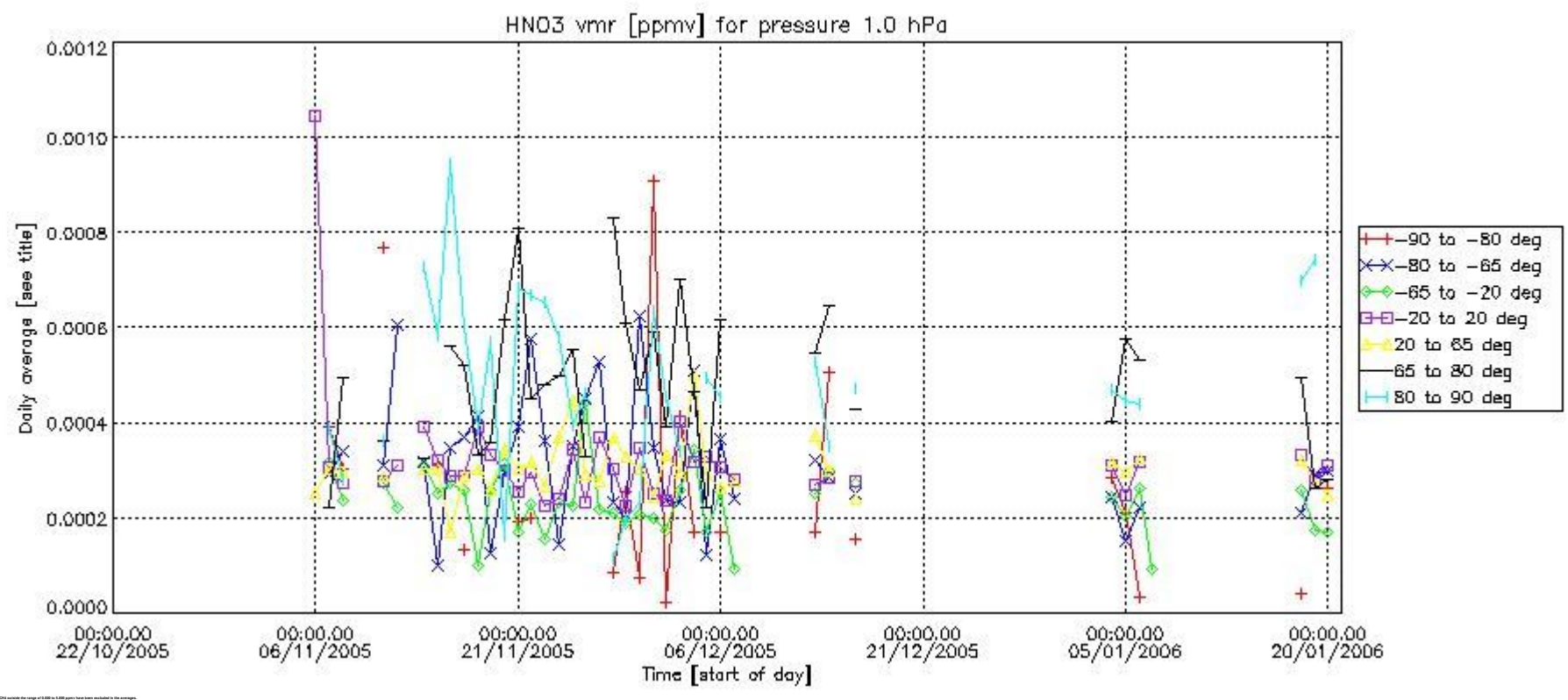
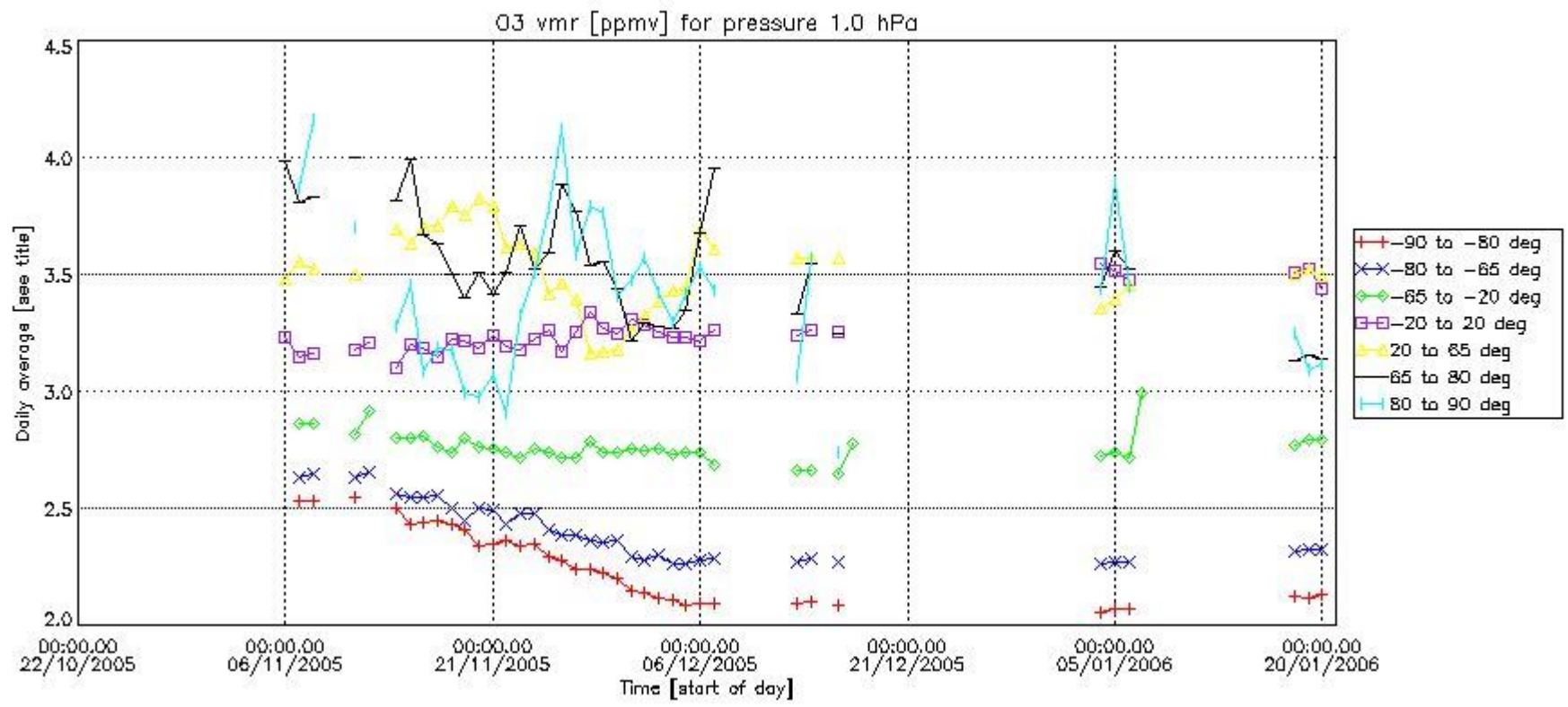

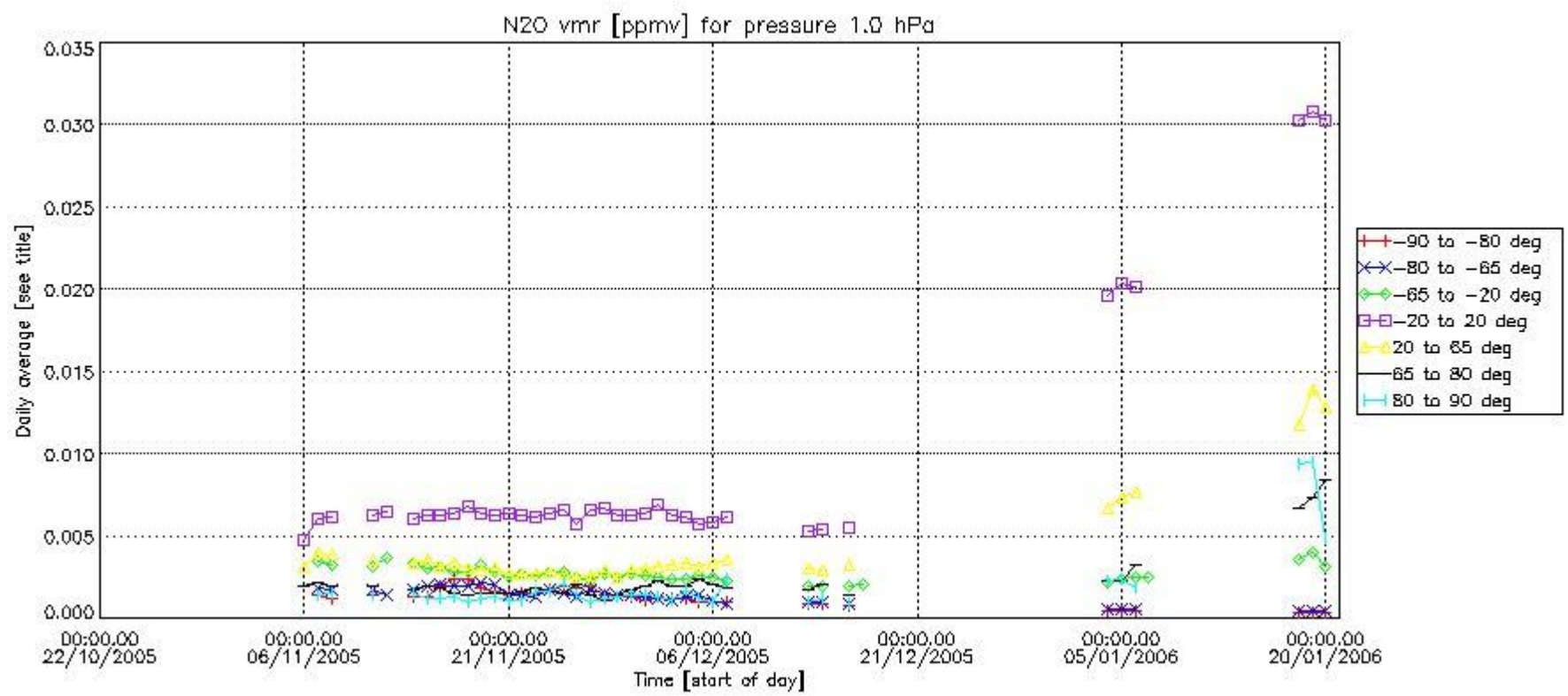
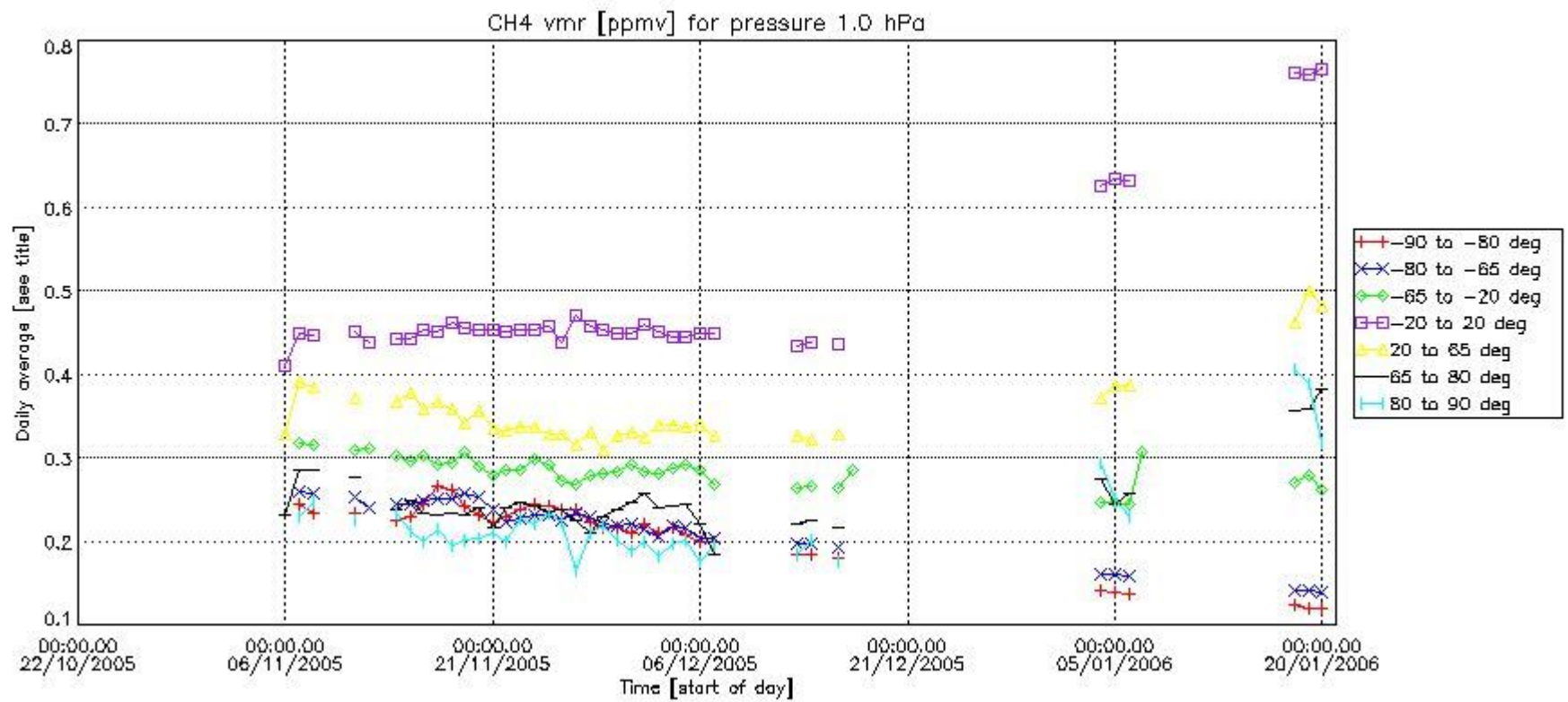

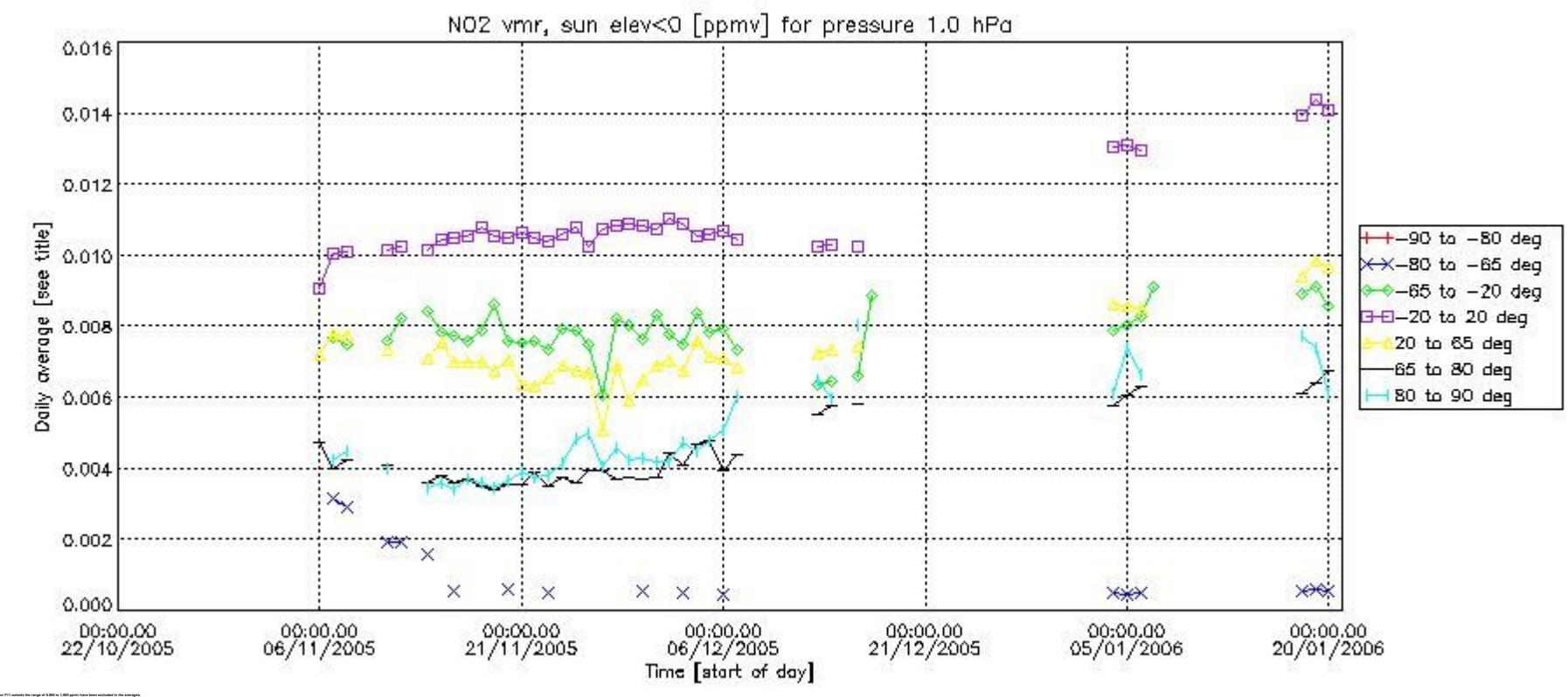
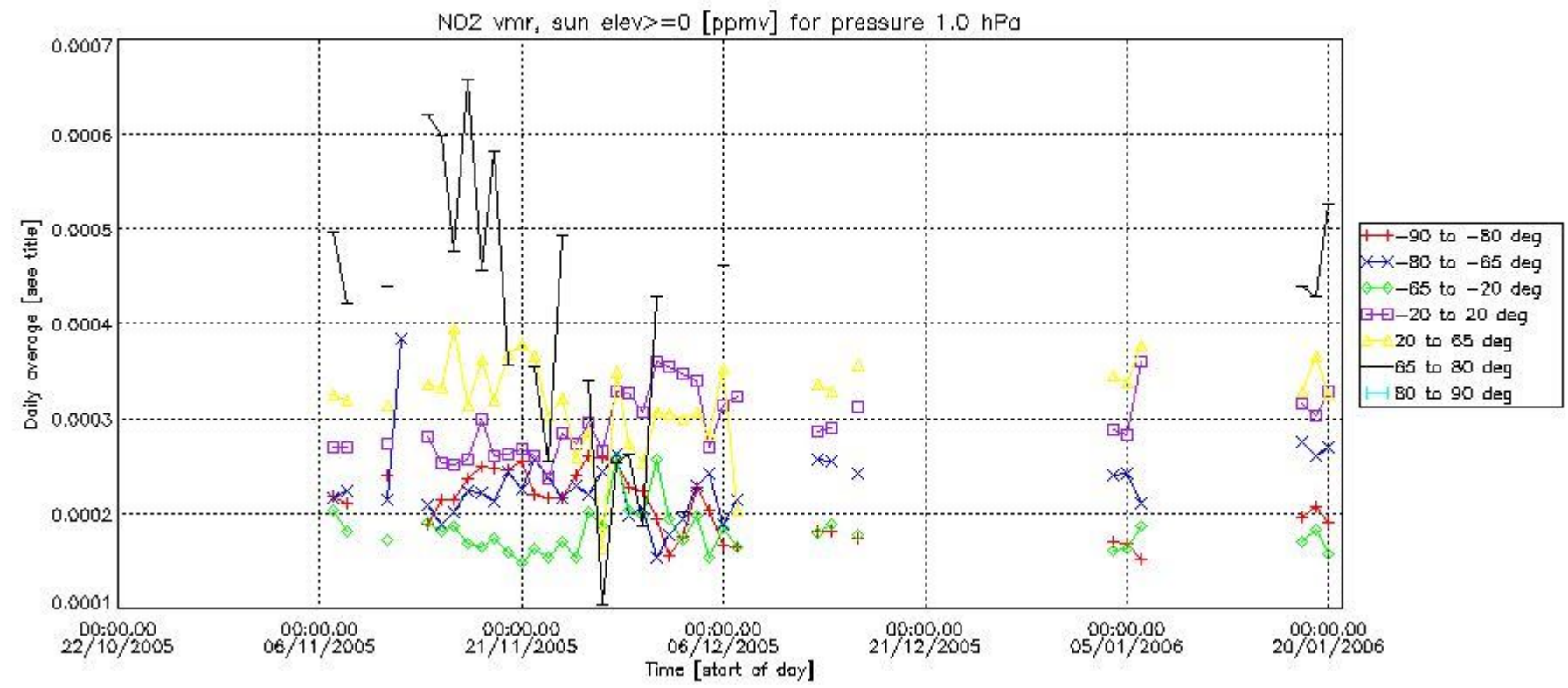

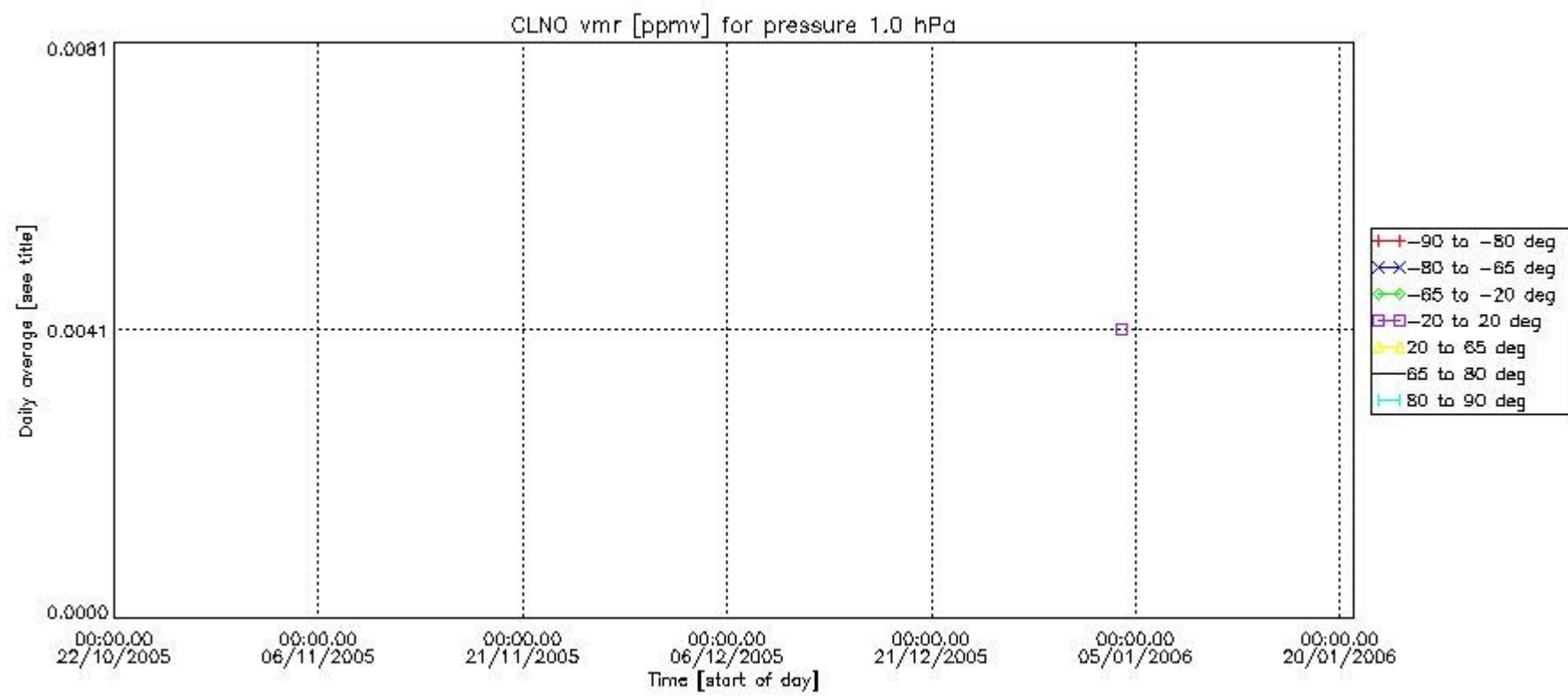
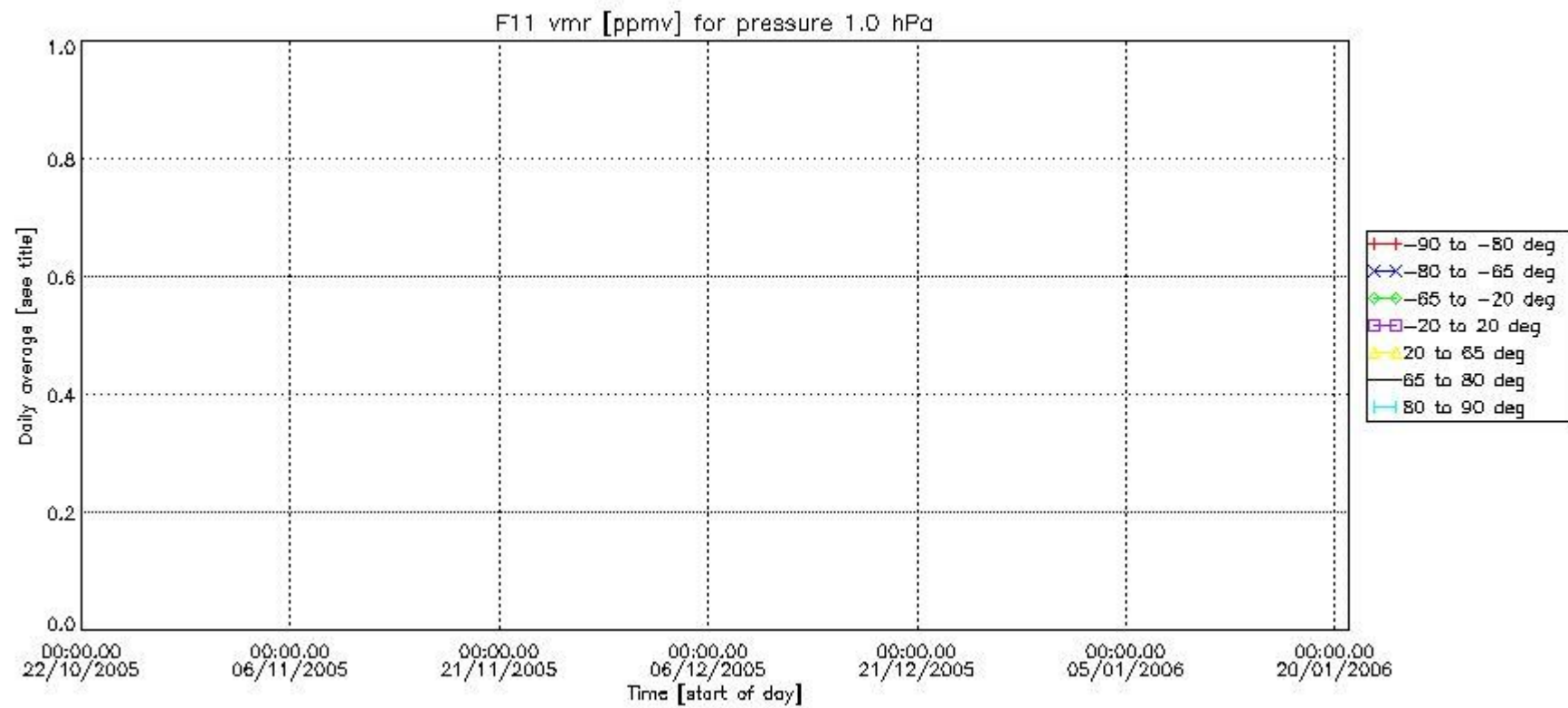

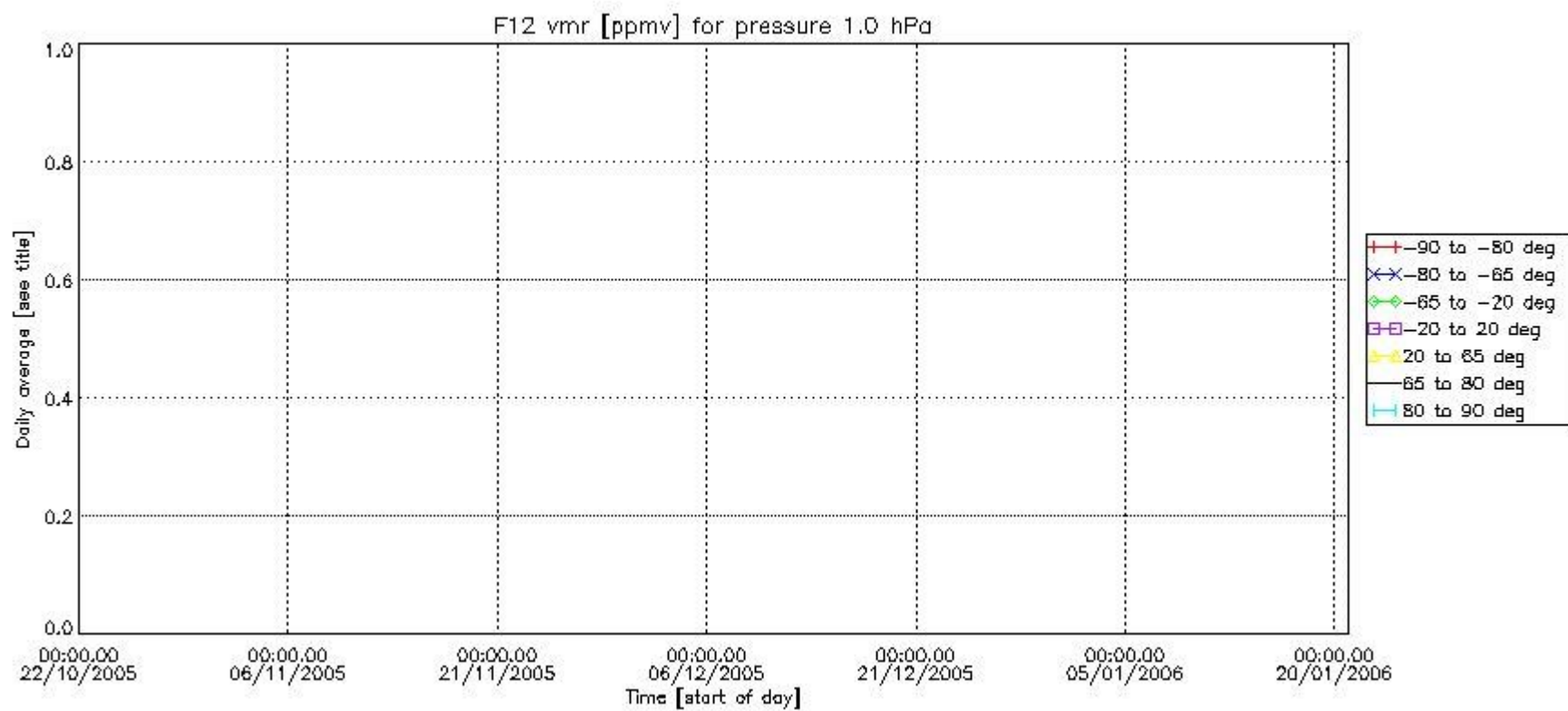
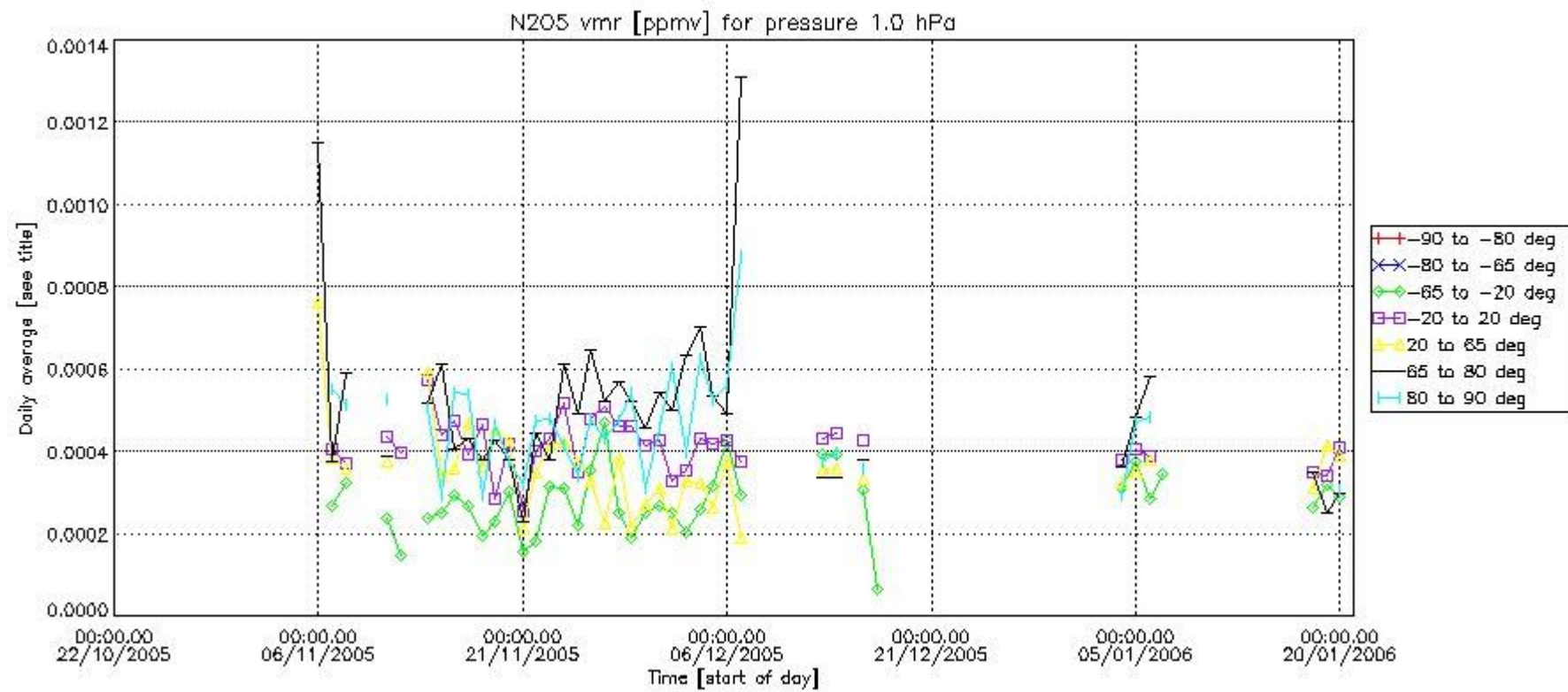

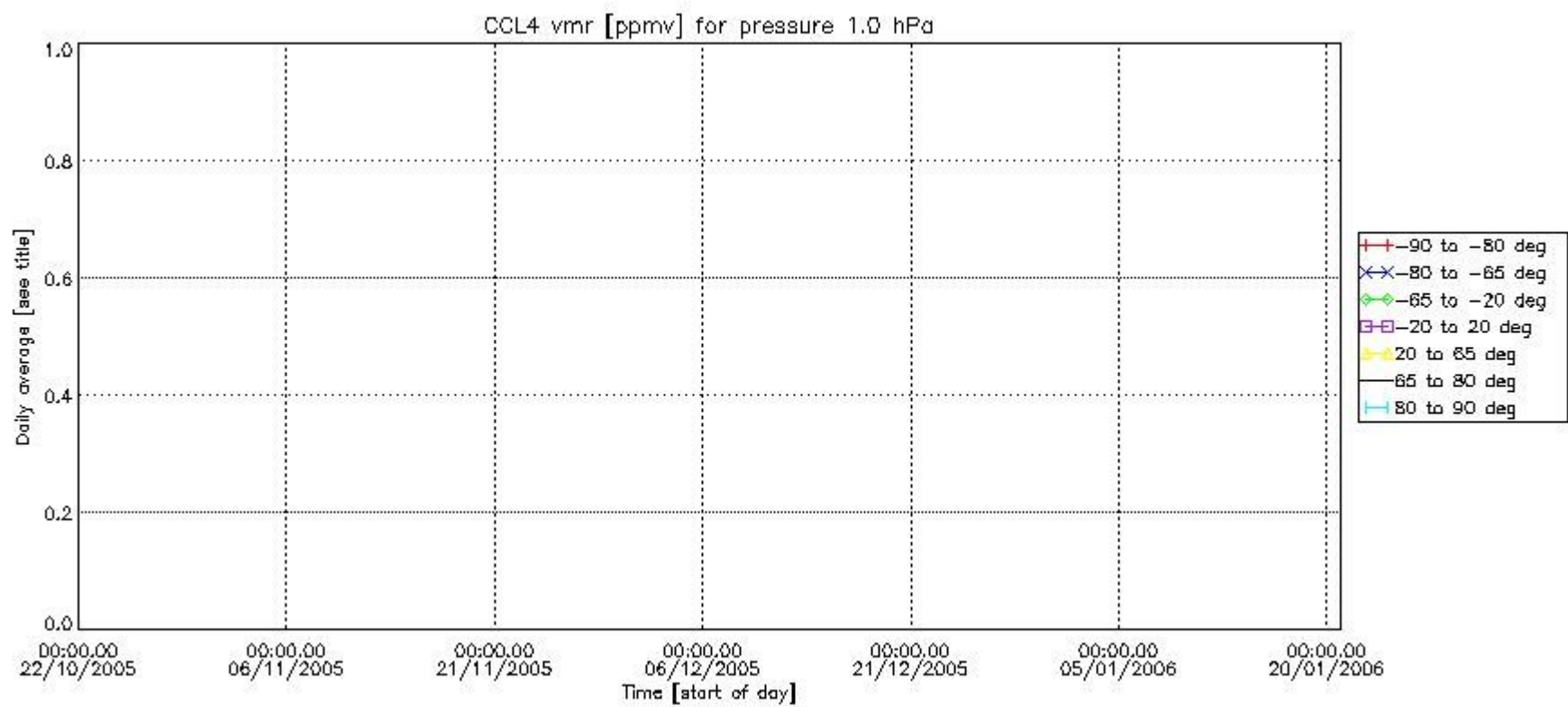
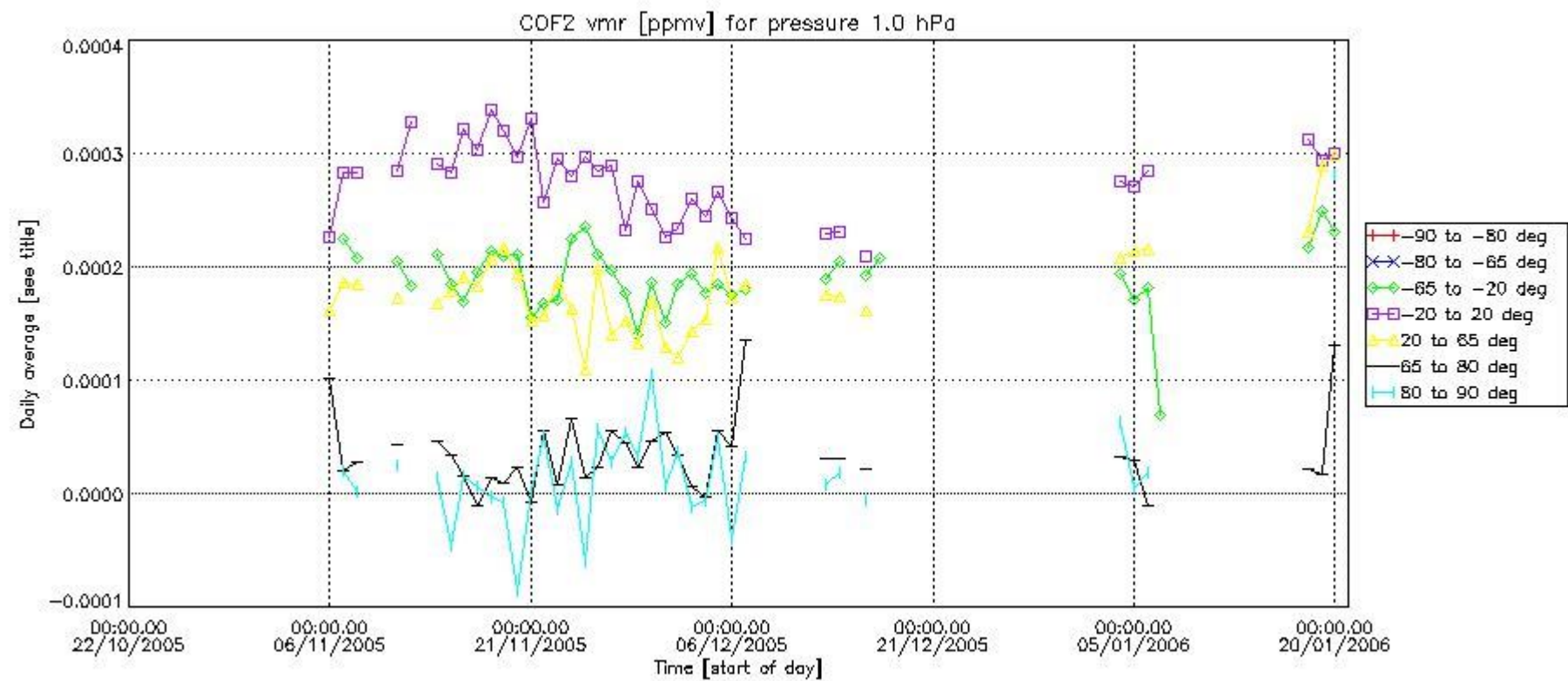

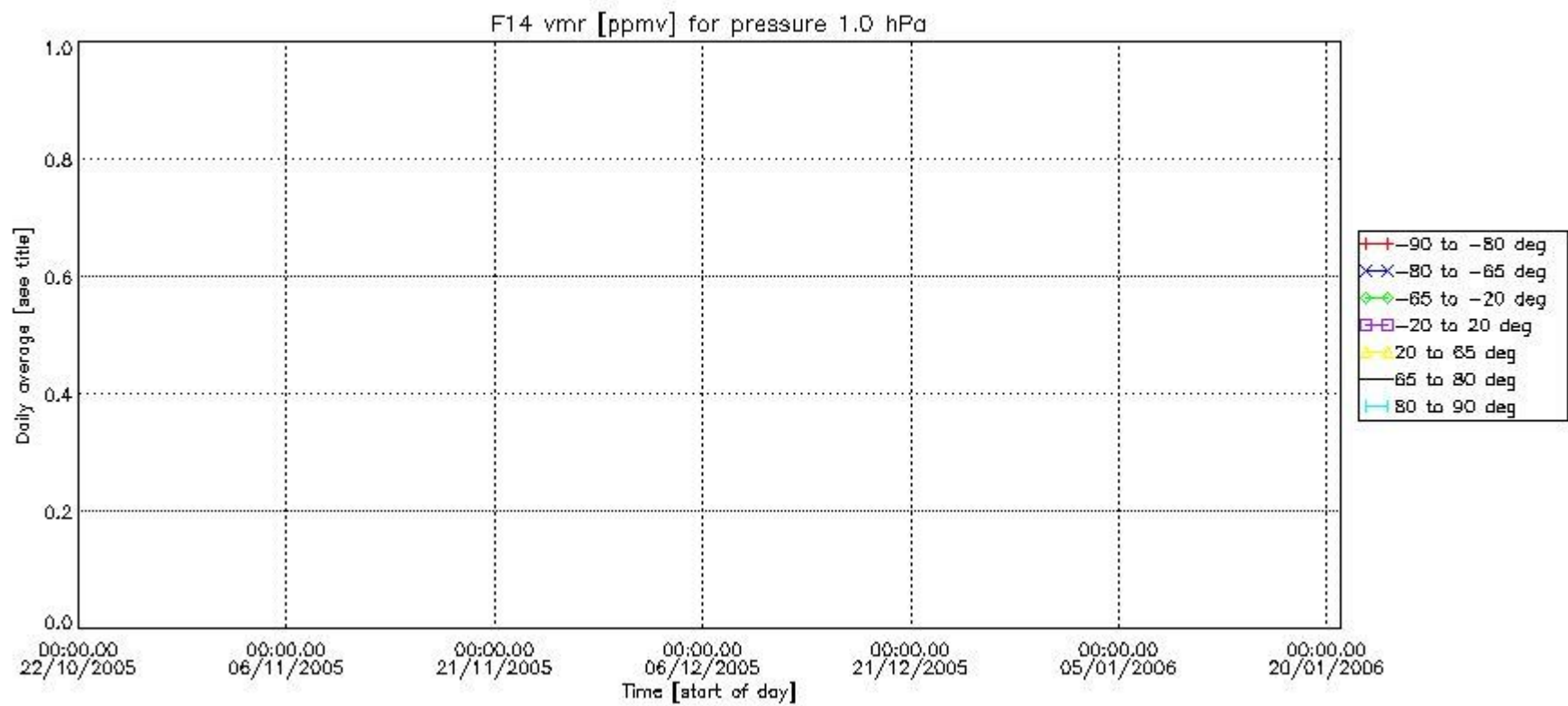
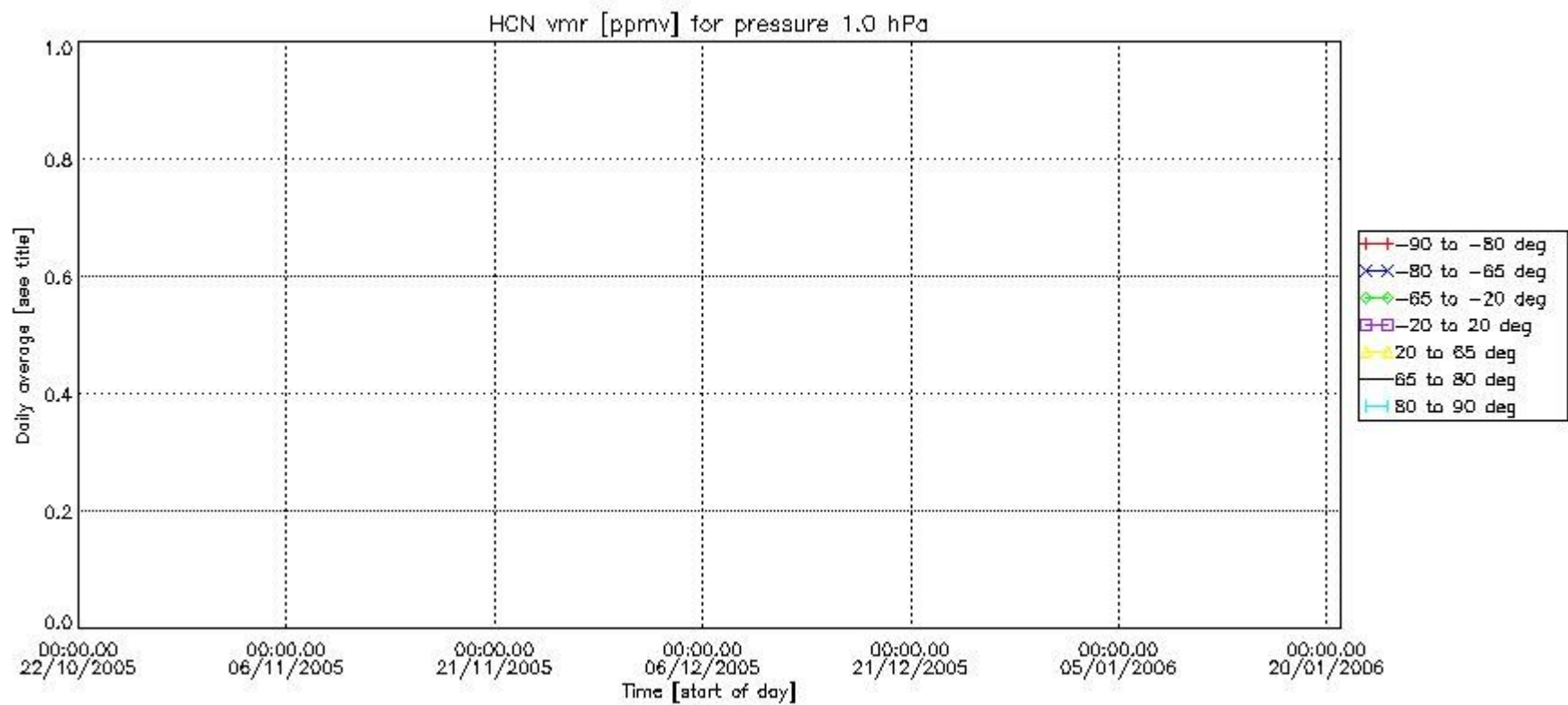

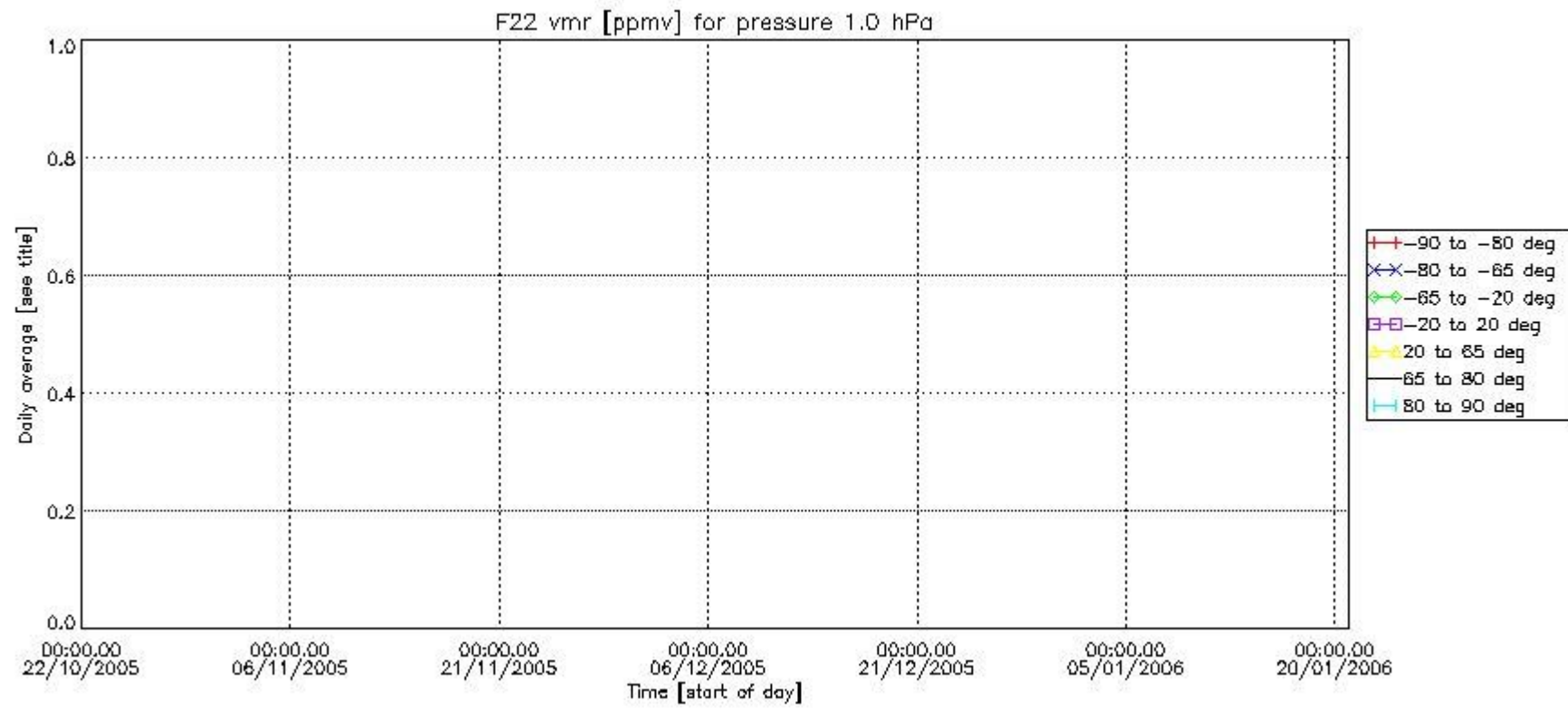

Number of successful retrievals vs. geolocation (*=day side , triangle=night side).

