

2. MIPAS Daily Report for level 2 products summary report

(See [mipas_daily_report_level2_ML2PP_7_03_W_20051003.html](#) for a detailed report).

2.1. General Info

- [2.1.1 Report summary](#)
- [2.1.2 Summary per product](#)

2.2 Processing performance indicators

- [2.2.1 Successful retrievals](#)
- [2.2.2 Pressure overview](#)
- [2.2.3 Temperature overview](#)
- [2.2.4 Species overview](#)
- [2.2.5 History of daily averages](#)

2.1 General Info

This report contains a daily analysis on parameters extracted from MIPAS level 2 data (The MIP_NL__2P product).

2.1.1 Report summary

The table below shows general characteristics of the data that are included into this report.

Item	Value
Report version	v1.11 26-05-2015
Time of report generation	20APR2016 15:18:21
Data source version	ML2PP/7.03-W
Processing scope for products	03OCT2005 00:00:00 to 04OCT2005 00:00:00
Start time of first product within scope	02OCT2005 23:32:11
Stop time of last product within scope	04OCT2005 00:41:10
Total number of level 2 products	10
Number of level 2 products with errors	0

2.1.2 Summary per product

The following table shows a summary for each product used in this report.

#	Product name	Start time	Stop time	Prod err	Number of scans (tot/proc)	Quality summary warnings
0	MIP_NL__2PWDSI20051002_233211_000060362041_00188_18779_1000.N1	02OCT2005 23:32:11	03OCT2005 01:12:47	0	133/133	VMR_TERM_MACRO_MICRO[F14/macro:2; HCN/micro:1]
1	MIP_NL__2PWDSI20051003_011253_000005062041_00189_18780_1000.N1	03OCT2005 01:12:53	03OCT2005 01:21:19	0	11/11	
2	MIP_NL__2PWDSI20051003_061814_000057672041_00192_18783_1000.N1	03OCT2005 06:18:14	03OCT2005 07:54:21	0	103/103	VMR_TERM_MACRO_MICRO[F14/macro:1; HCN/micro:1; F14/micro:1]
3	MIP_NL__2PWDSI20051003_075511_000060302041_00193_18784_1000.N1	03OCT2005 07:55:11	03OCT2005 09:35:40	0	128/128	VMR_TERM_MACRO_MICRO[F14/micro:1]
4	MIP_NL__2PWDSI20051003_093547_000060302041_00194_18785_1000.N1	03OCT2005 09:35:47	03OCT2005 11:16:16	0	123/123	VMR_TERM_MACRO_MICRO[HCN/macro:1; F14/macro:1; CH4/micro:1; HCN/micro:2]
5	MIP_NL__2PWDSI20051003_111622_000060362041_00195_18786_1000.N1	03OCT2005 11:16:22	03OCT2005 12:56:58	0	133/133	VMR_TERM_MACRO_MICRO[HCN/macro:1]
6	MIP_NL__2PWDSI20051003_125704_000005062041_00196_18787_1000.N1	03OCT2005 12:57:04	03OCT2005 13:05:30	0	11/11	
7	MIP_NL__2PWDSI20051003_194302_000057662041_00200_18791_1000.N1	03OCT2005 19:43:02	03OCT2005 21:19:08	0	103/103	VMR_TERM_MACRO_MICRO[F14/macro:1]
8	MIP_NL__2PWDSI20051003_211958_000060302041_00201_18792_1000.N1	03OCT2005 21:19:58	03OCT2005 23:00:28	0	81/81	
9	MIP_NL__2PWDSI20051003_230034_000060362041_00202_18793_1000.N1	03OCT2005 23:00:34	04OCT2005 00:41:10	0	133/133	VMR_TERM_MACRO_MICRO[O3/micro:1; HCN/micro:1]

2.2 Processing performance indicators

2.2.1 Successful retrievals

This section includes a table with statistics on the number of retrievals, as well as a worldmap plot that shows successful retrievals.

RETRIEVAL MDS	# scans processed	# Successful retrievals	%
---------------	-------------------	-------------------------	---

PT	959	860	89.677
H2O	959	860	89.677
O3	959	860	89.677
HNO3	959	860	89.677
CH4	959	860	89.677
N2O	959	860	89.677
NO2	959	860	89.677
F11	959	860	89.677
CLNO	959	860	89.677
N2O5	959	860	89.677
F12	959	859	89.572
COF2	959	860	89.677
CCL4	959	860	89.677
HCN	959	860	89.677
F14	959	860	89.677
F22	959	860	89.677

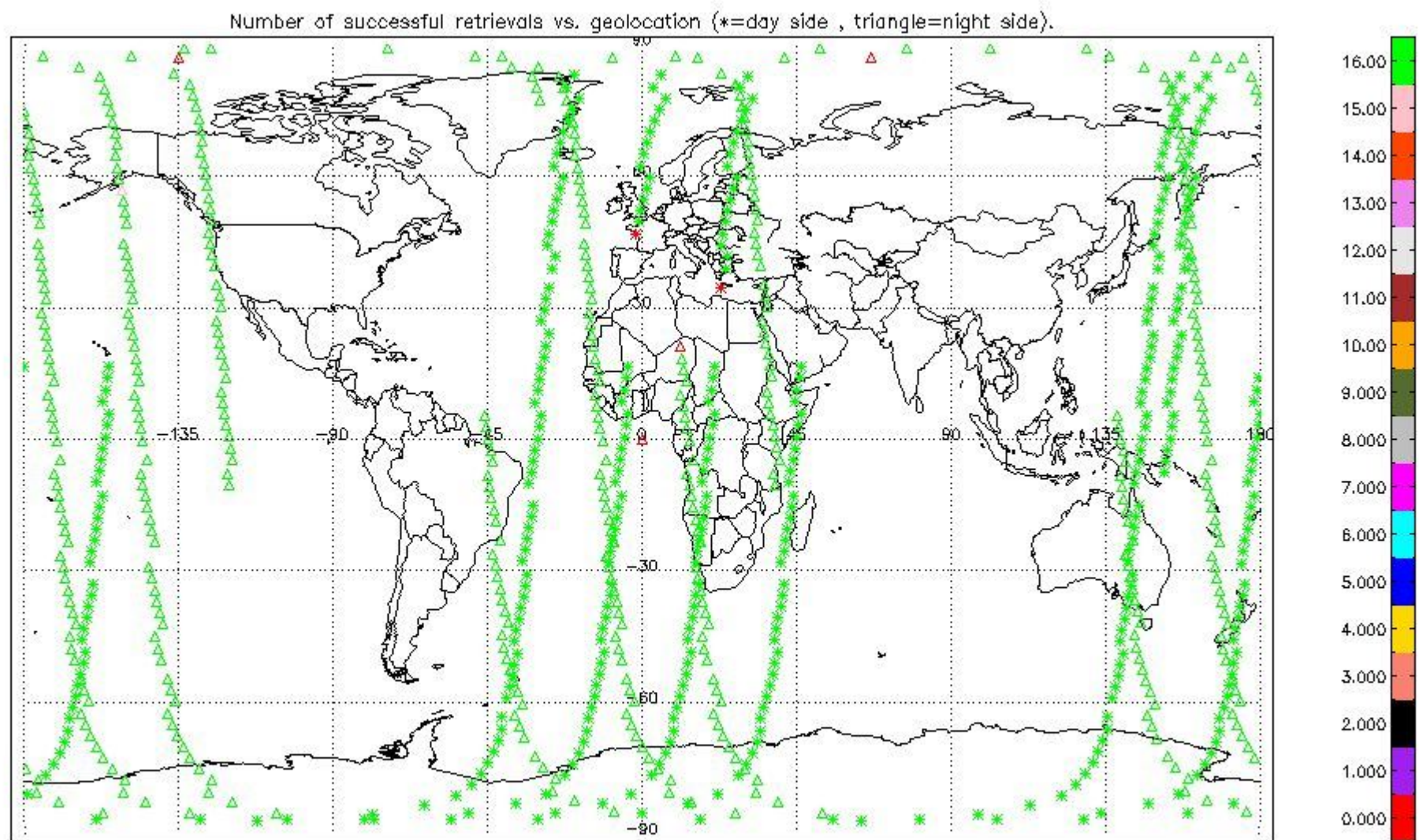

2.2.2 Pressure overview

This section shows values (left) and error (right) for pressure after binning individual sweep values over retrieved altitude and tangent latitude.

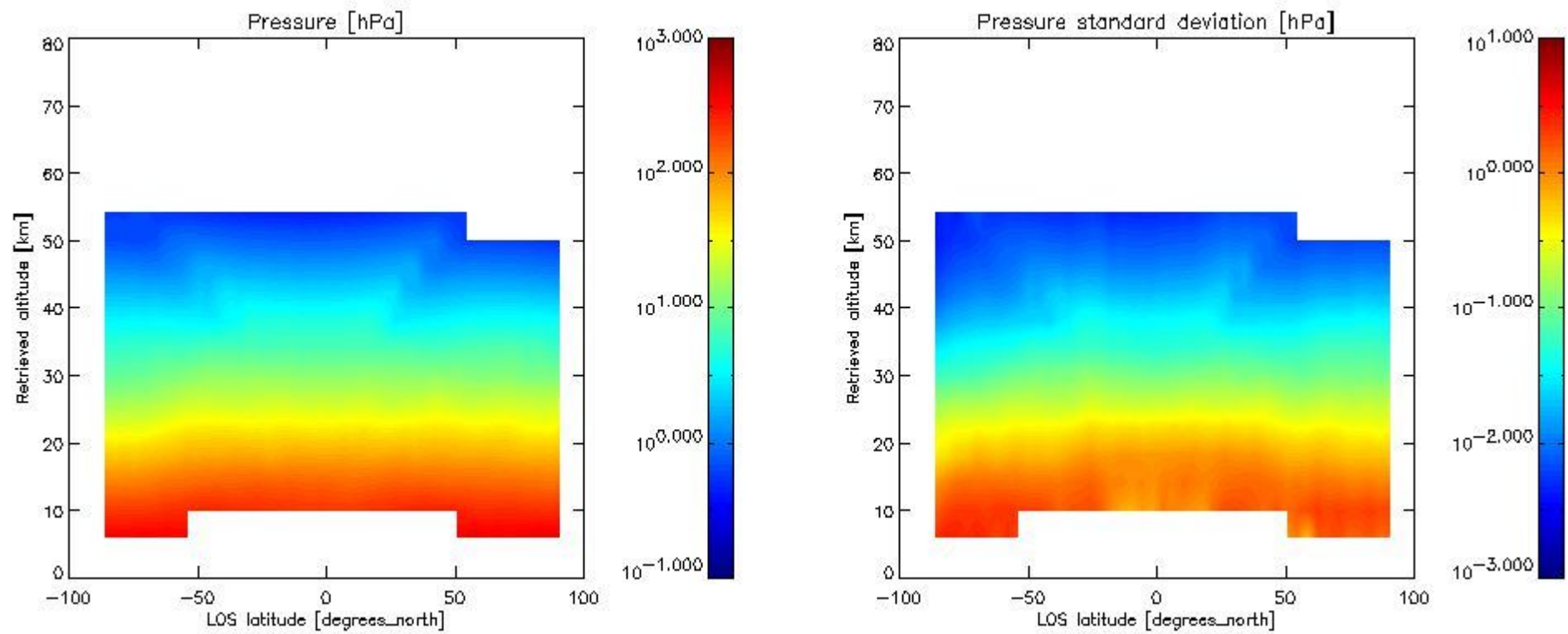

2.2.3 Temperature overview

This section shows values (left) and error (right) for temperature after binning individual sweep values over retrieved altitude and tangent latitude.

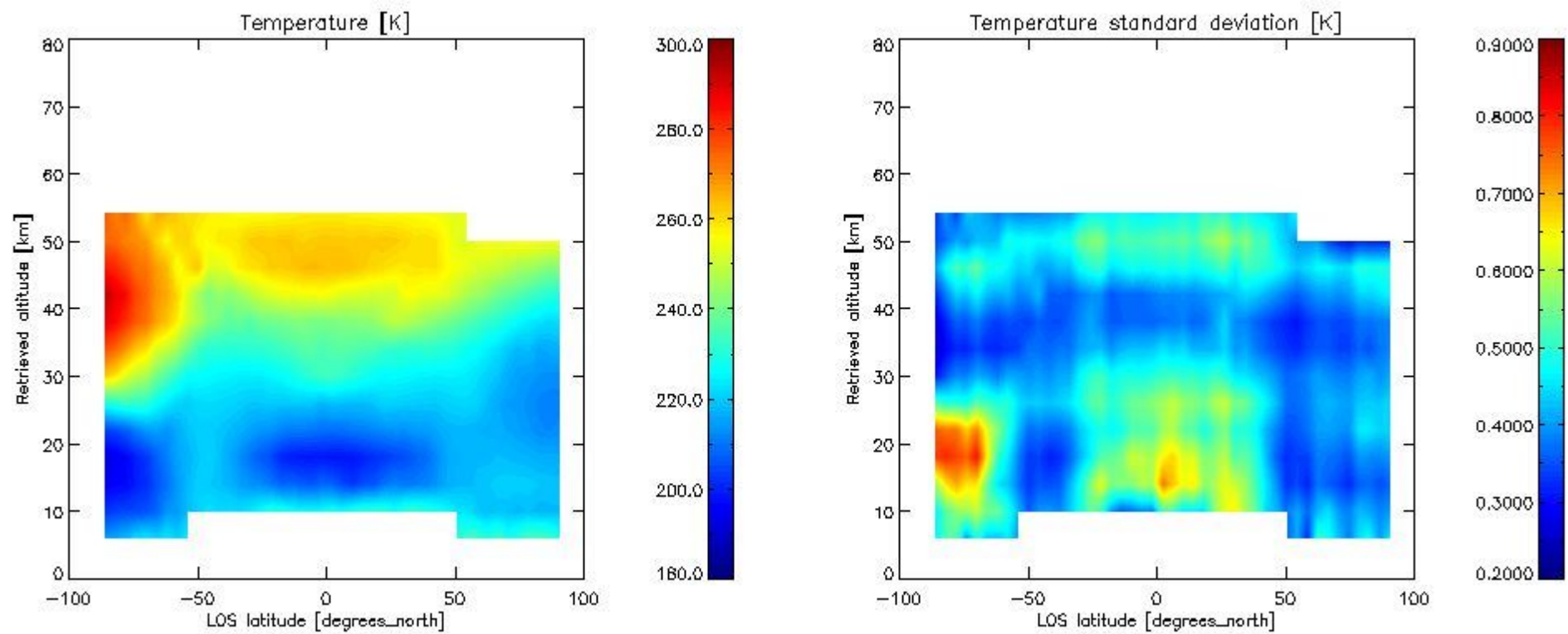

2.2.4 Species overview

2.2.4.1 H₂O overview This section shows values (left) and error (right) for H₂O after binning individual sweep values over retrieved altitude and tangent latitude.

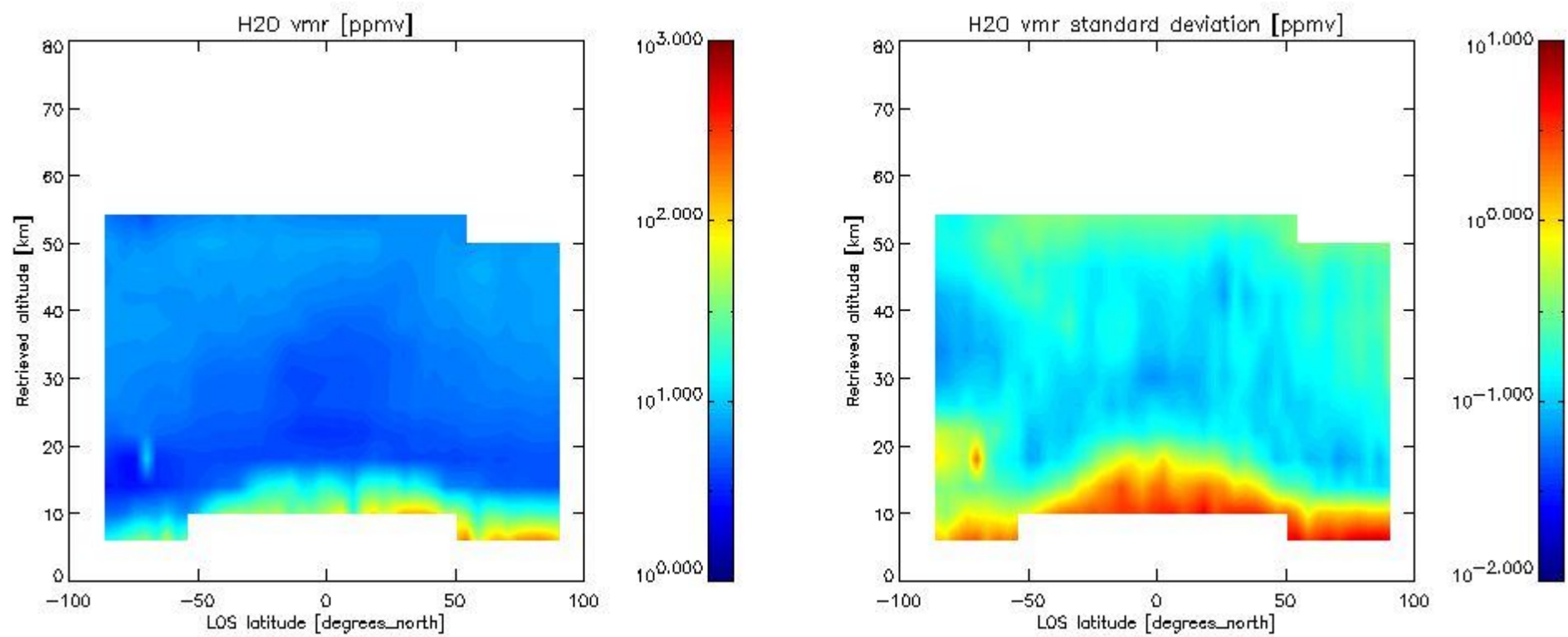

2.2.4.2 O3 overview This section shows values (left) and error (right) for O3 after binning individual sweep values over retrieved altitude and tangent latitude.

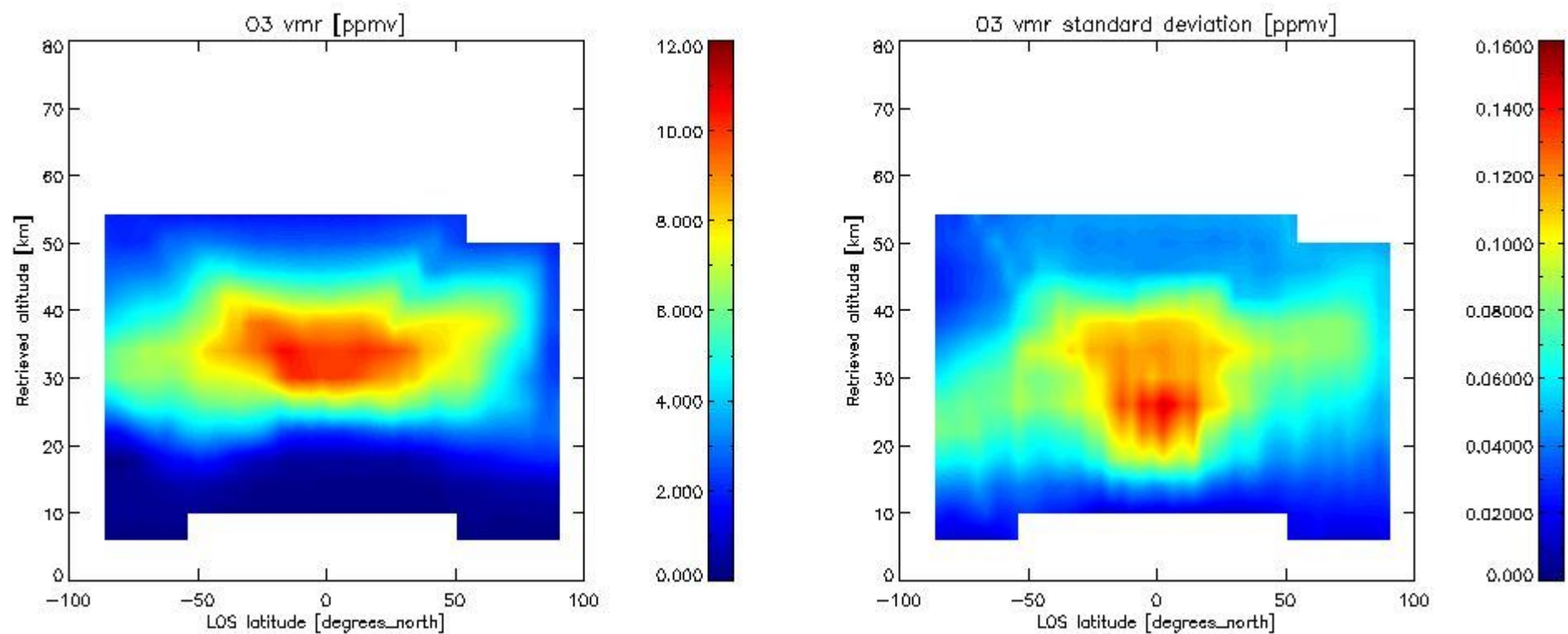

2.2.4.3 HNO3 overview This section shows values (left) and error (right) for HNO3 after binning individual sweep values over retrieved altitude and tangent latitude.

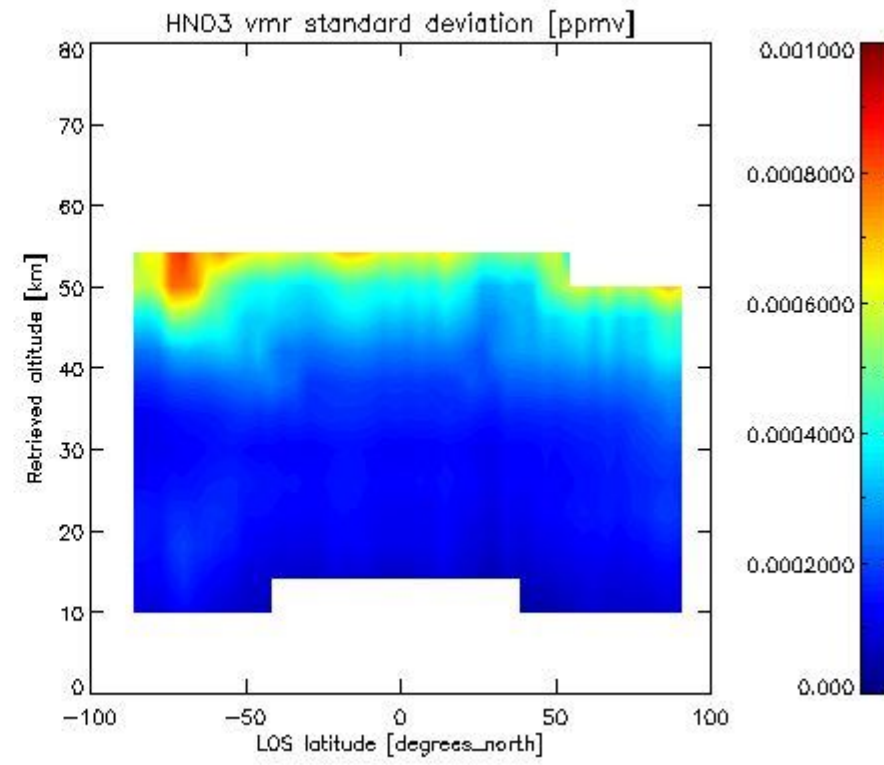
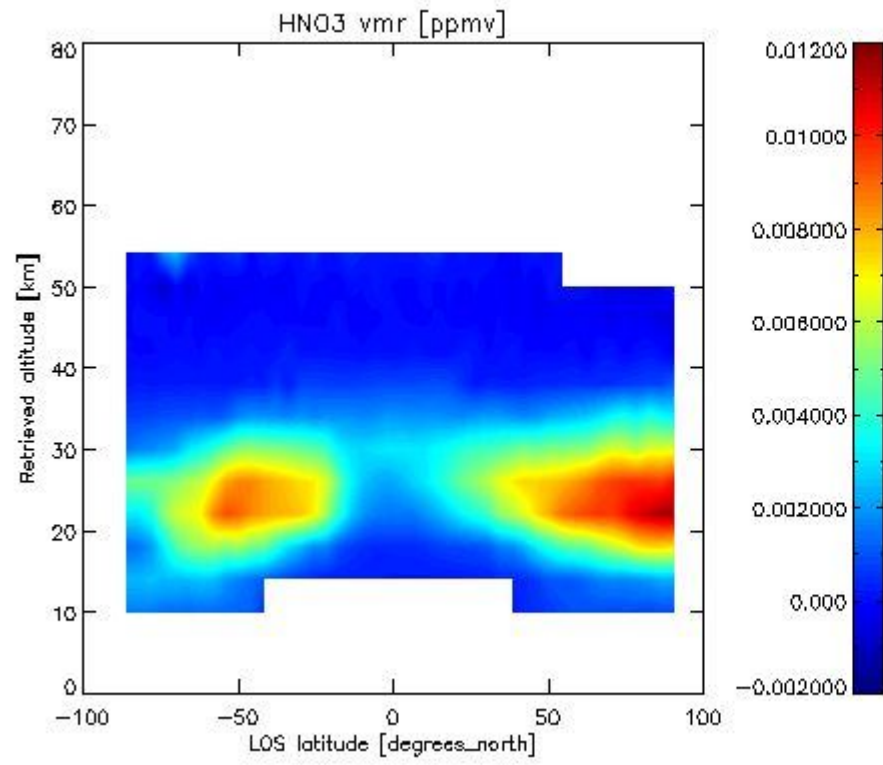

2.2.4.4 CH4 overview This section shows values (left) and error (right) for CH4 after binning individual sweep values over retrieved altitude and tangent latitude.

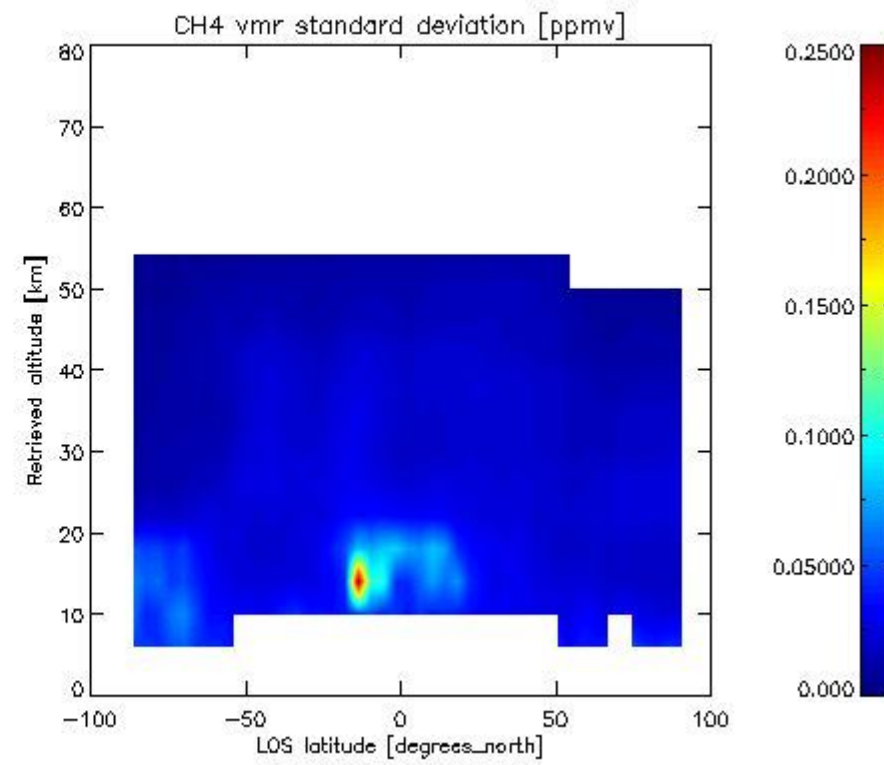
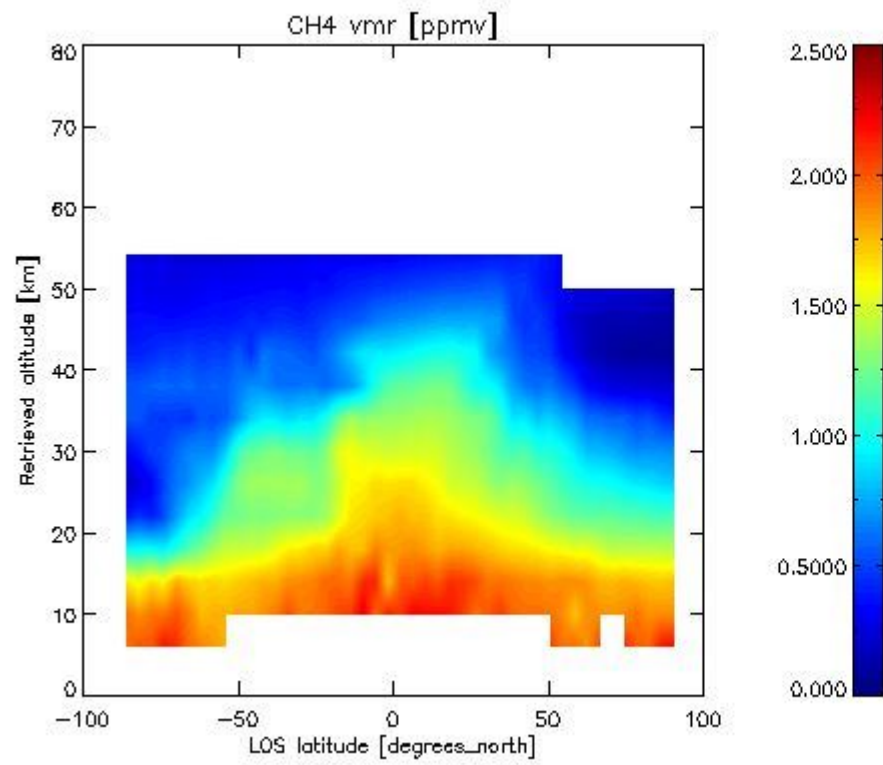

2.2.4.5 N2O overview This section shows values (left) and error (right) for N2O after binning individual sweep values over retrieved altitude and tangent latitude.

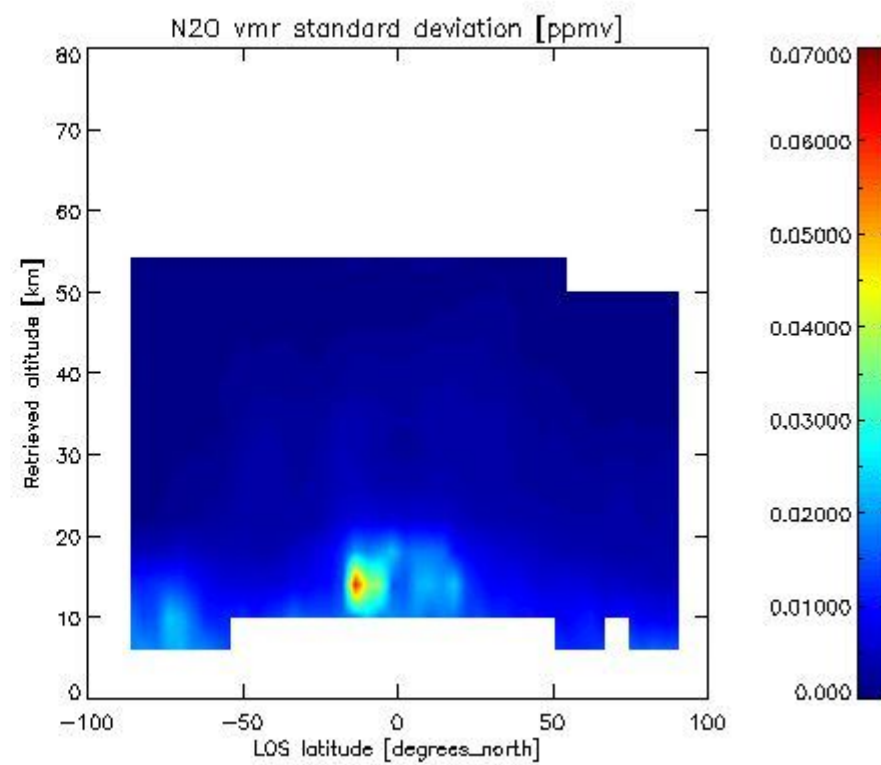
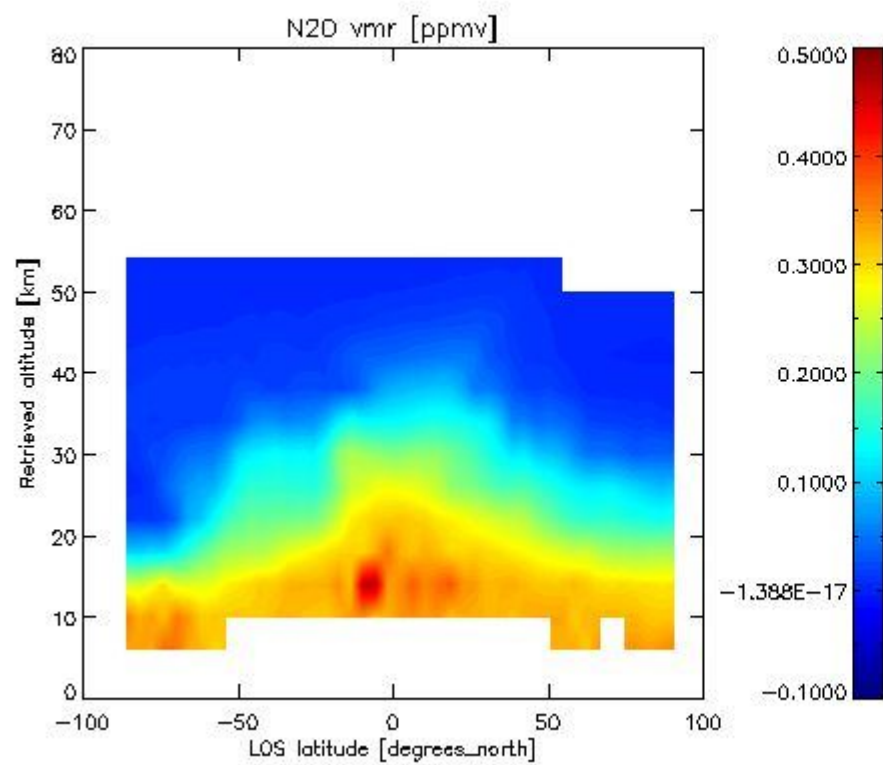

2.2.4.6 NO₂ overview This section shows values (left) and error (right) for NO₂ after binning individual sweep values over retrieved altitude and Sun Elevation Angle. Note that for NO₂ the bin heights are 6 km.

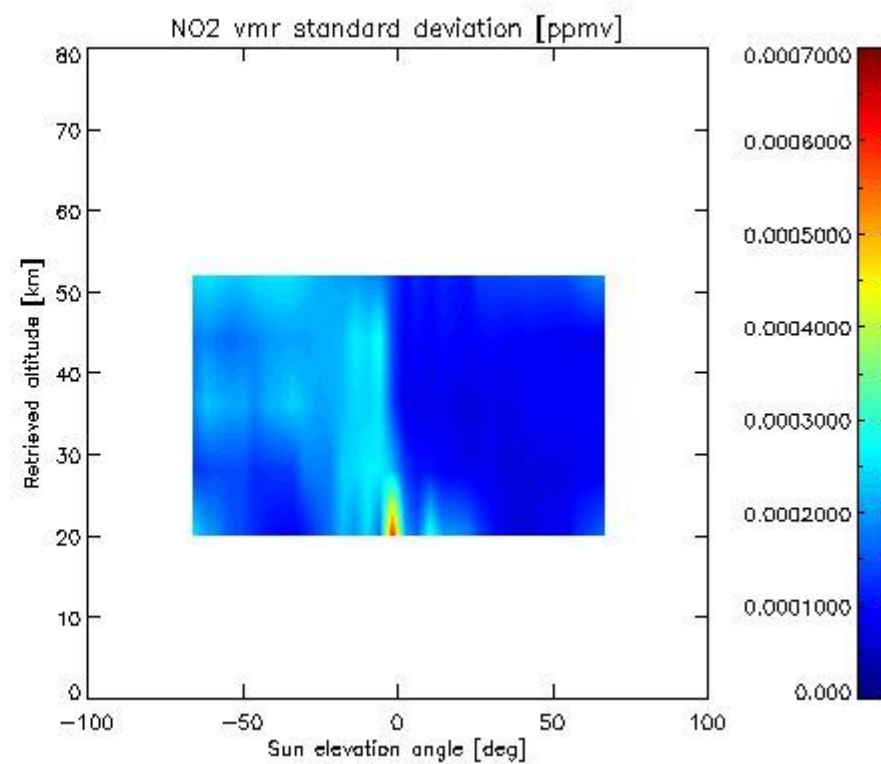
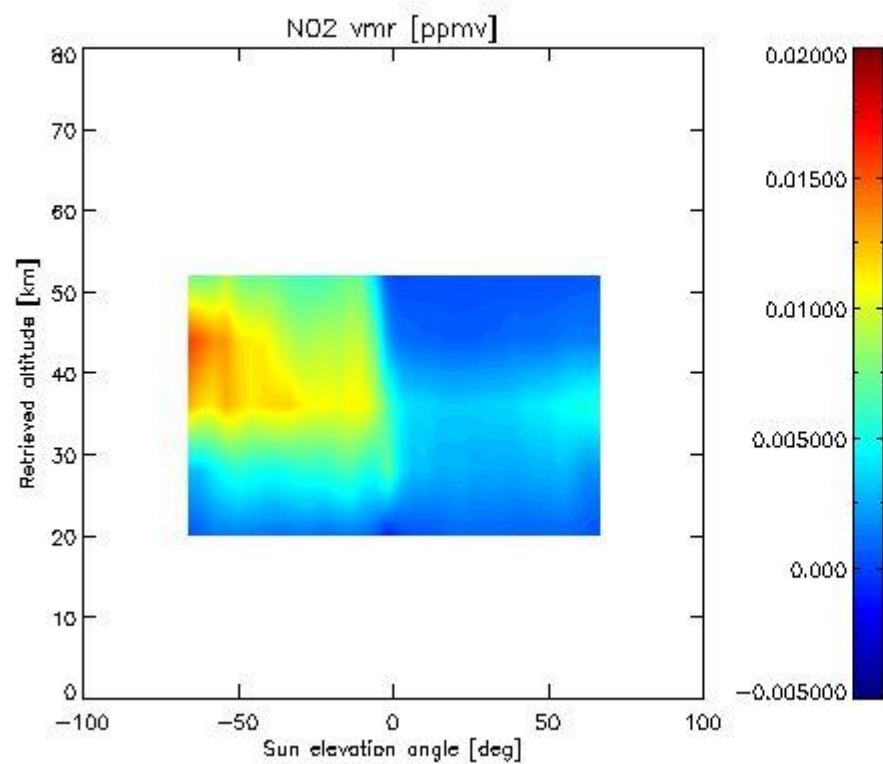

2.2.4.7 F11 overview This section shows values (left) and error (right) for F11 after binning individual sweep values over retrieved altitude and tangent latitude.

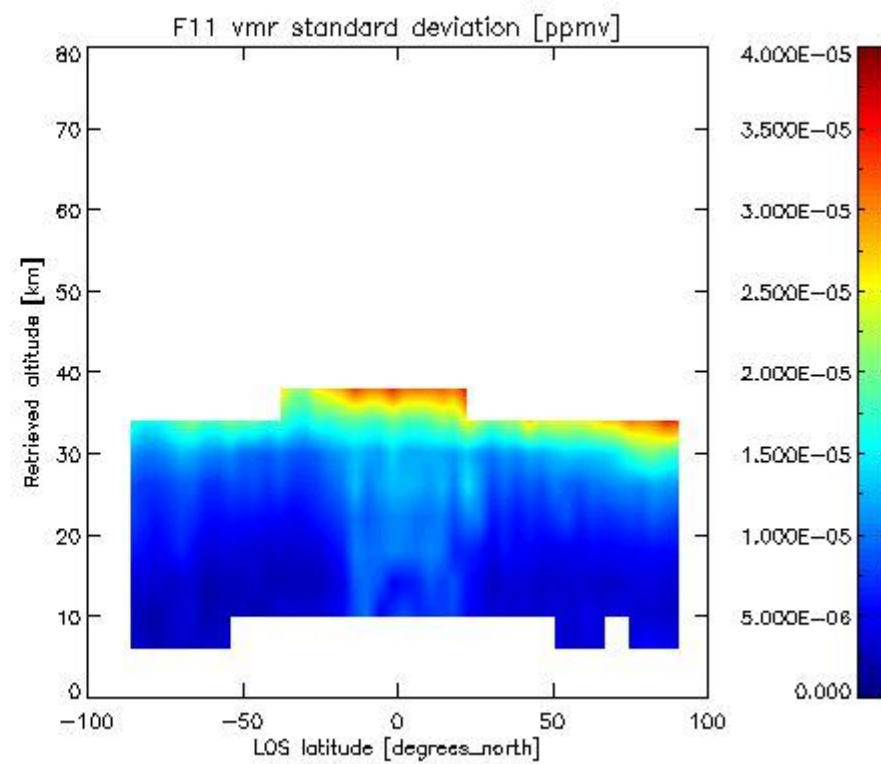
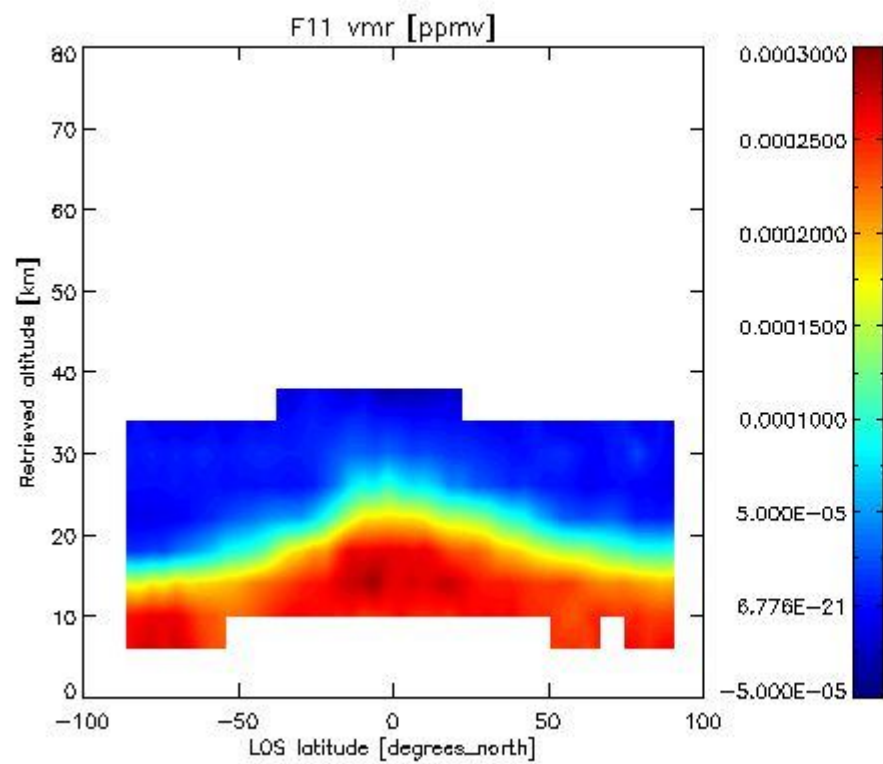

2.3.4 CLNO overview: This section shows values (left) and error (right) for CLNO after binning individual sweep values over retrieved altitude and target latitude.

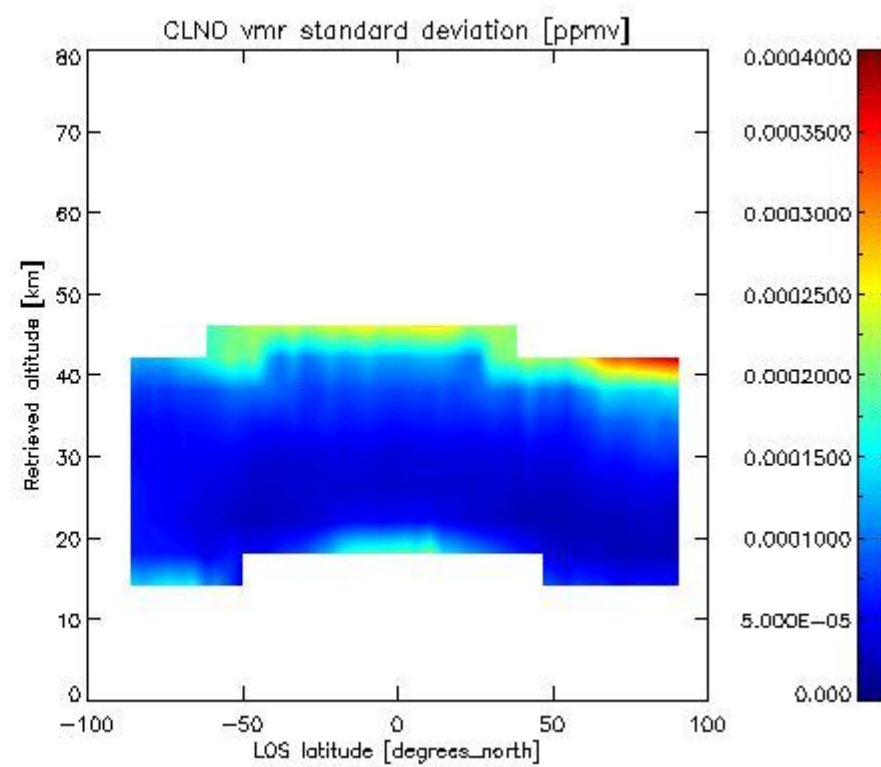
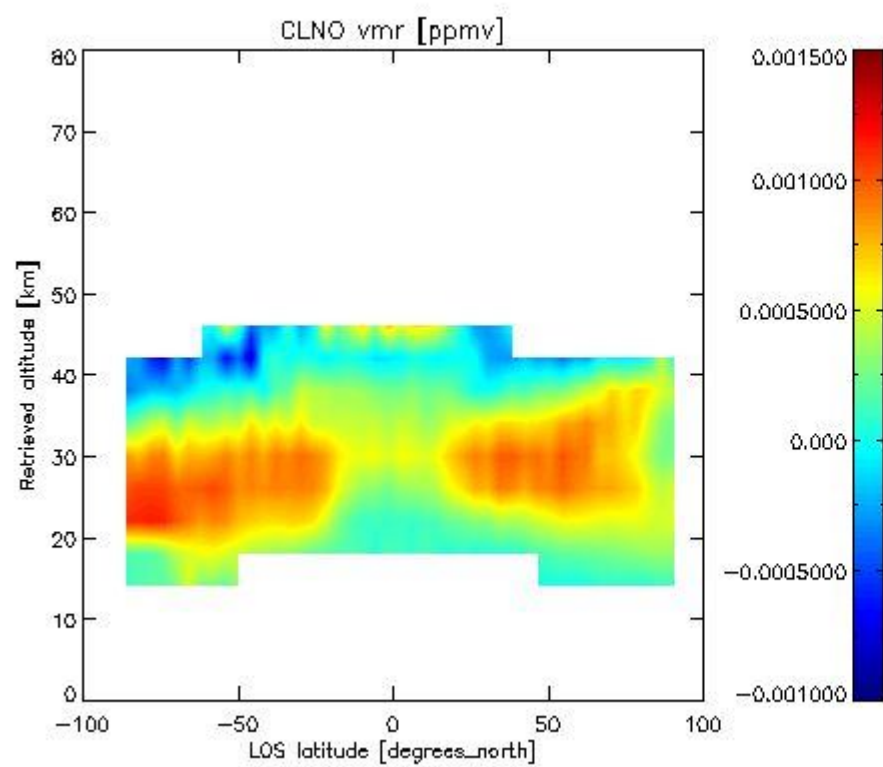

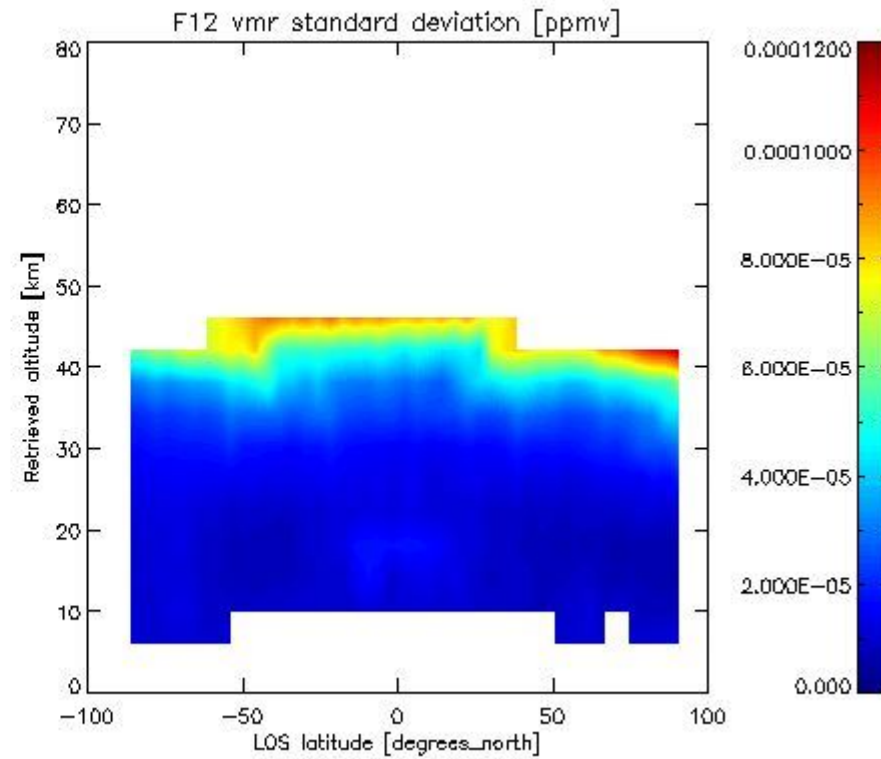
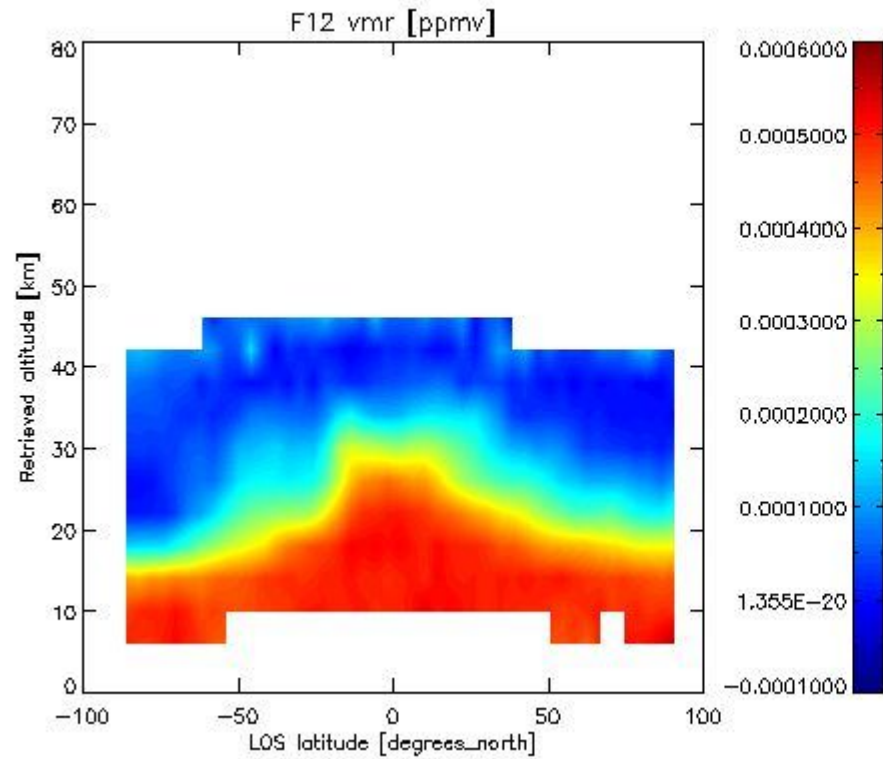
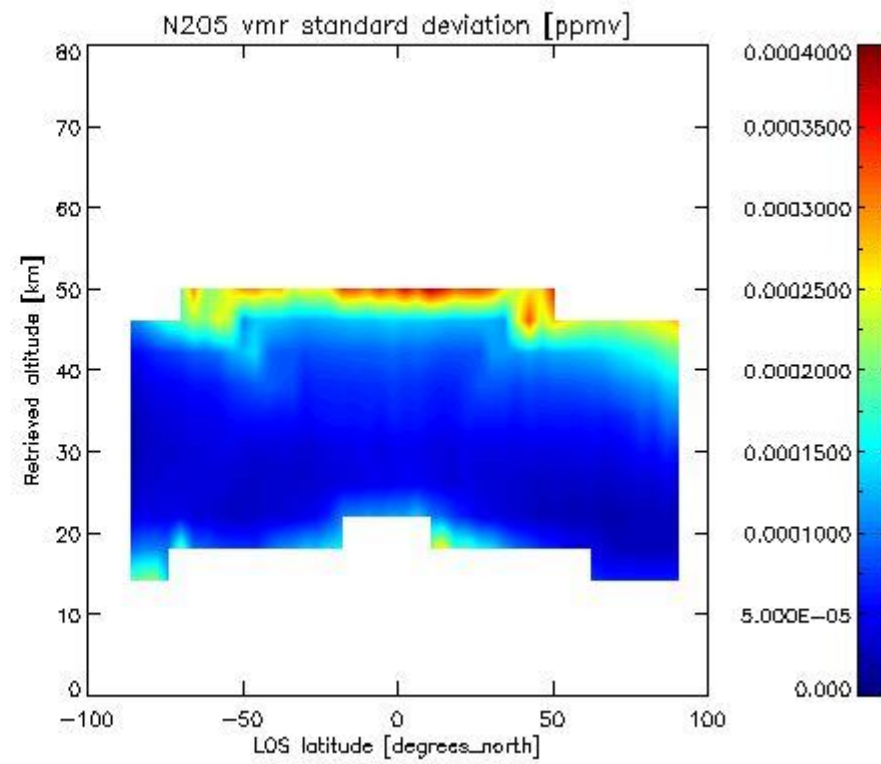
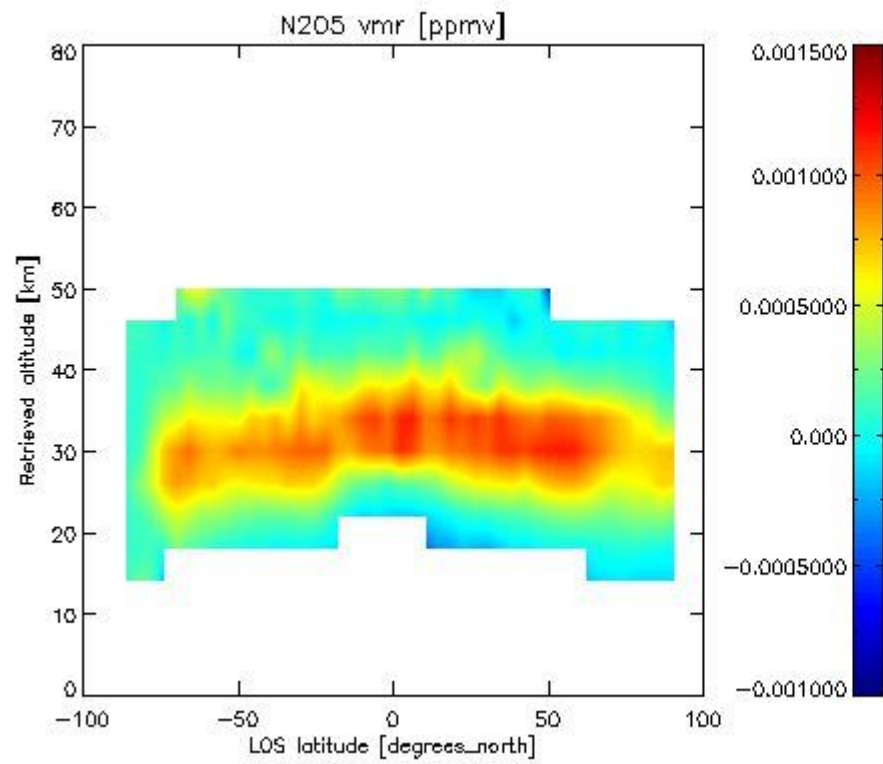

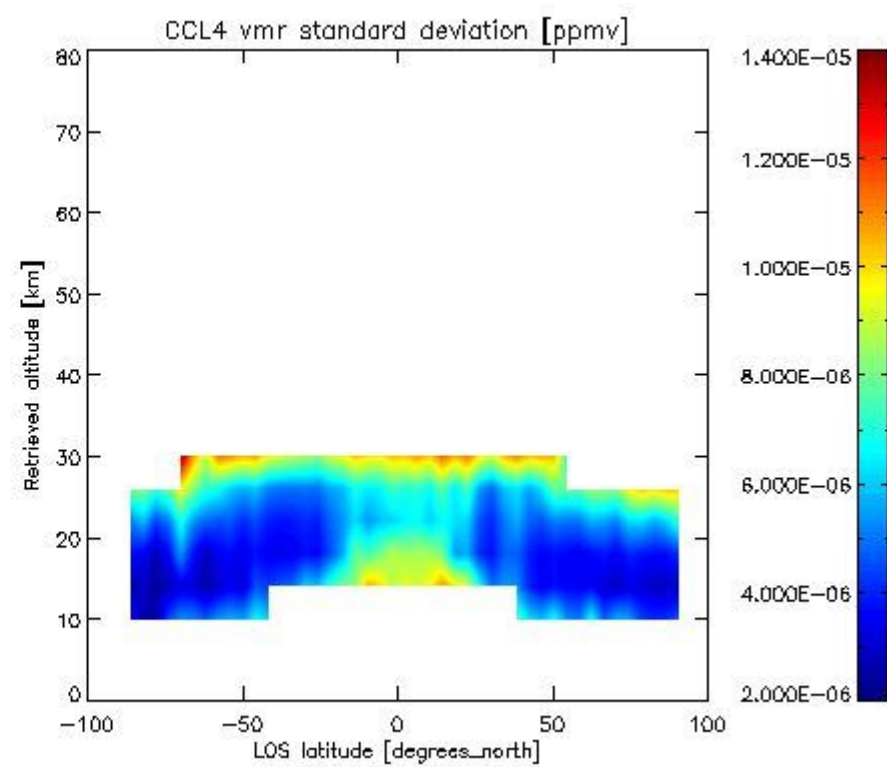
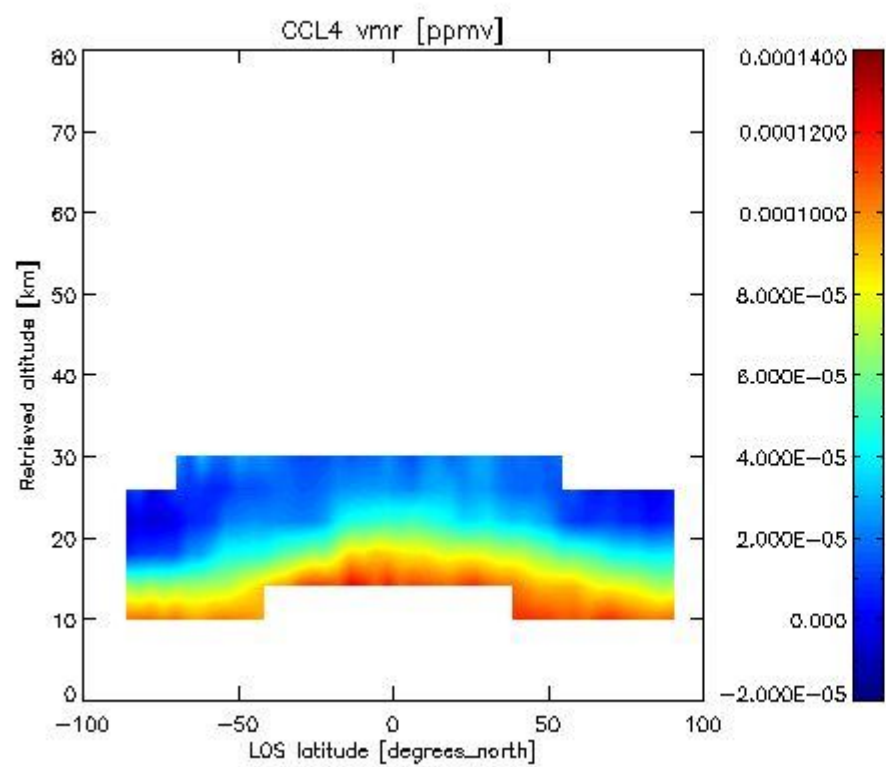
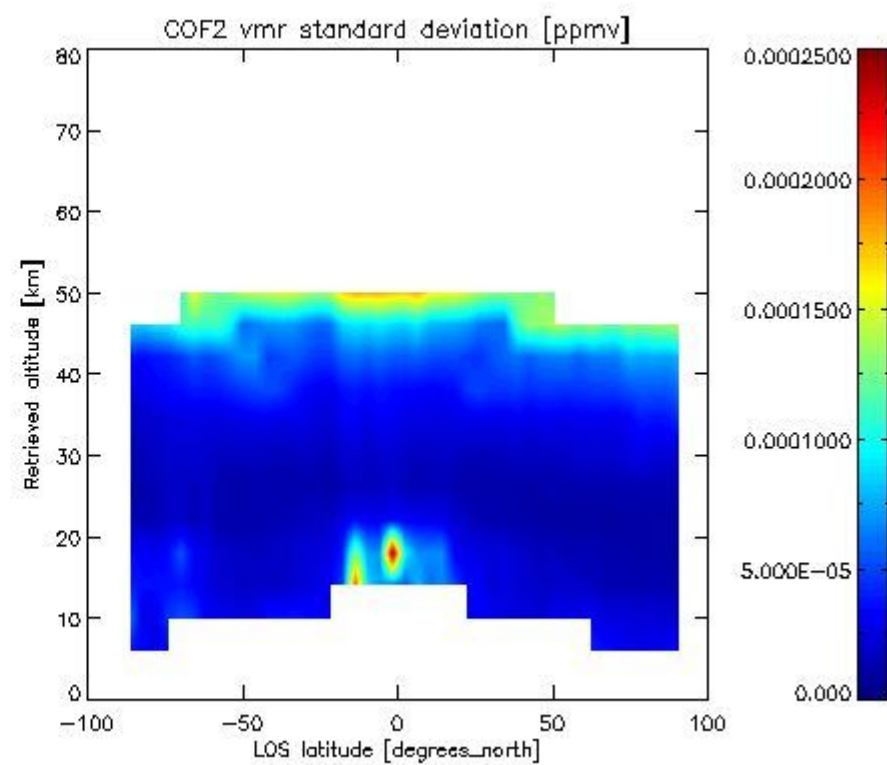
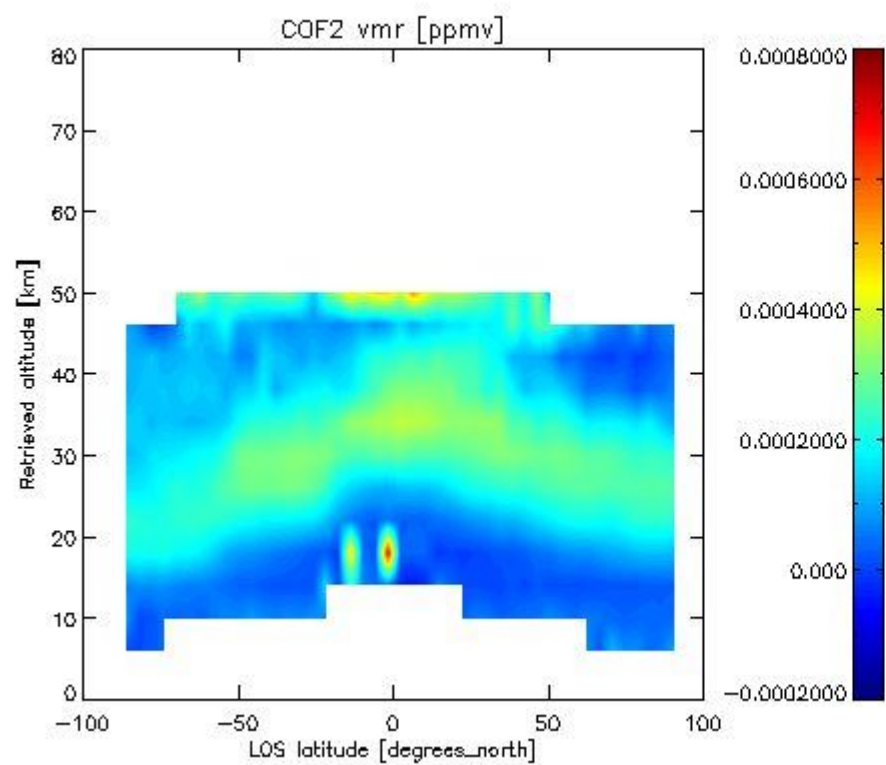

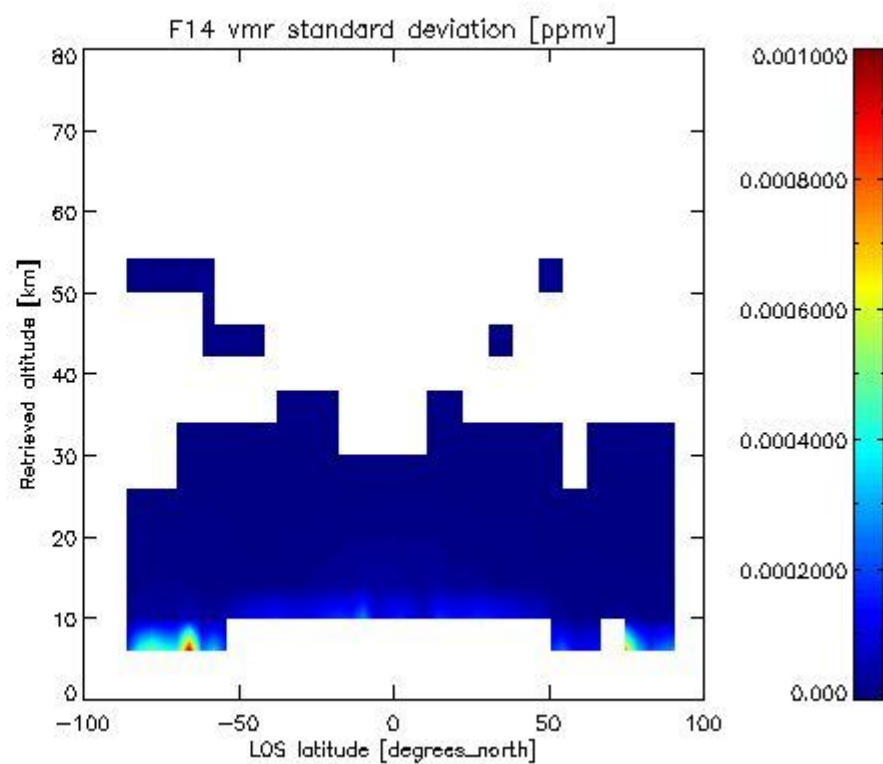
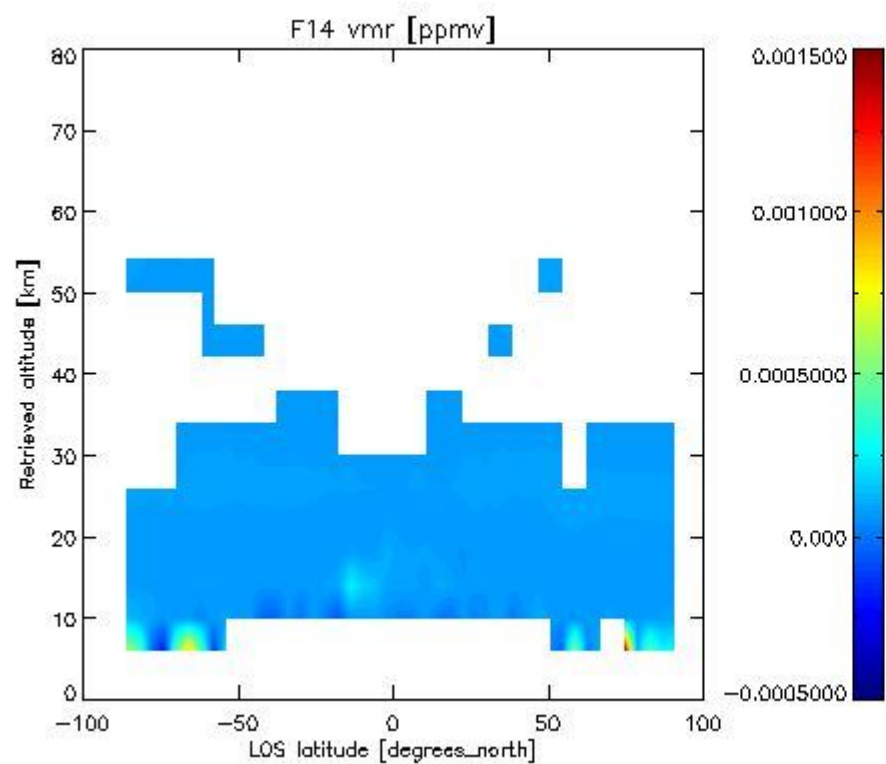
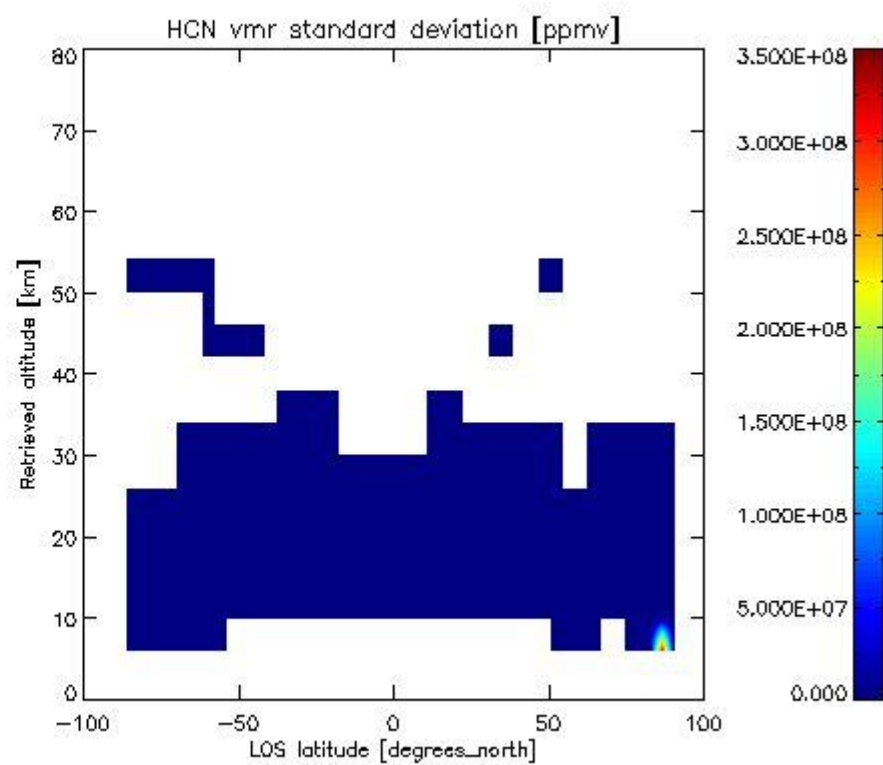
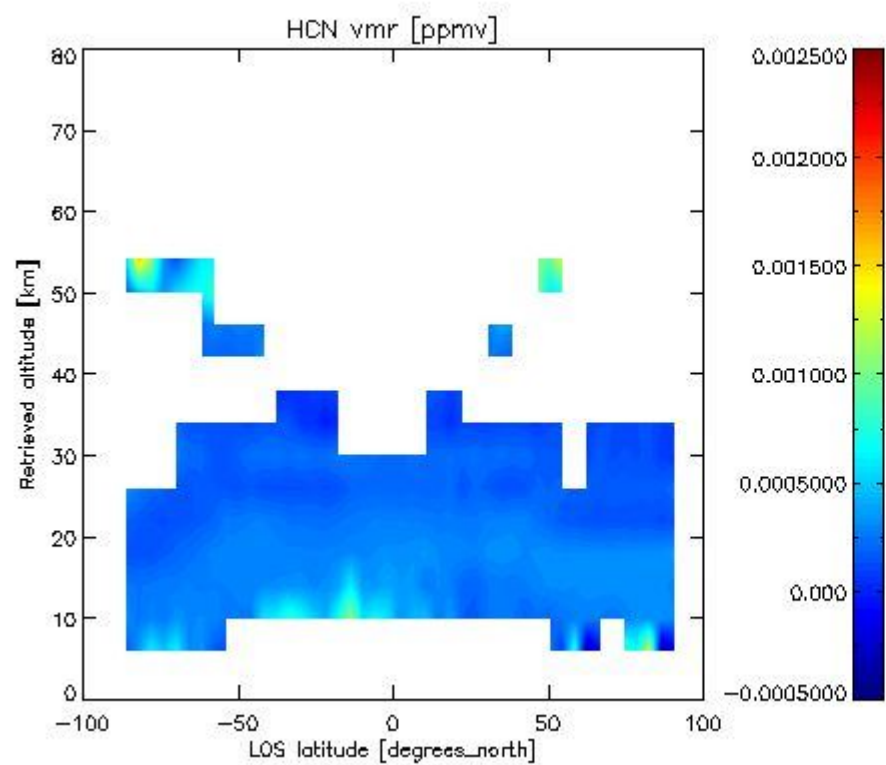

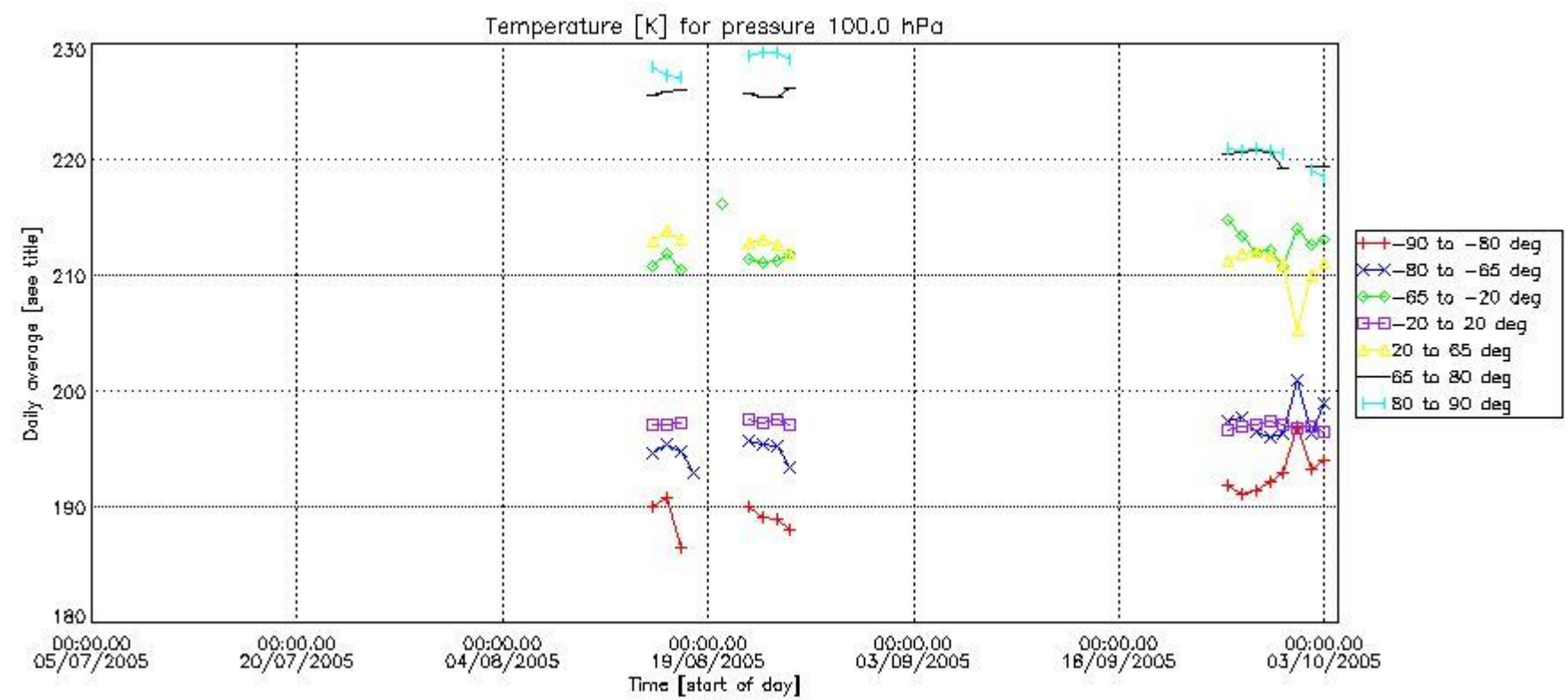
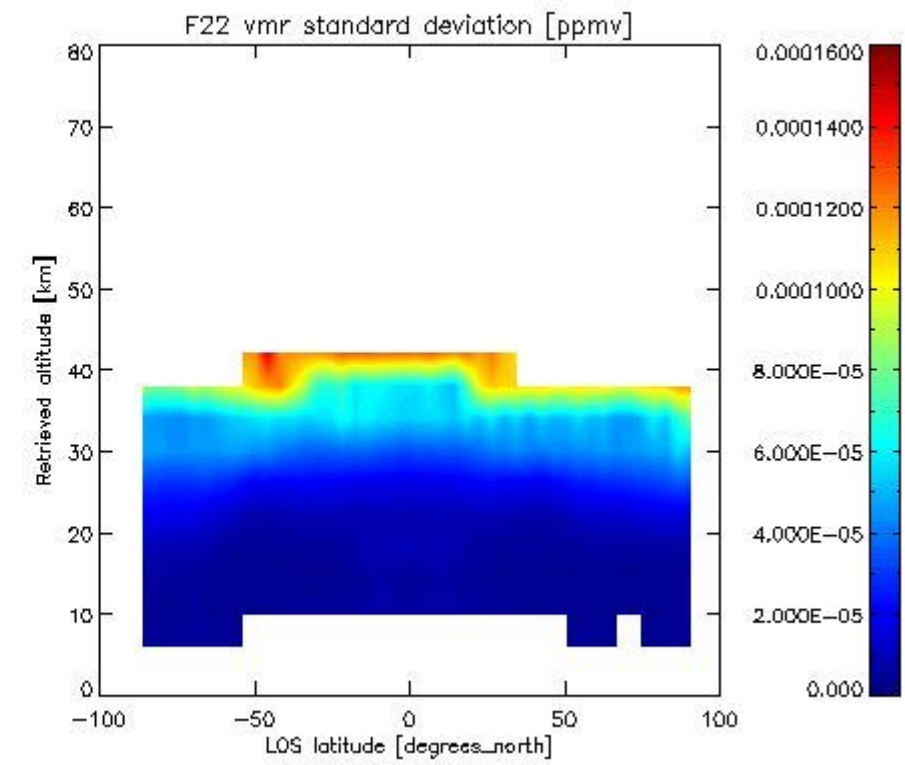
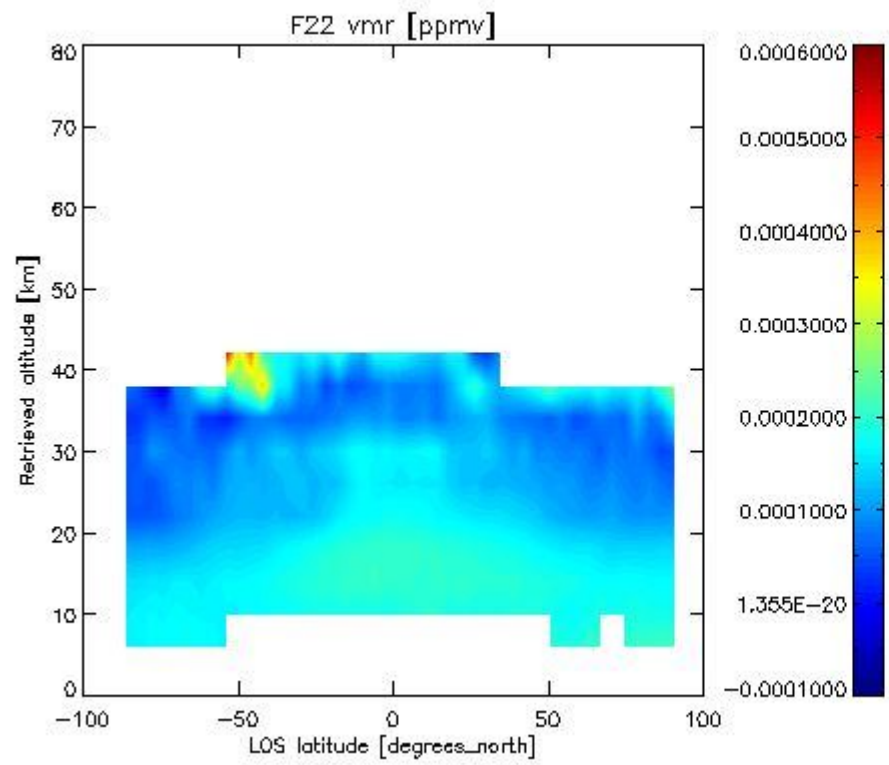

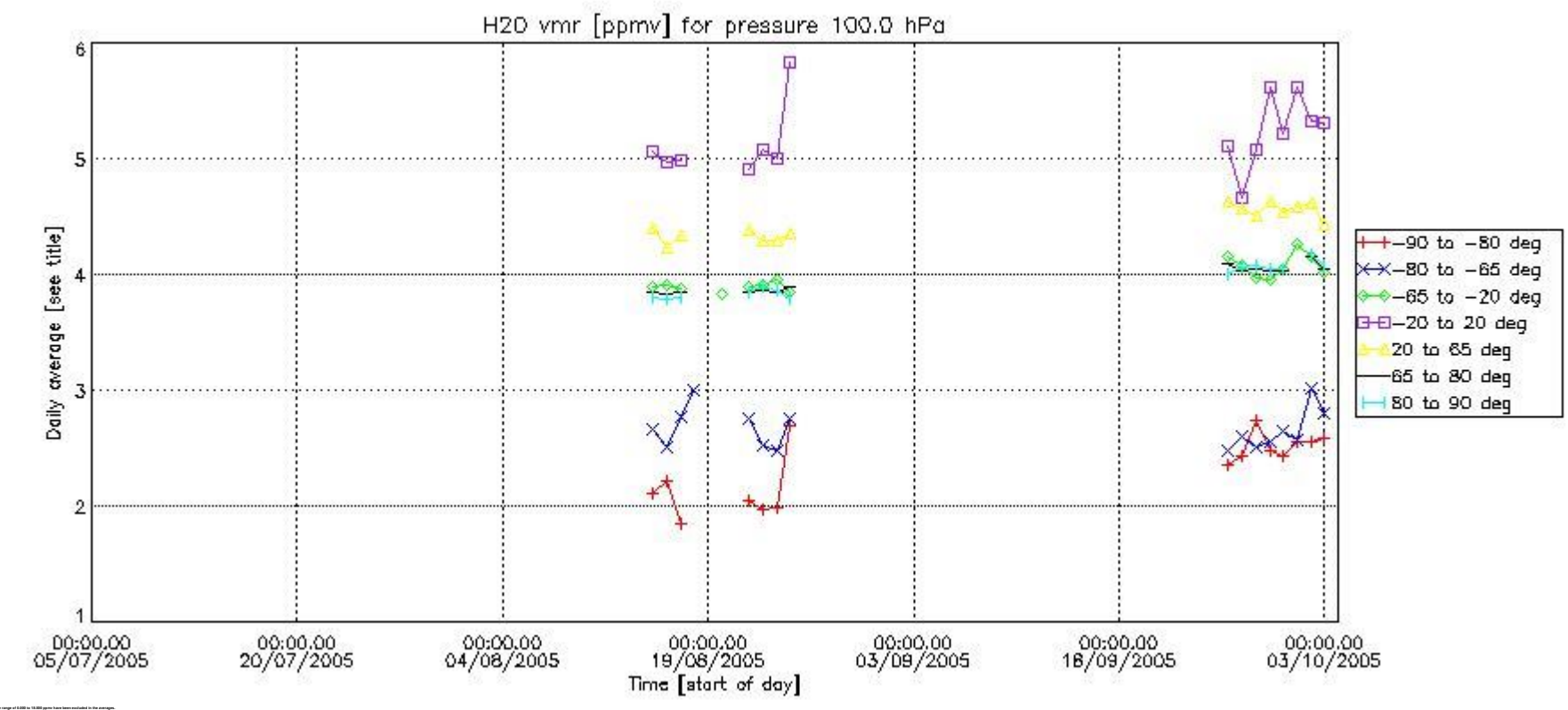
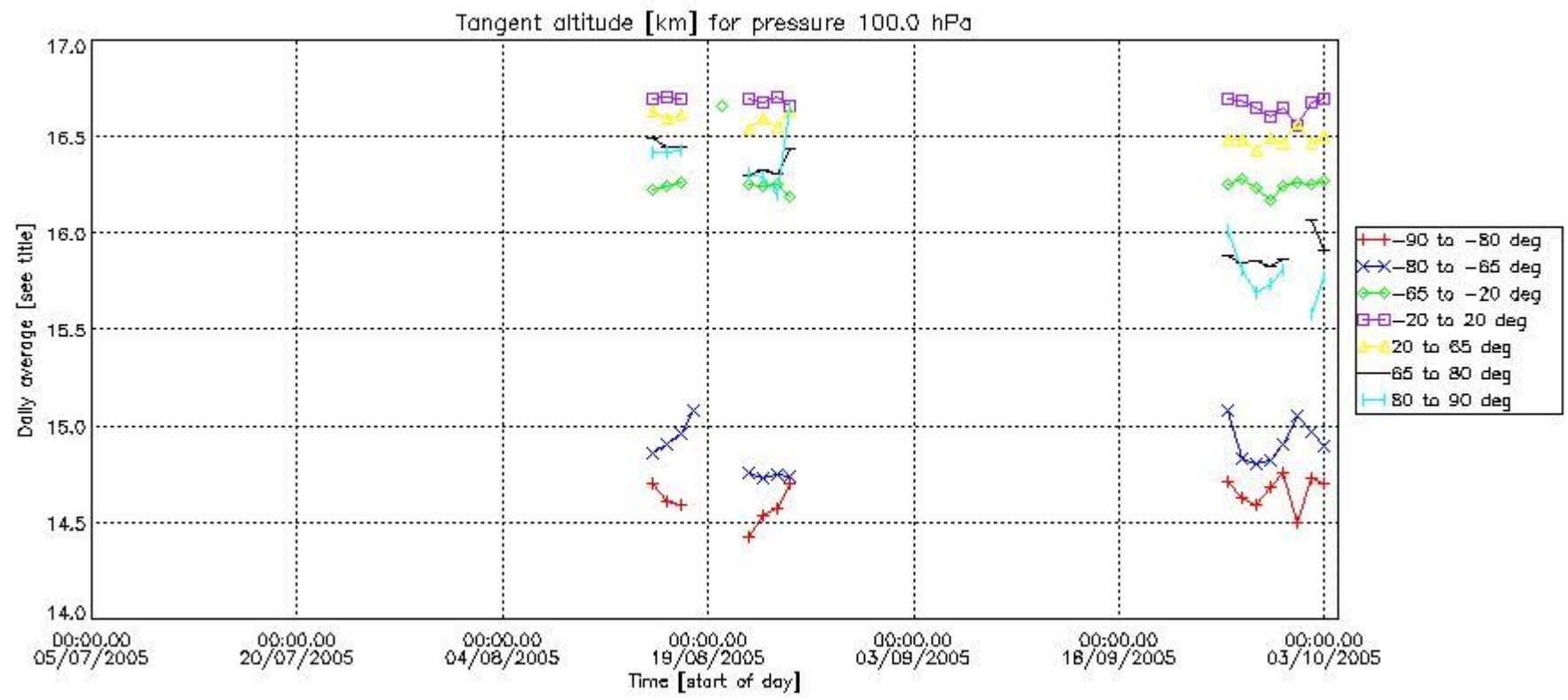

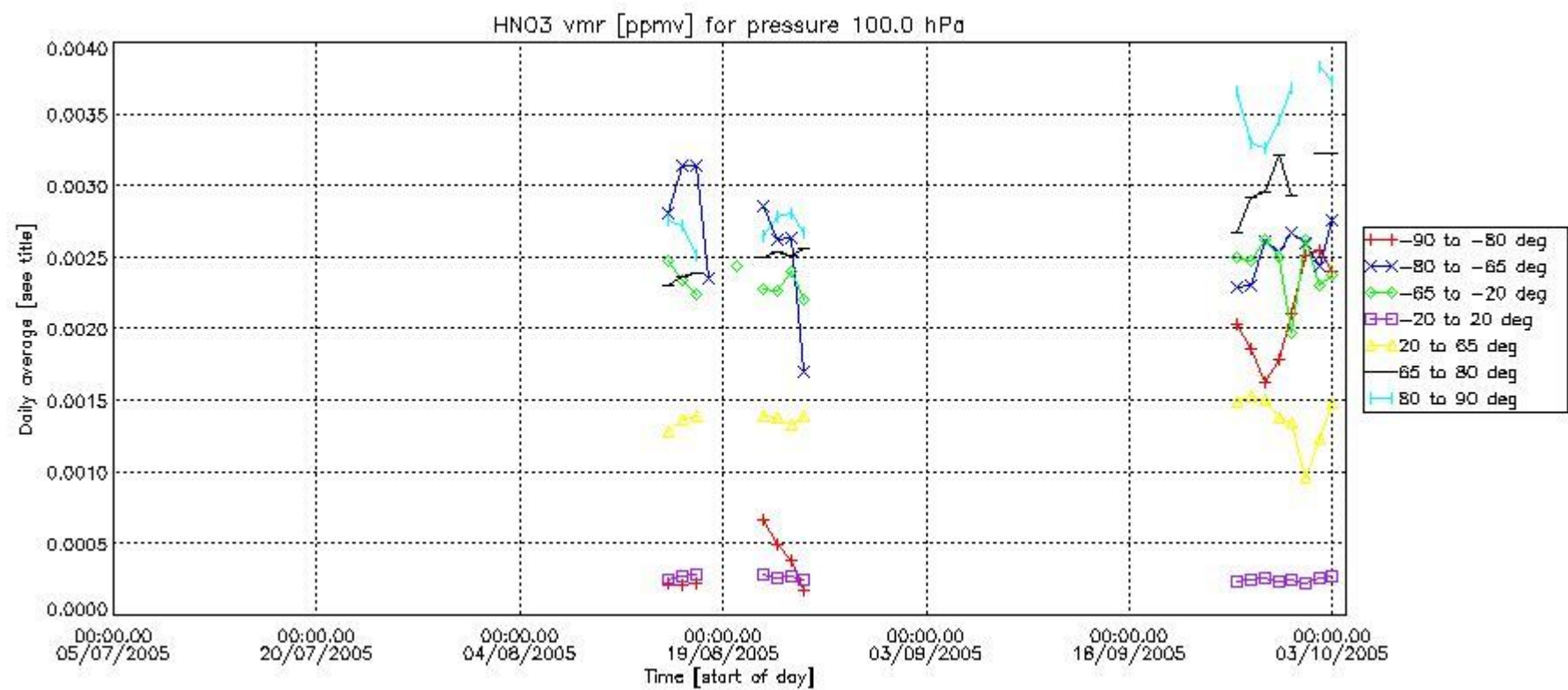
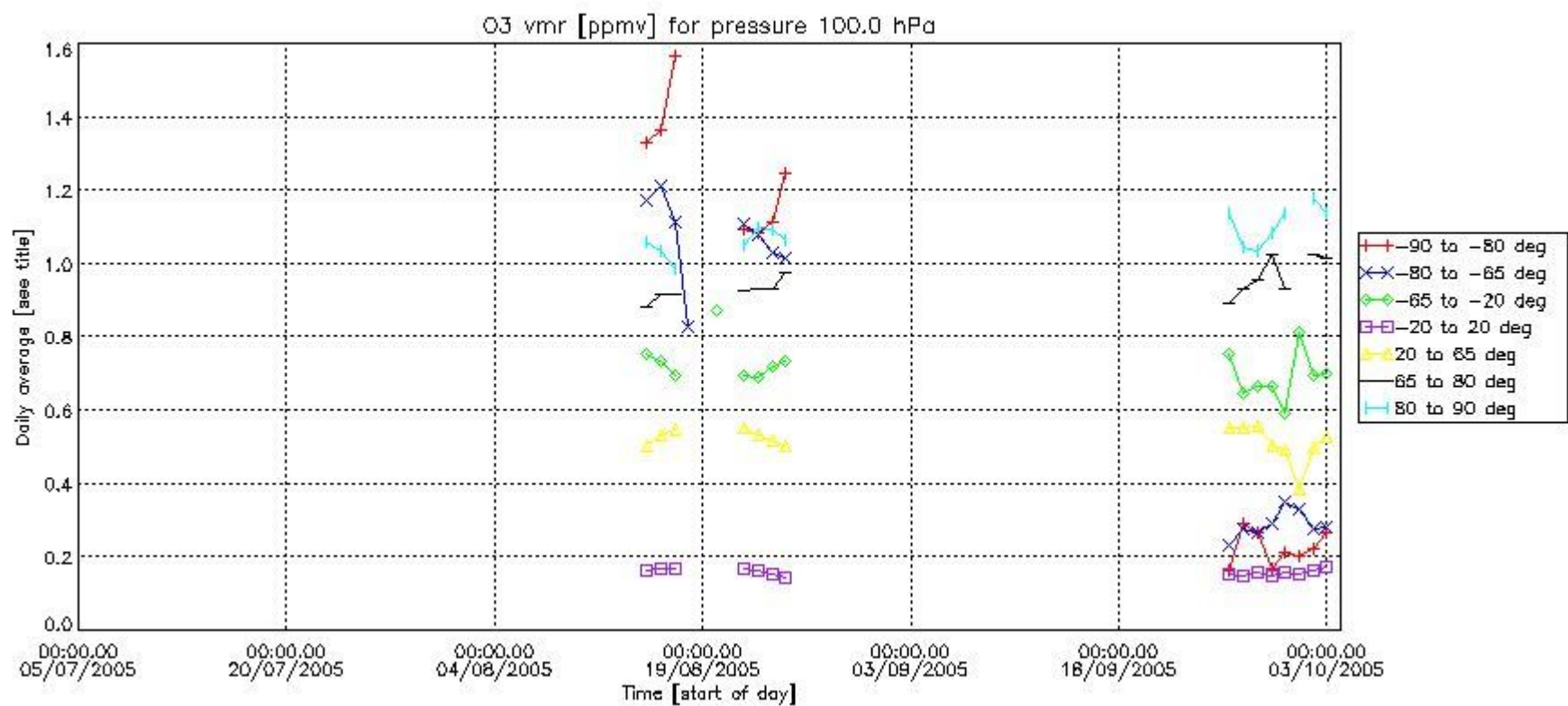

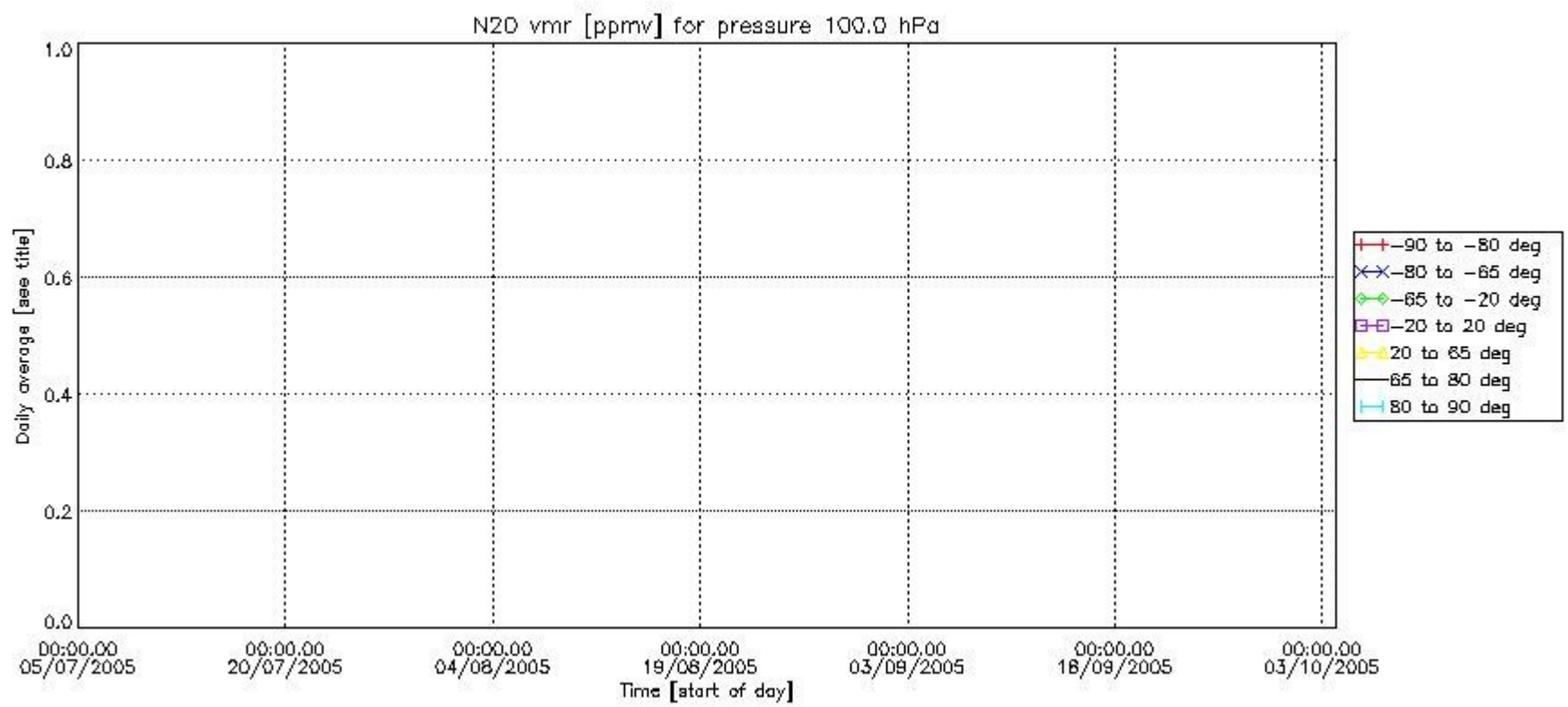
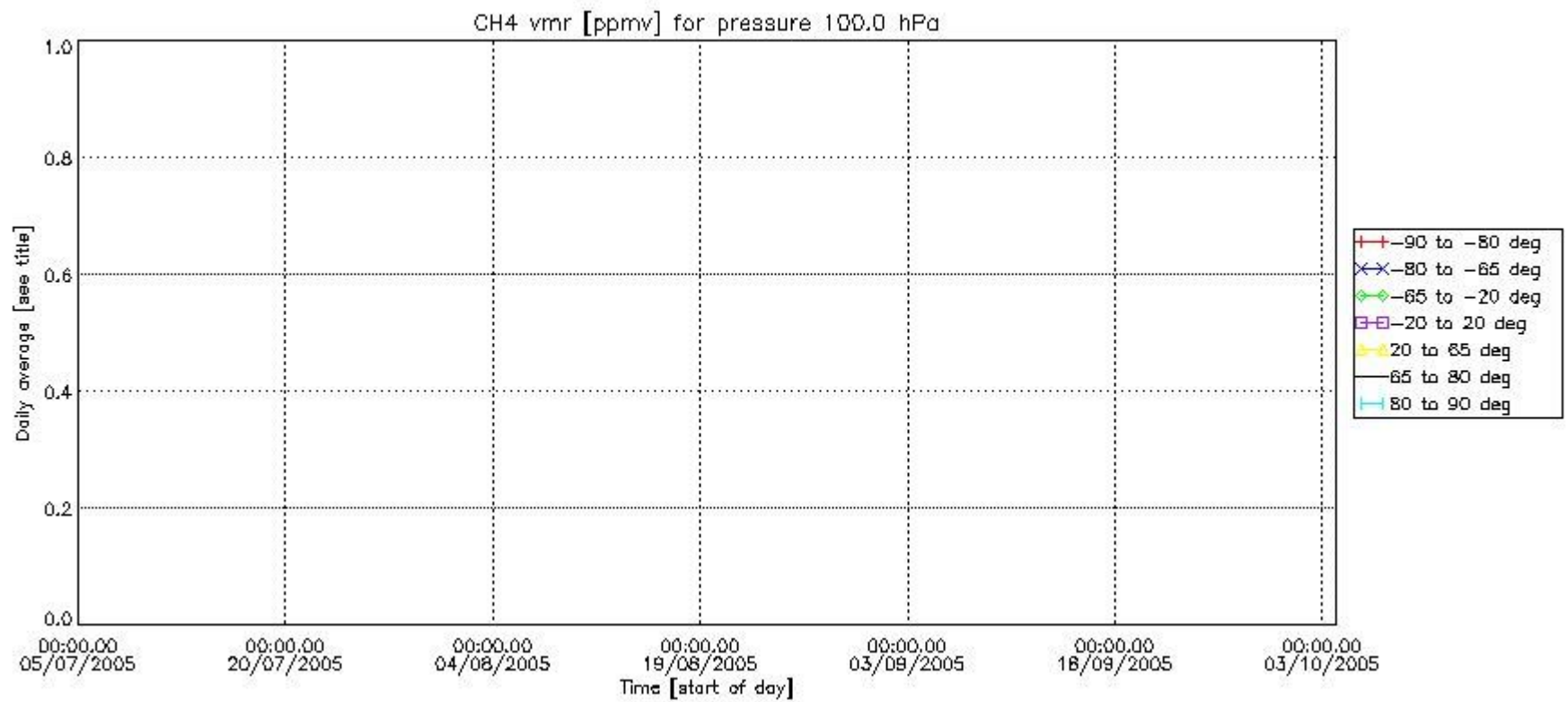

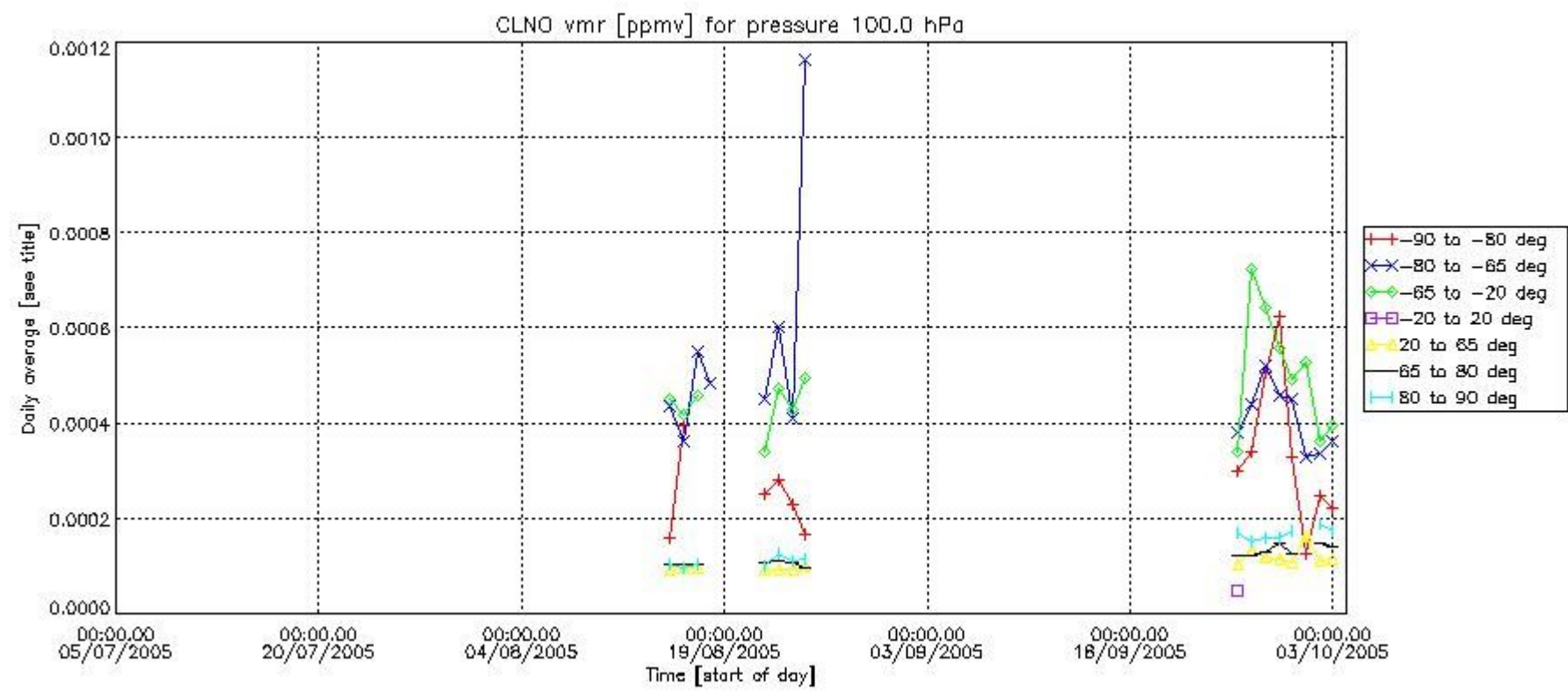
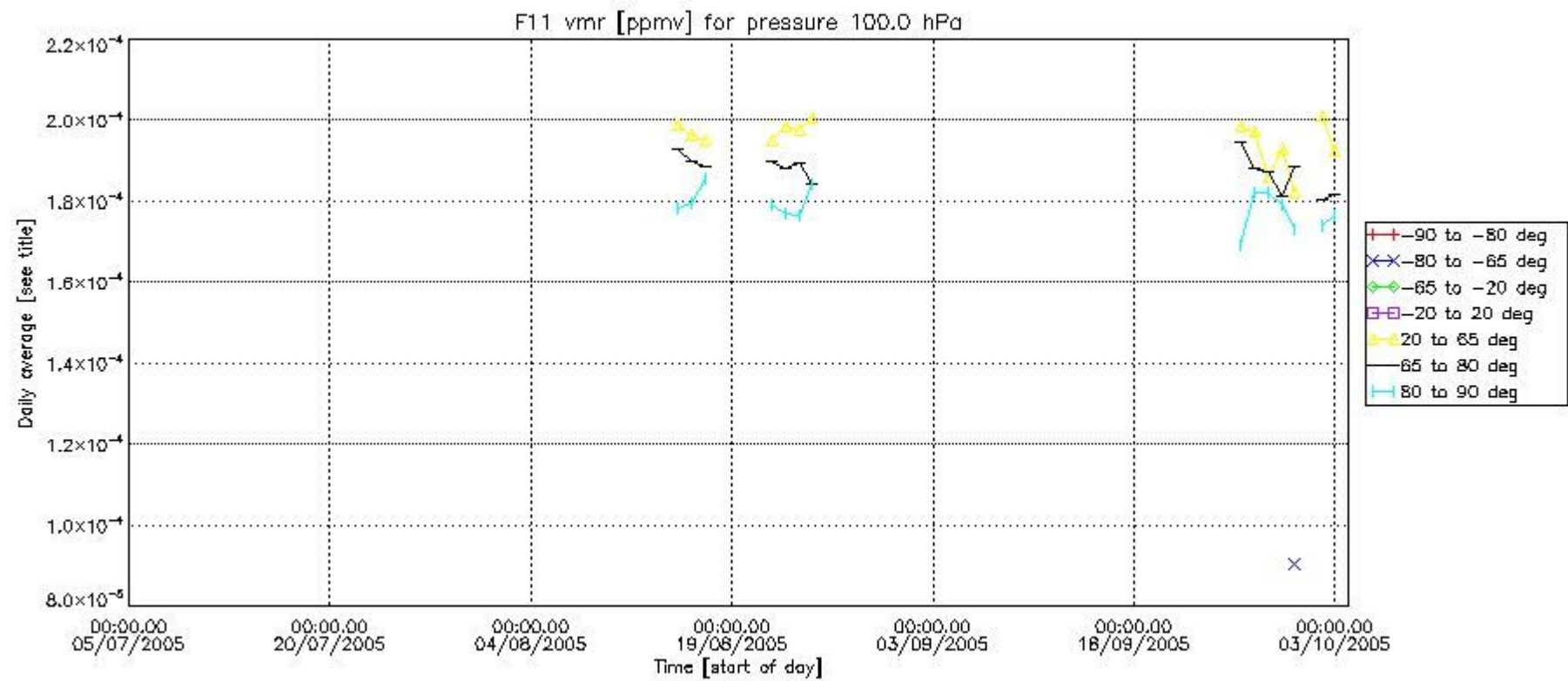

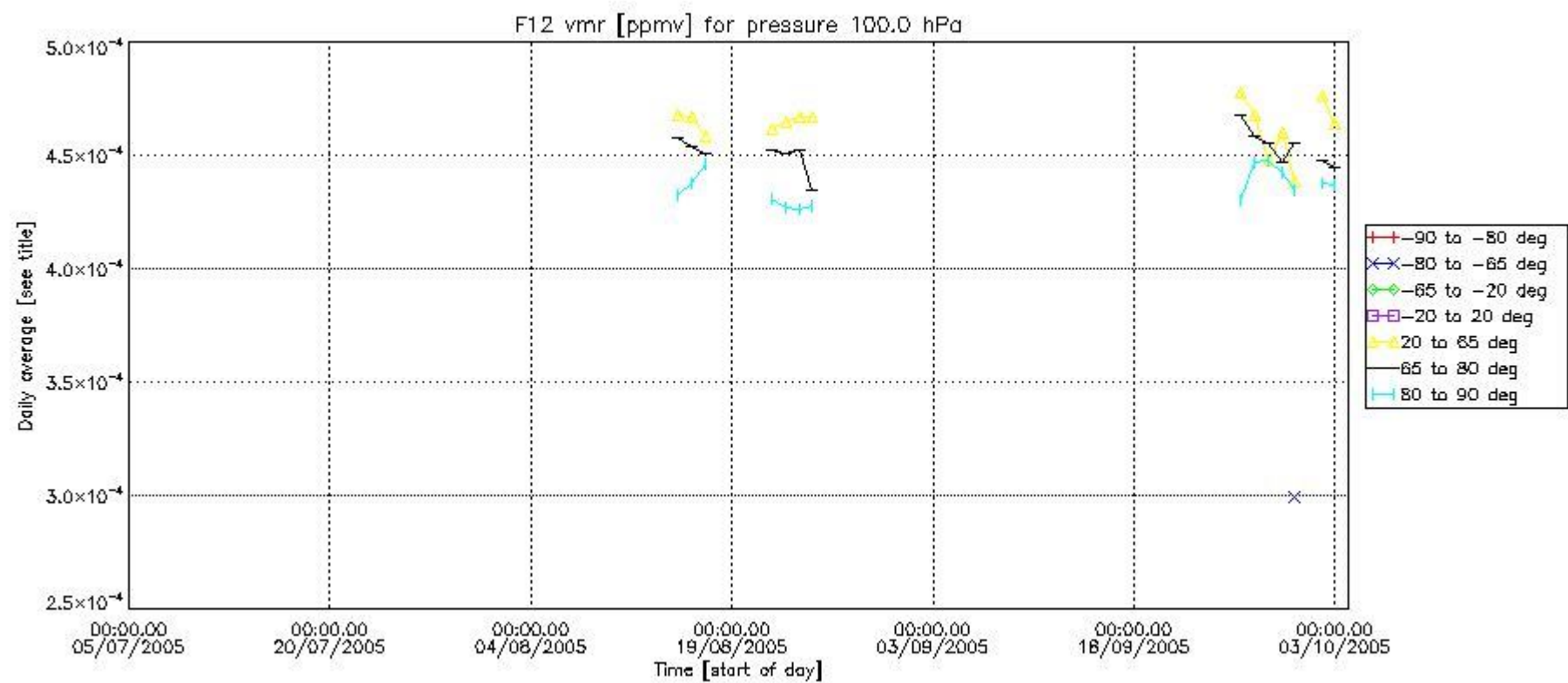
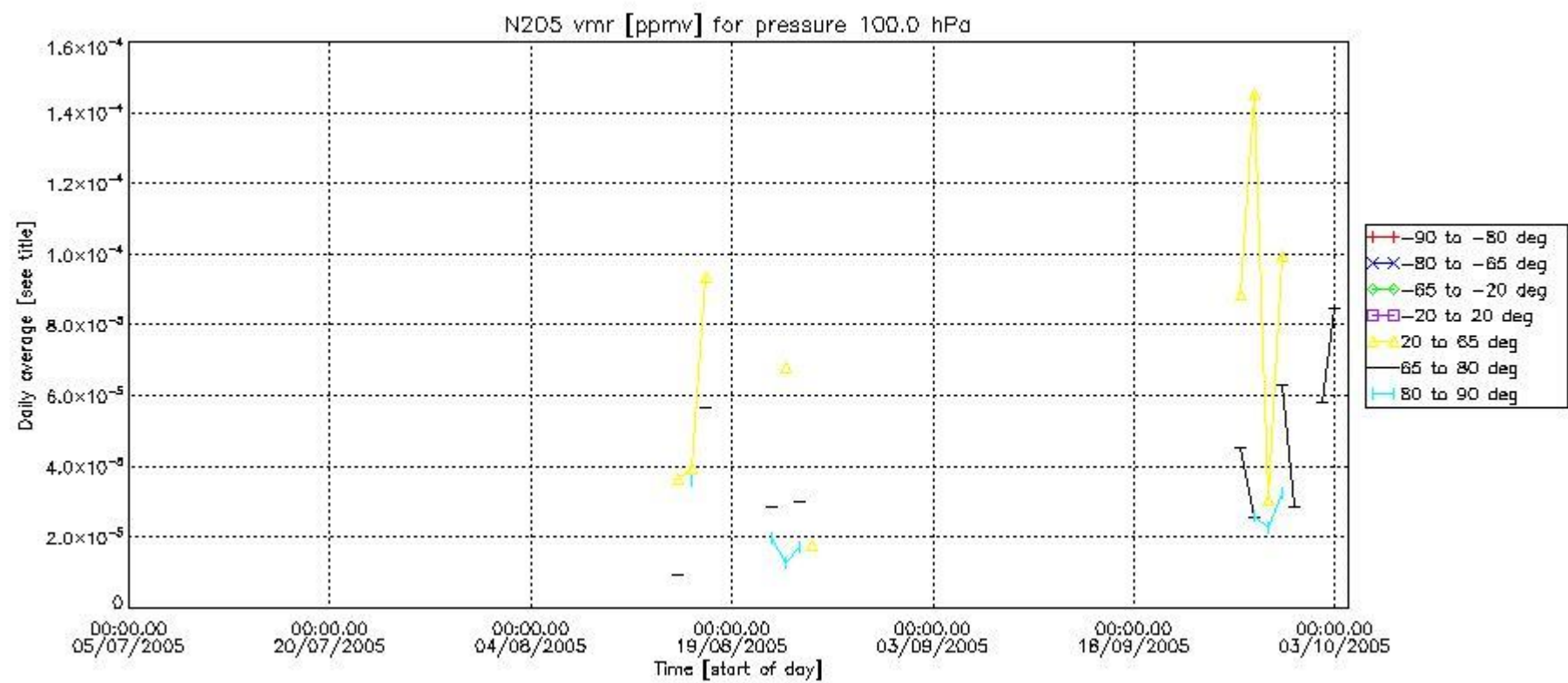

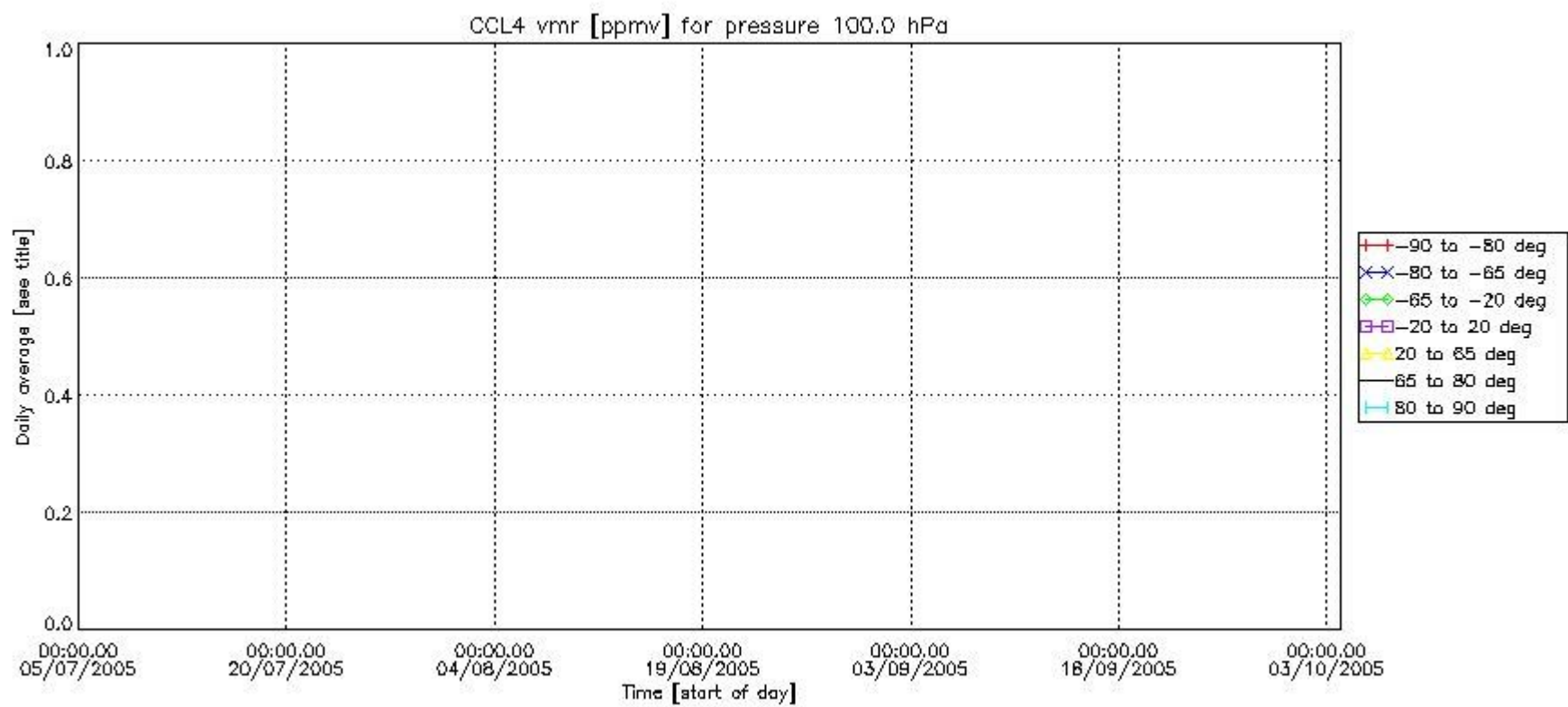
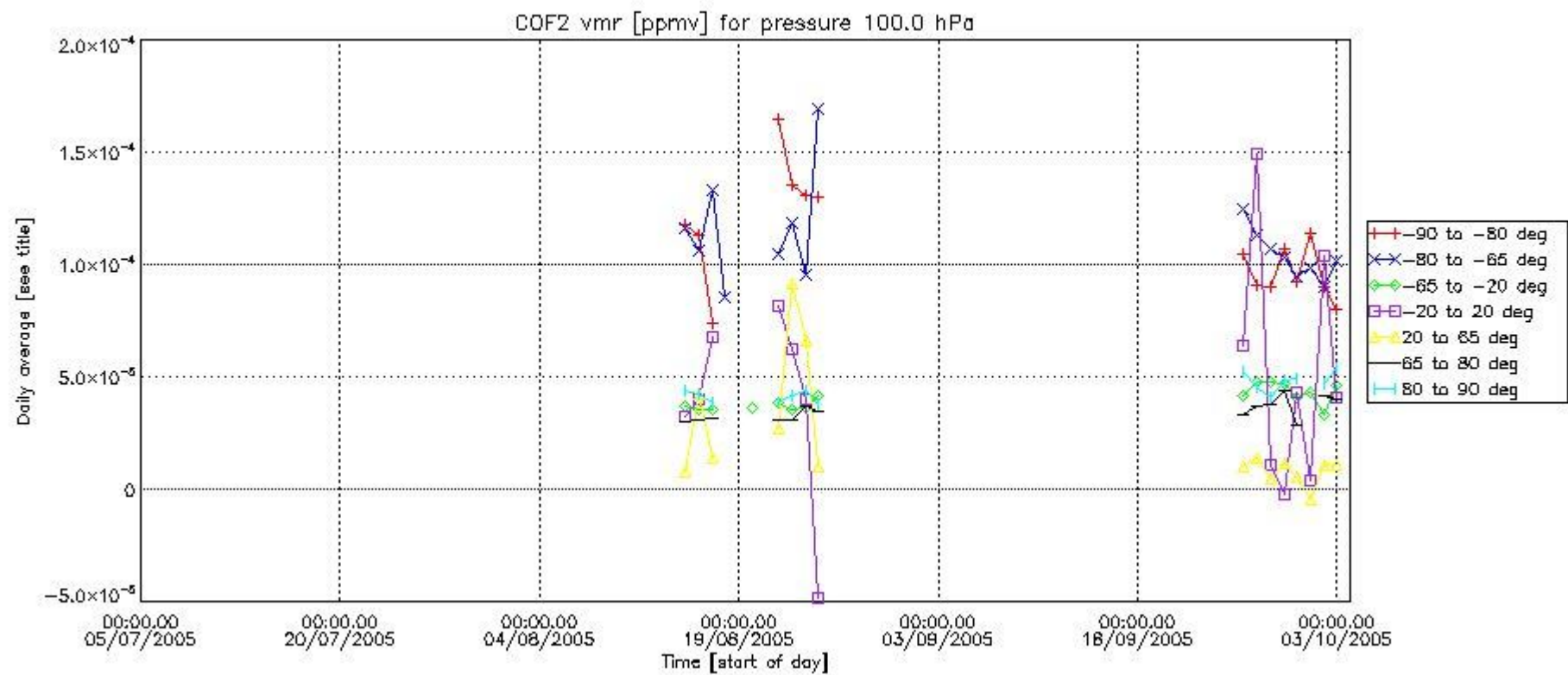

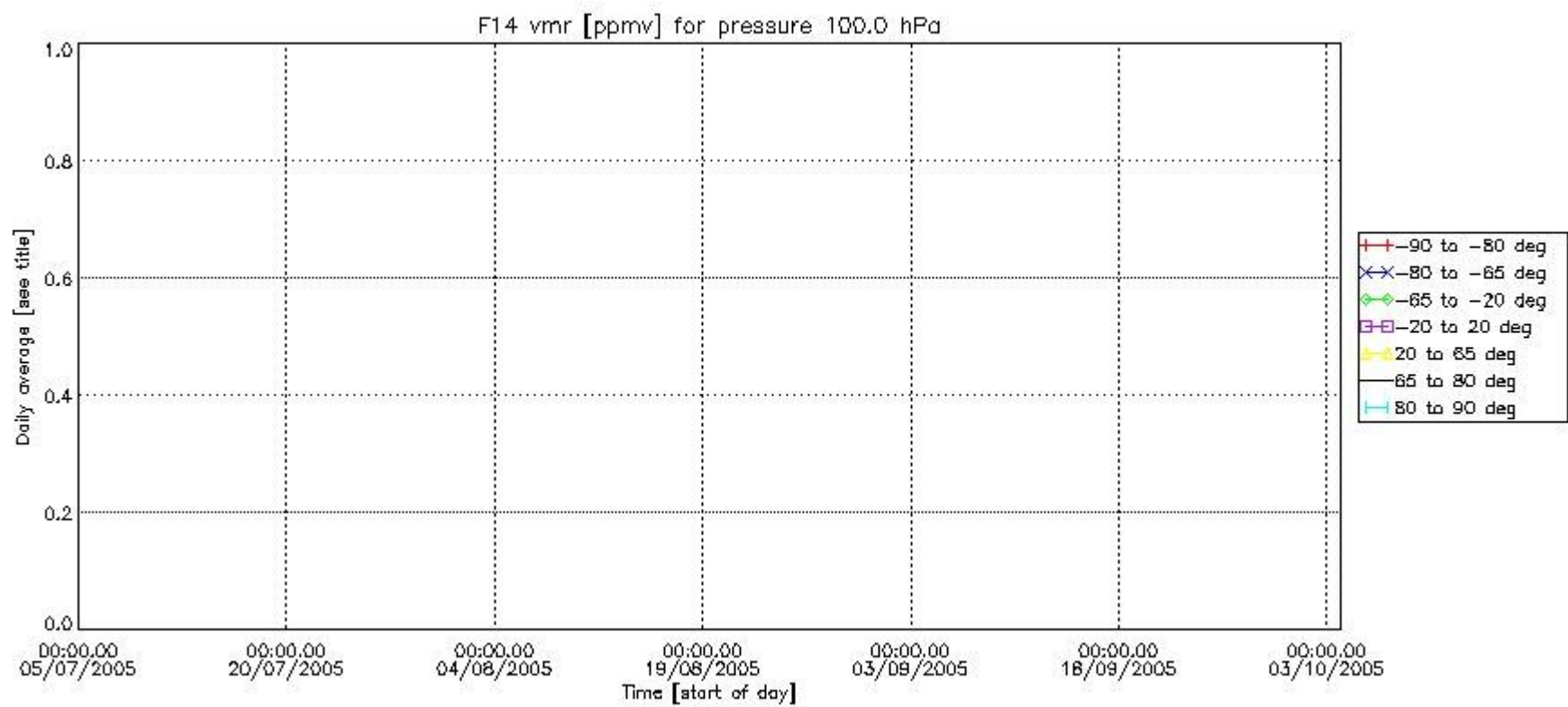
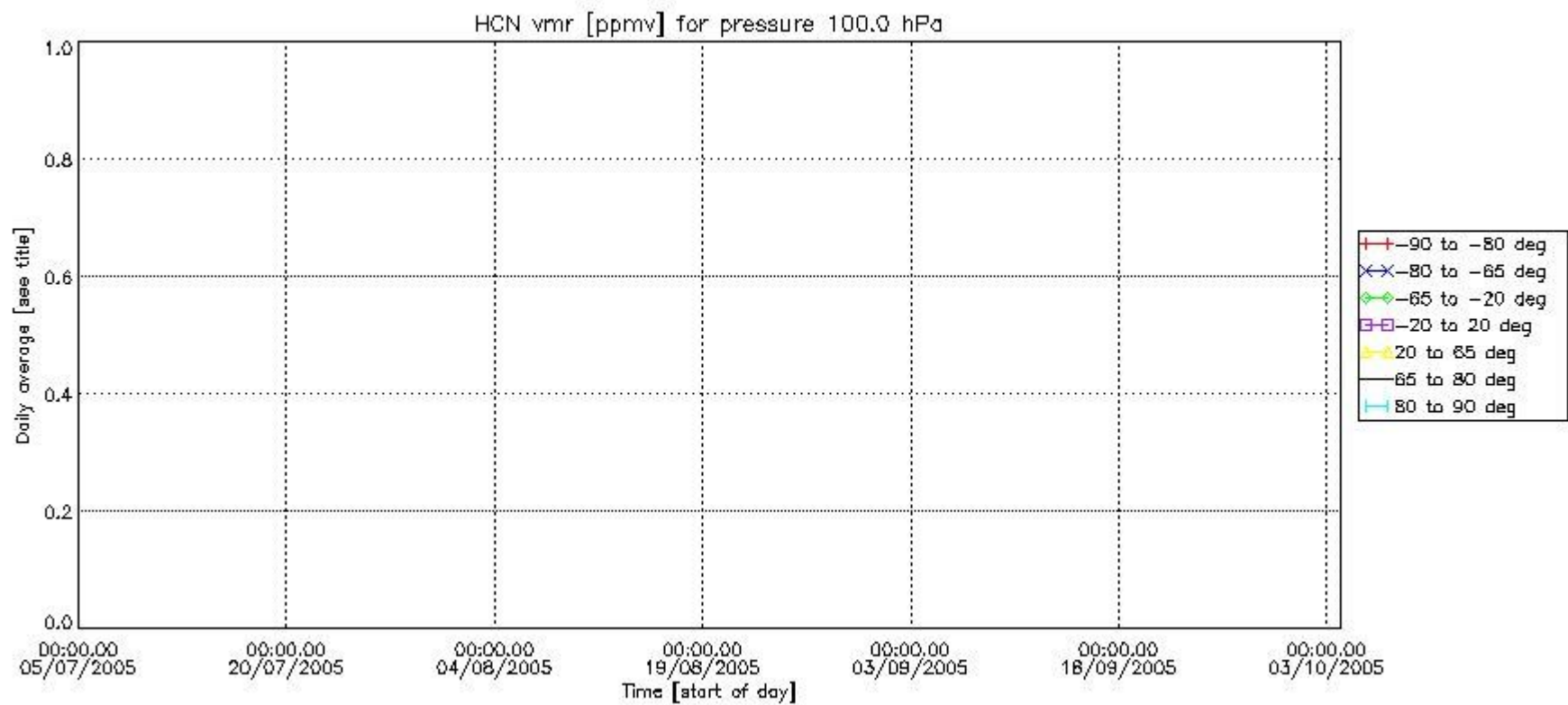

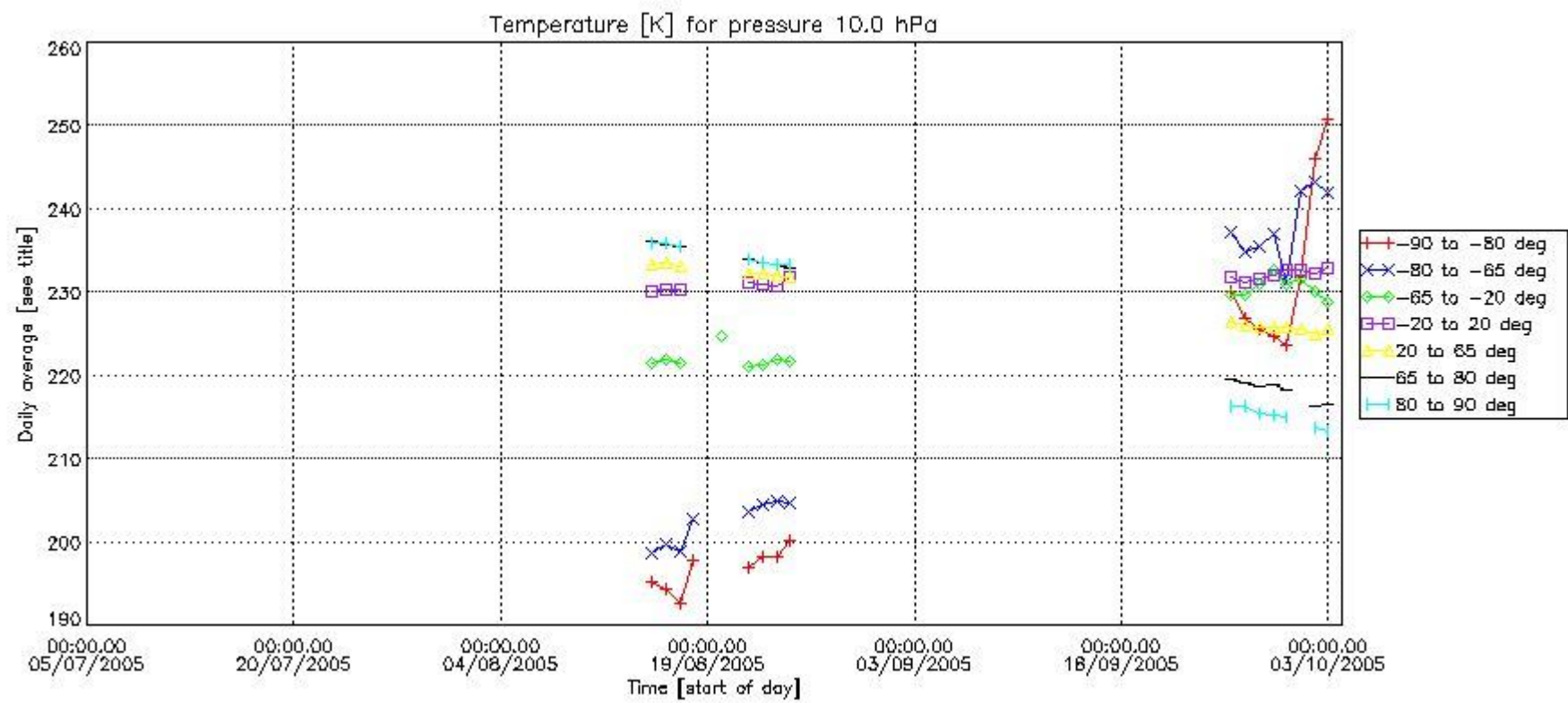
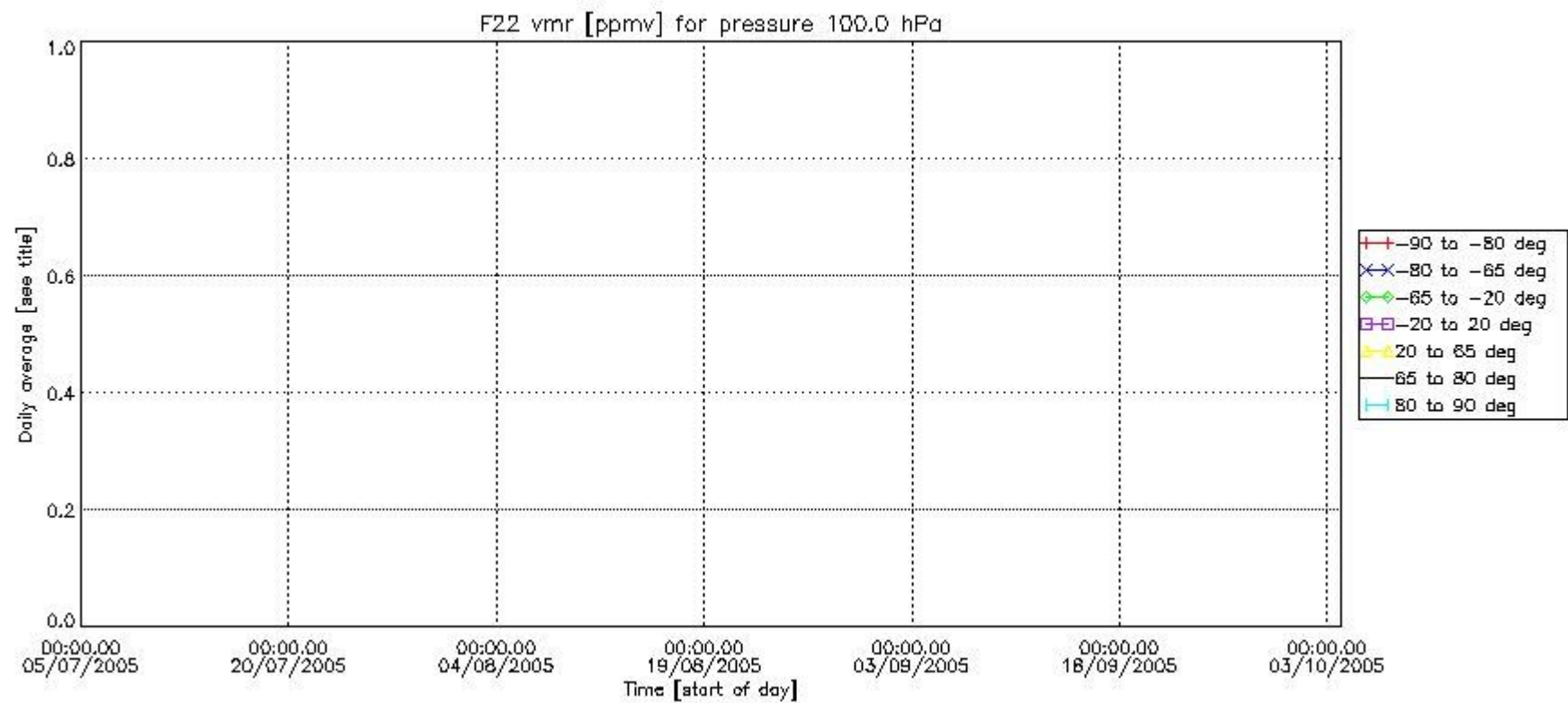

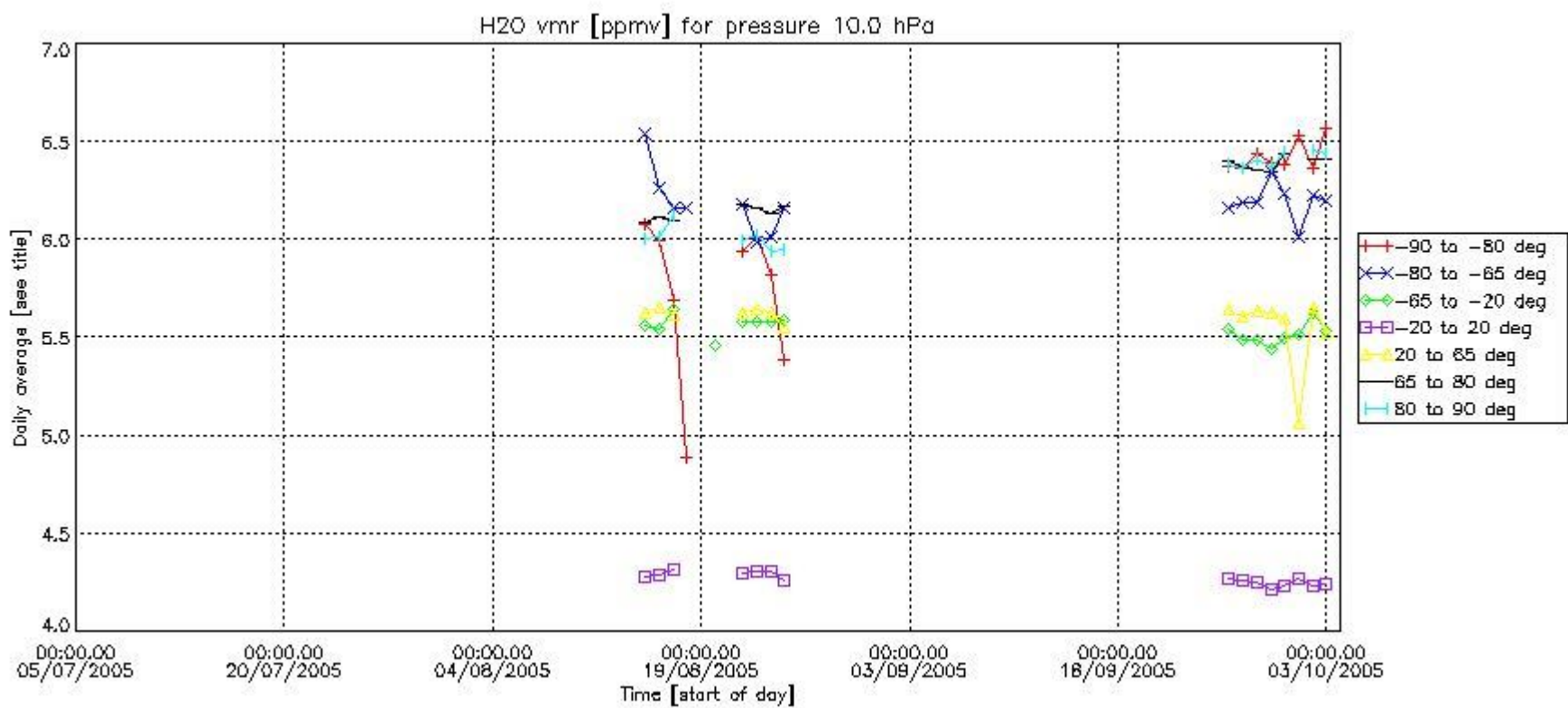
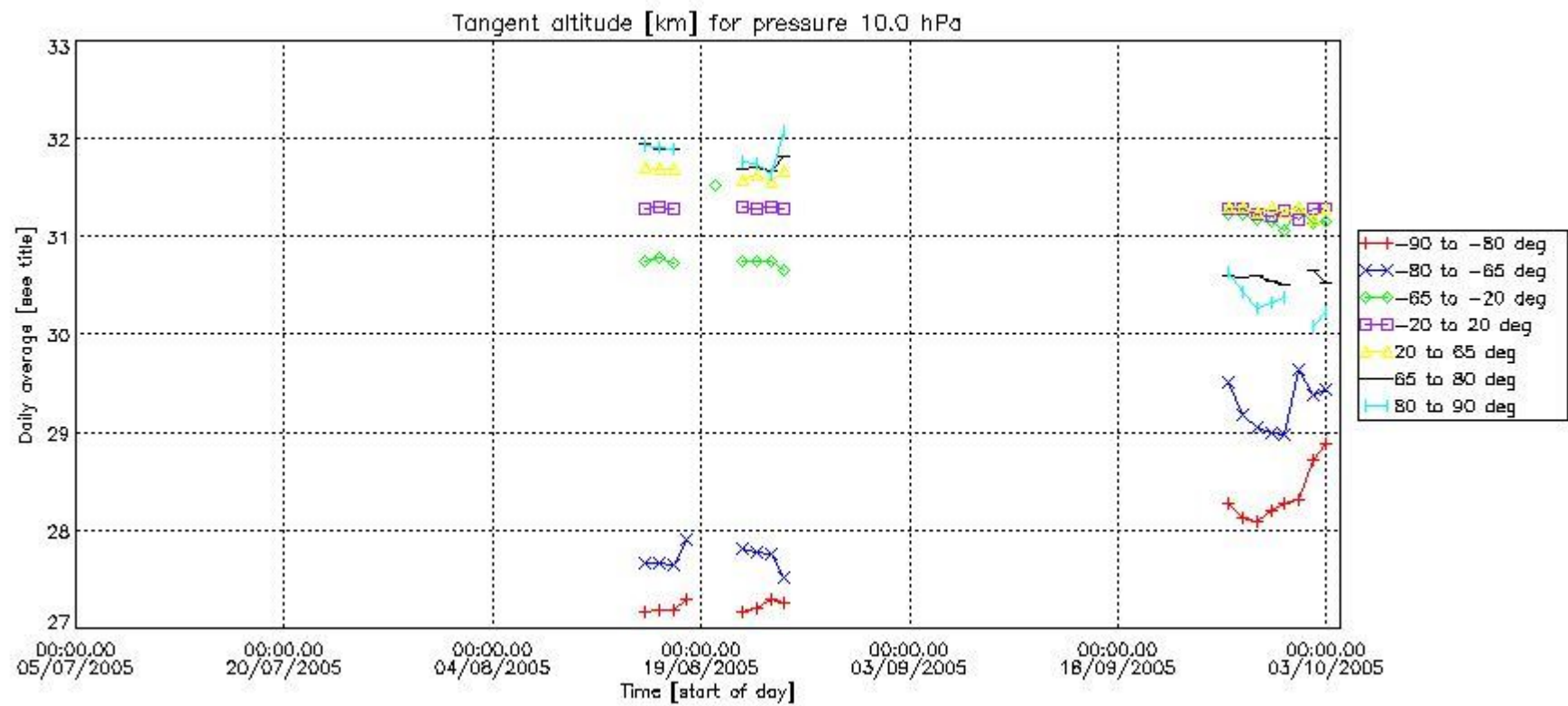

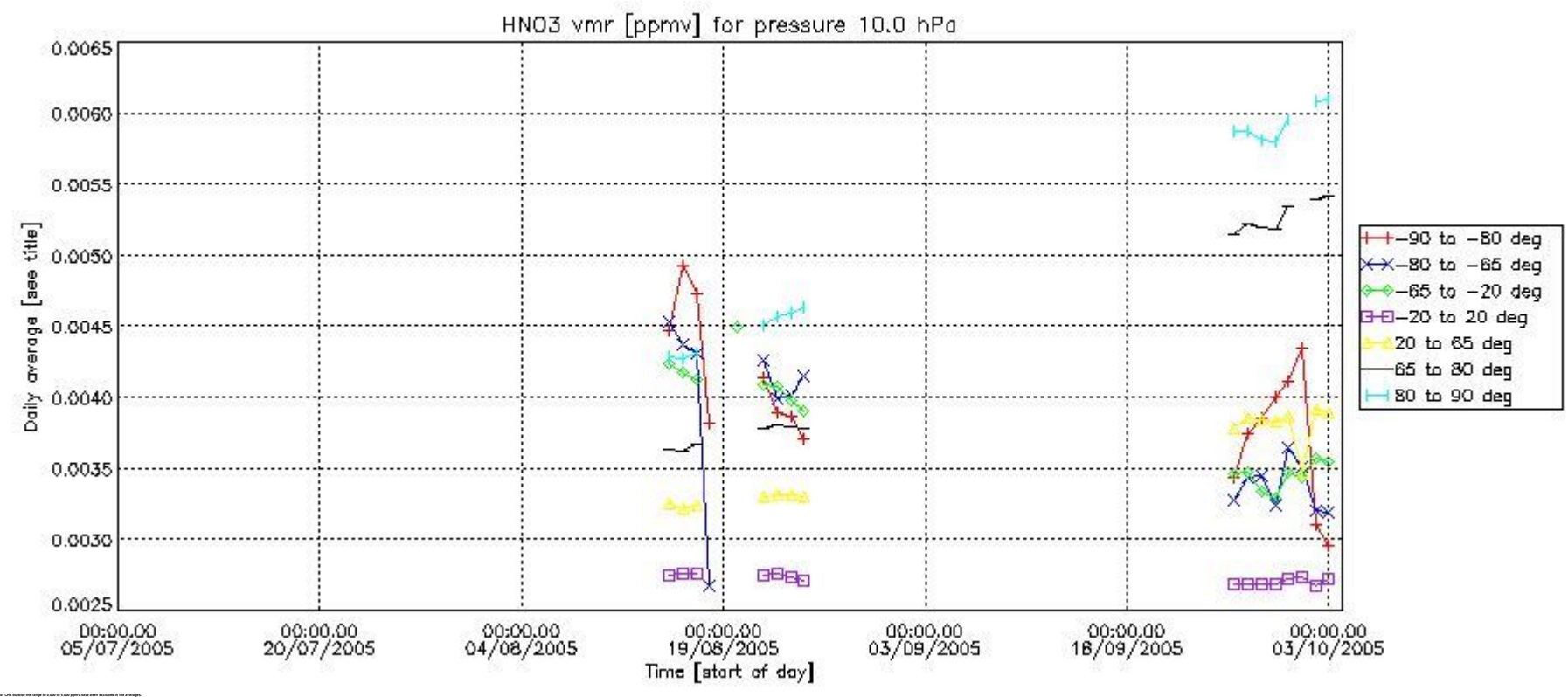
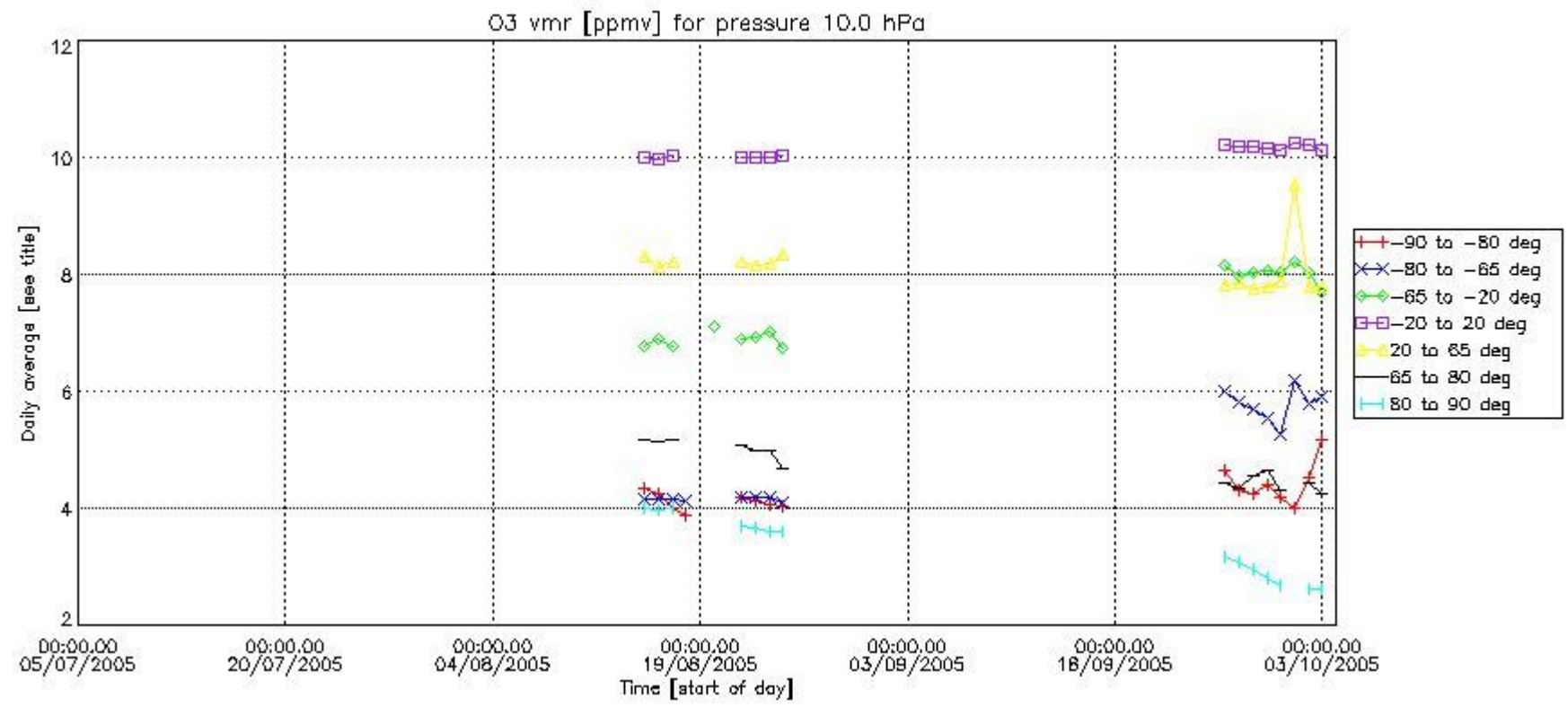

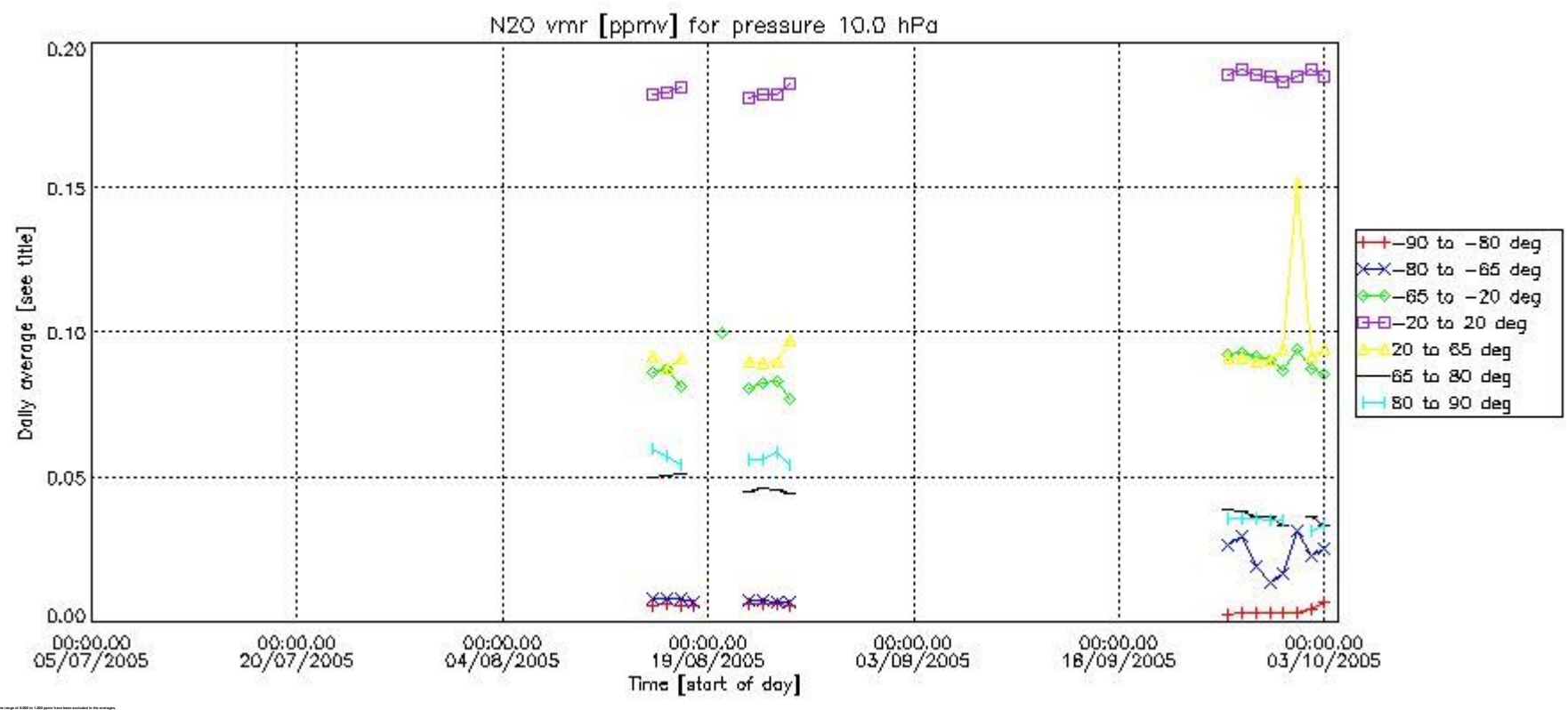
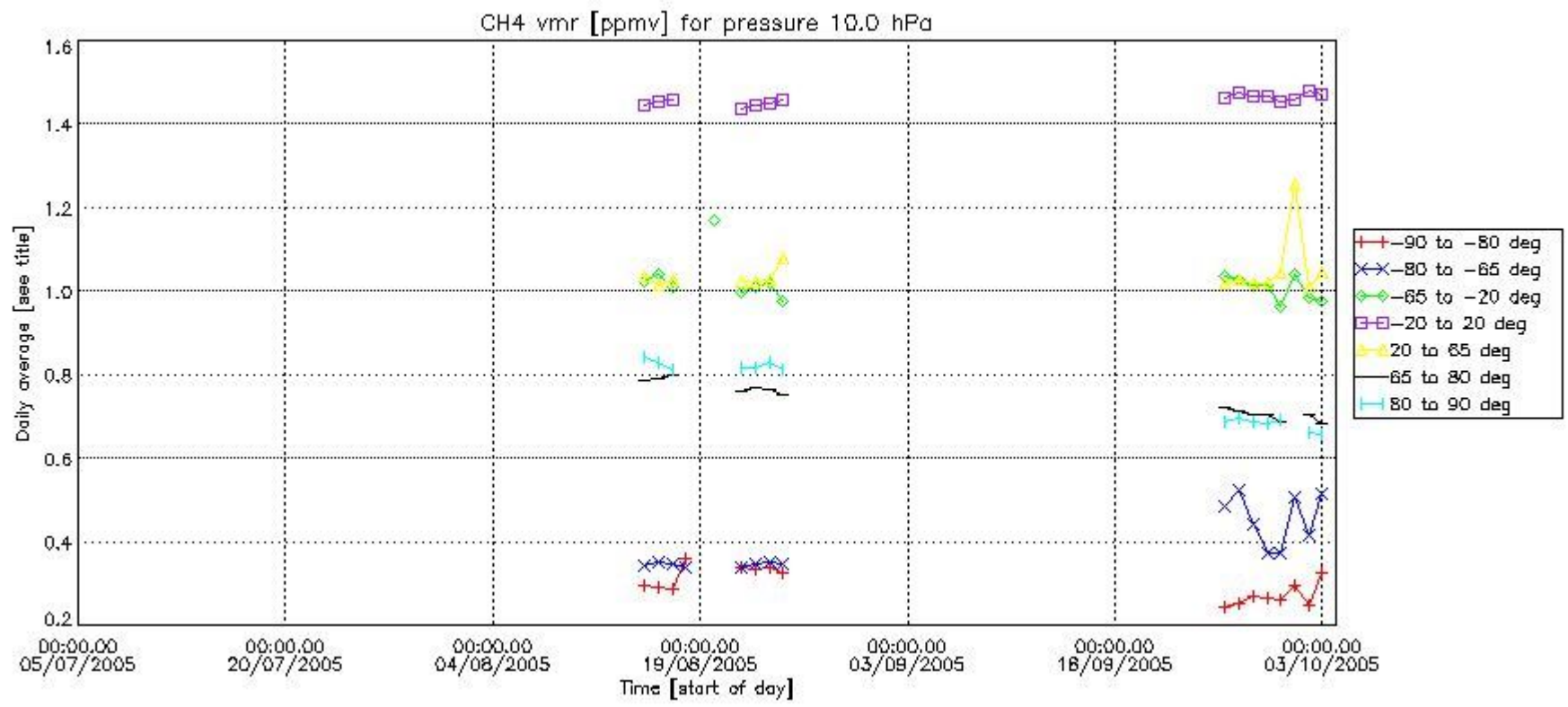

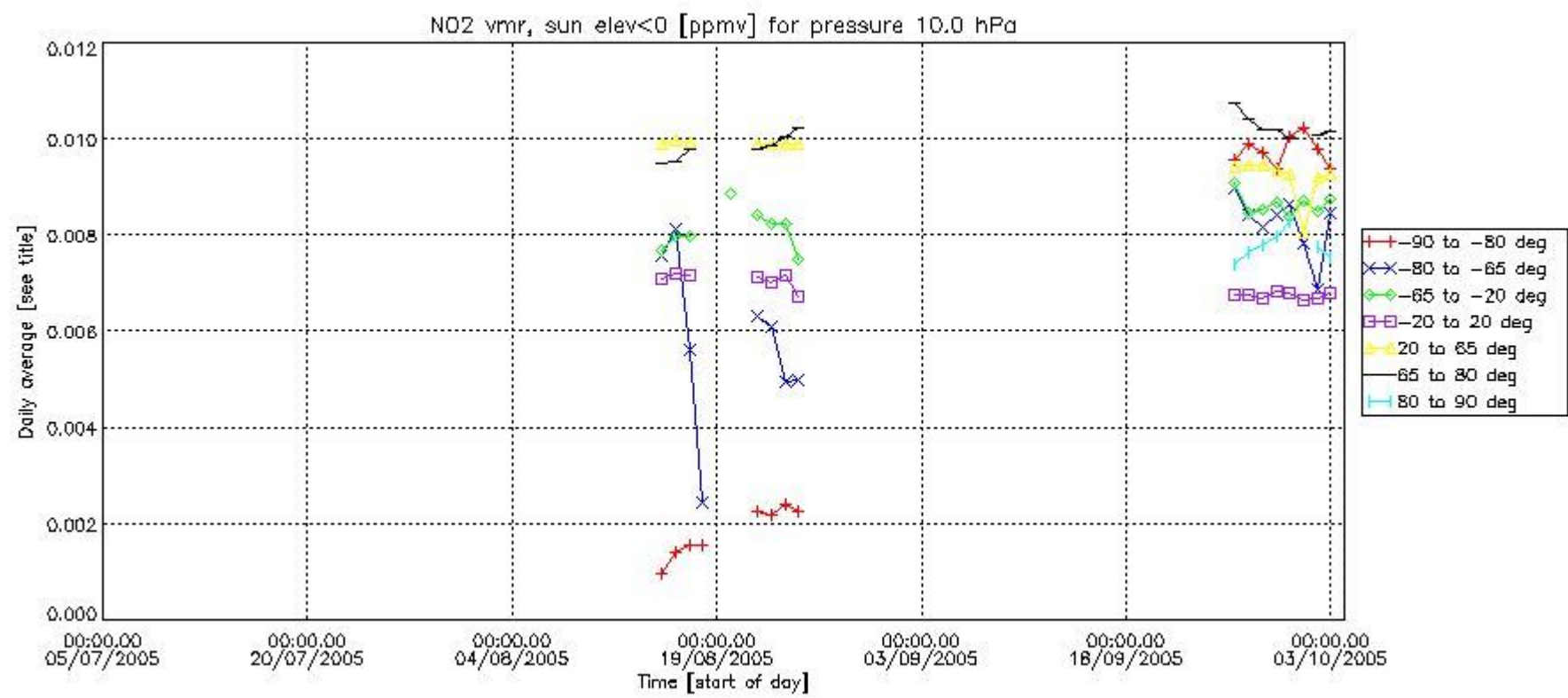
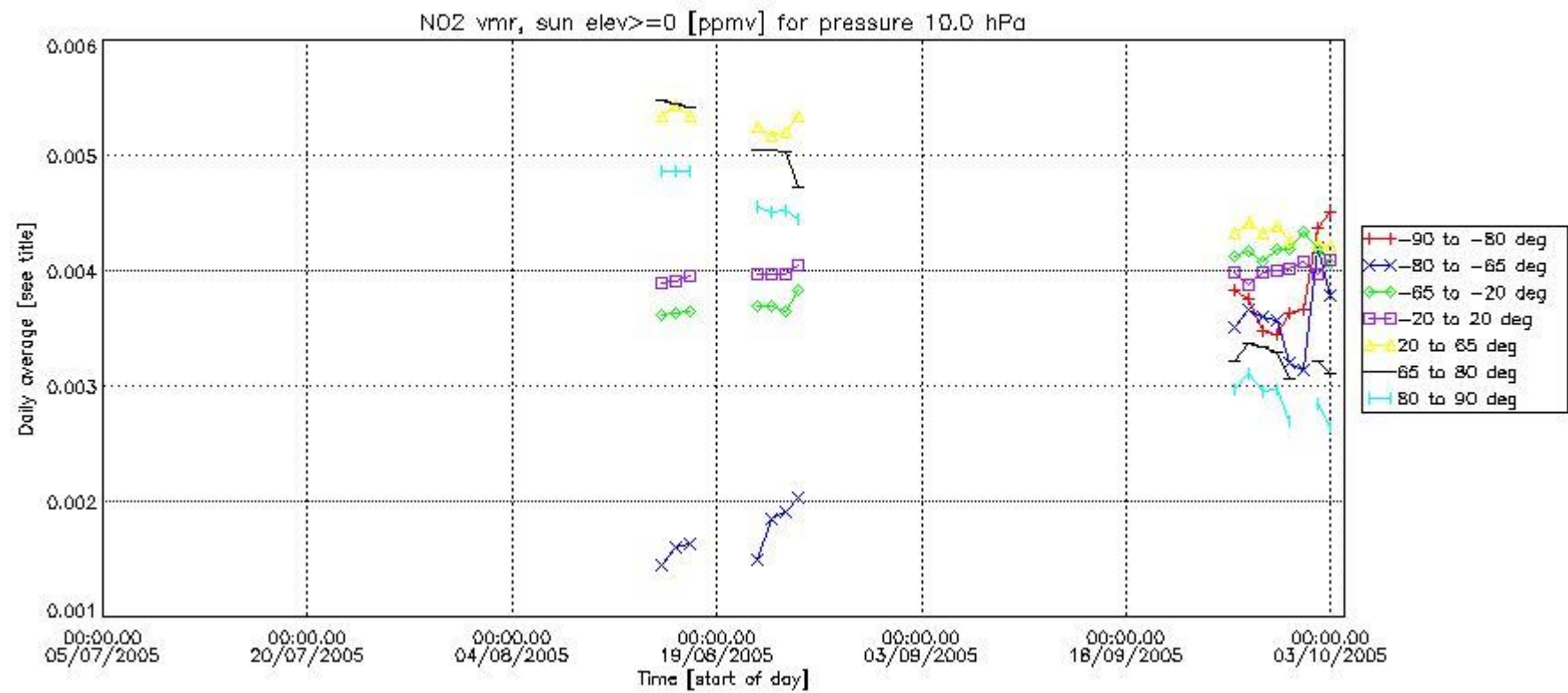

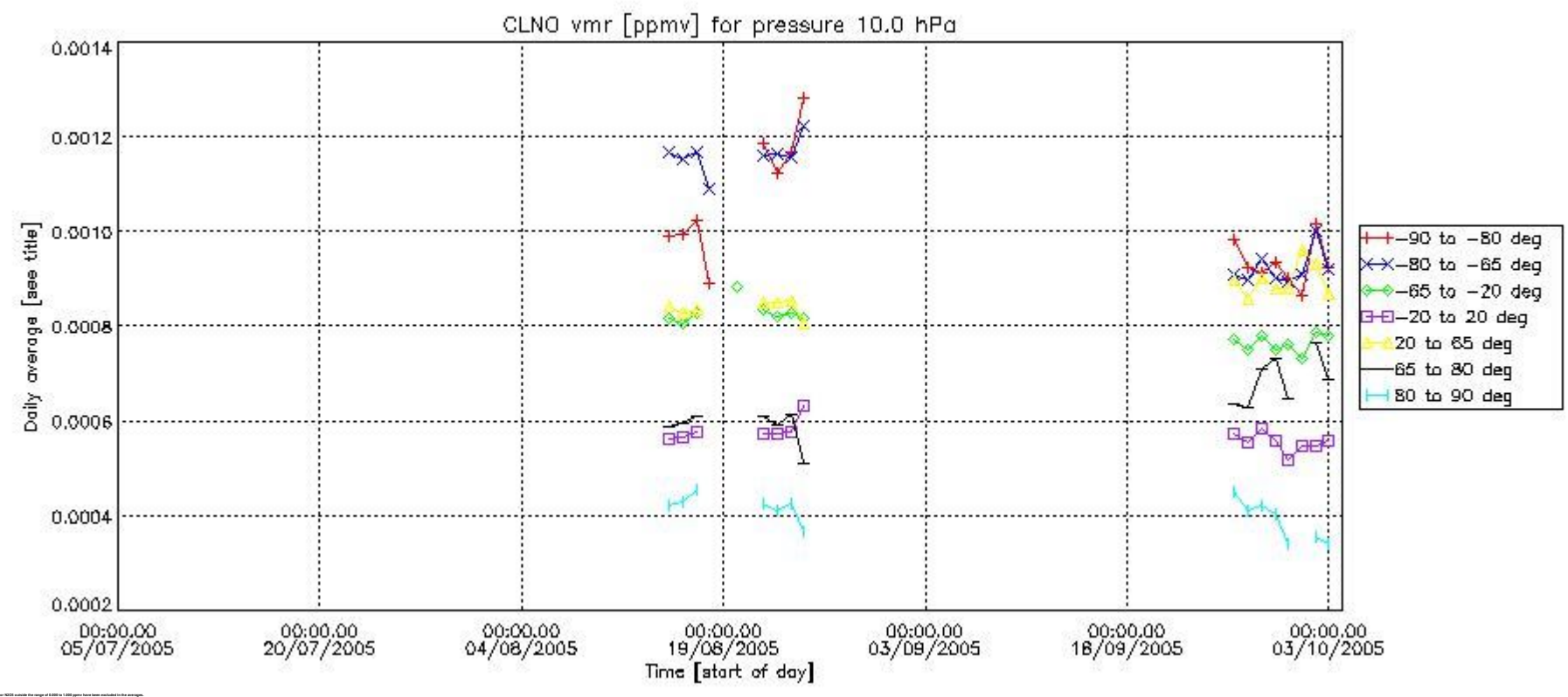
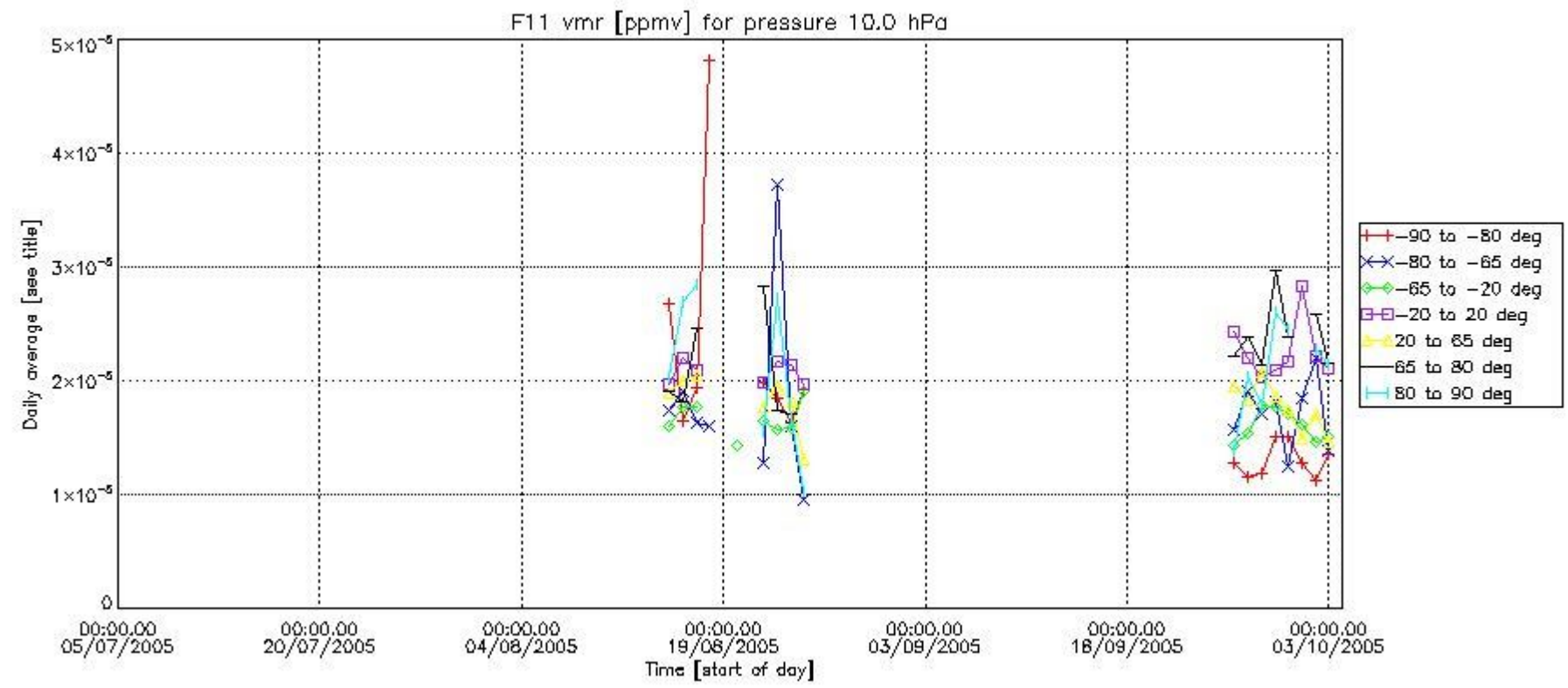

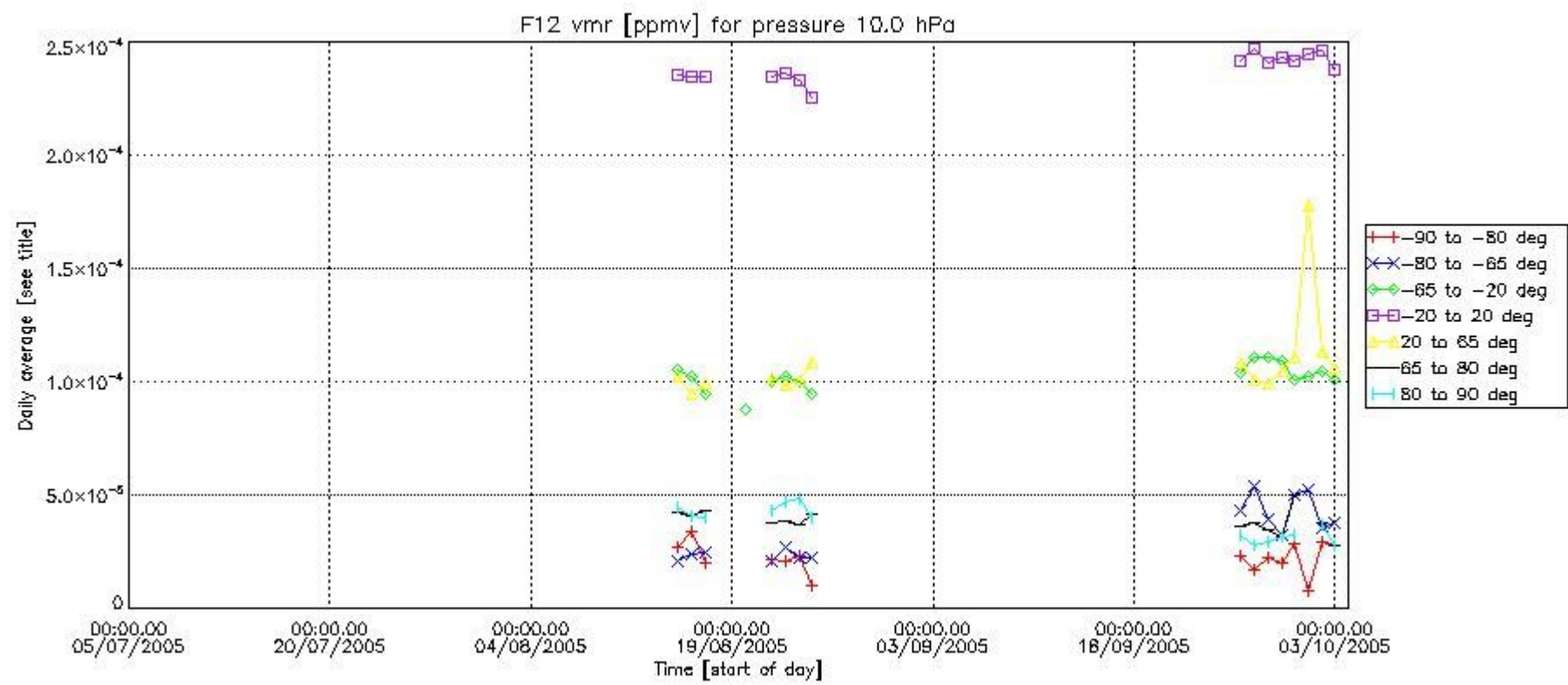
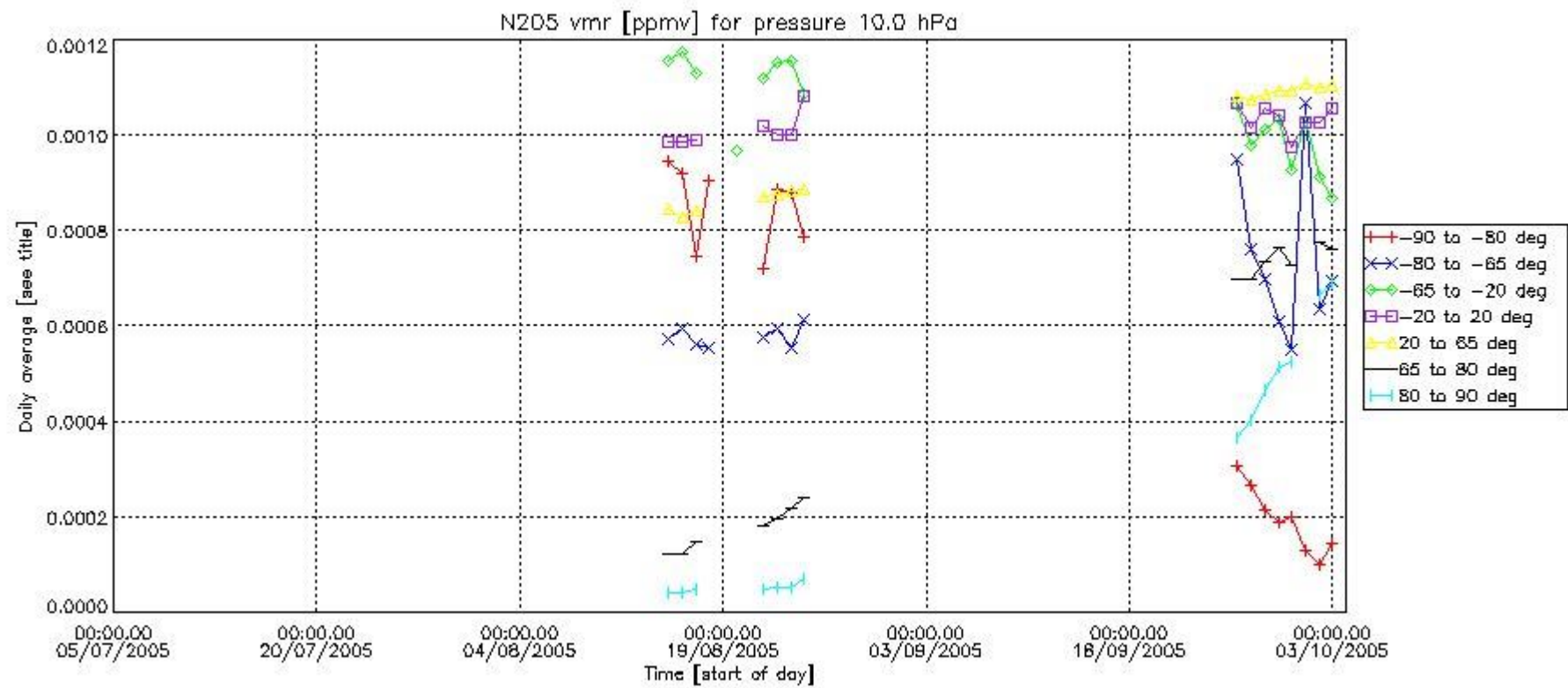

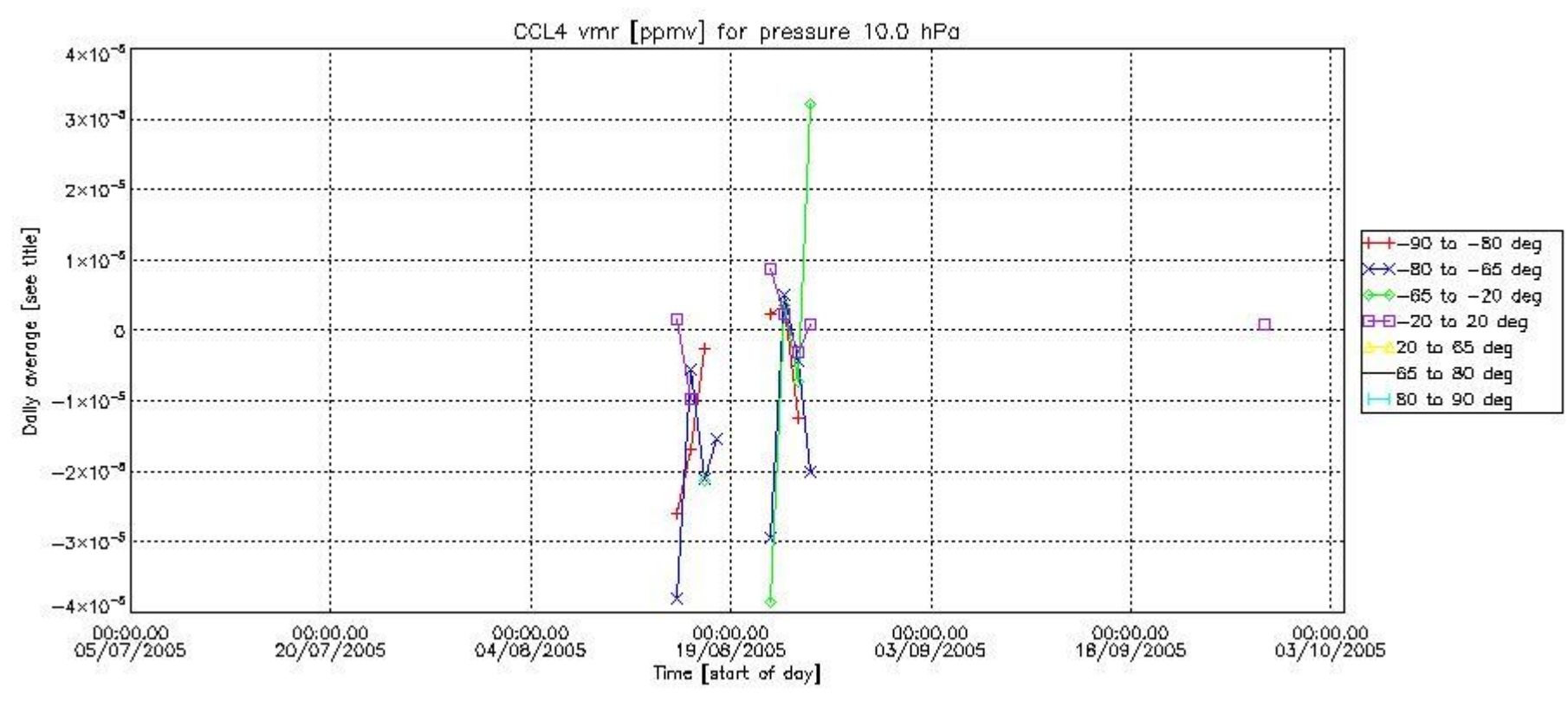
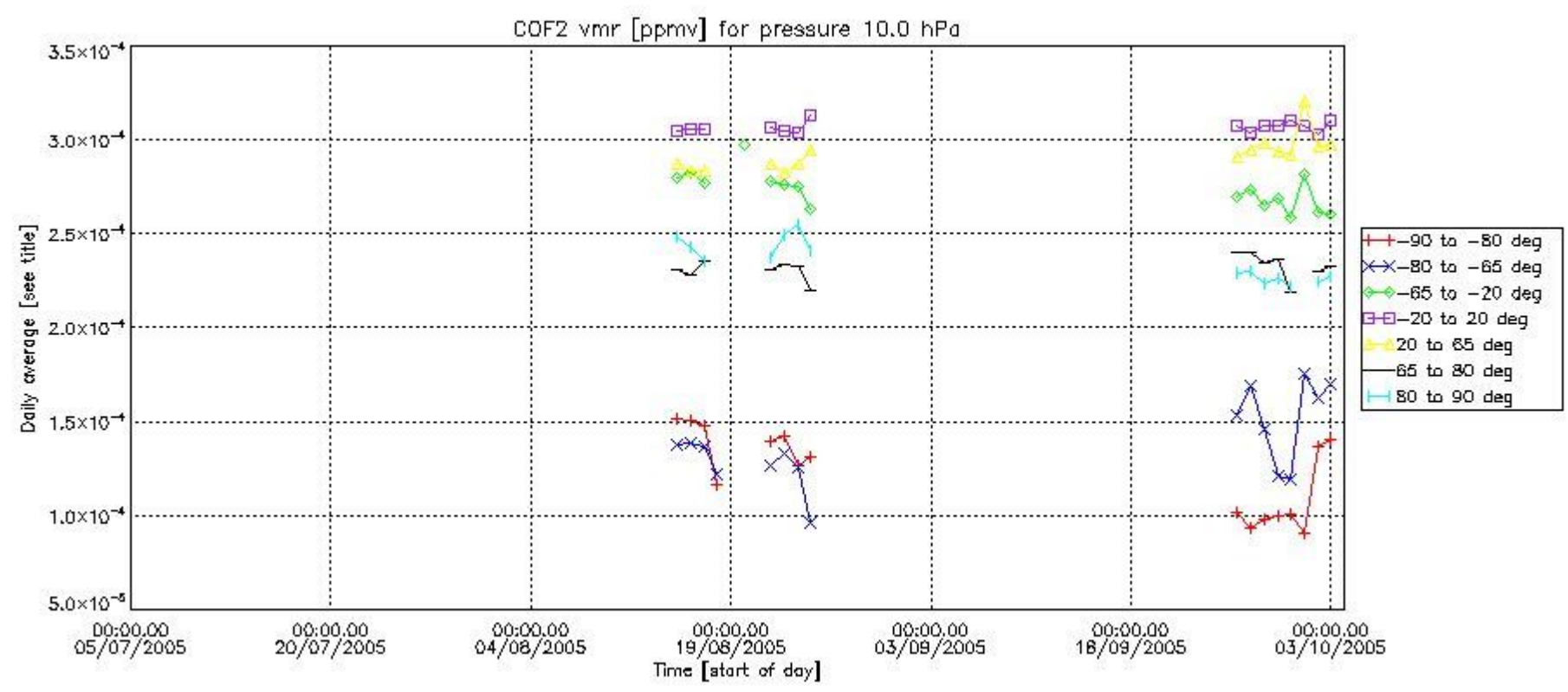

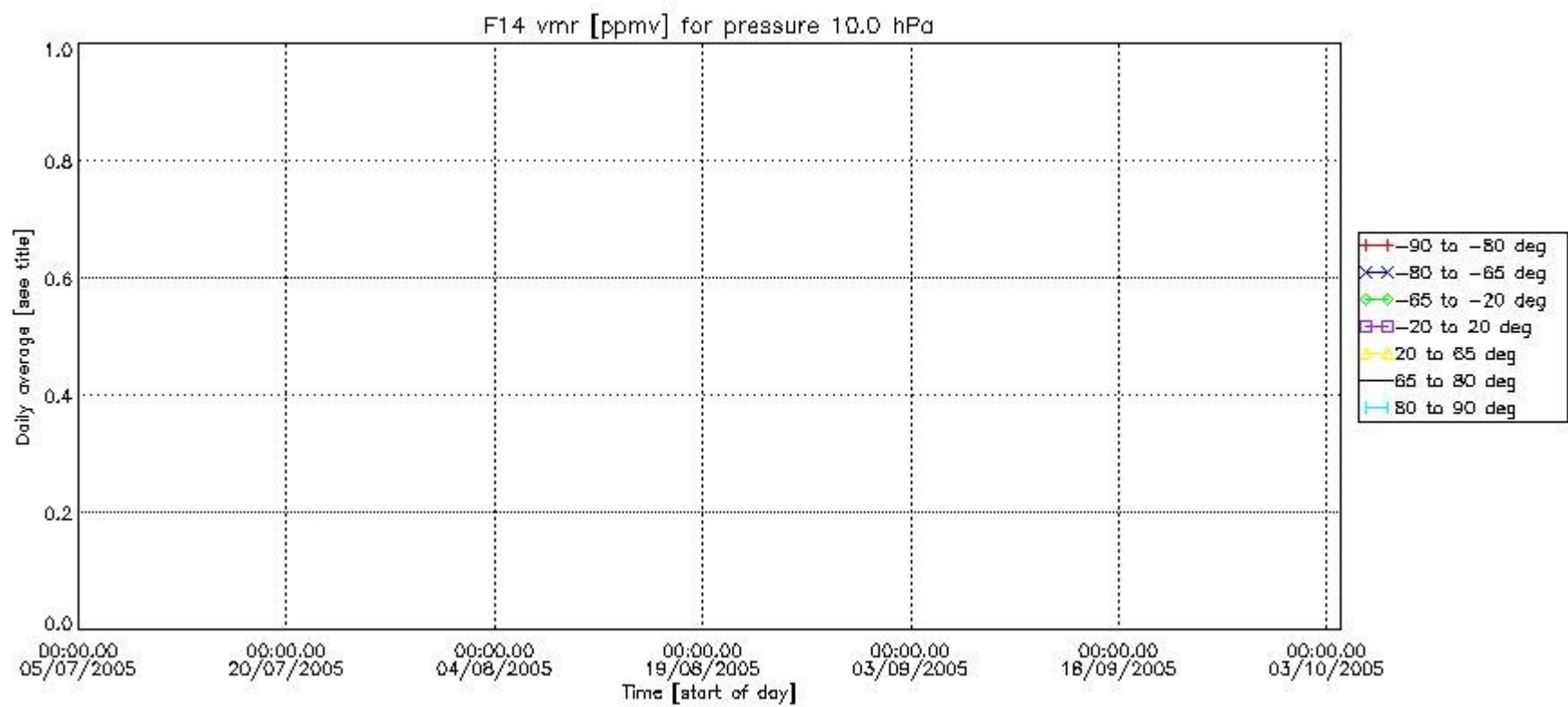
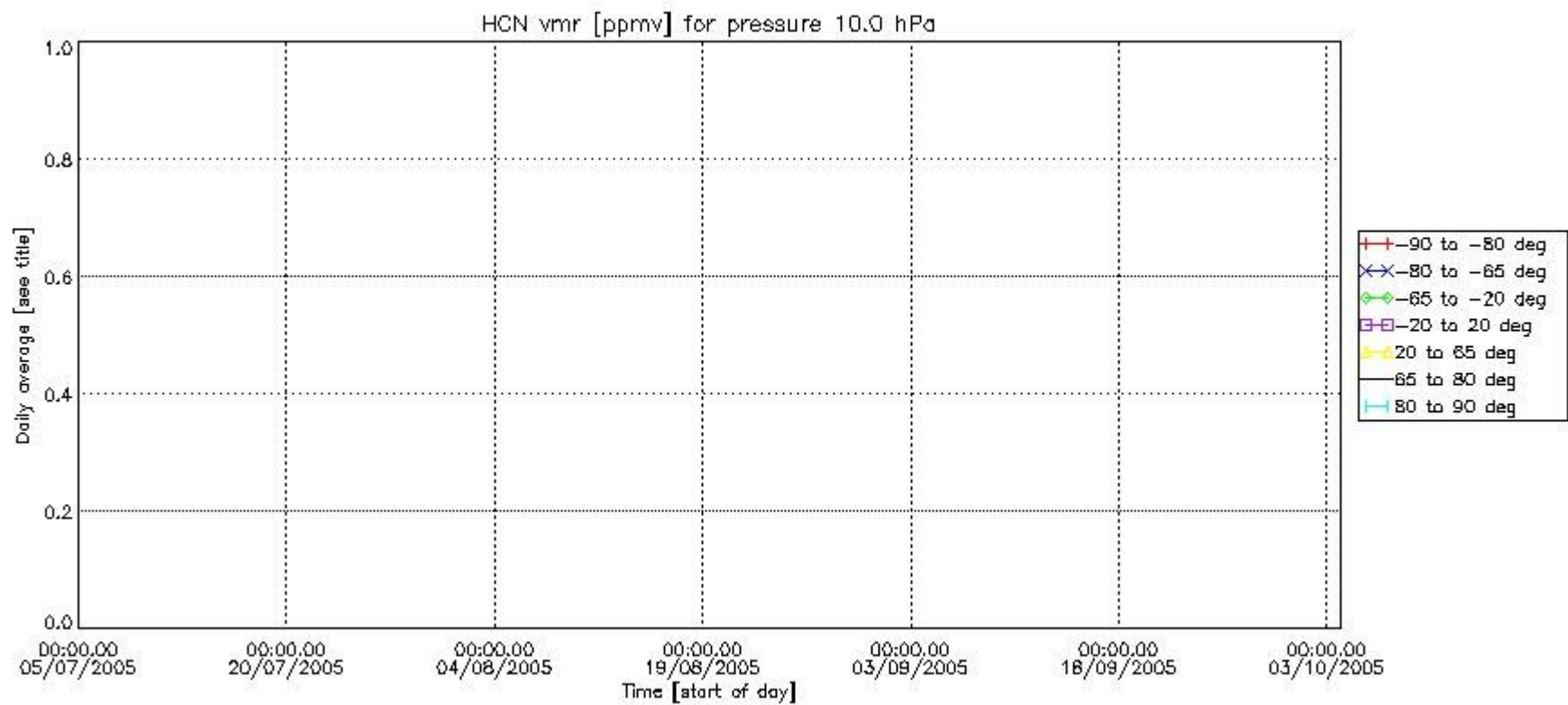

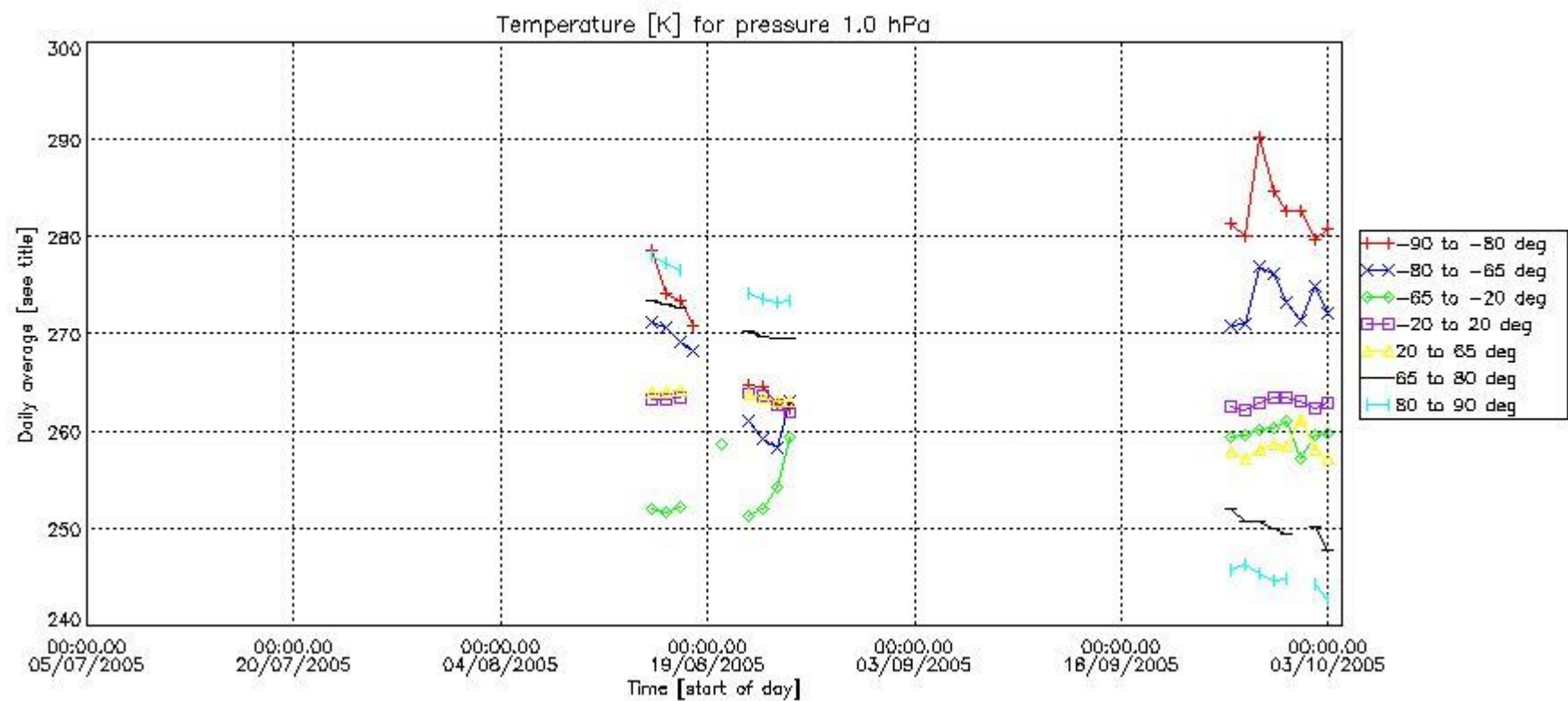
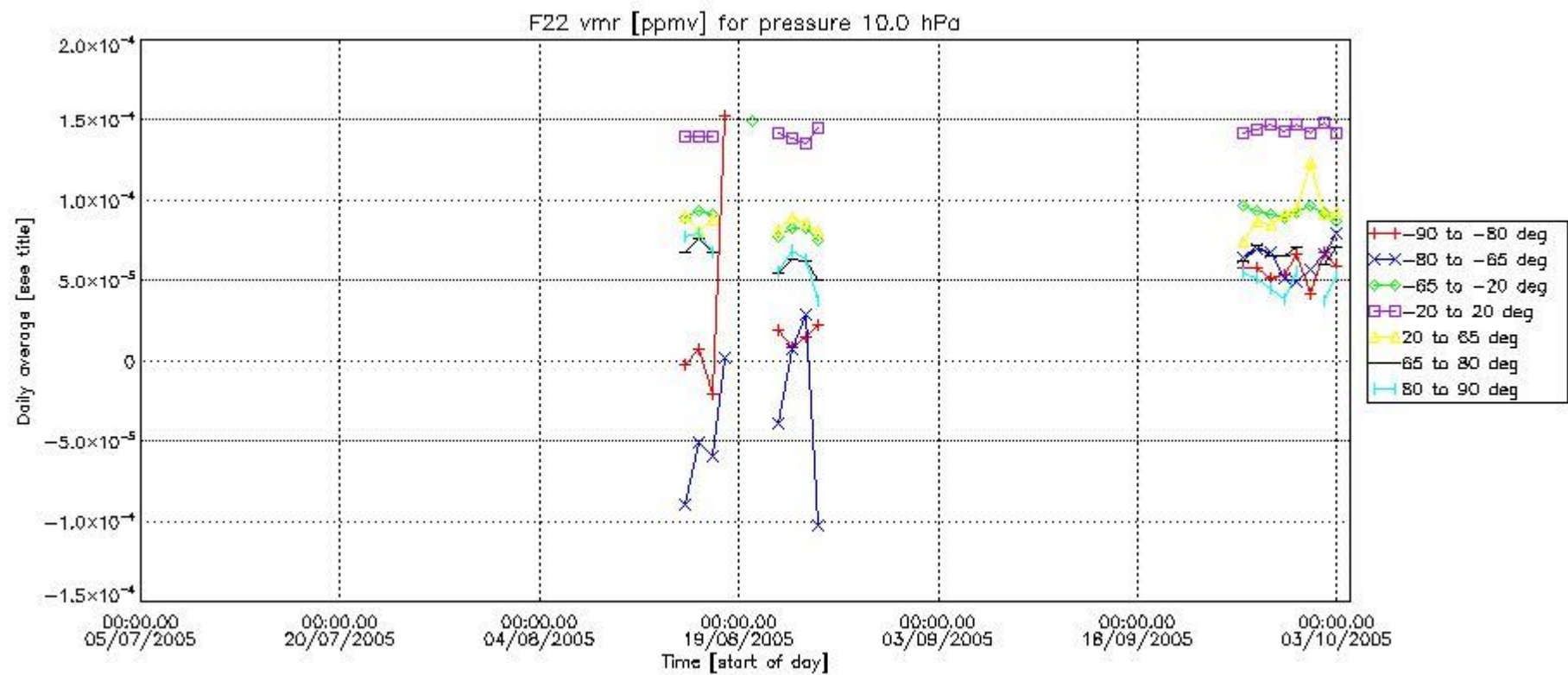

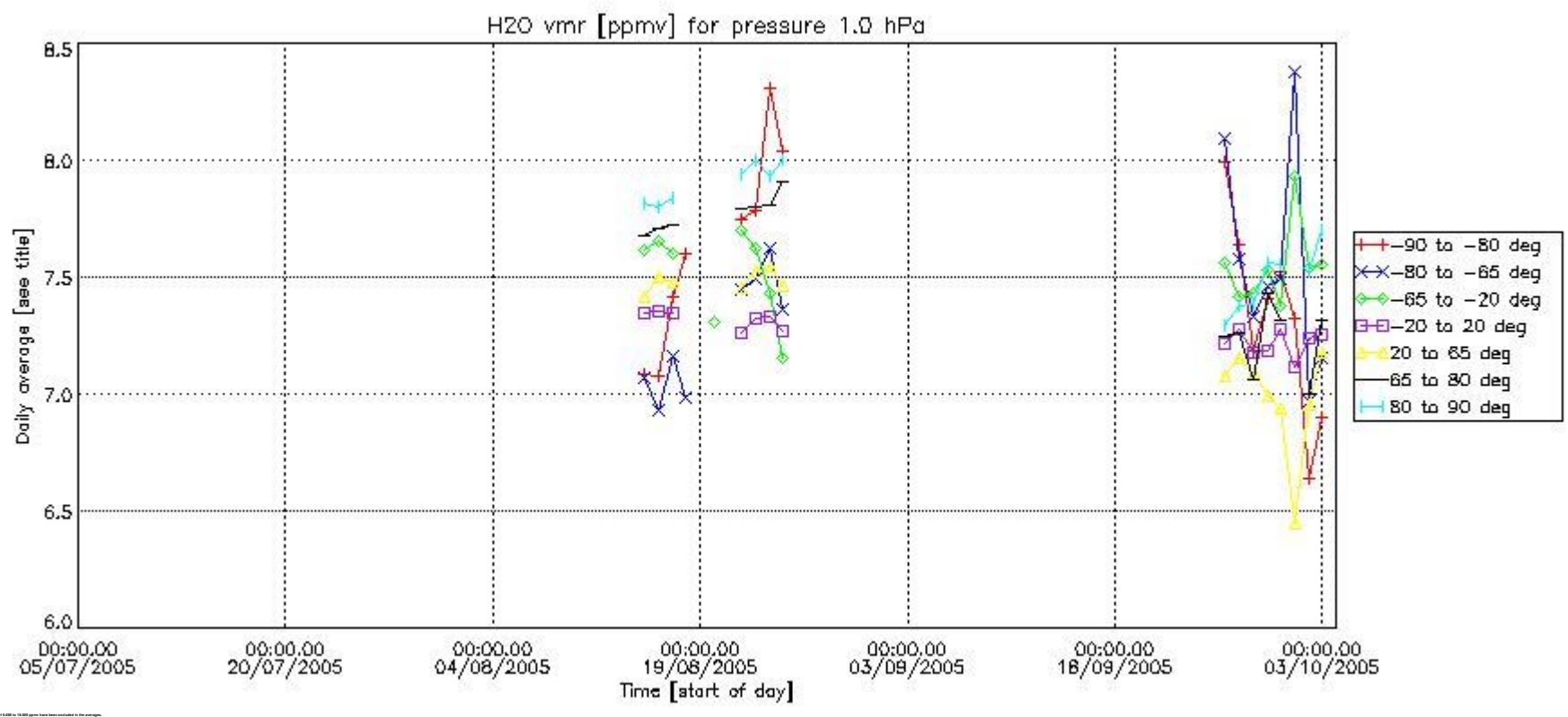
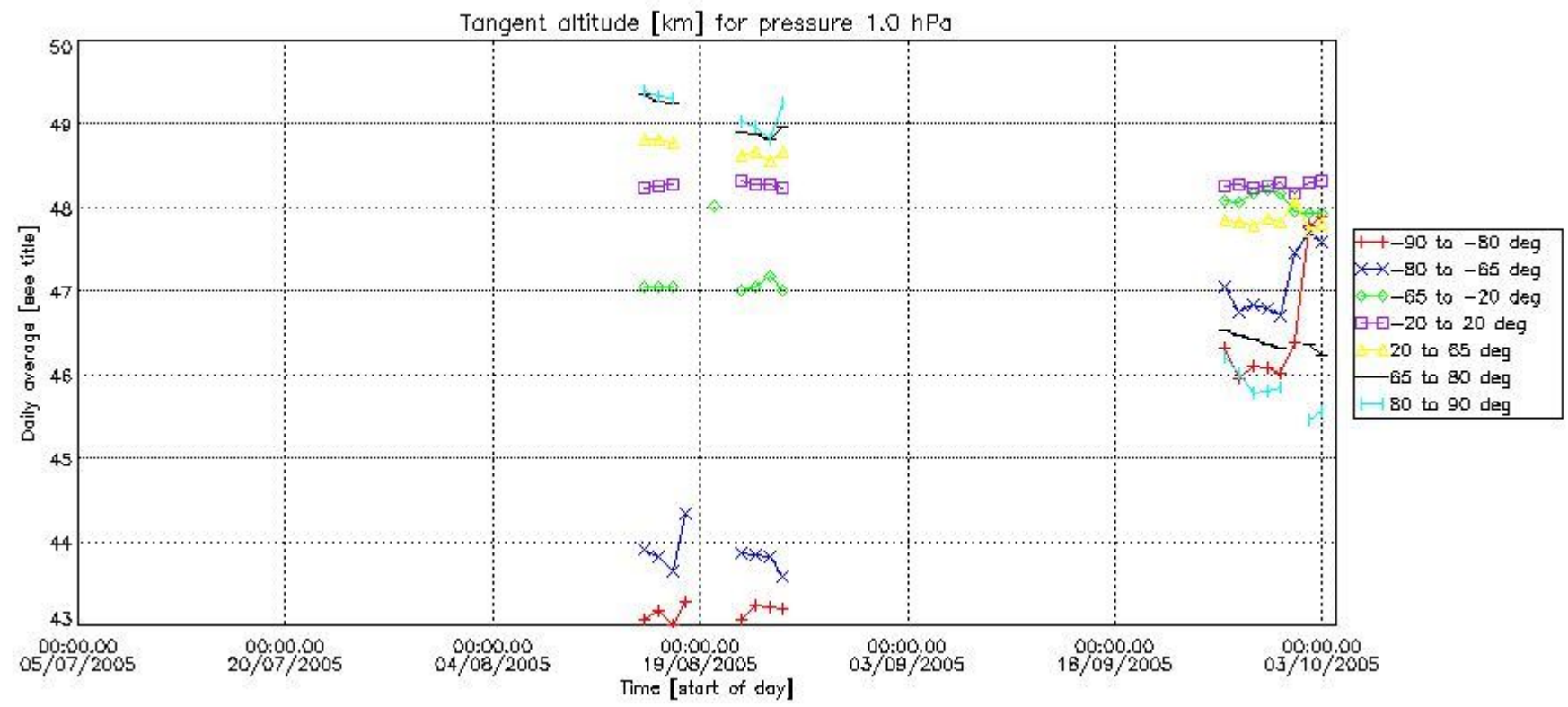

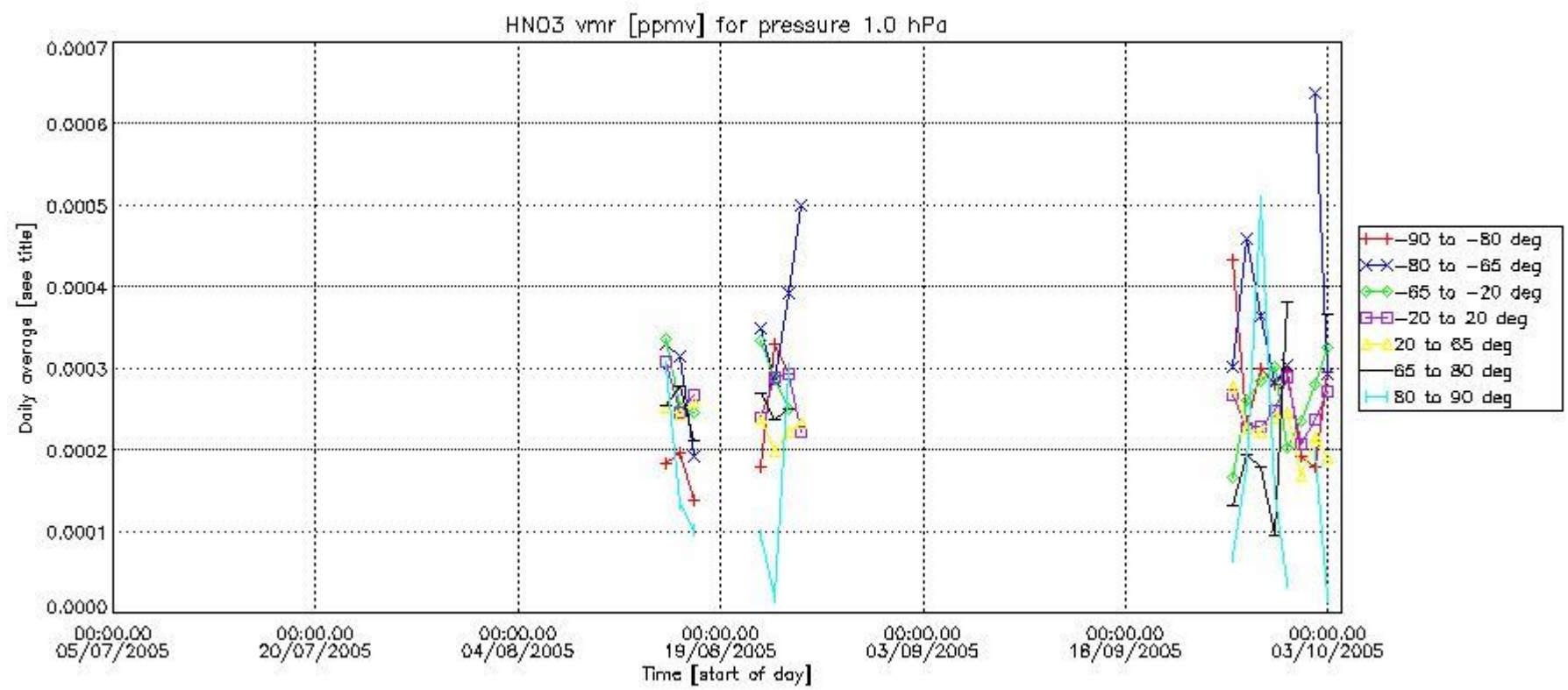
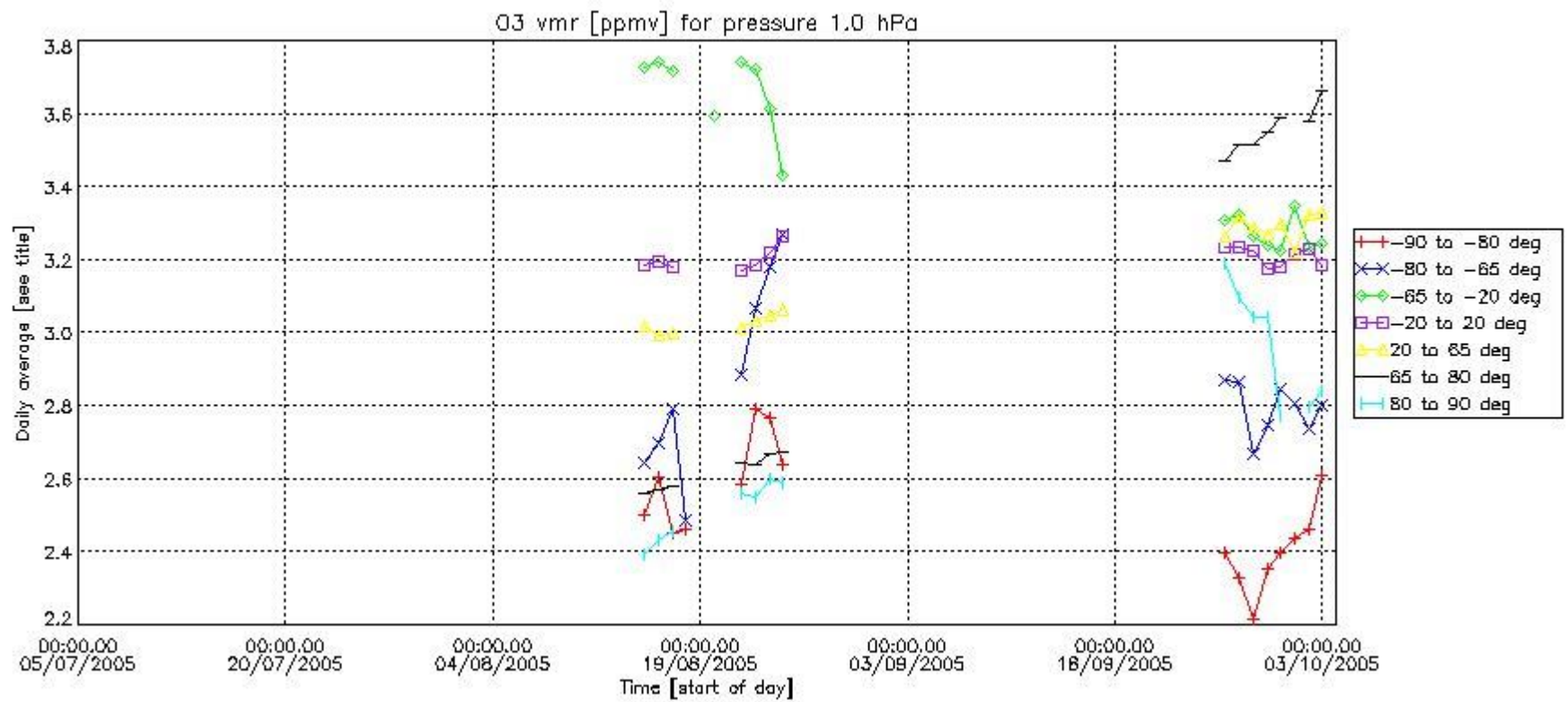

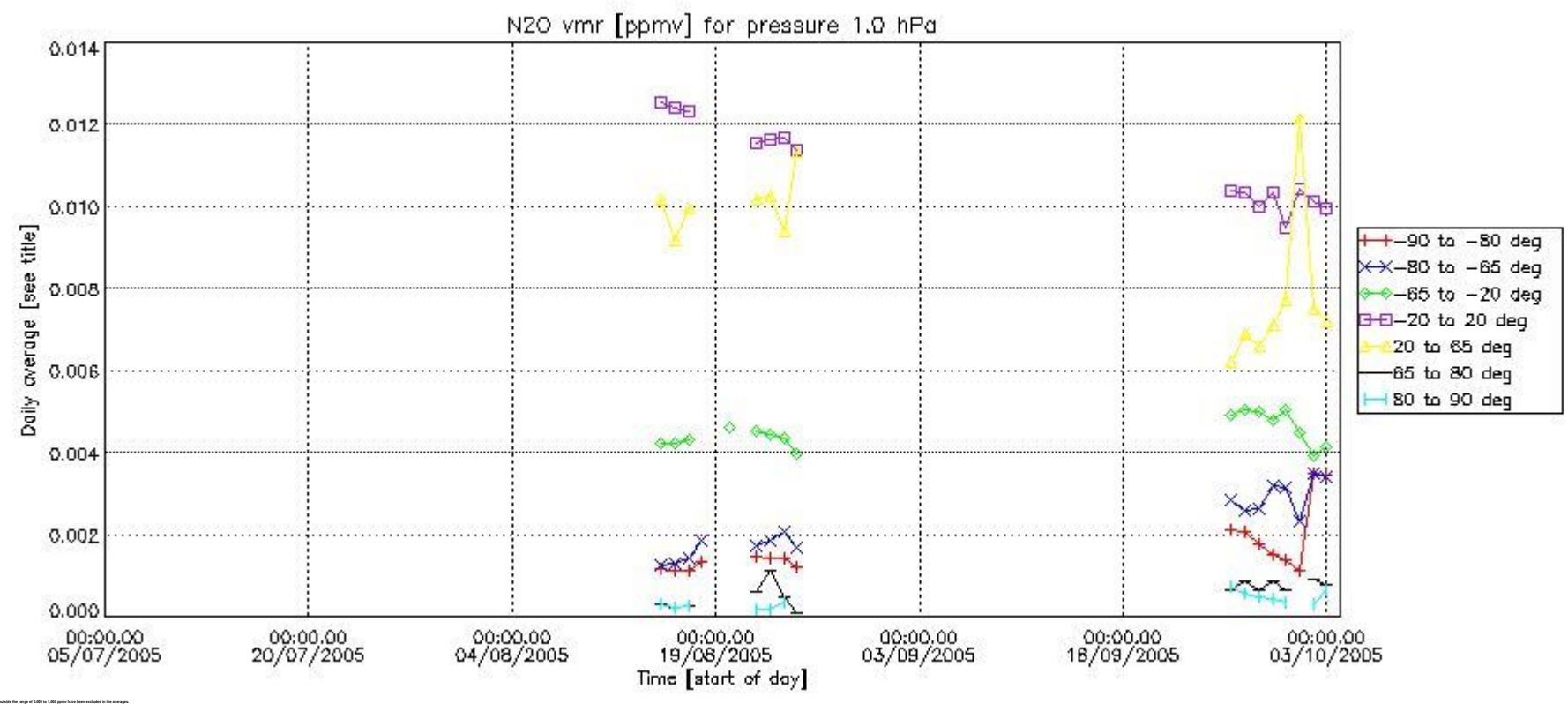
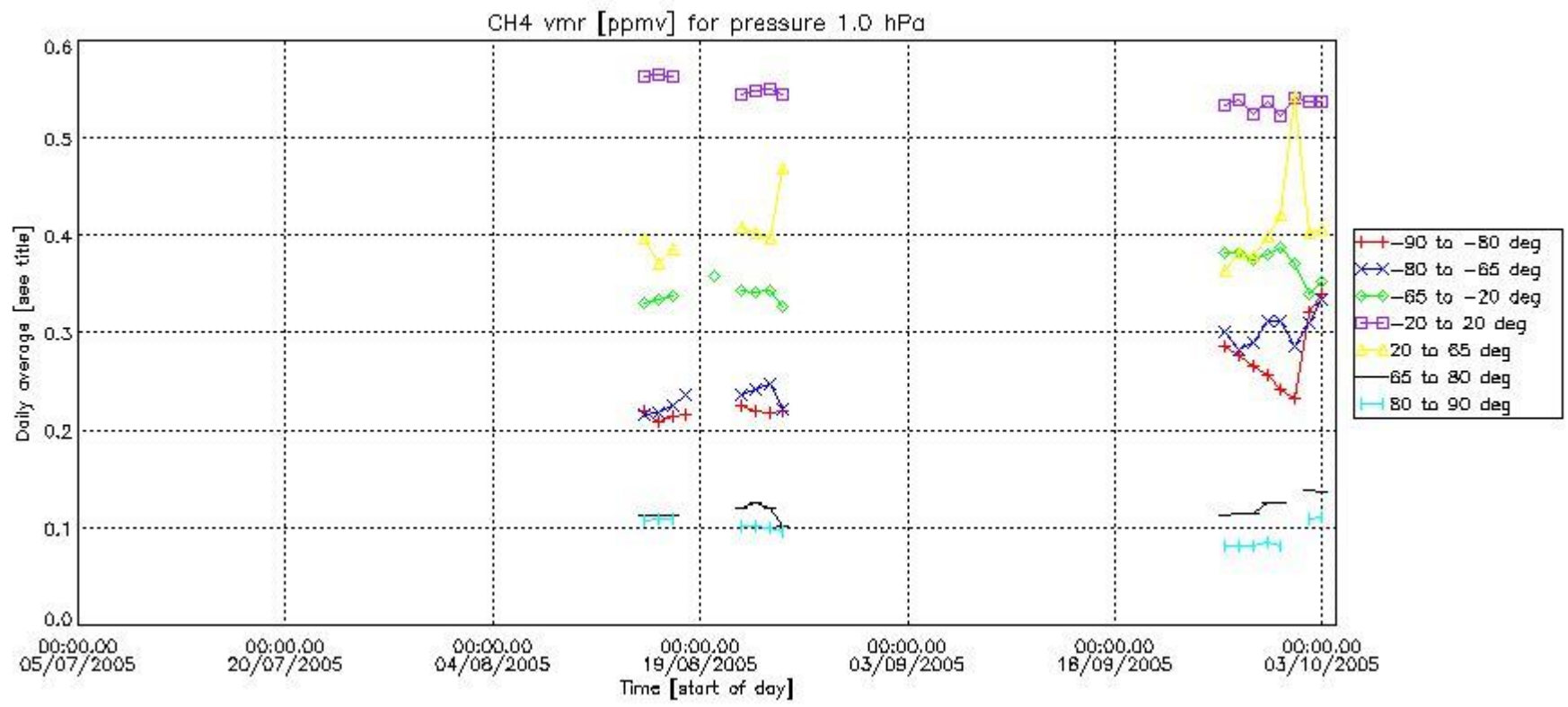

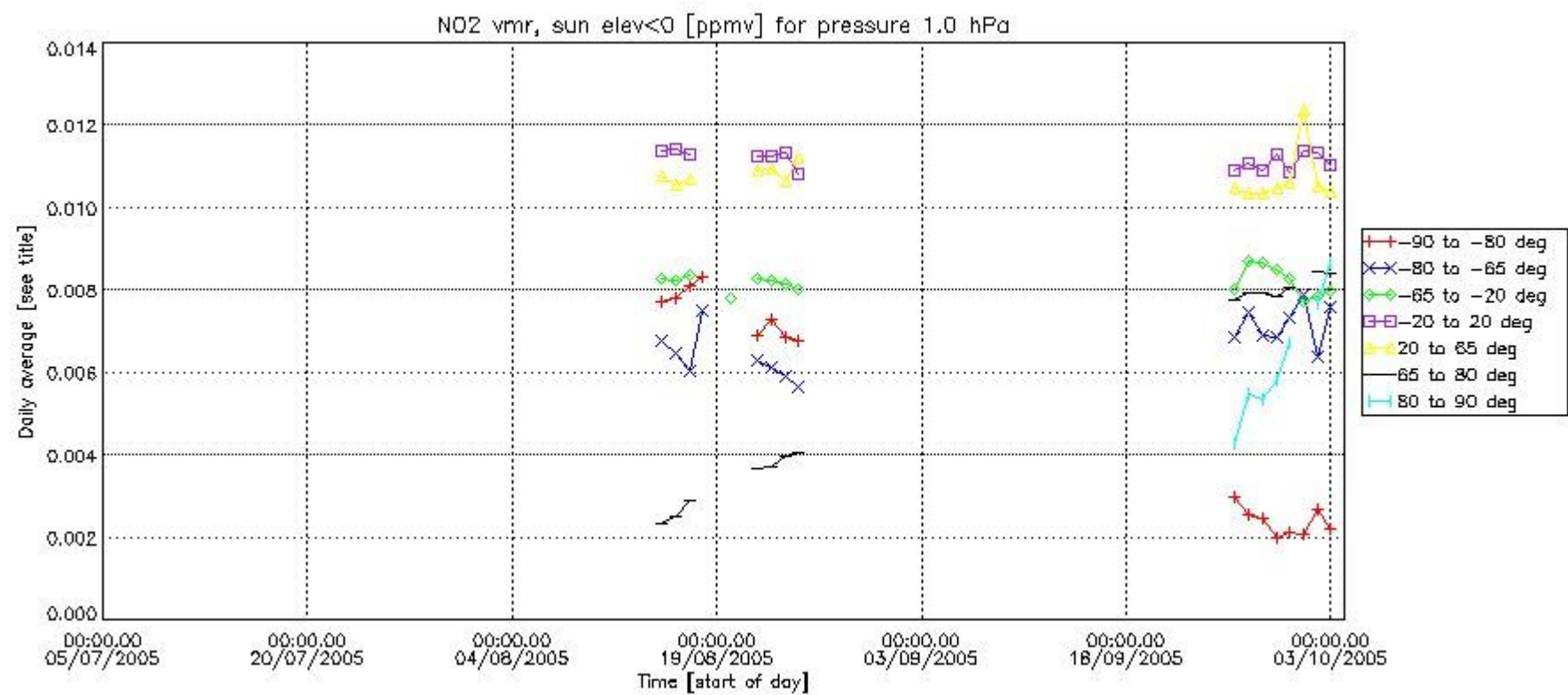
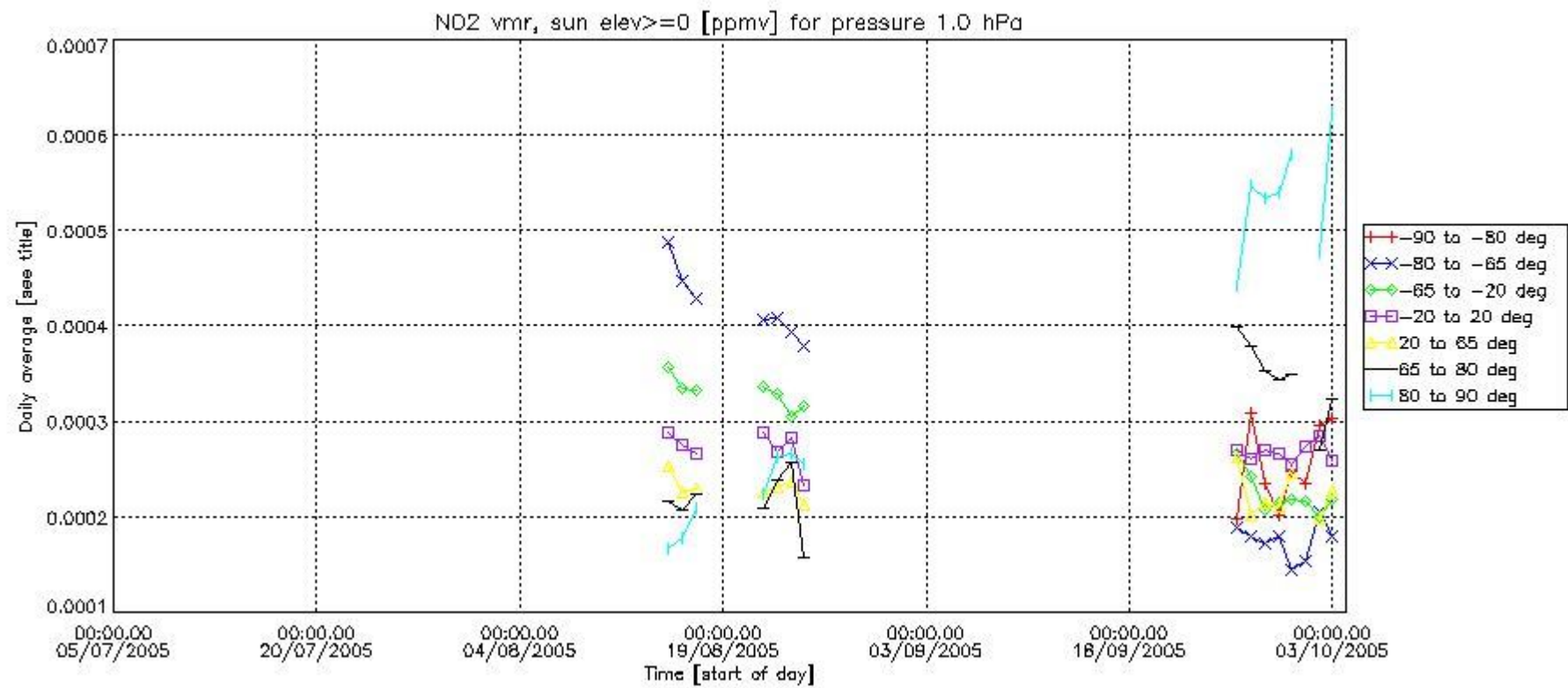

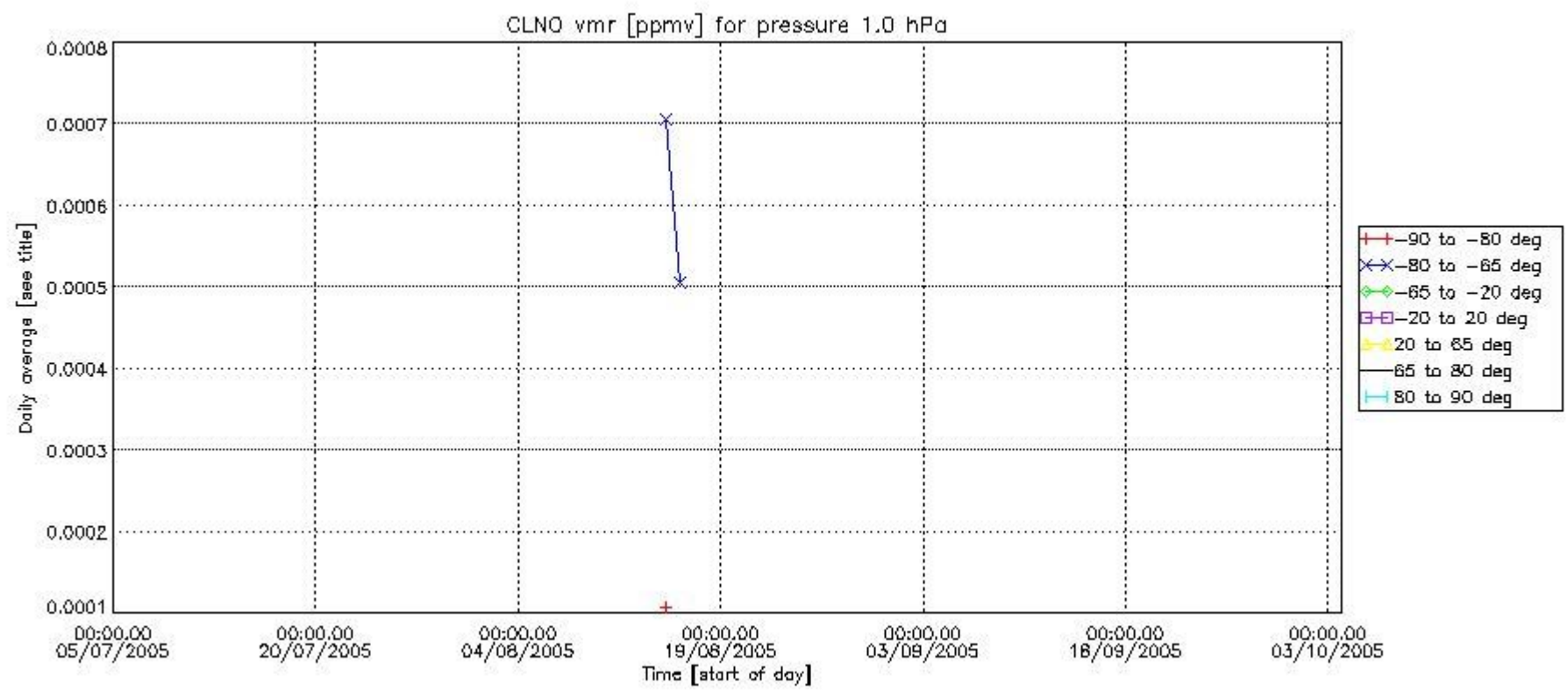
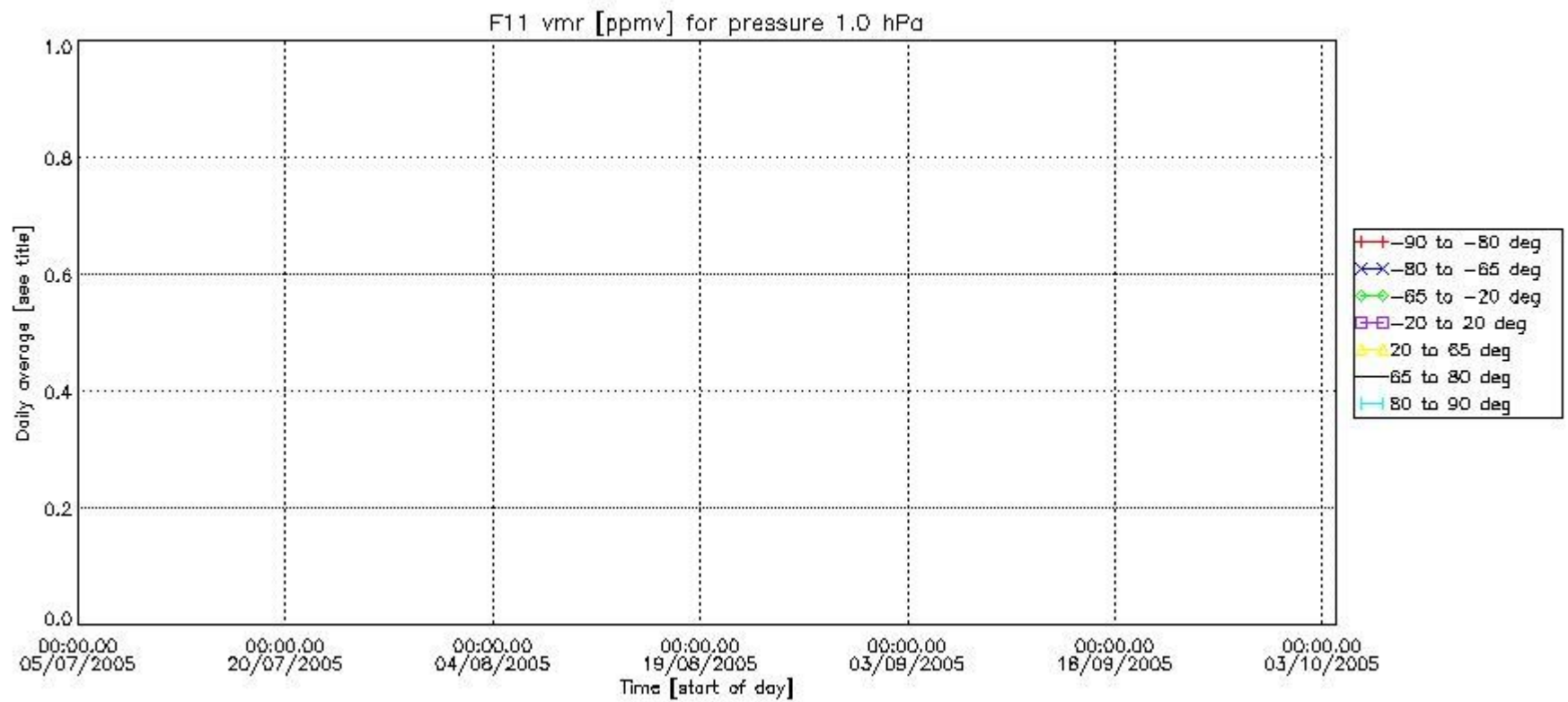

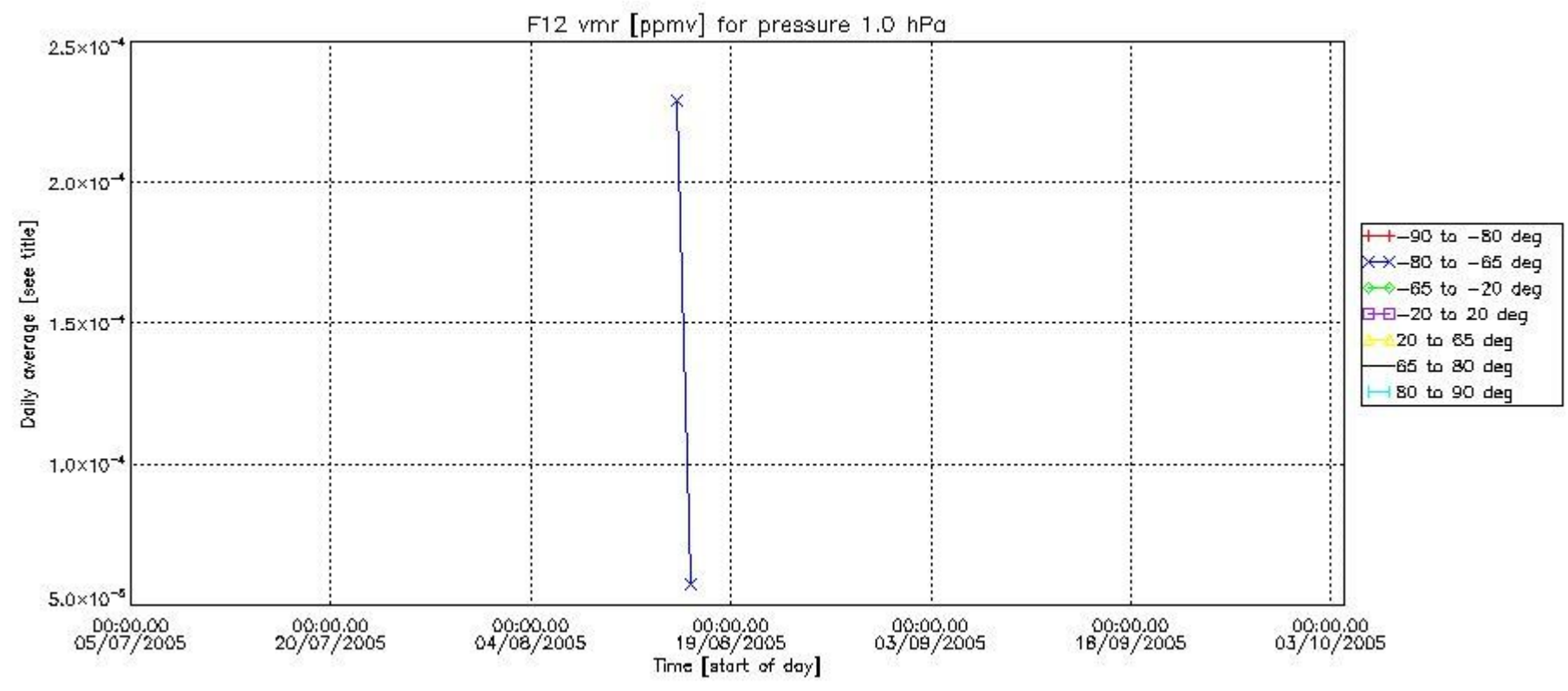
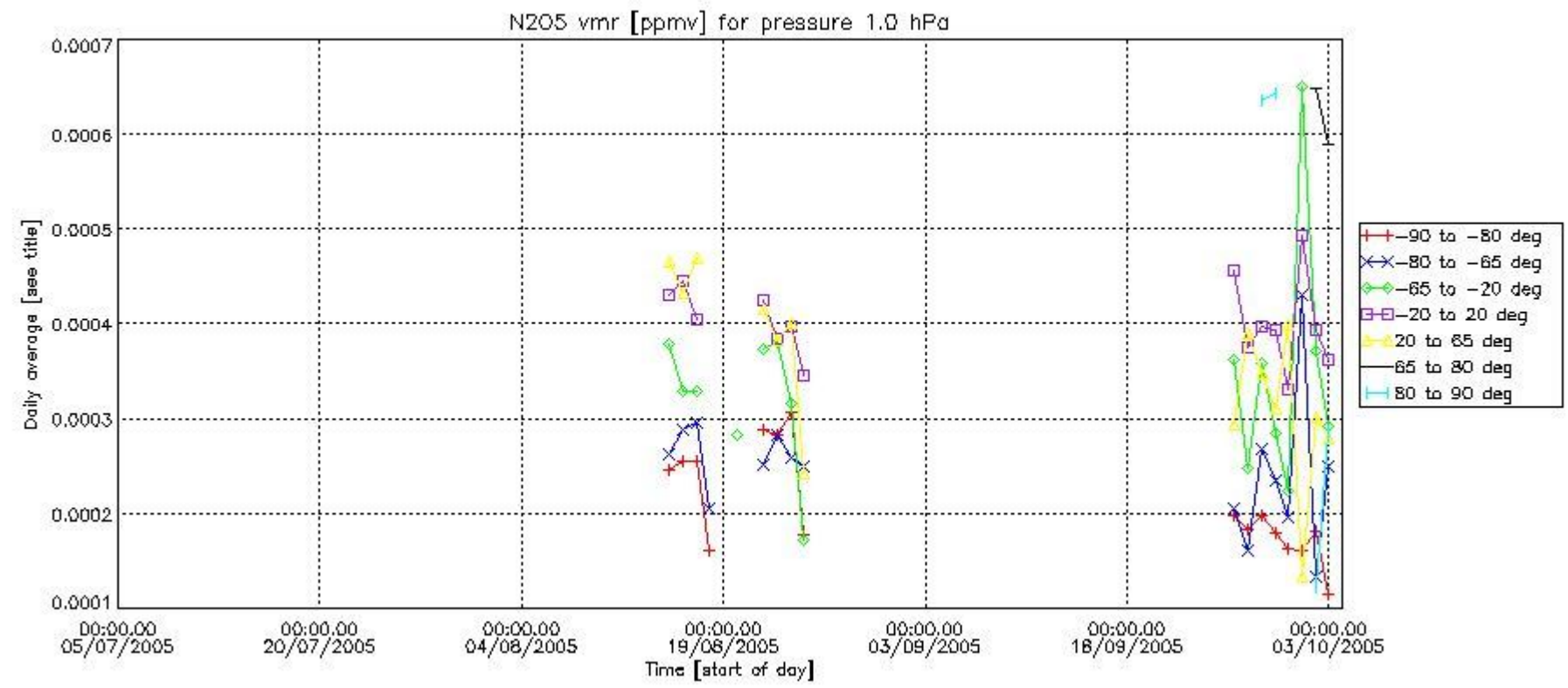

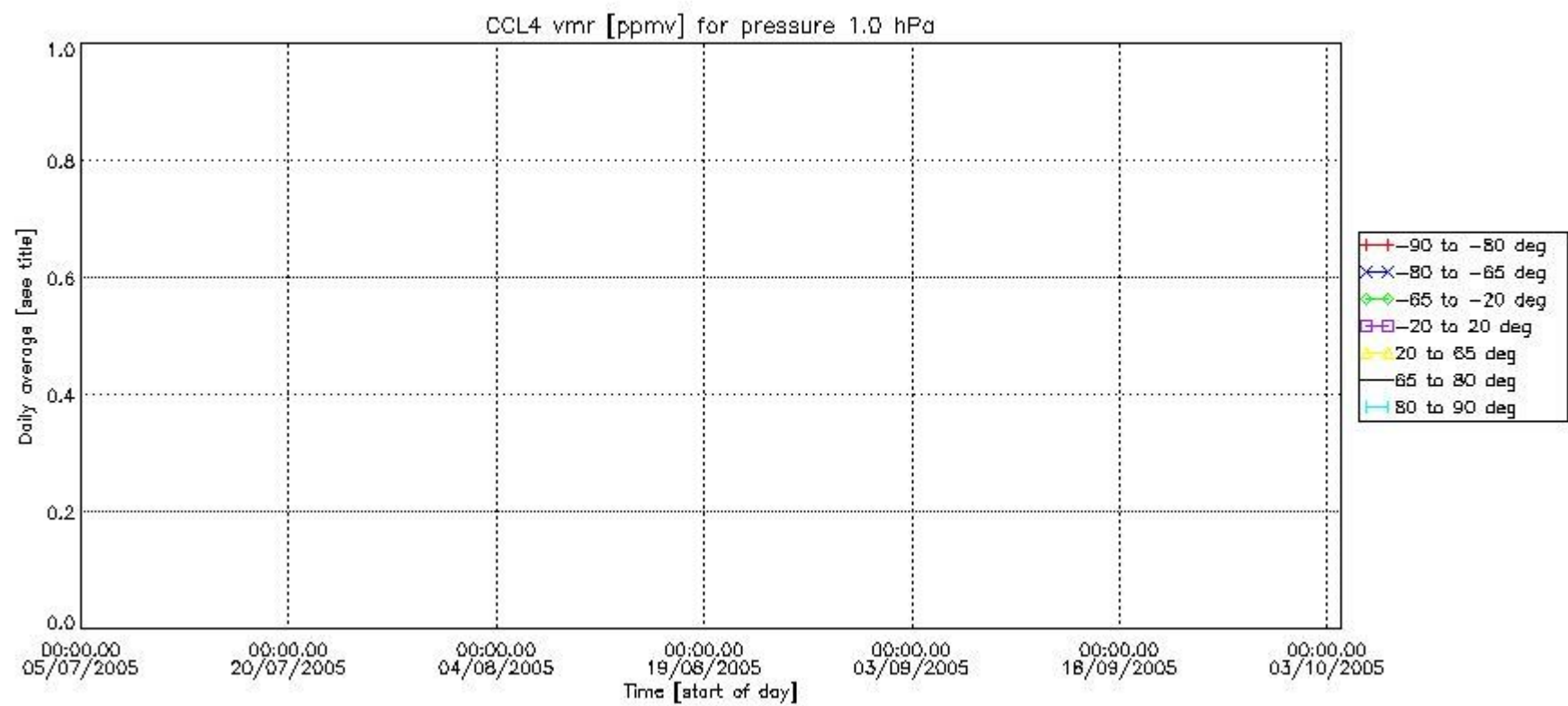
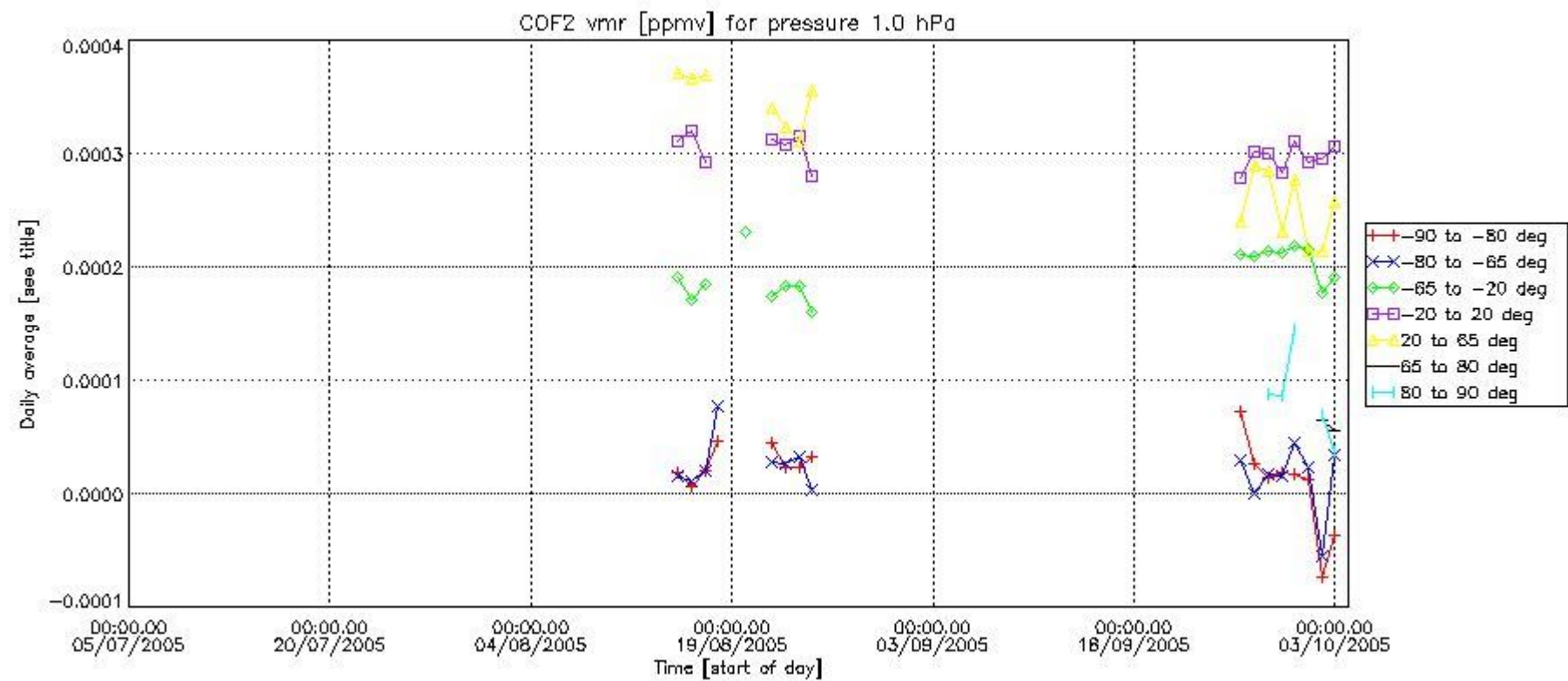

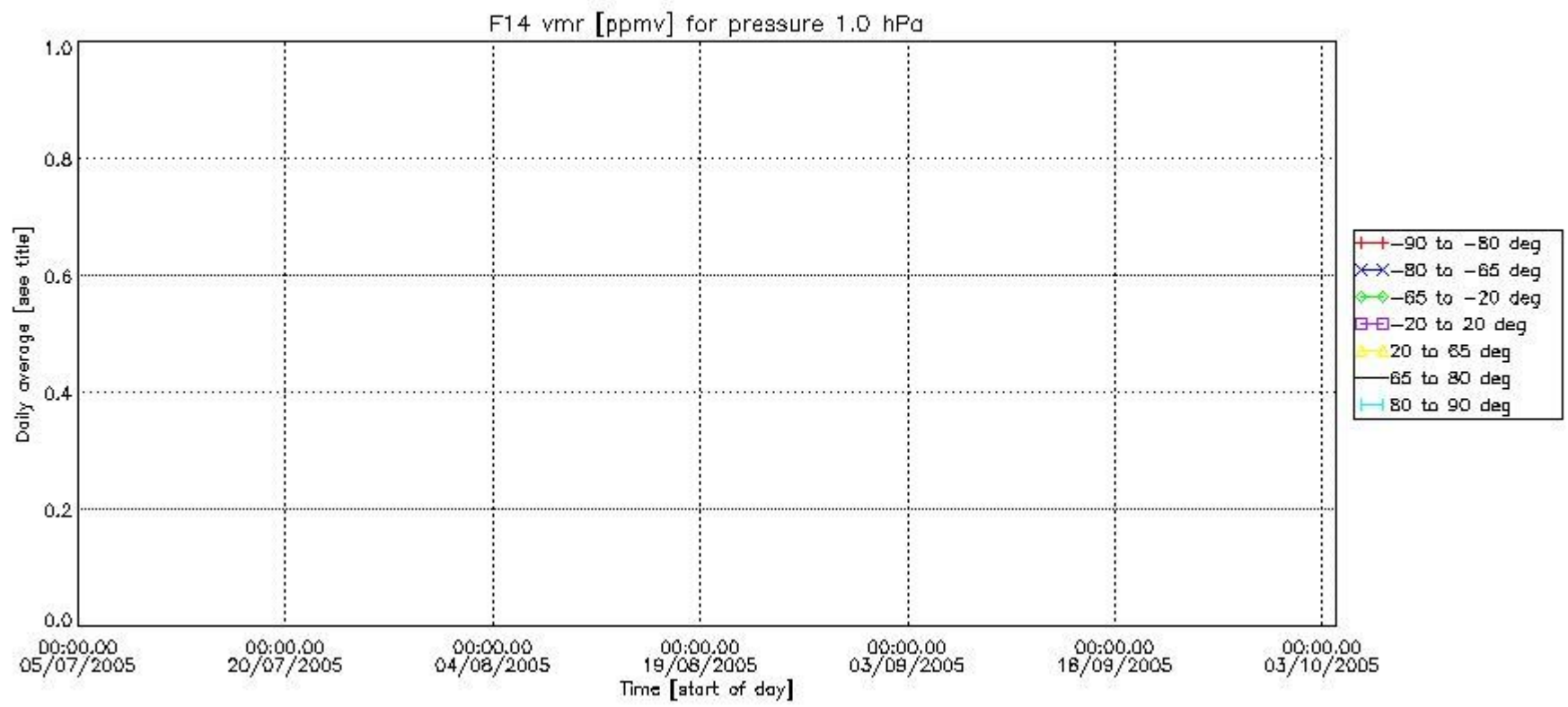
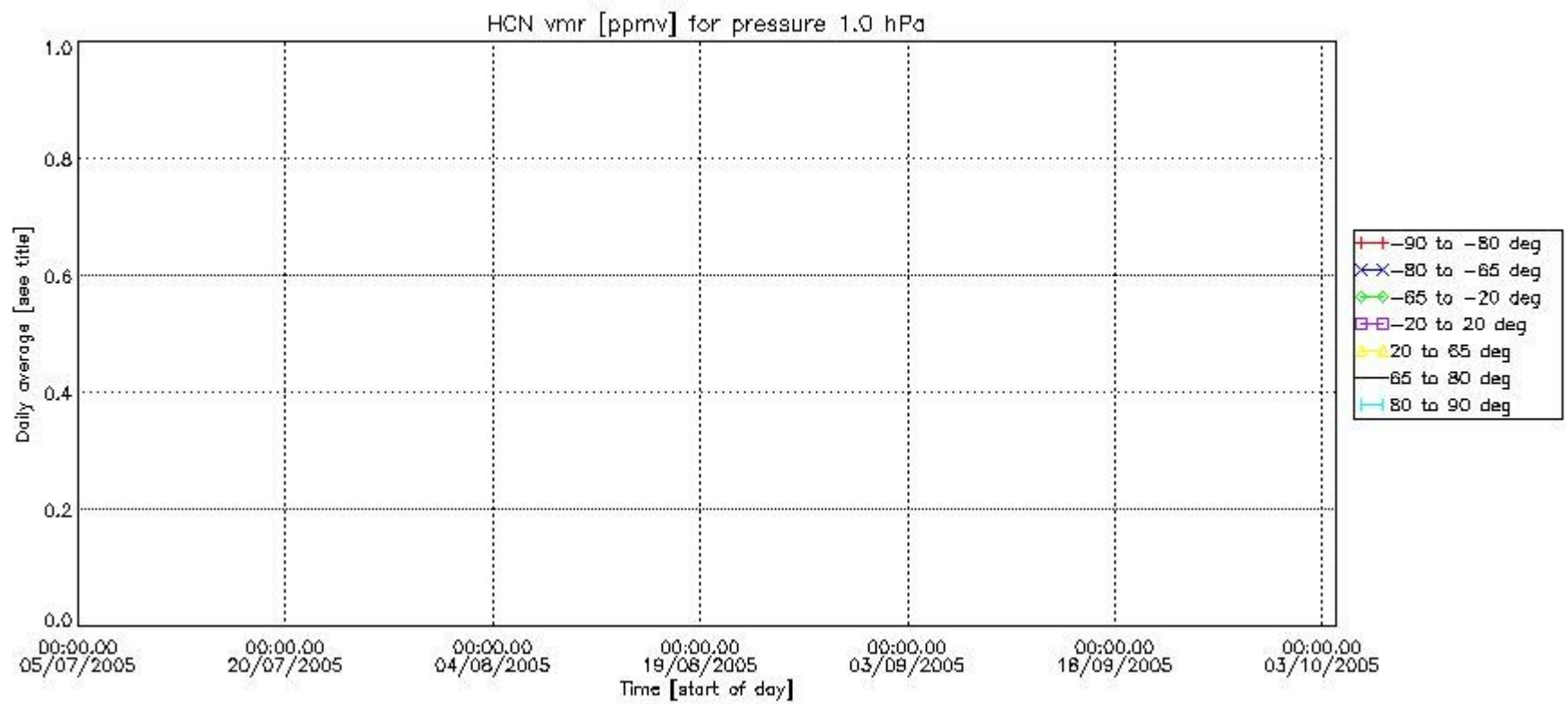

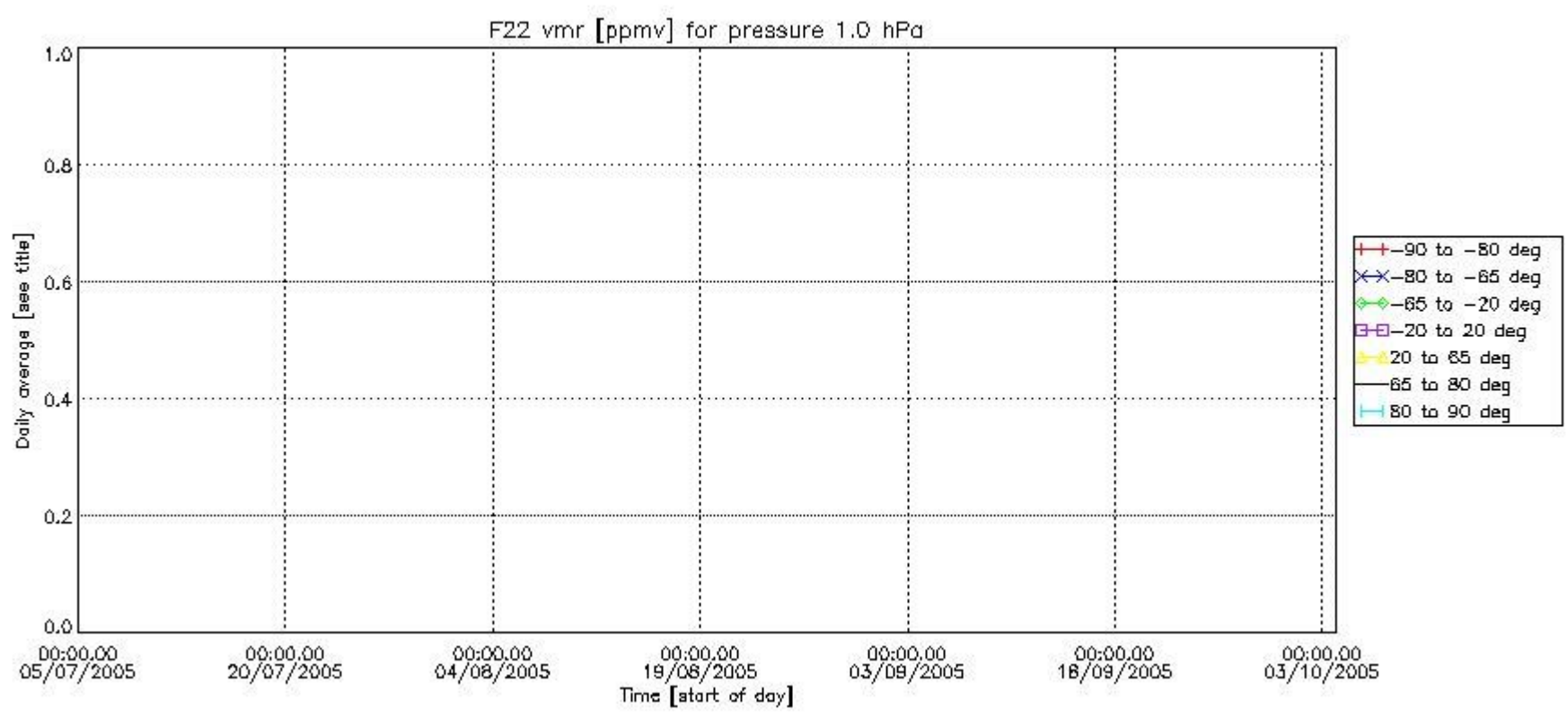

Number of successful retrievals vs. geolocation (*=day side , triangle=night side).

