

2. MIPAS Daily Report for level 2 products summary report

(See [mipas_daily_report_level2_ML2PP_7_03_W_20050926.html](#) for a detailed report).

2.1. General Info

- [2.1.1 Report summary](#)
- [2.1.2 Summary per product](#)

2.2 Processing performance indicators

- [2.2.1 Successful retrievals](#)
- [2.2.2 Pressure overview](#)
- [2.2.3 Temperature overview](#)
- [2.2.4 Species overview](#)
- [2.2.5 History of daily averages](#)

2.1 General Info

This report contains a daily analysis on parameters extracted from MIPAS level 2 data (The MIP_NL__2P product).

2.1.1 Report summary

The table below shows general characteristics of the data that are included into this report.

Item	Value
Report version	v1.11 26-05-2015
Time of report generation	20APR2016 15:05:44
Data source version	ML2PP/7.03-W
Processing scope for products	26SEP2005 00:00:00 to 27SEP2005 00:00:00
Start time of first product within scope	26SEP2005 18:22:33
Stop time of last product within scope	27SEP2005 01:01:17
Total number of level 2 products	4
Number of level 2 products with errors	0

2.1.2 Summary per product

The following table shows a summary for each product used in this report.

#	Product name	Start time	Stop time	Prod err	Number of scans (tot/proc)	Quality summary warnings
0	MIP_NL__2PWDSI20050926_182233_000057662041_00099_18690_1000.N1	26SEP2005 18:22:33	26SEP2005 19:58:39	0	103/103	VMR_TERM_MACRO_MICRO[F14/micro:1]
1	MIP_NL__2PWDSI20050926_195929_000060302041_00100_18691_1000.N1	26SEP2005 19:59:29	26SEP2005 21:39:59	0	116/116	VMR_TERM_MACRO_MICRO[HCN/macro:2; F14/macro:2]
2	MIP_NL__2PWDSI20050926_214005_000060302041_00101_18692_1000.N1	26SEP2005 21:40:05	26SEP2005 23:20:35	0	128/128	VMR_TERM_MACRO_MICRO[HCN/micro:1]
3	MIP_NL__2PWDSI20050926_232041_000060352041_00102_18693_1000.N1	26SEP2005 23:20:41	27SEP2005 01:01:17	0	133/133	VMR_TERM_MACRO_MICRO[F14/macro:2; HCN/micro:1]

2.2 Processing performance indicators

2.2.1 Successful retrievals

This section includes a table with statistics on the number of retrievals, as well as a worldmap plot that shows successful retrievals.

RETRIEVAL MDS	# scans processed	# Successful retrievals	%
PT	480	392	81.667
H2O	480	392	81.667
O3	480	392	81.667
HNO3	480	392	81.667
CH4	480	392	81.667
N2O	480	392	81.667

NO2	480	392	81.667
F11	480	392	81.667
CLNO	480	392	81.667
N2O5	480	392	81.667
F12	480	392	81.667
COF2	480	392	81.667
CCL4	480	392	81.667
HCN	480	392	81.667
F14	480	392	81.667
F22	480	392	81.667

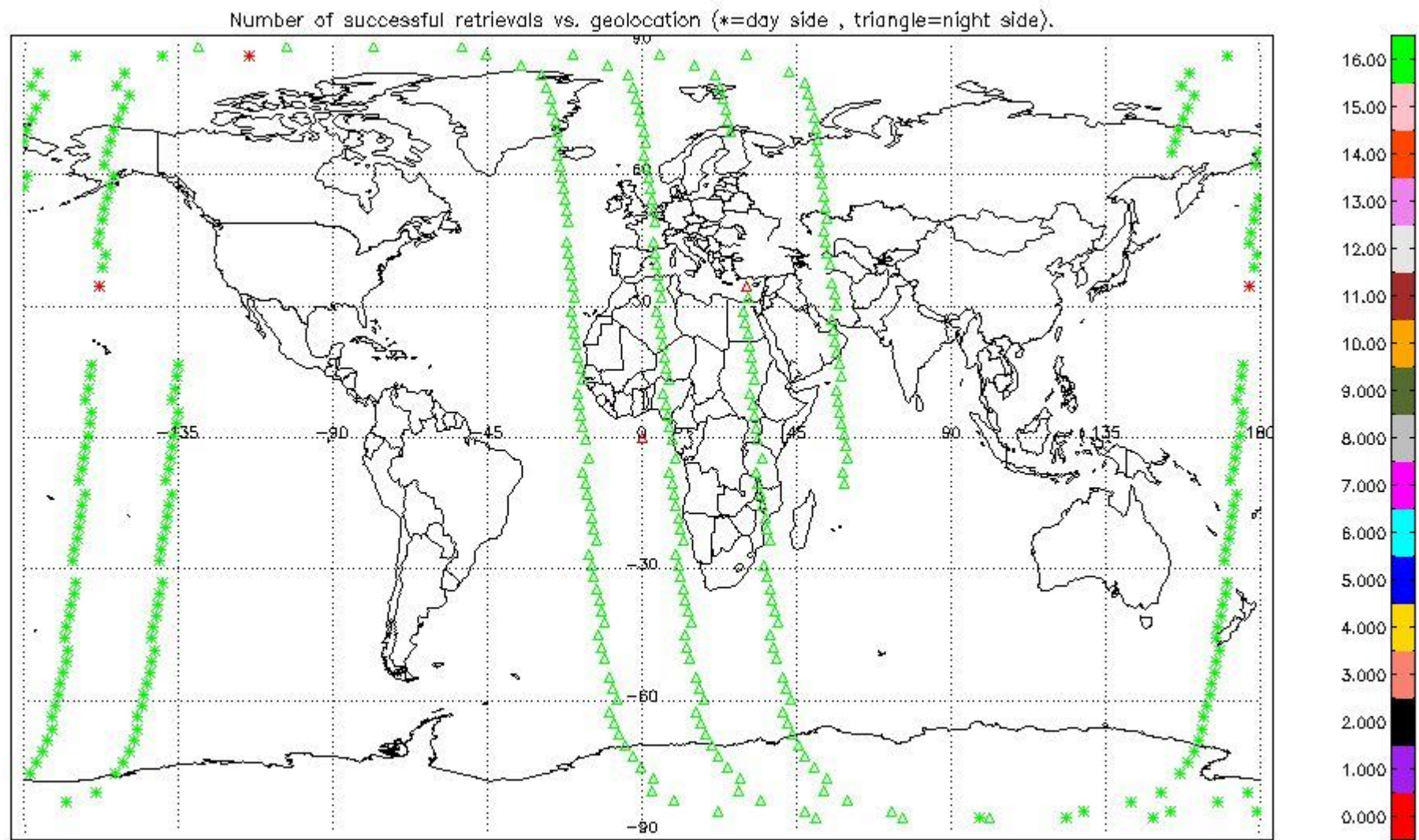

2.2.2 Pressure overview

This section shows values (left) and error (right) for pressure after binning individual sweep values over retrieved altitude and tangent latitude.

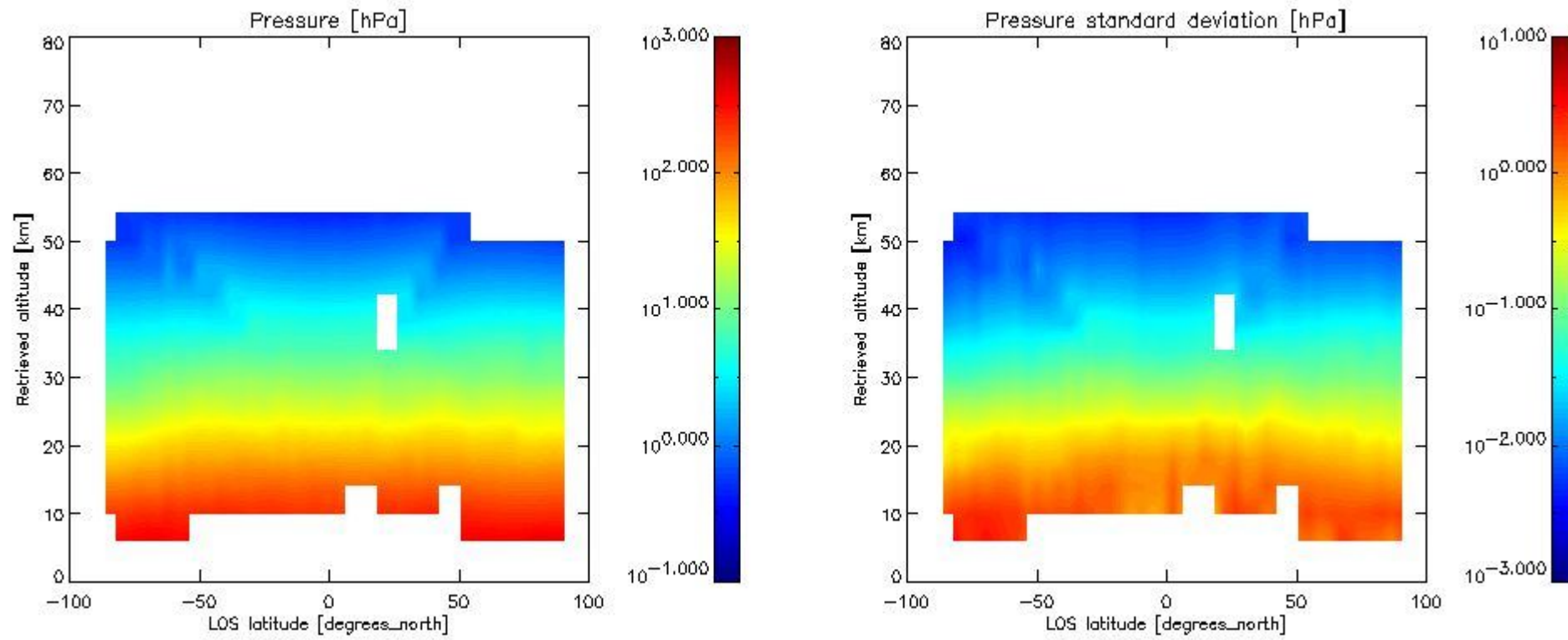

2.2.3 Temperature overview

This section shows values (left) and error (right) for temperature after binning individual sweep values over retrieved altitude and tangent latitude.

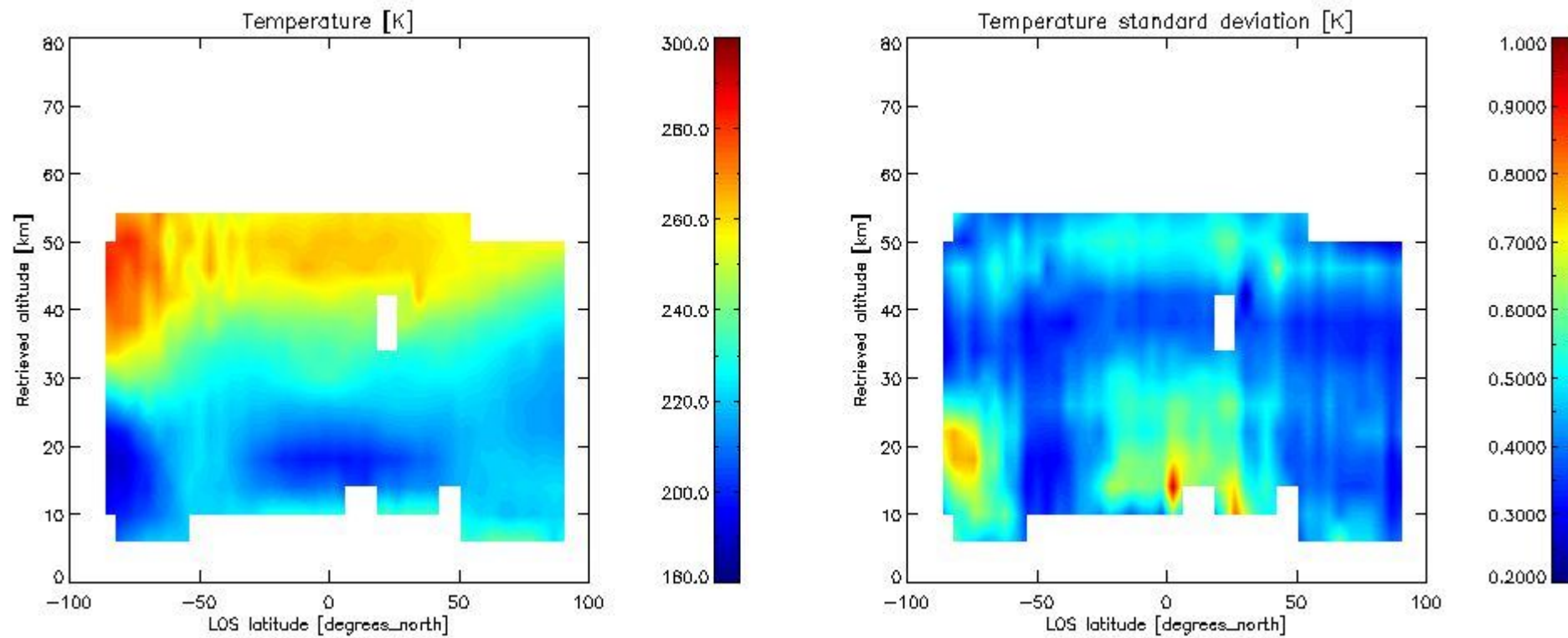

2.2.4 Species overview

2.2.4.1 H₂O overview This section shows values (left) and error (right) for H₂O after binning individual sweep values over retrieved altitude and tangent latitude.

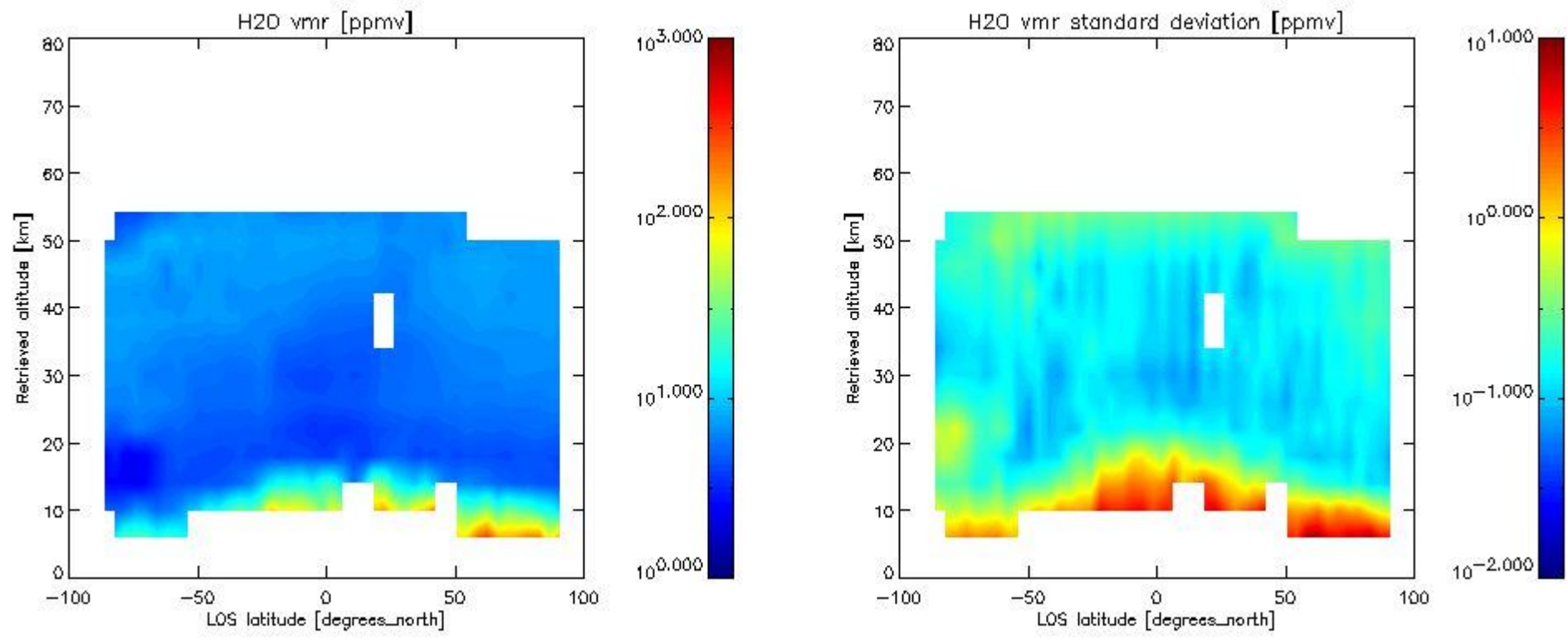

2.2.4.2 O3 overview This section shows values (left) and error (right) for O3 after binning individual sweep values over retrieved altitude and tangent latitude.

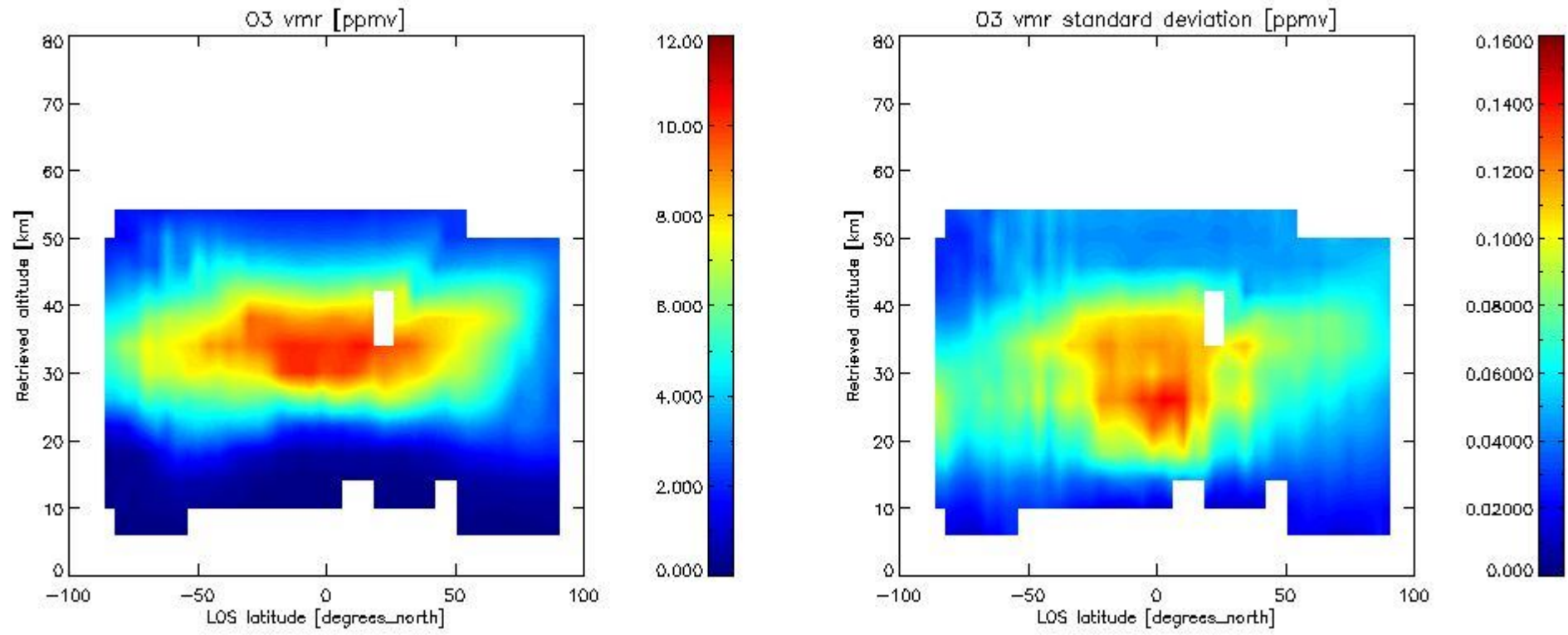

2.2.4.3 HNO3 overview This section shows values (left) and error (right) for HNO3 after binning individual sweep values over retrieved altitude and tangent latitude.

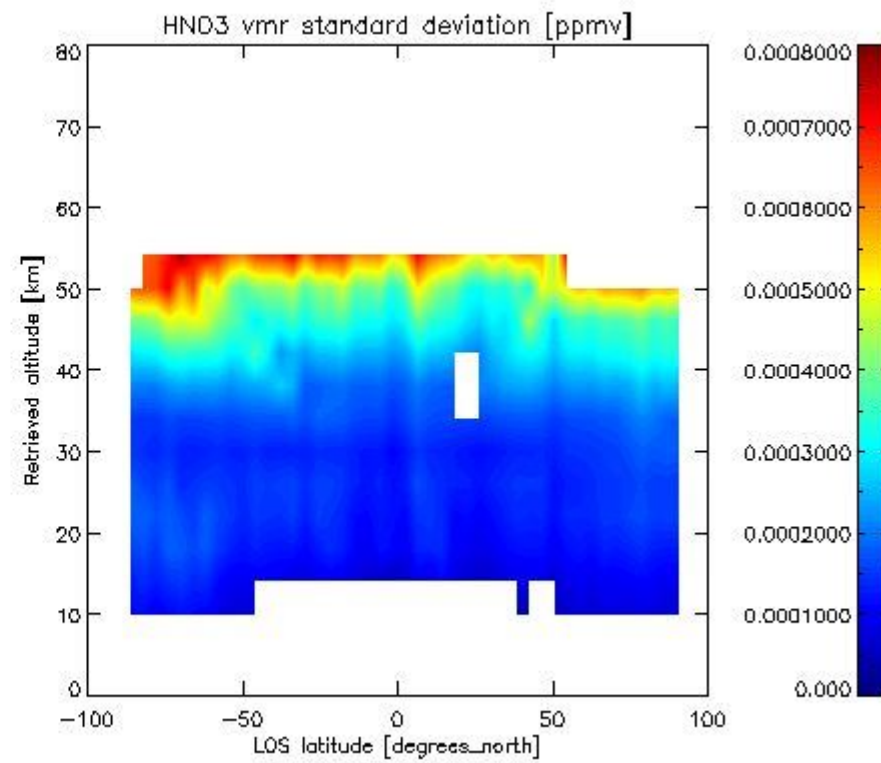
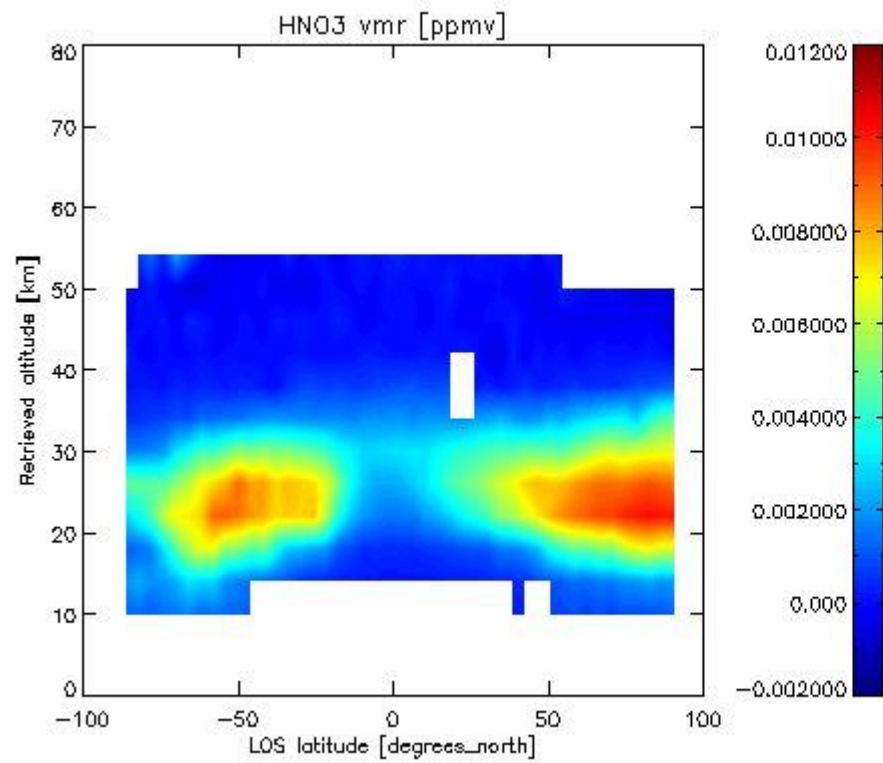

2.2.4.4 CH4 overview This section shows values (left) and error (right) for CH4 after binning individual sweep values over retrieved altitude and tangent latitude.

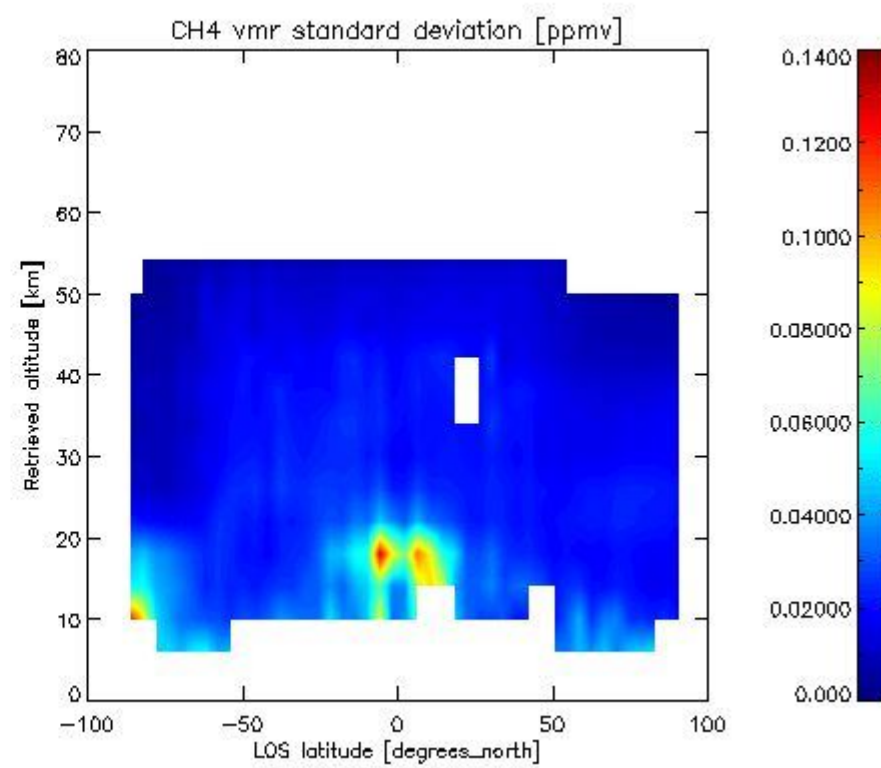
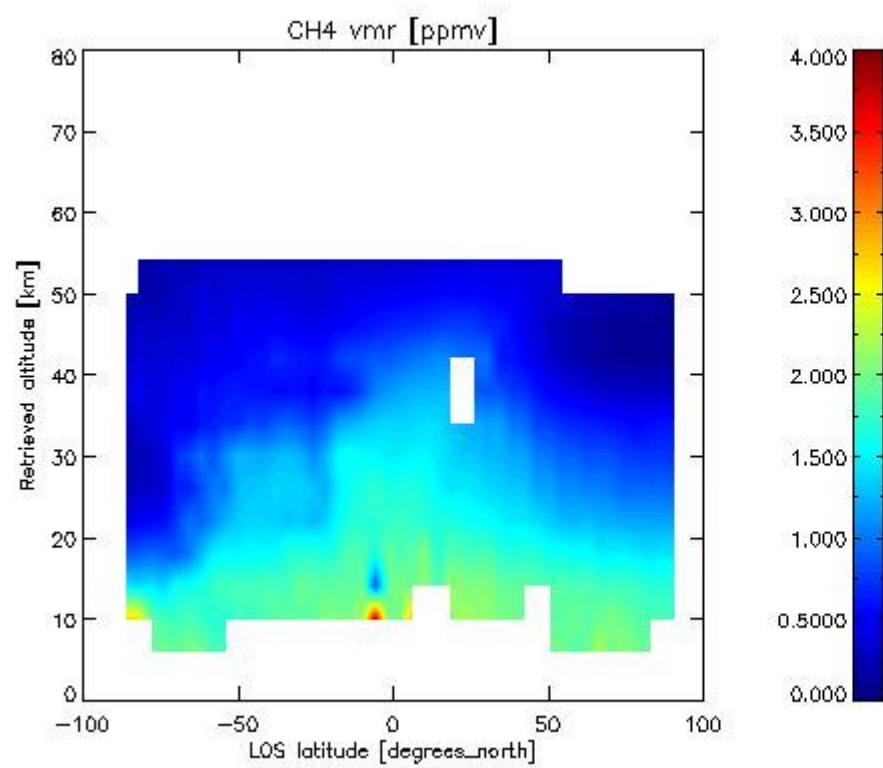

2.2.4.5 N2O overview This section shows values (left) and error (right) for N2O after binning individual sweep values over retrieved altitude and tangent latitude.

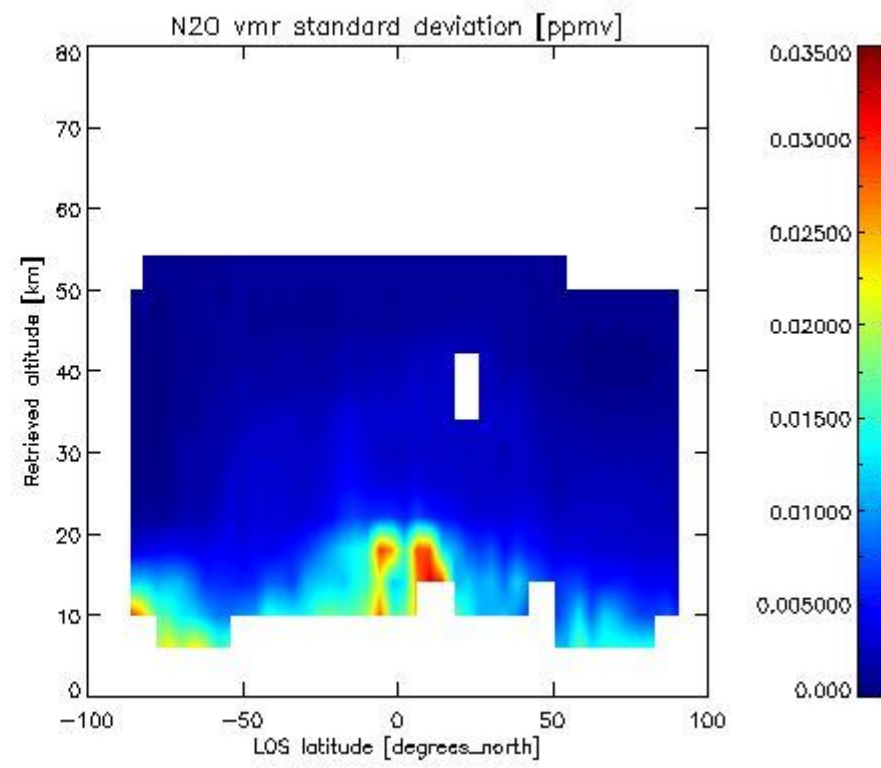
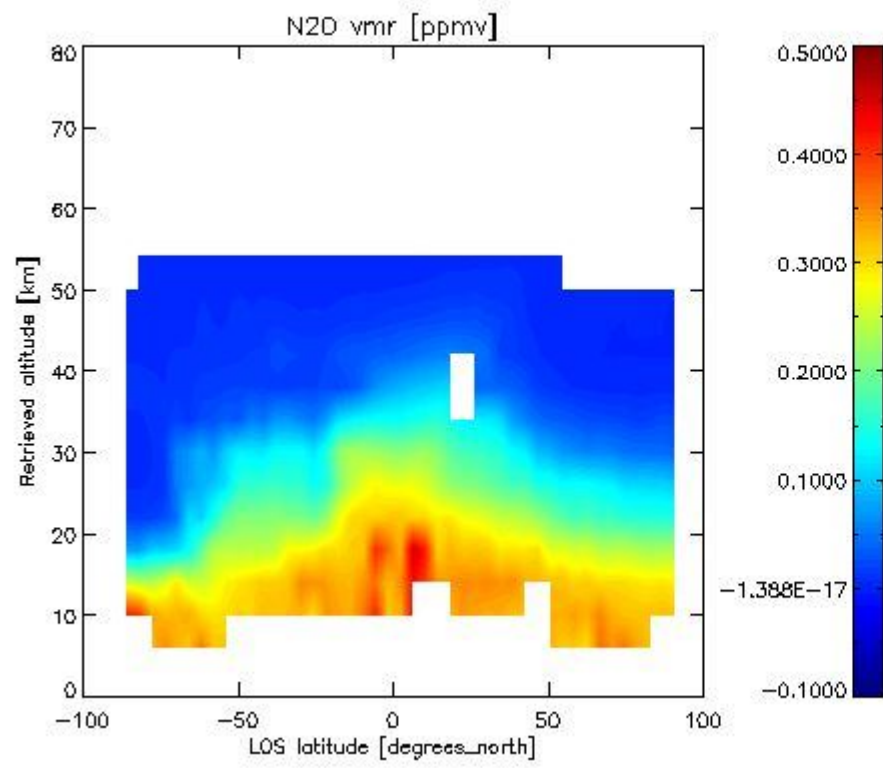

2.2.4.6 NO₂ overview This section shows values (left) and error (right) for NO₂ after binning individual sweep values over retrieved altitude and Sun Elevation Angle. Note that for NO₂ the bin heights are 6 km.

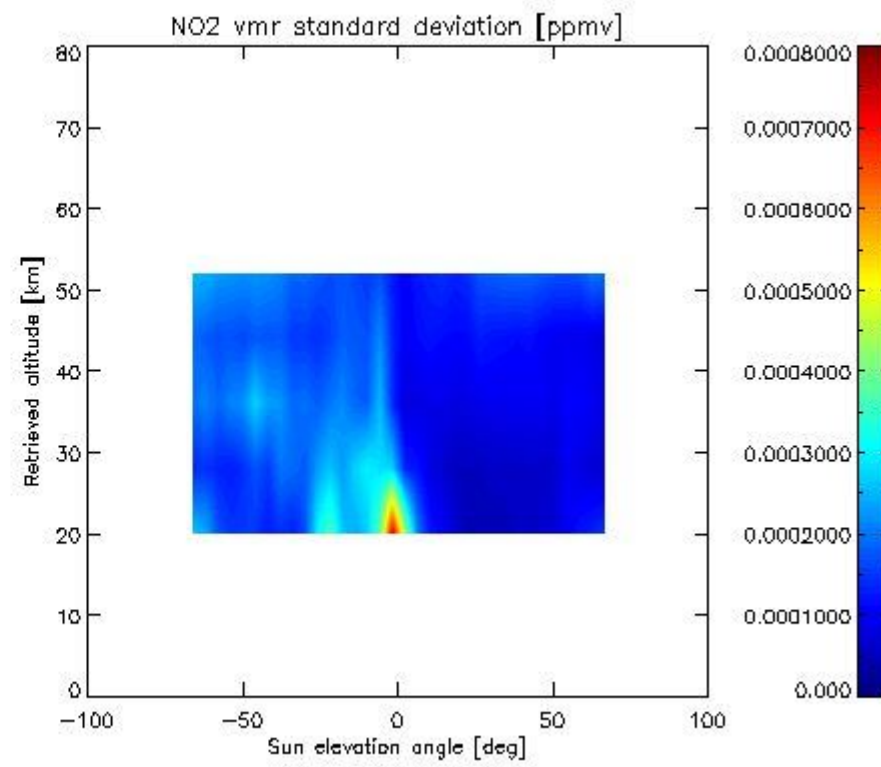
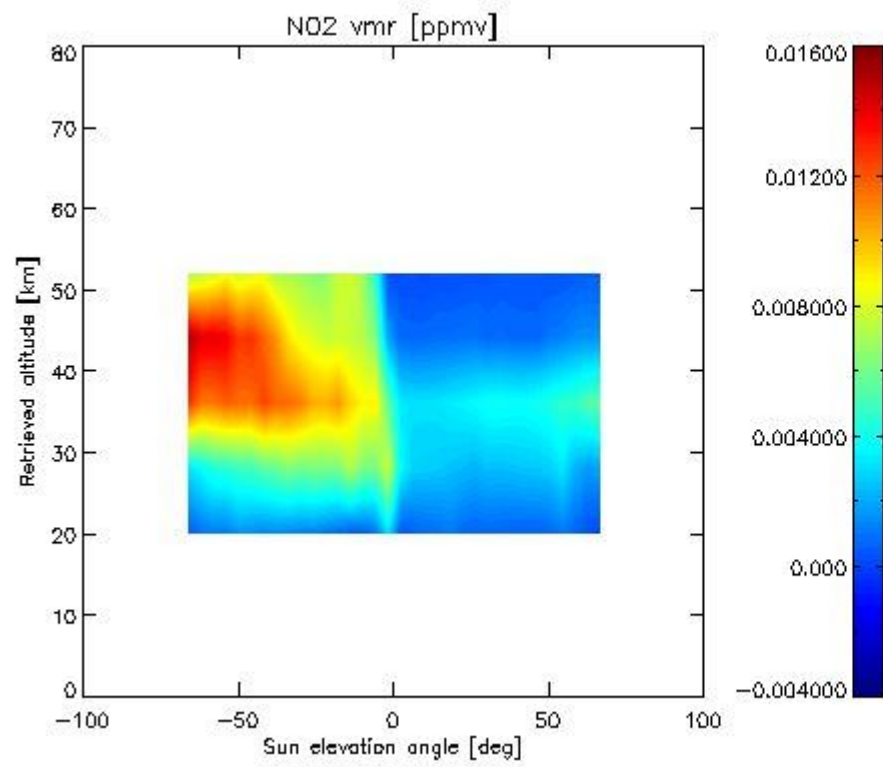

2.2.4.7 F11 overview This section shows values (left) and error (right) for F11 after binning individual sweep values over retrieved altitude and tangent latitude.

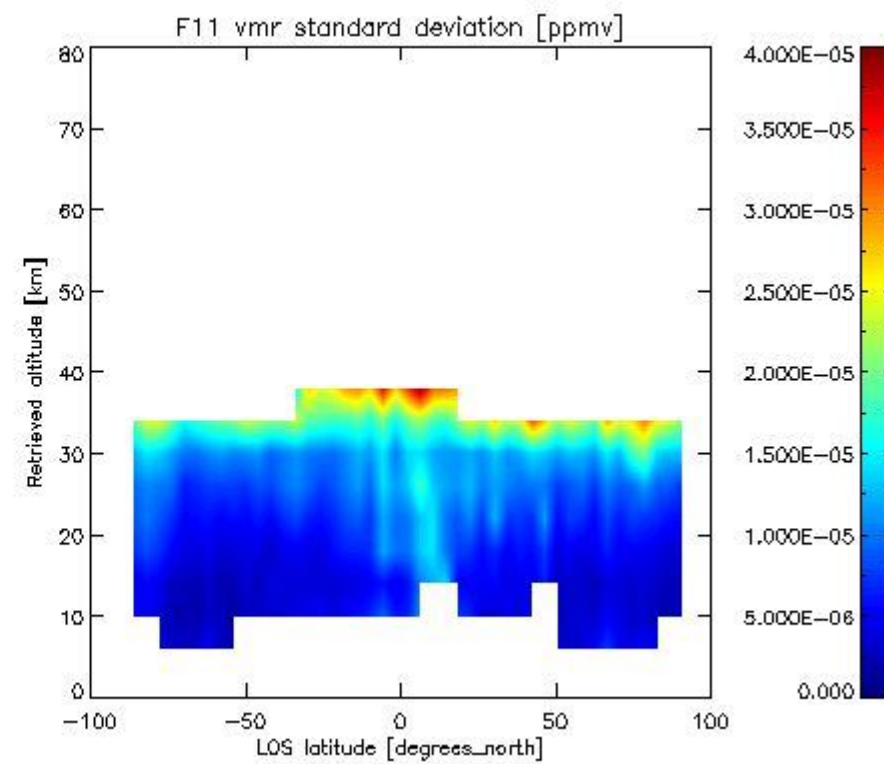
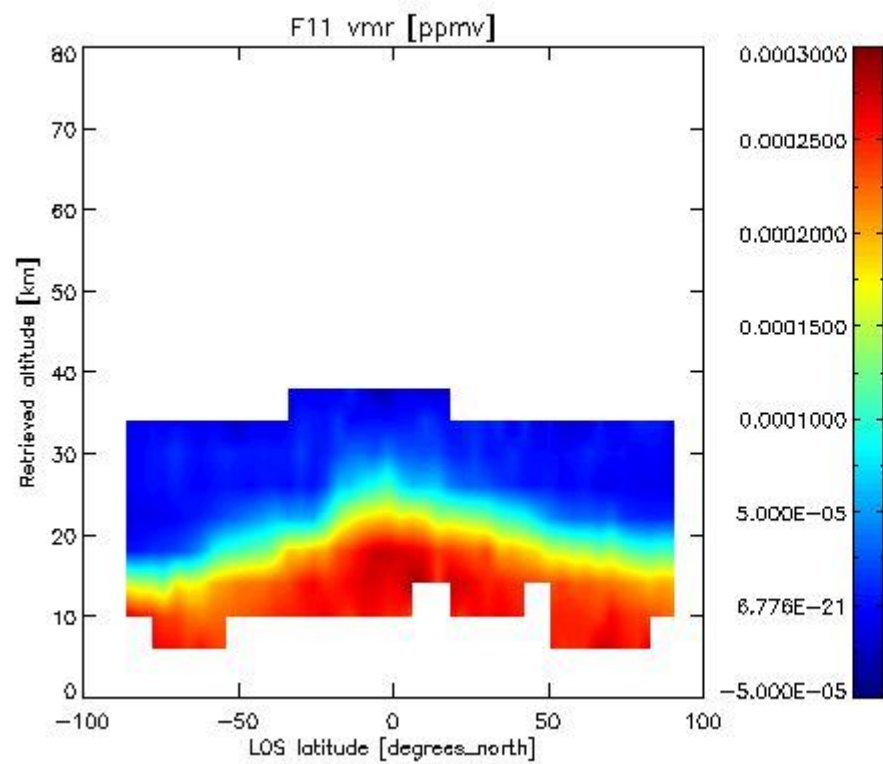

2.3.4.4 CLNO vmr: This section shows values (left) and error (right) for CLNO after binning individual vmr values over retrieved altitude and target latitude.

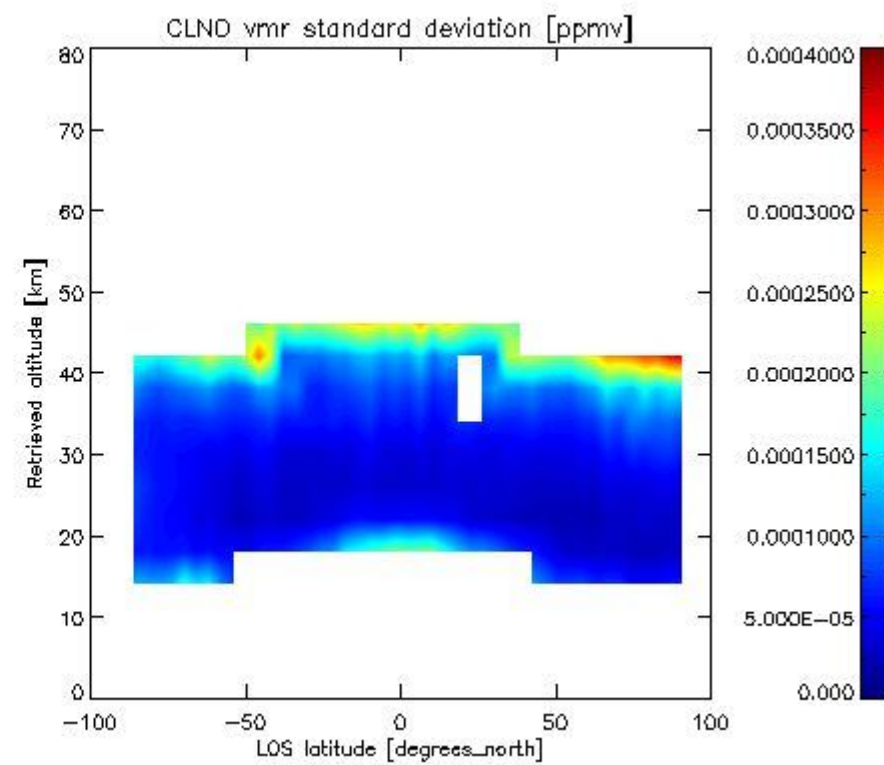
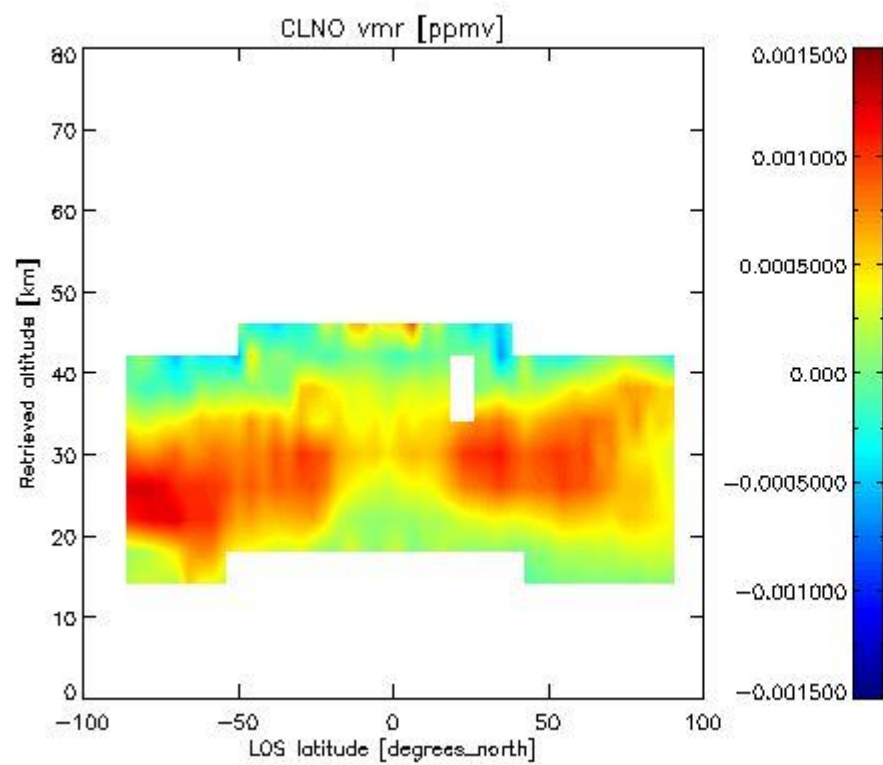

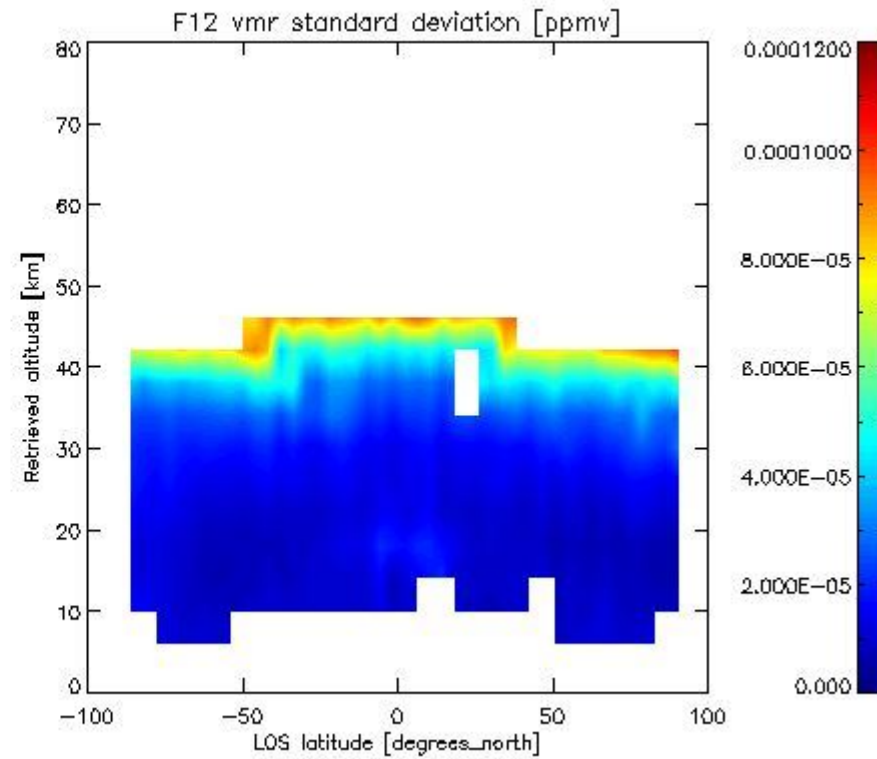
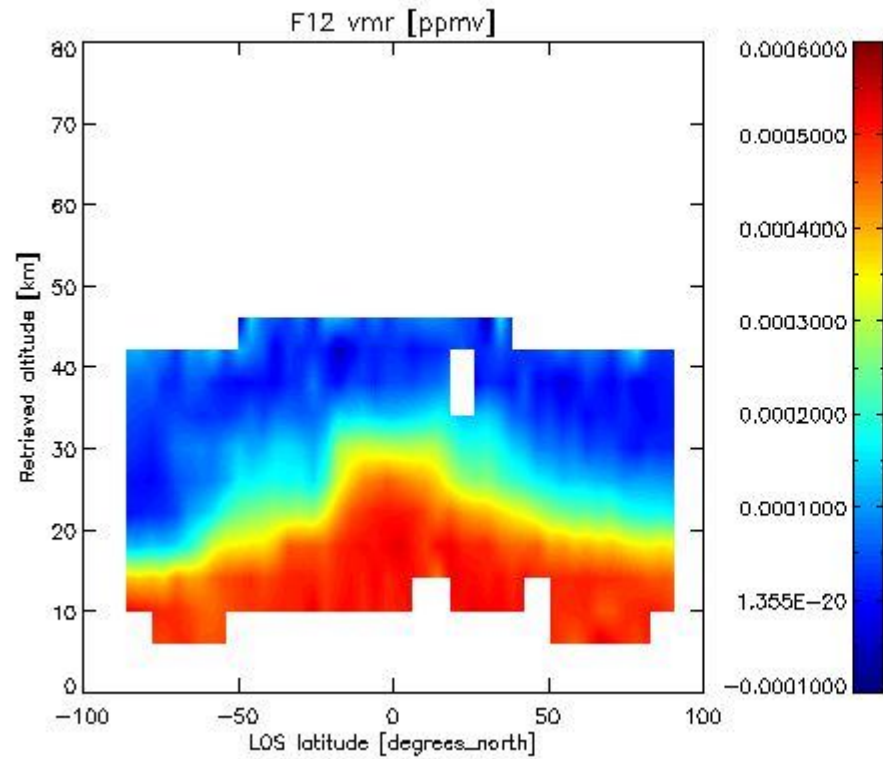
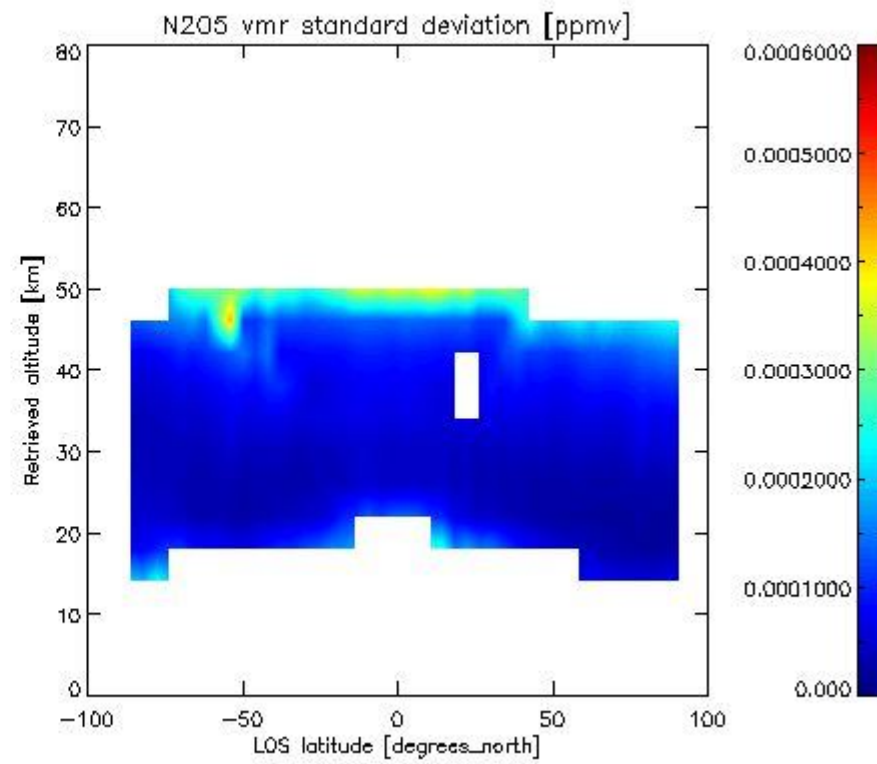
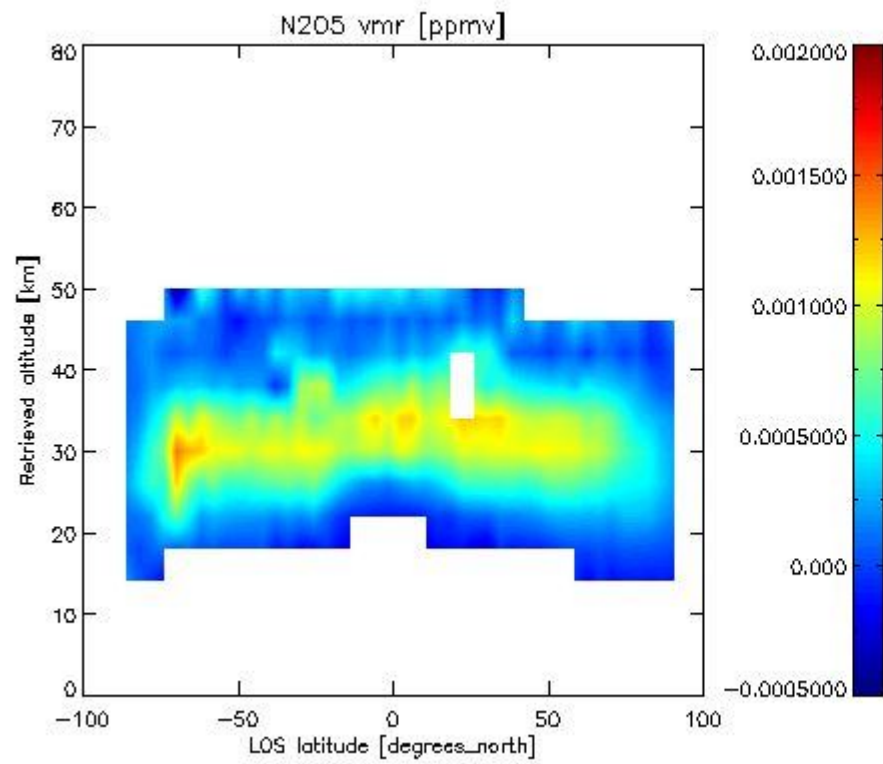

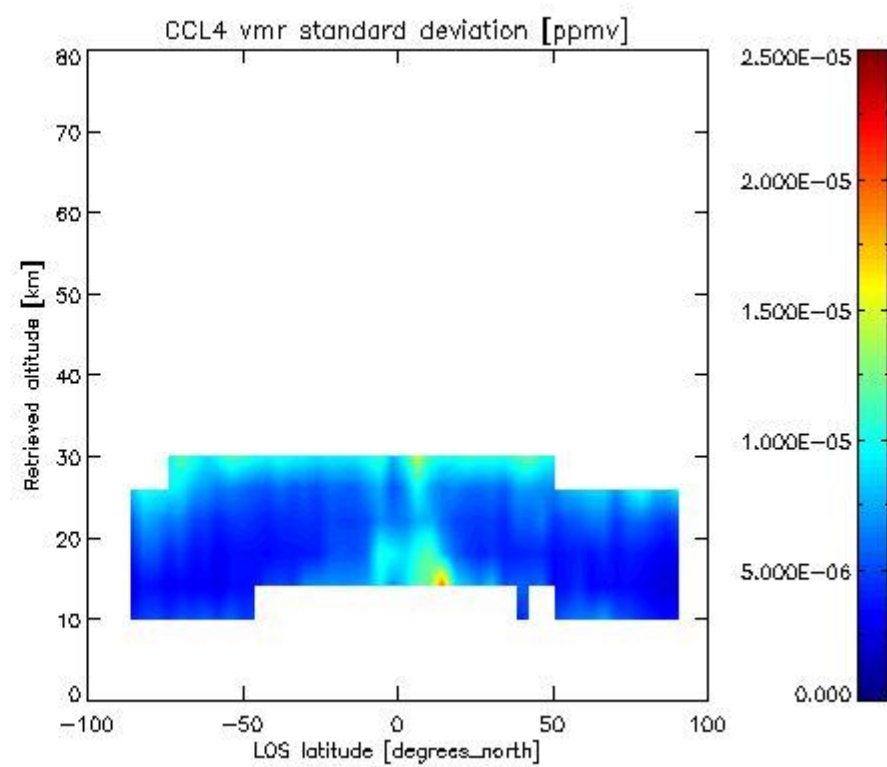
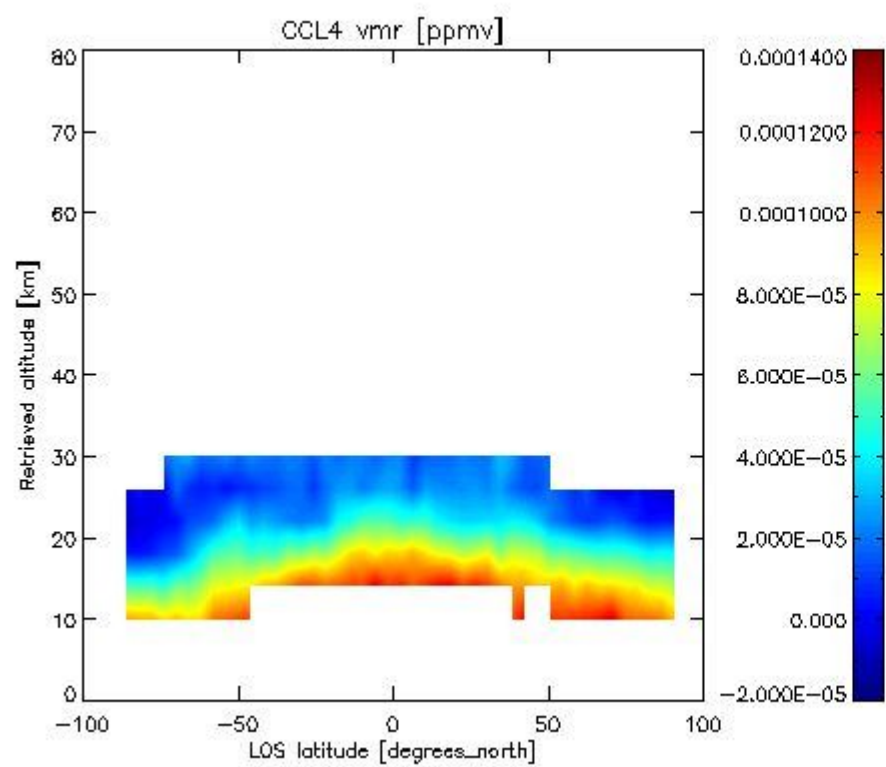
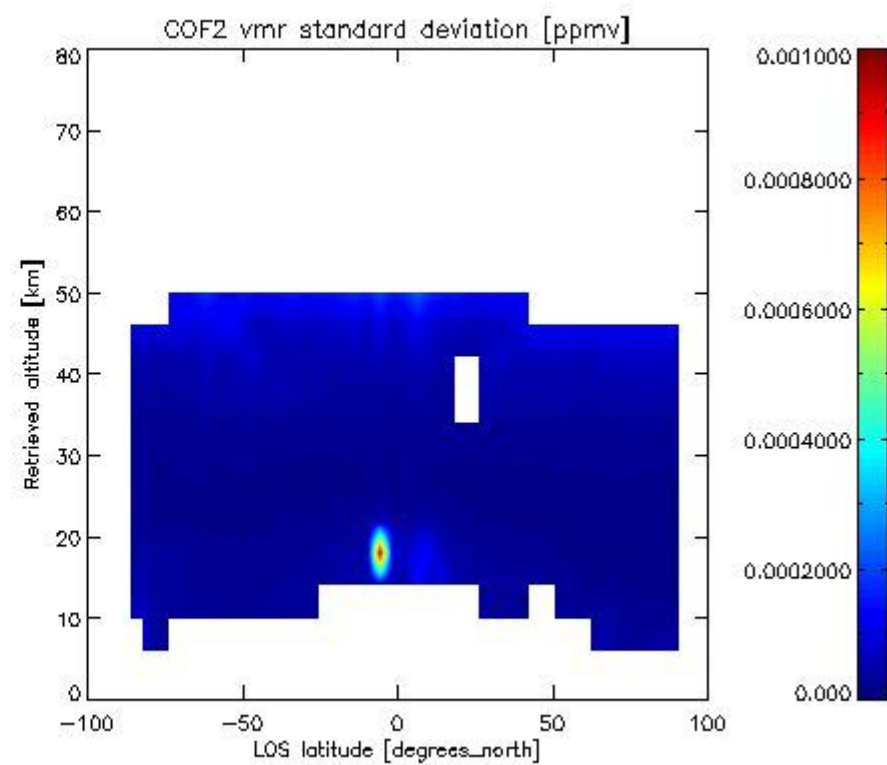
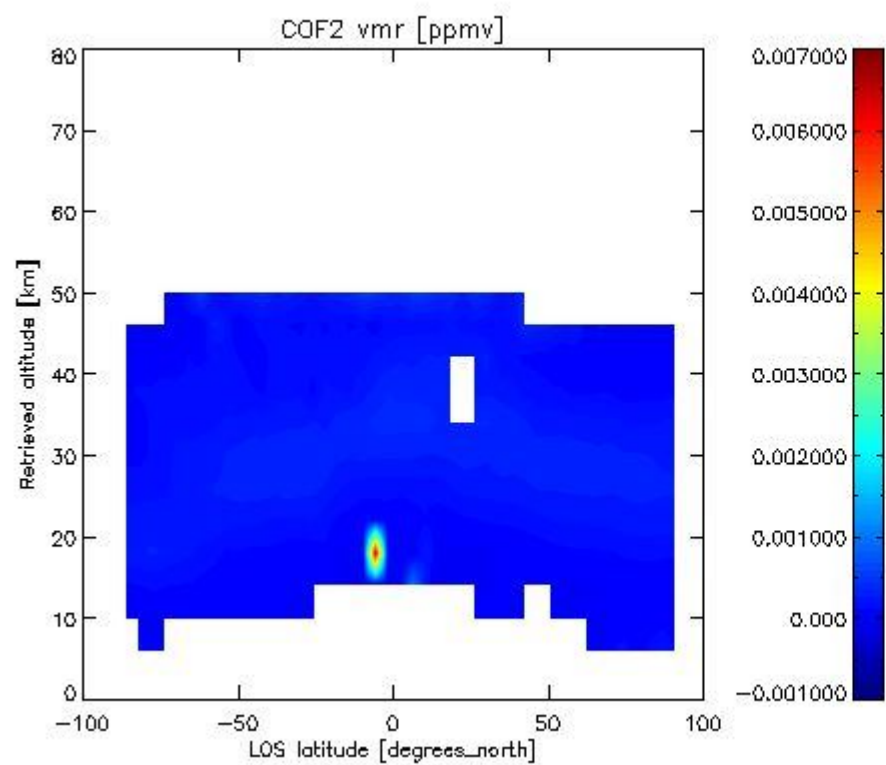

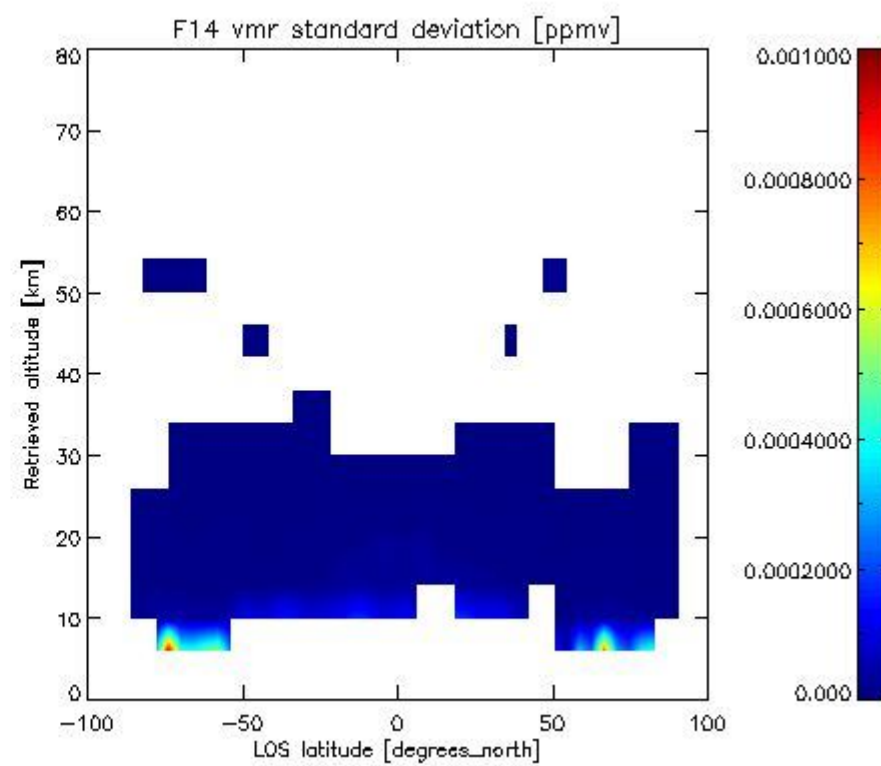
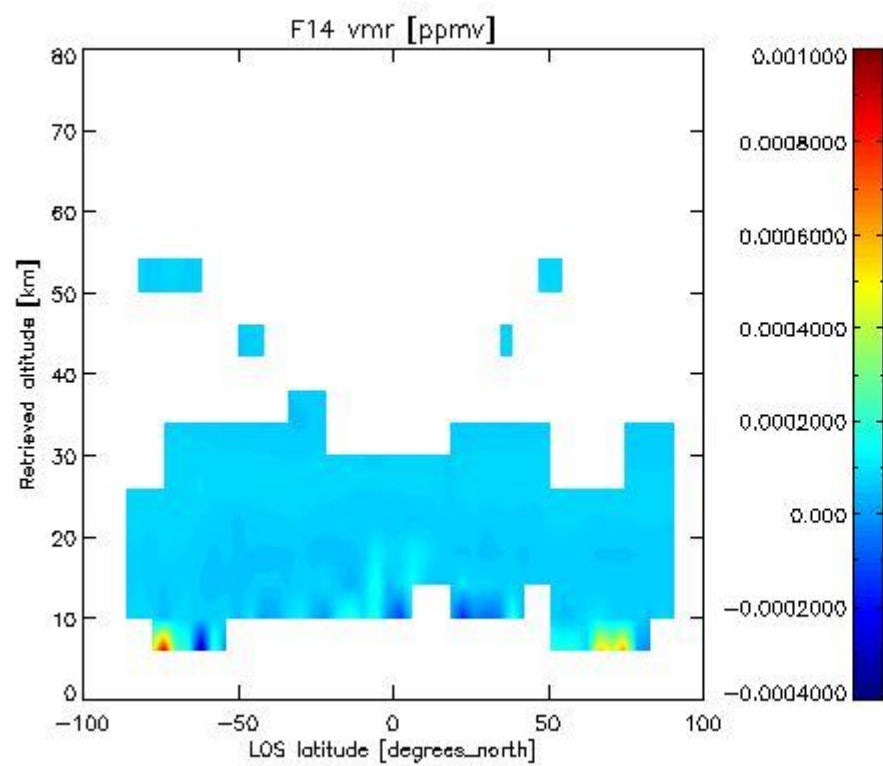
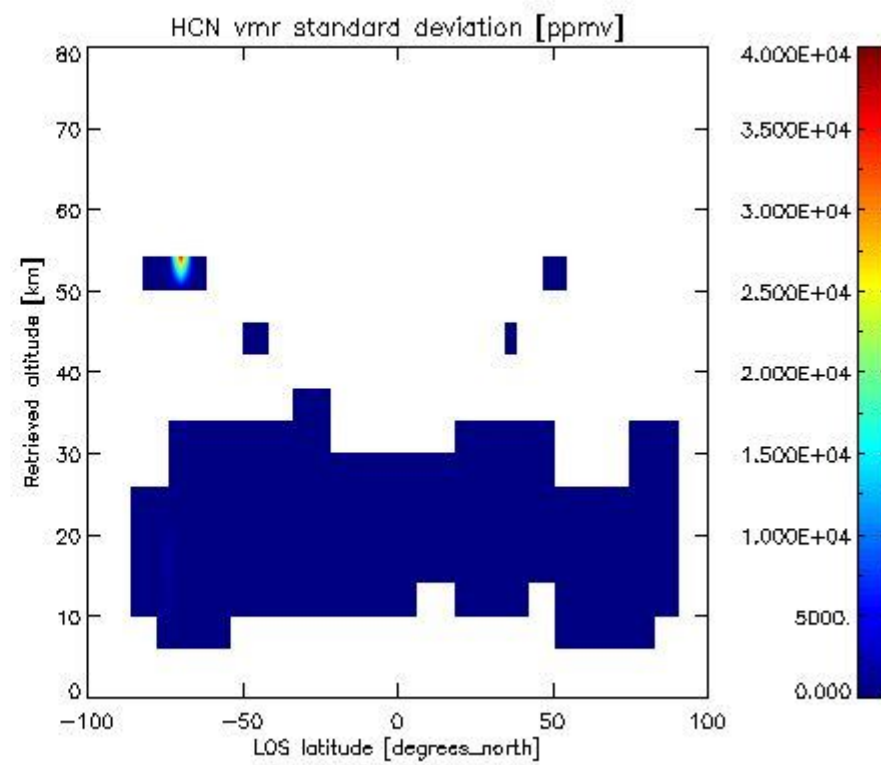
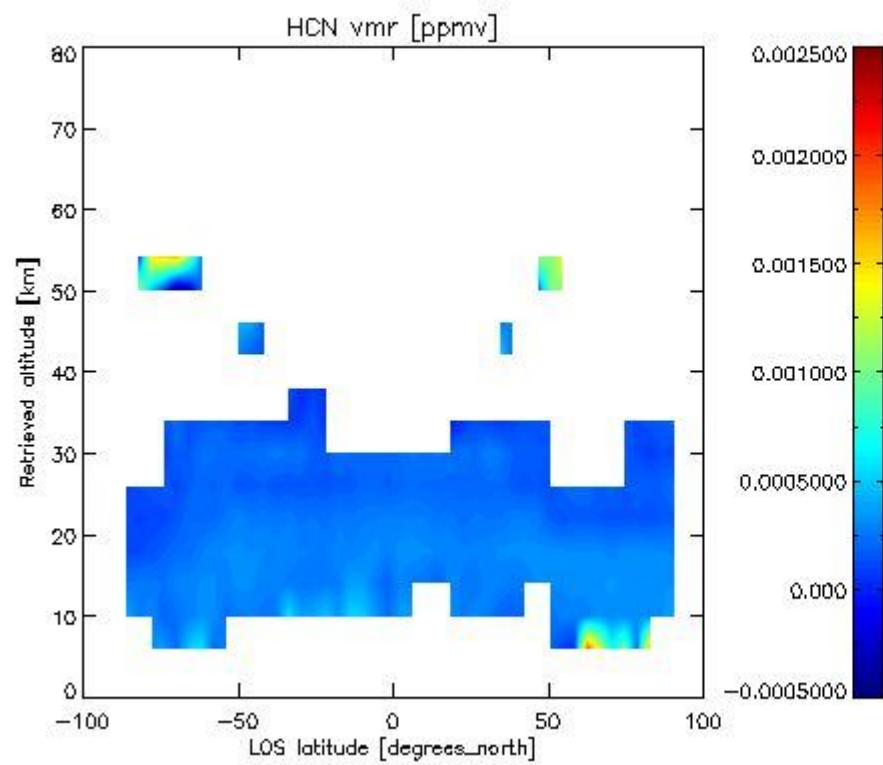

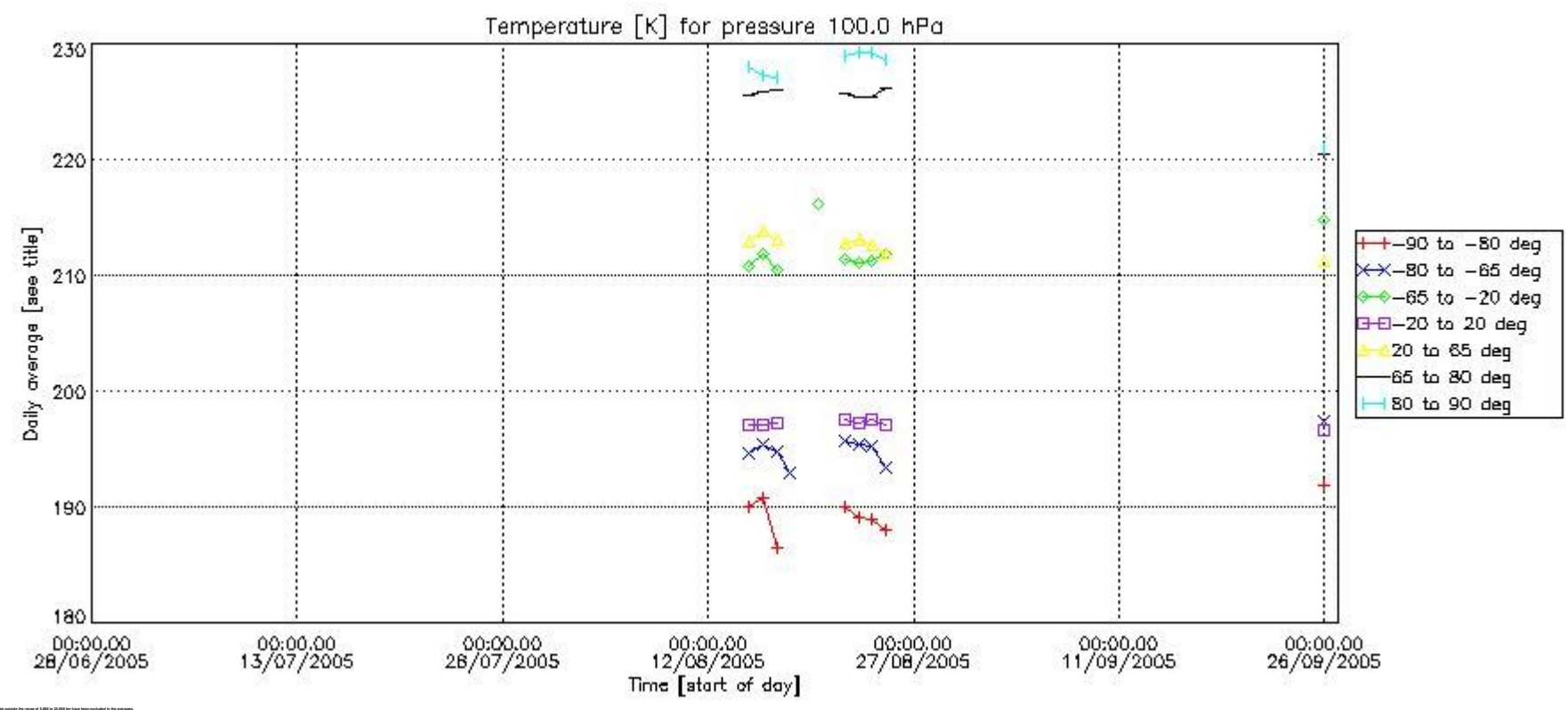
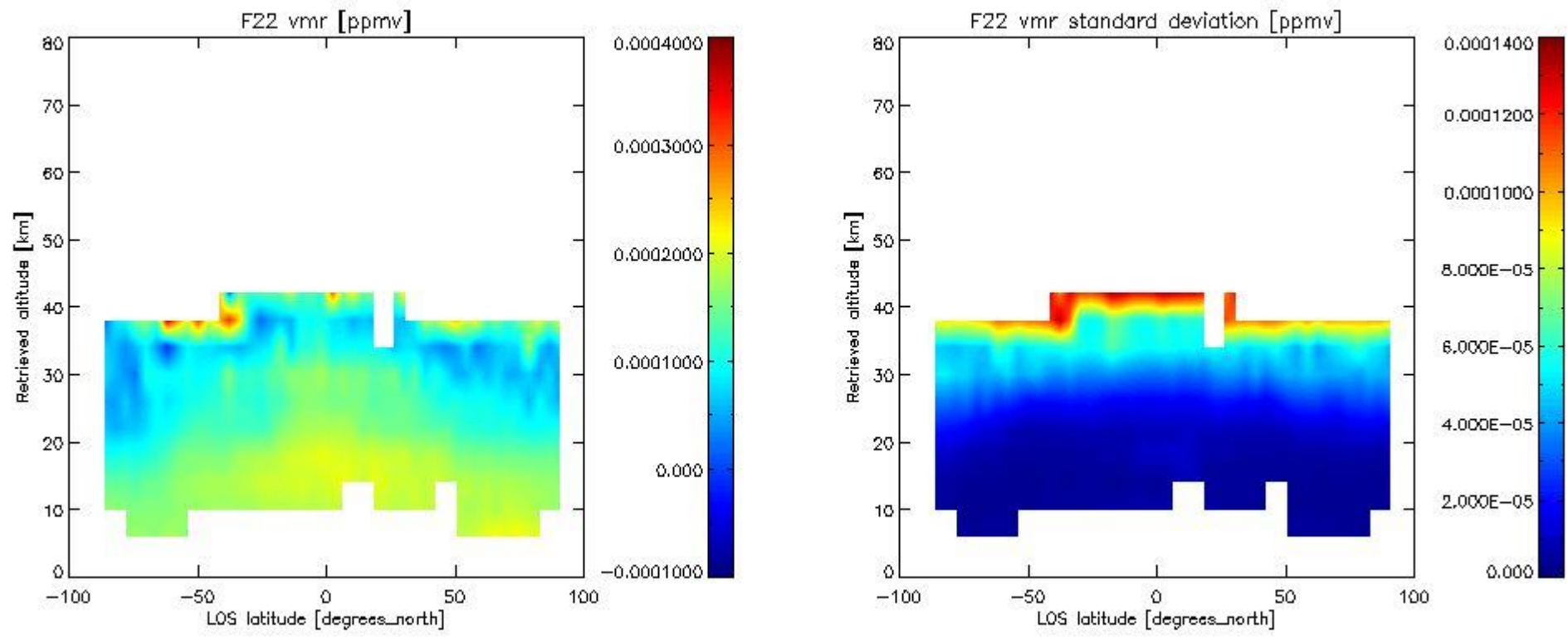

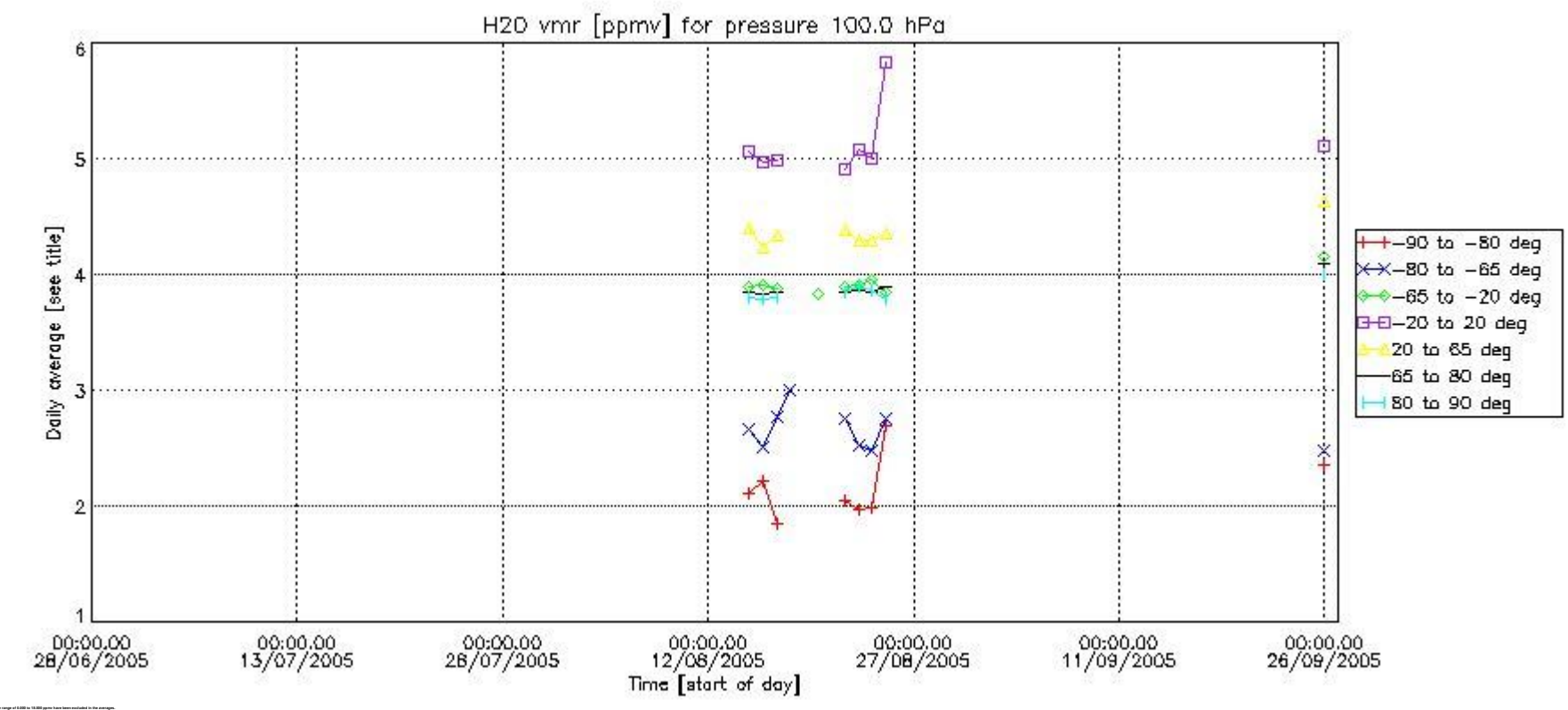
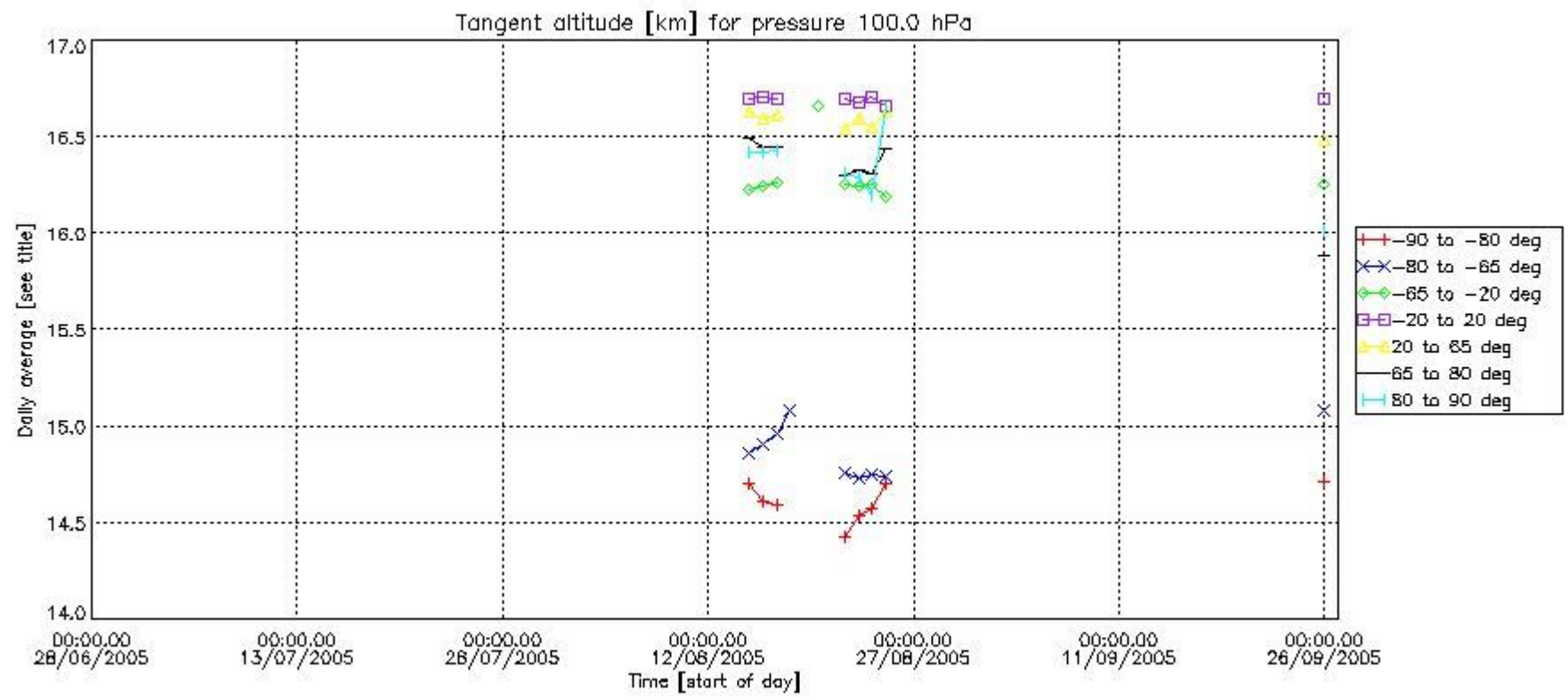

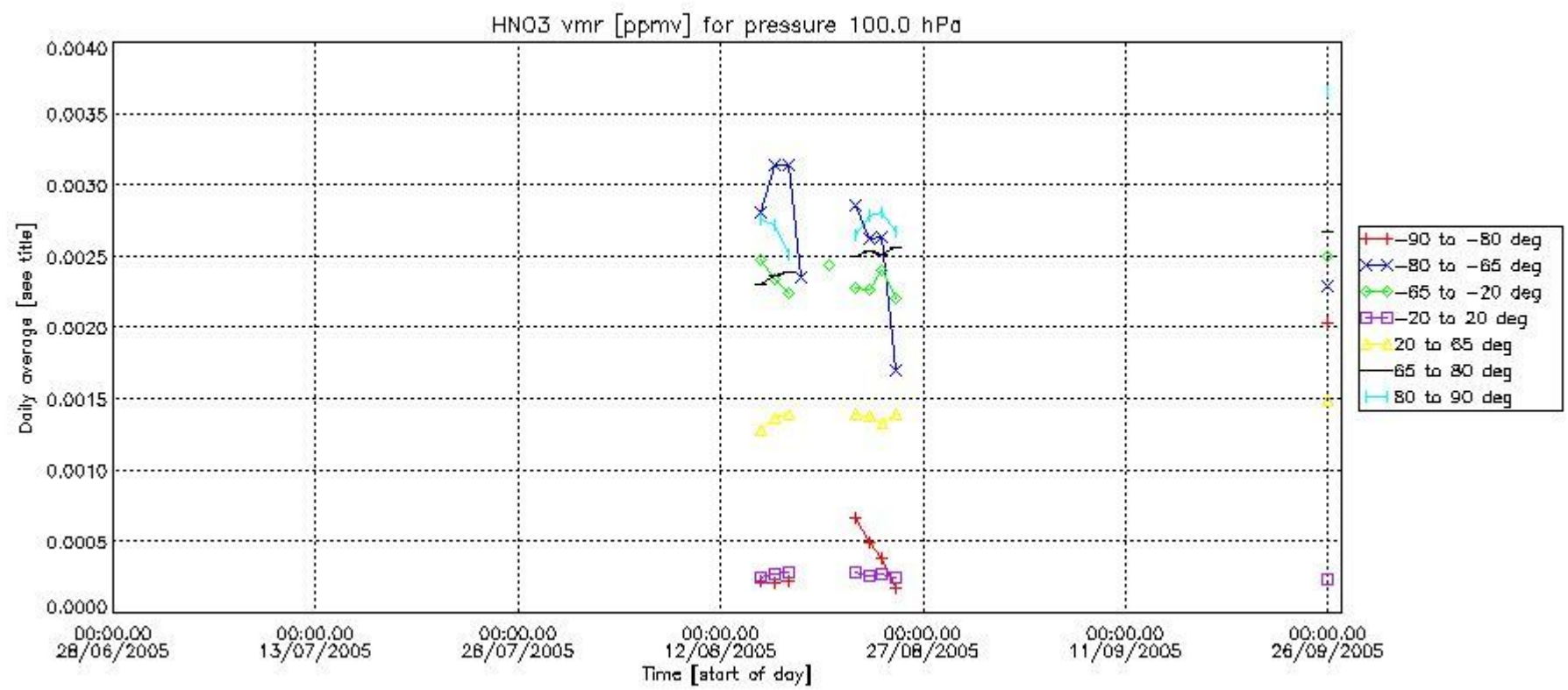
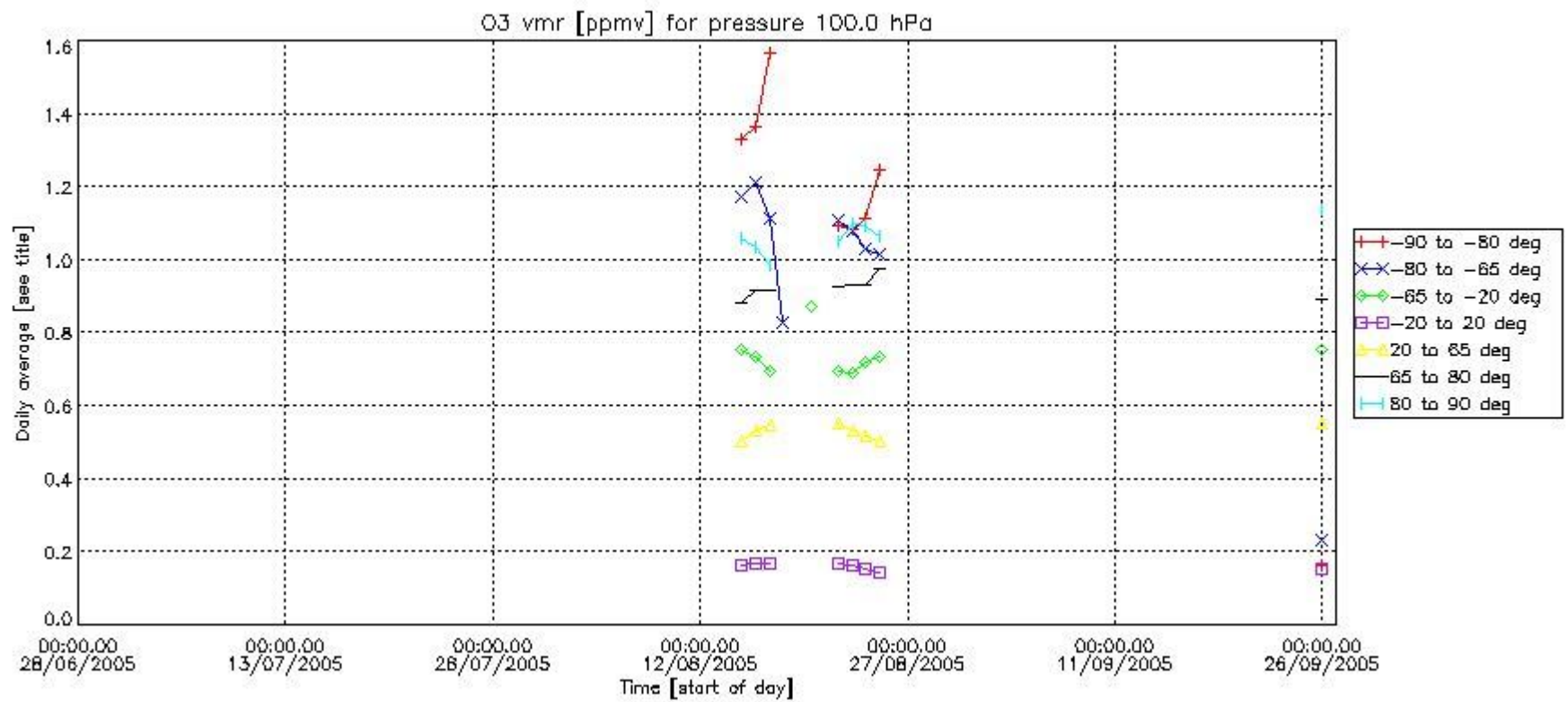

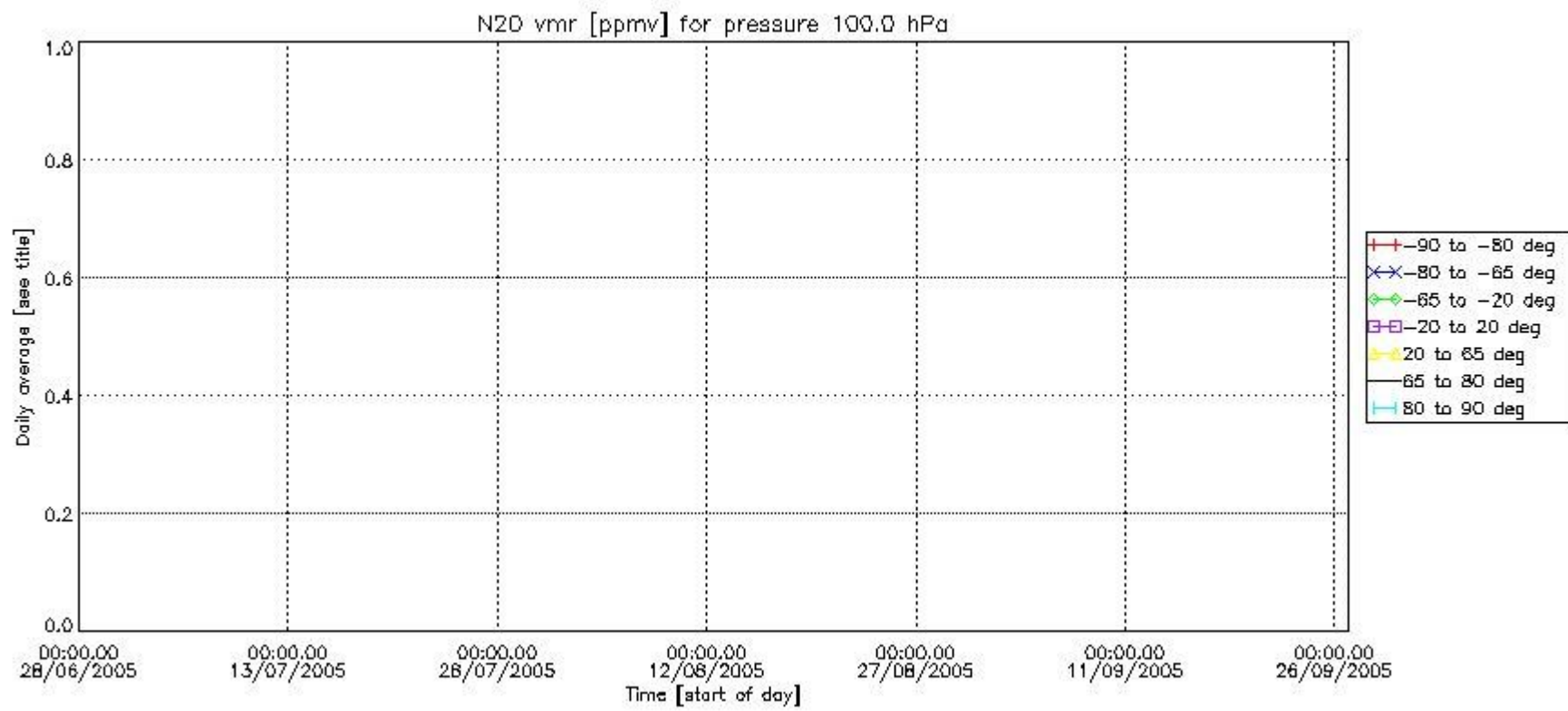
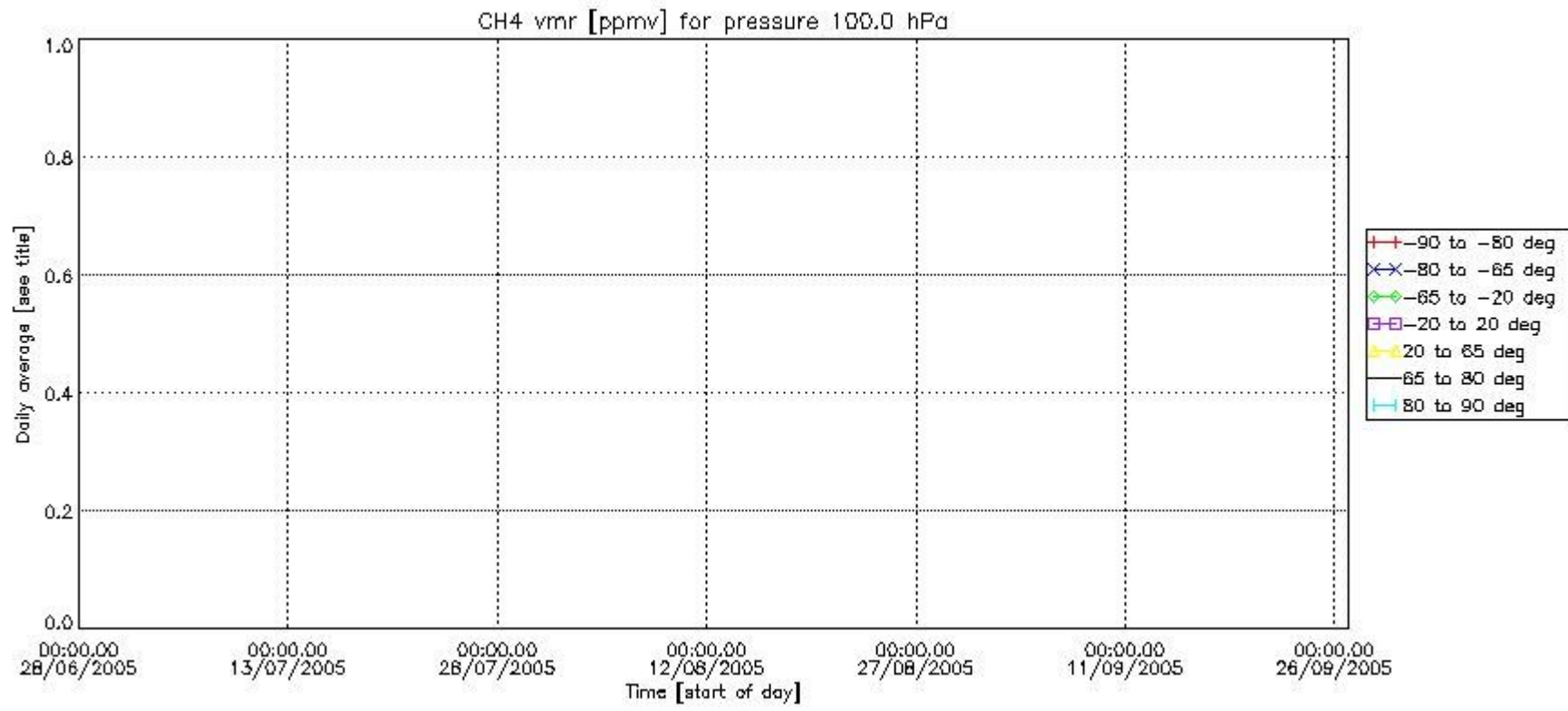

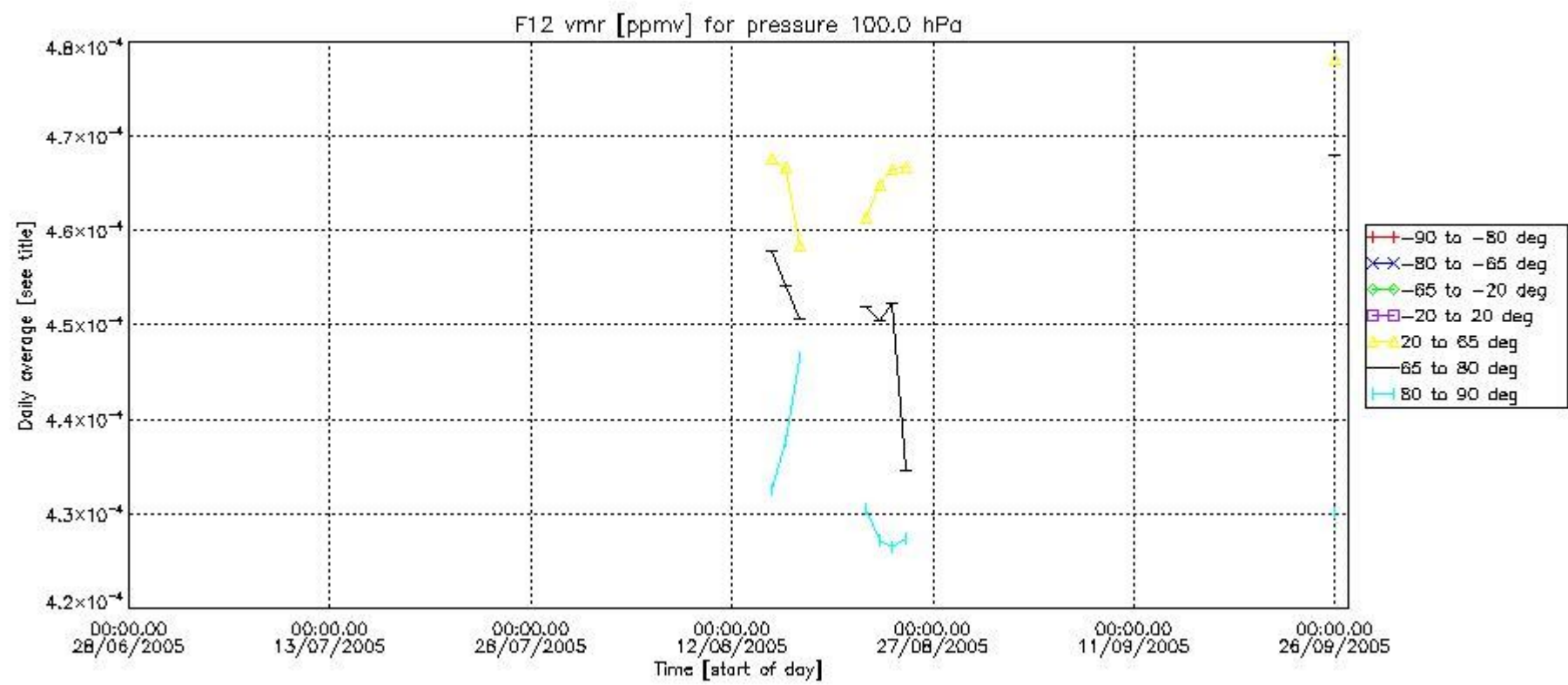
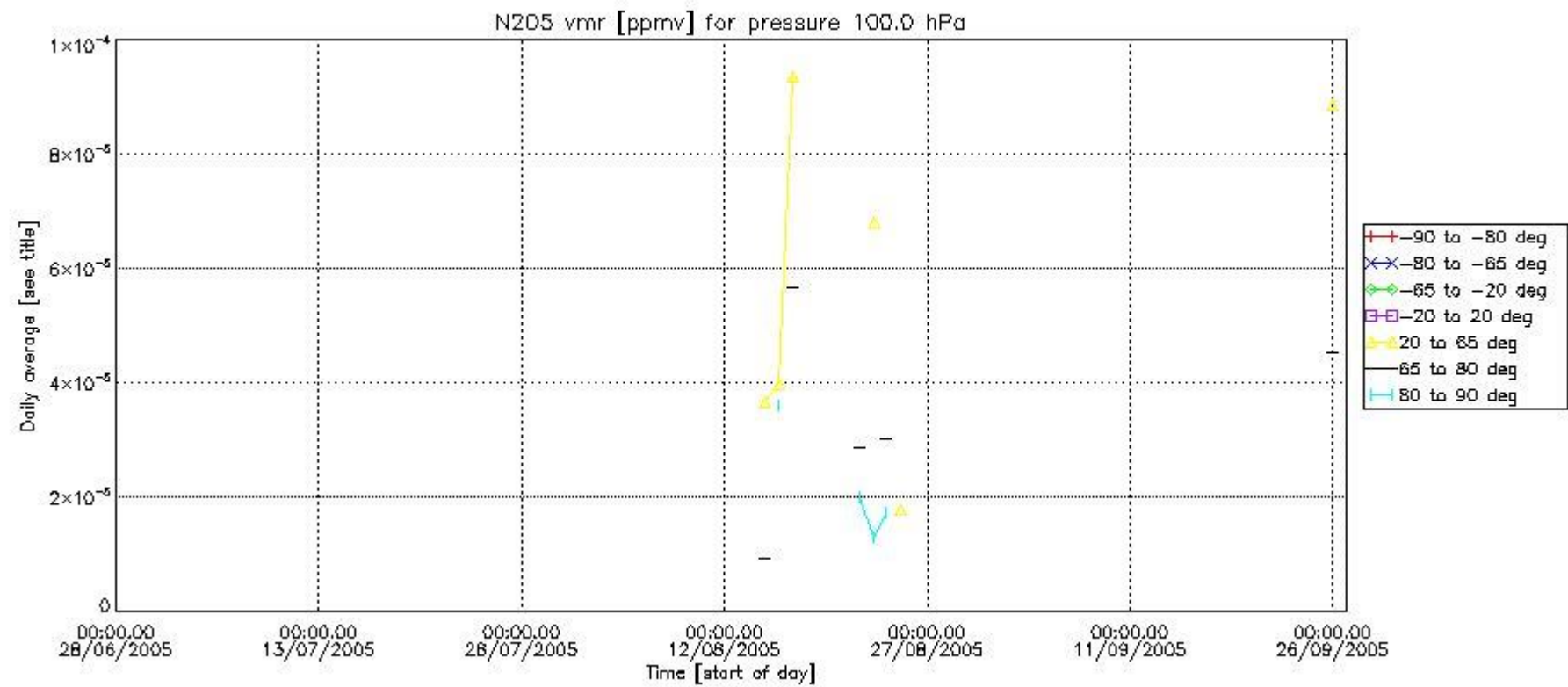

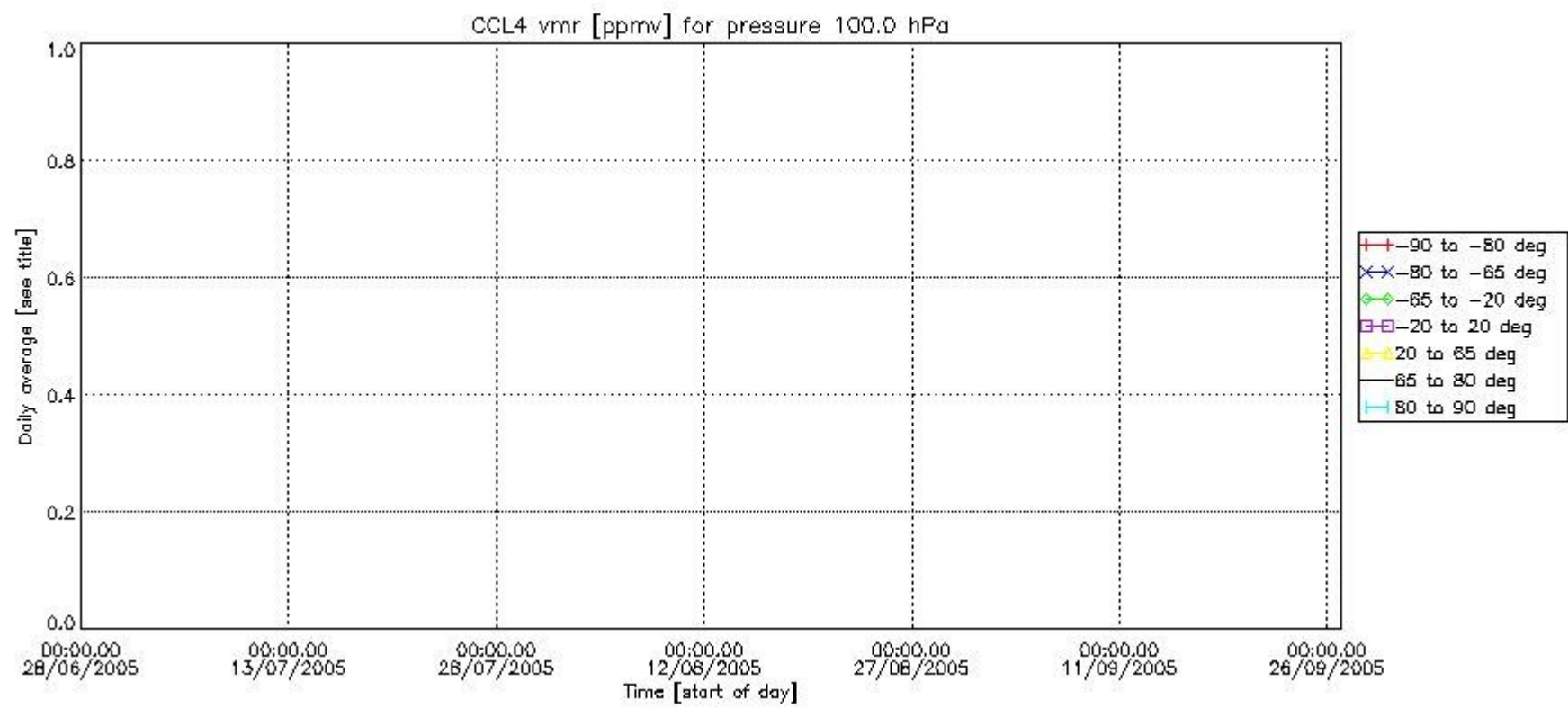
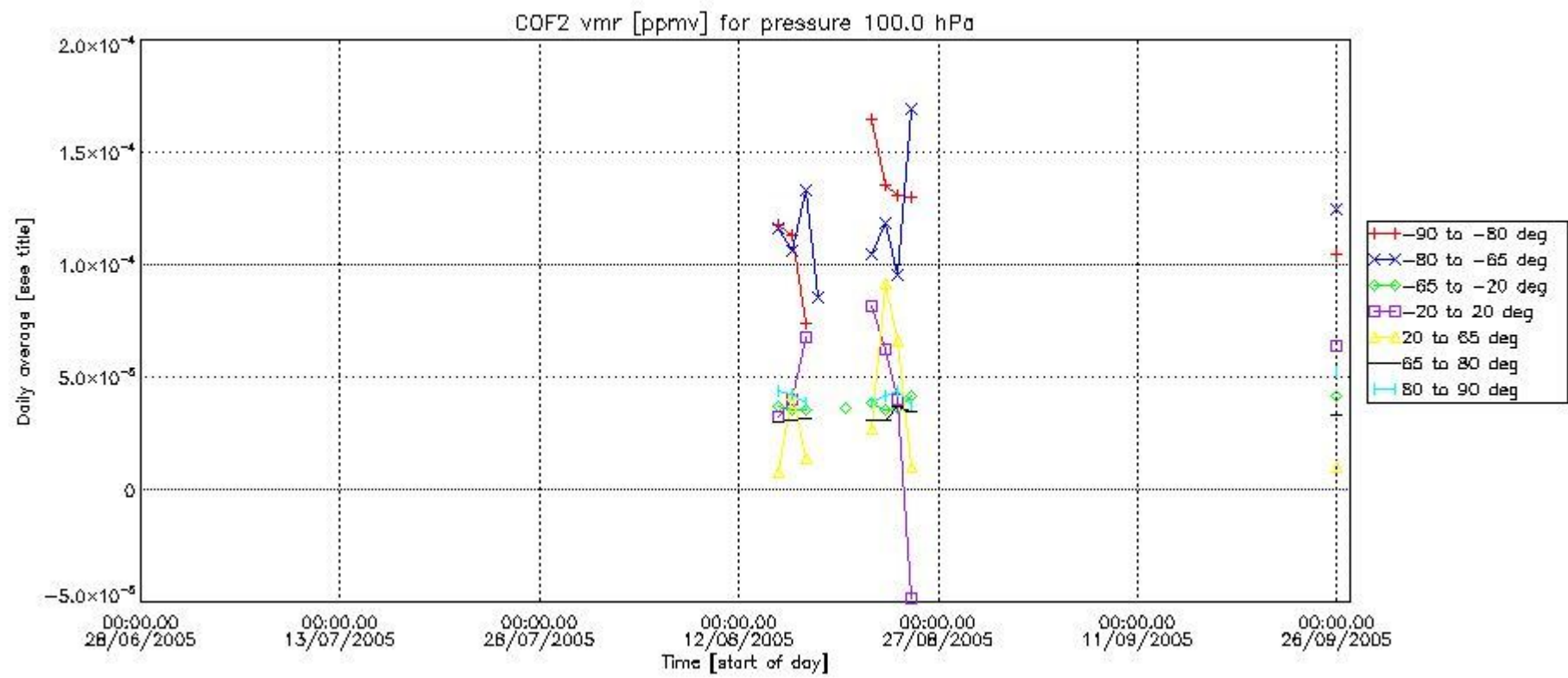

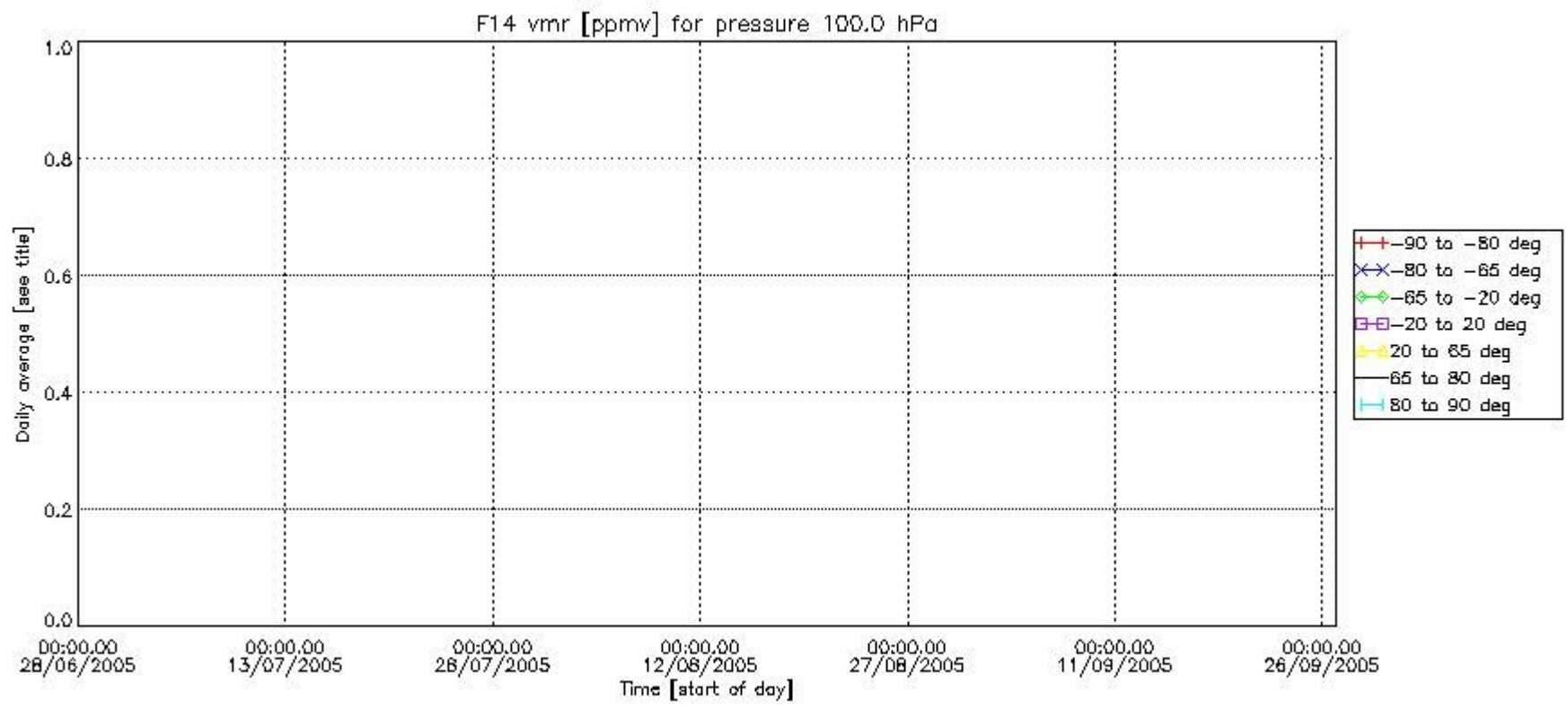
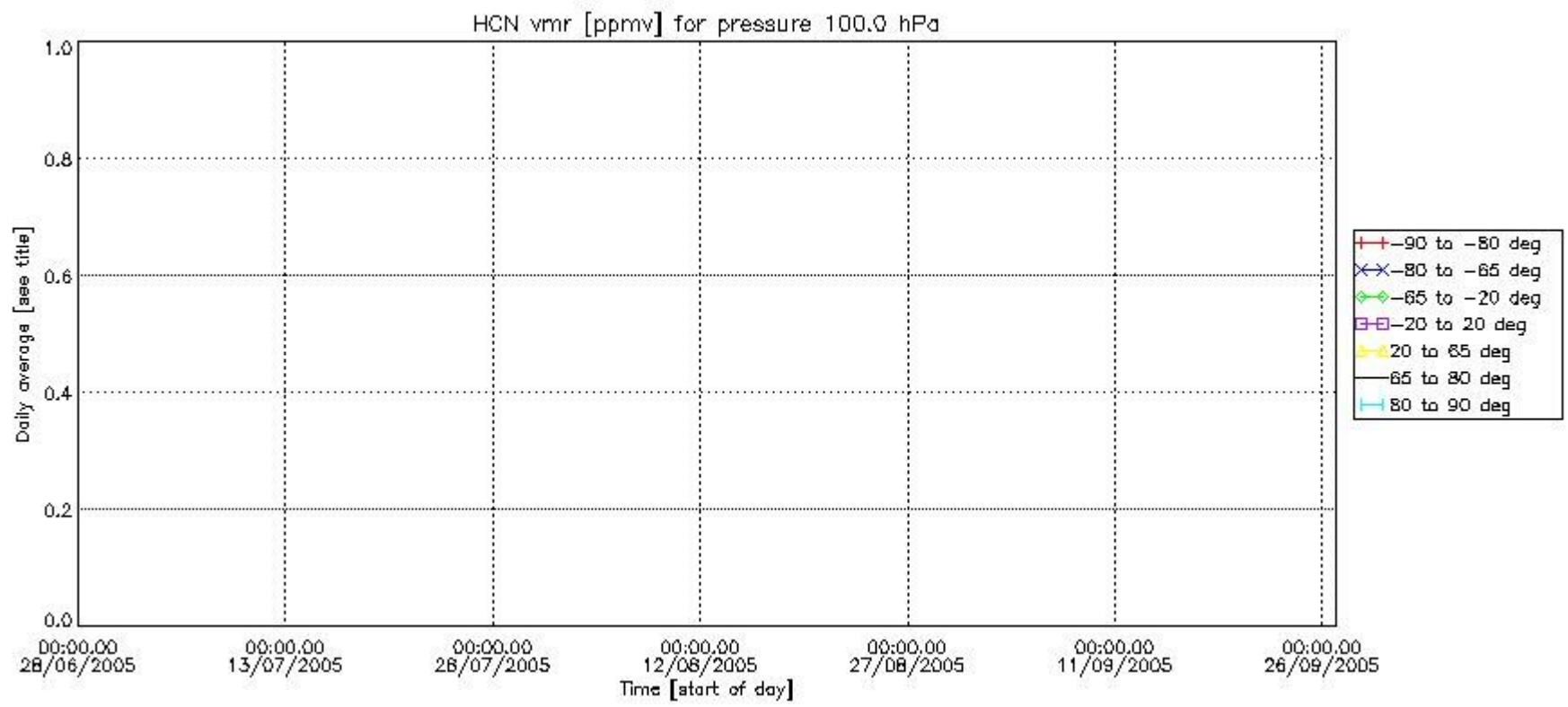

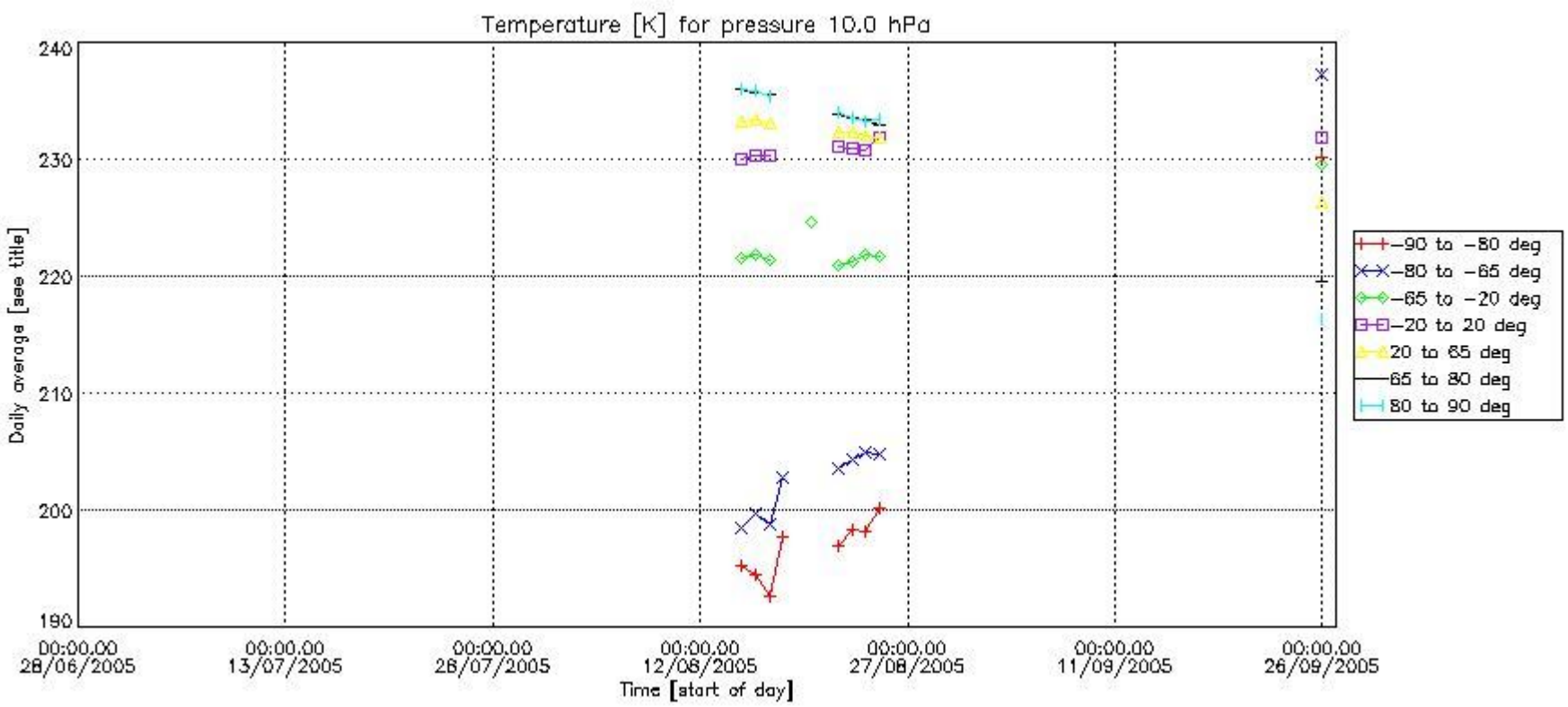
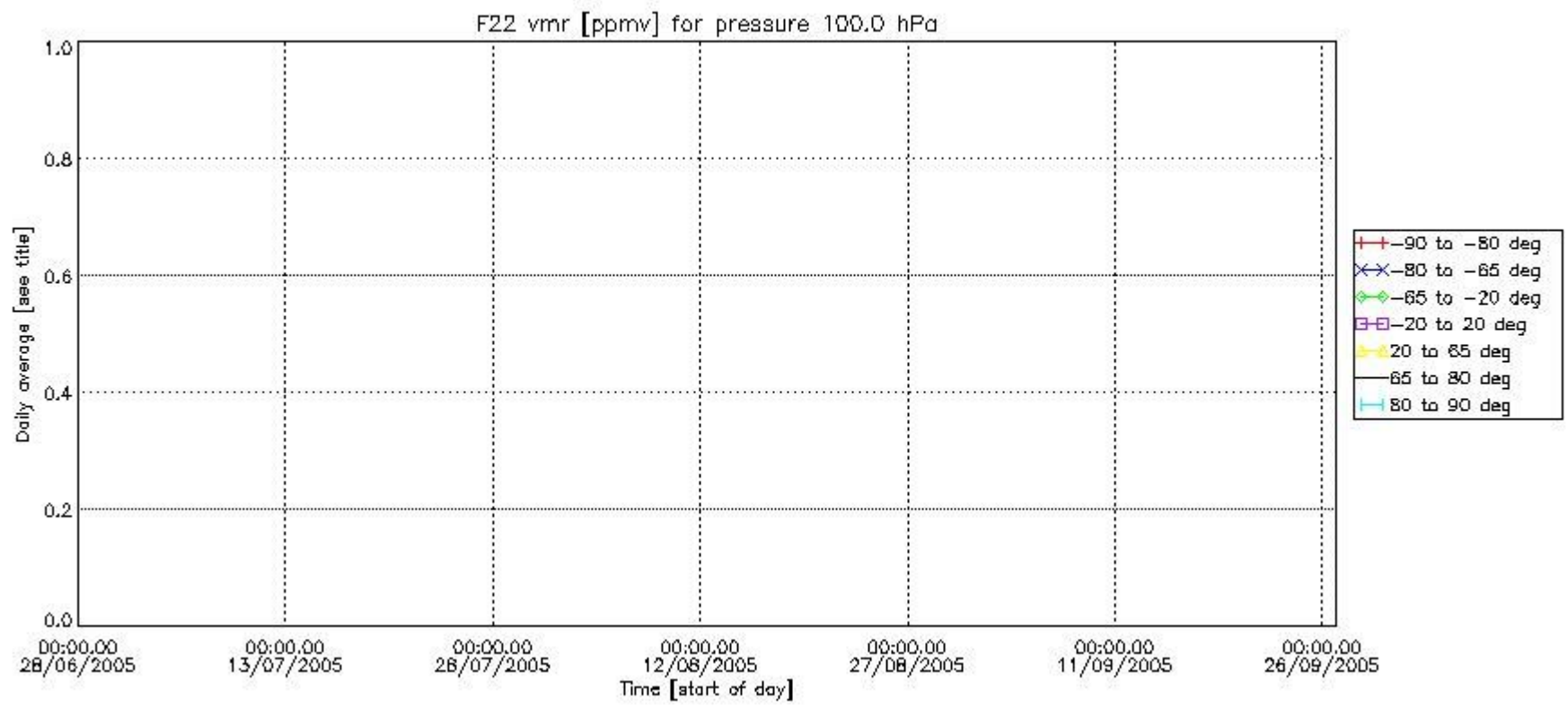

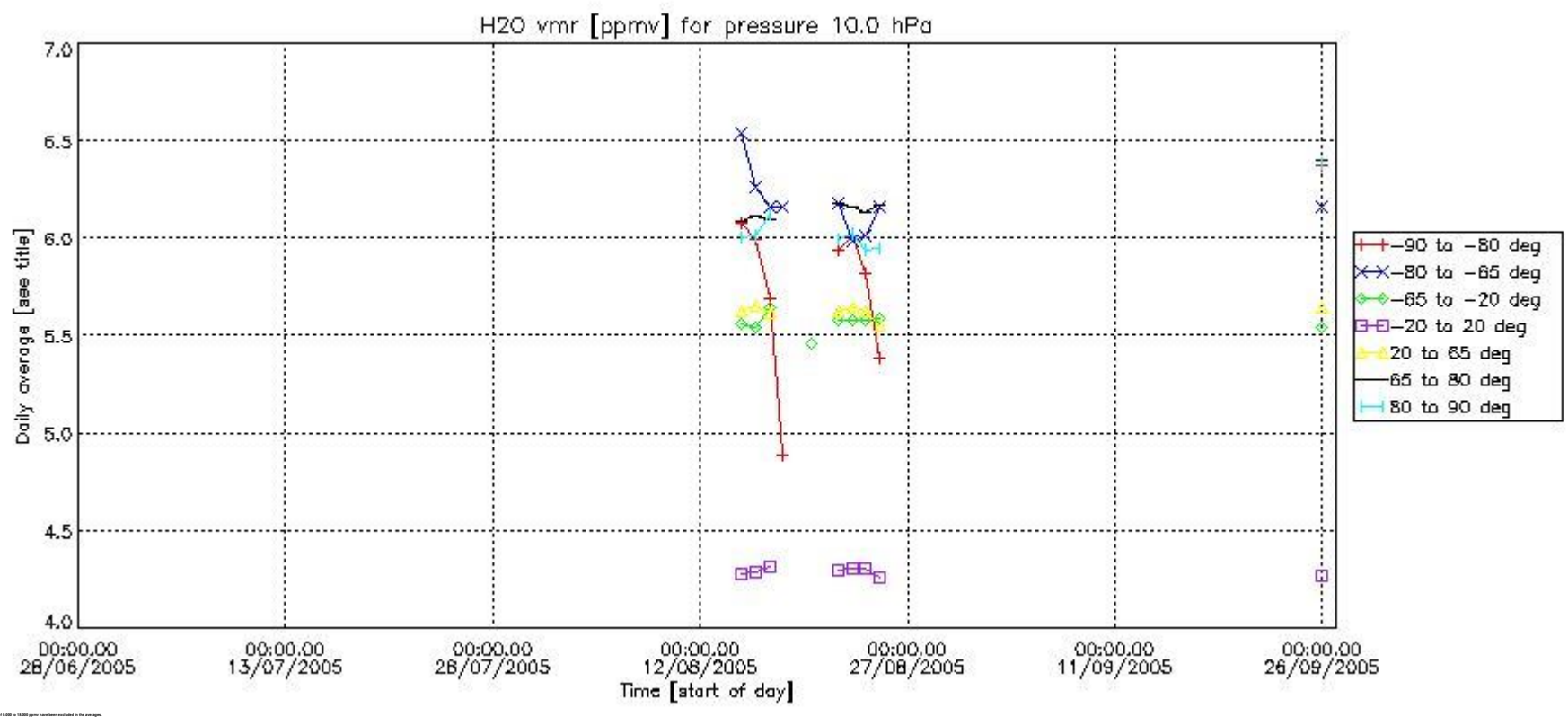
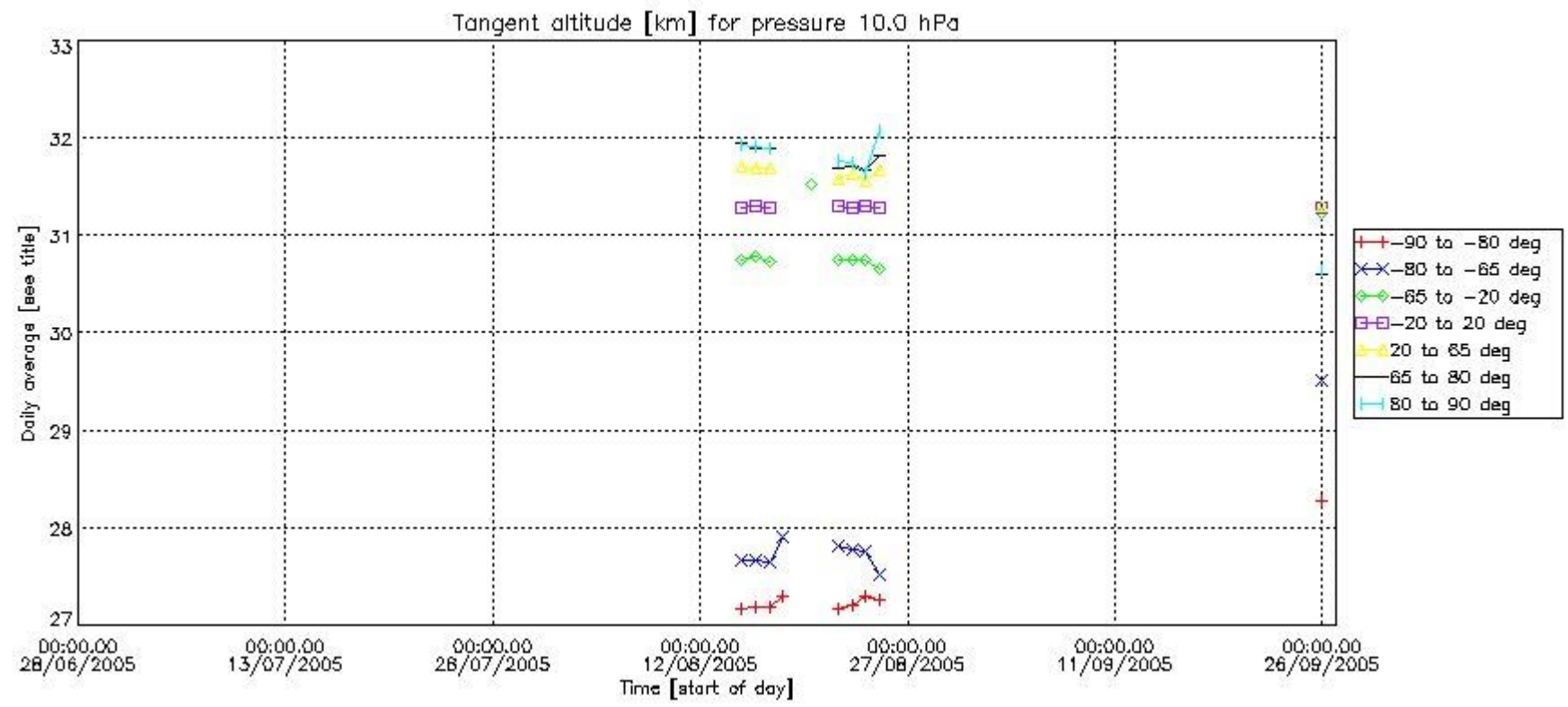

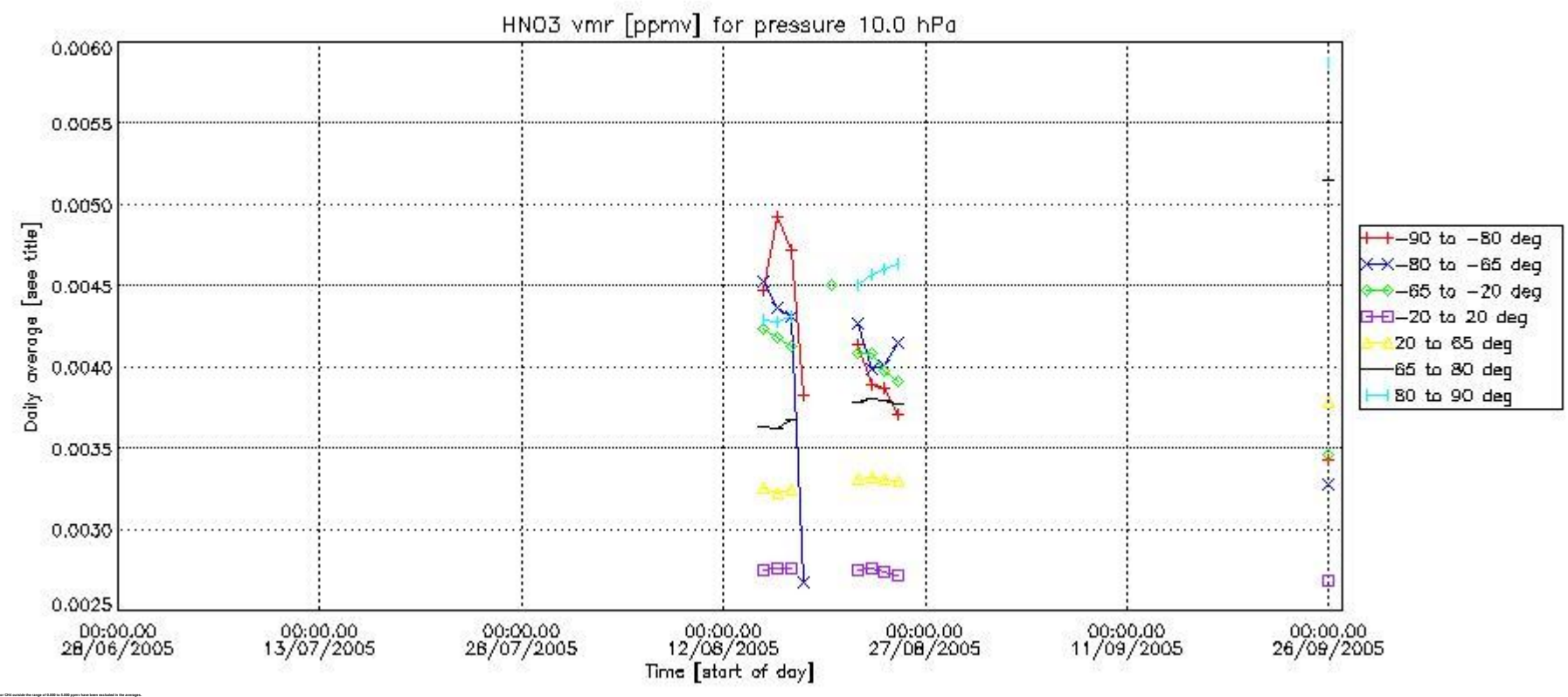
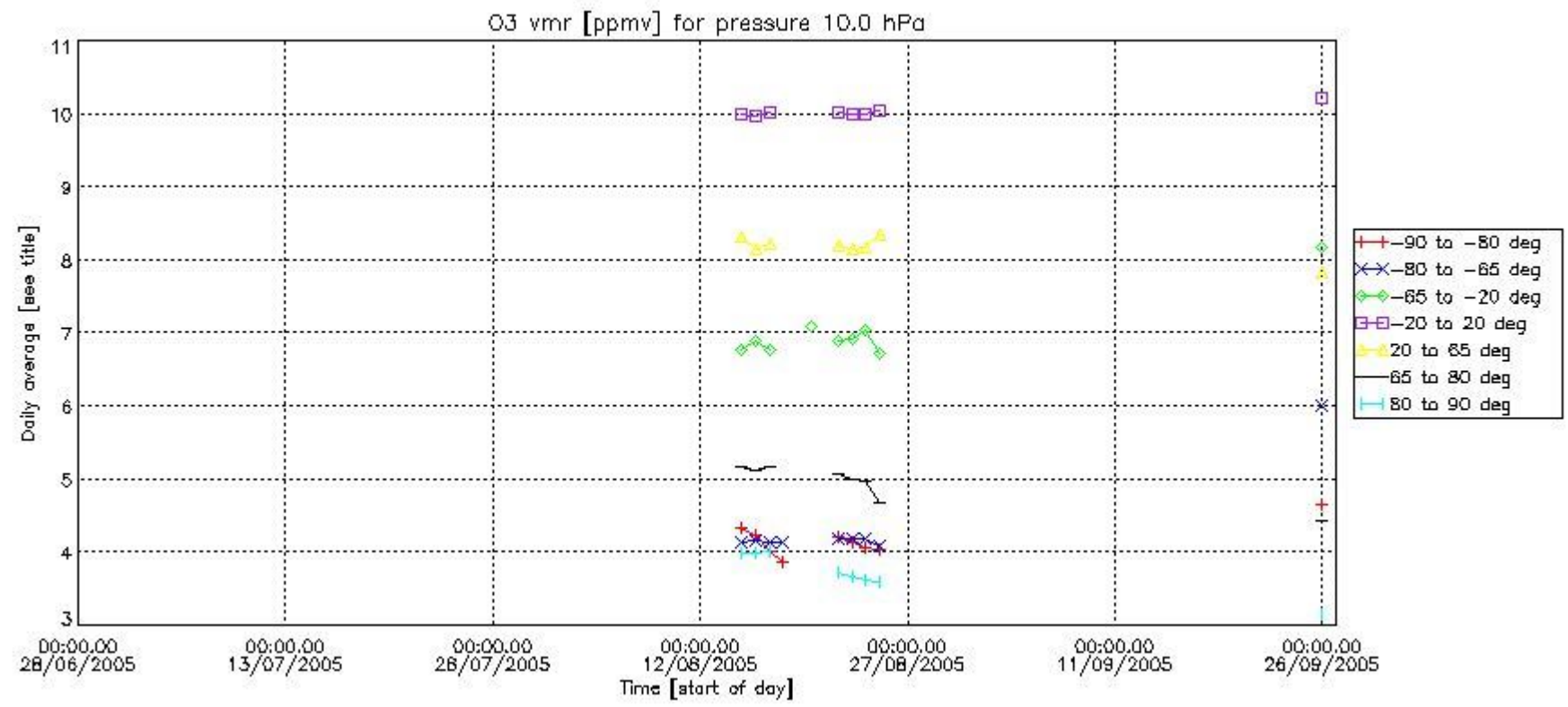

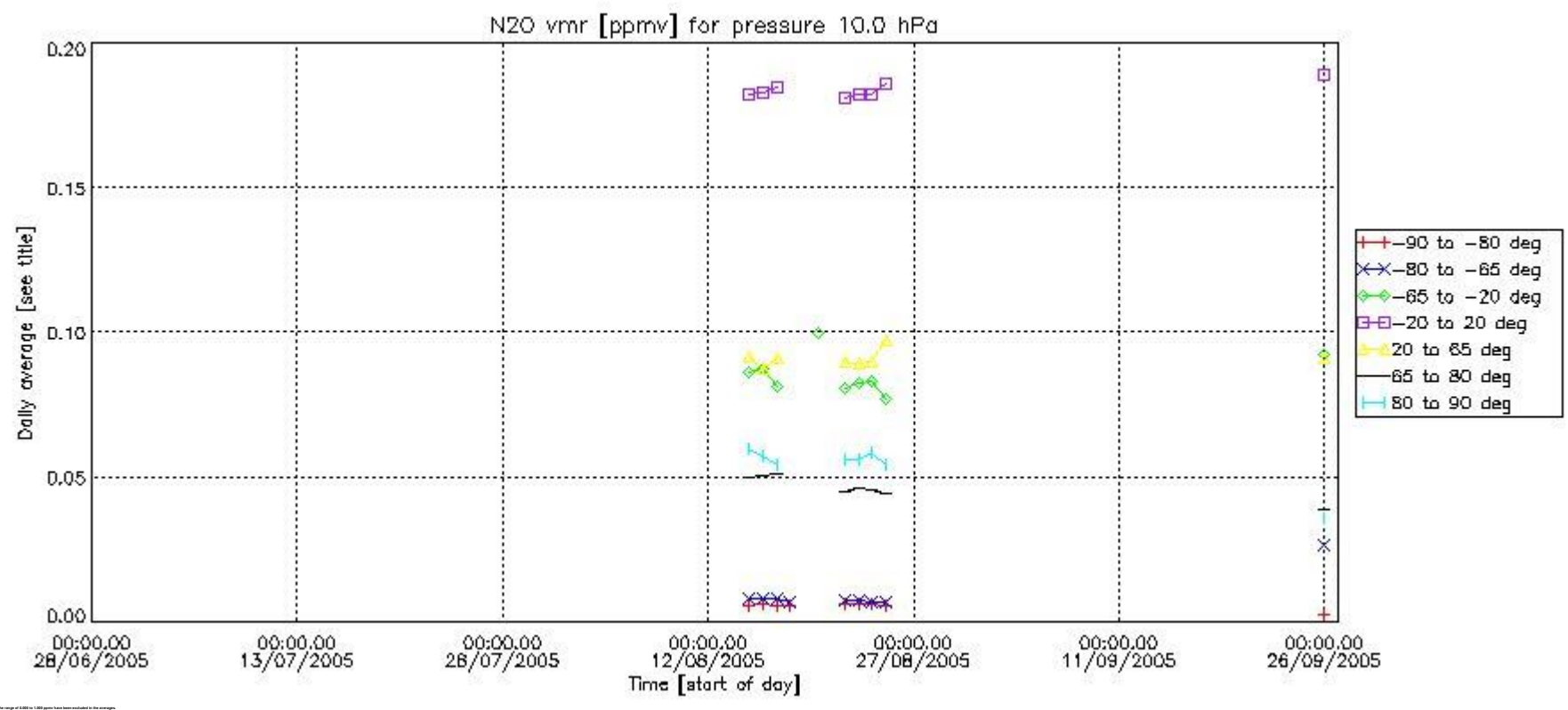
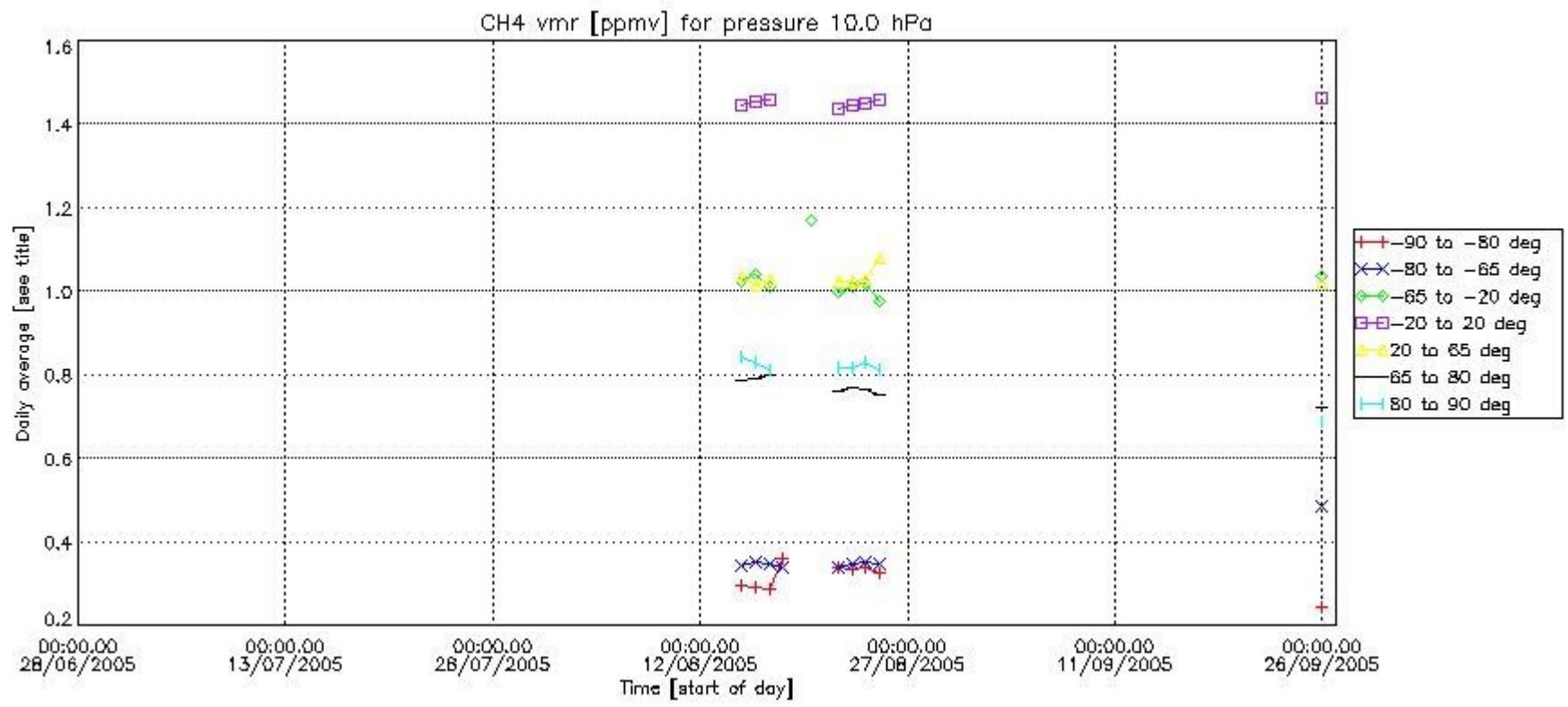

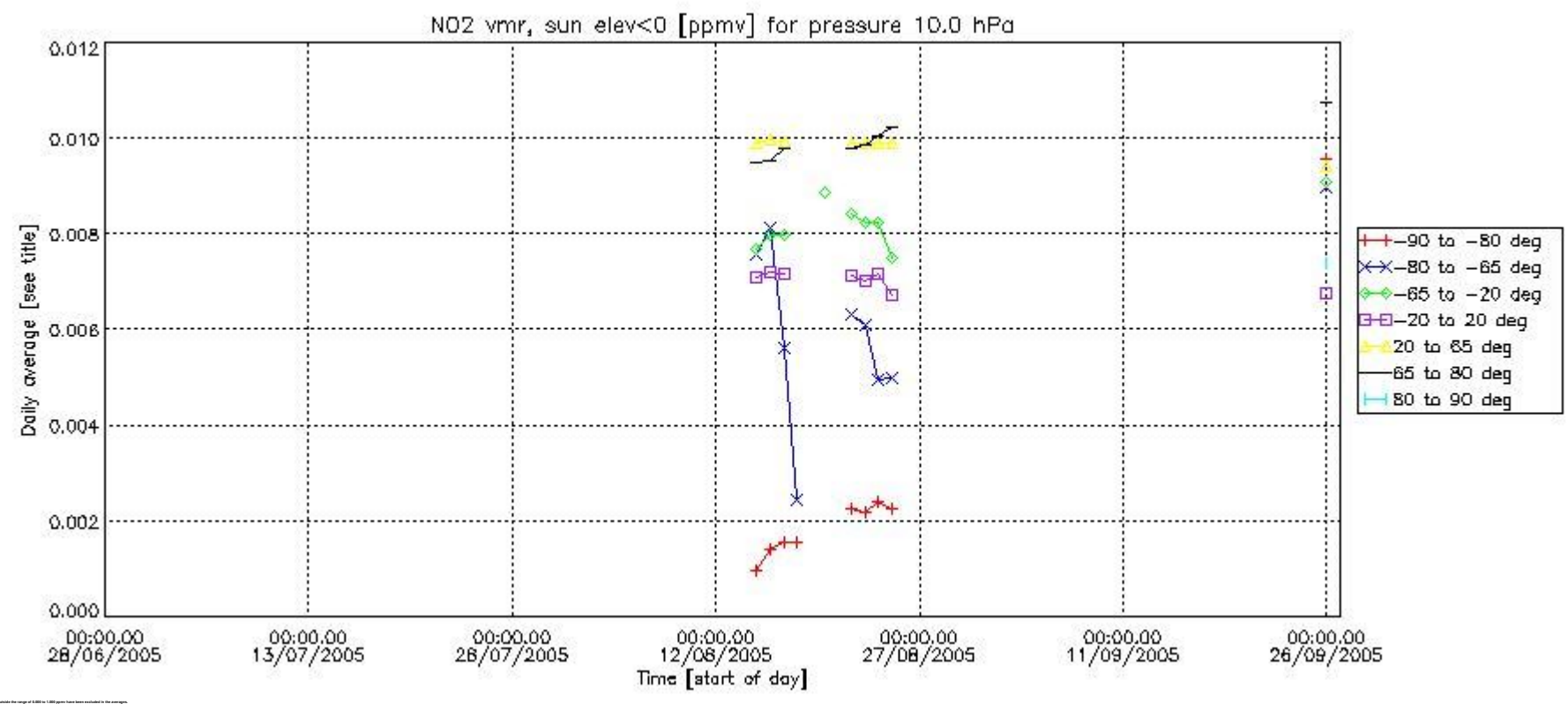
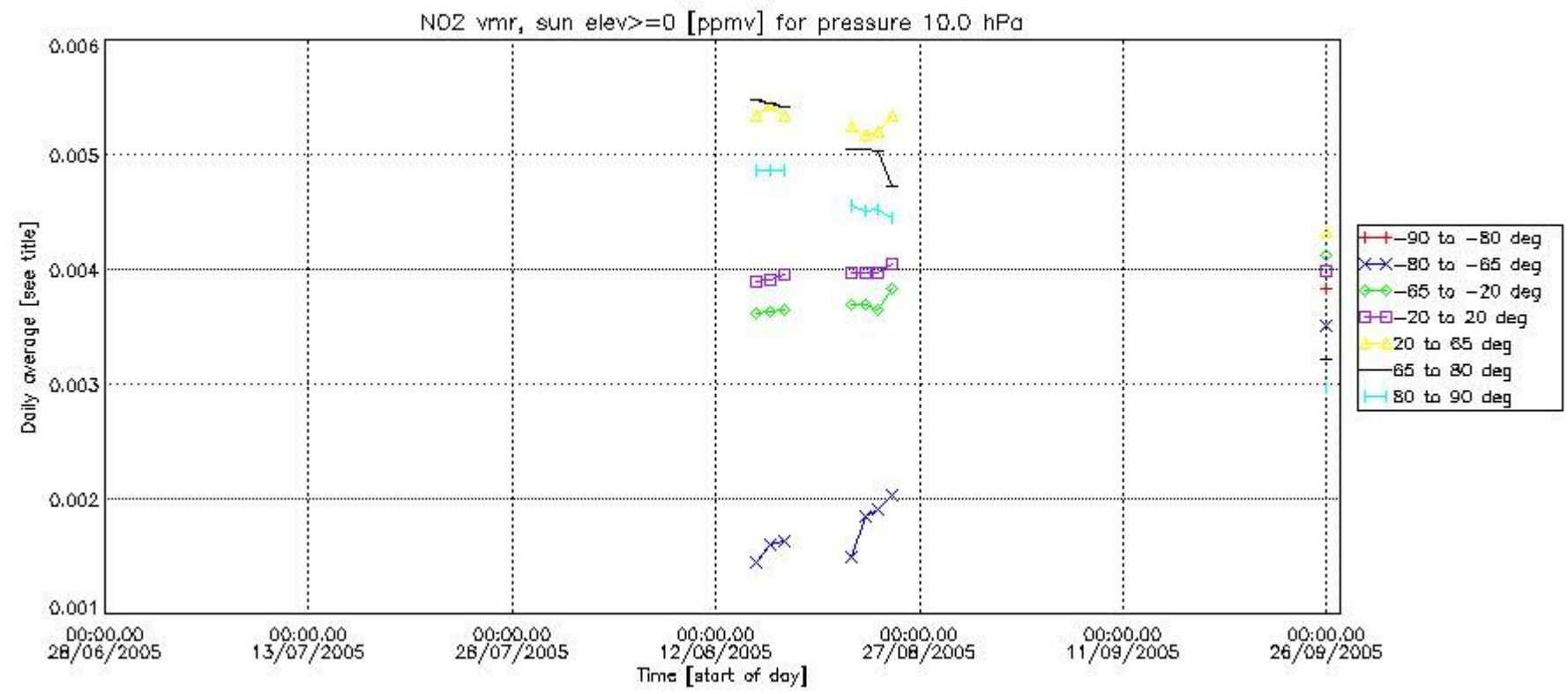

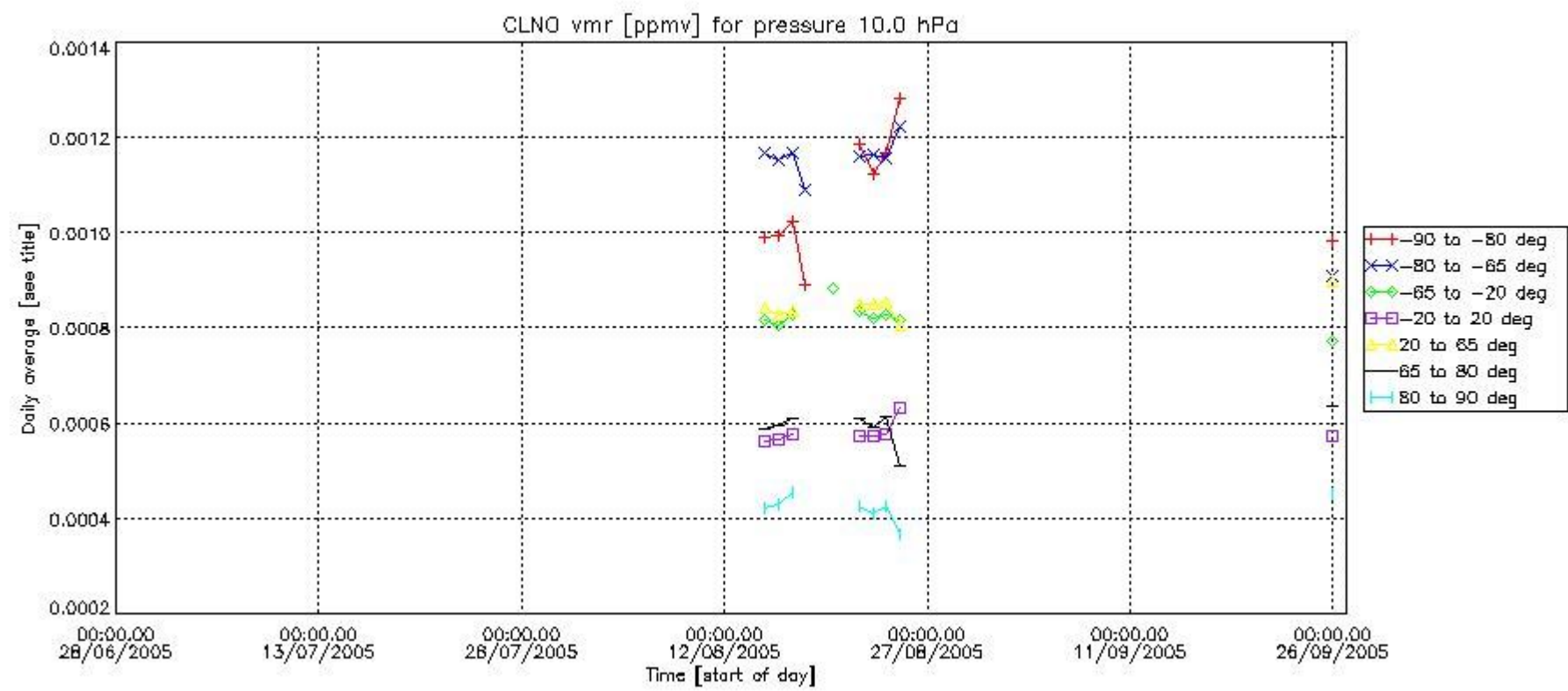
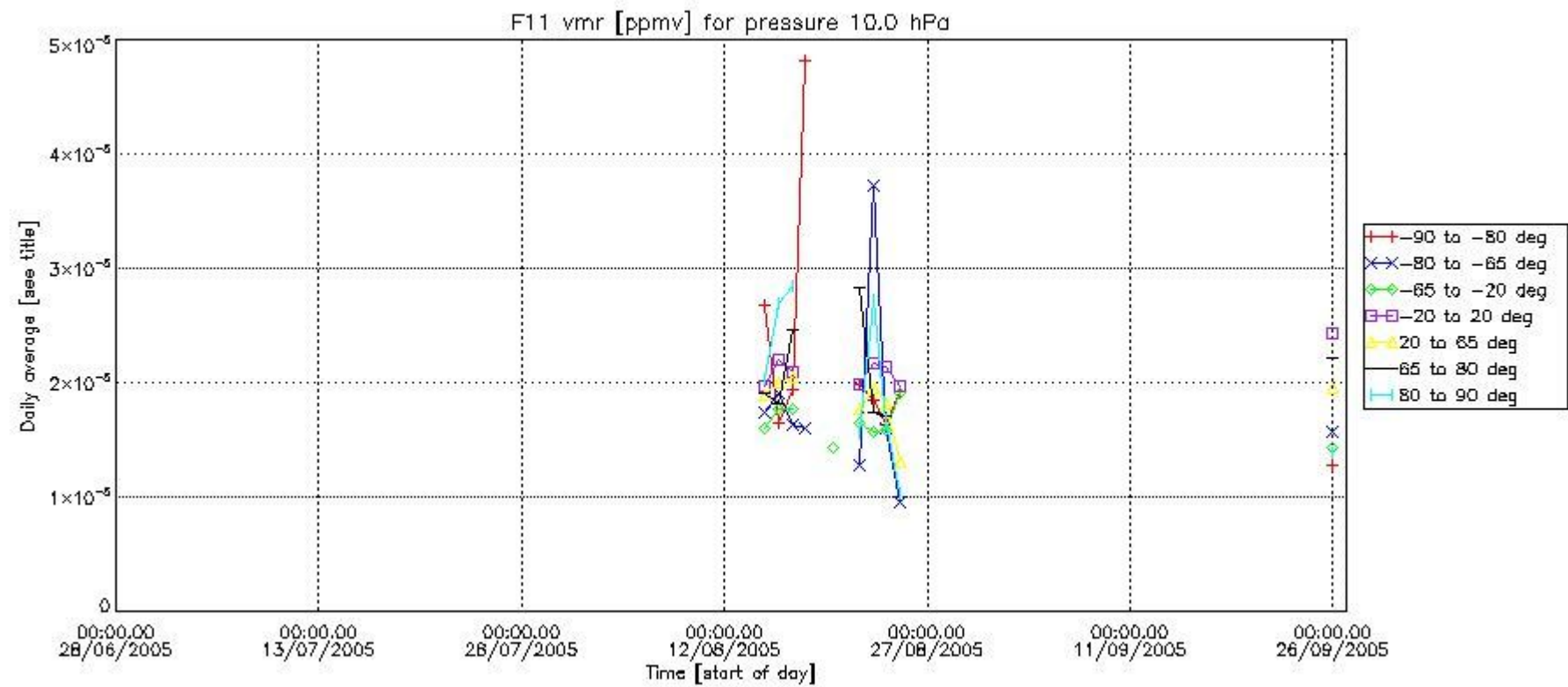

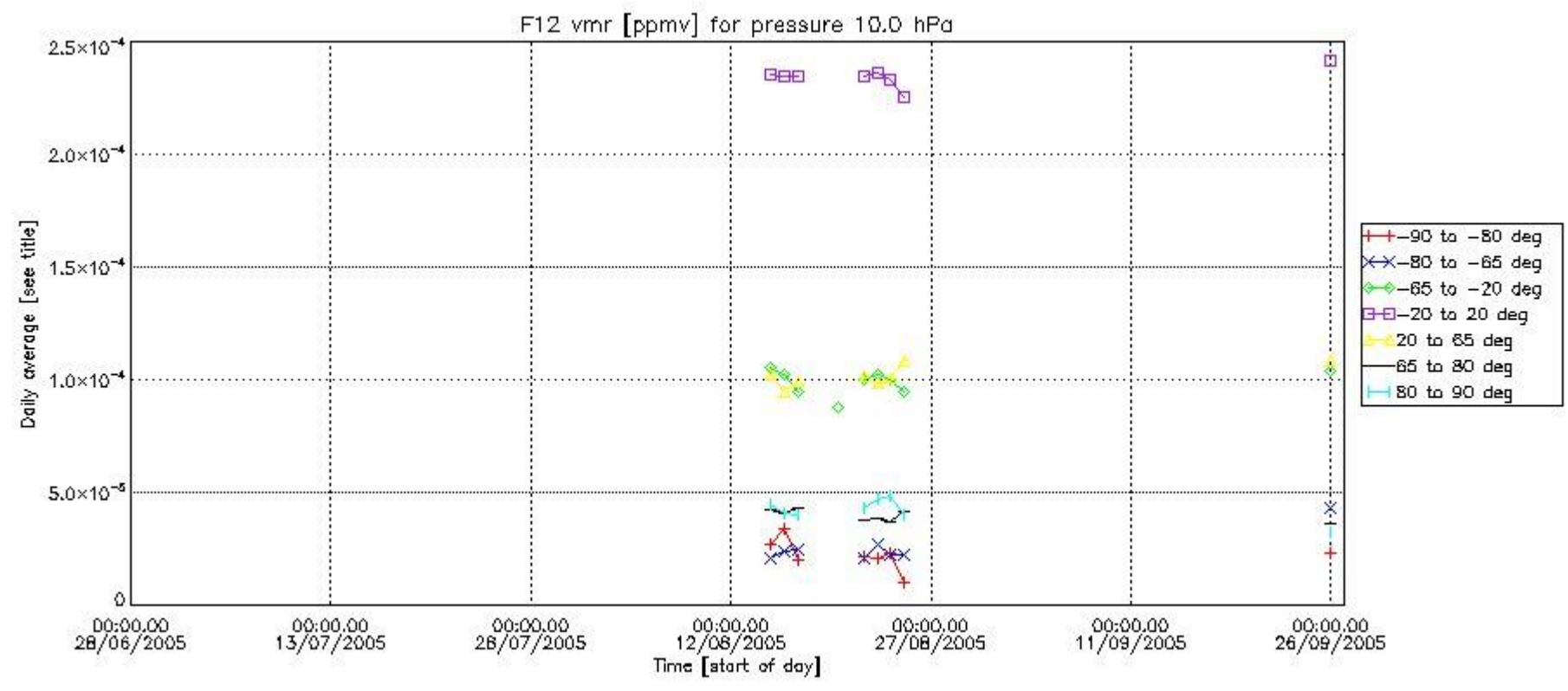
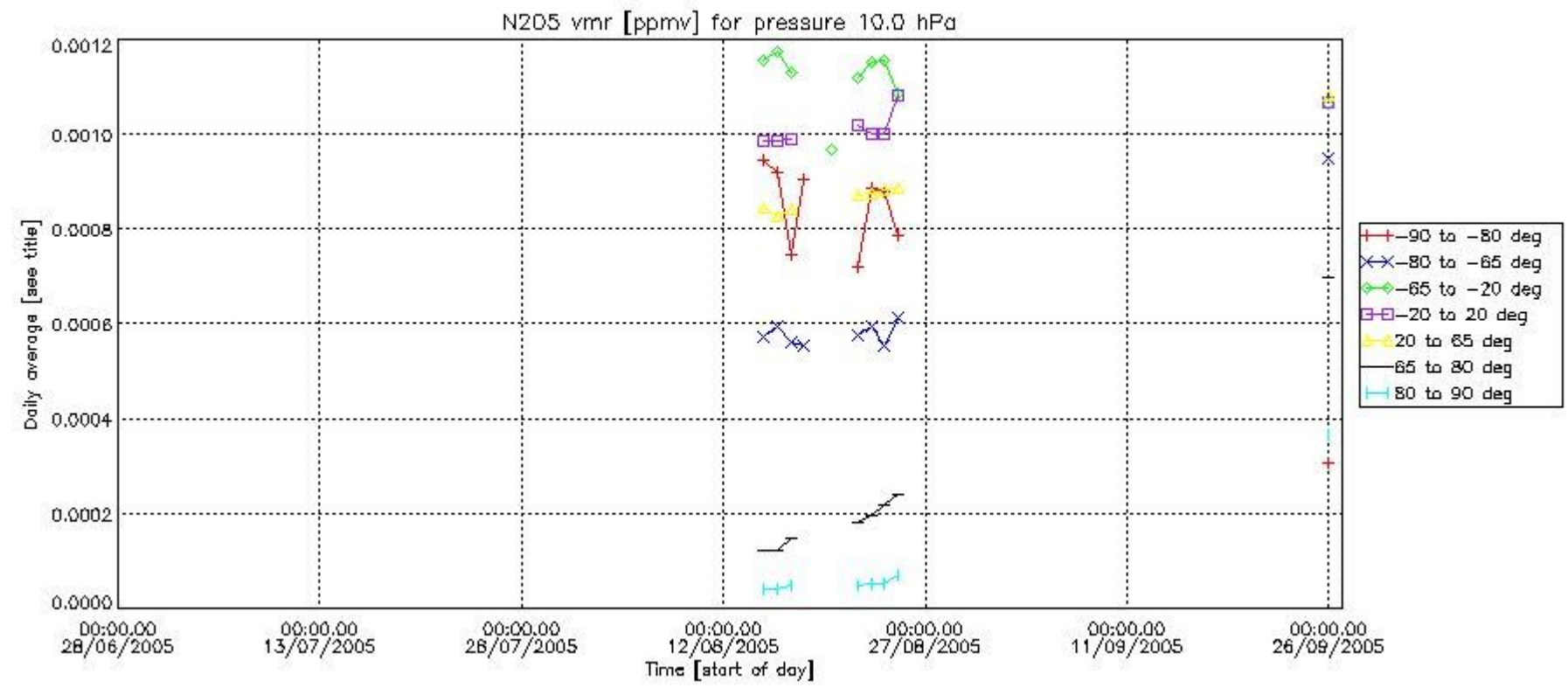

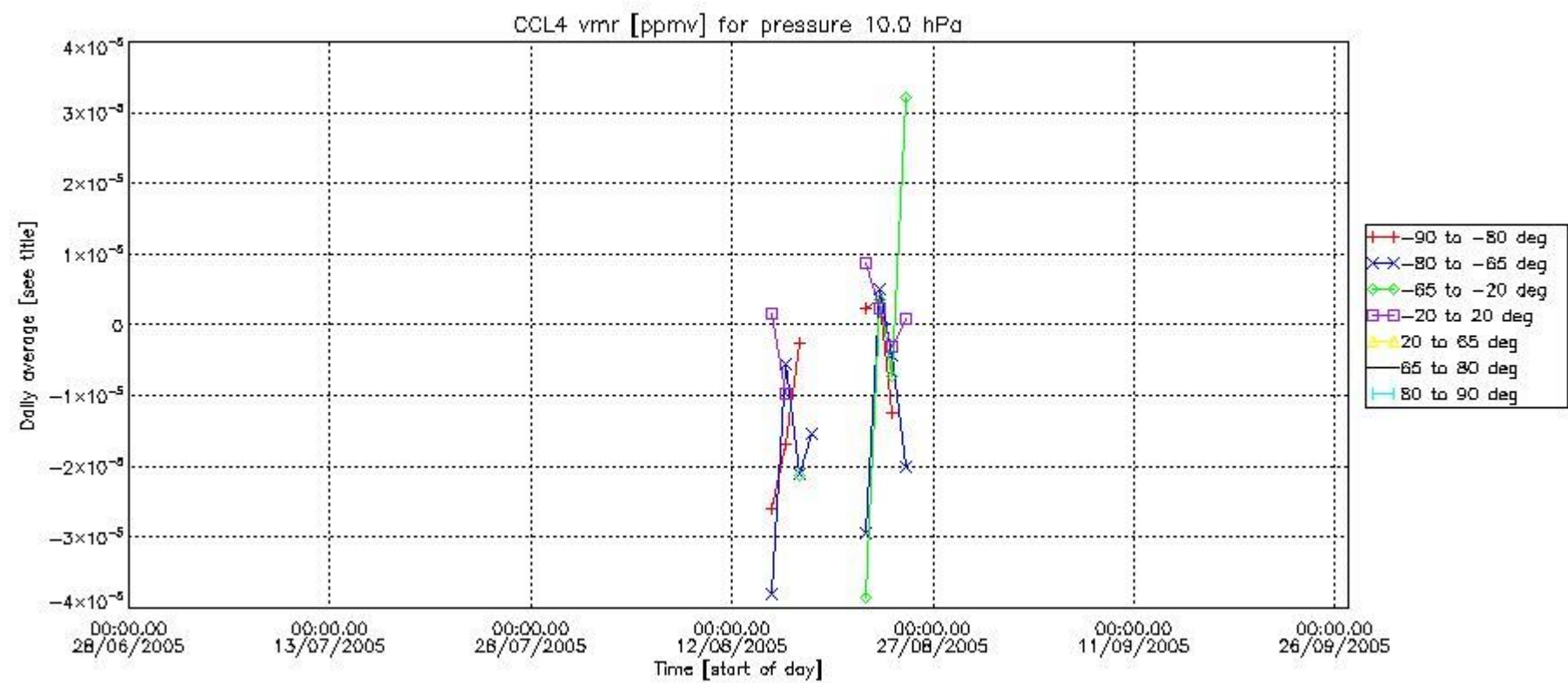
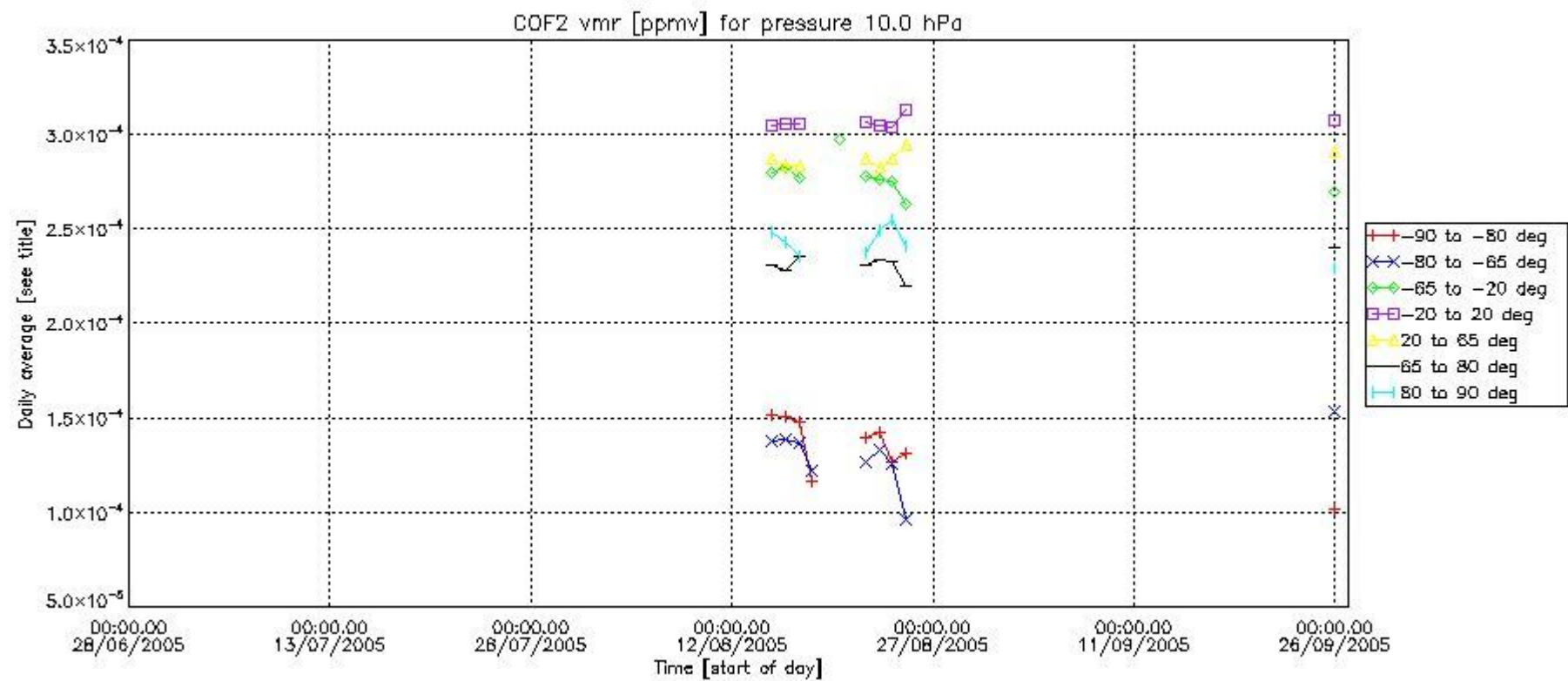

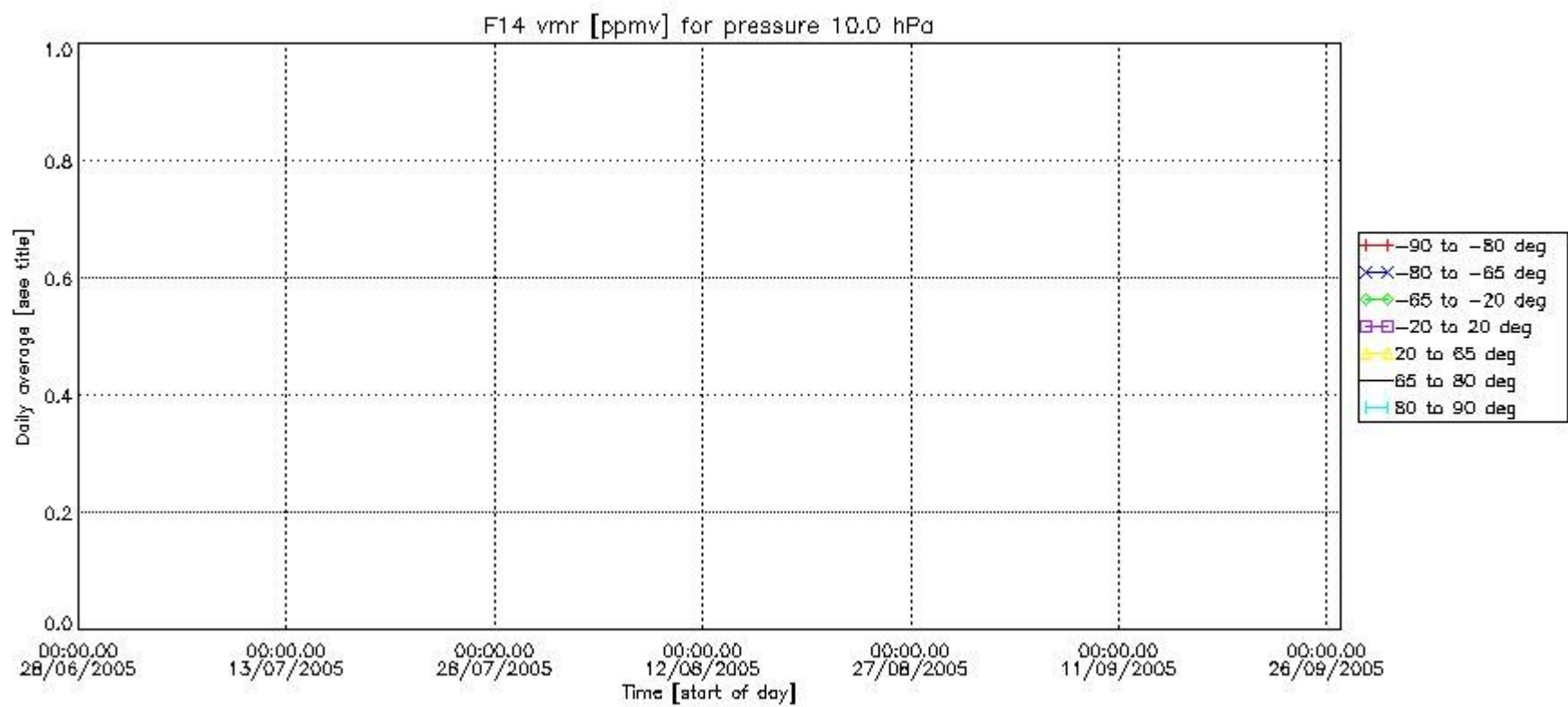
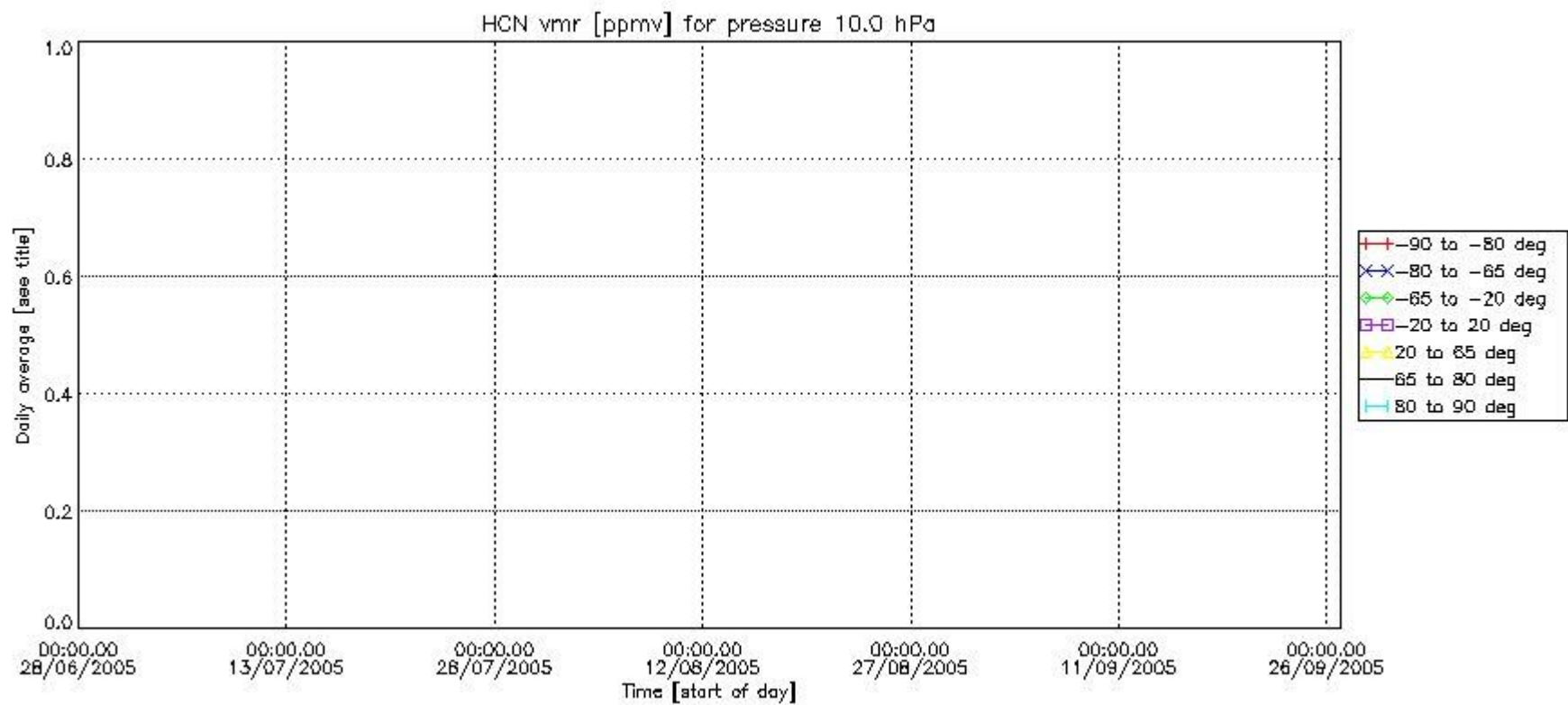

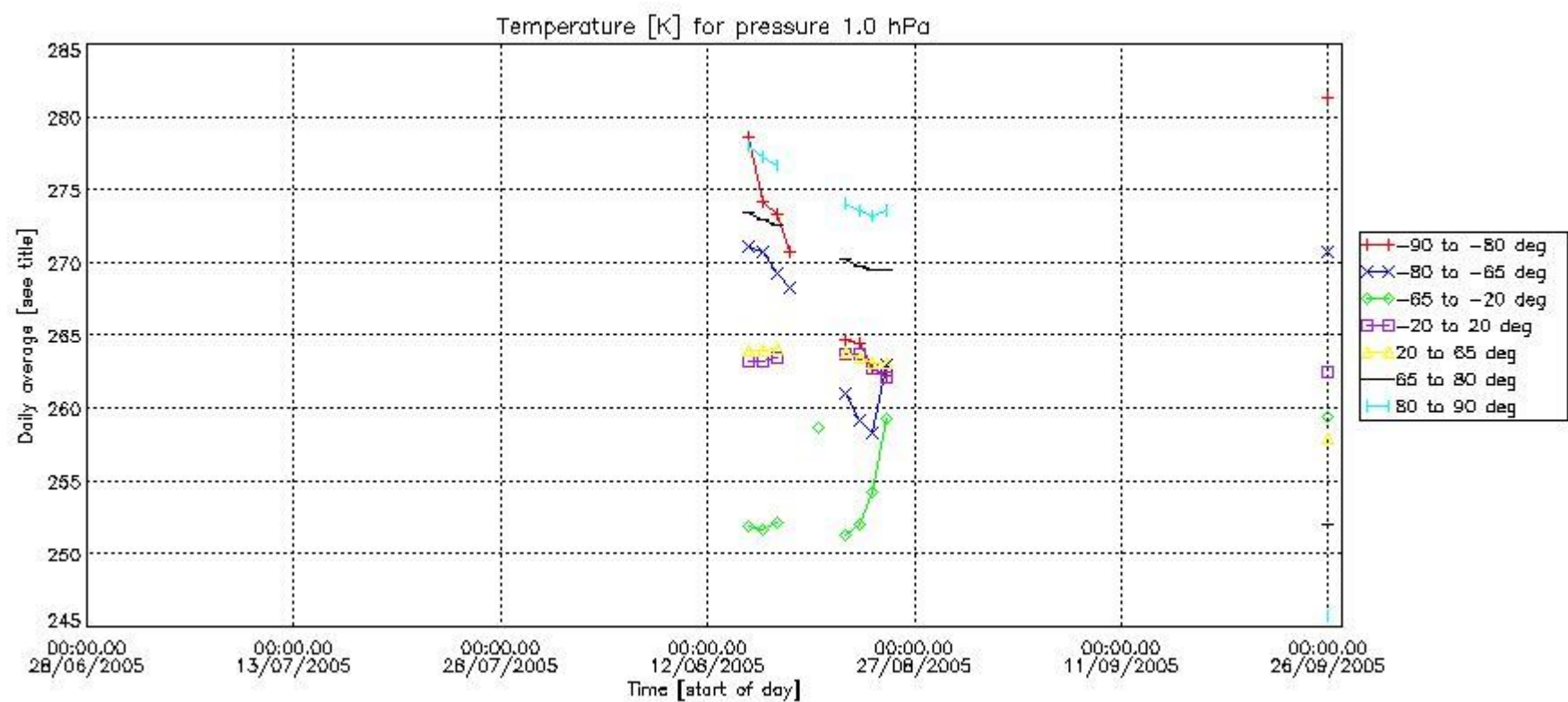
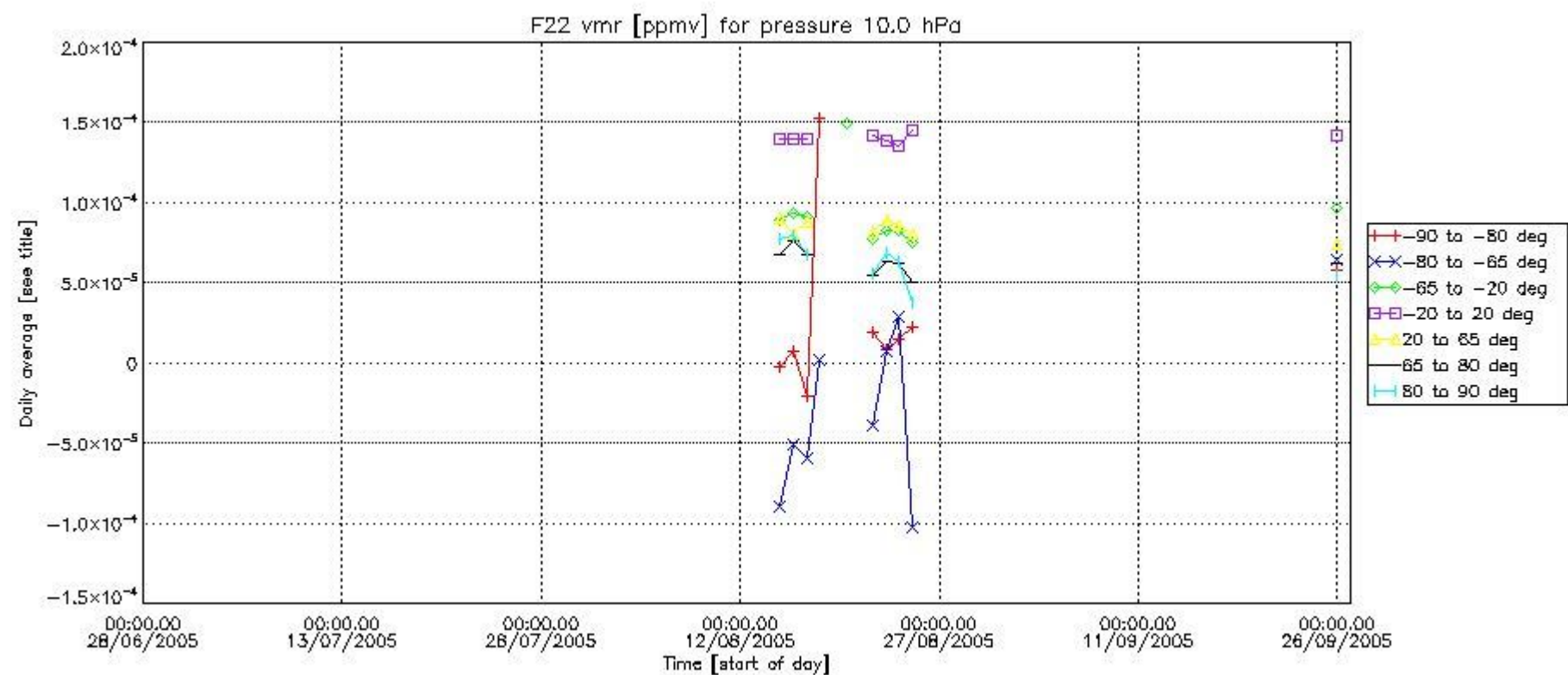

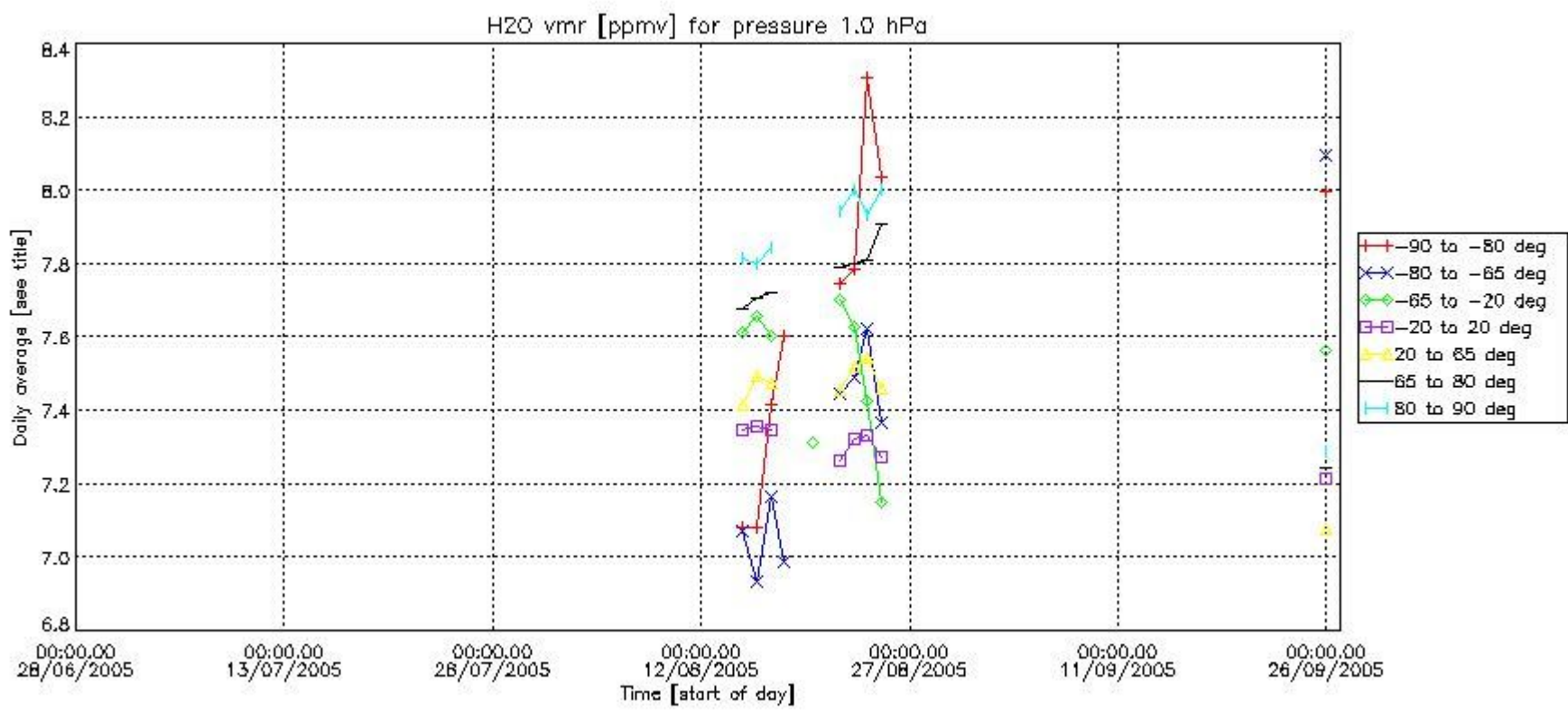
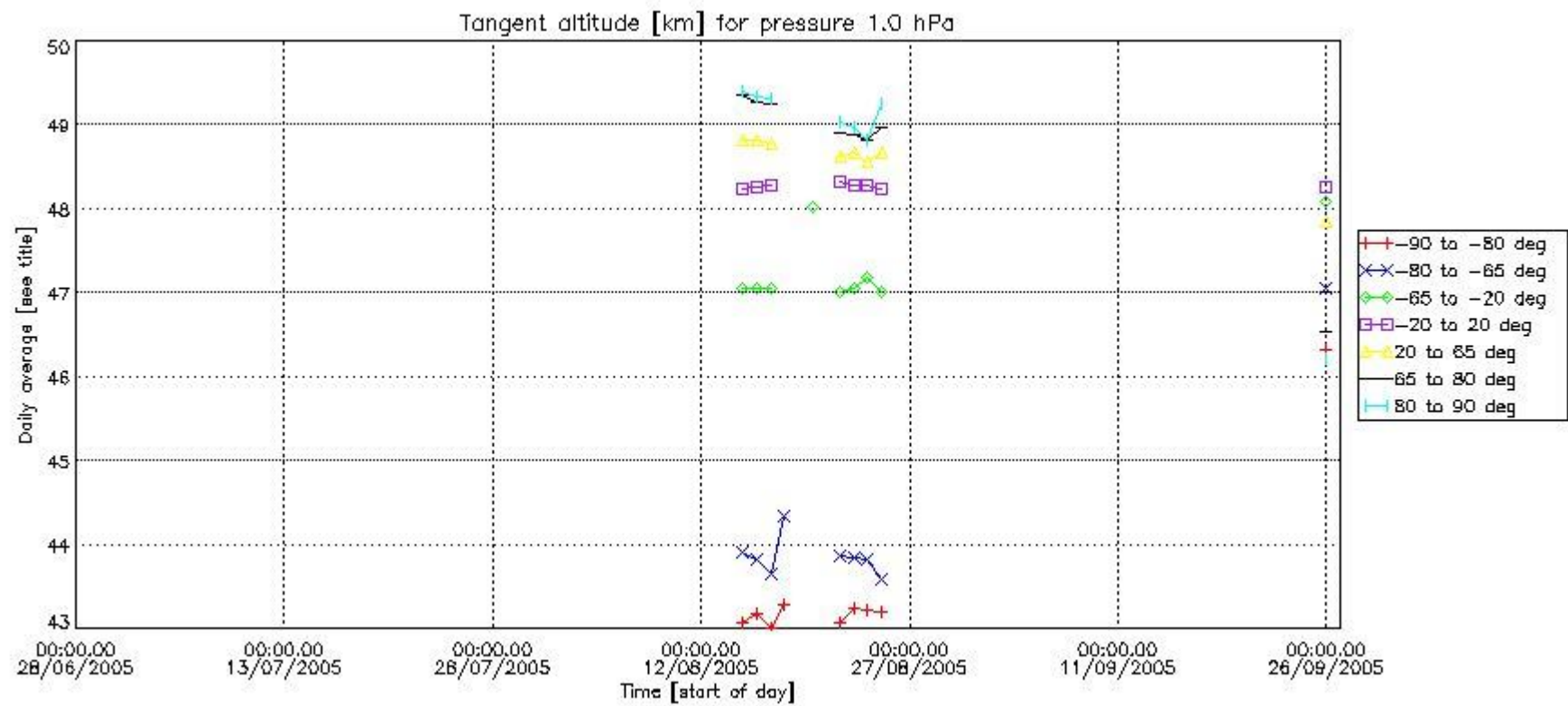

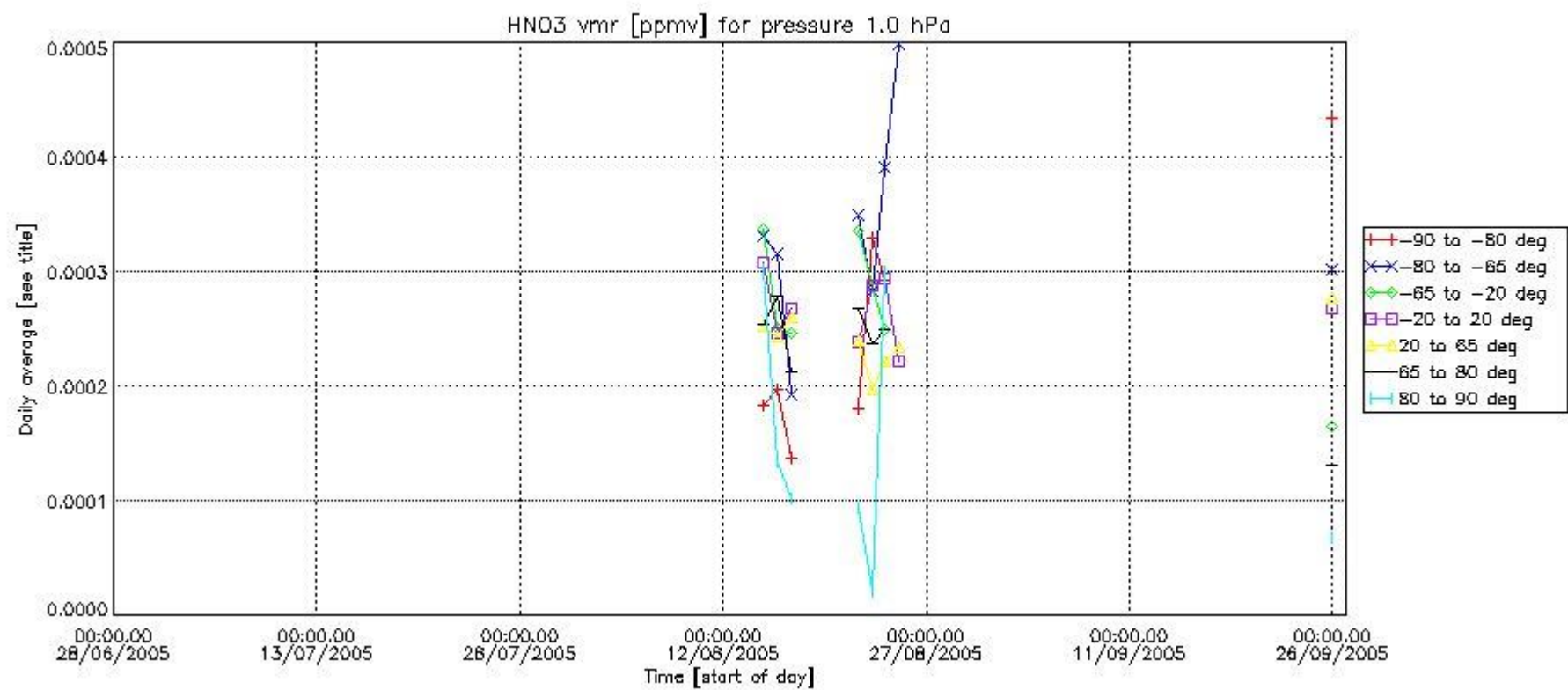
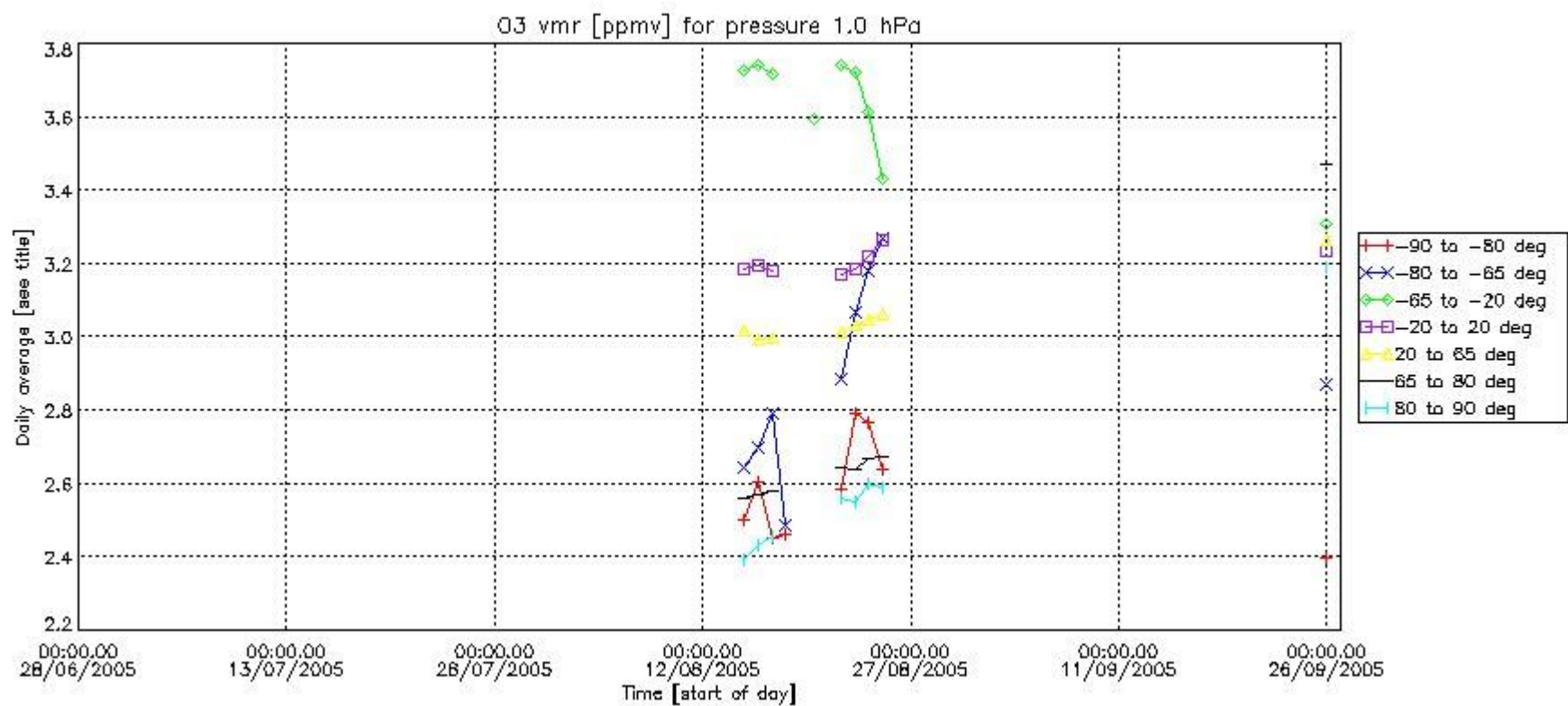

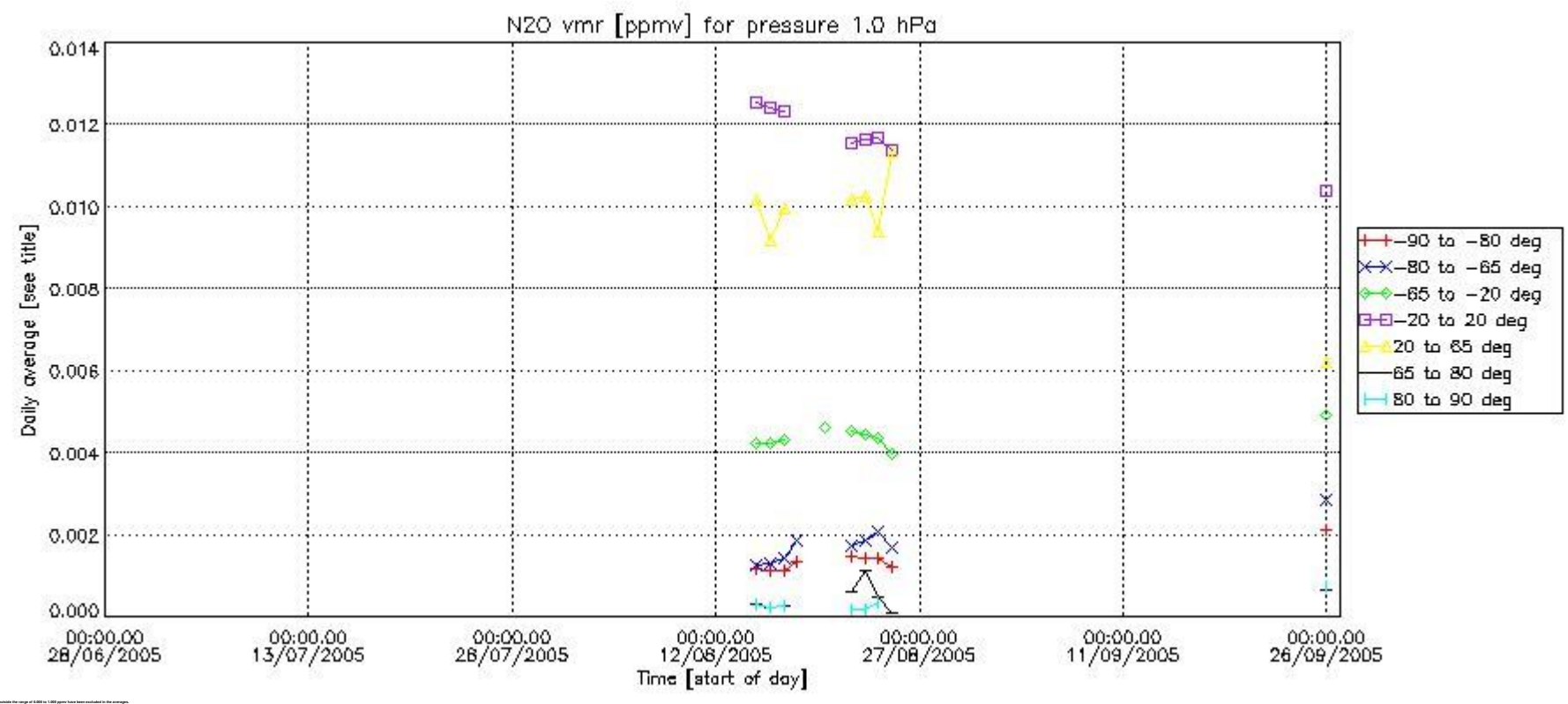
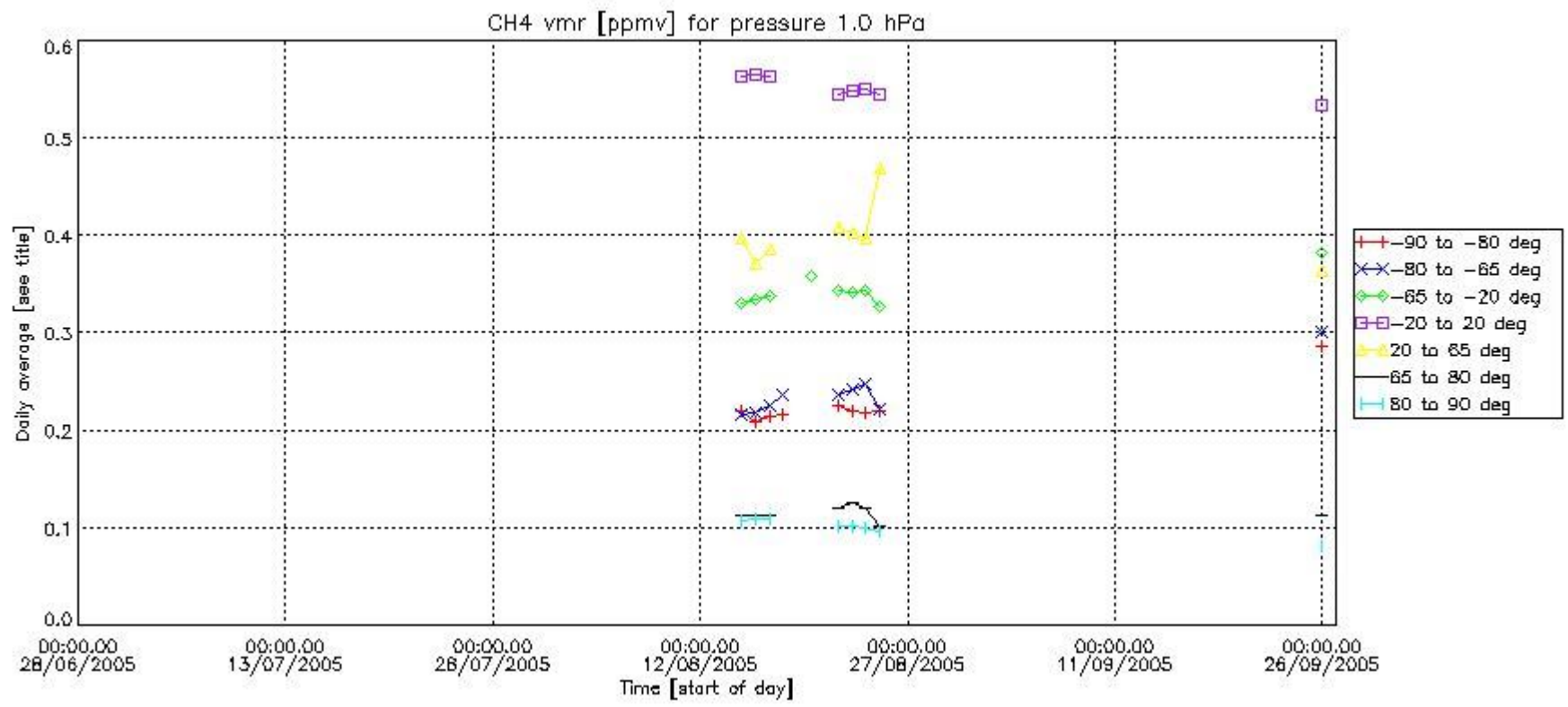

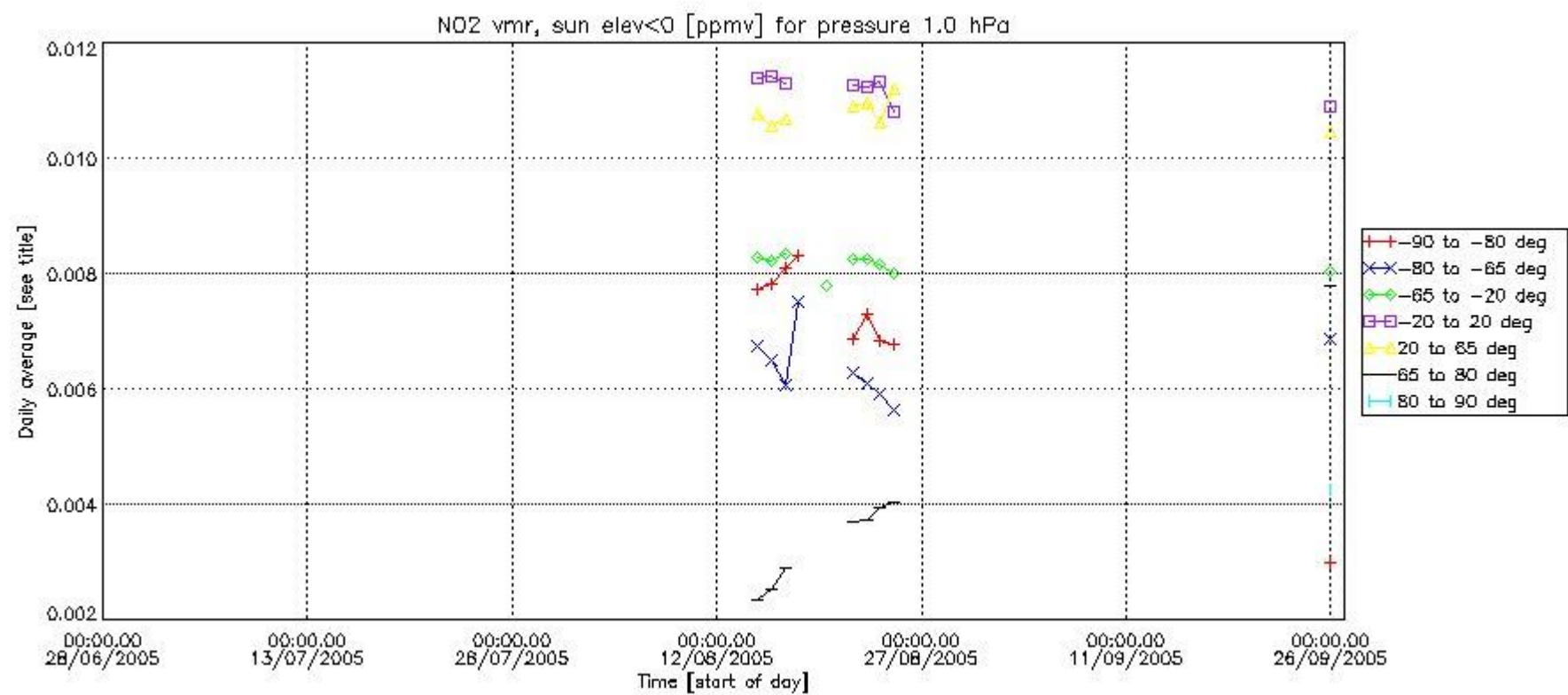
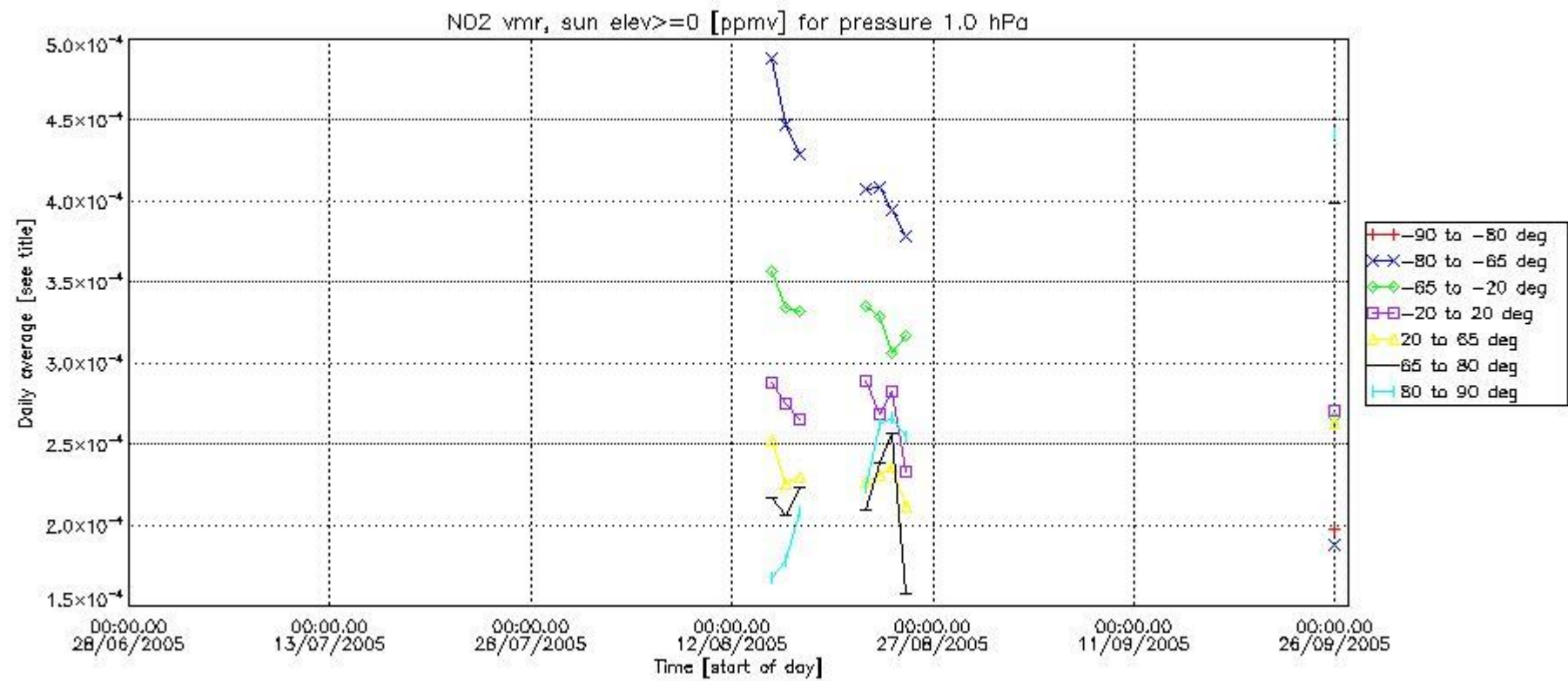

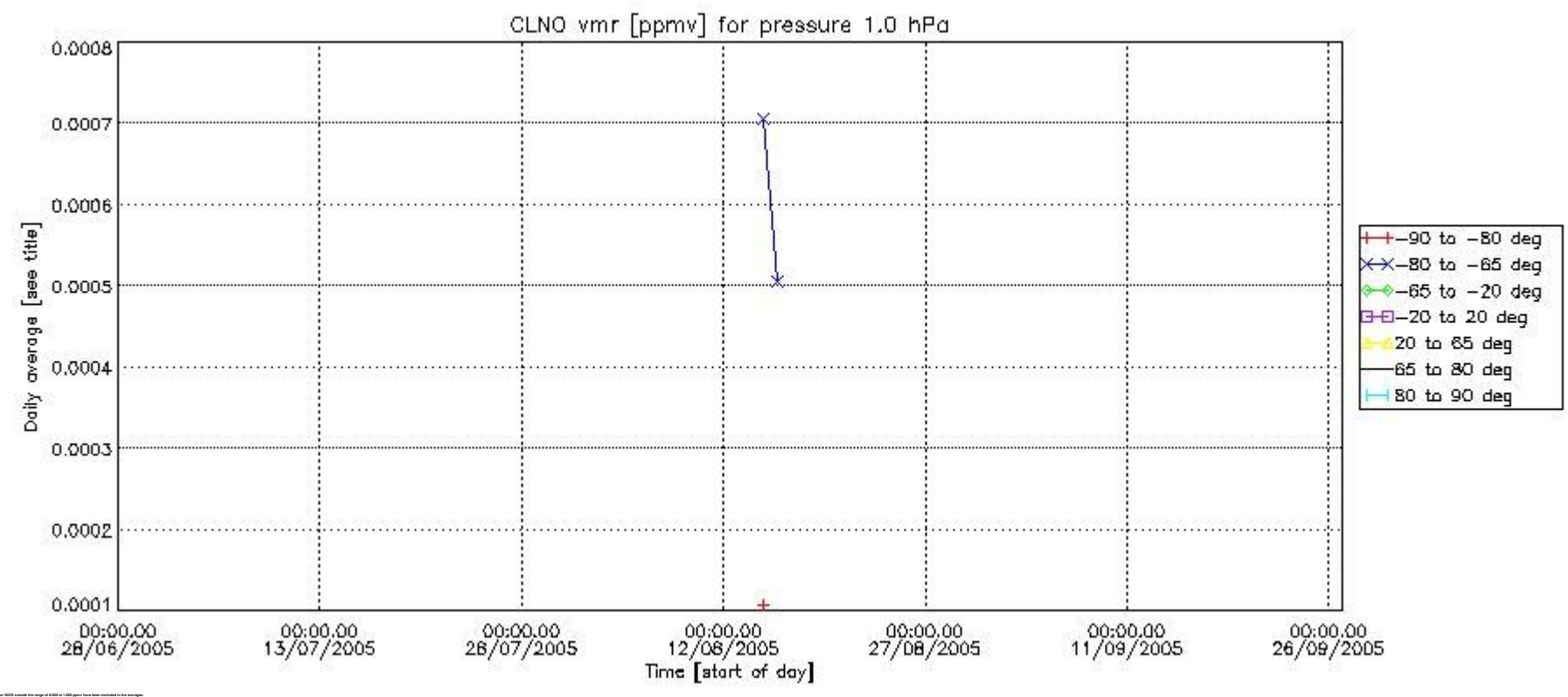
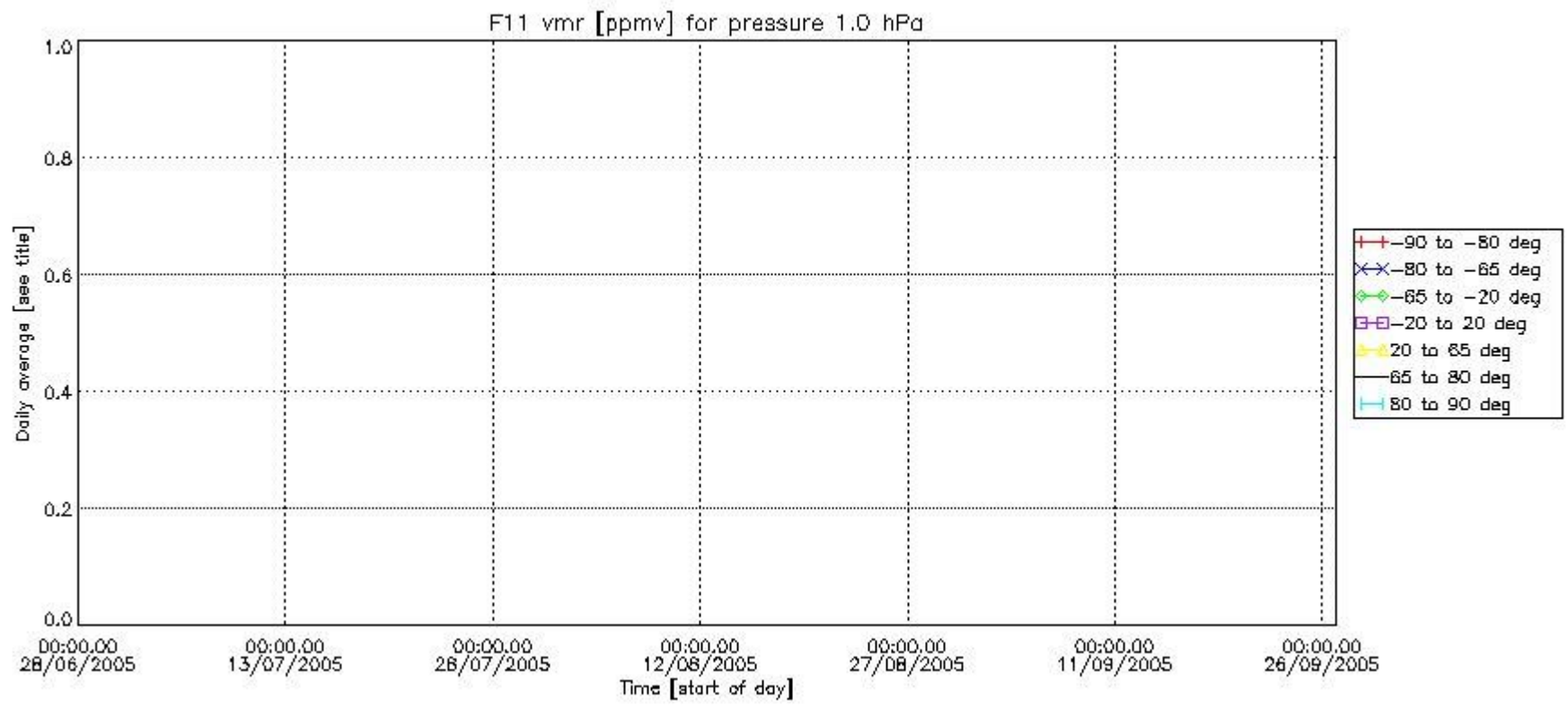

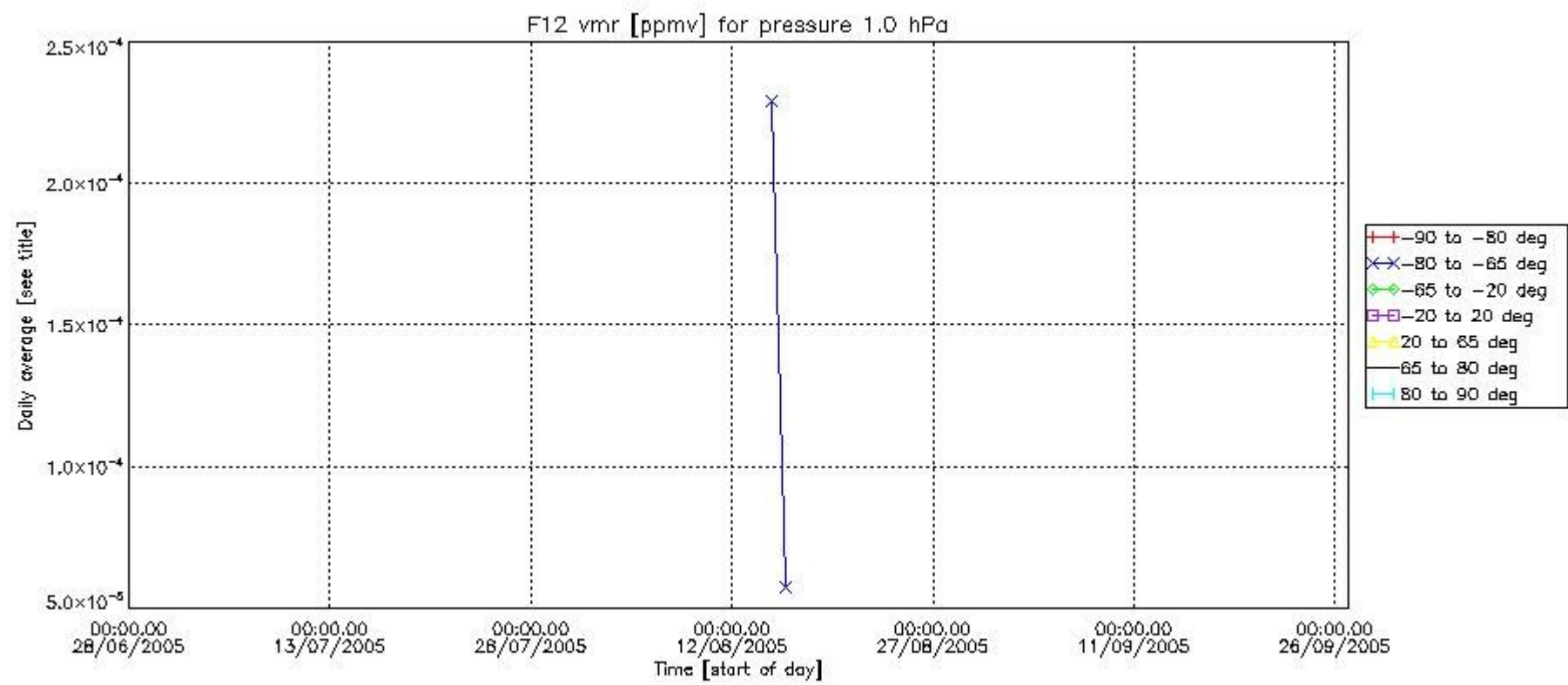
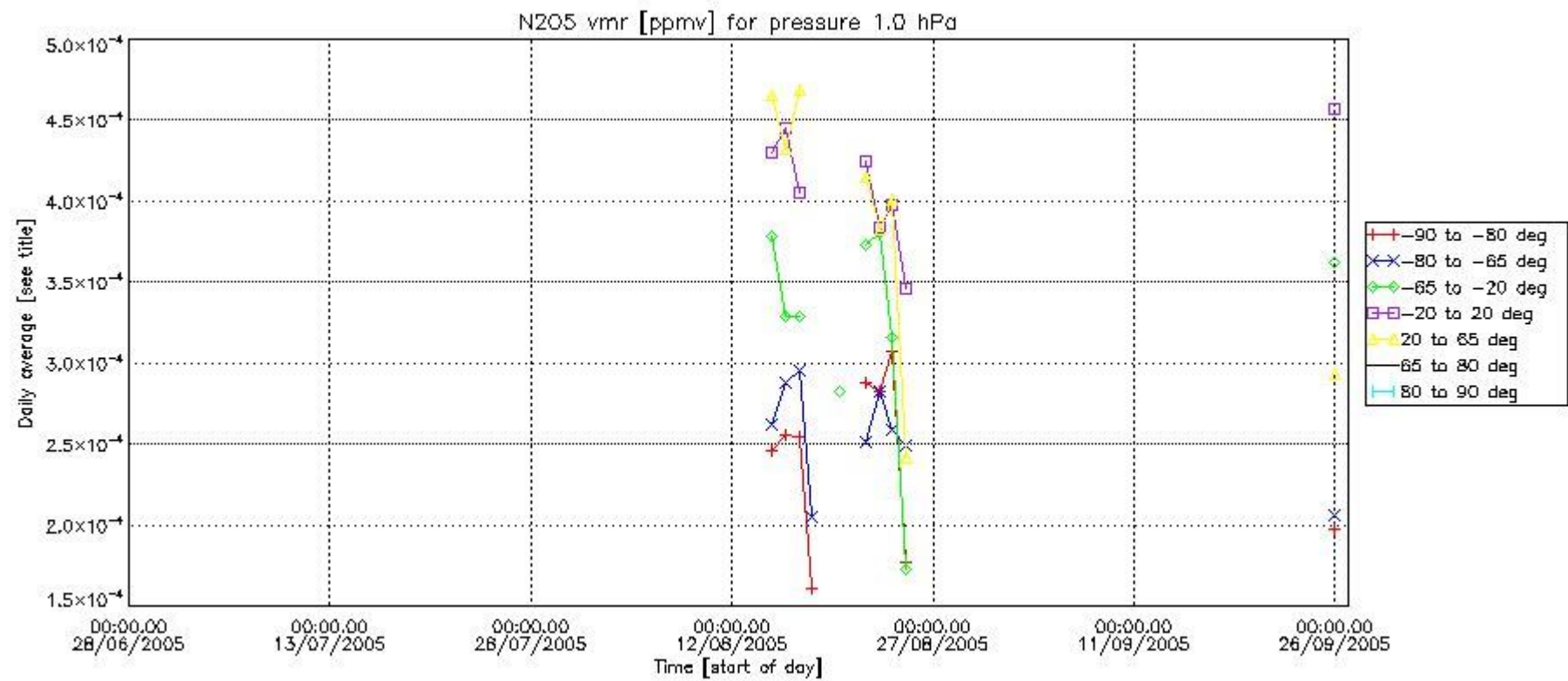

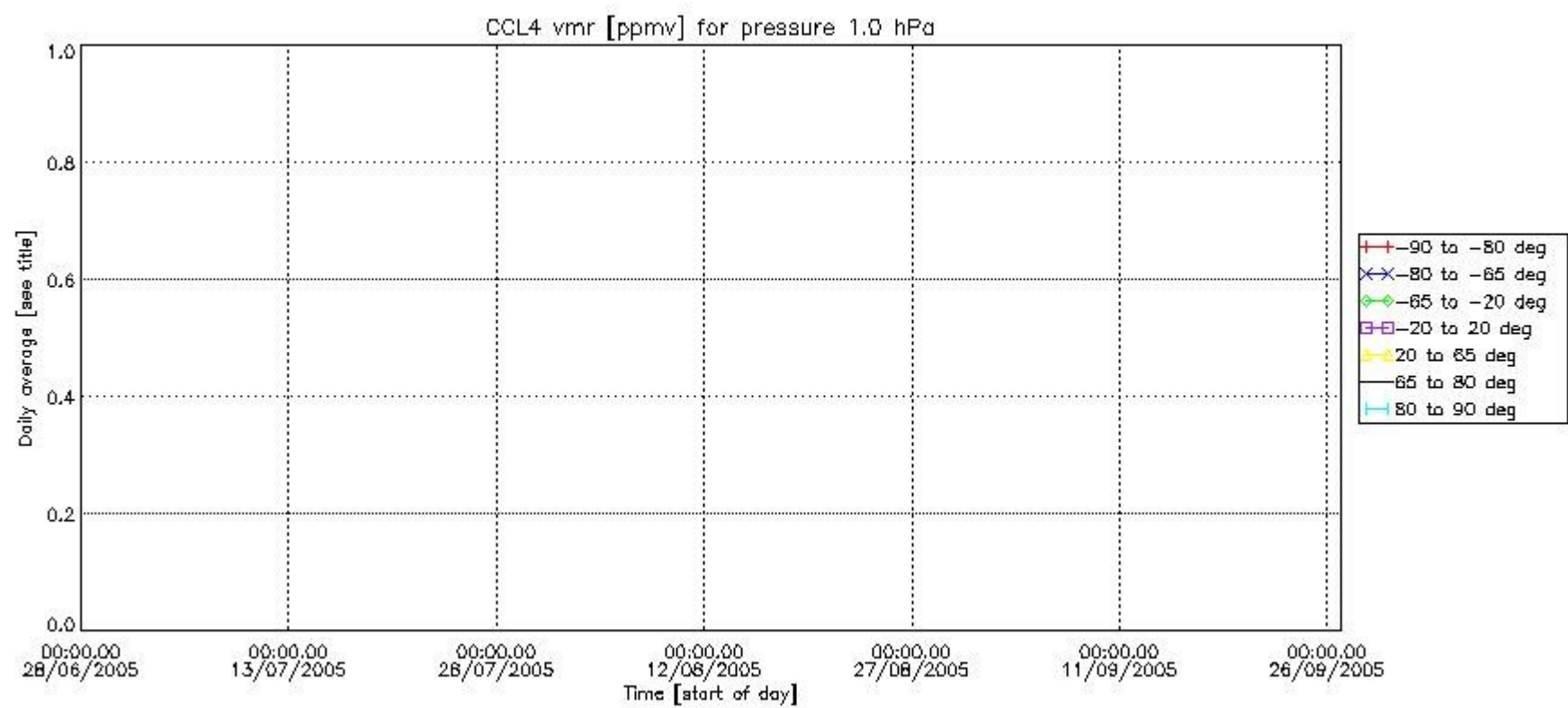
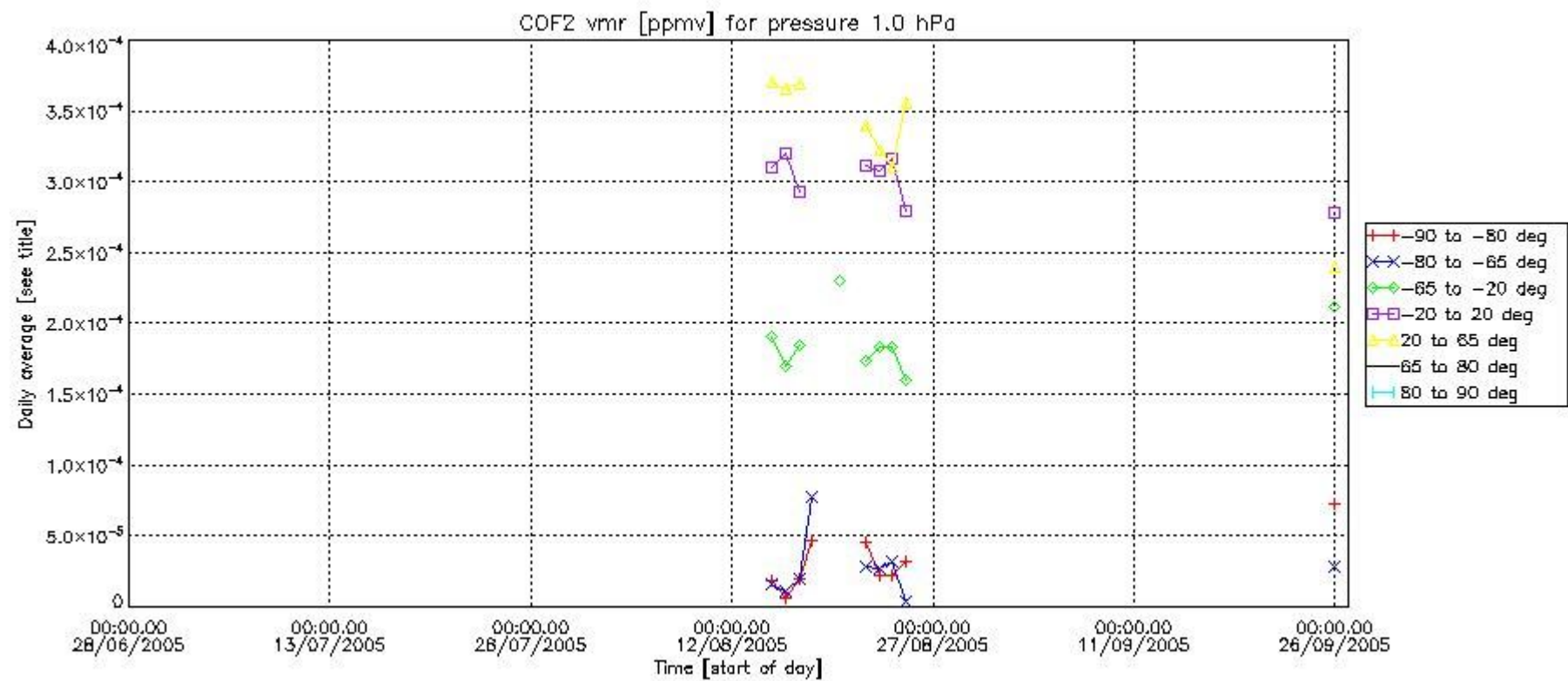

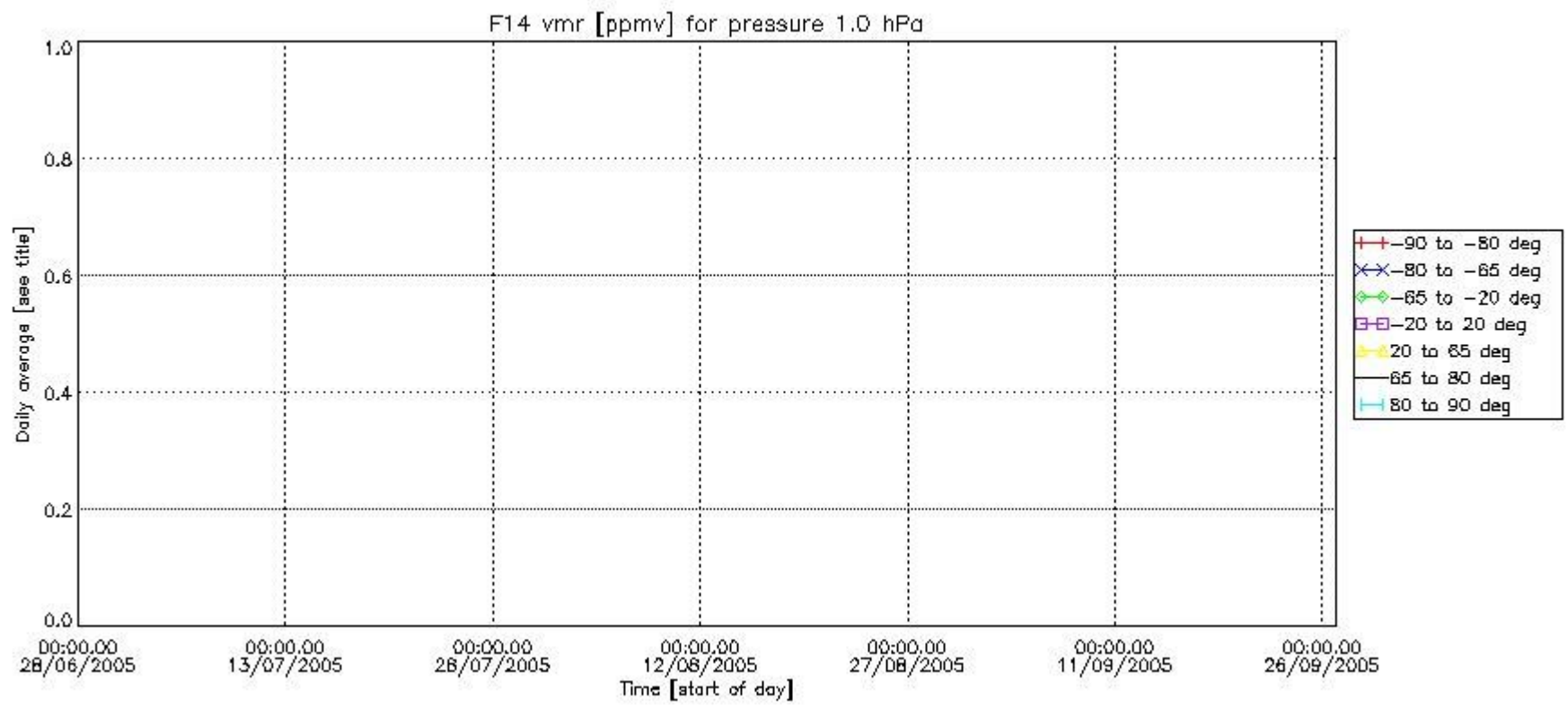
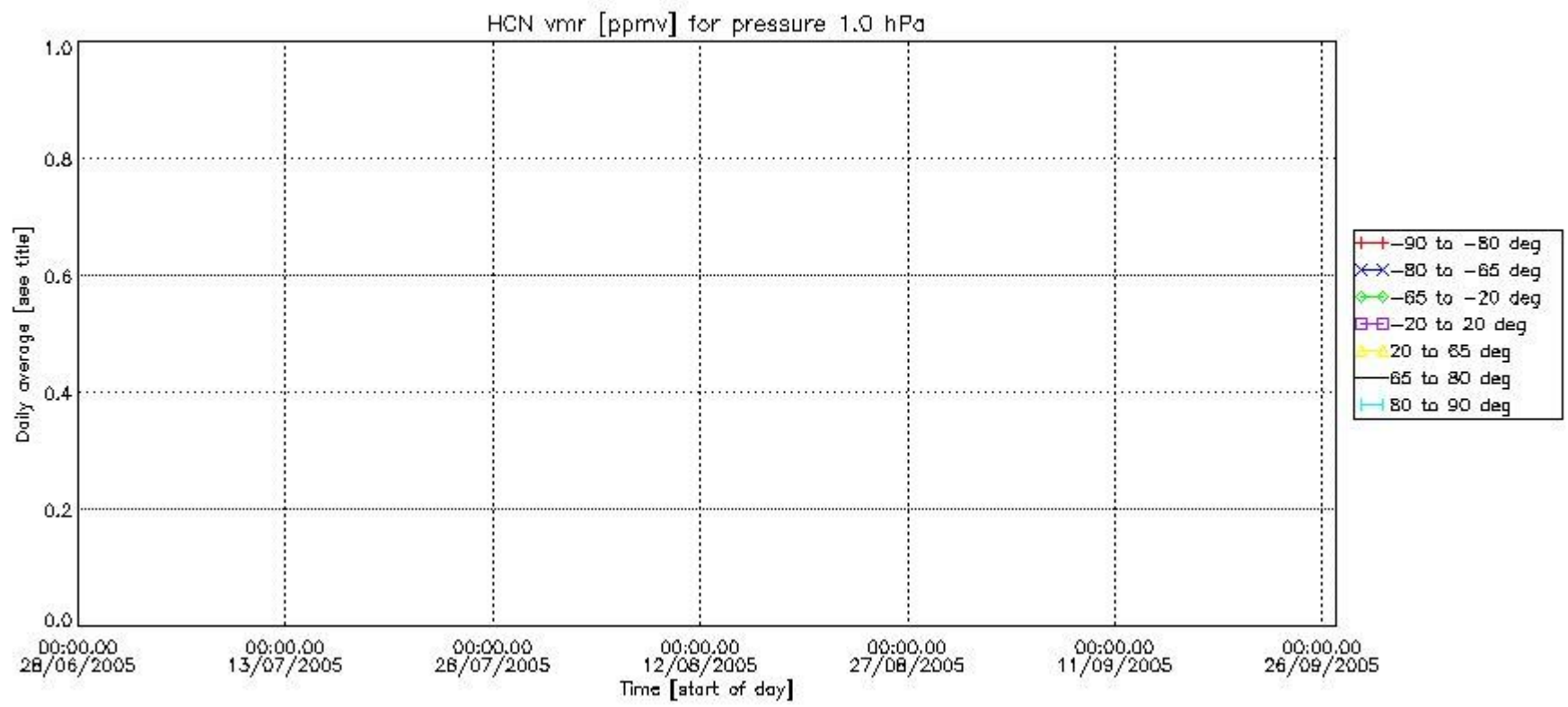

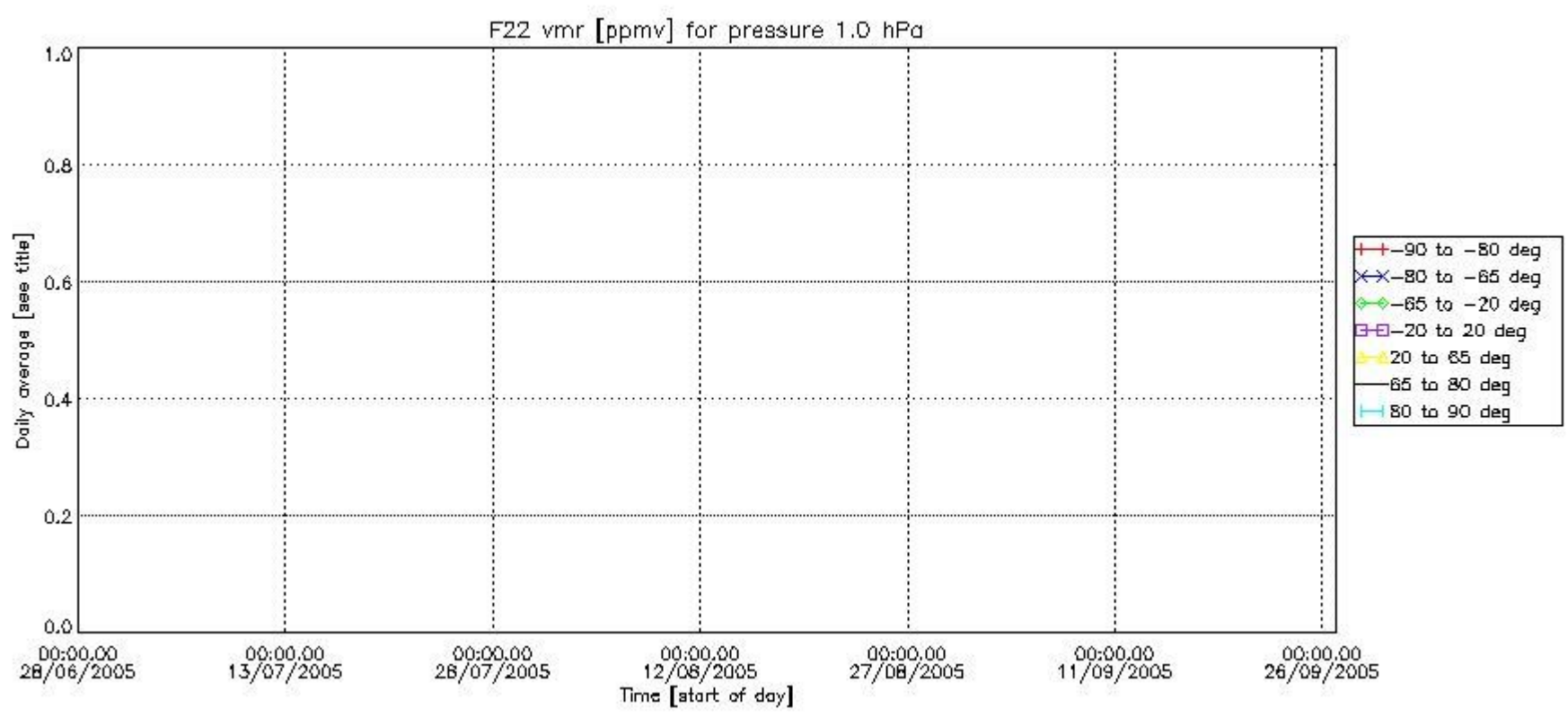

Number of successful retrievals vs. geolocation (*=day side , triangle=night side).

