

2. MIPAS Daily Report for level 2 products summary report

(See [mipas_daily_report_level2_ML2PP_7_03_W_20050223.html](#) for a detailed report).

2.1. General Info

- [2.1.1 Report summary](#)
- [2.1.2 Summary per product](#)

2.2 Processing performance indicators

- [2.2.1 Successful retrievals](#)
- [2.2.2 Pressure overview](#)
- [2.2.3 Temperature overview](#)
- [2.2.4 Species overview](#)
- [2.2.5 History of daily averages](#)

2.1 General Info

This report contains a daily analysis on parameters extracted from MIPAS level 2 data (The MIP_NL__2P product).

2.1.1 Report summary

The table below shows general characteristics of the data that are included into this report.

Item	Value
Report version	v1.11 26-05-2015
Time of report generation	20APR2016 08:50:09
Data source version	ML2PP/7.03-W
Processing scope for products	23FEB2005 00:00:00 to 24FEB2005 00:00:00
Start time of first product within scope	22FEB2005 23:09:02
Stop time of last product within scope	23FEB2005 07:49:03
Total number of level 2 products	6
Number of level 2 products with errors	0

2.1.2 Summary per product

The following table shows a summary for each product used in this report.

#	Product name	Start time	Stop time	Prod err	Number of scans (tot/proc)	Quality summary warnings
0	MIP_NL__2PWDSI20050222_230902_000060302035_00016_15601_1000.N1	22FEB2005 23:09:02	23FEB2005 00:49:31	0	93/93	VMR_TERM_MACRO_MICRO[F14/micro:1]
1	MIP_NL__2PWDSI20050223_004937_000060292035_00017_15602_1000.N1	23FEB2005 00:49:37	23FEB2005 02:30:07	0	93/93	VMR_TERM_MACRO_MICRO[HCN/macro:1; HCN/micro:1]
2	MIP_NL__2PWDSI20050223_023013_000060302035_00018_15603_1000.N1	23FEB2005 02:30:13	23FEB2005 04:10:43	0	93/93	VMR_TERM_MACRO_MICRO[HCN/macro:1; F14/macro:4]
3	MIP_NL__2PWDSI20050223_041049_000060302035_00019_15604_1000.N1	23FEB2005 04:10:49	23FEB2005 05:51:19	0	93/93	VMR_TERM_MACRO_MICRO[F14/macro:1]
4	MIP_NL__2PWDSI20050223_055125_000060302035_00020_15605_1000.N1	23FEB2005 05:51:25	23FEB2005 07:31:55	0	93/93	VMR_TERM_MACRO_MICRO[F14/macro:1; HCN/micro:1]
5	MIP_NL__2PWDSI20050223_073201_000010222035_00021_15606_1000.N1	23FEB2005 07:32:01	23FEB2005 07:49:03	0	16/16	

2.2 Processing performance indicators

2.2.1 Successful retrievals

This section includes a table with statistics on the number of retrievals, as well as a worldmap plot that shows successful retrievals.

RETRIEVAL MDS	# scans processed	# Successful retrievals	%
PT	481	428	88.981
H2O	481	428	88.981
O3	481	428	88.981
HNO3	481	428	88.981

CH4	481	428	88.981
N2O	481	428	88.981
NO2	481	428	88.981
F11	481	428	88.981
CLNO	481	428	88.981
N2O5	481	428	88.981
F12	481	428	88.981
COF2	481	428	88.981
CCL4	481	428	88.981
HCN	481	428	88.981
F14	481	428	88.981
F22	481	428	88.981

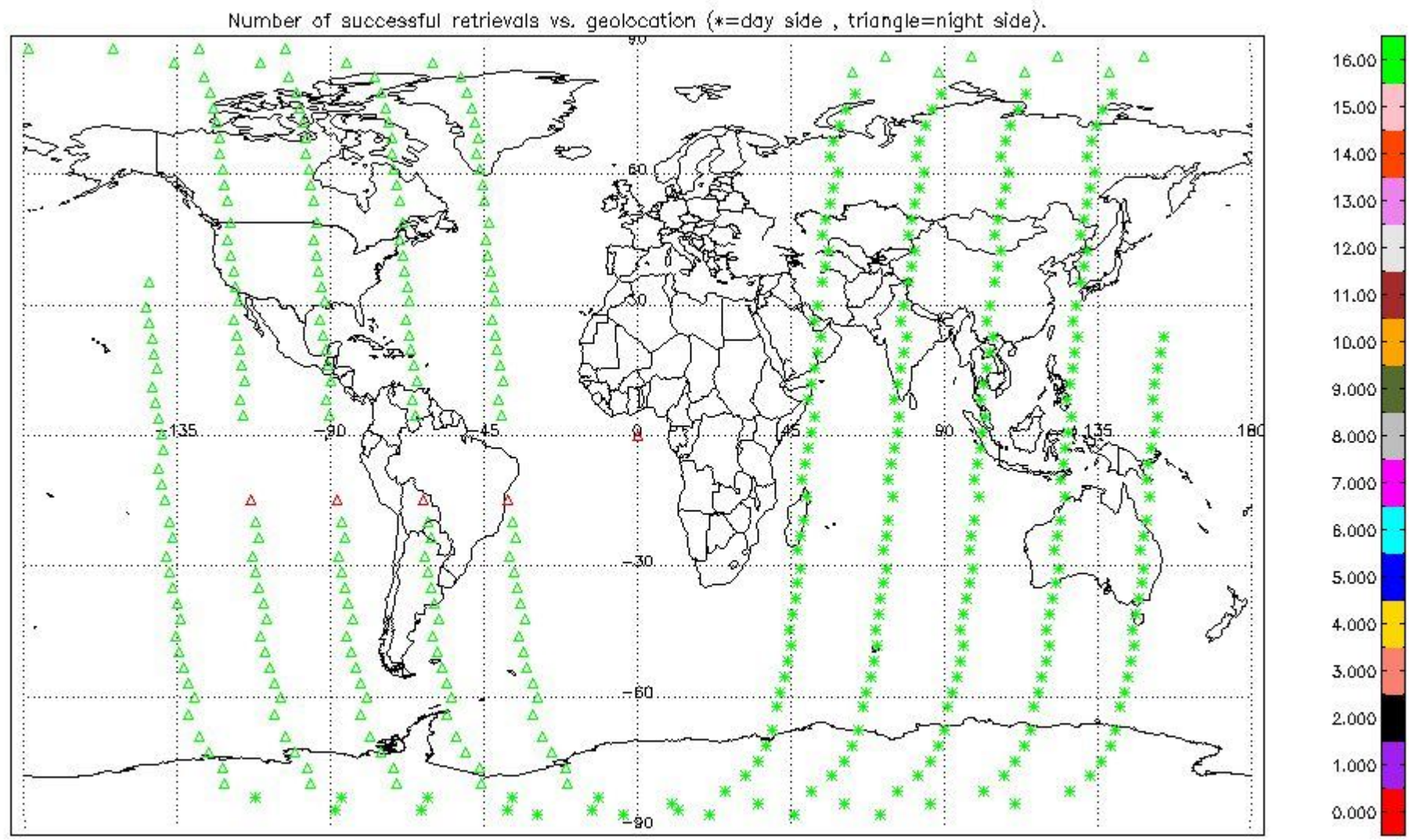

2.2.2 Pressure overview

This section shows values (left) and error (right) for pressure after binning individual sweep values over retrieved altitude and tangent latitude.

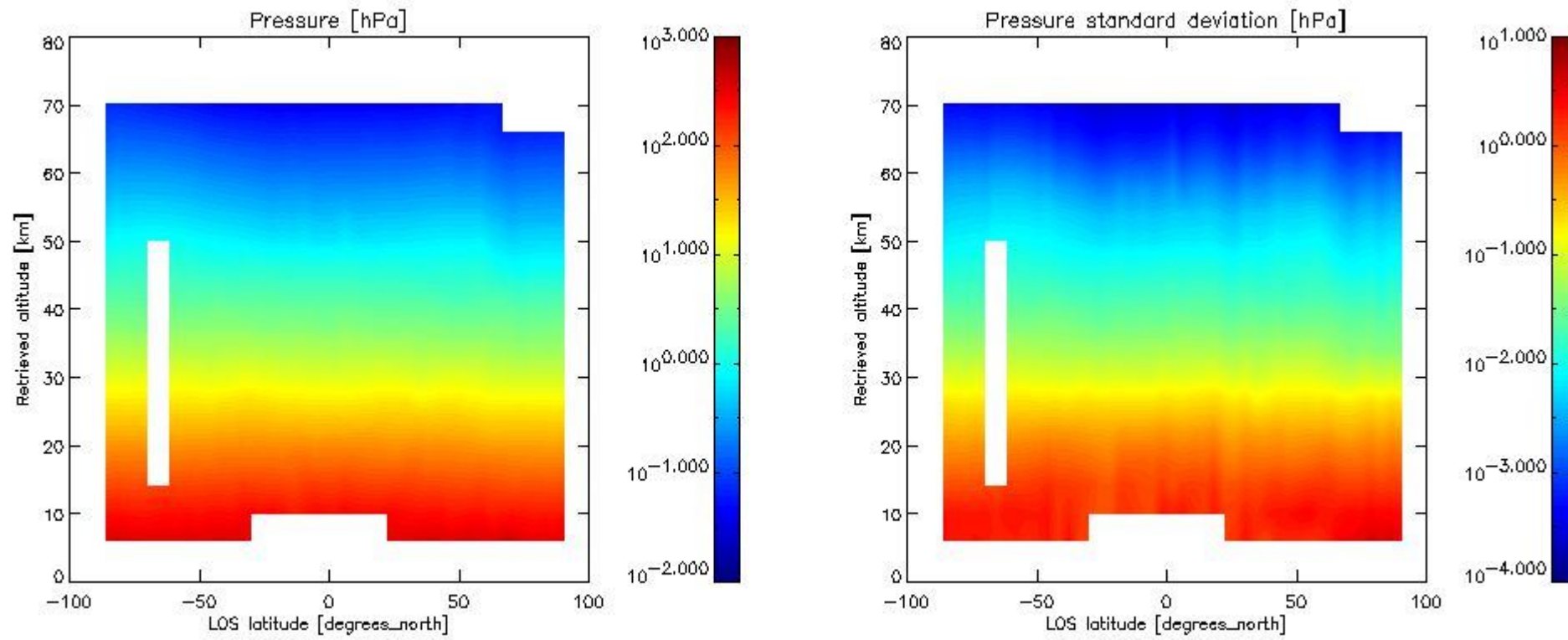

2.2.3 Temperature overview

This section shows values (left) and error (right) for temperature after binning individual sweep values over retrieved altitude and tangent latitude.

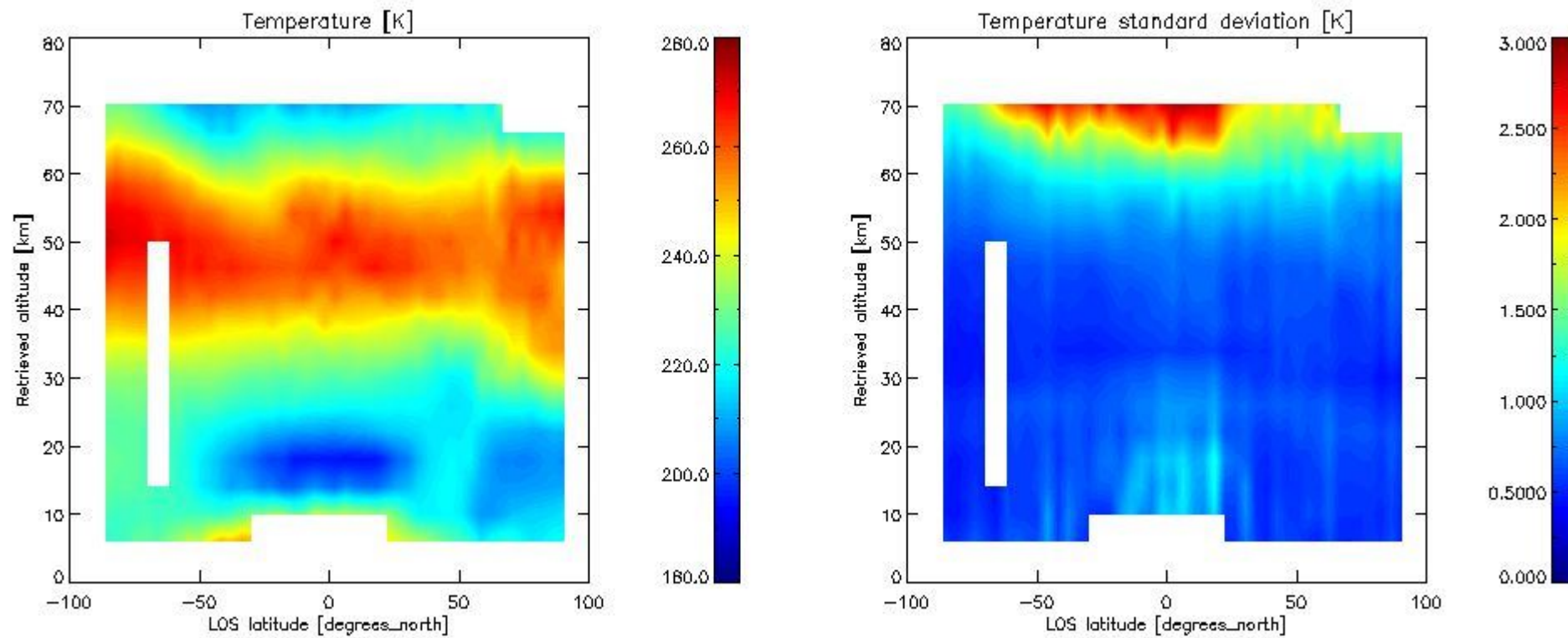

2.2.4 Species overview

2.2.4.1 H₂O overview This section shows values (left) and error (right) for H₂O after binning individual sweep values over retrieved altitude and tangent latitude.

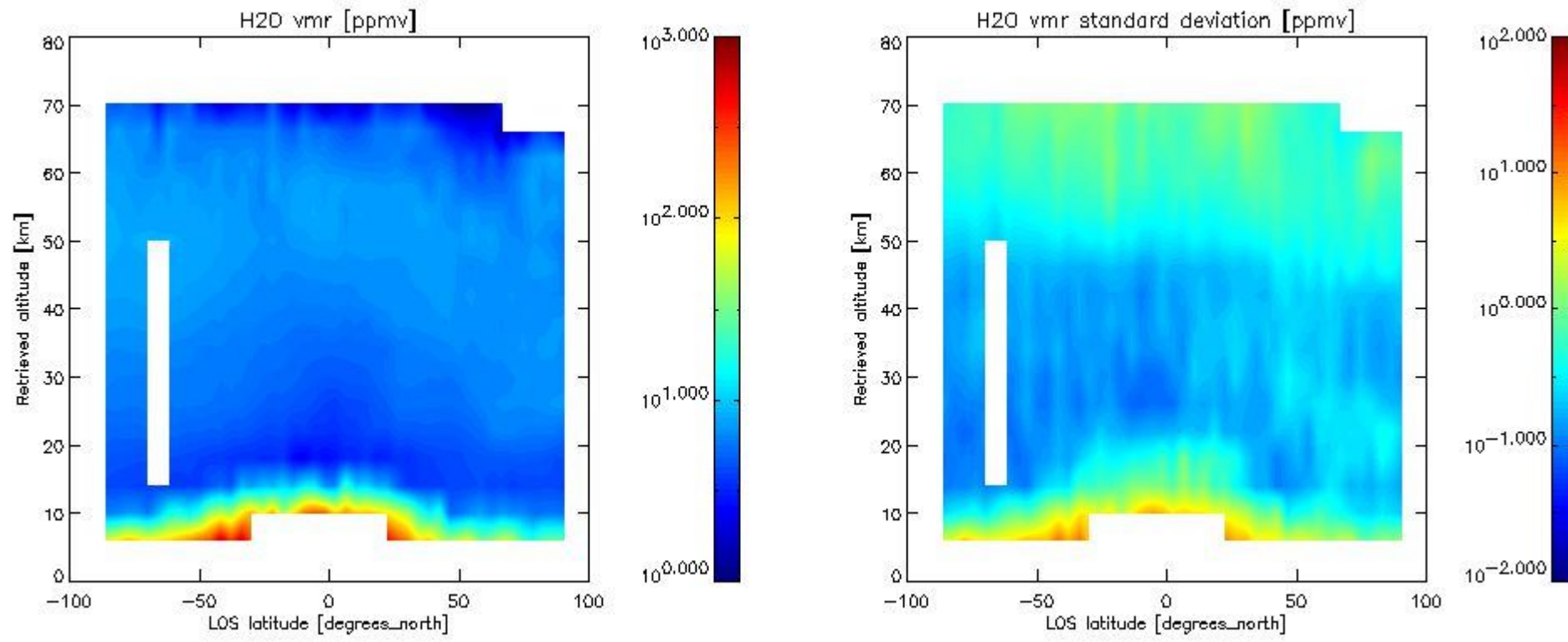

2.2.4.2 O3 overview This section shows values (left) and error (right) for O3 after binning individual sweep values over retrieved altitude and tangent latitude.

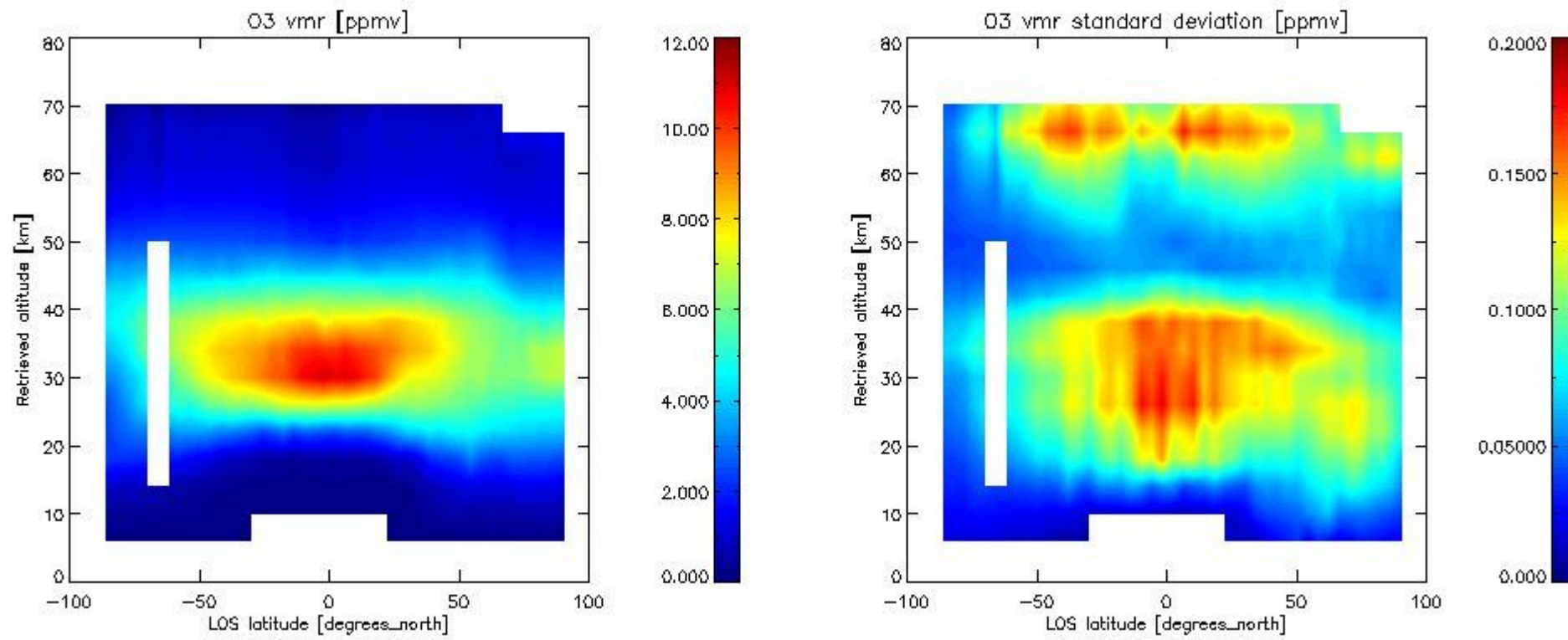

2.2.4.3 HNO3 overview This section shows values (left) and error (right) for HNO3 after binning individual sweep values over retrieved altitude and tangent latitude.

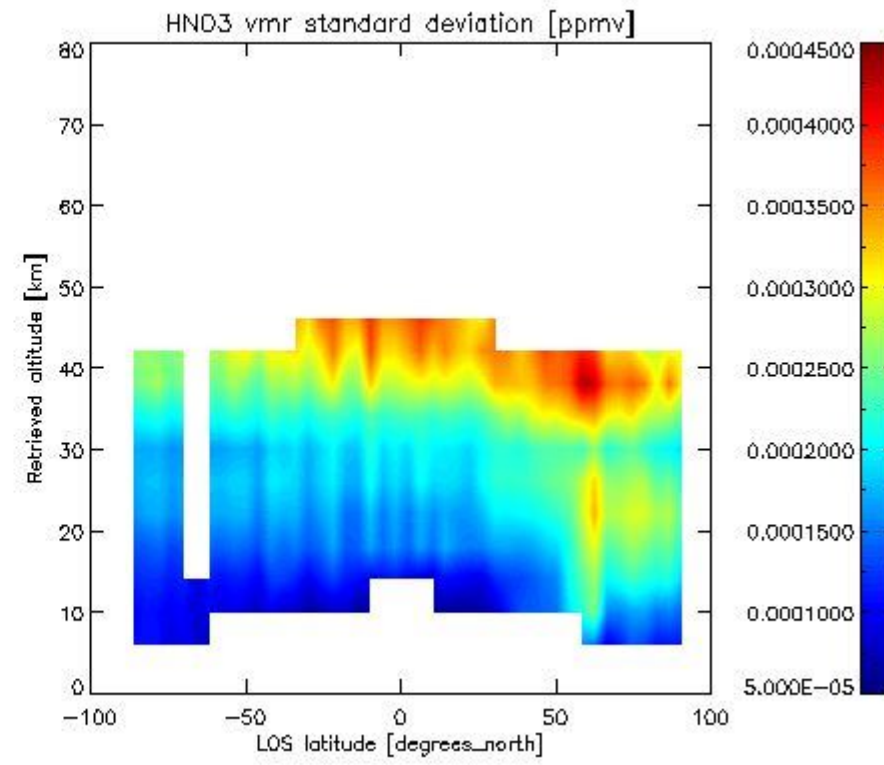
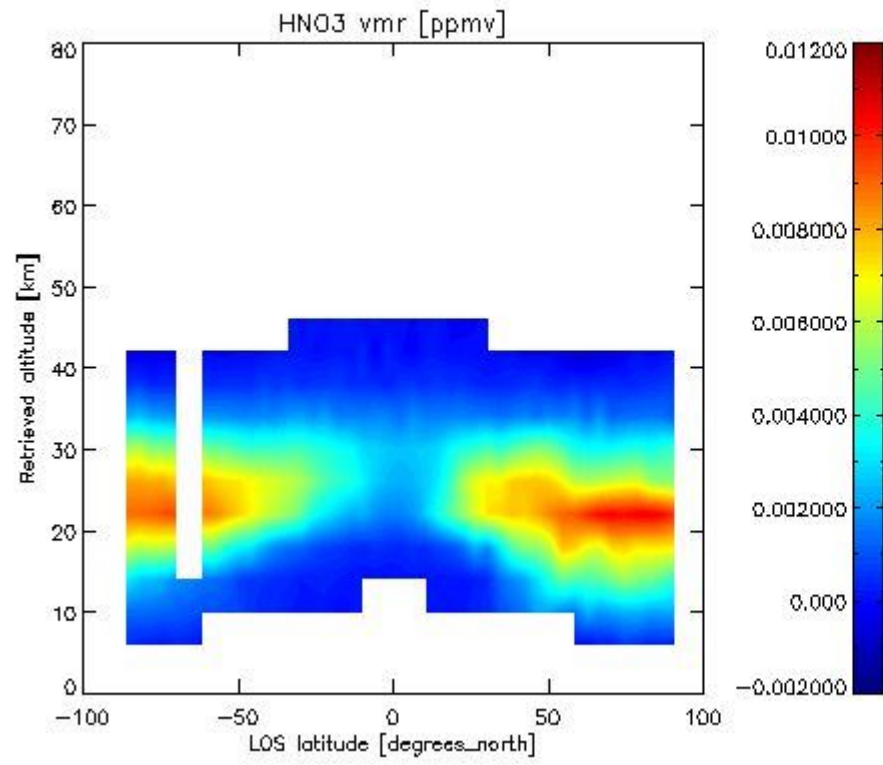

2.2.4.4 CH4 overview This section shows values (left) and error (right) for CH4 after binning individual sweep values over retrieved altitude and tangent latitude.

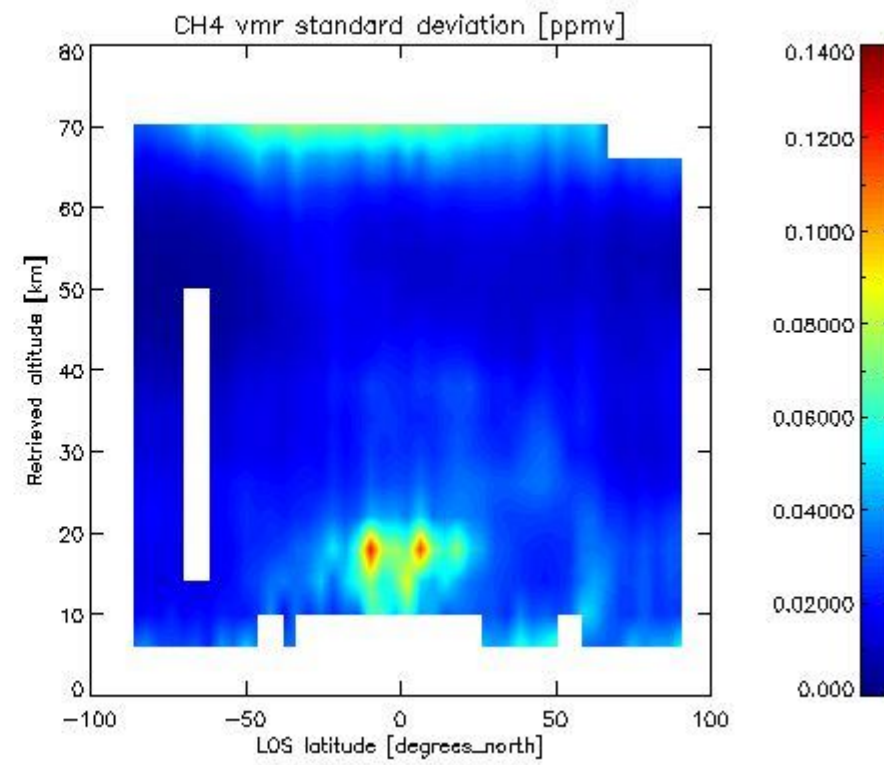
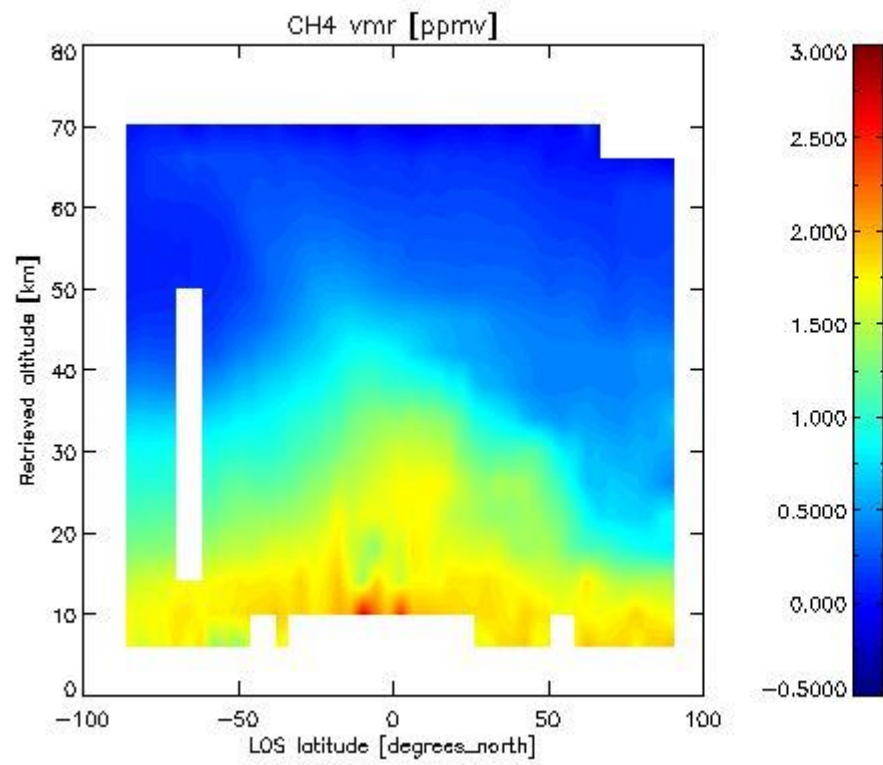

2.2.4.5 N2O overview This section shows values (left) and error (right) for N2O after binning individual sweep values over retrieved altitude and tangent latitude.

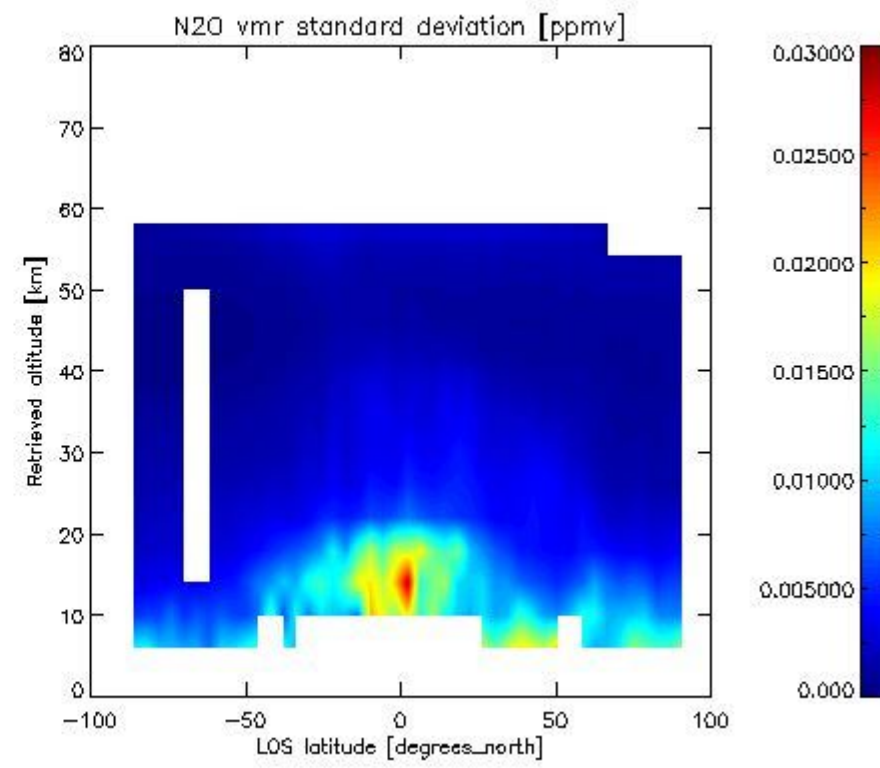
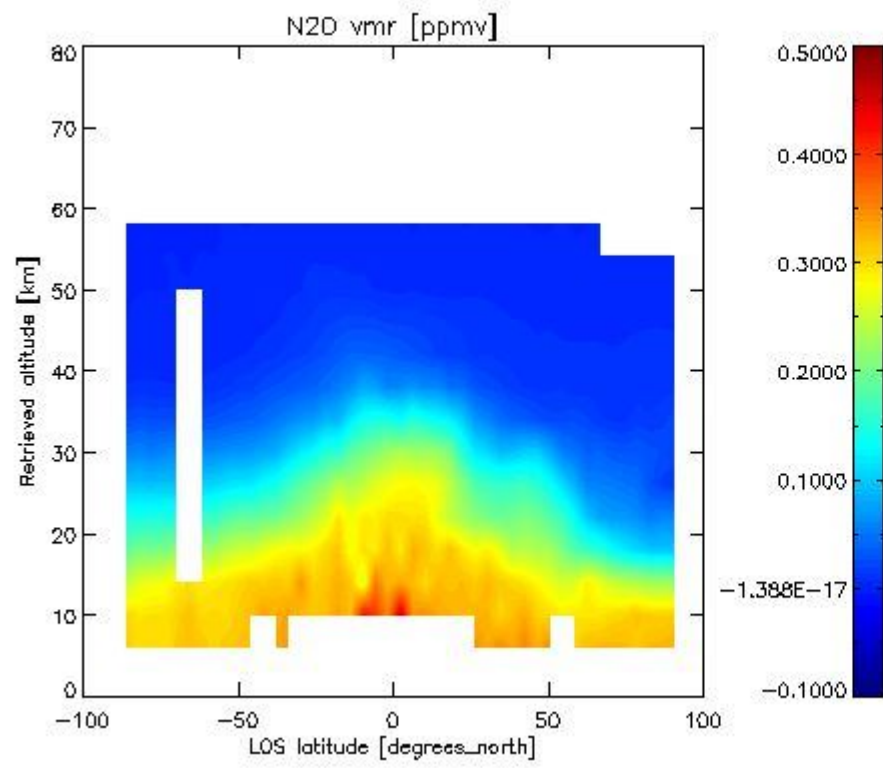

2.2.4.6 NO₂ overview This section shows values (left) and error (right) for NO₂ after binning individual sweep values over retrieved altitude and Sun Elevation Angle. Note that for NO₂ the bin heights are 6 km.

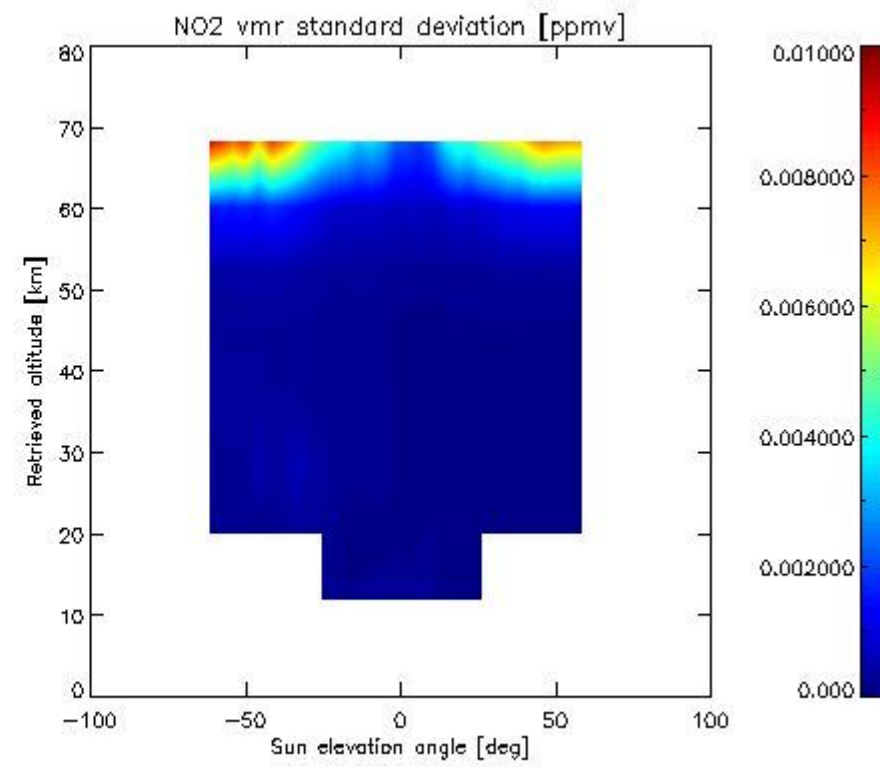
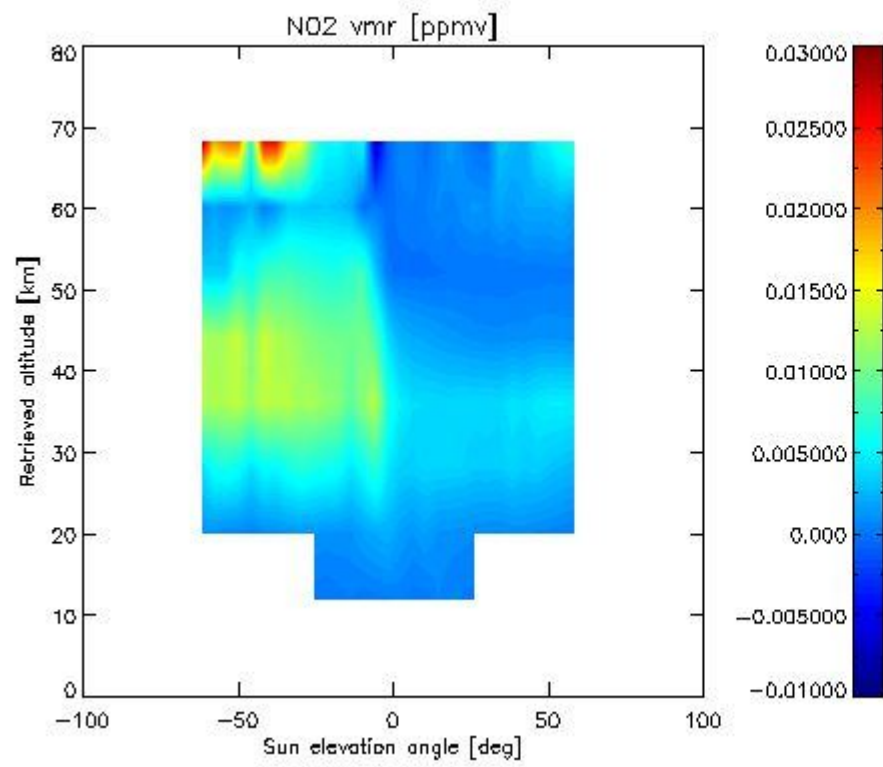

2.2.4.7 F11 overview This section shows values (left) and error (right) for F11 after binning individual sweep values over retrieved altitude and tangent latitude.

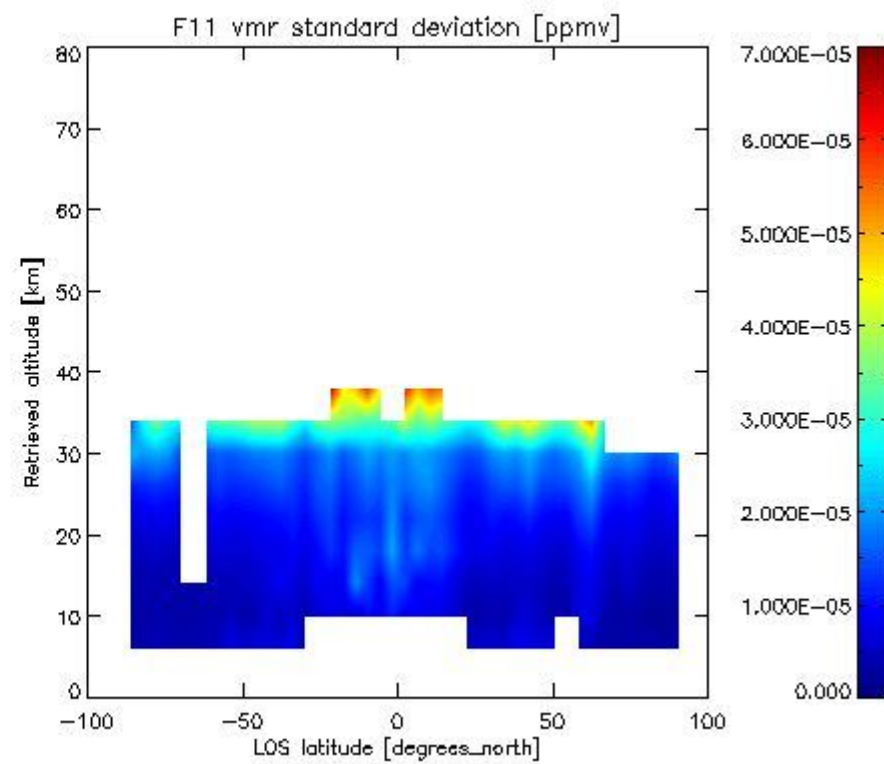
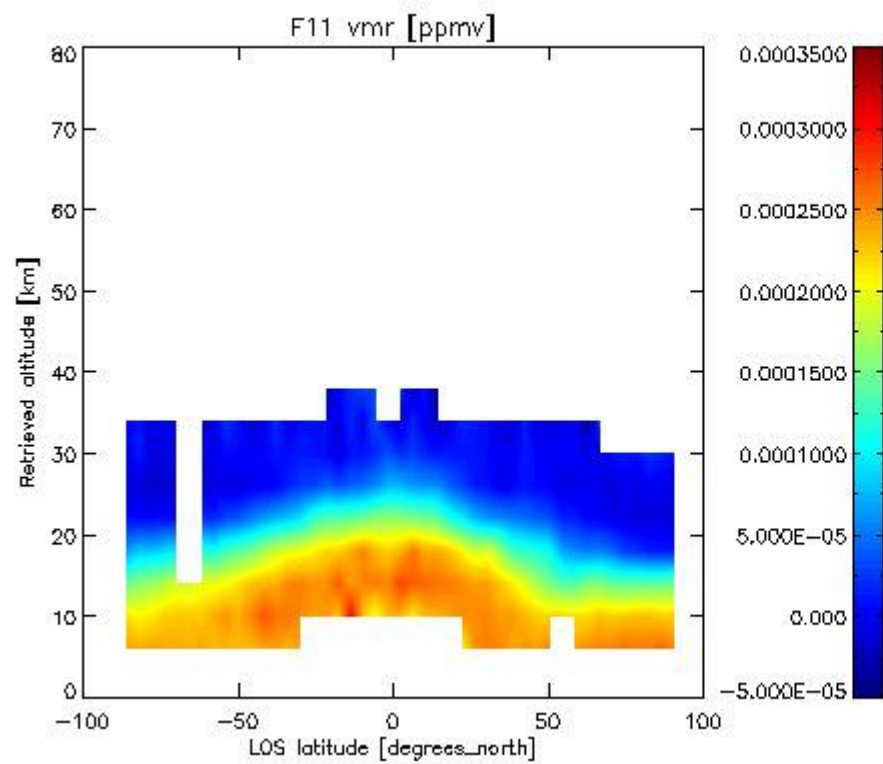

2.3.4 CLNO overview This section shows values (left) and error (right) for CLNO after binning individual sweep values over retrieved altitude and target latitude.

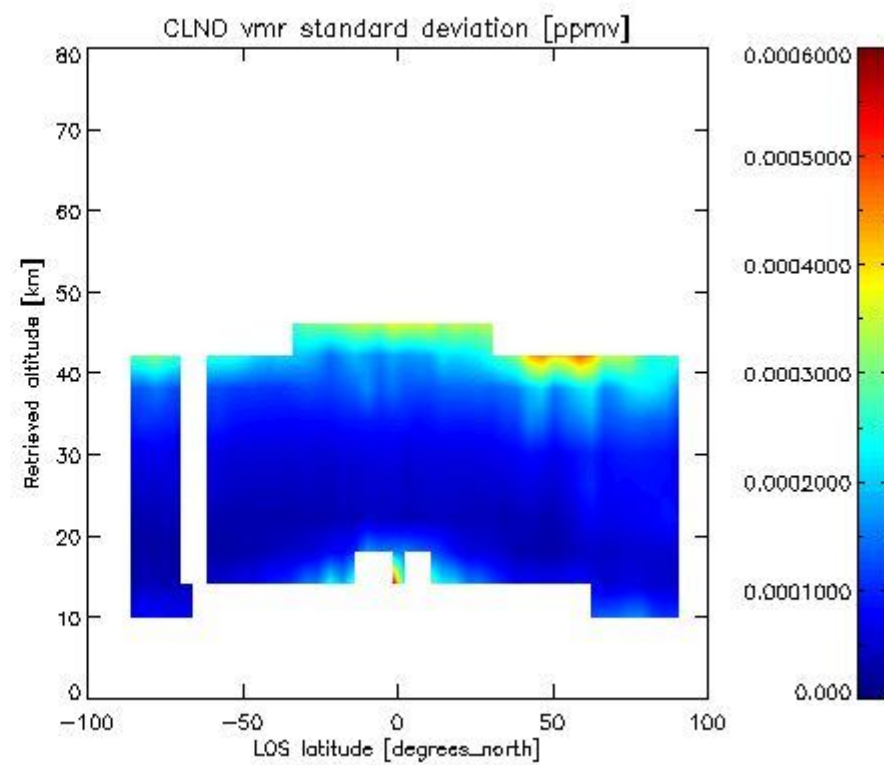
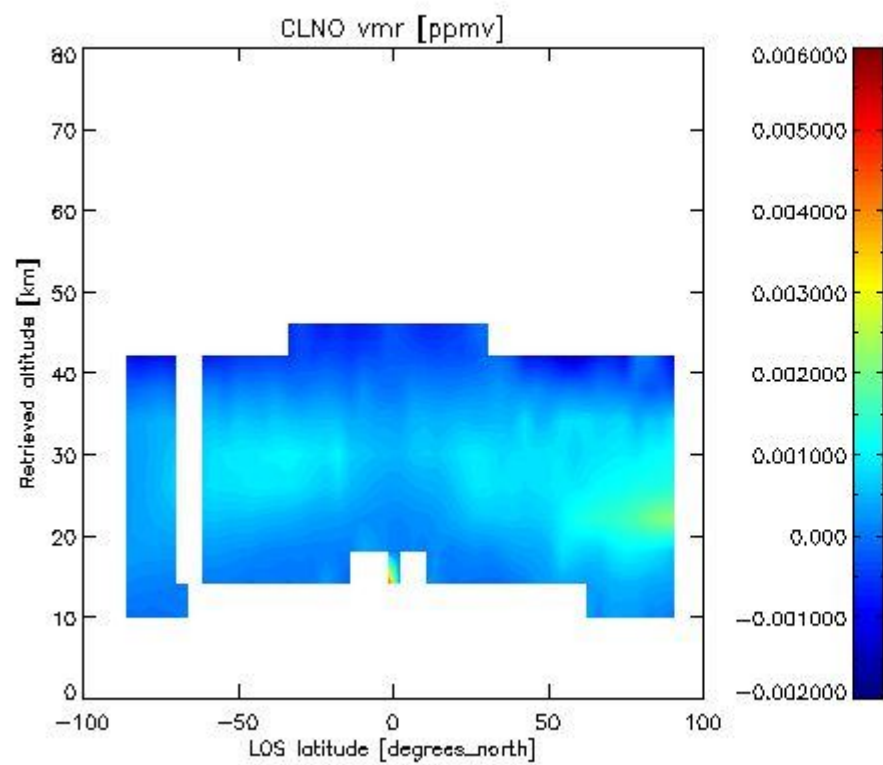

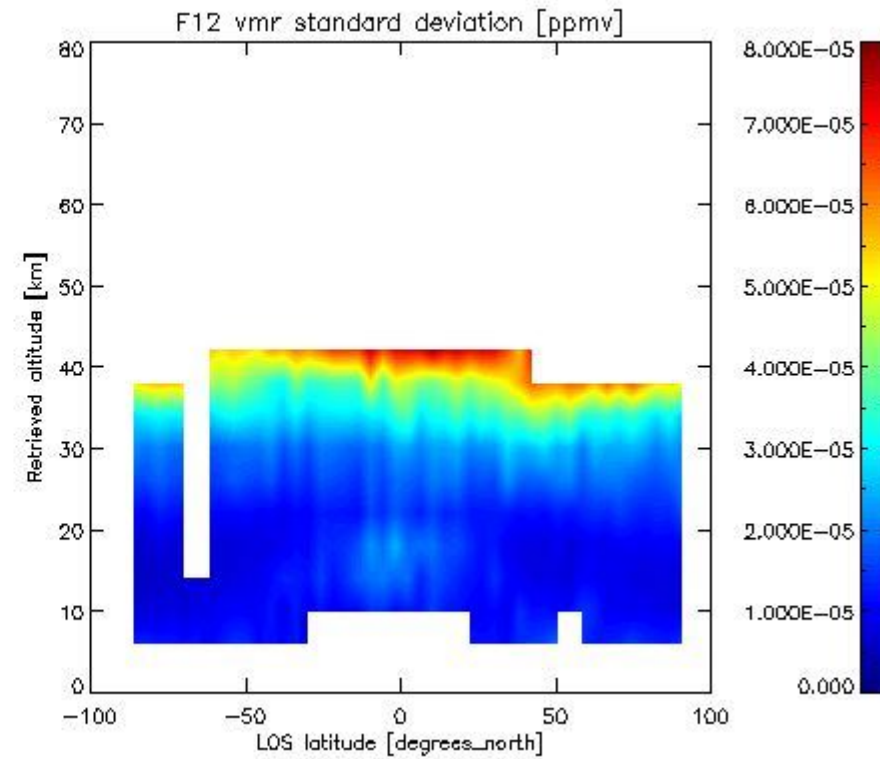
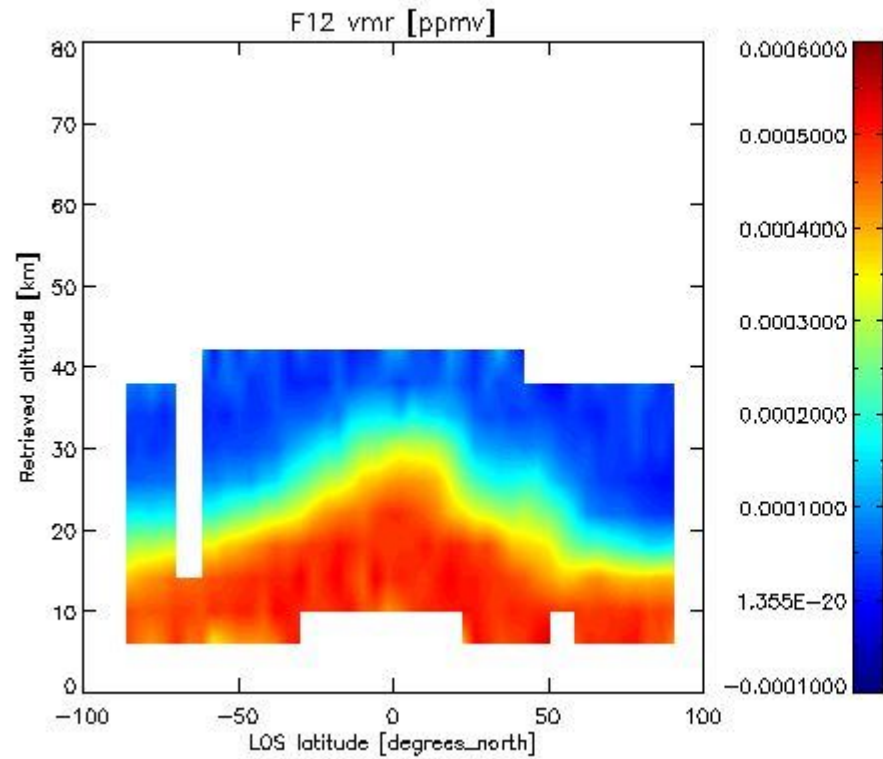
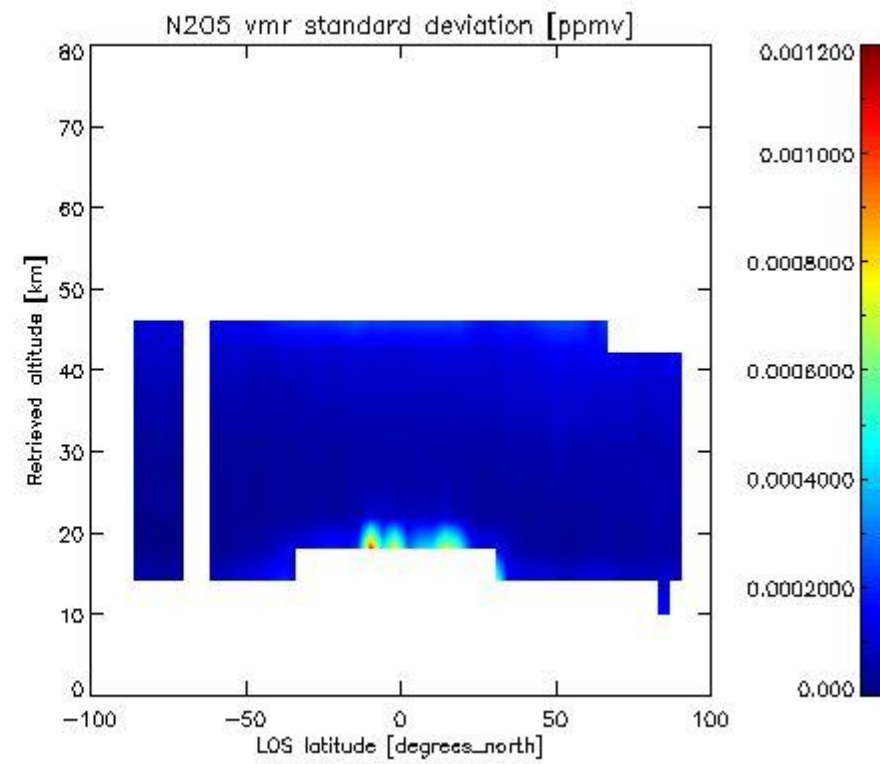
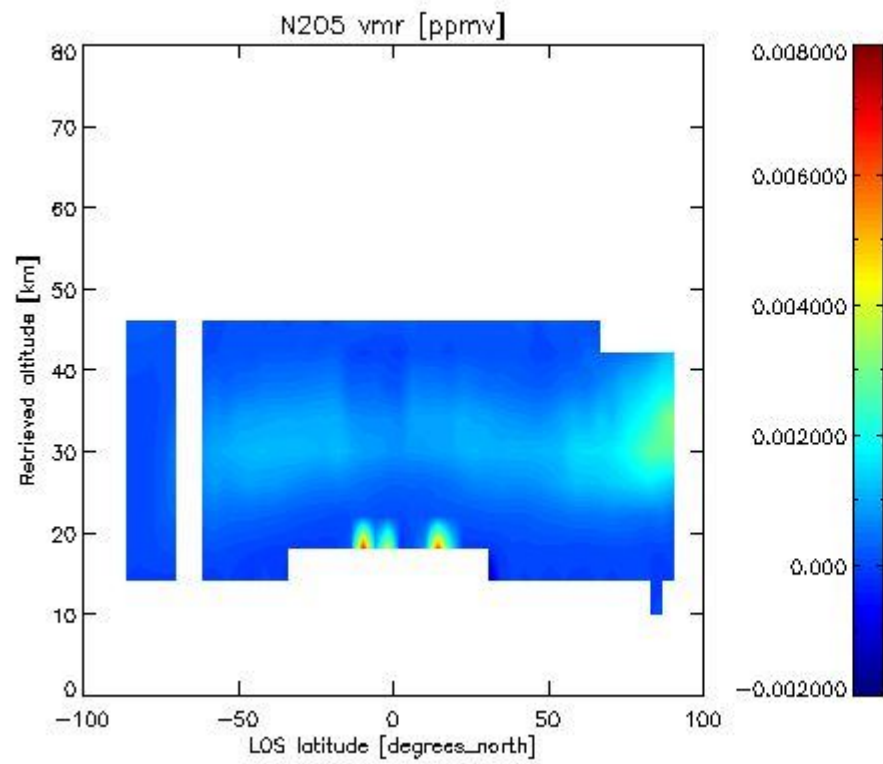

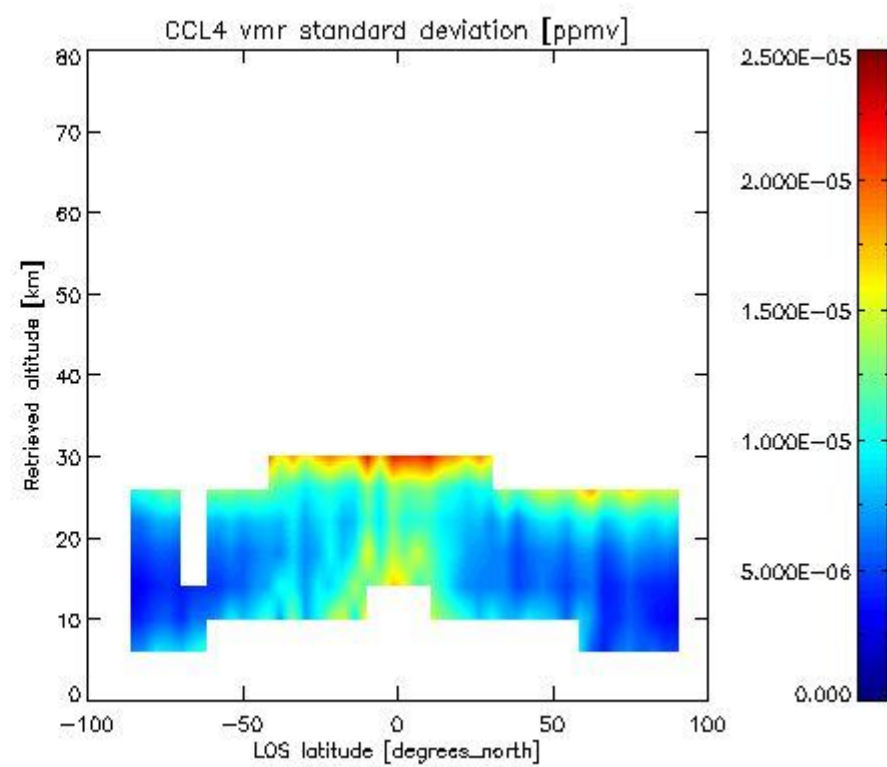
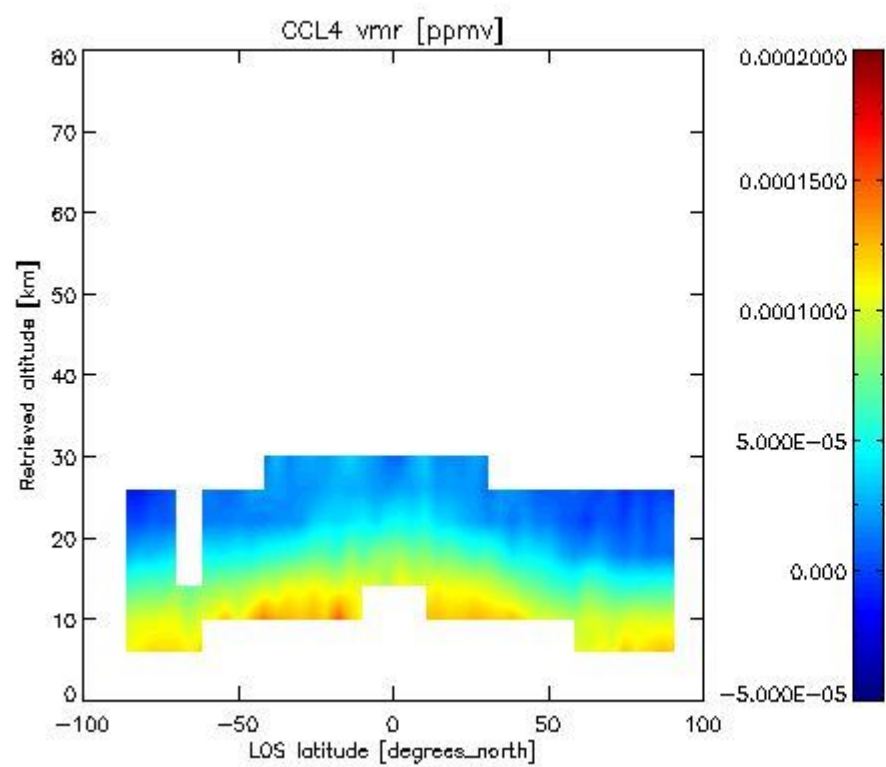
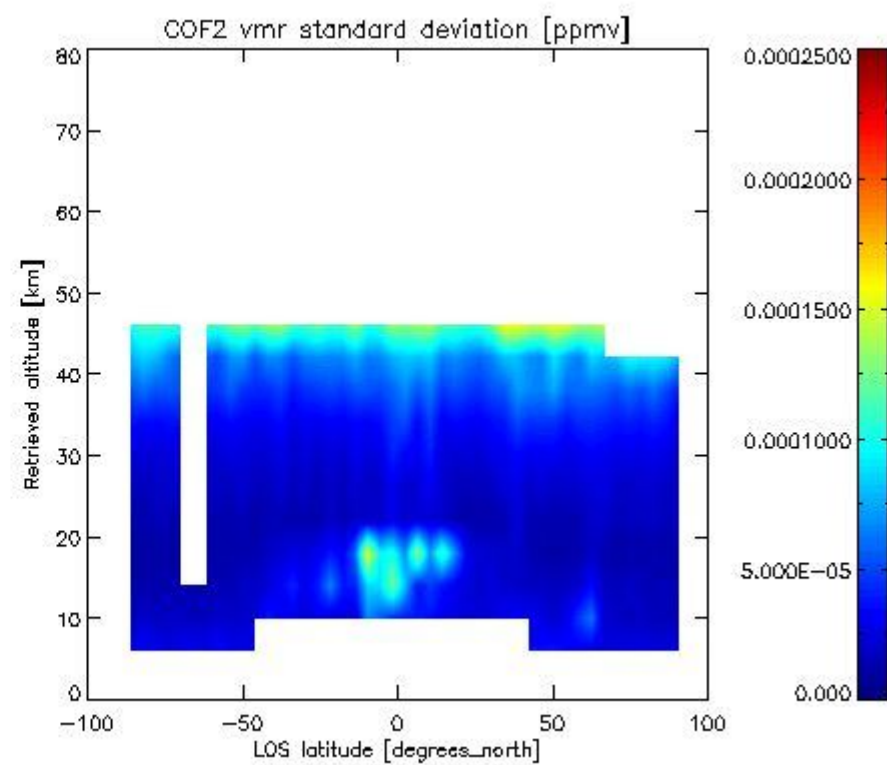
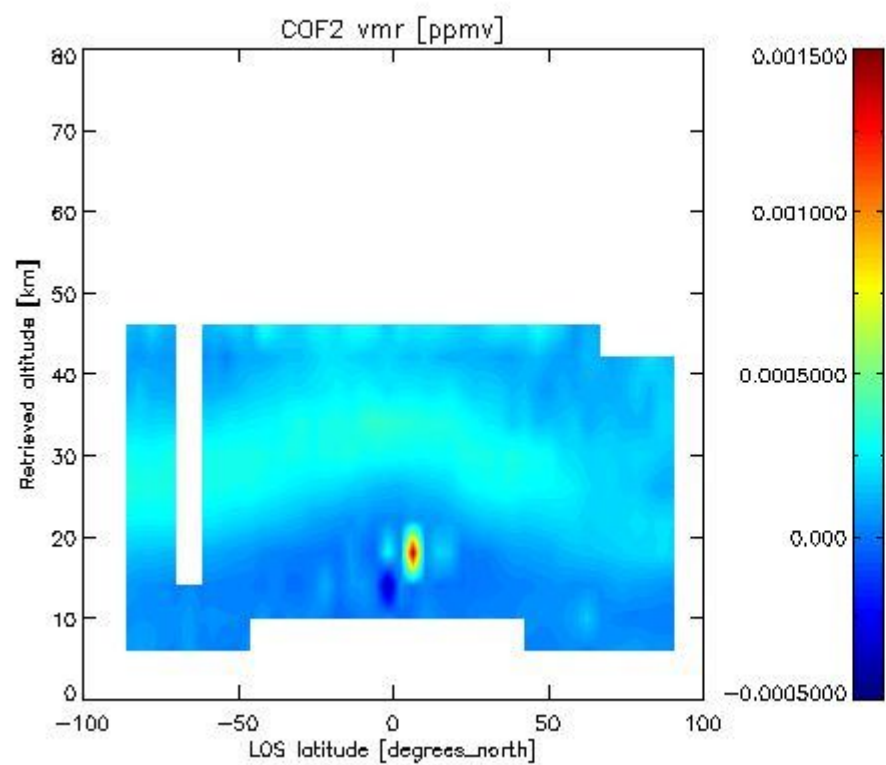

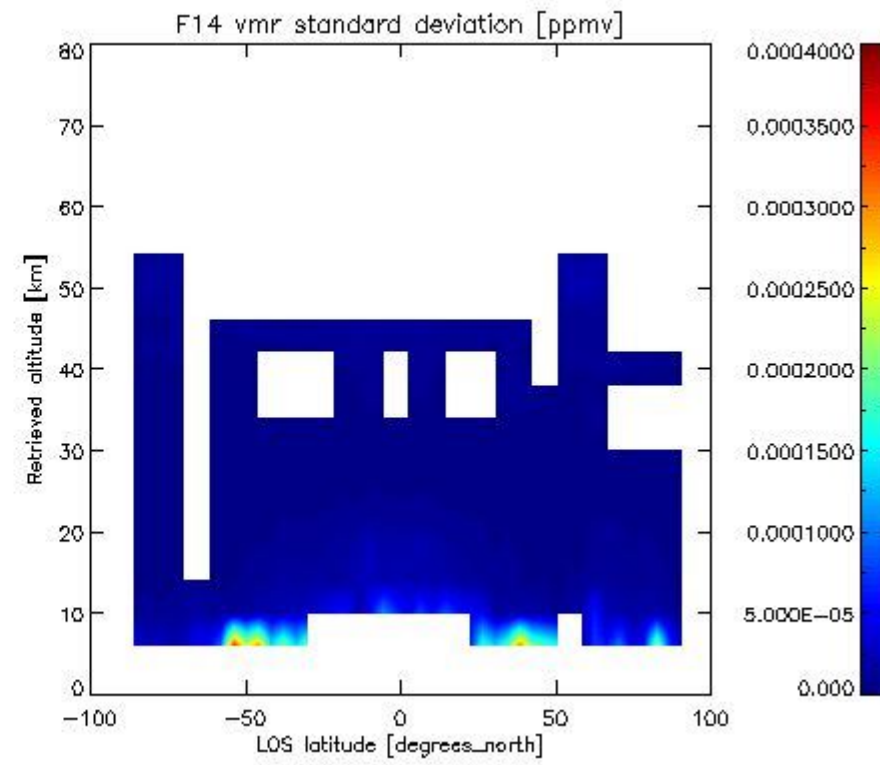
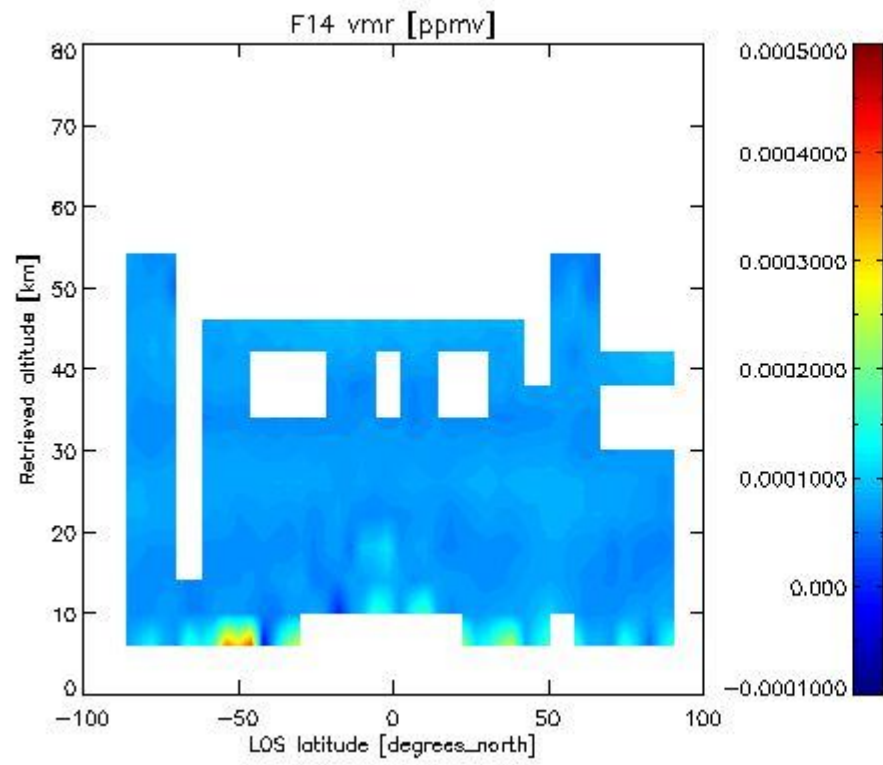
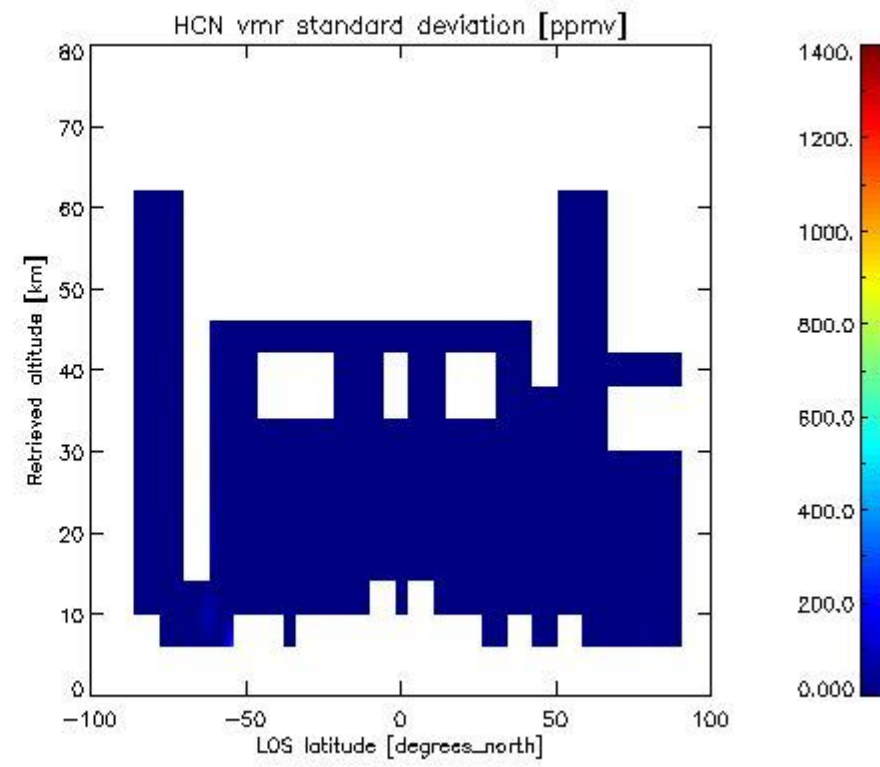
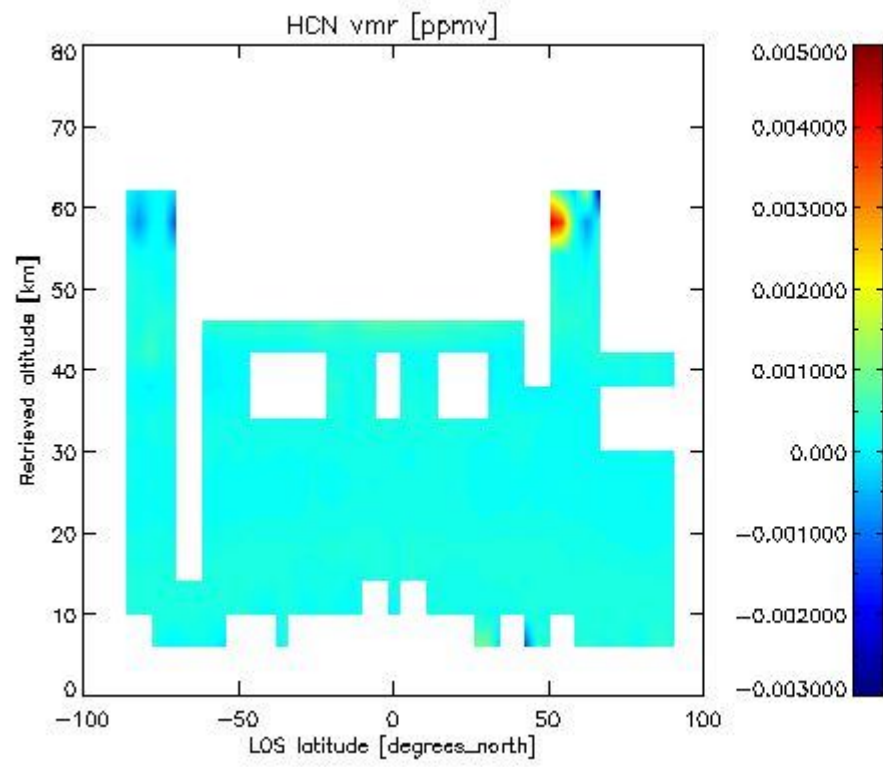

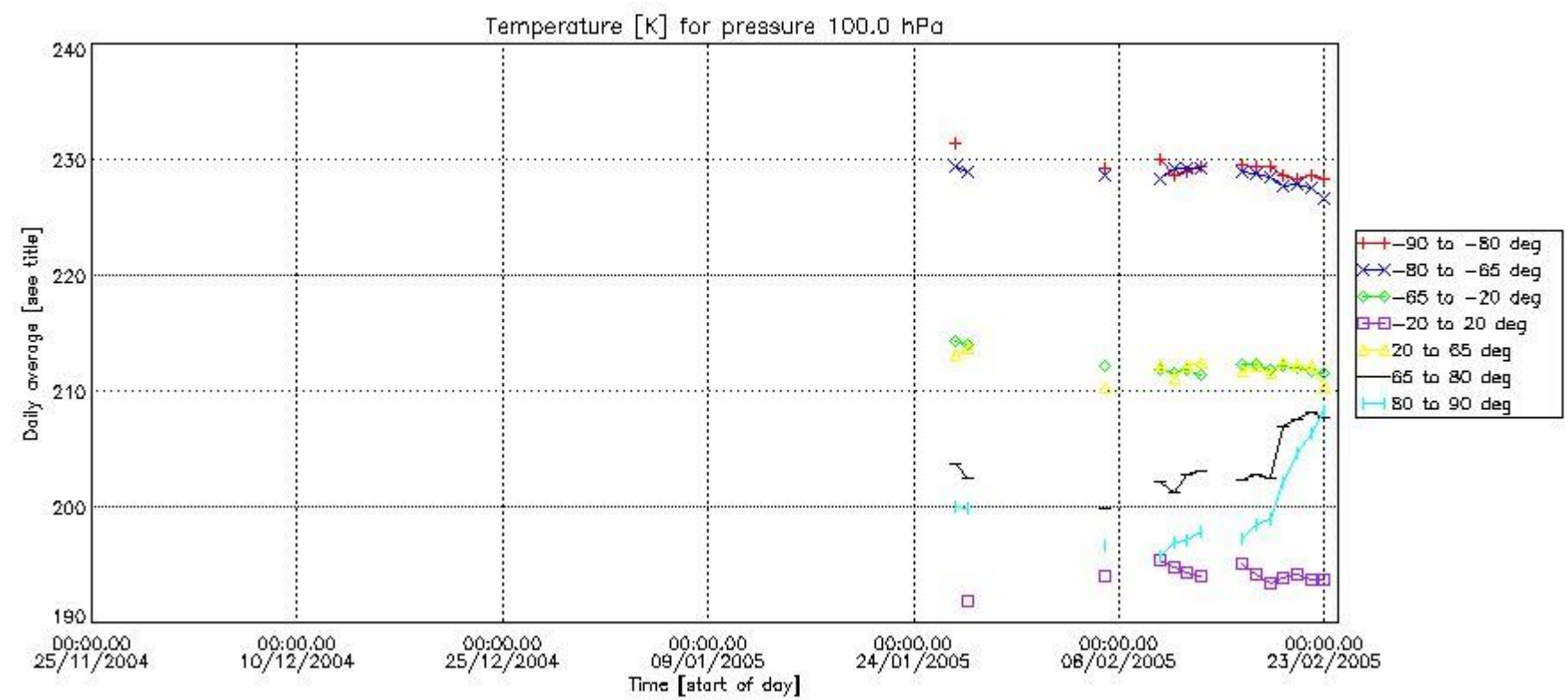
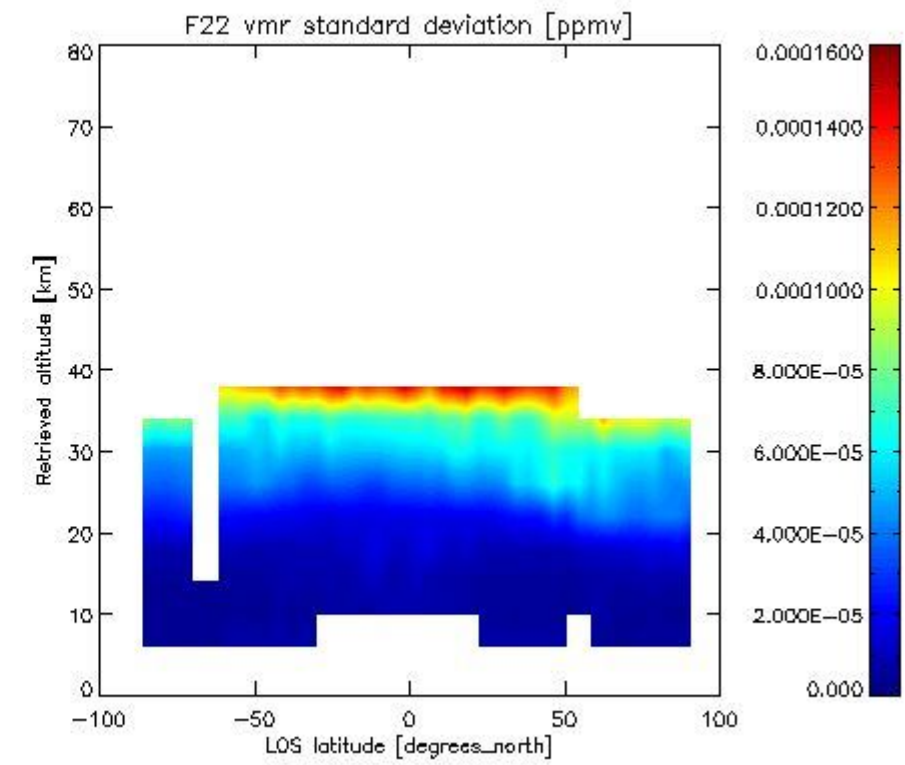
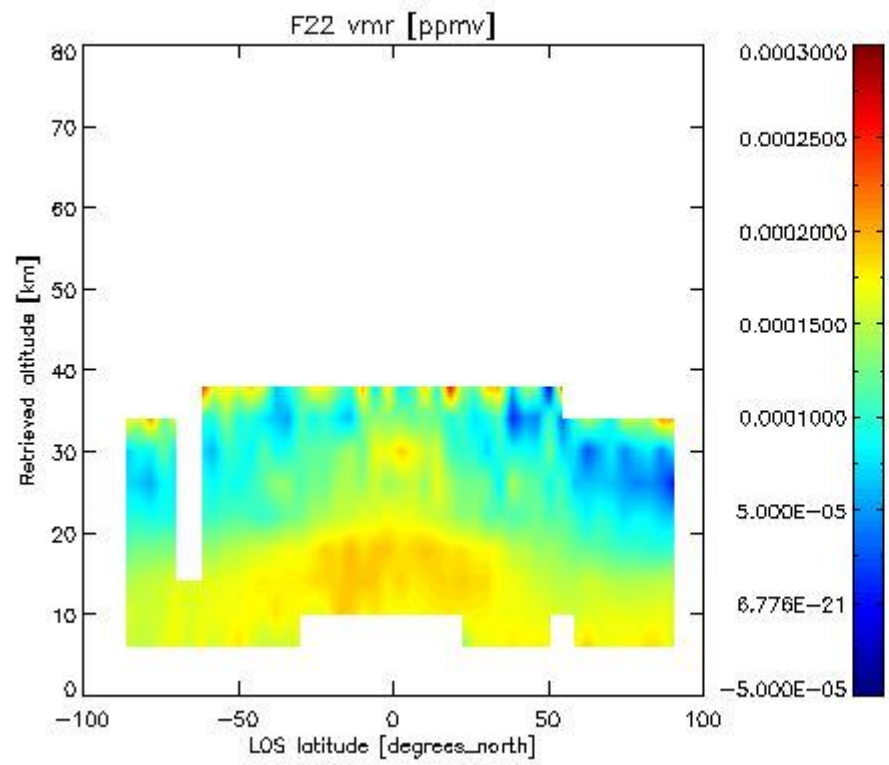

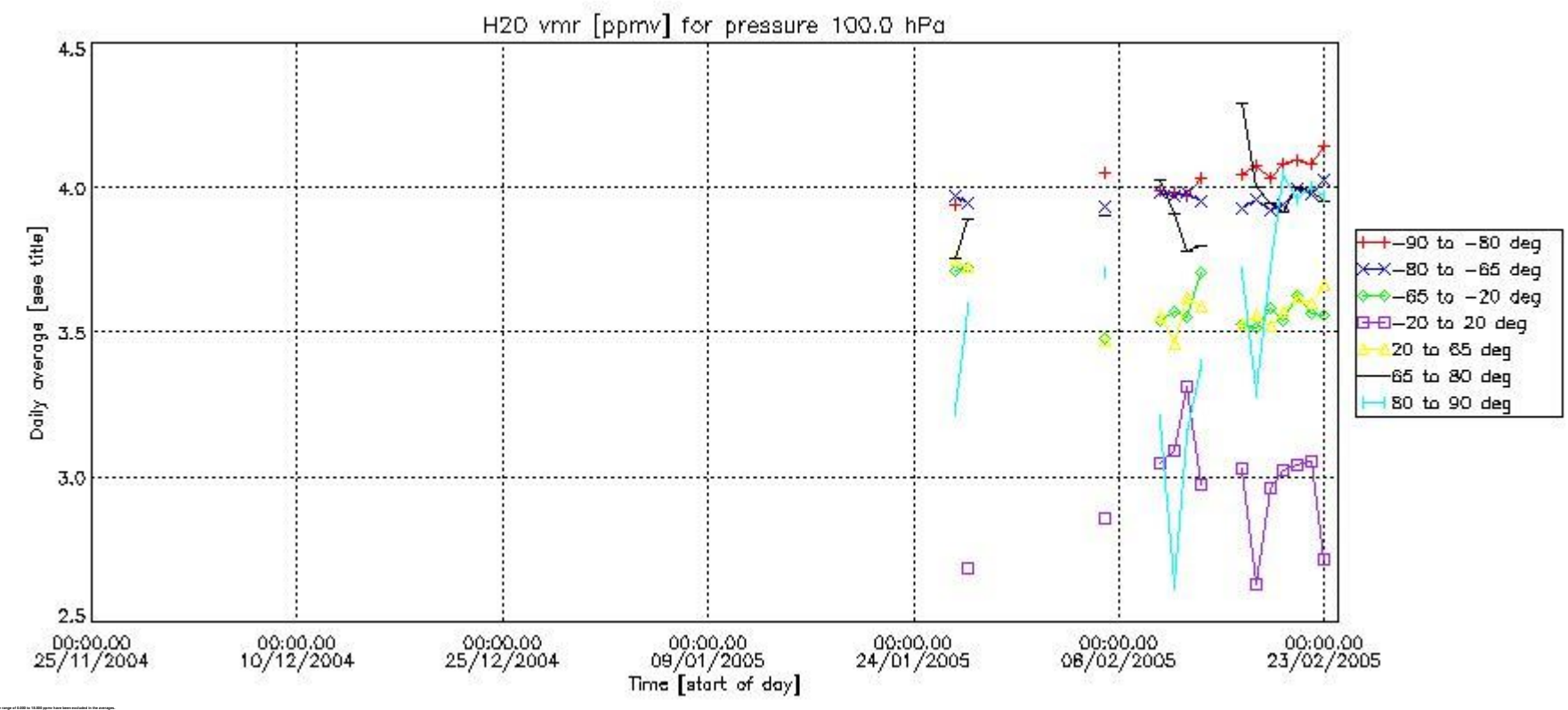
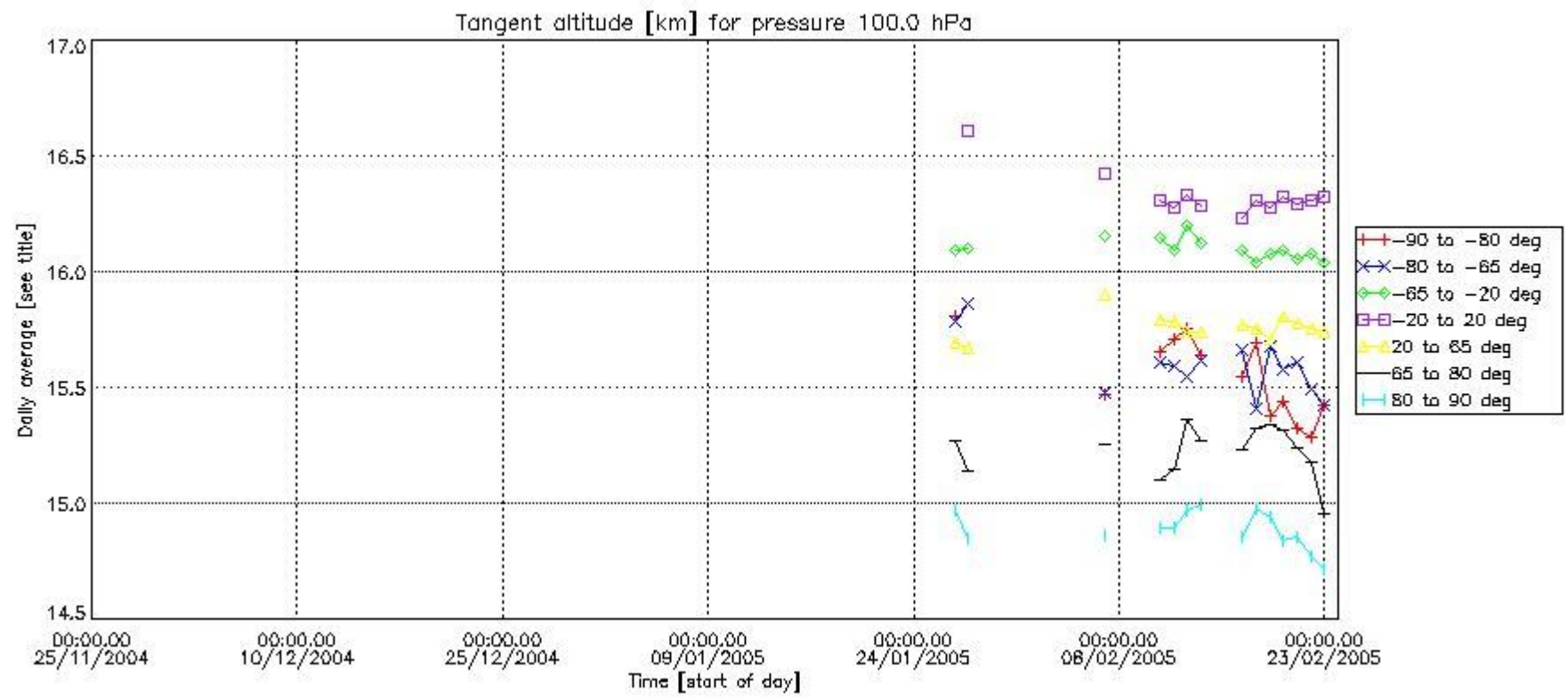

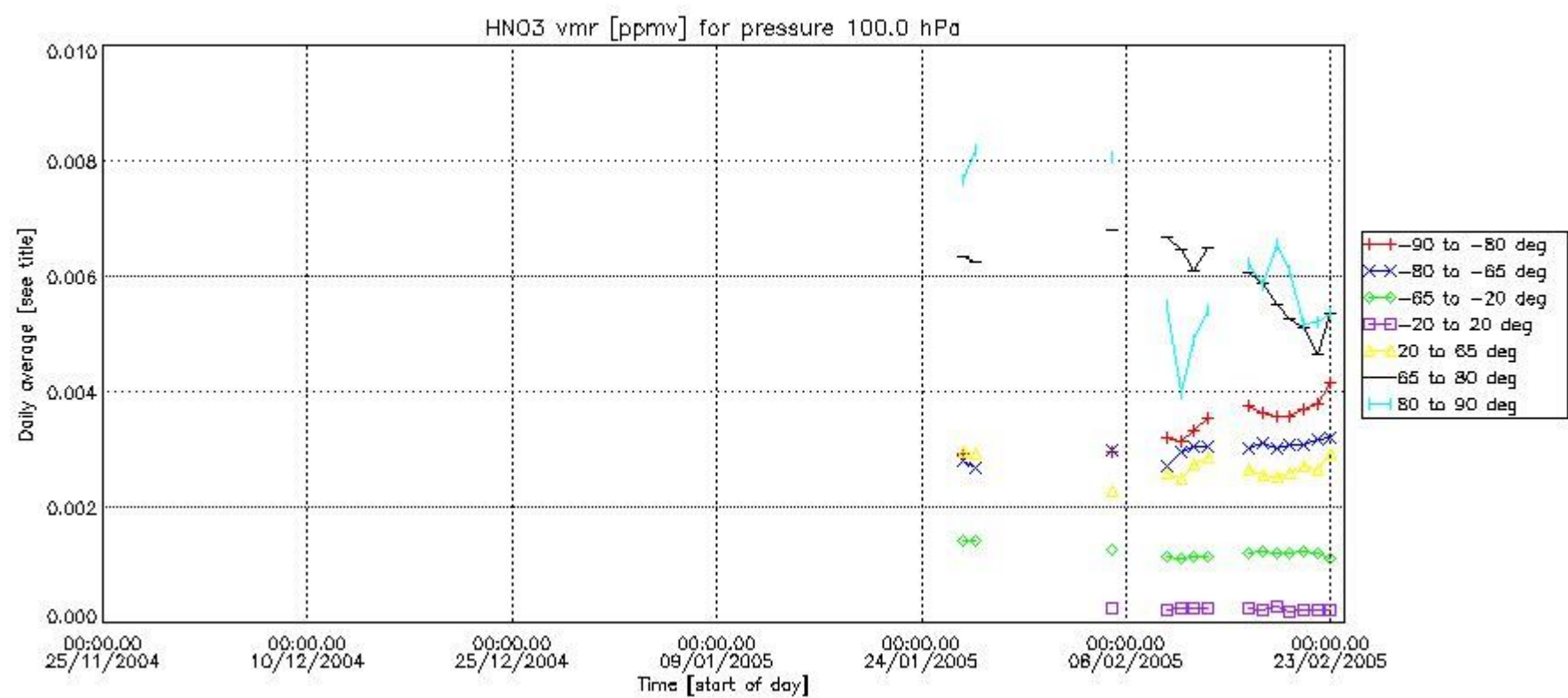
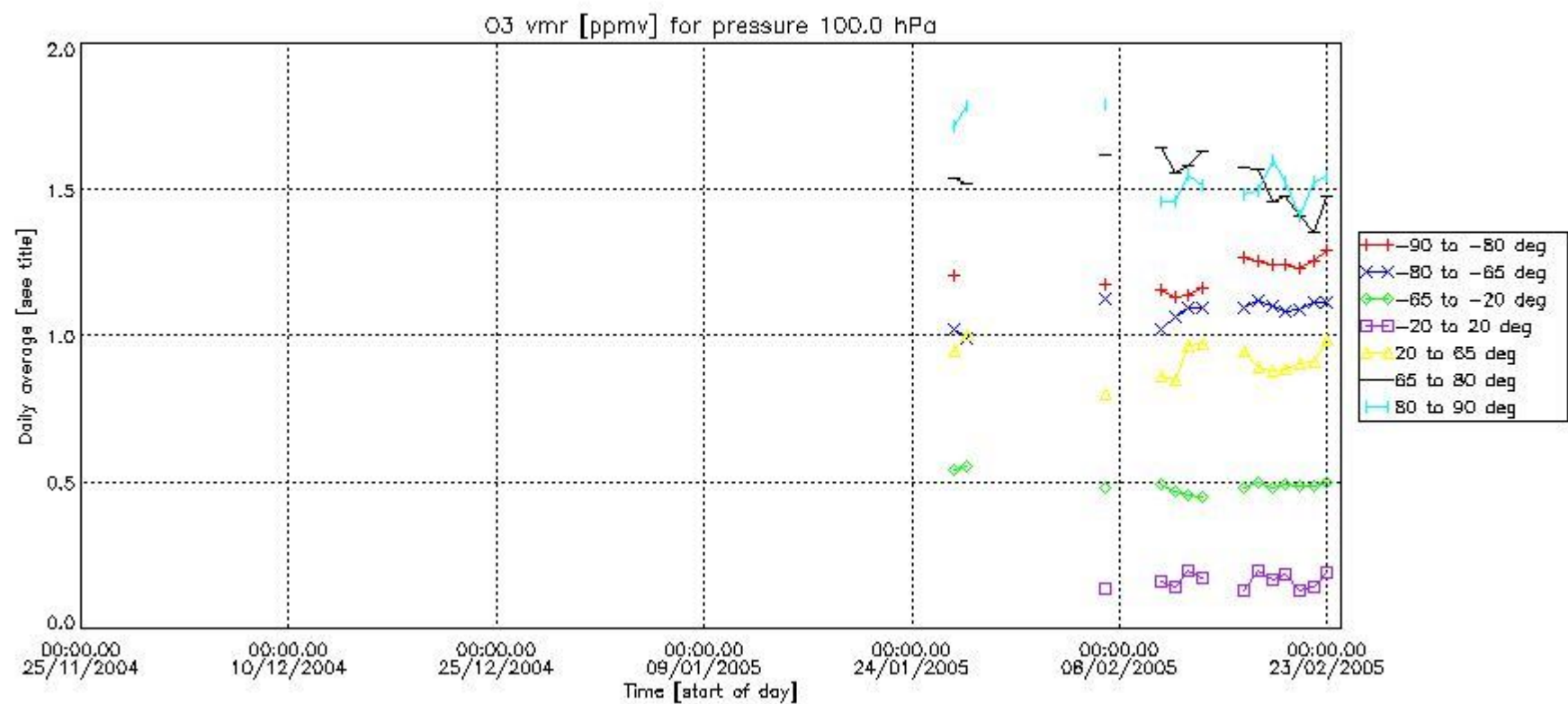

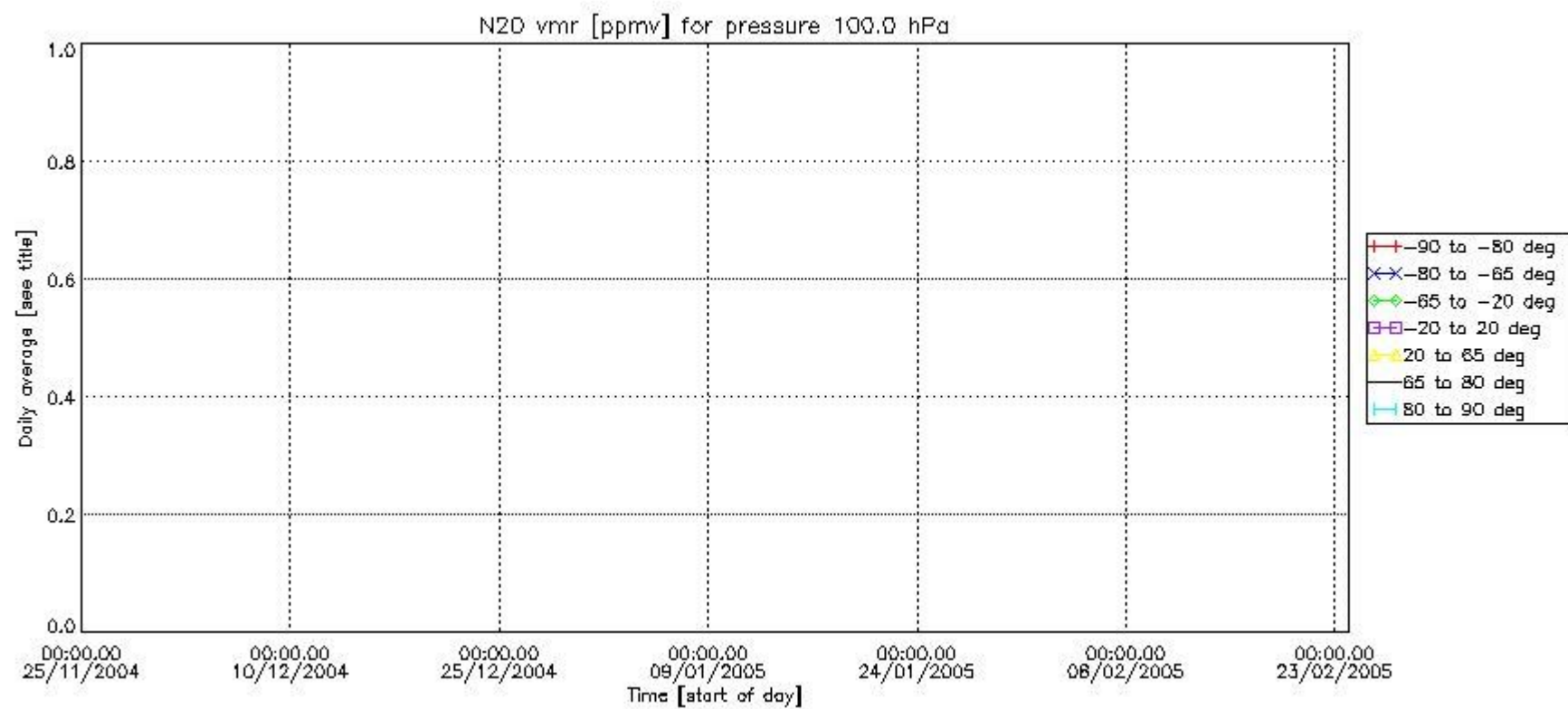
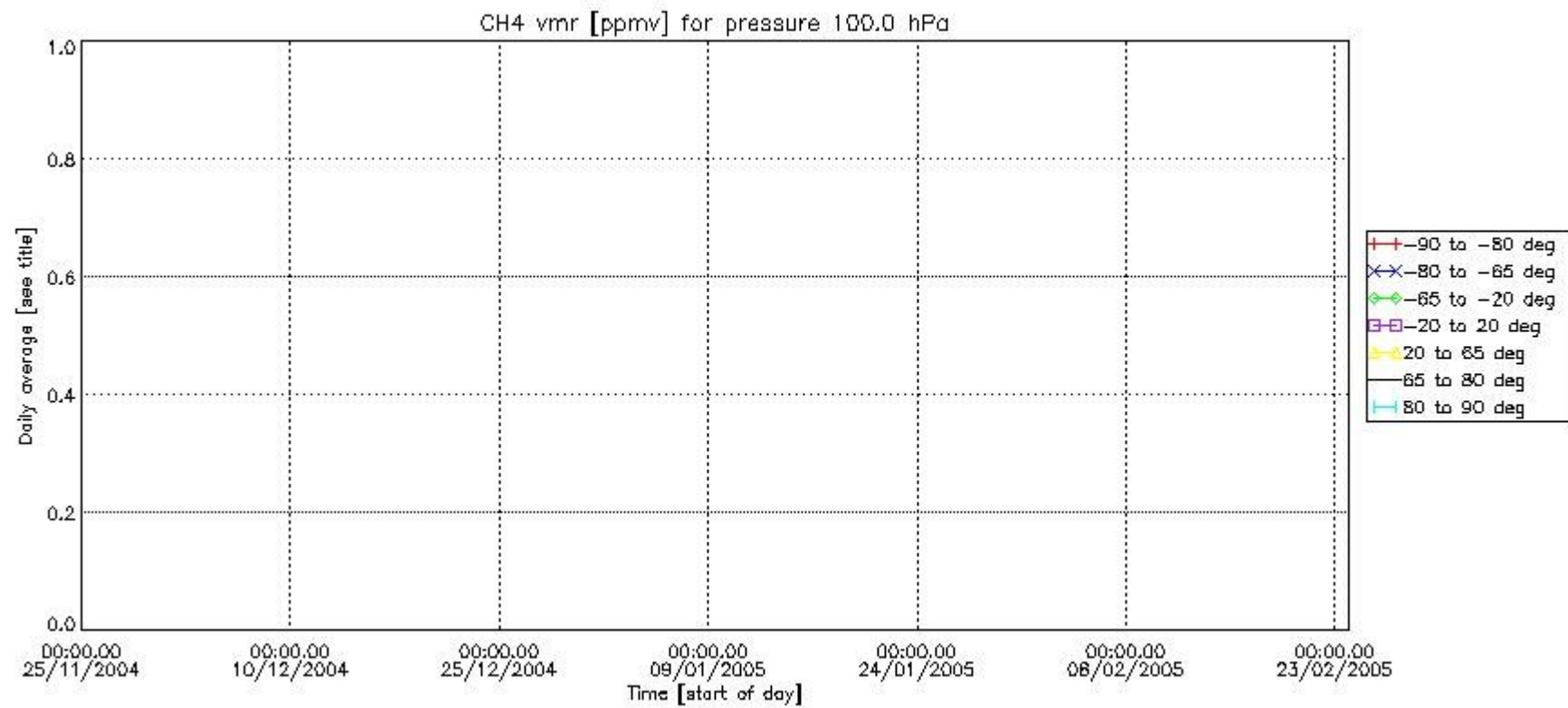

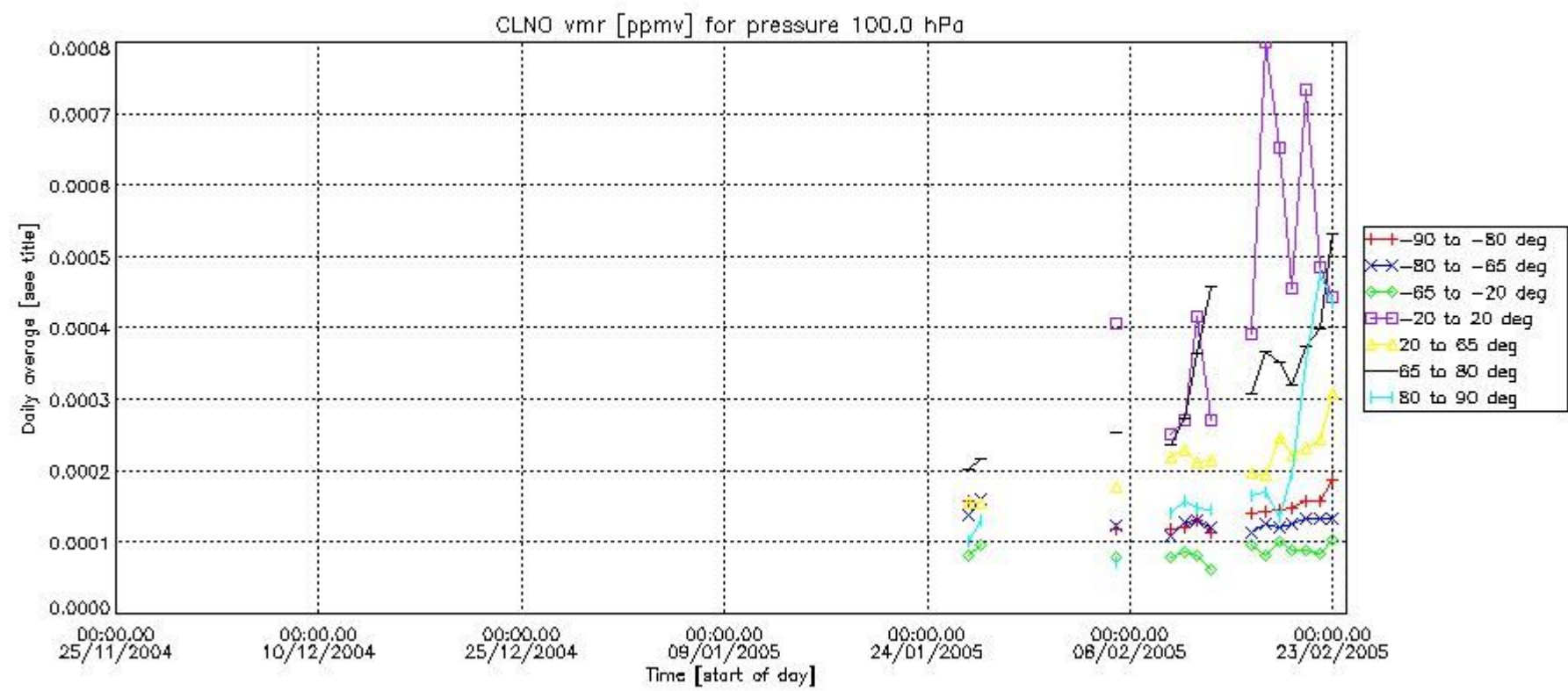
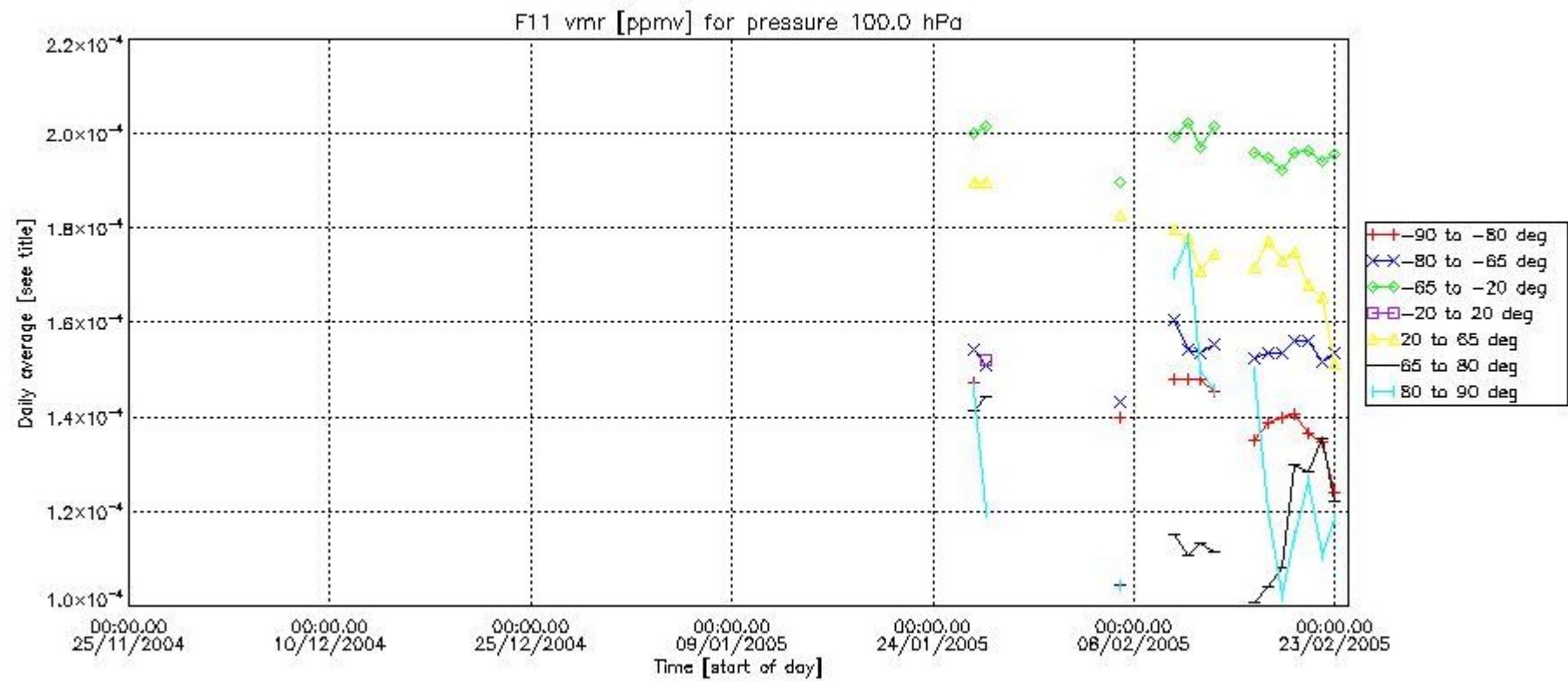

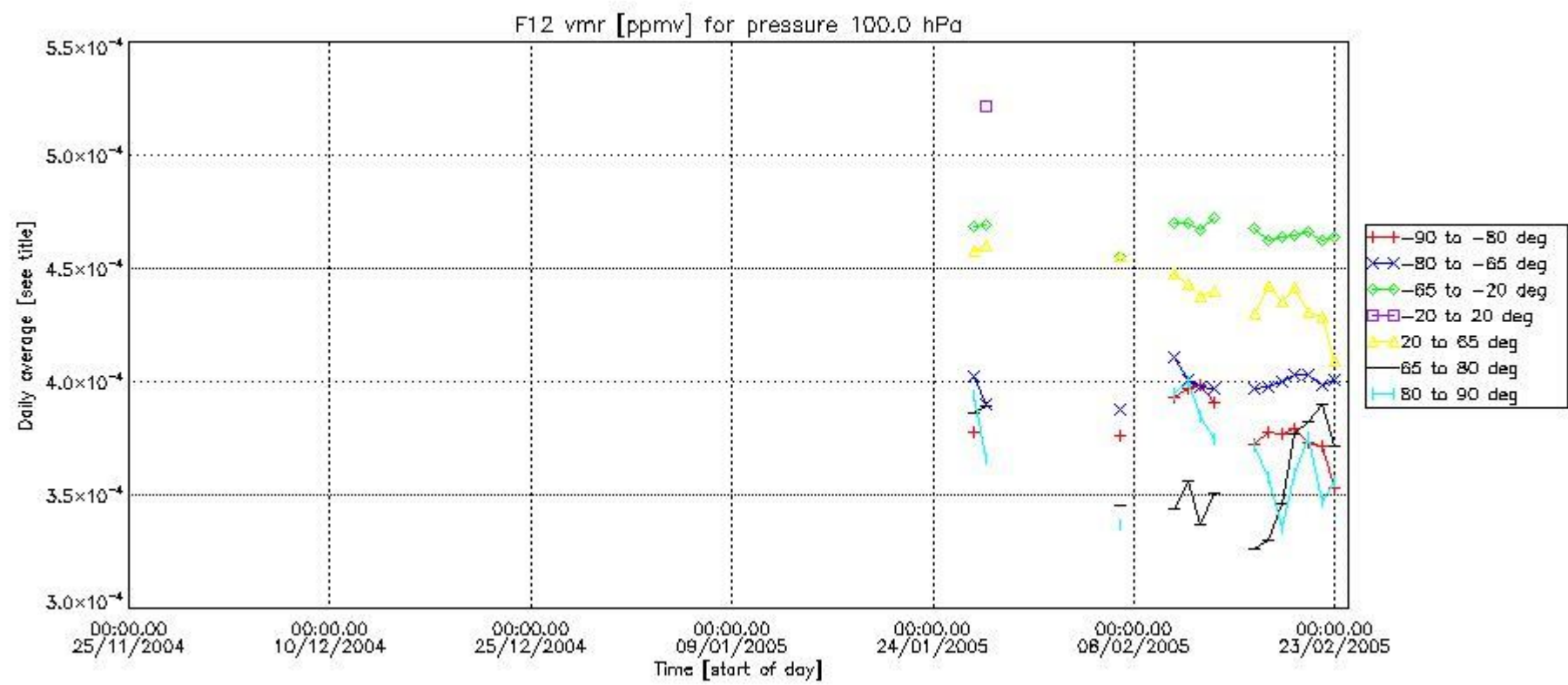
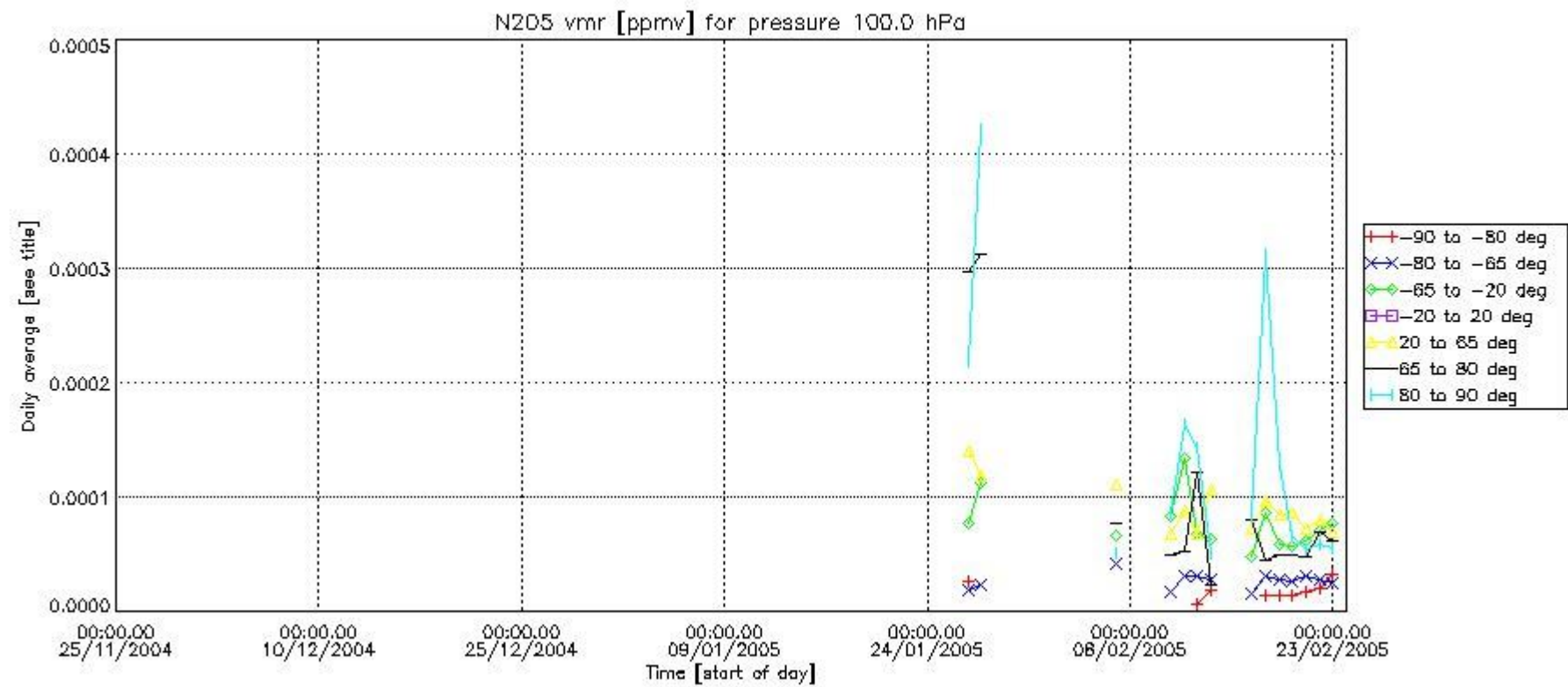

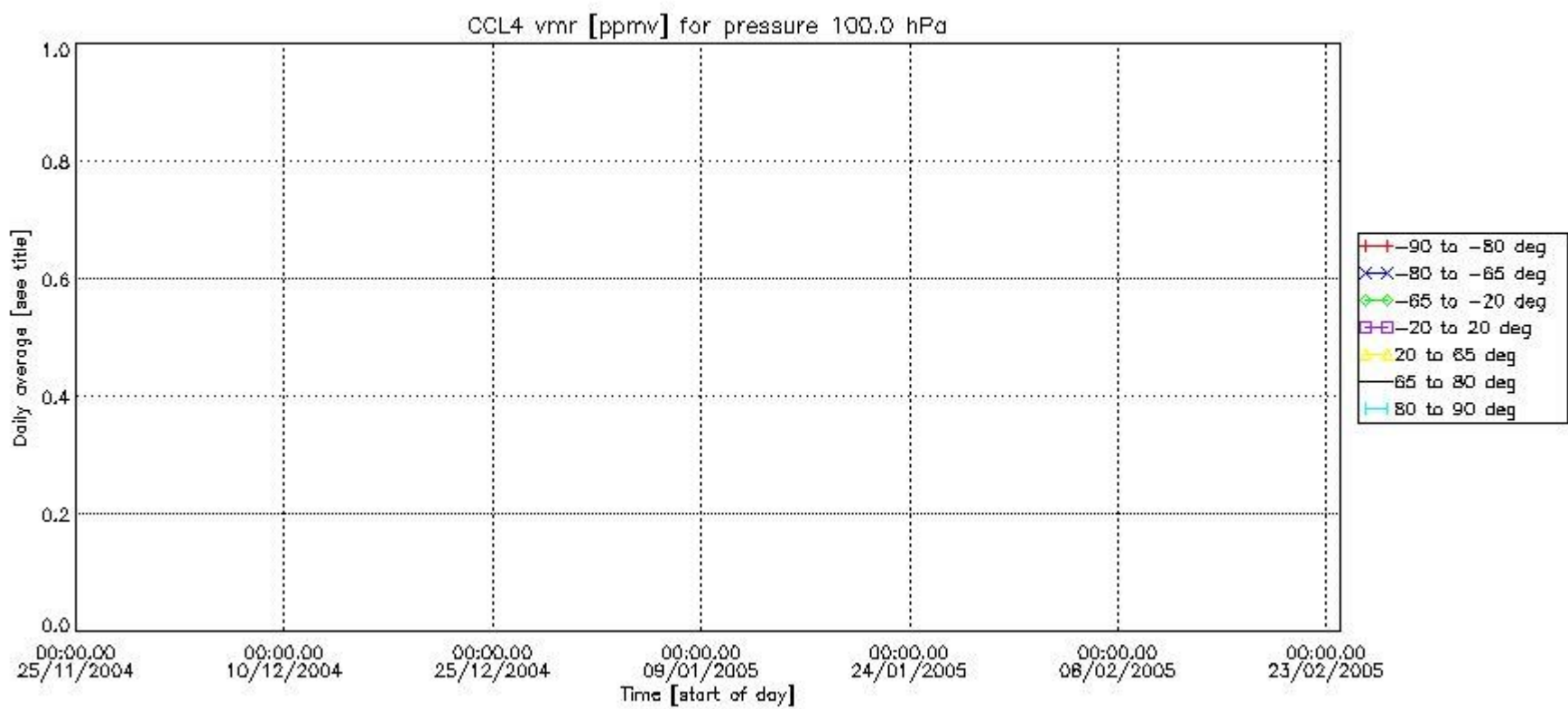
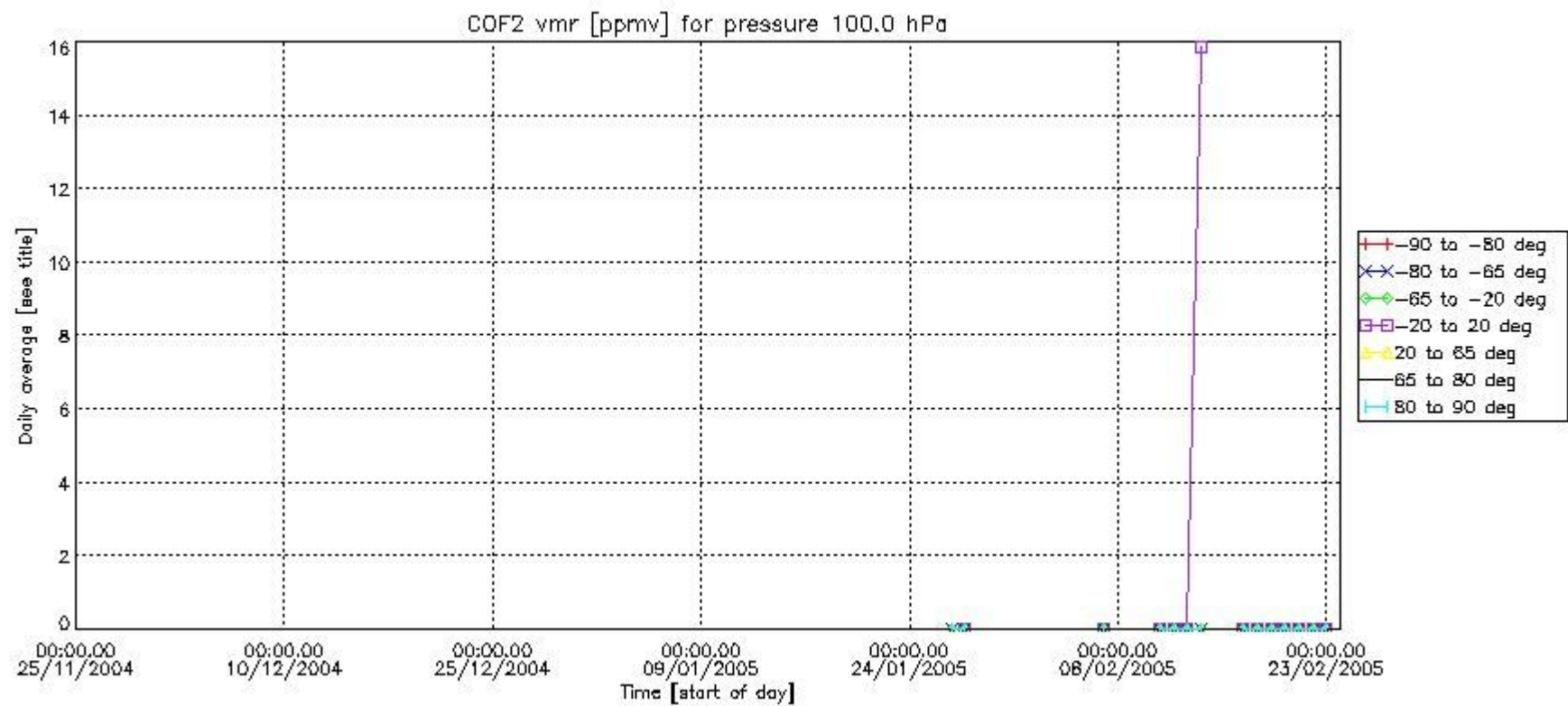

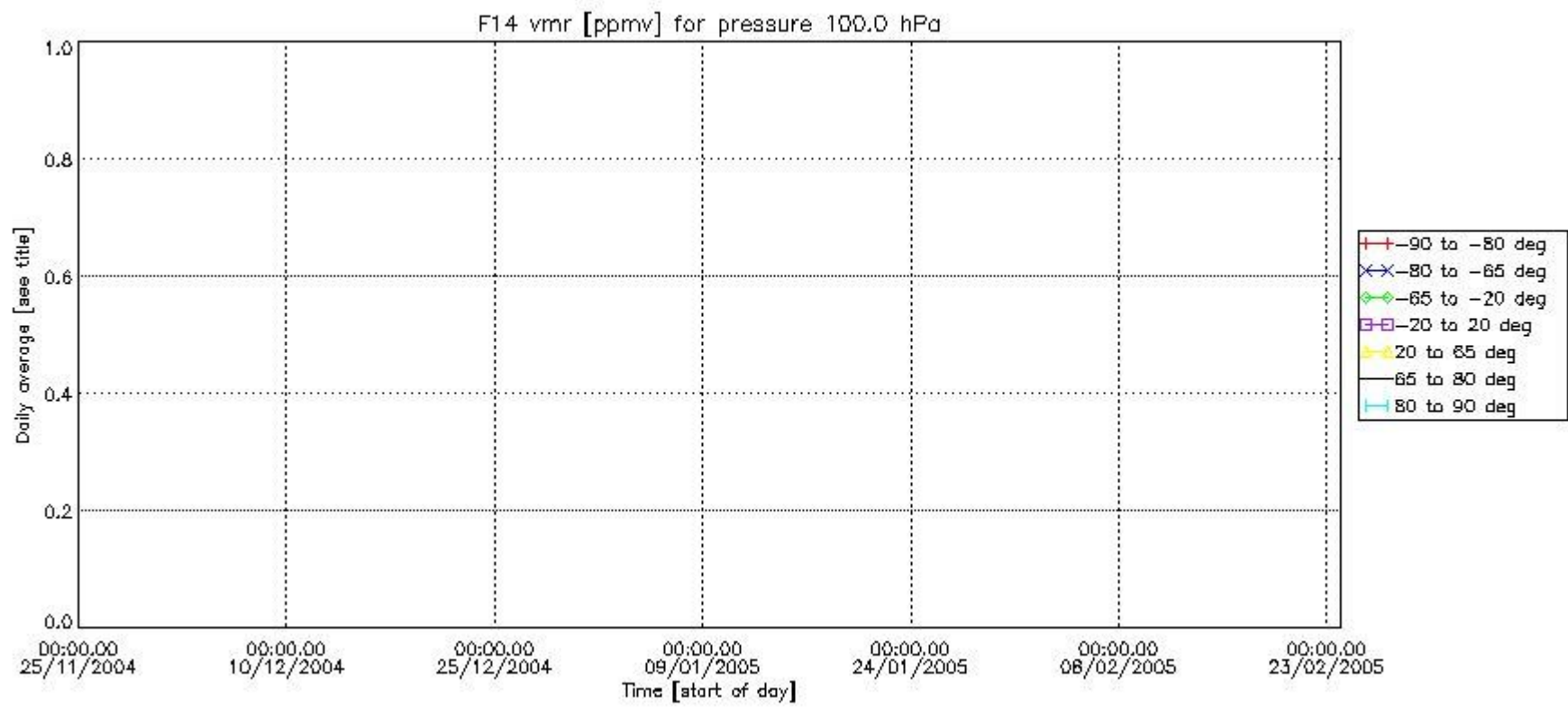
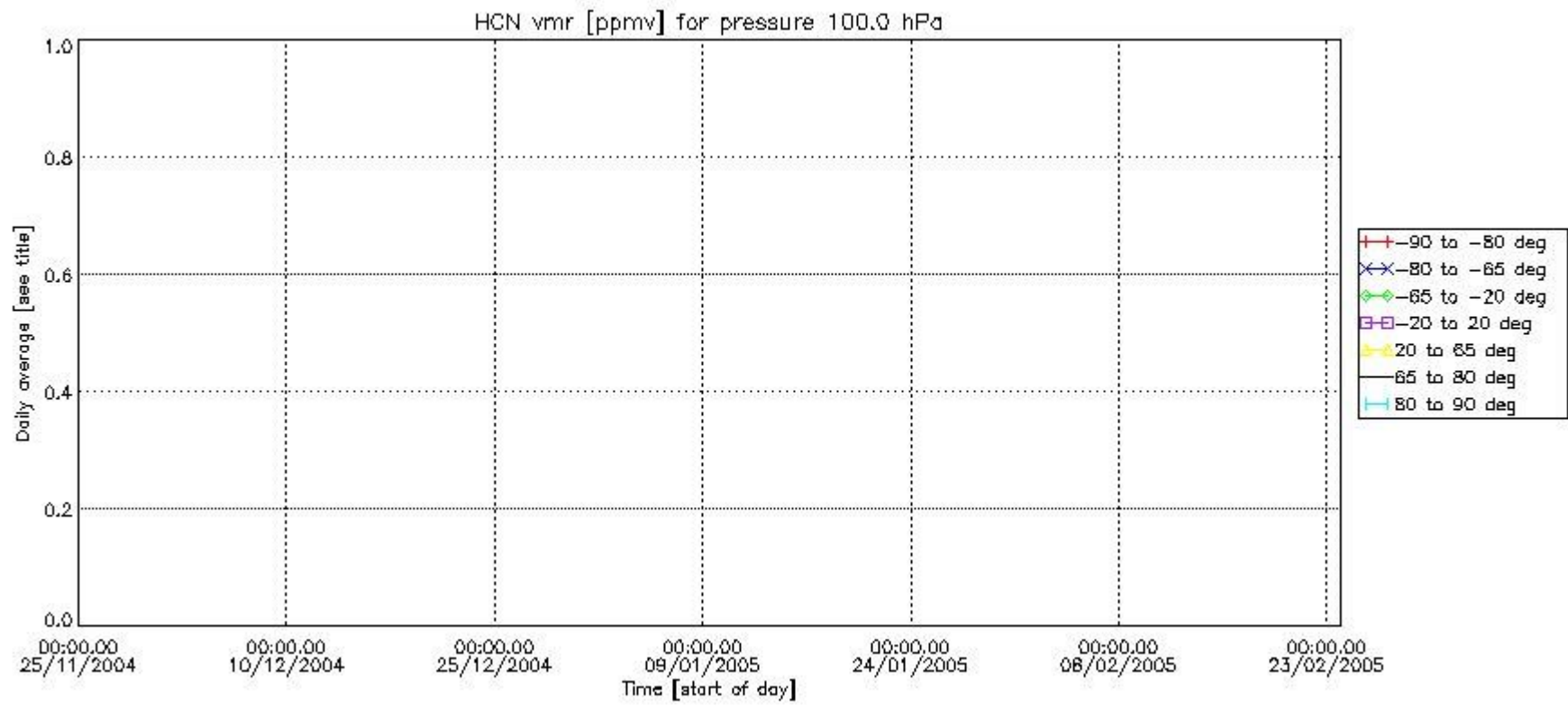

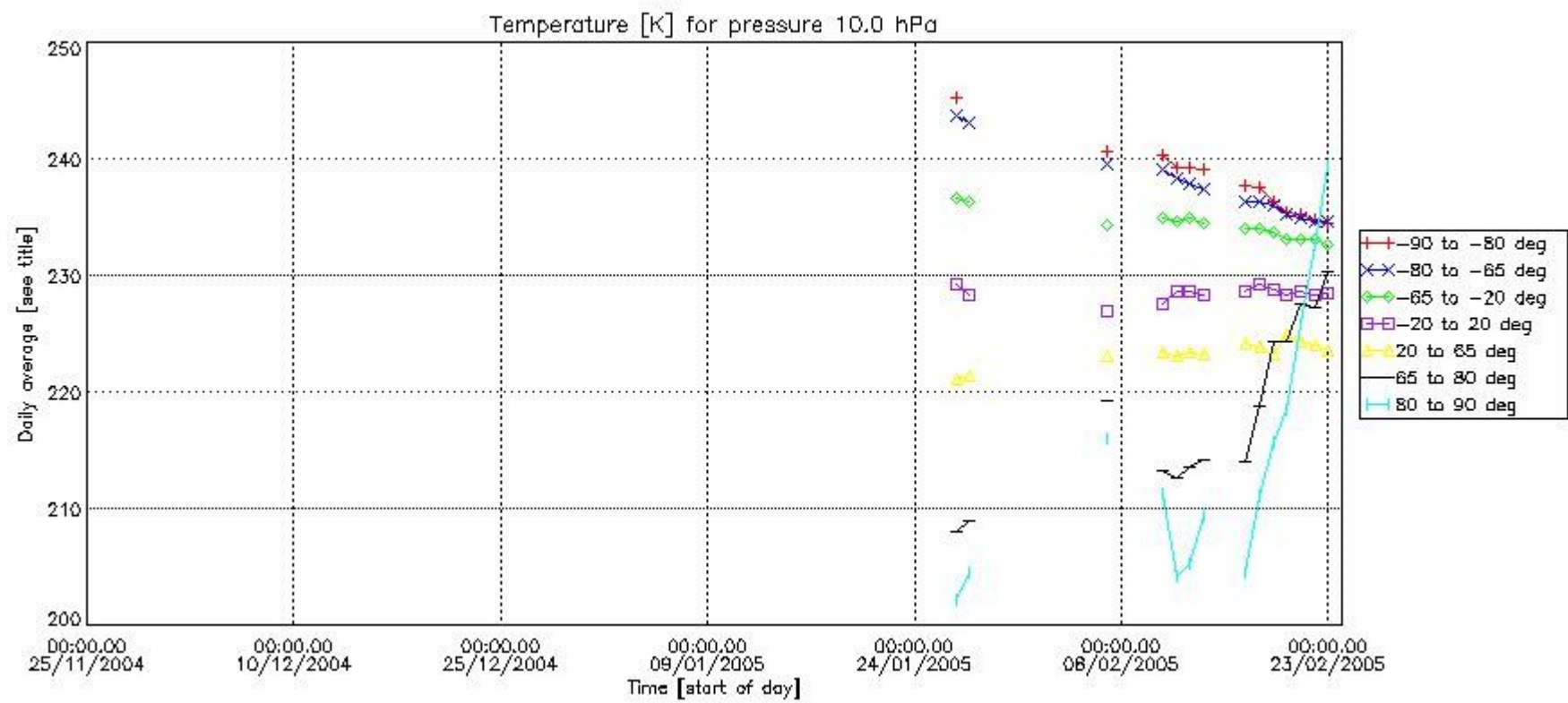
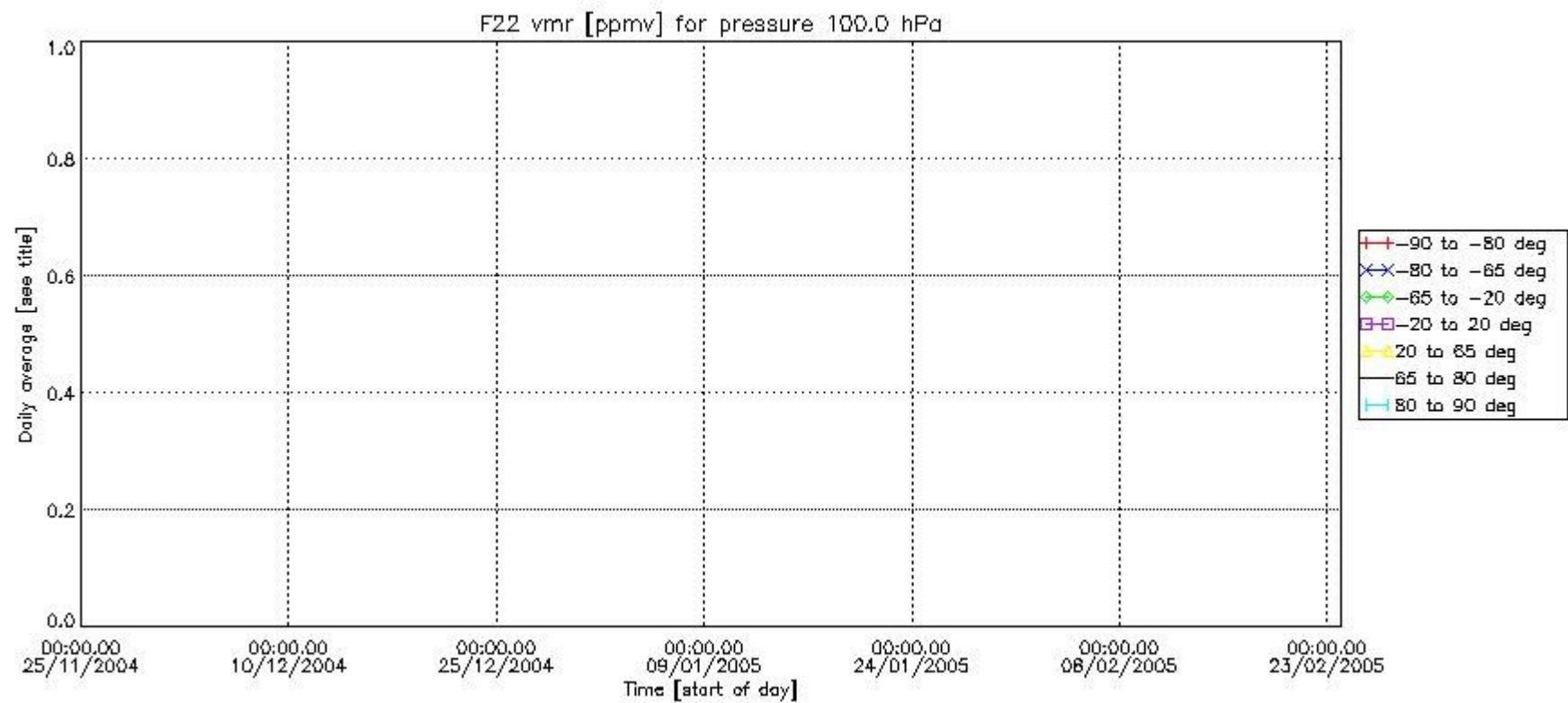

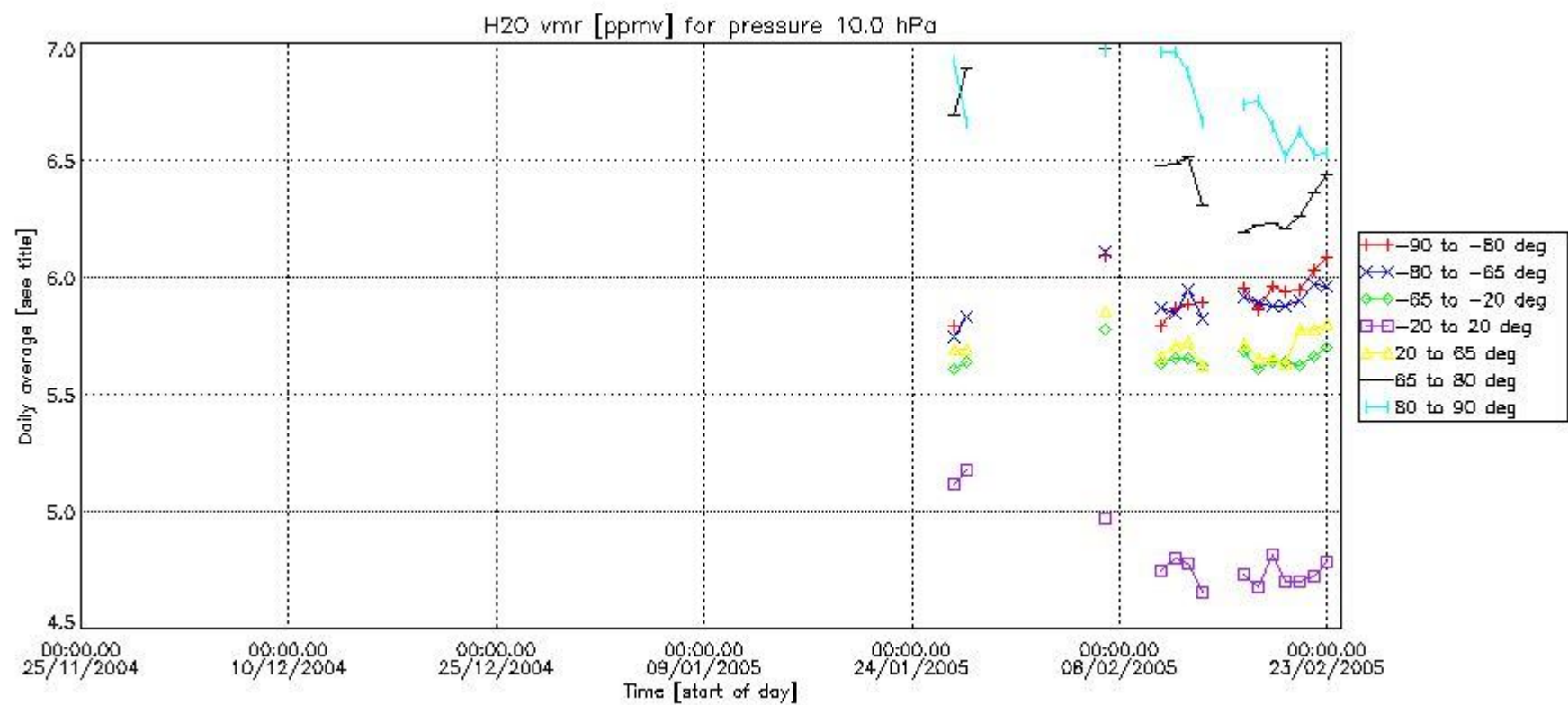
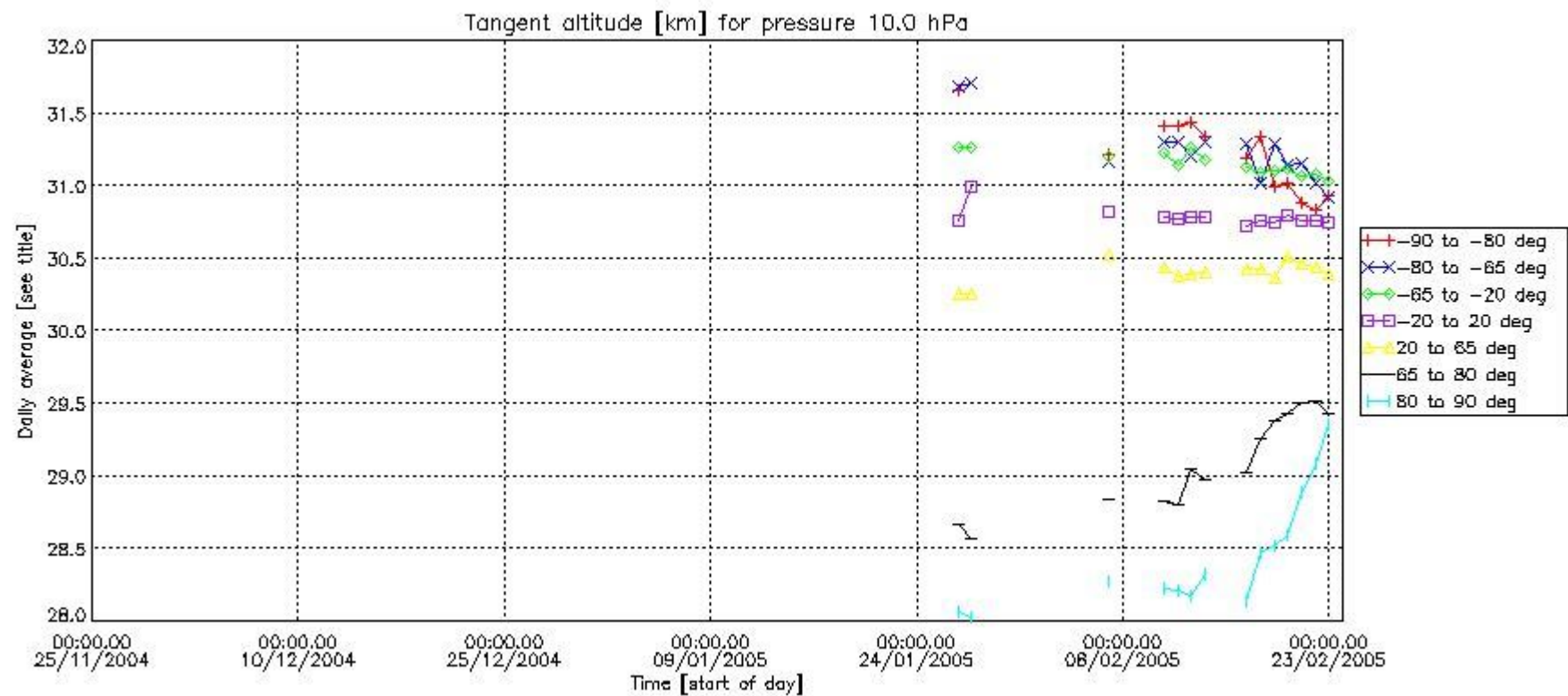

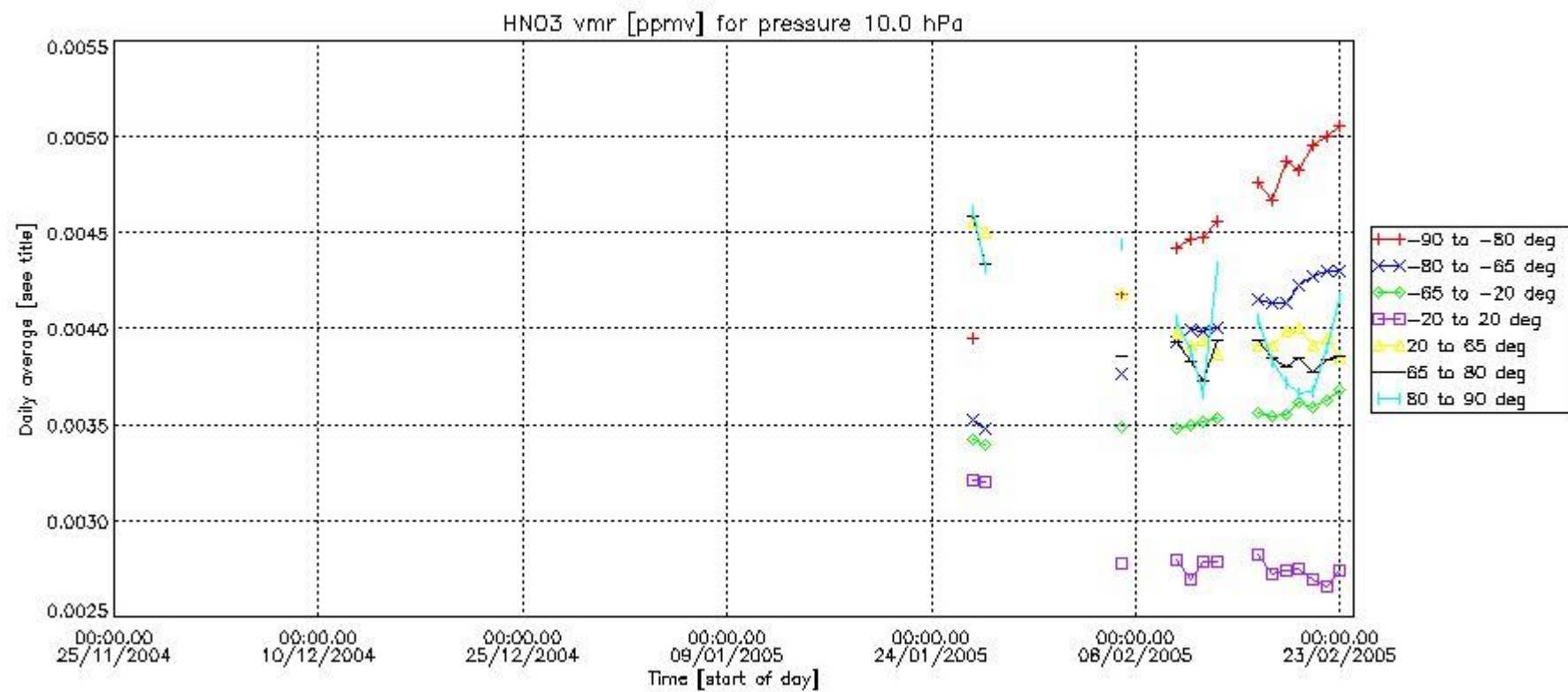
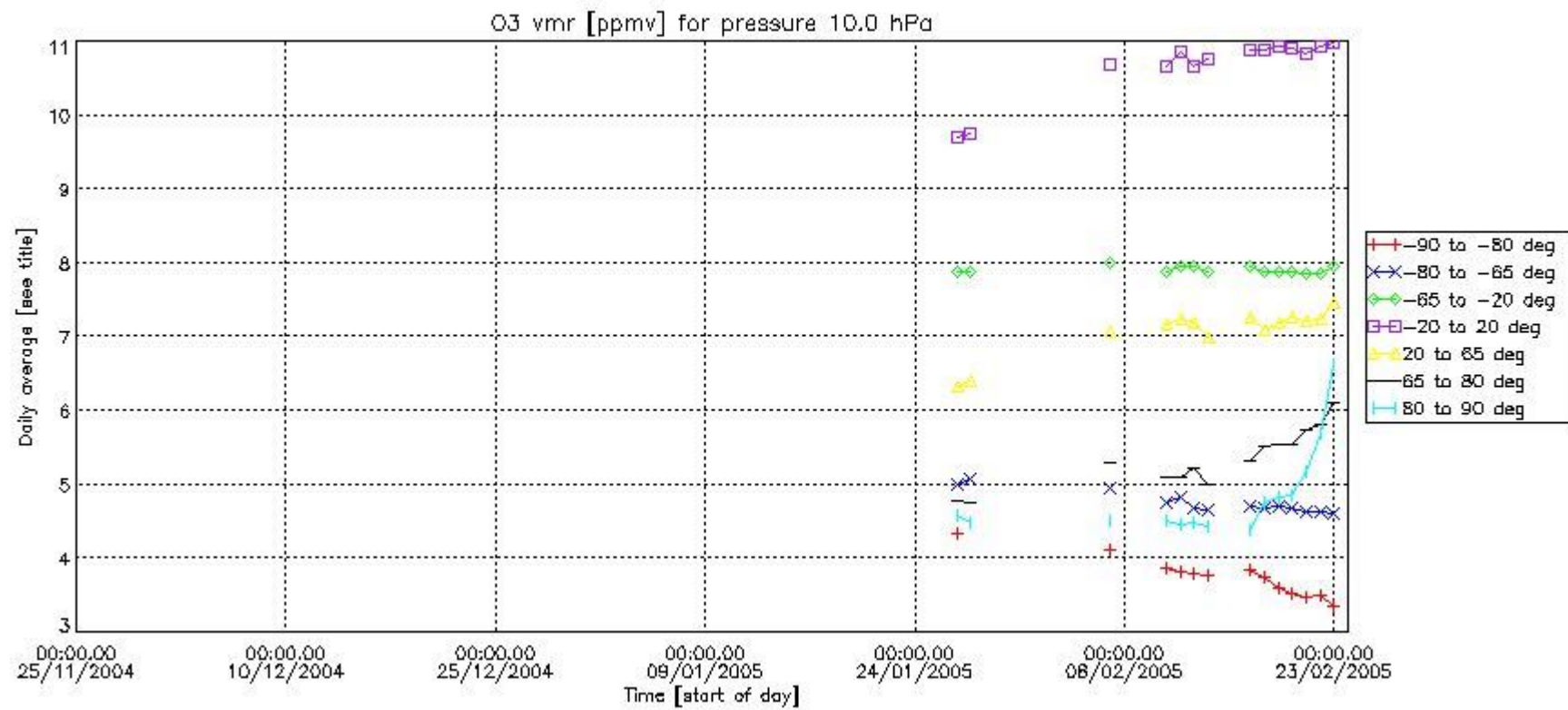

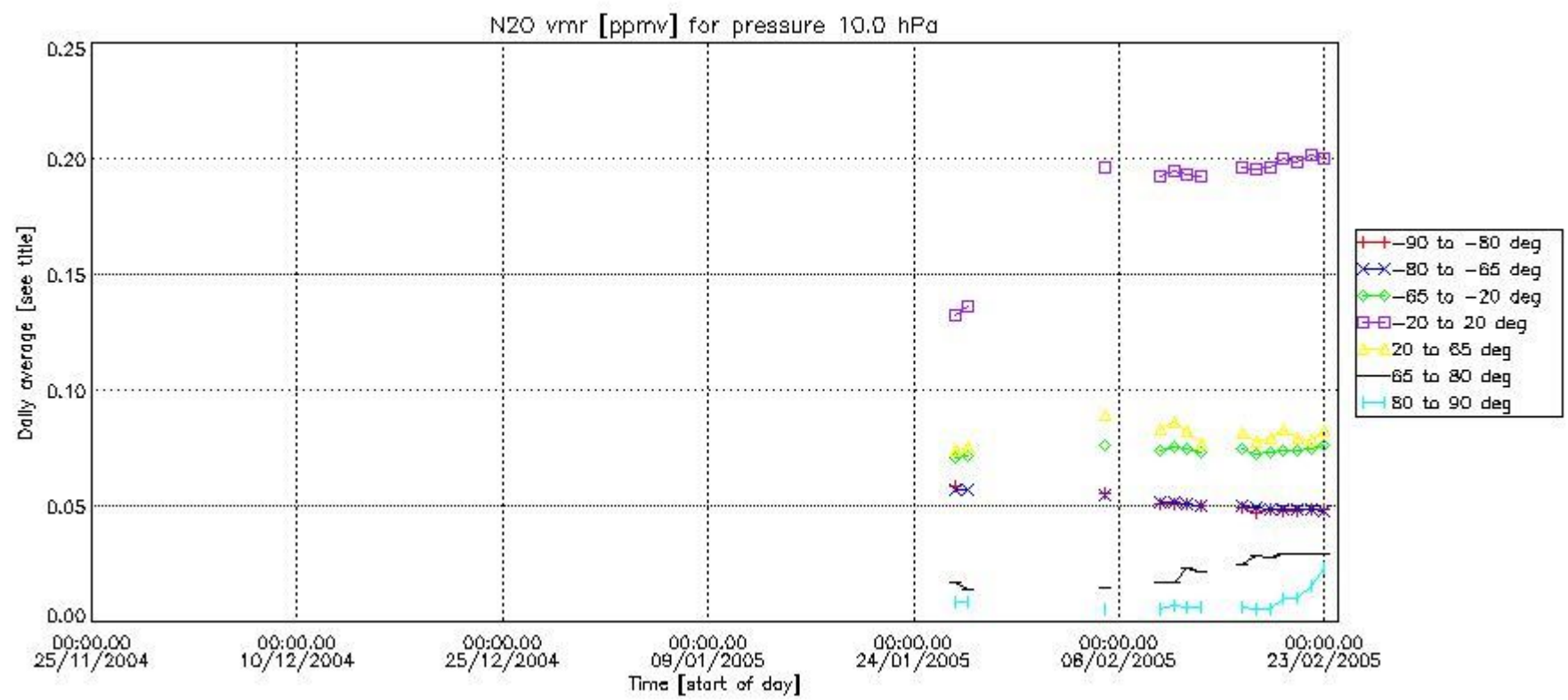
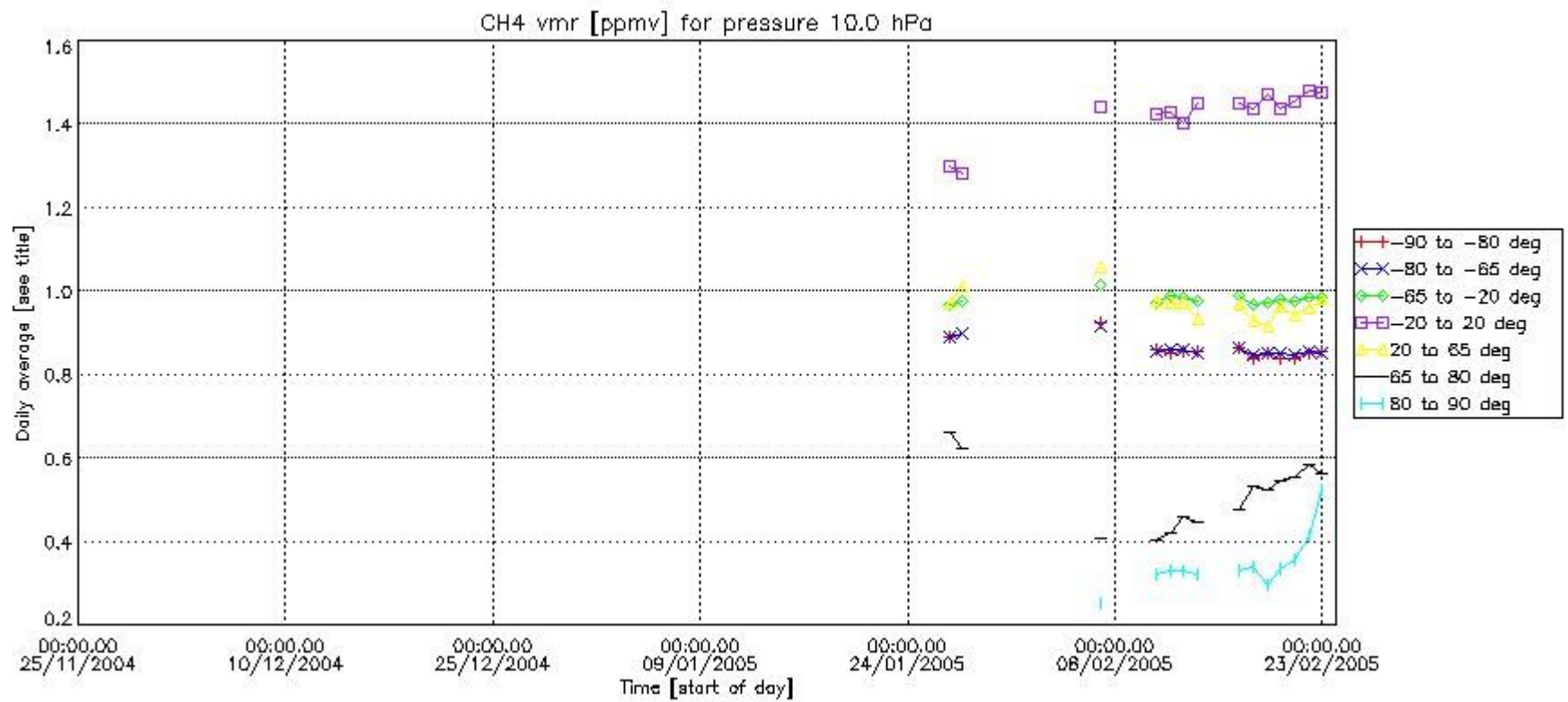

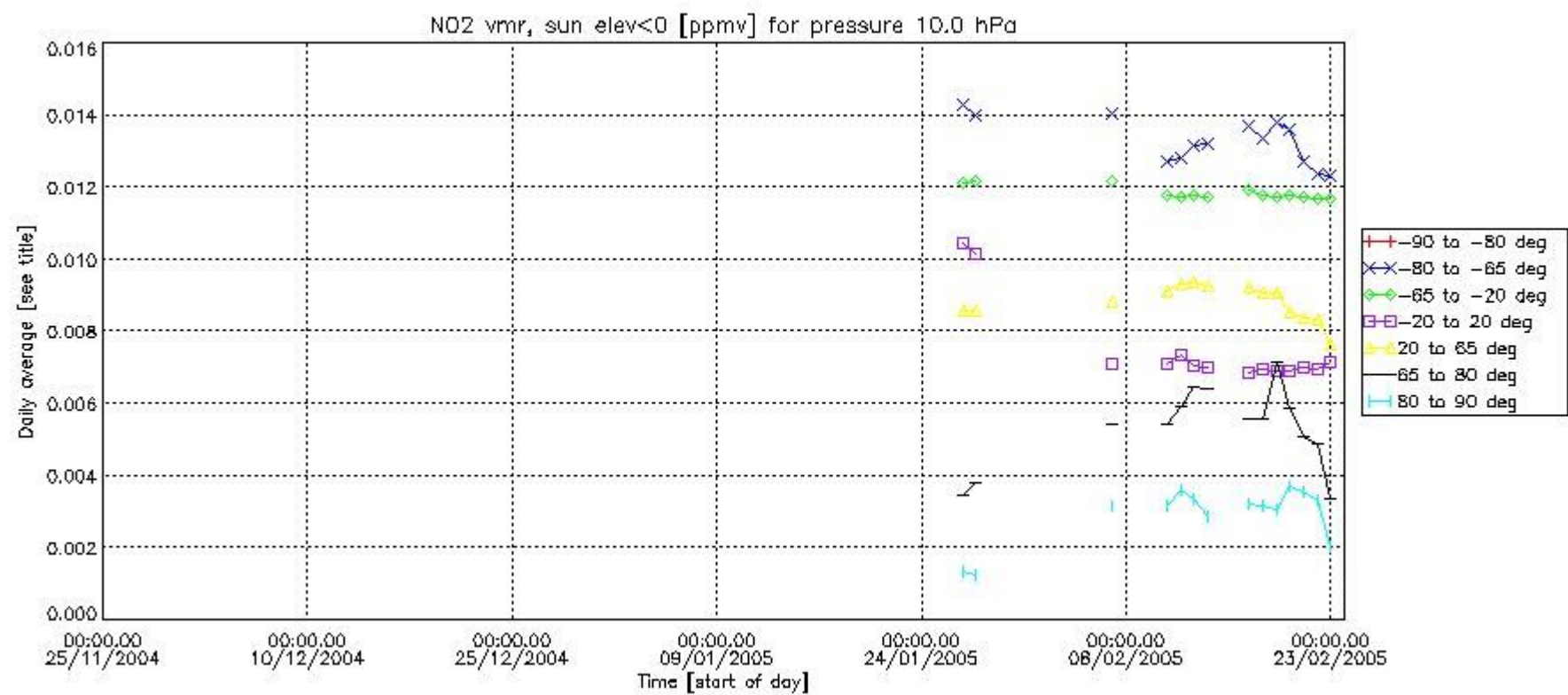
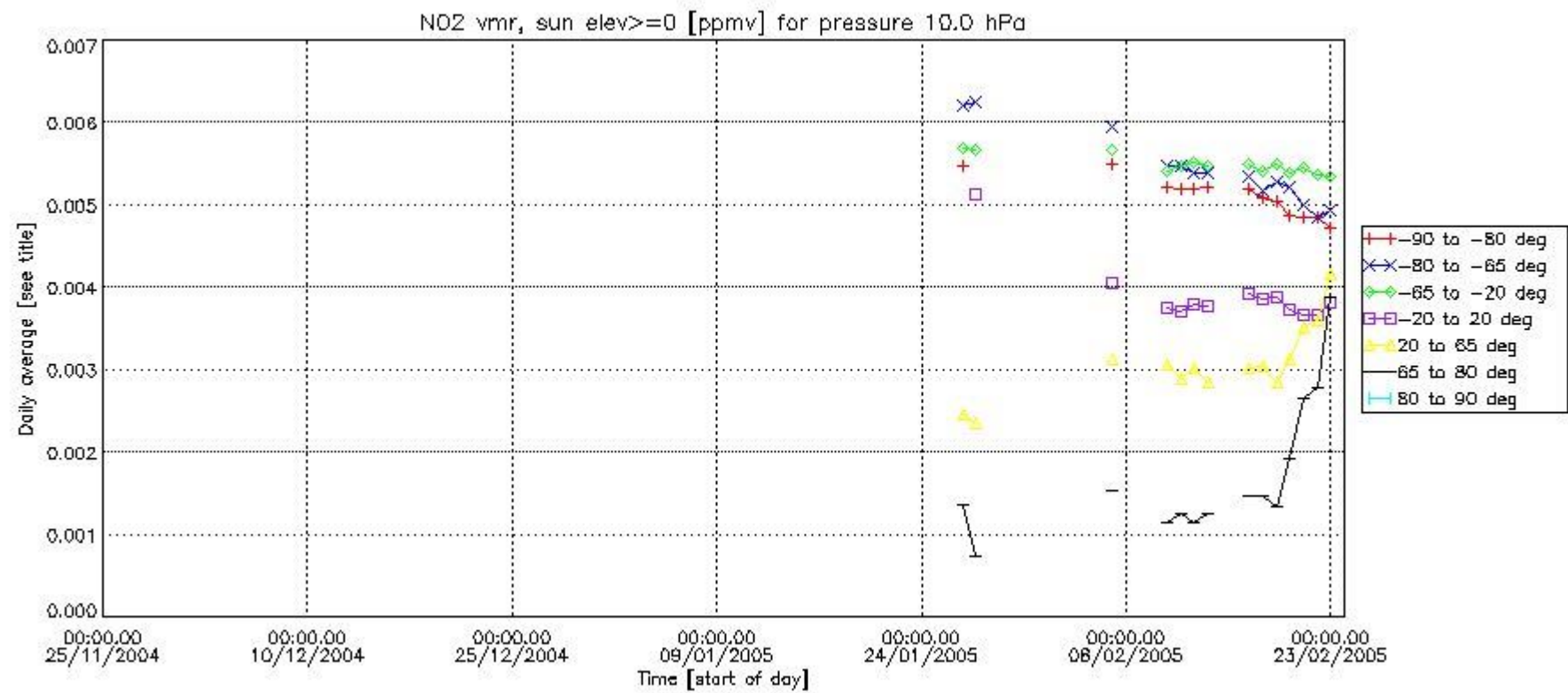

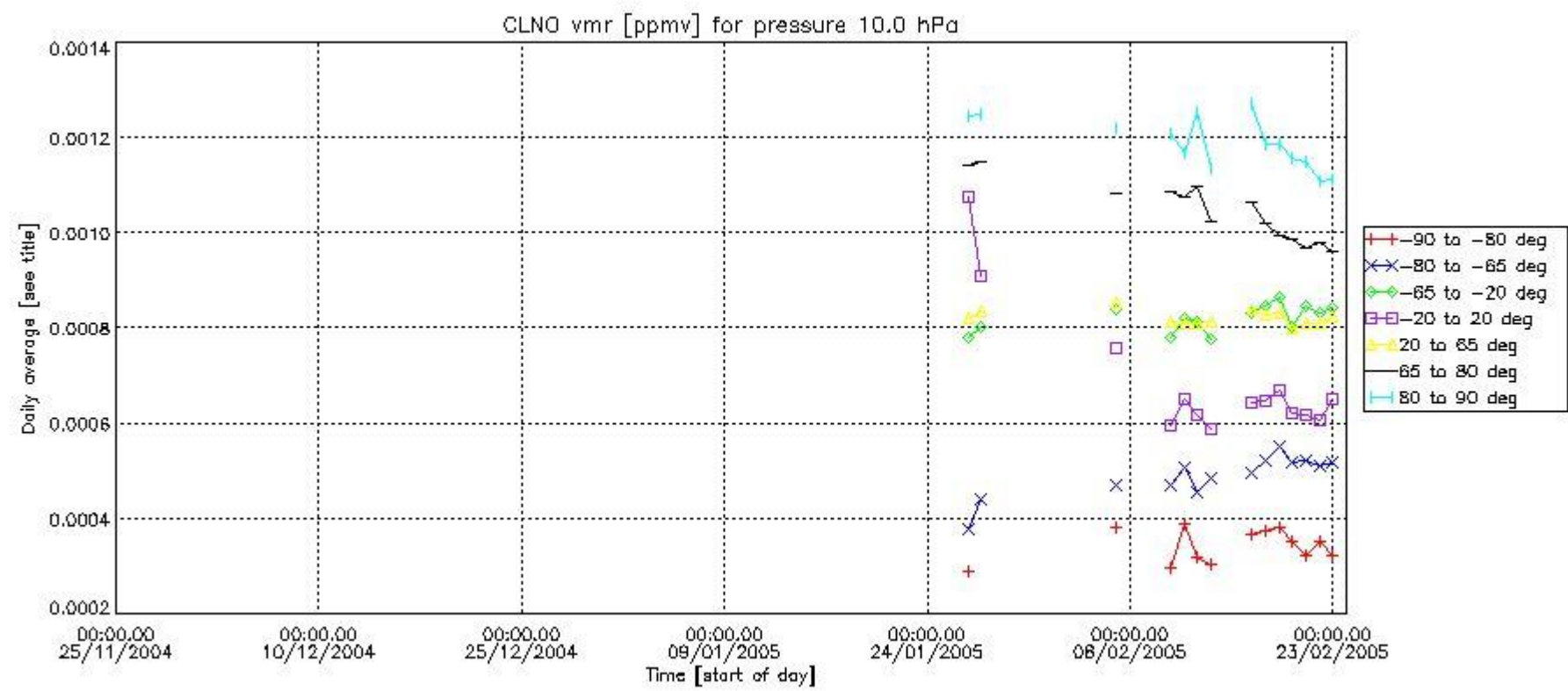
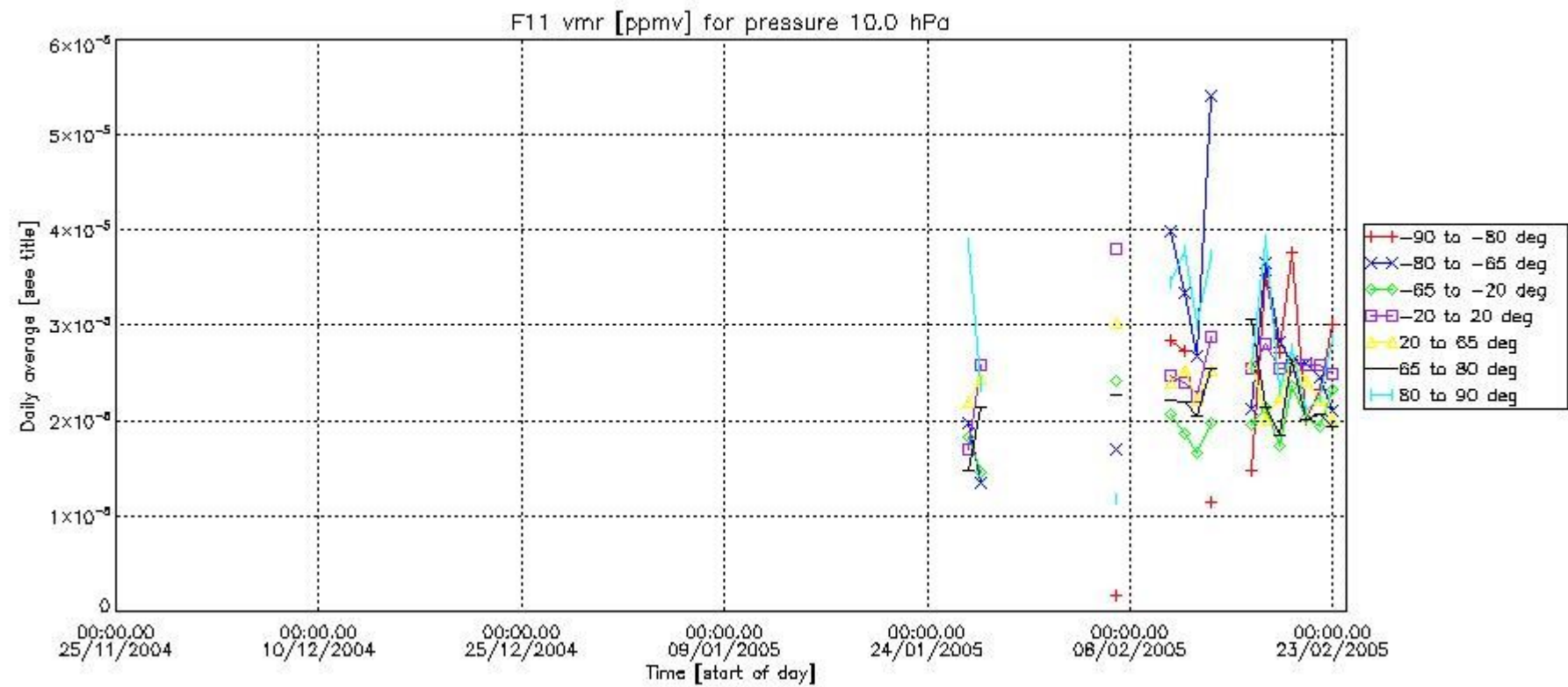

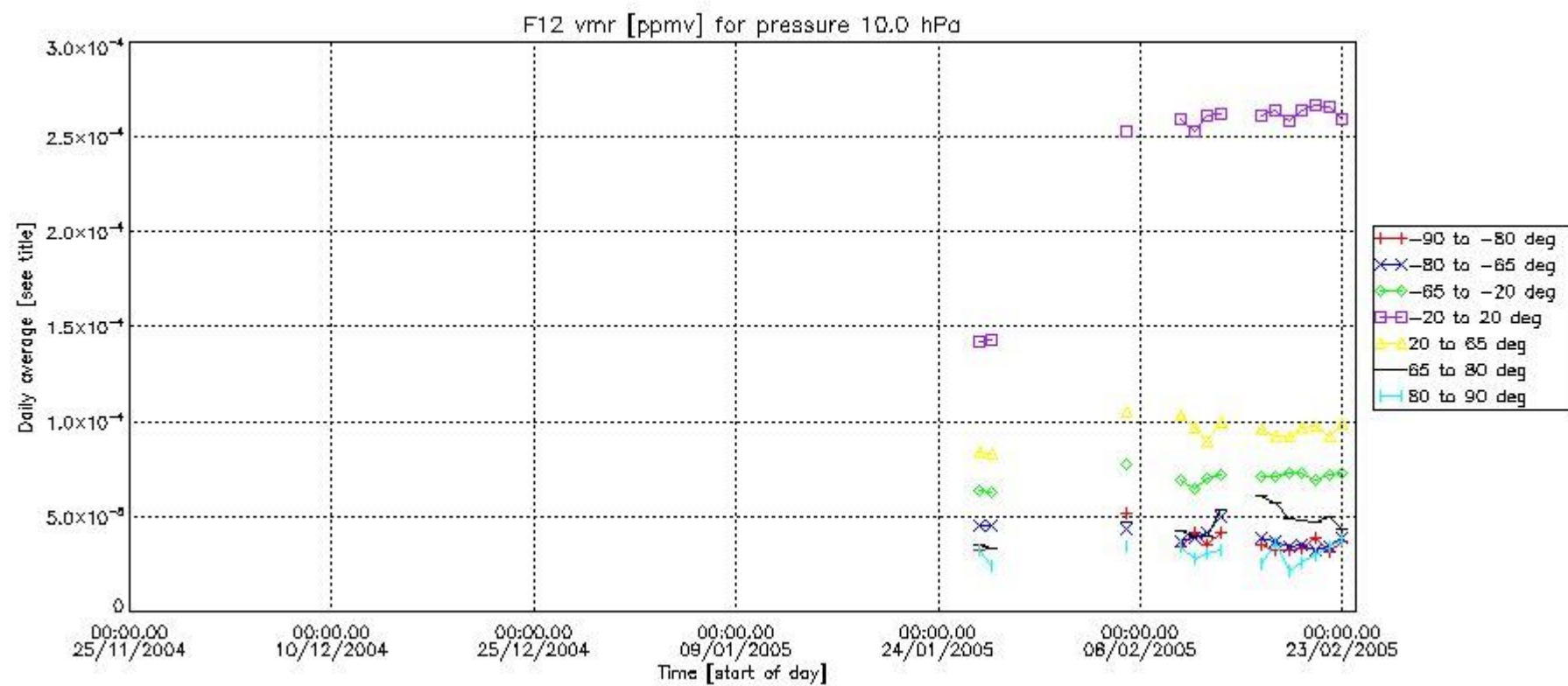
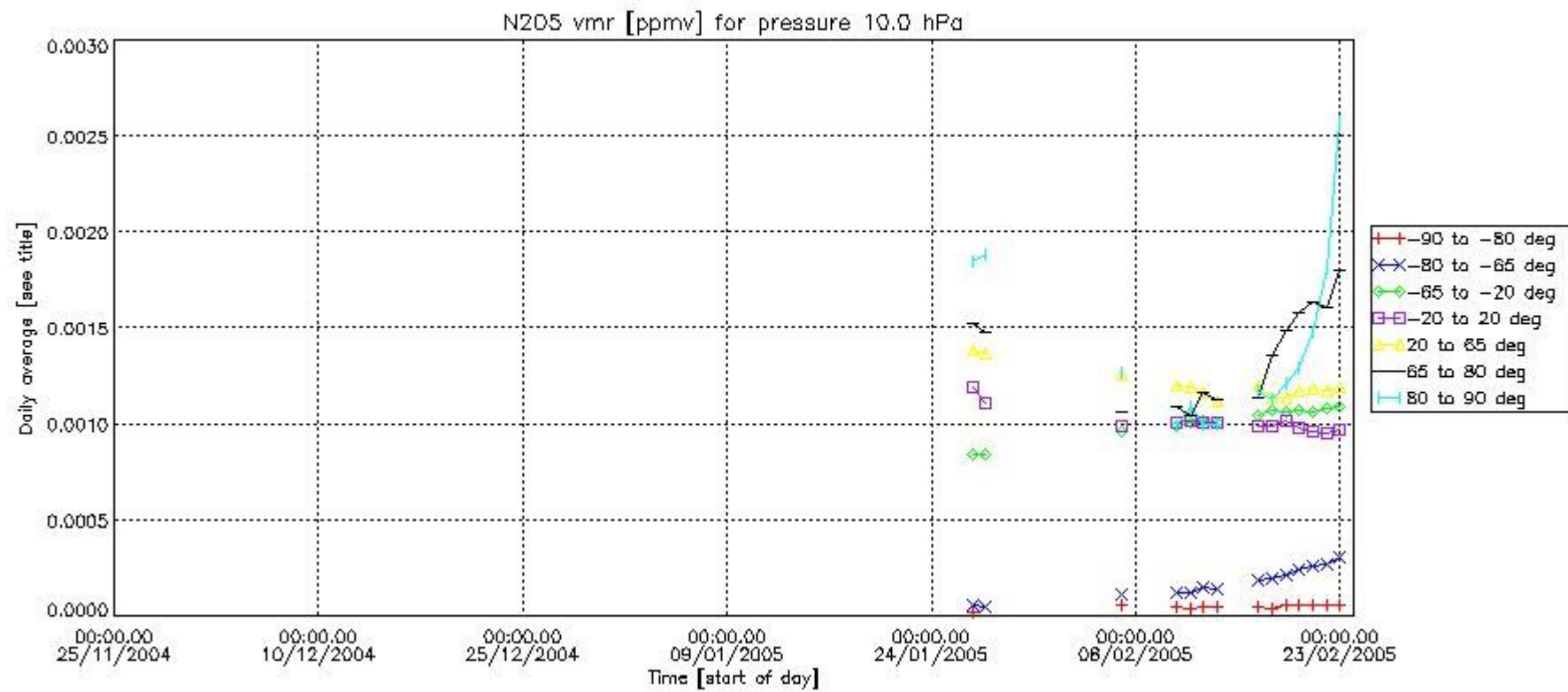

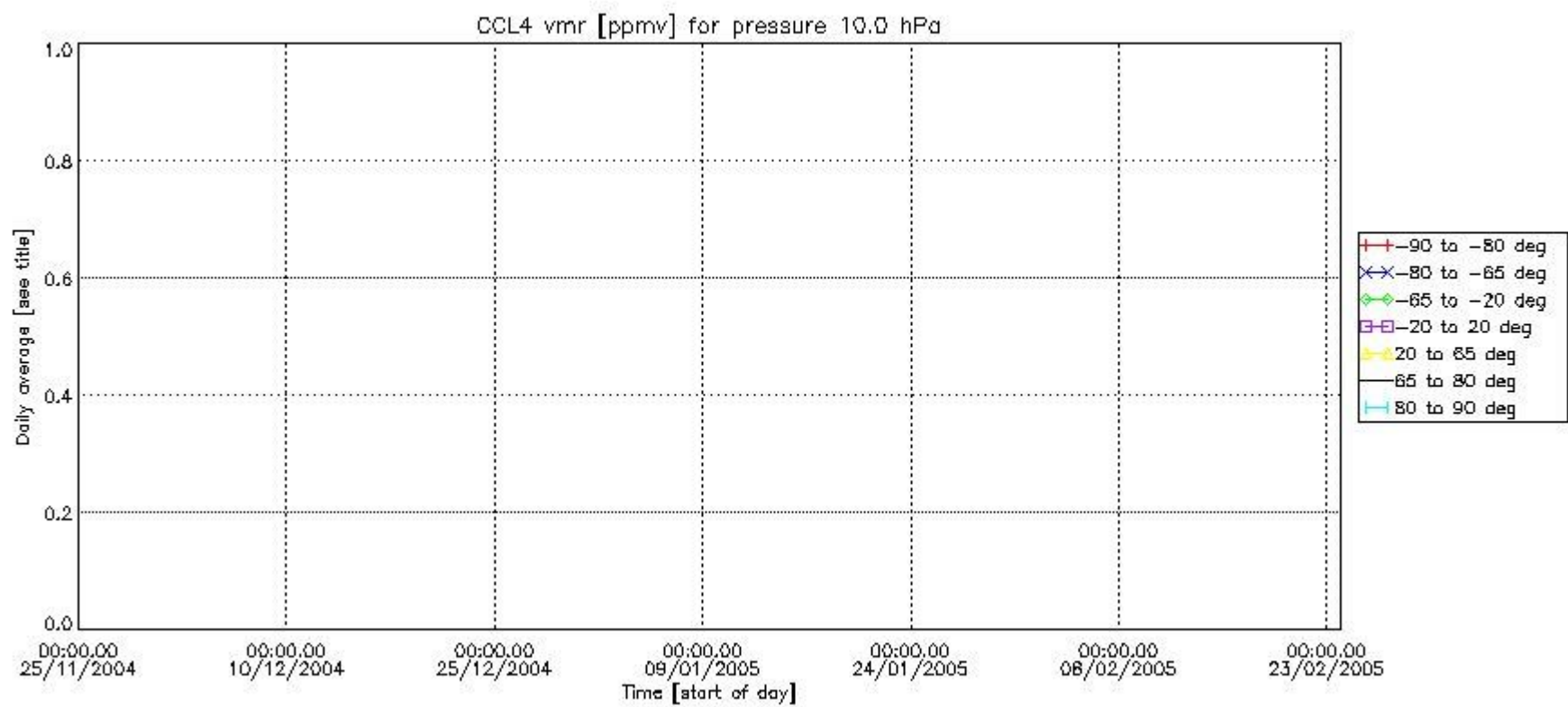
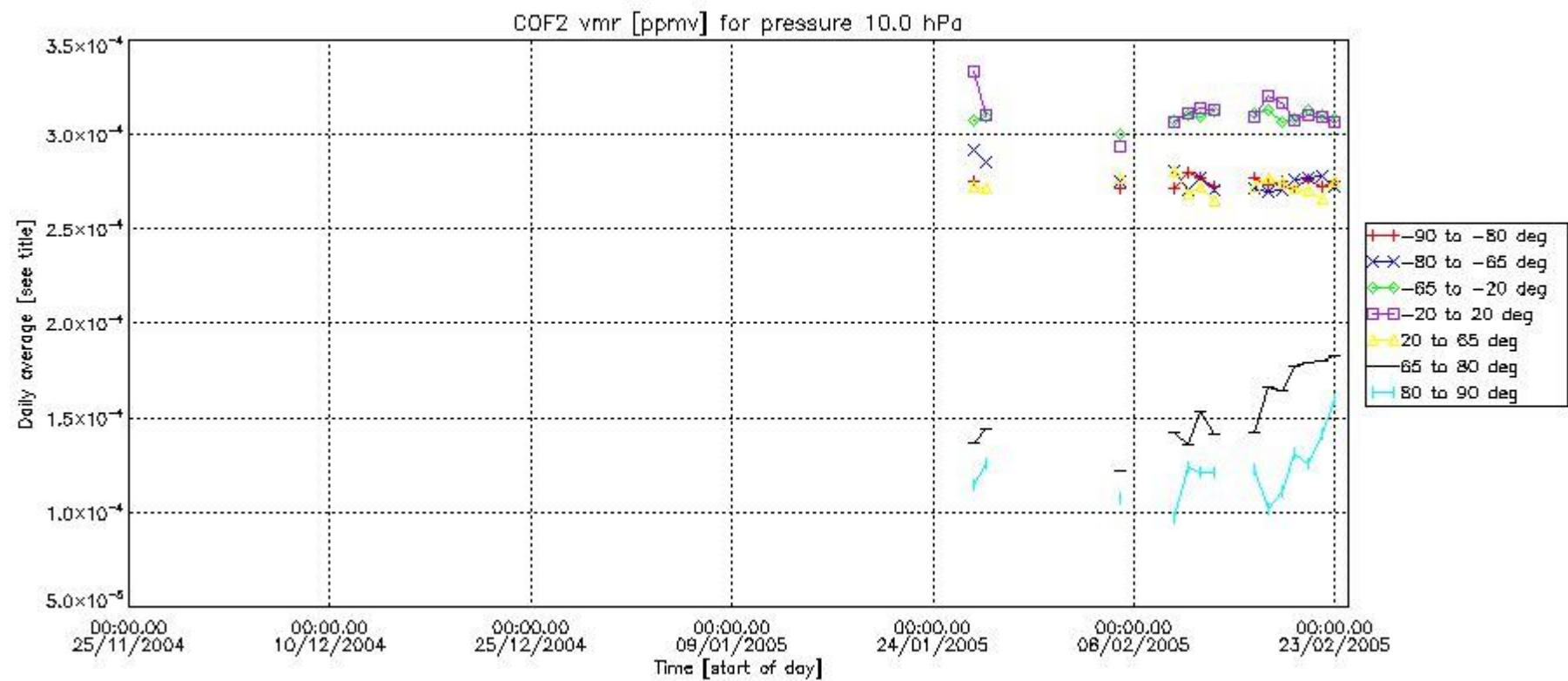

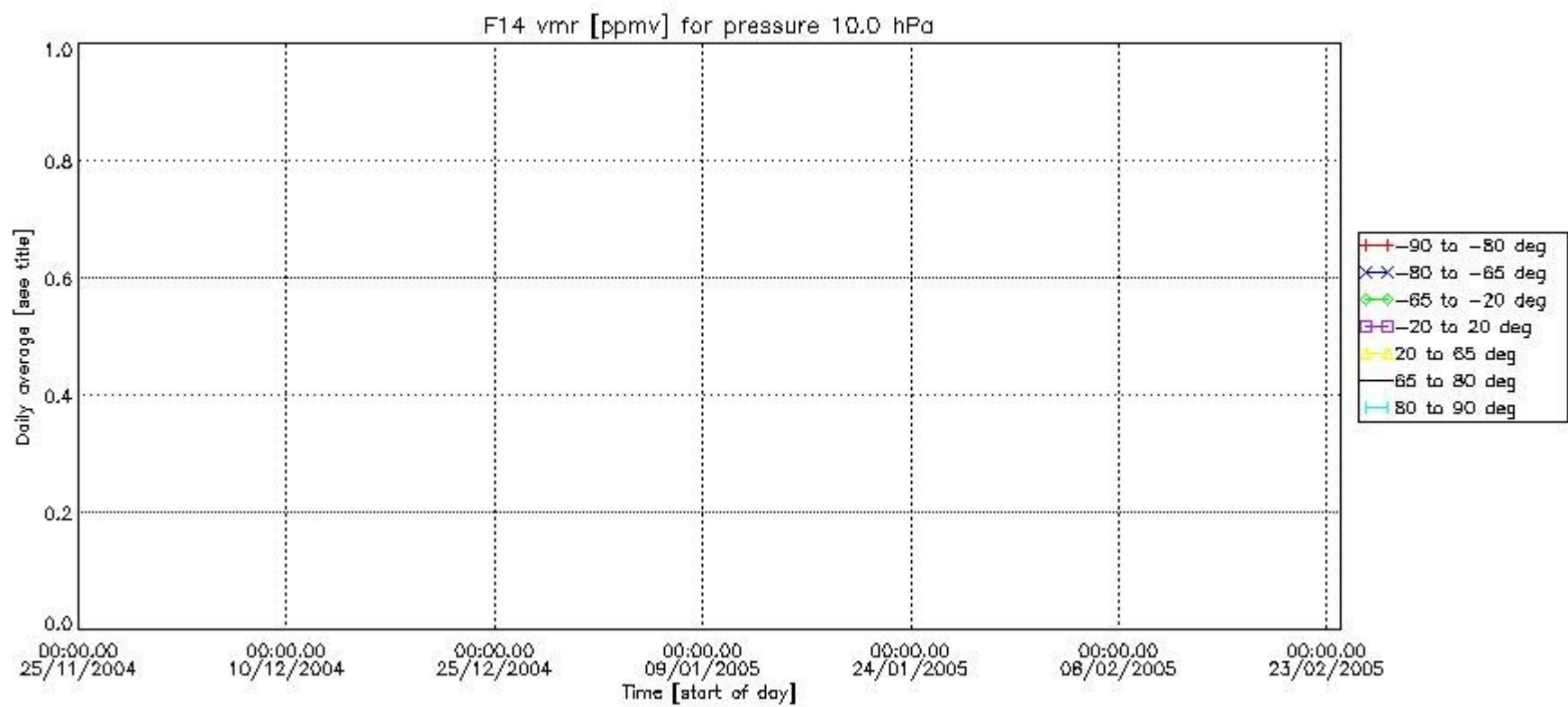
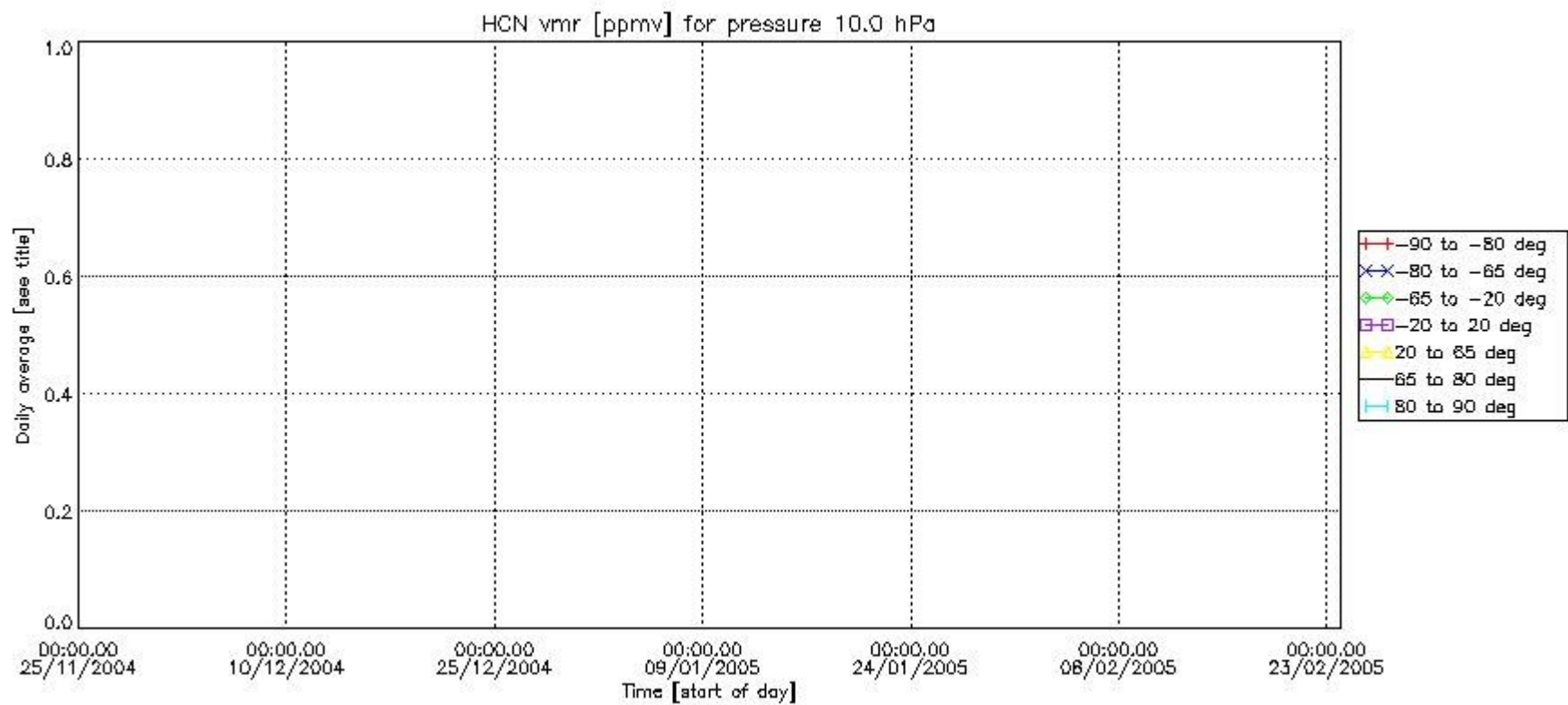

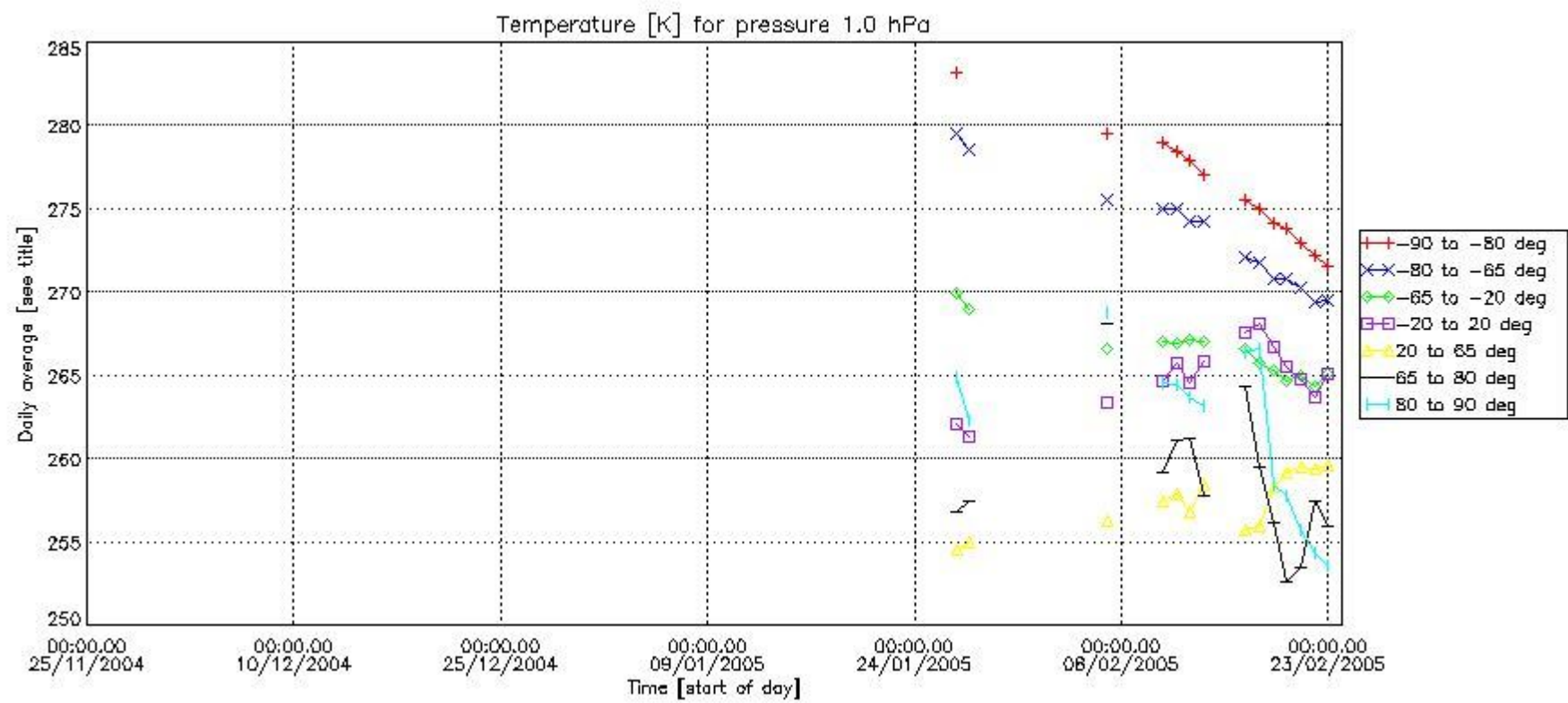
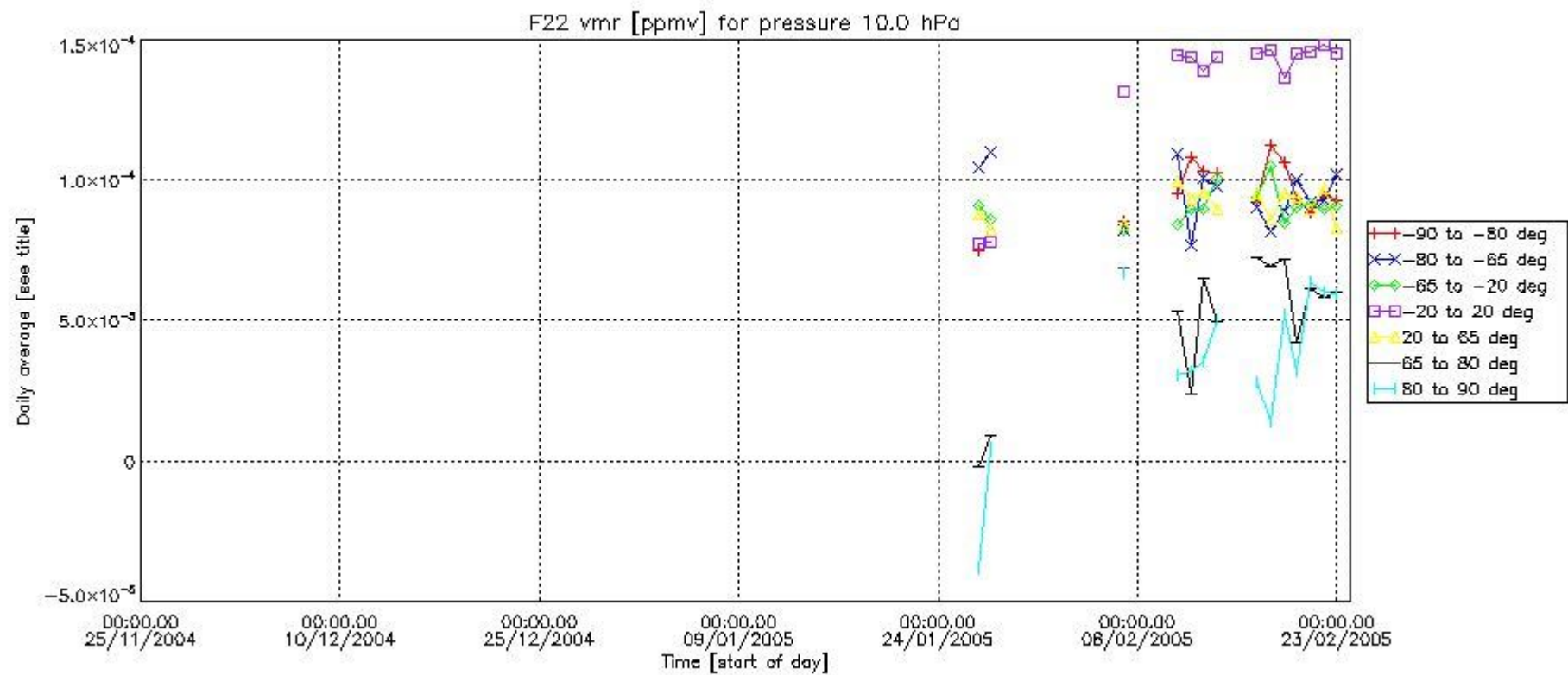

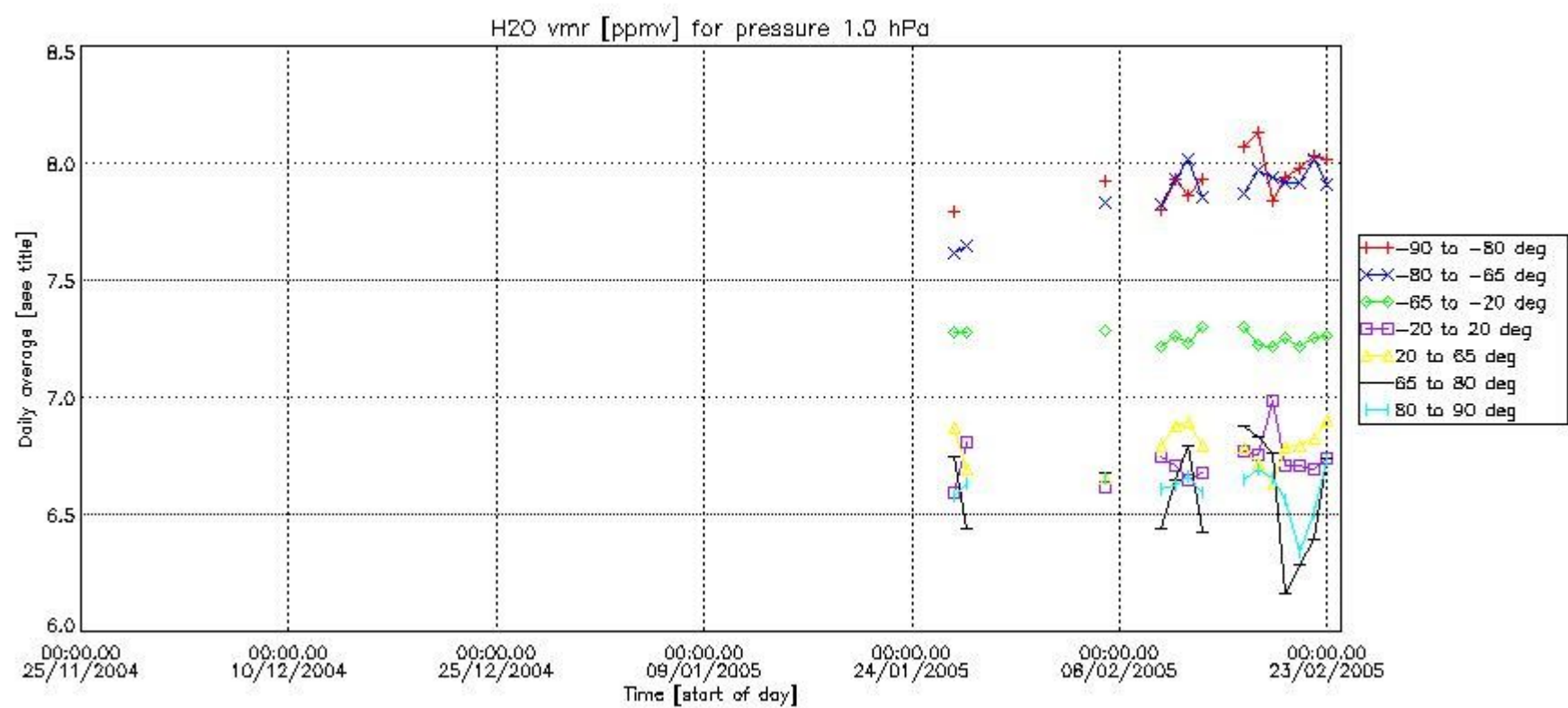
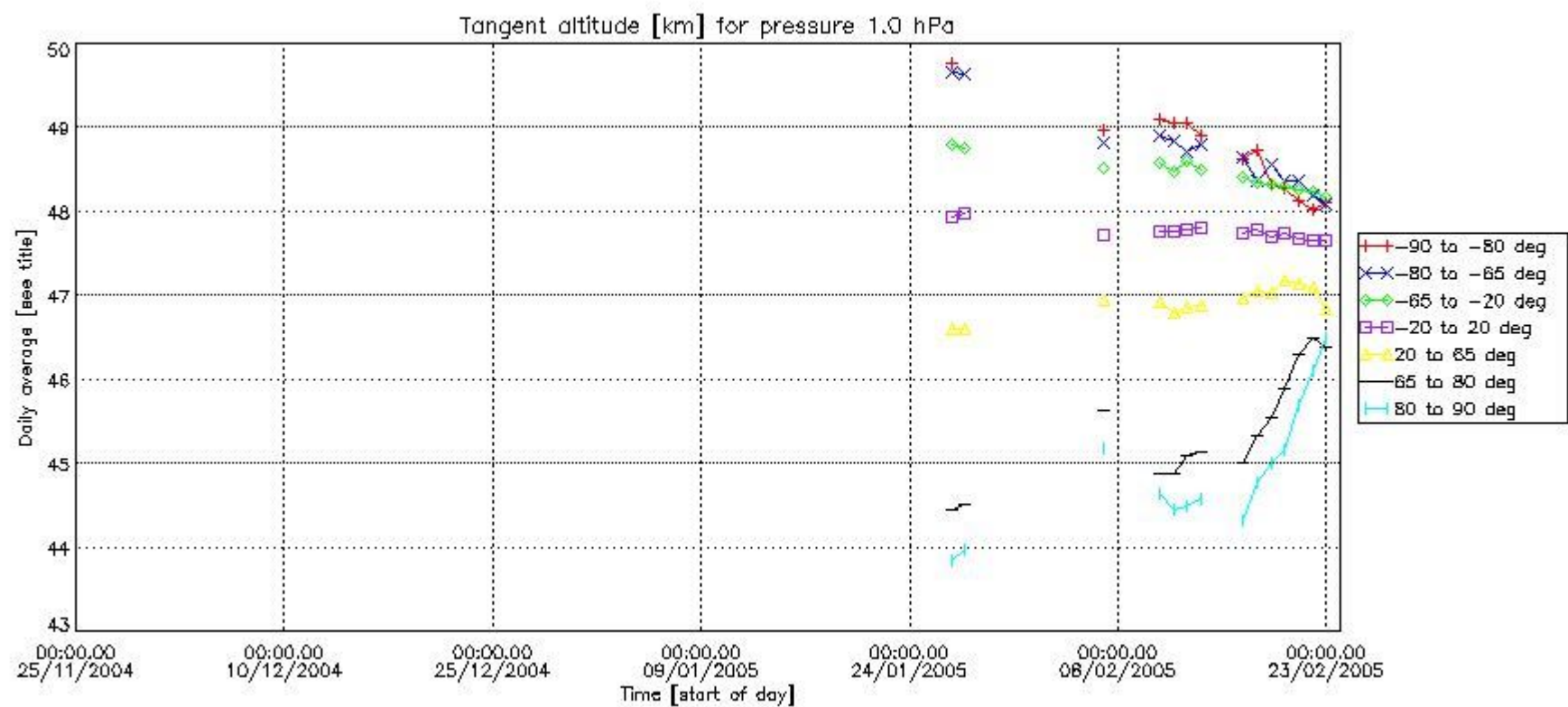

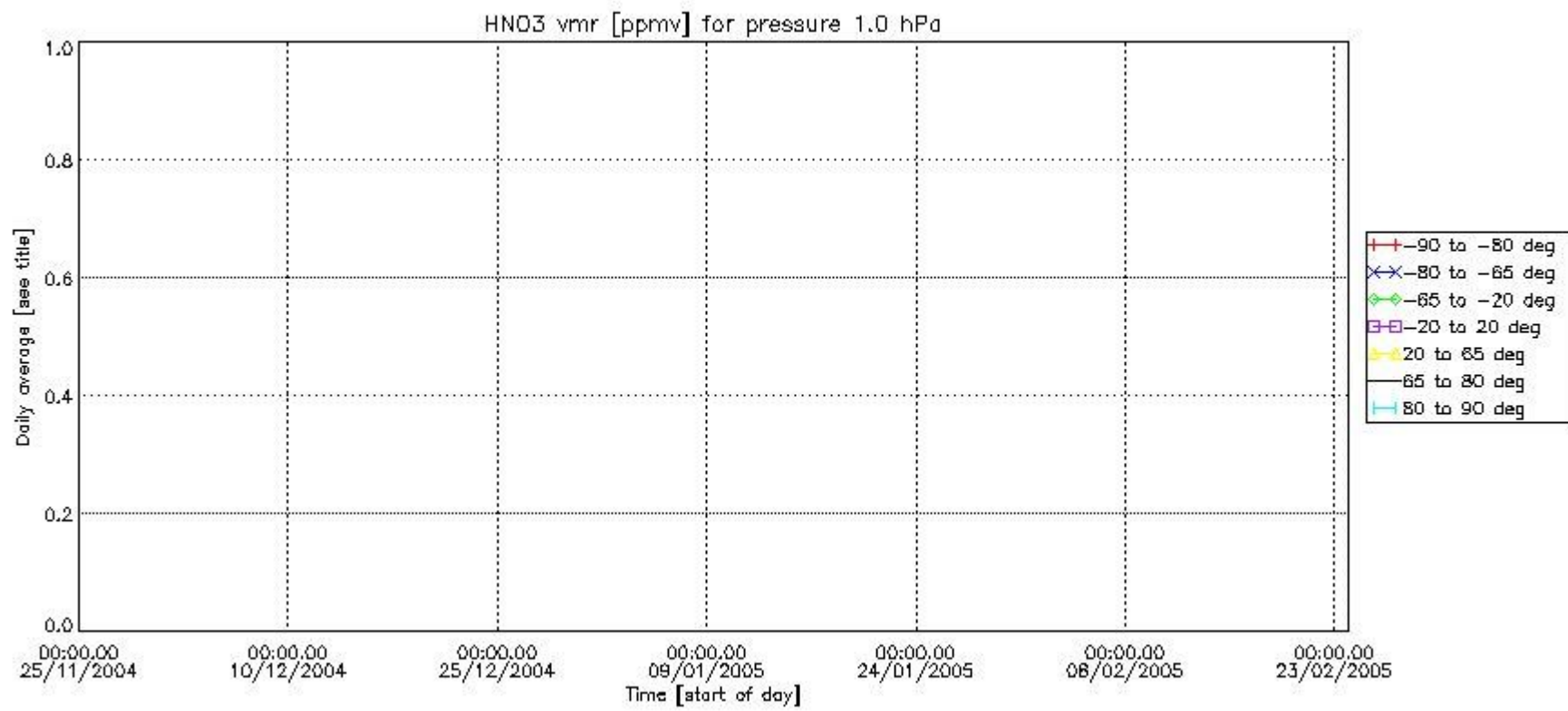
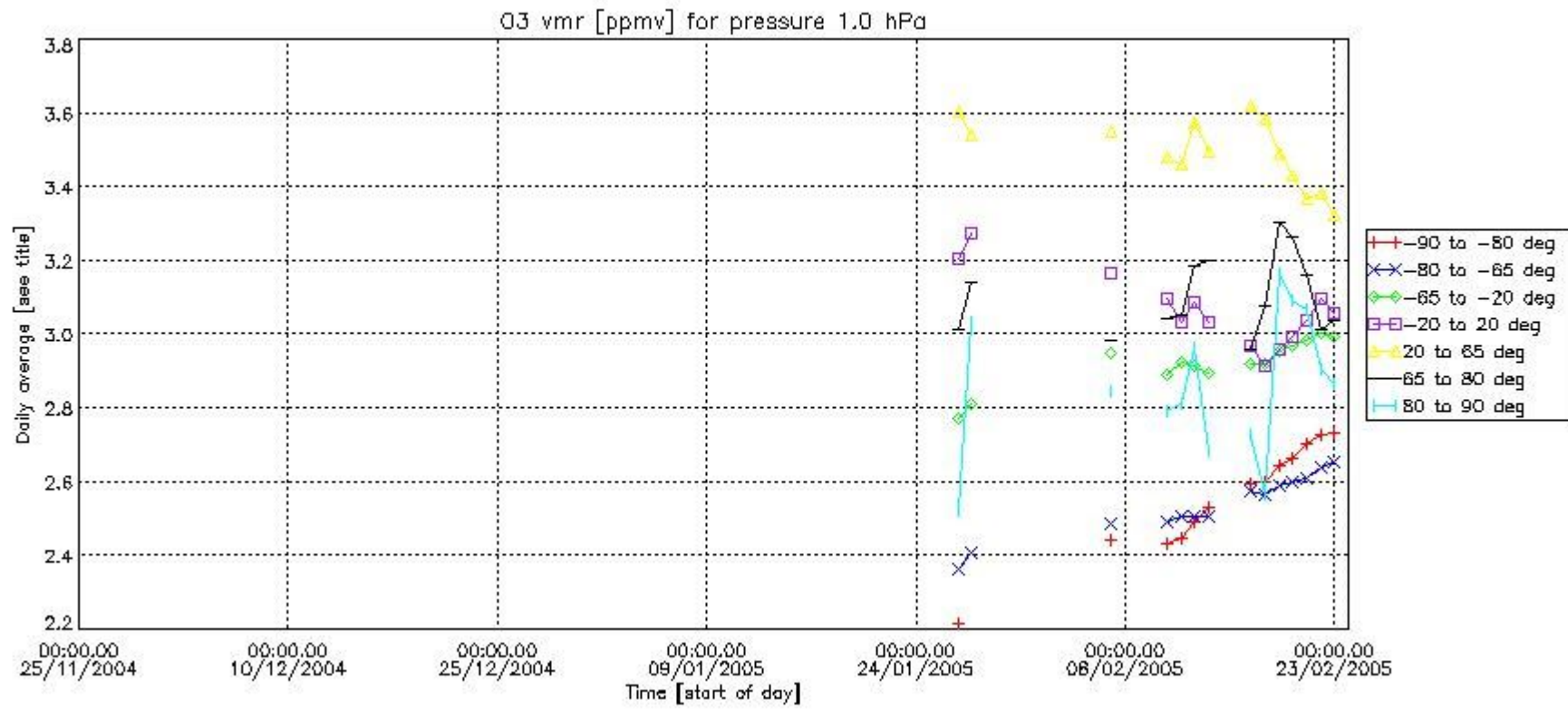

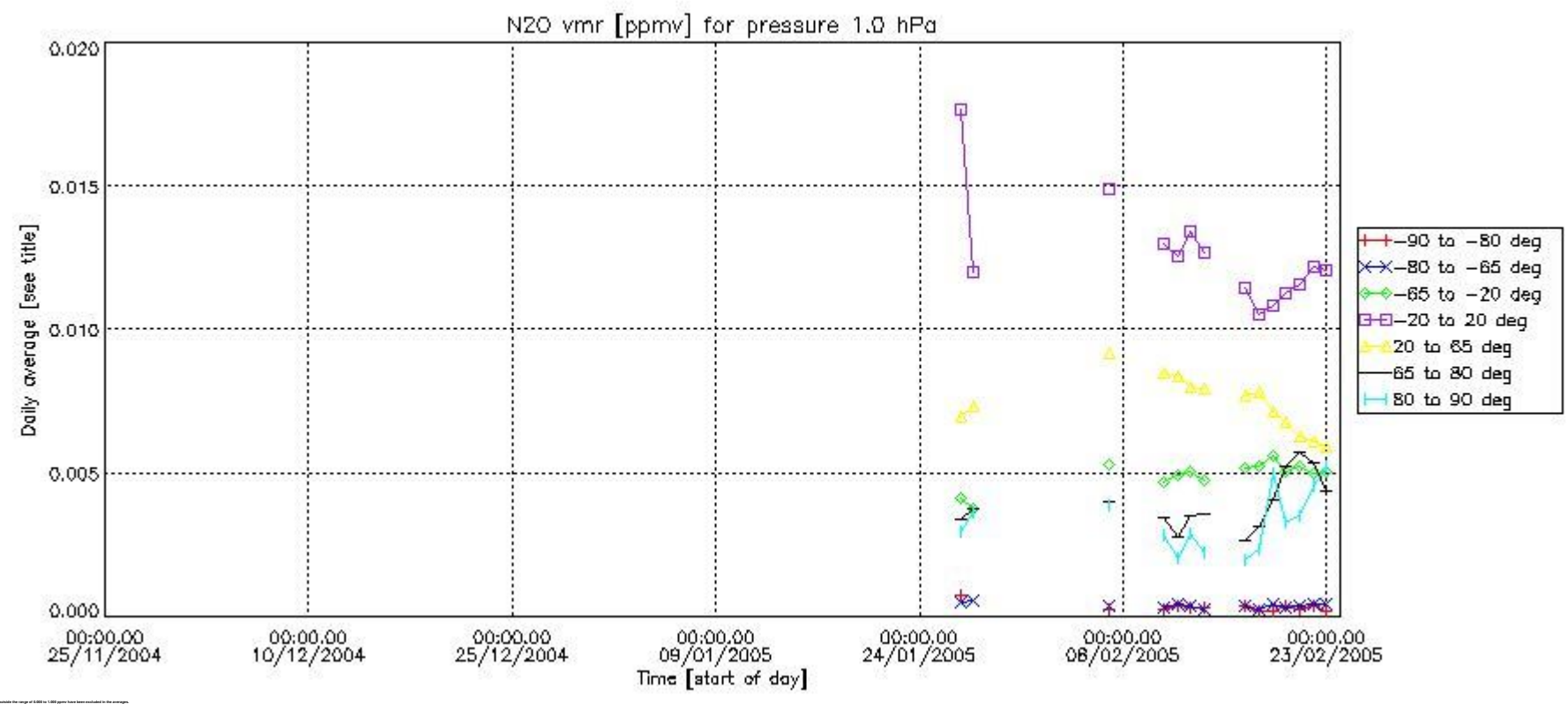
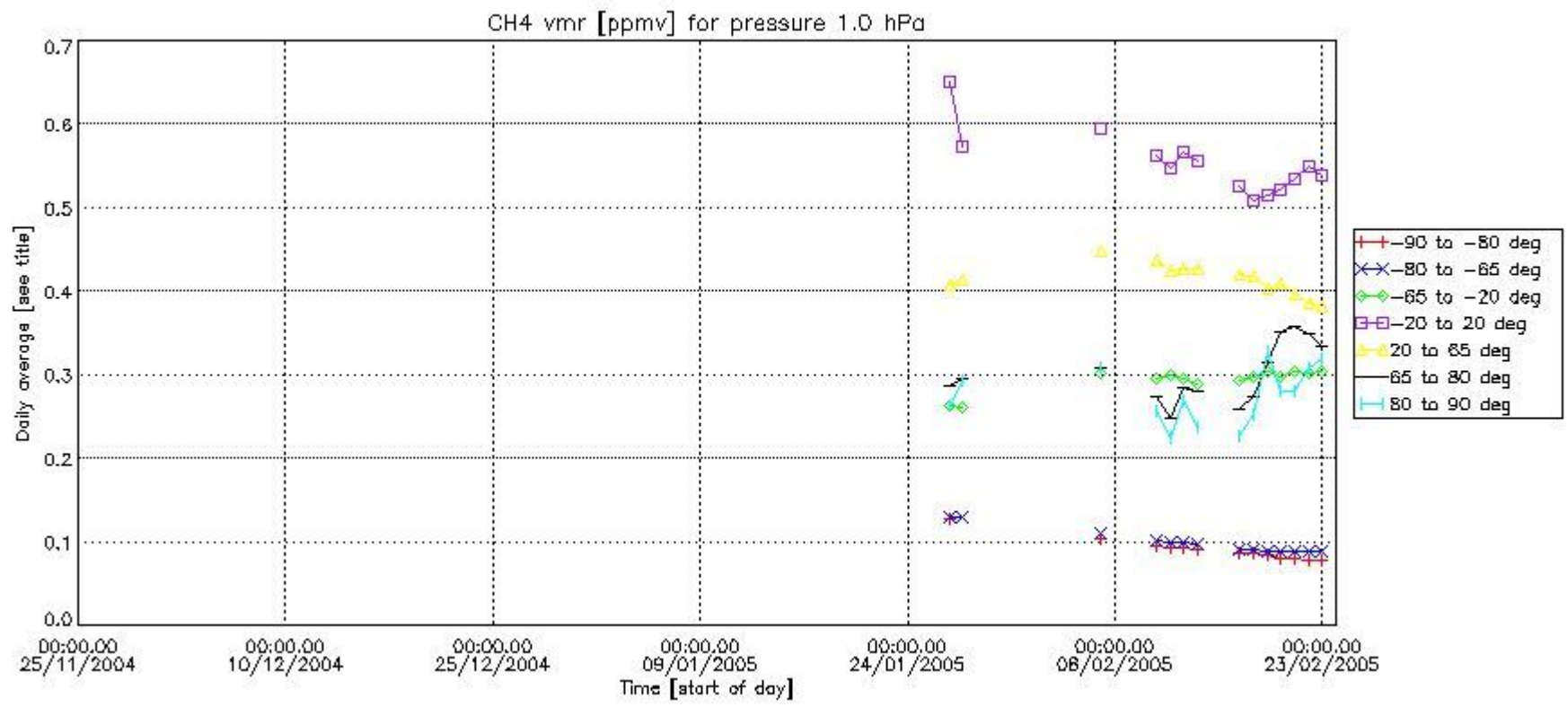

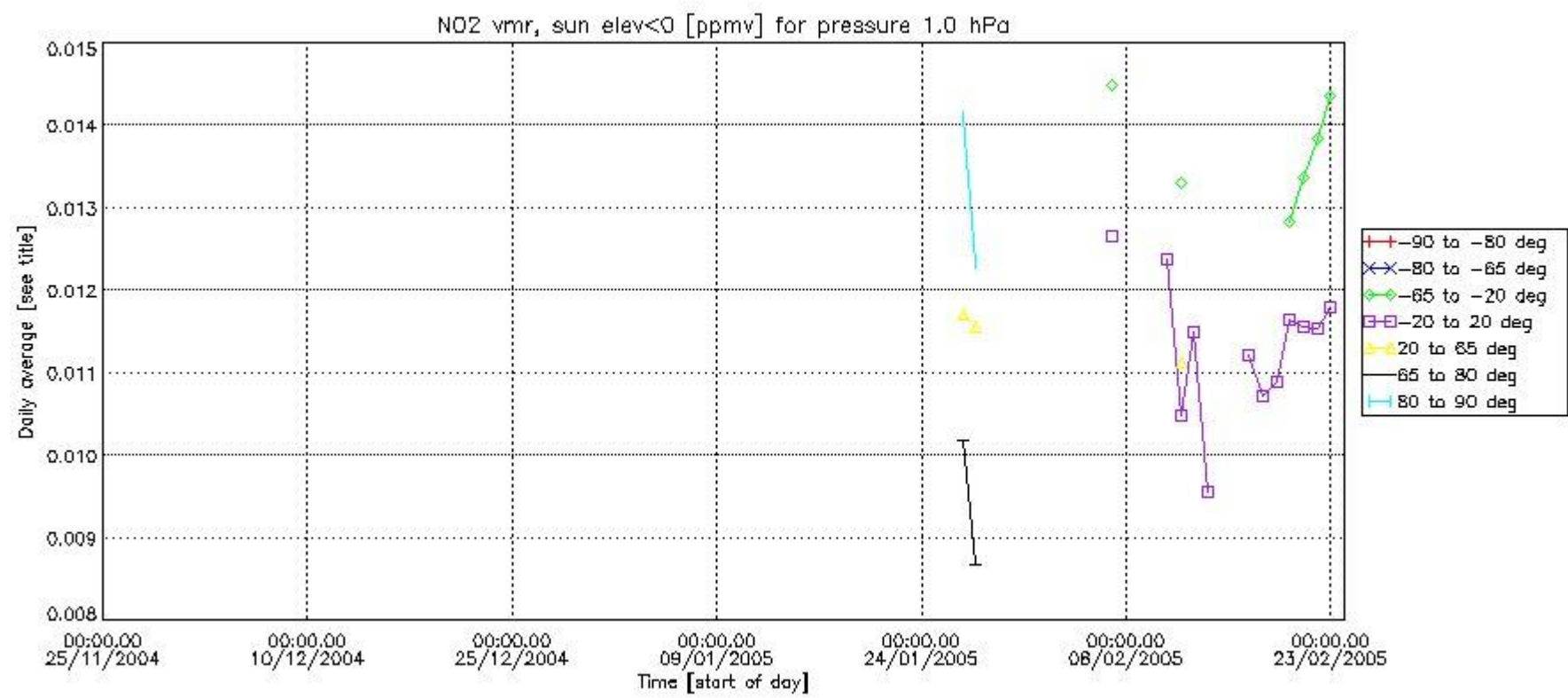
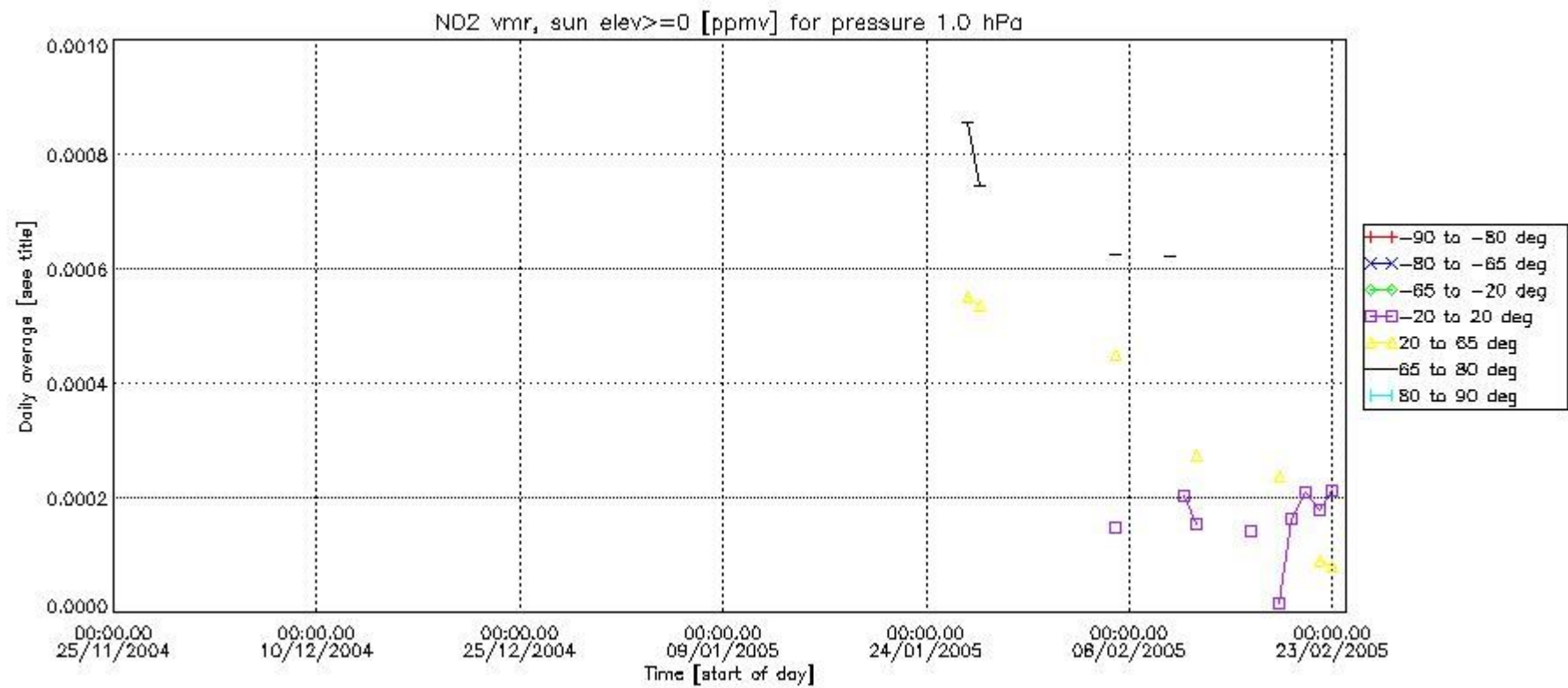

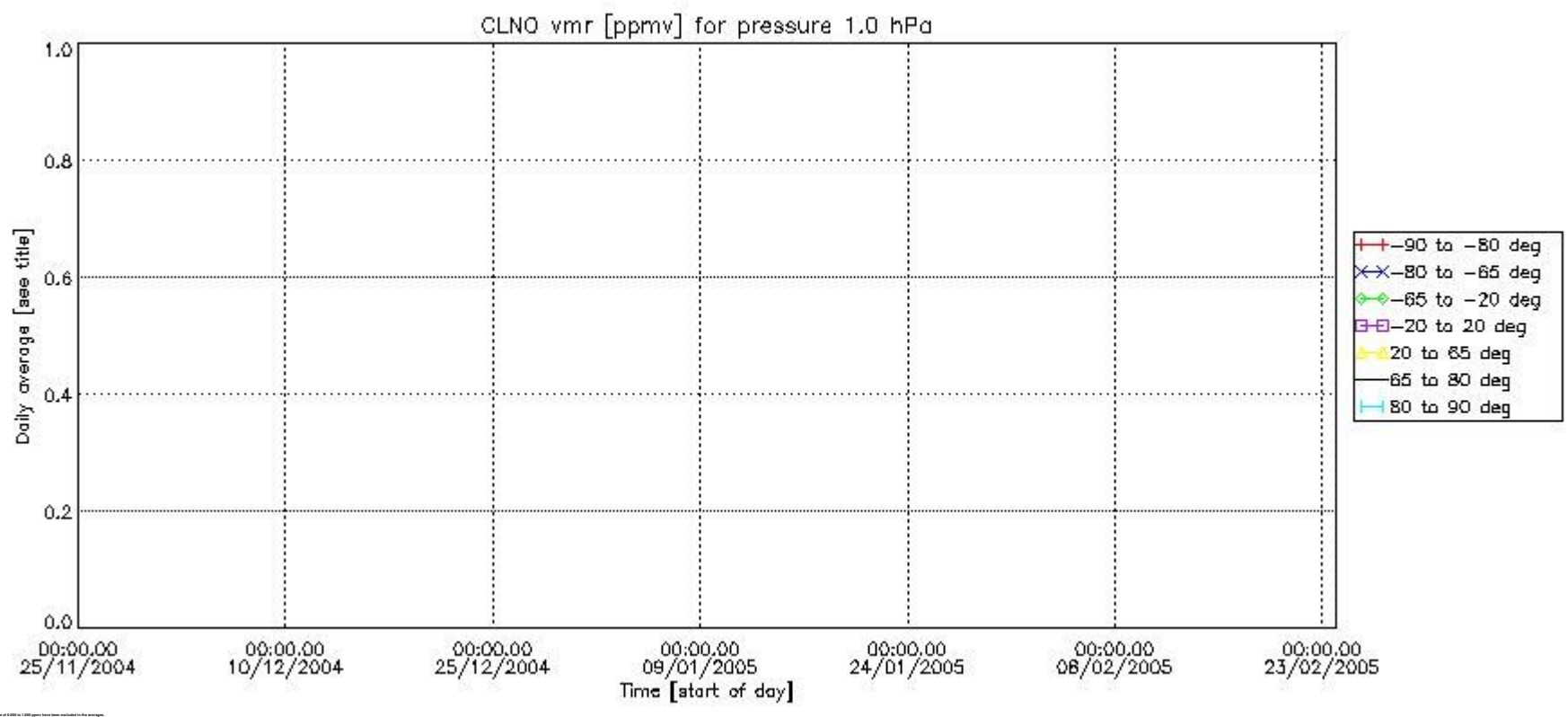
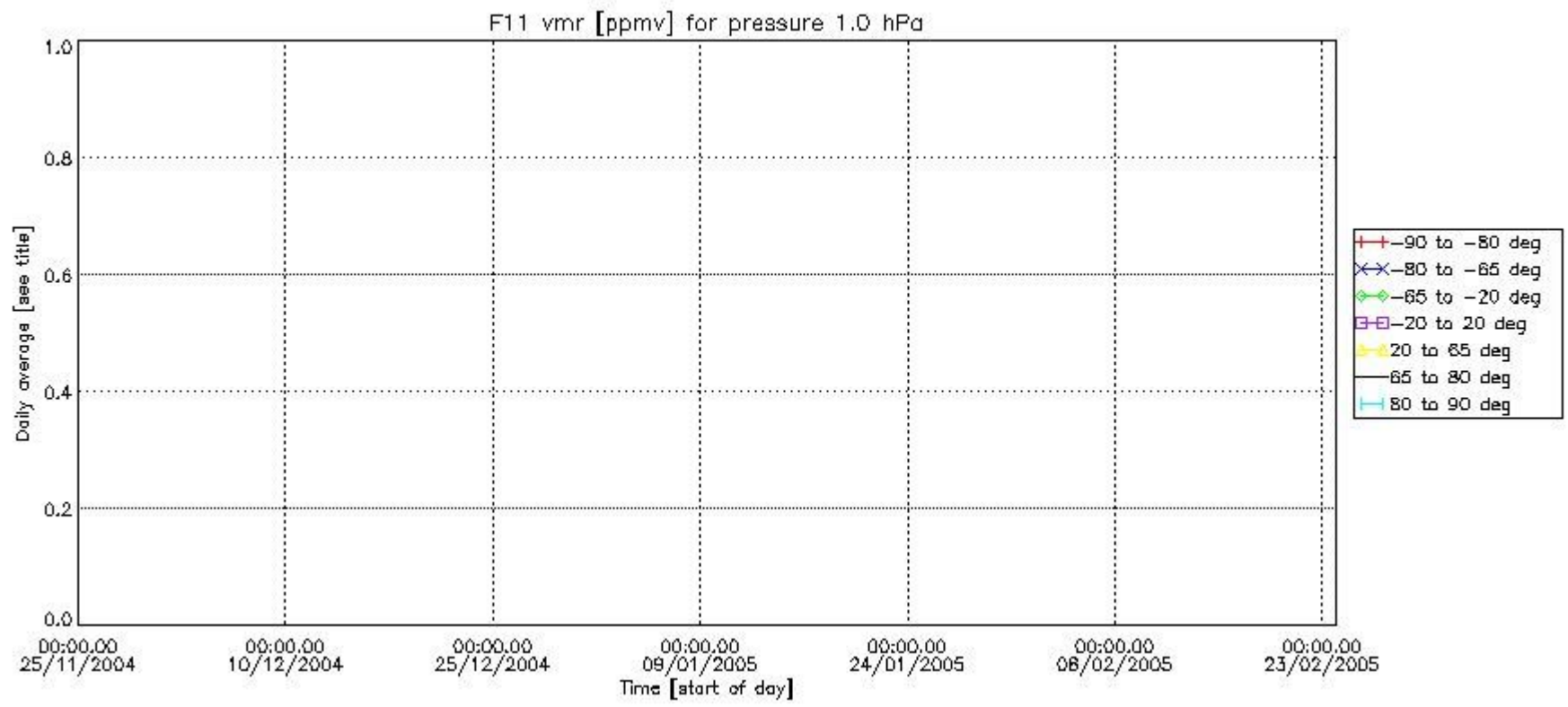

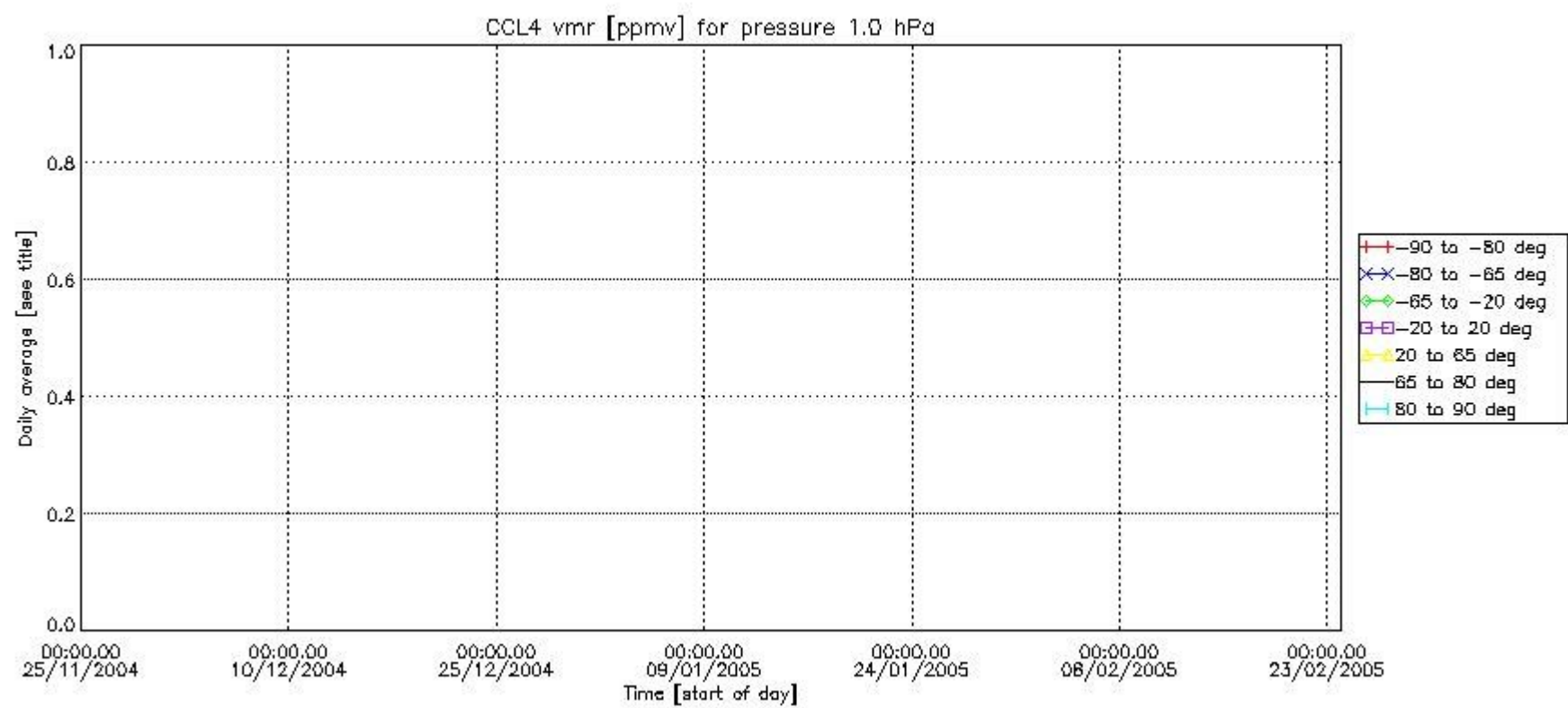
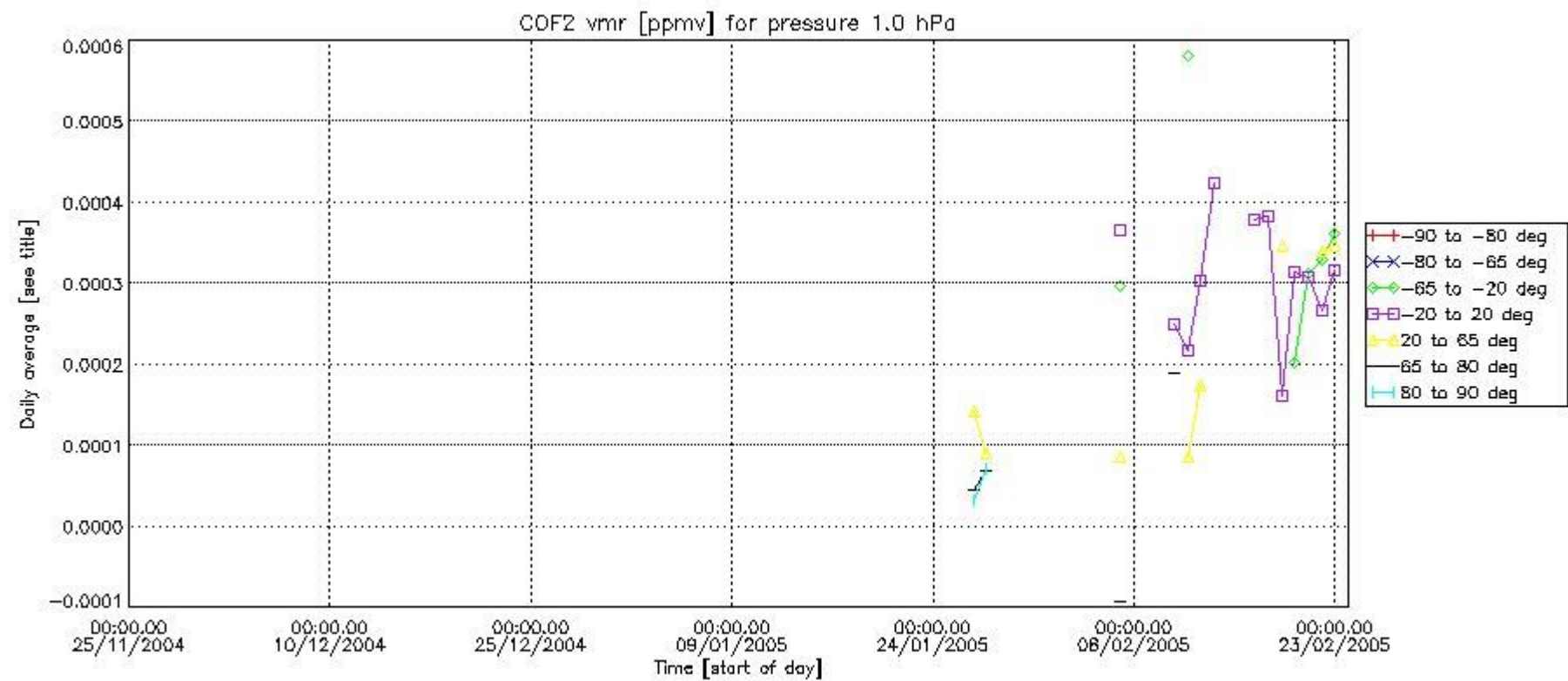

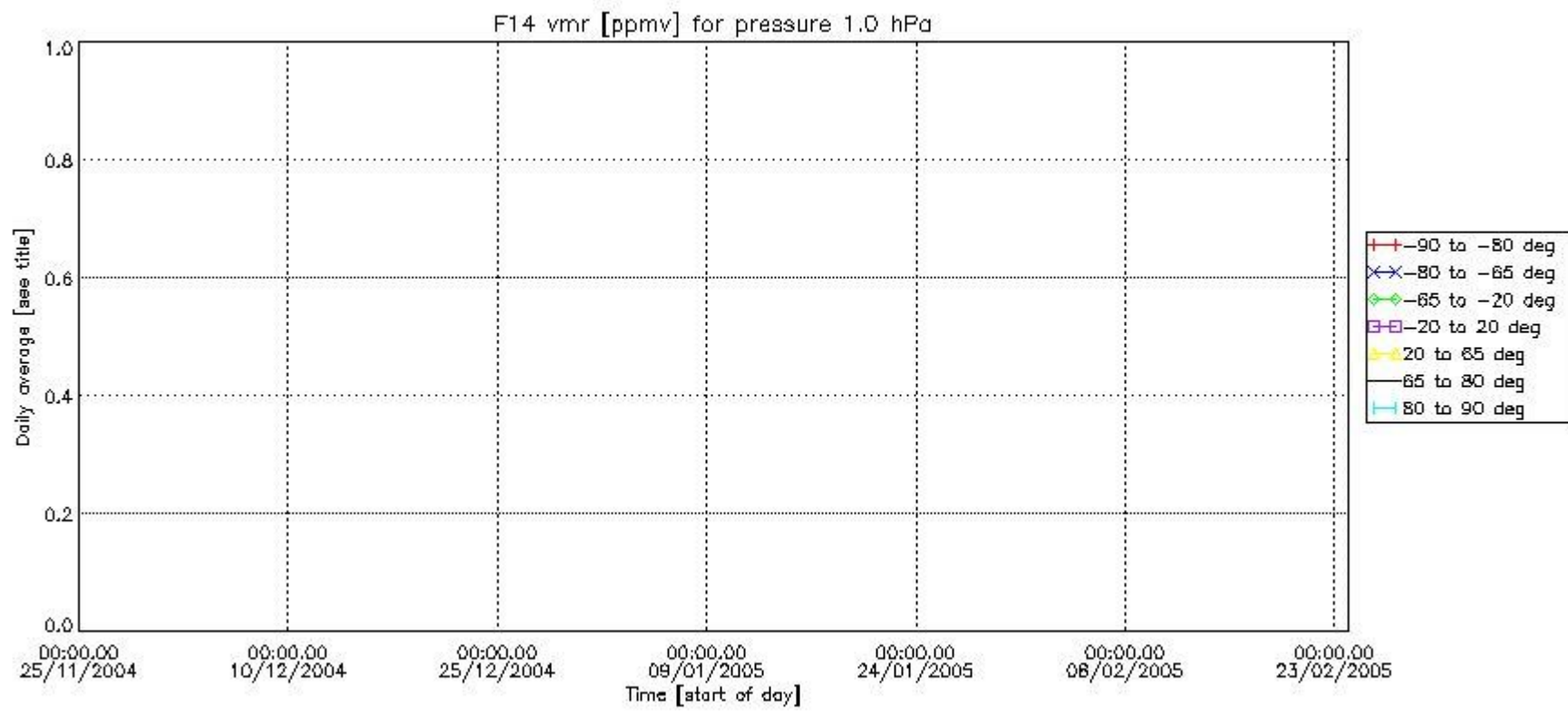
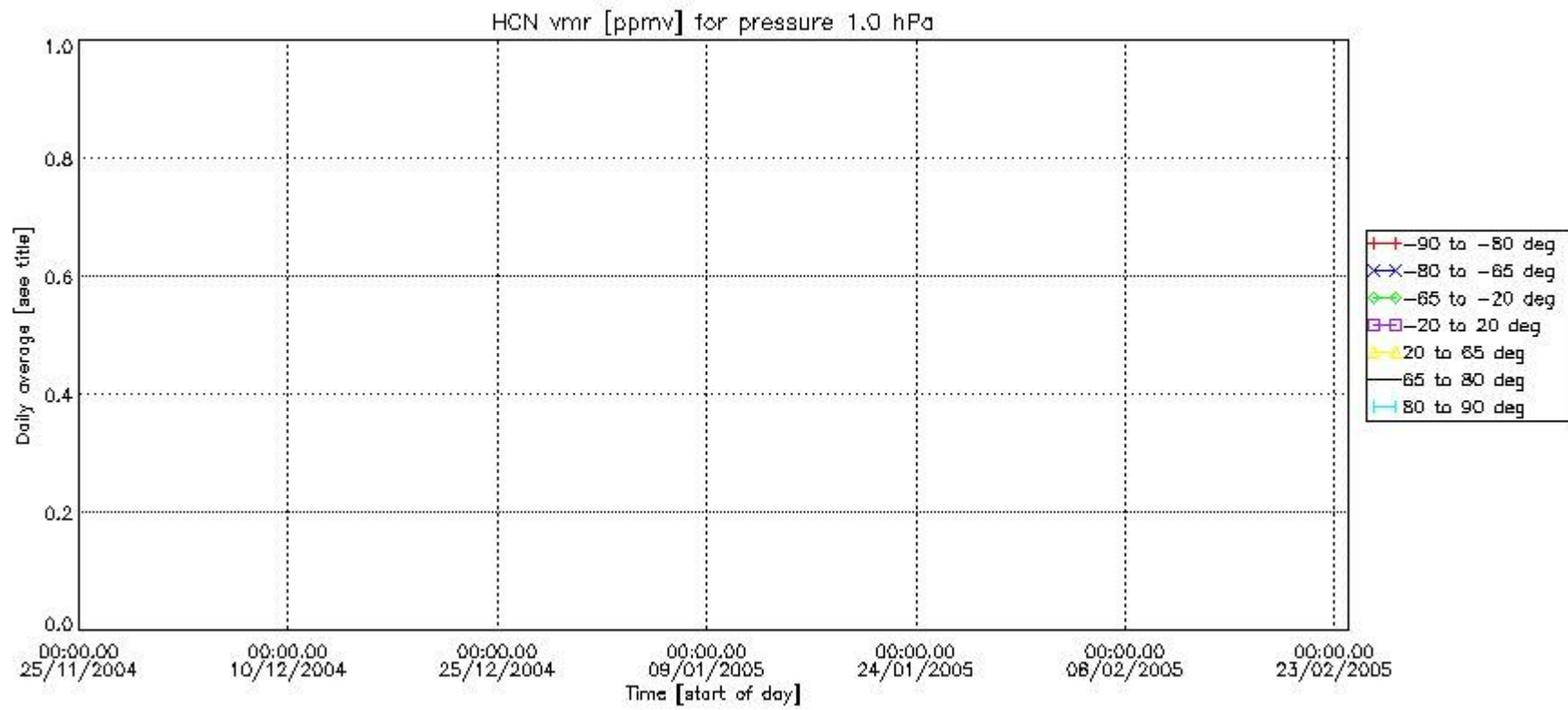

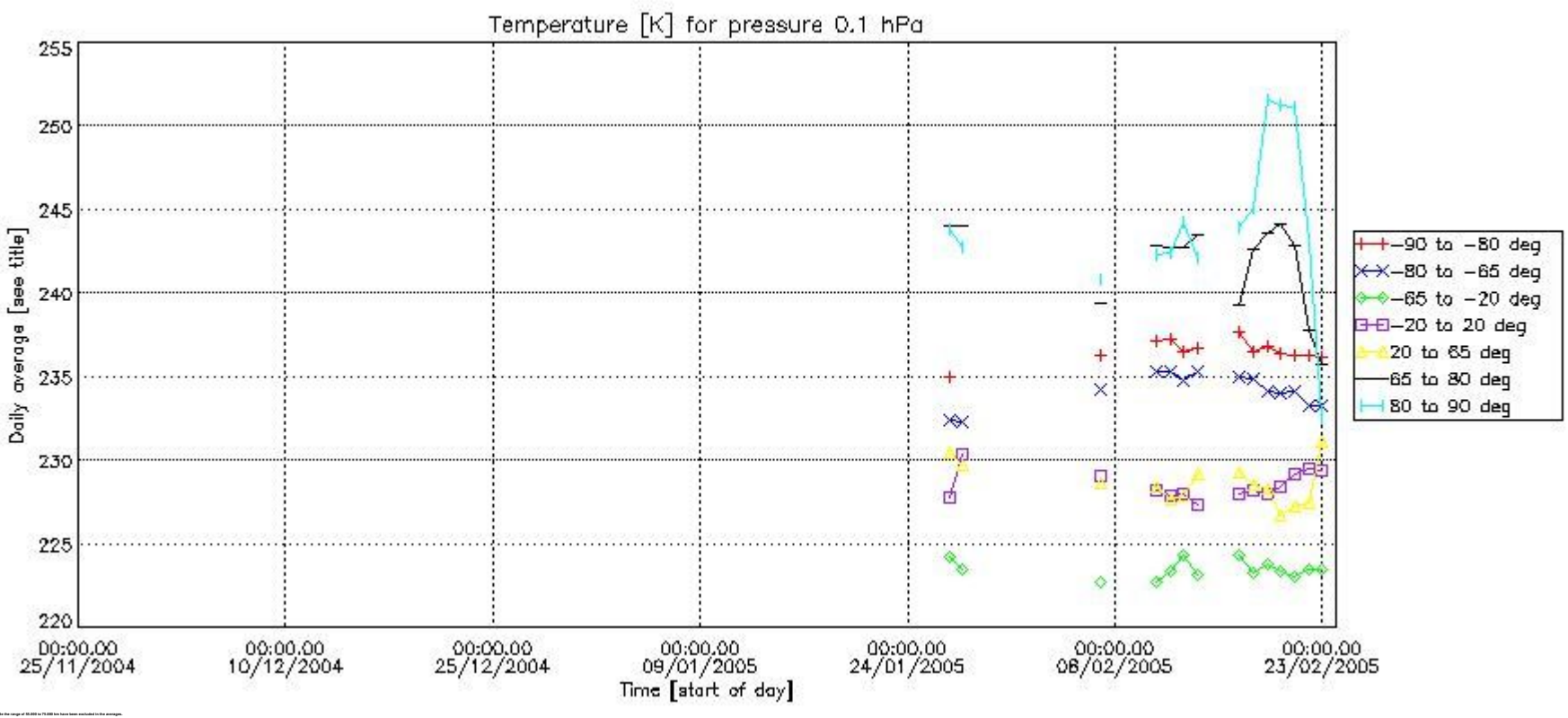
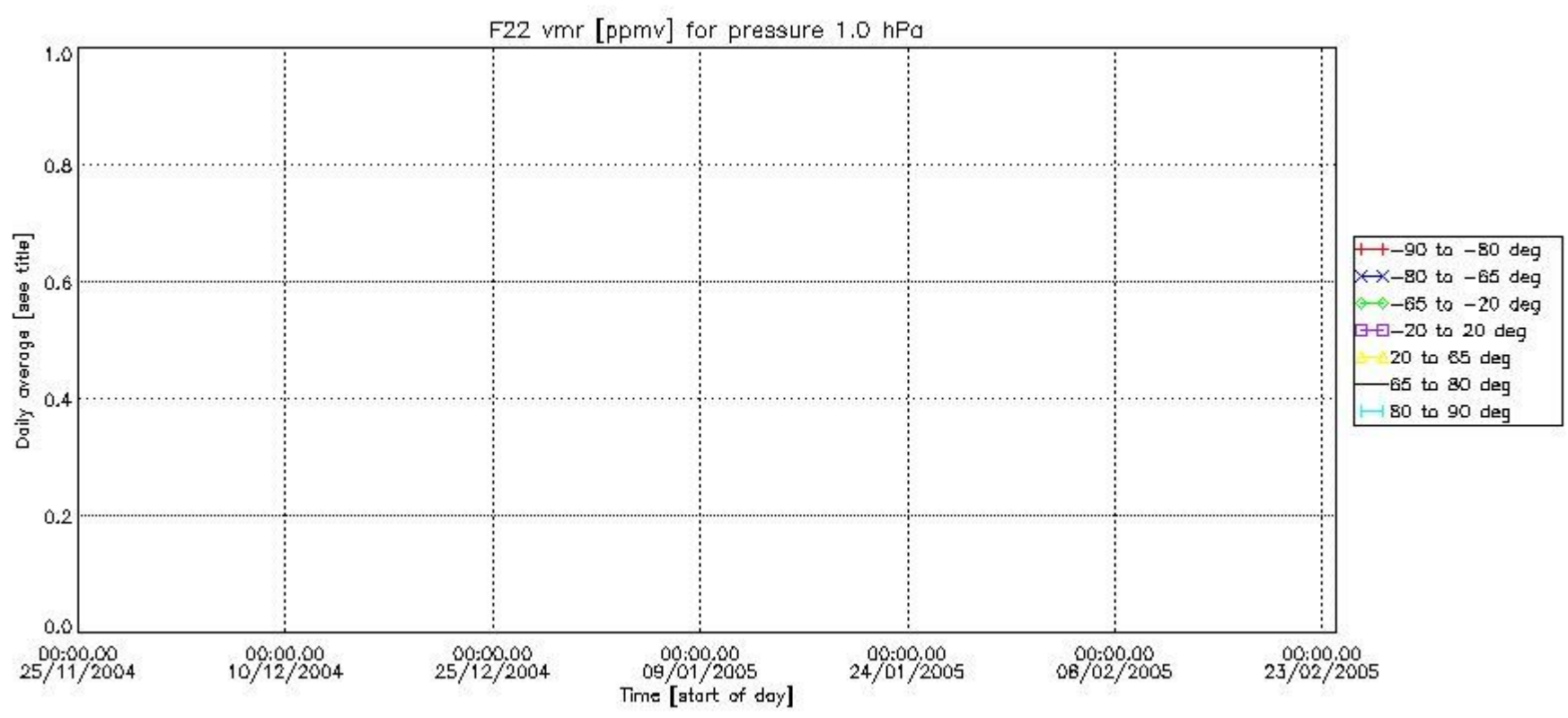

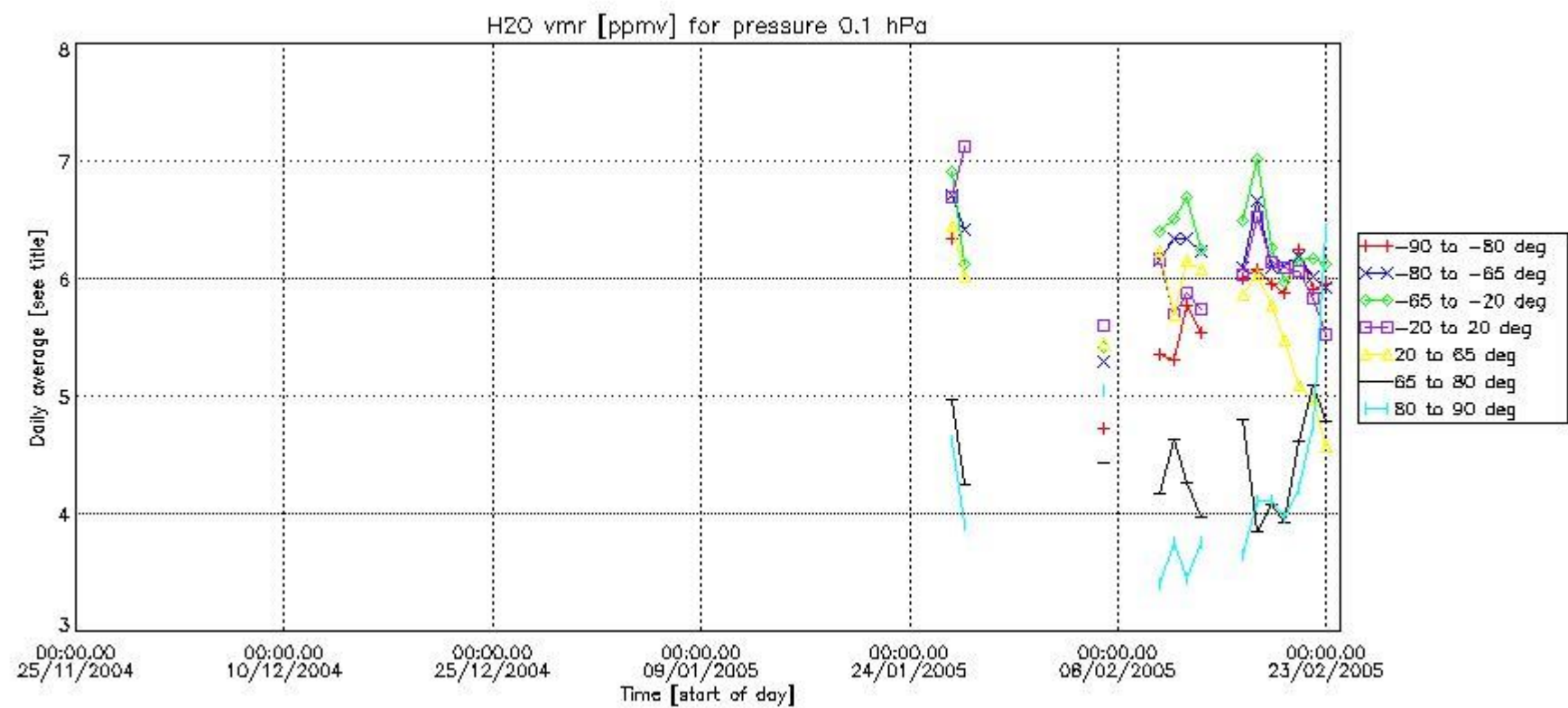
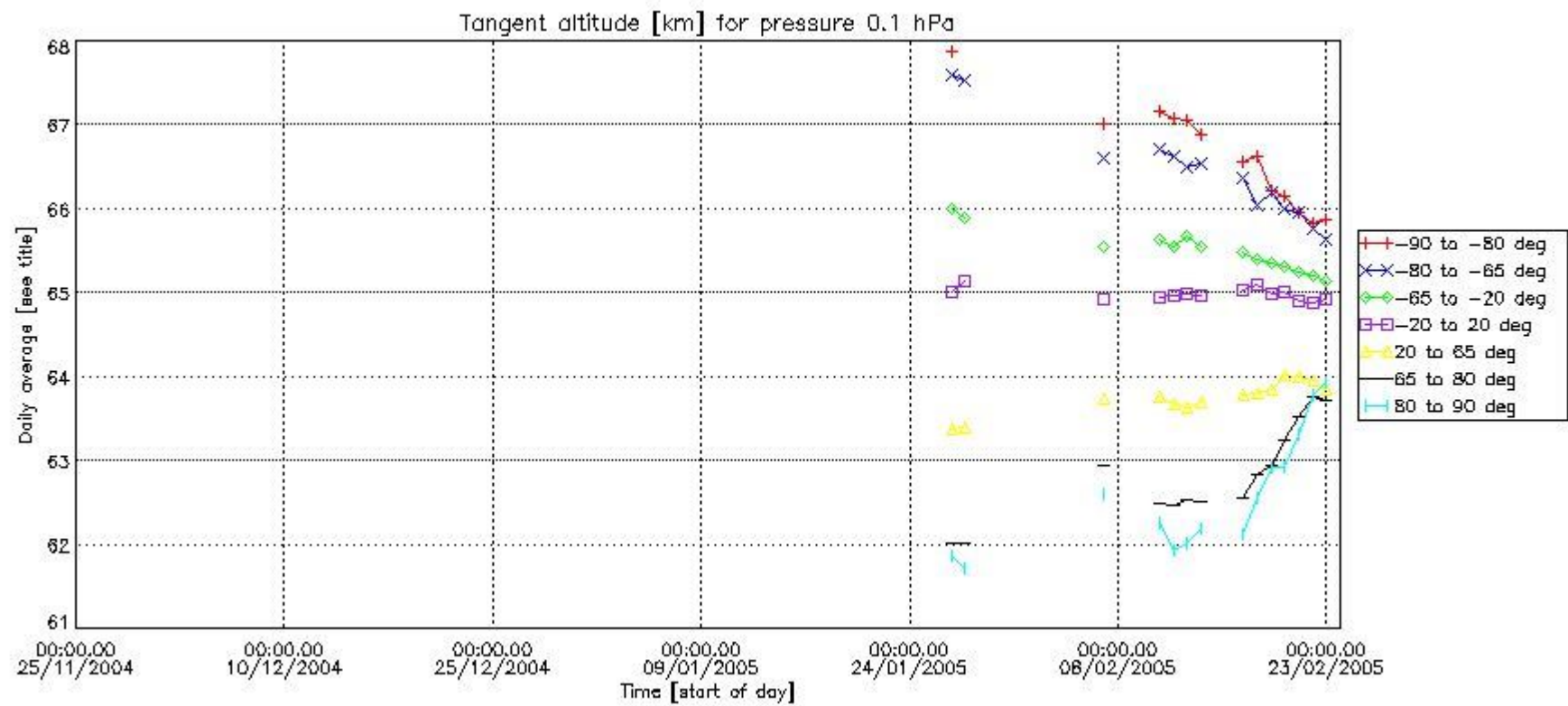

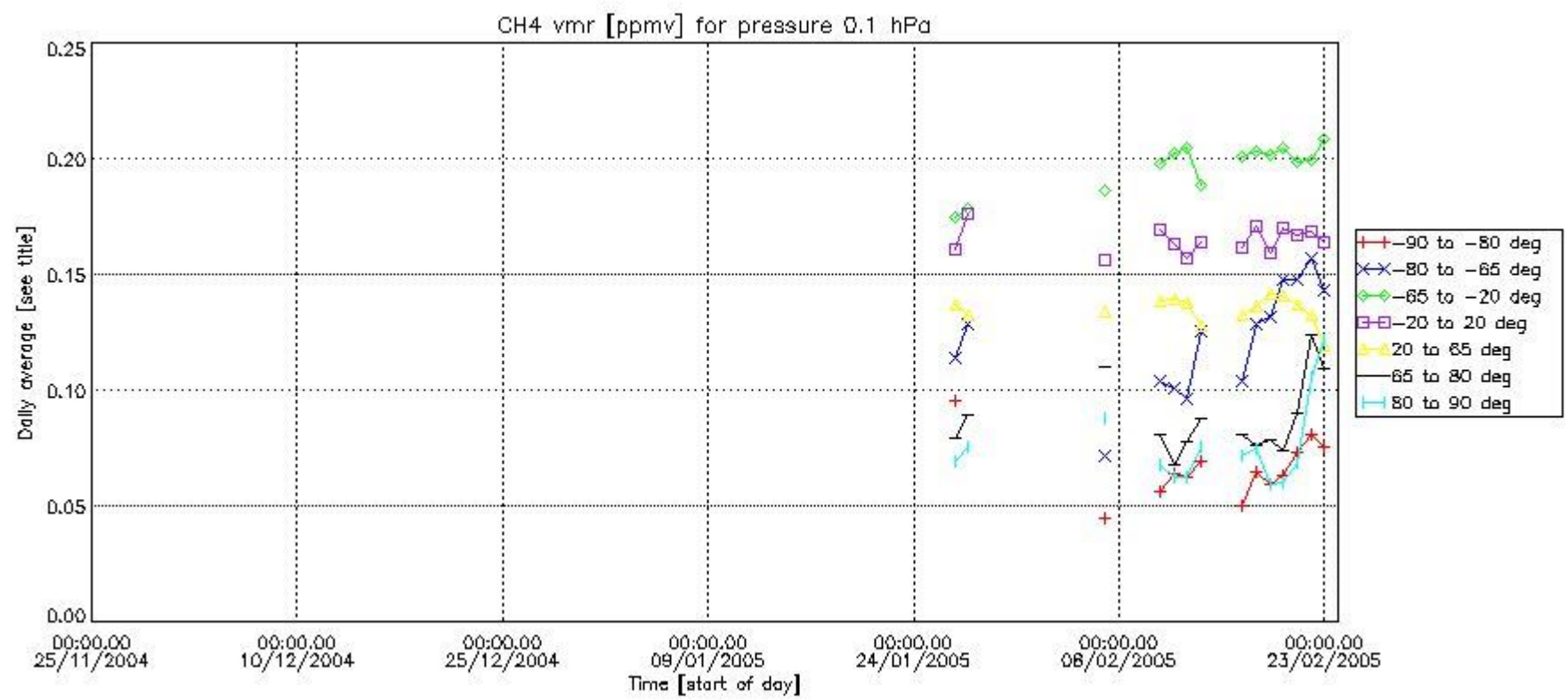
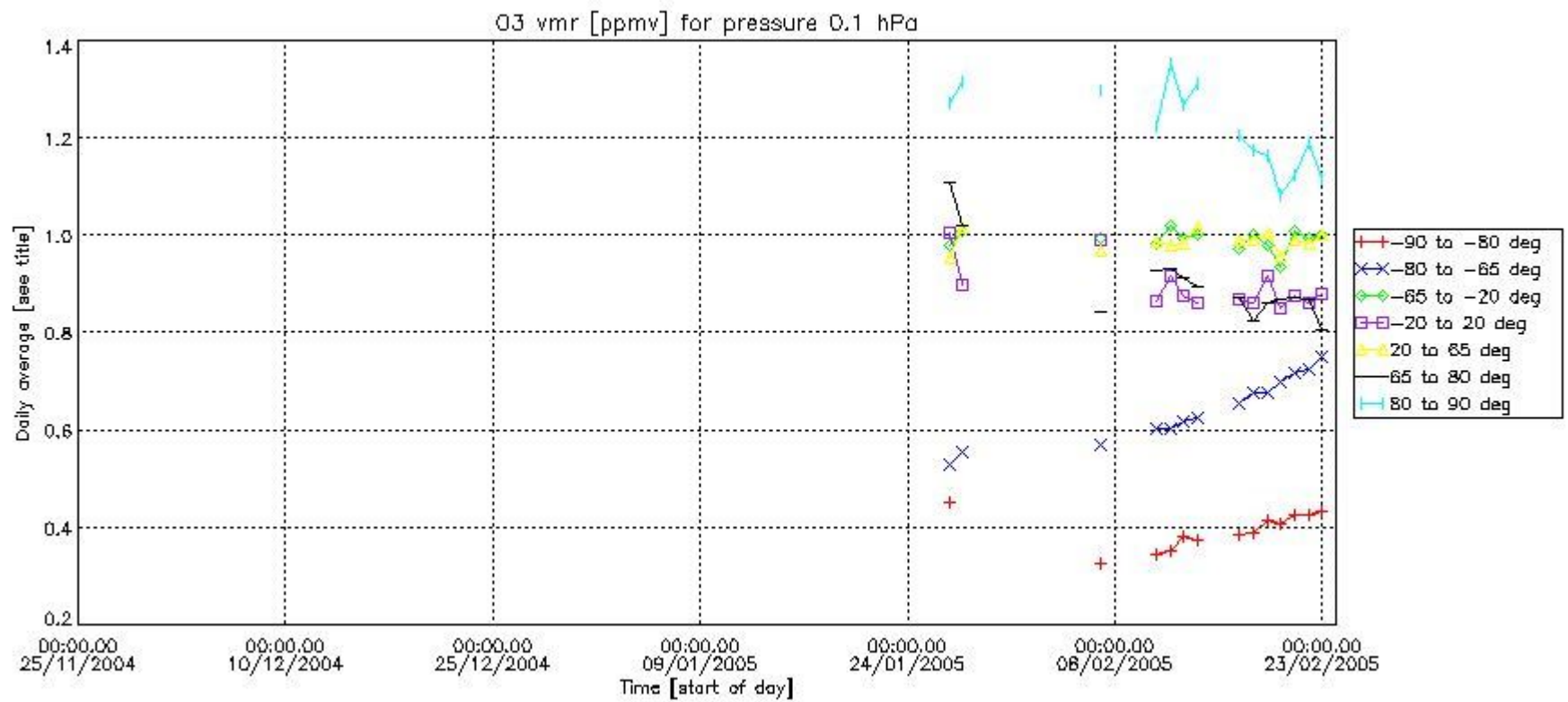

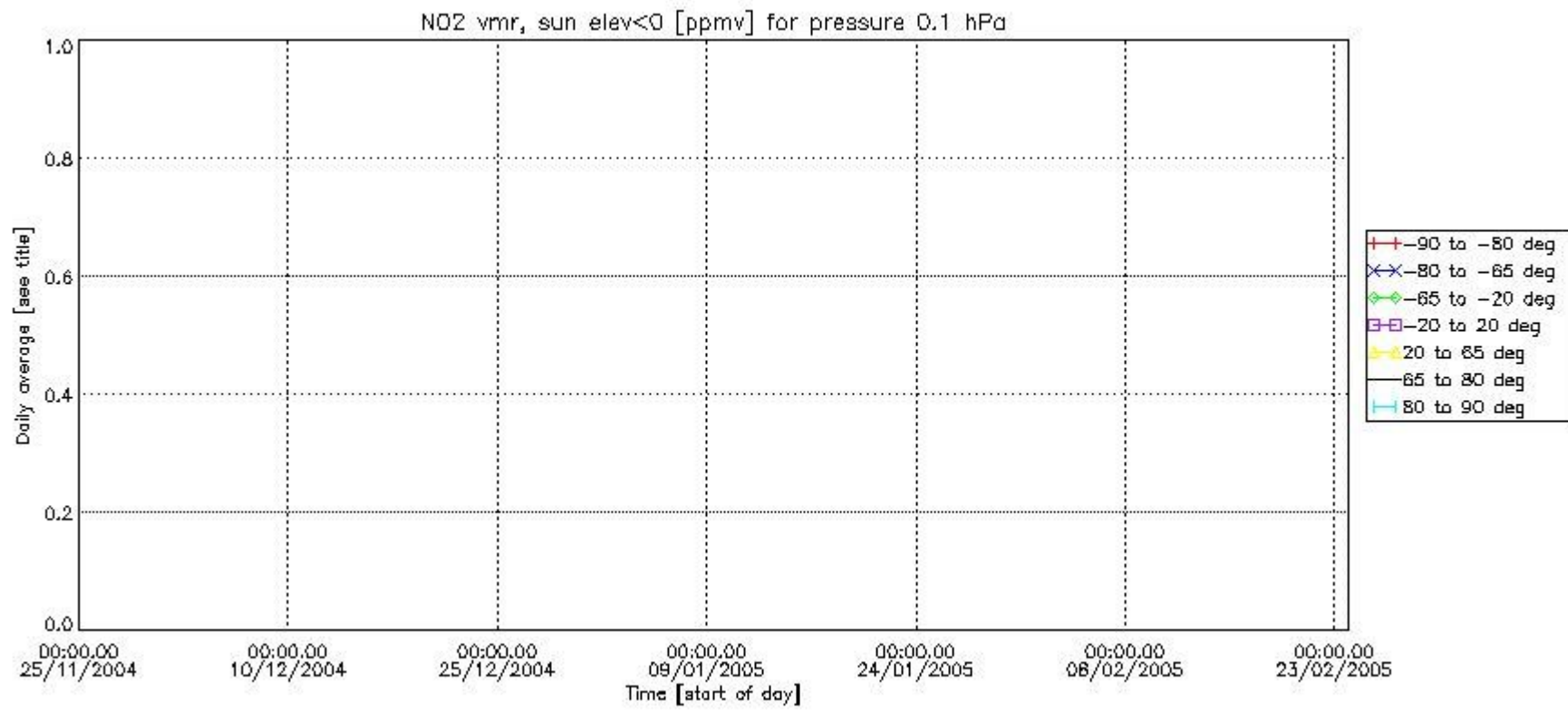
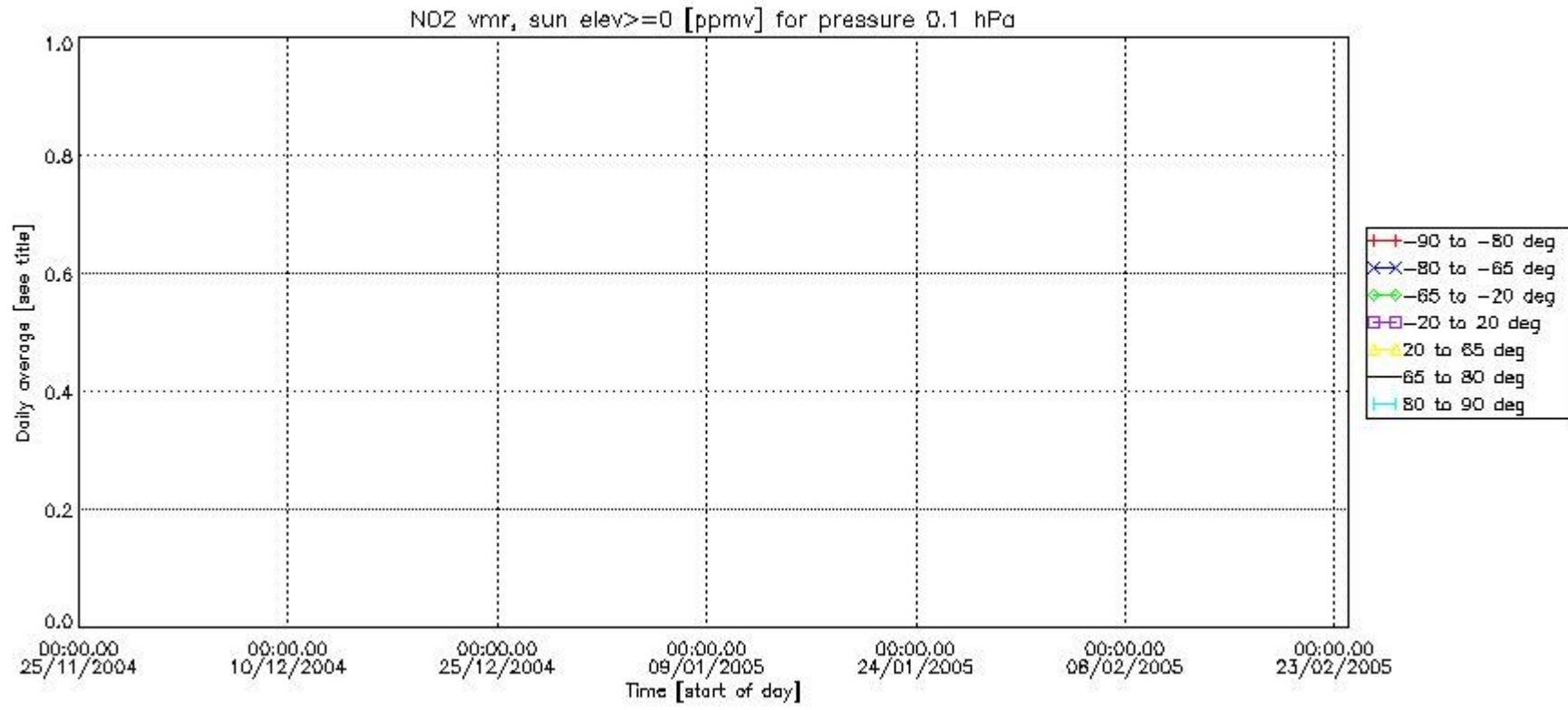

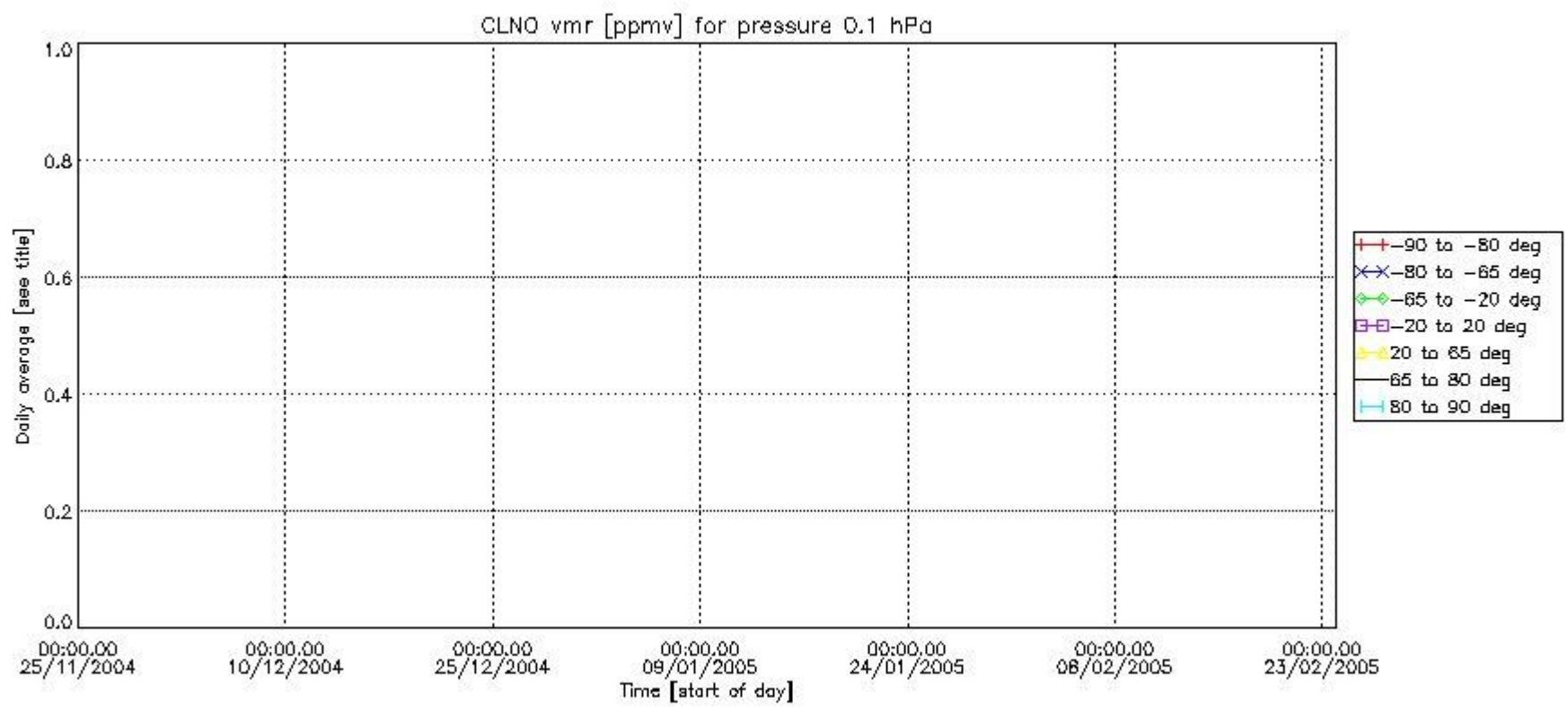
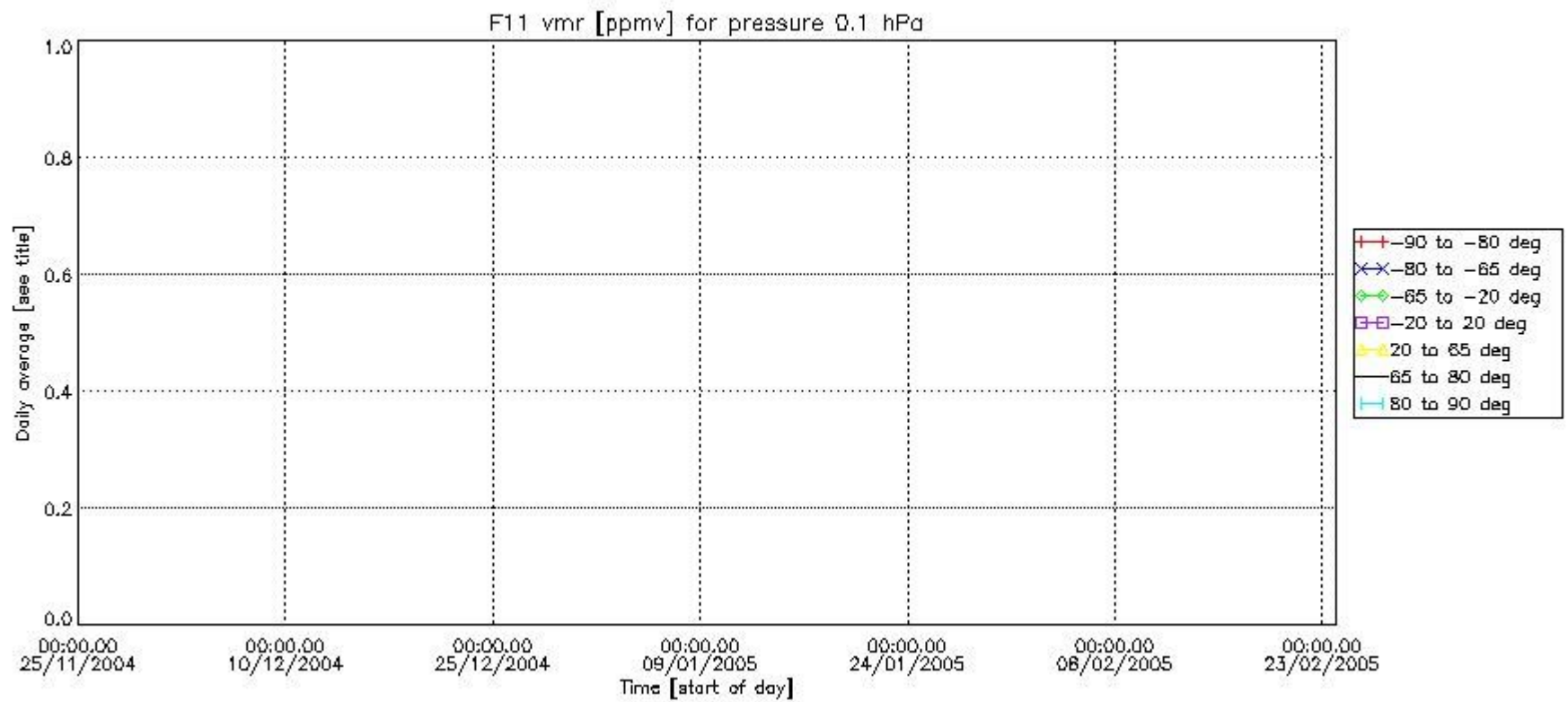

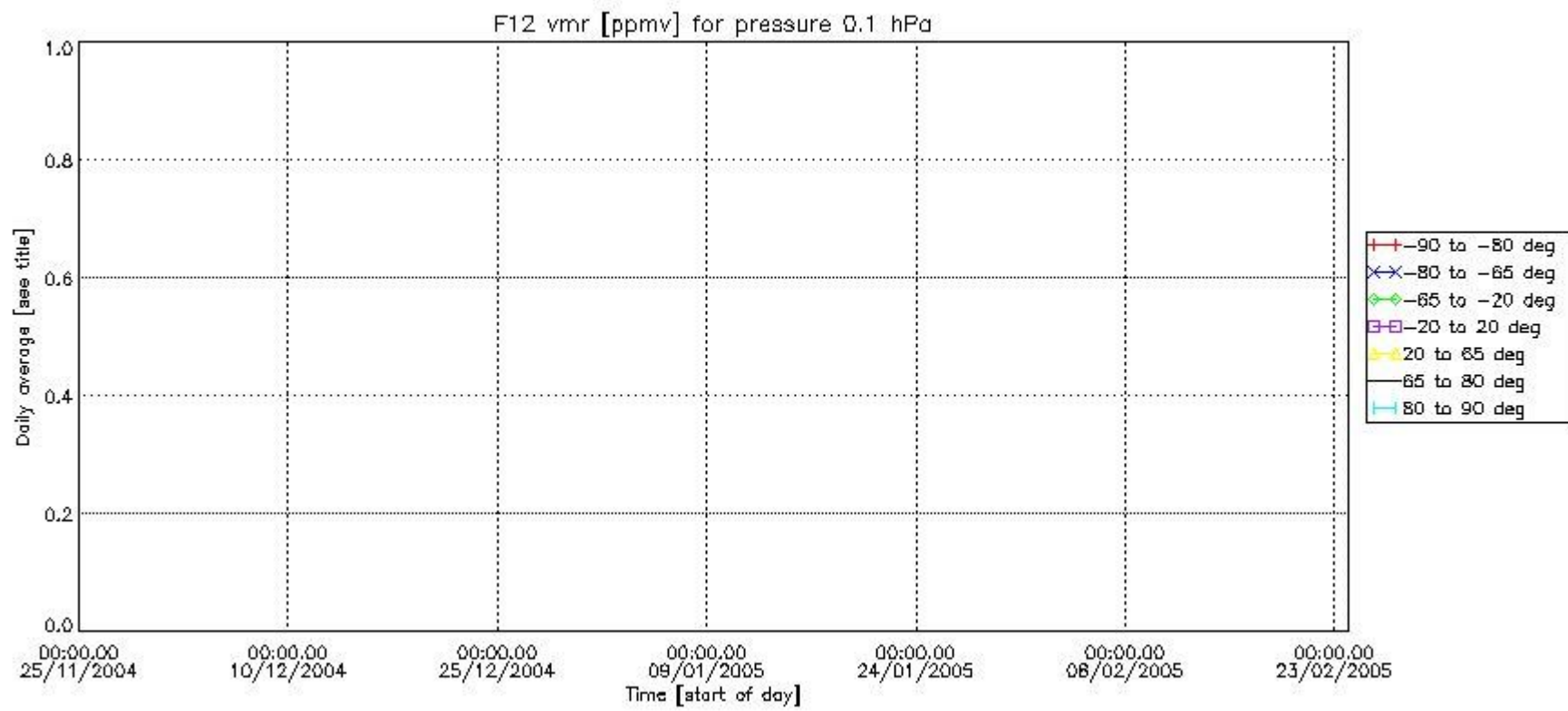
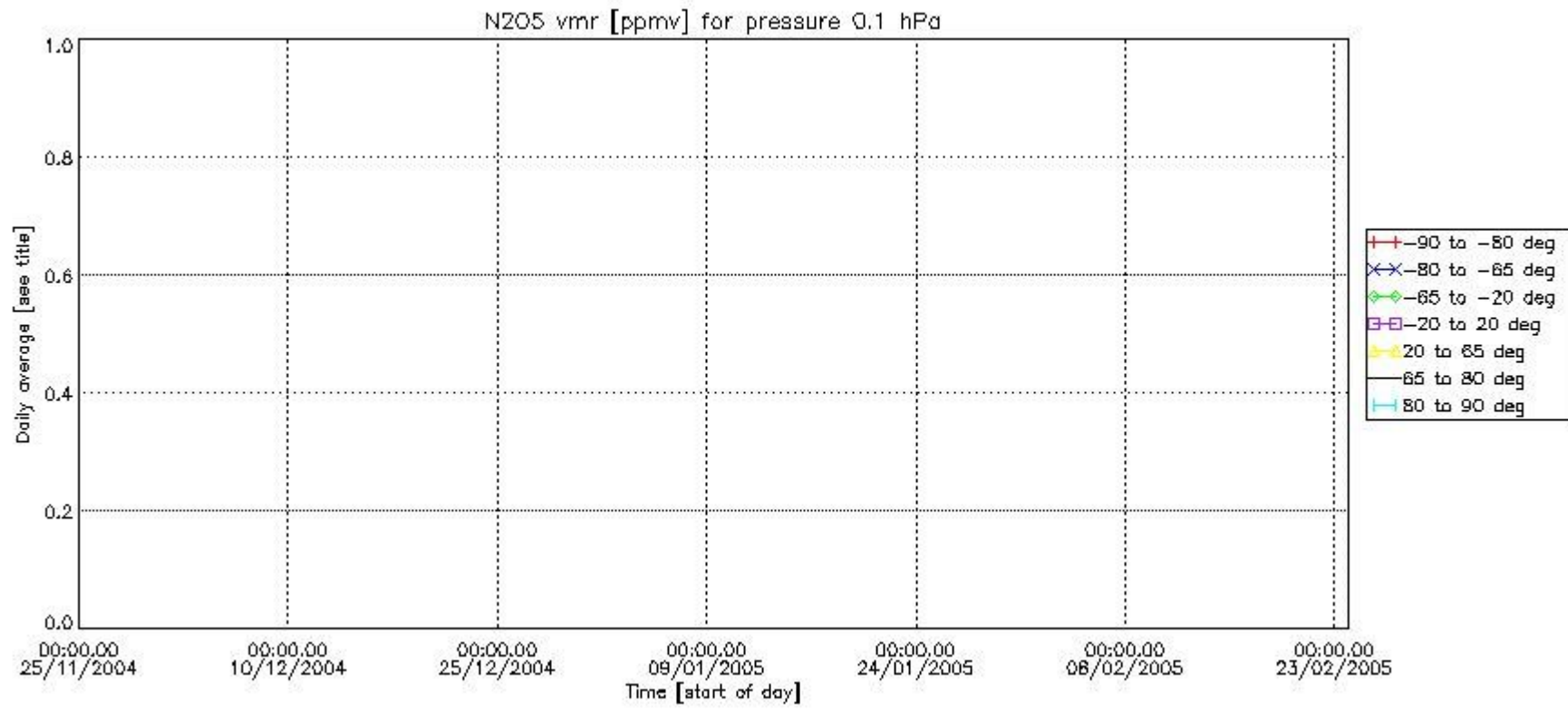

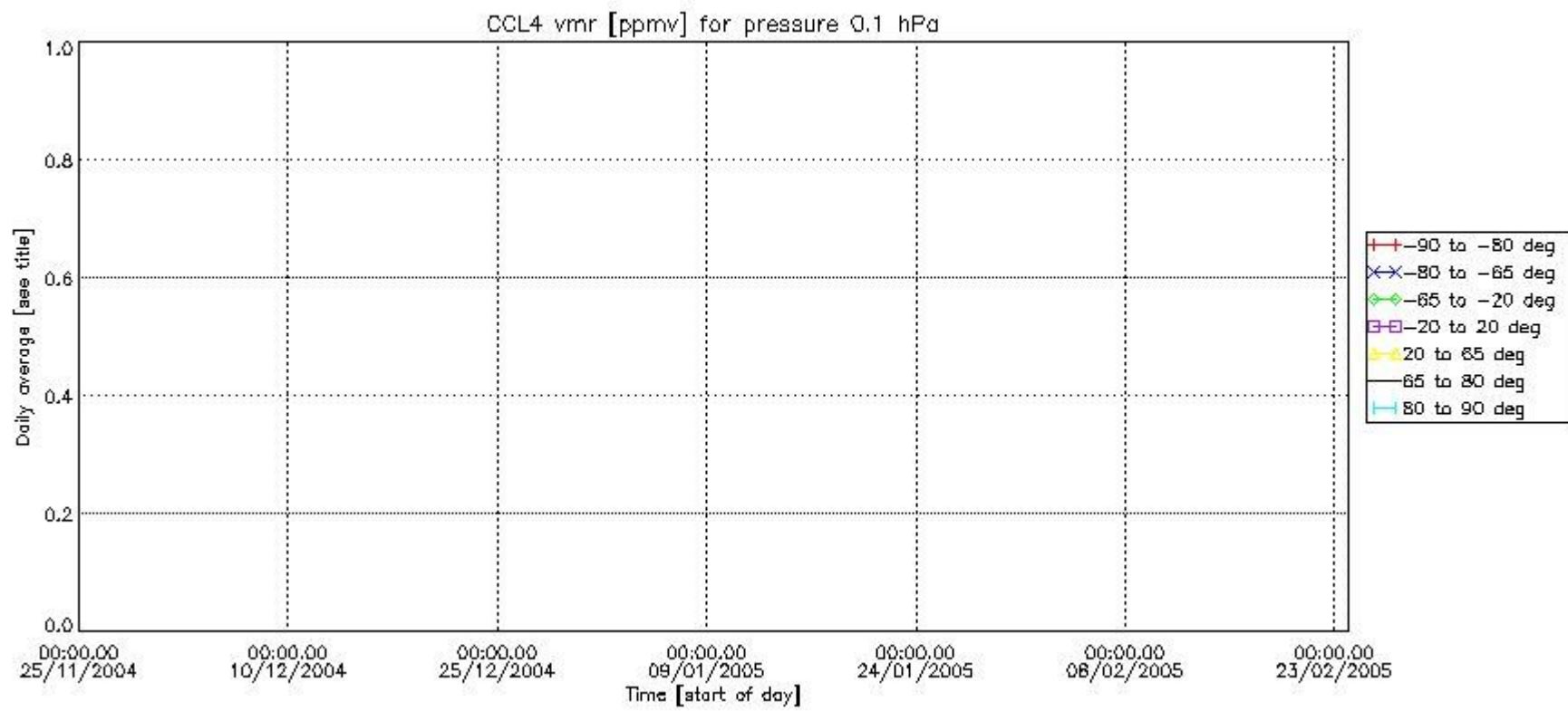
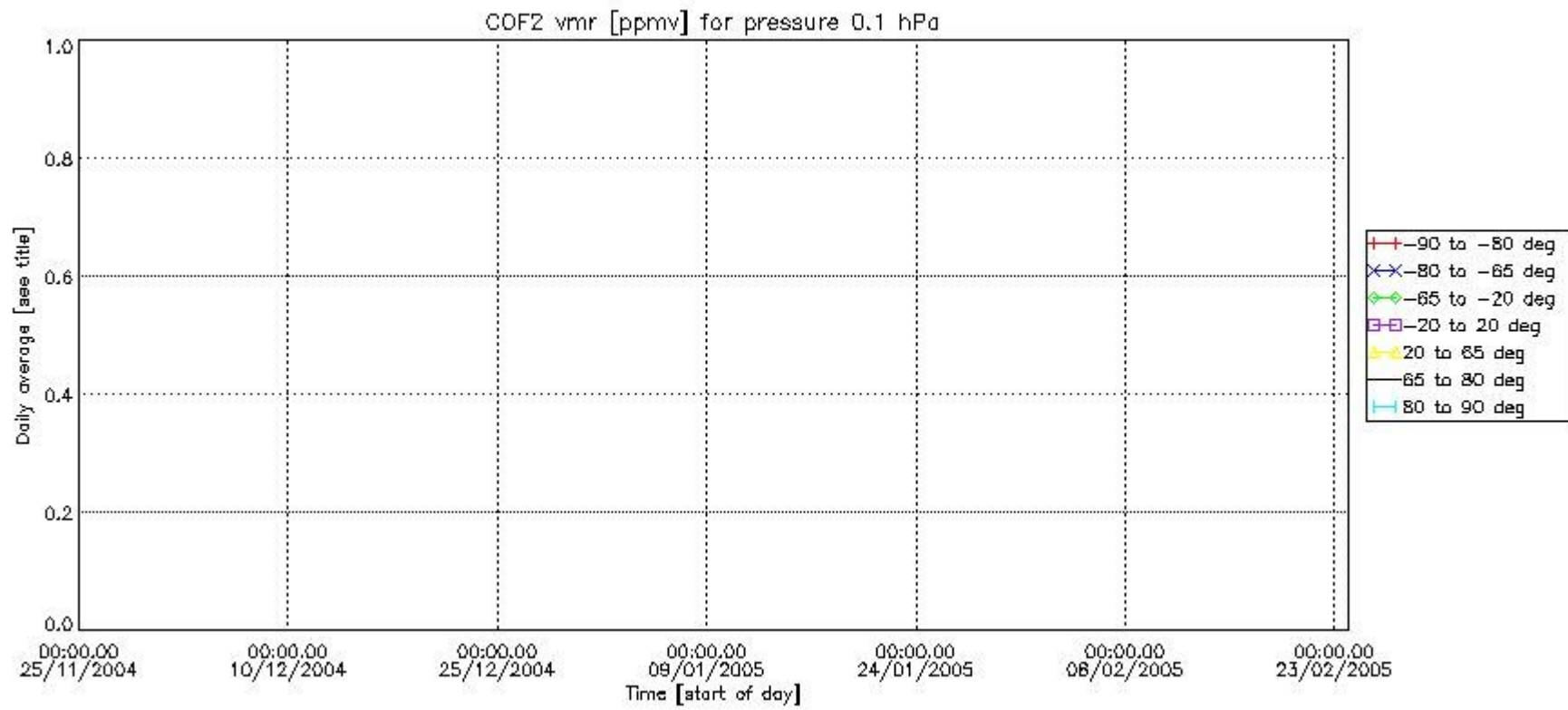

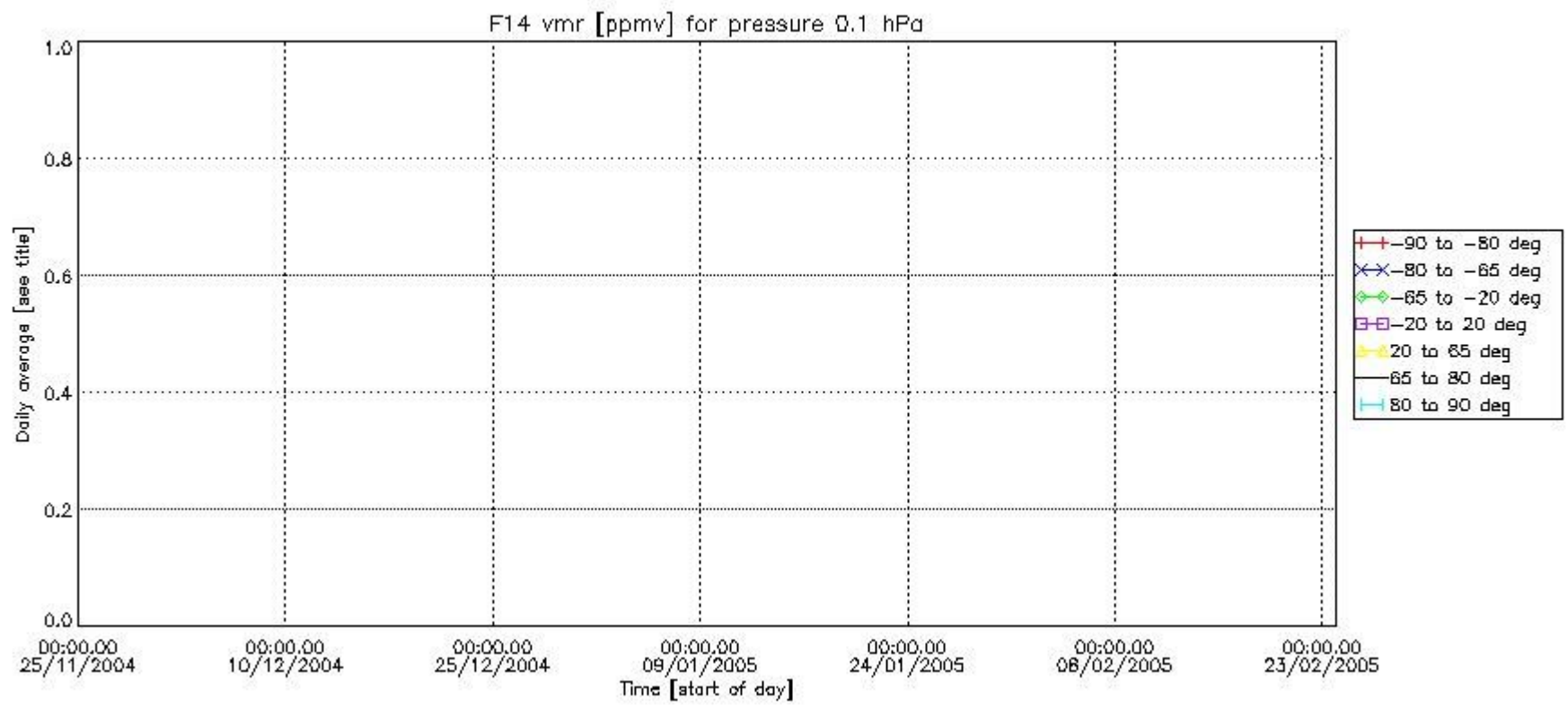
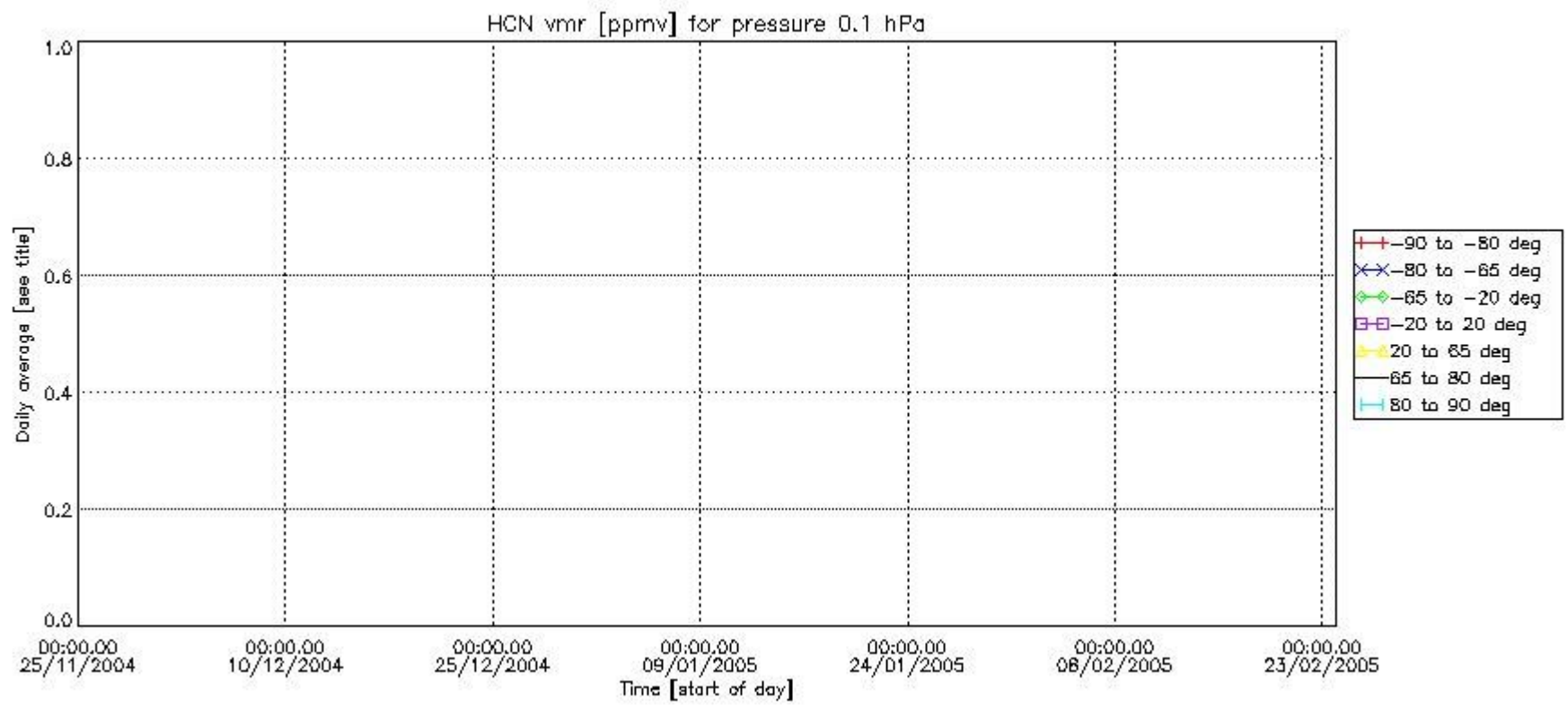

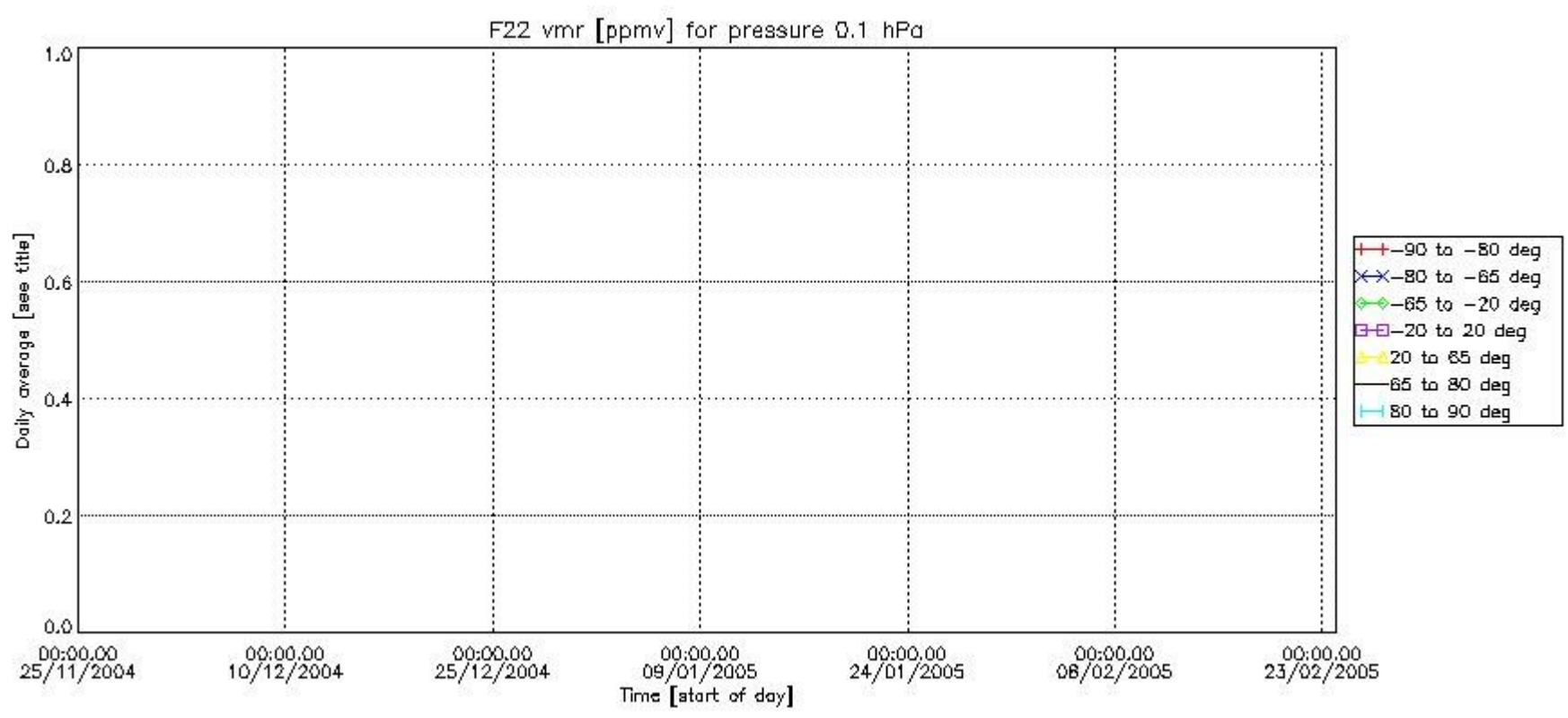

Number of successful retrievals vs. geolocation (*=day side , triangle=night side).

