

2. MIPAS Daily Report for level 2 products summary report

(See [mipas_daily_report_level2_ML2PP_7_03_W_20050113.html](#) for a detailed report).

2.1. General Info

- [2.1.1 Report summary](#)
- [2.1.2 Summary per product](#)

2.2 Processing performance indicators

- [2.2.1 Successful retrievals](#)
- [2.2.2 Pressure overview](#)
- [2.2.3 Temperature overview](#)
- [2.2.4 Species overview](#)
- [2.2.5 History of daily averages](#)

2.1 General Info

This report contains a daily analysis on parameters extracted from MIPAS level 2 data (The MIP_NL__2P product).

2.1.1 Report summary

The table below shows general characteristics of the data that are included into this report.

Item	Value
Report version	v1.11 26-05-2015
Time of report generation	20APR2016 08:21:28
Data source version	ML2PP/7.03-W
Processing scope for products	13JAN2005 00:00:00 to 14JAN2005 00:00:00
Start time of first product within scope	12JAN2005 22:57:11
Stop time of last product within scope	13JAN2005 11:01:33
Total number of level 2 products	8
Number of level 2 products with errors	0

2.1.2 Summary per product

The following table shows a summary for each product used in this report.

#	Product name	Start time	Stop time	Prod err	Number of scans (tot/proc)	Quality summary warnings
0	MIP_NL__2PWDSI20050112_225711_000060292033_00431_15014_1000.N1	12JAN2005 22:57:11	13JAN2005 00:37:41	0	90/90	
1	MIP_NL__2PWDSI20050113_003747_000060592033_00432_15015_1000.N1	13JAN2005 00:37:47	13JAN2005 02:18:46	0	90/90	
2	MIP_NL__2PWDSI20050113_021852_000060292033_00433_15016_1000.N1	13JAN2005 02:18:52	13JAN2005 03:59:21	0	90/90	
3	MIP_NL__2PWDSI20050113_035928_000060592033_00434_15017_1000.N1	13JAN2005 03:59:28	13JAN2005 05:40:26	0	90/90	
4	MIP_NL__2PWDSI20050113_054033_000060292033_00435_15018_1000.N1	13JAN2005 05:40:33	13JAN2005 07:21:02	0	90/90	
5	MIP_NL__2PWDSI20050113_072108_000059652033_00436_15019_1000.N1	13JAN2005 07:21:08	13JAN2005 09:00:33	0	89/89	
6	MIP_NL__2PWDSI20050113_090108_000060292033_00437_15020_1000.N1	13JAN2005 09:01:08	13JAN2005 10:41:38	0	90/90	
7	MIP_NL__2PWDSI20050113_104144_000011892033_00438_15021_1000.N1	13JAN2005 10:41:44	13JAN2005 11:01:33	0	18/18	

2.2 Processing performance indicators

2.2.1 Successful retrievals

This section includes a table with statistics on the number of retrievals, as well as a worldmap plot that shows successful retrievals.

RETRIEVAL MDS	# scans processed	# Successful retrievals	%
PT	647	556	85.935
H2O	647	555	85.781

O3	647	556	85.935
HNO3	647	556	85.935
CH4	647	551	85.162
N2O	647	554	85.626
NO2	647	556	85.935
F11	647	556	85.935
CLNO	647	556	85.935
N2O5	647	556	85.935
F12	647	556	85.935
COF2	647	0	0.0000
CCL4	647	0	0.0000
HCN	647	0	0.0000
F14	647	0	0.0000
F22	647	0	0.0000

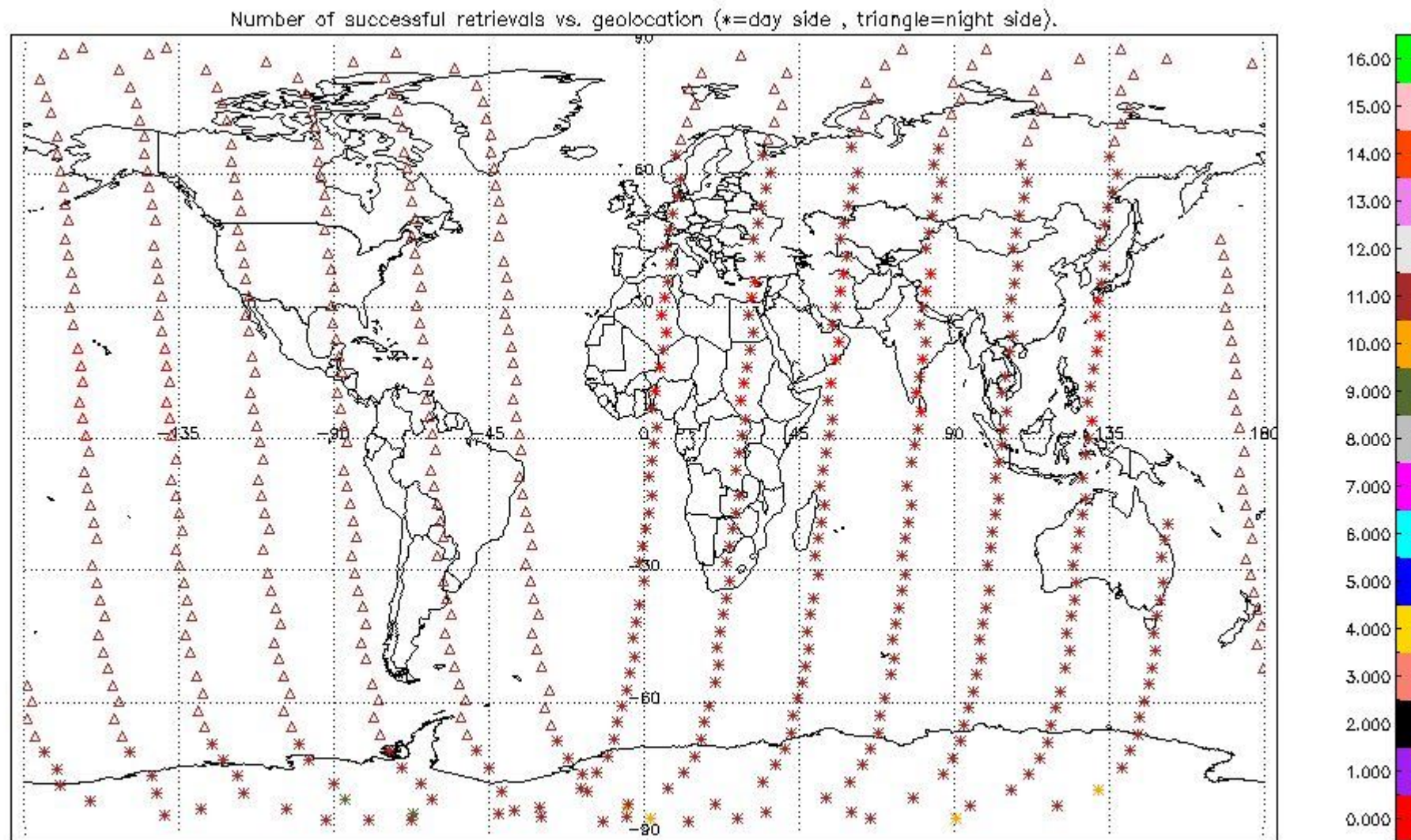

2.2.2 Pressure overview

This section shows values (left) and error (right) for pressure after binning individual sweep values over retrieved altitude and tangent latitude.

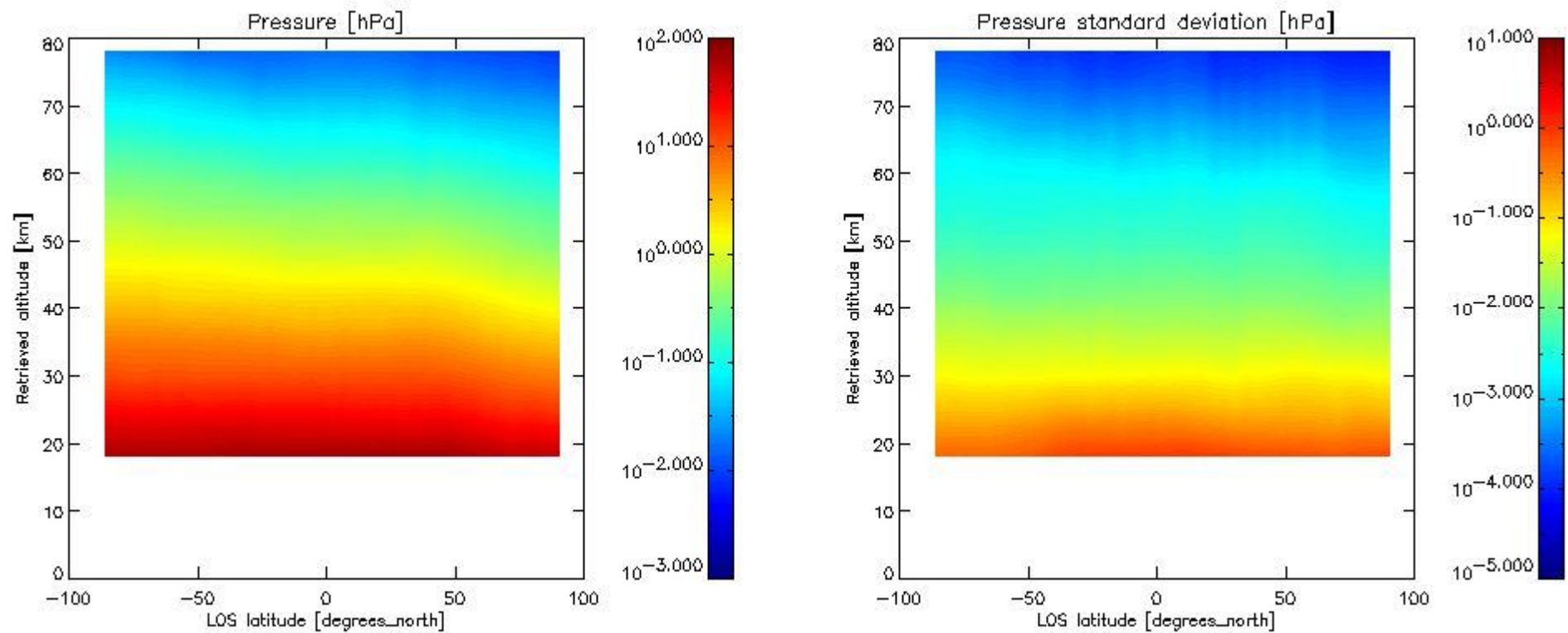

2.2.3 Temperature overview

This section shows values (left) and error (right) for temperature after binning individual sweep values over retrieved altitude and tangent latitude.

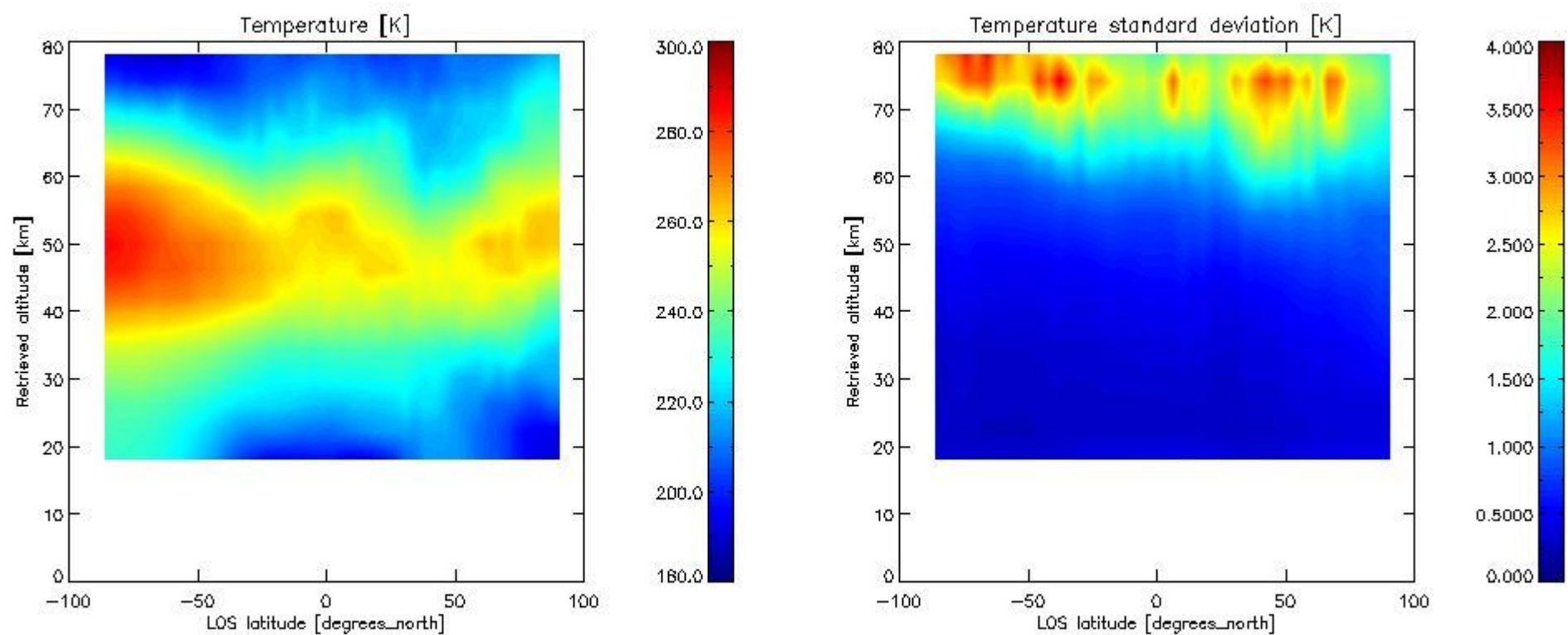

2.2.4 Species overview

2.2.4.1 H₂O overview This section shows values (left) and error (right) for H₂O after binning individual sweep values over retrieved altitude and tangent latitude.

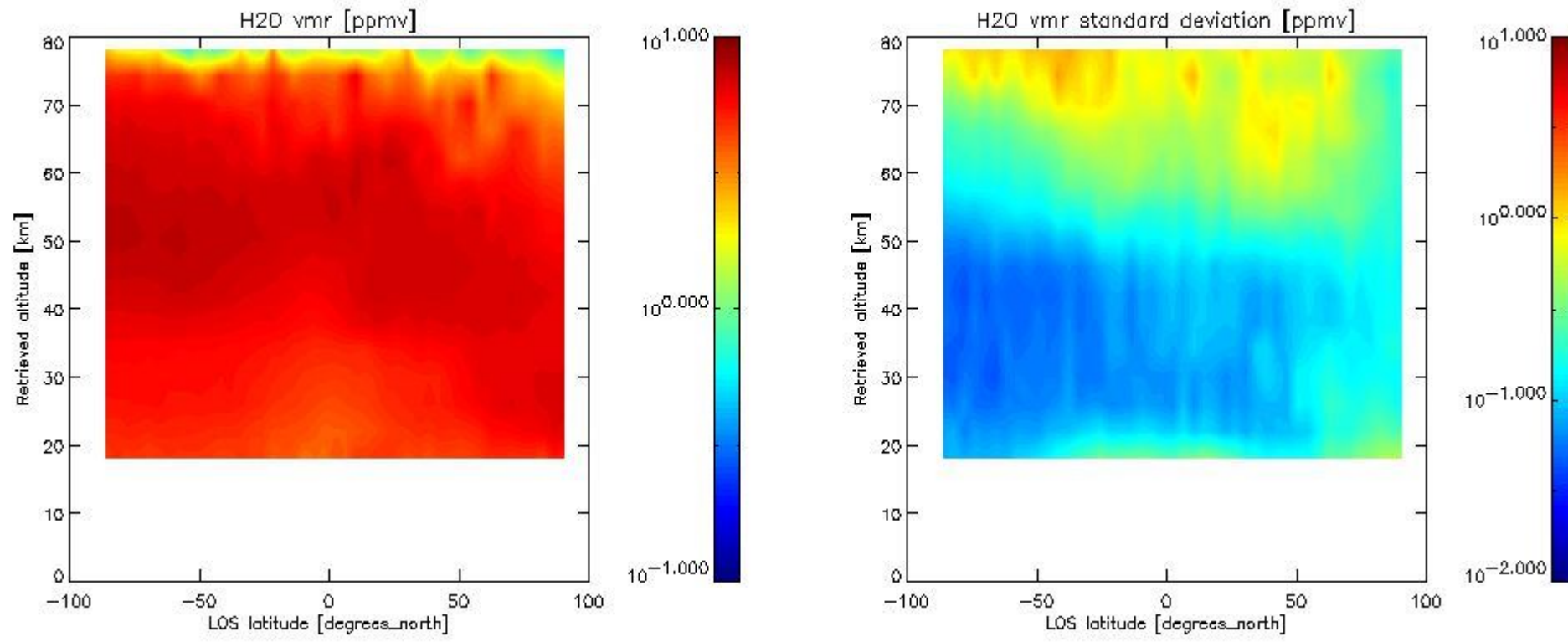

2.2.4.2 O3 overview This section shows values (left) and error (right) for O3 after binning individual sweep values over retrieved altitude and tangent latitude.

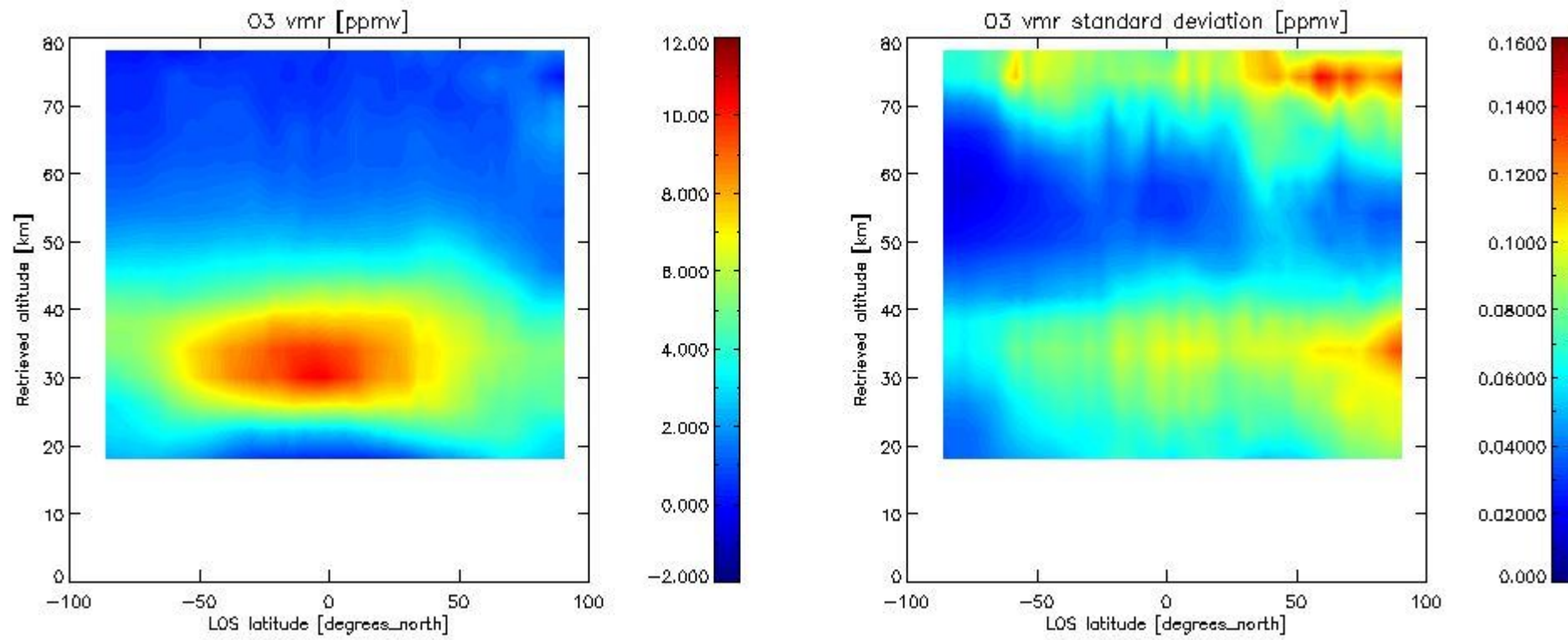

2.2.4.3 HNO3 overview This section shows values (left) and error (right) for HNO3 after binning individual sweep values over retrieved altitude and tangent latitude.

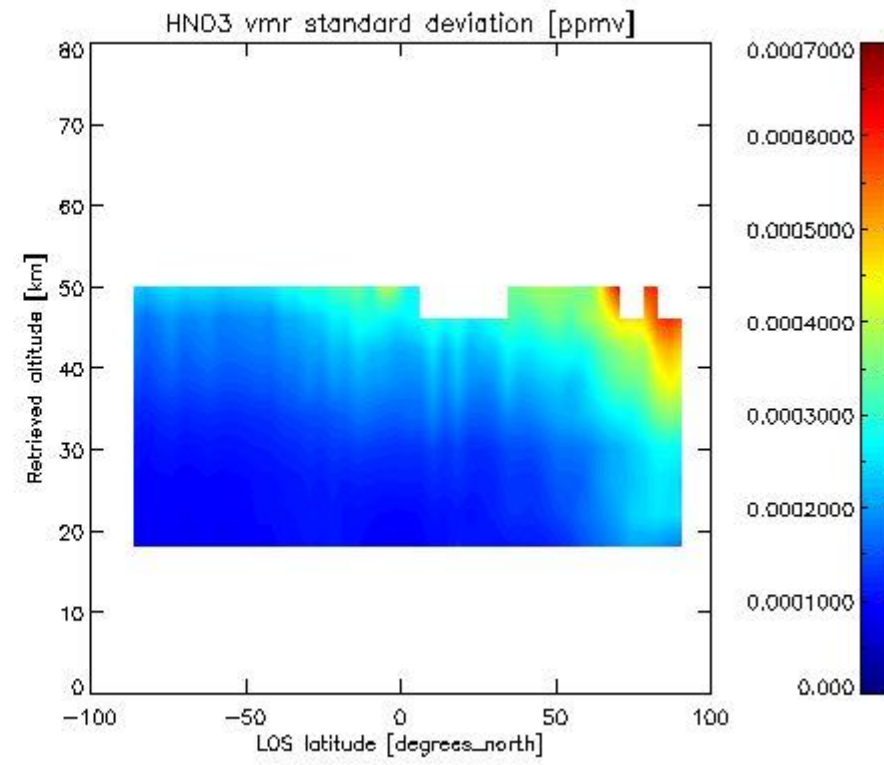
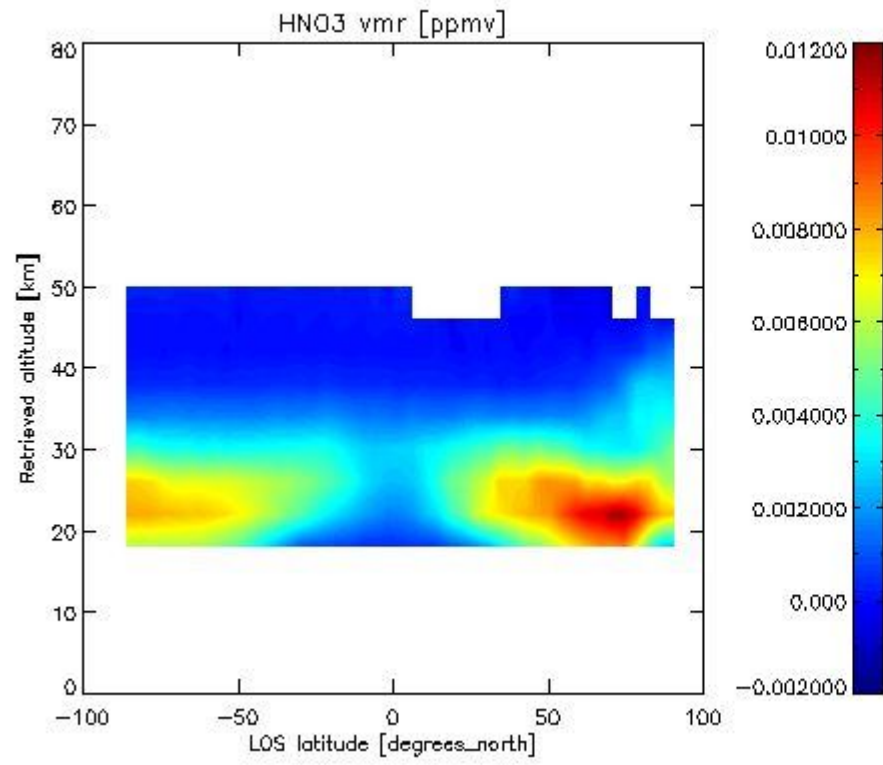

2.2.4.4 CH4 overview This section shows values (left) and error (right) for CH4 after binning individual sweep values over retrieved altitude and tangent latitude.

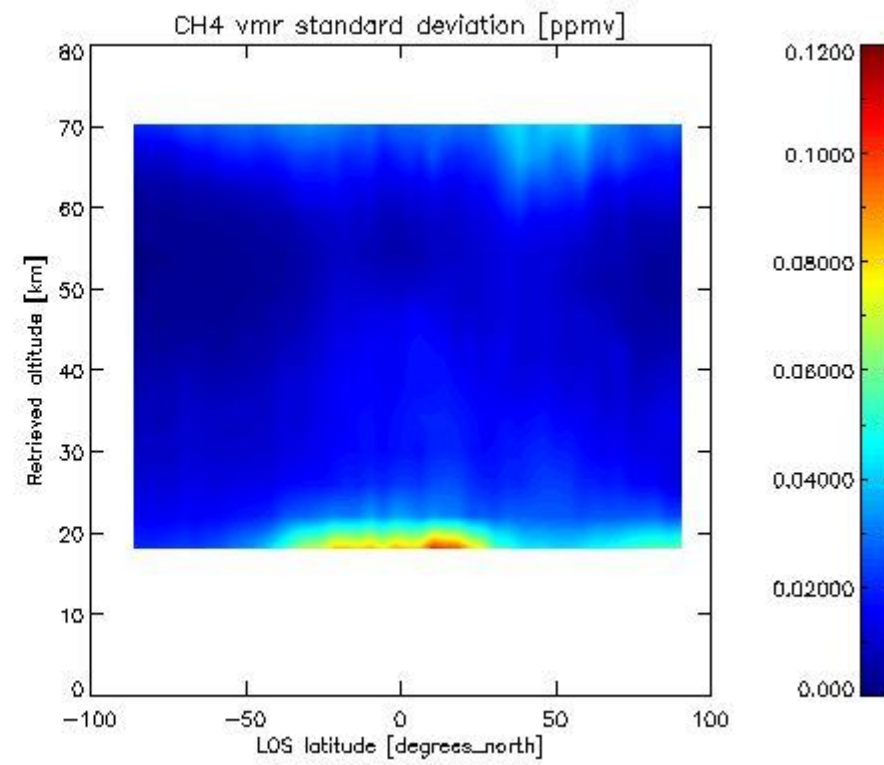
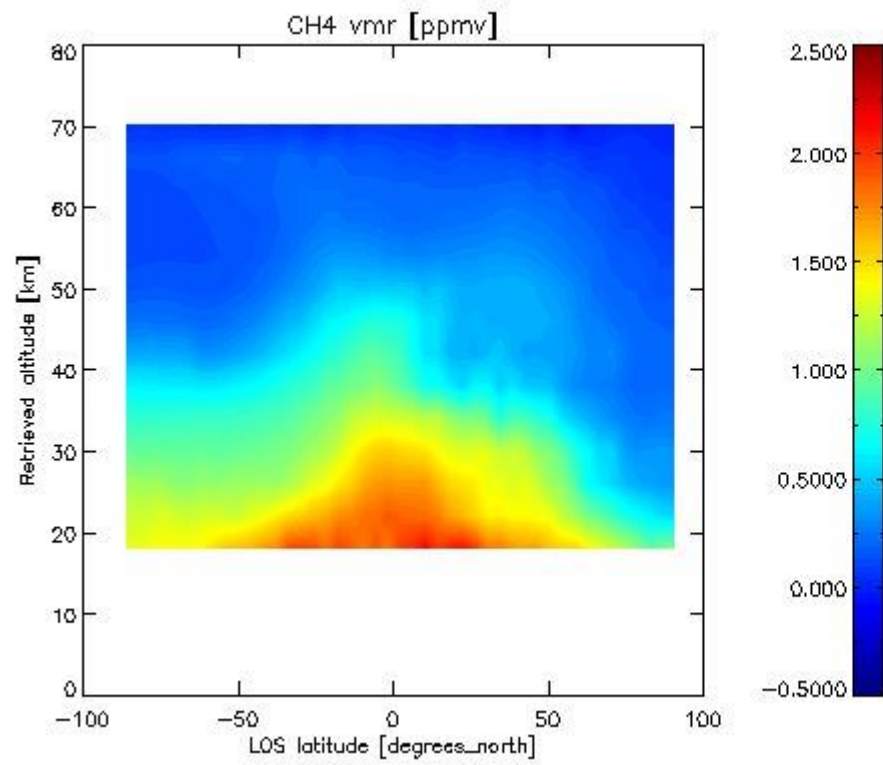

2.2.4.5 N2O overview This section shows values (left) and error (right) for N2O after binning individual sweep values over retrieved altitude and tangent latitude.

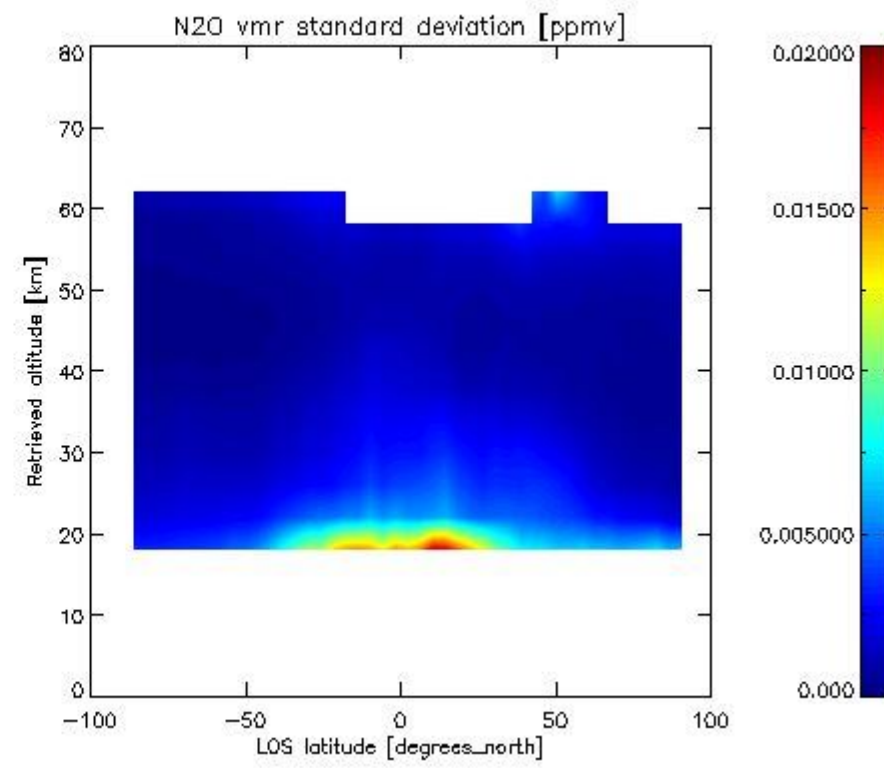
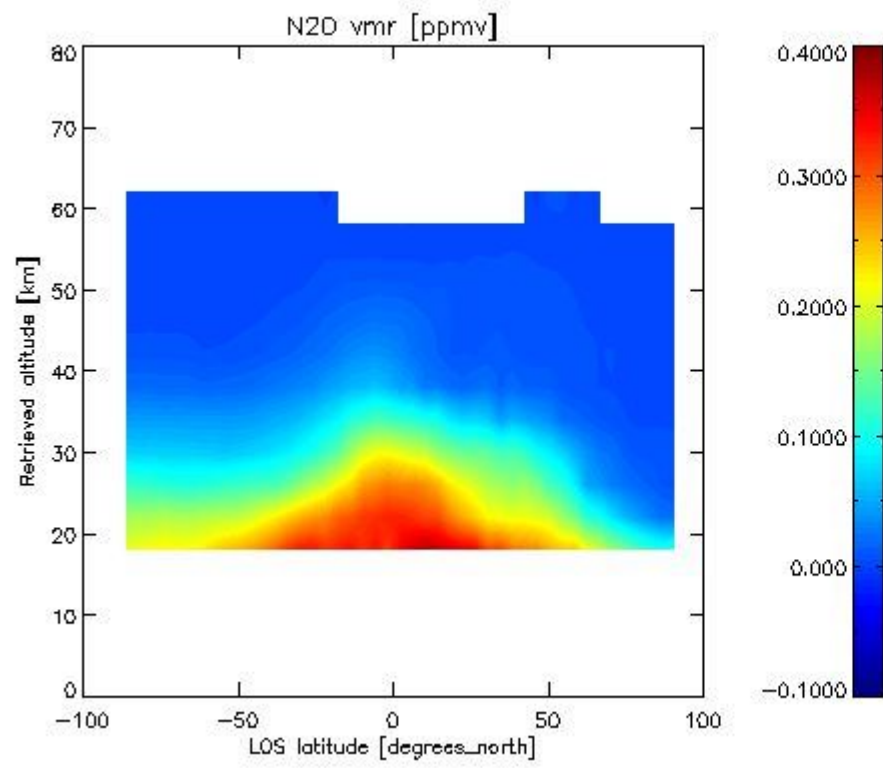

2.2.4.6 NO2 overview This section shows values (left) and error (right) for NO2 after binning individual sweep values over retrieved altitude and Sun Elevation Angle. Note that for NO2 the bin heights are 8 km.

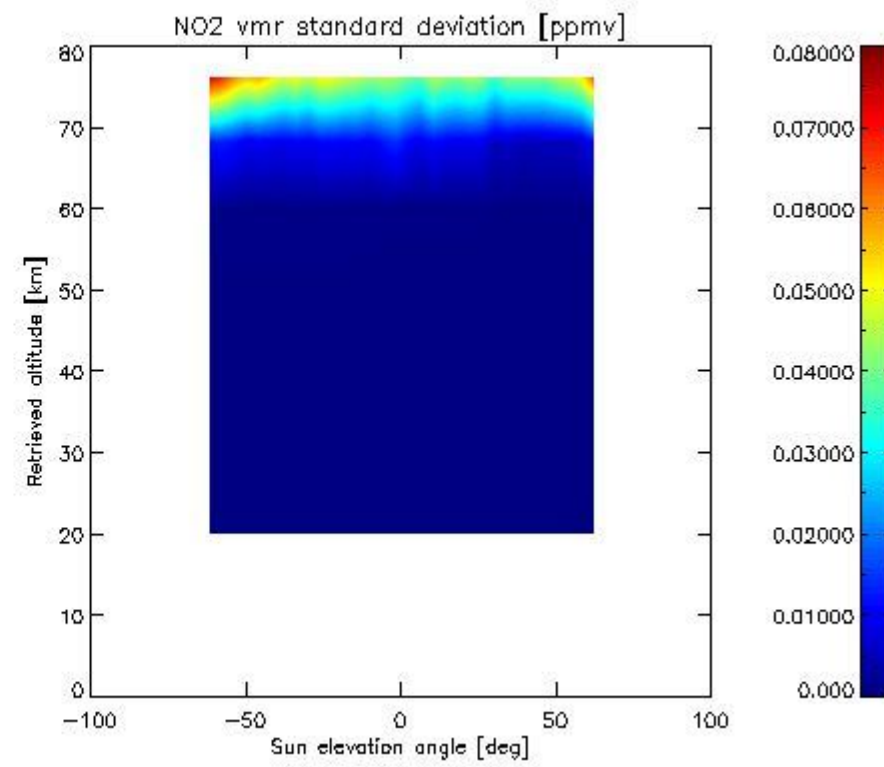
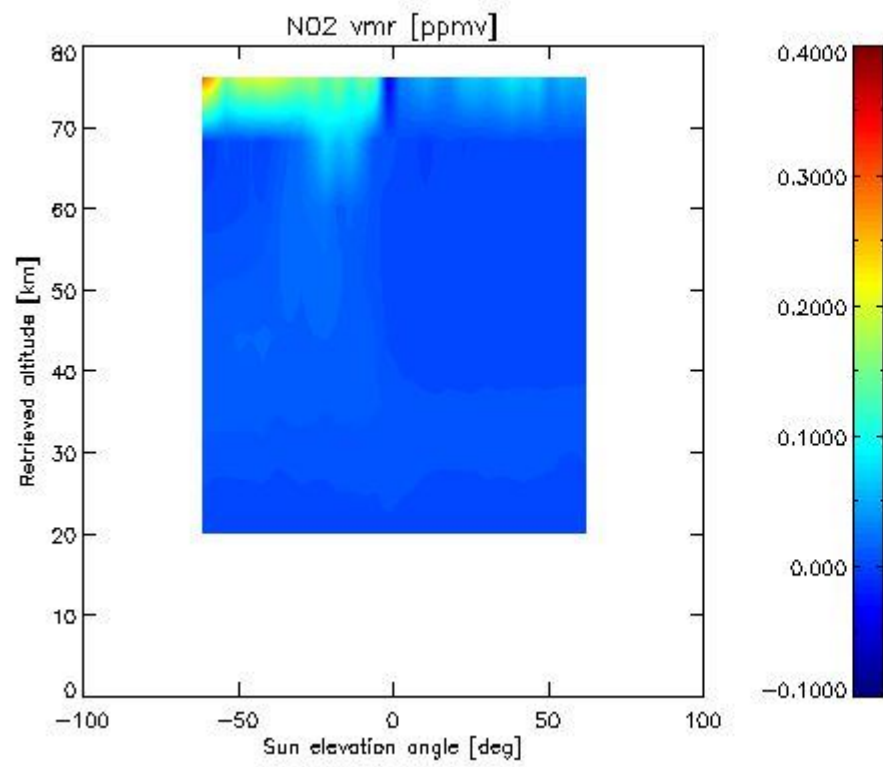

2.2.4.7 F11 overview This section shows values (left) and error (right) for F11 after binning individual sweep values over retrieved altitude and tangent latitude.

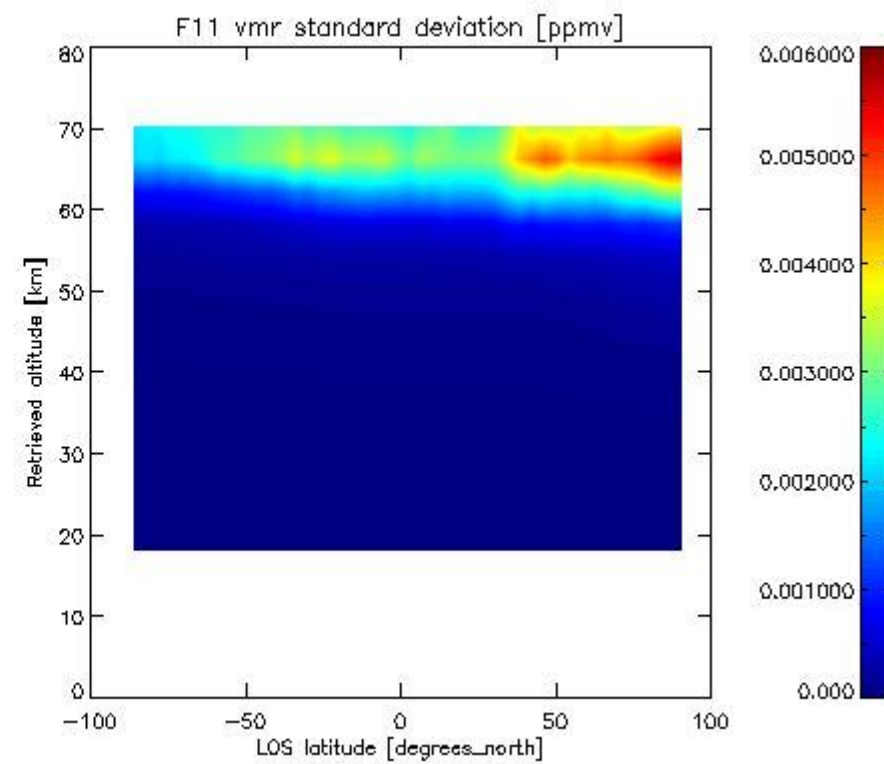
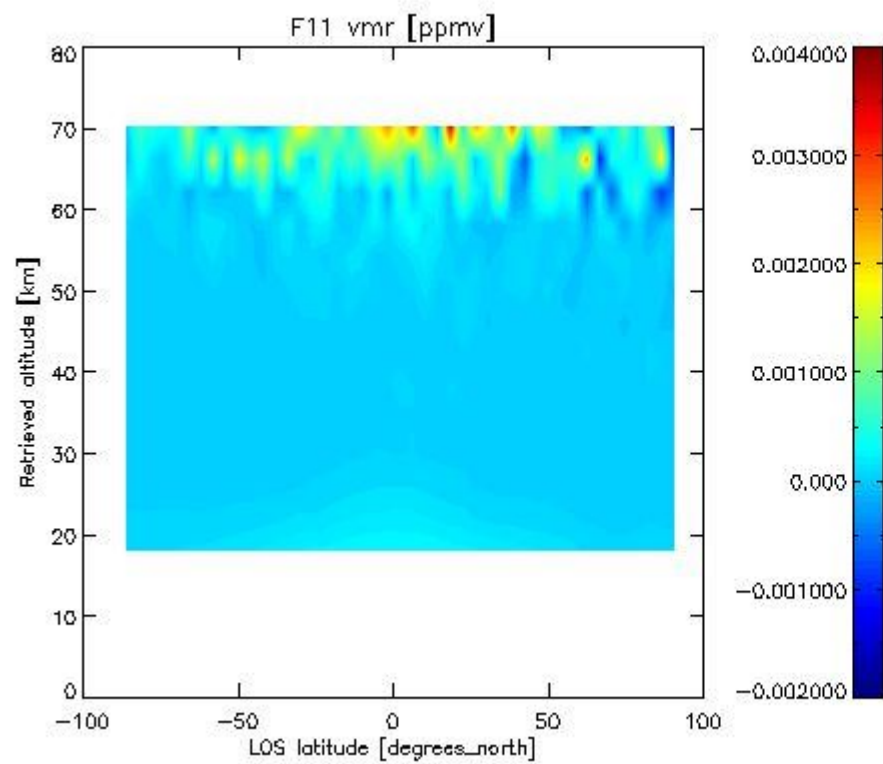

2.3.4 CLNO overview This section shows values (left) and error (right) for CLNO after binning individual sweep values over retrieved altitude and target latitude.

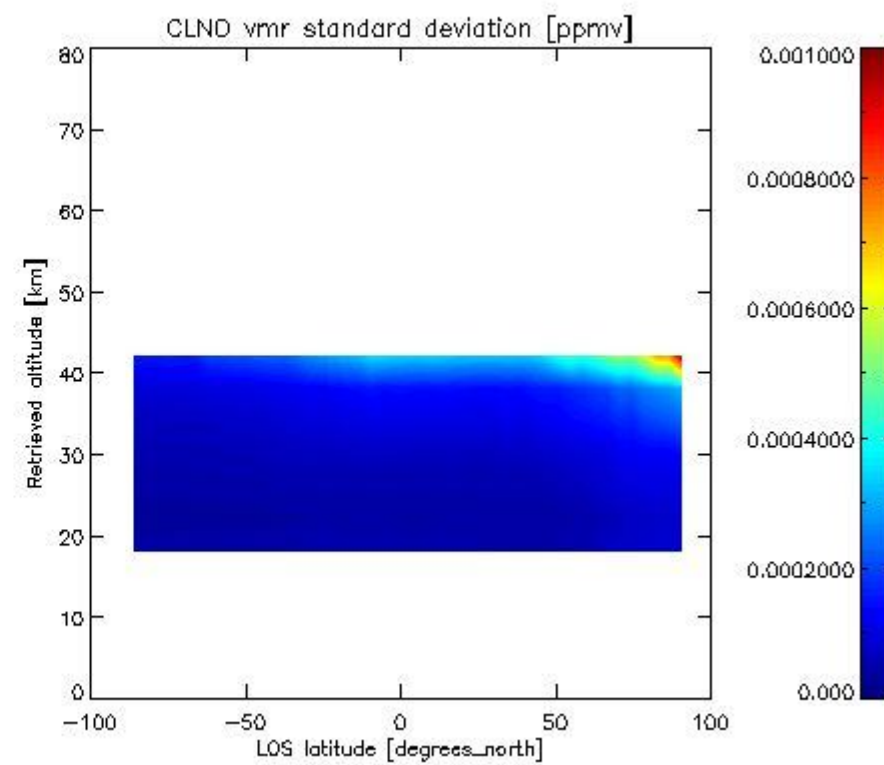
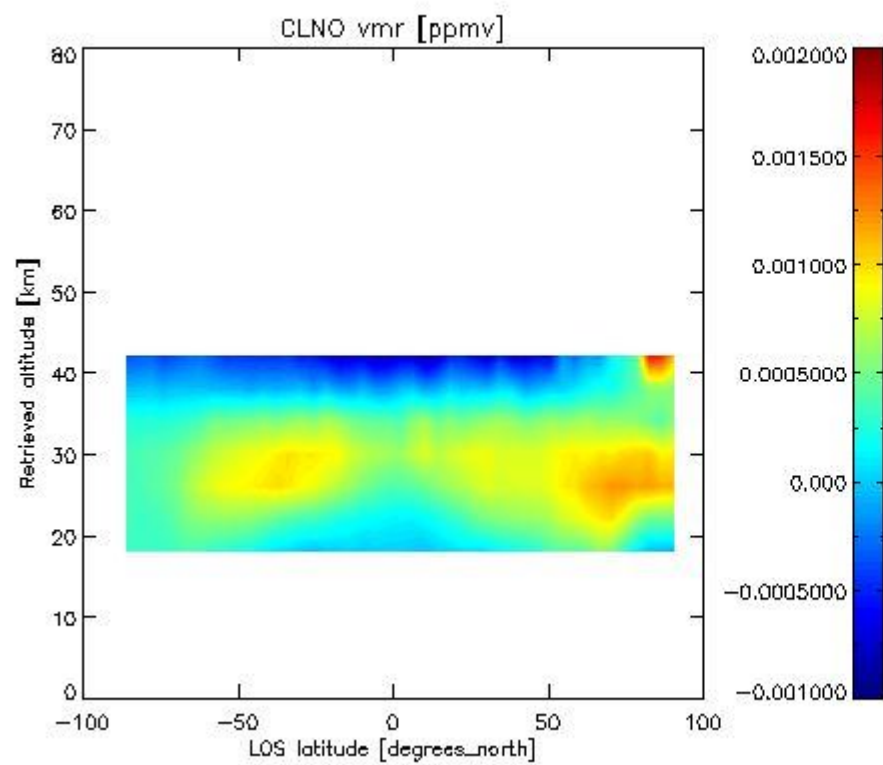

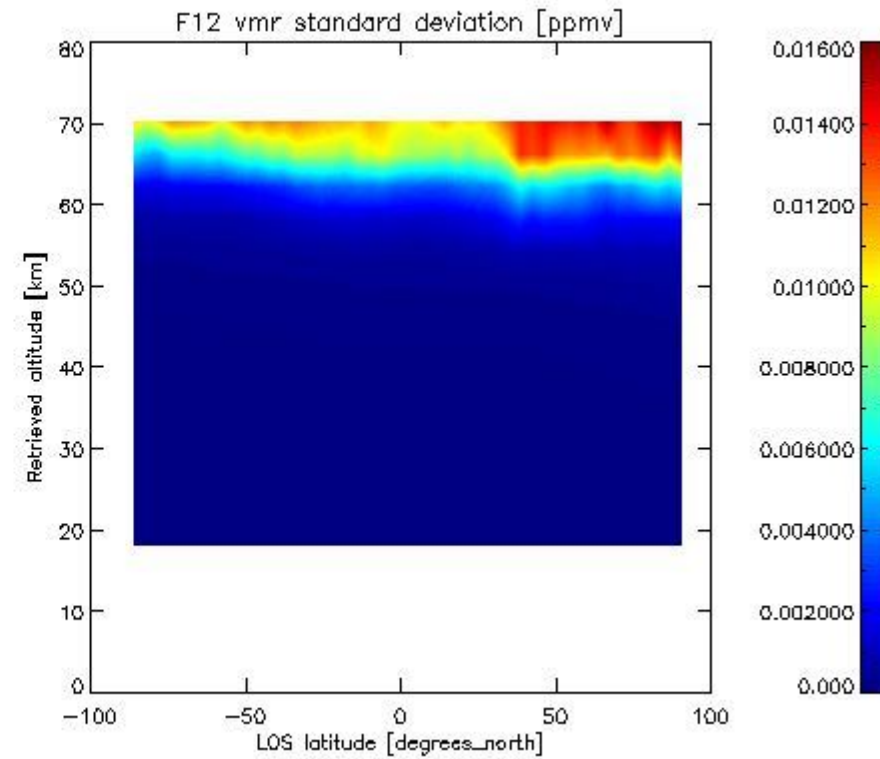
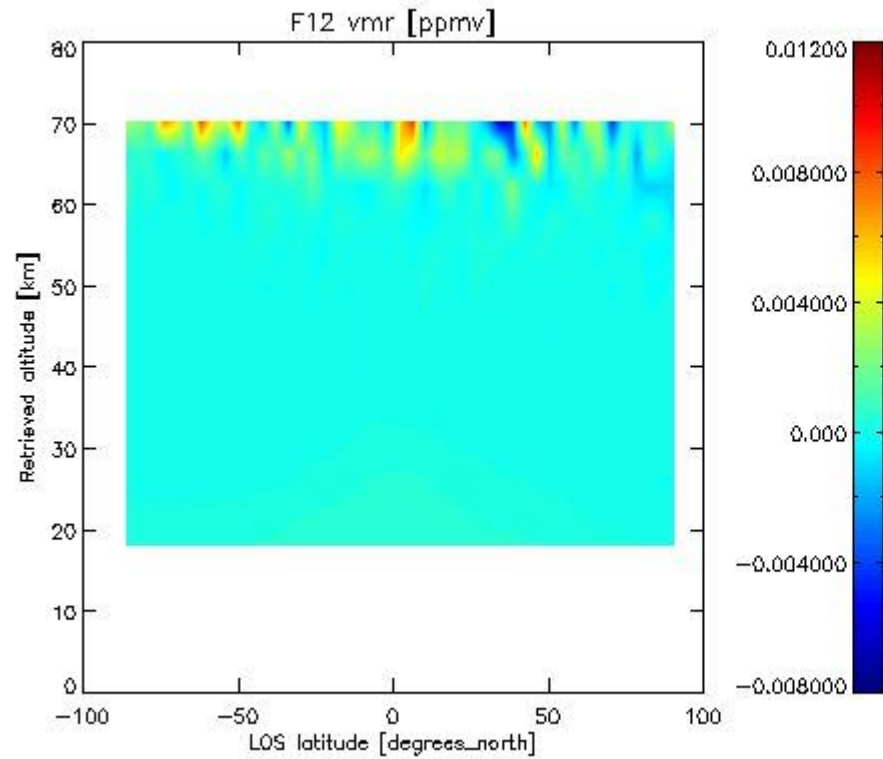
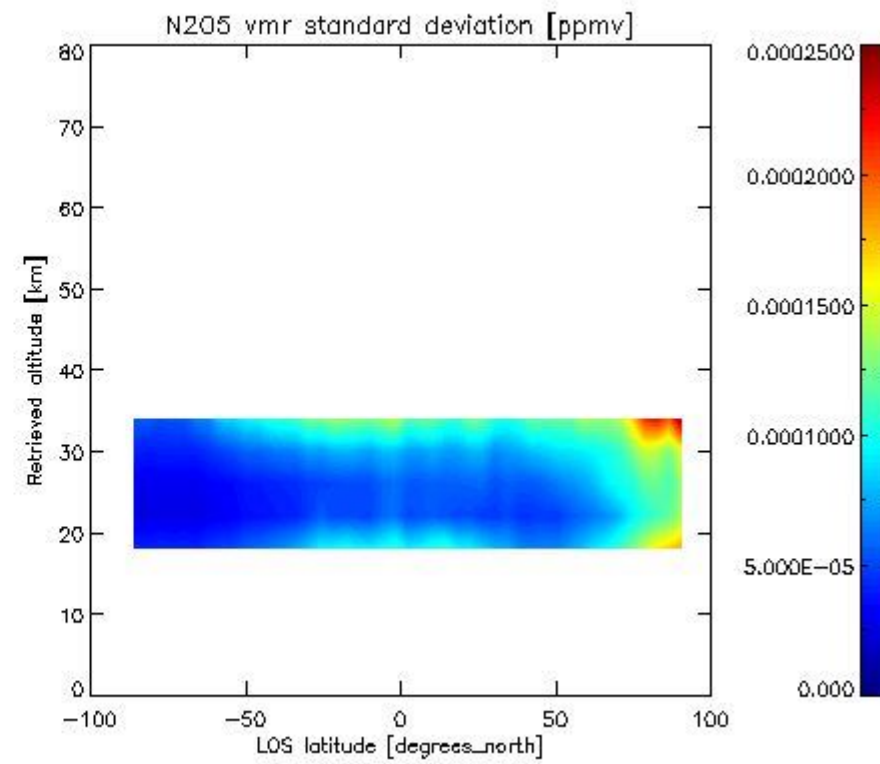
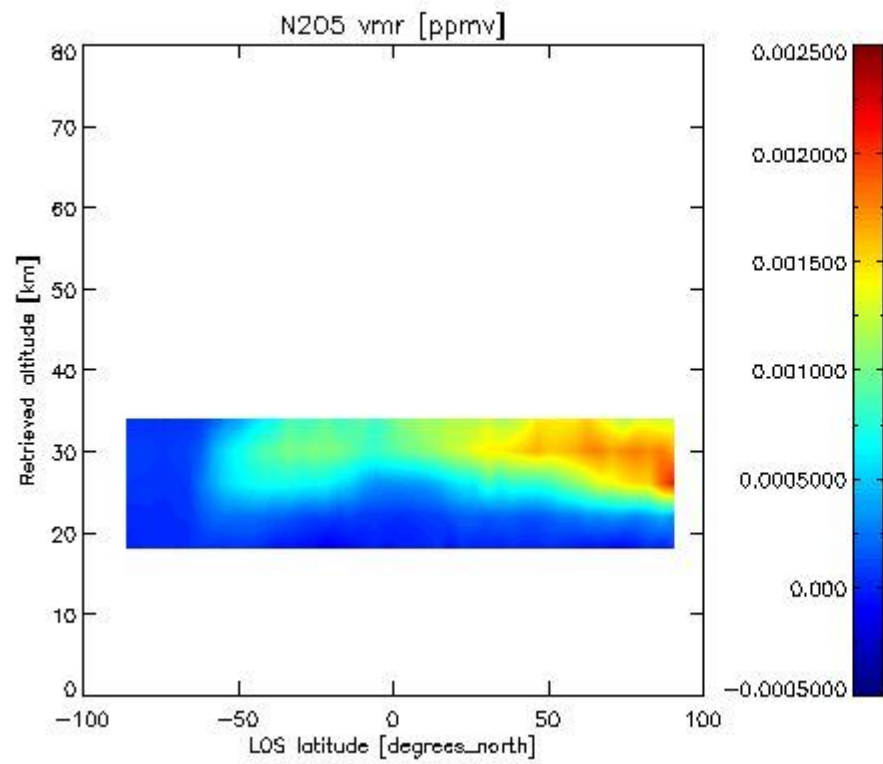



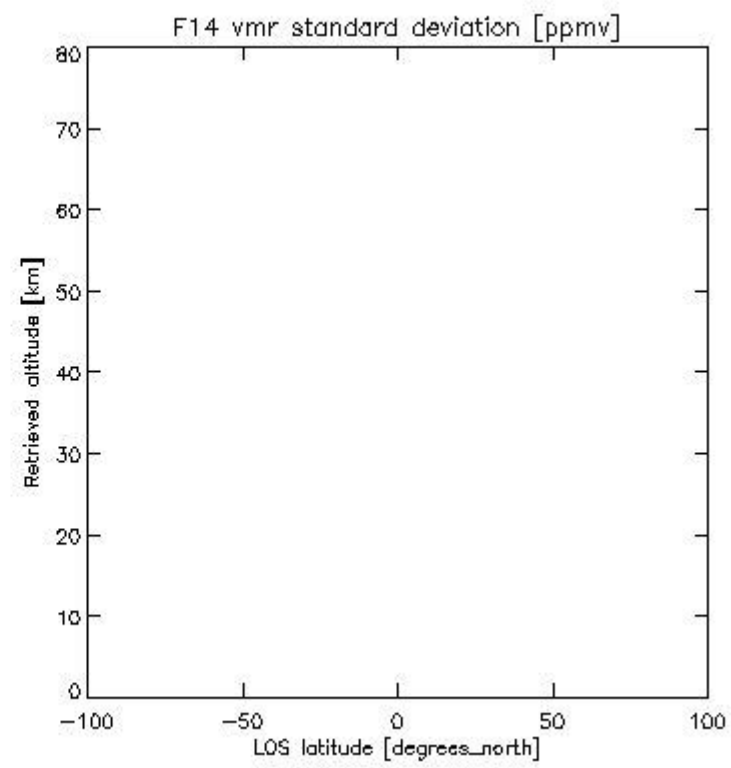
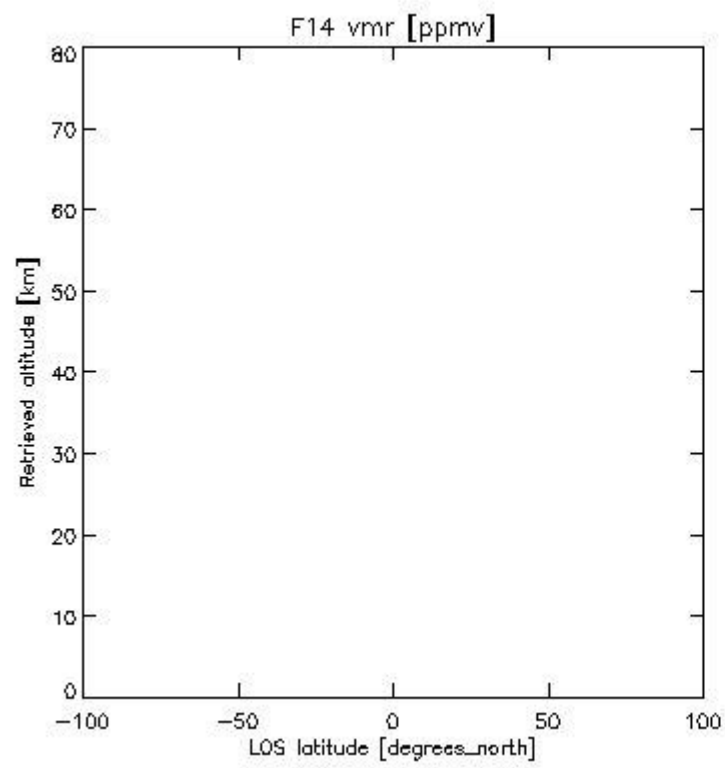
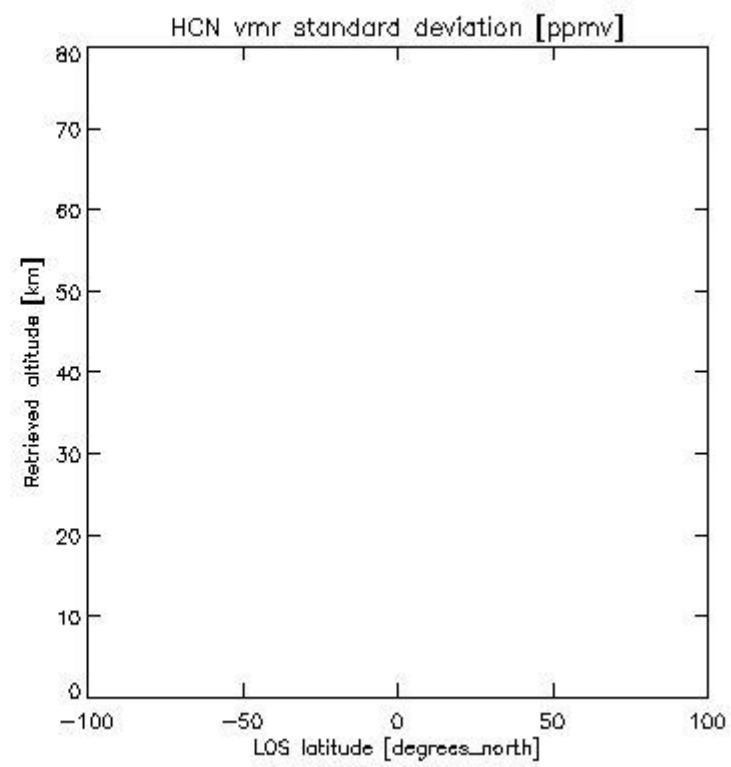
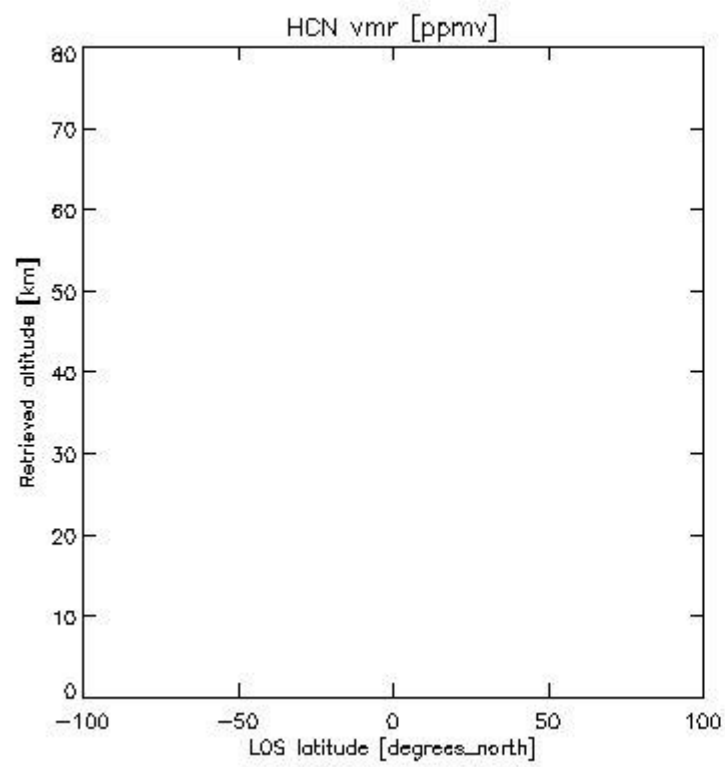

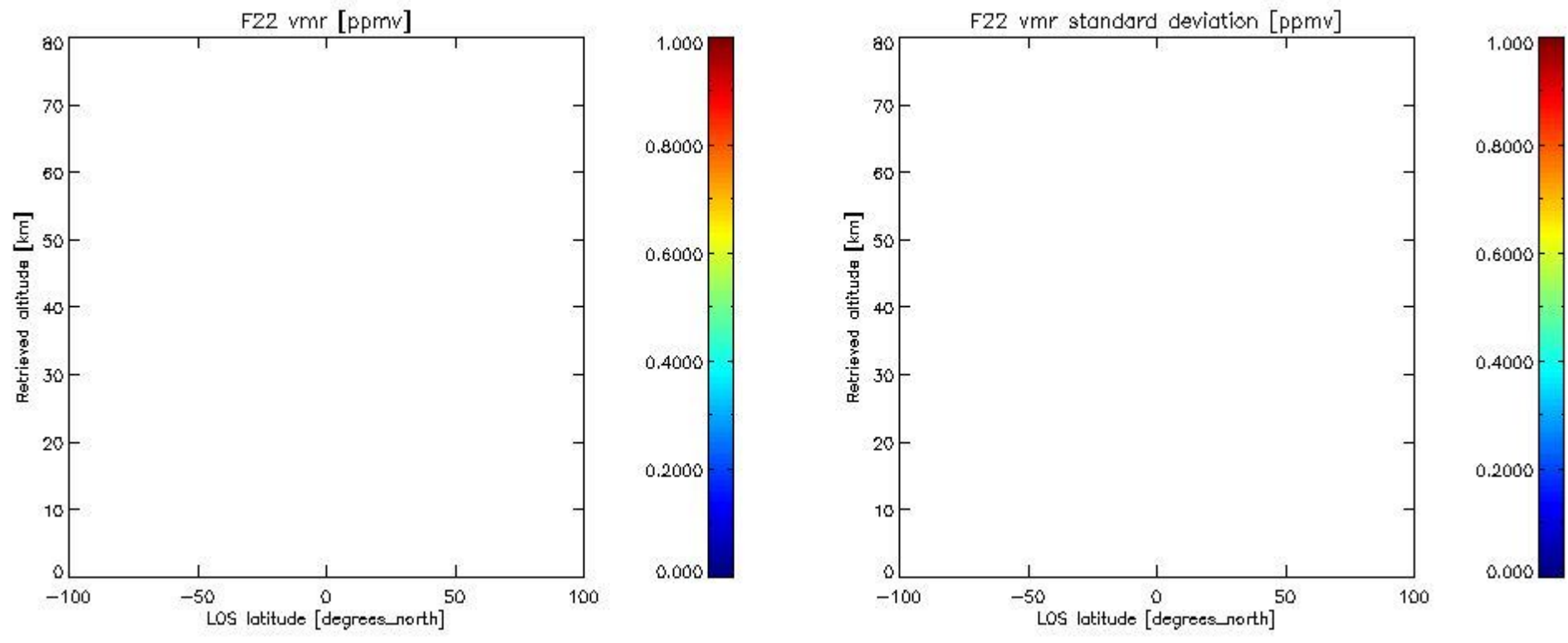

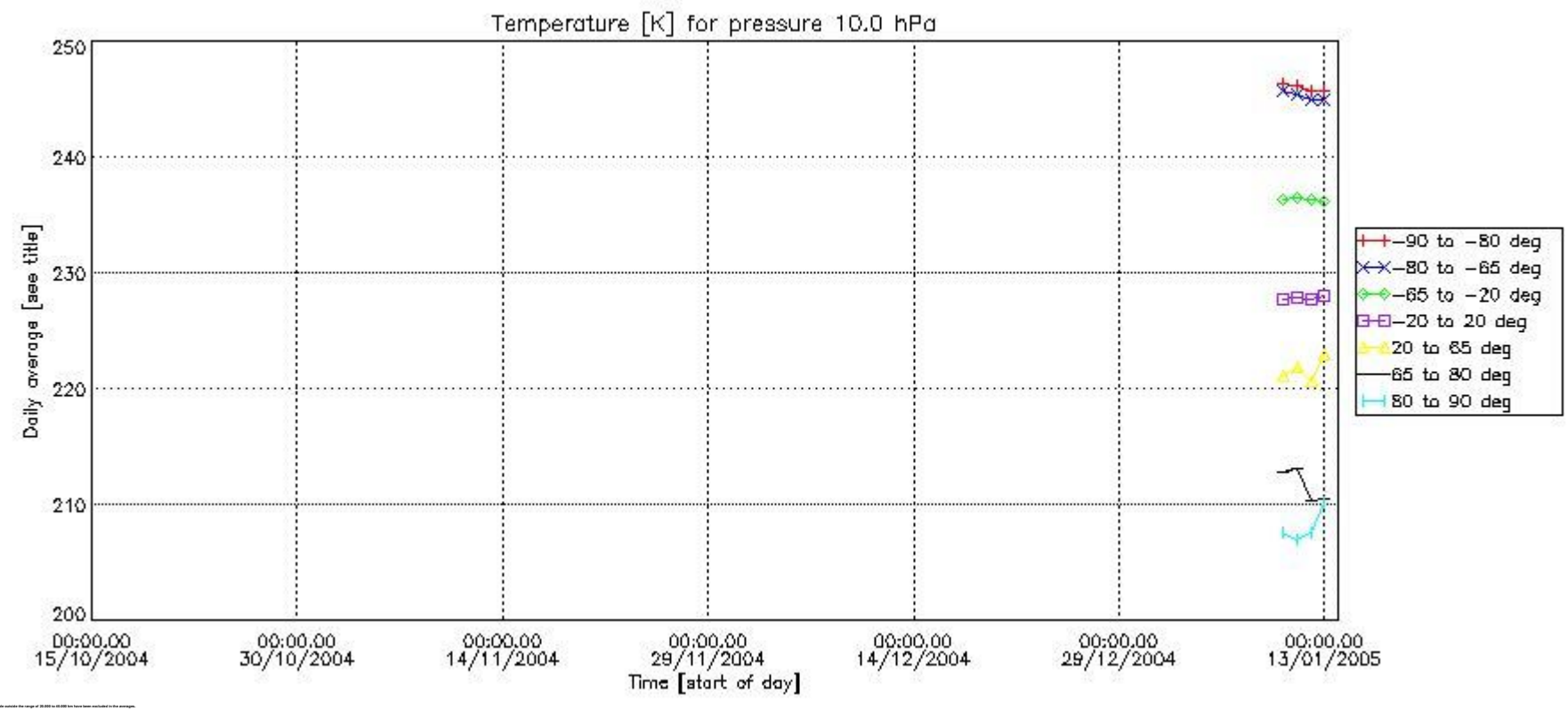

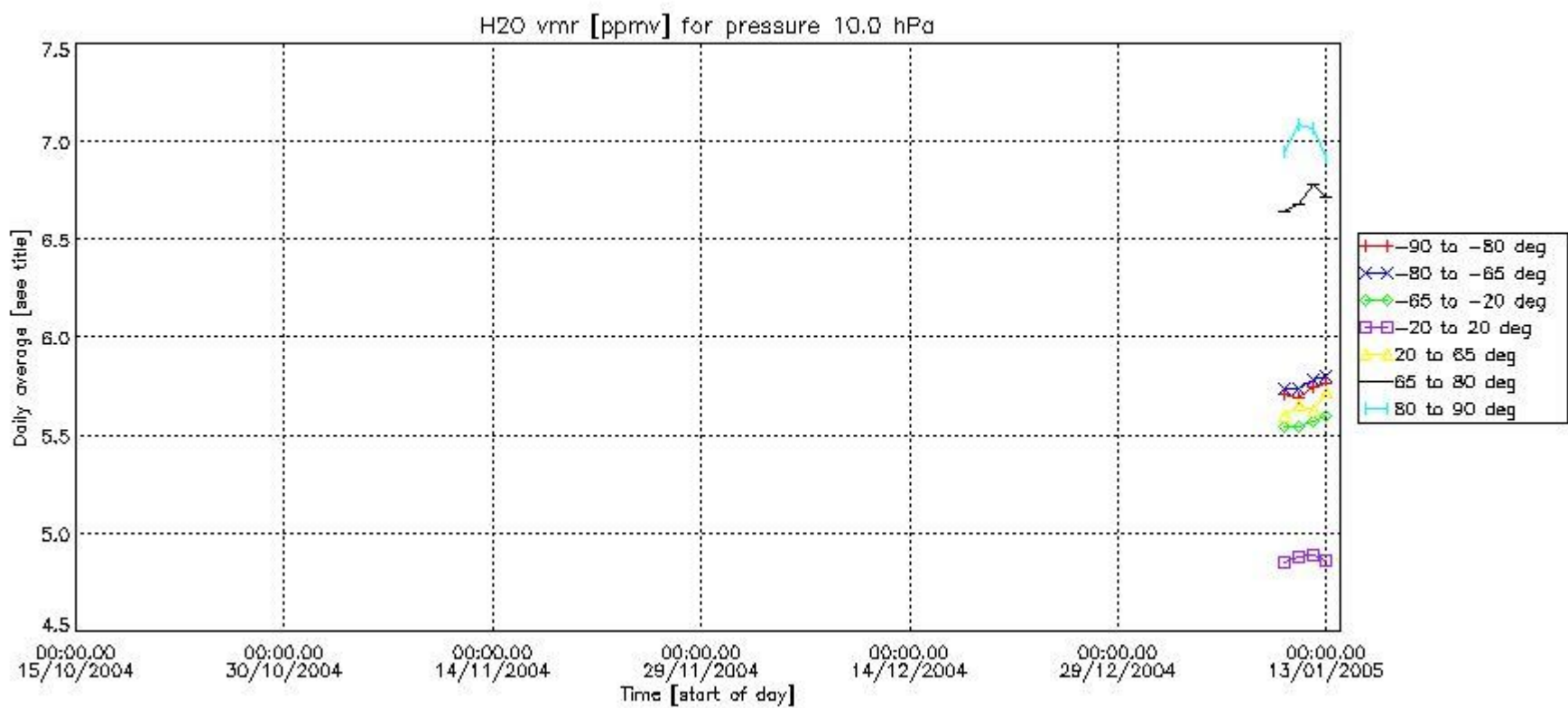
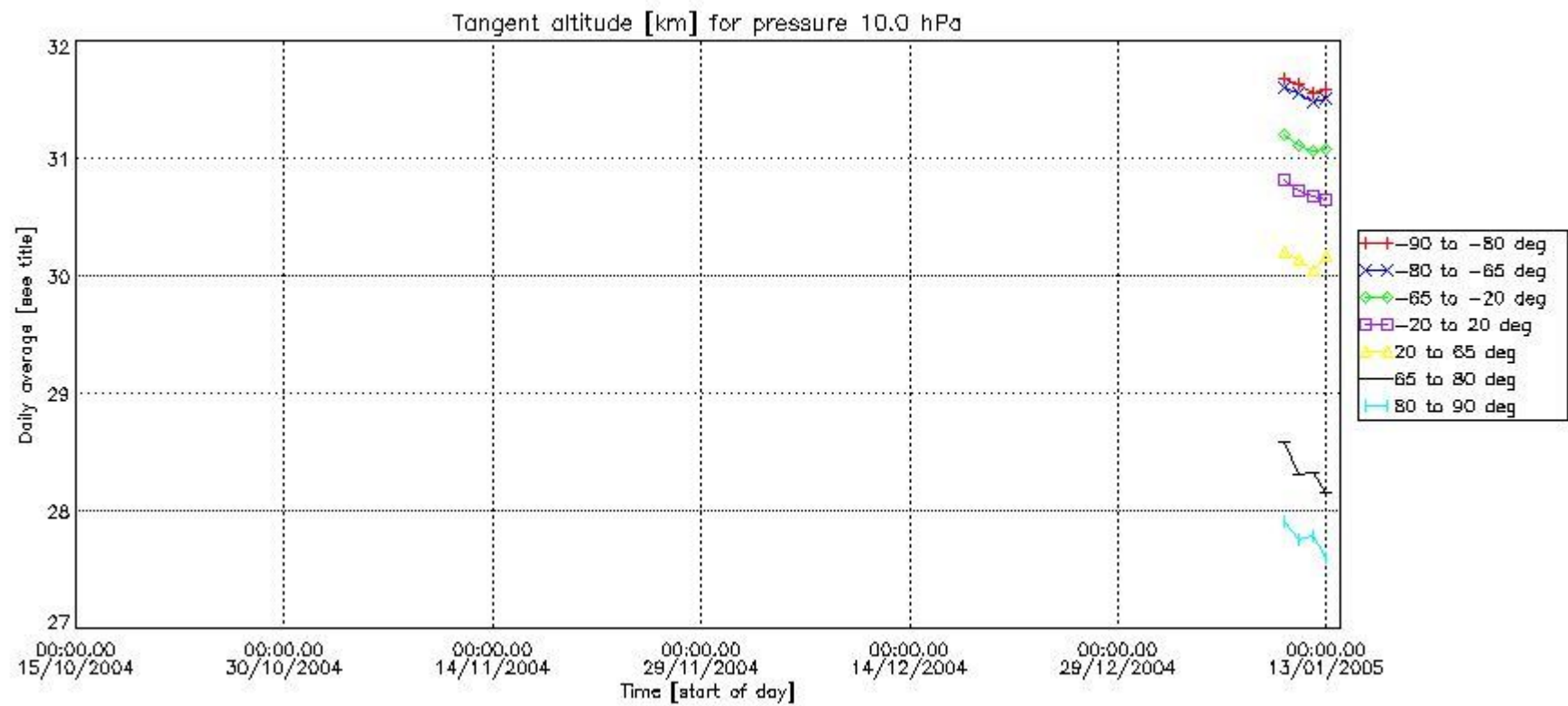

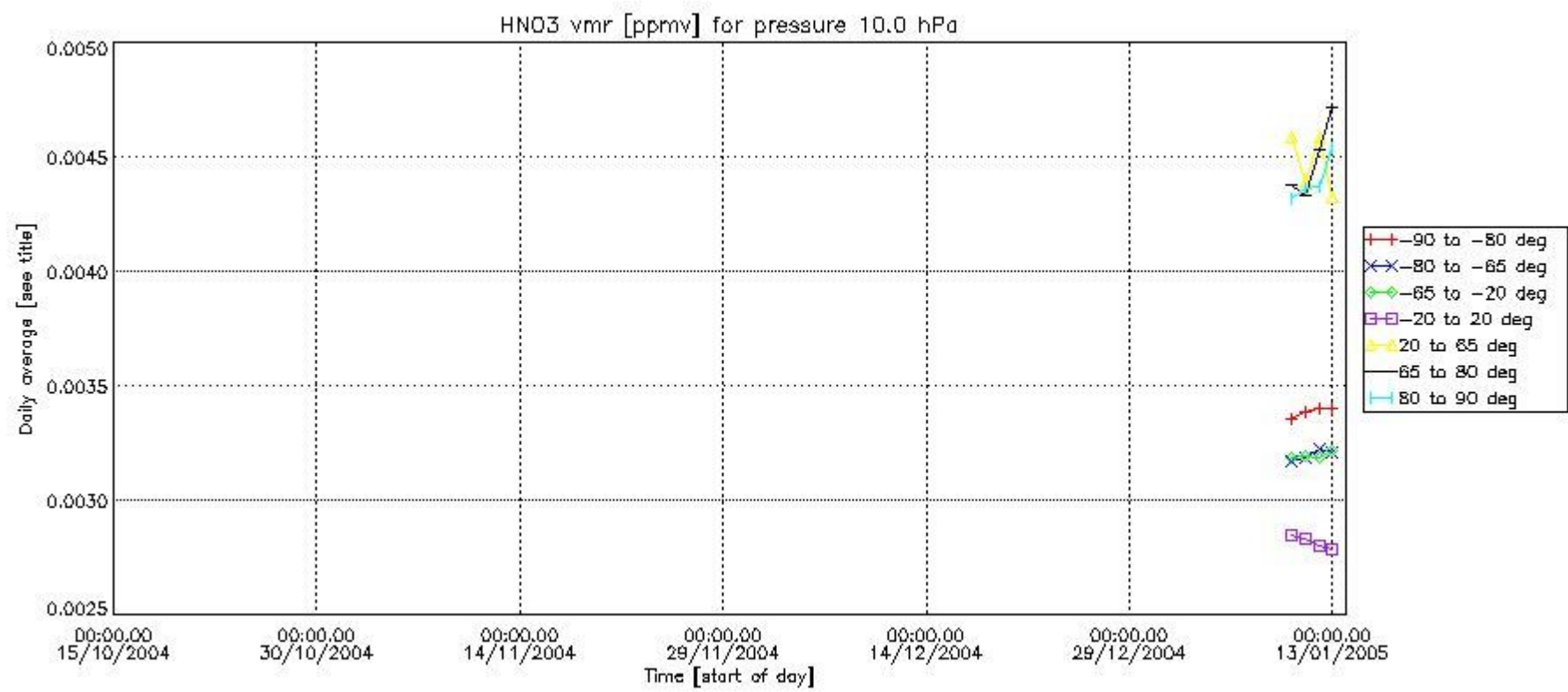
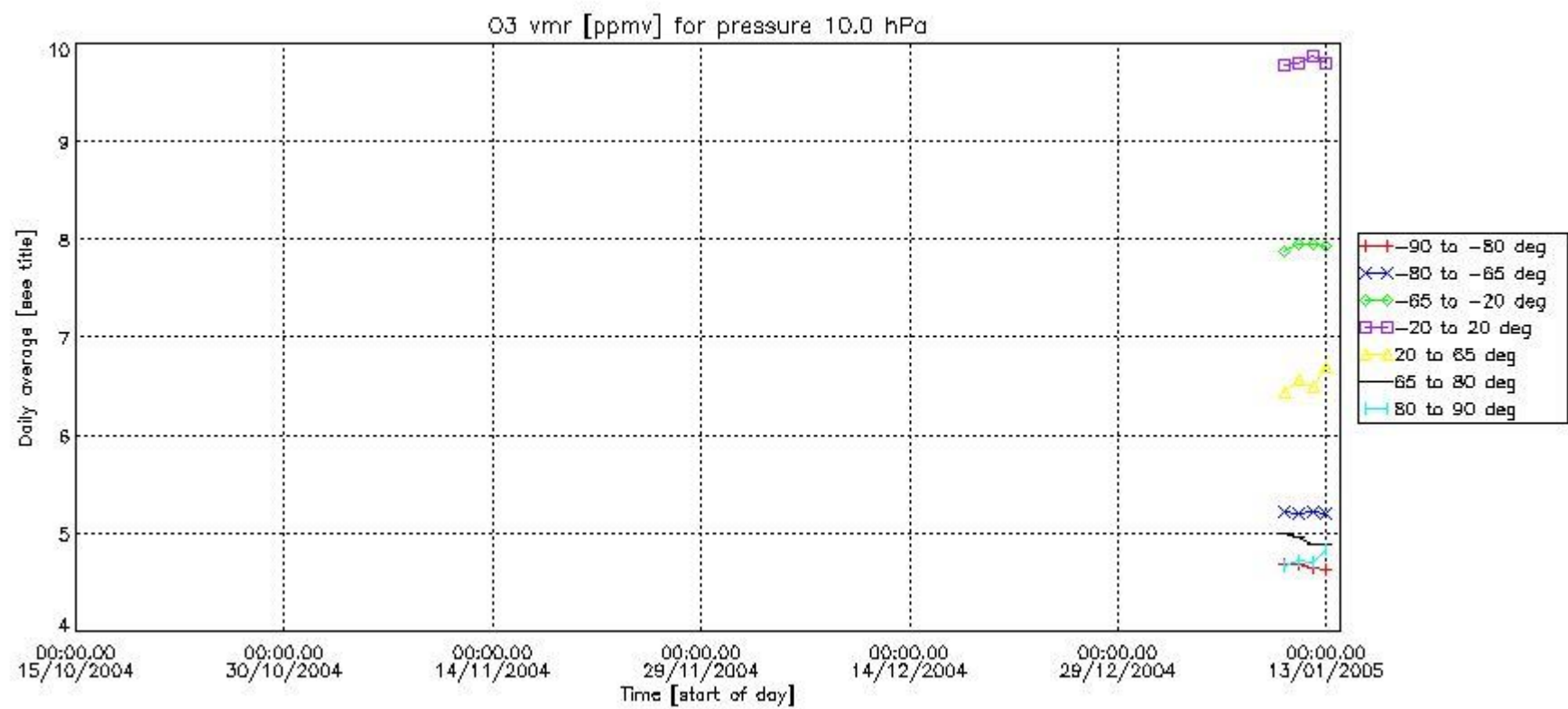

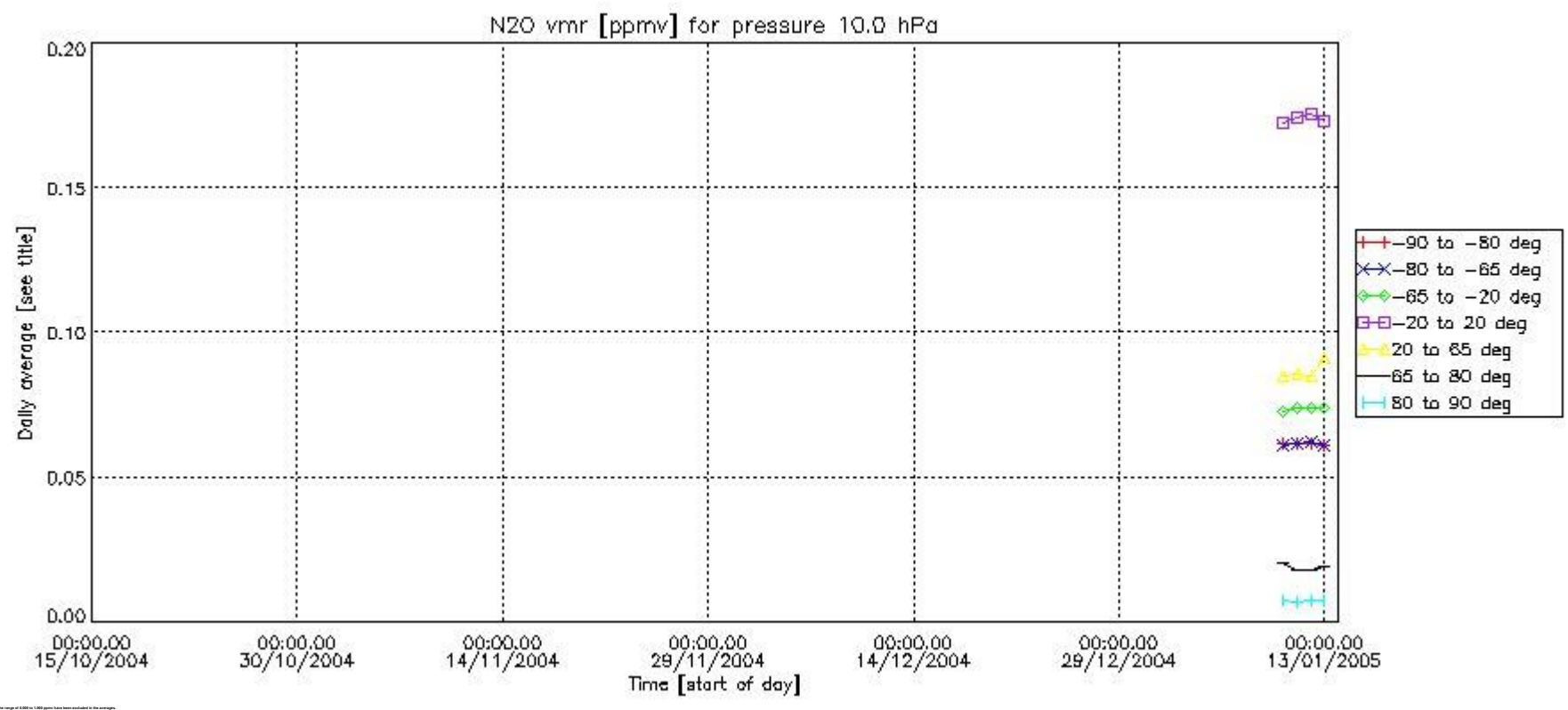
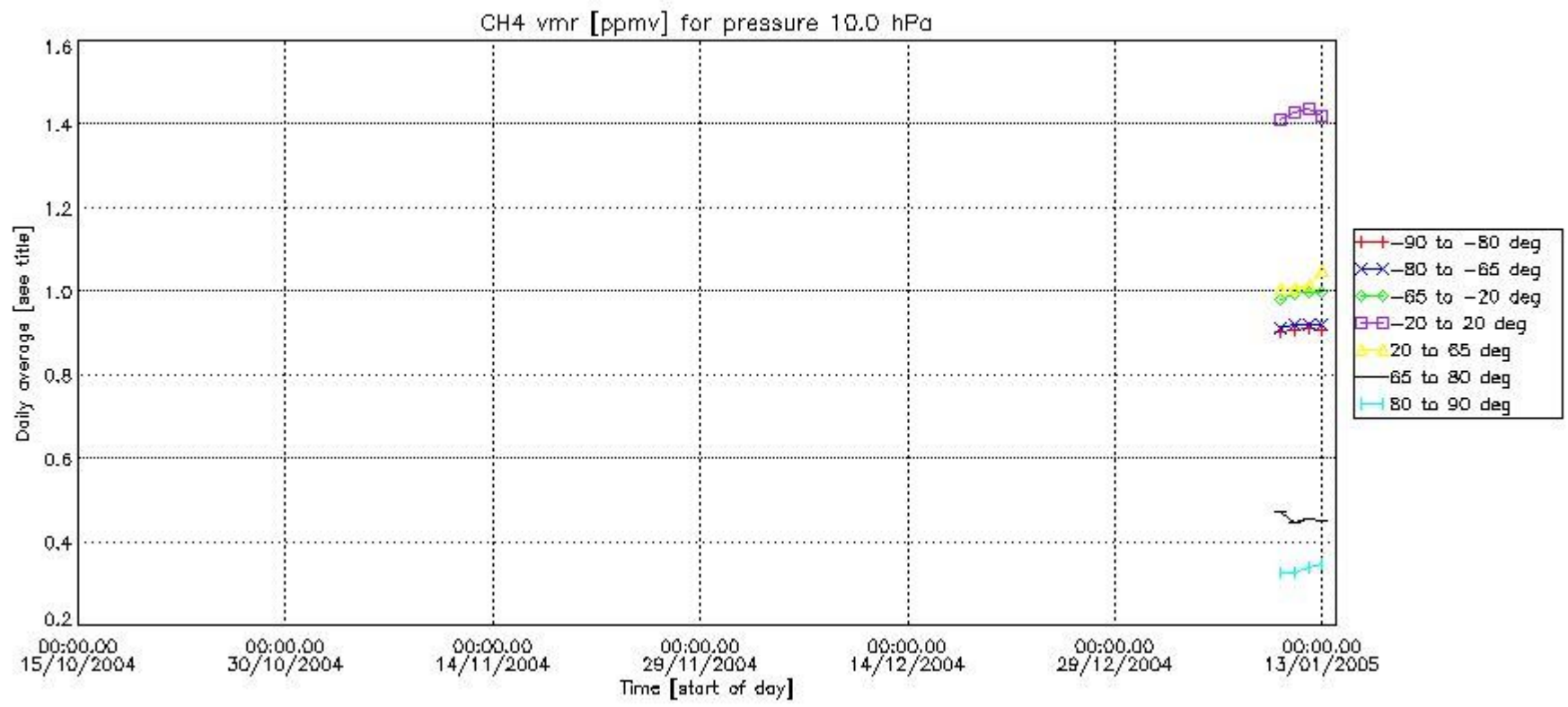

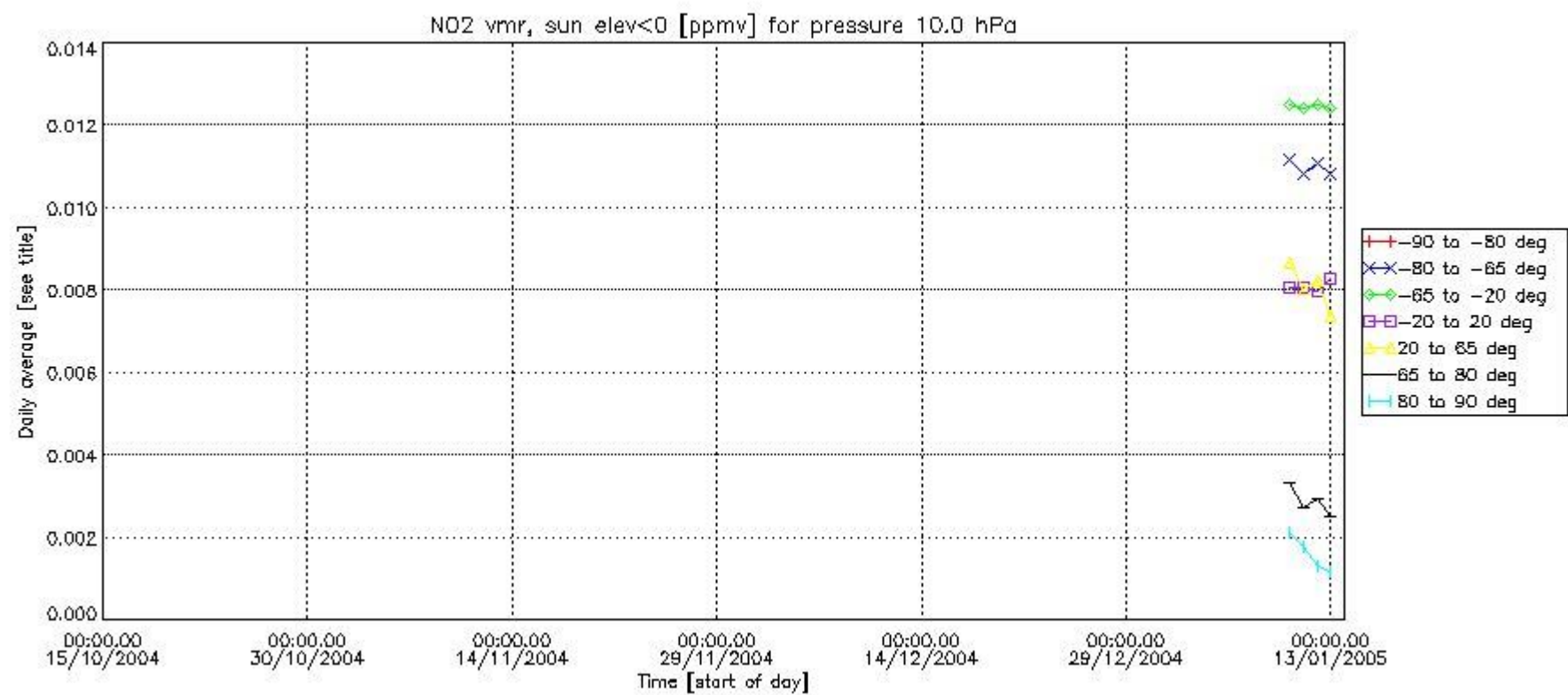
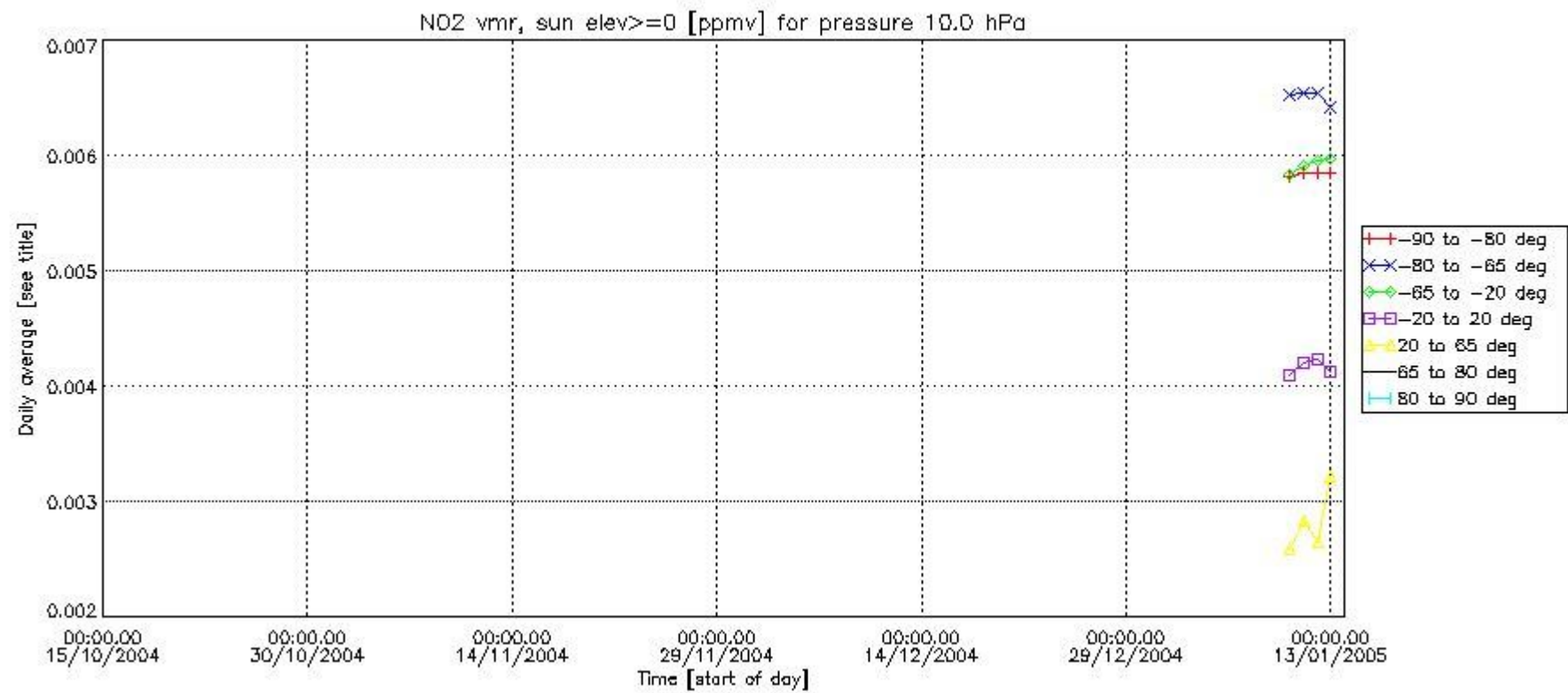

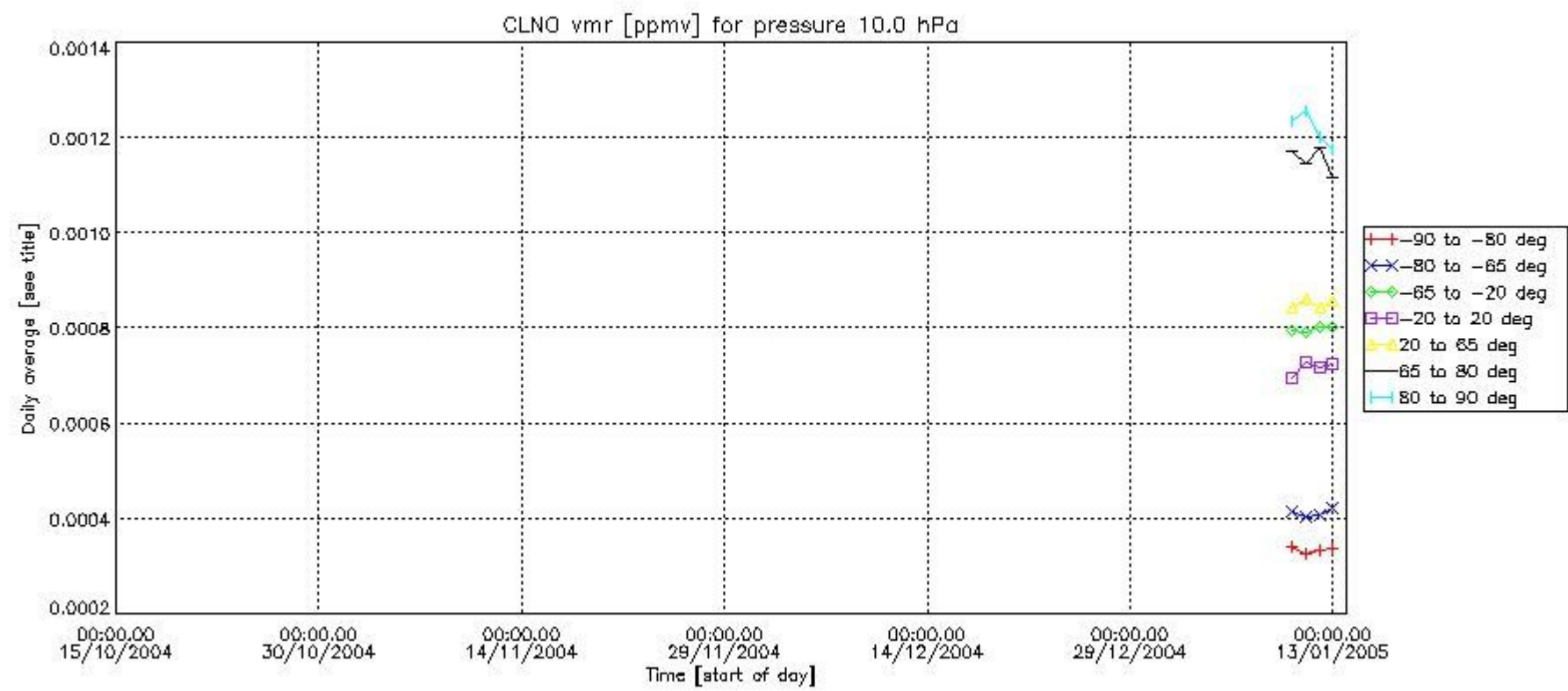
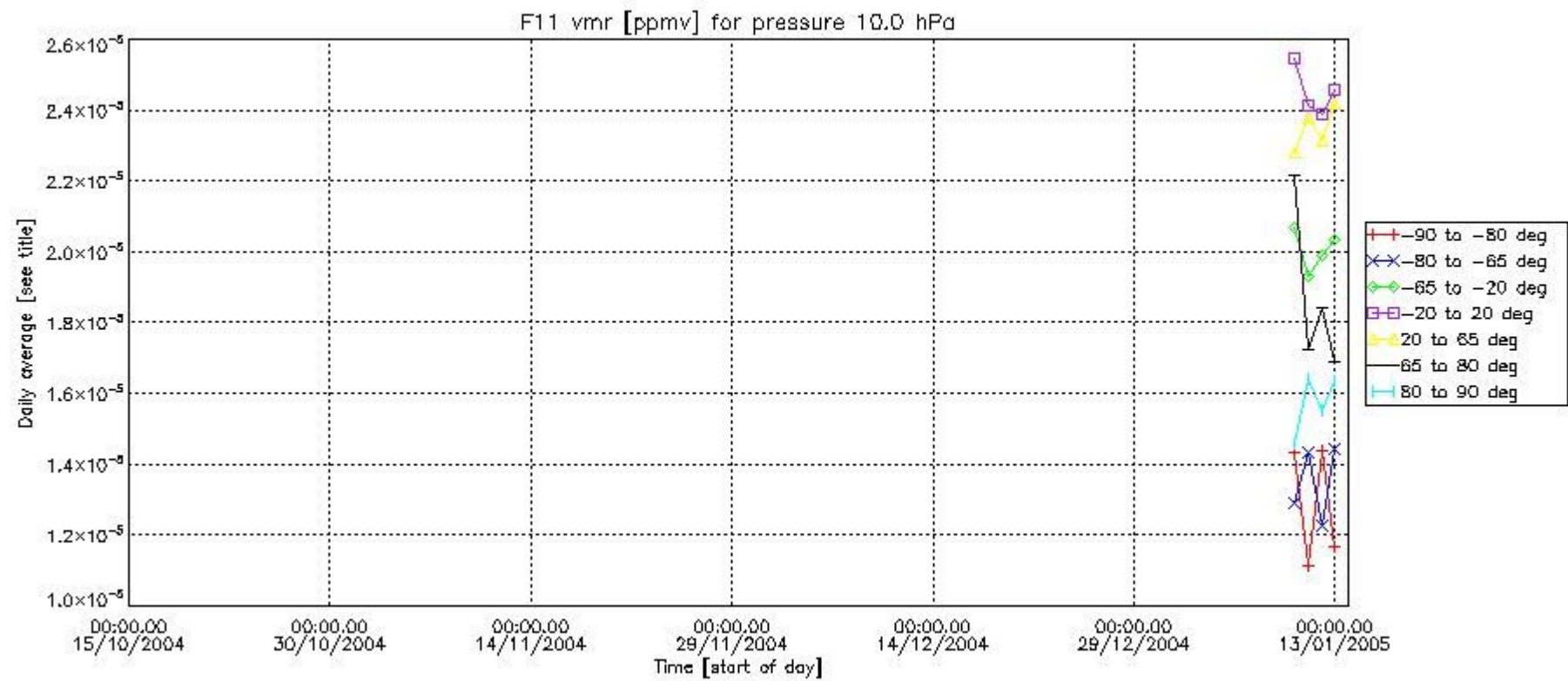

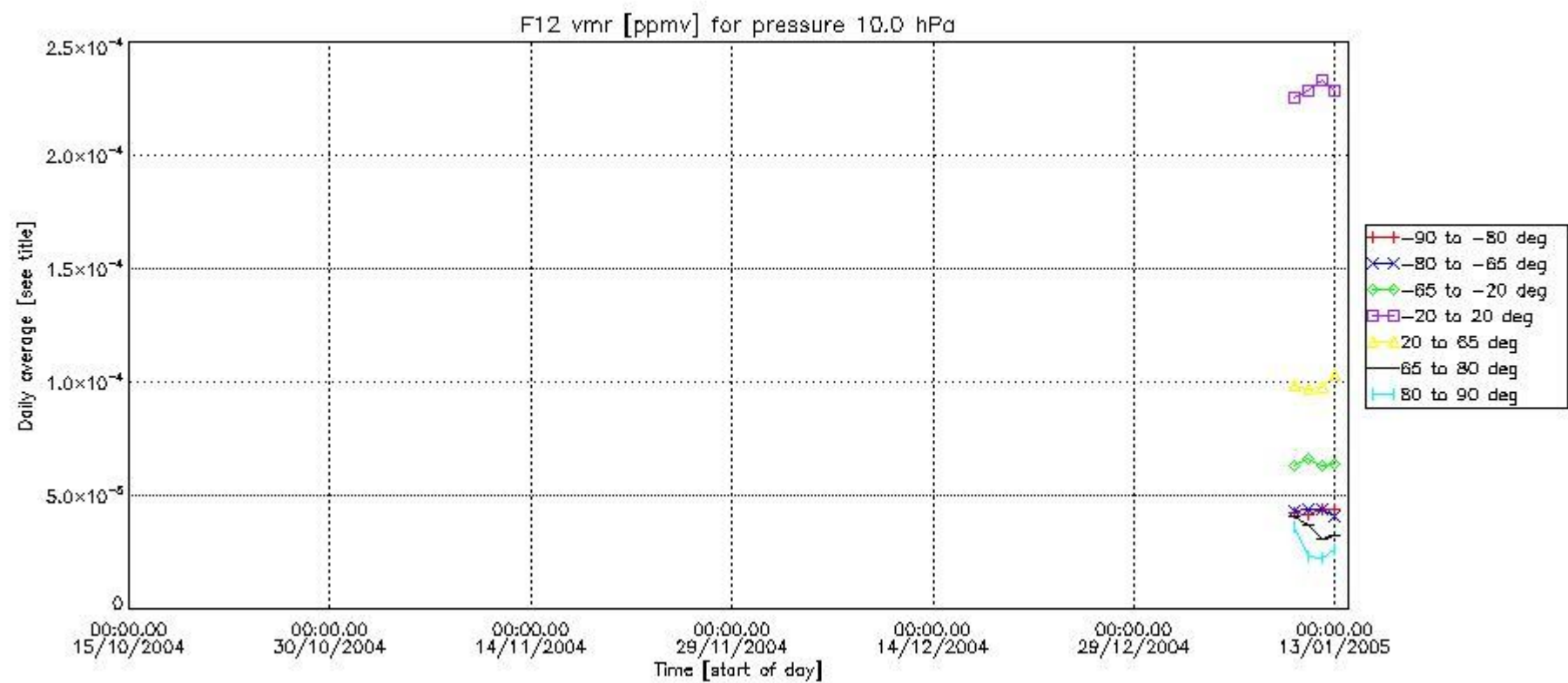
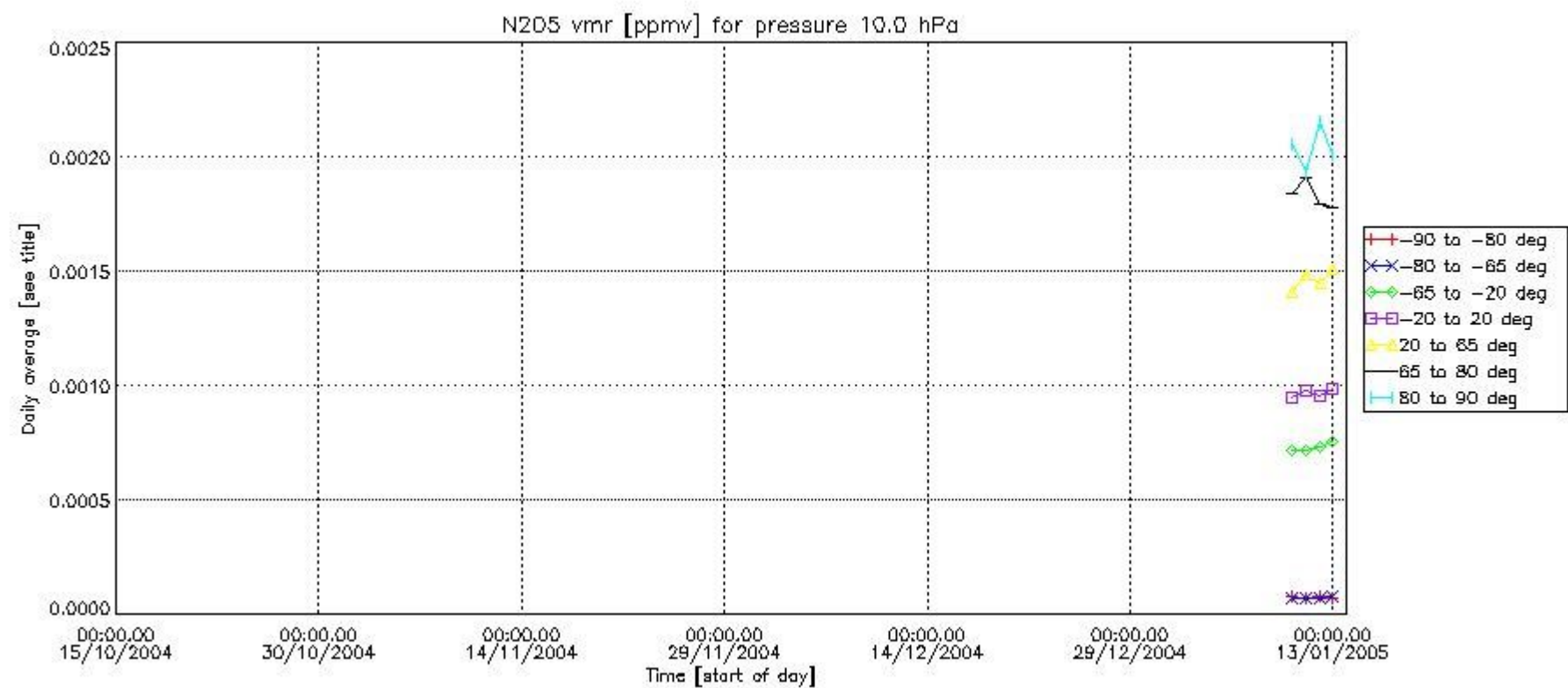

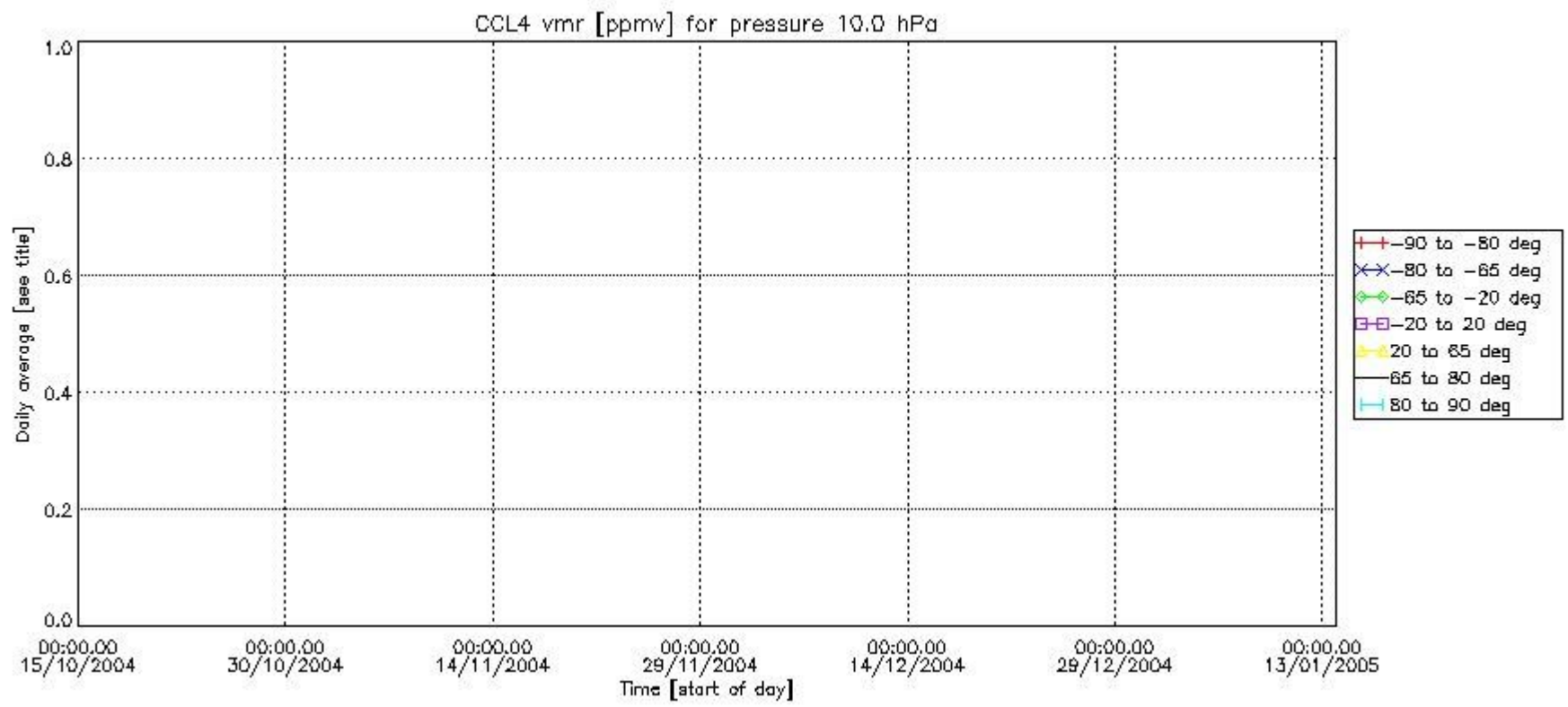
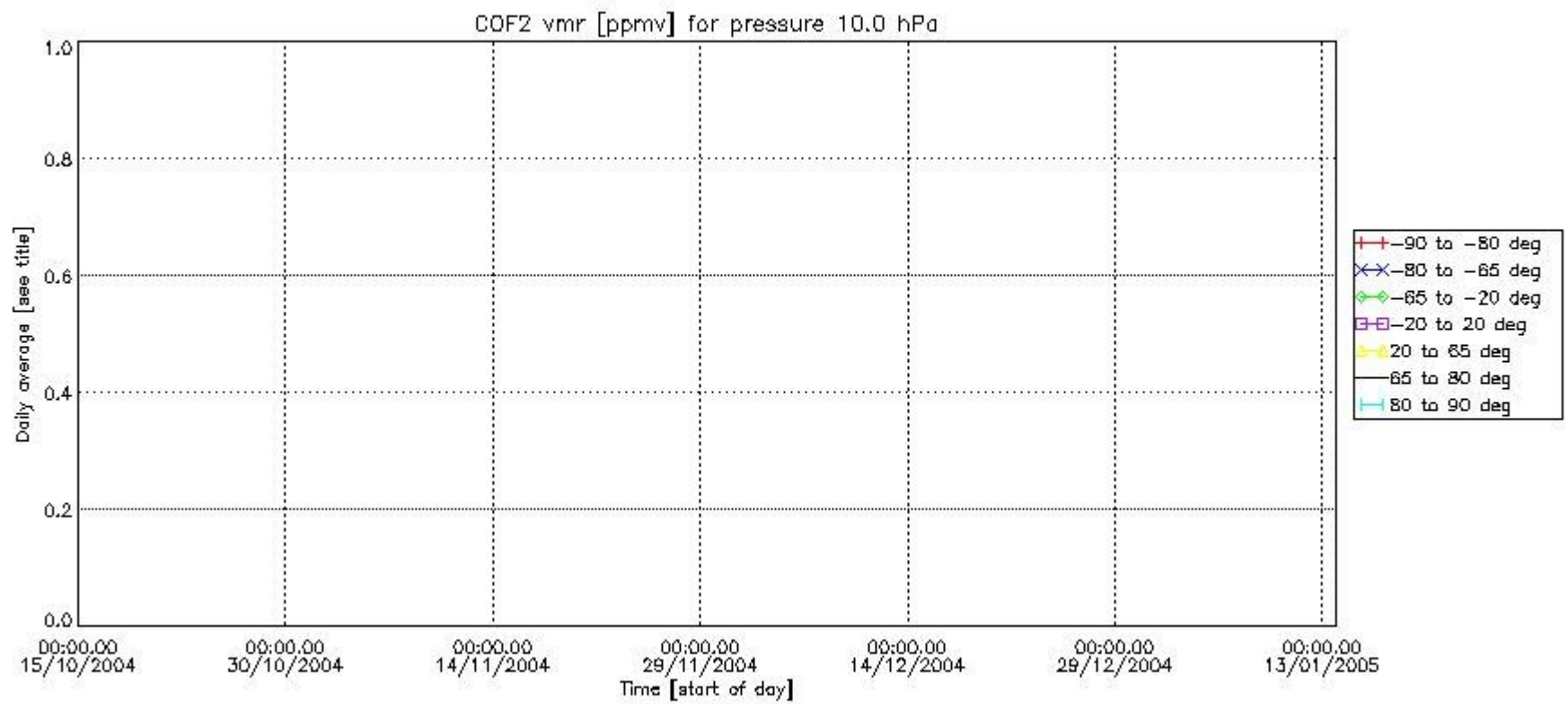

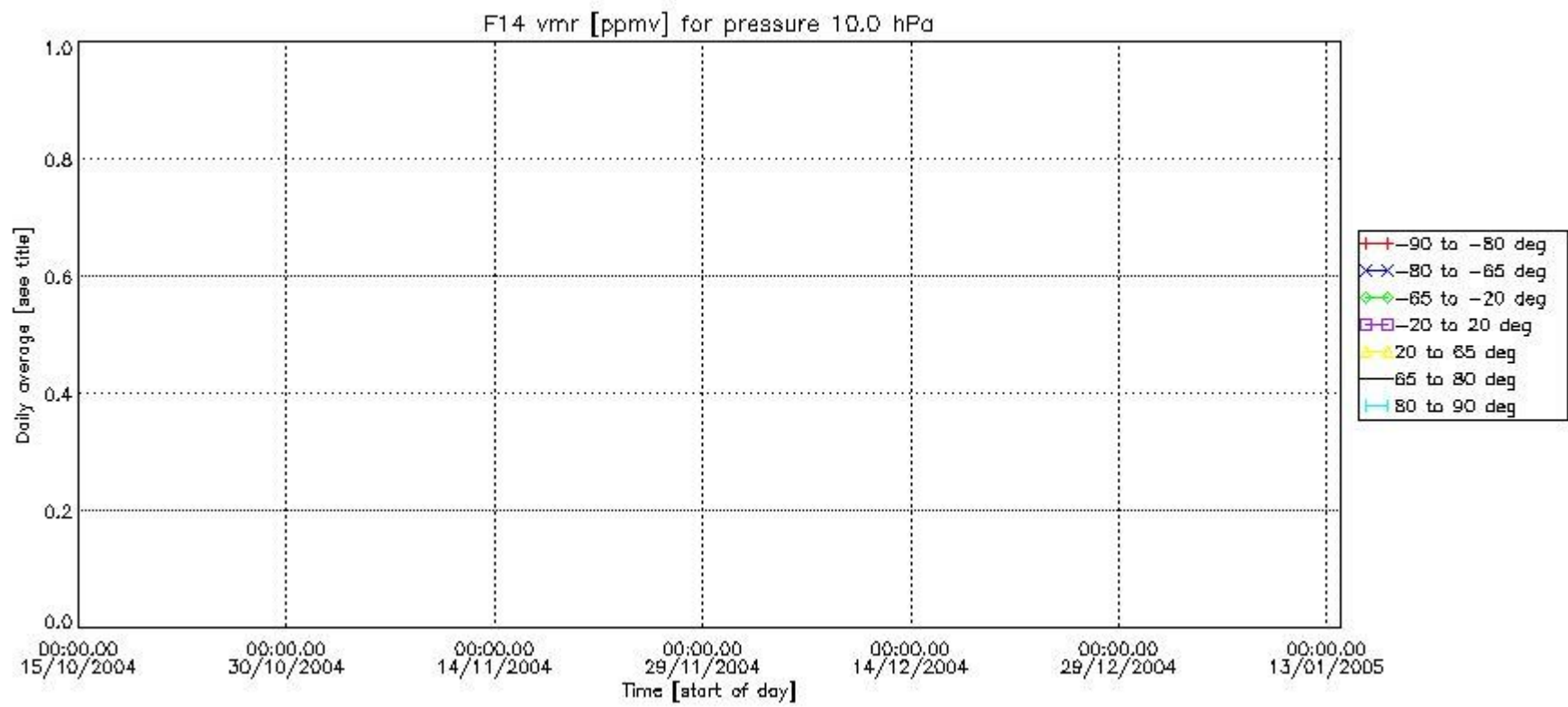
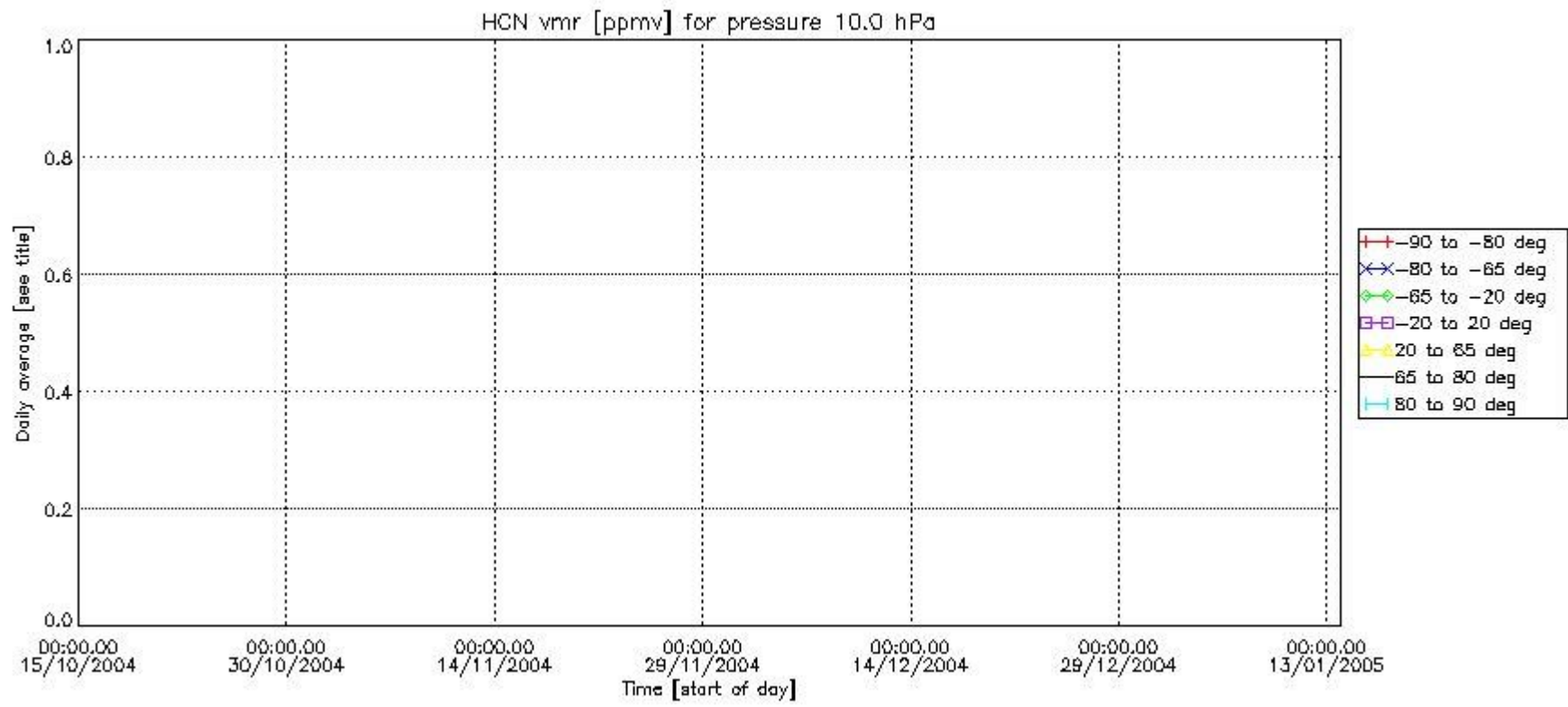

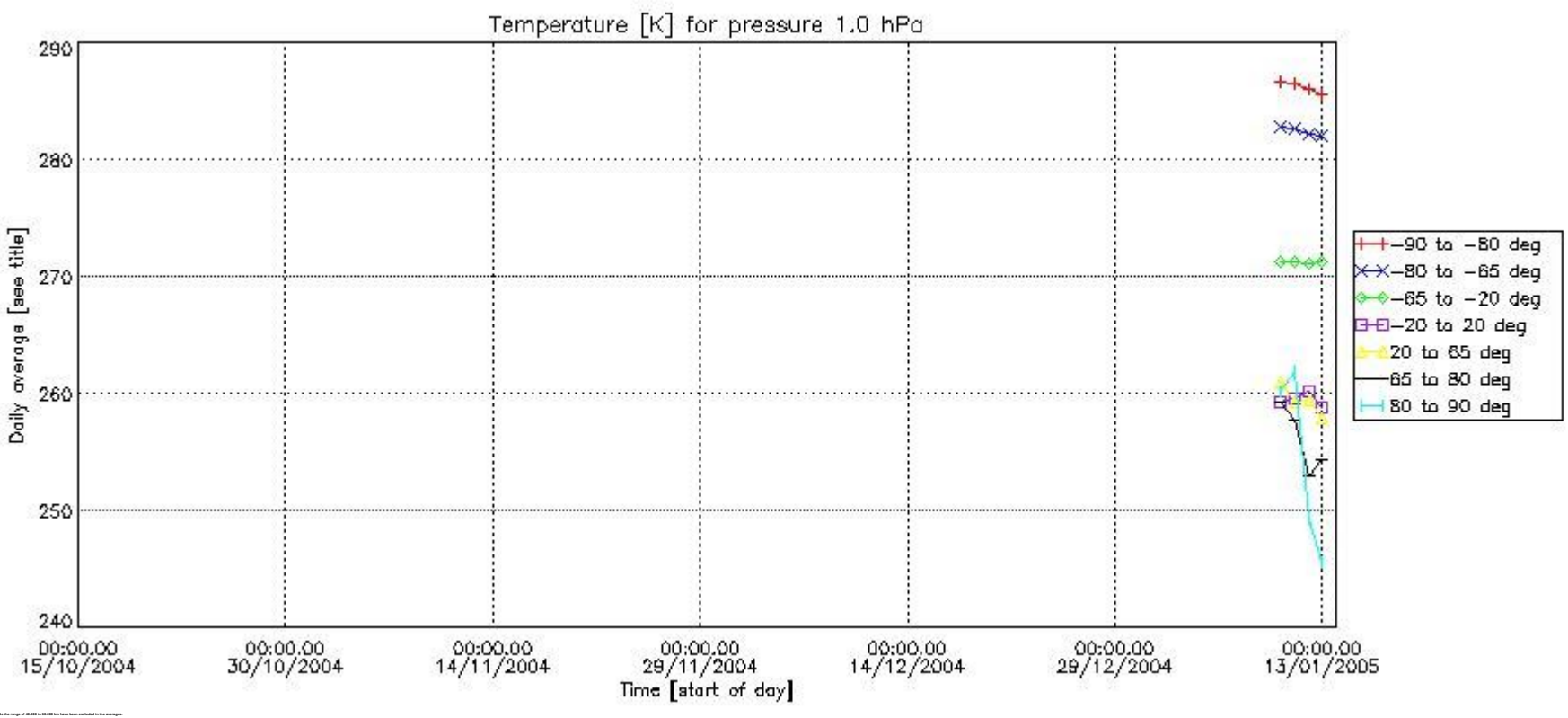
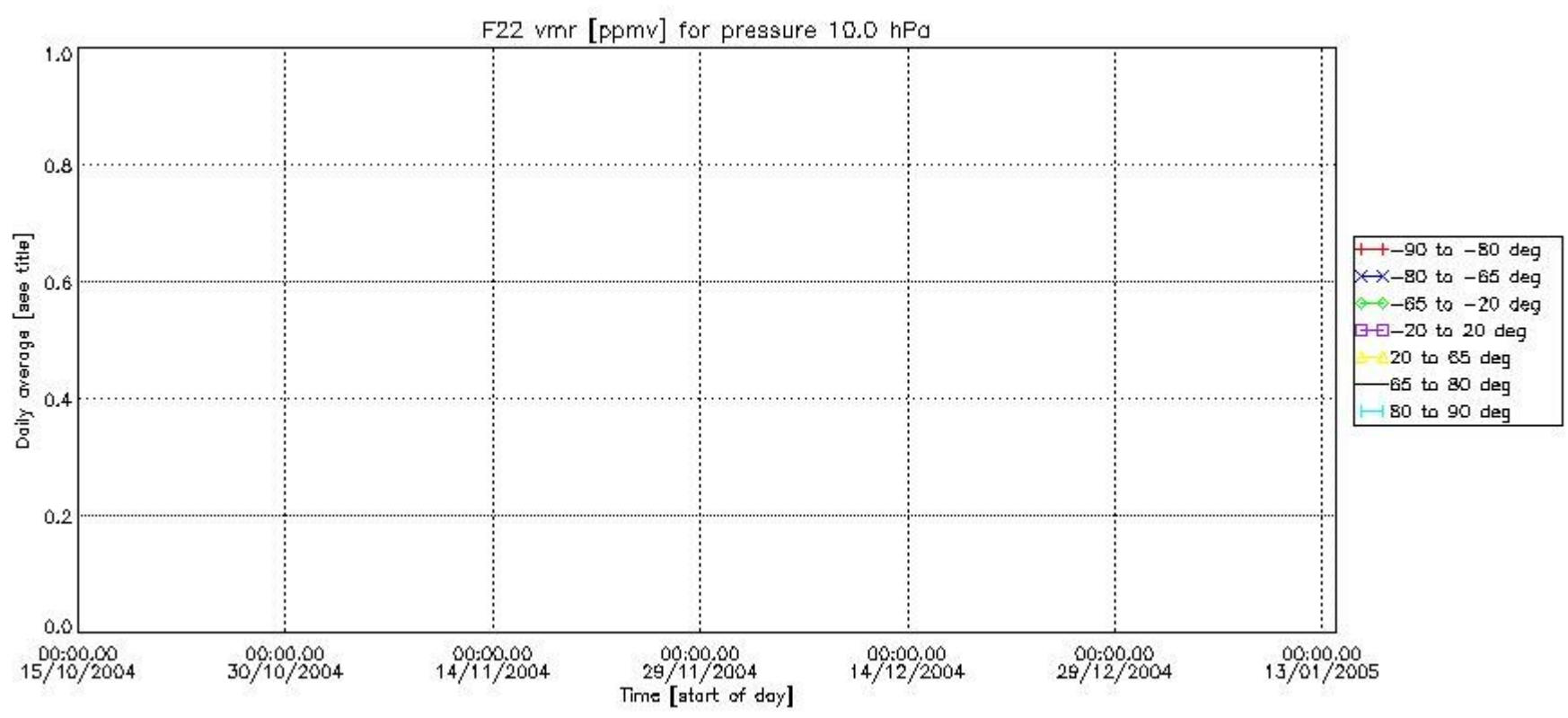

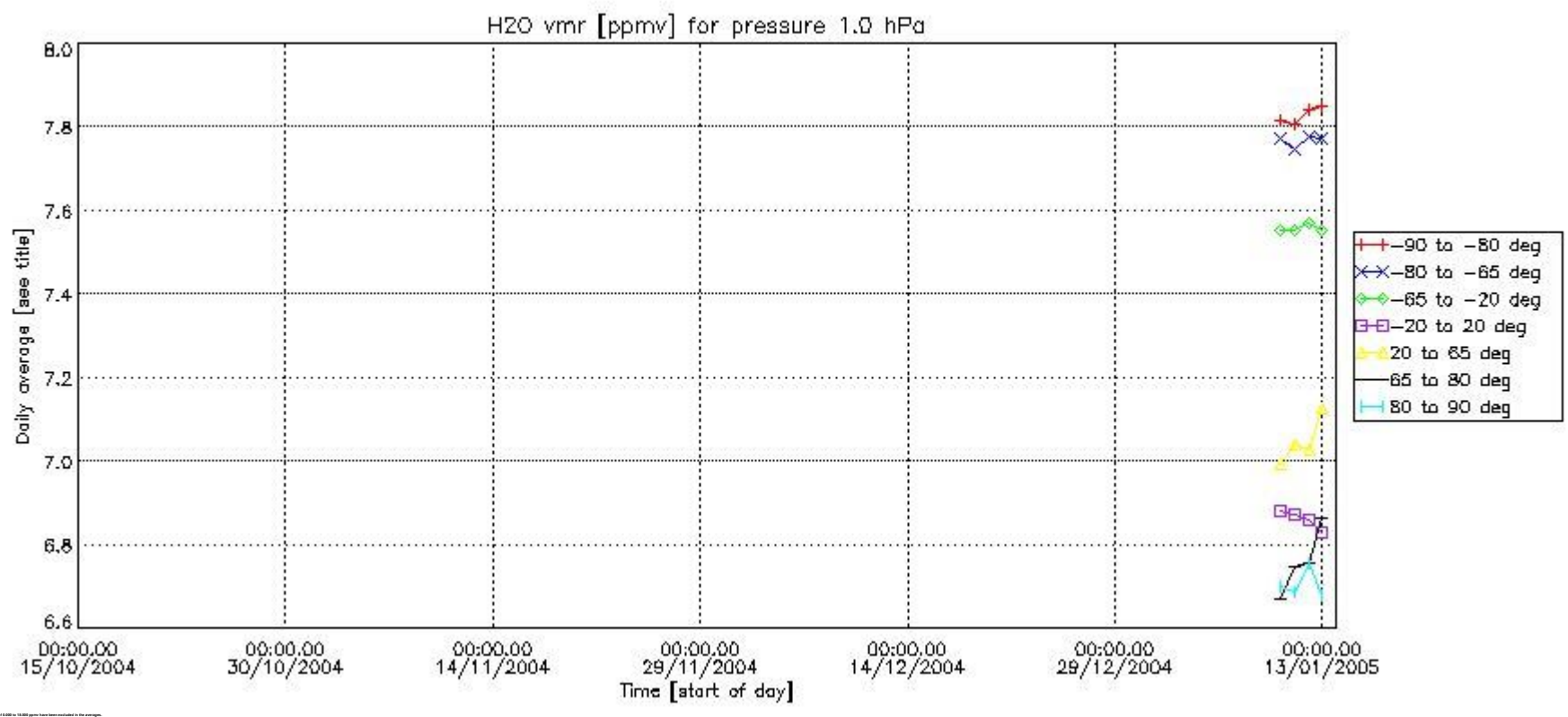
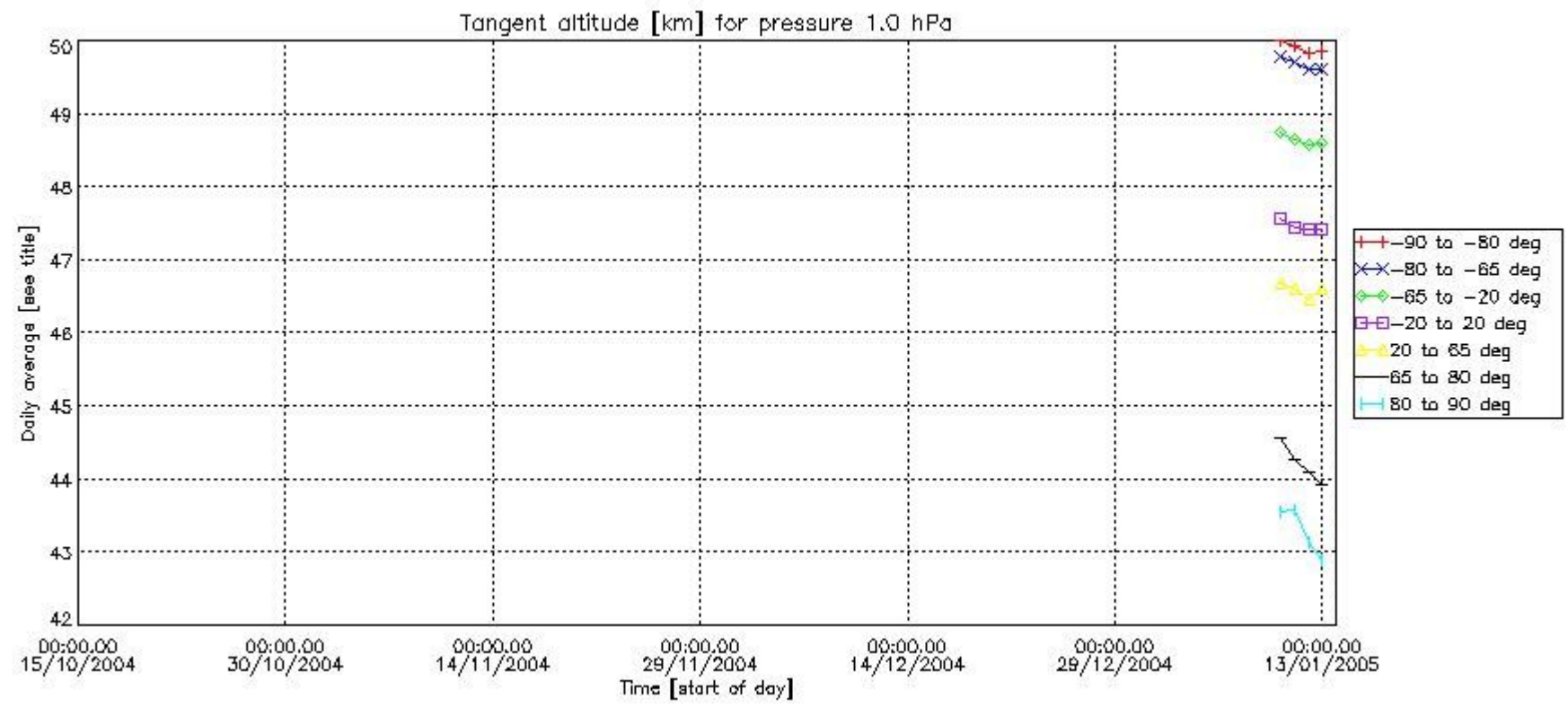

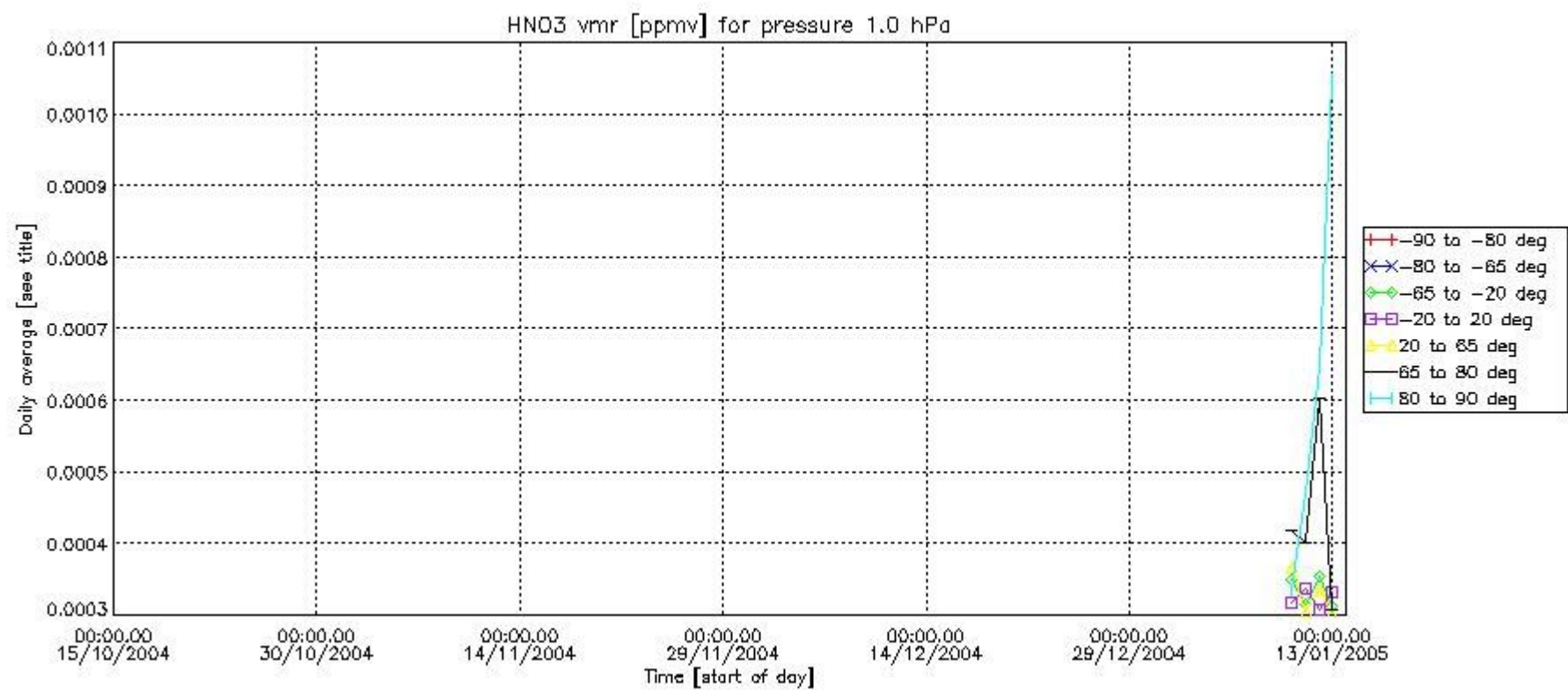
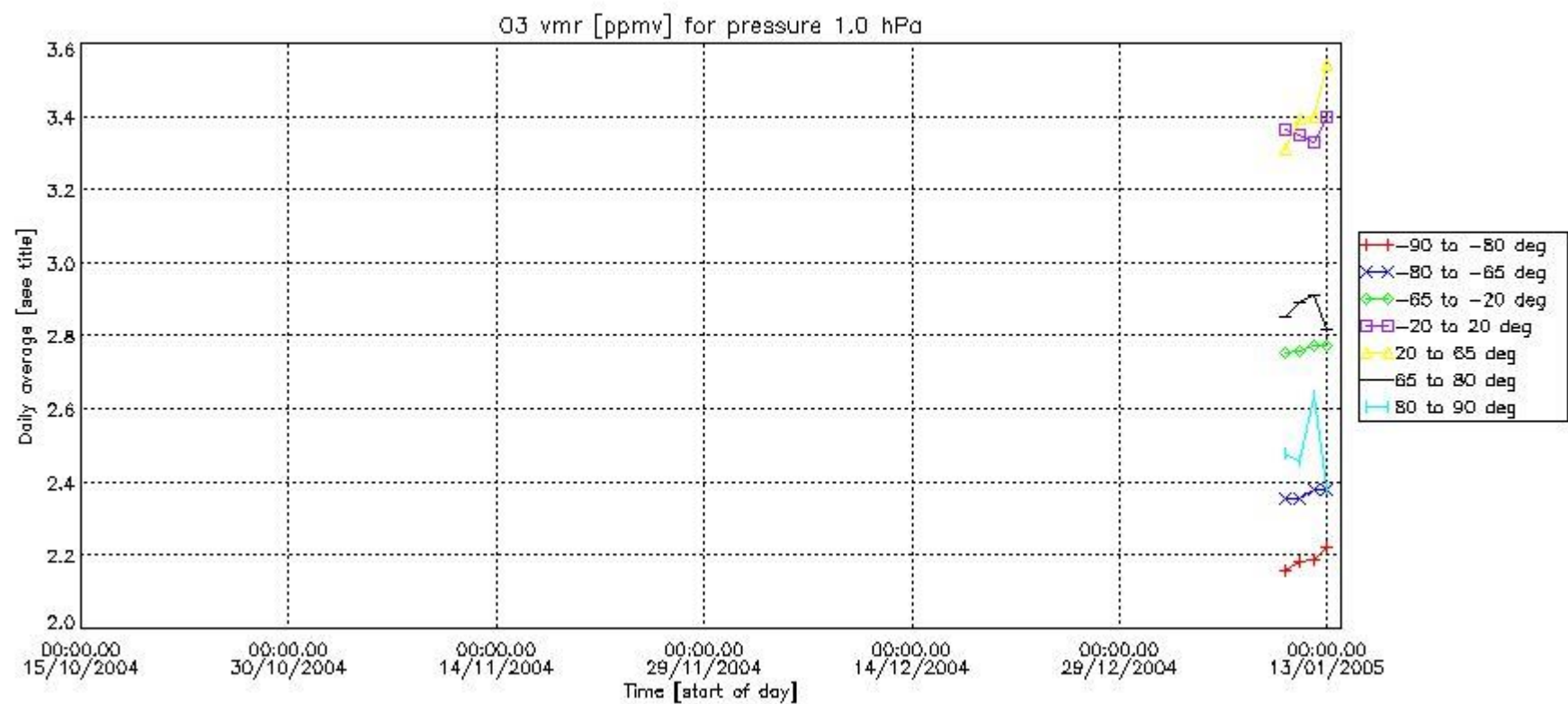

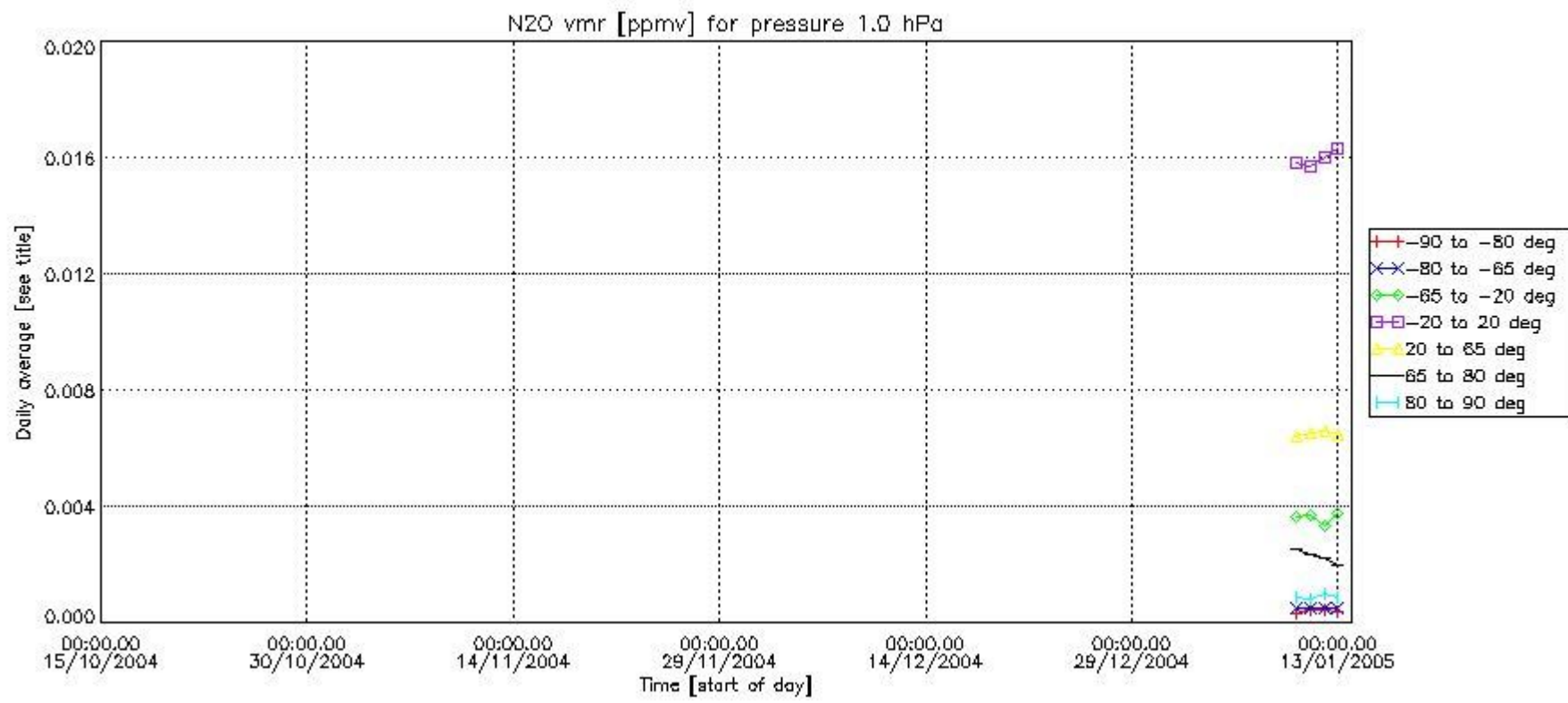
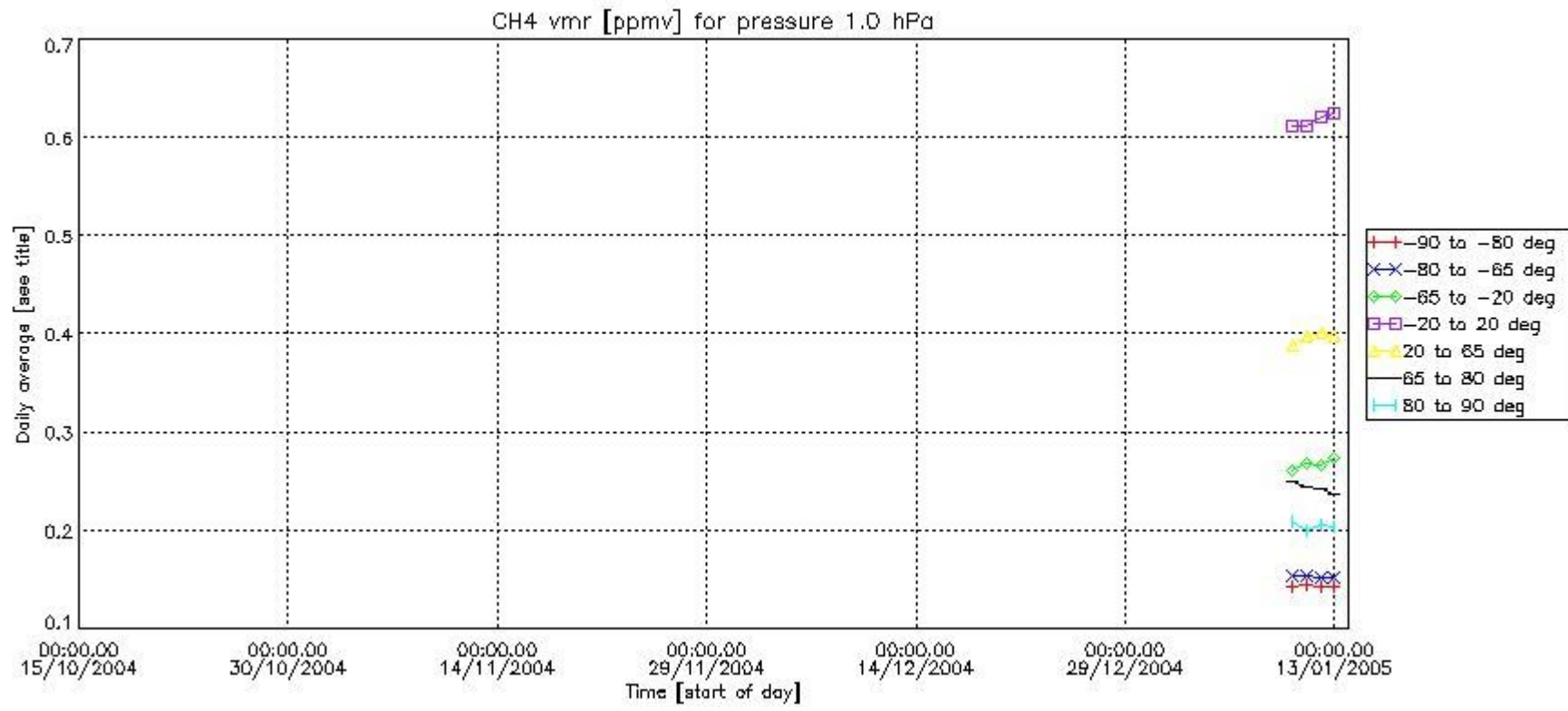

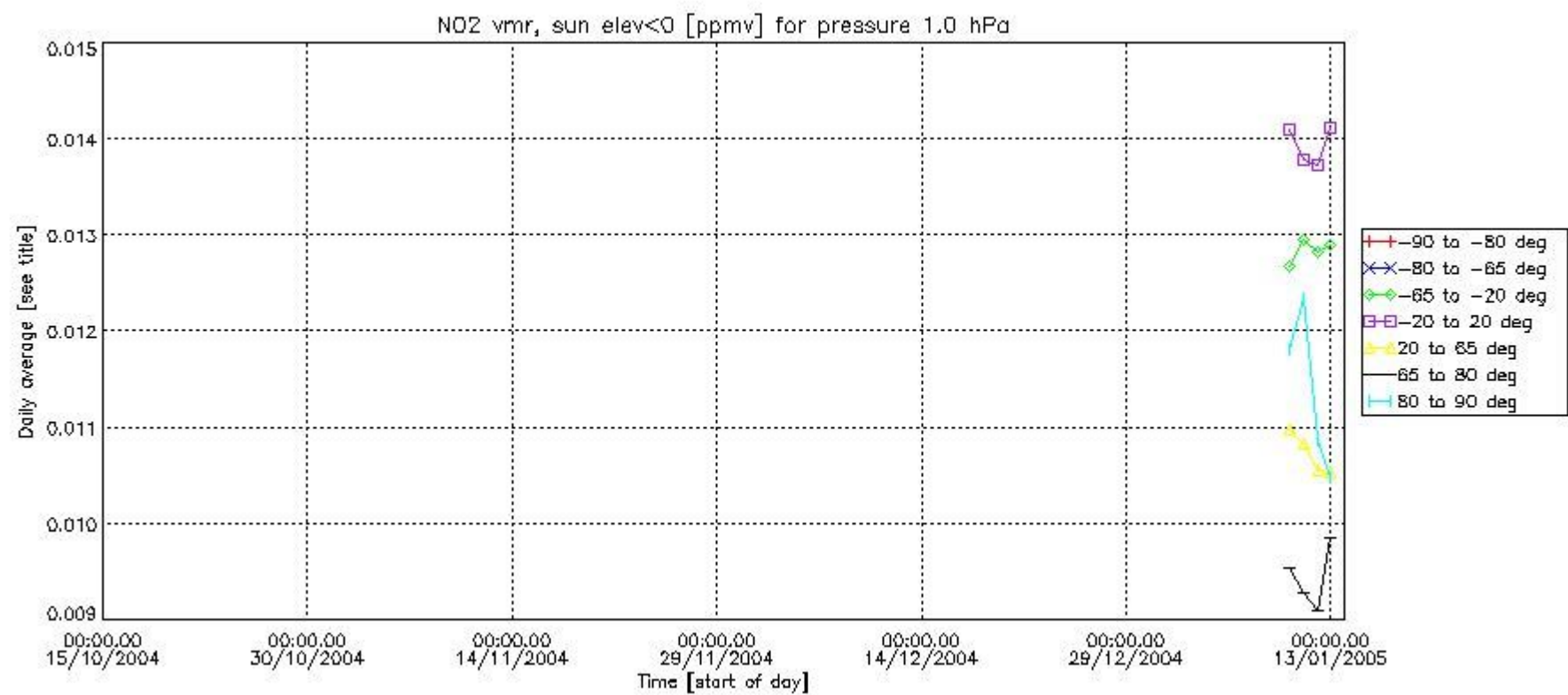
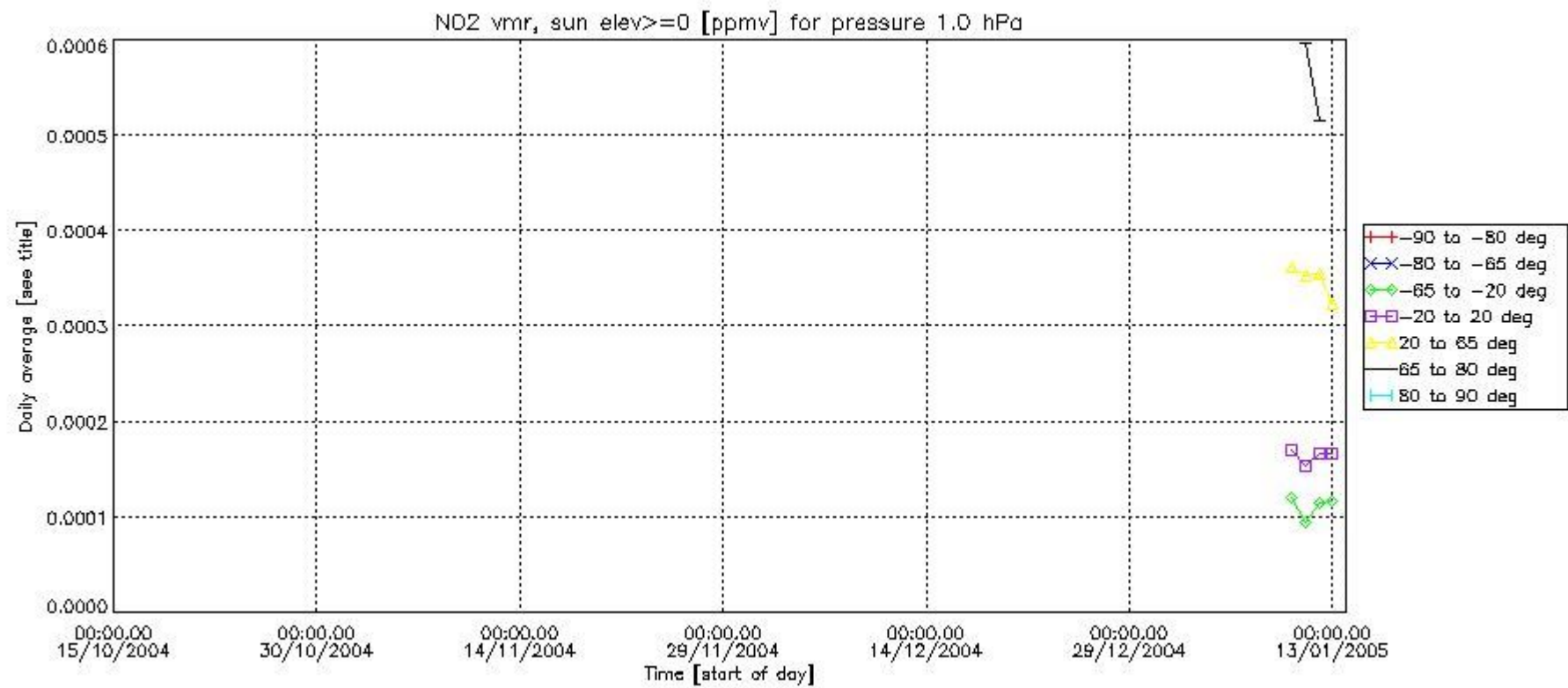

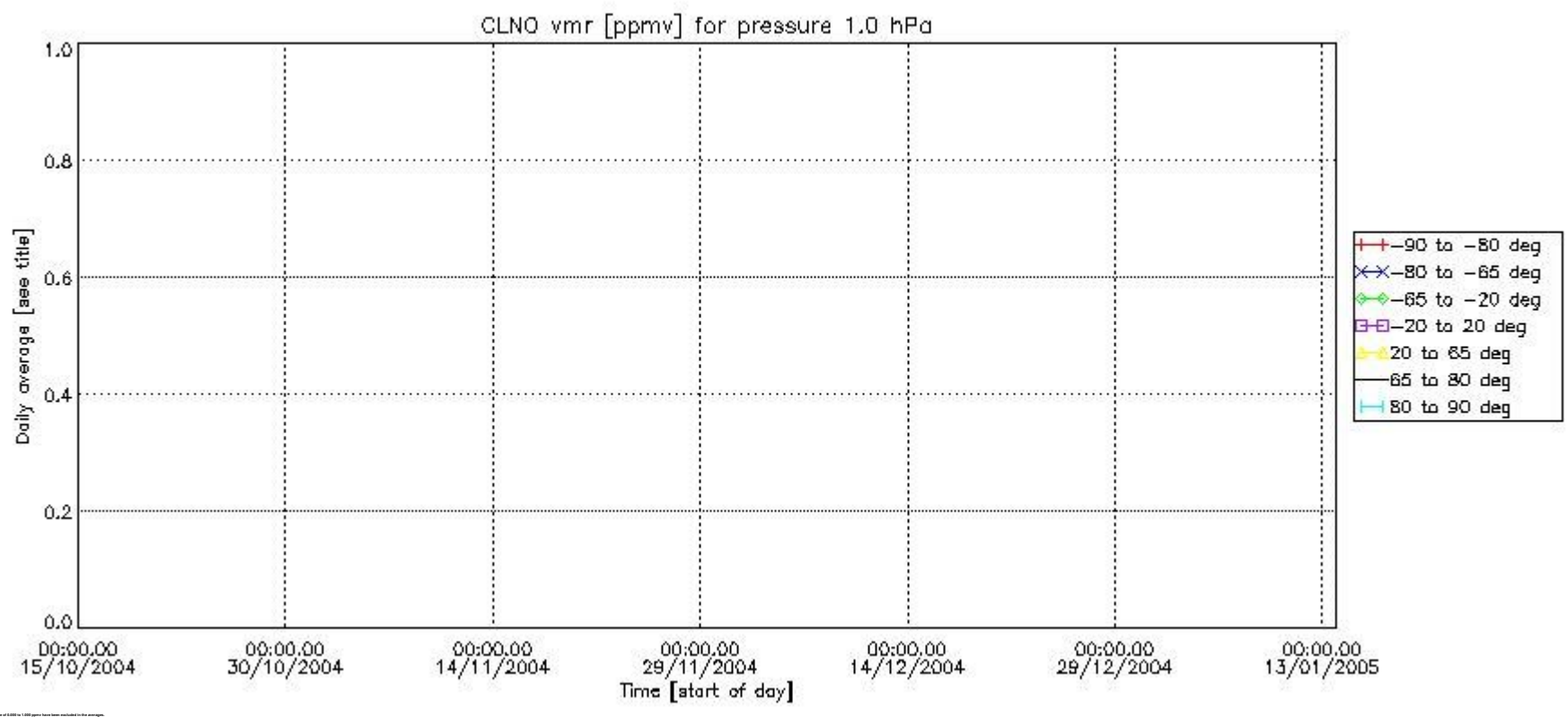
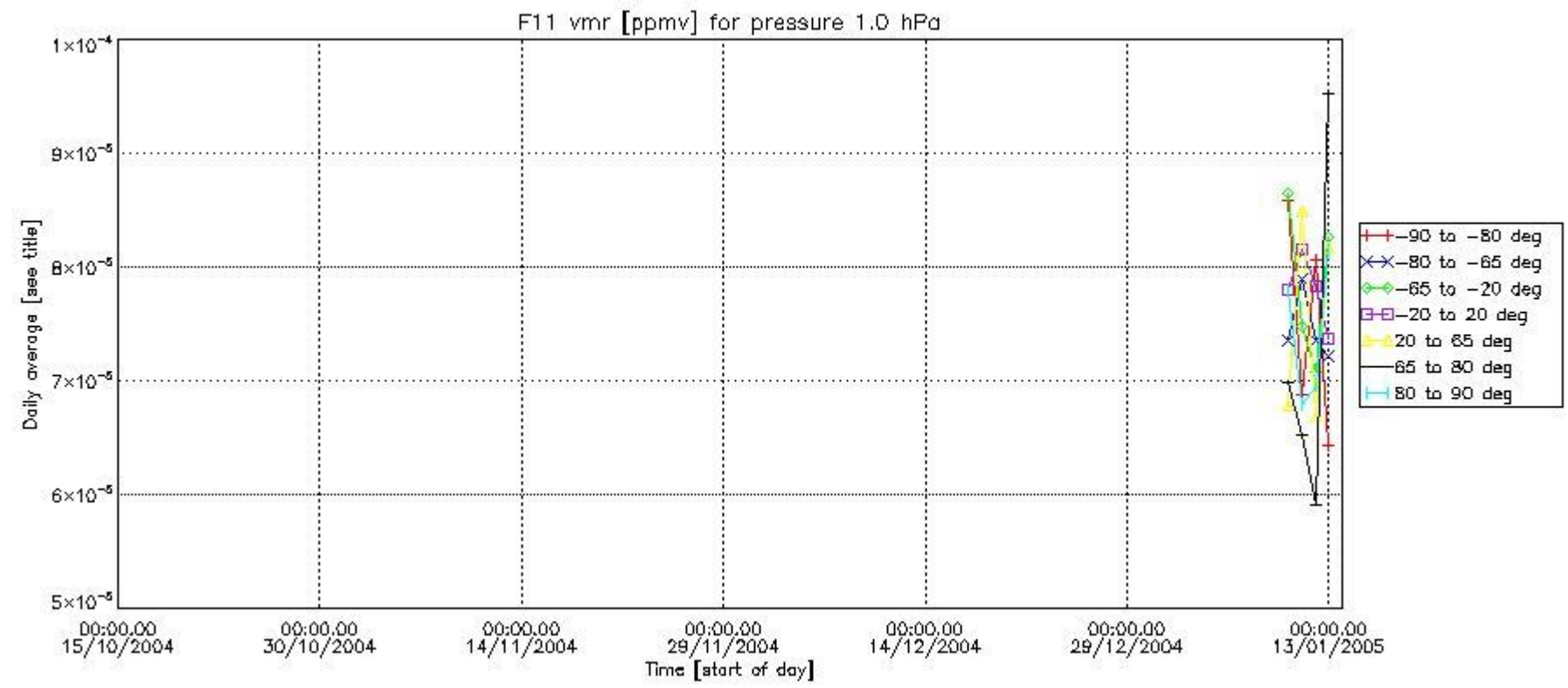

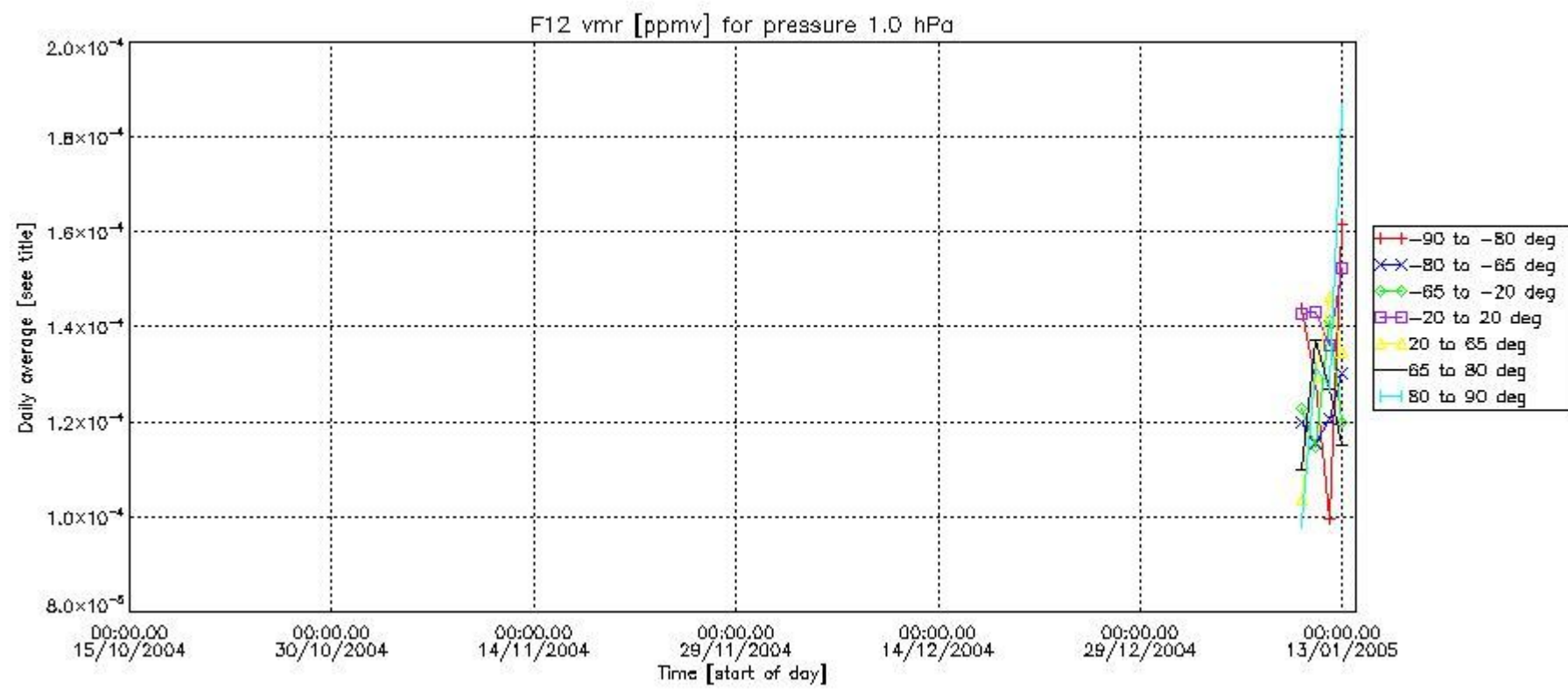
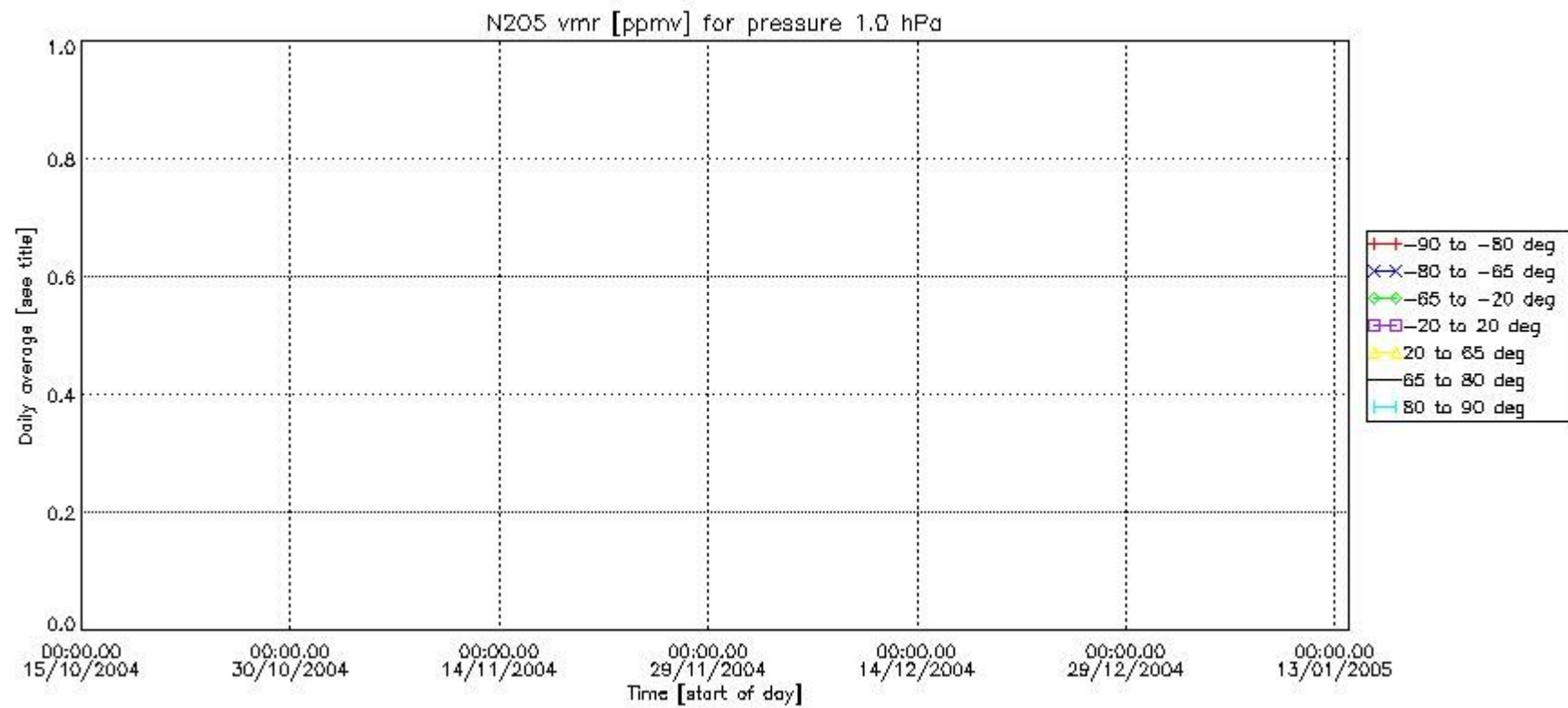

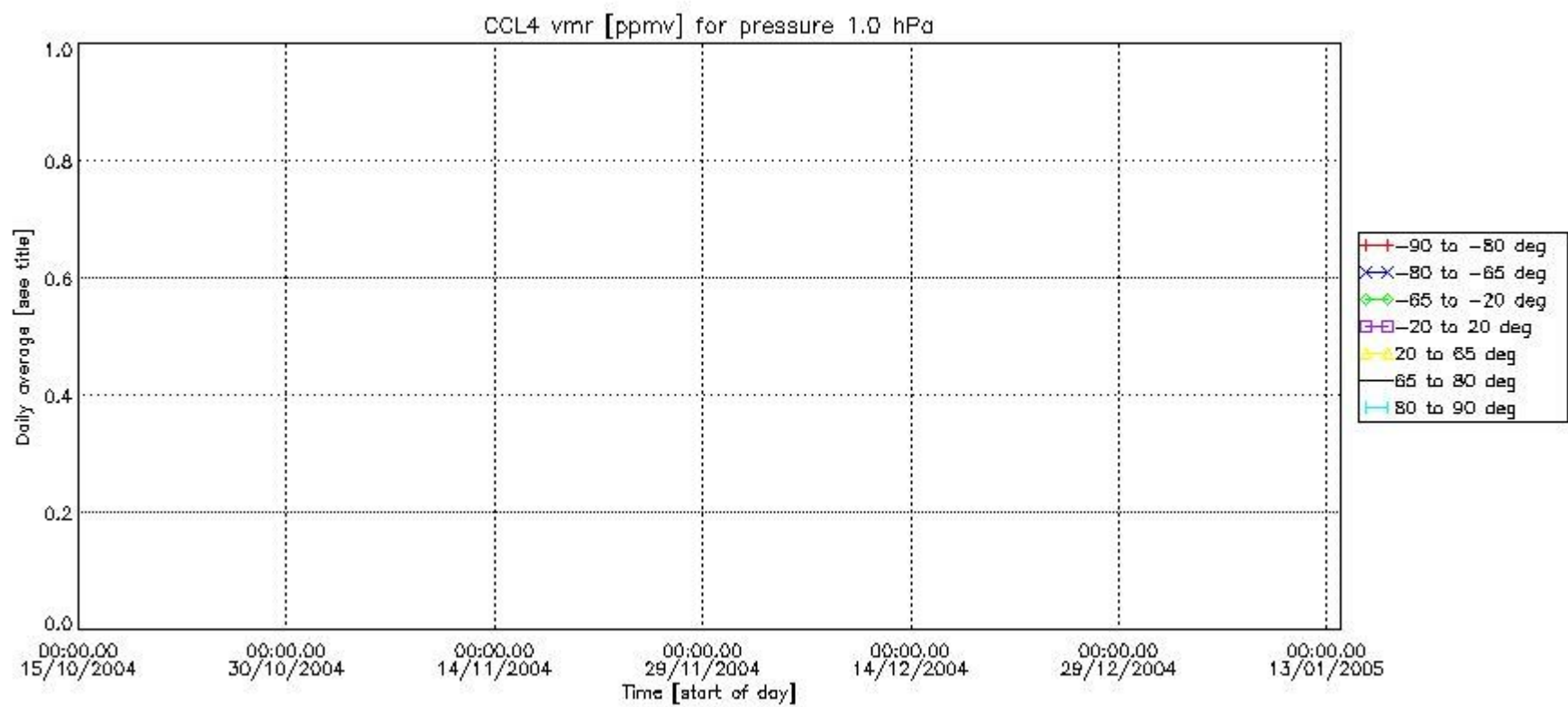
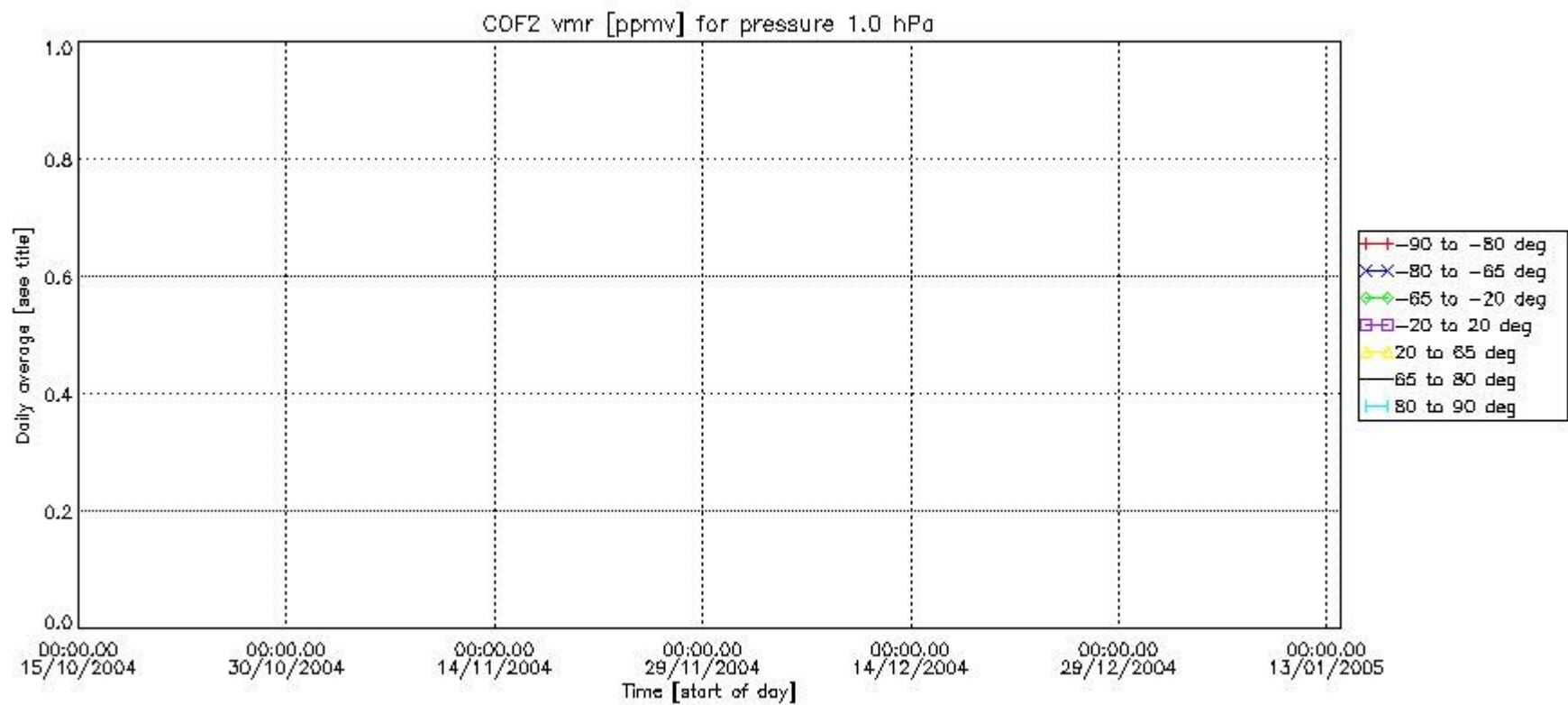

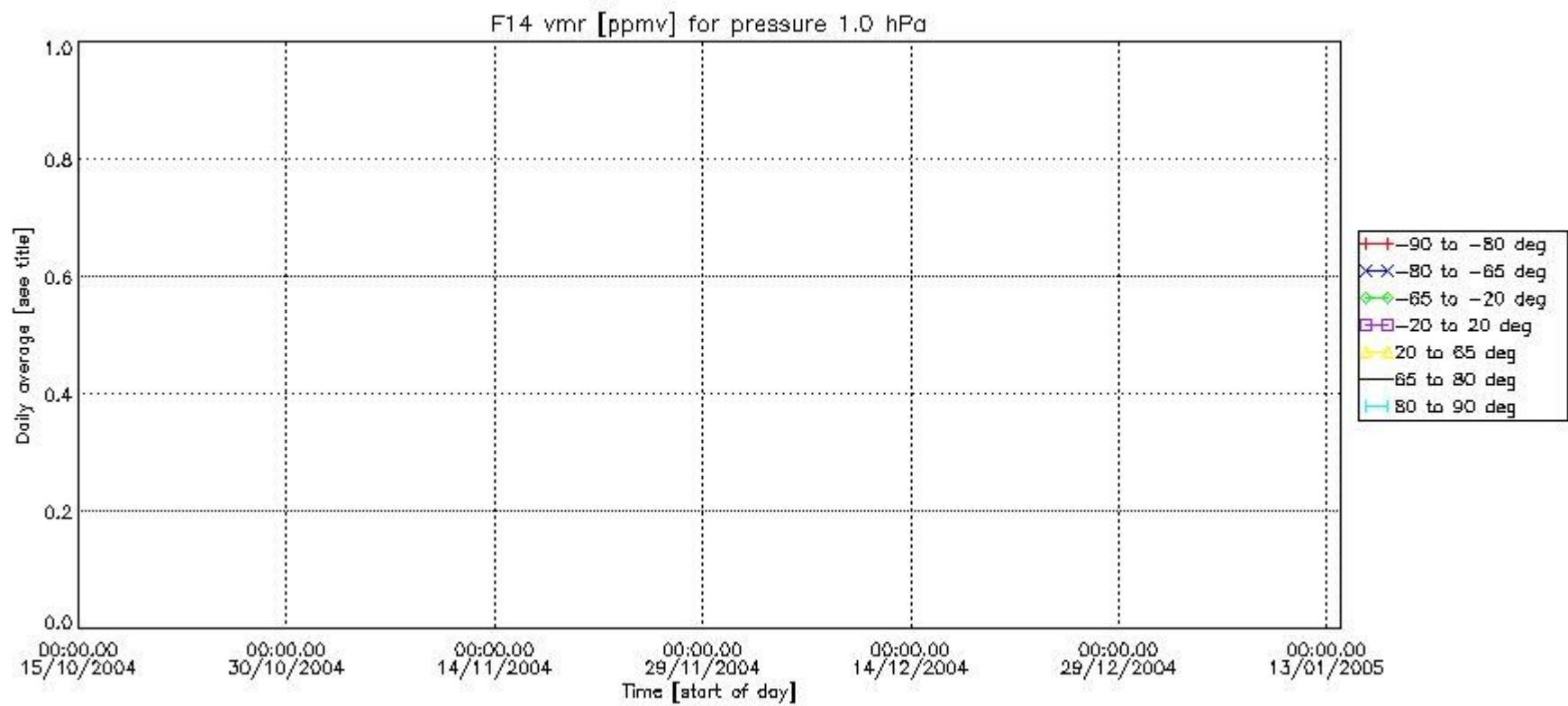
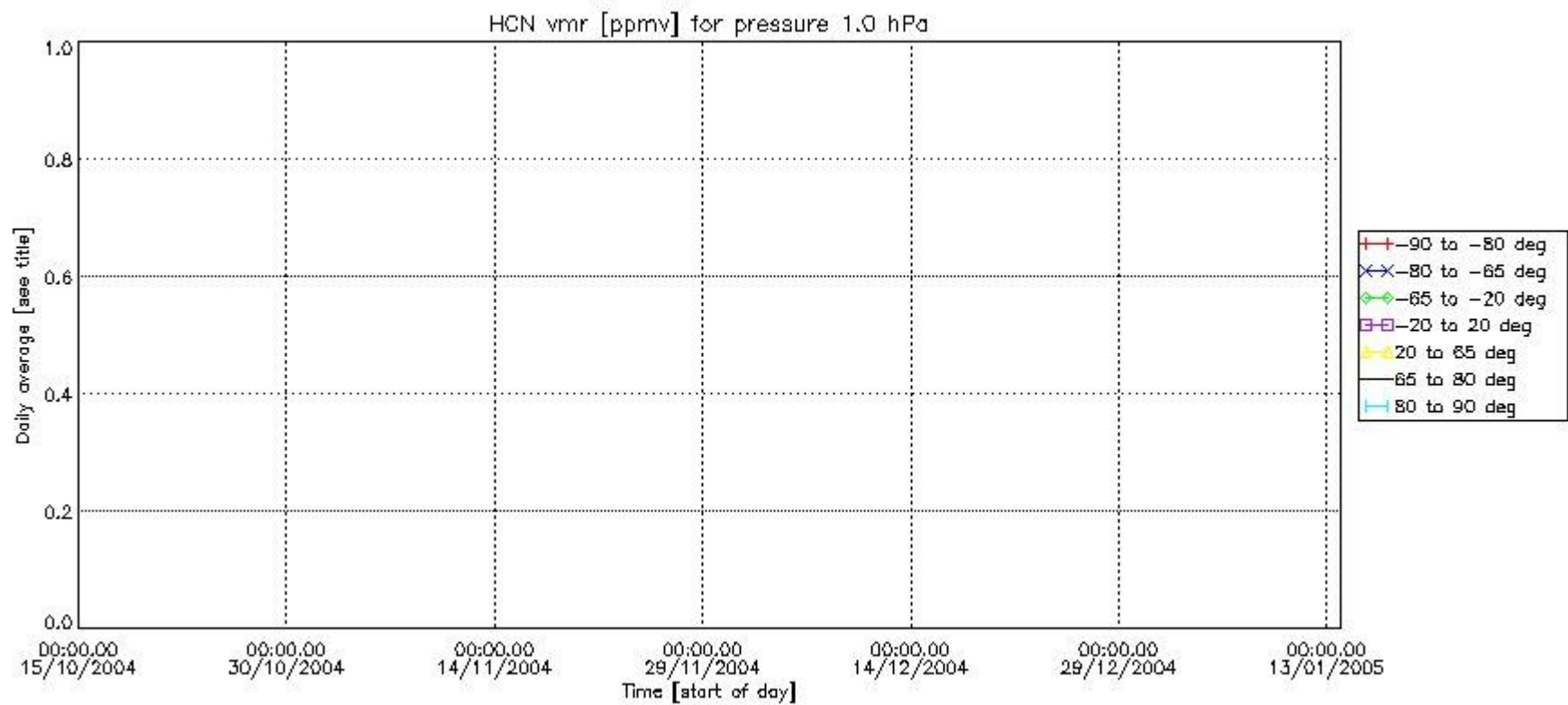

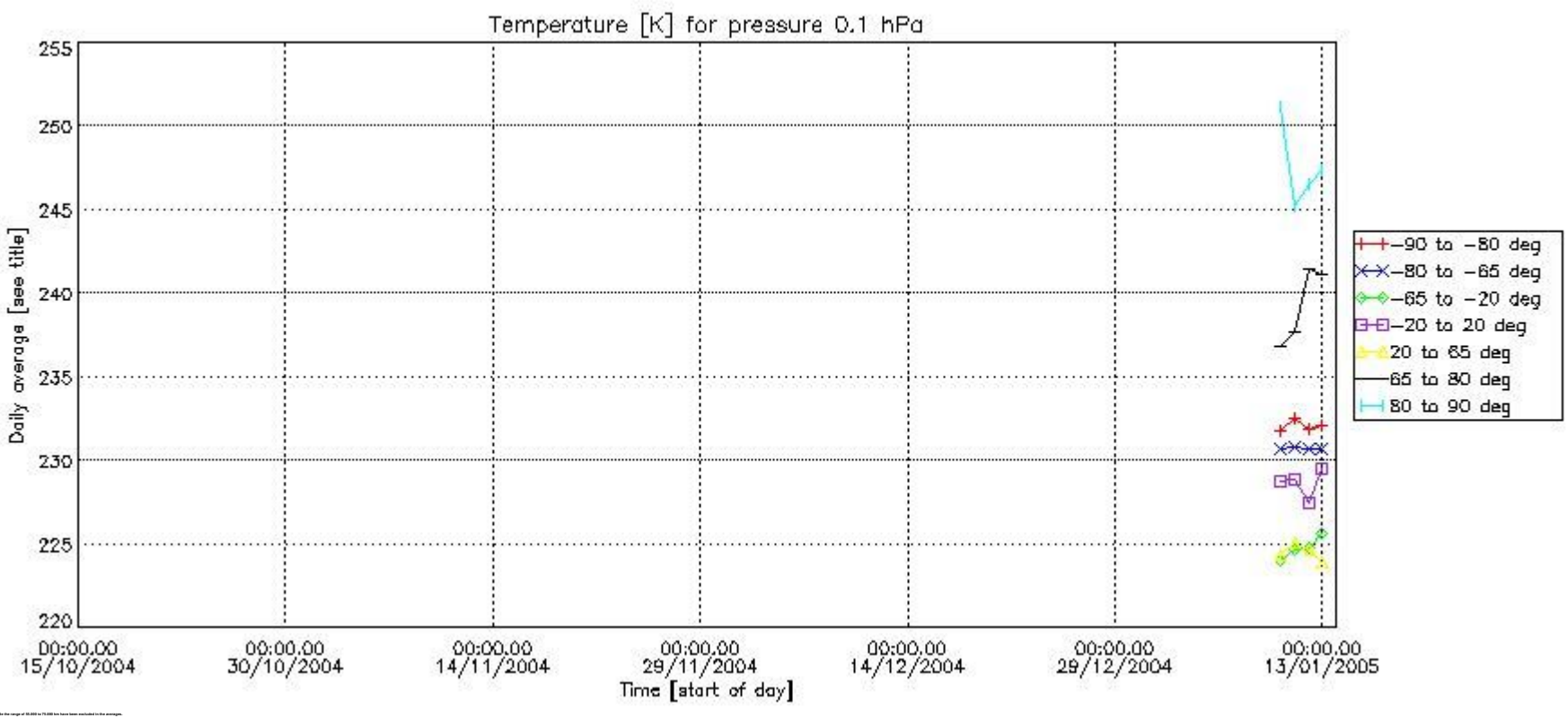
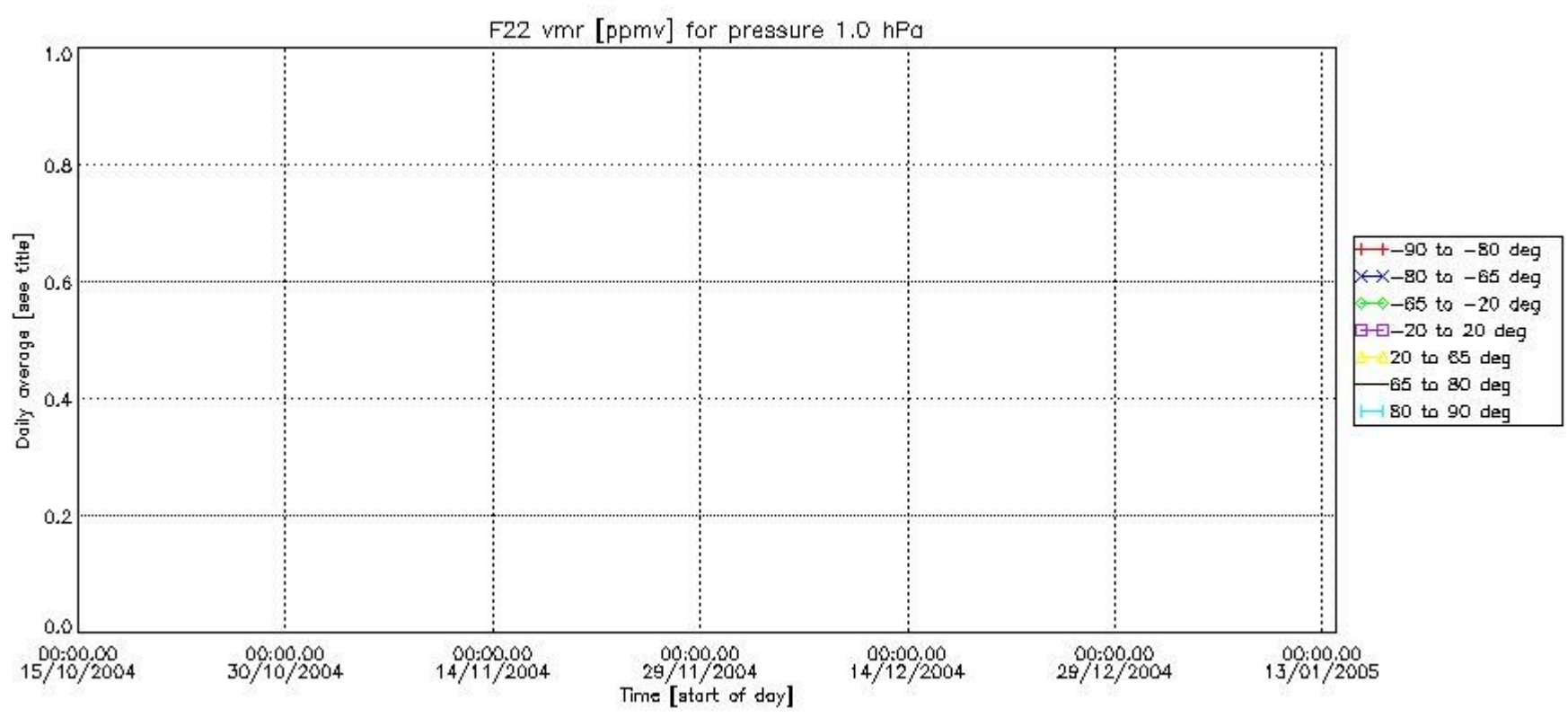

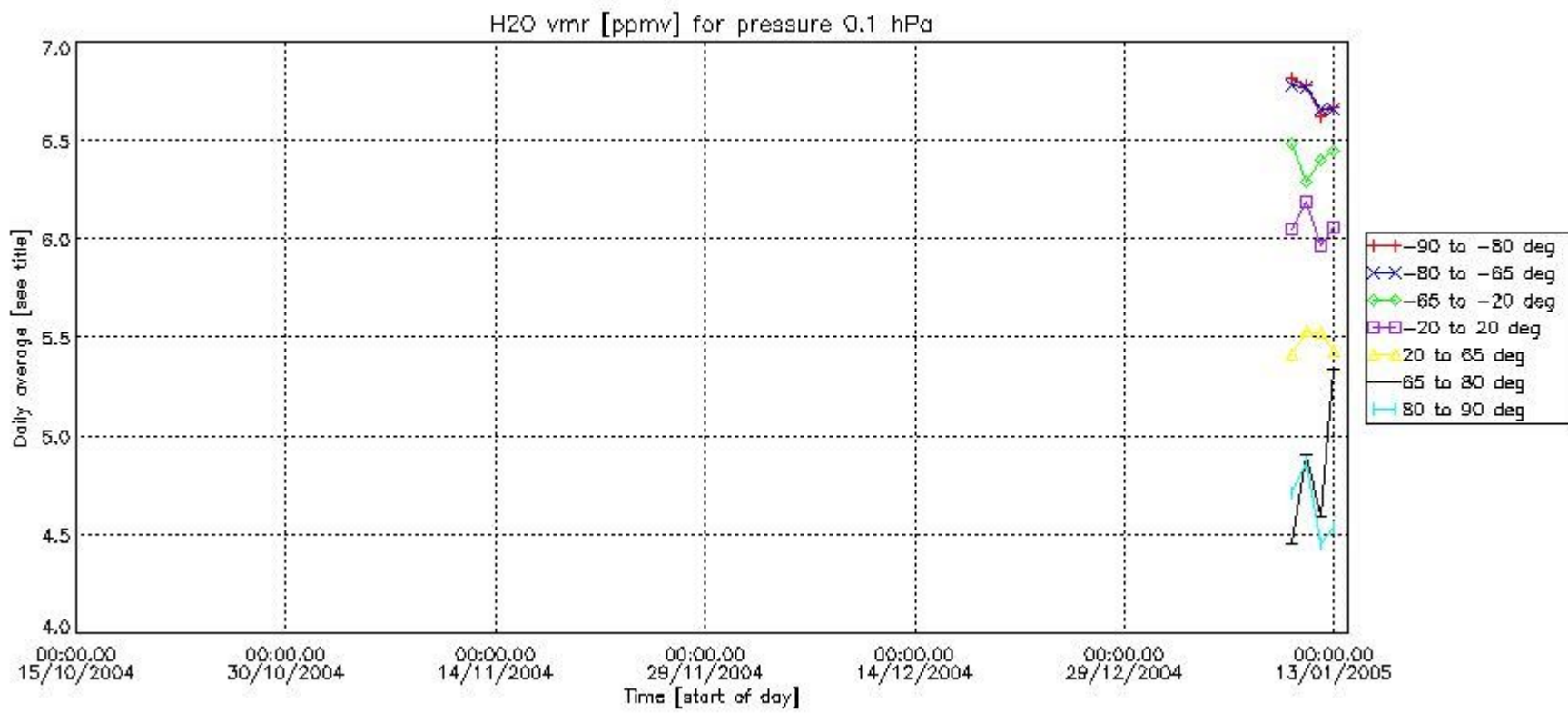
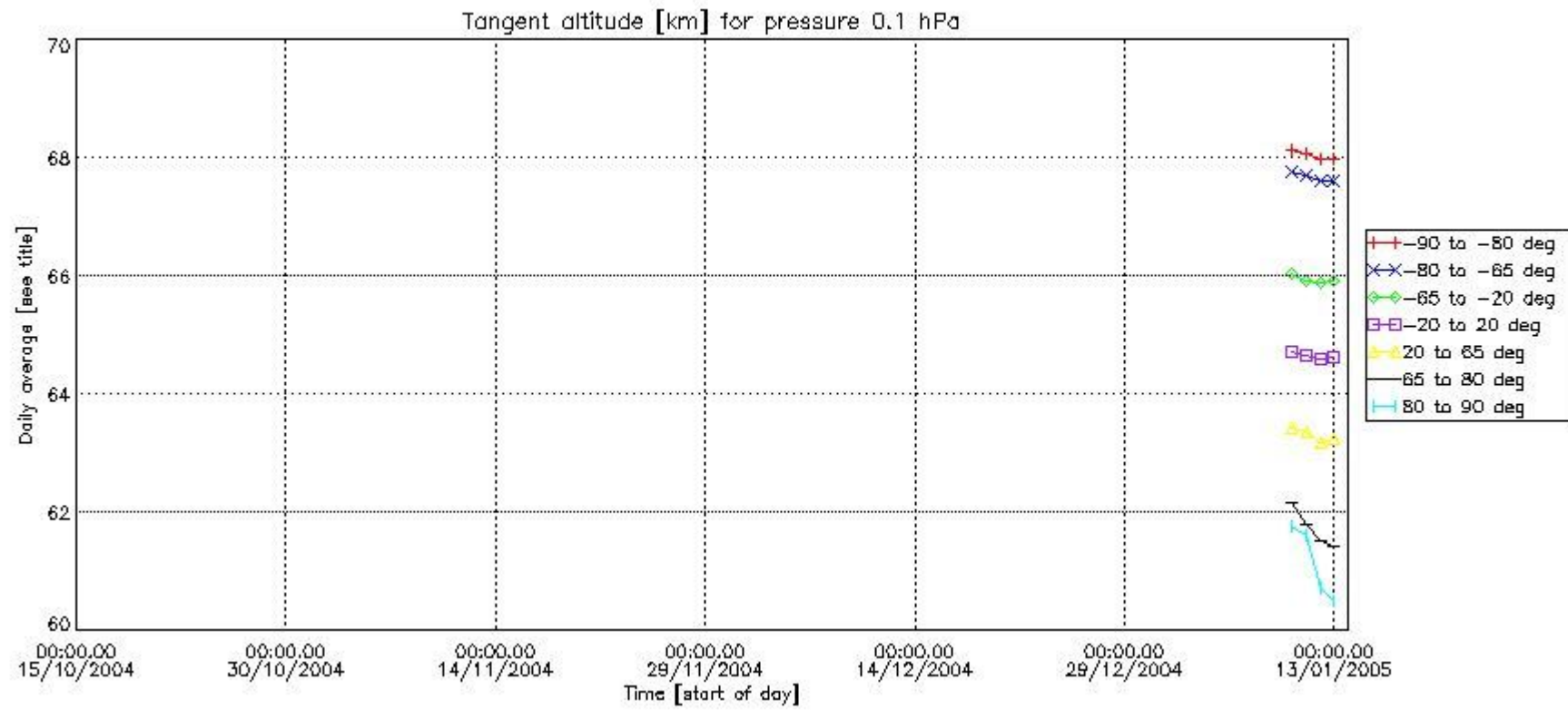

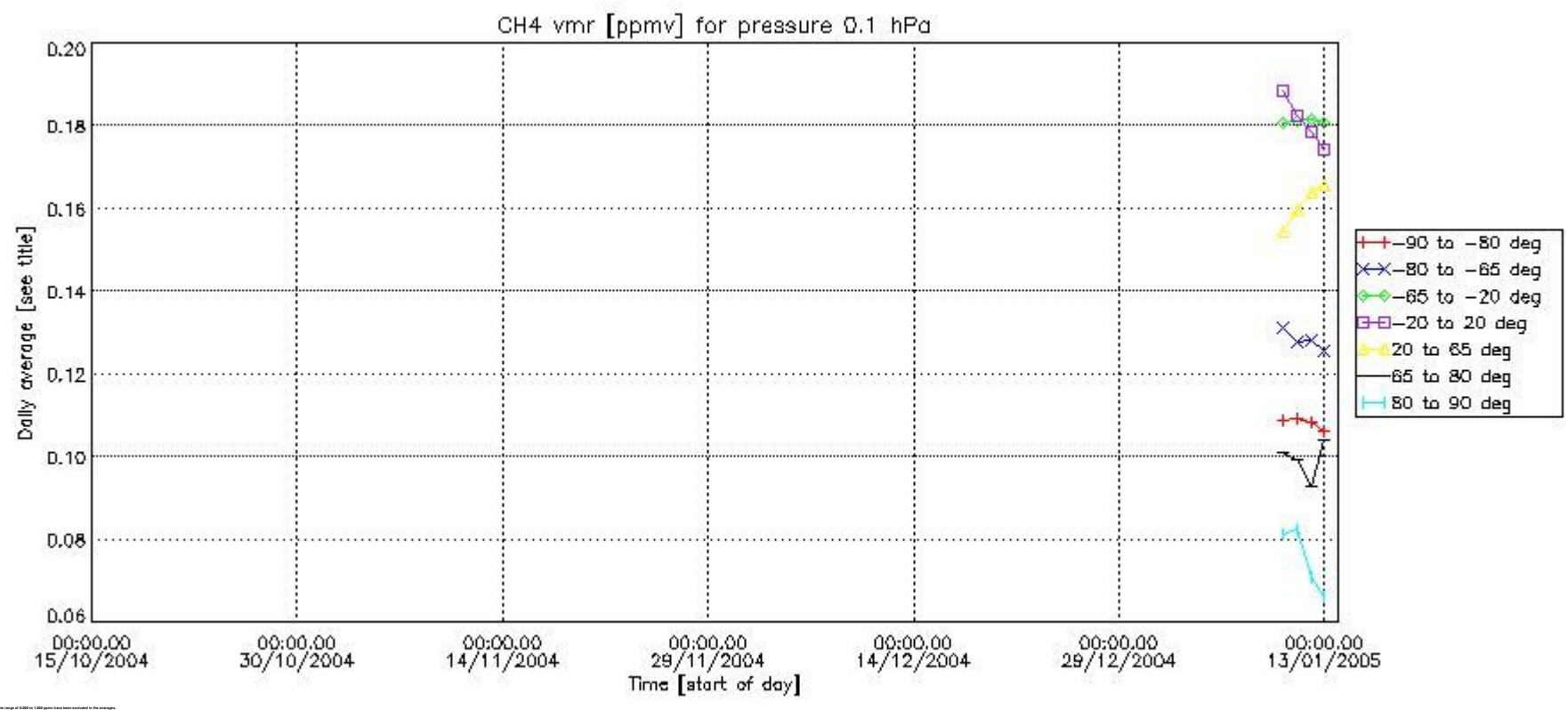
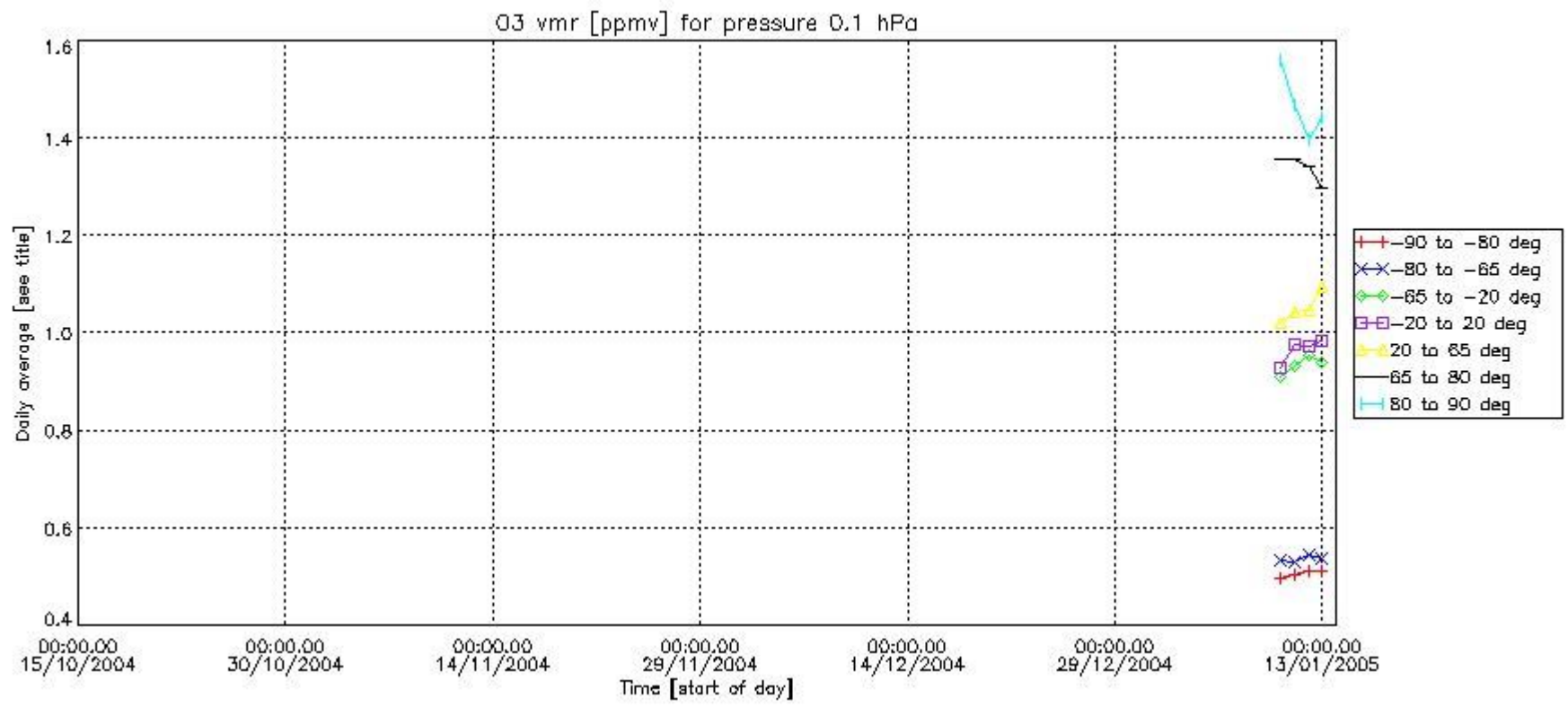

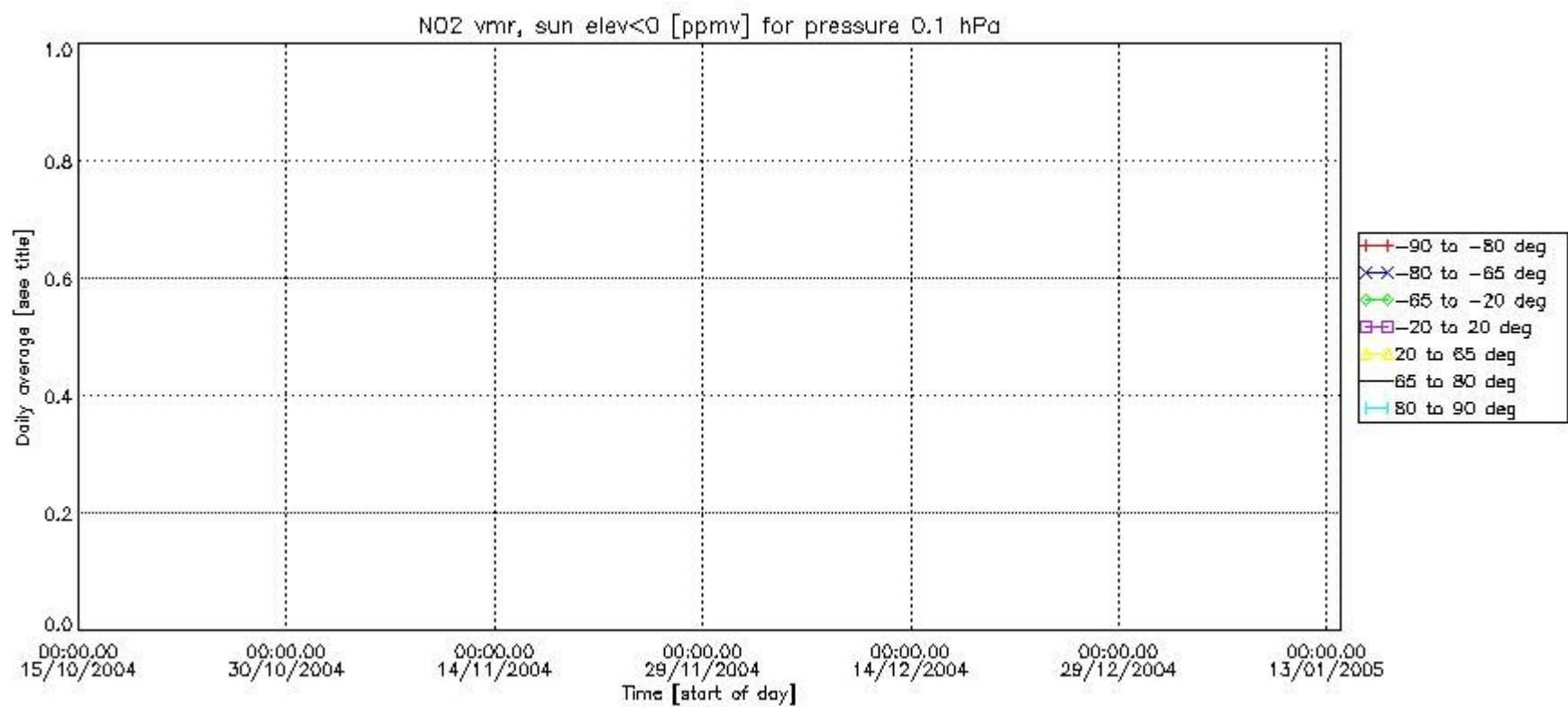
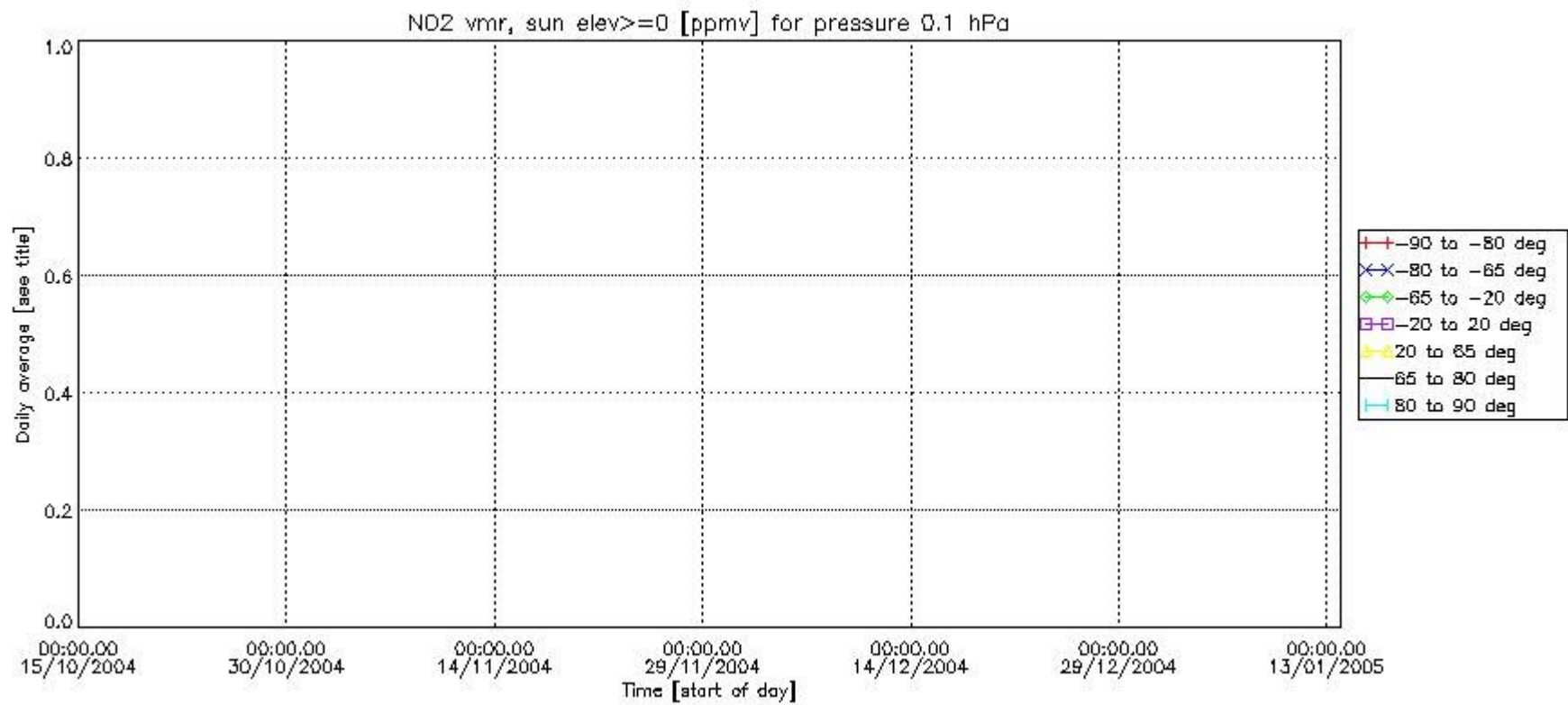

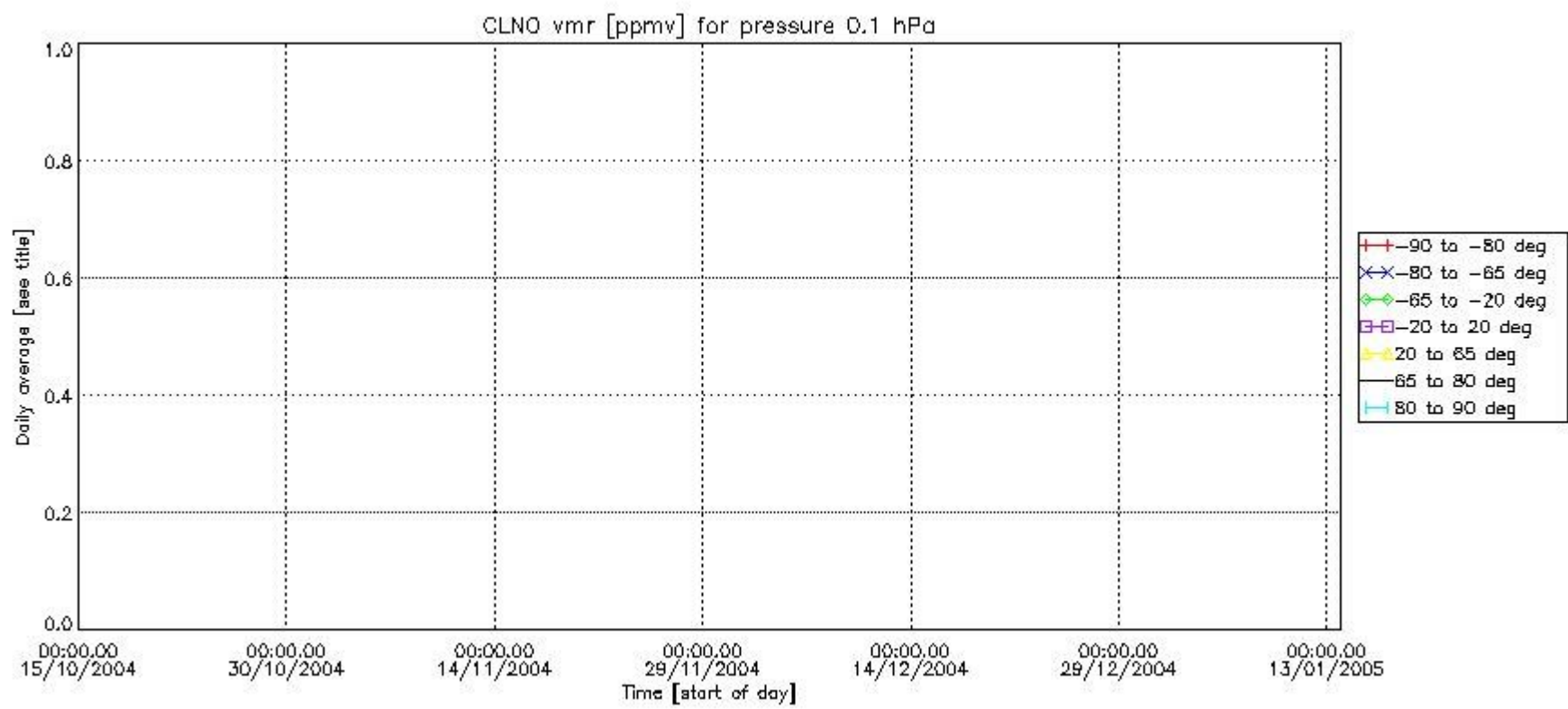
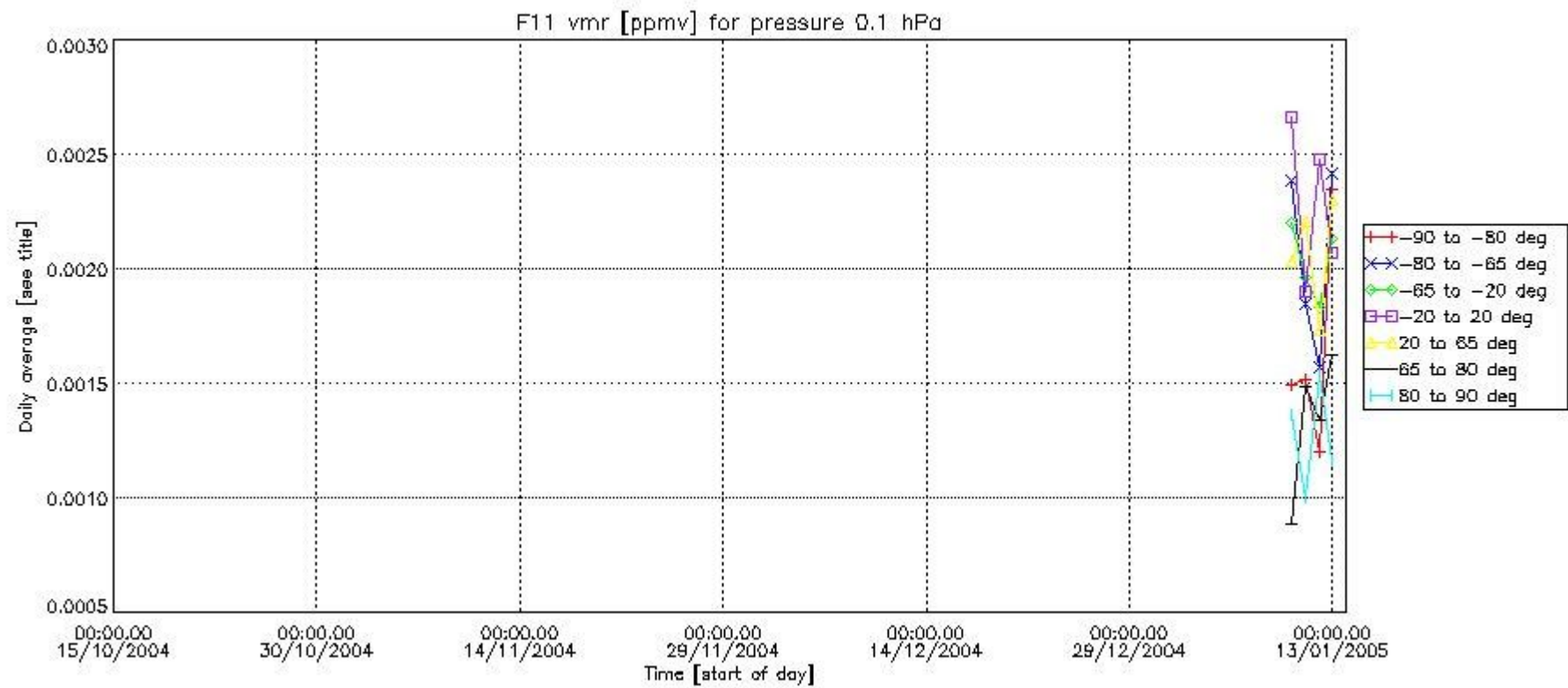

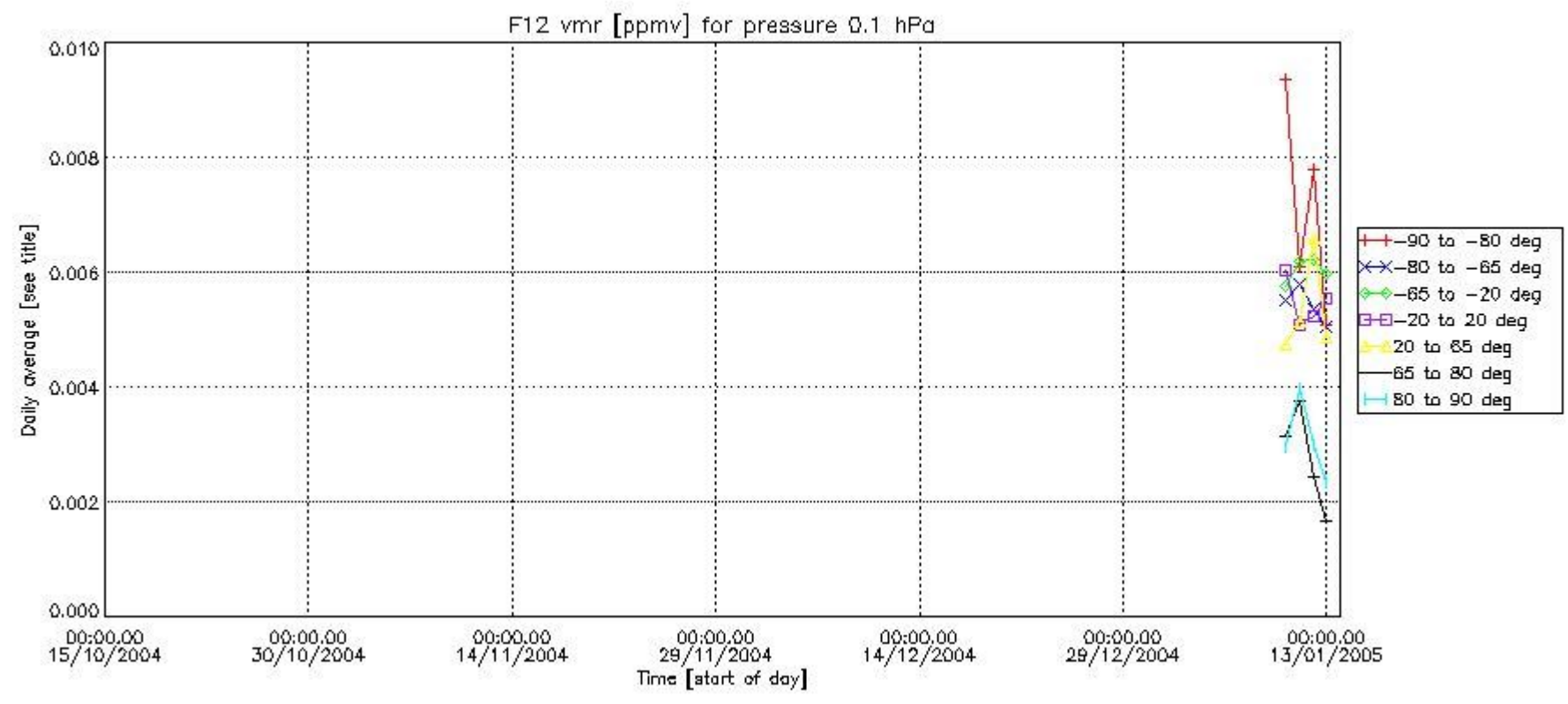
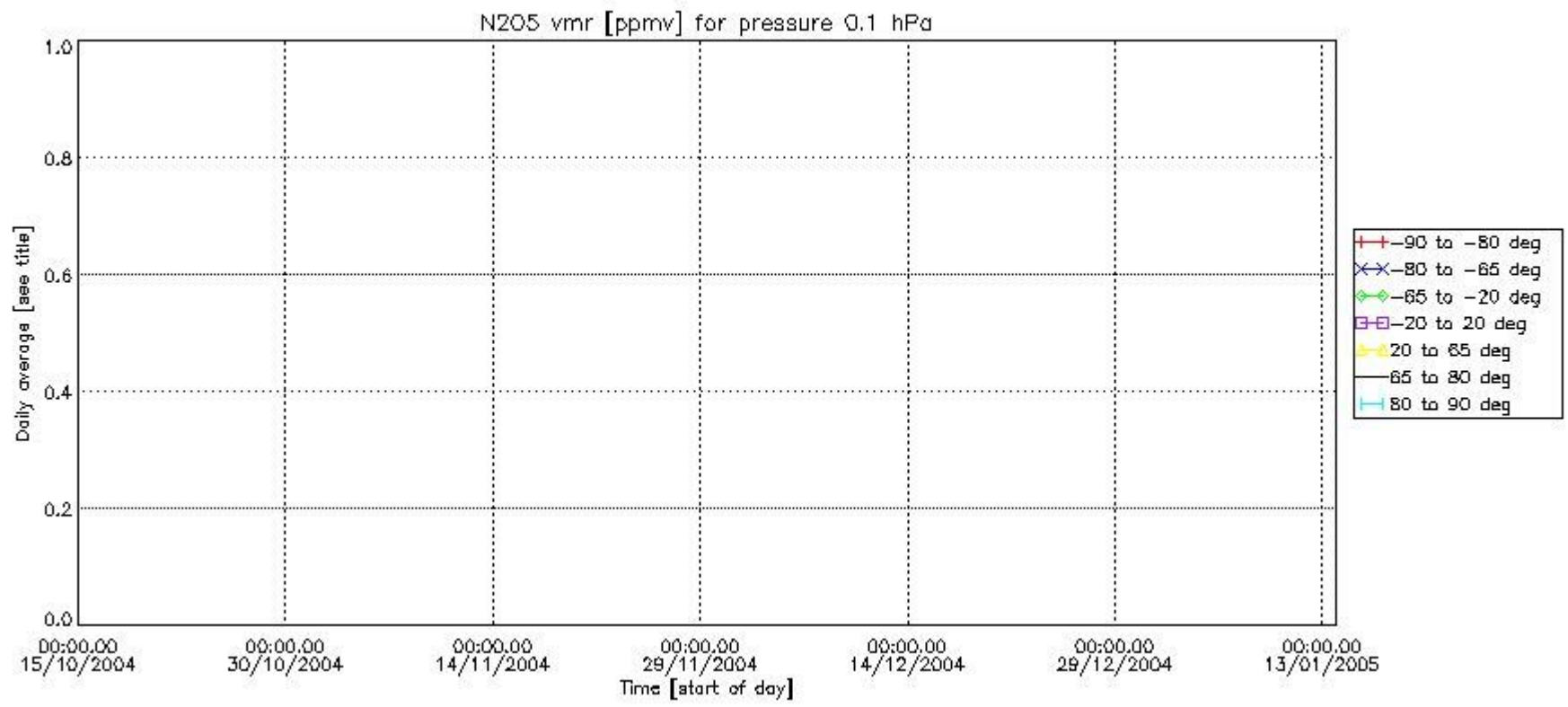

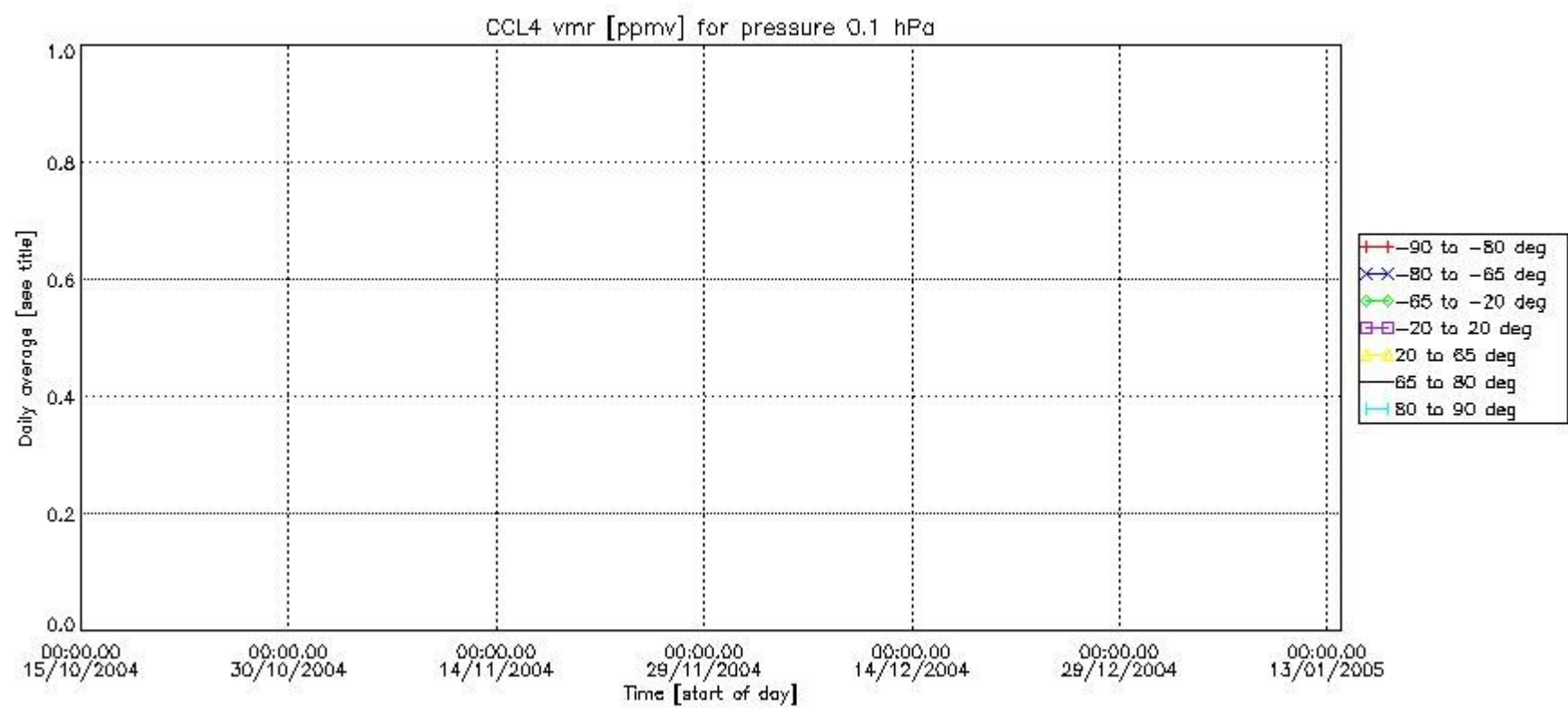
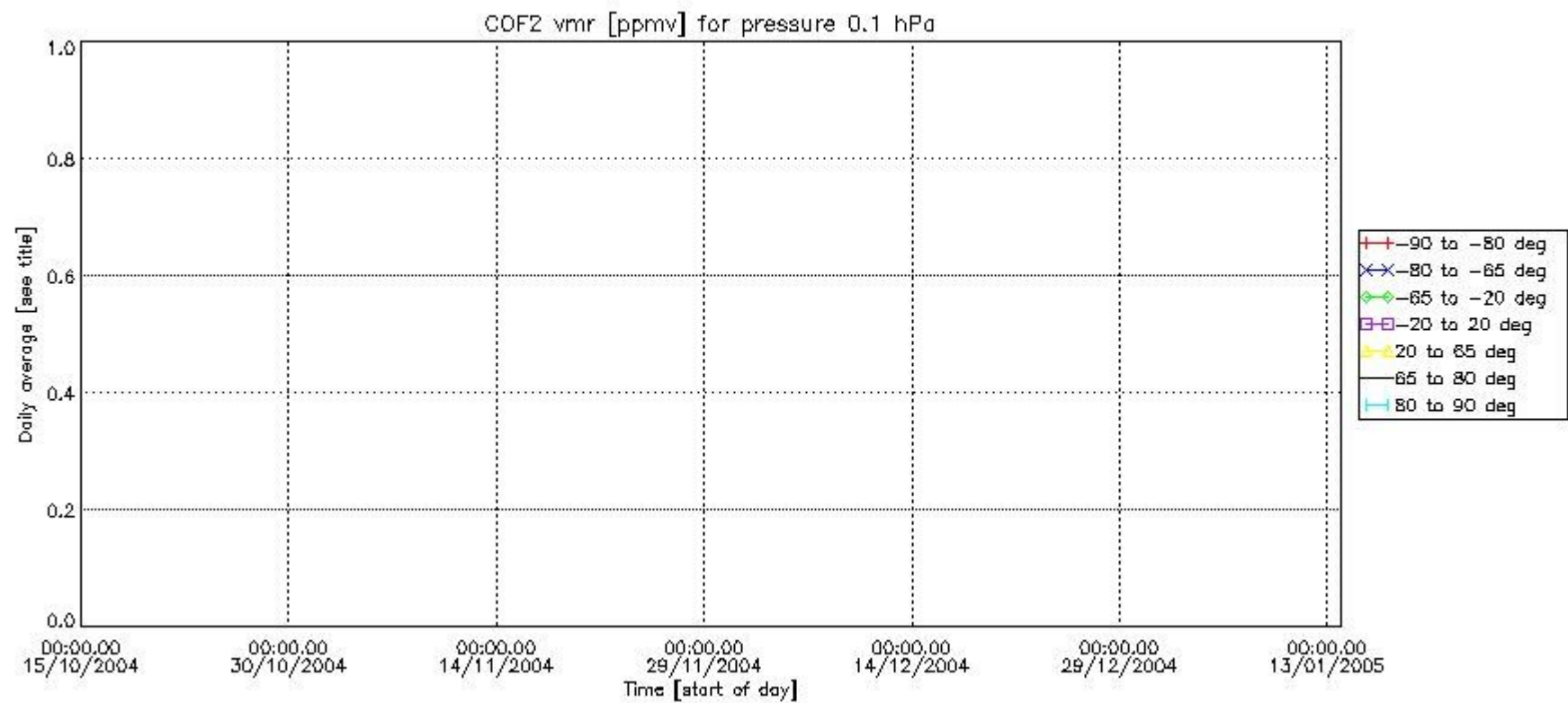

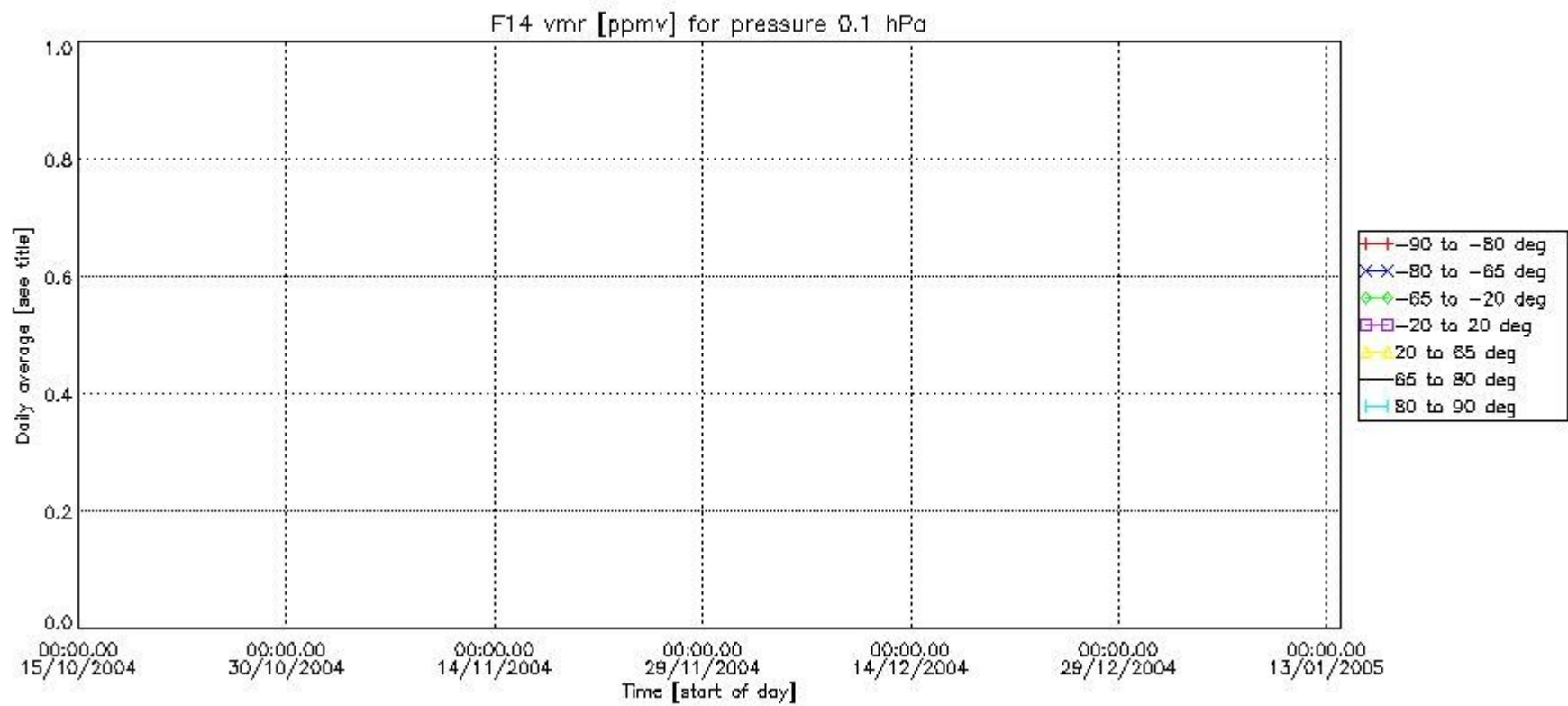
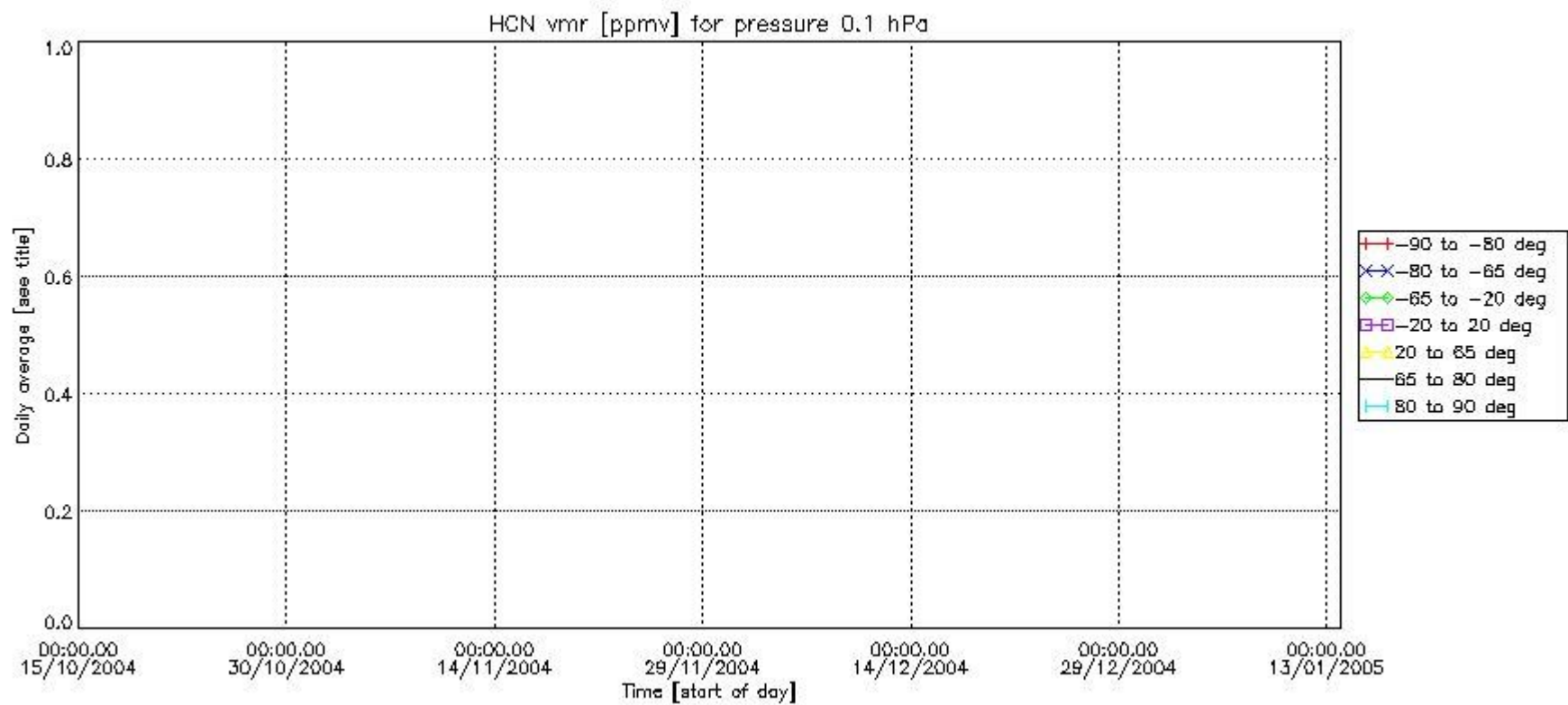

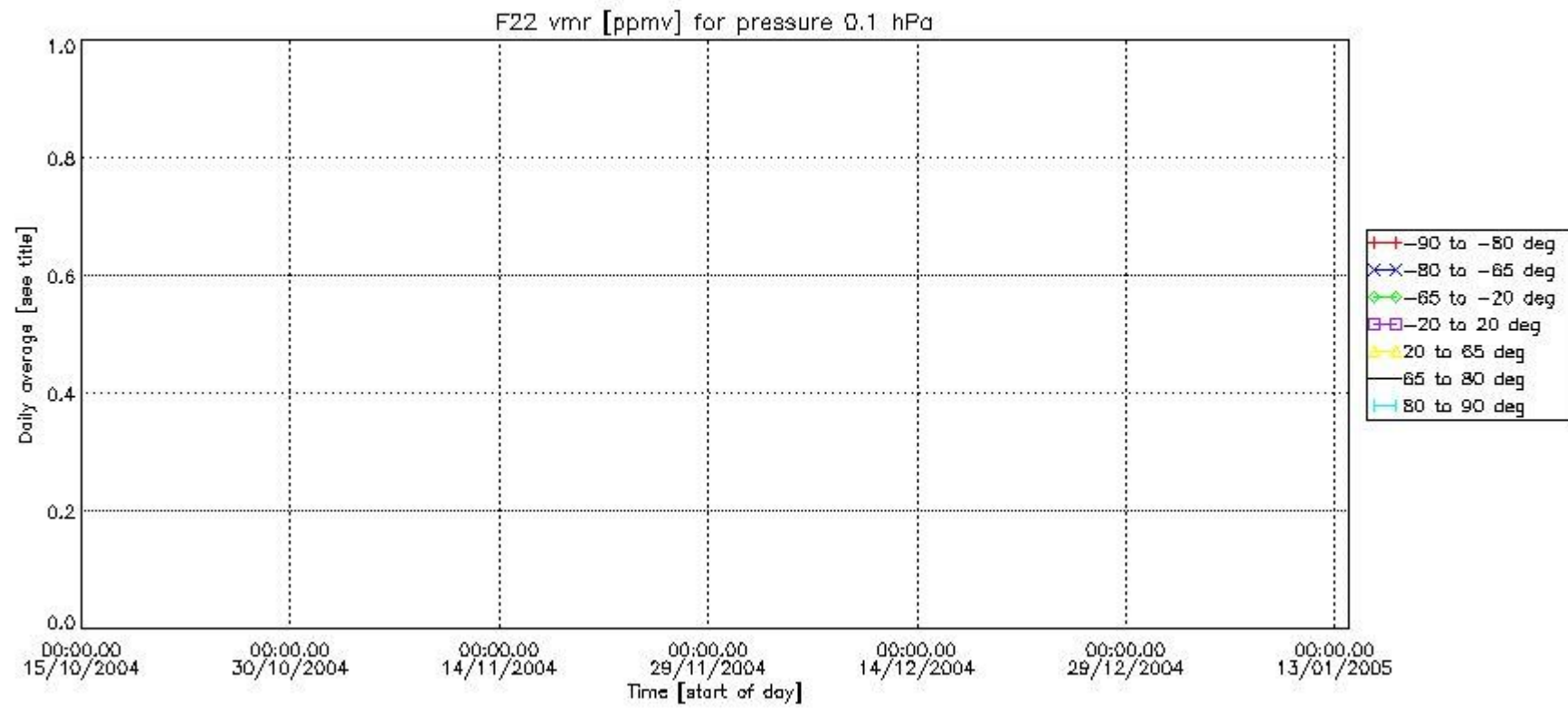

Number of successful retrievals vs. geolocation (*=day side , triangle=night side).

