

---

## ENVISAT GOMOS report: April 2011

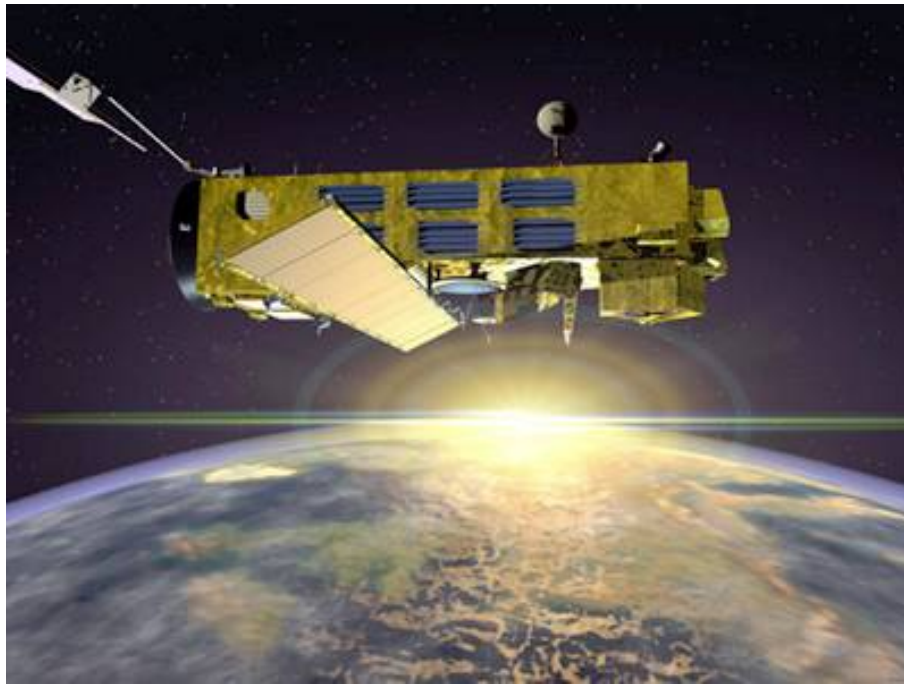

---

Prepared by:	M.G. Scarpino - SERCO
Approved by:	L. Saavedra de Miguel - SERCO
Inputs from:	GOMOS Quality Working Group, ECMWF
Issue:	1.0
Reference:	ENVI-SPPA-EOPG-TN-11-0014
Date of issue:	13 May 2011
Status:	Reviewed
Document type:	Technical Note

T A B L E O F C O N T E N T S

**1 INTRODUCTION..... 3**

1.1 Scope ..... 3

1.2 References..... 3

1.3 Acronyms and Abbreviations ..... 4

**2 SUMMARY ..... 6**

**3 INSTRUMENT AND DATA AVAILABILITY..... 8**

3.1 GOMOS Unavailability Periods ..... 8

3.2 Stars Lost in Centering..... 8

3.3 Stars lost due to VCCS anomaly..... 10

3.4 Data Generation Gaps ..... 10

3.5 Data availability to users..... 11

**4 INSTRUMENT CONFIGURATION AND PERFORMANCE..... 12**

4.1 Instrument Operation and Configuration..... 12

4.1.1 Operations since beginning of mission ..... 12

4.1.2 Current operations and configuration..... 16

4.2 Limb, Illumination conditions and instrument gain setting ..... 17

4.3 Thermal Performance..... 18

4.4 Optomechanical Performance..... 22

4.5 Electronic Performance..... 23

4.5.1 Dark Charge Evolution and Trend..... 23

4.5.2 Signal Modulation ..... 26

4.5.3 Electronic Chain Gain and Offset..... 27

4.6 Acquisition, Detection and Pointing Performance..... 28

4.6.1 SATU Noise Equivalent Angle ..... 28

4.6.2 Tracking Loss Information..... 30

4.6.3 Most Illuminated Pixel (MIP)..... 32

**5 LEVEL 1 PRODUCT QUALITY MONITORING ..... 32**

5.1 Processor Configuration..... 32

5.1.1 Version..... 32

5.1.2 Auxiliary Data files (ADF)..... 32

5.2 Quality Flags Monitoring..... 32

5.2.1 Quality Flags Monitoring (extracted from Level 2 products)..... 32

5.3 Spectral Performance..... 32

5.4 Radiometric Performance..... 32

5.4.1 Radiometric Sensitivity..... 32

5.4.2 Pixel Response Non Uniformity..... 32

5.5 Other Calibration Results ..... 32

**6 LEVEL 2 PRODUCT QUALITY MONITORING ..... 32**

6.1 Processor Configuration..... 32

6.1.1 Version..... 32

6.1.2 Auxiliary Data Files (ADF)..... 32

6.1.3 Re-Processing Status..... 32

6.2 Quality Flags Monitoring..... 32

6.3 Other Level 2 Performance Issues ..... 32

6.3.1 Monthly Ozone average..... 32

6.3.2 Ozone dispersion monitoring ..... 32

6.3.3 MERIT Function ..... 32



**7 VALIDATION ACTIVITIES AND RESULTS ..... 32**  
7.1 GOMOS-ECMWF Comparisons (Rossana Dragani, ECMWF input)..... 32

**APPENDIX A ..... 32**



# 1 INTRODUCTION

The GOMOS monthly report documents the current status and recent changes to the GOMOS instrument, its data processing chain, and its data products.

The Monthly Report (hereafter MR) is composed of analysis results obtained by the Data Processing and Quality Control, combined with inputs received from the different entities working on GOMOS operation, calibration, product validation and data quality. These teams participate in the GOMOS Quality Working Group:

- European Space Agency (ESRIN, ESOC, ESTEC-PLSO)
- IDEAS
- ACRI
- Service d'Aeronomie
- Finnish Meteorological Institute
- IASB-Belgian Institute for Space Aeronomy
- Astrium Space
- ECMWF

In addition, the group interfaces with the Atmospheric Chemistry Validation Team.

## 1.1 *Scope*

The main objective of the Monthly Report is to give, on a regular basis, the status of GOMOS instrument performance, data acquisition, results of anomaly investigations, calibration activities and validation campaigns. The following six sections compose the MR:

- Summary
- Unavailability
- Instrument Configuration and Performance
- Level 1 Product Quality Monitoring
- Level 2 Product Quality Monitoring
- Validation Activities and Results

## 1.2 *References*

- [1] ENVISAT Weekly Mission Operations Report #452, #453, #454, #455
- [2] ECMWF GOMOS Monthly Reports
- [3] Routine update of the wavelength assignment, Gilbert Barrot (ACRI-ST), Issue 1 Revision 1, September 19, 2007

### 1.3 *Acronyms and Abbreviations*

ACVT	Atmospheric Chemistry Validation Team
ADC	Analogue-to-Digital Converter
ADF	Auxiliary Data File
ADS	Auxiliary Data Server
ANX	Ascending Node Crossing
AOCS	Attitude and Orbit Control System
ARB	Anomaly Review Board
ARF	Archiving Facility (PDS)
CCU	Central Communication Unit
CFI	Customer Furnished Item
CFS	CCU Flight Software
CNES	Centre National d'Études Spatiales
CTI	Configuration Table Interface / Configurable Transfer Item
CR	Cyclic Report
DC	Dark Charge
DDS	Data Dissemination System
DMOP	Detailed Mission Operation Plan
DPM	Detailed Processing Model
DS	Data Server
DSA	Dark Sky Area
DSD	Data Set Descriptor
ECMWF	European Centre for Medium Weather Forecast\
EO	Earth Observation
EQSOL	Equipment Switch Off Line
ESA	European Space Agency
ESL	Expert Support Laboratory
ESRIN	European Space Research Institute
ESTEC	European Space Research & Technology Centre
ESOC	European Space Operations Centre
FCM	Fine Control Mode
FinCoPAC	Finnish Products Archiving Center
FMI	Finnish Meteorological Institute
FOCC	Flight Operations Control Centre (ENVISAT)
FP1	Fast Photometer 1
FP2	Fast Photometer 2
GADS	Global Annotations Data Set
GOMOS	Global Ozone Monitoring by Occultation of Stars
GOPR	Gomos Prototype
GS	Ground Segment
HK	Housekeeping
IASB	Institut d'Aeronomie Spatiale de Belgique
IAT	Interactive Analysis Tool
ICU	Instrument Control Unit
IDEAS	Instrument Data quality Evaluation and Analysis
IDL	Interactive Data Language
IECF	Instrument Engineering and Calibration Facilities

IMK	Institute of Meteorology Karlsruhe (Meteorologisch Institut Karlsruhe)
INV	Inventory Facilities (PDS)
IPF	Instrument Processing Facilities (PDS)
JPL	Jet Propulsion Laboratory
LAN	Local Area Network
LMA	Levenberg-Marquardt Algorithm
LPCE	Laboratoire de Physique et Chimie de l'Environnement
LRAC	Low Rate Archiving Center
LUT	Look Up Table
MCMD	Macro Command
MDE	Mechanism Drive Electronics
MIP	Most Illuminated Pixel
MPH	Main Product Header
MPS	Mission Planning System
MR	Monthly Report
NRT	Near Real Time
OBDH	On-Board Data Handling
OBT	On Board Time
OCM	Orbit Control Manoeuvre
OOP	Out-of-plane
OP	Operational Phase of ENVISAT
OS	Operating System
PAC	Processing and Archiving Centre (PDS)
PCF	Product Control Facility
PDCC	Payload Data Control Centre (PDS)
PDHS	Payload Data Handling Station (PDS)
PDHS-E	Payload Data Handling Station – ESRIN
PDHS-K	Payload Data Handling Station – Kiruna
PDS	Payload Data Segment
PEB	Payload Equipment Bay
PLSOL	Payload Switch off Line
PMC	Payload Module Computer
PRNU	Pixel Response Non Uniformity
PSO	On-Orbit Position
QC	Quality Control
QUARC	Quality Analysis and Reporting Computer
QWG	Quality Working Group
RDV	RenDez-Vous
RGT	ROP Generation Tool
RIVM	Rijksinstituut voor Volksgezondheid en Milieu
ROP	Reference Operations Plan
RRM	Rate Reduction Mode
RTS	Random Telegraphic Signal
SA	Service d'Aeronomie
SAA	South Atlantic Anomaly
SATU	Star Acquisition and Tracking Unit
SFA	Steering Front Assembly
SFCM	Stellar Fine Control Mode

SFM	Steering Front Mechanism
SM	Service Module
SMNA	Servicio Meteorológico Nacional de Argentina
SMP	Set Measurement Parameter
SODAP	Switch On and Data Acquisition Phase
SPA1	Spectrometer A CCD 1
SPA2	Spectrometer A CCD 2
SPB1	Spectrometer B CCD 1
SPB2	Spectrometer B CCD 2
SPH	Specific Product Header
SQADS	Summary Quality Annotation Data Set
SSP	Sun Shade Position
STP	Set Thermal Parameter
SYSM	Stellar Yaw Steering Mode
SZA	Solar Zenith Angle
VCCS	Voice Coil Command Saturation

## 2 SUMMARY

**Instrument availability** (section 3.1): There was one instrument unavailability during the reporting month.

**Instrument operations** (section 4.1.2): Since 13<sup>th</sup> February 2010 the minimum allowed azimuth angle is set to +15 degrees. The azimuth window is still set to 30 degrees (since 30<sup>th</sup> October 2009). The instrument is working with a “soft” patch uploaded for tracking controller tuning (since 29<sup>th</sup> October 2009) and rallying filter gain set to 3.8 (since 12<sup>th</sup> February 2010). Starting from 16<sup>th</sup> September 2010 the upper value of the azimuth window is set to 55 degrees in order to avoid “Fine Stage Out Of Range” and VCCS anomalies.

**Data availability** when instrument was in operation (section 3.4): Level 1 data availability was about 96 % in the period 7-13 April 2011 due to problems in the Ground Segment processing.

**Data availability for users** (section 3.5): Routine dissemination of Level 1b and Level 2 products produced by the PDS to the users is enabled. Level 1b data are available on request to the EO Helpdesk ([EOHelp@esa.int](mailto:EOHelp@esa.int)), while level 2 data are available for the whole mission on different ftp sites. All data (reprocessed, NRT and consolidated) are processed with the same version of GOMOS processor. Level 2 consolidated products are available from D-PAC ftp server.

**Wavelength monitoring** (section 5.3): the wavelength shifts show a variation which was not expected after the implementation of the routine calibration on 14<sup>th</sup> December 2007. This change has been investigated by the QWG and an updated calibration law will be operational at the moment of the switch to the new version of GOMOS (6.01). The change will be also applied for the third reprocessing activity

**Pointing performance** (section 4.6.1): the SATU Noise Equivalent Angle is carefully monitored as several anomalies have affected the mirror elevation angle (measured by the SATU ‘Y’) since the beginning of the mission. During the reporting month, the SATU NEA has been nominal. An increasing trend observed after September 2010 anomaly restart (similar to that observed prior to September 2010 anomaly) has disappeared at operations’ restart after the instrument unavailability of 3-5 April 2011.

**Temperatures** (section 4.3): The CCD temperatures show the expected global increase due to the radiator ageing. Another expected variation of the temperatures, the seasonal one, with amplitude of around 1.5 degree can also be observed.

**Modulation signal** (section 4.5.2): The values of the modulation are daily extracted and plotted; they should not be very different from the ones coded into the processor: 1.40 ADU for SPA1 and 0.76 ADU for SPA2. The modulation signal shows high values during summer time for the ESRIN data, it now being confirmed that the South Atlantic Anomaly is the cause of these unexpected peaks. The quality of ESRIN data, in particular over the SAA zone, is impacted but the measure of this impact is under investigation. However, in the second half of the months of October of all years (2004-2010) the peaks are smaller because the DSA zone where the data are taken for this analysis is moving towards the Northern Hemisphere. At the end of October the DSA zone is definitely chosen by the planning system in the Northern Hemisphere (to fill the criteria ‘DSA in full dark limb conditions’) and the high peaks disappear.

**Star detection performance** (section 4.6.3): the stars should be detected not far from the SATU center, that is, pixel number 145 in elevation and number 205 in azimuth. The elevation MIP (Most Illuminated Pixel, which is the pixel at the moment of the detection) had a significant variation until 12<sup>th</sup> December 2003 when a new PSO algorithm was activated in order to reduce the deviations of the ENVISAT platform attitude with respect to the nominal one. Afterwards, the MIP position was quite stable around its nominal pixel values until the occurrence of the VCCS anomaly on January 2005. The reason for the change in trend observed after the anomaly is, at the moment, not understood. This behavior, currently stable at pixel 127 in elevation and 193 in azimuth, does not impact the data quality but may invalidate attitude monitoring by GOMOS and could represent a hidden anomaly.

**Radiometric sensitivity monitoring** (section 5.4.1): for stars 25 and 9, the UV ratio is greater than the threshold 10%. It is clear that there is a global decrease of UV ratios for all the stars. This confirms the expected degradation suffered by the UV optics that is, anyway, very small considering also the small variation for the rest of the stars. For the photometers radiometric sensitivity ratios it is observed that every star has a variation that seems to be seasonally related. The variation is significant for stars 25 and 18. After some investigations performed by the QWG that exclude an inaccurate reflectivity correction LUT, it seems that the PH1/2 radiometric sensitivity variations could come from the fact that the spectrometers and the photometers are not illuminated the same way when the straylight appears.

**Auxiliary Data File** (sections 5.1.2 and 5.3): Four GOM\_CAL\_AX files with updated DC maps and new wavelength assignment have been disseminated during the reporting period.



### 3 INSTRUMENT AND DATA AVAILABILITY

#### 3.1 *GOMOS Unavailability Periods*

There was one instrument unavailability during the reporting period (see Table 3.1-1) due to a Service Module Anomaly.

**Table 3.1-1: List of unavailability periods issued during the reporting month**

Reference of unavailability report	Start time Star orbit	Stop time Stop orbit	Description
EN-UNA-2011/0059	03 Apr 2011 15:51:36 Orbit = 47540	05 Apr 2011 14:06:04 Orbit = 47568	Service Module Anomaly (IT1 CCU Register Access)

#### 3.2 *Stars Lost in Centering*

The acquisition of a star initiates with a rallying phase where the telescope mechanism is directed towards the expected position of the star. Subsequently the acquisition procedure enters into detection mode, where the SATU star tracker output signal is pre-processed for spot presence survey and for the location of the most illuminated couple of adjacent pixels for two added lines, over the detection field. The Most Illuminated Pixel (MIP) defines the position of the first SATU centering window. The following step in the acquisition sequence is then initiated and consists of a centering phase where the SATU output signal is pre-processed for spot presence survey over the maximum of 10x10 pixel field. This allows the third phase to begin: the tracking phase.

The centering phase has occasionally resulted in loss of the star from the field of view. Figure 3.2-1 reports the percentage of the stars lost in centering in the period: 3 February 2003 – 24 April 2011. It can be seen that only three stars, mainly weak stars (higher star id means higher magnitude) are lost during the centering phase between 4% and 9.5 % of their planned observations. The majority of those are geo-localized over the SAA.

As the monitoring shows neither a trend nor excessively high percentages of loss, there is no need for the moment to reject any star from the catalogue, and there is no indication of instrument-related problems. Now with the instrument in a new operation scenario, the stars are also lost due to the anomaly “elevation voice coil command saturation” even if the instrument is not going anymore to Stand by / Refuse mode (section 3.3).

### Statistics on stars lost in centering: 03-FEB-2003 until 24-APRIL-2011

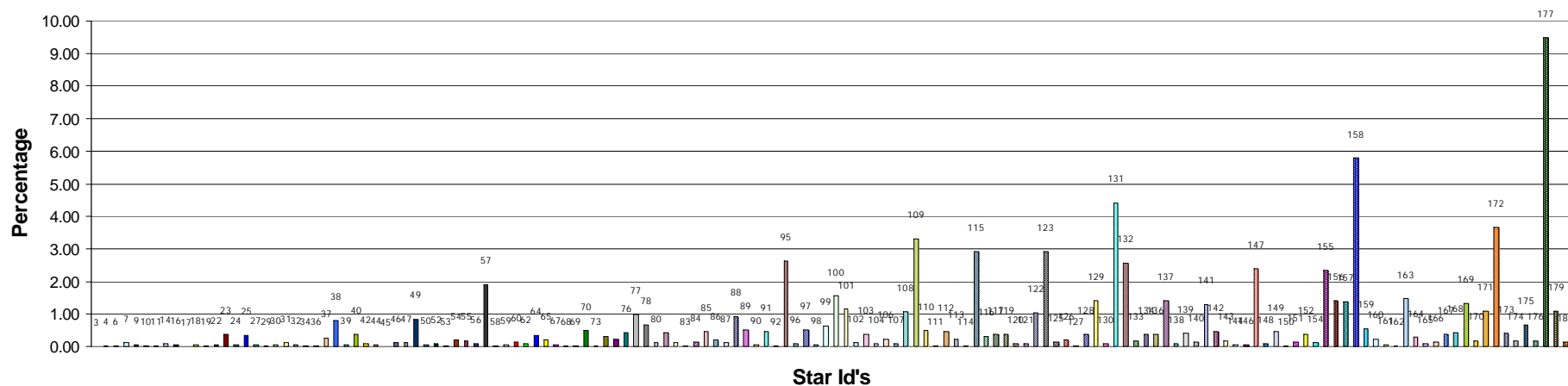

Figure 3.2-1: Statistics on stars that have been lost during the centering phase. The number above the columns corresponds to the Star ID



### 3.3 Stars lost due to VCCS anomaly

No Voice Coil Command Saturation anomalies occurred during the reporting period.

### 3.4 Data Generation Gaps

The trend in percentage of available NRT data within the archives PDHS-K and PDHS-E is depicted in Figure 3.4-1 (when instrument was in measurement mode). It is a good indicator on how the PDS chain is working in terms of generation and dissemination of data to the archives. The percentage is calculated once per week until 21 October 2010 (end of ENVISAT nominal mission). After restart of GOMOS mission on 29 November 2010 the percentages are calculated every 6 days.

Level 1 data availability was about 96 % in the period 7-13 April 2011 due to problems in the Ground Segment processing.

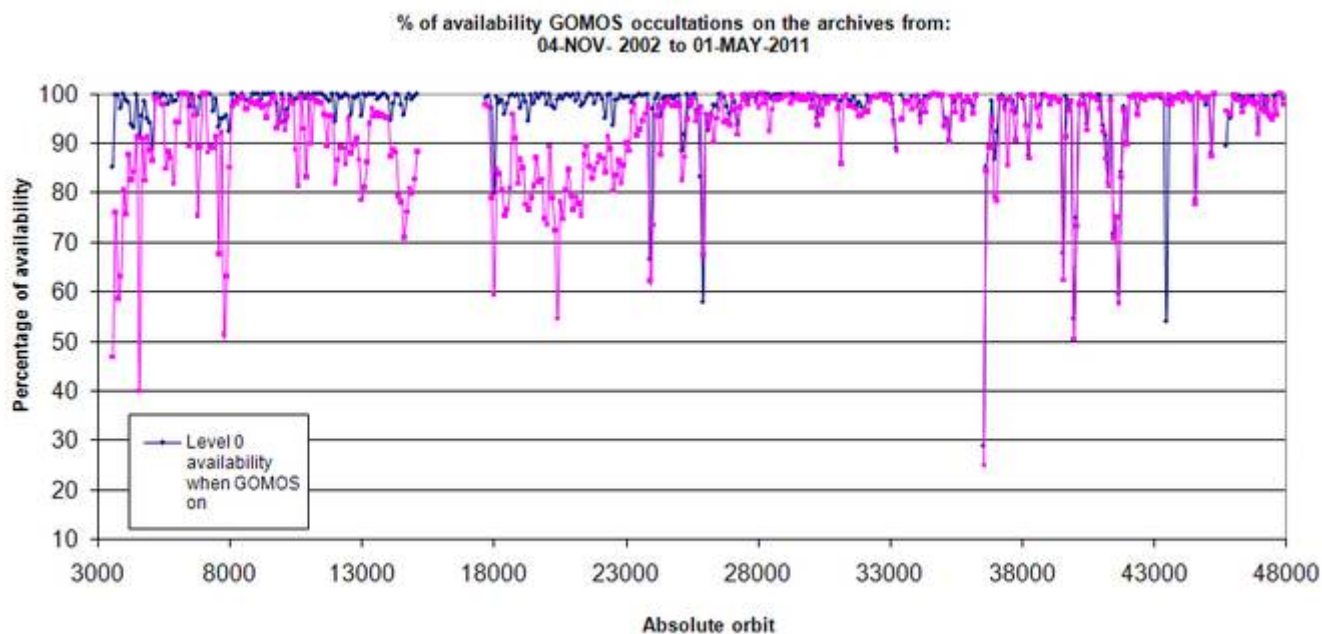

Figure 3.4-1: Percentage of level 0 and level 1b data availability on the archives PDHS-E and PDHS-K

Occultations planned to be acquired but for which no GOM\_NL\_\_0P data product has become available are presented in Figure 3.4-2 for the reporting period.

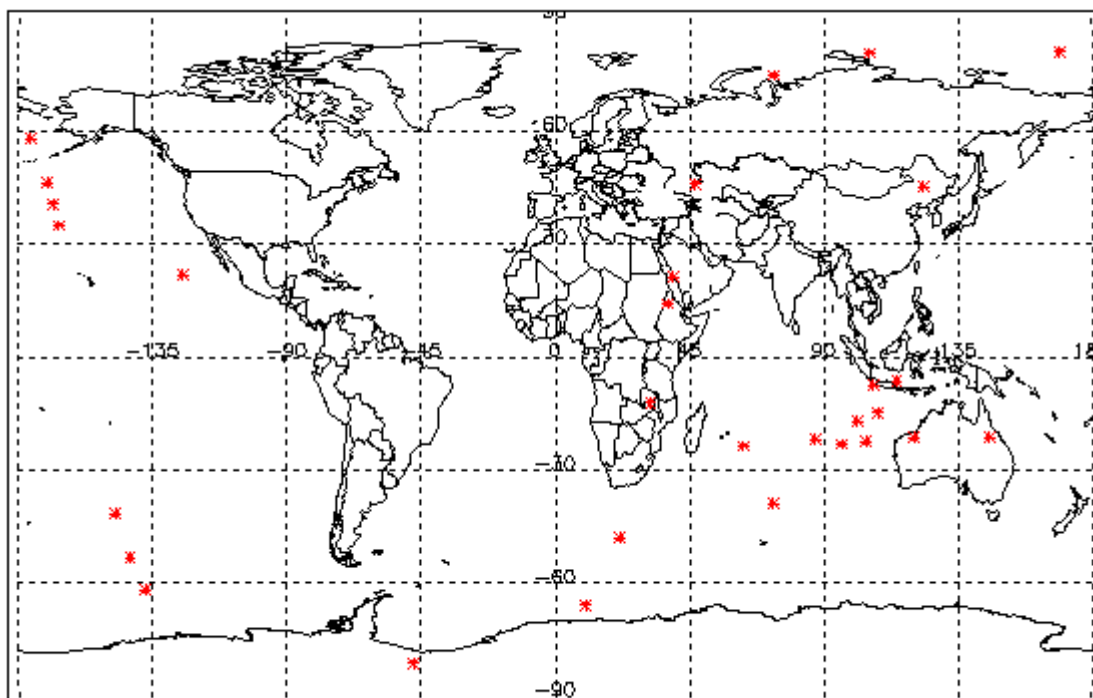

Figure 3.4-2: The red points are the occultation geo-location (starting) corresponding to planned data acquisitions for which no GOMOS level 0 product has become available

### 3.5 Data availability to users

Routine dissemination of higher-level products produced by the PDS to the users is enabled. Level 1b data are available on request to the EO Helpdesk ([EOHelp@esa.int](mailto:EOHelp@esa.int)), while level 2 data are available for the whole mission. For information on the passwords, please, contact the EO Helpdesk ([EOHelp@esa.int](mailto:EOHelp@esa.int)):

- Reprocessed products GOM\_NL\_\_2P are available at **the D-PAC ftp server (name: ftp-ops-dp.eo.esa.int)**:  
<ftp://gomo2usr@ftp-ops-dp.eo.esa.int> from **August 2002 to 4<sup>th</sup> July 2006**.
- Near Real Time products GOM\_NL\_\_2P (generated three hours after sensing time) are available on the following servers:  
<ftp://gomosusr@oa-es.eo.esa.int> (ESRIN data). **A seven-day rolling archive has been set-up on this server.**  
<ftp://gomosusr@oa-ks.eo.esa.int> (KIRUNA data). **A seven-day rolling archive has been set-up on this server.**
- Consolidated products GOM\_NL\_\_2P (generated three weeks after sensing time) are available at D-PAC ftp server  
<ftp://gomo2usr@ftp-ops-dp.eo.esa.int> **since 23 July 2006**

All data (reprocessed, NRT and consolidated) are processed with the same version of GOMOS processor.

## 4 INSTRUMENT CONFIGURATION AND PERFORMANCE

### 4.1 *Instrument Operation and Configuration*

#### 4.1.1 OPERATIONS SINCE BEGINNING OF MISSION

GOMOS has had different operational scenarios during the mission:

- **End of March 2003 to July 2003:** during this period the azimuth range had to be decreased in steps (Table 4.1-1) to avoid an instrument problem (“Voice\_coil\_command\_saturation” anomaly) that caused GOMOS to go into STAND BY/REFUSE mode
- **July 2003:** the driver assembly was switched to the redundant B-side and since that date the full azimuth range (-10.8, +90.8) was again available
- **25<sup>th</sup> January 2005:** A second major anomaly occurred. Between this date and until the instrument was declared operational again (29<sup>th</sup> August 2005), GOMOS has been operated for testing and anomaly investigation purposes in different operation scenarios.
- **29<sup>th</sup> August 2005:** GOMOS operational again with reduced azimuth window of 20 degrees
- **9<sup>th</sup> October 2005:** azimuth window moved from 20 to 25 degrees
- **12<sup>th</sup> March 2006:** the reduced azimuth window of 25 degrees becomes a sliding window
- **2<sup>nd</sup> February 2008:** azimuth window moved from 25 to 30 degrees
- **21<sup>st</sup> August 2008:** minimum allowed azimuth angle set to +2 degrees
- **3<sup>rd</sup> March 2009:** azimuth range fixed to [+30, +50]
- **17<sup>th</sup> July 2009:** azimuth range fixed to [+25, +50]
- **October 2009:** many filter gain changes (in rallying and tracking) with the aim of overcoming the elevation pointing degradation and the VCCS anomalies (Table 4.1-2). On 29<sup>th</sup> October 2009 the configuration was fixed to: “soft” patch for tracking controller tuning remained uploaded and rallying filter gain set to 10 (nominal was 7.64). On 30<sup>th</sup> October 2009 the reduced azimuth window is enlarged to 30 degrees and becomes a sliding window with a minimum allowed azimuth angle set to +5 degrees. Many rallying filter gains were again tested during January/February 2010 in an attempt of avoiding the VCCS anomalies that appeared on 7<sup>th</sup> January 2010 after the azimuth window was moved from [15, 45] to [10, 40].
- **February 2010:** the rallying filter gain is set to 3.8 on 12<sup>th</sup> February. On 13<sup>th</sup> February the minimum allowed azimuth is set to 15 deg.
- **September 2010:** GOMOS azimuth window is restricted from [15°; 90°] to [15°; 55°] on 16 September.
- **October 2010:** end of ENVISAT Phase 2 operations on 21<sup>st</sup> Oct 2010 at 23:59:00, orbit 45190; GOMOS commanded into Heater mode MDE-ON on 22<sup>nd</sup> October at 03:15:20.
- **November 2010:** The planning anomaly that prevented the restart of GOMOS after ENVISAT orbit lowering manoeuvre (22 October 2010) was solved. As a consequence, GOMOS resumed operations on 29 November 2010 at 08:27:36, orbit 45740.

The changes in azimuth configuration during the whole mission until end of reporting period are summarized in Table 4.1-1

**Table 4.1-1: Historical changes in Azimuth configuration when GOMOS is in operations**

Date	Orbit	Minimum Azimuth (°)	Maximum Azimuth (°)	Comment
01-MAR-2002		-10.8	+90.8	Nominal
29-MAR-2003 17:40	5635	0.0	+90.8	Reduced
31-MAY-2003 06:22	6530	+4.0	+90.8	Reduced
16-JUN-2003 16:17	6765	+12.0	+90.8	Reduced
15-JUL-2003 01:39	7200	-10.8	+90.8	Nominal
25-JAN-2005 23:33	15200	tests	tests	Different configurations for testing purposes
29-AUG-2005 02:52	18280	-10	+10	Reduced
26-SEP-2005 01:32	18680	-5	+20	Reduced
03-OCT-2005 01:12	18780	-5	+15	Reduced
09-OCT-2005 21:30	18878	-5	+20	Reduced
12-MAR-2006 17:29	21080	+10	+35	Reduced
09-APR-2006 12:47	21480	+5	+30	Reduced
16-APR-2006 15:48	21580	0	+25	Reduced
30-APR-2006 15:08	21780	-5	+20	Reduced
07-MAY-2006 14:48	21880	0	+25	Reduced
14-MAY-2006 14:28	21980	+15	+40	Reduced
28-MAY-2006 13:47	22180	+20	+45	Reduced
04-JUN-2006 13:27	22280	+15	+40	Reduced
18-JUN-2006 12:47	22480	+20	+45	Reduced
25-JUN-2006 12:27	22580	0	+25	Reduced
02-JUL-2006 12:07	22680	-5	+20	Reduced
16-JUL-2006 11:27	22880	0	+25	Reduced
23-JUL-2006 11:07	22980	+10	+35	Reduced
06-AUG-2006 10:26	23180	0	+25	Reduced
27-AUG-2006 09:26	23480	+5	+30	Reduced
03-SEP-2006 09:06	23580	0	+25	Reduced
10-SEP-2006 08:46	23680	-5	+20	Reduced
01-OCT-2006 07:45	23980	+5	+30	Reduced
15-OCT-2006 07:05	24180	-5	+20	Reduced
22-OCT-2006 06:45	24280	0	+25	Reduced
29-OCT-2006 06:25	24380	-5	+20	Reduced
05-NOV-2006 06.05	24480	10	+35	Reduced
12-NOV-2006 05.45	24580	5	+30	Reduced
03-DEC-2006 04.44	24880	20	+45	Reduced
10-DEC-2006 04.24	24980	10	+35	Reduced
17-DEC-2006 20.50	25090	0	+25	Reduced
24-DEC-2006 03.44	25180	5	+30	Reduced
07-JAN-2007 03.04	25380	0	+25	Reduced
14-JAN-2007 02.44	25480	-5	+20	Reduced
21-JAN-2007 02.23	25580	0	+25	Reduced
28-JAN-2007 02.03	25680	-5	+20	Reduced
04-FEB-2007 01.43	25780	-10	+15	Reduced
11-FEB-2007 01.23	25880	-5	+20	Reduced
18-FEB-2007 01.03	25980	0	+25	Reduced
25-FEB-2007 00.43	26080	+5	+30	Reduced
04-MAR-2007 00.23	26180	+15	+40	Reduced
11-MAR-2007 00.03	26280	+20	+45	Reduced
24-MAR-2007 23.22	26480	0	+45	Reduced
31-MAR-2007 23.02	26580	+5	+30	Reduced
07-APR-2007 22.42	26680	+10	+35	Reduced
14-APR-2007 22.22	26780	+5	+30	Reduced
21-APR-2007 22.02	26880	0	+25	Reduced
28-APR-2007 21.42	26980	-5	+20	Reduced

12-MAY-2007 21.02	27180	20	+45	Reduced
19-MAY 2007 20.41	27280	+10	+35	Reduced
09-JUN-2007 19.41	27580	+15	+40	Reduced
16-JUN-2007 19.21	27680	-5	+20	Reduced
23-JUN-2007 19.01	27780	0	+25	Reduced
07-JUL-2007 18.21	27980	-5	+20	Reduced
04-AUG-2007 17:00	28380	0	+25	Reduced
11-AUG-2007 16.40	28480	5	+30	Reduced
18-AUG-2007 16.20	28580	0	+25	Reduced
26-AUG-2007 16.00	28680	10	+35	Reduced
04-SEP-2007 04.01	28816	+65	+90	Reduced: SATU-Y test
05-SEP-2007 06.51	28832	+10	+35	Reduced
08-SEP-2007 15.19	28880	+15	+40	Reduced
15-SEP-2007 14.59	28980	+20	+45	Reduced
22-SEP- 2007 14.39	29080	-5	+15	Reduced
29-SEP-2007 14.19	29180	+5	+30	Reduced
13-OCT-2007 13.39	29378	10	+35	Reduced
20-OCT-2007 13.19	29480	0	+30	Reduced
24-OCT-2007 01.09	29530	0	+25	Reduced
27-OCT- 2007 12.59	29580	10	+35	Reduced
10-NOV-2007 12.18	29780	-5	+20	Reduced
17-NOV-2007 11.58	29880	0	+25	Reduced
24-NOV-2007 11.38	29980	+5	+30	Reduced
01-DEC-2007 11.18	30080	+15	+40	Reduced
08-DEC- 2007 10.58	30180	+10	+35	Reduced
11-DEC- 2007 22.48	30230	+5	+35	Reduced
15-DEC- 2007 10.38	30280	+5	+30	Reduced
22-DEC- 2007 10.18	30380	0	+25	Reduced
05-JAN-2008 09.37	30580	-1	+24	Reduced
12-JAN-2008 09.17	30680	-2	+23	Reduced
19-JAN-2008 08.57	30780	-7	+18	Reduced
26-JAN-2008 08.37	30880	-2	+23	Reduced
02-FEB-2008 08.17	30980	-6	+24	Reduced
16-FEB-2008 07.37	31180	-8	+22	Reduced
23-FEB-2008 07.17	31280	-2	+28	Reduced
01-MAR-2008 06.56	31380	+5	+35	Reduced
08-MAR-2008 06:36	31480	+13	+43	Reduced
15-MAR-2008 06:16	31580	+10	+40	Reduced
22-MAR-2008 16:00	31686	+14	+44	Reduced
29-MAR-2008 05:36	31780	-1	+29	Reduced
05-APR-2008 05:16	31880	-8	+22	Reduced
12-APR-2008 04:56	31980	-4	+26	Reduced
19-APR-2008 04:36	32080	-10	+20	Reduced
03-MAY-2008 03:55	32280	-5	+25	Reduced
10-MAY-2008 03:35	32380	-6	+24	Reduced
17-MAY-2008 03:15	32480	+9	+39	Reduced
24-MAY-2008 02:55	32580	+14	+44	Reduced
31-MAY-2008 12:39	32686	+16	+46	Reduced
07-JUN-2008 02:15	32780	+18	+48	Reduced
14-JUN-2008 01.55	32880	+5	+35	Reduced
21-JUN-2008 01.35	32980	+6	+36	Reduced
28-JUN-2008 01.14	33080	-2	+28	Reduced
05-JUL-2008 00.54	33180	-10	+20	Reduced
19-JUL-2008 00.14	33380	0	+30	Reduced
25-JUL-2008 23.54	33480	+5	+35	Reduced
01-AUG-2008 23.34	33580	-1	+29	Reduced



08-AUG-2008 23.14	33680	-3	+27	Reduced
15-AUG-2008 22.54	33780	+12	+42	Reduced
23-AUG-2008 08.37	33886	+5	+35	Reduced
29-AUG-2008 22.13	33980	+4	+34	Reduced
05 -SEP- 2008 21.53	34080	+6	+36	Reduced
12 -SEP- 2008 21.33	34180	+15	+45	Reduced
27 -SEP- 2008 06.56	34386	+4	+34	Reduced
03-OCT-2008 20.33	34480	+7	+37	Reduced
10-OCT-2008 20.13	34580	+4	+34	Reduced
17-OCT-2008 19.53	34680	+2	+32	Reduced
01-NOV-2008 05.16	34886	+3	+33	Reduced
07-NOV-2008 18.52	34980	+5	+35	Reduced
14-NOV-2008 18.32	35080	+40	+70	Reduced
28-NOV-2008 17.52	35280	+25	+55	Reduced
06-DEC-2008 03.35	35686	+17	+47	Reduced
12-DEC-2008 17.12	35480	+14	+44	Reduced
19-DEC-2008 16.51	35580	+10	+40	Reduced
26-DEC-2008 16.31	35680	+6	+36	Reduced
02-JAN-2009 16.11	35780	+3	+33	Reduced
10-JAN-2009 01.55	35886	+4	+34	Reduced
16-JAN-2009 15.31	35980	+2	+32	Reduced
12-FEB-2009 04.39	36360	+3	+23	Testing
12-FEB-2009 08.00	36362	+20	+40	Testing
12-FEB-2009 11.21	36364	+35	+55	Testing
12-FEB-2009 14.42	36366	+50	+70	Testing
12-FEB-2009 18.03	36368	+65	+85	Testing
02-MAR-2009 15.17	36624	+10	+20	Testing
02-MAR-2009 21.59	36628	+20	+30	Testing
03-MAR-2009 04.41	36632	+30	+40	Testing
03-MAR-2009 11.24	36636	+40	+50	Testing
03-MAR-2009 18.06	36640	+30	+50	Reduced
19 -JUN- 2009 08.08	38180	+25	+50	Testing
21 -JUN- 2009 10.26	38210	+15	+40	Testing
23 -JUN- 2009 12.44	38240	+5	+30	Testing
25 -JUN- 2009 15.02	38270	+20	+45	Testing
26 -JUN- 2009 07.48	38280	+30	+50	Reduced
17-JUL-2009 06.48	38580	+25	+50	Reduced
30-OCT-2009 01:46	40080	+20	+50	Reduced
06-NOV-2009 01:26	40180	+15	+45	Reduced
27-NOV-2009 00.26	40480	+23	+53	Reduced
04-DEC-2009 00.05	40580	+20	+50	Reduced
10-DEC-2009 23.45	40680	+15	+45	Reduced
07-JAN-2010 22.25	41080	+10	+40	Reduced
14-JAN-2010 22:05	41180	+5	+35	Reduced (but ESOC removed stars below 15° in azimuth between 13-25 February 2010)
25-FEB-2010 20:04	41780	+15	+45	Reduced
11-MAR-2010 19:24	41980	+16	+46	Reduced
25-MAR-2010 18:44	42180	+15	+45	Reduced
29-APR-2010 13:42	42680	+23	+53	Reduced
06-MAY-2010 16:43	42780	+15	+44	Reduced
13-MAY-2010 16:23	42880	+19	+49	Reduced
20-MAY-2010 16:03	42980	+15	+40	Reduced
27-MAY-2010 15:42	43080	+15	+44	Reduced
03-JUN-2010 15:22	43180	+17	+47	Reduced
10-JUN-2010 15:02	43280	+18	+48	Reduced
17-JUN-2010 14:42	43380	+15	+45	Reduced



24-JUN-2010 14:22	43480	+18	+48	Reduced
01-JUL-2010 14:02	43580	+30	+60	Reduced
08-JUL-2010 13:42	43680	+15	+45	Reduced
15-JUL-2010 13:22	43780	+17	+47	Reduced
22-JUL-2010 13:02	43880	+15	+45	Reduced
05-AUG-2010 12:21	44080	+17	+47	Reduced
12-AUG-2010 12:21	44180	+15	+45	Reduced
02-SEP-2010 12:21	44480	+17	+47	Reduced
09-SEP-2010 10:41	44580	+42	+72	Reduced
16-SEP-2010 10:21	44680	+15	+45	Reduced
23-SEP-2010 10:01	44780	+18	+48	Reduced
30-SEP-2010 9:40	44880	+20	+50	Reduced
07-OCT-2010 09:21	44980	+23	+53	Reduced
14-OCT-2010 09:01	45080	+22	+52	Reduced
26-NOV-2010 23:38	45706	+20	+50	Reduced
04-DEC-2010 10:23	45813	+16	+46	Reduced
11-DEC-2010 22:48	45921	+15	+45	Reduced
24-FEB-2011 21:58	46998	+19	+49	Reduced
04-MAR-2011 10:23	47106	+15	+45	Reduced
11-MAR-2011 22:48	47214	+16	+46	Reduced
26-MAR-2011 21:58	47429	+15	+45	Reduced
03-APR-2011 10:22	47429	+18	+48	Reduced
10-APR-2011 22:48	47645	+22	+52	Reduced
18-APR-2011 09:32	47452	+25	+55	Reduced
25-APR-2011 21:58	47860	+23	+53	Reduced

#### 4.1.2 CURRENT OPERATIONS AND CONFIGURATION

Azimuth angles higher than +55 degrees are not allowed starting from 16<sup>th</sup> September 2010. The minimum allowed azimuth angle is still set to +15 degrees (since 13<sup>th</sup> February 2010) and the azimuth window is still set to 30 degrees (since 30<sup>th</sup> October 2009).

The instrument is working with a “soft” patch uploaded for tracking controller tuning (since 29<sup>th</sup> October 2009) and rallying filter gain set to 3.8 (since 12<sup>th</sup> February 2010).

The planned GOMOS operations for the reporting period are identified in Table 4.1-2. The main operation scenario of GOMOS since 29<sup>th</sup> August 2005 until end of reporting month consists of:

- **Planning 2 orbits per sequence** (nominal were 5): this is done because in case of a VCCS failure with subsequent loss of star observation, the maximum loss of consecutive observations cannot exceed two orbits.
- **Reduced azimuth field of view** (nominal was [-10°, +90°]): as the VCCS anomaly occurs during the rallying of the telescope in the preparation for the star observation, it has been decided to reduce the field of view in order to minimize the failure occurrence probability. Different ranges have been used (Table 4.1-1) in order to optimize the number of occultations per orbit.

**Table 4.1-2: GOMOS planned operations. The planning is built on a 2-orbit sequence basis (2 orbits with the same stars)**

UTC Start	Start Orbit	Stop Orbit	Mode (Asynchronous or Synchronous)	Calibration (CAL) Dark Sky Area (DSA) or Nominal (Nom)
26-MAR-2011 23:37:50	47430	47534	S	Nom
03-APR-2011 10:22:39	47537	47537	A	Nom
03-APR-2011 12:02:53	47538	47643	S	Nom
10-APR-2011 22:47:43	47645	47645	A	Nom
10-APR-2011 00:27:57	47646	47751	S	Nom
18-APR-2011 09:32:33	47752	47753	A	Nom
18-APR-2011 12:53:99	47754	47857	S	Nom
25-APR-2011 18:37:08	47858	47859	A	Nom
26-APR-2011 21:57:36	47860	47965	S	Nom

There was no new Configuration Table Interface (CTI) uploaded to the instrument. The files used since the beginning of the mission are in Table 4.1-3. The yellow ones are the current ones in use.

**Table 4.1-3: Historic CTI Tables**

CTI filename		Dissemination to FOCC
SMP	CTI_SMP_GMVIEC20030716_123904_00000000_00000004_20030715_000000_20781231_235959.N1	16-JUL-2003
	CTI_SMP_GMVIEC20021104_075734_00000000_00000003_20021002_000000_20781231_235959.N1	06-NOV-2002
	CTI_SMP_GMVIEC20021002_082339_00000000_00000002_20021002_000000_20781231_235959.N1	07-OCT-2002
	CTI_SMP_GMVIEC20020207_154455_00000000_00000000_20020301_032709_20781231_235959.N1	21-FEB-2002
STP	CTI_STP_GMTIEC20021104_080137_00000000_00000000_20021002_000000_20781231_235959.N1	04-NOV-2002
	CTI_STP_GMVIEC20021002_083222_00000000_00000000_20021002_000000_20781231_235959.N1	02-OCT-2002

## 4.2 Limb, Illumination conditions and instrument gain setting

The **limb** and the **illumination condition** are two parameters that can confuse the user community. In Table 4.2-1 there are specified the product parameter (level 1b and level 2 of processor GOMOS/4.02 operational until 8<sup>th</sup> August 2006) where the flag is located, the meaning and the source. The difference between the limb (SPH/bright\_limb) and the illumination condition (SUMMARY\_QUALITY/limb\_flag) is that the first one is coming from the mission scenario and the second is coming from the processing (defined from the computation of the sun zenith and azimuth angles at both instrument and tangent point locations). The SPH/bright\_limb is for some occultations set to “dark” in the mission scenario while they are in fact in bright limb illumination conditions. To select the highest quality data for scientific applications, data with SUMMARY\_QUALITY/limb\_flag equal to ‘0’ should be used (see also the disclaimer: <http://envisat.esa.int/dataproducts/availability/disclaimers>). The instrument gain settings are also specified in Table 4.2-1 (they depend on the mission scenario flags) just for completeness of information. The same is valid for the prototype version GOPR\_6.0a 6.0a and following ones (including the one that was used for the second reprocessing of 2002-2005 years), where the limb is in fields SPH/bright\_limb and SUMMARY\_QUALITY/dark\_bright\_limb and the illumination condition is in field SUMMARY\_QUALITY/obs\_ill\_cond. For these prototypes **and the processor GOMOS/5.01 in operations since 16<sup>th</sup> June 2010**, the illumination condition can have five values (see Table 4.2-1).

**Table 4.2-1: Relationship between limb, illumination condition flags and instrument gain settings (IPF version GOMOS/4.02 and previous)**

Products parameter	SPH/bright_limb	0 = Dark	1 = Bright	Coming from mission scenario
	SUMMARY_QUALITY/limb_flag	0 = Full Dark 1 = Bright 2 = Twilight	1 = Bright 2 = Twilight	In the geolocation process the sun zenith angle is computed and the occultation then is flagged accordingly
Instrument Gain	SPA Gain	3 (2)	0	Gain setting for spectrometer A. In parenthesis, values valid only for Sirius occultations (starID=1)
	SPB Gain	0	0	Gain setting for spectrometer B

**Table 4.2-2: Relationship between limb, illumination condition flags and instrument gain settings (IPF version GOMOS/5.00 and following ones; prototype version GOPR 6.0a\_6.0a and following ones)**

Products parameter	SPH/bright_limb SUMMARY_QUALITY/dark_bright_limb	0 = Dark	1 = Bright	Coming from mission scenario
	SUMMARY_QUALITY/obs_ill_cond	0 = Full Dark 1 = Bright 2 = Twilight 3 = Straylight 4 = Twi.+Stray		In the geolocation process the sun zenith angle is computed and the occultation is then flagged accordingly
Instrument Gain	SPA Gain	3 (2)	0	Gain setting for spectrometer A. In parenthesis, values valid only for Sirius occultations (starID=1)
	SPB Gain	0	0	Gain setting for spectrometer B

### 4.3 Thermal Performance

Since the beginning of the mission, the hot pixel and RTS phenomena have been producing a continuous increase of the dark charge signal within the CCD detectors (see section 4.5.1). In order to minimize this effect, three successive CCD cool downs were performed in orbits 800 (25<sup>th</sup> April 2002), 1050 (13<sup>th</sup> May 2002) and 2780 (11<sup>th</sup> September 2002) with a total decrease in temperature of 14 degrees.

Figure 4.3-1 and Figure 4.3-2 display, respectively, the overall temperature variation and the temperature variation around the Ascending Node Crossing (ANX) time with a resolution of 0.4 degrees (coding accuracy for level 0 data).

The CCD temperatures show the expected global increase due to the radiator ageing. Another expected variation of the temperatures, the seasonal one, can be also observed: at the beginning of mission the amplitude was around 0.8 but now it is around 1.5 degrees. The peaks that occur mainly in spectrometer B1 and B2 are also to be noted. They happen a little before the ANX for some consecutive orbits and every 8-10 days. Their origin is not known, as we did not find any correlation between these peaks and other activities carried out by other ENVISAT instruments.

The CCD temperature at almost the same latitude location (Figure 4.3-2) is monitored in order to detect any inter-orbital temperature variation. The abnormal decreases observed sometimes in all detectors are

after GOMOS switch off periods, when the instrument did not have enough time to reach the nominal temperature before starting the measurements.

During the reporting period, the orbital temperature variation of the detector SPB2 for ascending and descending passes (Figure 4.3-3 and Figure 4.3-4) is higher than nominal (7.5 - 8 degrees) due to the GOMOS switch off. The stability of the temperature during the orbit is important because it affects the position of the interference patterns. The phenomenon of the interference is present mainly in SPB and this Pixel Response Non-Uniformity (PRNU) is corrected during the processing.

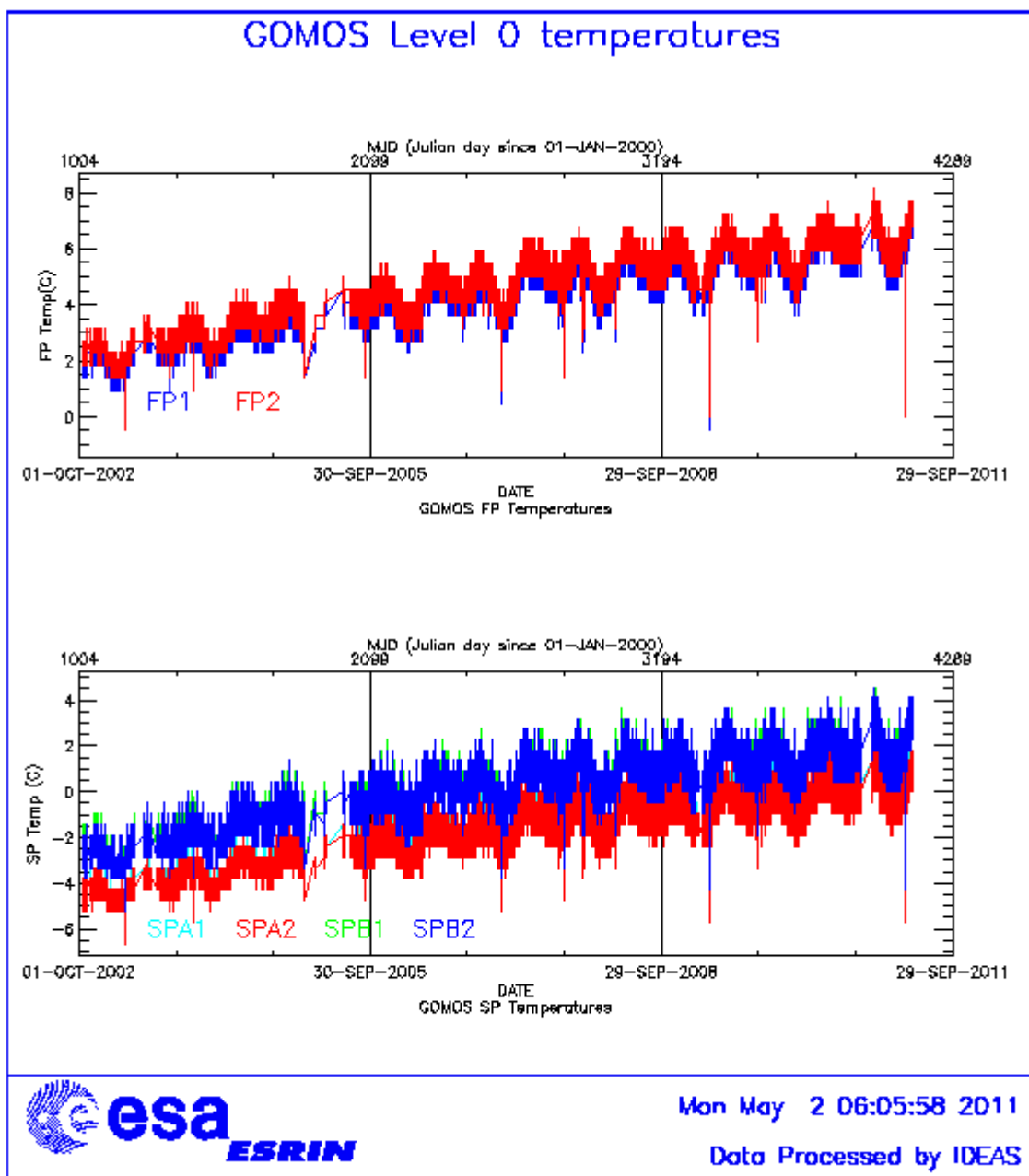

Figure 4.3-1: Level 0 temperature evolution of all GOMOS CCD detectors since October 2002 until the end of the reporting period

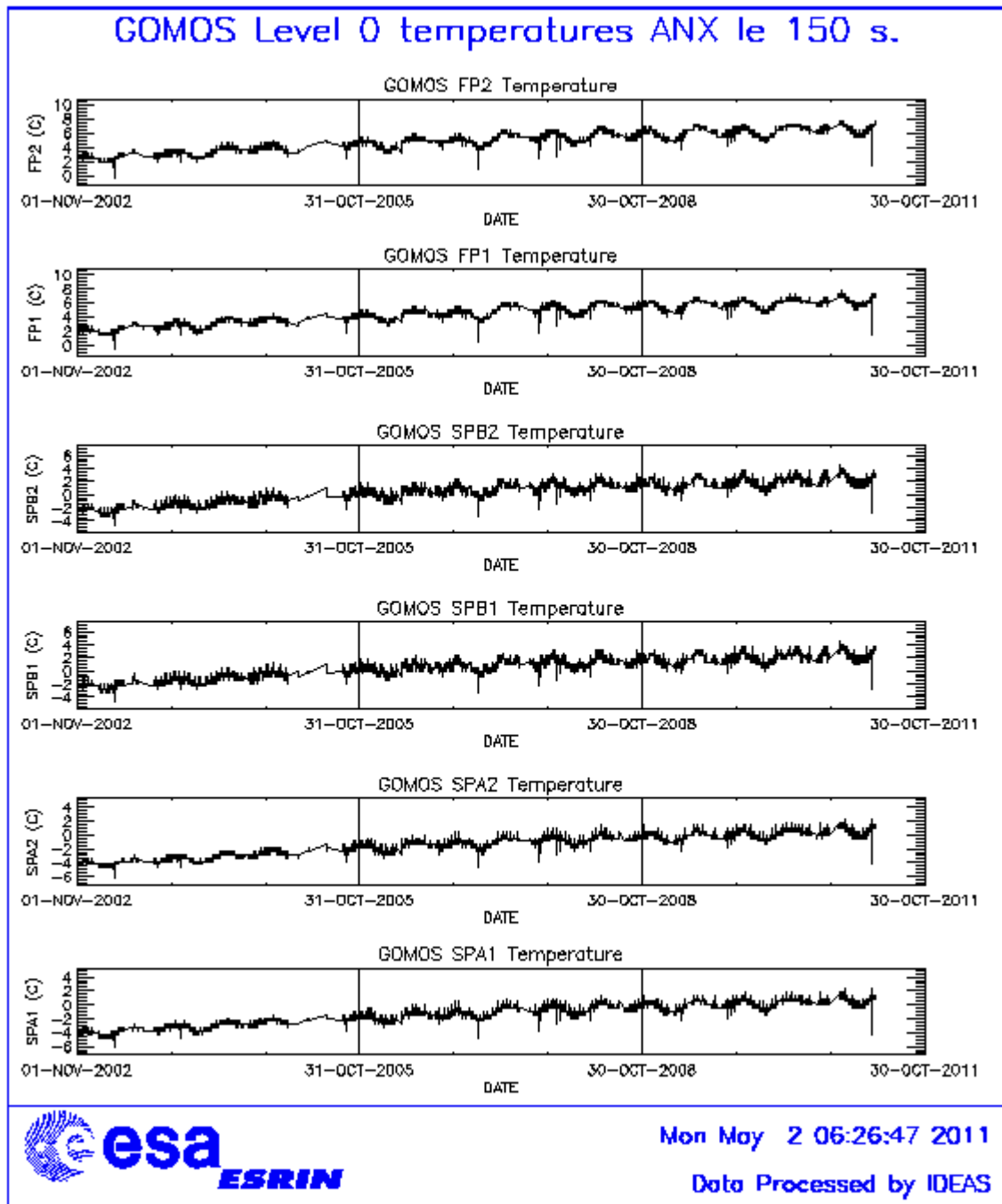

Figure 4.3-2: Level 0 temperature evolution of all GOMOS CCD detectors around ANX since November 2002 until the end of the reporting period





### 4.4 Optomechanical Performance

- Version GOMOS/4.00 and previous ones: in the GOMOS processor versions GOMOS/4.00 and previous, the spectra are expected to be aligned along CCD lines, and therefore use only a single average line index per CCD. In Table 4.4-1, the mean values of the location of the star signal for all the calibration analysis done is reported. The ‘left’ and ‘right’ values are calculated (the whole interval is not used) because the spectra shows a slight slope, more pronounced in spectrometer B. In Table 4.4-2, mean values of the location of the star signal are calculated for some specific wavelength intervals. These intervals have been changed between the calibration performed in September 2002 and the ones performed afterwards (until November 2003). Table 4.4-3 reports the average location of the star spot on the photometer 1 and 2 CCD.
- Version GOMOS/4.02: in this processor version operational since 23<sup>rd</sup> March 2004 until 8<sup>th</sup> August 2006, a Look Up Table (LUT) gives the line index of the spectra location as a function of the wavelength. The values obtained during calibration exercises are shown in Table 4.4-4. These values should be similar to the ones of the LUT; otherwise the LUT should be updated. However this characterization curve is not exactly the location of the star spectrum on the CCD but rather a combination of this position and some artefact created by the shape of the instrument optical point spread function (PSF). The exact shape is actually a straight line (especially for SPB) that has been characterised in 2005.
- Version GOMOS/5.00 (8<sup>th</sup> August 2006) and following ones: the exact shape of the CCD spectra location curve (which is a straight line) that has been characterised in 2005 was implemented in the current set of GOMOS ADFs. The position of the spectra convoluted with the PSF is calculated during the processing.

**Table 4.4-1: Mean value of the location of the star signal during the occultation at the edges of every band (mean over 50 values, filtering the outliers)**

	UV (SPA1) left/right	VIS (SPA2) left/right (Inverted spectra)	IR1 (SPB1) left/right	IR2 (SPB2) left/right
11/09/2002	80.7/80.7	79.8/79.5	82.8/81.9	83.1/82.1
01/01/2003	80.7/80.6	79.8/79.5	82.8/82.0	83.2/82.2
17/07/2003 & 02/08/2003	80.7/80.7	79.8/79.5	82.8/81.9	83.1/82.1
08/11/2003	80.7/80.6	79.8/79.5	82.8/81.9	83.1/82.1

**Table 4.4-2: Mean value of the location of the star signal during the occultation (as table 4.4-1) but now within some wavelength intervals**

	UV (SPA1)	VIS (SPA2)	IR1 (SPB1)	IR2 (SPB2)
11/09/2002 wl range (nm)	80.8 [300-330]	79.8 [500-530]	82.6 [760-765]	82.9 [937-942]
01/01/2003 wl range (nm)	80.6 [350-360]	78.6 [650-670]	81.6 [760-765]	80.3 [935-945]
02/08/2003	80.6	79.7	82.5	82.8
08/11/2003	80.6	79.9	82.4	82.8

**Table 4.4-3: Average column and row pixel location of the star spot on the photometer CCD during the occultation**

	FP1 (column/row)	FP2 (column/row)
11/09/2002	11/4	5/5
01/01/2003	10/4	6/4.9
02/08/2003	10/4	6/5
08/11/2003	10/4	6/5

Table 4.4-4: Location of the star signal on the CCD's

Pixel Column	LUT (Pixel line)	Calibration on 10-APR-2004	Calibration on 04-DEC-2004	Calibration on 27-NOV-2005	Calibration on 19-FEB-2006	Calibration on 14-MAY-2006 and 11-JUN-2006
0	80.59	80.80	80.67	80.93	80.67	80.85
20	80.46	80.60	80.44	80.32	80.43	80.49
449	80.42	80.50	80.42	80.40	80.53	80.56
450	79.25	79.39	79.30	79.16	79.30	79.35
900	79.50	79.63	79.57	79.36	79.45	79.61
1415	79.70	79.76	79.76	80.00	79.81	79.93
1416	82.64	82.80	82.88	82.95	82.76	82.81
1500	82.31	82.60	82.66	82.63	82.58	82.55
1600	82.12	82.22	82.30	82.35	82.41	82.20
1700	81.97	82.04	82.08	82.09	82.05	82.06
1750	81.89	81.98	82.03	82.00	81.92	81.97
1800	81.78	81.91	81.96	81.93	81.83	81.98
1835	81.68	81.88	81.94	81.96	81.79	81.91
1836	82.98	83.10	83.10	83.27	83.17	83.08
2000	82.78	82.90	82.94	83.04	82.83	82.93
2100	82.33	82.70	82.73	82.82	82.83	82.67
2150	82.17	82.40	82.54	82.79	82.70	82.49
2350	81.83	82.00	82.00	82.68	81.96	82.11

## 4.5 Electronic Performance

### 4.5.1 DARK CHARGE EVOLUTION AND TREND

The trend of Dark Charge (DC) is of crucial importance for the final quality of the products, and is therefore subject to intense monitoring. As part of the DC there is:

- “Hot pixels”, a pixel is “hot” when its dark charge exceeds its value measured on ground, at the same temperature, by a significant amount.
- RTS phenomenon (Random Telegraphic Signal), it is an abrupt change (positive or negative) of the CCD pixel signal, random in time, affecting only the DC part of the signal and not the photon generated signal.

The temperature dependence of the DC would make this parameter a good indicator of the DC behaviour, but the hot pixels and the RTS are producing a continuous increase of the DC (see trend in Figure 4.5-1 and Figure 4.5-2). To take into account these phenomena, since version GOMOS/4.00 (the current one is GOMOS/5.00) a DC map per orbit is extracted from a Dark Sky Area (DSA) observation performed around ANX (full dark conditions). For every level 1b product (occultation), the actual thermistor temperature of the CCD is used to convert the DC map measured around ANX into an estimate of the DC at the time (and different temperature) of the actual occultation. When the DSA observation is not available, the DC map inside the calibration product that was measured at a given thermistor reference temperature is used; again, the actual thermistor temperature of the CCD is used to compute the actual map. Table 4.5-1 reports the list of products that used the DC maps inside the calibration file due to the non-availability of DSA observation. A “CAL DC map with no T dep.” means that, as the temperature information was not available for that occultation, the DC map used is exactly the one inside the Calibration product.



The “quality ranking” of the products depending on DC correction performed is as follows:

- Best quality: products with DC correction using DSA observation inside the orbit
- Less quality than previous ones: products with DC correction using the map inside the calibration product, thermal corrected (‘DC map used’ in Table 4.5-1)
- Less quality than previous ones: products with DC correction using the map inside the calibration product, no thermal corrected (‘DC map with no T dep.’ in Table 4.5-1)

**Table 4.5-1: Table of level 1b products that used the Calibration DC maps instead of the DSA observation. (Complete table in APPENDIX A)**

Product name	DC information
GOM_TRA_IPNPDE20110401_201459_000000473101_00086_47514_2225.N1	DC map used
GOM_TRA_IPNPDE20110401_201635_000000473101_00086_47514_2226.N1	DC map used
GOM_TRA_IPNPDE20110401_201916_000000533101_00086_47514_2227.N1	DC map used
...	...
GOM_TRA_IPNPDE20110430_215724_000000433102_00072_47931_9506.N1	DC map used
GOM_TRA_IPNPDE20110430_220143_000000643102_00072_47931_9507.N1	DC map used
GOM_TRA_IPNPDE20110430_220409_000000553102_00072_47931_9508.N1	DC map used

The average DC inserted by the processor into the level 1b data products for the spectrometers SPA1 and SPB2 (per band: upper, central and lower) is plotted in Figure 4.5-1 and Figure 4.5-2. The abnormal decreases observed sometimes in all detectors are due to the temperature decreases that occur after GOMOS switch off periods. The same DC values are plotted in Figure 4.5-3 but for the ESRIN occultations belonging only to the reporting month.

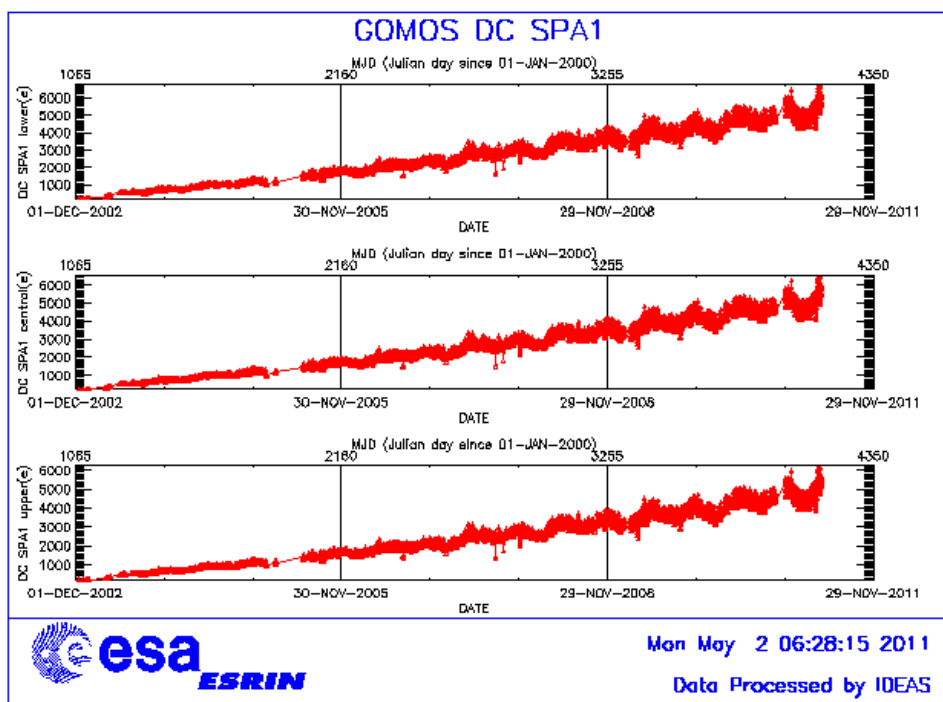

**Figure 4.5-1: Mean DC evolution on SPA1 since 15<sup>th</sup> December 2002 until the end of the reporting period**

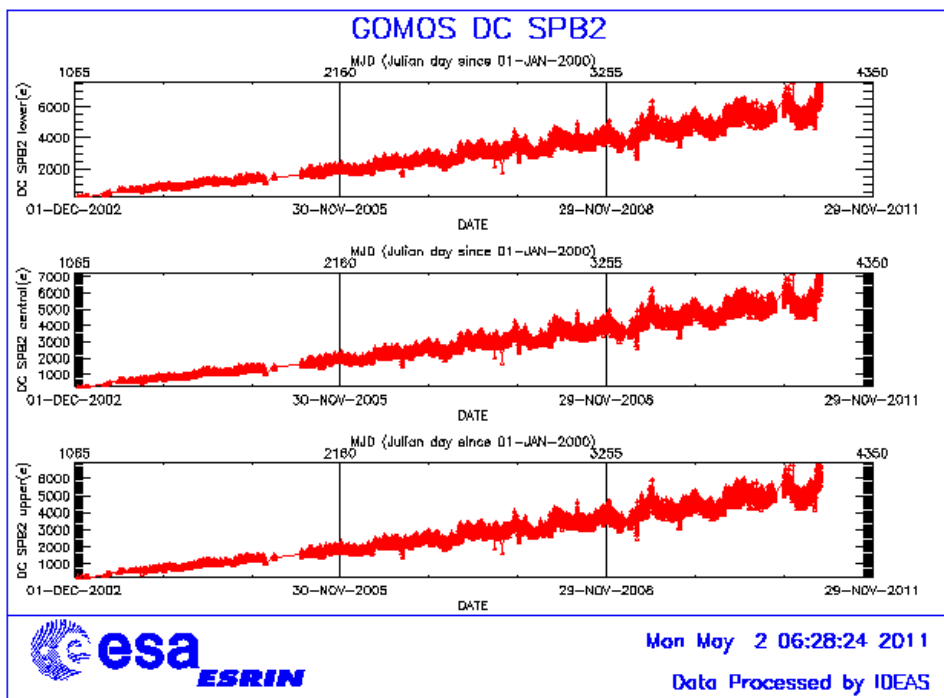

Figure 4.5-2: Mean DC evolution on SPB2 from 15<sup>th</sup> December 2002 until the end of the reporting period

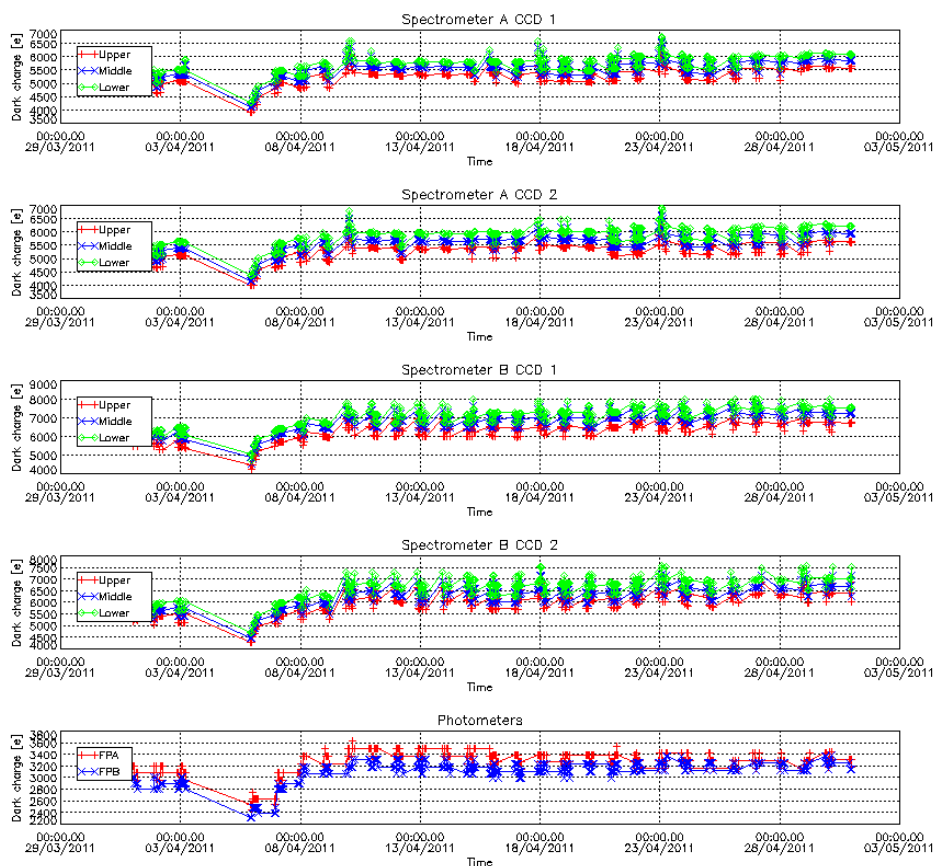

Figure 4.5-3: Mean Dark Charge of spectrometers and photometers during the reporting period

### 4.5.2 SIGNAL MODULATION

A parasitic signal was found to be systematically present, added to the useful signal, for the spectrometers A and B (Figure 4.5-4). The modulation is corrected in the data processing for spectrometers A1 and A2, for spectrometer B it has much smaller amplitude and so it is not corrected.

The values of the modulation (Figure 4.5-4) are daily extracted and plotted; they should not be very different from the ones coded into the processor: 1.40 ADU for SPA1 and 0.76 ADU for SPA2.

Figure 4.5-4 shows high values during summer time for the ESRIN data, it now being confirmed that the South Atlantic Anomaly is the cause of these unexpected peaks. The quality of ESRIN data, in particular over the SAA zone, is impacted but the measure of this impact is under investigation. However, in the second half of the months of October for all years (2004-2010) the peaks are smaller because the DSA zone where the data are taken for this analysis is moving towards the Northern Hemisphere. At the end of October the DSA zone is definitely chosen by the planning system in the Northern Hemisphere (to fill the criteria ‘DSA in full dark limb conditions’) and the high peaks disappear.

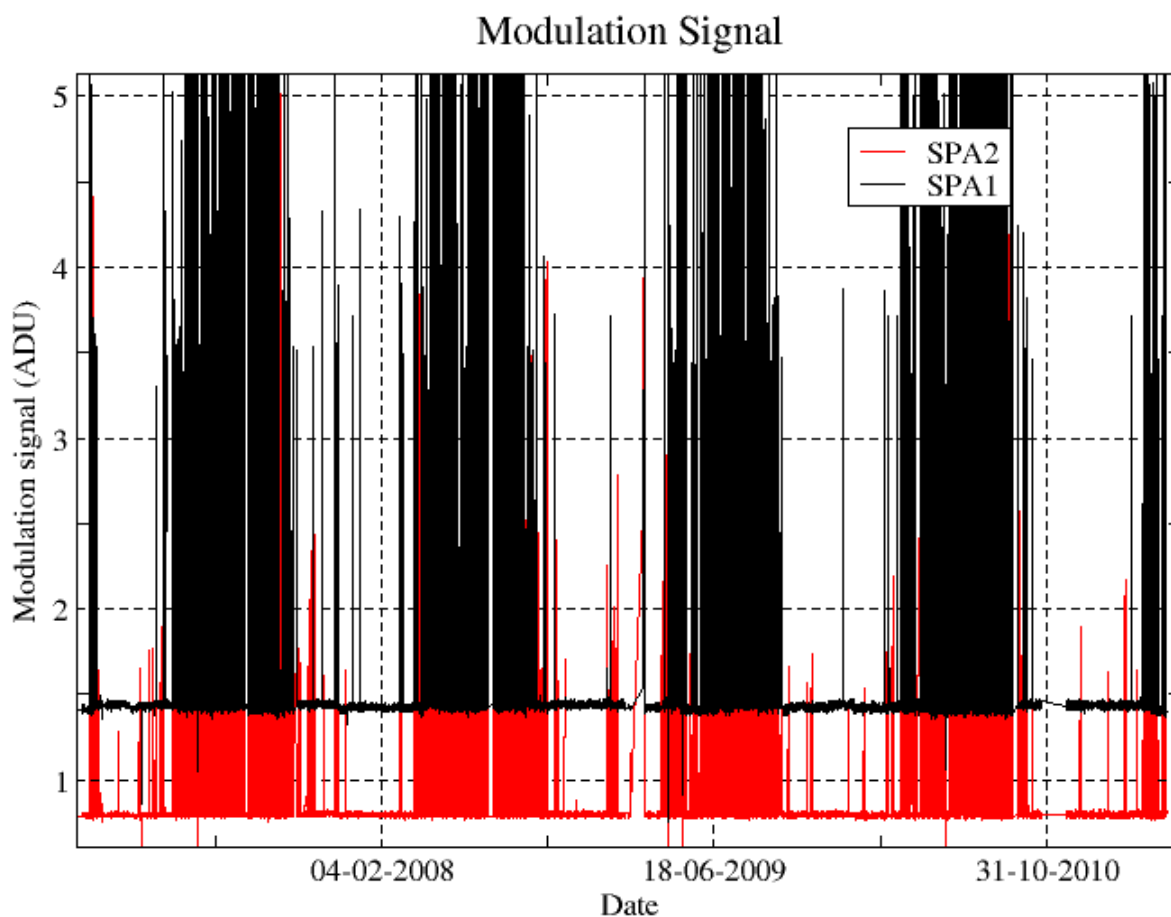
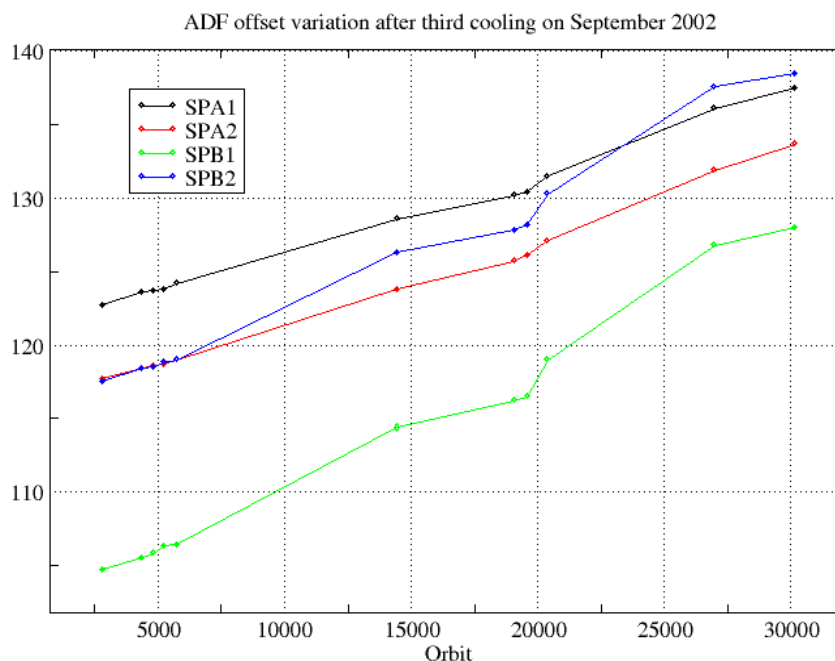

Figure 4.5-4: Modulation signal

### 4.5.3 ELECTRONIC CHAIN GAIN AND OFFSET

No new electronic chain gain and offset calibration has been done during the reporting period. The routine monitoring of the ADC offset is a good indicator of the ageing of the instrument electronics. The Figure 4.5-5 presents the evolution of the calibrated ADC offset for each spectrometer electronic chain.



**Figure 4.5-5: ADC offset evolution for each spectrometer electronic chain**

The unexpected increase of this offset seems to be due to an external contribution. In the ADC offset calibration procedure, linearity observations are used with two integration times of 0.25 and 0.50 seconds to extrapolate to an integration time of 0 seconds that gives the complete chain offset and not only the ADC offset. The complete offset contains any possible offsets, and especially the static dark charge (i.e. the dark charge that does not depend on the spectrometer integration time). The presence of vertical lines visible in the measurement maps in spatial spread monitoring mode confirms that the memory area of the CCD is affected by the generation of hot pixels. These new hot pixels are one contributor to the increase observed in Figure 4.5-5.

A current QWG task consists in completing the analysis to confirm that the offset increase is also due to the expected dark charge increase in the memory area due to ageing. This can be proven by the study of the noise due to the increased dark charge. The increase of ADC offset will be assumed to be equal to the increase of ‘static dark charge’ and the corresponding noise will be computed and compared to the increase of the residual of the signal variance.

If we keep the ADC offset constant, as it is also used to compute the dark charge at band level (which is used to correct the samples in the level 1b processing), the increase of the static dark charge - not taken into account in the ADC offset - is compensated by an artificial increase of the calibrated dark charge. So, the star and limb spectra are correctly corrected for dark charge. A small bias can be added to the instrument noise due to the incorrect dark charge level. Anyway, this quantity is not large enough to require a modification of the ADC offset value.

## 4.6 Acquisition, Detection and Pointing Performance

### 4.6.1 SATU NOISE EQUIVALENT ANGLE

The Star Acquisition and Tracking Unit (SATU) noise equivalent angle (SATU NEA) consists of the statistical angular variation of the SATU data above the atmosphere. The mean of the standard deviation (STD over the 50 values per measurement) above 105 km are computed for every occultation, giving two values per occultation: one in the ‘X’ direction, one in the ‘Y’ direction. A mean value per day in every direction and limb is calculated and monitored in order to assess instrument performance in terms of star pointing (Figure 4.6-1). Also monthly averages are calculated and plotted (Figure 4.6-2). The thresholds are 2 and 3 microradians in ‘X’ and ‘Y’ directions respectively. Before May 2003, data above 90 km have been considered (instead of 105 km) but from May 2003 on, data taken in the mesospheric oxygen layer (located around 100 km altitude) have been avoided because they could cause fluctuations on the SATU data. Also the products with errors (error flag set) are discarded from May 2003 onwards.

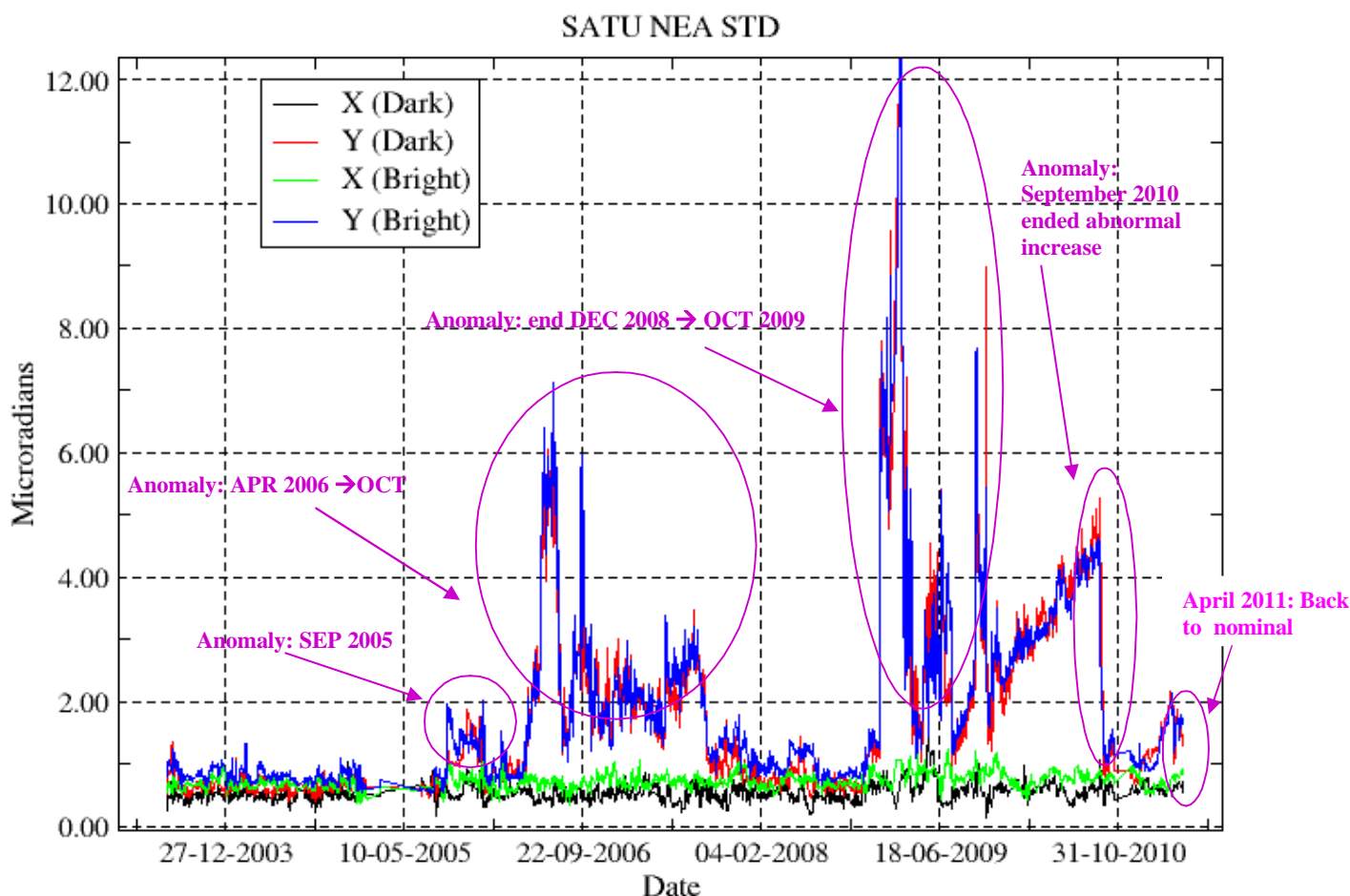

Figure 4.6-1: Average value per day of SATU NEA STD above 105 km

Different anomalies have affected the SATU during the mission:

- **Sudden increase on September 2005:** as can be seen in Figure 4.6-1, the SATU NEA had a sudden increase on 8<sup>th</sup> September 2005 mainly in ‘Y’ axis. These values remained high, fluctuating between 1 and 1.8 microrad until December 2005 when they came back to the values

they used to be before the increase of September. The reason why there was higher noise in the data causing the jump in daily SATU average is not known.

- **Gradual increase on mid April 2006:** a different problem was present since mid April 2006 until October 2007. A gradual increase of the daily SATU ‘Y’ mean was observed. This increase was due to fluctuations of the SATU ‘Y’ data observed at the beginning of nominal occultations (starting at 130 km that corresponds to an elevation angle of around  $65^{\circ}$ ). The decrease of the start elevation angle of the occultation has no impact on the amplitude of the SATU ‘Y’ fluctuations. Investigations carried out by the ESL, ESA and industry pointed to a problem on the SFM (mechanical or electrical) and not to a problem on the SATU itself. Since October 2007 the fluctuations have disappeared and as a consequence the daily SATU ‘Y’ average has come back below the threshold set to 3 micro radians.
- **Sudden increase on December 2008:** similarly to the anomaly happened on April 2006, the SATU NEA had an increase on 29<sup>th</sup> December 2008 due to fluctuations of the SATU ‘Y’ data. The difference with respect to the previous anomaly is that this time, the increase was quite sudden and the fluctuations are present during the whole occultation, not only at the beginning of the occultation. The most critical effect of this anomaly is the loss of the star measurement high in the atmosphere, which means that many times the corresponding ozone profiles do not include the ozone peak present at around 25-30 km. After the increase of the elevation filter from 100 to 150 on 29<sup>th</sup> June 2009, the abortion of the star measurements was deeper in the atmosphere but still premature. Several configurations of the filter gain (tracking and rallying ones) were tested and after some reset/restart of the instrument, GOMOS was measuring without elevation anomaly since 29<sup>th</sup> October 2009 with the “soft” patch uploaded (which represents an increase of the elevation tracking filter gain for low frequencies). The rallying gain has been changed several times (for avoiding VCCS and “Fine Stage out of range” anomalies) and since 12<sup>th</sup> February 2010 it is set to 3.8.
- **Back to nominal on September 2010:** the abnormal increasing trend of the SATU ‘Y’ NEA STD was interrupted when the instrument went back to operations with a reduced upper value of the azimuth window which was adopted to cure the anomalies of 9-13 September (**sections 3.1 and 4.1.1**).
- **Back to nominal on April 2011:** An increasing trend, similar to that observed prior to September 2010 anomaly occurred since new mission started on November 2010; such increasing trend has disappeared again at operations’ restart after the instrument unavailability of 3-5 April 2011.

The results for some occultations belonging to previous months (monthly averages) are presented in Figure 4.6-2, where the change in trends in September 2005, May 2006, December 2008 and September 2010, mainly for the ‘Y’ axis is visible.

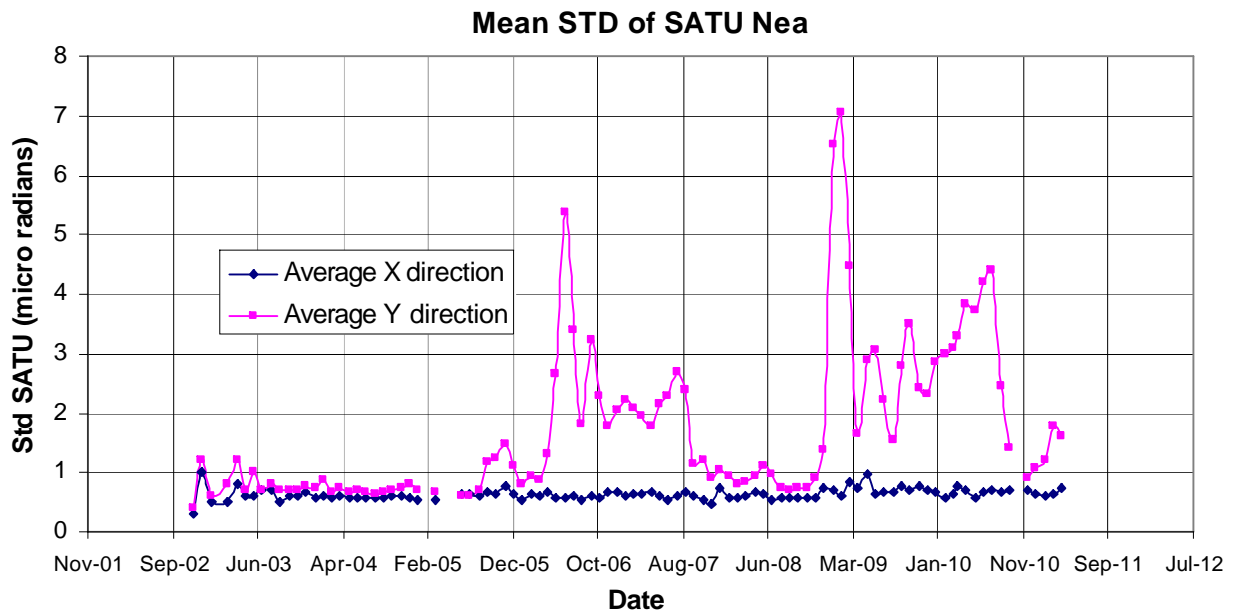

Figure 4.6-2: Average value per month of SATU NEA STD above 105 km

### 4.6.2 TRACKING LOSS INFORMATION

This verification consists of the monitoring of the tangent altitude at which the star is lost. It is an indicator of the pointing performance although it is to be considered that star tracking is also lost due to the presence of clouds and hence not only due to deficiencies in the pointing performance. Therefore, only the detection of any systematic long-term trend is the main purpose of this monitoring. The recent results are presented in Figure 4.6-3 and Figure 4.6-4:

- The dependence of the altitude at which tracking is lost on the magnitude of the star is very small because the tracking is mainly lost due to the refraction and the scintillation that depend on the atmospheric conditions.
- The azimuth of some stars could be very near to the reduced instrument azimuth edges and therefore there could be occultations planned to have a duration very small (2, 6, 10...seconds). To avoid planning this kind of useless occultation, it has been decided to set the minimum occultation duration value to 25 seconds. Figure 4.6-3 shows stars lost at altitudes higher than 20 km which corresponds with durations around 25-30 seconds
- In bright limb it is not expected that the stars are lost at very low altitudes due to the amount of light arriving to the pointing system mainly when the refraction effects start to be important. We see from Figure 4.6-4 that there are some stars lost at altitudes around 4 km. This occurs when the pointing system is not able to point to the star anymore but, instead of finishing the occultation, it continues to track light until the planned duration is reached.
- Daily statistics are given in Figure 4.6-5 (calculated using all ESRIN products since August 2009). The high peaks in standard deviation before 25<sup>th</sup> January 2005 are due to the long lasting occultations or partial occultations (the entire occultation is included within the following orbit data). The ones during June/July/August 2005 are due to the tests performed for anomaly investigation. On 2009 the peaks are due to the elevation anomaly.
- Monthly statistics are given in Figure 4.6-6 (calculated using all ESRIN products since August 2009) where the change in trend is visible for the period of GOMOS elevation anomaly on 2009.



- After restart on 29 November 2010 the tangent altitudes remain nominal (as before, last tangent altitude ~15 km in dark).

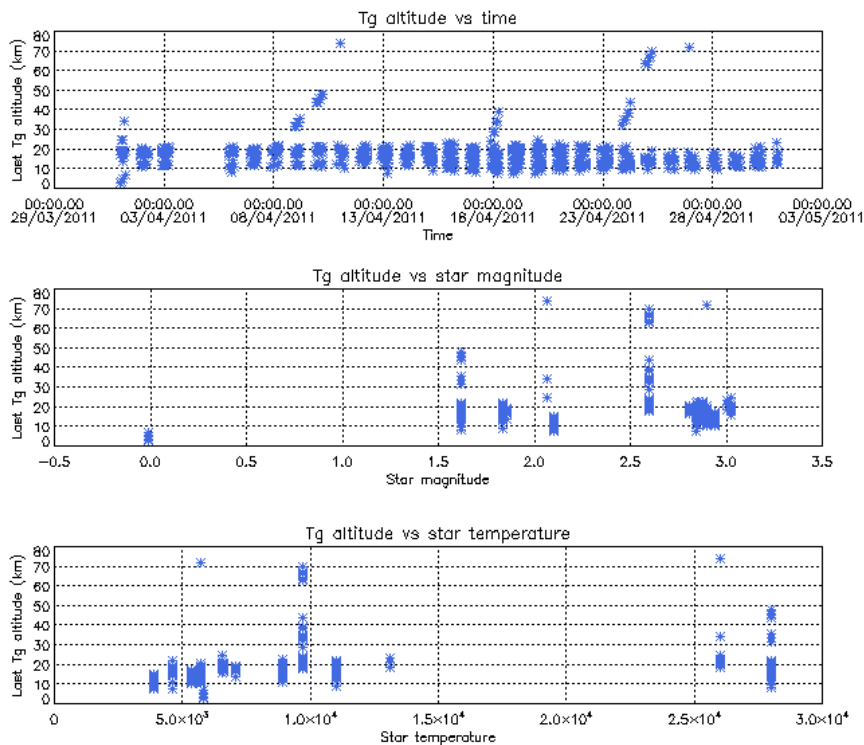

**Figure 4.6-3: Last tangent altitude of the occultation (dark limb), point at which the star is lost**

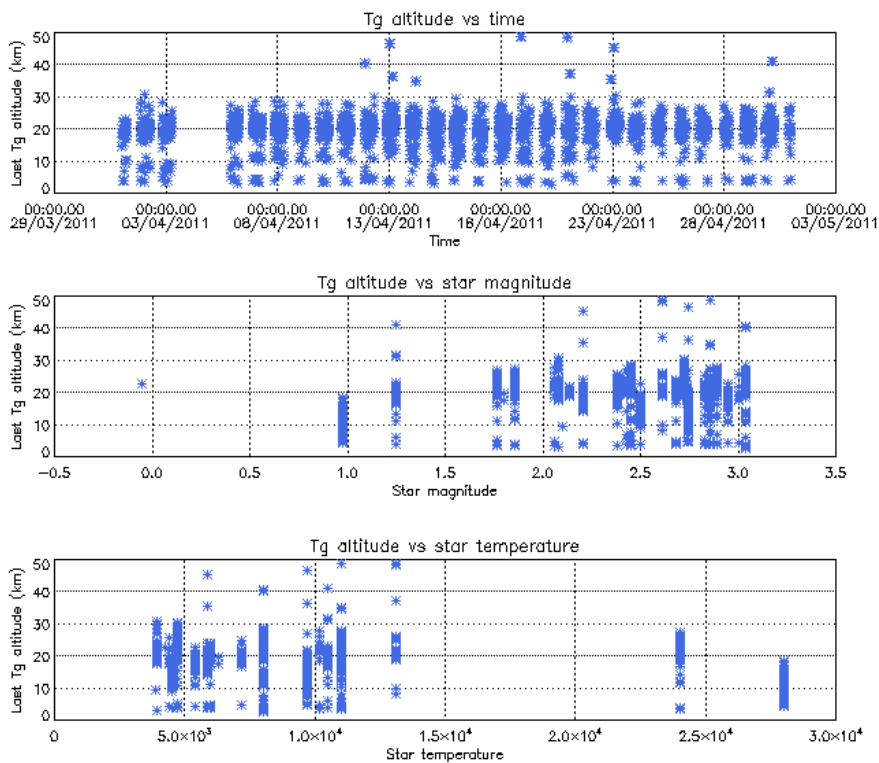

**Figure 4.6-4: Last tangent altitude of the occultation (bright limb), point at which the star is lost**



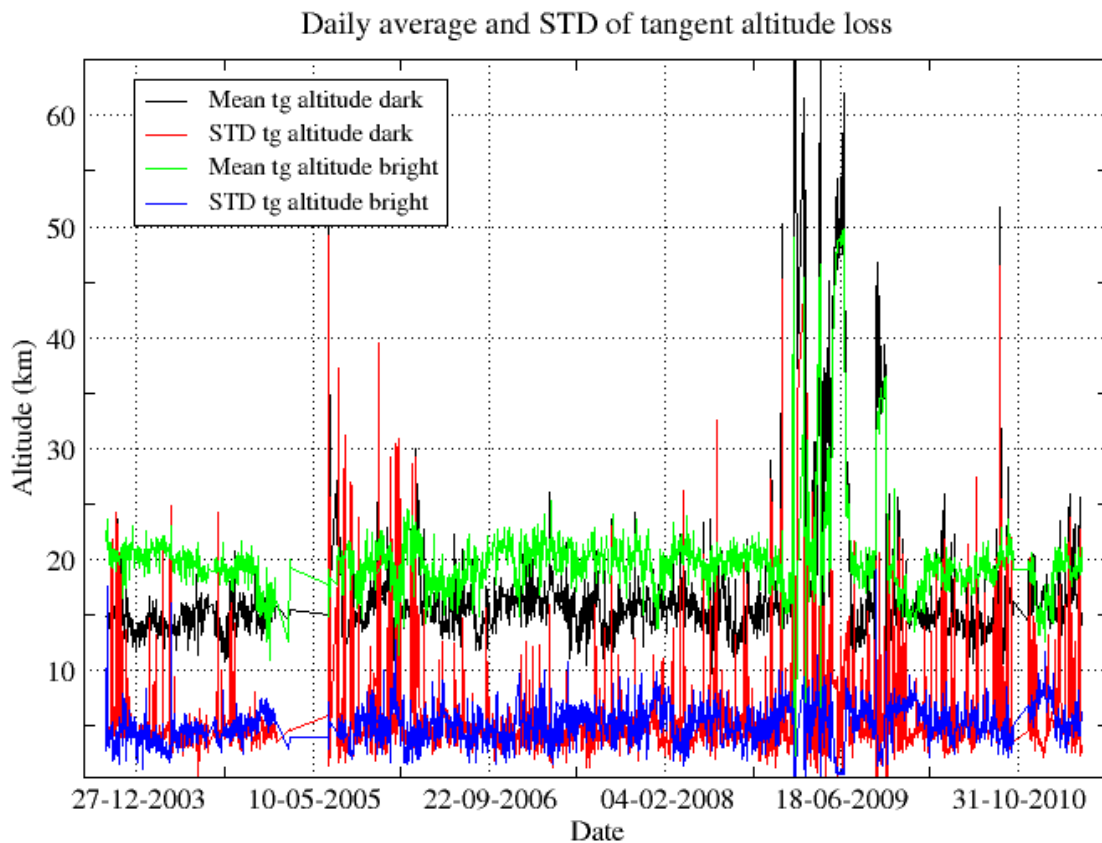

Figure 4.6-5: Daily average and STD of tangent altitude loss since the beginning of the mission

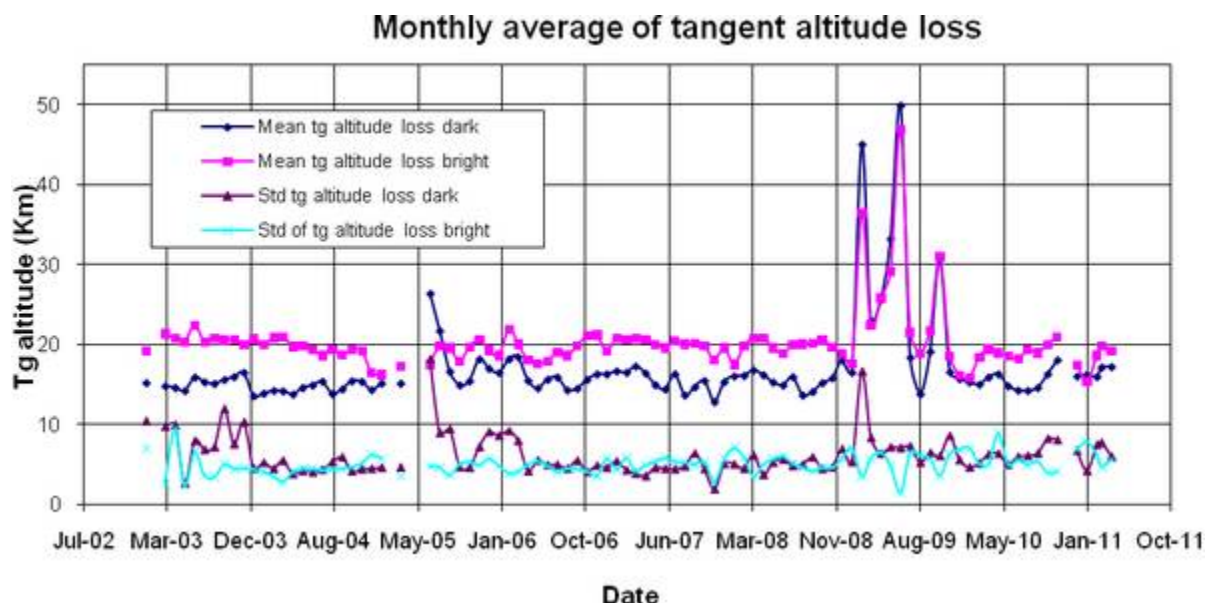

Figure 4.6-6: Monthly mean tangent altitude (and STD) at which the star is lost since January 2003

### 4.6.3 MOST ILLUMINATED PIXEL (MIP)

The MIP (Most Illuminated Pixel) is the star position on the SATU CCD in detection mode and it is recorded in the housekeeping data. The nominal centre of the SATU is pixel number **145** in elevation and number **205** in azimuth. The detection of the stars should not be far from this centre. As it can be seen in Figure 4.6-7 the **azimuth MIP** was within the threshold (Table 4.6-1) since September 2002 until the occurrence of the anomaly on January 2005, even if a small variation is present. The reason for the change in trend observed after the anomaly is, at the moment, not understood. The **elevation MIP** had a significant variation (see the *note* below) until 12<sup>th</sup> December 2003 when a new PSO algorithm was activated in order to reduce the deviations of the ENVISAT platform attitude with respect to the nominal one. Similarly to the azimuth, after the anomaly of January 2005 the Elevation MIP has a drift that has no explanation. Although this behavior of the MIP does not impact the data quality or the star location on the CCD array during the measurements, it may invalidate attitude monitoring by GOMOS and could represent a hidden anomaly.

*Note:* A MIP variation onto the SATU CCD of 50 pixels corresponds to a de-pointing of 0.1 degrees

**Table 4.6-1: MIP Thresholds**

<b>MIP X</b>	<b>Mean delta Az</b>	[198 - 210]
	<b>Std delta Az</b>	7
<b>MIP Y</b>	<b>Mean delta El</b>	[140 – 150]
	<b>Std delta El</b>	4

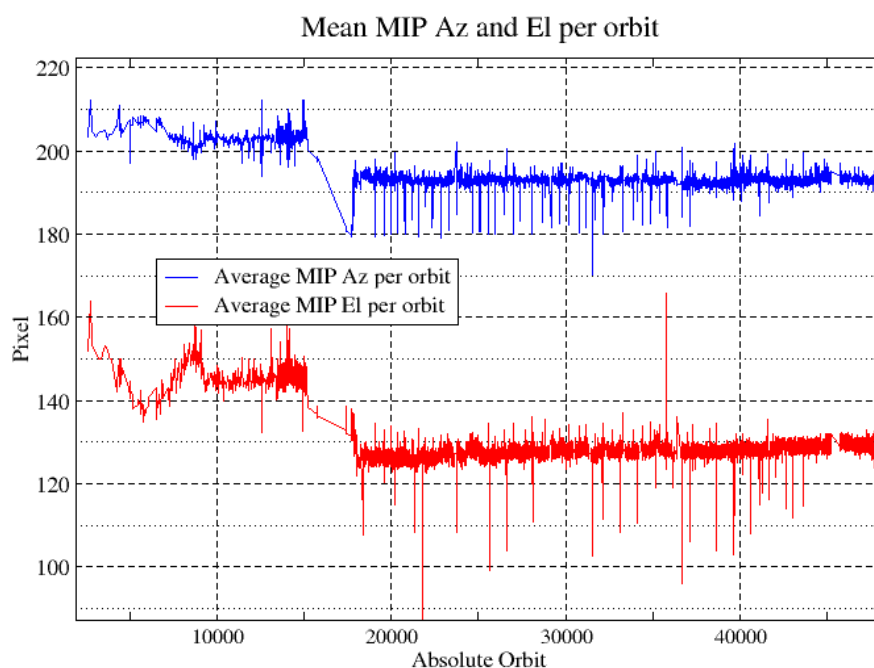

**Figure 4.6-7: Mean values of MIP for some orbits since 1<sup>st</sup> September 2002 (see table 4.6-1)**

Figure 4.6-8 shows the standard deviation of azimuth and elevation MIP that should be within the thresholds of Table 4.6-1. The peaks observed mean that one (or more) stars were detected very far from the SATU detection point and, in this case, the stars were lost during the centering phase (see section 3 for stars lost in centering).

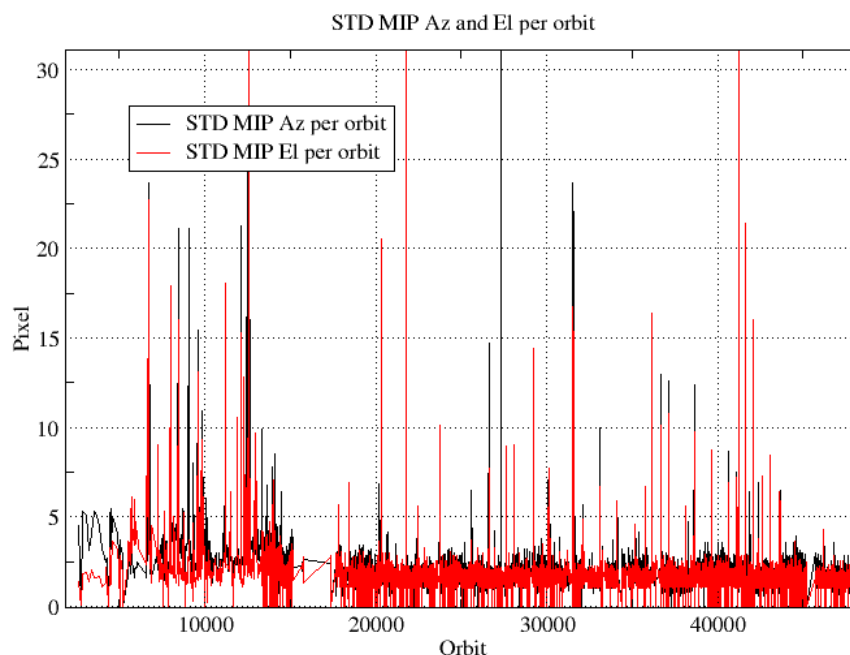

Figure 4.6-8: Standard deviation of MIP Azimuth and Elevation for some orbits since 1<sup>st</sup> September 2002 until end of reporting period (see table 4.6-1)

## 5 LEVEL 1 PRODUCT QUALITY MONITORING

### 5.1 Processor Configuration

#### 5.1.1 VERSION

Around 44% of near real time GOM\_TRA\_1P products have been received by the IDEAS team for routine quality control and long term trend quality monitoring. The current level 1-processor software version for the operational ground segment is **GOMOS/5.01 since 16<sup>th</sup> June 2010**. This version is identical to the previous one but updated with a new orbit handling software needed for ENVISAT 2010 mission extension (see Table 5.1-1). The product specification is PO-RS-MDA-GS2009\_10\_3I.

This processor has been cleared for level 1 data release, with a disclaimer for known artefacts (<http://envisat.esa.int/dataproducts/availability/disclaimers>) that are currently being resolved and will be implemented in following releases of the processor (<http://envisat.esa.int/dataproducts/availability>).

Users are also supplied with 2002 - 4<sup>th</sup> July 2006 data sets reprocessed by the last prototype processor GOPR\_6.0c\_6.0f developed and operated by ACRI. See Table 5.1-2 for prototype level 1b versions and modifications. The current GOMOS operational ground segment version GOMOS/5.01 is in line with the prototype version used for this second reprocessing.

Table 5.1-1: PDS level 1b product version and main modifications implemented

Data date	Version	Description of changes
16-JUN-2010	GOMOS/5.01	Identical to previous but with orbit handling software aligned with ENVISAT mission extension scenario
19-NOV-2009	Level 1b version 5.00L04 at PDHS-E and	Identical to version GOMOS/5.00

	PDHS-K (equivalent to GOMOS/5.00 but running in Linux OS)	
29-SEP-2009	Level 1b version 5.00L03 at PDHS-E and PDHS-K (equivalent to GOMOS/5.00 but running in Linux OS)	Identical to previous (GOMOS/5.00). LRAC could not switch to this version as a problem was preventing from processing some Level 0 data. A New version that corrects this problem was put in operations on 19 <sup>th</sup> November 2009
08-AUG-2006	Level 1b version 5.00 at PDHS-E, PDHS-K	Algorithm baseline level 1b DPM 6.3 <ul style="list-style-type: none"> <li>• Correction of FP unfolding algorithm</li> <li>• Background correction of SPB in full dark limb</li> <li>• Modification of the computation of the incidence angle</li> <li>• Correction of the flat-field correction equations</li> <li>• Star spectrum location on CCD modified for SPB</li> <li>• Provide SFA and SATU angles in degrees</li> <li>• Elevation angle dependency of the reflectivity LUT added in the algorithms</li> <li>• Ratio upper/star signal added (FLAGUC)</li> <li>• Add Dark Charge used for dark charge correction (per band)</li> <li>• Flag for illumination condition (PCDillum)</li> <li>• Minimum sample value for which the cosmic rays detection processing is applied (Crmin) is a function of gain index</li> <li>• Logic for computation of the flags attached to the reference star spectrum (Flref) modified</li> <li>• Add the computation of the sun direction in the inertial geocentric frame to be written in the level 1b and limb products.</li> <li>• Spectrometer effective sampling time added</li> </ul> Change in configuration at the time of switch over: <ul style="list-style-type: none"> <li>○ Use of new reflectivity LUT (GOM_CAL_AX)</li> <li>○ New wavelength assignment for SPA1, A2, B1 (GOM_CAL_AX)</li> <li>○ Location of star spectrum projection on the CCD arrays (GOM_CAL_AX)</li> <li>○ Spatial PSF of SPB modified (GOM_INS_AX)</li> <li>○ Some universal constants (GOM_PRI_AX)</li> </ul>
23-JUL-2006	Level 1b version 5.00 at LRAC	
23-MAR-2004	Level 1b version 4.02 at PDHS-E and PDHS-K	Algorithm baseline level 1b DPM 6.0 <ul style="list-style-type: none"> <li>• Adding a new calibration parameters (these values are hard coded at the moment)</li> <li>• Removal of redundancy chain from code</li> <li>• Modifications in the processing to apply new configuration and calibration parameter</li> <li>• New algorithm to determine between dark, twilight and bright limb and to handle data accordingly</li> <li>• Added handling of source packages with invalid packet header</li> <li>• Added enumerations for all configuration flags</li> </ul>
31-MAY-2003	Level 1b version 4.00 at PDHS-E and PDHS-K	Algorithm baseline level 1b DPM 5.4: <ul style="list-style-type: none"> <li>• Modulation correction step added after the cosmic rays detection processing</li> <li>• Inversion of the non-linearity and offset corrections</li> <li>• Modification of the computation of the estimated background signal measured by the photometers: use the spectrometer radiometric sensitivity curve and the photometer transfer function.</li> <li>• Use of the dark charge map at orbit level computed from the DSA (dark sky area) if any in the level 0 product</li> <li>• Implementation of a new unfolding algorithm for the</li> </ul>

		photometer samples
21-NOV-2002	Level 1b version 3.61 at PDHS-E and PDHS-K	Algorithm baseline DPM 5.3: <ul style="list-style-type: none"> <li>• Review of some default values</li> <li>• New definition of one PCD flag (atmosphere)</li> <li>• Temporal interpolation of ECMWF data</li> </ul>

**Table 5.1-2: GOPR level 1b product version and main modifications implemented**

Date	Version	Description of changes
22-JUL-2005	GOPR_6.0c	Level 1b: <ul style="list-style-type: none"> <li>• Correction of FP unfolding algorithm</li> <li>• Background correction of SPB in full dark limb</li> <li>• Modification of the computation of the incidence angle</li> <li>• Correction of the flat-field correction equations</li> <li>• Star spectrum location on CCD modified for SPB</li> </ul> Configuration for second reprocessing: <ul style="list-style-type: none"> <li>○ Use of new reflectivity LUT</li> <li>○ New wavelength assignment for SPA1, A2, B1</li> <li>○ Spatial PSF of SPB modified</li> </ul>
17-MAR-2004	GOPR 6.0a	<ul style="list-style-type: none"> <li>• Provide SFA and SATU angles in degrees</li> <li>• Elevation angle dependency of the reflectivity LUT added in the algorithms</li> <li>• Ratio upper/star signal added (FLAGUC)</li> <li>• Add Dark Charge used for dark charge correction (per band)</li> <li>• Flag for illumination condition (PCDillum)</li> <li>• Minimum sample value for which the cosmic rays detection processing is applied (Crmin) is a function of gain index</li> <li>• Logic for computation of the flags attached to the reference star spectrum (Flref) modified</li> <li>• Add the computation of the sun direction in the inertial geocentric frame to be written in the level 1b and limb products.</li> <li>• Spectrometer effective sampling time added</li> </ul>
25-JUL-2003	GOPR 5.4f	<ul style="list-style-type: none"> <li>• The demodulation process is applied only in full dark limb and twilight limb conditions.</li> </ul>
17-JUL-2003	GOPR 5.4e	<ul style="list-style-type: none"> <li>• Sun zenith angle is computed in the geolocation process. The occultation is now classified into (0) full dark limb condition, (1) bright limb condition and (2) twilight limb condition.</li> <li>• No background correction applied in full dark limb condition. The location of the image of the star spectrum on the CCD array is no more aligned with the CCD lines.</li> </ul>
02-JUL2003	GOPR 5.4d	<ul style="list-style-type: none"> <li>• The maximum number of measurements is set to 509 (instead of 510) in the GOPR prototype.</li> </ul>
17-MAR-2003	GOPR 5.4c	<ul style="list-style-type: none"> <li>• Modification of the CAL ADFs (update of the limb radiometric LUT). The products are affected only if the limb spectra are converted into physical units</li> <li>• Modifications to allow compatibility with ACRI computational cluster (no modifications of the results)</li> <li>• Modification of the logic to handle dark charge map refresh at orbit level (DSA data is now directly processed by the level 1b processor if available in the level 0 product). No impact on the results</li> </ul>
21-FEB-2003	GOPR 5.4b	<ul style="list-style-type: none"> <li>• DC map values are rounded when written in the level 1b product</li> <li>• Modification of the CAL ADFs (update of the wavelength assignment of SPB1 and SPB2)</li> <li>• Modify the computation of flag_mod in the modulation correction routine</li> </ul>
17-JAN-2003	GOPR 5.4a	<ul style="list-style-type: none"> <li>• use the start and stop dates of the occultation when calling the CFI Interpol instead of start and stop dates of the level 0 product</li> <li>• modify the ECMWF filename information in the SPH of the level 1b and limb products</li> </ul>

### 5.1.2 AUXILIARY DATA FILES (ADF)

The ADF's files in Table 5.1-3, Table 5.1-4, Table 5.1-5, Table 5.1-6 and Table 5.1-7 have been disseminated to the PDS during the whole mission. Note that the files outlined in yellow are the set of auxiliary files used during the reporting period. For every type of file, the validity runs from the start validity time until the start validity time of the following one, but if an ADF file has been disseminated after the start validity time, it is obvious that it will be used by the PDHS-E and PDHS-K PDS only after the dissemination time (this happens the majority of the time). Just like the other ADF's, the calibration auxiliary file (GOM\_CAL\_AX) has been updated several times in the past (Table 5.1-7) but the difference is that now it is updated in a weekly basis with new DC maps and new wavelength assignment (routine weekly wavelength calibration was activated on 14<sup>th</sup> December 2007), and that is why the files used during reporting period are reported in a separate table (Table 5.1-8) that changes from report to report.

**Table 5.1-3: Historic GOM\_PR1\_AX files used by PDS for level 1b products generation. The GOM\_PR1\_AX is a file containing the configuration parameters used for processing from level 0 to level 1b products**

Used by PDS for Level 1b products generation during	GOM_PR1_AX (GOMOS processing level 1b configuration file)
01-MAR-2002 → 29-MAR-2002	GOM_PR1_AXVIEC20020121_165314_20020101_000000_20200101_000000 <ul style="list-style-type: none"> <li>• Pre-launch configuration</li> </ul>
30-MAR-2002 → 14-NOV-2002	GOM_PR1_AXVIEC20020329_115921_20020324_200000_20100101_000000 <ul style="list-style-type: none"> <li>• Changed num_grid_upper, thr_conv and max_iter in the atmospheric GADS</li> </ul>
Not used	GOM_PR1_AXVIEC20020729_083756_20020301_000000_20100101_000000 <ul style="list-style-type: none"> <li>• Cosmic Ray mode + threshold</li> <li>• DC correction based on maps</li> <li>• Non-linearity correction disabled</li> </ul>
Not used	GOM_PR1_AXVIEC20021112_170331_20020301_000000_20100101_000000 <ul style="list-style-type: none"> <li>• Central background estimation by linear interpolation + associated thresholds</li> </ul>
15-NOV-2002 → 26-MAR-2003	GOM_PR1_AXVIEC20021114_153119_20020324_000000_20100101_000000 <ul style="list-style-type: none"> <li>• Same content as GOM_PR1_AXVIEC20021112_170331_20020301_000000_20100101_000000 but validity start updated so as to supersede according to the PDS file selection rules GOM_PR1_AXVIEC20020329_115921_20020324_200000_20100101_000000</li> </ul>
27-MAR-2003 → 19-MAR-2004	GOM_PR1_AXVIEC20030326_085805_20020324_200000_20100101_000000 <ul style="list-style-type: none"> <li>• Same content as GOM_PR1_AXVIEC20021112_170331_20020301_000000_20100101_000000 but validity start updated so as to supersede according to the PDS file selection rules GOM_PR1_AXVIEC20020329_115921_20020324_200000_20100101_000000</li> </ul>
20-MAR-2004 → 22-MAR-2004	GOM_PR1_AXVIEC20040319_134932_20020324_200000_20100101_000000 <ul style="list-style-type: none"> <li>• Ray tracing parameter changed: convergence criteria set to 0.1 microrad</li> </ul>
23-MAR-2004 → 01-APR-2004 <i>Notes:</i> <ul style="list-style-type: none"> <li>• This file was constructed from GOM_PR1_AXVIEC20030326_085805_20020324_200000_20100101_000000</li> </ul>	GOM_PR1_AXVIEC20040316_144850_20020324_200000_20100101_000000 GOM_PR1 ADF for version GOMOS/4.02, changes: <ul style="list-style-type: none"> <li>• The central band estimation mode</li> <li>• Atmosphere thickness</li> <li>• Altitude discretisation</li> </ul>



(so without the ray tracing parameter changed)	
<ul style="list-style-type: none"> <li>This file was used by the GOMOS/4.02 processors before the IECF dissemination. The dissemination was done on 25<sup>th</sup> March 2004</li> </ul>	
02-APR-2004 → 07-AUG-2006	GOM_PR1_AXVIEC20040401_083133_20020324_200000_20100101_000000 <ul style="list-style-type: none"> <li>Ray tracing parameter changed: convergence criteria set to 0.1 microrad</li> </ul>
08-AUG-2006 Used at the time of switching over GOMOS/5.00	GOM_PR1_AXNIEC20050627_151042_20020301_000000_20100101_000000 <ul style="list-style-type: none"> <li>Change of some universal constants</li> </ul>

**Table 5.1-4: Historic GOM\_INS\_AX files used by PDS for level 1b products generation. The GOM\_INS\_AX is a file containing the characteristics of the instrument and it is used for processing from level 0 to level 1b products and from level 1b to level 2 products**

Used by PDS for Level 1b products generation during	GOM_INS_AX (GOMOS instrument characteristics file)
01-MAR-2002 → 29-JUL-2002	GOM_INS_AXVIEC20020121_165107_20020101_000000_20200101_000000 <ul style="list-style-type: none"> <li>Pre-launch configuration</li> </ul>
30-JUL-2002 → 12-NOV-2002	GOM_INS_AXVIEC20020729_083625_20020301_000000_20100101_000000 <ul style="list-style-type: none"> <li>Factors for the conversion of the SFA angles from SFM axes to GOMOS axes</li> </ul>
13-NOV-2002 → 16-JUL-2003	GOM_INS_AXVIEC20021112_170146_20020301_000000_20100101_000000 <ul style="list-style-type: none"> <li>No more invalid spectral range</li> </ul>
Not used	GOM_INS_AXVIEC20030716_080112_20030711_120000_20100101_000000 <ul style="list-style-type: none"> <li>New value for SFM elevation zero offset for redundant chain: 10004</li> </ul>
17-JUL-2003 → 07-AUG-2006	GOM_INS_AXVIEC20030716_105425_20030716_120000_20100101_000000 <ul style="list-style-type: none"> <li>Bias induct azimuth redundant value set to -0.0084 rad (-0.4813 deg)</li> </ul>
08-AUG-2006 → 11-NOV-1009	GOM_INS_AXNIEC20050627_150713_20030716_120000_20100101_000000 <ul style="list-style-type: none"> <li>The spatial PSF of SPB</li> </ul>
12-NOV-2009	GOM_INS_AXVIEC20091111_143220_20030716_120000_20500101_000000 <ul style="list-style-type: none"> <li>Same content as previous one but with extended validity end time</li> </ul>

**Table 5.1-5: Historic GOM\_CAT\_AX files used by PDS for level 1b products generation. The GOM\_CAT\_AX is a file holding the star catalogue used for processing from level 0 to level 1b products**

Used by PDS for Level 1b products generation during	GOM_CAT_AX (GOMOS Stat Catalogue file)
01-MAR-2002	GOM_CAT_AXVIEC20020121_161009_20020101_000000_20200101_000000 <ul style="list-style-type: none"> <li>Pre-launch configuration</li> </ul>

**Table 5.1-6: Historic GOM\_STS\_AX files used by PDS for level 1b products generation. The GOM\_STS\_AX is a file containing star spectra used for processing from level 0 to level 1b products**

Used by PDS for Level 1b products generation during	GOM_STS_AX (GOMOS Star Spectra file)
01-MAR-2002 → 07-AUG-2006	GOM_STS_AXVIEC20020121_165822_20020101_000000_20200101_000000 <ul style="list-style-type: none"> <li>Pre-launch configuration</li> </ul>
08-AUG-2006 → 11-NOV-2009	GOM_STS_AXNIEC20040308_103538_20020101_160000_20100101_000000 <ul style="list-style-type: none"> <li>Wavelength assignment GADS has been suppressed from the product</li> </ul>

	<ul style="list-style-type: none"> <li>Wavelength assignment vector has been added to the star spectrum</li> </ul>
12-NOV-2009	<p>GOM_STS_AXVIEC20091111_151504_20020101_160000_20500101_000000</p> <ul style="list-style-type: none"> <li>Same content as previous one but with extended validity end time</li> </ul>

**Table 5.1-7: Historic GOM\_CAL\_AX files used by PDS for level 1b products generation. The GOM\_CAL\_AX is a file containing the calibration parameters used for processing from level 0 to level 1b products**

Used by PDS for Level 1b products generation during	GOM_CAL_AX (GOMOS Calibration file)
01-MAR-2002 → 29-JUL-2002	GOM_CAL_AXVIEC20020121_164808_20020101_000000_20200101_000000 <ul style="list-style-type: none"> <li>Pre-launch configuration</li> </ul>
Not used	GOM_CAL_AXVIEC20020121_142519_20020101_000000_20200101_000000 <ul style="list-style-type: none"> <li>Pre-launch configuration</li> </ul>
30-JUL-2002 → 12-NOV-2002	GOM_CAL_AXVIEC20020729_082426_20020717_193500_20100101_000000 <ul style="list-style-type: none"> <li>Band setting information</li> <li>Wavelength assignment</li> <li>Spectral dispersion LUT</li> <li>ADC offset for Spectrometers</li> <li>PRNU maps</li> <li>Thermistor coding LUT</li> <li>DC maps</li> </ul>
Not used	GOM_CAL_AXVIEC20021112_165603_20020914_000000_20100101_000000 <ul style="list-style-type: none"> <li>Band setting information</li> <li>DC maps</li> <li>PRNU maps</li> <li>Wavelength assignment</li> <li>Spectral dispersion LUT</li> <li>Radiometric sensitivity LUT (star and limb)</li> <li>SP-FP intercalibration LUT</li> <li>Vignetting LUT</li> <li>Reflectivity LUT</li> <li>ADC offset</li> </ul>
13-NOV-2002 → 30-JAN-2003	GOM_CAL_AXVIEC20021112_165948_20021019_000000_20100101_000000 <ul style="list-style-type: none"> <li>Only DC maps updated</li> </ul>
31-JAN-2003 → 11-APR-2003	GOM_CAL_AXVIEC20030130_133032_20030101_000000_20100101_000000 <ul style="list-style-type: none"> <li>Only DC maps updated (using DSA of orbit 04541)</li> </ul>
12-APR-2003 → 02-JUN-2003	GOM_CAL_AXVIEC20030411_065739_20030407_000000_20100101_000000 <ul style="list-style-type: none"> <li>Modification of the radiometric sensitivity curve for the limb spectra. Note that the modification of this LUT has no impact on the GOMOS processing. The LUT is just copied into the level 1b limb product for user conversion purpose.</li> <li>Updated DC map only (using DSA of orbit 05762).</li> </ul>
03-JUN-2003: from this date onwards, mainly updates to DC maps are done. Every month, the table of new GOM_CAL files with <b>only</b> DC maps updated is provided (table 5.1-8). Eventual changes to this file not corresponding only to DC maps updates will be reported in this table.	GOM_CAL_AXVIEC20030602_094748_20030531_000000_20100101_000000 <ul style="list-style-type: none"> <li>Updated DC maps only (using DSA of orbit 06530)</li> </ul>
13-FEB-2004 → 23-FEB-2004	GOM_CAL_AXVIEC20040212_103916_20040209_000000_20100101_000000 <ul style="list-style-type: none"> <li>Update of the reflectivity LUT</li> <li>Updated DC maps (Orbit 10194, date 11-FEB-2004)</li> </ul>
08-AUG-2006 Used at the time of switching over	GOM_CAL_AXNIEC20050704_110915_20050125_224800_20100101_000000 <ul style="list-style-type: none"> <li>Reflectivity LUT updated</li> </ul>



GOMOS/5.00	<ul style="list-style-type: none"> <li>• Location of the star spectrum projection on the CCD arrays</li> <li>• Wavelength assignment of the spectra updated</li> <li>• The spatial LSF of SPB updated</li> <li>• Updated DC maps (orbit 15200, date 25 JAN 2005)</li> </ul>
------------	---

**Table 5.1-8: Calibration ADF for reporting period. These files are updated (only with new DC maps and wavelength calibrated) in a 8-10 days basis**

Used by PDS for Level 1b products generation during	GOM_CAL_AX (GOMOS Calibration file)
28-MAR -2011 → 06-APR -2011	GOM_CAL_AXVIEC20110329_092027_20110328_000000_20500101_000000 (orbit 47455, date 28-MAR-2011)
07-APR -2011 → 15-APR -2011 (*)	GOM_CAL_AXVIEC20110407_084842_20110406_000000_20500101_000000 (orbit 47585, date 06-APR-2011)
15-APR -2011 → 21-APR -2011	GOM_CAL_AXVIEC20110415_083326_20110414_000000_20500101_000000 (orbit 47700, date 14-APR-2011)
21-APR -2011 → 29-APR -2011	GOM_CAL_AXVIEC20110421_075944_20110419_000000_20500101_000000 (orbit 47783, date 20-APR-2011)
29-APR -2011 → 05-MAY-2011	GOM_CAL_AXVIEC20110429_092904_20110427_000000_20500101_000000 (orbit 47899, date 28-APR-2011)

(\*) GOM\_CAL\_AXNIEC20110412\_091101\_20110411\_000000\_20500101\_000000 Not disseminated.

## 5.2 Quality Flags Monitoring

In this section, the results of monitoring some Product Quality information stored in level 1b products that did not have a fatal error (MPH error flag not set) are discussed. The products with fatal errors were around 0.2% of the products received during the reporting month for the quality monitoring.

On the one hand, for every product we have information of the **number of measurements** where a given problem was detected (i.e. number of invalid measurements, number of measurements containing saturated samples, number of measurements with demodulation flag set...). On the other hand, there are **flags** that indicate problems within the product (i.e. flag set to one if the reference spectrum was computed from DB, flag set to zero if SATU data were not used...).

For the information on the number of measurements a plot of percentages with respect to time is provided in Figure 5.2-1. The most relevant part of this information is also plotted in a world map as a function of ENVISAT position: % of cosmic ray hits per profile, % of datation errors per profile, % of star falling outside the central band per profile and % of saturation errors per profile (Figure 5.2-2).

It can be seen from Figure 5.2-1 that the cosmic rays hits occurred several times for the 99% of the measurements of the products. Looking at Figure 5.2-2 it can be clearly observed that this high percentage occurred when the satellite crossed the South Atlantic Anomaly (SAA) zone. Also the percentage of saturation errors per profile shows an increase over the SAA zone.

Another observation from Figure 5.2-1 is that for several products, 15-20% of the measurements have the star signal falling outside the central band. In Figure 5.2-2 it is observed that this percentage occurred mainly during twilight/dark conditions (roughly ascending) while in bright conditions the percentage is around 10% (Figure 5.2-2). This is because during the night the stars are lost deeper within the atmosphere and the turbulence phenomena becomes more important, producing the star to be less

‘focused’ on the spectrometers central band. The other values (% of invalid measurements per product, % of measurements per product with datation errors..) are quite low.

The QWG has requested to perform a different plot of the cosmic rays in order to have a clear picture on the geographical position of the hits: count the cosmic rays detected in every product and when they are more that 100 then consider that cosmic rays have been detected. This plot is in Figure 5.2-3. The products in bright limb have not been considered because the cosmic rays detection is not activated when processing products in bright.

The flag information is given in table Table 5.2-1. The percentage of the products that have at least one measurement with demodulation flag set is also reported.

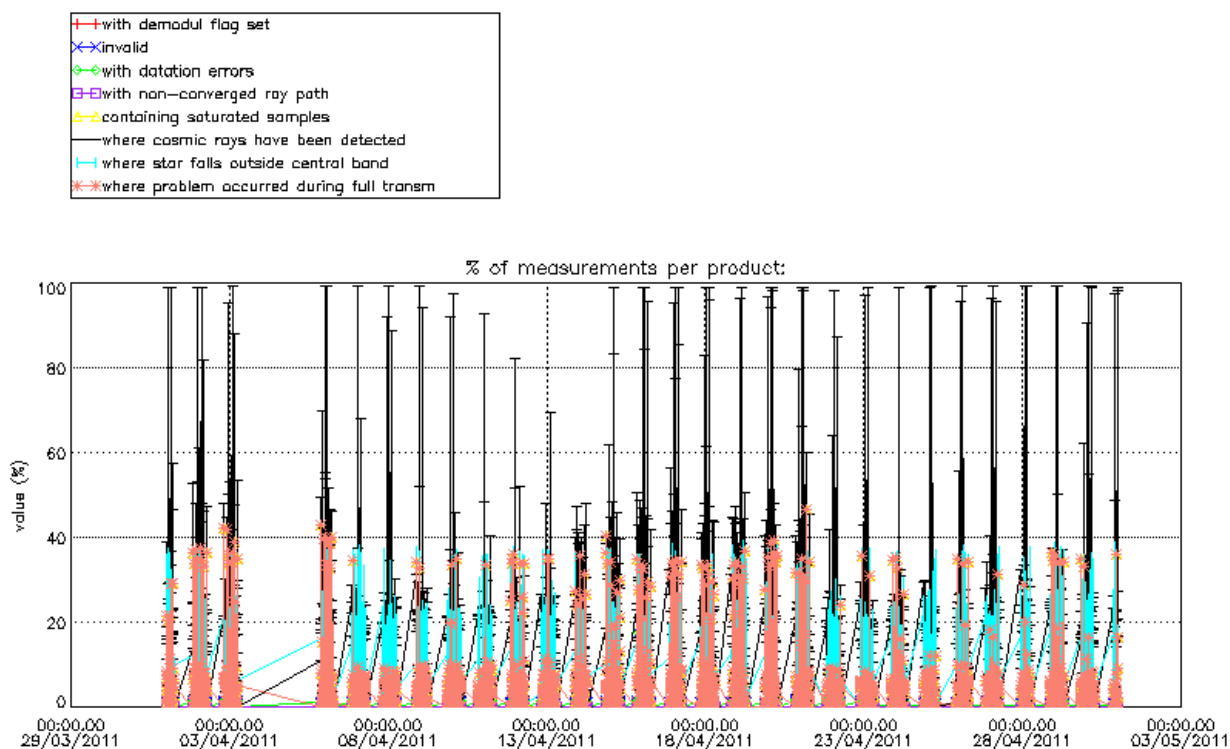

Figure 5.2-1: Level 1b product quality monitoring with respect to time

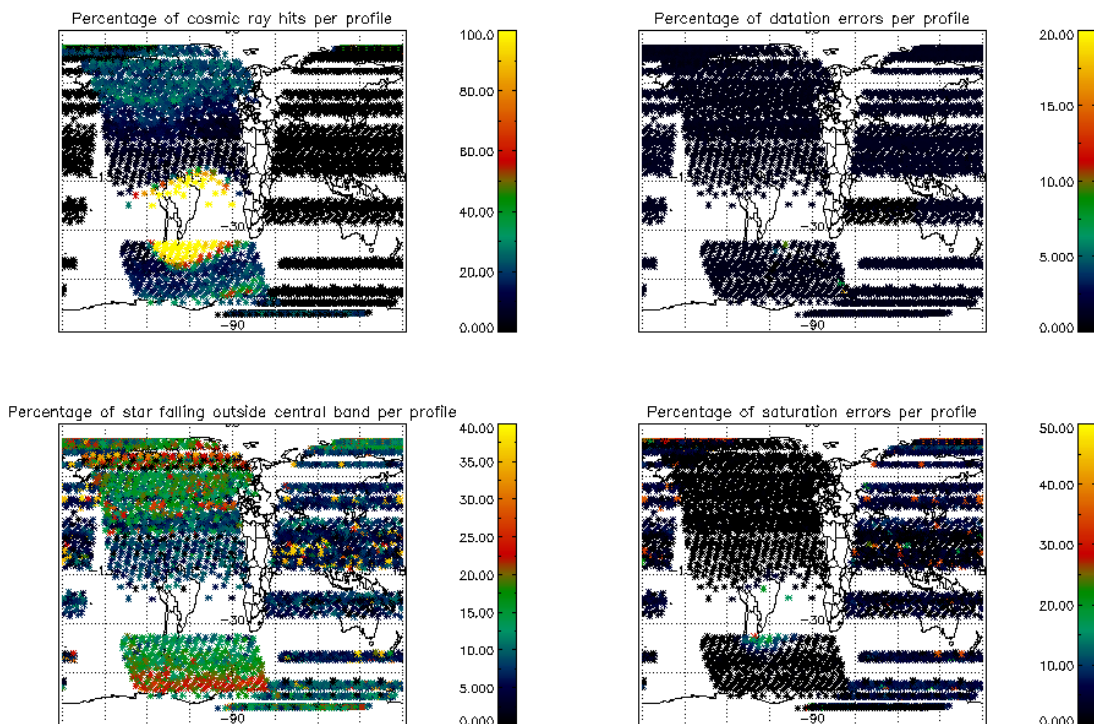

Figure 5.2-2: Level 1b product quality monitoring with respect to geolocation of ENVISAT

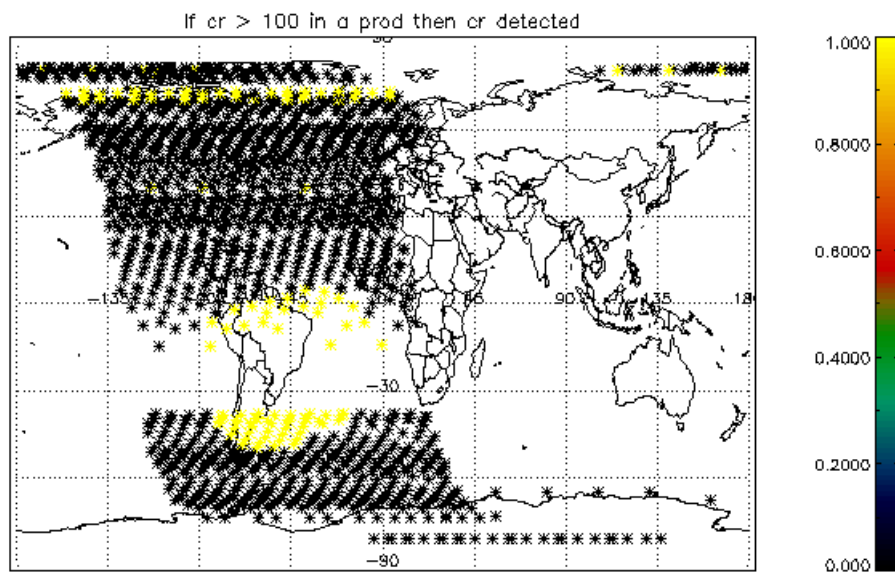

Figure 5.2-3: Count every time a cosmic ray has been detected. When it is > 100, then cosmic rays detected (yellow in the plot)

Table 5.2-1: Percentage of products during the reporting period with:

At least one measurement with demodulation flag set:	45 %
Reference spectrum computed from DB:	0.0 %
Reference spectrum with small number of measurements:	0.0 %
SATU data not used:	0.0 %

### 5.2.1 QUALITY FLAGS MONITORING (EXTRACTED FROM LEVEL 2 PRODUCTS)

In this section, the Product Quality information coming from the level 1 processing that is also stored in the level 2 products is plotted. Only products that did not have a fatal error (MPH error flag not set) are considered. The purpose of using the level 2 data is simply that the percentage of level 2 products arriving to the IDEAS team for the quality monitoring is much higher. For the reporting month, 100% of the archived products have been received. The plots are very similar to Figure 5.2-1 and Figure 5.2-2 (demodulation flag information is not included) but separating ascending from descending passes. Since processor version GOMOS/5.00 there is no correspondence between illumination condition and latitude range when separating the passages (ascending and descending). Now, in the geo-location process, the sun zenith angle is computed and the occultation is then flagged accordingly (dark, bright, twilight, straylight, twilight+straylight). You can see in Figure 5.2-4 the location of the occultations and their limb for the reporting month.

Figure 5.2-5 and Figure 5.2-6 present some quality information as a function of the time whereas in Figure 5.2-7 and Figure 5.2-8 the plot is respect to the satellite position at the beginning of the occultations.

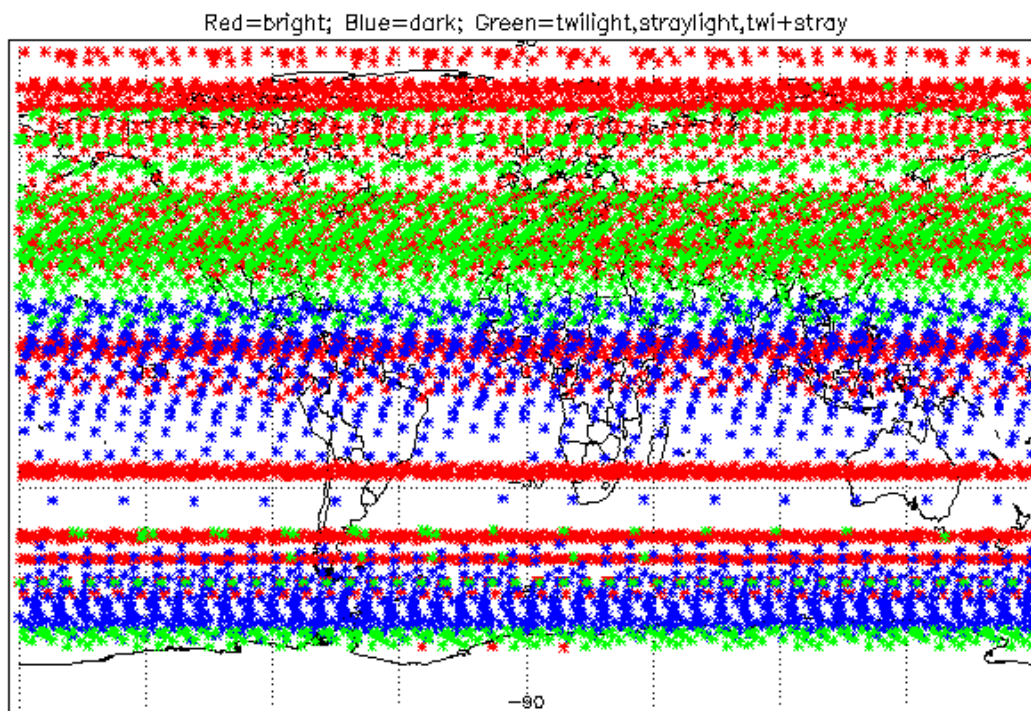

**Figure 5.2-4: Position of the occultations based on illumination conditions**

The percentage of measurements “where a problem occurred during the full transmission” per product ranges between 2 and 30 % (Figure 5.2-5, Figure 5.2-6). The high values are due to the saturation that occurs mainly in bright limb. In dark limb the saturation occurs over the SAA zone but it is quite low elsewhere. From Figure 5.2-5 and Figure 5.2-6 you can see also that there are a variable percentage of the measurements that have the star signal falling outside the central band. This is because in dark the stars are lost deeper within the atmosphere and the turbulence phenomena become more important, resulting in the star being less ‘focused’ on the spectrometers central band.



In ascending (Figure 5.2-7) the SAA is perfectly localized by the high percentage of cosmic ray hits per product (upper left panel). It is not the same if we look at Figure 5.2-8, because in descending most of the occultations in that world region are in bright limb conditions and the cosmic rays detection processing is not activated.

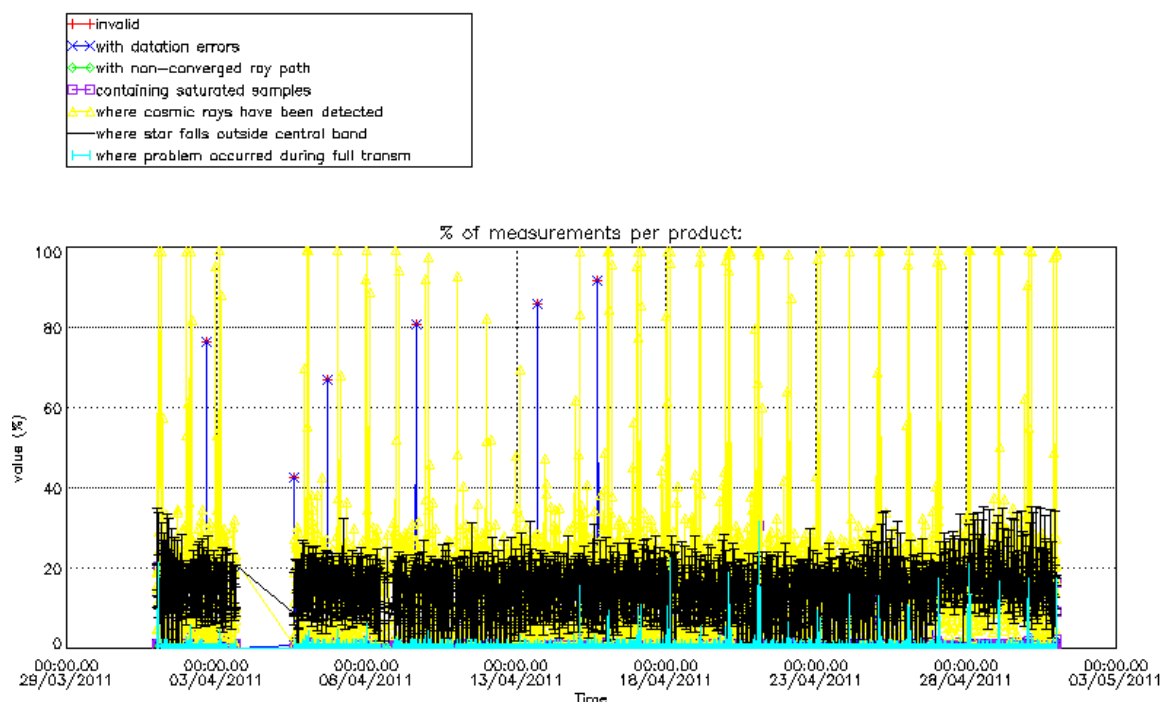

Figure 5.2-5: Level 1b product quality monitoring with respect to time ASCENDING ENVISAT passes

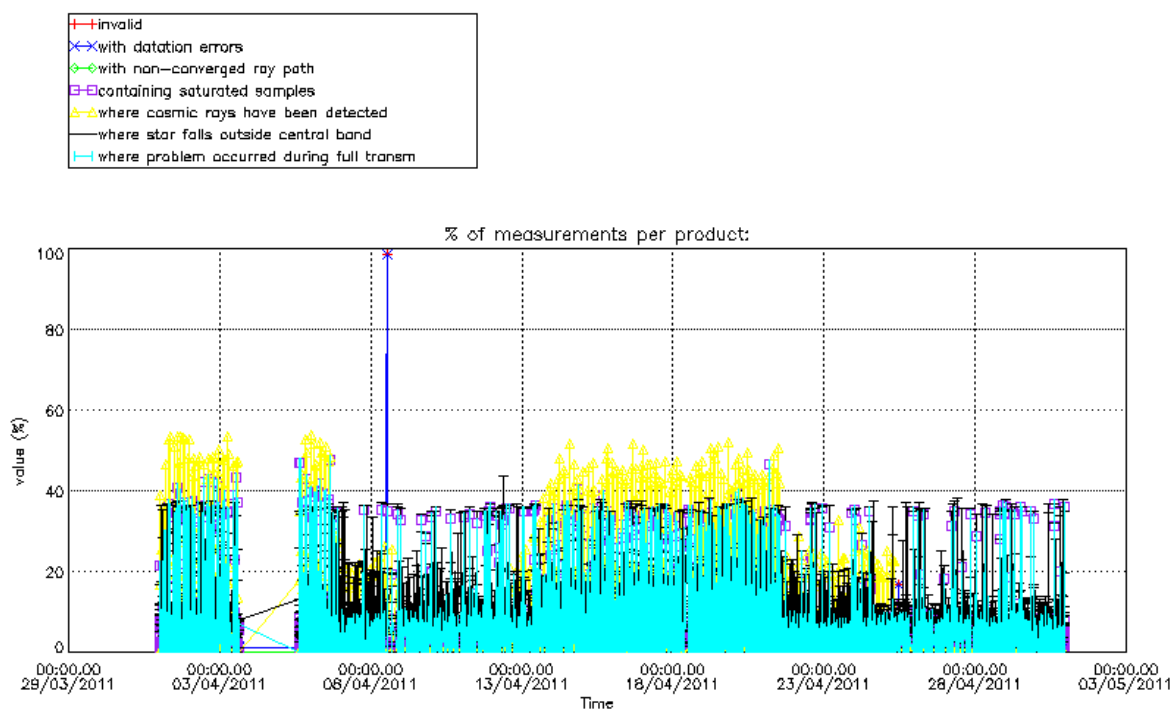
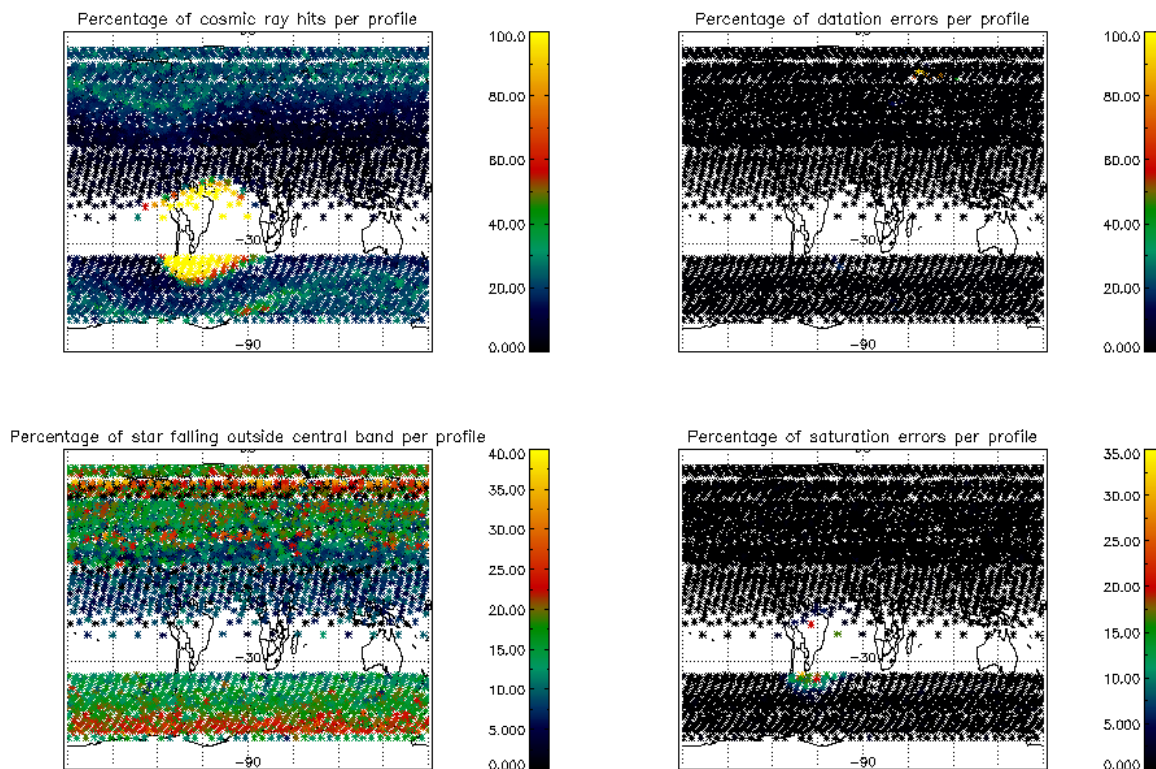
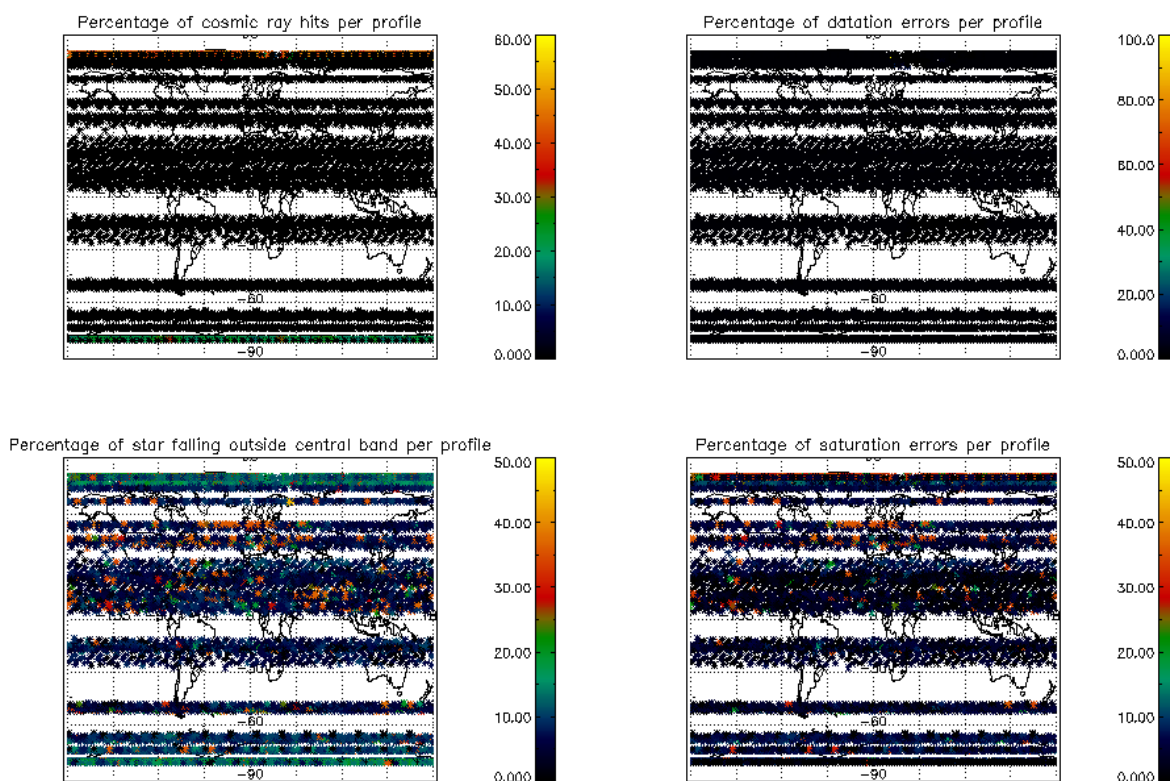

Figure 5.2-6: Level 1b product quality monitoring with respect to time DESCENDING ENVISAT passes



**Figure 5.2-7: Level 1b product quality monitoring with respect to satellite geo-location for ASCENDING ENVISAT passes**



**Figure 5.2-8: Level 1b product quality monitoring with respect to satellite geo-location for DESCENDING ENVISAT passes**

### 5.3 Spectral Performance

Every pixel of the spectrometers has a wavelength assigned. This assignment has been monitored through the mission by calculating, for given stars, the spectral shift corresponding to a maximum correlation between the reference star spectrum and the one of the occultation.

In order to have the wavelength well calibrated during the second reprocessing activity, the QWG performed a study to correct the spectral shift that was detected during the routine spectral performance monitoring (see Figure 5.3-1). A linear regression using data from stars 1 and 2 has been used to calibrate the wavelength for each needed orbit (one value for each calibration ADF used for the second reprocessing). This linear law took into account the ageing of the instrument. During the QWG #13, it has been decided to perform a wavelength calibration routinely with an extrapolation of this law and introducing also an extension to a second order law taking into account the seasonal variations. This routine calibration has been implemented on 14<sup>th</sup> December 2007 and is performed once a week at the same time of the DC maps calibration.

With this implementation the monitoring curve presented in Figure 5.3-1 should show small wavelength shifts since 14<sup>th</sup> December 2007. At least, the values should be smaller than the warning value set to 0.07 nm but, as it can be seen, the values have an unexpected variation (exceeding the threshold for given periods); this change has been investigated by the QWG and an updated calibration law will be operational at the moment of the switch to the new version of GOMOS (6.01). The change will be also applied for the third reprocessing activity.

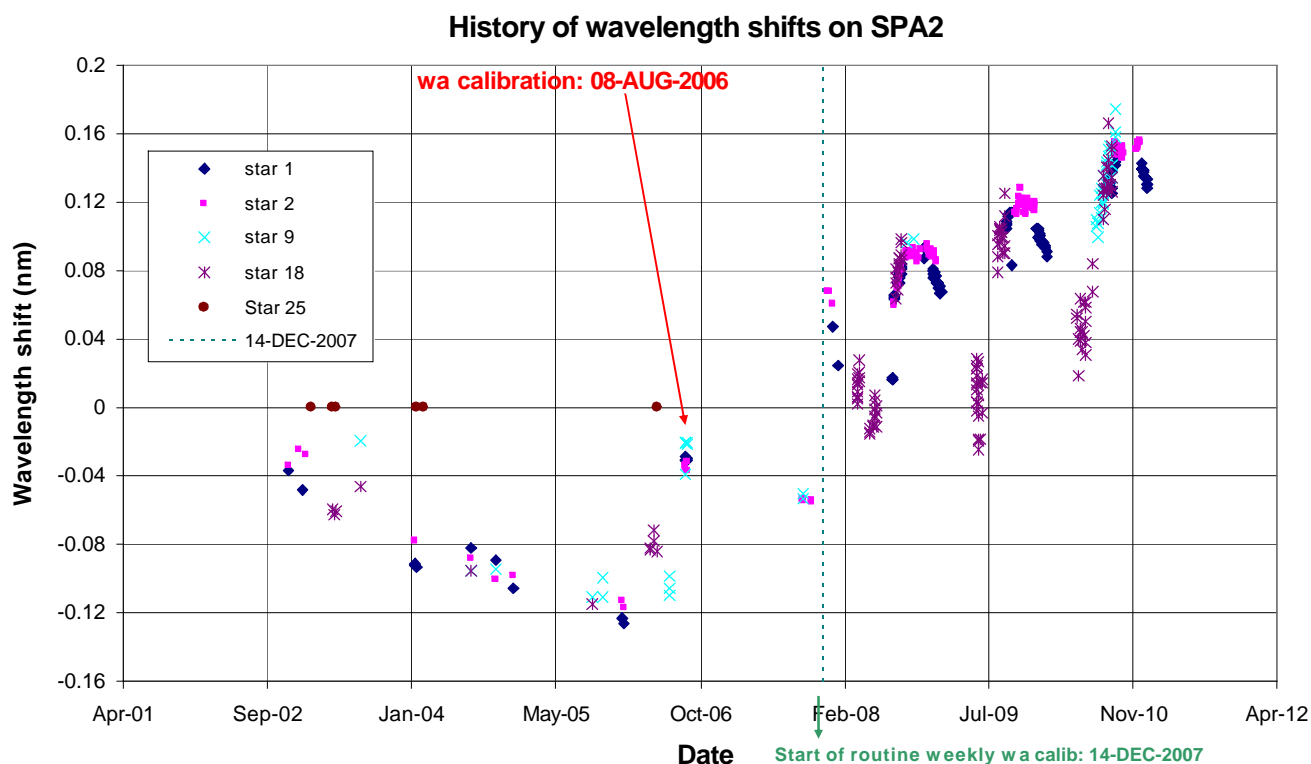

Figure 5.3-1: SPA2 wavelength monitoring since 12<sup>th</sup> November 2002: for every star ID (1, 2, 9, 18, 25) it is plotted the spectral shift for which a maximum correlation has been found between the reference spectrum and the one of the occultation



## 5.4 Radiometric Performance

### 5.4.1 RADIOMETRIC SENSITIVITY

The monitoring performed consists of the calculation of the radiometric sensitivity of each CCD by computing the ratio between parts of the reference spectrum using specific stars (Figure 5.4-1).

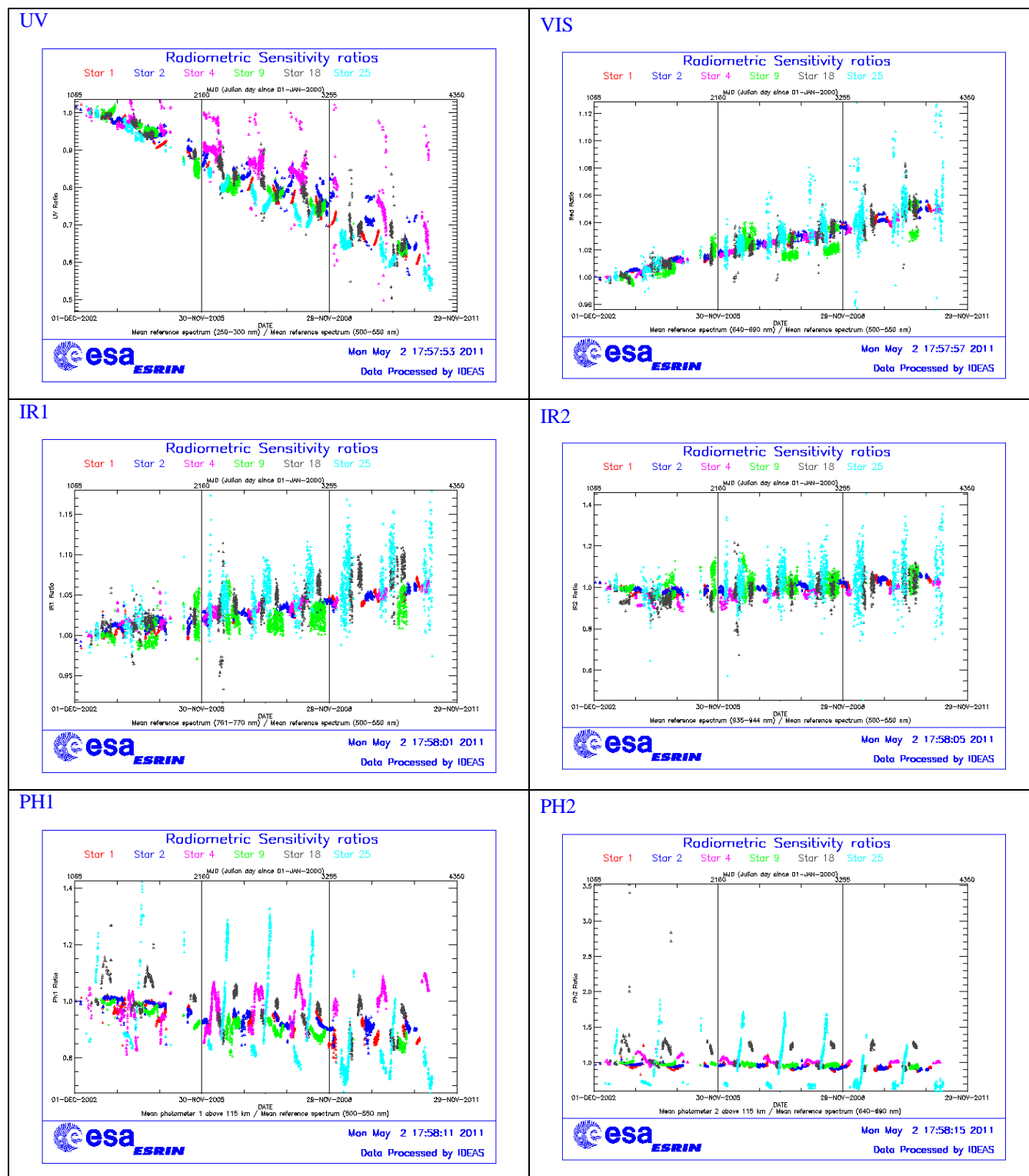

Figure 5.4-1: Radiometric sensitivity ratios since December 2002

The parts of the spectrum used are:

- UV: 250–300 nm
- Yellow: 500–550 nm
- Red: 640–690 nm
- Ir1: 761-770 nm
- Ir2: 935-944 nm

For the spectrometers the ratios are with respect to the ‘yellow’ spectral range. For the photometers, the ratios are calculated by dividing the mean photometer signal above the atmosphere (115 km) by the ‘yellow’ spectral range (for PH1) or by the ‘red’ spectral range (for PH2). The variation of the ratio should be within a given threshold which is set to 10% (see Table 5.4-1 that corresponds to Figure 5.4-1).

**Table 5.4-1: Variation of RS for the different ratios (corresponds to fig. 5.4-1). Should be less than 10%**

Star Id	% Variation of UV ratio	% Variation of Red ratio	% Variation of IR1 ratio	% Variation of IR2 ratio	% Variation of Ph1 ratio	% Variation of Ph2 ratio
1	8.8	1.9	0.9	0.4	11.8	30.2
2	2.3	2.4	1.1	0.5	9.9	14.9
4	1.3	3.4	1.9	1.3	8.1	23.5
9	28.7	1.9	0.8	0.6	11.1	10.6
18	7.4	3.1	1.6	1.8	14.8	300.0
25	64.2	4.1	1.9	1.7	28.1	147.4

For every star, this variation is calculated as the difference between the maximum (or minimum) ratio, and the mean over the 15 first values (if there were not 15 values computed yet, all values would be used).

For star 9 and 25 the UV ratio is greater than the threshold 10%. It is clear (Figure 5.4-1) that there is a global decrease of UV ratios for all the stars. This confirms the expected degradation suffered by the UV optics that is, anyway, very small considering also the small variation for the rest of the stars (Table 5.4-1).

By looking at the photometers radiometric sensitivity ratios of Figure 5.4-1, it can be seen that every star has a variation that seems to be annual. The variation is significant for stars 25 and 18. After some investigations performed by the QWG that exclude an inaccurate reflectivity correction LUT, it seems that the PH1/2 radiometric sensitivity variations could come from the fact that the spectrometers and the photometers are not illuminated the same way when the straylight appears (seasonal effect).

### 5.4.2 PIXEL RESPONSE NON UNIFORMITY

No new PRNU calibration has been performed during the reporting period. This means that the PRNU maps inside the ADF remain as they are without any change for the moment.

## 5.5 Other Calibration Results

Future reports will address other calibration results, when available.

## 6 LEVEL 2 PRODUCT QUALITY MONITORING

### 6.1 Processor Configuration

#### 6.1.1 VERSION

Level 2 products from the operational ground segment have been disseminated during the reporting period to the users. 100% of GOM\_NL\_\_2P products have been received by the IDEAS team for routine quality control and long term trend monitoring. The current level 2-processor software version for the operational ground segment is **GOMOS/5.01 since 16<sup>th</sup> June 2010**. This version is identical to the previous one but updated with a new orbit handling software needed for ENVISAT 2010 mission extension. The product specification is PO-RS-MDA-GS2009\_10\_3I. Users are also supplied with 2002 - 4<sup>th</sup> July 2006 data sets reprocessed by the last prototype processor GOPR\_6.0c\_6.0f (developed and operated by ACRI) which is in line with the current GOMOS operational ground segment version GOMOS/5.01.

**Table 6.1-1: PDS level 2 product version and main modifications implemented**

Date	Version	Description of changes
13-DEC-2010	GOMOS/5.01	Level 2 version at FIN-CoPAC identical to previous (5.00L04) but running in Linux and with new orbit handling software needed for ENVISAT 2010 mission extension
16-JUN-2010	GOMOS/5.01	Identical to previous but with new orbit handling software needed for ENVISAT 2010 mission extension
19-NOV-2009	Level 2 version 5.00L04 at PDHS-E and PDHS-K (equivalent to GOMOS/5.00 but running in Linux OS)	Identical to version GOMOS/5.00
29-SEP-2009	Level 2 version 5.00L03 at PDHS-E and PDHS-K (equivalent to GOMOS/5.00 but running in Linux OS)	Identical to previous. LRAC could not switch to this version as a problem was preventing from processing some Level 0 data. A New version that corrects this problem was put in operations on 19th November 2009
08-AUG-2006	Level 2 version 5.00 at PDHS-E and PDHS-K	Algorithm baseline level 2 DPM 6.2: <ul style="list-style-type: none"> <li>• The optimisation of the DOAS iterations</li> <li>• Negative column densities and local densities not flagged anymore</li> <li>• Suppress the setting of maximum error in case of negative local densities</li> <li>• Correction of HRTP discrepancies, and error estimates fixed</li> <li>• Rename Turbulence MDS into High Resolution Temperature MDS (HRTP)</li> <li>• Add vertical resolution per species in local densities MDS</li> <li>• Add Solar zenith angle at tangent point and at satellite level in geolocation ADS</li> <li>• Add "tangent point density from external</li> </ul>

<p>23-JUL-2006</p>	<p>Level 2 version 5.00 at FinCoPAC</p>	<ul style="list-style-type: none"> <li>• model" in geolocation ADS</li> <li>• Suppress contribution of "tangent point density from external model" in "local air density from GOMOS atmospheric profile" in geolocation ADS</li> </ul> <p>Change in configuration at the time of the switch over:</p> <ul style="list-style-type: none"> <li>○ 2<sup>nd</sup> order polynomial for aerosol</li> <li>○ Air fixed to ECMWF (local density set to 0 in the L2 products)</li> <li>○ Orphal cross-sections for O<sub>3</sub></li> <li>○ GOMOS cross-sections for other species</li> <li>○ Covariance matrix terms linked to air set to 0</li> <li>○ Air and NO<sub>2</sub> additional errors set to 0</li> </ul>
<p>23-MAR-2003</p>	<p>Level 2 version 4.02 at PDHS-E and PDHS-K</p>	<p>Algorithm baseline level 2 DPM 5.5:</p> <p>Section 3</p> <ul style="list-style-type: none"> <li>• Add references to technical notes on Tikhonov regularization</li> <li>• Change High level breakdown of modules: SMO/PFG</li> <li>• Change parameter: NFS in I2 ADF</li> <li>• Change parameter <math>\sigma_G</math> in I2 ADF (Table 3.4.1.1-II)</li> <li>• Change content of Level 2/res products – GAP</li> <li>• Change time sampling discretisation</li> <li>• Add covariance matrix explanation</li> </ul> <p>Section 5</p> <ul style="list-style-type: none"> <li>• Replace SMO by PFG VER-1/2: Depending on NFS, Apply either a Gaussian filter or a Tikhonov regularization to the vertical inversion matrix</li> <li>• Unit conversion applied on kernel matrix</li> <li>• Suppress VER-3</li> </ul> <p>Section 6</p> <ul style="list-style-type: none"> <li>• GOMOS Atmospheric Profile (GAP): not used in this version</li> <li>• Time sampling in equation (6.5.3.7-73)</li> </ul>
<p>31-MAY-2003</p>	<p>Level 2 version 4.00 at PDHS-E and PDHS-K</p>	<p>Algorithm baseline level 2 DPM 5.4:</p> <ul style="list-style-type: none"> <li>• Revision of some default values</li> <li>• Add a new parameter</li> <li>• Transmission model computation: suppress tests on valid pixels and species</li> <li>• Apply a Gaussian filter to the vertical inversion matrix</li> <li>• Very low signal values are substituted by threshold value</li> </ul>
<p>21-NOV-2002</p>	<p>Level 2 version 3.61 at PDHS-E and PDHS-K</p>	<p>Algorithm baseline level 2 DPM 5.3a:</p> <ul style="list-style-type: none"> <li>• Revision of some default values</li> <li>• Wording of test T11</li> <li>• Dilution term computation of jend</li> <li>• Covariance computation scaling applied before and after</li> </ul>

**Table 6.1-2: GOPR level 2 product version and main modifications implemented**

Date	Version	Description of changes
14-OCT-2005	GOPR_6.0f	<ul style="list-style-type: none"> <li>The optimisation of the DOAS iterations</li> <li>Negative column densities and local densities not flagged anymore</li> <li>Suppress the setting of maximum error in case of negative local densities</li> <li>Correction of H RTP discrepancies, and error estimates fixed</li> </ul> Configuration for second reprocessing: <ul style="list-style-type: none"> <li>2<sup>nd</sup> order polynomial for aerosol</li> <li>Air fixed to ECMWF (local density set to 0 in the L2 products)</li> <li>Orphal cross-sections for O<sub>3</sub></li> <li>GOMOS cross-sections for other species</li> <li>Covariance matrix terms linked to air set to 0</li> <li>Air and NO<sub>2</sub> additional errors set to 0</li> </ul>
17-MAR-2004	GOPR 6.0a	<ul style="list-style-type: none"> <li>Rename Turbulence MDS into High Resolution Temperature MDS (H RTP)</li> <li>Add vertical resolution per species in local densities MDS</li> <li>Add Solar zenith angle at tangent point and at satellite level in geolocation ADS</li> <li>Add "tangent point density from external model" in geolocation ADS</li> <li>Suppress contribution of "tangent point density from external model" in "local air density from GOMOS atmospheric profile" in geolocation ADS</li> </ul>
18-AUG-2003	GOPR 5.4d	<ul style="list-style-type: none"> <li>Tikhonov regularisation is implemented</li> </ul>
18-MAR-2003	GOPR 5.4b	<ul style="list-style-type: none"> <li>Modification to implement the computation of Tmodel for spectrometer B (in version 5.4b, the Tmodel for SPB is still set to 1)</li> </ul>
30-JAN-2003	GOPR 5.4a	<ul style="list-style-type: none"> <li>Modifications for ACRI internal use only. No impact on level 2 products.</li> </ul>

### 6.1.2 AUXILIARY DATA FILES (ADF)

The ADF’s files in Table 6.1-3 and Table 6.1-4 are used by the PDS to process the data from level 1 to level 2. For every type of file, the validity runs from the start validity time until the start validity time of the following one, but if an ADF file has been disseminated after the start validity time, it is obvious that it will be used by the PDHS-E and PDHS-K PDS only after the dissemination time (this happens the majority of the time). Note that the files outlined in yellow are the set of auxiliary files used during the reporting period.

**Table 6.1-3: Historic GOM\_PR2\_AX files used by PDS for level 2 products generation. The GOM\_PR2\_AX is a file containing the configuration parameters used for processing from level 1b to level 2 products**

Used by PDS for Level 2 products generation during	GOM_PR2_AX (GOMOS Processing level 2 configuration file)
01-MAR-2002 → 29-JUL-2002	GOM_PR2_AXVIEC20020121_165624_20020101_000000_20200101_000000 <ul style="list-style-type: none"> <li>Pre-launch configuration</li> </ul>
30-JUL-2002 → 02-SEP-2002	GOM_PR2_AXVIEC20020729_083851_20020301_000000_20100101_000000 <ul style="list-style-type: none"> <li>Maximum value of chi2 before a warning flag is raised (set to 5)</li> <li>Maximum number of iterations for the main loop (set to 1)</li> </ul>
03-SEP-2002 → 12-NOV-2003	GOM_PR2_AXVIEC20020902_151029_20020301_000000_20100101_000000 <ul style="list-style-type: none"> <li>Maximum value of chi2 before a warning flag is raised (set to 100)</li> </ul>

13-NOV-2003 → 22-MAR-2004	GOM_PR2_AXVIEC20021112_170458_20020301_000000_20100101_000000 <ul style="list-style-type: none"> <li>• Smoothing mode</li> <li>• Hanning filter</li> <li>• Number of iterations</li> <li>• Spectral windows to suppress the O2 absorption in the high spectral range of SPA2</li> </ul>
23-MAR-2004 <i>Note:</i> this file was used by the GOMOS/4.02 processors before the IECF dissemination. The dissemination was done on 25 <sup>th</sup> March 2004	GOM_PR2_AXVIEC20040316_145613_20020301_000000_20100101_000000 <ul style="list-style-type: none"> <li>• Pressure at the top of the atmosphere</li> <li>• Number of GOMOS sources data (used in GAP)</li> <li>• Activation flag for GOMOS sources data (GAP)</li> <li>• Smoothing mode (after the spectral inversion)</li> <li>• Atmosphere thickness</li> </ul>
08-AUG-2006 → 11-NOV-2009	GOM_PR2_AXNIEC20051021_081111_20020301_000000_20100101_000000 <ul style="list-style-type: none"> <li>• Several level 2 processing configuration parameters</li> </ul>
12-NOV-2009	GOM_PR2_AXVIEC20091111_152718_20020301_000000_20500101_000000 <ul style="list-style-type: none"> <li>• Same content as the previous one but with extended validity end time</li> </ul>

**Table 6.1-4: Historic GOM\_CRS\_AX files used by PDS for level 2 products generation. The GOM\_CRS\_AX is a file containing the cross sections used for processing from level 1b to level 2 products**

Used by PDS for Level 2 products generation during	GOM_CRS_AX (GOMOS Cross Sections file)
01-MAR-2002 → 08-MAR-2002	GOM_CRS_AXVIEC20020121_164026_20020101_000000_20200101_000000 <ul style="list-style-type: none"> <li>• Pre-launch configuration</li> </ul>
09-MAR-2003 → 29-JUL-2002	GOM_CRS_AXVIEC20020308_185417_20020101_000000_20200101_000000 <ul style="list-style-type: none"> <li>• Corrected NUM_DSD in MPH - was 14 and is now 19 - and corrected spare DSD format by replacing last spare by carriage returns in file GOM_CRS_AXVIEC20020121_164026_20020101_000000_20200101_000000</li> </ul>
30-JUL-2002 → 25-MAR-2004	GOM_CRS_AXVIEC20020729_082931_20020301_000000_20100101_000000 <ul style="list-style-type: none"> <li>• O3 cross-sections summary description (SPA)</li> <li>• NO3 cross-sections summary description</li> <li>• O2 transmissions summary description</li> <li>• H2O transmissions summary description</li> <li>• O3 cross sections (SPA)</li> </ul>
26-MAR-2004 <i>Note:</i> the file was disseminated on 27 Jan 2004 but could not be used by PDS until version GOMOS/4.02 was in operation	GOM_CRS_AXVIEC20040127_150241_20020301_000000_20100101_000000 <ul style="list-style-type: none"> <li>• Update of the O2 and H2O transmissions (S.A input)</li> <li>• Extension by continuity of the O3 cross-section for SPB</li> </ul>
08-AUG-2006 → 11-NOV-2009	GOM_CRS_AXNIEC20051021_080452_20020301_000000_20100101_000000 <ul style="list-style-type: none"> <li>• Updated O<sub>3</sub> cross-sections</li> </ul>
12-NOV-2009	GOM_CRS_AXVIEC20091111_154832_20020301_000000_20500101_000000 <ul style="list-style-type: none"> <li>• Same content as the previous one but with extended validity end time</li> </ul>

### 6.1.3 RE-PROCESSING STATUS

The improvement of the GOMOS processing chain is a continuous on-going activity, not only for the processing algorithm but also for the instrument characterization data. In order to provide the best quality products to the users and due to the normal delay between algorithm specification and implementation in the operational PDS, it was decided to reprocess the GOMOS data using the Gopr prototype.



The second reprocessing activity covering years 2002-2006 (until 4<sup>th</sup> July 2006) using the prototype GOPR\_6.0c\_6.0f is completed. All reprocessed data can be retrieved via web query from <http://www.enviport.org/gomos/index.jsp>. FTP access to bulk reprocessing results (one tar file of GOMOS products per day) is allowed from the D-PAC: <ftp://gomo2usr@ftp-ops.de.envisat.esa.int>. A new reprocessing will be performed with the recently validated IPF6.01.

## 6.2 Quality Flags Monitoring

In this section, some information contained in the Quality Summary data set of the level 2 products arrived during reporting period is shown. In particular, the percentage of flagged points per profile for the local species O<sub>3</sub>, H<sub>2</sub>O, NO<sub>2</sub> and NO<sub>3</sub> is depicted (Figure 6.2-1). Only products in dark limb illumination conditions and without fatal errors (error flag in the MPH set to "0") are used.

The flagging strategy for GOMOS version GOMOS/5.01 foresees that a profile point is flagged when:

- The local density is greater than a given maximum value
- The line density is not valid. And it occurs when:
  - The acquisition from level 1b is not valid
  - There is no acquisition used for reference star spectrum
  - The line density is greater than a given maximum value

Only for species: air, aerosol, O<sub>3</sub>, NO<sub>2</sub>, NO<sub>3</sub>, OClO

- No convergence after a given number of LMA iterations
- $\chi^2$  out of LMA is bigger than  $\chi^2$
- Failure of inversion

Only for species: O<sub>2</sub>, H<sub>2</sub>O

- Spectro B only: no convergence
- Spectro B only: data not available
- Spectro B only: covariance not available

There are points mainly between -60° and 20° latitude (Figure 6.2-1) because in this period of the year full dark illumination condition occultations (only those products have been used for these plots) are geo-located on that region. In summer, full dark illumination data are mainly in the Southern Hemisphere while in winter it is the contrary: full dark illumination occultations are found mainly in the Northern Hemisphere.

Looking at Figure 6.2-1, the most evident characteristic that can be observed is the high percentage of flagged points per profile for some H<sub>2</sub>O profiles. Users should be careful in using these data as the quality is only guaranteed for few stars. As a consequence of the current flagging strategy the percentage of flagged points per profile for O<sub>3</sub>, NO<sub>2</sub> and NO<sub>3</sub> is around 10-15%. It can be seen also that there are latitudinal bands with almost the same color (same percentages) mainly for H<sub>2</sub>O. This means that the percentages of flagged points per profile have a dependence on the stars that have been observed: a given star is always observed at the same latitude but at different longitude.



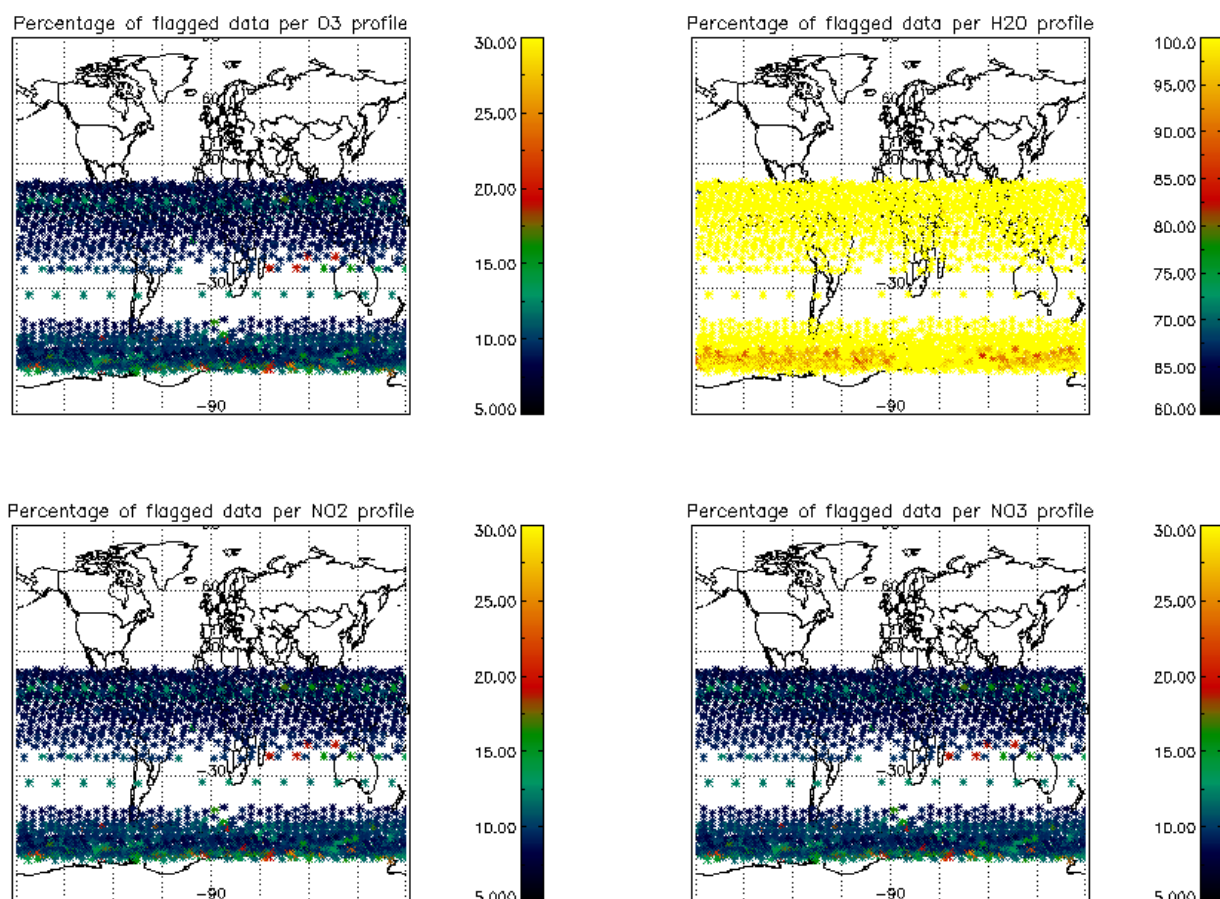

Figure 6.2-1: Percentage of flagged points per profile

### 6.3 Other Level 2 Performance Issues

#### 6.3.1 MONTHLY OZONE AVERAGE

The plot presented in Figure 6.3-1 is the average of the Ozone values during the reporting month in a grid of 0.5 degrees in latitude per 1 km in altitude. Some known characteristics can be seen:

- O<sub>3</sub> concentrations show a decrease with latitude near 40 km altitude. In the lower latitudes O<sub>3</sub> is generated by photolysis of O<sub>2</sub>
- In the middle stratosphere (25-30 km) O<sub>3</sub> is strongly influenced by transport effects. Strong meridional and zonal transport is visible in middle and higher latitudes
- The lower stratosphere shows an O<sub>3</sub> increase with latitude. Highest values can be found within higher latitude regions due to downward transport of rich air masses

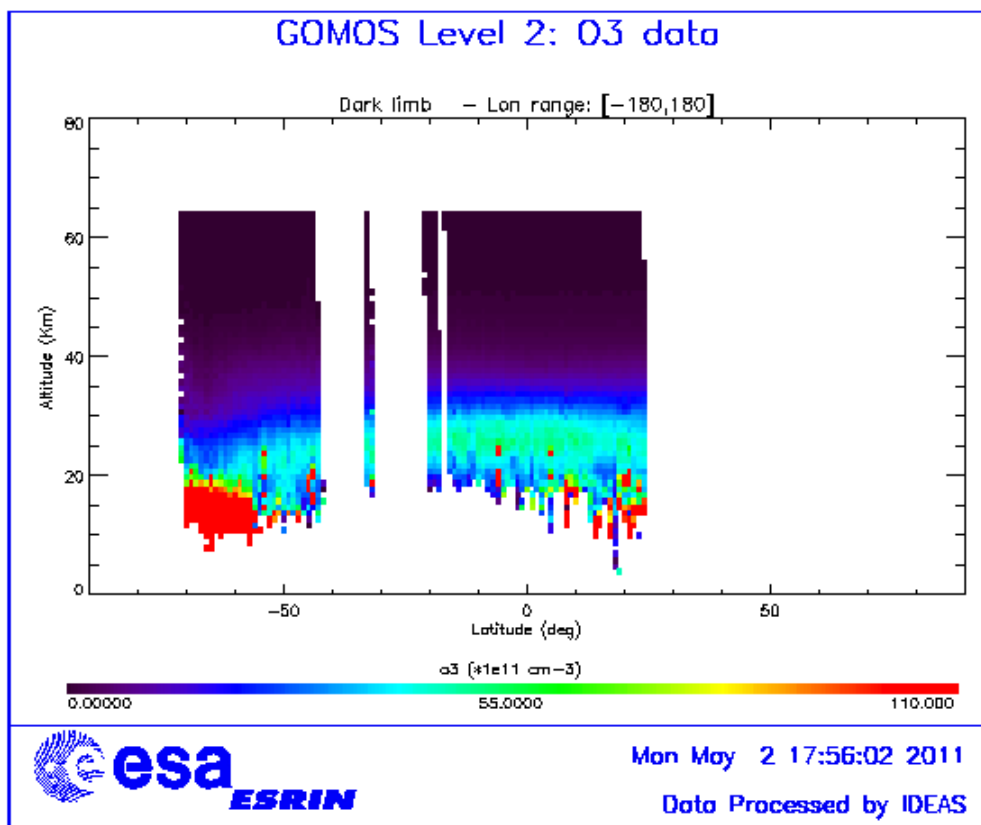

Figure 6.3-1: Average GOMOS O<sub>3</sub> profile during the reporting month: average in a grid of 1° latitude x 1 km altitude

### 6.3.2 OZONE DISPERSION MONITORING

This section is the output of a QWG request for the monitoring of the dispersion around the equator [-30°, 30°] using the brightest star of the day and with temperature greater or equal than 7000 k. This request includes the plot of daily median ozone, daily averaged  $\chi^2$ , daily averaged estimated errors and daily dispersion (defined as STD/Mean in %). The first step is the interpolation to given altitude layers (20, 25, 30, 40, 50, 60, 70, 80 and 90 km) and afterwards the daily average is performed. More than 5 profiles per day should be used for the average, if for a given day the number of profiles is less than 5 (for the brightest star) then the following star in increasing magnitude is chosen. The data above the SAA have not been used because those data produce unwanted fluctuations in the monitoring curves. The numbers below the lower curve are the star ID of the stars used for the statistics whilst the numbers above the upper curve are the number of profiles used.

Figure 6.3-2 shows the daily ozone median for the reporting month. The daily averaged  $\chi^2$  is shown in Figure 6.3-3 while Figure 6.3-4 and Figure 6.3-5 show the daily average of estimated errors and the dispersion, respectively.

No major changes are observed as compared to the previous months.



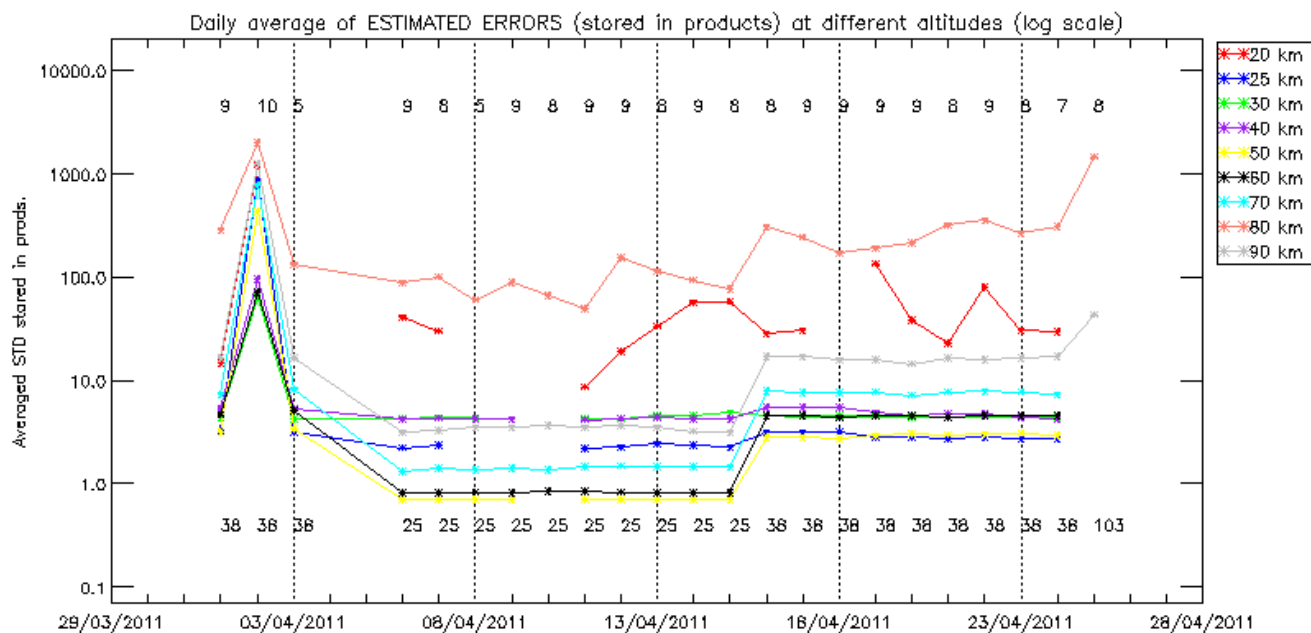

Figure 6.3-4: Daily average of the estimated errors at different altitudes

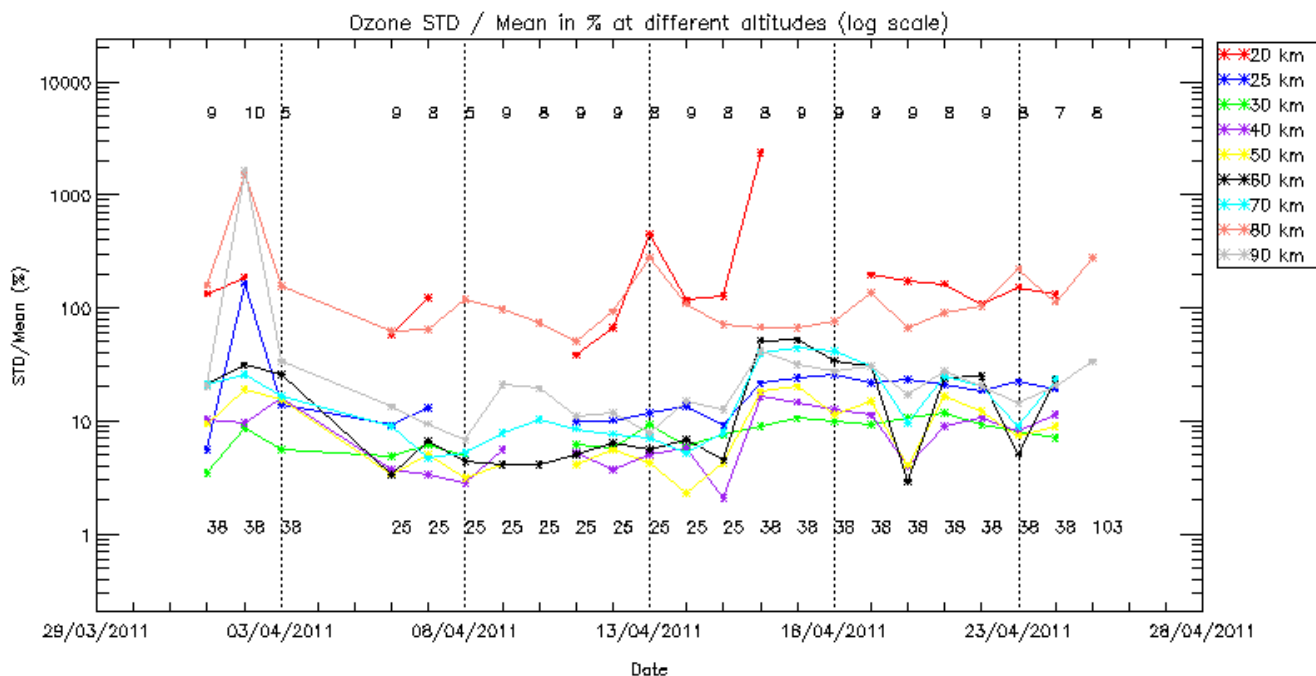

Figure 6.3-5: Daily dispersion defined as STD/Mean in %

### 6.3.3 MERIT FUNCTION

An estimator of the quality of the mission has been built in order to evaluate the scientific return of the mission as a function of time and in particular to survey the impact of the restricted azimuth window on the scientific results. Only dark, twilight, straylight and twilight+straylight ( $pcd\_illum = 0, 2, 3$  or  $4$ ) data are considered, bright limb data are not taken into account by this estimator. The quality estimator is computed with a merit function. We compute one quality estimator for the stratosphere, one for the mesosphere and one global which is a combination of the stratosphere and mesosphere ones ( $global = (2 * strat + meso) / 3$ ).

A merit function value is computed for each day since the beginning of the mission. The parameters taken into account for computing this merit function are the latitude coverage, the altitude coverage and the magnitude of the occulted stars during this day. Once the merit function has been computed for each day since the beginning of the mission, we normalize the curve to 1. The procedure to normalize is to compute a virtual "1 year" merit function normalizer. This normalizer is a smoothed upper envelope made of the highest values for each day considering all the years. As the year 2004 was the best year for GOMOS in term of quantity of observations, this normalization is close to normalizing by the year 2004. The value 1 should not be considered as the expected nominal value but rather as a comparison with the optimal year. The normalization allows also removing the seasonal variations due to availability of stars.

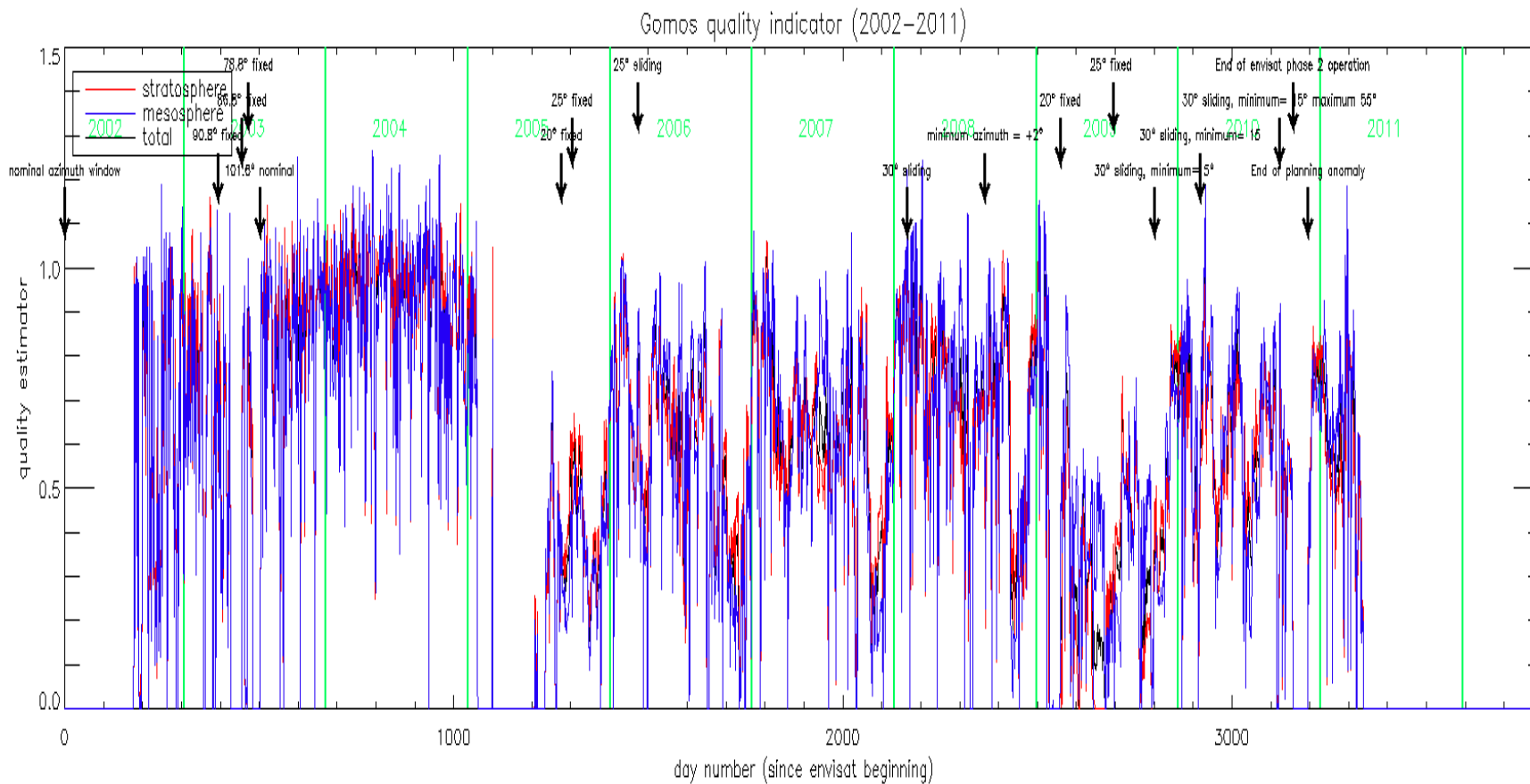

Figure 6.3-6: MERIT Function computed for each day normalized to the year 2004

## 7 VALIDATION ACTIVITIES AND RESULTS

### 7.1 GOMOS-ECMWF Comparisons (*Rossana Dragani, ECMWF input*)

The full ECMWF validation report is available at the following link:

[http://earth.esa.int/pcs/envisat/calval\\_res/2011/ecmwf\\_gomos\\_monthly\\_201104\\_all.pdf](http://earth.esa.int/pcs/envisat/calval_res/2011/ecmwf_gomos_monthly_201104_all.pdf)

A summary of the report is reported in the following paragraph:

- The ozone data volume received in April was substantially lower than that received in March 2011. In particular, the ozone data amount was reduced to 50% of that received in March; while the water vapour volume only accounted for 10% of the data amount received in March.
- The mean ozone first guess and analysis departures were typically between  $\pm 10\%$  at most levels (0.4 hPa < p < 40 hPa) and available latitudes. Larger departures were normally found in the lower stratosphere (p > 40 hPa). The standard deviations of the departures were larger than 5% at all levels and latitudinal bands, values larger than 50% were found in places.
- The comparisons between the GOMOS water vapour retrievals and the ECMWF water vapour first guess and analyses showed a generally poor level of agreement as discussed in the last few months. GOMOS water vapour observations were from one to four orders of magnitude larger than their model equivalent at most vertical levels and latitudes. At some levels, particularly at high latitudes in the southern hemisphere, the number of GOMOS water vapour observations was too low to be statistically significant.
- The monitoring statistics for March were produced with the operational ECMWF model, CY36R4.



## APPENDIX A

List of level 1b products that used the Calibration DC maps instead of the DSA observation (only ESRIN production):

Product name	DC information
GOM_TRA_1PNPDE20110401_201459_000000473101_00086_47514_2225.N1	DC map used
GOM_TRA_1PNPDE20110401_201635_000000473101_00086_47514_2226.N1	DC map used
GOM_TRA_1PNPDE20110401_201916_000000533101_00086_47514_2227.N1	DC map used
GOM_TRA_1PNPDE20110401_202510_000000473101_00086_47514_2228.N1	DC map used
GOM_TRA_1PNPDE20110401_202707_000000453101_00086_47514_2229.N1	DC map used
GOM_TRA_1PNPDE20110401_202853_000000653101_00086_47514_2230.N1	DC map used
GOM_TRA_1PNPDE20110401_203206_000000423101_00086_47514_2231.N1	DC map used
GOM_TRA_1PNPDE20110401_203643_000000393101_00086_47514_2232.N1	DC map used
GOM_TRA_1PNPDE20110401_204507_000000353101_00086_47514_2233.N1	DC map used
GOM_TRA_1PNPDE20110401_204805_000000553101_00086_47514_2234.N1	DC map used
GOM_TRA_1PNPDE20110401_204952_000000423101_00086_47514_2235.N1	DC map used
GOM_TRA_1PNPDE20110401_205611_000000433101_00086_47514_2236.N1	DC map used
GOM_TRA_1PNPDE20110401_210538_000000353101_00086_47514_2237.N1	DC map used
GOM_TRA_1PNPDE20110401_211031_000000513101_00086_47514_2238.N1	DC map used
GOM_TRA_1PNPDE20110401_211228_000000463101_00086_47514_2239.N1	DC map used
GOM_TRA_1PNPDE20110401_211431_000000453101_00086_47514_2240.N1	DC map used
GOM_TRA_1PNPDE20110401_212106_000000463101_00086_47514_2241.N1	DC map used
GOM_TRA_1PNPDE20110401_212542_000000443101_00086_47514_2242.N1	DC map used
GOM_TRA_1PNPDE20110402_194239_000000543101_00100_47528_2464.N1	DC map used
GOM_TRA_1PNPDE20110402_194829_000000463101_00100_47528_2465.N1	DC map used
GOM_TRA_1PNPDE20110402_195024_000000423101_00100_47528_2466.N1	DC map used
GOM_TRA_1PNPDE20110402_195208_000000693101_00100_47528_2467.N1	DC map used
GOM_TRA_1PNPDE20110402_195520_000000443101_00100_47528_2468.N1	DC map used
GOM_TRA_1PNPDE20110402_195957_000000393101_00100_47528_2469.N1	DC map used
GOM_TRA_1PNPDE20110402_200817_000000423101_00100_47528_2470.N1	DC map used
GOM_TRA_1PNPDE20110402_201118_000000373101_00100_47528_2471.N1	DC map used
GOM_TRA_1PNPDE20110402_201302_000000433101_00100_47528_2472.N1	DC map used
GOM_TRA_1PNPDE20110402_201922_000000413101_00100_47528_2473.N1	DC map used
GOM_TRA_1PNPDE20110402_202853_000000353101_00100_47528_2474.N1	DC map used
GOM_TRA_1PNPDE20110402_203345_000000543101_00100_47528_2475.N1	DC map used
GOM_TRA_1PNPDE20110402_203543_000000453101_00100_47528_2476.N1	DC map used
GOM_TRA_1PNPDE20110402_203748_000000443101_00100_47528_2477.N1	DC map used
GOM_TRA_1PNPDE20110402_204426_000000453101_00100_47528_2478.N1	DC map used
GOM_TRA_1PNPDE20110405_210904_000000473101_00144_47572_2979.N1	DC map used
GOM_TRA_1PNPDE20110405_211040_000000493101_00144_47572_2980.N1	DC map used
GOM_TRA_1PNPDE20110405_211315_000000503101_00144_47572_2981.N1	DC map used
GOM_TRA_1PNPDE20110405_211853_000000463101_00144_47572_2982.N1	DC map used
GOM_TRA_1PNPDE20110405_212057_000000413101_00144_47572_2983.N1	DC map used
GOM_TRA_1PNPDE20110405_212224_000000613101_00144_47572_2984.N1	DC map used
GOM_TRA_1PNPDE20110405_212532_000000433101_00144_47572_2985.N1	DC map used
GOM_TRA_1PNPDE20110405_212947_000000643101_00144_47572_2986.N1	DC map used
GOM_TRA_1PNPDE20110405_213811_000000403101_00144_47572_2987.N1	DC map used
GOM_TRA_1PNPDE20110405_214126_000000353101_00144_47572_2988.N1	DC map used
GOM_TRA_1PNPDE20110405_214300_000000403101_00144_47572_2989.N1	DC map used
GOM_TRA_1PNPDE20110405_214923_000000403101_00144_47572_2990.N1	DC map used
GOM_TRA_1PNPDE20110405_215144_000000493101_00144_47572_2991.N1	DC map used
GOM_TRA_1PNPDE20110405_215905_000000393101_00144_47572_2992.N1	DC map used
GOM_TRA_1PNPDE20110405_220351_000000493101_00144_47572_2993.N1	DC map used
GOM_TRA_1PNPDE20110405_220557_000000523101_00144_47572_2994.N1	DC map used
GOM_TRA_1PNPDE20110405_220808_000000463101_00144_47572_2995.N1	DC map used

GOM_TRA_1PNPDE20110405_221455_000000503101_00144_47572_2996.N1	DC map used
GOM_TRA_1PNPDE20110406_203404_000000493101_00158_47586_3254.N1	DC map used
GOM_TRA_1PNPDE20110406_203637_000000503101_00158_47586_3255.N1	DC map used
GOM_TRA_1PNPDE20110406_204211_000000453101_00158_47586_3256.N1	DC map used
GOM_TRA_1PNPDE20110406_204415_000000453101_00158_47586_3257.N1	DC map used
GOM_TRA_1PNPDE20110406_204540_000000533101_00158_47586_3258.N1	DC map used
GOM_TRA_1PNPDE20110406_204848_000000393101_00158_47586_3259.N1	DC map used
GOM_TRA_1PNPDE20110406_205258_000000443101_00158_47586_3260.N1	DC map used
GOM_TRA_1PNPDE20110406_210120_000000403101_00158_47586_3261.N1	DC map used
GOM_TRA_1PNPDE20110406_210439_000000353101_00158_47586_3262.N1	DC map used
GOM_TRA_1PNPDE20110406_210611_000000393101_00158_47586_3263.N1	DC map used
GOM_TRA_1PNPDE20110406_211235_000000403101_00158_47586_3264.N1	DC map used
GOM_TRA_1PNPDE20110406_211450_000000493101_00158_47586_3265.N1	DC map used
GOM_TRA_1PNPDE20110406_212219_000000363101_00158_47586_3266.N1	DC map used
GOM_TRA_1PNPDE20110406_212704_000000513101_00158_47586_3267.N1	DC map used
GOM_TRA_1PNPDE20110406_212912_000000683101_00158_47586_3268.N1	DC map used
GOM_TRA_1PNPDE20110406_213125_000000463101_00158_47586_3269.N1	DC map used
GOM_TRA_1PNPDE20110406_213815_000000483101_00158_47586_3270.N1	DC map used
GOM_TRA_1PNPDE20110406_214300_000000463101_00158_47586_3271.N1	DC map used
GOM_TRA_1PNPDE20110407_195727_000000493101_00172_47600_3527.N1	DC map with no T dep.
GOM_TRA_1PNPDE20110407_195959_000000533101_00172_47600_3528.N1	DC map used
GOM_TRA_1PNPDE20110407_200502_000000473101_00172_47600_3529.N1	DC map used
GOM_TRA_1PNPDE20110407_200732_000000433101_00172_47600_3530.N1	DC map used
GOM_TRA_1PNPDE20110407_200856_000000533101_00172_47600_3531.N1	DC map used
GOM_TRA_1PNPDE20110407_201203_000000393101_00172_47600_3532.N1	DC map used
GOM_TRA_1PNPDE20110407_201610_000000433101_00172_47600_3533.N1	DC map used
GOM_TRA_1PNPDE20110407_202430_000000613101_00172_47600_3534.N1	DC map used
GOM_TRA_1PNPDE20110407_202753_000000433101_00172_47600_3535.N1	DC map used
GOM_TRA_1PNPDE20110407_202922_000000413101_00172_47600_3536.N1	DC map used
GOM_TRA_1PNPDE20110407_203546_000000413101_00172_47600_3537.N1	DC map used
GOM_TRA_1PNPDE20110407_203755_000000503101_00172_47600_3538.N1	DC map used
GOM_TRA_1PNPDE20110407_204533_000000353101_00172_47600_3539.N1	DC map used
GOM_TRA_1PNPDE20110407_205016_000000493101_00172_47600_3540.N1	DC map used
GOM_TRA_1PNPDE20110407_205227_000000503101_00172_47600_3541.N1	DC map used
GOM_TRA_1PNPDE20110407_205442_000000463101_00172_47600_3542.N1	DC map used
GOM_TRA_1PNPDE20110407_210135_000000483101_00172_47600_3543.N1	DC map used
GOM_TRA_1PNPDE20110408_210105_000000453101_00187_47615_3809.N1	DC map used
GOM_TRA_1PNPDE20110408_210335_000000493101_00187_47615_3810.N1	DC map used
GOM_TRA_1PNPDE20110408_210835_000000473101_00187_47615_3811.N1	DC map used
GOM_TRA_1PNPDE20110408_211108_000000373101_00187_47615_3812.N1	DC map used
GOM_TRA_1PNPDE20110408_211532_000000403101_00187_47615_3813.N1	DC map used
GOM_TRA_1PNPDE20110408_211936_000000423101_00187_47615_3814.N1	DC map used
GOM_TRA_1PNPDE20110408_212754_000000603101_00187_47615_3815.N1	DC map used
GOM_TRA_1PNPDE20110408_213121_000000543101_00187_47615_3816.N1	DC map used
GOM_TRA_1PNPDE20110408_213247_000000383101_00187_47615_3817.N1	DC map used
GOM_TRA_1PNPDE20110408_213911_000000413101_00187_47615_3818.N1	DC map used
GOM_TRA_1PNPDE20110408_214114_000000483101_00187_47615_3819.N1	DC map used
GOM_TRA_1PNPDE20110408_214901_000000383101_00187_47615_3820.N1	DC map used
GOM_TRA_1PNPDE20110408_215342_000000263101_00187_47615_3821.N1	DC map used
GOM_TRA_1PNPDE20110408_215556_000000493101_00187_47615_3822.N1	DC map used
GOM_TRA_1PNPDE20110408_215813_000000493101_00187_47615_3823.N1	DC map used
GOM_TRA_1PNPDE20110408_220510_000000493101_00187_47615_3824.N1	DC map used
GOM_TRA_1PNPDE20110408_220959_000000473101_00187_47615_3825.N1	DC map used
GOM_TRA_1PNPDE20110409_202252_000000453101_00201_47629_4086.N1	DC map used
GOM_TRA_1PNPDE20110409_202428_000000453101_00201_47629_4087.N1	DC map used
GOM_TRA_1PNPDE20110409_202657_000000523101_00201_47629_4088.N1	DC map used

GOM_TRA_1PNPDE20110409_203154_000000473101_00201_47629_4089.N1	DC map used
GOM_TRA_1PNPDE20110409_203542_000000513101_00201_47629_4090.N1	DC map used
GOM_TRA_1PNPDE20110409_203848_000000403101_00201_47629_4091.N1	DC map used
GOM_TRA_1PNPDE20110409_204249_000000423101_00201_47629_4092.N1	DC map used
GOM_TRA_1PNPDE20110409_205104_000000393101_00201_47629_4093.N1	DC map used
GOM_TRA_1PNPDE20110409_205558_000000393101_00201_47629_4094.N1	DC map used
GOM_TRA_1PNPDE20110409_210223_000000383101_00201_47629_4095.N1	DC map used
GOM_TRA_1PNPDE20110409_210420_000000483101_00201_47629_4096.N1	DC map used
GOM_TRA_1PNPDE20110409_211216_000000373101_00201_47629_4097.N1	DC map used
GOM_TRA_1PNPDE20110409_211729_000000433101_00201_47629_4098.N1	DC map used
GOM_TRA_1PNPDE20110409_211911_000000513101_00201_47629_4099.N1	DC map used
GOM_TRA_1PNPDE20110409_212131_000000503101_00201_47629_4100.N1	DC map used
GOM_TRA_1PNPDE20110409_212831_000000483101_00201_47629_4101.N1	DC map used
GOM_TRA_1PNPDE20110409_213322_000000473101_00201_47629_4102.N1	DC map used
GOM_TRA_1PNPDE20110410_194615_000000433101_00215_47643_4324.N1	DC map with no T dep.
GOM_TRA_1PNPDE20110410_194751_000000463101_00215_47643_4325.N1	DC map used
GOM_TRA_1PNPDE20110410_195019_000000513101_00215_47643_4326.N1	DC map used
GOM_TRA_1PNPDE20110410_195512_000000473101_00215_47643_4327.N1	DC map used
GOM_TRA_1PNPDE20110410_195859_000000493101_00215_47643_4328.N1	DC map used
GOM_TRA_1PNPDE20110410_200204_000000393101_00215_47643_4329.N1	DC map used
GOM_TRA_1PNPDE20110410_200601_000000413101_00215_47643_4330.N1	DC map used
GOM_TRA_1PNPDE20110410_201415_000000403101_00215_47643_4331.N1	DC map used
GOM_TRA_1PNPDE20110410_201910_000000383101_00215_47643_4332.N1	DC map used
GOM_TRA_1PNPDE20110410_202535_000000403101_00215_47643_4333.N1	DC map used
GOM_TRA_1PNPDE20110410_202726_000000493101_00215_47643_4334.N1	DC map used
GOM_TRA_1PNPDE20110410_203529_000000533101_00215_47643_4335.N1	DC map used
GOM_TRA_1PNPDE20110410_204043_000000463101_00215_47643_4336.N1	DC map used
GOM_TRA_1PNPDE20110410_204226_000000493101_00215_47643_4337.N1	DC map used
GOM_TRA_1PNPDE20110410_204448_000000503101_00215_47643_4338.N1	DC map used
GOM_TRA_1PNPDE20110410_205152_000000483101_00215_47643_4339.N1	DC map used
GOM_TRA_1PNPDE20110410_225558_000000613101_00217_47645_4375.N1	DC map used
GOM_TRA_1PNPDE20110410_230004_000000603101_00217_47645_4376.N1	DC map used
GOM_TRA_1PNPDE20110410_230408_000000493101_00217_47645_4377.N1	DC map used
GOM_TRA_1PNPDE20110410_230644_000000433101_00217_47645_4378.N1	DC map used
GOM_TRA_1PNPDE20110410_230820_000000433101_00217_47645_4379.N1	DC map used
GOM_TRA_1PNPDE20110410_231047_000000513101_00217_47645_4380.N1	DC map used
GOM_TRA_1PNPDE20110410_231541_000000453101_00217_47645_4381.N1	DC map used
GOM_TRA_1PNPDE20110410_231927_000000503101_00217_47645_4382.N1	DC map used
GOM_TRA_1PNPDE20110410_232231_000000413101_00217_47645_4383.N1	DC map used
GOM_TRA_1PNPDE20110410_232629_000000413101_00217_47645_4384.N1	DC map used
GOM_TRA_1PNPDE20110410_233016_000000513101_00217_47645_4385.N1	DC map used
GOM_TRA_1PNPDE20110410_233442_000000403101_00217_47645_4386.N1	DC map used
GOM_TRA_1PNPDE20110410_233937_000000403101_00217_47645_4387.N1	DC map used
GOM_TRA_1PNPDE20110410_234602_000000413101_00217_47645_4388.N1	DC map used
GOM_TRA_1PNPDE20110410_234752_000000463101_00217_47645_4389.N1	DC map used
GOM_TRA_1PNPDE20110410_235557_000000403101_00217_47645_4390.N1	DC map used
GOM_TRA_1PNPDE20110411_000034_000000773101_00217_47645_4391.N1	DC map used
GOM_TRA_1PNPDE20110411_000254_000000513101_00217_47645_4392.N1	DC map used
GOM_TRA_1PNPDE20110411_000516_000000483101_00217_47645_4393.N1	DC map used
GOM_TRA_1PNPDE20110411_001221_000000483101_00217_47645_4394.N1	DC map used
GOM_TRA_1PNPDE20110411_001714_000000463101_00217_47645_4395.N1	DC map used
GOM_TRA_1PNPDE20110411_204953_000000453101_00230_47658_4604.N1	DC map used
GOM_TRA_1PNPDE20110411_205129_000000443101_00230_47658_4605.N1	DC map used
GOM_TRA_1PNPDE20110411_205354_000000503101_00230_47658_4606.N1	DC map used
GOM_TRA_1PNPDE20110411_205845_000000463101_00230_47658_4607.N1	DC map used
GOM_TRA_1PNPDE20110411_210230_000000603101_00230_47658_4608.N1	DC map used

GOM_TRA_1PNPDE20110411_210534_000000563101_00230_47658_4609.N1	DC map used
GOM_TRA_1PNPDE20110411_210928_000000413101_00230_47658_4610.N1	DC map used
GOM_TRA_1PNPDE20110411_211310_000000733101_00230_47658_4611.N1	DC map used
GOM_TRA_1PNPDE20110411_211740_000000393101_00230_47658_4612.N1	DC map used
GOM_TRA_1PNPDE20110411_212121_000000433101_00230_47658_4613.N1	DC map used
GOM_TRA_1PNPDE20110411_212235_000000373101_00230_47658_4614.N1	DC map used
GOM_TRA_1PNPDE20110411_212900_000000413101_00230_47658_4615.N1	DC map used
GOM_TRA_1PNPDE20110411_213045_000000503101_00230_47658_4616.N1	DC map used
GOM_TRA_1PNPDE20110411_213858_000000393101_00230_47658_4617.N1	DC map used
GOM_TRA_1PNPDE20110411_214332_000000733101_00230_47658_4618.N1	DC map used
GOM_TRA_1PNPDE20110411_214555_000000533101_00230_47658_4619.N1	DC map used
GOM_TRA_1PNPDE20110411_214819_000000513101_00230_47658_4620.N1	DC map used
GOM_TRA_1PNPDE20110411_215528_000000523101_00230_47658_4621.N1	DC map used
GOM_TRA_1PNPDE20110411_220024_000000473101_00230_47658_4622.N1	DC map used
GOM_TRA_1PNPDE20110412_201316_000000453101_00244_47672_4833.N1	DC map with no T dep.
GOM_TRA_1PNPDE20110412_201451_000000423101_00244_47672_4834.N1	DC map used
GOM_TRA_1PNPDE20110412_201716_000000503101_00244_47672_4835.N1	DC map used
GOM_TRA_1PNPDE20110412_202204_000000453101_00244_47672_4836.N1	DC map used
GOM_TRA_1PNPDE20110412_202340_000000373101_00244_47672_4837.N1	DC map used
GOM_TRA_1PNPDE20110412_202546_000000473101_00244_47672_4838.N1	DC map used
GOM_TRA_1PNPDE20110412_203242_000000413101_00244_47672_4839.N1	DC map used
GOM_TRA_1PNPDE20110412_203617_000000493101_00244_47672_4840.N1	DC map used
GOM_TRA_1PNPDE20110412_204051_000000393101_00244_47672_4841.N1	DC map used
GOM_TRA_1PNPDE20110412_204548_000000363101_00244_47672_4842.N1	DC map used
GOM_TRA_1PNPDE20110412_205212_000000413101_00244_47672_4843.N1	DC map used
GOM_TRA_1PNPDE20110412_205351_000000493101_00244_47672_4844.N1	DC map used
GOM_TRA_1PNPDE20110412_210211_000000403101_00244_47672_4845.N1	DC map used
GOM_TRA_1PNPDE20110412_210644_000000793101_00244_47672_4846.N1	DC map used
GOM_TRA_1PNPDE20110412_210910_000000533101_00244_47672_4847.N1	DC map used
GOM_TRA_1PNPDE20110412_211136_000000503101_00244_47672_4848.N1	DC map used
GOM_TRA_1PNPDE20110412_211849_000000513101_00244_47672_4849.N1	DC map used
GOM_TRA_1PNPDE20110412_212348_000000463101_00244_47672_4850.N1	DC map used
GOM_TRA_1PNPDE20110413_211652_000000443101_00259_47687_5083.N1	DC map with no T dep.
GOM_TRA_1PNPDE20110413_211828_000000463101_00259_47687_5084.N1	DC map used
GOM_TRA_1PNPDE20110413_212051_000000513101_00259_47687_5085.N1	DC map used
GOM_TRA_1PNPDE20110413_212537_000000443101_00259_47687_5086.N1	DC map used
GOM_TRA_1PNPDE20110413_212711_000000683101_00259_47687_5087.N1	DC map used
GOM_TRA_1PNPDE20110413_212917_000000453101_00259_47687_5088.N1	DC map used
GOM_TRA_1PNPDE20110413_213609_000000403101_00259_47687_5089.N1	DC map used
GOM_TRA_1PNPDE20110413_214045_000000533101_00259_47687_5090.N1	DC map used
GOM_TRA_1PNPDE20110413_214417_000000383101_00259_47687_5091.N1	DC map used
GOM_TRA_1PNPDE20110413_214839_000000623101_00259_47687_5092.N1	DC map used
GOM_TRA_1PNPDE20110413_215538_000000403101_00259_47687_5093.N1	DC map used
GOM_TRA_1PNPDE20110413_215710_000000503101_00259_47687_5094.N1	DC map used
GOM_TRA_1PNPDE20110413_220539_000000393101_00259_47687_5095.N1	DC map used
GOM_TRA_1PNPDE20110413_221009_000000523101_00259_47687_5096.N1	DC map used
GOM_TRA_1PNPDE20110413_221238_000000543101_00259_47687_5097.N1	DC map used
GOM_TRA_1PNPDE20110413_221507_000000523101_00259_47687_5098.N1	DC map used
GOM_TRA_1PNPDE20110413_222225_000000483101_00259_47687_5099.N1	DC map used
GOM_TRA_1PNPDE20110413_222726_000000463101_00259_47687_5100.N1	DC map used
GOM_TRA_1PNPDE20110414_204015_000000423101_00273_47701_5333.N1	DC map with no T dep.
GOM_TRA_1PNPDE20110414_204150_000000443101_00273_47701_5334.N1	DC map used
GOM_TRA_1PNPDE20110414_204412_000000493101_00273_47701_5335.N1	DC map used
GOM_TRA_1PNPDE20110414_205029_000000793101_00273_47701_5336.N1	DC map used
GOM_TRA_1PNPDE20110414_205233_000000453101_00273_47701_5337.N1	DC map used
GOM_TRA_1PNPDE20110414_205923_000000583101_00273_47701_5338.N1	DC map used

GOM_TRA_1PNPDE20110414_210247_000000473101_00273_47701_5339.N1	DC map used
GOM_TRA_1PNPDE20110414_210729_000000383101_00273_47701_5340.N1	DC map used
GOM_TRA_1PNPDE20110414_211148_000000433101_00273_47701_5341.N1	DC map used
GOM_TRA_1PNPDE20110414_211850_000000403101_00273_47701_5342.N1	DC map used
GOM_TRA_1PNPDE20110414_212016_000000493101_00273_47701_5343.N1	DC map used
GOM_TRA_1PNPDE20110414_212853_000000403101_00273_47701_5344.N1	DC map used
GOM_TRA_1PNPDE20110414_213407_000000643101_00273_47701_5345.N1	DC map used
GOM_TRA_1PNPDE20110414_213552_000000763101_00273_47701_5346.N1	DC map used
GOM_TRA_1PNPDE20110414_213824_000000523101_00273_47701_5347.N1	DC map used
GOM_TRA_1PNPDE20110414_214547_000000503101_00273_47701_5348.N1	DC map used
GOM_TRA_1PNPDE20110415_200512_000000463101_00287_47715_5662.N1	DC map used
GOM_TRA_1PNPDE20110415_200733_000000493101_00287_47715_5663.N1	DC map used
GOM_TRA_1PNPDE20110415_201346_000000703101_00287_47715_5664.N1	DC map used
GOM_TRA_1PNPDE20110415_201550_000000443101_00287_47715_5665.N1	DC map used
GOM_TRA_1PNPDE20110415_202237_000000403101_00287_47715_5666.N1	DC map used
GOM_TRA_1PNPDE20110415_202555_000000483101_00287_47715_5667.N1	DC map used
GOM_TRA_1PNPDE20110415_203041_000000403101_00287_47715_5668.N1	DC map used
GOM_TRA_1PNPDE20110415_203345_000000503101_00287_47715_5669.N1	DC map used
GOM_TRA_1PNPDE20110415_203539_000000373101_00287_47715_5670.N1	DC map used
GOM_TRA_1PNPDE20110415_204201_000000413101_00287_47715_5671.N1	DC map used
GOM_TRA_1PNPDE20110415_205206_000000403101_00287_47715_5672.N1	DC map used
GOM_TRA_1PNPDE20110415_205721_000000513101_00287_47715_5673.N1	DC map used
GOM_TRA_1PNPDE20110415_205907_000000773101_00287_47715_5674.N1	DC map used
GOM_TRA_1PNPDE20110415_210141_000000523101_00287_47715_5675.N1	DC map used
GOM_TRA_1PNPDE20110416_210849_000000443101_00302_47730_5944.N1	DC map used
GOM_TRA_1PNPDE20110416_211108_000000473101_00302_47730_5945.N1	DC map used
GOM_TRA_1PNPDE20110416_211717_000000633101_00302_47730_5946.N1	DC map used
GOM_TRA_1PNPDE20110416_211921_000000413101_00302_47730_5947.N1	DC map used
GOM_TRA_1PNPDE20110416_212605_000000393101_00302_47730_5948.N1	DC map used
GOM_TRA_1PNPDE20110416_212918_000000463101_00302_47730_5949.N1	DC map used
GOM_TRA_1PNPDE20110416_213407_000000383101_00302_47730_5950.N1	DC map used
GOM_TRA_1PNPDE20110416_213702_000000483101_00302_47730_5951.N1	DC map used
GOM_TRA_1PNPDE20110416_213906_000000403101_00302_47730_5952.N1	DC map used
GOM_TRA_1PNPDE20110416_214528_000000413101_00302_47730_5953.N1	DC map used
GOM_TRA_1PNPDE20110416_215534_000000403101_00302_47730_5954.N1	DC map used
GOM_TRA_1PNPDE20110416_220048_000000503101_00302_47730_5955.N1	DC map used
GOM_TRA_1PNPDE20110416_220235_000000543101_00302_47730_5956.N1	DC map used
GOM_TRA_1PNPDE20110416_220513_000000583101_00302_47730_5957.N1	DC map used
GOM_TRA_1PNPDE20110416_221246_000000543101_00302_47730_5958.N1	DC map used
GOM_TRA_1PNPDE20110416_221514_000000453101_00302_47730_5959.N1	DC map used
GOM_TRA_1PNPDE20110416_221756_000000473101_00302_47730_5960.N1	DC map used
GOM_TRA_1PNPDE20110417_203211_000000463101_00316_47744_6168.N1	DC map used
GOM_TRA_1PNPDE20110417_203429_000000463101_00316_47744_6169.N1	DC map used
GOM_TRA_1PNPDE20110417_204035_000000633101_00316_47744_6170.N1	DC map used
GOM_TRA_1PNPDE20110417_204238_000000433101_00316_47744_6171.N1	DC map used
GOM_TRA_1PNPDE20110417_204920_000000373101_00316_47744_6172.N1	DC map used
GOM_TRA_1PNPDE20110417_205228_000000463101_00316_47744_6173.N1	DC map used
GOM_TRA_1PNPDE20110417_205720_000000383101_00316_47744_6174.N1	DC map used
GOM_TRA_1PNPDE20110417_210007_000000493101_00316_47744_6175.N1	DC map used
GOM_TRA_1PNPDE20110417_210229_000000413101_00316_47744_6176.N1	DC map used
GOM_TRA_1PNPDE20110417_210840_000000413101_00316_47744_6177.N1	DC map used
GOM_TRA_1PNPDE20110417_211847_000000413101_00316_47744_6178.N1	DC map used
GOM_TRA_1PNPDE20110417_212401_000000483101_00316_47744_6179.N1	DC map used
GOM_TRA_1PNPDE20110417_212549_000000573101_00316_47744_6180.N1	DC map used
GOM_TRA_1PNPDE20110417_212829_000000583101_00316_47744_6181.N1	DC map used
GOM_TRA_1PNPDE20110417_213609_000000543101_00316_47744_6182.N1	DC map used



GOM_TRA_1PNPDE20110417_213836_000000473101_00316_47744_6183.N1	DC map used
GOM_TRA_1PNPDE20110418_195237_000000683101_00330_47758_6425.N1	DC map with no T dep.
GOM_TRA_1PNPDE20110418_195439_000000453101_00330_47758_6426.N1	DC map used
GOM_TRA_1PNPDE20110418_195822_000000643101_00330_47758_6427.N1	DC map used
GOM_TRA_1PNPDE20110418_200352_000000583101_00330_47758_6428.N1	DC map used
GOM_TRA_1PNPDE20110418_201538_000000653101_00330_47758_6429.N1	DC map used
GOM_TRA_1PNPDE20110418_202030_000000593101_00330_47758_6430.N1	DC map used
GOM_TRA_1PNPDE20110418_202312_000000483101_00330_47758_6431.N1	DC map used
GOM_TRA_1PNPDE20110418_202541_000000413101_00330_47758_6432.N1	DC map used
GOM_TRA_1PNPDE20110418_203152_000000413101_00330_47758_6433.N1	DC map used
GOM_TRA_1PNPDE20110418_204200_000000403101_00330_47758_6434.N1	DC map used
GOM_TRA_1PNPDE20110418_204616_000000433101_00330_47758_6435.N1	DC map used
GOM_TRA_1PNPDE20110418_204902_000000603101_00330_47758_6436.N1	DC map used
GOM_TRA_1PNPDE20110418_205146_000000653101_00330_47758_6437.N1	DC map used
GOM_TRA_1PNPDE20110418_205931_000000573101_00330_47758_6438.N1	DC map used
GOM_TRA_1PNPDE20110419_205816_000000453101_00345_47773_6686.N1	DC map used
GOM_TRA_1PNPDE20110419_210200_000000633101_00345_47773_6687.N1	DC map used
GOM_TRA_1PNPDE20110419_210724_000000553101_00345_47773_6688.N1	DC map used
GOM_TRA_1PNPDE20110419_211901_000000443101_00345_47773_6689.N1	DC map used
GOM_TRA_1PNPDE20110419_212347_000000553101_00345_47773_6690.N1	DC map used
GOM_TRA_1PNPDE20110419_212631_000000463101_00345_47773_6691.N1	DC map used
GOM_TRA_1PNPDE20110419_212906_000000383101_00345_47773_6692.N1	DC map used
GOM_TRA_1PNPDE20110419_213613_000000453101_00345_47773_6693.N1	DC map used
GOM_TRA_1PNPDE20110419_214527_000000403101_00345_47773_6694.N1	DC map used
GOM_TRA_1PNPDE20110419_215041_000000533101_00345_47773_6695.N1	DC map used
GOM_TRA_1PNPDE20110419_215230_000000613101_00345_47773_6696.N1	DC map used
GOM_TRA_1PNPDE20110419_215518_000000673101_00345_47773_6697.N1	DC map used
GOM_TRA_1PNPDE20110419_220309_000000603101_00345_47773_6698.N1	DC map used
GOM_TRA_1PNPDE20110419_220537_000000483101_00345_47773_6699.N1	DC map used
GOM_TRA_1PNPDE20110420_202258_000000343101_00359_47787_6940.N1	DC map used
GOM_TRA_1PNPDE20110420_202654_000000293101_00359_47787_6941.N1	DC map used
GOM_TRA_1PNPDE20110420_203041_000000563101_00359_47787_6942.N1	DC map used
GOM_TRA_1PNPDE20110420_203328_000000373101_00359_47787_6943.N1	DC map used
GOM_TRA_1PNPDE20110420_204212_000000443101_00359_47787_6944.N1	DC map used
GOM_TRA_1PNPDE20110420_204650_000000553101_00359_47787_6945.N1	DC map used
GOM_TRA_1PNPDE20110420_204936_000000443101_00359_47787_6946.N1	DC map used
GOM_TRA_1PNPDE20110420_205113_000000383101_00359_47787_6947.N1	DC map used
GOM_TRA_1PNPDE20110420_205919_000000463101_00359_47787_6948.N1	DC map used
GOM_TRA_1PNPDE20110420_210840_000000573101_00359_47787_6949.N1	DC map used
GOM_TRA_1PNPDE20110420_211354_000000513101_00359_47787_6950.N1	DC map used
GOM_TRA_1PNPDE20110420_211544_000000593101_00359_47787_6951.N1	DC map used
GOM_TRA_1PNPDE20110420_211835_000000693101_00359_47787_6952.N1	DC map used
GOM_TRA_1PNPDE20110420_212632_000000573101_00359_47787_6953.N1	DC map used
GOM_TRA_1PNPDE20110420_212900_000000503101_00359_47787_6954.N1	DC map used
GOM_TRA_1PNPDE20110420_213156_000000503101_00359_47787_6955.N1	DC map used
GOM_TRA_1PNPDE20110421_194320_000000663101_00373_47801_7220.N1	DC map with no T dep.
GOM_TRA_1PNPDE20110421_194626_000000533101_00373_47801_7221.N1	DC map used
GOM_TRA_1PNPDE20110421_194814_000000273101_00373_47801_7222.N1	DC map used
GOM_TRA_1PNPDE20110421_195016_000000583101_00373_47801_7223.N1	DC map used
GOM_TRA_1PNPDE20110421_195358_000000513101_00373_47801_7224.N1	DC map used
GOM_TRA_1PNPDE20110421_195641_000000553101_00373_47801_7225.N1	DC map used
GOM_TRA_1PNPDE20110421_200523_000000433101_00373_47801_7226.N1	DC map used
GOM_TRA_1PNPDE20110421_200954_000000513101_00373_47801_7227.N1	DC map used
GOM_TRA_1PNPDE20110421_201242_000000443101_00373_47801_7228.N1	DC map used
GOM_TRA_1PNPDE20110421_201424_000000393101_00373_47801_7229.N1	DC map used
GOM_TRA_1PNPDE20110421_202225_000000483101_00373_47801_7230.N1	DC map used
GOM_TRA_1PNPDE20110421_203153_000000413101_00373_47801_7231.N1	DC map used
GOM_TRA_1PNPDE20110421_203706_000000543101_00373_47801_7232.N1	DC map used
GOM_TRA_1PNPDE20110421_203857_000000633101_00373_47801_7233.N1	DC map used

GOM_TRA_1PNPDE20110421_204151_000000693101_00373_47801_7234.N1	DC map used
GOM_TRA_1PNPDE20110421_204956_000000553101_00373_47801_7235.N1	DC map used
GOM_TRA_1PNPDE20110422_204704_000000673101_00388_47816_7423.N1	DC map with no T dep.
GOM_TRA_1PNPDE20110422_205112_000000383101_00388_47816_7424.N1	DC map used
GOM_TRA_1PNPDE20110422_205352_000000733101_00388_47816_7425.N1	DC map used
GOM_TRA_1PNPDE20110422_205730_000000483101_00388_47816_7426.N1	DC map used
GOM_TRA_1PNPDE20110422_210009_000000573101_00388_47816_7427.N1	DC map used
GOM_TRA_1PNPDE20110422_210848_000000423101_00388_47816_7428.N1	DC map used
GOM_TRA_1PNPDE20110422_211312_000000523101_00388_47816_7429.N1	DC map used
GOM_TRA_1PNPDE20110422_211602_000000463101_00388_47816_7430.N1	DC map used
GOM_TRA_1PNPDE20110422_211749_000000423101_00388_47816_7431.N1	DC map used
GOM_TRA_1PNPDE20110422_212545_000000463101_00388_47816_7432.N1	DC map used
GOM_TRA_1PNPDE20110422_213519_000000423101_00388_47816_7433.N1	DC map used
GOM_TRA_1PNPDE20110422_214033_000000533101_00388_47816_7434.N1	DC map used
GOM_TRA_1PNPDE20110422_214224_000000503101_00388_47816_7435.N1	DC map used
GOM_TRA_1PNPDE20110422_214522_000000683101_00388_47816_7436.N1	DC map used
GOM_TRA_1PNPDE20110422_215334_000000603101_00388_47816_7437.N1	DC map used
GOM_TRA_1PNPDE20110422_215602_000000493101_00388_47816_7438.N1	DC map used
GOM_TRA_1PNPDE20110423_201033_000000643101_00402_47830_7684.N1	DC map used
GOM_TRA_1PNPDE20110423_201437_000000613101_00402_47830_7685.N1	DC map used
GOM_TRA_1PNPDE20110423_201714_000000733101_00402_47830_7686.N1	DC map used
GOM_TRA_1PNPDE20110423_202047_000000503101_00402_47830_7687.N1	DC map used
GOM_TRA_1PNPDE20110423_202323_000000563101_00402_47830_7688.N1	DC map used
GOM_TRA_1PNPDE20110423_203200_000000413101_00402_47830_7689.N1	DC map used
GOM_TRA_1PNPDE20110423_203618_000000503101_00402_47830_7690.N1	DC map used
GOM_TRA_1PNPDE20110423_203910_000000443101_00402_47830_7691.N1	DC map used
GOM_TRA_1PNPDE20110423_204100_000000423101_00402_47830_7692.N1	DC map used
GOM_TRA_1PNPDE20110423_204852_000000463101_00402_47830_7693.N1	DC map used
GOM_TRA_1PNPDE20110423_205832_000000413101_00402_47830_7694.N1	DC map used
GOM_TRA_1PNPDE20110423_210345_000000543101_00402_47830_7695.N1	DC map used
GOM_TRA_1PNPDE20110423_210839_000000673101_00402_47830_7696.N1	DC map used
GOM_TRA_1PNPDE20110423_211658_000000613101_00402_47830_7697.N1	DC map used
GOM_TRA_1PNPDE20110423_211926_000000503101_00402_47830_7698.N1	DC map used
GOM_TRA_1PNPDE20110424_211817_000000773101_00417_47845_7943.N1	DC map used
GOM_TRA_1PNPDE20110424_212050_000000743101_00417_47845_7944.N1	DC map used
GOM_TRA_1PNPDE20110424_212418_000000503101_00417_47845_7945.N1	DC map used
GOM_TRA_1PNPDE20110424_212651_000000553101_00417_47845_7946.N1	DC map used
GOM_TRA_1PNPDE20110424_213525_000000403101_00417_47845_7947.N1	DC map used
GOM_TRA_1PNPDE20110424_213937_000000473101_00417_47845_7948.N1	DC map used
GOM_TRA_1PNPDE20110424_214230_000000443101_00417_47845_7949.N1	DC map used
GOM_TRA_1PNPDE20110424_214425_000000413101_00417_47845_7950.N1	DC map used
GOM_TRA_1PNPDE20110424_215211_000000483101_00417_47845_7951.N1	DC map used
GOM_TRA_1PNPDE20110424_220158_000000413101_00417_47845_7952.N1	DC map used
GOM_TRA_1PNPDE20110424_220710_000000563101_00417_47845_7953.N1	DC map used
GOM_TRA_1PNPDE20110424_221210_000000493101_00417_47845_7954.N1	DC map used
GOM_TRA_1PNPDE20110424_222037_000000543101_00417_47845_7955.N1	DC map used
GOM_TRA_1PNPDE20110424_222305_000000503101_00417_47845_7956.N1	DC map used
GOM_TRA_1PNPDE20110425_221125_000000433102_00001_47860_8167.N1	DC map used
GOM_TRA_1PNPDE20110425_221257_000000613102_00001_47860_8168.N1	DC map used
GOM_TRA_1PNPDE20110425_221435_000000643102_00001_47860_8169.N1	DC map used
GOM_TRA_1PNPDE20110425_221758_000000653102_00001_47860_8170.N1	DC map used
GOM_TRA_1PNPDE20110425_222156_000000403102_00001_47860_8171.N1	DC map used
GOM_TRA_1PNPDE20110425_222425_000000653102_00001_47860_8172.N1	DC map used
GOM_TRA_1PNPDE20110425_222750_000000473102_00001_47860_8173.N1	DC map used
GOM_TRA_1PNPDE20110425_223019_000000533102_00001_47860_8174.N1	DC map used
GOM_TRA_1PNPDE20110425_223851_000000593102_00001_47860_8175.N1	DC map used
GOM_TRA_1PNPDE20110425_224256_000000523102_00001_47860_8176.N1	DC map used
GOM_TRA_1PNPDE20110425_224551_000000423102_00001_47860_8177.N1	DC map used
GOM_TRA_1PNPDE20110425_224750_000000373102_00001_47860_8178.N1	DC map used
GOM_TRA_1PNPDE20110425_225514_000000403102_00001_47860_8179.N1	DC map used
GOM_TRA_1PNPDE20110425_230524_000000413102_00001_47860_8180.N1	DC map used



GOM_TRA_1PNPDE20110425_231036_000000563102_00001_47860_8181.N1	DC map used
GOM_TRA_1PNPDE20110425_231614_000000413102_00001_47860_8182.N1	DC map used
GOM_TRA_1PNPDE20110425_232417_000000623102_00001_47860_8183.N1	DC map used
GOM_TRA_1PNPDE20110425_232644_000000493102_00001_47860_8184.N1	DC map used
GOM_TRA_1PNPDE20110425_233002_000000553102_00001_47860_8185.N1	DC map used
GOM_TRA_1PNPDE20110426_200110_000000663102_00014_47873_8367.N1	DC map used
GOM_TRA_1PNPDE20110426_200505_000000613102_00014_47873_8368.N1	DC map used
GOM_TRA_1PNPDE20110426_200731_000000703102_00014_47873_8369.N1	DC map used
GOM_TRA_1PNPDE20110426_201053_000000473102_00014_47873_8370.N1	DC map used
GOM_TRA_1PNPDE20110426_201319_000000493102_00014_47873_8371.N1	DC map used
GOM_TRA_1PNPDE20110426_202150_000000413102_00014_47873_8372.N1	DC map used
GOM_TRA_1PNPDE20110426_202550_000000463102_00014_47873_8373.N1	DC map used
GOM_TRA_1PNPDE20110426_202846_000000423102_00014_47873_8374.N1	DC map used
GOM_TRA_1PNPDE20110426_203048_000000403102_00014_47873_8375.N1	DC map used
GOM_TRA_1PNPDE20110426_203812_000000423102_00014_47873_8376.N1	DC map used
GOM_TRA_1PNPDE20110426_204822_000000393102_00014_47873_8377.N1	DC map used
GOM_TRA_1PNPDE20110426_205334_000000573102_00014_47873_8378.N1	DC map used
GOM_TRA_1PNPDE20110426_205918_000000503102_00014_47873_8379.N1	DC map used
GOM_TRA_1PNPDE20110427_043429_000000523102_00019_47878_8599.N1	DC map with no T dep.
GOM_TRA_1PNPDE20110427_044259_000000403102_00019_47878_8600.N1	DC map used
GOM_TRA_1PNPDE20110427_044657_000000493102_00019_47878_8601.N1	DC map used
GOM_TRA_1PNPDE20110427_044953_000000443102_00019_47878_8602.N1	DC map used
GOM_TRA_1PNPDE20110427_045157_000000383102_00019_47878_8603.N1	DC map used
GOM_TRA_1PNPDE20110427_045921_000000393102_00019_47878_8604.N1	DC map used
GOM_TRA_1PNPDE20110427_062313_000000413102_00020_47879_8605.N1	DC map with no T dep.
GOM_TRA_1PNPDE20110427_232158_000000463102_00030_47889_8807.N1	DC map used
GOM_TRA_1PNPDE20110427_233202_000000423102_00030_47889_8808.N1	DC map used
GOM_TRA_1PNPDE20110427_233712_000000583102_00030_47889_8809.N1	DC map used
GOM_TRA_1PNPDE20110427_234304_000000423102_00030_47889_8810.N1	DC map used
GOM_TRA_1PNPDE20110427_235122_000000623102_00030_47889_8811.N1	DC map used
GOM_TRA_1PNPDE20110427_235350_000000493102_00030_47889_8812.N1	DC map used
GOM_TRA_1PNPDE20110428_035743_000000513102_00033_47892_8834.N1	DC map used
GOM_TRA_1PNPDE20110428_040612_000000403102_00033_47892_8835.N1	DC map used
GOM_TRA_1PNPDE20110428_041004_000000503102_00033_47892_8836.N1	DC map used
GOM_TRA_1PNPDE20110428_041302_000000413102_00033_47892_8837.N1	DC map used
GOM_TRA_1PNPDE20110428_041508_000000393102_00033_47892_8838.N1	DC map used
GOM_TRA_1PNPDE20110428_042238_000000463102_00033_47892_8839.N1	DC map used
GOM_TRA_1PNPDE20110428_202819_000000623102_00043_47902_8947.N1	DC map used
GOM_TRA_1PNPDE20110428_203208_000000753102_00043_47902_8948.N1	DC map used
GOM_TRA_1PNPDE20110428_203427_000000633102_00043_47902_8949.N1	DC map used
GOM_TRA_1PNPDE20110428_203742_000000463102_00043_47902_8950.N1	DC map used
GOM_TRA_1PNPDE20110428_204003_000000513102_00043_47902_8951.N1	DC map used
GOM_TRA_1PNPDE20110428_204830_000000483102_00043_47902_8952.N1	DC map used
GOM_TRA_1PNPDE20110428_205218_000000463102_00043_47902_8953.N1	DC map used
GOM_TRA_1PNPDE20110428_205517_000000423102_00043_47902_8954.N1	DC map used
GOM_TRA_1PNPDE20110428_205726_000000383102_00043_47902_8955.N1	DC map used
GOM_TRA_1PNPDE20110428_210452_000000443102_00043_47902_8956.N1	DC map used
GOM_TRA_1PNPDE20110428_211500_000000403102_00043_47902_8957.N1	DC map used
GOM_TRA_1PNPDE20110428_212010_000000583102_00043_47902_8958.N1	DC map used
GOM_TRA_1PNPDE20110428_212608_000000443102_00043_47902_8959.N1	DC map used
GOM_TRA_1PNPDE20110428_213030_000000403102_00043_47902_8960.N1	DC map used
GOM_TRA_1PNPDE20110428_213434_000000623102_00043_47902_8961.N1	DC map used
GOM_TRA_1PNPDE20110428_213701_000000513102_00043_47902_8962.N1	DC map used
GOM_TRA_1PNPDE20110429_194836_000000623102_00057_47916_9223.N1	DC map used
GOM_TRA_1PNPDE20110429_195145_000000623102_00057_47916_9224.N1	DC map used
GOM_TRA_1PNPDE20110429_195531_000000823102_00057_47916_9225.N1	DC map used
GOM_TRA_1PNPDE20110429_195747_000000623102_00057_47916_9226.N1	DC map used
GOM_TRA_1PNPDE20110429_200059_000000473102_00057_47916_9227.N1	DC map used
GOM_TRA_1PNPDE20110429_200317_000000493102_00057_47916_9228.N1	DC map used
GOM_TRA_1PNPDE20110429_201143_000000573102_00057_47916_9229.N1	DC map used
GOM_TRA_1PNPDE20110429_201526_000000463102_00057_47916_9230.N1	DC map used

GOM_TRA_1PNPDE20110429_201826_000000443102_00057_47916_9231.N1	DC map used
GOM_TRA_1PNPDE20110429_202038_000000393102_00057_47916_9232.N1	DC map used
GOM_TRA_1PNPDE20110429_202759_000000453102_00057_47916_9233.N1	DC map used
GOM_TRA_1PNPDE20110429_203812_000000513102_00057_47916_9234.N1	DC map used
GOM_TRA_1PNPDE20110429_204320_000000553102_00057_47916_9235.N1	DC map used
GOM_TRA_1PNPDE20110429_204926_000000453102_00057_47916_9236.N1	DC map used
GOM_TRA_1PNPDE20110429_205350_000000473102_00057_47916_9237.N1	DC map used
GOM_TRA_1PNPDE20110430_205525_000000613102_00072_47931_9494.N1	DC map used
GOM_TRA_1PNPDE20110430_205908_000000733102_00072_47931_9495.N1	DC map used
GOM_TRA_1PNPDE20110430_210122_000000643102_00072_47931_9496.N1	DC map used
GOM_TRA_1PNPDE20110430_210431_000000443102_00072_47931_9497.N1	DC map used
GOM_TRA_1PNPDE20110430_210647_000000483102_00072_47931_9498.N1	DC map used
GOM_TRA_1PNPDE20110430_211510_000000573102_00072_47931_9499.N1	DC map used
GOM_TRA_1PNPDE20110430_211848_000000433102_00072_47931_9500.N1	DC map used
GOM_TRA_1PNPDE20110430_212149_000000403102_00072_47931_9501.N1	DC map used
GOM_TRA_1PNPDE20110430_212405_000000363102_00072_47931_9502.N1	DC map used
GOM_TRA_1PNPDE20110430_213119_000000463102_00072_47931_9503.N1	DC map used
GOM_TRA_1PNPDE20110430_214137_000000423102_00072_47931_9504.N1	DC map used
GOM_TRA_1PNPDE20110430_215258_000000473102_00072_47931_9505.N1	DC map used
GOM_TRA_1PNPDE20110430_215724_000000433102_00072_47931_9506.N1	DC map used
GOM_TRA_1PNPDE20110430_220143_000000643102_00072_47931_9507.N1	DC map used
GOM_TRA_1PNPDE20110430_220409_000000553102_00072_47931_9508.N1	DC map used

