

GOMOS Level 2 Daily Report

SUMMARY

[1. General Info](#)

[2. Summary of processed GOM_NL_2P products](#)

[3. Level 2 Quality information per product](#)

[3.1 Plot of level 2 quality information per product \(time dependant\)](#)

[3.2 Plot of level 2 quality information per product \(world map\)](#)

[4. Level 1 Quality information per product \(stored on level 2 products\)](#)

[4.1 Plot of level 1 quality information per product \(time dependant\)](#)

[4.1.1 Plot of level 1 quality information per product \(time dependant\): ASCENDING](#)

[4.1.2 Plot of level 1 quality information per product \(time dependant\): DESCENDING](#)

[4.2 Plot of level 1 quality information per product \(world map\)](#)

[4.2.1 Plot of level 1 quality information per product \(world map\): ASCENDING](#)

[4.2.2 Plot of level 1 quality information per product \(world map\): DESCENDING](#)

[5. Ozone profiles based on quality statistics and other trace gas profiles](#)

[5.1 Ozone statistics based on quality of products](#)

[5.2 Plot ozone profiles for all STD \(dark without errors\)](#)

[5.3 Plot ozone profiles where STD < 20% \(dark without errors\)](#)

[5.4. Plot ozone profiles where STD < 10% \(dark without errors\)](#)

[5.5. Plot ozone profiles where STD < 5% \(dark without errors\)](#)

[5.6 Plot NO2 profiles for all STD \(dark without errors\)](#)

[5.7 Plot NO3 profiles for all STD \(dark without errors\)](#)

[5.8 Plot H2O profiles \(only for occultations of stars 1,2,3,4,13,14,16,26,63 dark without errors\) for all STD](#)

[6. Auxiliary Data Files used for the production reported in section 2](#)

161	GOM_NL__2PRFIN20100930_212736_000000552093_00244_44887_3360.N1	30-SEP-2010 21:27:36	Dark	54.500	2	Alp Car	-0.73600	7000.0	109	44887	No
162	GOM_NL__2PRFIN20100930_212947_000000582093_00244_44887_3361.N1	30-SEP-2010 21:29:47	Dark	58.000	108	Alp Col	2.6520	15200.	116	44887	No
163	GOM_NL__2PRFIN20100930_214001_000000512093_00244_44887_3362.N1	30-SEP-2010 21:40:01	Straylight	51.000	157	The1Eri	2.9060	9300.0	102	44887	No
164	GOM_NL__2PRFIN20100930_215046_000000482093_00244_44887_3363.N1	30-SEP-2010 21:50:46	Straylight	48.000	52	16Bet Cet	2.0370	4500.0	96	44887	No
165	GOM_NL__2PRFIN20100930_220116_000000402093_00244_44887_3364.N1	30-SEP-2010 22:01:16	Bright	39.500	140	88Gam Peg	2.8340	26000.	79	44887	No
166	GOM_NL__2PRFIN20100930_220526_000000452093_00244_44887_3365.N1	30-SEP-2010 22:05:26	Bright	44.500	58	21Alp And	2.0730	11000.	89	44887	No
167	GOM_NL__2PRFIN20100930_220913_000000462093_00244_44887_3366.N1	30-SEP-2010 22:09:13	Bright	45.500	53	43Bet And	2.0480	3300.0	91	44887	No
168	GOM_NL__2PRFIN20100930_221402_000000392093_00244_44887_3367.N1	30-SEP-2010 22:14:02	Bright	39.000	74	11Bet Cas	2.2680	6600.0	78	44887	No
169	GOM_NL__2PRFIN20100930_221523_000000422093_00244_44887_3368.N1	30-SEP-2010 22:15:23	Bright	41.500	76	27Gam Cas	2.3000	30000.	83	44887	No
170	GOM_NL__2PRFIN20100930_224001_000000462093_00244_44887_3369.N1	30-SEP-2010 22:40:01	Bright	46.000	24	66Alp Gem	1.5800	10200.	92	44887	No
171	GOM_NL__2PRFIN20100930_224129_000000592093_00244_44887_3370.N1	30-SEP-2010 22:41:29	Bright	59.000	17	78Bet Gem	1.1610	4500.0	118	44887	No
172	GOM_NL__2PRFIN20100930_225048_000000462093_00244_44887_3371.N1	30-SEP-2010 22:50:48	Dark	45.500	8	10Alp CMi	0.40000	6500.0	91	44887	No
173	GOM_NL__2PRFIN20100930_225752_000000482093_00244_44887_3372.N1	30-SEP-2010 22:57:52	Dark	48.000	132	15Rho Pup	2.8030	6900.0	96	44887	No
174	GOM_NL__2PRFIN20100930_230159_000000642093_00244_44887_3373.N1	30-SEP-2010 23:01:59	Dark	63.500	37	25Del CMa	1.8300	5900.0	127	44887	No
175	GOM_NL__2PRFIN20100930_230813_000000562093_00245_44888_3377.N1	30-SEP-2010 23:08:13	Dark	55.500	2	Alp Car	-0.73600	7000.0	111	44888	No
176	GOM_NL__2PRFIN20100930_231024_000000582093_00245_44888_3378.N1	30-SEP-2010 23:10:24	Dark	58.000	108	Alp Col	2.6520	15200.	116	44888	No
177	GOM_NL__2PRFIN20100930_232037_000000502093_00245_44888_3379.N1	30-SEP-2010 23:20:37	Straylight	50.000	157	The1Eri	2.9060	9300.0	100	44888	No
178	GOM_NL__2PRFIN20100930_233122_000000562093_00245_44888_3380.N1	30-SEP-2010 23:31:22	Straylight	56.000	52	16Bet Cet	2.0370	4500.0	112	44888	No
179	GOM_NL__2PRFIN20100930_234151_000000412093_00245_44888_3381.N1	30-SEP-2010 23:41:51	Bright	41.000	140	88Gam Peg	2.8340	26000.	82	44888	No
180	GOM_NL__2PRFIN20100930_234601_000000402093_00245_44888_3382.N1	30-SEP-2010 23:46:01	Bright	40.000	58	21Alp And	2.0730	11000.	80	44888	No
181	GOM_NL__2PRFIN20100930_234948_000000502093_00245_44888_3383.N1	30-SEP-2010 23:49:48	Bright	50.000	53	43Bet And	2.0480	3300.0	100	44888	No
182	GOM_NL__2PRFIN20100930_235437_000000362093_00245_44888_3384.N1	30-SEP-2010 23:54:37	Bright	36.000	74	11Bet Cas	2.2680	6600.0	72	44888	No
183	GOM_NL__2PRFIN20100930_235558_000000382093_00245_44888_3385.N1	30-SEP-2010 23:55:58	Bright	38.000	76	27Gam Cas	2.3000	30000.	76	44888	No

3. Quality information per product

In this section it is plotted some information contained in the Quality Summary data set of the level 2 products. Only products in dark limb conditions and without errors (error flag in the MPH set to "0") are used.

3.1 Plot quality information per product (time dependant)

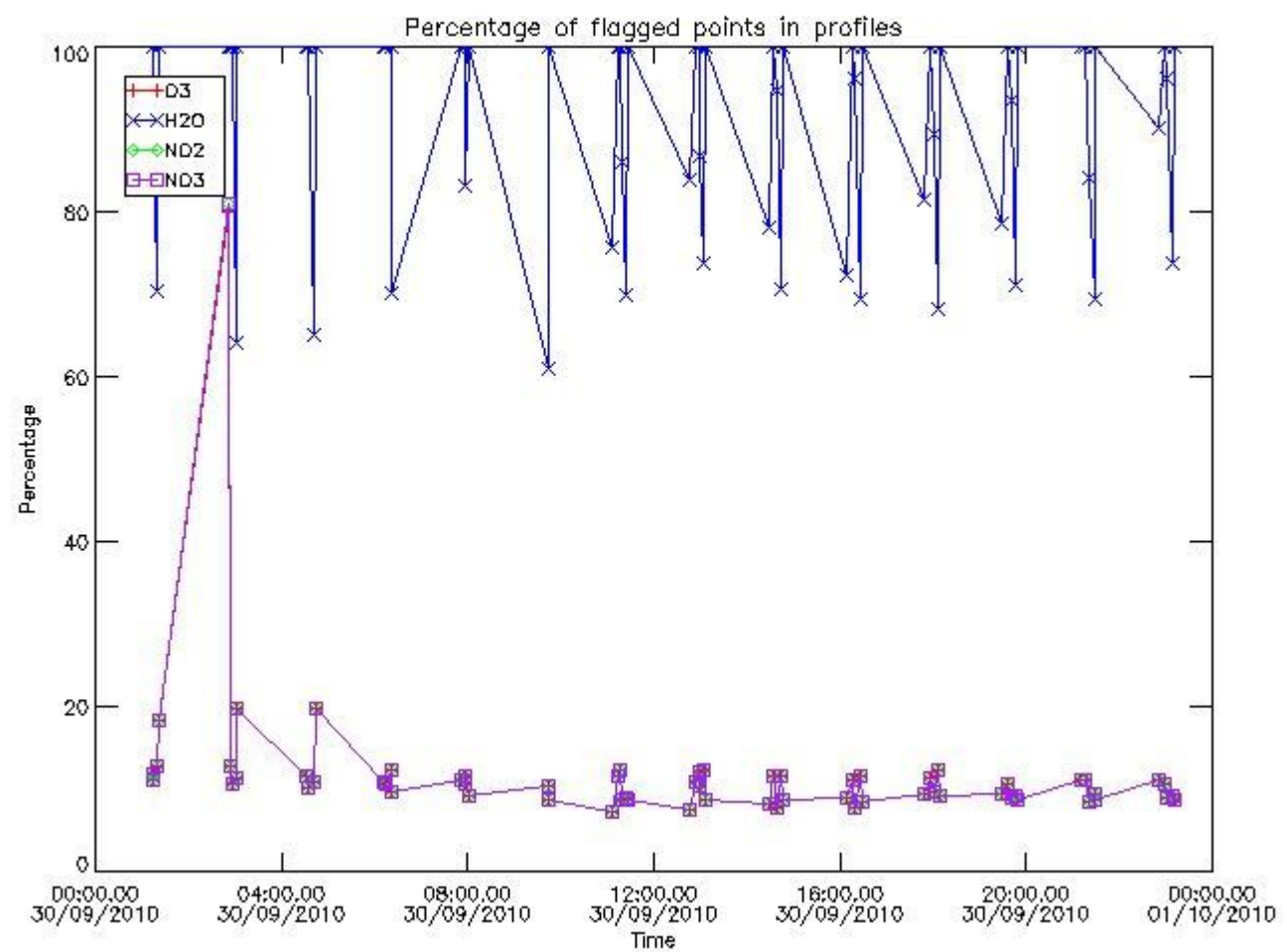

3.2 Plot quality information per product (world map)

Percentage of flagged data per O3 profile

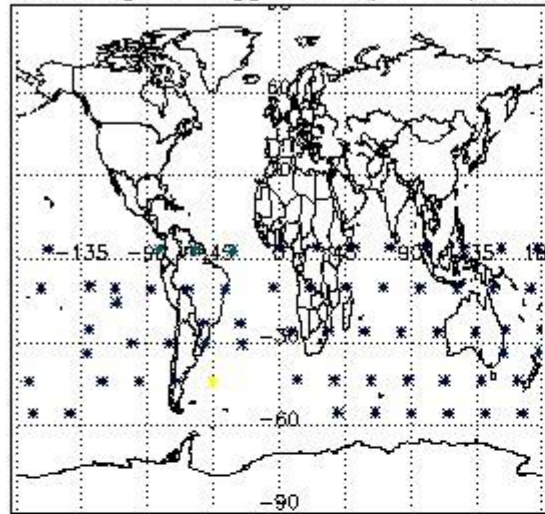

Percentage of flagged data per H2O profile

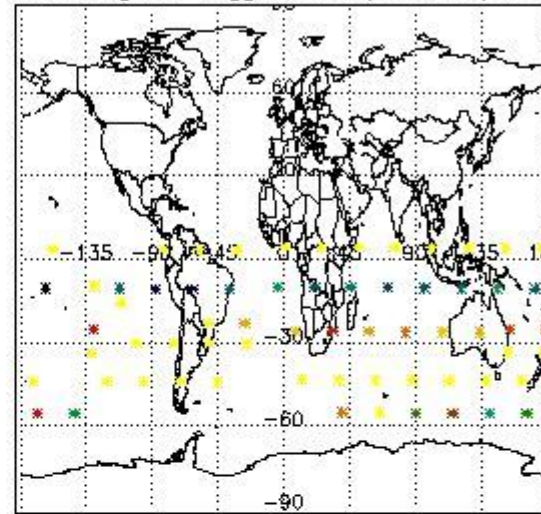

Percentage of flagged data per NO2 profile

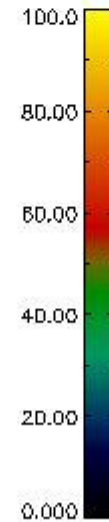
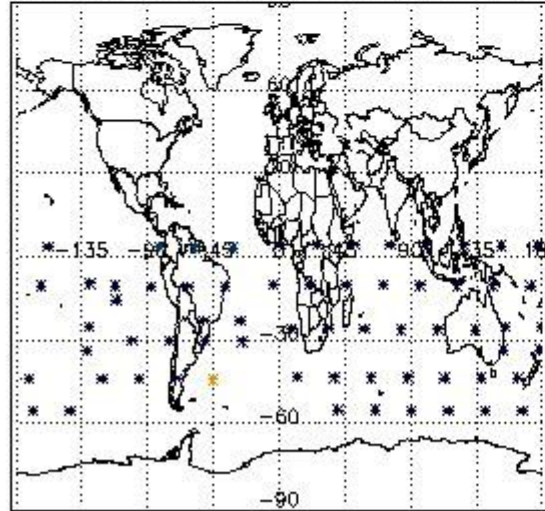

Percentage of flagged data per NO3 profile

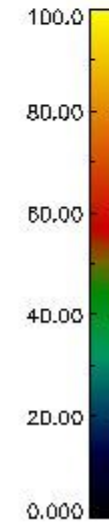
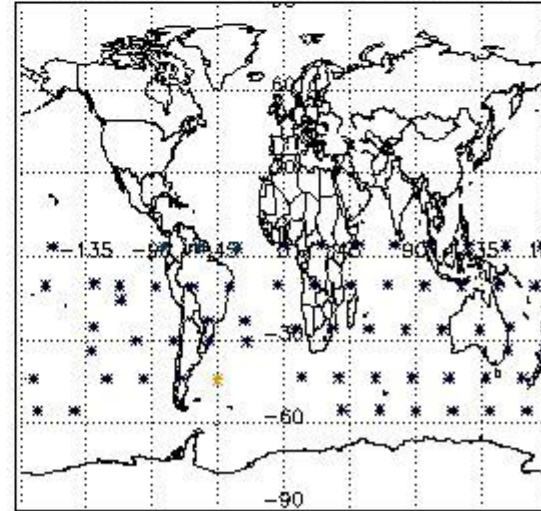

4. Level 1 quality information per product

In this section it is plotted some information contained in the Quality Summary data set of the level 2 products that comes from the level 1b processing. Products without errors (error flag in the MPH set to "0") are used.

4.1 Plot quality information per product (time dependant) coming from level 1b processing

4.1.1 Plot level 1 quality information per product (time dependant): ENVISAT ASCENDING passes

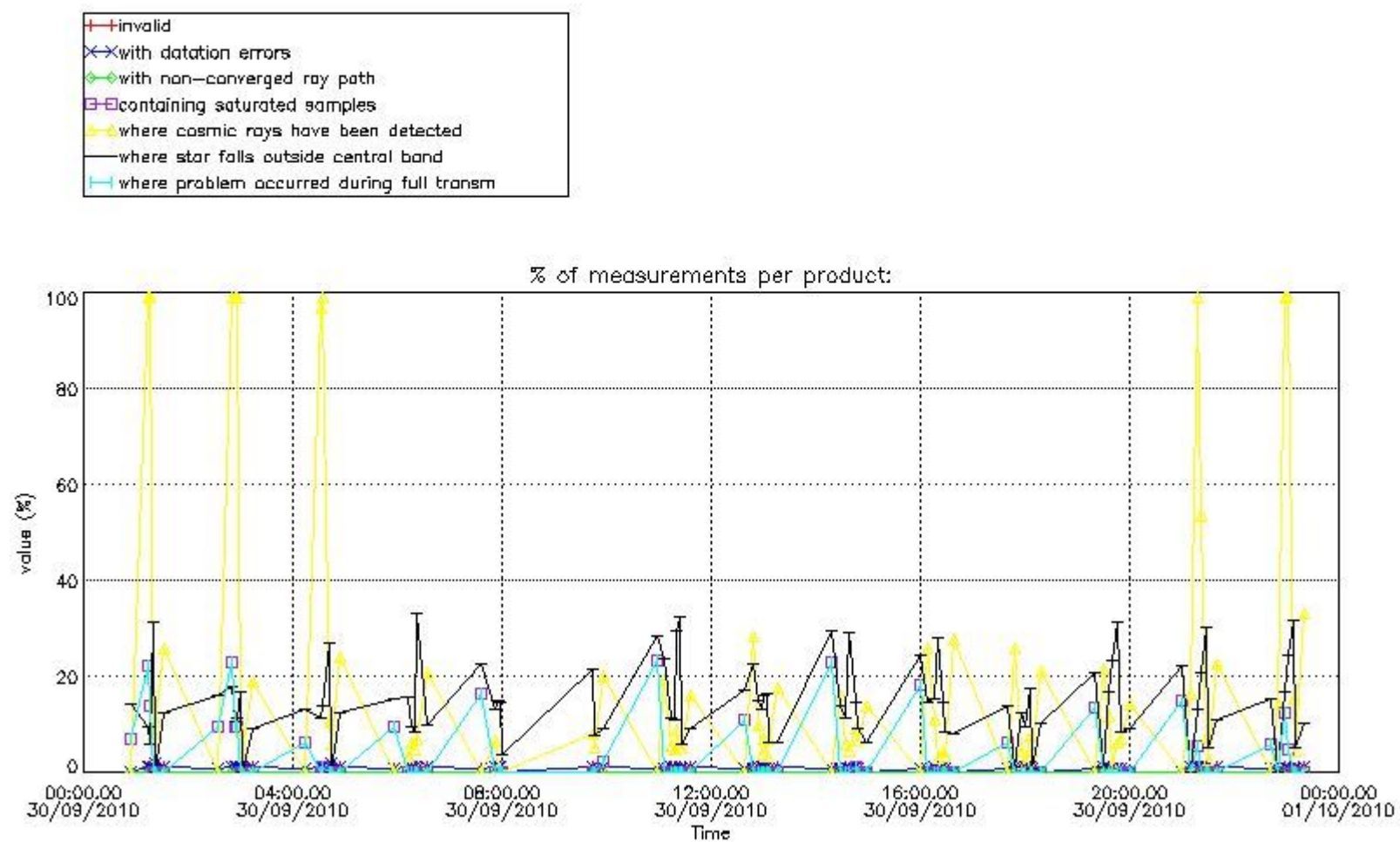

4.1.2 Plot level 1 quality information per product (time dependant): ENVI SAT DESCENDING passes

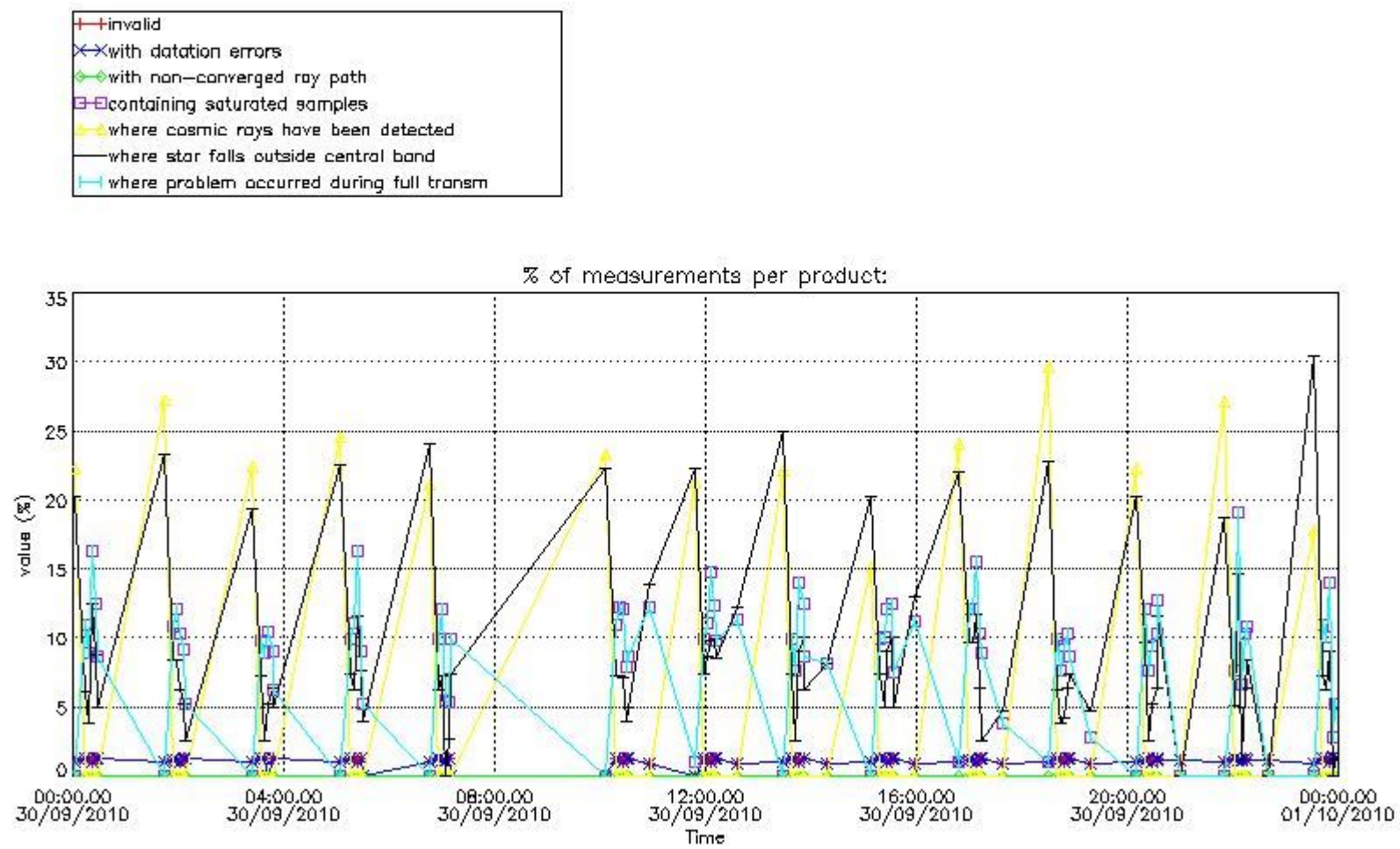

4.2 Plot quality information per product coming from level 1b processing (world map)

4.2.1 Plot level 1 quality information per product (world map): ENVISAT ASCENDING passes

Percentage of cosmic ray hits per profile

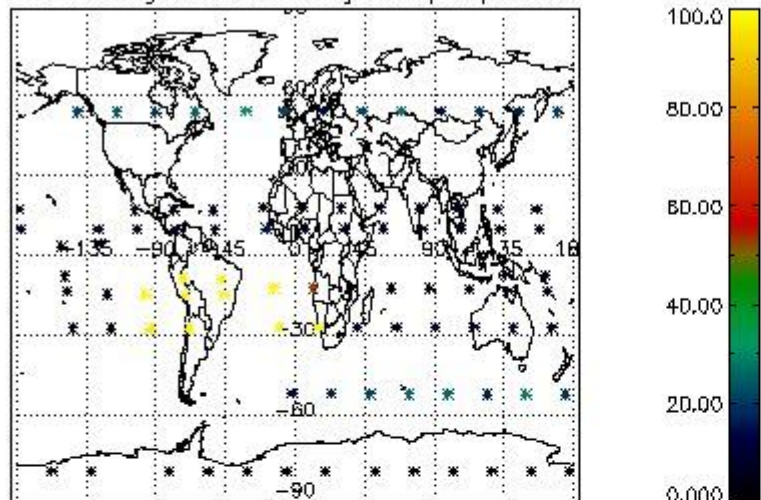

Percentage of datation errors per profile

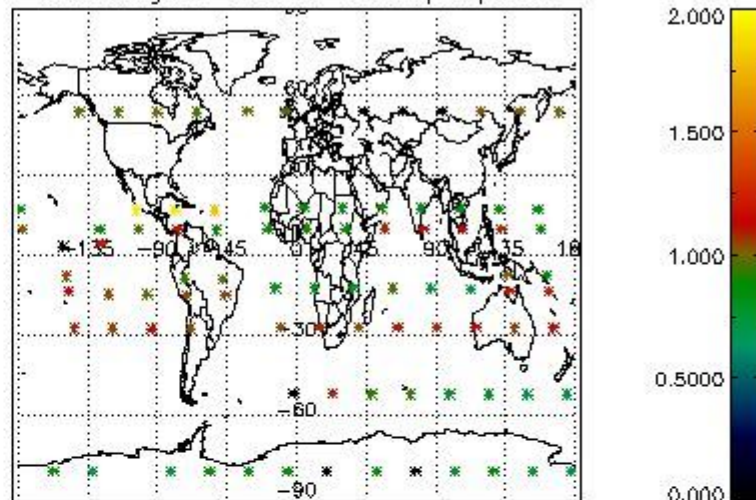

Percentage of star falling outside central band per profile

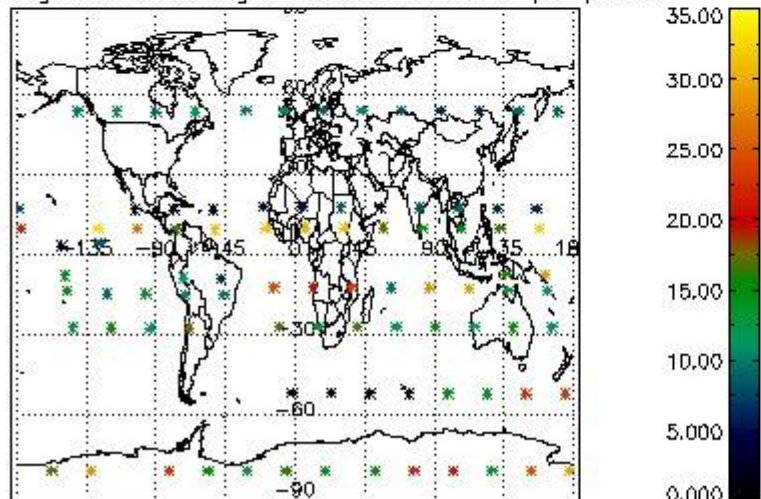

Percentage of saturation errors per profile

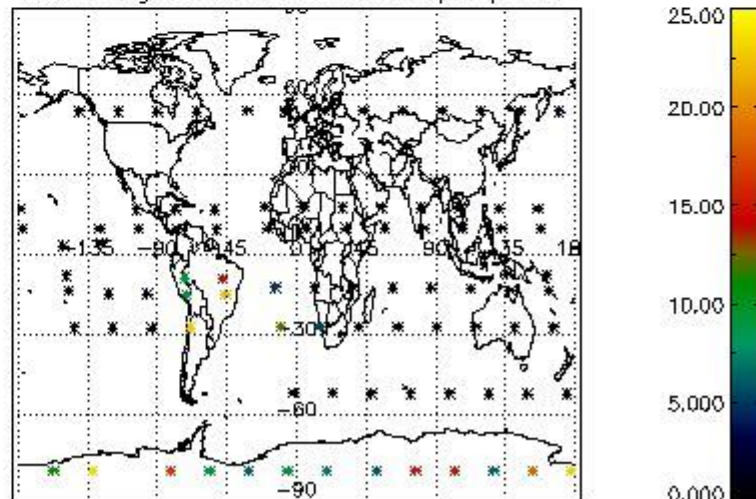

4.2.2 Plot level 1 quality information per product (world map): ENVISAT DESCENDING passes

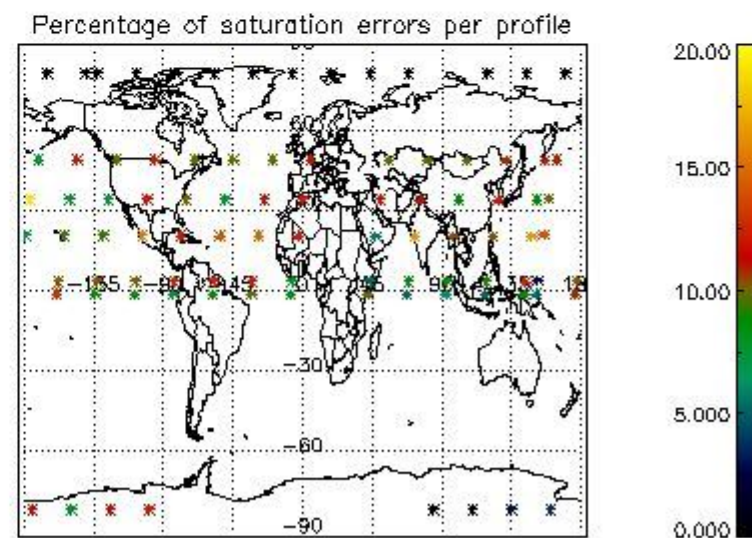
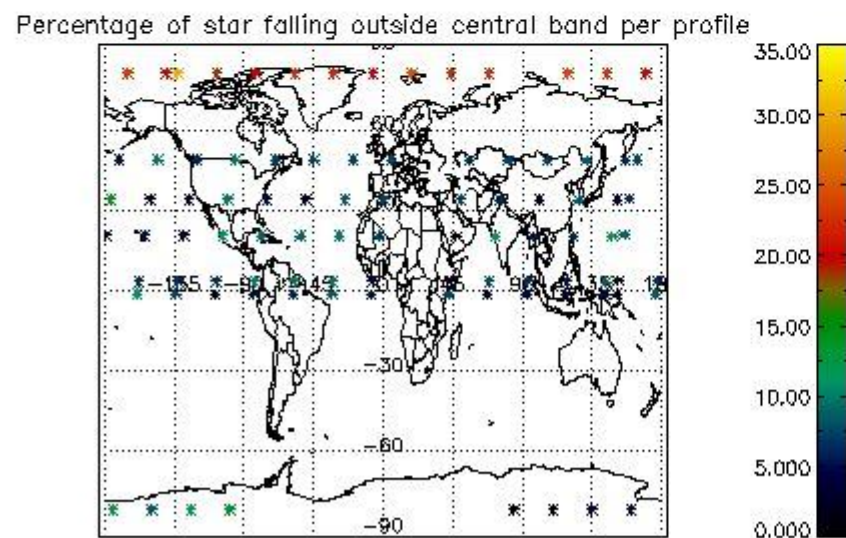
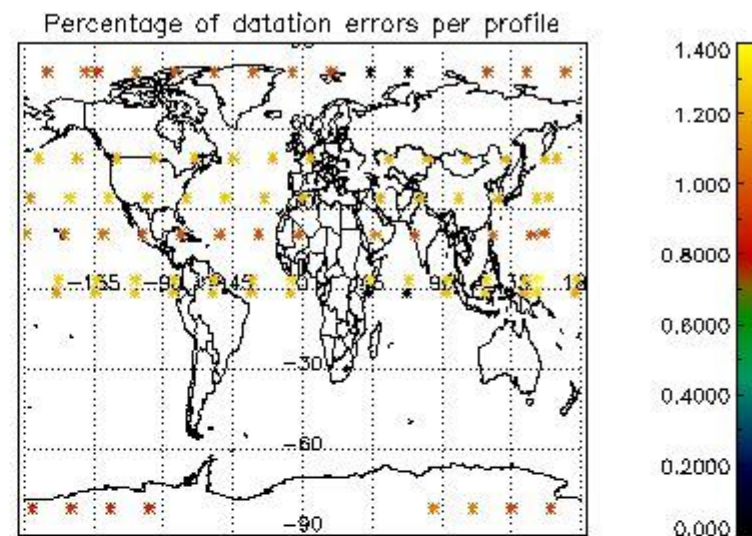
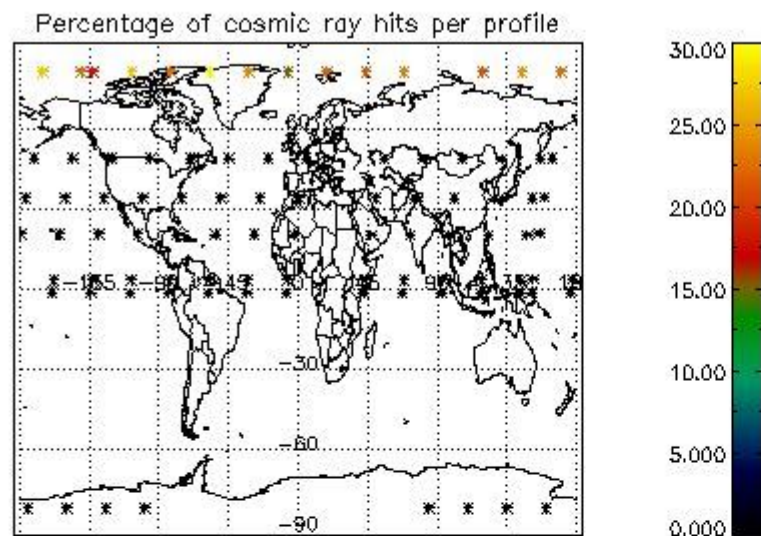

5. Trace gas profiles

5.1 Ozone statistics based on quality of products

The final quality of the products can be "measured" using the STD (Standard Deviation) attached to every point profile. This information is written to the parameter GOM_NL__2P/NL_LOCAL_SPECIES_DENSITY/o3_std of the level 2 products. The table below shows the statistics for given STD ranges.

The statistics are given with respect to the overall valid production:

- Products without fatal errors: GOM_NL__2P/MPH/PRODUCT_ERR=0
- Valid point profile: GOM_NL__2P/NL_LOCAL_SPECIES_DENSITY/pcd(0)=0

The 'Criteria' is applied to valid points of dark limb products:

- Products in dark limb illumination condition: GOM_NL__2P/NL_SUMMARY_QUALITY/obs_ill_cond=0
- Products without fatal errors: GOM_NL__2P/MPH/PRODUCT_ERR=0
- Valid point profile: GOM_NL__2P/NL_LOCAL_SPECIES_DENSITY/pcd(0)=0

So, the table below shows the percentage of dark limb and valid observations for each criteria with respect to the overall valid daily observations.

Criteria	% of total production
All STD	38
STD < 20	20

STD < 10	15
STD < 5	11

5.2 Plot ozone profiles for all STD (dark without errors)

The colorbar represents the latitude.

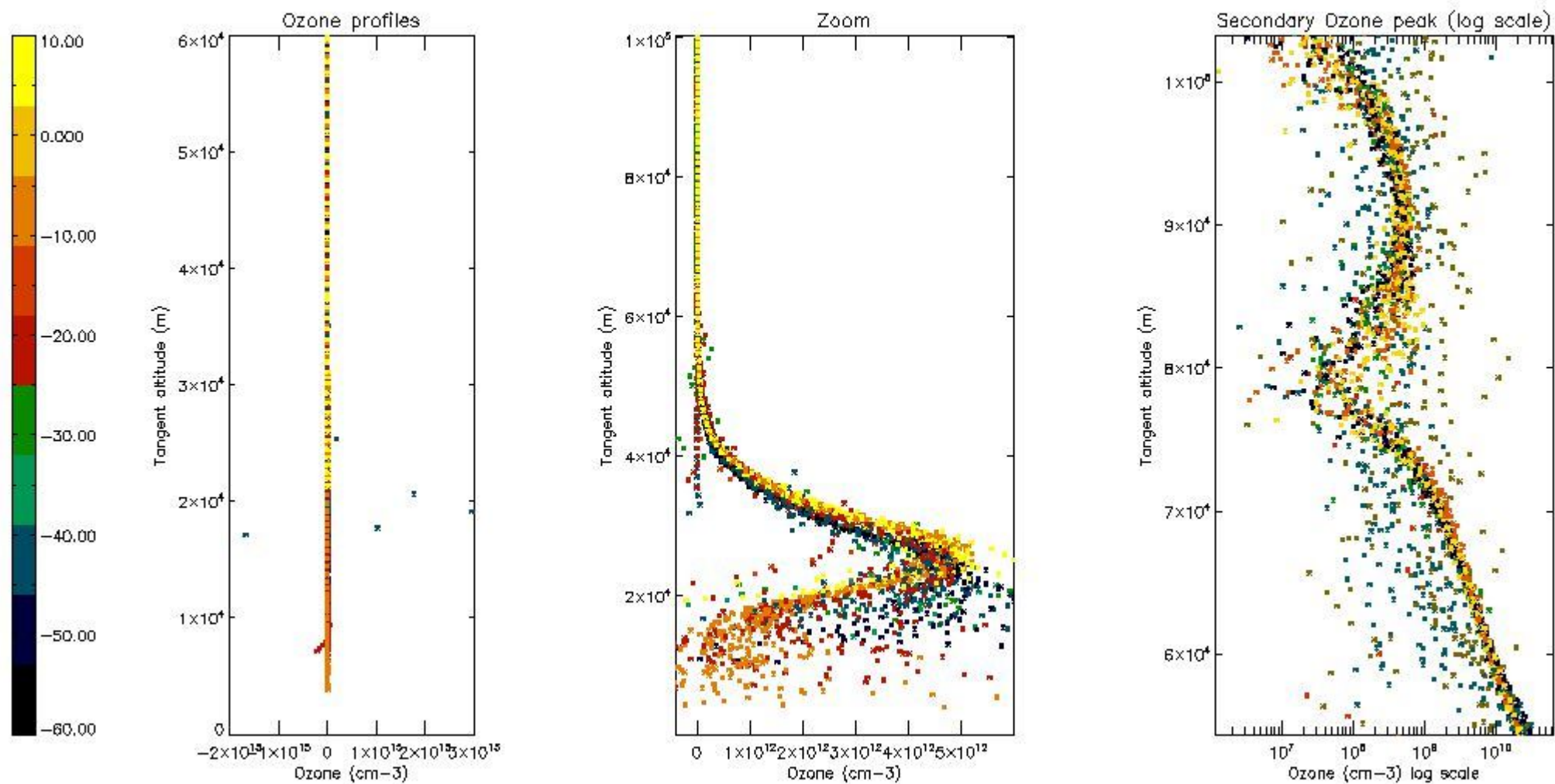

5.3 Plot ozone profiles where STD < 20% (dark without errors)

The colorbar represents the latitude.

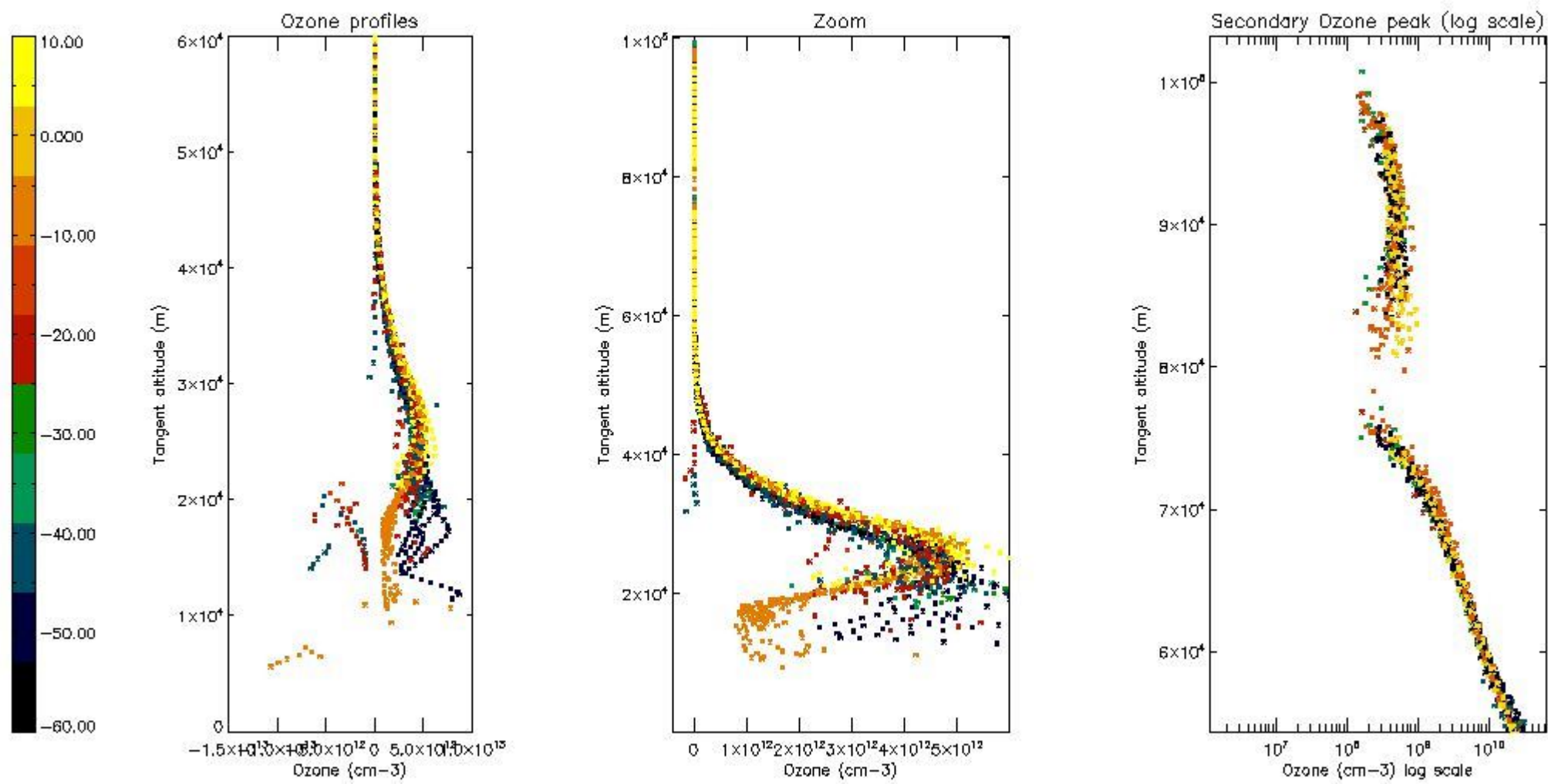

5.4 Plot ozone profiles where STD < 10% (dark without errors)

The colorbar represents the latitude.

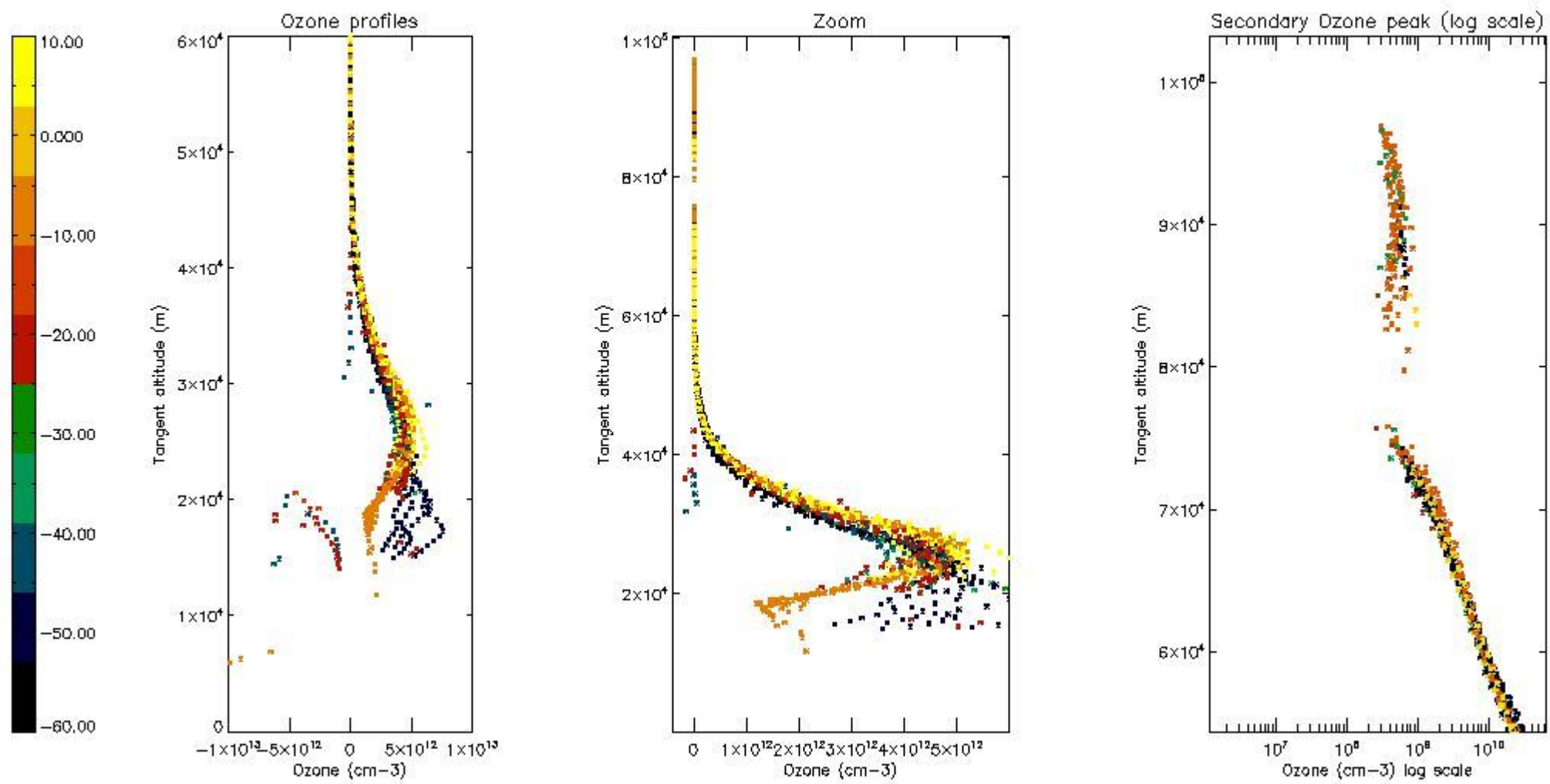

5.5 Plot ozone profiles where STD < 5% (dark without errors)

The colorbar represents the latitude.

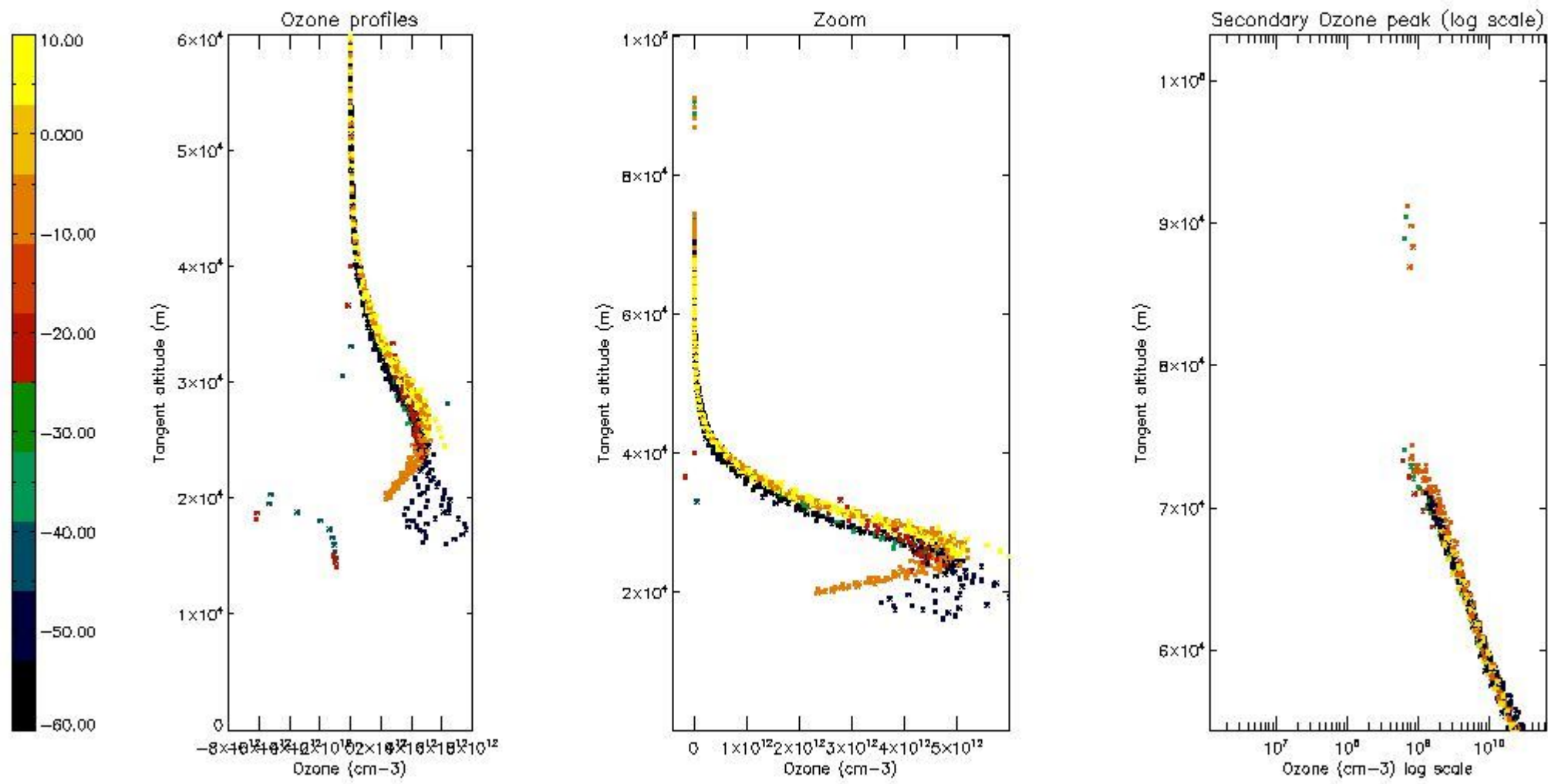

5.6 Plot NO₂ profiles for all STD (dark without errors)

The colorbar represents the latitude.

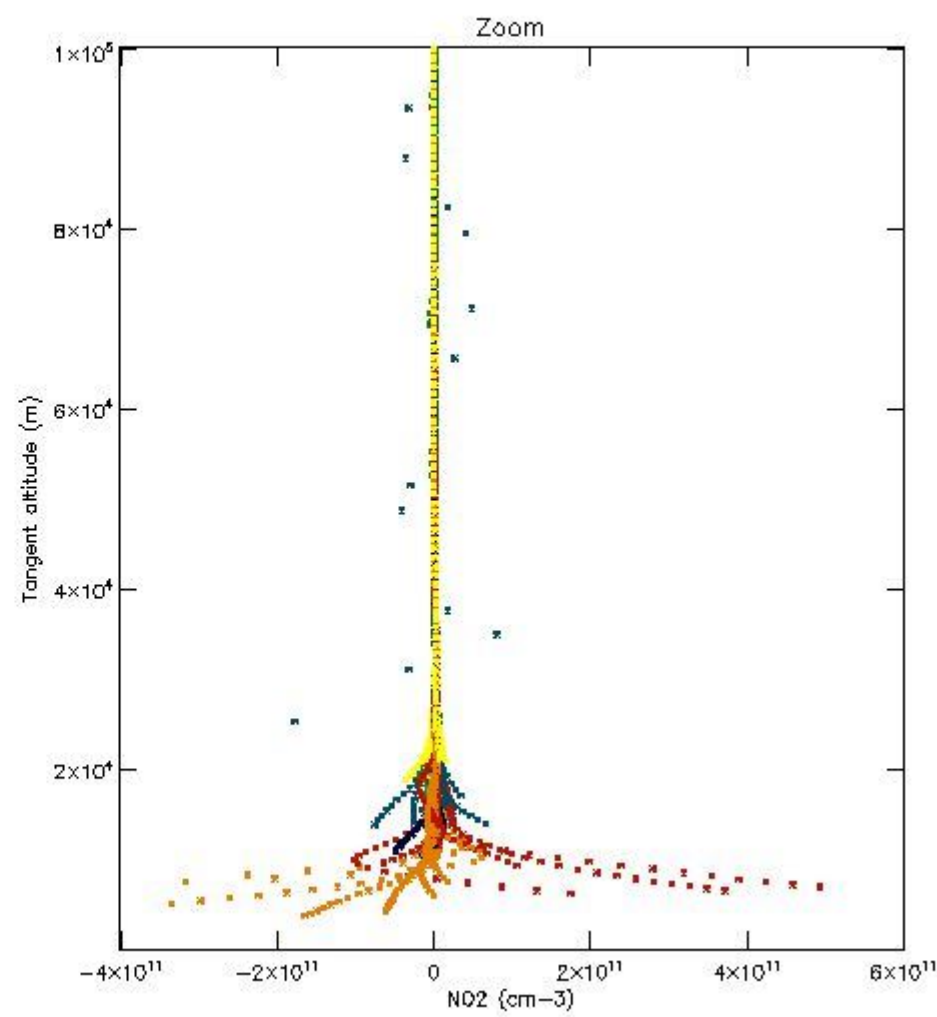
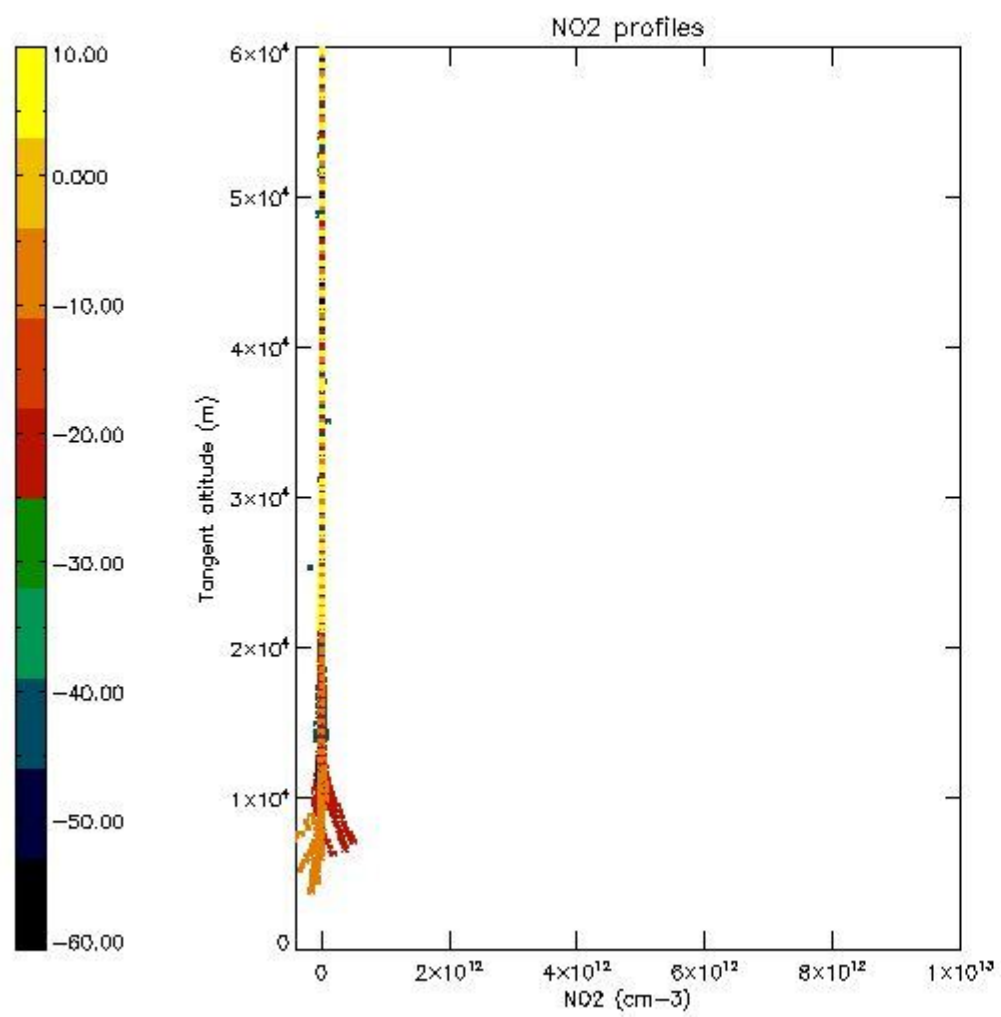

5.7 Plot NO3 profiles for all STD (dark without errors)

The colorbar represents the latitude.

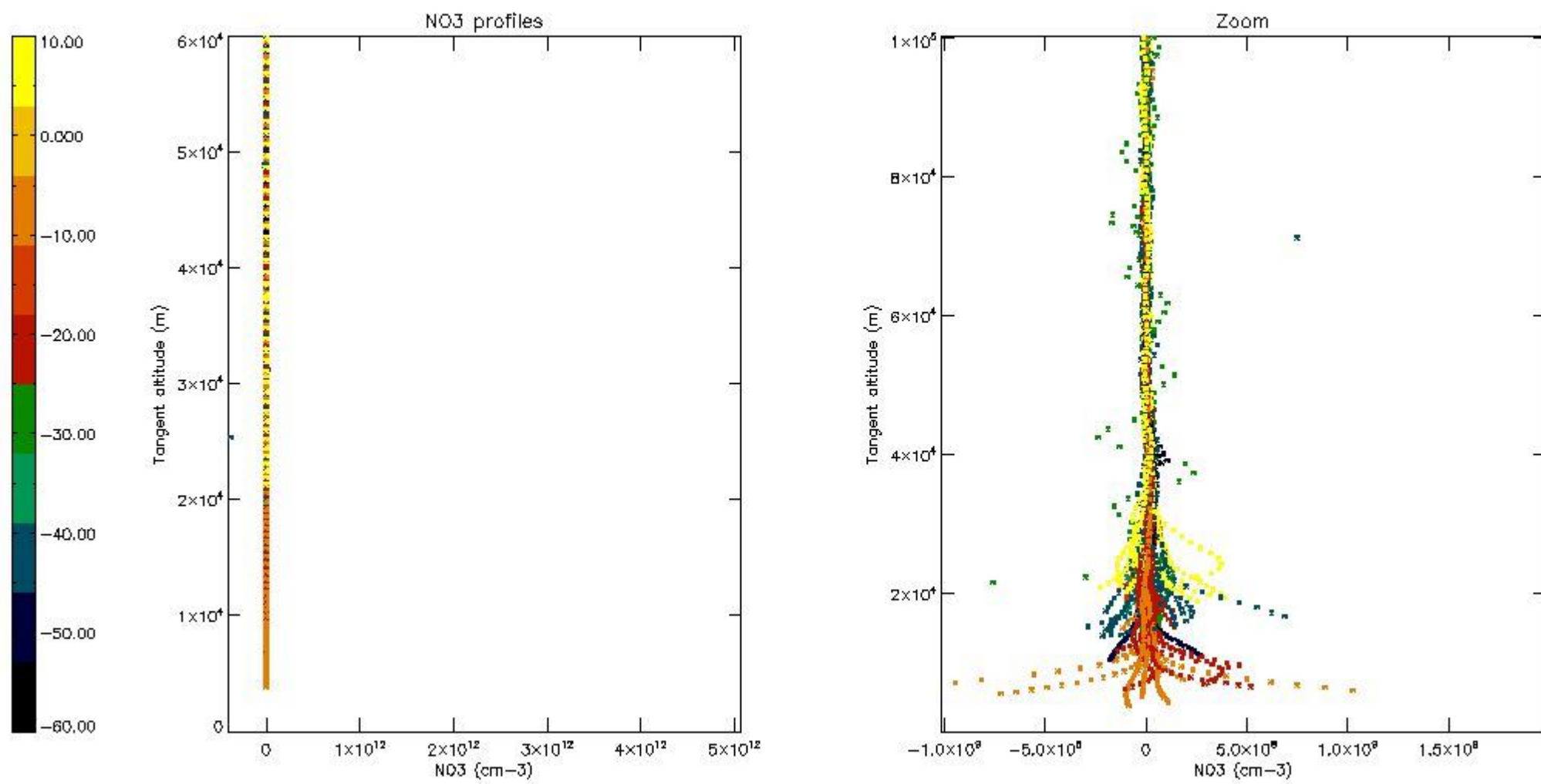

5.8 Plot H2O profiles for all STD (only for occultations of stars 1,2,3,4,13,14,16,26,63 dark without errors)

The colorbar represents the latitude.

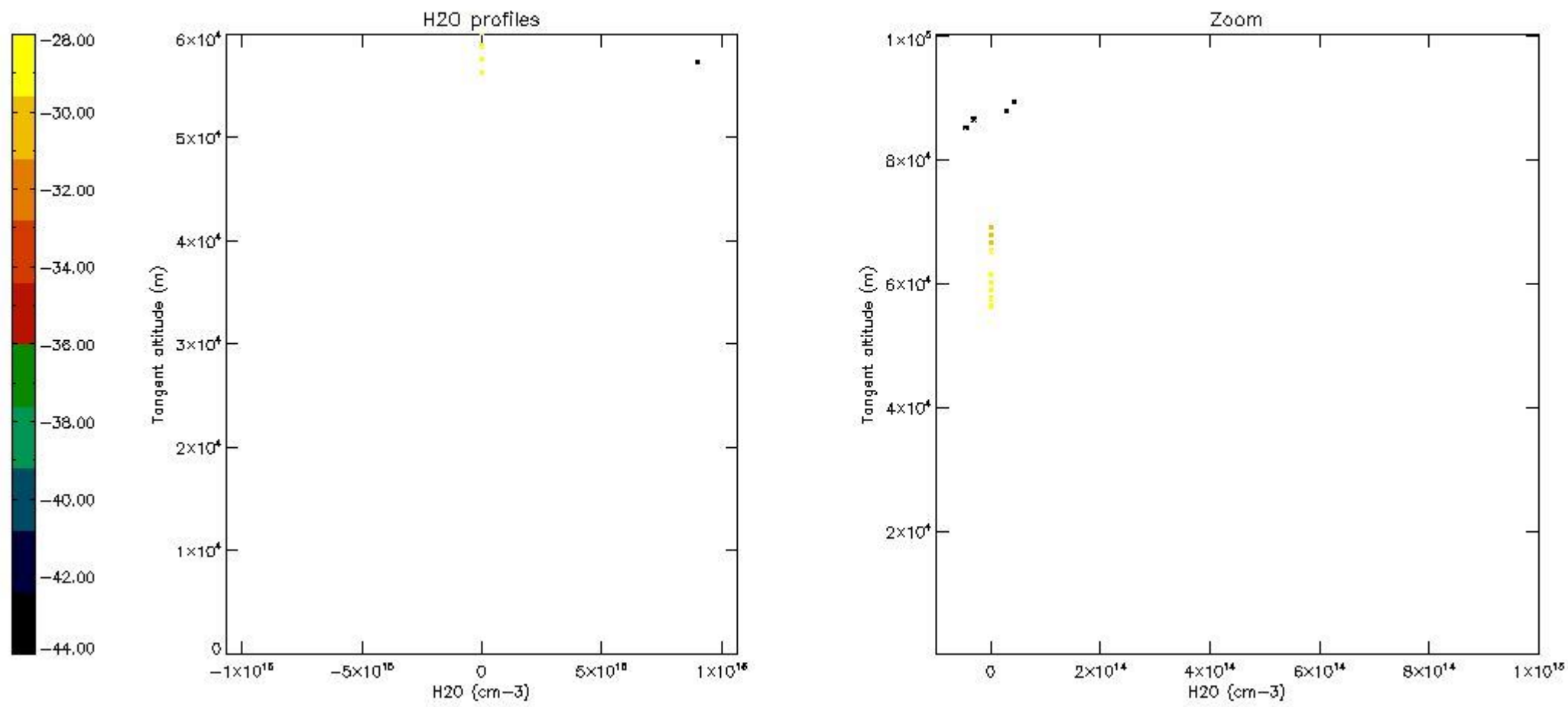

6. Auxiliary Data Files used for the production reported in section 2

The number reported in the third column indicates since which file (see list in section 2) the corresponding auxiliary file has been used. The fourth column is the date of those product files.

Type	Auxiliary Filename	Used since product	Used since product date
INST_PHYS_CHARACTERISTICS	GOM_INS_AXVIEC20091111_143220_20030716_120000_20500101_000000	1	30-SEP-2010 00:02:57
LEVEL-2_PROC_CONFIG	GOM_PR2_AXVIEC20091111_152718_20020301_000000_20500101_000000	1	30-SEP-2010 00:02:57
CROSS_SECTIONS_FILE	GOM_CRS_AXVIEC20091111_154832_20020301_000000_20500101_000000	1	30-SEP-2010 00:02:57

GOMOS Level 2 Daily Report

SUMMARY

[1. General Info](#)

[2. Summary of processed GOM_NL_2P products](#)

[3. Level 2 Quality information per product](#)

[3.1 Plot of level 2 quality information per product \(time dependant\)](#)

[3.2 Plot of level 2 quality information per product \(world map\)](#)

[4. Level 1 Quality information per product \(stored on level 2 products\)](#)

[4.1 Plot of level 1 quality information per product \(time dependant\)](#)

[4.1.1 Plot of level 1 quality information per product \(time dependant\): ASCENDING](#)

[4.1.2 Plot of level 1 quality information per product \(time dependant\): DESCENDING](#)

[4.2 Plot of level 1 quality information per product \(world map\)](#)

[4.2.1 Plot of level 1 quality information per product \(world map\): ASCENDING](#)

[4.2.2 Plot of level 1 quality information per product \(world map\): DESCENDING](#)

[5. Ozone profiles based on quality statistics and other trace gas profiles](#)

[5.1 Ozone statistics based on quality of products](#)

[5.2 Plot ozone profiles for all STD \(dark without errors\)](#)

[5.3 Plot ozone profiles where STD < 20% \(dark without errors\)](#)

[5.4. Plot ozone profiles where STD < 10% \(dark without errors\)](#)

[5.5. Plot ozone profiles where STD < 5% \(dark without errors\)](#)

[5.6 Plot NO2 profiles for all STD \(dark without errors\)](#)

[5.7 Plot NO3 profiles for all STD \(dark without errors\)](#)

[5.8 Plot H2O profiles \(only for occultations of stars 1,2,3,4,13,14,16,26,63 dark without errors\) for all STD](#)

[6. Auxiliary Data Files used for the production reported in section 2](#)

161	GOM_NL__2PRFIN20100930_212736_000000552093_00244_44887_3360.N1	30-SEP-2010 21:27:36	Dark	54.500	2	Alp Car	-0.73600	7000.0	109	44887	No
162	GOM_NL__2PRFIN20100930_212947_000000582093_00244_44887_3361.N1	30-SEP-2010 21:29:47	Dark	58.000	108	Alp Col	2.6520	15200.	116	44887	No
163	GOM_NL__2PRFIN20100930_214001_000000512093_00244_44887_3362.N1	30-SEP-2010 21:40:01	Straylight	51.000	157	The1Eri	2.9060	9300.0	102	44887	No
164	GOM_NL__2PRFIN20100930_215046_000000482093_00244_44887_3363.N1	30-SEP-2010 21:50:46	Straylight	48.000	52	16Bet Cet	2.0370	4500.0	96	44887	No
165	GOM_NL__2PRFIN20100930_220116_000000402093_00244_44887_3364.N1	30-SEP-2010 22:01:16	Bright	39.500	140	88Gam Peg	2.8340	26000.	79	44887	No
166	GOM_NL__2PRFIN20100930_220526_000000452093_00244_44887_3365.N1	30-SEP-2010 22:05:26	Bright	44.500	58	21Alp And	2.0730	11000.	89	44887	No
167	GOM_NL__2PRFIN20100930_220913_000000462093_00244_44887_3366.N1	30-SEP-2010 22:09:13	Bright	45.500	53	43Bet And	2.0480	3300.0	91	44887	No
168	GOM_NL__2PRFIN20100930_221402_000000392093_00244_44887_3367.N1	30-SEP-2010 22:14:02	Bright	39.000	74	11Bet Cas	2.2680	6600.0	78	44887	No
169	GOM_NL__2PRFIN20100930_221523_000000422093_00244_44887_3368.N1	30-SEP-2010 22:15:23	Bright	41.500	76	27Gam Cas	2.3000	30000.	83	44887	No
170	GOM_NL__2PRFIN20100930_224001_000000462093_00244_44887_3369.N1	30-SEP-2010 22:40:01	Bright	46.000	24	66Alp Gem	1.5800	10200.	92	44887	No
171	GOM_NL__2PRFIN20100930_224129_000000592093_00244_44887_3370.N1	30-SEP-2010 22:41:29	Bright	59.000	17	78Bet Gem	1.1610	4500.0	118	44887	No
172	GOM_NL__2PRFIN20100930_225048_000000462093_00244_44887_3371.N1	30-SEP-2010 22:50:48	Dark	45.500	8	10Alp CMi	0.40000	6500.0	91	44887	No
173	GOM_NL__2PRFIN20100930_225752_000000482093_00244_44887_3372.N1	30-SEP-2010 22:57:52	Dark	48.000	132	15Rho Pup	2.8030	6900.0	96	44887	No
174	GOM_NL__2PRFIN20100930_230159_000000642093_00244_44887_3373.N1	30-SEP-2010 23:01:59	Dark	63.500	37	25Del CMa	1.8300	5900.0	127	44887	No
175	GOM_NL__2PRFIN20100930_230813_000000562093_00245_44888_3377.N1	30-SEP-2010 23:08:13	Dark	55.500	2	Alp Car	-0.73600	7000.0	111	44888	No
176	GOM_NL__2PRFIN20100930_231024_000000582093_00245_44888_3378.N1	30-SEP-2010 23:10:24	Dark	58.000	108	Alp Col	2.6520	15200.	116	44888	No
177	GOM_NL__2PRFIN20100930_232037_000000502093_00245_44888_3379.N1	30-SEP-2010 23:20:37	Straylight	50.000	157	The1Eri	2.9060	9300.0	100	44888	No
178	GOM_NL__2PRFIN20100930_233122_000000562093_00245_44888_3380.N1	30-SEP-2010 23:31:22	Straylight	56.000	52	16Bet Cet	2.0370	4500.0	112	44888	No
179	GOM_NL__2PRFIN20100930_234151_000000412093_00245_44888_3381.N1	30-SEP-2010 23:41:51	Bright	41.000	140	88Gam Peg	2.8340	26000.	82	44888	No
180	GOM_NL__2PRFIN20100930_234601_000000402093_00245_44888_3382.N1	30-SEP-2010 23:46:01	Bright	40.000	58	21Alp And	2.0730	11000.	80	44888	No
181	GOM_NL__2PRFIN20100930_234948_000000502093_00245_44888_3383.N1	30-SEP-2010 23:49:48	Bright	50.000	53	43Bet And	2.0480	3300.0	100	44888	No
182	GOM_NL__2PRFIN20100930_235437_000000362093_00245_44888_3384.N1	30-SEP-2010 23:54:37	Bright	36.000	74	11Bet Cas	2.2680	6600.0	72	44888	No
183	GOM_NL__2PRFIN20100930_235558_000000382093_00245_44888_3385.N1	30-SEP-2010 23:55:58	Bright	38.000	76	27Gam Cas	2.3000	30000.	76	44888	No

3. Quality information per product

In this section it is plotted some information contained in the Quality Summary data set of the level 2 products. Only products in dark limb conditions and without errors (error flag in the MPH set to "0") are used.

3.1 Plot quality information per product (time dependant)

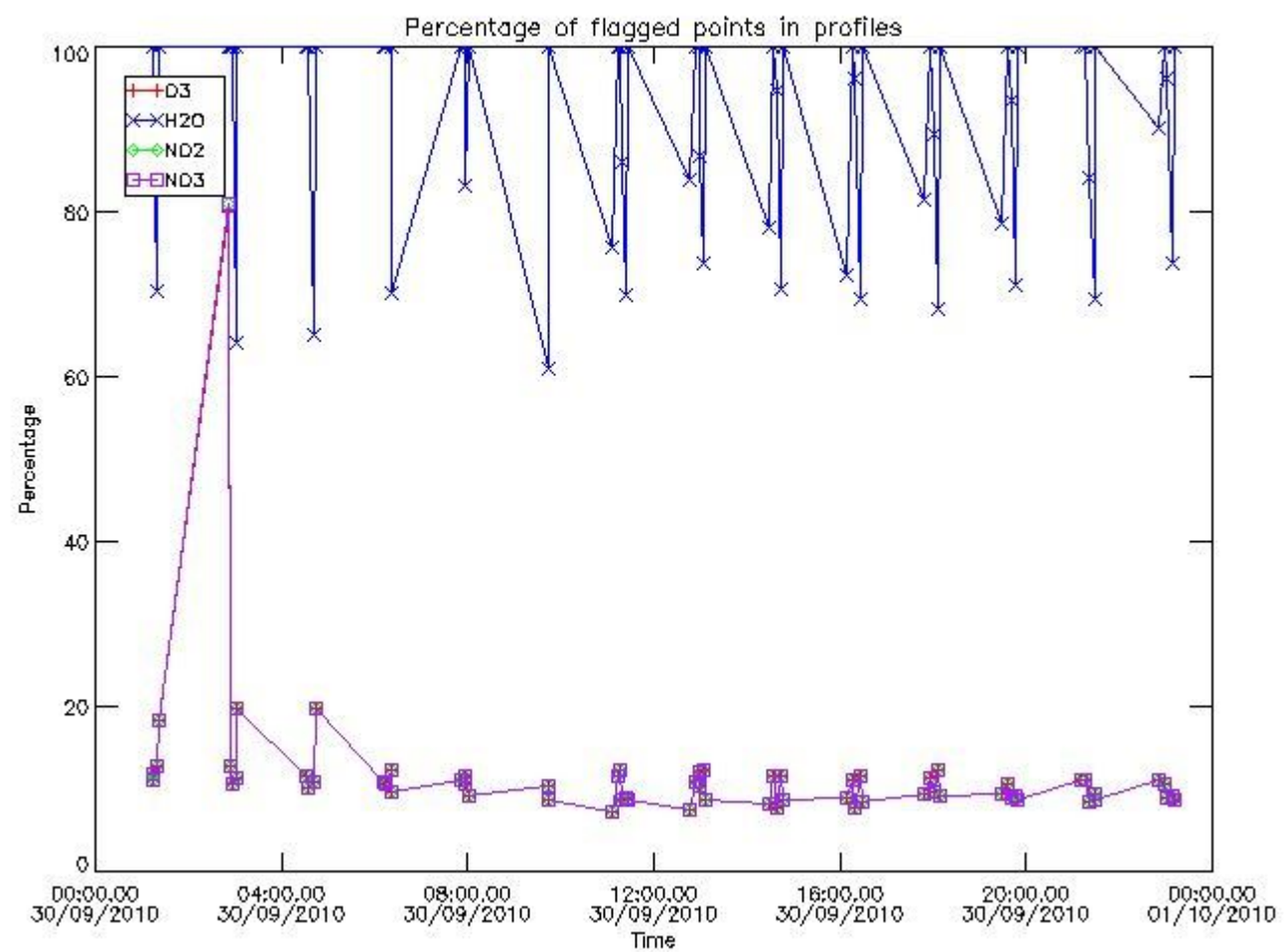

3.2 Plot quality information per product (world map)

Percentage of flagged data per O3 profile

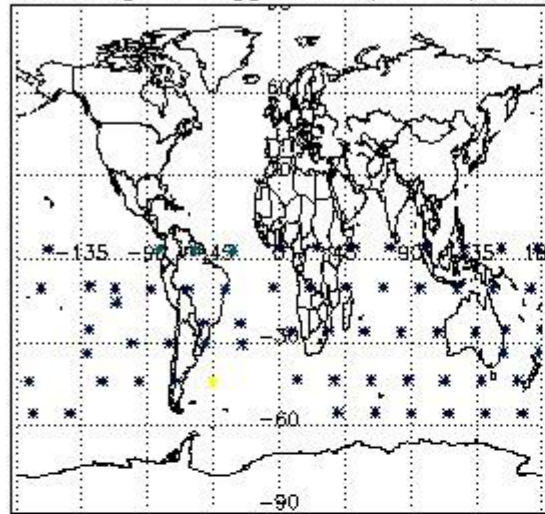

Percentage of flagged data per H2O profile

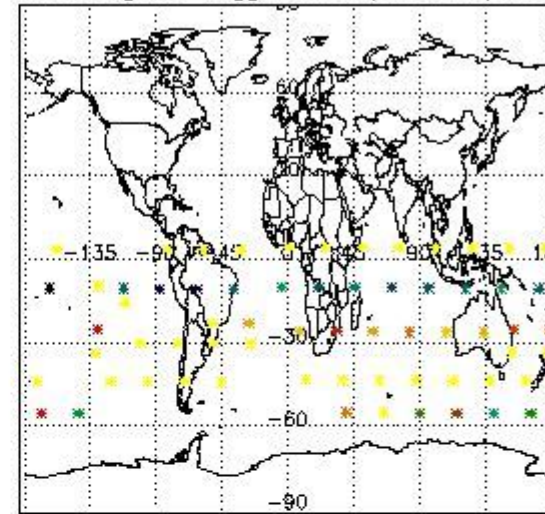

Percentage of flagged data per NO2 profile

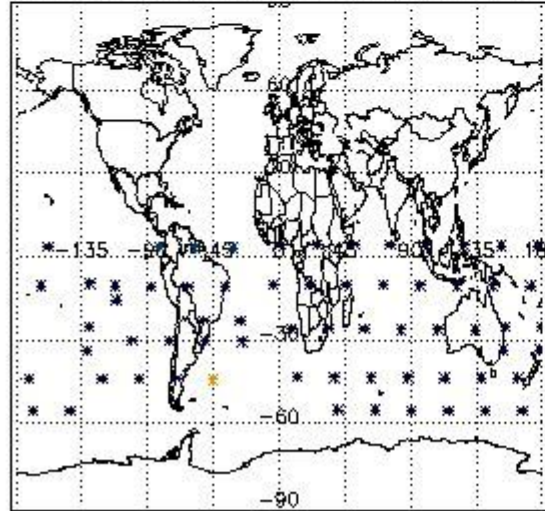

Percentage of flagged data per NO3 profile

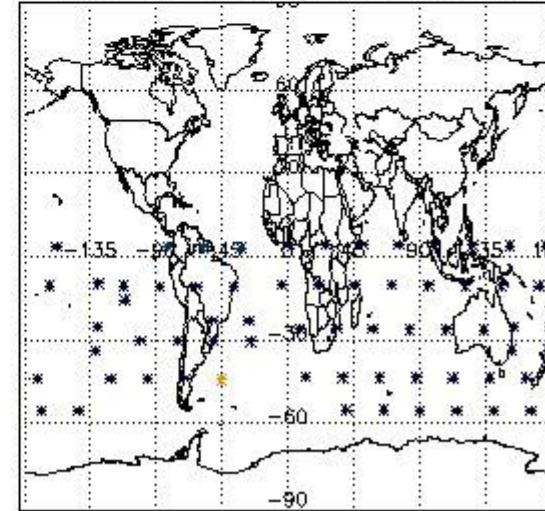

4. Level 1 quality information per product

In this section it is plotted some information contained in the Quality Summary data set of the level 2 products that comes from the level 1b processing. Products without errors (error flag in the MPH set to "0") are used.

4.1 Plot quality information per product (time dependant) coming from level 1b processing

4.1.1 Plot level 1 quality information per product (time dependant): ENVISAT ASCENDING passes

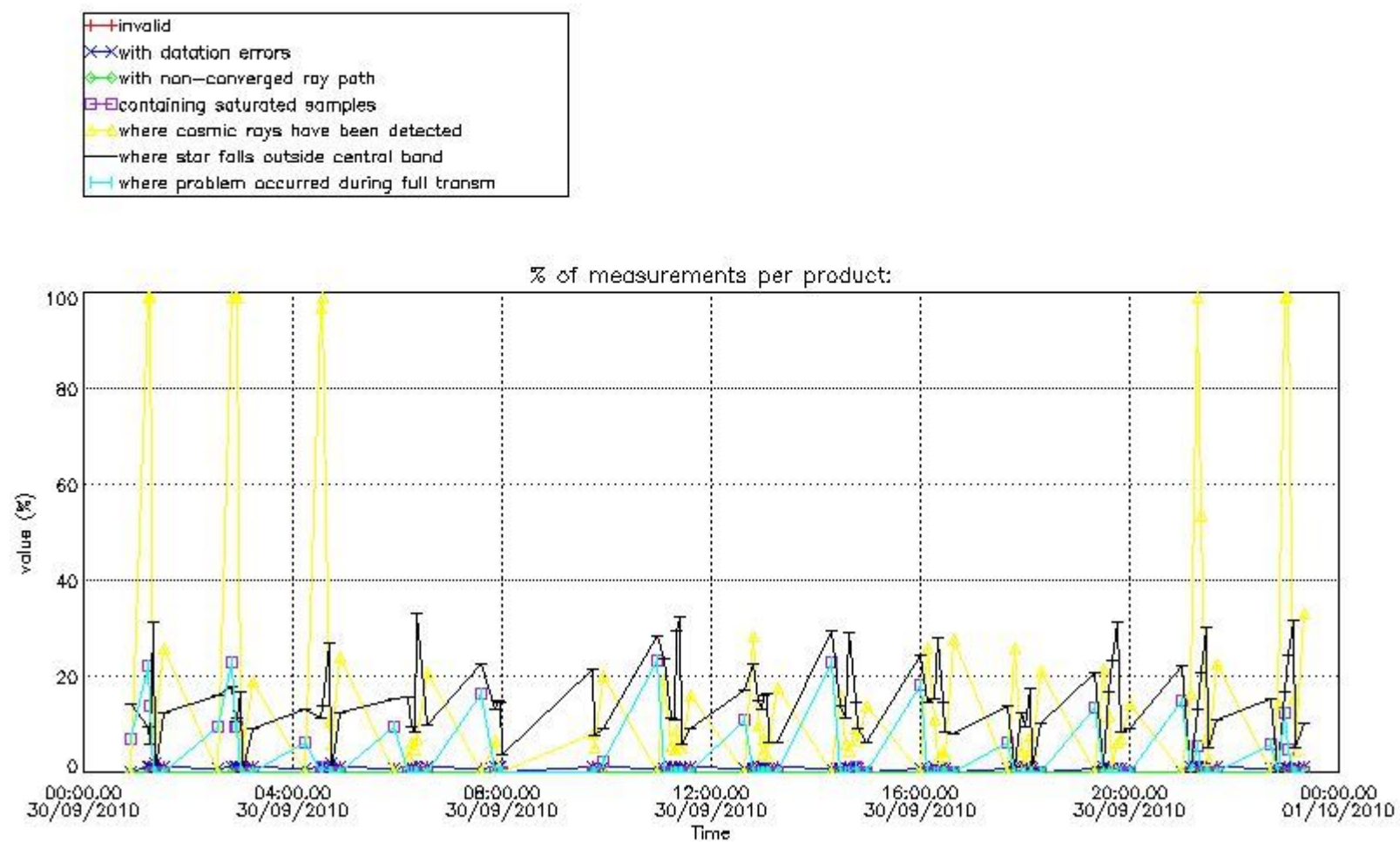

4.1.2 Plot level 1 quality information per product (time dependant): ENVI SAT DESCENDING passes

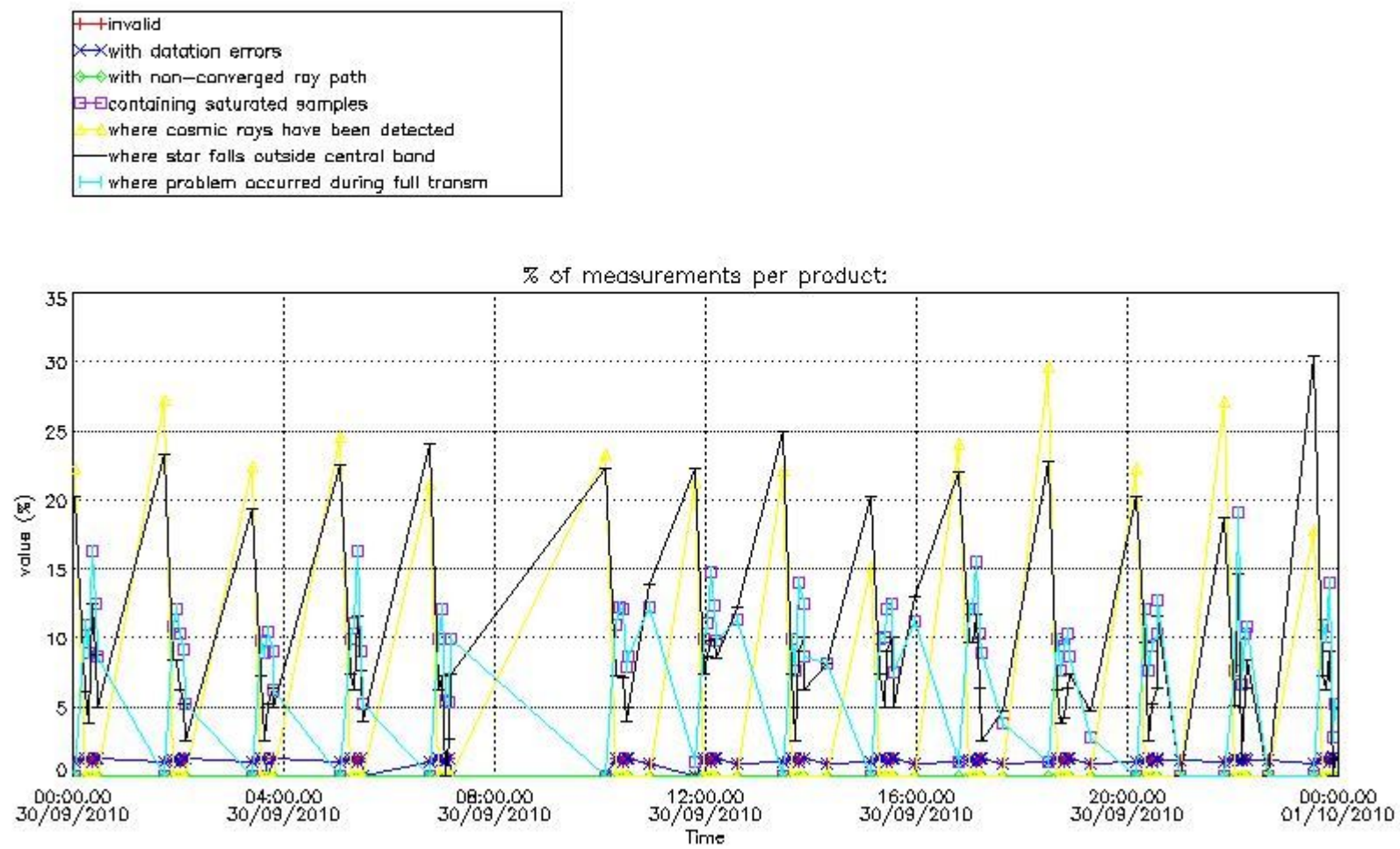

4.2 Plot quality information per product coming from level 1b processing (world map)

4.2.1 Plot level 1 quality information per product (world map): ENVISAT ASCENDING passes

Percentage of cosmic ray hits per profile

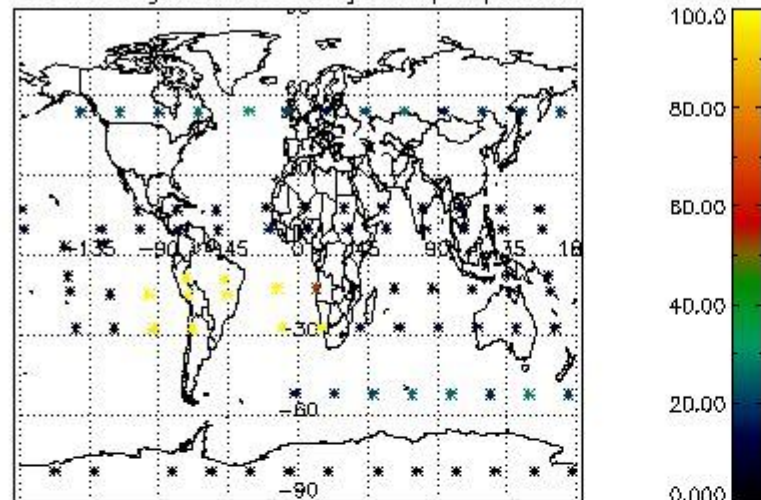

Percentage of datation errors per profile

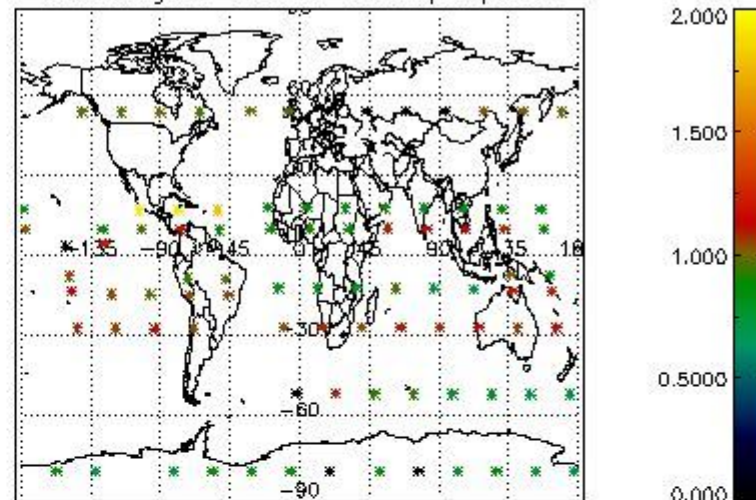

Percentage of star falling outside central band per profile

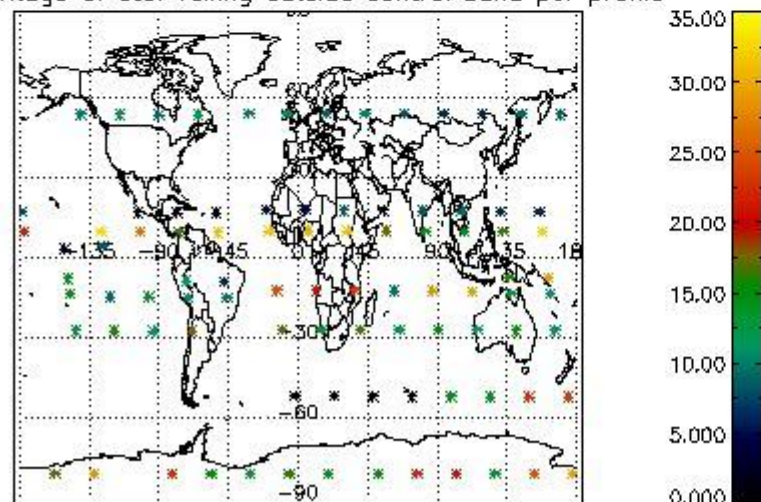

Percentage of saturation errors per profile

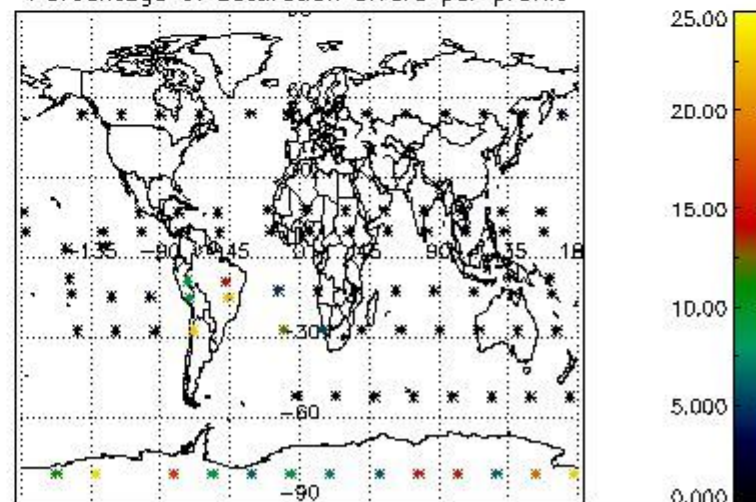

4.2.2 Plot level 1 quality information per product (world map): ENVISAT DESCENDING passes

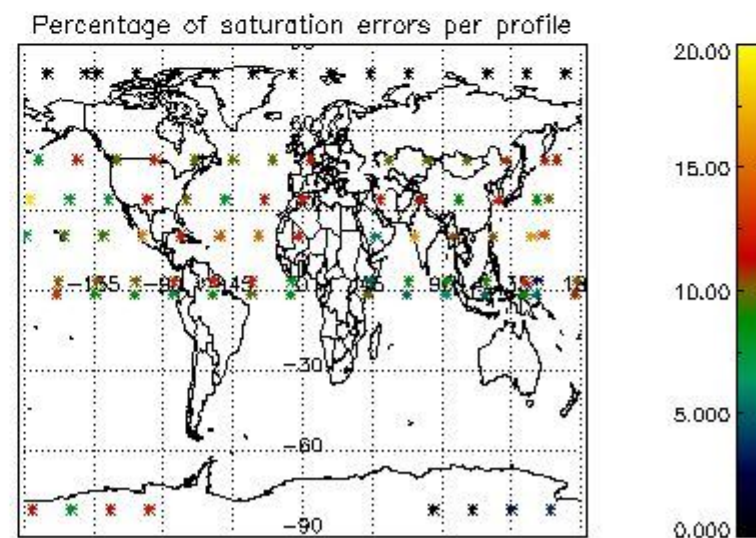
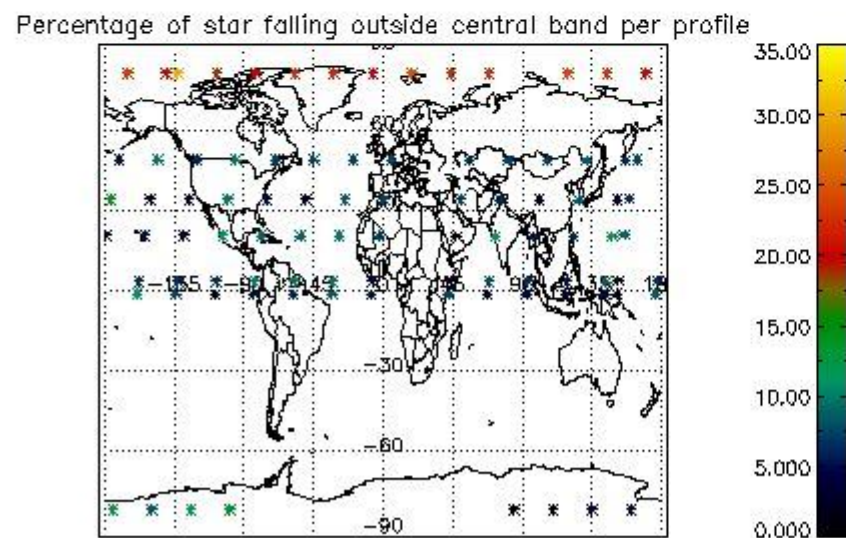
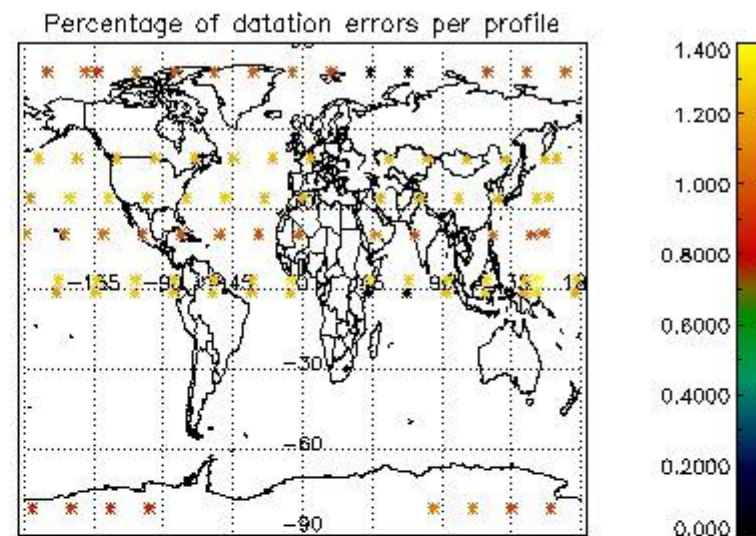
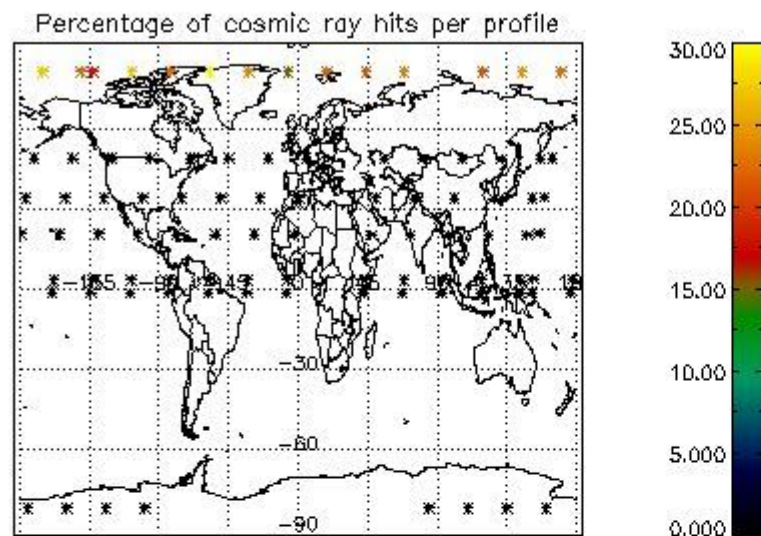

5. Trace gas profiles

5.1 Ozone statistics based on quality of products

The final quality of the products can be "measured" using the STD (Standard Deviation) attached to every point profile. This information is written to the parameter GOM_NL__2P/NL_LOCAL_SPECIES_DENSITY/o3_std of the level 2 products. The table below shows the statistics for given STD ranges.

The statistics are given with respect to the overall valid production:

- Products without fatal errors: GOM_NL__2P/MPH/PRODUCT_ERR=0
- Valid point profile: GOM_NL__2P/NL_LOCAL_SPECIES_DENSITY/pcd(0)=0

The 'Criteria' is applied to valid points of dark limb products:

- Products in dark limb illumination condition: GOM_NL__2P/NL_SUMMARY_QUALITY/obs_ill_cond=0
- Products without fatal errors: GOM_NL__2P/MPH/PRODUCT_ERR=0
- Valid point profile: GOM_NL__2P/NL_LOCAL_SPECIES_DENSITY/pcd(0)=0

So, the table below shows the percentage of dark limb and valid observations for each criteria with respect to the overall valid daily observations.

Criteria	% of total production
All STD	38
STD < 20	20

STD < 10	15
STD < 5	11

5.2 Plot ozone profiles for all STD (dark without errors)

The colorbar represents the latitude.

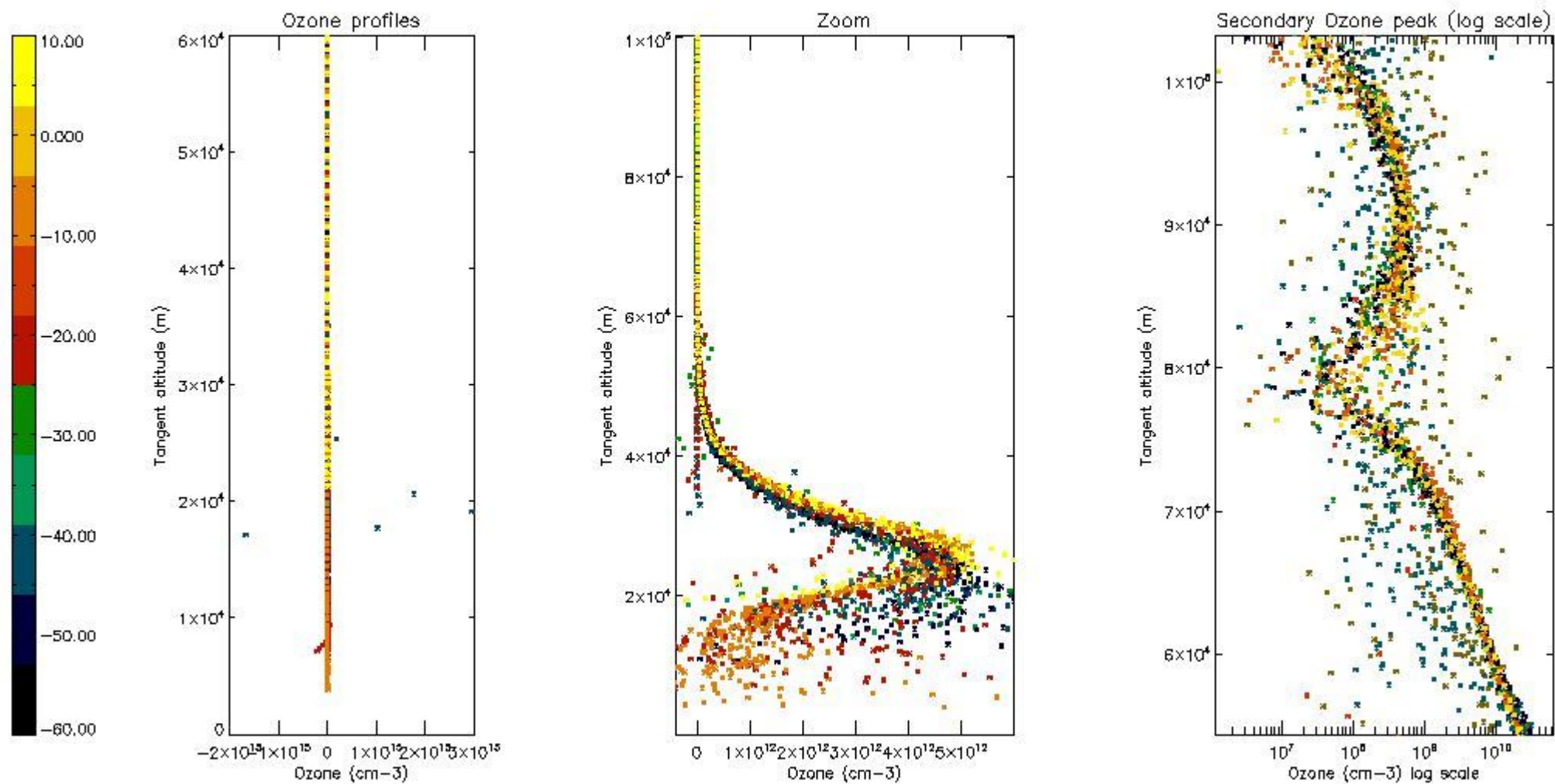

5.3 Plot ozone profiles where STD < 20% (dark without errors)

The colorbar represents the latitude.

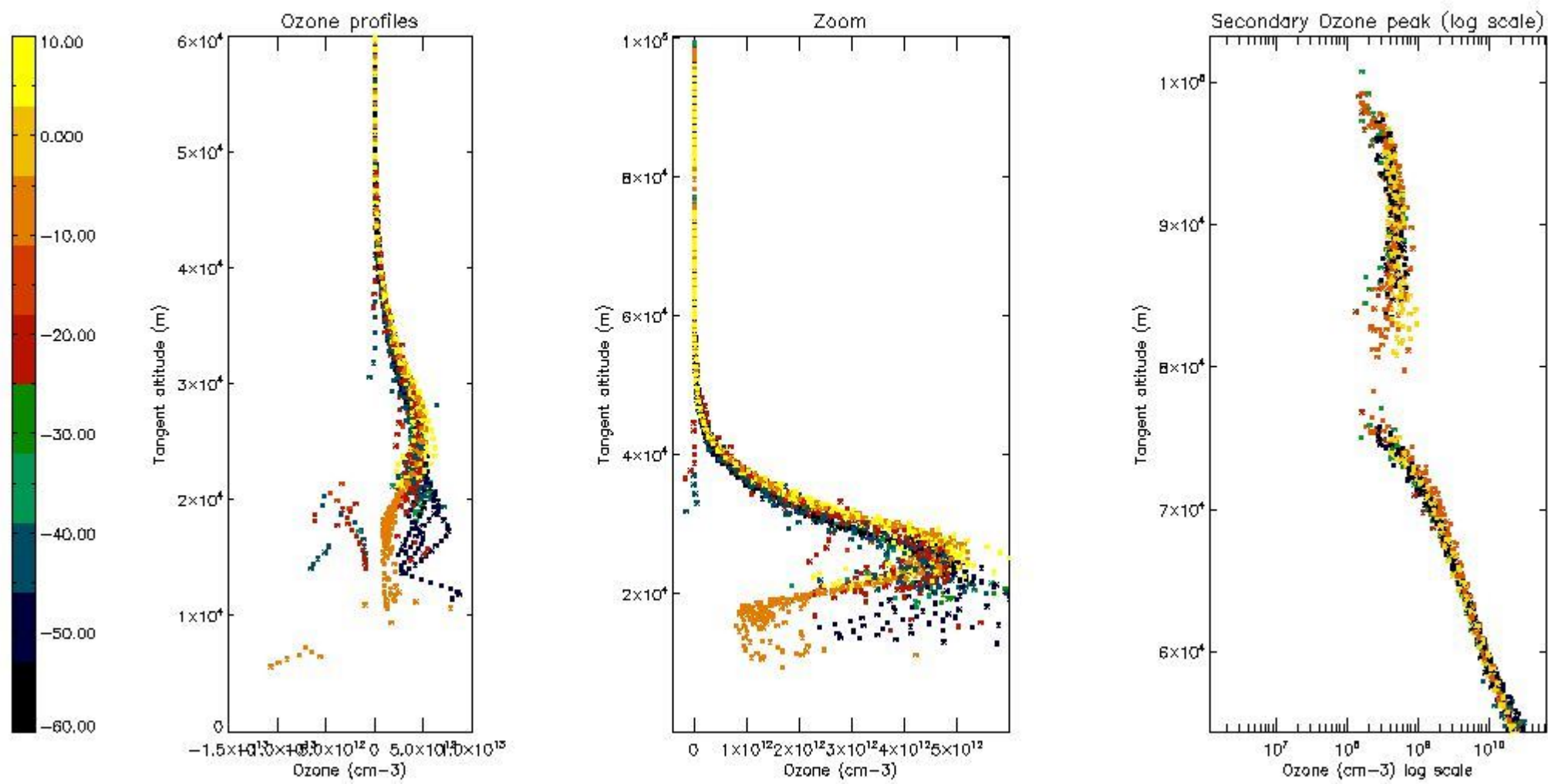

5.4 Plot ozone profiles where STD < 10% (dark without errors)

The colorbar represents the latitude.

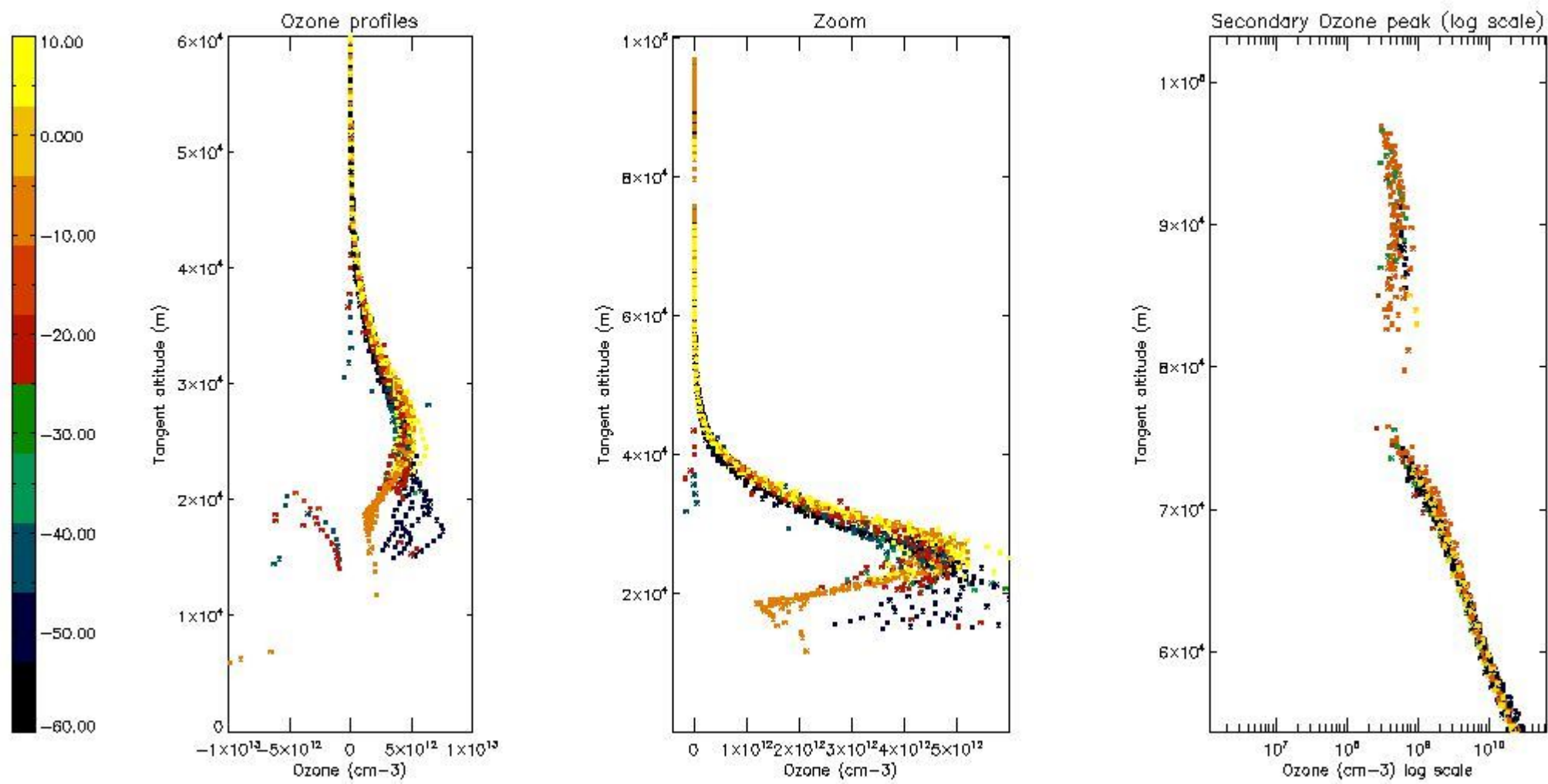

5.5 Plot ozone profiles where $STD < 5\%$ (dark without errors)

The colorbar represents the latitude.

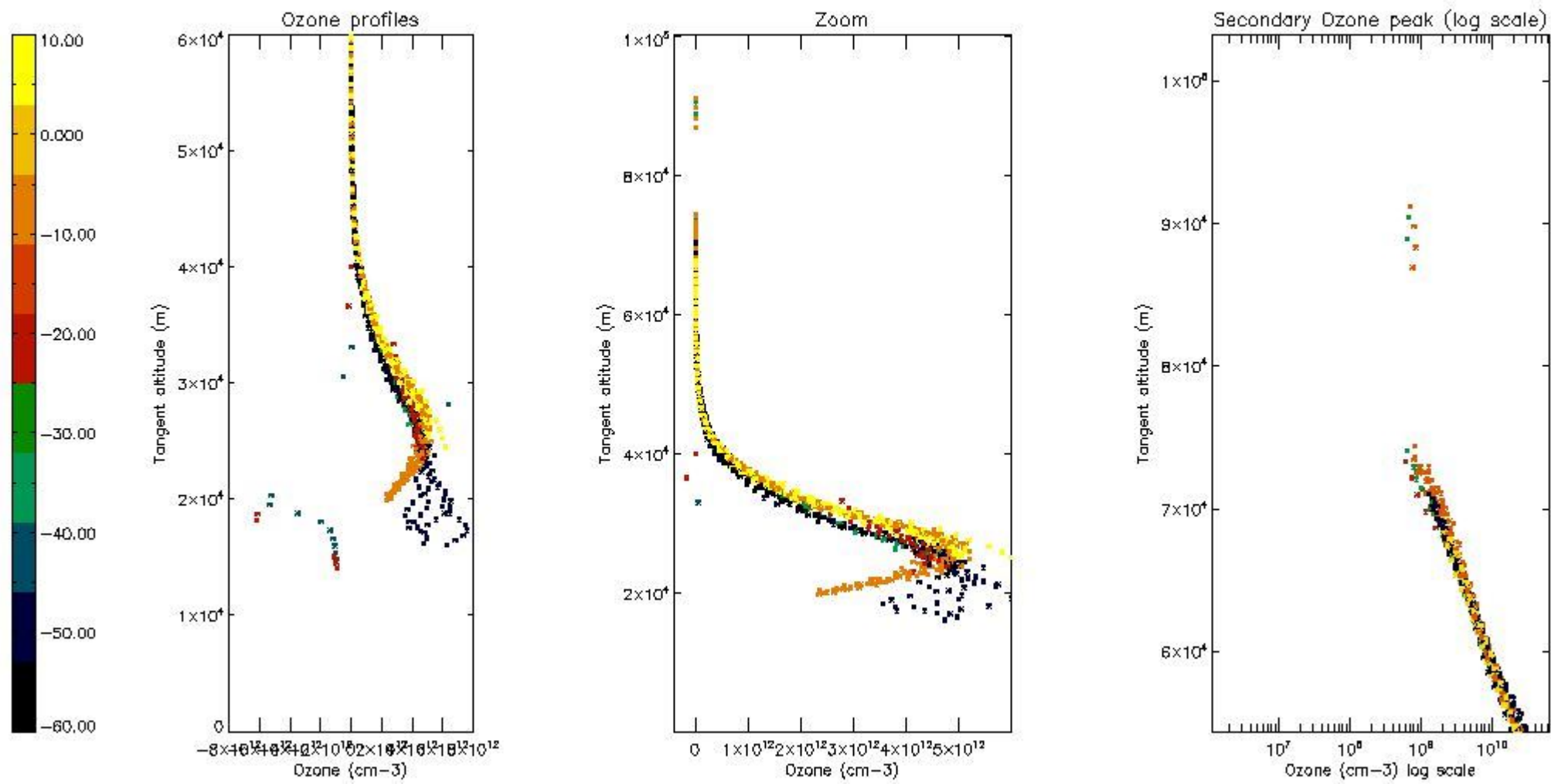

5.6 Plot NO₂ profiles for all STD (dark without errors)

The colorbar represents the latitude.

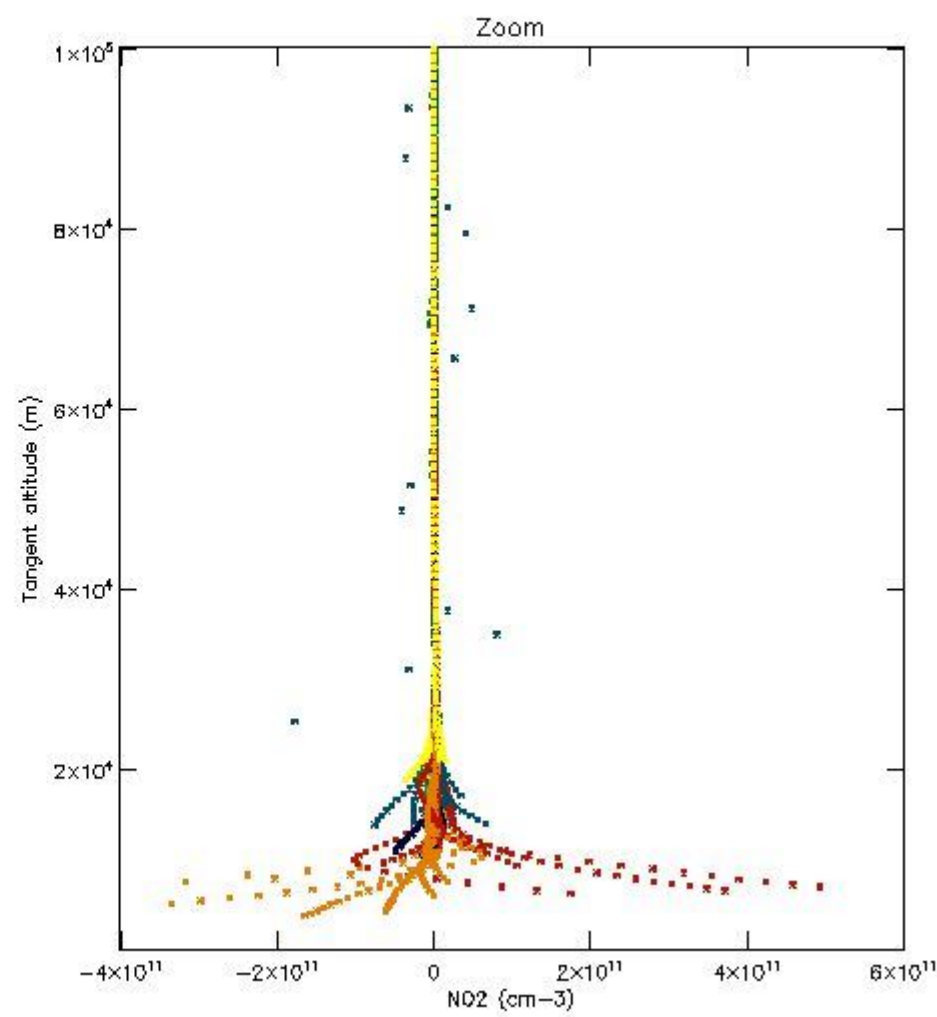
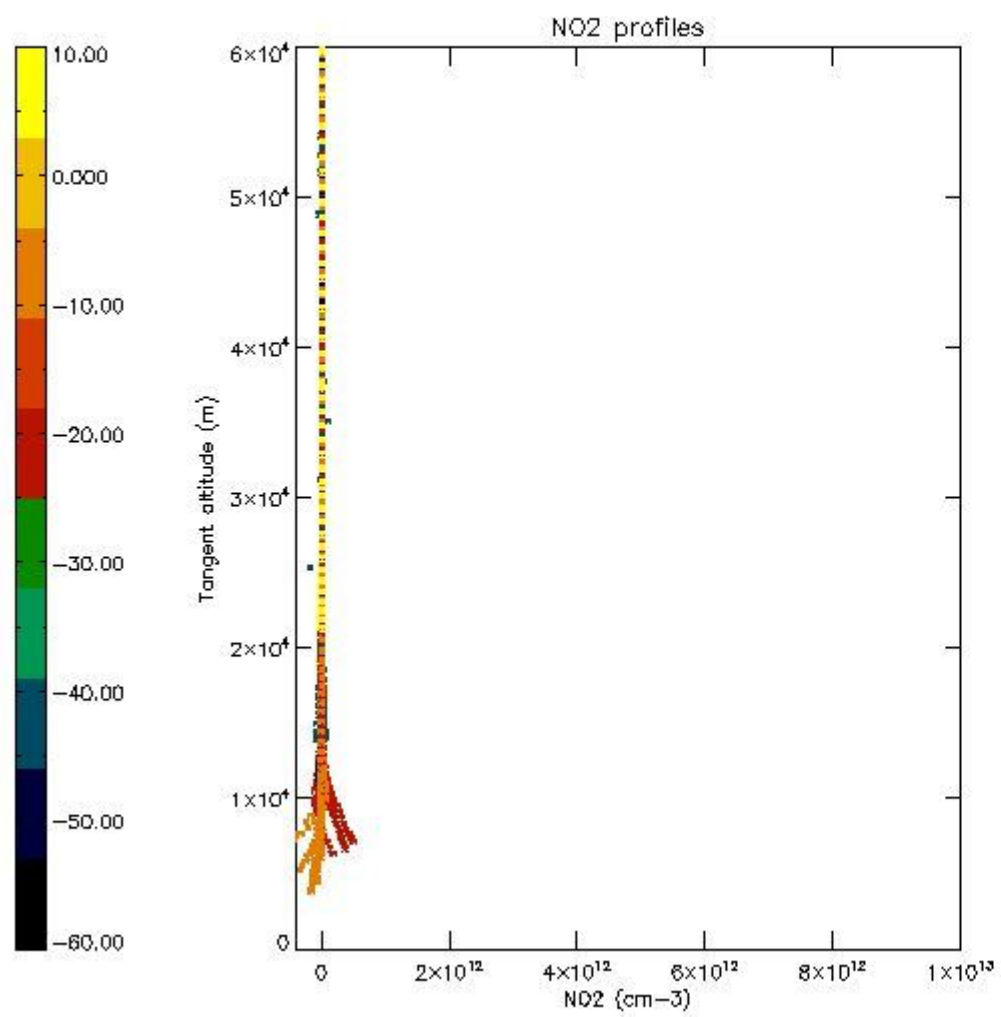

5.7 Plot NO3 profiles for all STD (dark without errors)

The colorbar represents the latitude.

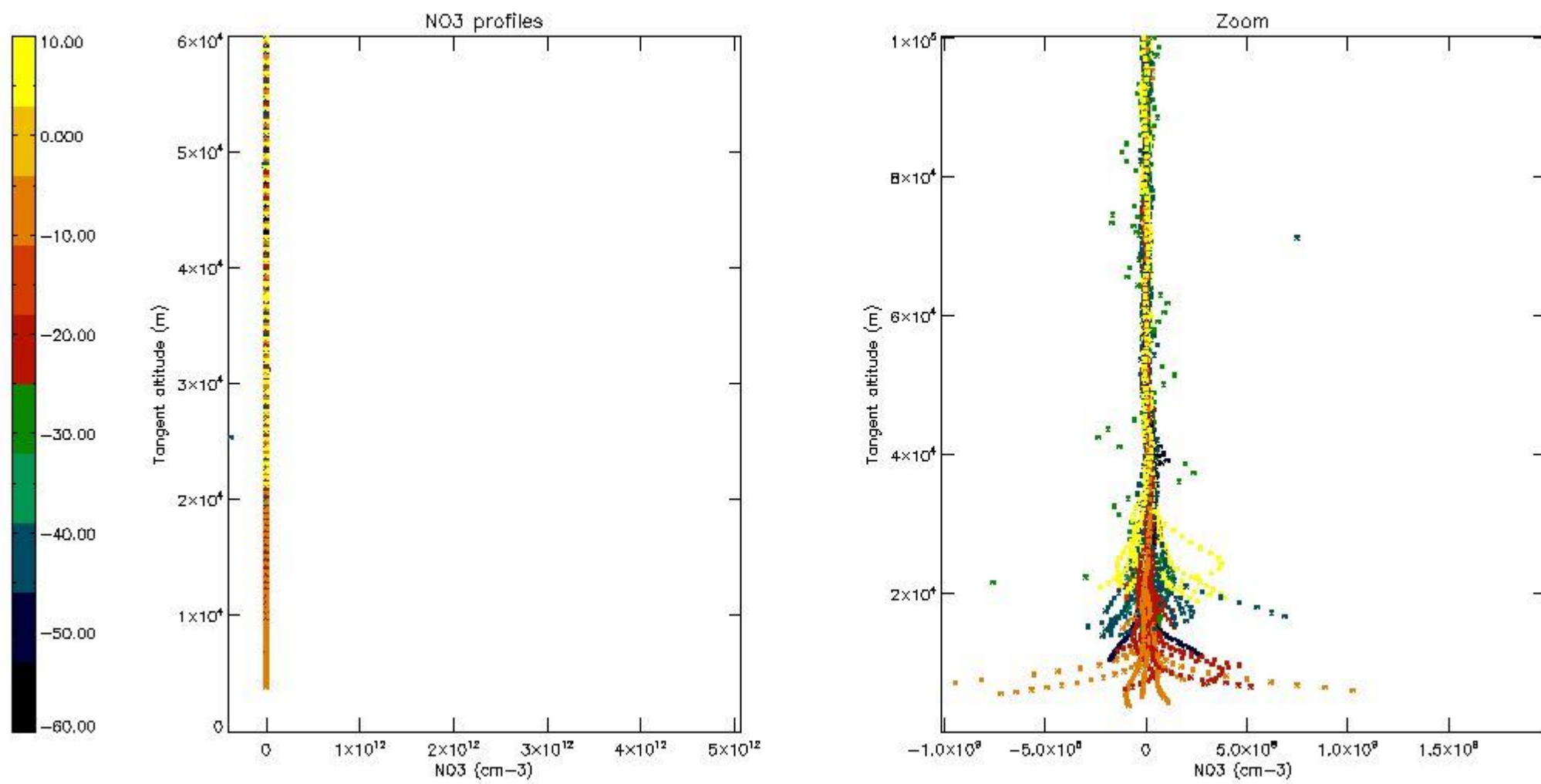

5.8 Plot H₂O profiles for all STD (only for occultations of stars 1,2,3,4,13,14,16,26,63 dark without errors)

The colorbar represents the latitude.

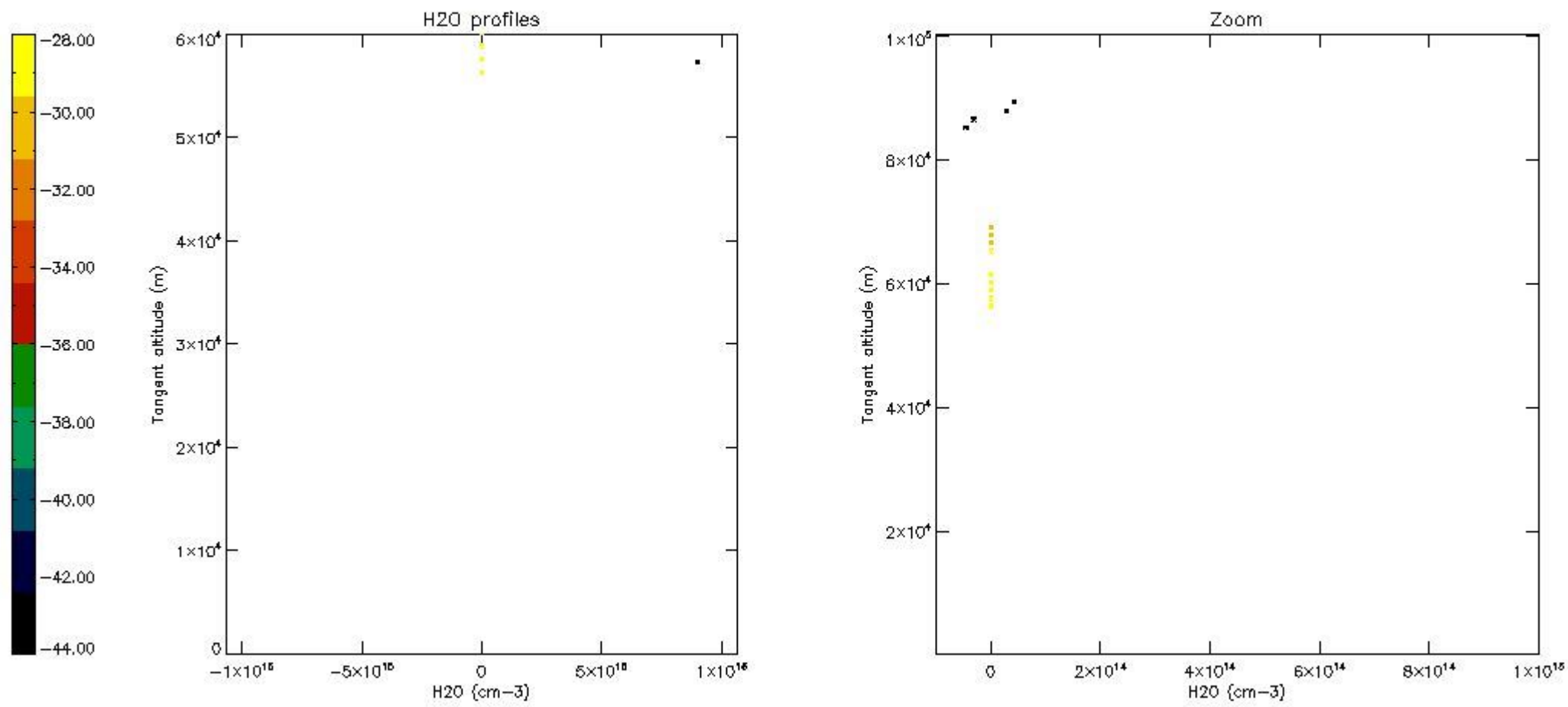

6. Auxiliary Data Files used for the production reported in section 2

The number reported in the third column indicates since which file (see list in section 2) the corresponding auxiliary file has been used. The fourth column is the date of those product files.

Type	Auxiliary Filename	Used since product	Used since product date
INST_PHYS_CHARACTERISTICS	GOM_INS_AXVIEC20091111_143220_20030716_120000_20500101_000000	1	30-SEP-2010 00:02:57
LEVEL-2_PROC_CONFIG	GOM_PR2_AXVIEC20091111_152718_20020301_000000_20500101_000000	1	30-SEP-2010 00:02:57
CROSS_SECTIONS_FILE	GOM_CRS_AXVIEC20091111_154832_20020301_000000_20500101_000000	1	30-SEP-2010 00:02:57

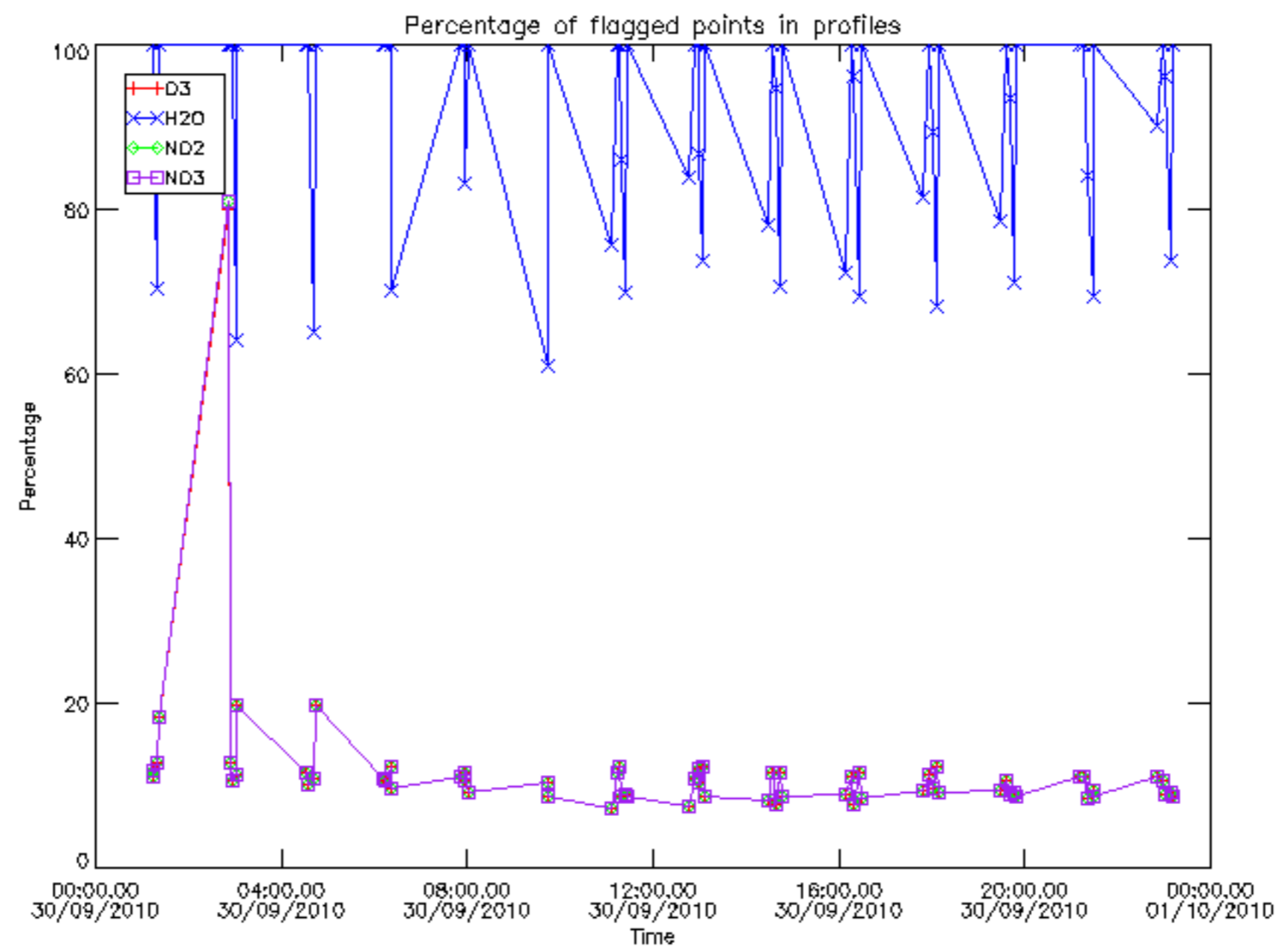

Percentage of flagged data per D3 profile

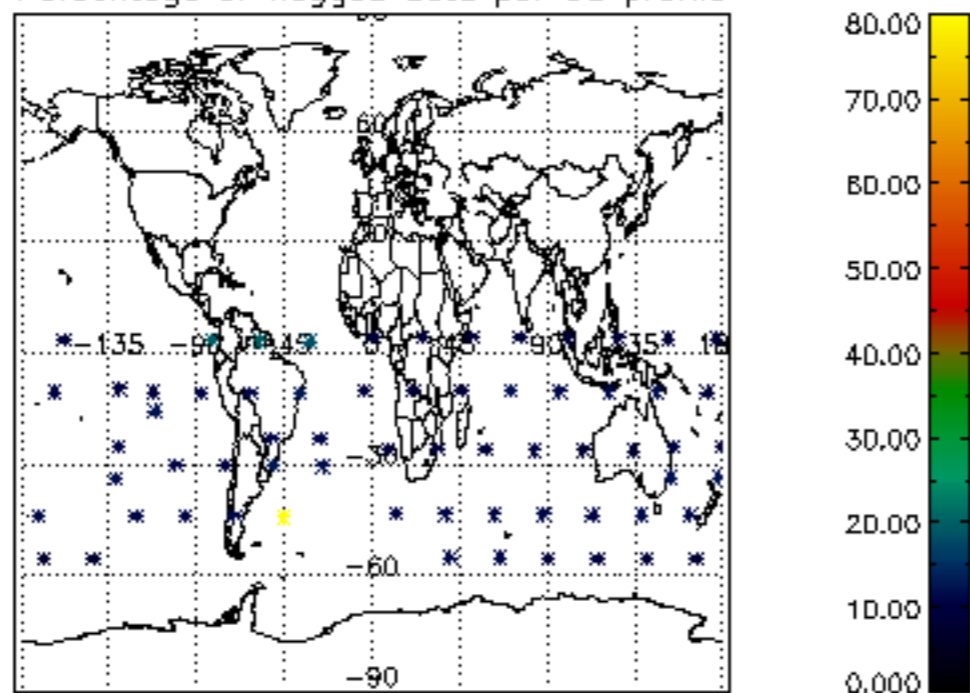

Percentage of flagged data per H2O profile

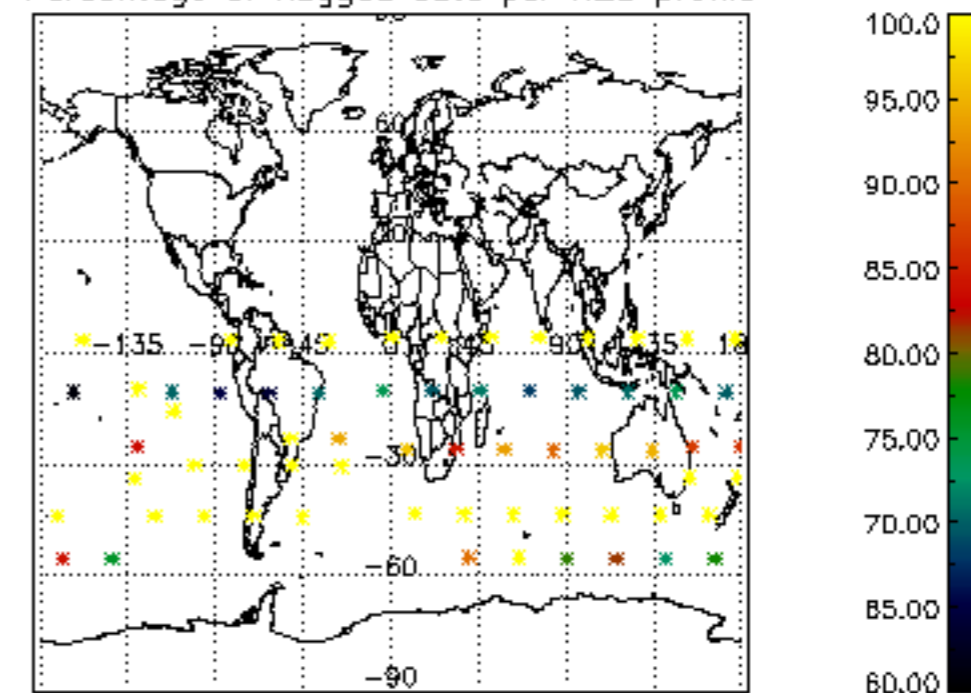

Percentage of flagged data per NO2 profile

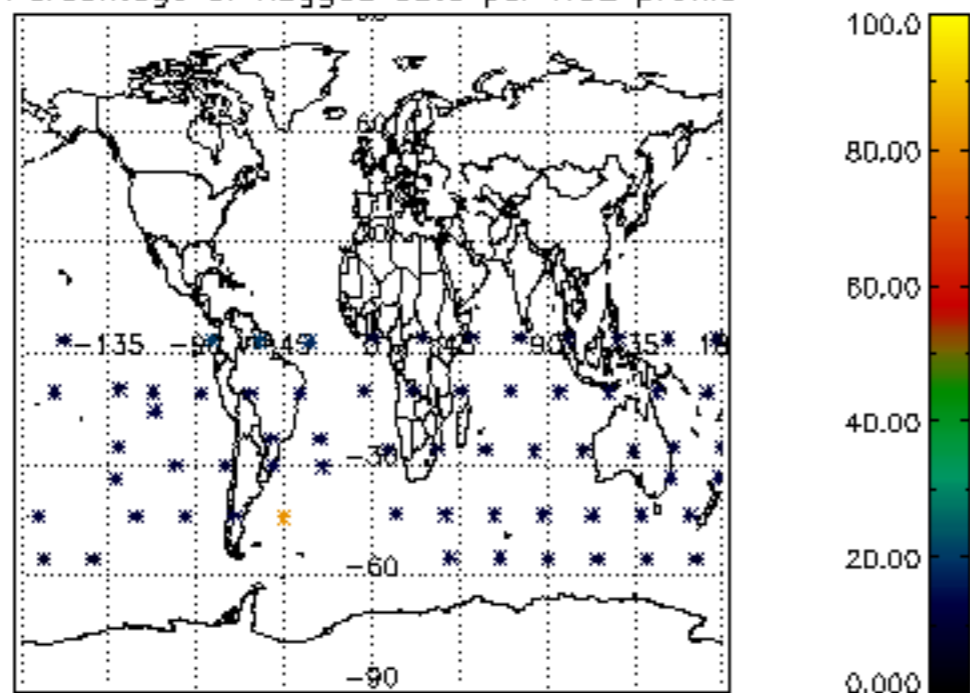

Percentage of flagged data per NO3 profile

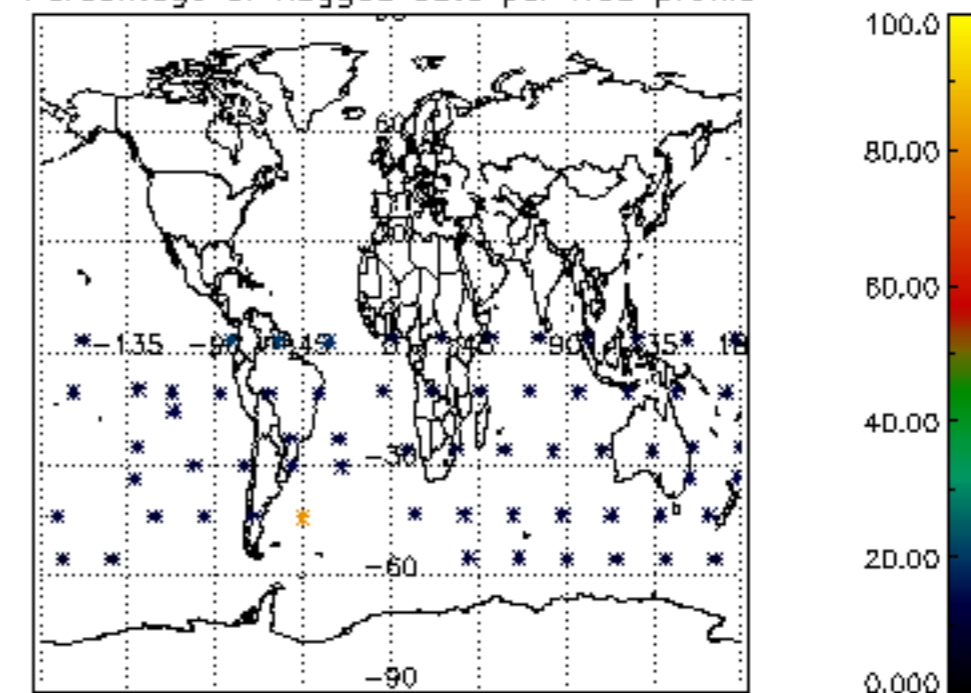

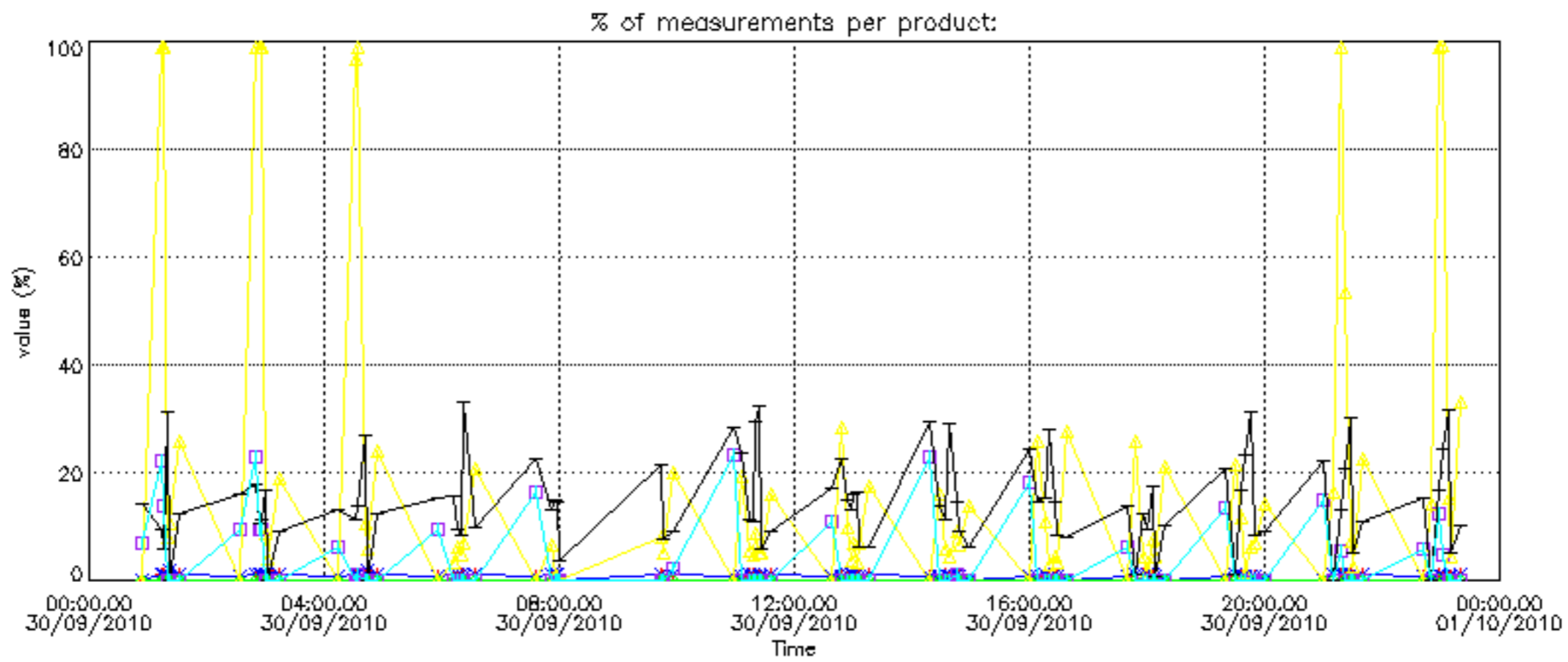

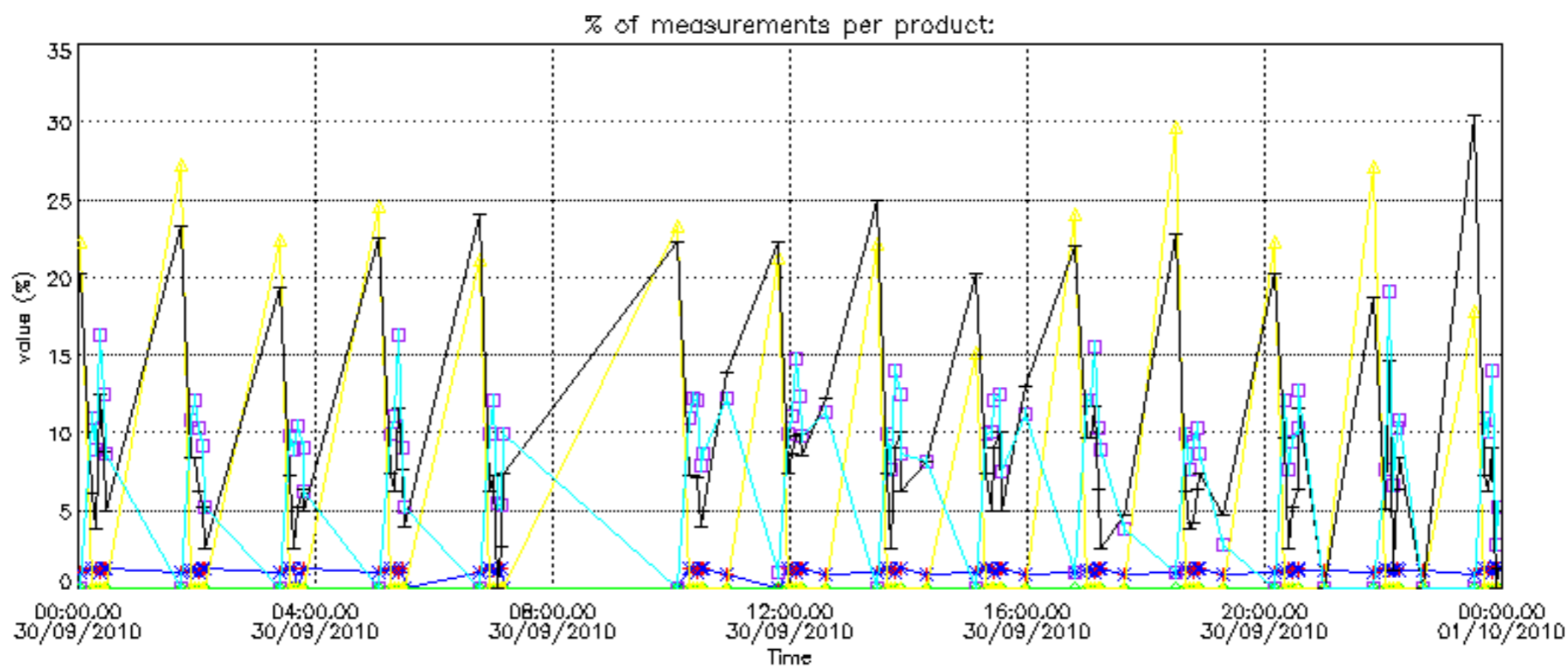

Percentage of cosmic ray hits per profile

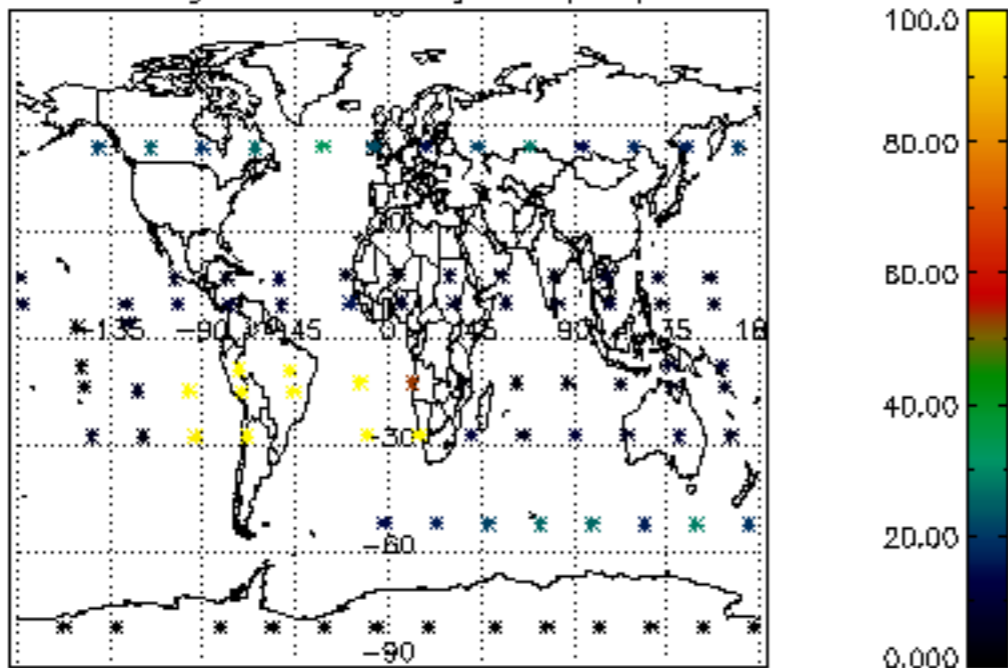

Percentage of datation errors per profile

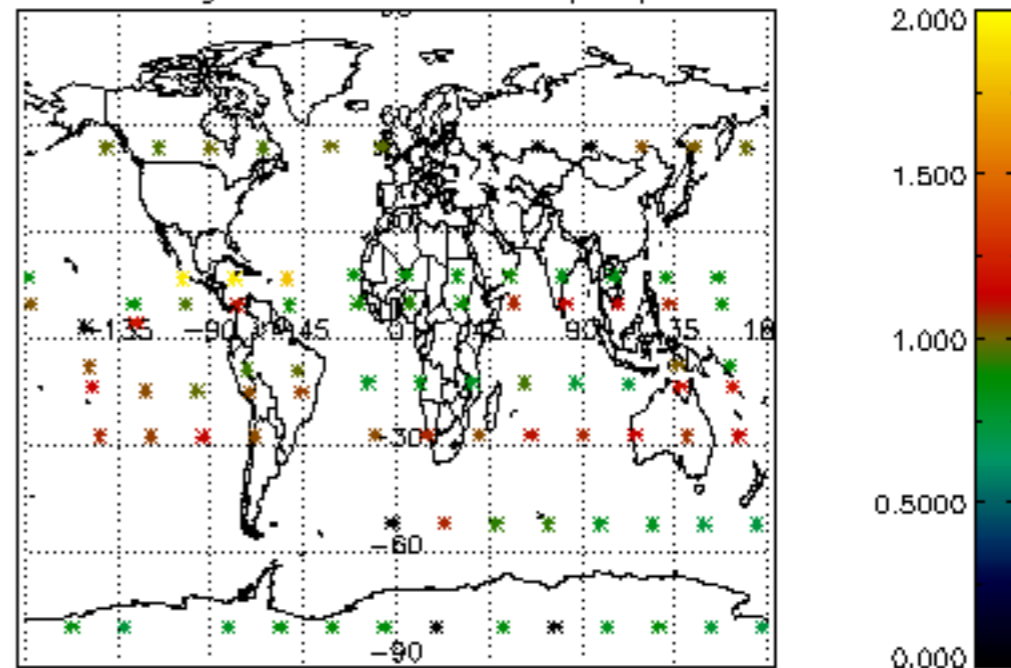

Percentage of star falling outside central band per profile

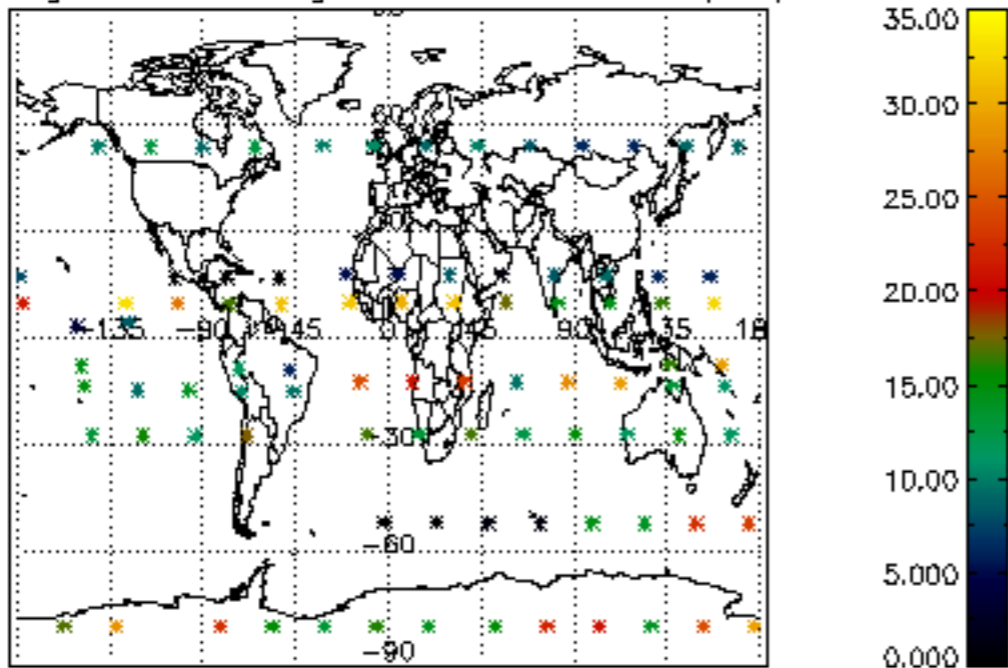

Percentage of saturation errors per profile

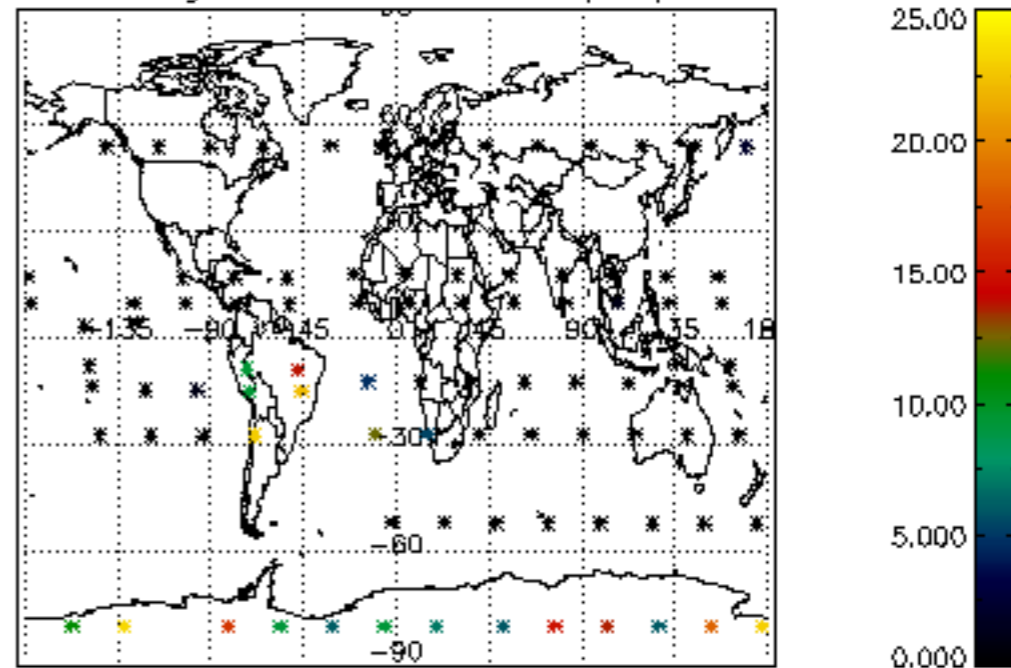

Percentage of cosmic ray hits per profile

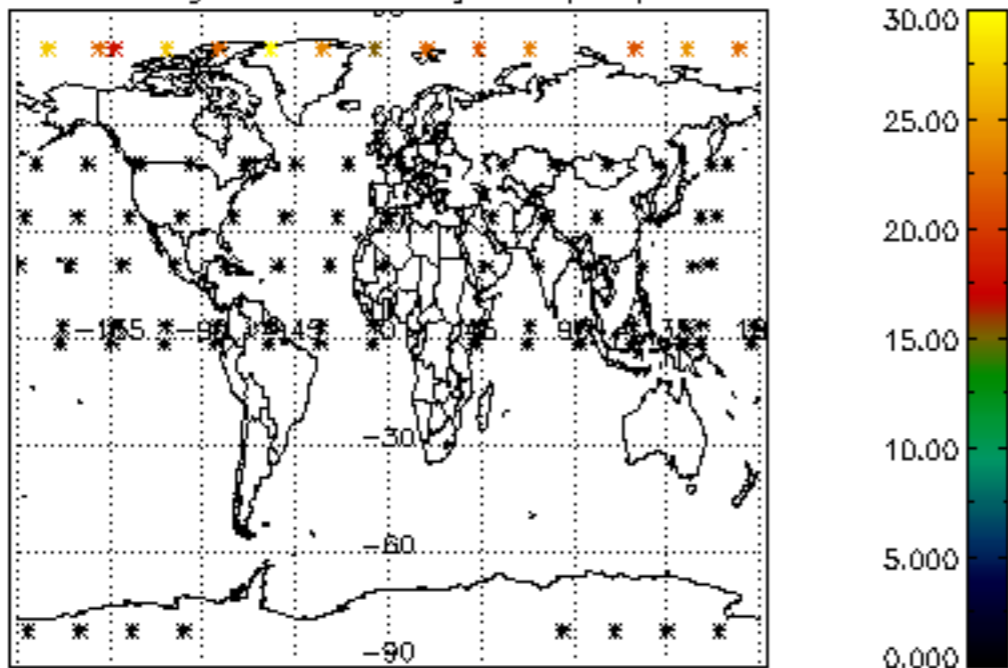

Percentage of datation errors per profile

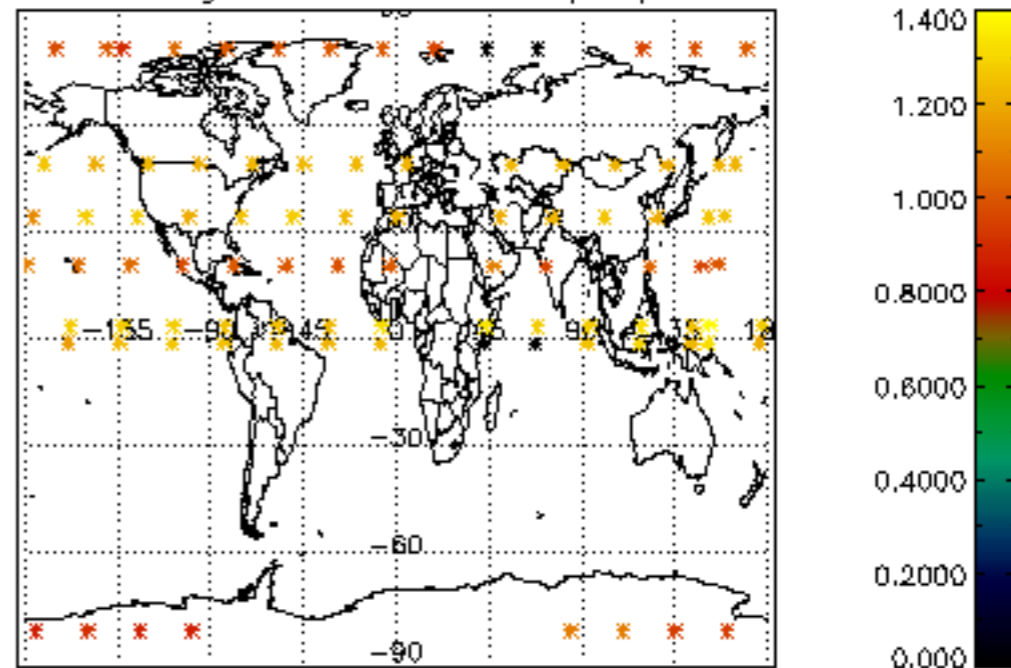

Percentage of star falling outside central band per profile

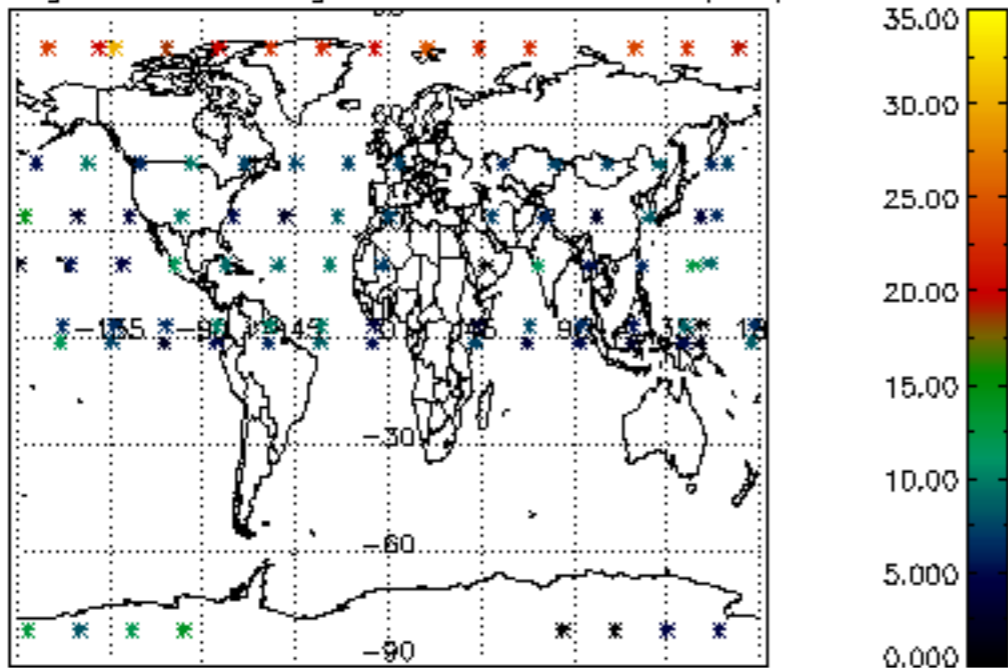

Percentage of saturation errors per profile

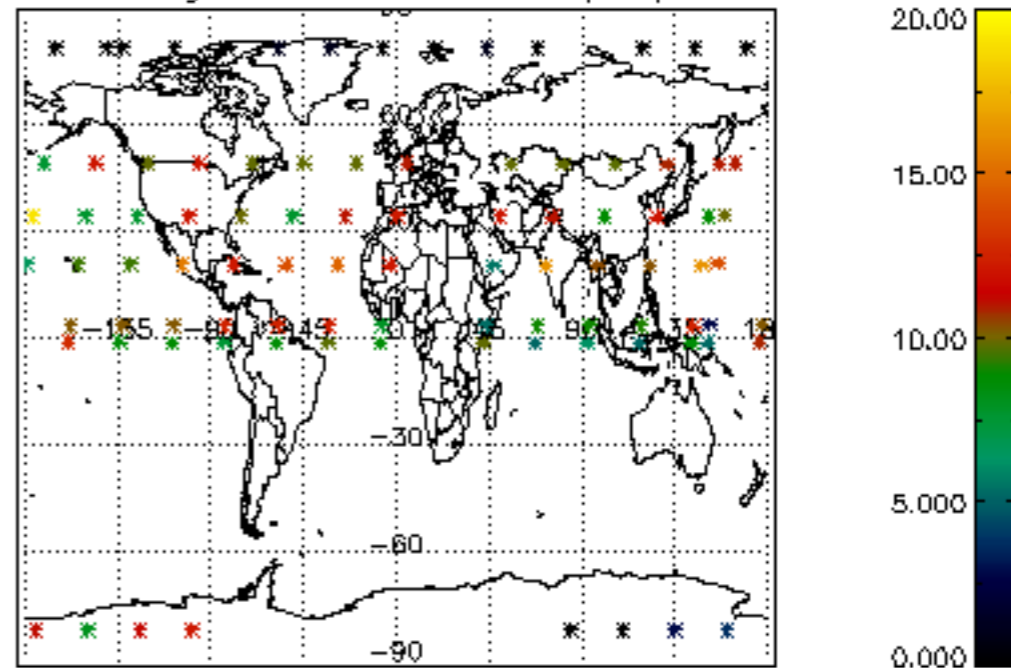

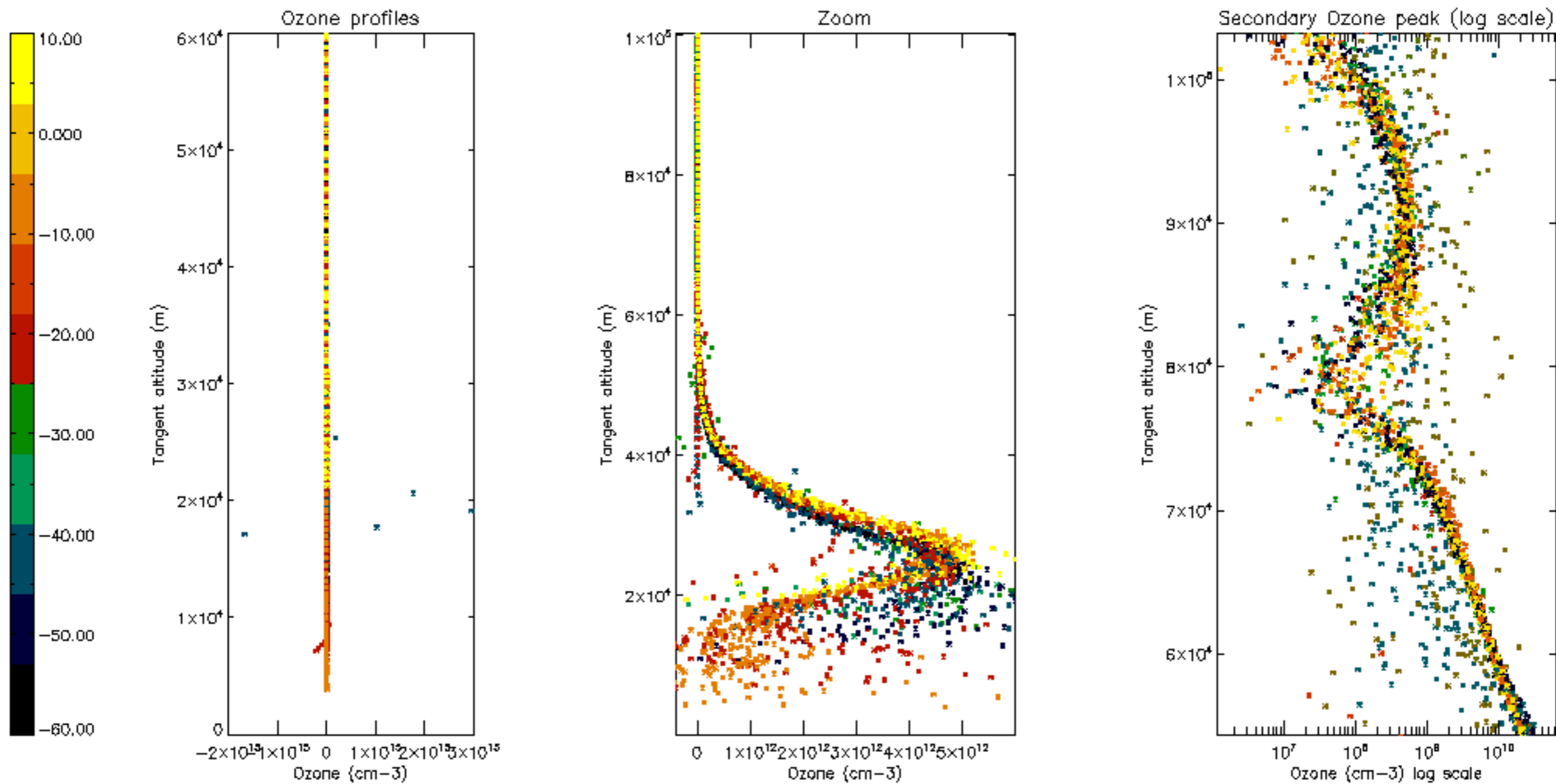

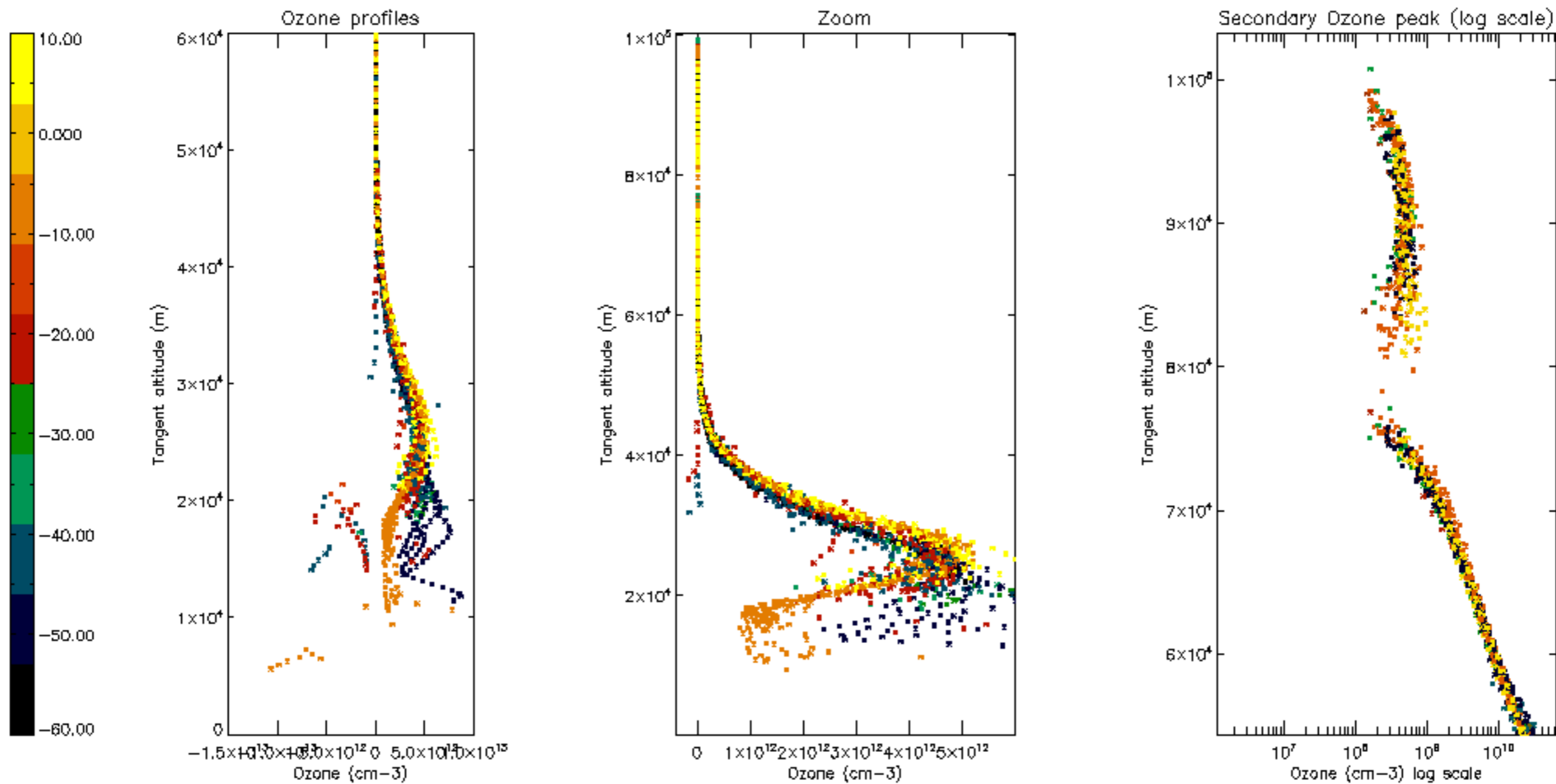

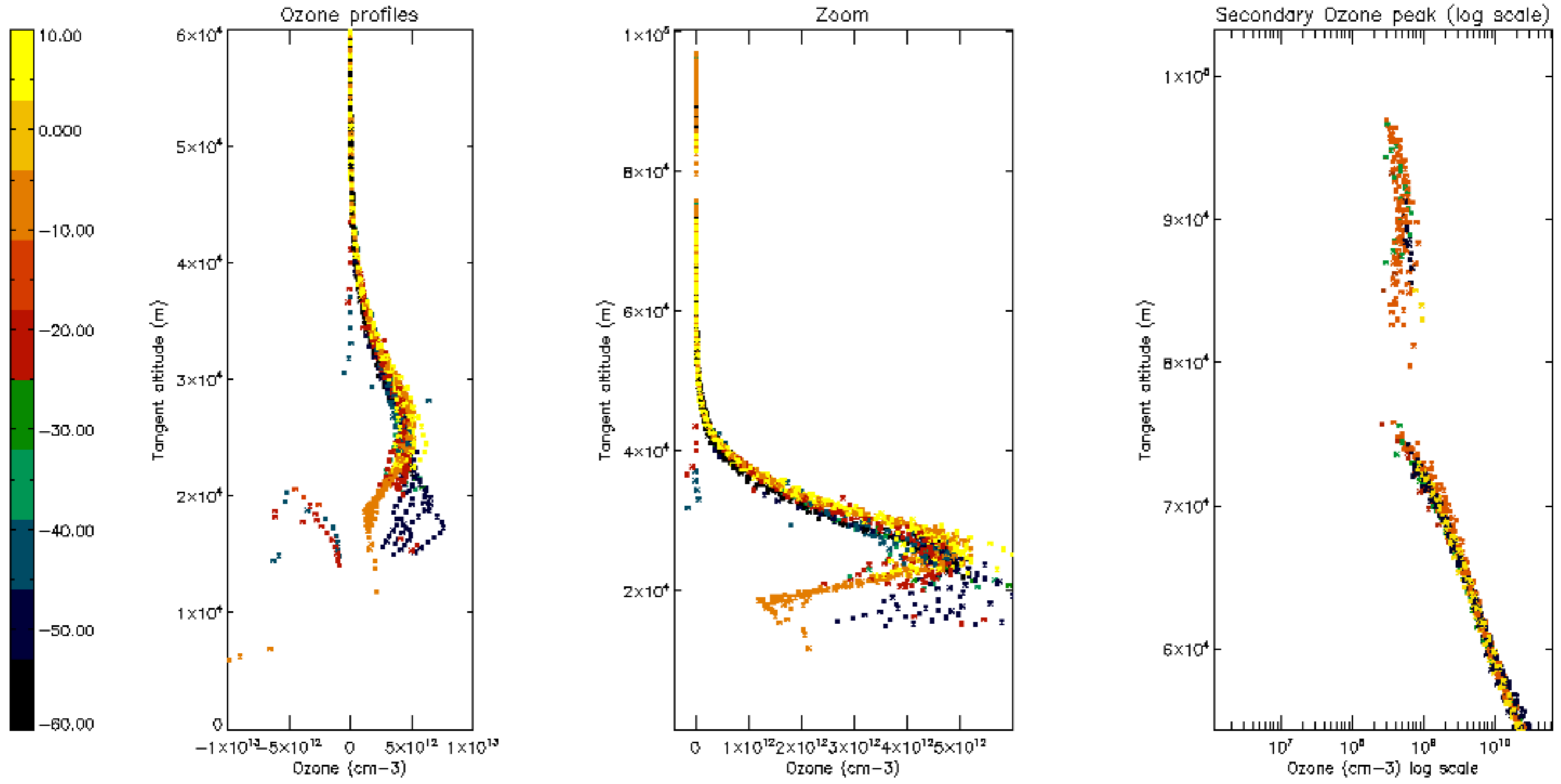

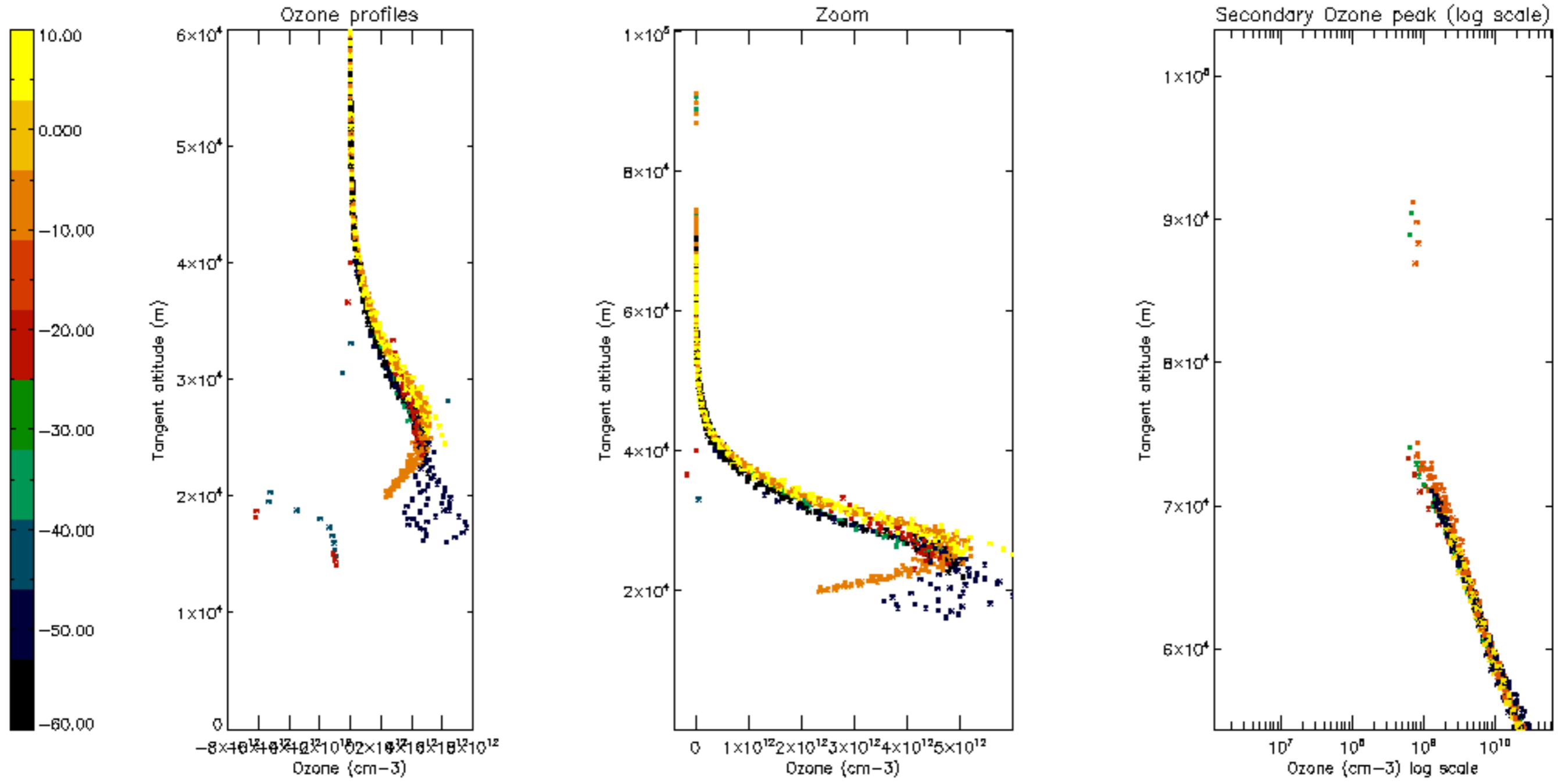

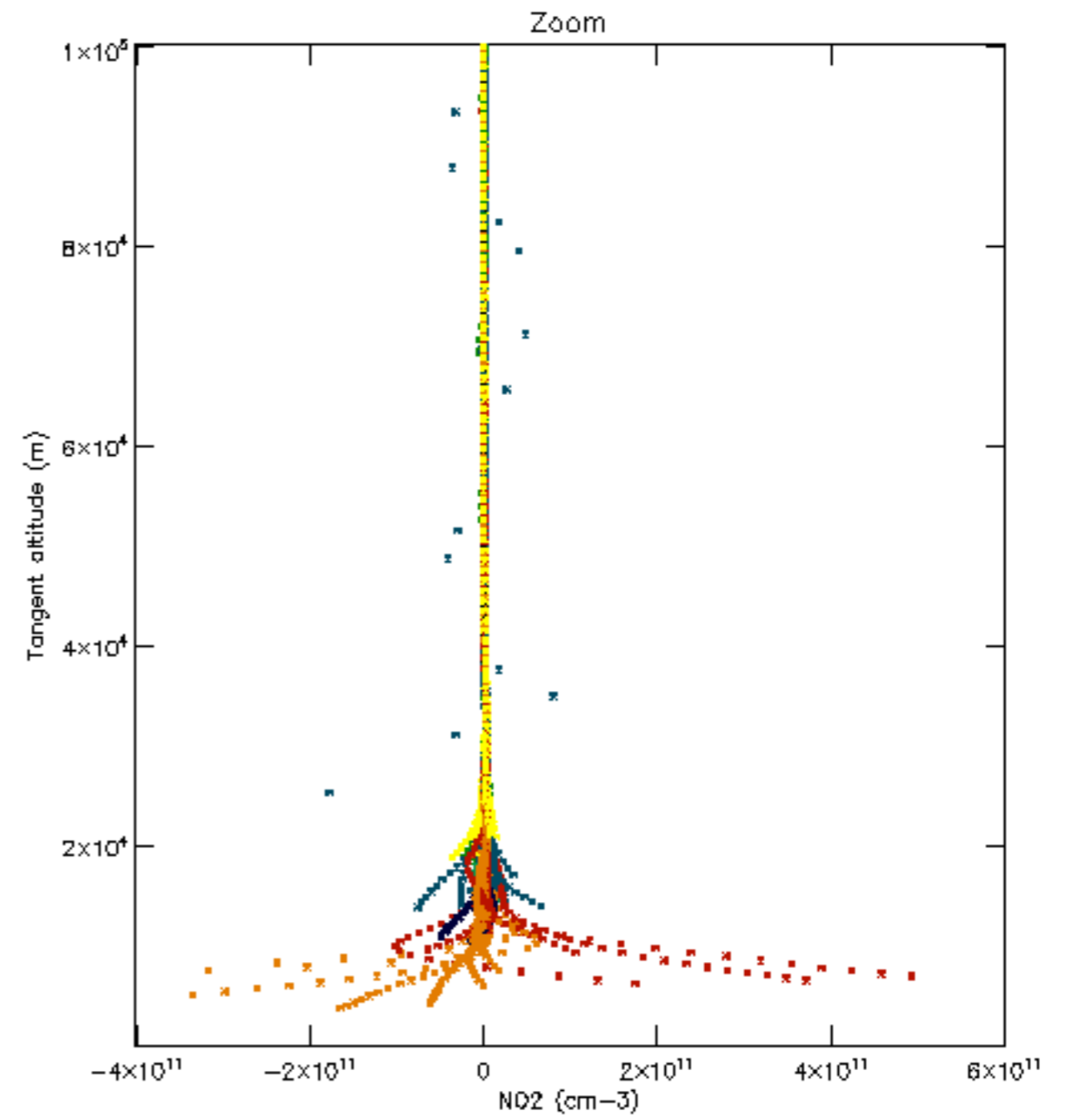
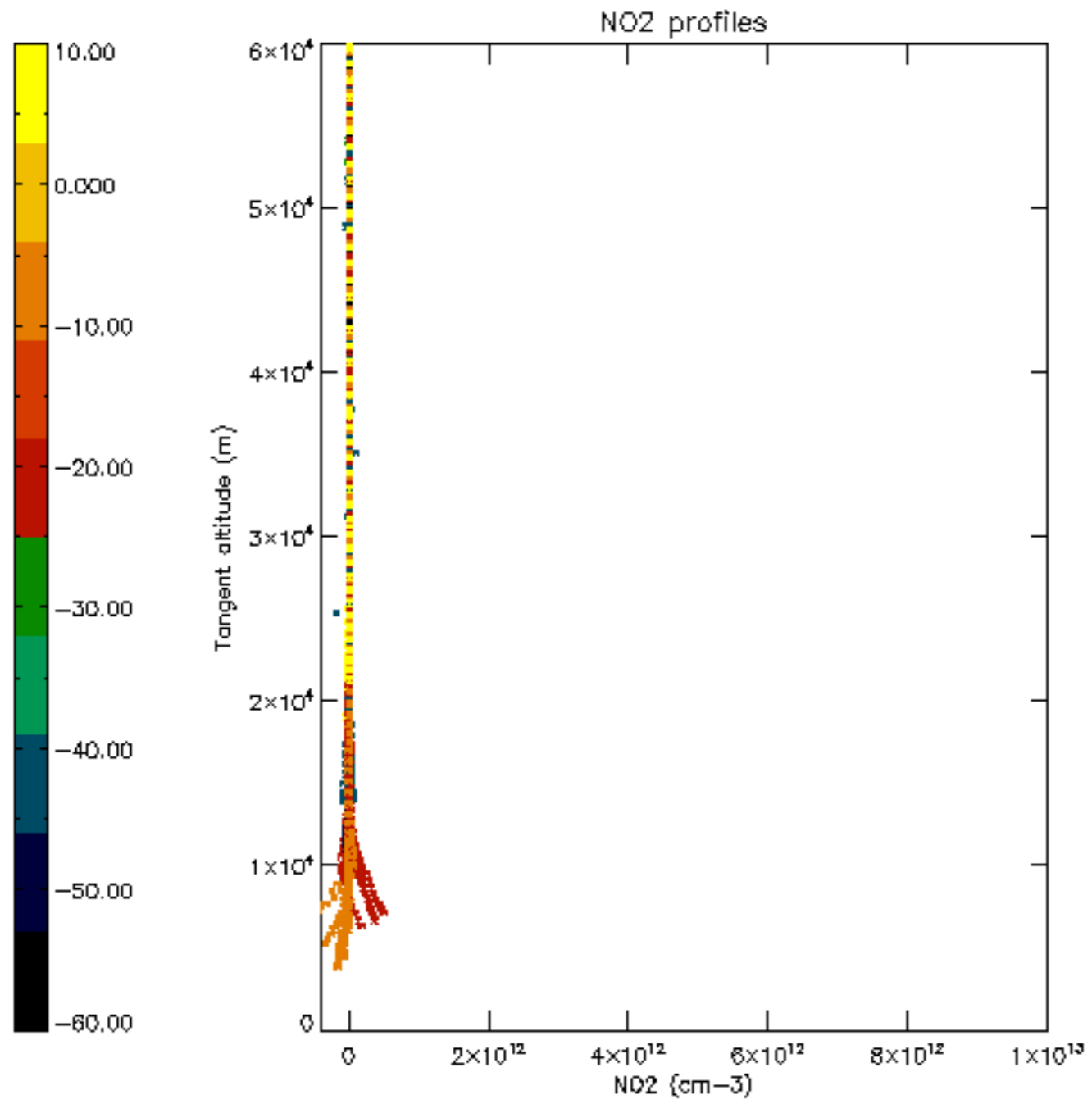

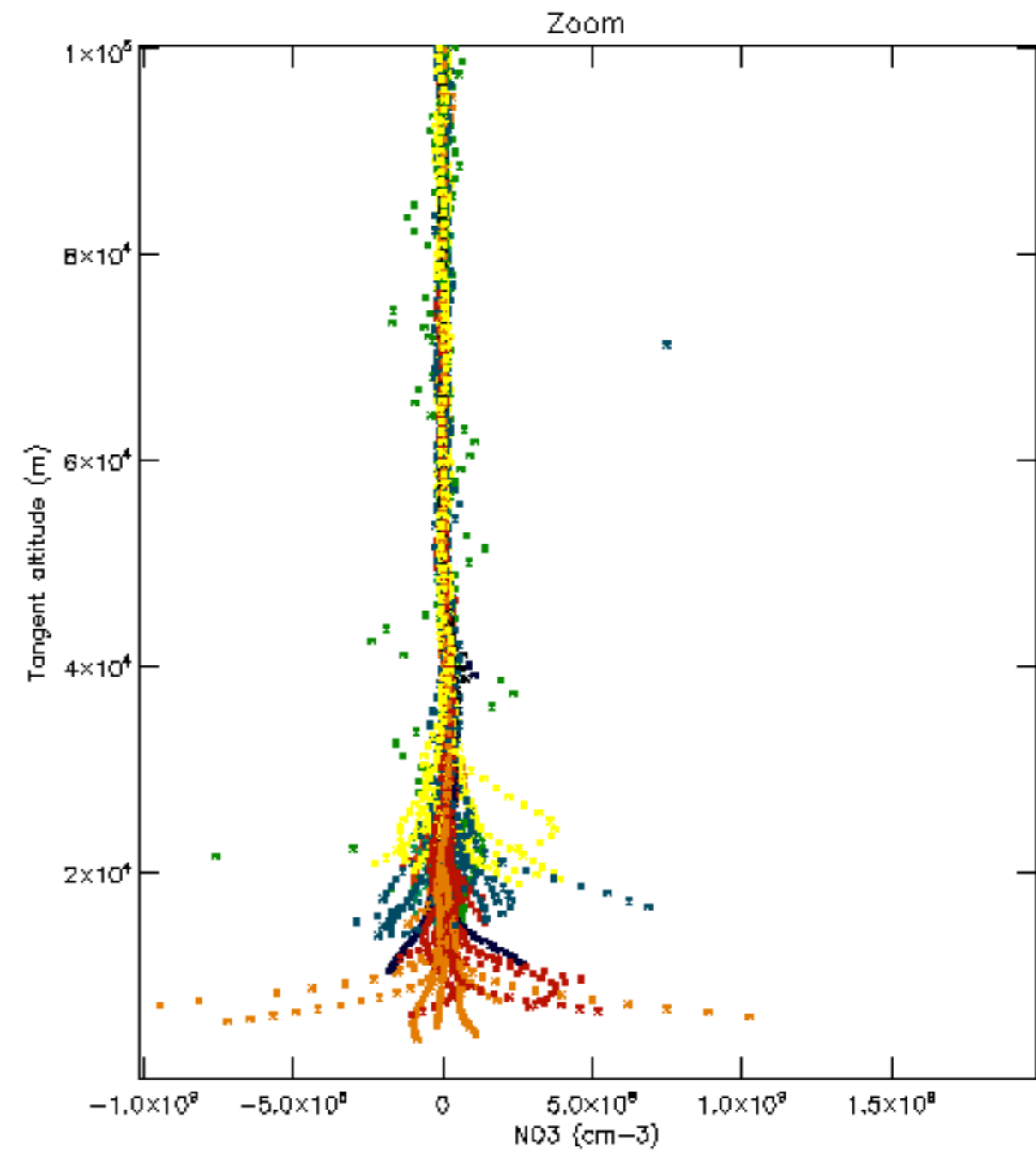
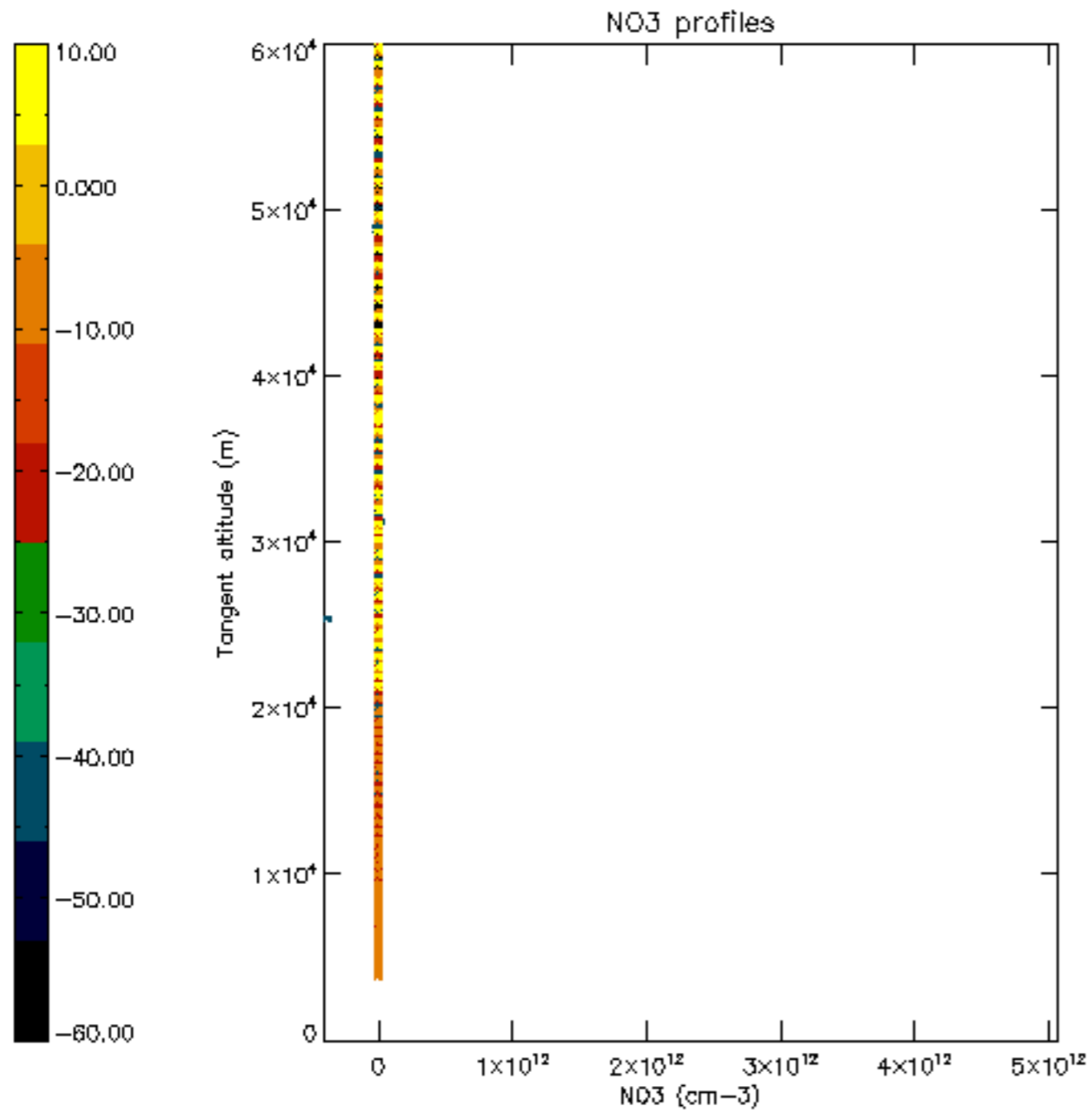

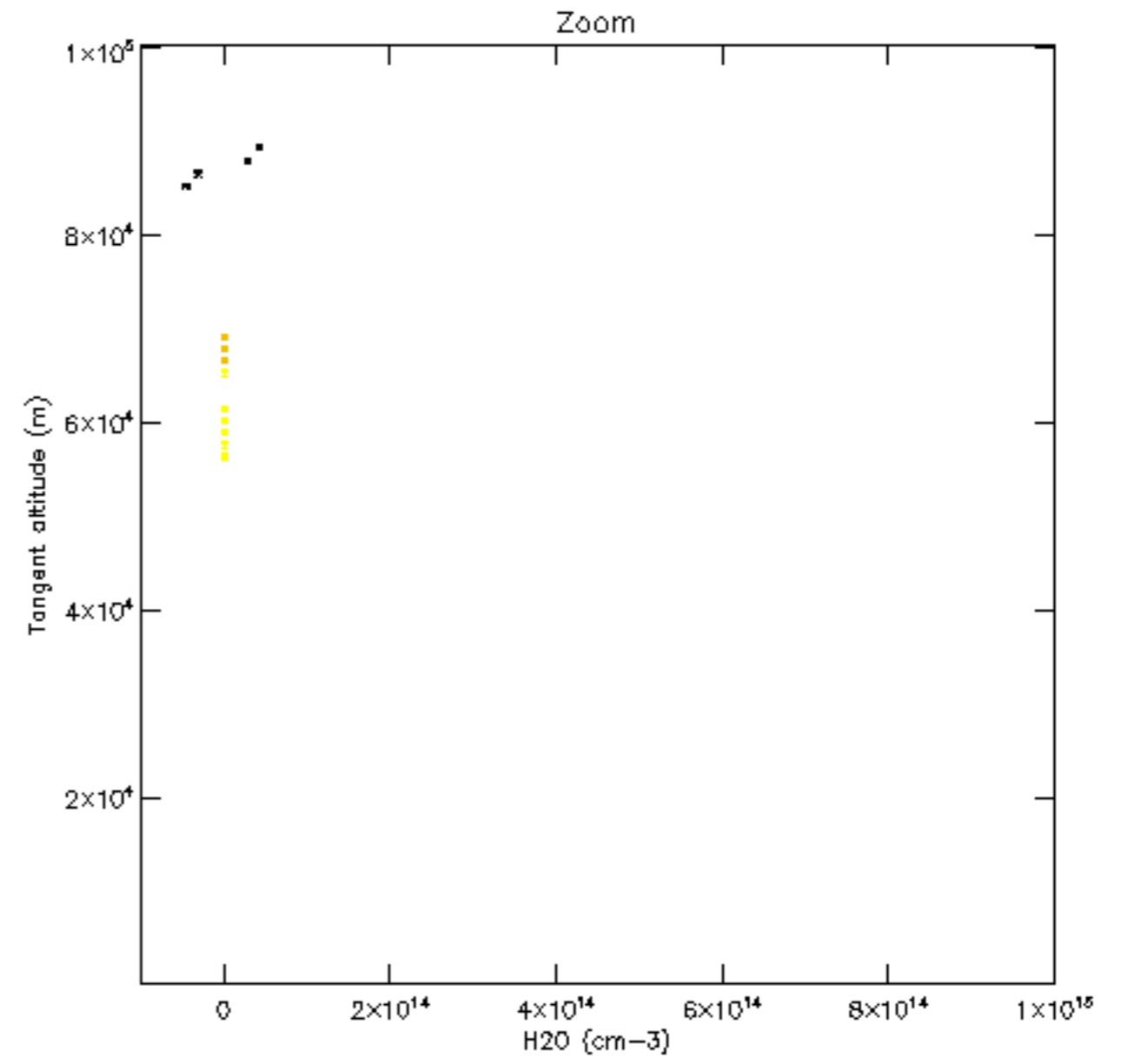
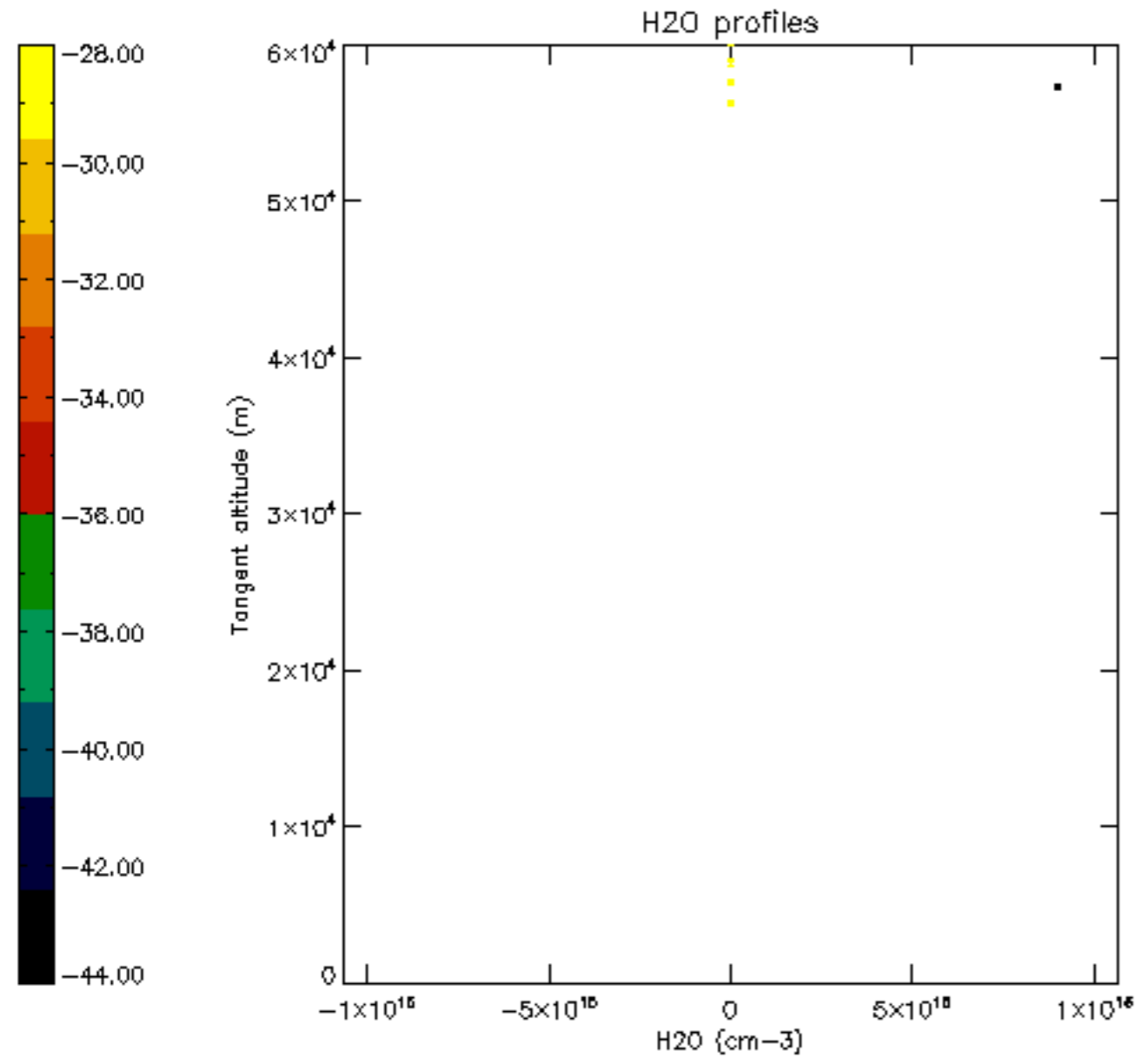

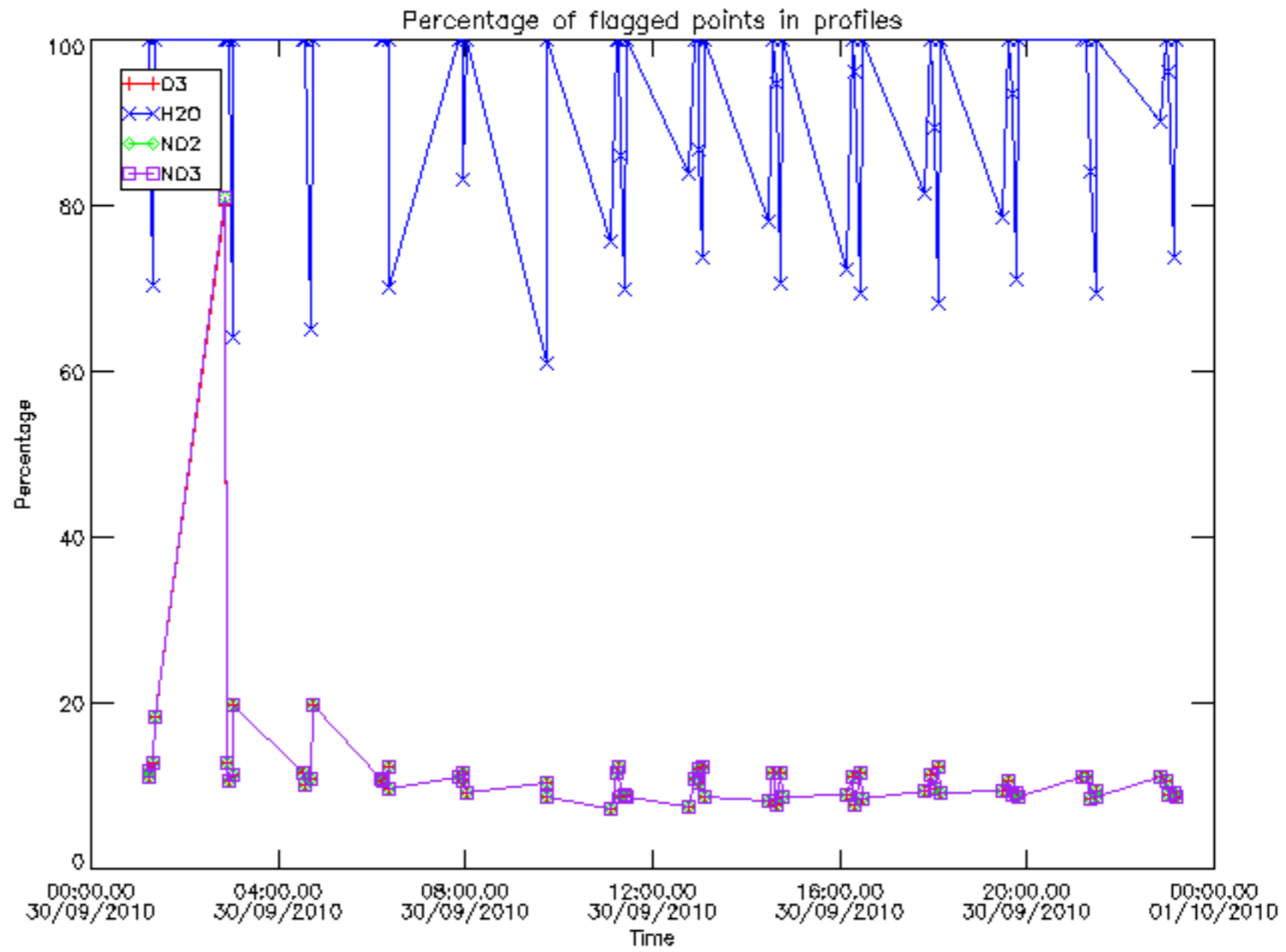

Percentage of flagged data per D3 profile

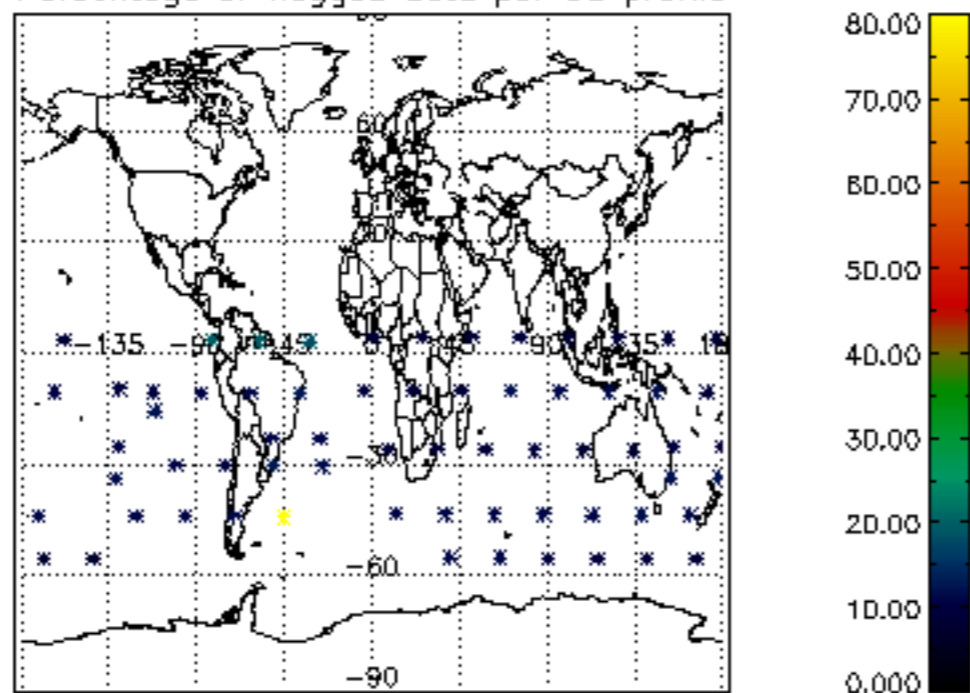

Percentage of flagged data per H2O profile

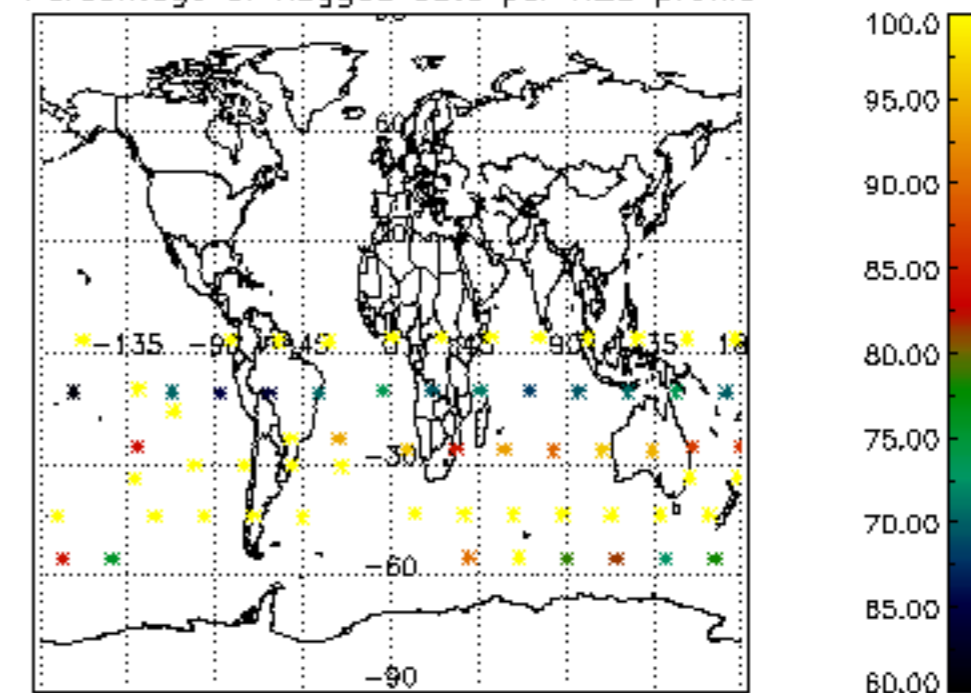

Percentage of flagged data per NO2 profile

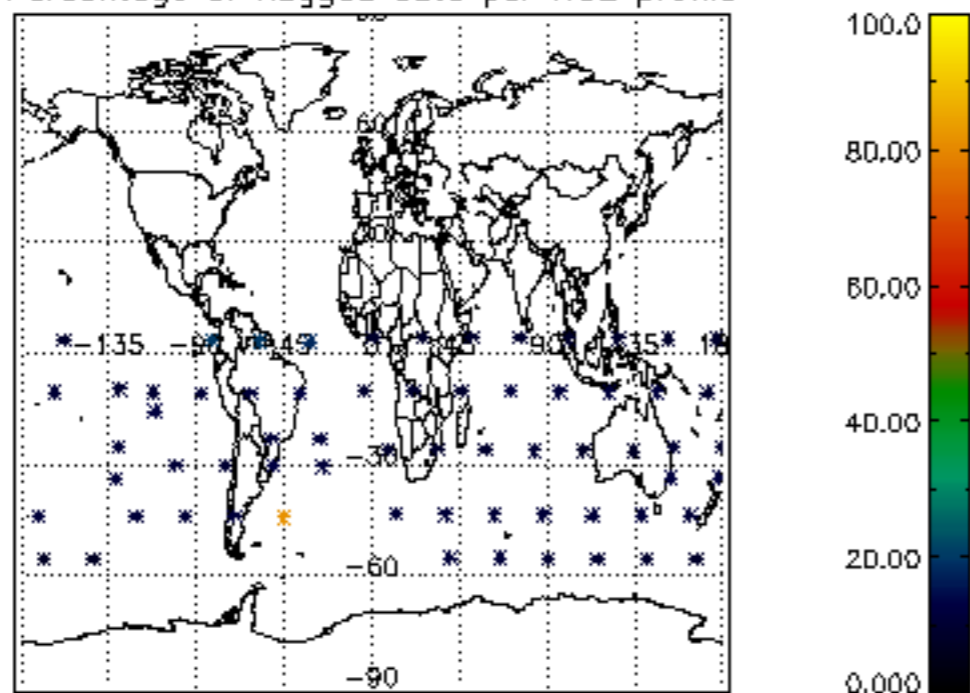

Percentage of flagged data per NO3 profile

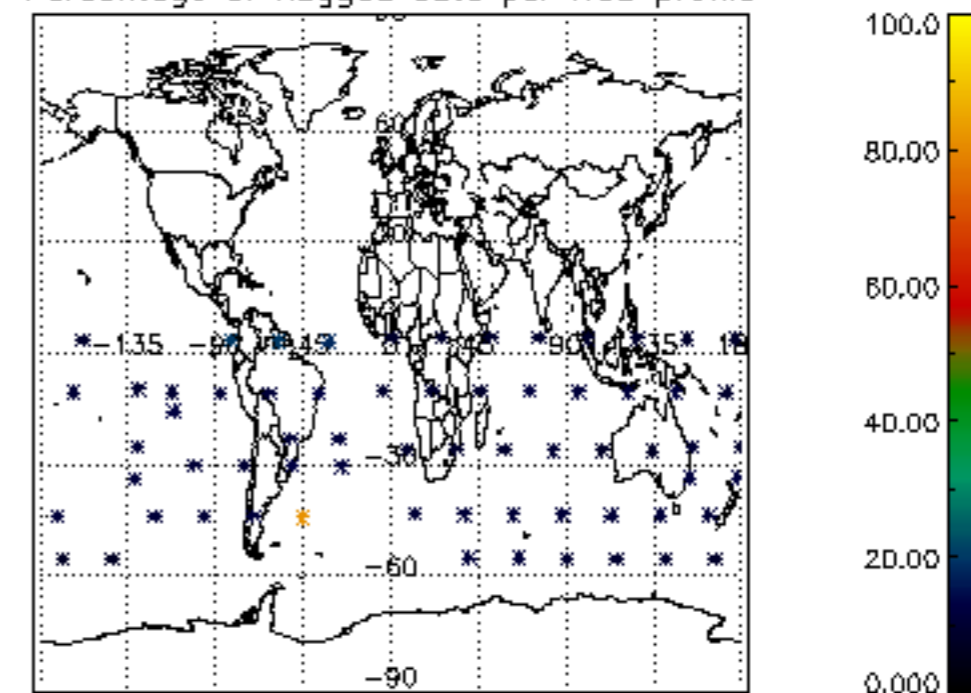

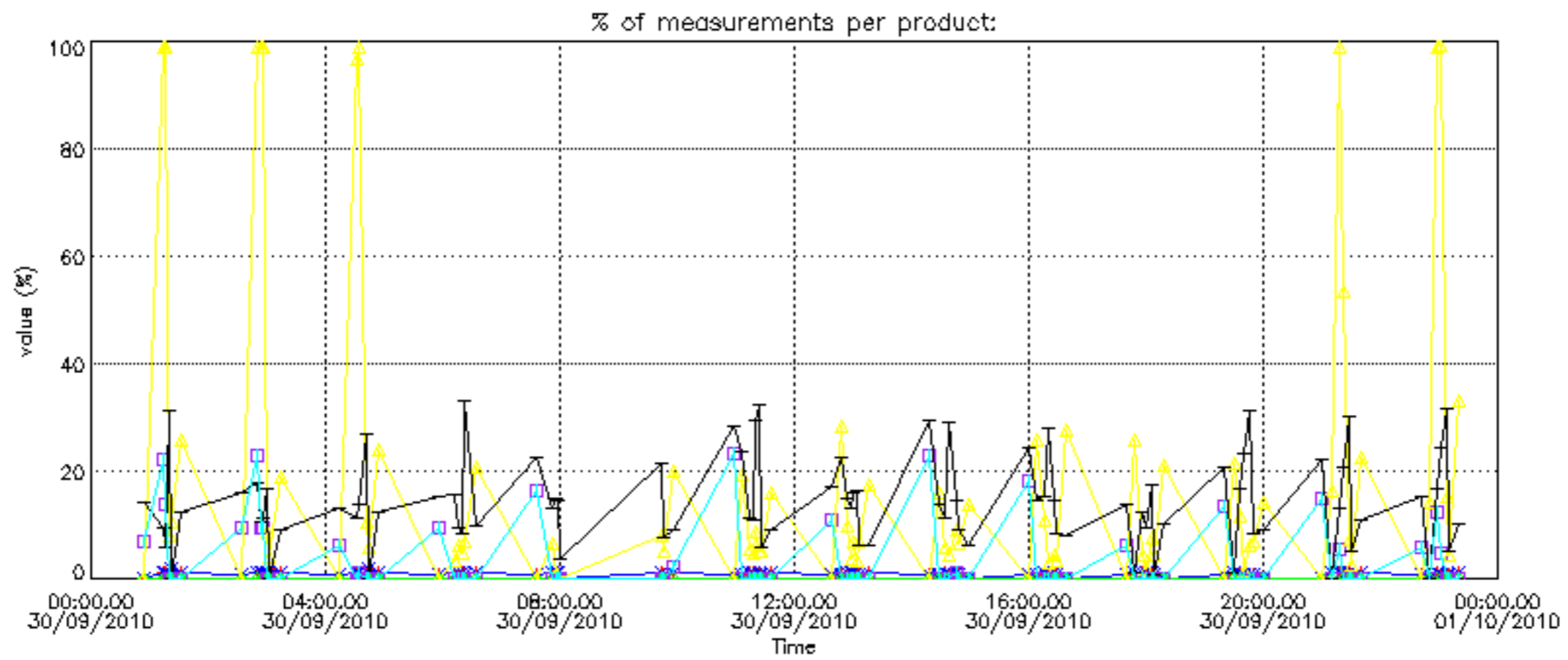
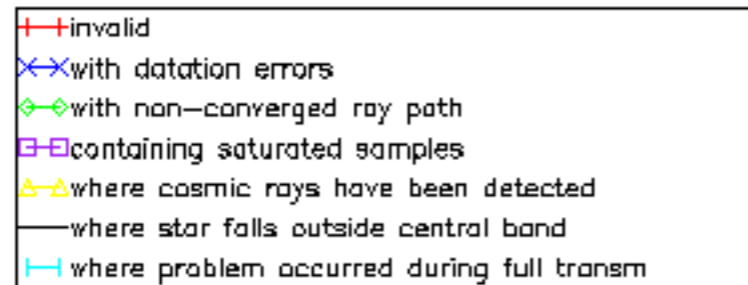

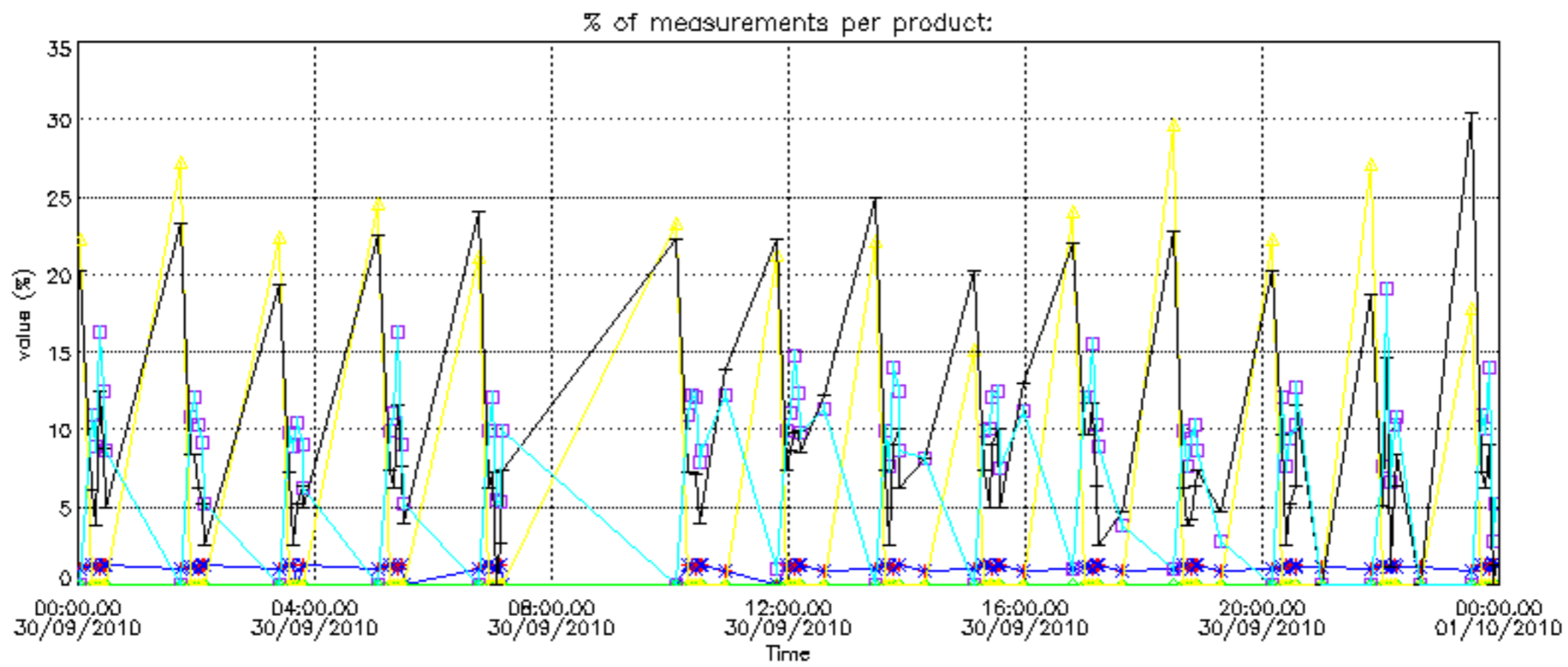

Percentage of cosmic ray hits per profile

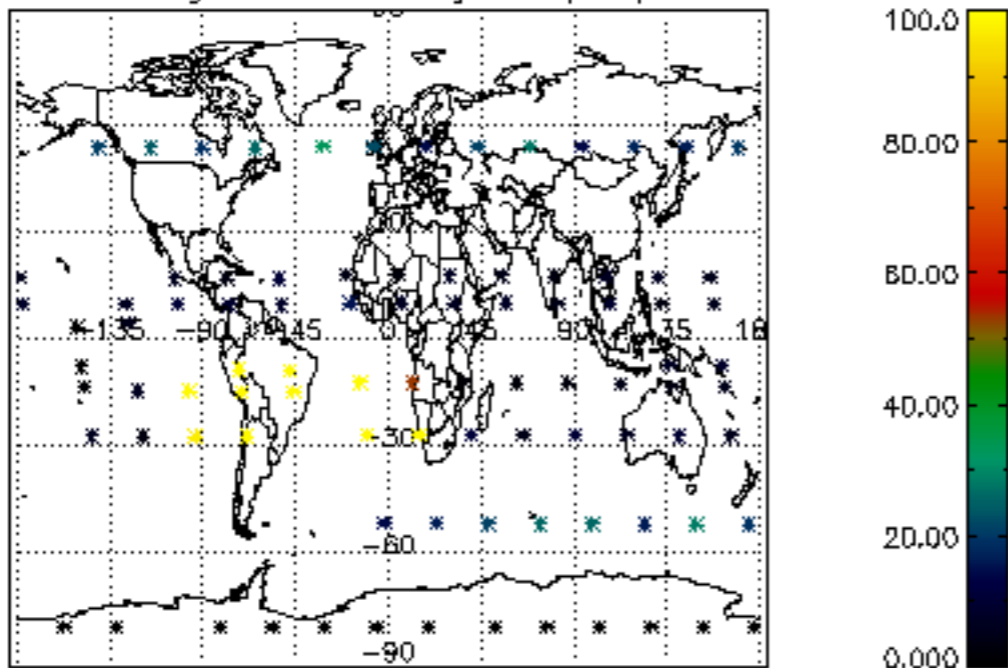

Percentage of datation errors per profile

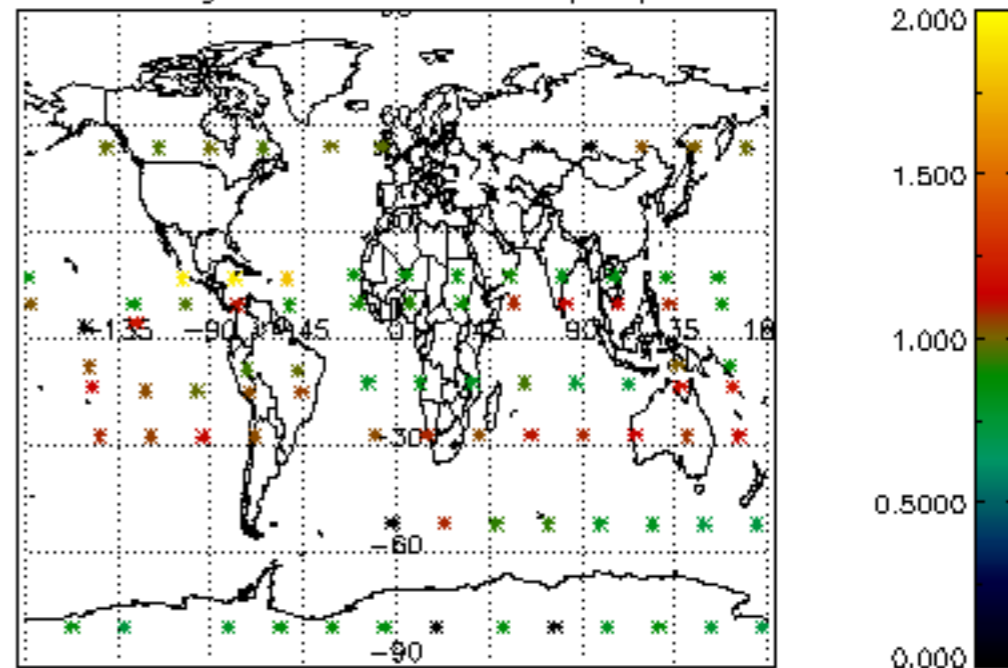

Percentage of star falling outside central band per profile

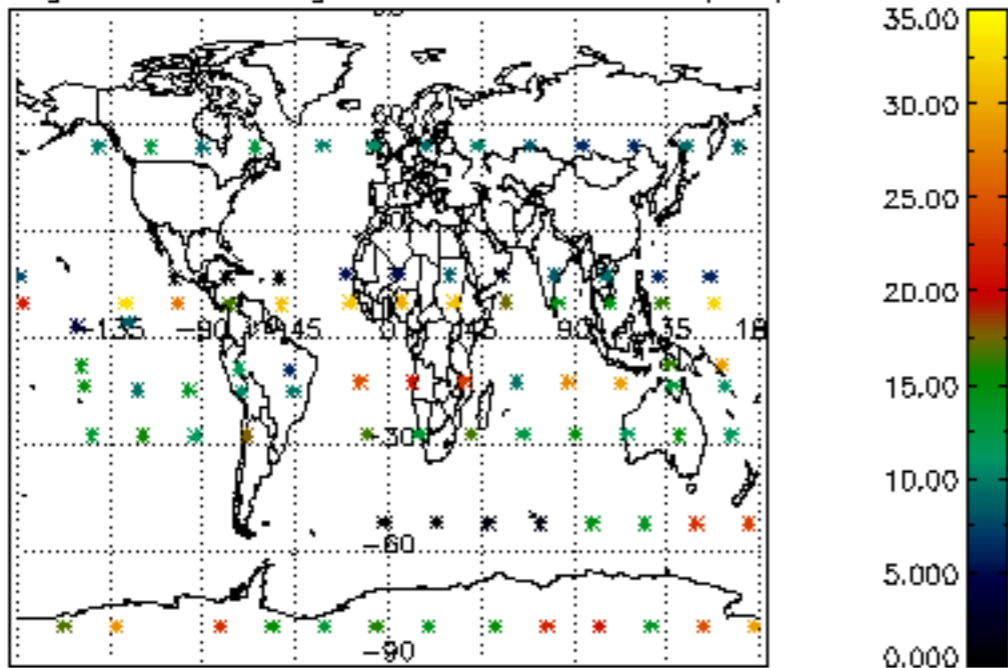

Percentage of saturation errors per profile

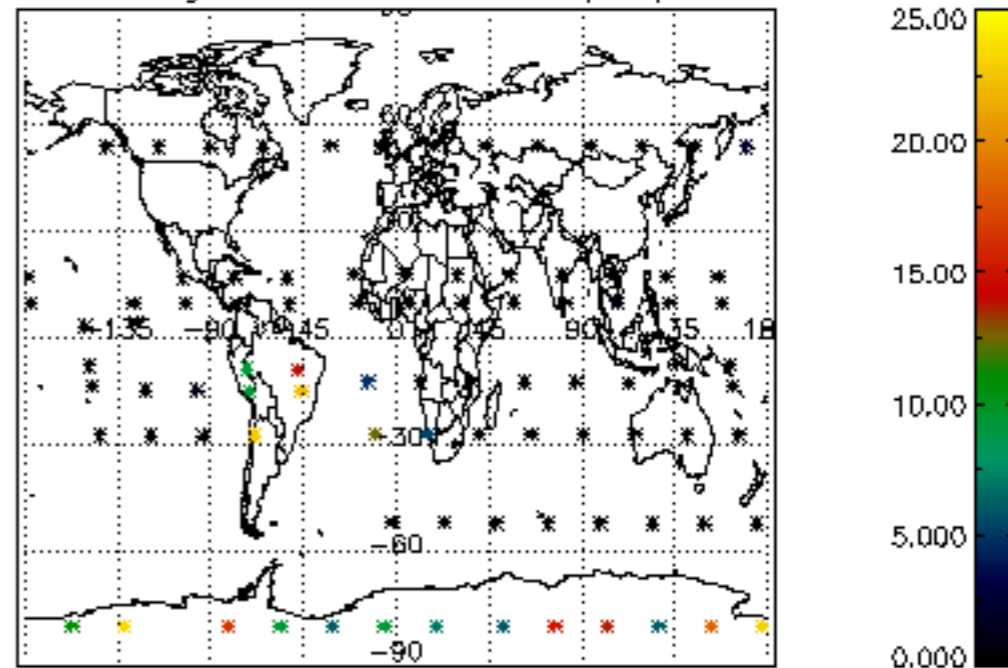

Percentage of cosmic ray hits per profile

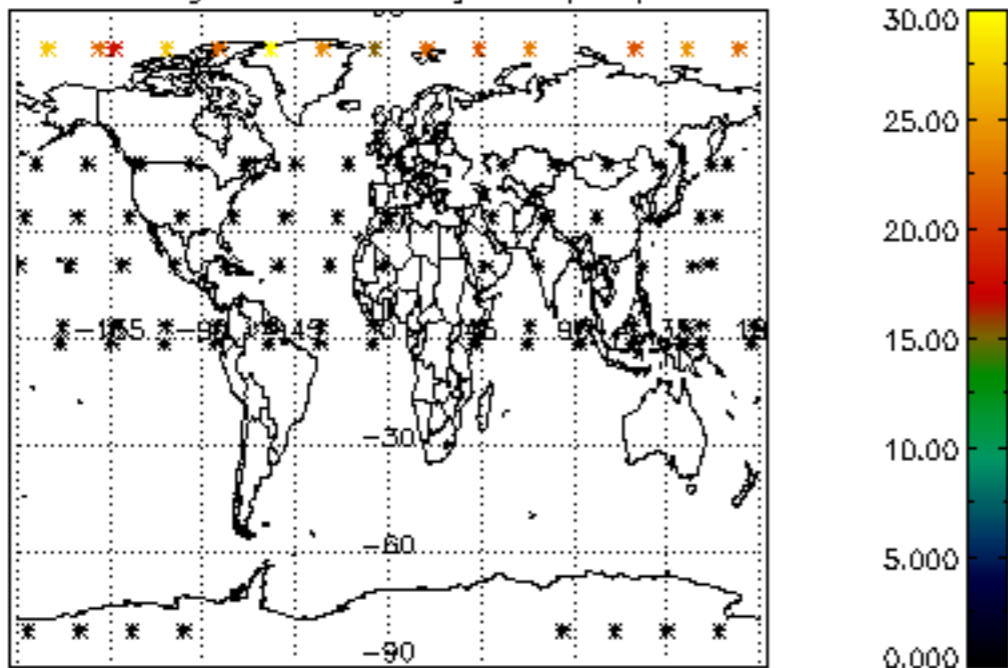

Percentage of datation errors per profile

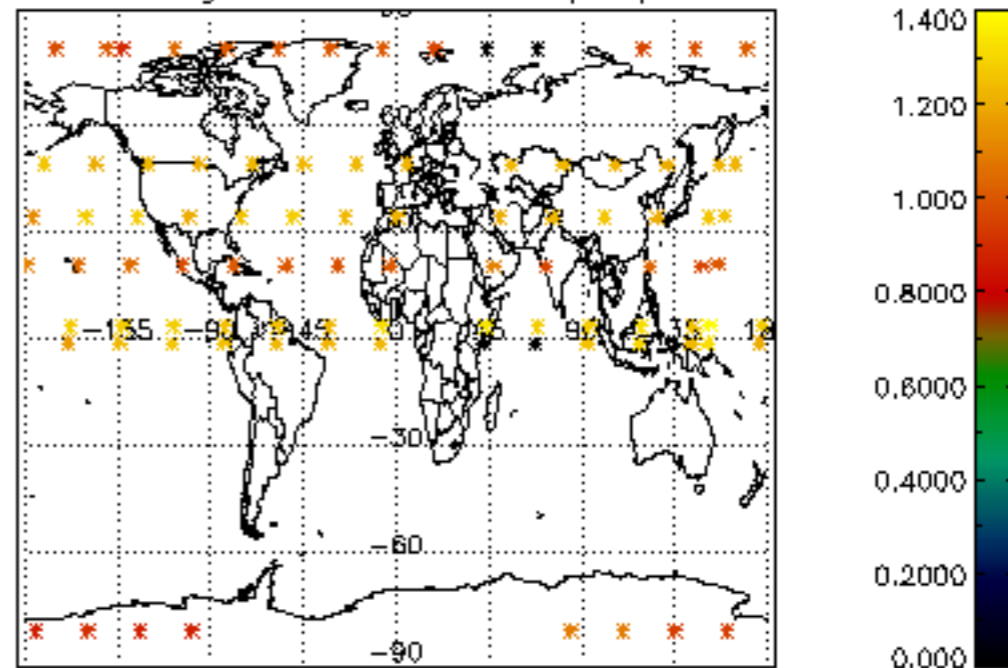

Percentage of star falling outside central band per profile

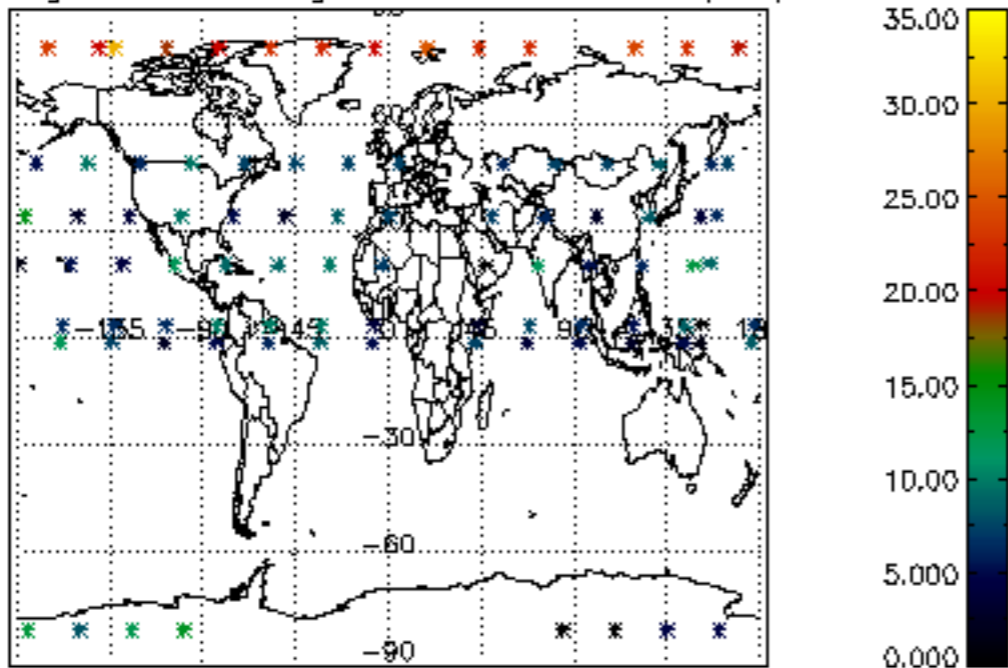

Percentage of saturation errors per profile

