

# GOMOS Level 2 Daily Report

## SUMMARY

### [1. General Info](#)

### [2. Summary of processed GOM\\_NL\\_2P products](#)

### [3. Level 2 Quality information per product](#)

#### [3.1 Plot of level 2 quality information per product \(time dependant\)](#)

#### [3.2 Plot of level 2 quality information per product \(world map\)](#)

### [4. Level 1 Quality information per product \(stored on level 2 products\)](#)

#### [4.1 Plot of level 1 quality information per product \(time dependant\)](#)

##### [4.1.1 Plot of level 1 quality information per product \(time dependant\): ASCENDING](#)

##### [4.1.2 Plot of level 1 quality information per product \(time dependant\): DESCENDING](#)

#### [4.2 Plot of level 1 quality information per product \(world map\)](#)

##### [4.2.1 Plot of level 1 quality information per product \(world map\): ASCENDING](#)

##### [4.2.2 Plot of level 1 quality information per product \(world map\): DESCENDING](#)

### [5. Ozone profiles based on quality statistics and other trace gas profiles](#)

#### [5.1 Ozone statistics based on quality of products](#)

#### [5.2 Plot ozone profiles for all STD \(dark without errors\)](#)

#### [5.3 Plot ozone profiles where STD < 20% \(dark without errors\)](#)

#### [5.4. Plot ozone profiles where STD < 10% \(dark without errors\)](#)

#### [5.5. Plot ozone profiles where STD < 5% \(dark without errors\)](#)

#### [5.6 Plot NO2 profiles for all STD \(dark without errors\)](#)

#### [5.7 Plot NO3 profiles for all STD \(dark without errors\)](#)

#### [5.8 Plot H2O profiles \(only for occultations of stars 1,2,3,4,13,14,16,26,63 dark without errors\) for all STD](#)

### [6. Auxiliary Data Files used for the production reported in section 2](#)







161	GOM_NL__2PRFIN20100214_204453_000000432086_00486_41622_5135.N1	14-FEB-2010 20:44:53	Dark	43.000	25	35Lam Sco	1.6200	28000.	86	41622	No
162	GOM_NL__2PRFIN20100214_205128_000000482086_00487_41623_5132.N1	14-FEB-2010 20:51:28	Dark	47.500	131	Gam Lup	2.8000	26000.	95	41623	No
163	GOM_NL__2PRFIN20100214_205649_000000432086_00487_41623_5133.N1	14-FEB-2010 20:56:49	Dark	42.500	10	Bet Cen	0.61000	28000.	85	41623	No
164	GOM_NL__2PRFIN20100214_205809_000000442086_00487_41623_5134.N1	14-FEB-2010 20:58:09	Dark	43.500	77	Eps Cen	2.3030	28000.	87	41623	No
165	GOM_NL__2PRFIN20100214_205955_000000442086_00487_41623_5135.N1	14-FEB-2010 20:59:55	Dark	43.500	12	Alp1Cru	0.77500	30000.	87	41623	No
166	GOM_NL__2PRFIN20100214_210132_000000442086_00487_41623_5136.N1	14-FEB-2010 21:01:32	Dark	43.500	64	Gam Cen	2.2000	10600.	87	41623	No
167	GOM_NL__2PRFIN20100214_211921_000000552086_00487_41623_5137.N1	14-FEB-2010 21:19:21	Straylight	54.500	48	30Alp Hya	1.9770	4100.0	109	41623	No
168	GOM_NL__2PRFIN20100214_214940_000000422086_00487_41623_5138.N1	14-FEB-2010 21:49:40	Bright	41.500	60	7Bet UMi	2.0810	3950.0	83	41623	No
169	GOM_NL__2PRFIN20100214_215817_000000372086_00487_41623_5139.N1	14-FEB-2010 21:58:17	Bright	37.000	130	23Bet Dra	2.7990	5800.0	74	41623	No
170	GOM_NL__2PRFIN20100214_220230_000000362086_00487_41623_5140.N1	14-FEB-2010 22:02:30	Bright	35.500	5	3Alp Lyr	0.033000	11000.	71	41623	No
171	GOM_NL__2PRFIN20100214_221348_000000502086_00487_41623_5141.N1	14-FEB-2010 22:13:48	Bright	50.000	126	60Bet Oph	2.7700	4250.0	100	41623	No
172	GOM_NL__2PRFIN20100214_222107_000000482086_00487_41623_5142.N1	14-FEB-2010 22:21:07	Dark	47.500	86	35Eta Oph	2.4300	10200.	95	41623	No
173	GOM_NL__2PRFIN20100214_222529_000000432086_00487_41623_5143.N1	14-FEB-2010 22:25:29	Dark	42.500	25	35Lam Sco	1.6200	28000.	85	41623	No
174	GOM_NL__2PRFIN20100214_223205_000000472086_00488_41624_5160.N1	14-FEB-2010 22:32:05	Dark	46.500	131	Gam Lup	2.8000	26000.	93	41624	No
175	GOM_NL__2PRFIN20100214_223726_000000442086_00488_41624_5161.N1	14-FEB-2010 22:37:26	Dark	44.000	10	Bet Cen	0.61000	28000.	88	41624	No
176	GOM_NL__2PRFIN20100214_223846_000000462086_00488_41624_5162.N1	14-FEB-2010 22:38:46	Dark	45.500	77	Eps Cen	2.3030	28000.	91	41624	No
177	GOM_NL__2PRFIN20100214_224031_000000432086_00488_41624_5163.N1	14-FEB-2010 22:40:31	Dark	43.000	12	Alp1Cru	0.77500	30000.	86	41624	No
178	GOM_NL__2PRFIN20100214_224208_000000472086_00488_41624_5164.N1	14-FEB-2010 22:42:08	Dark	46.500	64	Gam Cen	2.2000	10600.	93	41624	No
179	GOM_NL__2PRFIN20100214_225957_000000502086_00488_41624_5165.N1	14-FEB-2010 22:59:57	Straylight	49.500	48	30Alp Hya	1.9770	4100.0	99	41624	No
180	GOM_NL__2PRFIN20100214_233016_000000432086_00488_41624_5166.N1	14-FEB-2010 23:30:16	Bright	43.000	60	7Bet UMi	2.0810	3950.0	86	41624	No
181	GOM_NL__2PRFIN20100214_233852_000000422086_00488_41624_5167.N1	14-FEB-2010 23:38:52	Bright	42.000	130	23Bet Dra	2.7990	5800.0	84	41624	No
182	GOM_NL__2PRFIN20100214_234306_000000382086_00488_41624_5168.N1	14-FEB-2010 23:43:06	Bright	37.500	5	3Alp Lyr	0.033000	11000.	75	41624	No
183	GOM_NL__2PRFIN20100214_235424_000000502086_00488_41624_5169.N1	14-FEB-2010 23:54:24	Bright	49.500	126	60Bet Oph	2.7700	4250.0	99	41624	No

### *3. Quality information per product*

In this section it is plotted some information contained in the Quality Summary data set of the level 2 products. Only products in dark limb conditions and without errors (error flag in the MPH set to "0") are used.

#### *3.1 Plot quality information per product (time dependant)*

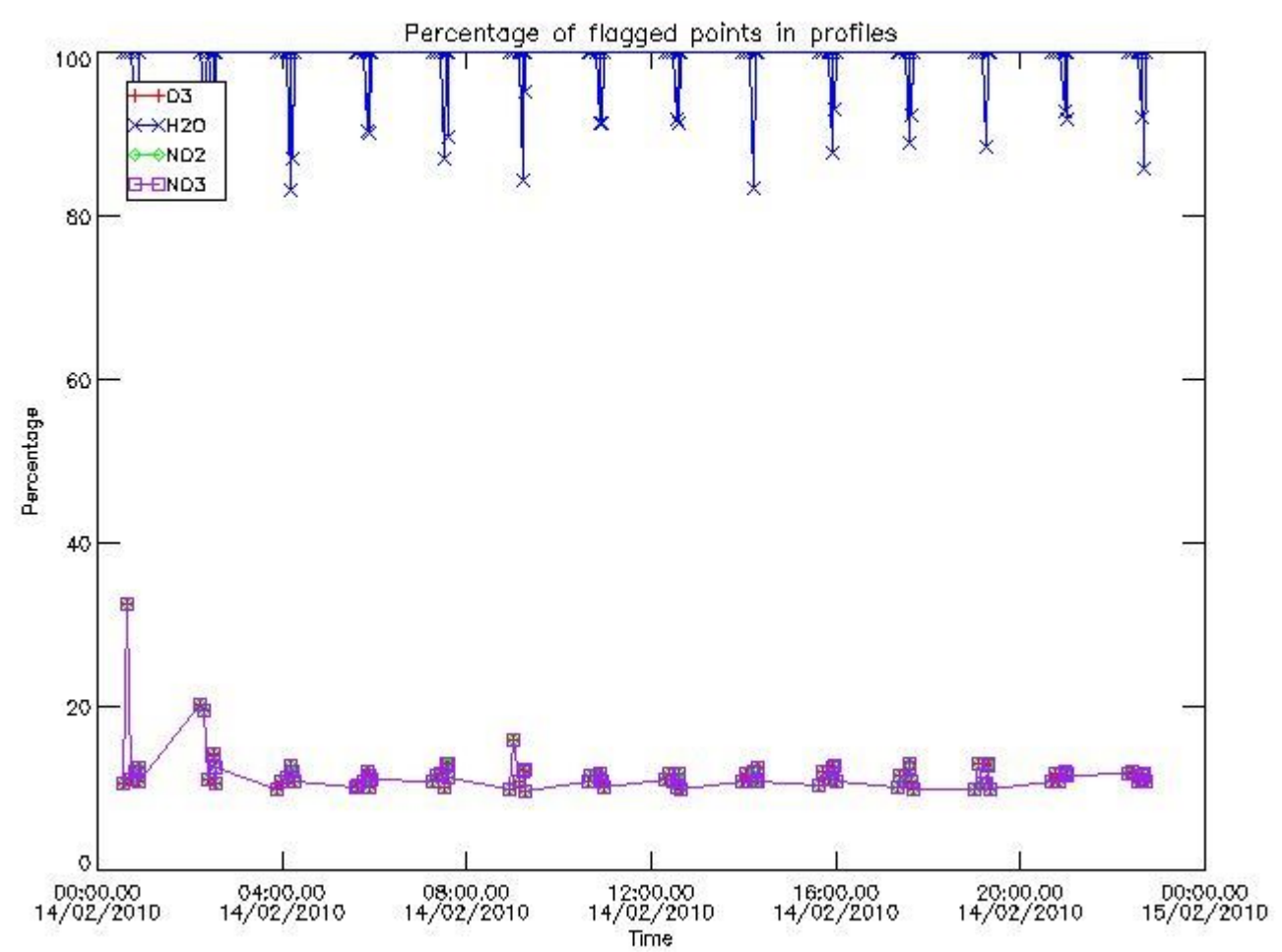

3.2 Plot quality information per product (world map)

Percentage of flagged data per O3 profile

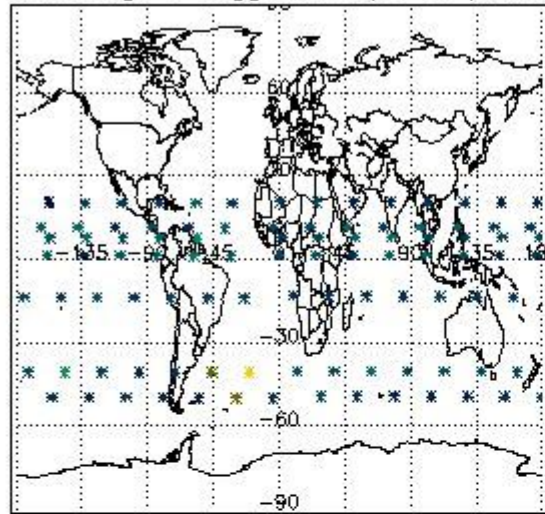

Percentage of flagged data per H2O profile

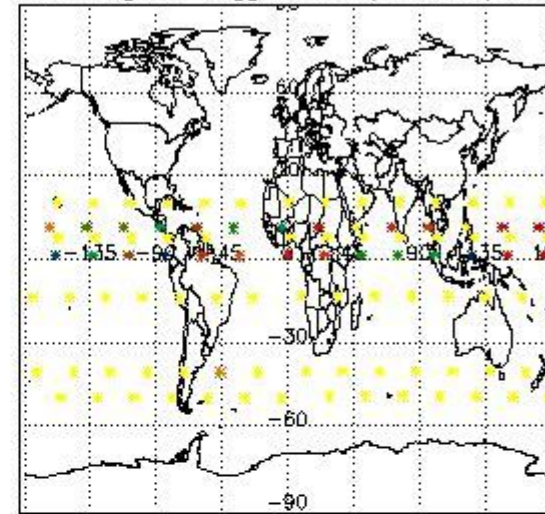

Percentage of flagged data per NO2 profile

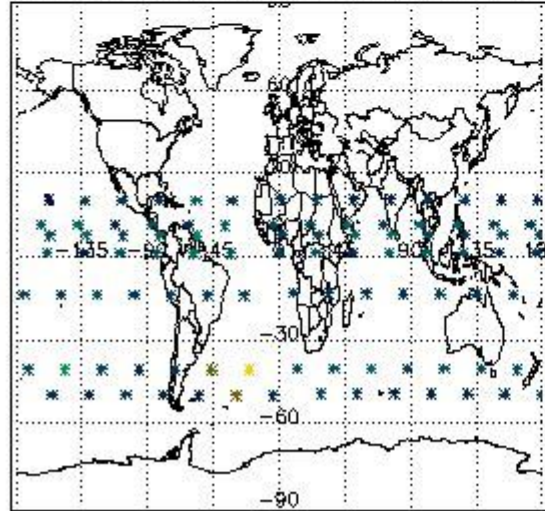

Percentage of flagged data per NO3 profile

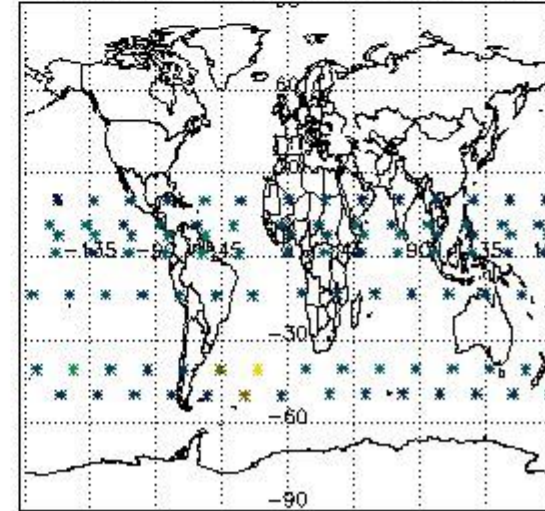

#### 4. Level 1 quality information per product

In this section it is plotted some information contained in the Quality Summary data set of the level 2 products that comes from the level 1b processing. Products without errors (error flag in the MPH set to "0") are used.

##### 4.1 Plot quality information per product (time dependant) coming from level 1b processing

###### 4.1.1 Plot level 1 quality information per product (time dependant): ENVISAT ASCENDING passes

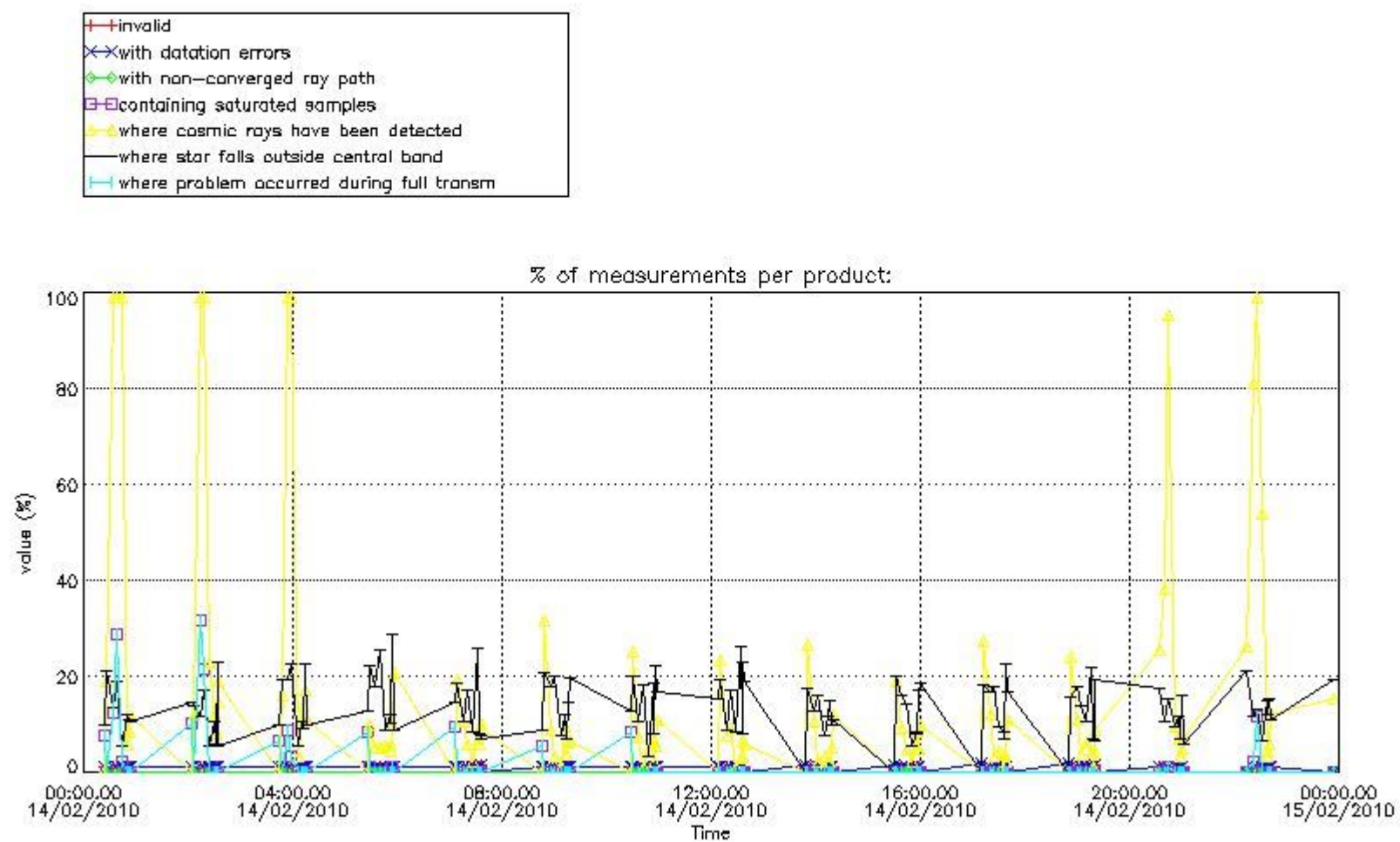

4.1.2 Plot level 1 quality information per product (time dependant): ENVI SAT DESCENDING passes



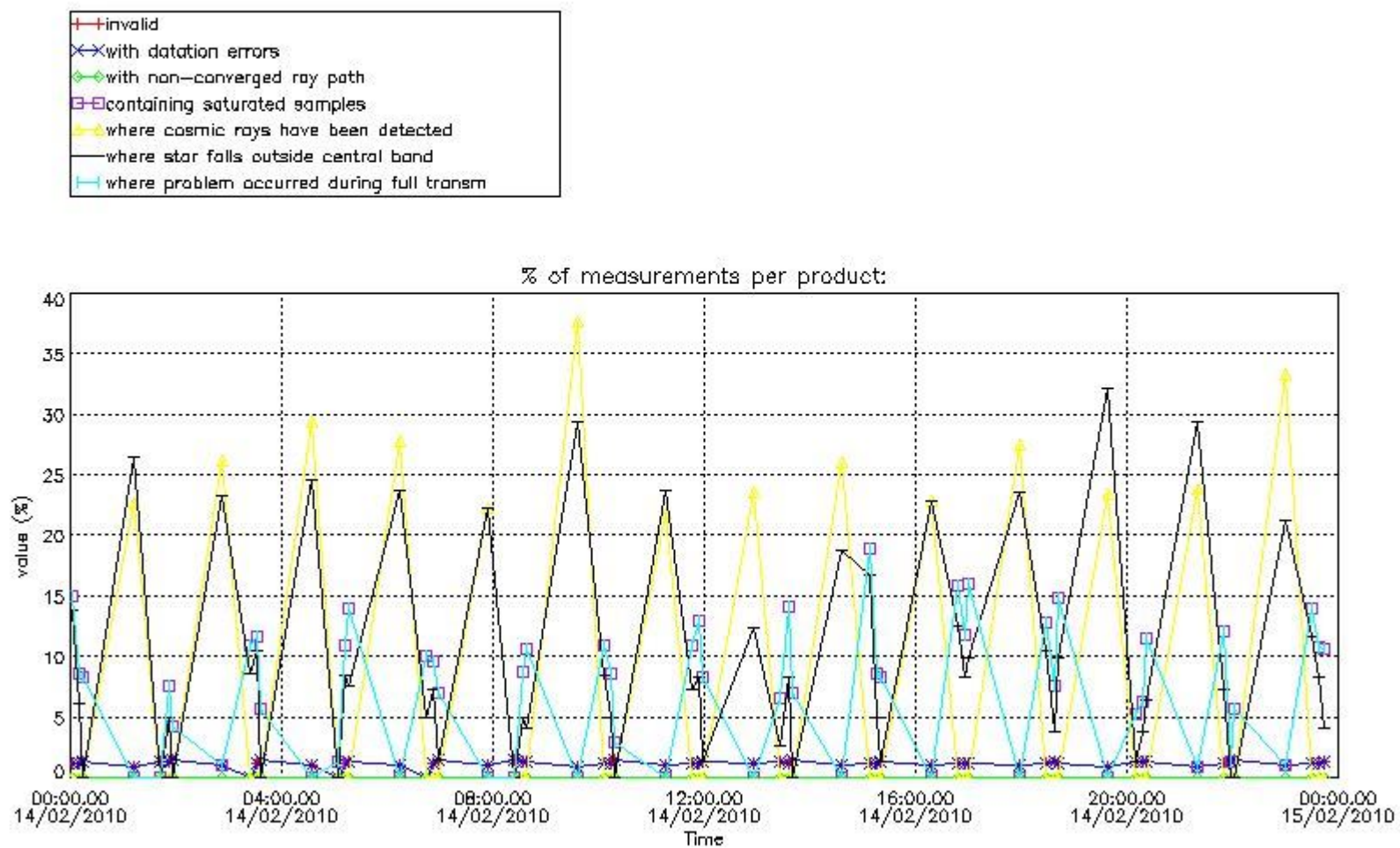

*4.2 Plot quality information per product coming from level 1b processing (world map)*

*4.2.1 Plot level 1 quality information per product (world map): ENVISAT ASCENDING passes*

Percentage of cosmic ray hits per profile

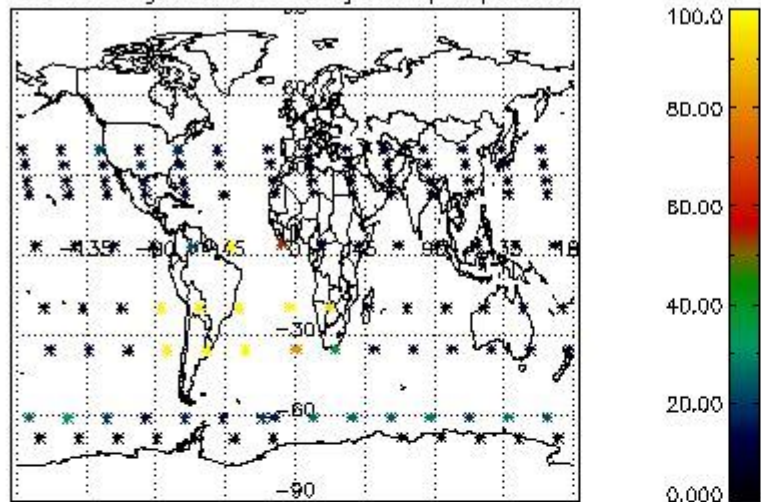

Percentage of datation errors per profile

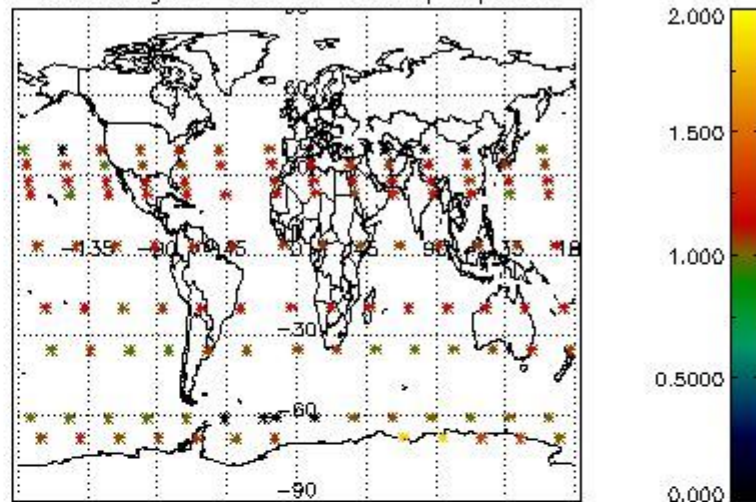

Percentage of star falling outside central band per profile

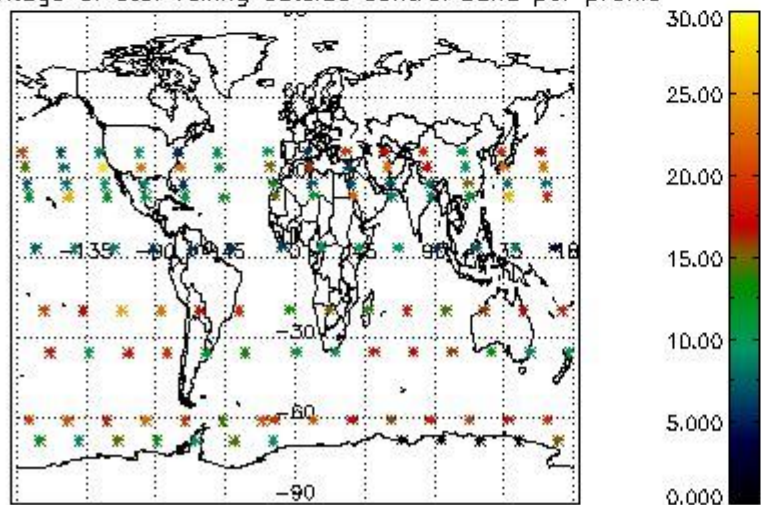

Percentage of saturation errors per profile

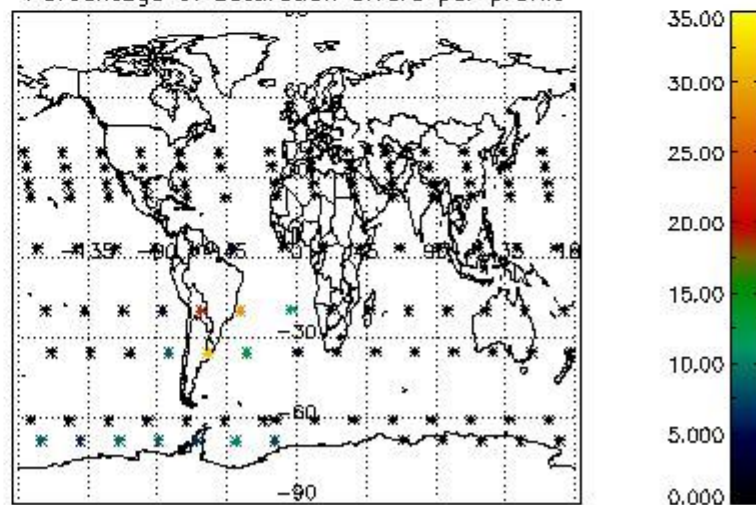

4.2.2 Plot level 1 quality information per product (world map): ENVISAT DESCENDING passes

Percentage of cosmic ray hits per profile

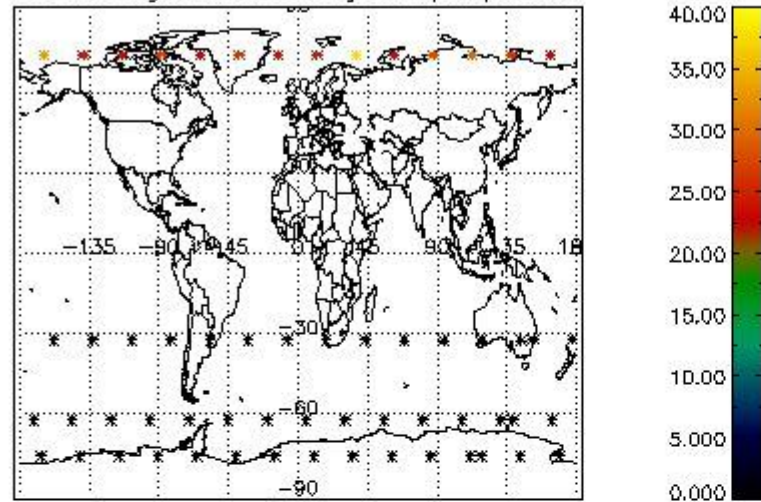

Percentage of datation errors per profile

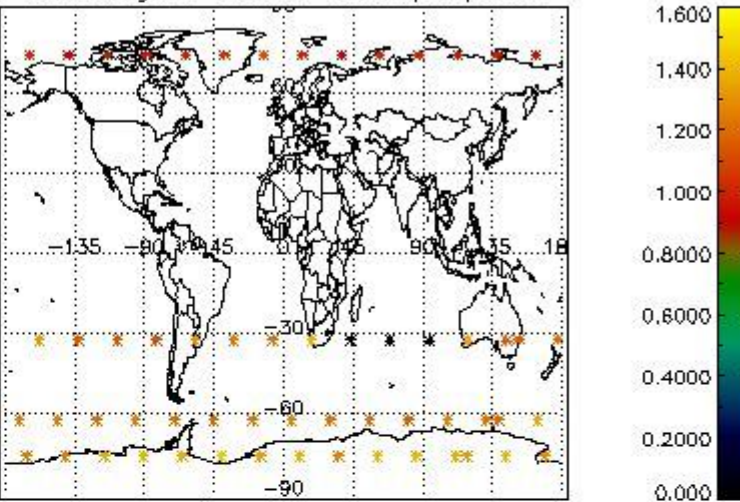

Percentage of star falling outside central band per profile

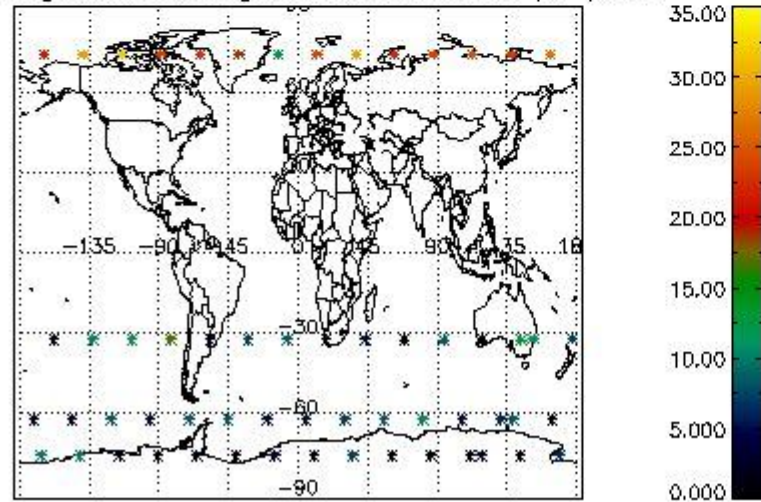

Percentage of saturation errors per profile

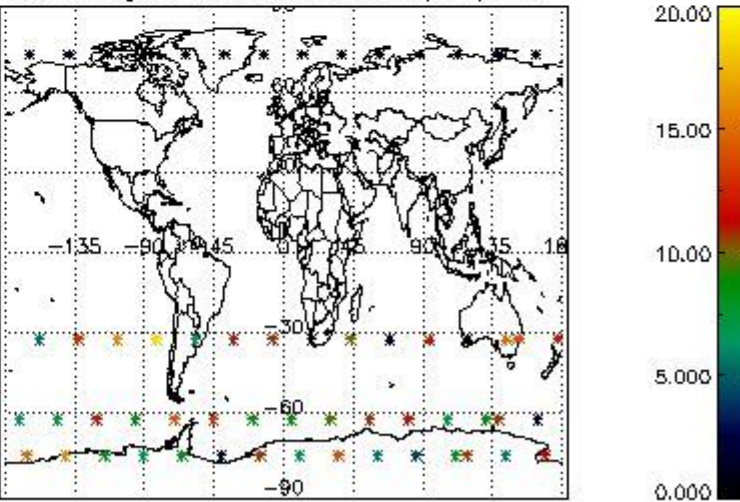

## 5. Trace gas profiles

### 5.1 Ozone statistics based on quality of products

The final quality of the products can be "measured" using the STD (Standard Deviation) attached to every point profile. This information is written to the parameter GOM\_NL\_\_2P/NL\_LOCAL\_SPECIES\_DENSITY/o3\_std of the level 2 products. The table below shows the statistics for given STD ranges.

The statistics are given with respect to the overall valid production:

- Products without fatal errors: GOM\_NL\_\_2P/MPH/PRODUCT\_ERR=0
- Valid point profile: GOM\_NL\_\_2P/NL\_LOCAL\_SPECIES\_DENSITY/pcd(0)=0

The 'Criteria' is applied to valid points of dark limb products:

- Products in dark limb illumination condition: GOM\_NL\_\_2P/NL\_SUMMARY\_QUALITY/obs\_ill\_cond=0
- Products without fatal errors: GOM\_NL\_\_2P/MPH/PRODUCT\_ERR=0
- Valid point profile: GOM\_NL\_\_2P/NL\_LOCAL\_SPECIES\_DENSITY/pcd(0)=0

So, the table below shows the percentage of dark limb and valid observations for each criteria with respect to the overall valid daily observations.

Criteria	% of total production
All STD	55
STD < 20	34

STD < 10	29
STD < 5	20

5.2 Plot ozone profiles for all STD (dark without errors)

The colorbar represents the latitude.

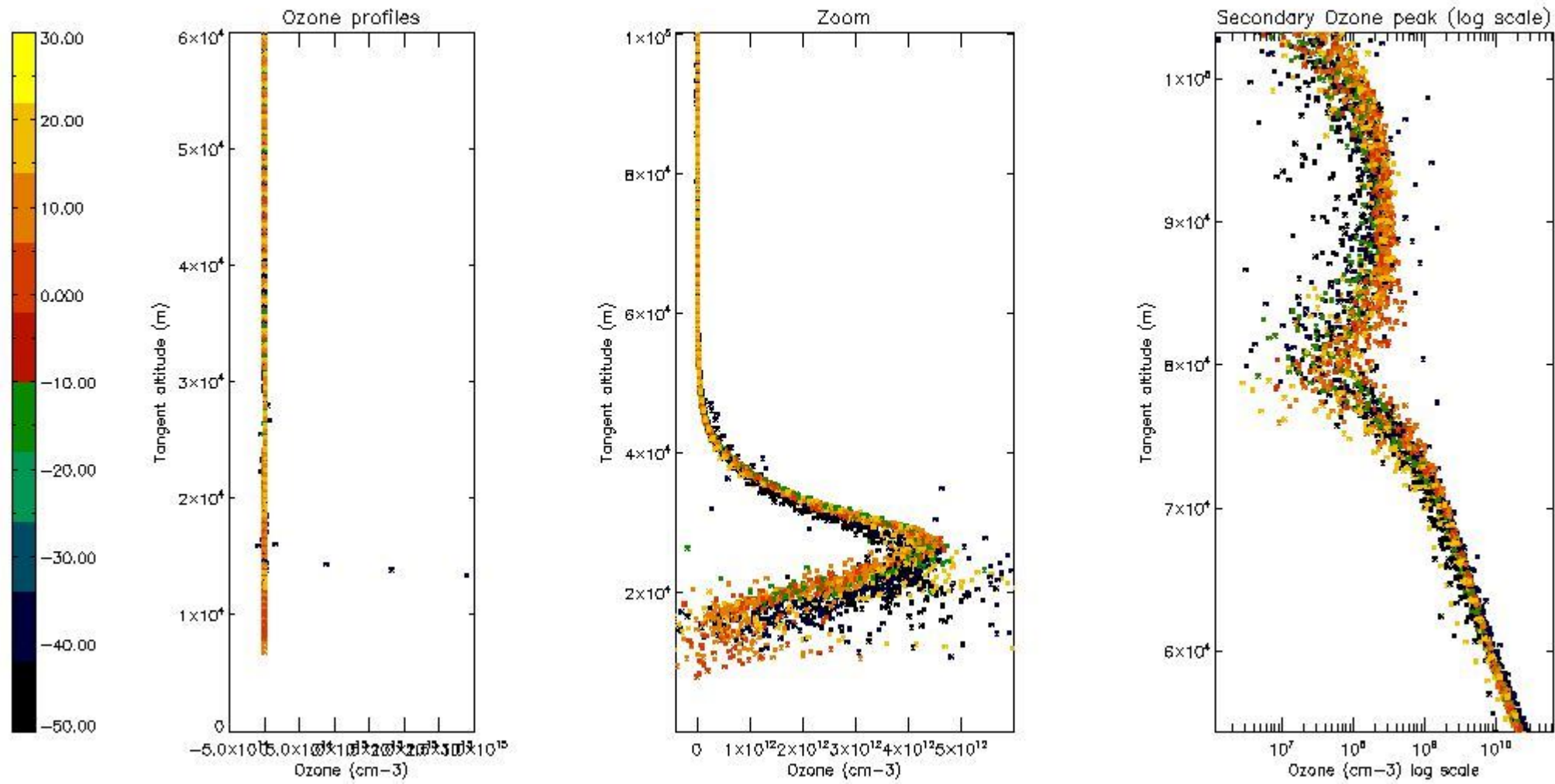

5.3 Plot ozone profiles where STD < 20% (dark without errors)

The colorbar represents the latitude.

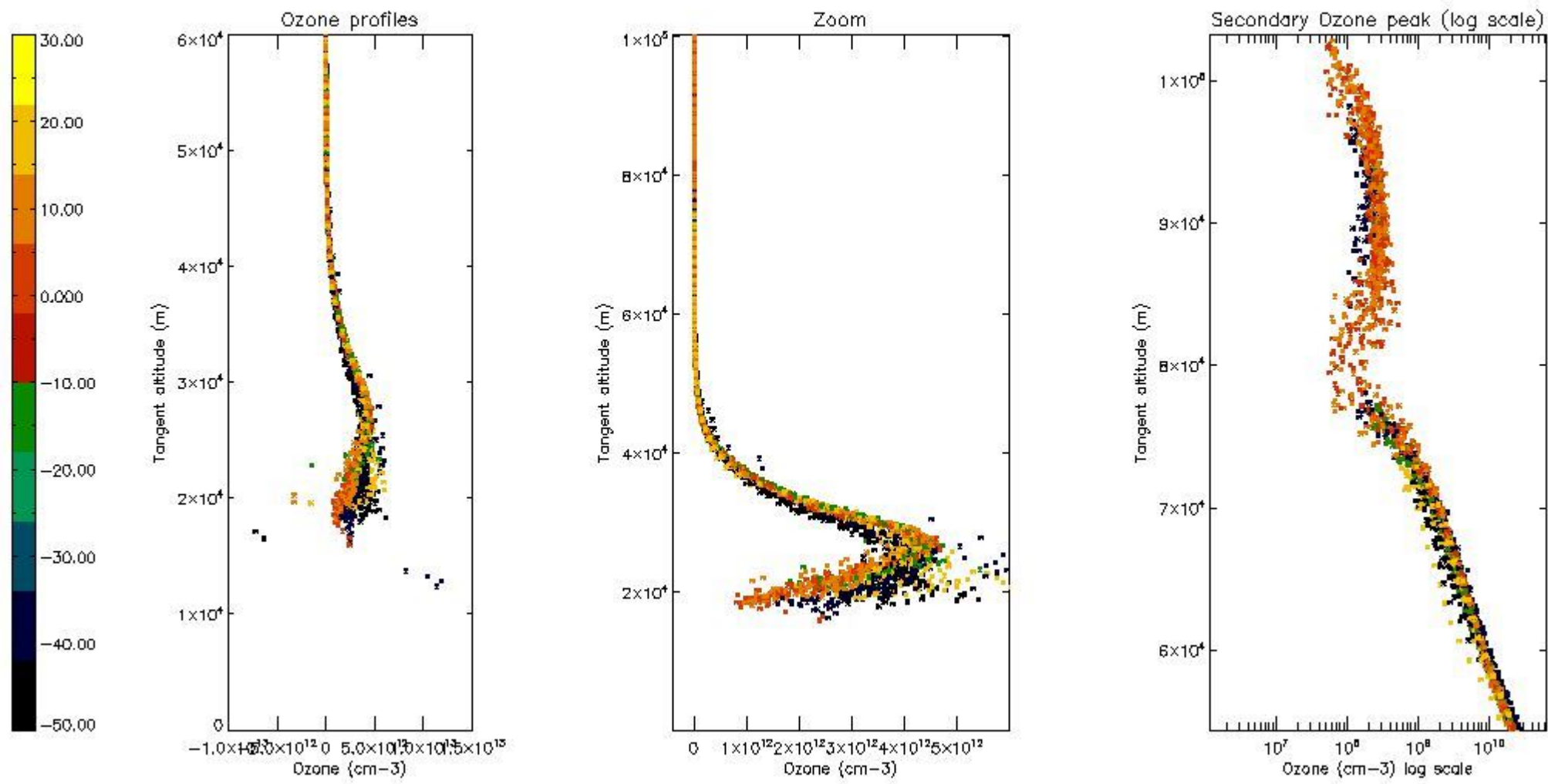

*5.4 Plot ozone profiles where STD < 10% (dark without errors)*

The colorbar represents the latitude.

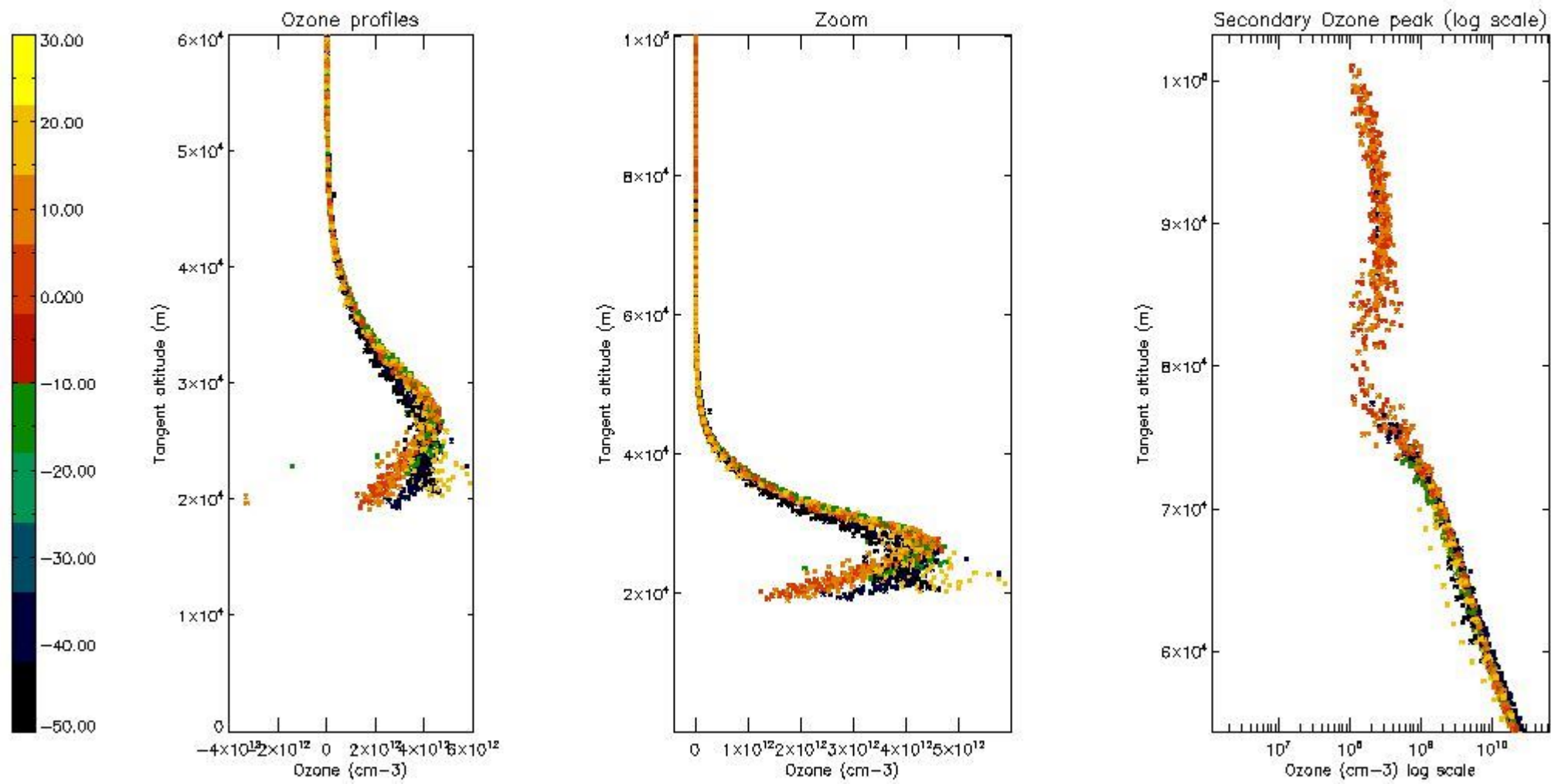

*5.5 Plot ozone profiles where STD < 5% (dark without errors)*

The colorbar represents the latitude.

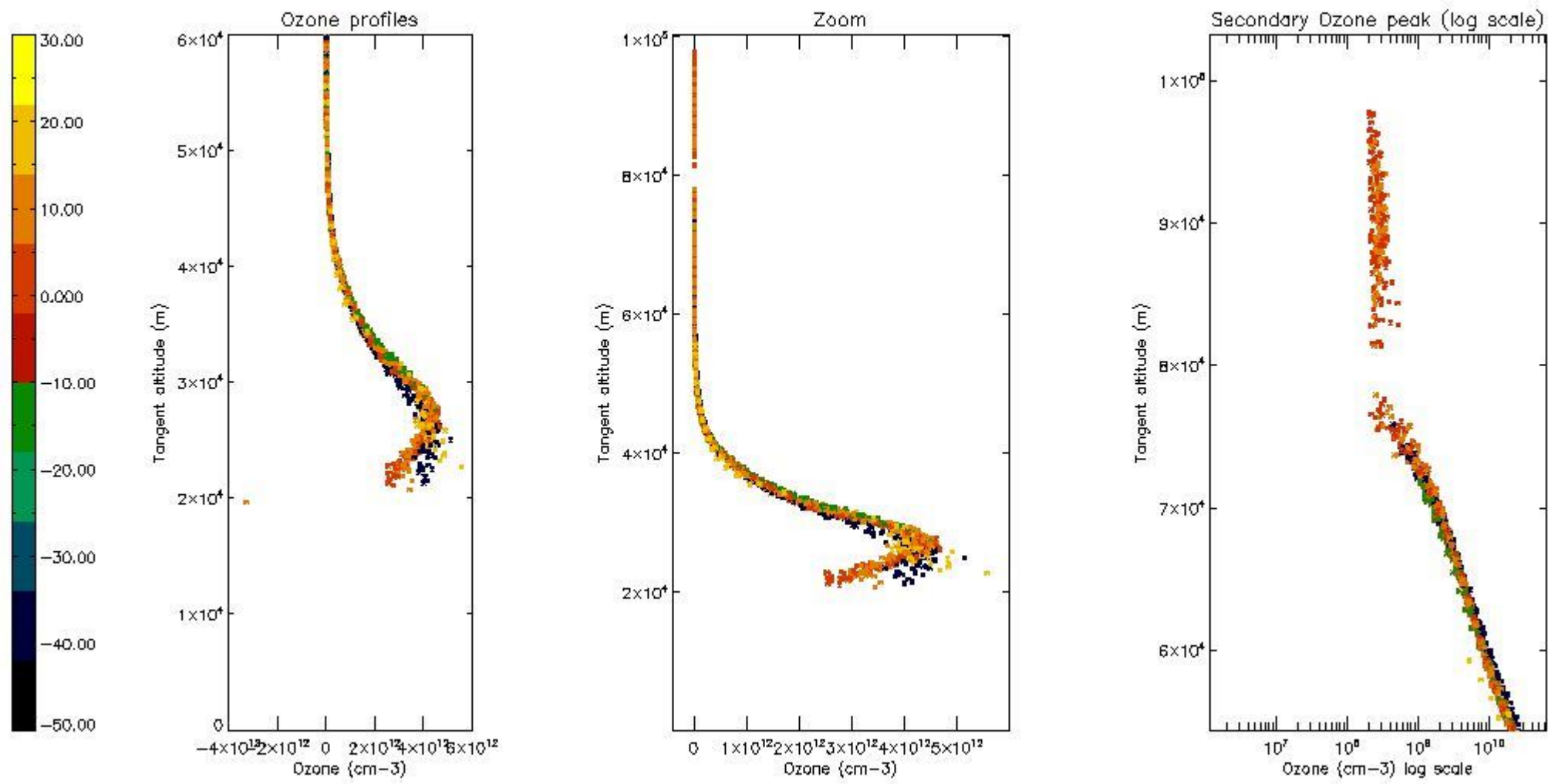

*5.6 Plot NO<sub>2</sub> profiles for all STD (dark without errors)*

The colorbar represents the latitude.

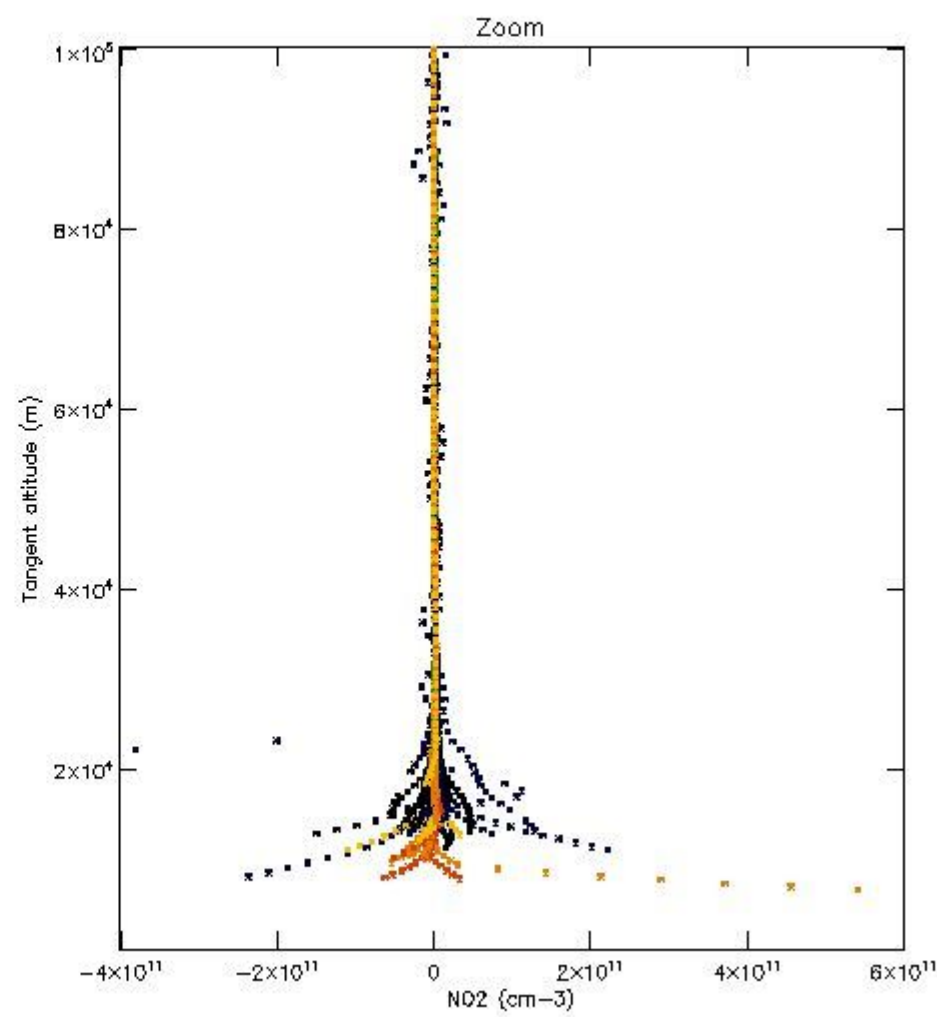
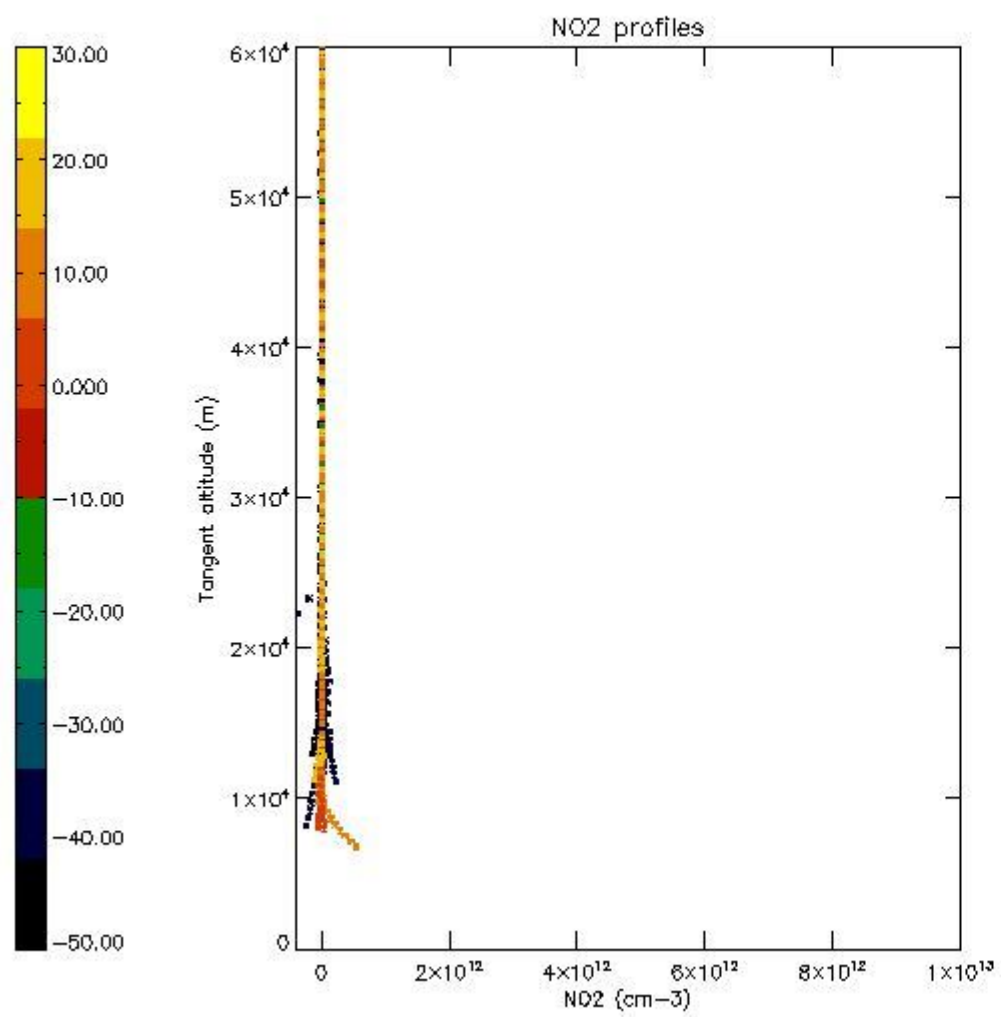

*5.7 Plot NO3 profiles for all STD (dark without errors)*

The colorbar represents the latitude.



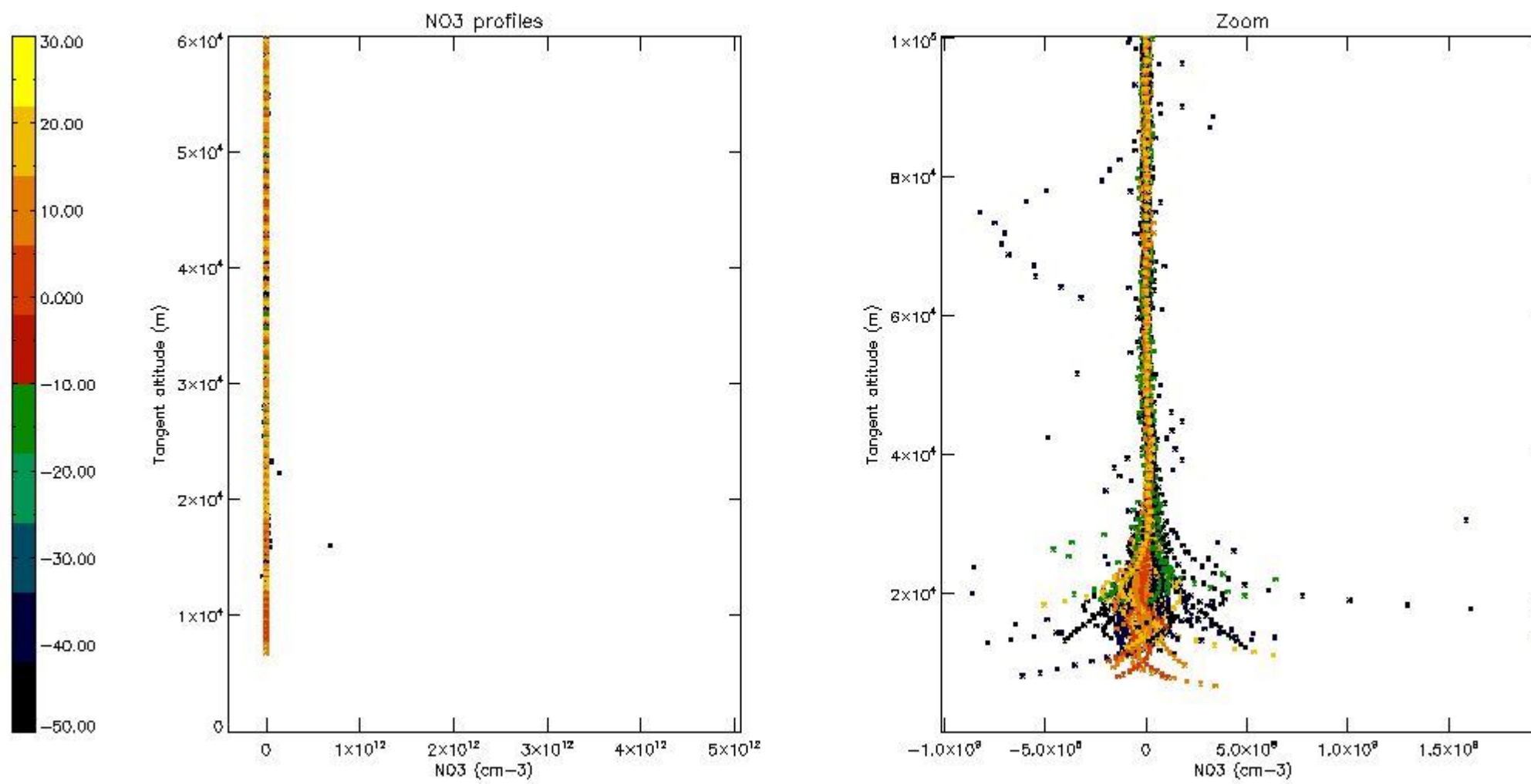

## 6. Auxiliary Data Files used for the production reported in section 2

The number reported in the third column indicates since which file (see list in section 2) the corresponding auxiliary file has been used. The fourth column is the date of those product files.

Type	Auxiliary Filename	Used since product	Used since product date
INST_PHYS_CHARACTERISTICS	GOM_INS_AXVIEC20091111_143220_20030716_120000_20500101_000000	1	14-FEB-2010 00:01:57
LEVEL-2_PROC_CONFIG	GOM_PR2_AXVIEC20091111_152718_20020301_000000_20500101_000000	1	14-FEB-2010 00:01:57
CROSS_SECTIONS_FILE	GOM_CRS_AXVIEC20091111_154832_20020301_000000_20500101_000000	1	14-FEB-2010 00:01:57

# GOMOS Level 2 Daily Report

## SUMMARY

### [1. General Info](#)

### [2. Summary of processed GOM\\_NL\\_2P products](#)

### [3. Level 2 Quality information per product](#)

#### [3.1 Plot of level 2 quality information per product \(time dependant\)](#)

#### [3.2 Plot of level 2 quality information per product \(world map\)](#)

### [4. Level 1 Quality information per product \(stored on level 2 products\)](#)

#### [4.1 Plot of level 1 quality information per product \(time dependant\)](#)

##### [4.1.1 Plot of level 1 quality information per product \(time dependant\): ASCENDING](#)

##### [4.1.2 Plot of level 1 quality information per product \(time dependant\): DESCENDING](#)

#### [4.2 Plot of level 1 quality information per product \(world map\)](#)

##### [4.2.1 Plot of level 1 quality information per product \(world map\): ASCENDING](#)

##### [4.2.2 Plot of level 1 quality information per product \(world map\): DESCENDING](#)

### [5. Ozone profiles based on quality statistics and other trace gas profiles](#)

#### [5.1 Ozone statistics based on quality of products](#)

#### [5.2 Plot ozone profiles for all STD \(dark without errors\)](#)

#### [5.3 Plot ozone profiles where STD < 20% \(dark without errors\)](#)

#### [5.4. Plot ozone profiles where STD < 10% \(dark without errors\)](#)

#### [5.5. Plot ozone profiles where STD < 5% \(dark without errors\)](#)

#### [5.6 Plot NO2 profiles for all STD \(dark without errors\)](#)

#### [5.7 Plot NO3 profiles for all STD \(dark without errors\)](#)

#### [5.8 Plot H2O profiles \(only for occultations of stars 1,2,3,4,13,14,16,26,63 dark without errors\) for all STD](#)

### [6. Auxiliary Data Files used for the production reported in section 2](#)







161	GOM_NL__2PRFIN20100214_204453_000000432086_00486_41622_5135.N1	14-FEB-2010 20:44:53	Dark	43.000	25	35Lam Sco	1.6200	28000.	86	41622	No
162	GOM_NL__2PRFIN20100214_205128_000000482086_00487_41623_5132.N1	14-FEB-2010 20:51:28	Dark	47.500	131	Gam Lup	2.8000	26000.	95	41623	No
163	GOM_NL__2PRFIN20100214_205649_000000432086_00487_41623_5133.N1	14-FEB-2010 20:56:49	Dark	42.500	10	Bet Cen	0.61000	28000.	85	41623	No
164	GOM_NL__2PRFIN20100214_205809_000000442086_00487_41623_5134.N1	14-FEB-2010 20:58:09	Dark	43.500	77	Eps Cen	2.3030	28000.	87	41623	No
165	GOM_NL__2PRFIN20100214_205955_000000442086_00487_41623_5135.N1	14-FEB-2010 20:59:55	Dark	43.500	12	Alp1Cru	0.77500	30000.	87	41623	No
166	GOM_NL__2PRFIN20100214_210132_000000442086_00487_41623_5136.N1	14-FEB-2010 21:01:32	Dark	43.500	64	Gam Cen	2.2000	10600.	87	41623	No
167	GOM_NL__2PRFIN20100214_211921_000000552086_00487_41623_5137.N1	14-FEB-2010 21:19:21	Straylight	54.500	48	30Alp Hya	1.9770	4100.0	109	41623	No
168	GOM_NL__2PRFIN20100214_214940_000000422086_00487_41623_5138.N1	14-FEB-2010 21:49:40	Bright	41.500	60	7Bet UMi	2.0810	3950.0	83	41623	No
169	GOM_NL__2PRFIN20100214_215817_000000372086_00487_41623_5139.N1	14-FEB-2010 21:58:17	Bright	37.000	130	23Bet Dra	2.7990	5800.0	74	41623	No
170	GOM_NL__2PRFIN20100214_220230_000000362086_00487_41623_5140.N1	14-FEB-2010 22:02:30	Bright	35.500	5	3Alp Lyr	0.033000	11000.	71	41623	No
171	GOM_NL__2PRFIN20100214_221348_000000502086_00487_41623_5141.N1	14-FEB-2010 22:13:48	Bright	50.000	126	60Bet Oph	2.7700	4250.0	100	41623	No
172	GOM_NL__2PRFIN20100214_222107_000000482086_00487_41623_5142.N1	14-FEB-2010 22:21:07	Dark	47.500	86	35Eta Oph	2.4300	10200.	95	41623	No
173	GOM_NL__2PRFIN20100214_222529_000000432086_00487_41623_5143.N1	14-FEB-2010 22:25:29	Dark	42.500	25	35Lam Sco	1.6200	28000.	85	41623	No
174	GOM_NL__2PRFIN20100214_223205_000000472086_00488_41624_5160.N1	14-FEB-2010 22:32:05	Dark	46.500	131	Gam Lup	2.8000	26000.	93	41624	No
175	GOM_NL__2PRFIN20100214_223726_000000442086_00488_41624_5161.N1	14-FEB-2010 22:37:26	Dark	44.000	10	Bet Cen	0.61000	28000.	88	41624	No
176	GOM_NL__2PRFIN20100214_223846_000000462086_00488_41624_5162.N1	14-FEB-2010 22:38:46	Dark	45.500	77	Eps Cen	2.3030	28000.	91	41624	No
177	GOM_NL__2PRFIN20100214_224031_000000432086_00488_41624_5163.N1	14-FEB-2010 22:40:31	Dark	43.000	12	Alp1Cru	0.77500	30000.	86	41624	No
178	GOM_NL__2PRFIN20100214_224208_000000472086_00488_41624_5164.N1	14-FEB-2010 22:42:08	Dark	46.500	64	Gam Cen	2.2000	10600.	93	41624	No
179	GOM_NL__2PRFIN20100214_225957_000000502086_00488_41624_5165.N1	14-FEB-2010 22:59:57	Straylight	49.500	48	30Alp Hya	1.9770	4100.0	99	41624	No
180	GOM_NL__2PRFIN20100214_233016_000000432086_00488_41624_5166.N1	14-FEB-2010 23:30:16	Bright	43.000	60	7Bet UMi	2.0810	3950.0	86	41624	No
181	GOM_NL__2PRFIN20100214_233852_000000422086_00488_41624_5167.N1	14-FEB-2010 23:38:52	Bright	42.000	130	23Bet Dra	2.7990	5800.0	84	41624	No
182	GOM_NL__2PRFIN20100214_234306_000000382086_00488_41624_5168.N1	14-FEB-2010 23:43:06	Bright	37.500	5	3Alp Lyr	0.033000	11000.	75	41624	No
183	GOM_NL__2PRFIN20100214_235424_000000502086_00488_41624_5169.N1	14-FEB-2010 23:54:24	Bright	49.500	126	60Bet Oph	2.7700	4250.0	99	41624	No

### *3. Quality information per product*

In this section it is plotted some information contained in the Quality Summary data set of the level 2 products. Only products in dark limb conditions and without errors (error flag in the MPH set to "0") are used.

#### *3.1 Plot quality information per product (time dependant)*

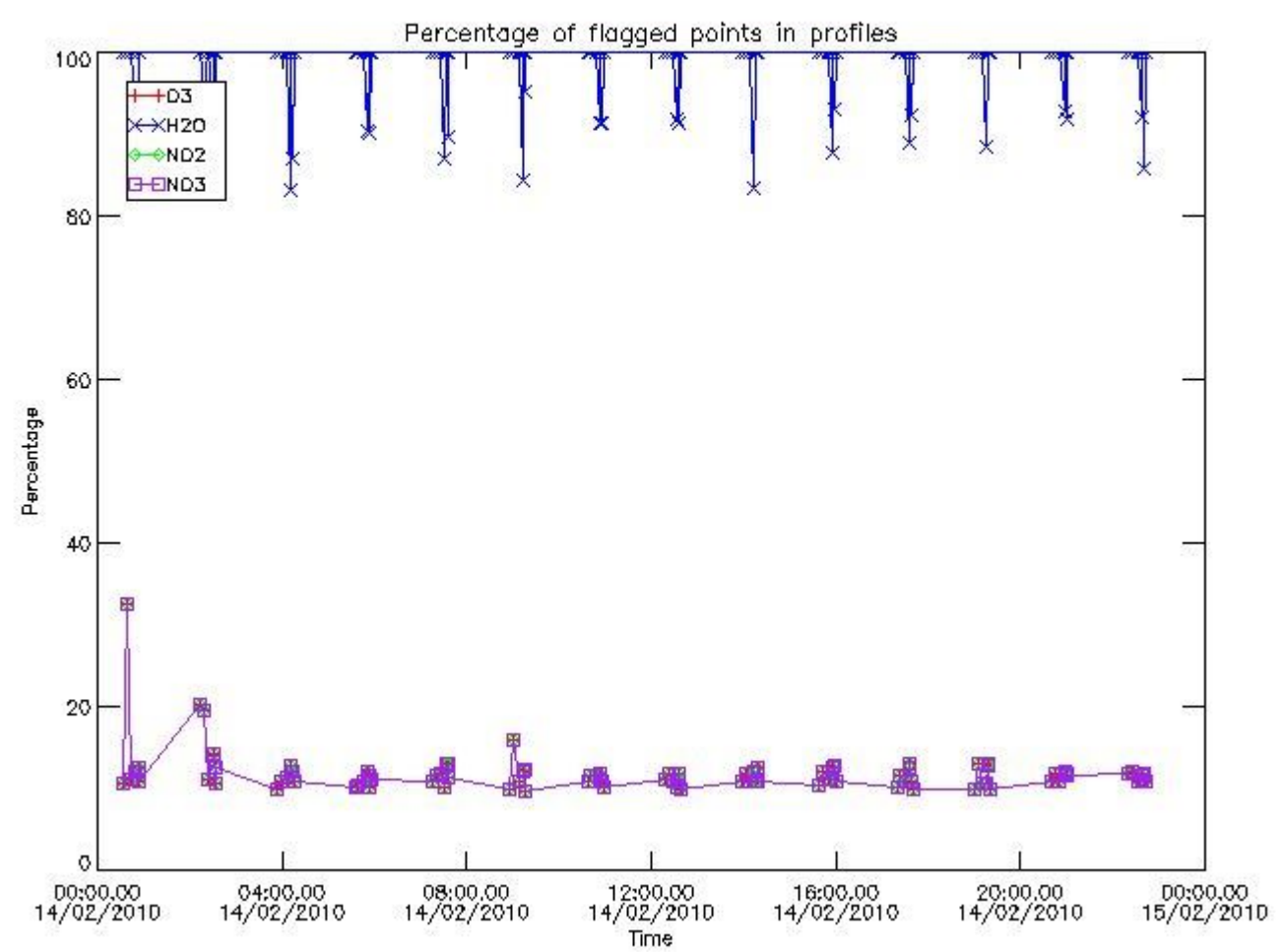

3.2 Plot quality information per product (world map)

Percentage of flagged data per O3 profile

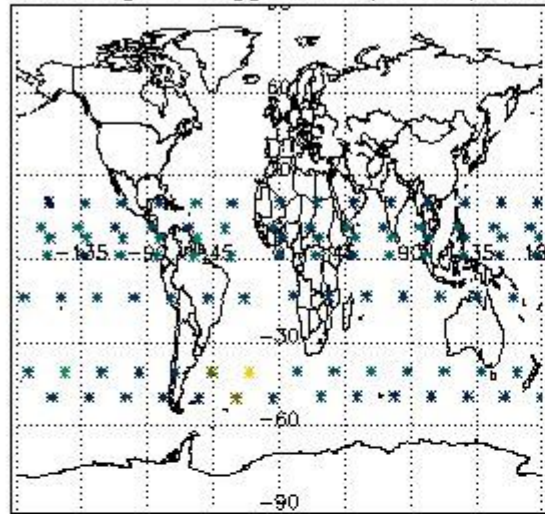

Percentage of flagged data per H2O profile

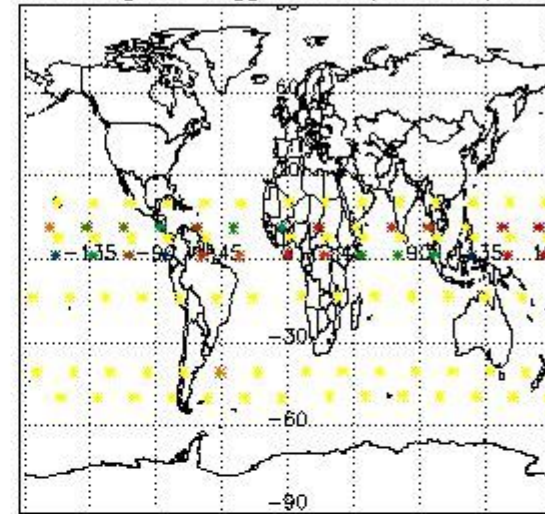

Percentage of flagged data per NO2 profile

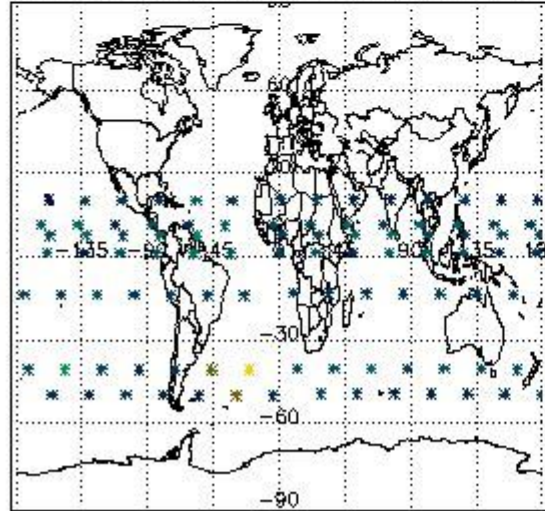

Percentage of flagged data per NO3 profile

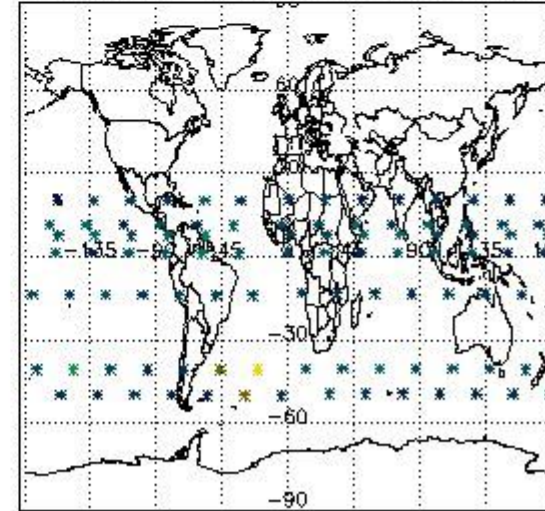

#### 4. Level 1 quality information per product

In this section it is plotted some information contained in the Quality Summary data set of the level 2 products that comes from the level 1b processing. Products without errors (error flag in the MPH set to "0") are used.

##### 4.1 Plot quality information per product (time dependant) coming from level 1b processing

###### 4.1.1 Plot level 1 quality information per product (time dependant): ENVISAT ASCENDING passes



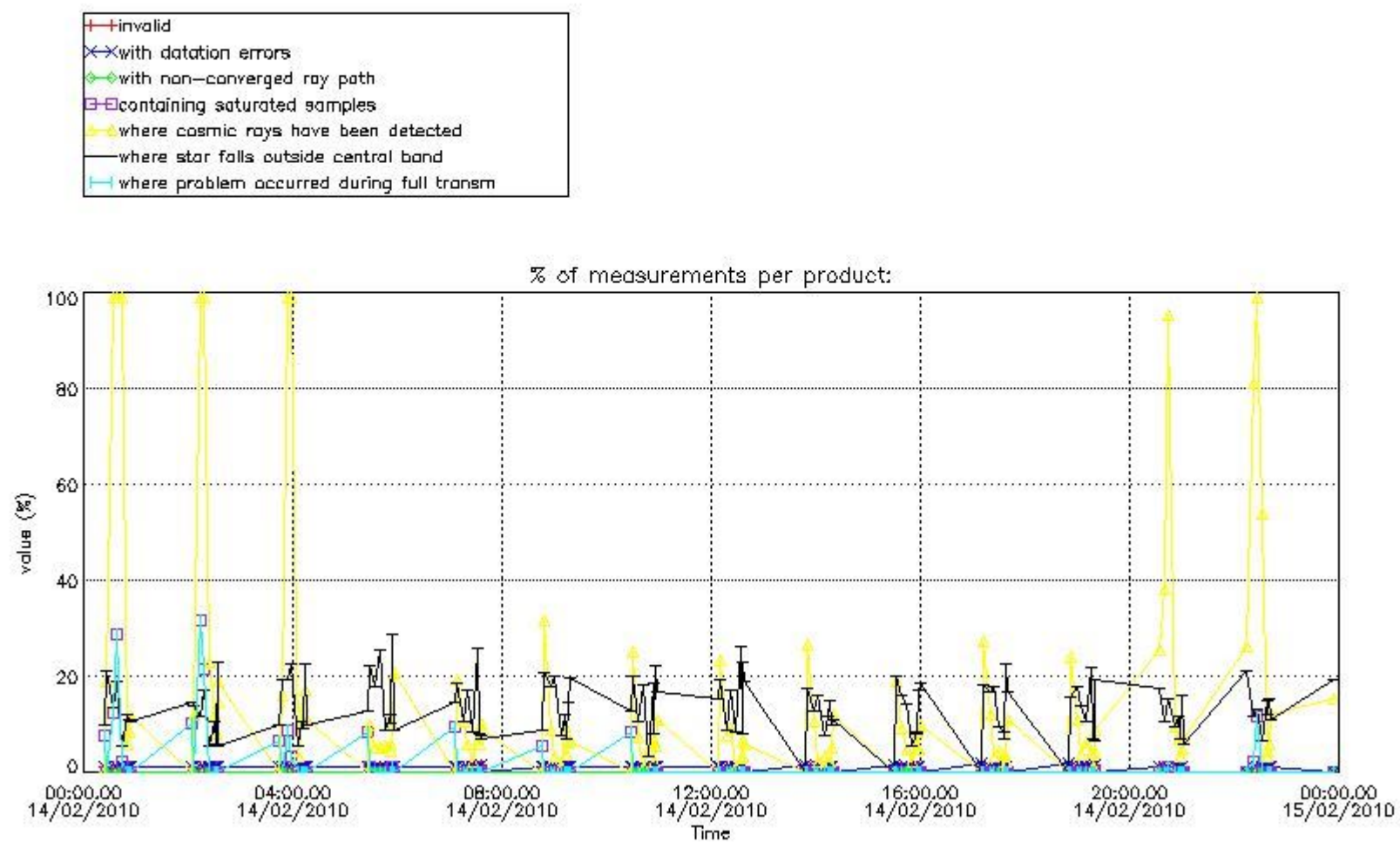

4.1.2 Plot level 1 quality information per product (time dependant): ENVI SAT DESCENDING passes

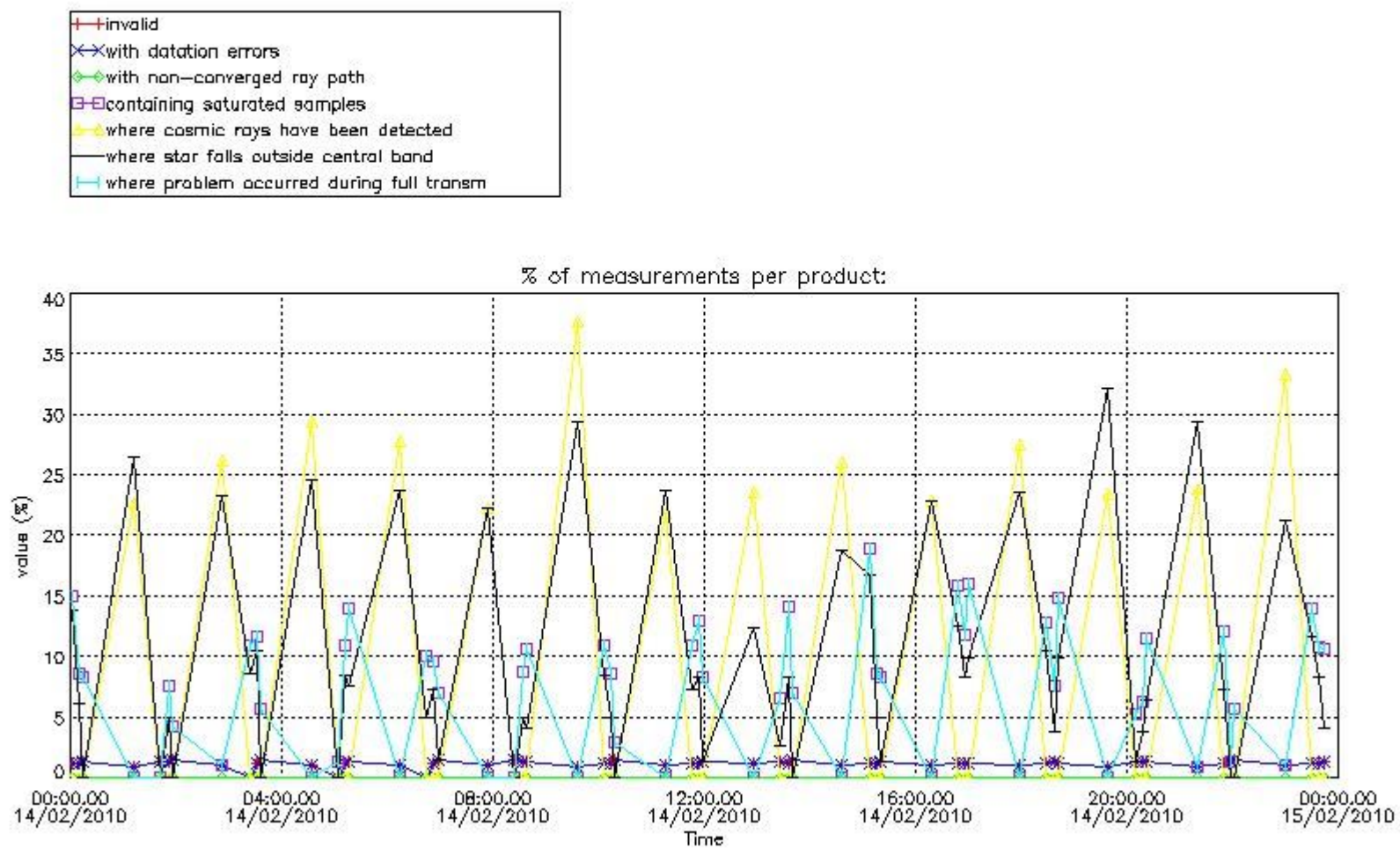

4.2 Plot quality information per product coming from level 1b processing (world map)

4.2.1 Plot level 1 quality information per product (world map): ENVISAT ASCENDING passes

Percentage of cosmic ray hits per profile

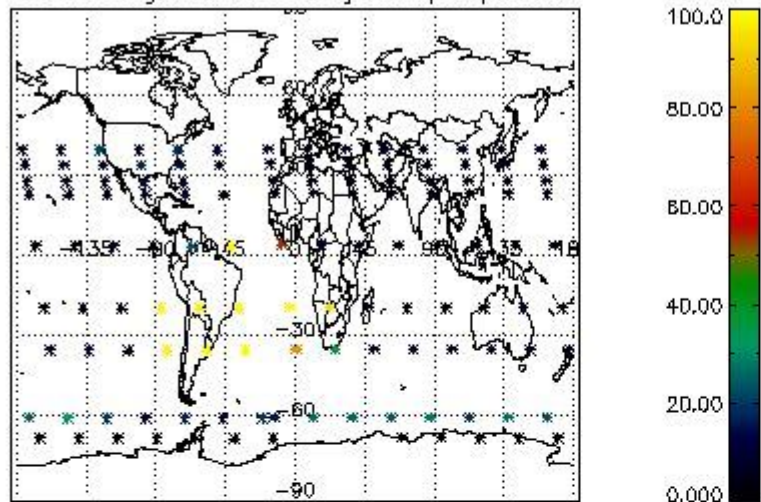

Percentage of datation errors per profile

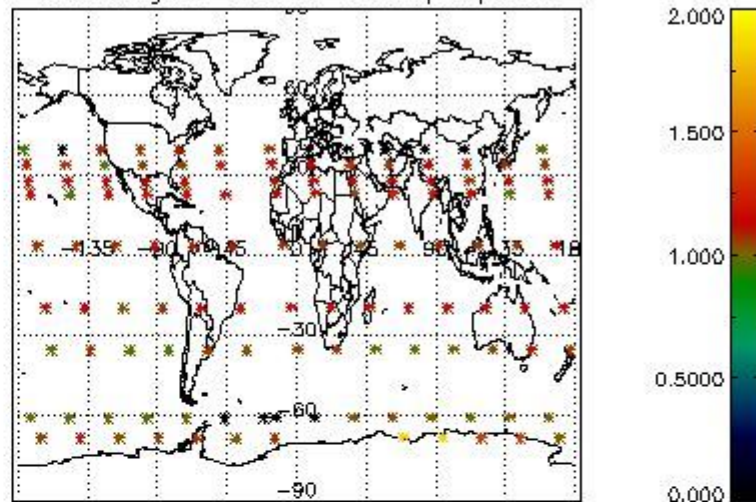

Percentage of star falling outside central band per profile

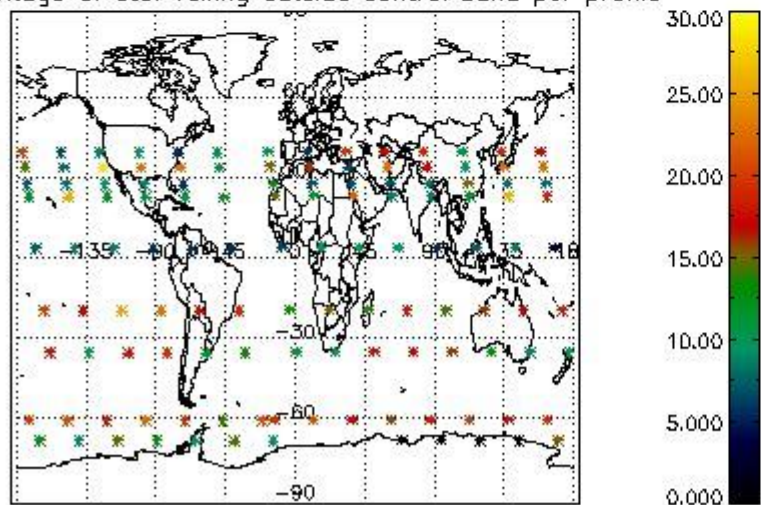

Percentage of saturation errors per profile

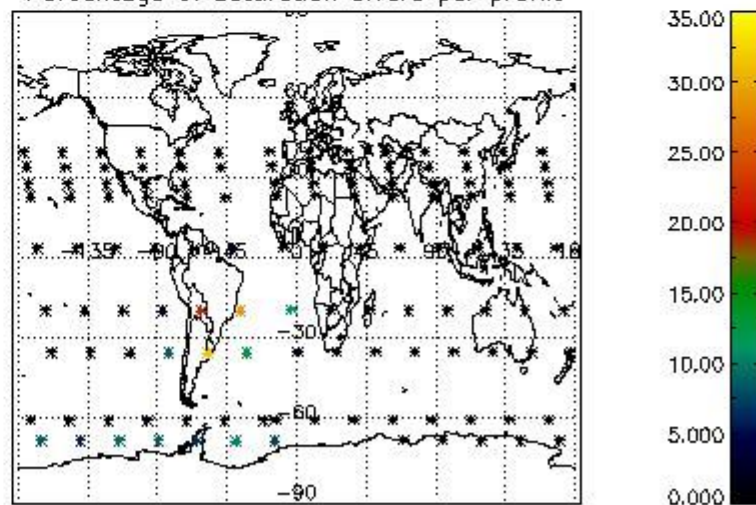

4.2.2 Plot level 1 quality information per product (world map): ENVISAT DESCENDING passes

Percentage of cosmic ray hits per profile

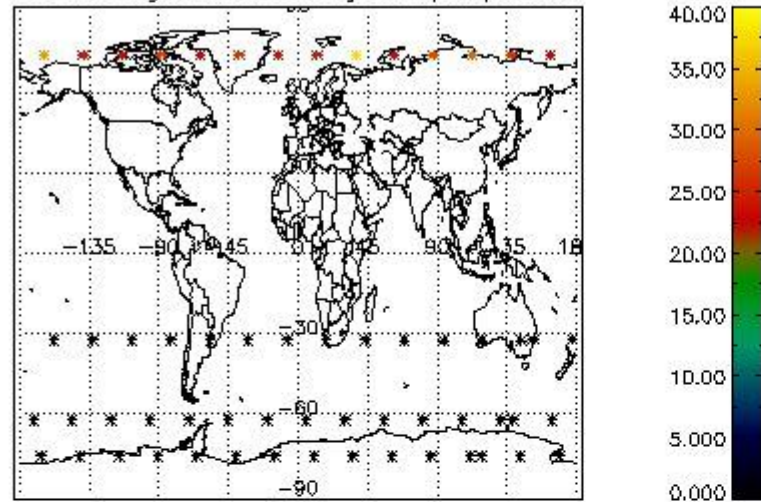

Percentage of datation errors per profile

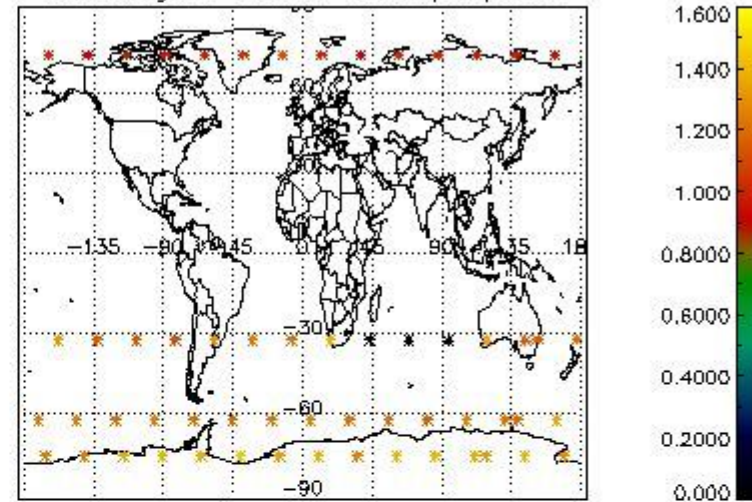

Percentage of star falling outside central band per profile

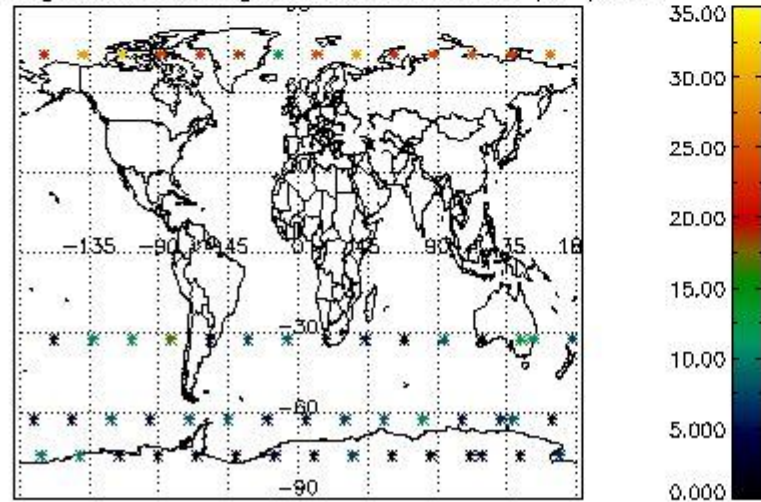

Percentage of saturation errors per profile

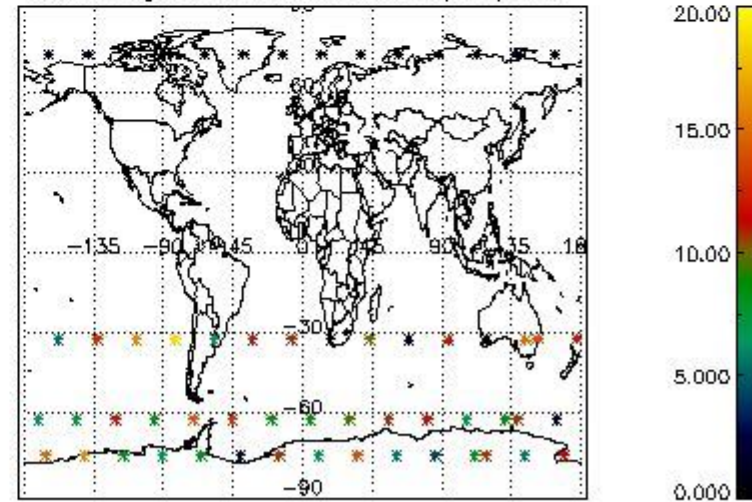

## 5. Trace gas profiles

### 5.1 Ozone statistics based on quality of products

The final quality of the products can be "measured" using the STD (Standard Deviation) attached to every point profile. This information is written to the parameter GOM\_NL\_\_2P/NL\_LOCAL\_SPECIES\_DENSITY/o3\_std of the level 2 products. The table below shows the statistics for given STD ranges.

The statistics are given with respect to the overall valid production:

- Products without fatal errors: GOM\_NL\_\_2P/MPH/PRODUCT\_ERR=0
- Valid point profile: GOM\_NL\_\_2P/NL\_LOCAL\_SPECIES\_DENSITY/pcd(0)=0

The 'Criteria' is applied to valid points of dark limb products:

- Products in dark limb illumination condition: GOM\_NL\_\_2P/NL\_SUMMARY\_QUALITY/obs\_ill\_cond=0
- Products without fatal errors: GOM\_NL\_\_2P/MPH/PRODUCT\_ERR=0
- Valid point profile: GOM\_NL\_\_2P/NL\_LOCAL\_SPECIES\_DENSITY/pcd(0)=0

So, the table below shows the percentage of dark limb and valid observations for each criteria with respect to the overall valid daily observations.

Criteria	% of total production
All STD	55
STD < 20	34

STD < 10	29
STD < 5	20

5.2 Plot ozone profiles for all STD (dark without errors)

The colorbar represents the latitude.

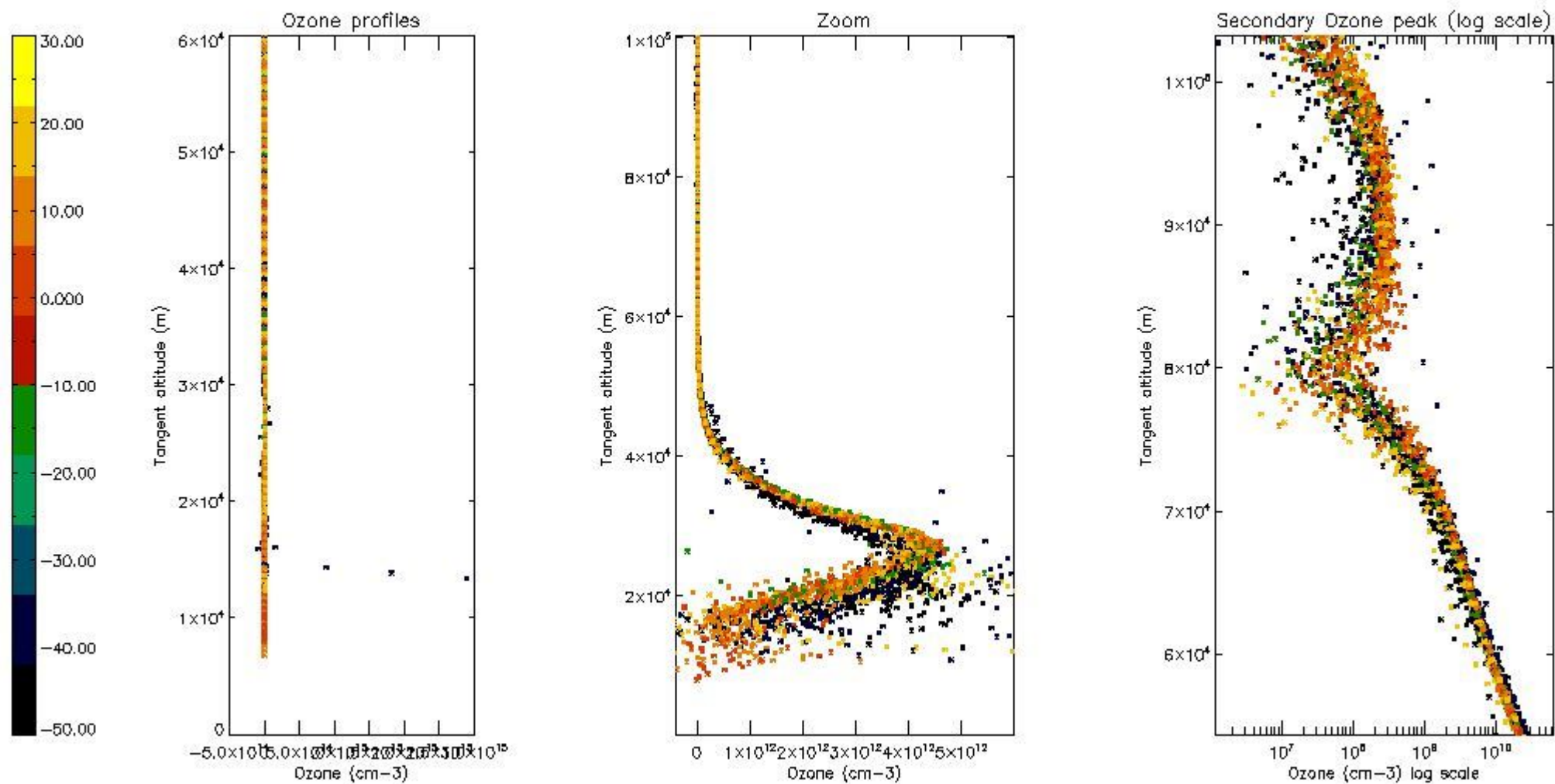

5.3 Plot ozone profiles where STD < 20% (dark without errors)

The colorbar represents the latitude.

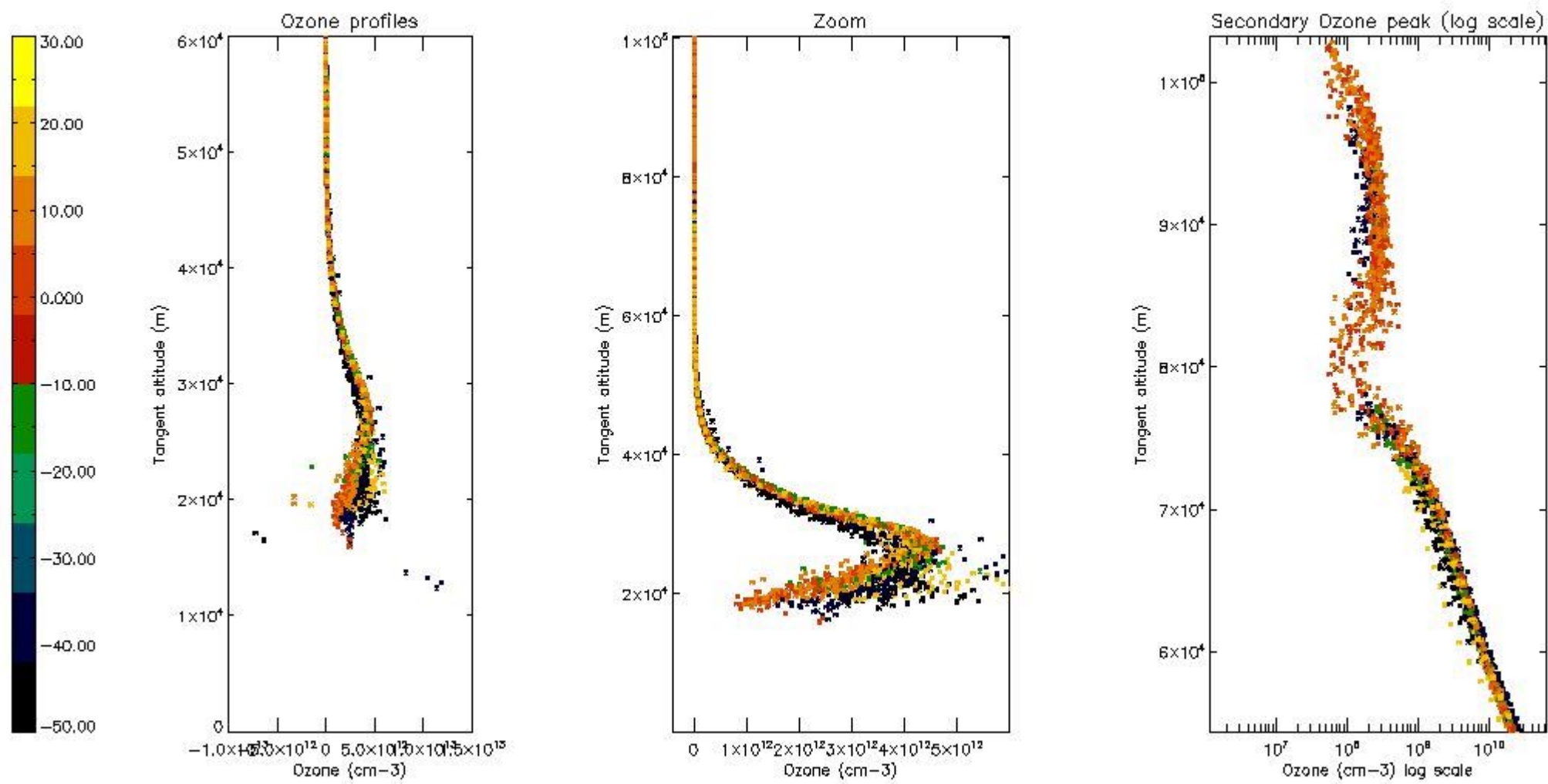

*5.4 Plot ozone profiles where STD < 10% (dark without errors)*

The colorbar represents the latitude.

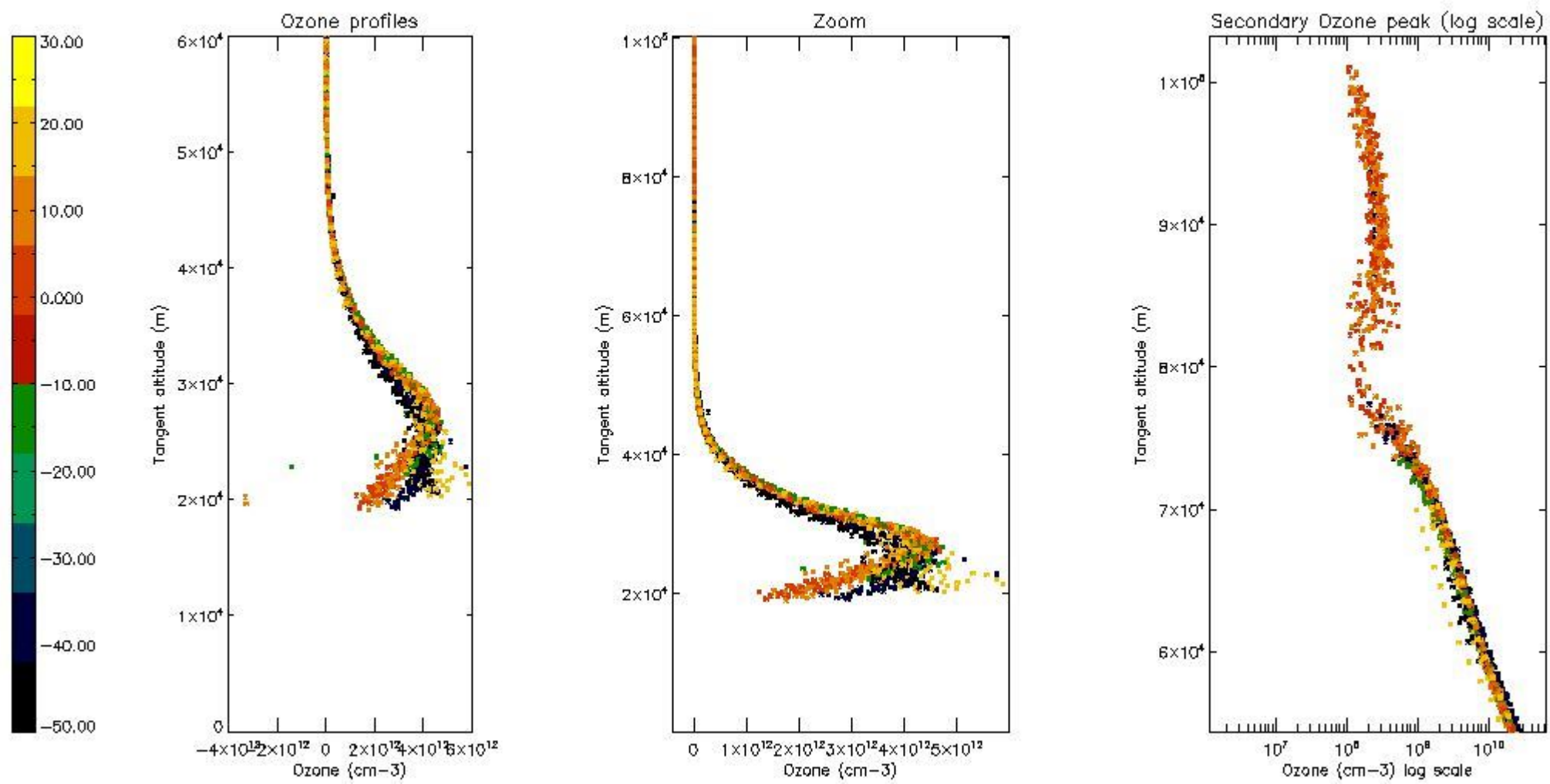

*5.5 Plot ozone profiles where STD < 5% (dark without errors)*

The colorbar represents the latitude.

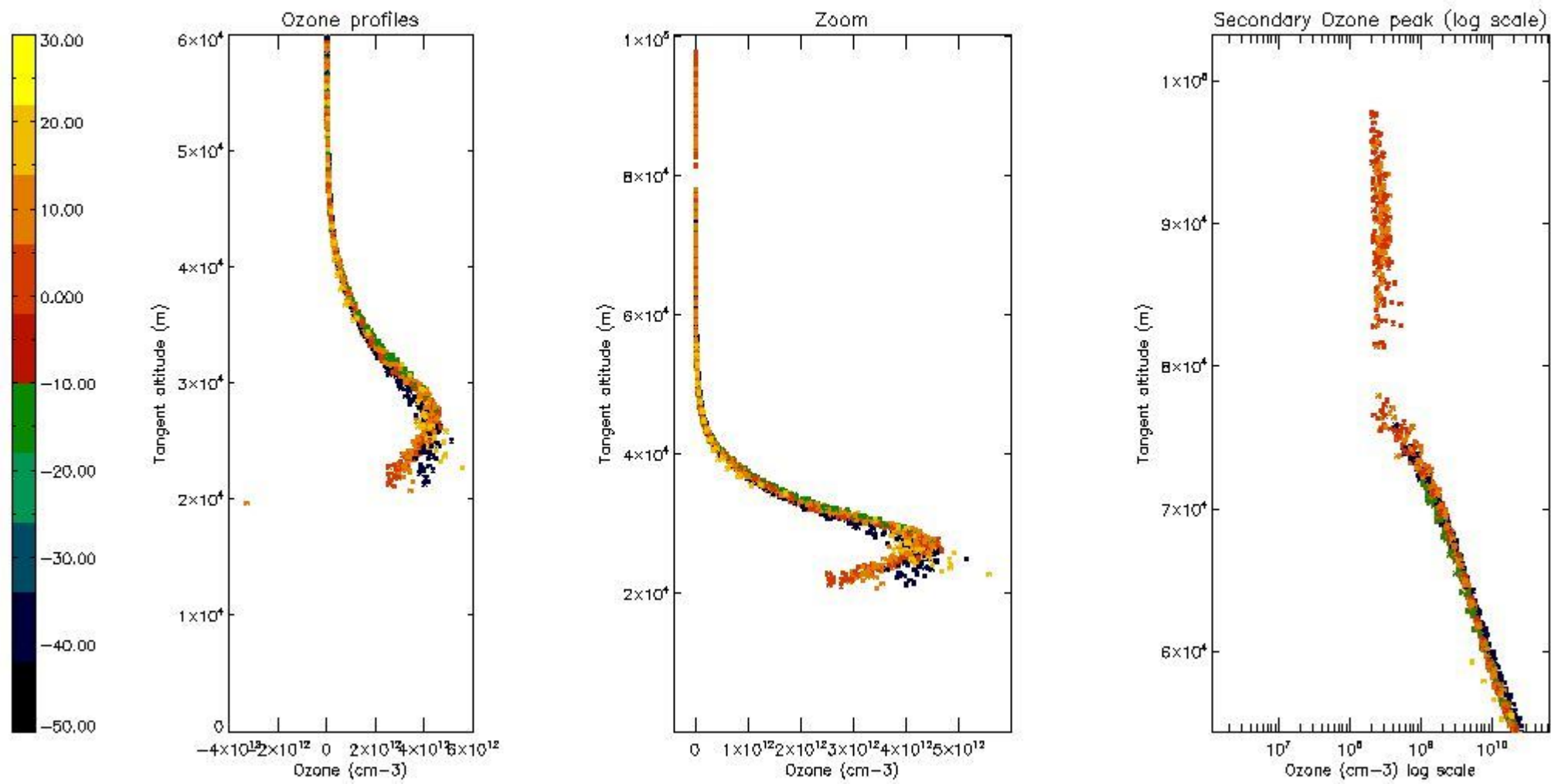

*5.6 Plot NO<sub>2</sub> profiles for all STD (dark without errors)*

The colorbar represents the latitude.



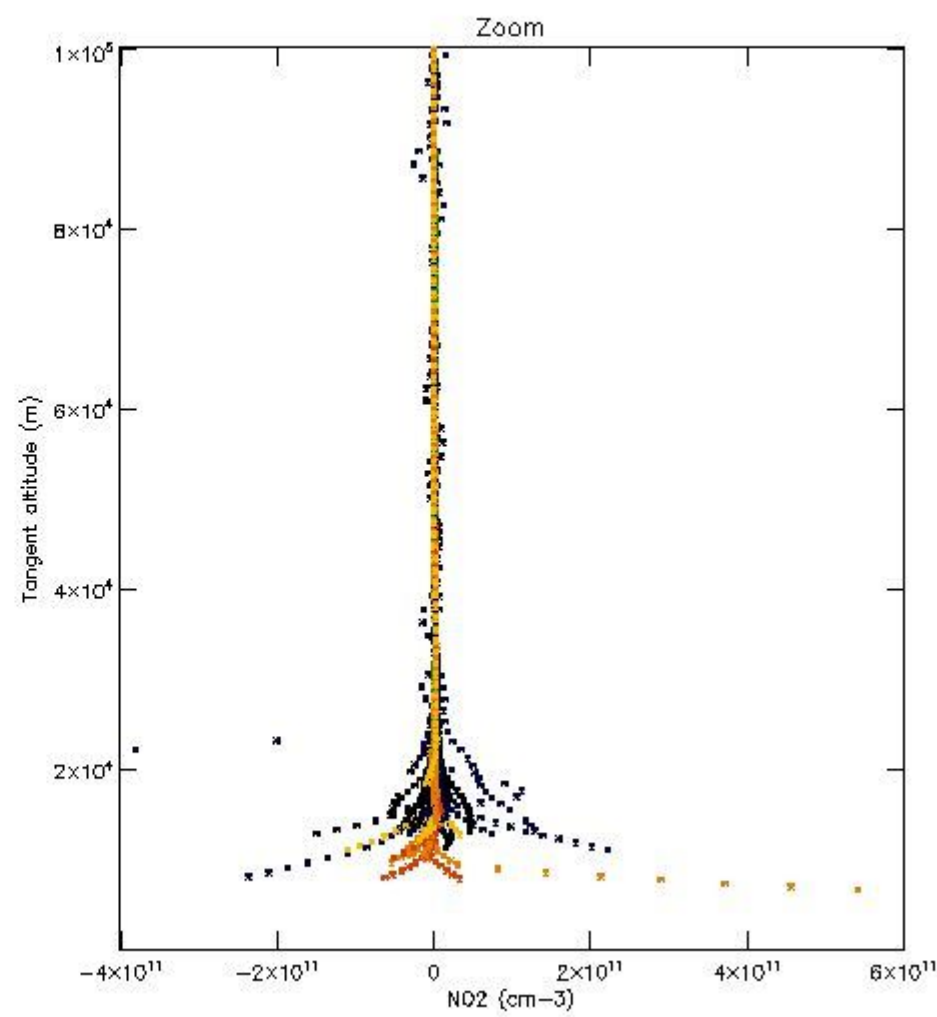
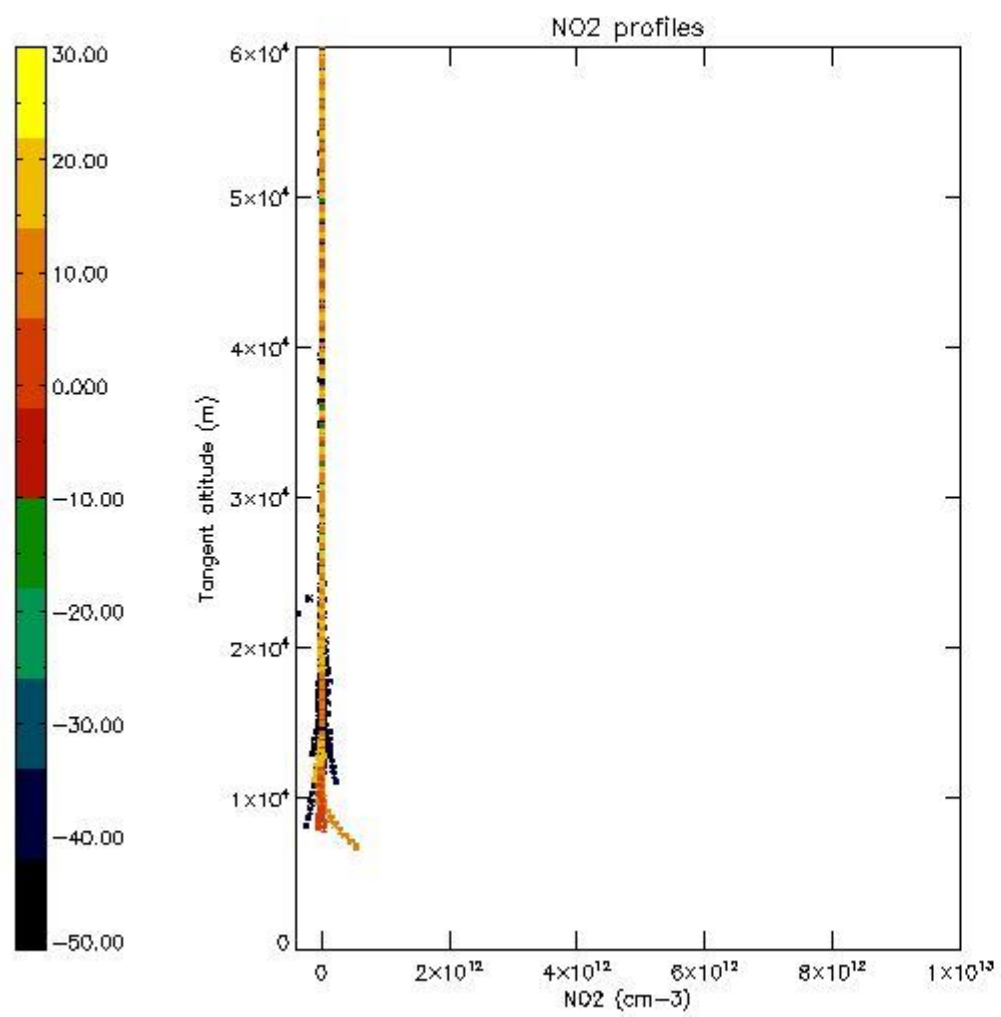

*5.7 Plot NO3 profiles for all STD (dark without errors)*

The colorbar represents the latitude.

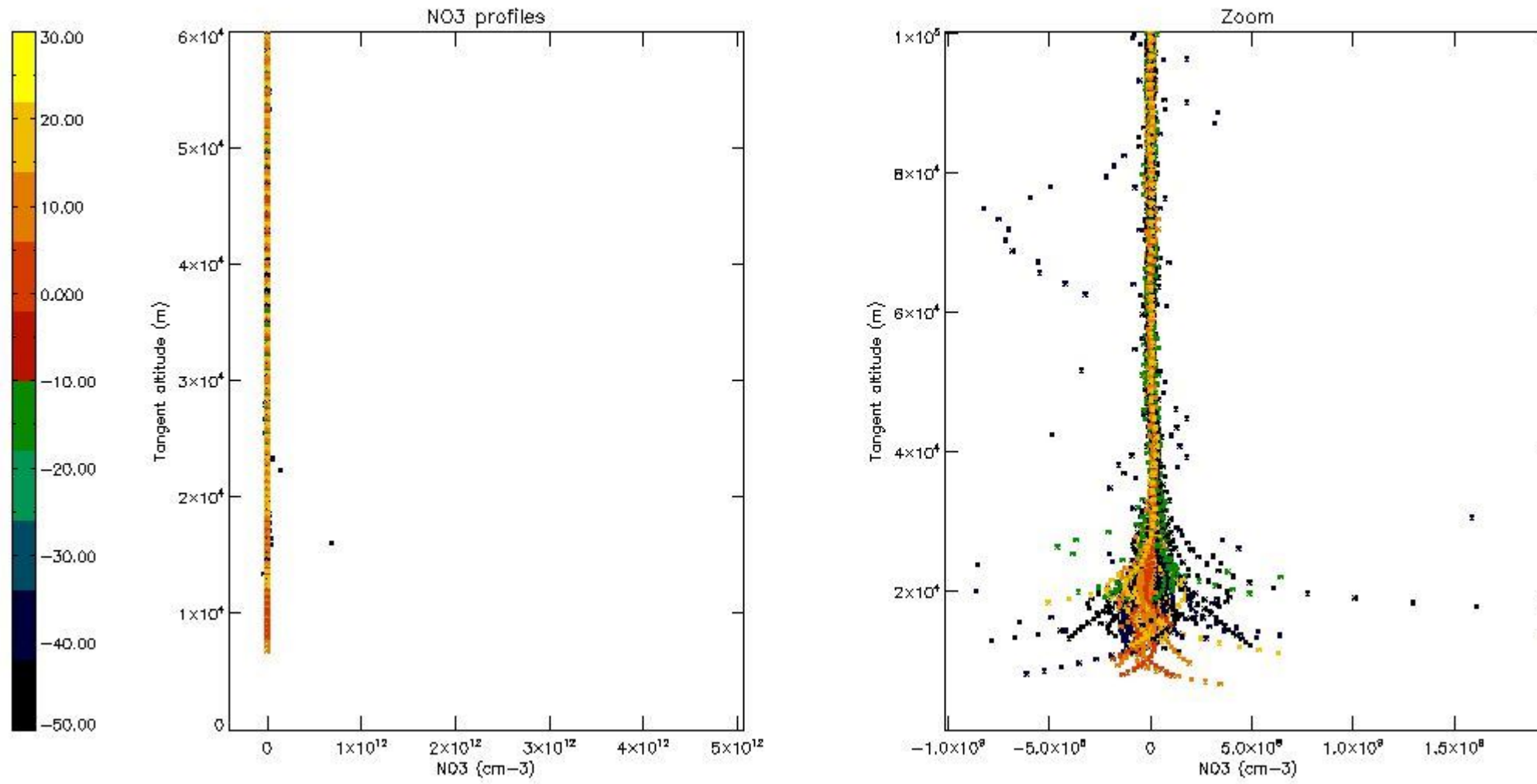

## 6. Auxiliary Data Files used for the production reported in section 2

The number reported in the third column indicates since which file (see list in section 2) the corresponding auxiliary file has been used. The fourth column is the date of those product files.

Type	Auxiliary Filename	Used since product	Used since product date
INST_PHYS_CHARACTERISTICS	GOM_INS_AXVIEC20091111_143220_20030716_120000_20500101_000000	1	14-FEB-2010 00:01:57
LEVEL-2_PROC_CONFIG	GOM_PR2_AXVIEC20091111_152718_20020301_000000_20500101_000000	1	14-FEB-2010 00:01:57
CROSS_SECTIONS_FILE	GOM_CRS_AXVIEC20091111_154832_20020301_000000_20500101_000000	1	14-FEB-2010 00:01:57

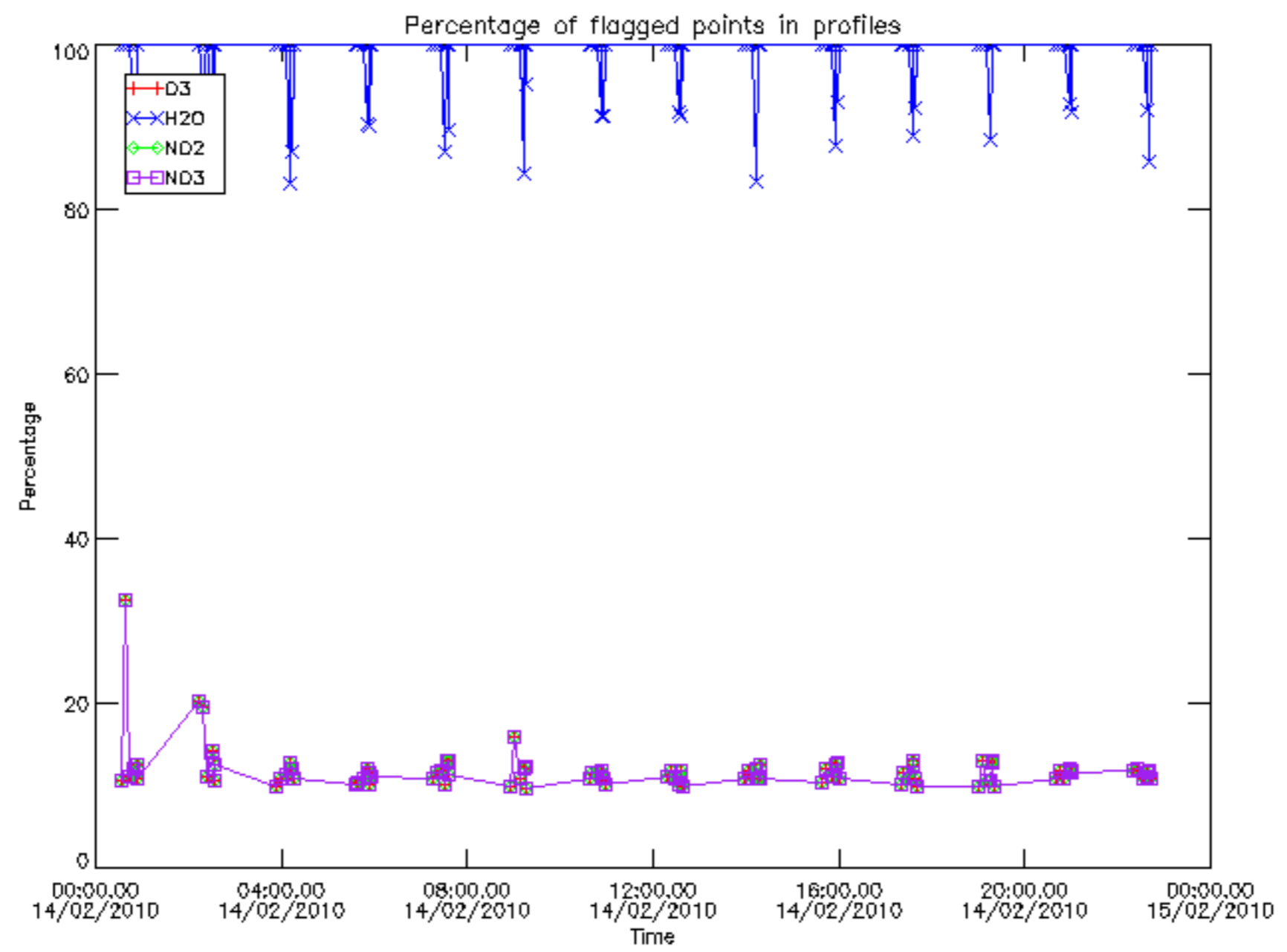

Percentage of flagged data per D3 profile

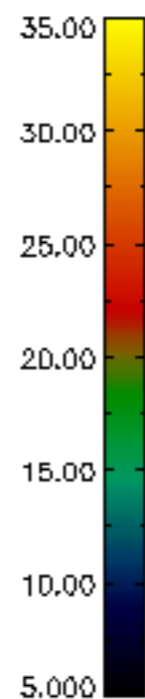
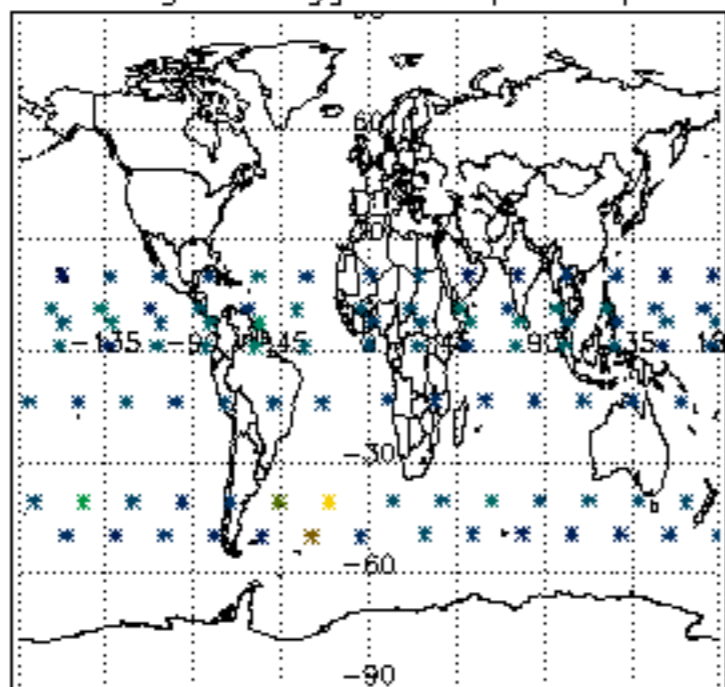

Percentage of flagged data per H2O profile

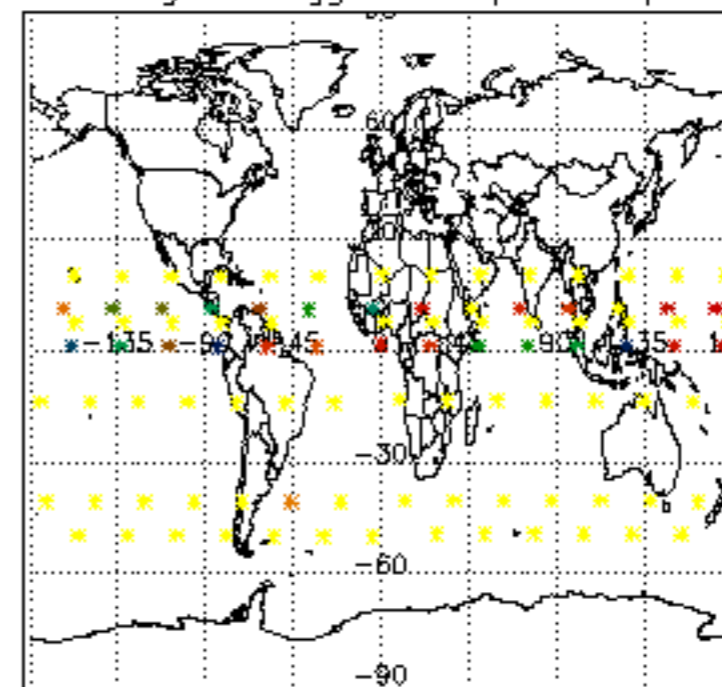

Percentage of flagged data per NO2 profile

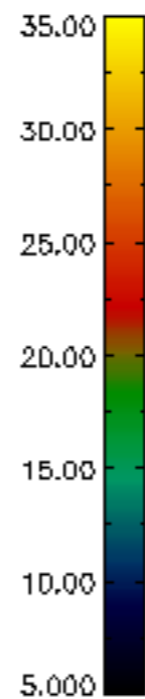
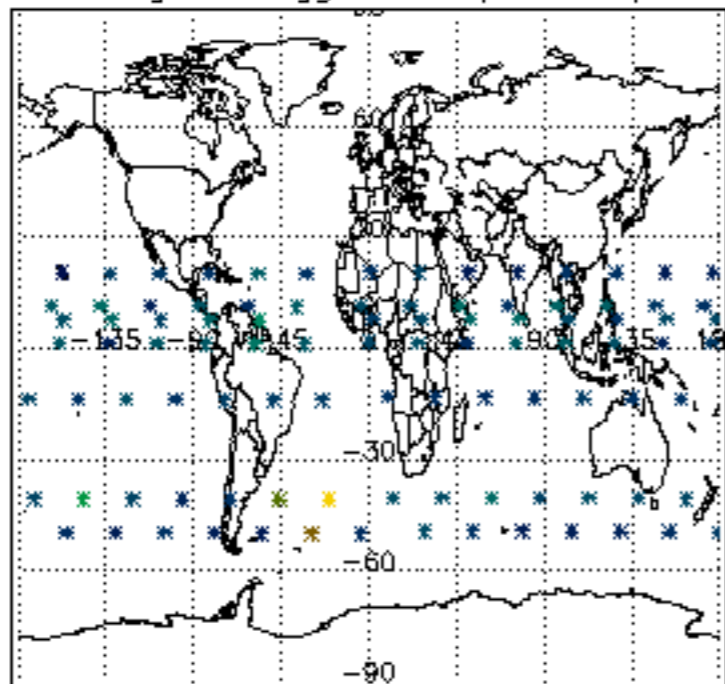

Percentage of flagged data per NO3 profile

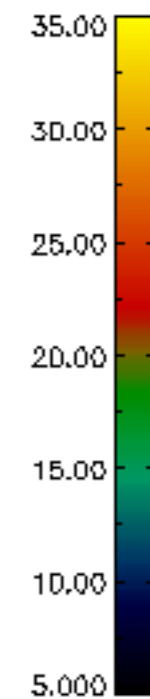
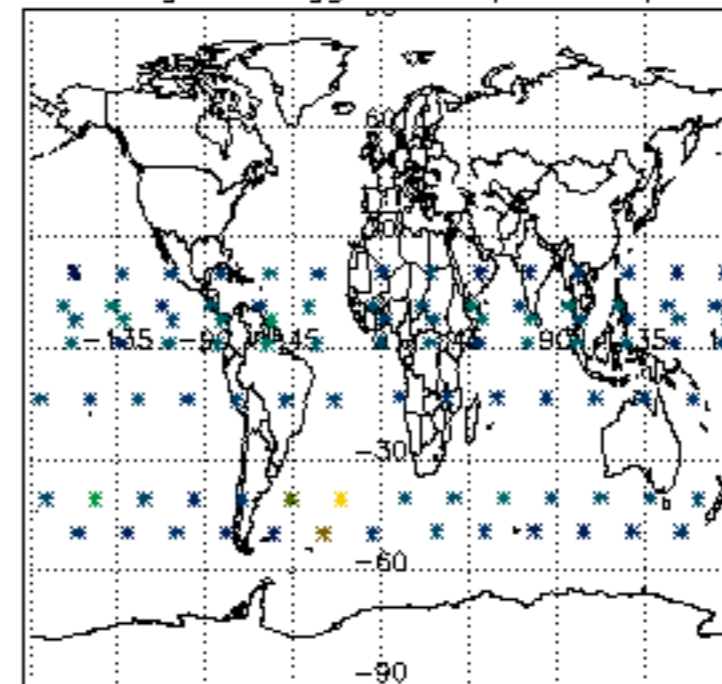

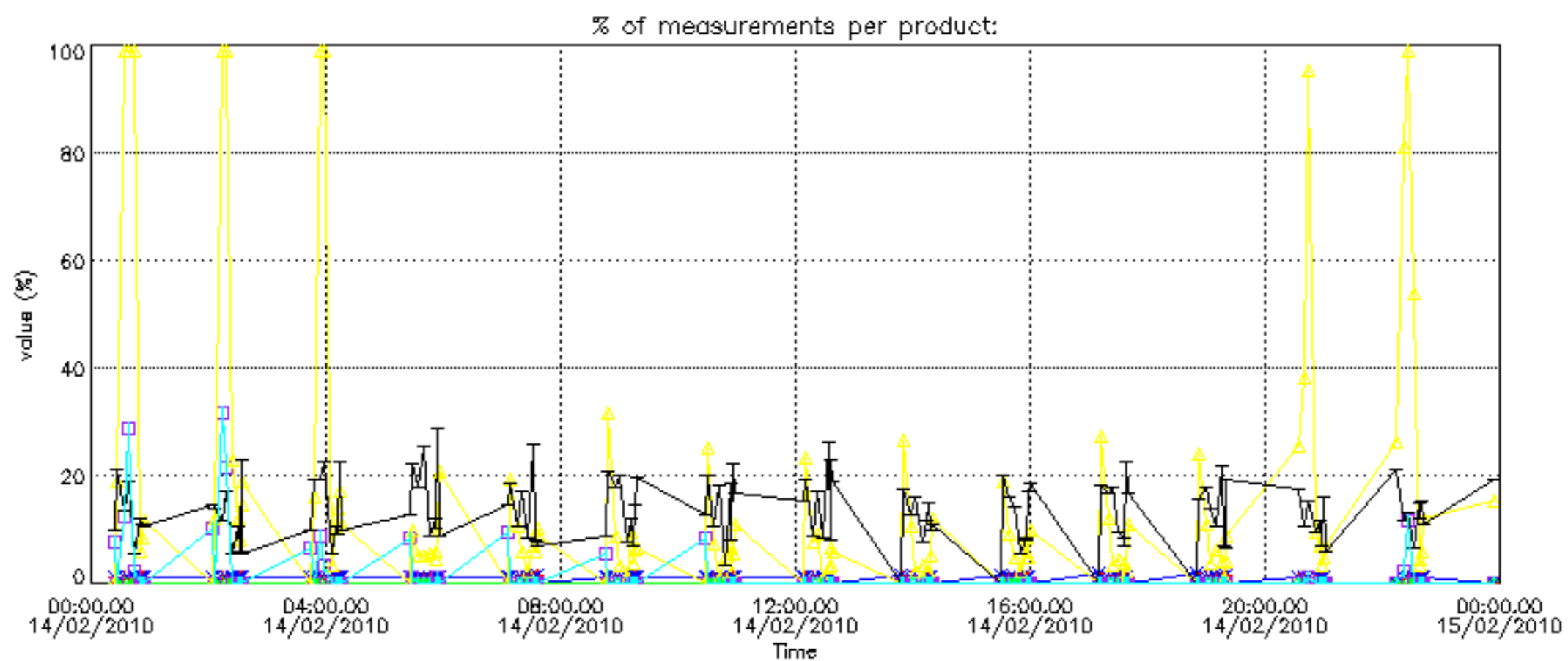
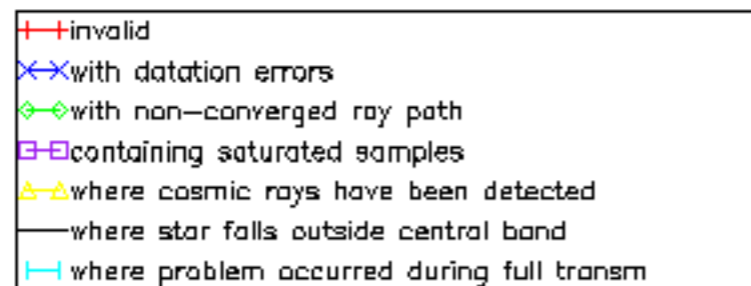

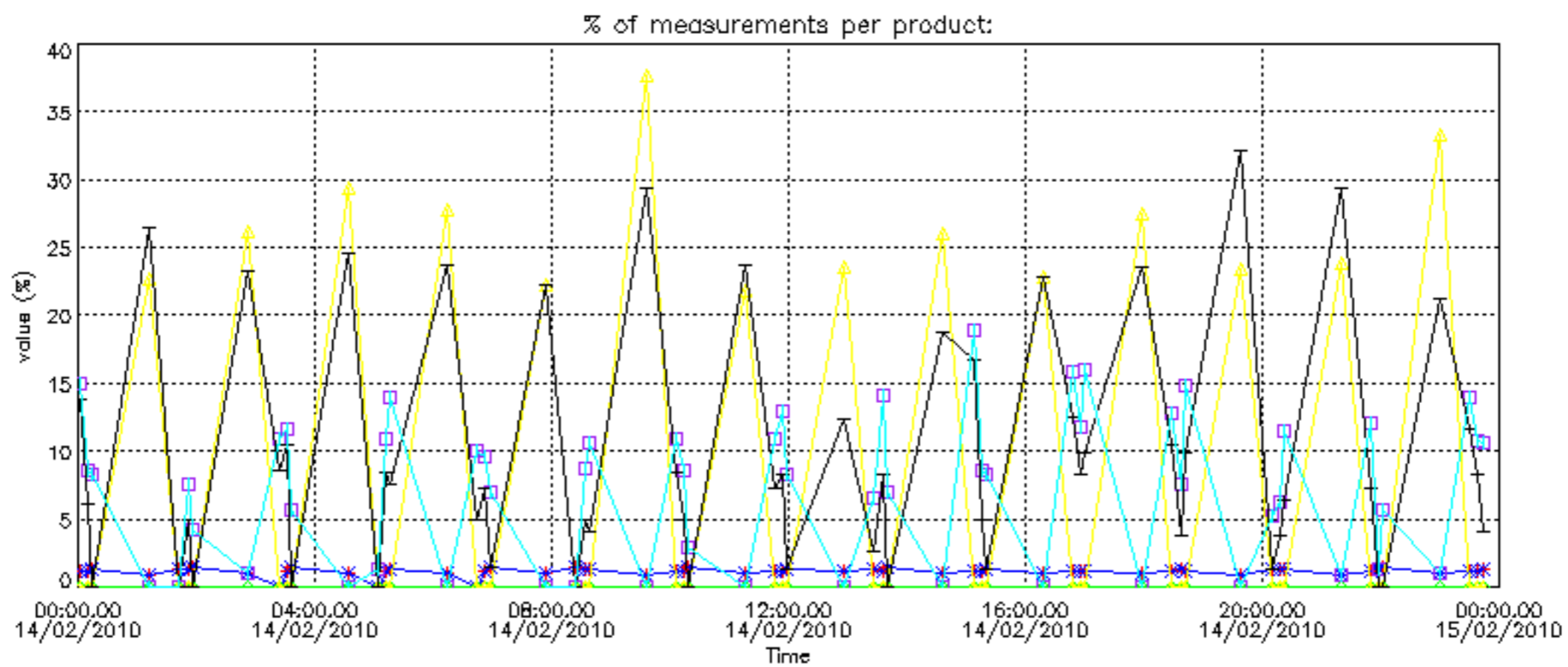

Percentage of cosmic ray hits per profile

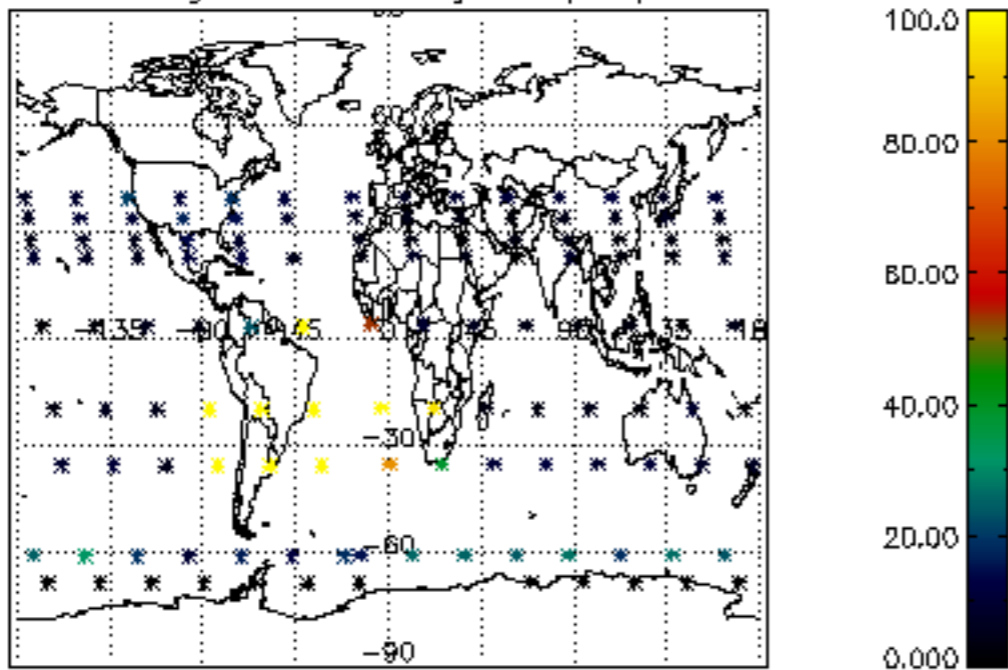

Percentage of datation errors per profile

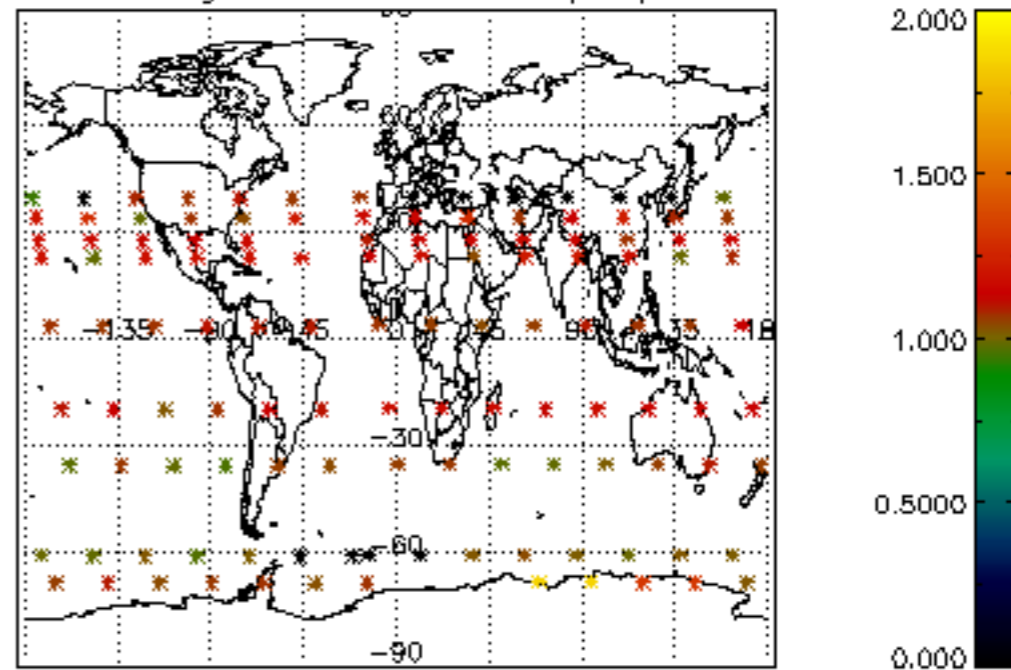

Percentage of star falling outside central band per profile

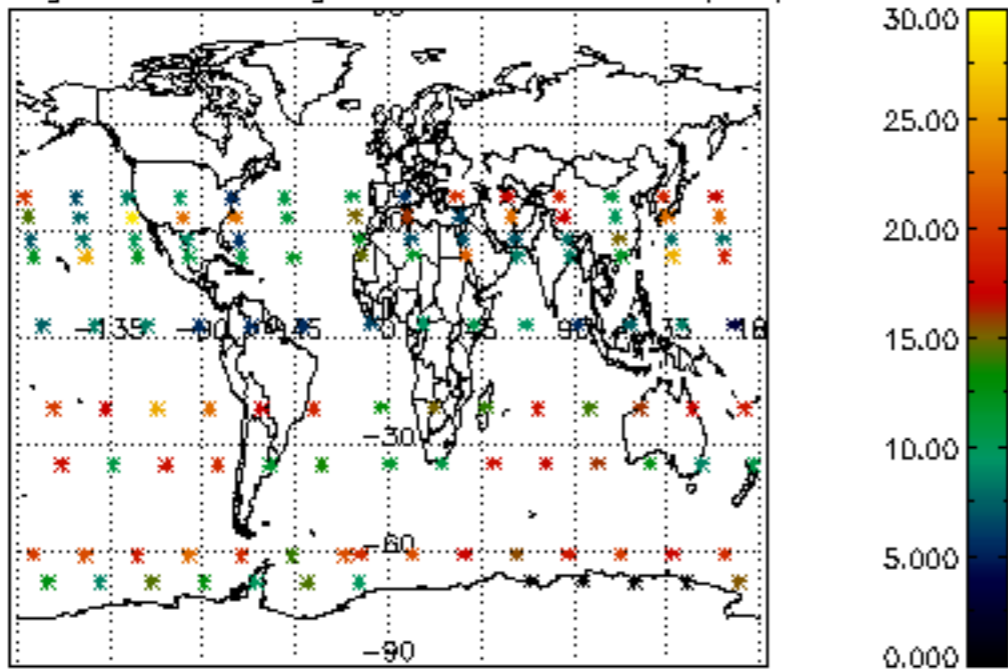

Percentage of saturation errors per profile

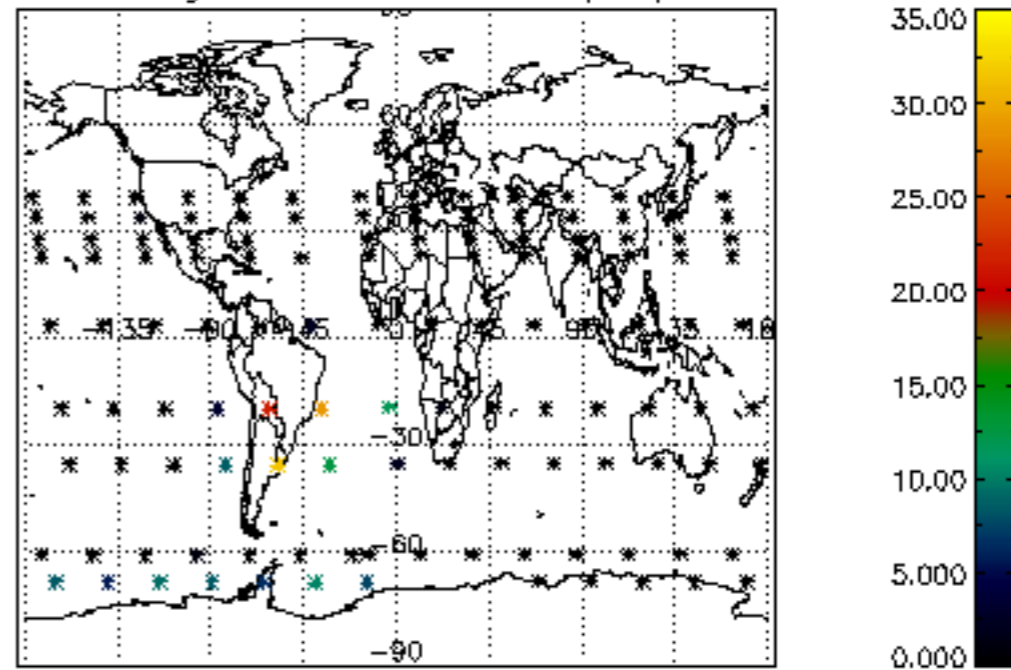

Percentage of cosmic ray hits per profile

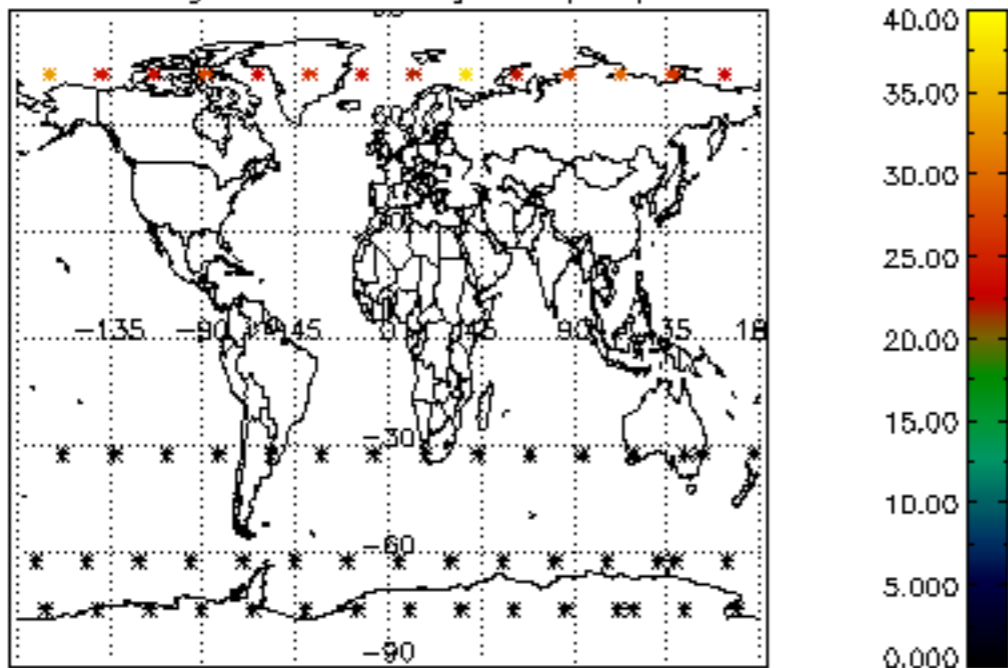

Percentage of datation errors per profile

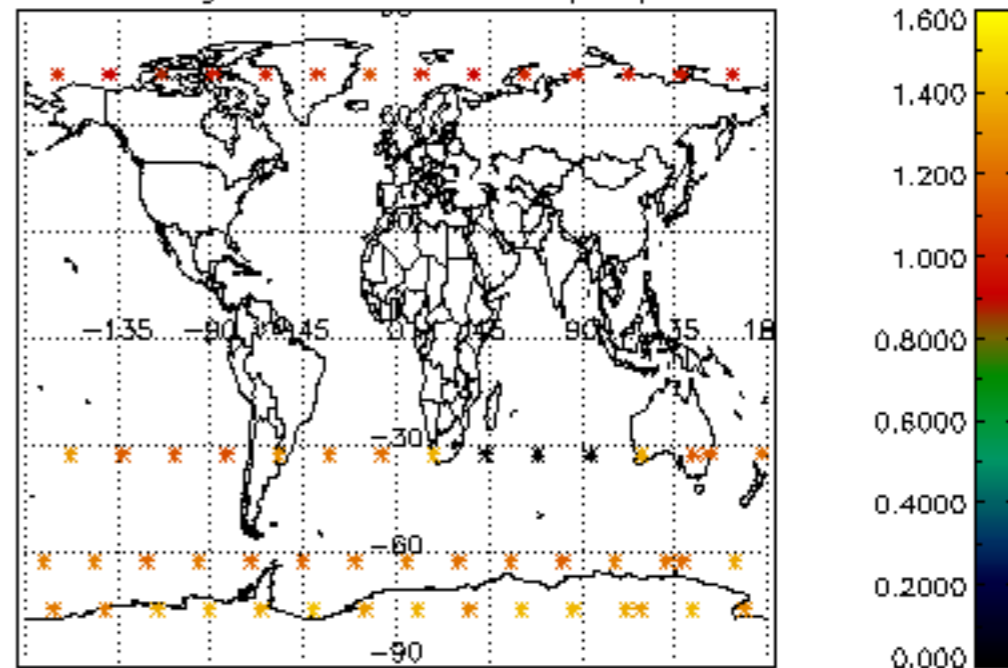

Percentage of star falling outside central band per profile

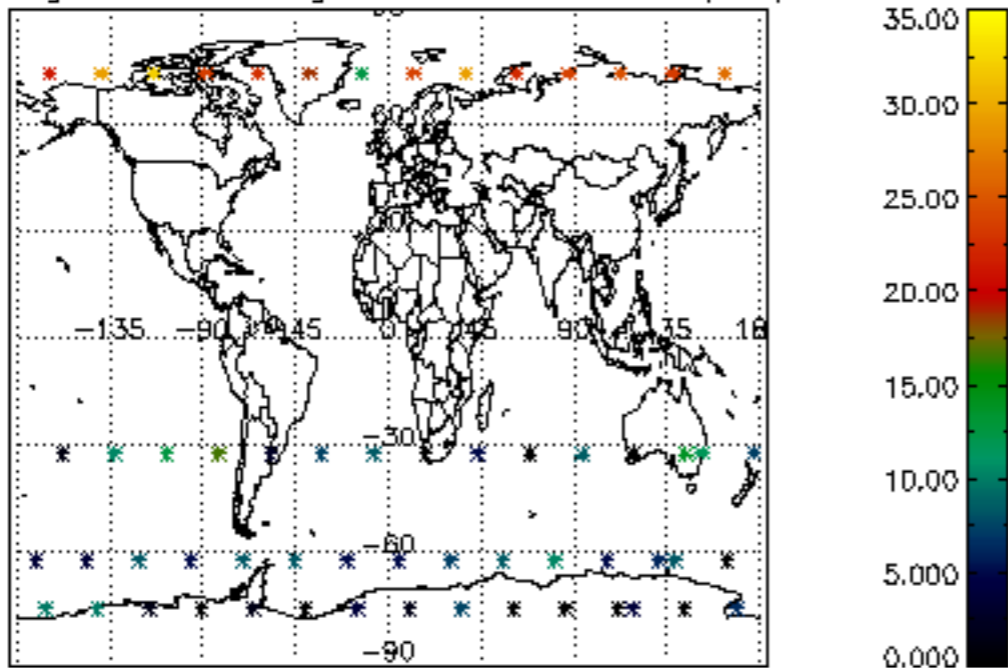

Percentage of saturation errors per profile

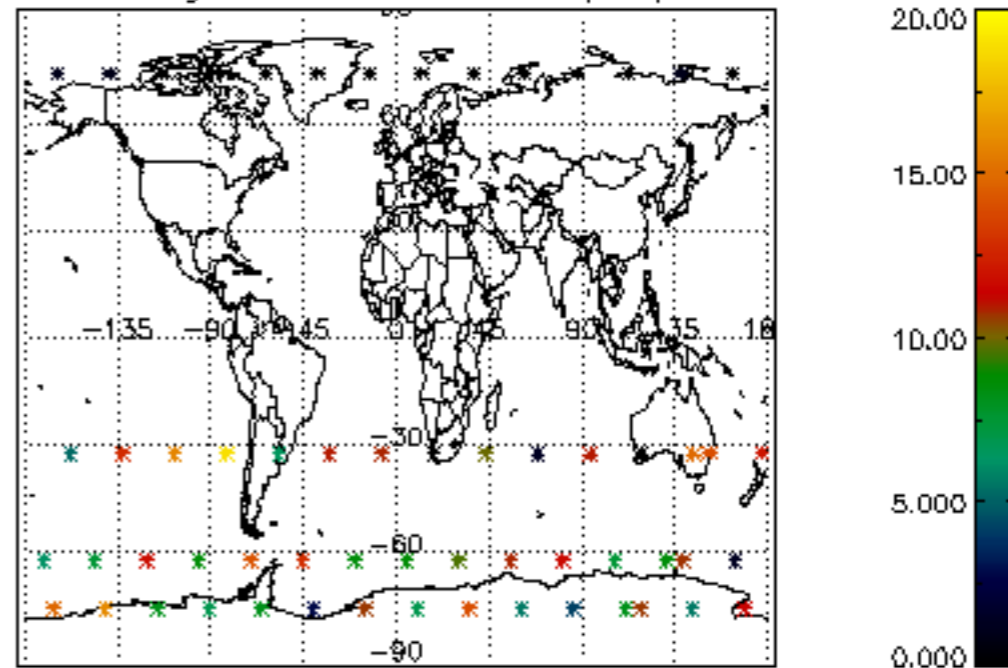



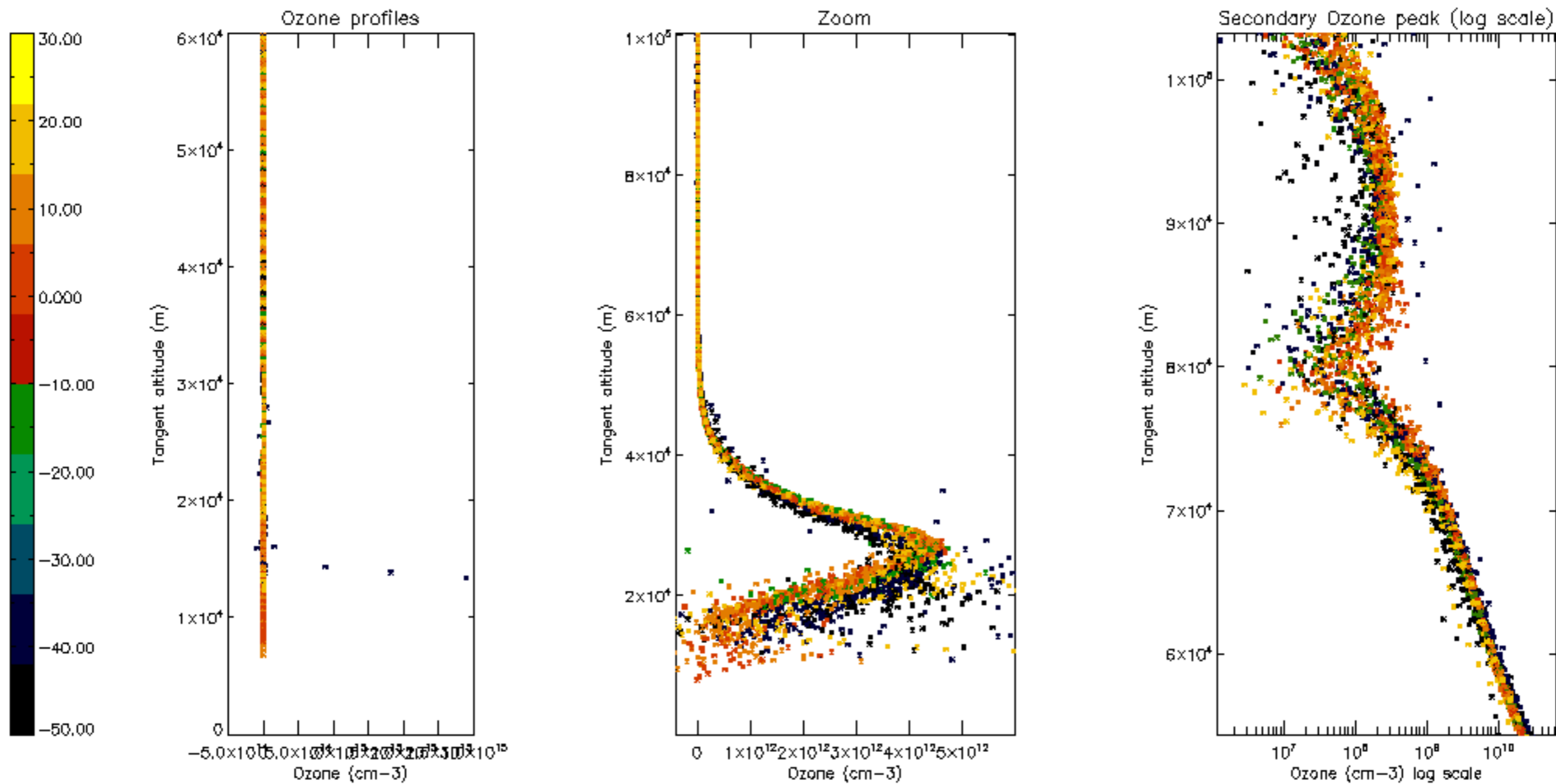

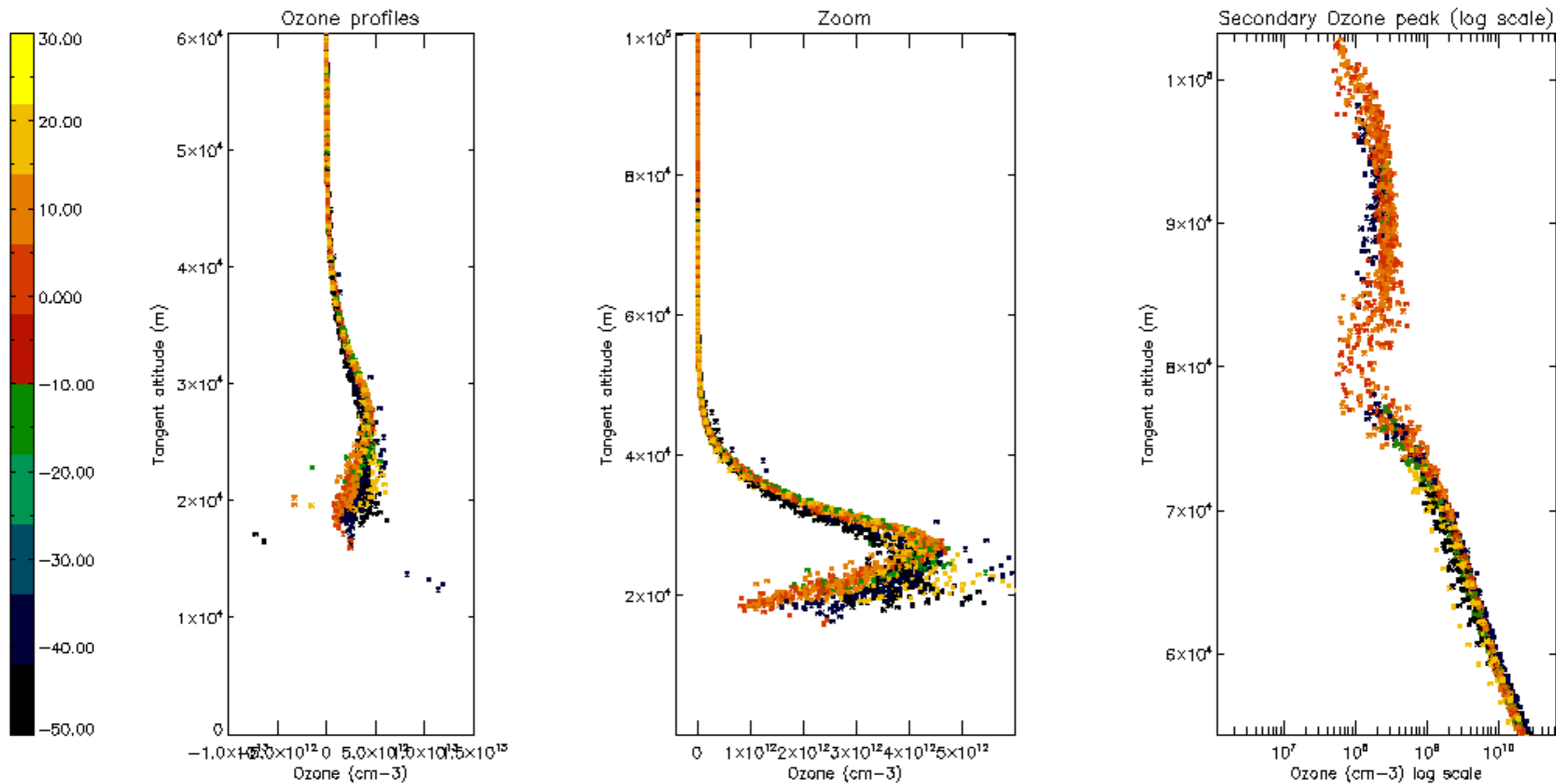

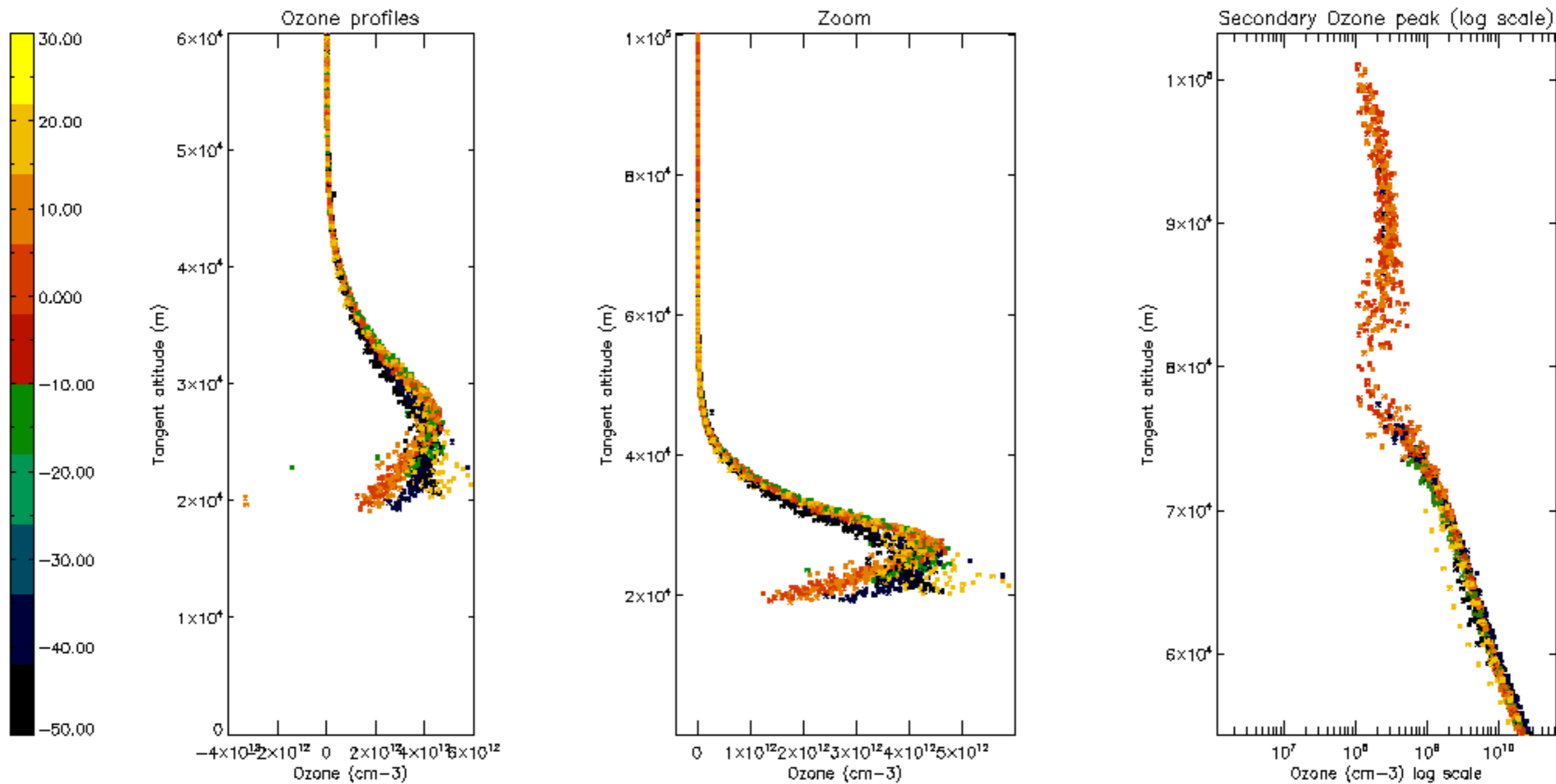

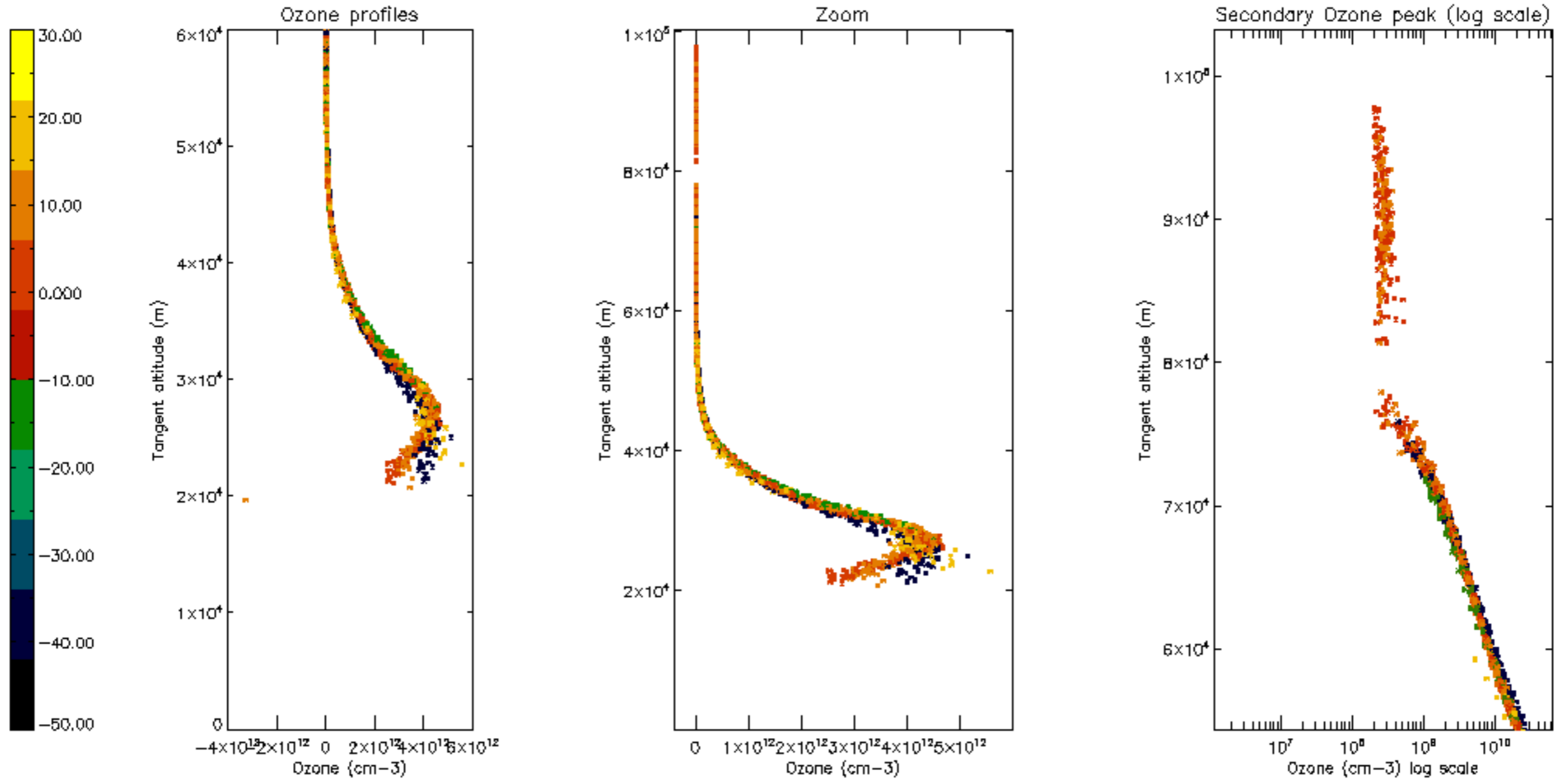

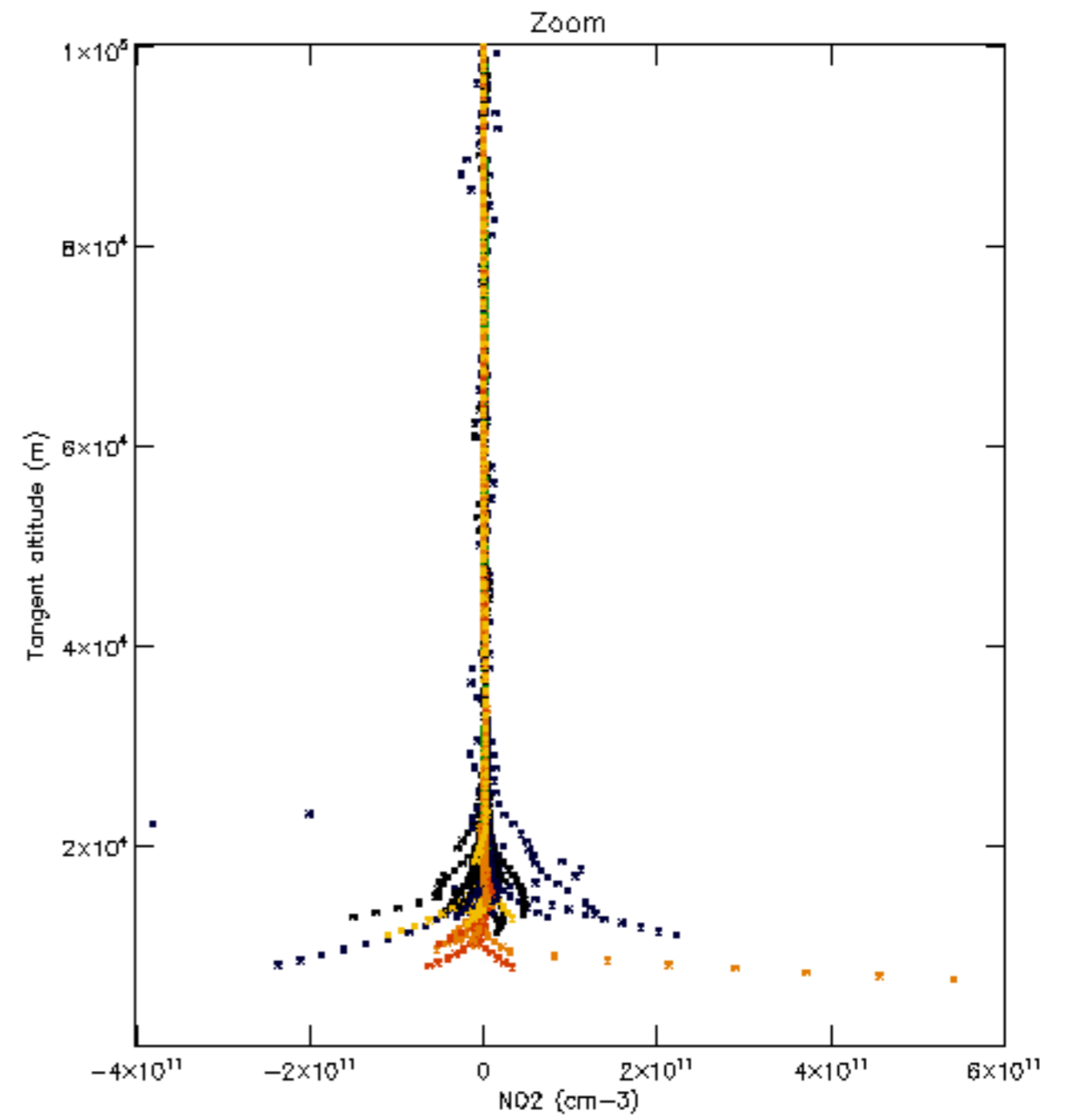
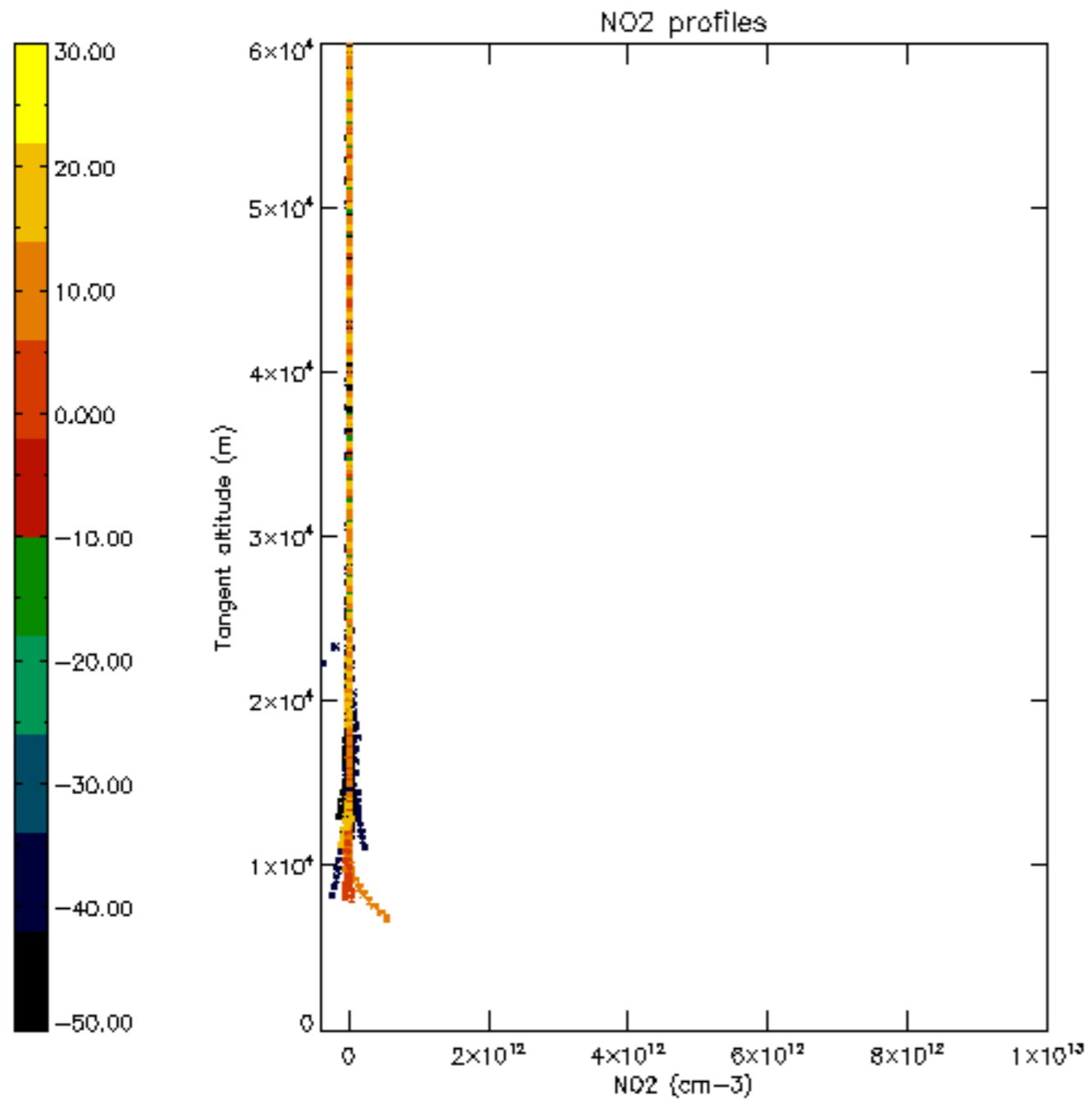

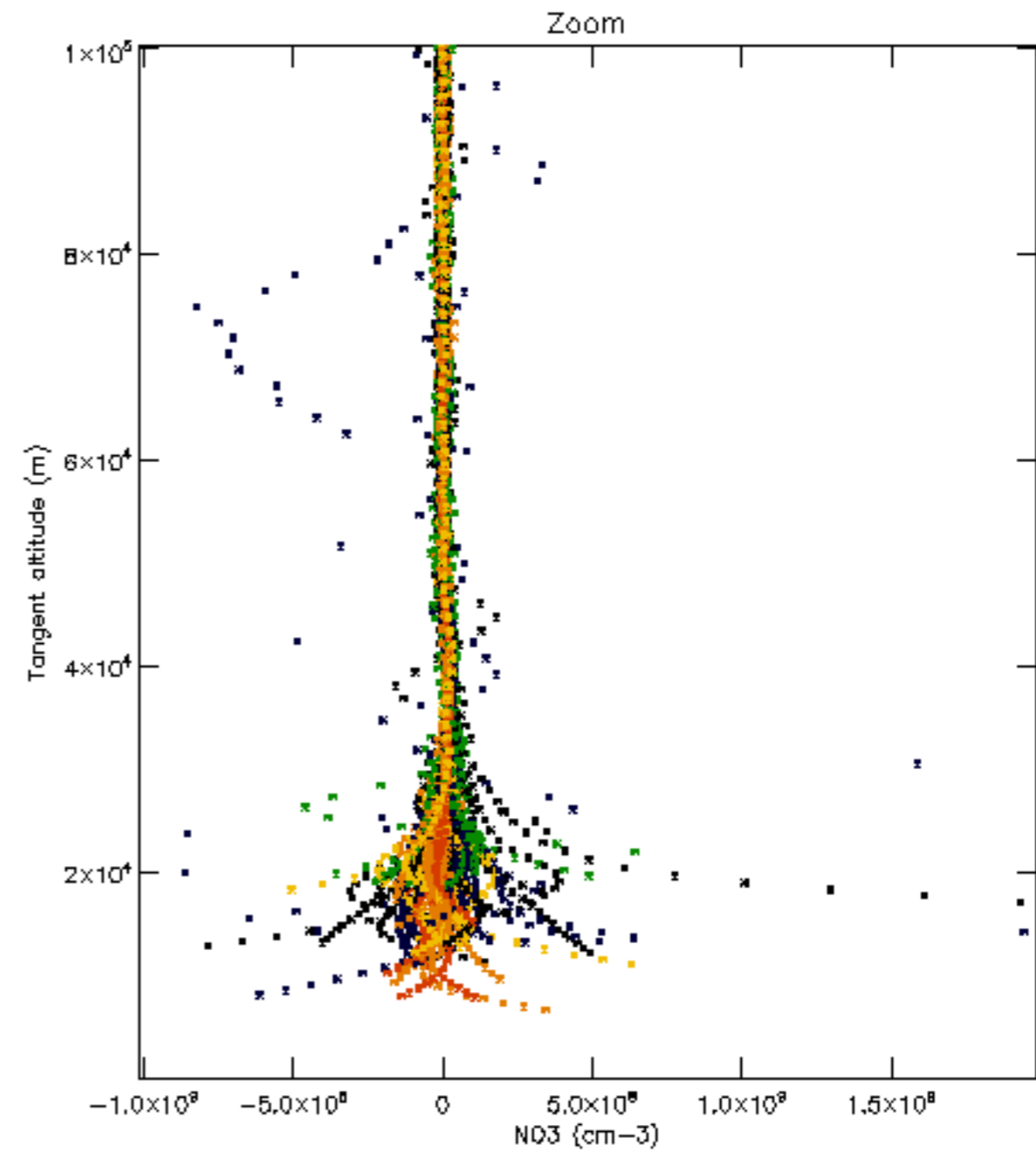
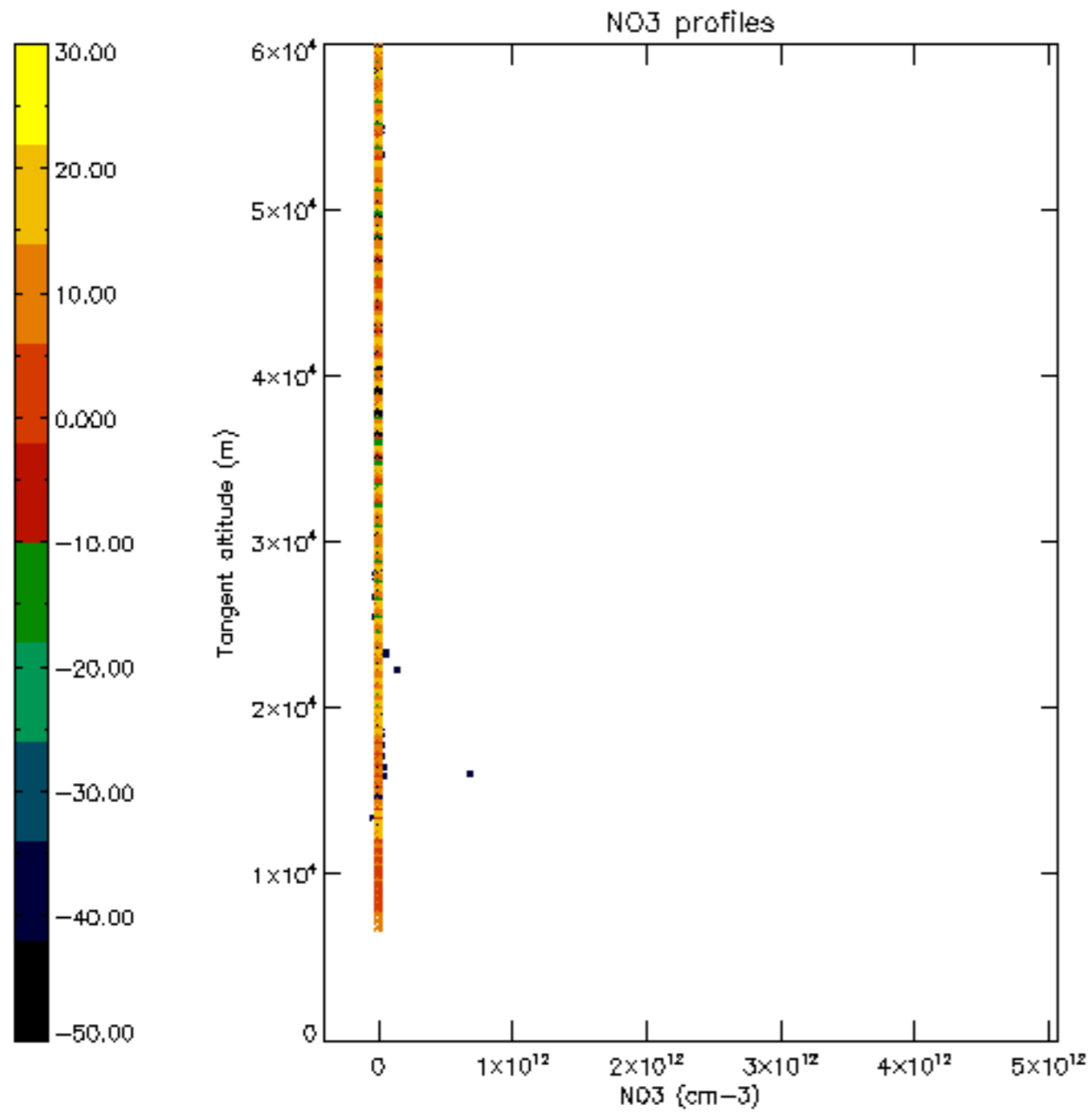

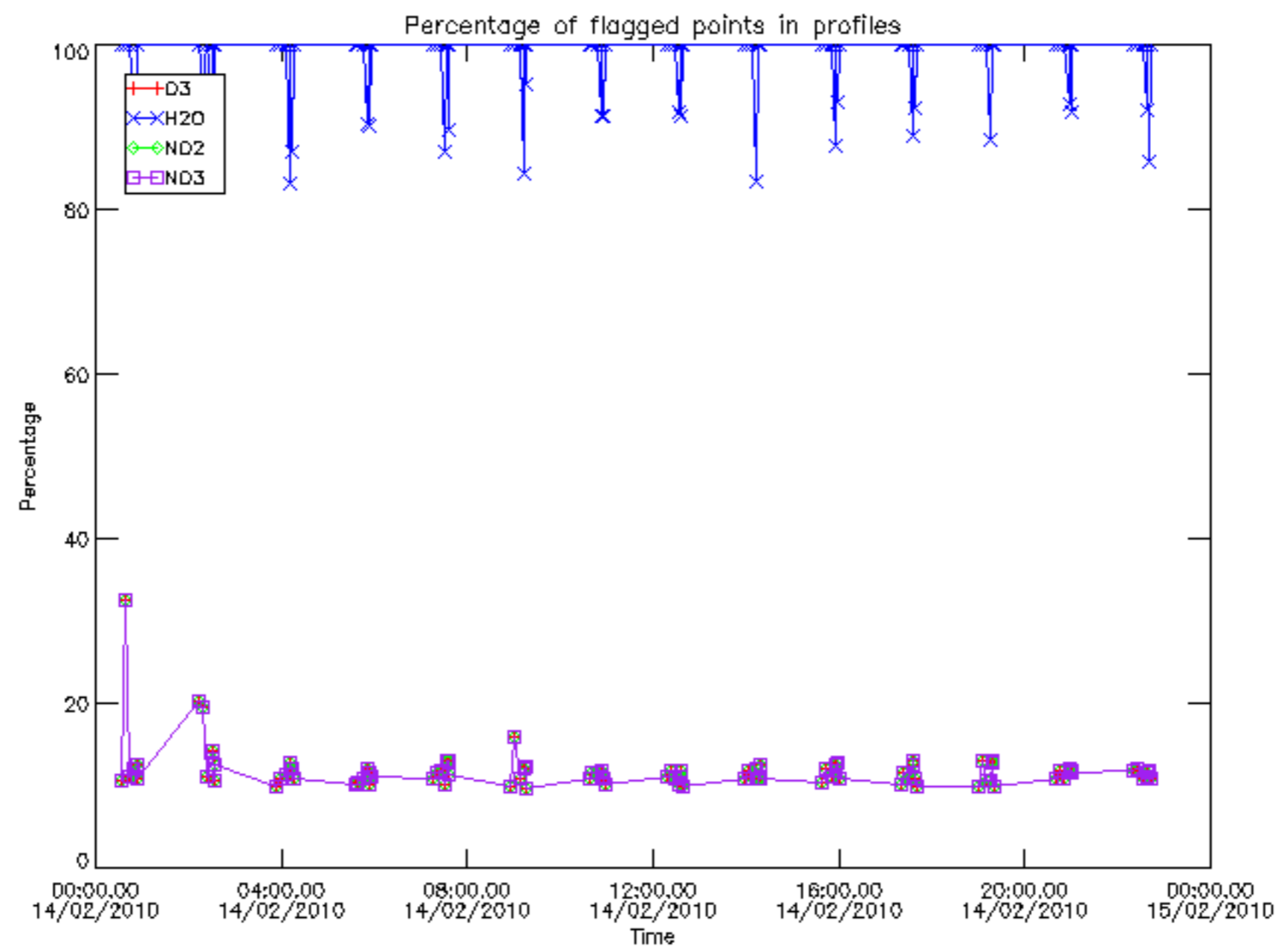

Percentage of flagged data per D3 profile

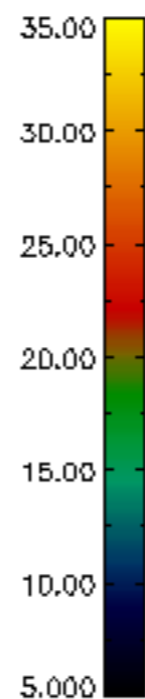
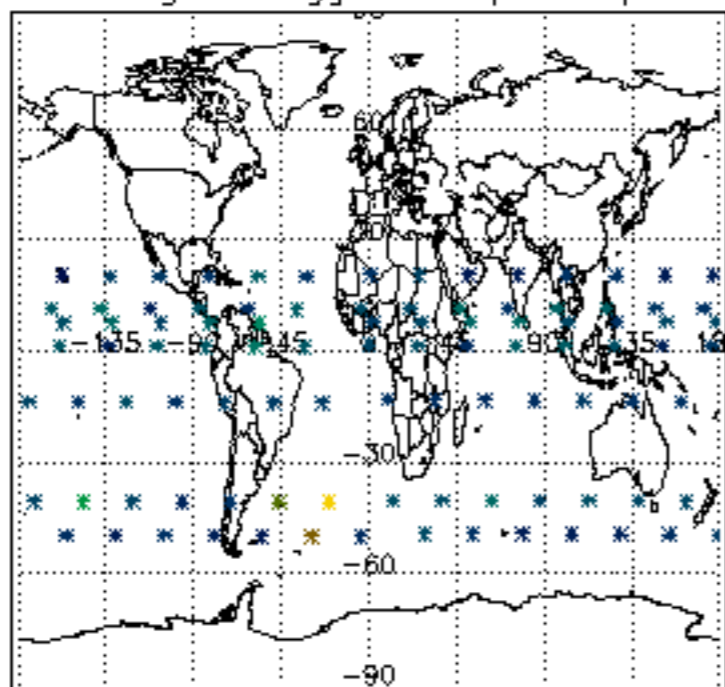

Percentage of flagged data per H2O profile

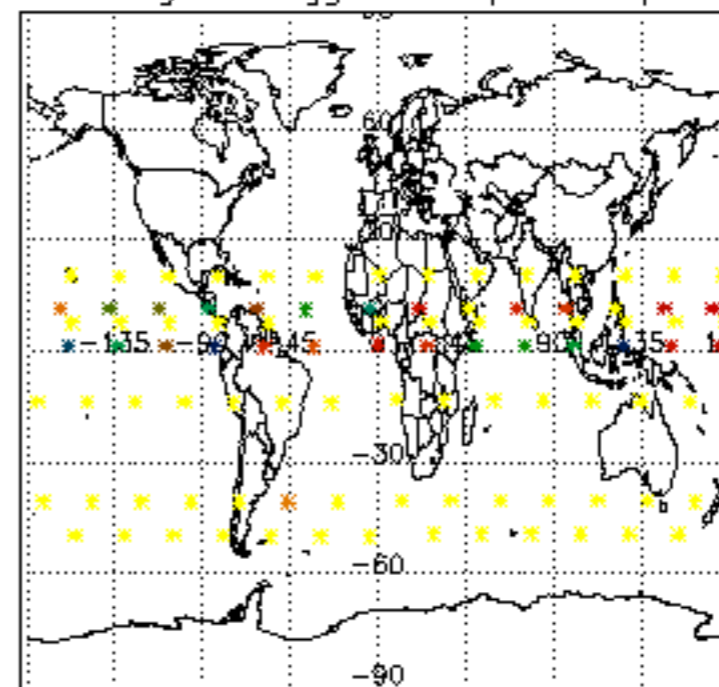

Percentage of flagged data per NO2 profile

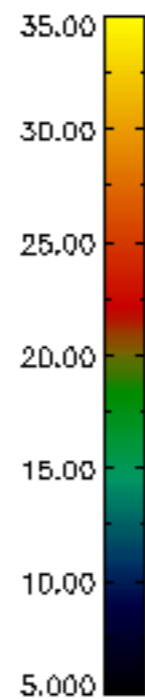
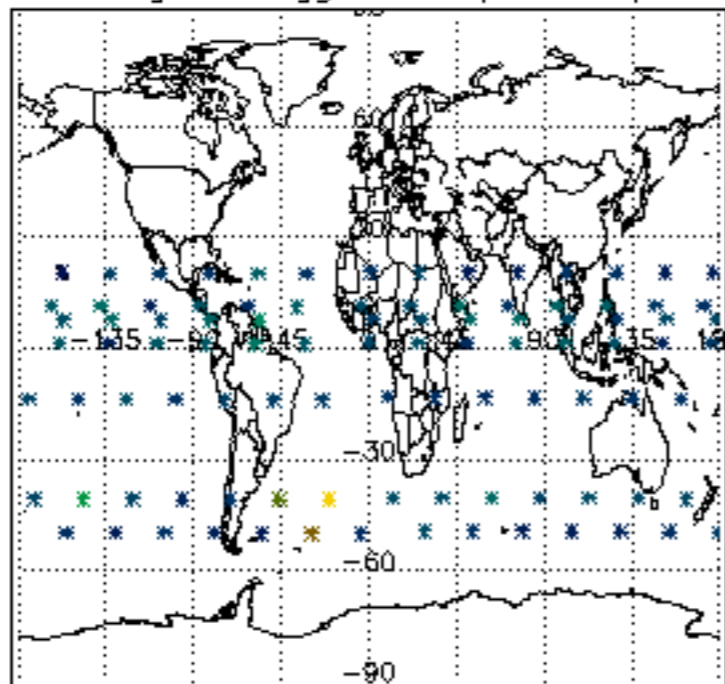

Percentage of flagged data per NO3 profile

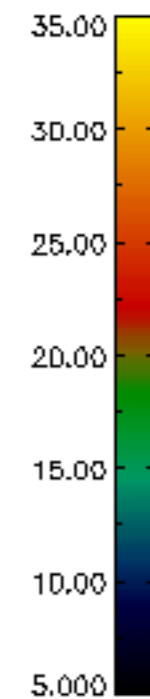
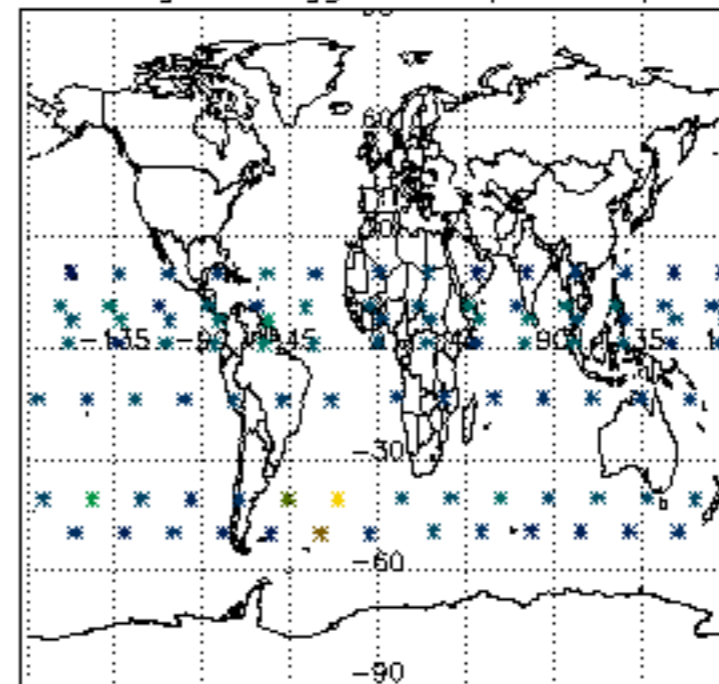



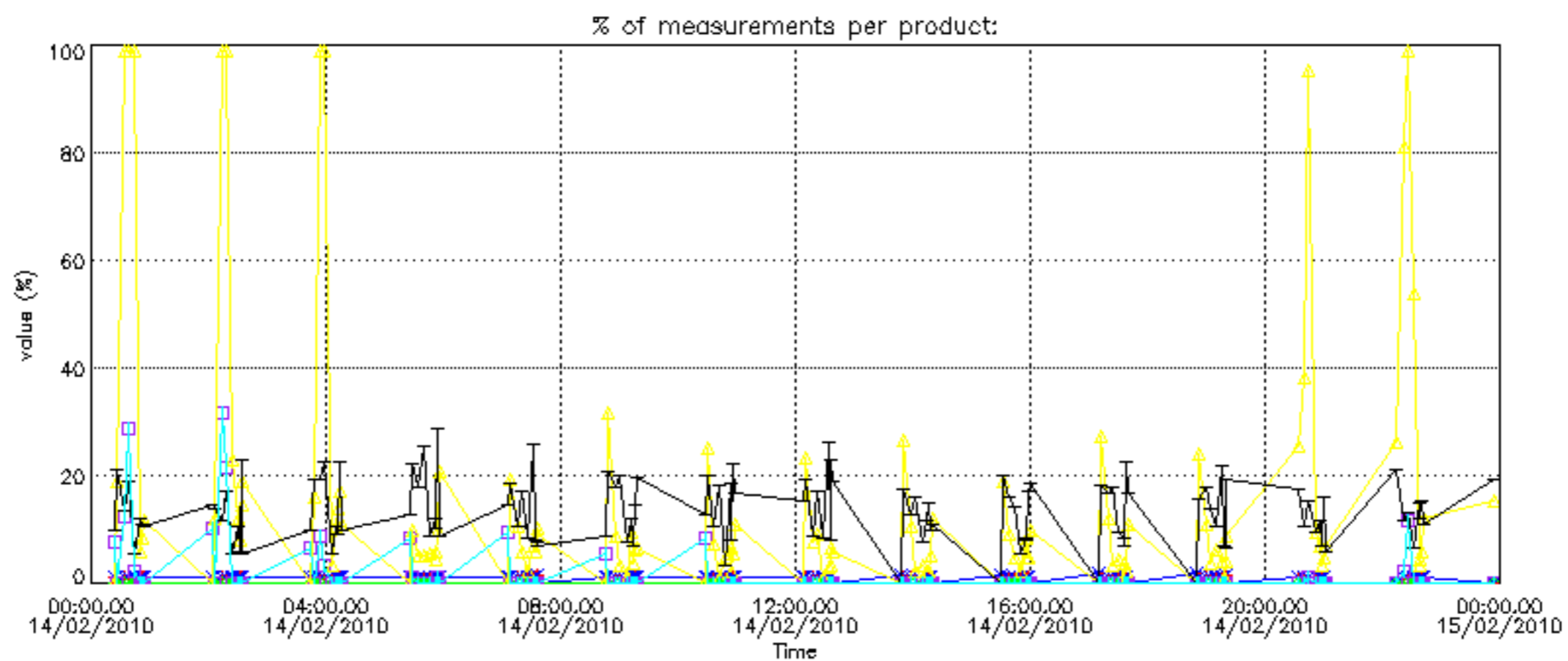

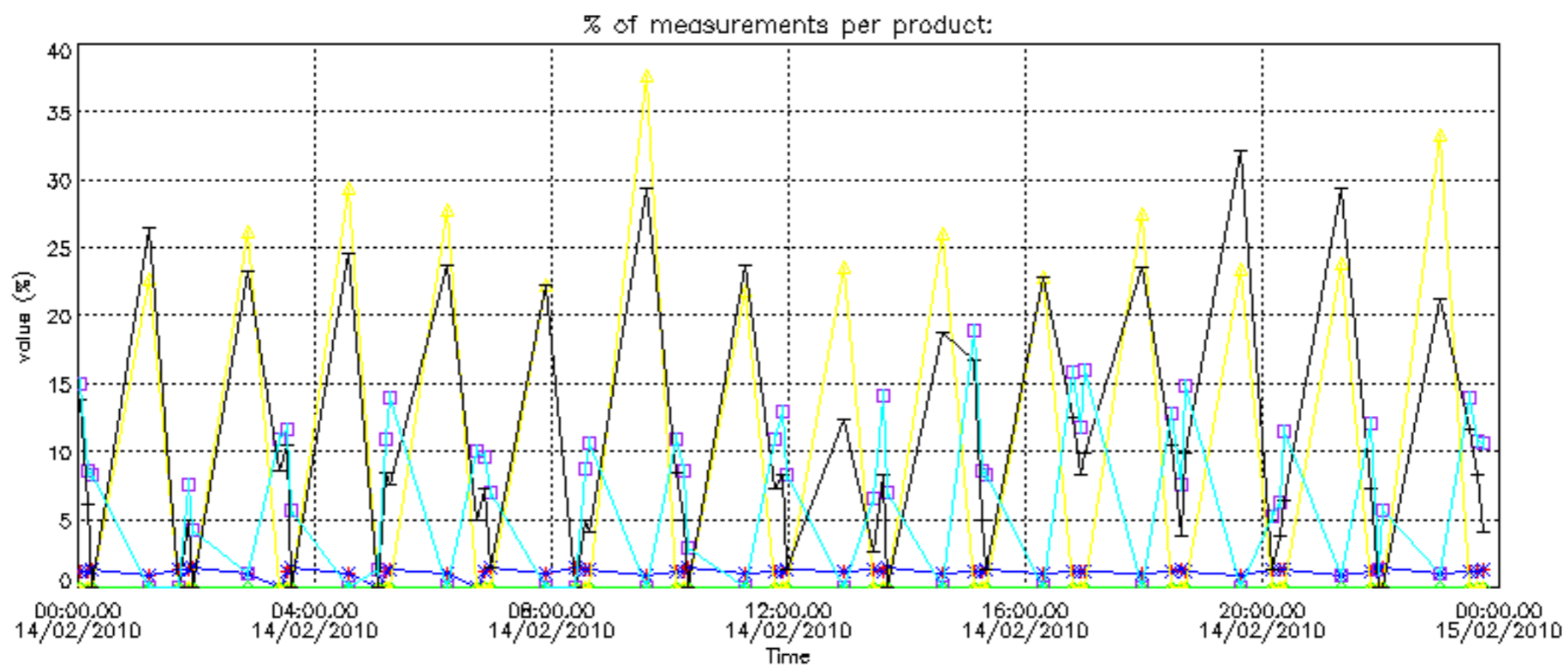

Percentage of cosmic ray hits per profile

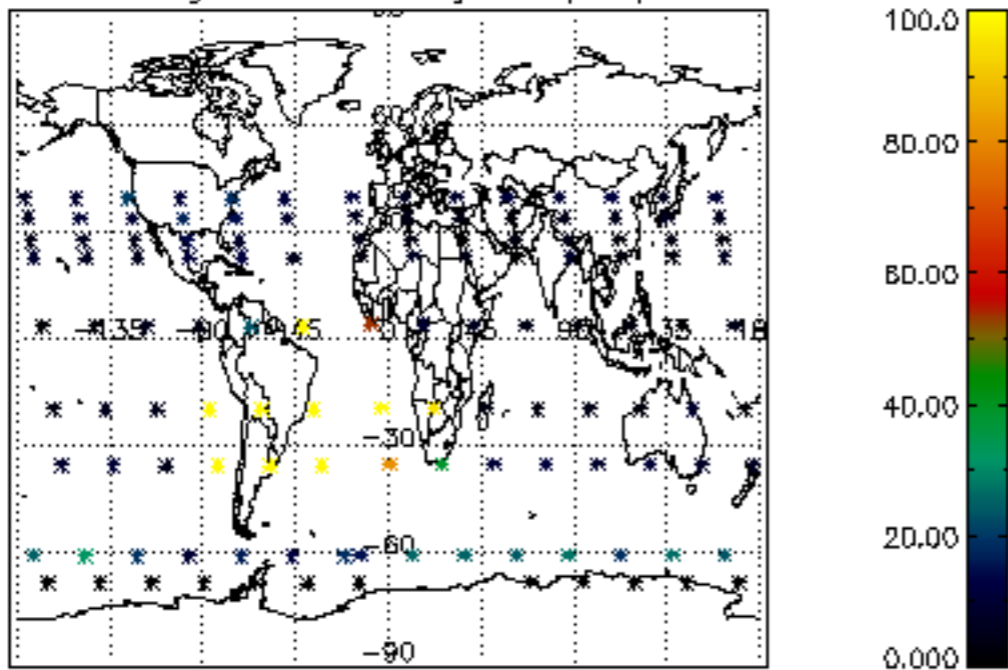

Percentage of datation errors per profile

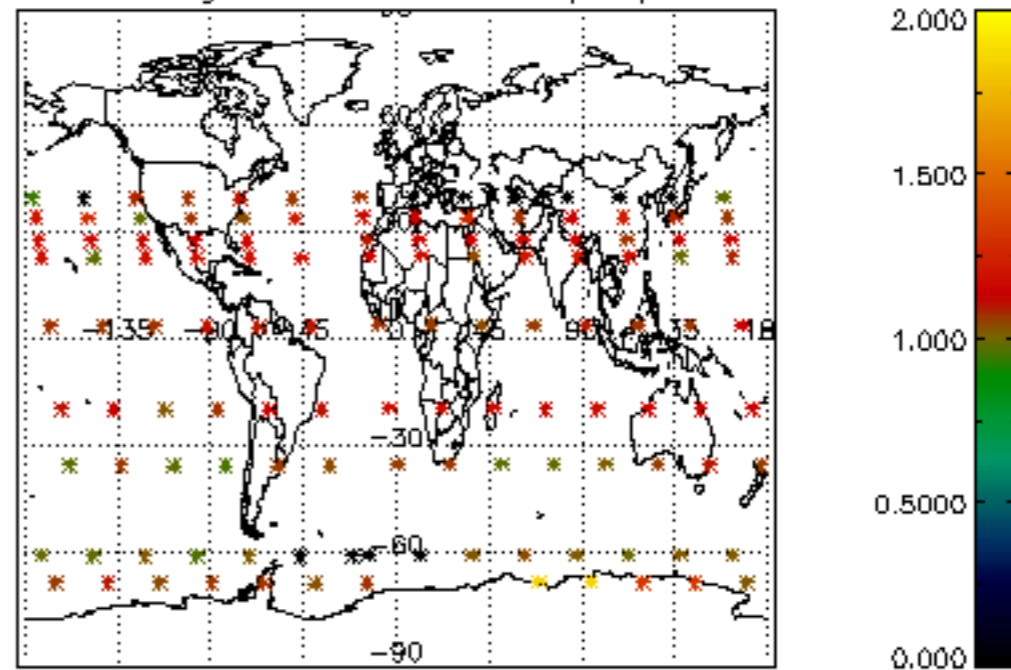

Percentage of star falling outside central band per profile

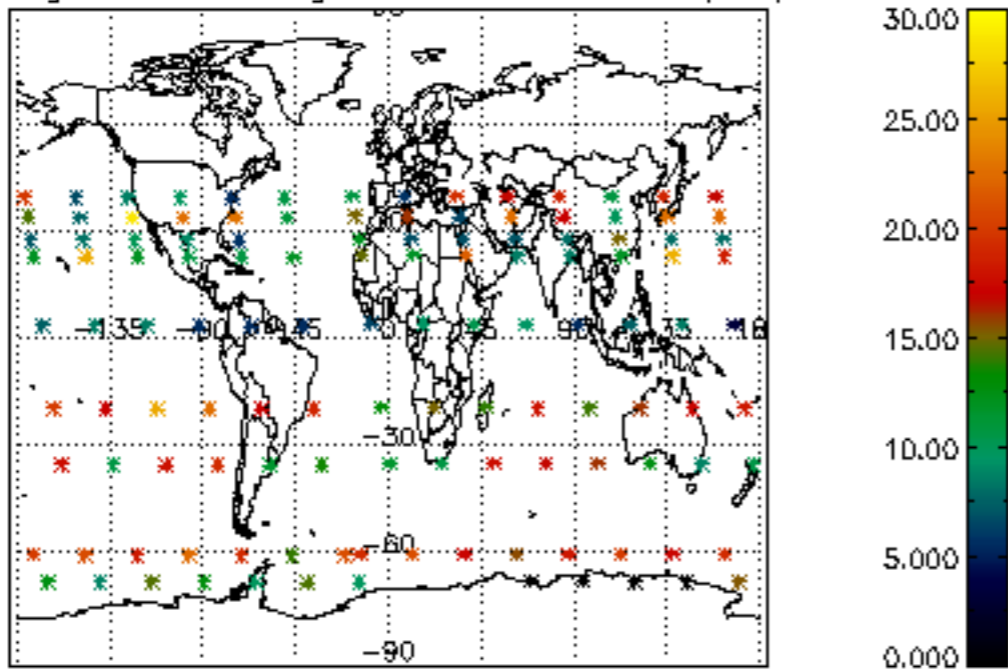

Percentage of saturation errors per profile

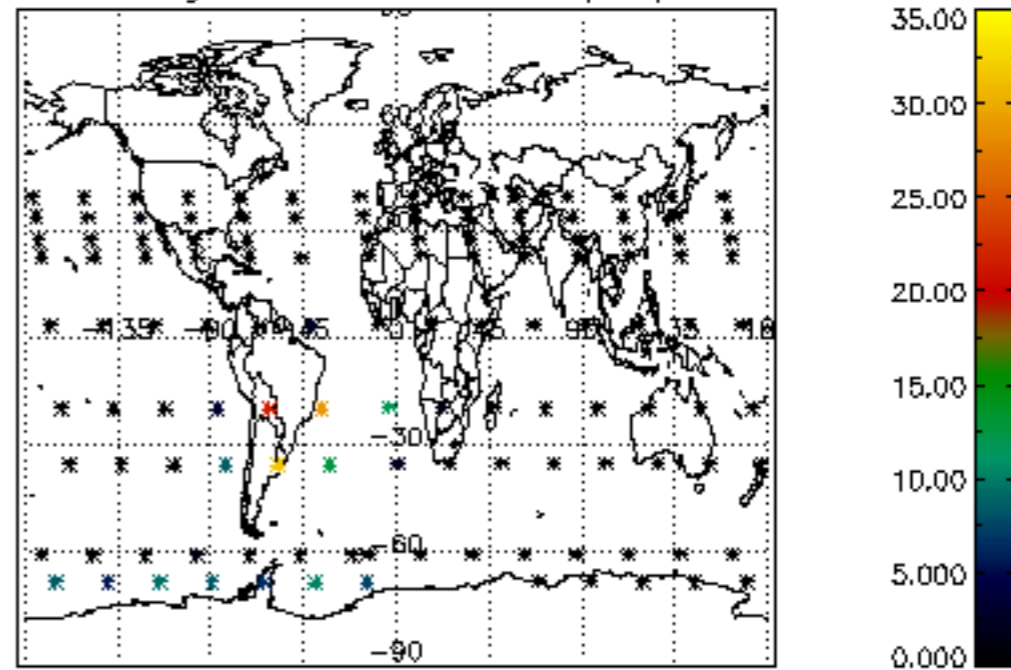

Percentage of cosmic ray hits per profile

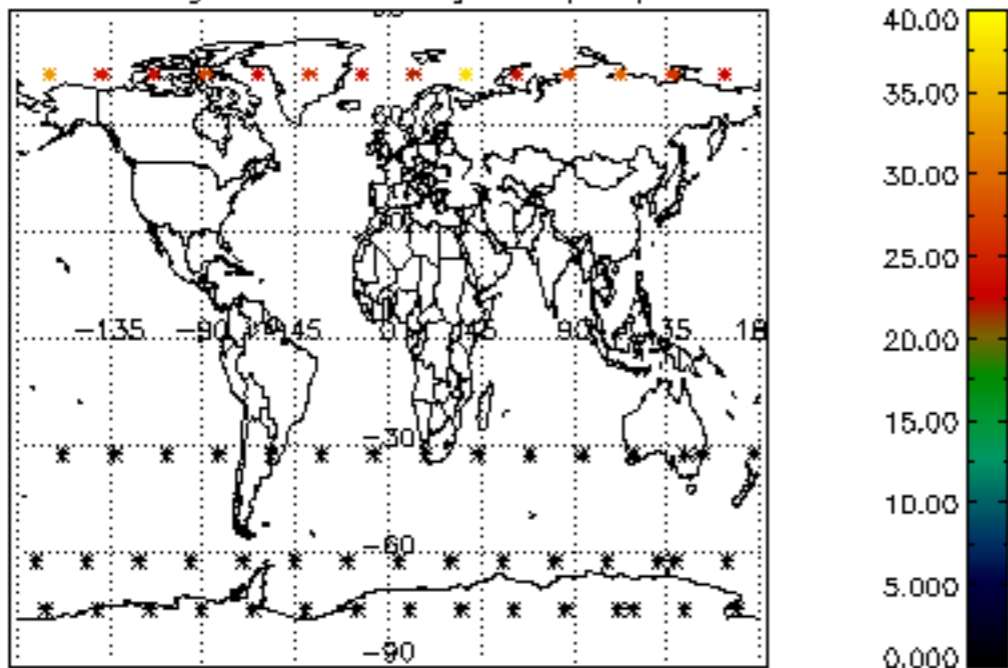

Percentage of datation errors per profile

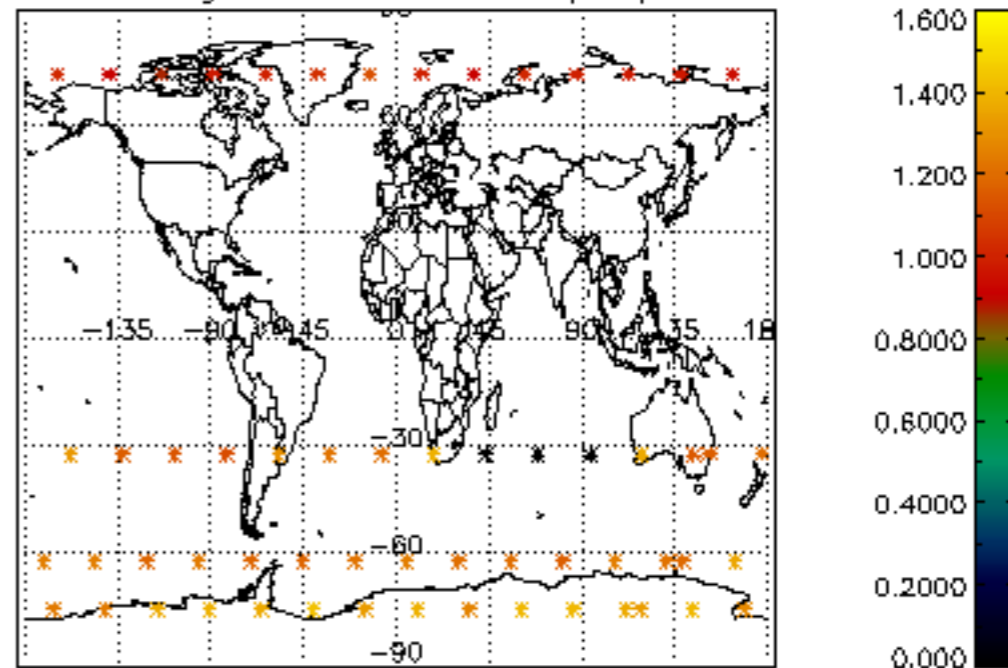

Percentage of star falling outside central band per profile

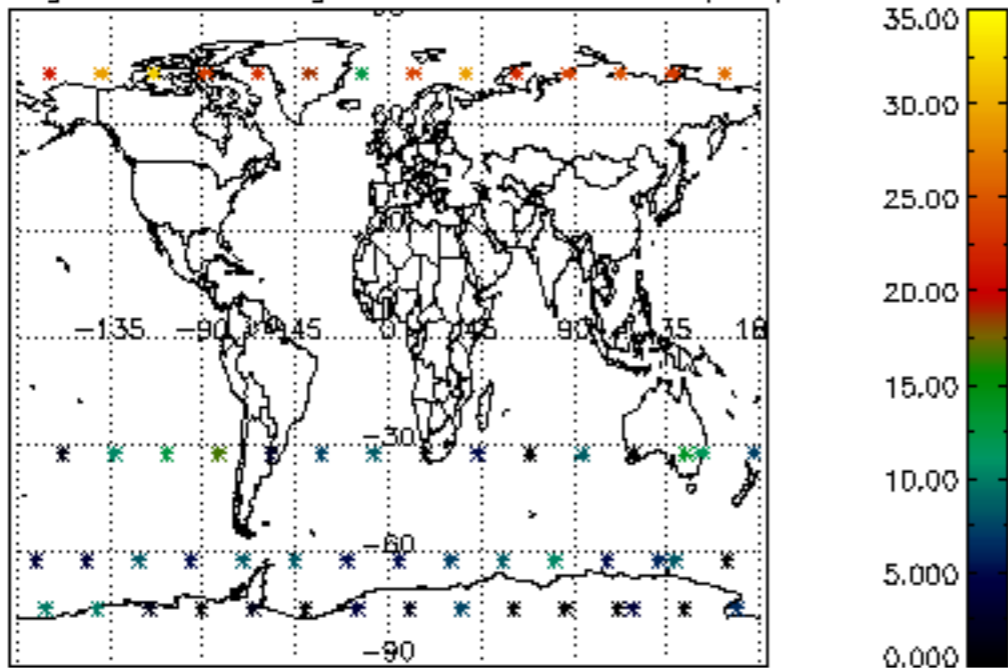

Percentage of saturation errors per profile

