

GOMOS Level 2 Daily Report

SUMMARY

[1. General Info](#)

[2. Summary of processed GOM_NL_2P products](#)

[3. Level 2 Quality information per product](#)

[3.1 Plot of level 2 quality information per product \(time dependant\)](#)

[3.2 Plot of level 2 quality information per product \(world map\)](#)

[4. Level 1 Quality information per product \(stored on level 2 products\)](#)

[4.1 Plot of level 1 quality information per product \(time dependant\)](#)

[4.1.1 Plot of level 1 quality information per product \(time dependant\): ASCENDING](#)

[4.1.2 Plot of level 1 quality information per product \(time dependant\): DESCENDING](#)

[4.2 Plot of level 1 quality information per product \(world map\)](#)

[4.2.1 Plot of level 1 quality information per product \(world map\): ASCENDING](#)

[4.2.2 Plot of level 1 quality information per product \(world map\): DESCENDING](#)

[5. Ozone profiles based on quality statistics and other trace gas profiles](#)

[5.1 Ozone statistics based on quality of products](#)

[5.2 Plot ozone profiles for all STD \(dark without errors\)](#)

[5.3 Plot ozone profiles where STD < 20% \(dark without errors\)](#)

[5.4. Plot ozone profiles where STD < 10% \(dark without errors\)](#)

[5.5. Plot ozone profiles where STD < 5% \(dark without errors\)](#)

[5.6 Plot NO2 profiles for all STD \(dark without errors\)](#)

[5.7 Plot NO3 profiles for all STD \(dark without errors\)](#)

[5.8 Plot H2O profiles \(only for occultations of stars 1,2,3,4,13,14,16,26,63 dark without errors\) for all STD](#)

[6. Auxiliary Data Files used for the production reported in section 2](#)

This report presents the daily analysis on parameters extracted from GOMOS level 2 data (GOM_NL__2P). It is intended to monitor some important parameters that will impact the quality of these products. A list of level 2 products (and content) that have arrived during the reporting day to the PCF is also given.

| Item | Value |
|---------------------------|---------------------------------|
| Time of report generation | 26APR2013 13:24:37 |
| Data source version | GOMOS/6.01 |
| Start time of products | 21-10-2009 (21OCT2009 00:00:00) |
| Stop time of products | 22-10-2009 (22OCT2009 00:00:00) |
| Store outputs in DB | Yes |
| Nb of level 2 prods | 160 |
| Nb of prods with errors | 0 |

2. Summary of processed GOM_NL__2P products.

| Nr | Filename | UTC Start time | Limb | Duration | Star Id | Star Name | Star Mag | Star Temp | Nb Meas | Orbit | Prod. error |
|----|--|----------------------|------------|----------|---------|-----------|----------|-----------|---------|-------|-------------|
| 1 | GOM_NL__2PRFIN20091021_000638_000000332083_00317_39950_5093.N1 | 21-OCT-2009 00:06:38 | Straylight | 33.000 | 157 | The1Eri | 2.9060 | 9300.0 | 66 | 39950 | No |
| 2 | GOM_NL__2PRFIN20091021_002713_000000372083_00317_39950_5094.N1 | 21-OCT-2009 00:27:13 | Bright | 37.000 | 105 | 6Bet Ari | 2.6450 | 8900.0 | 74 | 39950 | No |
| 3 | GOM_NL__2PRFIN20091021_003203_000000382083_00317_39950_5095.N1 | 21-OCT-2009 00:32:03 | Bright | 38.000 | 173 | 4Bet Tri | 3.0040 | 8900.0 | 76 | 39950 | No |
| 4 | GOM_NL__2PRFIN20091021_003400_000000372083_00317_39950_5096.N1 | 21-OCT-2009 00:34:00 | Bright | 36.500 | 73 | 57Gam1And | 2.2600 | 13100. | 73 | 39950 | No |
| 5 | GOM_NL__2PRFIN20091021_003906_000000382083_00317_39950_5097.N1 | 21-OCT-2009 00:39:06 | Bright | 38.000 | 160 | 23Gam Per | 2.9300 | 4700.0 | 76 | 39950 | No |
| 6 | GOM_NL__2PRFIN20091021_010613_000000312083_00317_39950_5098.N1 | 21-OCT-2009 01:06:13 | Twilight | 30.500 | 166 | 17Eps Leo | 2.9800 | 6000.0 | 61 | 39950 | No |
| 7 | GOM_NL__2PRFIN20091021_010936_000000292083_00317_39950_5099.N1 | 21-OCT-2009 01:09:36 | Twilight | 29.000 | 22 | 32Alp Leo | 1.3600 | 15200. | 58 | 39950 | No |
| 8 | GOM_NL__2PRFIN20091021_011730_000000362083_00317_39950_5100.N1 | 21-OCT-2009 01:17:30 | Dark | 36.000 | 48 | 30Alp Hya | 1.9770 | 4100.0 | 72 | 39950 | No |
| 9 | GOM_NL__2PRFIN20091021_012712_000000482083_00317_39950_5101.N1 | 21-OCT-2009 01:27:12 | Dark | 48.000 | 132 | 15Rho Pup | 2.8030 | 6900.0 | 96 | 39950 | No |
| 10 | GOM_NL__2PRFIN20091021_013553_000000372083_00318_39951_5102.N1 | 21-OCT-2009 01:35:53 | Dark | 36.500 | 2 | Alp Car | -0.73600 | 7000.0 | 73 | 39951 | No |
| 11 | GOM_NL__2PRFIN20091021_014714_000000342083_00318_39951_5103.N1 | 21-OCT-2009 01:47:14 | Straylight | 33.500 | 157 | The1Eri | 2.9060 | 9300.0 | 67 | 39951 | No |
| 12 | GOM_NL__2PRFIN20091021_020749_000000372083_00318_39951_5104.N1 | 21-OCT-2009 02:07:49 | Bright | 36.500 | 105 | 6Bet Ari | 2.6450 | 8900.0 | 73 | 39951 | No |
| 13 | GOM_NL__2PRFIN20091021_021239_000000382083_00318_39951_5105.N1 | 21-OCT-2009 02:12:39 | Bright | 37.500 | 173 | 4Bet Tri | 3.0040 | 8900.0 | 75 | 39951 | No |
| 14 | GOM_NL__2PRFIN20091021_021435_000000372083_00318_39951_5106.N1 | 21-OCT-2009 02:14:35 | Bright | 36.500 | 73 | 57Gam1And | 2.2600 | 13100. | 73 | 39951 | No |
| 15 | GOM_NL__2PRFIN20091021_021941_000000382083_00318_39951_5107.N1 | 21-OCT-2009 02:19:41 | Bright | 38.000 | 160 | 23Gam Per | 2.9300 | 4700.0 | 76 | 39951 | No |
| 16 | GOM_NL__2PRFIN20091021_024649_000000312083_00318_39951_5108.N1 | 21-OCT-2009 02:46:49 | Twilight | 30.500 | 166 | 17Eps Leo | 2.9800 | 6000.0 | 61 | 39951 | No |
| 17 | GOM_NL__2PRFIN20091021_025013_000000292083_00318_39951_5109.N1 | 21-OCT-2009 02:50:13 | Twilight | 29.000 | 22 | 32Alp Leo | 1.3600 | 15200. | 58 | 39951 | No |
| 18 | GOM_NL__2PRFIN20091021_025807_000000362083_00318_39951_5110.N1 | 21-OCT-2009 02:58:07 | Dark | 35.500 | 48 | 30Alp Hya | 1.9770 | 4100.0 | 71 | 39951 | No |
| 19 | GOM_NL__2PRFIN20091021_030749_000000492083_00318_39951_5111.N1 | 21-OCT-2009 03:07:49 | Dark | 48.500 | 132 | 15Rho Pup | 2.8030 | 6900.0 | 97 | 39951 | No |
| 20 | GOM_NL__2PRFIN20091021_031630_000000372083_00319_39952_5113.N1 | 21-OCT-2009 03:16:30 | Dark | 36.500 | 2 | Alp Car | -0.73600 | 7000.0 | 73 | 39952 | No |
| 21 | GOM_NL__2PRFIN20091021_032751_000000342083_00319_39952_5114.N1 | 21-OCT-2009 03:27:51 | Straylight | 33.500 | 157 | The1Eri | 2.9060 | 9300.0 | 67 | 39952 | No |
| 22 | GOM_NL__2PRFIN20091021_034825_000000372083_00319_39952_5115.N1 | 21-OCT-2009 03:48:25 | Bright | 37.000 | 105 | 6Bet Ari | 2.6450 | 8900.0 | 74 | 39952 | No |
| 23 | GOM_NL__2PRFIN20091021_035314_000000392083_00319_39952_5116.N1 | 21-OCT-2009 03:53:14 | Bright | 38.500 | 173 | 4Bet Tri | 3.0040 | 8900.0 | 77 | 39952 | No |
| 24 | GOM_NL__2PRFIN20091021_035511_000000372083_00319_39952_5117.N1 | 21-OCT-2009 03:55:11 | Bright | 37.000 | 73 | 57Gam1And | 2.2600 | 13100. | 74 | 39952 | No |
| 25 | GOM_NL__2PRFIN20091021_040017_000000382083_00319_39952_5118.N1 | 21-OCT-2009 04:00:17 | Bright | 38.000 | 160 | 23Gam Per | 2.9300 | 4700.0 | 76 | 39952 | No |
| 26 | GOM_NL__2PRFIN20091021_042725_000000312083_00319_39952_5119.N1 | 21-OCT-2009 04:27:25 | Twilight | 31.000 | 166 | 17Eps Leo | 2.9800 | 6000.0 | 62 | 39952 | No |
| 27 | GOM_NL__2PRFIN20091021_043049_000000302083_00319_39952_5120.N1 | 21-OCT-2009 04:30:49 | Twilight | 29.500 | 22 | 32Alp Leo | 1.3600 | 15200. | 59 | 39952 | No |
| 28 | GOM_NL__2PRFIN20091021_043843_000000372083_00319_39952_5121.N1 | 21-OCT-2009 04:38:43 | Dark | 36.500 | 48 | 30Alp Hya | 1.9770 | 4100.0 | 73 | 39952 | No |
| 29 | GOM_NL__2PRFIN20091021_044827_000000502083_00319_39952_5122.N1 | 21-OCT-2009 04:48:27 | Dark | 49.500 | 132 | 15Rho Pup | 2.8030 | 6900.0 | 99 | 39952 | No |
| 30 | GOM_NL__2PRFIN20091021_045053_000000402083_00320_39953_5124.N1 | 21-OCT-2009 04:50:53 | Dark | 39.500 | 70 | Zet Pup | 2.2460 | 39000. | 79 | 39953 | No |
| 31 | GOM_NL__2PRFIN20091021_045707_000000372083_00320_39953_5125.N1 | 21-OCT-2009 04:57:07 | Dark | 37.000 | 2 | Alp Car | -0.73600 | 7000.0 | 74 | 39953 | No |
| 32 | GOM_NL__2PRFIN20091021_050827_000000342083_00320_39953_5126.N1 | 21-OCT-2009 05:08:27 | Straylight | 34.000 | 157 | The1Eri | 2.9060 | 9300.0 | 68 | 39953 | No |
| 33 | GOM_NL__2PRFIN20091021_052901_000000372083_00320_39953_5127.N1 | 21-OCT-2009 05:29:01 | Bright | 37.000 | 105 | 6Bet Ari | 2.6450 | 8900.0 | 74 | 39953 | No |
| 34 | GOM_NL__2PRFIN20091021_053350_000000382083_00320_39953_5128.N1 | 21-OCT-2009 05:33:50 | Bright | 38.000 | 173 | 4Bet Tri | 3.0040 | 8900.0 | 76 | 39953 | No |
| 35 | GOM_NL__2PRFIN20091021_053547_000000372083_00320_39953_5129.N1 | 21-OCT-2009 05:35:47 | Bright | 37.000 | 73 | 57Gam1And | 2.2600 | 13100. | 74 | 39953 | No |
| 36 | GOM_NL__2PRFIN20091021_054052_000000382083_00320_39953_5130.N1 | 21-OCT-2009 05:40:52 | Bright | 38.000 | 160 | 23Gam Per | 2.9300 | 4700.0 | 76 | 39953 | No |
| 37 | GOM_NL__2PRFIN20091021_060801_000000312083_00320_39953_5131.N1 | 21-OCT-2009 06:08:01 | Twilight | 31.000 | 166 | 17Eps Leo | 2.9800 | 6000.0 | 62 | 39953 | No |
| 38 | GOM_NL__2PRFIN20091021_061126_000000302083_00320_39953_5132.N1 | 21-OCT-2009 06:11:26 | Bright | 30.000 | 22 | 32Alp Leo | 1.3600 | 15200. | 60 | 39953 | No |
| 39 | GOM_NL__2PRFIN20091021_061920_000000372083_00320_39953_5133.N1 | 21-OCT-2009 06:19:20 | Dark | 36.500 | 48 | 30Alp Hya | 1.9770 | 4100.0 | 73 | 39953 | No |
| 40 | GOM_NL__2PRFIN20091021_062904_000000512083_00320_39953_5134.N1 | 21-OCT-2009 06:29:04 | Dark | 50.500 | 132 | 15Rho Pup | 2.8030 | 6900.0 | 101 | 39953 | No |
| 41 | GOM_NL__2PRFIN20091021_063130_000000402083_00321_39954_5157.N1 | 21-OCT-2009 06:31:30 | Dark | 40.000 | 70 | Zet Pup | 2.2460 | 39000. | 80 | 39954 | No |
| 42 | GOM_NL__2PRFIN20091021_063744_000000382083_00321_39954_5158.N1 | 21-OCT-2009 06:37:44 | Dark | 37.500 | 2 | Alp Car | -0.73600 | 7000.0 | 75 | 39954 | No |

3. Quality information per product

In this section it is plotted some information contained in the Quality Summary data set of the level 2 products. Only products in dark limb conditions and without errors (error flag in the MPH set to "0") are used.

3.1 Plot quality information per product (time dependant)

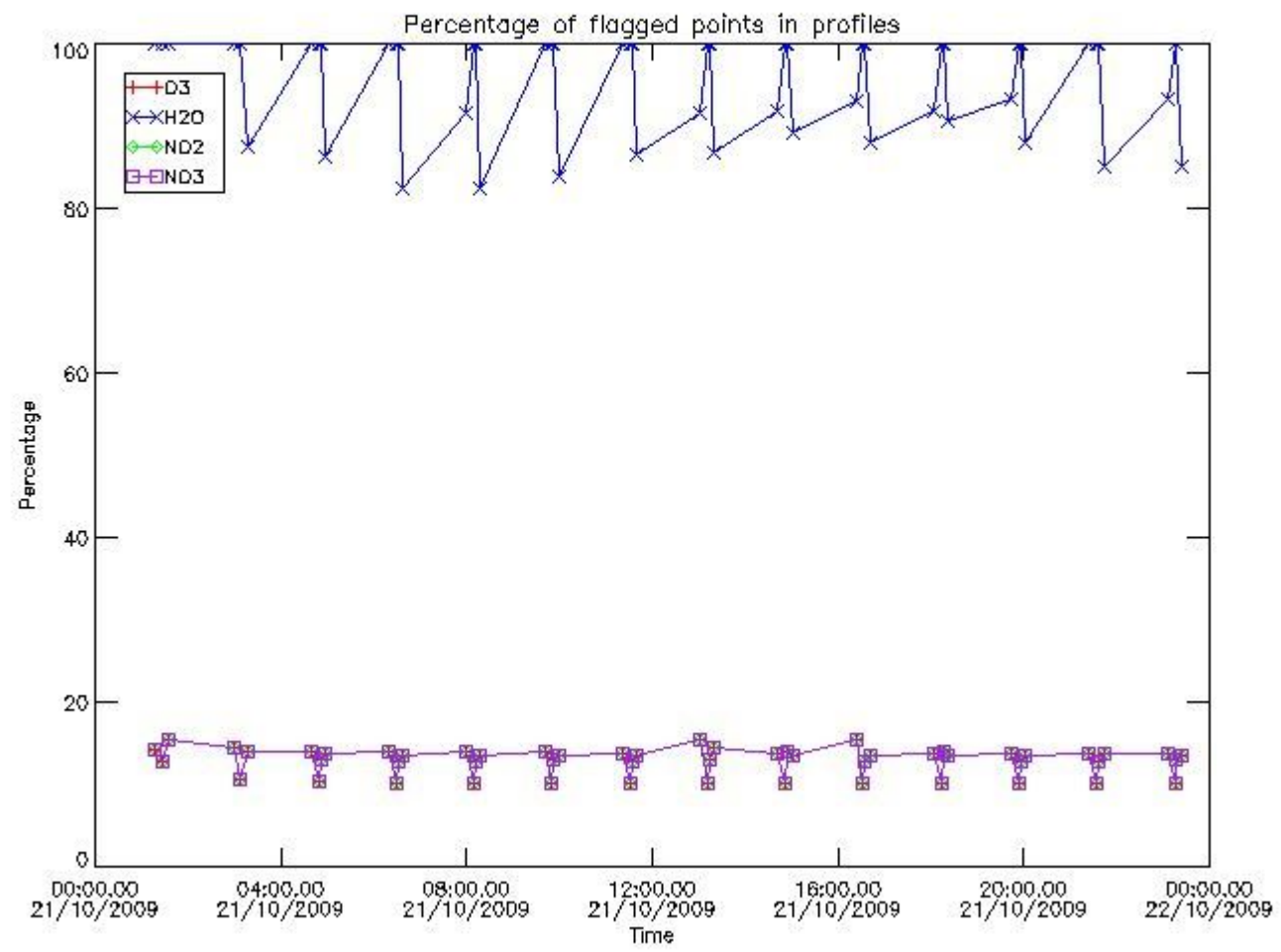

3.2 Plot quality information per product (world map)

Percentage of flagged data per O3 profile

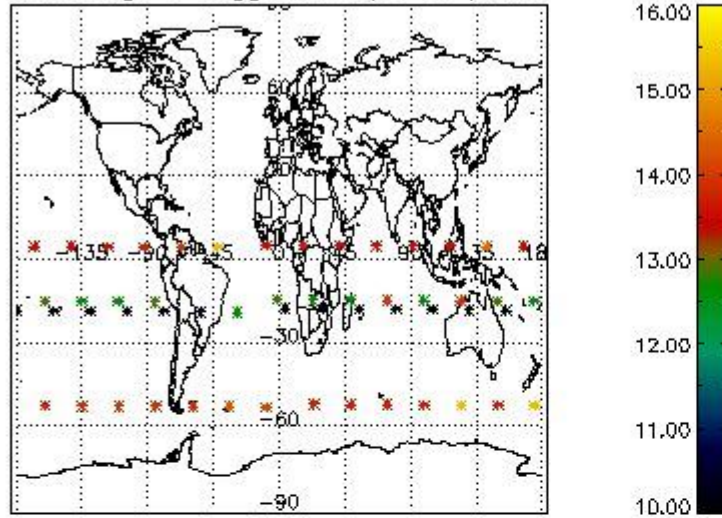

Percentage of flagged data per H2O profile

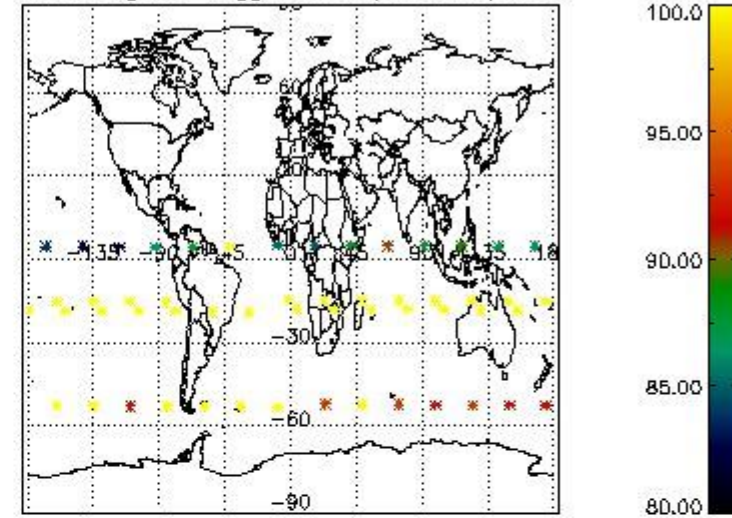

Percentage of flagged data per NO2 profile

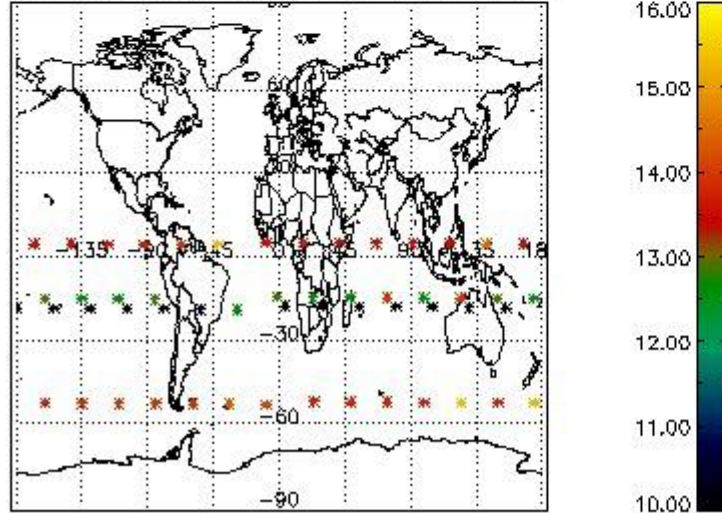

Percentage of flagged data per NO3 profile

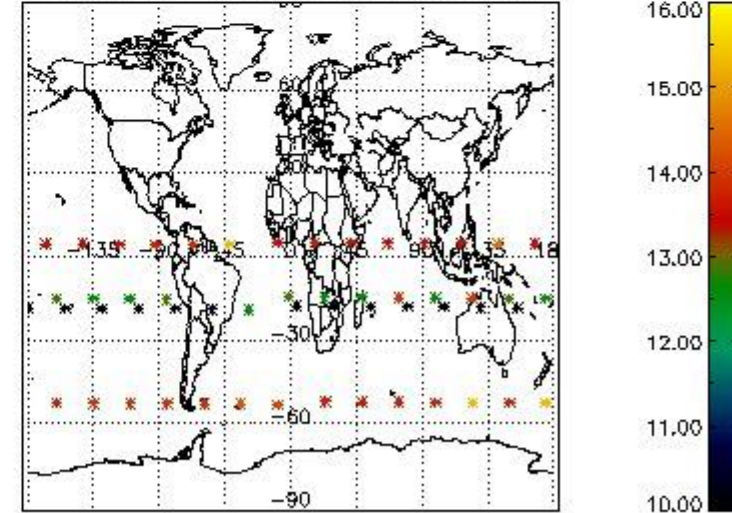

4. Level 1 quality information per product

In this section it is plotted some information contained in the Quality Summary data set of the level 2 products that comes from the level 1b processing. Products without errors (error flag in the MPH set to "0") are used.

4.1 Plot quality information per product (time dependant) coming from level 1b processing

4.1.1 Plot level 1 quality information per product (time dependant): ENVISAT ASCENDING passes

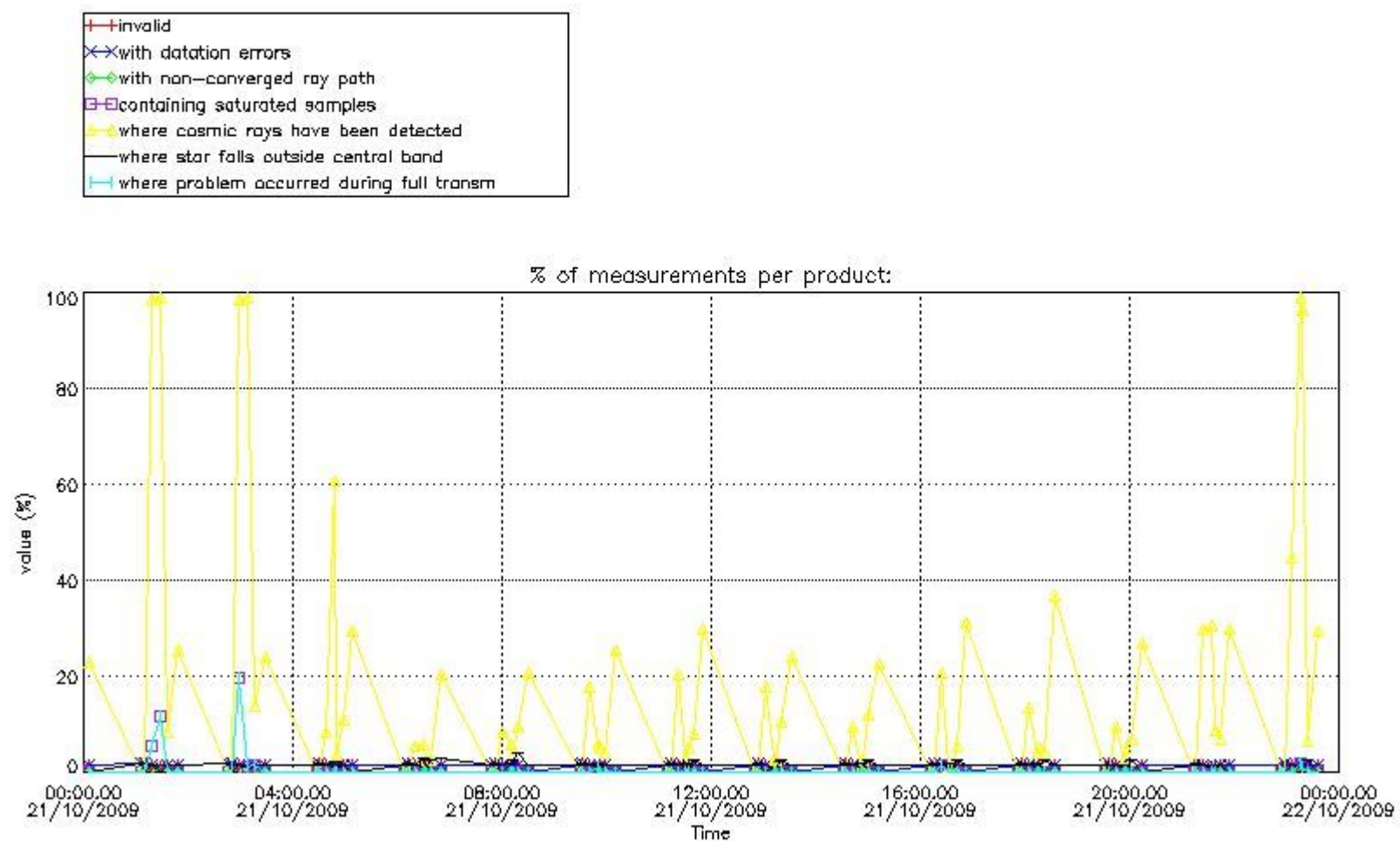

4.1.2 Plot level 1 quality information per product (time dependant): ENVI SAT DESCENDING passes

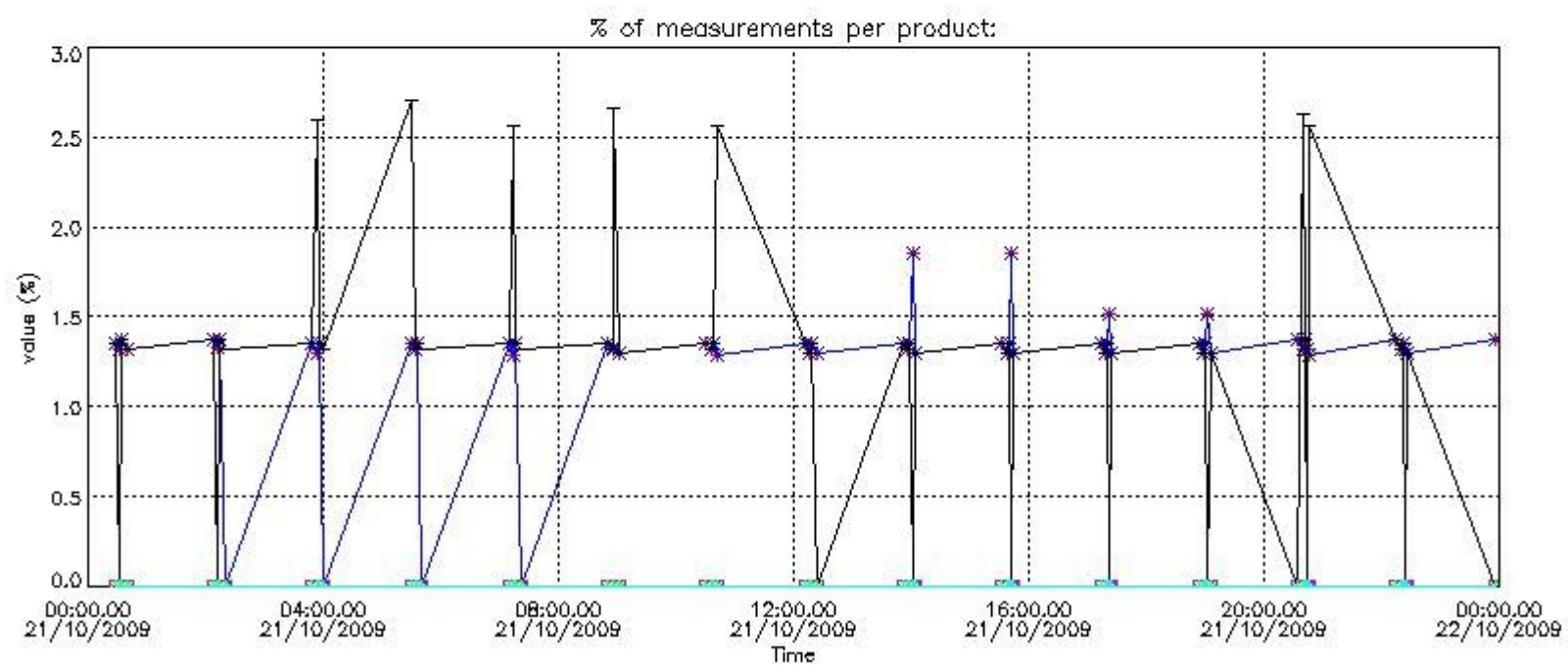
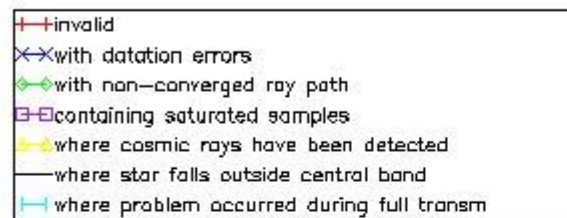

4.2 Plot quality information per product coming from level 1b processing (world map)

4.2.1 Plot level 1 quality information per product (world map): ENVISAT ASCENDING passes

Percentage of cosmic ray hits per profile

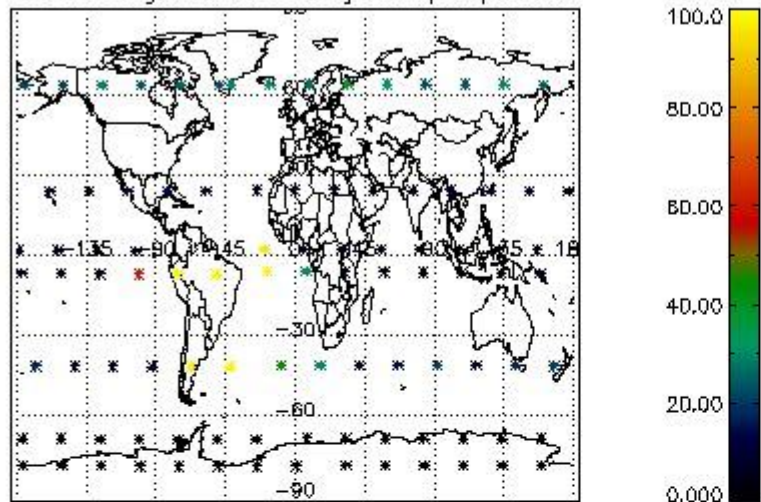

Percentage of datation errors per profile

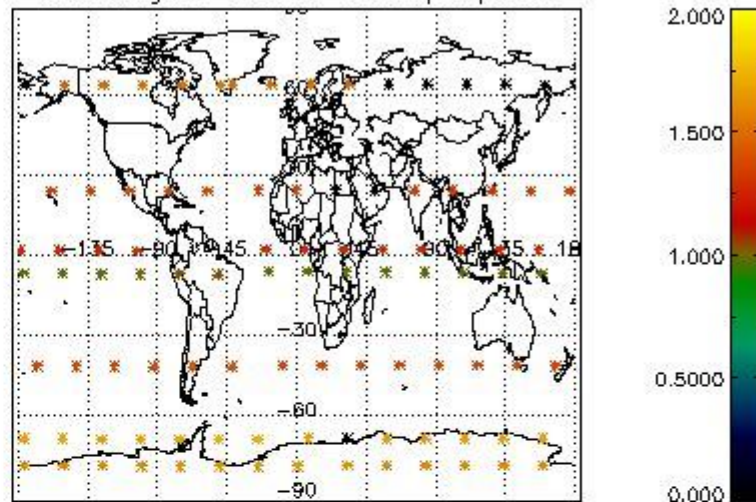

Percentage of star falling outside central band per profile

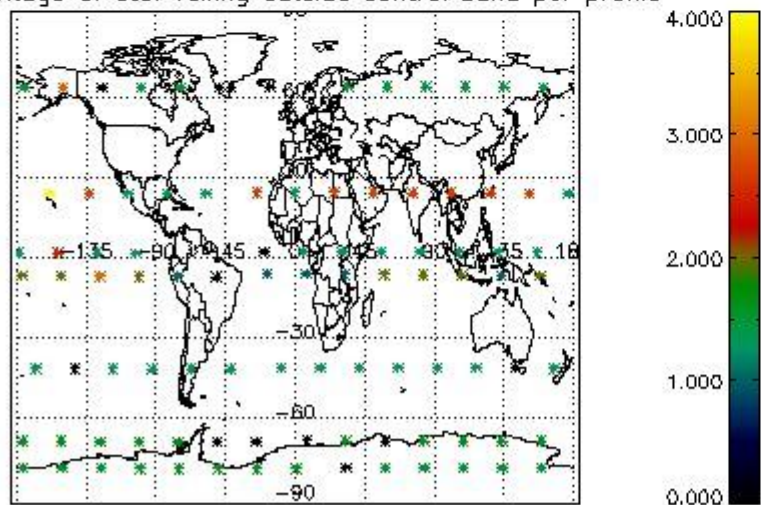

Percentage of saturation errors per profile

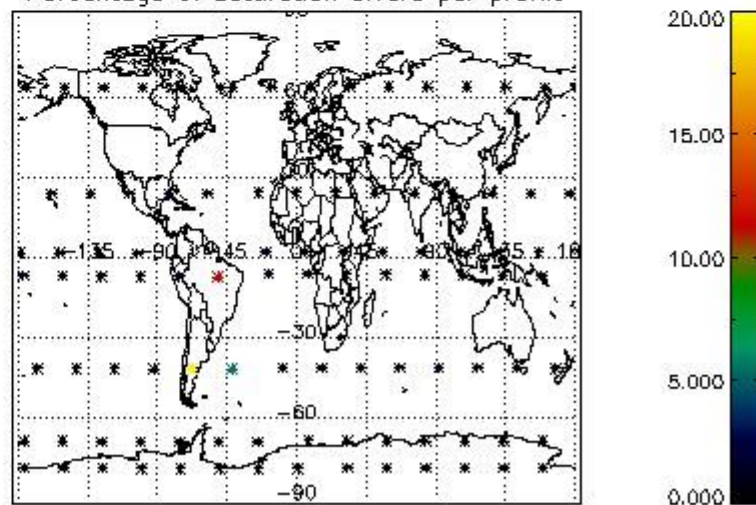

4.2.2 Plot level 1 quality information per product (world map): ENVISAT DESCENDING passes

Percentage of cosmic ray hits per profile

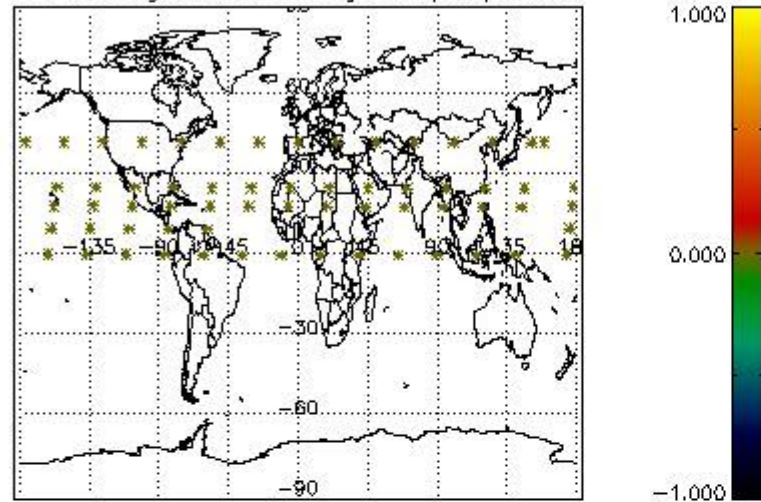

Percentage of datation errors per profile

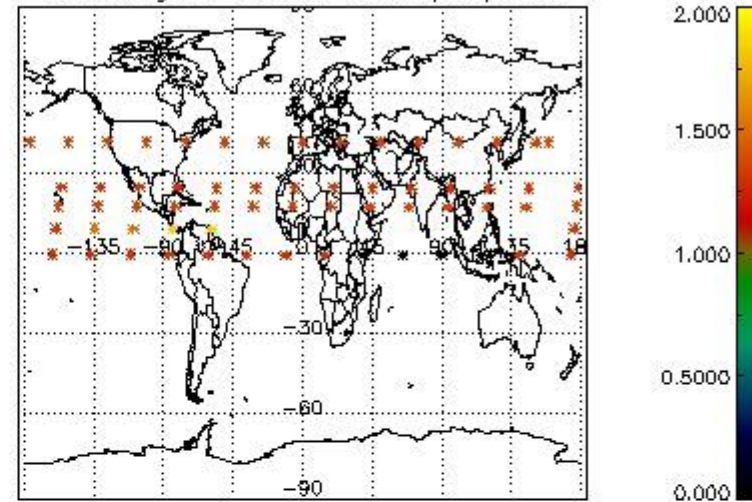

Percentage of star falling outside central band per profile

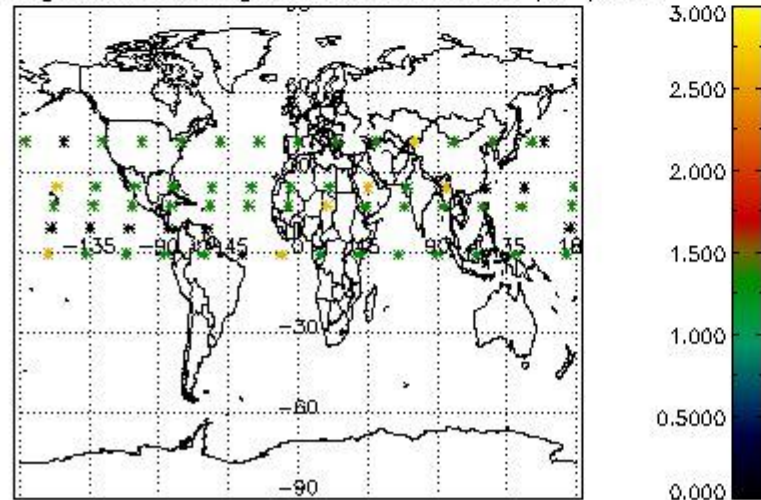

Percentage of saturation errors per profile

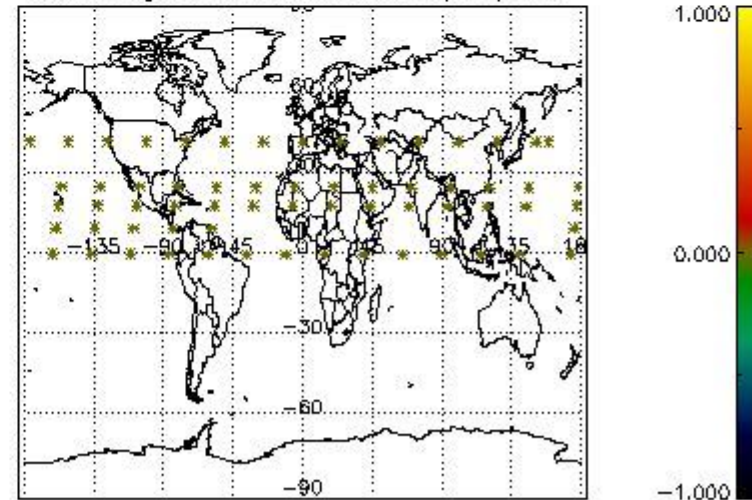

5. Trace gas profiles

5.1 Ozone statistics based on quality of products

The final quality of the products can be "measured" using the STD (Standard Deviation) attached to every point profile. This information is written to the parameter GOM_NL__2P/NL_LOCAL_SPECIES_DENSITY/o3_std of the level 2 products. The table below shows the statistics for given STD ranges.

The statistics are given with respect to the overall valid production:

- Products without fatal errors: GOM_NL__2P/MPH/PRODUCT_ERR=0
- Valid point profile: GOM_NL__2P/NL_LOCAL_SPECIES_DENSITY/pcd(0)=0

The 'Criteria' is applied to valid points of dark limb products:

- Products in dark limb illumination condition: GOM_NL__2P/NL_SUMMARY_QUALITY/obs_ill_cond=0
- Products without fatal errors: GOM_NL__2P/MPH/PRODUCT_ERR=0
- Valid point profile: GOM_NL__2P/NL_LOCAL_SPECIES_DENSITY/pcd(0)=0

So, the table below shows the percentage of dark limb and valid observations for each criteria with respect to the overall valid daily observations.

| Criteria | % of total production |
|----------|-----------------------|
| All STD | 38 |
| STD < 20 | 15 |

| | |
|----------|----|
| STD < 10 | 13 |
| STD < 5 | 9 |

5.2 Plot ozone profiles for all STD (dark without errors)

The colorbar represents the latitude.

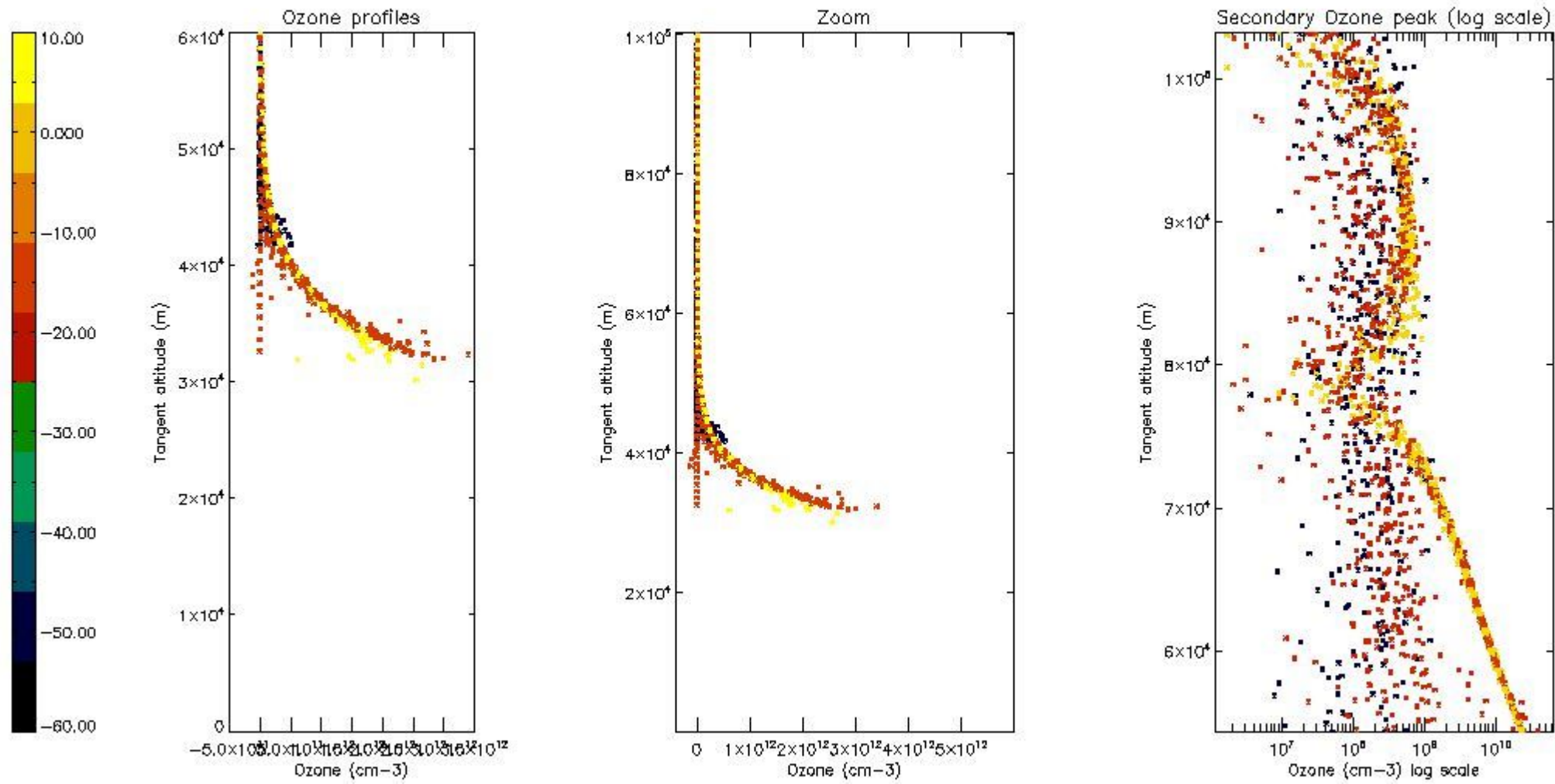

5.3 Plot ozone profiles where STD < 20% (dark without errors)

The colorbar represents the latitude.

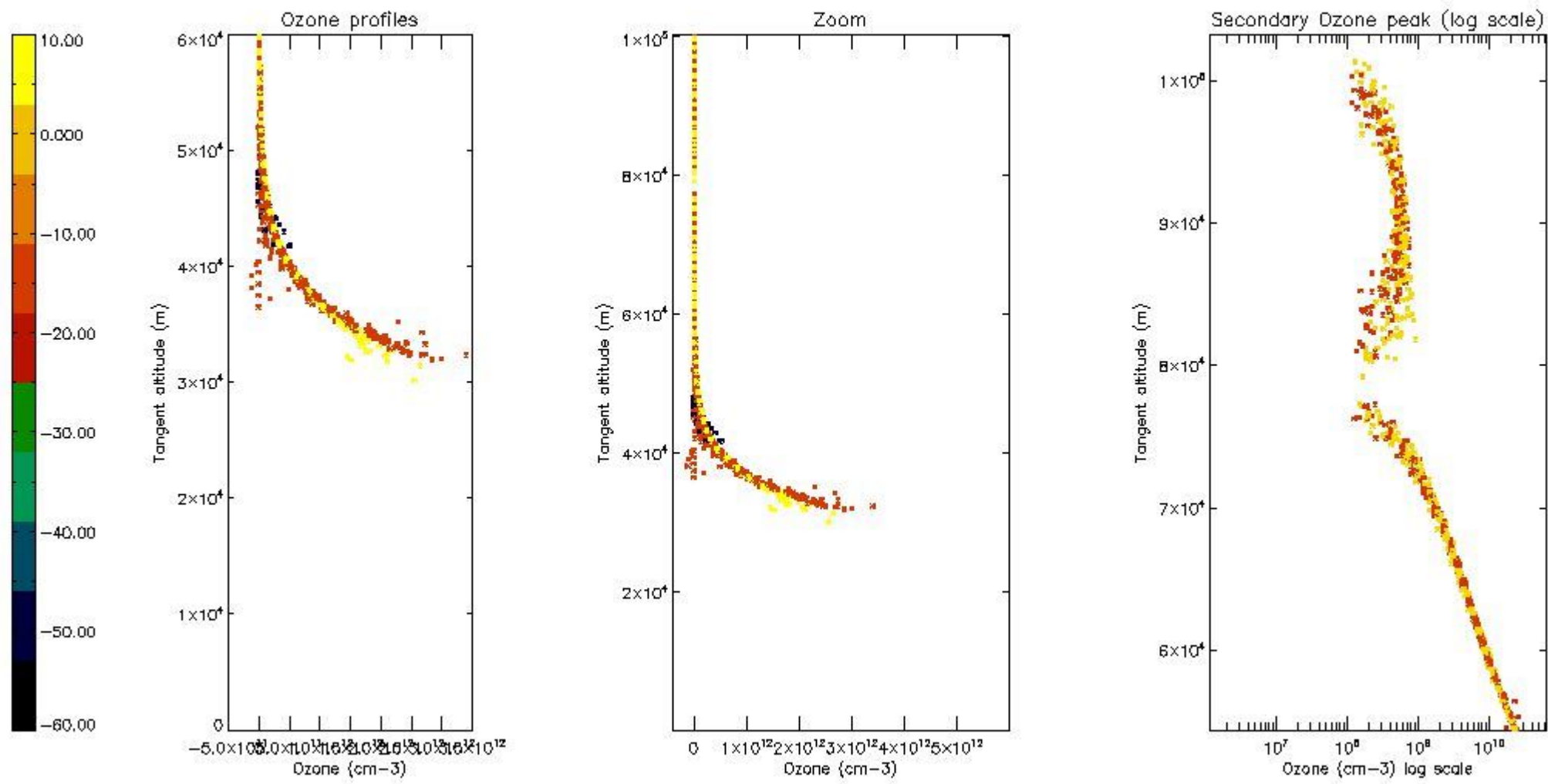

5.4 Plot ozone profiles where STD < 10% (dark without errors)

The colorbar represents the latitude.

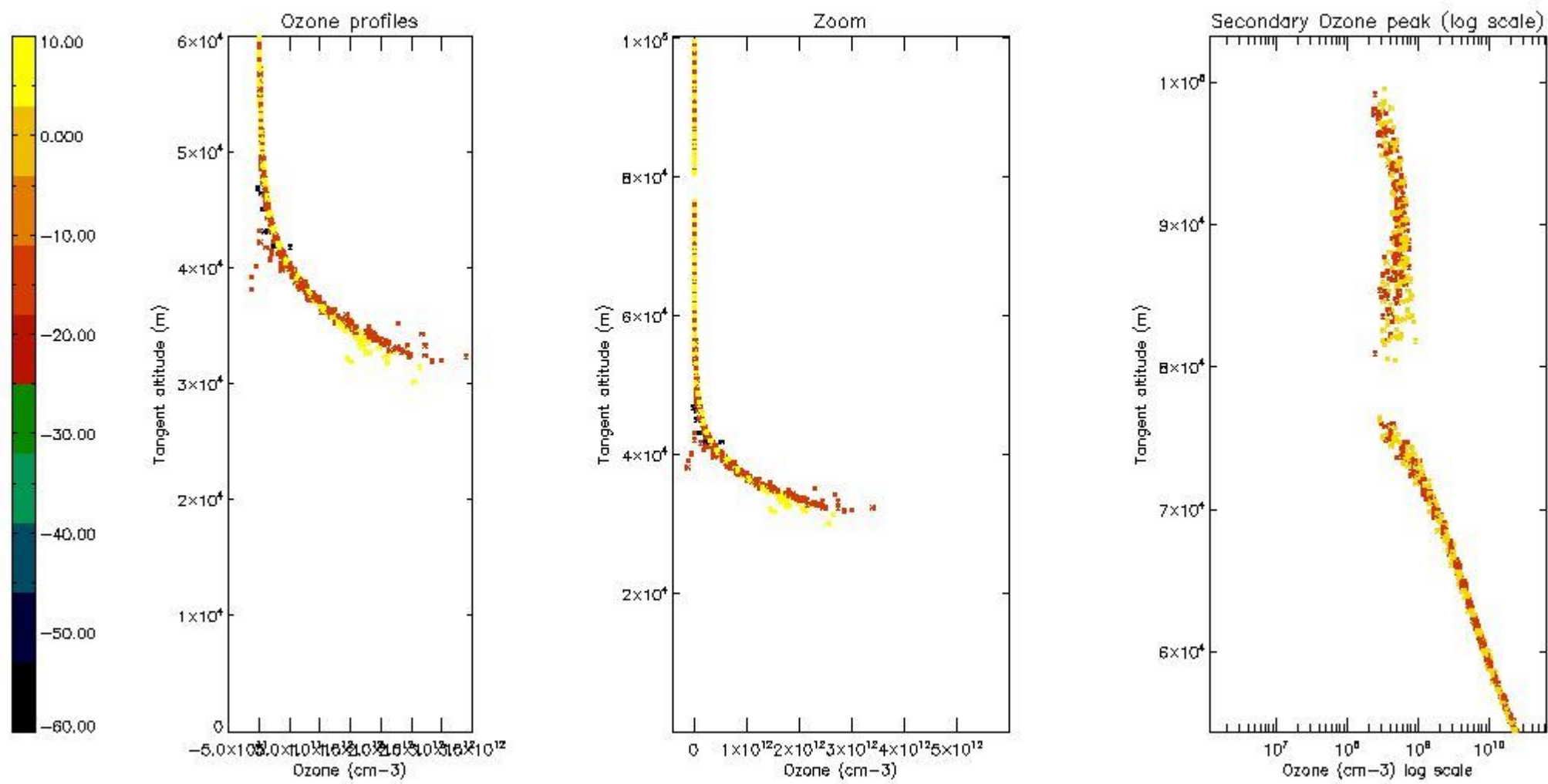

5.5 Plot ozone profiles where STD < 5% (dark without errors)

The colorbar represents the latitude.

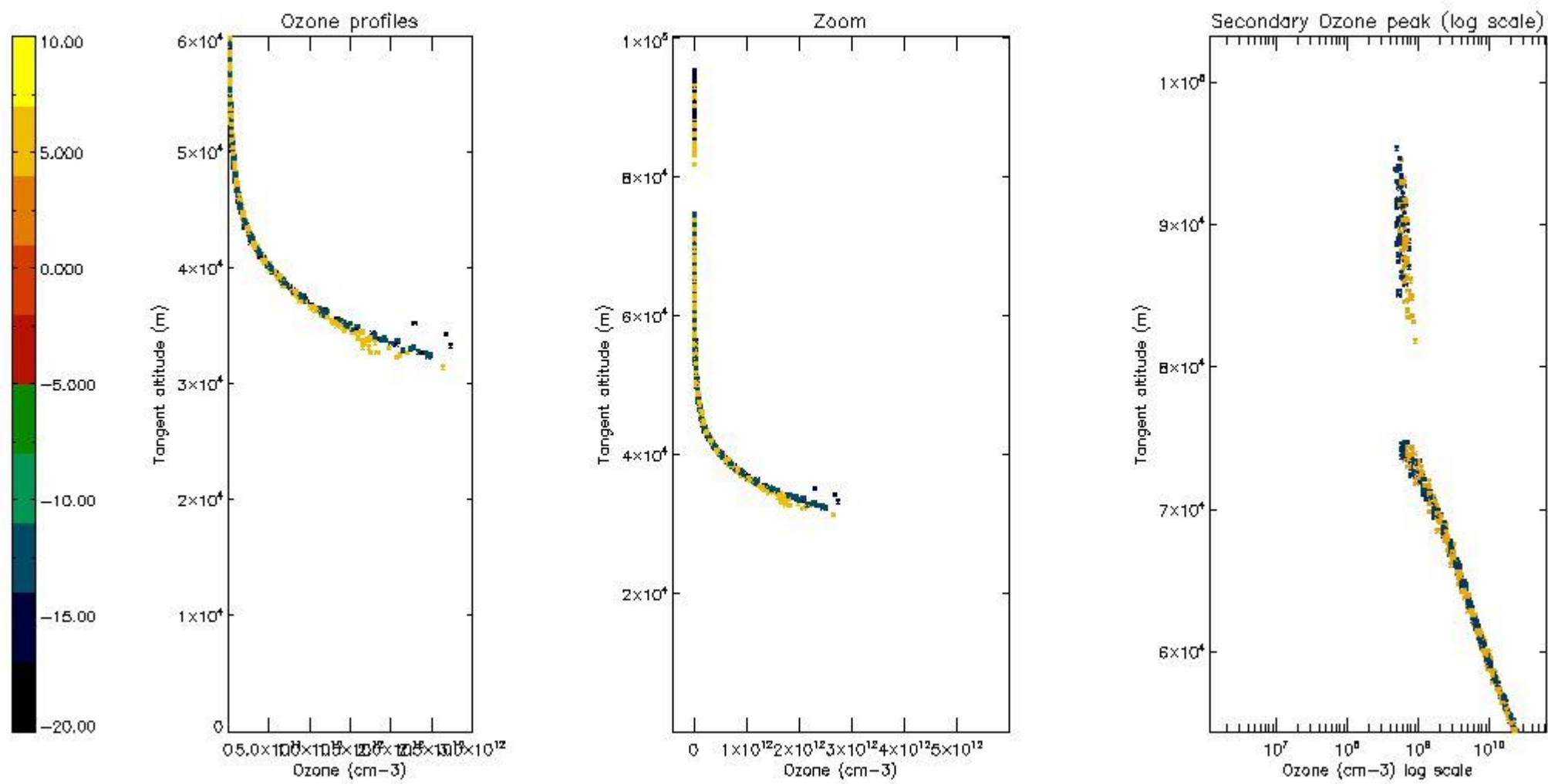

5.6 Plot NO₂ profiles for all STD (dark without errors)

The colorbar represents the latitude.

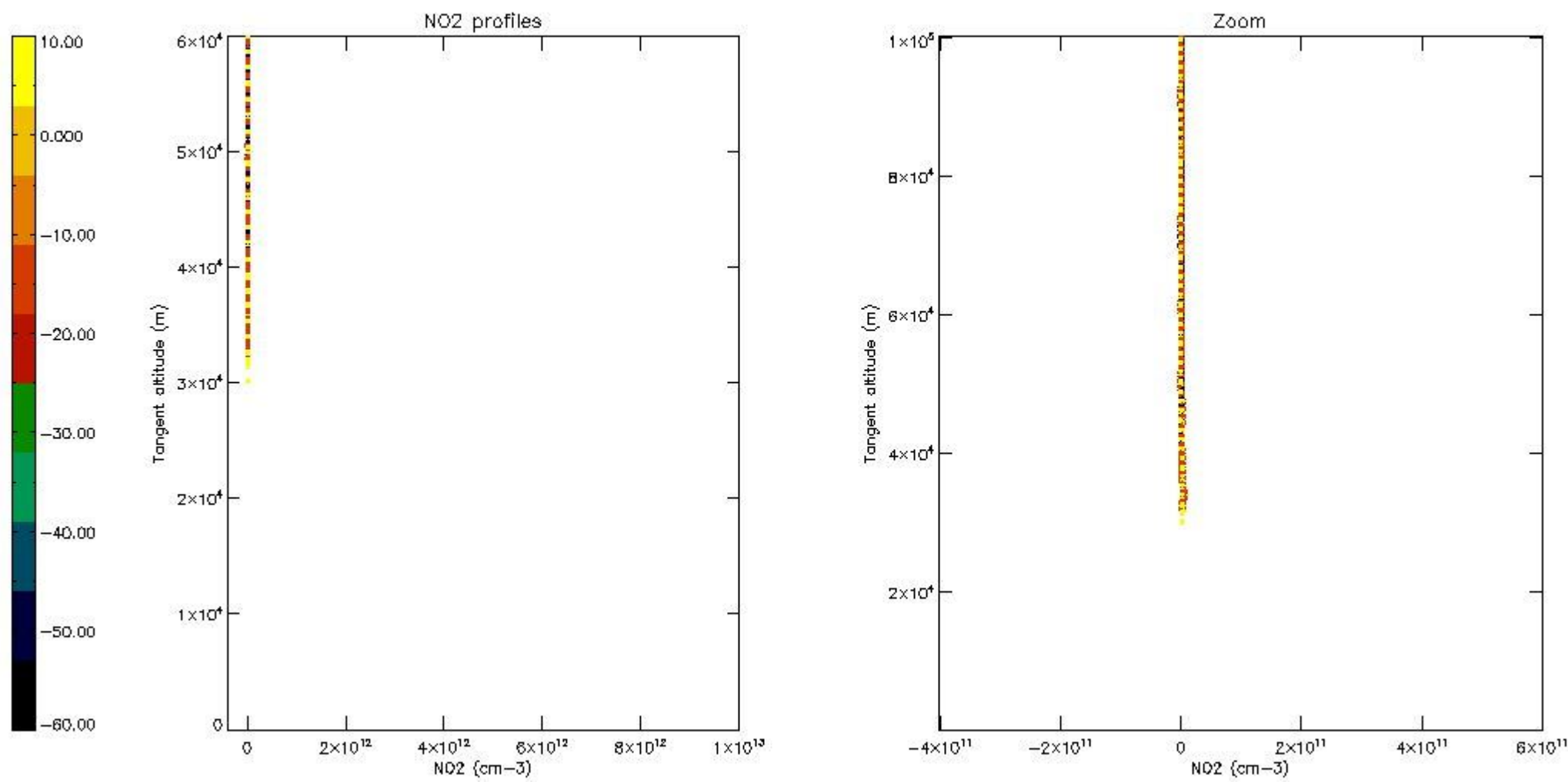

5.7 Plot NO3 profiles for all STD (dark without errors)

The colorbar represents the latitude.

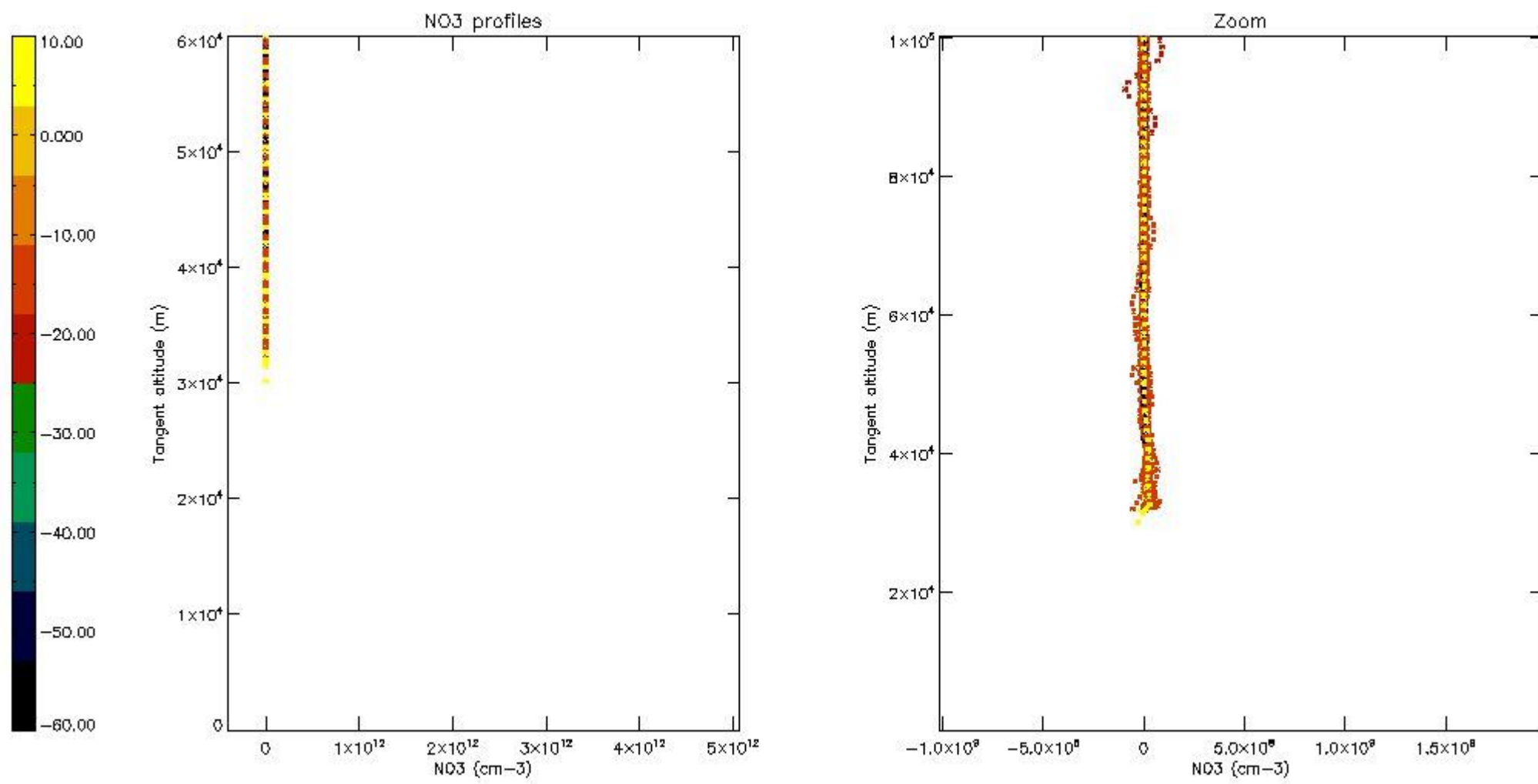

5.8 Plot H2O profiles for all STD (only for occultations of stars 1,2,3,4,13,14,16,26,63 dark without errors)

The colorbar represents the latitude.

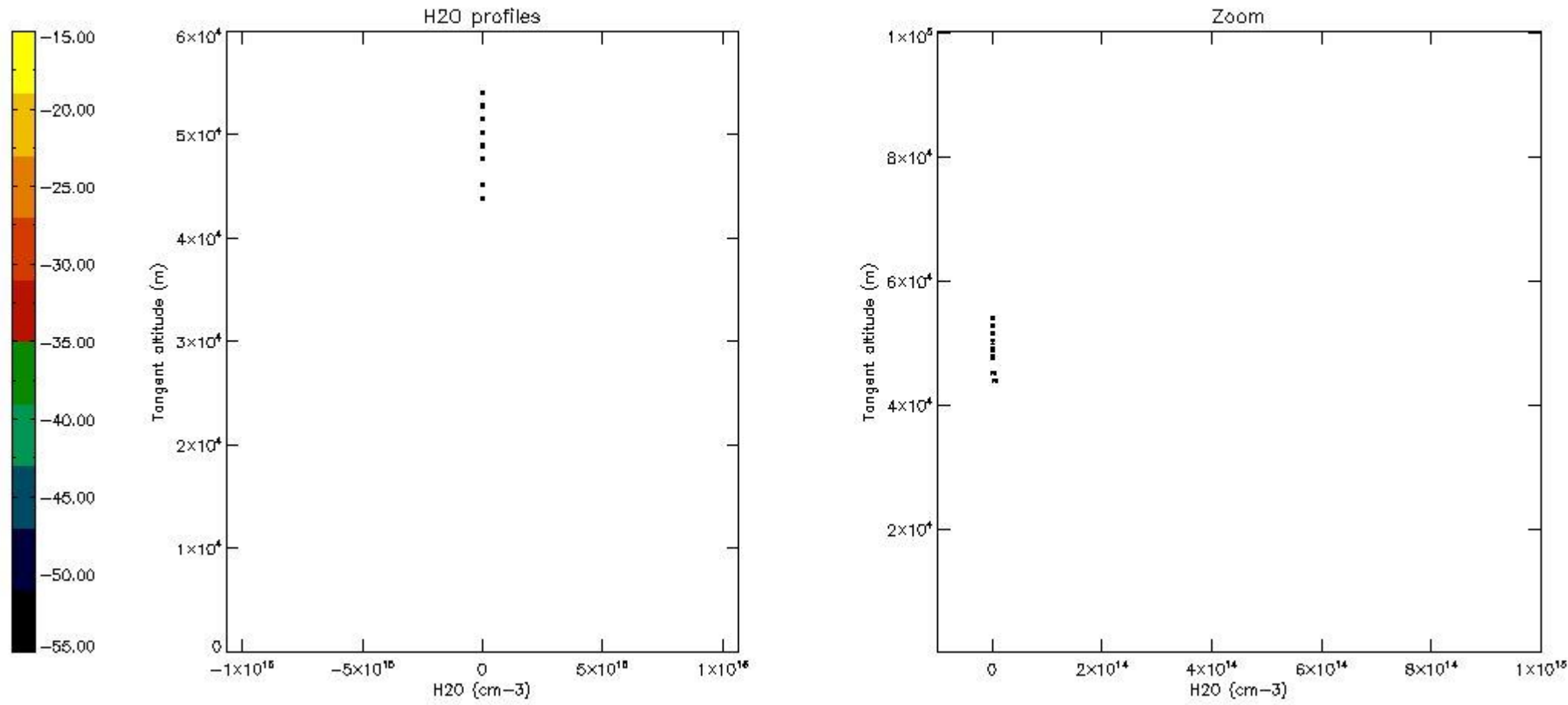

6. Auxiliary Data Files used for the production reported in section 2

The number reported in the third column indicates since which file (see list in section 2) the corresponding auxiliary file has been used. The fourth column is the date of those product files.

| Type | Auxiliary Filename | Used since product | Used since product date |
|---------------------------|---|--------------------|-------------------------|
| INST_PHYS_CHARACTERISTICS | GOM_INS_AXVIEC20091111_143220_20030716_120000_20500101_000000 | 1 | 21-OCT-2009 00:06:38 |
| LEVEL-2_PROC_CONFIG | GOM_PR2_AXVIEC20091111_152718_20020301_000000_20500101_000000 | 1 | 21-OCT-2009 00:06:38 |
| CROSS_SECTIONS_FILE | GOM_CRS_AXVIEC20091111_154832_20020301_000000_20500101_000000 | 1 | 21-OCT-2009 00:06:38 |

GOMOS Level 2 Daily Report

SUMMARY

[1. General Info](#)

[2. Summary of processed GOM_NL_2P products](#)

[3. Level 2 Quality information per product](#)

[3.1 Plot of level 2 quality information per product \(time dependant\)](#)

[3.2 Plot of level 2 quality information per product \(world map\)](#)

[4. Level 1 Quality information per product \(stored on level 2 products\)](#)

[4.1 Plot of level 1 quality information per product \(time dependant\)](#)

[4.1.1 Plot of level 1 quality information per product \(time dependant\): ASCENDING](#)

[4.1.2 Plot of level 1 quality information per product \(time dependant\): DESCENDING](#)

[4.2 Plot of level 1 quality information per product \(world map\)](#)

[4.2.1 Plot of level 1 quality information per product \(world map\): ASCENDING](#)

[4.2.2 Plot of level 1 quality information per product \(world map\): DESCENDING](#)

[5. Ozone profiles based on quality statistics and other trace gas profiles](#)

[5.1 Ozone statistics based on quality of products](#)

[5.2 Plot ozone profiles for all STD \(dark without errors\)](#)

[5.3 Plot ozone profiles where STD < 20% \(dark without errors\)](#)

[5.4. Plot ozone profiles where STD < 10% \(dark without errors\)](#)

[5.5. Plot ozone profiles where STD < 5% \(dark without errors\)](#)

[5.6 Plot NO2 profiles for all STD \(dark without errors\)](#)

[5.7 Plot NO3 profiles for all STD \(dark without errors\)](#)

[5.8 Plot H2O profiles \(only for occultations of stars 1,2,3,4,13,14,16,26,63 dark without errors\) for all STD](#)

[6. Auxiliary Data Files used for the production reported in section 2](#)

This report presents the daily analysis on parameters extracted from GOMOS level 2 data (GOM_NL__2P). It is intended to monitor some important parameters that will impact the quality of these products. A list of level 2 products (and content) that have arrived during the reporting day to the PCF is also given.

| Item | Value |
|---------------------------|---------------------------------|
| Time of report generation | 26APR2013 13:24:37 |
| Data source version | GOMOS/6.01 |
| Start time of products | 21-10-2009 (21OCT2009 00:00:00) |
| Stop time of products | 22-10-2009 (22OCT2009 00:00:00) |
| Store outputs in DB | Yes |
| Nb of level 2 prods | 160 |
| Nb of prods with errors | 0 |

2. Summary of processed GOM_NL__2P products.

| Nr | Filename | UTC Start time | Limb | Duration | Star Id | Star Name | Star Mag | Star Temp | Nb Meas | Orbit | Prod. error |
|----|--|----------------------|------------|----------|---------|-----------|----------|-----------|---------|-------|-------------|
| 1 | GOM_NL__2PRFIN20091021_000638_000000332083_00317_39950_5093.N1 | 21-OCT-2009 00:06:38 | Straylight | 33.000 | 157 | The1Eri | 2.9060 | 9300.0 | 66 | 39950 | No |
| 2 | GOM_NL__2PRFIN20091021_002713_000000372083_00317_39950_5094.N1 | 21-OCT-2009 00:27:13 | Bright | 37.000 | 105 | 6Bet Ari | 2.6450 | 8900.0 | 74 | 39950 | No |
| 3 | GOM_NL__2PRFIN20091021_003203_000000382083_00317_39950_5095.N1 | 21-OCT-2009 00:32:03 | Bright | 38.000 | 173 | 4Bet Tri | 3.0040 | 8900.0 | 76 | 39950 | No |
| 4 | GOM_NL__2PRFIN20091021_003400_000000372083_00317_39950_5096.N1 | 21-OCT-2009 00:34:00 | Bright | 36.500 | 73 | 57Gam1And | 2.2600 | 13100. | 73 | 39950 | No |
| 5 | GOM_NL__2PRFIN20091021_003906_000000382083_00317_39950_5097.N1 | 21-OCT-2009 00:39:06 | Bright | 38.000 | 160 | 23Gam Per | 2.9300 | 4700.0 | 76 | 39950 | No |
| 6 | GOM_NL__2PRFIN20091021_010613_000000312083_00317_39950_5098.N1 | 21-OCT-2009 01:06:13 | Twilight | 30.500 | 166 | 17Eps Leo | 2.9800 | 6000.0 | 61 | 39950 | No |
| 7 | GOM_NL__2PRFIN20091021_010936_000000292083_00317_39950_5099.N1 | 21-OCT-2009 01:09:36 | Twilight | 29.000 | 22 | 32Alp Leo | 1.3600 | 15200. | 58 | 39950 | No |
| 8 | GOM_NL__2PRFIN20091021_011730_000000362083_00317_39950_5100.N1 | 21-OCT-2009 01:17:30 | Dark | 36.000 | 48 | 30Alp Hya | 1.9770 | 4100.0 | 72 | 39950 | No |
| 9 | GOM_NL__2PRFIN20091021_012712_000000482083_00317_39950_5101.N1 | 21-OCT-2009 01:27:12 | Dark | 48.000 | 132 | 15Rho Pup | 2.8030 | 6900.0 | 96 | 39950 | No |
| 10 | GOM_NL__2PRFIN20091021_013553_000000372083_00318_39951_5102.N1 | 21-OCT-2009 01:35:53 | Dark | 36.500 | 2 | Alp Car | -0.73600 | 7000.0 | 73 | 39951 | No |
| 11 | GOM_NL__2PRFIN20091021_014714_000000342083_00318_39951_5103.N1 | 21-OCT-2009 01:47:14 | Straylight | 33.500 | 157 | The1Eri | 2.9060 | 9300.0 | 67 | 39951 | No |
| 12 | GOM_NL__2PRFIN20091021_020749_000000372083_00318_39951_5104.N1 | 21-OCT-2009 02:07:49 | Bright | 36.500 | 105 | 6Bet Ari | 2.6450 | 8900.0 | 73 | 39951 | No |
| 13 | GOM_NL__2PRFIN20091021_021239_000000382083_00318_39951_5105.N1 | 21-OCT-2009 02:12:39 | Bright | 37.500 | 173 | 4Bet Tri | 3.0040 | 8900.0 | 75 | 39951 | No |
| 14 | GOM_NL__2PRFIN20091021_021435_000000372083_00318_39951_5106.N1 | 21-OCT-2009 02:14:35 | Bright | 36.500 | 73 | 57Gam1And | 2.2600 | 13100. | 73 | 39951 | No |
| 15 | GOM_NL__2PRFIN20091021_021941_000000382083_00318_39951_5107.N1 | 21-OCT-2009 02:19:41 | Bright | 38.000 | 160 | 23Gam Per | 2.9300 | 4700.0 | 76 | 39951 | No |
| 16 | GOM_NL__2PRFIN20091021_024649_000000312083_00318_39951_5108.N1 | 21-OCT-2009 02:46:49 | Twilight | 30.500 | 166 | 17Eps Leo | 2.9800 | 6000.0 | 61 | 39951 | No |
| 17 | GOM_NL__2PRFIN20091021_025013_000000292083_00318_39951_5109.N1 | 21-OCT-2009 02:50:13 | Twilight | 29.000 | 22 | 32Alp Leo | 1.3600 | 15200. | 58 | 39951 | No |
| 18 | GOM_NL__2PRFIN20091021_025807_000000362083_00318_39951_5110.N1 | 21-OCT-2009 02:58:07 | Dark | 35.500 | 48 | 30Alp Hya | 1.9770 | 4100.0 | 71 | 39951 | No |
| 19 | GOM_NL__2PRFIN20091021_030749_000000492083_00318_39951_5111.N1 | 21-OCT-2009 03:07:49 | Dark | 48.500 | 132 | 15Rho Pup | 2.8030 | 6900.0 | 97 | 39951 | No |
| 20 | GOM_NL__2PRFIN20091021_031630_000000372083_00319_39952_5113.N1 | 21-OCT-2009 03:16:30 | Dark | 36.500 | 2 | Alp Car | -0.73600 | 7000.0 | 73 | 39952 | No |
| 21 | GOM_NL__2PRFIN20091021_032751_000000342083_00319_39952_5114.N1 | 21-OCT-2009 03:27:51 | Straylight | 33.500 | 157 | The1Eri | 2.9060 | 9300.0 | 67 | 39952 | No |
| 22 | GOM_NL__2PRFIN20091021_034825_000000372083_00319_39952_5115.N1 | 21-OCT-2009 03:48:25 | Bright | 37.000 | 105 | 6Bet Ari | 2.6450 | 8900.0 | 74 | 39952 | No |
| 23 | GOM_NL__2PRFIN20091021_035314_000000392083_00319_39952_5116.N1 | 21-OCT-2009 03:53:14 | Bright | 38.500 | 173 | 4Bet Tri | 3.0040 | 8900.0 | 77 | 39952 | No |
| 24 | GOM_NL__2PRFIN20091021_035511_000000372083_00319_39952_5117.N1 | 21-OCT-2009 03:55:11 | Bright | 37.000 | 73 | 57Gam1And | 2.2600 | 13100. | 74 | 39952 | No |
| 25 | GOM_NL__2PRFIN20091021_040017_000000382083_00319_39952_5118.N1 | 21-OCT-2009 04:00:17 | Bright | 38.000 | 160 | 23Gam Per | 2.9300 | 4700.0 | 76 | 39952 | No |
| 26 | GOM_NL__2PRFIN20091021_042725_000000312083_00319_39952_5119.N1 | 21-OCT-2009 04:27:25 | Twilight | 31.000 | 166 | 17Eps Leo | 2.9800 | 6000.0 | 62 | 39952 | No |
| 27 | GOM_NL__2PRFIN20091021_043049_000000302083_00319_39952_5120.N1 | 21-OCT-2009 04:30:49 | Twilight | 29.500 | 22 | 32Alp Leo | 1.3600 | 15200. | 59 | 39952 | No |
| 28 | GOM_NL__2PRFIN20091021_043843_000000372083_00319_39952_5121.N1 | 21-OCT-2009 04:38:43 | Dark | 36.500 | 48 | 30Alp Hya | 1.9770 | 4100.0 | 73 | 39952 | No |
| 29 | GOM_NL__2PRFIN20091021_044827_000000502083_00319_39952_5122.N1 | 21-OCT-2009 04:48:27 | Dark | 49.500 | 132 | 15Rho Pup | 2.8030 | 6900.0 | 99 | 39952 | No |
| 30 | GOM_NL__2PRFIN20091021_045053_000000402083_00320_39953_5124.N1 | 21-OCT-2009 04:50:53 | Dark | 39.500 | 70 | Zet Pup | 2.2460 | 39000. | 79 | 39953 | No |
| 31 | GOM_NL__2PRFIN20091021_045707_000000372083_00320_39953_5125.N1 | 21-OCT-2009 04:57:07 | Dark | 37.000 | 2 | Alp Car | -0.73600 | 7000.0 | 74 | 39953 | No |
| 32 | GOM_NL__2PRFIN20091021_050827_000000342083_00320_39953_5126.N1 | 21-OCT-2009 05:08:27 | Straylight | 34.000 | 157 | The1Eri | 2.9060 | 9300.0 | 68 | 39953 | No |
| 33 | GOM_NL__2PRFIN20091021_052901_000000372083_00320_39953_5127.N1 | 21-OCT-2009 05:29:01 | Bright | 37.000 | 105 | 6Bet Ari | 2.6450 | 8900.0 | 74 | 39953 | No |
| 34 | GOM_NL__2PRFIN20091021_053350_000000382083_00320_39953_5128.N1 | 21-OCT-2009 05:33:50 | Bright | 38.000 | 173 | 4Bet Tri | 3.0040 | 8900.0 | 76 | 39953 | No |
| 35 | GOM_NL__2PRFIN20091021_053547_000000372083_00320_39953_5129.N1 | 21-OCT-2009 05:35:47 | Bright | 37.000 | 73 | 57Gam1And | 2.2600 | 13100. | 74 | 39953 | No |
| 36 | GOM_NL__2PRFIN20091021_054052_000000382083_00320_39953_5130.N1 | 21-OCT-2009 05:40:52 | Bright | 38.000 | 160 | 23Gam Per | 2.9300 | 4700.0 | 76 | 39953 | No |
| 37 | GOM_NL__2PRFIN20091021_060801_000000312083_00320_39953_5131.N1 | 21-OCT-2009 06:08:01 | Twilight | 31.000 | 166 | 17Eps Leo | 2.9800 | 6000.0 | 62 | 39953 | No |
| 38 | GOM_NL__2PRFIN20091021_061126_000000302083_00320_39953_5132.N1 | 21-OCT-2009 06:11:26 | Bright | 30.000 | 22 | 32Alp Leo | 1.3600 | 15200. | 60 | 39953 | No |
| 39 | GOM_NL__2PRFIN20091021_061920_000000372083_00320_39953_5133.N1 | 21-OCT-2009 06:19:20 | Dark | 36.500 | 48 | 30Alp Hya | 1.9770 | 4100.0 | 73 | 39953 | No |
| 40 | GOM_NL__2PRFIN20091021_062904_000000512083_00320_39953_5134.N1 | 21-OCT-2009 06:29:04 | Dark | 50.500 | 132 | 15Rho Pup | 2.8030 | 6900.0 | 101 | 39953 | No |
| 41 | GOM_NL__2PRFIN20091021_063130_000000402083_00321_39954_5157.N1 | 21-OCT-2009 06:31:30 | Dark | 40.000 | 70 | Zet Pup | 2.2460 | 39000. | 80 | 39954 | No |
| 42 | GOM_NL__2PRFIN20091021_063744_000000382083_00321_39954_5158.N1 | 21-OCT-2009 06:37:44 | Dark | 37.500 | 2 | Alp Car | -0.73600 | 7000.0 | 75 | 39954 | No |

3. Quality information per product

In this section it is plotted some information contained in the Quality Summary data set of the level 2 products. Only products in dark limb conditions and without errors (error flag in the MPH set to "0") are used.

3.1 Plot quality information per product (time dependant)

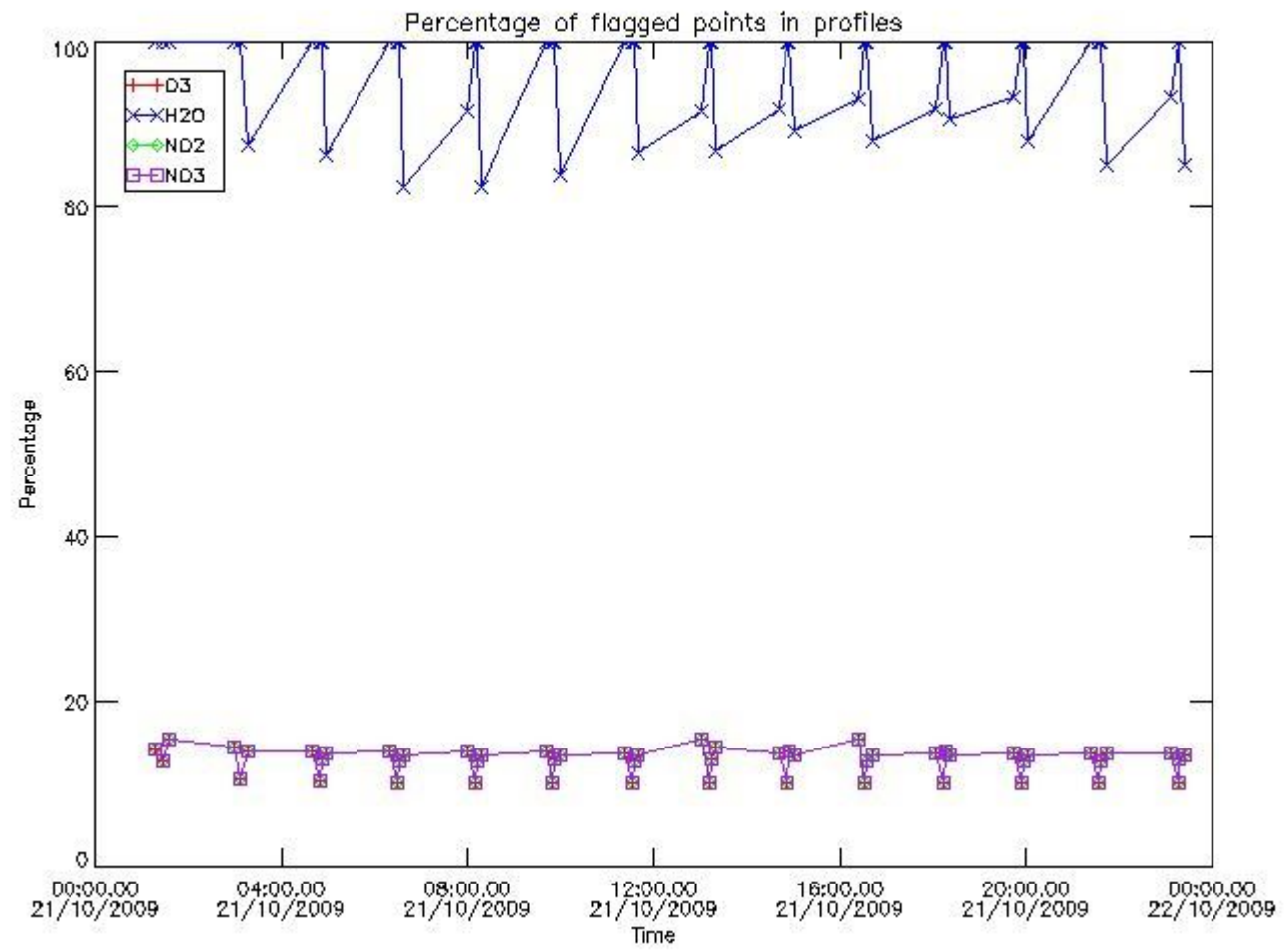

3.2 Plot quality information per product (world map)

Percentage of flagged data per O3 profile

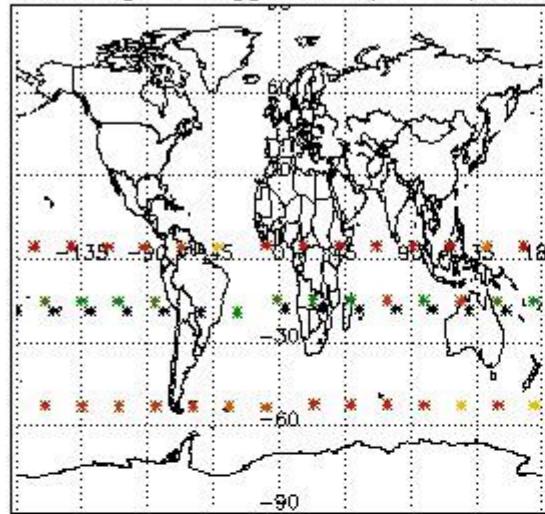

Percentage of flagged data per H2O profile

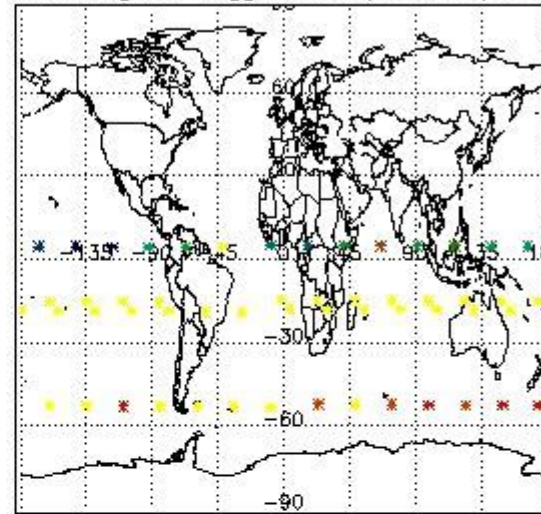

Percentage of flagged data per NO2 profile

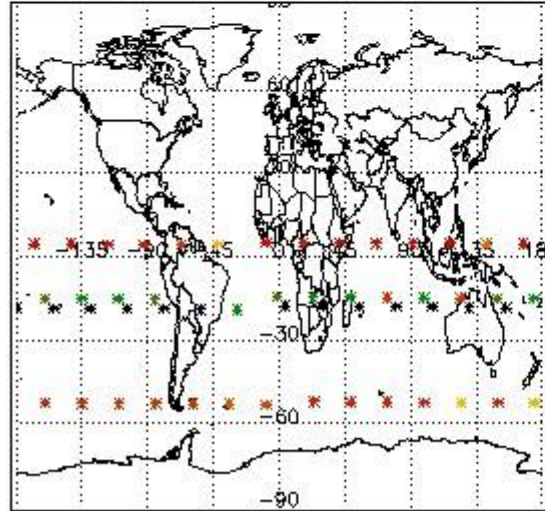

Percentage of flagged data per NO3 profile

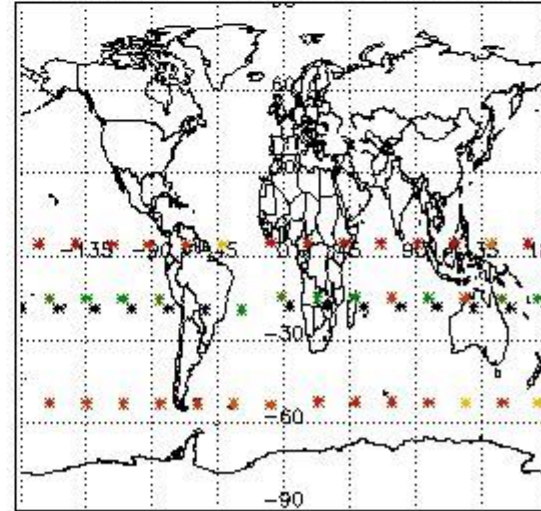

4. Level 1 quality information per product

In this section it is plotted some information contained in the Quality Summary data set of the level 2 products that comes from the level 1b processing. Products without errors (error flag in the MPH set to "0") are used.

4.1 Plot quality information per product (time dependant) coming from level 1b processing

4.1.1 Plot level 1 quality information per product (time dependant): ENVISAT ASCENDING passes

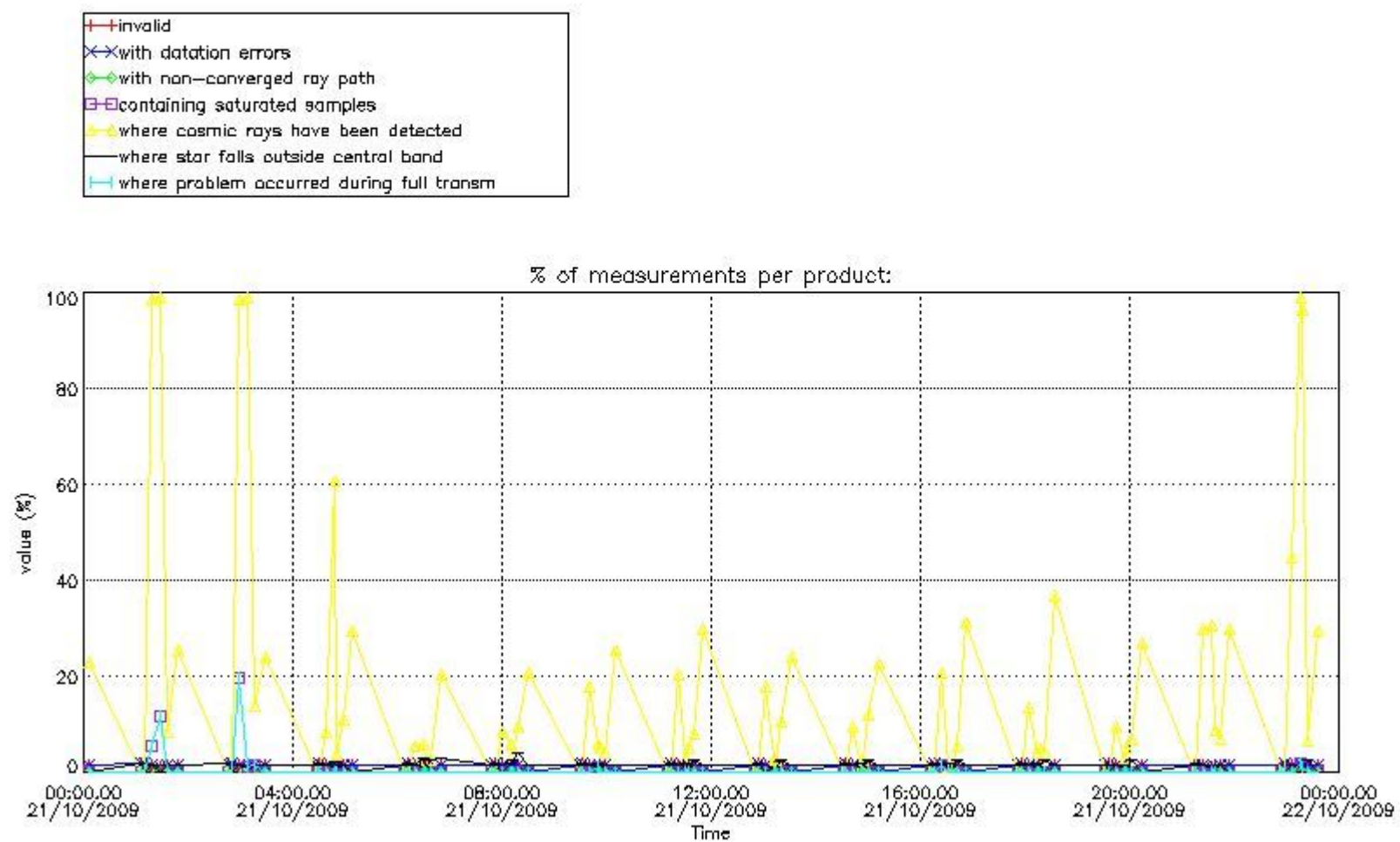

4.1.2 Plot level 1 quality information per product (time dependant): ENVI SAT DESCENDING passes

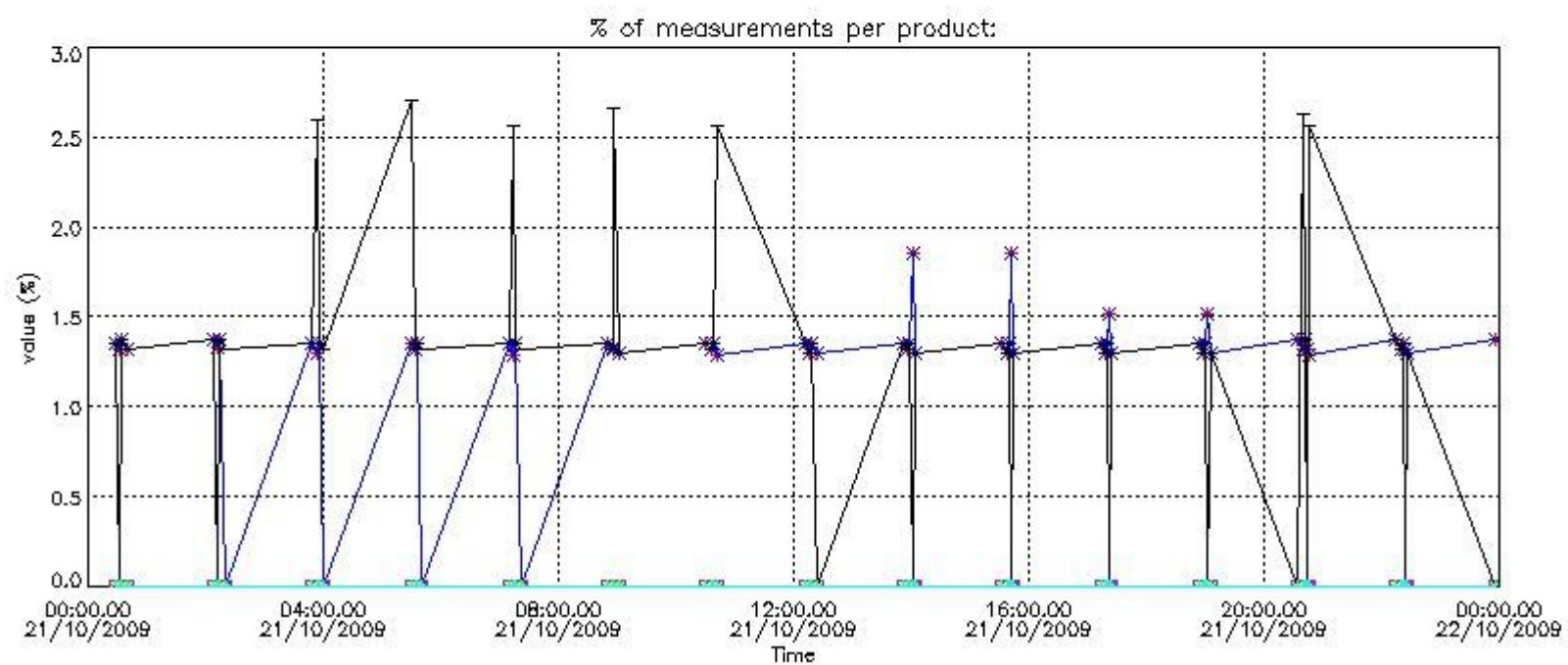

4.2 Plot quality information per product coming from level 1b processing (world map)

4.2.1 Plot level 1 quality information per product (world map): ENVISAT ASCENDING passes

Percentage of cosmic ray hits per profile

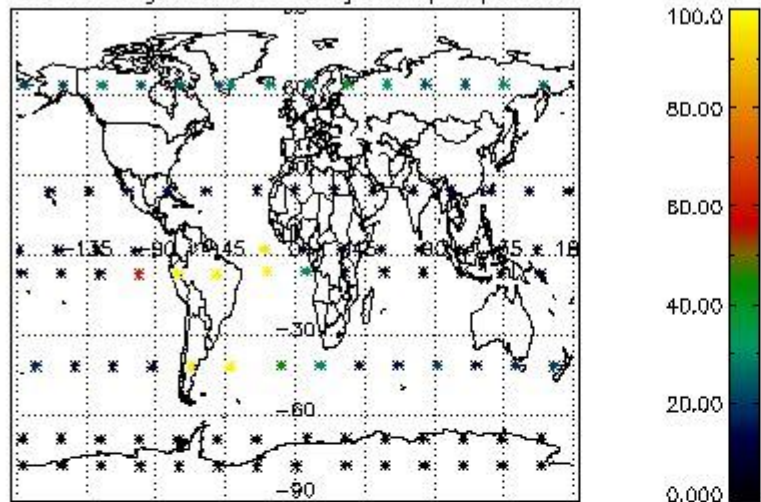

Percentage of datation errors per profile

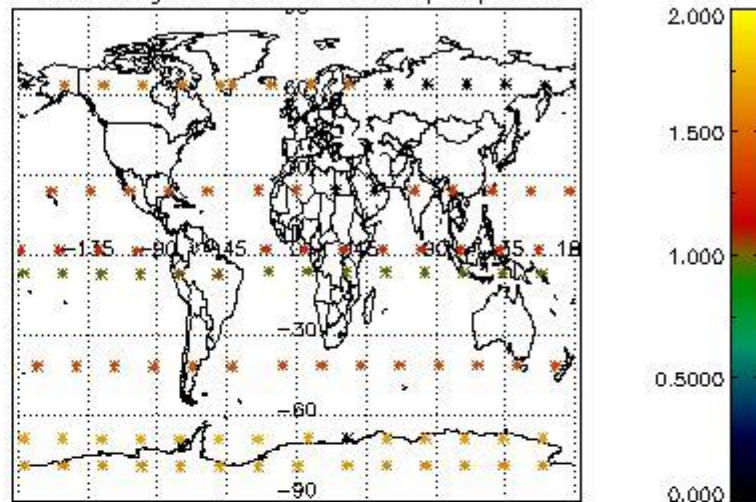

Percentage of star falling outside central band per profile

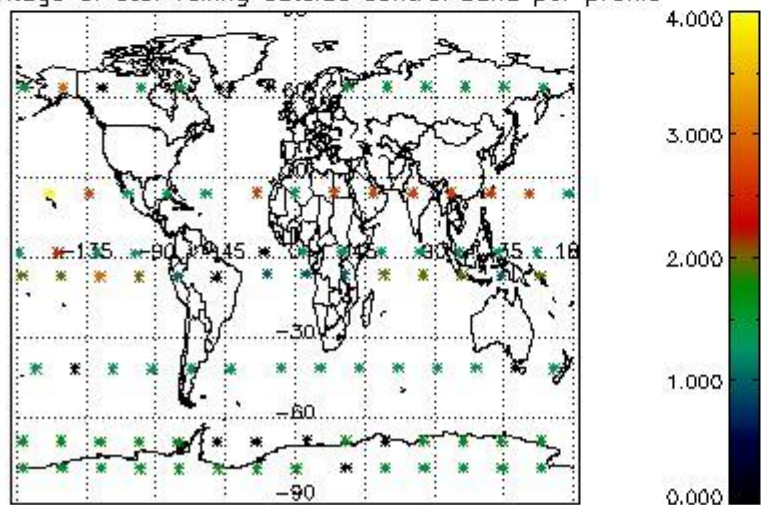

Percentage of saturation errors per profile

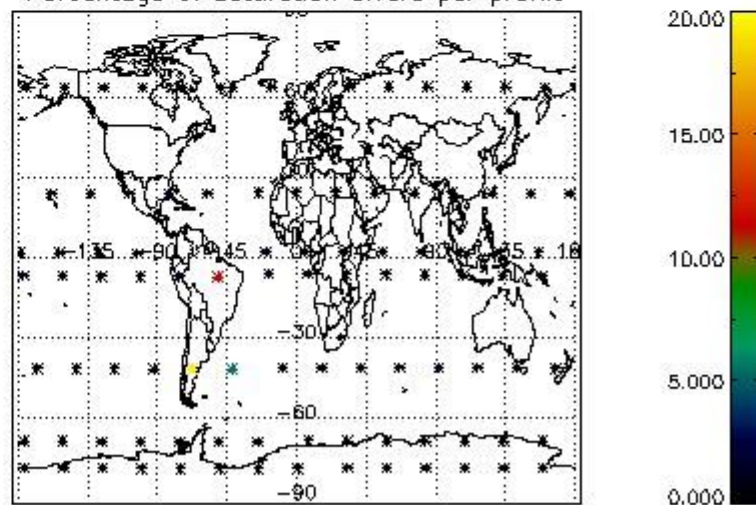

4.2.2 Plot level 1 quality information per product (world map): ENVISAT DESCENDING passes

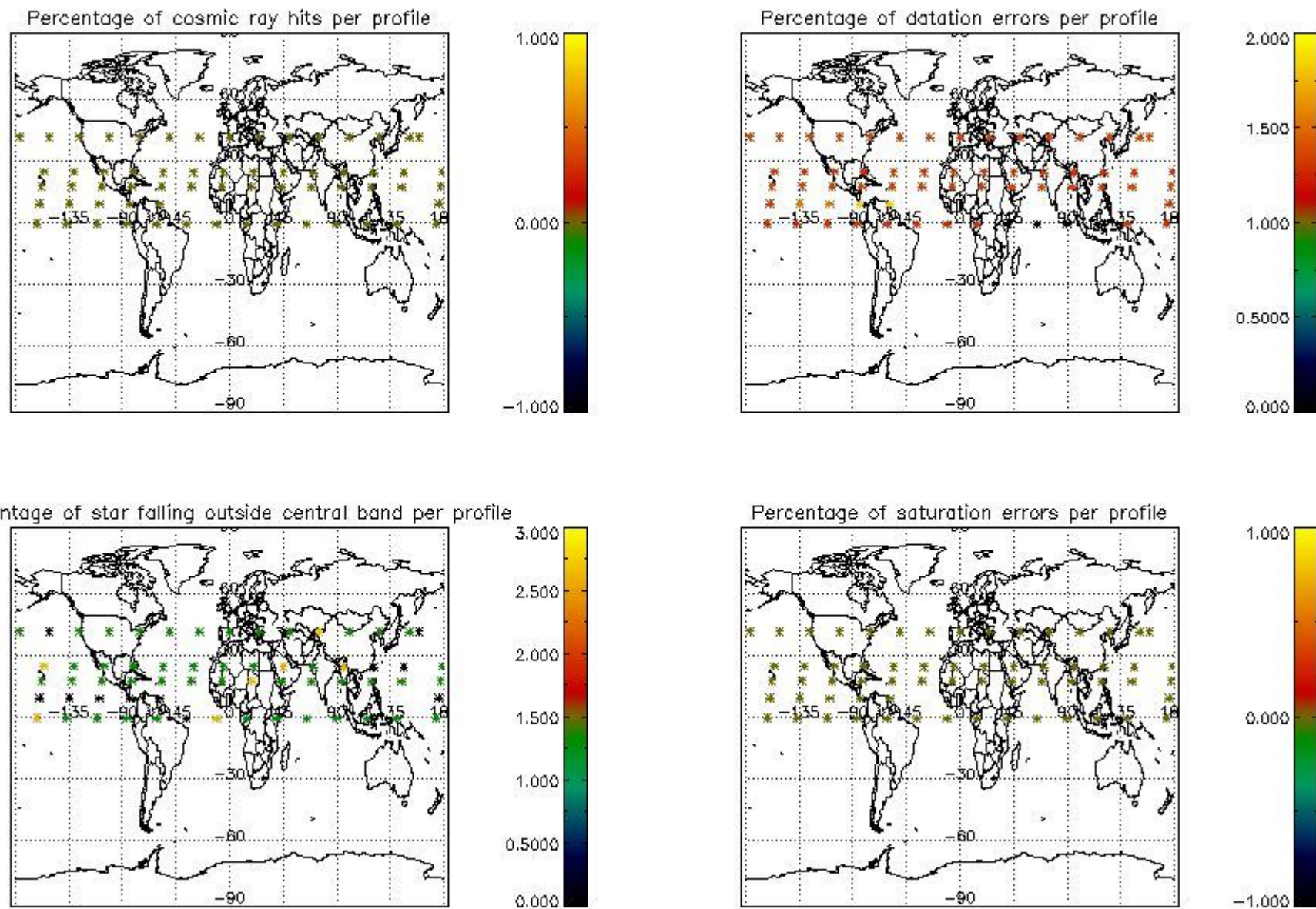

5. Trace gas profiles

5.1 Ozone statistics based on quality of products

The final quality of the products can be "measured" using the STD (Standard Deviation) attached to every point profile. This information is written to the parameter GOM_NL__2P/NL_LOCAL_SPECIES_DENSITY/o3_std of the level 2 products. The table below shows the statistics for given STD ranges.

The statistics are given with respect to the overall valid production:

- Products without fatal errors: GOM_NL__2P/MPH/PRODUCT_ERR=0
- Valid point profile: GOM_NL__2P/NL_LOCAL_SPECIES_DENSITY/pcd(0)=0

The 'Criteria' is applied to valid points of dark limb products:

- Products in dark limb illumination condition: GOM_NL__2P/NL_SUMMARY_QUALITY/obs_ill_cond=0
- Products without fatal errors: GOM_NL__2P/MPH/PRODUCT_ERR=0
- Valid point profile: GOM_NL__2P/NL_LOCAL_SPECIES_DENSITY/pcd(0)=0

So, the table below shows the percentage of dark limb and valid observations for each criteria with respect to the overall valid daily observations.

| Criteria | % of total production |
|----------|-----------------------|
| All STD | 38 |
| STD < 20 | 15 |

| | |
|----------|----|
| STD < 10 | 13 |
| STD < 5 | 9 |

5.2 Plot ozone profiles for all STD (dark without errors)

The colorbar represents the latitude.

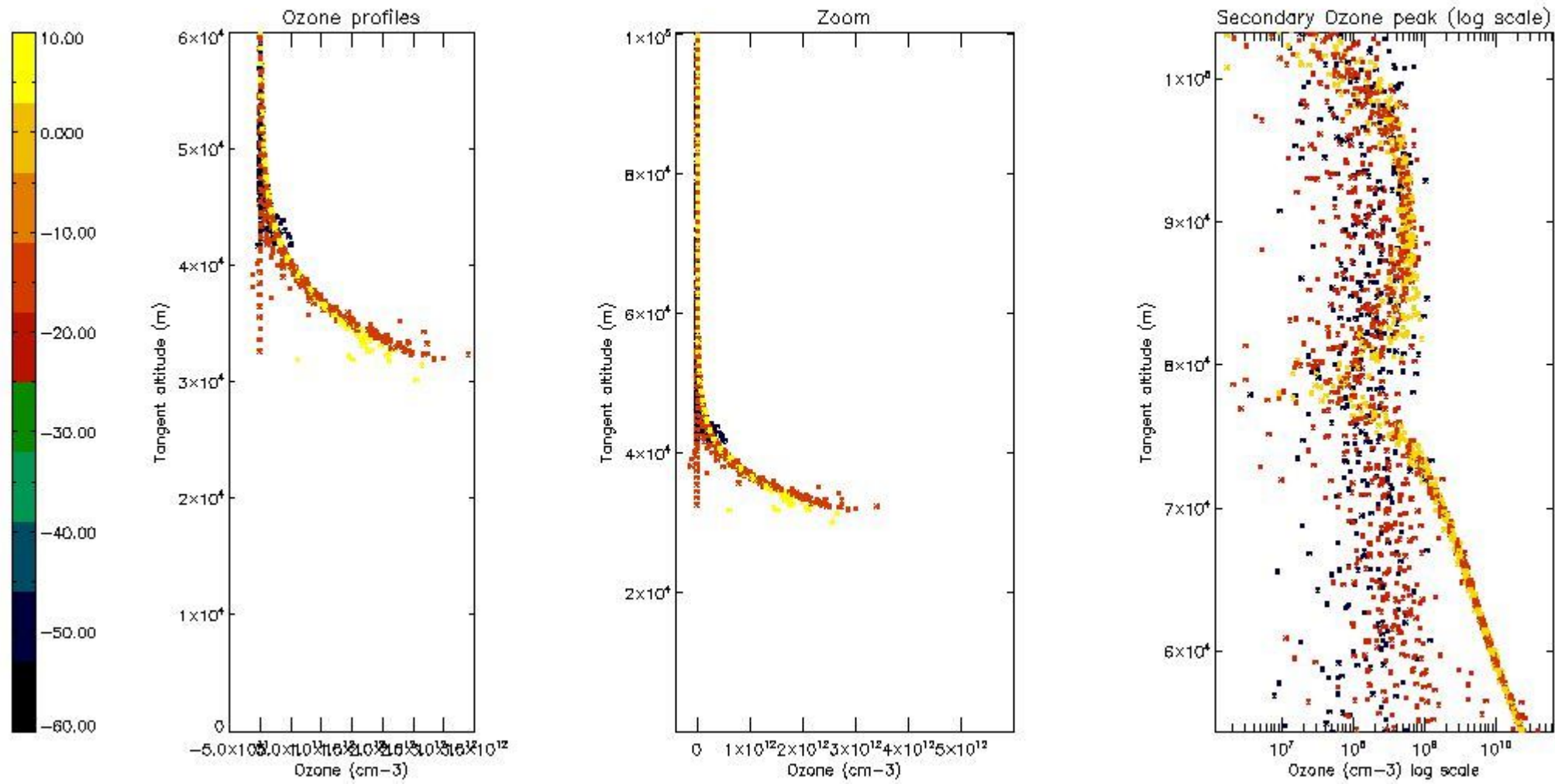

5.3 Plot ozone profiles where STD < 20% (dark without errors)

The colorbar represents the latitude.

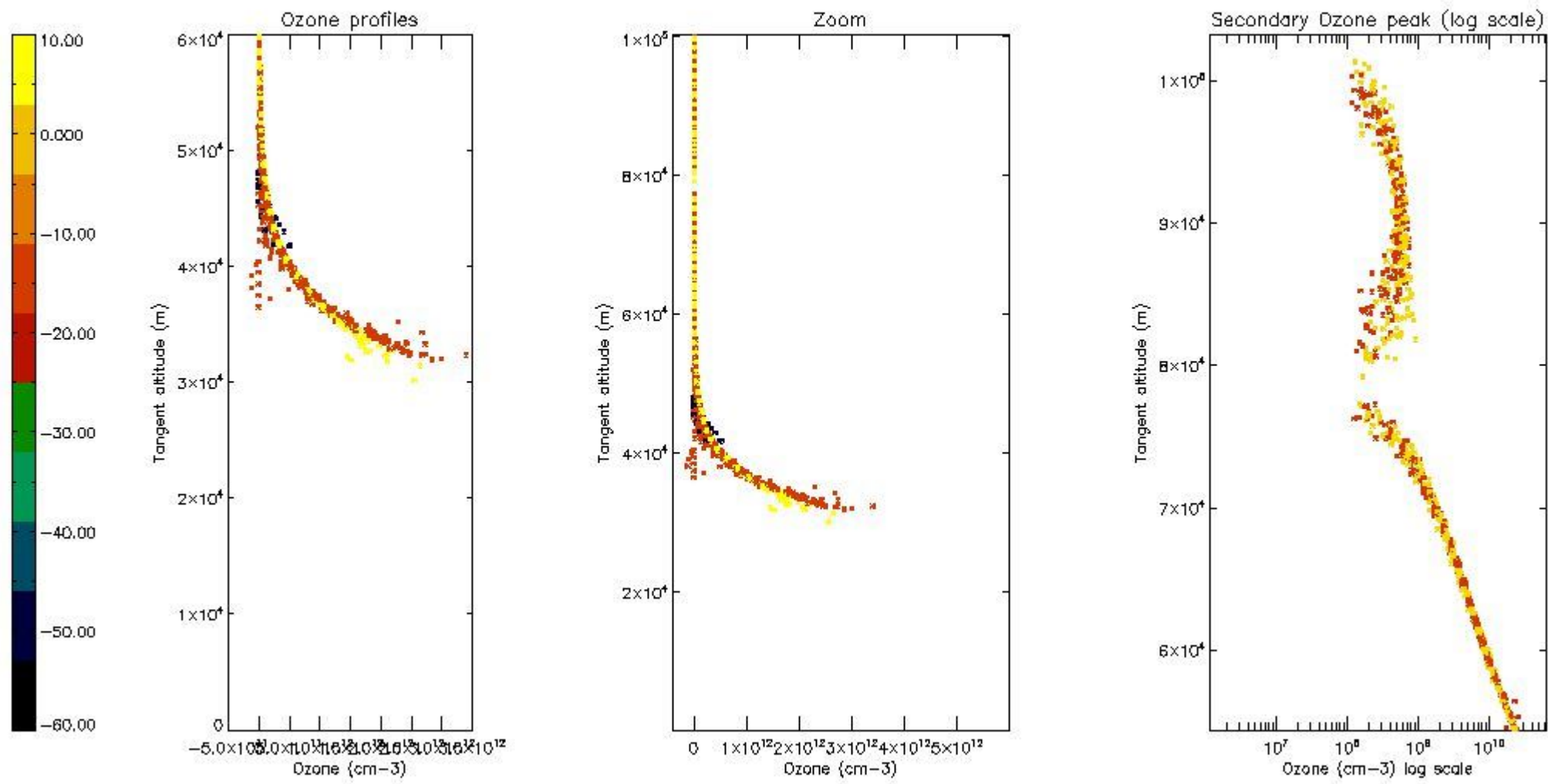

5.4 Plot ozone profiles where STD < 10% (dark without errors)

The colorbar represents the latitude.

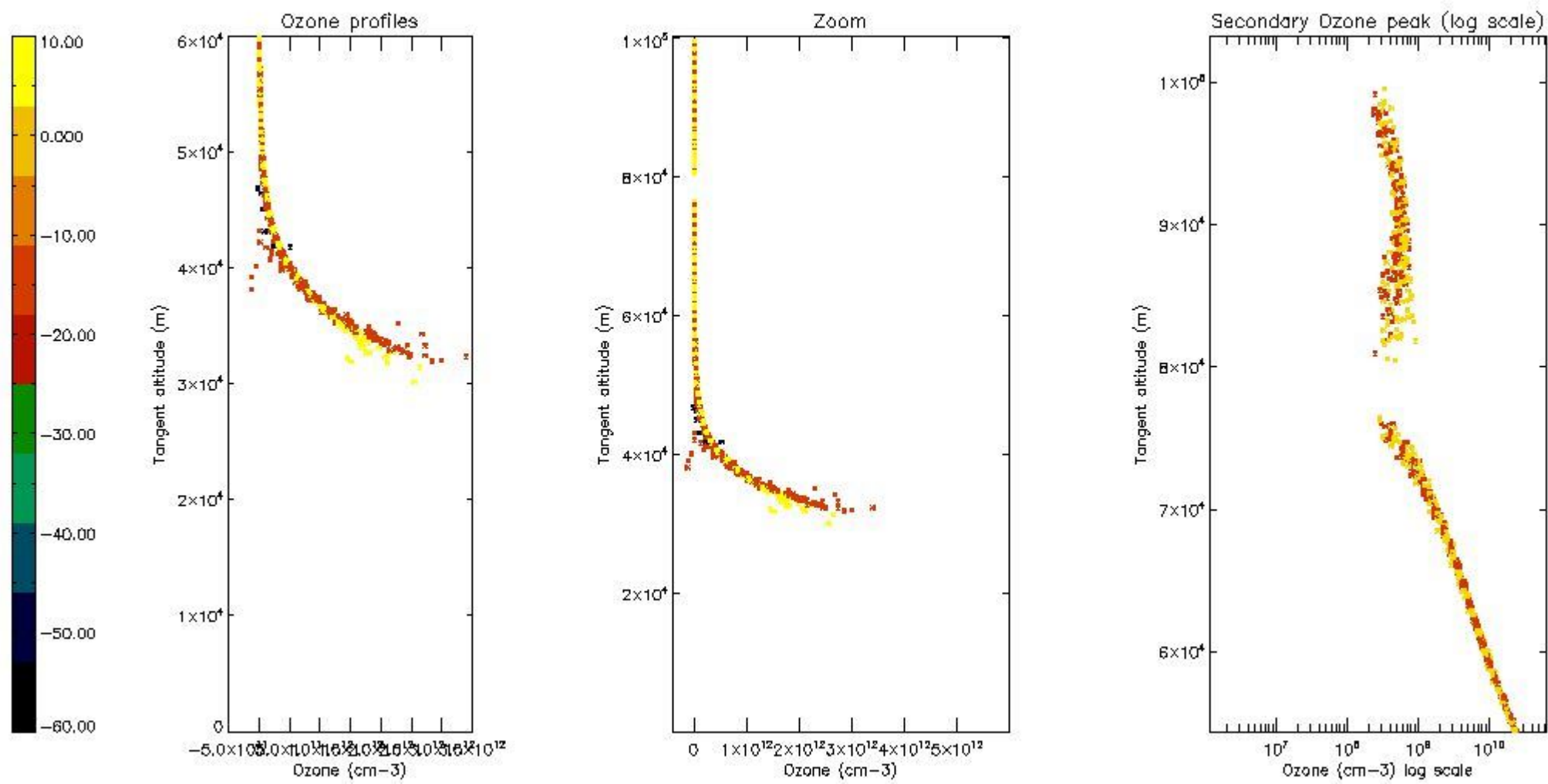

5.5 Plot ozone profiles where STD < 5% (dark without errors)

The colorbar represents the latitude.

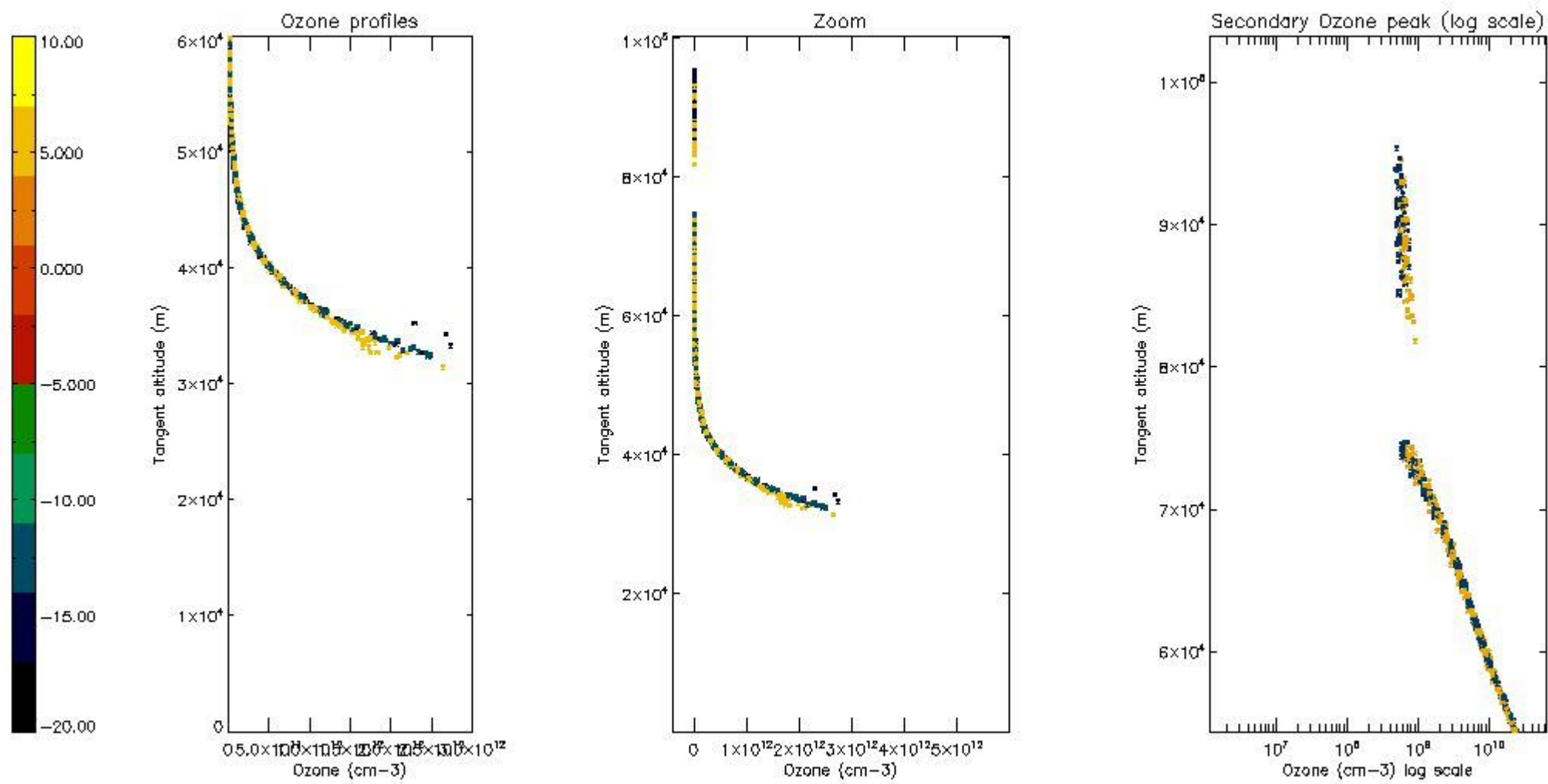

5.6 Plot NO₂ profiles for all STD (dark without errors)

The colorbar represents the latitude.

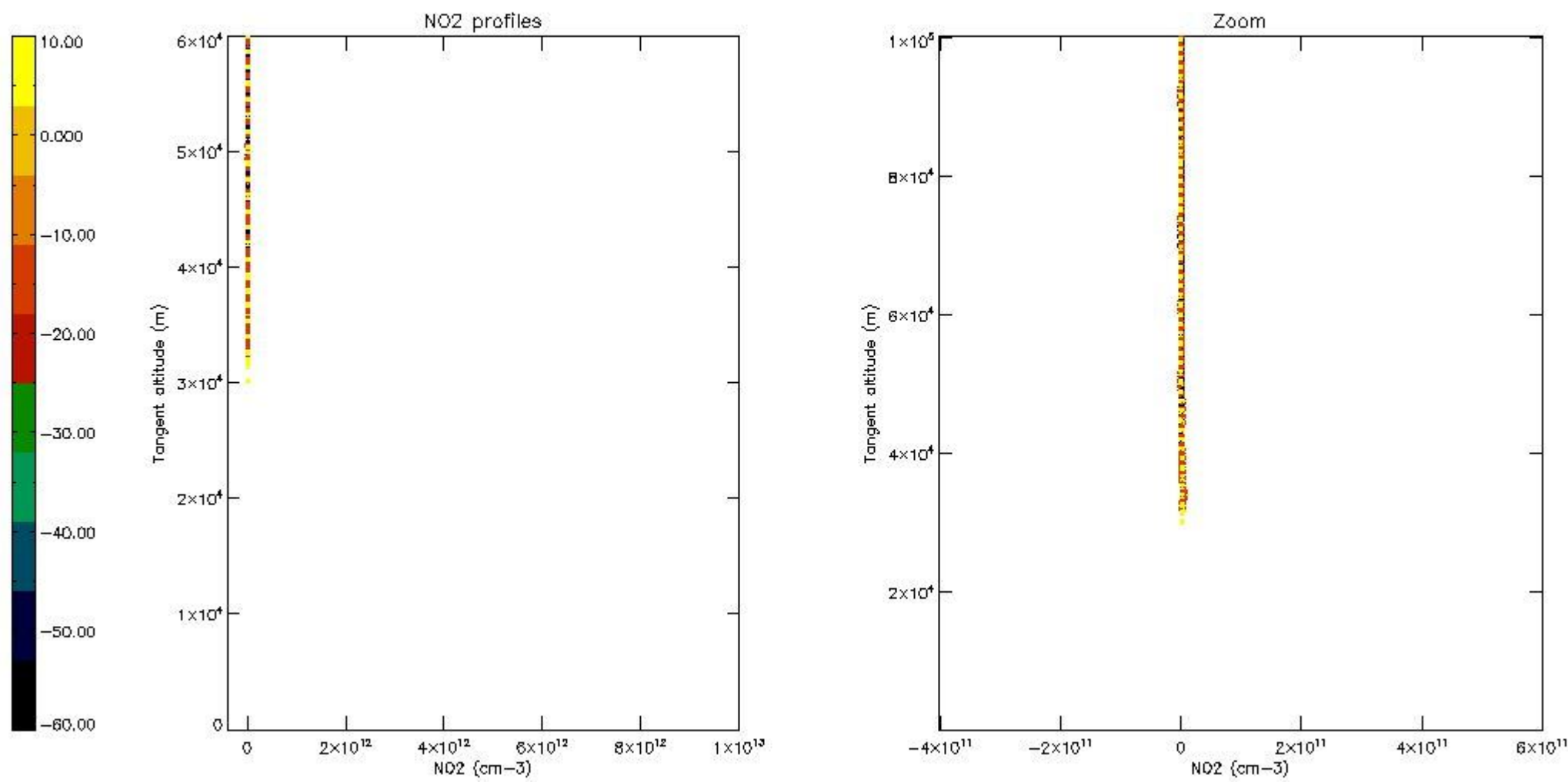

5.7 Plot NO3 profiles for all STD (dark without errors)

The colorbar represents the latitude.

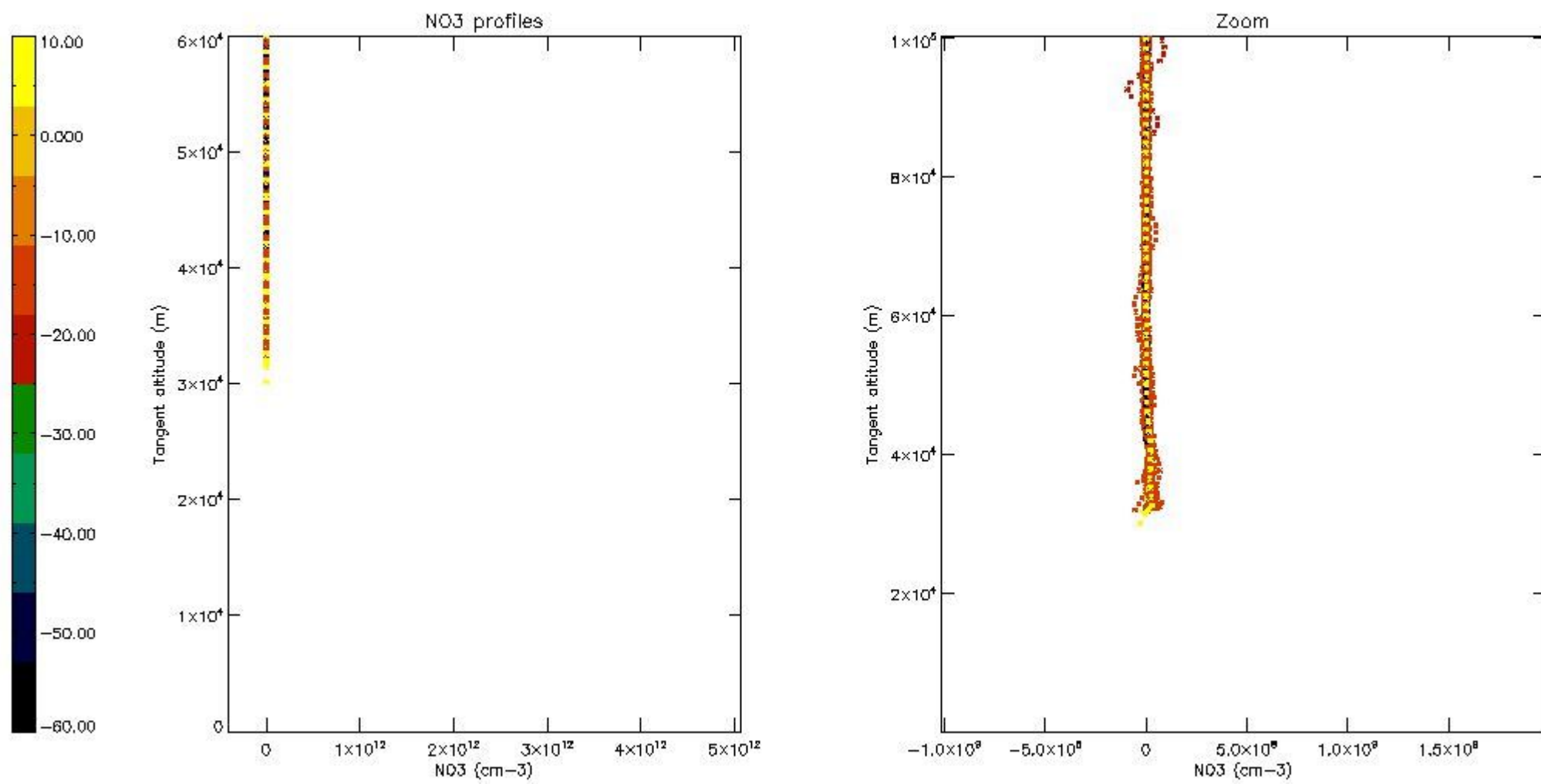

5.8 Plot H2O profiles for all STD (only for occultations of stars 1,2,3,4,13,14,16,26,63 dark without errors)

The colorbar represents the latitude.

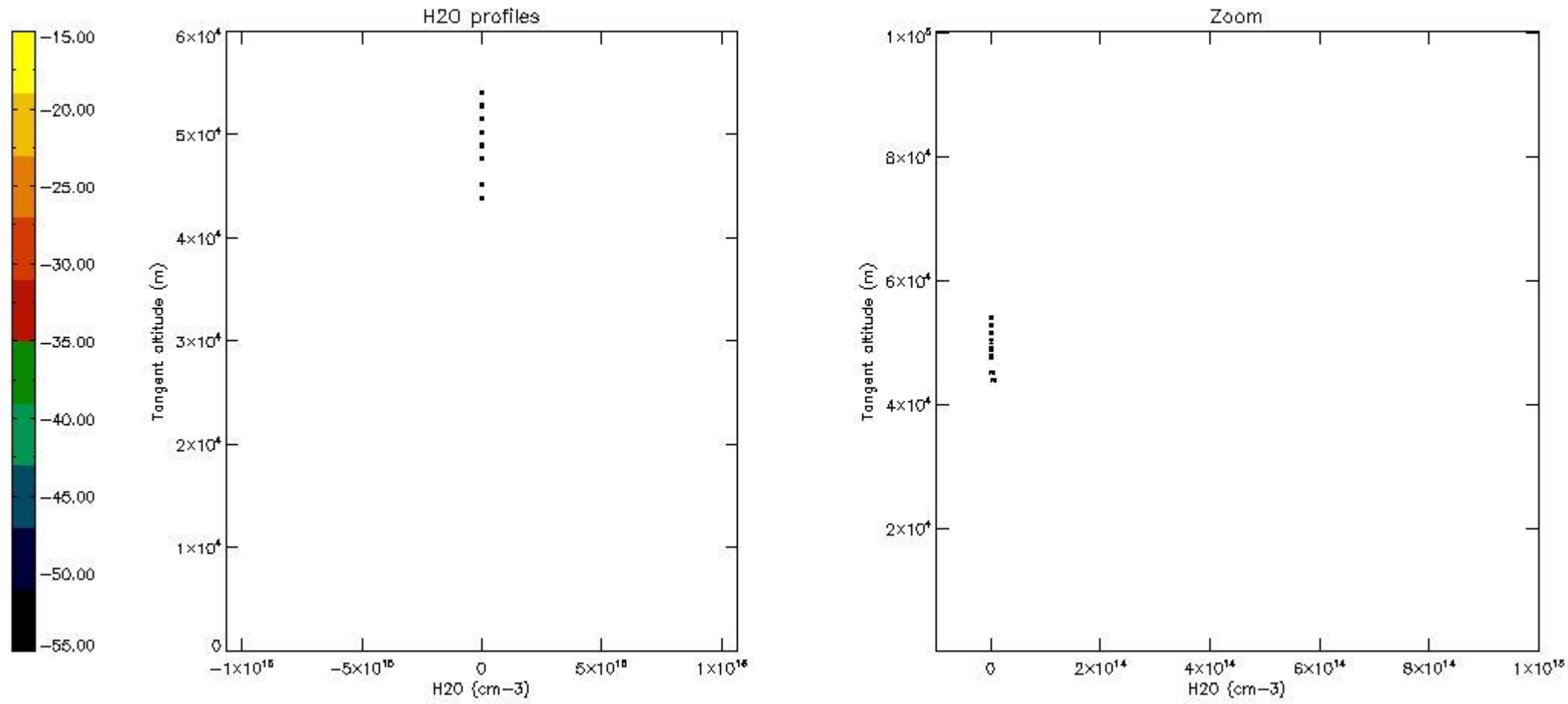

6. Auxiliary Data Files used for the production reported in section 2

The number reported in the third column indicates since which file (see list in section 2) the corresponding auxiliary file has been used. The fourth column is the date of those product files.

| Type | Auxiliary Filename | Used since product | Used since product date |
|---------------------------|---|--------------------|-------------------------|
| INST_PHYS_CHARACTERISTICS | GOM_INS_AXVIEC20091111_143220_20030716_120000_20500101_000000 | 1 | 21-OCT-2009 00:06:38 |
| LEVEL-2_PROC_CONFIG | GOM_PR2_AXVIEC20091111_152718_20020301_000000_20500101_000000 | 1 | 21-OCT-2009 00:06:38 |
| CROSS_SECTIONS_FILE | GOM_CRS_AXVIEC20091111_154832_20020301_000000_20500101_000000 | 1 | 21-OCT-2009 00:06:38 |

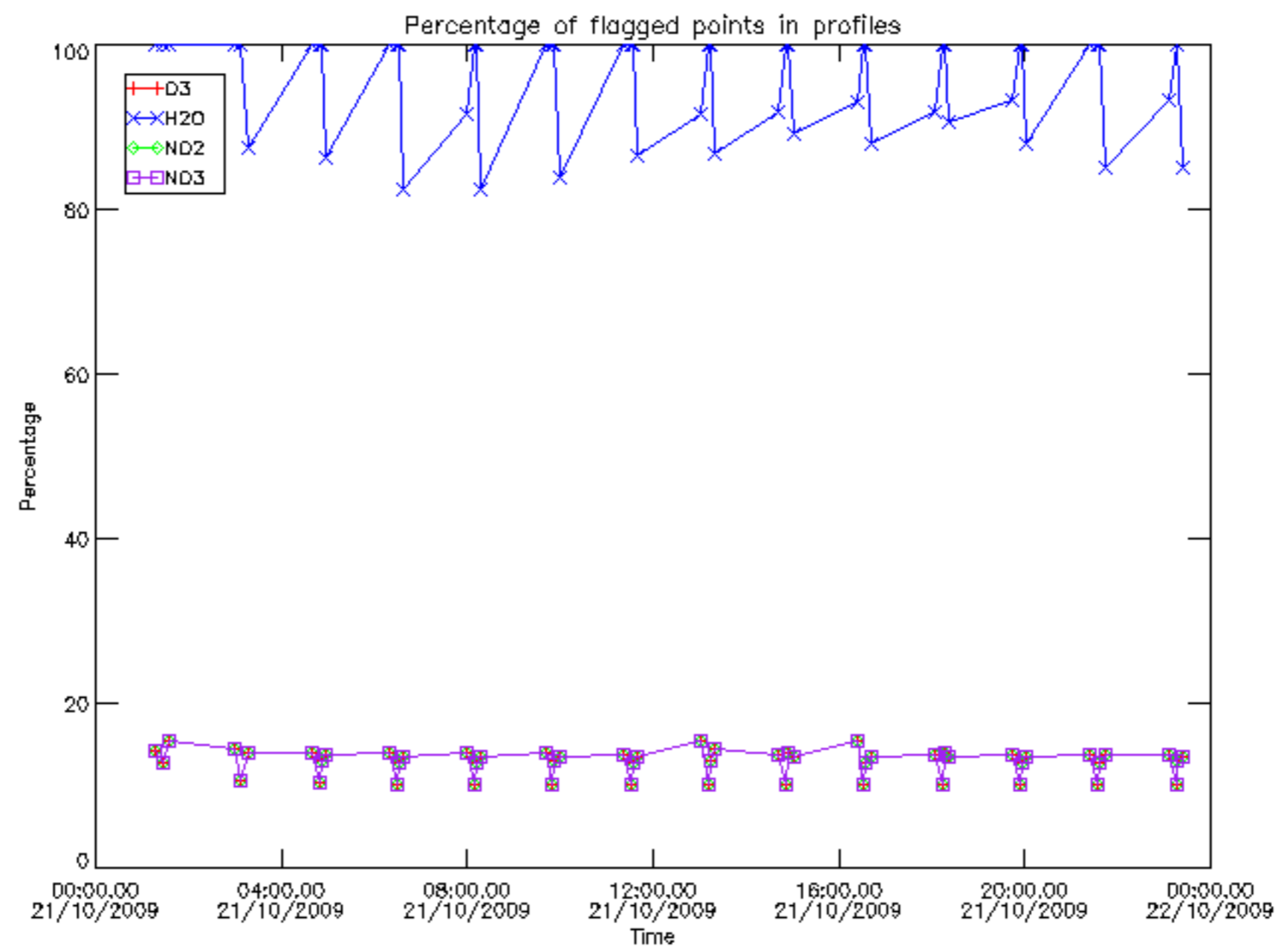

Percentage of flagged data per D3 profile

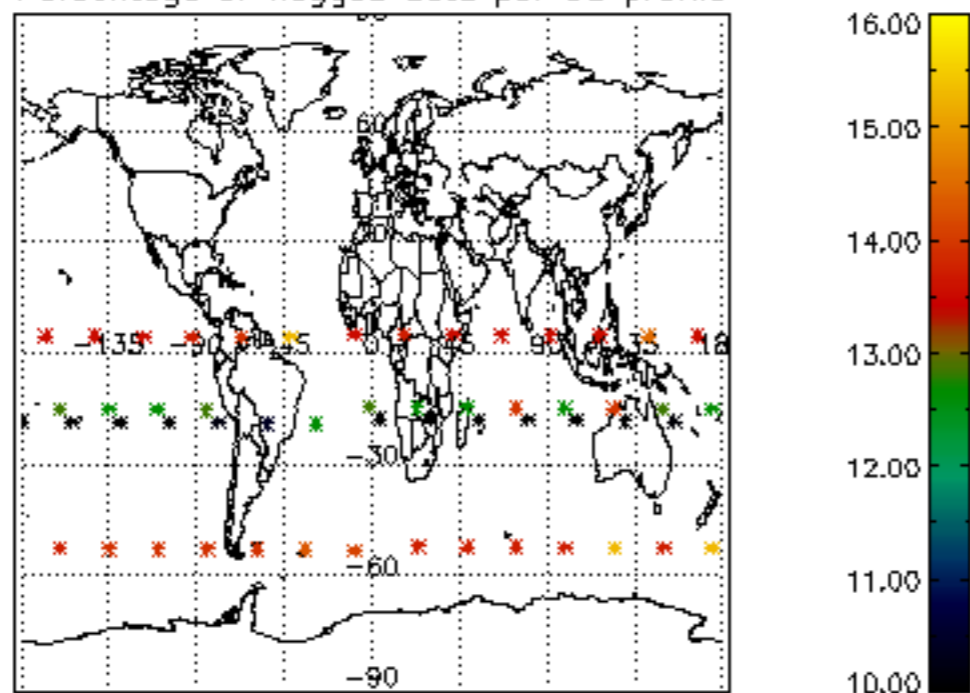

Percentage of flagged data per H2O profile

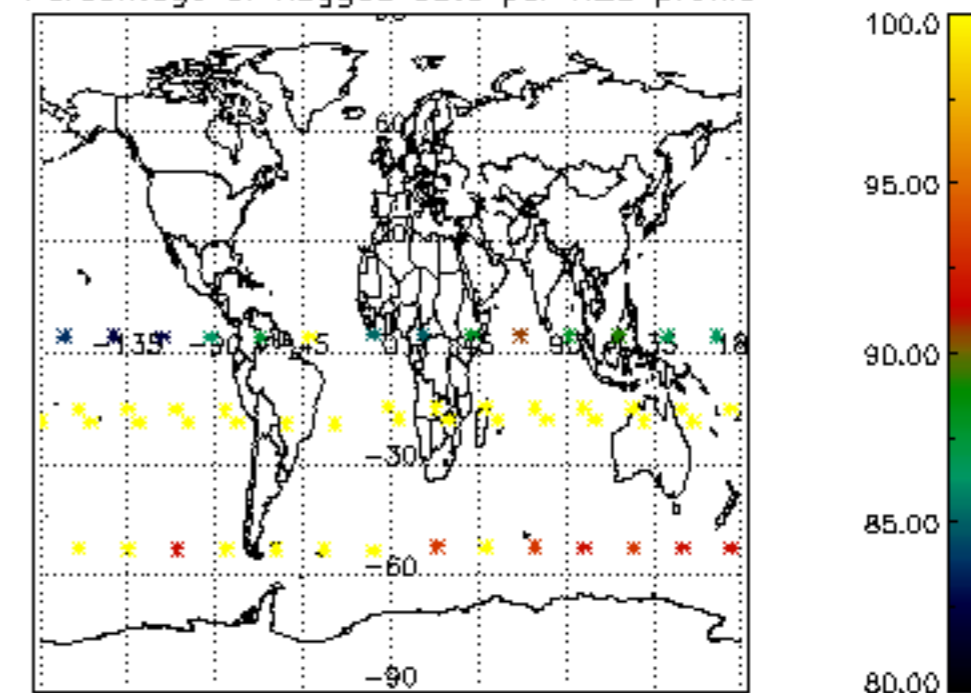

Percentage of flagged data per NO2 profile

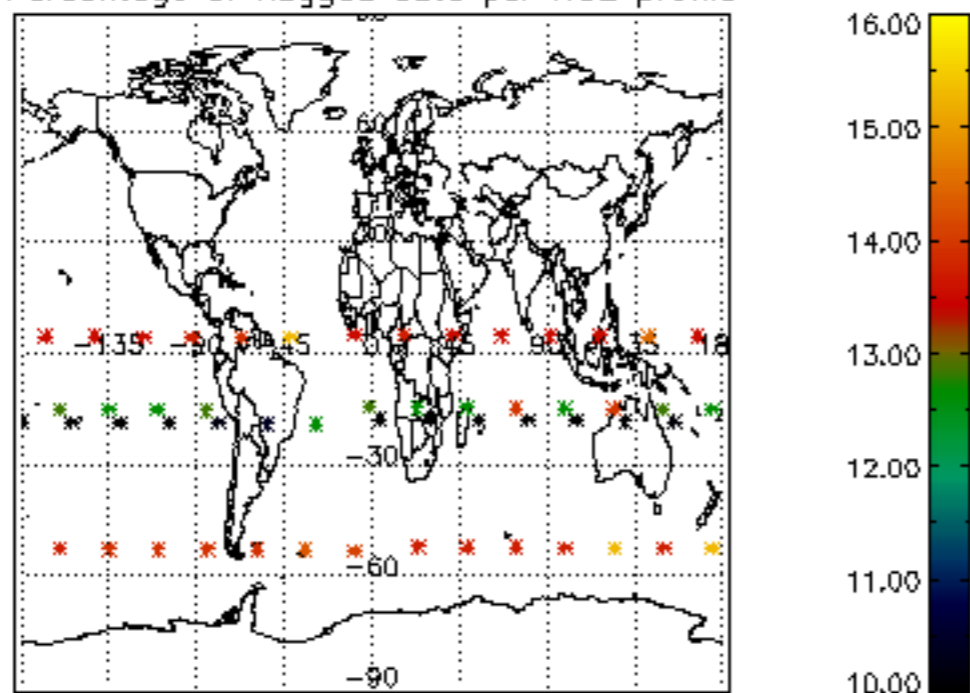

Percentage of flagged data per NO3 profile

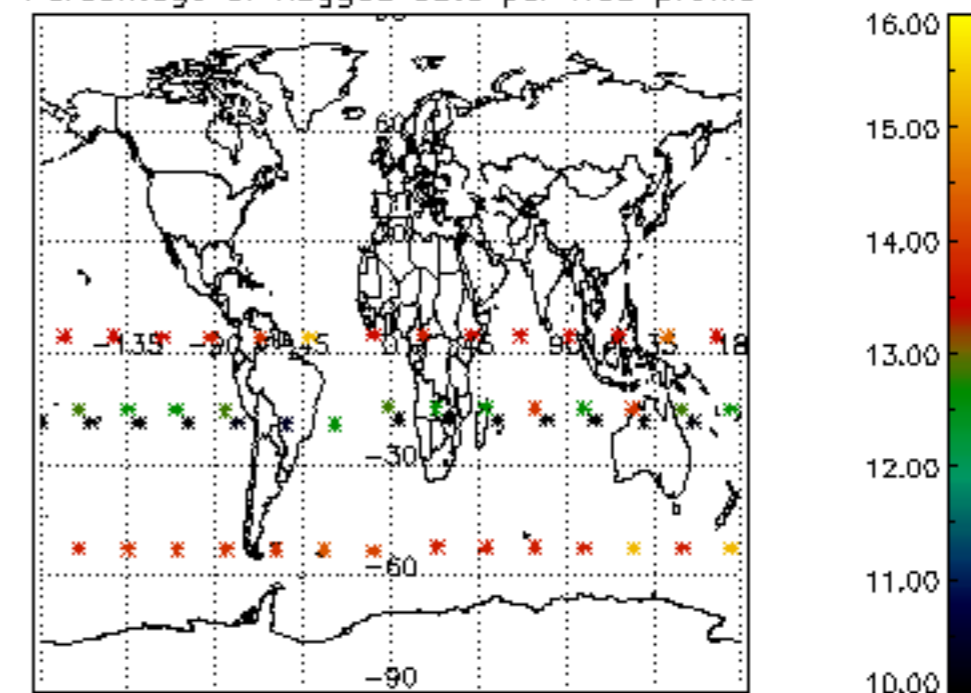

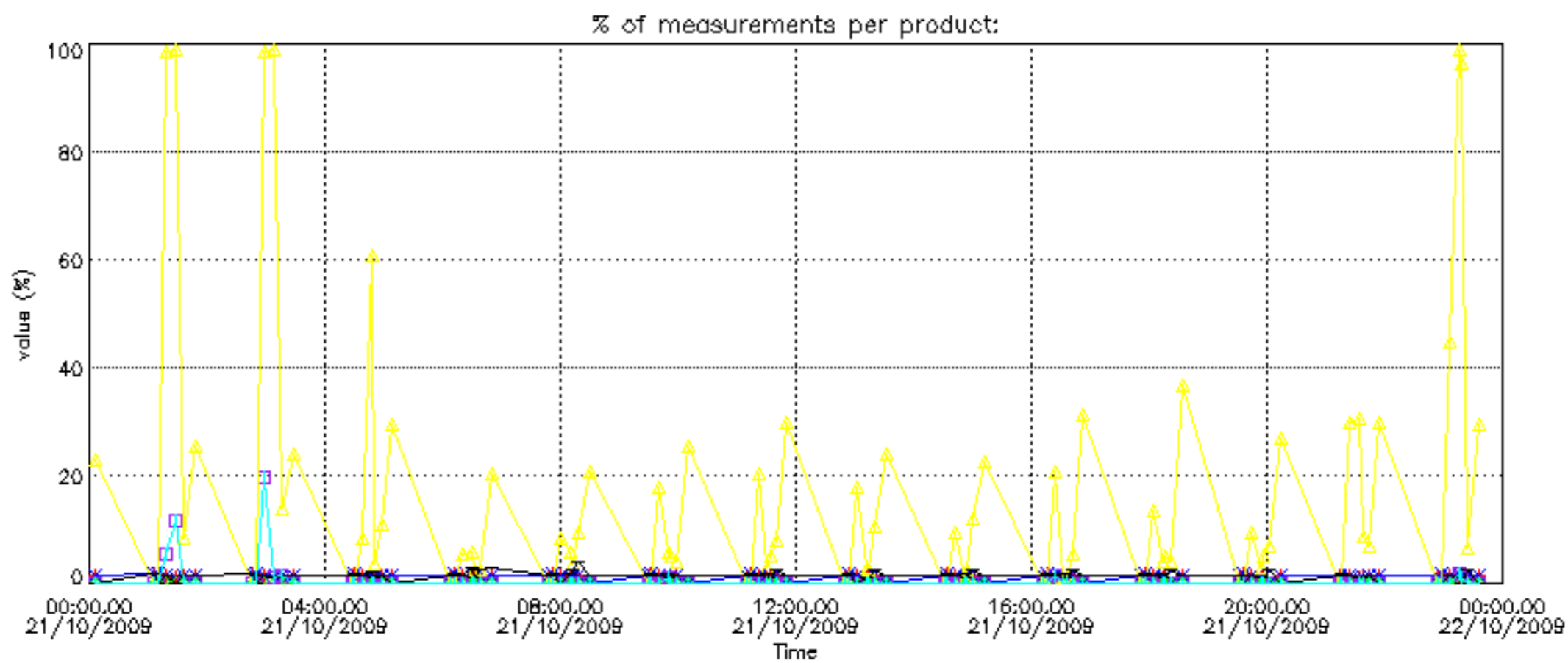

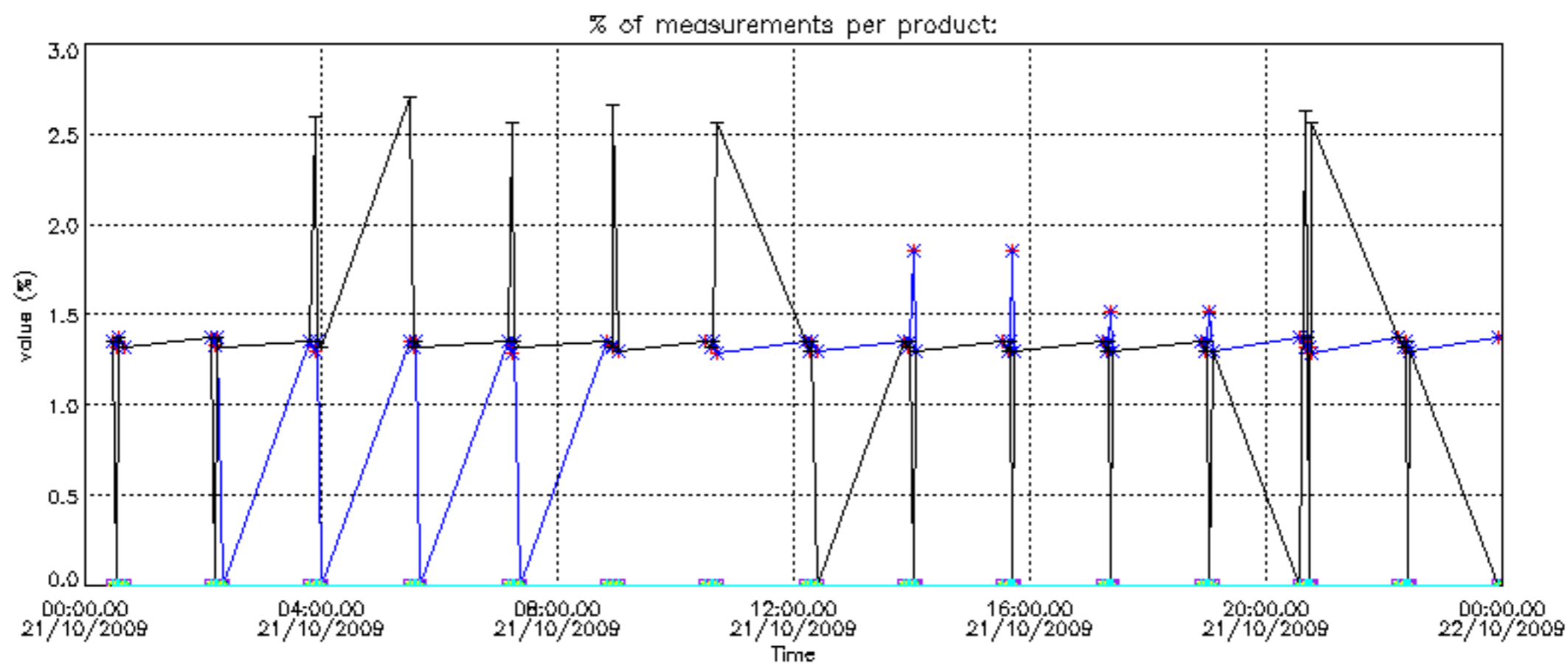

Percentage of cosmic ray hits per profile

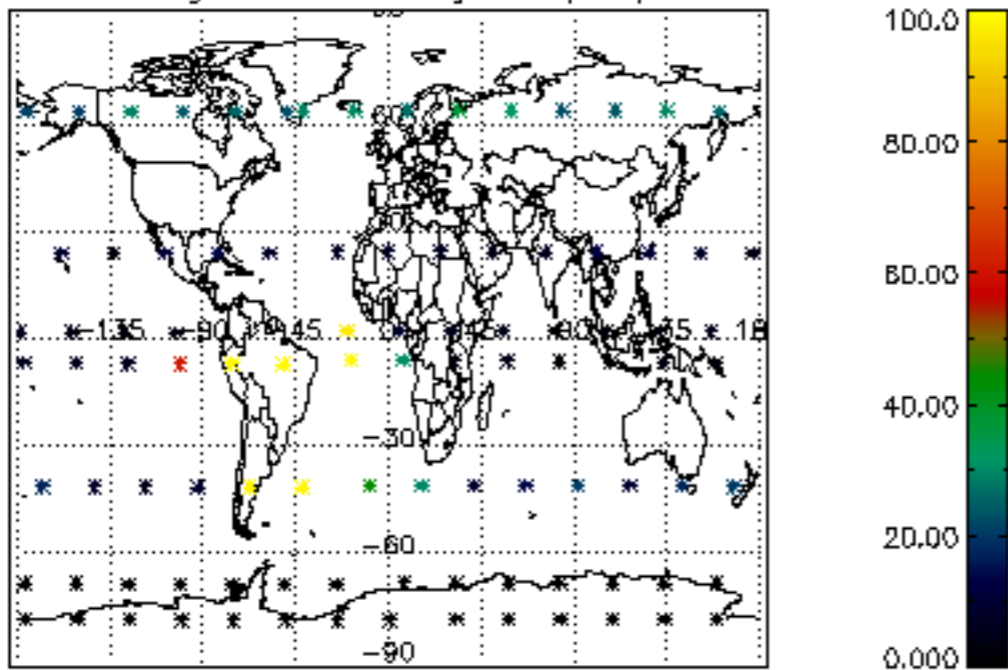

Percentage of datation errors per profile

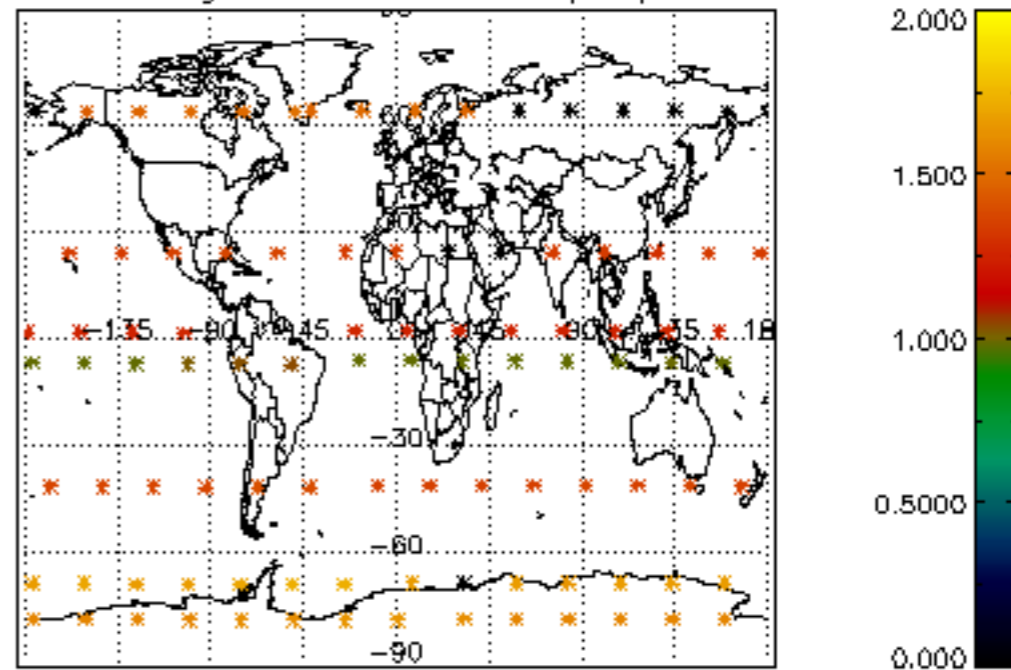

Percentage of star falling outside central band per profile

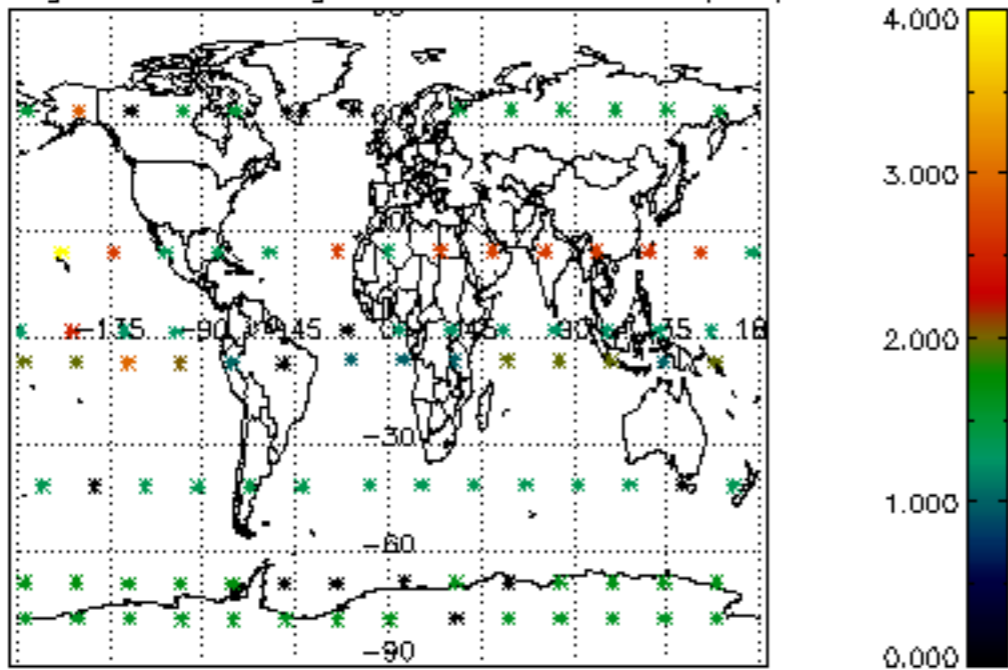

Percentage of saturation errors per profile

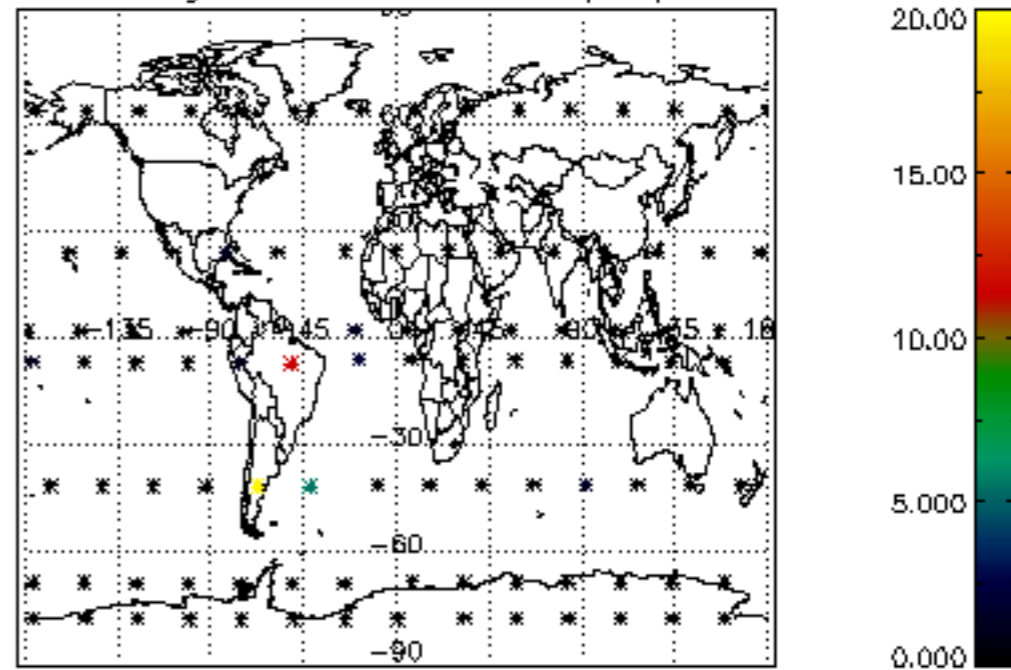

Percentage of cosmic ray hits per profile

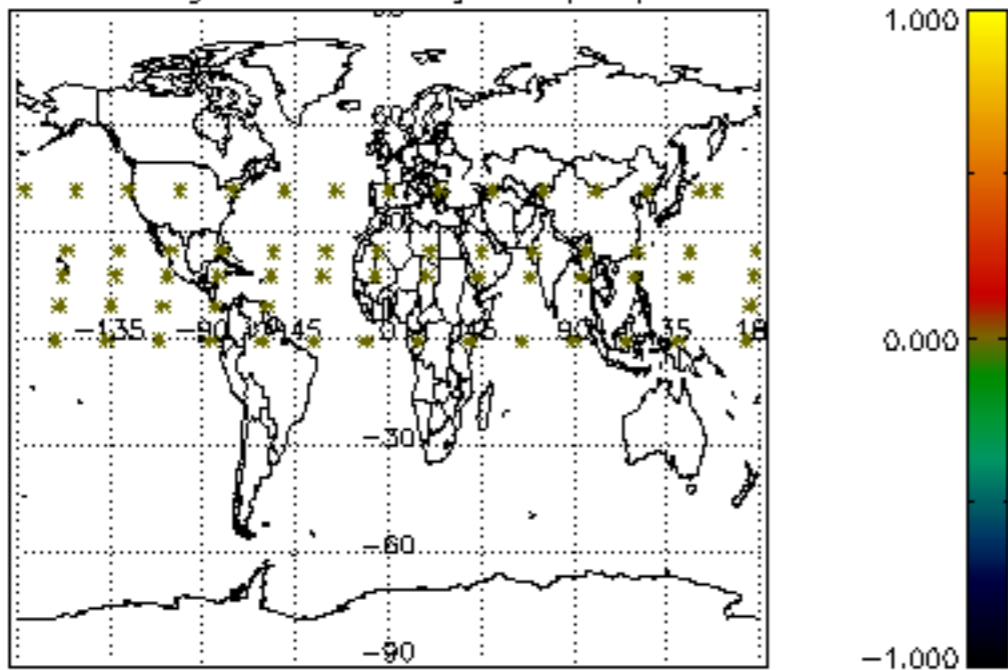

Percentage of datation errors per profile

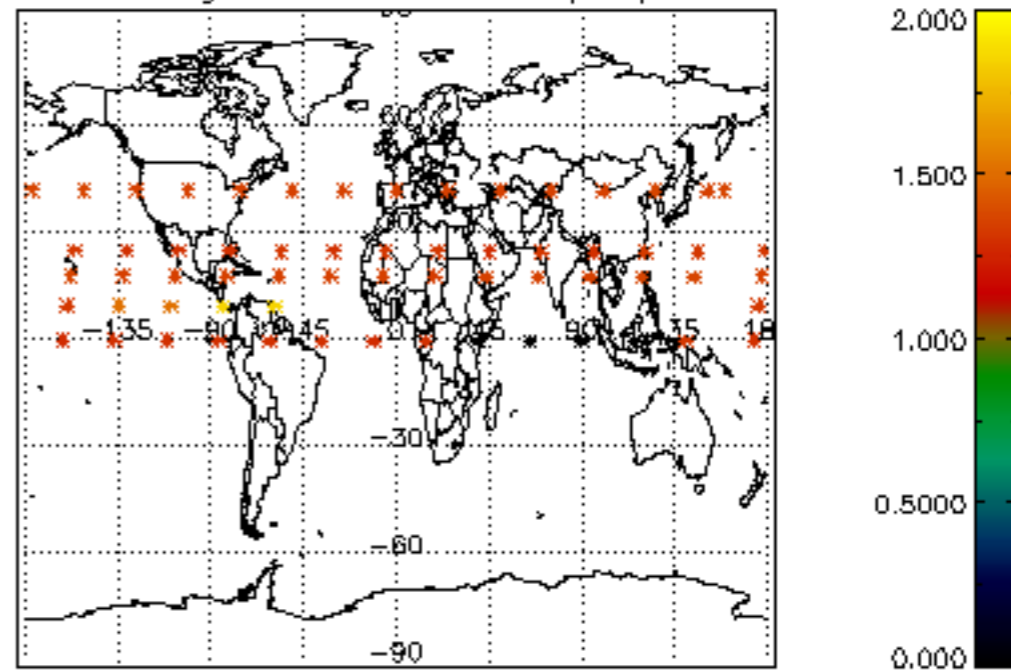

Percentage of star falling outside central band per profile

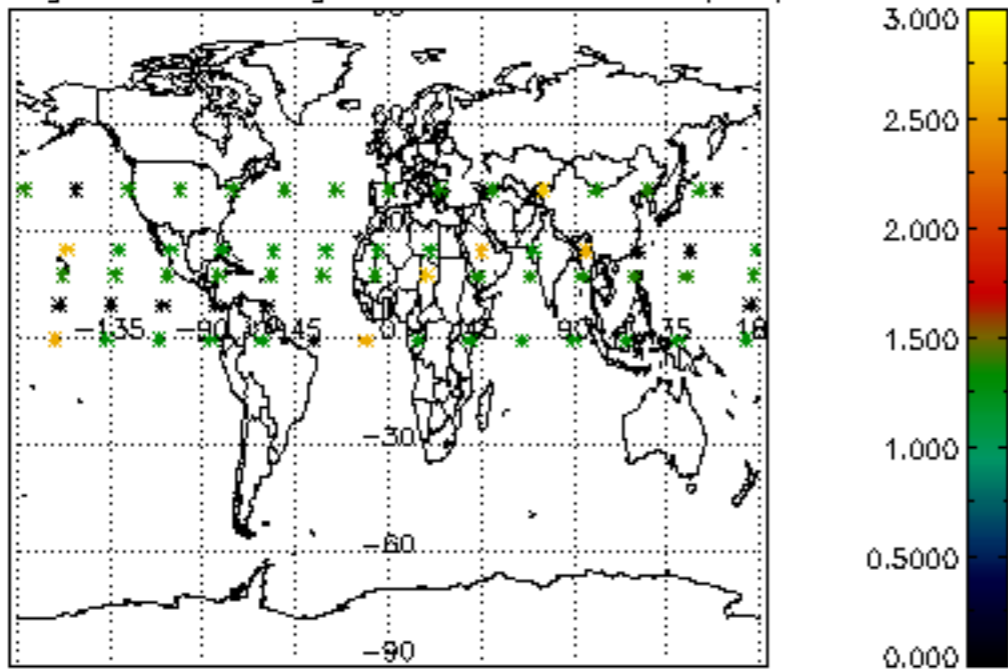

Percentage of saturation errors per profile

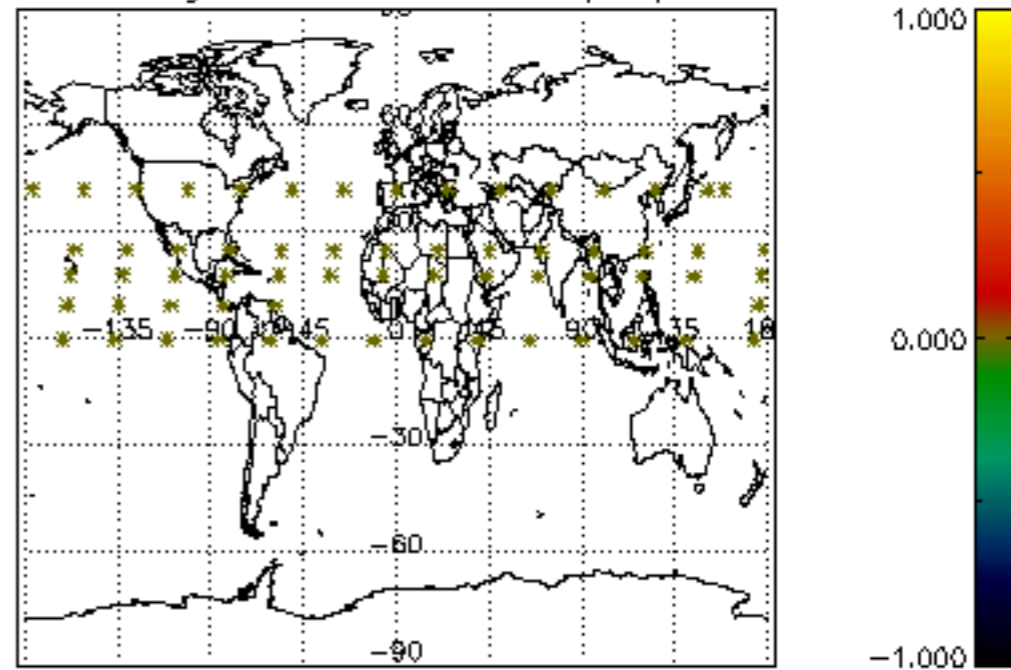

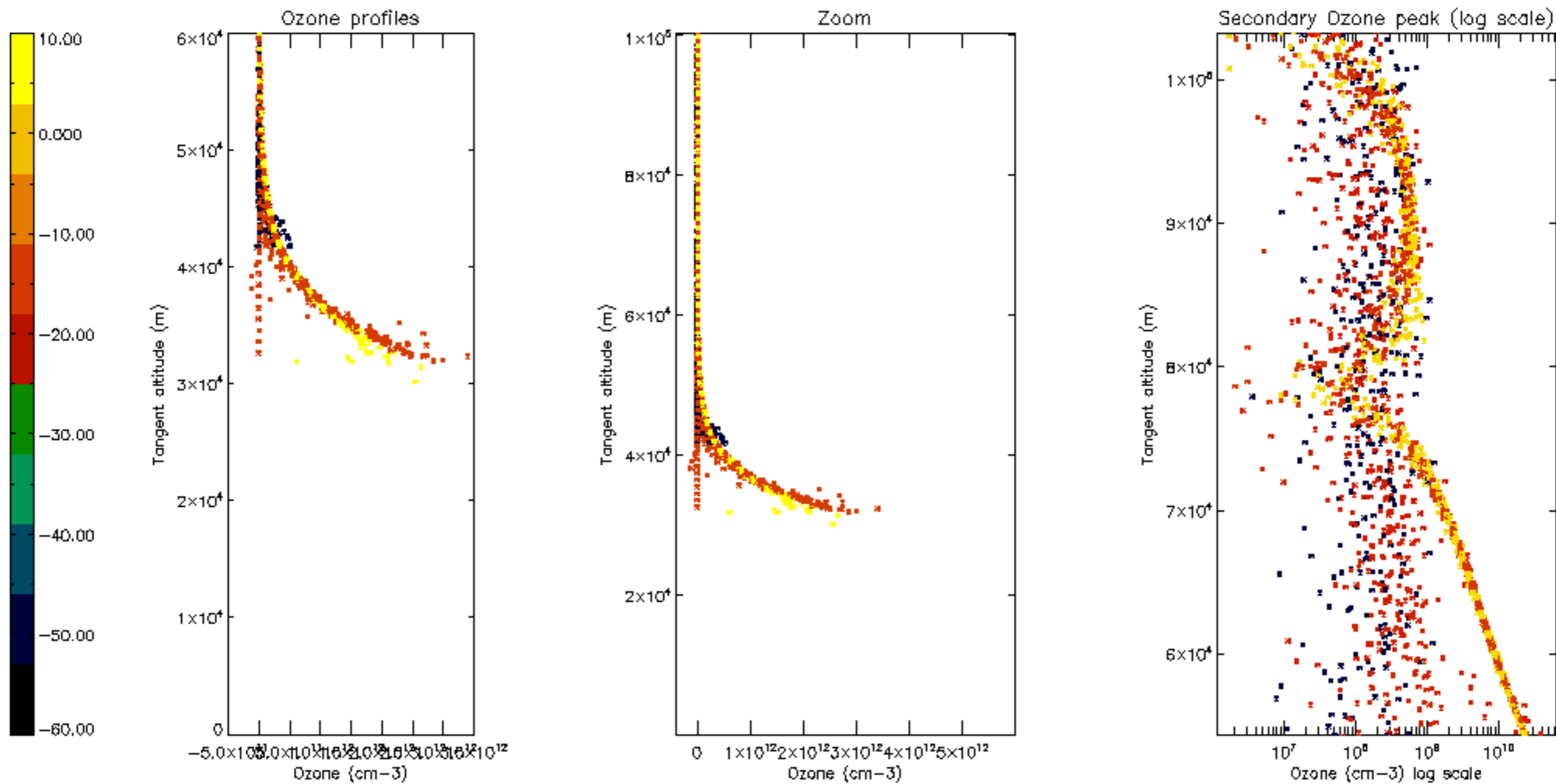

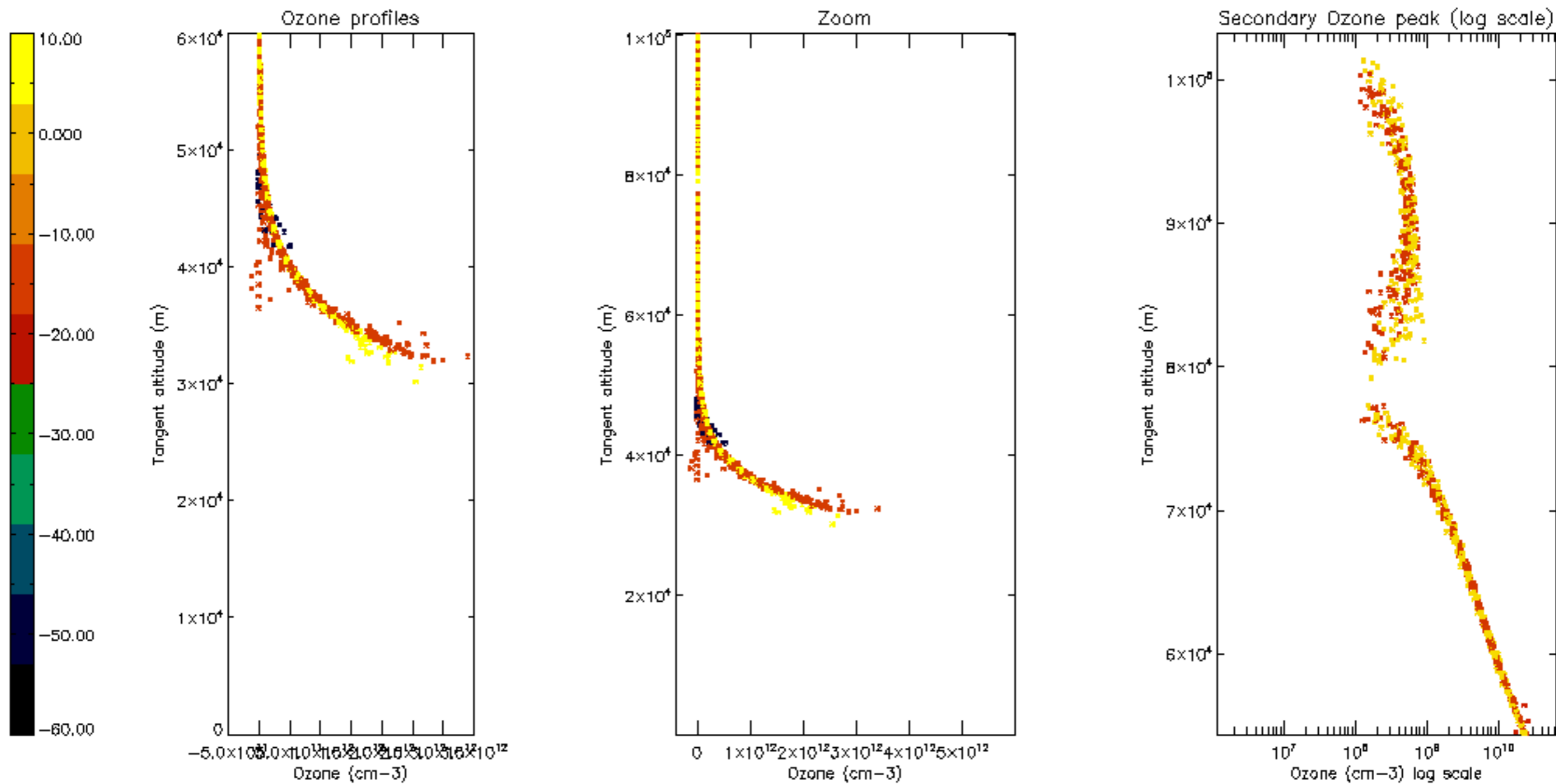

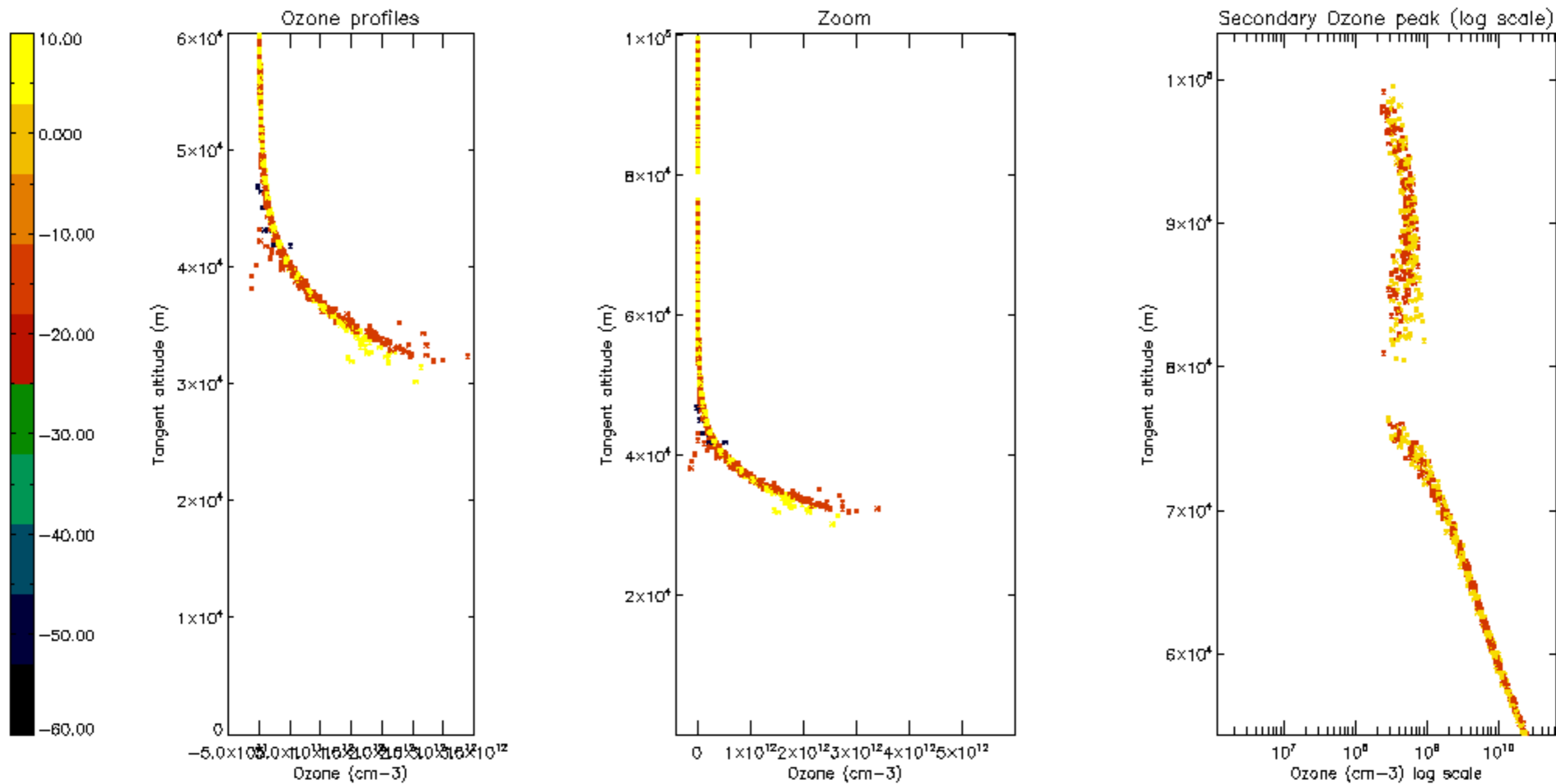

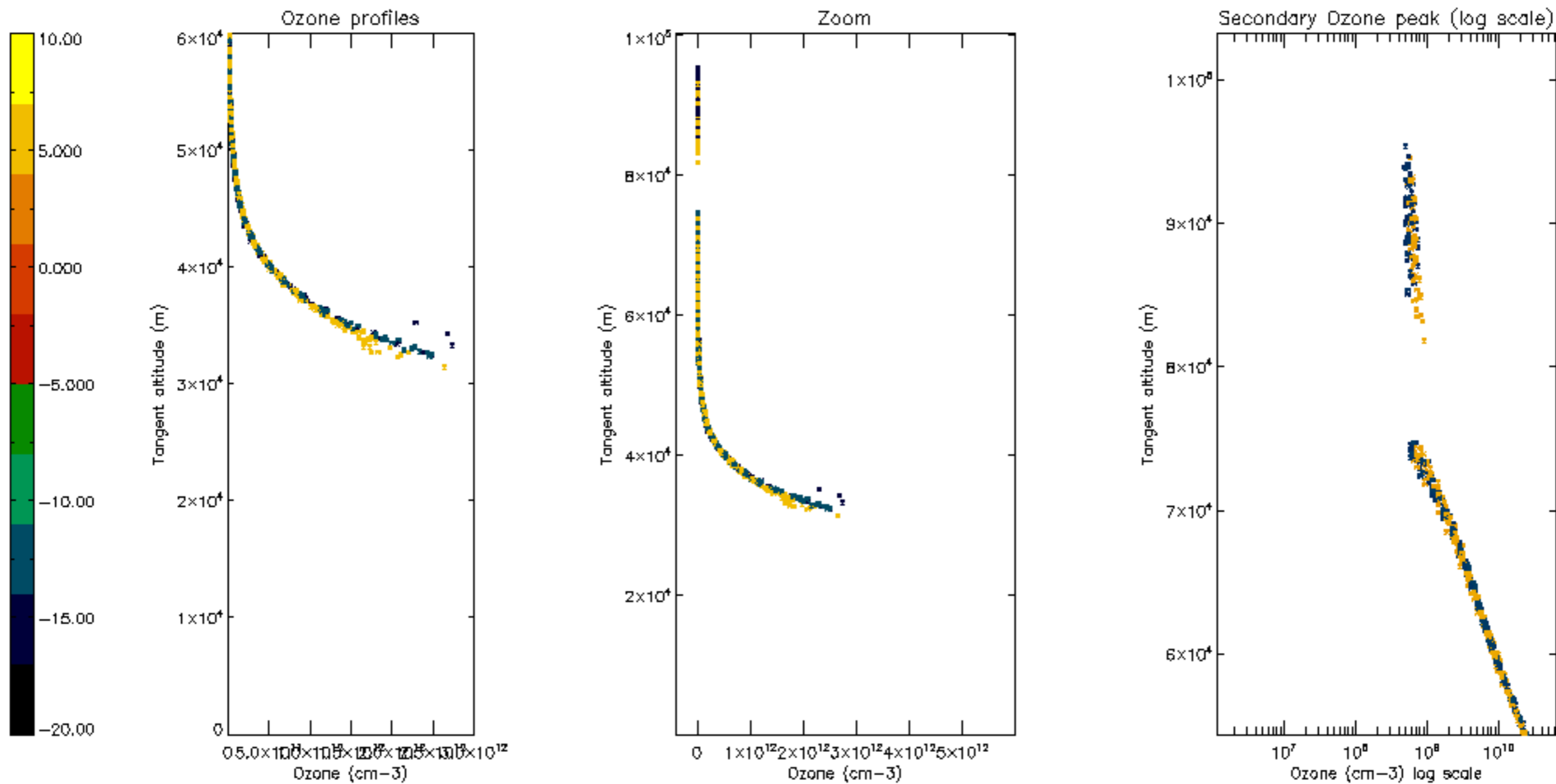

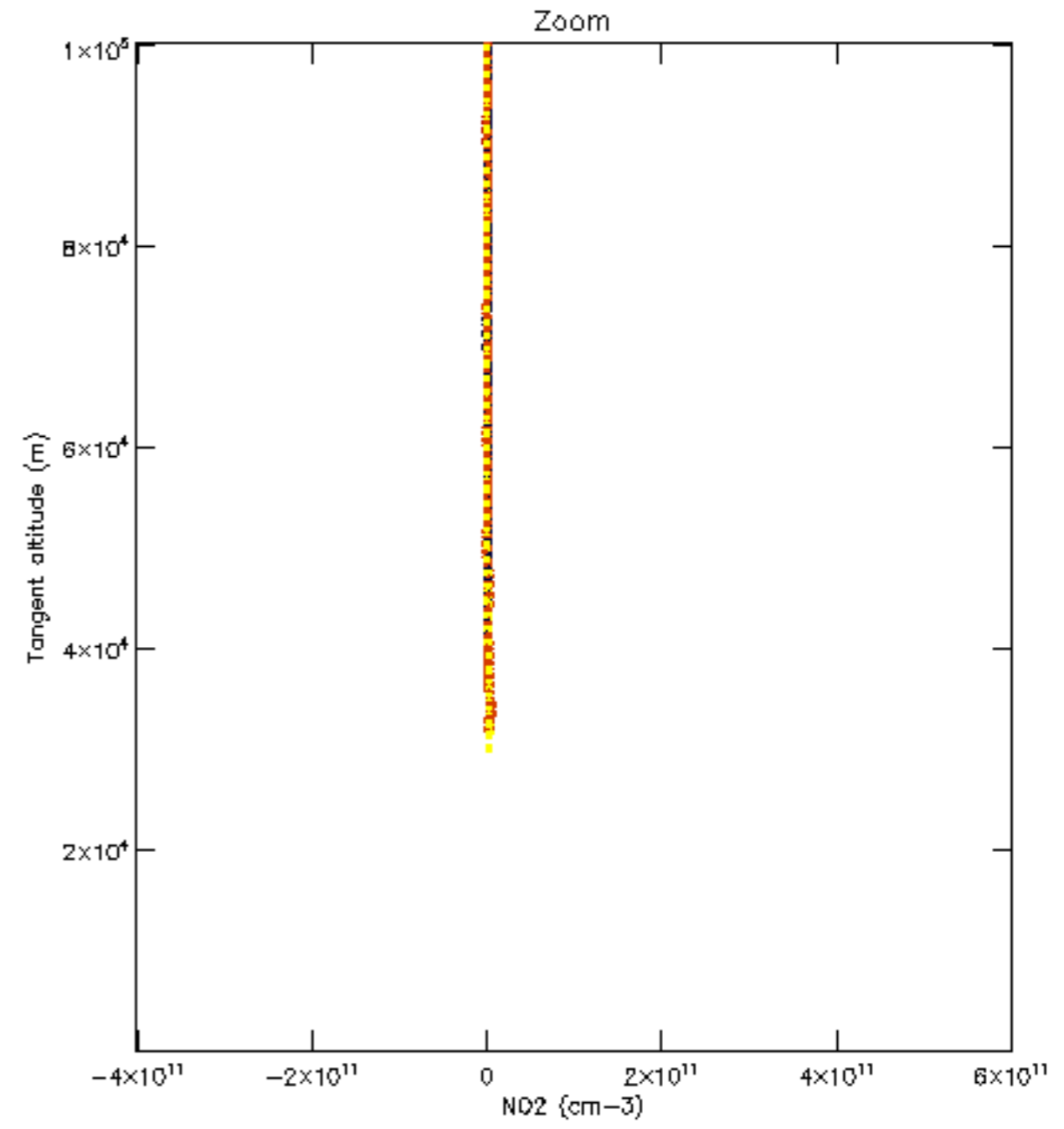
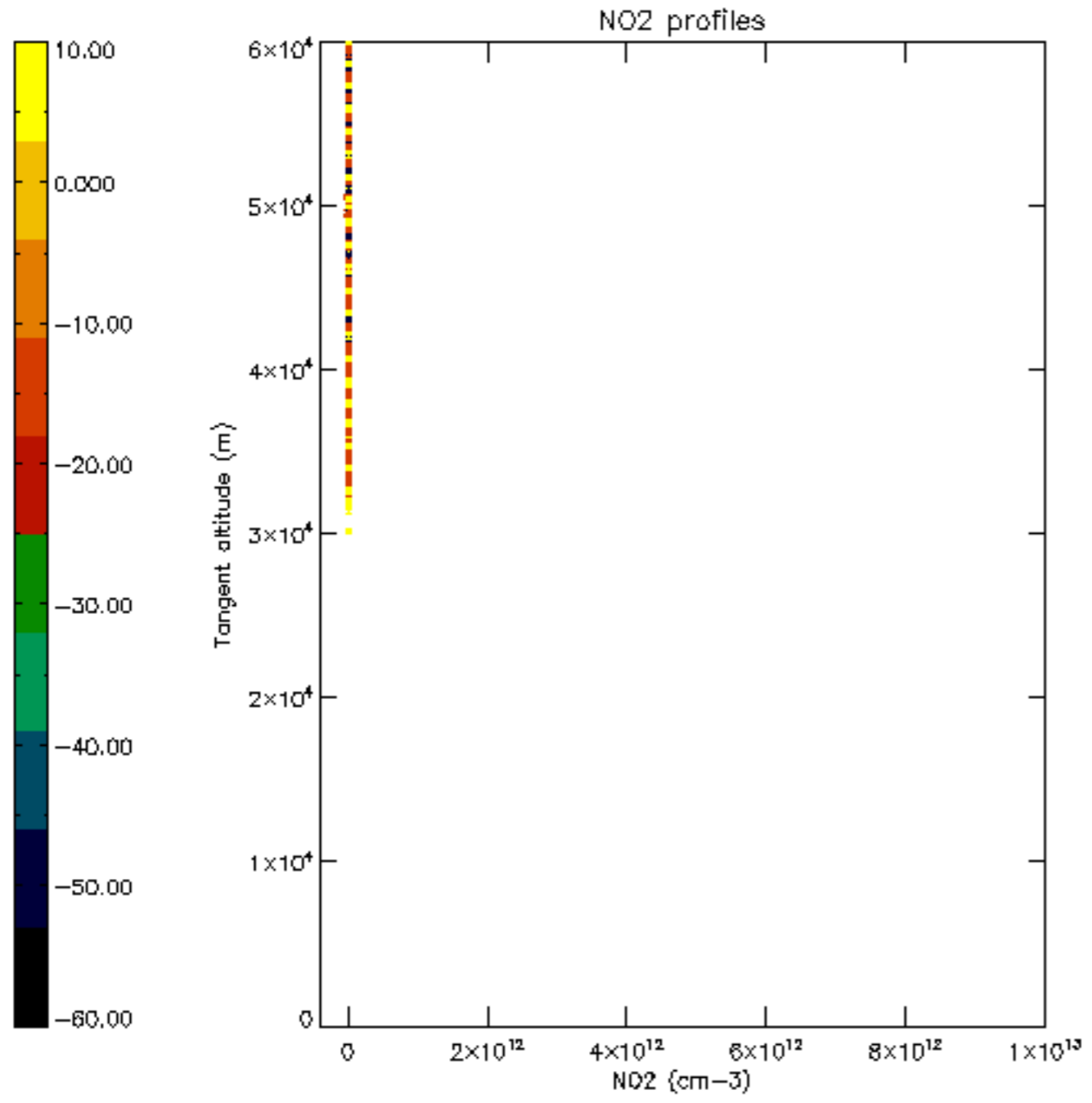

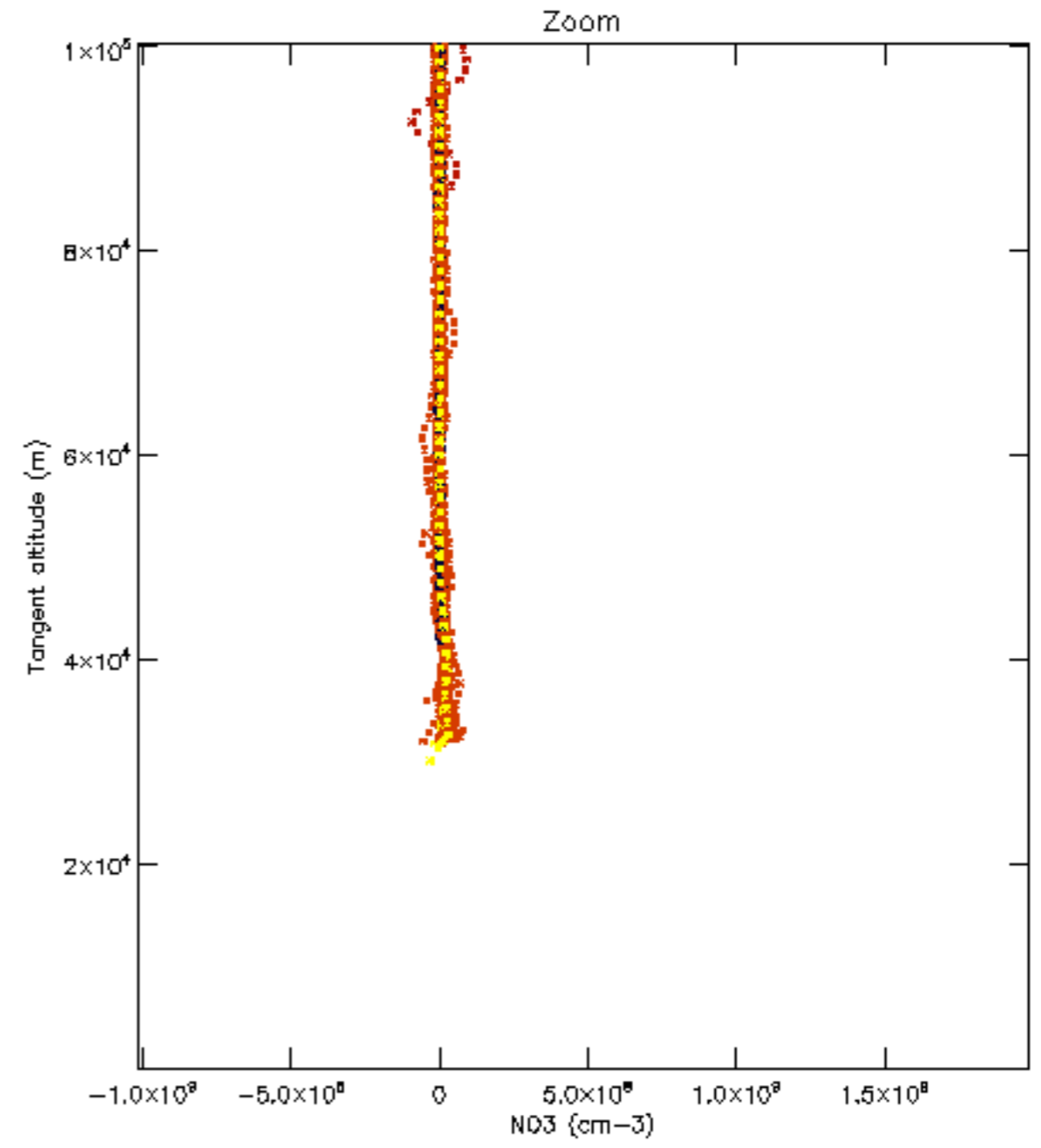
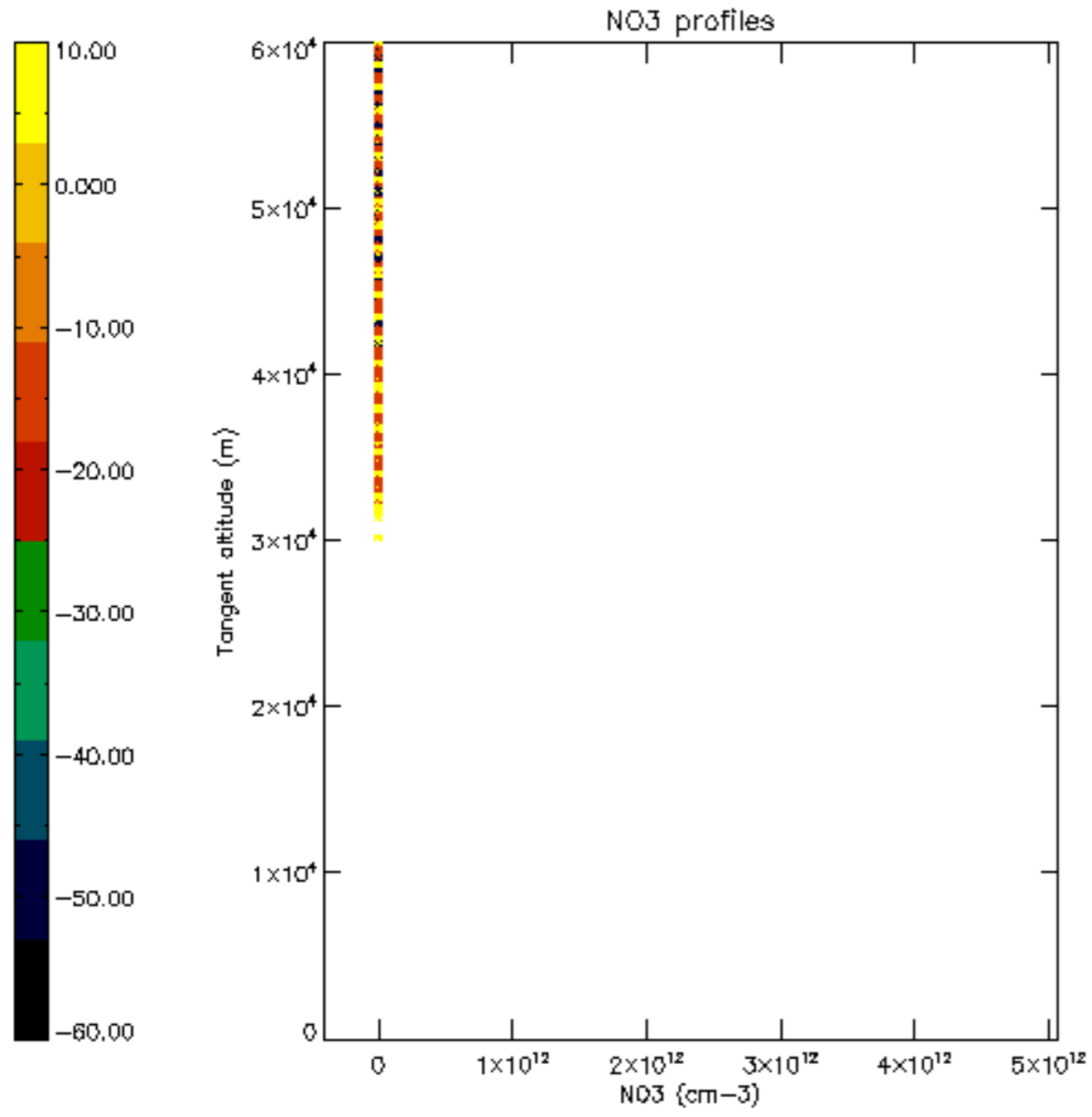

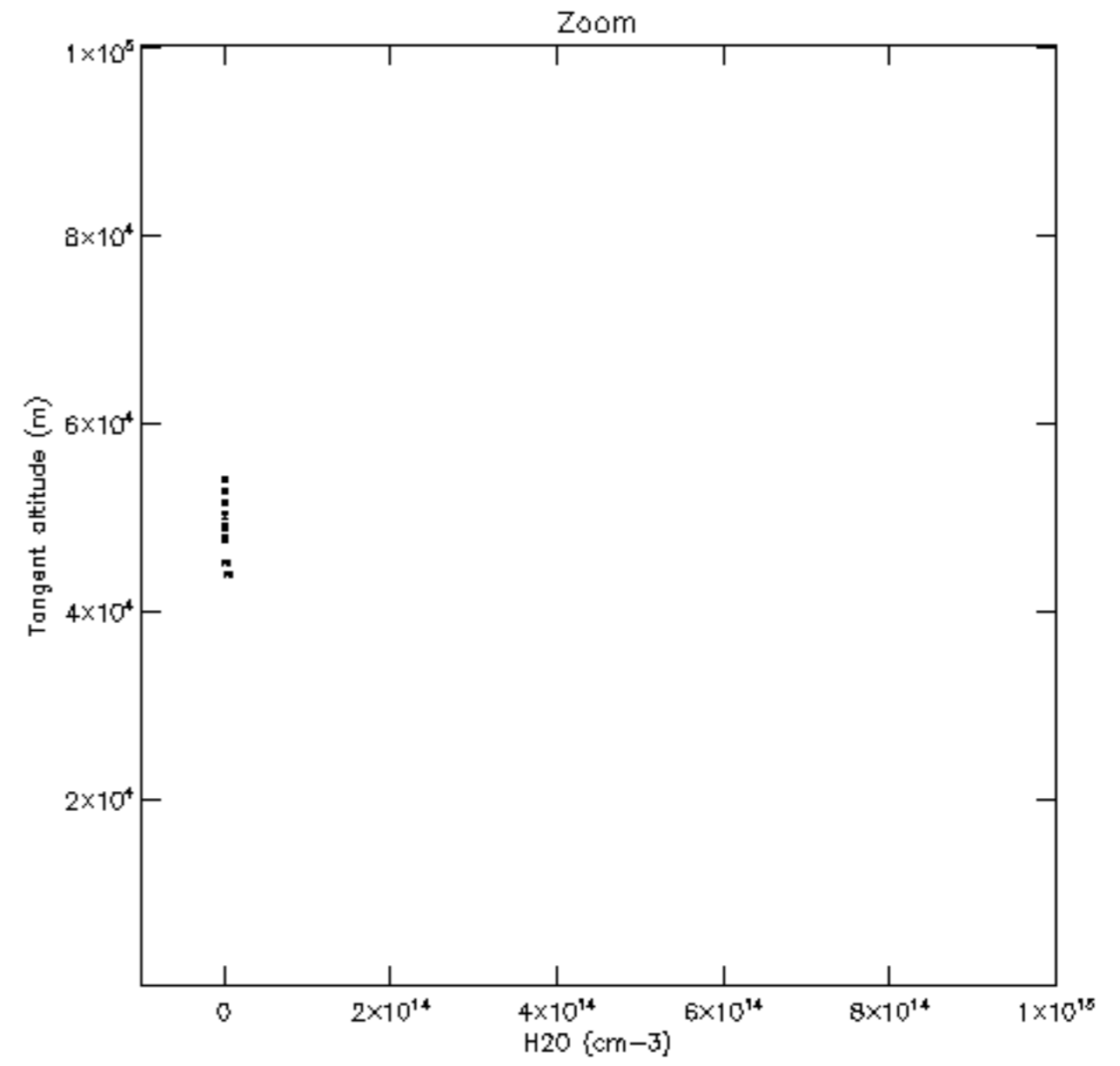
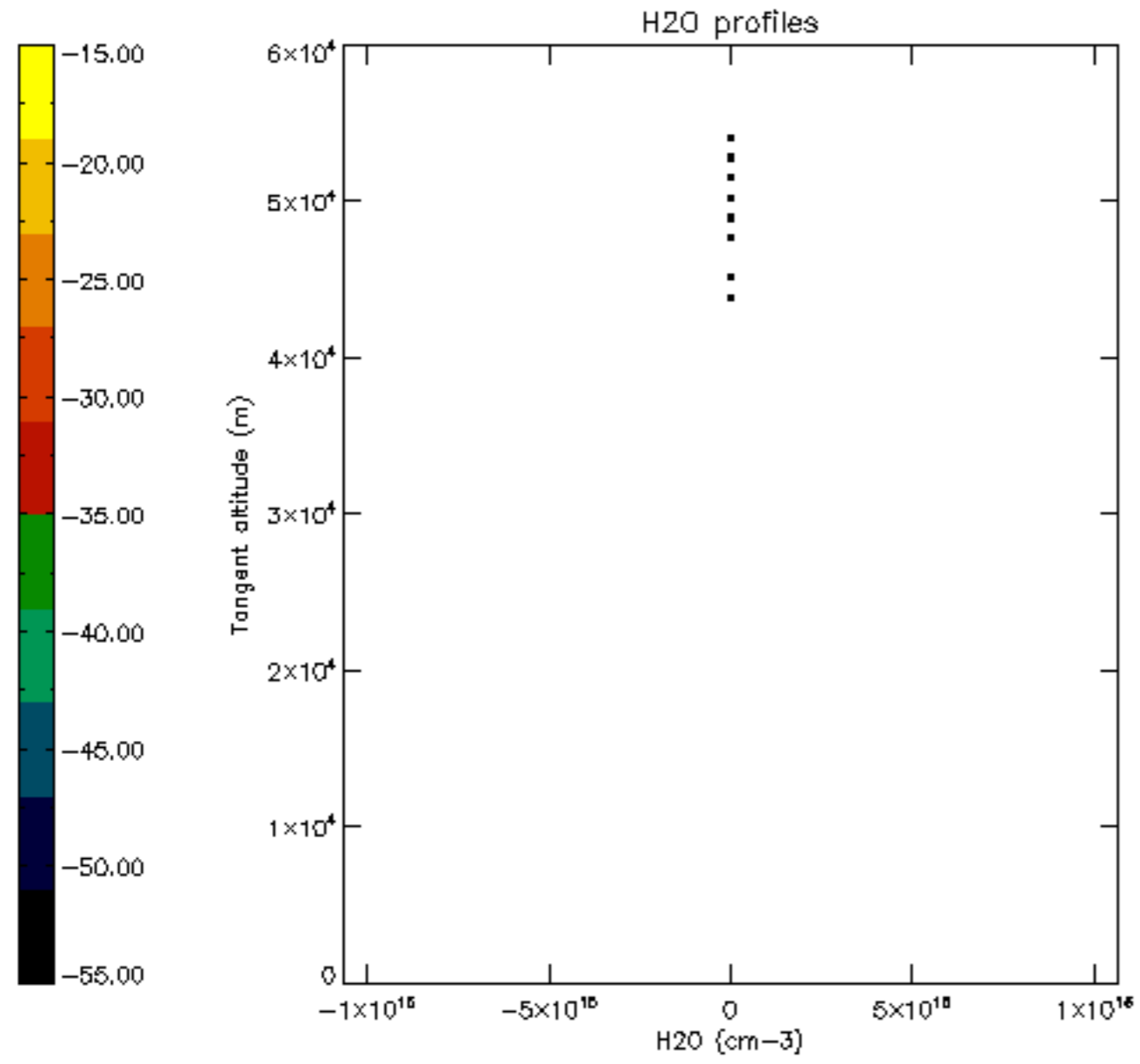

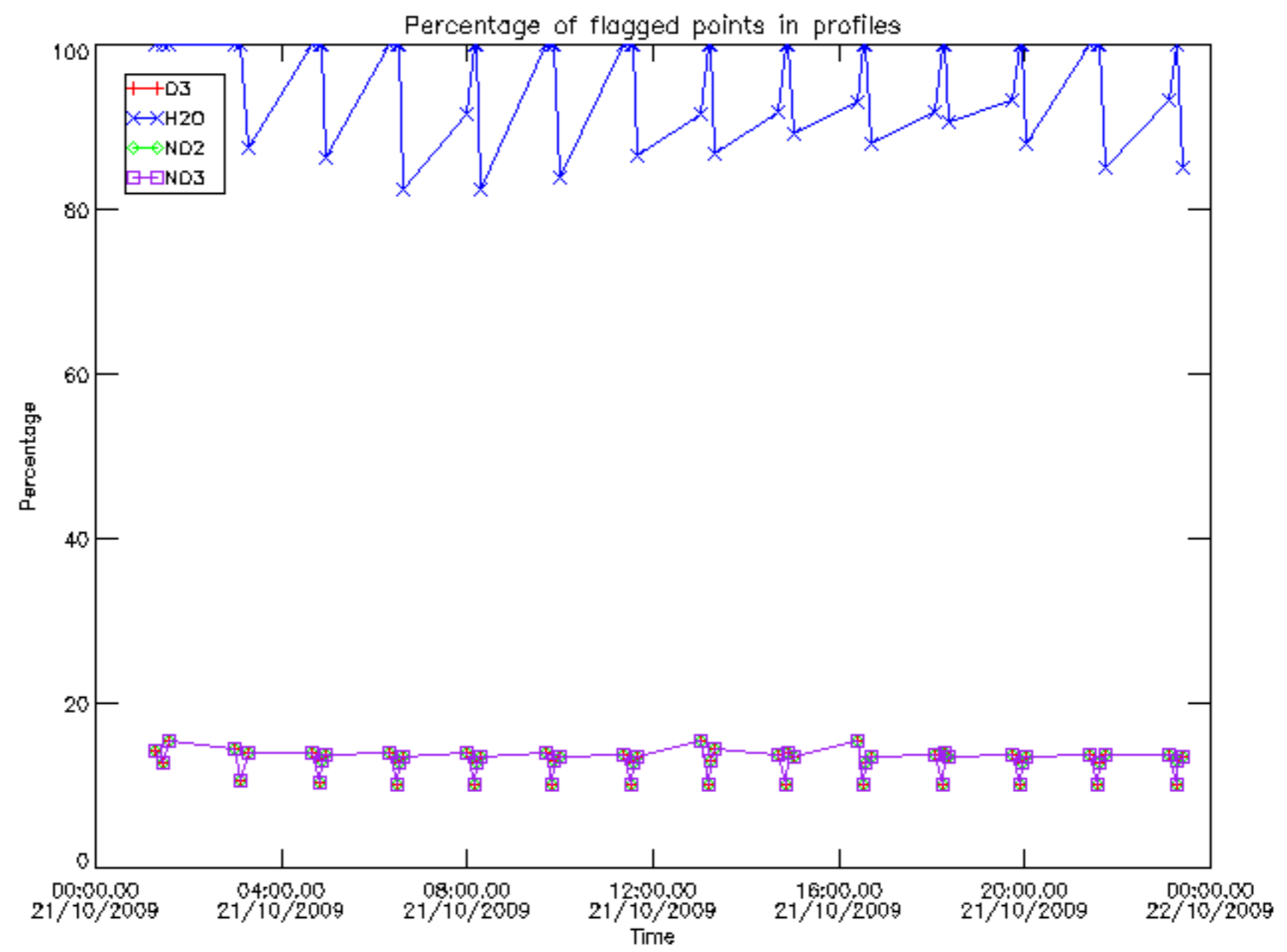

Percentage of flagged data per D3 profile

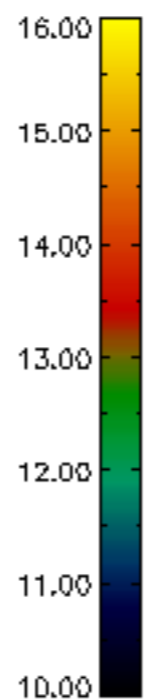
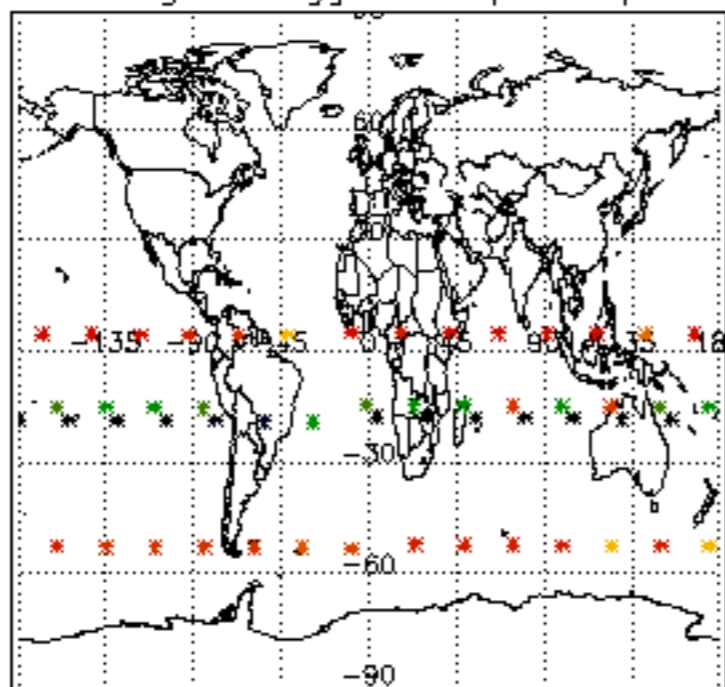

Percentage of flagged data per H2O profile

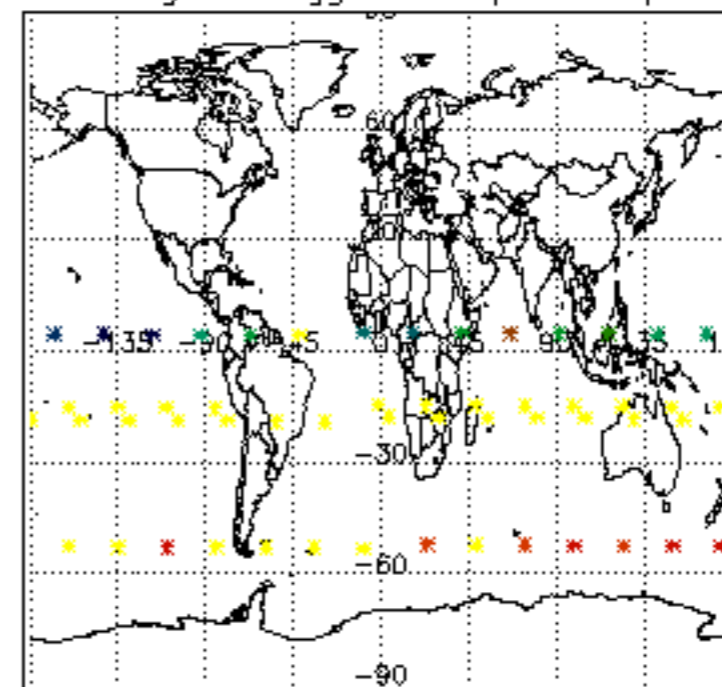

Percentage of flagged data per NO2 profile

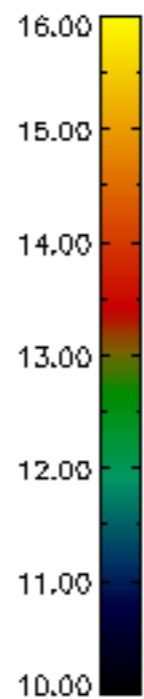
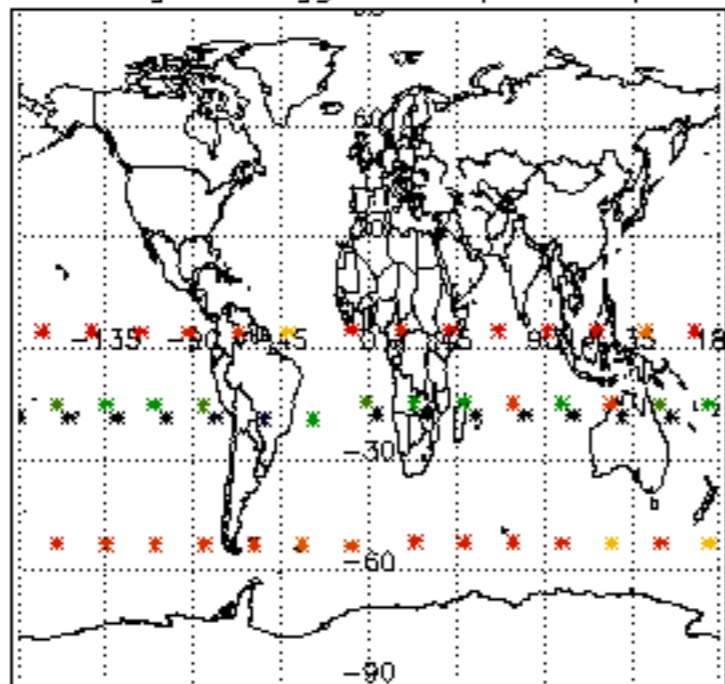

Percentage of flagged data per NO3 profile

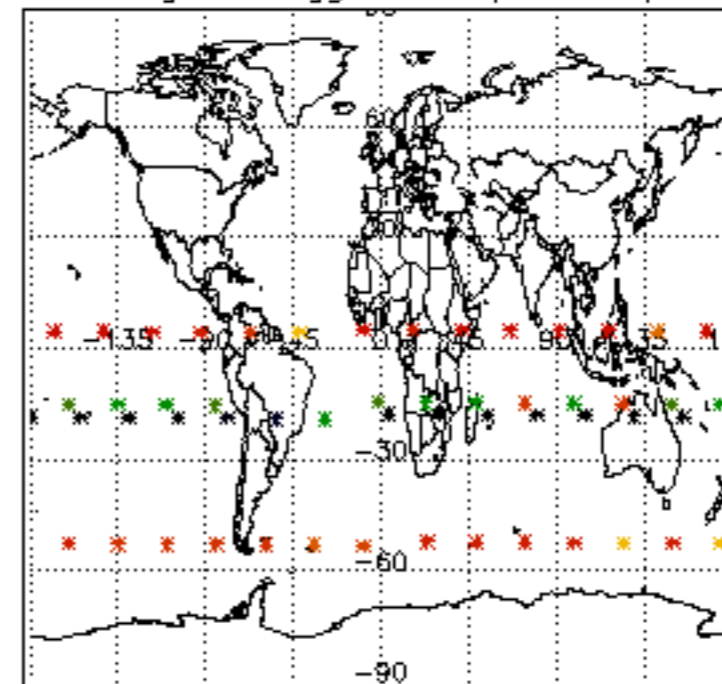

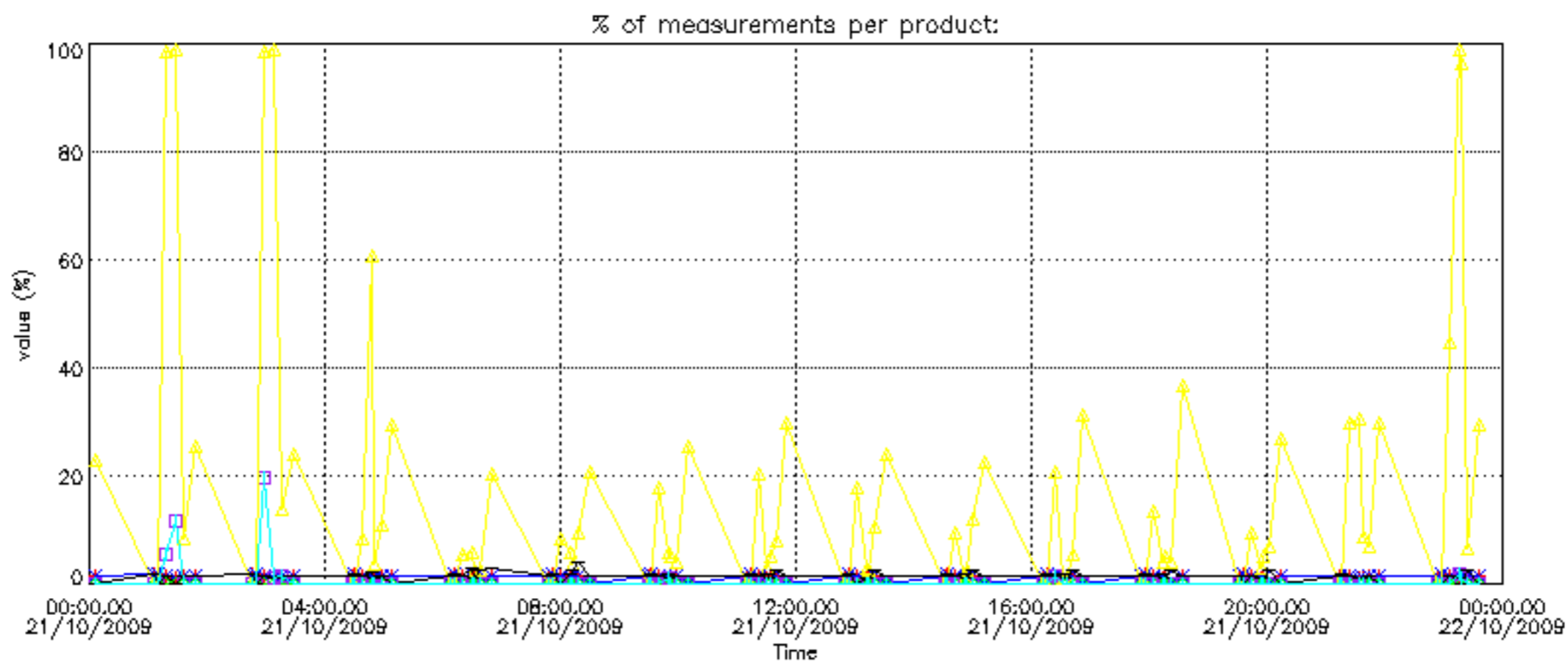

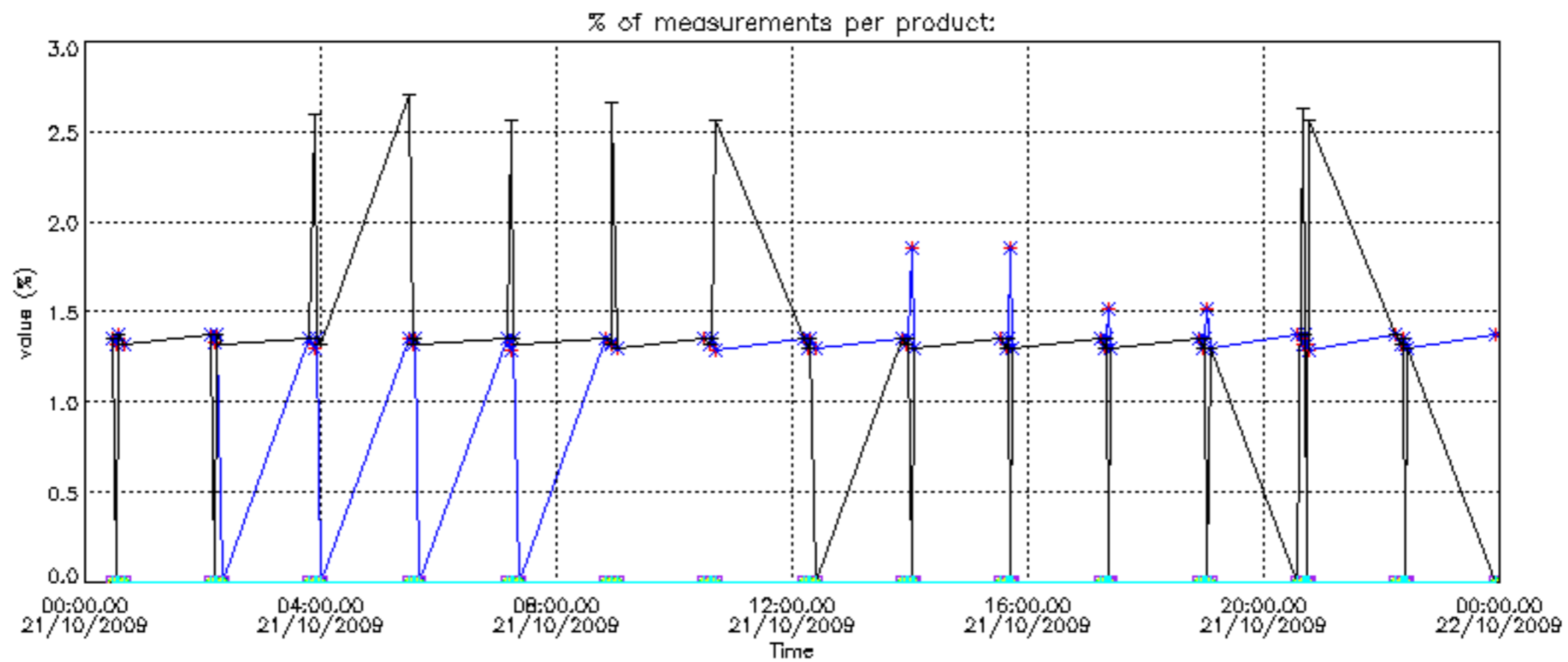

Percentage of cosmic ray hits per profile

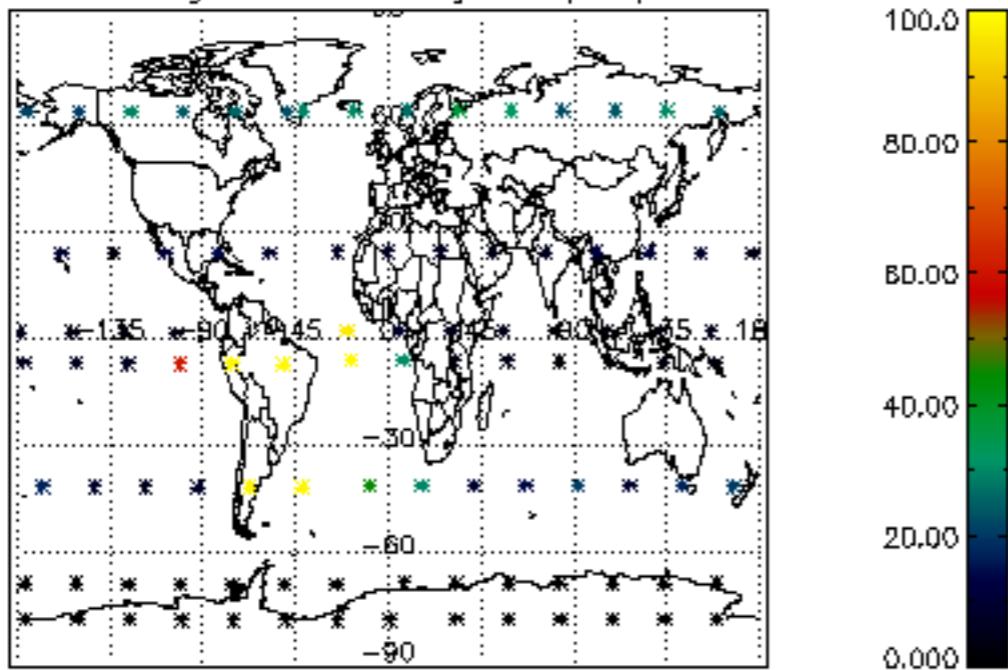

Percentage of datation errors per profile

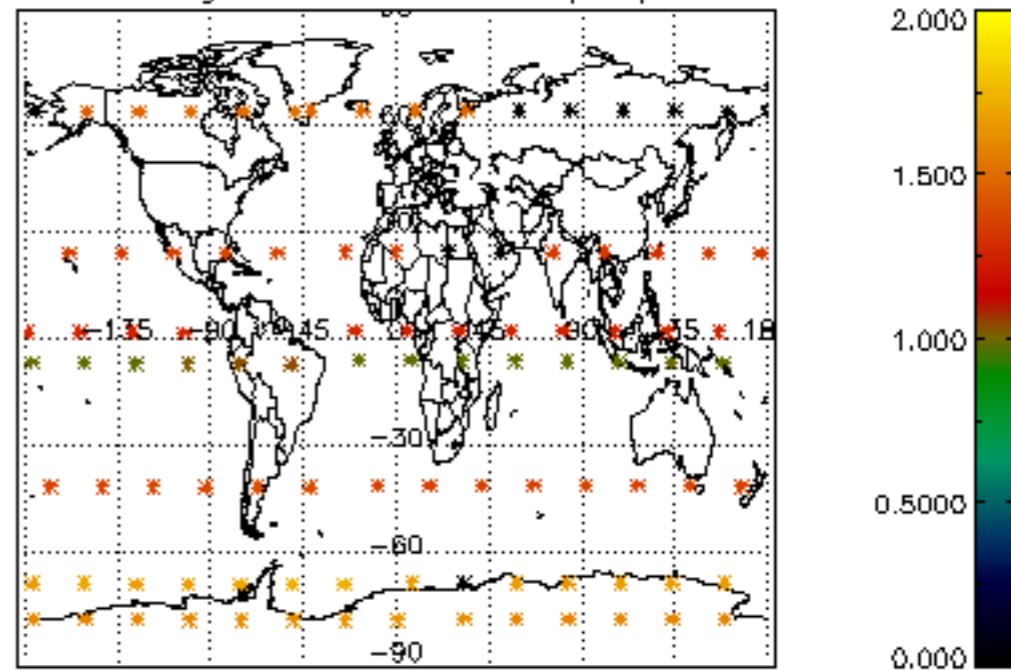

Percentage of star falling outside central band per profile

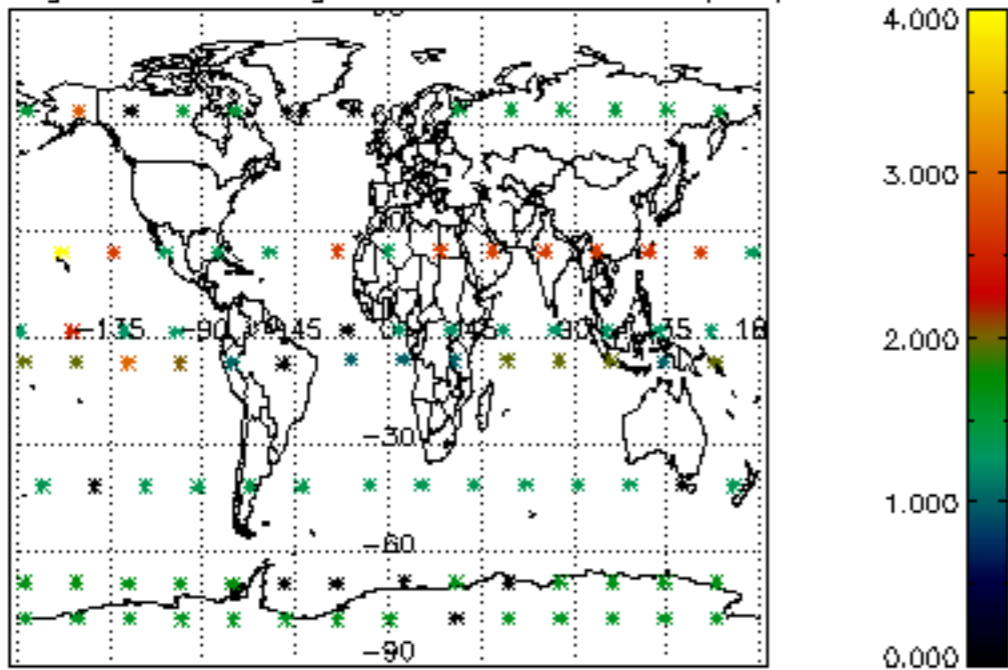

Percentage of saturation errors per profile

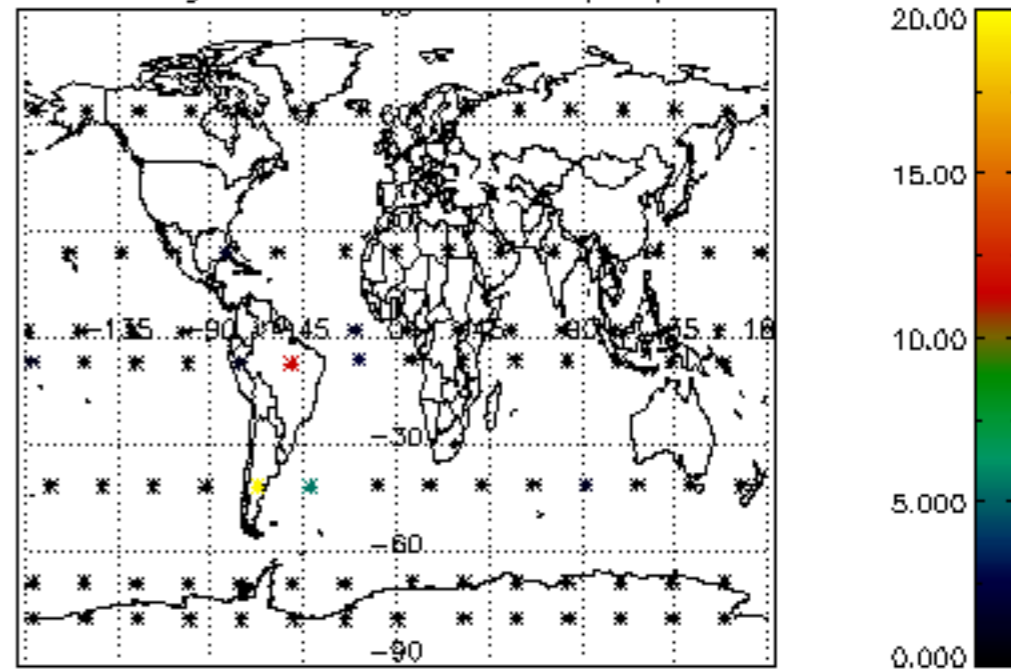

Percentage of cosmic ray hits per profile

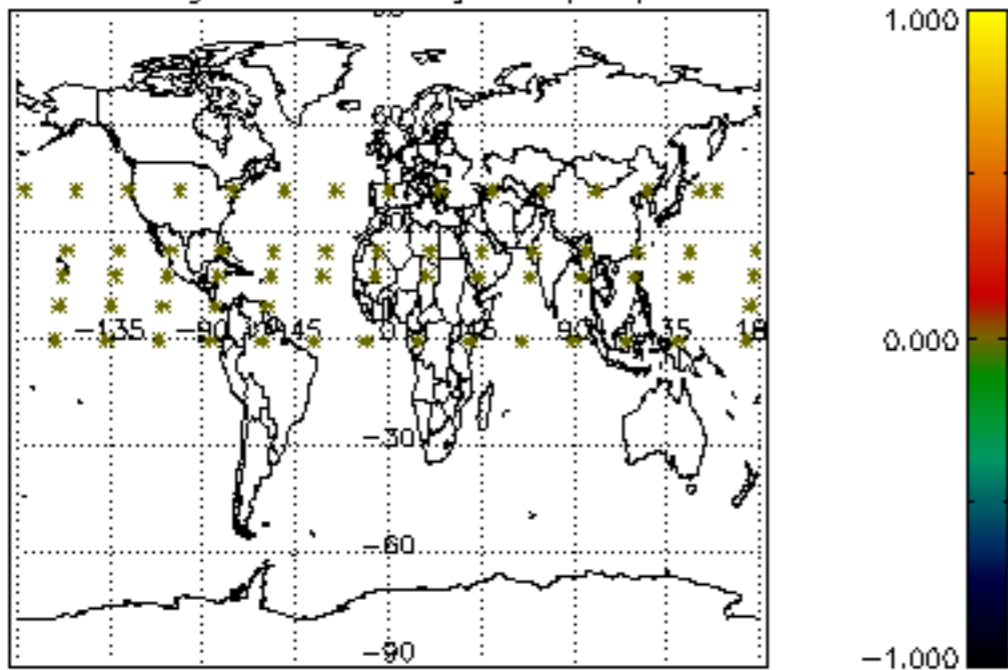

Percentage of datation errors per profile

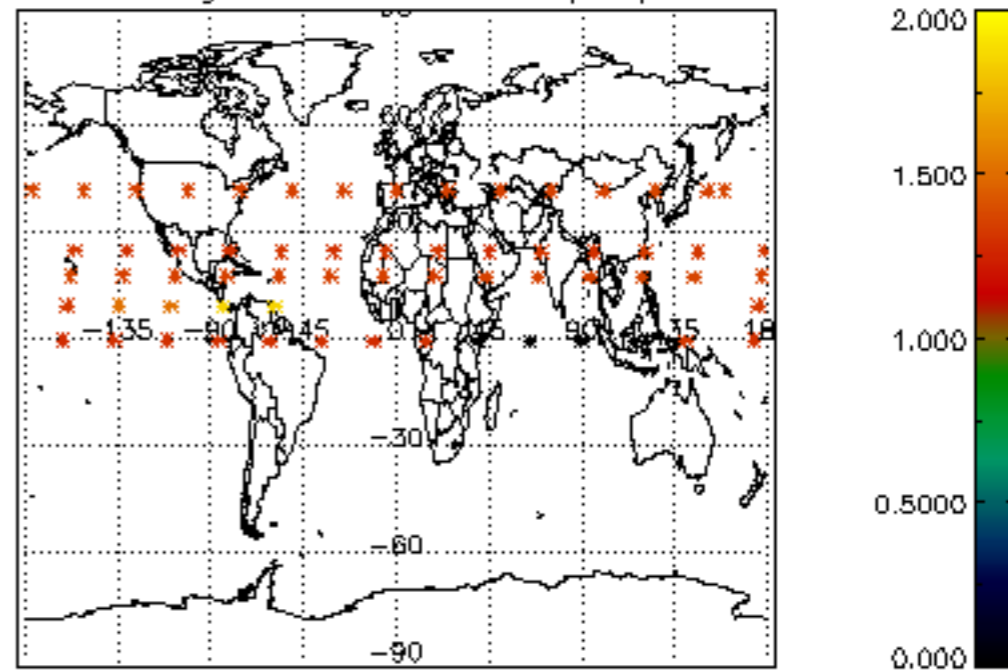

Percentage of star falling outside central band per profile

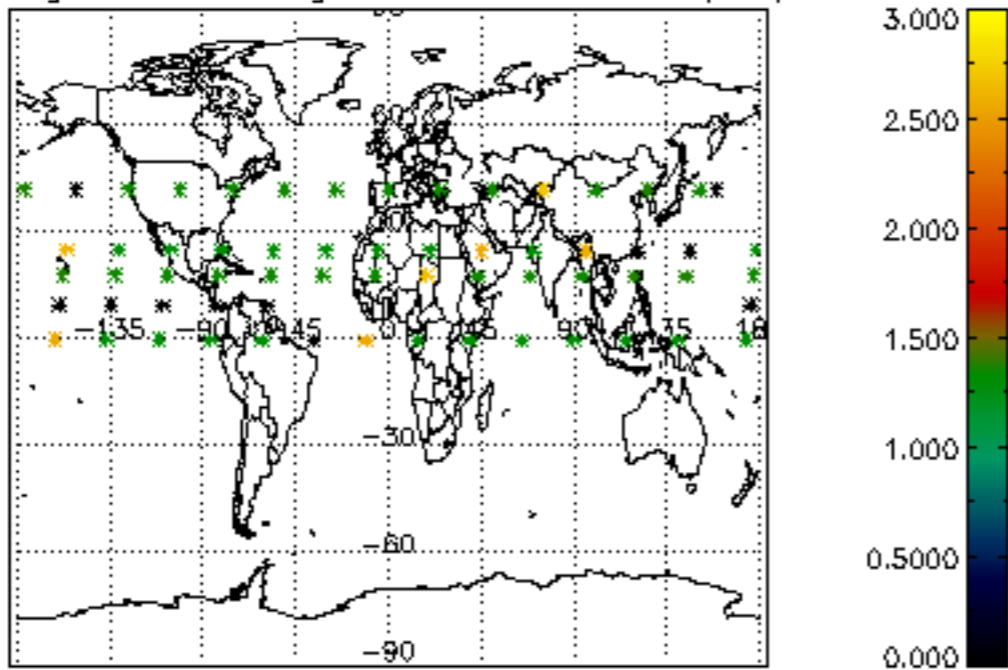

Percentage of saturation errors per profile

