

GOMOS Level 2 Daily Report

SUMMARY

[1. General Info](#)

[2. Summary of processed GOM_NL_2P products](#)

[3. Level 2 Quality information per product](#)

[3.1 Plot of level 2 quality information per product \(time dependant\)](#)

[3.2 Plot of level 2 quality information per product \(world map\)](#)

[4. Level 1 Quality information per product \(stored on level 2 products\)](#)

[4.1 Plot of level 1 quality information per product \(time dependant\)](#)

[4.1.1 Plot of level 1 quality information per product \(time dependant\): ASCENDING](#)

[4.1.2 Plot of level 1 quality information per product \(time dependant\): DESCENDING](#)

[4.2 Plot of level 1 quality information per product \(world map\)](#)

[4.2.1 Plot of level 1 quality information per product \(world map\): ASCENDING](#)

[4.2.2 Plot of level 1 quality information per product \(world map\): DESCENDING](#)

[5. Ozone profiles based on quality statistics and other trace gas profiles](#)

[5.1 Ozone statistics based on quality of products](#)

[5.2 Plot ozone profiles for all STD \(dark without errors\)](#)

[5.3 Plot ozone profiles where STD < 20% \(dark without errors\)](#)

[5.4. Plot ozone profiles where STD < 10% \(dark without errors\)](#)

[5.5. Plot ozone profiles where STD < 5% \(dark without errors\)](#)

[5.6 Plot NO2 profiles for all STD \(dark without errors\)](#)

[5.7 Plot NO3 profiles for all STD \(dark without errors\)](#)

[5.8 Plot H2O profiles \(only for occultations of stars 1,2,3,4,13,14,16,26,63 dark without errors\) for all STD](#)

[6. Auxiliary Data Files used for the production reported in section 2](#)

| | | | | | | | | | | | |
|-----|--|----------------------|------------|--------|-----|-----------|---------|--------|-----|-------|----|
| 220 | GOM_NL__2PRFIN20090726_214149_000000542081_00086_38717_3487.N1 | 26-JUL-2009 21:41:49 | Bright | 54.000 | 79 | 26Bet Per | 2.3100 | 13100. | 108 | 38717 | No |
| 221 | GOM_NL__2PRFIN20090726_214514_000000512081_00086_38717_3488.N1 | 26-JUL-2009 21:45:14 | Twilight | 51.000 | 150 | 44Zet Per | 2.8900 | 28000. | 102 | 38717 | No |
| 222 | GOM_NL__2PRFIN20090726_214811_000000512081_00086_38717_3489.N1 | 26-JUL-2009 21:48:11 | Dark | 51.000 | 146 | 25Eta Tau | 2.8730 | 15200. | 102 | 38717 | No |
| 223 | GOM_NL__2PRFIN20090726_214946_000000512081_00086_38717_3490.N1 | 26-JUL-2009 21:49:46 | Dark | 51.000 | 13 | 87Alp Tau | 0.86700 | 3800.0 | 102 | 38717 | No |
| 224 | GOM_NL__2PRFIN20090726_220007_000000522081_00086_38717_3491.N1 | 26-JUL-2009 22:00:07 | Dark | 52.000 | 165 | 34Gam Eri | 2.9500 | 3200.0 | 104 | 38717 | No |
| 225 | GOM_NL__2PRFIN20090726_220928_000000462081_00086_38717_3492.N1 | 26-JUL-2009 22:09:28 | Dark | 45.500 | 157 | The1Eri | 2.9060 | 9300.0 | 91 | 38717 | No |
| 226 | GOM_NL__2PRFIN20090726_221932_000000542081_00087_38718_3490.N1 | 26-JUL-2009 22:19:32 | Straylight | 54.000 | 84 | Alp Phe | 2.3970 | 4500.0 | 108 | 38718 | No |
| 227 | GOM_NL__2PRFIN20090726_222538_000000442081_00087_38718_3491.N1 | 26-JUL-2009 22:25:38 | Straylight | 44.000 | 31 | Alp Gru | 1.7340 | 15200. | 88 | 38718 | No |
| 228 | GOM_NL__2PRFIN20090726_222850_000000462081_00087_38718_3492.N1 | 26-JUL-2009 22:28:50 | Straylight | 46.000 | 172 | Gam Gru | 3.0030 | 13100. | 92 | 38718 | No |
| 229 | GOM_NL__2PRFIN20090726_224526_000000402081_00087_38718_3493.N1 | 26-JUL-2009 22:45:26 | Bright | 40.000 | 11 | 53Alp Aql | 0.76500 | 8000.0 | 80 | 38718 | No |
| 230 | GOM_NL__2PRFIN20090726_225443_000000482081_00087_38718_3494.N1 | 26-JUL-2009 22:54:43 | Bright | 48.000 | 92 | 53Eps Cyg | 2.5000 | 4500.0 | 96 | 38718 | No |
| 231 | GOM_NL__2PRFIN20090726_225744_000000442081_00087_38718_3495.N1 | 26-JUL-2009 22:57:44 | Bright | 44.000 | 19 | 50Alp Cyg | 1.2460 | 10500. | 88 | 38718 | No |
| 232 | GOM_NL__2PRFIN20090726_230303_000000422081_00087_38718_3496.N1 | 26-JUL-2009 23:03:03 | Bright | 41.500 | 89 | 5Alp Cep | 2.4510 | 8000.0 | 83 | 38718 | No |
| 233 | GOM_NL__2PRFIN20090726_230956_000000492081_00087_38718_3497.N1 | 26-JUL-2009 23:09:56 | Bright | 49.000 | 74 | 11Bet Cas | 2.2680 | 6600.0 | 98 | 38718 | No |
| 234 | GOM_NL__2PRFIN20090726_231144_000000512081_00087_38718_3498.N1 | 26-JUL-2009 23:11:44 | Bright | 50.500 | 76 | 27Gam Cas | 2.3000 | 30000. | 101 | 38718 | No |
| 235 | GOM_NL__2PRFIN20090726_231742_000000442081_00087_38718_3499.N1 | 26-JUL-2009 23:17:42 | Bright | 43.500 | 160 | 23Gam Per | 2.9300 | 4700.0 | 87 | 38718 | No |
| 236 | GOM_NL__2PRFIN20090726_231915_000000452081_00087_38718_3500.N1 | 26-JUL-2009 23:19:15 | Bright | 45.000 | 35 | 33Alp Per | 1.7950 | 6250.0 | 90 | 38718 | No |
| 237 | GOM_NL__2PRFIN20090726_232225_000000552081_00087_38718_3501.N1 | 26-JUL-2009 23:22:25 | Bright | 55.000 | 79 | 26Bet Per | 2.3100 | 13100. | 110 | 38718 | No |
| 238 | GOM_NL__2PRFIN20090726_232550_000000502081_00087_38718_3502.N1 | 26-JUL-2009 23:25:50 | Twilight | 49.500 | 150 | 44Zet Per | 2.8900 | 28000. | 99 | 38718 | No |
| 239 | GOM_NL__2PRFIN20090726_232847_000000532081_00087_38718_3503.N1 | 26-JUL-2009 23:28:47 | Dark | 52.500 | 146 | 25Eta Tau | 2.8730 | 15200. | 105 | 38718 | No |
| 240 | GOM_NL__2PRFIN20090726_233023_000000502081_00087_38718_3504.N1 | 26-JUL-2009 23:30:23 | Dark | 49.500 | 13 | 87Alp Tau | 0.86700 | 3800.0 | 99 | 38718 | No |
| 241 | GOM_NL__2PRFIN20090726_234044_000000532081_00087_38718_3505.N1 | 26-JUL-2009 23:40:44 | Dark | 52.500 | 165 | 34Gam Eri | 2.9500 | 3200.0 | 105 | 38718 | No |

3. Quality information per product

In this section it is plotted some information contained in the Quality Summary data set of the level 2 products. Only products in dark limb conditions and without errors (error flag in the MPH set to "0") are used.

3.1 Plot quality information per product (time dependant)

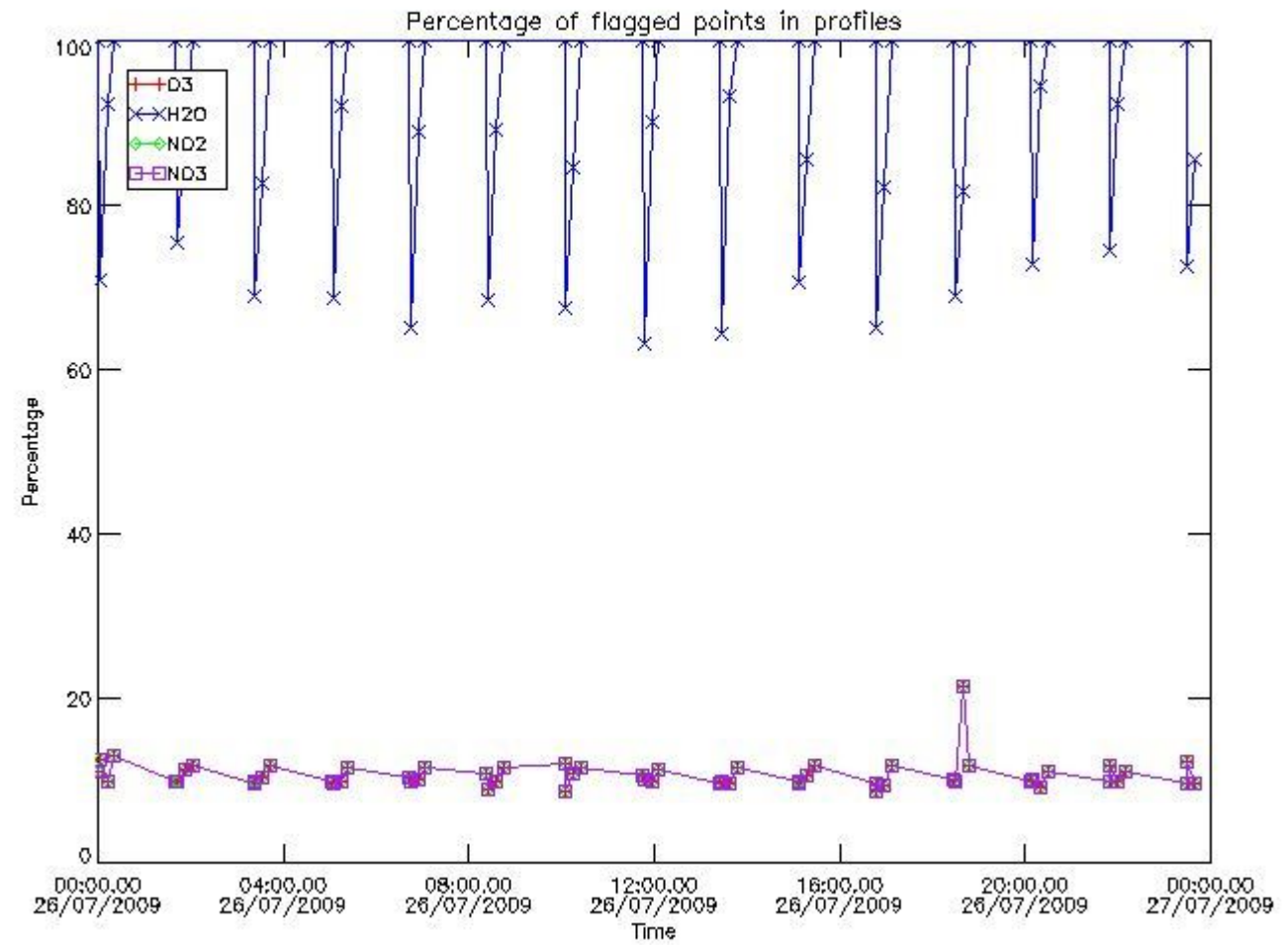

3.2 Plot quality information per product (world map)

Percentage of flagged data per O3 profile

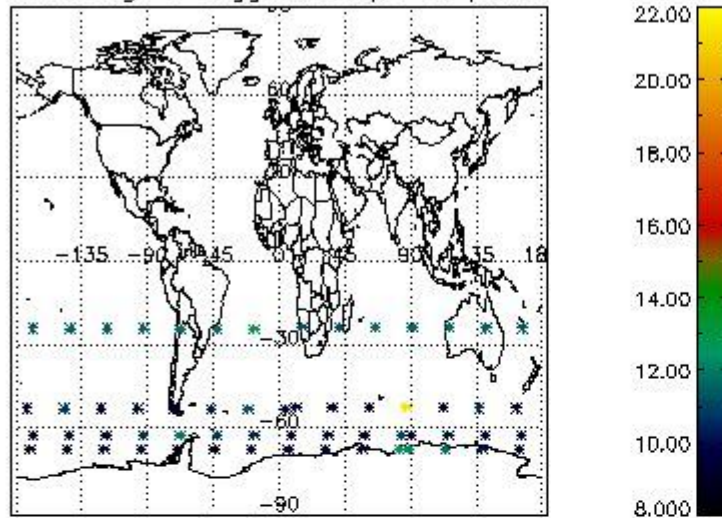

Percentage of flagged data per H2O profile

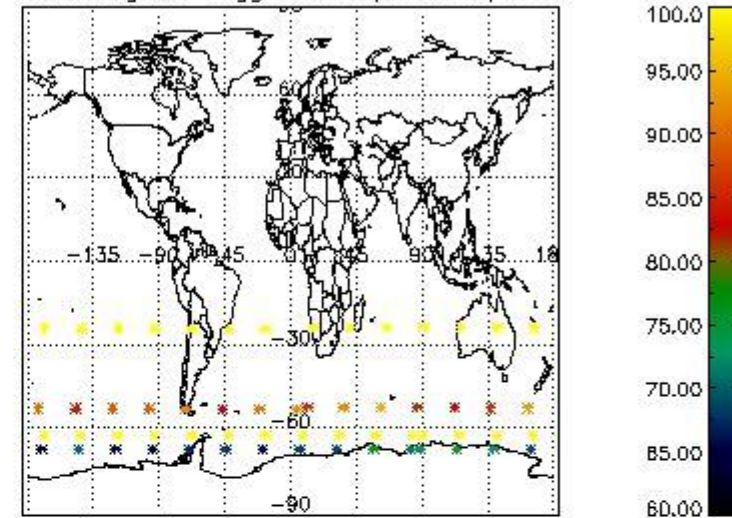

Percentage of flagged data per NO2 profile

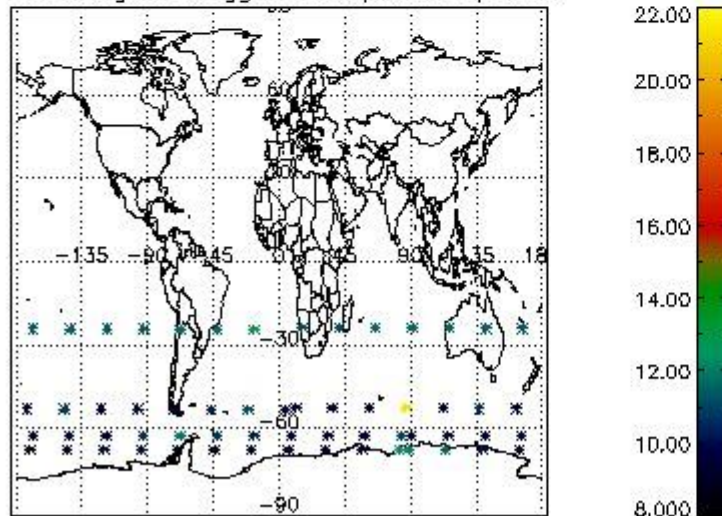

Percentage of flagged data per NO3 profile

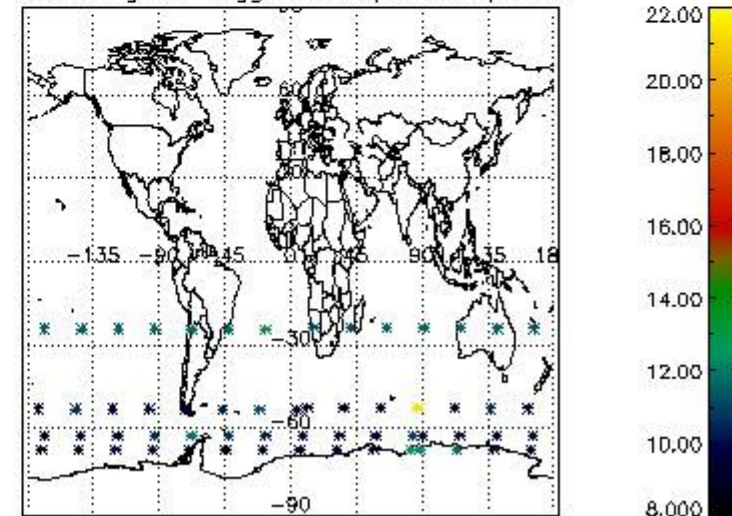

4. Level 1 quality information per product

In this section it is plotted some information contained in the Quality Summary data set of the level 2 products that comes from the level 1b processing. Products without errors (error flag in the MPH set to "0") are used.

4.1 Plot quality information per product (time dependant) coming from level 1b processing

4.1.1 Plot level 1 quality information per product (time dependant): ENVISAT ASCENDING passes

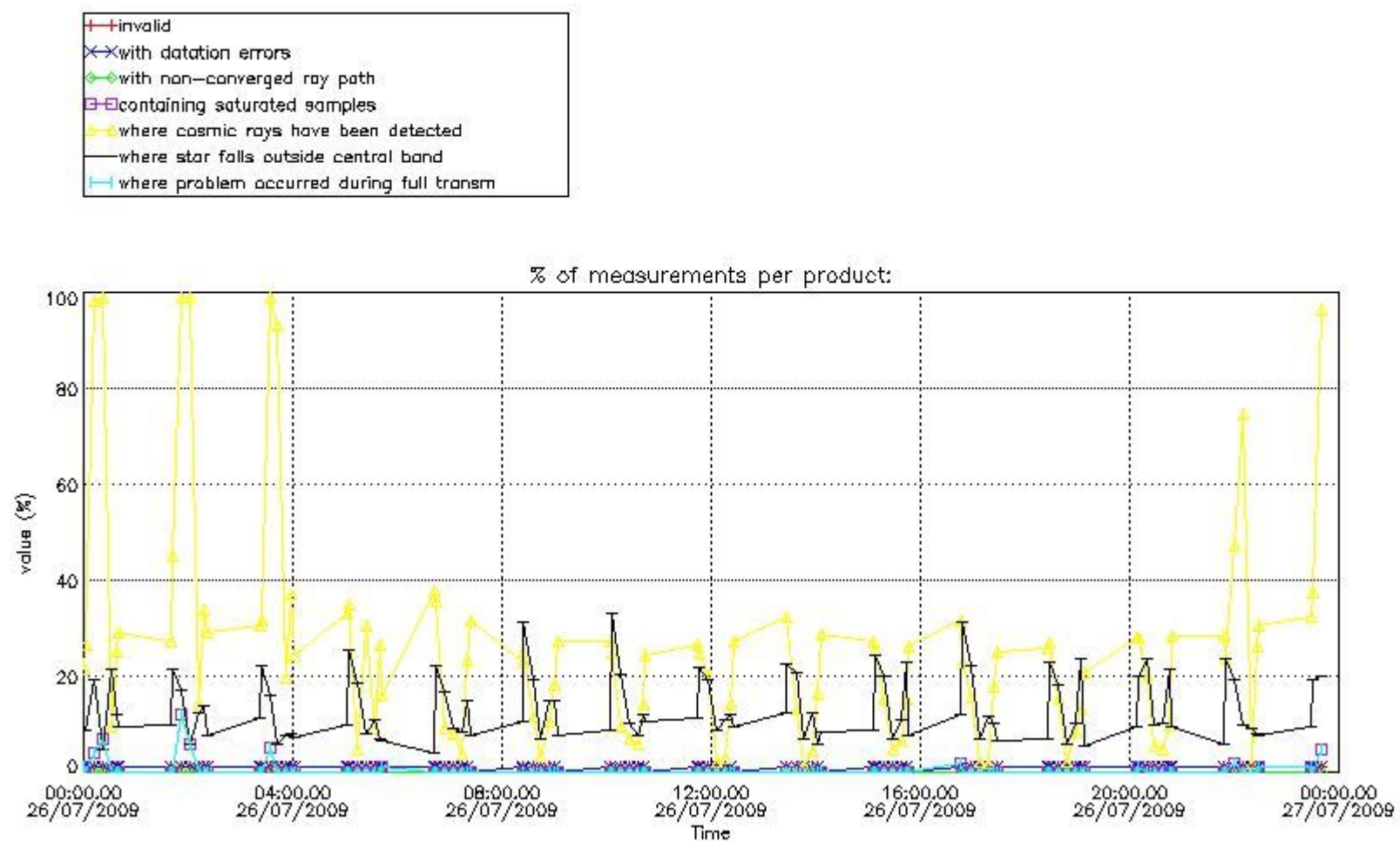

4.1.2 Plot level 1 quality information per product (time dependant): ENVI SAT DESCENDING passes

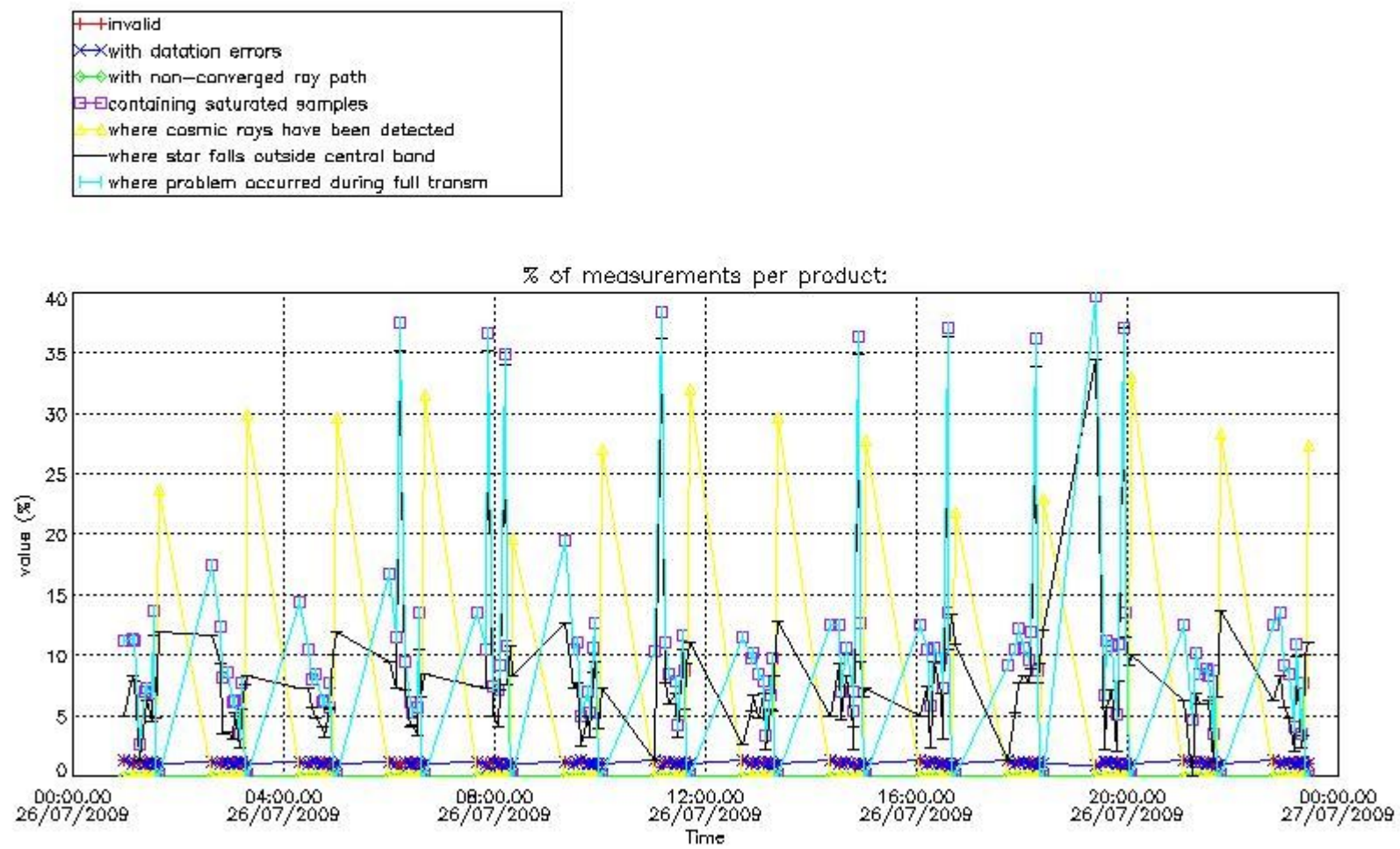

4.2 Plot quality information per product coming from level 1b processing (world map)

4.2.1 Plot level 1 quality information per product (world map): ENVISAT ASCENDING passes

Percentage of cosmic ray hits per profile

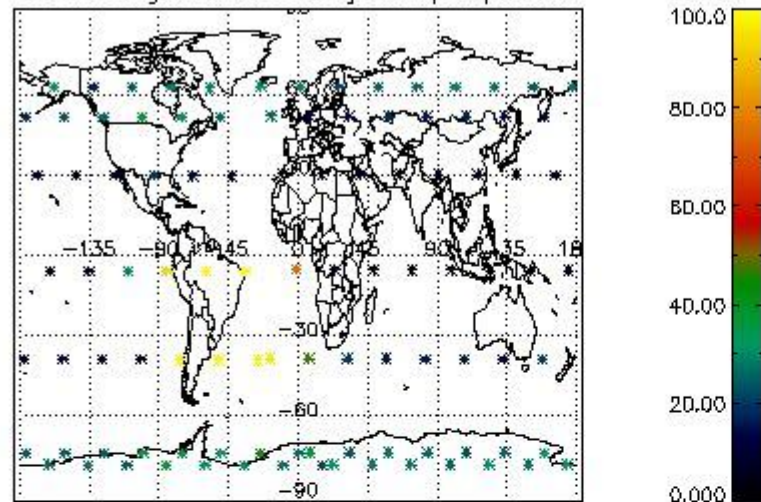

Percentage of datation errors per profile

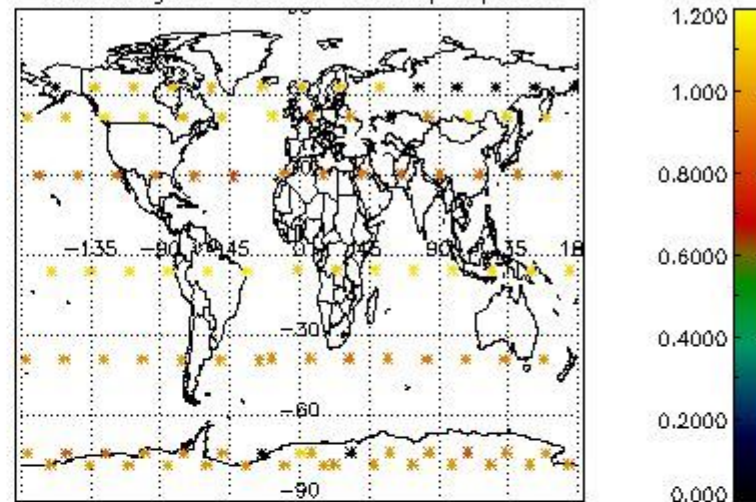

Percentage of star falling outside central band per profile

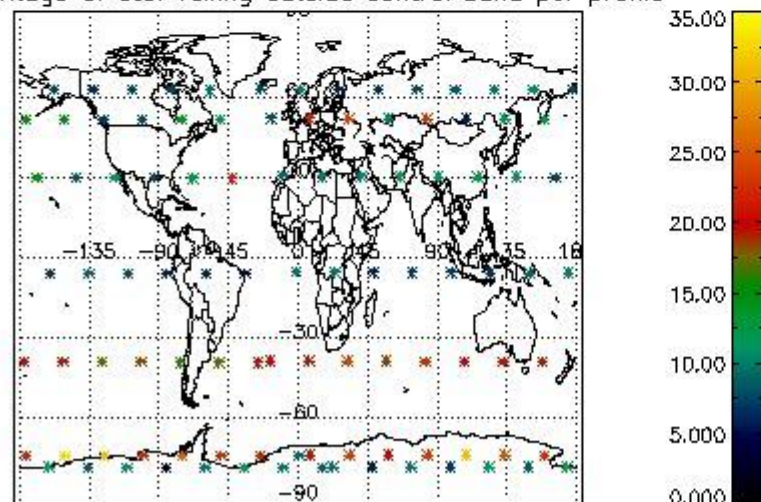

Percentage of saturation errors per profile

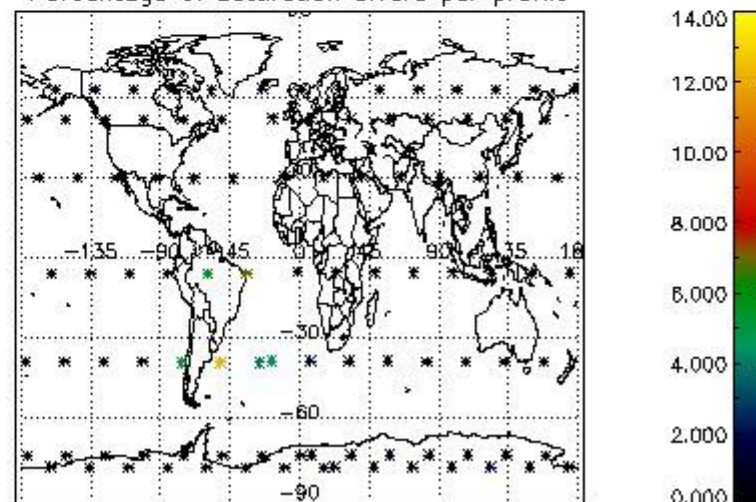

4.2.2 Plot level 1 quality information per product (world map): ENVISAT DESCENDING passes

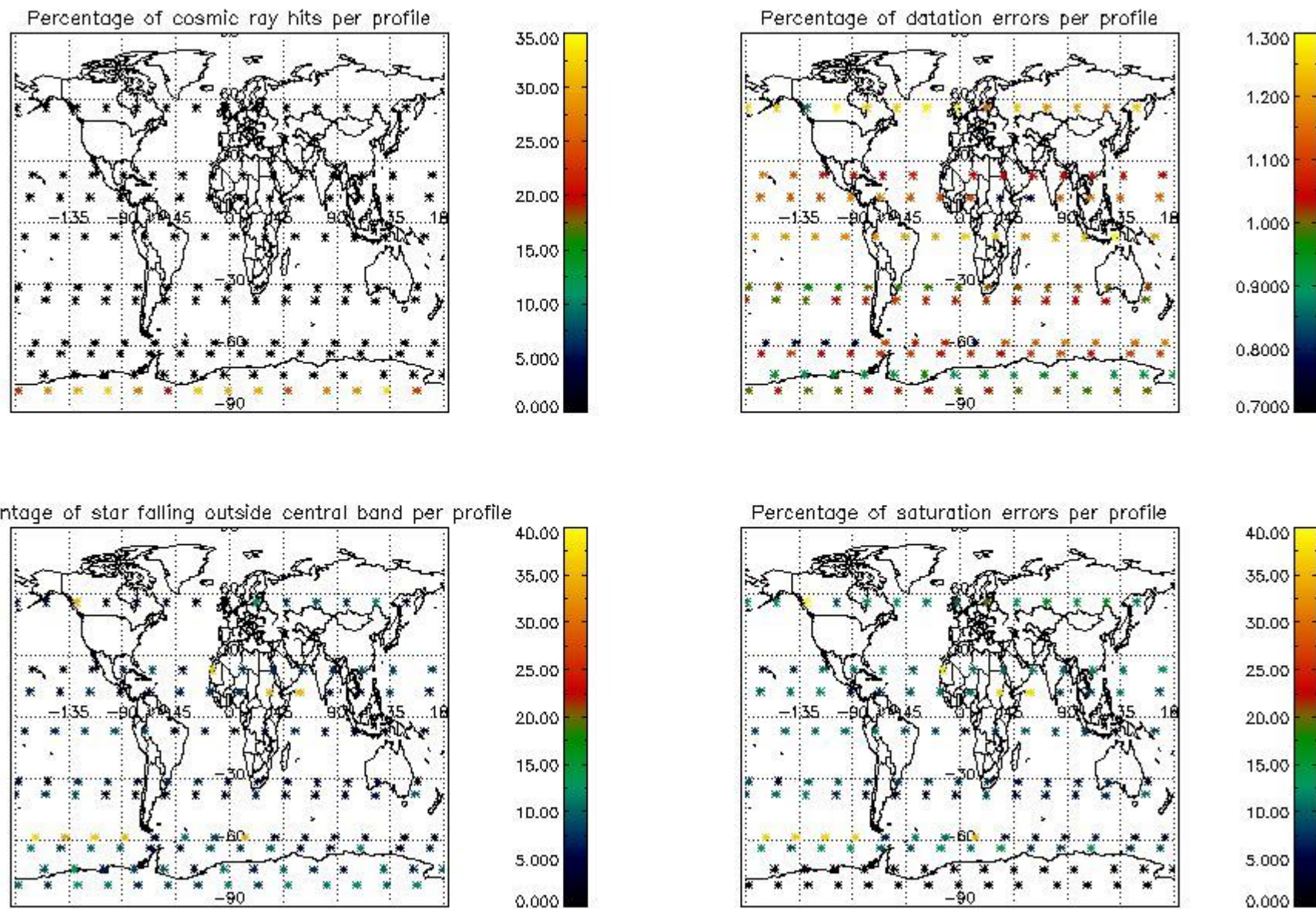

5. Trace gas profiles

5.1 Ozone statistics based on quality of products

The final quality of the products can be "measured" using the STD (Standard Deviation) attached to every point profile. This information is written to the parameter GOM_NL__2P/NL_LOCAL_SPECIES_DENSITY/o3_std of the level 2 products. The table below shows the statistics for given STD ranges.

The statistics are given with respect to the overall valid production:

- Products without fatal errors: GOM_NL__2P/MPH/PRODUCT_ERR=0
- Valid point profile: GOM_NL__2P/NL_LOCAL_SPECIES_DENSITY/pcd(0)=0

The 'Criteria' is applied to valid points of dark limb products:

- Products in dark limb illumination condition: GOM_NL__2P/NL_SUMMARY_QUALITY/obs_ill_cond=0
- Products without fatal errors: GOM_NL__2P/MPH/PRODUCT_ERR=0
- Valid point profile: GOM_NL__2P/NL_LOCAL_SPECIES_DENSITY/pcd(0)=0

So, the table below shows the percentage of dark limb and valid observations for each criteria with respect to the overall valid daily observations.

| Criteria | % of total production |
|----------|-----------------------|
| All STD | 26 |
| STD < 20 | 9 |

| | |
|----------|---|
| STD < 10 | 6 |
| STD < 5 | 1 |

5.2 Plot ozone profiles for all STD (dark without errors)

The colorbar represents the latitude.

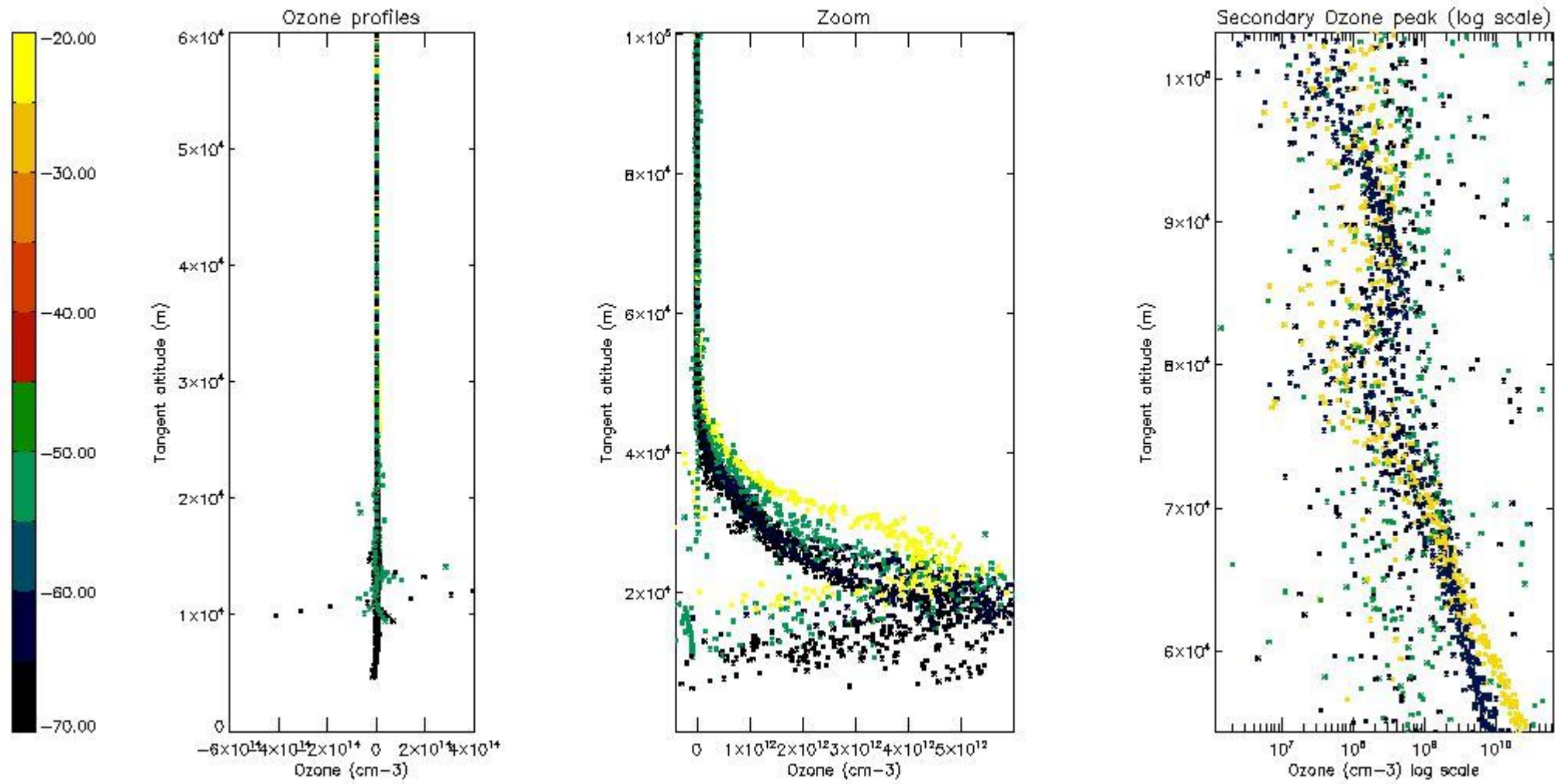

5.3 Plot ozone profiles where STD < 20% (dark without errors)

The colorbar represents the latitude.

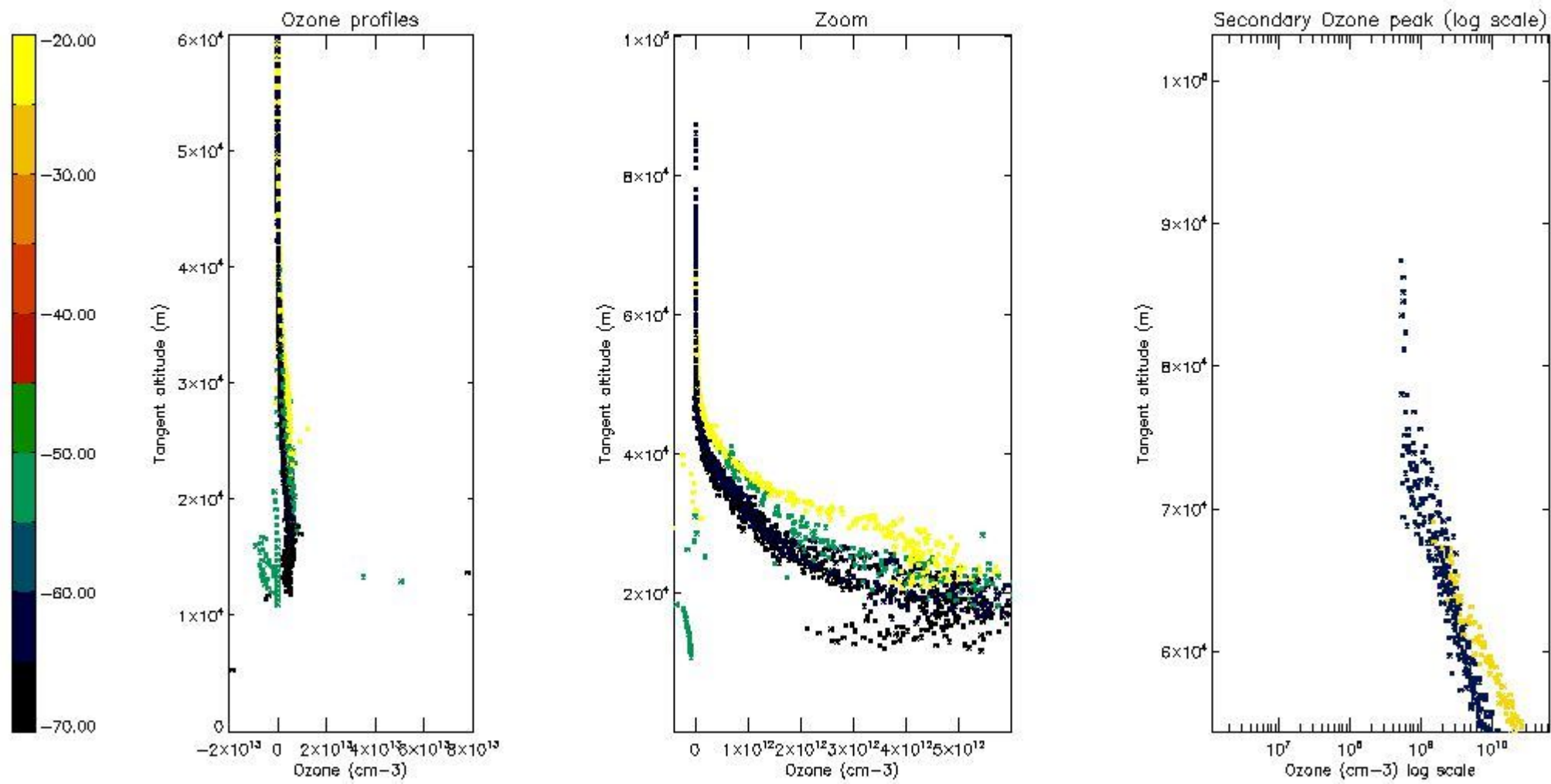

5.4 Plot ozone profiles where STD < 10% (dark without errors)

The colorbar represents the latitude.

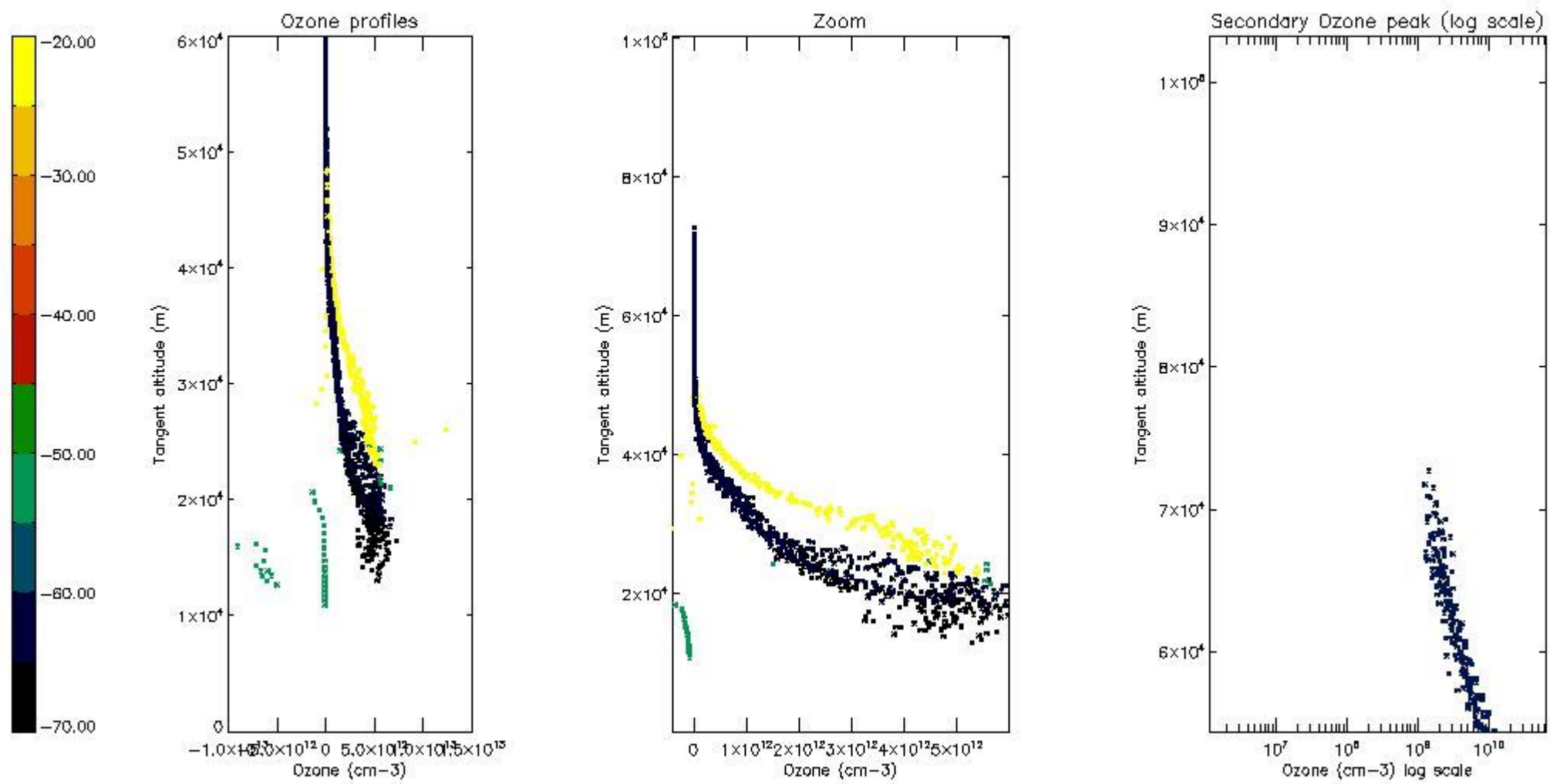

5.5 Plot ozone profiles where STD < 5% (dark without errors)

The colorbar represents the latitude.

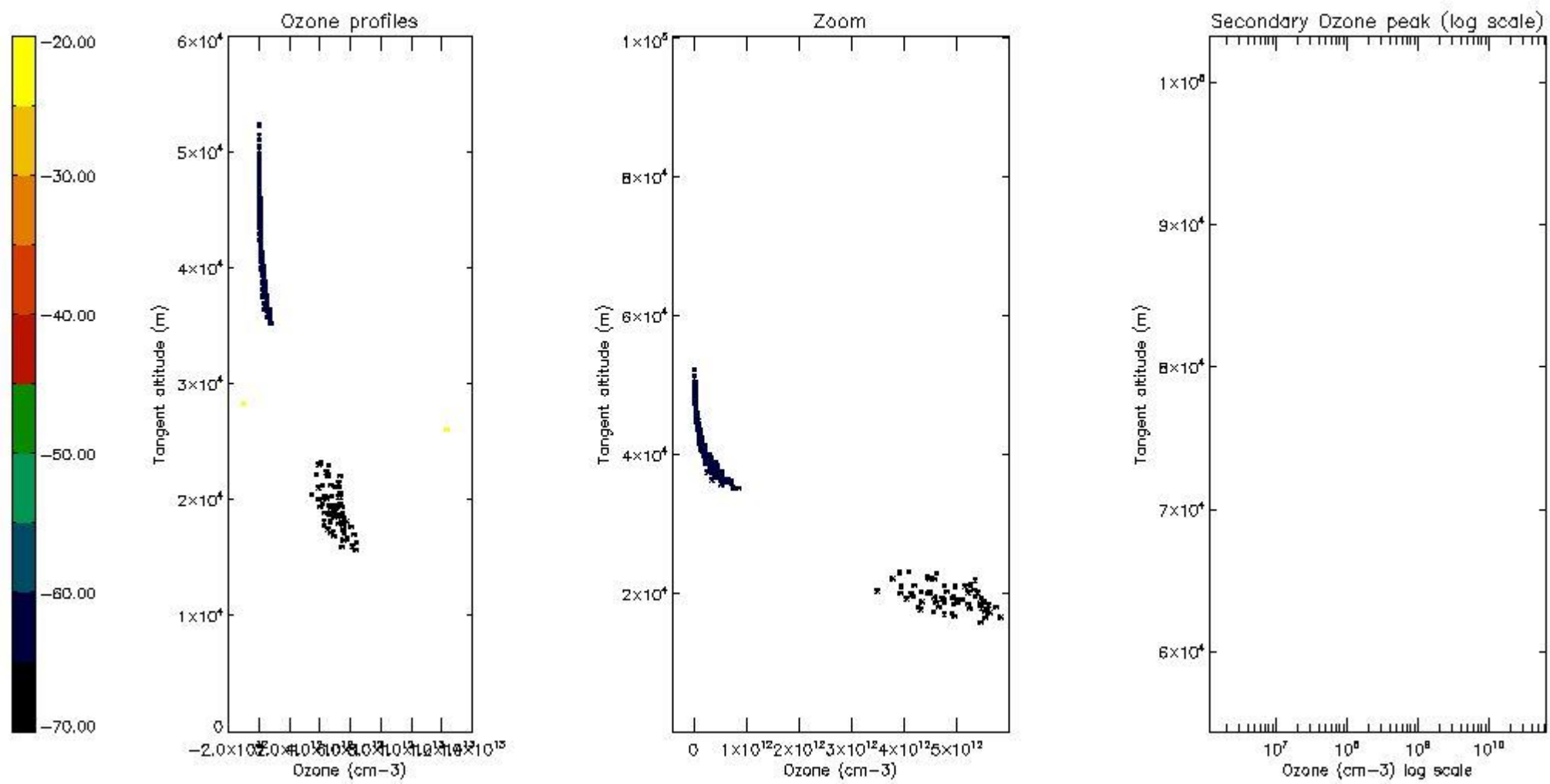

5.6 Plot NO₂ profiles for all STD (dark without errors)

The colorbar represents the latitude.

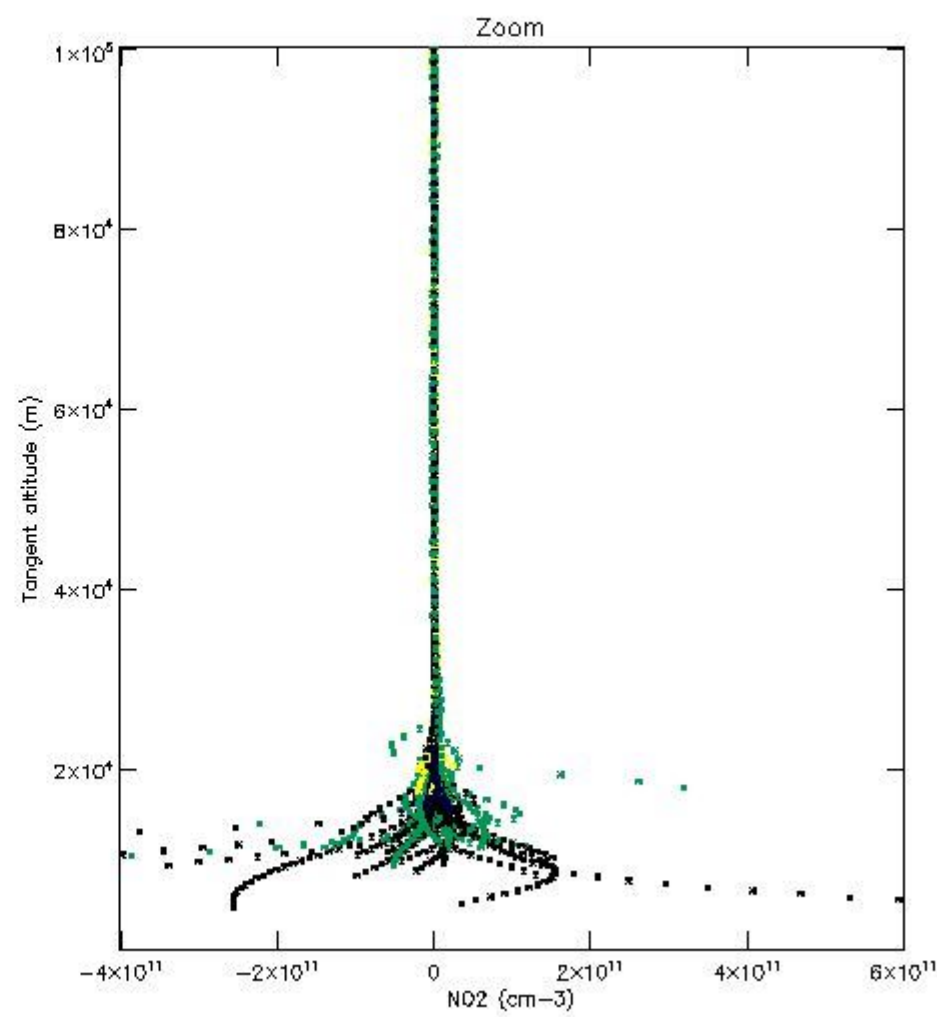
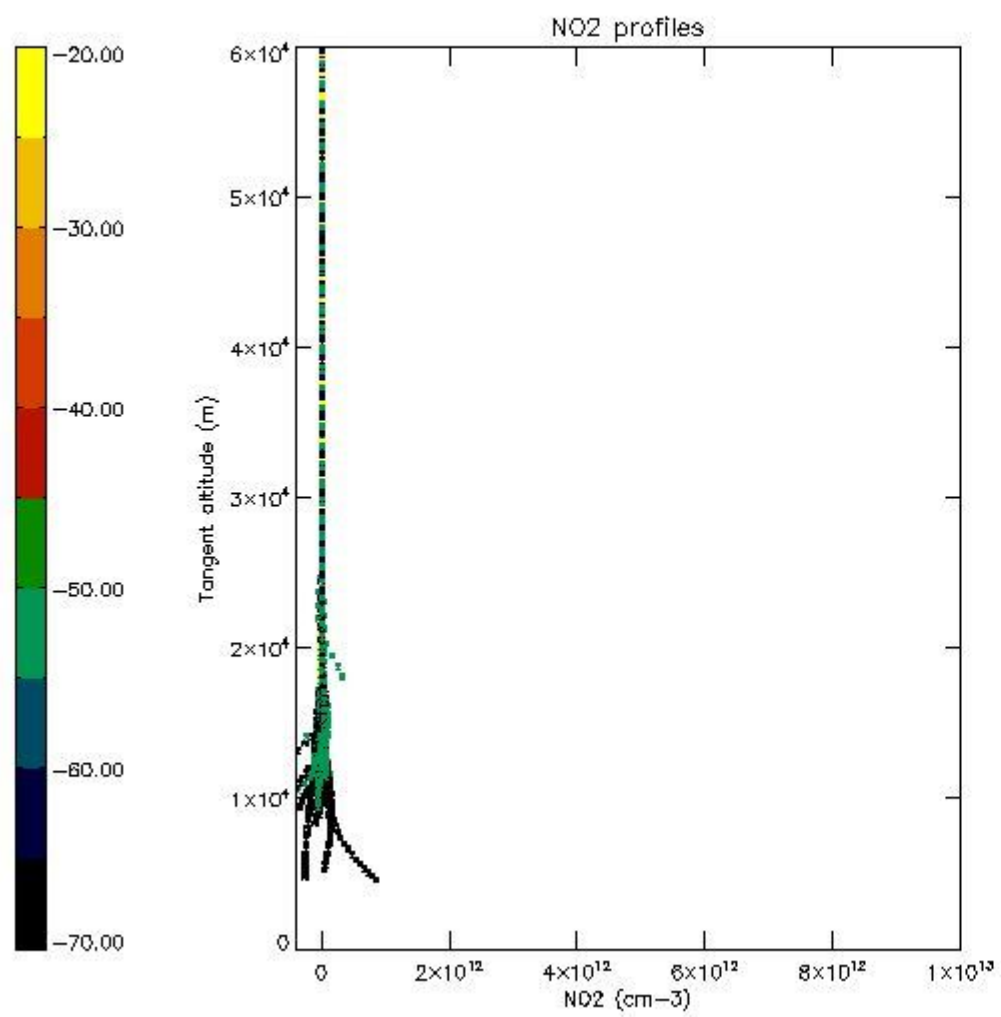

5.7 Plot NO3 profiles for all STD (dark without errors)

The colorbar represents the latitude.

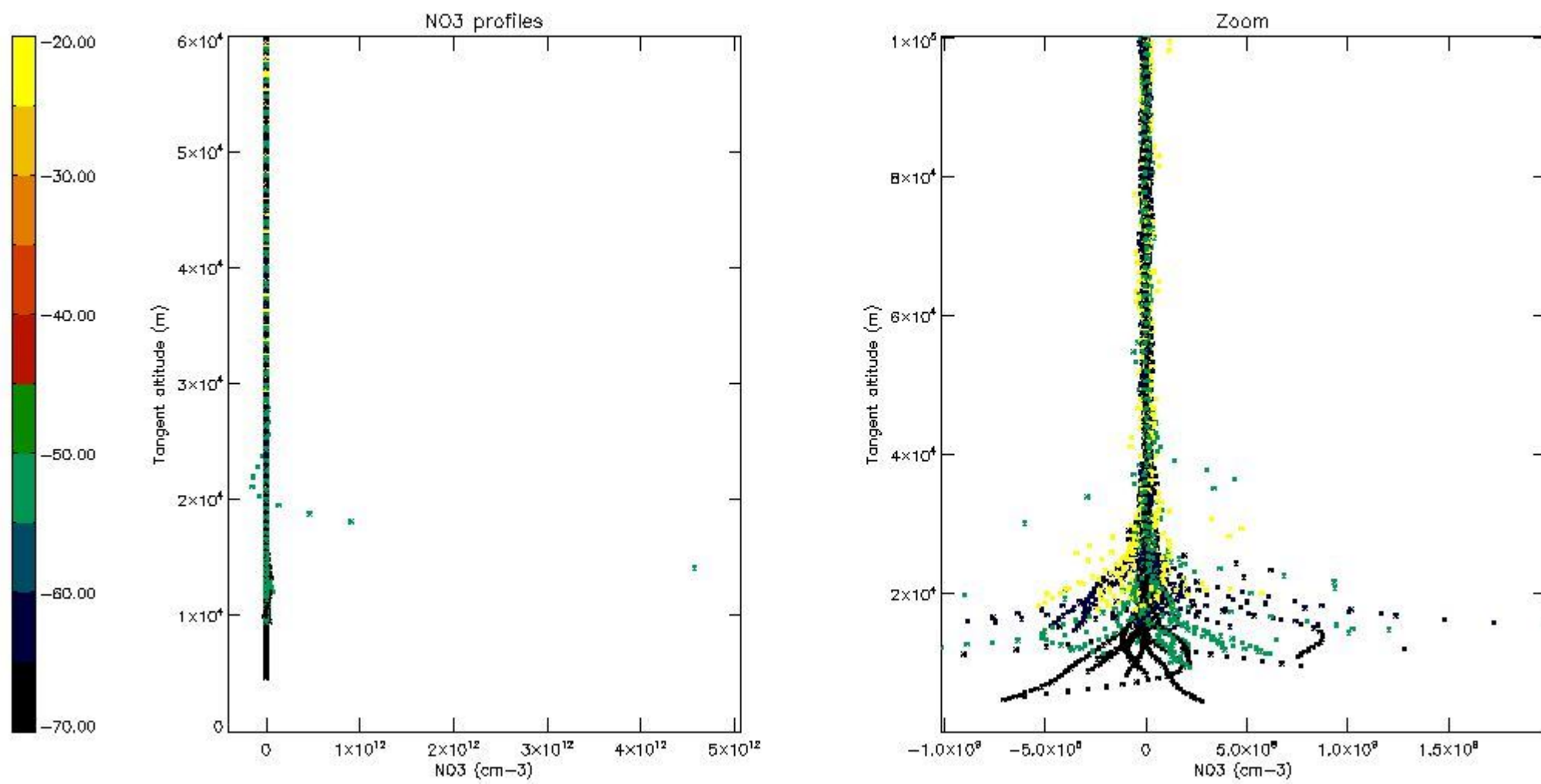

5.8 Plot H2O profiles for all STD (only for occultations of stars 1,2,3,4,13,14,16,26,63 dark without errors)

The colorbar represents the latitude.

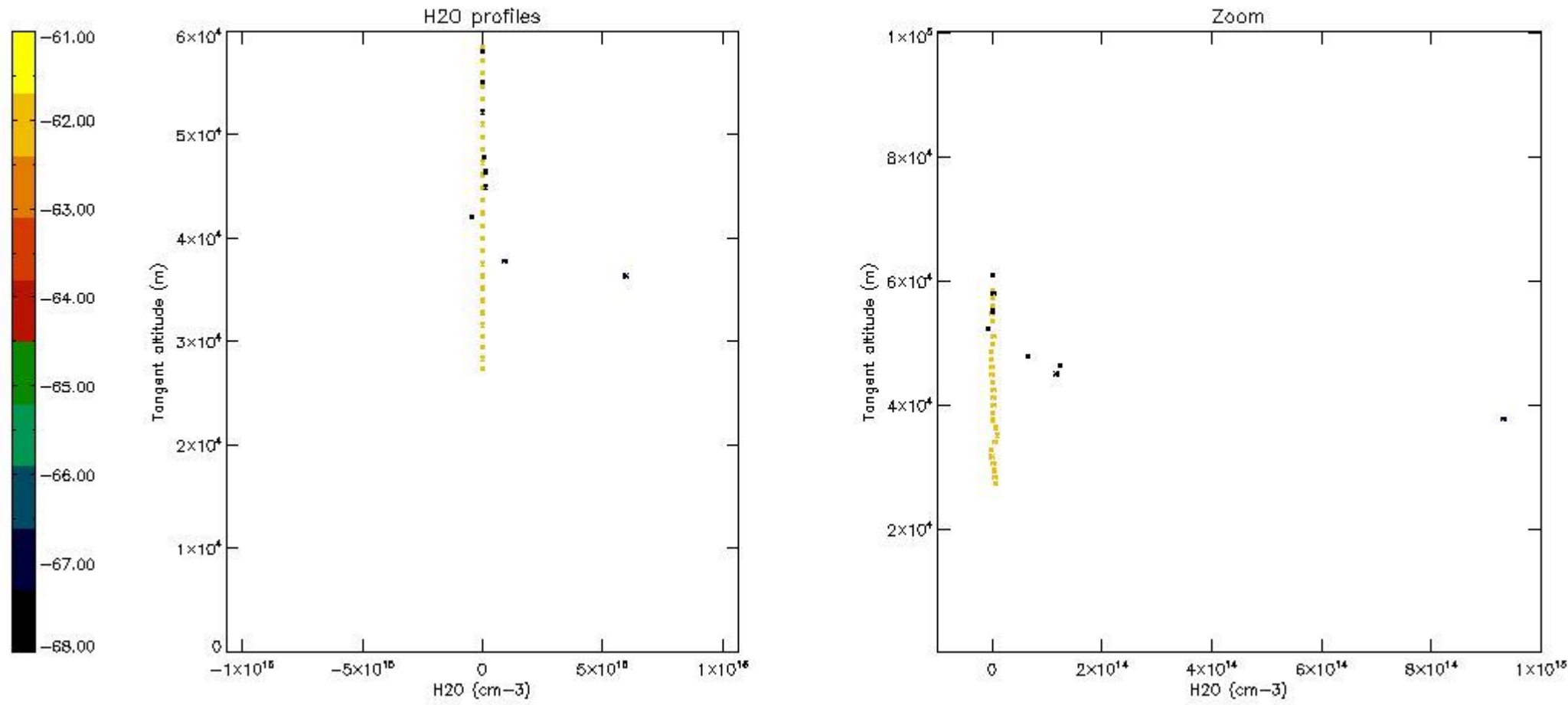

6. Auxiliary Data Files used for the production reported in section 2

The number reported in the third column indicates since which file (see list in section 2) the corresponding auxiliary file has been used. The fourth column is the date of those product files.

| Type | Auxiliary Filename | Used since product | Used since product date |
|---------------------------|---|--------------------|-------------------------|
| INST_PHYS_CHARACTERISTICS | GOM_INS_AXVIEC20091111_143220_20030716_120000_20500101_000000 | 1 | 26-JUL-2009 00:00:20 |
| LEVEL-2_PROC_CONFIG | GOM_PR2_AXVIEC20091111_152718_20020301_000000_20500101_000000 | 1 | 26-JUL-2009 00:00:20 |
| CROSS_SECTIONS_FILE | GOM_CRS_AXVIEC20091111_154832_20020301_000000_20500101_000000 | 1 | 26-JUL-2009 00:00:20 |

GOMOS Level 2 Daily Report

SUMMARY

[1. General Info](#)

[2. Summary of processed GOM_NL_2P products](#)

[3. Level 2 Quality information per product](#)

[3.1 Plot of level 2 quality information per product \(time dependant\)](#)

[3.2 Plot of level 2 quality information per product \(world map\)](#)

[4. Level 1 Quality information per product \(stored on level 2 products\)](#)

[4.1 Plot of level 1 quality information per product \(time dependant\)](#)

[4.1.1 Plot of level 1 quality information per product \(time dependant\): ASCENDING](#)

[4.1.2 Plot of level 1 quality information per product \(time dependant\): DESCENDING](#)

[4.2 Plot of level 1 quality information per product \(world map\)](#)

[4.2.1 Plot of level 1 quality information per product \(world map\): ASCENDING](#)

[4.2.2 Plot of level 1 quality information per product \(world map\): DESCENDING](#)

[5. Ozone profiles based on quality statistics and other trace gas profiles](#)

[5.1 Ozone statistics based on quality of products](#)

[5.2 Plot ozone profiles for all STD \(dark without errors\)](#)

[5.3 Plot ozone profiles where STD < 20% \(dark without errors\)](#)

[5.4. Plot ozone profiles where STD < 10% \(dark without errors\)](#)

[5.5. Plot ozone profiles where STD < 5% \(dark without errors\)](#)

[5.6 Plot NO2 profiles for all STD \(dark without errors\)](#)

[5.7 Plot NO3 profiles for all STD \(dark without errors\)](#)

[5.8 Plot H2O profiles \(only for occultations of stars 1,2,3,4,13,14,16,26,63 dark without errors\) for all STD](#)

[6. Auxiliary Data Files used for the production reported in section 2](#)

| | | | | | | | | | | | |
|-----|--|----------------------|------------|--------|-----|-----------|---------|--------|-----|-------|----|
| 220 | GOM_NL__2PRFIN20090726_214149_000000542081_00086_38717_3487.N1 | 26-JUL-2009 21:41:49 | Bright | 54.000 | 79 | 26Bet Per | 2.3100 | 13100. | 108 | 38717 | No |
| 221 | GOM_NL__2PRFIN20090726_214514_000000512081_00086_38717_3488.N1 | 26-JUL-2009 21:45:14 | Twilight | 51.000 | 150 | 44Zet Per | 2.8900 | 28000. | 102 | 38717 | No |
| 222 | GOM_NL__2PRFIN20090726_214811_000000512081_00086_38717_3489.N1 | 26-JUL-2009 21:48:11 | Dark | 51.000 | 146 | 25Eta Tau | 2.8730 | 15200. | 102 | 38717 | No |
| 223 | GOM_NL__2PRFIN20090726_214946_000000512081_00086_38717_3490.N1 | 26-JUL-2009 21:49:46 | Dark | 51.000 | 13 | 87Alp Tau | 0.86700 | 3800.0 | 102 | 38717 | No |
| 224 | GOM_NL__2PRFIN20090726_220007_000000522081_00086_38717_3491.N1 | 26-JUL-2009 22:00:07 | Dark | 52.000 | 165 | 34Gam Eri | 2.9500 | 3200.0 | 104 | 38717 | No |
| 225 | GOM_NL__2PRFIN20090726_220928_000000462081_00086_38717_3492.N1 | 26-JUL-2009 22:09:28 | Dark | 45.500 | 157 | The1Eri | 2.9060 | 9300.0 | 91 | 38717 | No |
| 226 | GOM_NL__2PRFIN20090726_221932_000000542081_00087_38718_3490.N1 | 26-JUL-2009 22:19:32 | Straylight | 54.000 | 84 | Alp Phe | 2.3970 | 4500.0 | 108 | 38718 | No |
| 227 | GOM_NL__2PRFIN20090726_222538_000000442081_00087_38718_3491.N1 | 26-JUL-2009 22:25:38 | Straylight | 44.000 | 31 | Alp Gru | 1.7340 | 15200. | 88 | 38718 | No |
| 228 | GOM_NL__2PRFIN20090726_222850_000000462081_00087_38718_3492.N1 | 26-JUL-2009 22:28:50 | Straylight | 46.000 | 172 | Gam Gru | 3.0030 | 13100. | 92 | 38718 | No |
| 229 | GOM_NL__2PRFIN20090726_224526_000000402081_00087_38718_3493.N1 | 26-JUL-2009 22:45:26 | Bright | 40.000 | 11 | 53Alp Aql | 0.76500 | 8000.0 | 80 | 38718 | No |
| 230 | GOM_NL__2PRFIN20090726_225443_000000482081_00087_38718_3494.N1 | 26-JUL-2009 22:54:43 | Bright | 48.000 | 92 | 53Eps Cyg | 2.5000 | 4500.0 | 96 | 38718 | No |
| 231 | GOM_NL__2PRFIN20090726_225744_000000442081_00087_38718_3495.N1 | 26-JUL-2009 22:57:44 | Bright | 44.000 | 19 | 50Alp Cyg | 1.2460 | 10500. | 88 | 38718 | No |
| 232 | GOM_NL__2PRFIN20090726_230303_000000422081_00087_38718_3496.N1 | 26-JUL-2009 23:03:03 | Bright | 41.500 | 89 | 5Alp Cep | 2.4510 | 8000.0 | 83 | 38718 | No |
| 233 | GOM_NL__2PRFIN20090726_230956_000000492081_00087_38718_3497.N1 | 26-JUL-2009 23:09:56 | Bright | 49.000 | 74 | 11Bet Cas | 2.2680 | 6600.0 | 98 | 38718 | No |
| 234 | GOM_NL__2PRFIN20090726_231144_000000512081_00087_38718_3498.N1 | 26-JUL-2009 23:11:44 | Bright | 50.500 | 76 | 27Gam Cas | 2.3000 | 30000. | 101 | 38718 | No |
| 235 | GOM_NL__2PRFIN20090726_231742_000000442081_00087_38718_3499.N1 | 26-JUL-2009 23:17:42 | Bright | 43.500 | 160 | 23Gam Per | 2.9300 | 4700.0 | 87 | 38718 | No |
| 236 | GOM_NL__2PRFIN20090726_231915_000000452081_00087_38718_3500.N1 | 26-JUL-2009 23:19:15 | Bright | 45.000 | 35 | 33Alp Per | 1.7950 | 6250.0 | 90 | 38718 | No |
| 237 | GOM_NL__2PRFIN20090726_232225_000000552081_00087_38718_3501.N1 | 26-JUL-2009 23:22:25 | Bright | 55.000 | 79 | 26Bet Per | 2.3100 | 13100. | 110 | 38718 | No |
| 238 | GOM_NL__2PRFIN20090726_232550_000000502081_00087_38718_3502.N1 | 26-JUL-2009 23:25:50 | Twilight | 49.500 | 150 | 44Zet Per | 2.8900 | 28000. | 99 | 38718 | No |
| 239 | GOM_NL__2PRFIN20090726_232847_000000532081_00087_38718_3503.N1 | 26-JUL-2009 23:28:47 | Dark | 52.500 | 146 | 25Eta Tau | 2.8730 | 15200. | 105 | 38718 | No |
| 240 | GOM_NL__2PRFIN20090726_233023_000000502081_00087_38718_3504.N1 | 26-JUL-2009 23:30:23 | Dark | 49.500 | 13 | 87Alp Tau | 0.86700 | 3800.0 | 99 | 38718 | No |
| 241 | GOM_NL__2PRFIN20090726_234044_000000532081_00087_38718_3505.N1 | 26-JUL-2009 23:40:44 | Dark | 52.500 | 165 | 34Gam Eri | 2.9500 | 3200.0 | 105 | 38718 | No |

3. Quality information per product

In this section it is plotted some information contained in the Quality Summary data set of the level 2 products. Only products in dark limb conditions and without errors (error flag in the MPH set to "0") are used.

3.1 Plot quality information per product (time dependant)

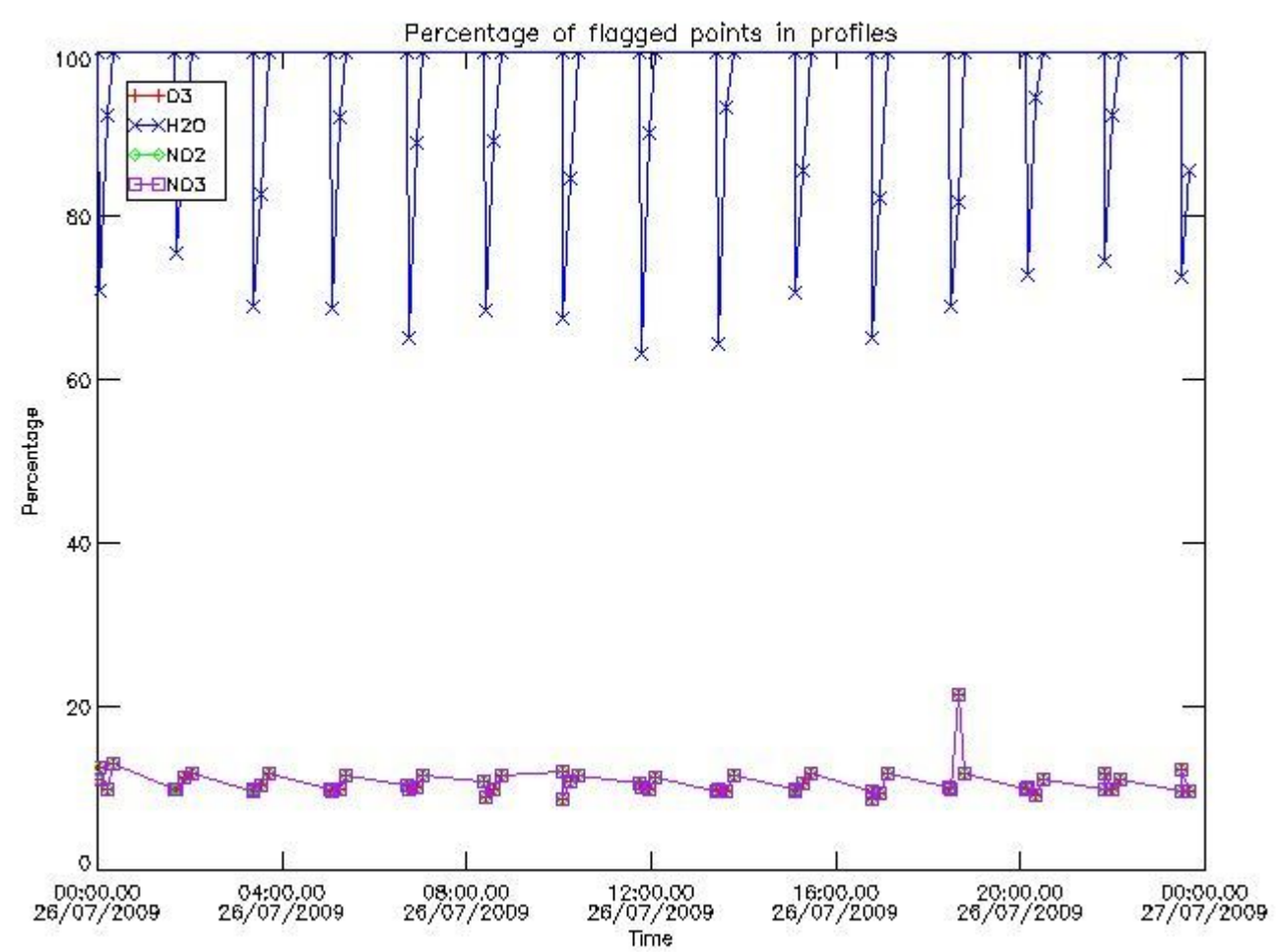

3.2 Plot quality information per product (world map)

Percentage of flagged data per O3 profile

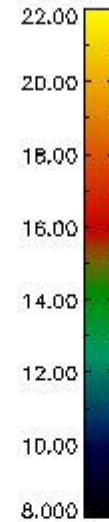
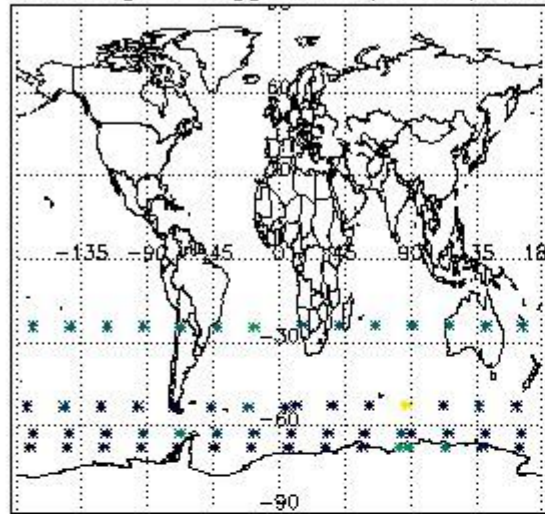

Percentage of flagged data per H2O profile

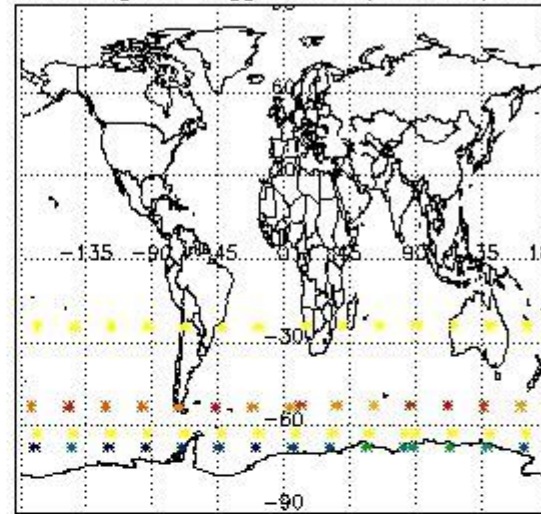

Percentage of flagged data per NO2 profile

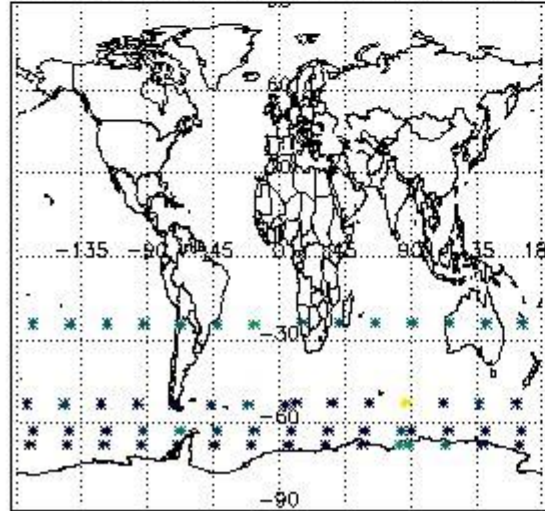

Percentage of flagged data per NO3 profile

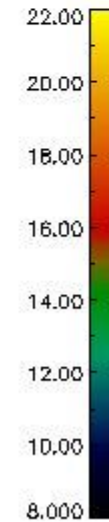
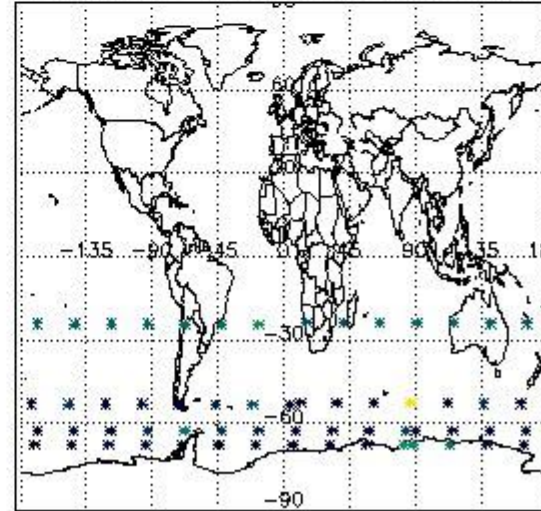

4. Level 1 quality information per product

In this section it is plotted some information contained in the Quality Summary data set of the level 2 products that comes from the level 1b processing. Products without errors (error flag in the MPH set to "0") are used.

4.1 Plot quality information per product (time dependant) coming from level 1b processing

4.1.1 Plot level 1 quality information per product (time dependant): ENVISAT ASCENDING passes

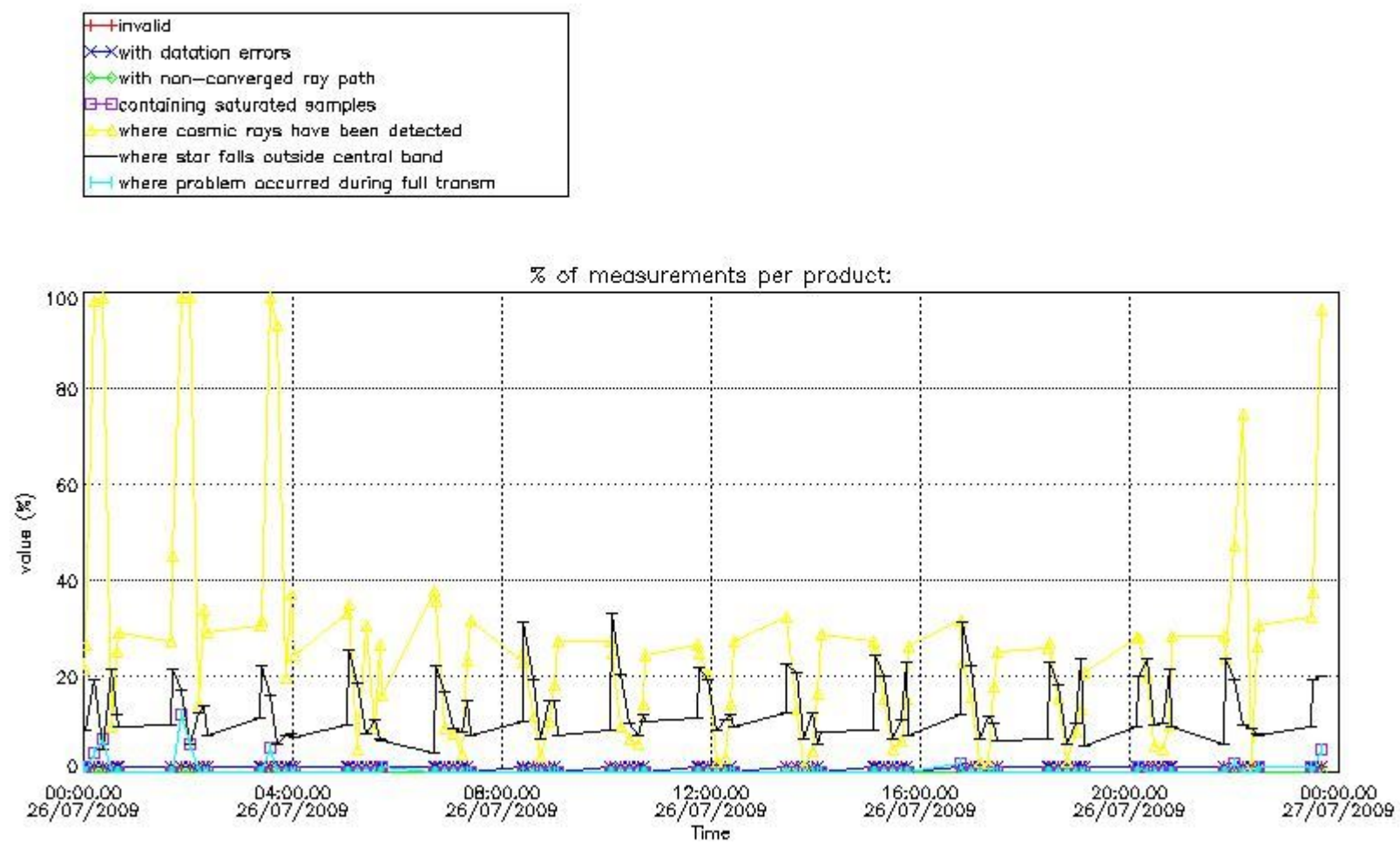

4.1.2 Plot level 1 quality information per product (time dependant): ENVI SAT DESCENDING passes

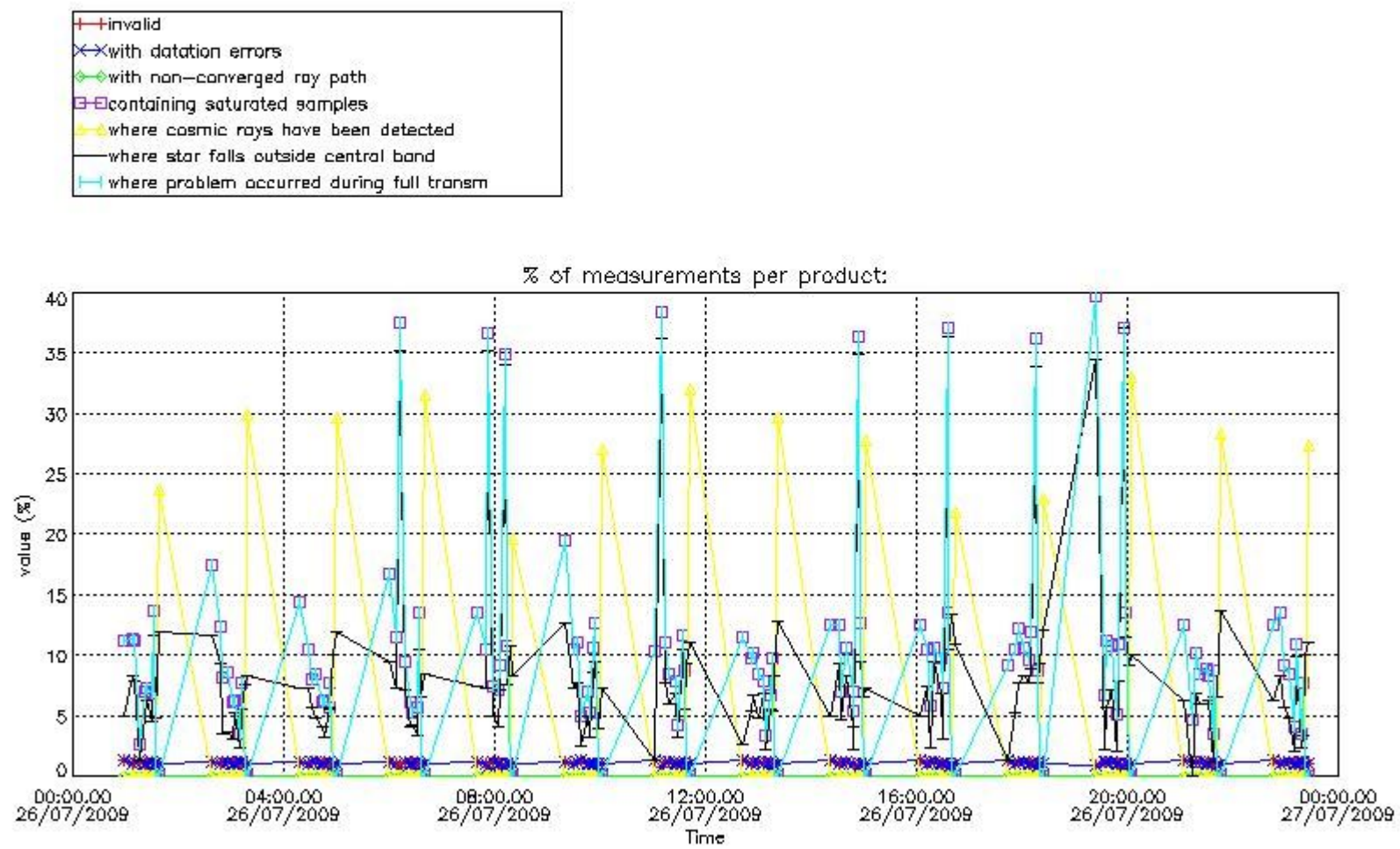

4.2 Plot quality information per product coming from level 1b processing (world map)

4.2.1 Plot level 1 quality information per product (world map): ENVISAT ASCENDING passes

Percentage of cosmic ray hits per profile

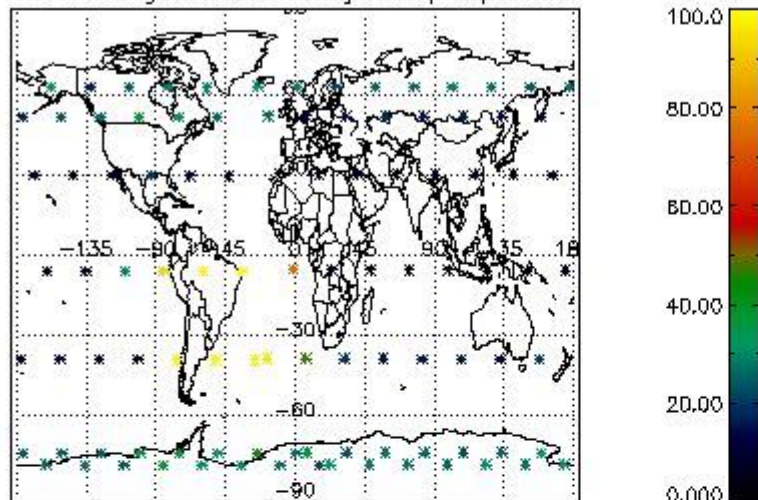

Percentage of datation errors per profile

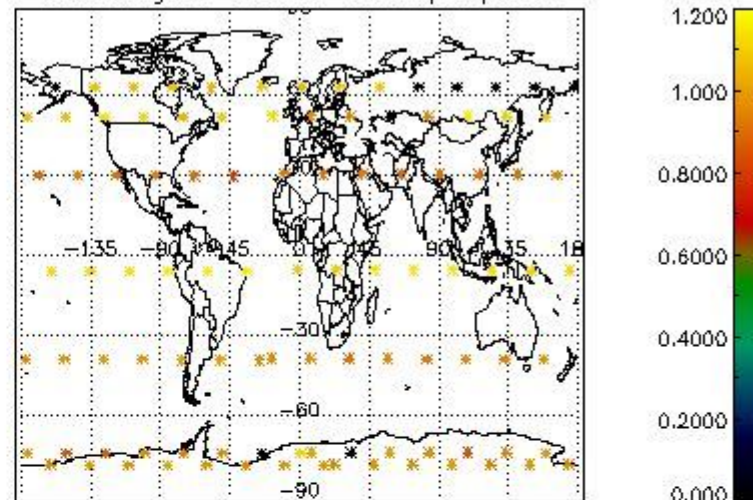

Percentage of star falling outside central band per profile

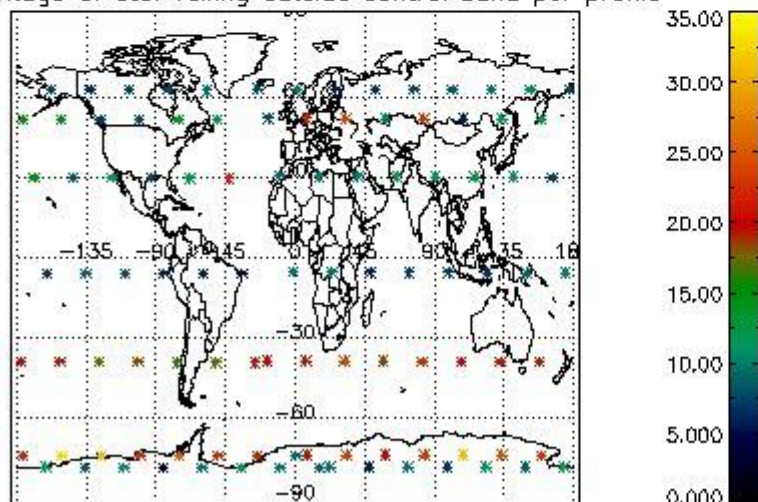

Percentage of saturation errors per profile

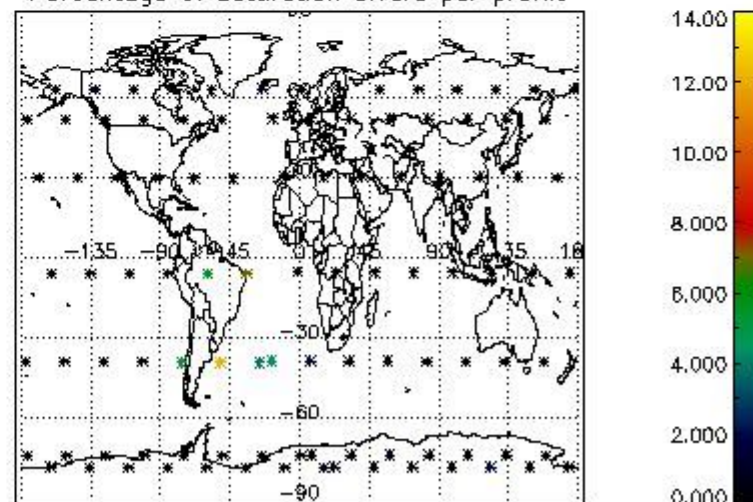

4.2.2 Plot level 1 quality information per product (world map): ENVISAT DESCENDING passes

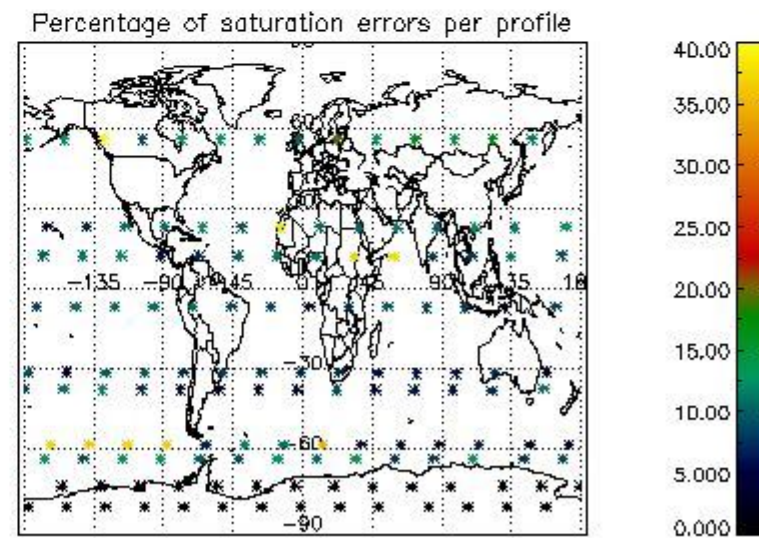
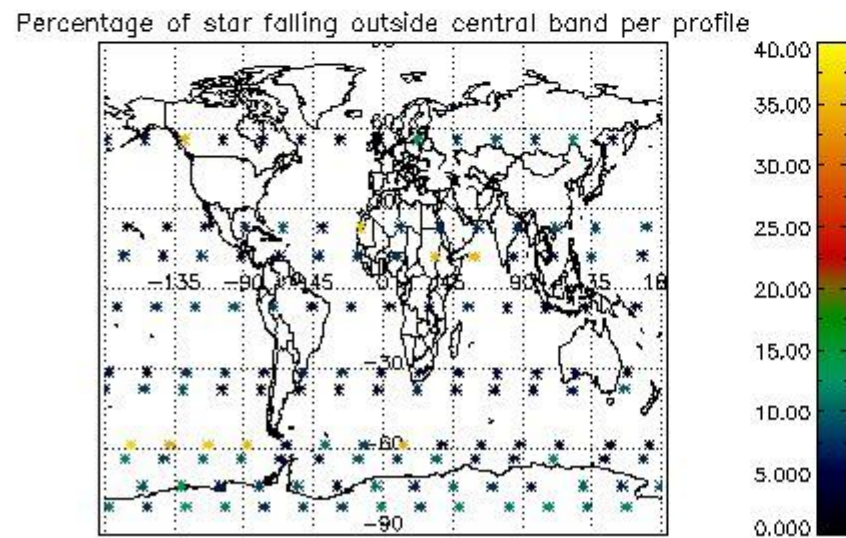
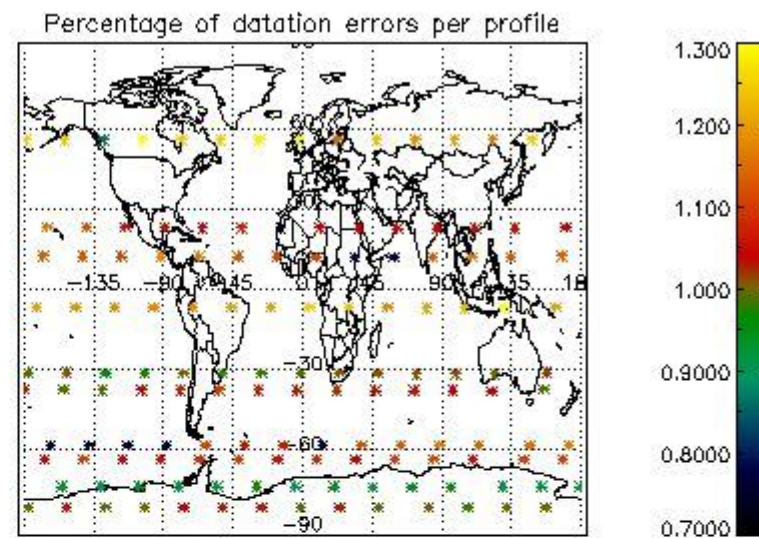
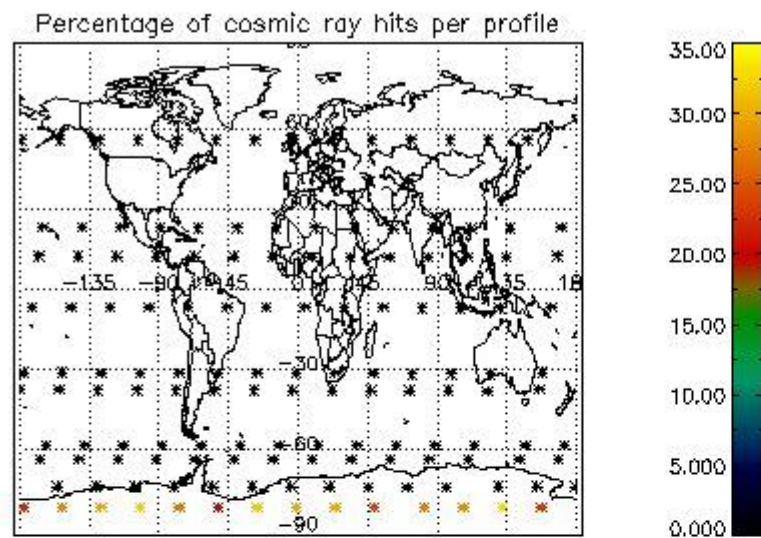

5. Trace gas profiles

5.1 Ozone statistics based on quality of products

The final quality of the products can be "measured" using the STD (Standard Deviation) attached to every point profile. This information is written to the parameter GOM_NL__2P/NL_LOCAL_SPECIES_DENSITY/o3_std of the level 2 products. The table below shows the statistics for given STD ranges.

The statistics are given with respect to the overall valid production:

- Products without fatal errors: GOM_NL__2P/MPH/PRODUCT_ERR=0
- Valid point profile: GOM_NL__2P/NL_LOCAL_SPECIES_DENSITY/pcd(0)=0

The 'Criteria' is applied to valid points of dark limb products:

- Products in dark limb illumination condition: GOM_NL__2P/NL_SUMMARY_QUALITY/obs_ill_cond=0
- Products without fatal errors: GOM_NL__2P/MPH/PRODUCT_ERR=0
- Valid point profile: GOM_NL__2P/NL_LOCAL_SPECIES_DENSITY/pcd(0)=0

So, the table below shows the percentage of dark limb and valid observations for each criteria with respect to the overall valid daily observations.

| Criteria | % of total production |
|----------|-----------------------|
| All STD | 26 |
| STD < 20 | 9 |

| | |
|----------|---|
| STD < 10 | 6 |
| STD < 5 | 1 |

5.2 Plot ozone profiles for all STD (dark without errors)

The colorbar represents the latitude.

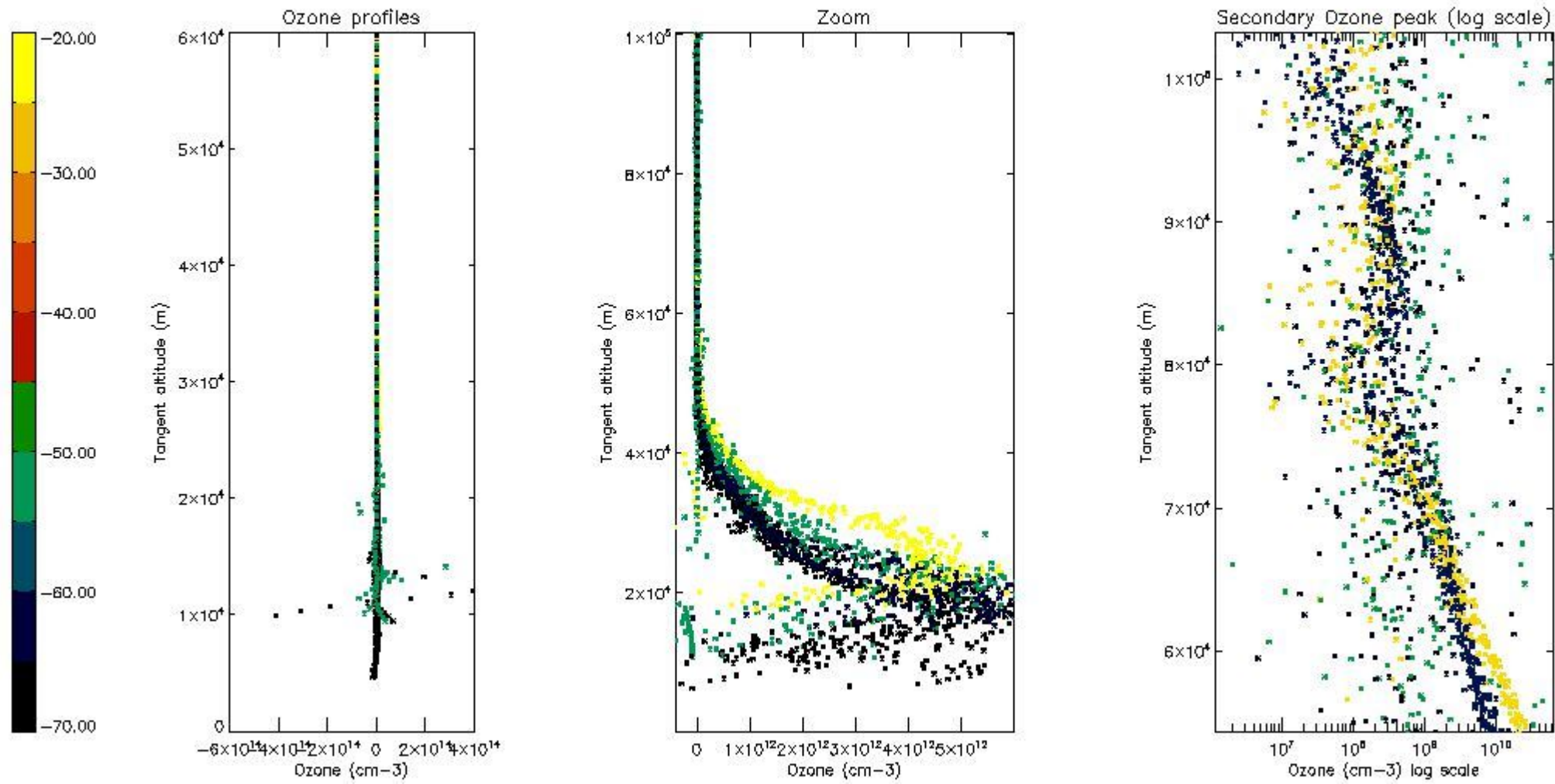

5.3 Plot ozone profiles where STD < 20% (dark without errors)

The colorbar represents the latitude.

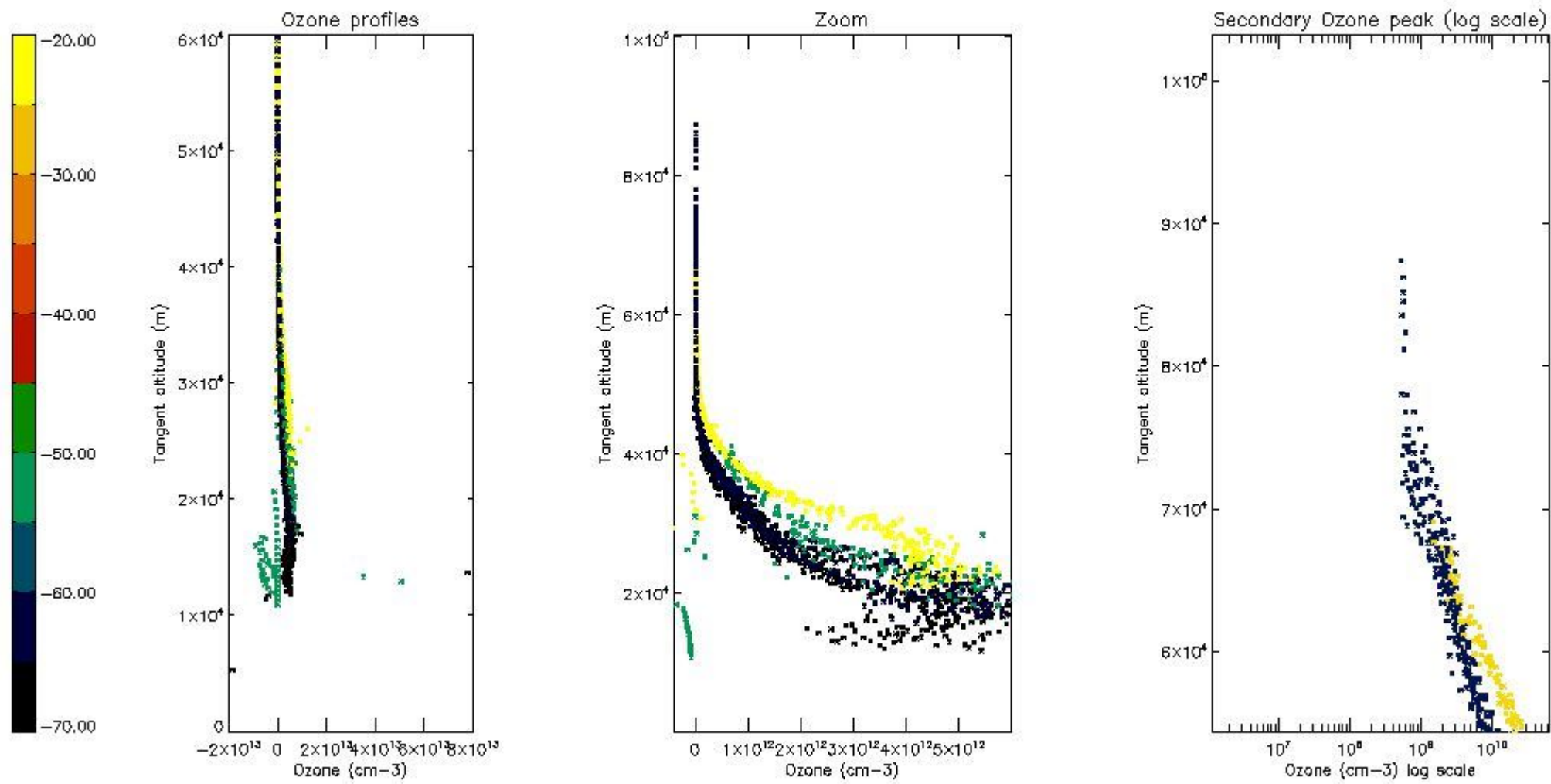

5.4 Plot ozone profiles where $STD < 10\%$ (dark without errors)

The colorbar represents the latitude.

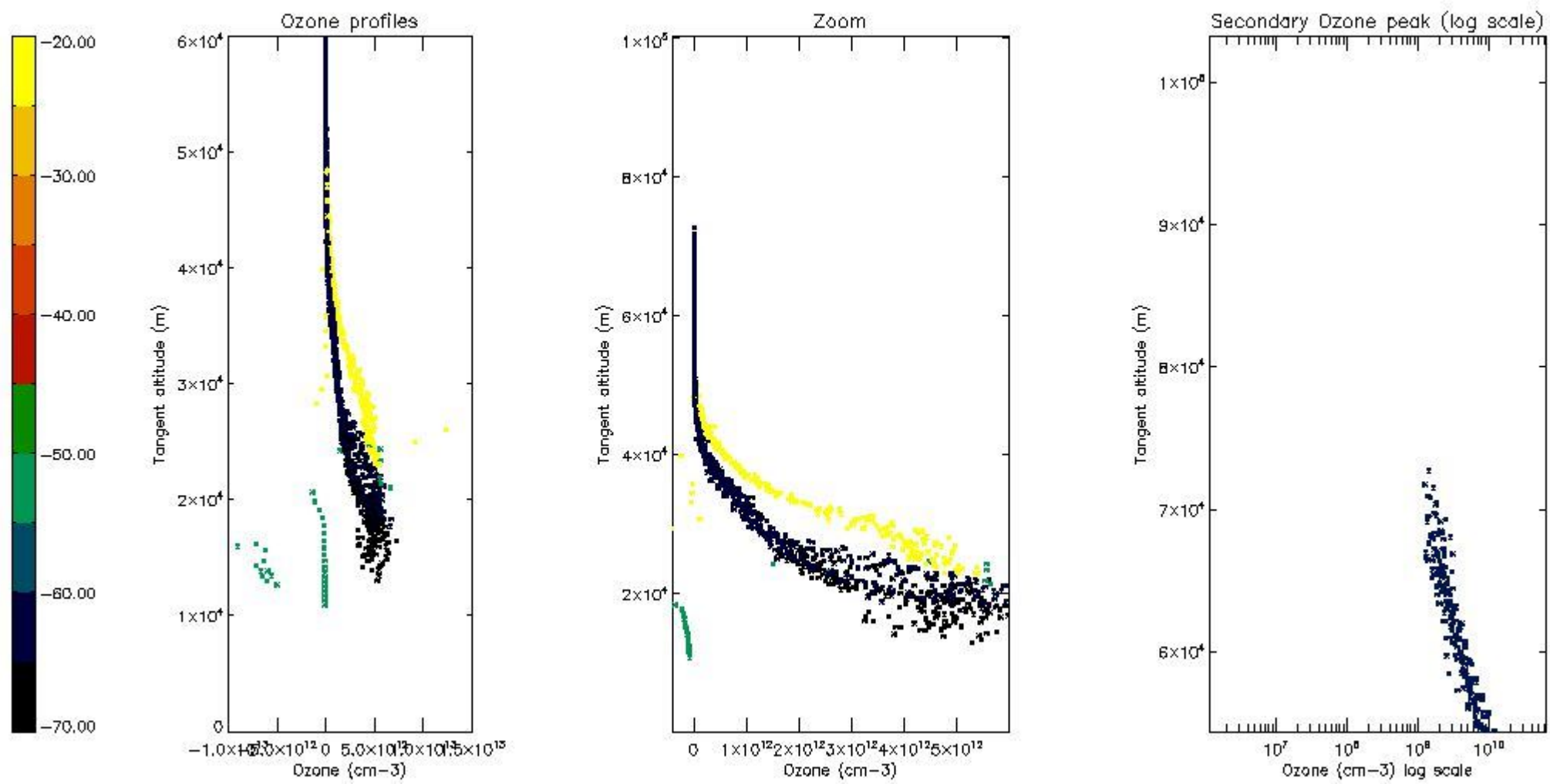

5.5 Plot ozone profiles where STD < 5% (dark without errors)

The colorbar represents the latitude.

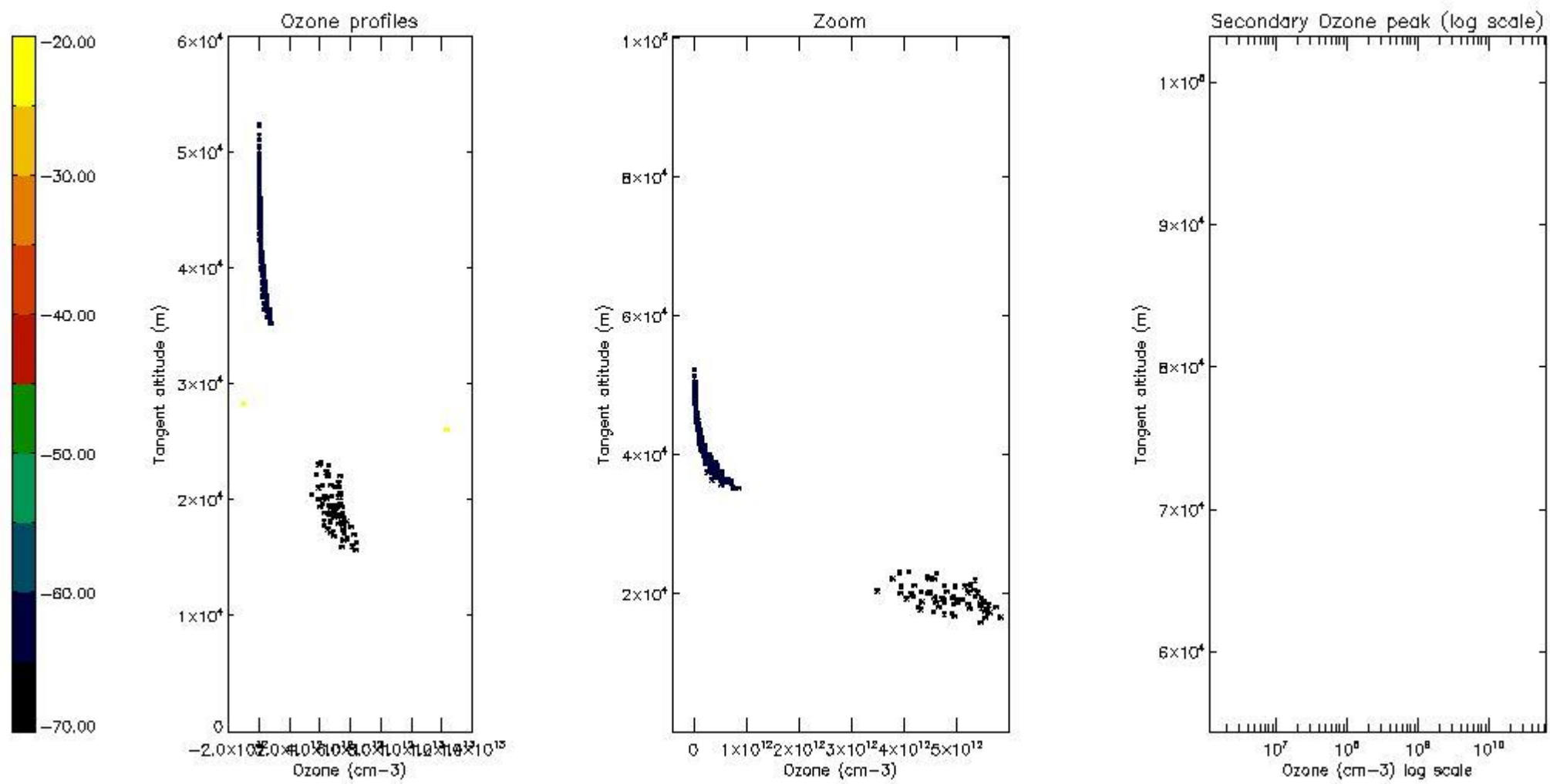

5.6 Plot NO₂ profiles for all STD (dark without errors)

The colorbar represents the latitude.

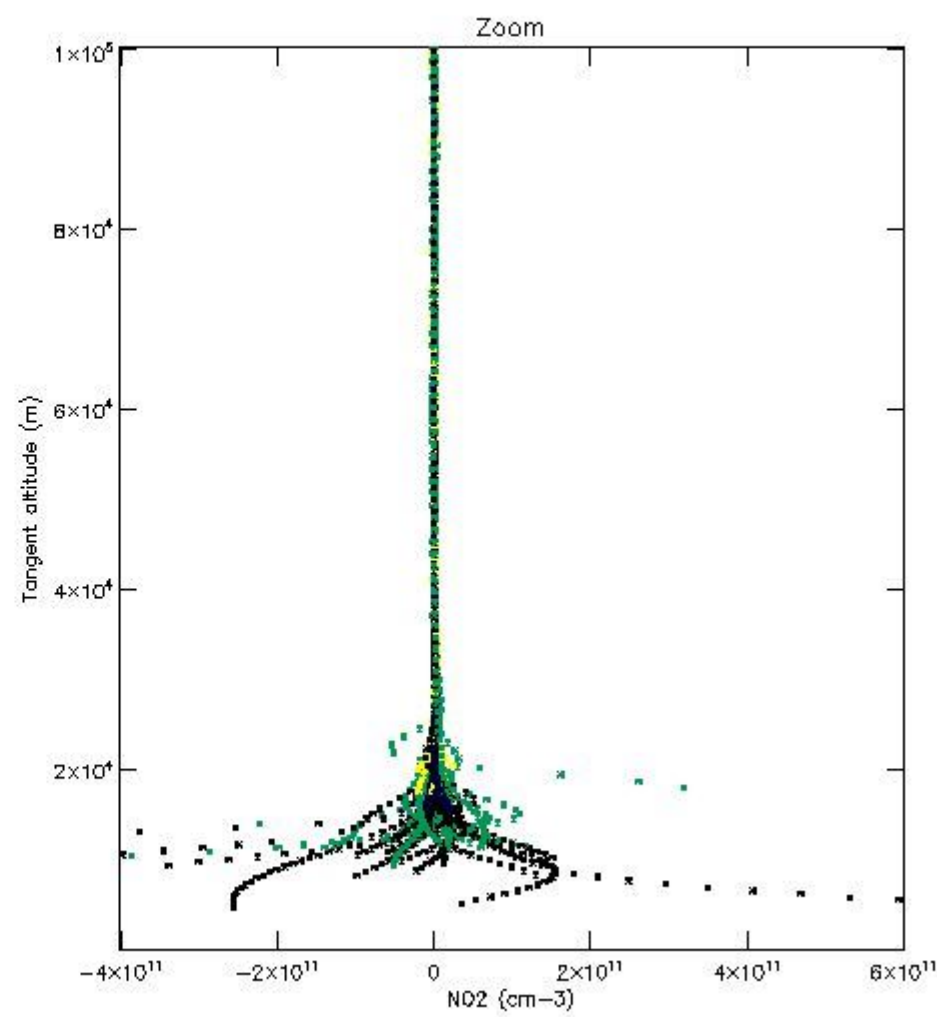
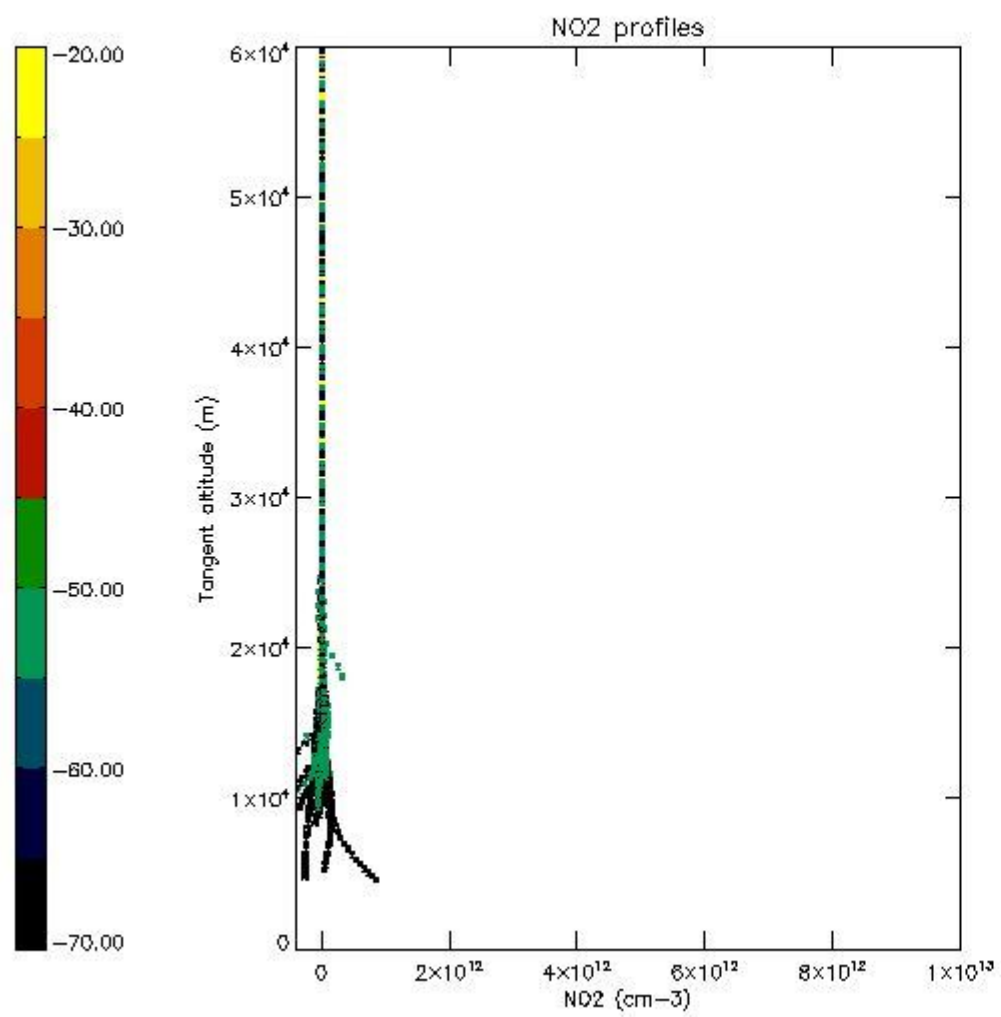

5.7 Plot NO3 profiles for all STD (dark without errors)

The colorbar represents the latitude.

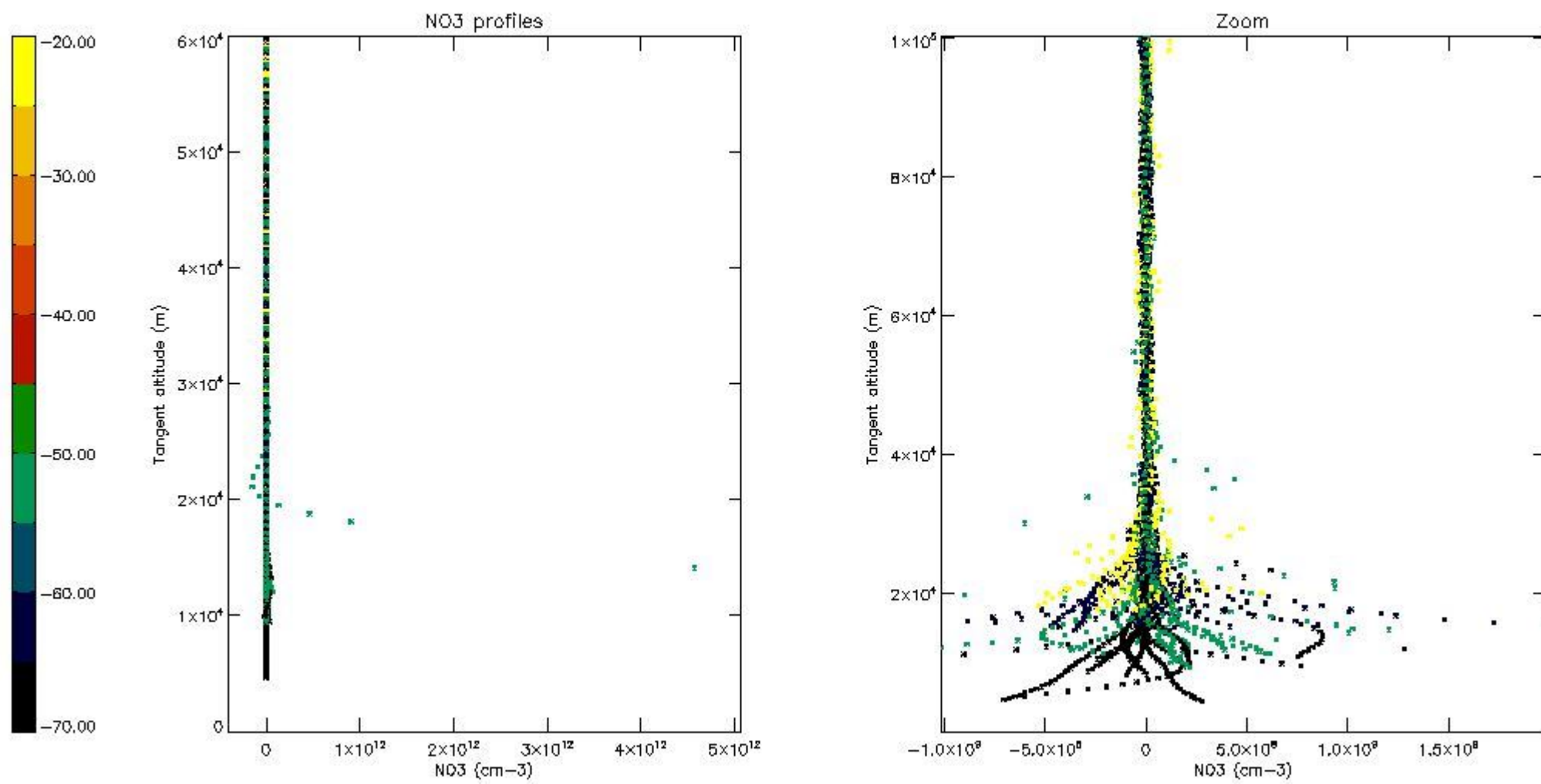

5.8 Plot H2O profiles for all STD (only for occultations of stars 1,2,3,4,13,14,16,26,63 dark without errors)

The colorbar represents the latitude.

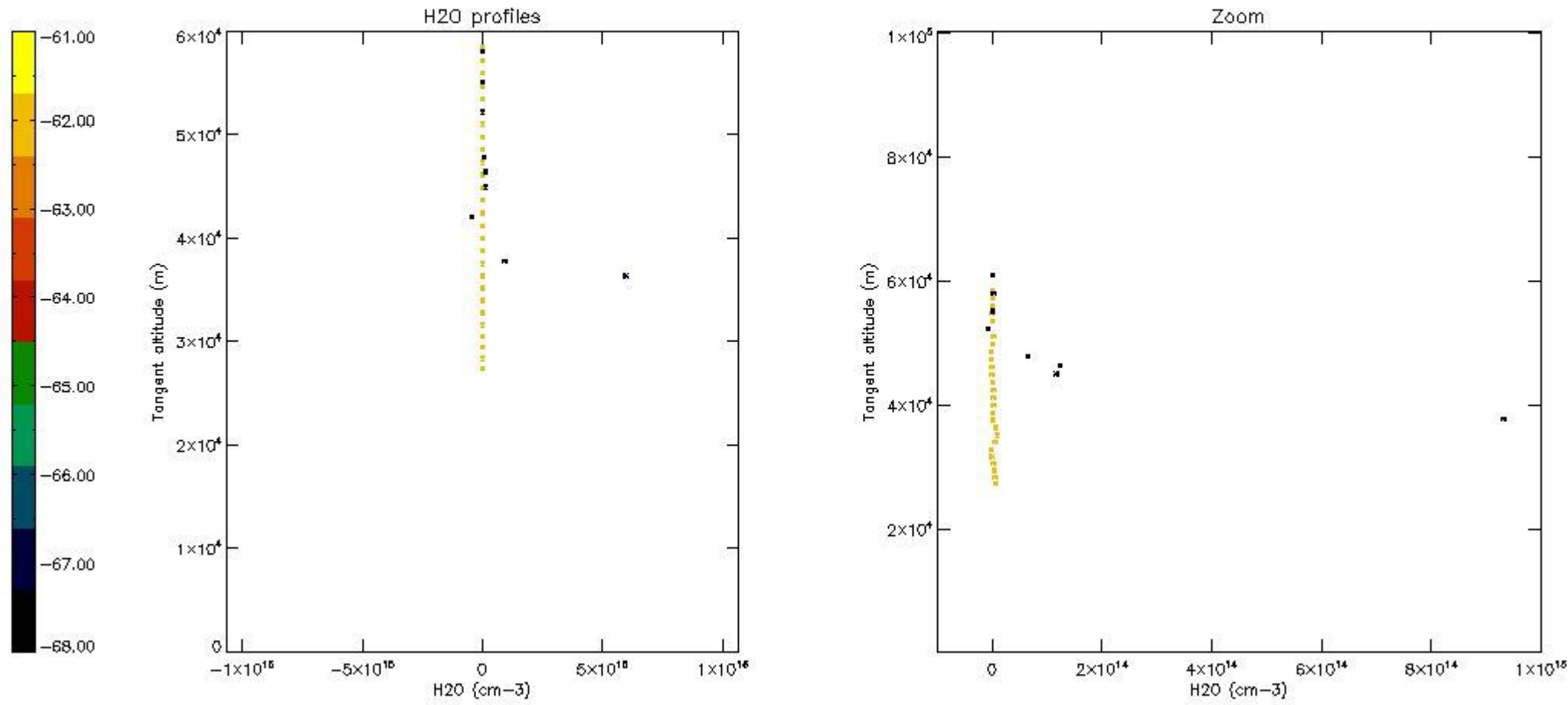

6. Auxiliary Data Files used for the production reported in section 2

The number reported in the third column indicates since which file (see list in section 2) the corresponding auxiliary file has been used. The fourth column is the date of those product files.

| Type | Auxiliary Filename | Used since product | Used since product date |
|---------------------------|---|--------------------|-------------------------|
| INST_PHYS_CHARACTERISTICS | GOM_INS_AXVIEC20091111_143220_20030716_120000_20500101_000000 | 1 | 26-JUL-2009 00:00:20 |
| LEVEL-2_PROC_CONFIG | GOM_PR2_AXVIEC20091111_152718_20020301_000000_20500101_000000 | 1 | 26-JUL-2009 00:00:20 |
| CROSS_SECTIONS_FILE | GOM_CRS_AXVIEC20091111_154832_20020301_000000_20500101_000000 | 1 | 26-JUL-2009 00:00:20 |

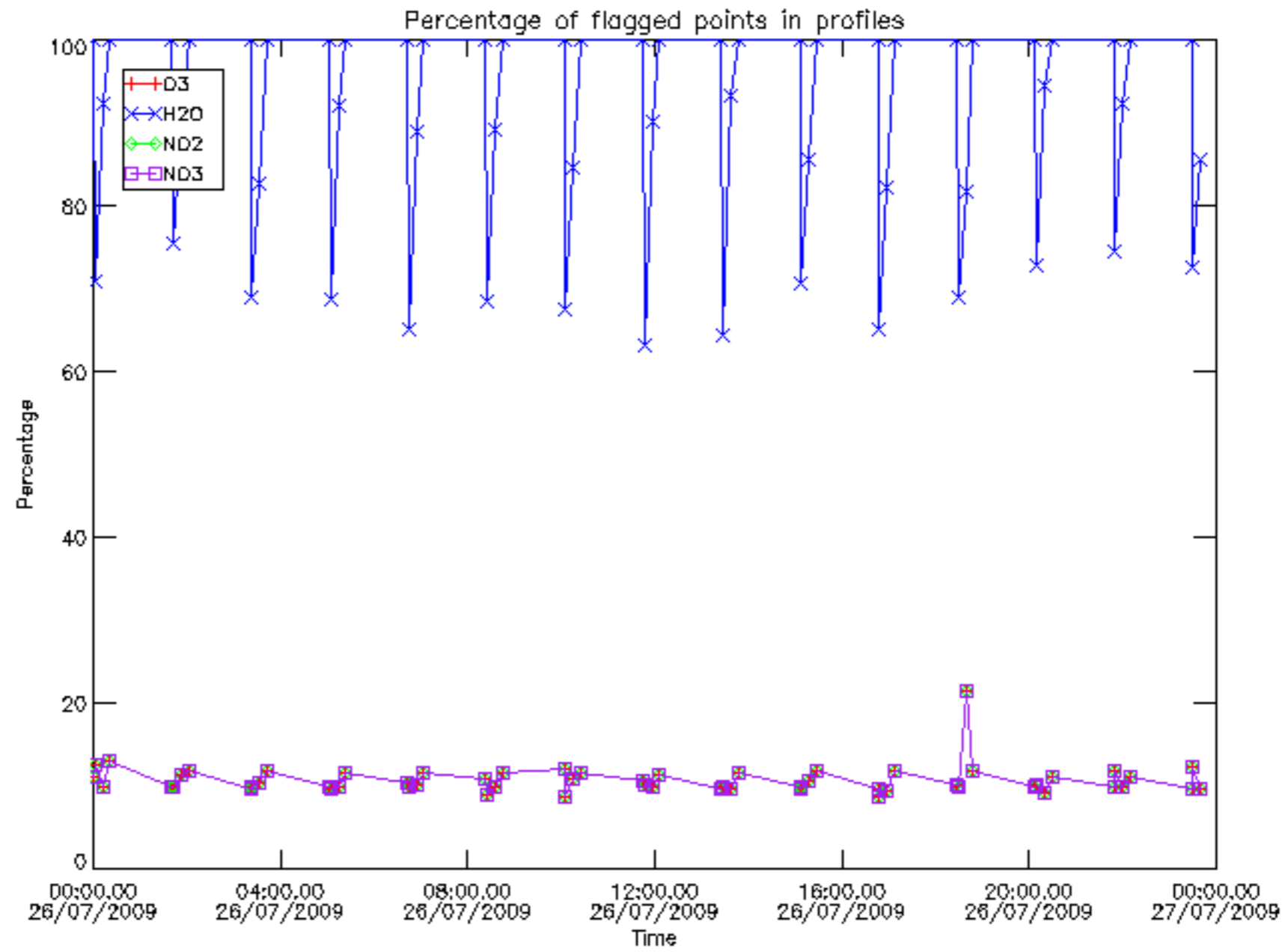

Percentage of flagged data per D3 profile

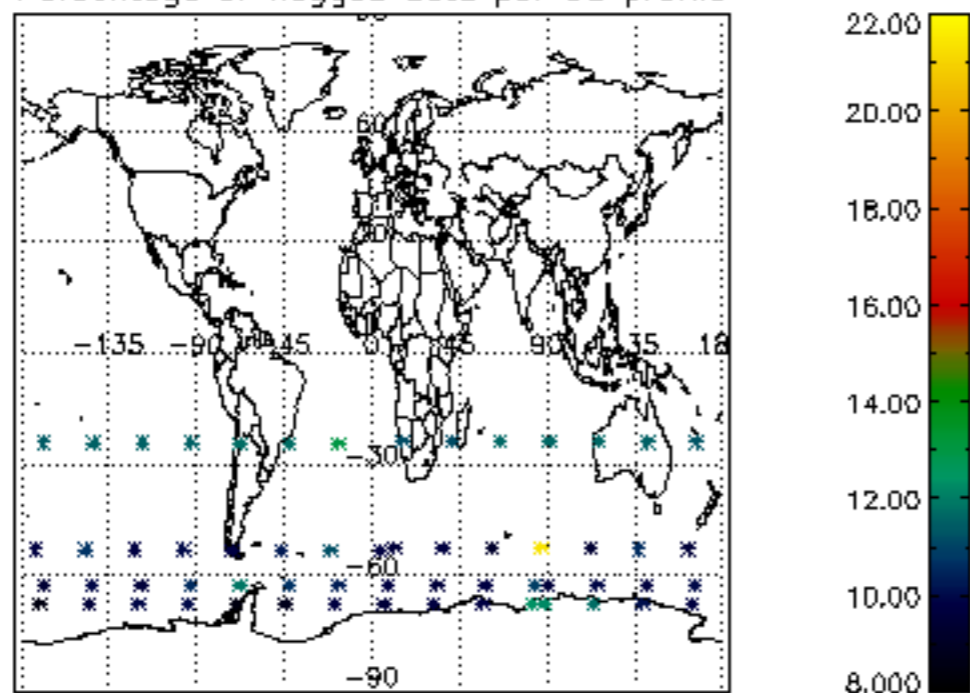

Percentage of flagged data per H2O profile

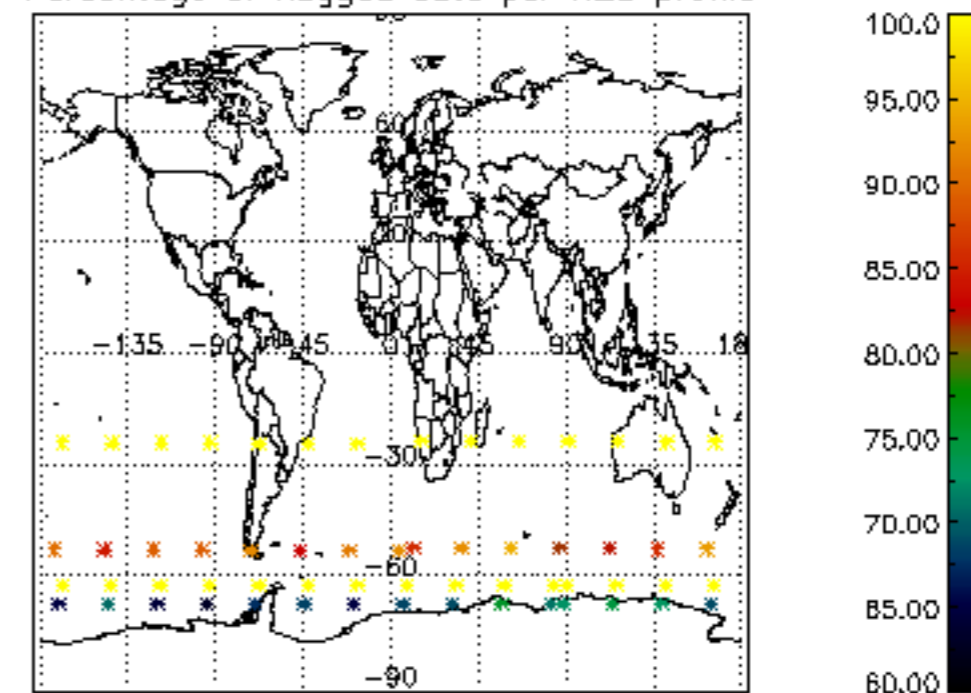

Percentage of flagged data per NO2 profile

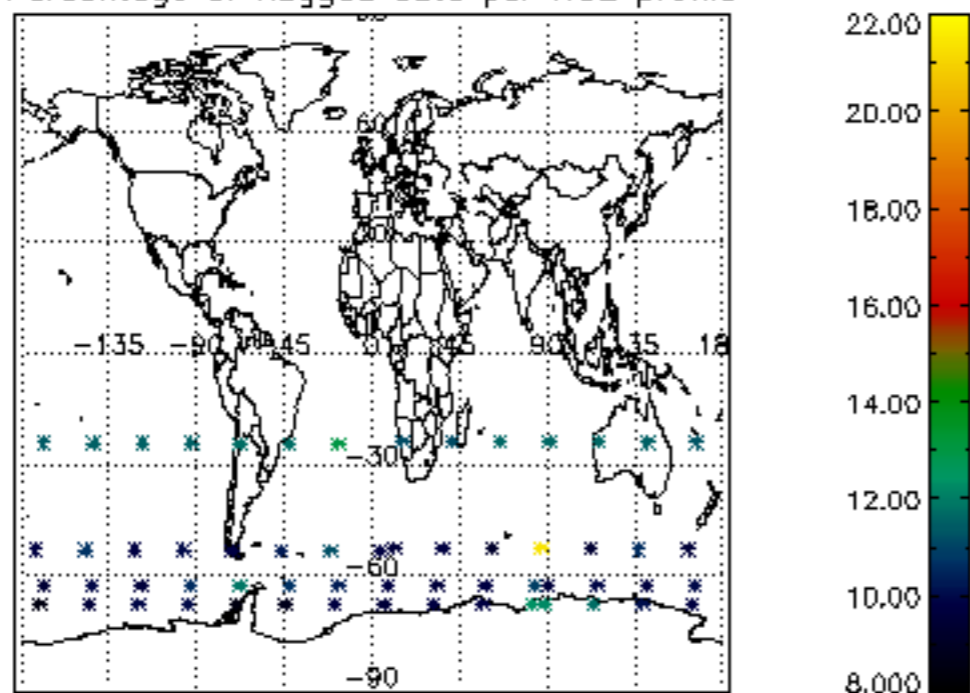

Percentage of flagged data per NO3 profile

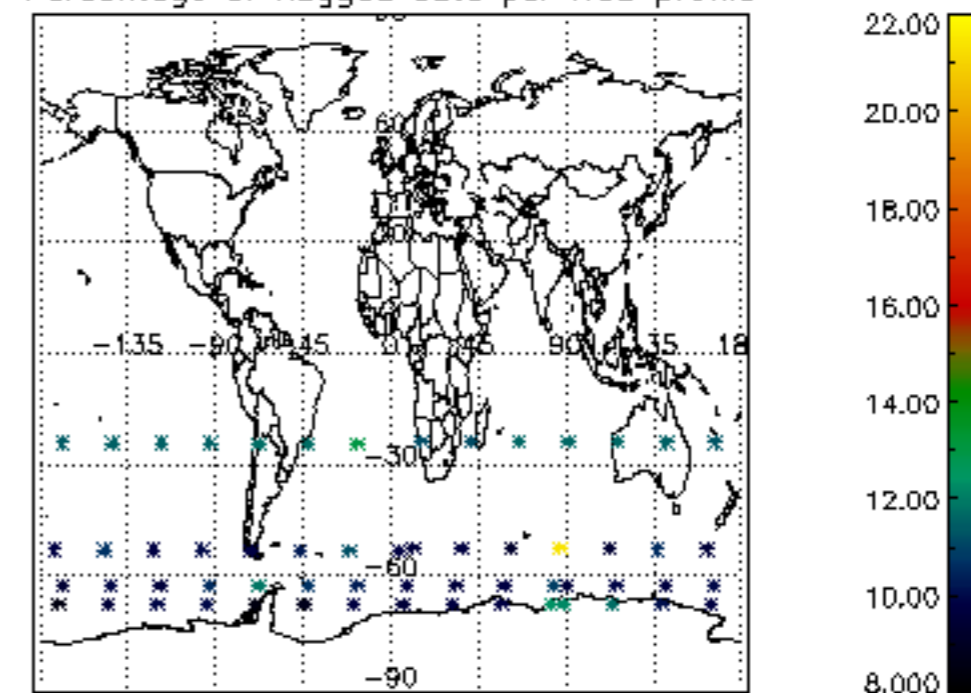

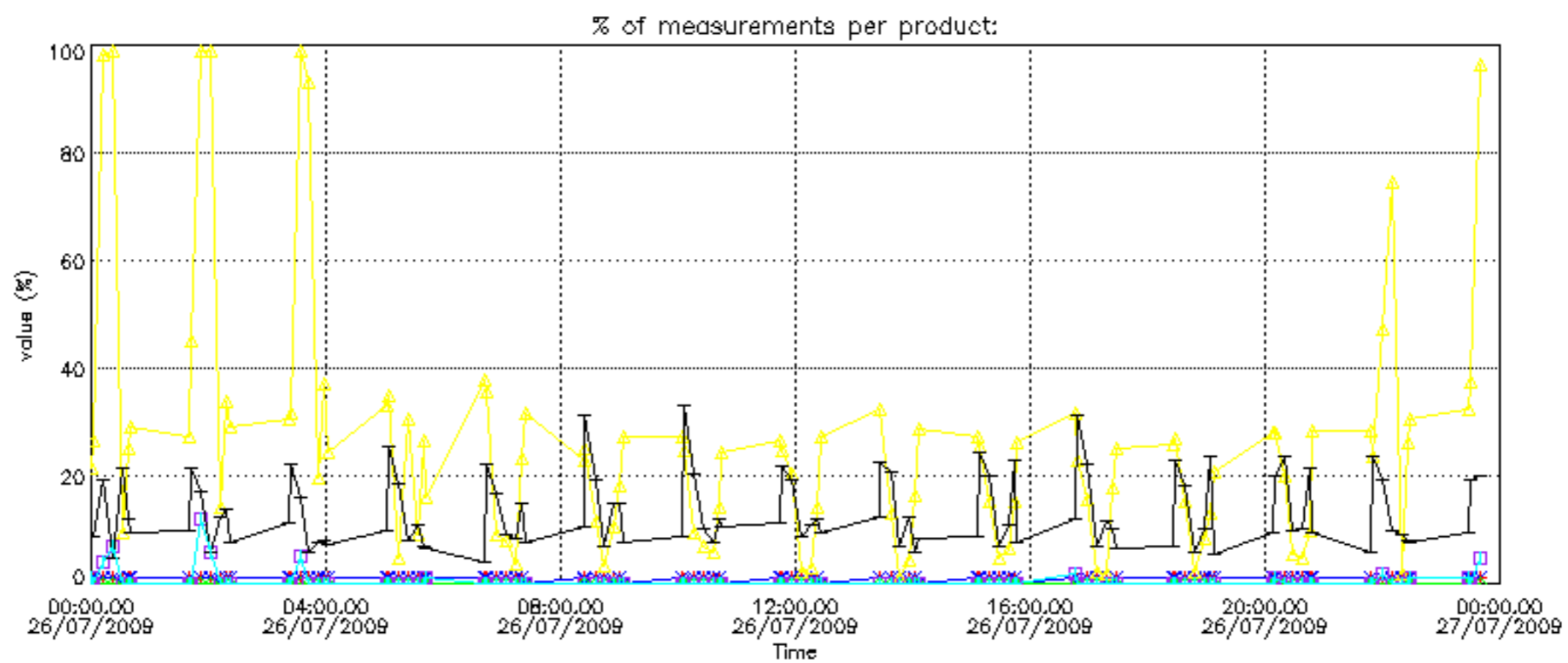
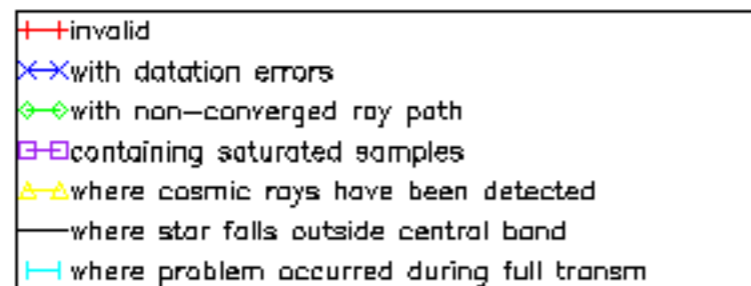

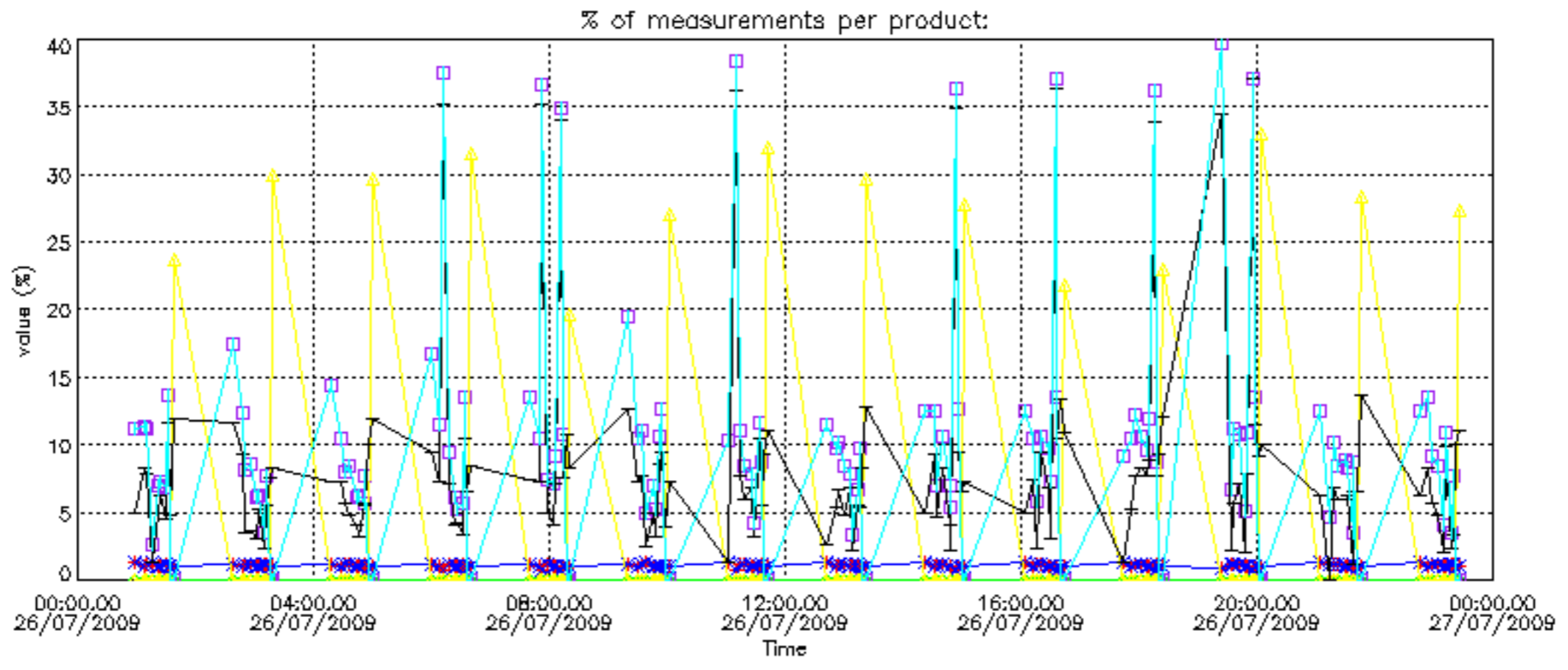

Percentage of cosmic ray hits per profile

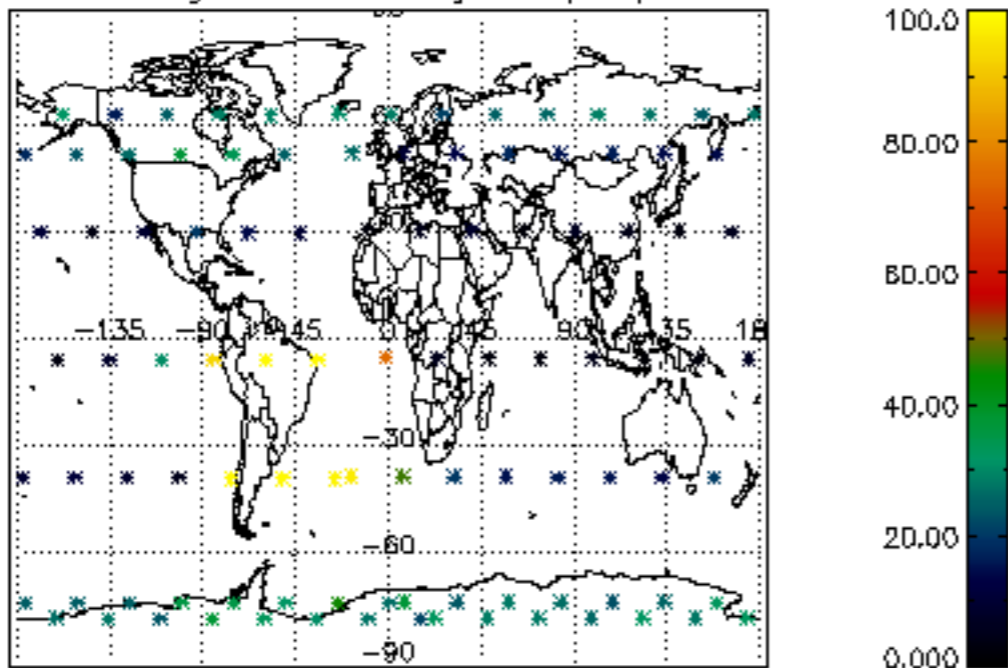

Percentage of datation errors per profile

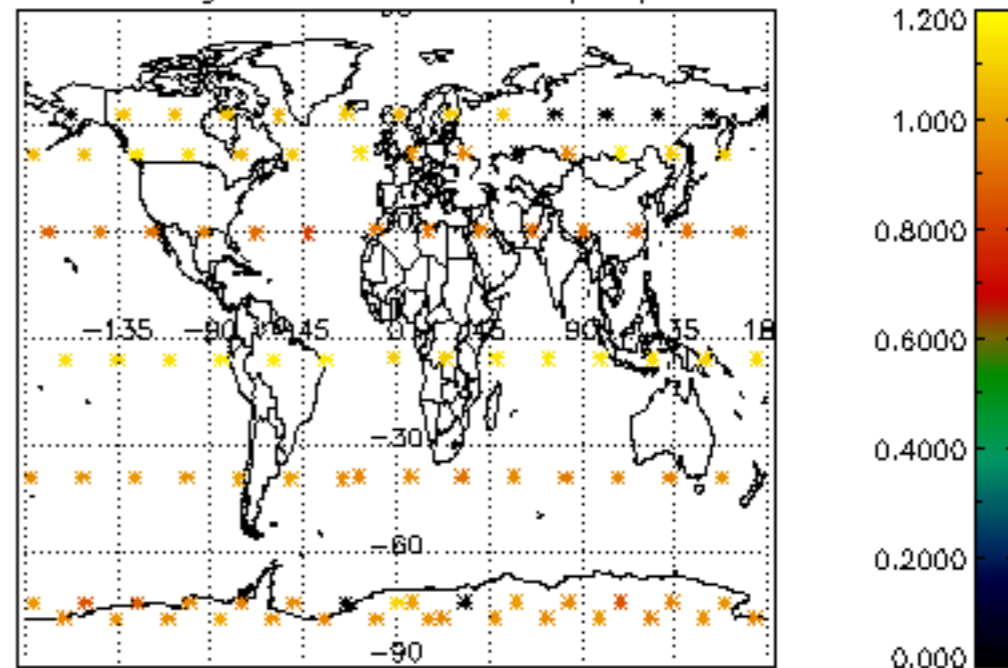

Percentage of star falling outside central band per profile

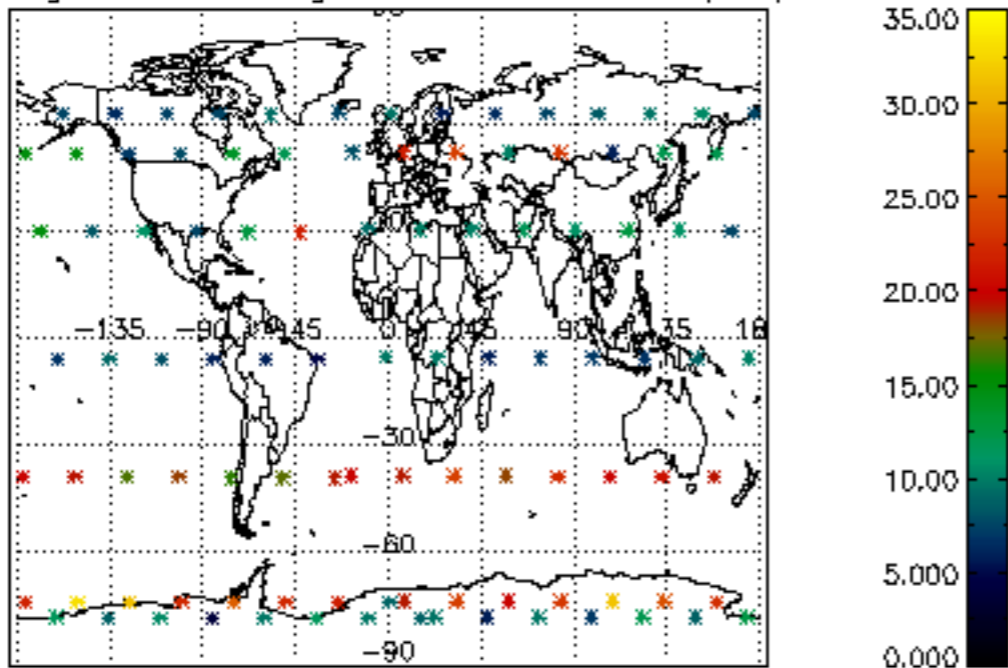

Percentage of saturation errors per profile

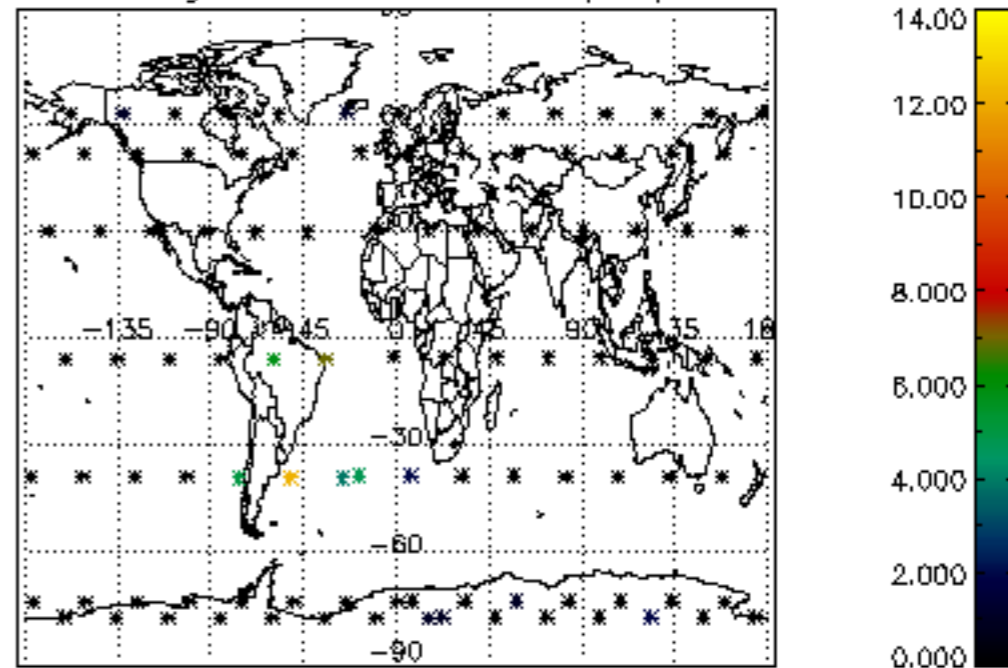

Percentage of cosmic ray hits per profile

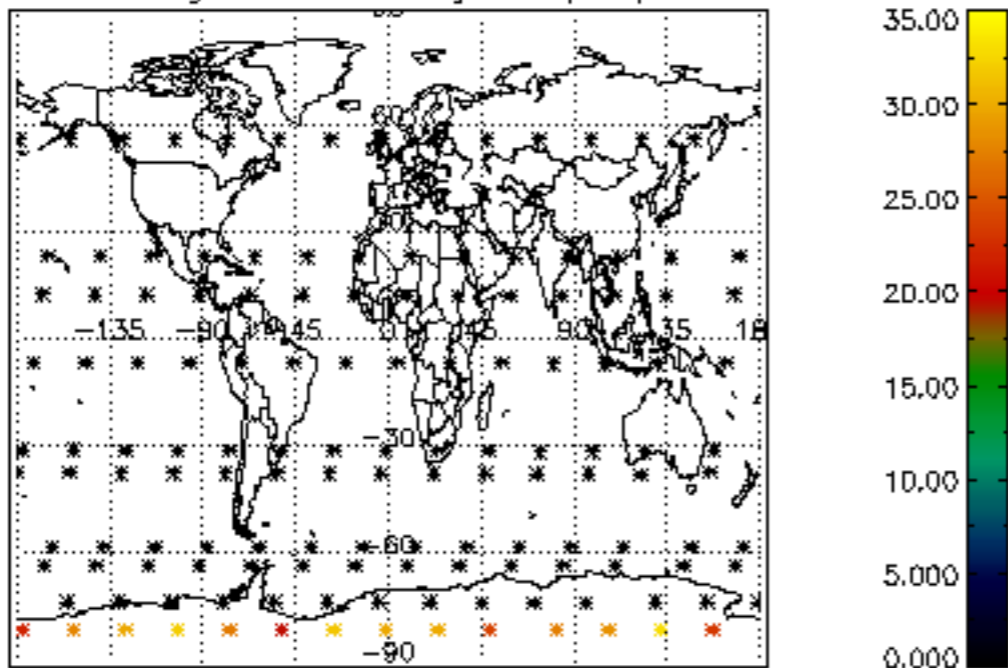

Percentage of datation errors per profile

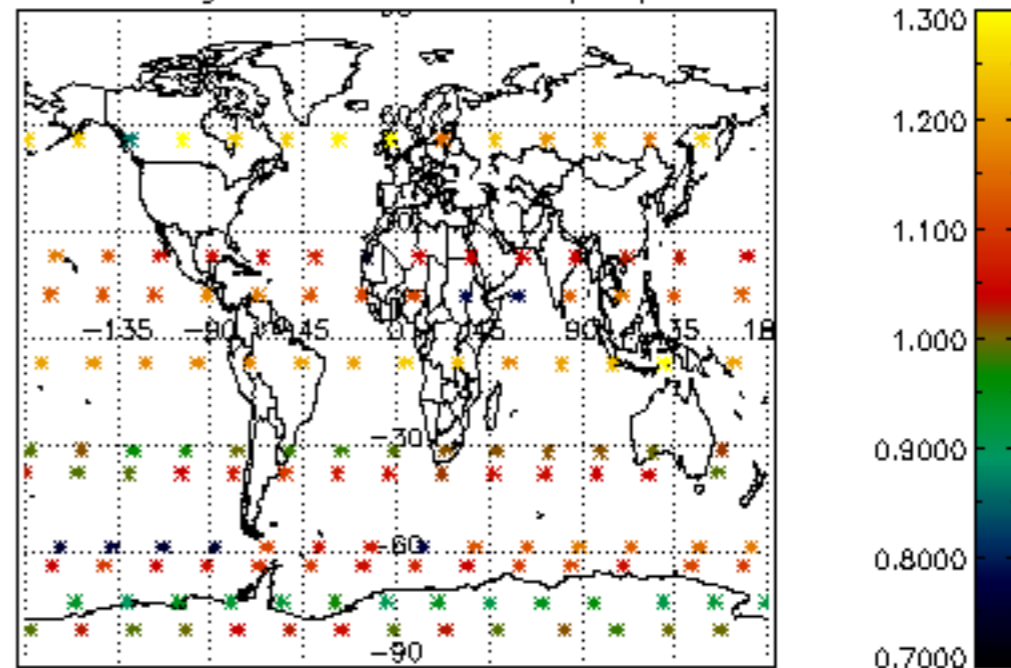

Percentage of star falling outside central band per profile

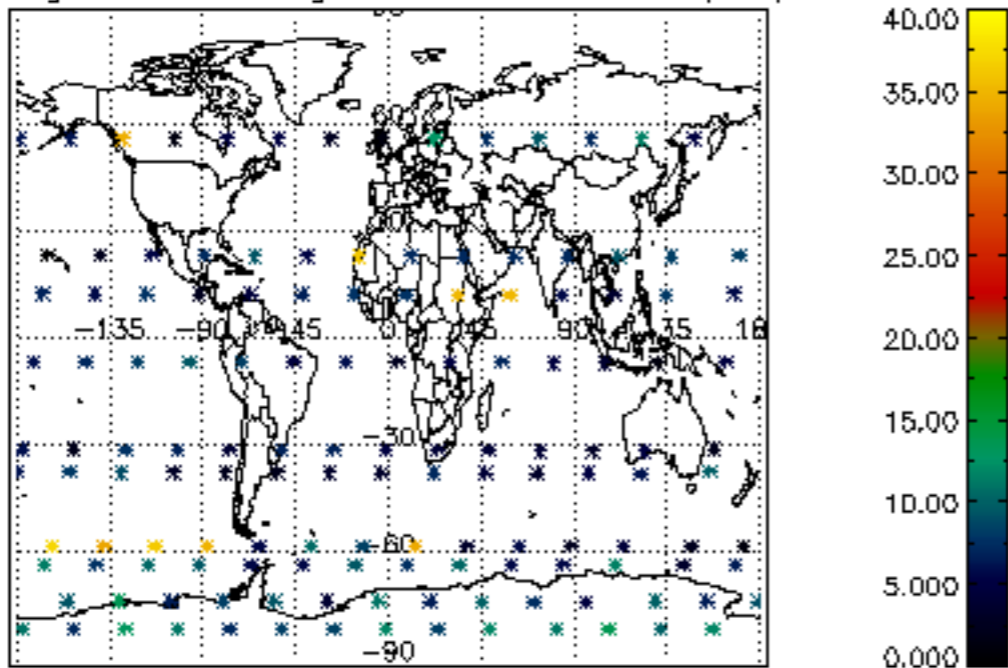

Percentage of saturation errors per profile

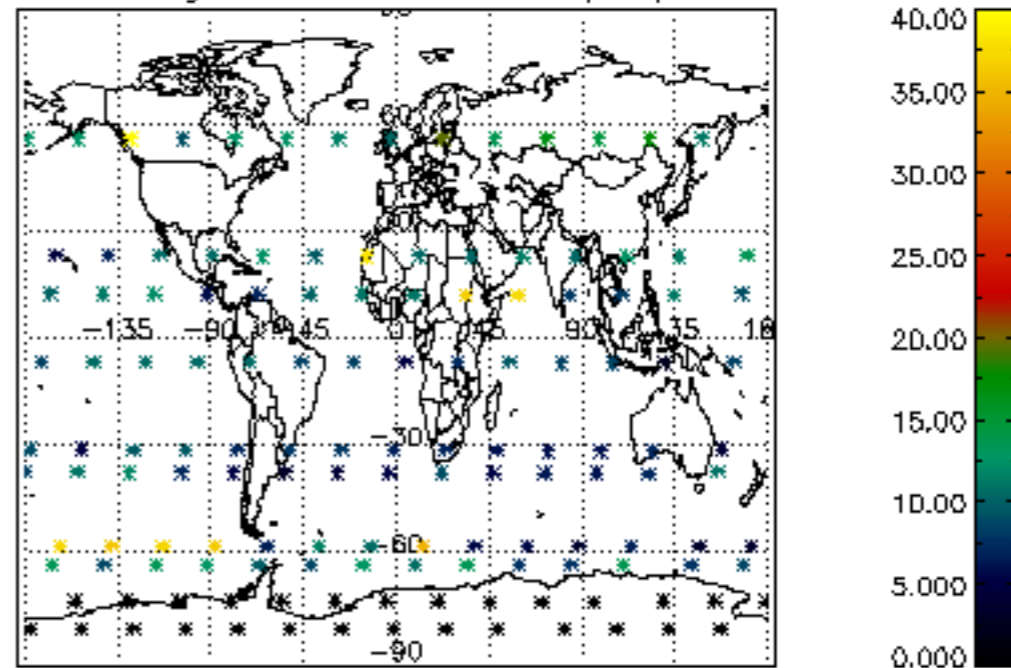

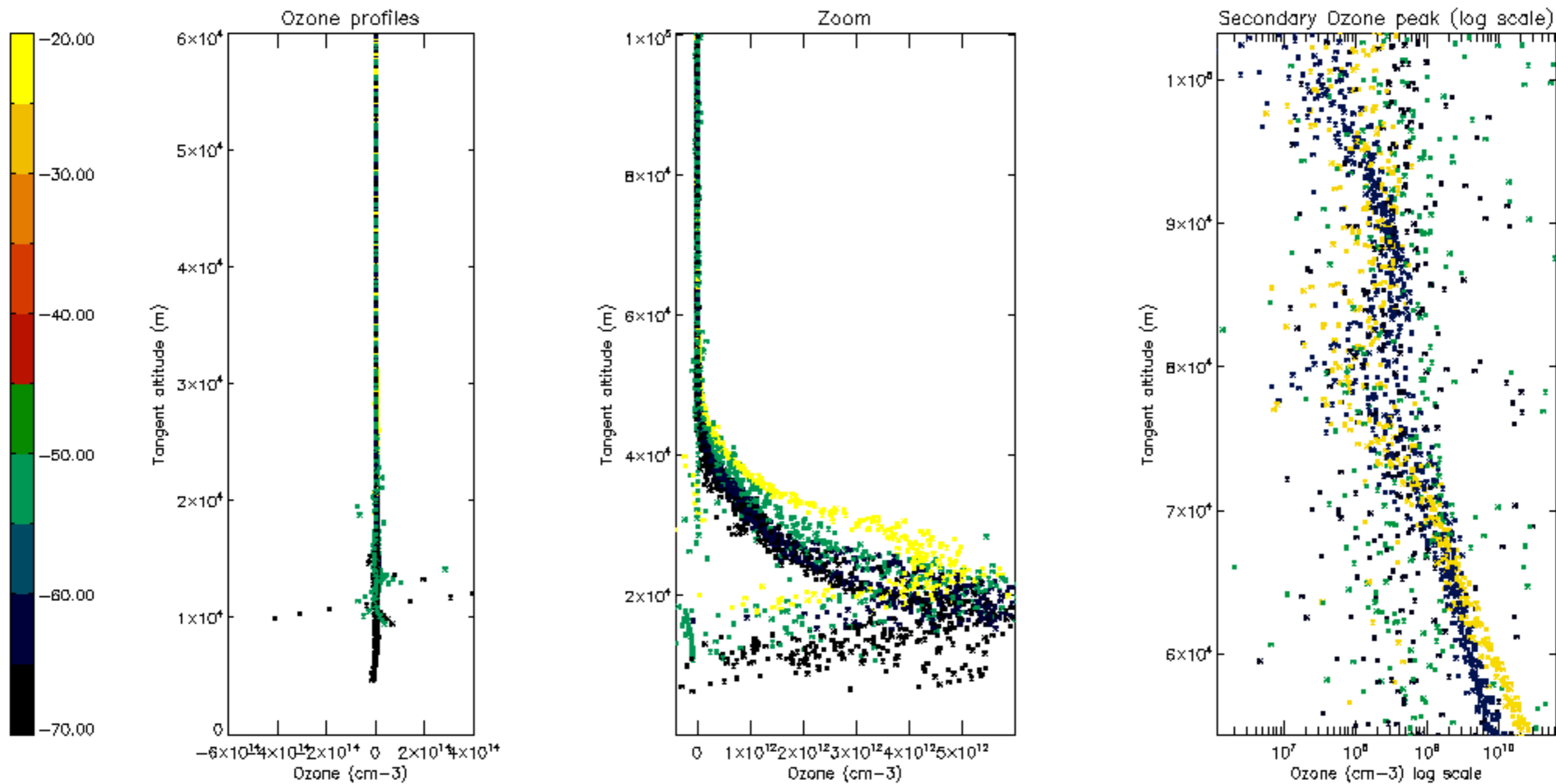

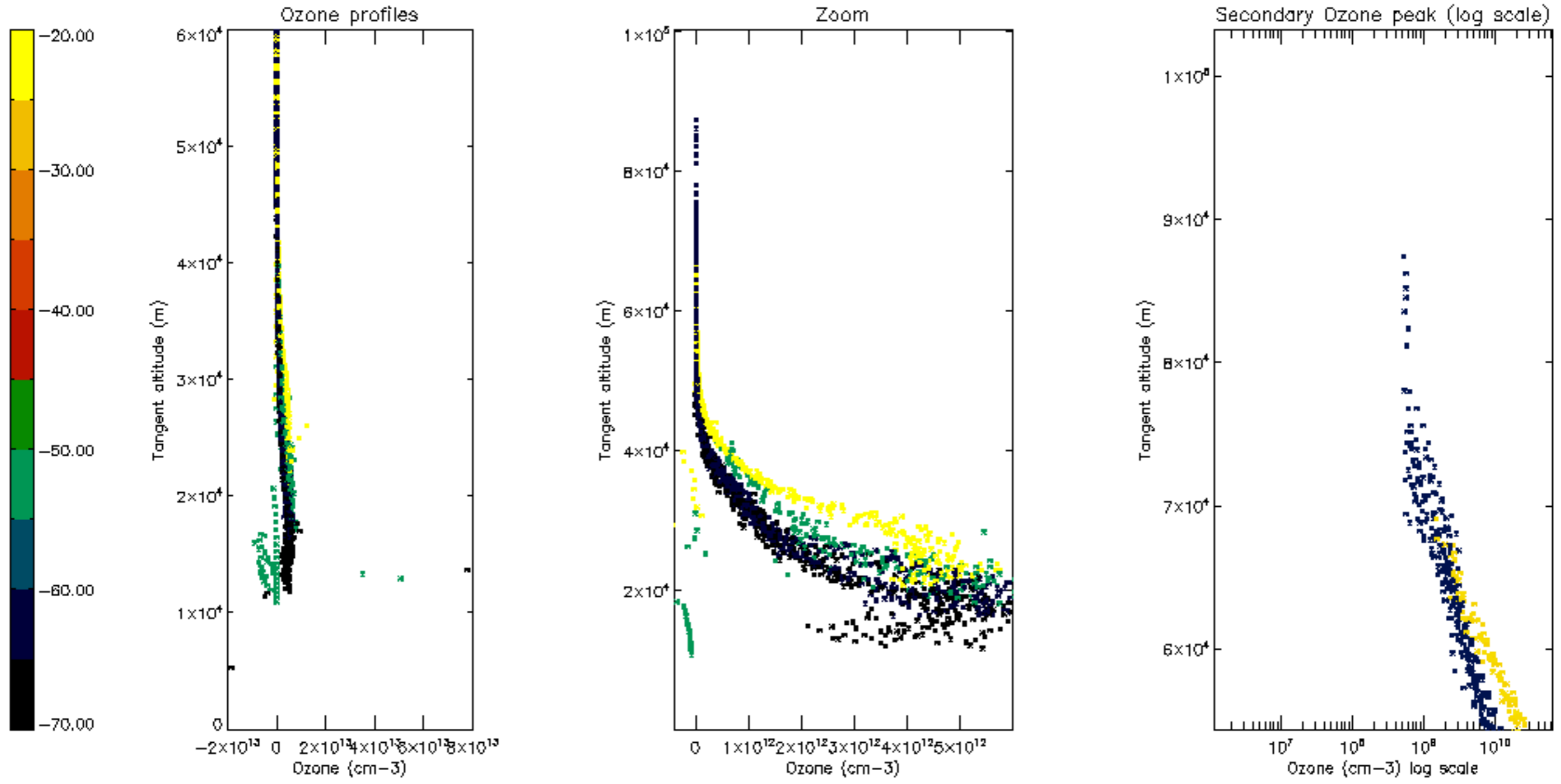

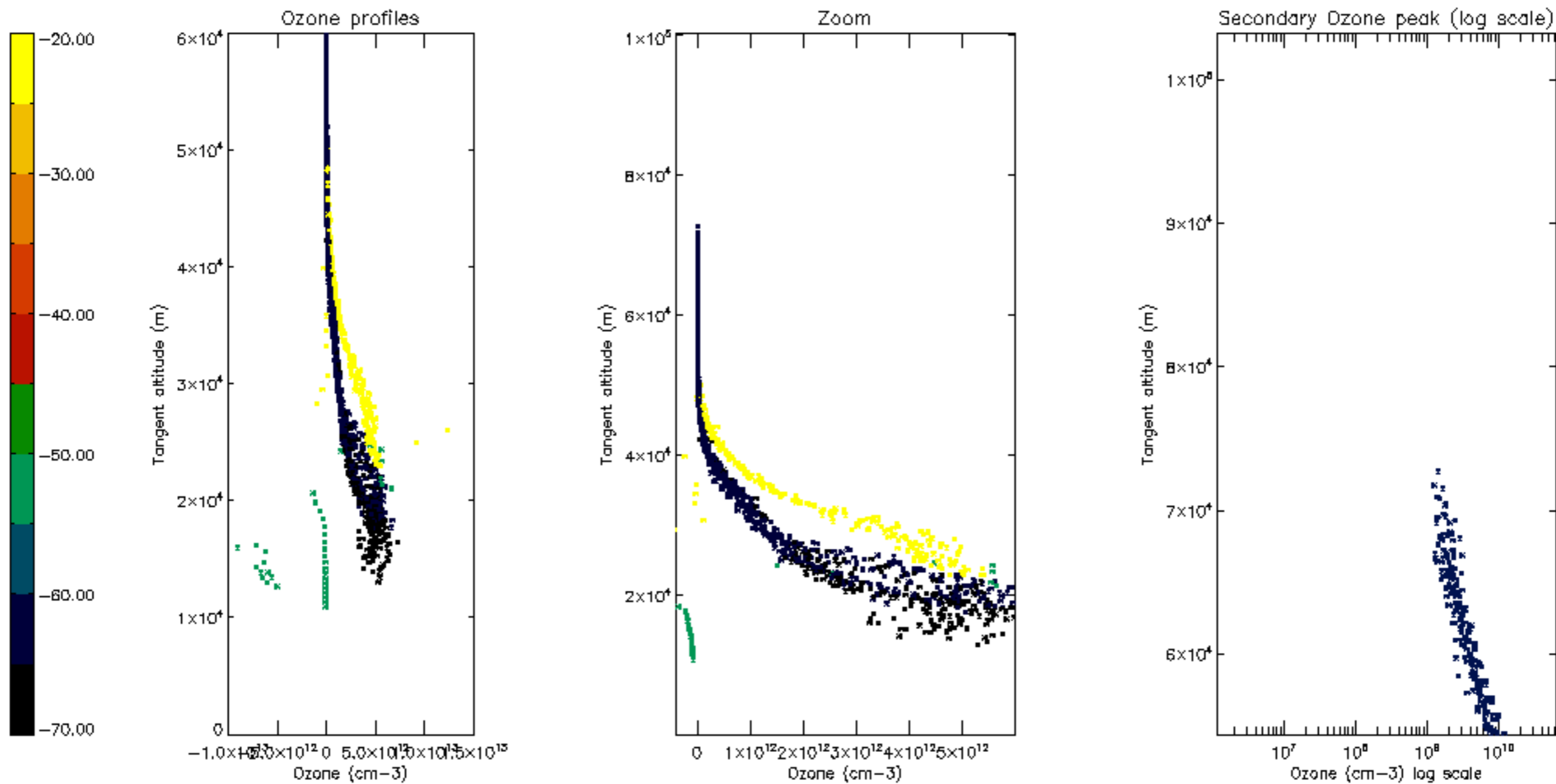

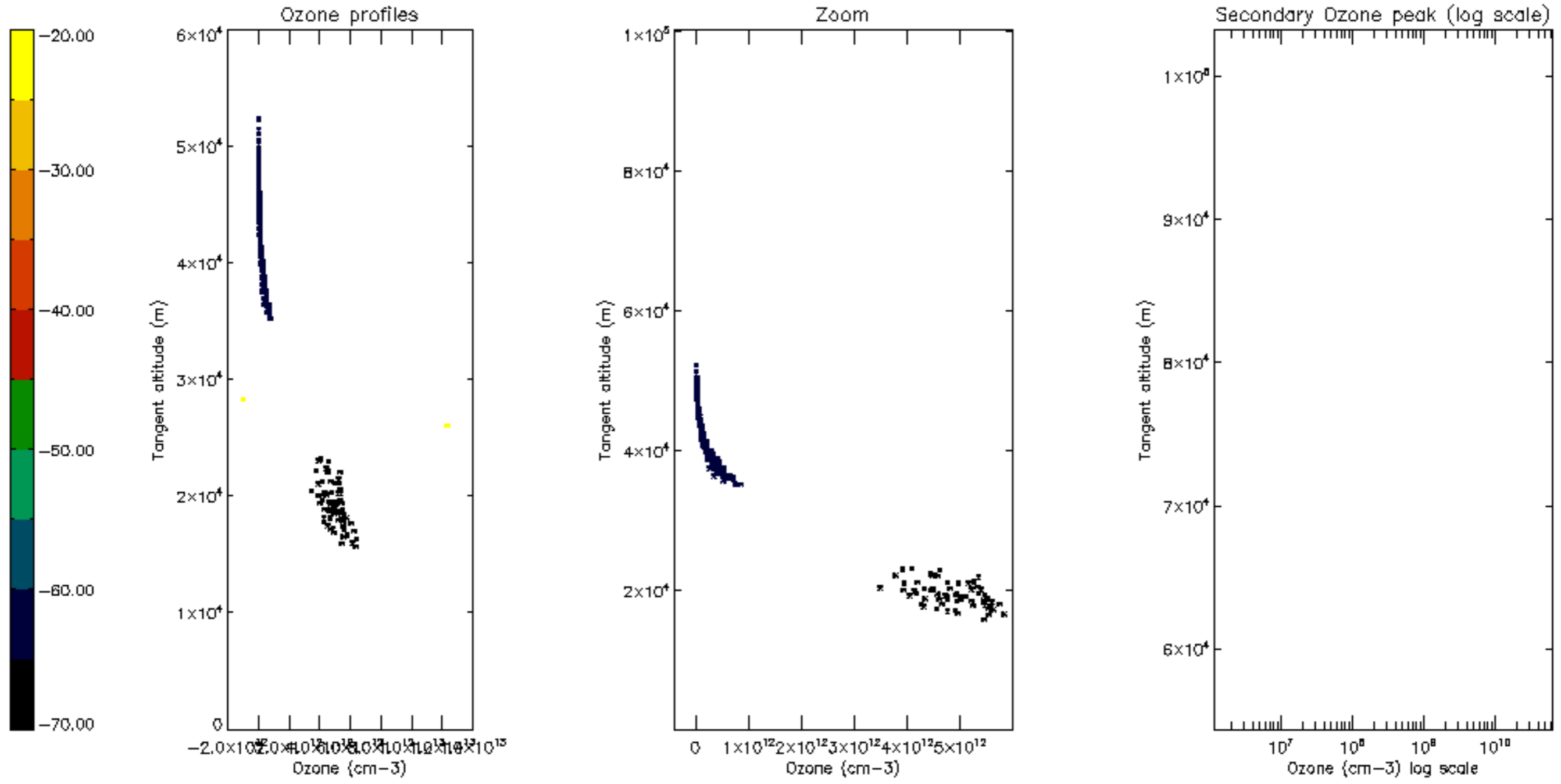

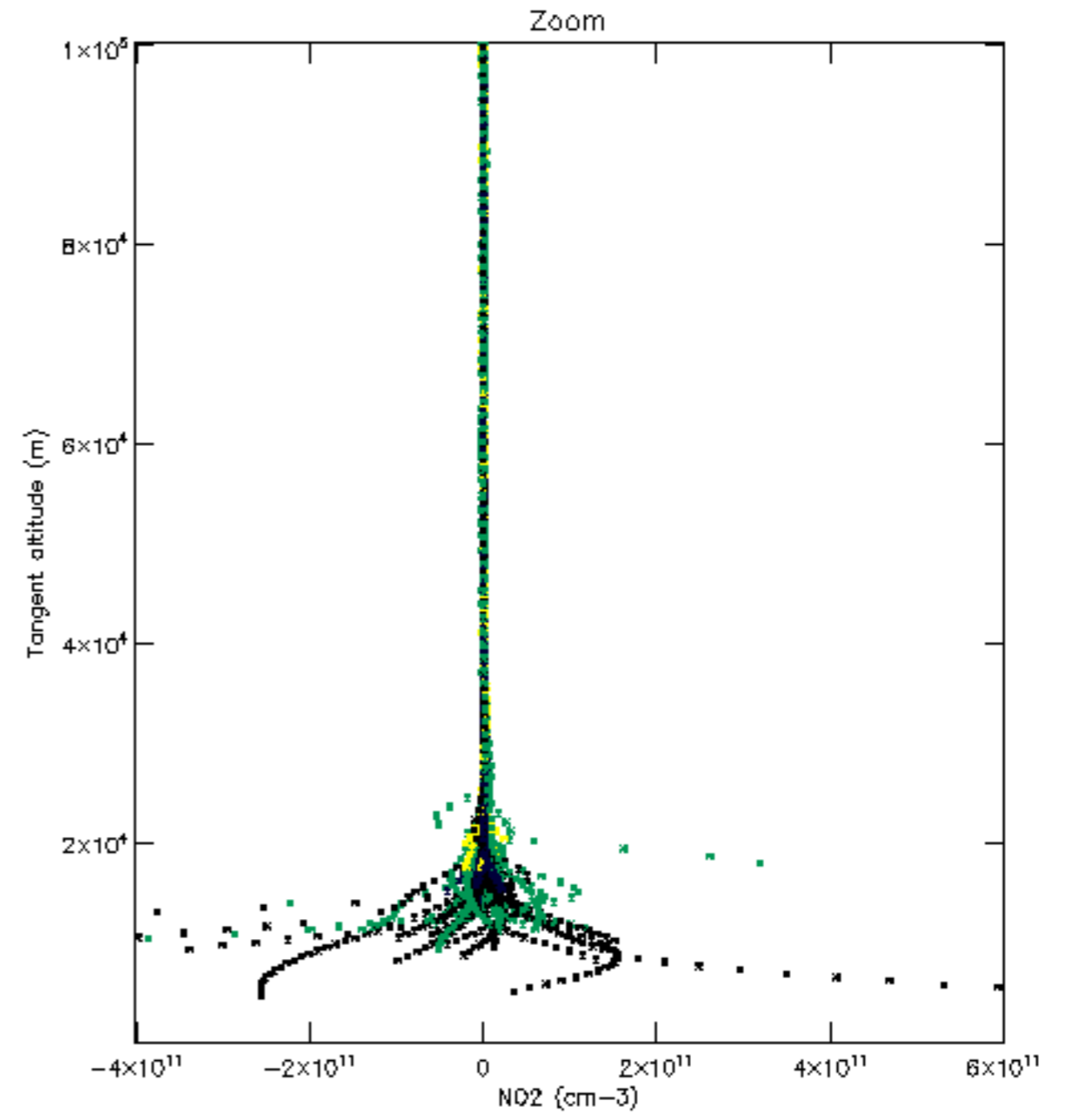
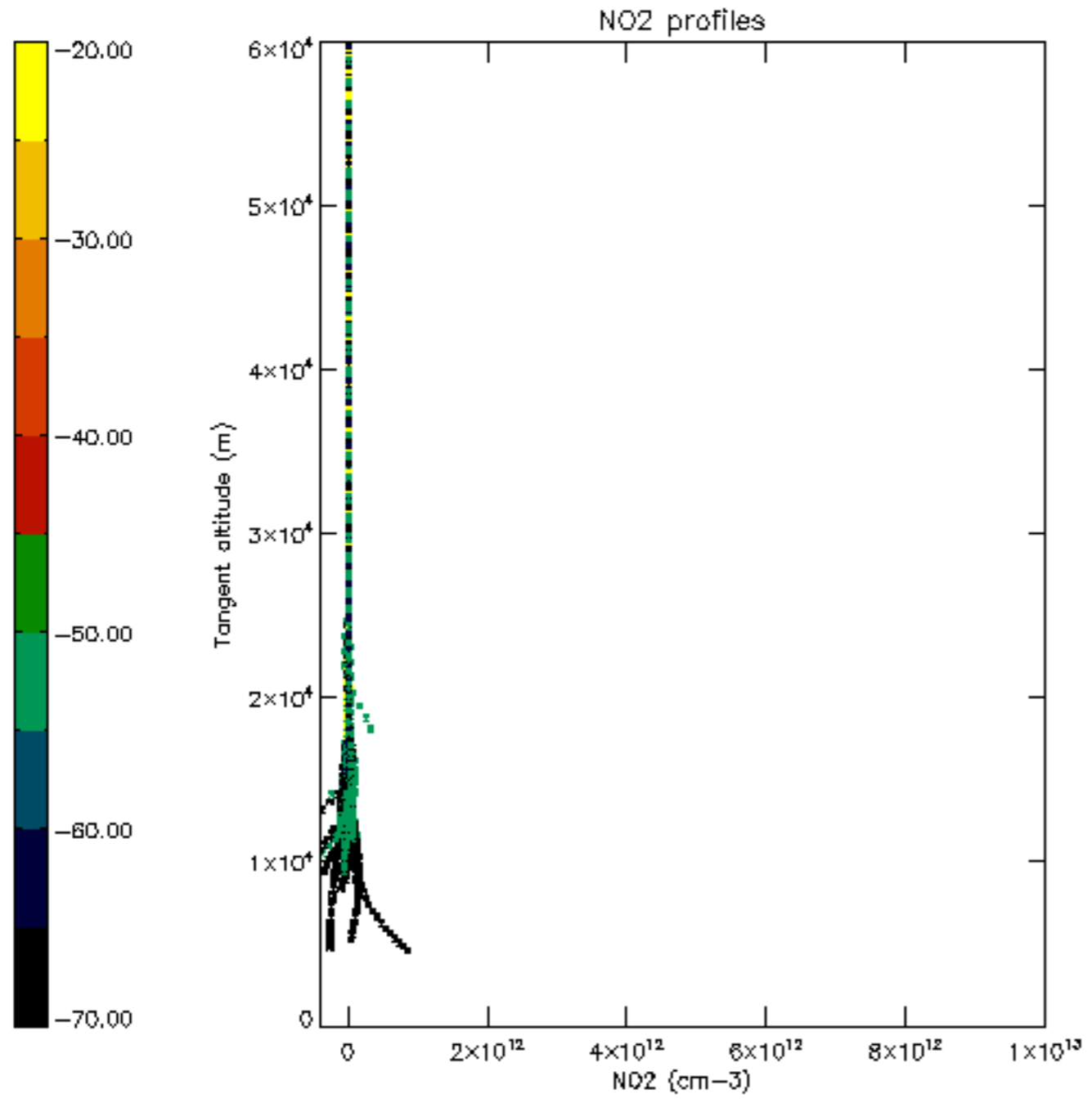

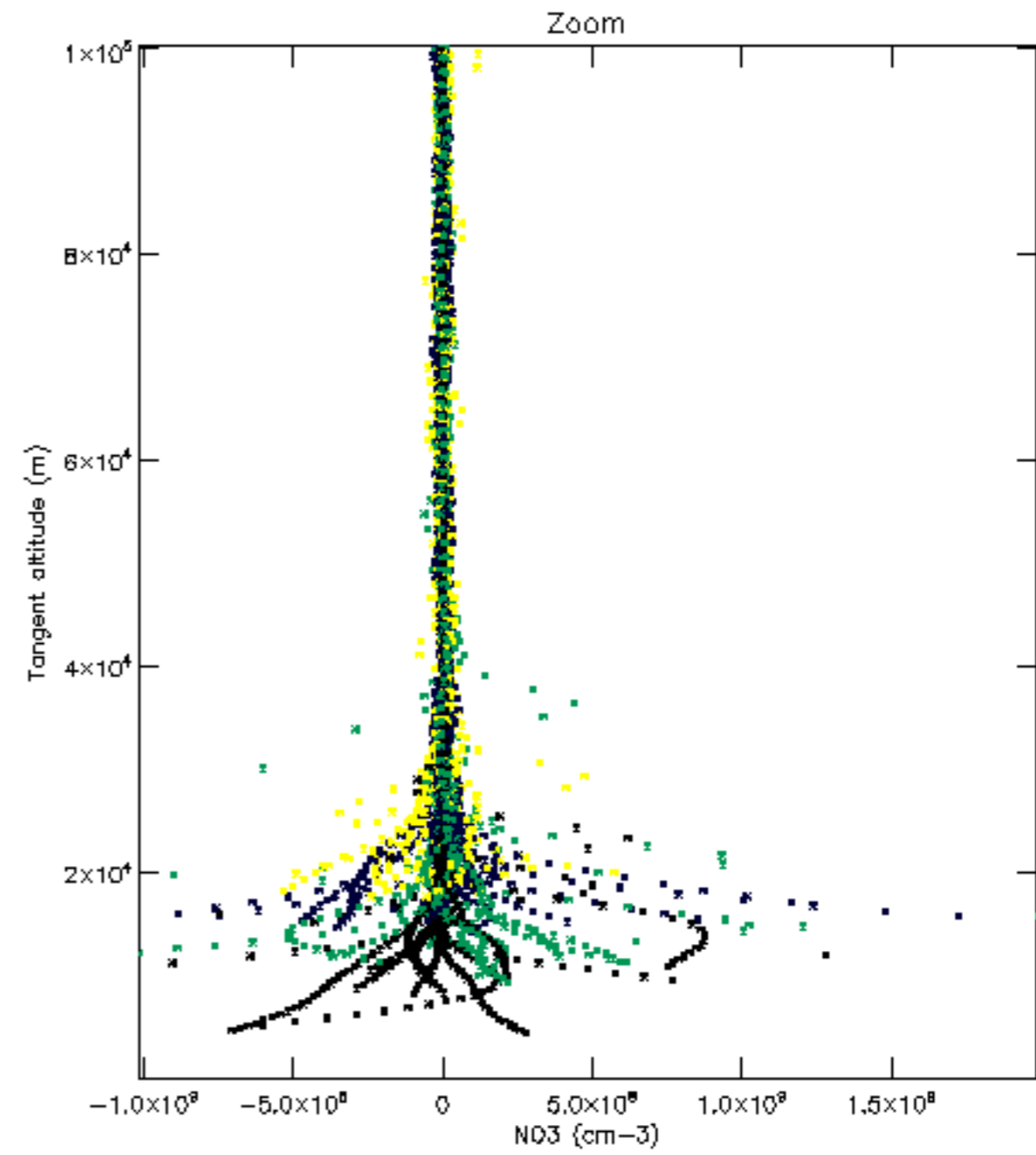
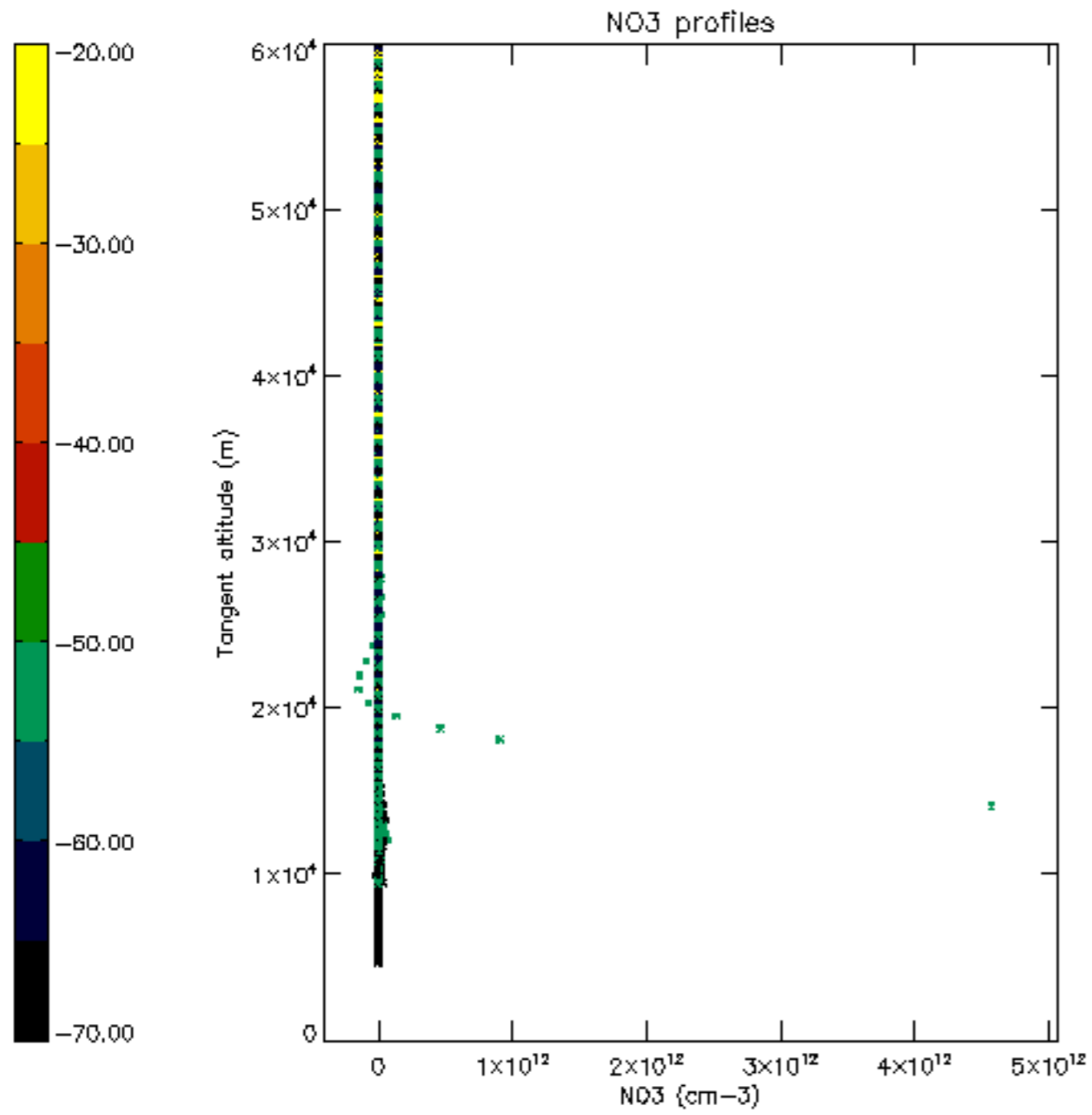

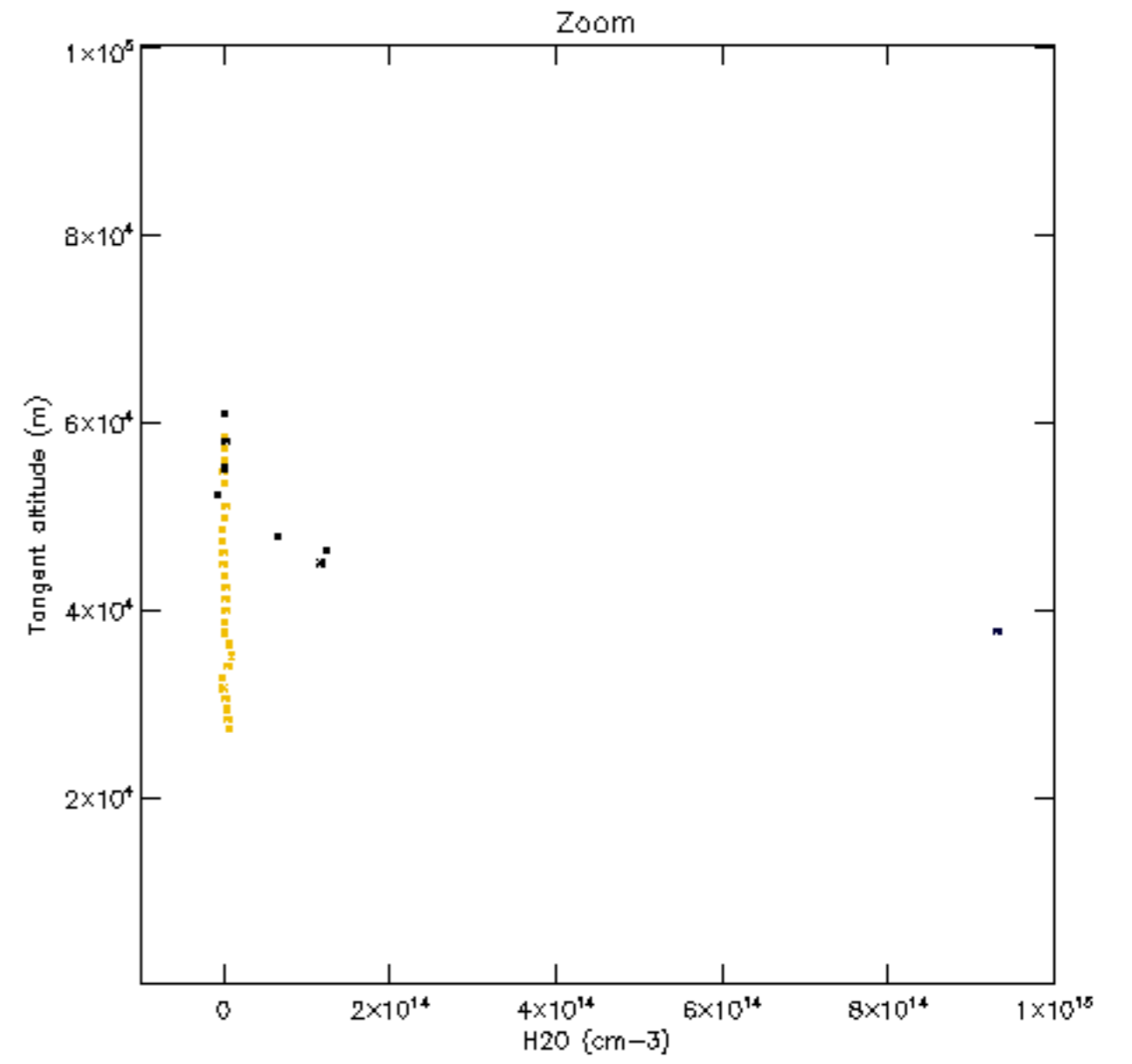
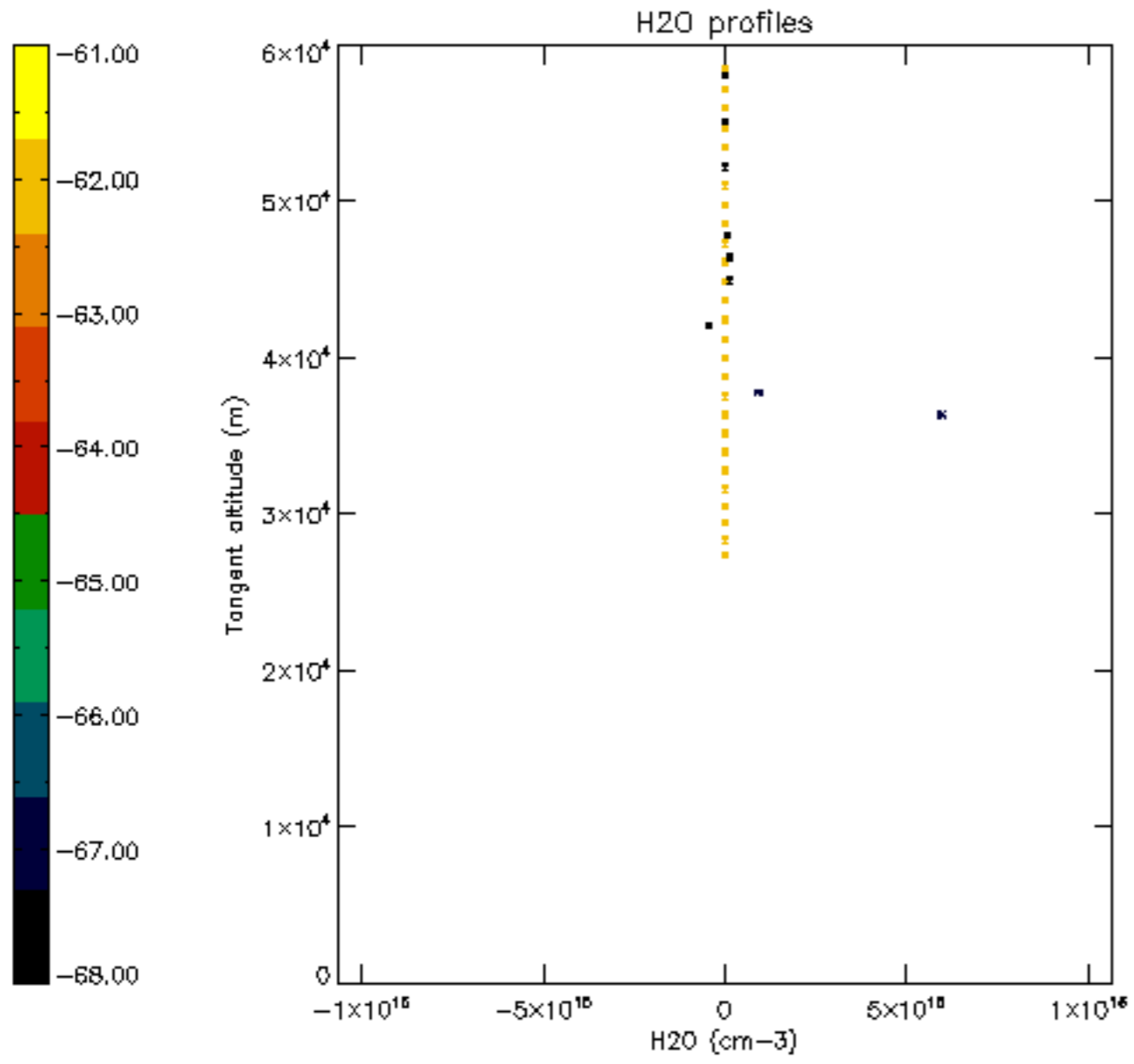

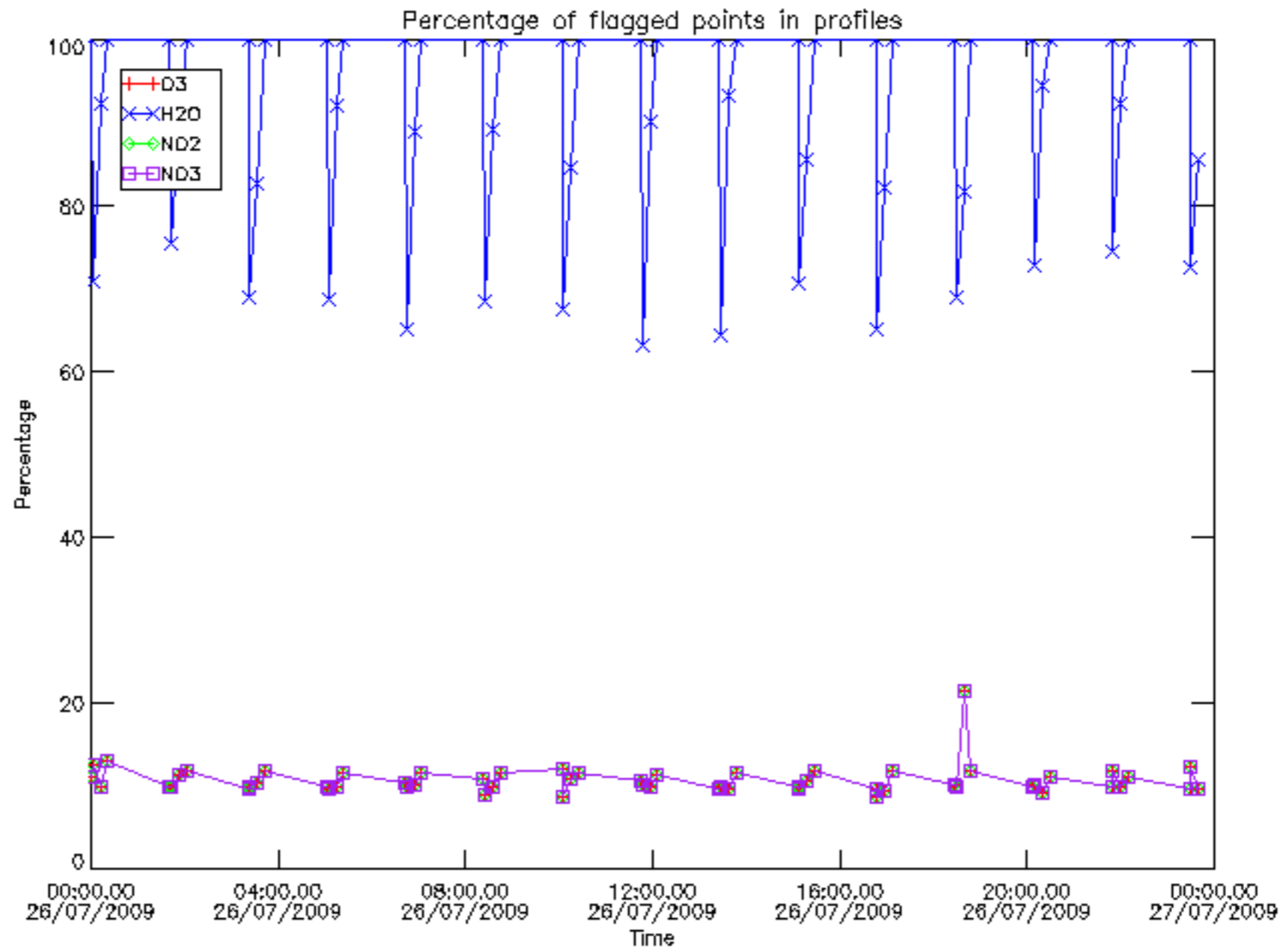

Percentage of flagged data per D3 profile

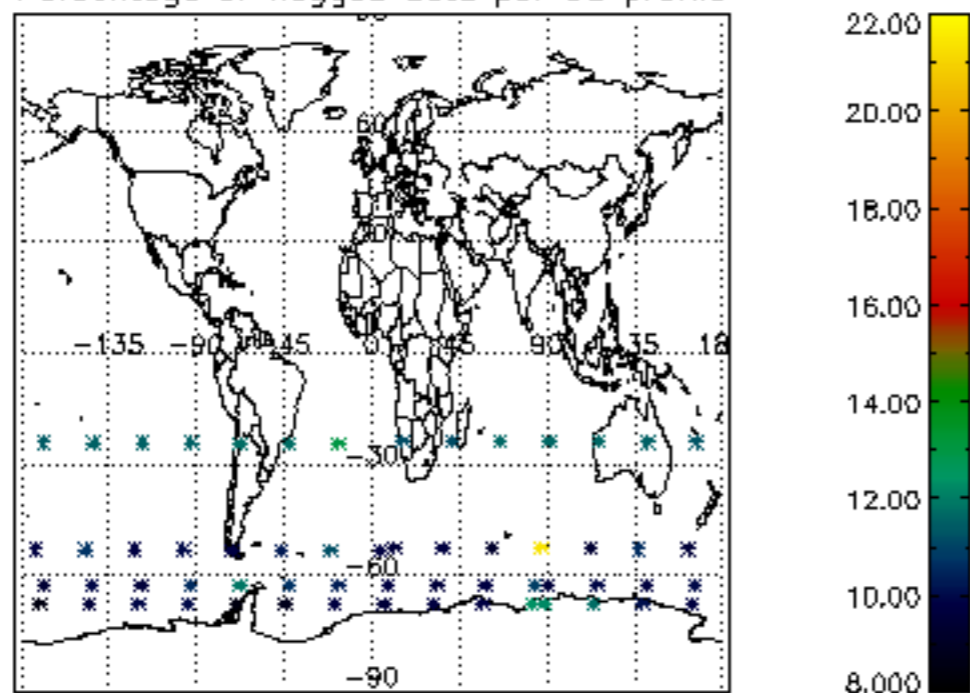

Percentage of flagged data per H2O profile

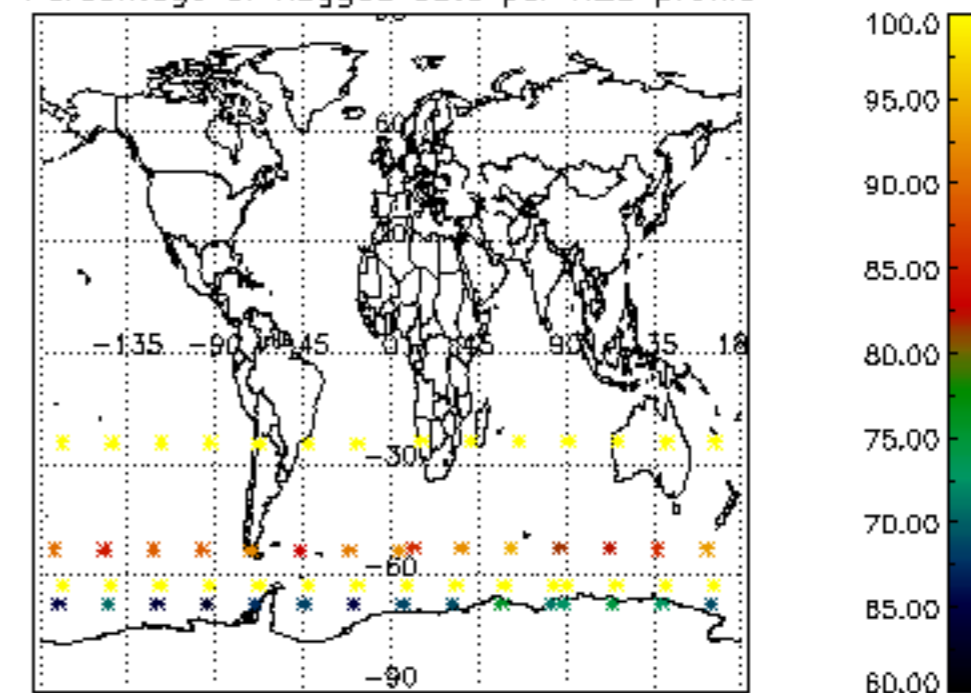

Percentage of flagged data per NO2 profile

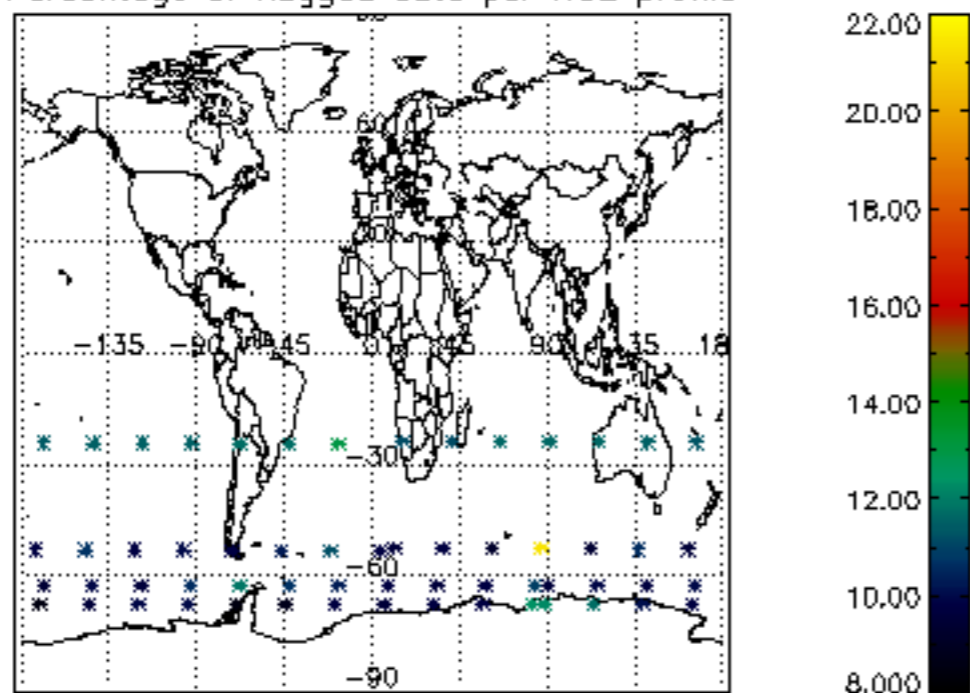

Percentage of flagged data per NO3 profile

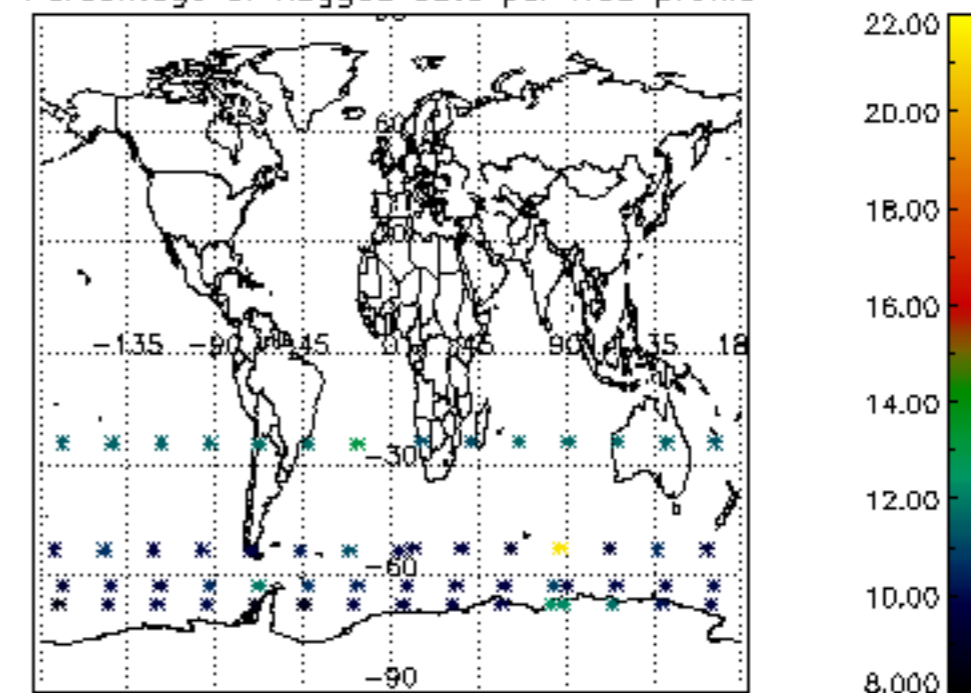

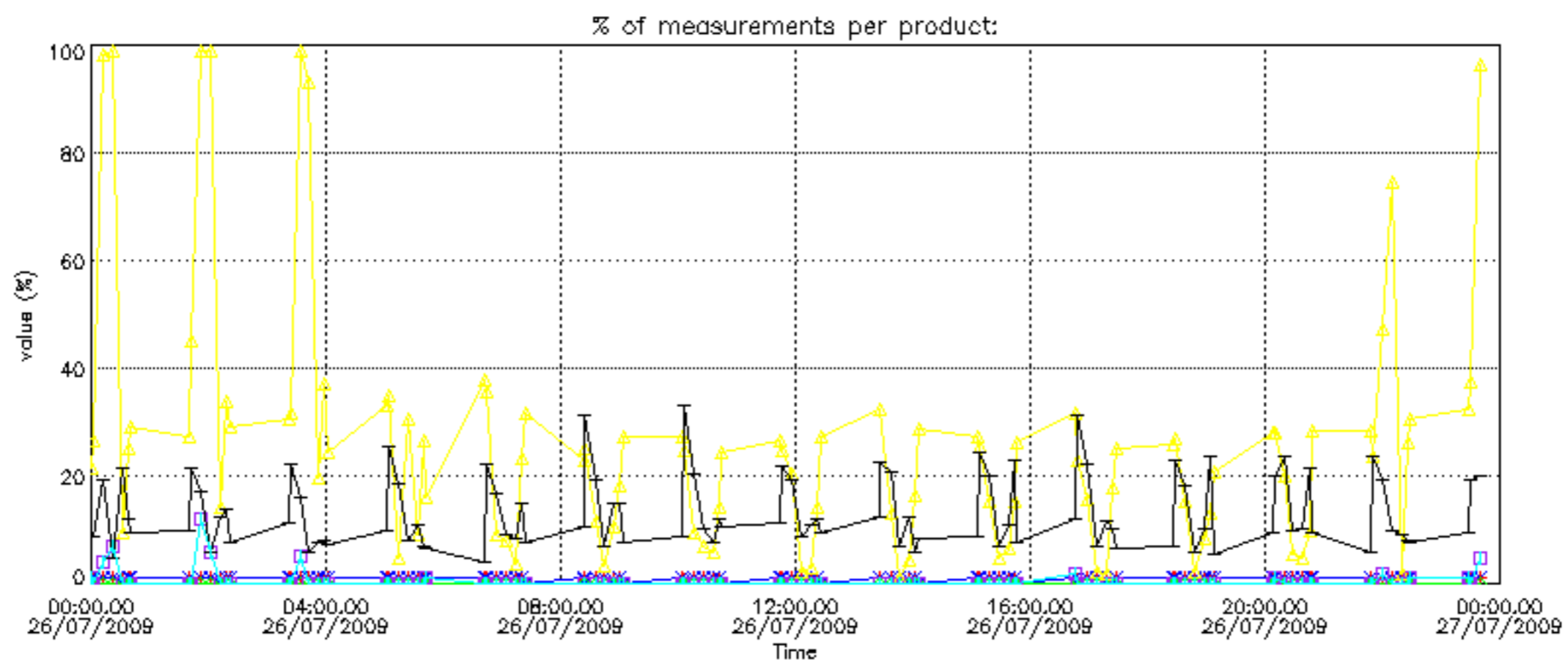
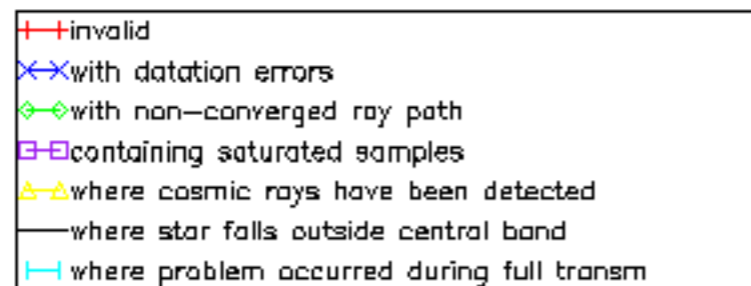

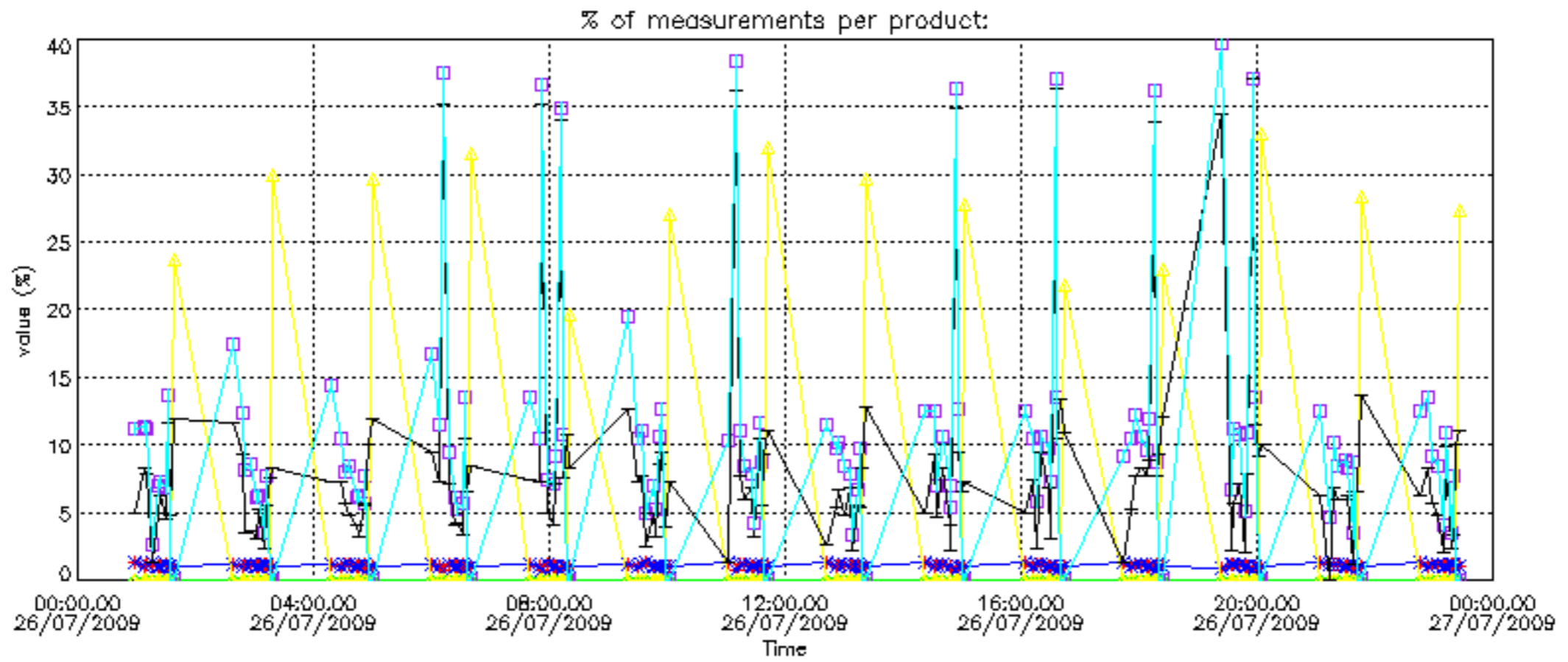

Percentage of cosmic ray hits per profile

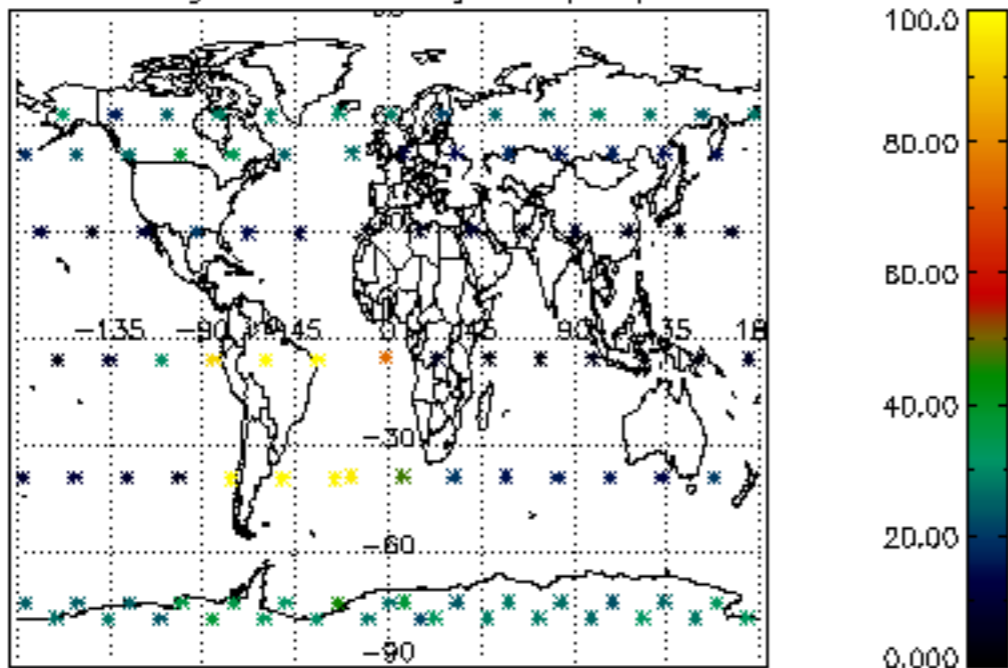

Percentage of datation errors per profile

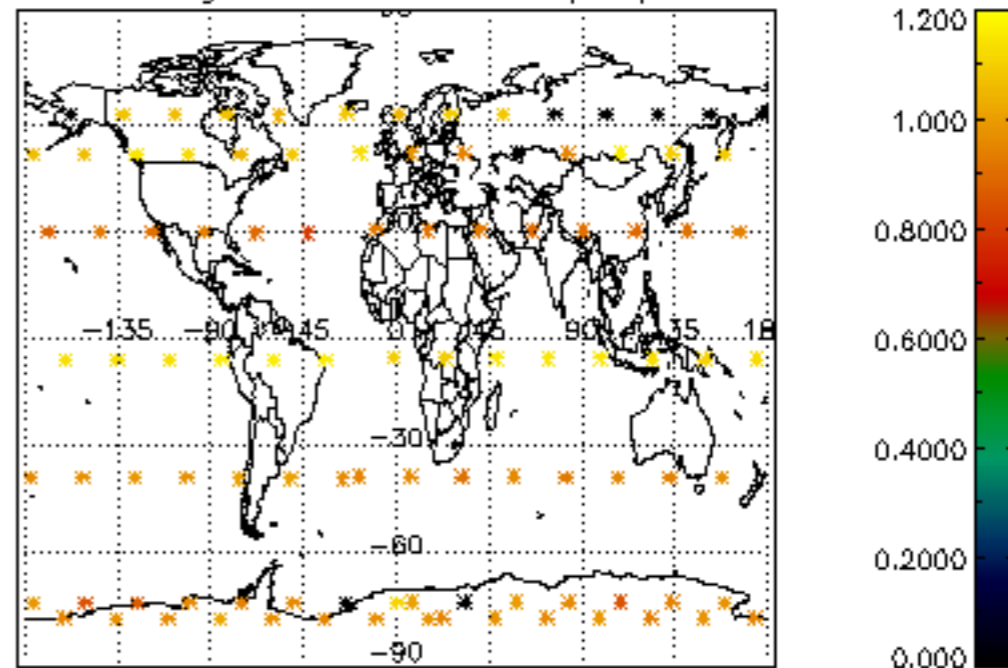

Percentage of star falling outside central band per profile

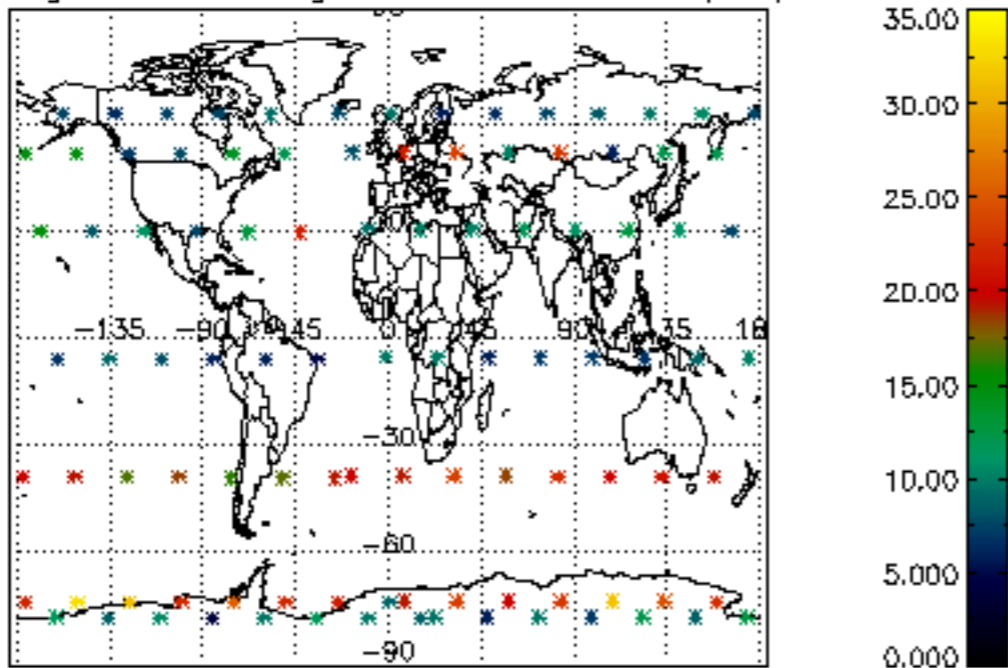

Percentage of saturation errors per profile

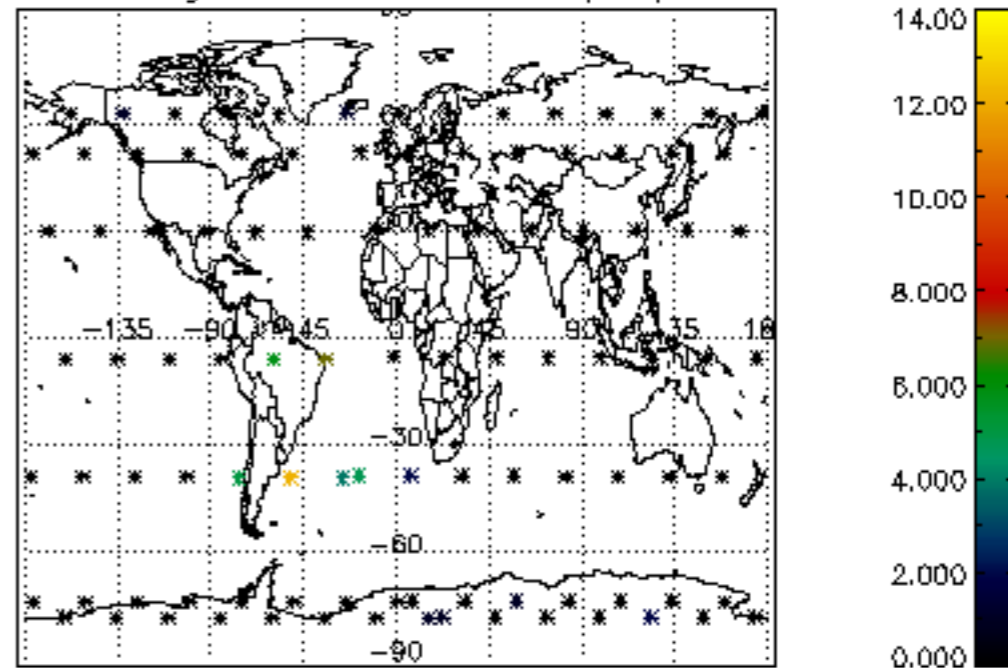

Percentage of cosmic ray hits per profile

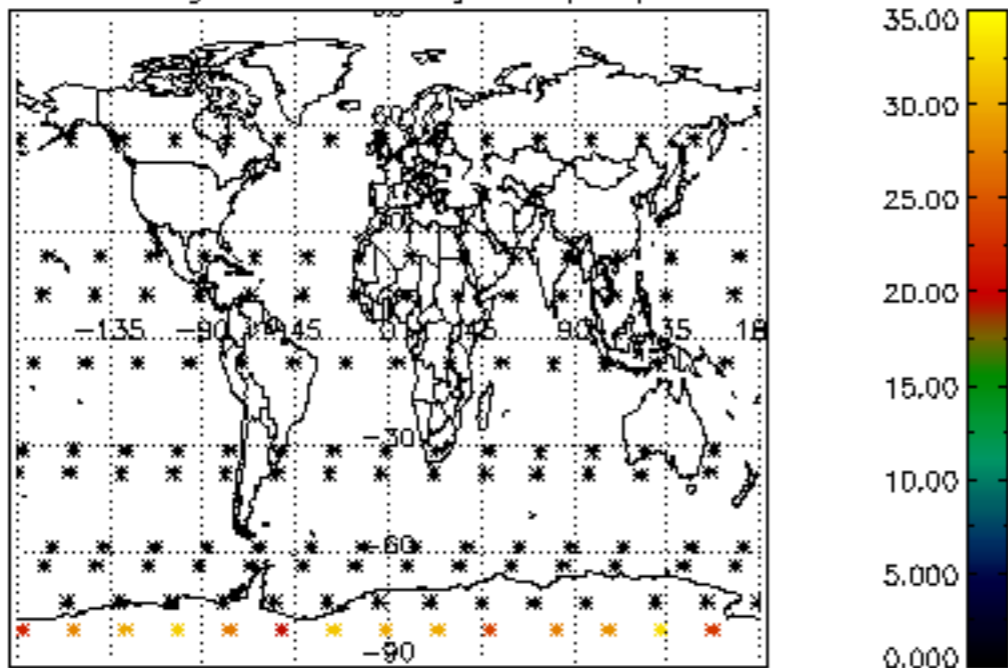

Percentage of datation errors per profile

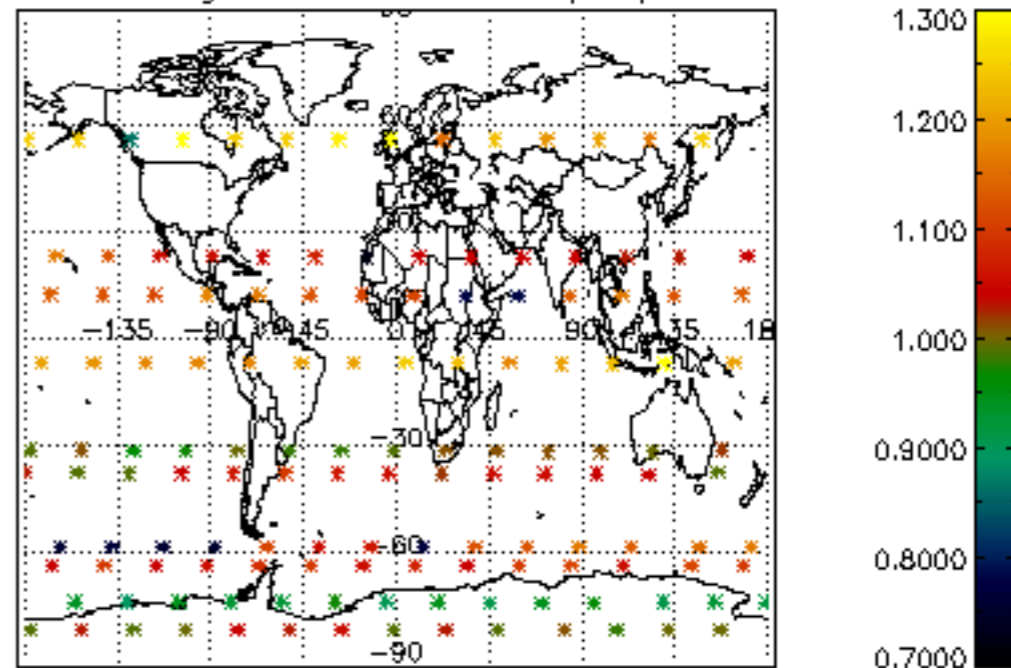

Percentage of star falling outside central band per profile

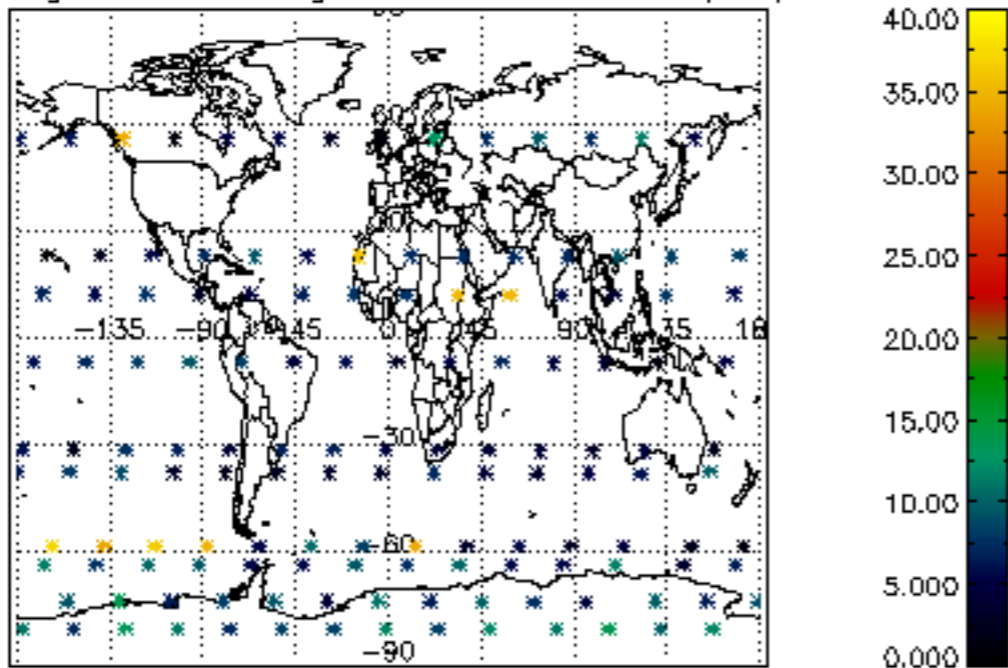

Percentage of saturation errors per profile

