

GOMOS Level 2 Daily Report

SUMMARY

[1. General Info](#)

[2. Summary of processed GOM_NL_2P products](#)

[3. Level 2 Quality information per product](#)

[3.1 Plot of level 2 quality information per product \(time dependant\)](#)

[3.2 Plot of level 2 quality information per product \(world map\)](#)

[4. Level 1 Quality information per product \(stored on level 2 products\)](#)

[4.1 Plot of level 1 quality information per product \(time dependant\)](#)

[4.1.1 Plot of level 1 quality information per product \(time dependant\): ASCENDING](#)

[4.1.2 Plot of level 1 quality information per product \(time dependant\): DESCENDING](#)

[4.2 Plot of level 1 quality information per product \(world map\)](#)

[4.2.1 Plot of level 1 quality information per product \(world map\): ASCENDING](#)

[4.2.2 Plot of level 1 quality information per product \(world map\): DESCENDING](#)

[5. Ozone profiles based on quality statistics and other trace gas profiles](#)

[5.1 Ozone statistics based on quality of products](#)

[5.2 Plot ozone profiles for all STD \(dark without errors\)](#)

[5.3 Plot ozone profiles where STD < 20% \(dark without errors\)](#)

[5.4. Plot ozone profiles where STD < 10% \(dark without errors\)](#)

[5.5. Plot ozone profiles where STD < 5% \(dark without errors\)](#)

[5.6 Plot NO2 profiles for all STD \(dark without errors\)](#)

[5.7 Plot NO3 profiles for all STD \(dark without errors\)](#)

[5.8 Plot H2O profiles \(only for occultations of stars 1,2,3,4,13,14,16,26,63 dark without errors\) for all STD](#)

[6. Auxiliary Data Files used for the production reported in section 2](#)

This report presents the daily analysis on parameters extracted from GOMOS level 2 data (GOM_NL__2P). It is intended to monitor some important parameters that will impact the quality of these products. A list of level 2 products (and content) that have arrived during the reporting day to the PCF is also given.

| Item | Value |
|---------------------------|---------------------------------|
| Time of report generation | 25APR2013 19:37:59 |
| Data source version | GOMOS/6.01 |
| Start time of products | 04-09-2008 (04SEP2008 00:00:00) |
| Stop time of products | 05-09-2008 (05SEP2008 00:00:00) |
| Store outputs in DB | Yes |
| Nb of level 2 prods | 305 |
| Nb of prods with errors | 1 |

2. Summary of processed GOM_NL__2P products.

| Nr | Filename | UTC Start time | Limb | Duration | Star Id | Star Name | Star Mag | Star Temp | Nb Meas | Orbit | Prod. error |
|----|--|----------------------|------------|----------|---------|-----------|----------|-----------|---------|-------|-------------|
| 1 | GOM_NL__2PRFIN20080904_001116_000000402071_00431_34052_2375.N1 | 04-SEP-2008 00:11:16 | Bright | 39.500 | 24 | 66Alp Gem | 1.5800 | 10200. | 79 | 34052 | No |
| 2 | GOM_NL__2PRFIN20080904_001907_000000452071_00431_34052_2376.N1 | 04-SEP-2008 00:19:07 | Twilight | 44.500 | 8 | 10Alp CMi | 0.40000 | 6500.0 | 89 | 34052 | No |
| 3 | GOM_NL__2PRFIN20080904_002702_000000502071_00431_34052_2377.N1 | 04-SEP-2008 00:27:02 | Dark | 50.000 | 1 | 9Alp CMa | -1.4400 | 11000. | 100 | 34052 | No |
| 4 | GOM_NL__2PRFIN20080904_002942_000000452071_00431_34052_2378.N1 | 04-SEP-2008 00:29:42 | Dark | 44.500 | 23 | 21Eps CMa | 1.5020 | 26000. | 89 | 34052 | No |
| 5 | GOM_NL__2PRFIN20080904_003111_000000432071_00431_34052_2379.N1 | 04-SEP-2008 00:31:11 | Dark | 42.500 | 117 | Pi Pup | 2.7060 | 3800.0 | 85 | 34052 | No |
| 6 | GOM_NL__2PRFIN20080904_003512_000000392071_00431_34052_2380.N1 | 04-SEP-2008 00:35:12 | Dark | 39.000 | 161 | Tau Pup | 2.9310 | 4500.0 | 78 | 34052 | No |
| 7 | GOM_NL__2PRFIN20080904_003623_000000532071_00431_34052_2381.N1 | 04-SEP-2008 00:36:23 | Dark | 53.000 | 2 | Alp Car | -0.73600 | 7000.0 | 106 | 34052 | No |
| 8 | GOM_NL__2PRFIN20080904_004646_000000392071_00432_34053_2405.N1 | 04-SEP-2008 00:46:46 | Dark | 39.000 | 143 | Alp Hyi | 2.8570 | 7200.0 | 78 | 34053 | No |
| 9 | GOM_NL__2PRFIN20080904_004806_000000522071_00432_34053_2406.N1 | 04-SEP-2008 00:48:06 | Dark | 52.000 | 9 | Alp Eri | 0.45300 | 24000. | 104 | 34053 | No |
| 10 | GOM_NL__2PRFIN20080904_005402_000000472071_00432_34053_2407.N1 | 04-SEP-2008 00:54:02 | Straylight | 46.500 | 84 | Alp Phe | 2.3970 | 4500.0 | 93 | 34053 | No |
| 11 | GOM_NL__2PRFIN20080904_005549_000000382071_00432_34053_2408.N1 | 04-SEP-2008 00:55:49 | Straylight | 38.000 | 31 | Alp Gru | 1.7340 | 15200. | 76 | 34053 | No |
| 12 | GOM_NL__2PRFIN20080904_005955_000000482071_00432_34053_2409.N1 | 04-SEP-2008 00:59:55 | Straylight | 47.500 | 18 | 24Alp PsA | 1.1660 | 9700.0 | 95 | 34053 | No |
| 13 | GOM_NL__2PRFIN20080904_010439_000000382071_00432_34053_2410.N1 | 04-SEP-2008 01:04:39 | Bright | 38.000 | 142 | 49Del Cap | 2.8500 | 8900.0 | 76 | 34053 | No |
| 14 | GOM_NL__2PRFIN20080904_010745_000000382071_00432_34053_2411.N1 | 04-SEP-2008 01:07:45 | Bright | 37.500 | 154 | 22Bet Aqr | 2.8990 | 5700.0 | 75 | 34053 | No |
| 15 | GOM_NL__2PRFIN20080904_010908_000000392071_00432_34053_2412.N1 | 04-SEP-2008 01:09:08 | Bright | 39.000 | 162 | 34Alp Aqr | 2.9440 | 5350.0 | 78 | 34053 | No |
| 16 | GOM_NL__2PRFIN20080904_011207_000000382071_00432_34053_2413.N1 | 04-SEP-2008 01:12:07 | Bright | 38.000 | 61 | 8Eps Peg | 2.1000 | 3900.0 | 76 | 34053 | No |
| 17 | GOM_NL__2PRFIN20080904_011905_000000372071_00432_34053_2414.N1 | 04-SEP-2008 01:19:05 | Bright | 36.500 | 92 | 53Eps Cyg | 2.5000 | 4500.0 | 73 | 34053 | No |
| 18 | GOM_NL__2PRFIN20080904_012214_000000372071_00432_34053_2415.N1 | 04-SEP-2008 01:22:14 | Bright | 37.000 | 19 | 50Alp Cyg | 1.2460 | 10500. | 74 | 34053 | No |
| 19 | GOM_NL__2PRFIN20080904_012705_000000382071_00432_34053_2416.N1 | 04-SEP-2008 01:27:05 | Bright | 37.500 | 89 | 5Alp Cep | 2.4510 | 8000.0 | 75 | 34053 | No |
| 20 | GOM_NL__2PRFIN20080904_013447_000000342071_00432_34053_2417.N1 | 04-SEP-2008 01:34:47 | Bright | 33.500 | 49 | 1Alp UMi | 1.9900 | 6300.0 | 67 | 34053 | No |
| 21 | GOM_NL__2PRFIN20080904_015152_000000382071_00432_34053_2418.N1 | 04-SEP-2008 01:51:52 | Bright | 37.500 | 24 | 66Alp Gem | 1.5800 | 10200. | 75 | 34053 | No |
| 22 | GOM_NL__2PRFIN20080904_015944_000000432071_00432_34053_2419.N1 | 04-SEP-2008 01:59:44 | Twilight | 43.000 | 8 | 10Alp CMi | 0.40000 | 6500.0 | 86 | 34053 | No |
| 23 | GOM_NL__2PRFIN20080904_020738_000000492071_00432_34053_2420.N1 | 04-SEP-2008 02:07:38 | Dark | 49.000 | 1 | 9Alp CMa | -1.4400 | 11000. | 98 | 34053 | No |
| 24 | GOM_NL__2PRFIN20080904_021148_000000452071_00432_34053_2421.N1 | 04-SEP-2008 02:11:48 | Dark | 44.500 | 117 | Pi Pup | 2.7060 | 3800.0 | 89 | 34053 | No |
| 25 | GOM_NL__2PRFIN20080904_021549_000000382071_00432_34053_2422.N1 | 04-SEP-2008 02:15:49 | Dark | 38.000 | 161 | Tau Pup | 2.9310 | 4500.0 | 76 | 34053 | No |
| 26 | GOM_NL__2PRFIN20080904_021700_000000422071_00432_34053_2423.N1 | 04-SEP-2008 02:17:00 | Dark | 42.000 | 2 | Alp Car | -0.73600 | 7000.0 | 84 | 34053 | No |
| 27 | GOM_NL__2PRFIN20080904_022723_000000412071_00433_34054_2422.N1 | 04-SEP-2008 02:27:23 | Dark | 40.500 | 143 | Alp Hyi | 2.8570 | 7200.0 | 81 | 34054 | No |
| 28 | GOM_NL__2PRFIN20080904_022842_000000432071_00433_34054_2423.N1 | 04-SEP-2008 02:28:42 | Dark | 42.500 | 9 | Alp Eri | 0.45300 | 24000. | 85 | 34054 | No |
| 29 | GOM_NL__2PRFIN20080904_023438_000000502071_00433_34054_2424.N1 | 04-SEP-2008 02:34:38 | Straylight | 50.000 | 84 | Alp Phe | 2.3970 | 4500.0 | 100 | 34054 | No |
| 30 | GOM_NL__2PRFIN20080904_023625_000000382071_00433_34054_2425.N1 | 04-SEP-2008 02:36:25 | Straylight | 38.000 | 31 | Alp Gru | 1.7340 | 15200. | 76 | 34054 | No |
| 31 | GOM_NL__2PRFIN20080904_023914_000000382071_00433_34054_2426.N1 | 04-SEP-2008 02:39:14 | Straylight | 37.500 | 172 | Gam Gru | 3.0030 | 13100. | 75 | 34054 | No |
| 32 | GOM_NL__2PRFIN20080904_024031_000000472071_00433_34054_2427.N1 | 04-SEP-2008 02:40:31 | Straylight | 47.000 | 18 | 24Alp PsA | 1.1660 | 9700.0 | 94 | 34054 | No |
| 33 | GOM_NL__2PRFIN20080904_024515_000000392071_00433_34054_2428.N1 | 04-SEP-2008 02:45:15 | Bright | 39.000 | 142 | 49Del Cap | 2.8500 | 8900.0 | 78 | 34054 | No |
| 34 | GOM_NL__2PRFIN20080904_024821_000000362071_00433_34054_2429.N1 | 04-SEP-2008 02:48:21 | Bright | 36.000 | 154 | 22Bet Aqr | 2.8990 | 5700.0 | 72 | 34054 | No |
| 35 | GOM_NL__2PRFIN20080904_024944_000000392071_00433_34054_2430.N1 | 04-SEP-2008 02:49:44 | Bright | 39.000 | 162 | 34Alp Aqr | 2.9440 | 5350.0 | 78 | 34054 | No |
| 36 | GOM_NL__2PRFIN20080904_025243_000000402071_00433_34054_2431.N1 | 04-SEP-2008 02:52:43 | Bright | 39.500 | 61 | 8Eps Peg | 2.1000 | 3900.0 | 79 | 34054 | No |
| 37 | GOM_NL__2PRFIN20080904_025941_000000352071_00433_34054_2432.N1 | 04-SEP-2008 02:59:41 | Bright | 34.500 | 92 | 53Eps Cyg | 2.5000 | 4500.0 | 69 | 34054 | No |
| 38 | GOM_NL__2PRFIN20080904_030250_000000362071_00433_34054_2433.N1 | 04-SEP-2008 03:02:50 | Bright | 36.000 | 19 | 50Alp Cyg | 1.2460 | 10500. | 72 | 34054 | No |
| 39 | GOM_NL__2PRFIN20080904_030741_000000342071_00433_34054_2434.N1 | 04-SEP-2008 03:07:41 | Bright | 34.000 | 89 | 5Alp Cep | 2.4510 | 8000.0 | 68 | 34054 | No |
| 40 | GOM_NL__2PRFIN20080904_031523_000000332071_00433_34054_2435.N1 | 04-SEP-2008 03:15:23 | Bright | 32.500 | 49 | 1Alp UMi | 1.9900 | 6300.0 | 65 | 34054 | No |
| 41 | GOM_NL__2PRFIN20080904_033228_000000392071_00433_34054_2436.N1 | 04-SEP-2008 03:32:28 | Bright | 38.500 | 24 | 66Alp Gem | 1.5800 | 10200. | 77 | 34054 | No |
| 42 | GOM_NL__2PRFIN20080904_034020_000000412071_00433_34054_2437.N1 | 04-SEP-2008 03:40:20 | Twilight | 41.000 | 8 | 10Alp CMi | 0.40000 | 6500.0 | 82 | 34054 | No |

| | | | | | | | | | | | |
|-----|--|----------------------|------------|--------|-----|-----------|----------|--------|-----|-------|----|
| 279 | GOM_NL__2PRFIN20080904_214158_000000362071_00444_34065_2756.N1 | 04-SEP-2008 21:41:58 | Bright | 35.500 | 49 | 1Alp UMi | 1.9900 | 6300.0 | 71 | 34065 | No |
| 280 | GOM_NL__2PRFIN20080904_215905_000000402071_00444_34065_2757.N1 | 04-SEP-2008 21:59:05 | Bright | 40.000 | 24 | 66Alp Gem | 1.5800 | 10200. | 80 | 34065 | No |
| 281 | GOM_NL__2PRFIN20080904_220659_000000492071_00444_34065_2758.N1 | 04-SEP-2008 22:06:59 | Twilight | 49.000 | 8 | 10Alp CMi | 0.40000 | 6500.0 | 98 | 34065 | No |
| 282 | GOM_NL__2PRFIN20080904_221458_000000562071_00444_34065_2759.N1 | 04-SEP-2008 22:14:58 | Dark | 56.000 | 1 | 9Alp CMa | -1.4400 | 11000. | 112 | 34065 | No |
| 283 | GOM_NL__2PRFIN20080904_221737_000000462071_00444_34065_2760.N1 | 04-SEP-2008 22:17:37 | Dark | 46.000 | 23 | 21Eps CMa | 1.5020 | 26000. | 92 | 34065 | No |
| 284 | GOM_NL__2PRFIN20080904_221904_000000432071_00444_34065_2761.N1 | 04-SEP-2008 22:19:04 | Dark | 43.000 | 117 | Pi Pup | 2.7060 | 3800.0 | 86 | 34065 | No |
| 285 | GOM_NL__2PRFIN20080904_222305_000000392071_00444_34065_2762.N1 | 04-SEP-2008 22:23:05 | Dark | 38.500 | 161 | Tau Pup | 2.9310 | 4500.0 | 77 | 34065 | No |
| 286 | GOM_NL__2PRFIN20080904_222417_000000542071_00444_34065_2763.N1 | 04-SEP-2008 22:24:17 | Dark | 54.000 | 2 | Alp Car | -0.73600 | 7000.0 | 108 | 34065 | No |
| 287 | GOM_NL__2PRFIN20080904_223440_000000382071_00445_34066_2759.N1 | 04-SEP-2008 22:34:40 | Dark | 38.000 | 143 | Alp Hyi | 2.8570 | 7200.0 | 76 | 34066 | No |
| 288 | GOM_NL__2PRFIN20080904_223600_000000502071_00445_34066_2760.N1 | 04-SEP-2008 22:36:00 | Dark | 49.500 | 9 | Alp Eri | 0.45300 | 24000. | 99 | 34066 | No |
| 289 | GOM_NL__2PRFIN20080904_224156_000000482071_00445_34066_2761.N1 | 04-SEP-2008 22:41:56 | Straylight | 47.500 | 84 | Alp Phe | 2.3970 | 4500.0 | 95 | 34066 | No |
| 290 | GOM_NL__2PRFIN20080904_224339_000000412071_00445_34066_2762.N1 | 04-SEP-2008 22:43:39 | Straylight | 40.500 | 31 | Alp Gru | 1.7340 | 15200. | 81 | 34066 | No |
| 291 | GOM_NL__2PRFIN20080904_224627_000000392071_00445_34066_2763.N1 | 04-SEP-2008 22:46:27 | Straylight | 38.500 | 172 | Gam Gru | 3.0030 | 13100. | 77 | 34066 | No |
| 292 | GOM_NL__2PRFIN20080904_224746_000000472071_00445_34066_2764.N1 | 04-SEP-2008 22:47:46 | Straylight | 46.500 | 18 | 24Alp PsA | 1.1660 | 9700.0 | 93 | 34066 | No |
| 293 | GOM_NL__2PRFIN20080904_225228_000000382071_00445_34066_2765.N1 | 04-SEP-2008 22:52:28 | Bright | 38.000 | 142 | 49Del Cap | 2.8500 | 8900.0 | 76 | 34066 | No |
| 294 | GOM_NL__2PRFIN20080904_225534_000000372071_00445_34066_2766.N1 | 04-SEP-2008 22:55:34 | Bright | 36.500 | 154 | 22Bet Aqr | 2.8990 | 5700.0 | 73 | 34066 | No |
| 295 | GOM_NL__2PRFIN20080904_225656_000000392071_00445_34066_2767.N1 | 04-SEP-2008 22:56:56 | Bright | 38.500 | 162 | 34Alp Aqr | 2.9440 | 5350.0 | 77 | 34066 | No |
| 296 | GOM_NL__2PRFIN20080904_225955_000000532071_00445_34066_2768.N1 | 04-SEP-2008 22:59:55 | Bright | 53.000 | 61 | 8Eps Peg | 2.1000 | 3900.0 | 106 | 34066 | No |
| 297 | GOM_NL__2PRFIN20080904_230653_000000342071_00445_34066_2769.N1 | 04-SEP-2008 23:06:53 | Bright | 34.000 | 92 | 53Eps Cyg | 2.5000 | 4500.0 | 68 | 34066 | No |
| 298 | GOM_NL__2PRFIN20080904_231003_000000362071_00445_34066_2770.N1 | 04-SEP-2008 23:10:03 | Bright | 36.000 | 19 | 50Alp Cyg | 1.2460 | 10500. | 72 | 34066 | No |
| 299 | GOM_NL__2PRFIN20080904_231451_000000382071_00445_34066_2771.N1 | 04-SEP-2008 23:14:51 | Bright | 37.500 | 89 | 5Alp Cep | 2.4510 | 8000.0 | 75 | 34066 | No |
| 300 | GOM_NL__2PRFIN20080904_232234_000000342071_00445_34066_2772.N1 | 04-SEP-2008 23:22:34 | Bright | 33.500 | 49 | 1Alp UMi | 1.9900 | 6300.0 | 67 | 34066 | No |
| 301 | GOM_NL__2PRFIN20080904_233941_000000392071_00445_34066_2773.N1 | 04-SEP-2008 23:39:41 | Bright | 38.500 | 24 | 66Alp Gem | 1.5800 | 10200. | 77 | 34066 | No |
| 302 | GOM_NL__2PRFIN20080904_234735_000000452071_00445_34066_2774.N1 | 04-SEP-2008 23:47:35 | Twilight | 44.500 | 8 | 10Alp CMi | 0.40000 | 6500.0 | 89 | 34066 | No |
| 303 | GOM_NL__2PRFIN20080904_235535_000000522071_00445_34066_2775.N1 | 04-SEP-2008 23:55:35 | Dark | 51.500 | 1 | 9Alp CMa | -1.4400 | 11000. | 103 | 34066 | No |
| 304 | GOM_NL__2PRFIN20080904_235813_000000442071_00445_34066_2776.N1 | 04-SEP-2008 23:58:13 | Dark | 44.000 | 23 | 21Eps CMa | 1.5020 | 26000. | 88 | 34066 | No |
| 305 | GOM_NL__2PRFIN20080904_235940_000000482071_00445_34066_2777.N1 | 04-SEP-2008 23:59:40 | Dark | 47.500 | 117 | Pi Pup | 2.7060 | 3800.0 | 95 | 34066 | No |

3. Quality information per product

In this section it is plotted some information contained in the Quality Summary data set of the level 2 products. Only products in dark limb conditions and without errors (error flag in the MPH set to "0") are used.

3.1 Plot quality information per product (time dependant)

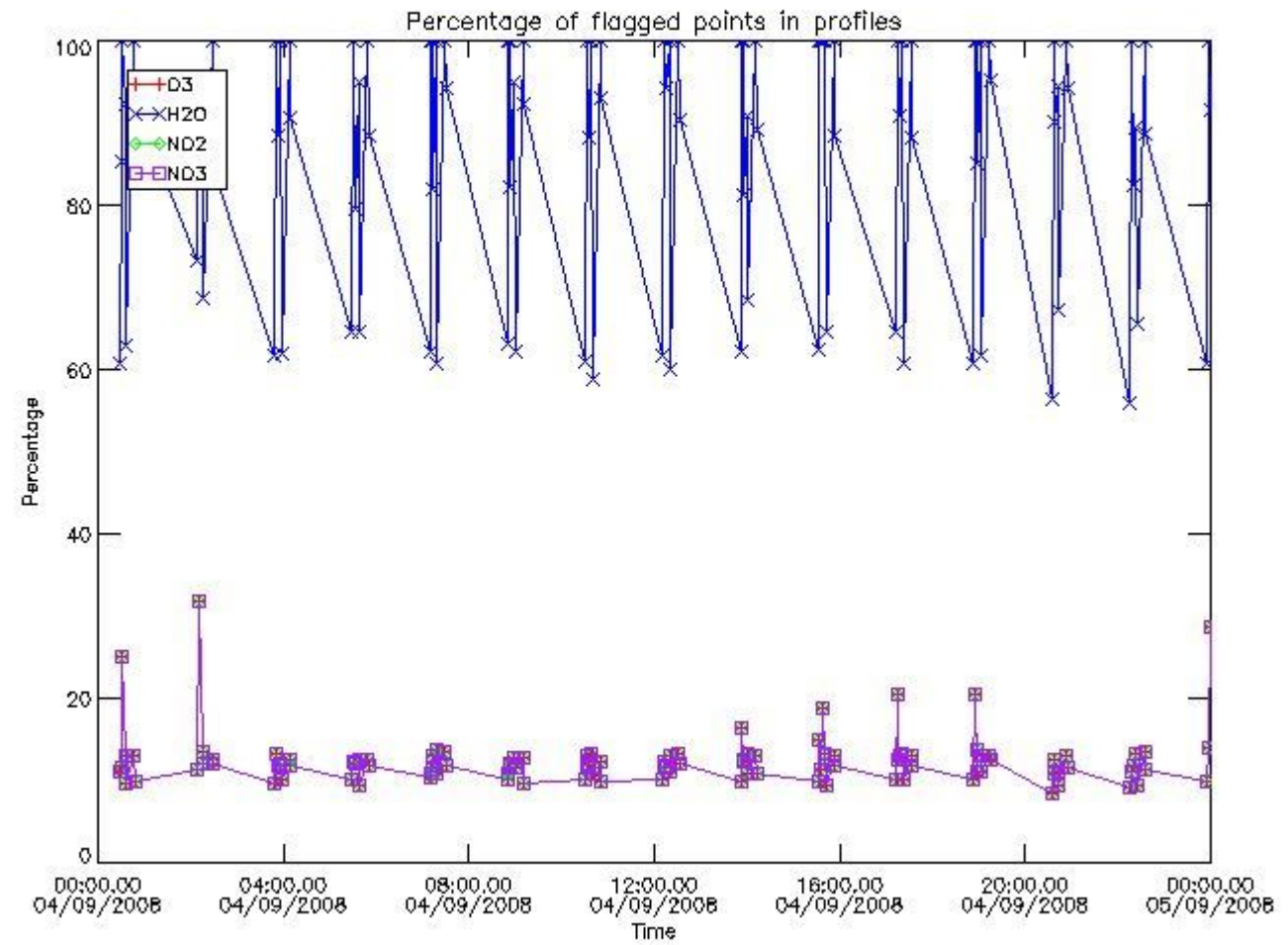

3.2 Plot quality information per product (world map)

Percentage of flagged data per O3 profile

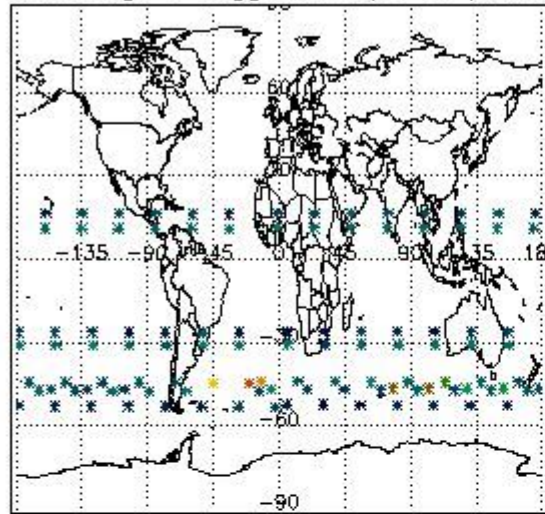

Percentage of flagged data per H2O profile

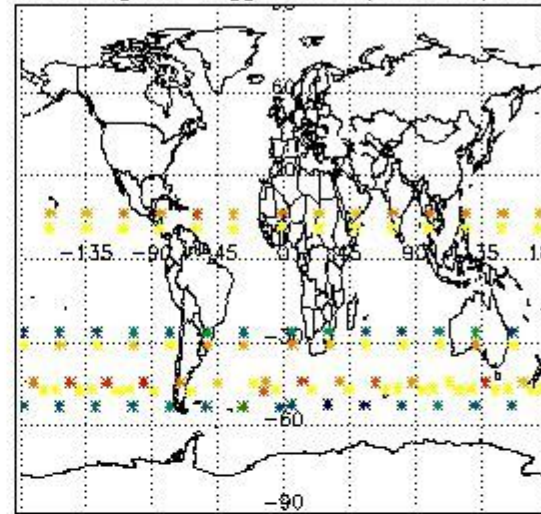

Percentage of flagged data per NO2 profile

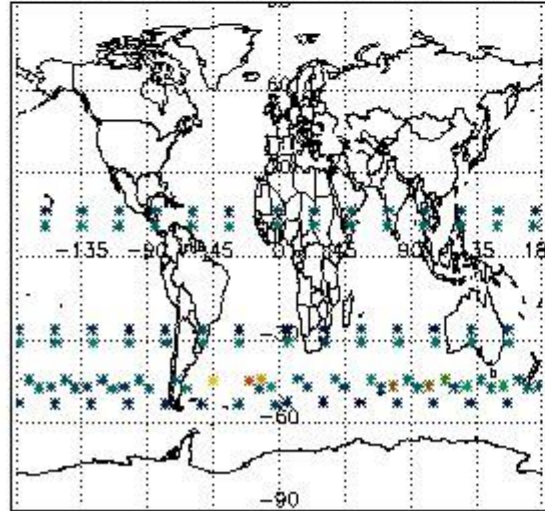

Percentage of flagged data per NO3 profile

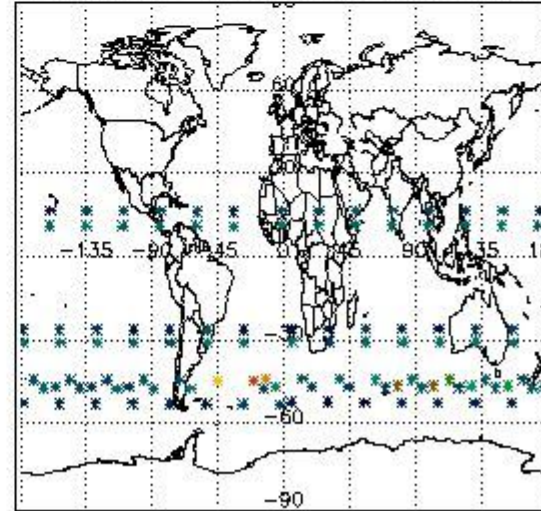

4. Level 1 quality information per product

In this section it is plotted some information contained in the Quality Summary data set of the level 2 products that comes from the level 1b processing. Products without errors (error flag in the MPH set to "0") are used.

4.1 Plot quality information per product (time dependant) coming from level 1b processing

4.1.1 Plot level 1 quality information per product (time dependant): ENVISAT ASCENDING passes

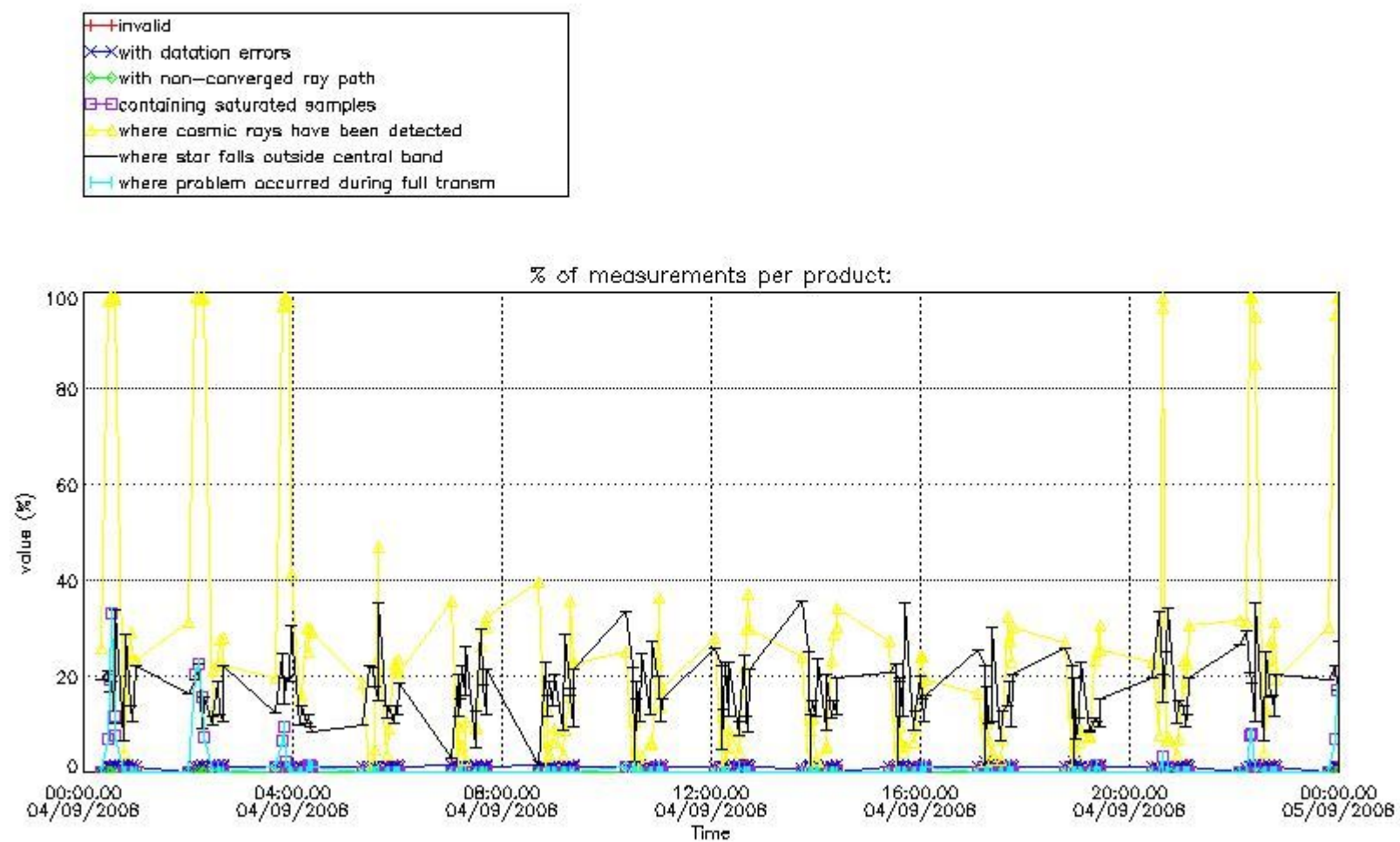

4.1.2 Plot level 1 quality information per product (time dependant): ENVI SAT DESCENDING passes

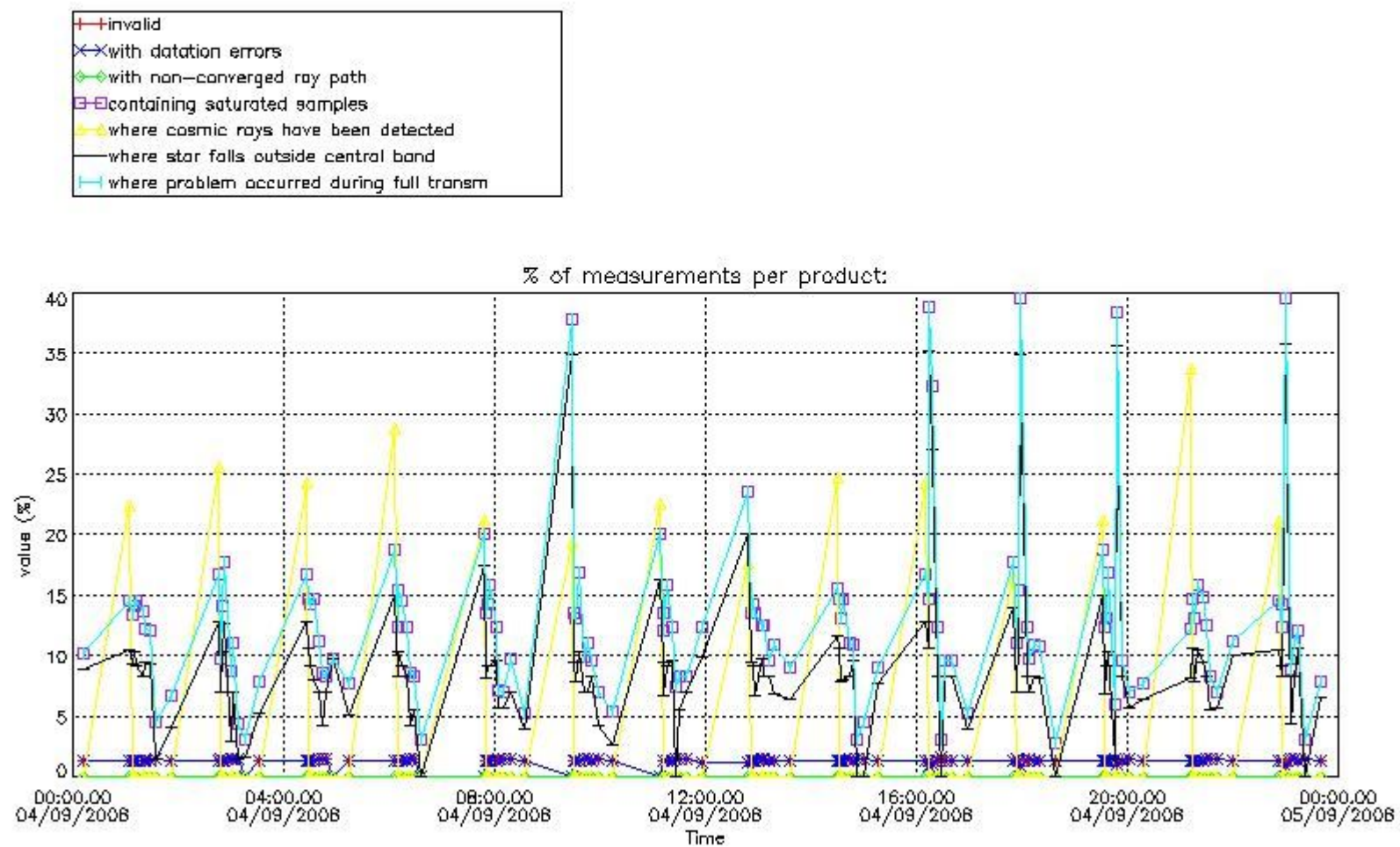

4.2 Plot quality information per product coming from level 1b processing (world map)
 4.2.1 Plot level 1 quality information per product (world map): ENVISAT ASCENDING passes

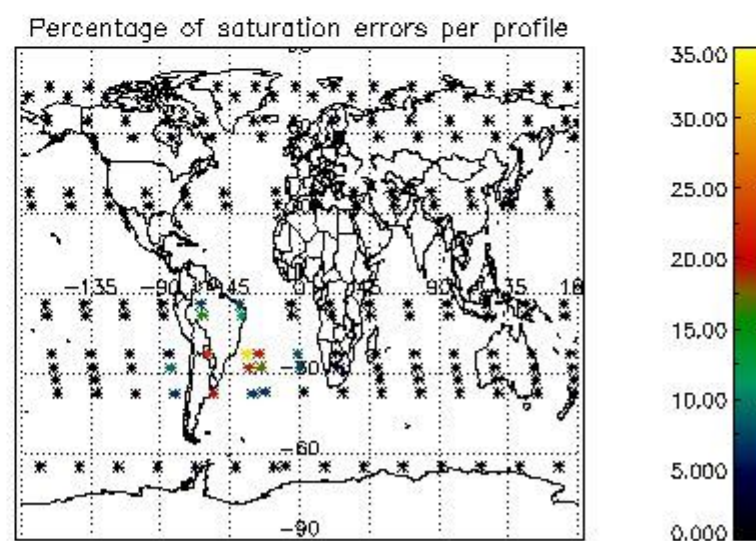
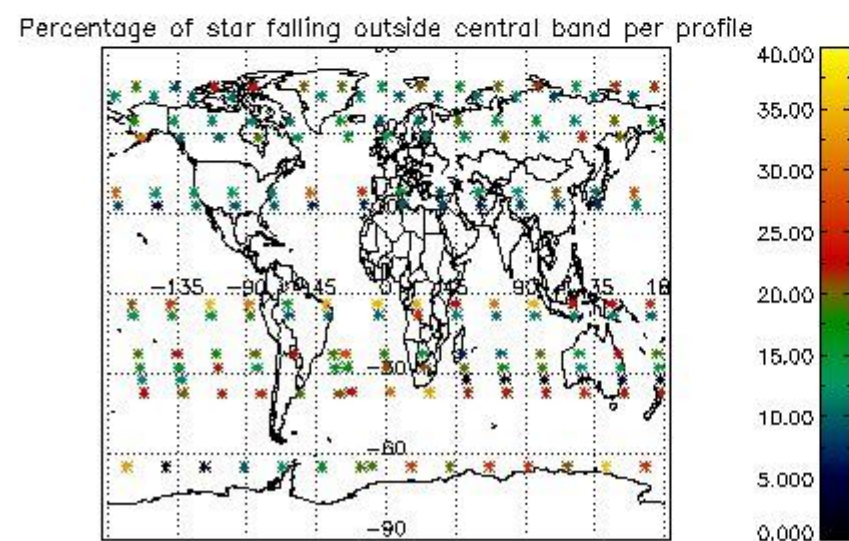
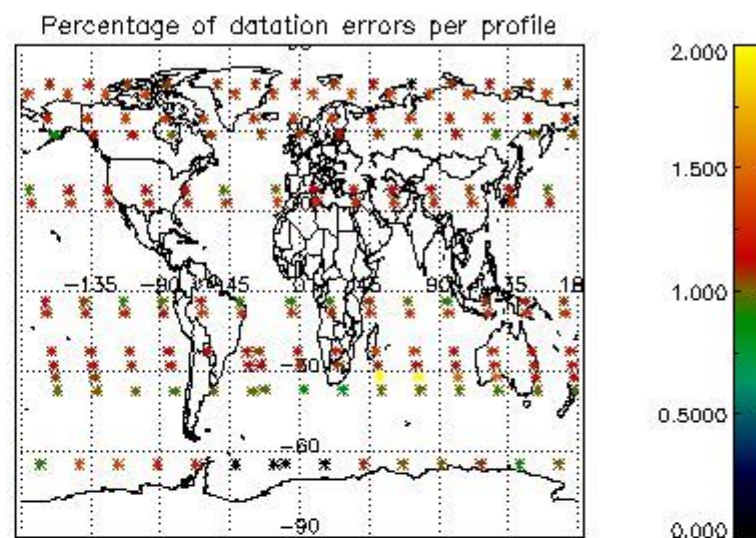
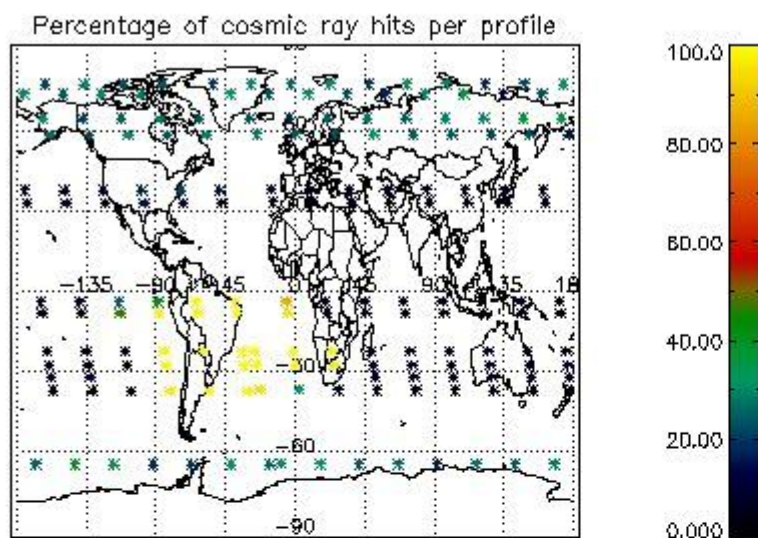

4.2.2 Plot level 1 quality information per product (world map): ENVISAT DESCENDING passes

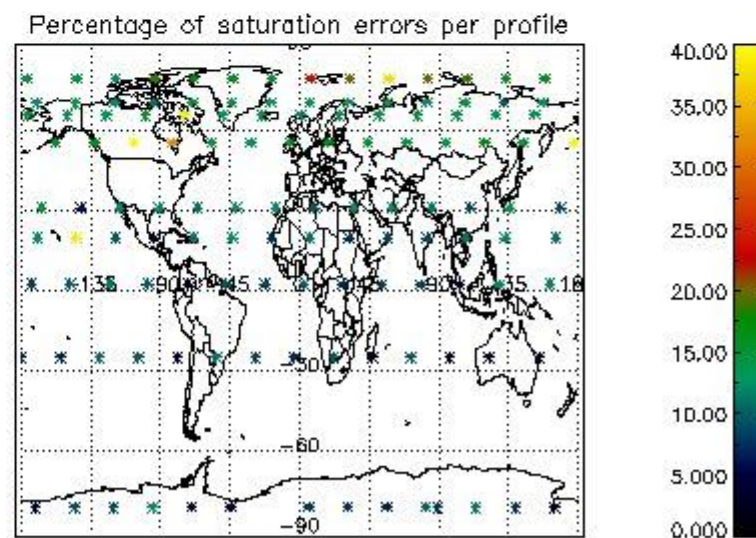
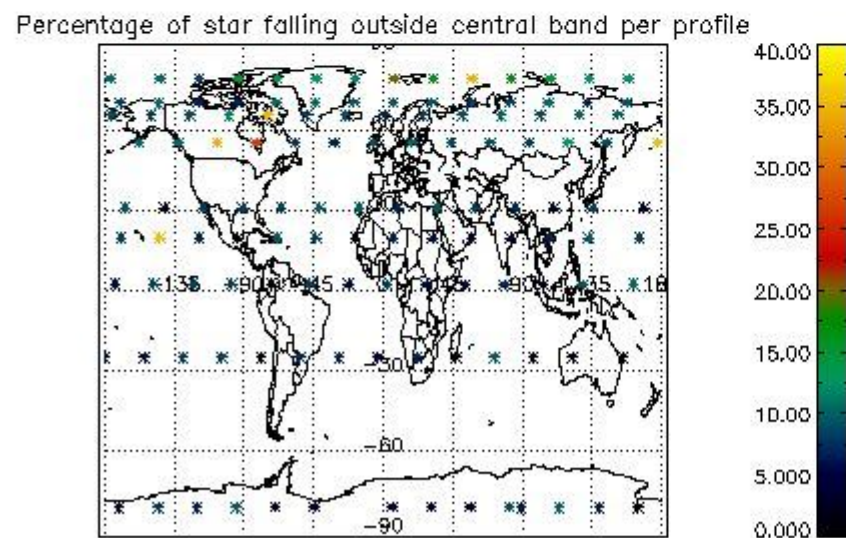
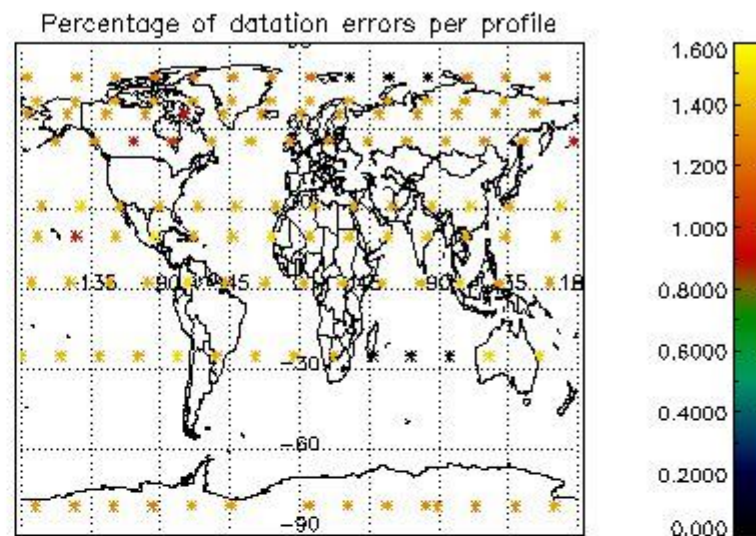
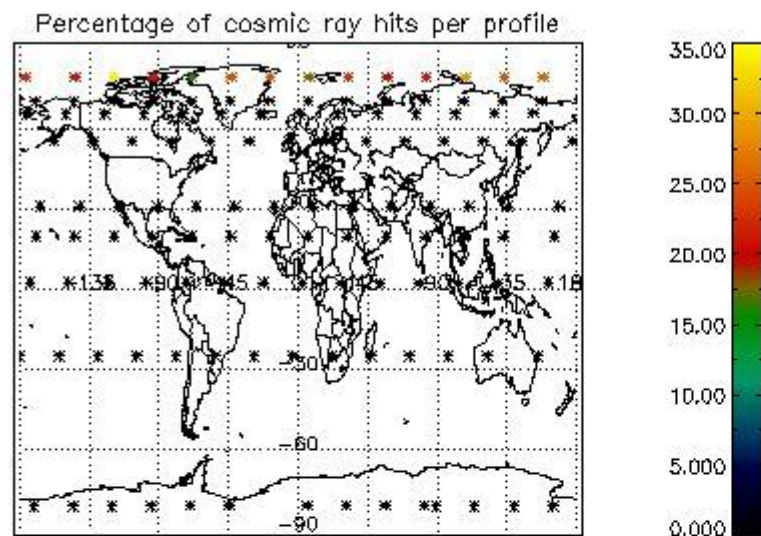

5. Trace gas profiles

5.1 Ozone statistics based on quality of products

The final quality of the products can be "measured" using the STD (Standard Deviation) attached to every point profile. This information is written to the parameter GOM_NL__2P/NL_LOCAL_SPECIES_DENSITY/o3_std of the level 2 products. The table below shows the statistics for given STD ranges.

The statistics are given with respect to the overall valid production:

- Products without fatal errors: GOM_NL__2P/MPH/PRODUCT_ERR=0
- Valid point profile: GOM_NL__2P/NL_LOCAL_SPECIES_DENSITY/pcd(0)=0

The 'Criteria' is applied to valid points of dark limb products:

- Products in dark limb illumination condition: GOM_NL__2P/NL_SUMMARY_QUALITY/obs_ill_cond=0
- Products without fatal errors: GOM_NL__2P/MPH/PRODUCT_ERR=0
- Valid point profile: GOM_NL__2P/NL_LOCAL_SPECIES_DENSITY/pcd(0)=0

So, the table below shows the percentage of dark limb and valid observations for each criteria with respect to the overall valid daily observations.

| Criteria | % of total production |
|----------|-----------------------|
| All STD | 39 |
| STD < 20 | 21 |

| | |
|----------|----|
| STD < 10 | 16 |
| STD < 5 | 13 |

5.2 Plot ozone profiles for all STD (dark without errors)

The colorbar represents the latitude.

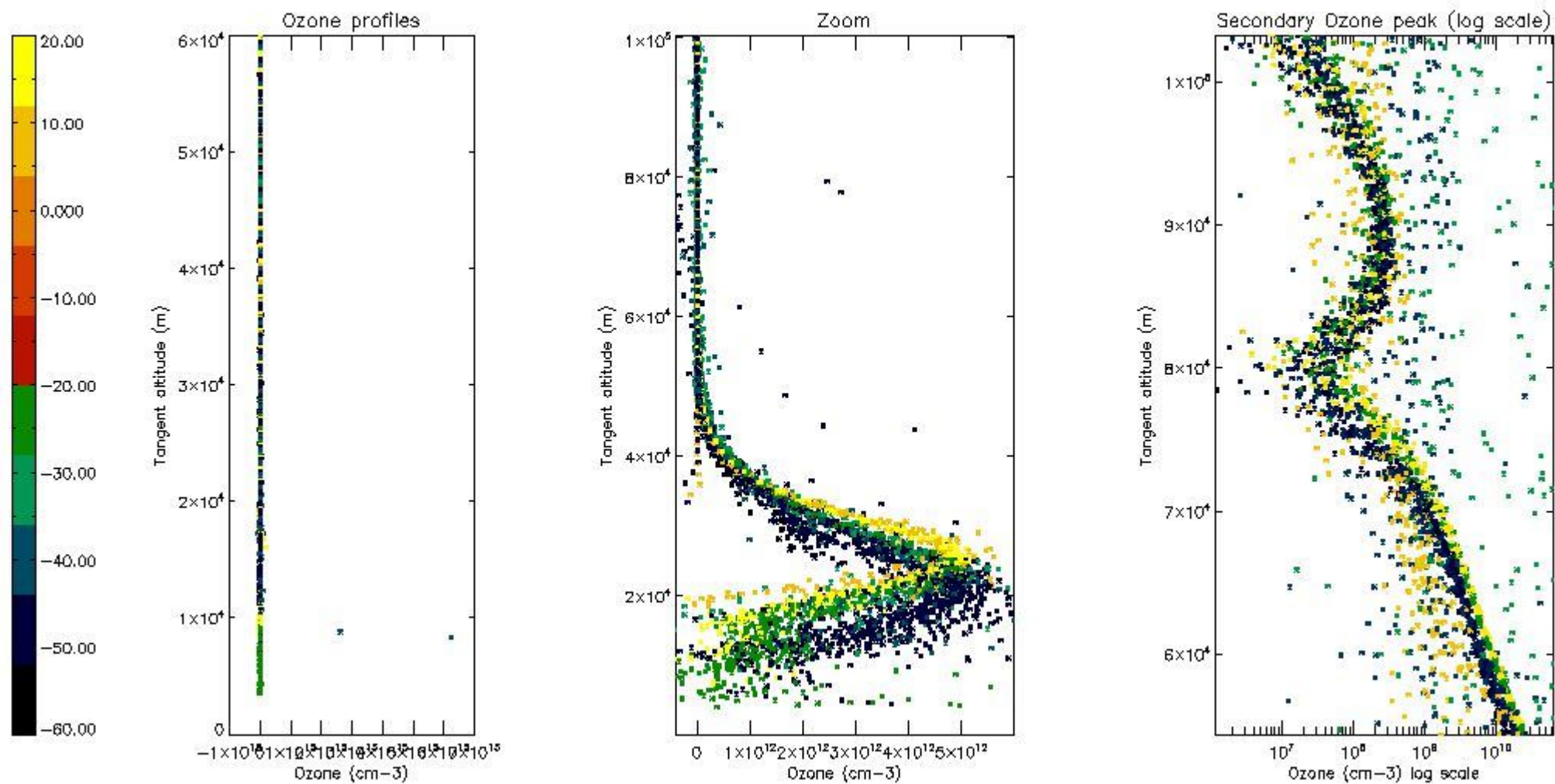

5.3 Plot ozone profiles where STD < 20% (dark without errors)

The colorbar represents the latitude.

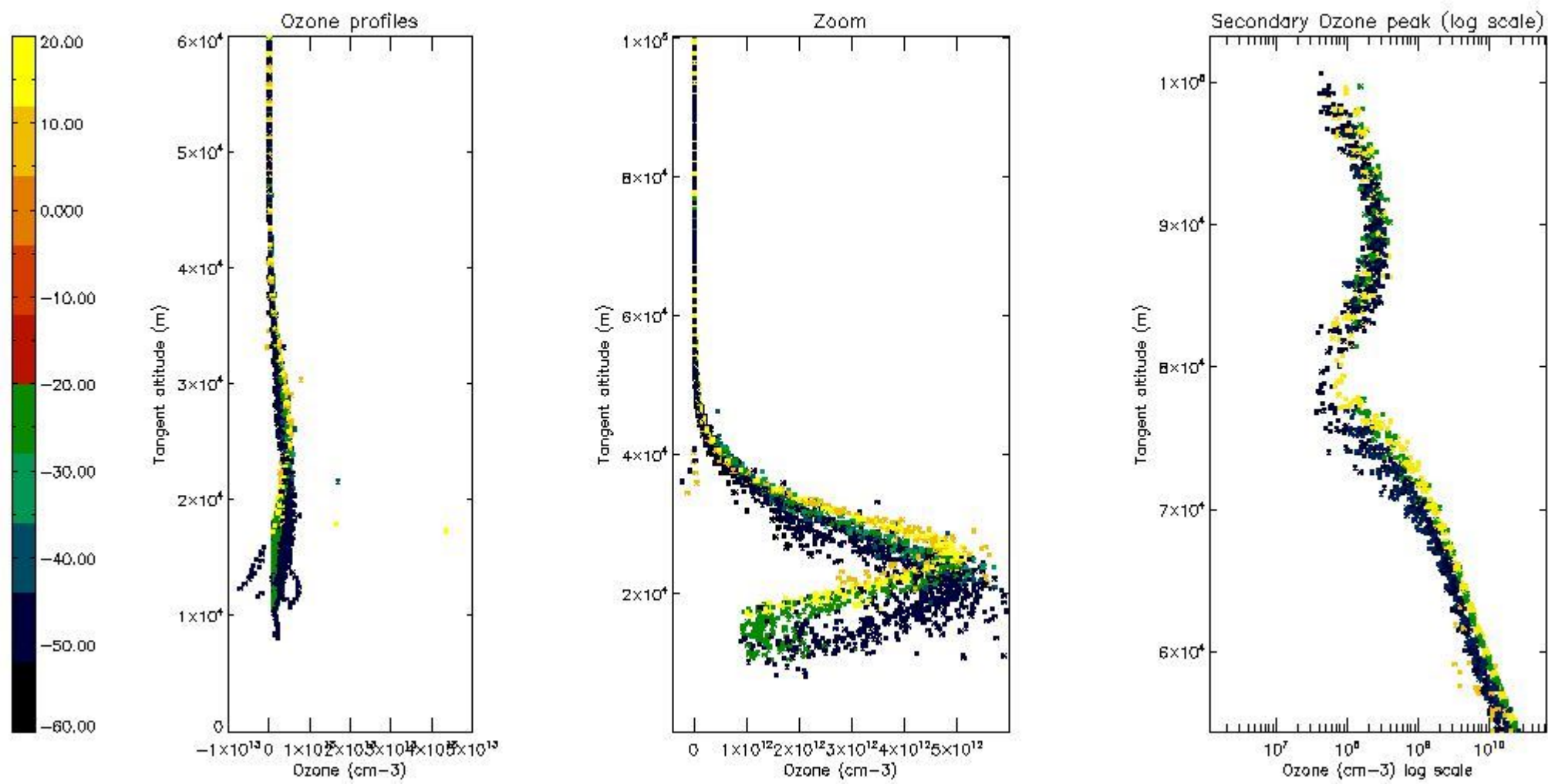

5.4 Plot ozone profiles where STD < 10% (dark without errors)

The colorbar represents the latitude.

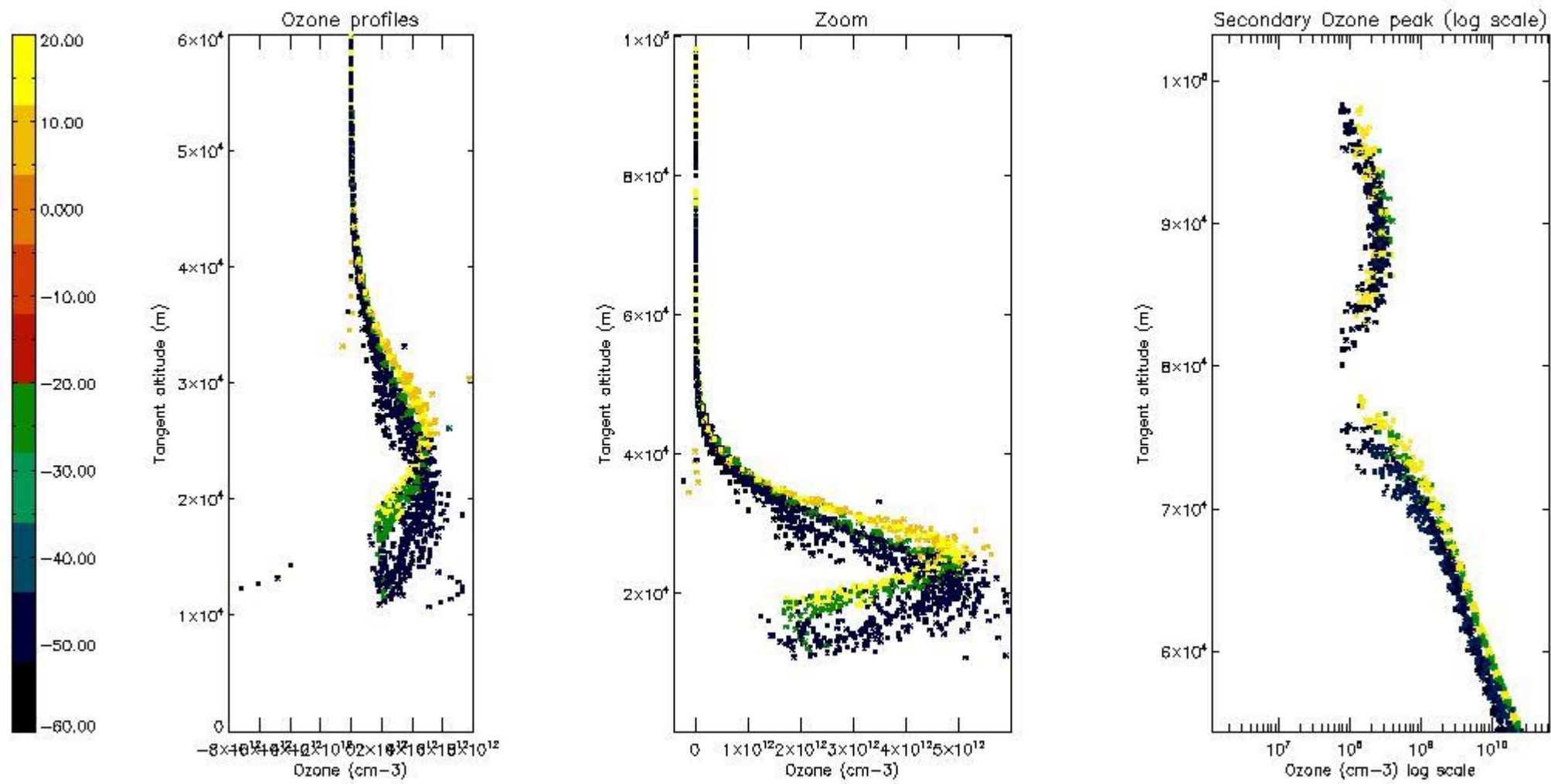

5.5 Plot ozone profiles where STD < 5% (dark without errors)

The colorbar represents the latitude.

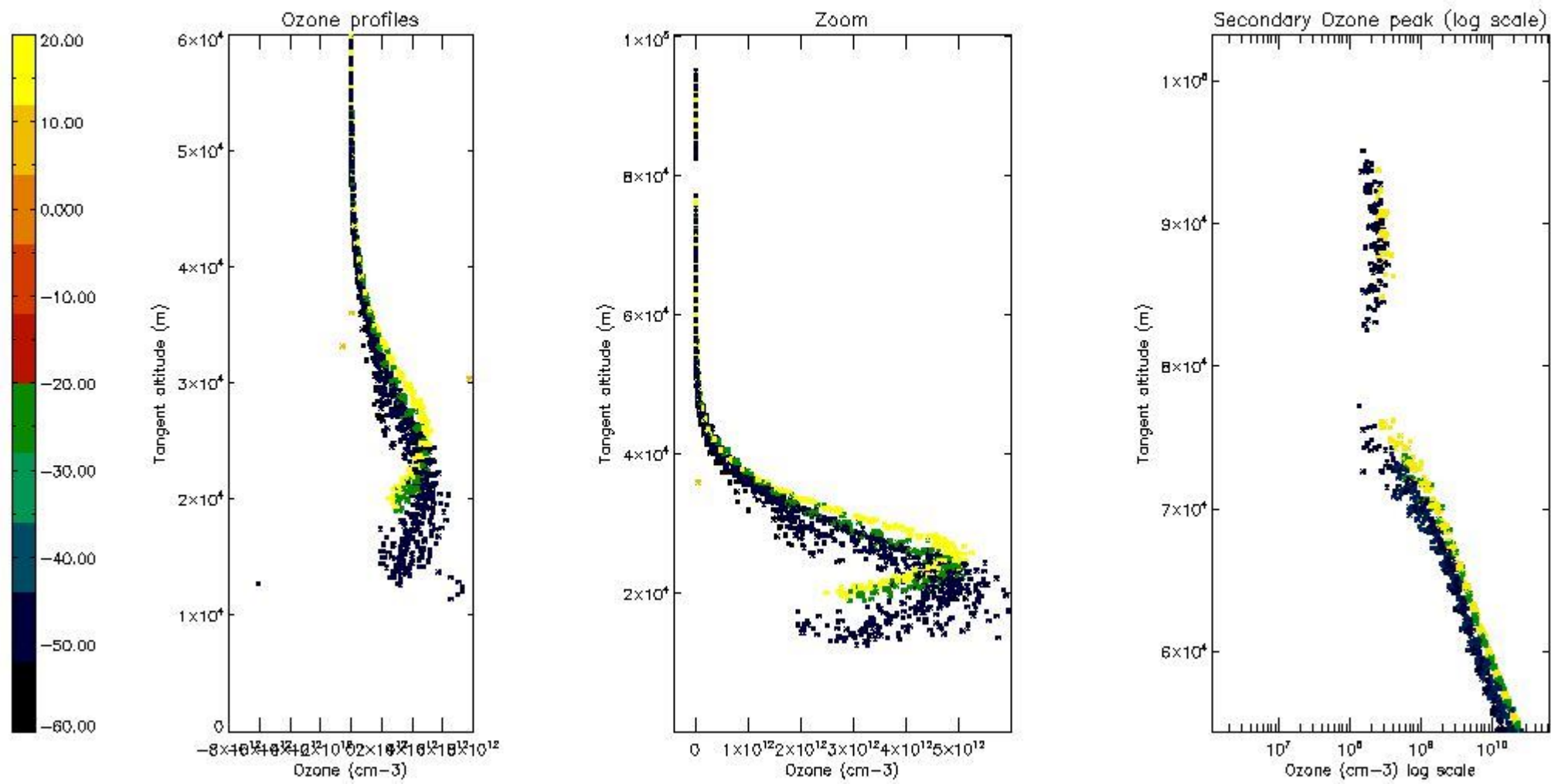

5.6 Plot NO₂ profiles for all STD (dark without errors)

The colorbar represents the latitude.

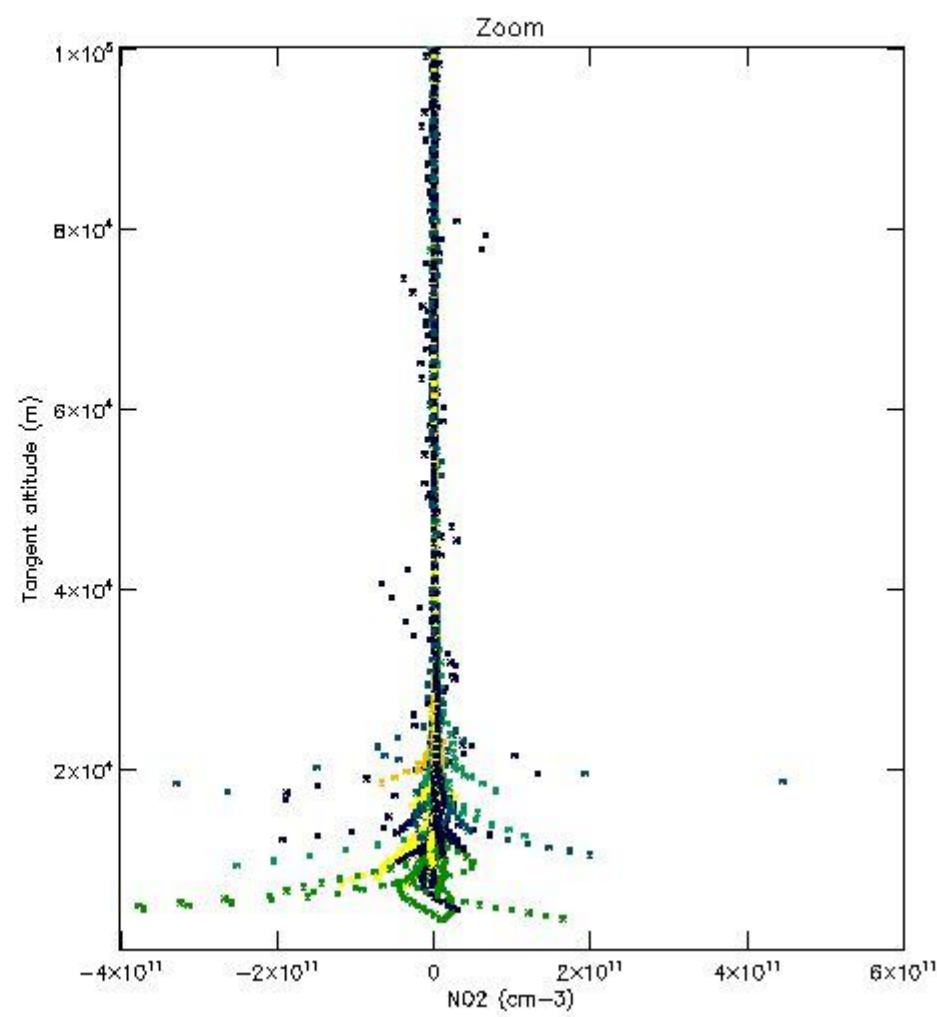
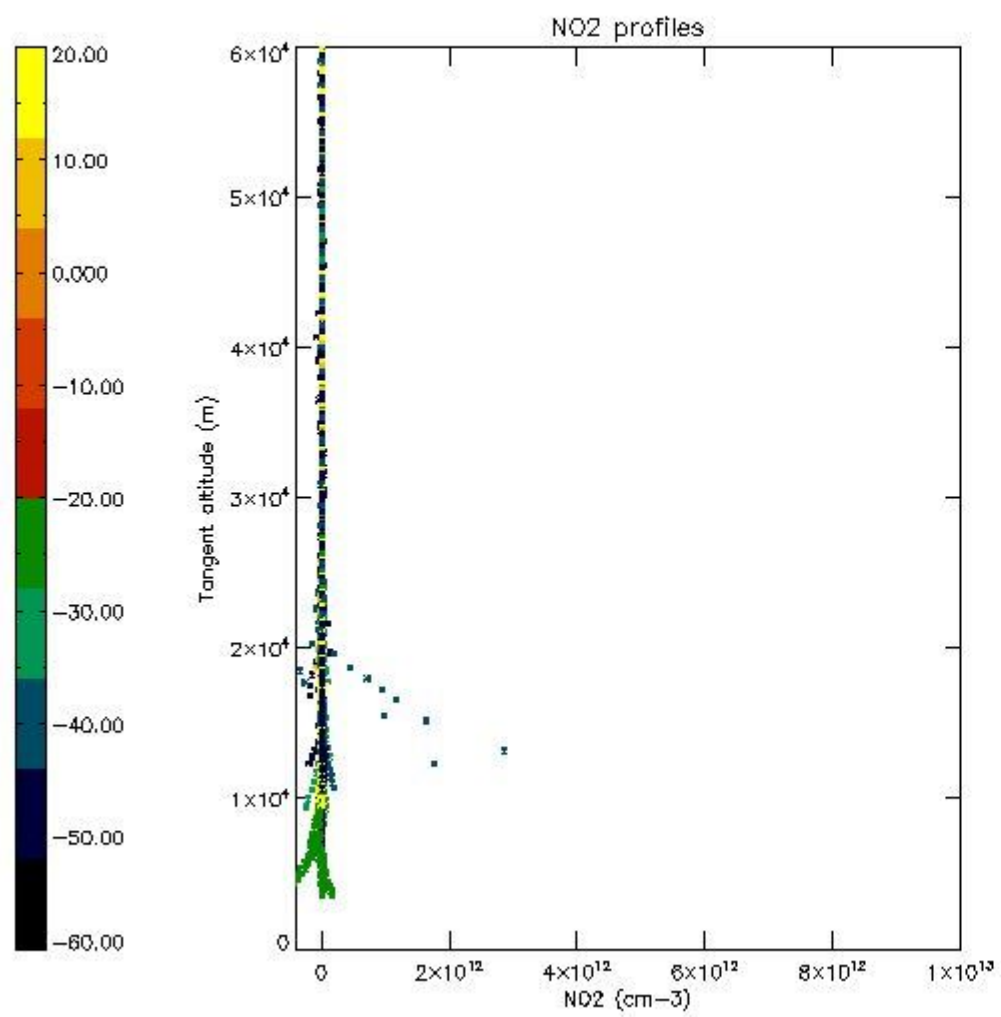

5.7 Plot NO3 profiles for all STD (dark without errors)

The colorbar represents the latitude.

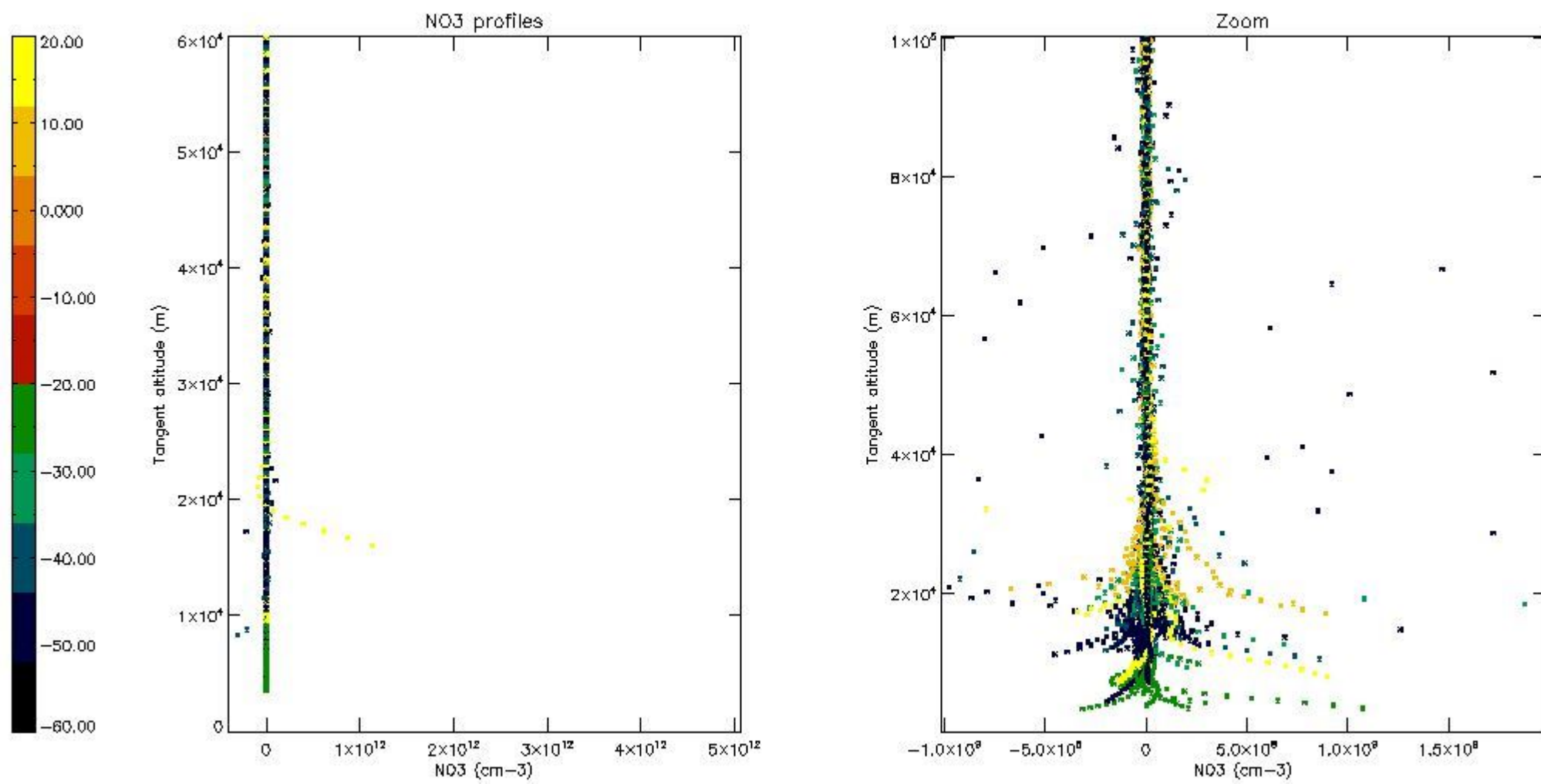

5.8 Plot H2O profiles for all STD (only for occultations of stars 1,2,3,4,13,14,16,26,63 dark without errors)

The colorbar represents the latitude.

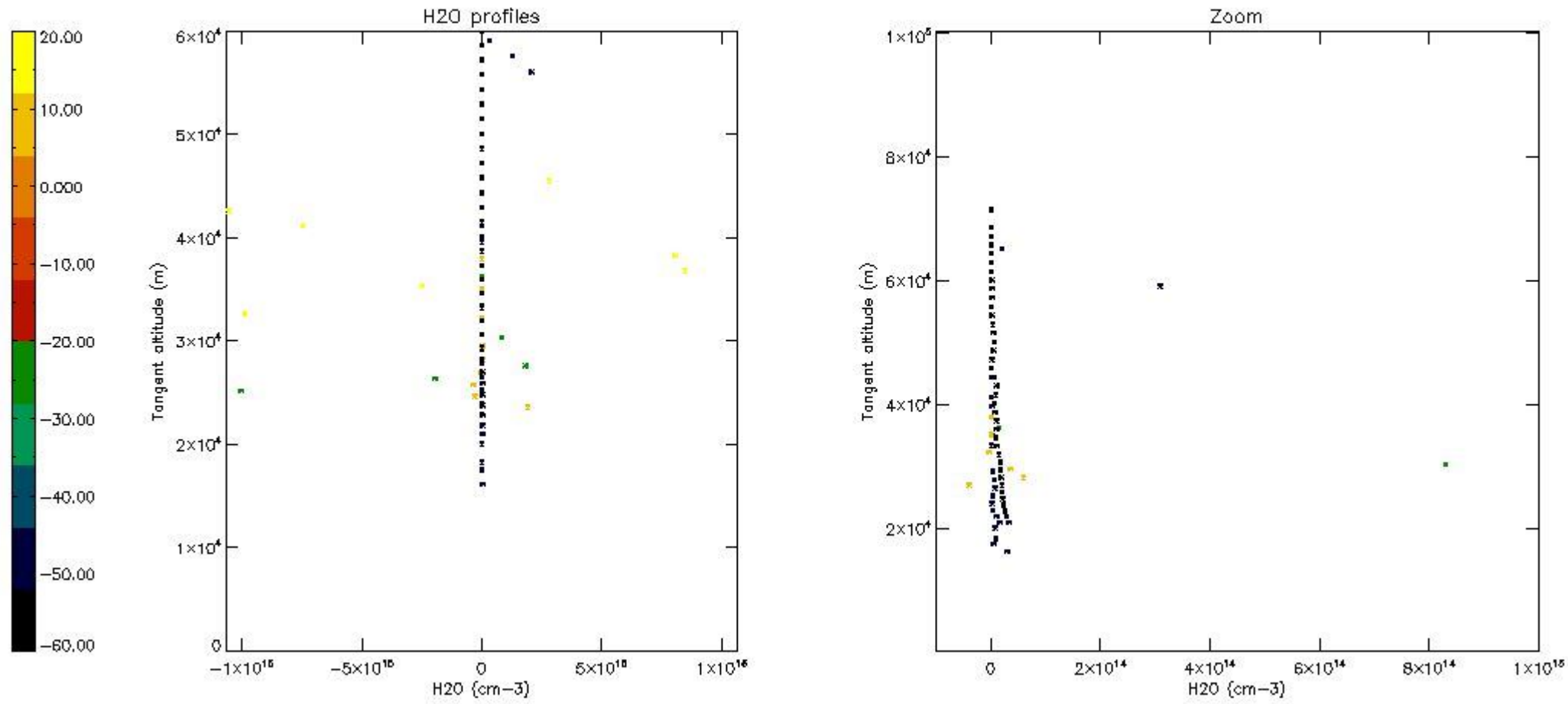

6. Auxiliary Data Files used for the production reported in section 2

The number reported in the third column indicates since which file (see list in section 2) the corresponding auxiliary file has been used. The fourth column is the date of those product files.

| Type | Auxiliary Filename | Used since product | Used since product date |
|---------------------------|---|--------------------|-------------------------|
| INST_PHYS_CHARACTERISTICS | GOM_INS_AXVIEC20091111_143220_20030716_120000_20500101_000000 | 1 | 04-SEP-2008 00:11:16 |
| LEVEL-2_PROC_CONFIG | GOM_PR2_AXVIEC20091111_152718_20020301_000000_20500101_000000 | 1 | 04-SEP-2008 00:11:16 |
| CROSS_SECTIONS_FILE | GOM_CRS_AXVIEC20091111_154832_20020301_000000_20500101_000000 | 1 | 04-SEP-2008 00:11:16 |

GOMOS Level 2 Daily Report

SUMMARY

[1. General Info](#)

[2. Summary of processed GOM_NL_2P products](#)

[3. Level 2 Quality information per product](#)

[3.1 Plot of level 2 quality information per product \(time dependant\)](#)

[3.2 Plot of level 2 quality information per product \(world map\)](#)

[4. Level 1 Quality information per product \(stored on level 2 products\)](#)

[4.1 Plot of level 1 quality information per product \(time dependant\)](#)

[4.1.1 Plot of level 1 quality information per product \(time dependant\): ASCENDING](#)

[4.1.2 Plot of level 1 quality information per product \(time dependant\): DESCENDING](#)

[4.2 Plot of level 1 quality information per product \(world map\)](#)

[4.2.1 Plot of level 1 quality information per product \(world map\): ASCENDING](#)

[4.2.2 Plot of level 1 quality information per product \(world map\): DESCENDING](#)

[5. Ozone profiles based on quality statistics and other trace gas profiles](#)

[5.1 Ozone statistics based on quality of products](#)

[5.2 Plot ozone profiles for all STD \(dark without errors\)](#)

[5.3 Plot ozone profiles where STD < 20% \(dark without errors\)](#)

[5.4. Plot ozone profiles where STD < 10% \(dark without errors\)](#)

[5.5. Plot ozone profiles where STD < 5% \(dark without errors\)](#)

[5.6 Plot NO2 profiles for all STD \(dark without errors\)](#)

[5.7 Plot NO3 profiles for all STD \(dark without errors\)](#)

[5.8 Plot H2O profiles \(only for occultations of stars 1,2,3,4,13,14,16,26,63 dark without errors\) for all STD](#)

[6. Auxiliary Data Files used for the production reported in section 2](#)

This report presents the daily analysis on parameters extracted from GOMOS level 2 data (GOM_NL__2P). It is intended to monitor some important parameters that will impact the quality of these products. A list of level 2 products (and content) that have arrived during the reporting day to the PCF is also given.

| Item | Value |
|---------------------------|---------------------------------|
| Time of report generation | 25APR2013 19:37:59 |
| Data source version | GOMOS/6.01 |
| Start time of products | 04-09-2008 (04SEP2008 00:00:00) |
| Stop time of products | 05-09-2008 (05SEP2008 00:00:00) |
| Store outputs in DB | Yes |
| Nb of level 2 prods | 305 |
| Nb of prods with errors | 1 |

2. Summary of processed GOM_NL__2P products.

| Nr | Filename | UTC Start time | Limb | Duration | Star Id | Star Name | Star Mag | Star Temp | Nb Meas | Orbit | Prod. error |
|----|--|----------------------|------------|----------|---------|-----------|----------|-----------|---------|-------|-------------|
| 1 | GOM_NL__2PRFIN20080904_001116_000000402071_00431_34052_2375.N1 | 04-SEP-2008 00:11:16 | Bright | 39.500 | 24 | 66Alp Gem | 1.5800 | 10200. | 79 | 34052 | No |
| 2 | GOM_NL__2PRFIN20080904_001907_000000452071_00431_34052_2376.N1 | 04-SEP-2008 00:19:07 | Twilight | 44.500 | 8 | 10Alp CMi | 0.40000 | 6500.0 | 89 | 34052 | No |
| 3 | GOM_NL__2PRFIN20080904_002702_000000502071_00431_34052_2377.N1 | 04-SEP-2008 00:27:02 | Dark | 50.000 | 1 | 9Alp CMa | -1.4400 | 11000. | 100 | 34052 | No |
| 4 | GOM_NL__2PRFIN20080904_002942_000000452071_00431_34052_2378.N1 | 04-SEP-2008 00:29:42 | Dark | 44.500 | 23 | 21Eps CMa | 1.5020 | 26000. | 89 | 34052 | No |
| 5 | GOM_NL__2PRFIN20080904_003111_000000432071_00431_34052_2379.N1 | 04-SEP-2008 00:31:11 | Dark | 42.500 | 117 | Pi Pup | 2.7060 | 3800.0 | 85 | 34052 | No |
| 6 | GOM_NL__2PRFIN20080904_003512_000000392071_00431_34052_2380.N1 | 04-SEP-2008 00:35:12 | Dark | 39.000 | 161 | Tau Pup | 2.9310 | 4500.0 | 78 | 34052 | No |
| 7 | GOM_NL__2PRFIN20080904_003623_000000532071_00431_34052_2381.N1 | 04-SEP-2008 00:36:23 | Dark | 53.000 | 2 | Alp Car | -0.73600 | 7000.0 | 106 | 34052 | No |
| 8 | GOM_NL__2PRFIN20080904_004646_000000392071_00432_34053_2405.N1 | 04-SEP-2008 00:46:46 | Dark | 39.000 | 143 | Alp Hyi | 2.8570 | 7200.0 | 78 | 34053 | No |
| 9 | GOM_NL__2PRFIN20080904_004806_000000522071_00432_34053_2406.N1 | 04-SEP-2008 00:48:06 | Dark | 52.000 | 9 | Alp Eri | 0.45300 | 24000. | 104 | 34053 | No |
| 10 | GOM_NL__2PRFIN20080904_005402_000000472071_00432_34053_2407.N1 | 04-SEP-2008 00:54:02 | Straylight | 46.500 | 84 | Alp Phe | 2.3970 | 4500.0 | 93 | 34053 | No |
| 11 | GOM_NL__2PRFIN20080904_005549_000000382071_00432_34053_2408.N1 | 04-SEP-2008 00:55:49 | Straylight | 38.000 | 31 | Alp Gru | 1.7340 | 15200. | 76 | 34053 | No |
| 12 | GOM_NL__2PRFIN20080904_005955_000000482071_00432_34053_2409.N1 | 04-SEP-2008 00:59:55 | Straylight | 47.500 | 18 | 24Alp PsA | 1.1660 | 9700.0 | 95 | 34053 | No |
| 13 | GOM_NL__2PRFIN20080904_010439_000000382071_00432_34053_2410.N1 | 04-SEP-2008 01:04:39 | Bright | 38.000 | 142 | 49Del Cap | 2.8500 | 8900.0 | 76 | 34053 | No |
| 14 | GOM_NL__2PRFIN20080904_010745_000000382071_00432_34053_2411.N1 | 04-SEP-2008 01:07:45 | Bright | 37.500 | 154 | 22Bet Aqr | 2.8990 | 5700.0 | 75 | 34053 | No |
| 15 | GOM_NL__2PRFIN20080904_010908_000000392071_00432_34053_2412.N1 | 04-SEP-2008 01:09:08 | Bright | 39.000 | 162 | 34Alp Aqr | 2.9440 | 5350.0 | 78 | 34053 | No |
| 16 | GOM_NL__2PRFIN20080904_011207_000000382071_00432_34053_2413.N1 | 04-SEP-2008 01:12:07 | Bright | 38.000 | 61 | 8Eps Peg | 2.1000 | 3900.0 | 76 | 34053 | No |
| 17 | GOM_NL__2PRFIN20080904_011905_000000372071_00432_34053_2414.N1 | 04-SEP-2008 01:19:05 | Bright | 36.500 | 92 | 53Eps Cyg | 2.5000 | 4500.0 | 73 | 34053 | No |
| 18 | GOM_NL__2PRFIN20080904_012214_000000372071_00432_34053_2415.N1 | 04-SEP-2008 01:22:14 | Bright | 37.000 | 19 | 50Alp Cyg | 1.2460 | 10500. | 74 | 34053 | No |
| 19 | GOM_NL__2PRFIN20080904_012705_000000382071_00432_34053_2416.N1 | 04-SEP-2008 01:27:05 | Bright | 37.500 | 89 | 5Alp Cep | 2.4510 | 8000.0 | 75 | 34053 | No |
| 20 | GOM_NL__2PRFIN20080904_013447_000000342071_00432_34053_2417.N1 | 04-SEP-2008 01:34:47 | Bright | 33.500 | 49 | 1Alp UMi | 1.9900 | 6300.0 | 67 | 34053 | No |
| 21 | GOM_NL__2PRFIN20080904_015152_000000382071_00432_34053_2418.N1 | 04-SEP-2008 01:51:52 | Bright | 37.500 | 24 | 66Alp Gem | 1.5800 | 10200. | 75 | 34053 | No |
| 22 | GOM_NL__2PRFIN20080904_015944_000000432071_00432_34053_2419.N1 | 04-SEP-2008 01:59:44 | Twilight | 43.000 | 8 | 10Alp CMi | 0.40000 | 6500.0 | 86 | 34053 | No |
| 23 | GOM_NL__2PRFIN20080904_020738_000000492071_00432_34053_2420.N1 | 04-SEP-2008 02:07:38 | Dark | 49.000 | 1 | 9Alp CMa | -1.4400 | 11000. | 98 | 34053 | No |
| 24 | GOM_NL__2PRFIN20080904_021148_000000452071_00432_34053_2421.N1 | 04-SEP-2008 02:11:48 | Dark | 44.500 | 117 | Pi Pup | 2.7060 | 3800.0 | 89 | 34053 | No |
| 25 | GOM_NL__2PRFIN20080904_021549_000000382071_00432_34053_2422.N1 | 04-SEP-2008 02:15:49 | Dark | 38.000 | 161 | Tau Pup | 2.9310 | 4500.0 | 76 | 34053 | No |
| 26 | GOM_NL__2PRFIN20080904_021700_000000422071_00432_34053_2423.N1 | 04-SEP-2008 02:17:00 | Dark | 42.000 | 2 | Alp Car | -0.73600 | 7000.0 | 84 | 34053 | No |
| 27 | GOM_NL__2PRFIN20080904_022723_000000412071_00433_34054_2422.N1 | 04-SEP-2008 02:27:23 | Dark | 40.500 | 143 | Alp Hyi | 2.8570 | 7200.0 | 81 | 34054 | No |
| 28 | GOM_NL__2PRFIN20080904_022842_000000432071_00433_34054_2423.N1 | 04-SEP-2008 02:28:42 | Dark | 42.500 | 9 | Alp Eri | 0.45300 | 24000. | 85 | 34054 | No |
| 29 | GOM_NL__2PRFIN20080904_023438_000000502071_00433_34054_2424.N1 | 04-SEP-2008 02:34:38 | Straylight | 50.000 | 84 | Alp Phe | 2.3970 | 4500.0 | 100 | 34054 | No |
| 30 | GOM_NL__2PRFIN20080904_023625_000000382071_00433_34054_2425.N1 | 04-SEP-2008 02:36:25 | Straylight | 38.000 | 31 | Alp Gru | 1.7340 | 15200. | 76 | 34054 | No |
| 31 | GOM_NL__2PRFIN20080904_023914_000000382071_00433_34054_2426.N1 | 04-SEP-2008 02:39:14 | Straylight | 37.500 | 172 | Gam Gru | 3.0030 | 13100. | 75 | 34054 | No |
| 32 | GOM_NL__2PRFIN20080904_024031_000000472071_00433_34054_2427.N1 | 04-SEP-2008 02:40:31 | Straylight | 47.000 | 18 | 24Alp PsA | 1.1660 | 9700.0 | 94 | 34054 | No |
| 33 | GOM_NL__2PRFIN20080904_024515_000000392071_00433_34054_2428.N1 | 04-SEP-2008 02:45:15 | Bright | 39.000 | 142 | 49Del Cap | 2.8500 | 8900.0 | 78 | 34054 | No |
| 34 | GOM_NL__2PRFIN20080904_024821_000000362071_00433_34054_2429.N1 | 04-SEP-2008 02:48:21 | Bright | 36.000 | 154 | 22Bet Aqr | 2.8990 | 5700.0 | 72 | 34054 | No |
| 35 | GOM_NL__2PRFIN20080904_024944_000000392071_00433_34054_2430.N1 | 04-SEP-2008 02:49:44 | Bright | 39.000 | 162 | 34Alp Aqr | 2.9440 | 5350.0 | 78 | 34054 | No |
| 36 | GOM_NL__2PRFIN20080904_025243_000000402071_00433_34054_2431.N1 | 04-SEP-2008 02:52:43 | Bright | 39.500 | 61 | 8Eps Peg | 2.1000 | 3900.0 | 79 | 34054 | No |
| 37 | GOM_NL__2PRFIN20080904_025941_000000352071_00433_34054_2432.N1 | 04-SEP-2008 02:59:41 | Bright | 34.500 | 92 | 53Eps Cyg | 2.5000 | 4500.0 | 69 | 34054 | No |
| 38 | GOM_NL__2PRFIN20080904_030250_000000362071_00433_34054_2433.N1 | 04-SEP-2008 03:02:50 | Bright | 36.000 | 19 | 50Alp Cyg | 1.2460 | 10500. | 72 | 34054 | No |
| 39 | GOM_NL__2PRFIN20080904_030741_000000342071_00433_34054_2434.N1 | 04-SEP-2008 03:07:41 | Bright | 34.000 | 89 | 5Alp Cep | 2.4510 | 8000.0 | 68 | 34054 | No |
| 40 | GOM_NL__2PRFIN20080904_031523_000000332071_00433_34054_2435.N1 | 04-SEP-2008 03:15:23 | Bright | 32.500 | 49 | 1Alp UMi | 1.9900 | 6300.0 | 65 | 34054 | No |
| 41 | GOM_NL__2PRFIN20080904_033228_000000392071_00433_34054_2436.N1 | 04-SEP-2008 03:32:28 | Bright | 38.500 | 24 | 66Alp Gem | 1.5800 | 10200. | 77 | 34054 | No |
| 42 | GOM_NL__2PRFIN20080904_034020_000000412071_00433_34054_2437.N1 | 04-SEP-2008 03:40:20 | Twilight | 41.000 | 8 | 10Alp CMi | 0.40000 | 6500.0 | 82 | 34054 | No |

| | | | | | | | | | | | |
|-----|--|----------------------|------------|--------|-----|-----------|----------|--------|-----|-------|----|
| 279 | GOM_NL__2PRFIN20080904_214158_000000362071_00444_34065_2756.N1 | 04-SEP-2008 21:41:58 | Bright | 35.500 | 49 | 1Alp UMi | 1.9900 | 6300.0 | 71 | 34065 | No |
| 280 | GOM_NL__2PRFIN20080904_215905_000000402071_00444_34065_2757.N1 | 04-SEP-2008 21:59:05 | Bright | 40.000 | 24 | 66Alp Gem | 1.5800 | 10200. | 80 | 34065 | No |
| 281 | GOM_NL__2PRFIN20080904_220659_000000492071_00444_34065_2758.N1 | 04-SEP-2008 22:06:59 | Twilight | 49.000 | 8 | 10Alp CMi | 0.40000 | 6500.0 | 98 | 34065 | No |
| 282 | GOM_NL__2PRFIN20080904_221458_000000562071_00444_34065_2759.N1 | 04-SEP-2008 22:14:58 | Dark | 56.000 | 1 | 9Alp CMa | -1.4400 | 11000. | 112 | 34065 | No |
| 283 | GOM_NL__2PRFIN20080904_221737_000000462071_00444_34065_2760.N1 | 04-SEP-2008 22:17:37 | Dark | 46.000 | 23 | 21Eps CMa | 1.5020 | 26000. | 92 | 34065 | No |
| 284 | GOM_NL__2PRFIN20080904_221904_000000432071_00444_34065_2761.N1 | 04-SEP-2008 22:19:04 | Dark | 43.000 | 117 | Pi Pup | 2.7060 | 3800.0 | 86 | 34065 | No |
| 285 | GOM_NL__2PRFIN20080904_222305_000000392071_00444_34065_2762.N1 | 04-SEP-2008 22:23:05 | Dark | 38.500 | 161 | Tau Pup | 2.9310 | 4500.0 | 77 | 34065 | No |
| 286 | GOM_NL__2PRFIN20080904_222417_000000542071_00444_34065_2763.N1 | 04-SEP-2008 22:24:17 | Dark | 54.000 | 2 | Alp Car | -0.73600 | 7000.0 | 108 | 34065 | No |
| 287 | GOM_NL__2PRFIN20080904_223440_000000382071_00445_34066_2759.N1 | 04-SEP-2008 22:34:40 | Dark | 38.000 | 143 | Alp Hyi | 2.8570 | 7200.0 | 76 | 34066 | No |
| 288 | GOM_NL__2PRFIN20080904_223600_000000502071_00445_34066_2760.N1 | 04-SEP-2008 22:36:00 | Dark | 49.500 | 9 | Alp Eri | 0.45300 | 24000. | 99 | 34066 | No |
| 289 | GOM_NL__2PRFIN20080904_224156_000000482071_00445_34066_2761.N1 | 04-SEP-2008 22:41:56 | Straylight | 47.500 | 84 | Alp Phe | 2.3970 | 4500.0 | 95 | 34066 | No |
| 290 | GOM_NL__2PRFIN20080904_224339_000000412071_00445_34066_2762.N1 | 04-SEP-2008 22:43:39 | Straylight | 40.500 | 31 | Alp Gru | 1.7340 | 15200. | 81 | 34066 | No |
| 291 | GOM_NL__2PRFIN20080904_224627_000000392071_00445_34066_2763.N1 | 04-SEP-2008 22:46:27 | Straylight | 38.500 | 172 | Gam Gru | 3.0030 | 13100. | 77 | 34066 | No |
| 292 | GOM_NL__2PRFIN20080904_224746_000000472071_00445_34066_2764.N1 | 04-SEP-2008 22:47:46 | Straylight | 46.500 | 18 | 24Alp PsA | 1.1660 | 9700.0 | 93 | 34066 | No |
| 293 | GOM_NL__2PRFIN20080904_225228_000000382071_00445_34066_2765.N1 | 04-SEP-2008 22:52:28 | Bright | 38.000 | 142 | 49Del Cap | 2.8500 | 8900.0 | 76 | 34066 | No |
| 294 | GOM_NL__2PRFIN20080904_225534_000000372071_00445_34066_2766.N1 | 04-SEP-2008 22:55:34 | Bright | 36.500 | 154 | 22Bet Aqr | 2.8990 | 5700.0 | 73 | 34066 | No |
| 295 | GOM_NL__2PRFIN20080904_225656_000000392071_00445_34066_2767.N1 | 04-SEP-2008 22:56:56 | Bright | 38.500 | 162 | 34Alp Aqr | 2.9440 | 5350.0 | 77 | 34066 | No |
| 296 | GOM_NL__2PRFIN20080904_225955_000000532071_00445_34066_2768.N1 | 04-SEP-2008 22:59:55 | Bright | 53.000 | 61 | 8Eps Peg | 2.1000 | 3900.0 | 106 | 34066 | No |
| 297 | GOM_NL__2PRFIN20080904_230653_000000342071_00445_34066_2769.N1 | 04-SEP-2008 23:06:53 | Bright | 34.000 | 92 | 53Eps Cyg | 2.5000 | 4500.0 | 68 | 34066 | No |
| 298 | GOM_NL__2PRFIN20080904_231003_000000362071_00445_34066_2770.N1 | 04-SEP-2008 23:10:03 | Bright | 36.000 | 19 | 50Alp Cyg | 1.2460 | 10500. | 72 | 34066 | No |
| 299 | GOM_NL__2PRFIN20080904_231451_000000382071_00445_34066_2771.N1 | 04-SEP-2008 23:14:51 | Bright | 37.500 | 89 | 5Alp Cep | 2.4510 | 8000.0 | 75 | 34066 | No |
| 300 | GOM_NL__2PRFIN20080904_232234_000000342071_00445_34066_2772.N1 | 04-SEP-2008 23:22:34 | Bright | 33.500 | 49 | 1Alp UMi | 1.9900 | 6300.0 | 67 | 34066 | No |
| 301 | GOM_NL__2PRFIN20080904_233941_000000392071_00445_34066_2773.N1 | 04-SEP-2008 23:39:41 | Bright | 38.500 | 24 | 66Alp Gem | 1.5800 | 10200. | 77 | 34066 | No |
| 302 | GOM_NL__2PRFIN20080904_234735_000000452071_00445_34066_2774.N1 | 04-SEP-2008 23:47:35 | Twilight | 44.500 | 8 | 10Alp CMi | 0.40000 | 6500.0 | 89 | 34066 | No |
| 303 | GOM_NL__2PRFIN20080904_235535_000000522071_00445_34066_2775.N1 | 04-SEP-2008 23:55:35 | Dark | 51.500 | 1 | 9Alp CMa | -1.4400 | 11000. | 103 | 34066 | No |
| 304 | GOM_NL__2PRFIN20080904_235813_000000442071_00445_34066_2776.N1 | 04-SEP-2008 23:58:13 | Dark | 44.000 | 23 | 21Eps CMa | 1.5020 | 26000. | 88 | 34066 | No |
| 305 | GOM_NL__2PRFIN20080904_235940_000000482071_00445_34066_2777.N1 | 04-SEP-2008 23:59:40 | Dark | 47.500 | 117 | Pi Pup | 2.7060 | 3800.0 | 95 | 34066 | No |

3. Quality information per product

In this section it is plotted some information contained in the Quality Summary data set of the level 2 products. Only products in dark limb conditions and without errors (error flag in the MPH set to "0") are used.

3.1 Plot quality information per product (time dependant)

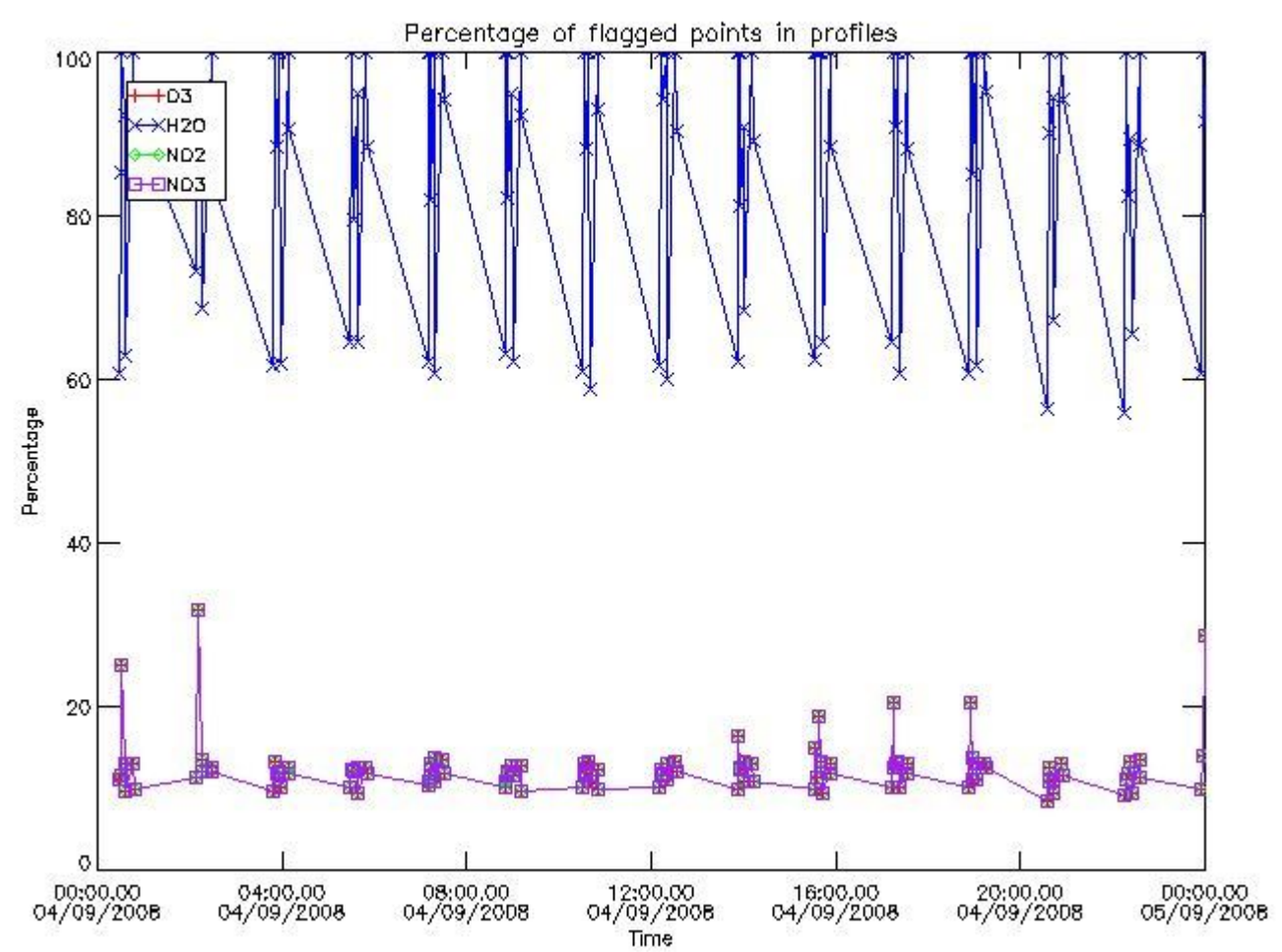

3.2 Plot quality information per product (world map)

Percentage of flagged data per O3 profile

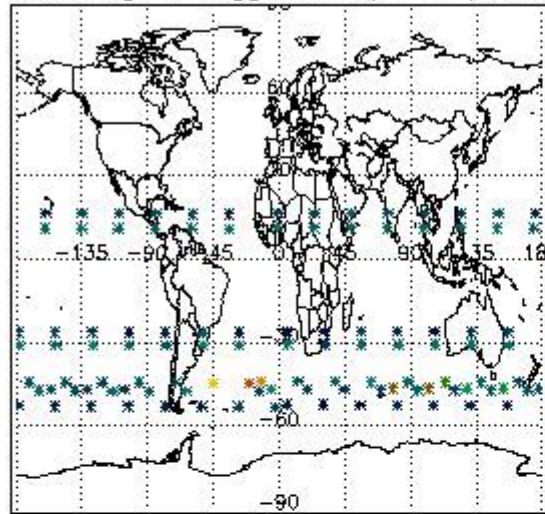

Percentage of flagged data per H2O profile

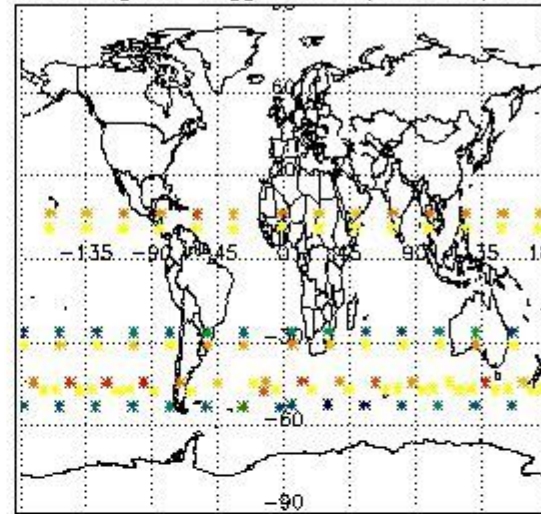

Percentage of flagged data per NO2 profile

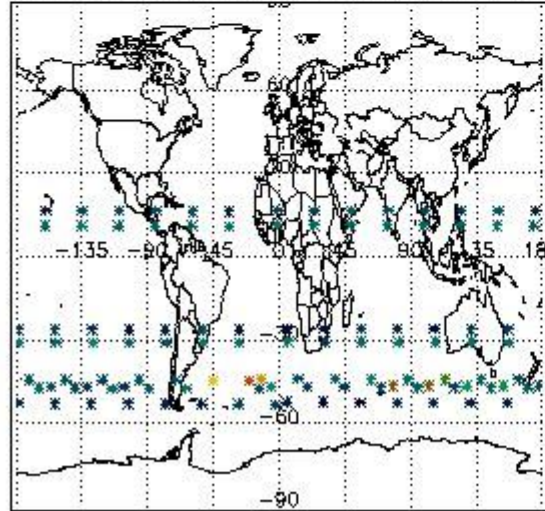

Percentage of flagged data per NO3 profile

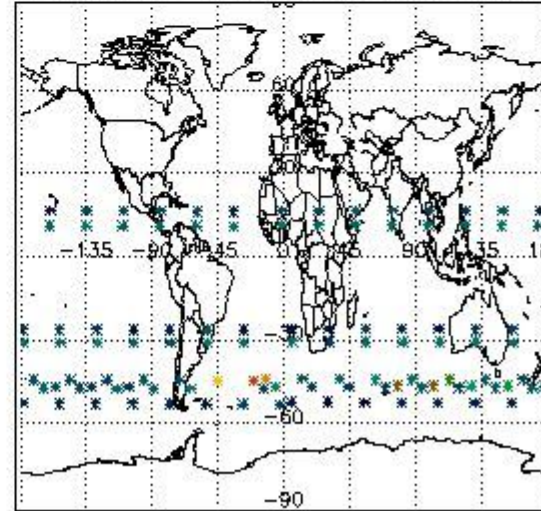

4. Level 1 quality information per product

In this section it is plotted some information contained in the Quality Summary data set of the level 2 products that comes from the level 1b processing. Products without errors (error flag in the MPH set to "0") are used.

4.1 Plot quality information per product (time dependant) coming from level 1b processing

4.1.1 Plot level 1 quality information per product (time dependant): ENVISAT ASCENDING passes

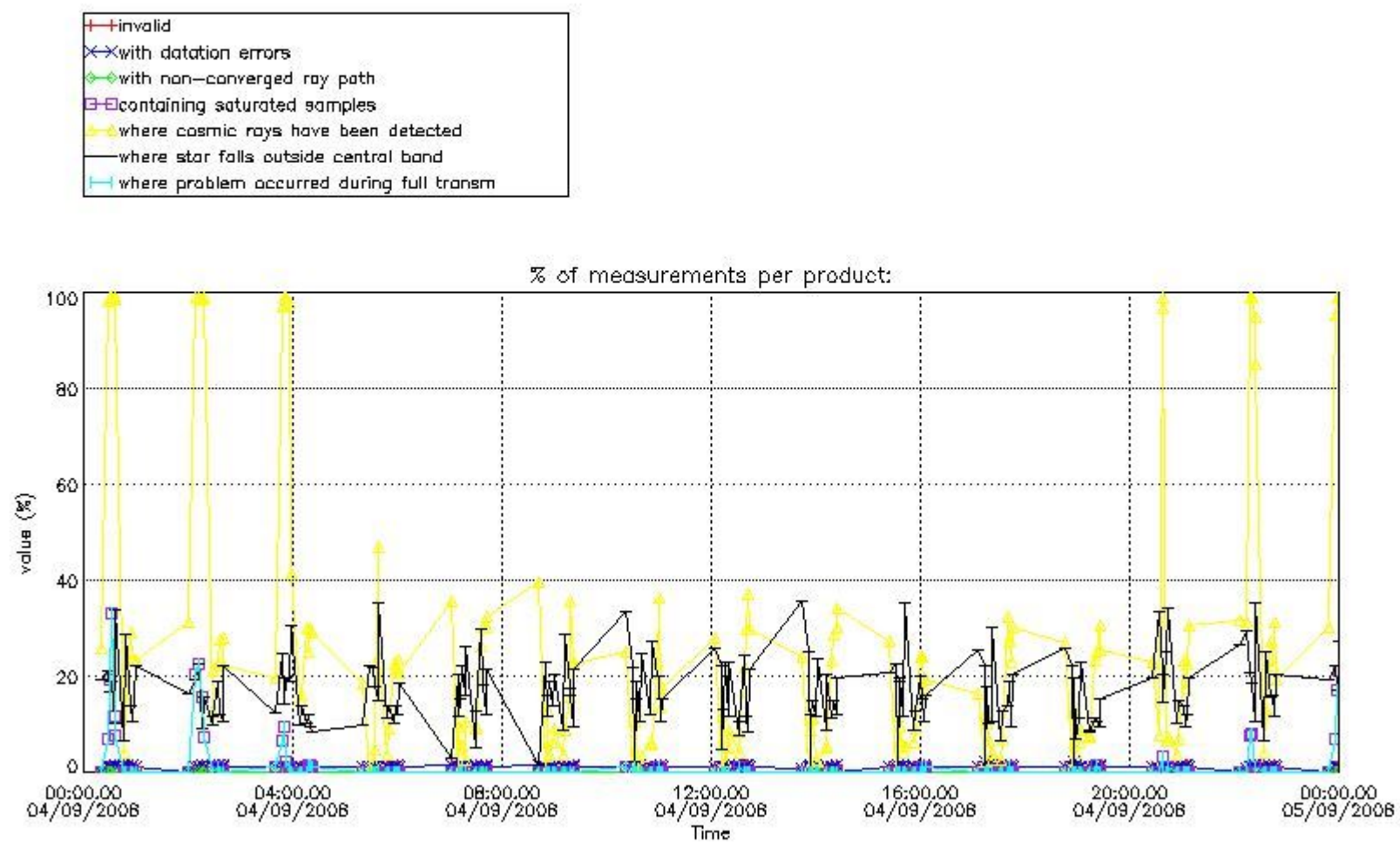

4.1.2 Plot level 1 quality information per product (time dependant): ENVI SAT DESCENDING passes

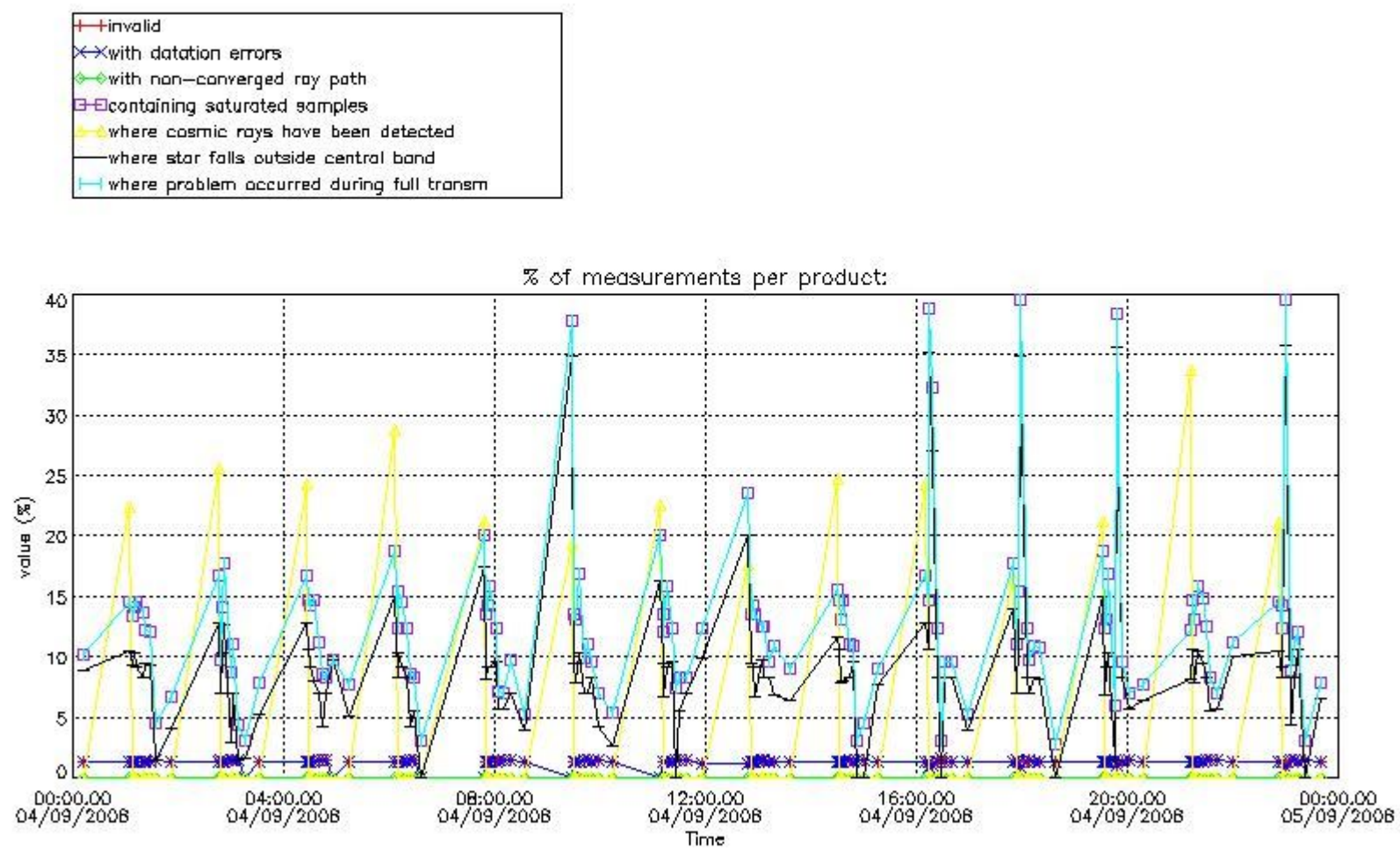

4.2 Plot quality information per product coming from level 1b processing (world map)

4.2.1 Plot level 1 quality information per product (world map): ENVISAT ASCENDING passes

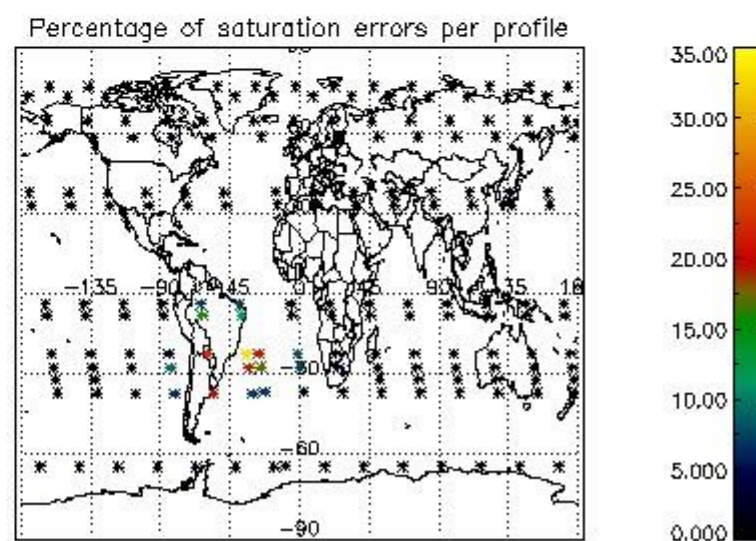
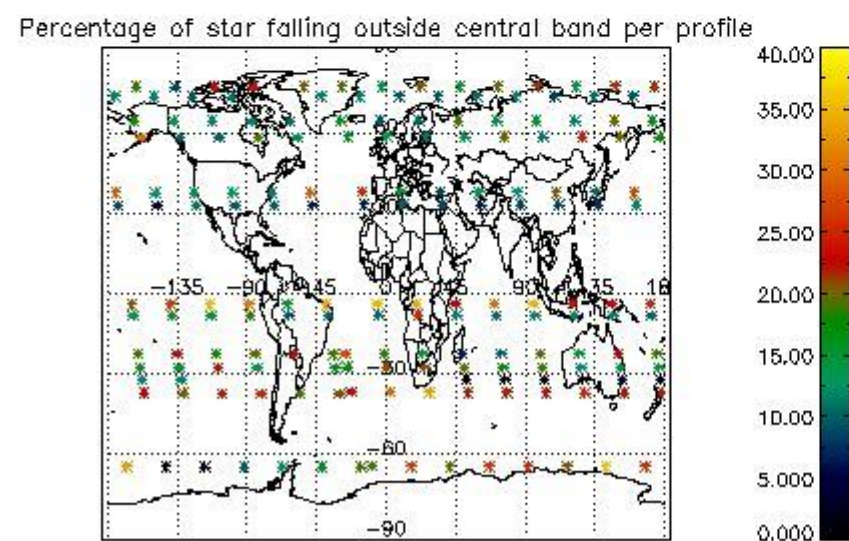
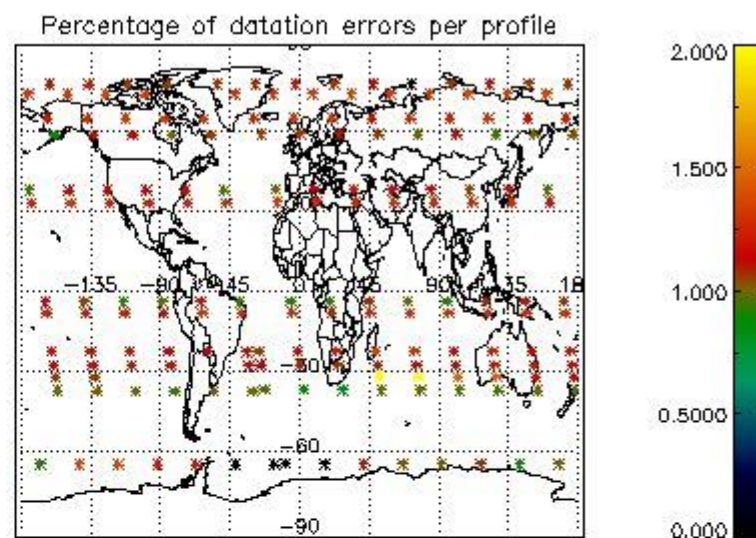
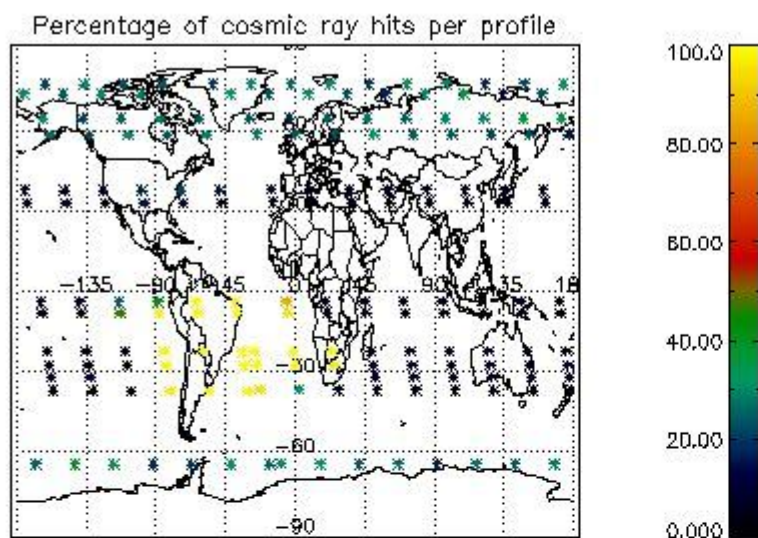

4.2.2 Plot level 1 quality information per product (world map): ENVISAT DESCENDING passes

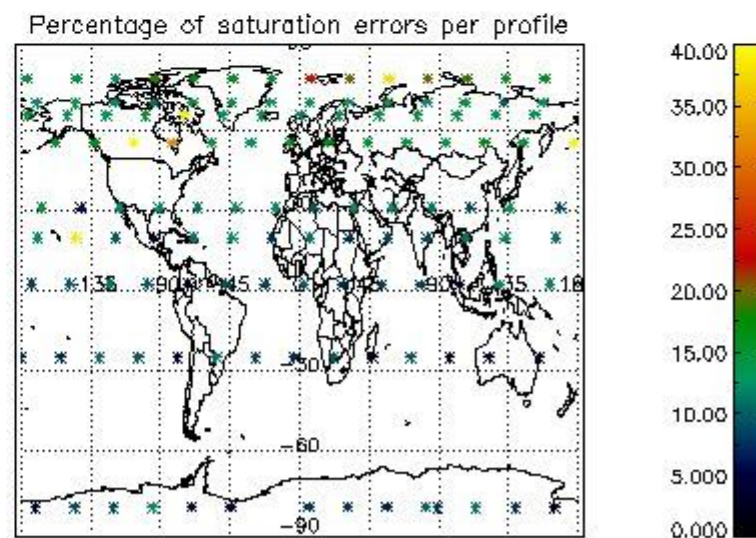
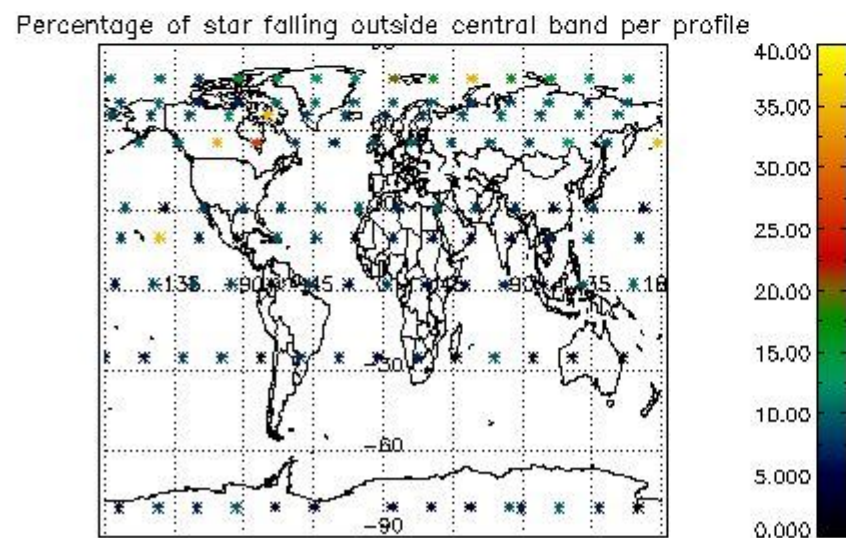
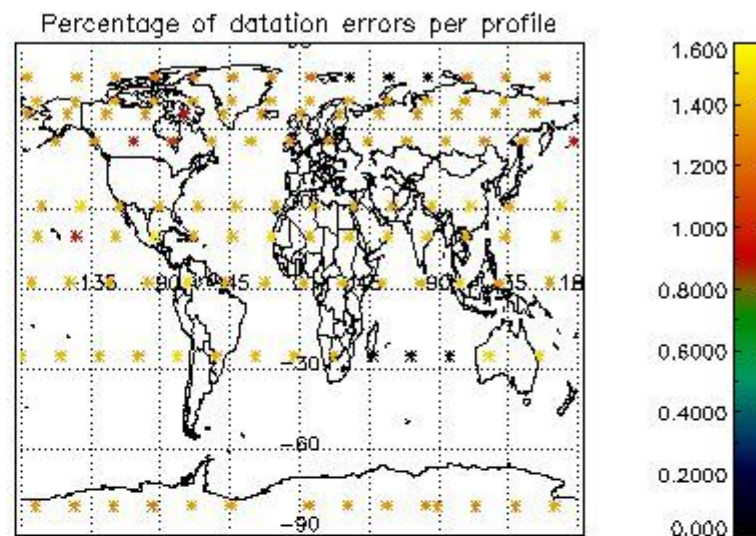
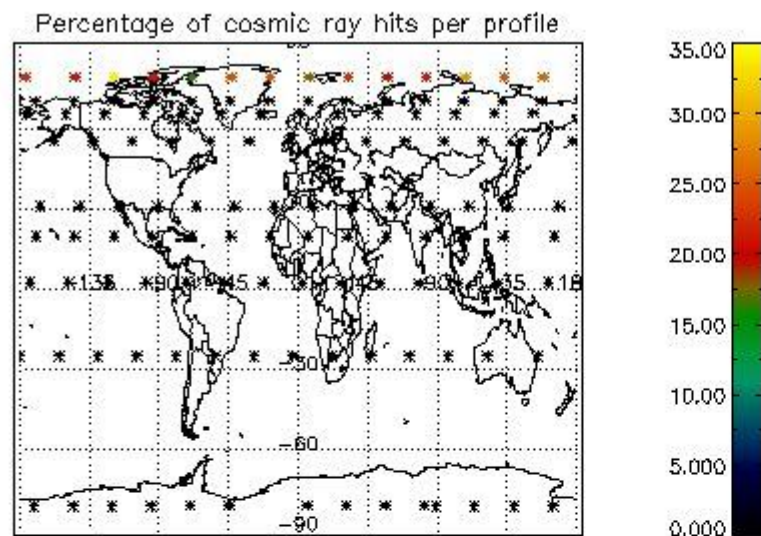

5. Trace gas profiles

5.1 Ozone statistics based on quality of products

The final quality of the products can be "measured" using the STD (Standard Deviation) attached to every point profile. This information is written to the parameter GOM_NL__2P/NL_LOCAL_SPECIES_DENSITY/o3_std of the level 2 products. The table below shows the statistics for given STD ranges.

The statistics are given with respect to the overall valid production:

- Products without fatal errors: GOM_NL__2P/MPH/PRODUCT_ERR=0
- Valid point profile: GOM_NL__2P/NL_LOCAL_SPECIES_DENSITY/pcd(0)=0

The 'Criteria' is applied to valid points of dark limb products:

- Products in dark limb illumination condition: GOM_NL__2P/NL_SUMMARY_QUALITY/obs_ill_cond=0
- Products without fatal errors: GOM_NL__2P/MPH/PRODUCT_ERR=0
- Valid point profile: GOM_NL__2P/NL_LOCAL_SPECIES_DENSITY/pcd(0)=0

So, the table below shows the percentage of dark limb and valid observations for each criteria with respect to the overall valid daily observations.

| Criteria | % of total production |
|----------|-----------------------|
| All STD | 39 |
| STD < 20 | 21 |

| | |
|----------|----|
| STD < 10 | 16 |
| STD < 5 | 13 |

5.2 Plot ozone profiles for all STD (dark without errors)

The colorbar represents the latitude.

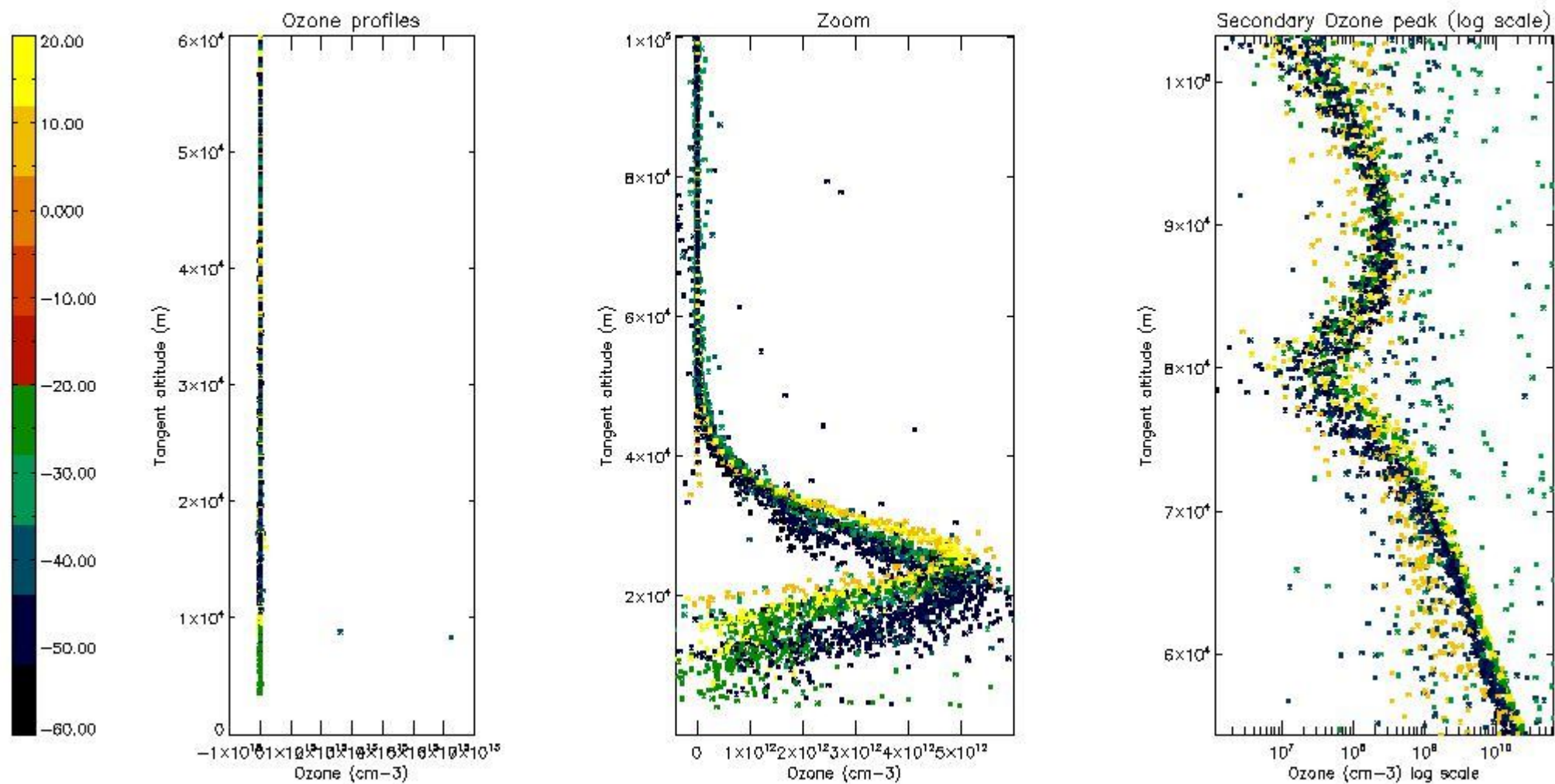

5.3 Plot ozone profiles where STD < 20% (dark without errors)

The colorbar represents the latitude.

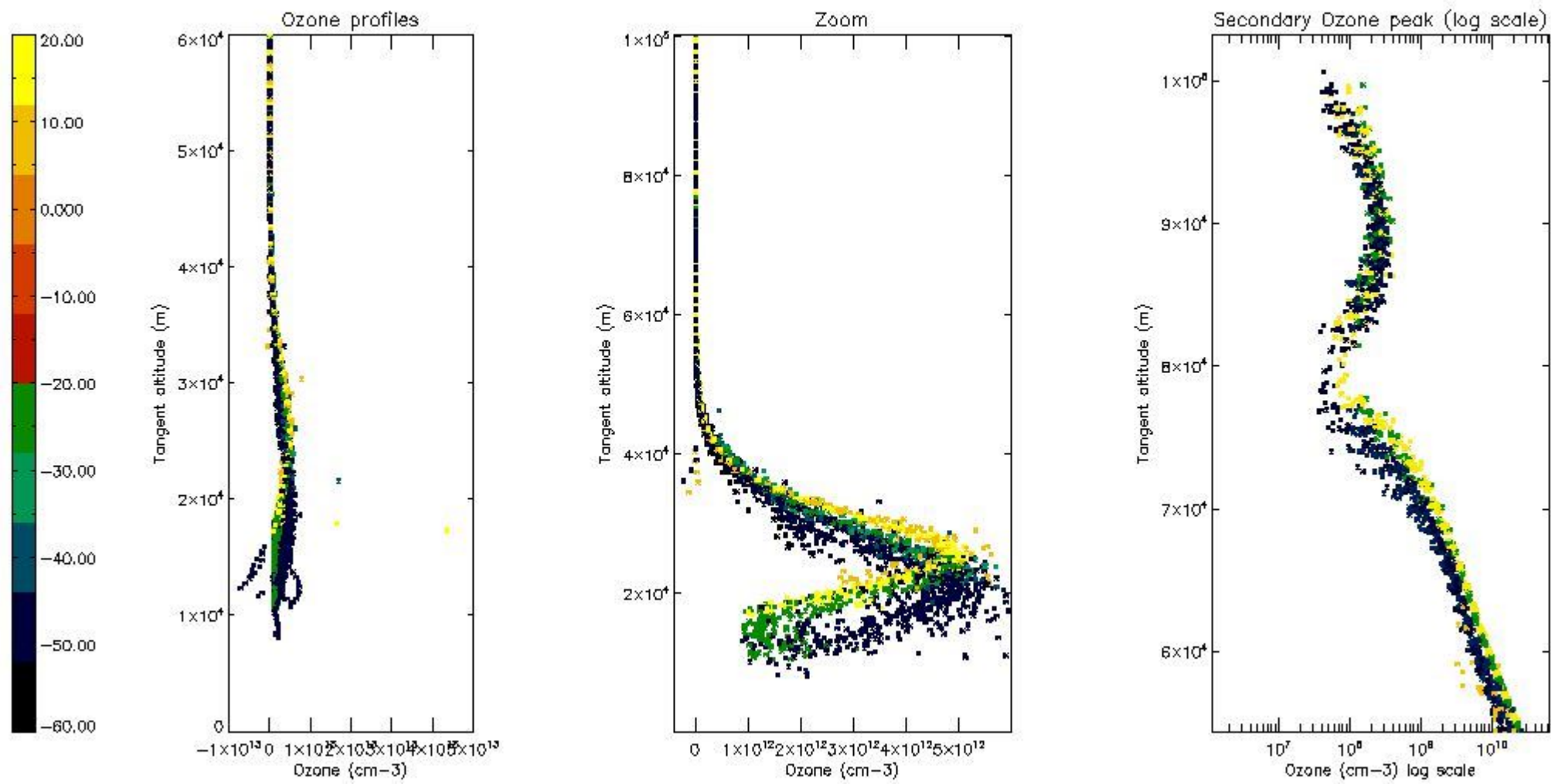

5.4 Plot ozone profiles where $STD < 10\%$ (dark without errors)

The colorbar represents the latitude.

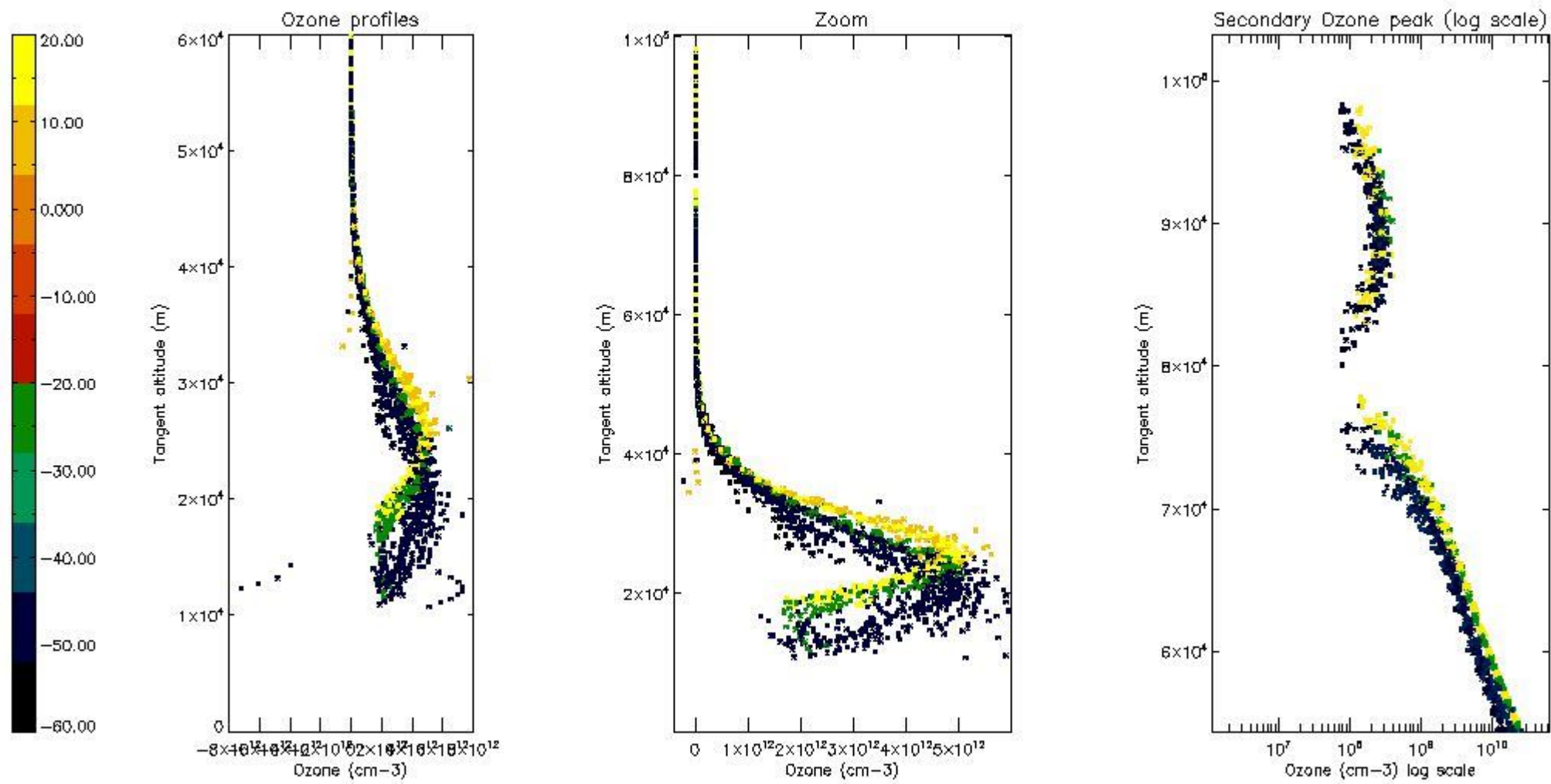

5.5 Plot ozone profiles where STD < 5% (dark without errors)

The colorbar represents the latitude.

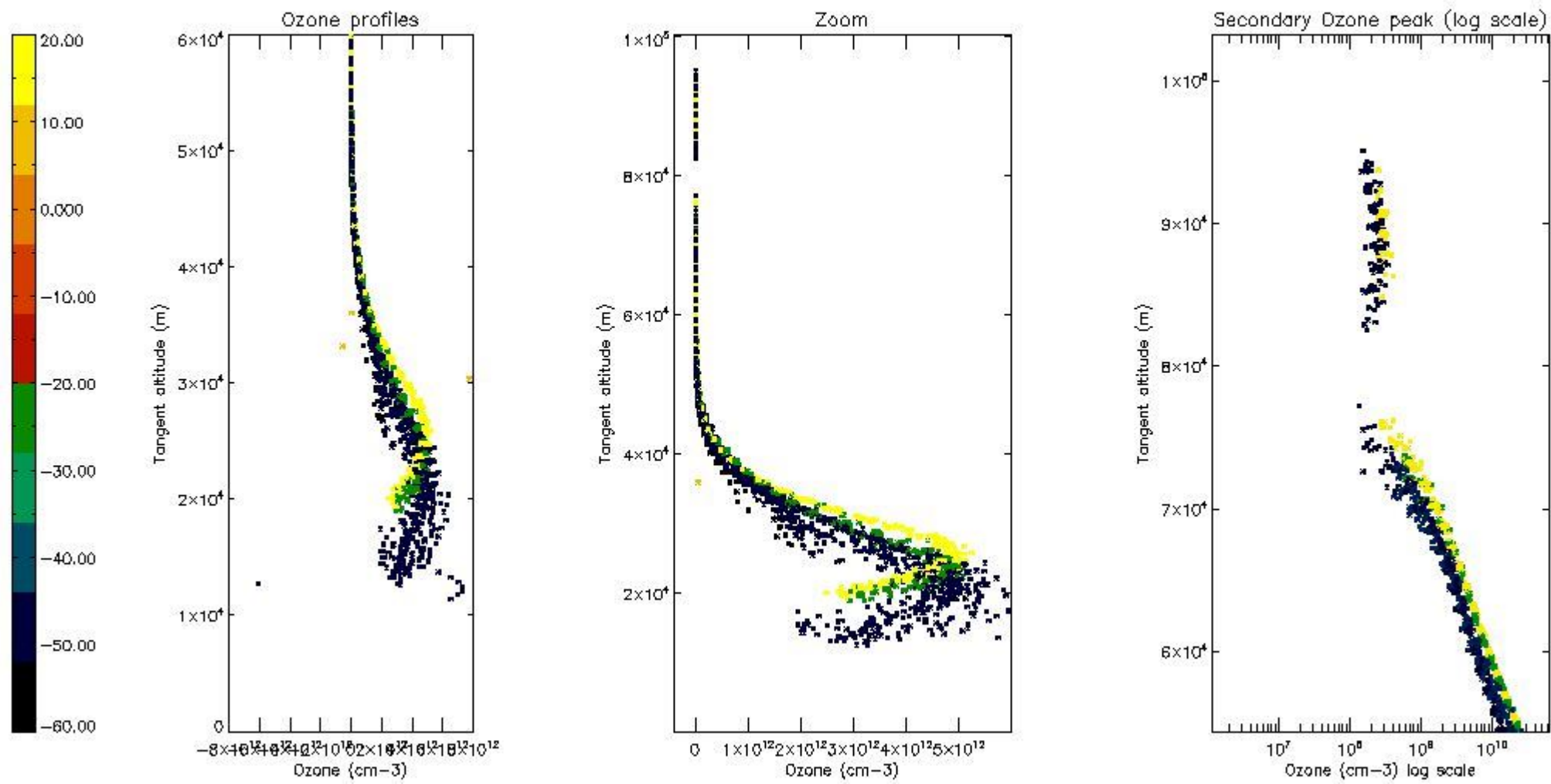

5.6 Plot NO₂ profiles for all STD (dark without errors)

The colorbar represents the latitude.

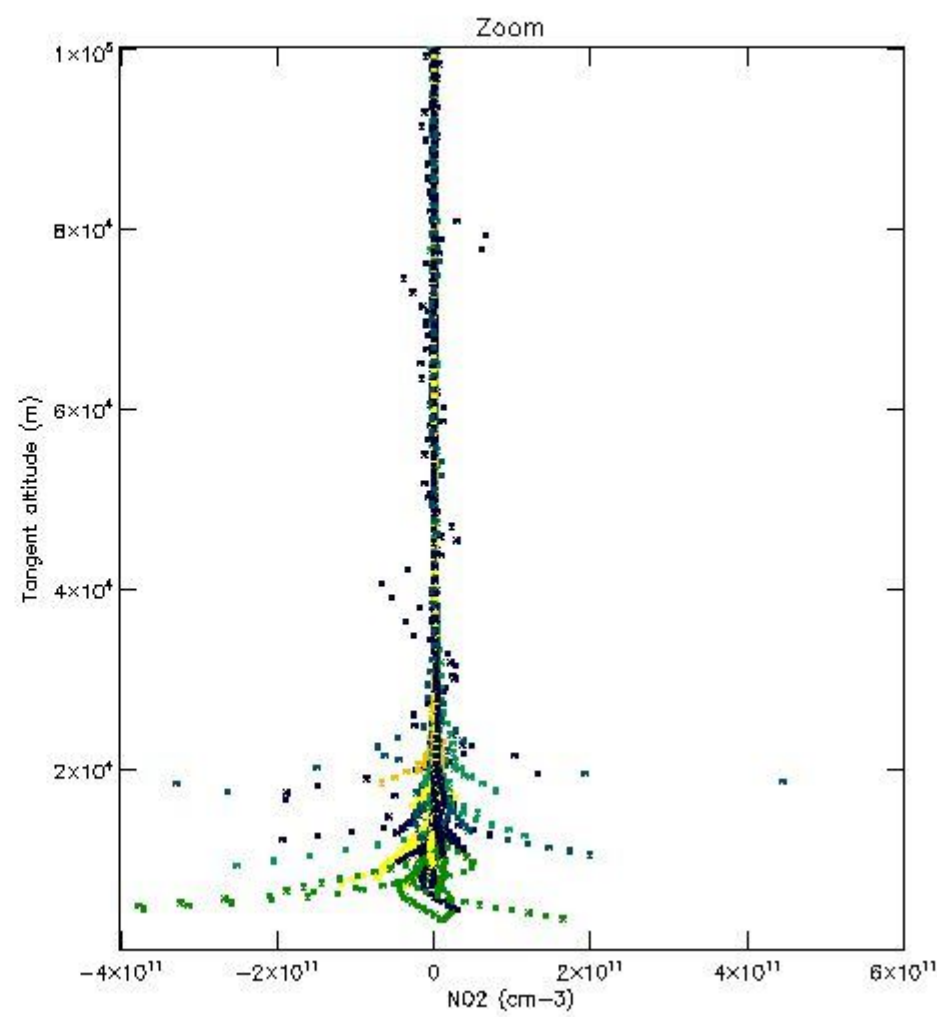
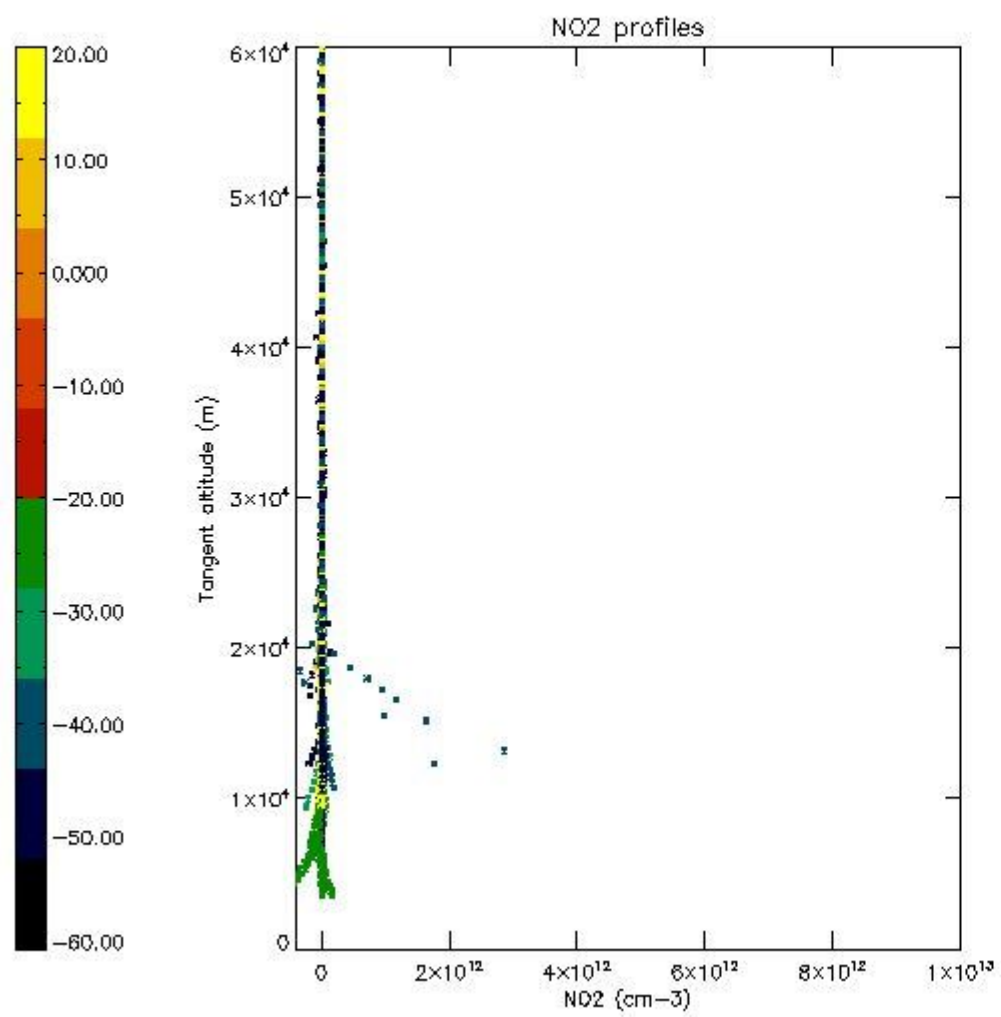

5.7 Plot NO3 profiles for all STD (dark without errors)

The colorbar represents the latitude.

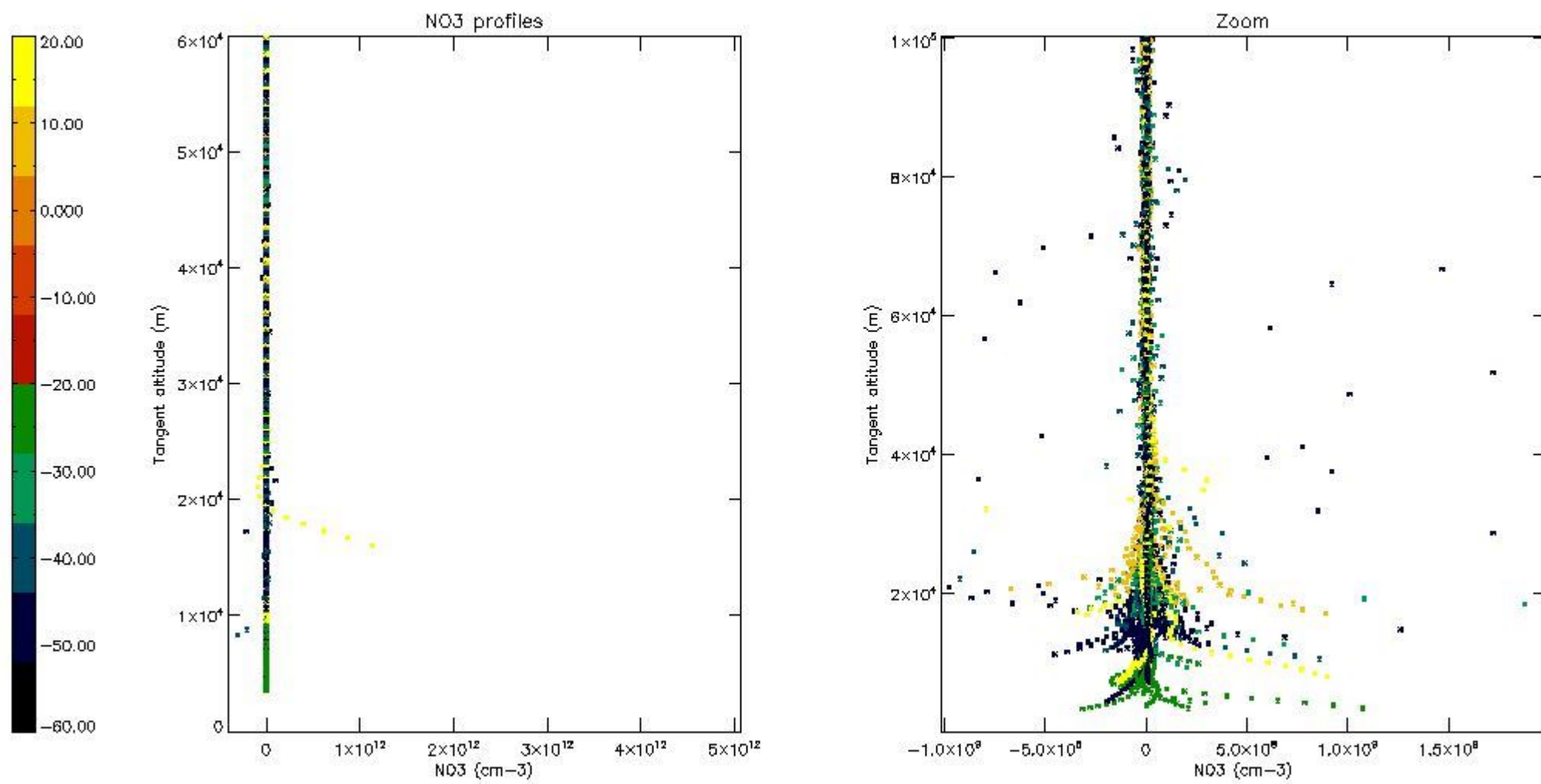

5.8 Plot H2O profiles for all STD (only for occultations of stars 1,2,3,4,13,14,16,26,63 dark without errors)

The colorbar represents the latitude.

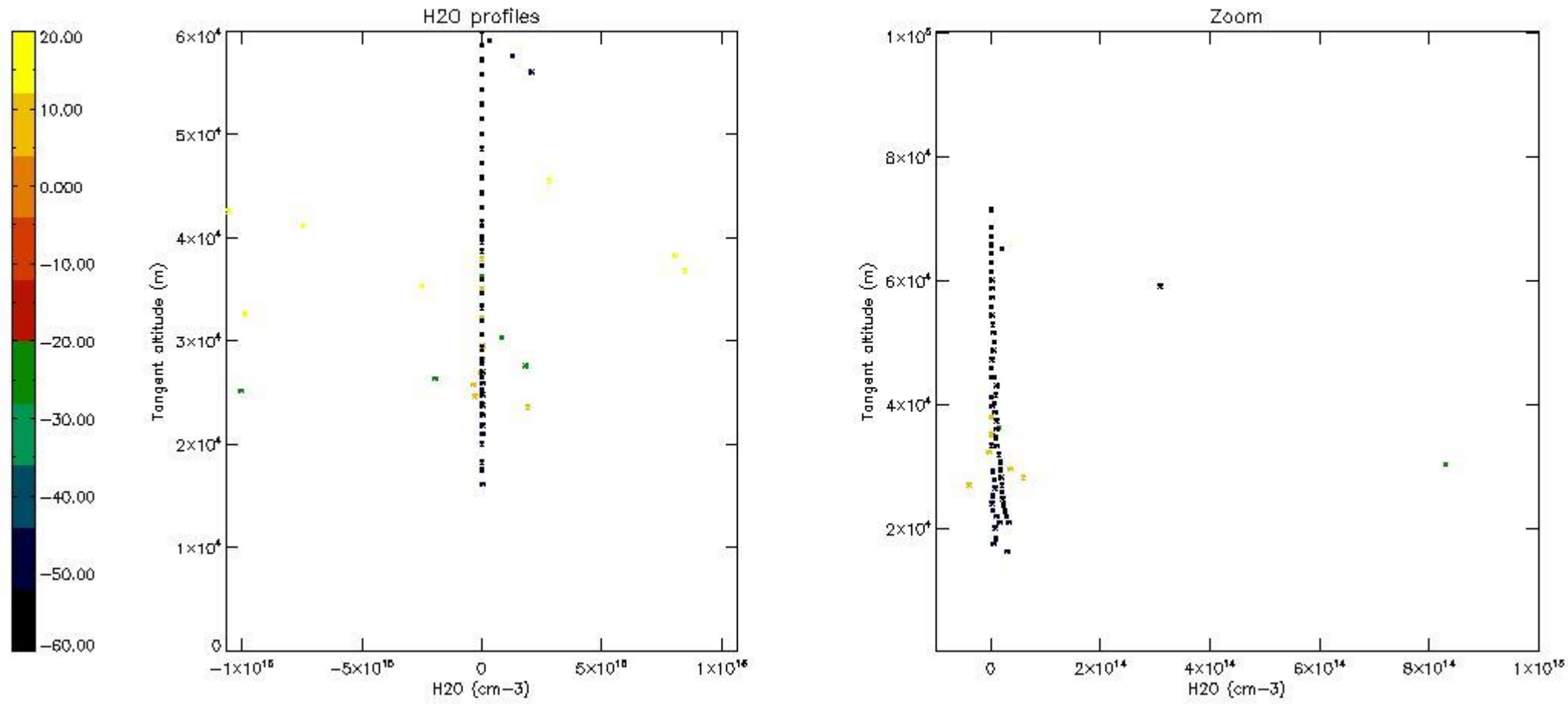

6. Auxiliary Data Files used for the production reported in section 2

The number reported in the third column indicates since which file (see list in section 2) the corresponding auxiliary file has been used. The fourth column is the date of those product files.

| Type | Auxiliary Filename | Used since product | Used since product date |
|---------------------------|---|--------------------|-------------------------|
| INST_PHYS_CHARACTERISTICS | GOM_INS_AXVIEC20091111_143220_20030716_120000_20500101_000000 | 1 | 04-SEP-2008 00:11:16 |
| LEVEL-2_PROC_CONFIG | GOM_PR2_AXVIEC20091111_152718_20020301_000000_20500101_000000 | 1 | 04-SEP-2008 00:11:16 |
| CROSS_SECTIONS_FILE | GOM_CRS_AXVIEC20091111_154832_20020301_000000_20500101_000000 | 1 | 04-SEP-2008 00:11:16 |

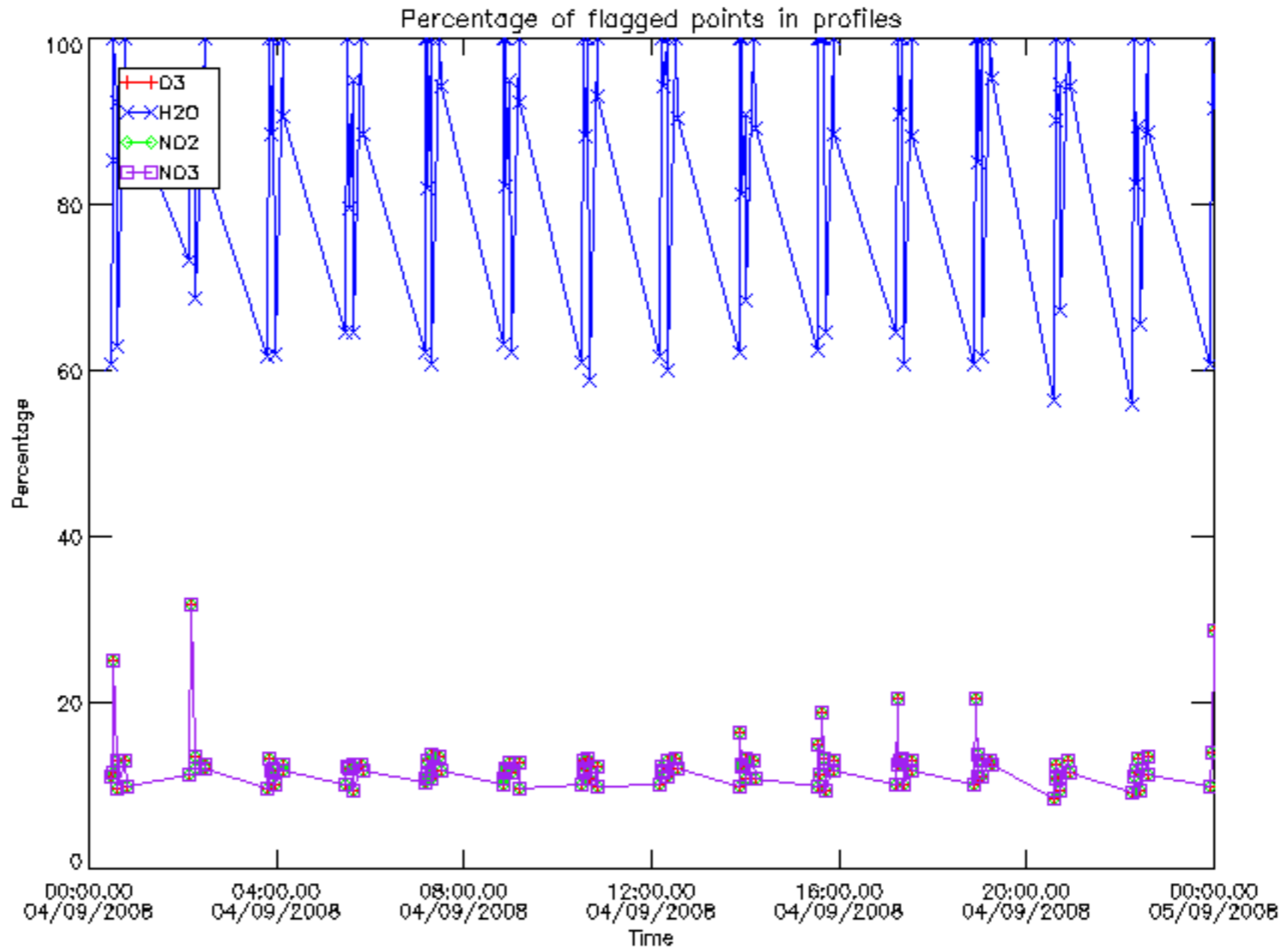

Percentage of flagged data per D3 profile

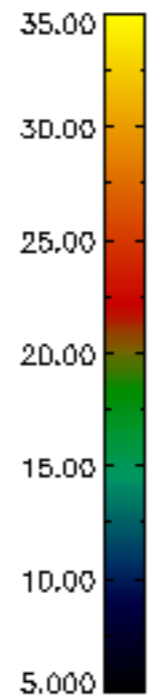
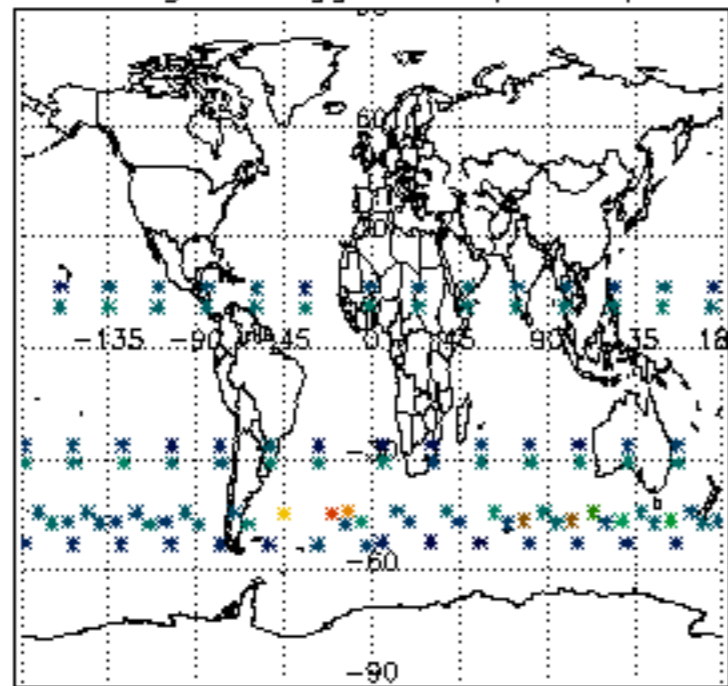

Percentage of flagged data per H2O profile

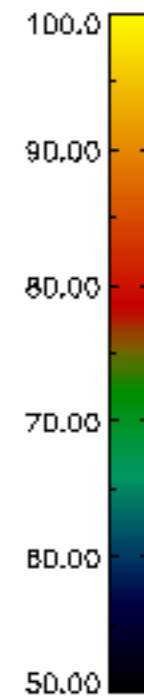
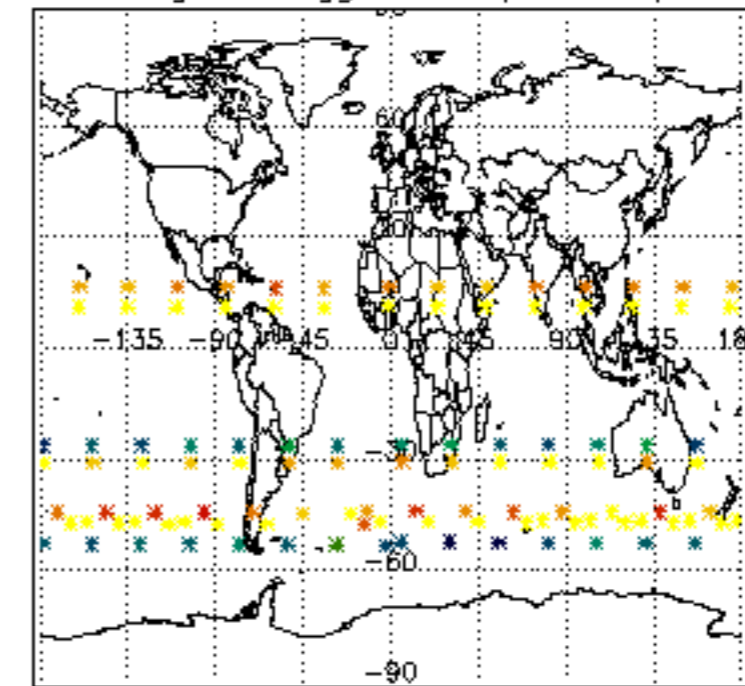

Percentage of flagged data per NO2 profile

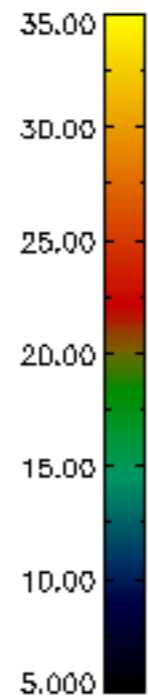
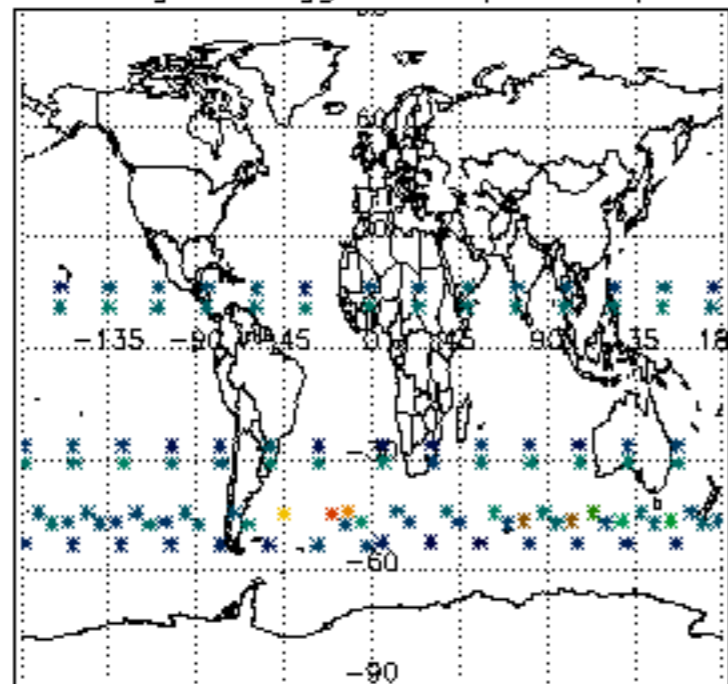

Percentage of flagged data per NO3 profile

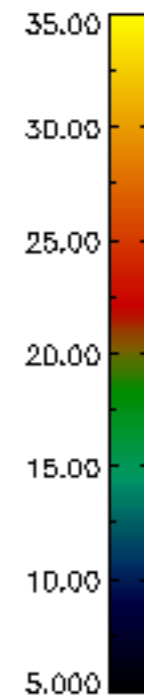
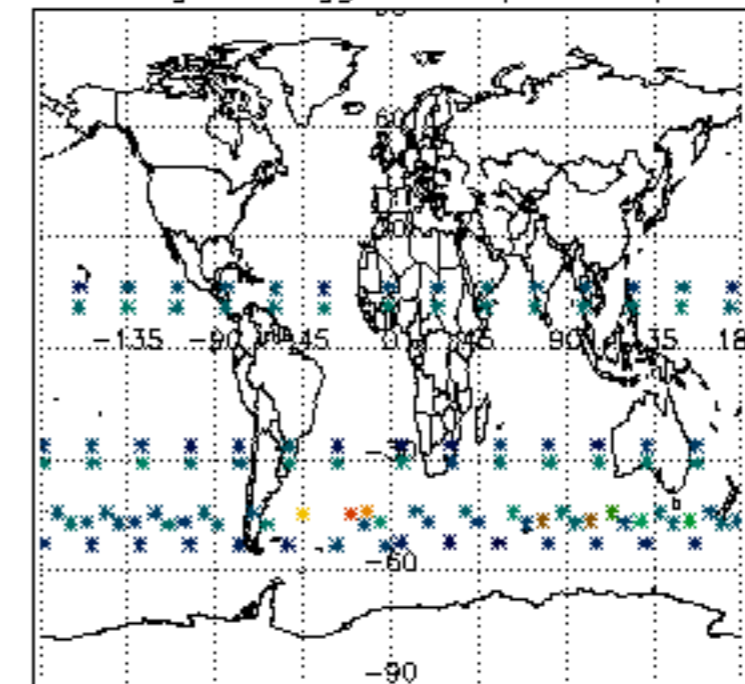

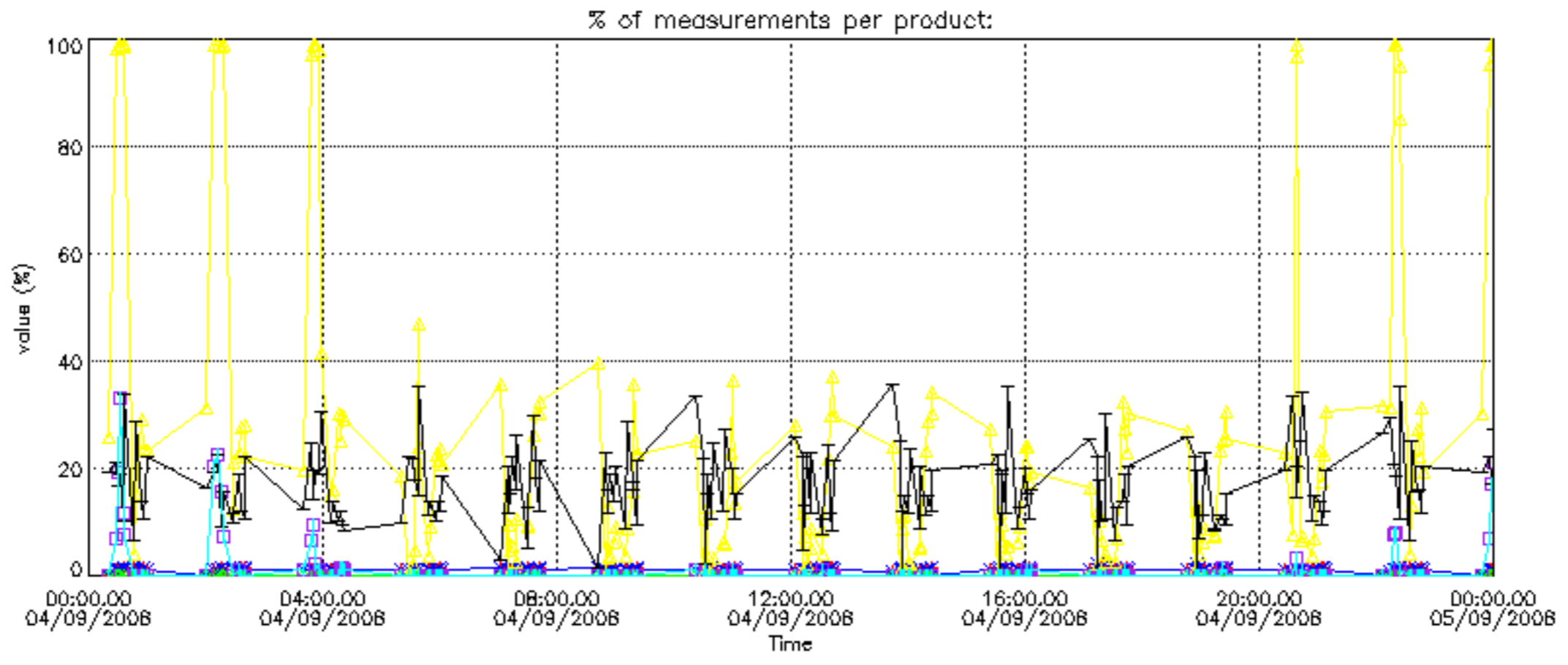

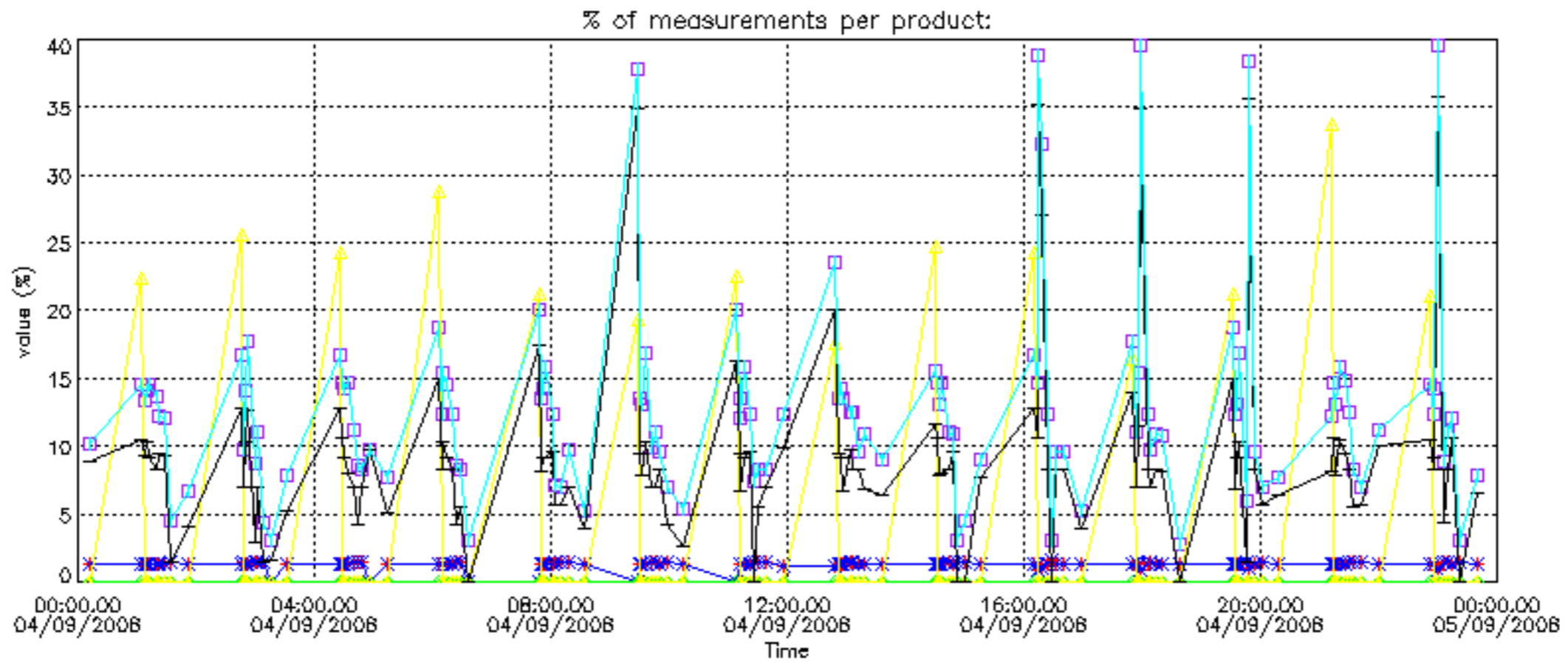
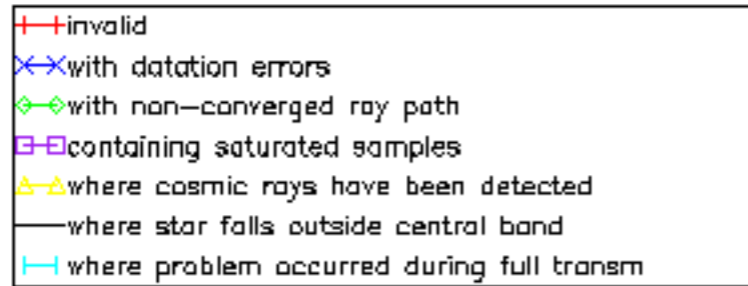

Percentage of cosmic ray hits per profile

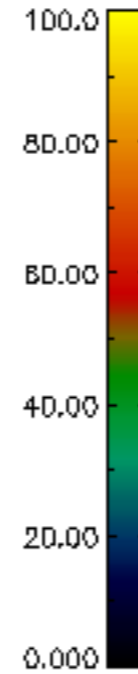
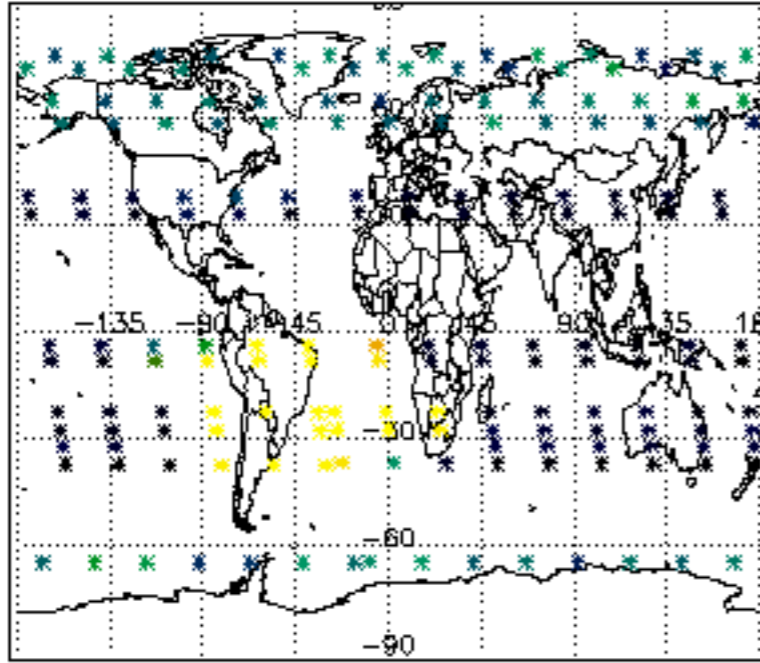

Percentage of datation errors per profile

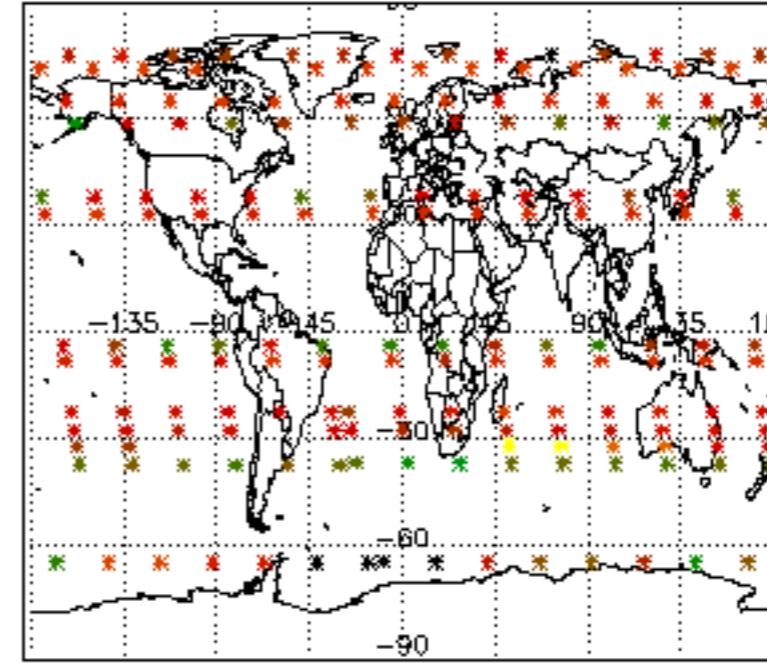

Percentage of star falling outside central band per profile

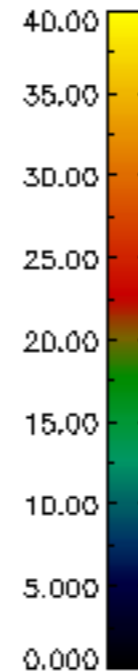
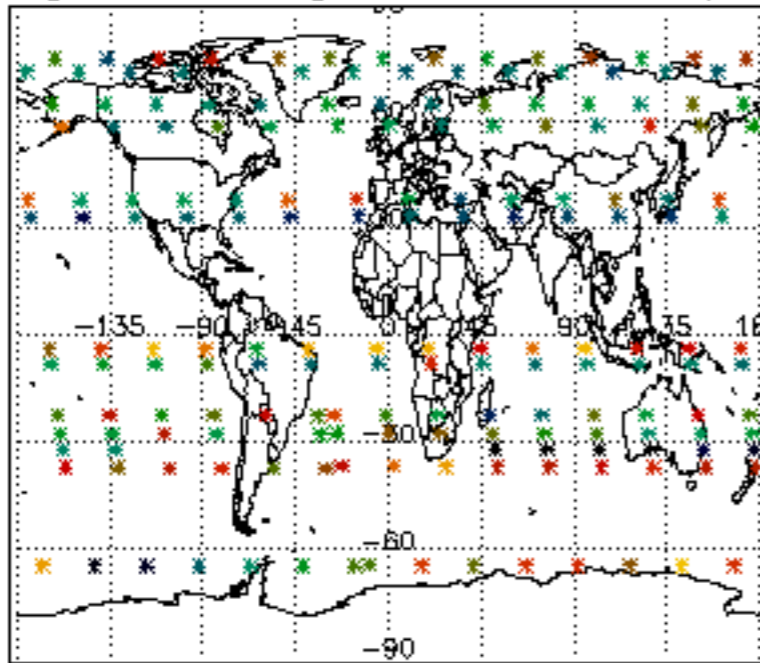

Percentage of saturation errors per profile

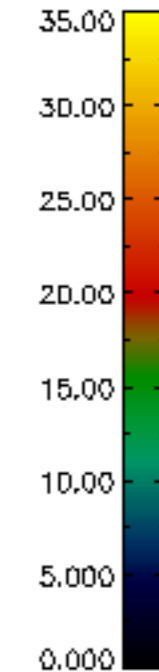
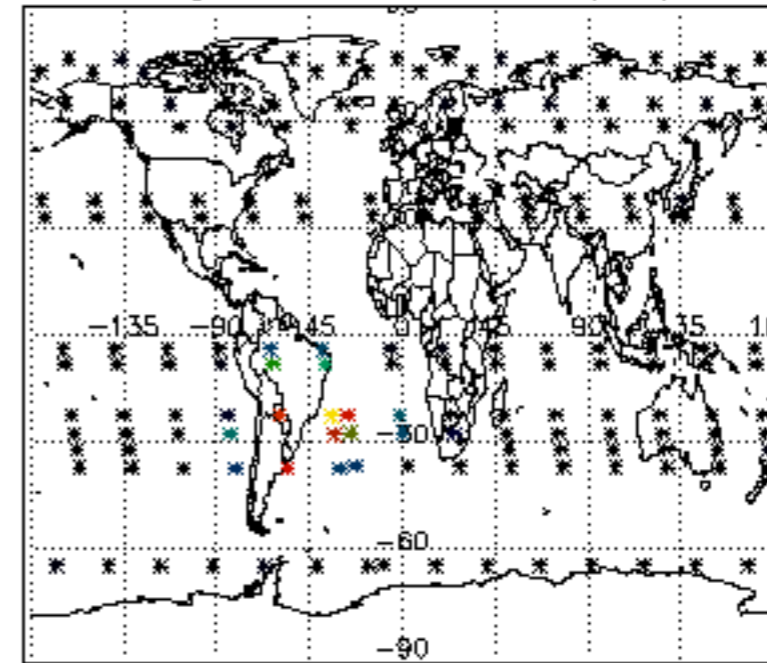

Percentage of cosmic ray hits per profile

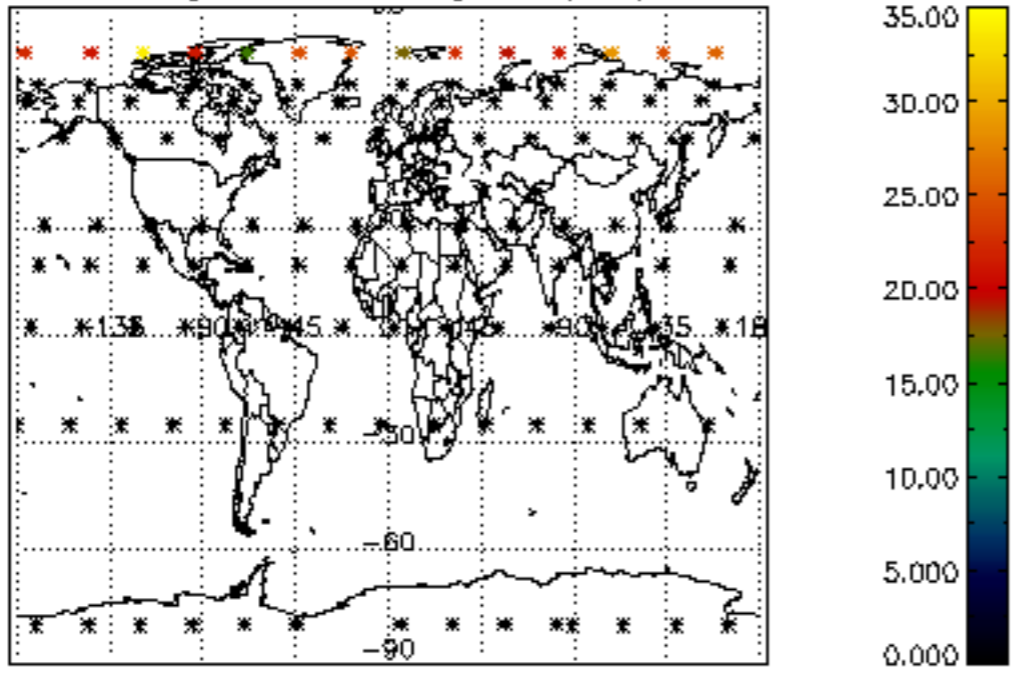

Percentage of datation errors per profile

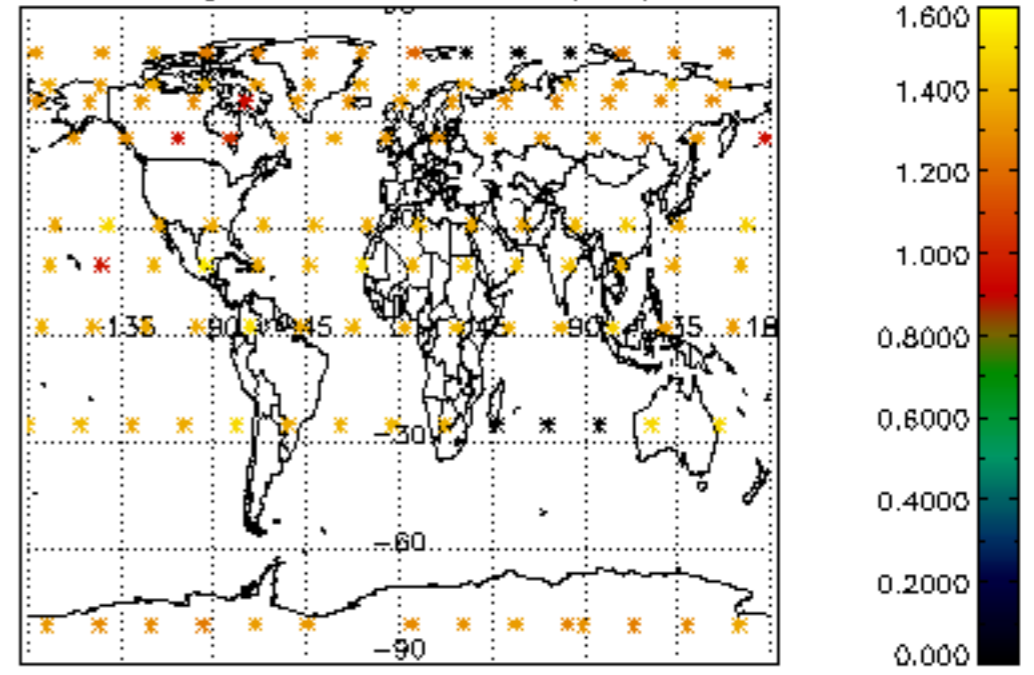

Percentage of star falling outside central band per profile

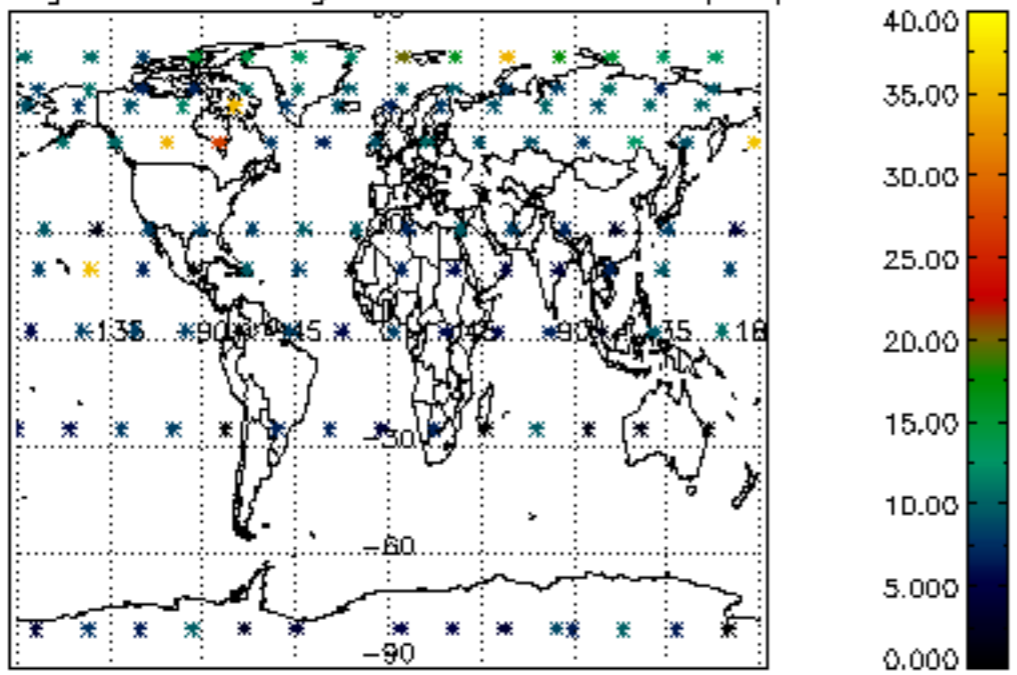

Percentage of saturation errors per profile

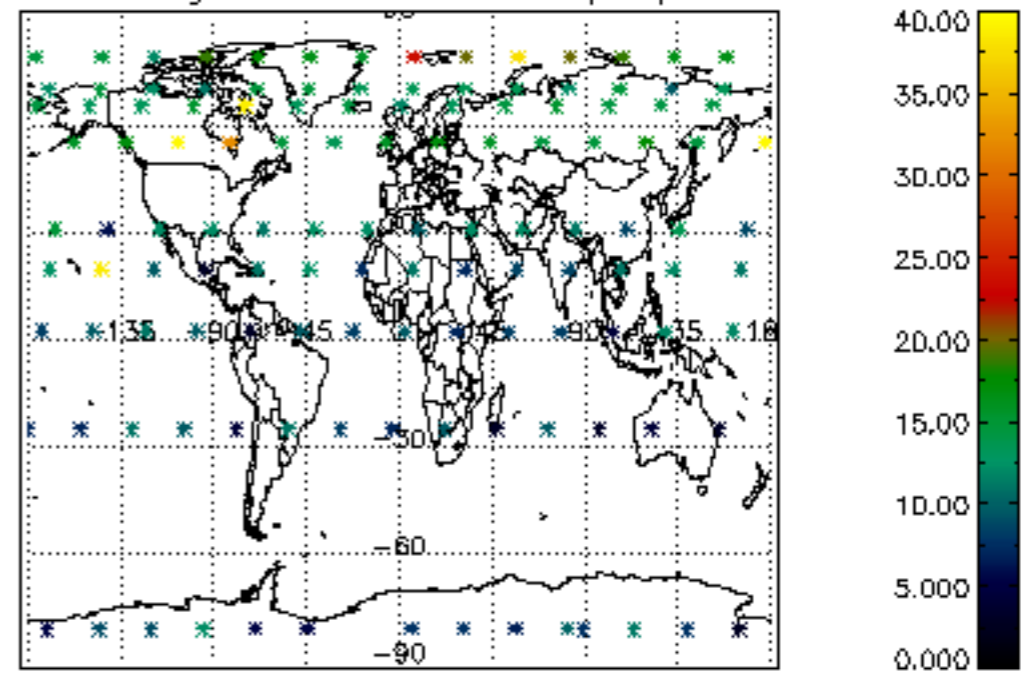

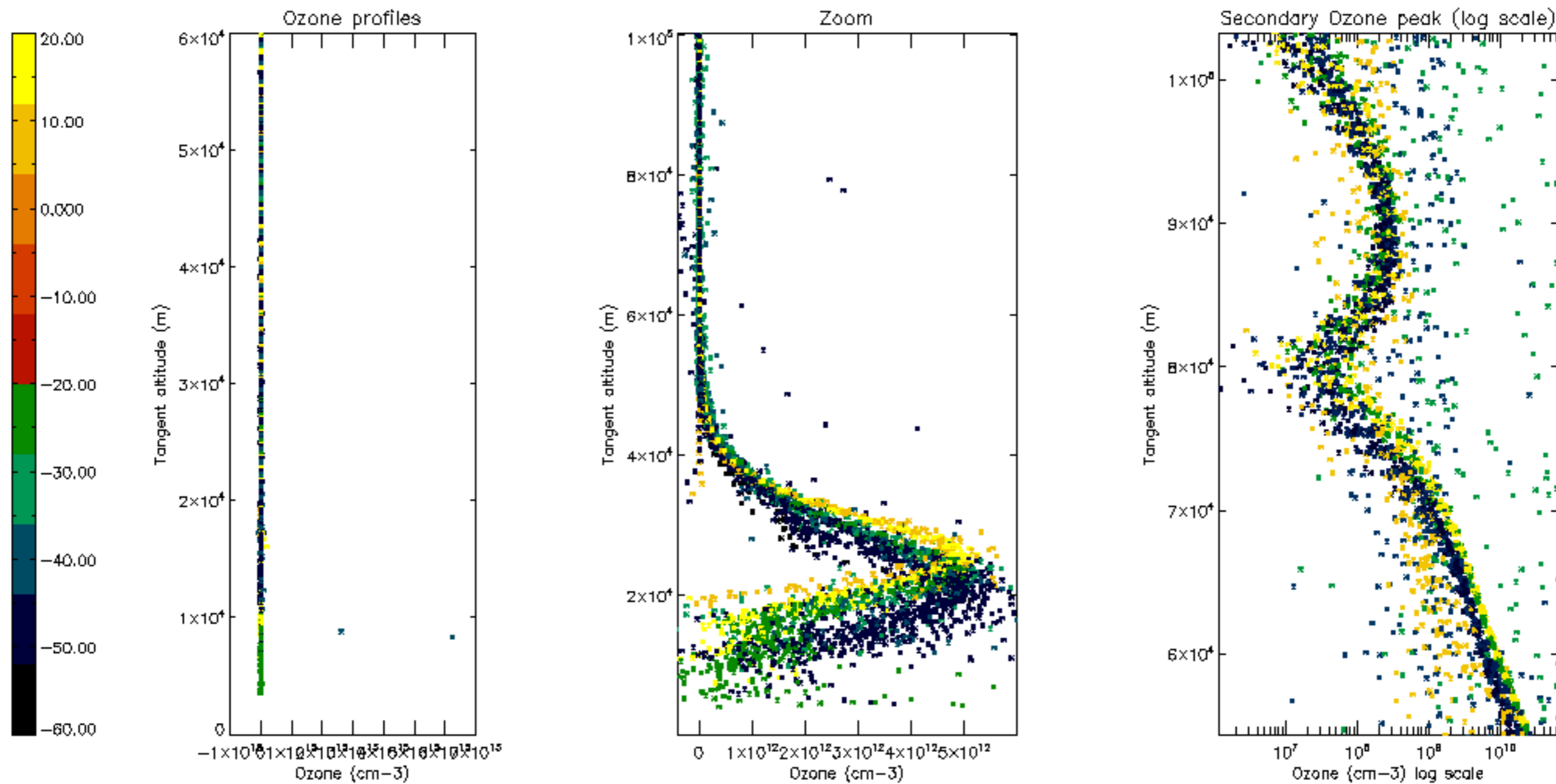

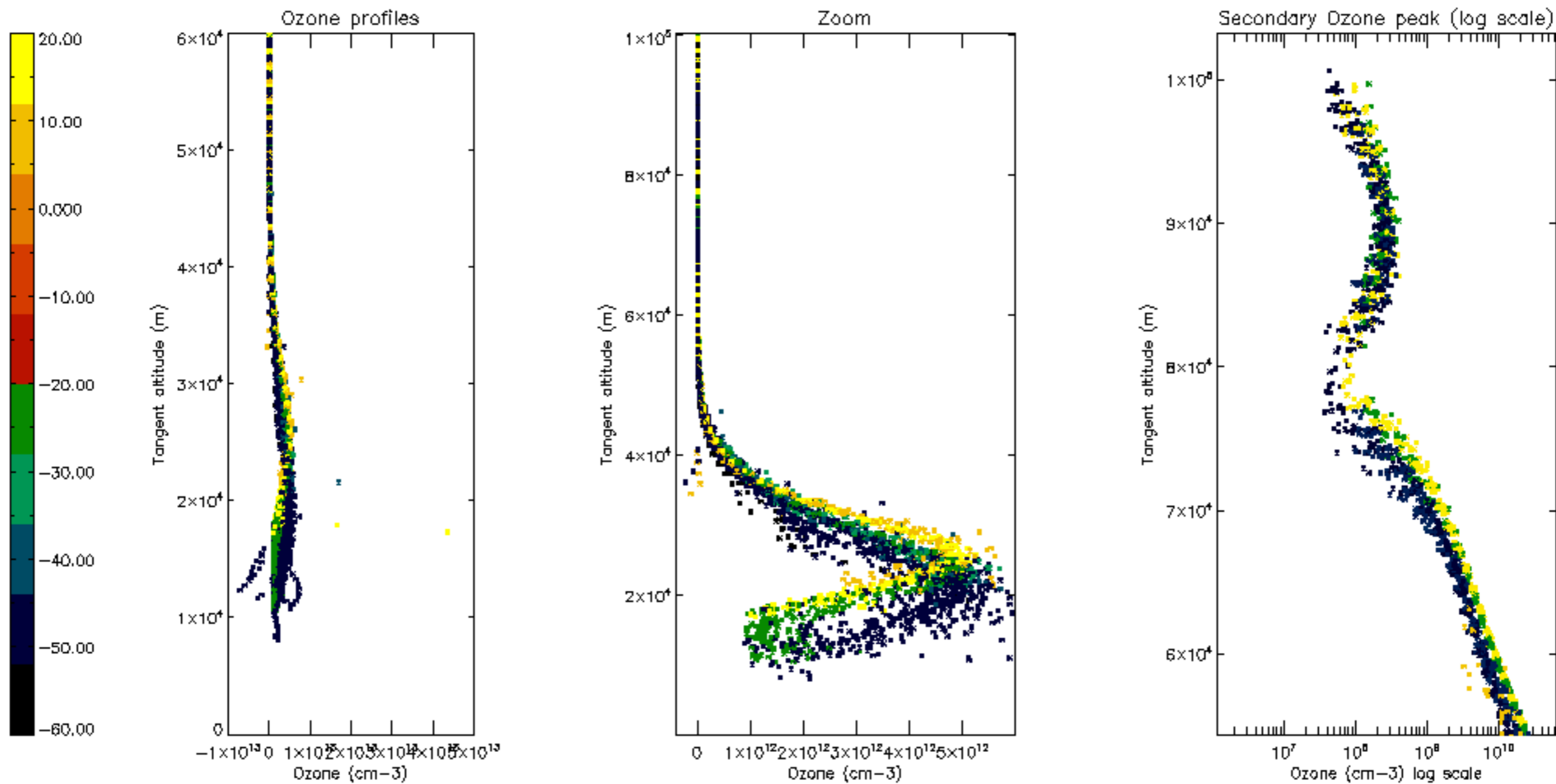

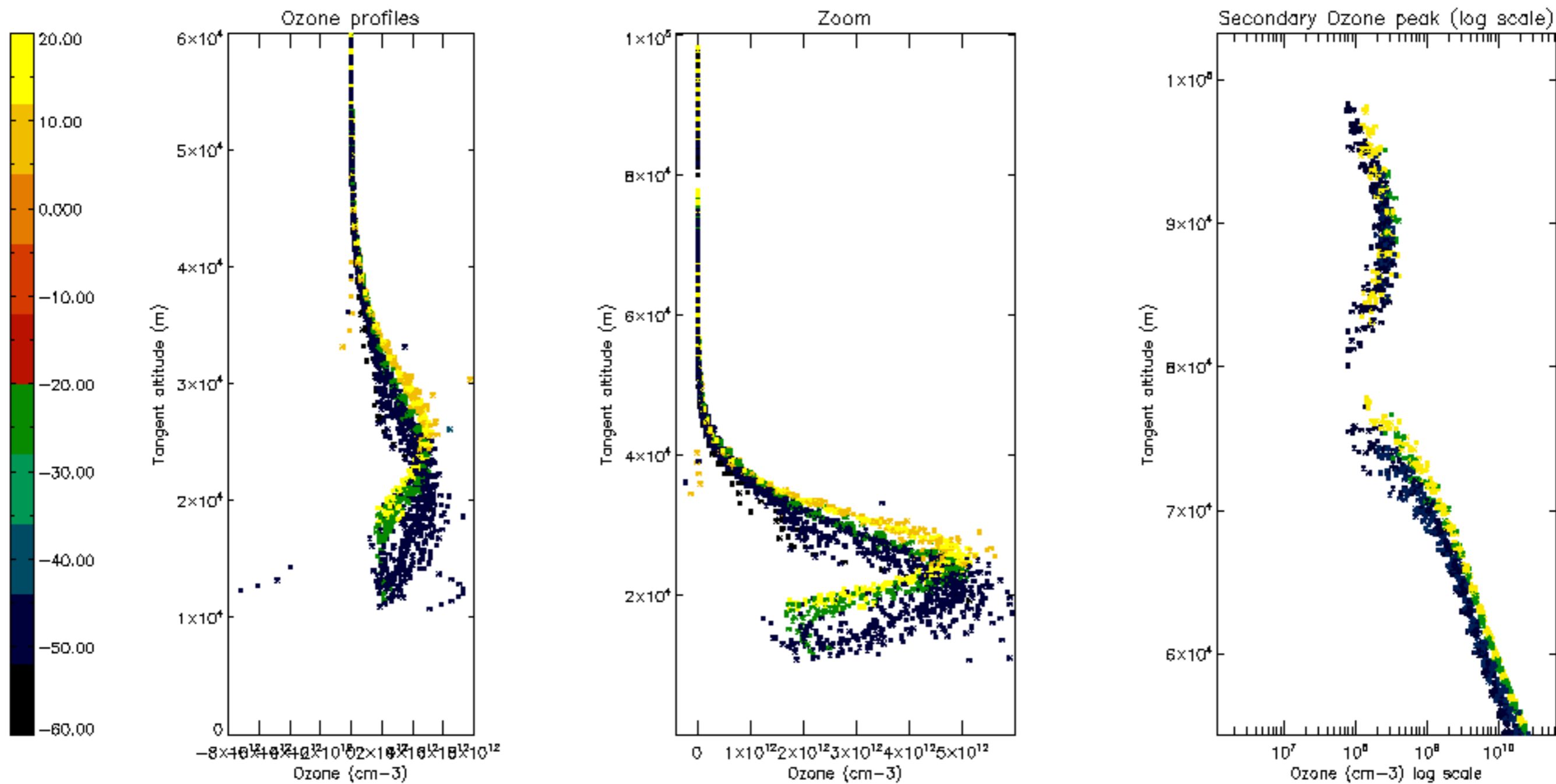

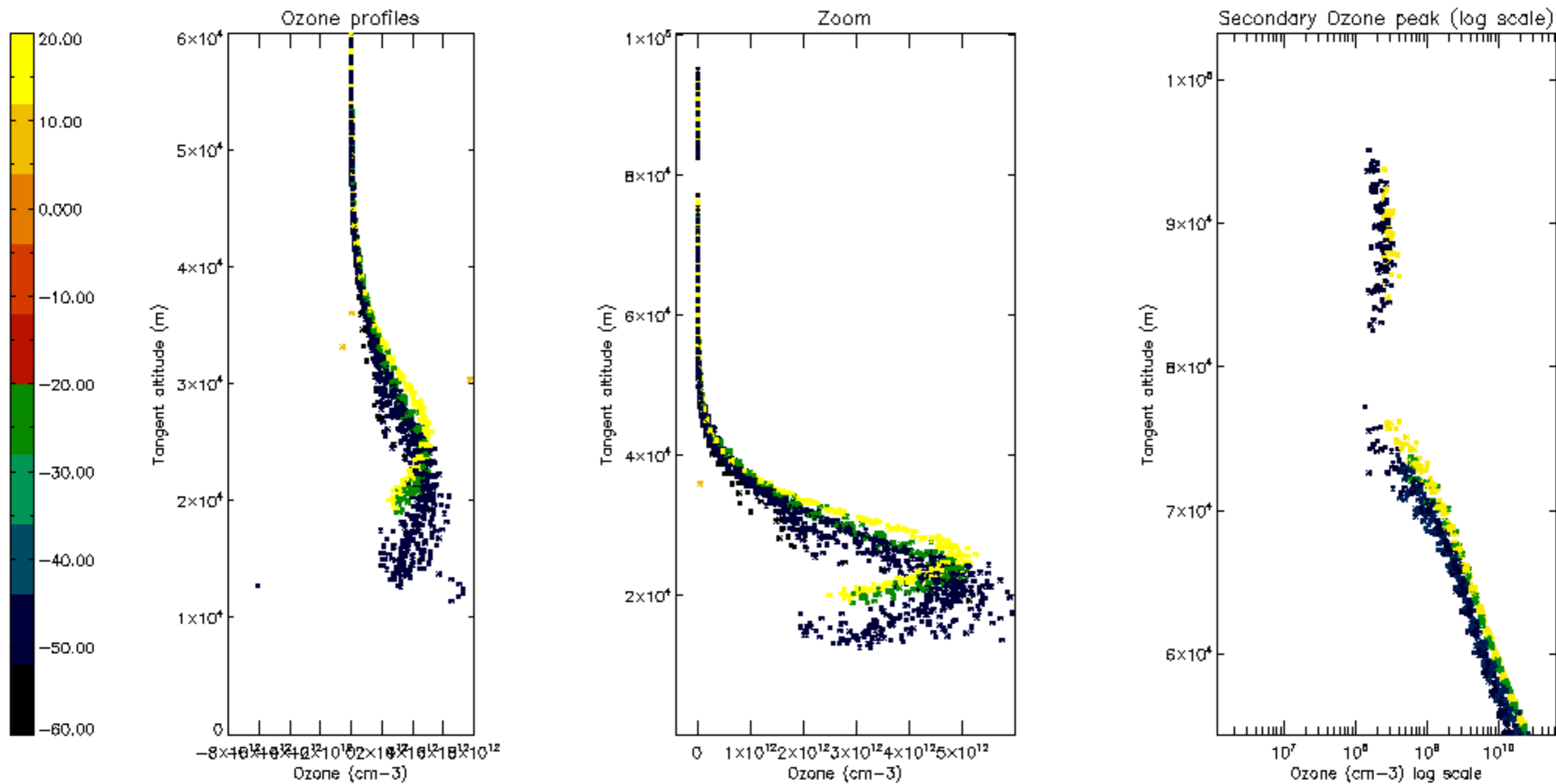

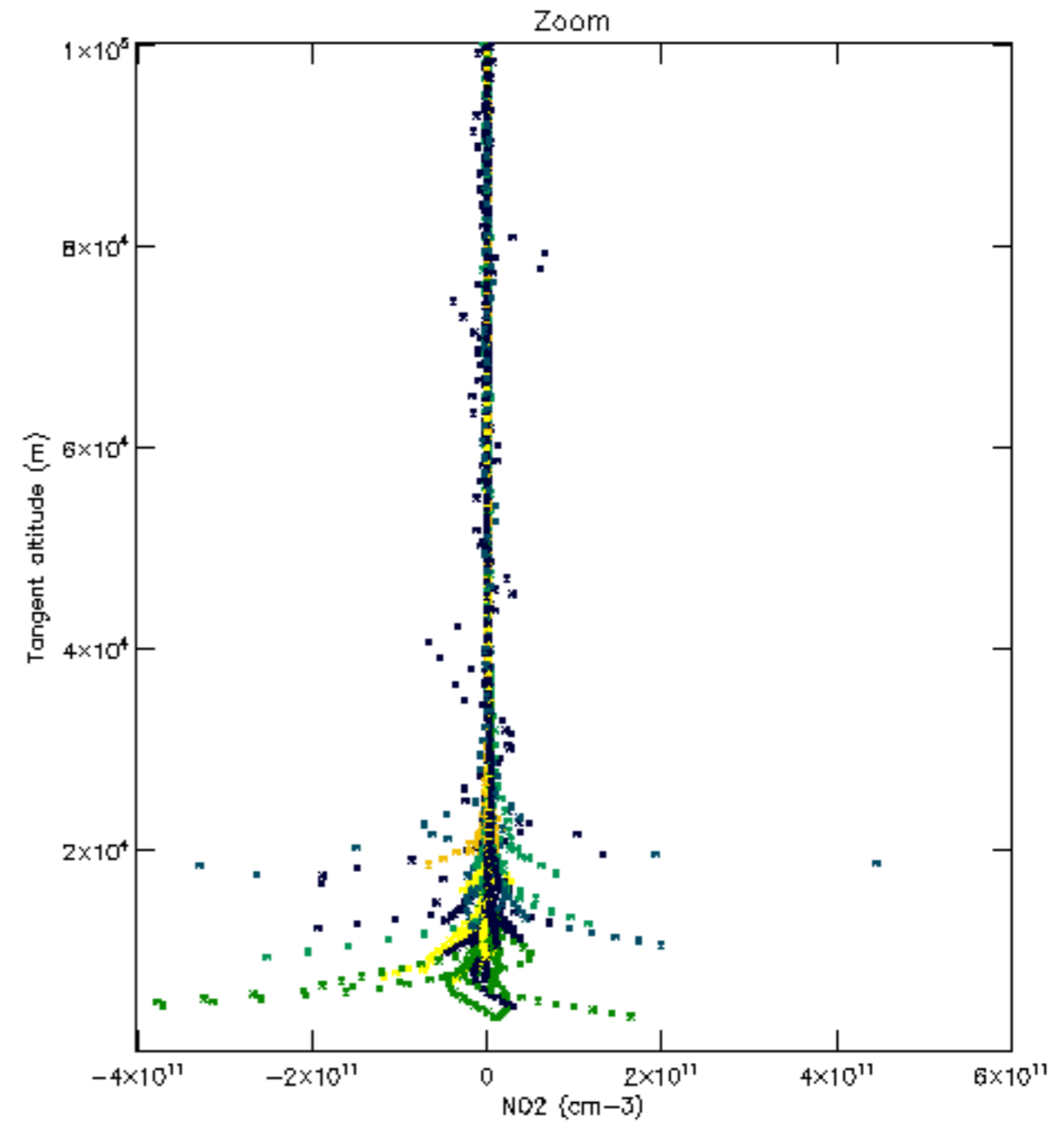
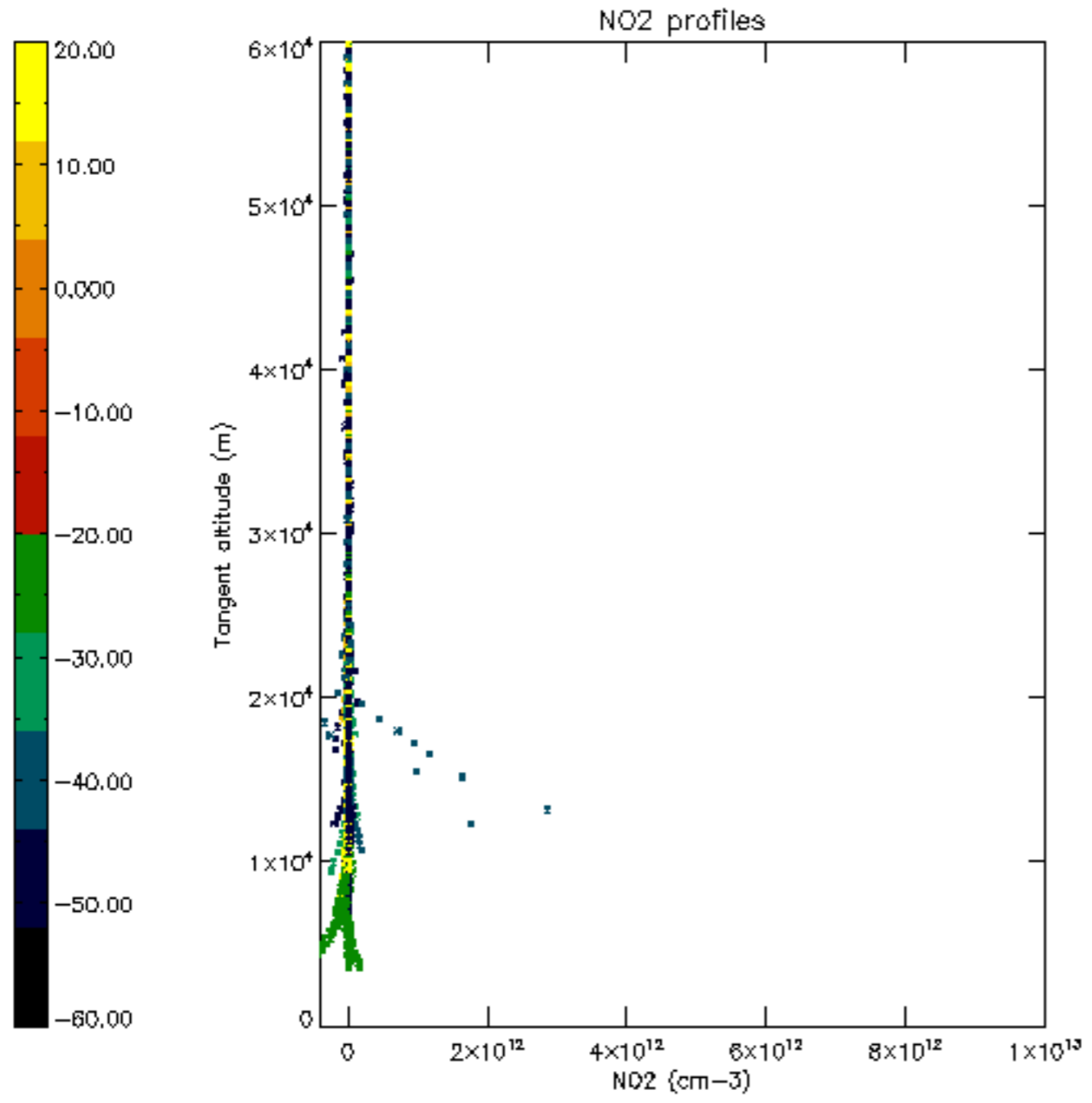

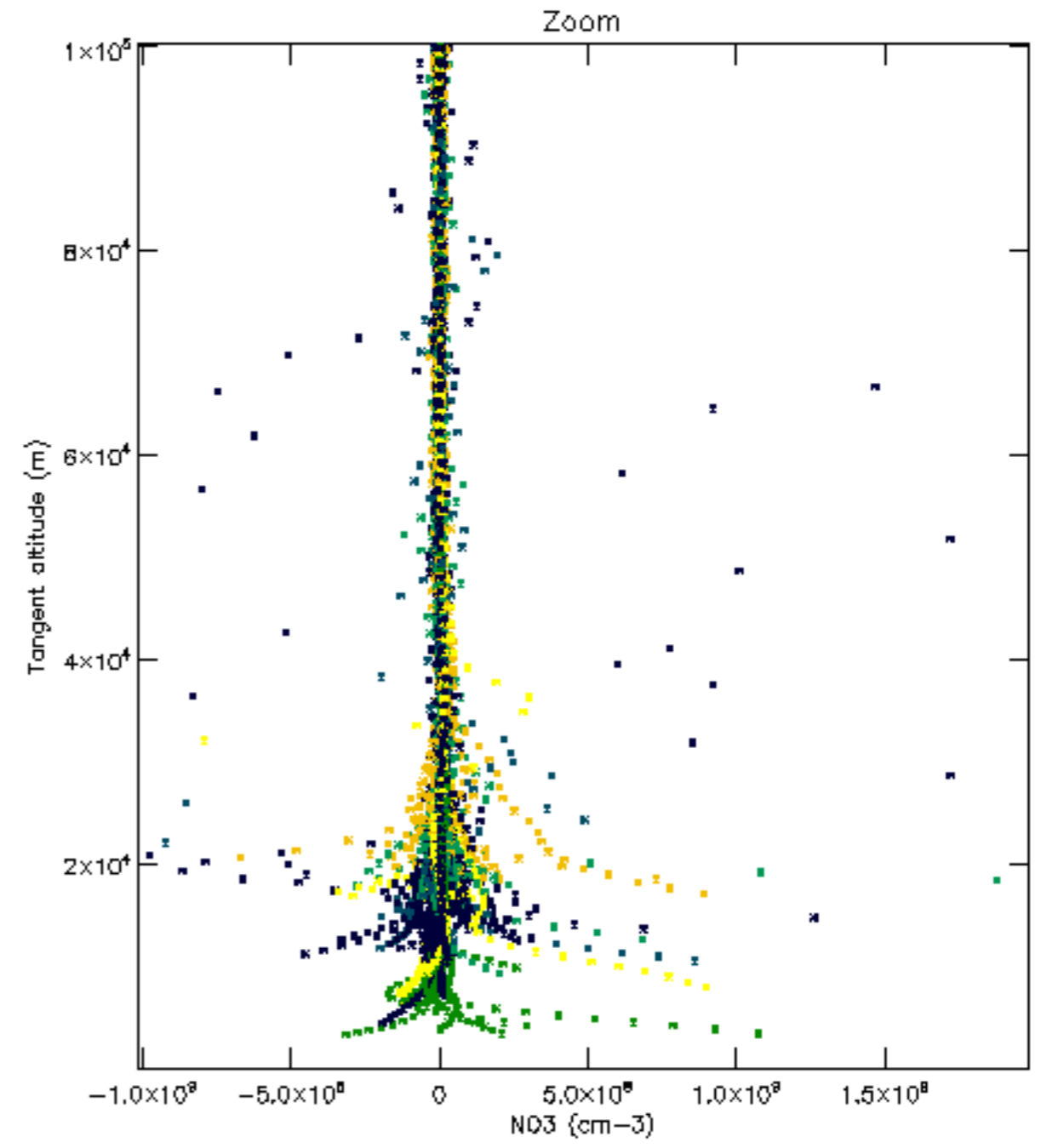
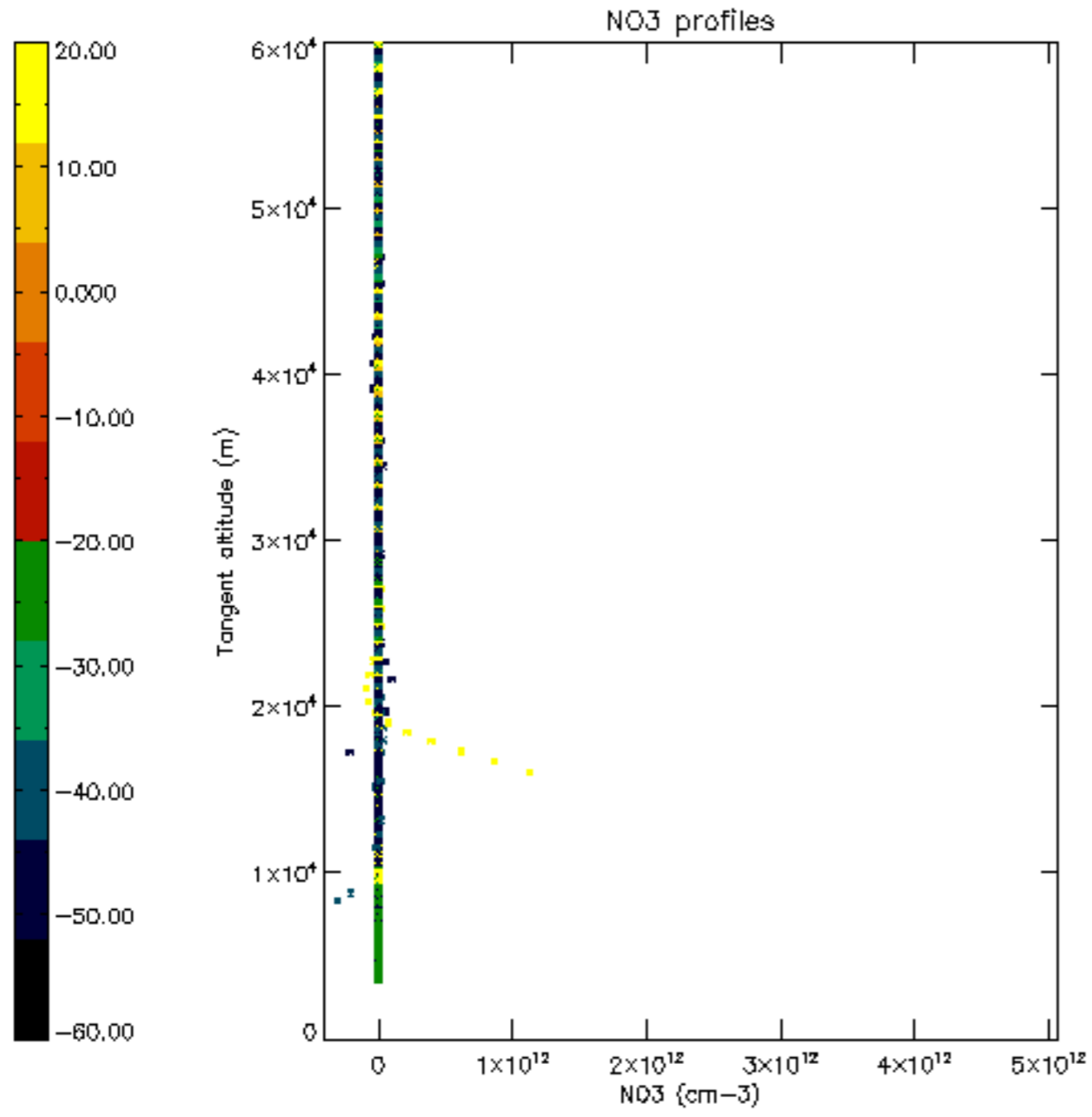

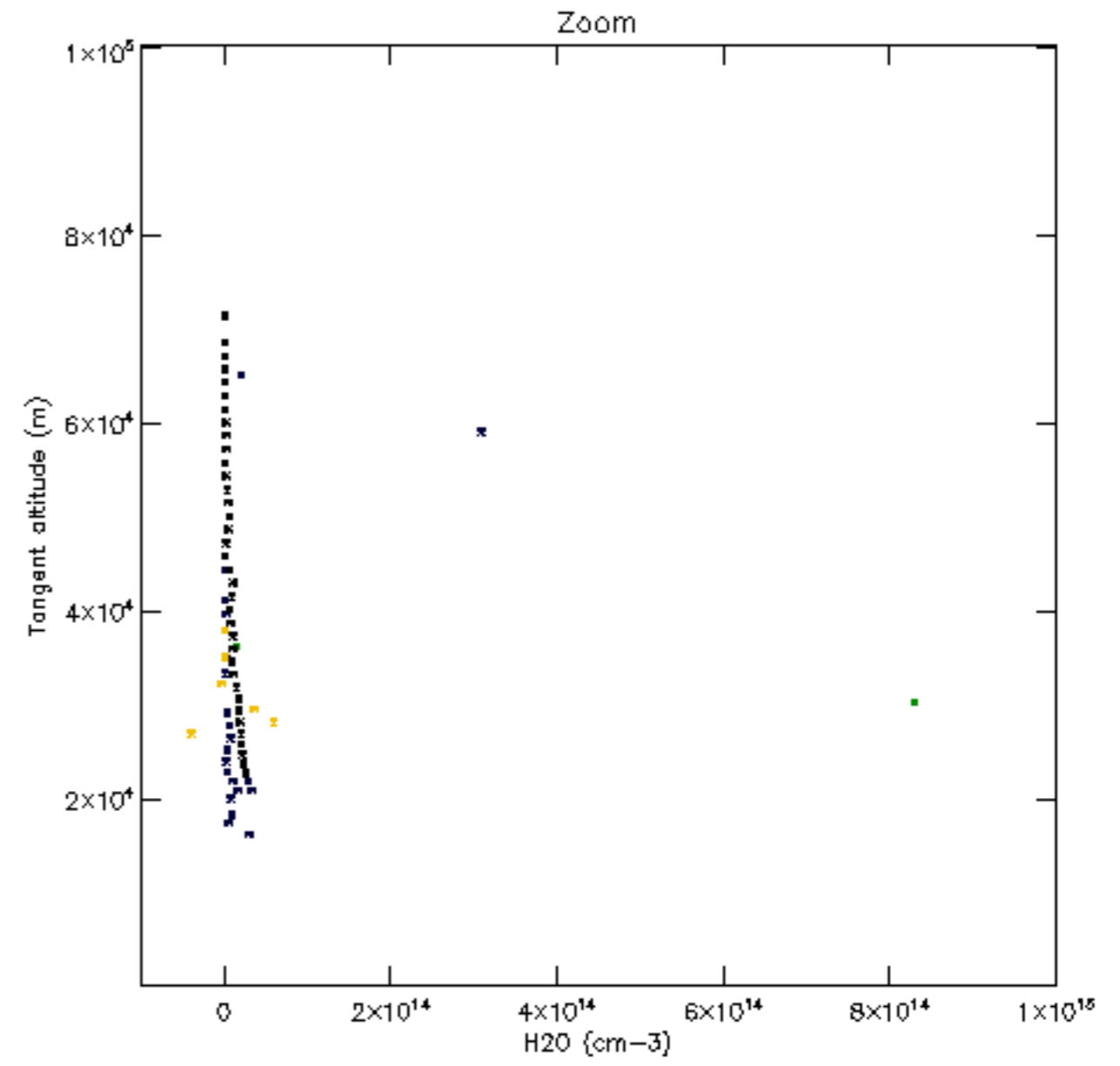
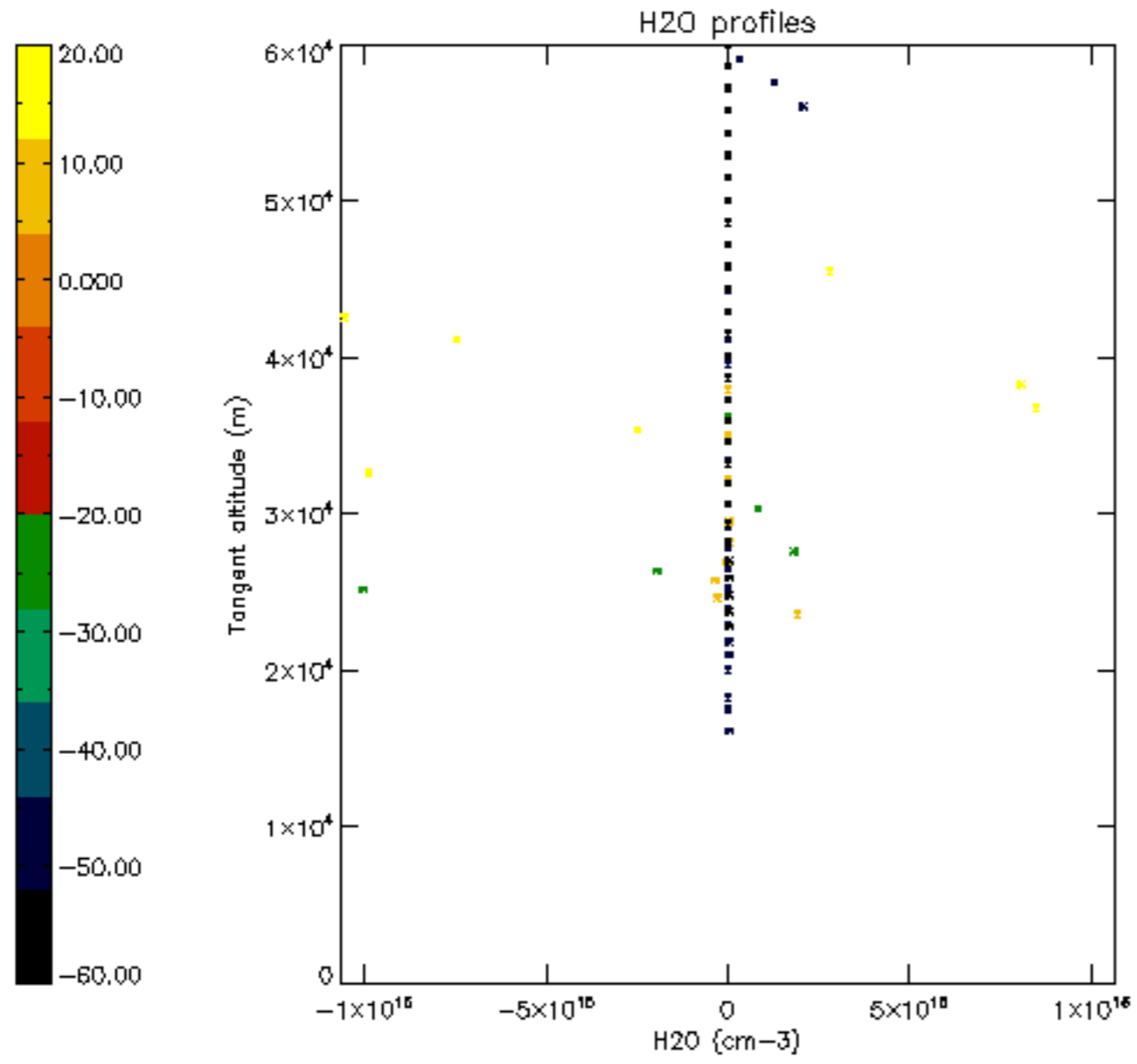

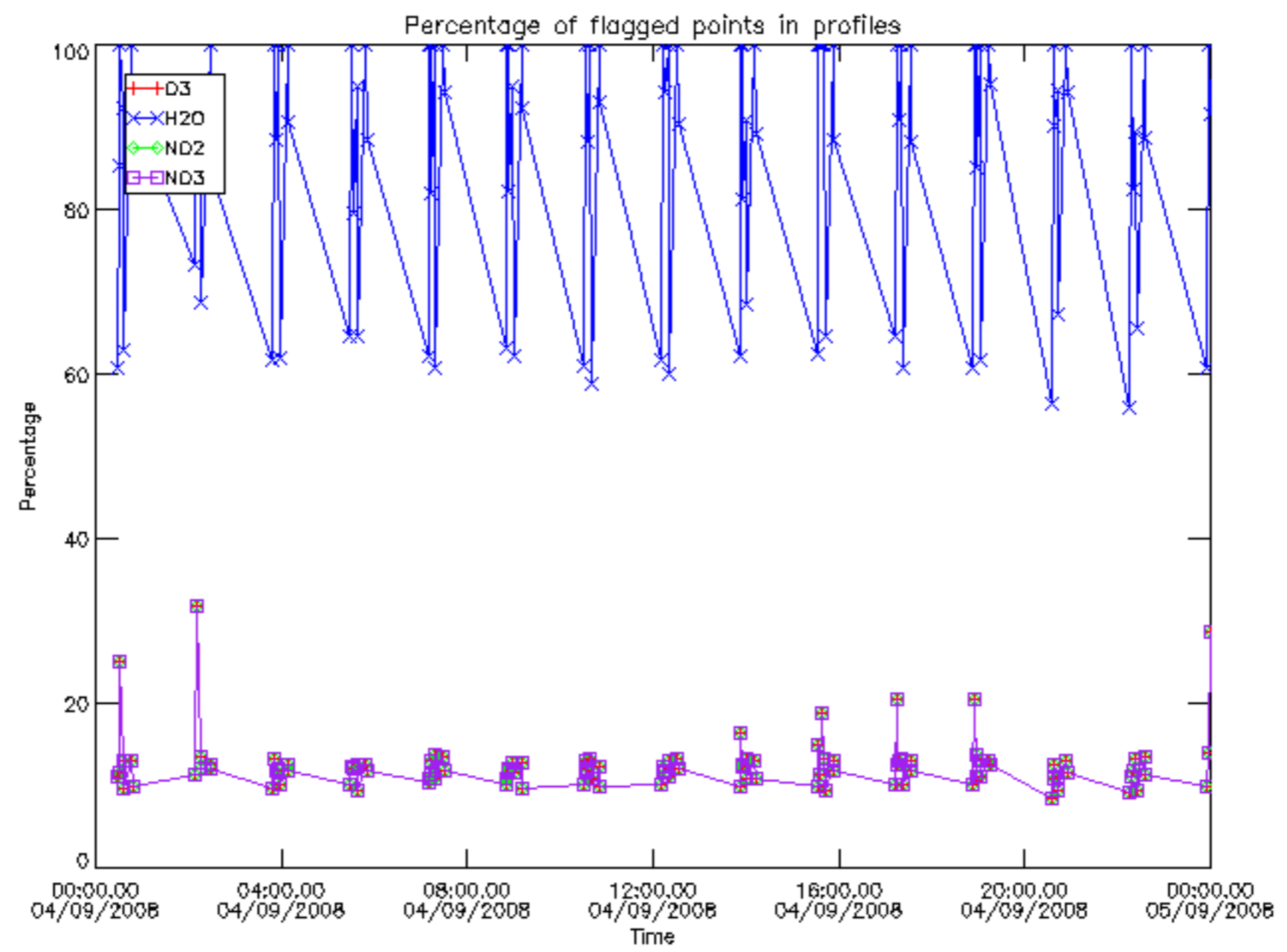

Percentage of flagged data per D3 profile

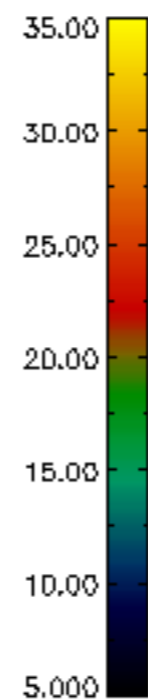
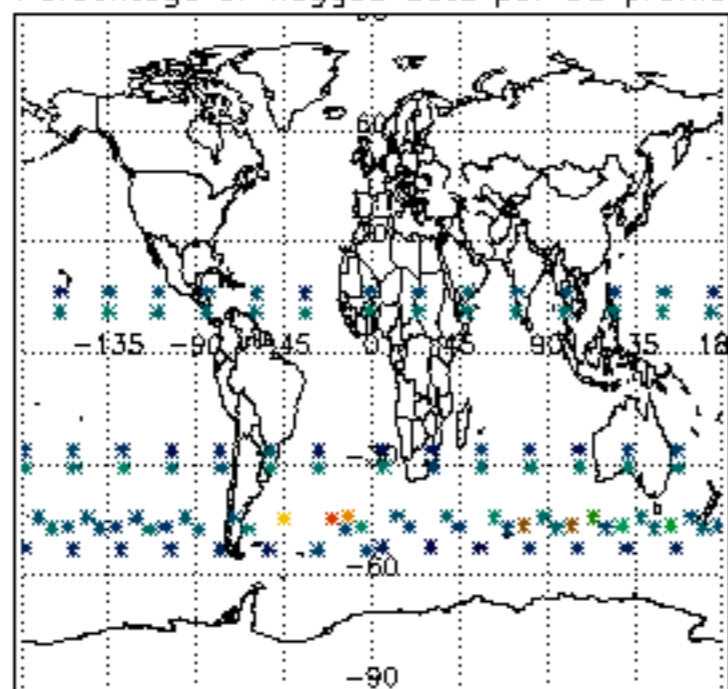

Percentage of flagged data per H2O profile

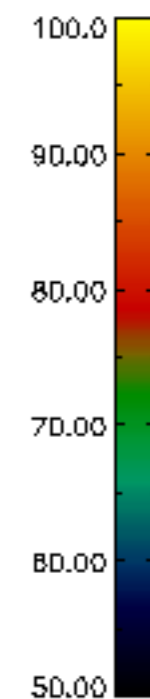
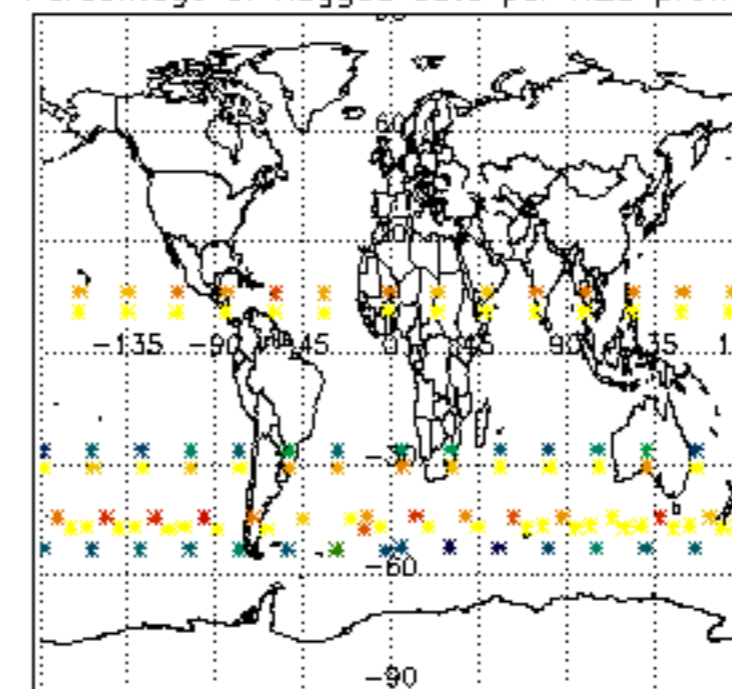

Percentage of flagged data per NO2 profile

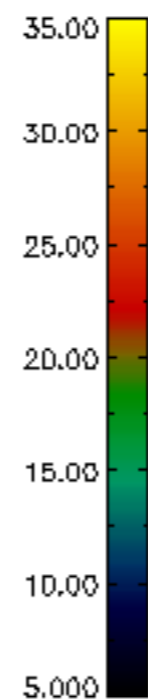
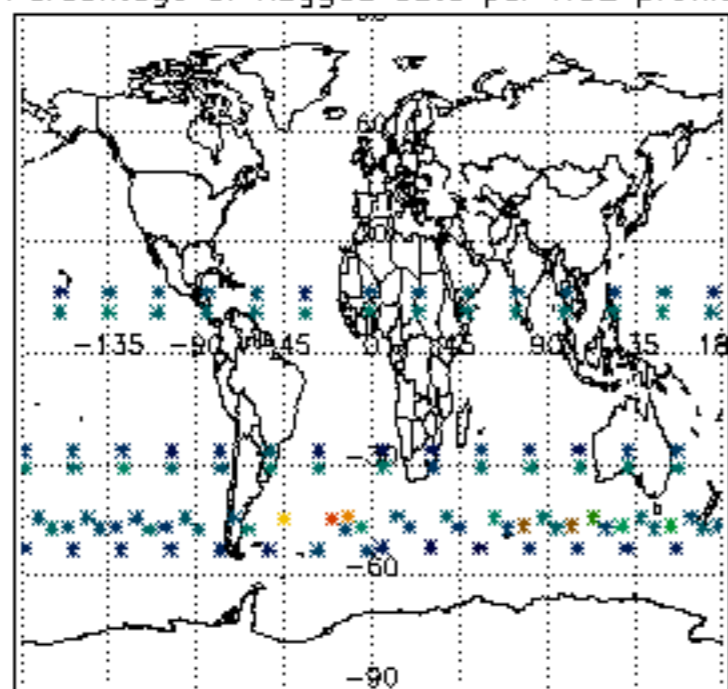

Percentage of flagged data per NO3 profile

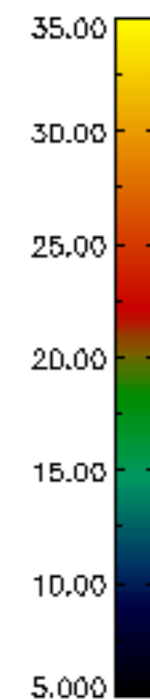
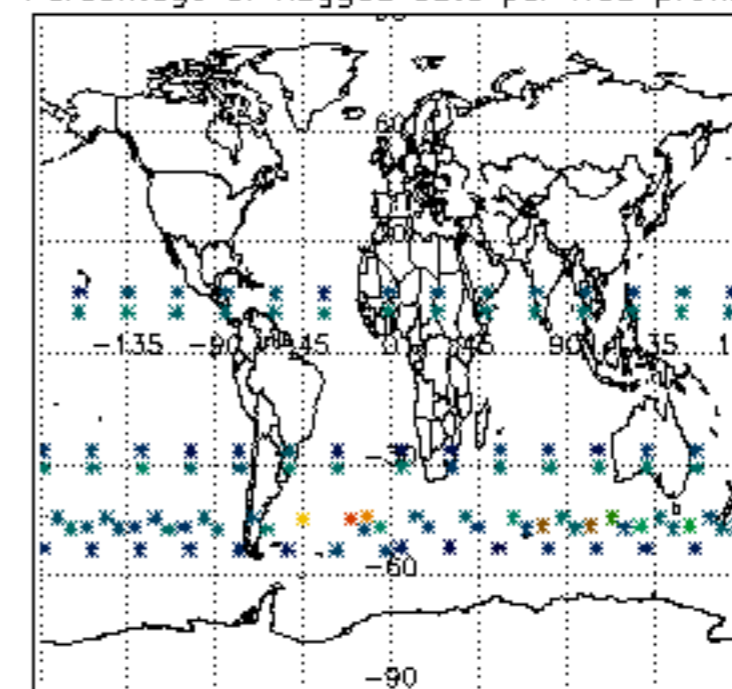

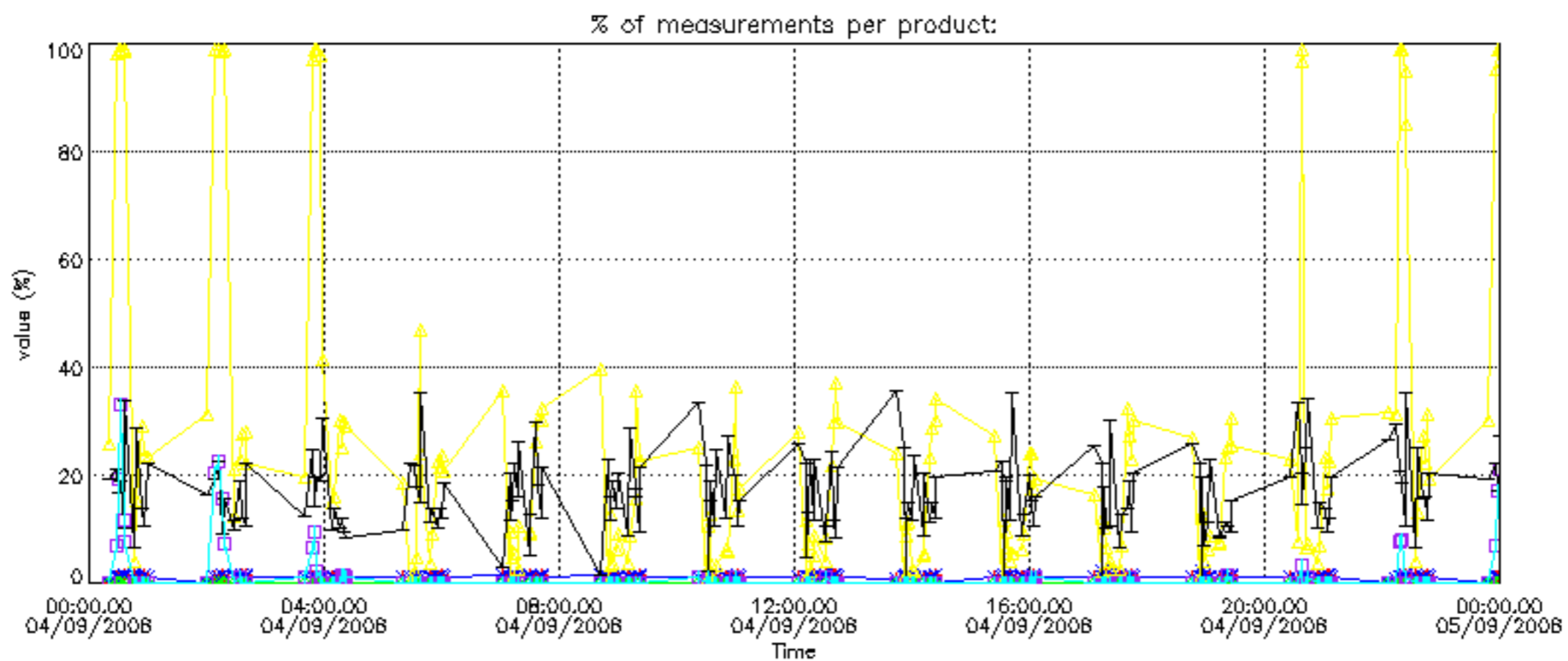

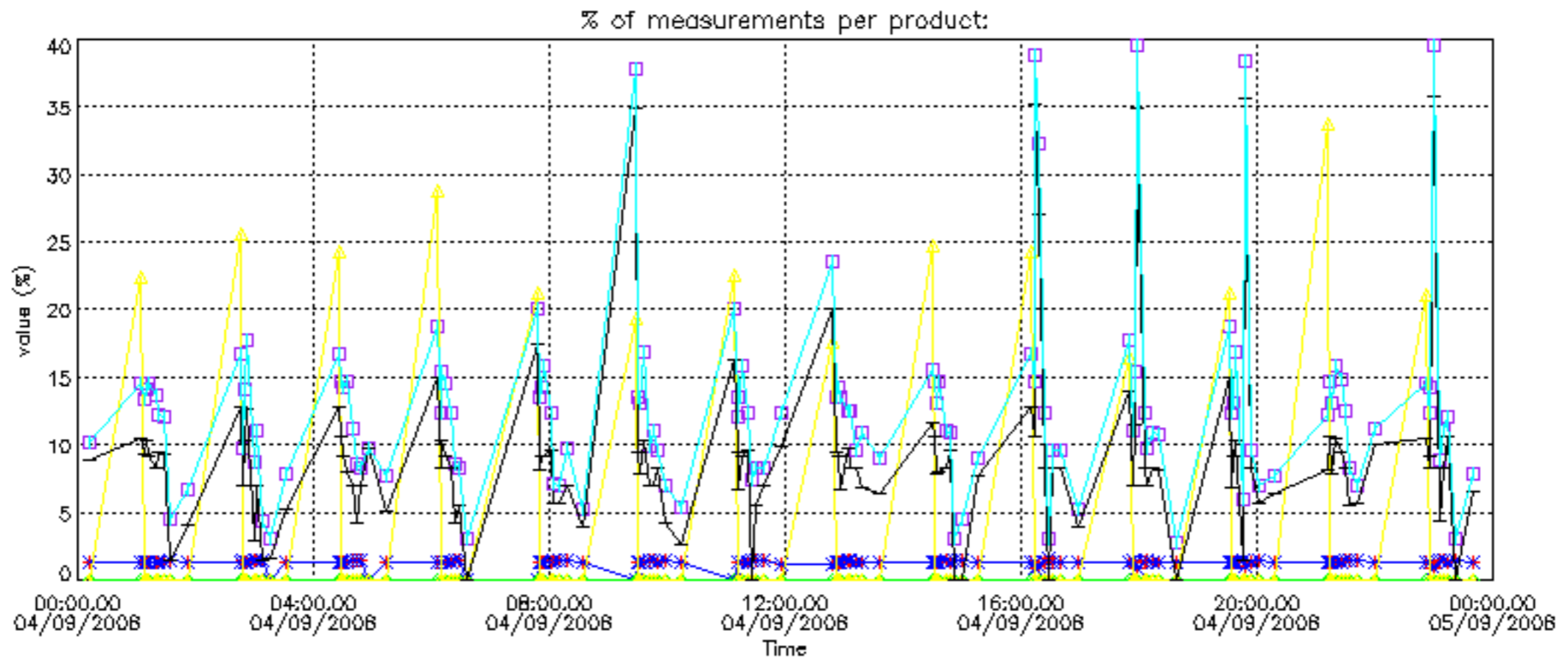

Percentage of cosmic ray hits per profile

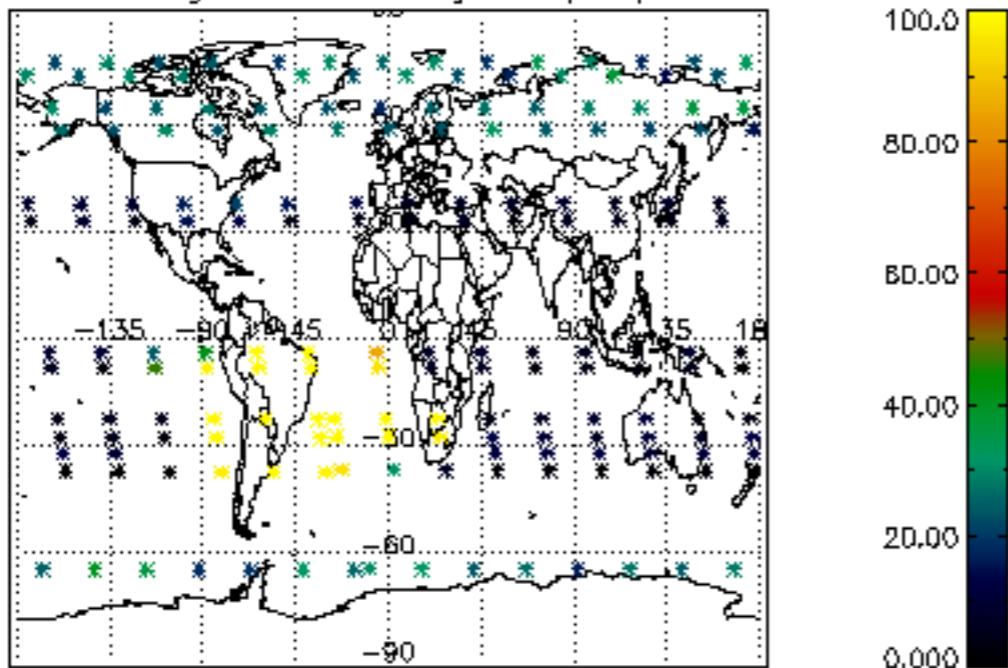

Percentage of datation errors per profile

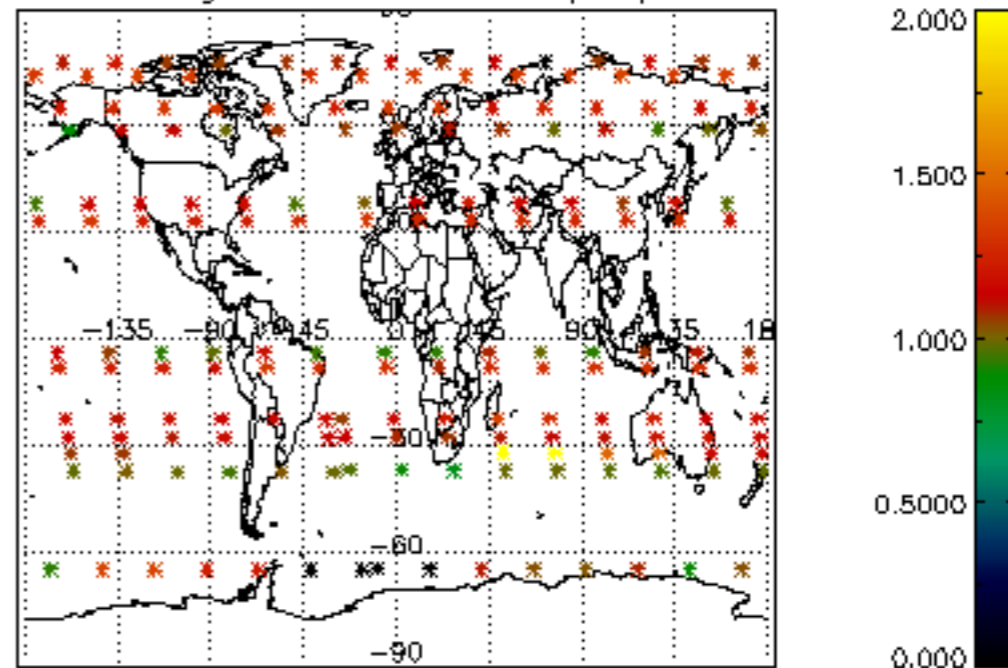

Percentage of star falling outside central band per profile

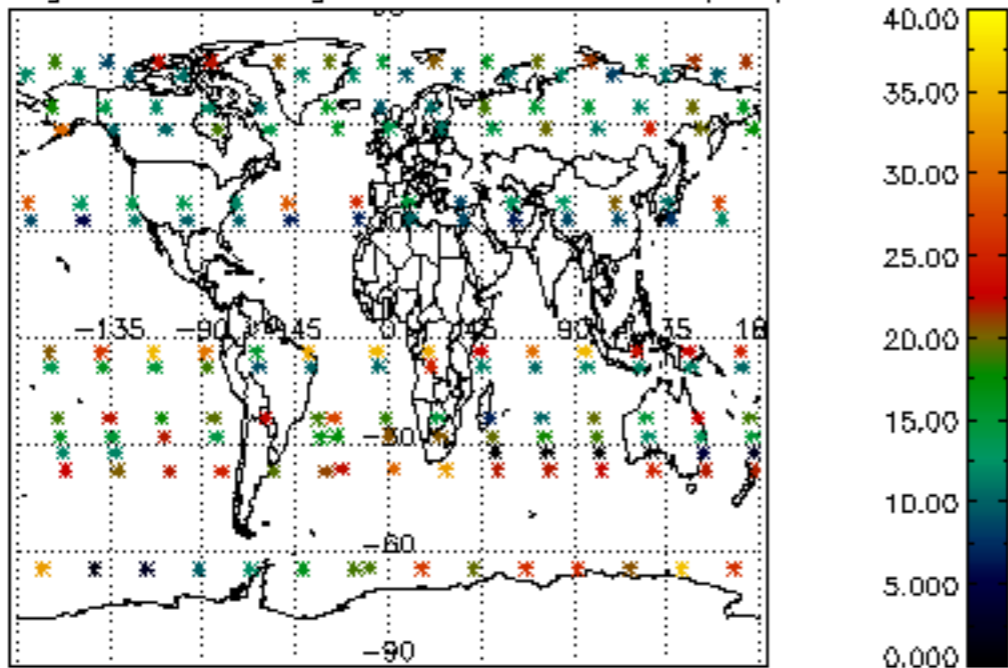

Percentage of saturation errors per profile

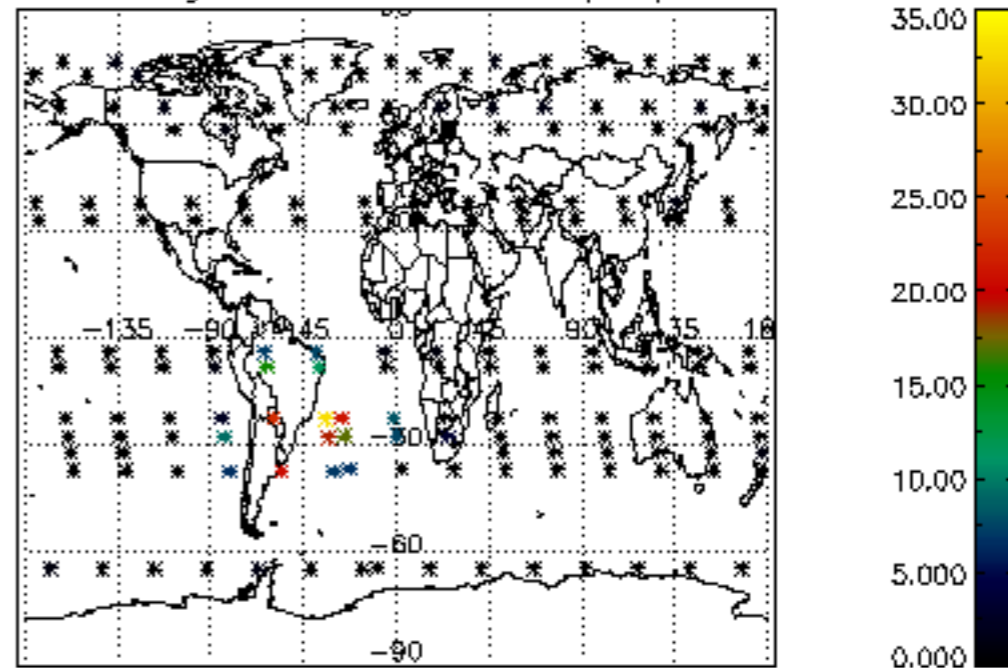

Percentage of cosmic ray hits per profile

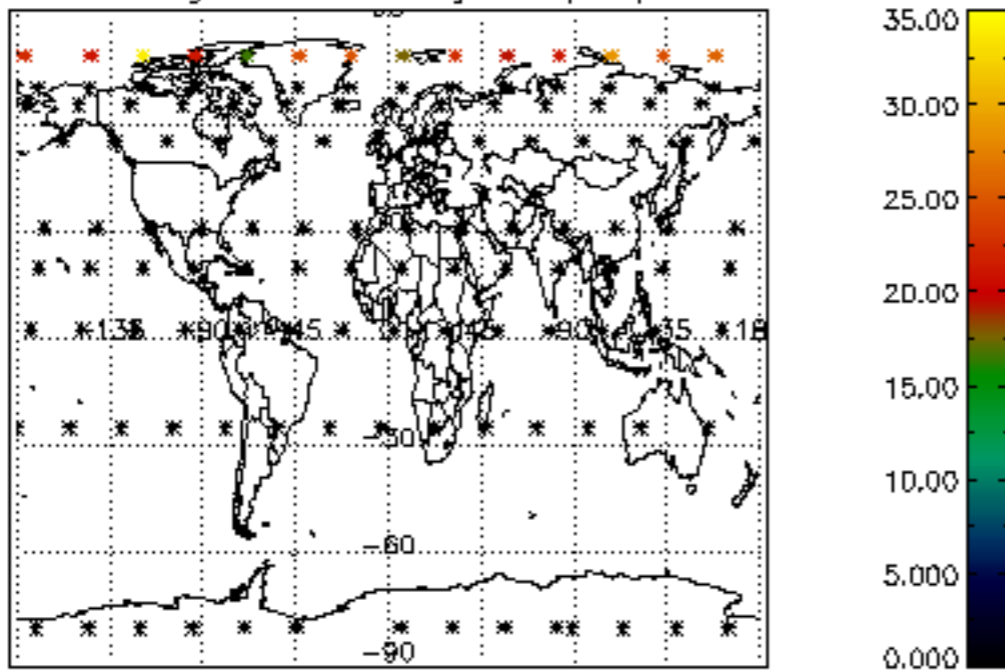

Percentage of datation errors per profile

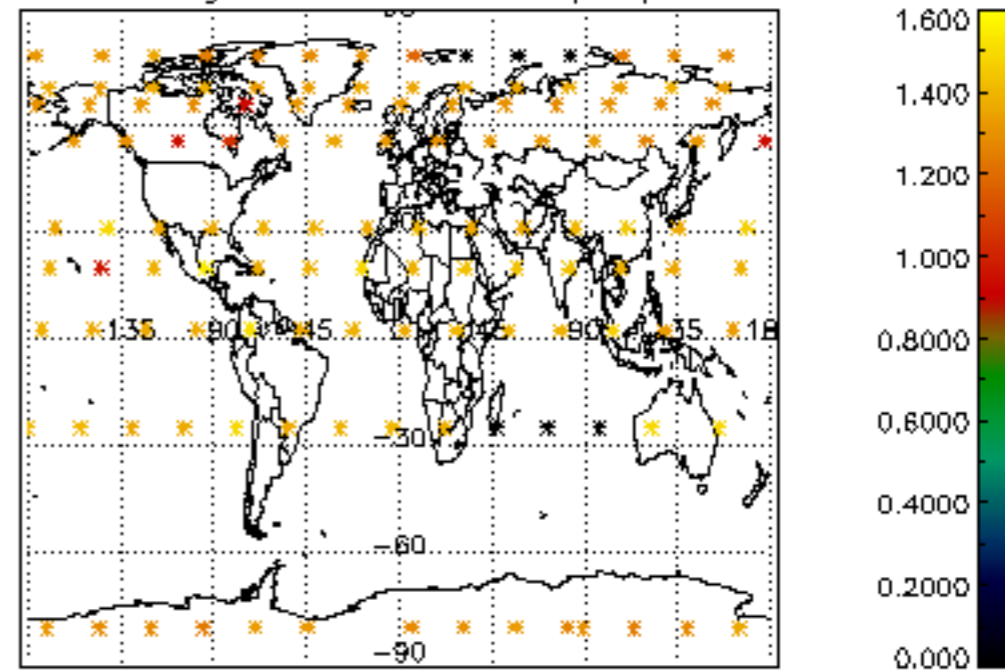

Percentage of star falling outside central band per profile

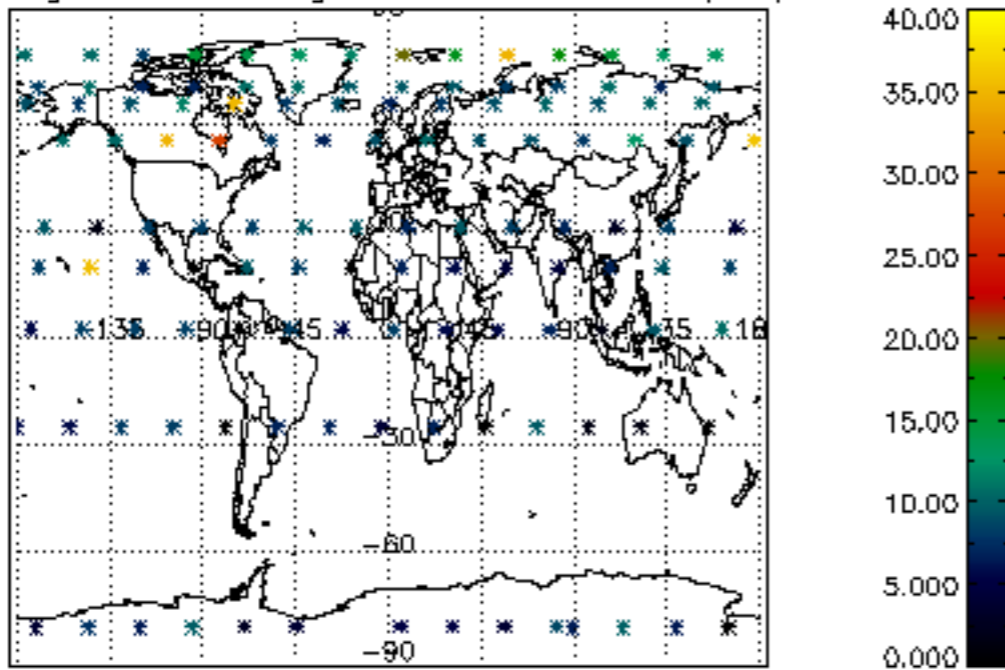

Percentage of saturation errors per profile

