

GOMOS Level 2 Daily Report

SUMMARY

[1. General Info](#)

[2. Summary of processed GOM_NL_2P products](#)

[3. Level 2 Quality information per product](#)

[3.1 Plot of level 2 quality information per product \(time dependant\)](#)

[3.2 Plot of level 2 quality information per product \(world map\)](#)

[4. Level 1 Quality information per product \(stored on level 2 products\)](#)

[4.1 Plot of level 1 quality information per product \(time dependant\)](#)

[4.1.1 Plot of level 1 quality information per product \(time dependant\): ASCENDING](#)

[4.1.2 Plot of level 1 quality information per product \(time dependant\): DESCENDING](#)

[4.2 Plot of level 1 quality information per product \(world map\)](#)

[4.2.1 Plot of level 1 quality information per product \(world map\): ASCENDING](#)

[4.2.2 Plot of level 1 quality information per product \(world map\): DESCENDING](#)

[5. Ozone profiles based on quality statistics and other trace gas profiles](#)

[5.1 Ozone statistics based on quality of products](#)

[5.2 Plot ozone profiles for all STD \(dark without errors\)](#)

[5.3 Plot ozone profiles where STD < 20% \(dark without errors\)](#)

[5.4. Plot ozone profiles where STD < 10% \(dark without errors\)](#)

[5.5. Plot ozone profiles where STD < 5% \(dark without errors\)](#)

[5.6 Plot NO2 profiles for all STD \(dark without errors\)](#)

[5.7 Plot NO3 profiles for all STD \(dark without errors\)](#)

[5.8 Plot H2O profiles \(only for occultations of stars 1,2,3,4,13,14,16,26,63 dark without errors\) for all STD](#)

[6. Auxiliary Data Files used for the production reported in section 2](#)

This report presents the daily analysis on parameters extracted from GOMOS level 2 data (GOM_NL__2P). It is intended to monitor some important parameters that will impact the quality of these products. A list of level 2 products (and content) that have arrived during the reporting day to the PCF is also given.

Item	Value
Time of report generation	18APR2013 08:47:51
Data source version	GOMOS/6.01
Start time of products	10-01-2005 (10JAN2005 00:00:00)
Stop time of products	11-01-2005 (11JAN2005 00:00:00)
Store outputs in DB	Yes
Nb of level 2 prods	504
Nb of prods with errors	0

2. Summary of processed GOM_NL__2P products.

Nr	Filename	UTC Start time	Limb	Duration	Star Id	Star Name	Star Mag	Star Temp	Nb Meas	Orbit	Prod. error
1	GOM_NL__2PRFIN20050110_000206_000000372033_00388_14971_7766.N1	10-JAN-2005 00:02:06	Bright	37.000	5	3Alp Lyr	0.033000	11000.	74	14971	No
2	GOM_NL__2PRFIN20050110_000353_000000492033_00388_14971_7767.N1	10-JAN-2005 00:03:53	Bright	49.000	180	27Gam Boo	3.0400	8000.0	98	14971	No
3	GOM_NL__2PRFIN20050110_000803_000000512033_00388_14971_7768.N1	10-JAN-2005 00:08:03	Bright	50.500	83		2.3780	11000.	101	14971	No
4	GOM_NL__2PRFIN20050110_001004_000000382033_00388_14971_7769.N1	10-JAN-2005 00:10:04	Bright	37.500	59	55Alp Oph	2.0800	8900.0	75	14971	No
5	GOM_NL__2PRFIN20050110_001318_000000762033_00388_14971_7770.N1	10-JAN-2005 00:13:18	Bright	75.500	111	8Eta Boo	2.6800	6000.0	151	14971	No
6	GOM_NL__2PRFIN20050110_001545_000000422033_00388_14971_7771.N1	10-JAN-2005 00:15:45	Bright	42.000	120	1Del Oph	2.7340	3200.0	84	14971	No
7	GOM_NL__2PRFIN20050110_001713_000000392033_00388_14971_7772.N1	10-JAN-2005 00:17:13	Bright	39.000	98	13Zet Oph	2.5710	30000.	78	14971	No
8	GOM_NL__2PRFIN20050110_002021_000000462033_00388_14971_7773.N1	10-JAN-2005 00:20:21	Twilight	46.000	97	8Bet1Sco	2.5610	30000.	92	14971	No
9	GOM_NL__2PRFIN20050110_002140_000000482033_00388_14971_7774.N1	10-JAN-2005 00:21:40	Twilight	47.500	16	21Alp Sco	1.0200	3000.0	95	14971	No
10	GOM_NL__2PRFIN20050110_002819_000000422033_00388_14971_7775.N1	10-JAN-2005 00:28:19	Dark	42.000	109	Bet Lup	2.6770	26000.	84	14971	No
11	GOM_NL__2PRFIN20050110_002950_000000422033_00388_14971_7776.N1	10-JAN-2005 00:29:50	Dark	42.000	78	Alp Lup	2.3040	28000.	84	14971	No
12	GOM_NL__2PRFIN20050110_003241_000000522033_00389_14972_8048.N1	10-JAN-2005 00:32:41	Dark	51.500	4	Alp1Cen	-0.010000	5800.0	103	14972	No
13	GOM_NL__2PRFIN20050110_003557_000000422033_00389_14972_8049.N1	10-JAN-2005 00:35:57	Dark	41.500	20	Bet Cru	1.2530	30000.	83	14972	No
14	GOM_NL__2PRFIN20050110_004013_000000392033_00389_14972_8050.N1	10-JAN-2005 00:40:13	Dark	39.000	124	The Car	2.7640	30000.	78	14972	No
15	GOM_NL__2PRFIN20050110_004148_000000392033_00389_14972_8051.N1	10-JAN-2005 00:41:48	Dark	38.500	29	Bet Car	1.6720	10200.	77	14972	No
16	GOM_NL__2PRFIN20050110_004333_000000462033_00389_14972_8052.N1	10-JAN-2005 00:43:33	Dark	45.500	71	lot Car	2.2460	7700.0	91	14972	No
17	GOM_NL__2PRFIN20050110_004455_000000522033_00389_14972_8053.N1	10-JAN-2005 00:44:55	Dark	52.000	41	Eps Car	1.8600	4100.0	104	14972	No
18	GOM_NL__2PRFIN20050110_004845_000000442033_00389_14972_8054.N1	10-JAN-2005 00:48:45	Dark	43.500	2	Alp Car	-0.73600	7000.0	87	14972	No
19	GOM_NL__2PRFIN20050110_005023_000000452033_00389_14972_8055.N1	10-JAN-2005 00:50:23	Dark	44.500	70	Zet Pup	2.2460	39000.	89	14972	No
20	GOM_NL__2PRFIN20050110_005211_000000452033_00389_14972_8056.N1	10-JAN-2005 00:52:11	Straylight	44.500	117	Pi Pup	2.7060	3800.0	89	14972	No
21	GOM_NL__2PRFIN20050110_005448_000000472033_00389_14972_8057.N1	10-JAN-2005 00:54:48	Straylight	46.500	23	21Eps CMa	1.5020	26000.	93	14972	No
22	GOM_NL__2PRFIN20050110_005615_000000452033_00389_14972_8058.N1	10-JAN-2005 00:56:15	Straylight	44.500	179	24Omi2CMa	3.0320	24000.	89	14972	No
23	GOM_NL__2PRFIN20050110_005833_000000522033_00389_14972_8059.N1	10-JAN-2005 00:58:33	Straylight	52.000	1	9Alp CMa	-1.4400	11000.	104	14972	No
24	GOM_NL__2PRFIN20050110_010145_000000452033_00389_14972_8060.N1	10-JAN-2005 01:01:45	Straylight	45.000	7	19Bet Ori	0.10000	14000.	90	14972	No
25	GOM_NL__2PRFIN20050110_010328_000000432033_00389_14972_8061.N1	10-JAN-2005 01:03:28	Twilight	43.000	30	46Eps Ori	1.6940	30000.	86	14972	No
26	GOM_NL__2PRFIN20050110_010549_000000622033_00389_14972_8062.N1	10-JAN-2005 01:05:49	Twilight	62.000	8	10Alp CMi	0.40000	6500.0	124	14972	No
27	GOM_NL__2PRFIN20050110_010831_000000462033_00389_14972_8063.N1	10-JAN-2005 01:08:31	Twilight	45.500	44	24Gam Gem	1.9280	11000.	91	14972	No
28	GOM_NL__2PRFIN20050110_011012_000000452033_00389_14972_8064.N1	10-JAN-2005 01:10:12	Bright	44.500	151	13Mu Gem	2.8900	3000.0	89	14972	No
29	GOM_NL__2PRFIN20050110_011150_000000382033_00389_14972_8065.N1	10-JAN-2005 01:11:50	Bright	38.000	28	12Bet Tau	1.6500	15200.	76	14972	No
30	GOM_NL__2PRFIN20050110_011318_000000392033_00389_14972_8066.N1	10-JAN-2005 01:13:18	Bright	38.500	114	3lot Aur	2.6930	4600.0	77	14972	No
31	GOM_NL__2PRFIN20050110_011631_000000392033_00389_14972_8067.N1	10-JAN-2005 01:16:31	Bright	39.000	42	34Bet Aur	1.9000	10200.	78	14972	No
32	GOM_NL__2PRFIN20050110_011823_000000392033_00389_14972_8068.N1	10-JAN-2005 01:18:23	Bright	38.500	175	39Del Per	3.0100	19400.	77	14972	No
33	GOM_NL__2PRFIN20050110_012038_000000422033_00389_14972_8069.N1	10-JAN-2005 01:20:38	Bright	41.500	160	23Gam Per	2.9300	4700.0	83	14972	No
34	GOM_NL__2PRFIN20050110_012859_000000352033_00389_14972_8070.N1	10-JAN-2005 01:28:59	Bright	34.500	49	1Alp UMi	1.9900	6300.0	69	14972	No
35	GOM_NL__2PRFIN20050110_013053_000000532033_00389_14972_8071.N1	10-JAN-2005 01:30:53	Bright	52.500	82	48Bet UMa	2.3650	10600.	105	14972	No
36	GOM_NL__2PRFIN20050110_013309_000000402033_00389_14972_8072.N1	10-JAN-2005 01:33:09	Bright	39.500	60	7Bet UMi	2.0810	3950.0	79	14972	No
37	GOM_NL__2PRFIN20050110_013603_000000512033_00389_14972_8073.N1	10-JAN-2005 01:36:03	Bright	50.500	32	77Eps UMa	1.7630	11000.	101	14972	No
38	GOM_NL__2PRFIN20050110_013943_000000342033_00389_14972_8074.N1	10-JAN-2005 01:39:43	Bright	34.000	130	23Bet Dra	2.7990	5800.0	68	14972	No
39	GOM_NL__2PRFIN20050110_014242_000000372033_00389_14972_8075.N1	10-JAN-2005 01:42:42	Bright	37.000	5	3Alp Lyr	0.033000	11000.	74	14972	No
40	GOM_NL__2PRFIN20050110_014429_000000472033_00389_14972_8076.N1	10-JAN-2005 01:44:29	Bright	47.000	180	27Gam Boo	3.0400	8000.0	94	14972	No
41	GOM_NL__2PRFIN20050110_014840_000000512033_00389_14972_8077.N1	10-JAN-2005 01:48:40	Bright	50.500	83		2.3780	11000.	101	14972	No
42	GOM_NL__2PRFIN20050110_015043_000000362033_00389_14972_8078.N1	10-JAN-2005 01:50:43	Bright	35.500	59	55Alp Oph	2.0800	8900.0	71	14972	No

43	GOM_NL__2PRFIN20050110_015355_000000752033_00389_14972_8079.N1	10-JAN-2005 01:53:55	Bright	75.000	111	8Eta Boo	2.6800	6000.0	150	14972	No
44	GOM_NL__2PRFIN20050110_015622_000000542033_00389_14972_8080.N1	10-JAN-2005 01:56:22	Bright	54.000	120	1Del Oph	2.7340	3200.0	108	14972	No
45	GOM_NL__2PRFIN20050110_015749_000000382033_00389_14972_8081.N1	10-JAN-2005 01:57:49	Bright	38.000	98	13Zet Oph	2.5710	30000.	76	14972	No
46	GOM_NL__2PRFIN20050110_020057_000000472033_00389_14972_8082.N1	10-JAN-2005 02:00:57	Twi_and_stray	46.500	97	8Bet1Sco	2.5610	30000.	93	14972	No
47	GOM_NL__2PRFIN20050110_020217_000000522033_00389_14972_8083.N1	10-JAN-2005 02:02:17	Twi_and_stray	52.000	16	21Alp Sco	1.0200	3000.0	104	14972	No
48	GOM_NL__2PRFIN20050110_020720_000000402033_00389_14972_8084.N1	10-JAN-2005 02:07:20	Dark	40.000	131	Gam Lup	2.8000	26000.	80	14972	No
49	GOM_NL__2PRFIN20050110_020853_000000452033_00389_14972_8085.N1	10-JAN-2005 02:08:53	Dark	45.000	109	Bet Lup	2.6770	26000.	90	14972	No
50	GOM_NL__2PRFIN20050110_021026_000000442033_00389_14972_8086.N1	10-JAN-2005 02:10:26	Dark	44.000	78	Alp Lup	2.3040	28000.	88	14972	No
51	GOM_NL__2PRFIN20050110_021317_000000412033_00390_14973_8048.N1	10-JAN-2005 02:13:17	Dark	40.500	4	Alp1Cen	-0.010000	5800.0	81	14973	No
52	GOM_NL__2PRFIN20050110_021634_000000442033_00390_14973_8049.N1	10-JAN-2005 02:16:34	Dark	43.500	20	Bet Cru	1.2530	30000.	87	14973	No
53	GOM_NL__2PRFIN20050110_022050_000000392033_00390_14973_8050.N1	10-JAN-2005 02:20:50	Dark	39.000	124	The Car	2.7640	30000.	78	14973	No
54	GOM_NL__2PRFIN20050110_022224_000000382033_00390_14973_8051.N1	10-JAN-2005 02:22:24	Dark	38.000	29	Bet Car	1.6720	10200.	76	14973	No
55	GOM_NL__2PRFIN20050110_022408_000000412033_00390_14973_8052.N1	10-JAN-2005 02:24:08	Dark	41.000	71	lot Car	2.2460	7700.0	82	14973	No
56	GOM_NL__2PRFIN20050110_022531_000000542033_00390_14973_8053.N1	10-JAN-2005 02:25:31	Dark	54.000	41	Eps Car	1.8600	4100.0	108	14973	No
57	GOM_NL__2PRFIN20050110_022921_000000522033_00390_14973_8054.N1	10-JAN-2005 02:29:21	Dark	51.500	2	Alp Car	-0.73600	7000.0	103	14973	No
58	GOM_NL__2PRFIN20050110_023059_000000432033_00390_14973_8055.N1	10-JAN-2005 02:30:59	Dark	43.000	70	Zet Pup	2.2460	39000.	86	14973	No
59	GOM_NL__2PRFIN20050110_023247_000000442033_00390_14973_8056.N1	10-JAN-2005 02:32:47	Straylight	43.500	117	Pi Pup	2.7060	3800.0	87	14973	No
60	GOM_NL__2PRFIN20050110_023524_000000472033_00390_14973_8057.N1	10-JAN-2005 02:35:24	Straylight	47.000	23	21Eps CMa	1.5020	26000.	94	14973	No
61	GOM_NL__2PRFIN20050110_023651_000000432033_00390_14973_8058.N1	10-JAN-2005 02:36:51	Straylight	43.000	179	24Omi2CMa	3.0320	24000.	86	14973	No
62	GOM_NL__2PRFIN20050110_023908_000000482033_00390_14973_8059.N1	10-JAN-2005 02:39:08	Straylight	48.000	1	9Alp CMa	-1.4400	11000.	96	14973	No
63	GOM_NL__2PRFIN20050110_024221_000000522033_00390_14973_8060.N1	10-JAN-2005 02:42:21	Straylight	52.000	7	19Bet Ori	0.10000	14000.	104	14973	No
64	GOM_NL__2PRFIN20050110_024404_000000452033_00390_14973_8061.N1	10-JAN-2005 02:44:04	Twi_and_stray	45.000	30	46Eps Ori	1.6940	30000.	90	14973	No
65	GOM_NL__2PRFIN20050110_024624_000000622033_00390_14973_8062.N1	10-JAN-2005 02:46:24	Twi_and_stray	61.500	8	10Alp CMi	0.40000	6500.0	123	14973	No
66	GOM_NL__2PRFIN20050110_024907_000000492033_00390_14973_8063.N1	10-JAN-2005 02:49:07	Twi_and_stray	48.500	44	24Gam Gem	1.9280	11000.	97	14973	No
67	GOM_NL__2PRFIN20050110_025047_000000522033_00390_14973_8064.N1	10-JAN-2005 02:50:47	Bright	51.500	151	13Mu Gem	2.8900	3000.0	103	14973	No
68	GOM_NL__2PRFIN20050110_025226_000000392033_00390_14973_8065.N1	10-JAN-2005 02:52:26	Bright	38.500	28	12Bet Tau	1.6500	15200.	77	14973	No
69	GOM_NL__2PRFIN20050110_025354_000000402033_00390_14973_8066.N1	10-JAN-2005 02:53:54	Bright	40.000	114	3lot Aur	2.6930	4600.0	80	14973	No
70	GOM_NL__2PRFIN20050110_025707_000000392033_00390_14973_8067.N1	10-JAN-2005 02:57:07	Bright	38.500	42	34Bet Aur	1.9000	10200.	77	14973	No
71	GOM_NL__2PRFIN20050110_025859_000000392033_00390_14973_8068.N1	10-JAN-2005 02:58:59	Bright	38.500	175	39Del Per	3.0100	19400.	77	14973	No
72	GOM_NL__2PRFIN20050110_030117_000000392033_00390_14973_8069.N1	10-JAN-2005 03:01:17	Bright	39.000	160	23Gam Per	2.9300	4700.0	78	14973	No
73	GOM_NL__2PRFIN20050110_030935_000000352033_00390_14973_8070.N1	10-JAN-2005 03:09:35	Bright	35.000	49	1Alp UMi	1.9900	6300.0	70	14973	No
74	GOM_NL__2PRFIN20050110_031128_000000542033_00390_14973_8071.N1	10-JAN-2005 03:11:28	Bright	54.000	82	48Bet UMa	2.3650	10600.	108	14973	No
75	GOM_NL__2PRFIN20050110_031345_000000412033_00390_14973_8072.N1	10-JAN-2005 03:13:45	Bright	40.500	60	7Bet UMi	2.0810	3950.0	81	14973	No
76	GOM_NL__2PRFIN20050110_031639_000000512033_00390_14973_8073.N1	10-JAN-2005 03:16:39	Bright	50.500	32	77Eps UMa	1.7630	11000.	101	14973	No
77	GOM_NL__2PRFIN20050110_032019_000000372033_00390_14973_8074.N1	10-JAN-2005 03:20:19	Bright	36.500	130	23Bet Dra	2.7990	5800.0	73	14973	No
78	GOM_NL__2PRFIN20050110_032319_000000382033_00390_14973_8075.N1	10-JAN-2005 03:23:19	Bright	37.500	5	3Alp Lyr	0.033000	11000.	75	14973	No
79	GOM_NL__2PRFIN20050110_032505_000000592033_00390_14973_8076.N1	10-JAN-2005 03:25:05	Bright	59.000	180	27Gam Boo	3.0400	8000.0	118	14973	No
80	GOM_NL__2PRFIN20050110_032916_000000532033_00390_14973_8077.N1	10-JAN-2005 03:29:16	Bright	52.500	83		2.3780	11000.	105	14973	No
81	GOM_NL__2PRFIN20050110_033118_000000362033_00390_14973_8078.N1	10-JAN-2005 03:31:18	Bright	36.000	59	55Alp Oph	2.0800	8900.0	72	14973	No
82	GOM_NL__2PRFIN20050110_033432_000000762033_00390_14973_8079.N1	10-JAN-2005 03:34:32	Bright	75.500	111	8Eta Boo	2.6800	6000.0	151	14973	No
83	GOM_NL__2PRFIN20050110_033659_000000412033_00390_14973_8080.N1	10-JAN-2005 03:36:59	Bright	40.500	120	1Del Oph	2.7340	3200.0	81	14973	No
84	GOM_NL__2PRFIN20050110_033825_000000382033_00390_14973_8081.N1	10-JAN-2005 03:38:25	Bright	37.500	98	13Zet Oph	2.5710	30000.	75	14973	No
85	GOM_NL__2PRFIN20050110_034135_000000442033_00390_14973_8082.N1	10-JAN-2005 03:41:35	Twi_and_stray	44.000	97	8Bet1Sco	2.5610	30000.	88	14973	No
86	GOM_NL__2PRFIN20050110_034253_000000482033_00390_14973_8083.N1	10-JAN-2005 03:42:53	Twi_and_stray	48.000	16	21Alp Sco	1.0200	3000.0	96	14973	No
87	GOM_NL__2PRFIN20050110_034757_000000412033_00390_14973_8084.N1	10-JAN-2005 03:47:57	Dark	41.000	131	Gam Lup	2.8000	26000.	82	14973	No
88	GOM_NL__2PRFIN20050110_034932_000000402033_00390_14973_8085.N1	10-JAN-2005 03:49:32	Dark	39.500	109	Bet Lup	2.6770	26000.	79	14973	No
89	GOM_NL__2PRFIN20050110_035103_000000412033_00390_14973_8086.N1	10-JAN-2005 03:51:03	Dark	41.000	78	Alp Lup	2.3040	28000.	82	14973	No
90	GOM_NL__2PRFIN20050110_035353_000000442033_00391_14974_7912.N1	10-JAN-2005 03:53:53	Dark	44.000	4	Alp1Cen	-0.010000	5800.0	88	14974	No
91	GOM_NL__2PRFIN20050110_035710_000000412033_00391_14974_7913.N1	10-JAN-2005 03:57:10	Dark	41.000	20	Bet Cru	1.2530	30000.	82	14974	No
92	GOM_NL__2PRFIN20050110_040126_000000402033_00391_14974_7914.N1	10-JAN-2005 04:01:26	Dark	39.500	124	The Car	2.7640	30000.	79	14974	No
93	GOM_NL__2PRFIN20050110_040301_000000372033_00391_14974_7915.N1	10-JAN-2005 04:03:01	Dark	37.000	29	Bet Car	1.6720	10200.	74	14974	No
94	GOM_NL__2PRFIN20050110_040445_000000422033_00391_14974_7916.N1	10-JAN-2005 04:04:45	Dark	41.500	71	lot Car	2.2460	7700.0	83	14974	No
95	GOM_NL__2PRFIN20050110_040608_000000522033_00391_14974_7917.N1	10-JAN-2005 04:06:08	Dark	52.000	41	Eps Car	1.8600	4100.0	104	14974	No
96	GOM_NL__2PRFIN20050110_040957_000000442033_00391_14974_7918.N1	10-JAN-2005 04:09:57	Dark	43.500	2	Alp Car	-0.73600	7000.0	87	14974	No
97	GOM_NL__2PRFIN20050110_041136_000000432033_00391_14974_7919.N1	10-JAN-2005 04:11:36	Dark	43.000	70	Zet Pup	2.2460	39000.	86	14974	No
98	GOM_NL__2PRFIN20050110_041323_000000512033_00391_14974_7920.N1	10-JAN-2005 04:13:23	Straylight	51.000	117	Pi Pup	2.7060	3800.0	102	14974	No
99	GOM_NL__2PRFIN20050110_041601_000000472033_00391_14974_7921.N1	10-JAN-2005 04:16:01	Straylight	46.500	23	21Eps CMa	1.5020	26000.	93	14974	No
100	GOM_NL__2PRFIN20050110_041728_000000452033_00391_14974_7922.N1	10-JAN-2005 04:17:28	Straylight	44.500	179	24Omi2CMa	3.0320	24000.	89	14974	No
101	GOM_NL__2PRFIN20050110_041944_000000502033_00391_14974_7923.N1	10-JAN-2005 04:19:44	Straylight	49.500	1	9Alp CMa	-1.4400	11000.	99	14974	No

102	GOM_NL__2PRFIN20050110_042257_000000512033_00391_14974_7924.N1	10-JAN-2005 04:22:57	Straylight	51.000	7	19Bet Ori	0.10000	14000.	102	14974	No
103	GOM_NL__2PRFIN20050110_042440_000000452033_00391_14974_7925.N1	10-JAN-2005 04:24:40	Twi_and_stray	44.500	30	46Eps Ori	1.6940	30000.	89	14974	No
104	GOM_NL__2PRFIN20050110_042659_000000682033_00391_14974_7926.N1	10-JAN-2005 04:26:59	Twi_and_stray	68.000	8	10Alp CMi	0.40000	6500.0	136	14974	No
105	GOM_NL__2PRFIN20050110_042942_000000462033_00391_14974_7927.N1	10-JAN-2005 04:29:42	Twi_and_stray	45.500	44	24Gam Gem	1.9280	11000.	91	14974	No
106	GOM_NL__2PRFIN20050110_043123_000000472033_00391_14974_7928.N1	10-JAN-2005 04:31:23	Bright	47.000	151	13Mu Gem	2.8900	3000.0	94	14974	No
107	GOM_NL__2PRFIN20050110_043302_000000412033_00391_14974_7929.N1	10-JAN-2005 04:33:02	Bright	40.500	28	12Bet Tau	1.6500	15200.	81	14974	No
108	GOM_NL__2PRFIN20050110_043431_000000382033_00391_14974_7930.N1	10-JAN-2005 04:34:31	Bright	37.500	114	3lot Aur	2.6930	4600.0	75	14974	No
109	GOM_NL__2PRFIN20050110_043742_000000382033_00391_14974_7931.N1	10-JAN-2005 04:37:42	Bright	38.000	42	34Bet Aur	1.9000	10200.	76	14974	No
110	GOM_NL__2PRFIN20050110_043937_000000382033_00391_14974_7932.N1	10-JAN-2005 04:39:37	Bright	37.500	175	39Del Per	3.0100	19400.	75	14974	No
111	GOM_NL__2PRFIN20050110_044154_000000382033_00391_14974_7933.N1	10-JAN-2005 04:41:54	Bright	38.000	160	23Gam Per	2.9300	4700.0	76	14974	No
112	GOM_NL__2PRFIN20050110_045011_000000372033_00391_14974_7934.N1	10-JAN-2005 04:50:11	Bright	37.000	49	1Alp UMi	1.9900	6300.0	74	14974	No
113	GOM_NL__2PRFIN20050110_045203_000000532033_00391_14974_7935.N1	10-JAN-2005 04:52:03	Bright	53.000	82	48Bet UMa	2.3650	10600.	106	14974	No
114	GOM_NL__2PRFIN20050110_045421_000000402033_00391_14974_7936.N1	10-JAN-2005 04:54:21	Bright	39.500	60	7Bet UMi	2.0810	3950.0	79	14974	No
115	GOM_NL__2PRFIN20050110_045714_000000522033_00391_14974_7937.N1	10-JAN-2005 04:57:14	Bright	52.000	32	77Eps UMa	1.7630	11000.	104	14974	No
116	GOM_NL__2PRFIN20050110_050055_000000372033_00391_14974_7938.N1	10-JAN-2005 05:00:55	Bright	36.500	130	23Bet Dra	2.7990	5800.0	73	14974	No
117	GOM_NL__2PRFIN20050110_050355_000000352033_00391_14974_7939.N1	10-JAN-2005 05:03:55	Bright	35.000	5	3Alp Lyr	0.033000	11000.	70	14974	No
118	GOM_NL__2PRFIN20050110_050541_000000482033_00391_14974_7940.N1	10-JAN-2005 05:05:41	Bright	47.500	180	27Gam Boo	3.0400	8000.0	95	14974	No
119	GOM_NL__2PRFIN20050110_050952_000000522033_00391_14974_7941.N1	10-JAN-2005 05:09:52	Bright	52.000	83		2.3780	11000.	104	14974	No
120	GOM_NL__2PRFIN20050110_051154_000000362033_00391_14974_7942.N1	10-JAN-2005 05:11:54	Bright	36.000	59	55Alp Oph	2.0800	8900.0	72	14974	No
121	GOM_NL__2PRFIN20050110_051508_000000772033_00391_14974_7943.N1	10-JAN-2005 05:15:08	Bright	77.000	111	8Eta Boo	2.6800	6000.0	154	14974	No
122	GOM_NL__2PRFIN20050110_051735_000000412033_00391_14974_7944.N1	10-JAN-2005 05:17:35	Bright	40.500	120	1Del Oph	2.7340	3200.0	81	14974	No
123	GOM_NL__2PRFIN20050110_051903_000000372033_00391_14974_7945.N1	10-JAN-2005 05:19:03	Bright	36.500	98	13Zet Oph	2.5710	30000.	73	14974	No
124	GOM_NL__2PRFIN20050110_052212_000000432033_00391_14974_7946.N1	10-JAN-2005 05:22:12	Twi_and_stray	42.500	97	8Bet1Sco	2.5610	30000.	85	14974	No
125	GOM_NL__2PRFIN20050110_052329_000000492033_00391_14974_7947.N1	10-JAN-2005 05:23:29	Twi_and_stray	49.000	16	21Alp Sco	1.0200	3000.0	98	14974	No
126	GOM_NL__2PRFIN20050110_052834_000000412033_00391_14974_7948.N1	10-JAN-2005 05:28:34	Dark	40.500	131	Gam Lup	2.8000	26000.	81	14974	No
127	GOM_NL__2PRFIN20050110_053010_000000402033_00391_14974_7949.N1	10-JAN-2005 05:30:10	Dark	40.000	109	Bet Lup	2.6770	26000.	80	14974	No
128	GOM_NL__2PRFIN20050110_053140_000000432033_00391_14974_7950.N1	10-JAN-2005 05:31:40	Dark	43.000	78	Alp Lup	2.3040	28000.	86	14974	No
129	GOM_NL__2PRFIN20050110_053430_000000532033_00392_14975_7912.N1	10-JAN-2005 05:34:30	Dark	53.000	4	Alp1Cen	-0.010000	5800.0	106	14975	No
130	GOM_NL__2PRFIN20050110_053747_000000442033_00392_14975_7913.N1	10-JAN-2005 05:37:47	Dark	43.500	20	Bet Cru	1.2530	30000.	87	14975	No
131	GOM_NL__2PRFIN20050110_054203_000000402033_00392_14975_7914.N1	10-JAN-2005 05:42:03	Dark	40.000	124	The Car	2.7640	30000.	80	14975	No
132	GOM_NL__2PRFIN20050110_054337_000000422033_00392_14975_7915.N1	10-JAN-2005 05:43:37	Dark	42.000	29	Bet Car	1.6720	10200.	84	14975	No
133	GOM_NL__2PRFIN20050110_054522_000000412033_00392_14975_7916.N1	10-JAN-2005 05:45:22	Dark	41.000	71	lot Car	2.2460	7700.0	82	14975	No
134	GOM_NL__2PRFIN20050110_054644_000000452033_00392_14975_7917.N1	10-JAN-2005 05:46:44	Dark	44.500	41	Eps Car	1.8600	4100.0	89	14975	No
135	GOM_NL__2PRFIN20050110_055033_000000452033_00392_14975_7918.N1	10-JAN-2005 05:50:33	Dark	45.000	2	Alp Car	-0.73600	7000.0	90	14975	No
136	GOM_NL__2PRFIN20050110_055212_000000442033_00392_14975_7919.N1	10-JAN-2005 05:52:12	Dark	44.000	70	Zet Pup	2.2460	39000.	88	14975	No
137	GOM_NL__2PRFIN20050110_055359_000000482033_00392_14975_7920.N1	10-JAN-2005 05:53:59	Straylight	47.500	117	Pi Pup	2.7060	3800.0	95	14975	No
138	GOM_NL__2PRFIN20050110_055637_000000462033_00392_14975_7921.N1	10-JAN-2005 05:56:37	Straylight	46.000	23	21Eps CMa	1.5020	26000.	92	14975	No
139	GOM_NL__2PRFIN20050110_055804_000000432033_00392_14975_7922.N1	10-JAN-2005 05:58:04	Straylight	42.500	179	24Omi2CMa	3.0320	24000.	85	14975	No
140	GOM_NL__2PRFIN20050110_060020_000000552033_00392_14975_7923.N1	10-JAN-2005 06:00:20	Straylight	55.000	1	9Alp CMa	-1.4400	11000.	110	14975	No
141	GOM_NL__2PRFIN20050110_060333_000000512033_00392_14975_7924.N1	10-JAN-2005 06:03:33	Straylight	51.000	7	19Bet Ori	0.10000	14000.	102	14975	No
142	GOM_NL__2PRFIN20050110_060517_000000442033_00392_14975_7925.N1	10-JAN-2005 06:05:17	Twi_and_stray	44.000	30	46Eps Ori	1.6940	30000.	88	14975	No
143	GOM_NL__2PRFIN20050110_060734_000000522033_00392_14975_7926.N1	10-JAN-2005 06:07:34	Twi_and_stray	52.000	14	58Alp Ori	0.87000	3000.0	104	14975	No
144	GOM_NL__2PRFIN20050110_061018_000000462033_00392_14975_7927.N1	10-JAN-2005 06:10:18	Twi_and_stray	46.000	44	24Gam Gem	1.9280	11000.	92	14975	No
145	GOM_NL__2PRFIN20050110_061159_000000452033_00392_14975_7928.N1	10-JAN-2005 06:11:59	Bright	45.000	151	13Mu Gem	2.8900	3000.0	90	14975	No
146	GOM_NL__2PRFIN20050110_061338_000000392033_00392_14975_7929.N1	10-JAN-2005 06:13:38	Bright	39.000	28	12Bet Tau	1.6500	15200.	78	14975	No
147	GOM_NL__2PRFIN20050110_061507_000000392033_00392_14975_7930.N1	10-JAN-2005 06:15:07	Bright	38.500	114	3lot Aur	2.6930	4600.0	77	14975	No
148	GOM_NL__2PRFIN20050110_061818_000000392033_00392_14975_7931.N1	10-JAN-2005 06:18:18	Bright	39.000	42	34Bet Aur	1.9000	10200.	78	14975	No
149	GOM_NL__2PRFIN20050110_062012_000000382033_00392_14975_7932.N1	10-JAN-2005 06:20:12	Bright	38.000	175	39Del Per	3.0100	19400.	76	14975	No
150	GOM_NL__2PRFIN20050110_062230_000000392033_00392_14975_7933.N1	10-JAN-2005 06:22:30	Bright	39.000	160	23Gam Per	2.9300	4700.0	78	14975	No
151	GOM_NL__2PRFIN20050110_063047_000000382033_00392_14975_7934.N1	10-JAN-2005 06:30:47	Bright	37.500	49	1Alp UMi	1.9900	6300.0	75	14975	No
152	GOM_NL__2PRFIN20050110_063238_000000512033_00392_14975_7935.N1	10-JAN-2005 06:32:38	Bright	51.000	82	48Bet UMa	2.3650	10600.	102	14975	No
153	GOM_NL__2PRFIN20050110_063457_000000372033_00392_14975_7936.N1	10-JAN-2005 06:34:57	Bright	36.500	60	7Bet UMi	2.0810	3950.0	73	14975	No
154	GOM_NL__2PRFIN20050110_063749_000000512033_00392_14975_7937.N1	10-JAN-2005 06:37:49	Bright	51.000	32	77Eps UMa	1.7630	11000.	102	14975	No
155	GOM_NL__2PRFIN20050110_064131_000000372033_00392_14975_7938.N1	10-JAN-2005 06:41:31	Bright	36.500	130	23Bet Dra	2.7990	5800.0	73	14975	No
156	GOM_NL__2PRFIN20050110_064431_000000392033_00392_14975_7939.N1	10-JAN-2005 06:44:31	Bright	38.500	5	3Alp Lyr	0.033000	11000.	77	14975	No
157	GOM_NL__2PRFIN20050110_064617_000000492033_00392_14975_7940.N1	10-JAN-2005 06:46:17	Bright	48.500	180	27Gam Boo	3.0400	8000.0	97	14975	No
158	GOM_NL__2PRFIN20050110_065028_000000712033_00392_14975_7941.N1	10-JAN-2005 06:50:28	Bright	71.000	83		2.3780	11000.	142	14975	No
159	GOM_NL__2PRFIN20050110_065231_000000352033_00392_14975_7942.N1	10-JAN-2005 06:52:31	Bright	35.000	59	55Alp Oph	2.0800	8900.0	70	14975	No
160	GOM_NL__2PRFIN20050110_065545_000000732033_00392_14975_7943.N1	10-JAN-2005 06:55:45	Bright	72.500	111	8Eta Boo	2.6800	6000.0	145	14975	No

161	GOM_NL__2PRFIN20050110_065812_000000402033_00392_14975_7944.N1	10-JAN-2005 06:58:12	Bright	39.500	120	1Del Oph	2.7340	3200.0	79	14975	No
162	GOM_NL__2PRFIN20050110_065938_000000522033_00392_14975_7945.N1	10-JAN-2005 06:59:38	Bright	52.000	98	13Zet Oph	2.5710	30000.	104	14975	No
163	GOM_NL__2PRFIN20050110_070249_000000442033_00392_14975_7946.N1	10-JAN-2005 07:02:49	Twi_and_stray	43.500	97	8Bet1Sco	2.5610	30000.	87	14975	No
164	GOM_NL__2PRFIN20050110_070405_000000522033_00392_14975_7947.N1	10-JAN-2005 07:04:05	Twi_and_stray	52.000	16	21Alp Sco	1.0200	3000.0	104	14975	No
165	GOM_NL__2PRFIN20050110_070910_000000392033_00392_14975_7948.N1	10-JAN-2005 07:09:10	Dark	39.000	131	Gam Lup	2.8000	26000.	78	14975	No
166	GOM_NL__2PRFIN20050110_071046_000000422033_00392_14975_7949.N1	10-JAN-2005 07:10:46	Dark	42.000	109	Bet Lup	2.6770	26000.	84	14975	No
167	GOM_NL__2PRFIN20050110_071217_000000442033_00392_14975_7950.N1	10-JAN-2005 07:12:17	Dark	44.000	78	Alp Lup	2.3040	28000.	88	14975	No
168	GOM_NL__2PRFIN20050110_071506_000000442033_00393_14976_7603.N1	10-JAN-2005 07:15:06	Dark	44.000	4	Alp1Cen	-0.010000	5800.0	88	14976	No
169	GOM_NL__2PRFIN20050110_071823_000000442033_00393_14976_7604.N1	10-JAN-2005 07:18:23	Dark	43.500	20	Bet Cru	1.2530	30000.	87	14976	No
170	GOM_NL__2PRFIN20050110_072239_000000392033_00393_14976_7605.N1	10-JAN-2005 07:22:39	Dark	38.500	124	The Car	2.7640	30000.	77	14976	No
171	GOM_NL__2PRFIN20050110_072413_000000392033_00393_14976_7606.N1	10-JAN-2005 07:24:13	Dark	38.500	29	Bet Car	1.6720	10200.	77	14976	No
172	GOM_NL__2PRFIN20050110_072558_000000412033_00393_14976_7607.N1	10-JAN-2005 07:25:58	Dark	40.500	71	lot Car	2.2460	7700.0	81	14976	No
173	GOM_NL__2PRFIN20050110_072721_000000412033_00393_14976_7608.N1	10-JAN-2005 07:27:21	Dark	40.500	41	Eps Car	1.8600	4100.0	81	14976	No
174	GOM_NL__2PRFIN20050110_073109_000000452033_00393_14976_7609.N1	10-JAN-2005 07:31:09	Dark	44.500	2	Alp Car	-0.73600	7000.0	89	14976	No
175	GOM_NL__2PRFIN20050110_073248_000000462033_00393_14976_7610.N1	10-JAN-2005 07:32:48	Dark	46.000	70	Zet Pup	2.2460	39000.	92	14976	No
176	GOM_NL__2PRFIN20050110_073436_000000452033_00393_14976_7611.N1	10-JAN-2005 07:34:36	Straylight	45.000	117	Pi Pup	2.7060	3800.0	90	14976	No
177	GOM_NL__2PRFIN20050110_073713_000000452033_00393_14976_7612.N1	10-JAN-2005 07:37:13	Straylight	44.500	23	21Eps CMa	1.5020	26000.	89	14976	No
178	GOM_NL__2PRFIN20050110_073840_000000422033_00393_14976_7613.N1	10-JAN-2005 07:38:40	Straylight	42.000	179	24Omi2CMa	3.0320	24000.	84	14976	No
179	GOM_NL__2PRFIN20050110_074057_000000512033_00393_14976_7614.N1	10-JAN-2005 07:40:57	Straylight	50.500	1	9Alp CMa	-1.4400	11000.	101	14976	No
180	GOM_NL__2PRFIN20050110_074409_000000512033_00393_14976_7615.N1	10-JAN-2005 07:44:09	Straylight	51.000	7	19Bet Ori	0.10000	14000.	102	14976	No
181	GOM_NL__2PRFIN20050110_074552_000000452033_00393_14976_7616.N1	10-JAN-2005 07:45:52	Twi_and_stray	44.500	30	46Eps Ori	1.6940	30000.	89	14976	No
182	GOM_NL__2PRFIN20050110_074811_000000522033_00393_14976_7617.N1	10-JAN-2005 07:48:11	Twi_and_stray	52.000	14	58Alp Ori	0.87000	3000.0	104	14976	No
183	GOM_NL__2PRFIN20050110_075054_000000462033_00393_14976_7618.N1	10-JAN-2005 07:50:54	Twi_and_stray	45.500	44	24Gam Gem	1.9280	11000.	91	14976	No
184	GOM_NL__2PRFIN20050110_075235_000000452033_00393_14976_7619.N1	10-JAN-2005 07:52:35	Bright	45.000	151	13Mu Gem	2.8900	3000.0	90	14976	No
185	GOM_NL__2PRFIN20050110_075415_000000412033_00393_14976_7620.N1	10-JAN-2005 07:54:15	Bright	40.500	28	12Bet Tau	1.6500	15200.	81	14976	No
186	GOM_NL__2PRFIN20050110_075543_000000402033_00393_14976_7621.N1	10-JAN-2005 07:55:43	Bright	40.000	114	3lot Aur	2.6930	4600.0	80	14976	No
187	GOM_NL__2PRFIN20050110_075854_000000392033_00393_14976_7622.N1	10-JAN-2005 07:58:54	Bright	39.000	42	34Bet Aur	1.9000	10200.	78	14976	No
188	GOM_NL__2PRFIN20050110_080049_000000382033_00393_14976_7623.N1	10-JAN-2005 08:00:49	Bright	37.500	175	39Del Per	3.0100	19400.	75	14976	No
189	GOM_NL__2PRFIN20050110_080307_000000382033_00393_14976_7624.N1	10-JAN-2005 08:03:07	Bright	38.000	160	23Gam Per	2.9300	4700.0	76	14976	No
190	GOM_NL__2PRFIN20050110_081123_000000372033_00393_14976_7625.N1	10-JAN-2005 08:11:23	Bright	37.000	49	1Alp UMi	1.9900	6300.0	74	14976	No
191	GOM_NL__2PRFIN20050110_081313_000000542033_00393_14976_7626.N1	10-JAN-2005 08:13:13	Bright	54.000	82	48Bet UMa	2.3650	10600.	108	14976	No
192	GOM_NL__2PRFIN20050110_081532_000000382033_00393_14976_7627.N1	10-JAN-2005 08:15:32	Bright	37.500	60	7Bet UMi	2.0810	3950.0	75	14976	No
193	GOM_NL__2PRFIN20050110_081825_000000532033_00393_14976_7628.N1	10-JAN-2005 08:18:25	Bright	52.500	32	77Eps UMa	1.7630	11000.	105	14976	No
194	GOM_NL__2PRFIN20050110_082207_000000352033_00393_14976_7629.N1	10-JAN-2005 08:22:07	Bright	35.000	130	23Bet Dra	2.7990	5800.0	70	14976	No
195	GOM_NL__2PRFIN20050110_082507_000000372033_00393_14976_7630.N1	10-JAN-2005 08:25:07	Bright	36.500	5	3Alp Lyr	0.033000	11000.	73	14976	No
196	GOM_NL__2PRFIN20050110_082653_000000482033_00393_14976_7631.N1	10-JAN-2005 08:26:53	Bright	48.000	180	27Gam Boo	3.0400	8000.0	96	14976	No
197	GOM_NL__2PRFIN20050110_083105_000000522033_00393_14976_7632.N1	10-JAN-2005 08:31:05	Bright	52.000	83		2.3780	11000.	104	14976	No
198	GOM_NL__2PRFIN20050110_083308_000000352033_00393_14976_7633.N1	10-JAN-2005 08:33:08	Bright	34.500	59	55Alp Oph	2.0800	8900.0	69	14976	No
199	GOM_NL__2PRFIN20050110_083622_000000812033_00393_14976_7634.N1	10-JAN-2005 08:36:22	Bright	80.500	111	8Eta Boo	2.6800	6000.0	161	14976	No
200	GOM_NL__2PRFIN20050110_083848_000000542033_00393_14976_7635.N1	10-JAN-2005 08:38:48	Bright	54.000	120	1Del Oph	2.7340	3200.0	108	14976	No
201	GOM_NL__2PRFIN20050110_084015_000000382033_00393_14976_7636.N1	10-JAN-2005 08:40:15	Bright	38.000	98	13Zet Oph	2.5710	30000.	76	14976	No
202	GOM_NL__2PRFIN20050110_084326_000000432033_00393_14976_7637.N1	10-JAN-2005 08:43:26	Twi_and_stray	42.500	97	8Bet1Sco	2.5610	30000.	85	14976	No
203	GOM_NL__2PRFIN20050110_084442_000000522033_00393_14976_7638.N1	10-JAN-2005 08:44:42	Twi_and_stray	51.500	16	21Alp Sco	1.0200	3000.0	103	14976	No
204	GOM_NL__2PRFIN20050110_084946_000000402033_00393_14976_7639.N1	10-JAN-2005 08:49:46	Dark	39.500	131	Gam Lup	2.8000	26000.	79	14976	No
205	GOM_NL__2PRFIN20050110_085123_000000402033_00393_14976_7640.N1	10-JAN-2005 08:51:23	Dark	40.000	109	Bet Lup	2.6770	26000.	80	14976	No
206	GOM_NL__2PRFIN20050110_085253_000000412033_00393_14976_7641.N1	10-JAN-2005 08:52:53	Dark	41.000	78	Alp Lup	2.3040	28000.	82	14976	No
207	GOM_NL__2PRFIN20050110_085542_000000472033_00394_14977_7693.N1	10-JAN-2005 08:55:42	Dark	46.500	4	Alp1Cen	-0.010000	5800.0	93	14977	No
208	GOM_NL__2PRFIN20050110_085900_000000432033_00394_14977_7694.N1	10-JAN-2005 08:59:00	Dark	43.000	20	Bet Cru	1.2530	30000.	86	14977	No
209	GOM_NL__2PRFIN20050110_090316_000000392033_00394_14977_7695.N1	10-JAN-2005 09:03:16	Dark	39.000	124	The Car	2.7640	30000.	78	14977	No
210	GOM_NL__2PRFIN20050110_090450_000000382033_00394_14977_7696.N1	10-JAN-2005 09:04:50	Dark	37.500	29	Bet Car	1.6720	10200.	75	14977	No
211	GOM_NL__2PRFIN20050110_090635_000000412033_00394_14977_7697.N1	10-JAN-2005 09:06:35	Dark	40.500	71	lot Car	2.2460	7700.0	81	14977	No
212	GOM_NL__2PRFIN20050110_090757_000000502033_00394_14977_7698.N1	10-JAN-2005 09:07:57	Dark	50.000	41	Eps Car	1.8600	4100.0	100	14977	No
213	GOM_NL__2PRFIN20050110_091146_000000522033_00394_14977_7699.N1	10-JAN-2005 09:11:46	Dark	52.000	2	Alp Car	-0.73600	7000.0	104	14977	No
214	GOM_NL__2PRFIN20050110_091325_000000462033_00394_14977_7700.N1	10-JAN-2005 09:13:25	Dark	45.500	70	Zet Pup	2.2460	39000.	91	14977	No
215	GOM_NL__2PRFIN20050110_091512_000000442033_00394_14977_7701.N1	10-JAN-2005 09:15:12	Straylight	43.500	117	Pi Pup	2.7060	3800.0	87	14977	No
216	GOM_NL__2PRFIN20050110_091749_000000442033_00394_14977_7702.N1	10-JAN-2005 09:17:49	Straylight	43.500	23	21Eps CMa	1.5020	26000.	87	14977	No
217	GOM_NL__2PRFIN20050110_091917_000000422033_00394_14977_7703.N1	10-JAN-2005 09:19:17	Straylight	42.000	179	24Omi2CMa	3.0320	24000.	84	14977	No
218	GOM_NL__2PRFIN20050110_092133_000000552033_00394_14977_7704.N1	10-JAN-2005 09:21:33	Straylight	55.000	1	9Alp CMa	-1.4400	11000.	110	14977	No
219	GOM_NL__2PRFIN20050110_092446_000000522033_00394_14977_7705.N1	10-JAN-2005 09:24:46	Straylight	52.000	7	19Bet Ori	0.10000	14000.	104	14977	No

220	GOM_NL__2PRFIN20050110_092629_000000432033_00394_14977_7706.N1	10-JAN-2005 09:26:29	TwI_and_stray	42.500	30	46Eps Ori	1.6940	30000.	85	14977	No
221	GOM_NL__2PRFIN20050110_092846_000000482033_00394_14977_7707.N1	10-JAN-2005 09:28:46	TwI_and_stray	47.500	14	58Alp Ori	0.87000	3000.0	95	14977	No
222	GOM_NL__2PRFIN20050110_093130_000000452033_00394_14977_7708.N1	10-JAN-2005 09:31:30	TwI_and_stray	45.000	44	24Gam Gem	1.9280	11000.	90	14977	No
223	GOM_NL__2PRFIN20050110_093310_000000472033_00394_14977_7709.N1	10-JAN-2005 09:33:10	Bright	46.500	151	13Mu Gem	2.8900	3000.0	93	14977	No
224	GOM_NL__2PRFIN20050110_093451_000000382033_00394_14977_7710.N1	10-JAN-2005 09:34:51	Bright	38.000	28	12Bet Tau	1.6500	15200.	76	14977	No
225	GOM_NL__2PRFIN20050110_093620_000000392033_00394_14977_7711.N1	10-JAN-2005 09:36:20	Bright	38.500	114	3lot Aur	2.6930	4600.0	77	14977	No
226	GOM_NL__2PRFIN20050110_093929_000000392033_00394_14977_7712.N1	10-JAN-2005 09:39:29	Bright	39.000	42	34Bet Aur	1.9000	10200.	78	14977	No
227	GOM_NL__2PRFIN20050110_094125_000000372033_00394_14977_7713.N1	10-JAN-2005 09:41:25	Bright	37.000	175	39Del Per	3.0100	19400.	74	14977	No
228	GOM_NL__2PRFIN20050110_094343_000000402033_00394_14977_7714.N1	10-JAN-2005 09:43:43	Bright	39.500	160	23Gam Per	2.9300	4700.0	79	14977	No
229	GOM_NL__2PRFIN20050110_095159_000000342033_00394_14977_7715.N1	10-JAN-2005 09:51:59	Bright	33.500	49	1Alp UMi	1.9900	6300.0	67	14977	No
230	GOM_NL__2PRFIN20050110_095348_000000532033_00394_14977_7716.N1	10-JAN-2005 09:53:48	Bright	53.000	82	48Bet UMa	2.3650	10600.	106	14977	No
231	GOM_NL__2PRFIN20050110_095608_000000392033_00394_14977_7717.N1	10-JAN-2005 09:56:08	Bright	39.000	60	7Bet UMi	2.0810	3950.0	78	14977	No
232	GOM_NL__2PRFIN20050110_095900_000000502033_00394_14977_7718.N1	10-JAN-2005 09:59:00	Bright	49.500	32	77Eps UMa	1.7630	11000.	99	14977	No
233	GOM_NL__2PRFIN20050110_100244_000000352033_00394_14977_7719.N1	10-JAN-2005 10:02:44	Bright	35.000	130	23Bet Dra	2.7990	5800.0	70	14977	No
234	GOM_NL__2PRFIN20050110_100543_000000352033_00394_14977_7720.N1	10-JAN-2005 10:05:43	Bright	35.000	5	3Alp Lyr	0.033000	11000.	70	14977	No
235	GOM_NL__2PRFIN20050110_100729_000000482033_00394_14977_7721.N1	10-JAN-2005 10:07:29	Bright	47.500	180	27Gam Boo	3.0400	8000.0	95	14977	No
236	GOM_NL__2PRFIN20050110_101141_000000522033_00394_14977_7722.N1	10-JAN-2005 10:11:41	Bright	51.500	83		2.3780	11000.	103	14977	No
237	GOM_NL__2PRFIN20050110_101344_000000352033_00394_14977_7723.N1	10-JAN-2005 10:13:44	Bright	35.000	59	55Alp Oph	2.0800	8900.0	70	14977	No
238	GOM_NL__2PRFIN20050110_101659_000000762033_00394_14977_7724.N1	10-JAN-2005 10:16:59	Bright	75.500	111	8Eta Boo	2.6800	6000.0	151	14977	No
239	GOM_NL__2PRFIN20050110_101925_000000402033_00394_14977_7725.N1	10-JAN-2005 10:19:25	Bright	40.000	120	1Del Oph	2.7340	3200.0	80	14977	No
240	GOM_NL__2PRFIN20050110_102051_000000382033_00394_14977_7726.N1	10-JAN-2005 10:20:51	Bright	37.500	98	13Zet Oph	2.5710	30000.	75	14977	No
241	GOM_NL__2PRFIN20050110_102402_000000422033_00394_14977_7727.N1	10-JAN-2005 10:24:02	TwI_and_stray	42.000	97	8Bet1Sco	2.5610	30000.	84	14977	No
242	GOM_NL__2PRFIN20050110_102518_000000492033_00394_14977_7728.N1	10-JAN-2005 10:25:18	TwI_and_stray	49.000	16	21Alp Sco	1.0200	3000.0	98	14977	No
243	GOM_NL__2PRFIN20050110_103023_000000412033_00394_14977_7729.N1	10-JAN-2005 10:30:23	Dark	40.500	131	Gam Lup	2.8000	26000.	81	14977	No
244	GOM_NL__2PRFIN20050110_103159_000000412033_00394_14977_7730.N1	10-JAN-2005 10:31:59	Dark	41.000	109	Bet Lup	2.6770	26000.	82	14977	No
245	GOM_NL__2PRFIN20050110_103330_000000422033_00394_14977_7731.N1	10-JAN-2005 10:33:30	Dark	42.000	78	Alp Lup	2.3040	28000.	84	14977	No
246	GOM_NL__2PRFIN20050110_103619_000000442033_00395_14978_7603.N1	10-JAN-2005 10:36:19	Dark	43.500	4	Alp1Cen	-0.010000	5800.0	87	14978	No
247	GOM_NL__2PRFIN20050110_103937_000000412033_00395_14978_7604.N1	10-JAN-2005 10:39:37	Dark	41.000	20	Bet Cru	1.2530	30000.	82	14978	No
248	GOM_NL__2PRFIN20050110_104352_000000402033_00395_14978_7605.N1	10-JAN-2005 10:43:52	Dark	40.000	124	The Car	2.7640	30000.	80	14978	No
249	GOM_NL__2PRFIN20050110_104526_000000392033_00395_14978_7606.N1	10-JAN-2005 10:45:26	Dark	38.500	29	Bet Car	1.6720	10200.	77	14978	No
250	GOM_NL__2PRFIN20050110_104711_000000412033_00395_14978_7607.N1	10-JAN-2005 10:47:11	Dark	41.000	71	lot Car	2.2460	7700.0	82	14978	No
251	GOM_NL__2PRFIN20050110_104833_000000502033_00395_14978_7608.N1	10-JAN-2005 10:48:33	Dark	49.500	41	Eps Car	1.8600	4100.0	99	14978	No
252	GOM_NL__2PRFIN20050110_105222_000000462033_00395_14978_7609.N1	10-JAN-2005 10:52:22	Dark	46.000	2	Alp Car	-0.73600	7000.0	92	14978	No
253	GOM_NL__2PRFIN20050110_105401_000000442033_00395_14978_7610.N1	10-JAN-2005 10:54:01	Dark	43.500	70	Zet Pup	2.2460	39000.	87	14978	No
254	GOM_NL__2PRFIN20050110_105548_000000452033_00395_14978_7611.N1	10-JAN-2005 10:55:48	Straylight	45.000	117	Pi Pup	2.7060	3800.0	90	14978	No
255	GOM_NL__2PRFIN20050110_105825_000000462033_00395_14978_7612.N1	10-JAN-2005 10:58:25	Straylight	46.000	23	21Eps CMa	1.5020	26000.	92	14978	No
256	GOM_NL__2PRFIN20050110_105953_000000412033_00395_14978_7613.N1	10-JAN-2005 10:59:53	Straylight	41.000	179	24Omi2CMa	3.0320	24000.	82	14978	No
257	GOM_NL__2PRFIN20050110_110209_000000532033_00395_14978_7614.N1	10-JAN-2005 11:02:09	Straylight	53.000	1	9Alp CMa	-1.4400	11000.	106	14978	No
258	GOM_NL__2PRFIN20050110_110522_000000452033_00395_14978_7615.N1	10-JAN-2005 11:05:22	Straylight	44.500	7	19Bet Ori	0.10000	14000.	89	14978	No
259	GOM_NL__2PRFIN20050110_110705_000000452033_00395_14978_7616.N1	10-JAN-2005 11:07:05	TwI_and_stray	44.500	30	46Eps Ori	1.6940	30000.	89	14978	No
260	GOM_NL__2PRFIN20050110_110922_000000482033_00395_14978_7617.N1	10-JAN-2005 11:09:22	TwI_and_stray	47.500	14	58Alp Ori	0.87000	3000.0	95	14978	No
261	GOM_NL__2PRFIN20050110_111206_000000462033_00395_14978_7618.N1	10-JAN-2005 11:12:06	TwI_and_stray	46.000	44	24Gam Gem	1.9280	11000.	92	14978	No
262	GOM_NL__2PRFIN20050110_111346_000000462033_00395_14978_7619.N1	10-JAN-2005 11:13:46	Bright	46.000	151	13Mu Gem	2.8900	3000.0	92	14978	No
263	GOM_NL__2PRFIN20050110_111526_000000412033_00395_14978_7620.N1	10-JAN-2005 11:15:26	Bright	41.000	28	12Bet Tau	1.6500	15200.	82	14978	No
264	GOM_NL__2PRFIN20050110_111655_000000392033_00395_14978_7621.N1	10-JAN-2005 11:16:55	Bright	39.000	114	3lot Aur	2.6930	4600.0	78	14978	No
265	GOM_NL__2PRFIN20050110_112006_000000402033_00395_14978_7622.N1	10-JAN-2005 11:20:06	Bright	39.500	42	34Bet Aur	1.9000	10200.	79	14978	No
266	GOM_NL__2PRFIN20050110_112201_000000392033_00395_14978_7623.N1	10-JAN-2005 11:22:01	Bright	38.500	175	39Del Per	3.0100	19400.	77	14978	No
267	GOM_NL__2PRFIN20050110_112419_000000392033_00395_14978_7624.N1	10-JAN-2005 11:24:19	Bright	39.000	160	23Gam Per	2.9300	4700.0	78	14978	No
268	GOM_NL__2PRFIN20050110_113234_000000362033_00395_14978_7625.N1	10-JAN-2005 11:32:34	Bright	36.000	49	1Alp UMi	1.9900	6300.0	72	14978	No
269	GOM_NL__2PRFIN20050110_113423_000000542033_00395_14978_7626.N1	10-JAN-2005 11:34:23	Bright	53.500	82	48Bet UMa	2.3650	10600.	107	14978	No
270	GOM_NL__2PRFIN20050110_113644_000000412033_00395_14978_7627.N1	10-JAN-2005 11:36:44	Bright	41.000	60	7Bet UMi	2.0810	3950.0	82	14978	No
271	GOM_NL__2PRFIN20050110_113935_000000472033_00395_14978_7628.N1	10-JAN-2005 11:39:35	Bright	47.000	32	77Eps UMa	1.7630	11000.	94	14978	No
272	GOM_NL__2PRFIN20050110_114320_000000342033_00395_14978_7629.N1	10-JAN-2005 11:43:20	Bright	34.000	130	23Bet Dra	2.7990	5800.0	68	14978	No
273	GOM_NL__2PRFIN20050110_114619_000000352033_00395_14978_7630.N1	10-JAN-2005 11:46:19	Bright	34.500	5	3Alp Lyr	0.033000	11000.	69	14978	No
274	GOM_NL__2PRFIN20050110_114805_000000472033_00395_14978_7631.N1	10-JAN-2005 11:48:05	Bright	47.000	180	27Gam Boo	3.0400	8000.0	94	14978	No
275	GOM_NL__2PRFIN20050110_115217_000000532033_00395_14978_7632.N1	10-JAN-2005 11:52:17	Bright	52.500	83		2.3780	11000.	105	14978	No
276	GOM_NL__2PRFIN20050110_115420_000000352033_00395_14978_7633.N1	10-JAN-2005 11:54:20	Bright	34.500	59	55Alp Oph	2.0800	8900.0	69	14978	No
277	GOM_NL__2PRFIN20050110_115736_000000782033_00395_14978_7634.N1	10-JAN-2005 11:57:36	Bright	77.500	111	8Eta Boo	2.6800	6000.0	155	14978	No
278	GOM_NL__2PRFIN20050110_120001_000000542033_00395_14978_7635.N1	10-JAN-2005 12:00:01	Bright	54.000	120	1Del Oph	2.7340	3200.0	108	14978	No

279	GOM_NL__2PRFIN20050110_120127_000000522033_00395_14978_7636.N1	10-JAN-2005 12:01:27	Bright	52.000	98	13Zet Oph	2.5710	30000.	104	14978	No
280	GOM_NL__2PRFIN20050110_120438_000000452033_00395_14978_7637.N1	10-JAN-2005 12:04:38	Twl_and_stray	44.500	97	8Bet1Sco	2.5610	30000.	89	14978	No
281	GOM_NL__2PRFIN20050110_120554_000000492033_00395_14978_7638.N1	10-JAN-2005 12:05:54	Twl_and_stray	48.500	16	21Alp Sco	1.0200	3000.0	97	14978	No
282	GOM_NL__2PRFIN20050110_121059_000000432033_00395_14978_7639.N1	10-JAN-2005 12:10:59	Dark	43.000	131	Gam Lup	2.8000	26000.	86	14978	No
283	GOM_NL__2PRFIN20050110_121236_000000402033_00395_14978_7640.N1	10-JAN-2005 12:12:36	Dark	39.500	109	Bet Lup	2.6770	26000.	79	14978	No
284	GOM_NL__2PRFIN20050110_121406_000000402033_00395_14978_7641.N1	10-JAN-2005 12:14:06	Dark	40.000	78	Alp Lup	2.3040	28000.	80	14978	No
285	GOM_NL__2PRFIN20050110_121655_000000412033_00396_14979_7603.N1	10-JAN-2005 12:16:55	Dark	41.000	4	Alp1Cen	-0.010000	5800.0	82	14979	No
286	GOM_NL__2PRFIN20050110_140050_000000452033_00397_14980_7603.N1	10-JAN-2005 14:00:50	Dark	44.500	20	Bet Cru	1.2530	30000.	89	14980	No
287	GOM_NL__2PRFIN20050110_140505_000000402033_00397_14980_7604.N1	10-JAN-2005 14:05:05	Dark	39.500	124	The Car	2.7640	30000.	79	14980	No
288	GOM_NL__2PRFIN20050110_140638_000000412033_00397_14980_7605.N1	10-JAN-2005 14:06:38	Dark	41.000	29	Bet Car	1.6720	10200.	82	14980	No
289	GOM_NL__2PRFIN20050110_140824_000000422033_00397_14980_7606.N1	10-JAN-2005 14:08:24	Dark	42.000	71	lot Car	2.2460	7700.0	84	14980	No
290	GOM_NL__2PRFIN20050110_140946_000000512033_00397_14980_7607.N1	10-JAN-2005 14:09:46	Dark	50.500	41	Eps Car	1.8600	4100.0	101	14980	No
291	GOM_NL__2PRFIN20050110_141334_000000482033_00397_14980_7608.N1	10-JAN-2005 14:13:34	Dark	48.000	2	Alp Car	-0.73600	7000.0	96	14980	No
292	GOM_NL__2PRFIN20050110_141514_000000472033_00397_14980_7609.N1	10-JAN-2005 14:15:14	Dark	46.500	70	Zet Pup	2.2460	39000.	93	14980	No
293	GOM_NL__2PRFIN20050110_141701_000000452033_00397_14980_7610.N1	10-JAN-2005 14:17:01	Straylight	44.500	117	Pi Pup	2.7060	3800.0	89	14980	No
294	GOM_NL__2PRFIN20050110_141938_000000452033_00397_14980_7611.N1	10-JAN-2005 14:19:38	Straylight	45.000	23	21Eps CMa	1.5020	26000.	90	14980	No
295	GOM_NL__2PRFIN20050110_142105_000000422033_00397_14980_7612.N1	10-JAN-2005 14:21:05	Straylight	42.000	179	24Omi2CMa	3.0320	24000.	84	14980	No
296	GOM_NL__2PRFIN20050110_142321_000000492033_00397_14980_7613.N1	10-JAN-2005 14:23:21	Straylight	48.500	1	9Alp CMa	-1.4400	11000.	97	14980	No
297	GOM_NL__2PRFIN20050110_142634_000000482033_00397_14980_7614.N1	10-JAN-2005 14:26:34	Straylight	48.000	7	19Bet Ori	0.10000	14000.	96	14980	No
298	GOM_NL__2PRFIN20050110_142817_000000422033_00397_14980_7615.N1	10-JAN-2005 14:28:17	Twl_and_stray	41.500	30	46Eps Ori	1.6940	30000.	83	14980	No
299	GOM_NL__2PRFIN20050110_143034_000000502033_00397_14980_7616.N1	10-JAN-2005 14:30:34	Twl_and_stray	50.000	14	58Alp Ori	0.87000	3000.0	100	14980	No
300	GOM_NL__2PRFIN20050110_143317_000000442033_00397_14980_7617.N1	10-JAN-2005 14:33:17	Twl_and_stray	43.500	44	24Gam Gem	1.9280	11000.	87	14980	No
301	GOM_NL__2PRFIN20050110_143456_000000462033_00397_14980_7618.N1	10-JAN-2005 14:34:56	Bright	46.000	151	13Mu Gem	2.8900	3000.0	92	14980	No
302	GOM_NL__2PRFIN20050110_143638_000000402033_00397_14980_7619.N1	10-JAN-2005 14:36:38	Bright	39.500	28	12Bet Tau	1.6500	15200.	79	14980	No
303	GOM_NL__2PRFIN20050110_143807_000000412033_00397_14980_7620.N1	10-JAN-2005 14:38:07	Bright	41.000	114	3lot Aur	2.6930	4600.0	82	14980	No
304	GOM_NL__2PRFIN20050110_144117_000000392033_00397_14980_7621.N1	10-JAN-2005 14:41:17	Bright	38.500	42	34Bet Aur	1.9000	10200.	77	14980	No
305	GOM_NL__2PRFIN20050110_144314_000000382033_00397_14980_7622.N1	10-JAN-2005 14:43:14	Bright	38.000	175	39Del Per	3.0100	19400.	76	14980	No
306	GOM_NL__2PRFIN20050110_144532_000000392033_00397_14980_7623.N1	10-JAN-2005 14:45:32	Bright	39.000	160	23Gam Per	2.9300	4700.0	78	14980	No
307	GOM_NL__2PRFIN20050110_145346_000000372033_00397_14980_7624.N1	10-JAN-2005 14:53:46	Bright	36.500	49	1Alp UMi	1.9900	6300.0	73	14980	No
308	GOM_NL__2PRFIN20050110_145533_000000542033_00397_14980_7625.N1	10-JAN-2005 14:55:33	Bright	53.500	82	48Bet UMa	2.3650	10600.	107	14980	No
309	GOM_NL__2PRFIN20050110_145756_000000392033_00397_14980_7626.N1	10-JAN-2005 14:57:56	Bright	38.500	60	7Bet UMi	2.0810	3950.0	77	14980	No
310	GOM_NL__2PRFIN20050110_150046_000000532033_00397_14980_7627.N1	10-JAN-2005 15:00:46	Bright	52.500	32	77Eps UMa	1.7630	11000.	105	14980	No
311	GOM_NL__2PRFIN20050110_150432_000000372033_00397_14980_7628.N1	10-JAN-2005 15:04:32	Bright	36.500	130	23Bet Dra	2.7990	5800.0	73	14980	No
312	GOM_NL__2PRFIN20050110_150732_000000382033_00397_14980_7629.N1	10-JAN-2005 15:07:32	Bright	38.000	5	3Alp Lyr	0.033000	11000.	76	14980	No
313	GOM_NL__2PRFIN20050110_150917_000000472033_00397_14980_7630.N1	10-JAN-2005 15:09:17	Bright	47.000	180	27Gam Boo	3.0400	8000.0	94	14980	No
314	GOM_NL__2PRFIN20050110_151329_000000522033_00397_14980_7631.N1	10-JAN-2005 15:13:29	Bright	52.000	83		2.3780	11000.	104	14980	No
315	GOM_NL__2PRFIN20050110_151532_000000352033_00397_14980_7632.N1	10-JAN-2005 15:15:32	Bright	34.500	59	55Alp Oph	2.0800	8900.0	69	14980	No
316	GOM_NL__2PRFIN20050110_151850_000000802033_00397_14980_7633.N1	10-JAN-2005 15:18:50	Bright	80.000	111	8Eta Boo	2.6800	6000.0	160	14980	No
317	GOM_NL__2PRFIN20050110_152240_000000442033_00397_14980_7634.N1	10-JAN-2005 15:22:40	Bright	43.500	98	13Zet Oph	2.5710	30000.	87	14980	No
318	GOM_NL__2PRFIN20050110_152707_000000472033_00397_14980_7635.N1	10-JAN-2005 15:27:07	Twl_and_stray	46.500	16	21Alp Sco	1.0200	3000.0	93	14980	No
319	GOM_NL__2PRFIN20050110_153212_000000422033_00397_14980_7636.N1	10-JAN-2005 15:32:12	Dark	41.500	131	Gam Lup	2.8000	26000.	83	14980	No
320	GOM_NL__2PRFIN20050110_153349_000000412033_00397_14980_7637.N1	10-JAN-2005 15:33:49	Dark	40.500	109	Bet Lup	2.6770	26000.	81	14980	No
321	GOM_NL__2PRFIN20050110_153519_000000422033_00397_14980_7638.N1	10-JAN-2005 15:35:19	Dark	41.500	78	Alp Lup	2.3040	28000.	83	14980	No
322	GOM_NL__2PRFIN20050110_153808_000000522033_00398_14981_7603.N1	10-JAN-2005 15:38:08	Dark	52.000	4	Alp1Cen	-0.010000	5800.0	104	14981	No
323	GOM_NL__2PRFIN20050110_154126_000000412033_00398_14981_7604.N1	10-JAN-2005 15:41:26	Dark	41.000	20	Bet Cru	1.2530	30000.	82	14981	No
324	GOM_NL__2PRFIN20050110_154541_000000402033_00398_14981_7605.N1	10-JAN-2005 15:45:41	Dark	39.500	124	The Car	2.7640	30000.	79	14981	No
325	GOM_NL__2PRFIN20050110_154715_000000402033_00398_14981_7606.N1	10-JAN-2005 15:47:15	Dark	39.500	29	Bet Car	1.6720	10200.	79	14981	No
326	GOM_NL__2PRFIN20050110_154900_000000452033_00398_14981_7607.N1	10-JAN-2005 15:49:00	Dark	44.500	71	lot Car	2.2460	7700.0	89	14981	No
327	GOM_NL__2PRFIN20050110_155022_000000482033_00398_14981_7608.N1	10-JAN-2005 15:50:22	Dark	48.000	41	Eps Car	1.8600	4100.0	96	14981	No
328	GOM_NL__2PRFIN20050110_155410_000000472033_00398_14981_7609.N1	10-JAN-2005 15:54:10	Dark	46.500	2	Alp Car	-0.73600	7000.0	93	14981	No
329	GOM_NL__2PRFIN20050110_155550_000000462033_00398_14981_7610.N1	10-JAN-2005 15:55:50	Dark	46.000	70	Zet Pup	2.2460	39000.	92	14981	No
330	GOM_NL__2PRFIN20050110_155737_000000472033_00398_14981_7611.N1	10-JAN-2005 15:57:37	Straylight	46.500	117	Pi Pup	2.7060	3800.0	93	14981	No
331	GOM_NL__2PRFIN20050110_160014_000000462033_00398_14981_7612.N1	10-JAN-2005 16:00:14	Straylight	45.500	23	21Eps CMa	1.5020	26000.	91	14981	No
332	GOM_NL__2PRFIN20050110_160141_000000422033_00398_14981_7613.N1	10-JAN-2005 16:01:41	Straylight	41.500	179	24Omi2CMa	3.0320	24000.	83	14981	No
333	GOM_NL__2PRFIN20050110_160357_000000552033_00398_14981_7614.N1	10-JAN-2005 16:03:57	Straylight	54.500	1	9Alp CMa	-1.4400	11000.	109	14981	No
334	GOM_NL__2PRFIN20050110_160710_000000452033_00398_14981_7615.N1	10-JAN-2005 16:07:10	Straylight	44.500	7	19Bet Ori	0.10000	14000.	89	14981	No
335	GOM_NL__2PRFIN20050110_160853_000000432033_00398_14981_7616.N1	10-JAN-2005 16:08:53	Twl_and_stray	42.500	30	46Eps Ori	1.6940	30000.	85	14981	No
336	GOM_NL__2PRFIN20050110_161110_000000522033_00398_14981_7617.N1	10-JAN-2005 16:11:10	Twl_and_stray	52.000	14	58Alp Ori	0.87000	3000.0	104	14981	No
337	GOM_NL__2PRFIN20050110_161353_000000452033_00398_14981_7618.N1	10-JAN-2005 16:13:53	Twl_and_stray	44.500	44	24Gam Gem	1.9280	11000.	89	14981	No

338	GOM_NL__2PRFIN20050110_161534_000000552033_00398_14981_7619.N1	10-JAN-2005 16:15:34	Bright	55.000	151	13Mu Gem	2.8900	3000.0	110	14981	No
339	GOM_NL__2PRFIN20050110_161714_000000402033_00398_14981_7620.N1	10-JAN-2005 16:17:14	Bright	39.500	28	12Bet Tau	1.6500	15200.	79	14981	No
340	GOM_NL__2PRFIN20050110_161843_000000402033_00398_14981_7621.N1	10-JAN-2005 16:18:43	Bright	40.000	114	31ot Aur	2.6930	4600.0	80	14981	No
341	GOM_NL__2PRFIN20050110_162153_000000382033_00398_14981_7622.N1	10-JAN-2005 16:21:53	Bright	37.500	42	34Bet Aur	1.9000	10200.	75	14981	No
342	GOM_NL__2PRFIN20050110_162350_000000372033_00398_14981_7623.N1	10-JAN-2005 16:23:50	Bright	37.000	175	39Del Per	3.0100	19400.	74	14981	No
343	GOM_NL__2PRFIN20050110_162609_000000402033_00398_14981_7624.N1	10-JAN-2005 16:26:09	Bright	39.500	160	23Gam Per	2.9300	4700.0	79	14981	No
344	GOM_NL__2PRFIN20050110_163422_000000372033_00398_14981_7625.N1	10-JAN-2005 16:34:22	Bright	37.000	49	1Alp UMi	1.9900	6300.0	74	14981	No
345	GOM_NL__2PRFIN20050110_163608_000000532033_00398_14981_7626.N1	10-JAN-2005 16:36:08	Bright	52.500	82	48Bet UMa	2.3650	10600.	105	14981	No
346	GOM_NL__2PRFIN20050110_163831_000000402033_00398_14981_7627.N1	10-JAN-2005 16:38:31	Bright	40.000	60	7Bet UMi	2.0810	3950.0	80	14981	No
347	GOM_NL__2PRFIN20050110_164121_000000522033_00398_14981_7628.N1	10-JAN-2005 16:41:21	Bright	51.500	32	77Eps UMa	1.7630	11000.	103	14981	No
348	GOM_NL__2PRFIN20050110_164508_000000372033_00398_14981_7629.N1	10-JAN-2005 16:45:08	Bright	37.000	130	23Bet Dra	2.7990	5800.0	74	14981	No
349	GOM_NL__2PRFIN20050110_164808_000000382033_00398_14981_7630.N1	10-JAN-2005 16:48:08	Bright	37.500	5	3Alp Lyr	0.033000	11000.	75	14981	No
350	GOM_NL__2PRFIN20050110_164953_000000482033_00398_14981_7631.N1	10-JAN-2005 16:49:53	Bright	48.000	180	27Gam Boo	3.0400	8000.0	96	14981	No
351	GOM_NL__2PRFIN20050110_165405_000000522033_00398_14981_7632.N1	10-JAN-2005 16:54:05	Bright	52.000	83		2.3780	11000.	104	14981	No
352	GOM_NL__2PRFIN20050110_165608_000000352033_00398_14981_7633.N1	10-JAN-2005 16:56:08	Bright	35.000	59	55Alp Oph	2.0800	8900.0	70	14981	No
353	GOM_NL__2PRFIN20050110_165926_000000782033_00398_14981_7634.N1	10-JAN-2005 16:59:26	Bright	78.000	111	8Eta Boo	2.6800	6000.0	156	14981	No
354	GOM_NL__2PRFIN20050110_170316_000000382033_00398_14981_7635.N1	10-JAN-2005 17:03:16	Bright	37.500	98	13Zet Oph	2.5710	30000.	75	14981	No
355	GOM_NL__2PRFIN20050110_170743_000000502033_00398_14981_7636.N1	10-JAN-2005 17:07:43	Twi_and_stray	49.500	16	21Alp Sco	1.0200	3000.0	99	14981	No
356	GOM_NL__2PRFIN20050110_171249_000000412033_00398_14981_7637.N1	10-JAN-2005 17:12:49	Dark	40.500	131	Gam Lup	2.8000	26000.	81	14981	No
357	GOM_NL__2PRFIN20050110_171426_000000412033_00398_14981_7638.N1	10-JAN-2005 17:14:26	Dark	40.500	109	Bet Lup	2.6770	26000.	81	14981	No
358	GOM_NL__2PRFIN20050110_171556_000000432033_00398_14981_7639.N1	10-JAN-2005 17:15:56	Dark	42.500	78	Alp Lup	2.3040	28000.	85	14981	No
359	GOM_NL__2PRFIN20050110_171844_000000532033_00399_14982_7604.N1	10-JAN-2005 17:18:44	Dark	53.000	4	Alp1Cen	-0.010000	5800.0	106	14982	No
360	GOM_NL__2PRFIN20050110_172203_000000522033_00399_14982_7605.N1	10-JAN-2005 17:22:03	Dark	52.000	20	Bet Cru	1.2530	30000.	104	14982	No
361	GOM_NL__2PRFIN20050110_172618_000000402033_00399_14982_7606.N1	10-JAN-2005 17:26:18	Dark	39.500	124	The Car	2.7640	30000.	79	14982	No
362	GOM_NL__2PRFIN20050110_172751_000000402033_00399_14982_7607.N1	10-JAN-2005 17:27:51	Dark	39.500	29	Bet Car	1.6720	10200.	79	14982	No
363	GOM_NL__2PRFIN20050110_172936_000000512033_00399_14982_7608.N1	10-JAN-2005 17:29:36	Dark	50.500	71	1ot Car	2.2460	7700.0	101	14982	No
364	GOM_NL__2PRFIN20050110_173059_000000512033_00399_14982_7609.N1	10-JAN-2005 17:30:59	Dark	50.500	41	Eps Car	1.8600	4100.0	101	14982	No
365	GOM_NL__2PRFIN20050110_173446_000000452033_00399_14982_7610.N1	10-JAN-2005 17:34:46	Dark	45.000	2	Alp Car	-0.73600	7000.0	90	14982	No
366	GOM_NL__2PRFIN20050110_173626_000000432033_00399_14982_7611.N1	10-JAN-2005 17:36:26	Dark	42.500	70	Zet Pup	2.2460	39000.	85	14982	No
367	GOM_NL__2PRFIN20050110_173813_000000462033_00399_14982_7612.N1	10-JAN-2005 17:38:13	Straylight	46.000	117	Pi Pup	2.7060	3800.0	92	14982	No
368	GOM_NL__2PRFIN20050110_174050_000000442033_00399_14982_7613.N1	10-JAN-2005 17:40:50	Straylight	44.000	23	21Eps CMa	1.5020	26000.	88	14982	No
369	GOM_NL__2PRFIN20050110_174217_000000432033_00399_14982_7614.N1	10-JAN-2005 17:42:17	Straylight	42.500	179	24Omi2CMa	3.0320	24000.	85	14982	No
370	GOM_NL__2PRFIN20050110_174434_000000512033_00399_14982_7615.N1	10-JAN-2005 17:44:34	Straylight	50.500	1	9Alp CMa	-1.4400	11000.	101	14982	No
371	GOM_NL__2PRFIN20050110_174746_000000482033_00399_14982_7616.N1	10-JAN-2005 17:47:46	Straylight	48.000	7	19Bet Ori	0.10000	14000.	96	14982	No
372	GOM_NL__2PRFIN20050110_174929_000000422033_00399_14982_7617.N1	10-JAN-2005 17:49:29	Twi_and_stray	42.000	30	46Eps Ori	1.6940	30000.	84	14982	No
373	GOM_NL__2PRFIN20050110_175147_000000492033_00399_14982_7618.N1	10-JAN-2005 17:51:47	Twi_and_stray	49.000	14	58Alp Ori	0.87000	3000.0	98	14982	No
374	GOM_NL__2PRFIN20050110_175429_000000492033_00399_14982_7619.N1	10-JAN-2005 17:54:29	Twi_and_stray	48.500	44	24Gam Gem	1.9280	11000.	97	14982	No
375	GOM_NL__2PRFIN20050110_175610_000000472033_00399_14982_7620.N1	10-JAN-2005 17:56:10	Bright	47.000	151	13Mu Gem	2.8900	3000.0	94	14982	No
376	GOM_NL__2PRFIN20050110_175751_000000392033_00399_14982_7621.N1	10-JAN-2005 17:57:51	Bright	38.500	28	12Bet Tau	1.6500	15200.	77	14982	No
377	GOM_NL__2PRFIN20050110_175919_000000402033_00399_14982_7622.N1	10-JAN-2005 17:59:19	Bright	39.500	114	31ot Aur	2.6930	4600.0	79	14982	No
378	GOM_NL__2PRFIN20050110_180229_000000392033_00399_14982_7623.N1	10-JAN-2005 18:02:29	Bright	39.000	42	34Bet Aur	1.9000	10200.	78	14982	No
379	GOM_NL__2PRFIN20050110_180427_000000372033_00399_14982_7624.N1	10-JAN-2005 18:04:27	Bright	37.000	175	39Del Per	3.0100	19400.	74	14982	No
380	GOM_NL__2PRFIN20050110_180645_000000392033_00399_14982_7625.N1	10-JAN-2005 18:06:45	Bright	38.500	160	23Gam Per	2.9300	4700.0	77	14982	No
381	GOM_NL__2PRFIN20050110_181458_000000362033_00399_14982_7626.N1	10-JAN-2005 18:14:58	Bright	35.500	49	1Alp UMi	1.9900	6300.0	71	14982	No
382	GOM_NL__2PRFIN20050110_181643_000000512033_00399_14982_7627.N1	10-JAN-2005 18:16:43	Bright	50.500	82	48Bet UMa	2.3650	10600.	101	14982	No
383	GOM_NL__2PRFIN20050110_181907_000000402033_00399_14982_7628.N1	10-JAN-2005 18:19:07	Bright	40.000	60	7Bet UMi	2.0810	3950.0	80	14982	No
384	GOM_NL__2PRFIN20050110_182157_000000522033_00399_14982_7629.N1	10-JAN-2005 18:21:57	Bright	51.500	32	77Eps UMa	1.7630	11000.	103	14982	No
385	GOM_NL__2PRFIN20050110_182544_000000352033_00399_14982_7630.N1	10-JAN-2005 18:25:44	Bright	34.500	130	23Bet Dra	2.7990	5800.0	69	14982	No
386	GOM_NL__2PRFIN20050110_182844_000000352033_00399_14982_7631.N1	10-JAN-2005 18:28:44	Bright	35.000	5	3Alp Lyr	0.033000	11000.	70	14982	No
387	GOM_NL__2PRFIN20050110_183028_000000692033_00399_14982_7632.N1	10-JAN-2005 18:30:28	Bright	68.500	180	27Gam Boo	3.0400	8000.0	137	14982	No
388	GOM_NL__2PRFIN20050110_183442_000000532033_00399_14982_7633.N1	10-JAN-2005 18:34:42	Bright	52.500	83		2.3780	11000.	105	14982	No
389	GOM_NL__2PRFIN20050110_183644_000000352033_00399_14982_7634.N1	10-JAN-2005 18:36:44	Bright	35.000	59	55Alp Oph	2.0800	8900.0	70	14982	No
390	GOM_NL__2PRFIN20050110_184003_000000872033_00399_14982_7635.N1	10-JAN-2005 18:40:03	Bright	87.000	111	8Eta Boo	2.6800	6000.0	174	14982	No
391	GOM_NL__2PRFIN20050110_184353_000000372033_00399_14982_7636.N1	10-JAN-2005 18:43:53	Bright	37.000	98	13Zet Oph	2.5710	30000.	74	14982	No
392	GOM_NL__2PRFIN20050110_184820_000000522033_00399_14982_7637.N1	10-JAN-2005 18:48:20	Twi_and_stray	52.000	16	21Alp Sco	1.0200	3000.0	104	14982	No
393	GOM_NL__2PRFIN20050110_185325_000000402033_00399_14982_7638.N1	10-JAN-2005 18:53:25	Dark	39.500	131	Gam Lup	2.8000	26000.	79	14982	No
394	GOM_NL__2PRFIN20050110_185502_000000402033_00399_14982_7639.N1	10-JAN-2005 18:55:02	Dark	39.500	109	Bet Lup	2.6770	26000.	79	14982	No
395	GOM_NL__2PRFIN20050110_185633_000000412033_00399_14982_7640.N1	10-JAN-2005 18:56:33	Dark	40.500	78	Alp Lup	2.3040	28000.	81	14982	No
396	GOM_NL__2PRFIN20050110_185920_000000462033_00400_14983_7606.N1	10-JAN-2005 18:59:20	Dark	46.000	4	Alp1Cen	-0.010000	5800.0	92	14983	No

397	GOM_NL__2PRFIN20050110_190239_000000422033_00400_14983_7607.N1	10-JAN-2005 19:02:39	Dark	42.000	20	Bet Cru	1.2530	30000.	84	14983	No
398	GOM_NL__2PRFIN20050110_190654_000000392033_00400_14983_7608.N1	10-JAN-2005 19:06:54	Dark	38.500	124	The Car	2.7640	30000.	77	14983	No
399	GOM_NL__2PRFIN20050110_190827_000000482033_00400_14983_7609.N1	10-JAN-2005 19:08:27	Dark	48.000	29	Bet Car	1.6720	10200.	96	14983	No
400	GOM_NL__2PRFIN20050110_191013_000000402033_00400_14983_7610.N1	10-JAN-2005 19:10:13	Dark	40.000	71	lot Car	2.2460	7700.0	80	14983	No
401	GOM_NL__2PRFIN20050110_191135_000000512033_00400_14983_7611.N1	10-JAN-2005 19:11:35	Dark	50.500	41	Eps Car	1.8600	4100.0	101	14983	No
402	GOM_NL__2PRFIN20050110_191523_000000522033_00400_14983_7612.N1	10-JAN-2005 19:15:23	Dark	52.000	2	Alp Car	-0.73600	7000.0	104	14983	No
403	GOM_NL__2PRFIN20050110_191703_000000422033_00400_14983_7613.N1	10-JAN-2005 19:17:03	Dark	41.500	70	Zet Pup	2.2460	39000.	83	14983	No
404	GOM_NL__2PRFIN20050110_191849_000000482033_00400_14983_7614.N1	10-JAN-2005 19:18:49	Straylight	47.500	117	Pi Pup	2.7060	3800.0	95	14983	No
405	GOM_NL__2PRFIN20050110_192126_000000452033_00400_14983_7615.N1	10-JAN-2005 19:21:26	Straylight	44.500	23	21Eps CMa	1.5020	26000.	89	14983	No
406	GOM_NL__2PRFIN20050110_192253_000000432033_00400_14983_7616.N1	10-JAN-2005 19:22:53	Straylight	42.500	179	24Omi2CMa	3.0320	24000.	85	14983	No
407	GOM_NL__2PRFIN20050110_192509_000000492033_00400_14983_7617.N1	10-JAN-2005 19:25:09	Straylight	48.500	1	9Alp CMa	-1.4400	11000.	97	14983	No
408	GOM_NL__2PRFIN20050110_192823_000000472033_00400_14983_7618.N1	10-JAN-2005 19:28:23	Straylight	46.500	7	19Bet Ori	0.10000	14000.	93	14983	No
409	GOM_NL__2PRFIN20050110_193005_000000442033_00400_14983_7619.N1	10-JAN-2005 19:30:05	Tw_i_and_stray	43.500	30	46Eps Ori	1.6940	30000.	87	14983	No
410	GOM_NL__2PRFIN20050110_193223_000000492033_00400_14983_7620.N1	10-JAN-2005 19:32:23	Tw_i_and_stray	48.500	14	58Alp Ori	0.87000	3000.0	97	14983	No
411	GOM_NL__2PRFIN20050110_193505_000000462033_00400_14983_7621.N1	10-JAN-2005 19:35:05	Tw_i_and_stray	45.500	44	24Gam Gem	1.9280	11000.	91	14983	No
412	GOM_NL__2PRFIN20050110_193645_000000462033_00400_14983_7622.N1	10-JAN-2005 19:36:45	Bright	45.500	151	13Mu Gem	2.8900	3000.0	91	14983	No
413	GOM_NL__2PRFIN20050110_193827_000000392033_00400_14983_7623.N1	10-JAN-2005 19:38:27	Bright	39.000	28	12Bet Tau	1.6500	15200.	78	14983	No
414	GOM_NL__2PRFIN20050110_193956_000000402033_00400_14983_7624.N1	10-JAN-2005 19:39:56	Bright	40.000	114	3lot Aur	2.6930	4600.0	80	14983	No
415	GOM_NL__2PRFIN20050110_194305_000000392033_00400_14983_7625.N1	10-JAN-2005 19:43:05	Bright	39.000	42	34Bet Aur	1.9000	10200.	78	14983	No
416	GOM_NL__2PRFIN20050110_194504_000000392033_00400_14983_7626.N1	10-JAN-2005 19:45:04	Bright	38.500	175	39Del Per	3.0100	19400.	77	14983	No
417	GOM_NL__2PRFIN20050110_194722_000000392033_00400_14983_7627.N1	10-JAN-2005 19:47:22	Bright	39.000	160	23Gam Per	2.9300	4700.0	78	14983	No
418	GOM_NL__2PRFIN20050110_195534_000000382033_00400_14983_7628.N1	10-JAN-2005 19:55:34	Bright	38.000	49	1Alp UMi	1.9900	6300.0	76	14983	No
419	GOM_NL__2PRFIN20050110_195718_000000542033_00400_14983_7629.N1	10-JAN-2005 19:57:18	Bright	53.500	82	48Bet UMa	2.3650	10600.	107	14983	No
420	GOM_NL__2PRFIN20050110_195943_000000392033_00400_14983_7630.N1	10-JAN-2005 19:59:43	Bright	38.500	60	7Bet UMi	2.0810	3950.0	77	14983	No
421	GOM_NL__2PRFIN20050110_200232_000000522033_00400_14983_7631.N1	10-JAN-2005 20:02:32	Bright	51.500	32	77Eps UMa	1.7630	11000.	103	14983	No
422	GOM_NL__2PRFIN20050110_200620_000000342033_00400_14983_7632.N1	10-JAN-2005 20:06:20	Bright	34.000	130	23Bet Dra	2.7990	5800.0	68	14983	No
423	GOM_NL__2PRFIN20050110_200920_000000382033_00400_14983_7633.N1	10-JAN-2005 20:09:20	Bright	37.500	5	3Alp Lyr	0.033000	11000.	75	14983	No
424	GOM_NL__2PRFIN20050110_201105_000000492033_00400_14983_7634.N1	10-JAN-2005 20:11:05	Bright	48.500	180	27Gam Boo	3.0400	8000.0	97	14983	No
425	GOM_NL__2PRFIN20050110_201518_000000512033_00400_14983_7635.N1	10-JAN-2005 20:15:18	Bright	50.500	83		2.3780	11000.	101	14983	No
426	GOM_NL__2PRFIN20050110_201720_000000362033_00400_14983_7636.N1	10-JAN-2005 20:17:20	Bright	35.500	59	55Alp Oph	2.0800	8900.0	71	14983	No
427	GOM_NL__2PRFIN20050110_202040_000000842033_00400_14983_7637.N1	10-JAN-2005 20:20:40	Bright	83.500	111	8Eta Boo	2.6800	6000.0	167	14983	No
428	GOM_NL__2PRFIN20050110_202429_000000382033_00400_14983_7638.N1	10-JAN-2005 20:24:29	Bright	38.000	98	13Zet Oph	2.5710	30000.	76	14983	No
429	GOM_NL__2PRFIN20050110_202856_000000522033_00400_14983_7639.N1	10-JAN-2005 20:28:56	Tw_i_and_stray	52.000	16	21Alp Sco	1.0200	3000.0	104	14983	No
430	GOM_NL__2PRFIN20050110_203401_000000402033_00400_14983_7640.N1	10-JAN-2005 20:34:01	Dark	39.500	131	Gam Lup	2.8000	26000.	79	14983	No
431	GOM_NL__2PRFIN20050110_203539_000000412033_00400_14983_7641.N1	10-JAN-2005 20:35:39	Dark	41.000	109	Bet Lup	2.6770	26000.	82	14983	No
432	GOM_NL__2PRFIN20050110_203709_000000422033_00400_14983_7642.N1	10-JAN-2005 20:37:09	Dark	41.500	78	Alp Lup	2.3040	28000.	83	14983	No
433	GOM_NL__2PRFIN20050110_203957_000000532033_00401_14984_8057.N1	10-JAN-2005 20:39:57	Dark	52.500	4	Alp1Cen	-0.010000	5800.0	105	14984	No
434	GOM_NL__2PRFIN20050110_204316_000000432033_00401_14984_8058.N1	10-JAN-2005 20:43:16	Dark	43.000	20	Bet Cru	1.2530	30000.	86	14984	No
435	GOM_NL__2PRFIN20050110_204731_000000402033_00401_14984_8059.N1	10-JAN-2005 20:47:31	Dark	40.000	124	The Car	2.7640	30000.	80	14984	No
436	GOM_NL__2PRFIN20050110_204904_000000382033_00401_14984_8060.N1	10-JAN-2005 20:49:04	Dark	38.000	29	Bet Car	1.6720	10200.	76	14984	No
437	GOM_NL__2PRFIN20050110_205050_000000462033_00401_14984_8061.N1	10-JAN-2005 20:50:50	Dark	45.500	71	lot Car	2.2460	7700.0	91	14984	No
438	GOM_NL__2PRFIN20050110_205211_000000482033_00401_14984_8062.N1	10-JAN-2005 20:52:11	Dark	47.500	41	Eps Car	1.8600	4100.0	95	14984	No
439	GOM_NL__2PRFIN20050110_205559_000000522033_00401_14984_8063.N1	10-JAN-2005 20:55:59	Dark	52.000	2	Alp Car	-0.73600	7000.0	104	14984	No
440	GOM_NL__2PRFIN20050110_205739_000000442033_00401_14984_8064.N1	10-JAN-2005 20:57:39	Dark	43.500	70	Zet Pup	2.2460	39000.	87	14984	No
441	GOM_NL__2PRFIN20050110_205925_000000432033_00401_14984_8065.N1	10-JAN-2005 20:59:25	Straylight	43.000	117	Pi Pup	2.7060	3800.0	86	14984	No
442	GOM_NL__2PRFIN20050110_210202_000000452033_00401_14984_8066.N1	10-JAN-2005 21:02:02	Straylight	45.000	23	21Eps CMa	1.5020	26000.	90	14984	No
443	GOM_NL__2PRFIN20050110_210329_000000442033_00401_14984_8067.N1	10-JAN-2005 21:03:29	Straylight	43.500	179	24Omi2CMa	3.0320	24000.	87	14984	No
444	GOM_NL__2PRFIN20050110_210545_000000502033_00401_14984_8068.N1	10-JAN-2005 21:05:45	Straylight	49.500	1	9Alp CMa	-1.4400	11000.	99	14984	No
445	GOM_NL__2PRFIN20050110_210859_000000482033_00401_14984_8069.N1	10-JAN-2005 21:08:59	Straylight	47.500	7	19Bet Ori	0.10000	14000.	95	14984	No
446	GOM_NL__2PRFIN20050110_211041_000000422033_00401_14984_8070.N1	10-JAN-2005 21:10:41	Tw_i_and_stray	42.000	30	46Eps Ori	1.6940	30000.	84	14984	No
447	GOM_NL__2PRFIN20050110_211259_000000512033_00401_14984_8071.N1	10-JAN-2005 21:12:59	Tw_i_and_stray	51.000	14	58Alp Ori	0.87000	3000.0	102	14984	No
448	GOM_NL__2PRFIN20050110_211540_000000472033_00401_14984_8072.N1	10-JAN-2005 21:15:40	Tw_i_and_stray	47.000	44	24Gam Gem	1.9280	11000.	94	14984	No
449	GOM_NL__2PRFIN20050110_211721_000000442033_00401_14984_8073.N1	10-JAN-2005 21:17:21	Bright	43.500	151	13Mu Gem	2.8900	3000.0	87	14984	No
450	GOM_NL__2PRFIN20050110_211902_000000392033_00401_14984_8074.N1	10-JAN-2005 21:19:02	Bright	39.000	28	12Bet Tau	1.6500	15200.	78	14984	No
451	GOM_NL__2PRFIN20050110_212029_000000412033_00401_14984_8075.N1	10-JAN-2005 21:20:29	Bright	41.000	114	3lot Aur	2.6930	4600.0	82	14984	No
452	GOM_NL__2PRFIN20050110_212341_000000382033_00401_14984_8076.N1	10-JAN-2005 21:23:41	Bright	38.000	42	34Bet Aur	1.9000	10200.	76	14984	No
453	GOM_NL__2PRFIN20050110_212539_000000382033_00401_14984_8077.N1	10-JAN-2005 21:25:39	Bright	37.500	175	39Del Per	3.0100	19400.	75	14984	No
454	GOM_NL__2PRFIN20050110_212755_000000422033_00401_14984_8078.N1	10-JAN-2005 21:27:55	Bright	41.500	160	23Gam Per	2.9300	4700.0	83	14984	No
455	GOM_NL__2PRFIN20050110_213610_000000372033_00401_14984_8079.N1	10-JAN-2005 21:36:10	Bright	36.500	49	1Alp UMi	1.9900	6300.0	73	14984	No

456	GOM_NL__2PRFIN20050110_213753_000000532033_00401_14984_8080.N1	10-JAN-2005 21:37:53	Bright	53.000	82	48Bet UMa	2.3650	10600.	106	14984	No
457	GOM_NL__2PRFIN20050110_214019_000000372033_00401_14984_8081.N1	10-JAN-2005 21:40:19	Bright	36.500	60	7Bet UMi	2.0810	3950.0	73	14984	No
458	GOM_NL__2PRFIN20050110_214308_000000502033_00401_14984_8082.N1	10-JAN-2005 21:43:08	Bright	50.000	32	77Eps UMa	1.7630	11000.	100	14984	No
459	GOM_NL__2PRFIN20050110_214656_000000372033_00401_14984_8083.N1	10-JAN-2005 21:46:56	Bright	36.500	130	23Bet Dra	2.7990	5800.0	73	14984	No
460	GOM_NL__2PRFIN20050110_214957_000000352033_00401_14984_8084.N1	10-JAN-2005 21:49:57	Bright	35.000	5	3Alp Lyr	0.033000	11000.	70	14984	No
461	GOM_NL__2PRFIN20050110_215141_000000482033_00401_14984_8085.N1	10-JAN-2005 21:51:41	Bright	48.000	180	27Gam Boo	3.0400	8000.0	96	14984	No
462	GOM_NL__2PRFIN20050110_215554_000000522033_00401_14984_8086.N1	10-JAN-2005 21:55:54	Bright	51.500	83		2.3780	11000.	103	14984	No
463	GOM_NL__2PRFIN20050110_215757_000000352033_00401_14984_8087.N1	10-JAN-2005 21:57:57	Bright	34.500	59	55Alp Oph	2.0800	8900.0	69	14984	No
464	GOM_NL__2PRFIN20050110_220117_000000882033_00401_14984_8088.N1	10-JAN-2005 22:01:17	Bright	87.500	111	8Eta Boo	2.6800	6000.0	175	14984	No
465	GOM_NL__2PRFIN20050110_220504_000000422033_00401_14984_8089.N1	10-JAN-2005 22:05:04	Bright	42.000	98	13Zet Oph	2.5710	30000.	84	14984	No
466	GOM_NL__2PRFIN20050110_220931_000000492033_00401_14984_8090.N1	10-JAN-2005 22:09:31	Tw_i_and_stray	48.500	16	21Alp Sco	1.0200	3000.0	97	14984	No
467	GOM_NL__2PRFIN20050110_221615_000000402033_00401_14984_8091.N1	10-JAN-2005 22:16:15	Dark	40.000	109	Bet Lup	2.6770	26000.	80	14984	No
468	GOM_NL__2PRFIN20050110_221746_000000412033_00401_14984_8092.N1	10-JAN-2005 22:17:46	Dark	41.000	78	Alp Lup	2.3040	28000.	82	14984	No
469	GOM_NL__2PRFIN20050110_222033_000000532033_00402_14985_8057.N1	10-JAN-2005 22:20:33	Dark	53.000	4	Alp1Cen	-0.010000	5800.0	106	14985	No
470	GOM_NL__2PRFIN20050110_222352_000000432033_00402_14985_8058.N1	10-JAN-2005 22:23:52	Dark	42.500	20	Bet Cru	1.2530	30000.	85	14985	No
471	GOM_NL__2PRFIN20050110_222807_000000382033_00402_14985_8059.N1	10-JAN-2005 22:28:07	Dark	37.500	124	The Car	2.7640	30000.	75	14985	No
472	GOM_NL__2PRFIN20050110_222940_000000402033_00402_14985_8060.N1	10-JAN-2005 22:29:40	Dark	39.500	29	Bet Car	1.6720	10200.	79	14985	No
473	GOM_NL__2PRFIN20050110_223126_000000432033_00402_14985_8061.N1	10-JAN-2005 22:31:26	Dark	42.500	71	lot Car	2.2460	7700.0	85	14985	No
474	GOM_NL__2PRFIN20050110_223248_000000452033_00402_14985_8062.N1	10-JAN-2005 22:32:48	Dark	45.000	41	Eps Car	1.8600	4100.0	90	14985	No
475	GOM_NL__2PRFIN20050110_223635_000000462033_00402_14985_8063.N1	10-JAN-2005 22:36:35	Dark	45.500	2	Alp Car	-0.73600	7000.0	91	14985	No
476	GOM_NL__2PRFIN20050110_223815_000000442033_00402_14985_8064.N1	10-JAN-2005 22:38:15	Dark	44.000	70	Zet Pup	2.2460	39000.	88	14985	No
477	GOM_NL__2PRFIN20050110_224001_000000462033_00402_14985_8065.N1	10-JAN-2005 22:40:01	Straylight	45.500	117	Pi Pup	2.7060	3800.0	91	14985	No
478	GOM_NL__2PRFIN20050110_224239_000000452033_00402_14985_8066.N1	10-JAN-2005 22:42:39	Straylight	44.500	23	21Eps CMa	1.5020	26000.	89	14985	No
479	GOM_NL__2PRFIN20050110_224405_000000432033_00402_14985_8067.N1	10-JAN-2005 22:44:05	Straylight	42.500	179	24Omi2CMa	3.0320	24000.	85	14985	No
480	GOM_NL__2PRFIN20050110_224621_000000502033_00402_14985_8068.N1	10-JAN-2005 22:46:21	Straylight	50.000	1	9Alp CMa	-1.4400	11000.	100	14985	No
481	GOM_NL__2PRFIN20050110_224935_000000502033_00402_14985_8069.N1	10-JAN-2005 22:49:35	Straylight	49.500	7	19Bet Ori	0.10000	14000.	99	14985	No
482	GOM_NL__2PRFIN20050110_225118_000000422033_00402_14985_8070.N1	10-JAN-2005 22:51:18	Tw_i_and_stray	42.000	30	46Eps Ori	1.6940	30000.	84	14985	No
483	GOM_NL__2PRFIN20050110_225331_000000562033_00402_14985_8071.N1	10-JAN-2005 22:53:31	Tw_i_and_stray	55.500	8	10Alp CMi	0.40000	6500.0	111	14985	No
484	GOM_NL__2PRFIN20050110_225616_000000482033_00402_14985_8072.N1	10-JAN-2005 22:56:16	Tw_i_and_stray	47.500	44	24Gam Gem	1.9280	11000.	95	14985	No
485	GOM_NL__2PRFIN20050110_225758_000000442033_00402_14985_8073.N1	10-JAN-2005 22:57:58	Bright	44.000	151	13Mu Gem	2.8900	3000.0	88	14985	No
486	GOM_NL__2PRFIN20050110_225939_000000392033_00402_14985_8074.N1	10-JAN-2005 22:59:39	Bright	39.000	28	12Bet Tau	1.6500	15200.	78	14985	No
487	GOM_NL__2PRFIN20050110_230105_000000412033_00402_14985_8075.N1	10-JAN-2005 23:01:05	Bright	41.000	114	3lot Aur	2.6930	4600.0	82	14985	No
488	GOM_NL__2PRFIN20050110_230417_000000382033_00402_14985_8076.N1	10-JAN-2005 23:04:17	Bright	37.500	42	34Bet Aur	1.9000	10200.	75	14985	No
489	GOM_NL__2PRFIN20050110_230616_000000532033_00402_14985_8077.N1	10-JAN-2005 23:06:16	Bright	53.000	175	39Del Per	3.0100	19400.	106	14985	No
490	GOM_NL__2PRFIN20050110_230833_000000392033_00402_14985_8078.N1	10-JAN-2005 23:08:33	Bright	39.000	160	23Gam Per	2.9300	4700.0	78	14985	No
491	GOM_NL__2PRFIN20050110_231646_000000352033_00402_14985_8079.N1	10-JAN-2005 23:16:46	Bright	35.000	49	1Alp UMi	1.9900	6300.0	70	14985	No
492	GOM_NL__2PRFIN20050110_231828_000000532033_00402_14985_8080.N1	10-JAN-2005 23:18:28	Bright	53.000	82	48Bet UMa	2.3650	10600.	106	14985	No
493	GOM_NL__2PRFIN20050110_232055_000000412033_00402_14985_8081.N1	10-JAN-2005 23:20:55	Bright	40.500	60	7Bet UMi	2.0810	3950.0	81	14985	No
494	GOM_NL__2PRFIN20050110_232343_000000522033_00402_14985_8082.N1	10-JAN-2005 23:23:43	Bright	52.000	32	77Eps UMa	1.7630	11000.	104	14985	No
495	GOM_NL__2PRFIN20050110_232732_000000372033_00402_14985_8083.N1	10-JAN-2005 23:27:32	Bright	36.500	130	23Bet Dra	2.7990	5800.0	73	14985	No
496	GOM_NL__2PRFIN20050110_233033_000000342033_00402_14985_8084.N1	10-JAN-2005 23:30:33	Bright	34.000	5	3Alp Lyr	0.033000	11000.	68	14985	No
497	GOM_NL__2PRFIN20050110_233216_000000482033_00402_14985_8085.N1	10-JAN-2005 23:32:16	Bright	48.000	180	27Gam Boo	3.0400	8000.0	96	14985	No
498	GOM_NL__2PRFIN20050110_233630_000000522033_00402_14985_8086.N1	10-JAN-2005 23:36:30	Bright	52.000	83		2.3780	11000.	104	14985	No
499	GOM_NL__2PRFIN20050110_233833_000000352033_00402_14985_8087.N1	10-JAN-2005 23:38:33	Bright	35.000	59	55Alp Oph	2.0800	8900.0	70	14985	No
500	GOM_NL__2PRFIN20050110_234154_000000882033_00402_14985_8088.N1	10-JAN-2005 23:41:54	Tw_i_and_stray	87.500	111	8Eta Boo	2.6800	6000.0	175	14985	No
501	GOM_NL__2PRFIN20050110_234541_000000382033_00402_14985_8089.N1	10-JAN-2005 23:45:41	Bright	37.500	98	13Zet Oph	2.5710	30000.	75	14985	No
502	GOM_NL__2PRFIN20050110_234737_000000502033_00402_14985_8090.N1	10-JAN-2005 23:47:37	Tw_i_and_stray	49.500	104	27Bet Lib	2.6140	13100.	99	14985	No
503	GOM_NL__2PRFIN20050110_235008_000000452033_00402_14985_8091.N1	10-JAN-2005 23:50:08	Tw_i_and_stray	45.000	16	21Alp Sco	1.0200	3000.0	90	14985	No
504	GOM_NL__2PRFIN20050110_235822_000000422033_00402_14985_8092.N1	10-JAN-2005 23:58:22	Dark	41.500	78	Alp Lup	2.3040	28000.	83	14985	No

3. Quality information per product

In this section it is plotted some information contained in the Quality Summary data set of the level 2 products. Only products in dark limb conditions and without errors (error flag in the MPH set to "0") are used.

3.1 Plot quality information per product (time dependant)

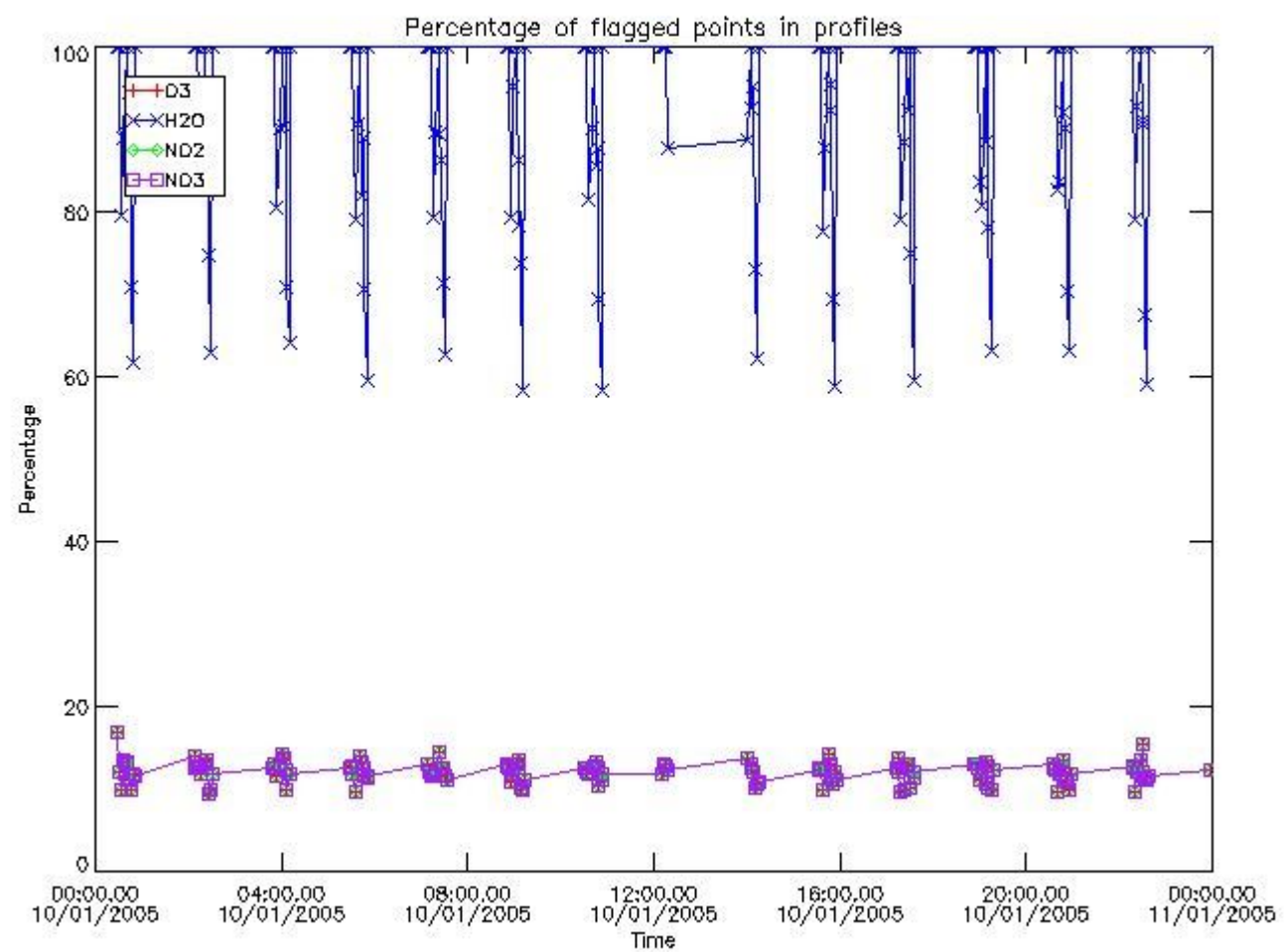

3.2 Plot quality information per product (world map)

Percentage of flagged data per O3 profile

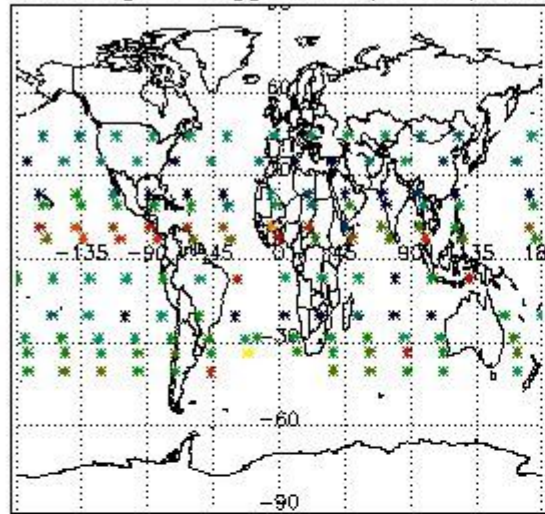

Percentage of flagged data per H2O profile

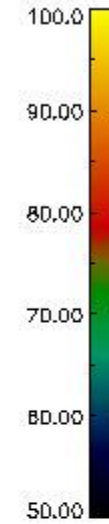
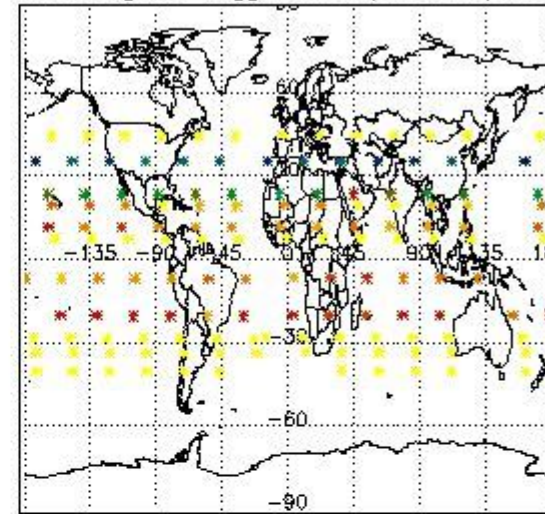

Percentage of flagged data per NO2 profile

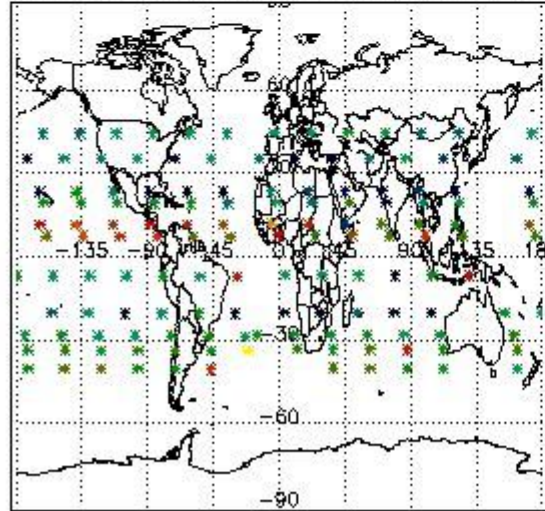

Percentage of flagged data per NO3 profile

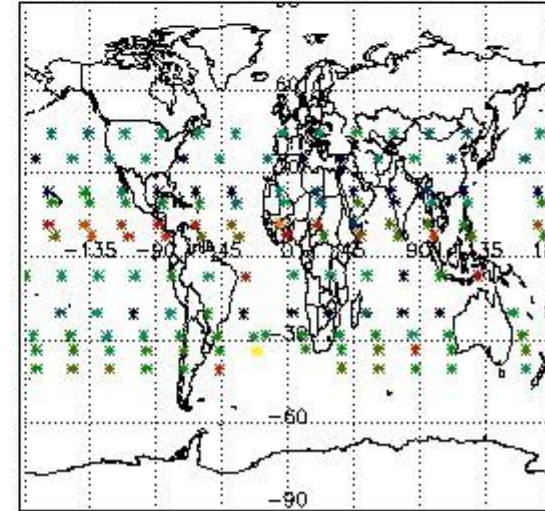

4. Level 1 quality information per product

In this section it is plotted some information contained in the Quality Summary data set of the level 2 products that comes from the level 1b processing. Products without errors (error flag in the MPH set to "0") are used.

4.1 Plot quality information per product (time dependant) coming from level 1b processing

4.1.1 Plot level 1 quality information per product (time dependant): ENVISAT ASCENDING passes

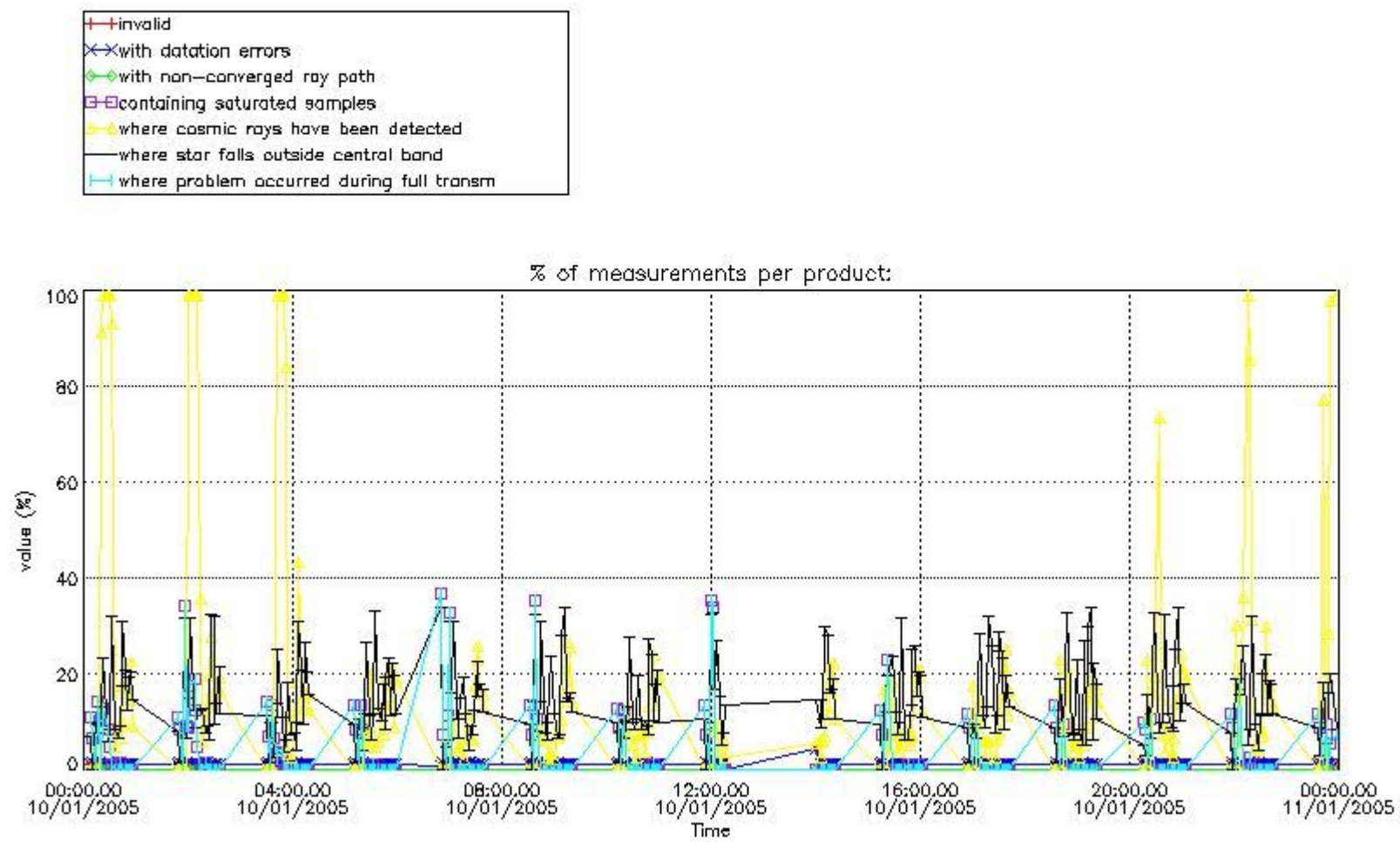

4.1.2 Plot level 1 quality information per product (time dependant): ENVISAT DESCENDING passes

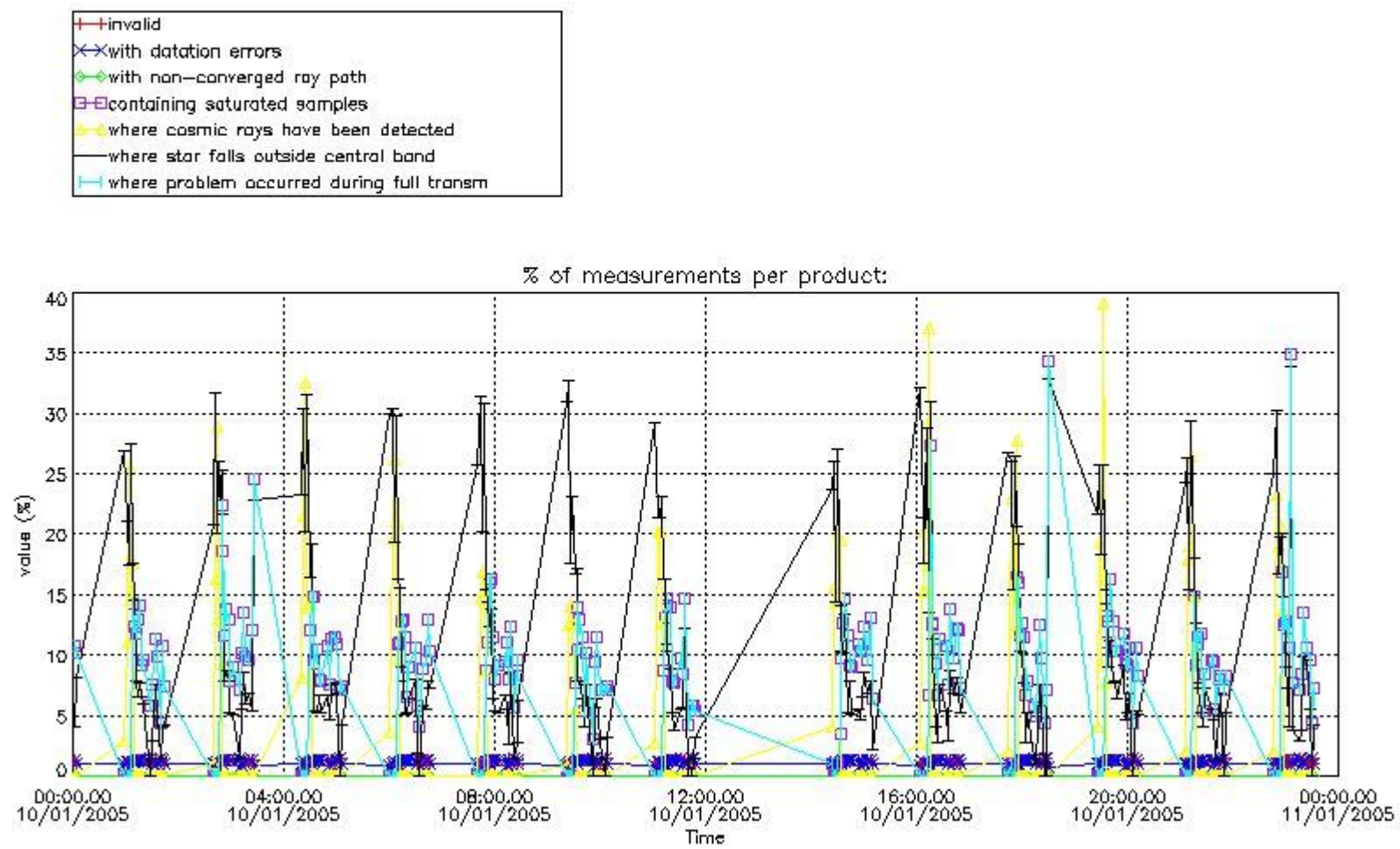

4.2 Plot quality information per product coming from level 1b processing (world map)

4.2.1 Plot level 1 quality information per product (world map): ENVISAT ASCENDING passes

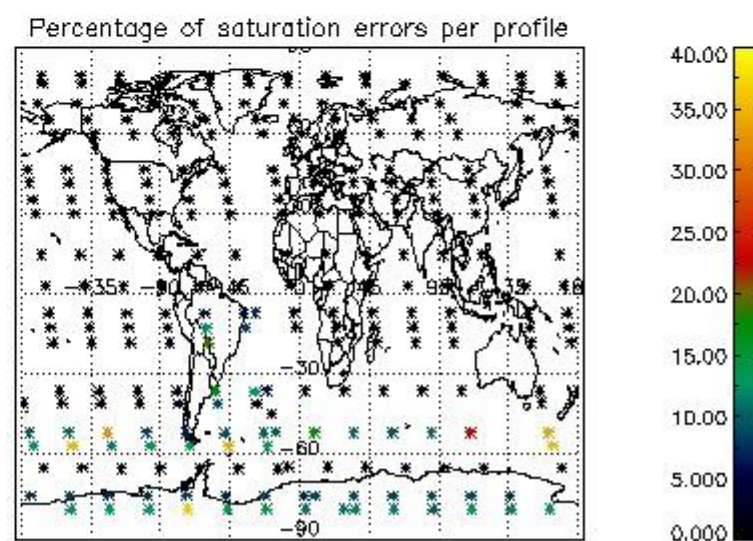
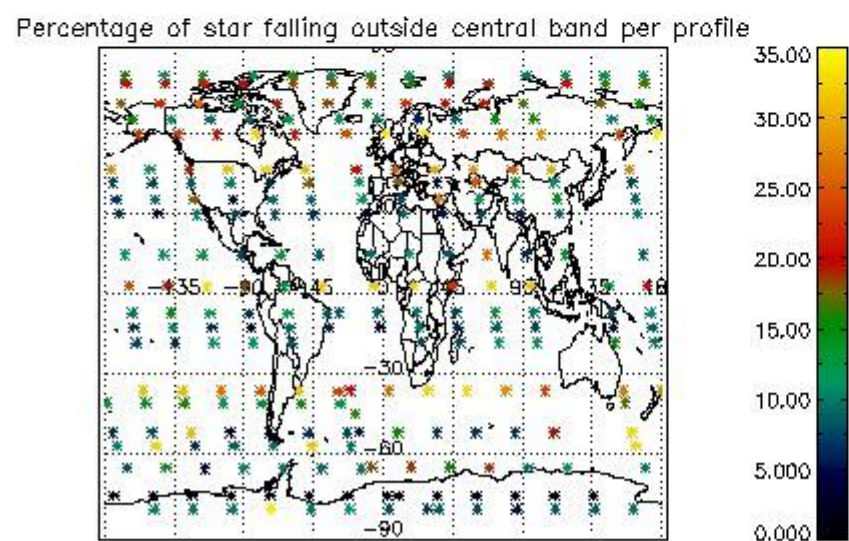
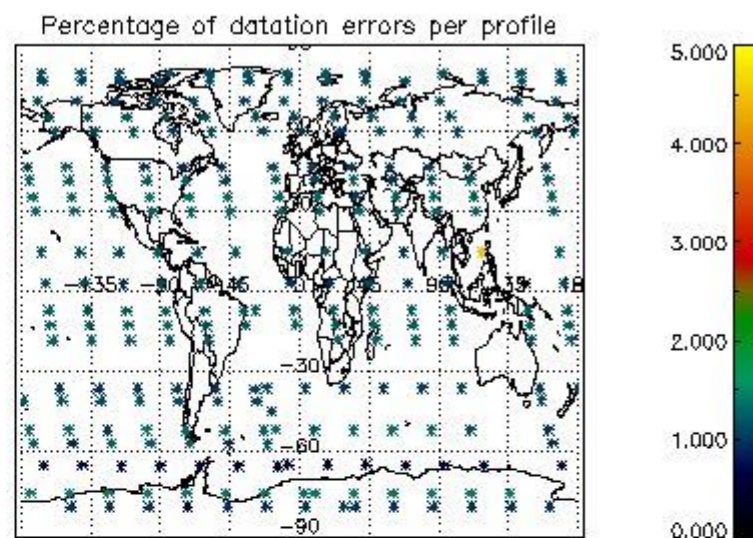
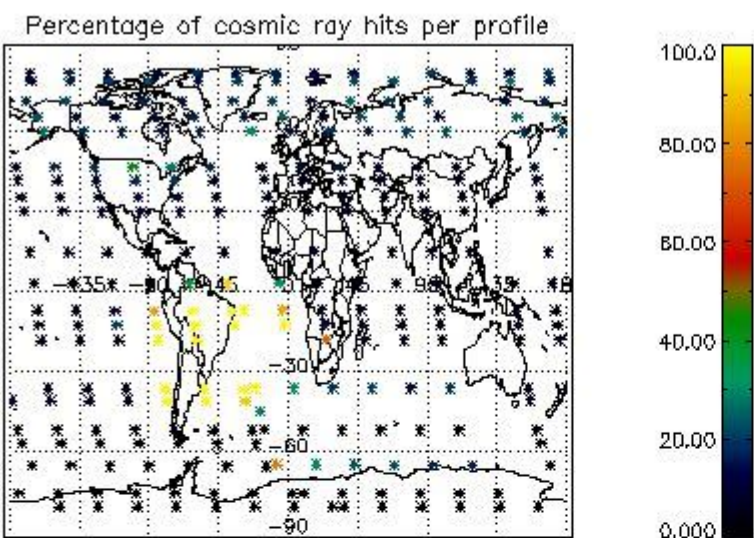

4.2.2 Plot level 1 quality information per product (world map): ENVISAT DESCENDING passes

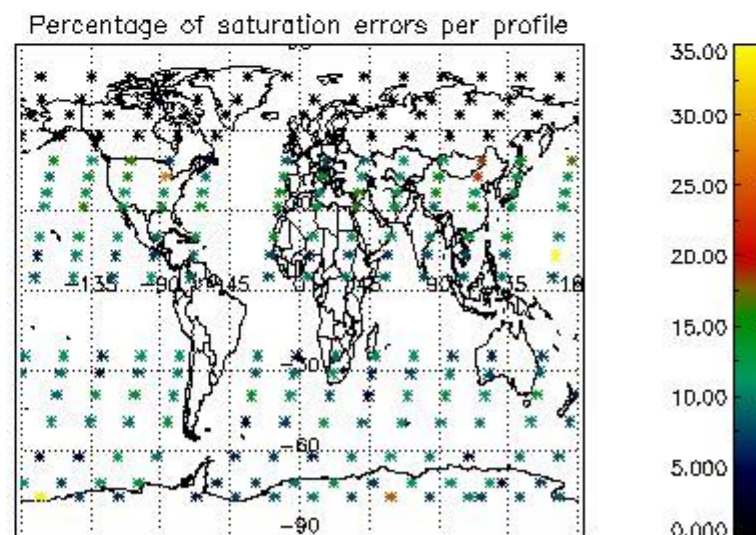
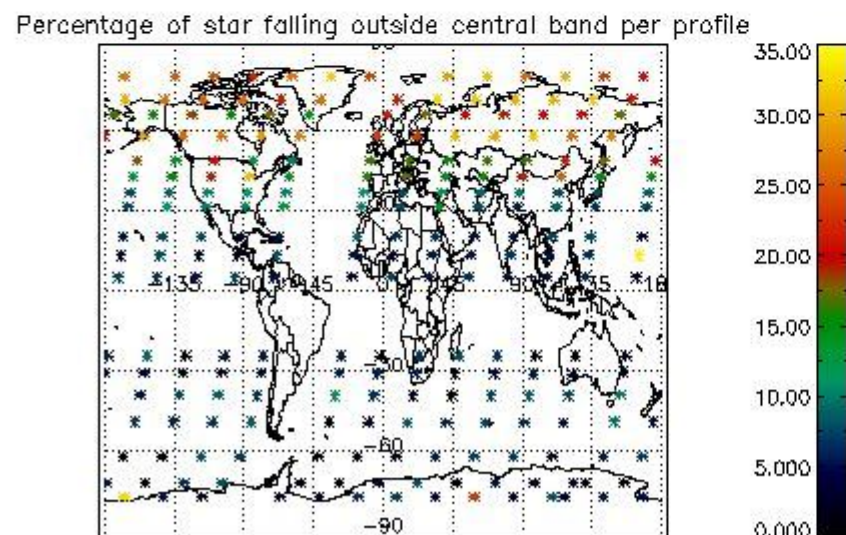
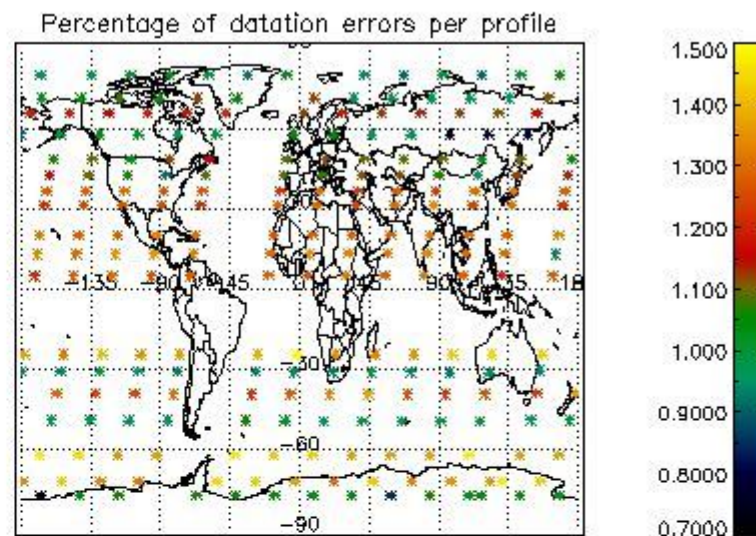
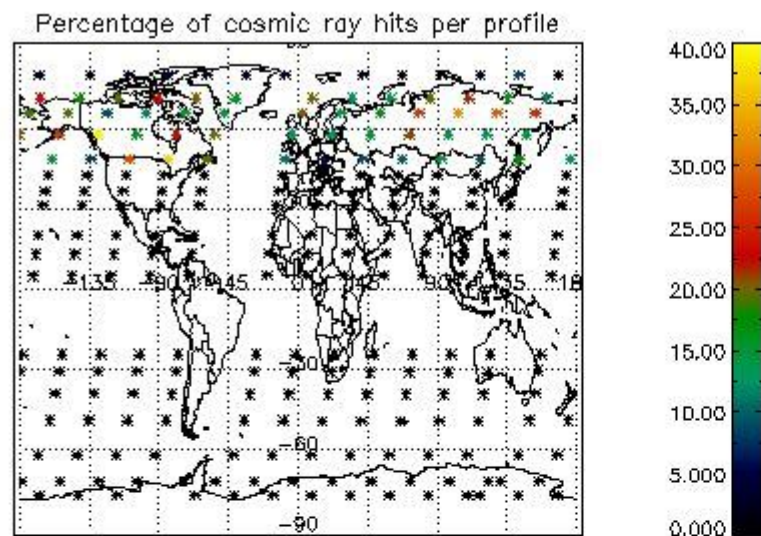

5. Trace gas profiles

5.1 Ozone statistics based on quality of products

The final quality of the products can be "measured" using the STD (Standard Deviation) attached to every point profile. This information is written to the parameter GOM_NL__2P/NL_LOCAL_SPECIES_DENSITY/o3_std of the level 2 products. The table below shows the statistics for given STD ranges.

The statistics are given with respect to the overall valid production:

- Products without fatal errors: GOM_NL__2P/MPH/PRODUCT_ERR=0
- Valid point profile: GOM_NL__2P/NL_LOCAL_SPECIES_DENSITY/pcd(0)=0

The 'Criteria' is applied to valid points of dark limb products:

- Products in dark limb illumination condition: GOM_NL__2P/NL_SUMMARY_QUALITY/obs_ill_cond=0
- Products without fatal errors: GOM_NL__2P/MPH/PRODUCT_ERR=0
- Valid point profile: GOM_NL__2P/NL_LOCAL_SPECIES_DENSITY/pcd(0)=0

So, the table below shows the percentage of dark limb and valid observations for each criteria with respect to the overall valid daily observations.

Criteria	% of total production
All STD	28
STD < 20	18

STD < 10	15
STD < 5	11

5.2 Plot ozone profiles for all STD (dark without errors)

The colorbar represents the latitude.

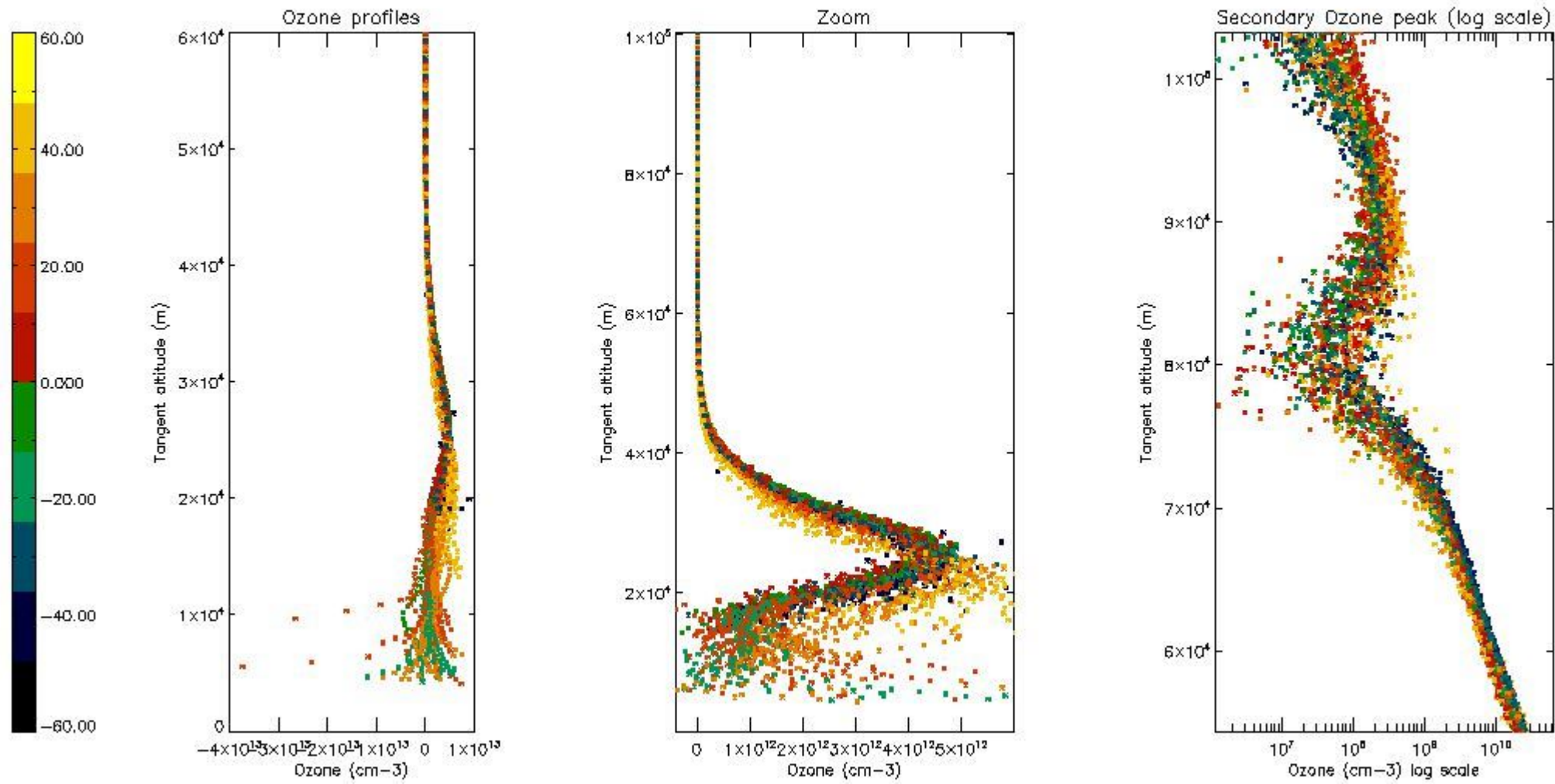

5.3 Plot ozone profiles where STD < 20% (dark without errors)

The colorbar represents the latitude.

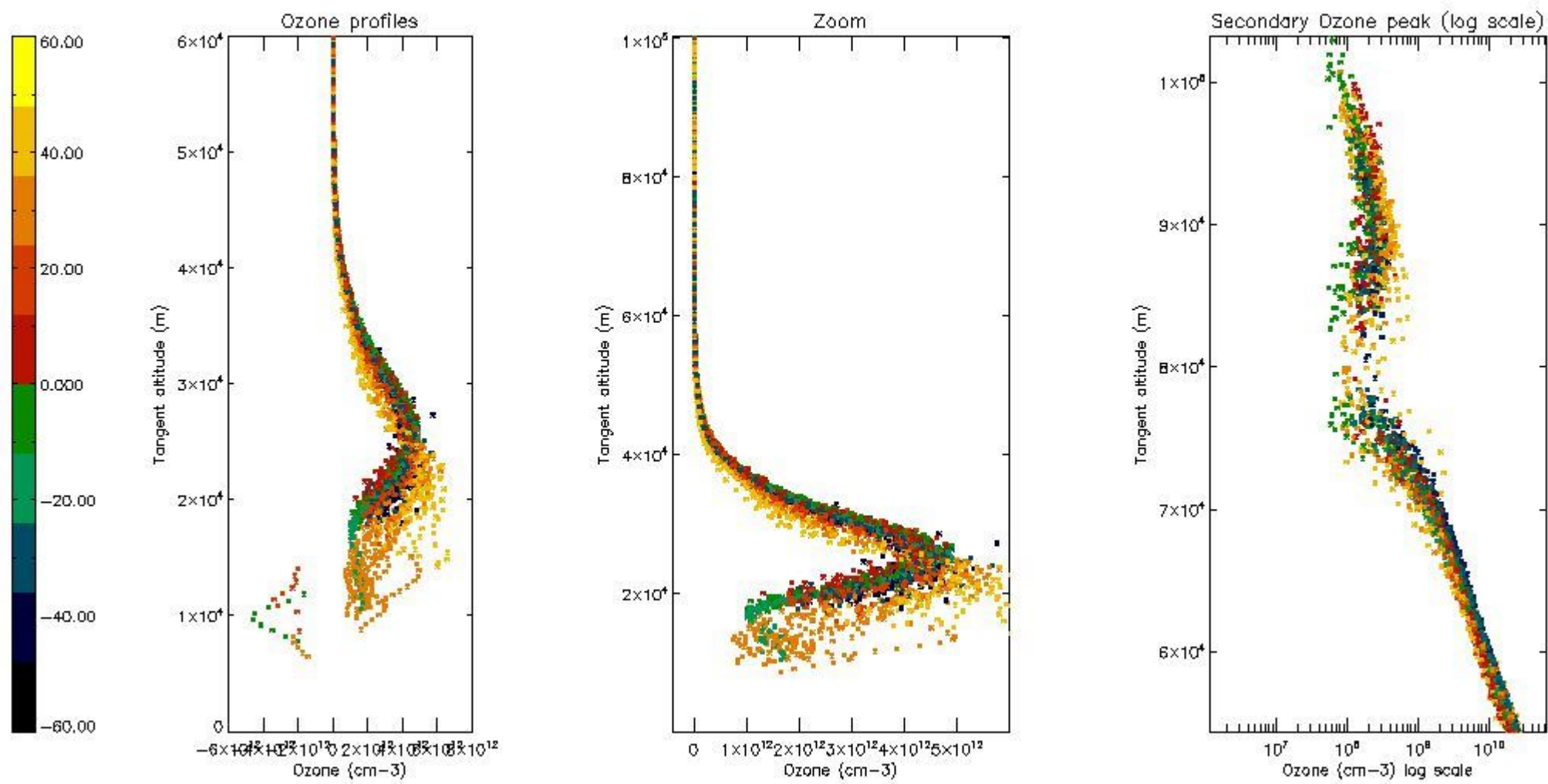

5.4 Plot ozone profiles where STD < 10% (dark without errors)

The colorbar represents the latitude.

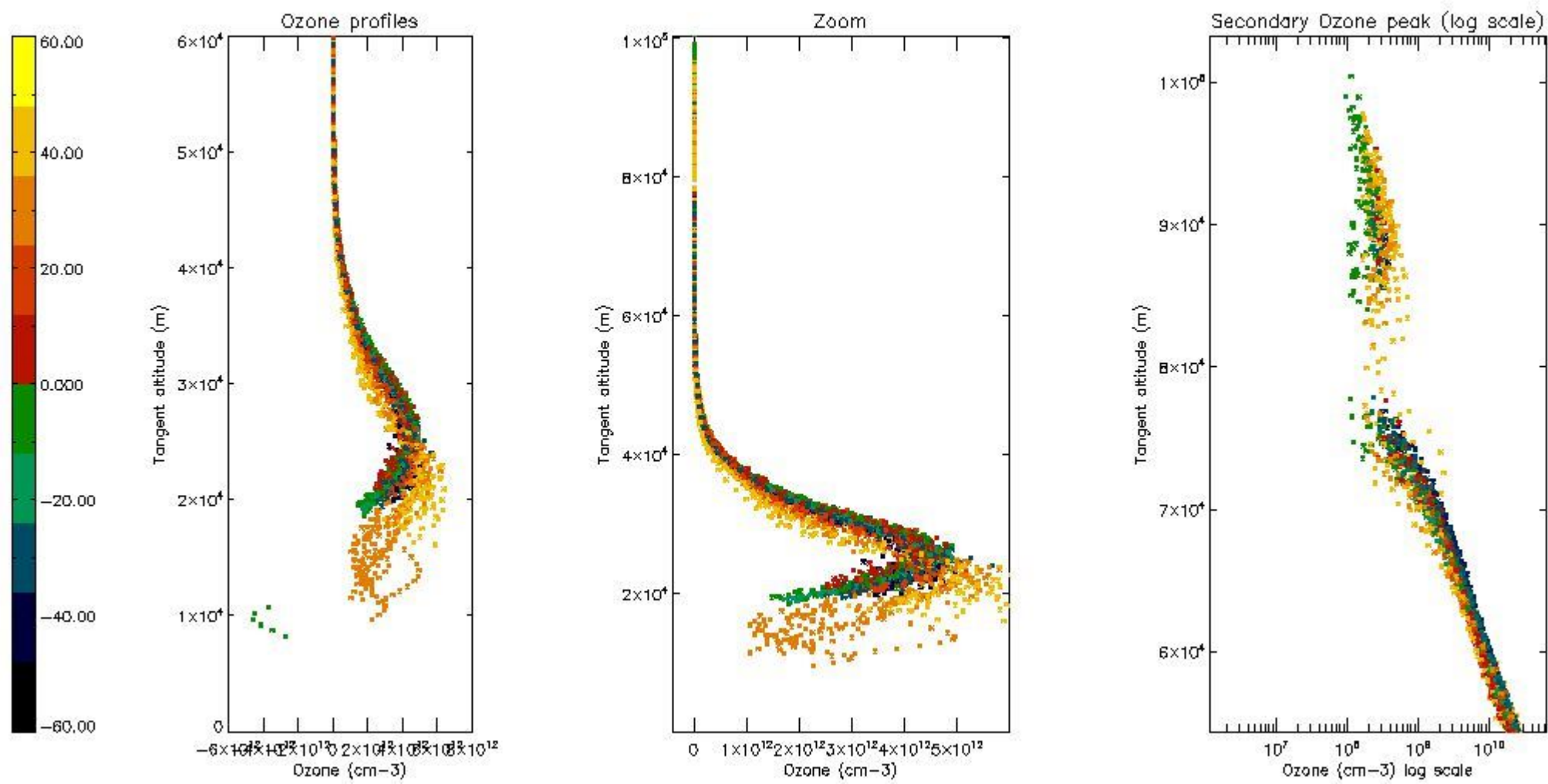

5.5 Plot ozone profiles where STD < 5% (dark without errors)

The colorbar represents the latitude.

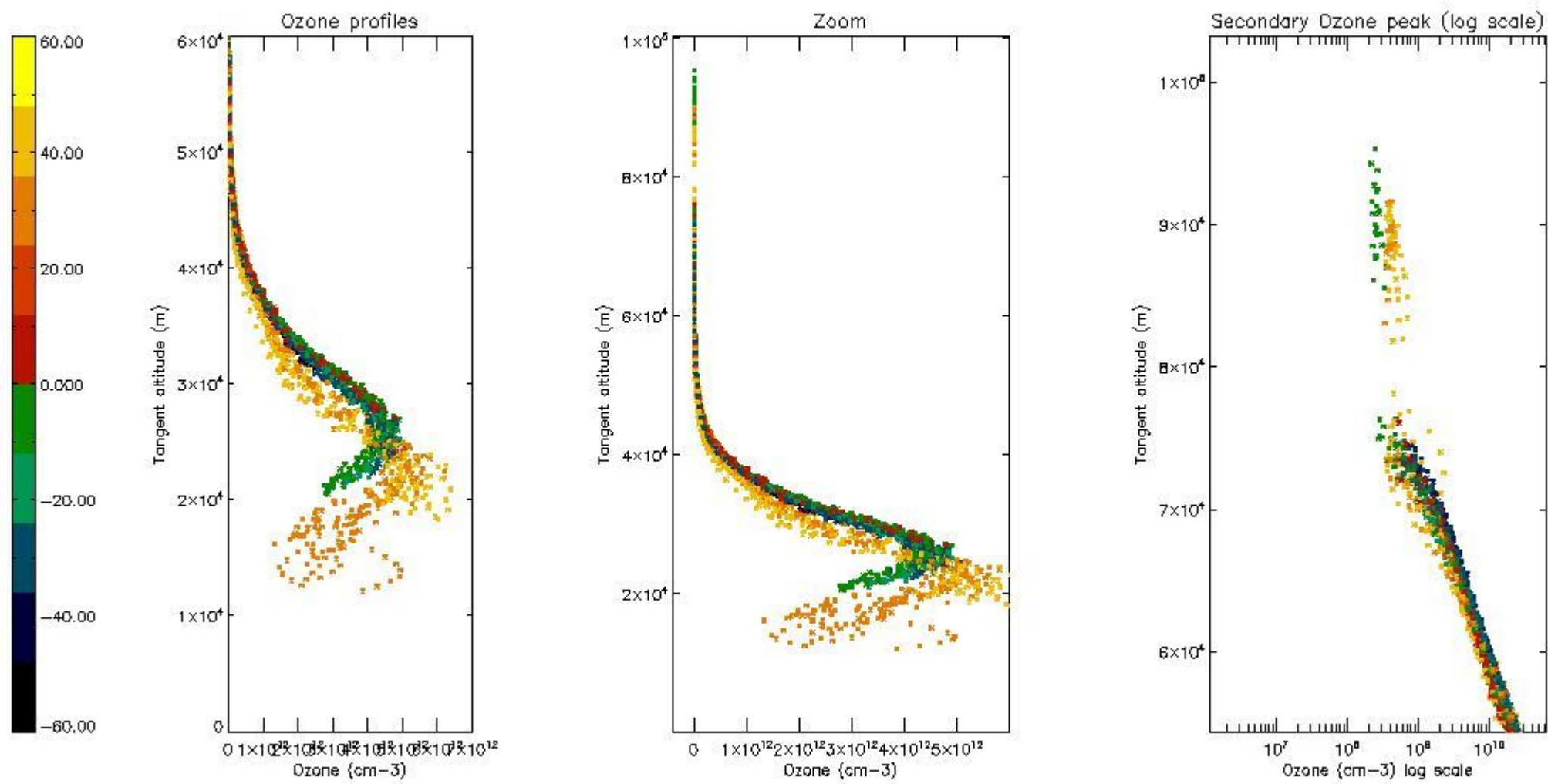

5.6 Plot NO₂ profiles for all STD (dark without errors)

The colorbar represents the latitude.

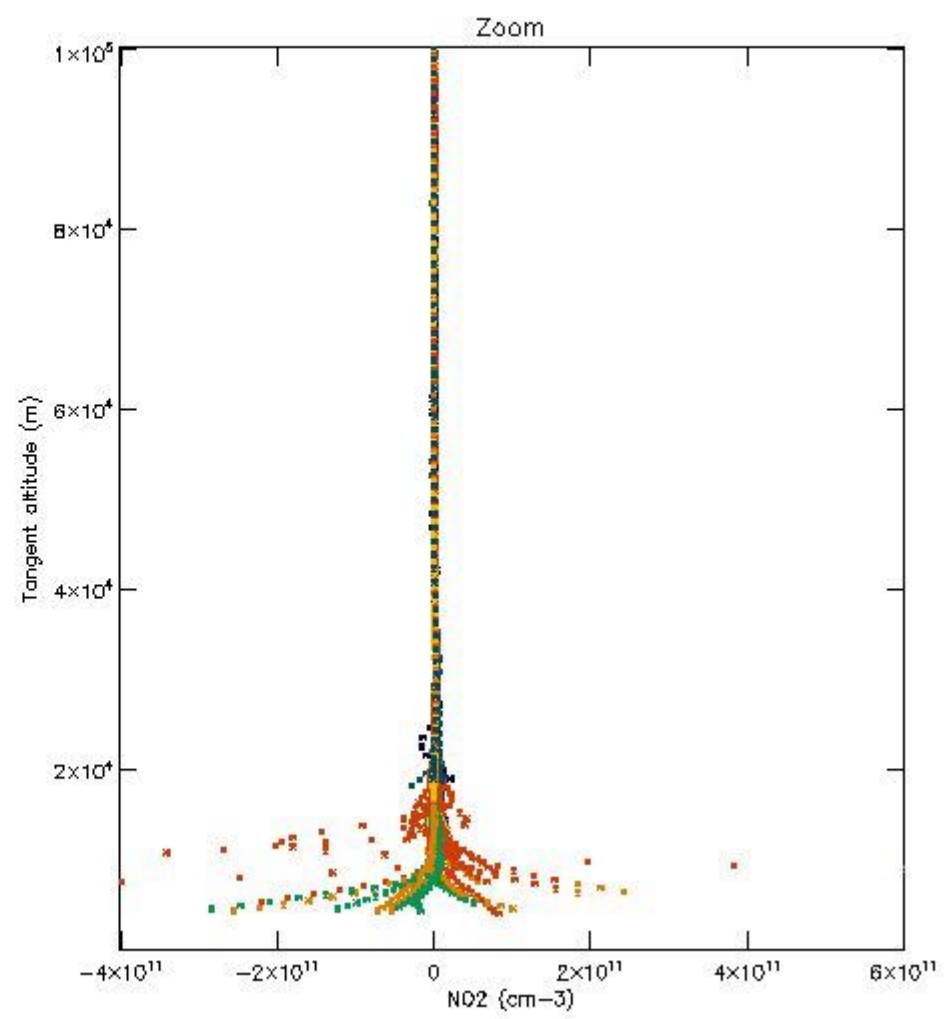
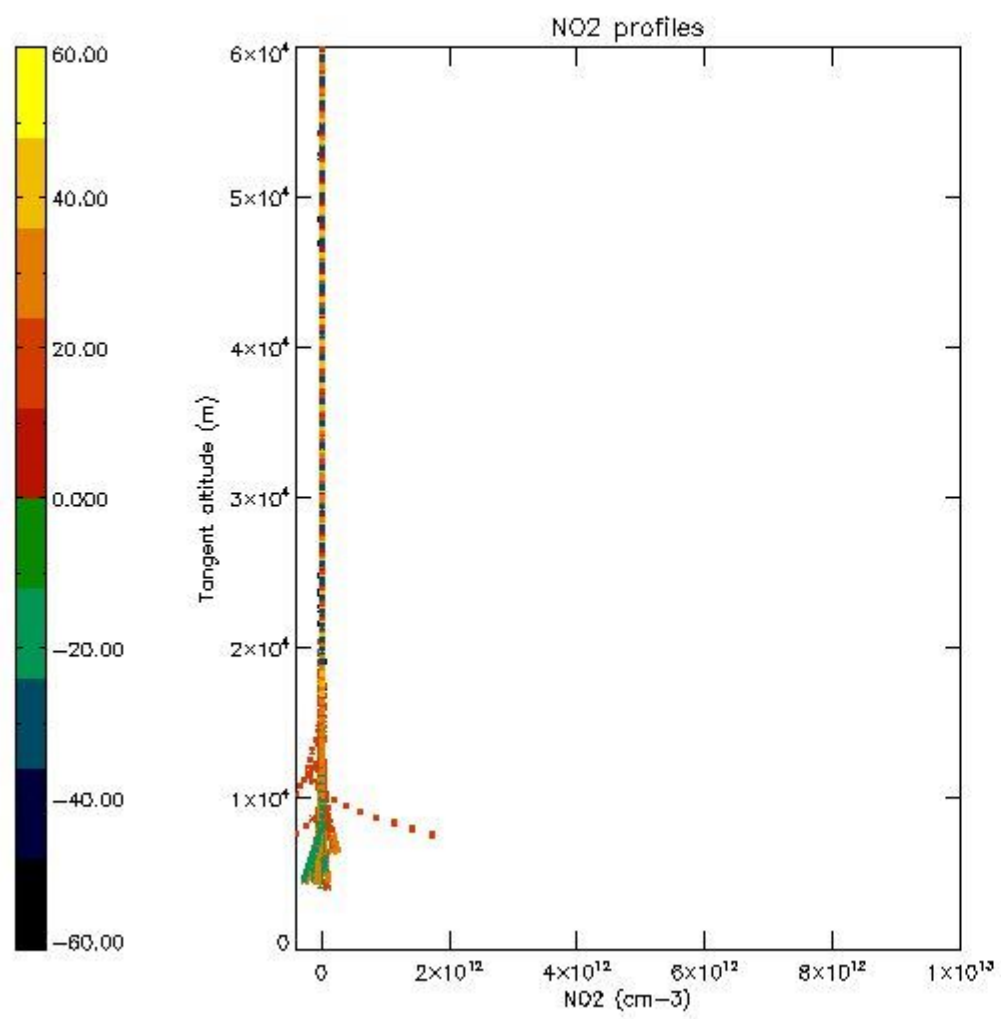

5.7 Plot NO3 profiles for all STD (dark without errors)

The colorbar represents the latitude.

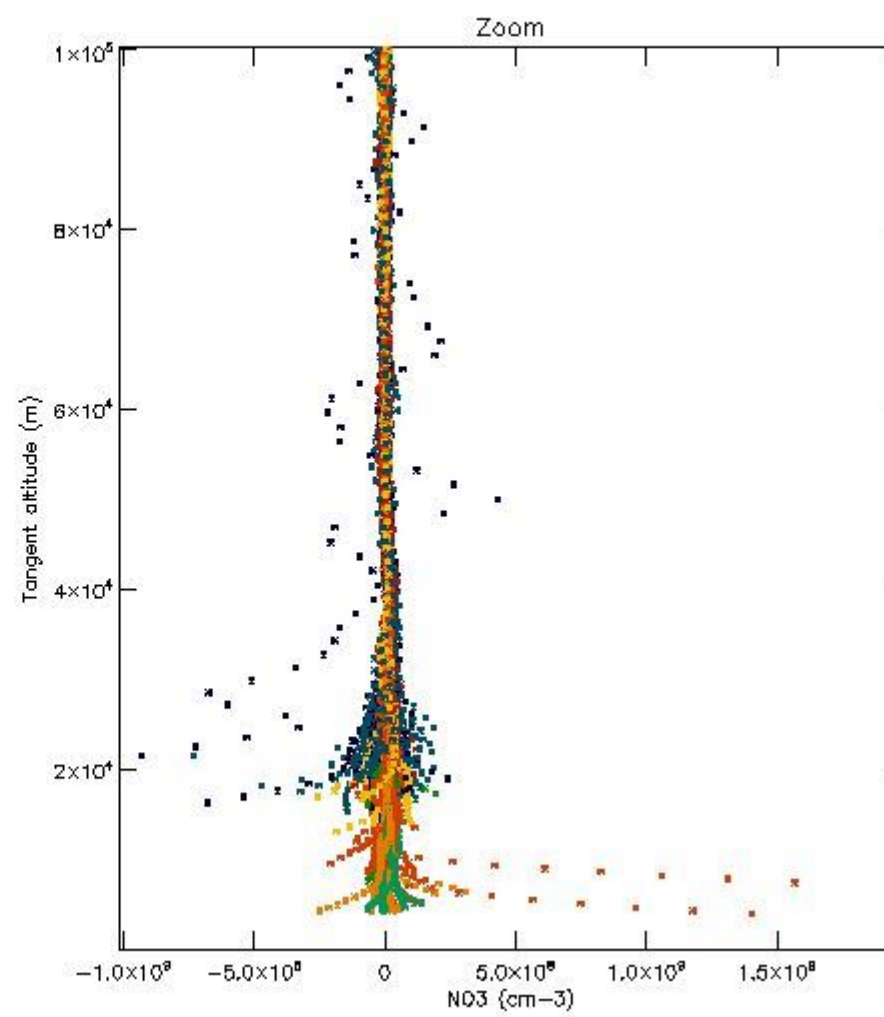
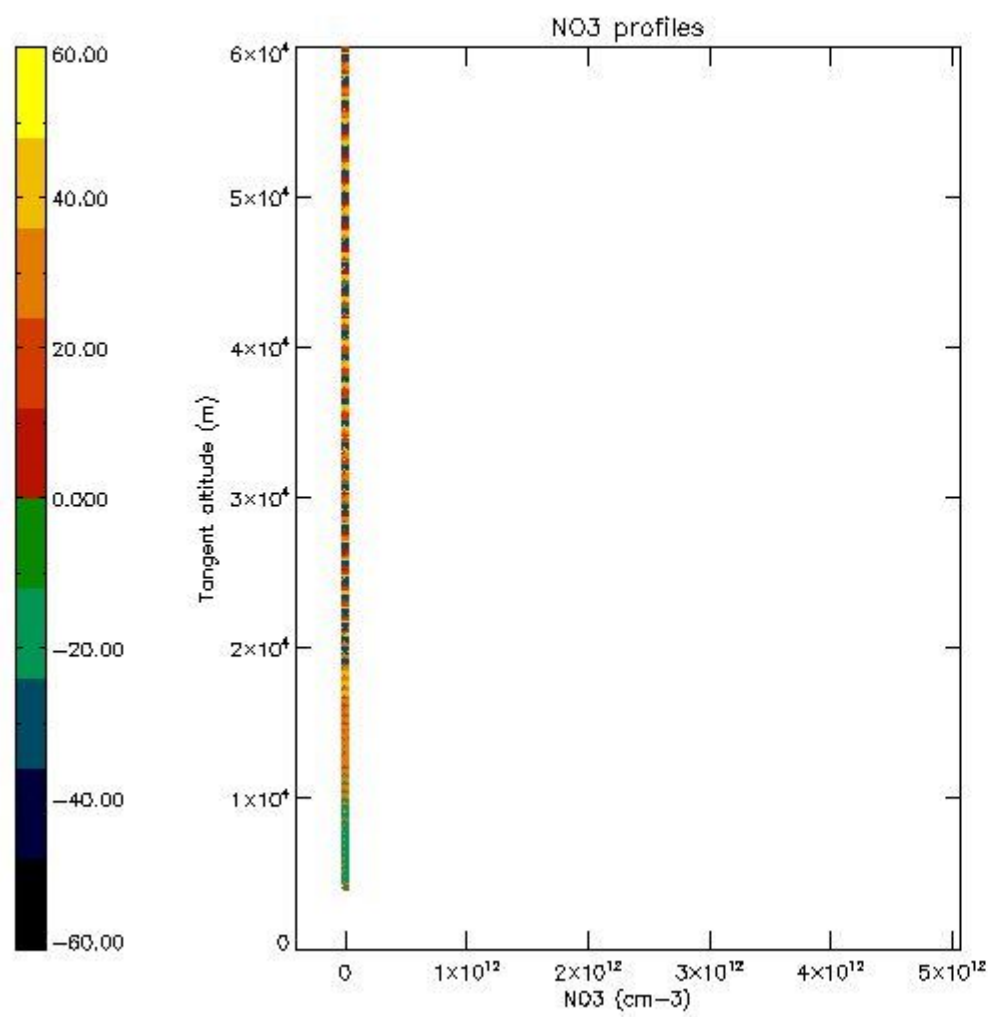

5.8 Plot H2O profiles for all STD (only for occultations of stars 1,2,3,4,13,14,16,26,63 dark without errors)

The colorbar represents the latitude.

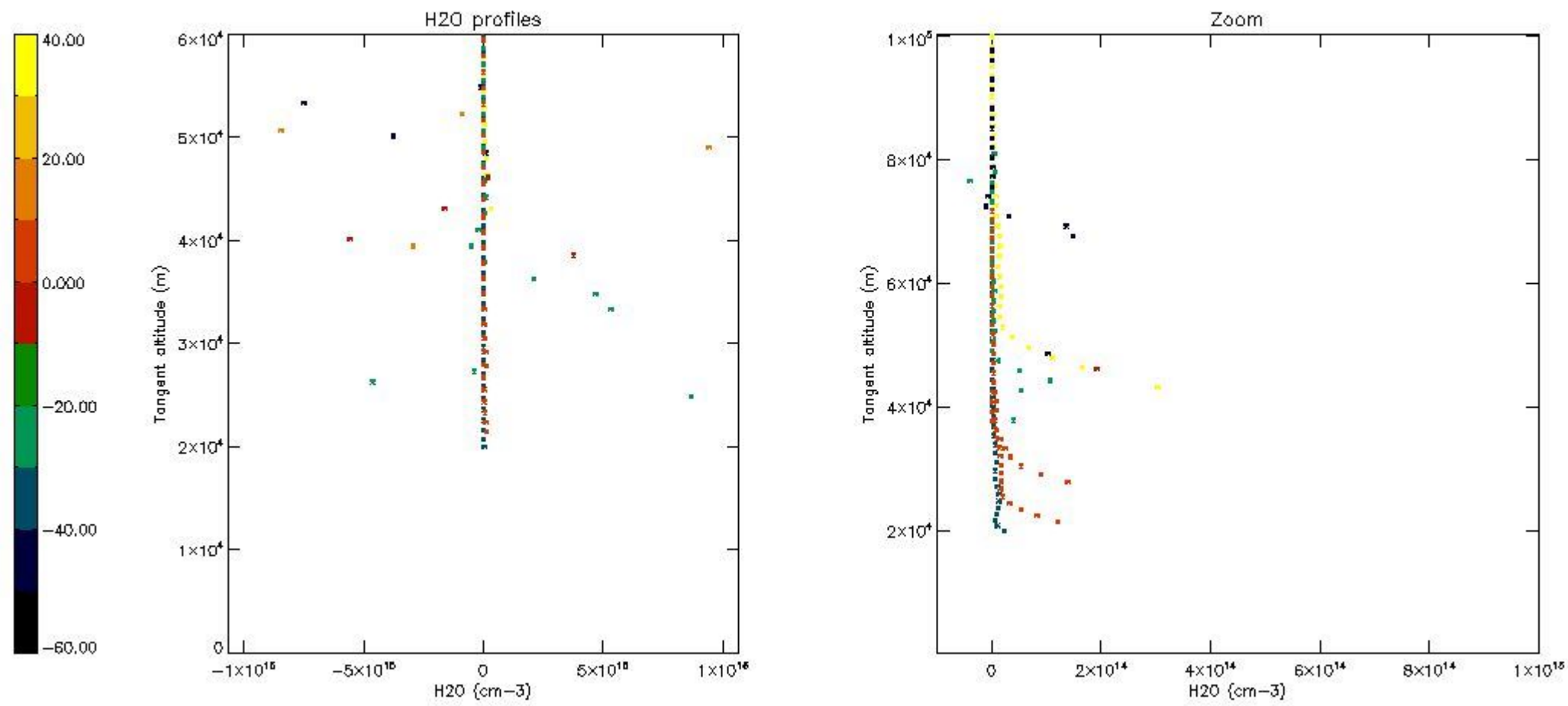

6. Auxiliary Data Files used for the production reported in section 2

The number reported in the third column indicates since which file (see list in section 2) the corresponding auxiliary file has been used. The fourth column is the date of those product files.

Type	Auxiliary Filename	Used since product	Used since product date
INST_PHYS_CHARACTERISTICS	GOM_INS_AXVIEC20091111_143220_20030716_120000_20500101_000000	1	10-JAN-2005 00:02:06
LEVEL-2_PROC_CONFIG	GOM_PR2_AXVIEC20091111_152718_20020301_000000_20500101_000000	1	10-JAN-2005 00:02:06
CROSS_SECTIONS_FILE	GOM_CRS_AXVIEC20091111_154832_20020301_000000_20500101_000000	1	10-JAN-2005 00:02:06

GOMOS Level 2 Daily Report

SUMMARY

[1. General Info](#)

[2. Summary of processed GOM_NL_2P products](#)

[3. Level 2 Quality information per product](#)

[3.1 Plot of level 2 quality information per product \(time dependant\)](#)

[3.2 Plot of level 2 quality information per product \(world map\)](#)

[4. Level 1 Quality information per product \(stored on level 2 products\)](#)

[4.1 Plot of level 1 quality information per product \(time dependant\)](#)

[4.1.1 Plot of level 1 quality information per product \(time dependant\): ASCENDING](#)

[4.1.2 Plot of level 1 quality information per product \(time dependant\): DESCENDING](#)

[4.2 Plot of level 1 quality information per product \(world map\)](#)

[4.2.1 Plot of level 1 quality information per product \(world map\): ASCENDING](#)

[4.2.2 Plot of level 1 quality information per product \(world map\): DESCENDING](#)

[5. Ozone profiles based on quality statistics and other trace gas profiles](#)

[5.1 Ozone statistics based on quality of products](#)

[5.2 Plot ozone profiles for all STD \(dark without errors\)](#)

[5.3 Plot ozone profiles where STD < 20% \(dark without errors\)](#)

[5.4. Plot ozone profiles where STD < 10% \(dark without errors\)](#)

[5.5. Plot ozone profiles where STD < 5% \(dark without errors\)](#)

[5.6 Plot NO2 profiles for all STD \(dark without errors\)](#)

[5.7 Plot NO3 profiles for all STD \(dark without errors\)](#)

[5.8 Plot H2O profiles \(only for occultations of stars 1,2,3,4,13,14,16,26,63 dark without errors\) for all STD](#)

[6. Auxiliary Data Files used for the production reported in section 2](#)

This report presents the daily analysis on parameters extracted from GOMOS level 2 data (GOM_NL__2P). It is intended to monitor some important parameters that will impact the quality of these products. A list of level 2 products (and content) that have arrived during the reporting day to the PCF is also given.

Item	Value
Time of report generation	18APR2013 08:47:51
Data source version	GOMOS/6.01
Start time of products	10-01-2005 (10JAN2005 00:00:00)
Stop time of products	11-01-2005 (11JAN2005 00:00:00)
Store outputs in DB	Yes
Nb of level 2 prods	504
Nb of prods with errors	0

2. Summary of processed GOM_NL__2P products.

Nr	Filename	UTC Start time	Limb	Duration	Star Id	Star Name	Star Mag	Star Temp	Nb Meas	Orbit	Prod. error
1	GOM_NL__2PRFIN20050110_000206_000000372033_00388_14971_7766.N1	10-JAN-2005 00:02:06	Bright	37.000	5	3Alp Lyr	0.033000	11000.	74	14971	No
2	GOM_NL__2PRFIN20050110_000353_000000492033_00388_14971_7767.N1	10-JAN-2005 00:03:53	Bright	49.000	180	27Gam Boo	3.0400	8000.0	98	14971	No
3	GOM_NL__2PRFIN20050110_000803_000000512033_00388_14971_7768.N1	10-JAN-2005 00:08:03	Bright	50.500	83		2.3780	11000.	101	14971	No
4	GOM_NL__2PRFIN20050110_001004_000000382033_00388_14971_7769.N1	10-JAN-2005 00:10:04	Bright	37.500	59	55Alp Oph	2.0800	8900.0	75	14971	No
5	GOM_NL__2PRFIN20050110_001318_000000762033_00388_14971_7770.N1	10-JAN-2005 00:13:18	Bright	75.500	111	8Eta Boo	2.6800	6000.0	151	14971	No
6	GOM_NL__2PRFIN20050110_001545_000000422033_00388_14971_7771.N1	10-JAN-2005 00:15:45	Bright	42.000	120	1Del Oph	2.7340	3200.0	84	14971	No
7	GOM_NL__2PRFIN20050110_001713_000000392033_00388_14971_7772.N1	10-JAN-2005 00:17:13	Bright	39.000	98	13Zet Oph	2.5710	30000.	78	14971	No
8	GOM_NL__2PRFIN20050110_002021_000000462033_00388_14971_7773.N1	10-JAN-2005 00:20:21	Twilight	46.000	97	8Bet1Sco	2.5610	30000.	92	14971	No
9	GOM_NL__2PRFIN20050110_002140_000000482033_00388_14971_7774.N1	10-JAN-2005 00:21:40	Twilight	47.500	16	21Alp Sco	1.0200	3000.0	95	14971	No
10	GOM_NL__2PRFIN20050110_002819_000000422033_00388_14971_7775.N1	10-JAN-2005 00:28:19	Dark	42.000	109	Bet Lup	2.6770	26000.	84	14971	No
11	GOM_NL__2PRFIN20050110_002950_000000422033_00388_14971_7776.N1	10-JAN-2005 00:29:50	Dark	42.000	78	Alp Lup	2.3040	28000.	84	14971	No
12	GOM_NL__2PRFIN20050110_003241_000000522033_00389_14972_8048.N1	10-JAN-2005 00:32:41	Dark	51.500	4	Alp1Cen	-0.010000	5800.0	103	14972	No
13	GOM_NL__2PRFIN20050110_003557_000000422033_00389_14972_8049.N1	10-JAN-2005 00:35:57	Dark	41.500	20	Bet Cru	1.2530	30000.	83	14972	No
14	GOM_NL__2PRFIN20050110_004013_000000392033_00389_14972_8050.N1	10-JAN-2005 00:40:13	Dark	39.000	124	The Car	2.7640	30000.	78	14972	No
15	GOM_NL__2PRFIN20050110_004148_000000392033_00389_14972_8051.N1	10-JAN-2005 00:41:48	Dark	38.500	29	Bet Car	1.6720	10200.	77	14972	No
16	GOM_NL__2PRFIN20050110_004333_000000462033_00389_14972_8052.N1	10-JAN-2005 00:43:33	Dark	45.500	71	lot Car	2.2460	7700.0	91	14972	No
17	GOM_NL__2PRFIN20050110_004455_000000522033_00389_14972_8053.N1	10-JAN-2005 00:44:55	Dark	52.000	41	Eps Car	1.8600	4100.0	104	14972	No
18	GOM_NL__2PRFIN20050110_004845_000000442033_00389_14972_8054.N1	10-JAN-2005 00:48:45	Dark	43.500	2	Alp Car	-0.73600	7000.0	87	14972	No
19	GOM_NL__2PRFIN20050110_005023_000000452033_00389_14972_8055.N1	10-JAN-2005 00:50:23	Dark	44.500	70	Zet Pup	2.2460	39000.	89	14972	No
20	GOM_NL__2PRFIN20050110_005211_000000452033_00389_14972_8056.N1	10-JAN-2005 00:52:11	Straylight	44.500	117	Pi Pup	2.7060	3800.0	89	14972	No
21	GOM_NL__2PRFIN20050110_005448_000000472033_00389_14972_8057.N1	10-JAN-2005 00:54:48	Straylight	46.500	23	21Eps CMa	1.5020	26000.	93	14972	No
22	GOM_NL__2PRFIN20050110_005615_000000452033_00389_14972_8058.N1	10-JAN-2005 00:56:15	Straylight	44.500	179	24Omi2CMa	3.0320	24000.	89	14972	No
23	GOM_NL__2PRFIN20050110_005833_000000522033_00389_14972_8059.N1	10-JAN-2005 00:58:33	Straylight	52.000	1	9Alp CMa	-1.4400	11000.	104	14972	No
24	GOM_NL__2PRFIN20050110_010145_000000452033_00389_14972_8060.N1	10-JAN-2005 01:01:45	Straylight	45.000	7	19Bet Ori	0.10000	14000.	90	14972	No
25	GOM_NL__2PRFIN20050110_010328_000000432033_00389_14972_8061.N1	10-JAN-2005 01:03:28	Twilight	43.000	30	46Eps Ori	1.6940	30000.	86	14972	No
26	GOM_NL__2PRFIN20050110_010549_000000622033_00389_14972_8062.N1	10-JAN-2005 01:05:49	Twilight	62.000	8	10Alp CMi	0.40000	6500.0	124	14972	No
27	GOM_NL__2PRFIN20050110_010831_000000462033_00389_14972_8063.N1	10-JAN-2005 01:08:31	Twilight	45.500	44	24Gam Gem	1.9280	11000.	91	14972	No
28	GOM_NL__2PRFIN20050110_011012_000000452033_00389_14972_8064.N1	10-JAN-2005 01:10:12	Bright	44.500	151	13Mu Gem	2.8900	3000.0	89	14972	No
29	GOM_NL__2PRFIN20050110_011150_000000382033_00389_14972_8065.N1	10-JAN-2005 01:11:50	Bright	38.000	28	12Bet Tau	1.6500	15200.	76	14972	No
30	GOM_NL__2PRFIN20050110_011318_000000392033_00389_14972_8066.N1	10-JAN-2005 01:13:18	Bright	38.500	114	3lot Aur	2.6930	4600.0	77	14972	No
31	GOM_NL__2PRFIN20050110_011631_000000392033_00389_14972_8067.N1	10-JAN-2005 01:16:31	Bright	39.000	42	34Bet Aur	1.9000	10200.	78	14972	No
32	GOM_NL__2PRFIN20050110_011823_000000392033_00389_14972_8068.N1	10-JAN-2005 01:18:23	Bright	38.500	175	39Del Per	3.0100	19400.	77	14972	No
33	GOM_NL__2PRFIN20050110_012038_000000422033_00389_14972_8069.N1	10-JAN-2005 01:20:38	Bright	41.500	160	23Gam Per	2.9300	4700.0	83	14972	No
34	GOM_NL__2PRFIN20050110_012859_000000352033_00389_14972_8070.N1	10-JAN-2005 01:28:59	Bright	34.500	49	1Alp UMi	1.9900	6300.0	69	14972	No
35	GOM_NL__2PRFIN20050110_013053_000000532033_00389_14972_8071.N1	10-JAN-2005 01:30:53	Bright	52.500	82	48Bet UMa	2.3650	10600.	105	14972	No
36	GOM_NL__2PRFIN20050110_013309_000000402033_00389_14972_8072.N1	10-JAN-2005 01:33:09	Bright	39.500	60	7Bet UMi	2.0810	3950.0	79	14972	No
37	GOM_NL__2PRFIN20050110_013603_000000512033_00389_14972_8073.N1	10-JAN-2005 01:36:03	Bright	50.500	32	77Eps UMa	1.7630	11000.	101	14972	No
38	GOM_NL__2PRFIN20050110_013943_000000342033_00389_14972_8074.N1	10-JAN-2005 01:39:43	Bright	34.000	130	23Bet Dra	2.7990	5800.0	68	14972	No
39	GOM_NL__2PRFIN20050110_014242_000000372033_00389_14972_8075.N1	10-JAN-2005 01:42:42	Bright	37.000	5	3Alp Lyr	0.033000	11000.	74	14972	No
40	GOM_NL__2PRFIN20050110_014429_000000472033_00389_14972_8076.N1	10-JAN-2005 01:44:29	Bright	47.000	180	27Gam Boo	3.0400	8000.0	94	14972	No
41	GOM_NL__2PRFIN20050110_014840_000000512033_00389_14972_8077.N1	10-JAN-2005 01:48:40	Bright	50.500	83		2.3780	11000.	101	14972	No
42	GOM_NL__2PRFIN20050110_015043_000000362033_00389_14972_8078.N1	10-JAN-2005 01:50:43	Bright	35.500	59	55Alp Oph	2.0800	8900.0	71	14972	No

43	GOM_NL__2PRFIN20050110_015355_000000752033_00389_14972_8079.N1	10-JAN-2005 01:53:55	Bright	75.000	111	8Eta Boo	2.6800	6000.0	150	14972	No
44	GOM_NL__2PRFIN20050110_015622_000000542033_00389_14972_8080.N1	10-JAN-2005 01:56:22	Bright	54.000	120	1Del Oph	2.7340	3200.0	108	14972	No
45	GOM_NL__2PRFIN20050110_015749_000000382033_00389_14972_8081.N1	10-JAN-2005 01:57:49	Bright	38.000	98	13Zet Oph	2.5710	30000.	76	14972	No
46	GOM_NL__2PRFIN20050110_020057_000000472033_00389_14972_8082.N1	10-JAN-2005 02:00:57	Twi_and_stray	46.500	97	8Bet1Sco	2.5610	30000.	93	14972	No
47	GOM_NL__2PRFIN20050110_020217_000000522033_00389_14972_8083.N1	10-JAN-2005 02:02:17	Twi_and_stray	52.000	16	21Alp Sco	1.0200	3000.0	104	14972	No
48	GOM_NL__2PRFIN20050110_020720_000000402033_00389_14972_8084.N1	10-JAN-2005 02:07:20	Dark	40.000	131	Gam Lup	2.8000	26000.	80	14972	No
49	GOM_NL__2PRFIN20050110_020853_000000452033_00389_14972_8085.N1	10-JAN-2005 02:08:53	Dark	45.000	109	Bet Lup	2.6770	26000.	90	14972	No
50	GOM_NL__2PRFIN20050110_021026_000000442033_00389_14972_8086.N1	10-JAN-2005 02:10:26	Dark	44.000	78	Alp Lup	2.3040	28000.	88	14972	No
51	GOM_NL__2PRFIN20050110_021317_000000412033_00390_14973_8048.N1	10-JAN-2005 02:13:17	Dark	40.500	4	Alp1Cen	-0.010000	5800.0	81	14973	No
52	GOM_NL__2PRFIN20050110_021634_000000442033_00390_14973_8049.N1	10-JAN-2005 02:16:34	Dark	43.500	20	Bet Cru	1.2530	30000.	87	14973	No
53	GOM_NL__2PRFIN20050110_022050_000000392033_00390_14973_8050.N1	10-JAN-2005 02:20:50	Dark	39.000	124	The Car	2.7640	30000.	78	14973	No
54	GOM_NL__2PRFIN20050110_022224_000000382033_00390_14973_8051.N1	10-JAN-2005 02:22:24	Dark	38.000	29	Bet Car	1.6720	10200.	76	14973	No
55	GOM_NL__2PRFIN20050110_022408_000000412033_00390_14973_8052.N1	10-JAN-2005 02:24:08	Dark	41.000	71	lot Car	2.2460	7700.0	82	14973	No
56	GOM_NL__2PRFIN20050110_022531_000000542033_00390_14973_8053.N1	10-JAN-2005 02:25:31	Dark	54.000	41	Eps Car	1.8600	4100.0	108	14973	No
57	GOM_NL__2PRFIN20050110_022921_000000522033_00390_14973_8054.N1	10-JAN-2005 02:29:21	Dark	51.500	2	Alp Car	-0.73600	7000.0	103	14973	No
58	GOM_NL__2PRFIN20050110_023059_000000432033_00390_14973_8055.N1	10-JAN-2005 02:30:59	Dark	43.000	70	Zet Pup	2.2460	39000.	86	14973	No
59	GOM_NL__2PRFIN20050110_023247_000000442033_00390_14973_8056.N1	10-JAN-2005 02:32:47	Straylight	43.500	117	Pi Pup	2.7060	3800.0	87	14973	No
60	GOM_NL__2PRFIN20050110_023524_000000472033_00390_14973_8057.N1	10-JAN-2005 02:35:24	Straylight	47.000	23	21Eps CMa	1.5020	26000.	94	14973	No
61	GOM_NL__2PRFIN20050110_023651_000000432033_00390_14973_8058.N1	10-JAN-2005 02:36:51	Straylight	43.000	179	24Omi2CMa	3.0320	24000.	86	14973	No
62	GOM_NL__2PRFIN20050110_023908_000000482033_00390_14973_8059.N1	10-JAN-2005 02:39:08	Straylight	48.000	1	9Alp CMa	-1.4400	11000.	96	14973	No
63	GOM_NL__2PRFIN20050110_024221_000000522033_00390_14973_8060.N1	10-JAN-2005 02:42:21	Straylight	52.000	7	19Bet Ori	0.10000	14000.	104	14973	No
64	GOM_NL__2PRFIN20050110_024404_000000452033_00390_14973_8061.N1	10-JAN-2005 02:44:04	Twi_and_stray	45.000	30	46Eps Ori	1.6940	30000.	90	14973	No
65	GOM_NL__2PRFIN20050110_024624_000000622033_00390_14973_8062.N1	10-JAN-2005 02:46:24	Twi_and_stray	61.500	8	10Alp CMi	0.40000	6500.0	123	14973	No
66	GOM_NL__2PRFIN20050110_024907_000000492033_00390_14973_8063.N1	10-JAN-2005 02:49:07	Twi_and_stray	48.500	44	24Gam Gem	1.9280	11000.	97	14973	No
67	GOM_NL__2PRFIN20050110_025047_000000522033_00390_14973_8064.N1	10-JAN-2005 02:50:47	Bright	51.500	151	13Mu Gem	2.8900	3000.0	103	14973	No
68	GOM_NL__2PRFIN20050110_025226_000000392033_00390_14973_8065.N1	10-JAN-2005 02:52:26	Bright	38.500	28	12Bet Tau	1.6500	15200.	77	14973	No
69	GOM_NL__2PRFIN20050110_025354_000000402033_00390_14973_8066.N1	10-JAN-2005 02:53:54	Bright	40.000	114	3lot Aur	2.6930	4600.0	80	14973	No
70	GOM_NL__2PRFIN20050110_025707_000000392033_00390_14973_8067.N1	10-JAN-2005 02:57:07	Bright	38.500	42	34Bet Aur	1.9000	10200.	77	14973	No
71	GOM_NL__2PRFIN20050110_025859_000000392033_00390_14973_8068.N1	10-JAN-2005 02:58:59	Bright	38.500	175	39Del Per	3.0100	19400.	77	14973	No
72	GOM_NL__2PRFIN20050110_030117_000000392033_00390_14973_8069.N1	10-JAN-2005 03:01:17	Bright	39.000	160	23Gam Per	2.9300	4700.0	78	14973	No
73	GOM_NL__2PRFIN20050110_030935_000000352033_00390_14973_8070.N1	10-JAN-2005 03:09:35	Bright	35.000	49	1Alp UMi	1.9900	6300.0	70	14973	No
74	GOM_NL__2PRFIN20050110_031128_000000542033_00390_14973_8071.N1	10-JAN-2005 03:11:28	Bright	54.000	82	48Bet UMa	2.3650	10600.	108	14973	No
75	GOM_NL__2PRFIN20050110_031345_000000412033_00390_14973_8072.N1	10-JAN-2005 03:13:45	Bright	40.500	60	7Bet UMi	2.0810	3950.0	81	14973	No
76	GOM_NL__2PRFIN20050110_031639_000000512033_00390_14973_8073.N1	10-JAN-2005 03:16:39	Bright	50.500	32	77Eps UMa	1.7630	11000.	101	14973	No
77	GOM_NL__2PRFIN20050110_032019_000000372033_00390_14973_8074.N1	10-JAN-2005 03:20:19	Bright	36.500	130	23Bet Dra	2.7990	5800.0	73	14973	No
78	GOM_NL__2PRFIN20050110_032319_000000382033_00390_14973_8075.N1	10-JAN-2005 03:23:19	Bright	37.500	5	3Alp Lyr	0.033000	11000.	75	14973	No
79	GOM_NL__2PRFIN20050110_032505_000000592033_00390_14973_8076.N1	10-JAN-2005 03:25:05	Bright	59.000	180	27Gam Boo	3.0400	8000.0	118	14973	No
80	GOM_NL__2PRFIN20050110_032916_000000532033_00390_14973_8077.N1	10-JAN-2005 03:29:16	Bright	52.500	83		2.3780	11000.	105	14973	No
81	GOM_NL__2PRFIN20050110_033118_000000362033_00390_14973_8078.N1	10-JAN-2005 03:31:18	Bright	36.000	59	55Alp Oph	2.0800	8900.0	72	14973	No
82	GOM_NL__2PRFIN20050110_033432_000000762033_00390_14973_8079.N1	10-JAN-2005 03:34:32	Bright	75.500	111	8Eta Boo	2.6800	6000.0	151	14973	No
83	GOM_NL__2PRFIN20050110_033659_000000412033_00390_14973_8080.N1	10-JAN-2005 03:36:59	Bright	40.500	120	1Del Oph	2.7340	3200.0	81	14973	No
84	GOM_NL__2PRFIN20050110_033825_000000382033_00390_14973_8081.N1	10-JAN-2005 03:38:25	Bright	37.500	98	13Zet Oph	2.5710	30000.	75	14973	No
85	GOM_NL__2PRFIN20050110_034135_000000442033_00390_14973_8082.N1	10-JAN-2005 03:41:35	Twi_and_stray	44.000	97	8Bet1Sco	2.5610	30000.	88	14973	No
86	GOM_NL__2PRFIN20050110_034253_000000482033_00390_14973_8083.N1	10-JAN-2005 03:42:53	Twi_and_stray	48.000	16	21Alp Sco	1.0200	3000.0	96	14973	No
87	GOM_NL__2PRFIN20050110_034757_000000412033_00390_14973_8084.N1	10-JAN-2005 03:47:57	Dark	41.000	131	Gam Lup	2.8000	26000.	82	14973	No
88	GOM_NL__2PRFIN20050110_034932_000000402033_00390_14973_8085.N1	10-JAN-2005 03:49:32	Dark	39.500	109	Bet Lup	2.6770	26000.	79	14973	No
89	GOM_NL__2PRFIN20050110_035103_000000412033_00390_14973_8086.N1	10-JAN-2005 03:51:03	Dark	41.000	78	Alp Lup	2.3040	28000.	82	14973	No
90	GOM_NL__2PRFIN20050110_035353_000000442033_00391_14974_7912.N1	10-JAN-2005 03:53:53	Dark	44.000	4	Alp1Cen	-0.010000	5800.0	88	14974	No
91	GOM_NL__2PRFIN20050110_035710_000000412033_00391_14974_7913.N1	10-JAN-2005 03:57:10	Dark	41.000	20	Bet Cru	1.2530	30000.	82	14974	No
92	GOM_NL__2PRFIN20050110_040126_000000402033_00391_14974_7914.N1	10-JAN-2005 04:01:26	Dark	39.500	124	The Car	2.7640	30000.	79	14974	No
93	GOM_NL__2PRFIN20050110_040301_000000372033_00391_14974_7915.N1	10-JAN-2005 04:03:01	Dark	37.000	29	Bet Car	1.6720	10200.	74	14974	No
94	GOM_NL__2PRFIN20050110_040445_000000422033_00391_14974_7916.N1	10-JAN-2005 04:04:45	Dark	41.500	71	lot Car	2.2460	7700.0	83	14974	No
95	GOM_NL__2PRFIN20050110_040608_000000522033_00391_14974_7917.N1	10-JAN-2005 04:06:08	Dark	52.000	41	Eps Car	1.8600	4100.0	104	14974	No
96	GOM_NL__2PRFIN20050110_040957_000000442033_00391_14974_7918.N1	10-JAN-2005 04:09:57	Dark	43.500	2	Alp Car	-0.73600	7000.0	87	14974	No
97	GOM_NL__2PRFIN20050110_041136_000000432033_00391_14974_7919.N1	10-JAN-2005 04:11:36	Dark	43.000	70	Zet Pup	2.2460	39000.	86	14974	No
98	GOM_NL__2PRFIN20050110_041323_000000512033_00391_14974_7920.N1	10-JAN-2005 04:13:23	Straylight	51.000	117	Pi Pup	2.7060	3800.0	102	14974	No
99	GOM_NL__2PRFIN20050110_041601_000000472033_00391_14974_7921.N1	10-JAN-2005 04:16:01	Straylight	46.500	23	21Eps CMa	1.5020	26000.	93	14974	No
100	GOM_NL__2PRFIN20050110_041728_000000452033_00391_14974_7922.N1	10-JAN-2005 04:17:28	Straylight	44.500	179	24Omi2CMa	3.0320	24000.	89	14974	No
101	GOM_NL__2PRFIN20050110_041944_000000502033_00391_14974_7923.N1	10-JAN-2005 04:19:44	Straylight	49.500	1	9Alp CMa	-1.4400	11000.	99	14974	No

102	GOM_NL__2PRFIN20050110_042257_000000512033_00391_14974_7924.N1	10-JAN-2005 04:22:57	Straylight	51.000	7	19Bet Ori	0.10000	14000.	102	14974	No
103	GOM_NL__2PRFIN20050110_042440_000000452033_00391_14974_7925.N1	10-JAN-2005 04:24:40	Twl_and_stray	44.500	30	46Eps Ori	1.6940	30000.	89	14974	No
104	GOM_NL__2PRFIN20050110_042659_000000682033_00391_14974_7926.N1	10-JAN-2005 04:26:59	Twl_and_stray	68.000	8	10Alp CMi	0.40000	6500.0	136	14974	No
105	GOM_NL__2PRFIN20050110_042942_000000462033_00391_14974_7927.N1	10-JAN-2005 04:29:42	Twl_and_stray	45.500	44	24Gam Gem	1.9280	11000.	91	14974	No
106	GOM_NL__2PRFIN20050110_043123_000000472033_00391_14974_7928.N1	10-JAN-2005 04:31:23	Bright	47.000	151	13Mu Gem	2.8900	3000.0	94	14974	No
107	GOM_NL__2PRFIN20050110_043302_000000412033_00391_14974_7929.N1	10-JAN-2005 04:33:02	Bright	40.500	28	12Bet Tau	1.6500	15200.	81	14974	No
108	GOM_NL__2PRFIN20050110_043431_000000382033_00391_14974_7930.N1	10-JAN-2005 04:34:31	Bright	37.500	114	3lot Aur	2.6930	4600.0	75	14974	No
109	GOM_NL__2PRFIN20050110_043742_000000382033_00391_14974_7931.N1	10-JAN-2005 04:37:42	Bright	38.000	42	34Bet Aur	1.9000	10200.	76	14974	No
110	GOM_NL__2PRFIN20050110_043937_000000382033_00391_14974_7932.N1	10-JAN-2005 04:39:37	Bright	37.500	175	39Del Per	3.0100	19400.	75	14974	No
111	GOM_NL__2PRFIN20050110_044154_000000382033_00391_14974_7933.N1	10-JAN-2005 04:41:54	Bright	38.000	160	23Gam Per	2.9300	4700.0	76	14974	No
112	GOM_NL__2PRFIN20050110_045011_000000372033_00391_14974_7934.N1	10-JAN-2005 04:50:11	Bright	37.000	49	1Alp UMi	1.9900	6300.0	74	14974	No
113	GOM_NL__2PRFIN20050110_045203_000000532033_00391_14974_7935.N1	10-JAN-2005 04:52:03	Bright	53.000	82	48Bet UMa	2.3650	10600.	106	14974	No
114	GOM_NL__2PRFIN20050110_045421_000000402033_00391_14974_7936.N1	10-JAN-2005 04:54:21	Bright	39.500	60	7Bet UMi	2.0810	3950.0	79	14974	No
115	GOM_NL__2PRFIN20050110_045714_000000522033_00391_14974_7937.N1	10-JAN-2005 04:57:14	Bright	52.000	32	77Eps UMa	1.7630	11000.	104	14974	No
116	GOM_NL__2PRFIN20050110_050055_000000372033_00391_14974_7938.N1	10-JAN-2005 05:00:55	Bright	36.500	130	23Bet Dra	2.7990	5800.0	73	14974	No
117	GOM_NL__2PRFIN20050110_050355_000000352033_00391_14974_7939.N1	10-JAN-2005 05:03:55	Bright	35.000	5	3Alp Lyr	0.033000	11000.	70	14974	No
118	GOM_NL__2PRFIN20050110_050541_000000482033_00391_14974_7940.N1	10-JAN-2005 05:05:41	Bright	47.500	180	27Gam Boo	3.0400	8000.0	95	14974	No
119	GOM_NL__2PRFIN20050110_050952_000000522033_00391_14974_7941.N1	10-JAN-2005 05:09:52	Bright	52.000	83		2.3780	11000.	104	14974	No
120	GOM_NL__2PRFIN20050110_051154_000000362033_00391_14974_7942.N1	10-JAN-2005 05:11:54	Bright	36.000	59	55Alp Oph	2.0800	8900.0	72	14974	No
121	GOM_NL__2PRFIN20050110_051508_000000772033_00391_14974_7943.N1	10-JAN-2005 05:15:08	Bright	77.000	111	8Eta Boo	2.6800	6000.0	154	14974	No
122	GOM_NL__2PRFIN20050110_051735_000000412033_00391_14974_7944.N1	10-JAN-2005 05:17:35	Bright	40.500	120	1Del Oph	2.7340	3200.0	81	14974	No
123	GOM_NL__2PRFIN20050110_051903_000000372033_00391_14974_7945.N1	10-JAN-2005 05:19:03	Bright	36.500	98	13Zet Oph	2.5710	30000.	73	14974	No
124	GOM_NL__2PRFIN20050110_052212_000000432033_00391_14974_7946.N1	10-JAN-2005 05:22:12	Twl_and_stray	42.500	97	8Bet1Sco	2.5610	30000.	85	14974	No
125	GOM_NL__2PRFIN20050110_052329_000000492033_00391_14974_7947.N1	10-JAN-2005 05:23:29	Twl_and_stray	49.000	16	21Alp Sco	1.0200	3000.0	98	14974	No
126	GOM_NL__2PRFIN20050110_052834_000000412033_00391_14974_7948.N1	10-JAN-2005 05:28:34	Dark	40.500	131	Gam Lup	2.8000	26000.	81	14974	No
127	GOM_NL__2PRFIN20050110_053010_000000402033_00391_14974_7949.N1	10-JAN-2005 05:30:10	Dark	40.000	109	Bet Lup	2.6770	26000.	80	14974	No
128	GOM_NL__2PRFIN20050110_053140_000000432033_00391_14974_7950.N1	10-JAN-2005 05:31:40	Dark	43.000	78	Alp Lup	2.3040	28000.	86	14974	No
129	GOM_NL__2PRFIN20050110_053430_000000532033_00392_14975_7912.N1	10-JAN-2005 05:34:30	Dark	53.000	4	Alp1Cen	-0.010000	5800.0	106	14975	No
130	GOM_NL__2PRFIN20050110_053747_000000442033_00392_14975_7913.N1	10-JAN-2005 05:37:47	Dark	43.500	20	Bet Cru	1.2530	30000.	87	14975	No
131	GOM_NL__2PRFIN20050110_054203_000000402033_00392_14975_7914.N1	10-JAN-2005 05:42:03	Dark	40.000	124	The Car	2.7640	30000.	80	14975	No
132	GOM_NL__2PRFIN20050110_054337_000000422033_00392_14975_7915.N1	10-JAN-2005 05:43:37	Dark	42.000	29	Bet Car	1.6720	10200.	84	14975	No
133	GOM_NL__2PRFIN20050110_054522_000000412033_00392_14975_7916.N1	10-JAN-2005 05:45:22	Dark	41.000	71	lot Car	2.2460	7700.0	82	14975	No
134	GOM_NL__2PRFIN20050110_054644_000000452033_00392_14975_7917.N1	10-JAN-2005 05:46:44	Dark	44.500	41	Eps Car	1.8600	4100.0	89	14975	No
135	GOM_NL__2PRFIN20050110_055033_000000452033_00392_14975_7918.N1	10-JAN-2005 05:50:33	Dark	45.000	2	Alp Car	-0.73600	7000.0	90	14975	No
136	GOM_NL__2PRFIN20050110_055212_000000442033_00392_14975_7919.N1	10-JAN-2005 05:52:12	Dark	44.000	70	Zet Pup	2.2460	39000.	88	14975	No
137	GOM_NL__2PRFIN20050110_055359_000000482033_00392_14975_7920.N1	10-JAN-2005 05:53:59	Straylight	47.500	117	Pi Pup	2.7060	3800.0	95	14975	No
138	GOM_NL__2PRFIN20050110_055637_000000462033_00392_14975_7921.N1	10-JAN-2005 05:56:37	Straylight	46.000	23	21Eps CMa	1.5020	26000.	92	14975	No
139	GOM_NL__2PRFIN20050110_055804_000000432033_00392_14975_7922.N1	10-JAN-2005 05:58:04	Straylight	42.500	179	24Omi2CMa	3.0320	24000.	85	14975	No
140	GOM_NL__2PRFIN20050110_060020_000000552033_00392_14975_7923.N1	10-JAN-2005 06:00:20	Straylight	55.000	1	9Alp CMa	-1.4400	11000.	110	14975	No
141	GOM_NL__2PRFIN20050110_060333_000000512033_00392_14975_7924.N1	10-JAN-2005 06:03:33	Straylight	51.000	7	19Bet Ori	0.10000	14000.	102	14975	No
142	GOM_NL__2PRFIN20050110_060517_000000442033_00392_14975_7925.N1	10-JAN-2005 06:05:17	Twl_and_stray	44.000	30	46Eps Ori	1.6940	30000.	88	14975	No
143	GOM_NL__2PRFIN20050110_060734_000000522033_00392_14975_7926.N1	10-JAN-2005 06:07:34	Twl_and_stray	52.000	14	58Alp Ori	0.87000	3000.0	104	14975	No
144	GOM_NL__2PRFIN20050110_061018_000000462033_00392_14975_7927.N1	10-JAN-2005 06:10:18	Twl_and_stray	46.000	44	24Gam Gem	1.9280	11000.	92	14975	No
145	GOM_NL__2PRFIN20050110_061159_000000452033_00392_14975_7928.N1	10-JAN-2005 06:11:59	Bright	45.000	151	13Mu Gem	2.8900	3000.0	90	14975	No
146	GOM_NL__2PRFIN20050110_061338_000000392033_00392_14975_7929.N1	10-JAN-2005 06:13:38	Bright	39.000	28	12Bet Tau	1.6500	15200.	78	14975	No
147	GOM_NL__2PRFIN20050110_061507_000000392033_00392_14975_7930.N1	10-JAN-2005 06:15:07	Bright	38.500	114	3lot Aur	2.6930	4600.0	77	14975	No
148	GOM_NL__2PRFIN20050110_061818_000000392033_00392_14975_7931.N1	10-JAN-2005 06:18:18	Bright	39.000	42	34Bet Aur	1.9000	10200.	78	14975	No
149	GOM_NL__2PRFIN20050110_062012_000000382033_00392_14975_7932.N1	10-JAN-2005 06:20:12	Bright	38.000	175	39Del Per	3.0100	19400.	76	14975	No
150	GOM_NL__2PRFIN20050110_062230_000000392033_00392_14975_7933.N1	10-JAN-2005 06:22:30	Bright	39.000	160	23Gam Per	2.9300	4700.0	78	14975	No
151	GOM_NL__2PRFIN20050110_063047_000000382033_00392_14975_7934.N1	10-JAN-2005 06:30:47	Bright	37.500	49	1Alp UMi	1.9900	6300.0	75	14975	No
152	GOM_NL__2PRFIN20050110_063238_000000512033_00392_14975_7935.N1	10-JAN-2005 06:32:38	Bright	51.000	82	48Bet UMa	2.3650	10600.	102	14975	No
153	GOM_NL__2PRFIN20050110_063457_000000372033_00392_14975_7936.N1	10-JAN-2005 06:34:57	Bright	36.500	60	7Bet UMi	2.0810	3950.0	73	14975	No
154	GOM_NL__2PRFIN20050110_063749_000000512033_00392_14975_7937.N1	10-JAN-2005 06:37:49	Bright	51.000	32	77Eps UMa	1.7630	11000.	102	14975	No
155	GOM_NL__2PRFIN20050110_064131_000000372033_00392_14975_7938.N1	10-JAN-2005 06:41:31	Bright	36.500	130	23Bet Dra	2.7990	5800.0	73	14975	No
156	GOM_NL__2PRFIN20050110_064431_000000392033_00392_14975_7939.N1	10-JAN-2005 06:44:31	Bright	38.500	5	3Alp Lyr	0.033000	11000.	77	14975	No
157	GOM_NL__2PRFIN20050110_064617_000000492033_00392_14975_7940.N1	10-JAN-2005 06:46:17	Bright	48.500	180	27Gam Boo	3.0400	8000.0	97	14975	No
158	GOM_NL__2PRFIN20050110_065028_000000712033_00392_14975_7941.N1	10-JAN-2005 06:50:28	Bright	71.000	83		2.3780	11000.	142	14975	No
159	GOM_NL__2PRFIN20050110_065231_000000352033_00392_14975_7942.N1	10-JAN-2005 06:52:31	Bright	35.000	59	55Alp Oph	2.0800	8900.0	70	14975	No
160	GOM_NL__2PRFIN20050110_065545_000000732033_00392_14975_7943.N1	10-JAN-2005 06:55:45	Bright	72.500	111	8Eta Boo	2.6800	6000.0	145	14975	No

161	GOM_NL__2PRFIN20050110_065812_000000402033_00392_14975_7944.N1	10-JAN-2005 06:58:12	Bright	39.500	120	1Del Oph	2.7340	3200.0	79	14975	No
162	GOM_NL__2PRFIN20050110_065938_000000522033_00392_14975_7945.N1	10-JAN-2005 06:59:38	Bright	52.000	98	13Zet Oph	2.5710	30000.	104	14975	No
163	GOM_NL__2PRFIN20050110_070249_000000442033_00392_14975_7946.N1	10-JAN-2005 07:02:49	Twi_and_stray	43.500	97	8Bet1Sco	2.5610	30000.	87	14975	No
164	GOM_NL__2PRFIN20050110_070405_000000522033_00392_14975_7947.N1	10-JAN-2005 07:04:05	Twi_and_stray	52.000	16	21Alp Sco	1.0200	3000.0	104	14975	No
165	GOM_NL__2PRFIN20050110_070910_000000392033_00392_14975_7948.N1	10-JAN-2005 07:09:10	Dark	39.000	131	Gam Lup	2.8000	26000.	78	14975	No
166	GOM_NL__2PRFIN20050110_071046_000000422033_00392_14975_7949.N1	10-JAN-2005 07:10:46	Dark	42.000	109	Bet Lup	2.6770	26000.	84	14975	No
167	GOM_NL__2PRFIN20050110_071217_000000442033_00392_14975_7950.N1	10-JAN-2005 07:12:17	Dark	44.000	78	Alp Lup	2.3040	28000.	88	14975	No
168	GOM_NL__2PRFIN20050110_071506_000000442033_00393_14976_7603.N1	10-JAN-2005 07:15:06	Dark	44.000	4	Alp1Cen	-0.010000	5800.0	88	14976	No
169	GOM_NL__2PRFIN20050110_071823_000000442033_00393_14976_7604.N1	10-JAN-2005 07:18:23	Dark	43.500	20	Bet Cru	1.2530	30000.	87	14976	No
170	GOM_NL__2PRFIN20050110_072239_000000392033_00393_14976_7605.N1	10-JAN-2005 07:22:39	Dark	38.500	124	The Car	2.7640	30000.	77	14976	No
171	GOM_NL__2PRFIN20050110_072413_000000392033_00393_14976_7606.N1	10-JAN-2005 07:24:13	Dark	38.500	29	Bet Car	1.6720	10200.	77	14976	No
172	GOM_NL__2PRFIN20050110_072558_000000412033_00393_14976_7607.N1	10-JAN-2005 07:25:58	Dark	40.500	71	lot Car	2.2460	7700.0	81	14976	No
173	GOM_NL__2PRFIN20050110_072721_000000412033_00393_14976_7608.N1	10-JAN-2005 07:27:21	Dark	40.500	41	Eps Car	1.8600	4100.0	81	14976	No
174	GOM_NL__2PRFIN20050110_073109_000000452033_00393_14976_7609.N1	10-JAN-2005 07:31:09	Dark	44.500	2	Alp Car	-0.73600	7000.0	89	14976	No
175	GOM_NL__2PRFIN20050110_073248_000000462033_00393_14976_7610.N1	10-JAN-2005 07:32:48	Dark	46.000	70	Zet Pup	2.2460	39000.	92	14976	No
176	GOM_NL__2PRFIN20050110_073436_000000452033_00393_14976_7611.N1	10-JAN-2005 07:34:36	Straylight	45.000	117	Pi Pup	2.7060	3800.0	90	14976	No
177	GOM_NL__2PRFIN20050110_073713_000000452033_00393_14976_7612.N1	10-JAN-2005 07:37:13	Straylight	44.500	23	21Eps CMa	1.5020	26000.	89	14976	No
178	GOM_NL__2PRFIN20050110_073840_000000422033_00393_14976_7613.N1	10-JAN-2005 07:38:40	Straylight	42.000	179	24Omi2CMa	3.0320	24000.	84	14976	No
179	GOM_NL__2PRFIN20050110_074057_000000512033_00393_14976_7614.N1	10-JAN-2005 07:40:57	Straylight	50.500	1	9Alp CMa	-1.4400	11000.	101	14976	No
180	GOM_NL__2PRFIN20050110_074409_000000512033_00393_14976_7615.N1	10-JAN-2005 07:44:09	Straylight	51.000	7	19Bet Ori	0.10000	14000.	102	14976	No
181	GOM_NL__2PRFIN20050110_074552_000000452033_00393_14976_7616.N1	10-JAN-2005 07:45:52	Twi_and_stray	44.500	30	46Eps Ori	1.6940	30000.	89	14976	No
182	GOM_NL__2PRFIN20050110_074811_000000522033_00393_14976_7617.N1	10-JAN-2005 07:48:11	Twi_and_stray	52.000	14	58Alp Ori	0.87000	3000.0	104	14976	No
183	GOM_NL__2PRFIN20050110_075054_000000462033_00393_14976_7618.N1	10-JAN-2005 07:50:54	Twi_and_stray	45.500	44	24Gam Gem	1.9280	11000.	91	14976	No
184	GOM_NL__2PRFIN20050110_075235_000000452033_00393_14976_7619.N1	10-JAN-2005 07:52:35	Bright	45.000	151	13Mu Gem	2.8900	3000.0	90	14976	No
185	GOM_NL__2PRFIN20050110_075415_000000412033_00393_14976_7620.N1	10-JAN-2005 07:54:15	Bright	40.500	28	12Bet Tau	1.6500	15200.	81	14976	No
186	GOM_NL__2PRFIN20050110_075543_000000402033_00393_14976_7621.N1	10-JAN-2005 07:55:43	Bright	40.000	114	3lot Aur	2.6930	4600.0	80	14976	No
187	GOM_NL__2PRFIN20050110_075854_000000392033_00393_14976_7622.N1	10-JAN-2005 07:58:54	Bright	39.000	42	34Bet Aur	1.9000	10200.	78	14976	No
188	GOM_NL__2PRFIN20050110_080049_000000382033_00393_14976_7623.N1	10-JAN-2005 08:00:49	Bright	37.500	175	39Del Per	3.0100	19400.	75	14976	No
189	GOM_NL__2PRFIN20050110_080307_000000382033_00393_14976_7624.N1	10-JAN-2005 08:03:07	Bright	38.000	160	23Gam Per	2.9300	4700.0	76	14976	No
190	GOM_NL__2PRFIN20050110_081123_000000372033_00393_14976_7625.N1	10-JAN-2005 08:11:23	Bright	37.000	49	1Alp UMi	1.9900	6300.0	74	14976	No
191	GOM_NL__2PRFIN20050110_081313_000000542033_00393_14976_7626.N1	10-JAN-2005 08:13:13	Bright	54.000	82	48Bet UMa	2.3650	10600.	108	14976	No
192	GOM_NL__2PRFIN20050110_081532_000000382033_00393_14976_7627.N1	10-JAN-2005 08:15:32	Bright	37.500	60	7Bet UMi	2.0810	3950.0	75	14976	No
193	GOM_NL__2PRFIN20050110_081825_000000532033_00393_14976_7628.N1	10-JAN-2005 08:18:25	Bright	52.500	32	77Eps UMa	1.7630	11000.	105	14976	No
194	GOM_NL__2PRFIN20050110_082207_000000352033_00393_14976_7629.N1	10-JAN-2005 08:22:07	Bright	35.000	130	23Bet Dra	2.7990	5800.0	70	14976	No
195	GOM_NL__2PRFIN20050110_082507_000000372033_00393_14976_7630.N1	10-JAN-2005 08:25:07	Bright	36.500	5	3Alp Lyr	0.033000	11000.	73	14976	No
196	GOM_NL__2PRFIN20050110_082653_000000482033_00393_14976_7631.N1	10-JAN-2005 08:26:53	Bright	48.000	180	27Gam Boo	3.0400	8000.0	96	14976	No
197	GOM_NL__2PRFIN20050110_083105_000000522033_00393_14976_7632.N1	10-JAN-2005 08:31:05	Bright	52.000	83		2.3780	11000.	104	14976	No
198	GOM_NL__2PRFIN20050110_083308_000000352033_00393_14976_7633.N1	10-JAN-2005 08:33:08	Bright	34.500	59	55Alp Oph	2.0800	8900.0	69	14976	No
199	GOM_NL__2PRFIN20050110_083622_000000812033_00393_14976_7634.N1	10-JAN-2005 08:36:22	Bright	80.500	111	8Eta Boo	2.6800	6000.0	161	14976	No
200	GOM_NL__2PRFIN20050110_083848_000000542033_00393_14976_7635.N1	10-JAN-2005 08:38:48	Bright	54.000	120	1Del Oph	2.7340	3200.0	108	14976	No
201	GOM_NL__2PRFIN20050110_084015_000000382033_00393_14976_7636.N1	10-JAN-2005 08:40:15	Bright	38.000	98	13Zet Oph	2.5710	30000.	76	14976	No
202	GOM_NL__2PRFIN20050110_084326_000000432033_00393_14976_7637.N1	10-JAN-2005 08:43:26	Twi_and_stray	42.500	97	8Bet1Sco	2.5610	30000.	85	14976	No
203	GOM_NL__2PRFIN20050110_084442_000000522033_00393_14976_7638.N1	10-JAN-2005 08:44:42	Twi_and_stray	51.500	16	21Alp Sco	1.0200	3000.0	103	14976	No
204	GOM_NL__2PRFIN20050110_084946_000000402033_00393_14976_7639.N1	10-JAN-2005 08:49:46	Dark	39.500	131	Gam Lup	2.8000	26000.	79	14976	No
205	GOM_NL__2PRFIN20050110_085123_000000402033_00393_14976_7640.N1	10-JAN-2005 08:51:23	Dark	40.000	109	Bet Lup	2.6770	26000.	80	14976	No
206	GOM_NL__2PRFIN20050110_085253_000000412033_00393_14976_7641.N1	10-JAN-2005 08:52:53	Dark	41.000	78	Alp Lup	2.3040	28000.	82	14976	No
207	GOM_NL__2PRFIN20050110_085542_000000472033_00394_14977_7693.N1	10-JAN-2005 08:55:42	Dark	46.500	4	Alp1Cen	-0.010000	5800.0	93	14977	No
208	GOM_NL__2PRFIN20050110_085900_000000432033_00394_14977_7694.N1	10-JAN-2005 08:59:00	Dark	43.000	20	Bet Cru	1.2530	30000.	86	14977	No
209	GOM_NL__2PRFIN20050110_090316_000000392033_00394_14977_7695.N1	10-JAN-2005 09:03:16	Dark	39.000	124	The Car	2.7640	30000.	78	14977	No
210	GOM_NL__2PRFIN20050110_090450_000000382033_00394_14977_7696.N1	10-JAN-2005 09:04:50	Dark	37.500	29	Bet Car	1.6720	10200.	75	14977	No
211	GOM_NL__2PRFIN20050110_090635_000000412033_00394_14977_7697.N1	10-JAN-2005 09:06:35	Dark	40.500	71	lot Car	2.2460	7700.0	81	14977	No
212	GOM_NL__2PRFIN20050110_090757_000000502033_00394_14977_7698.N1	10-JAN-2005 09:07:57	Dark	50.000	41	Eps Car	1.8600	4100.0	100	14977	No
213	GOM_NL__2PRFIN20050110_091146_000000522033_00394_14977_7699.N1	10-JAN-2005 09:11:46	Dark	52.000	2	Alp Car	-0.73600	7000.0	104	14977	No
214	GOM_NL__2PRFIN20050110_091325_000000462033_00394_14977_7700.N1	10-JAN-2005 09:13:25	Dark	45.500	70	Zet Pup	2.2460	39000.	91	14977	No
215	GOM_NL__2PRFIN20050110_091512_000000442033_00394_14977_7701.N1	10-JAN-2005 09:15:12	Straylight	43.500	117	Pi Pup	2.7060	3800.0	87	14977	No
216	GOM_NL__2PRFIN20050110_091749_000000442033_00394_14977_7702.N1	10-JAN-2005 09:17:49	Straylight	43.500	23	21Eps CMa	1.5020	26000.	87	14977	No
217	GOM_NL__2PRFIN20050110_091917_000000422033_00394_14977_7703.N1	10-JAN-2005 09:19:17	Straylight	42.000	179	24Omi2CMa	3.0320	24000.	84	14977	No
218	GOM_NL__2PRFIN20050110_092133_000000552033_00394_14977_7704.N1	10-JAN-2005 09:21:33	Straylight	55.000	1	9Alp CMa	-1.4400	11000.	110	14977	No
219	GOM_NL__2PRFIN20050110_092446_000000522033_00394_14977_7705.N1	10-JAN-2005 09:24:46	Straylight	52.000	7	19Bet Ori	0.10000	14000.	104	14977	No

220	GOM_NL__2PRFIN20050110_092629_000000432033_00394_14977_7706.N1	10-JAN-2005 09:26:29	TwI_and_stray	42.500	30	46Eps Ori	1.6940	30000.	85	14977	No
221	GOM_NL__2PRFIN20050110_092846_000000482033_00394_14977_7707.N1	10-JAN-2005 09:28:46	TwI_and_stray	47.500	14	58Alp Ori	0.87000	3000.0	95	14977	No
222	GOM_NL__2PRFIN20050110_093130_000000452033_00394_14977_7708.N1	10-JAN-2005 09:31:30	TwI_and_stray	45.000	44	24Gam Gem	1.9280	11000.	90	14977	No
223	GOM_NL__2PRFIN20050110_093310_000000472033_00394_14977_7709.N1	10-JAN-2005 09:33:10	Bright	46.500	151	13Mu Gem	2.8900	3000.0	93	14977	No
224	GOM_NL__2PRFIN20050110_093451_000000382033_00394_14977_7710.N1	10-JAN-2005 09:34:51	Bright	38.000	28	12Bet Tau	1.6500	15200.	76	14977	No
225	GOM_NL__2PRFIN20050110_093620_000000392033_00394_14977_7711.N1	10-JAN-2005 09:36:20	Bright	38.500	114	3lot Aur	2.6930	4600.0	77	14977	No
226	GOM_NL__2PRFIN20050110_093929_000000392033_00394_14977_7712.N1	10-JAN-2005 09:39:29	Bright	39.000	42	34Bet Aur	1.9000	10200.	78	14977	No
227	GOM_NL__2PRFIN20050110_094125_000000372033_00394_14977_7713.N1	10-JAN-2005 09:41:25	Bright	37.000	175	39Del Per	3.0100	19400.	74	14977	No
228	GOM_NL__2PRFIN20050110_094343_000000402033_00394_14977_7714.N1	10-JAN-2005 09:43:43	Bright	39.500	160	23Gam Per	2.9300	4700.0	79	14977	No
229	GOM_NL__2PRFIN20050110_095159_000000342033_00394_14977_7715.N1	10-JAN-2005 09:51:59	Bright	33.500	49	1Alp UMi	1.9900	6300.0	67	14977	No
230	GOM_NL__2PRFIN20050110_095348_000000532033_00394_14977_7716.N1	10-JAN-2005 09:53:48	Bright	53.000	82	48Bet UMa	2.3650	10600.	106	14977	No
231	GOM_NL__2PRFIN20050110_095608_000000392033_00394_14977_7717.N1	10-JAN-2005 09:56:08	Bright	39.000	60	7Bet UMi	2.0810	3950.0	78	14977	No
232	GOM_NL__2PRFIN20050110_095900_000000502033_00394_14977_7718.N1	10-JAN-2005 09:59:00	Bright	49.500	32	77Eps UMa	1.7630	11000.	99	14977	No
233	GOM_NL__2PRFIN20050110_100244_000000352033_00394_14977_7719.N1	10-JAN-2005 10:02:44	Bright	35.000	130	23Bet Dra	2.7990	5800.0	70	14977	No
234	GOM_NL__2PRFIN20050110_100543_000000352033_00394_14977_7720.N1	10-JAN-2005 10:05:43	Bright	35.000	5	3Alp Lyr	0.033000	11000.	70	14977	No
235	GOM_NL__2PRFIN20050110_100729_000000482033_00394_14977_7721.N1	10-JAN-2005 10:07:29	Bright	47.500	180	27Gam Boo	3.0400	8000.0	95	14977	No
236	GOM_NL__2PRFIN20050110_101141_000000522033_00394_14977_7722.N1	10-JAN-2005 10:11:41	Bright	51.500	83		2.3780	11000.	103	14977	No
237	GOM_NL__2PRFIN20050110_101344_000000352033_00394_14977_7723.N1	10-JAN-2005 10:13:44	Bright	35.000	59	55Alp Oph	2.0800	8900.0	70	14977	No
238	GOM_NL__2PRFIN20050110_101659_000000762033_00394_14977_7724.N1	10-JAN-2005 10:16:59	Bright	75.500	111	8Eta Boo	2.6800	6000.0	151	14977	No
239	GOM_NL__2PRFIN20050110_101925_000000402033_00394_14977_7725.N1	10-JAN-2005 10:19:25	Bright	40.000	120	1Del Oph	2.7340	3200.0	80	14977	No
240	GOM_NL__2PRFIN20050110_102051_000000382033_00394_14977_7726.N1	10-JAN-2005 10:20:51	Bright	37.500	98	13Zet Oph	2.5710	30000.	75	14977	No
241	GOM_NL__2PRFIN20050110_102402_000000422033_00394_14977_7727.N1	10-JAN-2005 10:24:02	TwI_and_stray	42.000	97	8Bet1Sco	2.5610	30000.	84	14977	No
242	GOM_NL__2PRFIN20050110_102518_000000492033_00394_14977_7728.N1	10-JAN-2005 10:25:18	TwI_and_stray	49.000	16	21Alp Sco	1.0200	3000.0	98	14977	No
243	GOM_NL__2PRFIN20050110_103023_000000412033_00394_14977_7729.N1	10-JAN-2005 10:30:23	Dark	40.500	131	Gam Lup	2.8000	26000.	81	14977	No
244	GOM_NL__2PRFIN20050110_103159_000000412033_00394_14977_7730.N1	10-JAN-2005 10:31:59	Dark	41.000	109	Bet Lup	2.6770	26000.	82	14977	No
245	GOM_NL__2PRFIN20050110_103330_000000422033_00394_14977_7731.N1	10-JAN-2005 10:33:30	Dark	42.000	78	Alp Lup	2.3040	28000.	84	14977	No
246	GOM_NL__2PRFIN20050110_103619_000000442033_00395_14978_7603.N1	10-JAN-2005 10:36:19	Dark	43.500	4	Alp1Cen	-0.010000	5800.0	87	14978	No
247	GOM_NL__2PRFIN20050110_103937_000000412033_00395_14978_7604.N1	10-JAN-2005 10:39:37	Dark	41.000	20	Bet Cru	1.2530	30000.	82	14978	No
248	GOM_NL__2PRFIN20050110_104352_000000402033_00395_14978_7605.N1	10-JAN-2005 10:43:52	Dark	40.000	124	The Car	2.7640	30000.	80	14978	No
249	GOM_NL__2PRFIN20050110_104526_000000392033_00395_14978_7606.N1	10-JAN-2005 10:45:26	Dark	38.500	29	Bet Car	1.6720	10200.	77	14978	No
250	GOM_NL__2PRFIN20050110_104711_000000412033_00395_14978_7607.N1	10-JAN-2005 10:47:11	Dark	41.000	71	lot Car	2.2460	7700.0	82	14978	No
251	GOM_NL__2PRFIN20050110_104833_000000502033_00395_14978_7608.N1	10-JAN-2005 10:48:33	Dark	49.500	41	Eps Car	1.8600	4100.0	99	14978	No
252	GOM_NL__2PRFIN20050110_105222_000000462033_00395_14978_7609.N1	10-JAN-2005 10:52:22	Dark	46.000	2	Alp Car	-0.73600	7000.0	92	14978	No
253	GOM_NL__2PRFIN20050110_105401_000000442033_00395_14978_7610.N1	10-JAN-2005 10:54:01	Dark	43.500	70	Zet Pup	2.2460	39000.	87	14978	No
254	GOM_NL__2PRFIN20050110_105548_000000452033_00395_14978_7611.N1	10-JAN-2005 10:55:48	Straylight	45.000	117	Pi Pup	2.7060	3800.0	90	14978	No
255	GOM_NL__2PRFIN20050110_105825_000000462033_00395_14978_7612.N1	10-JAN-2005 10:58:25	Straylight	46.000	23	21Eps CMa	1.5020	26000.	92	14978	No
256	GOM_NL__2PRFIN20050110_105953_000000412033_00395_14978_7613.N1	10-JAN-2005 10:59:53	Straylight	41.000	179	24Omi2CMa	3.0320	24000.	82	14978	No
257	GOM_NL__2PRFIN20050110_110209_000000532033_00395_14978_7614.N1	10-JAN-2005 11:02:09	Straylight	53.000	1	9Alp CMa	-1.4400	11000.	106	14978	No
258	GOM_NL__2PRFIN20050110_110522_000000452033_00395_14978_7615.N1	10-JAN-2005 11:05:22	Straylight	44.500	7	19Bet Ori	0.10000	14000.	89	14978	No
259	GOM_NL__2PRFIN20050110_110705_000000452033_00395_14978_7616.N1	10-JAN-2005 11:07:05	TwI_and_stray	44.500	30	46Eps Ori	1.6940	30000.	89	14978	No
260	GOM_NL__2PRFIN20050110_110922_000000482033_00395_14978_7617.N1	10-JAN-2005 11:09:22	TwI_and_stray	47.500	14	58Alp Ori	0.87000	3000.0	95	14978	No
261	GOM_NL__2PRFIN20050110_111206_000000462033_00395_14978_7618.N1	10-JAN-2005 11:12:06	TwI_and_stray	46.000	44	24Gam Gem	1.9280	11000.	92	14978	No
262	GOM_NL__2PRFIN20050110_111346_000000462033_00395_14978_7619.N1	10-JAN-2005 11:13:46	Bright	46.000	151	13Mu Gem	2.8900	3000.0	92	14978	No
263	GOM_NL__2PRFIN20050110_111526_000000412033_00395_14978_7620.N1	10-JAN-2005 11:15:26	Bright	41.000	28	12Bet Tau	1.6500	15200.	82	14978	No
264	GOM_NL__2PRFIN20050110_111655_000000392033_00395_14978_7621.N1	10-JAN-2005 11:16:55	Bright	39.000	114	3lot Aur	2.6930	4600.0	78	14978	No
265	GOM_NL__2PRFIN20050110_112006_000000402033_00395_14978_7622.N1	10-JAN-2005 11:20:06	Bright	39.500	42	34Bet Aur	1.9000	10200.	79	14978	No
266	GOM_NL__2PRFIN20050110_112201_000000392033_00395_14978_7623.N1	10-JAN-2005 11:22:01	Bright	38.500	175	39Del Per	3.0100	19400.	77	14978	No
267	GOM_NL__2PRFIN20050110_112419_000000392033_00395_14978_7624.N1	10-JAN-2005 11:24:19	Bright	39.000	160	23Gam Per	2.9300	4700.0	78	14978	No
268	GOM_NL__2PRFIN20050110_113234_000000362033_00395_14978_7625.N1	10-JAN-2005 11:32:34	Bright	36.000	49	1Alp UMi	1.9900	6300.0	72	14978	No
269	GOM_NL__2PRFIN20050110_113423_000000542033_00395_14978_7626.N1	10-JAN-2005 11:34:23	Bright	53.500	82	48Bet UMa	2.3650	10600.	107	14978	No
270	GOM_NL__2PRFIN20050110_113644_000000412033_00395_14978_7627.N1	10-JAN-2005 11:36:44	Bright	41.000	60	7Bet UMi	2.0810	3950.0	82	14978	No
271	GOM_NL__2PRFIN20050110_113935_000000472033_00395_14978_7628.N1	10-JAN-2005 11:39:35	Bright	47.000	32	77Eps UMa	1.7630	11000.	94	14978	No
272	GOM_NL__2PRFIN20050110_114320_000000342033_00395_14978_7629.N1	10-JAN-2005 11:43:20	Bright	34.000	130	23Bet Dra	2.7990	5800.0	68	14978	No
273	GOM_NL__2PRFIN20050110_114619_000000352033_00395_14978_7630.N1	10-JAN-2005 11:46:19	Bright	34.500	5	3Alp Lyr	0.033000	11000.	69	14978	No
274	GOM_NL__2PRFIN20050110_114805_000000472033_00395_14978_7631.N1	10-JAN-2005 11:48:05	Bright	47.000	180	27Gam Boo	3.0400	8000.0	94	14978	No
275	GOM_NL__2PRFIN20050110_115217_000000532033_00395_14978_7632.N1	10-JAN-2005 11:52:17	Bright	52.500	83		2.3780	11000.	105	14978	No
276	GOM_NL__2PRFIN20050110_115420_000000352033_00395_14978_7633.N1	10-JAN-2005 11:54:20	Bright	34.500	59	55Alp Oph	2.0800	8900.0	69	14978	No
277	GOM_NL__2PRFIN20050110_115736_000000782033_00395_14978_7634.N1	10-JAN-2005 11:57:36	Bright	77.500	111	8Eta Boo	2.6800	6000.0	155	14978	No
278	GOM_NL__2PRFIN20050110_120001_000000542033_00395_14978_7635.N1	10-JAN-2005 12:00:01	Bright	54.000	120	1Del Oph	2.7340	3200.0	108	14978	No

279	GOM_NL__2PRFIN20050110_120127_000000522033_00395_14978_7636.N1	10-JAN-2005 12:01:27	Bright	52.000	98	13Zet Oph	2.5710	30000.	104	14978	No
280	GOM_NL__2PRFIN20050110_120438_000000452033_00395_14978_7637.N1	10-JAN-2005 12:04:38	Tw_i_and_stray	44.500	97	8Bet1Sco	2.5610	30000.	89	14978	No
281	GOM_NL__2PRFIN20050110_120554_000000492033_00395_14978_7638.N1	10-JAN-2005 12:05:54	Tw_i_and_stray	48.500	16	21Alp Sco	1.0200	3000.0	97	14978	No
282	GOM_NL__2PRFIN20050110_121059_000000432033_00395_14978_7639.N1	10-JAN-2005 12:10:59	Dark	43.000	131	Gam Lup	2.8000	26000.	86	14978	No
283	GOM_NL__2PRFIN20050110_121236_000000402033_00395_14978_7640.N1	10-JAN-2005 12:12:36	Dark	39.500	109	Bet Lup	2.6770	26000.	79	14978	No
284	GOM_NL__2PRFIN20050110_121406_000000402033_00395_14978_7641.N1	10-JAN-2005 12:14:06	Dark	40.000	78	Alp Lup	2.3040	28000.	80	14978	No
285	GOM_NL__2PRFIN20050110_121655_000000412033_00396_14979_7603.N1	10-JAN-2005 12:16:55	Dark	41.000	4	Alp1Cen	-0.010000	5800.0	82	14979	No
286	GOM_NL__2PRFIN20050110_140050_000000452033_00397_14980_7603.N1	10-JAN-2005 14:00:50	Dark	44.500	20	Bet Cru	1.2530	30000.	89	14980	No
287	GOM_NL__2PRFIN20050110_140505_000000402033_00397_14980_7604.N1	10-JAN-2005 14:05:05	Dark	39.500	124	The Car	2.7640	30000.	79	14980	No
288	GOM_NL__2PRFIN20050110_140638_000000412033_00397_14980_7605.N1	10-JAN-2005 14:06:38	Dark	41.000	29	Bet Car	1.6720	10200.	82	14980	No
289	GOM_NL__2PRFIN20050110_140824_000000422033_00397_14980_7606.N1	10-JAN-2005 14:08:24	Dark	42.000	71	lot Car	2.2460	7700.0	84	14980	No
290	GOM_NL__2PRFIN20050110_140946_000000512033_00397_14980_7607.N1	10-JAN-2005 14:09:46	Dark	50.500	41	Eps Car	1.8600	4100.0	101	14980	No
291	GOM_NL__2PRFIN20050110_141334_000000482033_00397_14980_7608.N1	10-JAN-2005 14:13:34	Dark	48.000	2	Alp Car	-0.73600	7000.0	96	14980	No
292	GOM_NL__2PRFIN20050110_141514_000000472033_00397_14980_7609.N1	10-JAN-2005 14:15:14	Dark	46.500	70	Zet Pup	2.2460	39000.	93	14980	No
293	GOM_NL__2PRFIN20050110_141701_000000452033_00397_14980_7610.N1	10-JAN-2005 14:17:01	Straylight	44.500	117	Pi Pup	2.7060	3800.0	89	14980	No
294	GOM_NL__2PRFIN20050110_141938_000000452033_00397_14980_7611.N1	10-JAN-2005 14:19:38	Straylight	45.000	23	21Eps CMa	1.5020	26000.	90	14980	No
295	GOM_NL__2PRFIN20050110_142105_000000422033_00397_14980_7612.N1	10-JAN-2005 14:21:05	Straylight	42.000	179	24Omi2CMa	3.0320	24000.	84	14980	No
296	GOM_NL__2PRFIN20050110_142321_000000492033_00397_14980_7613.N1	10-JAN-2005 14:23:21	Straylight	48.500	1	9Alp CMa	-1.4400	11000.	97	14980	No
297	GOM_NL__2PRFIN20050110_142634_000000482033_00397_14980_7614.N1	10-JAN-2005 14:26:34	Straylight	48.000	7	19Bet Ori	0.10000	14000.	96	14980	No
298	GOM_NL__2PRFIN20050110_142817_000000422033_00397_14980_7615.N1	10-JAN-2005 14:28:17	Tw_i_and_stray	41.500	30	46Eps Ori	1.6940	30000.	83	14980	No
299	GOM_NL__2PRFIN20050110_143034_000000502033_00397_14980_7616.N1	10-JAN-2005 14:30:34	Tw_i_and_stray	50.000	14	58Alp Ori	0.87000	3000.0	100	14980	No
300	GOM_NL__2PRFIN20050110_143317_000000442033_00397_14980_7617.N1	10-JAN-2005 14:33:17	Tw_i_and_stray	43.500	44	24Gam Gem	1.9280	11000.	87	14980	No
301	GOM_NL__2PRFIN20050110_143456_000000462033_00397_14980_7618.N1	10-JAN-2005 14:34:56	Bright	46.000	151	13Mu Gem	2.8900	3000.0	92	14980	No
302	GOM_NL__2PRFIN20050110_143638_000000402033_00397_14980_7619.N1	10-JAN-2005 14:36:38	Bright	39.500	28	12Bet Tau	1.6500	15200.	79	14980	No
303	GOM_NL__2PRFIN20050110_143807_000000412033_00397_14980_7620.N1	10-JAN-2005 14:38:07	Bright	41.000	114	3lot Aur	2.6930	4600.0	82	14980	No
304	GOM_NL__2PRFIN20050110_144117_000000392033_00397_14980_7621.N1	10-JAN-2005 14:41:17	Bright	38.500	42	34Bet Aur	1.9000	10200.	77	14980	No
305	GOM_NL__2PRFIN20050110_144314_000000382033_00397_14980_7622.N1	10-JAN-2005 14:43:14	Bright	38.000	175	39Del Per	3.0100	19400.	76	14980	No
306	GOM_NL__2PRFIN20050110_144532_000000392033_00397_14980_7623.N1	10-JAN-2005 14:45:32	Bright	39.000	160	23Gam Per	2.9300	4700.0	78	14980	No
307	GOM_NL__2PRFIN20050110_145346_000000372033_00397_14980_7624.N1	10-JAN-2005 14:53:46	Bright	36.500	49	1Alp UMi	1.9900	6300.0	73	14980	No
308	GOM_NL__2PRFIN20050110_145533_000000542033_00397_14980_7625.N1	10-JAN-2005 14:55:33	Bright	53.500	82	48Bet UMa	2.3650	10600.	107	14980	No
309	GOM_NL__2PRFIN20050110_145756_000000392033_00397_14980_7626.N1	10-JAN-2005 14:57:56	Bright	38.500	60	7Bet UMi	2.0810	3950.0	77	14980	No
310	GOM_NL__2PRFIN20050110_150046_000000532033_00397_14980_7627.N1	10-JAN-2005 15:00:46	Bright	52.500	32	77Eps UMa	1.7630	11000.	105	14980	No
311	GOM_NL__2PRFIN20050110_150432_000000372033_00397_14980_7628.N1	10-JAN-2005 15:04:32	Bright	36.500	130	23Bet Dra	2.7990	5800.0	73	14980	No
312	GOM_NL__2PRFIN20050110_150732_000000382033_00397_14980_7629.N1	10-JAN-2005 15:07:32	Bright	38.000	5	3Alp Lyr	0.033000	11000.	76	14980	No
313	GOM_NL__2PRFIN20050110_150917_000000472033_00397_14980_7630.N1	10-JAN-2005 15:09:17	Bright	47.000	180	27Gam Boo	3.0400	8000.0	94	14980	No
314	GOM_NL__2PRFIN20050110_151329_000000522033_00397_14980_7631.N1	10-JAN-2005 15:13:29	Bright	52.000	83		2.3780	11000.	104	14980	No
315	GOM_NL__2PRFIN20050110_151532_000000352033_00397_14980_7632.N1	10-JAN-2005 15:15:32	Bright	34.500	59	55Alp Oph	2.0800	8900.0	69	14980	No
316	GOM_NL__2PRFIN20050110_151850_000000802033_00397_14980_7633.N1	10-JAN-2005 15:18:50	Bright	80.000	111	8Eta Boo	2.6800	6000.0	160	14980	No
317	GOM_NL__2PRFIN20050110_152240_000000442033_00397_14980_7634.N1	10-JAN-2005 15:22:40	Bright	43.500	98	13Zet Oph	2.5710	30000.	87	14980	No
318	GOM_NL__2PRFIN20050110_152707_000000472033_00397_14980_7635.N1	10-JAN-2005 15:27:07	Tw_i_and_stray	46.500	16	21Alp Sco	1.0200	3000.0	93	14980	No
319	GOM_NL__2PRFIN20050110_153212_000000422033_00397_14980_7636.N1	10-JAN-2005 15:32:12	Dark	41.500	131	Gam Lup	2.8000	26000.	83	14980	No
320	GOM_NL__2PRFIN20050110_153349_000000412033_00397_14980_7637.N1	10-JAN-2005 15:33:49	Dark	40.500	109	Bet Lup	2.6770	26000.	81	14980	No
321	GOM_NL__2PRFIN20050110_153519_000000422033_00397_14980_7638.N1	10-JAN-2005 15:35:19	Dark	41.500	78	Alp Lup	2.3040	28000.	83	14980	No
322	GOM_NL__2PRFIN20050110_153808_000000522033_00398_14981_7603.N1	10-JAN-2005 15:38:08	Dark	52.000	4	Alp1Cen	-0.010000	5800.0	104	14981	No
323	GOM_NL__2PRFIN20050110_154126_000000412033_00398_14981_7604.N1	10-JAN-2005 15:41:26	Dark	41.000	20	Bet Cru	1.2530	30000.	82	14981	No
324	GOM_NL__2PRFIN20050110_154541_000000402033_00398_14981_7605.N1	10-JAN-2005 15:45:41	Dark	39.500	124	The Car	2.7640	30000.	79	14981	No
325	GOM_NL__2PRFIN20050110_154715_000000402033_00398_14981_7606.N1	10-JAN-2005 15:47:15	Dark	39.500	29	Bet Car	1.6720	10200.	79	14981	No
326	GOM_NL__2PRFIN20050110_154900_000000452033_00398_14981_7607.N1	10-JAN-2005 15:49:00	Dark	44.500	71	lot Car	2.2460	7700.0	89	14981	No
327	GOM_NL__2PRFIN20050110_155022_000000482033_00398_14981_7608.N1	10-JAN-2005 15:50:22	Dark	48.000	41	Eps Car	1.8600	4100.0	96	14981	No
328	GOM_NL__2PRFIN20050110_155410_000000472033_00398_14981_7609.N1	10-JAN-2005 15:54:10	Dark	46.500	2	Alp Car	-0.73600	7000.0	93	14981	No
329	GOM_NL__2PRFIN20050110_155550_000000462033_00398_14981_7610.N1	10-JAN-2005 15:55:50	Dark	46.000	70	Zet Pup	2.2460	39000.	92	14981	No
330	GOM_NL__2PRFIN20050110_155737_000000472033_00398_14981_7611.N1	10-JAN-2005 15:57:37	Straylight	46.500	117	Pi Pup	2.7060	3800.0	93	14981	No
331	GOM_NL__2PRFIN20050110_160014_000000462033_00398_14981_7612.N1	10-JAN-2005 16:00:14	Straylight	45.500	23	21Eps CMa	1.5020	26000.	91	14981	No
332	GOM_NL__2PRFIN20050110_160141_000000422033_00398_14981_7613.N1	10-JAN-2005 16:01:41	Straylight	41.500	179	24Omi2CMa	3.0320	24000.	83	14981	No
333	GOM_NL__2PRFIN20050110_160357_000000552033_00398_14981_7614.N1	10-JAN-2005 16:03:57	Straylight	54.500	1	9Alp CMa	-1.4400	11000.	109	14981	No
334	GOM_NL__2PRFIN20050110_160710_000000452033_00398_14981_7615.N1	10-JAN-2005 16:07:10	Straylight	44.500	7	19Bet Ori	0.10000	14000.	89	14981	No
335	GOM_NL__2PRFIN20050110_160853_000000432033_00398_14981_7616.N1	10-JAN-2005 16:08:53	Tw_i_and_stray	42.500	30	46Eps Ori	1.6940	30000.	85	14981	No
336	GOM_NL__2PRFIN20050110_161110_000000522033_00398_14981_7617.N1	10-JAN-2005 16:11:10	Tw_i_and_stray	52.000	14	58Alp Ori	0.87000	3000.0	104	14981	No
337	GOM_NL__2PRFIN20050110_161353_000000452033_00398_14981_7618.N1	10-JAN-2005 16:13:53	Tw_i_and_stray	44.500	44	24Gam Gem	1.9280	11000.	89	14981	No

338	GOM_NL__2PRFIN20050110_161534_000000552033_00398_14981_7619.N1	10-JAN-2005 16:15:34	Bright	55.000	151	13Mu Gem	2.8900	3000.0	110	14981	No
339	GOM_NL__2PRFIN20050110_161714_000000402033_00398_14981_7620.N1	10-JAN-2005 16:17:14	Bright	39.500	28	12Bet Tau	1.6500	15200.	79	14981	No
340	GOM_NL__2PRFIN20050110_161843_000000402033_00398_14981_7621.N1	10-JAN-2005 16:18:43	Bright	40.000	114	31ot Aur	2.6930	4600.0	80	14981	No
341	GOM_NL__2PRFIN20050110_162153_000000382033_00398_14981_7622.N1	10-JAN-2005 16:21:53	Bright	37.500	42	34Bet Aur	1.9000	10200.	75	14981	No
342	GOM_NL__2PRFIN20050110_162350_000000372033_00398_14981_7623.N1	10-JAN-2005 16:23:50	Bright	37.000	175	39Del Per	3.0100	19400.	74	14981	No
343	GOM_NL__2PRFIN20050110_162609_000000402033_00398_14981_7624.N1	10-JAN-2005 16:26:09	Bright	39.500	160	23Gam Per	2.9300	4700.0	79	14981	No
344	GOM_NL__2PRFIN20050110_163422_000000372033_00398_14981_7625.N1	10-JAN-2005 16:34:22	Bright	37.000	49	1Alp UMi	1.9900	6300.0	74	14981	No
345	GOM_NL__2PRFIN20050110_163608_000000532033_00398_14981_7626.N1	10-JAN-2005 16:36:08	Bright	52.500	82	48Bet UMa	2.3650	10600.	105	14981	No
346	GOM_NL__2PRFIN20050110_163831_000000402033_00398_14981_7627.N1	10-JAN-2005 16:38:31	Bright	40.000	60	7Bet UMi	2.0810	3950.0	80	14981	No
347	GOM_NL__2PRFIN20050110_164121_000000522033_00398_14981_7628.N1	10-JAN-2005 16:41:21	Bright	51.500	32	77Eps UMa	1.7630	11000.	103	14981	No
348	GOM_NL__2PRFIN20050110_164508_000000372033_00398_14981_7629.N1	10-JAN-2005 16:45:08	Bright	37.000	130	23Bet Dra	2.7990	5800.0	74	14981	No
349	GOM_NL__2PRFIN20050110_164808_000000382033_00398_14981_7630.N1	10-JAN-2005 16:48:08	Bright	37.500	5	3Alp Lyr	0.033000	11000.	75	14981	No
350	GOM_NL__2PRFIN20050110_164953_000000482033_00398_14981_7631.N1	10-JAN-2005 16:49:53	Bright	48.000	180	27Gam Boo	3.0400	8000.0	96	14981	No
351	GOM_NL__2PRFIN20050110_165405_000000522033_00398_14981_7632.N1	10-JAN-2005 16:54:05	Bright	52.000	83		2.3780	11000.	104	14981	No
352	GOM_NL__2PRFIN20050110_165608_000000352033_00398_14981_7633.N1	10-JAN-2005 16:56:08	Bright	35.000	59	55Alp Oph	2.0800	8900.0	70	14981	No
353	GOM_NL__2PRFIN20050110_165926_000000782033_00398_14981_7634.N1	10-JAN-2005 16:59:26	Bright	78.000	111	8Eta Boo	2.6800	6000.0	156	14981	No
354	GOM_NL__2PRFIN20050110_170316_000000382033_00398_14981_7635.N1	10-JAN-2005 17:03:16	Bright	37.500	98	13Zet Oph	2.5710	30000.	75	14981	No
355	GOM_NL__2PRFIN20050110_170743_000000502033_00398_14981_7636.N1	10-JAN-2005 17:07:43	Twi_and_stray	49.500	16	21Alp Sco	1.0200	3000.0	99	14981	No
356	GOM_NL__2PRFIN20050110_171249_000000412033_00398_14981_7637.N1	10-JAN-2005 17:12:49	Dark	40.500	131	Gam Lup	2.8000	26000.	81	14981	No
357	GOM_NL__2PRFIN20050110_171426_000000412033_00398_14981_7638.N1	10-JAN-2005 17:14:26	Dark	40.500	109	Bet Lup	2.6770	26000.	81	14981	No
358	GOM_NL__2PRFIN20050110_171556_000000432033_00398_14981_7639.N1	10-JAN-2005 17:15:56	Dark	42.500	78	Alp Lup	2.3040	28000.	85	14981	No
359	GOM_NL__2PRFIN20050110_171844_000000532033_00399_14982_7604.N1	10-JAN-2005 17:18:44	Dark	53.000	4	Alp1Cen	-0.010000	5800.0	106	14982	No
360	GOM_NL__2PRFIN20050110_172203_000000522033_00399_14982_7605.N1	10-JAN-2005 17:22:03	Dark	52.000	20	Bet Cru	1.2530	30000.	104	14982	No
361	GOM_NL__2PRFIN20050110_172618_000000402033_00399_14982_7606.N1	10-JAN-2005 17:26:18	Dark	39.500	124	The Car	2.7640	30000.	79	14982	No
362	GOM_NL__2PRFIN20050110_172751_000000402033_00399_14982_7607.N1	10-JAN-2005 17:27:51	Dark	39.500	29	Bet Car	1.6720	10200.	79	14982	No
363	GOM_NL__2PRFIN20050110_172936_000000512033_00399_14982_7608.N1	10-JAN-2005 17:29:36	Dark	50.500	71	1ot Car	2.2460	7700.0	101	14982	No
364	GOM_NL__2PRFIN20050110_173059_000000512033_00399_14982_7609.N1	10-JAN-2005 17:30:59	Dark	50.500	41	Eps Car	1.8600	4100.0	101	14982	No
365	GOM_NL__2PRFIN20050110_173446_000000452033_00399_14982_7610.N1	10-JAN-2005 17:34:46	Dark	45.000	2	Alp Car	-0.73600	7000.0	90	14982	No
366	GOM_NL__2PRFIN20050110_173626_000000432033_00399_14982_7611.N1	10-JAN-2005 17:36:26	Dark	42.500	70	Zet Pup	2.2460	39000.	85	14982	No
367	GOM_NL__2PRFIN20050110_173813_000000462033_00399_14982_7612.N1	10-JAN-2005 17:38:13	Straylight	46.000	117	Pi Pup	2.7060	3800.0	92	14982	No
368	GOM_NL__2PRFIN20050110_174050_000000442033_00399_14982_7613.N1	10-JAN-2005 17:40:50	Straylight	44.000	23	21Eps CMa	1.5020	26000.	88	14982	No
369	GOM_NL__2PRFIN20050110_174217_000000432033_00399_14982_7614.N1	10-JAN-2005 17:42:17	Straylight	42.500	179	24Omi2CMa	3.0320	24000.	85	14982	No
370	GOM_NL__2PRFIN20050110_174434_000000512033_00399_14982_7615.N1	10-JAN-2005 17:44:34	Straylight	50.500	1	9Alp CMa	-1.4400	11000.	101	14982	No
371	GOM_NL__2PRFIN20050110_174746_000000482033_00399_14982_7616.N1	10-JAN-2005 17:47:46	Straylight	48.000	7	19Bet Ori	0.10000	14000.	96	14982	No
372	GOM_NL__2PRFIN20050110_174929_000000422033_00399_14982_7617.N1	10-JAN-2005 17:49:29	Twi_and_stray	42.000	30	46Eps Ori	1.6940	30000.	84	14982	No
373	GOM_NL__2PRFIN20050110_175147_000000492033_00399_14982_7618.N1	10-JAN-2005 17:51:47	Twi_and_stray	49.000	14	58Alp Ori	0.87000	3000.0	98	14982	No
374	GOM_NL__2PRFIN20050110_175429_000000492033_00399_14982_7619.N1	10-JAN-2005 17:54:29	Twi_and_stray	48.500	44	24Gam Gem	1.9280	11000.	97	14982	No
375	GOM_NL__2PRFIN20050110_175610_000000472033_00399_14982_7620.N1	10-JAN-2005 17:56:10	Bright	47.000	151	13Mu Gem	2.8900	3000.0	94	14982	No
376	GOM_NL__2PRFIN20050110_175751_000000392033_00399_14982_7621.N1	10-JAN-2005 17:57:51	Bright	38.500	28	12Bet Tau	1.6500	15200.	77	14982	No
377	GOM_NL__2PRFIN20050110_175919_000000402033_00399_14982_7622.N1	10-JAN-2005 17:59:19	Bright	39.500	114	31ot Aur	2.6930	4600.0	79	14982	No
378	GOM_NL__2PRFIN20050110_180229_000000392033_00399_14982_7623.N1	10-JAN-2005 18:02:29	Bright	39.000	42	34Bet Aur	1.9000	10200.	78	14982	No
379	GOM_NL__2PRFIN20050110_180427_000000372033_00399_14982_7624.N1	10-JAN-2005 18:04:27	Bright	37.000	175	39Del Per	3.0100	19400.	74	14982	No
380	GOM_NL__2PRFIN20050110_180645_000000392033_00399_14982_7625.N1	10-JAN-2005 18:06:45	Bright	38.500	160	23Gam Per	2.9300	4700.0	77	14982	No
381	GOM_NL__2PRFIN20050110_181458_000000362033_00399_14982_7626.N1	10-JAN-2005 18:14:58	Bright	35.500	49	1Alp UMi	1.9900	6300.0	71	14982	No
382	GOM_NL__2PRFIN20050110_181643_000000512033_00399_14982_7627.N1	10-JAN-2005 18:16:43	Bright	50.500	82	48Bet UMa	2.3650	10600.	101	14982	No
383	GOM_NL__2PRFIN20050110_181907_000000402033_00399_14982_7628.N1	10-JAN-2005 18:19:07	Bright	40.000	60	7Bet UMi	2.0810	3950.0	80	14982	No
384	GOM_NL__2PRFIN20050110_182157_000000522033_00399_14982_7629.N1	10-JAN-2005 18:21:57	Bright	51.500	32	77Eps UMa	1.7630	11000.	103	14982	No
385	GOM_NL__2PRFIN20050110_182544_000000352033_00399_14982_7630.N1	10-JAN-2005 18:25:44	Bright	34.500	130	23Bet Dra	2.7990	5800.0	69	14982	No
386	GOM_NL__2PRFIN20050110_182844_000000352033_00399_14982_7631.N1	10-JAN-2005 18:28:44	Bright	35.000	5	3Alp Lyr	0.033000	11000.	70	14982	No
387	GOM_NL__2PRFIN20050110_183028_000000692033_00399_14982_7632.N1	10-JAN-2005 18:30:28	Bright	68.500	180	27Gam Boo	3.0400	8000.0	137	14982	No
388	GOM_NL__2PRFIN20050110_183442_000000532033_00399_14982_7633.N1	10-JAN-2005 18:34:42	Bright	52.500	83		2.3780	11000.	105	14982	No
389	GOM_NL__2PRFIN20050110_183644_000000352033_00399_14982_7634.N1	10-JAN-2005 18:36:44	Bright	35.000	59	55Alp Oph	2.0800	8900.0	70	14982	No
390	GOM_NL__2PRFIN20050110_184003_000000872033_00399_14982_7635.N1	10-JAN-2005 18:40:03	Bright	87.000	111	8Eta Boo	2.6800	6000.0	174	14982	No
391	GOM_NL__2PRFIN20050110_184353_000000372033_00399_14982_7636.N1	10-JAN-2005 18:43:53	Bright	37.000	98	13Zet Oph	2.5710	30000.	74	14982	No
392	GOM_NL__2PRFIN20050110_184820_000000522033_00399_14982_7637.N1	10-JAN-2005 18:48:20	Twi_and_stray	52.000	16	21Alp Sco	1.0200	3000.0	104	14982	No
393	GOM_NL__2PRFIN20050110_185325_000000402033_00399_14982_7638.N1	10-JAN-2005 18:53:25	Dark	39.500	131	Gam Lup	2.8000	26000.	79	14982	No
394	GOM_NL__2PRFIN20050110_185502_000000402033_00399_14982_7639.N1	10-JAN-2005 18:55:02	Dark	39.500	109	Bet Lup	2.6770	26000.	79	14982	No
395	GOM_NL__2PRFIN20050110_185633_000000412033_00399_14982_7640.N1	10-JAN-2005 18:56:33	Dark	40.500	78	Alp Lup	2.3040	28000.	81	14982	No
396	GOM_NL__2PRFIN20050110_185920_000000462033_00400_14983_7606.N1	10-JAN-2005 18:59:20	Dark	46.000	4	Alp1Cen	-0.010000	5800.0	92	14983	No

397	GOM_NL__2PRFIN20050110_190239_000000422033_00400_14983_7607.N1	10-JAN-2005 19:02:39	Dark	42.000	20	Bet Cru	1.2530	30000.	84	14983	No
398	GOM_NL__2PRFIN20050110_190654_000000392033_00400_14983_7608.N1	10-JAN-2005 19:06:54	Dark	38.500	124	The Car	2.7640	30000.	77	14983	No
399	GOM_NL__2PRFIN20050110_190827_000000482033_00400_14983_7609.N1	10-JAN-2005 19:08:27	Dark	48.000	29	Bet Car	1.6720	10200.	96	14983	No
400	GOM_NL__2PRFIN20050110_191013_000000402033_00400_14983_7610.N1	10-JAN-2005 19:10:13	Dark	40.000	71	lot Car	2.2460	7700.0	80	14983	No
401	GOM_NL__2PRFIN20050110_191135_000000512033_00400_14983_7611.N1	10-JAN-2005 19:11:35	Dark	50.500	41	Eps Car	1.8600	4100.0	101	14983	No
402	GOM_NL__2PRFIN20050110_191523_000000522033_00400_14983_7612.N1	10-JAN-2005 19:15:23	Dark	52.000	2	Alp Car	-0.73600	7000.0	104	14983	No
403	GOM_NL__2PRFIN20050110_191703_000000422033_00400_14983_7613.N1	10-JAN-2005 19:17:03	Dark	41.500	70	Zet Pup	2.2460	39000.	83	14983	No
404	GOM_NL__2PRFIN20050110_191849_000000482033_00400_14983_7614.N1	10-JAN-2005 19:18:49	Straylight	47.500	117	Pi Pup	2.7060	3800.0	95	14983	No
405	GOM_NL__2PRFIN20050110_192126_000000452033_00400_14983_7615.N1	10-JAN-2005 19:21:26	Straylight	44.500	23	21Eps CMa	1.5020	26000.	89	14983	No
406	GOM_NL__2PRFIN20050110_192253_000000432033_00400_14983_7616.N1	10-JAN-2005 19:22:53	Straylight	42.500	179	24Omi2CMa	3.0320	24000.	85	14983	No
407	GOM_NL__2PRFIN20050110_192509_000000492033_00400_14983_7617.N1	10-JAN-2005 19:25:09	Straylight	48.500	1	9Alp CMa	-1.4400	11000.	97	14983	No
408	GOM_NL__2PRFIN20050110_192823_000000472033_00400_14983_7618.N1	10-JAN-2005 19:28:23	Straylight	46.500	7	19Bet Ori	0.10000	14000.	93	14983	No
409	GOM_NL__2PRFIN20050110_193005_000000442033_00400_14983_7619.N1	10-JAN-2005 19:30:05	Tw_i_and_stray	43.500	30	46Eps Ori	1.6940	30000.	87	14983	No
410	GOM_NL__2PRFIN20050110_193223_000000492033_00400_14983_7620.N1	10-JAN-2005 19:32:23	Tw_i_and_stray	48.500	14	58Alp Ori	0.87000	3000.0	97	14983	No
411	GOM_NL__2PRFIN20050110_193505_000000462033_00400_14983_7621.N1	10-JAN-2005 19:35:05	Tw_i_and_stray	45.500	44	24Gam Gem	1.9280	11000.	91	14983	No
412	GOM_NL__2PRFIN20050110_193645_000000462033_00400_14983_7622.N1	10-JAN-2005 19:36:45	Bright	45.500	151	13Mu Gem	2.8900	3000.0	91	14983	No
413	GOM_NL__2PRFIN20050110_193827_000000392033_00400_14983_7623.N1	10-JAN-2005 19:38:27	Bright	39.000	28	12Bet Tau	1.6500	15200.	78	14983	No
414	GOM_NL__2PRFIN20050110_193956_000000402033_00400_14983_7624.N1	10-JAN-2005 19:39:56	Bright	40.000	114	3lot Aur	2.6930	4600.0	80	14983	No
415	GOM_NL__2PRFIN20050110_194305_000000392033_00400_14983_7625.N1	10-JAN-2005 19:43:05	Bright	39.000	42	34Bet Aur	1.9000	10200.	78	14983	No
416	GOM_NL__2PRFIN20050110_194504_000000392033_00400_14983_7626.N1	10-JAN-2005 19:45:04	Bright	38.500	175	39Del Per	3.0100	19400.	77	14983	No
417	GOM_NL__2PRFIN20050110_194722_000000392033_00400_14983_7627.N1	10-JAN-2005 19:47:22	Bright	39.000	160	23Gam Per	2.9300	4700.0	78	14983	No
418	GOM_NL__2PRFIN20050110_195534_000000382033_00400_14983_7628.N1	10-JAN-2005 19:55:34	Bright	38.000	49	1Alp UMi	1.9900	6300.0	76	14983	No
419	GOM_NL__2PRFIN20050110_195718_000000542033_00400_14983_7629.N1	10-JAN-2005 19:57:18	Bright	53.500	82	48Bet UMa	2.3650	10600.	107	14983	No
420	GOM_NL__2PRFIN20050110_195943_000000392033_00400_14983_7630.N1	10-JAN-2005 19:59:43	Bright	38.500	60	7Bet UMi	2.0810	3950.0	77	14983	No
421	GOM_NL__2PRFIN20050110_200232_000000522033_00400_14983_7631.N1	10-JAN-2005 20:02:32	Bright	51.500	32	77Eps UMa	1.7630	11000.	103	14983	No
422	GOM_NL__2PRFIN20050110_200620_000000342033_00400_14983_7632.N1	10-JAN-2005 20:06:20	Bright	34.000	130	23Bet Dra	2.7990	5800.0	68	14983	No
423	GOM_NL__2PRFIN20050110_200920_000000382033_00400_14983_7633.N1	10-JAN-2005 20:09:20	Bright	37.500	5	3Alp Lyr	0.033000	11000.	75	14983	No
424	GOM_NL__2PRFIN20050110_201105_000000492033_00400_14983_7634.N1	10-JAN-2005 20:11:05	Bright	48.500	180	27Gam Boo	3.0400	8000.0	97	14983	No
425	GOM_NL__2PRFIN20050110_201518_000000512033_00400_14983_7635.N1	10-JAN-2005 20:15:18	Bright	50.500	83		2.3780	11000.	101	14983	No
426	GOM_NL__2PRFIN20050110_201720_000000362033_00400_14983_7636.N1	10-JAN-2005 20:17:20	Bright	35.500	59	55Alp Oph	2.0800	8900.0	71	14983	No
427	GOM_NL__2PRFIN20050110_202040_000000842033_00400_14983_7637.N1	10-JAN-2005 20:20:40	Bright	83.500	111	8Eta Boo	2.6800	6000.0	167	14983	No
428	GOM_NL__2PRFIN20050110_202429_000000382033_00400_14983_7638.N1	10-JAN-2005 20:24:29	Bright	38.000	98	13Zet Oph	2.5710	30000.	76	14983	No
429	GOM_NL__2PRFIN20050110_202856_000000522033_00400_14983_7639.N1	10-JAN-2005 20:28:56	Tw_i_and_stray	52.000	16	21Alp Sco	1.0200	3000.0	104	14983	No
430	GOM_NL__2PRFIN20050110_203401_000000402033_00400_14983_7640.N1	10-JAN-2005 20:34:01	Dark	39.500	131	Gam Lup	2.8000	26000.	79	14983	No
431	GOM_NL__2PRFIN20050110_203539_000000412033_00400_14983_7641.N1	10-JAN-2005 20:35:39	Dark	41.000	109	Bet Lup	2.6770	26000.	82	14983	No
432	GOM_NL__2PRFIN20050110_203709_000000422033_00400_14983_7642.N1	10-JAN-2005 20:37:09	Dark	41.500	78	Alp Lup	2.3040	28000.	83	14983	No
433	GOM_NL__2PRFIN20050110_203957_000000532033_00401_14984_8057.N1	10-JAN-2005 20:39:57	Dark	52.500	4	Alp1Cen	-0.010000	5800.0	105	14984	No
434	GOM_NL__2PRFIN20050110_204316_000000432033_00401_14984_8058.N1	10-JAN-2005 20:43:16	Dark	43.000	20	Bet Cru	1.2530	30000.	86	14984	No
435	GOM_NL__2PRFIN20050110_204731_000000402033_00401_14984_8059.N1	10-JAN-2005 20:47:31	Dark	40.000	124	The Car	2.7640	30000.	80	14984	No
436	GOM_NL__2PRFIN20050110_204904_000000382033_00401_14984_8060.N1	10-JAN-2005 20:49:04	Dark	38.000	29	Bet Car	1.6720	10200.	76	14984	No
437	GOM_NL__2PRFIN20050110_205050_000000462033_00401_14984_8061.N1	10-JAN-2005 20:50:50	Dark	45.500	71	lot Car	2.2460	7700.0	91	14984	No
438	GOM_NL__2PRFIN20050110_205211_000000482033_00401_14984_8062.N1	10-JAN-2005 20:52:11	Dark	47.500	41	Eps Car	1.8600	4100.0	95	14984	No
439	GOM_NL__2PRFIN20050110_205559_000000522033_00401_14984_8063.N1	10-JAN-2005 20:55:59	Dark	52.000	2	Alp Car	-0.73600	7000.0	104	14984	No
440	GOM_NL__2PRFIN20050110_205739_000000442033_00401_14984_8064.N1	10-JAN-2005 20:57:39	Dark	43.500	70	Zet Pup	2.2460	39000.	87	14984	No
441	GOM_NL__2PRFIN20050110_205925_000000432033_00401_14984_8065.N1	10-JAN-2005 20:59:25	Straylight	43.000	117	Pi Pup	2.7060	3800.0	86	14984	No
442	GOM_NL__2PRFIN20050110_210202_000000452033_00401_14984_8066.N1	10-JAN-2005 21:02:02	Straylight	45.000	23	21Eps CMa	1.5020	26000.	90	14984	No
443	GOM_NL__2PRFIN20050110_210329_000000442033_00401_14984_8067.N1	10-JAN-2005 21:03:29	Straylight	43.500	179	24Omi2CMa	3.0320	24000.	87	14984	No
444	GOM_NL__2PRFIN20050110_210545_000000502033_00401_14984_8068.N1	10-JAN-2005 21:05:45	Straylight	49.500	1	9Alp CMa	-1.4400	11000.	99	14984	No
445	GOM_NL__2PRFIN20050110_210859_000000482033_00401_14984_8069.N1	10-JAN-2005 21:08:59	Straylight	47.500	7	19Bet Ori	0.10000	14000.	95	14984	No
446	GOM_NL__2PRFIN20050110_211041_000000422033_00401_14984_8070.N1	10-JAN-2005 21:10:41	Tw_i_and_stray	42.000	30	46Eps Ori	1.6940	30000.	84	14984	No
447	GOM_NL__2PRFIN20050110_211259_000000512033_00401_14984_8071.N1	10-JAN-2005 21:12:59	Tw_i_and_stray	51.000	14	58Alp Ori	0.87000	3000.0	102	14984	No
448	GOM_NL__2PRFIN20050110_211540_000000472033_00401_14984_8072.N1	10-JAN-2005 21:15:40	Tw_i_and_stray	47.000	44	24Gam Gem	1.9280	11000.	94	14984	No
449	GOM_NL__2PRFIN20050110_211721_000000442033_00401_14984_8073.N1	10-JAN-2005 21:17:21	Bright	43.500	151	13Mu Gem	2.8900	3000.0	87	14984	No
450	GOM_NL__2PRFIN20050110_211902_000000392033_00401_14984_8074.N1	10-JAN-2005 21:19:02	Bright	39.000	28	12Bet Tau	1.6500	15200.	78	14984	No
451	GOM_NL__2PRFIN20050110_212029_000000412033_00401_14984_8075.N1	10-JAN-2005 21:20:29	Bright	41.000	114	3lot Aur	2.6930	4600.0	82	14984	No
452	GOM_NL__2PRFIN20050110_212341_000000382033_00401_14984_8076.N1	10-JAN-2005 21:23:41	Bright	38.000	42	34Bet Aur	1.9000	10200.	76	14984	No
453	GOM_NL__2PRFIN20050110_212539_000000382033_00401_14984_8077.N1	10-JAN-2005 21:25:39	Bright	37.500	175	39Del Per	3.0100	19400.	75	14984	No
454	GOM_NL__2PRFIN20050110_212755_000000422033_00401_14984_8078.N1	10-JAN-2005 21:27:55	Bright	41.500	160	23Gam Per	2.9300	4700.0	83	14984	No
455	GOM_NL__2PRFIN20050110_213610_000000372033_00401_14984_8079.N1	10-JAN-2005 21:36:10	Bright	36.500	49	1Alp UMi	1.9900	6300.0	73	14984	No

456	GOM_NL__2PRFIN20050110_213753_000000532033_00401_14984_8080.N1	10-JAN-2005 21:37:53	Bright	53.000	82	48Bet UMa	2.3650	10600.	106	14984	No
457	GOM_NL__2PRFIN20050110_214019_000000372033_00401_14984_8081.N1	10-JAN-2005 21:40:19	Bright	36.500	60	7Bet UMi	2.0810	3950.0	73	14984	No
458	GOM_NL__2PRFIN20050110_214308_000000502033_00401_14984_8082.N1	10-JAN-2005 21:43:08	Bright	50.000	32	77Eps UMa	1.7630	11000.	100	14984	No
459	GOM_NL__2PRFIN20050110_214656_000000372033_00401_14984_8083.N1	10-JAN-2005 21:46:56	Bright	36.500	130	23Bet Dra	2.7990	5800.0	73	14984	No
460	GOM_NL__2PRFIN20050110_214957_000000352033_00401_14984_8084.N1	10-JAN-2005 21:49:57	Bright	35.000	5	3Alp Lyr	0.033000	11000.	70	14984	No
461	GOM_NL__2PRFIN20050110_215141_000000482033_00401_14984_8085.N1	10-JAN-2005 21:51:41	Bright	48.000	180	27Gam Boo	3.0400	8000.0	96	14984	No
462	GOM_NL__2PRFIN20050110_215554_000000522033_00401_14984_8086.N1	10-JAN-2005 21:55:54	Bright	51.500	83		2.3780	11000.	103	14984	No
463	GOM_NL__2PRFIN20050110_215757_000000352033_00401_14984_8087.N1	10-JAN-2005 21:57:57	Bright	34.500	59	55Alp Oph	2.0800	8900.0	69	14984	No
464	GOM_NL__2PRFIN20050110_220117_000000882033_00401_14984_8088.N1	10-JAN-2005 22:01:17	Bright	87.500	111	8Eta Boo	2.6800	6000.0	175	14984	No
465	GOM_NL__2PRFIN20050110_220504_000000422033_00401_14984_8089.N1	10-JAN-2005 22:05:04	Bright	42.000	98	13Zet Oph	2.5710	30000.	84	14984	No
466	GOM_NL__2PRFIN20050110_220931_000000492033_00401_14984_8090.N1	10-JAN-2005 22:09:31	Twilight	48.500	16	21Alp Sco	1.0200	3000.0	97	14984	No
467	GOM_NL__2PRFIN20050110_221615_000000402033_00401_14984_8091.N1	10-JAN-2005 22:16:15	Dark	40.000	109	Bet Lup	2.6770	26000.	80	14984	No
468	GOM_NL__2PRFIN20050110_221746_000000412033_00401_14984_8092.N1	10-JAN-2005 22:17:46	Dark	41.000	78	Alp Lup	2.3040	28000.	82	14984	No
469	GOM_NL__2PRFIN20050110_222033_000000532033_00402_14985_8057.N1	10-JAN-2005 22:20:33	Dark	53.000	4	Alp1Cen	-0.010000	5800.0	106	14985	No
470	GOM_NL__2PRFIN20050110_222352_000000432033_00402_14985_8058.N1	10-JAN-2005 22:23:52	Dark	42.500	20	Bet Cru	1.2530	30000.	85	14985	No
471	GOM_NL__2PRFIN20050110_222807_000000382033_00402_14985_8059.N1	10-JAN-2005 22:28:07	Dark	37.500	124	The Car	2.7640	30000.	75	14985	No
472	GOM_NL__2PRFIN20050110_222940_000000402033_00402_14985_8060.N1	10-JAN-2005 22:29:40	Dark	39.500	29	Bet Car	1.6720	10200.	79	14985	No
473	GOM_NL__2PRFIN20050110_223126_000000432033_00402_14985_8061.N1	10-JAN-2005 22:31:26	Dark	42.500	71	lot Car	2.2460	7700.0	85	14985	No
474	GOM_NL__2PRFIN20050110_223248_000000452033_00402_14985_8062.N1	10-JAN-2005 22:32:48	Dark	45.000	41	Eps Car	1.8600	4100.0	90	14985	No
475	GOM_NL__2PRFIN20050110_223635_000000462033_00402_14985_8063.N1	10-JAN-2005 22:36:35	Dark	45.500	2	Alp Car	-0.73600	7000.0	91	14985	No
476	GOM_NL__2PRFIN20050110_223815_000000442033_00402_14985_8064.N1	10-JAN-2005 22:38:15	Dark	44.000	70	Zet Pup	2.2460	39000.	88	14985	No
477	GOM_NL__2PRFIN20050110_224001_000000462033_00402_14985_8065.N1	10-JAN-2005 22:40:01	Straylight	45.500	117	Pi Pup	2.7060	3800.0	91	14985	No
478	GOM_NL__2PRFIN20050110_224239_000000452033_00402_14985_8066.N1	10-JAN-2005 22:42:39	Straylight	44.500	23	21Eps CMa	1.5020	26000.	89	14985	No
479	GOM_NL__2PRFIN20050110_224405_000000432033_00402_14985_8067.N1	10-JAN-2005 22:44:05	Straylight	42.500	179	24Omi2CMa	3.0320	24000.	85	14985	No
480	GOM_NL__2PRFIN20050110_224621_000000502033_00402_14985_8068.N1	10-JAN-2005 22:46:21	Straylight	50.000	1	9Alp CMa	-1.4400	11000.	100	14985	No
481	GOM_NL__2PRFIN20050110_224935_000000502033_00402_14985_8069.N1	10-JAN-2005 22:49:35	Straylight	49.500	7	19Bet Ori	0.10000	14000.	99	14985	No
482	GOM_NL__2PRFIN20050110_225118_000000422033_00402_14985_8070.N1	10-JAN-2005 22:51:18	Twilight	42.000	30	46Eps Ori	1.6940	30000.	84	14985	No
483	GOM_NL__2PRFIN20050110_225331_000000562033_00402_14985_8071.N1	10-JAN-2005 22:53:31	Twilight	55.500	8	10Alp CMi	0.40000	6500.0	111	14985	No
484	GOM_NL__2PRFIN20050110_225616_000000482033_00402_14985_8072.N1	10-JAN-2005 22:56:16	Twilight	47.500	44	24Gam Gem	1.9280	11000.	95	14985	No
485	GOM_NL__2PRFIN20050110_225758_000000442033_00402_14985_8073.N1	10-JAN-2005 22:57:58	Bright	44.000	151	13Mu Gem	2.8900	3000.0	88	14985	No
486	GOM_NL__2PRFIN20050110_225939_000000392033_00402_14985_8074.N1	10-JAN-2005 22:59:39	Bright	39.000	28	12Bet Tau	1.6500	15200.	78	14985	No
487	GOM_NL__2PRFIN20050110_230105_000000412033_00402_14985_8075.N1	10-JAN-2005 23:01:05	Bright	41.000	114	3lot Aur	2.6930	4600.0	82	14985	No
488	GOM_NL__2PRFIN20050110_230417_000000382033_00402_14985_8076.N1	10-JAN-2005 23:04:17	Bright	37.500	42	34Bet Aur	1.9000	10200.	75	14985	No
489	GOM_NL__2PRFIN20050110_230616_000000532033_00402_14985_8077.N1	10-JAN-2005 23:06:16	Bright	53.000	175	39Del Per	3.0100	19400.	106	14985	No
490	GOM_NL__2PRFIN20050110_230833_000000392033_00402_14985_8078.N1	10-JAN-2005 23:08:33	Bright	39.000	160	23Gam Per	2.9300	4700.0	78	14985	No
491	GOM_NL__2PRFIN20050110_231646_000000352033_00402_14985_8079.N1	10-JAN-2005 23:16:46	Bright	35.000	49	1Alp UMi	1.9900	6300.0	70	14985	No
492	GOM_NL__2PRFIN20050110_231828_000000532033_00402_14985_8080.N1	10-JAN-2005 23:18:28	Bright	53.000	82	48Bet UMa	2.3650	10600.	106	14985	No
493	GOM_NL__2PRFIN20050110_232055_000000412033_00402_14985_8081.N1	10-JAN-2005 23:20:55	Bright	40.500	60	7Bet UMi	2.0810	3950.0	81	14985	No
494	GOM_NL__2PRFIN20050110_232343_000000522033_00402_14985_8082.N1	10-JAN-2005 23:23:43	Bright	52.000	32	77Eps UMa	1.7630	11000.	104	14985	No
495	GOM_NL__2PRFIN20050110_232732_000000372033_00402_14985_8083.N1	10-JAN-2005 23:27:32	Bright	36.500	130	23Bet Dra	2.7990	5800.0	73	14985	No
496	GOM_NL__2PRFIN20050110_233033_000000342033_00402_14985_8084.N1	10-JAN-2005 23:30:33	Bright	34.000	5	3Alp Lyr	0.033000	11000.	68	14985	No
497	GOM_NL__2PRFIN20050110_233216_000000482033_00402_14985_8085.N1	10-JAN-2005 23:32:16	Bright	48.000	180	27Gam Boo	3.0400	8000.0	96	14985	No
498	GOM_NL__2PRFIN20050110_233630_000000522033_00402_14985_8086.N1	10-JAN-2005 23:36:30	Bright	52.000	83		2.3780	11000.	104	14985	No
499	GOM_NL__2PRFIN20050110_233833_000000352033_00402_14985_8087.N1	10-JAN-2005 23:38:33	Bright	35.000	59	55Alp Oph	2.0800	8900.0	70	14985	No
500	GOM_NL__2PRFIN20050110_234154_000000882033_00402_14985_8088.N1	10-JAN-2005 23:41:54	Twilight	87.500	111	8Eta Boo	2.6800	6000.0	175	14985	No
501	GOM_NL__2PRFIN20050110_234541_000000382033_00402_14985_8089.N1	10-JAN-2005 23:45:41	Bright	37.500	98	13Zet Oph	2.5710	30000.	75	14985	No
502	GOM_NL__2PRFIN20050110_234737_000000502033_00402_14985_8090.N1	10-JAN-2005 23:47:37	Twilight	49.500	104	27Bet Lib	2.6140	13100.	99	14985	No
503	GOM_NL__2PRFIN20050110_235008_000000452033_00402_14985_8091.N1	10-JAN-2005 23:50:08	Twilight	45.000	16	21Alp Sco	1.0200	3000.0	90	14985	No
504	GOM_NL__2PRFIN20050110_235822_000000422033_00402_14985_8092.N1	10-JAN-2005 23:58:22	Dark	41.500	78	Alp Lup	2.3040	28000.	83	14985	No

3. Quality information per product

In this section it is plotted some information contained in the Quality Summary data set of the level 2 products. Only products in dark limb conditions and without errors (error flag in the MPH set to "0") are used.

3.1 Plot quality information per product (time dependant)

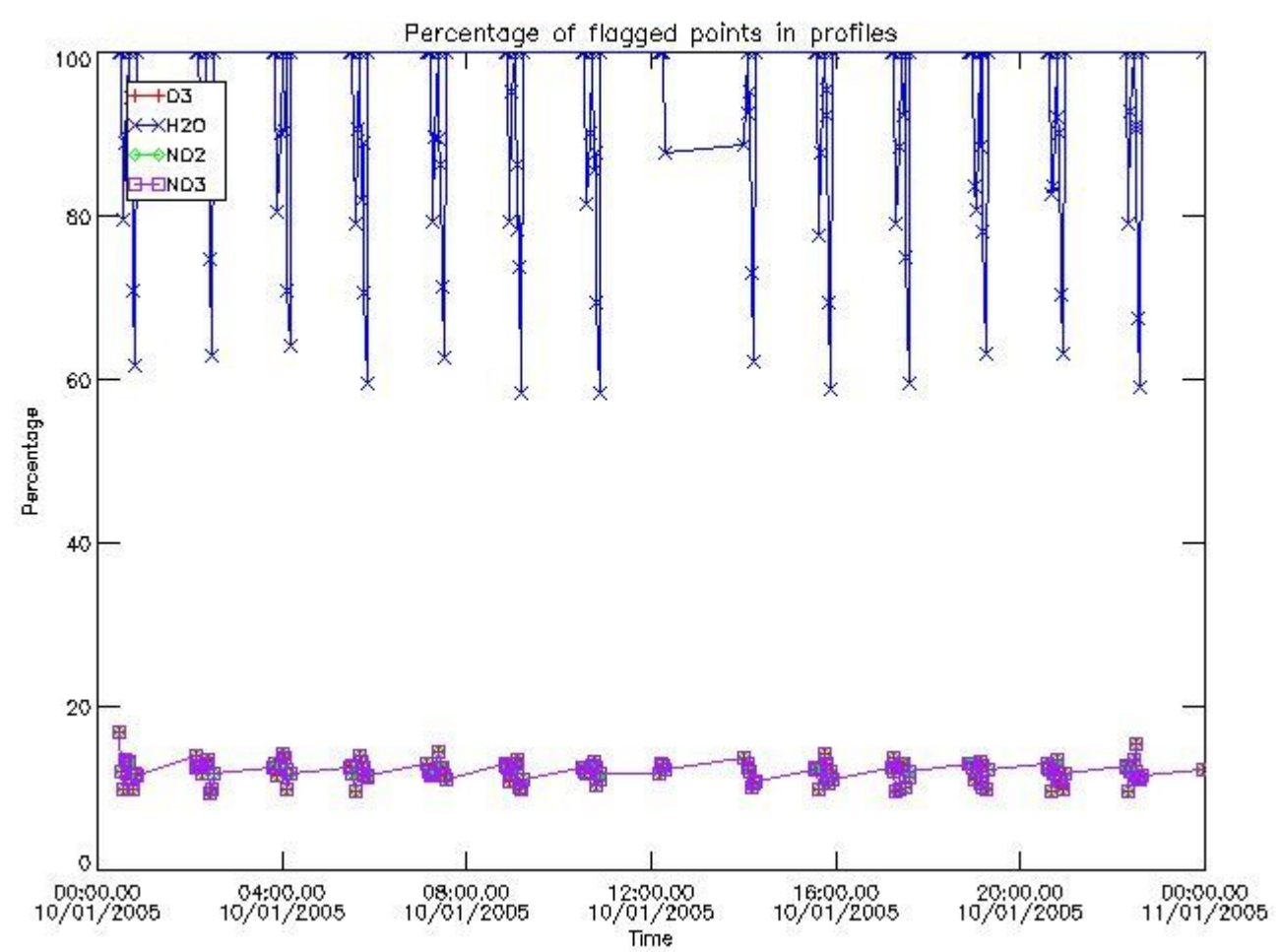

3.2 Plot quality information per product (world map)

Percentage of flagged data per O3 profile

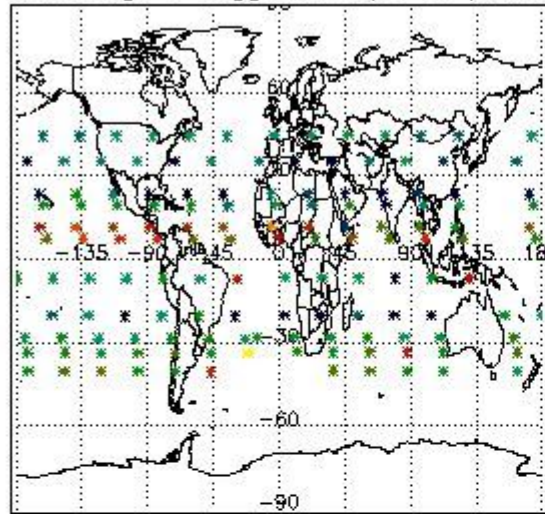

Percentage of flagged data per H2O profile

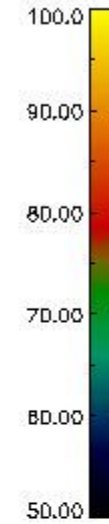
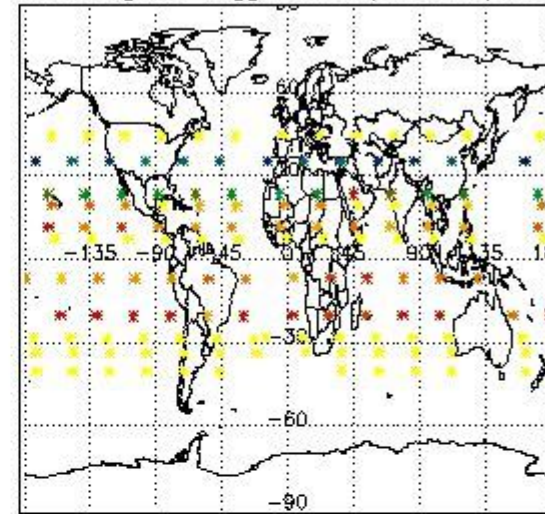

Percentage of flagged data per NO2 profile

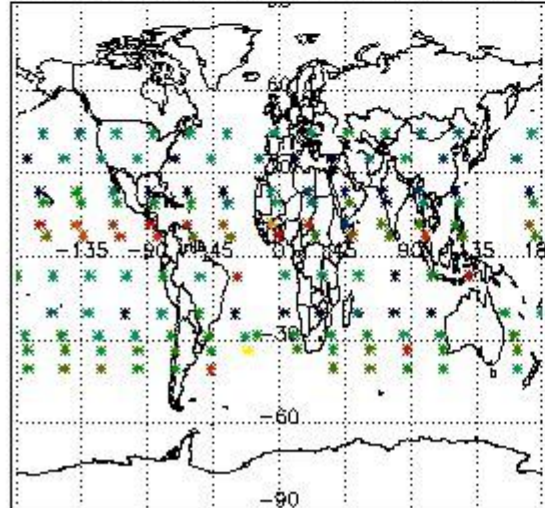

Percentage of flagged data per NO3 profile

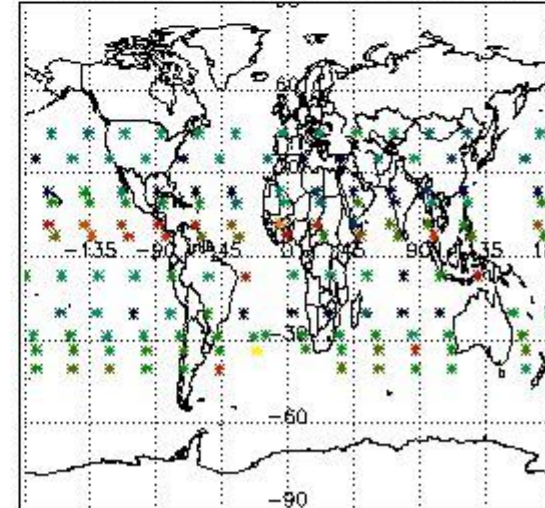

4. Level 1 quality information per product

In this section it is plotted some information contained in the Quality Summary data set of the level 2 products that comes from the level 1b processing. Products without errors (error flag in the MPH set to "0") are used.

4.1 Plot quality information per product (time dependant) coming from level 1b processing

4.1.1 Plot level 1 quality information per product (time dependant): ENVISAT ASCENDING passes

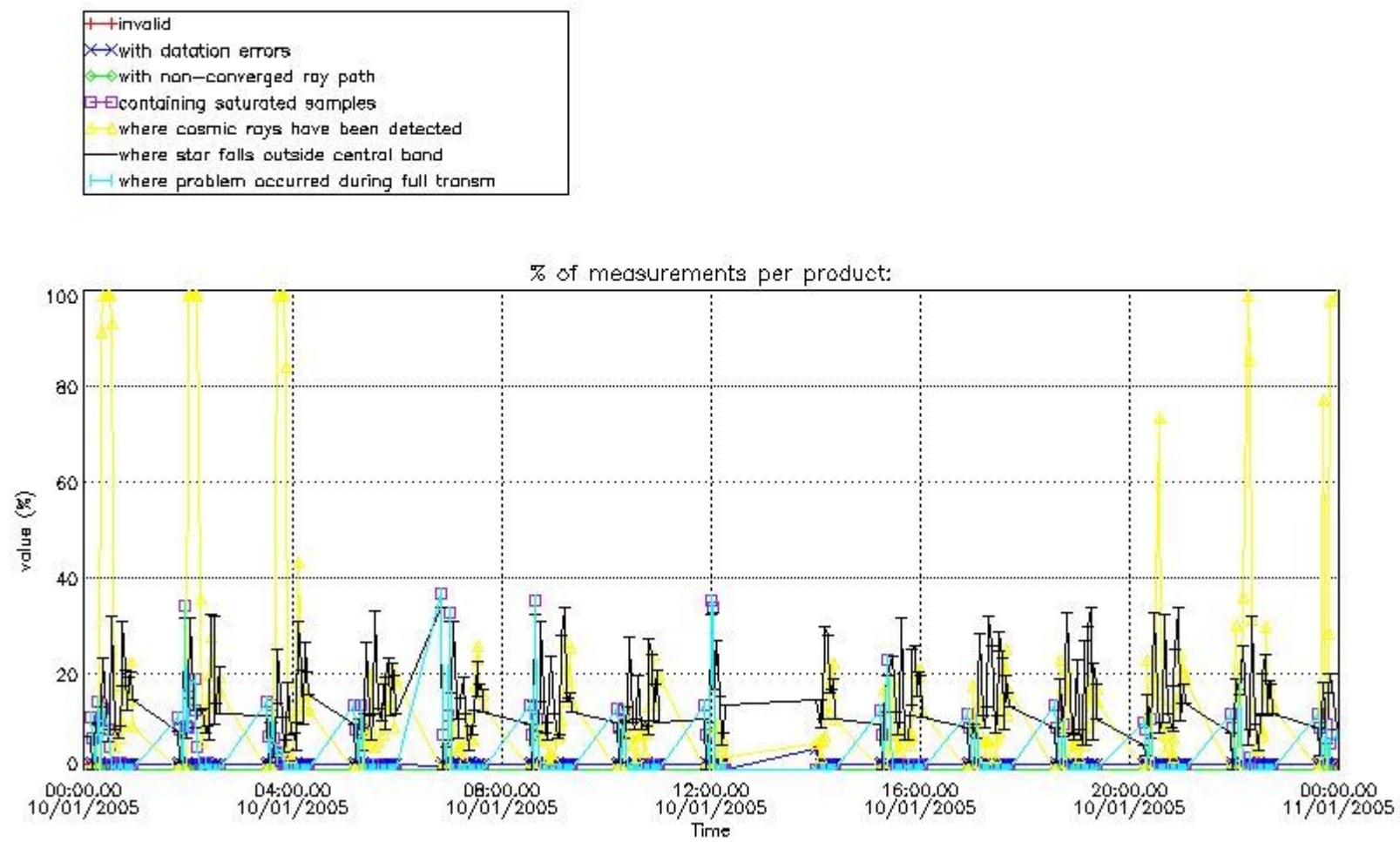

4.1.2 Plot level 1 quality information per product (time dependant): ENVISAT DESCENDING passes

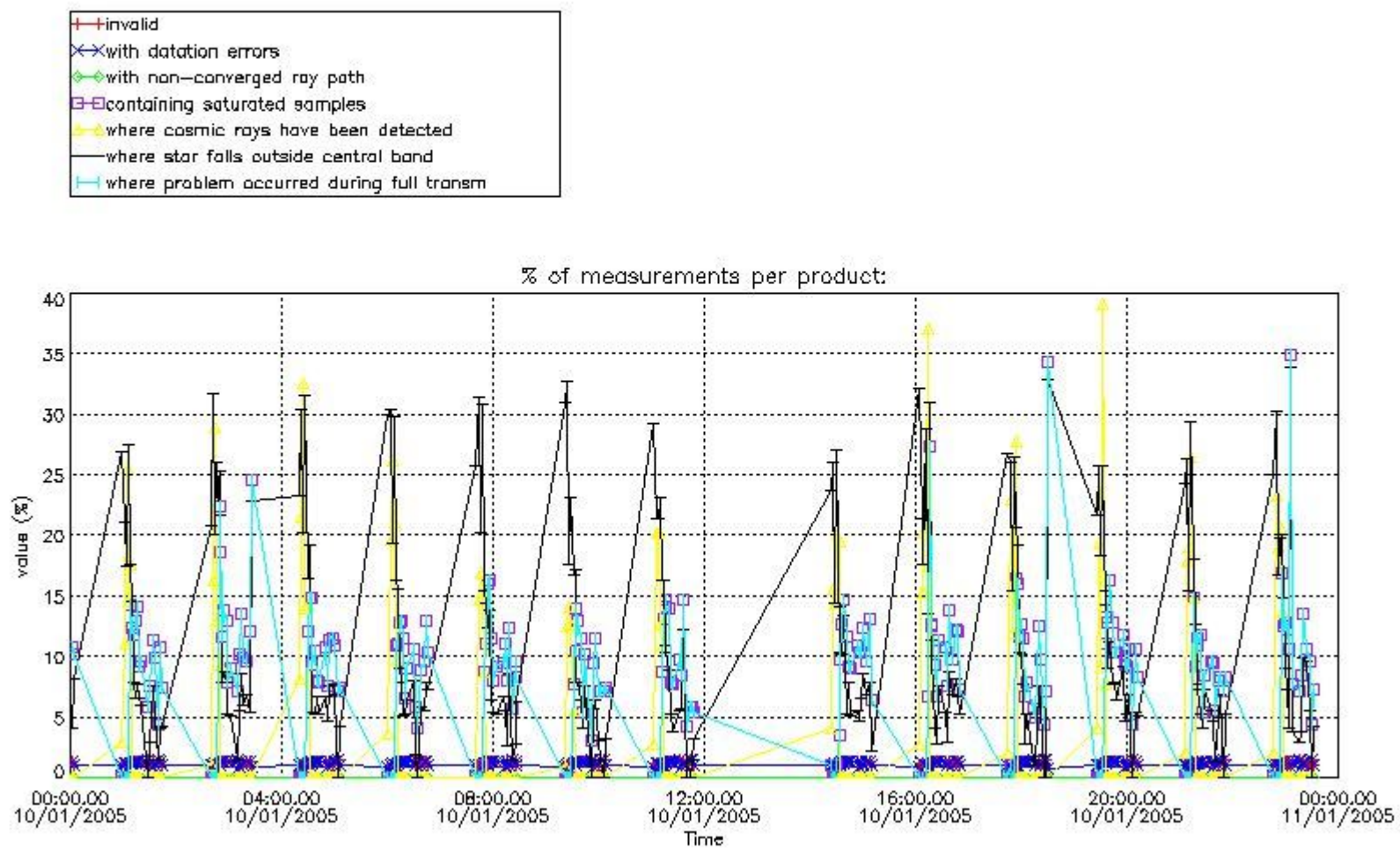

4.2 Plot quality information per product coming from level 1b processing (world map)

4.2.1 Plot level 1 quality information per product (world map): ENVISAT ASCENDING passes

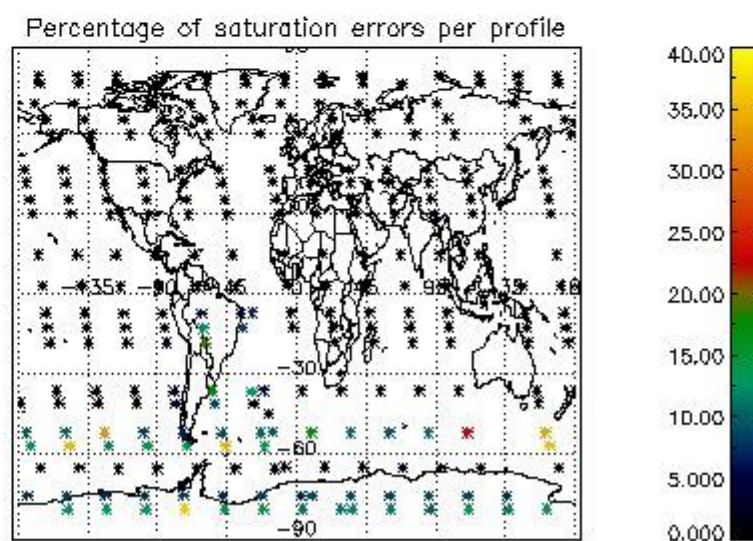
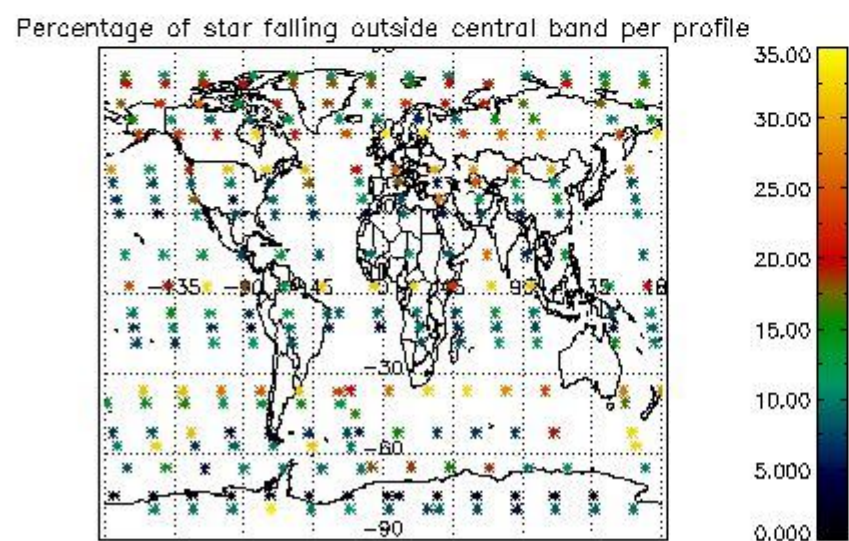
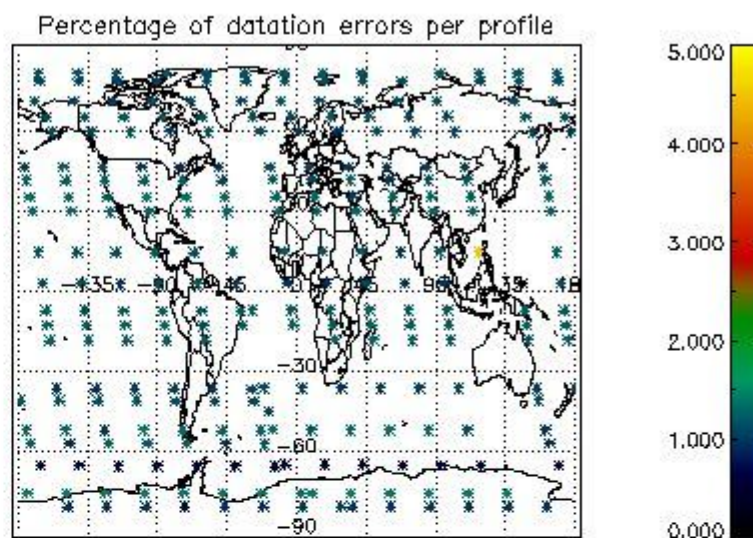
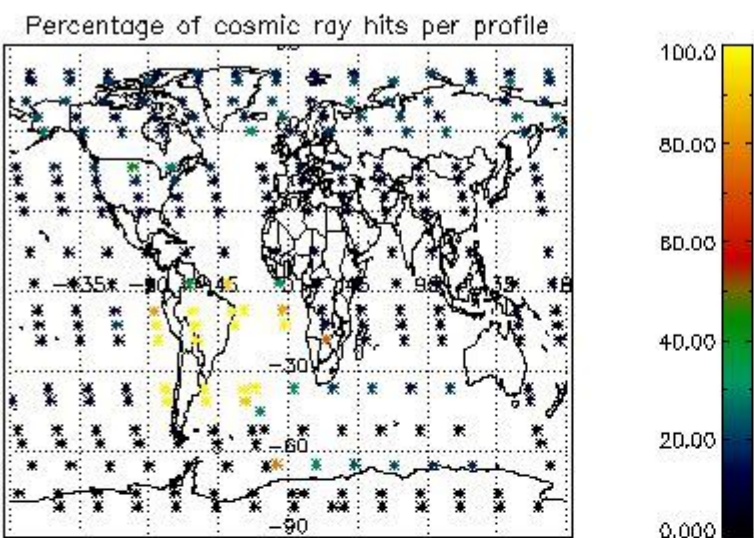

4.2.2 Plot level 1 quality information per product (world map): ENVISAT DESCENDING passes

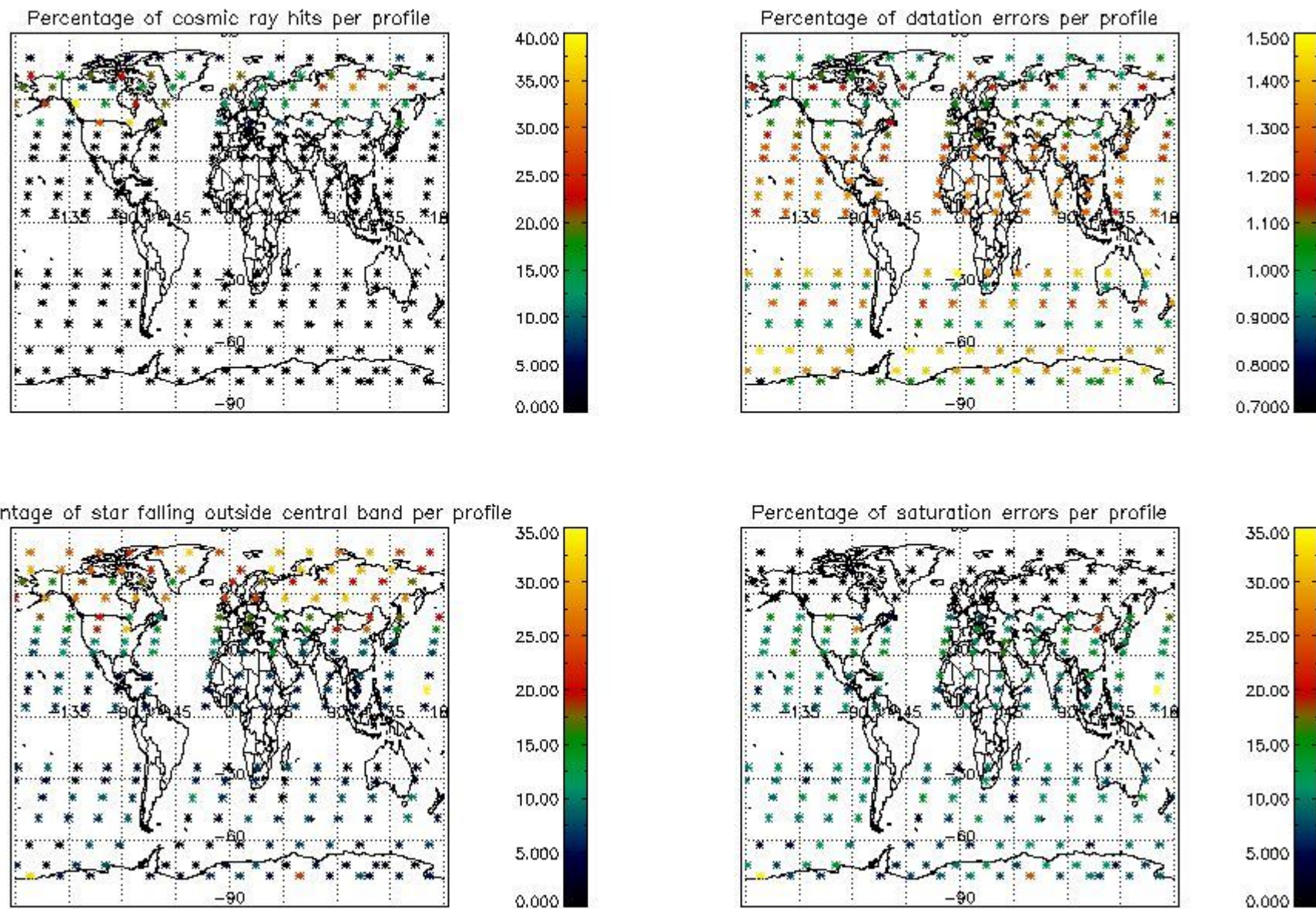

5. Trace gas profiles

5.1 Ozone statistics based on quality of products

The final quality of the products can be "measured" using the STD (Standard Deviation) attached to every point profile. This information is written to the parameter GOM_NL__2P/NL_LOCAL_SPECIES_DENSITY/o3_std of the level 2 products. The table below shows the statistics for given STD ranges.

The statistics are given with respect to the overall valid production:

- Products without fatal errors: GOM_NL__2P/MPH/PRODUCT_ERR=0
- Valid point profile: GOM_NL__2P/NL_LOCAL_SPECIES_DENSITY/pcd(0)=0

The 'Criteria' is applied to valid points of dark limb products:

- Products in dark limb illumination condition: GOM_NL__2P/NL_SUMMARY_QUALITY/obs_ill_cond=0
- Products without fatal errors: GOM_NL__2P/MPH/PRODUCT_ERR=0
- Valid point profile: GOM_NL__2P/NL_LOCAL_SPECIES_DENSITY/pcd(0)=0

So, the table below shows the percentage of dark limb and valid observations for each criteria with respect to the overall valid daily observations.

Criteria	% of total production
All STD	28
STD < 20	18

STD < 10	15
STD < 5	11

5.2 Plot ozone profiles for all STD (dark without errors)

The colorbar represents the latitude.

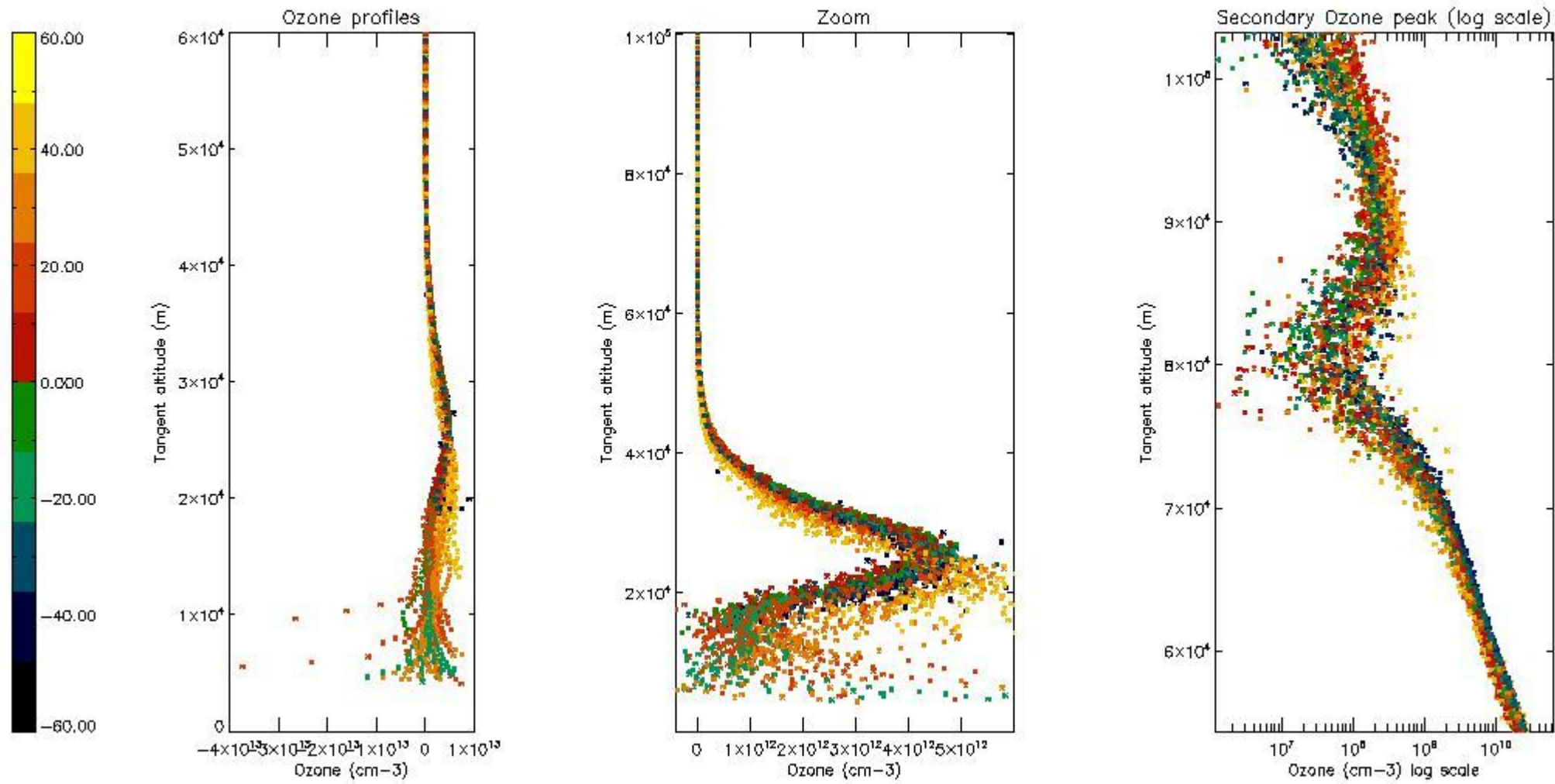

5.3 Plot ozone profiles where STD < 20% (dark without errors)

The colorbar represents the latitude.

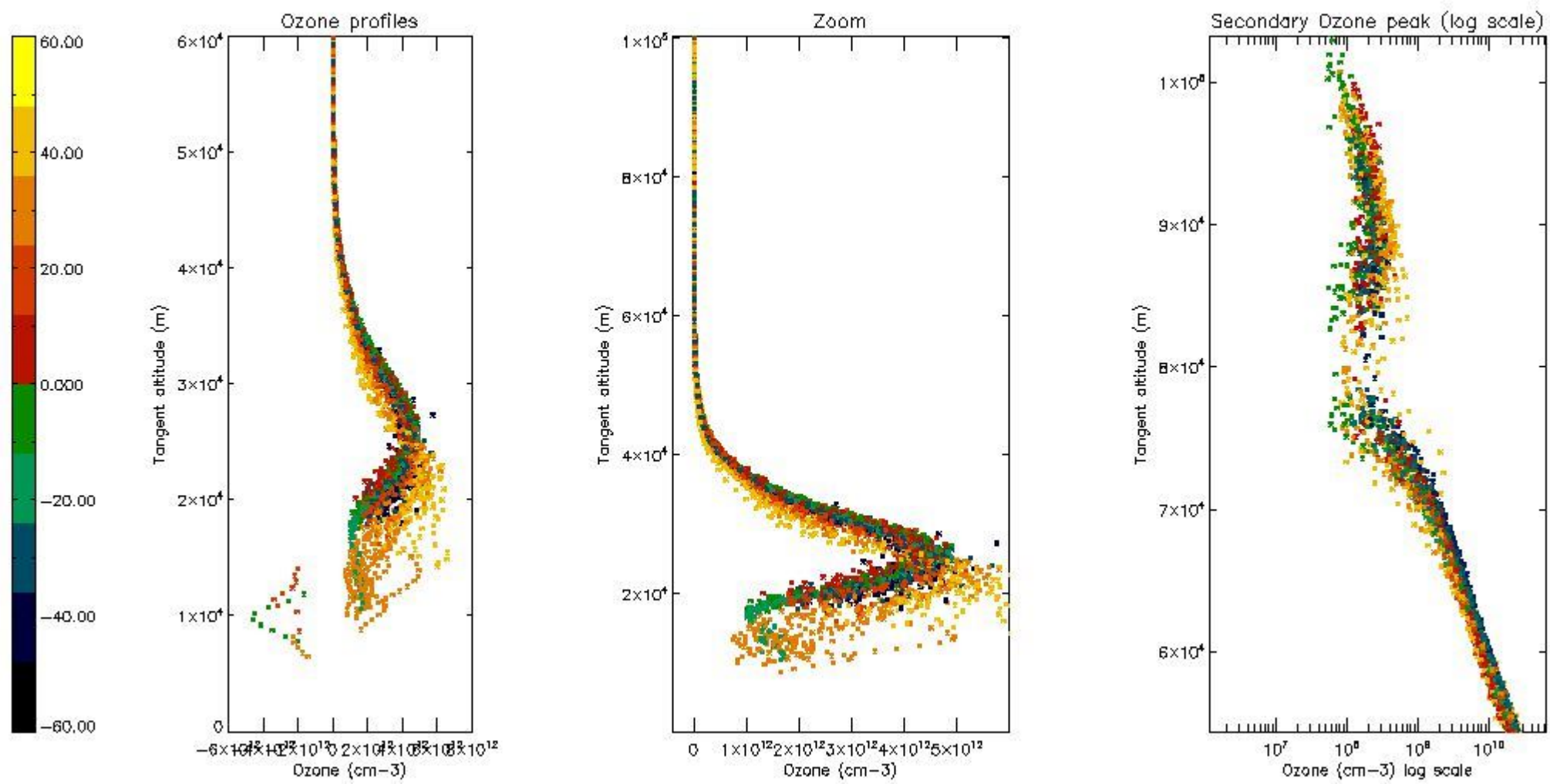

5.4 Plot ozone profiles where STD < 10% (dark without errors)

The colorbar represents the latitude.

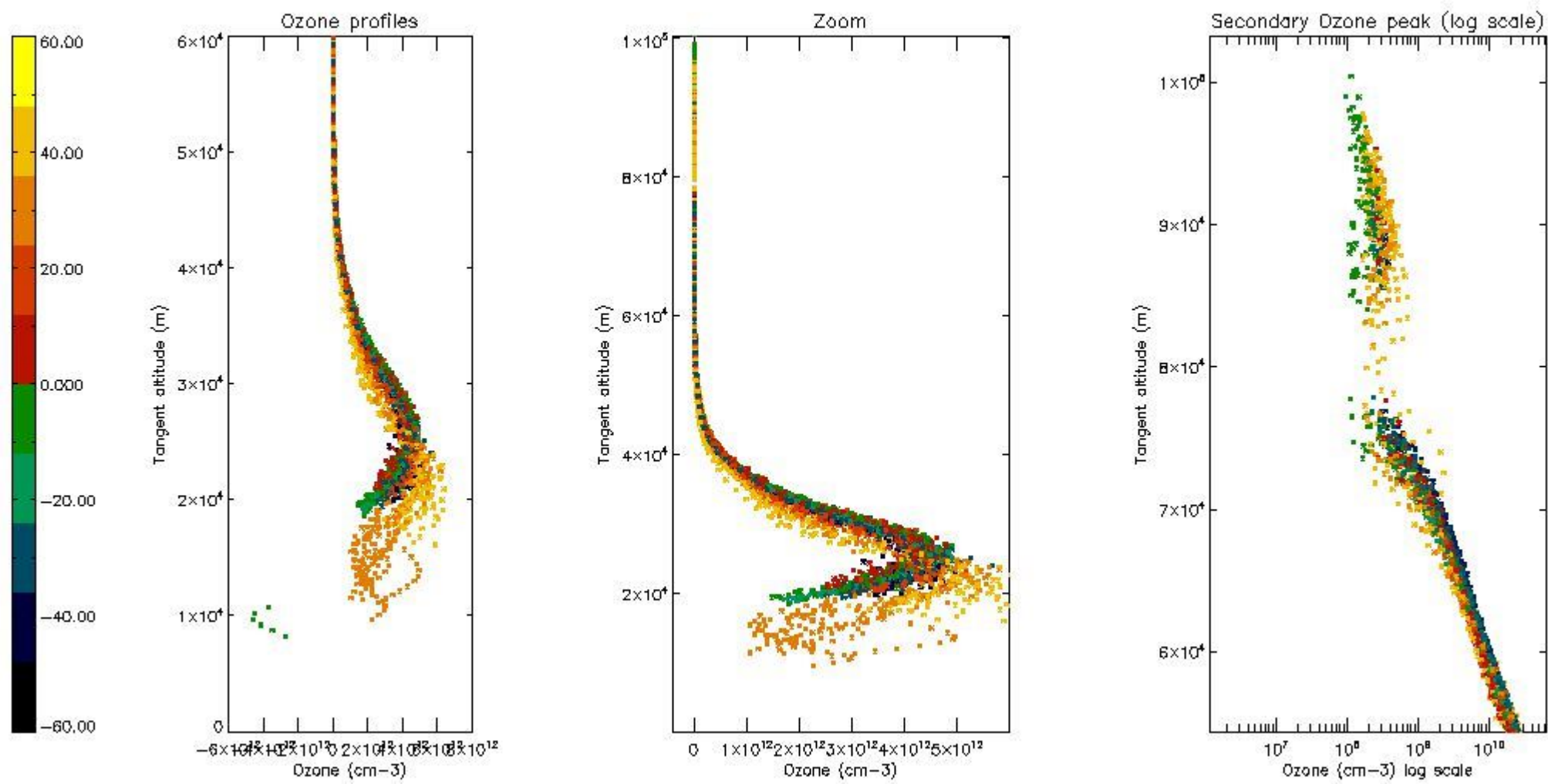

5.5 Plot ozone profiles where $STD < 5\%$ (dark without errors)

The colorbar represents the latitude.

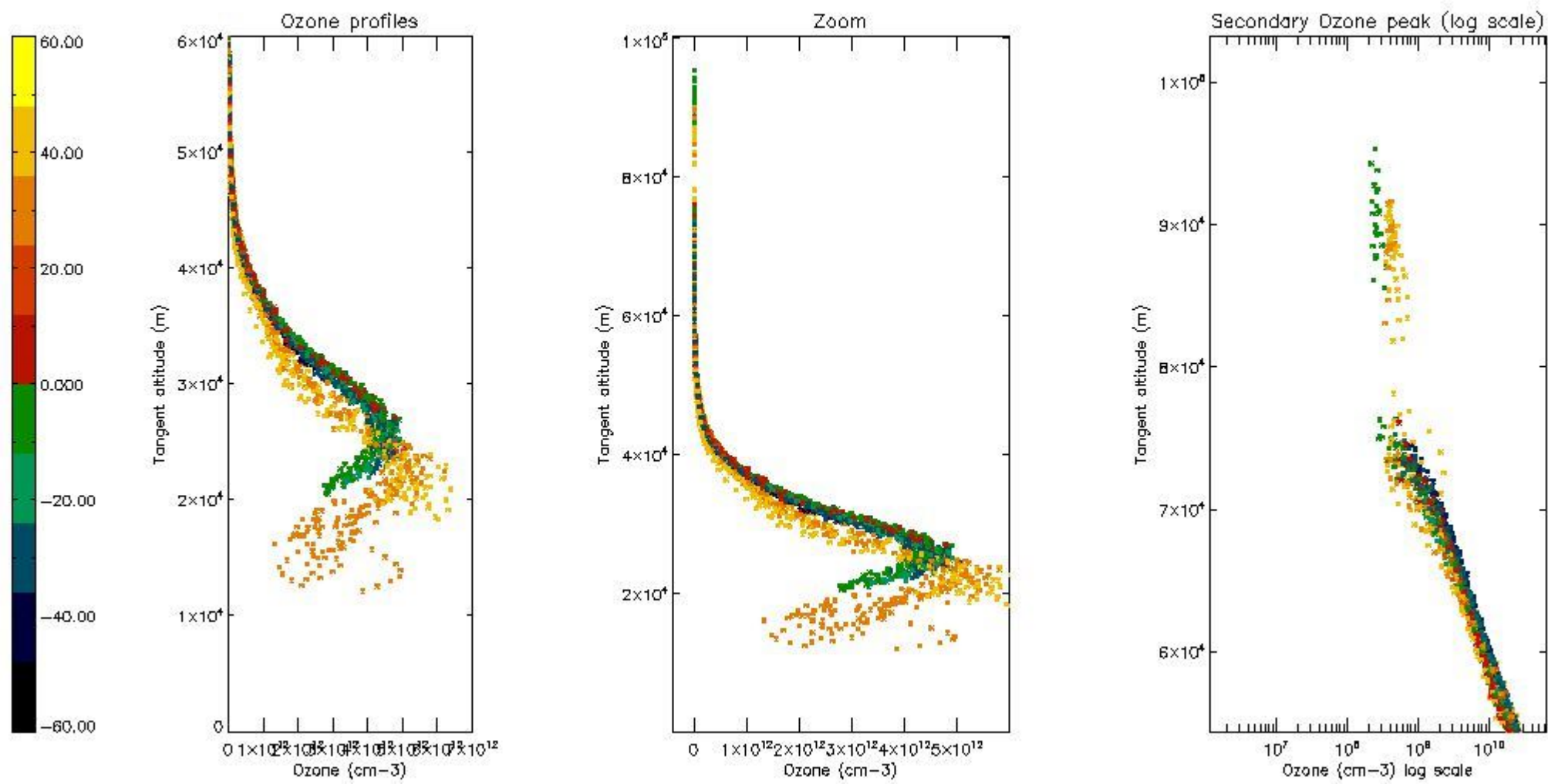

5.6 Plot NO₂ profiles for all STD (dark without errors)

The colorbar represents the latitude.

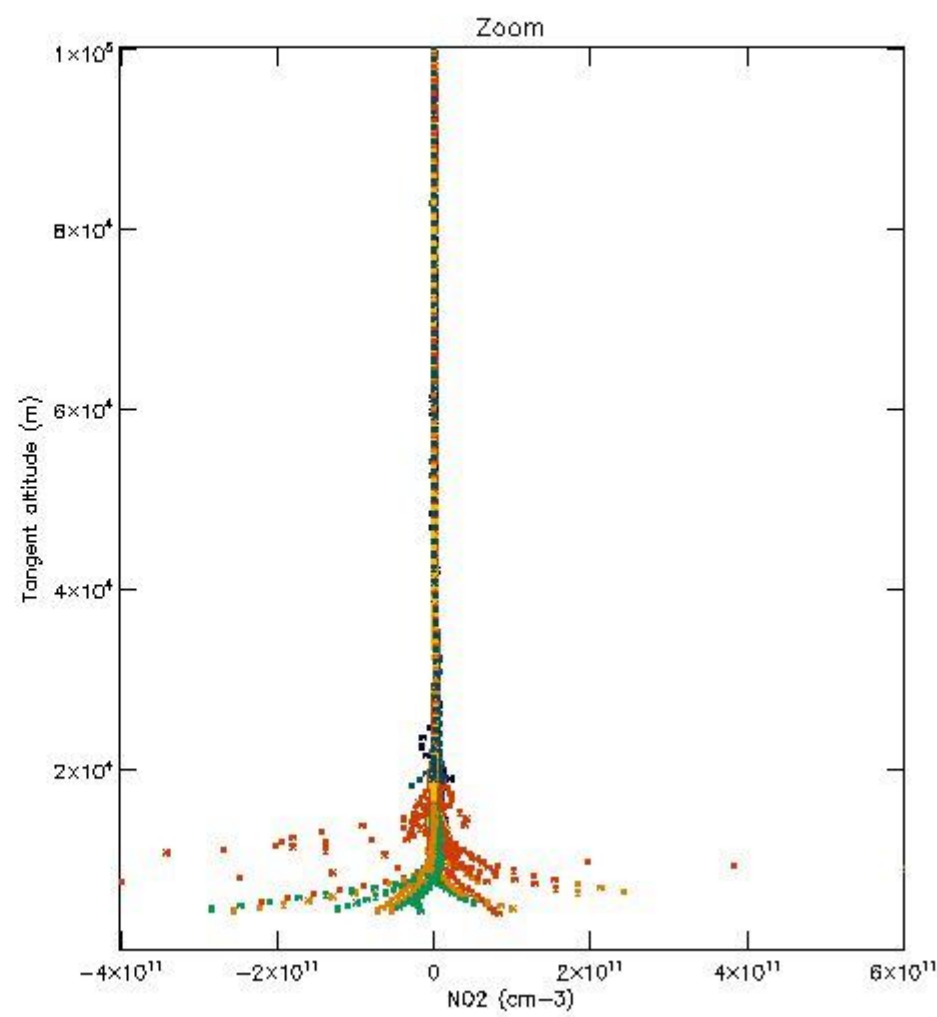
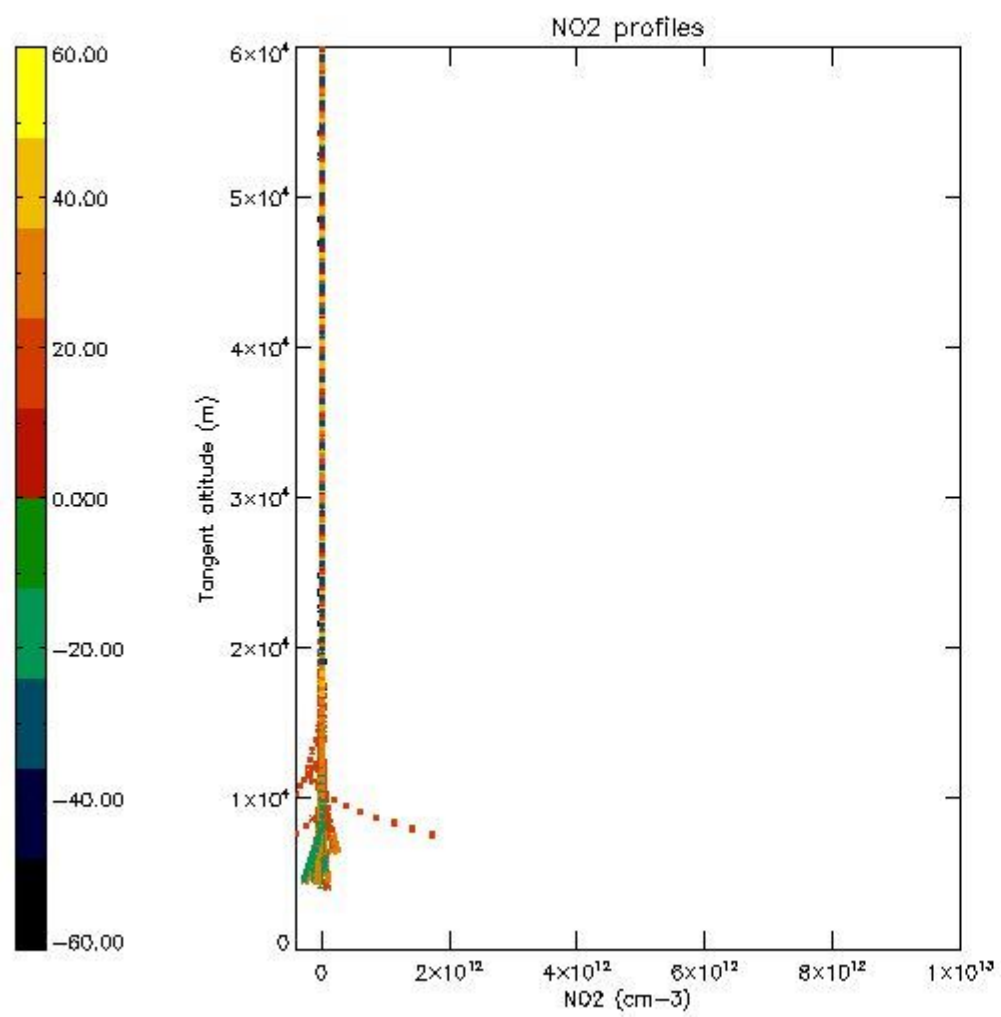

5.7 Plot NO3 profiles for all STD (dark without errors)

The colorbar represents the latitude.

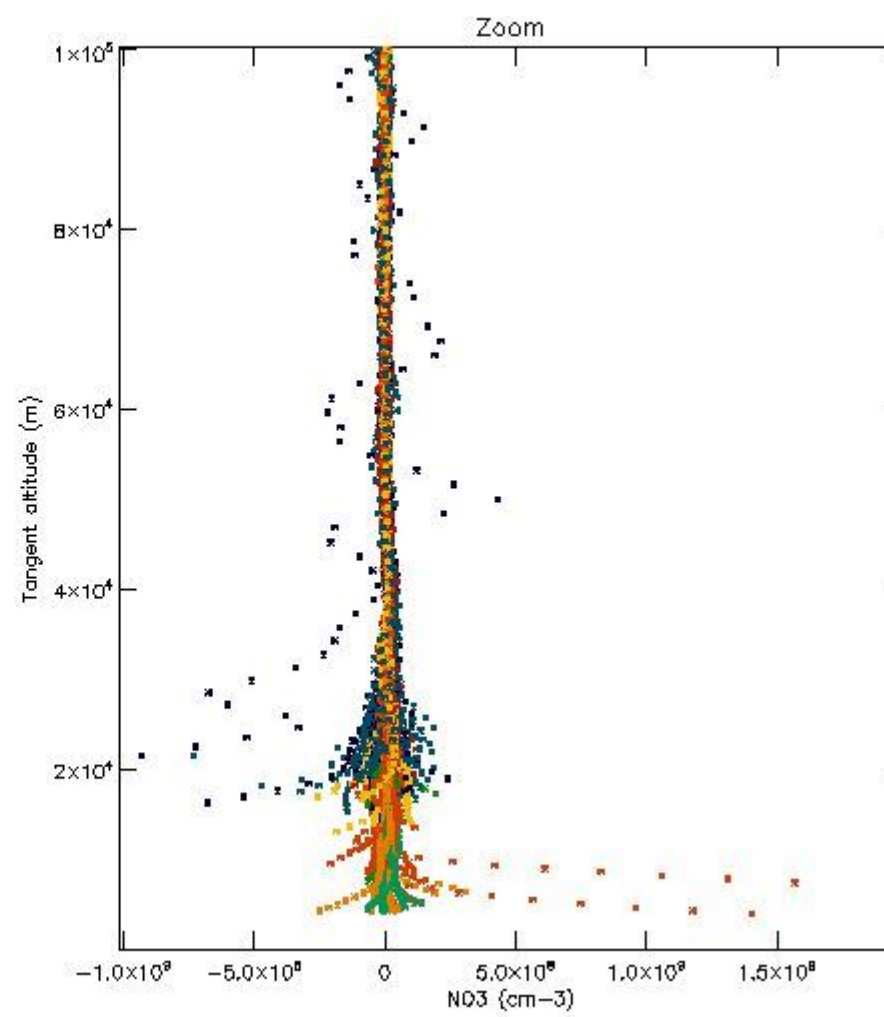
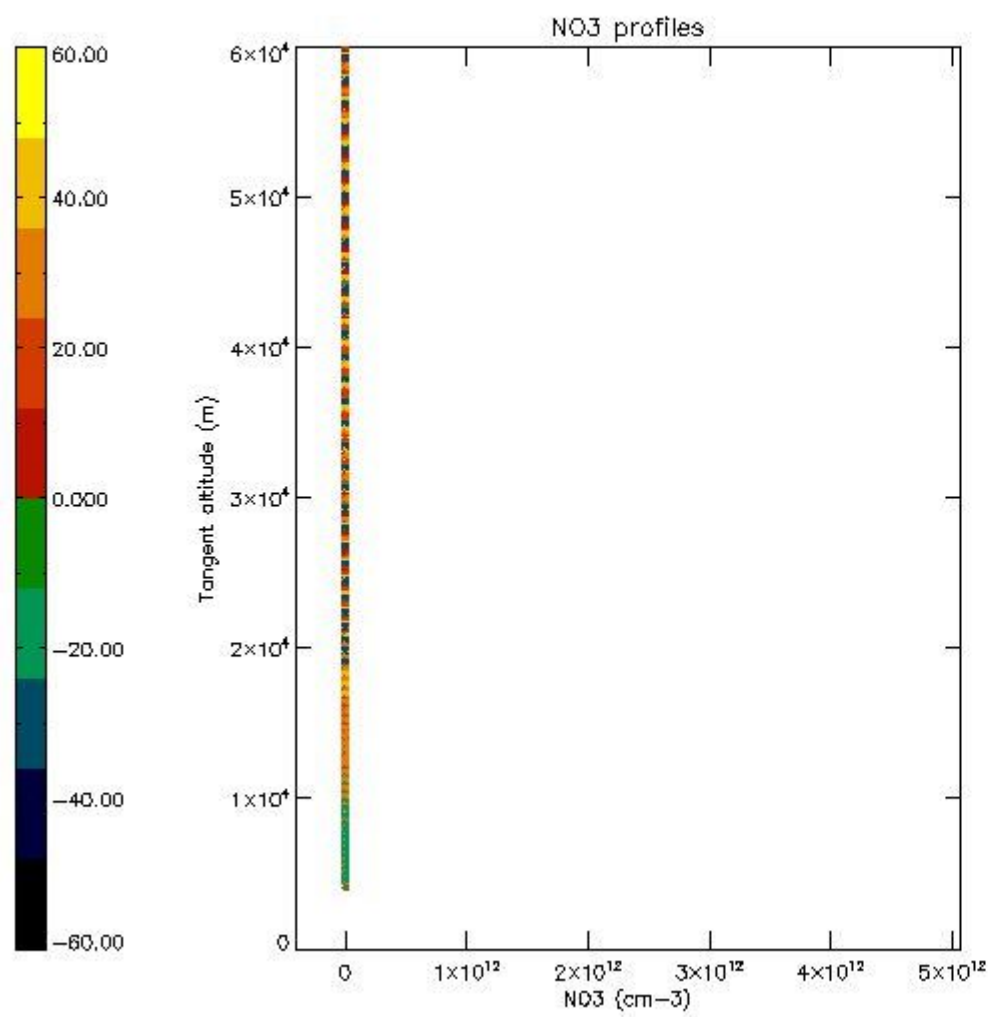

5.8 Plot H2O profiles for all STD (only for occultations of stars 1,2,3,4,13,14,16,26,63 dark without errors)

The colorbar represents the latitude.

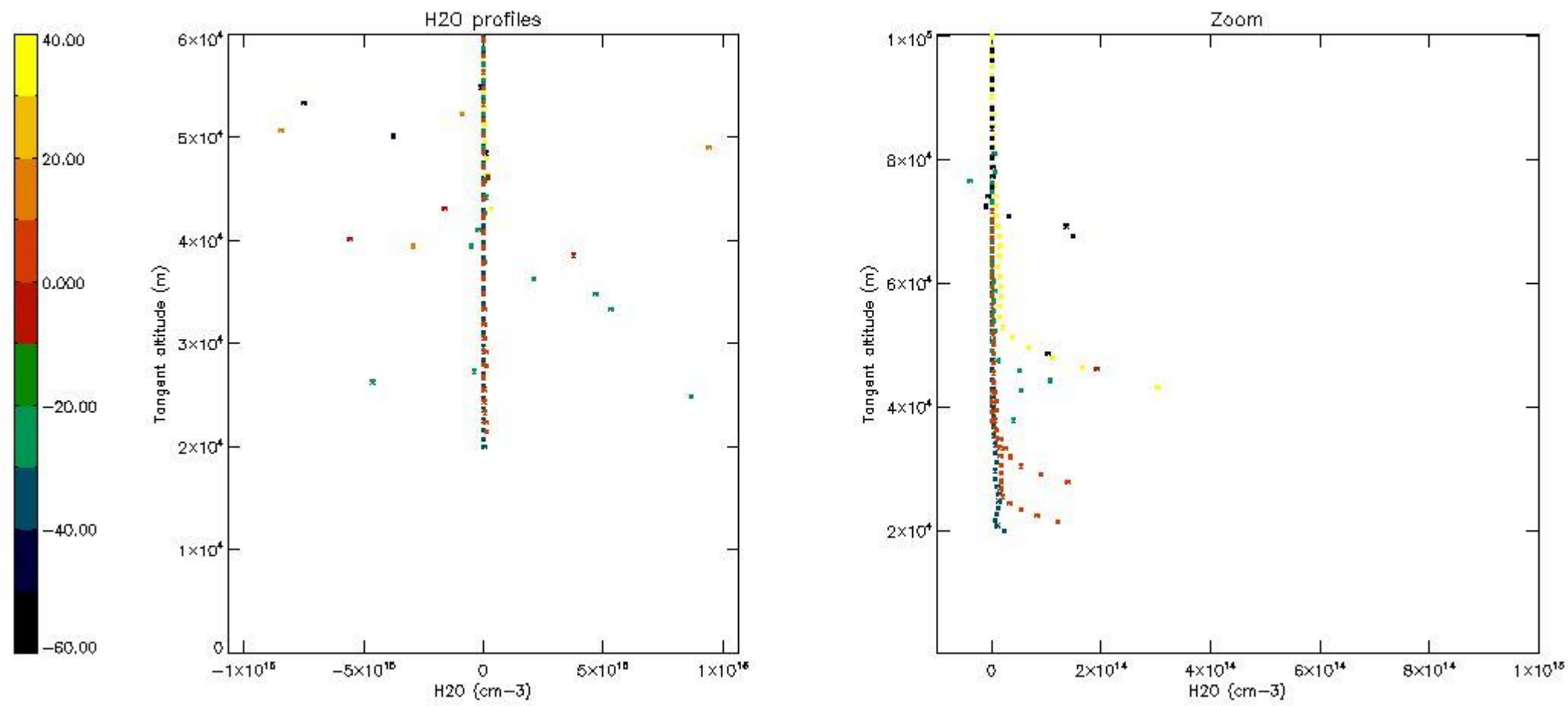

6. Auxiliary Data Files used for the production reported in section 2

The number reported in the third column indicates since which file (see list in section 2) the corresponding auxiliary file has been used. The fourth column is the date of those product files.

Type	Auxiliary Filename	Used since product	Used since product date
INST_PHYS_CHARACTERISTICS	GOM_INS_AXVIEC20091111_143220_20030716_120000_20500101_000000	1	10-JAN-2005 00:02:06
LEVEL-2_PROC_CONFIG	GOM_PR2_AXVIEC20091111_152718_20020301_000000_20500101_000000	1	10-JAN-2005 00:02:06
CROSS_SECTIONS_FILE	GOM_CRS_AXVIEC20091111_154832_20020301_000000_20500101_000000	1	10-JAN-2005 00:02:06

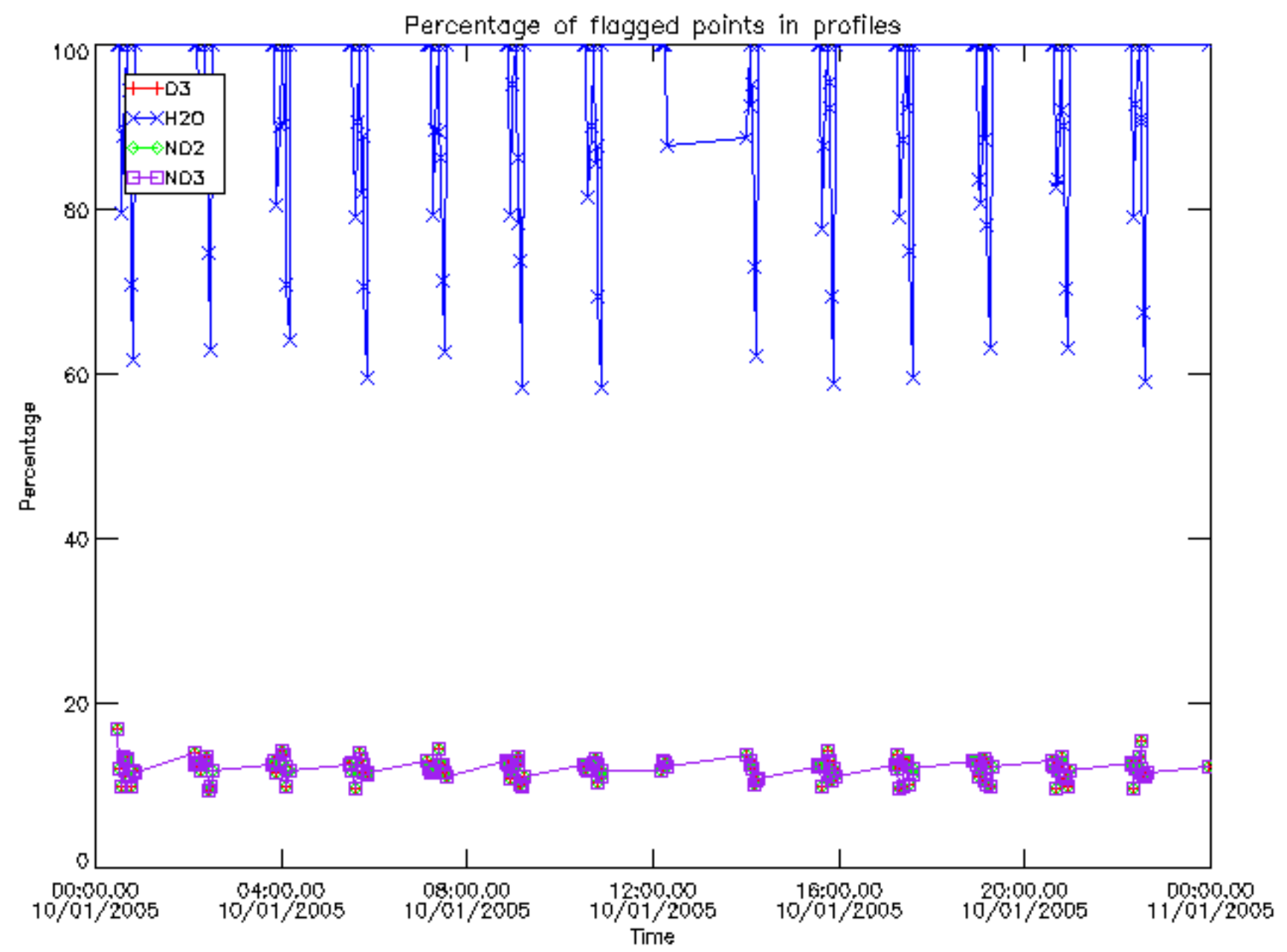

Percentage of flagged data per D3 profile

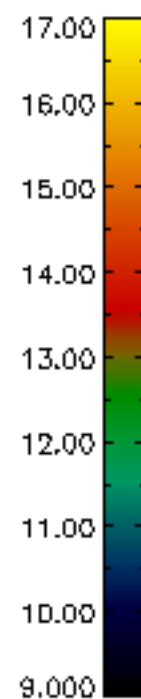
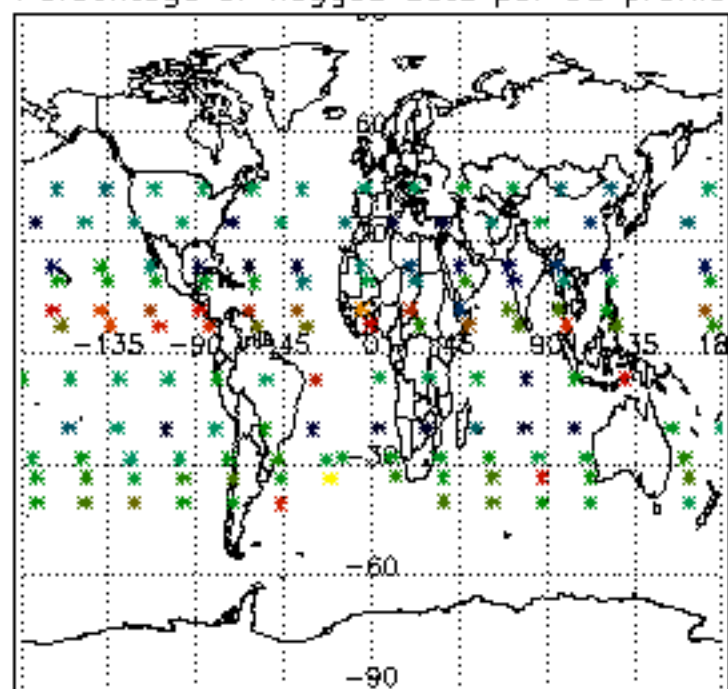

Percentage of flagged data per H2O profile

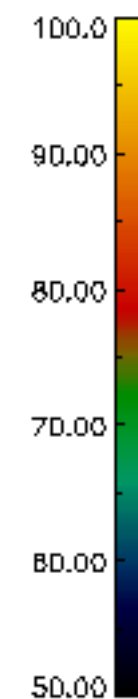
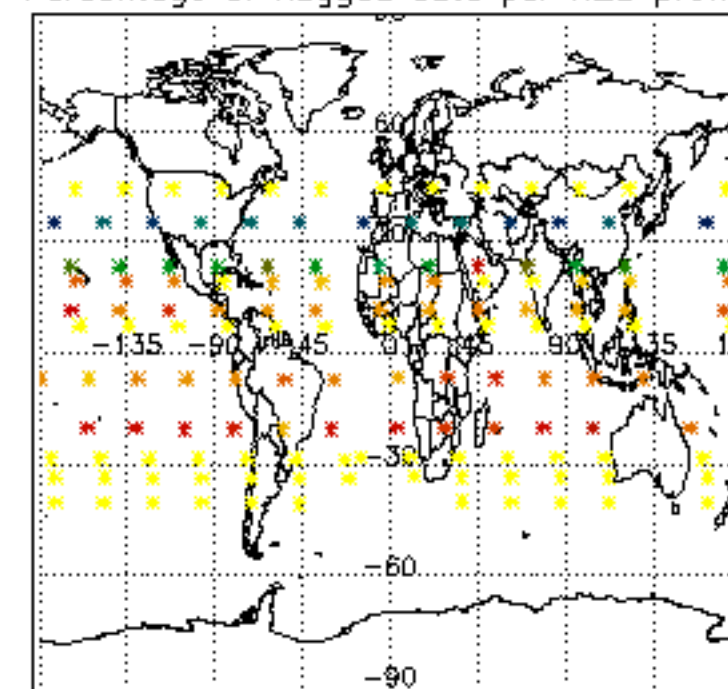

Percentage of flagged data per NO2 profile

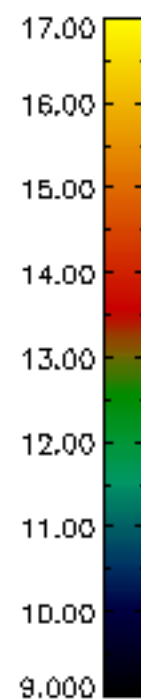
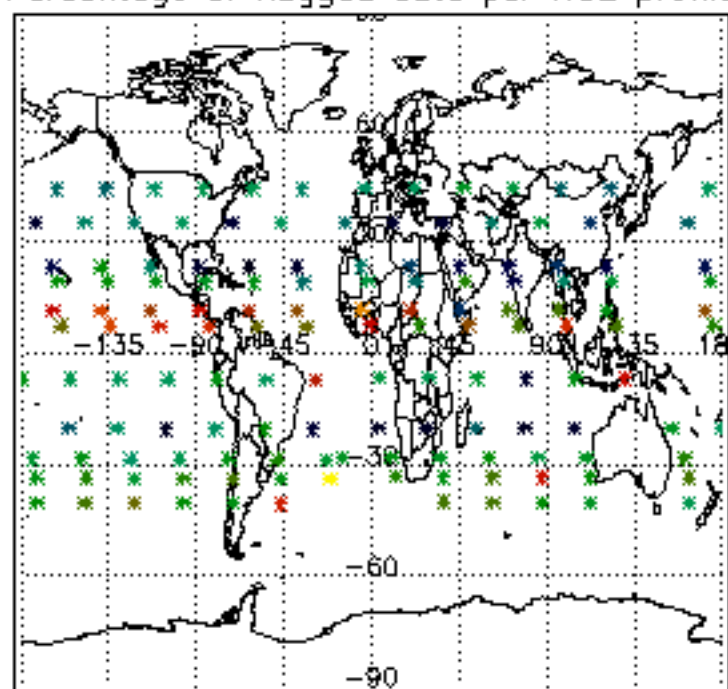

Percentage of flagged data per NO3 profile

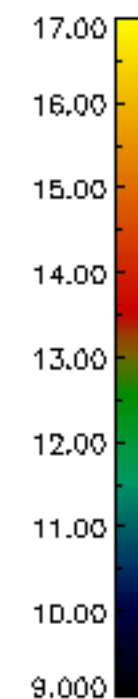
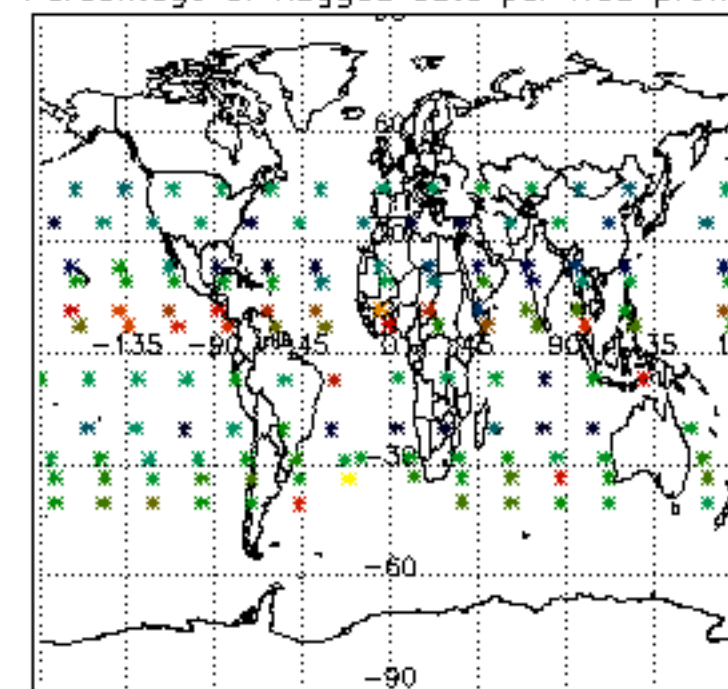

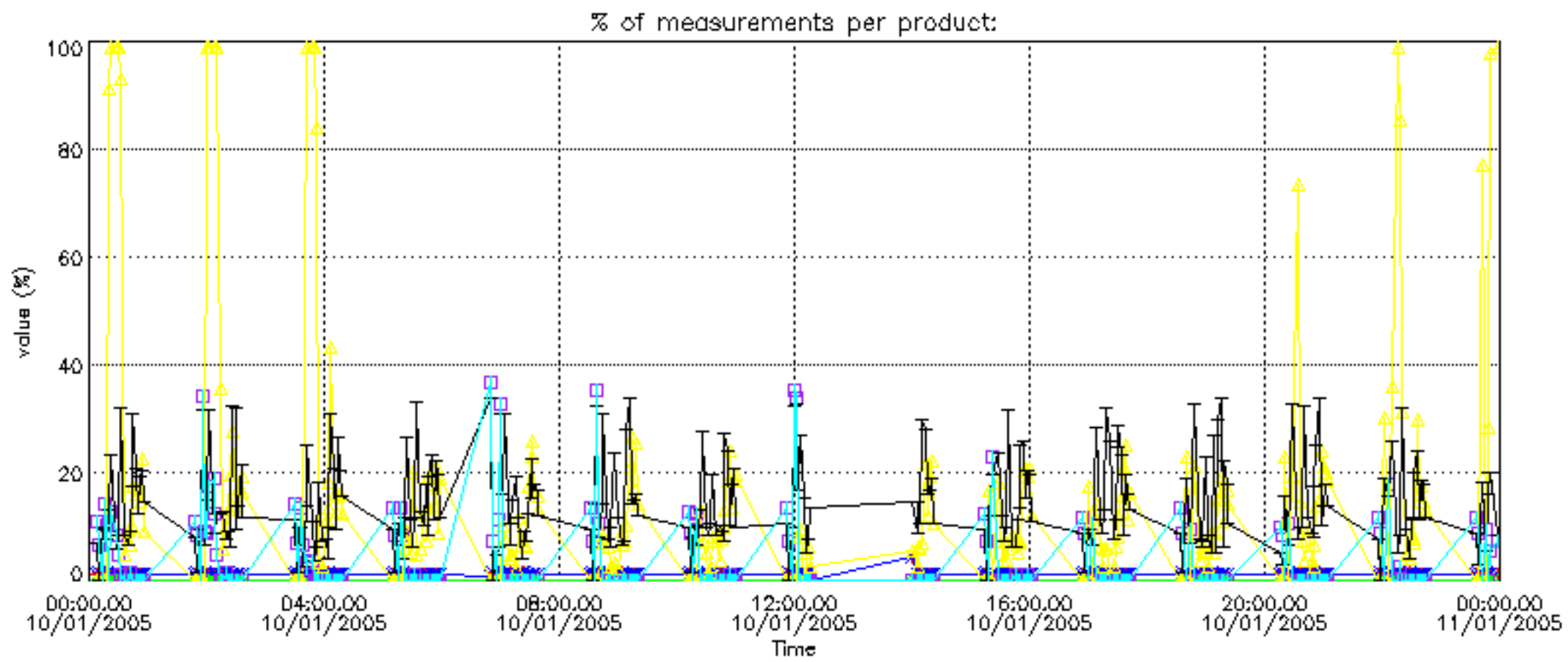

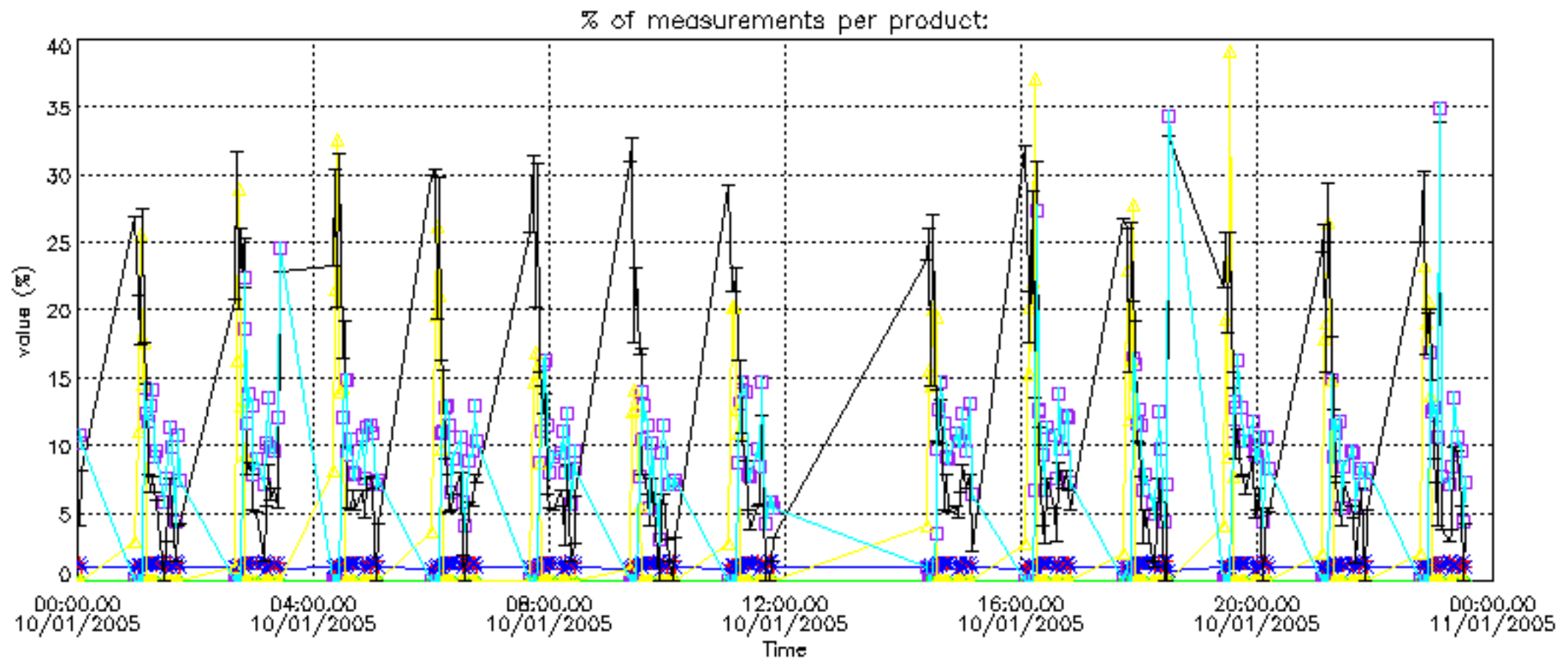

Percentage of cosmic ray hits per profile

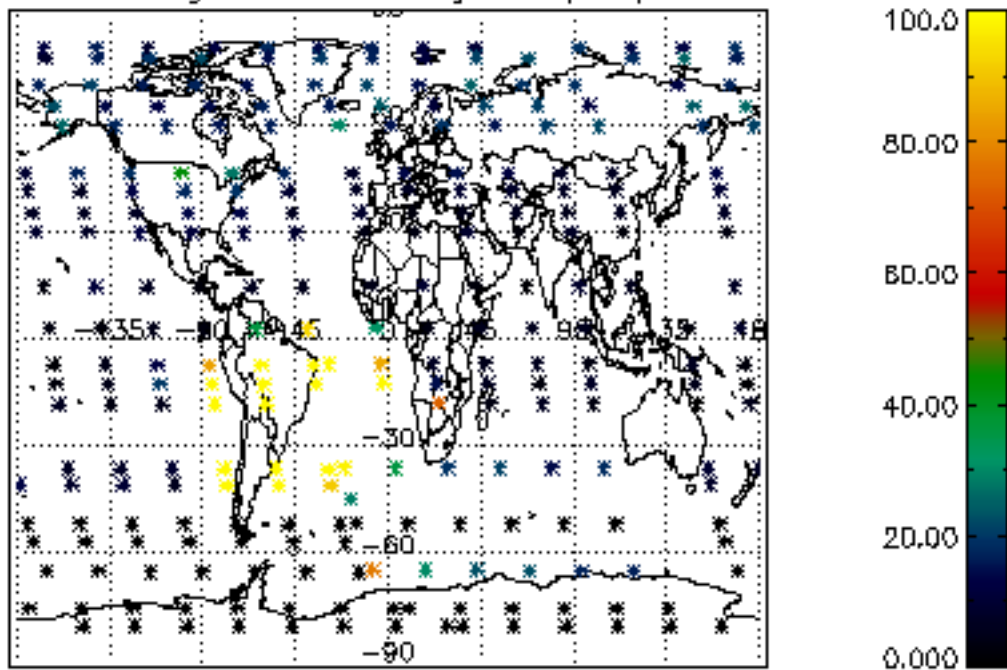

Percentage of datation errors per profile

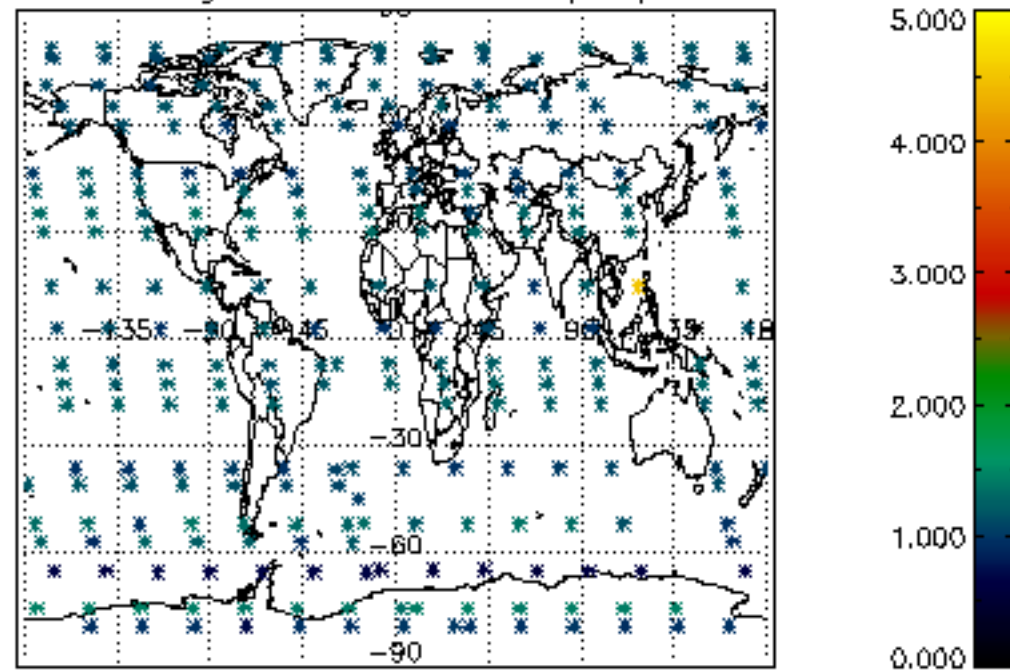

Percentage of star falling outside central band per profile

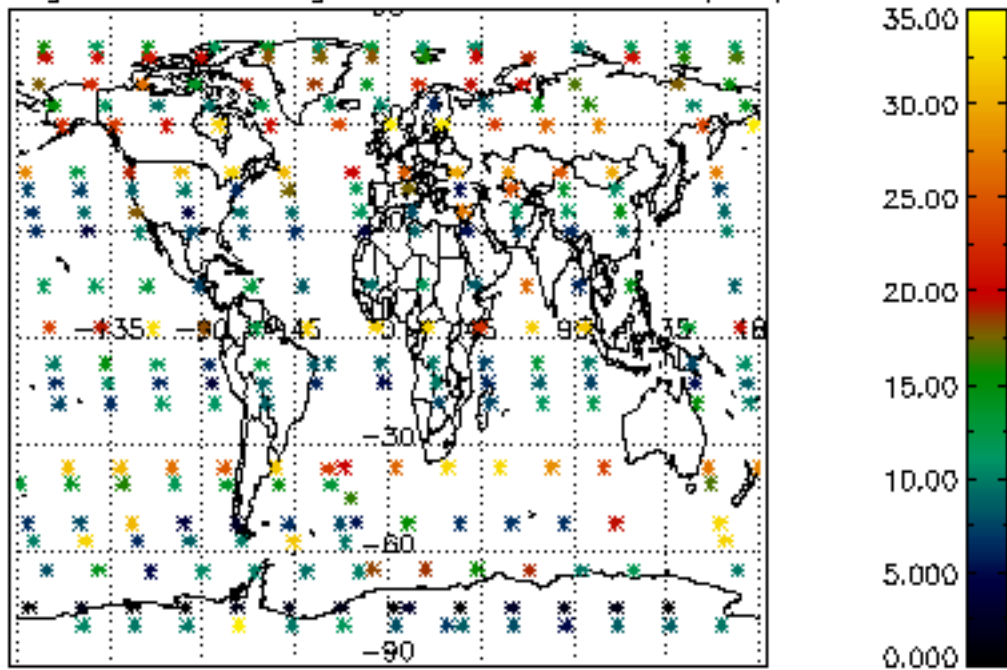

Percentage of saturation errors per profile

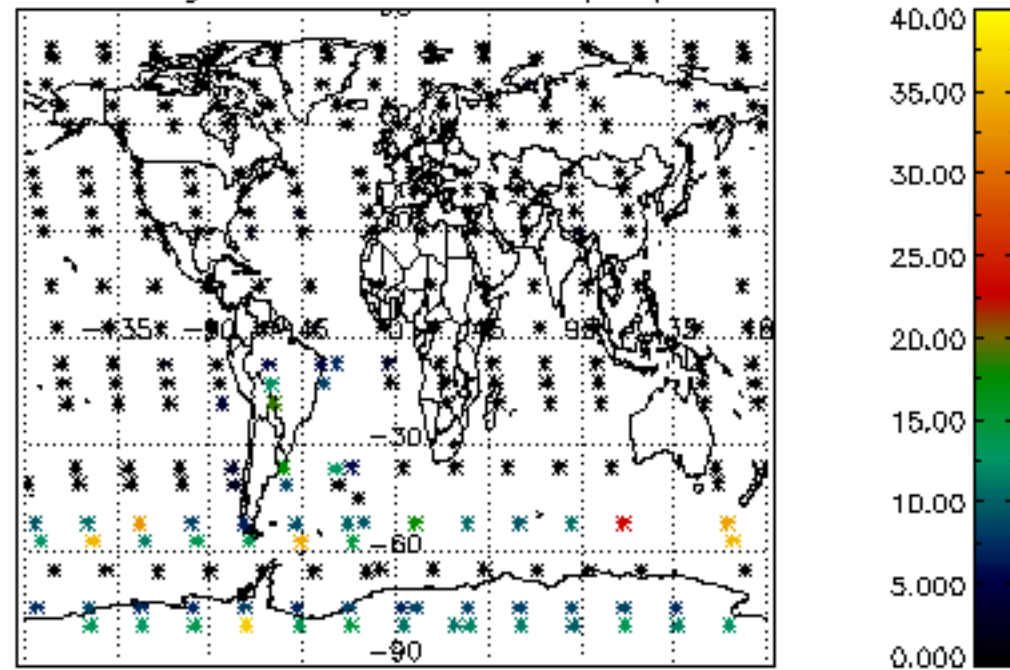

Percentage of cosmic ray hits per profile

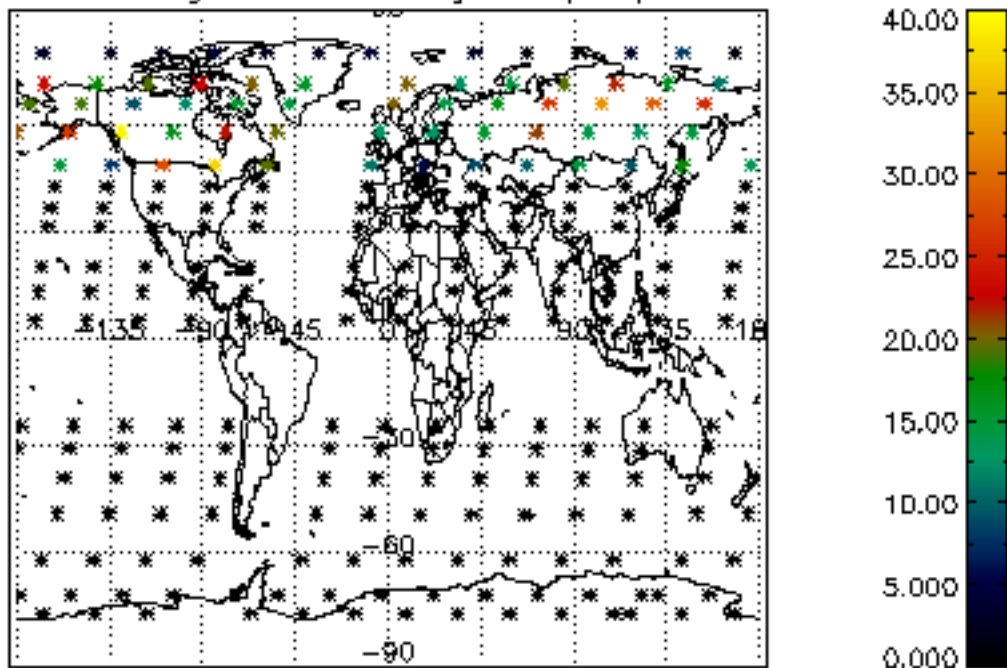

Percentage of datation errors per profile

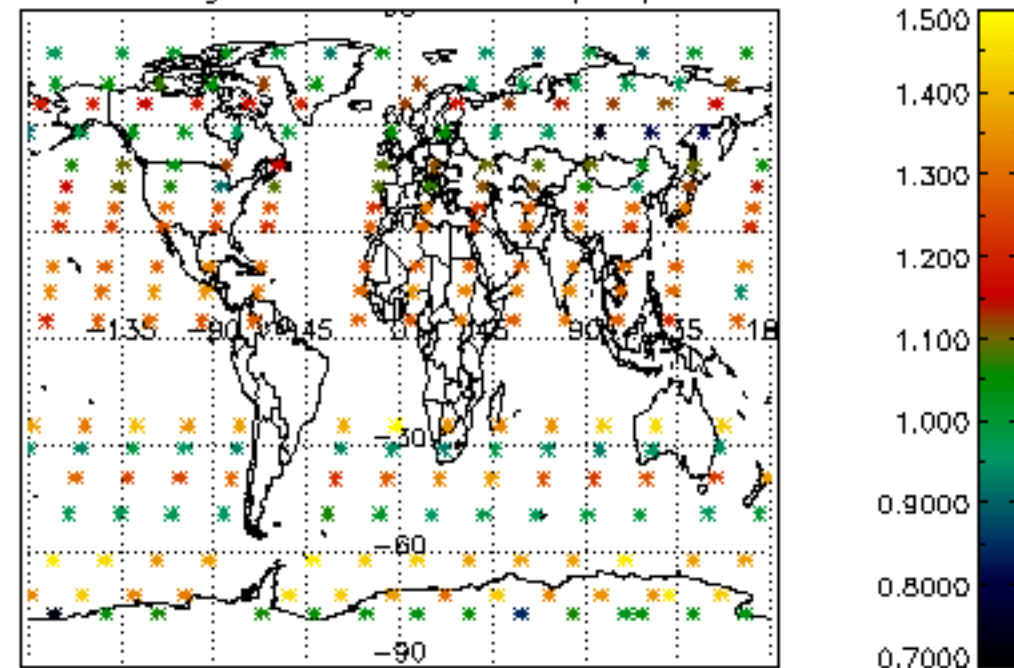

Percentage of star falling outside central band per profile

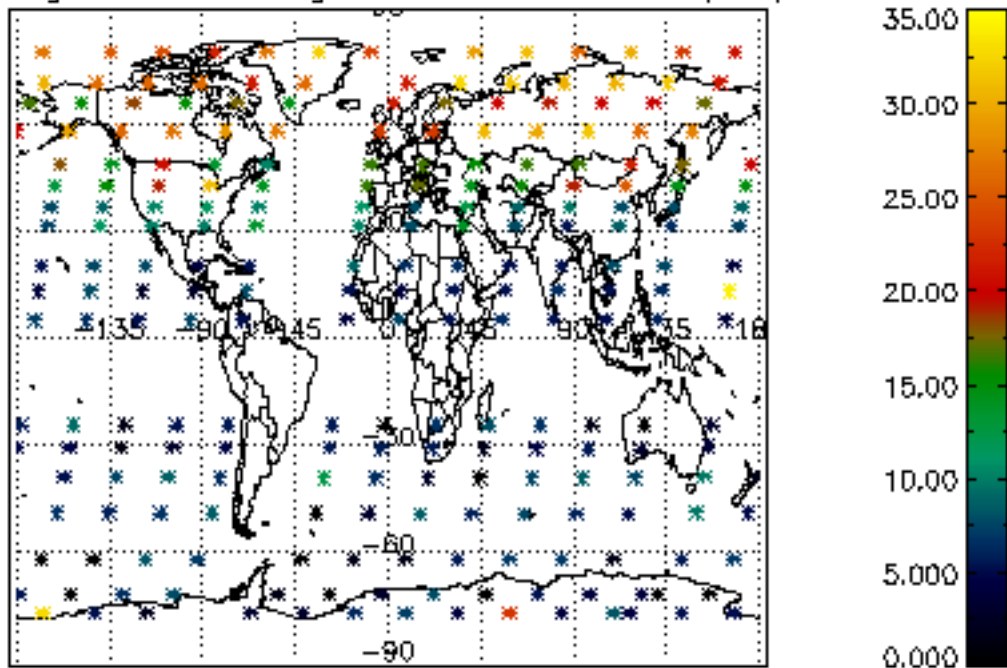

Percentage of saturation errors per profile

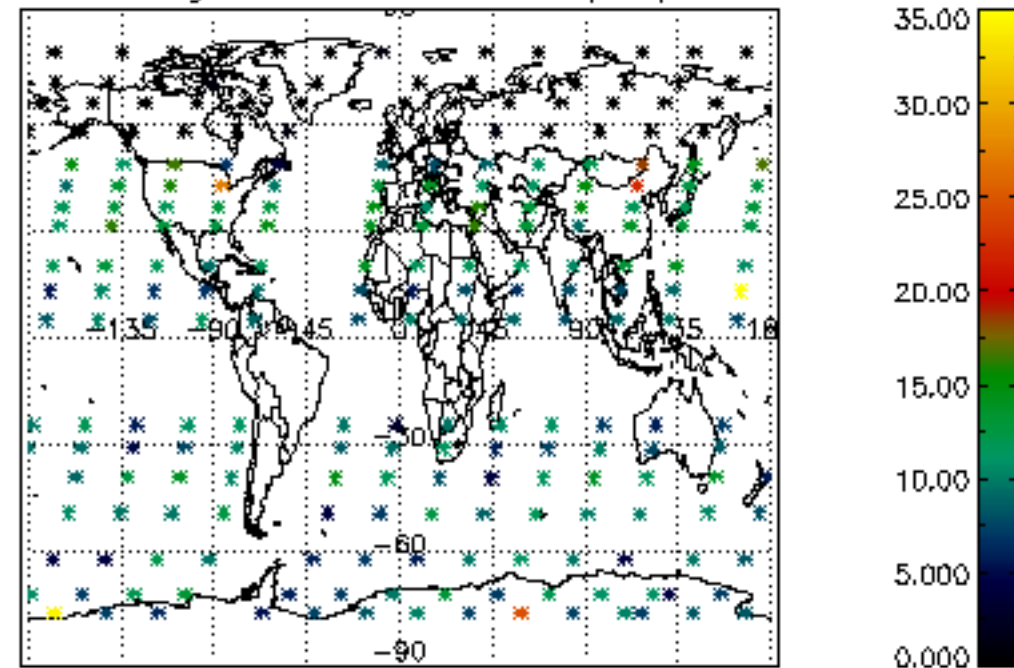

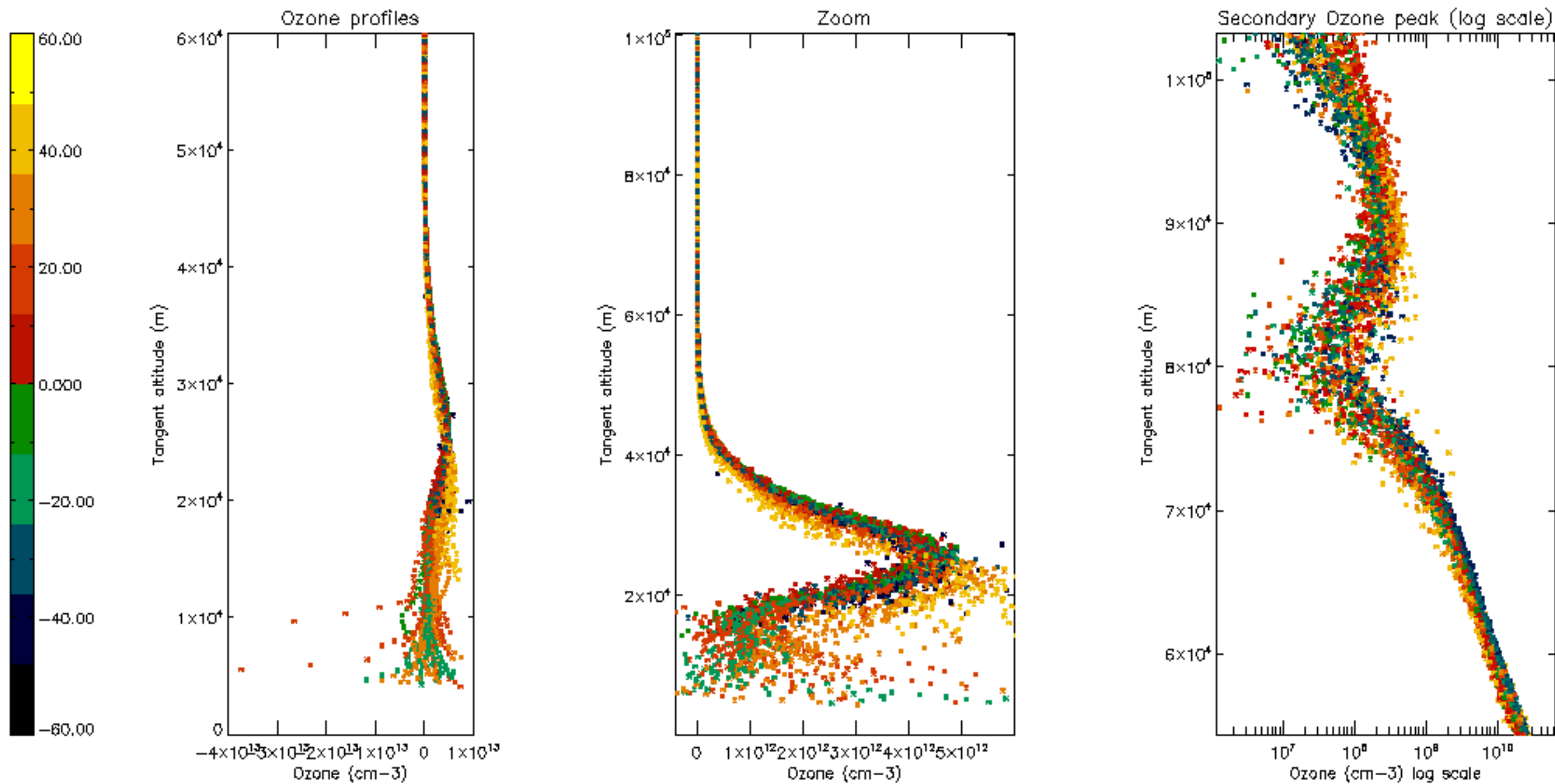

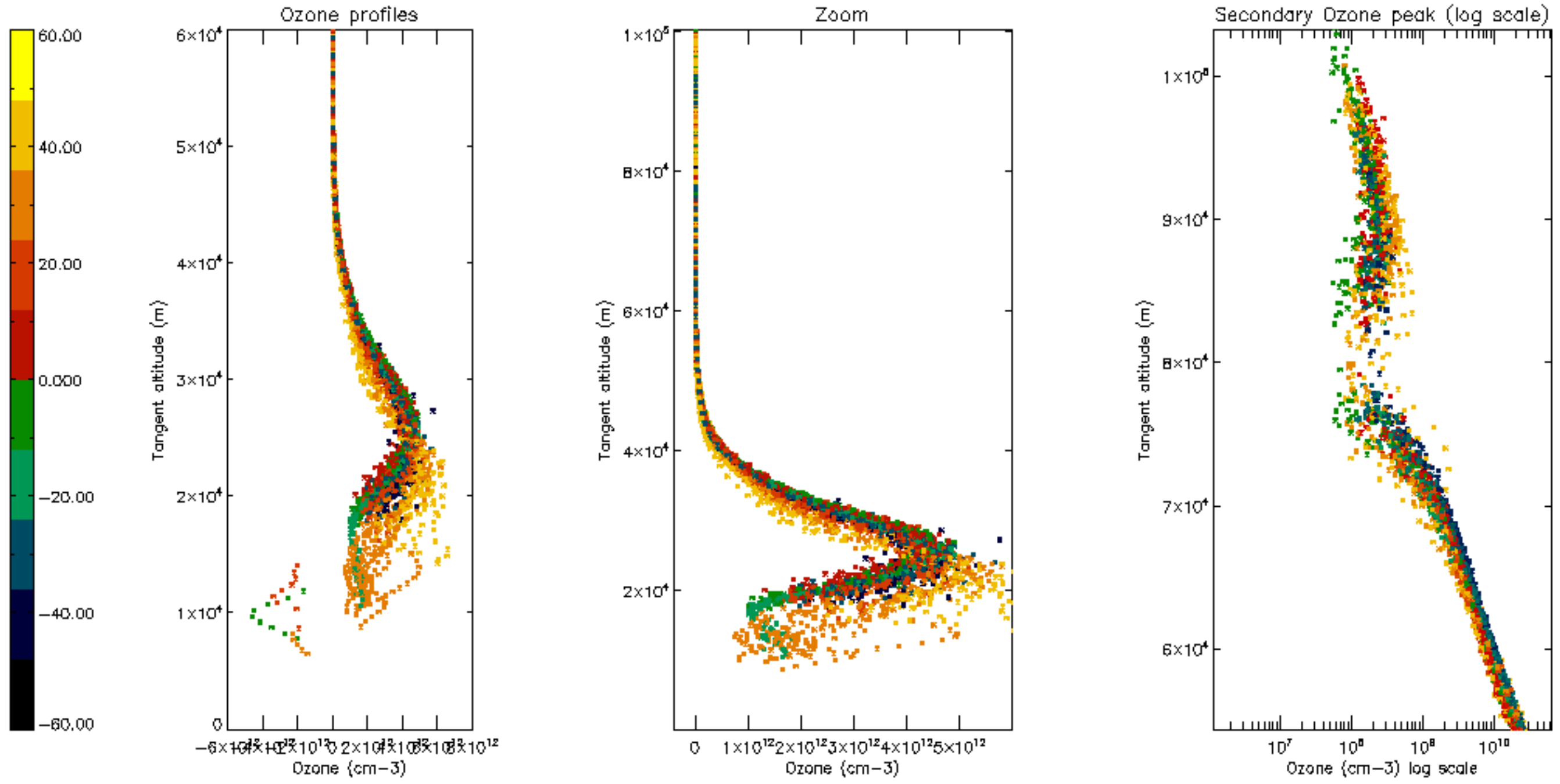

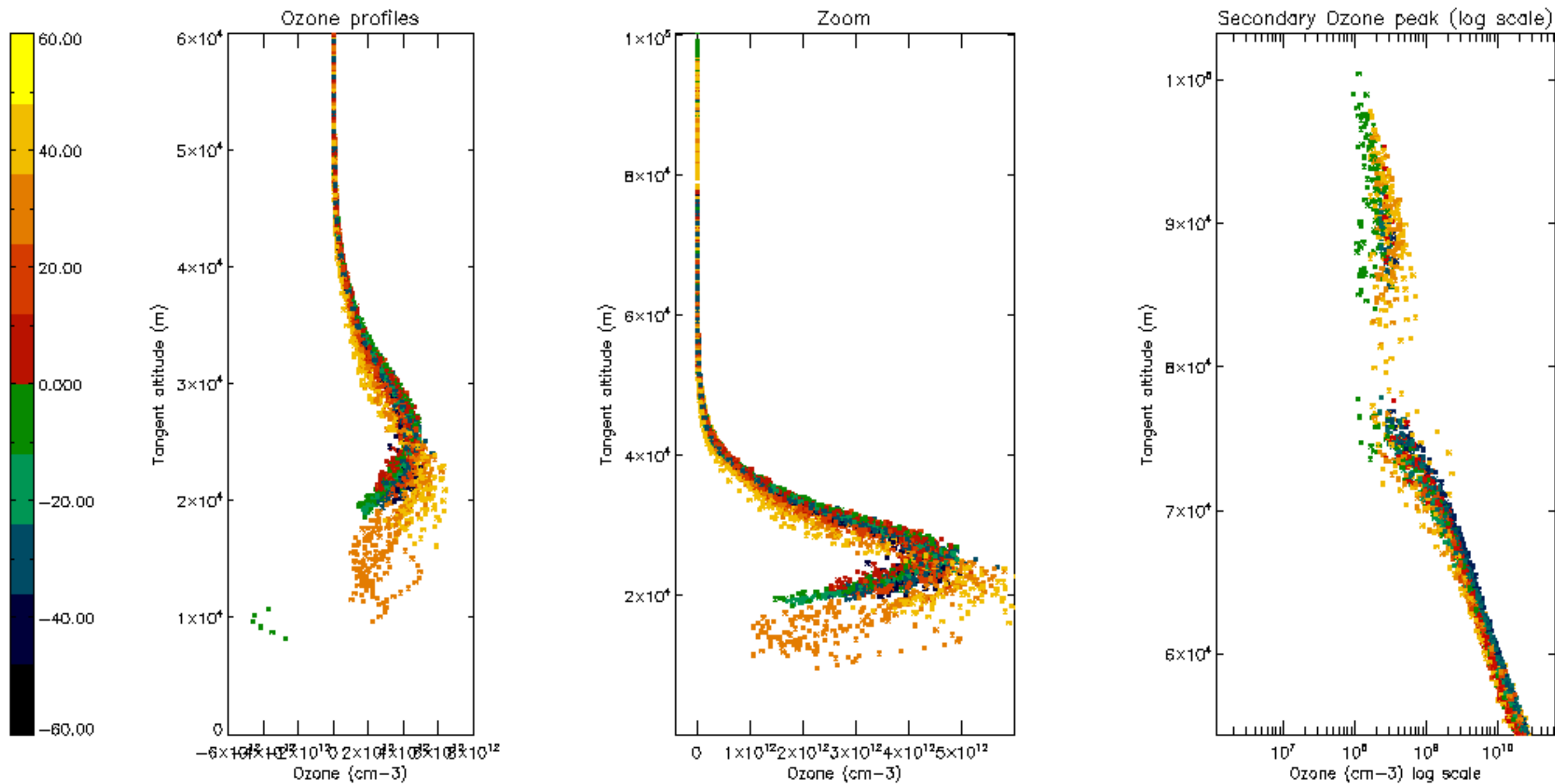

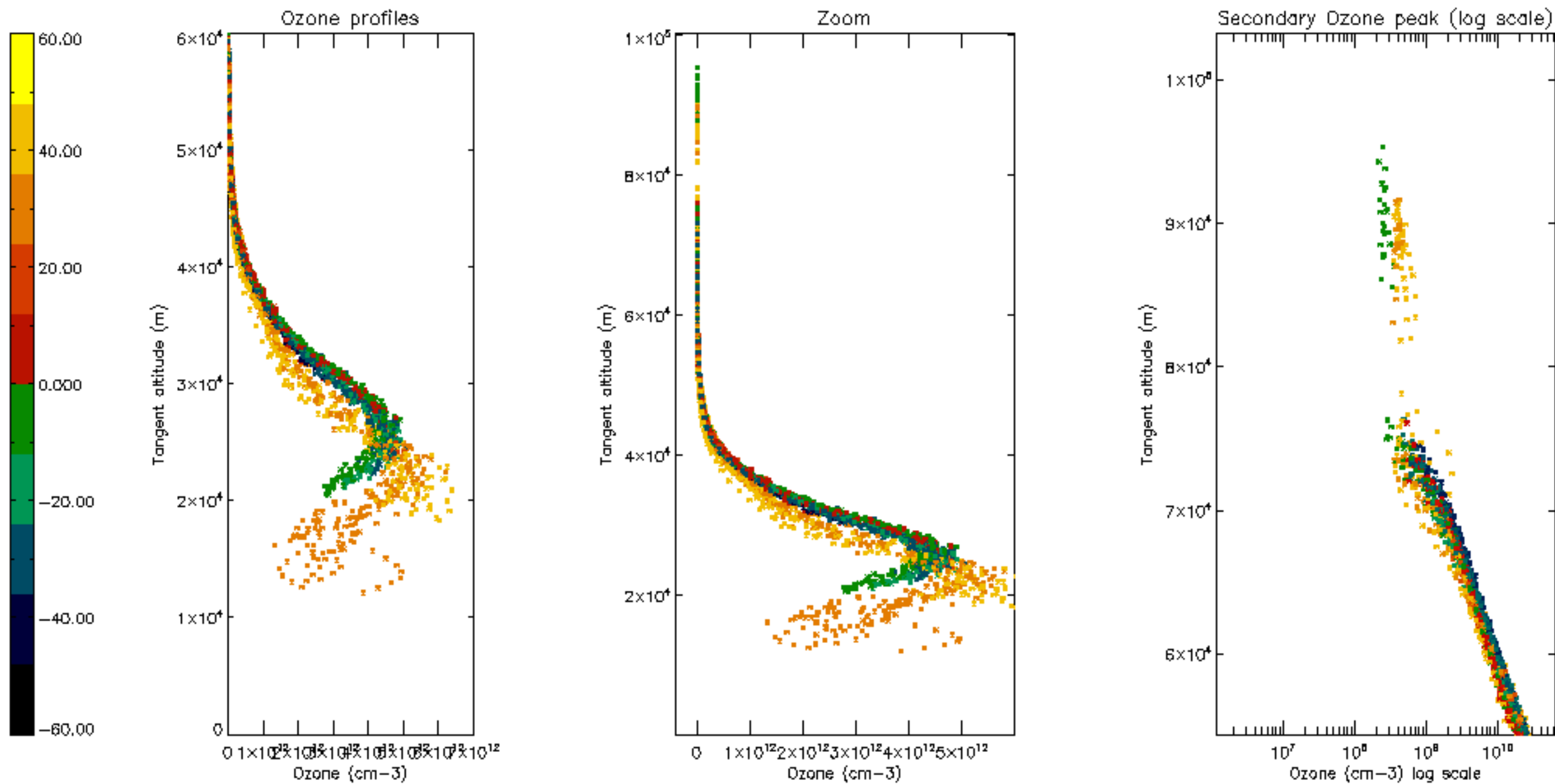

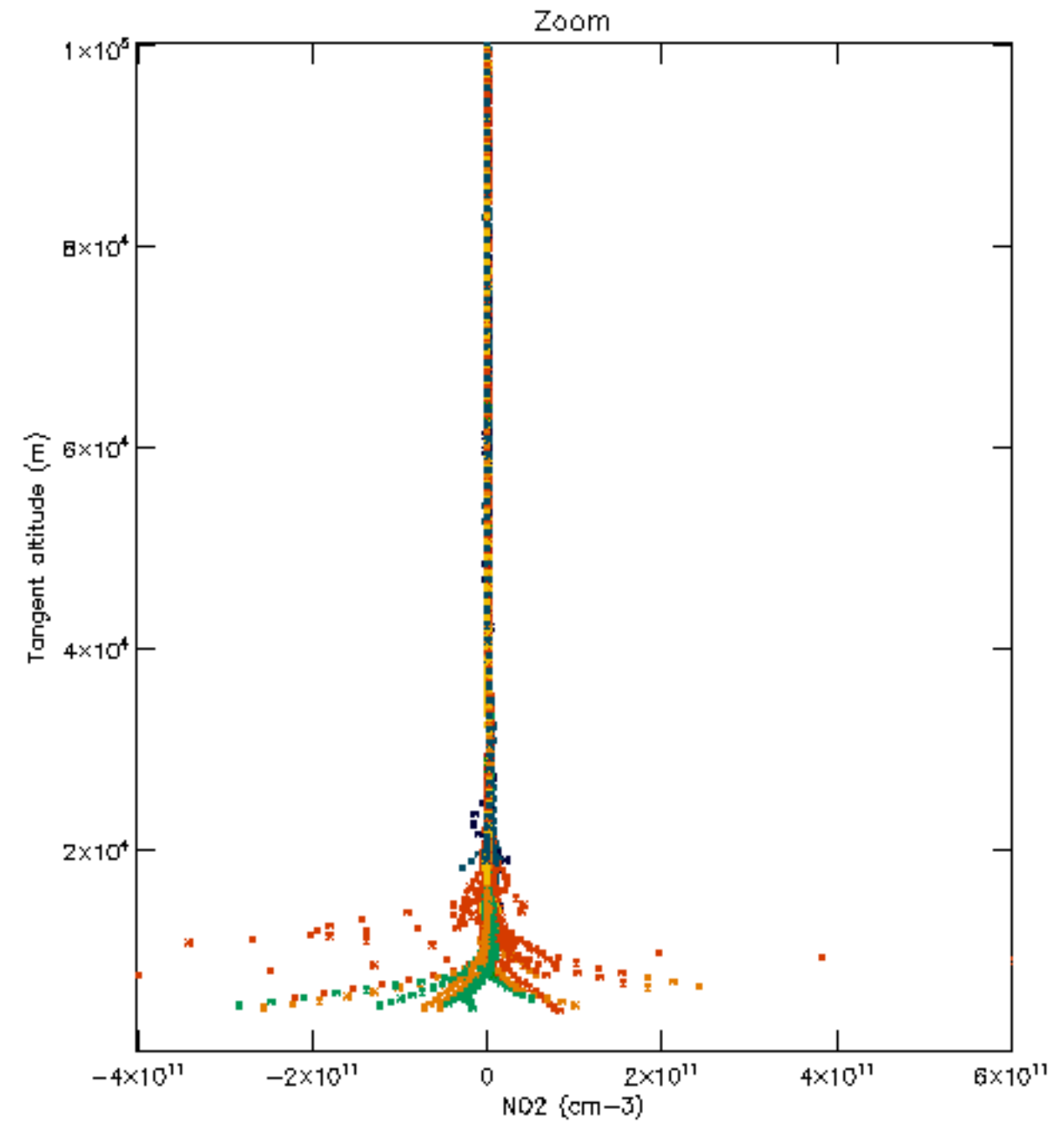
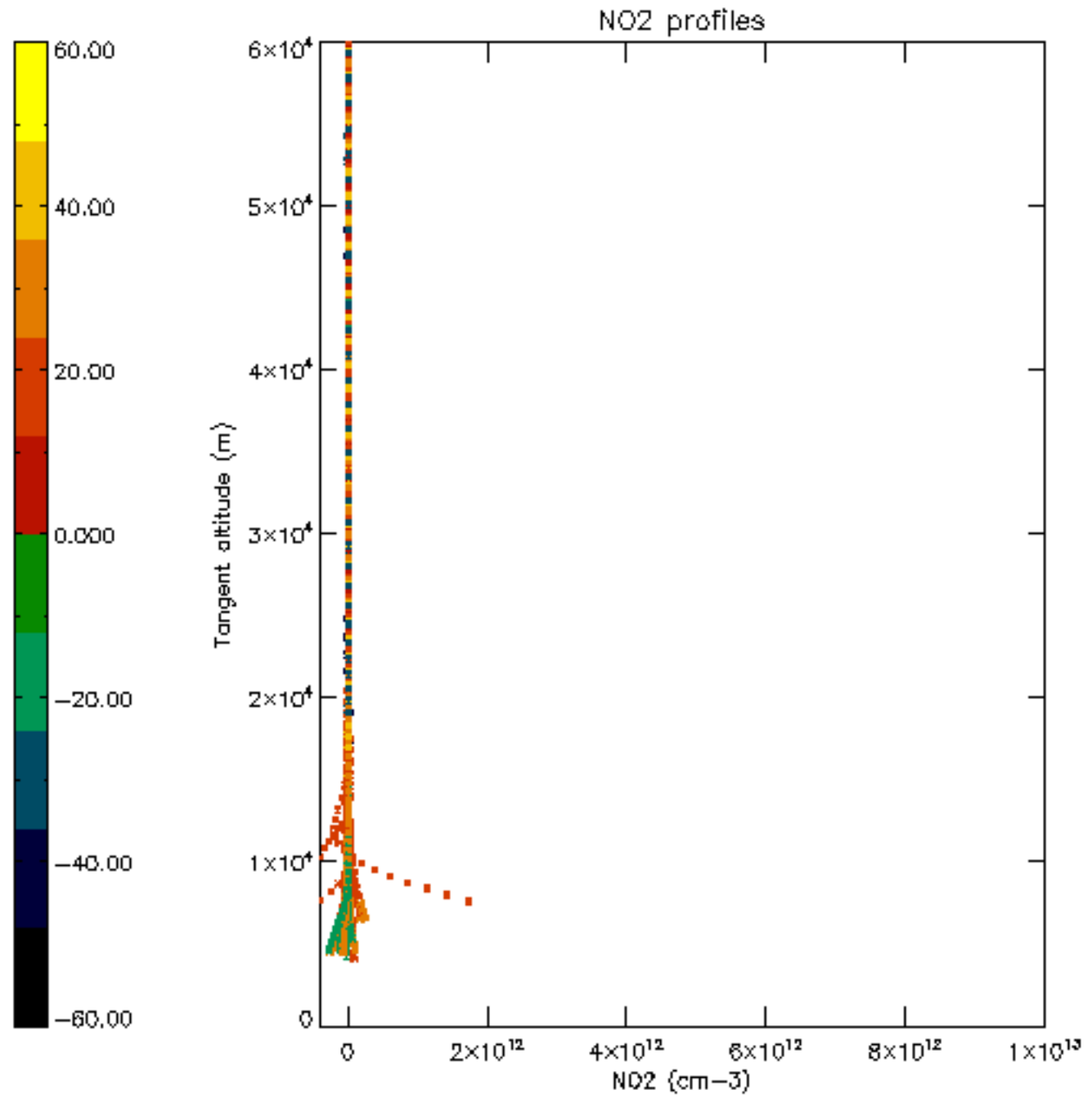

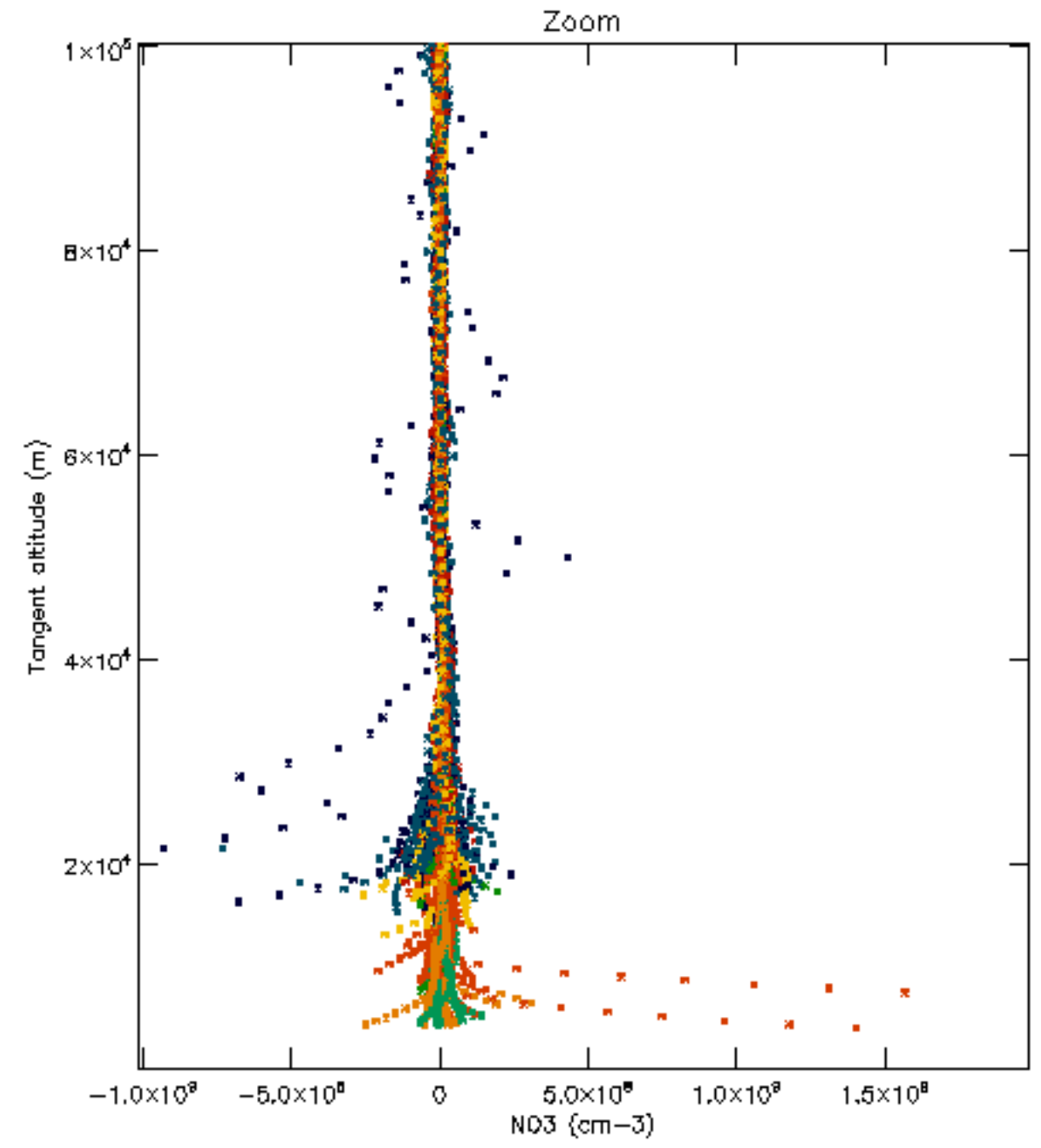
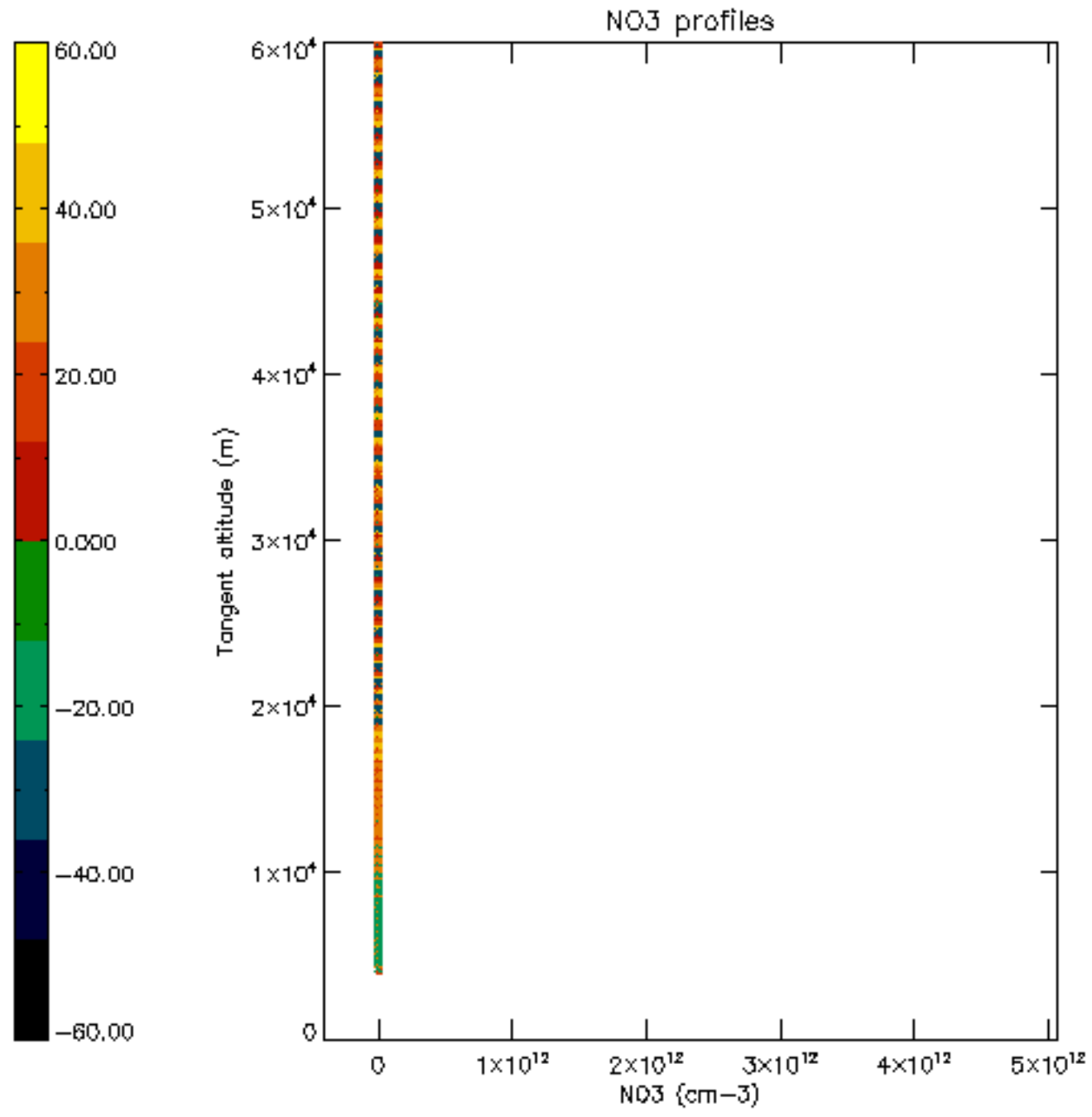

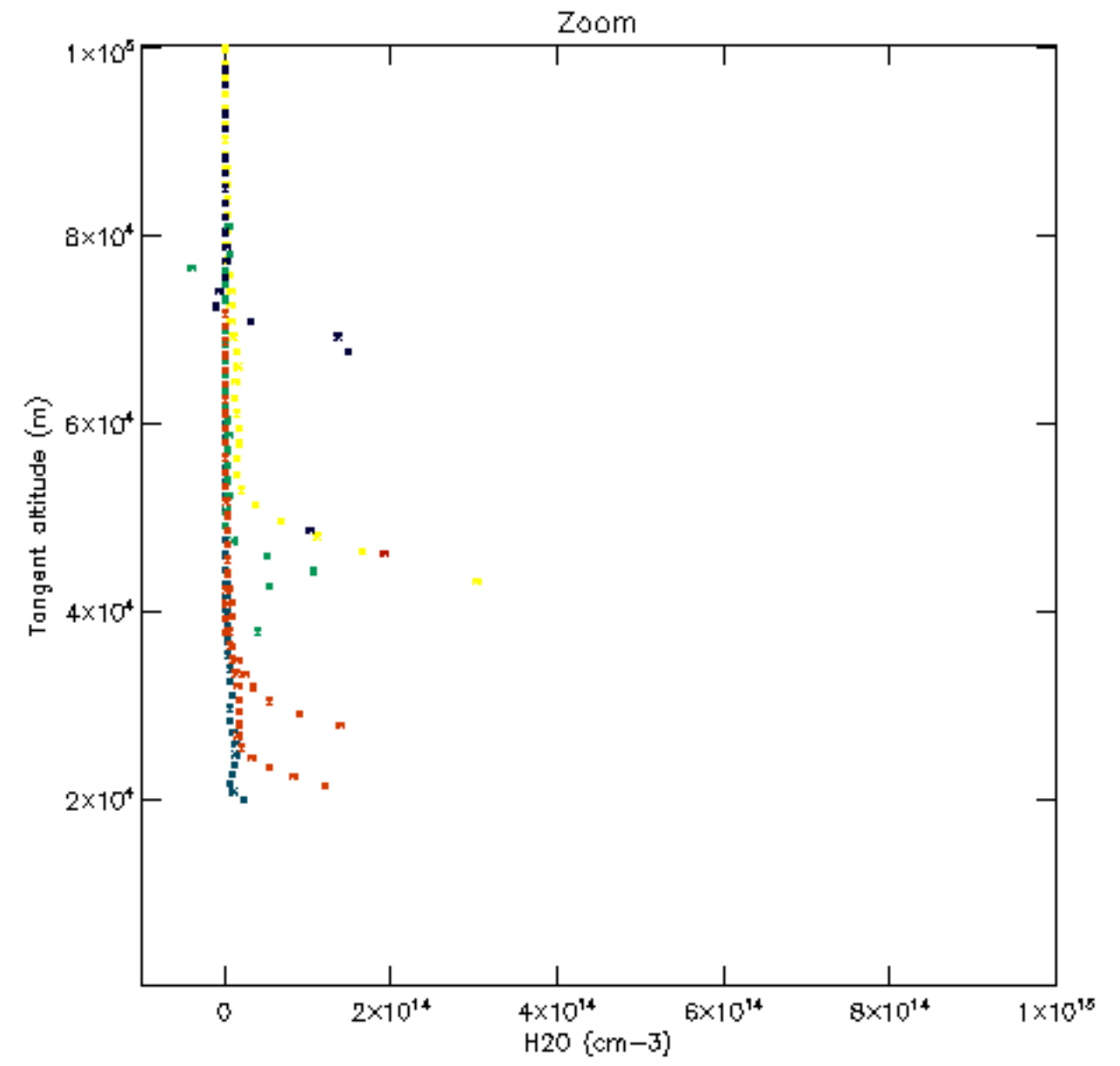
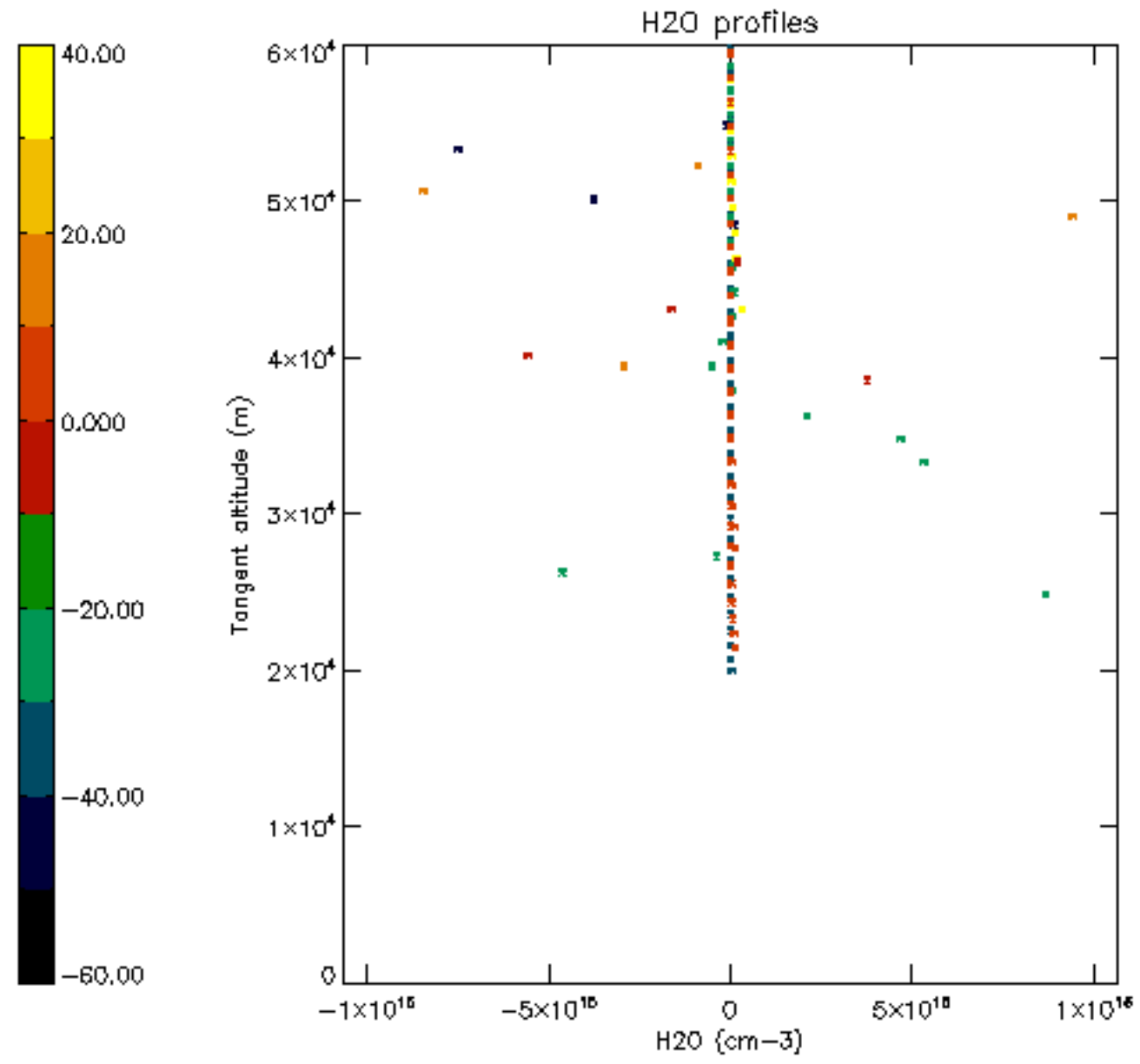

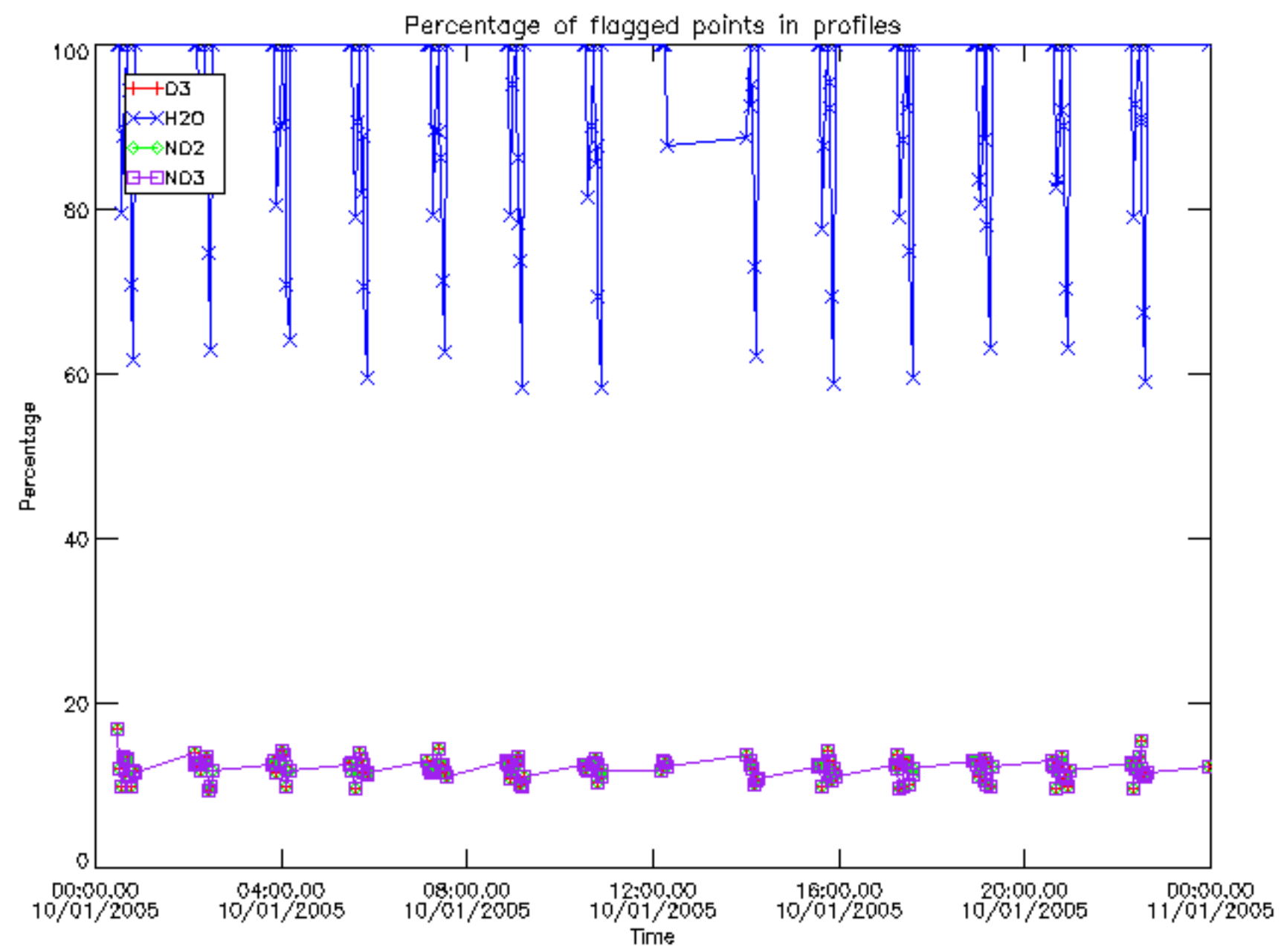

Percentage of flagged data per D3 profile

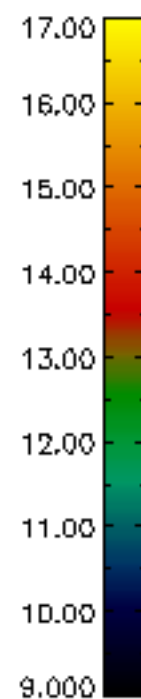
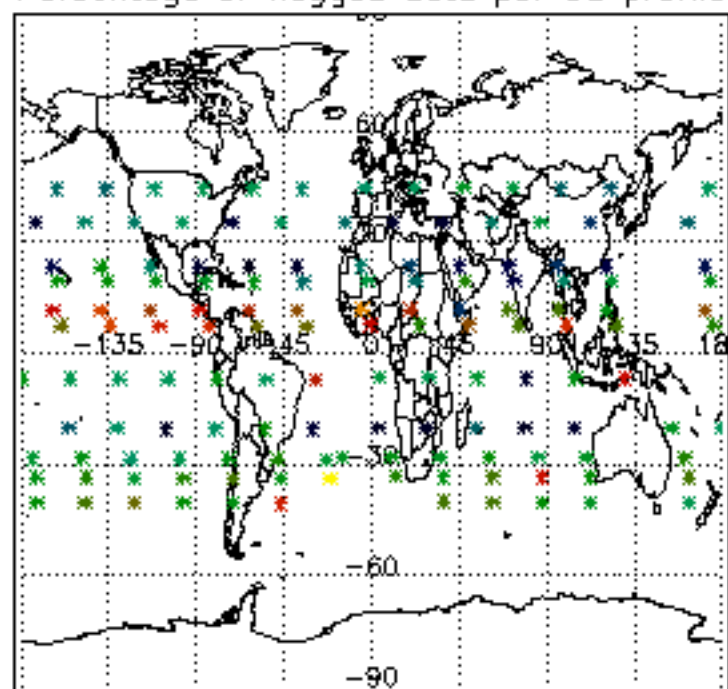

Percentage of flagged data per H2O profile

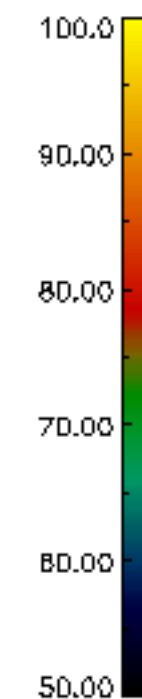
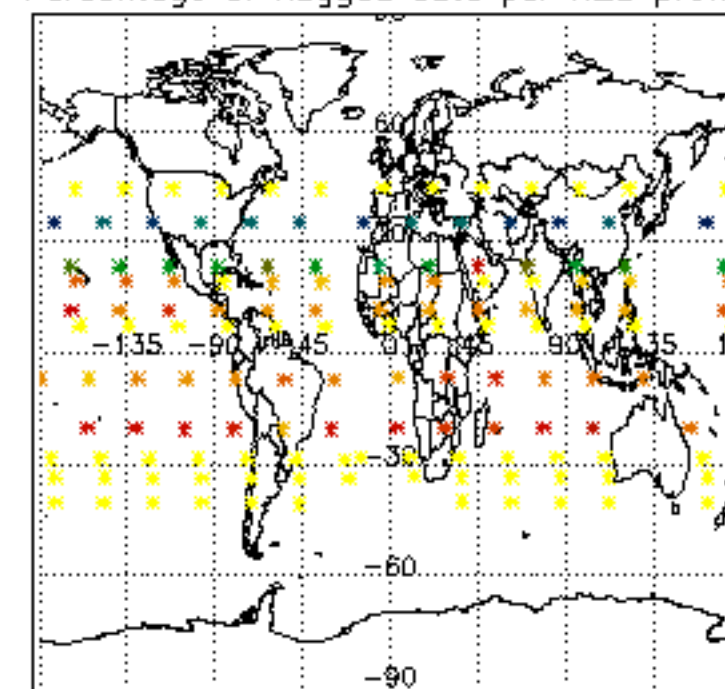

Percentage of flagged data per NO2 profile

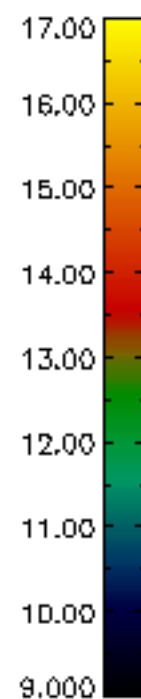
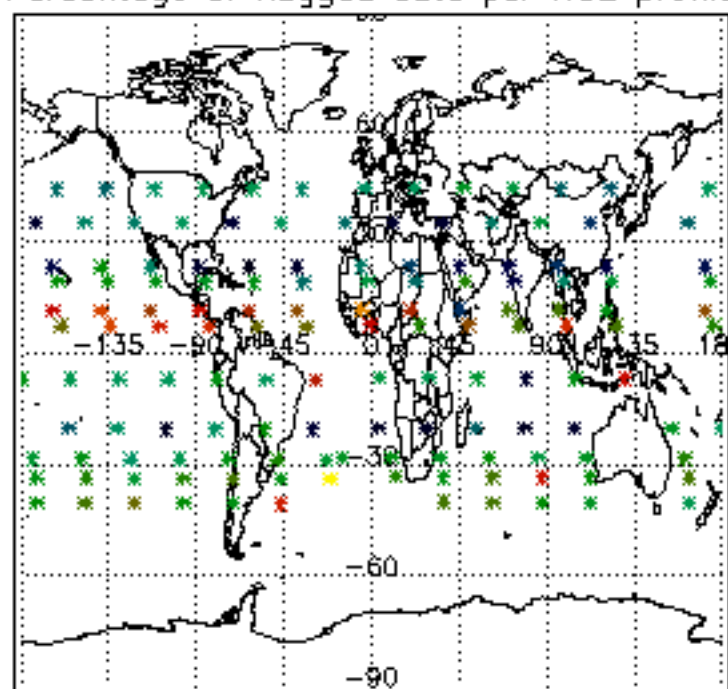

Percentage of flagged data per NO3 profile

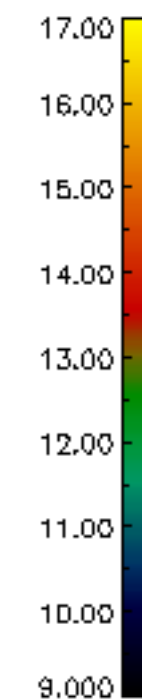
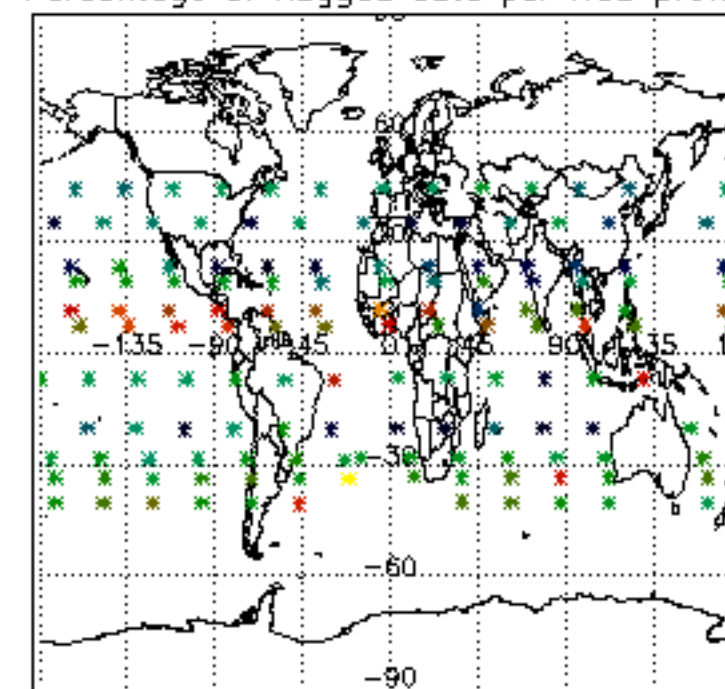

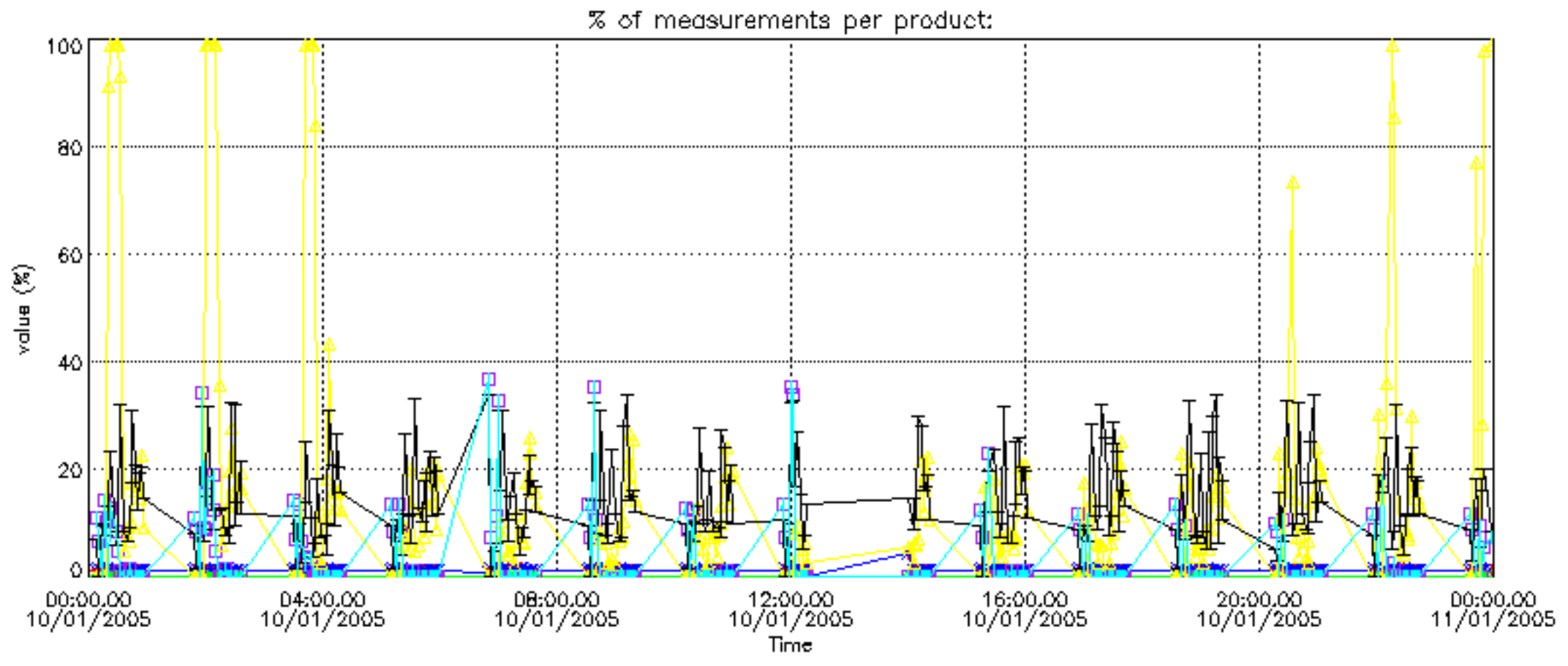

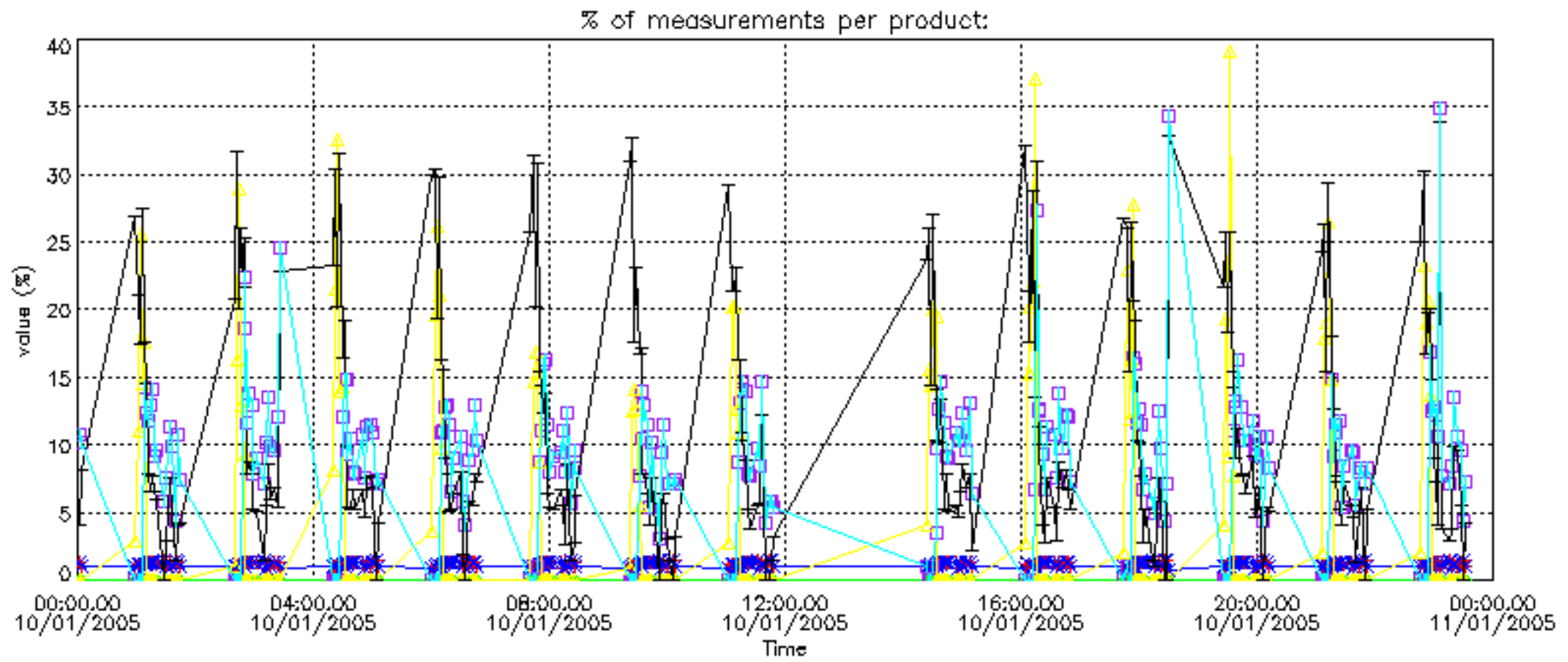

Percentage of cosmic ray hits per profile

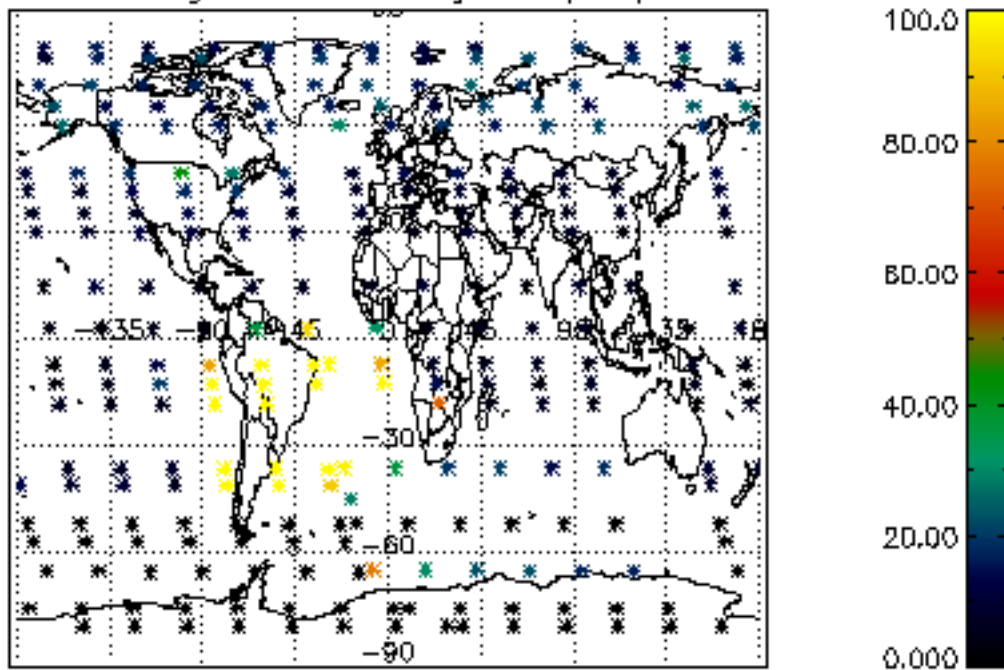

Percentage of datation errors per profile

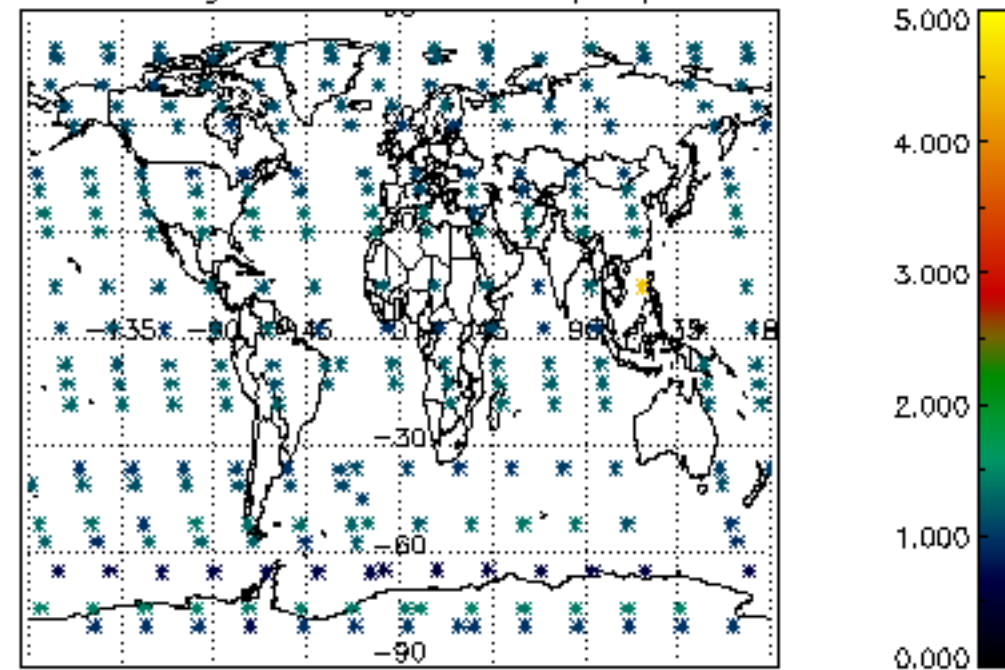

Percentage of star falling outside central band per profile

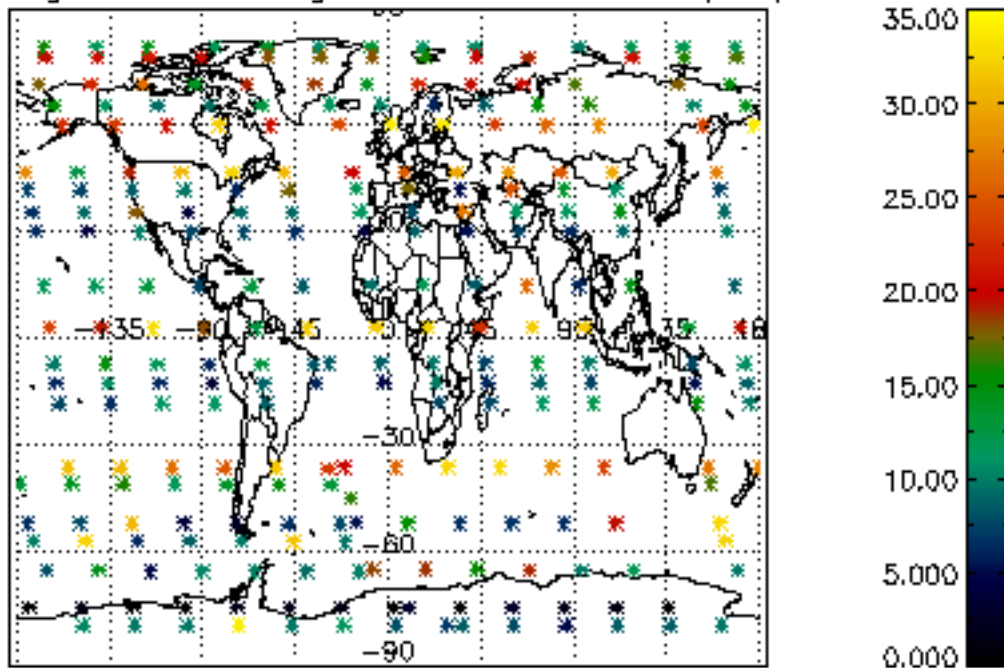

Percentage of saturation errors per profile

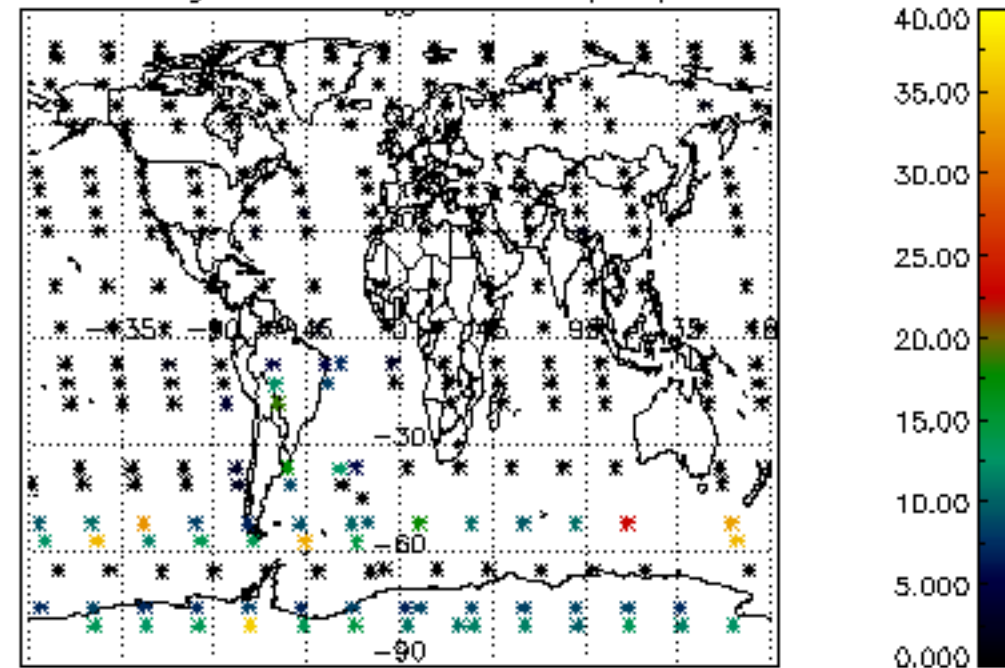

Percentage of cosmic ray hits per profile

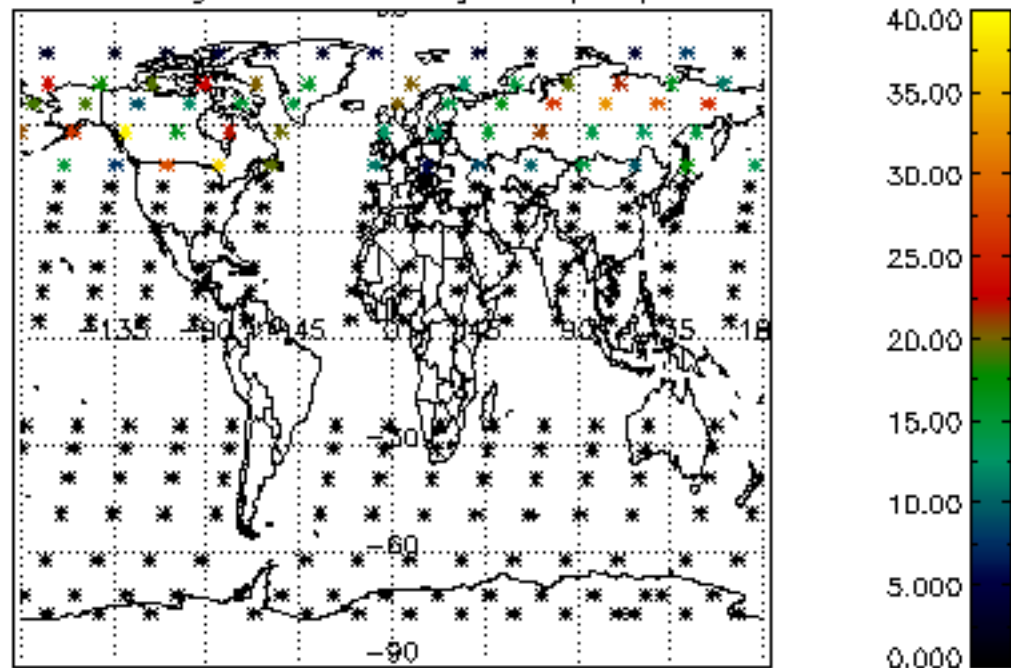

Percentage of datation errors per profile

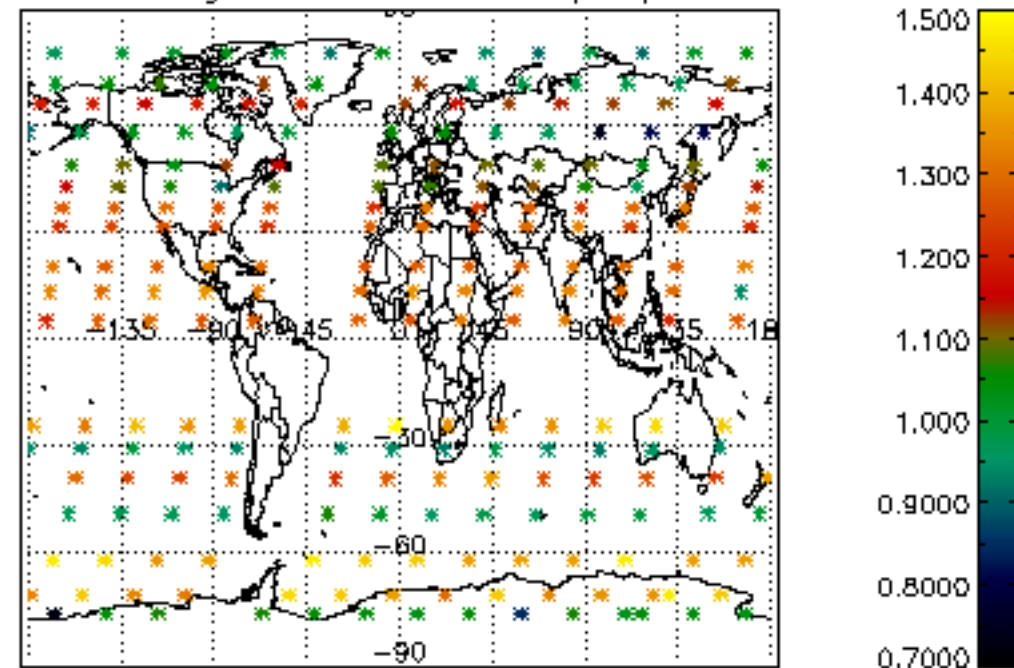

Percentage of star falling outside central band per profile

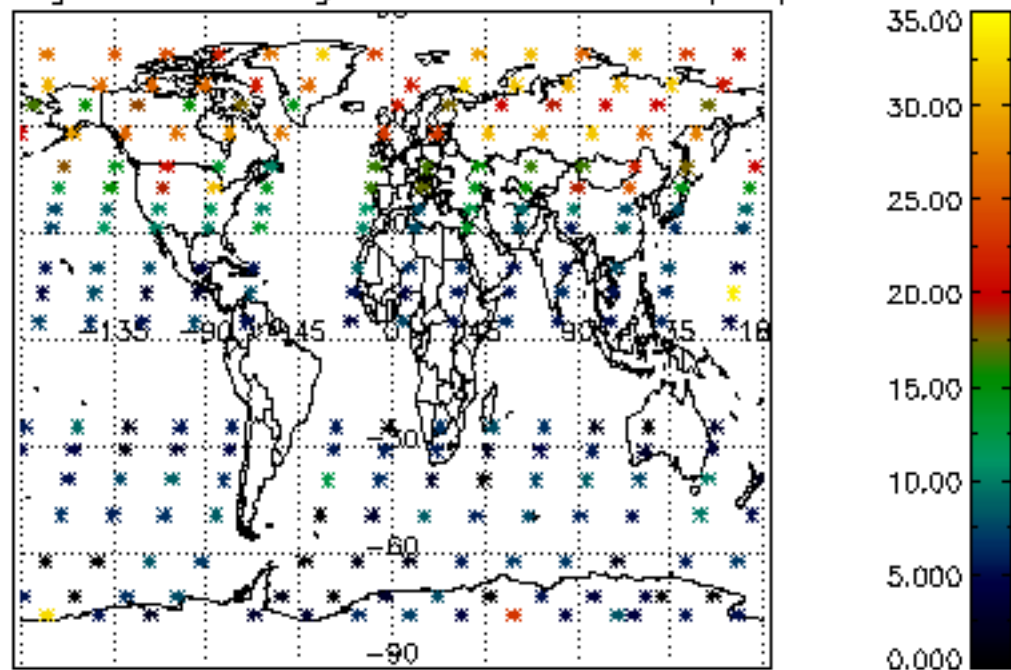

Percentage of saturation errors per profile

