

GOMOS Level 2 Daily Report

SUMMARY

[1. General Info](#)

[2. Summary of processed GOM_NL_2P products](#)

[3. Level 2 Quality information per product](#)

[3.1 Plot of level 2 quality information per product \(time dependant\)](#)

[3.2 Plot of level 2 quality information per product \(world map\)](#)

[4. Level 1 Quality information per product \(stored on level 2 products\)](#)

[4.1 Plot of level 1 quality information per product \(time dependant\)](#)

[4.1.1 Plot of level 1 quality information per product \(time dependant\): ASCENDING](#)

[4.1.2 Plot of level 1 quality information per product \(time dependant\): DESCENDING](#)

[4.2 Plot of level 1 quality information per product \(world map\)](#)

[4.2.1 Plot of level 1 quality information per product \(world map\): ASCENDING](#)

[4.2.2 Plot of level 1 quality information per product \(world map\): DESCENDING](#)

[5. Ozone profiles based on quality statistics and other trace gas profiles](#)

[5.1 Ozone statistics based on quality of products](#)

[5.2 Plot ozone profiles for all STD \(dark without errors\)](#)

[5.3 Plot ozone profiles where STD < 20% \(dark without errors\)](#)

[5.4. Plot ozone profiles where STD < 10% \(dark without errors\)](#)

[5.5. Plot ozone profiles where STD < 5% \(dark without errors\)](#)

[5.6 Plot NO2 profiles for all STD \(dark without errors\)](#)

[5.7 Plot NO3 profiles for all STD \(dark without errors\)](#)

[5.8 Plot H2O profiles \(only for occultations of stars 1,2,3,4,13,14,16,26,63 dark without errors\) for all STD](#)

[6. Auxiliary Data Files used for the production reported in section 2](#)

This report presents the daily analysis on parameters extracted from GOMOS level 2 data (GOM_NL__2P). It is intended to monitor some important parameters that will impact the quality of these products. A list of level 2 products (and content) that have arrived during the reporting day to the PCF is also given.

Item	Value
Time of report generation	18APR2013 08:44:57
Data source version	GOMOS/6.01
Start time of products	09-01-2005 (09JAN2005 00:00:00)
Stop time of products	10-01-2005 (10JAN2005 00:00:00)
Store outputs in DB	Yes
Nb of level 2 prods	531
Nb of prods with errors	0

2. Summary of processed GOM_NL__2P products.

Nr	Filename	UTC Start time	Limb	Duration	Star Id	Star Name	Star Mag	Star Temp	Nb Meas	Orbit	Prod. error
1	GOM_NL__2PRFIN20050109_000115_000000452033_00374_14957_8144.N1	09-JAN-2005 00:01:15	Bright	44.500	151	13Mu Gem	2.8900	3000.0	89	14957	No
2	GOM_NL__2PRFIN20050109_000250_000000392033_00374_14957_8145.N1	09-JAN-2005 00:02:50	Bright	38.500	28	12Bet Tau	1.6500	15200.	77	14957	No
3	GOM_NL__2PRFIN20050109_000418_000000372033_00374_14957_8146.N1	09-JAN-2005 00:04:18	Bright	37.000	114	3Iot Aur	2.6930	4600.0	74	14957	No
4	GOM_NL__2PRFIN20050109_000701_000000372033_00374_14957_8147.N1	09-JAN-2005 00:07:01	Bright	37.000	149	45Eps Per	2.8880	30000.	74	14957	No
5	GOM_NL__2PRFIN20050109_000920_000000372033_00374_14957_8148.N1	09-JAN-2005 00:09:20	Bright	37.000	175	39Del Per	3.0100	19400.	74	14957	No
6	GOM_NL__2PRFIN20050109_001136_000000382033_00374_14957_8149.N1	09-JAN-2005 00:11:36	Bright	38.000	160	23Gam Per	2.9300	4700.0	76	14957	No
7	GOM_NL__2PRFIN20050109_001959_000000332033_00374_14957_8150.N1	09-JAN-2005 00:19:59	Bright	33.000	49	1Alp UMi	1.9900	6300.0	66	14957	No
8	GOM_NL__2PRFIN20050109_002132_000000502033_00374_14957_8151.N1	09-JAN-2005 00:21:32	Bright	50.000	36	50Alp UMa	1.8000	6300.0	100	14957	No
9	GOM_NL__2PRFIN20050109_002412_000000392033_00374_14957_8152.N1	09-JAN-2005 00:24:12	Bright	38.500	60	7Bet UMi	2.0810	3950.0	77	14957	No
10	GOM_NL__2PRFIN20050109_002712_000000502033_00374_14957_8153.N1	09-JAN-2005 00:27:12	Bright	50.000	32	77Eps UMa	1.7630	11000.	100	14957	No
11	GOM_NL__2PRFIN20050109_003042_000000382033_00374_14957_8154.N1	09-JAN-2005 00:30:42	Bright	37.500	130	23Bet Dra	2.7990	5800.0	75	14957	No
12	GOM_NL__2PRFIN20050109_003452_000000752033_00374_14957_8155.N1	09-JAN-2005 00:34:52	Bright	74.500	152	12Alp2CVn	2.8900	11000.	149	14957	No
13	GOM_NL__2PRFIN20050109_003936_000000512033_00374_14957_8156.N1	09-JAN-2005 00:39:36	Bright	50.500	83		2.3780	11000.	101	14957	No
14	GOM_NL__2PRFIN20050109_004141_000000352033_00374_14957_8157.N1	09-JAN-2005 00:41:41	Bright	35.000	59	55Alp Oph	2.0800	8900.0	70	14957	No
15	GOM_NL__2PRFIN20050109_004442_000000792033_00374_14957_8158.N1	09-JAN-2005 00:44:42	Bright	78.500	111	8Eta Boo	2.6800	6000.0	157	14957	No
16	GOM_NL__2PRFIN20050109_004719_000000542033_00374_14957_8159.N1	09-JAN-2005 00:47:19	Bright	54.000	120	1Del Oph	2.7340	3200.0	108	14957	No
17	GOM_NL__2PRFIN20050109_004847_000000362033_00374_14957_8160.N1	09-JAN-2005 00:48:47	Bright	36.000	98	13Zet Oph	2.5710	30000.	72	14957	No
18	GOM_NL__2PRFIN20050109_005032_000000472033_00374_14957_8161.N1	09-JAN-2005 00:50:32	Tw_i_and_stray	47.000	104	27Bet Lib	2.6140	13100.	94	14957	No
19	GOM_NL__2PRFIN20050109_005248_000000432033_00374_14957_8162.N1	09-JAN-2005 00:52:48	Tw_i_and_stray	42.500	80	7Del Sco	2.3160	30000.	85	14957	No
20	GOM_NL__2PRFIN20050109_005854_000000862033_00374_14957_8163.N1	09-JAN-2005 00:58:54	Dark	85.500	15	67Alp Vir	0.97600	28000.	171	14957	No
21	GOM_NL__2PRFIN20050109_010147_000000672033_00374_14957_8164.N1	09-JAN-2005 01:01:47	Dark	67.000	169	46Gam Hya	2.9910	4700.0	134	14957	No
22	GOM_NL__2PRFIN20050109_010412_000000502033_00375_14958_8130.N1	09-JAN-2005 01:04:12	Dark	50.000	4	Alp1Cen	-0.010000	5800.0	100	14958	No
23	GOM_NL__2PRFIN20050109_010726_000000502033_00375_14958_8131.N1	09-JAN-2005 01:07:26	Dark	50.000	20	Bet Cru	1.2530	30000.	100	14958	No
24	GOM_NL__2PRFIN20050109_011143_000000402033_00375_14958_8132.N1	09-JAN-2005 01:11:43	Dark	39.500	124	The Car	2.7640	30000.	79	14958	No
25	GOM_NL__2PRFIN20050109_011320_000000392033_00375_14958_8133.N1	09-JAN-2005 01:13:20	Dark	39.000	29	Bet Car	1.6720	10200.	78	14958	No
26	GOM_NL__2PRFIN20050109_011502_000000422033_00375_14958_8134.N1	09-JAN-2005 01:15:02	Dark	41.500	71	Iot Car	2.2460	7700.0	83	14958	No
27	GOM_NL__2PRFIN20050109_011626_000000492033_00375_14958_8135.N1	09-JAN-2005 01:16:26	Dark	49.000	41	Eps Car	1.8600	4100.0	98	14958	No
28	GOM_NL__2PRFIN20050109_012018_000000432033_00375_14958_8136.N1	09-JAN-2005 01:20:18	Dark	43.000	2	Alp Car	-0.73600	7000.0	86	14958	No
29	GOM_NL__2PRFIN20050109_012154_000000432033_00375_14958_8137.N1	09-JAN-2005 01:21:54	Dark	42.500	70	Zet Pup	2.2460	39000.	85	14958	No
30	GOM_NL__2PRFIN20050109_012343_000000462033_00375_14958_8138.N1	09-JAN-2005 01:23:43	Straylight	45.500	117	Pi Pup	2.7060	3800.0	91	14958	No
31	GOM_NL__2PRFIN20050109_012621_000000462033_00375_14958_8139.N1	09-JAN-2005 01:26:21	Straylight	45.500	23	21Eps CMa	1.5020	26000.	91	14958	No
32	GOM_NL__2PRFIN20050109_012749_000000442033_00375_14958_8140.N1	09-JAN-2005 01:27:49	Straylight	44.000	179	24Omi2CMa	3.0320	24000.	88	14958	No
33	GOM_NL__2PRFIN20050109_013007_000000482033_00375_14958_8141.N1	09-JAN-2005 01:30:07	Straylight	48.000	1	9Alp CMa	-1.4400	11000.	96	14958	No
34	GOM_NL__2PRFIN20050109_013319_000000492033_00375_14958_8142.N1	09-JAN-2005 01:33:19	Straylight	49.000	7	19Bet Ori	0.10000	14000.	98	14958	No
35	GOM_NL__2PRFIN20050109_013503_000000432033_00375_14958_8143.N1	09-JAN-2005 01:35:03	Straylight	42.500	30	46Eps Ori	1.6940	30000.	85	14958	No
36	GOM_NL__2PRFIN20050109_013728_000000642033_00375_14958_8144.N1	09-JAN-2005 01:37:28	Tw_i_and_stray	64.000	8	10Alp CMi	0.40000	6500.0	128	14958	No
37	GOM_NL__2PRFIN20050109_014010_000000462033_00375_14958_8145.N1	09-JAN-2005 01:40:10	Tw_i_and_stray	46.000	44	24Gam Gem	1.9280	11000.	92	14958	No
38	GOM_NL__2PRFIN20050109_014151_000000452033_00375_14958_8146.N1	09-JAN-2005 01:41:51	Bright	45.000	151	13Mu Gem	2.8900	3000.0	90	14958	No
39	GOM_NL__2PRFIN20050109_014326_000000392033_00375_14958_8147.N1	09-JAN-2005 01:43:26	Bright	39.000	28	12Bet Tau	1.6500	15200.	78	14958	No
40	GOM_NL__2PRFIN20050109_014454_000000402033_00375_14958_8148.N1	09-JAN-2005 01:44:54	Bright	39.500	114	3Iot Aur	2.6930	4600.0	79	14958	No
41	GOM_NL__2PRFIN20050109_014738_000000372033_00375_14958_8149.N1	09-JAN-2005 01:47:38	Bright	36.500	149	45Eps Per	2.8880	30000.	73	14958	No
42	GOM_NL__2PRFIN20050109_014956_000000362033_00375_14958_8150.N1	09-JAN-2005 01:49:56	Bright	36.000	175	39Del Per	3.0100	19400.	72	14958	No

43	GOM_NL__2PRFIN20050109_015212_000000392033_00375_14958_8151.N1	09-JAN-2005 01:52:12	Bright	38.500	160	23Gam Per	2.9300	4700.0	77	14958	No
44	GOM_NL__2PRFIN20050109_020035_000000342033_00375_14958_8152.N1	09-JAN-2005 02:00:35	Bright	34.000	49	1Alp UMi	1.9900	6300.0	68	14958	No
45	GOM_NL__2PRFIN20050109_020207_000000502033_00375_14958_8153.N1	09-JAN-2005 02:02:07	Bright	49.500	36	50Alp UMa	1.8000	6300.0	99	14958	No
46	GOM_NL__2PRFIN20050109_020448_000000402033_00375_14958_8154.N1	09-JAN-2005 02:04:48	Bright	39.500	60	7Bet UMi	2.0810	3950.0	79	14958	No
47	GOM_NL__2PRFIN20050109_020747_000000512033_00375_14958_8155.N1	09-JAN-2005 02:07:47	Bright	51.000	32	77Eps UMa	1.7630	11000.	102	14958	No
48	GOM_NL__2PRFIN20050109_021118_000000362033_00375_14958_8156.N1	09-JAN-2005 02:11:18	Bright	35.500	130	23Bet Dra	2.7990	5800.0	71	14958	No
49	GOM_NL__2PRFIN20050109_021528_000000942033_00375_14958_8157.N1	09-JAN-2005 02:15:28	Bright	94.000	152	12Alp2CVn	2.8900	11000.	188	14958	No
50	GOM_NL__2PRFIN20050109_022013_000000692033_00375_14958_8158.N1	09-JAN-2005 02:20:13	Bright	69.000	83		2.3780	11000.	138	14958	No
51	GOM_NL__2PRFIN20050109_022218_000000352033_00375_14958_8159.N1	09-JAN-2005 02:22:18	Bright	34.500	59	55Alp Oph	2.0800	8900.0	69	14958	No
52	GOM_NL__2PRFIN20050109_022519_000000772033_00375_14958_8160.N1	09-JAN-2005 02:25:19	Bright	76.500	111	8Eta Boo	2.6800	6000.0	153	14958	No
53	GOM_NL__2PRFIN20050109_022755_000000372033_00375_14958_8161.N1	09-JAN-2005 02:27:55	Bright	37.000	120	1Del Oph	2.7340	3200.0	74	14958	No
54	GOM_NL__2PRFIN20050109_022923_000000372033_00375_14958_8162.N1	09-JAN-2005 02:29:23	Bright	36.500	98	13Zet Oph	2.5710	30000.	73	14958	No
55	GOM_NL__2PRFIN20050109_023109_000000452033_00375_14958_8163.N1	09-JAN-2005 02:31:09	Tw_i_and_stray	45.000	104	27Bet Lib	2.6140	13100.	90	14958	No
56	GOM_NL__2PRFIN20050109_023325_000000432033_00375_14958_8164.N1	09-JAN-2005 02:33:25	Tw_i_and_stray	42.500	80	7Del Sco	2.3160	30000.	85	14958	No
57	GOM_NL__2PRFIN20050109_023932_000000812033_00375_14958_8165.N1	09-JAN-2005 02:39:32	Dark	80.500	15	67Alp Vir	0.97600	28000.	161	14958	No
58	GOM_NL__2PRFIN20050109_024225_000000632033_00375_14958_8166.N1	09-JAN-2005 02:42:25	Dark	63.000	169	46Gam Hya	2.9910	4700.0	126	14958	No
59	GOM_NL__2PRFIN20050109_024448_000000432033_00376_14959_8128.N1	09-JAN-2005 02:44:48	Dark	43.000	4	Alp1Cen	-0.010000	5800.0	86	14959	No
60	GOM_NL__2PRFIN20050109_024802_000000422033_00376_14959_8129.N1	09-JAN-2005 02:48:02	Dark	42.000	20	Bet Cru	1.2530	30000.	84	14959	No
61	GOM_NL__2PRFIN20050109_025219_000000412033_00376_14959_8130.N1	09-JAN-2005 02:52:19	Dark	40.500	124	The Car	2.7640	30000.	81	14959	No
62	GOM_NL__2PRFIN20050109_025356_000000392033_00376_14959_8131.N1	09-JAN-2005 02:53:56	Dark	38.500	29	Bet Car	1.6720	10200.	77	14959	No
63	GOM_NL__2PRFIN20050109_025539_000000412033_00376_14959_8132.N1	09-JAN-2005 02:55:39	Dark	41.000	71	lot Car	2.2460	7700.0	82	14959	No
64	GOM_NL__2PRFIN20050109_025703_000000522033_00376_14959_8133.N1	09-JAN-2005 02:57:03	Dark	51.500	41	Eps Car	1.8600	4100.0	103	14959	No
65	GOM_NL__2PRFIN20050109_030054_000000502033_00376_14959_8134.N1	09-JAN-2005 03:00:54	Dark	50.000	2	Alp Car	-0.73600	7000.0	100	14959	No
66	GOM_NL__2PRFIN20050109_030230_000000432033_00376_14959_8135.N1	09-JAN-2005 03:02:30	Dark	43.000	70	Zet Pup	2.2460	39000.	86	14959	No
67	GOM_NL__2PRFIN20050109_030419_000000462033_00376_14959_8136.N1	09-JAN-2005 03:04:19	Straylight	46.000	117	Pi Pup	2.7060	3800.0	92	14959	No
68	GOM_NL__2PRFIN20050109_030658_000000452033_00376_14959_8137.N1	09-JAN-2005 03:06:58	Straylight	45.000	23	21Eps CMa	1.5020	26000.	90	14959	No
69	GOM_NL__2PRFIN20050109_030826_000000432033_00376_14959_8138.N1	09-JAN-2005 03:08:26	Straylight	42.500	179	24Omi2CMa	3.0320	24000.	85	14959	No
70	GOM_NL__2PRFIN20050109_031043_000000552033_00376_14959_8139.N1	09-JAN-2005 03:10:43	Straylight	55.000	1	9Alp CMa	-1.4400	11000.	110	14959	No
71	GOM_NL__2PRFIN20050109_031355_000000472033_00376_14959_8140.N1	09-JAN-2005 03:13:55	Straylight	46.500	7	19Bet Ori	0.10000	14000.	93	14959	No
72	GOM_NL__2PRFIN20050109_031539_000000462033_00376_14959_8141.N1	09-JAN-2005 03:15:39	Straylight	46.000	30	46Eps Ori	1.6940	30000.	92	14959	No
73	GOM_NL__2PRFIN20050109_031804_000000662033_00376_14959_8142.N1	09-JAN-2005 03:18:04	Tw_i_and_stray	65.500	8	10Alp CMi	0.40000	6500.0	131	14959	No
74	GOM_NL__2PRFIN20050109_032046_000000482033_00376_14959_8143.N1	09-JAN-2005 03:20:46	Tw_i_and_stray	47.500	44	24Gam Gem	1.9280	11000.	95	14959	No
75	GOM_NL__2PRFIN20050109_032227_000000512033_00376_14959_8144.N1	09-JAN-2005 03:22:27	Bright	50.500	151	13Mu Gem	2.8900	3000.0	101	14959	No
76	GOM_NL__2PRFIN20050109_032403_000000372033_00376_14959_8145.N1	09-JAN-2005 03:24:03	Bright	37.000	28	12Bet Tau	1.6500	15200.	74	14959	No
77	GOM_NL__2PRFIN20050109_032530_000000392033_00376_14959_8146.N1	09-JAN-2005 03:25:30	Bright	38.500	114	3lot Aur	2.6930	4600.0	77	14959	No
78	GOM_NL__2PRFIN20050109_032814_000000372033_00376_14959_8147.N1	09-JAN-2005 03:28:14	Bright	36.500	149	45Eps Per	2.8880	30000.	73	14959	No
79	GOM_NL__2PRFIN20050109_033032_000000372033_00376_14959_8148.N1	09-JAN-2005 03:30:32	Bright	36.500	175	39Del Per	3.0100	19400.	73	14959	No
80	GOM_NL__2PRFIN20050109_033249_000000382033_00376_14959_8149.N1	09-JAN-2005 03:32:49	Bright	37.500	160	23Gam Per	2.9300	4700.0	75	14959	No
81	GOM_NL__2PRFIN20050109_034111_000000342033_00376_14959_8150.N1	09-JAN-2005 03:41:11	Bright	33.500	49	1Alp UMi	1.9900	6300.0	67	14959	No
82	GOM_NL__2PRFIN20050109_034242_000000502033_00376_14959_8151.N1	09-JAN-2005 03:42:42	Bright	50.000	36	50Alp UMa	1.8000	6300.0	100	14959	No
83	GOM_NL__2PRFIN20050109_034523_000000402033_00376_14959_8152.N1	09-JAN-2005 03:45:23	Bright	39.500	60	7Bet UMi	2.0810	3950.0	79	14959	No
84	GOM_NL__2PRFIN20050109_034822_000000522033_00376_14959_8153.N1	09-JAN-2005 03:48:22	Bright	51.500	32	77Eps UMa	1.7630	11000.	103	14959	No
85	GOM_NL__2PRFIN20050109_035154_000000372033_00376_14959_8154.N1	09-JAN-2005 03:51:54	Bright	37.000	130	23Bet Dra	2.7990	5800.0	74	14959	No
86	GOM_NL__2PRFIN20050109_035603_000000772033_00376_14959_8155.N1	09-JAN-2005 03:56:03	Bright	77.000	152	12Alp2CVn	2.8900	11000.	154	14959	No
87	GOM_NL__2PRFIN20050109_040049_000000692033_00376_14959_8156.N1	09-JAN-2005 04:00:49	Bright	69.000	83		2.3780	11000.	138	14959	No
88	GOM_NL__2PRFIN20050109_040254_000000352033_00376_14959_8157.N1	09-JAN-2005 04:02:54	Bright	34.500	59	55Alp Oph	2.0800	8900.0	69	14959	No
89	GOM_NL__2PRFIN20050109_040555_000000732033_00376_14959_8158.N1	09-JAN-2005 04:05:55	Bright	73.000	111	8Eta Boo	2.6800	6000.0	146	14959	No
90	GOM_NL__2PRFIN20050109_040832_000000542033_00376_14959_8159.N1	09-JAN-2005 04:08:32	Bright	54.000	120	1Del Oph	2.7340	3200.0	108	14959	No
91	GOM_NL__2PRFIN20050109_041000_000000372033_00376_14959_8160.N1	09-JAN-2005 04:10:00	Bright	37.000	98	13Zet Oph	2.5710	30000.	74	14959	No
92	GOM_NL__2PRFIN20050109_041146_000000452033_00376_14959_8161.N1	09-JAN-2005 04:11:46	Tw_i_and_stray	44.500	104	27Bet Lib	2.6140	13100.	89	14959	No
93	GOM_NL__2PRFIN20050109_041401_000000462033_00376_14959_8162.N1	09-JAN-2005 04:14:01	Tw_i_and_stray	45.500	80	7Del Sco	2.3160	30000.	91	14959	No
94	GOM_NL__2PRFIN20050109_042010_000000842033_00376_14959_8163.N1	09-JAN-2005 04:20:10	Dark	84.000	15	67Alp Vir	0.97600	28000.	168	14959	No
95	GOM_NL__2PRFIN20050109_042303_000000632033_00376_14959_8164.N1	09-JAN-2005 04:23:03	Dark	63.000	169	46Gam Hya	2.9910	4700.0	126	14959	No
96	GOM_NL__2PRFIN20050109_042525_000000442033_00377_14960_8129.N1	09-JAN-2005 04:25:25	Dark	44.000	4	Alp1Cen	-0.010000	5800.0	88	14960	No
97	GOM_NL__2PRFIN20050109_042839_000000422033_00377_14960_8130.N1	09-JAN-2005 04:28:39	Dark	42.000	20	Bet Cru	1.2530	30000.	84	14960	No
98	GOM_NL__2PRFIN20050109_043256_000000402033_00377_14960_8131.N1	09-JAN-2005 04:32:56	Dark	39.500	124	The Car	2.7640	30000.	79	14960	No
99	GOM_NL__2PRFIN20050109_043433_000000432033_00377_14960_8132.N1	09-JAN-2005 04:34:33	Dark	42.500	29	Bet Car	1.6720	10200.	85	14960	No
100	GOM_NL__2PRFIN20050109_043616_000000432033_00377_14960_8133.N1	09-JAN-2005 04:36:16	Dark	42.500	71	lot Car	2.2460	7700.0	85	14960	No
101	GOM_NL__2PRFIN20050109_043739_000000482033_00377_14960_8134.N1	09-JAN-2005 04:37:39	Dark	48.000	41	Eps Car	1.8600	4100.0	96	14960	No

102	GOM_NL__2PRFIN20050109_044131_000000442033_00377_14960_8135.N1	09-JAN-2005 04:41:31	Dark	43.500	2	Alp Car	-0.73600	7000.0	87	14960	No
103	GOM_NL__2PRFIN20050109_044307_000000442033_00377_14960_8136.N1	09-JAN-2005 04:43:07	Dark	43.500	70	Zet Pup	2.2460	39000.	87	14960	No
104	GOM_NL__2PRFIN20050109_044455_000000452033_00377_14960_8137.N1	09-JAN-2005 04:44:55	Straylight	45.000	117	Pi Pup	2.7060	3800.0	90	14960	No
105	GOM_NL__2PRFIN20050109_044734_000000462033_00377_14960_8138.N1	09-JAN-2005 04:47:34	Straylight	45.500	23	21Eps CMa	1.5020	26000.	91	14960	No
106	GOM_NL__2PRFIN20050109_044902_000000442033_00377_14960_8139.N1	09-JAN-2005 04:49:02	Straylight	44.000	179	24Omi2CMa	3.0320	24000.	88	14960	No
107	GOM_NL__2PRFIN20050109_045120_000000552033_00377_14960_8140.N1	09-JAN-2005 04:51:20	Straylight	55.000	1	9Alp CMa	-1.4400	11000.	110	14960	No
108	GOM_NL__2PRFIN20050109_045431_000000522033_00377_14960_8141.N1	09-JAN-2005 04:54:31	Straylight	51.500	7	19Bet Ori	0.10000	14000.	103	14960	No
109	GOM_NL__2PRFIN20050109_045615_000000452033_00377_14960_8142.N1	09-JAN-2005 04:56:15	Straylight	45.000	30	46Eps Ori	1.6940	30000.	90	14960	No
110	GOM_NL__2PRFIN20050109_045835_000000522033_00377_14960_8143.N1	09-JAN-2005 04:58:35	Tw_i_and_stray	52.000	14	58Alp Ori	0.87000	3000.0	104	14960	No
111	GOM_NL__2PRFIN20050109_050122_000000462033_00377_14960_8144.N1	09-JAN-2005 05:01:22	Tw_i_and_stray	45.500	44	24Gam Gem	1.9280	11000.	91	14960	No
112	GOM_NL__2PRFIN20050109_050303_000000442033_00377_14960_8145.N1	09-JAN-2005 05:03:03	Bright	43.500	151	13Mu Gem	2.8900	3000.0	87	14960	No
113	GOM_NL__2PRFIN20050109_050439_000000382033_00377_14960_8146.N1	09-JAN-2005 05:04:39	Bright	38.000	28	12Bet Tau	1.6500	15200.	76	14960	No
114	GOM_NL__2PRFIN20050109_050606_000000392033_00377_14960_8147.N1	09-JAN-2005 05:06:06	Bright	38.500	114	3Iot Aur	2.6930	4600.0	77	14960	No
115	GOM_NL__2PRFIN20050109_050851_000000362033_00377_14960_8148.N1	09-JAN-2005 05:08:51	Bright	36.000	149	45Eps Per	2.8880	30000.	72	14960	No
116	GOM_NL__2PRFIN20050109_051109_000000372033_00377_14960_8149.N1	09-JAN-2005 05:11:09	Bright	36.500	175	39Del Per	3.0100	19400.	73	14960	No
117	GOM_NL__2PRFIN20050109_051326_000000372033_00377_14960_8150.N1	09-JAN-2005 05:13:26	Bright	37.000	160	23Gam Per	2.9300	4700.0	74	14960	No
118	GOM_NL__2PRFIN20050109_052147_000000382033_00377_14960_8151.N1	09-JAN-2005 05:21:47	Bright	37.500	49	1Alp UMi	1.9900	6300.0	75	14960	No
119	GOM_NL__2PRFIN20050109_052317_000000462033_00377_14960_8152.N1	09-JAN-2005 05:23:17	Bright	46.000	36	50Alp UMa	1.8000	6300.0	92	14960	No
120	GOM_NL__2PRFIN20050109_052559_000000402033_00377_14960_8153.N1	09-JAN-2005 05:25:59	Bright	39.500	60	7Bet UMi	2.0810	3950.0	79	14960	No
121	GOM_NL__2PRFIN20050109_052858_000000522033_00377_14960_8154.N1	09-JAN-2005 05:28:58	Bright	52.000	32	77Eps UMa	1.7630	11000.	104	14960	No
122	GOM_NL__2PRFIN20050109_053230_000000522033_00377_14960_8155.N1	09-JAN-2005 05:32:30	Bright	52.000	130	23Bet Dra	2.7990	5800.0	104	14960	No
123	GOM_NL__2PRFIN20050109_053639_000000742033_00377_14960_8156.N1	09-JAN-2005 05:36:39	Bright	73.500	152	12Alp2CVn	2.8900	11000.	147	14960	No
124	GOM_NL__2PRFIN20050109_054125_000000522033_00377_14960_8157.N1	09-JAN-2005 05:41:25	Bright	51.500	83		2.3780	11000.	103	14960	No
125	GOM_NL__2PRFIN20050109_054330_000000352033_00377_14960_8158.N1	09-JAN-2005 05:43:30	Bright	34.500	59	55Alp Oph	2.0800	8900.0	69	14960	No
126	GOM_NL__2PRFIN20050109_054632_000000732033_00377_14960_8159.N1	09-JAN-2005 05:46:32	Bright	73.000	111	8Eta Boo	2.6800	6000.0	146	14960	No
127	GOM_NL__2PRFIN20050109_054908_000000542033_00377_14960_8160.N1	09-JAN-2005 05:49:08	Bright	54.000	120	1Del Oph	2.7340	3200.0	108	14960	No
128	GOM_NL__2PRFIN20050109_055036_000000372033_00377_14960_8161.N1	09-JAN-2005 05:50:36	Bright	37.000	98	13Zet Oph	2.5710	30000.	74	14960	No
129	GOM_NL__2PRFIN20050109_055222_000000482033_00377_14960_8162.N1	09-JAN-2005 05:52:22	Tw_i_and_stray	48.000	104	27Bet Lib	2.6140	13100.	96	14960	No
130	GOM_NL__2PRFIN20050109_055438_000000452033_00377_14960_8163.N1	09-JAN-2005 05:54:38	Tw_i_and_stray	45.000	80	7Del Sco	2.3160	30000.	90	14960	No
131	GOM_NL__2PRFIN20050109_060048_000001042033_00377_14960_8164.N1	09-JAN-2005 06:00:48	Dark	103.50	15	67Alp Vir	0.97600	28000.	207	14960	No
132	GOM_NL__2PRFIN20050109_060340_000000672033_00377_14960_8165.N1	09-JAN-2005 06:03:40	Dark	66.500	169	46Gam Hya	2.9910	4700.0	133	14960	No
133	GOM_NL__2PRFIN20050109_060601_000000532033_00378_14961_8149.N1	09-JAN-2005 06:06:01	Dark	53.000	4	Alp1Cen	-0.010000	5800.0	106	14961	No
134	GOM_NL__2PRFIN20050109_060916_000000432033_00378_14961_8150.N1	09-JAN-2005 06:09:16	Dark	42.500	20	Bet Cru	1.2530	30000.	85	14961	No
135	GOM_NL__2PRFIN20050109_061332_000000402033_00378_14961_8151.N1	09-JAN-2005 06:13:32	Dark	39.500	124	The Car	2.7640	30000.	79	14961	No
136	GOM_NL__2PRFIN20050109_061509_000000442033_00378_14961_8152.N1	09-JAN-2005 06:15:09	Dark	44.000	29	Bet Car	1.6720	10200.	88	14961	No
137	GOM_NL__2PRFIN20050109_061652_000000422033_00378_14961_8153.N1	09-JAN-2005 06:16:52	Dark	41.500	71	Iot Car	2.2460	7700.0	83	14961	No
138	GOM_NL__2PRFIN20050109_061816_000000412033_00378_14961_8154.N1	09-JAN-2005 06:18:16	Dark	40.500	41	Eps Car	1.8600	4100.0	81	14961	No
139	GOM_NL__2PRFIN20050109_062207_000000492033_00378_14961_8155.N1	09-JAN-2005 06:22:07	Dark	48.500	2	Alp Car	-0.73600	7000.0	97	14961	No
140	GOM_NL__2PRFIN20050109_062343_000000462033_00378_14961_8156.N1	09-JAN-2005 06:23:43	Dark	45.500	70	Zet Pup	2.2460	39000.	91	14961	No
141	GOM_NL__2PRFIN20050109_062532_000000482033_00378_14961_8157.N1	09-JAN-2005 06:25:32	Straylight	48.000	117	Pi Pup	2.7060	3800.0	96	14961	No
142	GOM_NL__2PRFIN20050109_062811_000000452033_00378_14961_8158.N1	09-JAN-2005 06:28:11	Straylight	45.000	23	21Eps CMa	1.5020	26000.	90	14961	No
143	GOM_NL__2PRFIN20050109_062938_000000432033_00378_14961_8159.N1	09-JAN-2005 06:29:38	Straylight	43.000	179	24Omi2CMa	3.0320	24000.	86	14961	No
144	GOM_NL__2PRFIN20050109_063156_000000512033_00378_14961_8160.N1	09-JAN-2005 06:31:56	Straylight	51.000	1	9Alp CMa	-1.4400	11000.	102	14961	No
145	GOM_NL__2PRFIN20050109_063508_000000502033_00378_14961_8161.N1	09-JAN-2005 06:35:08	Straylight	49.500	7	19Bet Ori	0.10000	14000.	99	14961	No
146	GOM_NL__2PRFIN20050109_063652_000000442033_00378_14961_8162.N1	09-JAN-2005 06:36:52	Straylight	43.500	30	46Eps Ori	1.6940	30000.	87	14961	No
147	GOM_NL__2PRFIN20050109_063911_000000522033_00378_14961_8163.N1	09-JAN-2005 06:39:11	Tw_i_and_stray	52.000	14	58Alp Ori	0.87000	3000.0	104	14961	No
148	GOM_NL__2PRFIN20050109_064158_000000452033_00378_14961_8164.N1	09-JAN-2005 06:41:58	Tw_i_and_stray	45.000	44	24Gam Gem	1.9280	11000.	90	14961	No
149	GOM_NL__2PRFIN20050109_064339_000000442033_00378_14961_8165.N1	09-JAN-2005 06:43:39	Bright	44.000	151	13Mu Gem	2.8900	3000.0	88	14961	No
150	GOM_NL__2PRFIN20050109_064515_000000382033_00378_14961_8166.N1	09-JAN-2005 06:45:15	Bright	37.500	28	12Bet Tau	1.6500	15200.	75	14961	No
151	GOM_NL__2PRFIN20050109_064643_000000382033_00378_14961_8167.N1	09-JAN-2005 06:46:43	Bright	37.500	114	3Iot Aur	2.6930	4600.0	75	14961	No
152	GOM_NL__2PRFIN20050109_064927_000000362033_00378_14961_8168.N1	09-JAN-2005 06:49:27	Bright	36.000	149	45Eps Per	2.8880	30000.	72	14961	No
153	GOM_NL__2PRFIN20050109_065146_000000362033_00378_14961_8169.N1	09-JAN-2005 06:51:46	Bright	35.500	175	39Del Per	3.0100	19400.	71	14961	No
154	GOM_NL__2PRFIN20050109_065402_000000382033_00378_14961_8170.N1	09-JAN-2005 06:54:02	Bright	37.500	160	23Gam Per	2.9300	4700.0	75	14961	No
155	GOM_NL__2PRFIN20050109_070223_000000372033_00378_14961_8171.N1	09-JAN-2005 07:02:23	Bright	36.500	49	1Alp UMi	1.9900	6300.0	73	14961	No
156	GOM_NL__2PRFIN20050109_070352_000000462033_00378_14961_8172.N1	09-JAN-2005 07:03:52	Bright	46.000	36	50Alp UMa	1.8000	6300.0	92	14961	No
157	GOM_NL__2PRFIN20050109_070635_000000392033_00378_14961_8173.N1	09-JAN-2005 07:06:35	Bright	39.000	60	7Bet UMi	2.0810	3950.0	78	14961	No
158	GOM_NL__2PRFIN20050109_070933_000000502033_00378_14961_8174.N1	09-JAN-2005 07:09:33	Bright	50.000	32	77Eps UMa	1.7630	11000.	100	14961	No
159	GOM_NL__2PRFIN20050109_071307_000000372033_00378_14961_8175.N1	09-JAN-2005 07:13:07	Bright	36.500	130	23Bet Dra	2.7990	5800.0	73	14961	No
160	GOM_NL__2PRFIN20050109_071715_000000772033_00378_14961_8176.N1	09-JAN-2005 07:17:15	Bright	76.500	152	12Alp2CVn	2.8900	11000.	153	14961	No

161	GOM_NL__2PRFIN20050109_072202_000000492033_00378_14961_8177.N1	09-JAN-2005 07:22:02	Bright	48.500	83		2.3780	11000.	97	14961	No
162	GOM_NL__2PRFIN20050109_072406_000000352033_00378_14961_8178.N1	09-JAN-2005 07:24:06	Bright	34.500	59	55Alp Oph	2.0800	8900.0	69	14961	No
163	GOM_NL__2PRFIN20050109_072709_000000762033_00378_14961_8179.N1	09-JAN-2005 07:27:09	Bright	76.000	111	8Eta Boo	2.6800	6000.0	152	14961	No
164	GOM_NL__2PRFIN20050109_072944_000000542033_00378_14961_8180.N1	09-JAN-2005 07:29:44	Bright	54.000	120	1Del Oph	2.7340	3200.0	108	14961	No
165	GOM_NL__2PRFIN20050109_073112_000000362033_00378_14961_8181.N1	09-JAN-2005 07:31:12	Bright	36.000	98	13Zet Oph	2.5710	30000.	72	14961	No
166	GOM_NL__2PRFIN20050109_073259_000000462033_00378_14961_8182.N1	09-JAN-2005 07:32:59	Twi_and_stray	46.000	104	27Bet Lib	2.6140	13100.	92	14961	No
167	GOM_NL__2PRFIN20050109_073514_000000452033_00378_14961_8183.N1	09-JAN-2005 07:35:14	Twi_and_stray	45.000	80	7Del Sco	2.3160	30000.	90	14961	No
168	GOM_NL__2PRFIN20050109_074127_000000902033_00378_14961_8184.N1	09-JAN-2005 07:41:27	Dark	90.000	15	67Alp Vir	0.97600	28000.	180	14961	No
169	GOM_NL__2PRFIN20050109_074418_000000672033_00378_14961_8185.N1	09-JAN-2005 07:44:18	Dark	67.000	169	46Gam Hya	2.9910	4700.0	134	14961	No
170	GOM_NL__2PRFIN20050109_074638_000000442033_00379_14962_7715.N1	09-JAN-2005 07:46:38	Dark	43.500	4	Alp1Cen	-0.010000	5800.0	87	14962	No
171	GOM_NL__2PRFIN20050109_074952_000000402033_00379_14962_7716.N1	09-JAN-2005 07:49:52	Dark	40.000	20	Bet Cru	1.2530	30000.	80	14962	No
172	GOM_NL__2PRFIN20050109_075409_000000392033_00379_14962_7717.N1	09-JAN-2005 07:54:09	Dark	38.500	124	The Car	2.7640	30000.	77	14962	No
173	GOM_NL__2PRFIN20050109_075545_000000392033_00379_14962_7718.N1	09-JAN-2005 07:55:45	Dark	38.500	29	Bet Car	1.6720	10200.	77	14962	No
174	GOM_NL__2PRFIN20050109_075729_000000412033_00379_14962_7719.N1	09-JAN-2005 07:57:29	Dark	41.000	71	lot Car	2.2460	7700.0	82	14962	No
175	GOM_NL__2PRFIN20050109_075852_000000462033_00379_14962_7720.N1	09-JAN-2005 07:58:52	Dark	45.500	41	Eps Car	1.8600	4100.0	91	14962	No
176	GOM_NL__2PRFIN20050109_080243_000000442033_00379_14962_7721.N1	09-JAN-2005 08:02:43	Dark	44.000	2	Alp Car	-0.73600	7000.0	88	14962	No
177	GOM_NL__2PRFIN20050109_080420_000000442033_00379_14962_7722.N1	09-JAN-2005 08:04:20	Dark	43.500	70	Zet Pup	2.2460	39000.	87	14962	No
178	GOM_NL__2PRFIN20050109_080608_000000452033_00379_14962_7723.N1	09-JAN-2005 08:06:08	Straylight	45.000	117	Pi Pup	2.7060	3800.0	90	14962	No
179	GOM_NL__2PRFIN20050109_080847_000000442033_00379_14962_7724.N1	09-JAN-2005 08:08:47	Straylight	43.500	23	21Eps CMa	1.5020	26000.	87	14962	No
180	GOM_NL__2PRFIN20050109_081014_000000432033_00379_14962_7725.N1	09-JAN-2005 08:10:14	Straylight	42.500	179	24Omi2CMa	3.0320	24000.	85	14962	No
181	GOM_NL__2PRFIN20050109_081232_000000522033_00379_14962_7726.N1	09-JAN-2005 08:12:32	Straylight	52.000	1	9Alp CMa	-1.4400	11000.	104	14962	No
182	GOM_NL__2PRFIN20050109_081544_000000512033_00379_14962_7727.N1	09-JAN-2005 08:15:44	Straylight	51.000	7	19Bet Ori	0.10000	14000.	102	14962	No
183	GOM_NL__2PRFIN20050109_081728_000000442033_00379_14962_7728.N1	09-JAN-2005 08:17:28	Straylight	44.000	30	46Eps Ori	1.6940	30000.	88	14962	No
184	GOM_NL__2PRFIN20050109_081947_000000522033_00379_14962_7729.N1	09-JAN-2005 08:19:47	Twi_and_stray	52.000	14	58Alp Ori	0.87000	3000.0	104	14962	No
185	GOM_NL__2PRFIN20050109_082234_000000472033_00379_14962_7730.N1	09-JAN-2005 08:22:34	Twi_and_stray	47.000	44	24Gam Gem	1.9280	11000.	94	14962	No
186	GOM_NL__2PRFIN20050109_082415_000000452033_00379_14962_7731.N1	09-JAN-2005 08:24:15	Bright	44.500	151	13Mu Gem	2.8900	3000.0	89	14962	No
187	GOM_NL__2PRFIN20050109_082551_000000382033_00379_14962_7732.N1	09-JAN-2005 08:25:51	Bright	38.000	28	12Bet Tau	1.6500	15200.	76	14962	No
188	GOM_NL__2PRFIN20050109_082718_000000392033_00379_14962_7733.N1	09-JAN-2005 08:27:18	Bright	38.500	114	3lot Aur	2.6930	4600.0	77	14962	No
189	GOM_NL__2PRFIN20050109_083003_000000372033_00379_14962_7734.N1	09-JAN-2005 08:30:03	Bright	37.000	149	45Eps Per	2.8880	30000.	74	14962	No
190	GOM_NL__2PRFIN20050109_083222_000000372033_00379_14962_7735.N1	09-JAN-2005 08:32:22	Bright	37.000	175	39Del Per	3.0100	19400.	74	14962	No
191	GOM_NL__2PRFIN20050109_083439_000000382033_00379_14962_7736.N1	09-JAN-2005 08:34:39	Bright	38.000	160	23Gam Per	2.9300	4700.0	76	14962	No
192	GOM_NL__2PRFIN20050109_084259_000000372033_00379_14962_7737.N1	09-JAN-2005 08:42:59	Bright	36.500	49	1Alp UMi	1.9900	6300.0	73	14962	No
193	GOM_NL__2PRFIN20050109_084428_000000502033_00379_14962_7738.N1	09-JAN-2005 08:44:28	Bright	49.500	36	50Alp UMa	1.8000	6300.0	99	14962	No
194	GOM_NL__2PRFIN20050109_084711_000000402033_00379_14962_7739.N1	09-JAN-2005 08:47:11	Bright	39.500	60	7Bet UMi	2.0810	3950.0	79	14962	No
195	GOM_NL__2PRFIN20050109_085008_000000512033_00379_14962_7740.N1	09-JAN-2005 08:50:08	Bright	50.500	32	77Eps UMa	1.7630	11000.	101	14962	No
196	GOM_NL__2PRFIN20050109_085343_000000372033_00379_14962_7741.N1	09-JAN-2005 08:53:43	Bright	37.000	130	23Bet Dra	2.7990	5800.0	74	14962	No
197	GOM_NL__2PRFIN20050109_085750_000000772033_00379_14962_7742.N1	09-JAN-2005 08:57:50	Bright	77.000	152	12Alp2CVn	2.8900	11000.	154	14962	No
198	GOM_NL__2PRFIN20050109_090238_000000522033_00379_14962_7743.N1	09-JAN-2005 09:02:38	Bright	51.500	83		2.3780	11000.	103	14962	No
199	GOM_NL__2PRFIN20050109_090443_000000342033_00379_14962_7744.N1	09-JAN-2005 09:04:43	Bright	33.500	59	55Alp Oph	2.0800	8900.0	67	14962	No
200	GOM_NL__2PRFIN20050109_090746_000000732033_00379_14962_7745.N1	09-JAN-2005 09:07:46	Bright	72.500	111	8Eta Boo	2.6800	6000.0	145	14962	No
201	GOM_NL__2PRFIN20050109_091021_000000542033_00379_14962_7746.N1	09-JAN-2005 09:10:21	Bright	54.000	120	1Del Oph	2.7340	3200.0	108	14962	No
202	GOM_NL__2PRFIN20050109_091149_000000372033_00379_14962_7747.N1	09-JAN-2005 09:11:49	Bright	37.000	98	13Zet Oph	2.5710	30000.	74	14962	No
203	GOM_NL__2PRFIN20050109_091336_000000472033_00379_14962_7748.N1	09-JAN-2005 09:13:36	Twi_and_stray	47.000	104	27Bet Lib	2.6140	13100.	94	14962	No
204	GOM_NL__2PRFIN20050109_091551_000000462033_00379_14962_7749.N1	09-JAN-2005 09:15:51	Twi_and_stray	45.500	80	7Del Sco	2.3160	30000.	91	14962	No
205	GOM_NL__2PRFIN20050109_092205_000000942033_00379_14962_7750.N1	09-JAN-2005 09:22:05	Dark	93.500	15	67Alp Vir	0.97600	28000.	187	14962	No
206	GOM_NL__2PRFIN20050109_092455_000000632033_00379_14962_7751.N1	09-JAN-2005 09:24:55	Dark	63.000	169	46Gam Hya	2.9910	4700.0	126	14962	No
207	GOM_NL__2PRFIN20050109_092714_000000512033_00380_14963_7716.N1	09-JAN-2005 09:27:14	Dark	51.000	4	Alp1Cen	-0.010000	5800.0	102	14963	No
208	GOM_NL__2PRFIN20050109_093029_000000512033_00380_14963_7717.N1	09-JAN-2005 09:30:29	Dark	51.000	20	Bet Cru	1.2530	30000.	102	14963	No
209	GOM_NL__2PRFIN20050109_093445_000000412033_00380_14963_7718.N1	09-JAN-2005 09:34:45	Dark	40.500	124	The Car	2.7640	30000.	81	14963	No
210	GOM_NL__2PRFIN20050109_093622_000000392033_00380_14963_7719.N1	09-JAN-2005 09:36:22	Dark	39.000	29	Bet Car	1.6720	10200.	78	14963	No
211	GOM_NL__2PRFIN20050109_093805_000000402033_00380_14963_7720.N1	09-JAN-2005 09:38:05	Dark	40.000	71	lot Car	2.2460	7700.0	80	14963	No
212	GOM_NL__2PRFIN20050109_093928_000000402033_00380_14963_7721.N1	09-JAN-2005 09:39:28	Dark	39.500	41	Eps Car	1.8600	4100.0	79	14963	No
213	GOM_NL__2PRFIN20050109_094319_000000502033_00380_14963_7722.N1	09-JAN-2005 09:43:19	Dark	49.500	2	Alp Car	-0.73600	7000.0	99	14963	No
214	GOM_NL__2PRFIN20050109_094456_000000452033_00380_14963_7723.N1	09-JAN-2005 09:44:56	Dark	45.000	70	Zet Pup	2.2460	39000.	90	14963	No
215	GOM_NL__2PRFIN20050109_094645_000000512033_00380_14963_7724.N1	09-JAN-2005 09:46:45	Straylight	51.000	117	Pi Pup	2.7060	3800.0	102	14963	No
216	GOM_NL__2PRFIN20050109_094923_000000452033_00380_14963_7725.N1	09-JAN-2005 09:49:23	Straylight	45.000	23	21Eps CMa	1.5020	26000.	90	14963	No
217	GOM_NL__2PRFIN20050109_095051_000000422033_00380_14963_7726.N1	09-JAN-2005 09:50:51	Straylight	42.000	179	24Omi2CMa	3.0320	24000.	84	14963	No
218	GOM_NL__2PRFIN20050109_095308_000000552033_00380_14963_7727.N1	09-JAN-2005 09:53:08	Straylight	54.500	1	9Alp CMa	-1.4400	11000.	109	14963	No
219	GOM_NL__2PRFIN20050109_095620_000000472033_00380_14963_7728.N1	09-JAN-2005 09:56:20	Straylight	47.000	7	19Bet Ori	0.10000	14000.	94	14963	No

220	GOM_NL__2PRFIN20050109_095804_000000452033_00380_14963_7729.N1	09-JAN-2005 09:58:04	Straylight	44.500	30	46Eps Ori	1.6940	30000.	89	14963	No
221	GOM_NL__2PRFIN20050109_100023_000000472033_00380_14963_7730.N1	09-JAN-2005 10:00:23	Tw_i_and_stray	47.000	14	58Alp Ori	0.87000	3000.0	94	14963	No
222	GOM_NL__2PRFIN20050109_100309_000000472033_00380_14963_7731.N1	09-JAN-2005 10:03:09	Tw_i_and_stray	46.500	44	24Gam Gem	1.9280	11000.	93	14963	No
223	GOM_NL__2PRFIN20050109_100451_000000482033_00380_14963_7732.N1	09-JAN-2005 10:04:51	Bright	47.500	151	13Mu Gem	2.8900	3000.0	95	14963	No
224	GOM_NL__2PRFIN20050109_100627_000000392033_00380_14963_7733.N1	09-JAN-2005 10:06:27	Bright	38.500	28	12Bet Tau	1.6500	15200.	77	14963	No
225	GOM_NL__2PRFIN20050109_100754_000000382033_00380_14963_7734.N1	09-JAN-2005 10:07:54	Bright	38.000	114	3Iot Aur	2.6930	4600.0	76	14963	No
226	GOM_NL__2PRFIN20050109_101040_000000362033_00380_14963_7735.N1	09-JAN-2005 10:10:40	Bright	36.000	149	45Eps Per	2.8880	30000.	72	14963	No
227	GOM_NL__2PRFIN20050109_101258_000000382033_00380_14963_7736.N1	09-JAN-2005 10:12:58	Bright	37.500	175	39Del Per	3.0100	19400.	75	14963	No
228	GOM_NL__2PRFIN20050109_101515_000000382033_00380_14963_7737.N1	09-JAN-2005 10:15:15	Bright	38.000	160	23Gam Per	2.9300	4700.0	76	14963	No
229	GOM_NL__2PRFIN20050109_102335_000000342033_00380_14963_7738.N1	09-JAN-2005 10:23:35	Bright	33.500	49	1Alp UMi	1.9900	6300.0	67	14963	No
230	GOM_NL__2PRFIN20050109_102503_000000532033_00380_14963_7739.N1	09-JAN-2005 10:25:03	Bright	52.500	36	50Alp UMa	1.8000	6300.0	105	14963	No
231	GOM_NL__2PRFIN20050109_102747_000000412033_00380_14963_7740.N1	09-JAN-2005 10:27:47	Bright	41.000	60	7Bet UMi	2.0810	3950.0	82	14963	No
232	GOM_NL__2PRFIN20050109_103044_000000512033_00380_14963_7741.N1	09-JAN-2005 10:30:44	Bright	51.000	32	77Eps UMa	1.7630	11000.	102	14963	No
233	GOM_NL__2PRFIN20050109_103418_000000352033_00380_14963_7742.N1	09-JAN-2005 10:34:18	Bright	35.000	130	23Bet Dra	2.7990	5800.0	70	14963	No
234	GOM_NL__2PRFIN20050109_103826_000000742033_00380_14963_7743.N1	09-JAN-2005 10:38:26	Bright	74.000	152	12Alp2CVn	2.8900	11000.	148	14963	No
235	GOM_NL__2PRFIN20050109_104314_000000532033_00380_14963_7744.N1	09-JAN-2005 10:43:14	Bright	52.500	83		2.3780	11000.	105	14963	No
236	GOM_NL__2PRFIN20050109_104519_000000352033_00380_14963_7745.N1	09-JAN-2005 10:45:19	Bright	34.500	59	55Alp Oph	2.0800	8900.0	69	14963	No
237	GOM_NL__2PRFIN20050109_104823_000000792033_00380_14963_7746.N1	09-JAN-2005 10:48:23	Bright	78.500	111	8Eta Boo	2.6800	6000.0	157	14963	No
238	GOM_NL__2PRFIN20050109_105057_000000462033_00380_14963_7747.N1	09-JAN-2005 10:50:57	Bright	45.500	120	1Del Oph	2.7340	3200.0	91	14963	No
239	GOM_NL__2PRFIN20050109_105225_000000462033_00380_14963_7748.N1	09-JAN-2005 10:52:25	Bright	45.500	98	13Zet Oph	2.5710	30000.	91	14963	No
240	GOM_NL__2PRFIN20050109_105412_000000482033_00380_14963_7749.N1	09-JAN-2005 10:54:12	Tw_i_and_stray	47.500	104	27Bet Lib	2.6140	13100.	95	14963	No
241	GOM_NL__2PRFIN20050109_105627_000000452033_00380_14963_7750.N1	09-JAN-2005 10:56:27	Tw_i_and_stray	45.000	80	7Del Sco	2.3160	30000.	90	14963	No
242	GOM_NL__2PRFIN20050109_110243_000000852033_00380_14963_7751.N1	09-JAN-2005 11:02:43	Dark	84.500	15	67Alp Vir	0.97600	28000.	169	14963	No
243	GOM_NL__2PRFIN20050109_110533_000000672033_00380_14963_7752.N1	09-JAN-2005 11:05:33	Dark	67.000	169	46Gam Hya	2.9910	4700.0	134	14963	No
244	GOM_NL__2PRFIN20050109_110750_000000402033_00381_14964_7716.N1	09-JAN-2005 11:07:50	Dark	40.000	4	Alp1Cen	-0.010000	5800.0	80	14964	No
245	GOM_NL__2PRFIN20050109_111105_000000422033_00381_14964_7717.N1	09-JAN-2005 11:11:05	Dark	42.000	20	Bet Cru	1.2530	30000.	84	14964	No
246	GOM_NL__2PRFIN20050109_111522_000000392033_00381_14964_7718.N1	09-JAN-2005 11:15:22	Dark	38.500	124	The Car	2.7640	30000.	77	14964	No
247	GOM_NL__2PRFIN20050109_111658_000000412033_00381_14964_7719.N1	09-JAN-2005 11:16:58	Dark	40.500	29	Bet Car	1.6720	10200.	81	14964	No
248	GOM_NL__2PRFIN20050109_111841_000000422033_00381_14964_7720.N1	09-JAN-2005 11:18:41	Dark	42.000	71	Iot Car	2.2460	7700.0	84	14964	No
249	GOM_NL__2PRFIN20050109_112004_000000522033_00381_14964_7721.N1	09-JAN-2005 11:20:04	Dark	51.500	41	Eps Car	1.8600	4100.0	103	14964	No
250	GOM_NL__2PRFIN20050109_112355_000000482033_00381_14964_7722.N1	09-JAN-2005 11:23:55	Dark	48.000	2	Alp Car	-0.73600	7000.0	96	14964	No
251	GOM_NL__2PRFIN20050109_112532_000000442033_00381_14964_7723.N1	09-JAN-2005 11:25:32	Dark	44.000	70	Zet Pup	2.2460	39000.	88	14964	No
252	GOM_NL__2PRFIN20050109_112721_000000482033_00381_14964_7724.N1	09-JAN-2005 11:27:21	Straylight	47.500	117	Pi Pup	2.7060	3800.0	95	14964	No
253	GOM_NL__2PRFIN20050109_112959_000000422033_00381_14964_7725.N1	09-JAN-2005 11:29:59	Straylight	42.000	23	21Eps CMa	1.5020	26000.	84	14964	No
254	GOM_NL__2PRFIN20050109_113127_000000432033_00381_14964_7726.N1	09-JAN-2005 11:31:27	Straylight	42.500	179	24Omi2CMa	3.0320	24000.	85	14964	No
255	GOM_NL__2PRFIN20050109_113344_000000552033_00381_14964_7727.N1	09-JAN-2005 11:33:44	Straylight	55.000	1	9Alp CMa	-1.4400	11000.	110	14964	No
256	GOM_NL__2PRFIN20050109_113656_000000462033_00381_14964_7728.N1	09-JAN-2005 11:36:56	Straylight	45.500	7	19Bet Ori	0.10000	14000.	91	14964	No
257	GOM_NL__2PRFIN20050109_113840_000000442033_00381_14964_7729.N1	09-JAN-2005 11:38:40	Straylight	43.500	30	46Eps Ori	1.6940	30000.	87	14964	No
258	GOM_NL__2PRFIN20050109_114059_000000522033_00381_14964_7730.N1	09-JAN-2005 11:40:59	Tw_i_and_stray	52.000	14	58Alp Ori	0.87000	3000.0	104	14964	No
259	GOM_NL__2PRFIN20050109_114345_000000472033_00381_14964_7731.N1	09-JAN-2005 11:43:45	Tw_i_and_stray	47.000	44	24Gam Gem	1.9280	11000.	94	14964	No
260	GOM_NL__2PRFIN20050109_114526_000000462033_00381_14964_7732.N1	09-JAN-2005 11:45:26	Bright	46.000	151	13Mu Gem	2.8900	3000.0	92	14964	No
261	GOM_NL__2PRFIN20050109_114703_000000382033_00381_14964_7733.N1	09-JAN-2005 11:47:03	Bright	37.500	28	12Bet Tau	1.6500	15200.	75	14964	No
262	GOM_NL__2PRFIN20050109_114830_000000392033_00381_14964_7734.N1	09-JAN-2005 11:48:30	Bright	38.500	114	3Iot Aur	2.6930	4600.0	77	14964	No
263	GOM_NL__2PRFIN20050109_115116_000000372033_00381_14964_7735.N1	09-JAN-2005 11:51:16	Bright	36.500	149	45Eps Per	2.8880	30000.	73	14964	No
264	GOM_NL__2PRFIN20050109_115334_000000372033_00381_14964_7736.N1	09-JAN-2005 11:53:34	Bright	36.500	175	39Del Per	3.0100	19400.	73	14964	No
265	GOM_NL__2PRFIN20050109_115551_000000392033_00381_14964_7737.N1	09-JAN-2005 11:55:51	Bright	38.500	160	23Gam Per	2.9300	4700.0	77	14964	No
266	GOM_NL__2PRFIN20050109_120411_000000372033_00381_14964_7738.N1	09-JAN-2005 12:04:11	Bright	37.000	49	1Alp UMi	1.9900	6300.0	74	14964	No
267	GOM_NL__2PRFIN20050109_120538_000000472033_00381_14964_7739.N1	09-JAN-2005 12:05:38	Bright	46.500	36	50Alp UMa	1.8000	6300.0	93	14964	No
268	GOM_NL__2PRFIN20050109_120823_000000402033_00381_14964_7740.N1	09-JAN-2005 12:08:23	Bright	39.500	60	7Bet UMi	2.0810	3950.0	79	14964	No
269	GOM_NL__2PRFIN20050109_121119_000000512033_00381_14964_7741.N1	09-JAN-2005 12:11:19	Bright	51.000	32	77Eps UMa	1.7630	11000.	102	14964	No
270	GOM_NL__2PRFIN20050109_121454_000000362033_00381_14964_7742.N1	09-JAN-2005 12:14:54	Bright	36.000	130	23Bet Dra	2.7990	5800.0	72	14964	No
271	GOM_NL__2PRFIN20050109_121902_000000752033_00381_14964_7743.N1	09-JAN-2005 12:19:02	Bright	75.000	152	12Alp2CVn	2.8900	11000.	150	14964	No
272	GOM_NL__2PRFIN20050109_122350_000000512033_00381_14964_7744.N1	09-JAN-2005 12:23:50	Bright	51.000	83		2.3780	11000.	102	14964	No
273	GOM_NL__2PRFIN20050109_122555_000000352033_00381_14964_7745.N1	09-JAN-2005 12:25:55	Bright	34.500	59	55Alp Oph	2.0800	8900.0	69	14964	No
274	GOM_NL__2PRFIN20050109_122900_000000772033_00381_14964_7746.N1	09-JAN-2005 12:29:00	Bright	77.000	111	8Eta Boo	2.6800	6000.0	154	14964	No
275	GOM_NL__2PRFIN20050109_123133_000000442033_00381_14964_7747.N1	09-JAN-2005 12:31:33	Bright	43.500	120	1Del Oph	2.7340	3200.0	87	14964	No
276	GOM_NL__2PRFIN20050109_123301_000000522033_00381_14964_7748.N1	09-JAN-2005 12:33:01	Bright	52.000	98	13Zet Oph	2.5710	30000.	104	14964	No
277	GOM_NL__2PRFIN20050109_123448_000000492033_00381_14964_7749.N1	09-JAN-2005 12:34:48	Tw_i_and_stray	48.500	104	27Bet Lib	2.6140	13100.	97	14964	No
278	GOM_NL__2PRFIN20050109_123703_000000442033_00381_14964_7750.N1	09-JAN-2005 12:37:03	Tw_i_and_stray	44.000	80	7Del Sco	2.3160	30000.	88	14964	No

279	GOM_NL__2PRFIN20050109_124321_000000822033_00381_14964_7751.N1	09-JAN-2005 12:43:21	Dark	82.000	15	67Alp Vir	0.97600	28000.	164	14964	No
280	GOM_NL__2PRFIN20050109_124611_000000652033_00381_14964_7752.N1	09-JAN-2005 12:46:11	Dark	64.500	169	46Gam Hya	2.9910	4700.0	129	14964	No
281	GOM_NL__2PRFIN20050109_124827_000000502033_00382_14965_7717.N1	09-JAN-2005 12:48:27	Dark	49.500	4	Alp1Cen	-0.010000	5800.0	99	14965	No
282	GOM_NL__2PRFIN20050109_125141_000000442033_00382_14965_7718.N1	09-JAN-2005 12:51:41	Dark	43.500	20	Bet Cru	1.2530	30000.	87	14965	No
283	GOM_NL__2PRFIN20050109_125558_000000392033_00382_14965_7719.N1	09-JAN-2005 12:55:58	Dark	38.500	124	The Car	2.7640	30000.	77	14965	No
284	GOM_NL__2PRFIN20050109_125734_000000412033_00382_14965_7720.N1	09-JAN-2005 12:57:34	Dark	41.000	29	Bet Car	1.6720	10200.	82	14965	No
285	GOM_NL__2PRFIN20050109_125918_000000422033_00382_14965_7721.N1	09-JAN-2005 12:59:18	Dark	42.000	71	lot Car	2.2460	7700.0	84	14965	No
286	GOM_NL__2PRFIN20050109_130041_000000502033_00382_14965_7722.N1	09-JAN-2005 13:00:41	Dark	49.500	41	Eps Car	1.8600	4100.0	99	14965	No
287	GOM_NL__2PRFIN20050109_130431_000000522033_00382_14965_7723.N1	09-JAN-2005 13:04:31	Dark	52.000	2	Alp Car	-0.73600	7000.0	104	14965	No
288	GOM_NL__2PRFIN20050109_130609_000000422033_00382_14965_7724.N1	09-JAN-2005 13:06:09	Dark	42.000	70	Zet Pup	2.2460	39000.	84	14965	No
289	GOM_NL__2PRFIN20050109_130757_000000502033_00382_14965_7725.N1	09-JAN-2005 13:07:57	Straylight	49.500	117	Pi Pup	2.7060	3800.0	99	14965	No
290	GOM_NL__2PRFIN20050109_131035_000000442033_00382_14965_7726.N1	09-JAN-2005 13:10:35	Straylight	44.000	23	21Eps CMa	1.5020	26000.	88	14965	No
291	GOM_NL__2PRFIN20050109_131203_000000412033_00382_14965_7727.N1	09-JAN-2005 13:12:03	Straylight	40.500	179	24Omi2CMa	3.0320	24000.	81	14965	No
292	GOM_NL__2PRFIN20050109_131420_000000522033_00382_14965_7728.N1	09-JAN-2005 13:14:20	Straylight	51.500	1	9Alp CMa	-1.4400	11000.	103	14965	No
293	GOM_NL__2PRFIN20050109_131731_000000502033_00382_14965_7729.N1	09-JAN-2005 13:17:31	Straylight	50.000	7	19Bet Ori	0.10000	14000.	100	14965	No
294	GOM_NL__2PRFIN20050109_131916_000000432033_00382_14965_7730.N1	09-JAN-2005 13:19:16	Straylight	43.000	30	46Eps Ori	1.6940	30000.	86	14965	No
295	GOM_NL__2PRFIN20050109_132134_000000522033_00382_14965_7731.N1	09-JAN-2005 13:21:34	Tw_i_and_stray	52.000	14	58Alp Ori	0.87000	3000.0	104	14965	No
296	GOM_NL__2PRFIN20050109_132419_000000482033_00382_14965_7732.N1	09-JAN-2005 13:24:19	Tw_i_and_stray	47.500	44	24Gam Gem	1.9280	11000.	95	14965	No
297	GOM_NL__2PRFIN20050109_132601_000000472033_00382_14965_7733.N1	09-JAN-2005 13:26:01	Bright	47.000	151	13Mu Gem	2.8900	3000.0	94	14965	No
298	GOM_NL__2PRFIN20050109_132738_000000392033_00382_14965_7734.N1	09-JAN-2005 13:27:38	Bright	39.000	28	12Bet Tau	1.6500	15200.	78	14965	No
299	GOM_NL__2PRFIN20050109_132905_000000412033_00382_14965_7735.N1	09-JAN-2005 13:29:05	Bright	40.500	114	3lot Aur	2.6930	4600.0	81	14965	No
300	GOM_NL__2PRFIN20050109_133220_000000372033_00382_14965_7736.N1	09-JAN-2005 13:32:20	Bright	37.000	42	34Bet Aur	1.9000	10200.	74	14965	No
301	GOM_NL__2PRFIN20050109_133410_000000362033_00382_14965_7737.N1	09-JAN-2005 13:34:10	Bright	35.500	175	39Del Per	3.0100	19400.	71	14965	No
302	GOM_NL__2PRFIN20050109_133627_000000392033_00382_14965_7738.N1	09-JAN-2005 13:36:27	Bright	39.000	160	23Gam Per	2.9300	4700.0	78	14965	No
303	GOM_NL__2PRFIN20050109_134447_000000382033_00382_14965_7739.N1	09-JAN-2005 13:44:47	Bright	37.500	49	1Alp UMi	1.9900	6300.0	75	14965	No
304	GOM_NL__2PRFIN20050109_134647_000000522033_00382_14965_7740.N1	09-JAN-2005 13:46:47	Bright	52.000	82	48Bet UMa	2.3650	10600.	104	14965	No
305	GOM_NL__2PRFIN20050109_134858_000000382033_00382_14965_7741.N1	09-JAN-2005 13:48:58	Bright	37.500	60	7Bet UMi	2.0810	3950.0	75	14965	No
306	GOM_NL__2PRFIN20050109_135155_000000512033_00382_14965_7742.N1	09-JAN-2005 13:51:55	Bright	50.500	32	77Eps UMa	1.7630	11000.	101	14965	No
307	GOM_NL__2PRFIN20050109_135531_000000362033_00382_14965_7743.N1	09-JAN-2005 13:55:31	Bright	36.000	130	23Bet Dra	2.7990	5800.0	72	14965	No
308	GOM_NL__2PRFIN20050109_135829_000000382033_00382_14965_7744.N1	09-JAN-2005 13:58:29	Bright	38.000	5	3Alp Lyr	0.033000	11000.	76	14965	No
309	GOM_NL__2PRFIN20050109_140017_000000492033_00382_14965_7745.N1	09-JAN-2005 14:00:17	Bright	48.500	180	27Gam Boo	3.0400	8000.0	97	14965	No
310	GOM_NL__2PRFIN20050109_140426_000000702033_00382_14965_7746.N1	09-JAN-2005 14:04:26	Bright	70.000	83		2.3780	11000.	140	14965	No
311	GOM_NL__2PRFIN20050109_140630_000000362033_00382_14965_7747.N1	09-JAN-2005 14:06:30	Bright	35.500	59	55Alp Oph	2.0800	8900.0	71	14965	No
312	GOM_NL__2PRFIN20050109_140936_000000762033_00382_14965_7748.N1	09-JAN-2005 14:09:36	Bright	76.000	111	8Eta Boo	2.6800	6000.0	152	14965	No
313	GOM_NL__2PRFIN20050109_141209_000000542033_00382_14965_7749.N1	09-JAN-2005 14:12:09	Bright	54.000	120	1Del Oph	2.7340	3200.0	108	14965	No
314	GOM_NL__2PRFIN20050109_141337_000000352033_00382_14965_7750.N1	09-JAN-2005 14:13:37	Bright	35.000	98	13Zet Oph	2.5710	30000.	70	14965	No
315	GOM_NL__2PRFIN20050109_141525_000000472033_00382_14965_7751.N1	09-JAN-2005 14:15:25	Tw_i_and_stray	46.500	104	27Bet Lib	2.6140	13100.	93	14965	No
316	GOM_NL__2PRFIN20050109_141739_000000412033_00382_14965_7752.N1	09-JAN-2005 14:17:39	Tw_i_and_stray	41.000	80	7Del Sco	2.3160	30000.	82	14965	No
317	GOM_NL__2PRFIN20050109_142358_000000862033_00382_14965_7753.N1	09-JAN-2005 14:23:58	Dark	86.000	15	67Alp Vir	0.97600	28000.	172	14965	No
318	GOM_NL__2PRFIN20050109_142903_000000522033_00383_14966_7717.N1	09-JAN-2005 14:29:03	Dark	52.000	4	Alp1Cen	-0.010000	5800.0	104	14966	No
319	GOM_NL__2PRFIN20050109_143217_000000452033_00383_14966_7718.N1	09-JAN-2005 14:32:17	Dark	45.000	20	Bet Cru	1.2530	30000.	90	14966	No
320	GOM_NL__2PRFIN20050109_143634_000000382033_00383_14966_7719.N1	09-JAN-2005 14:36:34	Dark	38.000	124	The Car	2.7640	30000.	76	14966	No
321	GOM_NL__2PRFIN20050109_143810_000000402033_00383_14966_7720.N1	09-JAN-2005 14:38:10	Dark	39.500	29	Bet Car	1.6720	10200.	79	14966	No
322	GOM_NL__2PRFIN20050109_143954_000000422033_00383_14966_7721.N1	09-JAN-2005 14:39:54	Dark	42.000	71	lot Car	2.2460	7700.0	84	14966	No
323	GOM_NL__2PRFIN20050109_144117_000000492033_00383_14966_7722.N1	09-JAN-2005 14:41:17	Dark	49.000	41	Eps Car	1.8600	4100.0	98	14966	No
324	GOM_NL__2PRFIN20050109_144508_000000472033_00383_14966_7723.N1	09-JAN-2005 14:45:08	Dark	47.000	2	Alp Car	-0.73600	7000.0	94	14966	No
325	GOM_NL__2PRFIN20050109_144645_000000472033_00383_14966_7724.N1	09-JAN-2005 14:46:45	Dark	46.500	70	Zet Pup	2.2460	39000.	93	14966	No
326	GOM_NL__2PRFIN20050109_144833_000000502033_00383_14966_7725.N1	09-JAN-2005 14:48:33	Straylight	50.000	117	Pi Pup	2.7060	3800.0	100	14966	No
327	GOM_NL__2PRFIN20050109_145111_000000452033_00383_14966_7726.N1	09-JAN-2005 14:51:11	Straylight	44.500	23	21Eps CMa	1.5020	26000.	89	14966	No
328	GOM_NL__2PRFIN20050109_145239_000000422033_00383_14966_7727.N1	09-JAN-2005 14:52:39	Straylight	42.000	179	24Omi2CMa	3.0320	24000.	84	14966	No
329	GOM_NL__2PRFIN20050109_145455_000000512033_00383_14966_7728.N1	09-JAN-2005 14:54:55	Straylight	50.500	1	9Alp CMa	-1.4400	11000.	101	14966	No
330	GOM_NL__2PRFIN20050109_145808_000000512033_00383_14966_7729.N1	09-JAN-2005 14:58:08	Straylight	50.500	7	19Bet Ori	0.10000	14000.	101	14966	No
331	GOM_NL__2PRFIN20050109_145952_000000422033_00383_14966_7730.N1	09-JAN-2005 14:59:52	Straylight	42.000	30	46Eps Ori	1.6940	30000.	84	14966	No
332	GOM_NL__2PRFIN20050109_150210_000000522033_00383_14966_7731.N1	09-JAN-2005 15:02:10	Tw_i_and_stray	52.000	14	58Alp Ori	0.87000	3000.0	104	14966	No
333	GOM_NL__2PRFIN20050109_150455_000000472033_00383_14966_7732.N1	09-JAN-2005 15:04:55	Tw_i_and_stray	47.000	44	24Gam Gem	1.9280	11000.	94	14966	No
334	GOM_NL__2PRFIN20050109_150636_000000472033_00383_14966_7733.N1	09-JAN-2005 15:06:36	Bright	47.000	151	13Mu Gem	2.8900	3000.0	94	14966	No
335	GOM_NL__2PRFIN20050109_150813_000000402033_00383_14966_7734.N1	09-JAN-2005 15:08:13	Bright	39.500	28	12Bet Tau	1.6500	15200.	79	14966	No
336	GOM_NL__2PRFIN20050109_150941_000000392033_00383_14966_7735.N1	09-JAN-2005 15:09:41	Bright	39.000	114	3lot Aur	2.6930	4600.0	78	14966	No
337	GOM_NL__2PRFIN20050109_151256_000000382033_00383_14966_7736.N1	09-JAN-2005 15:12:56	Bright	37.500	42	34Bet Aur	1.9000	10200.	75	14966	No

338	GOM_NL__2PRFIN20050109_151446_000000382033_00383_14966_7737.N1	09-JAN-2005 15:14:46	Bright	37.500	175	39Del Per	3.0100	19400.	75	14966	No
339	GOM_NL__2PRFIN20050109_151703_000000402033_00383_14966_7738.N1	09-JAN-2005 15:17:03	Bright	39.500	160	23Gam Per	2.9300	4700.0	79	14966	No
340	GOM_NL__2PRFIN20050109_152523_000000382033_00383_14966_7739.N1	09-JAN-2005 15:25:23	Bright	38.000	49	1Alp UMi	1.9900	6300.0	76	14966	No
341	GOM_NL__2PRFIN20050109_152722_000000542033_00383_14966_7740.N1	09-JAN-2005 15:27:22	Bright	53.500	82	48Bet UMa	2.3650	10600.	107	14966	No
342	GOM_NL__2PRFIN20050109_152934_000000402033_00383_14966_7741.N1	09-JAN-2005 15:29:34	Bright	40.000	60	7Bet UMi	2.0810	3950.0	80	14966	No
343	GOM_NL__2PRFIN20050109_153231_000000532033_00383_14966_7742.N1	09-JAN-2005 15:32:31	Bright	52.500	32	77Eps UMa	1.7630	11000.	105	14966	No
344	GOM_NL__2PRFIN20050109_153607_000000372033_00383_14966_7743.N1	09-JAN-2005 15:36:07	Bright	36.500	130	23Bet Dra	2.7990	5800.0	73	14966	No
345	GOM_NL__2PRFIN20050109_153905_000000352033_00383_14966_7744.N1	09-JAN-2005 15:39:05	Bright	35.000	5	3Alp Lyr	0.033000	11000.	70	14966	No
346	GOM_NL__2PRFIN20050109_154053_000000472033_00383_14966_7745.N1	09-JAN-2005 15:40:53	Bright	46.500	180	27Gam Boo	3.0400	8000.0	93	14966	No
347	GOM_NL__2PRFIN20050109_154502_000000702033_00383_14966_7746.N1	09-JAN-2005 15:45:02	Bright	70.000	83		2.3780	11000.	140	14966	No
348	GOM_NL__2PRFIN20050109_154705_000000372033_00383_14966_7747.N1	09-JAN-2005 15:47:05	Bright	36.500	59	55Alp Oph	2.0800	8900.0	73	14966	No
349	GOM_NL__2PRFIN20050109_155013_000000752033_00383_14966_7748.N1	09-JAN-2005 15:50:13	Bright	75.000	111	8Eta Boo	2.6800	6000.0	150	14966	No
350	GOM_NL__2PRFIN20050109_155245_000000392033_00383_14966_7749.N1	09-JAN-2005 15:52:45	Bright	39.000	120	1Del Oph	2.7340	3200.0	78	14966	No
351	GOM_NL__2PRFIN20050109_155413_000000362033_00383_14966_7750.N1	09-JAN-2005 15:54:13	Bright	36.000	98	13Zet Oph	2.5710	30000.	72	14966	No
352	GOM_NL__2PRFIN20050109_155601_000000442033_00383_14966_7751.N1	09-JAN-2005 15:56:01	Tw_i_and_stray	43.500	104	27Bet Lib	2.6140	13100.	87	14966	No
353	GOM_NL__2PRFIN20050109_155815_000000422033_00383_14966_7752.N1	09-JAN-2005 15:58:15	Tw_i_and_stray	42.000	80	7Del Sco	2.3160	30000.	84	14966	No
354	GOM_NL__2PRFIN20050109_160436_000000822033_00383_14966_7753.N1	09-JAN-2005 16:04:36	Dark	82.000	15	67Alp Vir	0.97600	28000.	164	14966	No
355	GOM_NL__2PRFIN20050109_160939_000000422033_00384_14967_7717.N1	09-JAN-2005 16:09:39	Dark	41.500	4	Alp1Cen	-0.010000	5800.0	83	14967	No
356	GOM_NL__2PRFIN20050109_161254_000000452033_00384_14967_7718.N1	09-JAN-2005 16:12:54	Dark	44.500	20	Bet Cru	1.2530	30000.	89	14967	No
357	GOM_NL__2PRFIN20050109_161711_000000402033_00384_14967_7719.N1	09-JAN-2005 16:17:11	Dark	39.500	124	The Car	2.7640	30000.	79	14967	No
358	GOM_NL__2PRFIN20050109_161847_000000392033_00384_14967_7720.N1	09-JAN-2005 16:18:47	Dark	39.000	29	Bet Car	1.6720	10200.	78	14967	No
359	GOM_NL__2PRFIN20050109_162031_000000422033_00384_14967_7721.N1	09-JAN-2005 16:20:31	Dark	41.500	71	lot Car	2.2460	7700.0	83	14967	No
360	GOM_NL__2PRFIN20050109_162154_000000512033_00384_14967_7722.N1	09-JAN-2005 16:21:54	Dark	50.500	41	Eps Car	1.8600	4100.0	101	14967	No
361	GOM_NL__2PRFIN20050109_162544_000000482033_00384_14967_7723.N1	09-JAN-2005 16:25:44	Dark	47.500	2	Alp Car	-0.73600	7000.0	95	14967	No
362	GOM_NL__2PRFIN20050109_162721_000000472033_00384_14967_7724.N1	09-JAN-2005 16:27:21	Dark	46.500	70	Zet Pup	2.2460	39000.	93	14967	No
363	GOM_NL__2PRFIN20050109_162909_000000462033_00384_14967_7725.N1	09-JAN-2005 16:29:09	Straylight	45.500	117	Pi Pup	2.7060	3800.0	91	14967	No
364	GOM_NL__2PRFIN20050109_163148_000000472033_00384_14967_7726.N1	09-JAN-2005 16:31:48	Straylight	46.500	23	21Eps CMa	1.5020	26000.	93	14967	No
365	GOM_NL__2PRFIN20050109_163315_000000432033_00384_14967_7727.N1	09-JAN-2005 16:33:15	Straylight	43.000	179	24Omi2CMa	3.0320	24000.	86	14967	No
366	GOM_NL__2PRFIN20050109_163532_000000502033_00384_14967_7728.N1	09-JAN-2005 16:35:32	Straylight	49.500	1	9Alp CMa	-1.4400	11000.	99	14967	No
367	GOM_NL__2PRFIN20050109_163844_000000462033_00384_14967_7729.N1	09-JAN-2005 16:38:44	Straylight	45.500	7	19Bet Ori	0.10000	14000.	91	14967	No
368	GOM_NL__2PRFIN20050109_164028_000000432033_00384_14967_7730.N1	09-JAN-2005 16:40:28	Tw_i_and_stray	42.500	30	46Eps Ori	1.6940	30000.	85	14967	No
369	GOM_NL__2PRFIN20050109_164247_000000522033_00384_14967_7731.N1	09-JAN-2005 16:42:47	Tw_i_and_stray	52.000	14	58Alp Ori	0.87000	3000.0	104	14967	No
370	GOM_NL__2PRFIN20050109_164531_000000502033_00384_14967_7732.N1	09-JAN-2005 16:45:31	Tw_i_and_stray	49.500	44	24Gam Gem	1.9280	11000.	99	14967	No
371	GOM_NL__2PRFIN20050109_164710_000000502033_00384_14967_7733.N1	09-JAN-2005 16:47:10	Bright	50.000	151	13Mu Gem	2.8900	3000.0	100	14967	No
372	GOM_NL__2PRFIN20050109_164850_000000402033_00384_14967_7734.N1	09-JAN-2005 16:48:50	Bright	39.500	28	12Bet Tau	1.6500	15200.	79	14967	No
373	GOM_NL__2PRFIN20050109_165018_000000382033_00384_14967_7735.N1	09-JAN-2005 16:50:18	Bright	37.500	114	3lot Aur	2.6930	4600.0	75	14967	No
374	GOM_NL__2PRFIN20050109_165330_000000402033_00384_14967_7736.N1	09-JAN-2005 16:53:30	Bright	39.500	42	34Bet Aur	1.9000	10200.	79	14967	No
375	GOM_NL__2PRFIN20050109_165522_000000372033_00384_14967_7737.N1	09-JAN-2005 16:55:22	Bright	37.000	175	39Del Per	3.0100	19400.	74	14967	No
376	GOM_NL__2PRFIN20050109_165740_000000402033_00384_14967_7738.N1	09-JAN-2005 16:57:40	Bright	39.500	160	23Gam Per	2.9300	4700.0	79	14967	No
377	GOM_NL__2PRFIN20050109_170559_000000372033_00384_14967_7739.N1	09-JAN-2005 17:05:59	Bright	37.000	49	1Alp UMi	1.9900	6300.0	74	14967	No
378	GOM_NL__2PRFIN20050109_170757_000000542033_00384_14967_7740.N1	09-JAN-2005 17:07:57	Bright	53.500	82	48Bet UMa	2.3650	10600.	107	14967	No
379	GOM_NL__2PRFIN20050109_171010_000000422033_00384_14967_7741.N1	09-JAN-2005 17:10:10	Bright	41.500	60	7Bet UMi	2.0810	3950.0	83	14967	No
380	GOM_NL__2PRFIN20050109_171306_000000512033_00384_14967_7742.N1	09-JAN-2005 17:13:06	Bright	51.000	32	77Eps UMa	1.7630	11000.	102	14967	No
381	GOM_NL__2PRFIN20050109_171643_000000362033_00384_14967_7743.N1	09-JAN-2005 17:16:43	Bright	36.000	130	23Bet Dra	2.7990	5800.0	72	14967	No
382	GOM_NL__2PRFIN20050109_171941_000000392033_00384_14967_7744.N1	09-JAN-2005 17:19:41	Bright	38.500	5	3Alp Lyr	0.033000	11000.	77	14967	No
383	GOM_NL__2PRFIN20050109_172129_000000472033_00384_14967_7745.N1	09-JAN-2005 17:21:29	Bright	47.000	180	27Gam Boo	3.0400	8000.0	94	14967	No
384	GOM_NL__2PRFIN20050109_172538_000000542033_00384_14967_7746.N1	09-JAN-2005 17:25:38	Bright	53.500	83		2.3780	11000.	107	14967	No
385	GOM_NL__2PRFIN20050109_172742_000000362033_00384_14967_7747.N1	09-JAN-2005 17:27:42	Bright	35.500	59	55Alp Oph	2.0800	8900.0	71	14967	No
386	GOM_NL__2PRFIN20050109_173050_000000732033_00384_14967_7748.N1	09-JAN-2005 17:30:50	Bright	73.000	111	8Eta Boo	2.6800	6000.0	146	14967	No
387	GOM_NL__2PRFIN20050109_173321_000000452033_00384_14967_7749.N1	09-JAN-2005 17:33:21	Bright	45.000	120	1Del Oph	2.7340	3200.0	90	14967	No
388	GOM_NL__2PRFIN20050109_173449_000000382033_00384_14967_7750.N1	09-JAN-2005 17:34:49	Bright	38.000	98	13Zet Oph	2.5710	30000.	76	14967	No
389	GOM_NL__2PRFIN20050109_173638_000000492033_00384_14967_7751.N1	09-JAN-2005 17:36:38	Tw_i_and_stray	48.500	104	27Bet Lib	2.6140	13100.	97	14967	No
390	GOM_NL__2PRFIN20050109_173852_000000452033_00384_14967_7752.N1	09-JAN-2005 17:38:52	Tw_i_and_stray	44.500	80	7Del Sco	2.3160	30000.	89	14967	No
391	GOM_NL__2PRFIN20050109_174514_000000992033_00384_14967_7753.N1	09-JAN-2005 17:45:14	Dark	98.500	15	67Alp Vir	0.97600	28000.	197	14967	No
392	GOM_NL__2PRFIN20050109_175015_000000532033_00385_14968_7717.N1	09-JAN-2005 17:50:15	Dark	53.000	4	Alp1Cen	-0.010000	5800.0	106	14968	No
393	GOM_NL__2PRFIN20050109_175331_000000432033_00385_14968_7718.N1	09-JAN-2005 17:53:31	Dark	42.500	20	Bet Cru	1.2530	30000.	85	14968	No
394	GOM_NL__2PRFIN20050109_175747_000000382033_00385_14968_7719.N1	09-JAN-2005 17:57:47	Dark	38.000	124	The Car	2.7640	30000.	76	14968	No
395	GOM_NL__2PRFIN20050109_175923_000000412033_00385_14968_7720.N1	09-JAN-2005 17:59:23	Dark	41.000	29	Bet Car	1.6720	10200.	82	14968	No
396	GOM_NL__2PRFIN20050109_180107_000000412033_00385_14968_7721.N1	09-JAN-2005 18:01:07	Dark	41.000	71	lot Car	2.2460	7700.0	82	14968	No

397	GOM_NL__2PRFIN20050109_180230_000000432033_00385_14968_7722.N1	09-JAN-2005 18:02:30	Dark	42.500	41	Eps Car	1.8600	4100.0	85	14968	No
398	GOM_NL__2PRFIN20050109_180620_000000522033_00385_14968_7723.N1	09-JAN-2005 18:06:20	Dark	52.000	2	Alp Car	-0.73600	7000.0	104	14968	No
399	GOM_NL__2PRFIN20050109_180757_000000452033_00385_14968_7724.N1	09-JAN-2005 18:07:57	Dark	45.000	70	Zet Pup	2.2460	39000.	90	14968	No
400	GOM_NL__2PRFIN20050109_180946_000000432033_00385_14968_7725.N1	09-JAN-2005 18:09:46	Straylight	43.000	117	Pi Pup	2.7060	3800.0	86	14968	No
401	GOM_NL__2PRFIN20050109_181224_000000432033_00385_14968_7726.N1	09-JAN-2005 18:12:24	Straylight	42.500	23	21Eps CMa	1.5020	26000.	85	14968	No
402	GOM_NL__2PRFIN20050109_181351_000000422033_00385_14968_7727.N1	09-JAN-2005 18:13:51	Straylight	42.000	179	24Omi2CMa	3.0320	24000.	84	14968	No
403	GOM_NL__2PRFIN20050109_181608_000000532033_00385_14968_7728.N1	09-JAN-2005 18:16:08	Straylight	53.000	1	9Alp CMa	-1.4400	11000.	106	14968	No
404	GOM_NL__2PRFIN20050109_181920_000000482033_00385_14968_7729.N1	09-JAN-2005 18:19:20	Straylight	48.000	7	19Bet Ori	0.10000	14000.	96	14968	No
405	GOM_NL__2PRFIN20050109_182104_000000442033_00385_14968_7730.N1	09-JAN-2005 18:21:04	Tw_i_and_stray	43.500	30	46Eps Ori	1.6940	30000.	87	14968	No
406	GOM_NL__2PRFIN20050109_182323_000000492033_00385_14968_7731.N1	09-JAN-2005 18:23:23	Tw_i_and_stray	48.500	14	58Alp Ori	0.87000	3000.0	97	14968	No
407	GOM_NL__2PRFIN20050109_182607_000000502033_00385_14968_7732.N1	09-JAN-2005 18:26:07	Tw_i_and_stray	49.500	44	24Gam Gem	1.9280	11000.	99	14968	No
408	GOM_NL__2PRFIN20050109_182746_000000462033_00385_14968_7733.N1	09-JAN-2005 18:27:46	Bright	46.000	151	13Mu Gem	2.8900	3000.0	92	14968	No
409	GOM_NL__2PRFIN20050109_182926_000000402033_00385_14968_7734.N1	09-JAN-2005 18:29:26	Bright	40.000	28	12Bet Tau	1.6500	15200.	80	14968	No
410	GOM_NL__2PRFIN20050109_183054_000000412033_00385_14968_7735.N1	09-JAN-2005 18:30:54	Bright	40.500	114	31ot Aur	2.6930	4600.0	81	14968	No
411	GOM_NL__2PRFIN20050109_183407_000000392033_00385_14968_7736.N1	09-JAN-2005 18:34:07	Bright	39.000	42	34Bet Aur	1.9000	10200.	78	14968	No
412	GOM_NL__2PRFIN20050109_183559_000000372033_00385_14968_7737.N1	09-JAN-2005 18:35:59	Bright	36.500	175	39Del Per	3.0100	19400.	73	14968	No
413	GOM_NL__2PRFIN20050109_183816_000000382033_00385_14968_7738.N1	09-JAN-2005 18:38:16	Bright	37.500	160	23Gam Per	2.9300	4700.0	75	14968	No
414	GOM_NL__2PRFIN20050109_184635_000000372033_00385_14968_7739.N1	09-JAN-2005 18:46:35	Bright	36.500	49	1Alp UMi	1.9900	6300.0	73	14968	No
415	GOM_NL__2PRFIN20050109_184833_000000542033_00385_14968_7740.N1	09-JAN-2005 18:48:33	Bright	54.000	82	48Bet UMa	2.3650	10600.	108	14968	No
416	GOM_NL__2PRFIN20050109_185046_000000382033_00385_14968_7741.N1	09-JAN-2005 18:50:46	Bright	38.000	60	7Bet UMi	2.0810	3950.0	76	14968	No
417	GOM_NL__2PRFIN20050109_185341_000000512033_00385_14968_7742.N1	09-JAN-2005 18:53:41	Bright	50.500	32	77Eps UMa	1.7630	11000.	101	14968	No
418	GOM_NL__2PRFIN20050109_185719_000000342033_00385_14968_7743.N1	09-JAN-2005 18:57:19	Bright	34.000	130	23Bet Dra	2.7990	5800.0	68	14968	No
419	GOM_NL__2PRFIN20050109_190018_000000352033_00385_14968_7744.N1	09-JAN-2005 19:00:18	Bright	34.500	5	3Alp Lyr	0.033000	11000.	69	14968	No
420	GOM_NL__2PRFIN20050109_190206_000000662033_00385_14968_7745.N1	09-JAN-2005 19:02:06	Bright	66.000	180	27Gam Boo	3.0400	8000.0	132	14968	No
421	GOM_NL__2PRFIN20050109_190615_000000522033_00385_14968_7746.N1	09-JAN-2005 19:06:15	Bright	51.500	83		2.3780	11000.	103	14968	No
422	GOM_NL__2PRFIN20050109_190818_000000372033_00385_14968_7747.N1	09-JAN-2005 19:08:18	Bright	36.500	59	55Alp Oph	2.0800	8900.0	73	14968	No
423	GOM_NL__2PRFIN20050109_191127_000000752033_00385_14968_7748.N1	09-JAN-2005 19:11:27	Bright	74.500	111	8Eta Boo	2.6800	6000.0	149	14968	No
424	GOM_NL__2PRFIN20050109_191358_000000402033_00385_14968_7749.N1	09-JAN-2005 19:13:58	Bright	40.000	120	1Del Oph	2.7340	3200.0	80	14968	No
425	GOM_NL__2PRFIN20050109_191525_000000482033_00385_14968_7750.N1	09-JAN-2005 19:15:25	Bright	47.500	98	13Zet Oph	2.5710	30000.	95	14968	No
426	GOM_NL__2PRFIN20050109_191715_000000462033_00385_14968_7751.N1	09-JAN-2005 19:17:15	Tw_i_and_stray	45.500	104	27Bet Lib	2.6140	13100.	91	14968	No
427	GOM_NL__2PRFIN20050109_191928_000000452033_00385_14968_7752.N1	09-JAN-2005 19:19:28	Tw_i_and_stray	44.500	80	7Del Sco	2.3160	30000.	89	14968	No
428	GOM_NL__2PRFIN20050109_192553_000001052033_00385_14968_7753.N1	09-JAN-2005 19:25:53	Dark	104.50	15	67Alp Vir	0.97600	28000.	209	14968	No
429	GOM_NL__2PRFIN20050109_193052_000000502033_00386_14969_7717.N1	09-JAN-2005 19:30:52	Dark	49.500	4	Alp1Cen	-0.010000	5800.0	99	14969	No
430	GOM_NL__2PRFIN20050109_193408_000000422033_00386_14969_7718.N1	09-JAN-2005 19:34:08	Dark	42.000	20	Bet Cru	1.2530	30000.	84	14969	No
431	GOM_NL__2PRFIN20050109_193824_000000392033_00386_14969_7719.N1	09-JAN-2005 19:38:24	Dark	38.500	124	The Car	2.7640	30000.	77	14969	No
432	GOM_NL__2PRFIN20050109_193959_000000392033_00386_14969_7720.N1	09-JAN-2005 19:39:59	Dark	38.500	29	Bet Car	1.6720	10200.	77	14969	No
433	GOM_NL__2PRFIN20050109_194143_000000402033_00386_14969_7721.N1	09-JAN-2005 19:41:43	Dark	39.500	71	1ot Car	2.2460	7700.0	79	14969	No
434	GOM_NL__2PRFIN20050109_194306_000000462033_00386_14969_7722.N1	09-JAN-2005 19:43:06	Dark	45.500	41	Eps Car	1.8600	4100.0	91	14969	No
435	GOM_NL__2PRFIN20050109_194656_000000522033_00386_14969_7723.N1	09-JAN-2005 19:46:56	Dark	52.000	2	Alp Car	-0.73600	7000.0	104	14969	No
436	GOM_NL__2PRFIN20050109_194834_000000432033_00386_14969_7724.N1	09-JAN-2005 19:48:34	Dark	43.000	70	Zet Pup	2.2460	39000.	86	14969	No
437	GOM_NL__2PRFIN20050109_195022_000000472033_00386_14969_7725.N1	09-JAN-2005 19:50:22	Straylight	46.500	117	Pi Pup	2.7060	3800.0	93	14969	No
438	GOM_NL__2PRFIN20050109_195300_000000472033_00386_14969_7726.N1	09-JAN-2005 19:53:00	Straylight	46.500	23	21Eps CMa	1.5020	26000.	93	14969	No
439	GOM_NL__2PRFIN20050109_195427_000000432033_00386_14969_7727.N1	09-JAN-2005 19:54:27	Straylight	43.000	179	24Omi2CMa	3.0320	24000.	86	14969	No
440	GOM_NL__2PRFIN20050109_195644_000000502033_00386_14969_7728.N1	09-JAN-2005 19:56:44	Straylight	49.500	1	9Alp CMa	-1.4400	11000.	99	14969	No
441	GOM_NL__2PRFIN20050109_195956_000000512033_00386_14969_7729.N1	09-JAN-2005 19:59:56	Straylight	50.500	7	19Bet Ori	0.10000	14000.	101	14969	No
442	GOM_NL__2PRFIN20050109_200140_000000452033_00386_14969_7730.N1	09-JAN-2005 20:01:40	Tw_i_and_stray	44.500	30	46Eps Ori	1.6940	30000.	89	14969	No
443	GOM_NL__2PRFIN20050109_200358_000000522033_00386_14969_7731.N1	09-JAN-2005 20:03:58	Tw_i_and_stray	51.500	14	58Alp Ori	0.87000	3000.0	103	14969	No
444	GOM_NL__2PRFIN20050109_200643_000000482033_00386_14969_7732.N1	09-JAN-2005 20:06:43	Tw_i_and_stray	47.500	44	24Gam Gem	1.9280	11000.	95	14969	No
445	GOM_NL__2PRFIN20050109_200822_000000472033_00386_14969_7733.N1	09-JAN-2005 20:08:22	Bright	47.000	151	13Mu Gem	2.8900	3000.0	94	14969	No
446	GOM_NL__2PRFIN20050109_201002_000000412033_00386_14969_7734.N1	09-JAN-2005 20:10:02	Bright	40.500	28	12Bet Tau	1.6500	15200.	81	14969	No
447	GOM_NL__2PRFIN20050109_201129_000000402033_00386_14969_7735.N1	09-JAN-2005 20:11:29	Bright	40.000	114	31ot Aur	2.6930	4600.0	80	14969	No
448	GOM_NL__2PRFIN20050109_201443_000000392033_00386_14969_7736.N1	09-JAN-2005 20:14:43	Bright	38.500	42	34Bet Aur	1.9000	10200.	77	14969	No
449	GOM_NL__2PRFIN20050109_201634_000000382033_00386_14969_7737.N1	09-JAN-2005 20:16:34	Bright	38.000	175	39Del Per	3.0100	19400.	76	14969	No
450	GOM_NL__2PRFIN20050109_201852_000000392033_00386_14969_7738.N1	09-JAN-2005 20:18:52	Bright	38.500	160	23Gam Per	2.9300	4700.0	77	14969	No
451	GOM_NL__2PRFIN20050109_202711_000000362033_00386_14969_7739.N1	09-JAN-2005 20:27:11	Bright	36.000	49	1Alp UMi	1.9900	6300.0	72	14969	No
452	GOM_NL__2PRFIN20050109_202908_000000522033_00386_14969_7740.N1	09-JAN-2005 20:29:08	Bright	51.500	82	48Bet UMa	2.3650	10600.	103	14969	No
453	GOM_NL__2PRFIN20050109_203122_000000402033_00386_14969_7741.N1	09-JAN-2005 20:31:22	Bright	40.000	60	7Bet UMi	2.0810	3950.0	80	14969	No
454	GOM_NL__2PRFIN20050109_203417_000000472033_00386_14969_7742.N1	09-JAN-2005 20:34:17	Bright	47.000	32	77Eps UMa	1.7630	11000.	94	14969	No
455	GOM_NL__2PRFIN20050109_203755_000000352033_00386_14969_7743.N1	09-JAN-2005 20:37:55	Bright	34.500	130	23Bet Dra	2.7990	5800.0	69	14969	No

456	GOM_NL__2PRFIN20050109_204054_000000382033_00386_14969_7744.N1	09-JAN-2005 20:40:54	Bright	37.500	5	3Alp Lyr	0.033000	11000.	75	14969	No
457	GOM_NL__2PRFIN20050109_204242_000000482033_00386_14969_7745.N1	09-JAN-2005 20:42:42	Bright	48.000	180	27Gam Boo	3.0400	8000.0	96	14969	No
458	GOM_NL__2PRFIN20050109_204651_000000522033_00386_14969_7746.N1	09-JAN-2005 20:46:51	Bright	51.500	83		2.3780	11000.	103	14969	No
459	GOM_NL__2PRFIN20050109_204854_000000362033_00386_14969_7747.N1	09-JAN-2005 20:48:54	Bright	36.000	59	55Alp Oph	2.0800	8900.0	72	14969	No
460	GOM_NL__2PRFIN20050109_205204_000000742033_00386_14969_7748.N1	09-JAN-2005 20:52:04	Bright	73.500	111	8Eta Boo	2.6800	6000.0	147	14969	No
461	GOM_NL__2PRFIN20050109_205434_000000392033_00386_14969_7749.N1	09-JAN-2005 20:54:34	Bright	39.000	120	1Del Oph	2.7340	3200.0	78	14969	No
462	GOM_NL__2PRFIN20050109_205600_000000382033_00386_14969_7750.N1	09-JAN-2005 20:56:00	Bright	37.500	98	13Zet Oph	2.5710	30000.	75	14969	No
463	GOM_NL__2PRFIN20050109_205751_000000472033_00386_14969_7751.N1	09-JAN-2005 20:57:51	Tw_i_and_stray	47.000	104	27Bet Lib	2.6140	13100.	94	14969	No
464	GOM_NL__2PRFIN20050109_210004_000000472033_00386_14969_7752.N1	09-JAN-2005 21:00:04	Tw_i_and_stray	47.000	80	7Del Sco	2.3160	30000.	94	14969	No
465	GOM_NL__2PRFIN20050109_210631_000000892033_00386_14969_7753.N1	09-JAN-2005 21:06:31	Dark	89.000	15	67Alp Vir	0.97600	28000.	178	14969	No
466	GOM_NL__2PRFIN20050109_211128_000000492033_00387_14970_7719.N1	09-JAN-2005 21:11:28	Dark	49.000	4	Alp1Cen	-0.010000	5800.0	98	14970	No
467	GOM_NL__2PRFIN20050109_211444_000000442033_00387_14970_7720.N1	09-JAN-2005 21:14:44	Dark	44.000	20	Bet Cru	1.2530	30000.	88	14970	No
468	GOM_NL__2PRFIN20050109_211900_000000392033_00387_14970_7721.N1	09-JAN-2005 21:19:00	Dark	38.500	124	The Car	2.7640	30000.	77	14970	No
469	GOM_NL__2PRFIN20050109_212036_000000462033_00387_14970_7722.N1	09-JAN-2005 21:20:36	Dark	45.500	29	Bet Car	1.6720	10200.	91	14970	No
470	GOM_NL__2PRFIN20050109_212220_000000422033_00387_14970_7723.N1	09-JAN-2005 21:22:20	Dark	41.500	71	lot Car	2.2460	7700.0	83	14970	No
471	GOM_NL__2PRFIN20050109_212342_000000412033_00387_14970_7724.N1	09-JAN-2005 21:23:42	Dark	40.500	41	Eps Car	1.8600	4100.0	81	14970	No
472	GOM_NL__2PRFIN20050109_212732_000000522033_00387_14970_7725.N1	09-JAN-2005 21:27:32	Dark	52.000	2	Alp Car	-0.73600	7000.0	104	14970	No
473	GOM_NL__2PRFIN20050109_212910_000000452033_00387_14970_7726.N1	09-JAN-2005 21:29:10	Dark	44.500	70	Zet Pup	2.2460	39000.	89	14970	No
474	GOM_NL__2PRFIN20050109_213058_000000452033_00387_14970_7727.N1	09-JAN-2005 21:30:58	Straylight	45.000	117	Pi Pup	2.7060	3800.0	90	14970	No
475	GOM_NL__2PRFIN20050109_213336_000000442033_00387_14970_7728.N1	09-JAN-2005 21:33:36	Straylight	43.500	23	21Eps CMa	1.5020	26000.	87	14970	No
476	GOM_NL__2PRFIN20050109_213503_000000432033_00387_14970_7729.N1	09-JAN-2005 21:35:03	Straylight	43.000	179	24Omi2CMa	3.0320	24000.	86	14970	No
477	GOM_NL__2PRFIN20050109_213720_000000502033_00387_14970_7730.N1	09-JAN-2005 21:37:20	Straylight	50.000	1	9Alp CMa	-1.4400	11000.	100	14970	No
478	GOM_NL__2PRFIN20050109_214032_000000522033_00387_14970_7731.N1	09-JAN-2005 21:40:32	Straylight	51.500	7	19Bet Ori	0.10000	14000.	103	14970	No
479	GOM_NL__2PRFIN20050109_214216_000000442033_00387_14970_7732.N1	09-JAN-2005 21:42:16	Tw_i_and_stray	43.500	30	46Eps Ori	1.6940	30000.	87	14970	No
480	GOM_NL__2PRFIN20050109_214436_000000682033_00387_14970_7733.N1	09-JAN-2005 21:44:36	Tw_i_and_stray	68.000	8	10Alp CMi	0.40000	6500.0	136	14970	No
481	GOM_NL__2PRFIN20050109_214718_000000482033_00387_14970_7734.N1	09-JAN-2005 21:47:18	Tw_i_and_stray	48.000	44	24Gam Gem	1.9280	11000.	96	14970	No
482	GOM_NL__2PRFIN20050109_214858_000000542033_00387_14970_7735.N1	09-JAN-2005 21:48:58	Bright	54.000	151	13Mu Gem	2.8900	3000.0	108	14970	No
483	GOM_NL__2PRFIN20050109_215038_000000412033_00387_14970_7736.N1	09-JAN-2005 21:50:38	Bright	40.500	28	12Bet Tau	1.6500	15200.	81	14970	No
484	GOM_NL__2PRFIN20050109_215204_000000422033_00387_14970_7737.N1	09-JAN-2005 21:52:04	Bright	41.500	114	3lot Aur	2.6930	4600.0	83	14970	No
485	GOM_NL__2PRFIN20050109_215519_000000392033_00387_14970_7738.N1	09-JAN-2005 21:55:19	Bright	38.500	42	34Bet Aur	1.9000	10200.	77	14970	No
486	GOM_NL__2PRFIN20050109_215711_000000382033_00387_14970_7739.N1	09-JAN-2005 21:57:11	Bright	37.500	175	39Del Per	3.0100	19400.	75	14970	No
487	GOM_NL__2PRFIN20050109_215928_000000402033_00387_14970_7740.N1	09-JAN-2005 21:59:28	Bright	40.000	160	23Gam Per	2.9300	4700.0	80	14970	No
488	GOM_NL__2PRFIN20050109_220747_000000362033_00387_14970_7741.N1	09-JAN-2005 22:07:47	Bright	36.000	49	1Alp UMi	1.9900	6300.0	72	14970	No
489	GOM_NL__2PRFIN20050109_220942_000000522033_00387_14970_7742.N1	09-JAN-2005 22:09:42	Bright	52.000	82	48Bet UMa	2.3650	10600.	104	14970	No
490	GOM_NL__2PRFIN20050109_221158_000000362033_00387_14970_7743.N1	09-JAN-2005 22:11:58	Bright	36.000	60	7Bet UMi	2.0810	3950.0	72	14970	No
491	GOM_NL__2PRFIN20050109_221452_000000512033_00387_14970_7744.N1	09-JAN-2005 22:14:52	Bright	51.000	32	77Eps UMa	1.7630	11000.	102	14970	No
492	GOM_NL__2PRFIN20050109_221831_000000382033_00387_14970_7745.N1	09-JAN-2005 22:18:31	Bright	38.000	130	23Bet Dra	2.7990	5800.0	76	14970	No
493	GOM_NL__2PRFIN20050109_222130_000000362033_00387_14970_7746.N1	09-JAN-2005 22:21:30	Bright	36.000	5	3Alp Lyr	0.033000	11000.	72	14970	No
494	GOM_NL__2PRFIN20050109_222318_000000472033_00387_14970_7747.N1	09-JAN-2005 22:23:18	Bright	46.500	180	27Gam Boo	3.0400	8000.0	93	14970	No
495	GOM_NL__2PRFIN20050109_222727_000000702033_00387_14970_7748.N1	09-JAN-2005 22:27:27	Bright	70.000	83		2.3780	11000.	140	14970	No
496	GOM_NL__2PRFIN20050109_222930_000000362033_00387_14970_7749.N1	09-JAN-2005 22:29:30	Bright	35.500	59	55Alp Oph	2.0800	8900.0	71	14970	No
497	GOM_NL__2PRFIN20050109_223241_000000722033_00387_14970_7750.N1	09-JAN-2005 22:32:41	Bright	71.500	111	8Eta Boo	2.6800	6000.0	143	14970	No
498	GOM_NL__2PRFIN20050109_223510_000000412033_00387_14970_7751.N1	09-JAN-2005 22:35:10	Bright	41.000	120	1Del Oph	2.7340	3200.0	82	14970	No
499	GOM_NL__2PRFIN20050109_223637_000000432033_00387_14970_7752.N1	09-JAN-2005 22:36:37	Bright	42.500	98	13Zet Oph	2.5710	30000.	85	14970	No
500	GOM_NL__2PRFIN20050109_223947_000000452033_00387_14970_7753.N1	09-JAN-2005 22:39:47	Tw_i_and_stray	44.500	97	8Bet1Sco	2.5610	30000.	89	14970	No
501	GOM_NL__2PRFIN20050109_224104_000000512033_00387_14970_7754.N1	09-JAN-2005 22:41:04	Tw_i_and_stray	51.000	16	21Alp Sco	1.0200	3000.0	102	14970	No
502	GOM_NL__2PRFIN20050109_224608_000000412033_00387_14970_7755.N1	09-JAN-2005 22:46:08	Dark	40.500	131	Gam Lup	2.8000	26000.	81	14970	No
503	GOM_NL__2PRFIN20050109_224743_000000412033_00387_14970_7756.N1	09-JAN-2005 22:47:43	Dark	40.500	109	Bet Lup	2.6770	26000.	81	14970	No
504	GOM_NL__2PRFIN20050109_224913_000000432033_00387_14970_7757.N1	09-JAN-2005 22:49:13	Dark	43.000	78	Alp Lup	2.3040	28000.	86	14970	No
505	GOM_NL__2PRFIN20050109_225204_000000532033_00388_14971_7739.N1	09-JAN-2005 22:52:04	Dark	53.000	4	Alp1Cen	-0.010000	5800.0	106	14971	No
506	GOM_NL__2PRFIN20050109_225521_000000432033_00388_14971_7740.N1	09-JAN-2005 22:55:21	Dark	42.500	20	Bet Cru	1.2530	30000.	85	14971	No
507	GOM_NL__2PRFIN20050109_225937_000000402033_00388_14971_7741.N1	09-JAN-2005 22:59:37	Dark	39.500	124	The Car	2.7640	30000.	79	14971	No
508	GOM_NL__2PRFIN20050109_230112_000000392033_00388_14971_7742.N1	09-JAN-2005 23:01:12	Dark	38.500	29	Bet Car	1.6720	10200.	77	14971	No
509	GOM_NL__2PRFIN20050109_230256_000000442033_00388_14971_7743.N1	09-JAN-2005 23:02:56	Dark	43.500	71	lot Car	2.2460	7700.0	87	14971	No
510	GOM_NL__2PRFIN20050109_230419_000000472033_00388_14971_7744.N1	09-JAN-2005 23:04:19	Dark	46.500	41	Eps Car	1.8600	4100.0	93	14971	No
511	GOM_NL__2PRFIN20050109_230809_000000492033_00388_14971_7745.N1	09-JAN-2005 23:08:09	Dark	48.500	2	Alp Car	-0.73600	7000.0	97	14971	No
512	GOM_NL__2PRFIN20050109_230946_000000442033_00388_14971_7746.N1	09-JAN-2005 23:09:46	Dark	43.500	70	Zet Pup	2.2460	39000.	87	14971	No
513	GOM_NL__2PRFIN20050109_231134_000000442033_00388_14971_7747.N1	09-JAN-2005 23:11:34	Straylight	44.000	117	Pi Pup	2.7060	3800.0	88	14971	No
514	GOM_NL__2PRFIN20050109_231412_000000452033_00388_14971_7748.N1	09-JAN-2005 23:14:12	Straylight	45.000	23	21Eps CMa	1.5020	26000.	90	14971	No

515	GOM_NL__2PRFIN20050109_231539_000000452033_00388_14971_7749.N1	09-JAN-2005 23:15:39	Straylight	44.500	179	24Omi2CMA	3.0320	24000.	89	14971	No
516	GOM_NL__2PRFIN20050109_231756_000000512033_00388_14971_7750.N1	09-JAN-2005 23:17:56	Straylight	50.500	1	9Alp CMA	-1.4400	11000.	101	14971	No
517	GOM_NL__2PRFIN20050109_232108_000000492033_00388_14971_7751.N1	09-JAN-2005 23:21:08	Straylight	48.500	7	19Bet Ori	0.10000	14000.	97	14971	No
518	GOM_NL__2PRFIN20050109_232252_000000422033_00388_14971_7752.N1	09-JAN-2005 23:22:52	Twilight_stray	42.000	30	46Eps Ori	1.6940	30000.	84	14971	No
519	GOM_NL__2PRFIN20050109_232512_000000622033_00388_14971_7753.N1	09-JAN-2005 23:25:12	Twilight_stray	62.000	8	10Alp CMi	0.40000	6500.0	124	14971	No
520	GOM_NL__2PRFIN20050109_232755_000000472033_00388_14971_7754.N1	09-JAN-2005 23:27:55	Twilight_stray	46.500	44	24Gam Gem	1.9280	11000.	93	14971	No
521	GOM_NL__2PRFIN20050109_232936_000000462033_00388_14971_7755.N1	09-JAN-2005 23:29:36	Bright	46.000	151	13Mu Gem	2.8900	3000.0	92	14971	No
522	GOM_NL__2PRFIN20050109_233112_000000422033_00388_14971_7756.N1	09-JAN-2005 23:31:12	Bright	41.500	28	12Bet Tau	1.6500	15200.	83	14971	No
523	GOM_NL__2PRFIN20050109_233241_000000392033_00388_14971_7757.N1	09-JAN-2005 23:32:41	Bright	38.500	114	3Iot Aur	2.6930	4600.0	77	14971	No
524	GOM_NL__2PRFIN20050109_233555_000000392033_00388_14971_7758.N1	09-JAN-2005 23:35:55	Bright	38.500	42	34Bet Aur	1.9000	10200.	77	14971	No
525	GOM_NL__2PRFIN20050109_233747_000000382033_00388_14971_7759.N1	09-JAN-2005 23:37:47	Bright	37.500	175	39Del Per	3.0100	19400.	75	14971	No
526	GOM_NL__2PRFIN20050109_234005_000000402033_00388_14971_7760.N1	09-JAN-2005 23:40:05	Bright	39.500	160	23Gam Per	2.9300	4700.0	79	14971	No
527	GOM_NL__2PRFIN20050109_234823_000000352033_00388_14971_7761.N1	09-JAN-2005 23:48:23	Bright	34.500	49	1Alp UMi	1.9900	6300.0	69	14971	No
528	GOM_NL__2PRFIN20050109_235018_000000512033_00388_14971_7762.N1	09-JAN-2005 23:50:18	Bright	51.000	82	48Bet UMa	2.3650	10600.	102	14971	No
529	GOM_NL__2PRFIN20050109_235233_000000362033_00388_14971_7763.N1	09-JAN-2005 23:52:33	Bright	36.000	60	7Bet UMi	2.0810	3950.0	72	14971	No
530	GOM_NL__2PRFIN20050109_235528_000000502033_00388_14971_7764.N1	09-JAN-2005 23:55:28	Bright	50.000	32	77Eps UMa	1.7630	11000.	100	14971	No
531	GOM_NL__2PRFIN20050109_235907_000000372033_00388_14971_7765.N1	09-JAN-2005 23:59:07	Bright	37.000	130	23Bet Dra	2.7990	5800.0	74	14971	No

3. Quality information per product

In this section it is plotted some information contained in the Quality Summary data set of the level 2 products. Only products in dark limb conditions and without errors (error flag in the MPH set to "0") are used.

3.1 Plot quality information per product (time dependant)

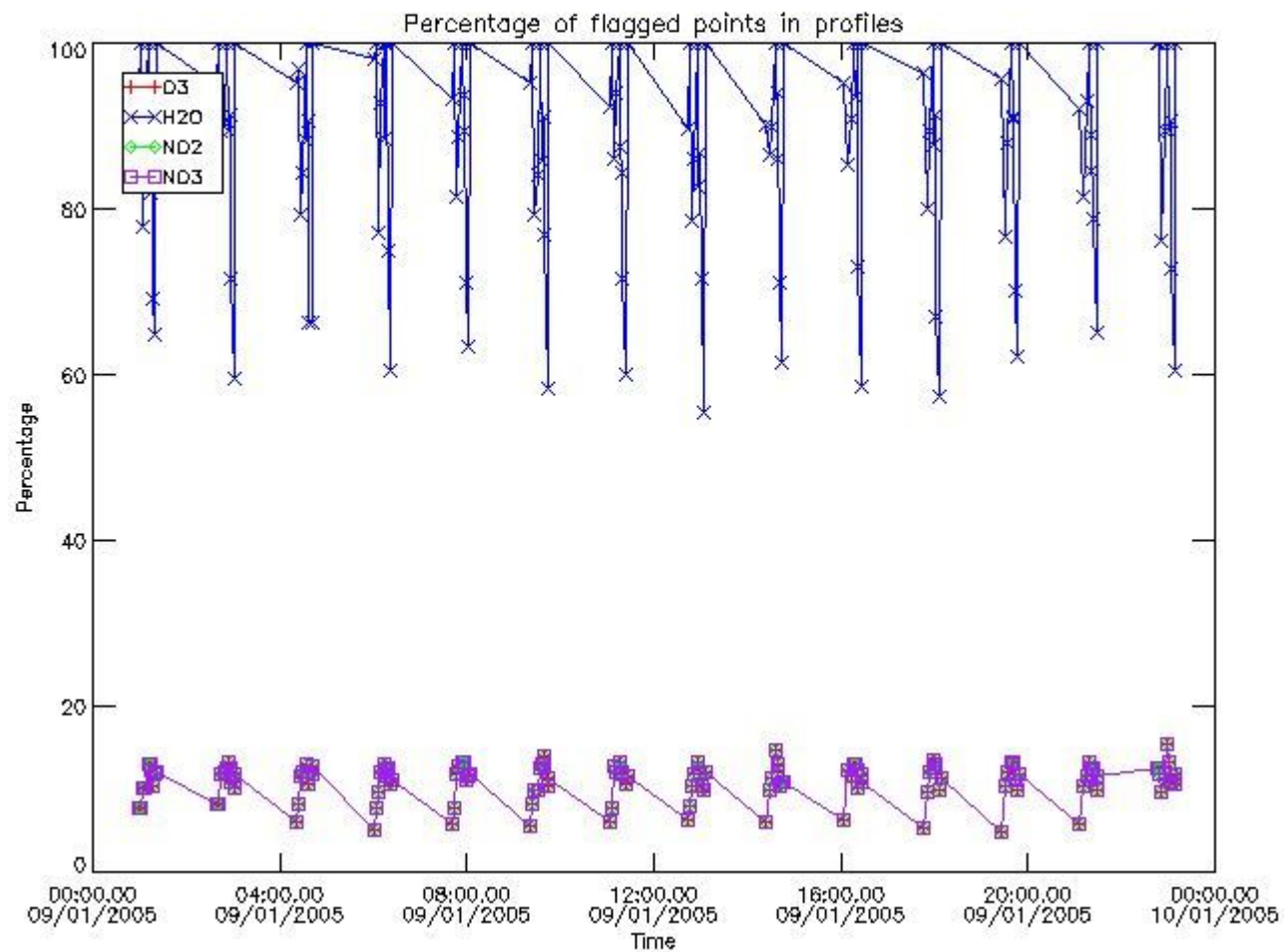

3.2 Plot quality information per product (world map)

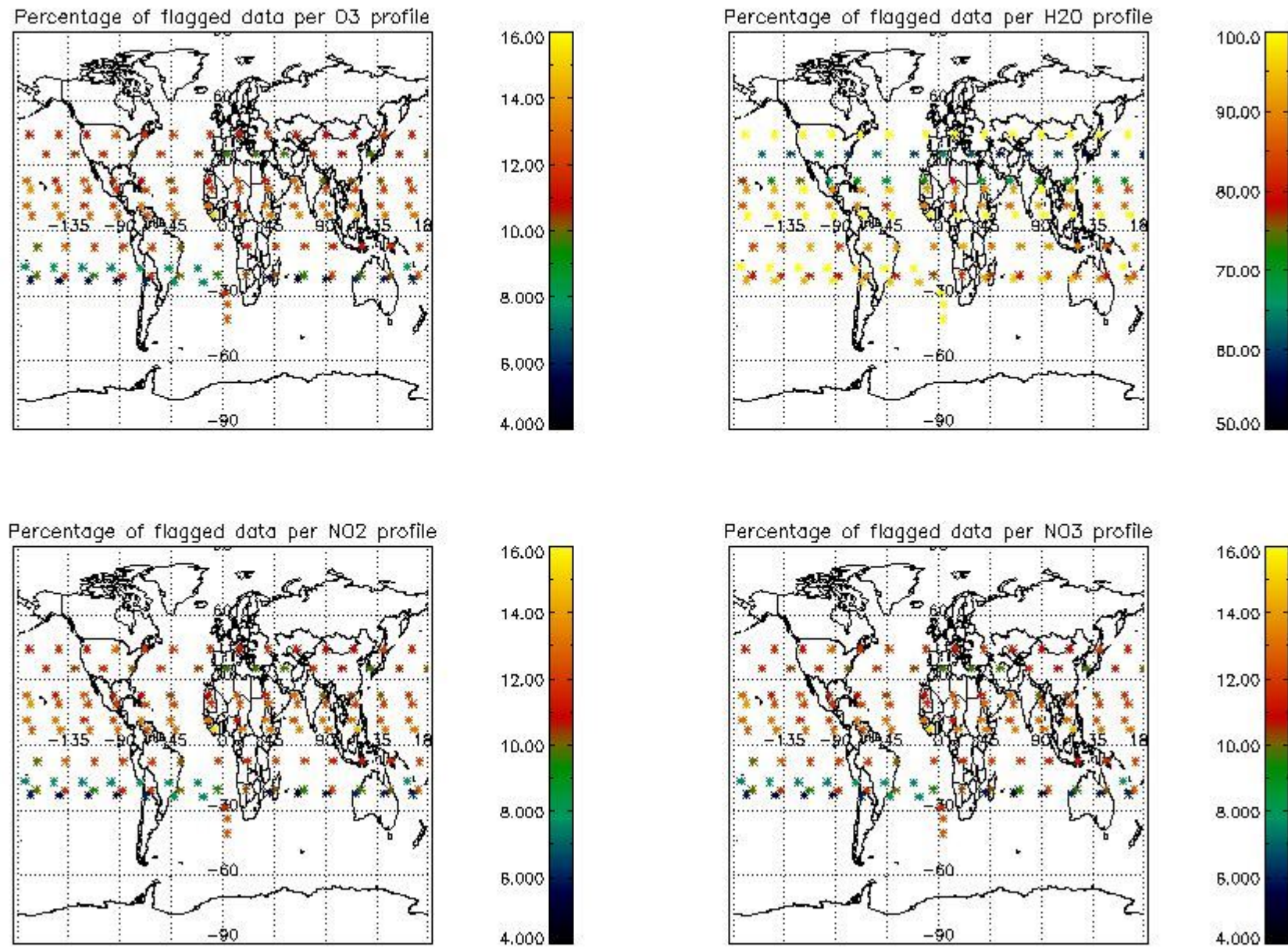

4. Level 1 quality information per product

In this section it is plotted some information contained in the Quality Summary data set of the level 2 products that comes from the level 1b processing. Products without errors (error flag in the MPH set to "0") are used.

4.1 Plot quality information per product (time dependant) coming from level 1b processing

4.1.1 Plot level 1 quality information per product (time dependant): ENVISAT ASCENDING passes

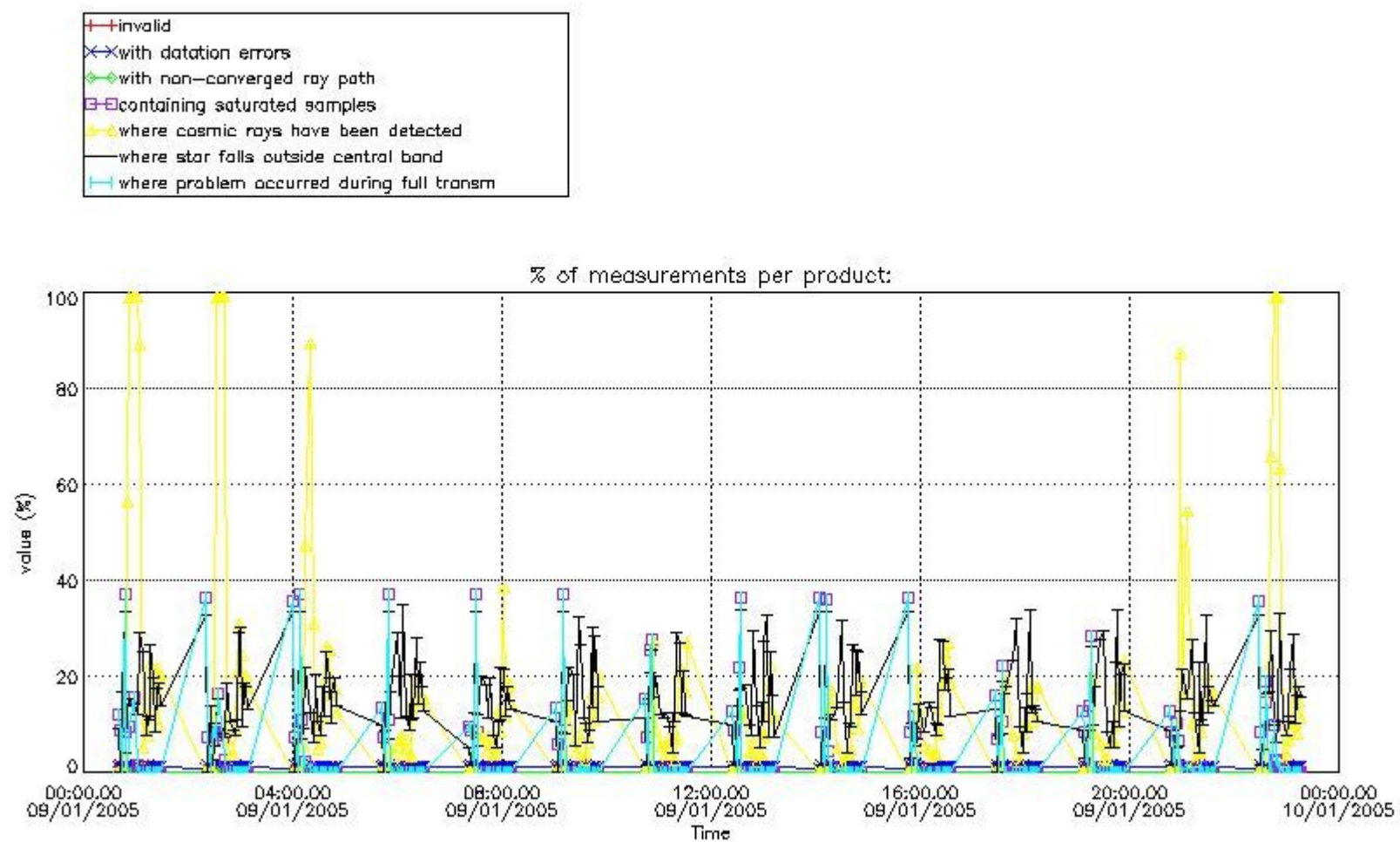

4.1.2 Plot level 1 quality information per product (time dependant): ENVISAT DESCENDING passes

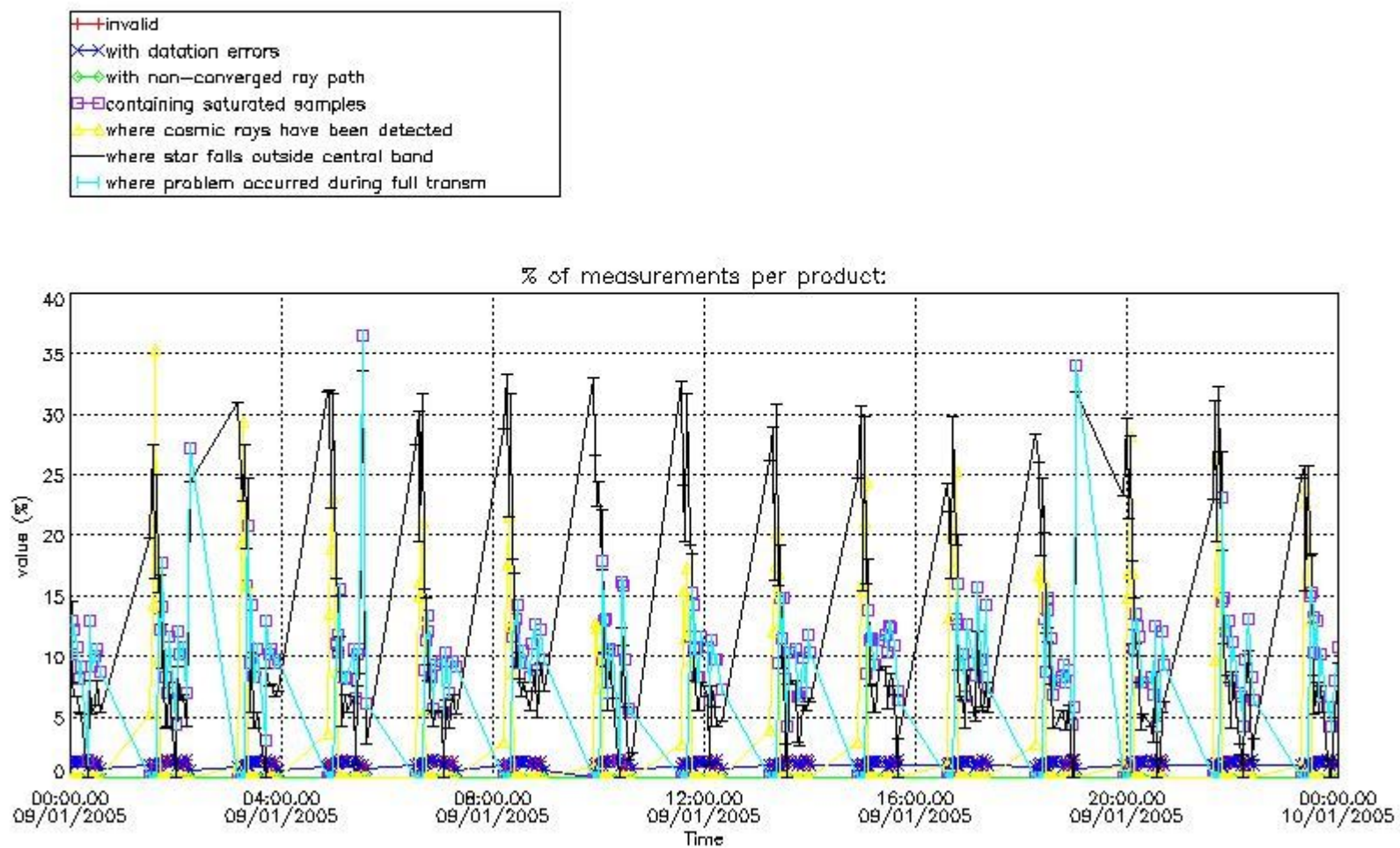

4.2 Plot quality information per product coming from level 1b processing (world map)

4.2.1 Plot level 1 quality information per product (world map): ENVISAT ASCENDING passes

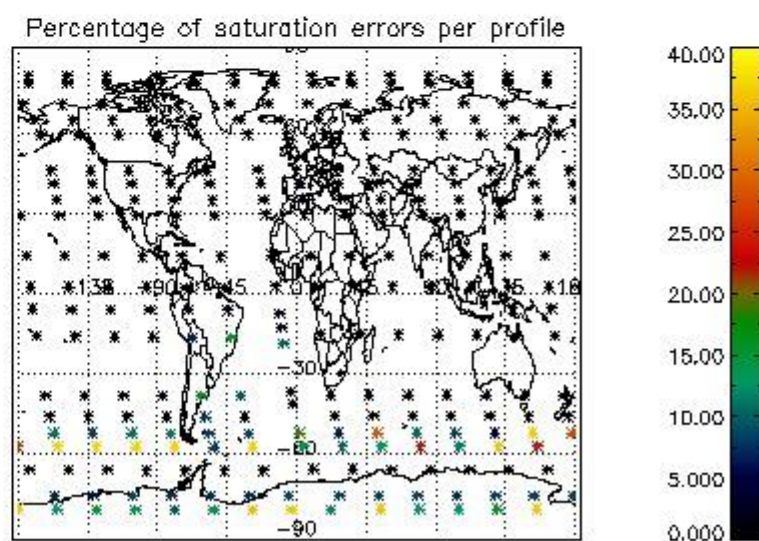
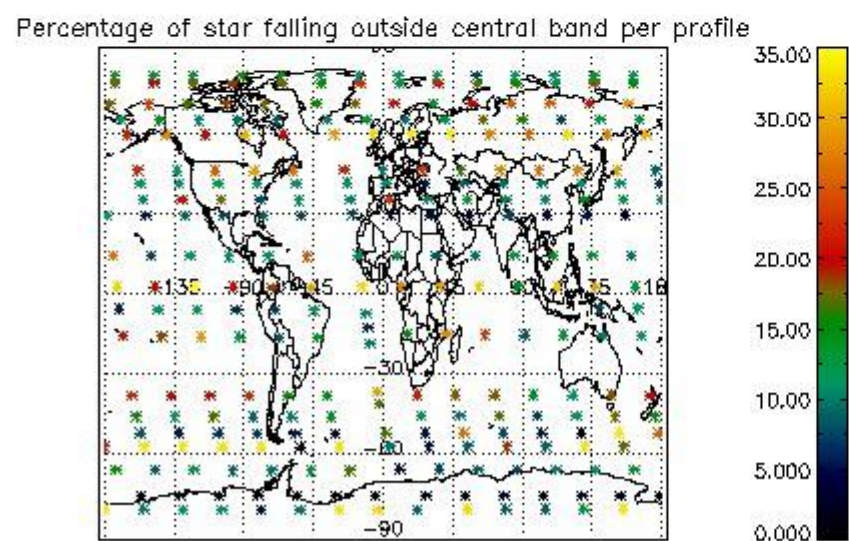
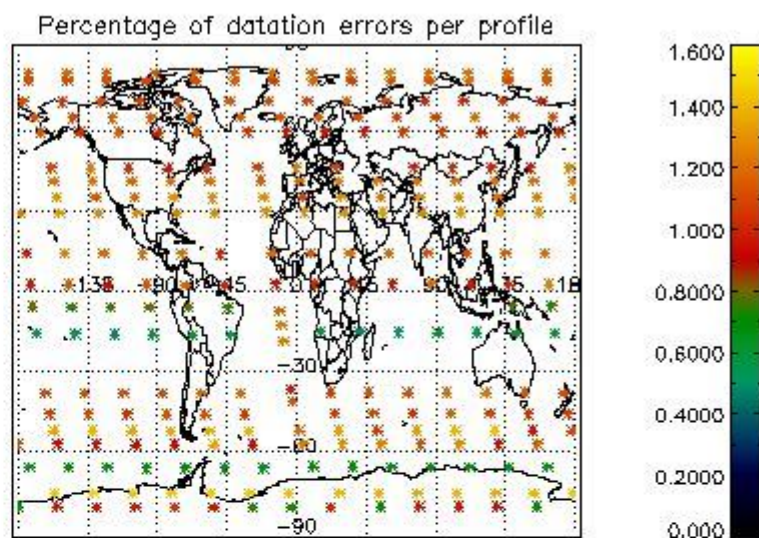
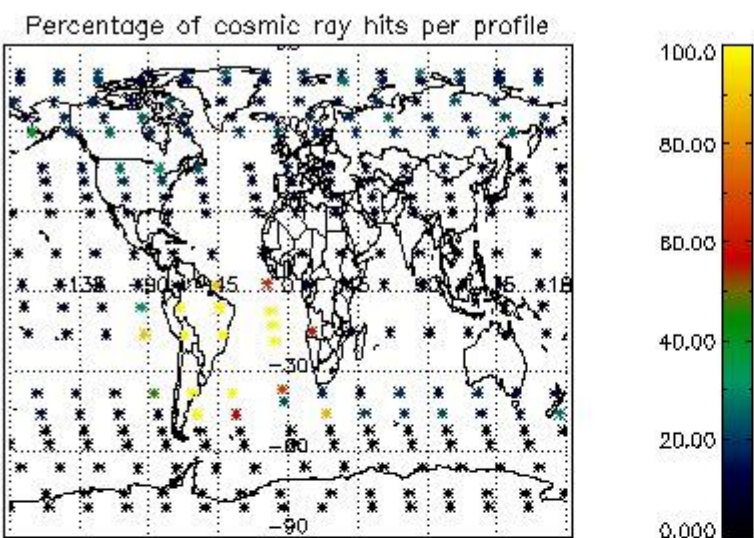

4.2.2 Plot level 1 quality information per product (world map): ENVISAT DESCENDING passes

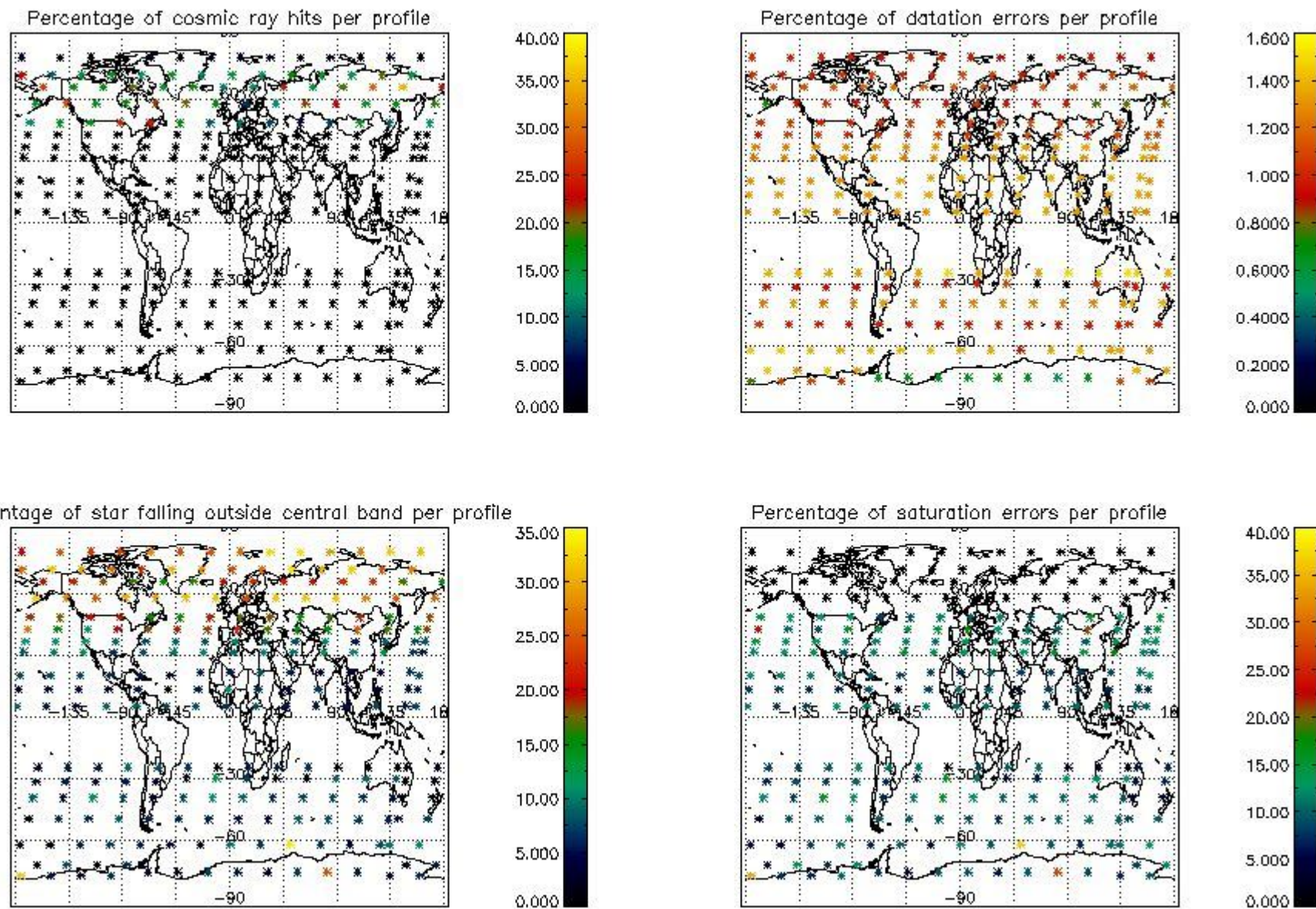

5. Trace gas profiles

5.1 Ozone statistics based on quality of products

The final quality of the products can be "measured" using the STD (Standard Deviation) attached to every point profile. This information is written to the parameter GOM_NL__2P/NL_LOCAL_SPECIES_DENSITY/o3_std of the level 2 products. The table below shows the statistics for given STD ranges.

The statistics are given with respect to the overall valid production:

- Products without fatal errors: GOM_NL__2P/MPH/PRODUCT_ERR=0
- Valid point profile: GOM_NL__2P/NL_LOCAL_SPECIES_DENSITY/pcd(0)=0

The 'Criteria' is applied to valid points of dark limb products:

- Products in dark limb illumination condition: GOM_NL__2P/NL_SUMMARY_QUALITY/obs_ill_cond=0
- Products without fatal errors: GOM_NL__2P/MPH/PRODUCT_ERR=0
- Valid point profile: GOM_NL__2P/NL_LOCAL_SPECIES_DENSITY/pcd(0)=0

So, the table below shows the percentage of dark limb and valid observations for each criteria with respect to the overall valid daily observations.

Criteria	% of total production
All STD	28
STD < 20	17

STD < 10	15
STD < 5	11

5.2 Plot ozone profiles for all STD (dark without errors)

The colorbar represents the latitude.

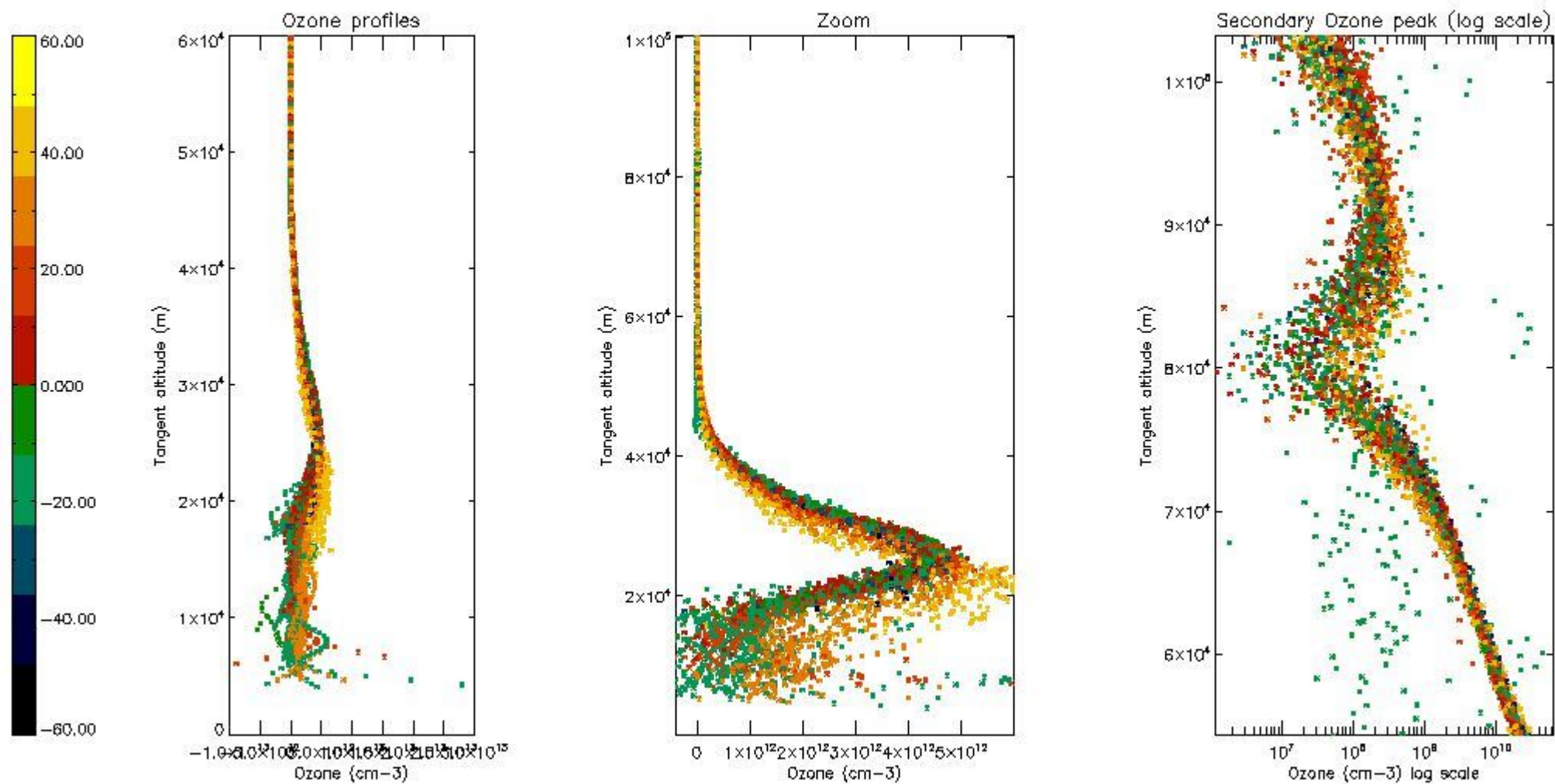

5.3 Plot ozone profiles where STD < 20% (dark without errors)

The colorbar represents the latitude.

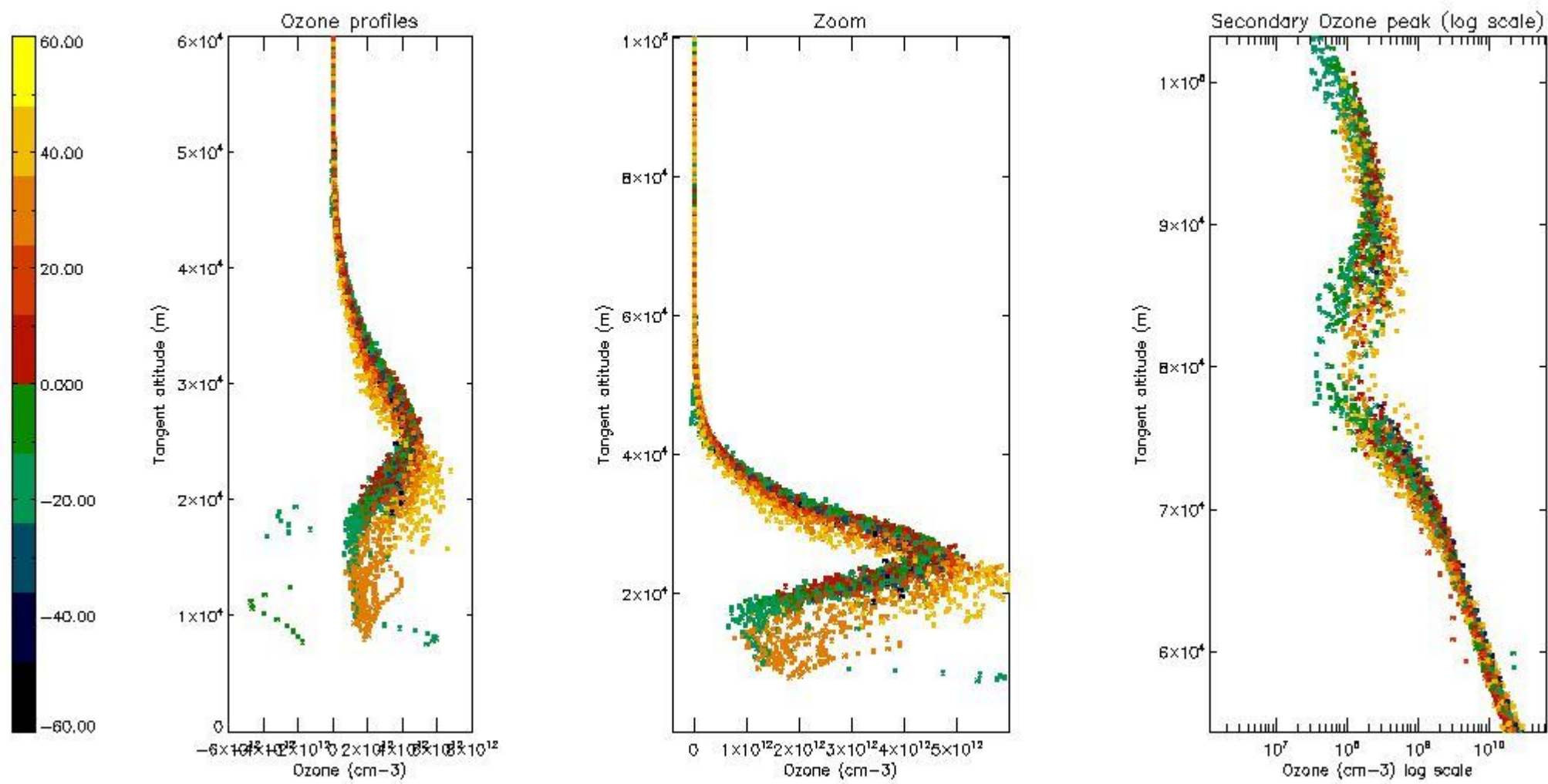

5.4 Plot ozone profiles where STD < 10% (dark without errors)

The colorbar represents the latitude.

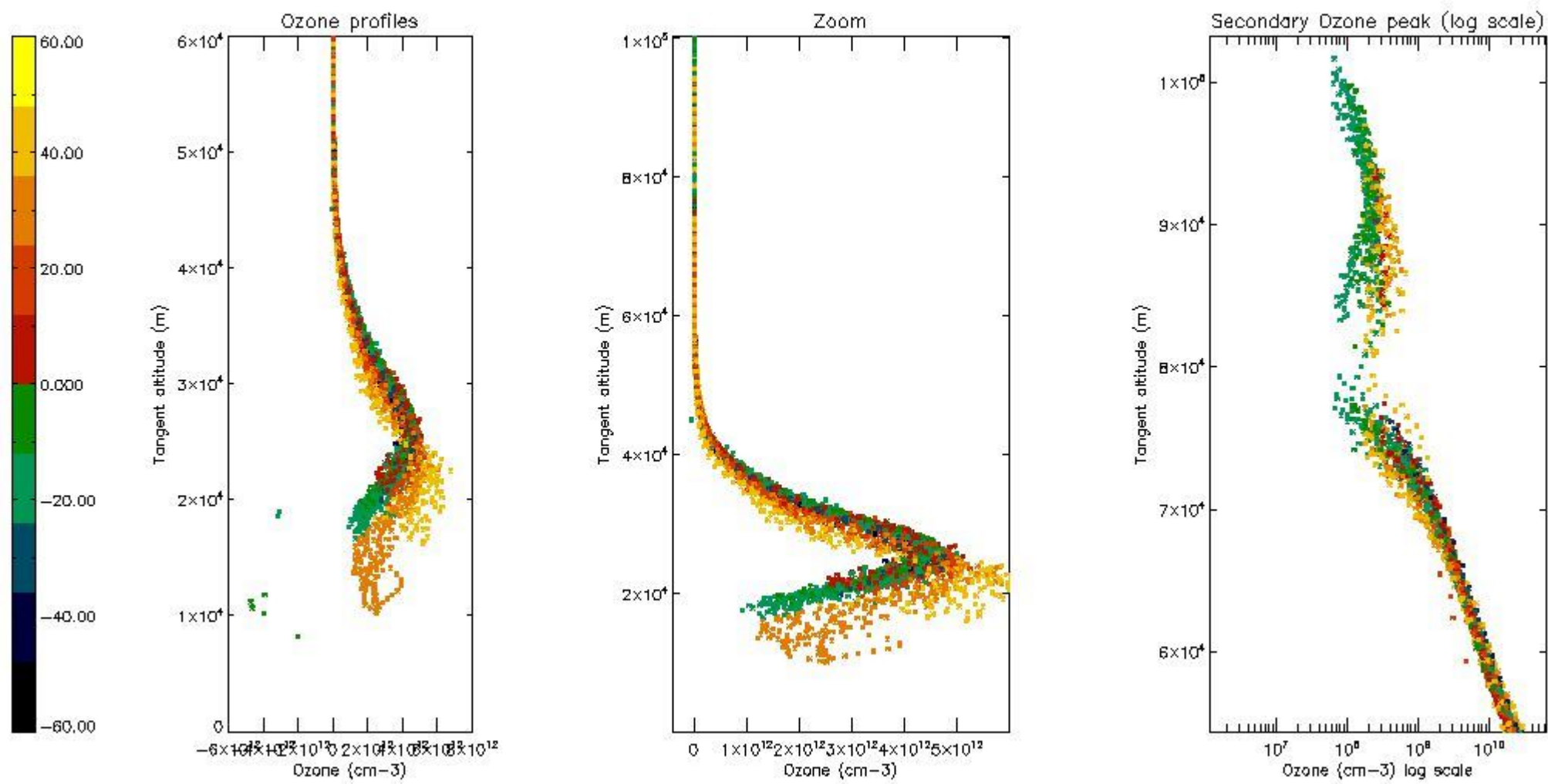

5.5 Plot ozone profiles where STD < 5% (dark without errors)

The colorbar represents the latitude.

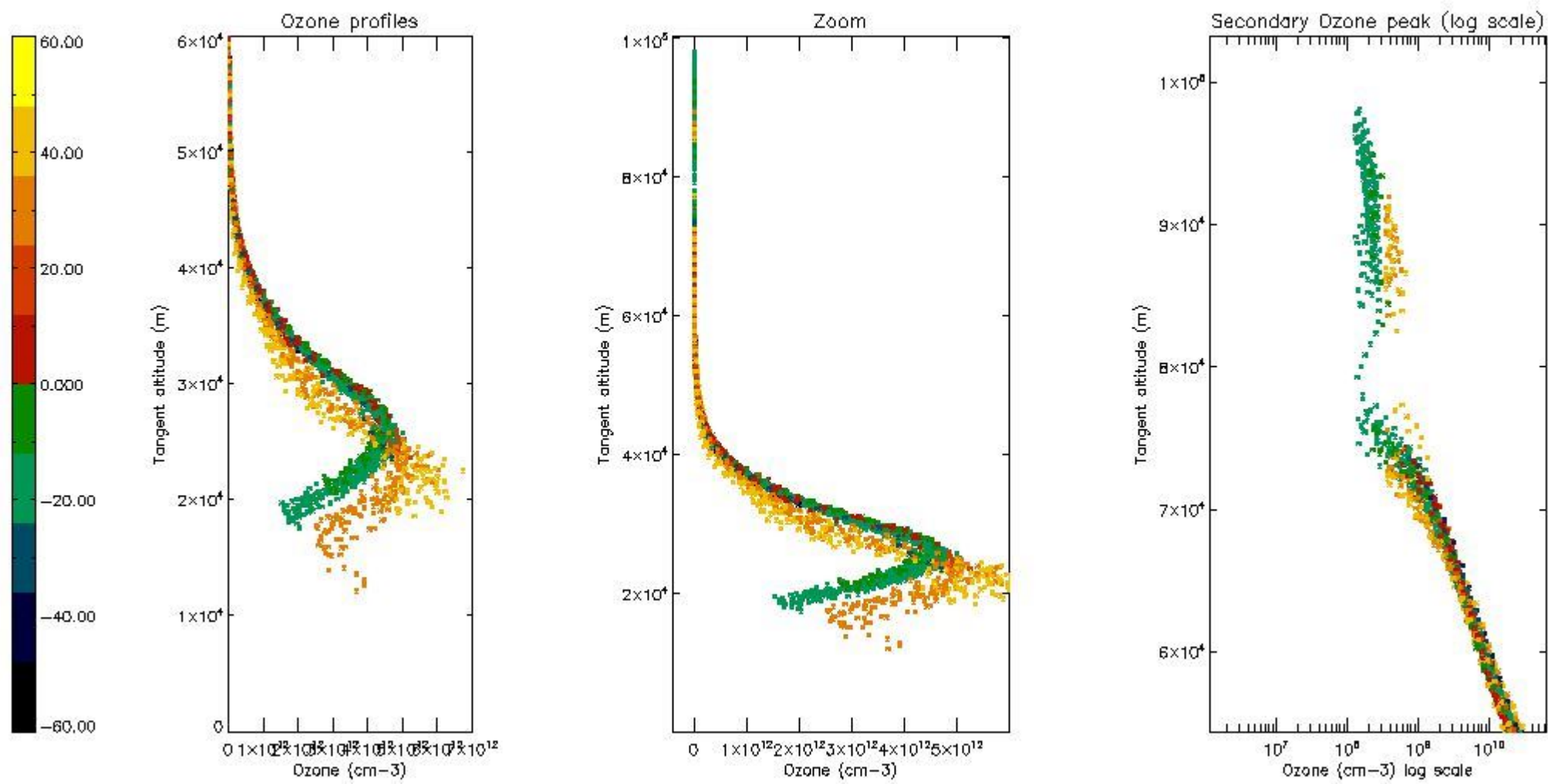

5.6 Plot NO₂ profiles for all STD (dark without errors)

The colorbar represents the latitude.

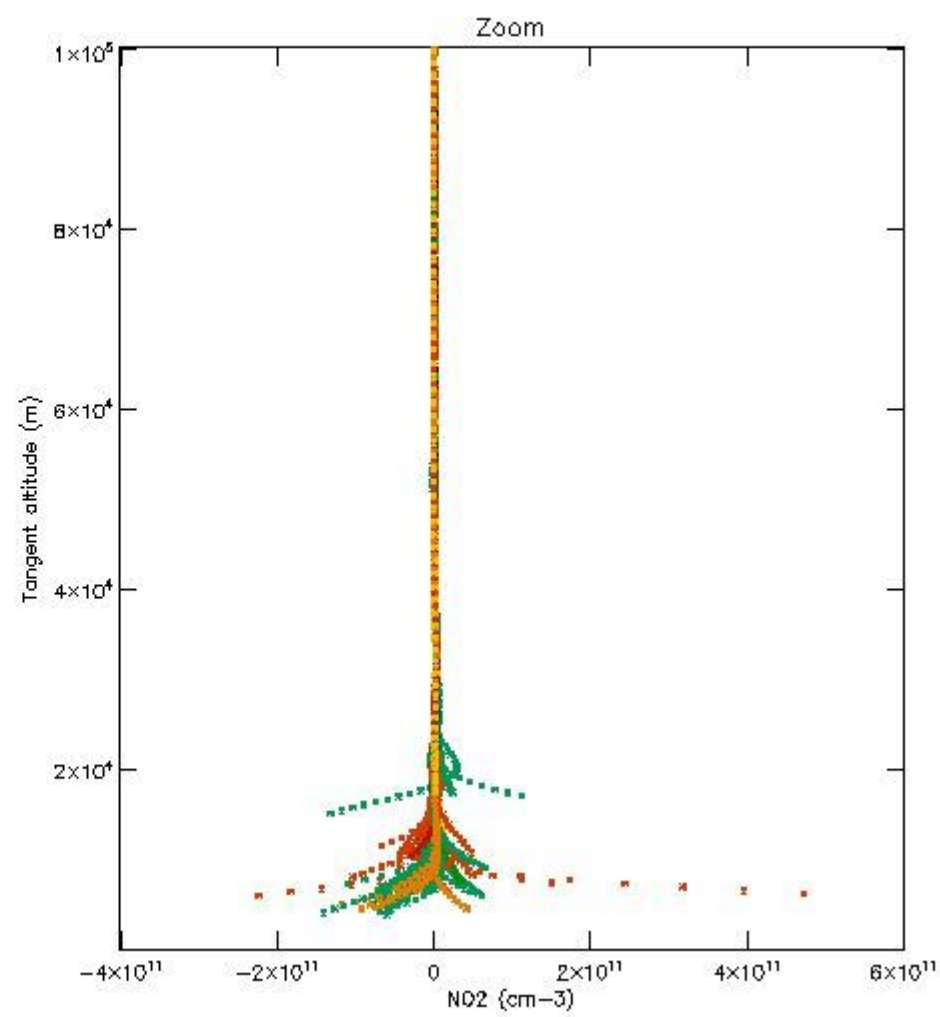
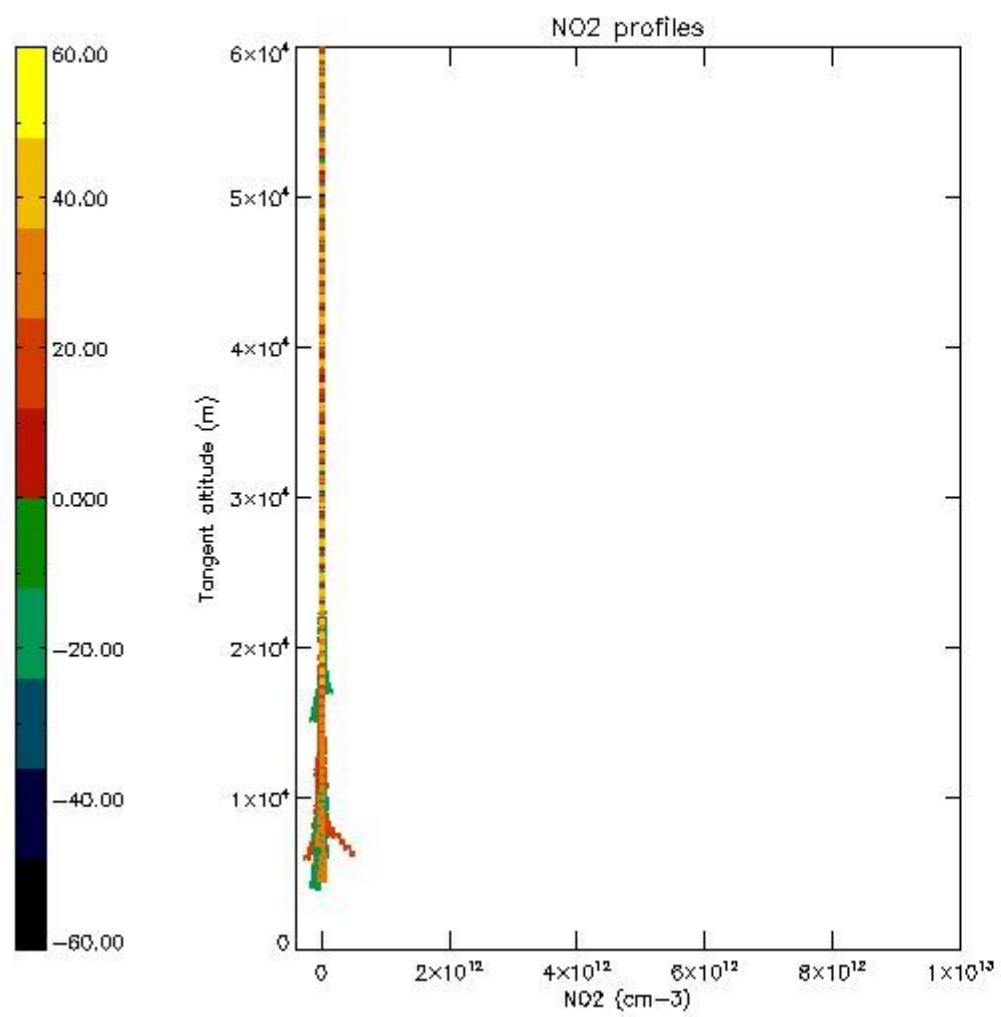

5.7 Plot NO3 profiles for all STD (dark without errors)

The colorbar represents the latitude.

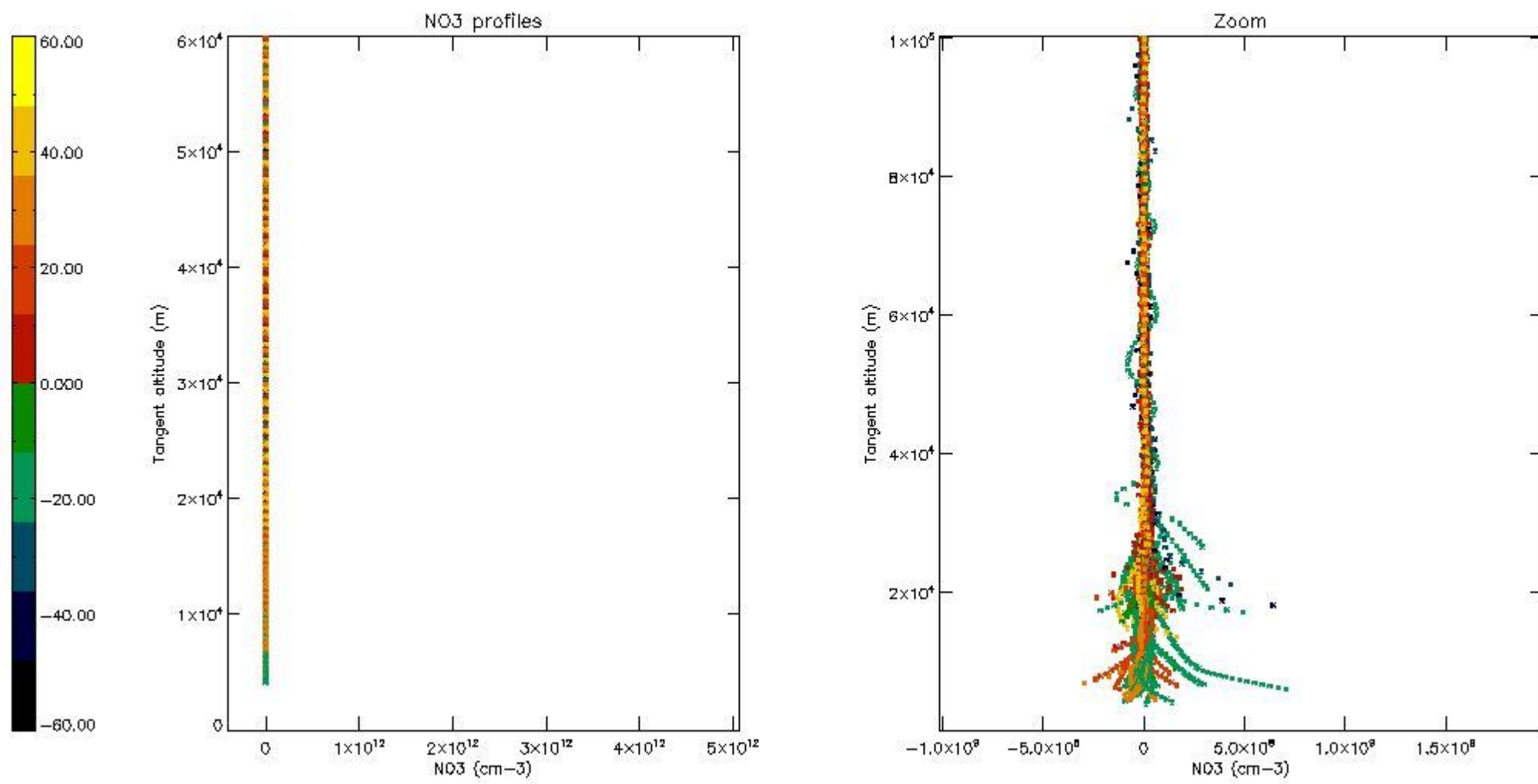

5.8 Plot H2O profiles for all STD (only for occultations of stars 1,2,3,4,13,14,16,26,63 dark without errors)

The colorbar represents the latitude.

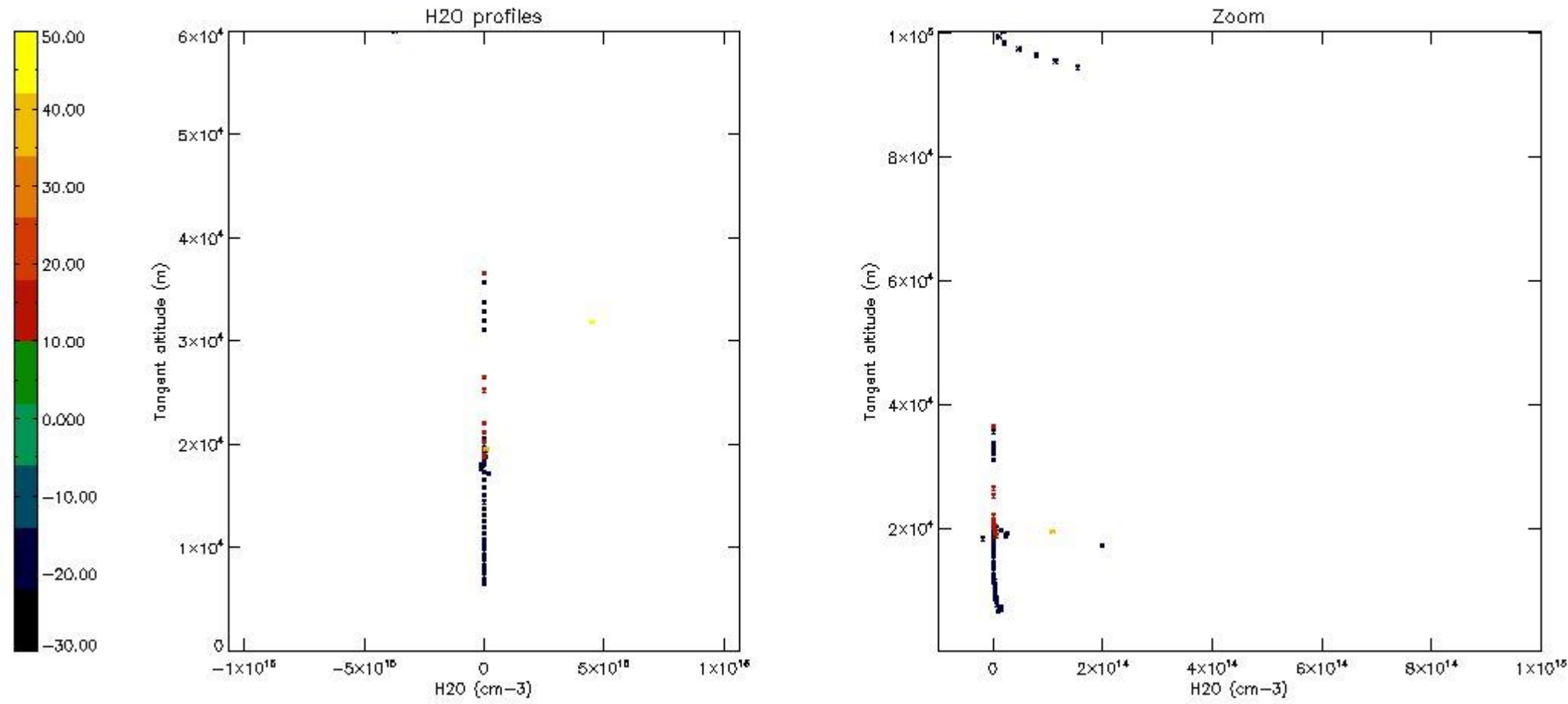

6. Auxiliary Data Files used for the production reported in section 2

The number reported in the third column indicates since which file (see list in section 2) the corresponding auxiliary file has been used. The fourth column is the date of those product files.

Type	Auxiliary Filename	Used since product	Used since product date
INST_PHYS_CHARACTERISTICS	GOM_INS_AXVIEC20091111_143220_20030716_120000_20500101_000000	1	09-JAN-2005 00:01:15
LEVEL-2_PROC_CONFIG	GOM_PR2_AXVIEC20091111_152718_20020301_000000_20500101_000000	1	09-JAN-2005 00:01:15
CROSS_SECTIONS_FILE	GOM_CRS_AXVIEC20091111_154832_20020301_000000_20500101_000000	1	09-JAN-2005 00:01:15

GOMOS Level 2 Daily Report

SUMMARY

[1. General Info](#)

[2. Summary of processed GOM_NL_2P products](#)

[3. Level 2 Quality information per product](#)

[3.1 Plot of level 2 quality information per product \(time dependant\)](#)

[3.2 Plot of level 2 quality information per product \(world map\)](#)

[4. Level 1 Quality information per product \(stored on level 2 products\)](#)

[4.1 Plot of level 1 quality information per product \(time dependant\)](#)

[4.1.1 Plot of level 1 quality information per product \(time dependant\): ASCENDING](#)

[4.1.2 Plot of level 1 quality information per product \(time dependant\): DESCENDING](#)

[4.2 Plot of level 1 quality information per product \(world map\)](#)

[4.2.1 Plot of level 1 quality information per product \(world map\): ASCENDING](#)

[4.2.2 Plot of level 1 quality information per product \(world map\): DESCENDING](#)

[5. Ozone profiles based on quality statistics and other trace gas profiles](#)

[5.1 Ozone statistics based on quality of products](#)

[5.2 Plot ozone profiles for all STD \(dark without errors\)](#)

[5.3 Plot ozone profiles where STD < 20% \(dark without errors\)](#)

[5.4. Plot ozone profiles where STD < 10% \(dark without errors\)](#)

[5.5. Plot ozone profiles where STD < 5% \(dark without errors\)](#)

[5.6 Plot NO2 profiles for all STD \(dark without errors\)](#)

[5.7 Plot NO3 profiles for all STD \(dark without errors\)](#)

[5.8 Plot H2O profiles \(only for occultations of stars 1,2,3,4,13,14,16,26,63 dark without errors\) for all STD](#)

[6. Auxiliary Data Files used for the production reported in section 2](#)

This report presents the daily analysis on parameters extracted from GOMOS level 2 data (GOM_NL__2P). It is intended to monitor some important parameters that will impact the quality of these products. A list of level 2 products (and content) that have arrived during the reporting day to the PCF is also given.

Item	Value
Time of report generation	18APR2013 08:44:57
Data source version	GOMOS/6.01
Start time of products	09-01-2005 (09JAN2005 00:00:00)
Stop time of products	10-01-2005 (10JAN2005 00:00:00)
Store outputs in DB	Yes
Nb of level 2 prods	531
Nb of prods with errors	0

2. Summary of processed GOM_NL__2P products.

Nr	Filename	UTC Start time	Limb	Duration	Star Id	Star Name	Star Mag	Star Temp	Nb Meas	Orbit	Prod. error
1	GOM_NL__2PRFIN20050109_000115_000000452033_00374_14957_8144.N1	09-JAN-2005 00:01:15	Bright	44.500	151	13Mu Gem	2.8900	3000.0	89	14957	No
2	GOM_NL__2PRFIN20050109_000250_000000392033_00374_14957_8145.N1	09-JAN-2005 00:02:50	Bright	38.500	28	12Bet Tau	1.6500	15200.	77	14957	No
3	GOM_NL__2PRFIN20050109_000418_000000372033_00374_14957_8146.N1	09-JAN-2005 00:04:18	Bright	37.000	114	3Iot Aur	2.6930	4600.0	74	14957	No
4	GOM_NL__2PRFIN20050109_000701_000000372033_00374_14957_8147.N1	09-JAN-2005 00:07:01	Bright	37.000	149	45Eps Per	2.8880	30000.	74	14957	No
5	GOM_NL__2PRFIN20050109_000920_000000372033_00374_14957_8148.N1	09-JAN-2005 00:09:20	Bright	37.000	175	39Del Per	3.0100	19400.	74	14957	No
6	GOM_NL__2PRFIN20050109_001136_000000382033_00374_14957_8149.N1	09-JAN-2005 00:11:36	Bright	38.000	160	23Gam Per	2.9300	4700.0	76	14957	No
7	GOM_NL__2PRFIN20050109_001959_000000332033_00374_14957_8150.N1	09-JAN-2005 00:19:59	Bright	33.000	49	1Alp UMi	1.9900	6300.0	66	14957	No
8	GOM_NL__2PRFIN20050109_002132_000000502033_00374_14957_8151.N1	09-JAN-2005 00:21:32	Bright	50.000	36	50Alp UMa	1.8000	6300.0	100	14957	No
9	GOM_NL__2PRFIN20050109_002412_000000392033_00374_14957_8152.N1	09-JAN-2005 00:24:12	Bright	38.500	60	7Bet UMi	2.0810	3950.0	77	14957	No
10	GOM_NL__2PRFIN20050109_002712_000000502033_00374_14957_8153.N1	09-JAN-2005 00:27:12	Bright	50.000	32	77Eps UMa	1.7630	11000.	100	14957	No
11	GOM_NL__2PRFIN20050109_003042_000000382033_00374_14957_8154.N1	09-JAN-2005 00:30:42	Bright	37.500	130	23Bet Dra	2.7990	5800.0	75	14957	No
12	GOM_NL__2PRFIN20050109_003452_000000752033_00374_14957_8155.N1	09-JAN-2005 00:34:52	Bright	74.500	152	12Alp2CVn	2.8900	11000.	149	14957	No
13	GOM_NL__2PRFIN20050109_003936_000000512033_00374_14957_8156.N1	09-JAN-2005 00:39:36	Bright	50.500	83		2.3780	11000.	101	14957	No
14	GOM_NL__2PRFIN20050109_004141_000000352033_00374_14957_8157.N1	09-JAN-2005 00:41:41	Bright	35.000	59	55Alp Oph	2.0800	8900.0	70	14957	No
15	GOM_NL__2PRFIN20050109_004442_000000792033_00374_14957_8158.N1	09-JAN-2005 00:44:42	Bright	78.500	111	8Eta Boo	2.6800	6000.0	157	14957	No
16	GOM_NL__2PRFIN20050109_004719_000000542033_00374_14957_8159.N1	09-JAN-2005 00:47:19	Bright	54.000	120	1Del Oph	2.7340	3200.0	108	14957	No
17	GOM_NL__2PRFIN20050109_004847_000000362033_00374_14957_8160.N1	09-JAN-2005 00:48:47	Bright	36.000	98	13Zet Oph	2.5710	30000.	72	14957	No
18	GOM_NL__2PRFIN20050109_005032_000000472033_00374_14957_8161.N1	09-JAN-2005 00:50:32	Tw_i_and_stray	47.000	104	27Bet Lib	2.6140	13100.	94	14957	No
19	GOM_NL__2PRFIN20050109_005248_000000432033_00374_14957_8162.N1	09-JAN-2005 00:52:48	Tw_i_and_stray	42.500	80	7Del Sco	2.3160	30000.	85	14957	No
20	GOM_NL__2PRFIN20050109_005854_000000862033_00374_14957_8163.N1	09-JAN-2005 00:58:54	Dark	85.500	15	67Alp Vir	0.97600	28000.	171	14957	No
21	GOM_NL__2PRFIN20050109_010147_000000672033_00374_14957_8164.N1	09-JAN-2005 01:01:47	Dark	67.000	169	46Gam Hya	2.9910	4700.0	134	14957	No
22	GOM_NL__2PRFIN20050109_010412_000000502033_00375_14958_8130.N1	09-JAN-2005 01:04:12	Dark	50.000	4	Alp1Cen	-0.010000	5800.0	100	14958	No
23	GOM_NL__2PRFIN20050109_010726_000000502033_00375_14958_8131.N1	09-JAN-2005 01:07:26	Dark	50.000	20	Bet Cru	1.2530	30000.	100	14958	No
24	GOM_NL__2PRFIN20050109_011143_000000402033_00375_14958_8132.N1	09-JAN-2005 01:11:43	Dark	39.500	124	The Car	2.7640	30000.	79	14958	No
25	GOM_NL__2PRFIN20050109_011320_000000392033_00375_14958_8133.N1	09-JAN-2005 01:13:20	Dark	39.000	29	Bet Car	1.6720	10200.	78	14958	No
26	GOM_NL__2PRFIN20050109_011502_000000422033_00375_14958_8134.N1	09-JAN-2005 01:15:02	Dark	41.500	71	Iot Car	2.2460	7700.0	83	14958	No
27	GOM_NL__2PRFIN20050109_011626_000000492033_00375_14958_8135.N1	09-JAN-2005 01:16:26	Dark	49.000	41	Eps Car	1.8600	4100.0	98	14958	No
28	GOM_NL__2PRFIN20050109_012018_000000432033_00375_14958_8136.N1	09-JAN-2005 01:20:18	Dark	43.000	2	Alp Car	-0.73600	7000.0	86	14958	No
29	GOM_NL__2PRFIN20050109_012154_000000432033_00375_14958_8137.N1	09-JAN-2005 01:21:54	Dark	42.500	70	Zet Pup	2.2460	39000.	85	14958	No
30	GOM_NL__2PRFIN20050109_012343_000000462033_00375_14958_8138.N1	09-JAN-2005 01:23:43	Straylight	45.500	117	Pi Pup	2.7060	3800.0	91	14958	No
31	GOM_NL__2PRFIN20050109_012621_000000462033_00375_14958_8139.N1	09-JAN-2005 01:26:21	Straylight	45.500	23	21Eps CMa	1.5020	26000.	91	14958	No
32	GOM_NL__2PRFIN20050109_012749_000000442033_00375_14958_8140.N1	09-JAN-2005 01:27:49	Straylight	44.000	179	24Omi2CMa	3.0320	24000.	88	14958	No
33	GOM_NL__2PRFIN20050109_013007_000000482033_00375_14958_8141.N1	09-JAN-2005 01:30:07	Straylight	48.000	1	9Alp CMa	-1.4400	11000.	96	14958	No
34	GOM_NL__2PRFIN20050109_013319_000000492033_00375_14958_8142.N1	09-JAN-2005 01:33:19	Straylight	49.000	7	19Bet Ori	0.10000	14000.	98	14958	No
35	GOM_NL__2PRFIN20050109_013503_000000432033_00375_14958_8143.N1	09-JAN-2005 01:35:03	Straylight	42.500	30	46Eps Ori	1.6940	30000.	85	14958	No
36	GOM_NL__2PRFIN20050109_013728_000000642033_00375_14958_8144.N1	09-JAN-2005 01:37:28	Tw_i_and_stray	64.000	8	10Alp CMi	0.40000	6500.0	128	14958	No
37	GOM_NL__2PRFIN20050109_014010_000000462033_00375_14958_8145.N1	09-JAN-2005 01:40:10	Tw_i_and_stray	46.000	44	24Gam Gem	1.9280	11000.	92	14958	No
38	GOM_NL__2PRFIN20050109_014151_000000452033_00375_14958_8146.N1	09-JAN-2005 01:41:51	Bright	45.000	151	13Mu Gem	2.8900	3000.0	90	14958	No
39	GOM_NL__2PRFIN20050109_014326_000000392033_00375_14958_8147.N1	09-JAN-2005 01:43:26	Bright	39.000	28	12Bet Tau	1.6500	15200.	78	14958	No
40	GOM_NL__2PRFIN20050109_014454_000000402033_00375_14958_8148.N1	09-JAN-2005 01:44:54	Bright	39.500	114	3Iot Aur	2.6930	4600.0	79	14958	No
41	GOM_NL__2PRFIN20050109_014738_000000372033_00375_14958_8149.N1	09-JAN-2005 01:47:38	Bright	36.500	149	45Eps Per	2.8880	30000.	73	14958	No
42	GOM_NL__2PRFIN20050109_014956_000000362033_00375_14958_8150.N1	09-JAN-2005 01:49:56	Bright	36.000	175	39Del Per	3.0100	19400.	72	14958	No

43	GOM_NL__2PRFIN20050109_015212_000000392033_00375_14958_8151.N1	09-JAN-2005 01:52:12	Bright	38.500	160	23Gam Per	2.9300	4700.0	77	14958	No
44	GOM_NL__2PRFIN20050109_020035_000000342033_00375_14958_8152.N1	09-JAN-2005 02:00:35	Bright	34.000	49	1Alp UMi	1.9900	6300.0	68	14958	No
45	GOM_NL__2PRFIN20050109_020207_000000502033_00375_14958_8153.N1	09-JAN-2005 02:02:07	Bright	49.500	36	50Alp UMa	1.8000	6300.0	99	14958	No
46	GOM_NL__2PRFIN20050109_020448_000000402033_00375_14958_8154.N1	09-JAN-2005 02:04:48	Bright	39.500	60	7Bet UMi	2.0810	3950.0	79	14958	No
47	GOM_NL__2PRFIN20050109_020747_000000512033_00375_14958_8155.N1	09-JAN-2005 02:07:47	Bright	51.000	32	77Eps UMa	1.7630	11000.	102	14958	No
48	GOM_NL__2PRFIN20050109_021118_000000362033_00375_14958_8156.N1	09-JAN-2005 02:11:18	Bright	35.500	130	23Bet Dra	2.7990	5800.0	71	14958	No
49	GOM_NL__2PRFIN20050109_021528_000000942033_00375_14958_8157.N1	09-JAN-2005 02:15:28	Bright	94.000	152	12Alp2CVn	2.8900	11000.	188	14958	No
50	GOM_NL__2PRFIN20050109_022013_000000692033_00375_14958_8158.N1	09-JAN-2005 02:20:13	Bright	69.000	83		2.3780	11000.	138	14958	No
51	GOM_NL__2PRFIN20050109_022218_000000352033_00375_14958_8159.N1	09-JAN-2005 02:22:18	Bright	34.500	59	55Alp Oph	2.0800	8900.0	69	14958	No
52	GOM_NL__2PRFIN20050109_022519_000000772033_00375_14958_8160.N1	09-JAN-2005 02:25:19	Bright	76.500	111	8Eta Boo	2.6800	6000.0	153	14958	No
53	GOM_NL__2PRFIN20050109_022755_000000372033_00375_14958_8161.N1	09-JAN-2005 02:27:55	Bright	37.000	120	1Del Oph	2.7340	3200.0	74	14958	No
54	GOM_NL__2PRFIN20050109_022923_000000372033_00375_14958_8162.N1	09-JAN-2005 02:29:23	Bright	36.500	98	13Zet Oph	2.5710	30000.	73	14958	No
55	GOM_NL__2PRFIN20050109_023109_000000452033_00375_14958_8163.N1	09-JAN-2005 02:31:09	Tw_i_and_stray	45.000	104	27Bet Lib	2.6140	13100.	90	14958	No
56	GOM_NL__2PRFIN20050109_023325_000000432033_00375_14958_8164.N1	09-JAN-2005 02:33:25	Tw_i_and_stray	42.500	80	7Del Sco	2.3160	30000.	85	14958	No
57	GOM_NL__2PRFIN20050109_023932_000000812033_00375_14958_8165.N1	09-JAN-2005 02:39:32	Dark	80.500	15	67Alp Vir	0.97600	28000.	161	14958	No
58	GOM_NL__2PRFIN20050109_024225_000000632033_00375_14958_8166.N1	09-JAN-2005 02:42:25	Dark	63.000	169	46Gam Hya	2.9910	4700.0	126	14958	No
59	GOM_NL__2PRFIN20050109_024448_000000432033_00376_14959_8128.N1	09-JAN-2005 02:44:48	Dark	43.000	4	Alp1Cen	-0.010000	5800.0	86	14959	No
60	GOM_NL__2PRFIN20050109_024802_000000422033_00376_14959_8129.N1	09-JAN-2005 02:48:02	Dark	42.000	20	Bet Cru	1.2530	30000.	84	14959	No
61	GOM_NL__2PRFIN20050109_025219_000000412033_00376_14959_8130.N1	09-JAN-2005 02:52:19	Dark	40.500	124	The Car	2.7640	30000.	81	14959	No
62	GOM_NL__2PRFIN20050109_025356_000000392033_00376_14959_8131.N1	09-JAN-2005 02:53:56	Dark	38.500	29	Bet Car	1.6720	10200.	77	14959	No
63	GOM_NL__2PRFIN20050109_025539_000000412033_00376_14959_8132.N1	09-JAN-2005 02:55:39	Dark	41.000	71	lot Car	2.2460	7700.0	82	14959	No
64	GOM_NL__2PRFIN20050109_025703_000000522033_00376_14959_8133.N1	09-JAN-2005 02:57:03	Dark	51.500	41	Eps Car	1.8600	4100.0	103	14959	No
65	GOM_NL__2PRFIN20050109_030054_000000502033_00376_14959_8134.N1	09-JAN-2005 03:00:54	Dark	50.000	2	Alp Car	-0.73600	7000.0	100	14959	No
66	GOM_NL__2PRFIN20050109_030230_000000432033_00376_14959_8135.N1	09-JAN-2005 03:02:30	Dark	43.000	70	Zet Pup	2.2460	39000.	86	14959	No
67	GOM_NL__2PRFIN20050109_030419_000000462033_00376_14959_8136.N1	09-JAN-2005 03:04:19	Straylight	46.000	117	Pi Pup	2.7060	3800.0	92	14959	No
68	GOM_NL__2PRFIN20050109_030658_000000452033_00376_14959_8137.N1	09-JAN-2005 03:06:58	Straylight	45.000	23	21Eps CMa	1.5020	26000.	90	14959	No
69	GOM_NL__2PRFIN20050109_030826_000000432033_00376_14959_8138.N1	09-JAN-2005 03:08:26	Straylight	42.500	179	24Omi2CMa	3.0320	24000.	85	14959	No
70	GOM_NL__2PRFIN20050109_031043_000000552033_00376_14959_8139.N1	09-JAN-2005 03:10:43	Straylight	55.000	1	9Alp CMa	-1.4400	11000.	110	14959	No
71	GOM_NL__2PRFIN20050109_031355_000000472033_00376_14959_8140.N1	09-JAN-2005 03:13:55	Straylight	46.500	7	19Bet Ori	0.10000	14000.	93	14959	No
72	GOM_NL__2PRFIN20050109_031539_000000462033_00376_14959_8141.N1	09-JAN-2005 03:15:39	Straylight	46.000	30	46Eps Ori	1.6940	30000.	92	14959	No
73	GOM_NL__2PRFIN20050109_031804_000000662033_00376_14959_8142.N1	09-JAN-2005 03:18:04	Tw_i_and_stray	65.500	8	10Alp CMi	0.40000	6500.0	131	14959	No
74	GOM_NL__2PRFIN20050109_032046_000000482033_00376_14959_8143.N1	09-JAN-2005 03:20:46	Tw_i_and_stray	47.500	44	24Gam Gem	1.9280	11000.	95	14959	No
75	GOM_NL__2PRFIN20050109_032227_000000512033_00376_14959_8144.N1	09-JAN-2005 03:22:27	Bright	50.500	151	13Mu Gem	2.8900	3000.0	101	14959	No
76	GOM_NL__2PRFIN20050109_032403_000000372033_00376_14959_8145.N1	09-JAN-2005 03:24:03	Bright	37.000	28	12Bet Tau	1.6500	15200.	74	14959	No
77	GOM_NL__2PRFIN20050109_032530_000000392033_00376_14959_8146.N1	09-JAN-2005 03:25:30	Bright	38.500	114	3lot Aur	2.6930	4600.0	77	14959	No
78	GOM_NL__2PRFIN20050109_032814_000000372033_00376_14959_8147.N1	09-JAN-2005 03:28:14	Bright	36.500	149	45Eps Per	2.8880	30000.	73	14959	No
79	GOM_NL__2PRFIN20050109_033032_000000372033_00376_14959_8148.N1	09-JAN-2005 03:30:32	Bright	36.500	175	39Del Per	3.0100	19400.	73	14959	No
80	GOM_NL__2PRFIN20050109_033249_000000382033_00376_14959_8149.N1	09-JAN-2005 03:32:49	Bright	37.500	160	23Gam Per	2.9300	4700.0	75	14959	No
81	GOM_NL__2PRFIN20050109_034111_000000342033_00376_14959_8150.N1	09-JAN-2005 03:41:11	Bright	33.500	49	1Alp UMi	1.9900	6300.0	67	14959	No
82	GOM_NL__2PRFIN20050109_034242_000000502033_00376_14959_8151.N1	09-JAN-2005 03:42:42	Bright	50.000	36	50Alp UMa	1.8000	6300.0	100	14959	No
83	GOM_NL__2PRFIN20050109_034523_000000402033_00376_14959_8152.N1	09-JAN-2005 03:45:23	Bright	39.500	60	7Bet UMi	2.0810	3950.0	79	14959	No
84	GOM_NL__2PRFIN20050109_034822_000000522033_00376_14959_8153.N1	09-JAN-2005 03:48:22	Bright	51.500	32	77Eps UMa	1.7630	11000.	103	14959	No
85	GOM_NL__2PRFIN20050109_035154_000000372033_00376_14959_8154.N1	09-JAN-2005 03:51:54	Bright	37.000	130	23Bet Dra	2.7990	5800.0	74	14959	No
86	GOM_NL__2PRFIN20050109_035603_000000772033_00376_14959_8155.N1	09-JAN-2005 03:56:03	Bright	77.000	152	12Alp2CVn	2.8900	11000.	154	14959	No
87	GOM_NL__2PRFIN20050109_040049_000000692033_00376_14959_8156.N1	09-JAN-2005 04:00:49	Bright	69.000	83		2.3780	11000.	138	14959	No
88	GOM_NL__2PRFIN20050109_040254_000000352033_00376_14959_8157.N1	09-JAN-2005 04:02:54	Bright	34.500	59	55Alp Oph	2.0800	8900.0	69	14959	No
89	GOM_NL__2PRFIN20050109_040555_000000732033_00376_14959_8158.N1	09-JAN-2005 04:05:55	Bright	73.000	111	8Eta Boo	2.6800	6000.0	146	14959	No
90	GOM_NL__2PRFIN20050109_040832_000000542033_00376_14959_8159.N1	09-JAN-2005 04:08:32	Bright	54.000	120	1Del Oph	2.7340	3200.0	108	14959	No
91	GOM_NL__2PRFIN20050109_041000_000000372033_00376_14959_8160.N1	09-JAN-2005 04:10:00	Bright	37.000	98	13Zet Oph	2.5710	30000.	74	14959	No
92	GOM_NL__2PRFIN20050109_041146_000000452033_00376_14959_8161.N1	09-JAN-2005 04:11:46	Tw_i_and_stray	44.500	104	27Bet Lib	2.6140	13100.	89	14959	No
93	GOM_NL__2PRFIN20050109_041401_000000462033_00376_14959_8162.N1	09-JAN-2005 04:14:01	Tw_i_and_stray	45.500	80	7Del Sco	2.3160	30000.	91	14959	No
94	GOM_NL__2PRFIN20050109_042010_000000842033_00376_14959_8163.N1	09-JAN-2005 04:20:10	Dark	84.000	15	67Alp Vir	0.97600	28000.	168	14959	No
95	GOM_NL__2PRFIN20050109_042303_000000632033_00376_14959_8164.N1	09-JAN-2005 04:23:03	Dark	63.000	169	46Gam Hya	2.9910	4700.0	126	14959	No
96	GOM_NL__2PRFIN20050109_042525_000000442033_00377_14960_8129.N1	09-JAN-2005 04:25:25	Dark	44.000	4	Alp1Cen	-0.010000	5800.0	88	14960	No
97	GOM_NL__2PRFIN20050109_042839_000000422033_00377_14960_8130.N1	09-JAN-2005 04:28:39	Dark	42.000	20	Bet Cru	1.2530	30000.	84	14960	No
98	GOM_NL__2PRFIN20050109_043256_000000402033_00377_14960_8131.N1	09-JAN-2005 04:32:56	Dark	39.500	124	The Car	2.7640	30000.	79	14960	No
99	GOM_NL__2PRFIN20050109_043433_000000432033_00377_14960_8132.N1	09-JAN-2005 04:34:33	Dark	42.500	29	Bet Car	1.6720	10200.	85	14960	No
100	GOM_NL__2PRFIN20050109_043616_000000432033_00377_14960_8133.N1	09-JAN-2005 04:36:16	Dark	42.500	71	lot Car	2.2460	7700.0	85	14960	No
101	GOM_NL__2PRFIN20050109_043739_000000482033_00377_14960_8134.N1	09-JAN-2005 04:37:39	Dark	48.000	41	Eps Car	1.8600	4100.0	96	14960	No

102	GOM_NL__2PRFIN20050109_044131_000000442033_00377_14960_8135.N1	09-JAN-2005 04:41:31	Dark	43.500	2	Alp Car	-0.73600	7000.0	87	14960	No
103	GOM_NL__2PRFIN20050109_044307_000000442033_00377_14960_8136.N1	09-JAN-2005 04:43:07	Dark	43.500	70	Zet Pup	2.2460	39000.	87	14960	No
104	GOM_NL__2PRFIN20050109_044455_000000452033_00377_14960_8137.N1	09-JAN-2005 04:44:55	Straylight	45.000	117	Pi Pup	2.7060	3800.0	90	14960	No
105	GOM_NL__2PRFIN20050109_044734_000000462033_00377_14960_8138.N1	09-JAN-2005 04:47:34	Straylight	45.500	23	21Eps CMa	1.5020	26000.	91	14960	No
106	GOM_NL__2PRFIN20050109_044902_000000442033_00377_14960_8139.N1	09-JAN-2005 04:49:02	Straylight	44.000	179	24Omi2CMa	3.0320	24000.	88	14960	No
107	GOM_NL__2PRFIN20050109_045120_000000552033_00377_14960_8140.N1	09-JAN-2005 04:51:20	Straylight	55.000	1	9Alp CMa	-1.4400	11000.	110	14960	No
108	GOM_NL__2PRFIN20050109_045431_000000522033_00377_14960_8141.N1	09-JAN-2005 04:54:31	Straylight	51.500	7	19Bet Ori	0.10000	14000.	103	14960	No
109	GOM_NL__2PRFIN20050109_045615_000000452033_00377_14960_8142.N1	09-JAN-2005 04:56:15	Straylight	45.000	30	46Eps Ori	1.6940	30000.	90	14960	No
110	GOM_NL__2PRFIN20050109_045835_000000522033_00377_14960_8143.N1	09-JAN-2005 04:58:35	Tw_i_and_stray	52.000	14	58Alp Ori	0.87000	3000.0	104	14960	No
111	GOM_NL__2PRFIN20050109_050122_000000462033_00377_14960_8144.N1	09-JAN-2005 05:01:22	Tw_i_and_stray	45.500	44	24Gam Gem	1.9280	11000.	91	14960	No
112	GOM_NL__2PRFIN20050109_050303_000000442033_00377_14960_8145.N1	09-JAN-2005 05:03:03	Bright	43.500	151	13Mu Gem	2.8900	3000.0	87	14960	No
113	GOM_NL__2PRFIN20050109_050439_000000382033_00377_14960_8146.N1	09-JAN-2005 05:04:39	Bright	38.000	28	12Bet Tau	1.6500	15200.	76	14960	No
114	GOM_NL__2PRFIN20050109_050606_000000392033_00377_14960_8147.N1	09-JAN-2005 05:06:06	Bright	38.500	114	3Iot Aur	2.6930	4600.0	77	14960	No
115	GOM_NL__2PRFIN20050109_050851_000000362033_00377_14960_8148.N1	09-JAN-2005 05:08:51	Bright	36.000	149	45Eps Per	2.8880	30000.	72	14960	No
116	GOM_NL__2PRFIN20050109_051109_000000372033_00377_14960_8149.N1	09-JAN-2005 05:11:09	Bright	36.500	175	39Del Per	3.0100	19400.	73	14960	No
117	GOM_NL__2PRFIN20050109_051326_000000372033_00377_14960_8150.N1	09-JAN-2005 05:13:26	Bright	37.000	160	23Gam Per	2.9300	4700.0	74	14960	No
118	GOM_NL__2PRFIN20050109_052147_000000382033_00377_14960_8151.N1	09-JAN-2005 05:21:47	Bright	37.500	49	1Alp UMi	1.9900	6300.0	75	14960	No
119	GOM_NL__2PRFIN20050109_052317_000000462033_00377_14960_8152.N1	09-JAN-2005 05:23:17	Bright	46.000	36	50Alp UMa	1.8000	6300.0	92	14960	No
120	GOM_NL__2PRFIN20050109_052559_000000402033_00377_14960_8153.N1	09-JAN-2005 05:25:59	Bright	39.500	60	7Bet UMi	2.0810	3950.0	79	14960	No
121	GOM_NL__2PRFIN20050109_052858_000000522033_00377_14960_8154.N1	09-JAN-2005 05:28:58	Bright	52.000	32	77Eps UMa	1.7630	11000.	104	14960	No
122	GOM_NL__2PRFIN20050109_053230_000000522033_00377_14960_8155.N1	09-JAN-2005 05:32:30	Bright	52.000	130	23Bet Dra	2.7990	5800.0	104	14960	No
123	GOM_NL__2PRFIN20050109_053639_000000742033_00377_14960_8156.N1	09-JAN-2005 05:36:39	Bright	73.500	152	12Alp2CVn	2.8900	11000.	147	14960	No
124	GOM_NL__2PRFIN20050109_054125_000000522033_00377_14960_8157.N1	09-JAN-2005 05:41:25	Bright	51.500	83		2.3780	11000.	103	14960	No
125	GOM_NL__2PRFIN20050109_054330_000000352033_00377_14960_8158.N1	09-JAN-2005 05:43:30	Bright	34.500	59	55Alp Oph	2.0800	8900.0	69	14960	No
126	GOM_NL__2PRFIN20050109_054632_000000732033_00377_14960_8159.N1	09-JAN-2005 05:46:32	Bright	73.000	111	8Eta Boo	2.6800	6000.0	146	14960	No
127	GOM_NL__2PRFIN20050109_054908_000000542033_00377_14960_8160.N1	09-JAN-2005 05:49:08	Bright	54.000	120	1Del Oph	2.7340	3200.0	108	14960	No
128	GOM_NL__2PRFIN20050109_055036_000000372033_00377_14960_8161.N1	09-JAN-2005 05:50:36	Bright	37.000	98	13Zet Oph	2.5710	30000.	74	14960	No
129	GOM_NL__2PRFIN20050109_055222_000000482033_00377_14960_8162.N1	09-JAN-2005 05:52:22	Tw_i_and_stray	48.000	104	27Bet Lib	2.6140	13100.	96	14960	No
130	GOM_NL__2PRFIN20050109_055438_000000452033_00377_14960_8163.N1	09-JAN-2005 05:54:38	Tw_i_and_stray	45.000	80	7Del Sco	2.3160	30000.	90	14960	No
131	GOM_NL__2PRFIN20050109_060048_000001042033_00377_14960_8164.N1	09-JAN-2005 06:00:48	Dark	103.50	15	67Alp Vir	0.97600	28000.	207	14960	No
132	GOM_NL__2PRFIN20050109_060340_000000672033_00377_14960_8165.N1	09-JAN-2005 06:03:40	Dark	66.500	169	46Gam Hya	2.9910	4700.0	133	14960	No
133	GOM_NL__2PRFIN20050109_060601_000000532033_00378_14961_8149.N1	09-JAN-2005 06:06:01	Dark	53.000	4	Alp1Cen	-0.010000	5800.0	106	14961	No
134	GOM_NL__2PRFIN20050109_060916_000000432033_00378_14961_8150.N1	09-JAN-2005 06:09:16	Dark	42.500	20	Bet Cru	1.2530	30000.	85	14961	No
135	GOM_NL__2PRFIN20050109_061332_000000402033_00378_14961_8151.N1	09-JAN-2005 06:13:32	Dark	39.500	124	The Car	2.7640	30000.	79	14961	No
136	GOM_NL__2PRFIN20050109_061509_000000442033_00378_14961_8152.N1	09-JAN-2005 06:15:09	Dark	44.000	29	Bet Car	1.6720	10200.	88	14961	No
137	GOM_NL__2PRFIN20050109_061652_000000422033_00378_14961_8153.N1	09-JAN-2005 06:16:52	Dark	41.500	71	Iot Car	2.2460	7700.0	83	14961	No
138	GOM_NL__2PRFIN20050109_061816_000000412033_00378_14961_8154.N1	09-JAN-2005 06:18:16	Dark	40.500	41	Eps Car	1.8600	4100.0	81	14961	No
139	GOM_NL__2PRFIN20050109_062207_000000492033_00378_14961_8155.N1	09-JAN-2005 06:22:07	Dark	48.500	2	Alp Car	-0.73600	7000.0	97	14961	No
140	GOM_NL__2PRFIN20050109_062343_000000462033_00378_14961_8156.N1	09-JAN-2005 06:23:43	Dark	45.500	70	Zet Pup	2.2460	39000.	91	14961	No
141	GOM_NL__2PRFIN20050109_062532_000000482033_00378_14961_8157.N1	09-JAN-2005 06:25:32	Straylight	48.000	117	Pi Pup	2.7060	3800.0	96	14961	No
142	GOM_NL__2PRFIN20050109_062811_000000452033_00378_14961_8158.N1	09-JAN-2005 06:28:11	Straylight	45.000	23	21Eps CMa	1.5020	26000.	90	14961	No
143	GOM_NL__2PRFIN20050109_062938_000000432033_00378_14961_8159.N1	09-JAN-2005 06:29:38	Straylight	43.000	179	24Omi2CMa	3.0320	24000.	86	14961	No
144	GOM_NL__2PRFIN20050109_063156_000000512033_00378_14961_8160.N1	09-JAN-2005 06:31:56	Straylight	51.000	1	9Alp CMa	-1.4400	11000.	102	14961	No
145	GOM_NL__2PRFIN20050109_063508_000000502033_00378_14961_8161.N1	09-JAN-2005 06:35:08	Straylight	49.500	7	19Bet Ori	0.10000	14000.	99	14961	No
146	GOM_NL__2PRFIN20050109_063652_000000442033_00378_14961_8162.N1	09-JAN-2005 06:36:52	Straylight	43.500	30	46Eps Ori	1.6940	30000.	87	14961	No
147	GOM_NL__2PRFIN20050109_063911_000000522033_00378_14961_8163.N1	09-JAN-2005 06:39:11	Tw_i_and_stray	52.000	14	58Alp Ori	0.87000	3000.0	104	14961	No
148	GOM_NL__2PRFIN20050109_064158_000000452033_00378_14961_8164.N1	09-JAN-2005 06:41:58	Tw_i_and_stray	45.000	44	24Gam Gem	1.9280	11000.	90	14961	No
149	GOM_NL__2PRFIN20050109_064339_000000442033_00378_14961_8165.N1	09-JAN-2005 06:43:39	Bright	44.000	151	13Mu Gem	2.8900	3000.0	88	14961	No
150	GOM_NL__2PRFIN20050109_064515_000000382033_00378_14961_8166.N1	09-JAN-2005 06:45:15	Bright	37.500	28	12Bet Tau	1.6500	15200.	75	14961	No
151	GOM_NL__2PRFIN20050109_064643_000000382033_00378_14961_8167.N1	09-JAN-2005 06:46:43	Bright	37.500	114	3Iot Aur	2.6930	4600.0	75	14961	No
152	GOM_NL__2PRFIN20050109_064927_000000362033_00378_14961_8168.N1	09-JAN-2005 06:49:27	Bright	36.000	149	45Eps Per	2.8880	30000.	72	14961	No
153	GOM_NL__2PRFIN20050109_065146_000000362033_00378_14961_8169.N1	09-JAN-2005 06:51:46	Bright	35.500	175	39Del Per	3.0100	19400.	71	14961	No
154	GOM_NL__2PRFIN20050109_065402_000000382033_00378_14961_8170.N1	09-JAN-2005 06:54:02	Bright	37.500	160	23Gam Per	2.9300	4700.0	75	14961	No
155	GOM_NL__2PRFIN20050109_070223_000000372033_00378_14961_8171.N1	09-JAN-2005 07:02:23	Bright	36.500	49	1Alp UMi	1.9900	6300.0	73	14961	No
156	GOM_NL__2PRFIN20050109_070352_000000462033_00378_14961_8172.N1	09-JAN-2005 07:03:52	Bright	46.000	36	50Alp UMa	1.8000	6300.0	92	14961	No
157	GOM_NL__2PRFIN20050109_070635_000000392033_00378_14961_8173.N1	09-JAN-2005 07:06:35	Bright	39.000	60	7Bet UMi	2.0810	3950.0	78	14961	No
158	GOM_NL__2PRFIN20050109_070933_000000502033_00378_14961_8174.N1	09-JAN-2005 07:09:33	Bright	50.000	32	77Eps UMa	1.7630	11000.	100	14961	No
159	GOM_NL__2PRFIN20050109_071307_000000372033_00378_14961_8175.N1	09-JAN-2005 07:13:07	Bright	36.500	130	23Bet Dra	2.7990	5800.0	73	14961	No
160	GOM_NL__2PRFIN20050109_071715_000000772033_00378_14961_8176.N1	09-JAN-2005 07:17:15	Bright	76.500	152	12Alp2CVn	2.8900	11000.	153	14961	No

161	GOM_NL__2PRFIN20050109_072202_000000492033_00378_14961_8177.N1	09-JAN-2005 07:22:02	Bright	48.500	83		2.3780	11000.	97	14961	No
162	GOM_NL__2PRFIN20050109_072406_000000352033_00378_14961_8178.N1	09-JAN-2005 07:24:06	Bright	34.500	59	55Alp Oph	2.0800	8900.0	69	14961	No
163	GOM_NL__2PRFIN20050109_072709_000000762033_00378_14961_8179.N1	09-JAN-2005 07:27:09	Bright	76.000	111	8Eta Boo	2.6800	6000.0	152	14961	No
164	GOM_NL__2PRFIN20050109_072944_000000542033_00378_14961_8180.N1	09-JAN-2005 07:29:44	Bright	54.000	120	1Del Oph	2.7340	3200.0	108	14961	No
165	GOM_NL__2PRFIN20050109_073112_000000362033_00378_14961_8181.N1	09-JAN-2005 07:31:12	Bright	36.000	98	13Zet Oph	2.5710	30000.	72	14961	No
166	GOM_NL__2PRFIN20050109_073259_000000462033_00378_14961_8182.N1	09-JAN-2005 07:32:59	Tw_i_and_stray	46.000	104	27Bet Lib	2.6140	13100.	92	14961	No
167	GOM_NL__2PRFIN20050109_073514_000000452033_00378_14961_8183.N1	09-JAN-2005 07:35:14	Tw_i_and_stray	45.000	80	7Del Sco	2.3160	30000.	90	14961	No
168	GOM_NL__2PRFIN20050109_074127_000000902033_00378_14961_8184.N1	09-JAN-2005 07:41:27	Dark	90.000	15	67Alp Vir	0.97600	28000.	180	14961	No
169	GOM_NL__2PRFIN20050109_074418_000000672033_00378_14961_8185.N1	09-JAN-2005 07:44:18	Dark	67.000	169	46Gam Hya	2.9910	4700.0	134	14961	No
170	GOM_NL__2PRFIN20050109_074638_000000442033_00379_14962_7715.N1	09-JAN-2005 07:46:38	Dark	43.500	4	Alp1Cen	-0.010000	5800.0	87	14962	No
171	GOM_NL__2PRFIN20050109_074952_000000402033_00379_14962_7716.N1	09-JAN-2005 07:49:52	Dark	40.000	20	Bet Cru	1.2530	30000.	80	14962	No
172	GOM_NL__2PRFIN20050109_075409_000000392033_00379_14962_7717.N1	09-JAN-2005 07:54:09	Dark	38.500	124	The Car	2.7640	30000.	77	14962	No
173	GOM_NL__2PRFIN20050109_075545_000000392033_00379_14962_7718.N1	09-JAN-2005 07:55:45	Dark	38.500	29	Bet Car	1.6720	10200.	77	14962	No
174	GOM_NL__2PRFIN20050109_075729_000000412033_00379_14962_7719.N1	09-JAN-2005 07:57:29	Dark	41.000	71	lot Car	2.2460	7700.0	82	14962	No
175	GOM_NL__2PRFIN20050109_075852_000000462033_00379_14962_7720.N1	09-JAN-2005 07:58:52	Dark	45.500	41	Eps Car	1.8600	4100.0	91	14962	No
176	GOM_NL__2PRFIN20050109_080243_000000442033_00379_14962_7721.N1	09-JAN-2005 08:02:43	Dark	44.000	2	Alp Car	-0.73600	7000.0	88	14962	No
177	GOM_NL__2PRFIN20050109_080420_000000442033_00379_14962_7722.N1	09-JAN-2005 08:04:20	Dark	43.500	70	Zet Pup	2.2460	39000.	87	14962	No
178	GOM_NL__2PRFIN20050109_080608_000000452033_00379_14962_7723.N1	09-JAN-2005 08:06:08	Straylight	45.000	117	Pi Pup	2.7060	3800.0	90	14962	No
179	GOM_NL__2PRFIN20050109_080847_000000442033_00379_14962_7724.N1	09-JAN-2005 08:08:47	Straylight	43.500	23	21Eps CMa	1.5020	26000.	87	14962	No
180	GOM_NL__2PRFIN20050109_081014_000000432033_00379_14962_7725.N1	09-JAN-2005 08:10:14	Straylight	42.500	179	24Omi2CMa	3.0320	24000.	85	14962	No
181	GOM_NL__2PRFIN20050109_081232_000000522033_00379_14962_7726.N1	09-JAN-2005 08:12:32	Straylight	52.000	1	9Alp CMa	-1.4400	11000.	104	14962	No
182	GOM_NL__2PRFIN20050109_081544_000000512033_00379_14962_7727.N1	09-JAN-2005 08:15:44	Straylight	51.000	7	19Bet Ori	0.10000	14000.	102	14962	No
183	GOM_NL__2PRFIN20050109_081728_000000442033_00379_14962_7728.N1	09-JAN-2005 08:17:28	Straylight	44.000	30	46Eps Ori	1.6940	30000.	88	14962	No
184	GOM_NL__2PRFIN20050109_081947_000000522033_00379_14962_7729.N1	09-JAN-2005 08:19:47	Tw_i_and_stray	52.000	14	58Alp Ori	0.87000	3000.0	104	14962	No
185	GOM_NL__2PRFIN20050109_082234_000000472033_00379_14962_7730.N1	09-JAN-2005 08:22:34	Tw_i_and_stray	47.000	44	24Gam Gem	1.9280	11000.	94	14962	No
186	GOM_NL__2PRFIN20050109_082415_000000452033_00379_14962_7731.N1	09-JAN-2005 08:24:15	Bright	44.500	151	13Mu Gem	2.8900	3000.0	89	14962	No
187	GOM_NL__2PRFIN20050109_082551_000000382033_00379_14962_7732.N1	09-JAN-2005 08:25:51	Bright	38.000	28	12Bet Tau	1.6500	15200.	76	14962	No
188	GOM_NL__2PRFIN20050109_082718_000000392033_00379_14962_7733.N1	09-JAN-2005 08:27:18	Bright	38.500	114	3lot Aur	2.6930	4600.0	77	14962	No
189	GOM_NL__2PRFIN20050109_083003_000000372033_00379_14962_7734.N1	09-JAN-2005 08:30:03	Bright	37.000	149	45Eps Per	2.8880	30000.	74	14962	No
190	GOM_NL__2PRFIN20050109_083222_000000372033_00379_14962_7735.N1	09-JAN-2005 08:32:22	Bright	37.000	175	39Del Per	3.0100	19400.	74	14962	No
191	GOM_NL__2PRFIN20050109_083439_000000382033_00379_14962_7736.N1	09-JAN-2005 08:34:39	Bright	38.000	160	23Gam Per	2.9300	4700.0	76	14962	No
192	GOM_NL__2PRFIN20050109_084259_000000372033_00379_14962_7737.N1	09-JAN-2005 08:42:59	Bright	36.500	49	1Alp UMi	1.9900	6300.0	73	14962	No
193	GOM_NL__2PRFIN20050109_084428_000000502033_00379_14962_7738.N1	09-JAN-2005 08:44:28	Bright	49.500	36	50Alp UMa	1.8000	6300.0	99	14962	No
194	GOM_NL__2PRFIN20050109_084711_000000402033_00379_14962_7739.N1	09-JAN-2005 08:47:11	Bright	39.500	60	7Bet UMi	2.0810	3950.0	79	14962	No
195	GOM_NL__2PRFIN20050109_085008_000000512033_00379_14962_7740.N1	09-JAN-2005 08:50:08	Bright	50.500	32	77Eps UMa	1.7630	11000.	101	14962	No
196	GOM_NL__2PRFIN20050109_085343_000000372033_00379_14962_7741.N1	09-JAN-2005 08:53:43	Bright	37.000	130	23Bet Dra	2.7990	5800.0	74	14962	No
197	GOM_NL__2PRFIN20050109_085750_000000772033_00379_14962_7742.N1	09-JAN-2005 08:57:50	Bright	77.000	152	12Alp2CVn	2.8900	11000.	154	14962	No
198	GOM_NL__2PRFIN20050109_090238_000000522033_00379_14962_7743.N1	09-JAN-2005 09:02:38	Bright	51.500	83		2.3780	11000.	103	14962	No
199	GOM_NL__2PRFIN20050109_090443_000000342033_00379_14962_7744.N1	09-JAN-2005 09:04:43	Bright	33.500	59	55Alp Oph	2.0800	8900.0	67	14962	No
200	GOM_NL__2PRFIN20050109_090746_000000732033_00379_14962_7745.N1	09-JAN-2005 09:07:46	Bright	72.500	111	8Eta Boo	2.6800	6000.0	145	14962	No
201	GOM_NL__2PRFIN20050109_091021_000000542033_00379_14962_7746.N1	09-JAN-2005 09:10:21	Bright	54.000	120	1Del Oph	2.7340	3200.0	108	14962	No
202	GOM_NL__2PRFIN20050109_091149_000000372033_00379_14962_7747.N1	09-JAN-2005 09:11:49	Bright	37.000	98	13Zet Oph	2.5710	30000.	74	14962	No
203	GOM_NL__2PRFIN20050109_091336_000000472033_00379_14962_7748.N1	09-JAN-2005 09:13:36	Tw_i_and_stray	47.000	104	27Bet Lib	2.6140	13100.	94	14962	No
204	GOM_NL__2PRFIN20050109_091551_000000462033_00379_14962_7749.N1	09-JAN-2005 09:15:51	Tw_i_and_stray	45.500	80	7Del Sco	2.3160	30000.	91	14962	No
205	GOM_NL__2PRFIN20050109_092205_000000942033_00379_14962_7750.N1	09-JAN-2005 09:22:05	Dark	93.500	15	67Alp Vir	0.97600	28000.	187	14962	No
206	GOM_NL__2PRFIN20050109_092455_000000632033_00379_14962_7751.N1	09-JAN-2005 09:24:55	Dark	63.000	169	46Gam Hya	2.9910	4700.0	126	14962	No
207	GOM_NL__2PRFIN20050109_092714_000000512033_00380_14963_7716.N1	09-JAN-2005 09:27:14	Dark	51.000	4	Alp1Cen	-0.010000	5800.0	102	14963	No
208	GOM_NL__2PRFIN20050109_093029_000000512033_00380_14963_7717.N1	09-JAN-2005 09:30:29	Dark	51.000	20	Bet Cru	1.2530	30000.	102	14963	No
209	GOM_NL__2PRFIN20050109_093445_000000412033_00380_14963_7718.N1	09-JAN-2005 09:34:45	Dark	40.500	124	The Car	2.7640	30000.	81	14963	No
210	GOM_NL__2PRFIN20050109_093622_000000392033_00380_14963_7719.N1	09-JAN-2005 09:36:22	Dark	39.000	29	Bet Car	1.6720	10200.	78	14963	No
211	GOM_NL__2PRFIN20050109_093805_000000402033_00380_14963_7720.N1	09-JAN-2005 09:38:05	Dark	40.000	71	lot Car	2.2460	7700.0	80	14963	No
212	GOM_NL__2PRFIN20050109_093928_000000402033_00380_14963_7721.N1	09-JAN-2005 09:39:28	Dark	39.500	41	Eps Car	1.8600	4100.0	79	14963	No
213	GOM_NL__2PRFIN20050109_094319_000000502033_00380_14963_7722.N1	09-JAN-2005 09:43:19	Dark	49.500	2	Alp Car	-0.73600	7000.0	99	14963	No
214	GOM_NL__2PRFIN20050109_094456_000000452033_00380_14963_7723.N1	09-JAN-2005 09:44:56	Dark	45.000	70	Zet Pup	2.2460	39000.	90	14963	No
215	GOM_NL__2PRFIN20050109_094645_000000512033_00380_14963_7724.N1	09-JAN-2005 09:46:45	Straylight	51.000	117	Pi Pup	2.7060	3800.0	102	14963	No
216	GOM_NL__2PRFIN20050109_094923_000000452033_00380_14963_7725.N1	09-JAN-2005 09:49:23	Straylight	45.000	23	21Eps CMa	1.5020	26000.	90	14963	No
217	GOM_NL__2PRFIN20050109_095051_000000422033_00380_14963_7726.N1	09-JAN-2005 09:50:51	Straylight	42.000	179	24Omi2CMa	3.0320	24000.	84	14963	No
218	GOM_NL__2PRFIN20050109_095308_000000552033_00380_14963_7727.N1	09-JAN-2005 09:53:08	Straylight	54.500	1	9Alp CMa	-1.4400	11000.	109	14963	No
219	GOM_NL__2PRFIN20050109_095620_000000472033_00380_14963_7728.N1	09-JAN-2005 09:56:20	Straylight	47.000	7	19Bet Ori	0.10000	14000.	94	14963	No

220	GOM_NL__2PRFIN20050109_095804_000000452033_00380_14963_7729.N1	09-JAN-2005 09:58:04	Straylight	44.500	30	46Eps Ori	1.6940	30000.	89	14963	No
221	GOM_NL__2PRFIN20050109_100023_000000472033_00380_14963_7730.N1	09-JAN-2005 10:00:23	Tw_i_and_stray	47.000	14	58Alp Ori	0.87000	3000.0	94	14963	No
222	GOM_NL__2PRFIN20050109_100309_000000472033_00380_14963_7731.N1	09-JAN-2005 10:03:09	Tw_i_and_stray	46.500	44	24Gam Gem	1.9280	11000.	93	14963	No
223	GOM_NL__2PRFIN20050109_100451_000000482033_00380_14963_7732.N1	09-JAN-2005 10:04:51	Bright	47.500	151	13Mu Gem	2.8900	3000.0	95	14963	No
224	GOM_NL__2PRFIN20050109_100627_000000392033_00380_14963_7733.N1	09-JAN-2005 10:06:27	Bright	38.500	28	12Bet Tau	1.6500	15200.	77	14963	No
225	GOM_NL__2PRFIN20050109_100754_000000382033_00380_14963_7734.N1	09-JAN-2005 10:07:54	Bright	38.000	114	3Iot Aur	2.6930	4600.0	76	14963	No
226	GOM_NL__2PRFIN20050109_101040_000000362033_00380_14963_7735.N1	09-JAN-2005 10:10:40	Bright	36.000	149	45Eps Per	2.8880	30000.	72	14963	No
227	GOM_NL__2PRFIN20050109_101258_000000382033_00380_14963_7736.N1	09-JAN-2005 10:12:58	Bright	37.500	175	39Del Per	3.0100	19400.	75	14963	No
228	GOM_NL__2PRFIN20050109_101515_000000382033_00380_14963_7737.N1	09-JAN-2005 10:15:15	Bright	38.000	160	23Gam Per	2.9300	4700.0	76	14963	No
229	GOM_NL__2PRFIN20050109_102335_000000342033_00380_14963_7738.N1	09-JAN-2005 10:23:35	Bright	33.500	49	1Alp UMi	1.9900	6300.0	67	14963	No
230	GOM_NL__2PRFIN20050109_102503_000000532033_00380_14963_7739.N1	09-JAN-2005 10:25:03	Bright	52.500	36	50Alp UMa	1.8000	6300.0	105	14963	No
231	GOM_NL__2PRFIN20050109_102747_000000412033_00380_14963_7740.N1	09-JAN-2005 10:27:47	Bright	41.000	60	7Bet UMi	2.0810	3950.0	82	14963	No
232	GOM_NL__2PRFIN20050109_103044_000000512033_00380_14963_7741.N1	09-JAN-2005 10:30:44	Bright	51.000	32	77Eps UMa	1.7630	11000.	102	14963	No
233	GOM_NL__2PRFIN20050109_103418_000000352033_00380_14963_7742.N1	09-JAN-2005 10:34:18	Bright	35.000	130	23Bet Dra	2.7990	5800.0	70	14963	No
234	GOM_NL__2PRFIN20050109_103826_000000742033_00380_14963_7743.N1	09-JAN-2005 10:38:26	Bright	74.000	152	12Alp2CVn	2.8900	11000.	148	14963	No
235	GOM_NL__2PRFIN20050109_104314_000000532033_00380_14963_7744.N1	09-JAN-2005 10:43:14	Bright	52.500	83		2.3780	11000.	105	14963	No
236	GOM_NL__2PRFIN20050109_104519_000000352033_00380_14963_7745.N1	09-JAN-2005 10:45:19	Bright	34.500	59	55Alp Oph	2.0800	8900.0	69	14963	No
237	GOM_NL__2PRFIN20050109_104823_000000792033_00380_14963_7746.N1	09-JAN-2005 10:48:23	Bright	78.500	111	8Eta Boo	2.6800	6000.0	157	14963	No
238	GOM_NL__2PRFIN20050109_105057_000000462033_00380_14963_7747.N1	09-JAN-2005 10:50:57	Bright	45.500	120	1Del Oph	2.7340	3200.0	91	14963	No
239	GOM_NL__2PRFIN20050109_105225_000000462033_00380_14963_7748.N1	09-JAN-2005 10:52:25	Bright	45.500	98	13Zet Oph	2.5710	30000.	91	14963	No
240	GOM_NL__2PRFIN20050109_105412_000000482033_00380_14963_7749.N1	09-JAN-2005 10:54:12	Tw_i_and_stray	47.500	104	27Bet Lib	2.6140	13100.	95	14963	No
241	GOM_NL__2PRFIN20050109_105627_000000452033_00380_14963_7750.N1	09-JAN-2005 10:56:27	Tw_i_and_stray	45.000	80	7Del Sco	2.3160	30000.	90	14963	No
242	GOM_NL__2PRFIN20050109_110243_000000852033_00380_14963_7751.N1	09-JAN-2005 11:02:43	Dark	84.500	15	67Alp Vir	0.97600	28000.	169	14963	No
243	GOM_NL__2PRFIN20050109_110533_000000672033_00380_14963_7752.N1	09-JAN-2005 11:05:33	Dark	67.000	169	46Gam Hya	2.9910	4700.0	134	14963	No
244	GOM_NL__2PRFIN20050109_110750_000000402033_00381_14964_7716.N1	09-JAN-2005 11:07:50	Dark	40.000	4	Alp1Cen	-0.010000	5800.0	80	14964	No
245	GOM_NL__2PRFIN20050109_111105_000000422033_00381_14964_7717.N1	09-JAN-2005 11:11:05	Dark	42.000	20	Bet Cru	1.2530	30000.	84	14964	No
246	GOM_NL__2PRFIN20050109_111522_000000392033_00381_14964_7718.N1	09-JAN-2005 11:15:22	Dark	38.500	124	The Car	2.7640	30000.	77	14964	No
247	GOM_NL__2PRFIN20050109_111658_000000412033_00381_14964_7719.N1	09-JAN-2005 11:16:58	Dark	40.500	29	Bet Car	1.6720	10200.	81	14964	No
248	GOM_NL__2PRFIN20050109_111841_000000422033_00381_14964_7720.N1	09-JAN-2005 11:18:41	Dark	42.000	71	Iot Car	2.2460	7700.0	84	14964	No
249	GOM_NL__2PRFIN20050109_112004_000000522033_00381_14964_7721.N1	09-JAN-2005 11:20:04	Dark	51.500	41	Eps Car	1.8600	4100.0	103	14964	No
250	GOM_NL__2PRFIN20050109_112355_000000482033_00381_14964_7722.N1	09-JAN-2005 11:23:55	Dark	48.000	2	Alp Car	-0.73600	7000.0	96	14964	No
251	GOM_NL__2PRFIN20050109_112532_000000442033_00381_14964_7723.N1	09-JAN-2005 11:25:32	Dark	44.000	70	Zet Pup	2.2460	39000.	88	14964	No
252	GOM_NL__2PRFIN20050109_112721_000000482033_00381_14964_7724.N1	09-JAN-2005 11:27:21	Straylight	47.500	117	Pi Pup	2.7060	3800.0	95	14964	No
253	GOM_NL__2PRFIN20050109_112959_000000422033_00381_14964_7725.N1	09-JAN-2005 11:29:59	Straylight	42.000	23	21Eps CMa	1.5020	26000.	84	14964	No
254	GOM_NL__2PRFIN20050109_113127_000000432033_00381_14964_7726.N1	09-JAN-2005 11:31:27	Straylight	42.500	179	24Omi2CMa	3.0320	24000.	85	14964	No
255	GOM_NL__2PRFIN20050109_113344_000000552033_00381_14964_7727.N1	09-JAN-2005 11:33:44	Straylight	55.000	1	9Alp CMa	-1.4400	11000.	110	14964	No
256	GOM_NL__2PRFIN20050109_113656_000000462033_00381_14964_7728.N1	09-JAN-2005 11:36:56	Straylight	45.500	7	19Bet Ori	0.10000	14000.	91	14964	No
257	GOM_NL__2PRFIN20050109_113840_000000442033_00381_14964_7729.N1	09-JAN-2005 11:38:40	Straylight	43.500	30	46Eps Ori	1.6940	30000.	87	14964	No
258	GOM_NL__2PRFIN20050109_114059_000000522033_00381_14964_7730.N1	09-JAN-2005 11:40:59	Tw_i_and_stray	52.000	14	58Alp Ori	0.87000	3000.0	104	14964	No
259	GOM_NL__2PRFIN20050109_114345_000000472033_00381_14964_7731.N1	09-JAN-2005 11:43:45	Tw_i_and_stray	47.000	44	24Gam Gem	1.9280	11000.	94	14964	No
260	GOM_NL__2PRFIN20050109_114526_000000462033_00381_14964_7732.N1	09-JAN-2005 11:45:26	Bright	46.000	151	13Mu Gem	2.8900	3000.0	92	14964	No
261	GOM_NL__2PRFIN20050109_114703_000000382033_00381_14964_7733.N1	09-JAN-2005 11:47:03	Bright	37.500	28	12Bet Tau	1.6500	15200.	75	14964	No
262	GOM_NL__2PRFIN20050109_114830_000000392033_00381_14964_7734.N1	09-JAN-2005 11:48:30	Bright	38.500	114	3Iot Aur	2.6930	4600.0	77	14964	No
263	GOM_NL__2PRFIN20050109_115116_000000372033_00381_14964_7735.N1	09-JAN-2005 11:51:16	Bright	36.500	149	45Eps Per	2.8880	30000.	73	14964	No
264	GOM_NL__2PRFIN20050109_115334_000000372033_00381_14964_7736.N1	09-JAN-2005 11:53:34	Bright	36.500	175	39Del Per	3.0100	19400.	73	14964	No
265	GOM_NL__2PRFIN20050109_115551_000000392033_00381_14964_7737.N1	09-JAN-2005 11:55:51	Bright	38.500	160	23Gam Per	2.9300	4700.0	77	14964	No
266	GOM_NL__2PRFIN20050109_120411_000000372033_00381_14964_7738.N1	09-JAN-2005 12:04:11	Bright	37.000	49	1Alp UMi	1.9900	6300.0	74	14964	No
267	GOM_NL__2PRFIN20050109_120538_000000472033_00381_14964_7739.N1	09-JAN-2005 12:05:38	Bright	46.500	36	50Alp UMa	1.8000	6300.0	93	14964	No
268	GOM_NL__2PRFIN20050109_120823_000000402033_00381_14964_7740.N1	09-JAN-2005 12:08:23	Bright	39.500	60	7Bet UMi	2.0810	3950.0	79	14964	No
269	GOM_NL__2PRFIN20050109_121119_000000512033_00381_14964_7741.N1	09-JAN-2005 12:11:19	Bright	51.000	32	77Eps UMa	1.7630	11000.	102	14964	No
270	GOM_NL__2PRFIN20050109_121454_000000362033_00381_14964_7742.N1	09-JAN-2005 12:14:54	Bright	36.000	130	23Bet Dra	2.7990	5800.0	72	14964	No
271	GOM_NL__2PRFIN20050109_121902_000000752033_00381_14964_7743.N1	09-JAN-2005 12:19:02	Bright	75.000	152	12Alp2CVn	2.8900	11000.	150	14964	No
272	GOM_NL__2PRFIN20050109_122350_000000512033_00381_14964_7744.N1	09-JAN-2005 12:23:50	Bright	51.000	83		2.3780	11000.	102	14964	No
273	GOM_NL__2PRFIN20050109_122555_000000352033_00381_14964_7745.N1	09-JAN-2005 12:25:55	Bright	34.500	59	55Alp Oph	2.0800	8900.0	69	14964	No
274	GOM_NL__2PRFIN20050109_122900_000000772033_00381_14964_7746.N1	09-JAN-2005 12:29:00	Bright	77.000	111	8Eta Boo	2.6800	6000.0	154	14964	No
275	GOM_NL__2PRFIN20050109_123133_000000442033_00381_14964_7747.N1	09-JAN-2005 12:31:33	Bright	43.500	120	1Del Oph	2.7340	3200.0	87	14964	No
276	GOM_NL__2PRFIN20050109_123301_000000522033_00381_14964_7748.N1	09-JAN-2005 12:33:01	Bright	52.000	98	13Zet Oph	2.5710	30000.	104	14964	No
277	GOM_NL__2PRFIN20050109_123448_000000492033_00381_14964_7749.N1	09-JAN-2005 12:34:48	Tw_i_and_stray	48.500	104	27Bet Lib	2.6140	13100.	97	14964	No
278	GOM_NL__2PRFIN20050109_123703_000000442033_00381_14964_7750.N1	09-JAN-2005 12:37:03	Tw_i_and_stray	44.000	80	7Del Sco	2.3160	30000.	88	14964	No

279	GOM_NL__2PRFIN20050109_124321_000000822033_00381_14964_7751.N1	09-JAN-2005 12:43:21	Dark	82.000	15	67Alp Vir	0.97600	28000.	164	14964	No
280	GOM_NL__2PRFIN20050109_124611_000000652033_00381_14964_7752.N1	09-JAN-2005 12:46:11	Dark	64.500	169	46Gam Hya	2.9910	4700.0	129	14964	No
281	GOM_NL__2PRFIN20050109_124827_000000502033_00382_14965_7717.N1	09-JAN-2005 12:48:27	Dark	49.500	4	Alp1Cen	-0.010000	5800.0	99	14965	No
282	GOM_NL__2PRFIN20050109_125141_000000442033_00382_14965_7718.N1	09-JAN-2005 12:51:41	Dark	43.500	20	Bet Cru	1.2530	30000.	87	14965	No
283	GOM_NL__2PRFIN20050109_125558_000000392033_00382_14965_7719.N1	09-JAN-2005 12:55:58	Dark	38.500	124	The Car	2.7640	30000.	77	14965	No
284	GOM_NL__2PRFIN20050109_125734_000000412033_00382_14965_7720.N1	09-JAN-2005 12:57:34	Dark	41.000	29	Bet Car	1.6720	10200.	82	14965	No
285	GOM_NL__2PRFIN20050109_125918_000000422033_00382_14965_7721.N1	09-JAN-2005 12:59:18	Dark	42.000	71	lot Car	2.2460	7700.0	84	14965	No
286	GOM_NL__2PRFIN20050109_130041_000000502033_00382_14965_7722.N1	09-JAN-2005 13:00:41	Dark	49.500	41	Eps Car	1.8600	4100.0	99	14965	No
287	GOM_NL__2PRFIN20050109_130431_000000522033_00382_14965_7723.N1	09-JAN-2005 13:04:31	Dark	52.000	2	Alp Car	-0.73600	7000.0	104	14965	No
288	GOM_NL__2PRFIN20050109_130609_000000422033_00382_14965_7724.N1	09-JAN-2005 13:06:09	Dark	42.000	70	Zet Pup	2.2460	39000.	84	14965	No
289	GOM_NL__2PRFIN20050109_130757_000000502033_00382_14965_7725.N1	09-JAN-2005 13:07:57	Straylight	49.500	117	Pi Pup	2.7060	3800.0	99	14965	No
290	GOM_NL__2PRFIN20050109_131035_000000442033_00382_14965_7726.N1	09-JAN-2005 13:10:35	Straylight	44.000	23	21Eps CMa	1.5020	26000.	88	14965	No
291	GOM_NL__2PRFIN20050109_131203_000000412033_00382_14965_7727.N1	09-JAN-2005 13:12:03	Straylight	40.500	179	24Omi2CMa	3.0320	24000.	81	14965	No
292	GOM_NL__2PRFIN20050109_131420_000000522033_00382_14965_7728.N1	09-JAN-2005 13:14:20	Straylight	51.500	1	9Alp CMa	-1.4400	11000.	103	14965	No
293	GOM_NL__2PRFIN20050109_131731_000000502033_00382_14965_7729.N1	09-JAN-2005 13:17:31	Straylight	50.000	7	19Bet Ori	0.10000	14000.	100	14965	No
294	GOM_NL__2PRFIN20050109_131916_000000432033_00382_14965_7730.N1	09-JAN-2005 13:19:16	Straylight	43.000	30	46Eps Ori	1.6940	30000.	86	14965	No
295	GOM_NL__2PRFIN20050109_132134_000000522033_00382_14965_7731.N1	09-JAN-2005 13:21:34	Twi_and_stray	52.000	14	58Alp Ori	0.87000	3000.0	104	14965	No
296	GOM_NL__2PRFIN20050109_132419_000000482033_00382_14965_7732.N1	09-JAN-2005 13:24:19	Twi_and_stray	47.500	44	24Gam Gem	1.9280	11000.	95	14965	No
297	GOM_NL__2PRFIN20050109_132601_000000472033_00382_14965_7733.N1	09-JAN-2005 13:26:01	Bright	47.000	151	13Mu Gem	2.8900	3000.0	94	14965	No
298	GOM_NL__2PRFIN20050109_132738_000000392033_00382_14965_7734.N1	09-JAN-2005 13:27:38	Bright	39.000	28	12Bet Tau	1.6500	15200.	78	14965	No
299	GOM_NL__2PRFIN20050109_132905_000000412033_00382_14965_7735.N1	09-JAN-2005 13:29:05	Bright	40.500	114	3lot Aur	2.6930	4600.0	81	14965	No
300	GOM_NL__2PRFIN20050109_133220_000000372033_00382_14965_7736.N1	09-JAN-2005 13:32:20	Bright	37.000	42	34Bet Aur	1.9000	10200.	74	14965	No
301	GOM_NL__2PRFIN20050109_133410_000000362033_00382_14965_7737.N1	09-JAN-2005 13:34:10	Bright	35.500	175	39Del Per	3.0100	19400.	71	14965	No
302	GOM_NL__2PRFIN20050109_133627_000000392033_00382_14965_7738.N1	09-JAN-2005 13:36:27	Bright	39.000	160	23Gam Per	2.9300	4700.0	78	14965	No
303	GOM_NL__2PRFIN20050109_134447_000000382033_00382_14965_7739.N1	09-JAN-2005 13:44:47	Bright	37.500	49	1Alp UMi	1.9900	6300.0	75	14965	No
304	GOM_NL__2PRFIN20050109_134647_000000522033_00382_14965_7740.N1	09-JAN-2005 13:46:47	Bright	52.000	82	48Bet UMa	2.3650	10600.	104	14965	No
305	GOM_NL__2PRFIN20050109_134858_000000382033_00382_14965_7741.N1	09-JAN-2005 13:48:58	Bright	37.500	60	7Bet UMi	2.0810	3950.0	75	14965	No
306	GOM_NL__2PRFIN20050109_135155_000000512033_00382_14965_7742.N1	09-JAN-2005 13:51:55	Bright	50.500	32	77Eps UMa	1.7630	11000.	101	14965	No
307	GOM_NL__2PRFIN20050109_135531_000000362033_00382_14965_7743.N1	09-JAN-2005 13:55:31	Bright	36.000	130	23Bet Dra	2.7990	5800.0	72	14965	No
308	GOM_NL__2PRFIN20050109_135829_000000382033_00382_14965_7744.N1	09-JAN-2005 13:58:29	Bright	38.000	5	3Alp Lyr	0.033000	11000.	76	14965	No
309	GOM_NL__2PRFIN20050109_140017_000000492033_00382_14965_7745.N1	09-JAN-2005 14:00:17	Bright	48.500	180	27Gam Boo	3.0400	8000.0	97	14965	No
310	GOM_NL__2PRFIN20050109_140426_000000702033_00382_14965_7746.N1	09-JAN-2005 14:04:26	Bright	70.000	83		2.3780	11000.	140	14965	No
311	GOM_NL__2PRFIN20050109_140630_000000362033_00382_14965_7747.N1	09-JAN-2005 14:06:30	Bright	35.500	59	55Alp Oph	2.0800	8900.0	71	14965	No
312	GOM_NL__2PRFIN20050109_140936_000000762033_00382_14965_7748.N1	09-JAN-2005 14:09:36	Bright	76.000	111	8Eta Boo	2.6800	6000.0	152	14965	No
313	GOM_NL__2PRFIN20050109_141209_000000542033_00382_14965_7749.N1	09-JAN-2005 14:12:09	Bright	54.000	120	1Del Oph	2.7340	3200.0	108	14965	No
314	GOM_NL__2PRFIN20050109_141337_000000352033_00382_14965_7750.N1	09-JAN-2005 14:13:37	Bright	35.000	98	13Zet Oph	2.5710	30000.	70	14965	No
315	GOM_NL__2PRFIN20050109_141525_000000472033_00382_14965_7751.N1	09-JAN-2005 14:15:25	Twi_and_stray	46.500	104	27Bet Lib	2.6140	13100.	93	14965	No
316	GOM_NL__2PRFIN20050109_141739_000000412033_00382_14965_7752.N1	09-JAN-2005 14:17:39	Twi_and_stray	41.000	80	7Del Sco	2.3160	30000.	82	14965	No
317	GOM_NL__2PRFIN20050109_142358_000000862033_00382_14965_7753.N1	09-JAN-2005 14:23:58	Dark	86.000	15	67Alp Vir	0.97600	28000.	172	14965	No
318	GOM_NL__2PRFIN20050109_142903_000000522033_00383_14966_7717.N1	09-JAN-2005 14:29:03	Dark	52.000	4	Alp1Cen	-0.010000	5800.0	104	14966	No
319	GOM_NL__2PRFIN20050109_143217_000000452033_00383_14966_7718.N1	09-JAN-2005 14:32:17	Dark	45.000	20	Bet Cru	1.2530	30000.	90	14966	No
320	GOM_NL__2PRFIN20050109_143634_000000382033_00383_14966_7719.N1	09-JAN-2005 14:36:34	Dark	38.000	124	The Car	2.7640	30000.	76	14966	No
321	GOM_NL__2PRFIN20050109_143810_000000402033_00383_14966_7720.N1	09-JAN-2005 14:38:10	Dark	39.500	29	Bet Car	1.6720	10200.	79	14966	No
322	GOM_NL__2PRFIN20050109_143954_000000422033_00383_14966_7721.N1	09-JAN-2005 14:39:54	Dark	42.000	71	lot Car	2.2460	7700.0	84	14966	No
323	GOM_NL__2PRFIN20050109_144117_000000492033_00383_14966_7722.N1	09-JAN-2005 14:41:17	Dark	49.000	41	Eps Car	1.8600	4100.0	98	14966	No
324	GOM_NL__2PRFIN20050109_144508_000000472033_00383_14966_7723.N1	09-JAN-2005 14:45:08	Dark	47.000	2	Alp Car	-0.73600	7000.0	94	14966	No
325	GOM_NL__2PRFIN20050109_144645_000000472033_00383_14966_7724.N1	09-JAN-2005 14:46:45	Dark	46.500	70	Zet Pup	2.2460	39000.	93	14966	No
326	GOM_NL__2PRFIN20050109_144833_000000502033_00383_14966_7725.N1	09-JAN-2005 14:48:33	Straylight	50.000	117	Pi Pup	2.7060	3800.0	100	14966	No
327	GOM_NL__2PRFIN20050109_145111_000000452033_00383_14966_7726.N1	09-JAN-2005 14:51:11	Straylight	44.500	23	21Eps CMa	1.5020	26000.	89	14966	No
328	GOM_NL__2PRFIN20050109_145239_000000422033_00383_14966_7727.N1	09-JAN-2005 14:52:39	Straylight	42.000	179	24Omi2CMa	3.0320	24000.	84	14966	No
329	GOM_NL__2PRFIN20050109_145455_000000512033_00383_14966_7728.N1	09-JAN-2005 14:54:55	Straylight	50.500	1	9Alp CMa	-1.4400	11000.	101	14966	No
330	GOM_NL__2PRFIN20050109_145808_000000512033_00383_14966_7729.N1	09-JAN-2005 14:58:08	Straylight	50.500	7	19Bet Ori	0.10000	14000.	101	14966	No
331	GOM_NL__2PRFIN20050109_145952_000000422033_00383_14966_7730.N1	09-JAN-2005 14:59:52	Straylight	42.000	30	46Eps Ori	1.6940	30000.	84	14966	No
332	GOM_NL__2PRFIN20050109_150210_000000522033_00383_14966_7731.N1	09-JAN-2005 15:02:10	Twi_and_stray	52.000	14	58Alp Ori	0.87000	3000.0	104	14966	No
333	GOM_NL__2PRFIN20050109_150455_000000472033_00383_14966_7732.N1	09-JAN-2005 15:04:55	Twi_and_stray	47.000	44	24Gam Gem	1.9280	11000.	94	14966	No
334	GOM_NL__2PRFIN20050109_150636_000000472033_00383_14966_7733.N1	09-JAN-2005 15:06:36	Bright	47.000	151	13Mu Gem	2.8900	3000.0	94	14966	No
335	GOM_NL__2PRFIN20050109_150813_000000402033_00383_14966_7734.N1	09-JAN-2005 15:08:13	Bright	39.500	28	12Bet Tau	1.6500	15200.	79	14966	No
336	GOM_NL__2PRFIN20050109_150941_000000392033_00383_14966_7735.N1	09-JAN-2005 15:09:41	Bright	39.000	114	3lot Aur	2.6930	4600.0	78	14966	No
337	GOM_NL__2PRFIN20050109_151256_000000382033_00383_14966_7736.N1	09-JAN-2005 15:12:56	Bright	37.500	42	34Bet Aur	1.9000	10200.	75	14966	No

338	GOM_NL__2PRFIN20050109_151446_000000382033_00383_14966_7737.N1	09-JAN-2005 15:14:46	Bright	37.500	175	39Del Per	3.0100	19400.	75	14966	No
339	GOM_NL__2PRFIN20050109_151703_000000402033_00383_14966_7738.N1	09-JAN-2005 15:17:03	Bright	39.500	160	23Gam Per	2.9300	4700.0	79	14966	No
340	GOM_NL__2PRFIN20050109_152523_000000382033_00383_14966_7739.N1	09-JAN-2005 15:25:23	Bright	38.000	49	1Alp UMi	1.9900	6300.0	76	14966	No
341	GOM_NL__2PRFIN20050109_152722_000000542033_00383_14966_7740.N1	09-JAN-2005 15:27:22	Bright	53.500	82	48Bet UMa	2.3650	10600.	107	14966	No
342	GOM_NL__2PRFIN20050109_152934_000000402033_00383_14966_7741.N1	09-JAN-2005 15:29:34	Bright	40.000	60	7Bet UMi	2.0810	3950.0	80	14966	No
343	GOM_NL__2PRFIN20050109_153231_000000532033_00383_14966_7742.N1	09-JAN-2005 15:32:31	Bright	52.500	32	77Eps UMa	1.7630	11000.	105	14966	No
344	GOM_NL__2PRFIN20050109_153607_000000372033_00383_14966_7743.N1	09-JAN-2005 15:36:07	Bright	36.500	130	23Bet Dra	2.7990	5800.0	73	14966	No
345	GOM_NL__2PRFIN20050109_153905_000000352033_00383_14966_7744.N1	09-JAN-2005 15:39:05	Bright	35.000	5	3Alp Lyr	0.033000	11000.	70	14966	No
346	GOM_NL__2PRFIN20050109_154053_000000472033_00383_14966_7745.N1	09-JAN-2005 15:40:53	Bright	46.500	180	27Gam Boo	3.0400	8000.0	93	14966	No
347	GOM_NL__2PRFIN20050109_154502_000000702033_00383_14966_7746.N1	09-JAN-2005 15:45:02	Bright	70.000	83		2.3780	11000.	140	14966	No
348	GOM_NL__2PRFIN20050109_154705_000000372033_00383_14966_7747.N1	09-JAN-2005 15:47:05	Bright	36.500	59	55Alp Oph	2.0800	8900.0	73	14966	No
349	GOM_NL__2PRFIN20050109_155013_000000752033_00383_14966_7748.N1	09-JAN-2005 15:50:13	Bright	75.000	111	8Eta Boo	2.6800	6000.0	150	14966	No
350	GOM_NL__2PRFIN20050109_155245_000000392033_00383_14966_7749.N1	09-JAN-2005 15:52:45	Bright	39.000	120	1Del Oph	2.7340	3200.0	78	14966	No
351	GOM_NL__2PRFIN20050109_155413_000000362033_00383_14966_7750.N1	09-JAN-2005 15:54:13	Bright	36.000	98	13Zet Oph	2.5710	30000.	72	14966	No
352	GOM_NL__2PRFIN20050109_155601_000000442033_00383_14966_7751.N1	09-JAN-2005 15:56:01	Tw_i_and_stray	43.500	104	27Bet Lib	2.6140	13100.	87	14966	No
353	GOM_NL__2PRFIN20050109_155815_000000422033_00383_14966_7752.N1	09-JAN-2005 15:58:15	Tw_i_and_stray	42.000	80	7Del Sco	2.3160	30000.	84	14966	No
354	GOM_NL__2PRFIN20050109_160436_000000822033_00383_14966_7753.N1	09-JAN-2005 16:04:36	Dark	82.000	15	67Alp Vir	0.97600	28000.	164	14966	No
355	GOM_NL__2PRFIN20050109_160939_000000422033_00384_14967_7717.N1	09-JAN-2005 16:09:39	Dark	41.500	4	Alp1Cen	-0.010000	5800.0	83	14967	No
356	GOM_NL__2PRFIN20050109_161254_000000452033_00384_14967_7718.N1	09-JAN-2005 16:12:54	Dark	44.500	20	Bet Cru	1.2530	30000.	89	14967	No
357	GOM_NL__2PRFIN20050109_161711_000000402033_00384_14967_7719.N1	09-JAN-2005 16:17:11	Dark	39.500	124	The Car	2.7640	30000.	79	14967	No
358	GOM_NL__2PRFIN20050109_161847_000000392033_00384_14967_7720.N1	09-JAN-2005 16:18:47	Dark	39.000	29	Bet Car	1.6720	10200.	78	14967	No
359	GOM_NL__2PRFIN20050109_162031_000000422033_00384_14967_7721.N1	09-JAN-2005 16:20:31	Dark	41.500	71	lot Car	2.2460	7700.0	83	14967	No
360	GOM_NL__2PRFIN20050109_162154_000000512033_00384_14967_7722.N1	09-JAN-2005 16:21:54	Dark	50.500	41	Eps Car	1.8600	4100.0	101	14967	No
361	GOM_NL__2PRFIN20050109_162544_000000482033_00384_14967_7723.N1	09-JAN-2005 16:25:44	Dark	47.500	2	Alp Car	-0.73600	7000.0	95	14967	No
362	GOM_NL__2PRFIN20050109_162721_000000472033_00384_14967_7724.N1	09-JAN-2005 16:27:21	Dark	46.500	70	Zet Pup	2.2460	39000.	93	14967	No
363	GOM_NL__2PRFIN20050109_162909_000000462033_00384_14967_7725.N1	09-JAN-2005 16:29:09	Straylight	45.500	117	Pi Pup	2.7060	3800.0	91	14967	No
364	GOM_NL__2PRFIN20050109_163148_000000472033_00384_14967_7726.N1	09-JAN-2005 16:31:48	Straylight	46.500	23	21Eps CMa	1.5020	26000.	93	14967	No
365	GOM_NL__2PRFIN20050109_163315_000000432033_00384_14967_7727.N1	09-JAN-2005 16:33:15	Straylight	43.000	179	24Omi2CMa	3.0320	24000.	86	14967	No
366	GOM_NL__2PRFIN20050109_163532_000000502033_00384_14967_7728.N1	09-JAN-2005 16:35:32	Straylight	49.500	1	9Alp CMa	-1.4400	11000.	99	14967	No
367	GOM_NL__2PRFIN20050109_163844_000000462033_00384_14967_7729.N1	09-JAN-2005 16:38:44	Straylight	45.500	7	19Bet Ori	0.10000	14000.	91	14967	No
368	GOM_NL__2PRFIN20050109_164028_000000432033_00384_14967_7730.N1	09-JAN-2005 16:40:28	Tw_i_and_stray	42.500	30	46Eps Ori	1.6940	30000.	85	14967	No
369	GOM_NL__2PRFIN20050109_164247_000000522033_00384_14967_7731.N1	09-JAN-2005 16:42:47	Tw_i_and_stray	52.000	14	58Alp Ori	0.87000	3000.0	104	14967	No
370	GOM_NL__2PRFIN20050109_164531_000000502033_00384_14967_7732.N1	09-JAN-2005 16:45:31	Tw_i_and_stray	49.500	44	24Gam Gem	1.9280	11000.	99	14967	No
371	GOM_NL__2PRFIN20050109_164710_000000502033_00384_14967_7733.N1	09-JAN-2005 16:47:10	Bright	50.000	151	13Mu Gem	2.8900	3000.0	100	14967	No
372	GOM_NL__2PRFIN20050109_164850_000000402033_00384_14967_7734.N1	09-JAN-2005 16:48:50	Bright	39.500	28	12Bet Tau	1.6500	15200.	79	14967	No
373	GOM_NL__2PRFIN20050109_165018_000000382033_00384_14967_7735.N1	09-JAN-2005 16:50:18	Bright	37.500	114	3lot Aur	2.6930	4600.0	75	14967	No
374	GOM_NL__2PRFIN20050109_165330_000000402033_00384_14967_7736.N1	09-JAN-2005 16:53:30	Bright	39.500	42	34Bet Aur	1.9000	10200.	79	14967	No
375	GOM_NL__2PRFIN20050109_165522_000000372033_00384_14967_7737.N1	09-JAN-2005 16:55:22	Bright	37.000	175	39Del Per	3.0100	19400.	74	14967	No
376	GOM_NL__2PRFIN20050109_165740_000000402033_00384_14967_7738.N1	09-JAN-2005 16:57:40	Bright	39.500	160	23Gam Per	2.9300	4700.0	79	14967	No
377	GOM_NL__2PRFIN20050109_170559_000000372033_00384_14967_7739.N1	09-JAN-2005 17:05:59	Bright	37.000	49	1Alp UMi	1.9900	6300.0	74	14967	No
378	GOM_NL__2PRFIN20050109_170757_000000542033_00384_14967_7740.N1	09-JAN-2005 17:07:57	Bright	53.500	82	48Bet UMa	2.3650	10600.	107	14967	No
379	GOM_NL__2PRFIN20050109_171010_000000422033_00384_14967_7741.N1	09-JAN-2005 17:10:10	Bright	41.500	60	7Bet UMi	2.0810	3950.0	83	14967	No
380	GOM_NL__2PRFIN20050109_171306_000000512033_00384_14967_7742.N1	09-JAN-2005 17:13:06	Bright	51.000	32	77Eps UMa	1.7630	11000.	102	14967	No
381	GOM_NL__2PRFIN20050109_171643_000000362033_00384_14967_7743.N1	09-JAN-2005 17:16:43	Bright	36.000	130	23Bet Dra	2.7990	5800.0	72	14967	No
382	GOM_NL__2PRFIN20050109_171941_000000392033_00384_14967_7744.N1	09-JAN-2005 17:19:41	Bright	38.500	5	3Alp Lyr	0.033000	11000.	77	14967	No
383	GOM_NL__2PRFIN20050109_172129_000000472033_00384_14967_7745.N1	09-JAN-2005 17:21:29	Bright	47.000	180	27Gam Boo	3.0400	8000.0	94	14967	No
384	GOM_NL__2PRFIN20050109_172538_000000542033_00384_14967_7746.N1	09-JAN-2005 17:25:38	Bright	53.500	83		2.3780	11000.	107	14967	No
385	GOM_NL__2PRFIN20050109_172742_000000362033_00384_14967_7747.N1	09-JAN-2005 17:27:42	Bright	35.500	59	55Alp Oph	2.0800	8900.0	71	14967	No
386	GOM_NL__2PRFIN20050109_173050_000000732033_00384_14967_7748.N1	09-JAN-2005 17:30:50	Bright	73.000	111	8Eta Boo	2.6800	6000.0	146	14967	No
387	GOM_NL__2PRFIN20050109_173321_000000452033_00384_14967_7749.N1	09-JAN-2005 17:33:21	Bright	45.000	120	1Del Oph	2.7340	3200.0	90	14967	No
388	GOM_NL__2PRFIN20050109_173449_000000382033_00384_14967_7750.N1	09-JAN-2005 17:34:49	Bright	38.000	98	13Zet Oph	2.5710	30000.	76	14967	No
389	GOM_NL__2PRFIN20050109_173638_000000492033_00384_14967_7751.N1	09-JAN-2005 17:36:38	Tw_i_and_stray	48.500	104	27Bet Lib	2.6140	13100.	97	14967	No
390	GOM_NL__2PRFIN20050109_173852_000000452033_00384_14967_7752.N1	09-JAN-2005 17:38:52	Tw_i_and_stray	44.500	80	7Del Sco	2.3160	30000.	89	14967	No
391	GOM_NL__2PRFIN20050109_174514_000000992033_00384_14967_7753.N1	09-JAN-2005 17:45:14	Dark	98.500	15	67Alp Vir	0.97600	28000.	197	14967	No
392	GOM_NL__2PRFIN20050109_175015_000000532033_00385_14968_7717.N1	09-JAN-2005 17:50:15	Dark	53.000	4	Alp1Cen	-0.010000	5800.0	106	14968	No
393	GOM_NL__2PRFIN20050109_175331_000000432033_00385_14968_7718.N1	09-JAN-2005 17:53:31	Dark	42.500	20	Bet Cru	1.2530	30000.	85	14968	No
394	GOM_NL__2PRFIN20050109_175747_000000382033_00385_14968_7719.N1	09-JAN-2005 17:57:47	Dark	38.000	124	The Car	2.7640	30000.	76	14968	No
395	GOM_NL__2PRFIN20050109_175923_000000412033_00385_14968_7720.N1	09-JAN-2005 17:59:23	Dark	41.000	29	Bet Car	1.6720	10200.	82	14968	No
396	GOM_NL__2PRFIN20050109_180107_000000412033_00385_14968_7721.N1	09-JAN-2005 18:01:07	Dark	41.000	71	lot Car	2.2460	7700.0	82	14968	No

397	GOM_NL__2PRFIN20050109_180230_000000432033_00385_14968_7722.N1	09-JAN-2005 18:02:30	Dark	42.500	41	Eps Car	1.8600	4100.0	85	14968	No
398	GOM_NL__2PRFIN20050109_180620_000000522033_00385_14968_7723.N1	09-JAN-2005 18:06:20	Dark	52.000	2	Alp Car	-0.73600	7000.0	104	14968	No
399	GOM_NL__2PRFIN20050109_180757_000000452033_00385_14968_7724.N1	09-JAN-2005 18:07:57	Dark	45.000	70	Zet Pup	2.2460	39000.	90	14968	No
400	GOM_NL__2PRFIN20050109_180946_000000432033_00385_14968_7725.N1	09-JAN-2005 18:09:46	Straylight	43.000	117	Pi Pup	2.7060	3800.0	86	14968	No
401	GOM_NL__2PRFIN20050109_181224_000000432033_00385_14968_7726.N1	09-JAN-2005 18:12:24	Straylight	42.500	23	21Eps CMa	1.5020	26000.	85	14968	No
402	GOM_NL__2PRFIN20050109_181351_000000422033_00385_14968_7727.N1	09-JAN-2005 18:13:51	Straylight	42.000	179	24Omi2CMa	3.0320	24000.	84	14968	No
403	GOM_NL__2PRFIN20050109_181608_000000532033_00385_14968_7728.N1	09-JAN-2005 18:16:08	Straylight	53.000	1	9Alp CMa	-1.4400	11000.	106	14968	No
404	GOM_NL__2PRFIN20050109_181920_000000482033_00385_14968_7729.N1	09-JAN-2005 18:19:20	Straylight	48.000	7	19Bet Ori	0.10000	14000.	96	14968	No
405	GOM_NL__2PRFIN20050109_182104_000000442033_00385_14968_7730.N1	09-JAN-2005 18:21:04	Tw_i_and_stray	43.500	30	46Eps Ori	1.6940	30000.	87	14968	No
406	GOM_NL__2PRFIN20050109_182323_000000492033_00385_14968_7731.N1	09-JAN-2005 18:23:23	Tw_i_and_stray	48.500	14	58Alp Ori	0.87000	3000.0	97	14968	No
407	GOM_NL__2PRFIN20050109_182607_000000502033_00385_14968_7732.N1	09-JAN-2005 18:26:07	Tw_i_and_stray	49.500	44	24Gam Gem	1.9280	11000.	99	14968	No
408	GOM_NL__2PRFIN20050109_182746_000000462033_00385_14968_7733.N1	09-JAN-2005 18:27:46	Bright	46.000	151	13Mu Gem	2.8900	3000.0	92	14968	No
409	GOM_NL__2PRFIN20050109_182926_000000402033_00385_14968_7734.N1	09-JAN-2005 18:29:26	Bright	40.000	28	12Bet Tau	1.6500	15200.	80	14968	No
410	GOM_NL__2PRFIN20050109_183054_000000412033_00385_14968_7735.N1	09-JAN-2005 18:30:54	Bright	40.500	114	31ot Aur	2.6930	4600.0	81	14968	No
411	GOM_NL__2PRFIN20050109_183407_000000392033_00385_14968_7736.N1	09-JAN-2005 18:34:07	Bright	39.000	42	34Bet Aur	1.9000	10200.	78	14968	No
412	GOM_NL__2PRFIN20050109_183559_000000372033_00385_14968_7737.N1	09-JAN-2005 18:35:59	Bright	36.500	175	39Del Per	3.0100	19400.	73	14968	No
413	GOM_NL__2PRFIN20050109_183816_000000382033_00385_14968_7738.N1	09-JAN-2005 18:38:16	Bright	37.500	160	23Gam Per	2.9300	4700.0	75	14968	No
414	GOM_NL__2PRFIN20050109_184635_000000372033_00385_14968_7739.N1	09-JAN-2005 18:46:35	Bright	36.500	49	1Alp UMi	1.9900	6300.0	73	14968	No
415	GOM_NL__2PRFIN20050109_184833_000000542033_00385_14968_7740.N1	09-JAN-2005 18:48:33	Bright	54.000	82	48Bet UMa	2.3650	10600.	108	14968	No
416	GOM_NL__2PRFIN20050109_185046_000000382033_00385_14968_7741.N1	09-JAN-2005 18:50:46	Bright	38.000	60	7Bet UMi	2.0810	3950.0	76	14968	No
417	GOM_NL__2PRFIN20050109_185341_000000512033_00385_14968_7742.N1	09-JAN-2005 18:53:41	Bright	50.500	32	77Eps UMa	1.7630	11000.	101	14968	No
418	GOM_NL__2PRFIN20050109_185719_000000342033_00385_14968_7743.N1	09-JAN-2005 18:57:19	Bright	34.000	130	23Bet Dra	2.7990	5800.0	68	14968	No
419	GOM_NL__2PRFIN20050109_190018_000000352033_00385_14968_7744.N1	09-JAN-2005 19:00:18	Bright	34.500	5	3Alp Lyr	0.033000	11000.	69	14968	No
420	GOM_NL__2PRFIN20050109_190206_000000662033_00385_14968_7745.N1	09-JAN-2005 19:02:06	Bright	66.000	180	27Gam Boo	3.0400	8000.0	132	14968	No
421	GOM_NL__2PRFIN20050109_190615_000000522033_00385_14968_7746.N1	09-JAN-2005 19:06:15	Bright	51.500	83		2.3780	11000.	103	14968	No
422	GOM_NL__2PRFIN20050109_190818_000000372033_00385_14968_7747.N1	09-JAN-2005 19:08:18	Bright	36.500	59	55Alp Oph	2.0800	8900.0	73	14968	No
423	GOM_NL__2PRFIN20050109_191127_000000752033_00385_14968_7748.N1	09-JAN-2005 19:11:27	Bright	74.500	111	8Eta Boo	2.6800	6000.0	149	14968	No
424	GOM_NL__2PRFIN20050109_191358_000000402033_00385_14968_7749.N1	09-JAN-2005 19:13:58	Bright	40.000	120	1Del Oph	2.7340	3200.0	80	14968	No
425	GOM_NL__2PRFIN20050109_191525_000000482033_00385_14968_7750.N1	09-JAN-2005 19:15:25	Bright	47.500	98	13Zet Oph	2.5710	30000.	95	14968	No
426	GOM_NL__2PRFIN20050109_191715_000000462033_00385_14968_7751.N1	09-JAN-2005 19:17:15	Tw_i_and_stray	45.500	104	27Bet Lib	2.6140	13100.	91	14968	No
427	GOM_NL__2PRFIN20050109_191928_000000452033_00385_14968_7752.N1	09-JAN-2005 19:19:28	Tw_i_and_stray	44.500	80	7Del Sco	2.3160	30000.	89	14968	No
428	GOM_NL__2PRFIN20050109_192553_000001052033_00385_14968_7753.N1	09-JAN-2005 19:25:53	Dark	104.50	15	67Alp Vir	0.97600	28000.	209	14968	No
429	GOM_NL__2PRFIN20050109_193052_000000502033_00386_14969_7717.N1	09-JAN-2005 19:30:52	Dark	49.500	4	Alp1Cen	-0.010000	5800.0	99	14969	No
430	GOM_NL__2PRFIN20050109_193408_000000422033_00386_14969_7718.N1	09-JAN-2005 19:34:08	Dark	42.000	20	Bet Cru	1.2530	30000.	84	14969	No
431	GOM_NL__2PRFIN20050109_193824_000000392033_00386_14969_7719.N1	09-JAN-2005 19:38:24	Dark	38.500	124	The Car	2.7640	30000.	77	14969	No
432	GOM_NL__2PRFIN20050109_193959_000000392033_00386_14969_7720.N1	09-JAN-2005 19:39:59	Dark	38.500	29	Bet Car	1.6720	10200.	77	14969	No
433	GOM_NL__2PRFIN20050109_194143_000000402033_00386_14969_7721.N1	09-JAN-2005 19:41:43	Dark	39.500	71	1ot Car	2.2460	7700.0	79	14969	No
434	GOM_NL__2PRFIN20050109_194306_000000462033_00386_14969_7722.N1	09-JAN-2005 19:43:06	Dark	45.500	41	Eps Car	1.8600	4100.0	91	14969	No
435	GOM_NL__2PRFIN20050109_194656_000000522033_00386_14969_7723.N1	09-JAN-2005 19:46:56	Dark	52.000	2	Alp Car	-0.73600	7000.0	104	14969	No
436	GOM_NL__2PRFIN20050109_194834_000000432033_00386_14969_7724.N1	09-JAN-2005 19:48:34	Dark	43.000	70	Zet Pup	2.2460	39000.	86	14969	No
437	GOM_NL__2PRFIN20050109_195022_000000472033_00386_14969_7725.N1	09-JAN-2005 19:50:22	Straylight	46.500	117	Pi Pup	2.7060	3800.0	93	14969	No
438	GOM_NL__2PRFIN20050109_195300_000000472033_00386_14969_7726.N1	09-JAN-2005 19:53:00	Straylight	46.500	23	21Eps CMa	1.5020	26000.	93	14969	No
439	GOM_NL__2PRFIN20050109_195427_000000432033_00386_14969_7727.N1	09-JAN-2005 19:54:27	Straylight	43.000	179	24Omi2CMa	3.0320	24000.	86	14969	No
440	GOM_NL__2PRFIN20050109_195644_000000502033_00386_14969_7728.N1	09-JAN-2005 19:56:44	Straylight	49.500	1	9Alp CMa	-1.4400	11000.	99	14969	No
441	GOM_NL__2PRFIN20050109_195956_000000512033_00386_14969_7729.N1	09-JAN-2005 19:59:56	Straylight	50.500	7	19Bet Ori	0.10000	14000.	101	14969	No
442	GOM_NL__2PRFIN20050109_200140_000000452033_00386_14969_7730.N1	09-JAN-2005 20:01:40	Tw_i_and_stray	44.500	30	46Eps Ori	1.6940	30000.	89	14969	No
443	GOM_NL__2PRFIN20050109_200358_000000522033_00386_14969_7731.N1	09-JAN-2005 20:03:58	Tw_i_and_stray	51.500	14	58Alp Ori	0.87000	3000.0	103	14969	No
444	GOM_NL__2PRFIN20050109_200643_000000482033_00386_14969_7732.N1	09-JAN-2005 20:06:43	Tw_i_and_stray	47.500	44	24Gam Gem	1.9280	11000.	95	14969	No
445	GOM_NL__2PRFIN20050109_200822_000000472033_00386_14969_7733.N1	09-JAN-2005 20:08:22	Bright	47.000	151	13Mu Gem	2.8900	3000.0	94	14969	No
446	GOM_NL__2PRFIN20050109_201002_000000412033_00386_14969_7734.N1	09-JAN-2005 20:10:02	Bright	40.500	28	12Bet Tau	1.6500	15200.	81	14969	No
447	GOM_NL__2PRFIN20050109_201129_000000402033_00386_14969_7735.N1	09-JAN-2005 20:11:29	Bright	40.000	114	31ot Aur	2.6930	4600.0	80	14969	No
448	GOM_NL__2PRFIN20050109_201443_000000392033_00386_14969_7736.N1	09-JAN-2005 20:14:43	Bright	38.500	42	34Bet Aur	1.9000	10200.	77	14969	No
449	GOM_NL__2PRFIN20050109_201634_000000382033_00386_14969_7737.N1	09-JAN-2005 20:16:34	Bright	38.000	175	39Del Per	3.0100	19400.	76	14969	No
450	GOM_NL__2PRFIN20050109_201852_000000392033_00386_14969_7738.N1	09-JAN-2005 20:18:52	Bright	38.500	160	23Gam Per	2.9300	4700.0	77	14969	No
451	GOM_NL__2PRFIN20050109_202711_000000362033_00386_14969_7739.N1	09-JAN-2005 20:27:11	Bright	36.000	49	1Alp UMi	1.9900	6300.0	72	14969	No
452	GOM_NL__2PRFIN20050109_202908_000000522033_00386_14969_7740.N1	09-JAN-2005 20:29:08	Bright	51.500	82	48Bet UMa	2.3650	10600.	103	14969	No
453	GOM_NL__2PRFIN20050109_203122_000000402033_00386_14969_7741.N1	09-JAN-2005 20:31:22	Bright	40.000	60	7Bet UMi	2.0810	3950.0	80	14969	No
454	GOM_NL__2PRFIN20050109_203417_000000472033_00386_14969_7742.N1	09-JAN-2005 20:34:17	Bright	47.000	32	77Eps UMa	1.7630	11000.	94	14969	No
455	GOM_NL__2PRFIN20050109_203755_000000352033_00386_14969_7743.N1	09-JAN-2005 20:37:55	Bright	34.500	130	23Bet Dra	2.7990	5800.0	69	14969	No

456	GOM_NL__2PRFIN20050109_204054_000000382033_00386_14969_7744.N1	09-JAN-2005 20:40:54	Bright	37.500	5	3Alp Lyr	0.033000	11000.	75	14969	No
457	GOM_NL__2PRFIN20050109_204242_000000482033_00386_14969_7745.N1	09-JAN-2005 20:42:42	Bright	48.000	180	27Gam Boo	3.0400	8000.0	96	14969	No
458	GOM_NL__2PRFIN20050109_204651_000000522033_00386_14969_7746.N1	09-JAN-2005 20:46:51	Bright	51.500	83		2.3780	11000.	103	14969	No
459	GOM_NL__2PRFIN20050109_204854_000000362033_00386_14969_7747.N1	09-JAN-2005 20:48:54	Bright	36.000	59	55Alp Oph	2.0800	8900.0	72	14969	No
460	GOM_NL__2PRFIN20050109_205204_000000742033_00386_14969_7748.N1	09-JAN-2005 20:52:04	Bright	73.500	111	8Eta Boo	2.6800	6000.0	147	14969	No
461	GOM_NL__2PRFIN20050109_205434_000000392033_00386_14969_7749.N1	09-JAN-2005 20:54:34	Bright	39.000	120	1Del Oph	2.7340	3200.0	78	14969	No
462	GOM_NL__2PRFIN20050109_205600_000000382033_00386_14969_7750.N1	09-JAN-2005 20:56:00	Bright	37.500	98	13Zet Oph	2.5710	30000.	75	14969	No
463	GOM_NL__2PRFIN20050109_205751_000000472033_00386_14969_7751.N1	09-JAN-2005 20:57:51	Tw_i_and_stray	47.000	104	27Bet Lib	2.6140	13100.	94	14969	No
464	GOM_NL__2PRFIN20050109_210004_000000472033_00386_14969_7752.N1	09-JAN-2005 21:00:04	Tw_i_and_stray	47.000	80	7Del Sco	2.3160	30000.	94	14969	No
465	GOM_NL__2PRFIN20050109_210631_000000892033_00386_14969_7753.N1	09-JAN-2005 21:06:31	Dark	89.000	15	67Alp Vir	0.97600	28000.	178	14969	No
466	GOM_NL__2PRFIN20050109_211128_000000492033_00387_14970_7719.N1	09-JAN-2005 21:11:28	Dark	49.000	4	Alp1Cen	-0.010000	5800.0	98	14970	No
467	GOM_NL__2PRFIN20050109_211444_000000442033_00387_14970_7720.N1	09-JAN-2005 21:14:44	Dark	44.000	20	Bet Cru	1.2530	30000.	88	14970	No
468	GOM_NL__2PRFIN20050109_211900_000000392033_00387_14970_7721.N1	09-JAN-2005 21:19:00	Dark	38.500	124	The Car	2.7640	30000.	77	14970	No
469	GOM_NL__2PRFIN20050109_212036_000000462033_00387_14970_7722.N1	09-JAN-2005 21:20:36	Dark	45.500	29	Bet Car	1.6720	10200.	91	14970	No
470	GOM_NL__2PRFIN20050109_212220_000000422033_00387_14970_7723.N1	09-JAN-2005 21:22:20	Dark	41.500	71	lot Car	2.2460	7700.0	83	14970	No
471	GOM_NL__2PRFIN20050109_212342_000000412033_00387_14970_7724.N1	09-JAN-2005 21:23:42	Dark	40.500	41	Eps Car	1.8600	4100.0	81	14970	No
472	GOM_NL__2PRFIN20050109_212732_000000522033_00387_14970_7725.N1	09-JAN-2005 21:27:32	Dark	52.000	2	Alp Car	-0.73600	7000.0	104	14970	No
473	GOM_NL__2PRFIN20050109_212910_000000452033_00387_14970_7726.N1	09-JAN-2005 21:29:10	Dark	44.500	70	Zet Pup	2.2460	39000.	89	14970	No
474	GOM_NL__2PRFIN20050109_213058_000000452033_00387_14970_7727.N1	09-JAN-2005 21:30:58	Straylight	45.000	117	Pi Pup	2.7060	3800.0	90	14970	No
475	GOM_NL__2PRFIN20050109_213336_000000442033_00387_14970_7728.N1	09-JAN-2005 21:33:36	Straylight	43.500	23	21Eps CMa	1.5020	26000.	87	14970	No
476	GOM_NL__2PRFIN20050109_213503_000000432033_00387_14970_7729.N1	09-JAN-2005 21:35:03	Straylight	43.000	179	24Omi2CMa	3.0320	24000.	86	14970	No
477	GOM_NL__2PRFIN20050109_213720_000000502033_00387_14970_7730.N1	09-JAN-2005 21:37:20	Straylight	50.000	1	9Alp CMa	-1.4400	11000.	100	14970	No
478	GOM_NL__2PRFIN20050109_214032_000000522033_00387_14970_7731.N1	09-JAN-2005 21:40:32	Straylight	51.500	7	19Bet Ori	0.10000	14000.	103	14970	No
479	GOM_NL__2PRFIN20050109_214216_000000442033_00387_14970_7732.N1	09-JAN-2005 21:42:16	Tw_i_and_stray	43.500	30	46Eps Ori	1.6940	30000.	87	14970	No
480	GOM_NL__2PRFIN20050109_214436_000000682033_00387_14970_7733.N1	09-JAN-2005 21:44:36	Tw_i_and_stray	68.000	8	10Alp CMi	0.40000	6500.0	136	14970	No
481	GOM_NL__2PRFIN20050109_214718_000000482033_00387_14970_7734.N1	09-JAN-2005 21:47:18	Tw_i_and_stray	48.000	44	24Gam Gem	1.9280	11000.	96	14970	No
482	GOM_NL__2PRFIN20050109_214858_000000542033_00387_14970_7735.N1	09-JAN-2005 21:48:58	Bright	54.000	151	13Mu Gem	2.8900	3000.0	108	14970	No
483	GOM_NL__2PRFIN20050109_215038_000000412033_00387_14970_7736.N1	09-JAN-2005 21:50:38	Bright	40.500	28	12Bet Tau	1.6500	15200.	81	14970	No
484	GOM_NL__2PRFIN20050109_215204_000000422033_00387_14970_7737.N1	09-JAN-2005 21:52:04	Bright	41.500	114	3lot Aur	2.6930	4600.0	83	14970	No
485	GOM_NL__2PRFIN20050109_215519_000000392033_00387_14970_7738.N1	09-JAN-2005 21:55:19	Bright	38.500	42	34Bet Aur	1.9000	10200.	77	14970	No
486	GOM_NL__2PRFIN20050109_215711_000000382033_00387_14970_7739.N1	09-JAN-2005 21:57:11	Bright	37.500	175	39Del Per	3.0100	19400.	75	14970	No
487	GOM_NL__2PRFIN20050109_215928_000000402033_00387_14970_7740.N1	09-JAN-2005 21:59:28	Bright	40.000	160	23Gam Per	2.9300	4700.0	80	14970	No
488	GOM_NL__2PRFIN20050109_220747_000000362033_00387_14970_7741.N1	09-JAN-2005 22:07:47	Bright	36.000	49	1Alp UMi	1.9900	6300.0	72	14970	No
489	GOM_NL__2PRFIN20050109_220942_000000522033_00387_14970_7742.N1	09-JAN-2005 22:09:42	Bright	52.000	82	48Bet UMa	2.3650	10600.	104	14970	No
490	GOM_NL__2PRFIN20050109_221158_000000362033_00387_14970_7743.N1	09-JAN-2005 22:11:58	Bright	36.000	60	7Bet UMi	2.0810	3950.0	72	14970	No
491	GOM_NL__2PRFIN20050109_221452_000000512033_00387_14970_7744.N1	09-JAN-2005 22:14:52	Bright	51.000	32	77Eps UMa	1.7630	11000.	102	14970	No
492	GOM_NL__2PRFIN20050109_221831_000000382033_00387_14970_7745.N1	09-JAN-2005 22:18:31	Bright	38.000	130	23Bet Dra	2.7990	5800.0	76	14970	No
493	GOM_NL__2PRFIN20050109_222130_000000362033_00387_14970_7746.N1	09-JAN-2005 22:21:30	Bright	36.000	5	3Alp Lyr	0.033000	11000.	72	14970	No
494	GOM_NL__2PRFIN20050109_222318_000000472033_00387_14970_7747.N1	09-JAN-2005 22:23:18	Bright	46.500	180	27Gam Boo	3.0400	8000.0	93	14970	No
495	GOM_NL__2PRFIN20050109_222727_000000702033_00387_14970_7748.N1	09-JAN-2005 22:27:27	Bright	70.000	83		2.3780	11000.	140	14970	No
496	GOM_NL__2PRFIN20050109_222930_000000362033_00387_14970_7749.N1	09-JAN-2005 22:29:30	Bright	35.500	59	55Alp Oph	2.0800	8900.0	71	14970	No
497	GOM_NL__2PRFIN20050109_223241_000000722033_00387_14970_7750.N1	09-JAN-2005 22:32:41	Bright	71.500	111	8Eta Boo	2.6800	6000.0	143	14970	No
498	GOM_NL__2PRFIN20050109_223510_000000412033_00387_14970_7751.N1	09-JAN-2005 22:35:10	Bright	41.000	120	1Del Oph	2.7340	3200.0	82	14970	No
499	GOM_NL__2PRFIN20050109_223637_000000432033_00387_14970_7752.N1	09-JAN-2005 22:36:37	Bright	42.500	98	13Zet Oph	2.5710	30000.	85	14970	No
500	GOM_NL__2PRFIN20050109_223947_000000452033_00387_14970_7753.N1	09-JAN-2005 22:39:47	Tw_i_and_stray	44.500	97	8Bet1Sco	2.5610	30000.	89	14970	No
501	GOM_NL__2PRFIN20050109_224104_000000512033_00387_14970_7754.N1	09-JAN-2005 22:41:04	Tw_i_and_stray	51.000	16	21Alp Sco	1.0200	3000.0	102	14970	No
502	GOM_NL__2PRFIN20050109_224608_000000412033_00387_14970_7755.N1	09-JAN-2005 22:46:08	Dark	40.500	131	Gam Lup	2.8000	26000.	81	14970	No
503	GOM_NL__2PRFIN20050109_224743_000000412033_00387_14970_7756.N1	09-JAN-2005 22:47:43	Dark	40.500	109	Bet Lup	2.6770	26000.	81	14970	No
504	GOM_NL__2PRFIN20050109_224913_000000432033_00387_14970_7757.N1	09-JAN-2005 22:49:13	Dark	43.000	78	Alp Lup	2.3040	28000.	86	14970	No
505	GOM_NL__2PRFIN20050109_225204_000000532033_00388_14971_7739.N1	09-JAN-2005 22:52:04	Dark	53.000	4	Alp1Cen	-0.010000	5800.0	106	14971	No
506	GOM_NL__2PRFIN20050109_225521_000000432033_00388_14971_7740.N1	09-JAN-2005 22:55:21	Dark	42.500	20	Bet Cru	1.2530	30000.	85	14971	No
507	GOM_NL__2PRFIN20050109_225937_000000402033_00388_14971_7741.N1	09-JAN-2005 22:59:37	Dark	39.500	124	The Car	2.7640	30000.	79	14971	No
508	GOM_NL__2PRFIN20050109_230112_000000392033_00388_14971_7742.N1	09-JAN-2005 23:01:12	Dark	38.500	29	Bet Car	1.6720	10200.	77	14971	No
509	GOM_NL__2PRFIN20050109_230256_000000442033_00388_14971_7743.N1	09-JAN-2005 23:02:56	Dark	43.500	71	lot Car	2.2460	7700.0	87	14971	No
510	GOM_NL__2PRFIN20050109_230419_000000472033_00388_14971_7744.N1	09-JAN-2005 23:04:19	Dark	46.500	41	Eps Car	1.8600	4100.0	93	14971	No
511	GOM_NL__2PRFIN20050109_230809_000000492033_00388_14971_7745.N1	09-JAN-2005 23:08:09	Dark	48.500	2	Alp Car	-0.73600	7000.0	97	14971	No
512	GOM_NL__2PRFIN20050109_230946_000000442033_00388_14971_7746.N1	09-JAN-2005 23:09:46	Dark	43.500	70	Zet Pup	2.2460	39000.	87	14971	No
513	GOM_NL__2PRFIN20050109_231134_000000442033_00388_14971_7747.N1	09-JAN-2005 23:11:34	Straylight	44.000	117	Pi Pup	2.7060	3800.0	88	14971	No
514	GOM_NL__2PRFIN20050109_231412_000000452033_00388_14971_7748.N1	09-JAN-2005 23:14:12	Straylight	45.000	23	21Eps CMa	1.5020	26000.	90	14971	No

515	GOM_NL__2PRFIN20050109_231539_000000452033_00388_14971_7749.N1	09-JAN-2005 23:15:39	Straylight	44.500	179	24Omi2CMA	3.0320	24000.	89	14971	No
516	GOM_NL__2PRFIN20050109_231756_000000512033_00388_14971_7750.N1	09-JAN-2005 23:17:56	Straylight	50.500	1	9Alp CMA	-1.4400	11000.	101	14971	No
517	GOM_NL__2PRFIN20050109_232108_000000492033_00388_14971_7751.N1	09-JAN-2005 23:21:08	Straylight	48.500	7	19Bet Ori	0.10000	14000.	97	14971	No
518	GOM_NL__2PRFIN20050109_232252_000000422033_00388_14971_7752.N1	09-JAN-2005 23:22:52	Twilight_stray	42.000	30	46Eps Ori	1.6940	30000.	84	14971	No
519	GOM_NL__2PRFIN20050109_232512_000000622033_00388_14971_7753.N1	09-JAN-2005 23:25:12	Twilight_stray	62.000	8	10Alp CMi	0.40000	6500.0	124	14971	No
520	GOM_NL__2PRFIN20050109_232755_000000472033_00388_14971_7754.N1	09-JAN-2005 23:27:55	Twilight_stray	46.500	44	24Gam Gem	1.9280	11000.	93	14971	No
521	GOM_NL__2PRFIN20050109_232936_000000462033_00388_14971_7755.N1	09-JAN-2005 23:29:36	Bright	46.000	151	13Mu Gem	2.8900	3000.0	92	14971	No
522	GOM_NL__2PRFIN20050109_233112_000000422033_00388_14971_7756.N1	09-JAN-2005 23:31:12	Bright	41.500	28	12Bet Tau	1.6500	15200.	83	14971	No
523	GOM_NL__2PRFIN20050109_233241_000000392033_00388_14971_7757.N1	09-JAN-2005 23:32:41	Bright	38.500	114	3lot Aur	2.6930	4600.0	77	14971	No
524	GOM_NL__2PRFIN20050109_233555_000000392033_00388_14971_7758.N1	09-JAN-2005 23:35:55	Bright	38.500	42	34Bet Aur	1.9000	10200.	77	14971	No
525	GOM_NL__2PRFIN20050109_233747_000000382033_00388_14971_7759.N1	09-JAN-2005 23:37:47	Bright	37.500	175	39Del Per	3.0100	19400.	75	14971	No
526	GOM_NL__2PRFIN20050109_234005_000000402033_00388_14971_7760.N1	09-JAN-2005 23:40:05	Bright	39.500	160	23Gam Per	2.9300	4700.0	79	14971	No
527	GOM_NL__2PRFIN20050109_234823_000000352033_00388_14971_7761.N1	09-JAN-2005 23:48:23	Bright	34.500	49	1Alp UMi	1.9900	6300.0	69	14971	No
528	GOM_NL__2PRFIN20050109_235018_000000512033_00388_14971_7762.N1	09-JAN-2005 23:50:18	Bright	51.000	82	48Bet UMa	2.3650	10600.	102	14971	No
529	GOM_NL__2PRFIN20050109_235233_000000362033_00388_14971_7763.N1	09-JAN-2005 23:52:33	Bright	36.000	60	7Bet UMi	2.0810	3950.0	72	14971	No
530	GOM_NL__2PRFIN20050109_235528_000000502033_00388_14971_7764.N1	09-JAN-2005 23:55:28	Bright	50.000	32	77Eps UMa	1.7630	11000.	100	14971	No
531	GOM_NL__2PRFIN20050109_235907_000000372033_00388_14971_7765.N1	09-JAN-2005 23:59:07	Bright	37.000	130	23Bet Dra	2.7990	5800.0	74	14971	No

3. Quality information per product

In this section it is plotted some information contained in the Quality Summary data set of the level 2 products. Only products in dark limb conditions and without errors (error flag in the MPH set to "0") are used.

3.1 Plot quality information per product (time dependant)

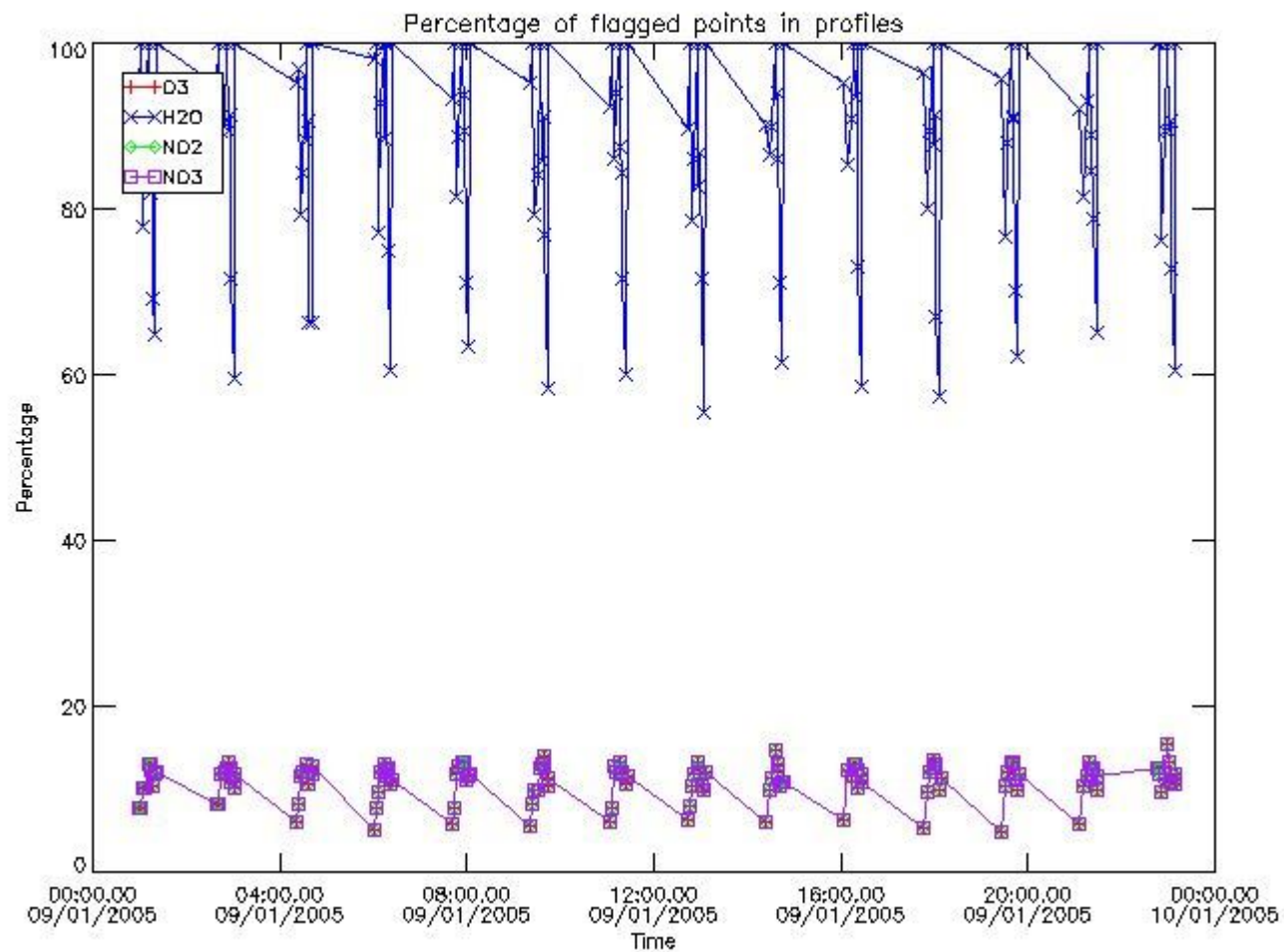

3.2 Plot quality information per product (world map)

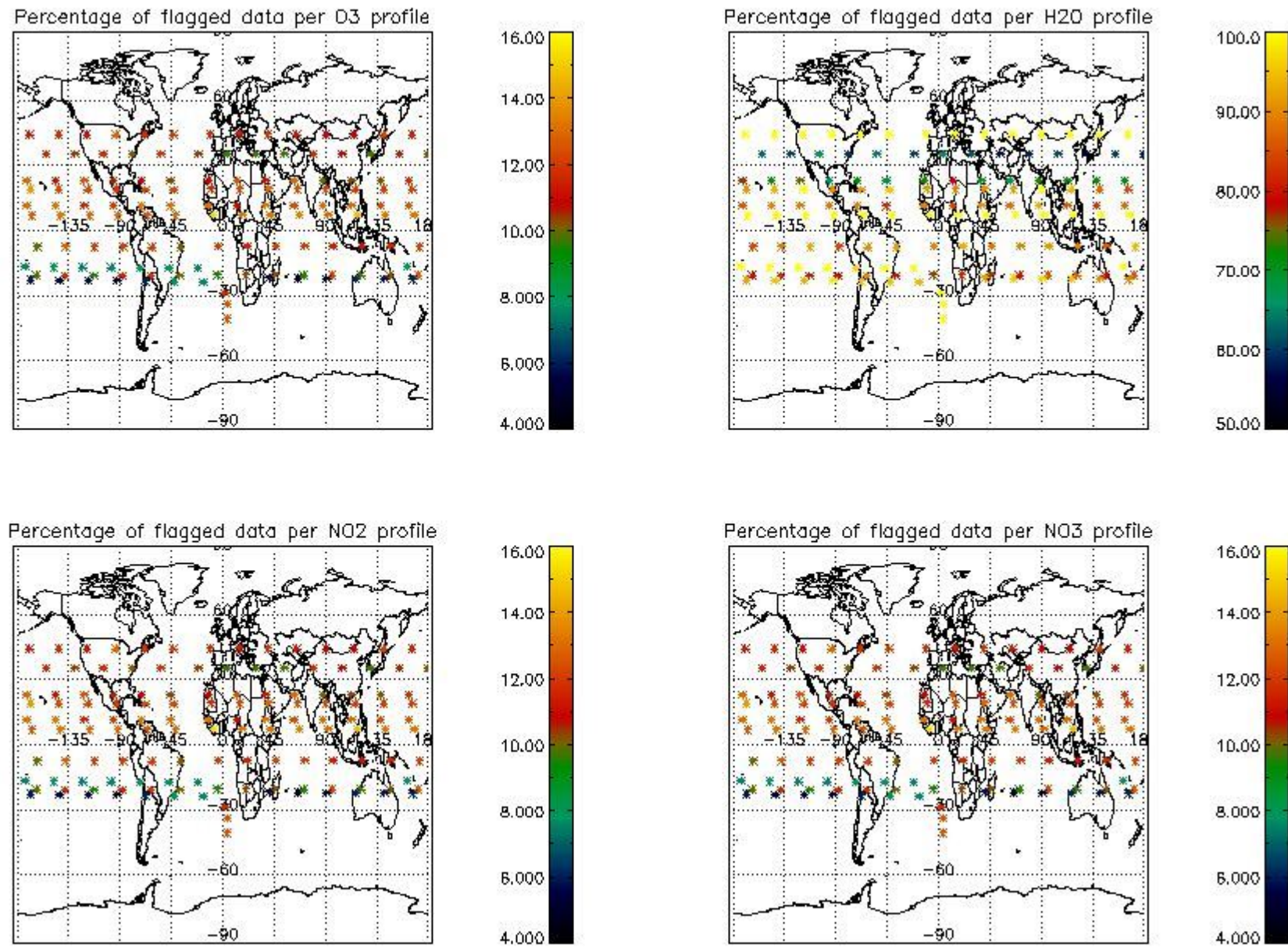

4. Level 1 quality information per product

In this section it is plotted some information contained in the Quality Summary data set of the level 2 products that comes from the level 1b processing. Products without errors (error flag in the MPH set to "0") are used.

4.1 Plot quality information per product (time dependant) coming from level 1b processing

4.1.1 Plot level 1 quality information per product (time dependant): ENVISAT ASCENDING passes

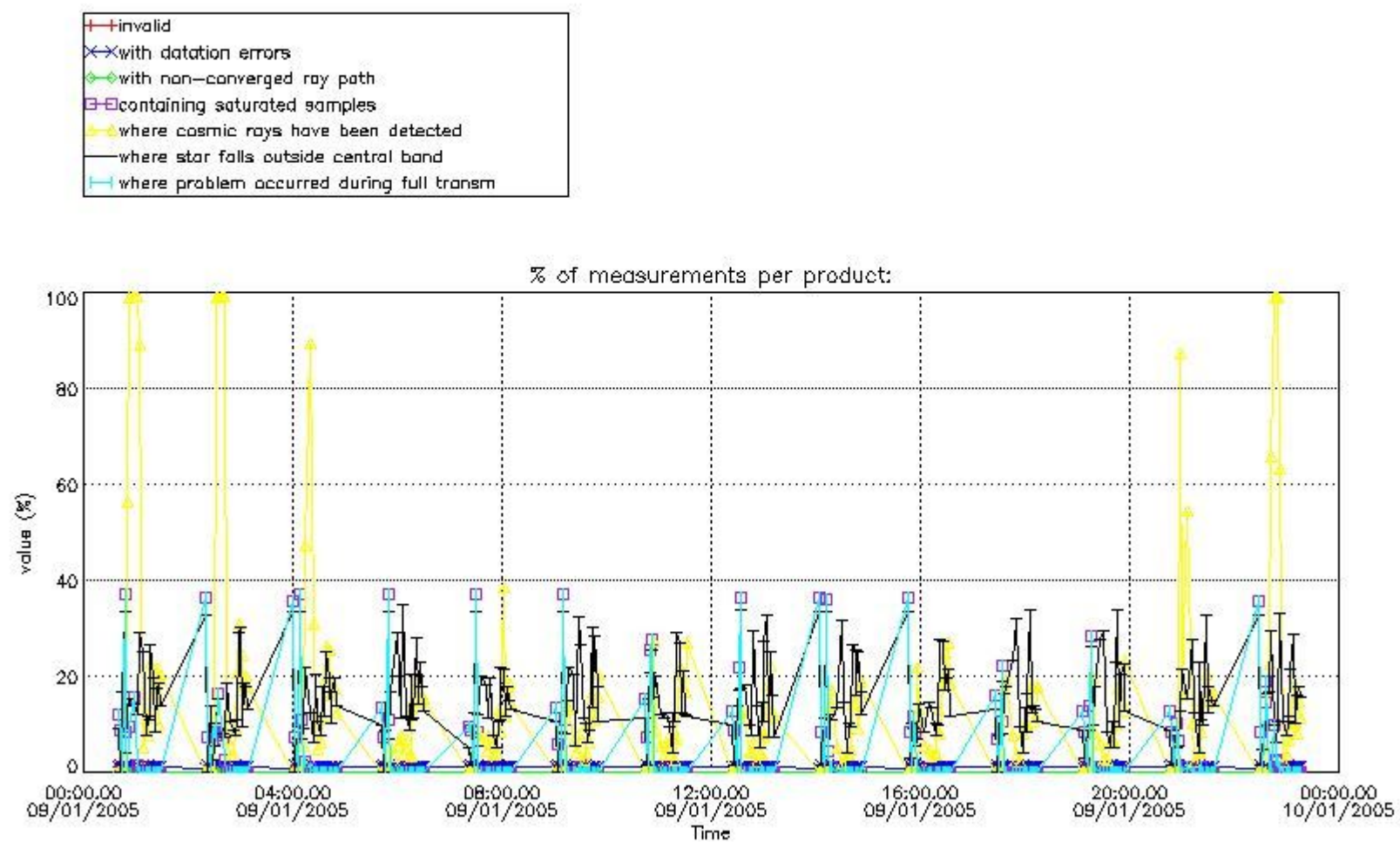

4.1.2 Plot level 1 quality information per product (time dependant): ENVISAT DESCENDING passes

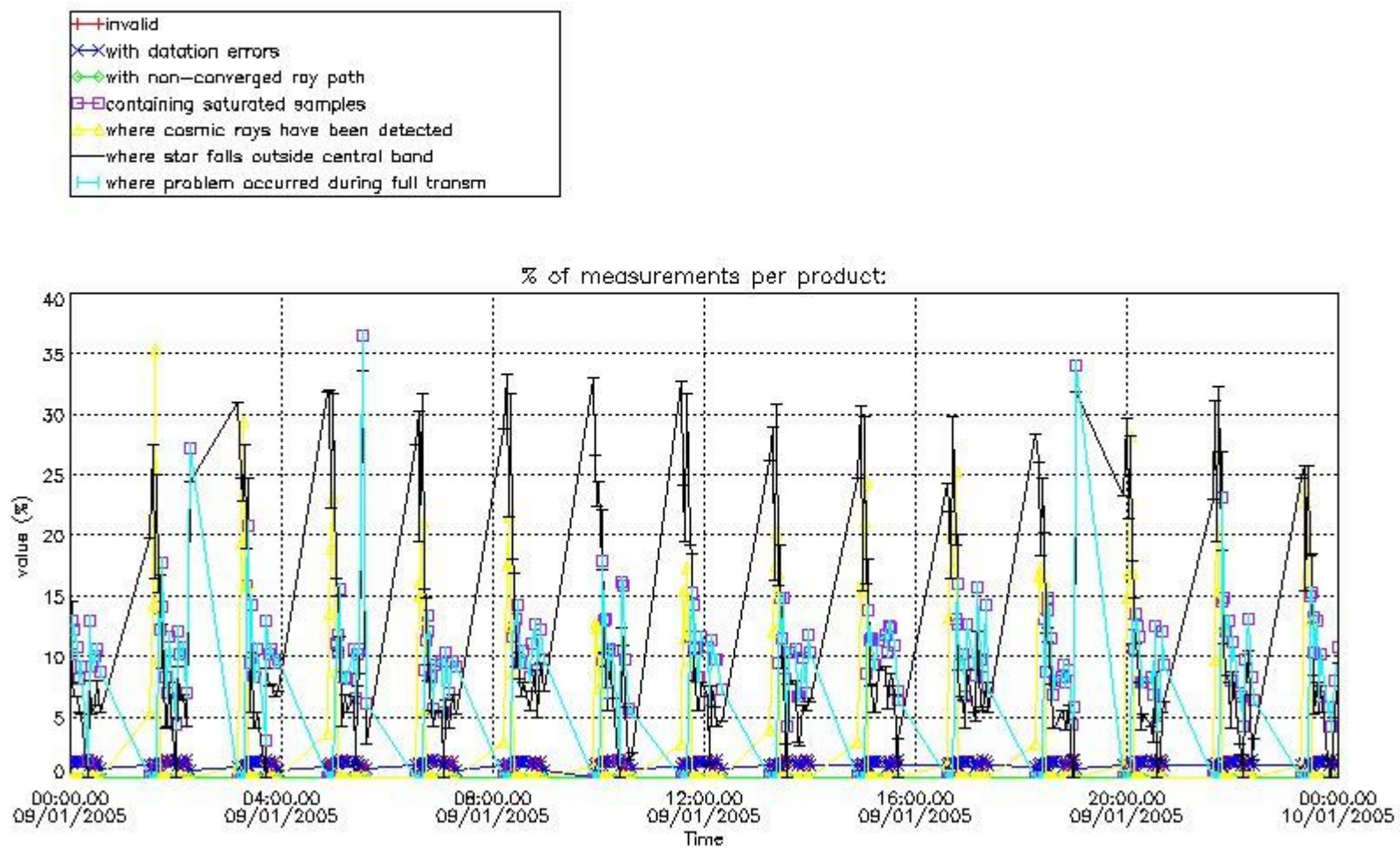

4.2 Plot quality information per product coming from level 1b processing (world map)

4.2.1 Plot level 1 quality information per product (world map): ENVISAT ASCENDING passes

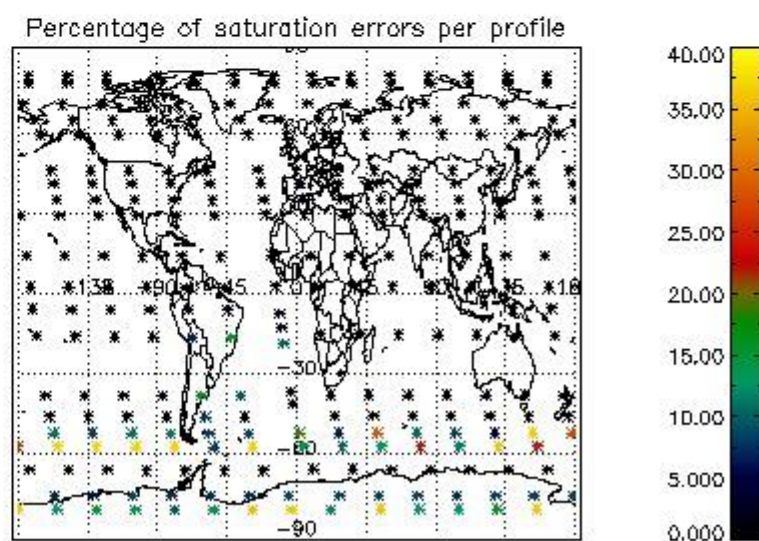
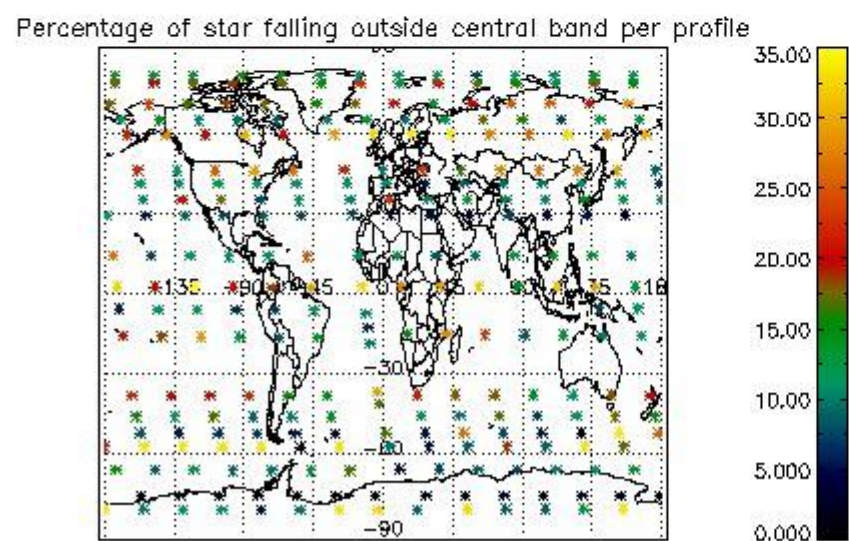
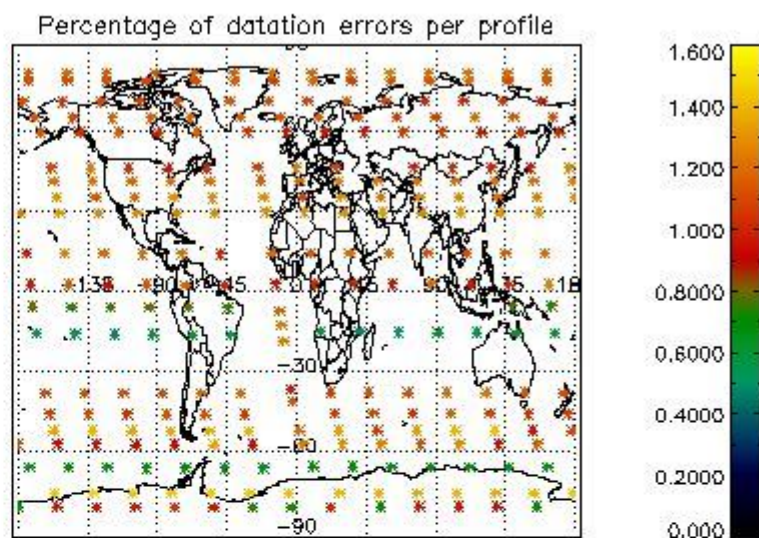
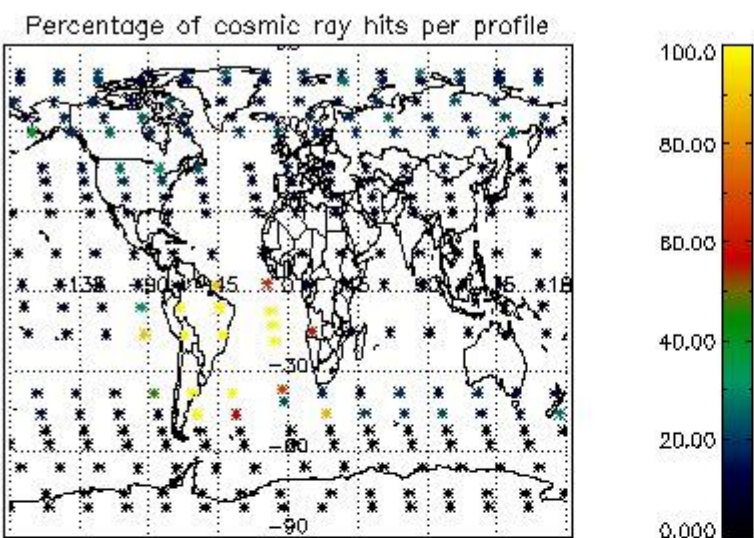

4.2.2 Plot level 1 quality information per product (world map): ENVISAT DESCENDING passes

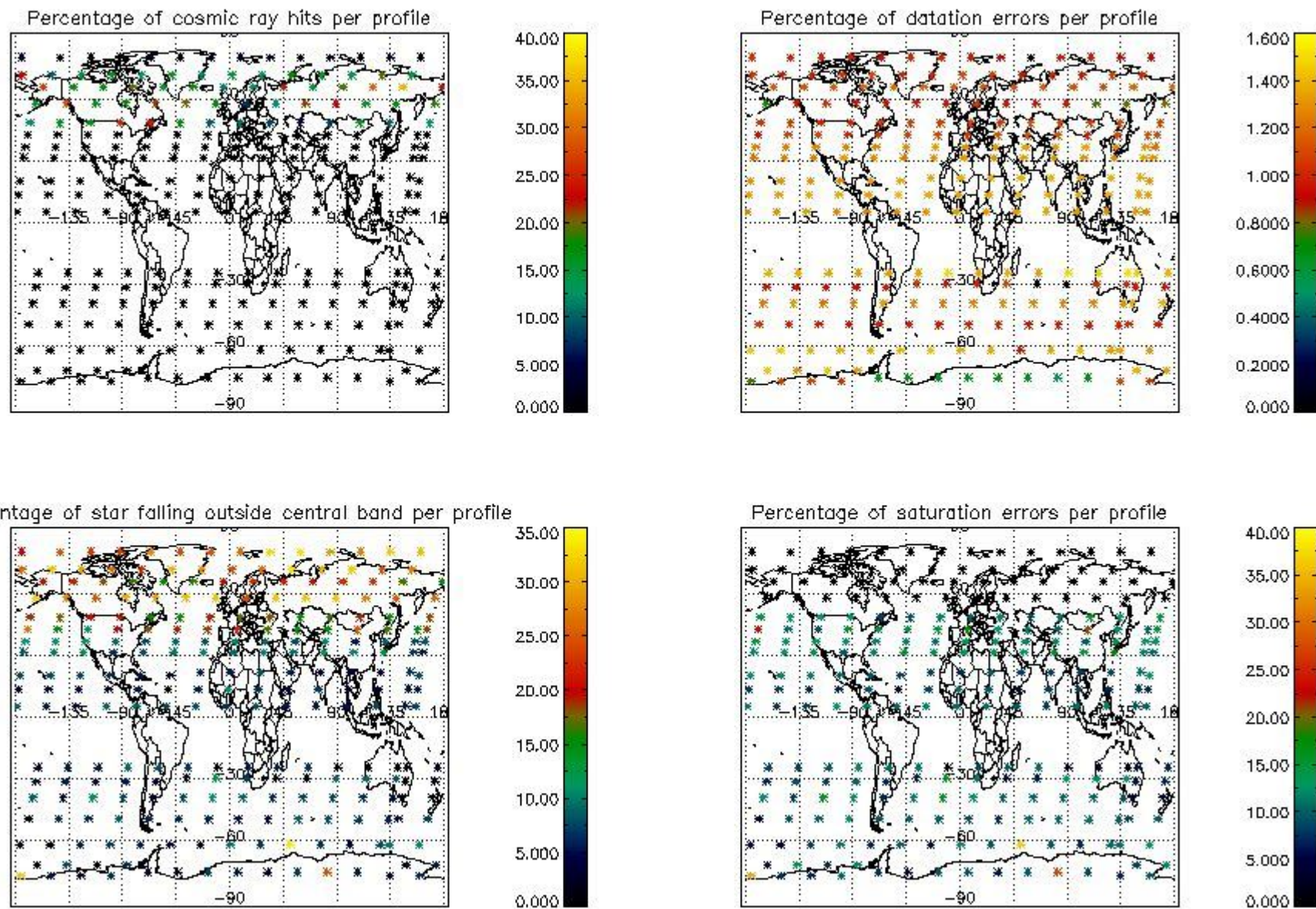

5. Trace gas profiles

5.1 Ozone statistics based on quality of products

The final quality of the products can be "measured" using the STD (Standard Deviation) attached to every point profile. This information is written to the parameter GOM_NL__2P/NL_LOCAL_SPECIES_DENSITY/o3_std of the level 2 products. The table below shows the statistics for given STD ranges.

The statistics are given with respect to the overall valid production:

- Products without fatal errors: GOM_NL__2P/MPH/PRODUCT_ERR=0
- Valid point profile: GOM_NL__2P/NL_LOCAL_SPECIES_DENSITY/pcd(0)=0

The 'Criteria' is applied to valid points of dark limb products:

- Products in dark limb illumination condition: GOM_NL__2P/NL_SUMMARY_QUALITY/obs_ill_cond=0
- Products without fatal errors: GOM_NL__2P/MPH/PRODUCT_ERR=0
- Valid point profile: GOM_NL__2P/NL_LOCAL_SPECIES_DENSITY/pcd(0)=0

So, the table below shows the percentage of dark limb and valid observations for each criteria with respect to the overall valid daily observations.

Criteria	% of total production
All STD	28
STD < 20	17

STD < 10	15
STD < 5	11

5.2 Plot ozone profiles for all STD (dark without errors)

The colorbar represents the latitude.

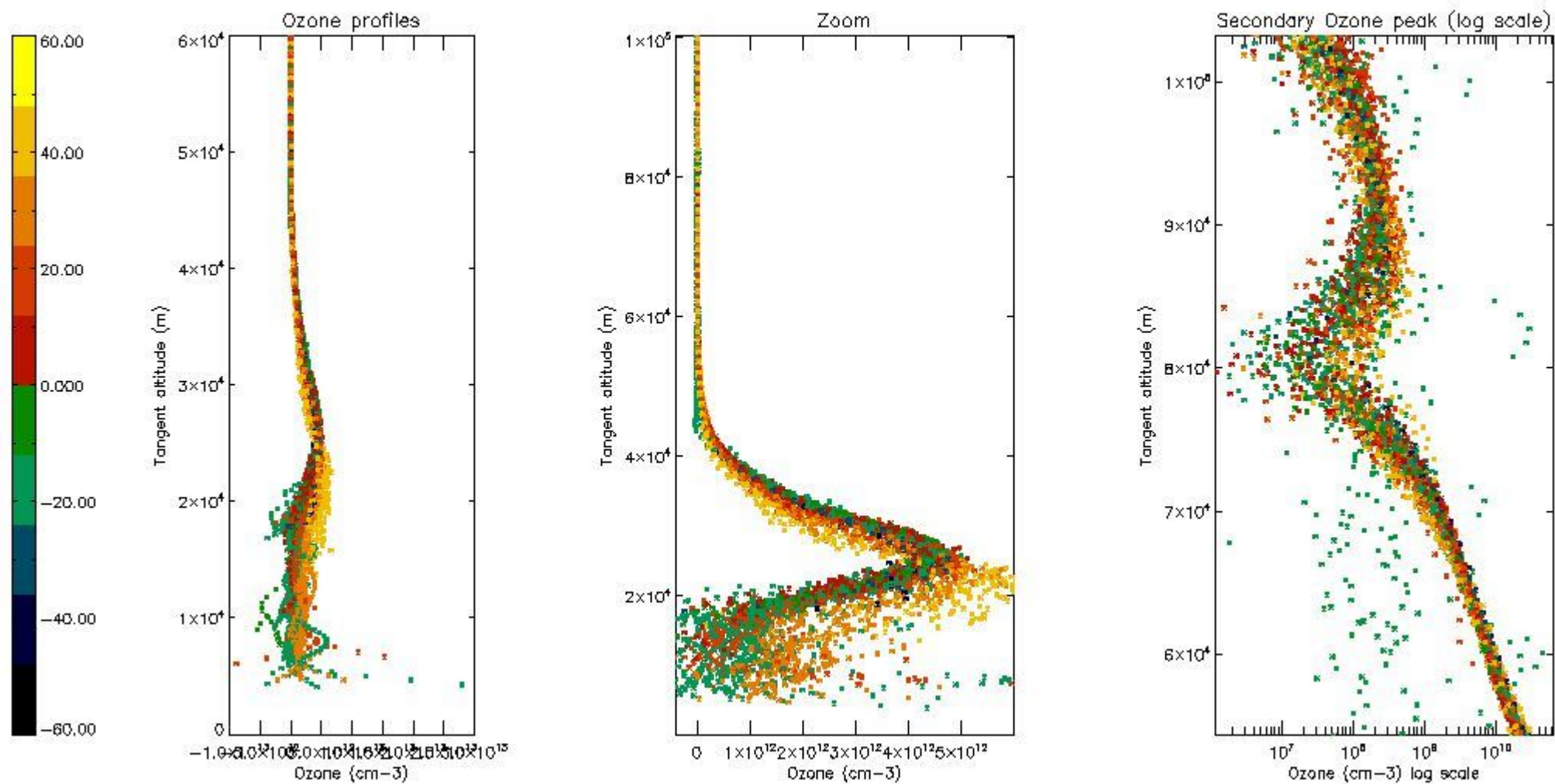

5.3 Plot ozone profiles where STD < 20% (dark without errors)

The colorbar represents the latitude.

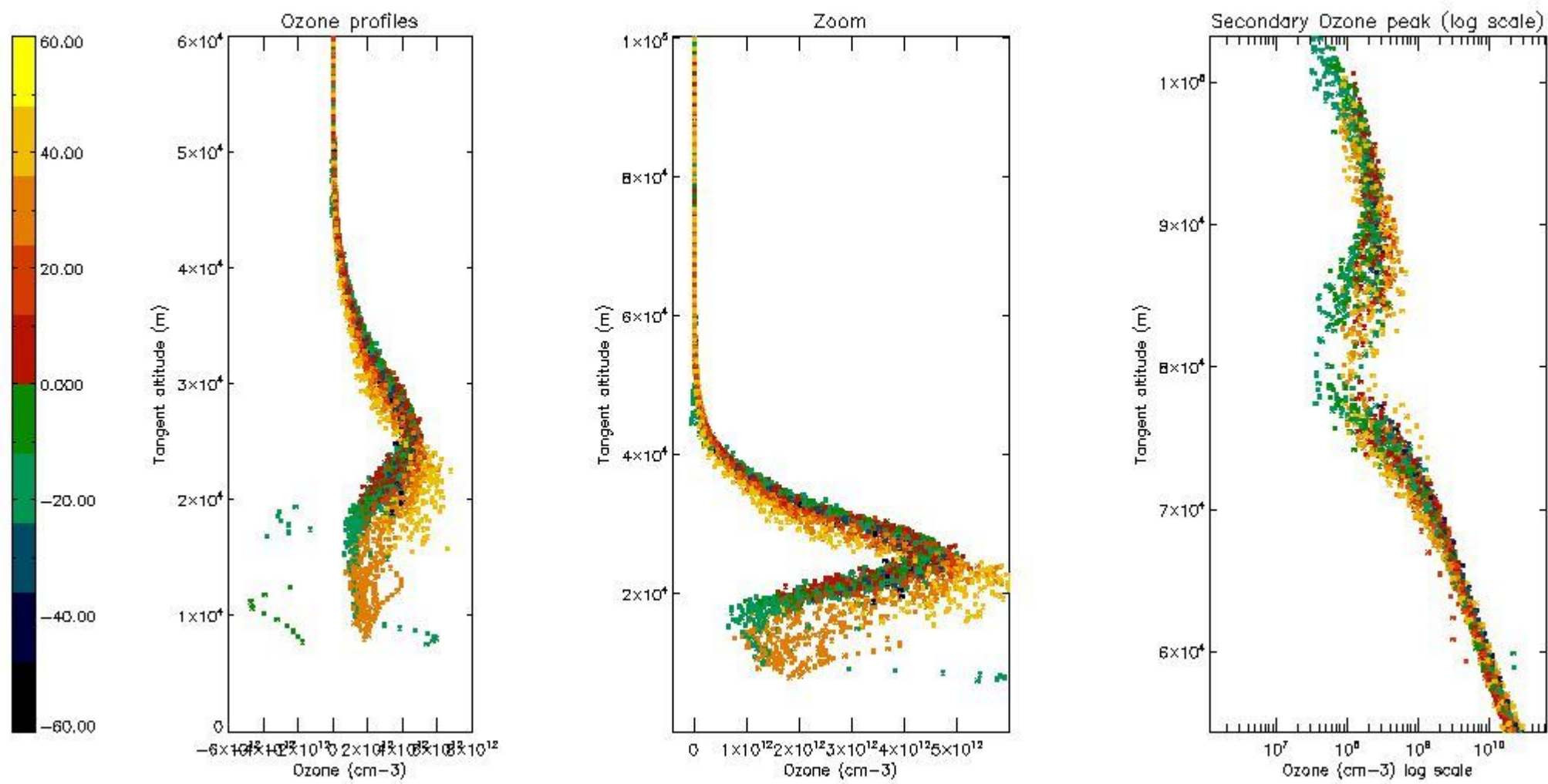

5.4 Plot ozone profiles where STD < 10% (dark without errors)

The colorbar represents the latitude.

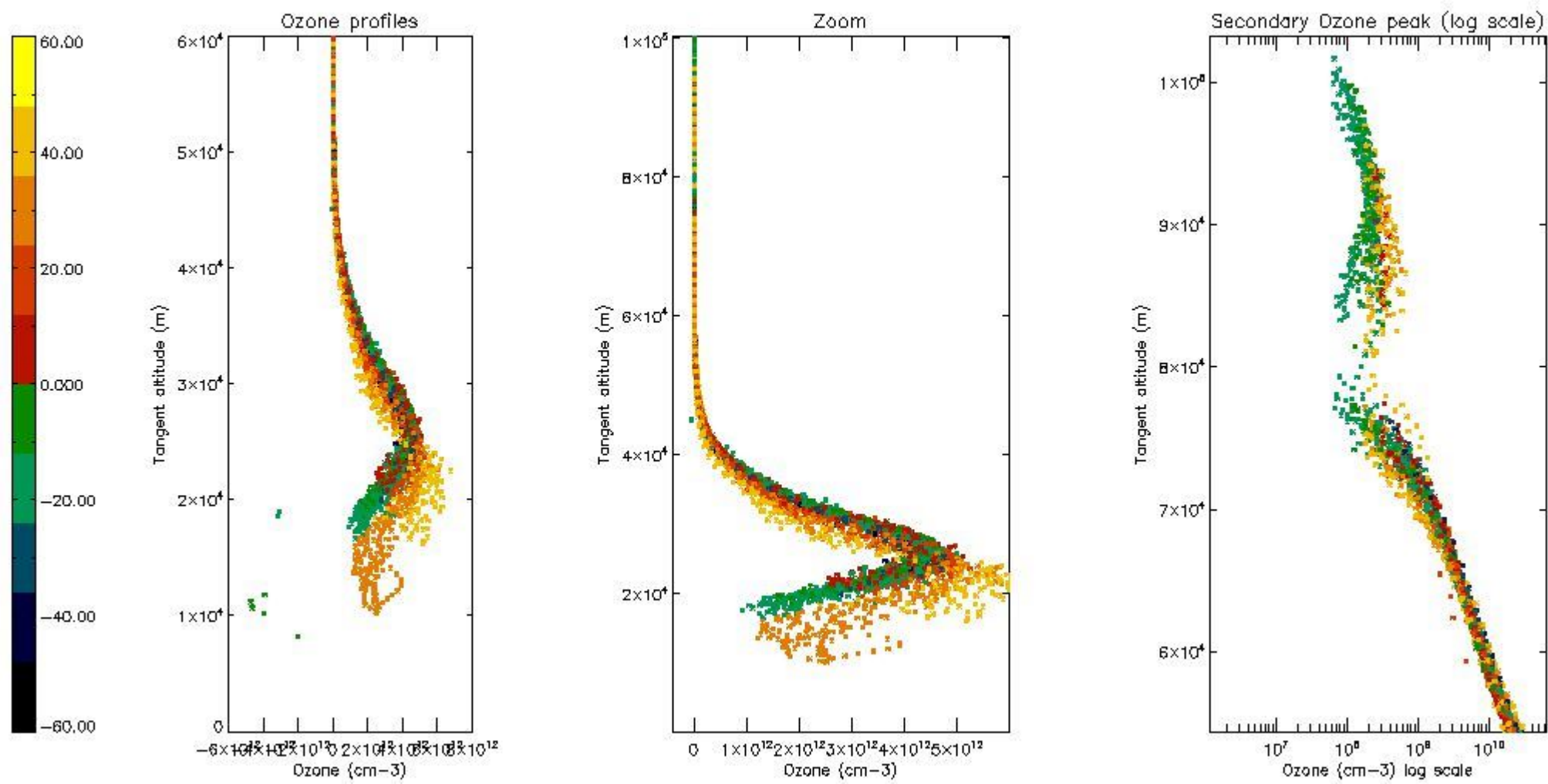

5.5 Plot ozone profiles where STD < 5% (dark without errors)

The colorbar represents the latitude.

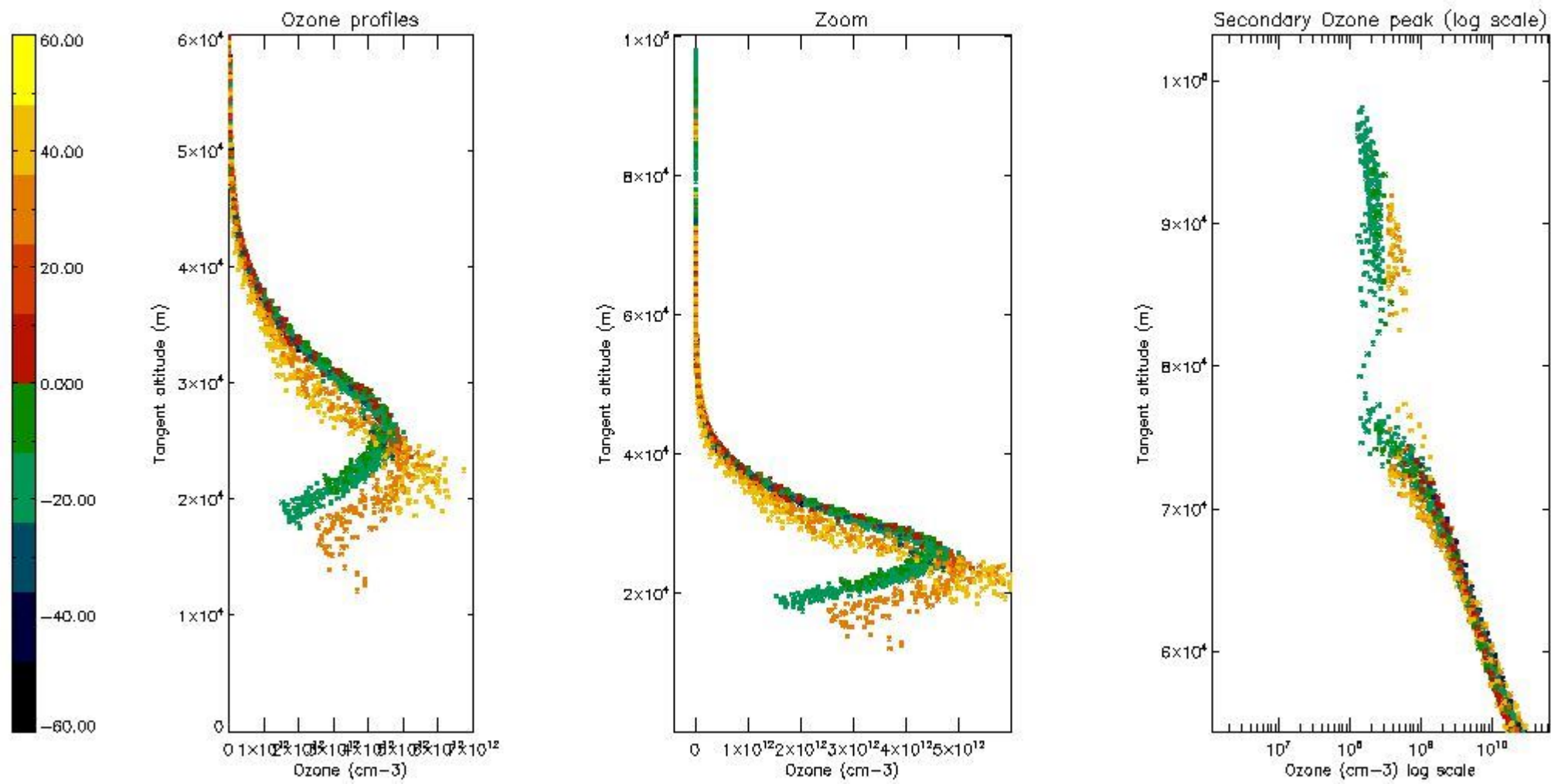

5.6 Plot NO₂ profiles for all STD (dark without errors)

The colorbar represents the latitude.

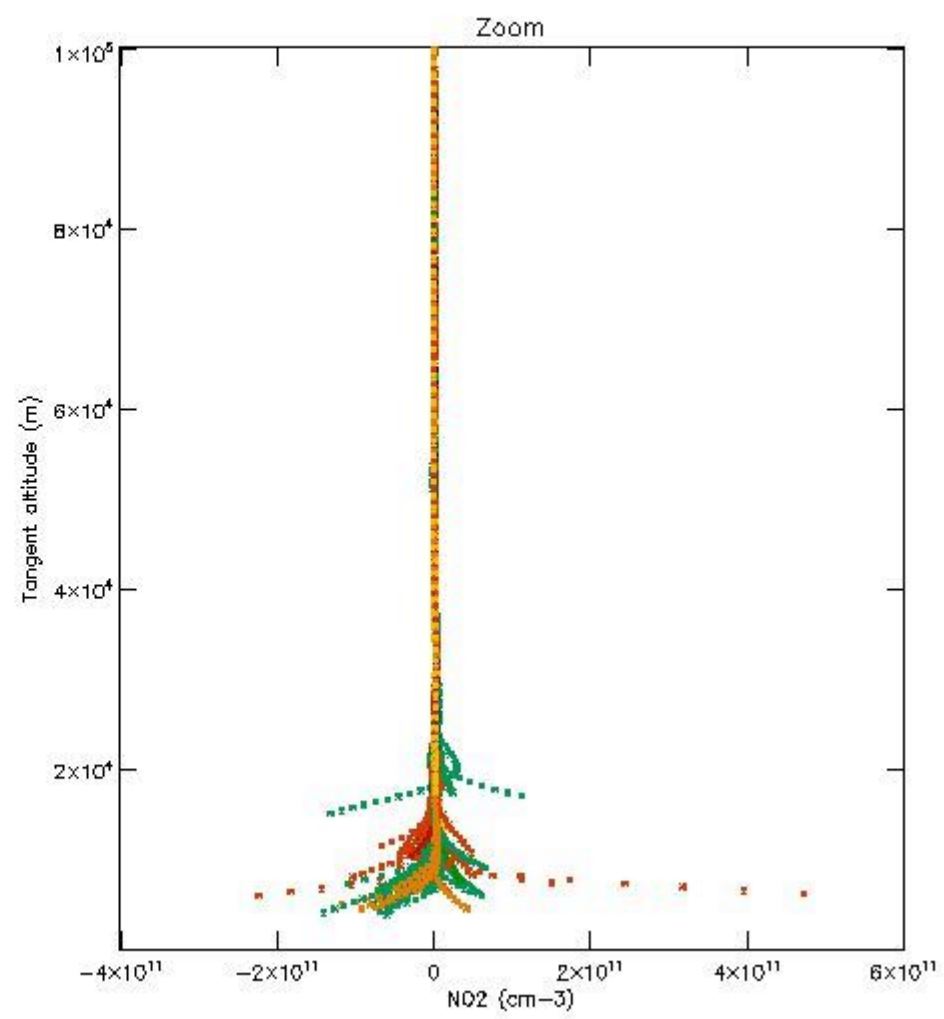
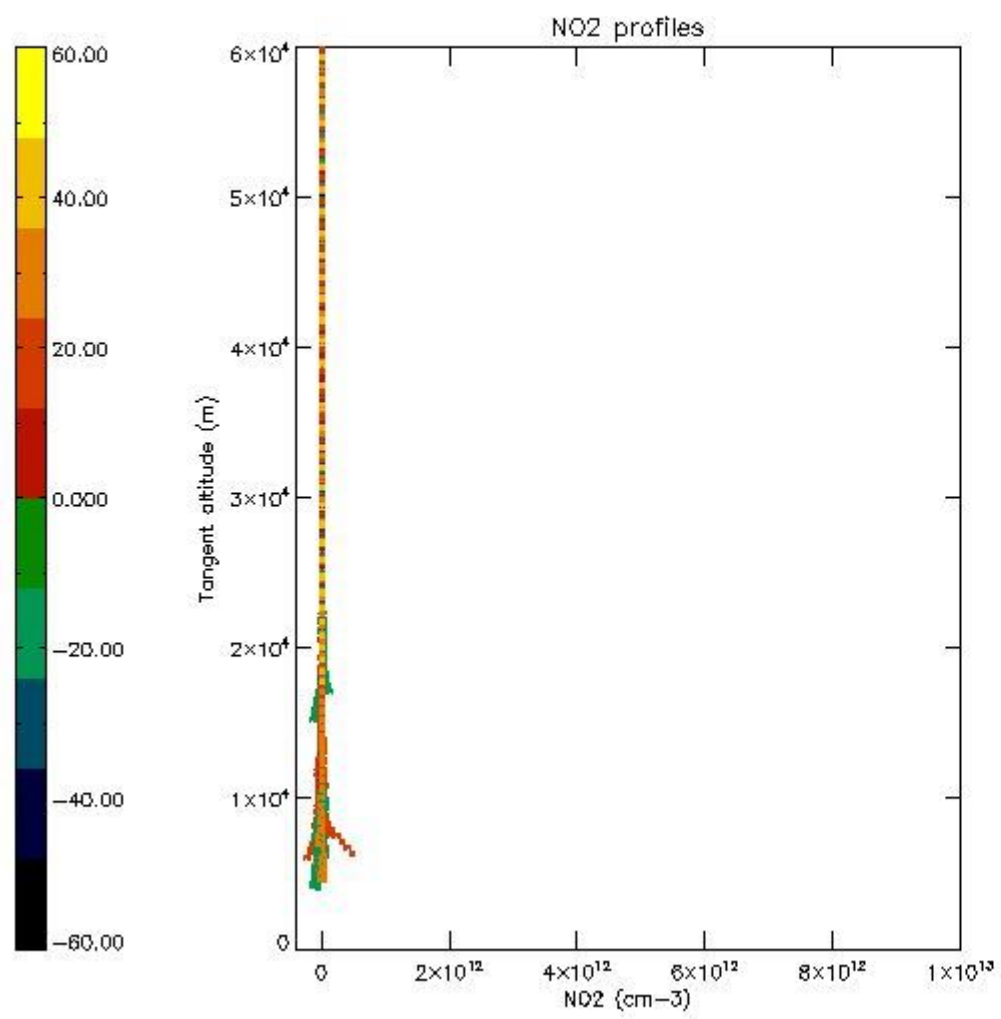

5.7 Plot NO3 profiles for all STD (dark without errors)

The colorbar represents the latitude.

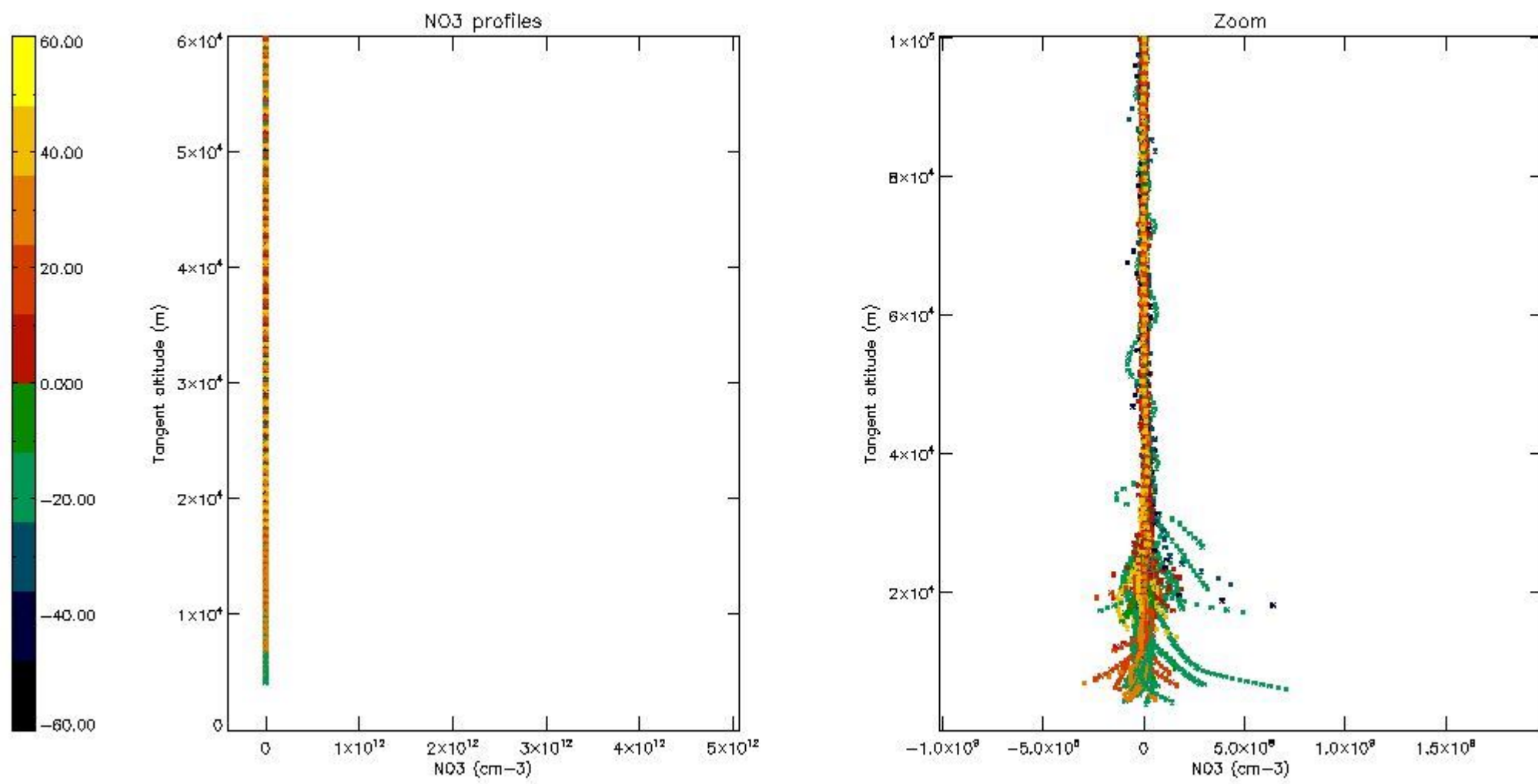

5.8 Plot H2O profiles for all STD (only for occultations of stars 1,2,3,4,13,14,16,26,63 dark without errors)

The colorbar represents the latitude.

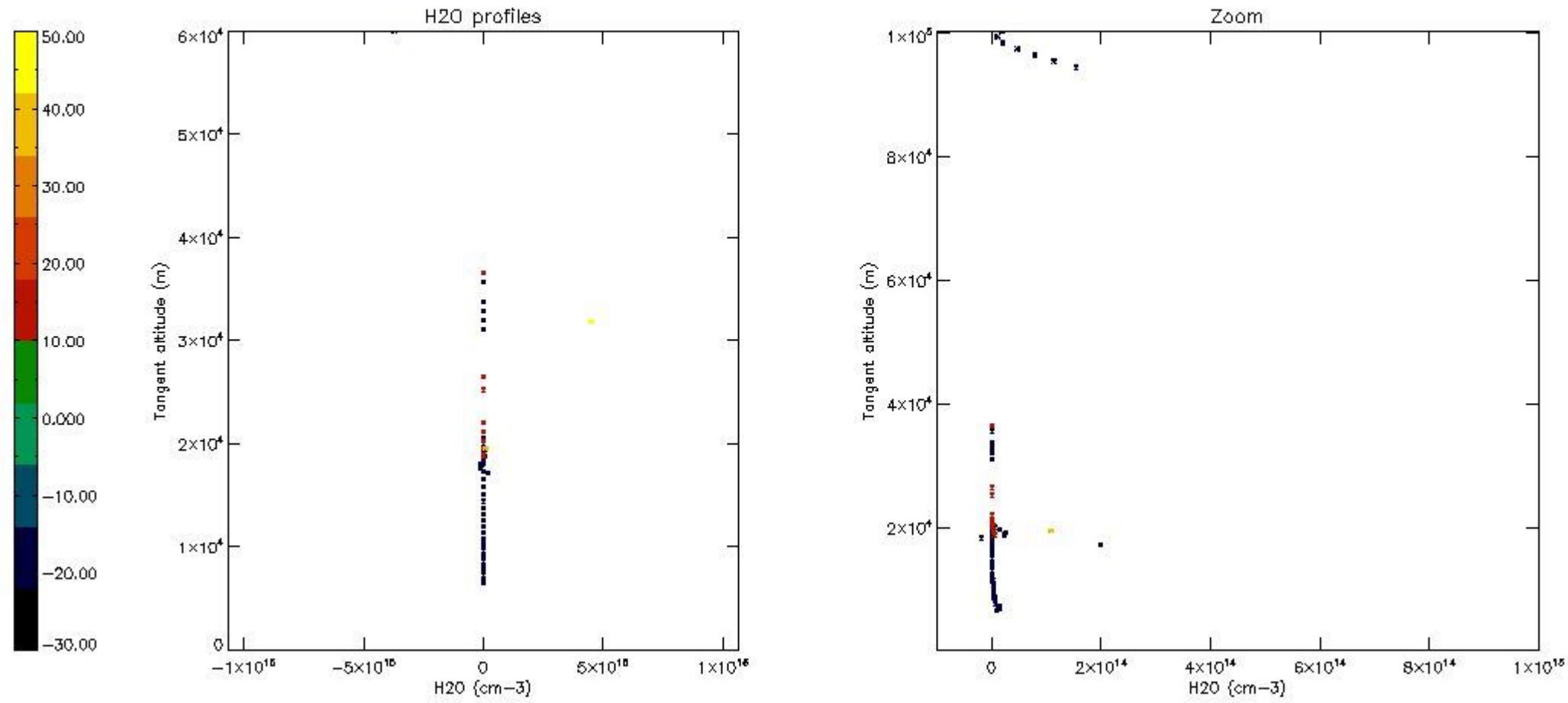

6. Auxiliary Data Files used for the production reported in section 2

The number reported in the third column indicates since which file (see list in section 2) the corresponding auxiliary file has been used. The fourth column is the date of those product files.

Type	Auxiliary Filename	Used since product	Used since product date
INST_PHYS_CHARACTERISTICS	GOM_INS_AXVIEC20091111_143220_20030716_120000_20500101_000000	1	09-JAN-2005 00:01:15
LEVEL-2_PROC_CONFIG	GOM_PR2_AXVIEC20091111_152718_20020301_000000_20500101_000000	1	09-JAN-2005 00:01:15
CROSS_SECTIONS_FILE	GOM_CRS_AXVIEC20091111_154832_20020301_000000_20500101_000000	1	09-JAN-2005 00:01:15

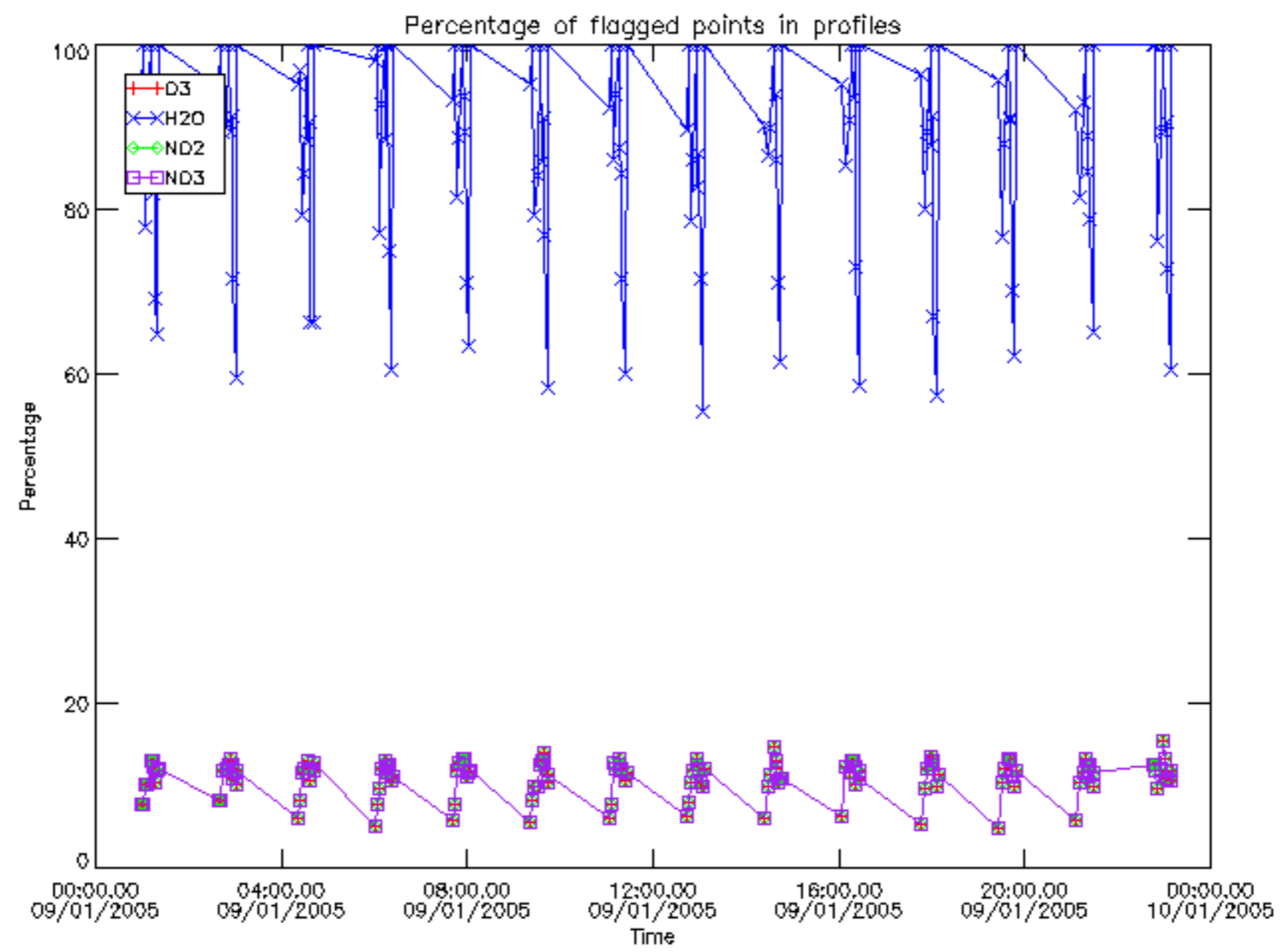

Percentage of flagged data per D3 profile

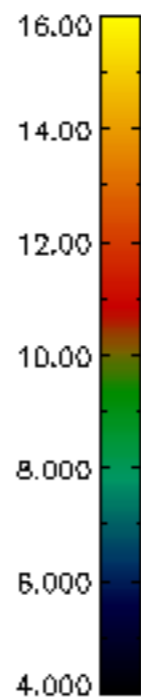
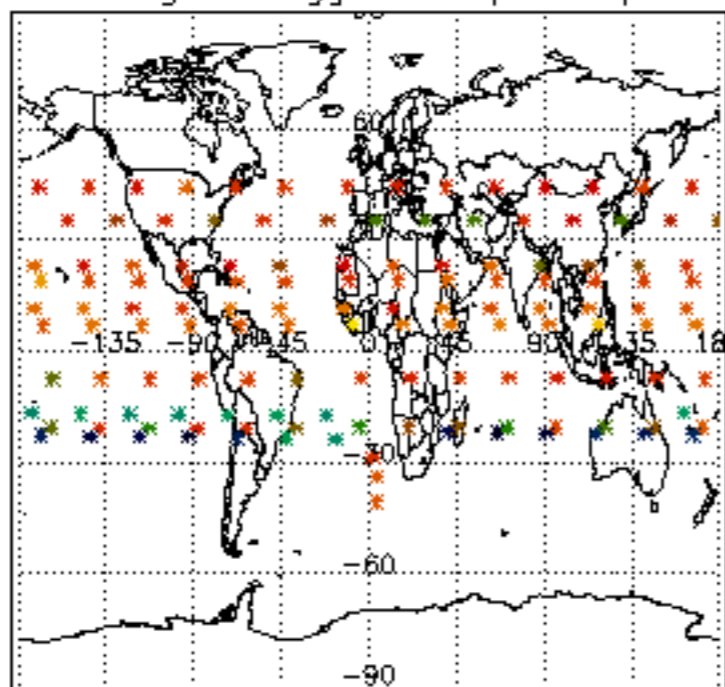

Percentage of flagged data per H2O profile

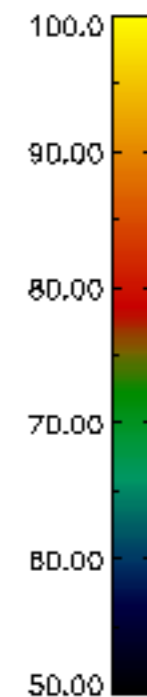
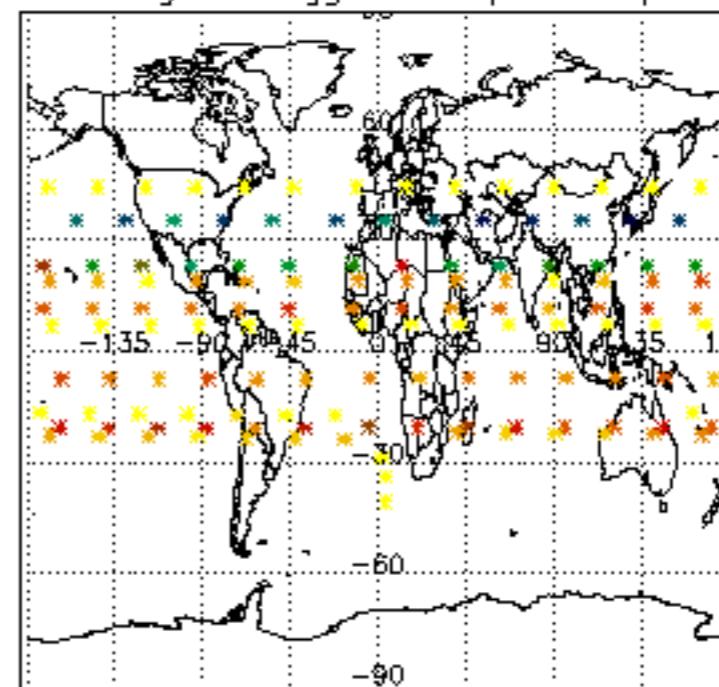

Percentage of flagged data per NO2 profile

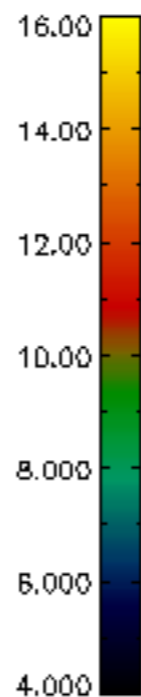
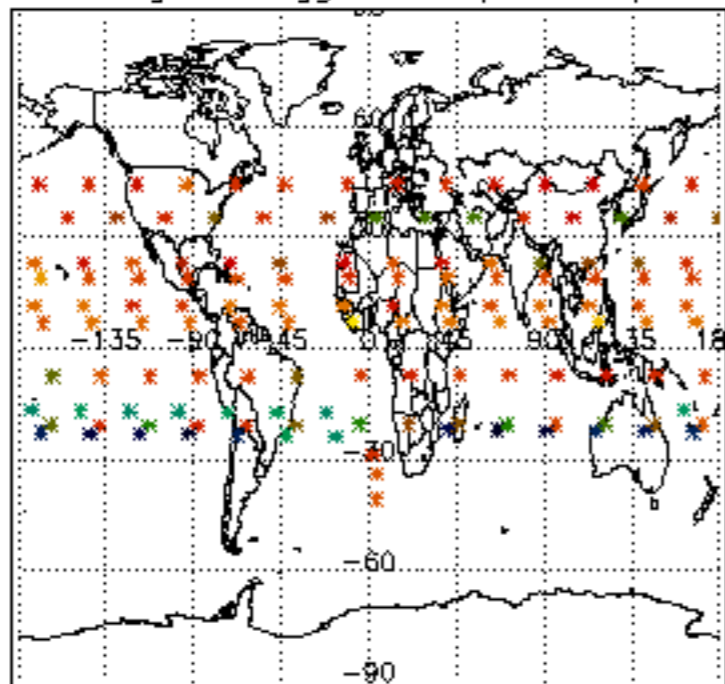

Percentage of flagged data per NO3 profile

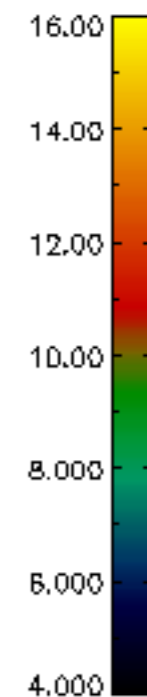
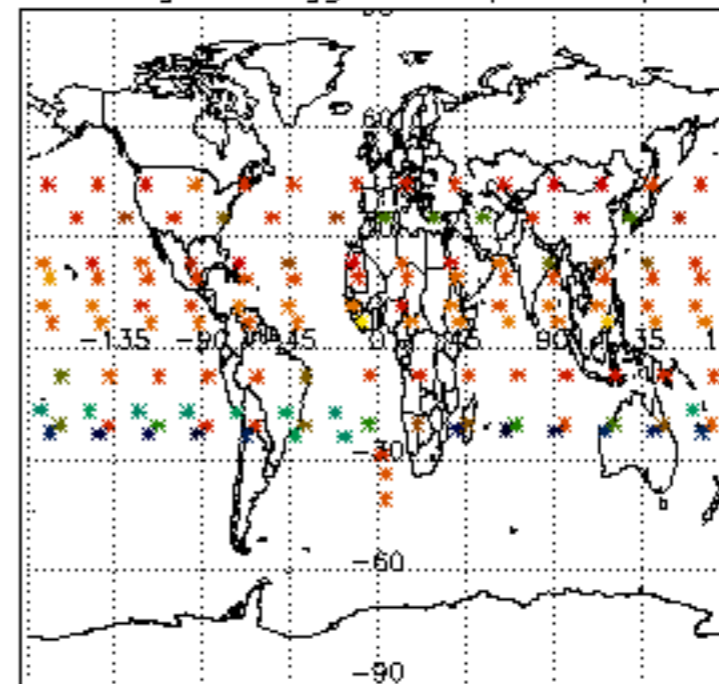

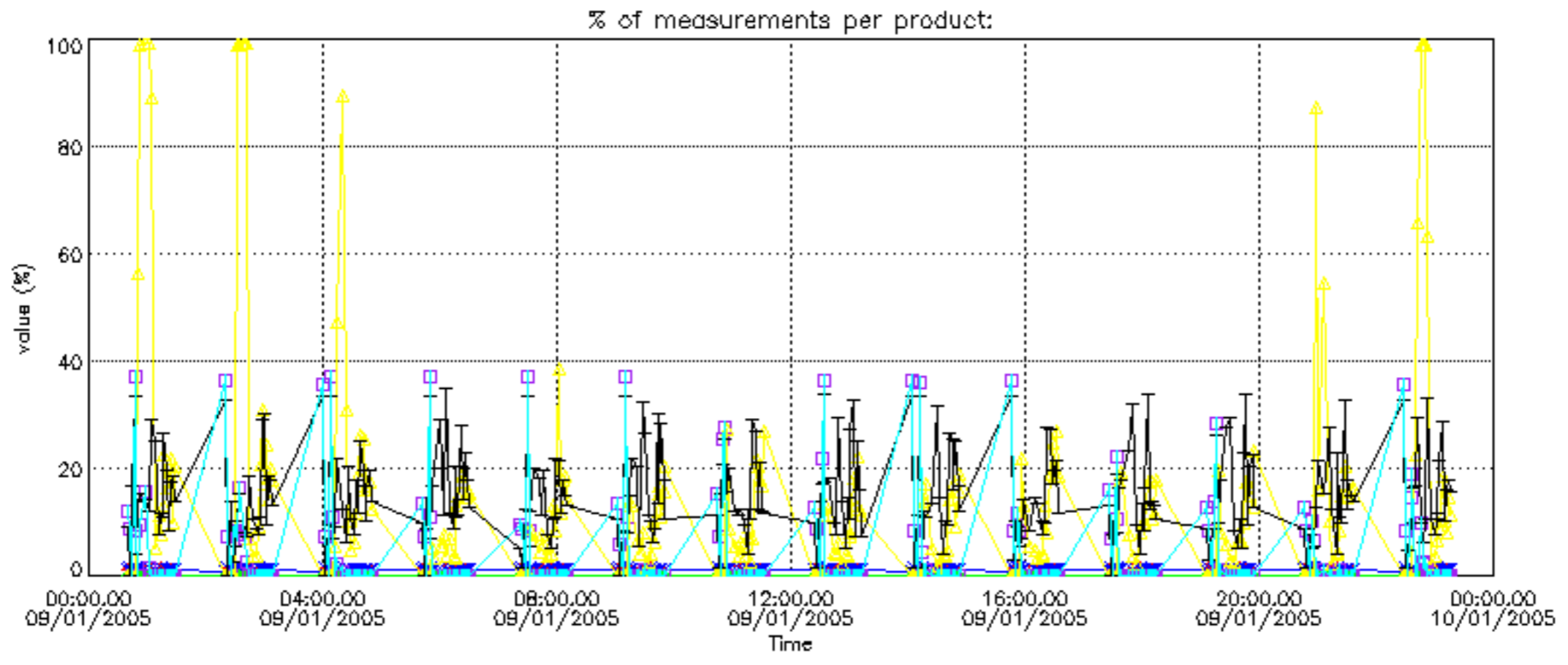

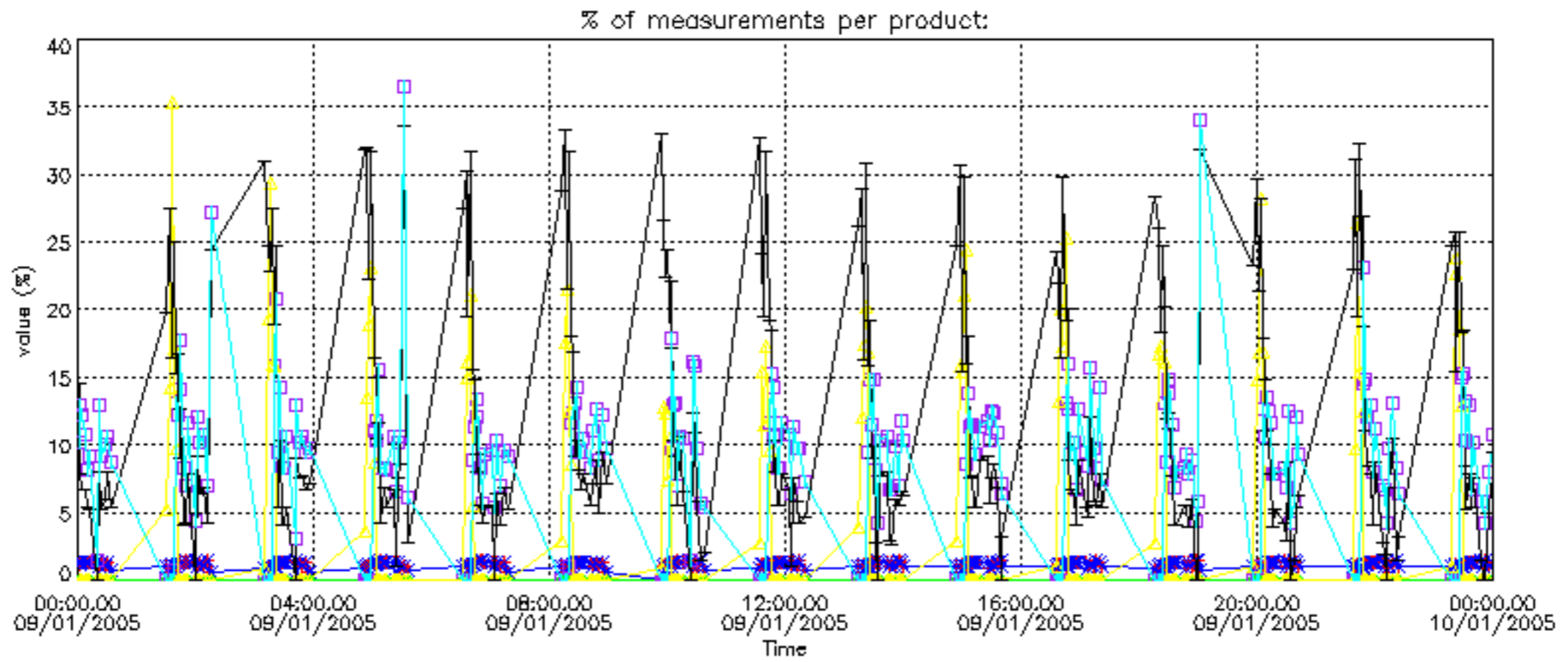

Percentage of cosmic ray hits per profile

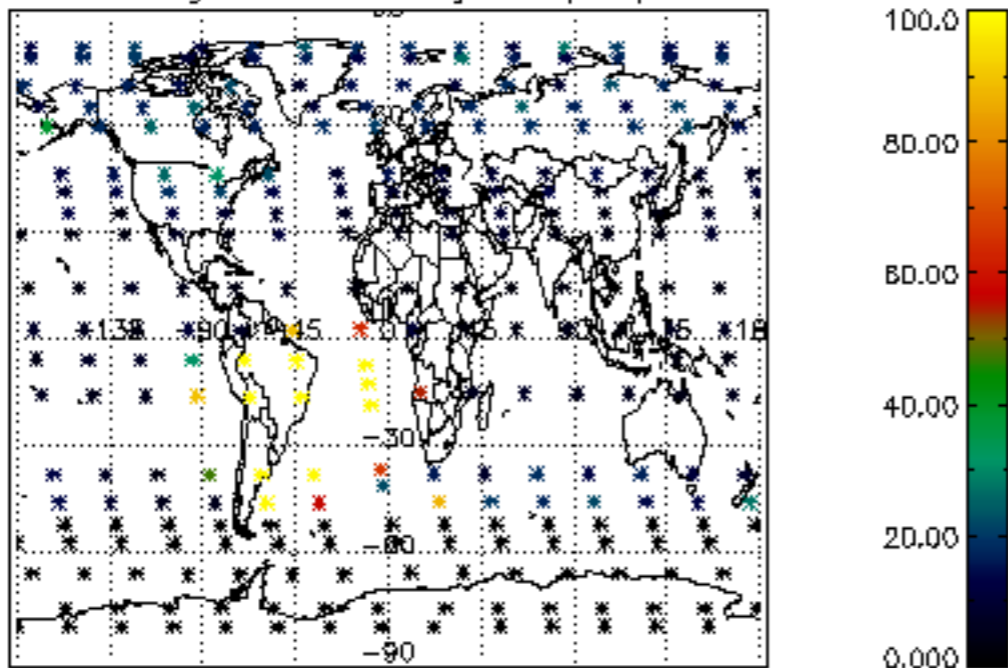

Percentage of datation errors per profile

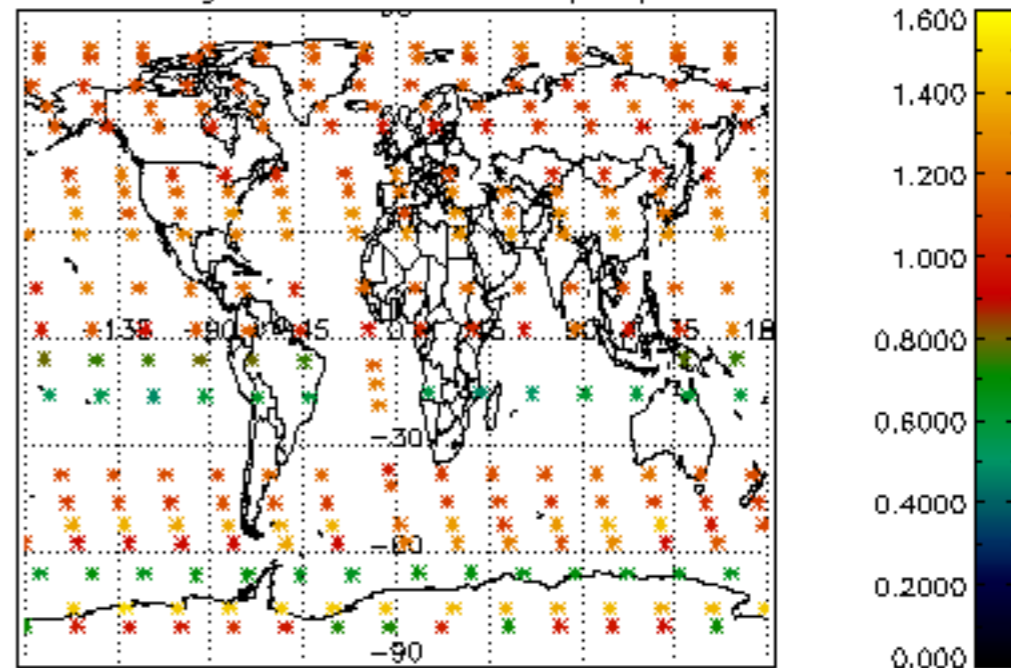

Percentage of star falling outside central band per profile

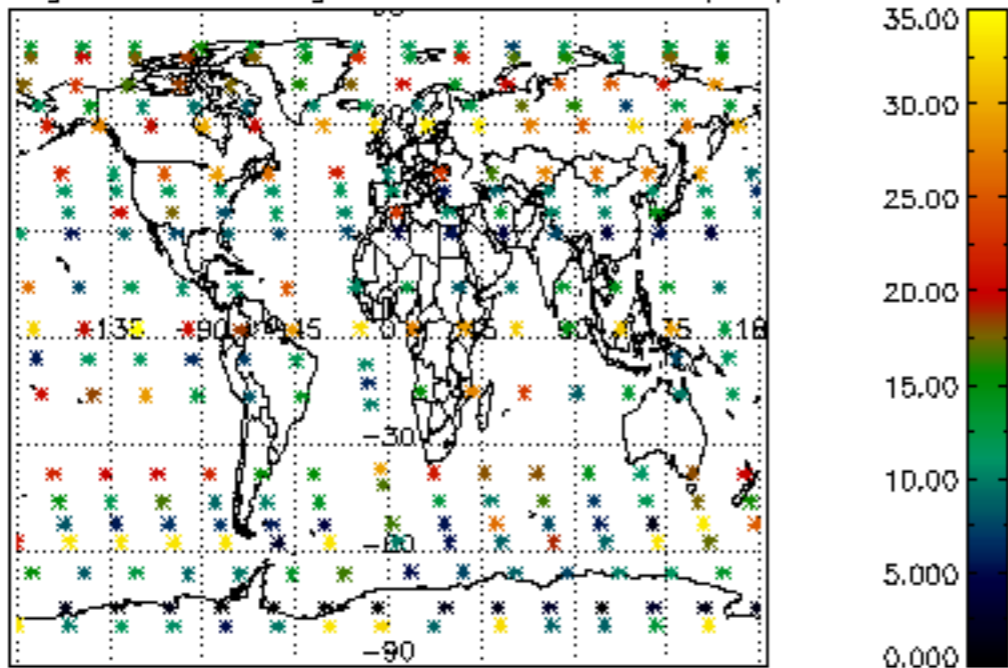

Percentage of saturation errors per profile

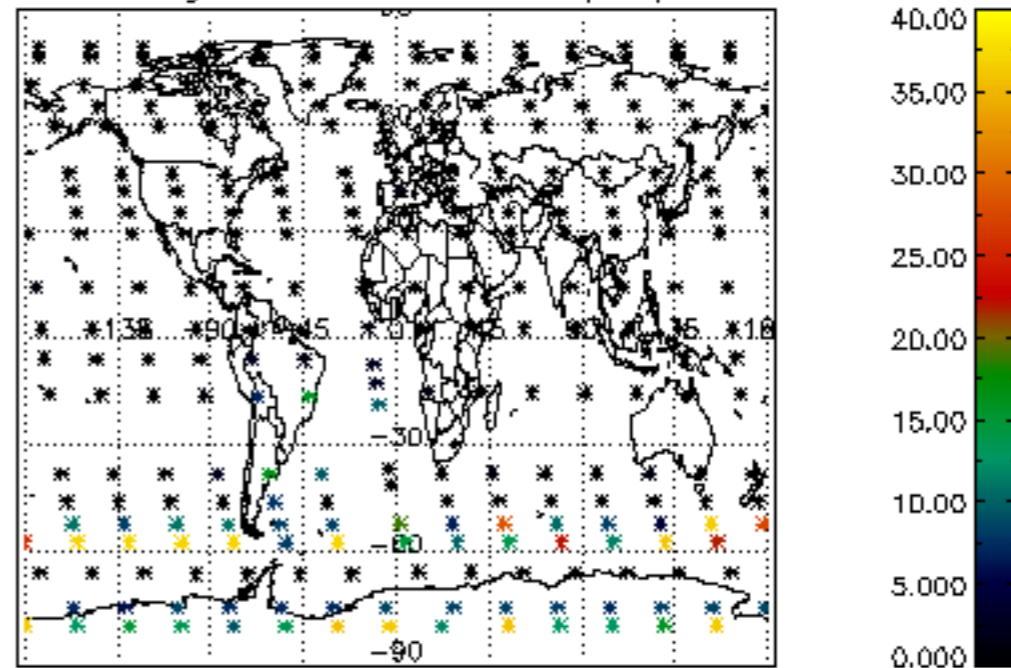

Percentage of cosmic ray hits per profile

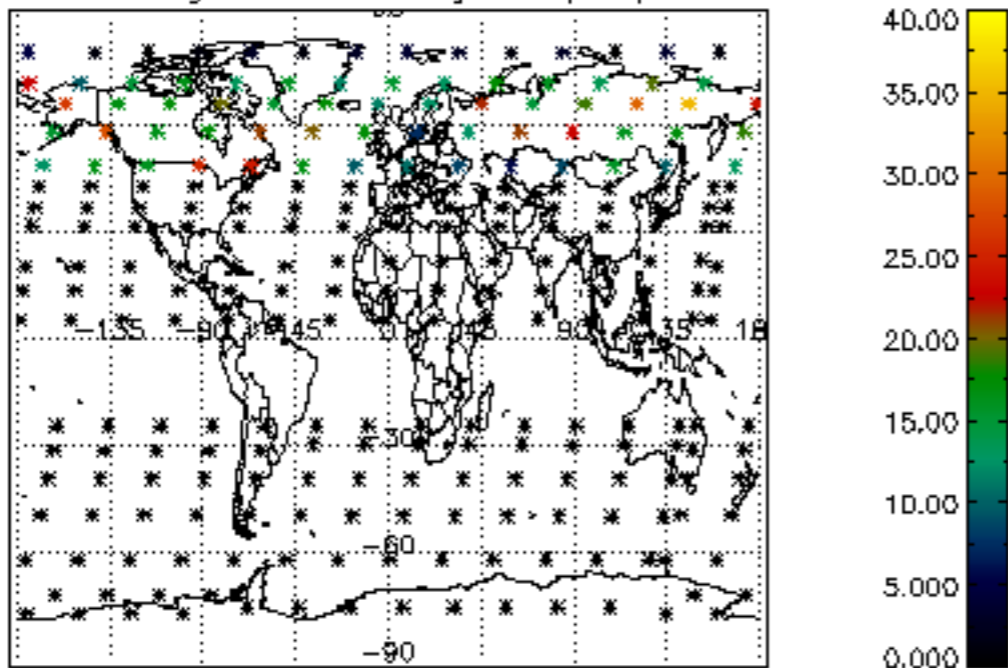

Percentage of datation errors per profile

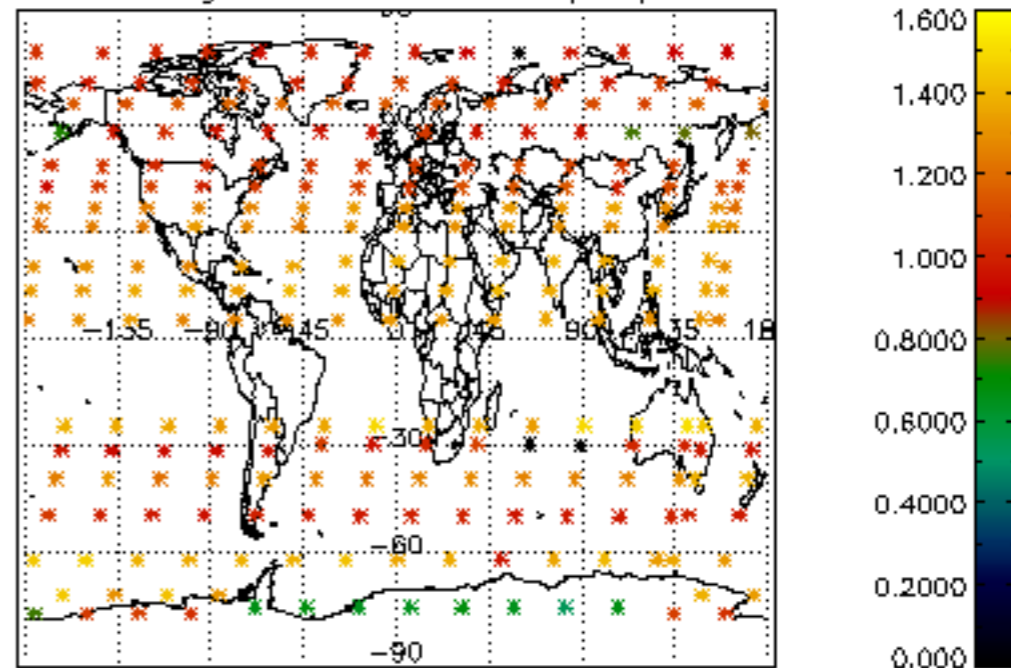

Percentage of star falling outside central band per profile

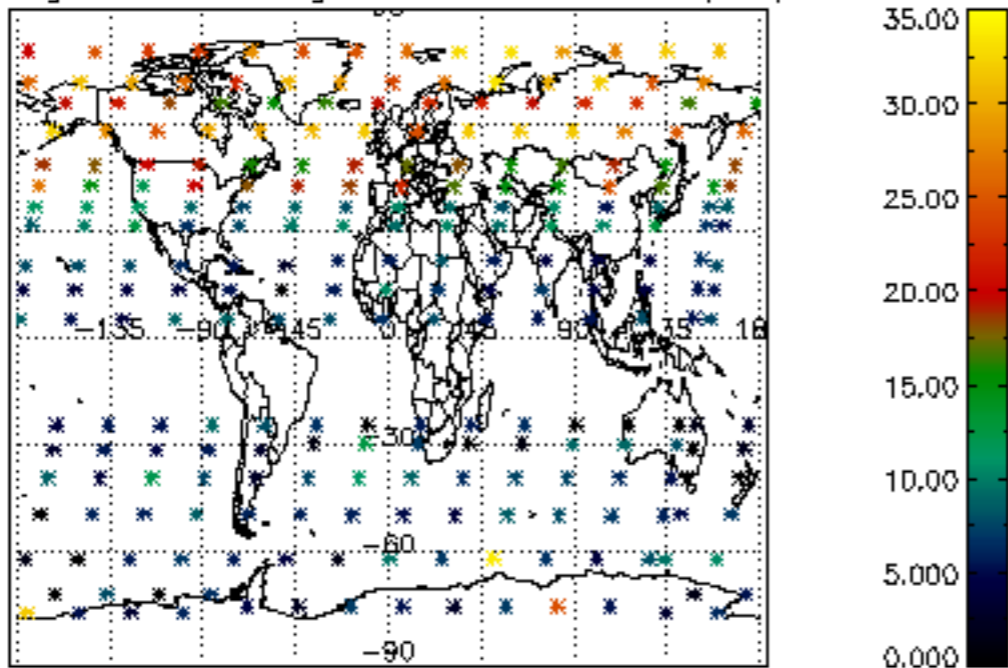

Percentage of saturation errors per profile

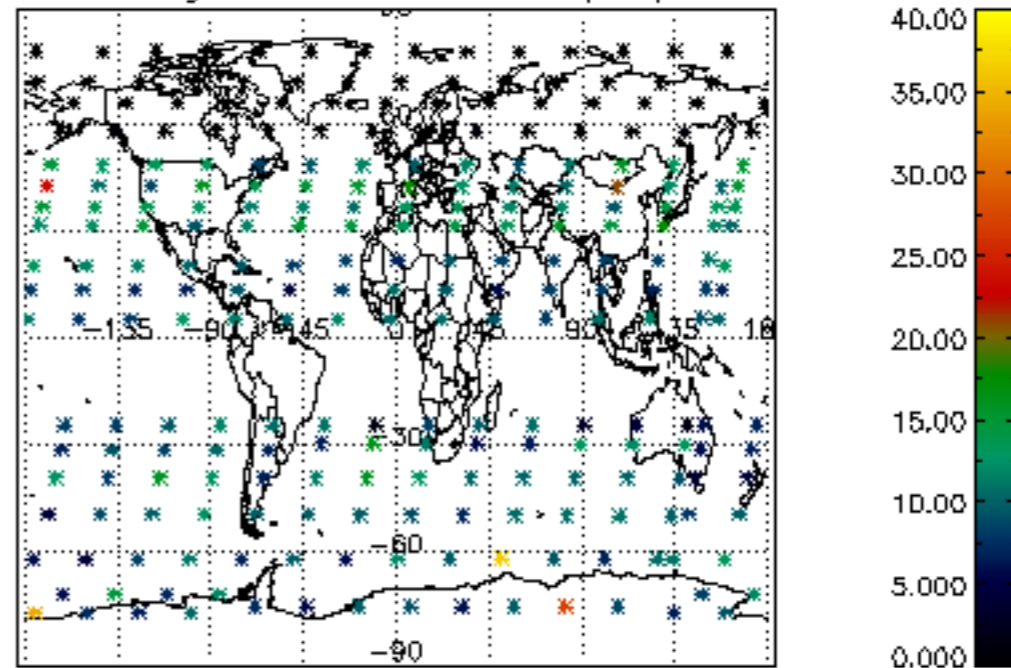

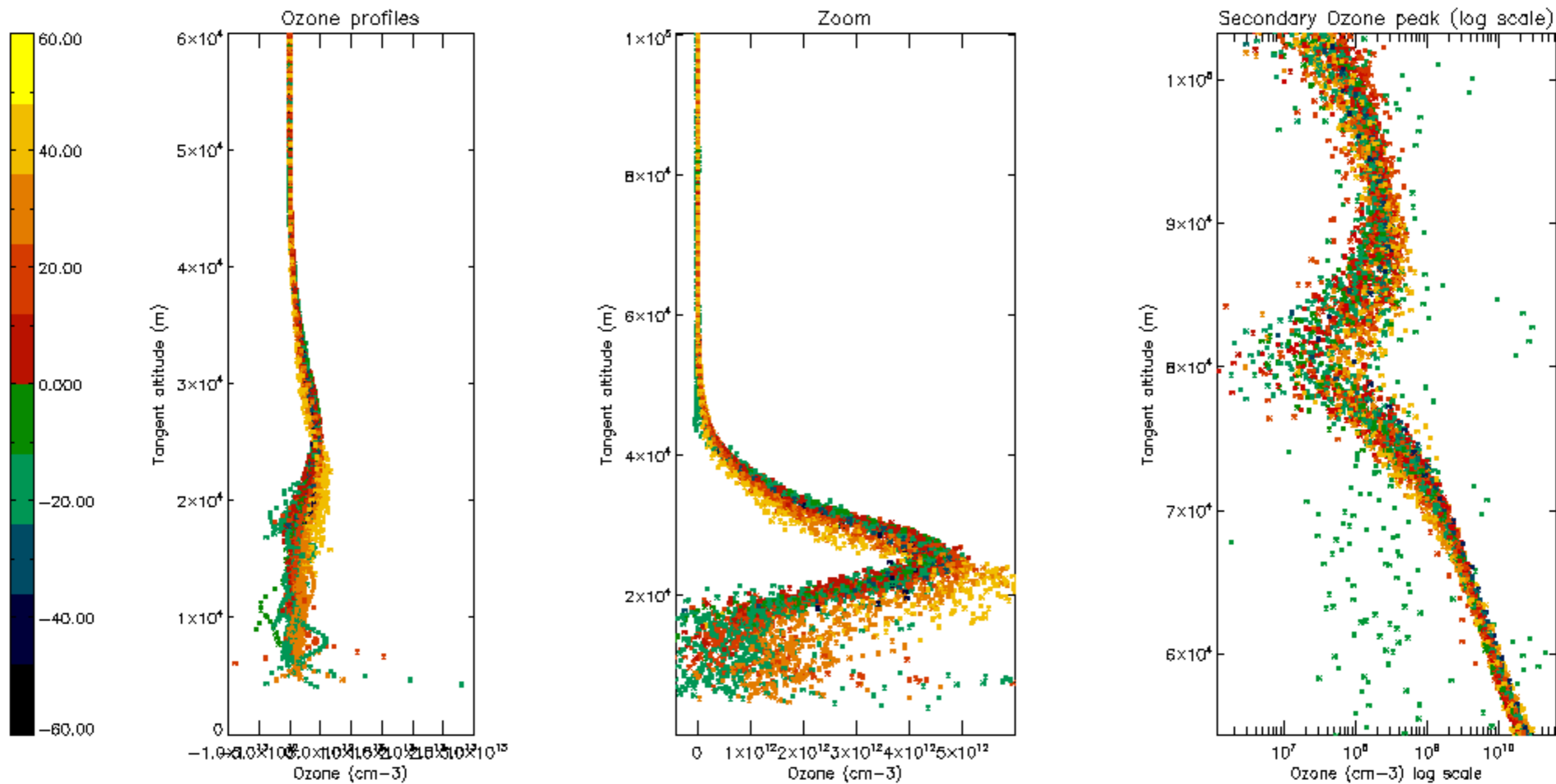

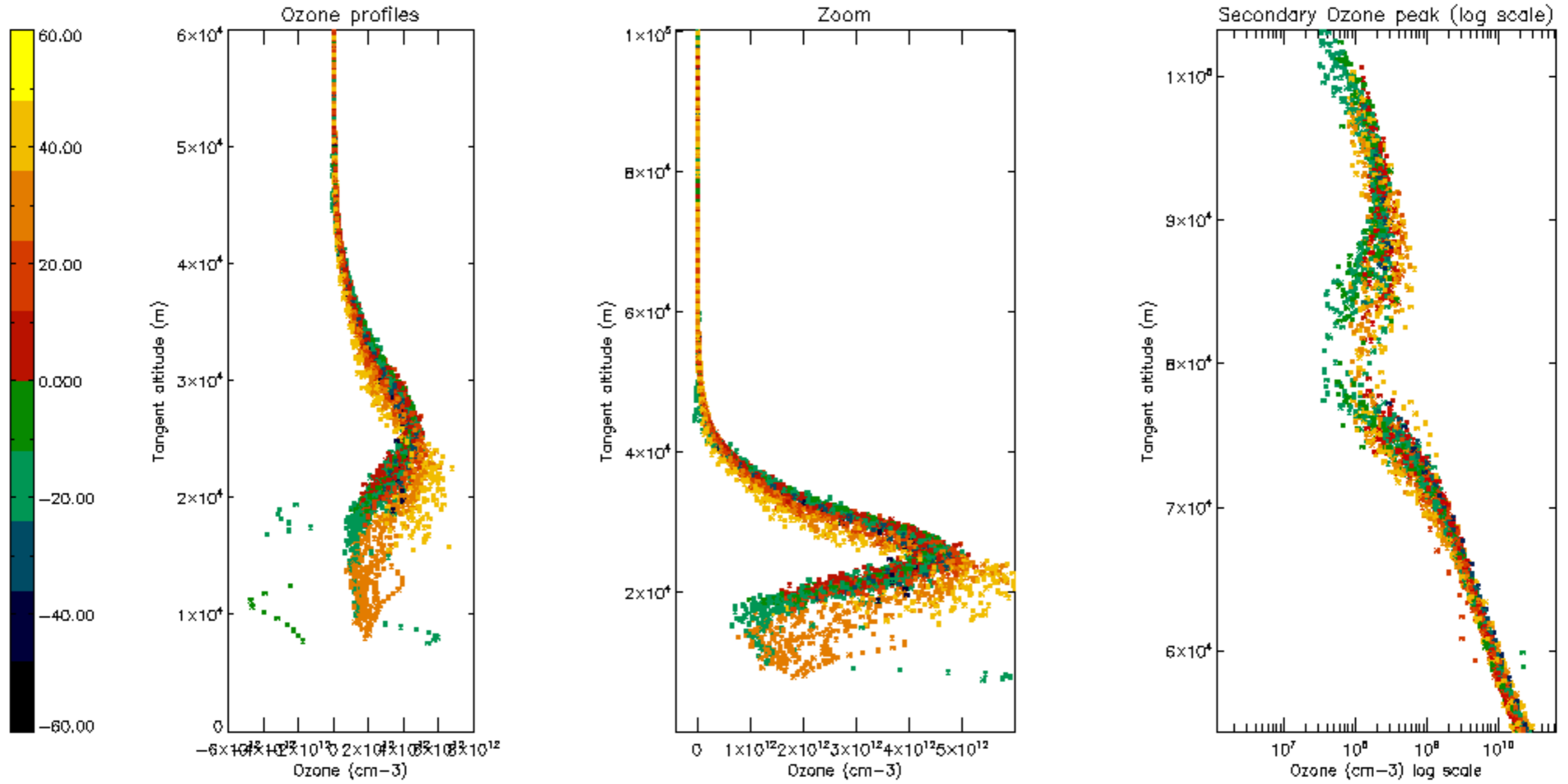

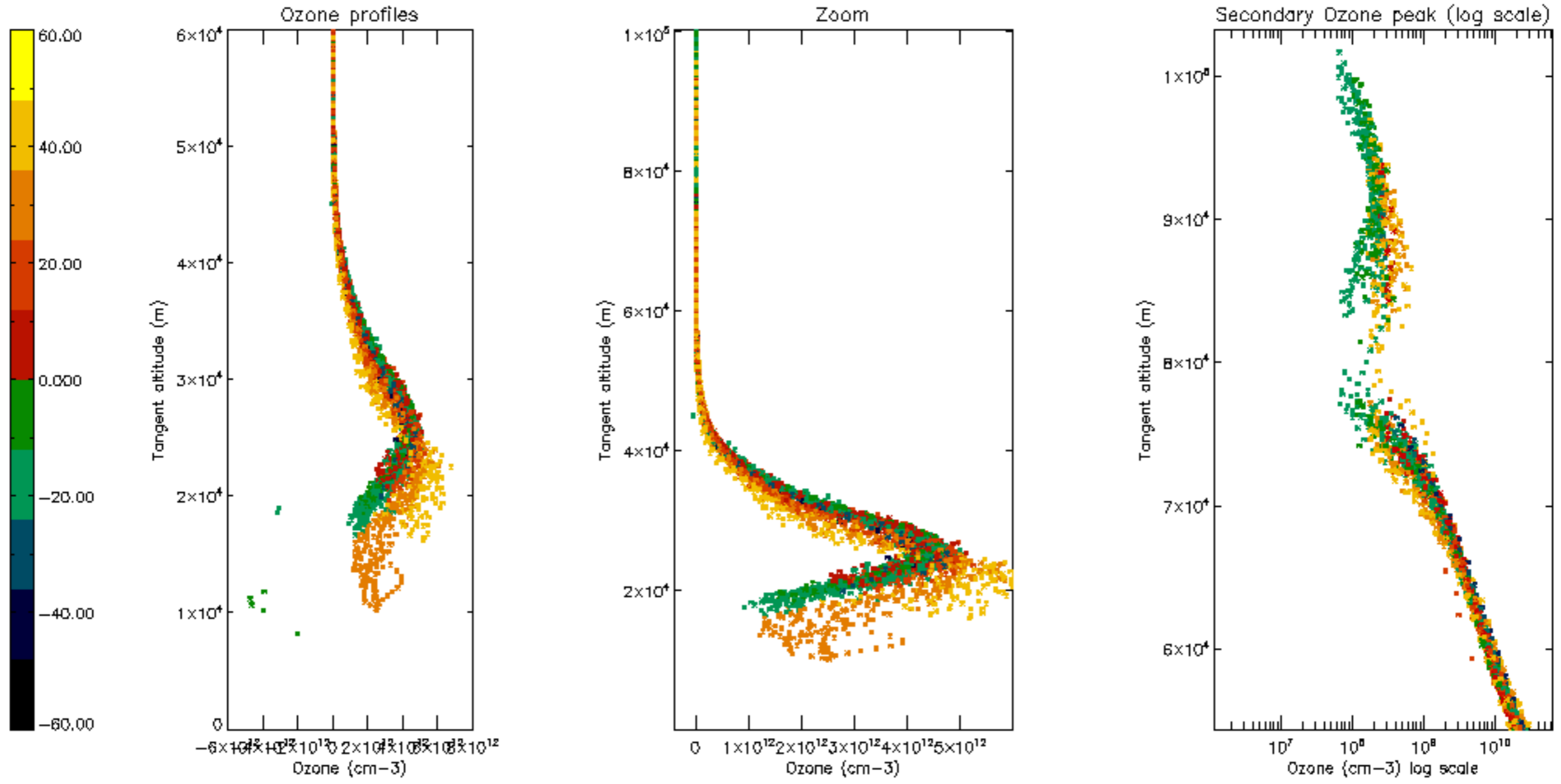

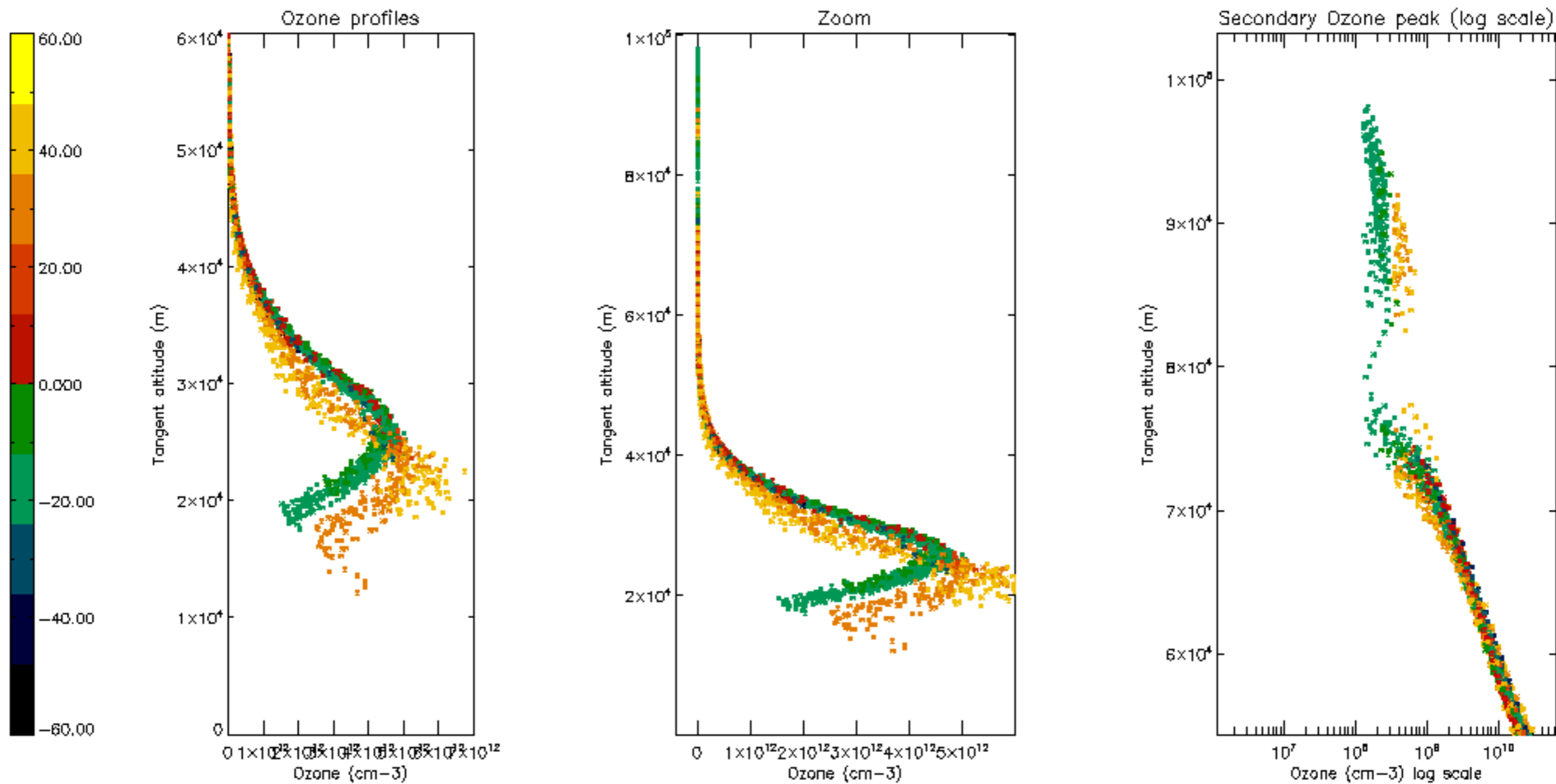

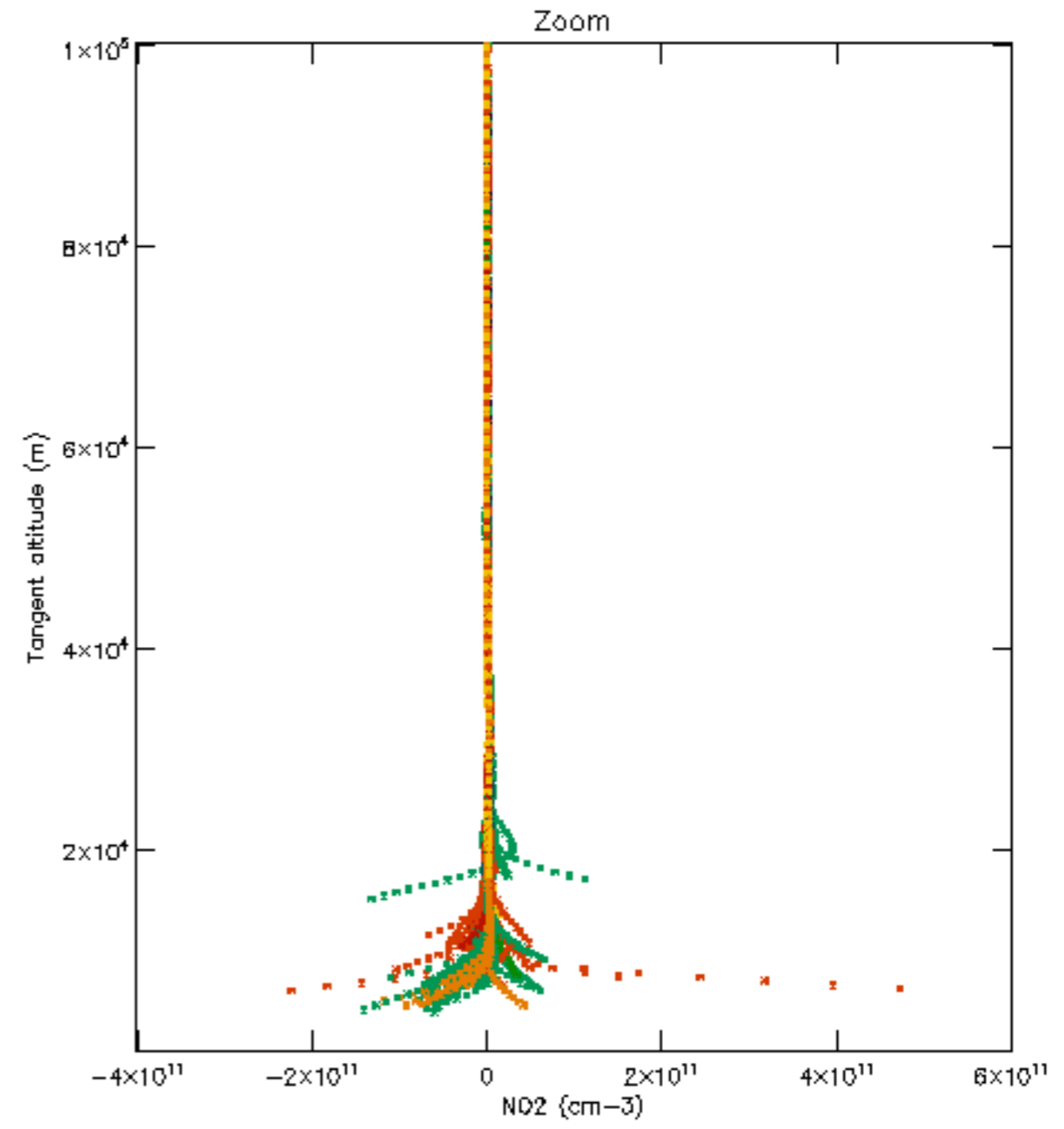
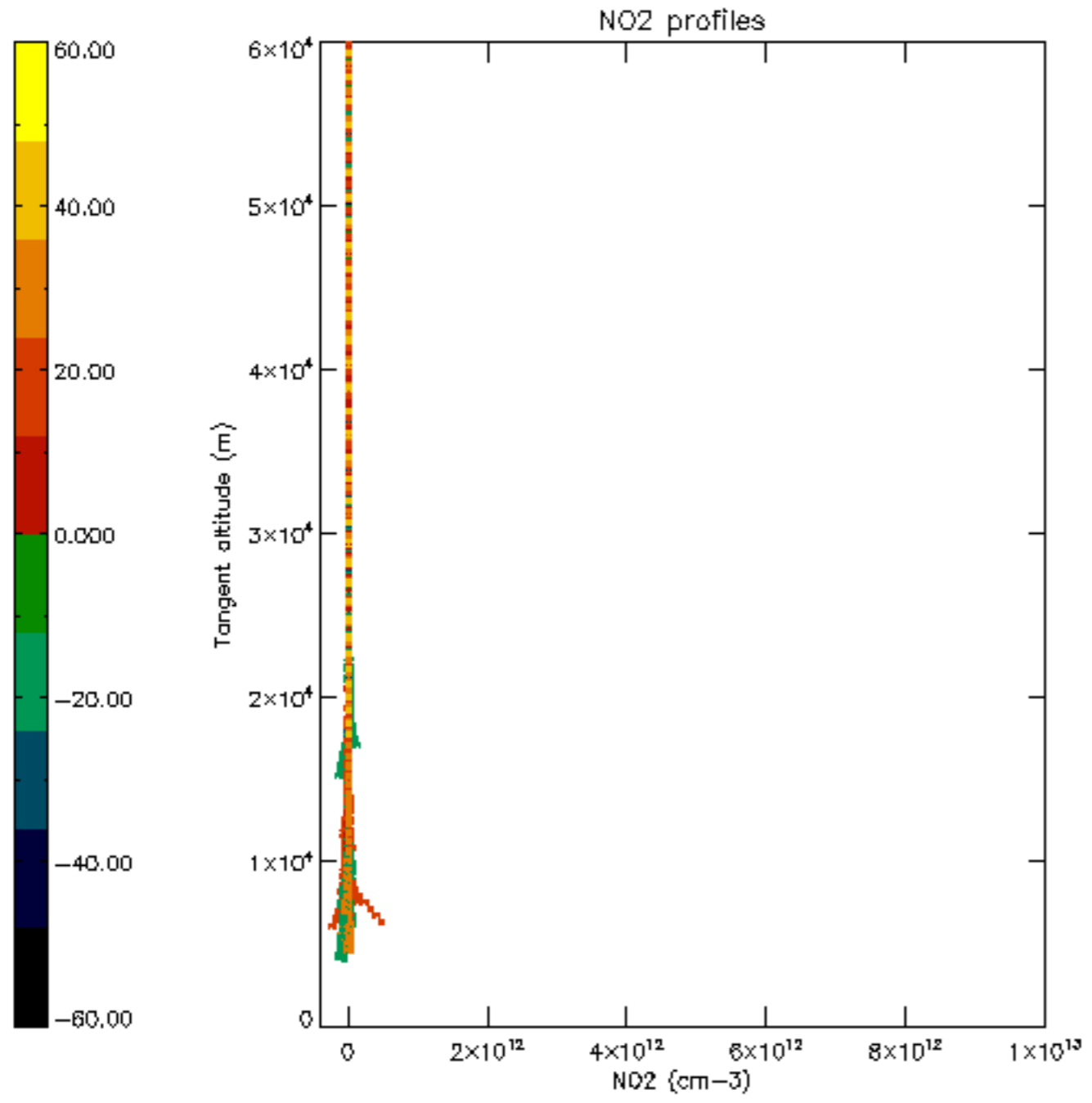

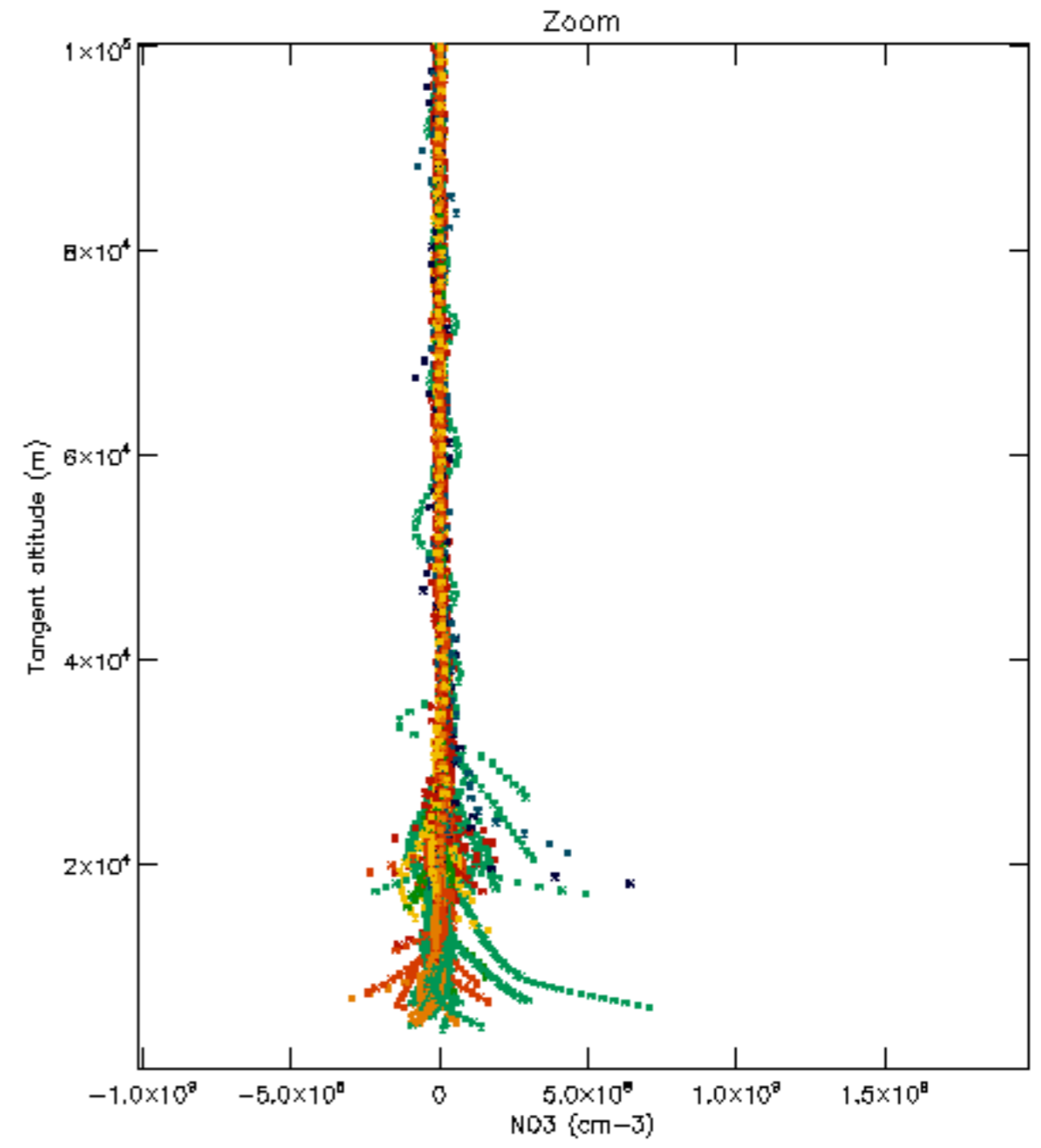
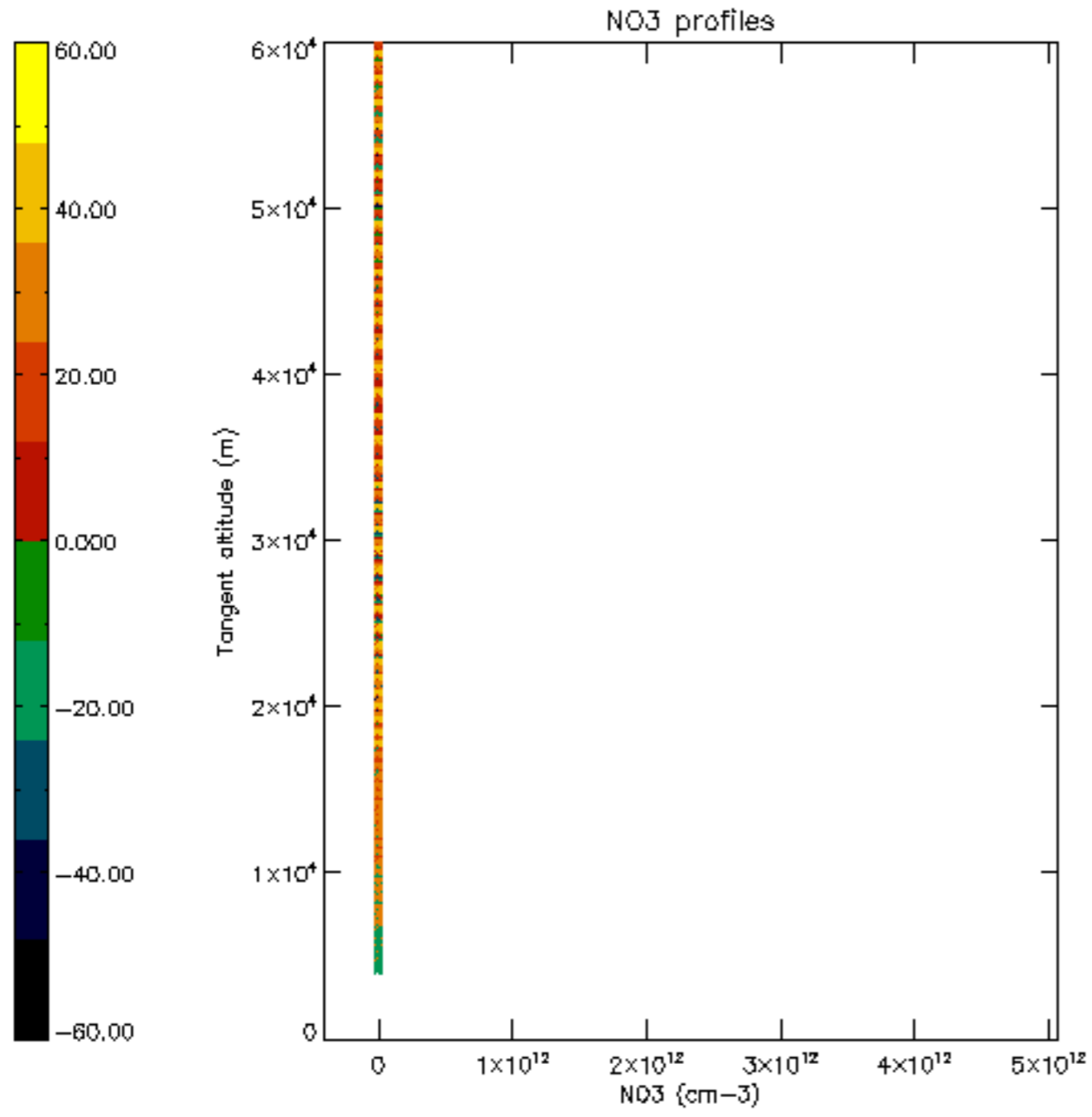

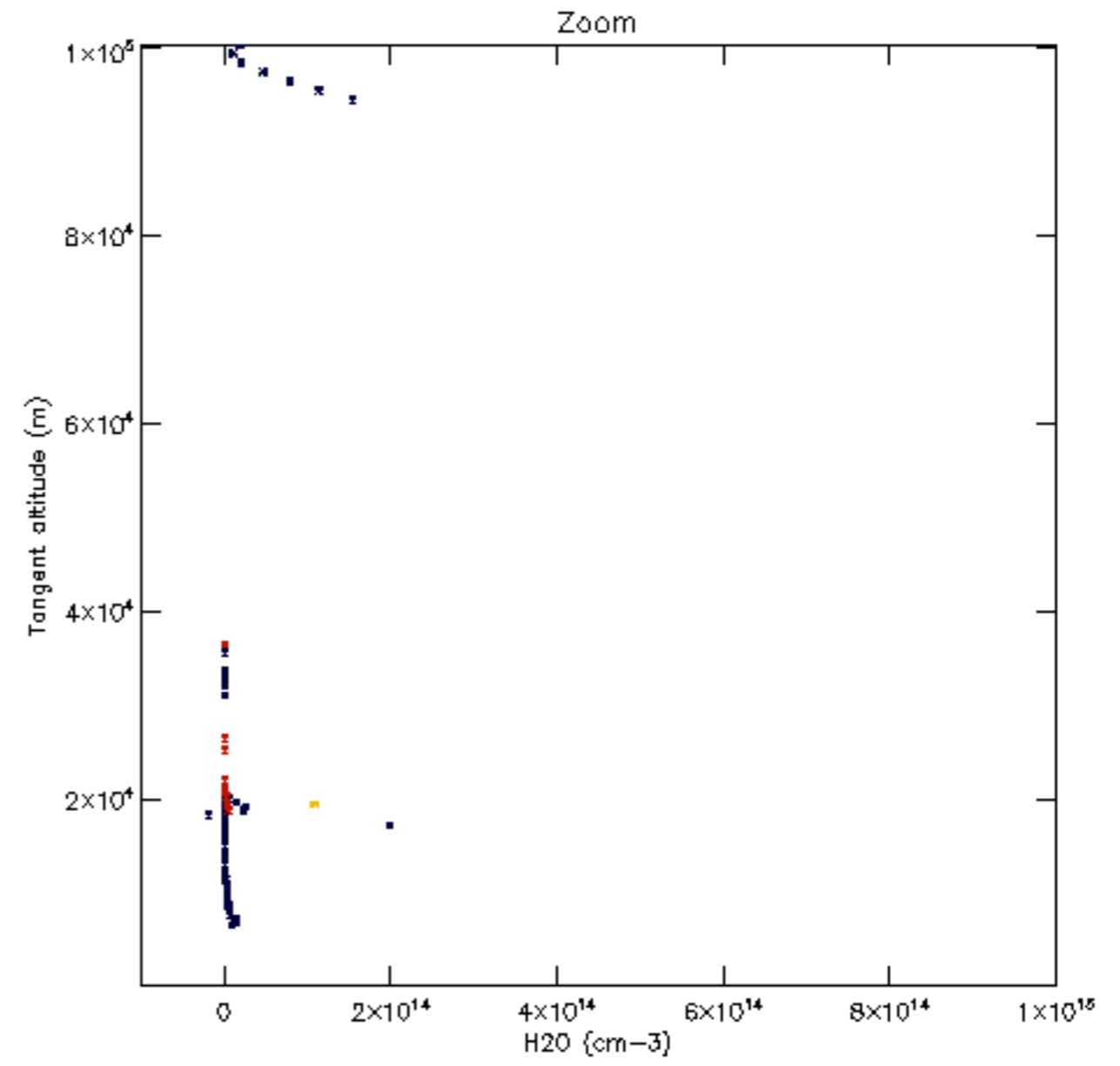
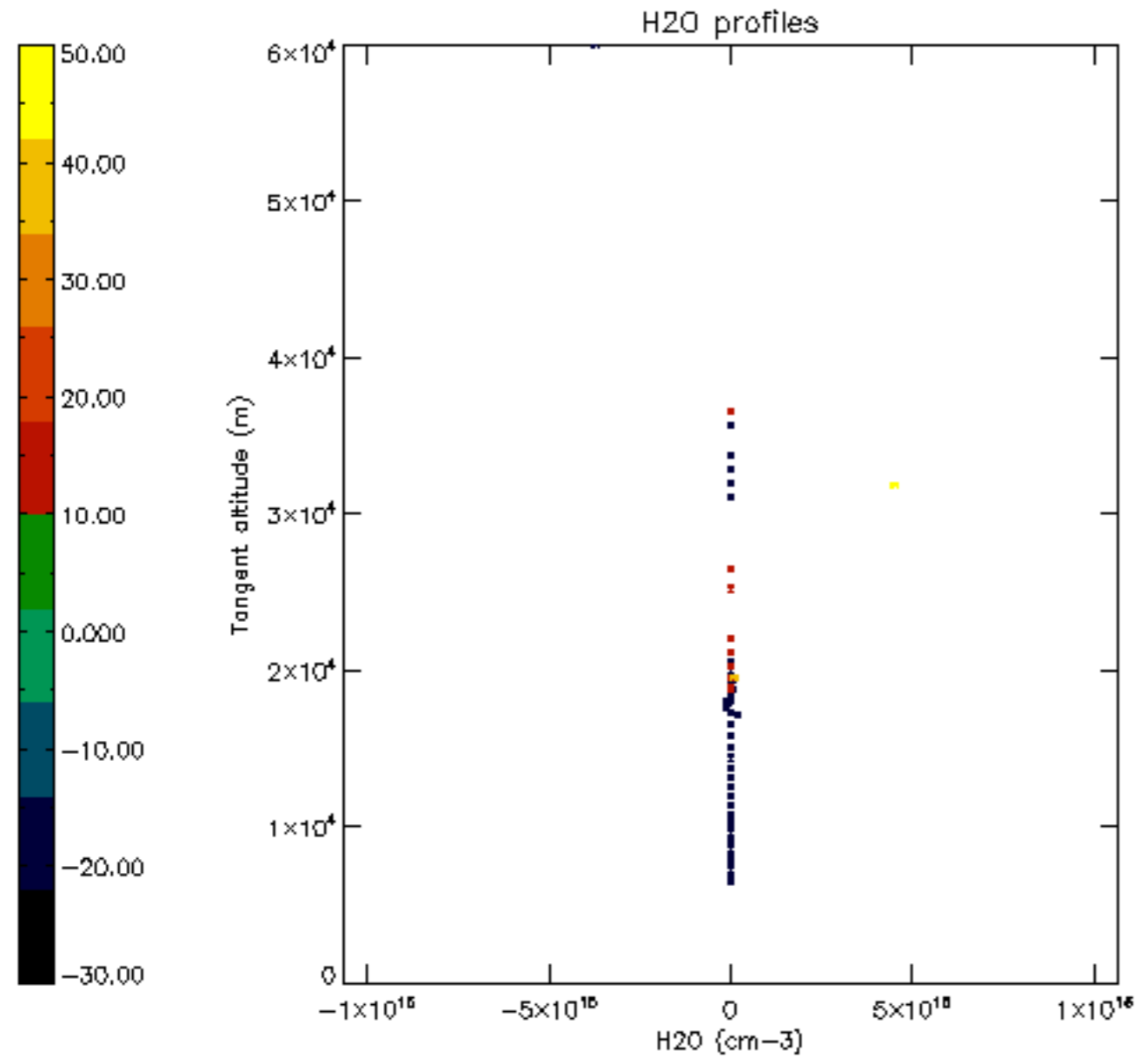

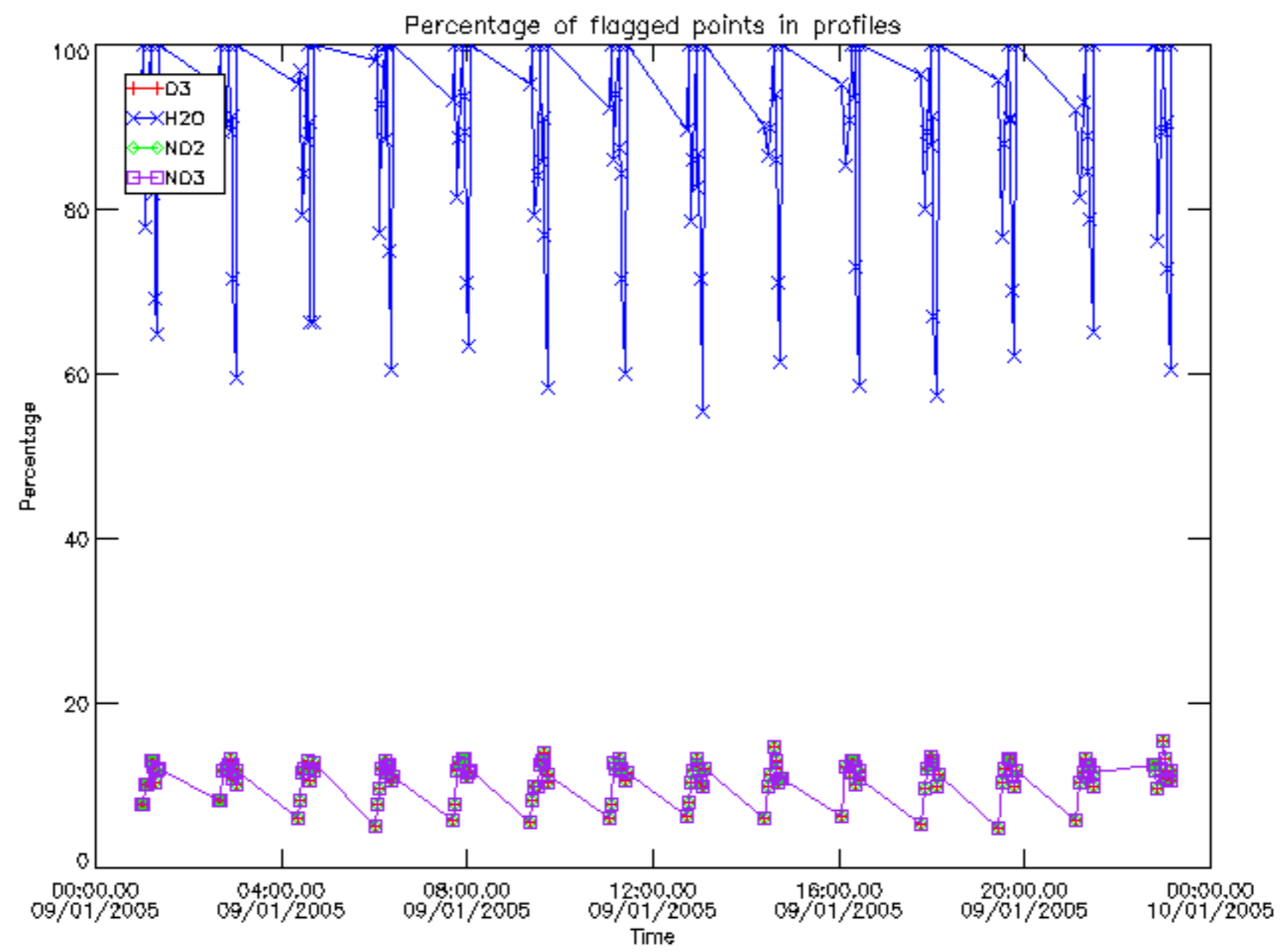

Percentage of flagged data per D3 profile

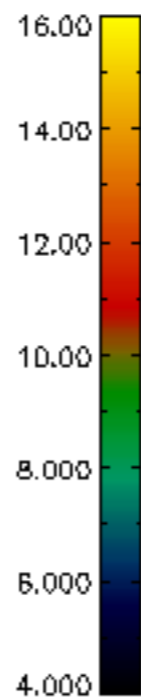
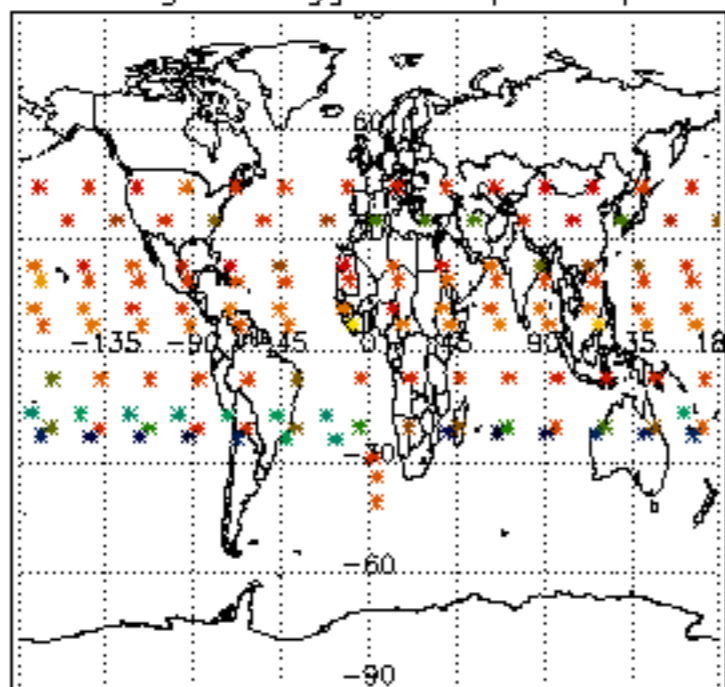

Percentage of flagged data per H2O profile

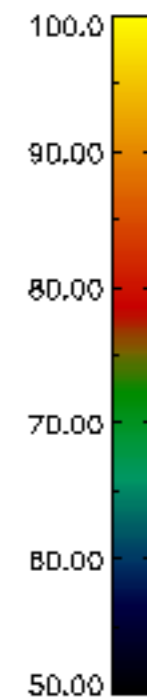
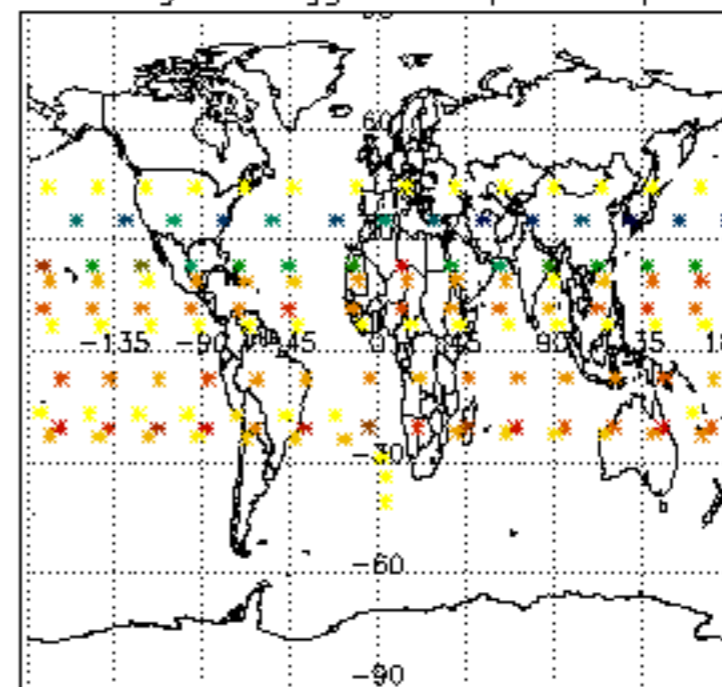

Percentage of flagged data per NO2 profile

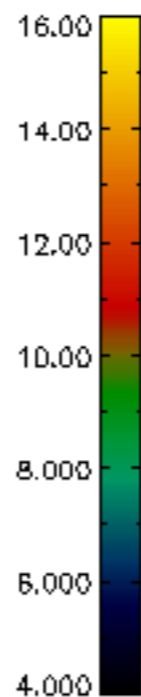
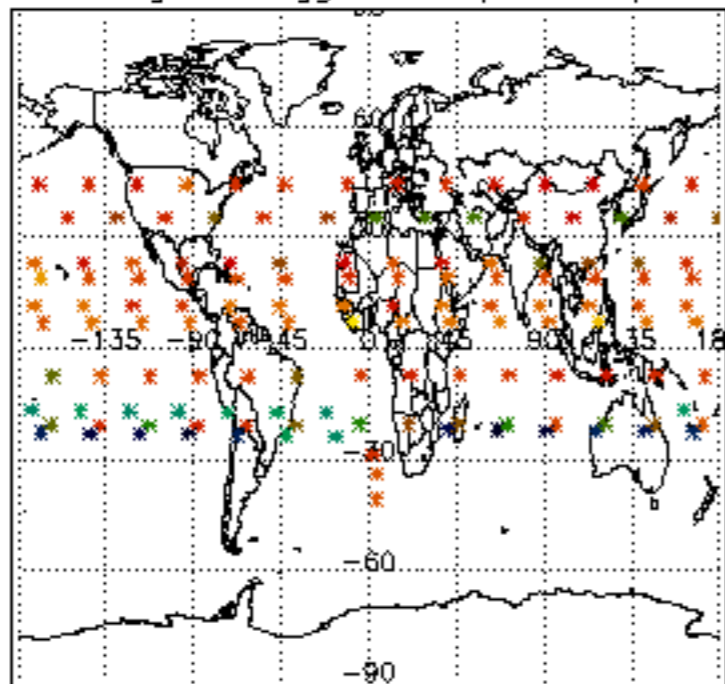

Percentage of flagged data per NO3 profile

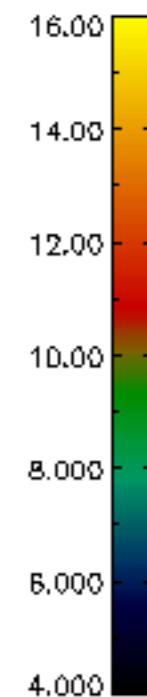
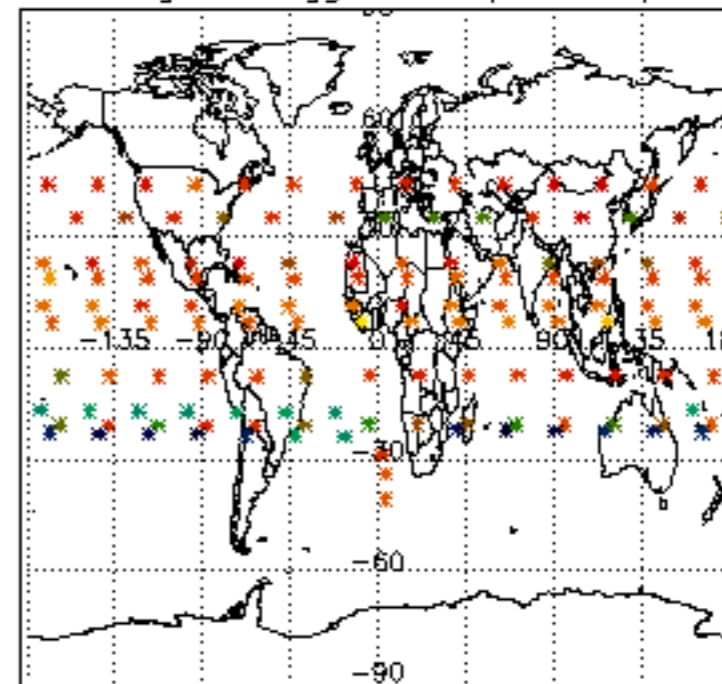

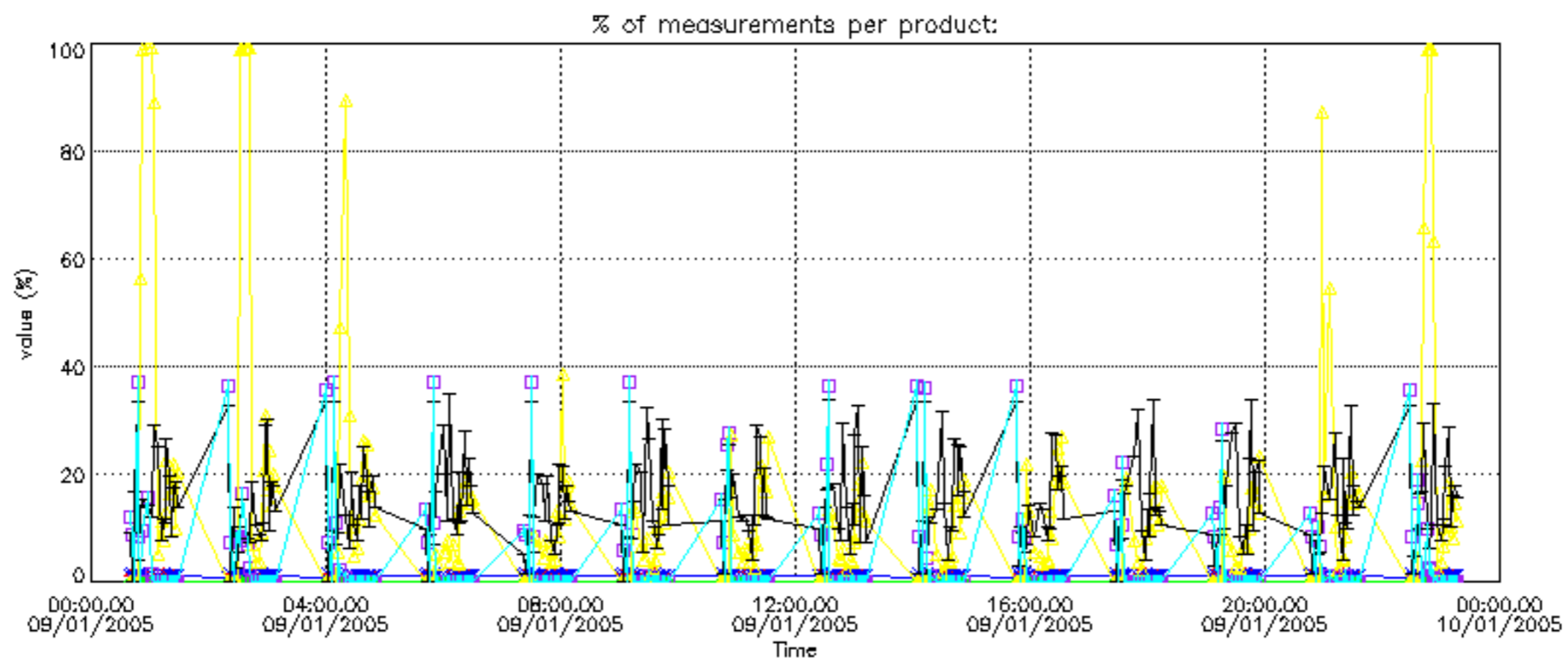

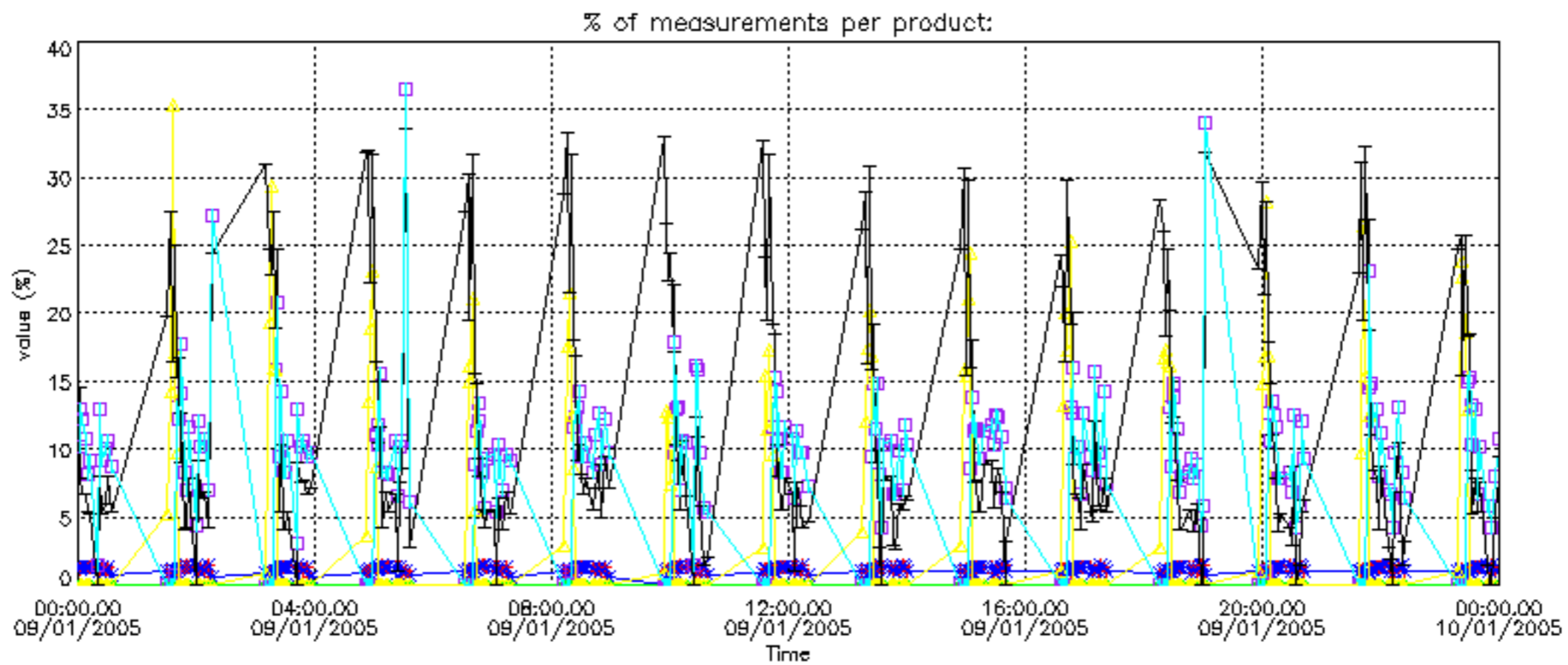

Percentage of cosmic ray hits per profile

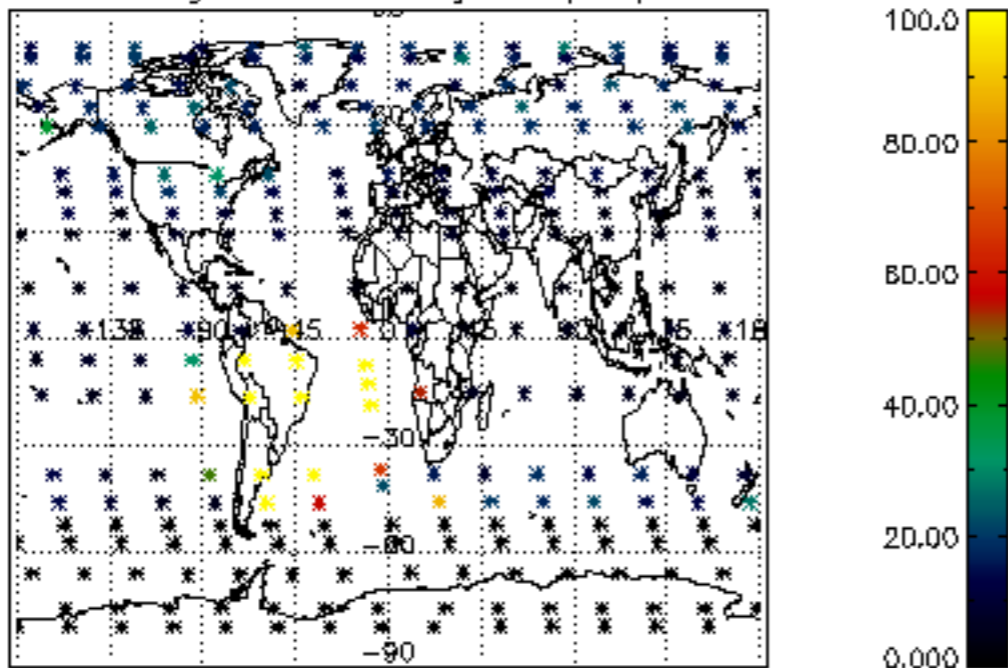

Percentage of datation errors per profile

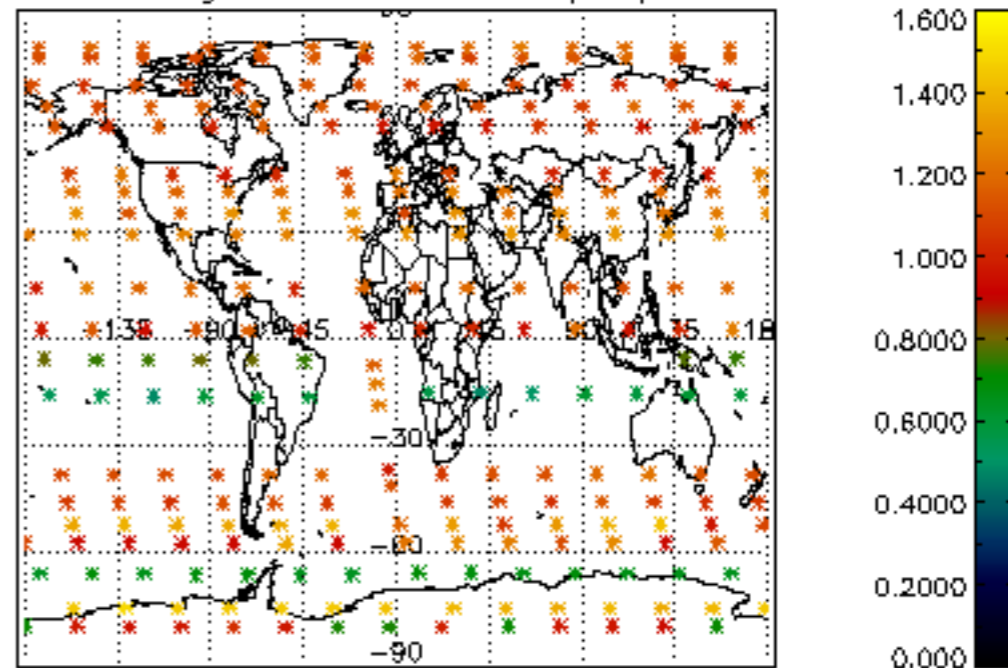

Percentage of star falling outside central band per profile

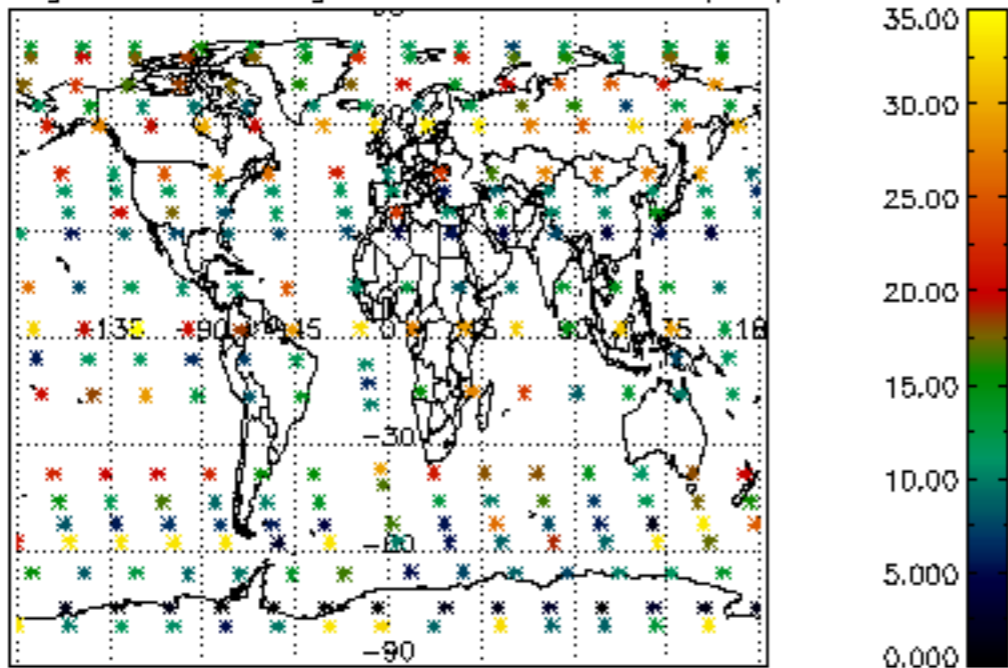

Percentage of saturation errors per profile

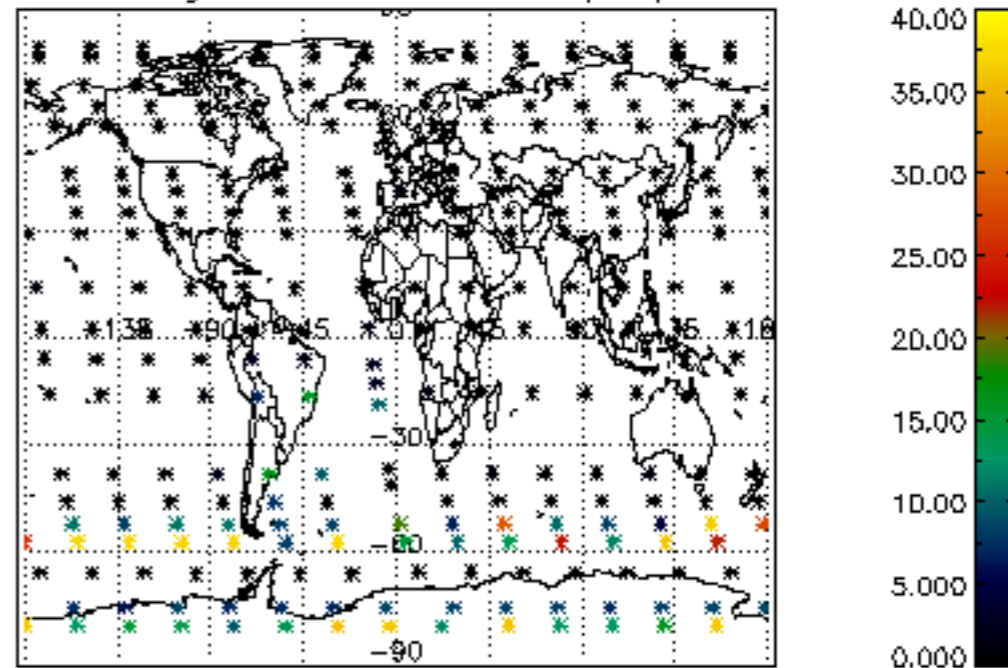

Percentage of cosmic ray hits per profile

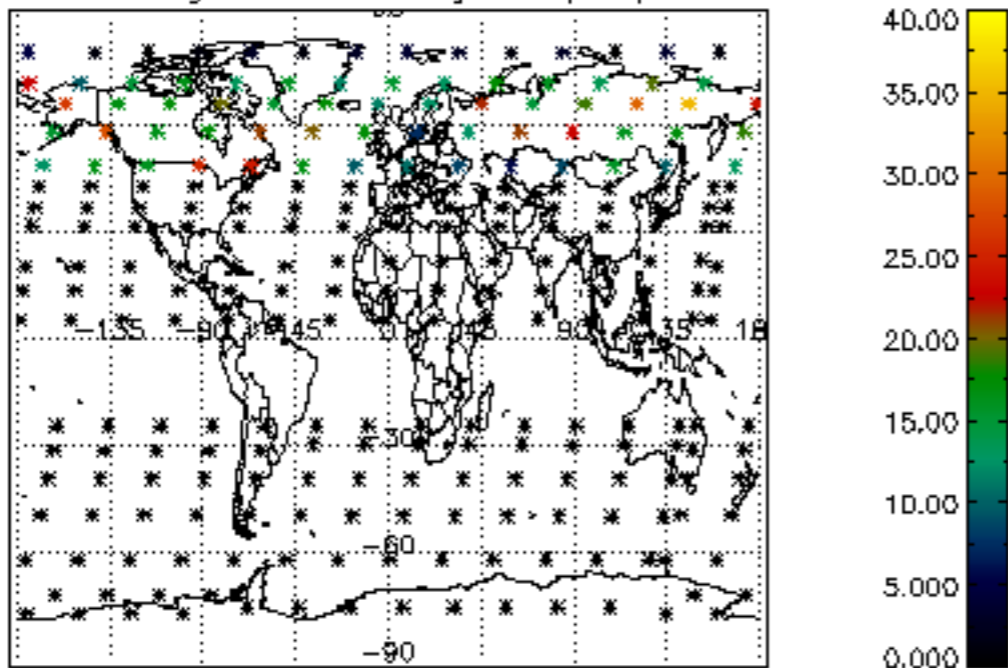

Percentage of datation errors per profile

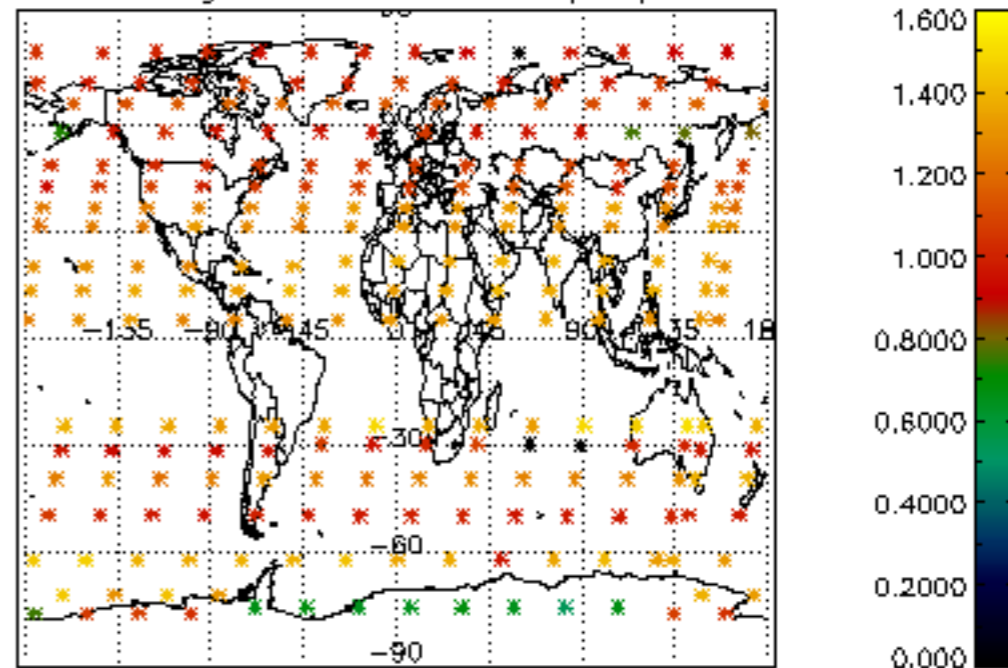

Percentage of star falling outside central band per profile

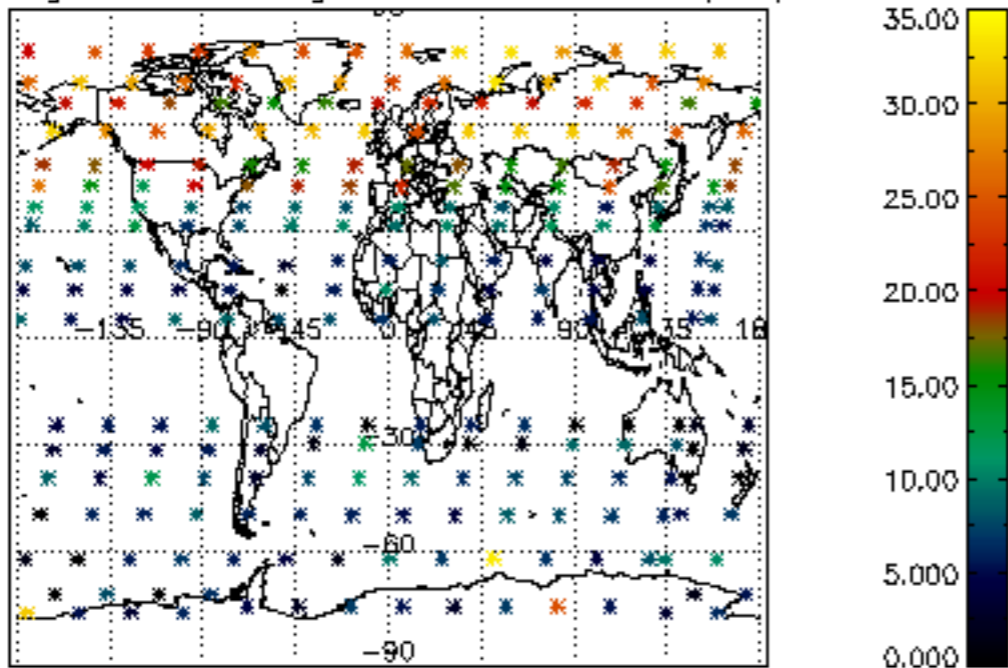

Percentage of saturation errors per profile

