

GOMOS Level 2 Daily Report

SUMMARY

[1. General Info](#)

[2. Summary of processed GOM_NL_2P products](#)

[3. Level 2 Quality information per product](#)

[3.1 Plot of level 2 quality information per product \(time dependant\)](#)

[3.2 Plot of level 2 quality information per product \(world map\)](#)

[4. Level 1 Quality information per product \(stored on level 2 products\)](#)

[4.1 Plot of level 1 quality information per product \(time dependant\)](#)

[4.1.1 Plot of level 1 quality information per product \(time dependant\): ASCENDING](#)

[4.1.2 Plot of level 1 quality information per product \(time dependant\): DESCENDING](#)

[4.2 Plot of level 1 quality information per product \(world map\)](#)

[4.2.1 Plot of level 1 quality information per product \(world map\): ASCENDING](#)

[4.2.2 Plot of level 1 quality information per product \(world map\): DESCENDING](#)

[5. Ozone profiles based on quality statistics and other trace gas profiles](#)

[5.1 Ozone statistics based on quality of products](#)

[5.2 Plot ozone profiles for all STD \(dark without errors\)](#)

[5.3 Plot ozone profiles where STD < 20% \(dark without errors\)](#)

[5.4. Plot ozone profiles where STD < 10% \(dark without errors\)](#)

[5.5. Plot ozone profiles where STD < 5% \(dark without errors\)](#)

[5.6 Plot NO2 profiles for all STD \(dark without errors\)](#)

[5.7 Plot NO3 profiles for all STD \(dark without errors\)](#)

[5.8 Plot H2O profiles \(only for occultations of stars 1,2,3,4,13,14,16,26,63 dark without errors\) for all STD](#)

[6. Auxiliary Data Files used for the production reported in section 2](#)

338	GOM_NL__2PRFIN20041107_224425_000000872031_00488_14069_6005.N1	07-NOV-2004 22:44:25	Dark	87.000	23	21Eps CMa	1.5020	26000.	174	14069	No
339	GOM_NL__2PRFIN20041107_224716_000000452031_00488_14069_6006.N1	07-NOV-2004 22:47:16	Dark	44.500	9	Alp Eri	0.45300	24000.	89	14069	No
340	GOM_NL__2PRFIN20041107_225049_000000392031_00488_14069_6007.N1	07-NOV-2004 22:50:49	Straylight	39.000	157	The1Eri	2.9060	9300.0	78	14069	No
341	GOM_NL__2PRFIN20041107_225419_000000852031_00488_14069_6008.N1	07-NOV-2004 22:54:19	Straylight	84.500	139	9Bet Lep	2.8330	5600.0	169	14069	No
342	GOM_NL__2PRFIN20041107_225840_000000452031_00488_14069_6009.N1	07-NOV-2004 22:58:40	Straylight	45.000	52	16Bet Cet	2.0370	4500.0	90	14069	No
343	GOM_NL__2PRFIN20041107_230209_000001162031_00488_14069_6010.N1	07-NOV-2004 23:02:09	Twilight_stray	116.00	7	19Bet Ori	0.10000	14000.	232	14069	No
344	GOM_NL__2PRFIN20041107_230859_000000392031_00488_14069_6011.N1	07-NOV-2004 23:08:59	Bright	39.000	105	6Bet Ari	2.6450	8900.0	78	14069	No
345	GOM_NL__2PRFIN20041107_231210_000000402031_00488_14069_6012.N1	07-NOV-2004 23:12:10	Bright	40.000	58	21Alp And	2.0730	11000.	80	14069	No
346	GOM_NL__2PRFIN20041107_231514_000000392031_00488_14069_6013.N1	07-NOV-2004 23:15:14	Bright	39.000	73	57Gam1And	2.2600	13100.	78	14069	No
347	GOM_NL__2PRFIN20041107_231910_000000362031_00488_14069_6014.N1	07-NOV-2004 23:19:10	Bright	36.000	68	18Alp Cas	2.2250	4500.0	72	14069	No
348	GOM_NL__2PRFIN20041107_232354_000000642031_00488_14069_6015.N1	07-NOV-2004 23:23:54	Bright	64.000	6	13Alp Aur	0.080000	3400.0	128	14069	No
349	GOM_NL__2PRFIN20041107_232818_000000392031_00488_14069_6016.N1	07-NOV-2004 23:28:18	Bright	38.500	49	1Alp UMi	1.9900	6300.0	77	14069	No
350	GOM_NL__2PRFIN20041107_233226_000000382031_00488_14069_6017.N1	07-NOV-2004 23:32:26	Bright	38.000	60	7Bet UMi	2.0810	3950.0	76	14069	No
351	GOM_NL__2PRFIN20041107_233616_000000432031_00488_14069_6018.N1	07-NOV-2004 23:36:16	Bright	43.000	36	50Alp UMa	1.8000	6300.0	86	14069	No
352	GOM_NL__2PRFIN20041107_233754_000000442031_00488_14069_6019.N1	07-NOV-2004 23:37:54	Bright	43.500	82	48Bet UMa	2.3650	10600.	87	14069	No
353	GOM_NL__2PRFIN20041107_233941_000000382031_00488_14069_6020.N1	07-NOV-2004 23:39:41	Bright	37.500	39	85Eta UMa	1.8540	24000.	75	14069	No
354	GOM_NL__2PRFIN20041107_234145_000000432031_00488_14069_6021.N1	07-NOV-2004 23:41:45	Bright	42.500	174	52Psi UMa	3.0040	4400.0	85	14069	No
355	GOM_NL__2PRFIN20041107_235039_000000712031_00488_14069_6022.N1	07-NOV-2004 23:50:39	Bright	70.500	166	17Eps Leo	2.9800	6000.0	141	14069	No
356	GOM_NL__2PRFIN20041107_235452_000000722031_00488_14069_6023.N1	07-NOV-2004 23:54:52	Twilight_stray	71.500	22	32Alp Leo	1.3600	15200.	143	14069	No

3. Quality information per product

In this section it is plotted some information contained in the Quality Summary data set of the level 2 products. Only products in dark limb conditions and without errors (error flag in the MPH set to "0") are used.

3.1 Plot quality information per product (time dependant)

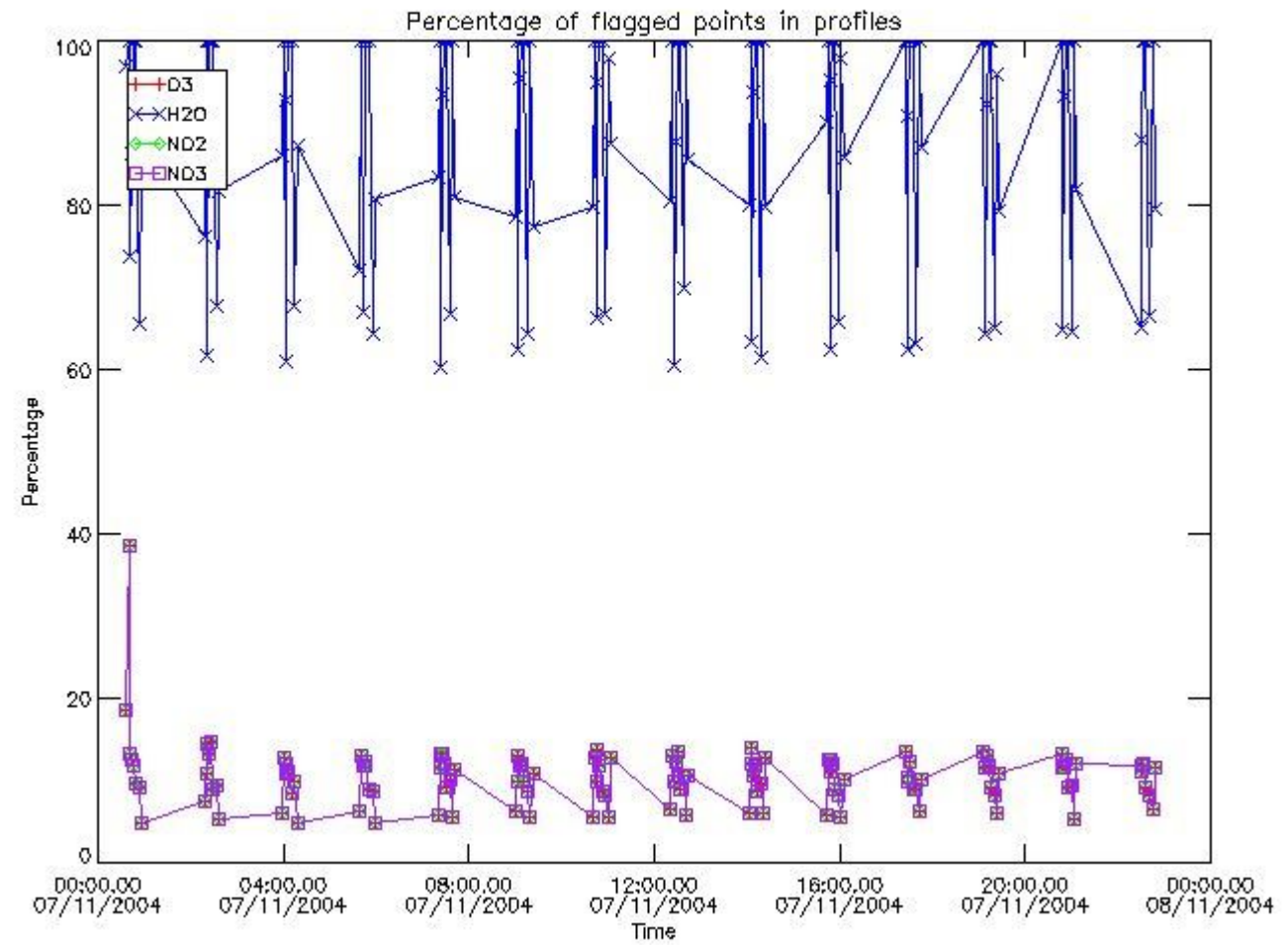

3.2 Plot quality information per product (world map)

Percentage of flagged data per O3 profile

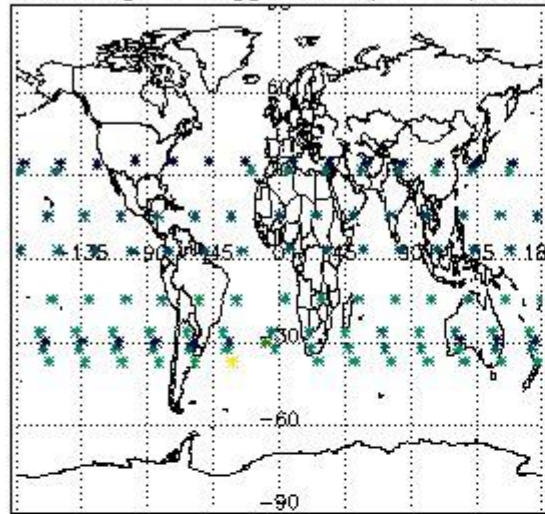

Percentage of flagged data per H2O profile

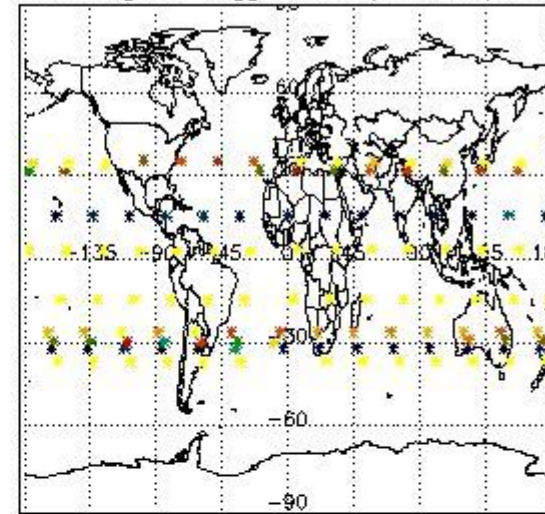

Percentage of flagged data per NO2 profile

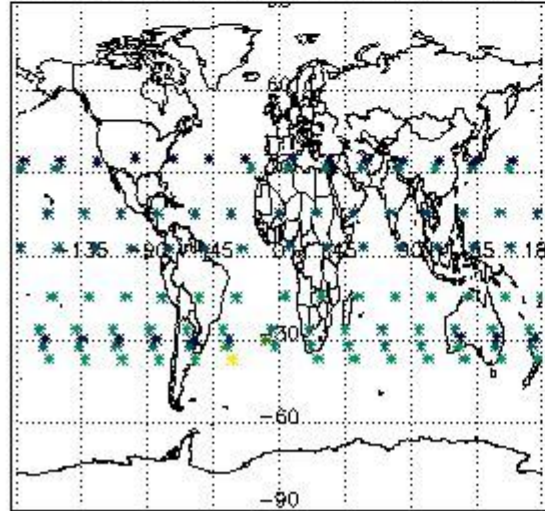

Percentage of flagged data per NO3 profile

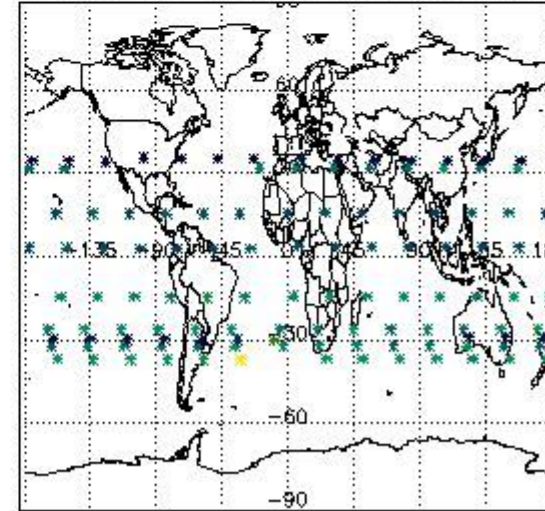

4. Level 1 quality information per product

In this section it is plotted some information contained in the Quality Summary data set of the level 2 products that comes from the level 1b processing. Products without errors (error flag in the MPH set to "0") are used.

4.1 Plot quality information per product (time dependant) coming from level 1b processing

4.1.1 Plot level 1 quality information per product (time dependant): ENVISAT ASCENDING passes

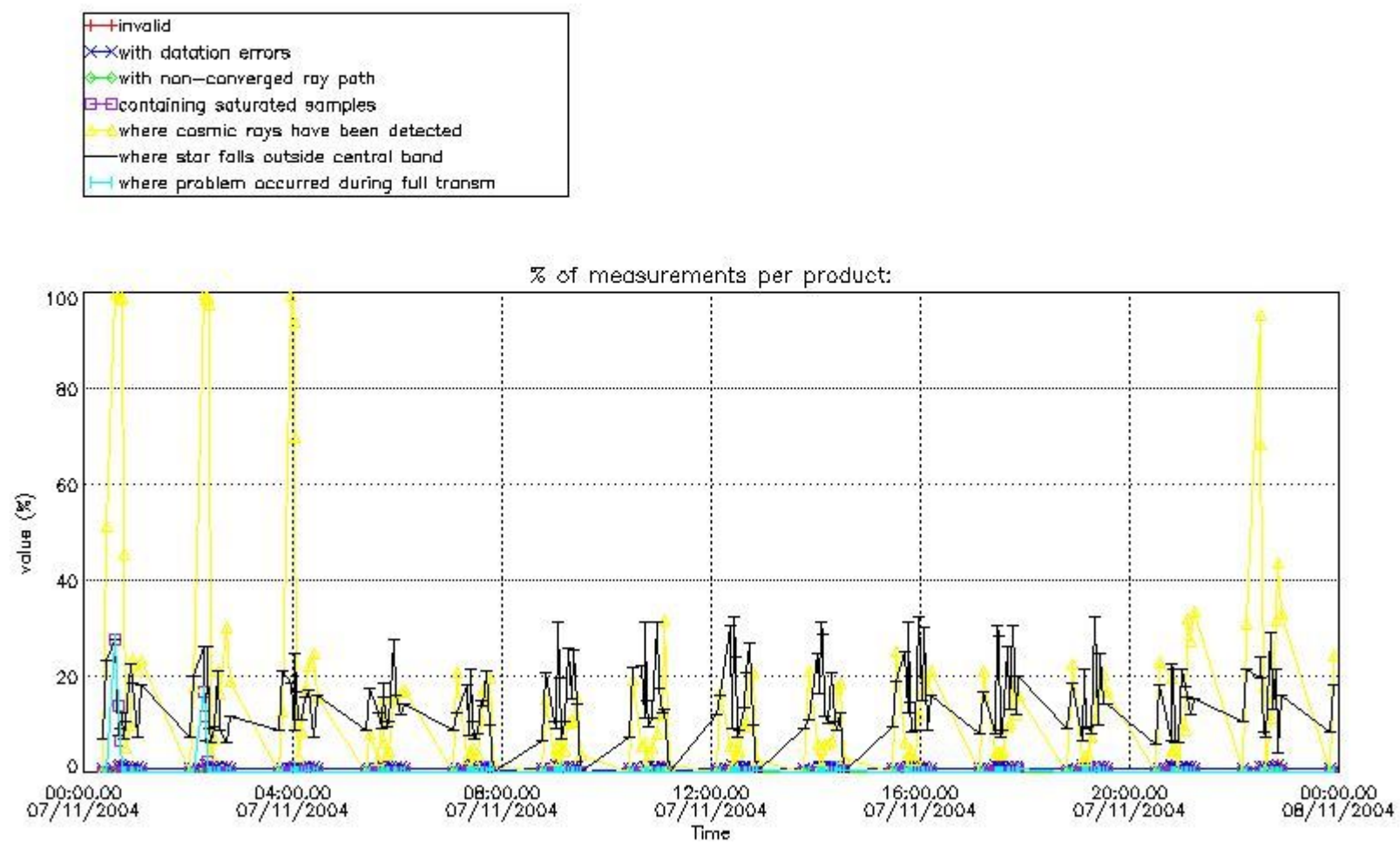

4.1.2 Plot level 1 quality information per product (time dependant): ENVI SAT DESCENDING passes

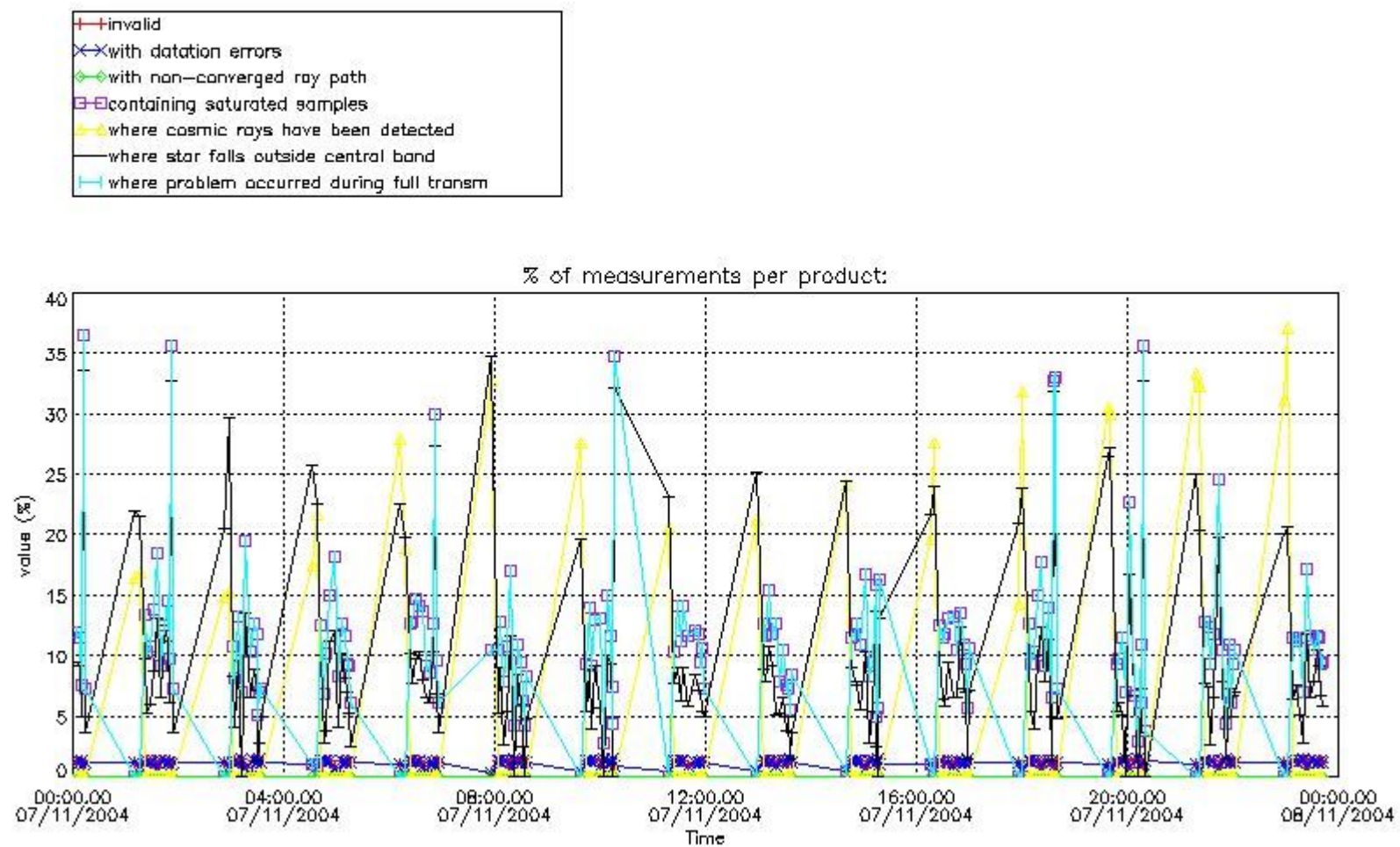

4.2 Plot quality information per product coming from level 1b processing (world map)

4.2.1 Plot level 1 quality information per product (world map): ENVISAT ASCENDING passes

Percentage of cosmic ray hits per profile

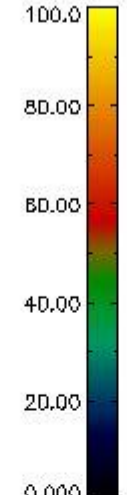
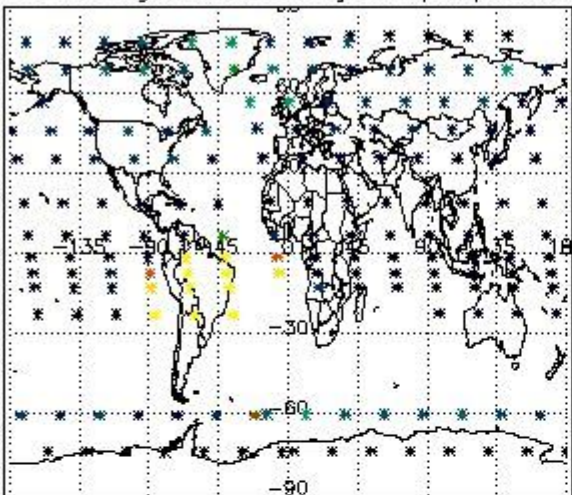

Percentage of datation errors per profile

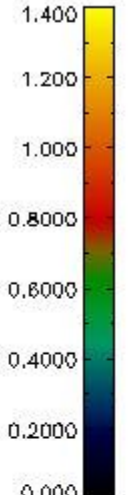
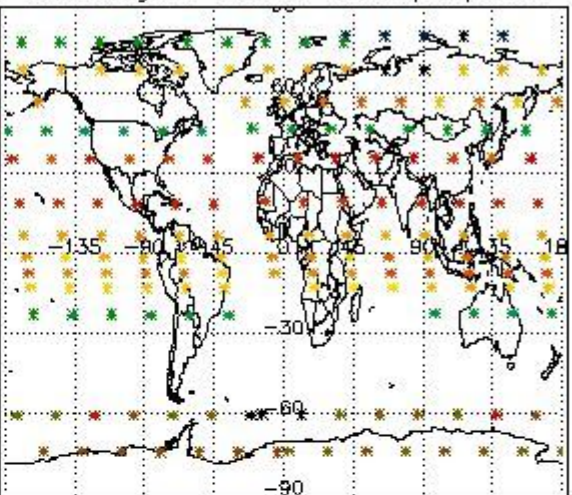

Percentage of star falling outside central band per profile

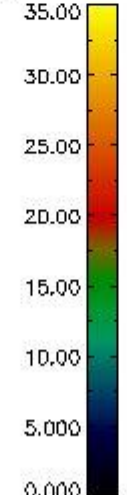
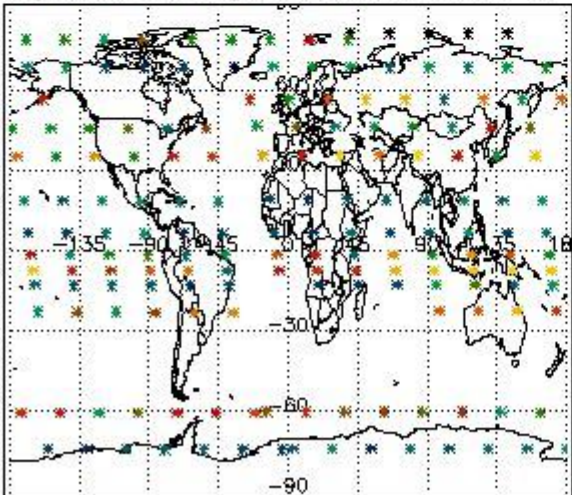

Percentage of saturation errors per profile

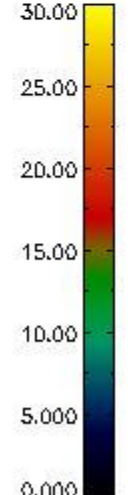
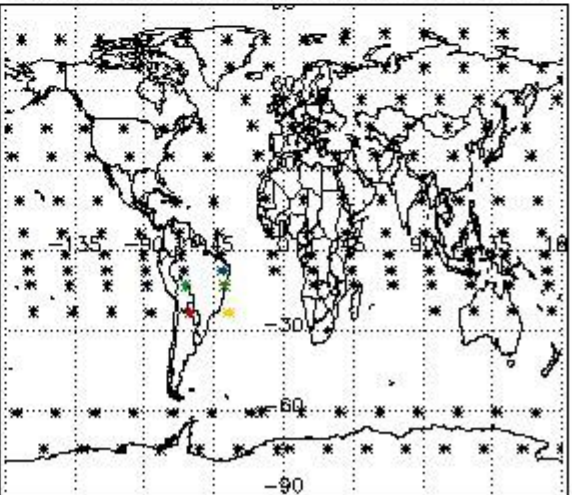

4.2.2 Plot level 1 quality information per product (world map): ENVISAT DESCENDING passes

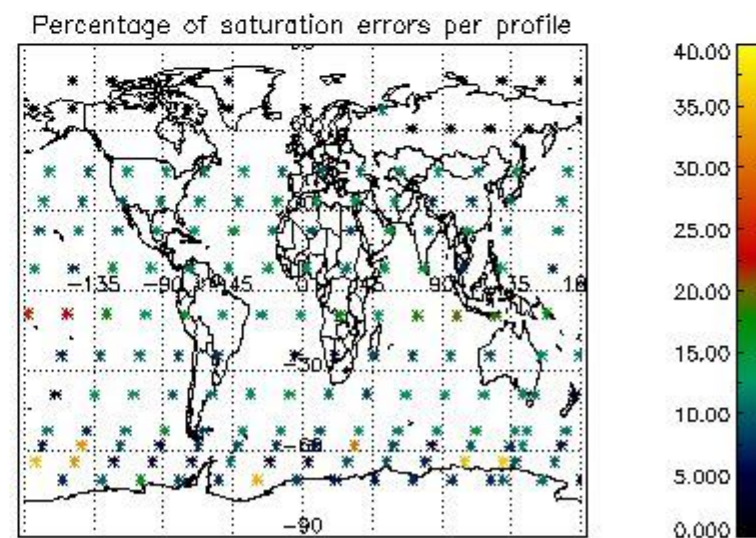
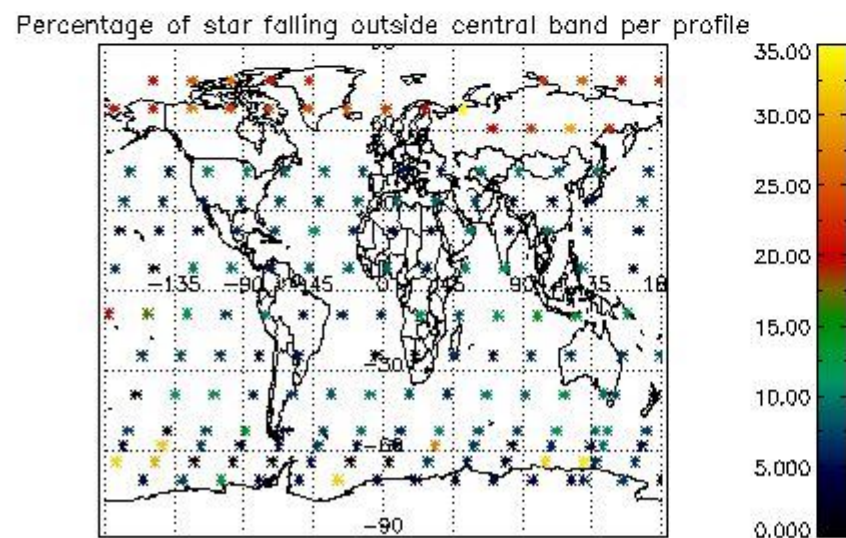
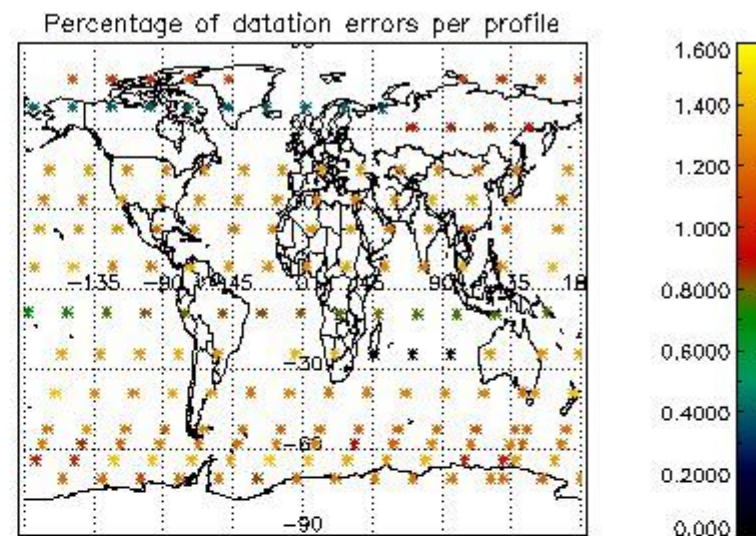
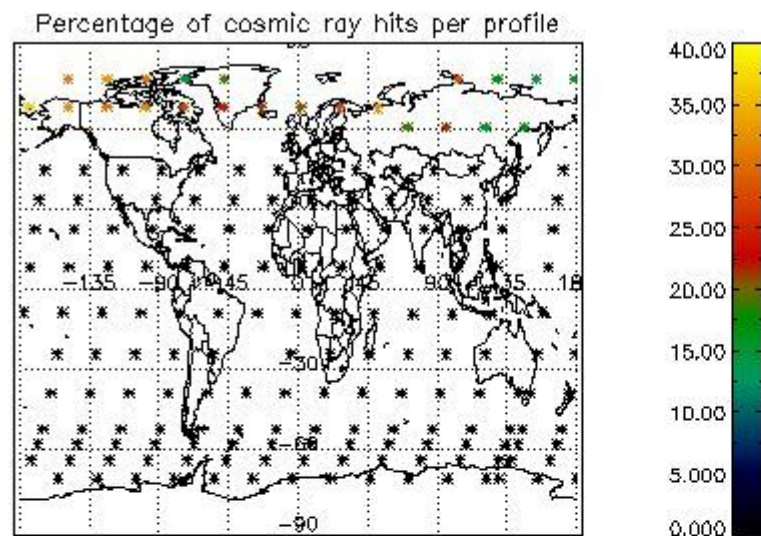

5. Trace gas profiles

5.1 Ozone statistics based on quality of products

The final quality of the products can be "measured" using the STD (Standard Deviation) attached to every point profile. This information is written to the parameter GOM_NL__2P/NL_LOCAL_SPECIES_DENSITY/o3_std of the level 2 products. The table below shows the statistics for given STD ranges.

The statistics are given with respect to the overall valid production:

- Products without fatal errors: GOM_NL__2P/MPH/PRODUCT_ERR=0
- Valid point profile: GOM_NL__2P/NL_LOCAL_SPECIES_DENSITY/pcd(0)=0

The 'Criteria' is applied to valid points of dark limb products:

- Products in dark limb illumination condition: GOM_NL__2P/NL_SUMMARY_QUALITY/obs_ill_cond=0
- Products without fatal errors: GOM_NL__2P/MPH/PRODUCT_ERR=0
- Valid point profile: GOM_NL__2P/NL_LOCAL_SPECIES_DENSITY/pcd(0)=0

So, the table below shows the percentage of dark limb and valid observations for each criteria with respect to the overall valid daily observations.

Criteria	% of total production
All STD	34
STD < 20	21

STD < 10	18
STD < 5	15

5.2 Plot ozone profiles for all STD (dark without errors)

The colorbar represents the latitude.

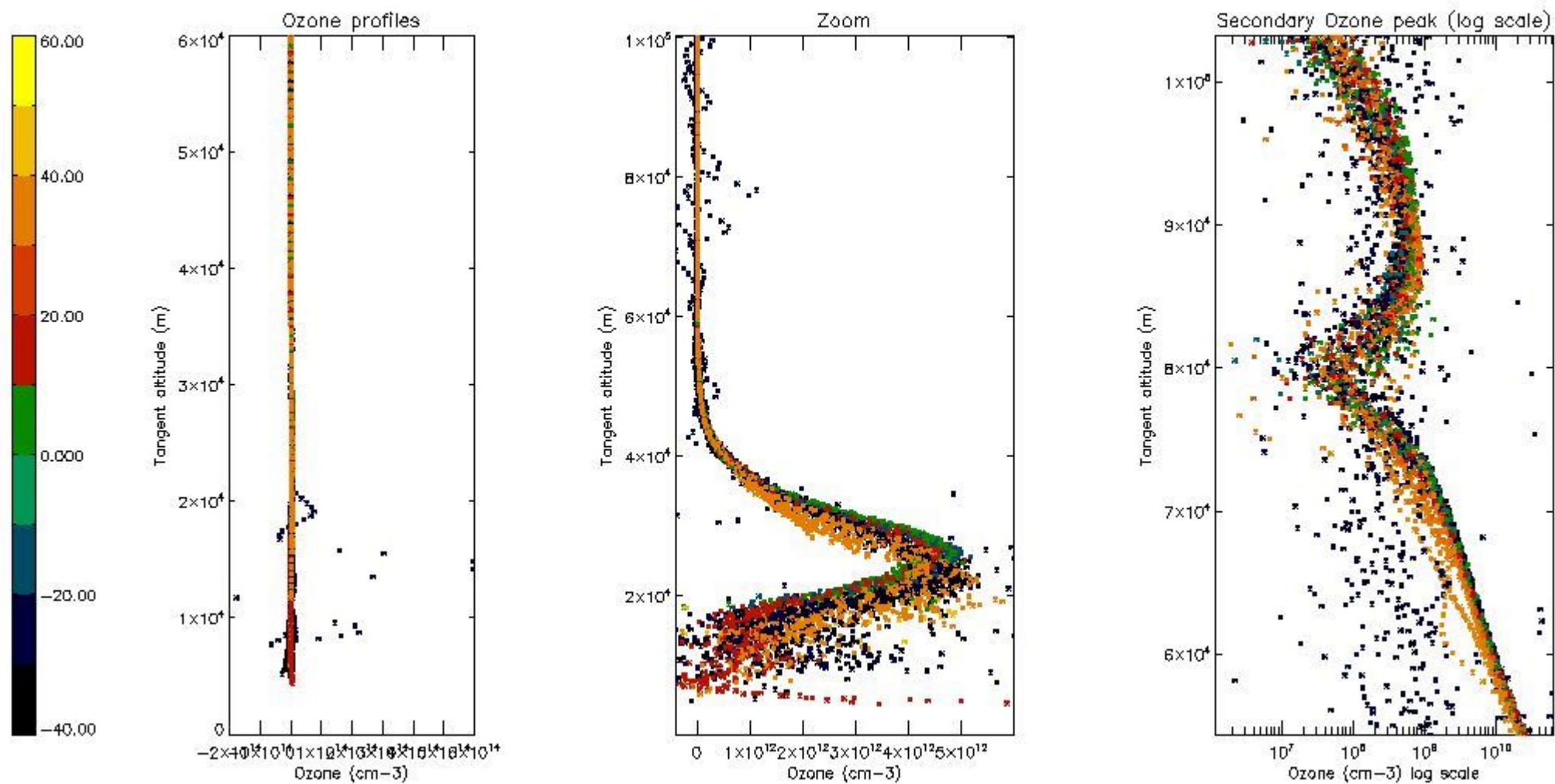

5.3 Plot ozone profiles where STD < 20% (dark without errors)

The colorbar represents the latitude.

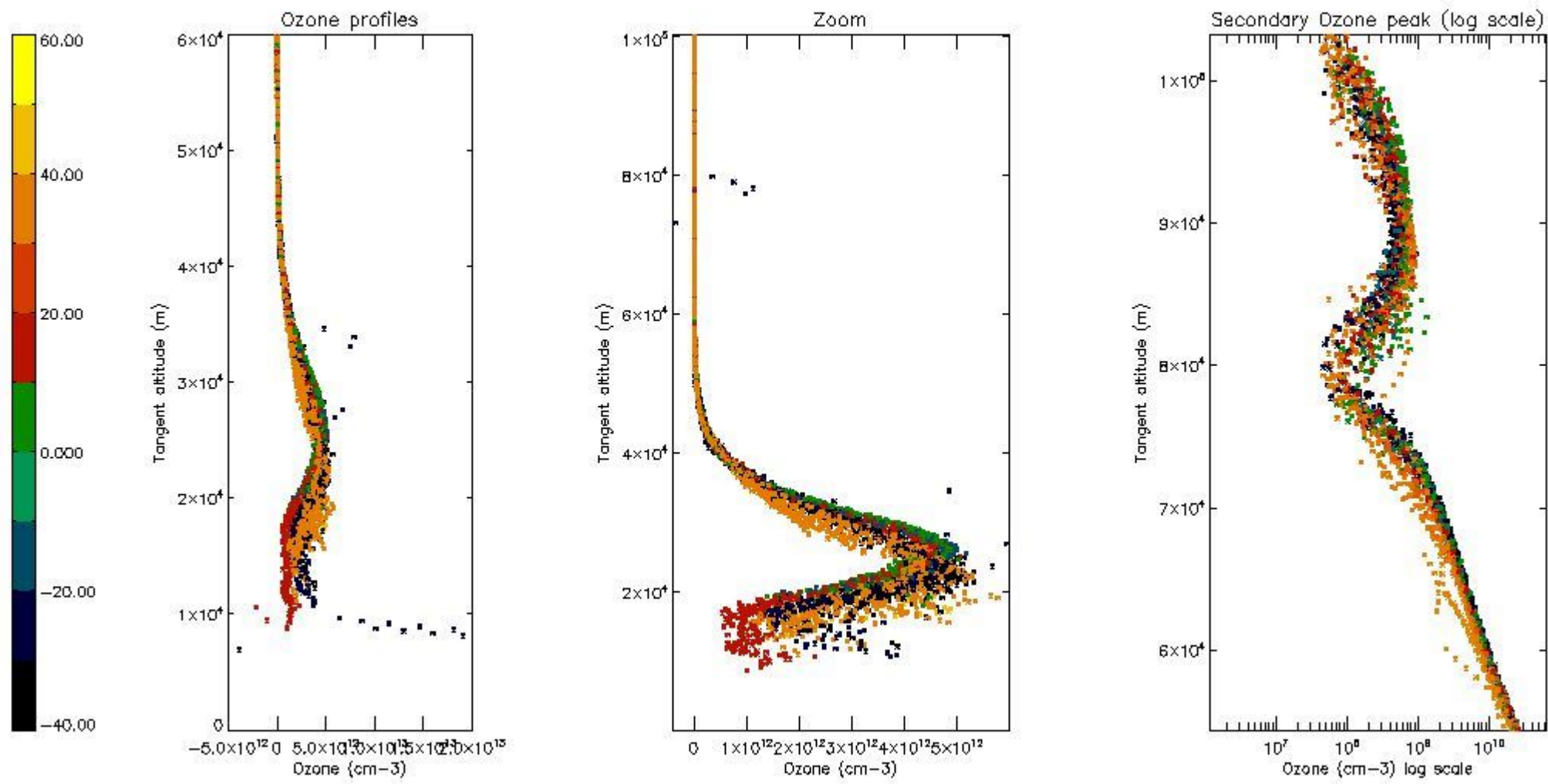

5.4 Plot ozone profiles where STD < 10% (dark without errors)

The colorbar represents the latitude.

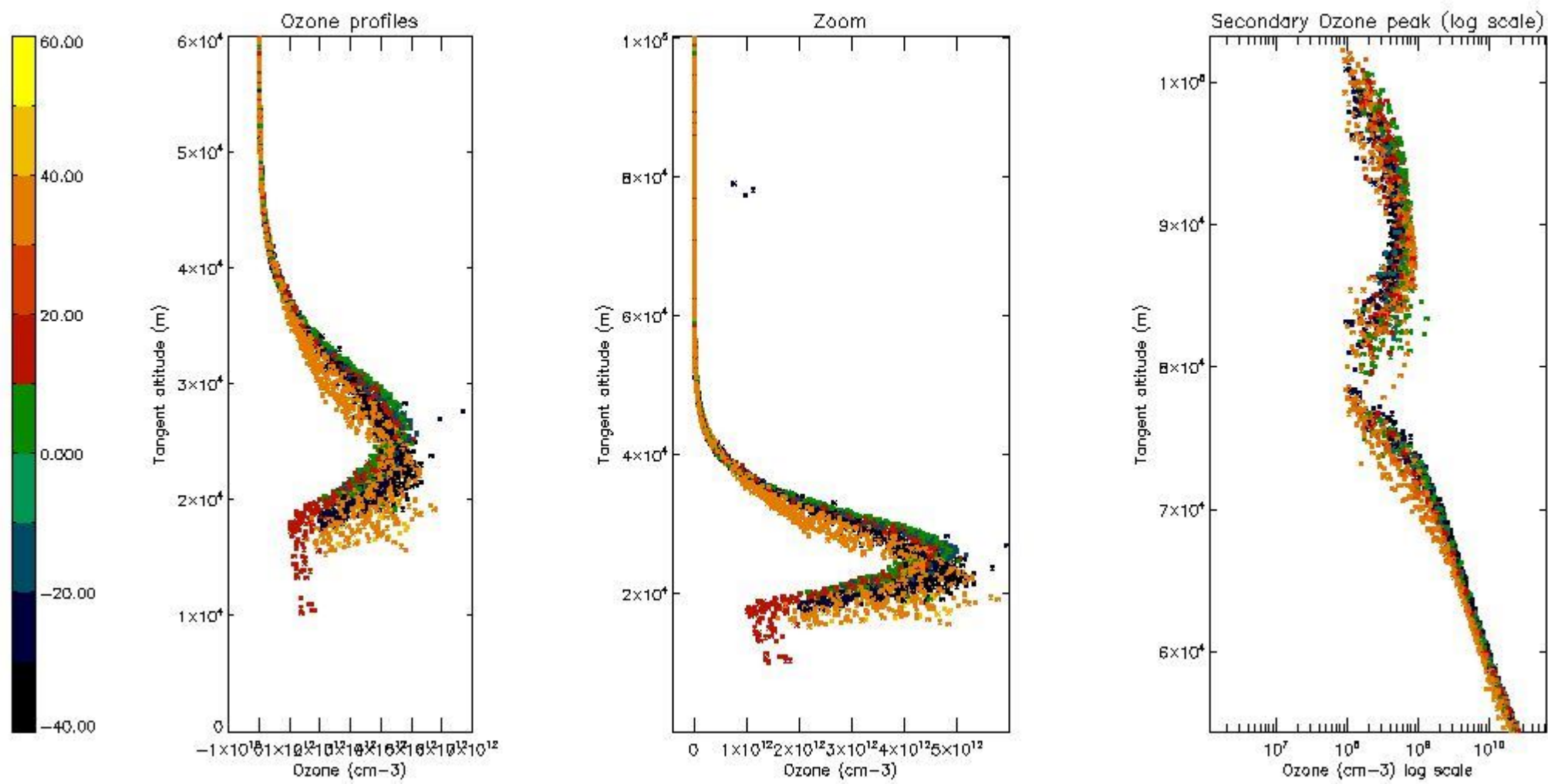

5.5 Plot ozone profiles where STD < 5% (dark without errors)

The colorbar represents the latitude.

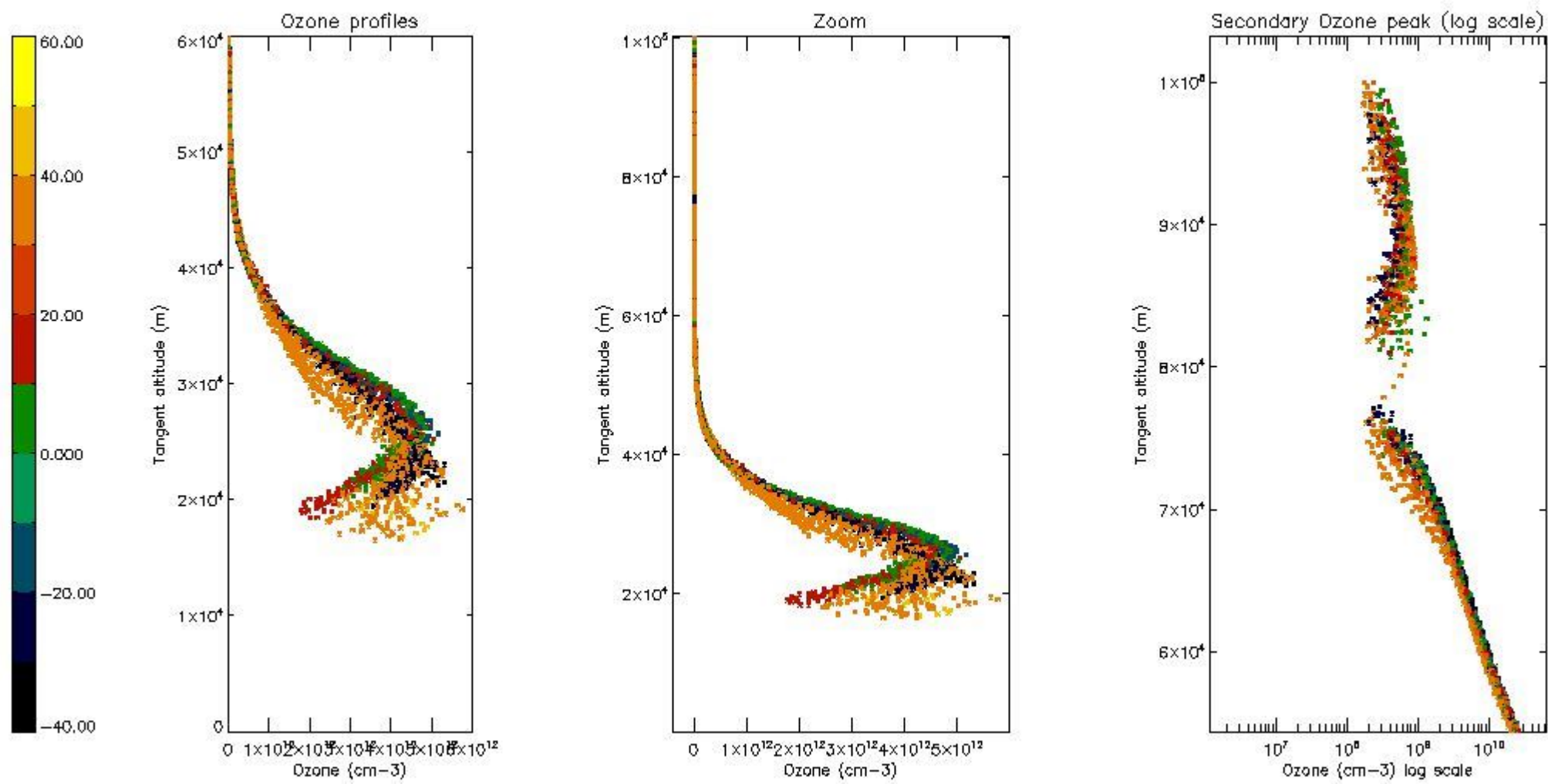

5.6 Plot NO₂ profiles for all STD (dark without errors)

The colorbar represents the latitude.

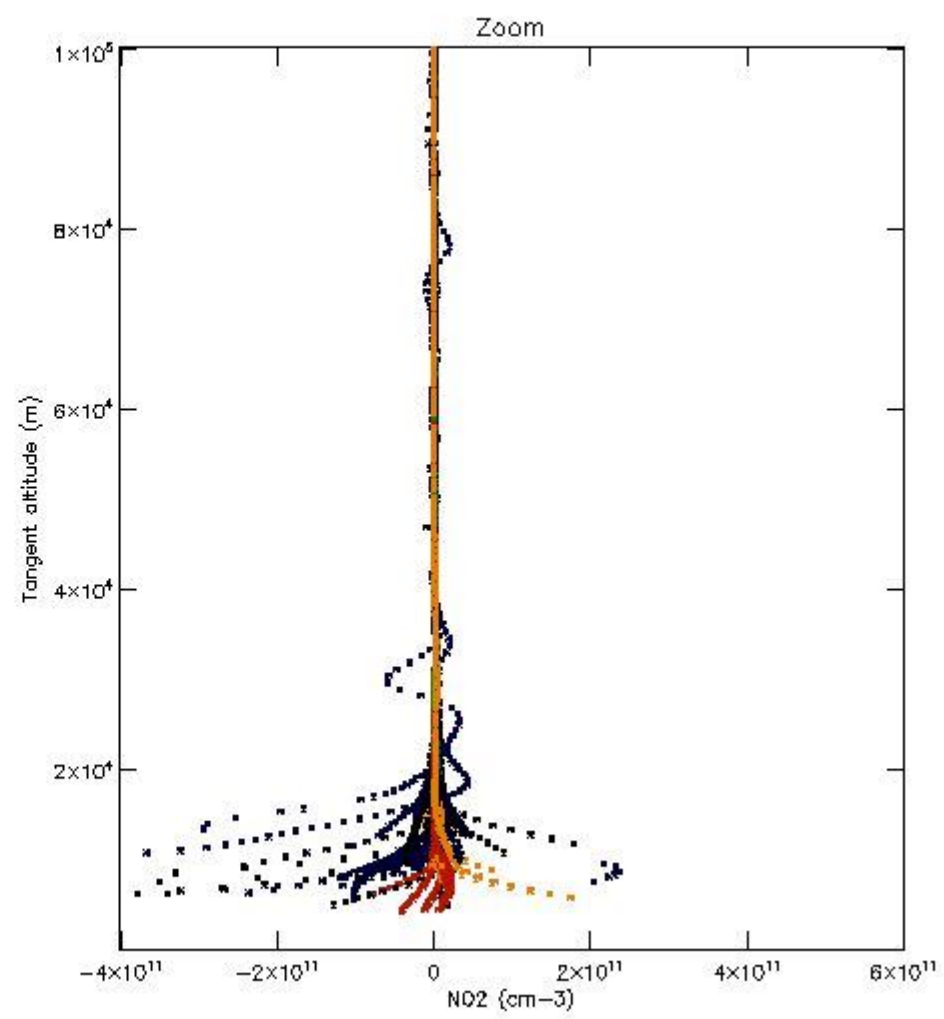
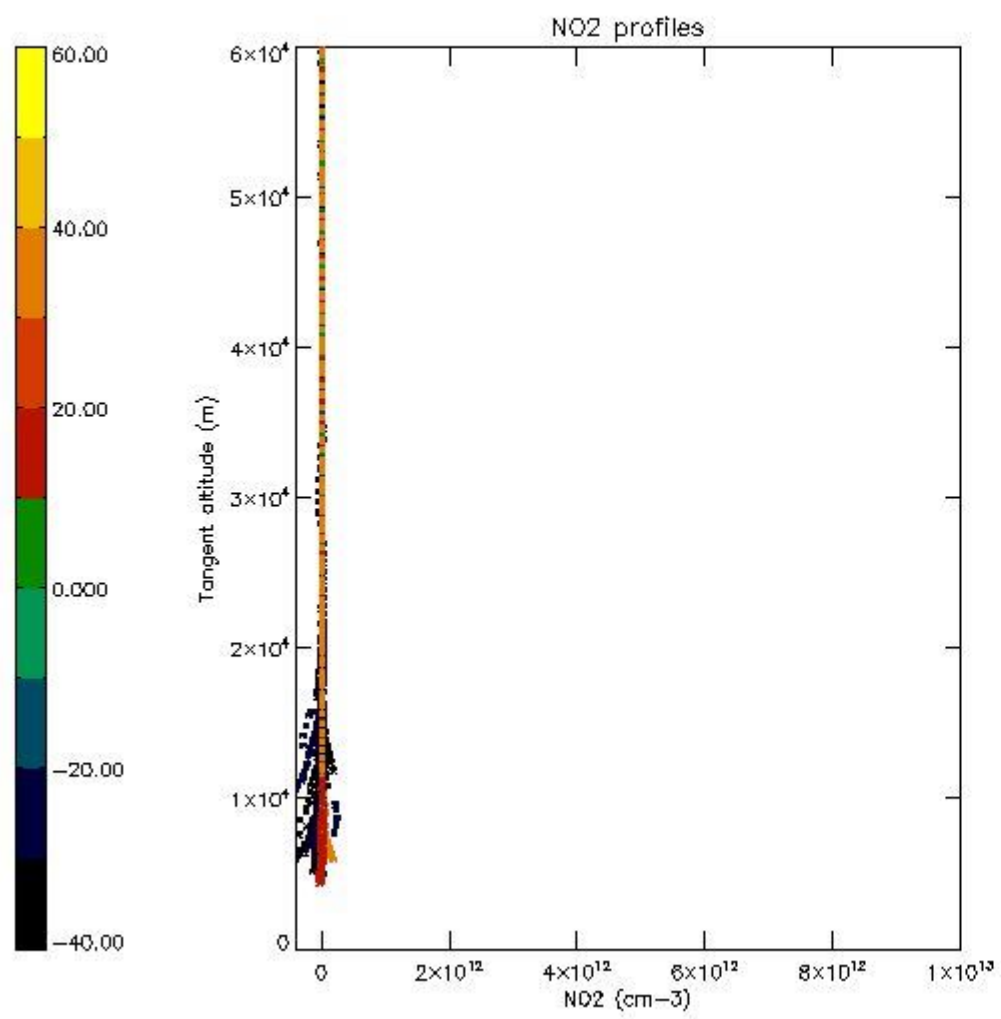

5.7 Plot NO3 profiles for all STD (dark without errors)

The colorbar represents the latitude.

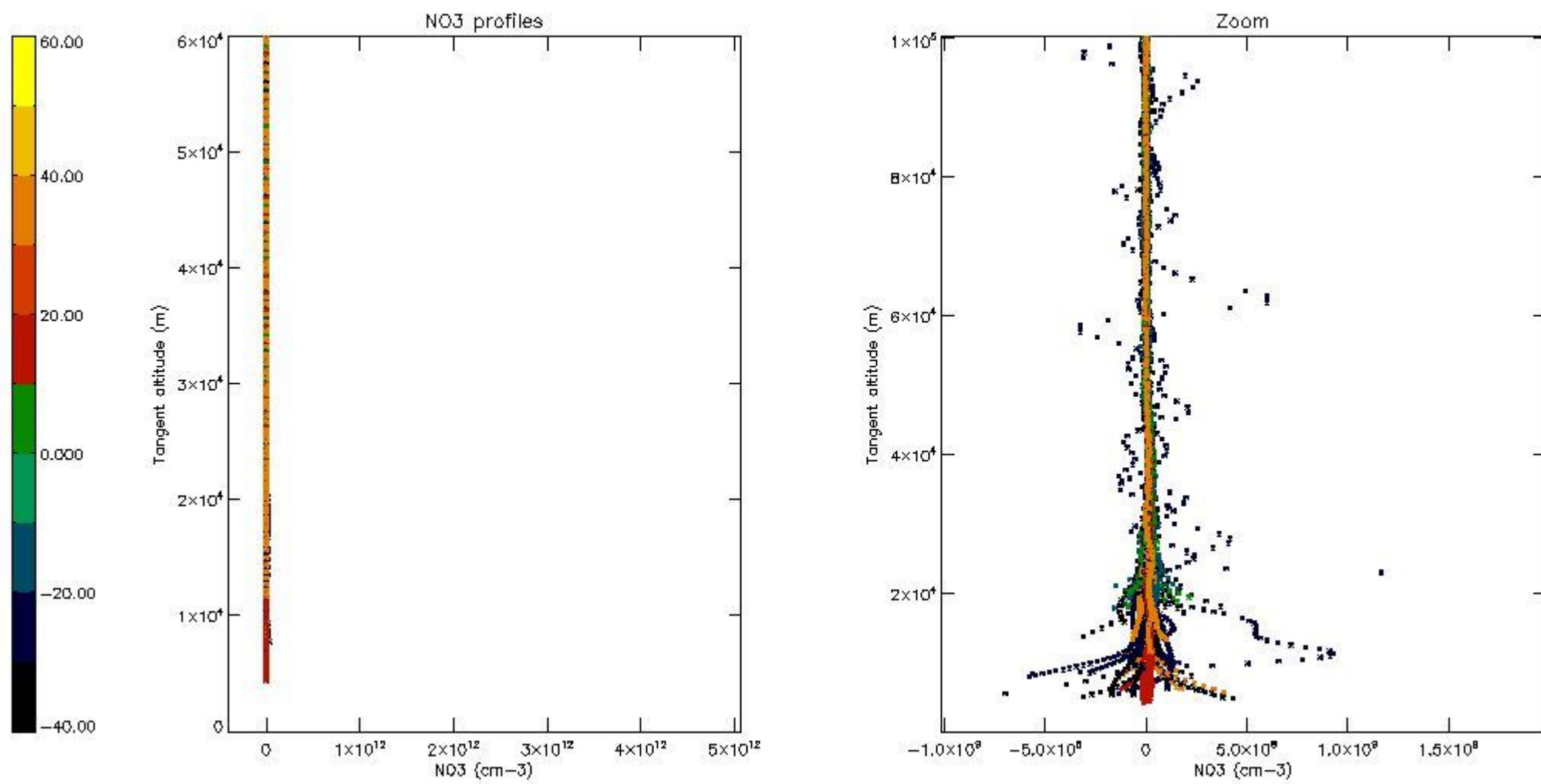

5.8 Plot H2O profiles for all STD (only for occultations of stars 1,2,3,4,13,14,16,26,63 dark without errors)

The colorbar represents the latitude.

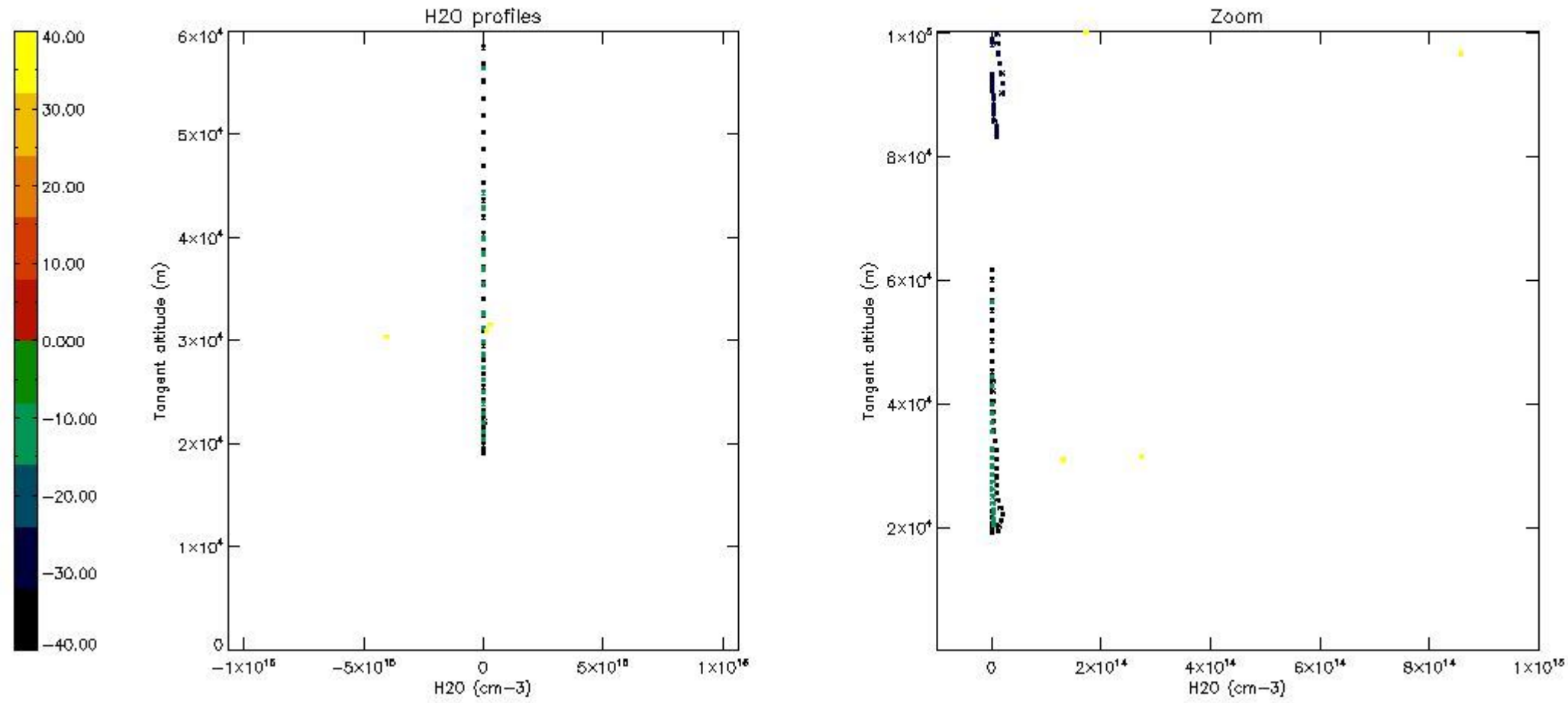

6. Auxiliary Data Files used for the production reported in section 2

The number reported in the third column indicates since which file (see list in section 2) the corresponding auxiliary file has been used. The fourth column is the date of those product files.

Type	Auxiliary Filename	Used since product	Used since product date
INST_PHYS_CHARACTERISTICS	GOM_INS_AXVIEC20091111_143220_20030716_120000_20500101_000000	1	07-NOV-2004 00:03:59
LEVEL-2_PROC_CONFIG	GOM_PR2_AXVIEC20091111_152718_20020301_000000_20500101_000000	1	07-NOV-2004 00:03:59
CROSS_SECTIONS_FILE	GOM_CRS_AXVIEC20091111_154832_20020301_000000_20500101_000000	1	07-NOV-2004 00:03:59

GOMOS Level 2 Daily Report

SUMMARY

[1. General Info](#)

[2. Summary of processed GOM_NL_2P products](#)

[3. Level 2 Quality information per product](#)

[3.1 Plot of level 2 quality information per product \(time dependant\)](#)

[3.2 Plot of level 2 quality information per product \(world map\)](#)

[4. Level 1 Quality information per product \(stored on level 2 products\)](#)

[4.1 Plot of level 1 quality information per product \(time dependant\)](#)

[4.1.1 Plot of level 1 quality information per product \(time dependant\): ASCENDING](#)

[4.1.2 Plot of level 1 quality information per product \(time dependant\): DESCENDING](#)

[4.2 Plot of level 1 quality information per product \(world map\)](#)

[4.2.1 Plot of level 1 quality information per product \(world map\): ASCENDING](#)

[4.2.2 Plot of level 1 quality information per product \(world map\): DESCENDING](#)

[5. Ozone profiles based on quality statistics and other trace gas profiles](#)

[5.1 Ozone statistics based on quality of products](#)

[5.2 Plot ozone profiles for all STD \(dark without errors\)](#)

[5.3 Plot ozone profiles where STD < 20% \(dark without errors\)](#)

[5.4. Plot ozone profiles where STD < 10% \(dark without errors\)](#)

[5.5. Plot ozone profiles where STD < 5% \(dark without errors\)](#)

[5.6 Plot NO2 profiles for all STD \(dark without errors\)](#)

[5.7 Plot NO3 profiles for all STD \(dark without errors\)](#)

[5.8 Plot H2O profiles \(only for occultations of stars 1,2,3,4,13,14,16,26,63 dark without errors\) for all STD](#)

[6. Auxiliary Data Files used for the production reported in section 2](#)

338	GOM_NL__2PRFIN20041107_224425_000000872031_00488_14069_6005.N1	07-NOV-2004 22:44:25	Dark	87.000	23	21Eps CMa	1.5020	26000.	174	14069	No
339	GOM_NL__2PRFIN20041107_224716_000000452031_00488_14069_6006.N1	07-NOV-2004 22:47:16	Dark	44.500	9	Alp Eri	0.45300	24000.	89	14069	No
340	GOM_NL__2PRFIN20041107_225049_000000392031_00488_14069_6007.N1	07-NOV-2004 22:50:49	Straylight	39.000	157	The1Eri	2.9060	9300.0	78	14069	No
341	GOM_NL__2PRFIN20041107_225419_000000852031_00488_14069_6008.N1	07-NOV-2004 22:54:19	Straylight	84.500	139	9Bet Lep	2.8330	5600.0	169	14069	No
342	GOM_NL__2PRFIN20041107_225840_000000452031_00488_14069_6009.N1	07-NOV-2004 22:58:40	Straylight	45.000	52	16Bet Cet	2.0370	4500.0	90	14069	No
343	GOM_NL__2PRFIN20041107_230209_000001162031_00488_14069_6010.N1	07-NOV-2004 23:02:09	Twilight_stray	116.00	7	19Bet Ori	0.10000	14000.	232	14069	No
344	GOM_NL__2PRFIN20041107_230859_000000392031_00488_14069_6011.N1	07-NOV-2004 23:08:59	Bright	39.000	105	6Bet Ari	2.6450	8900.0	78	14069	No
345	GOM_NL__2PRFIN20041107_231210_000000402031_00488_14069_6012.N1	07-NOV-2004 23:12:10	Bright	40.000	58	21Alp And	2.0730	11000.	80	14069	No
346	GOM_NL__2PRFIN20041107_231514_000000392031_00488_14069_6013.N1	07-NOV-2004 23:15:14	Bright	39.000	73	57Gam1And	2.2600	13100.	78	14069	No
347	GOM_NL__2PRFIN20041107_231910_000000362031_00488_14069_6014.N1	07-NOV-2004 23:19:10	Bright	36.000	68	18Alp Cas	2.2250	4500.0	72	14069	No
348	GOM_NL__2PRFIN20041107_232354_000000642031_00488_14069_6015.N1	07-NOV-2004 23:23:54	Bright	64.000	6	13Alp Aur	0.080000	3400.0	128	14069	No
349	GOM_NL__2PRFIN20041107_232818_000000392031_00488_14069_6016.N1	07-NOV-2004 23:28:18	Bright	38.500	49	1Alp UMi	1.9900	6300.0	77	14069	No
350	GOM_NL__2PRFIN20041107_233226_000000382031_00488_14069_6017.N1	07-NOV-2004 23:32:26	Bright	38.000	60	7Bet UMi	2.0810	3950.0	76	14069	No
351	GOM_NL__2PRFIN20041107_233616_000000432031_00488_14069_6018.N1	07-NOV-2004 23:36:16	Bright	43.000	36	50Alp UMa	1.8000	6300.0	86	14069	No
352	GOM_NL__2PRFIN20041107_233754_000000442031_00488_14069_6019.N1	07-NOV-2004 23:37:54	Bright	43.500	82	48Bet UMa	2.3650	10600.	87	14069	No
353	GOM_NL__2PRFIN20041107_233941_000000382031_00488_14069_6020.N1	07-NOV-2004 23:39:41	Bright	37.500	39	85Eta UMa	1.8540	24000.	75	14069	No
354	GOM_NL__2PRFIN20041107_234145_000000432031_00488_14069_6021.N1	07-NOV-2004 23:41:45	Bright	42.500	174	52Psi UMa	3.0040	4400.0	85	14069	No
355	GOM_NL__2PRFIN20041107_235039_000000712031_00488_14069_6022.N1	07-NOV-2004 23:50:39	Bright	70.500	166	17Eps Leo	2.9800	6000.0	141	14069	No
356	GOM_NL__2PRFIN20041107_235452_000000722031_00488_14069_6023.N1	07-NOV-2004 23:54:52	Twilight_stray	71.500	22	32Alp Leo	1.3600	15200.	143	14069	No

3. Quality information per product

In this section it is plotted some information contained in the Quality Summary data set of the level 2 products. Only products in dark limb conditions and without errors (error flag in the MPH set to "0") are used.

3.1 Plot quality information per product (time dependant)

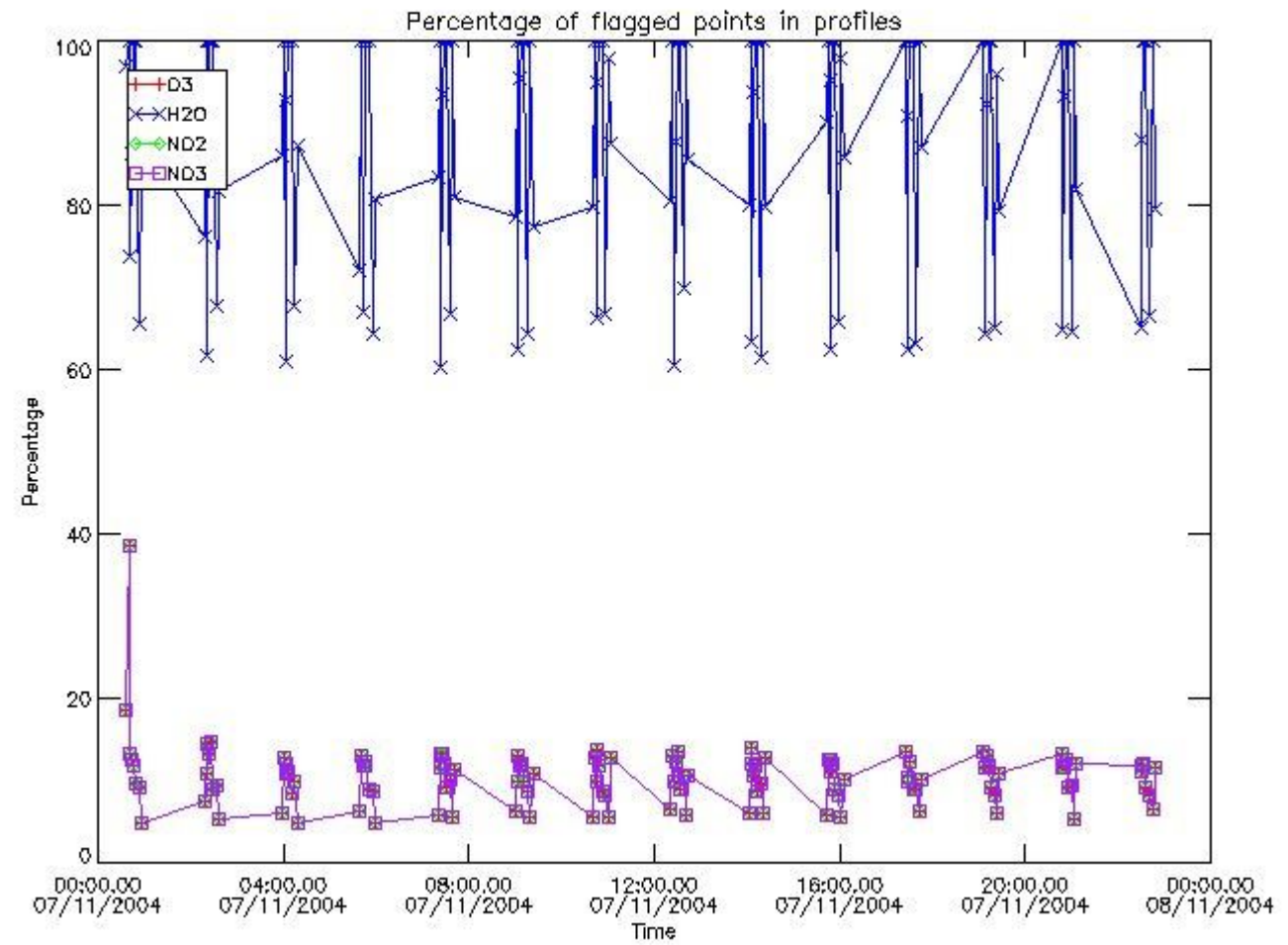

3.2 Plot quality information per product (world map)

Percentage of flagged data per O3 profile

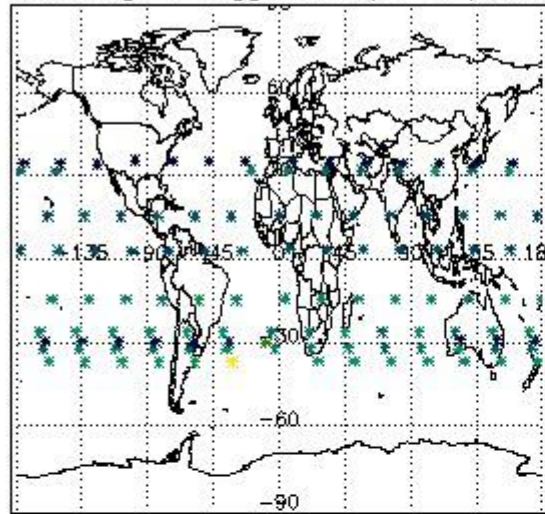

Percentage of flagged data per H2O profile

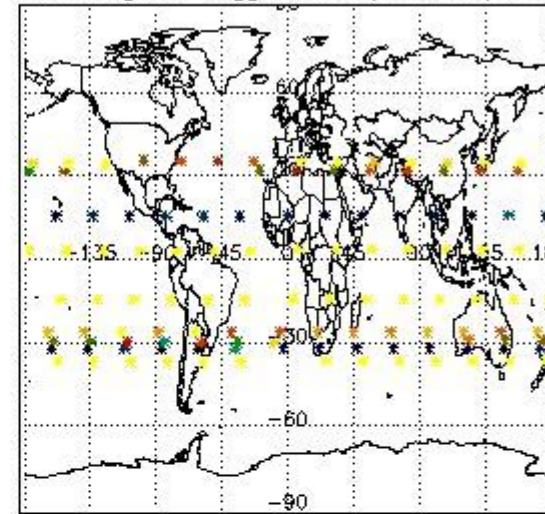

Percentage of flagged data per NO2 profile

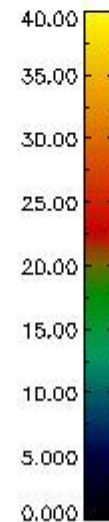
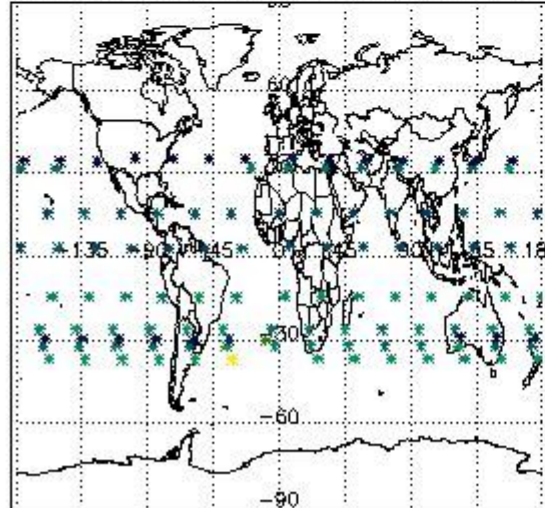

Percentage of flagged data per NO3 profile

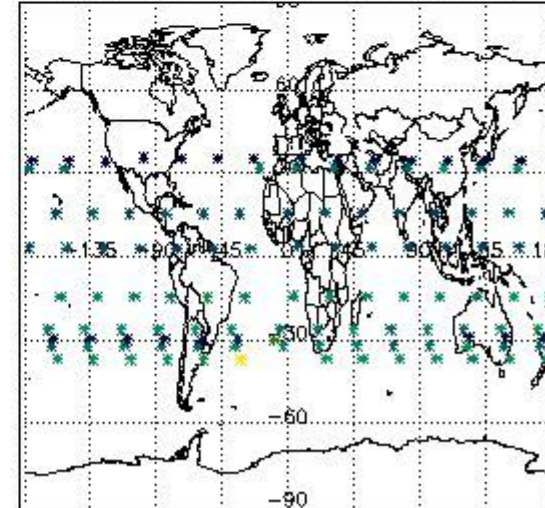

4. Level 1 quality information per product

In this section it is plotted some information contained in the Quality Summary data set of the level 2 products that comes from the level 1b processing. Products without errors (error flag in the MPH set to "0") are used.

4.1 Plot quality information per product (time dependant) coming from level 1b processing

4.1.1 Plot level 1 quality information per product (time dependant): ENVISAT ASCENDING passes

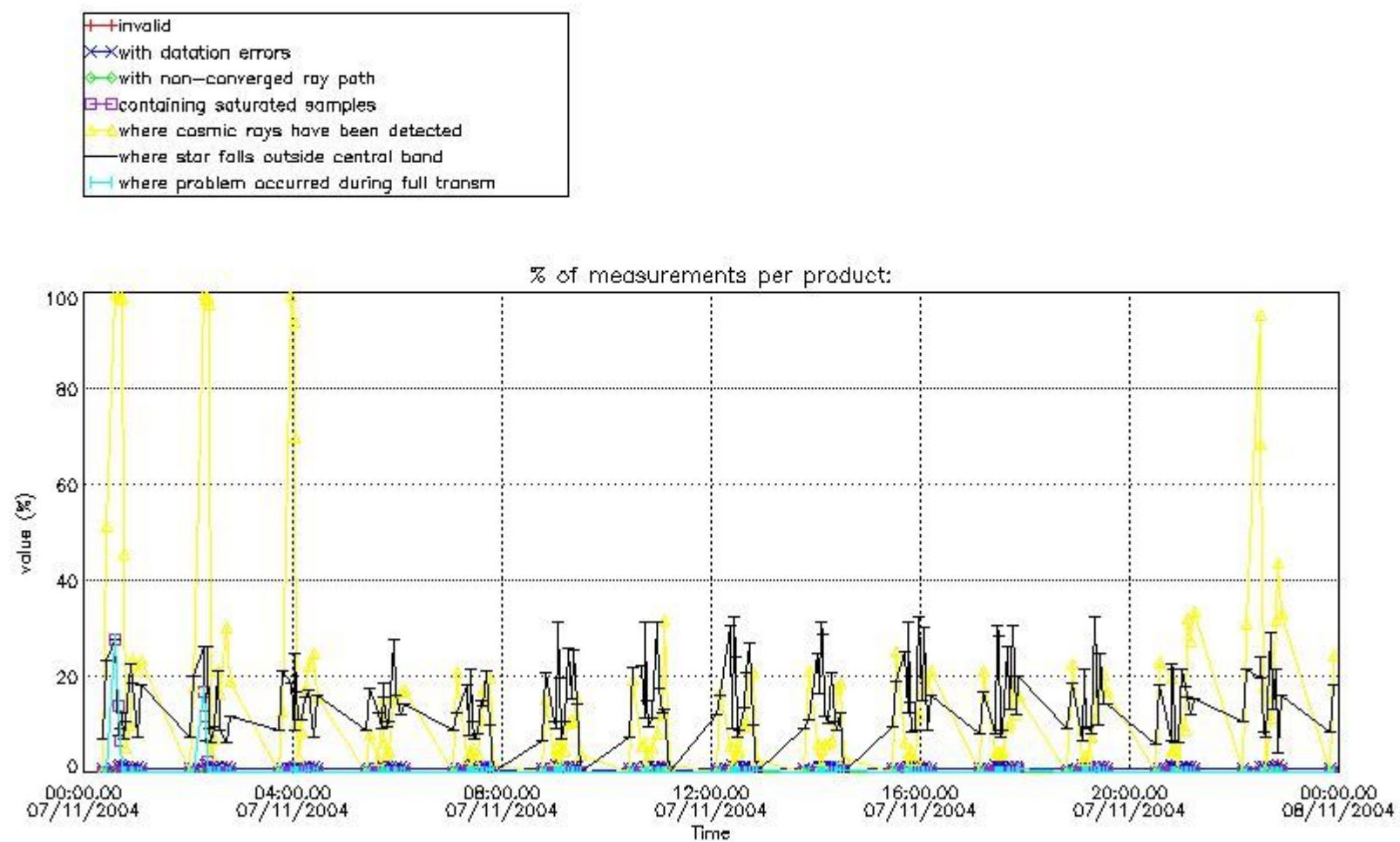

4.1.2 Plot level 1 quality information per product (time dependant): ENVI SAT DESCENDING passes

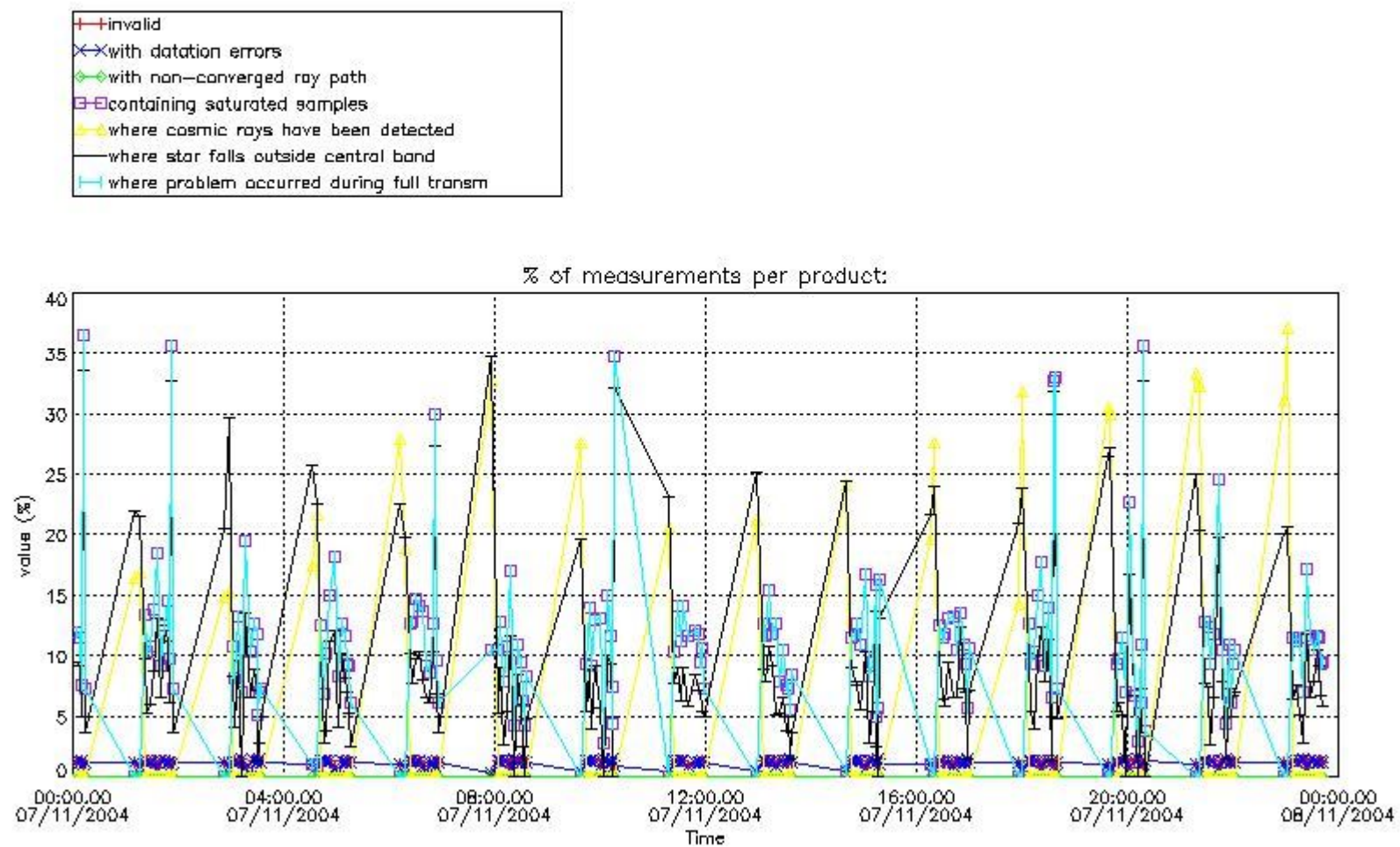

4.2 Plot quality information per product coming from level 1b processing (world map)

4.2.1 Plot level 1 quality information per product (world map): ENVISAT ASCENDING passes

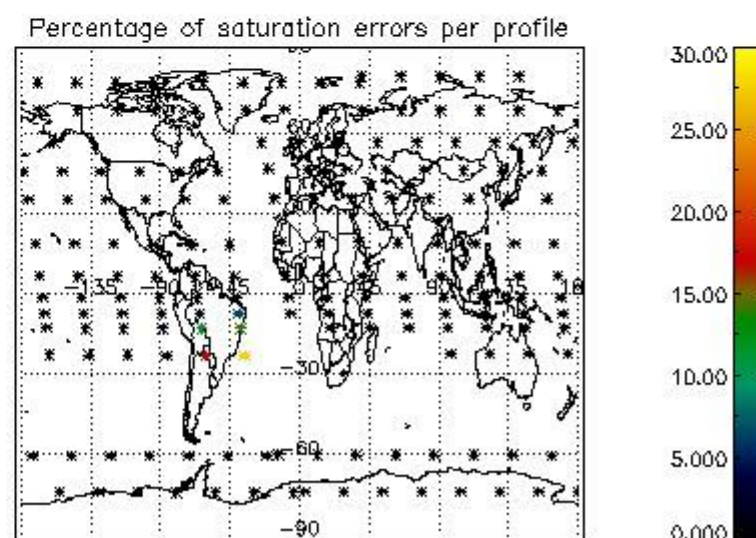
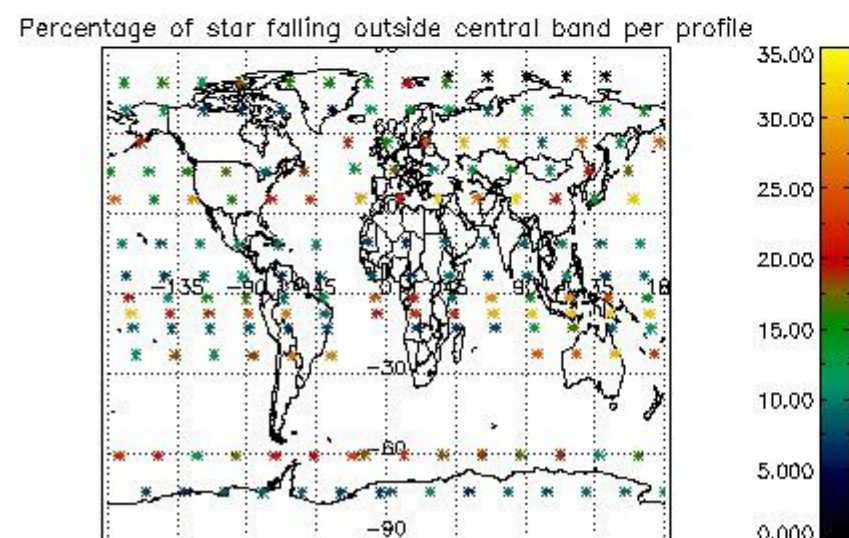
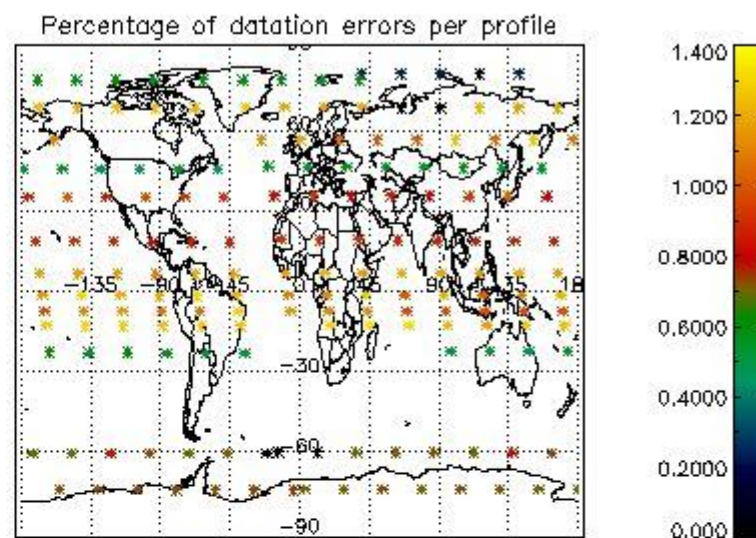
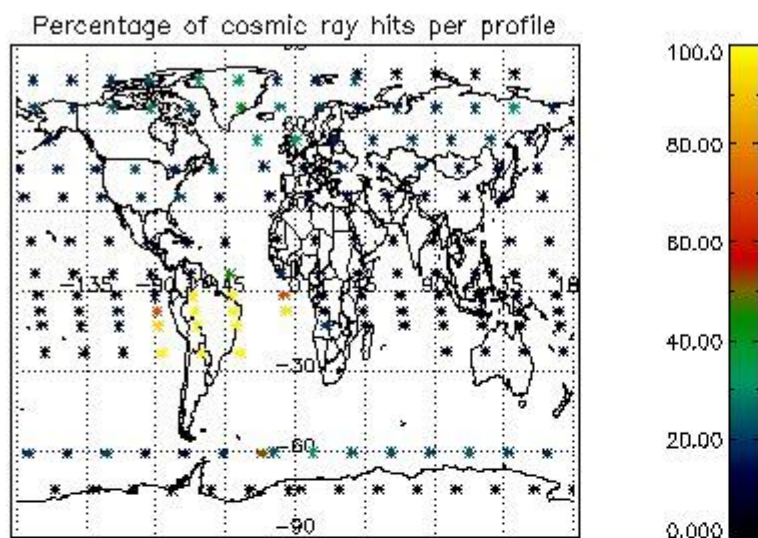

4.2.2 Plot level 1 quality information per product (world map): ENVISAT DESCENDING passes

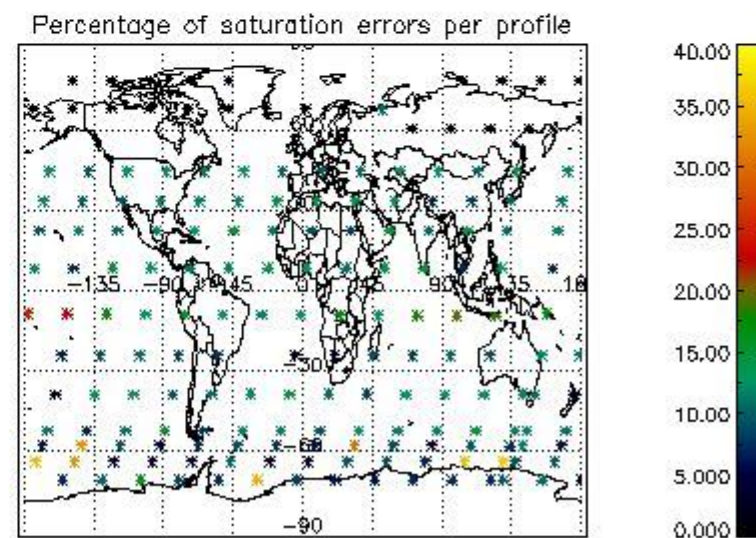
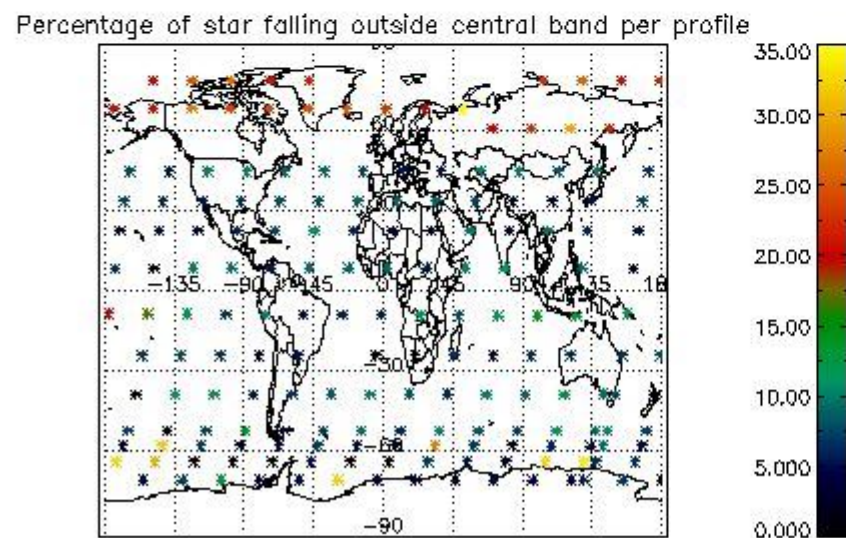
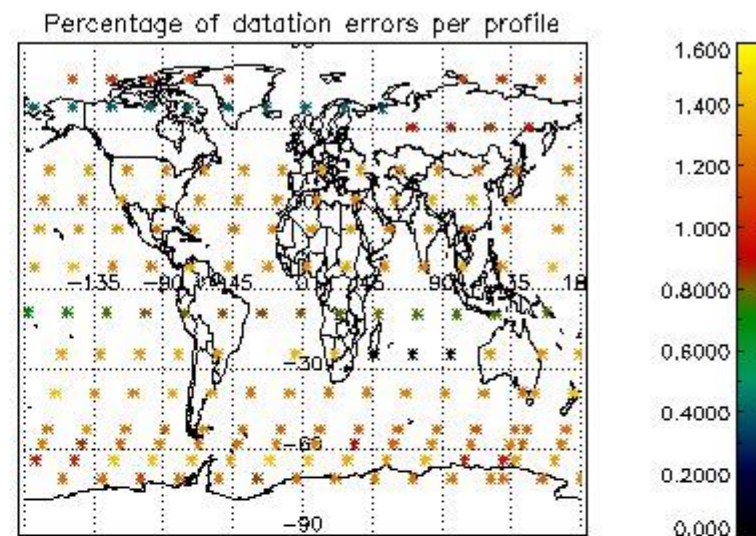
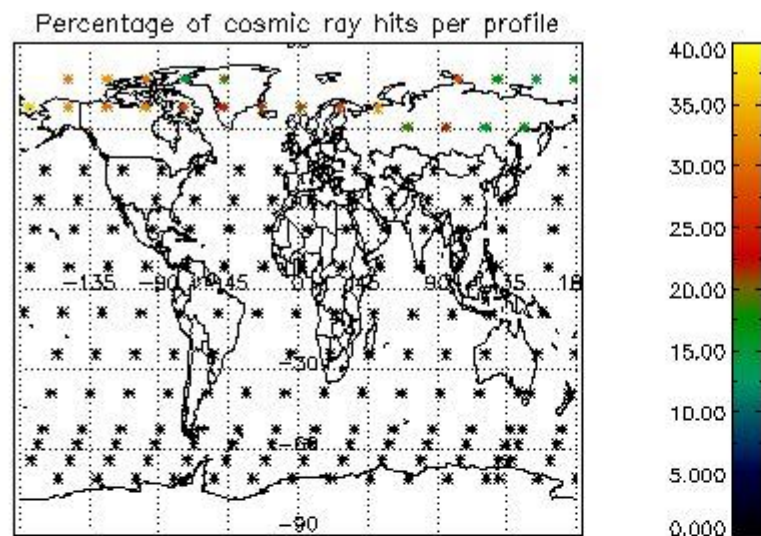

5. Trace gas profiles

5.1 Ozone statistics based on quality of products

The final quality of the products can be "measured" using the STD (Standard Deviation) attached to every point profile. This information is written to the parameter GOM_NL__2P/NL_LOCAL_SPECIES_DENSITY/o3_std of the level 2 products. The table below shows the statistics for given STD ranges.

The statistics are given with respect to the overall valid production:

- Products without fatal errors: GOM_NL__2P/MPH/PRODUCT_ERR=0
- Valid point profile: GOM_NL__2P/NL_LOCAL_SPECIES_DENSITY/pcd(0)=0

The 'Criteria' is applied to valid points of dark limb products:

- Products in dark limb illumination condition: GOM_NL__2P/NL_SUMMARY_QUALITY/obs_ill_cond=0
- Products without fatal errors: GOM_NL__2P/MPH/PRODUCT_ERR=0
- Valid point profile: GOM_NL__2P/NL_LOCAL_SPECIES_DENSITY/pcd(0)=0

So, the table below shows the percentage of dark limb and valid observations for each criteria with respect to the overall valid daily observations.

Criteria	% of total production
All STD	34
STD < 20	21

STD < 10	18
STD < 5	15

5.2 Plot ozone profiles for all STD (dark without errors)

The colorbar represents the latitude.

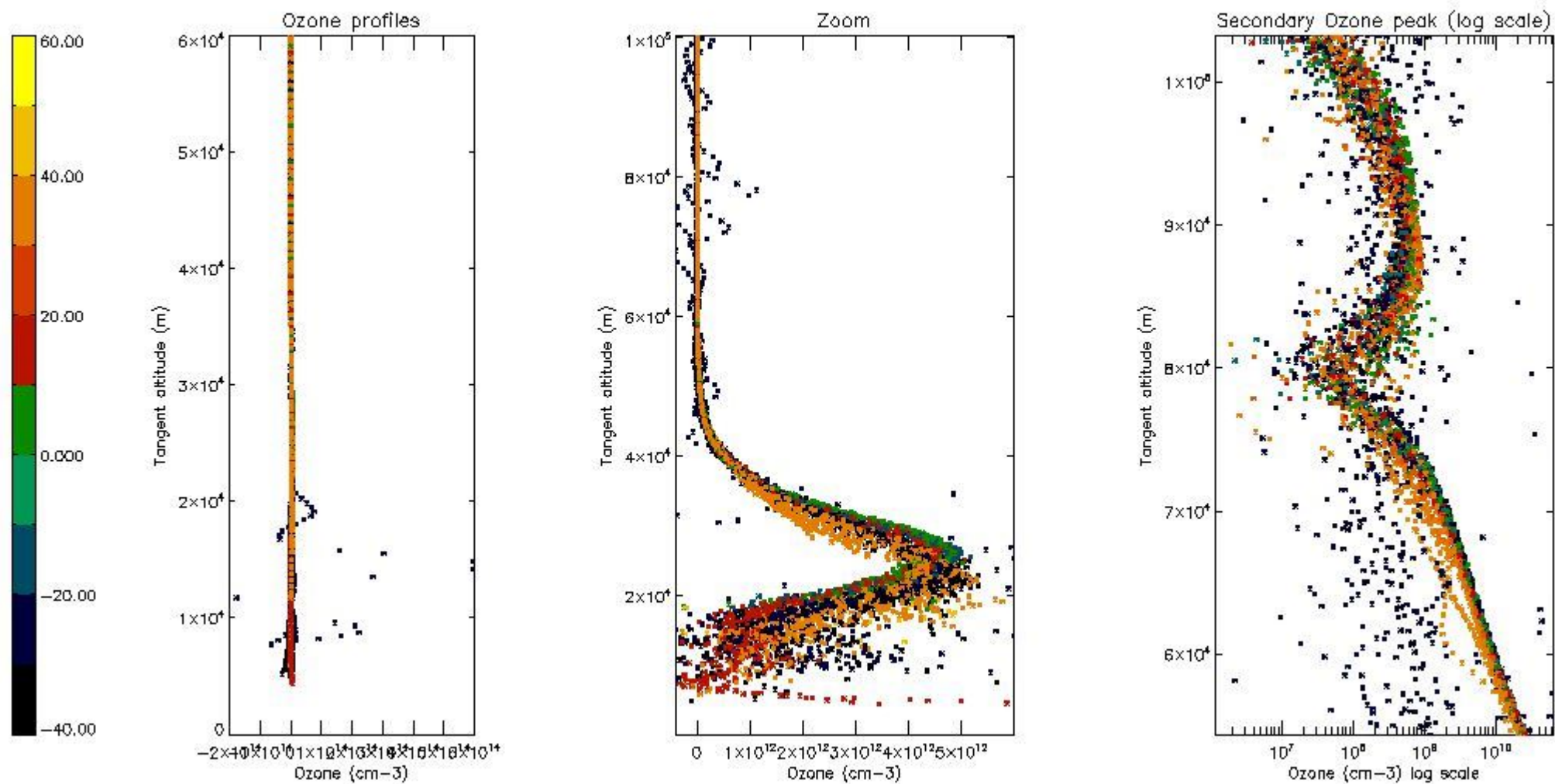

5.3 Plot ozone profiles where STD < 20% (dark without errors)

The colorbar represents the latitude.

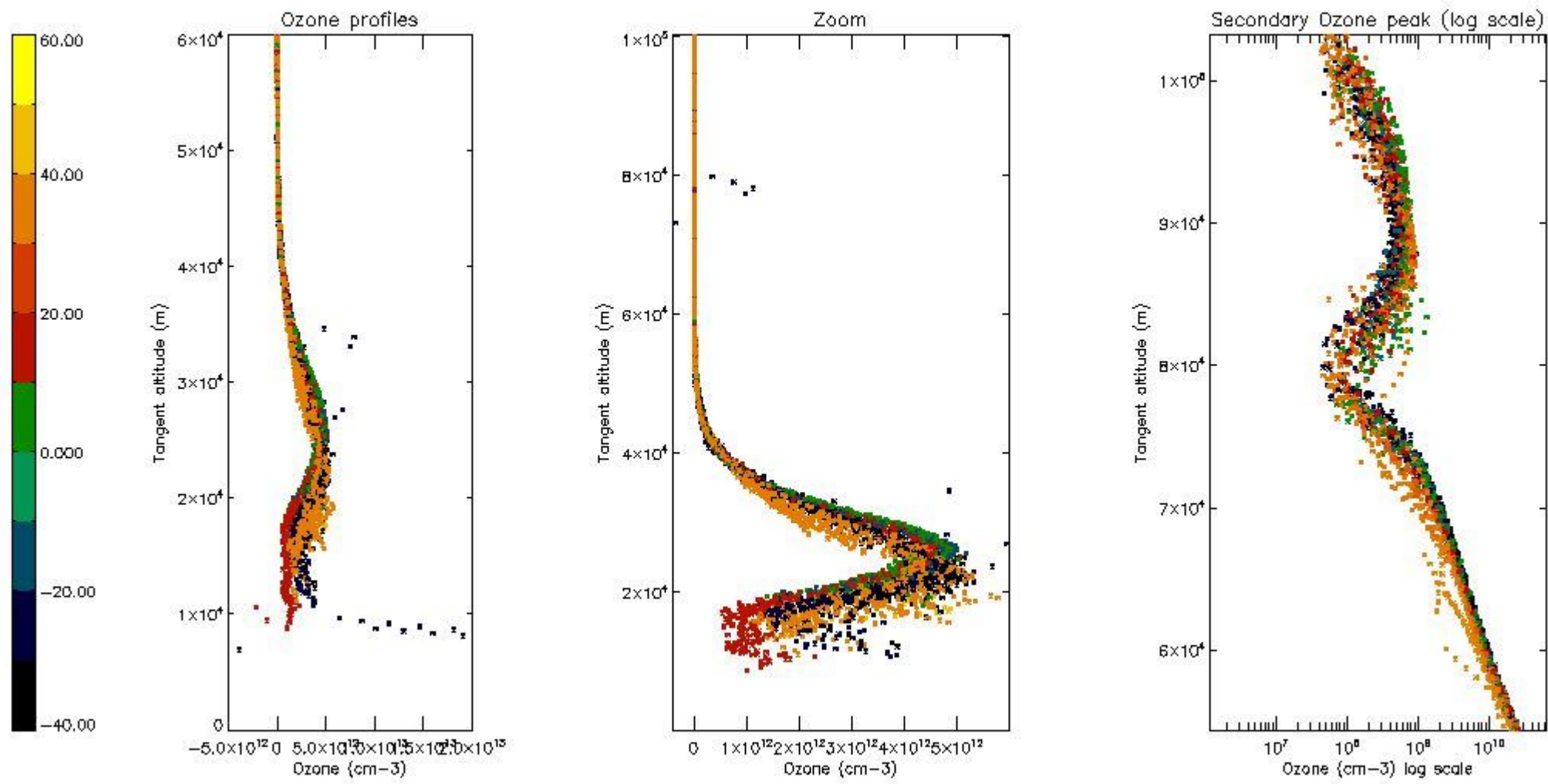

5.4 Plot ozone profiles where $STD < 10\%$ (dark without errors)

The colorbar represents the latitude.

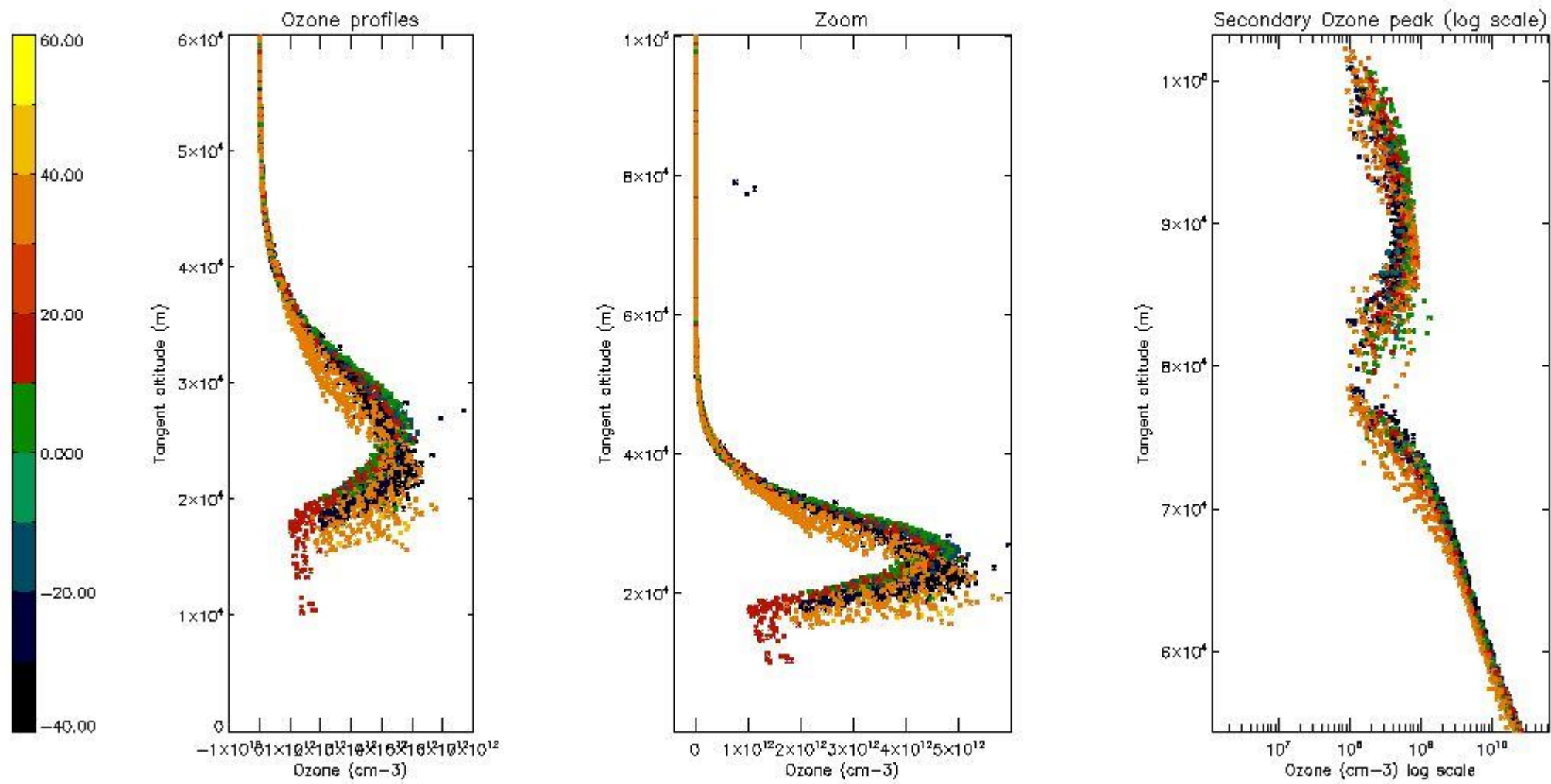

5.5 Plot ozone profiles where STD < 5% (dark without errors)

The colorbar represents the latitude.

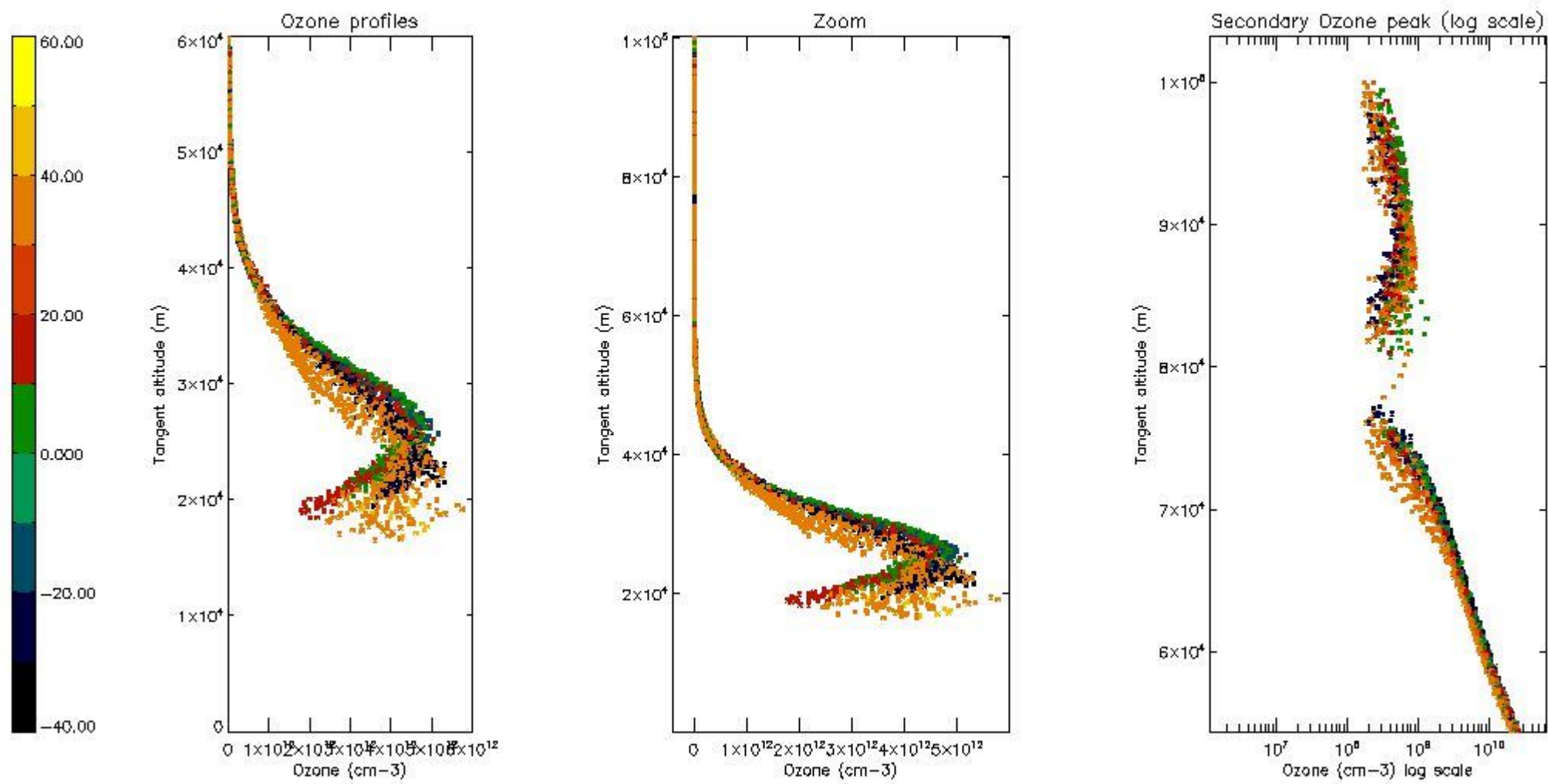

5.6 Plot NO₂ profiles for all STD (dark without errors)

The colorbar represents the latitude.

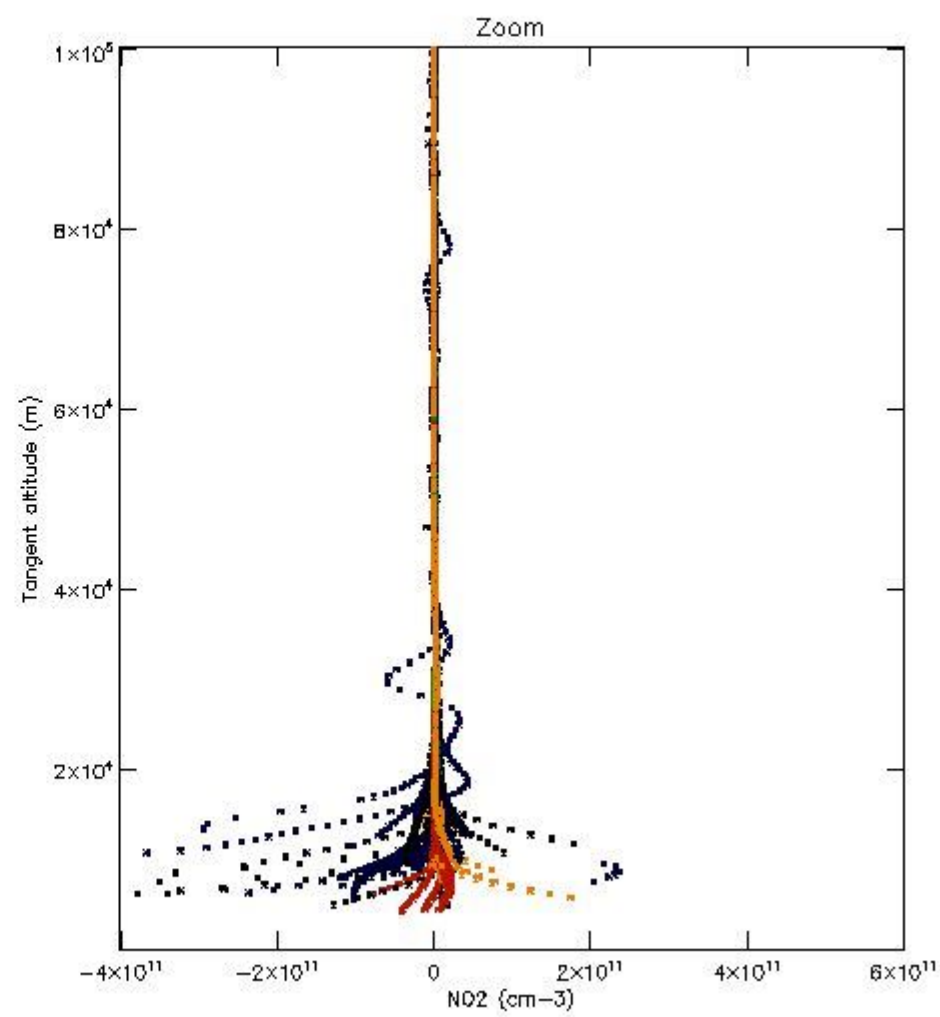
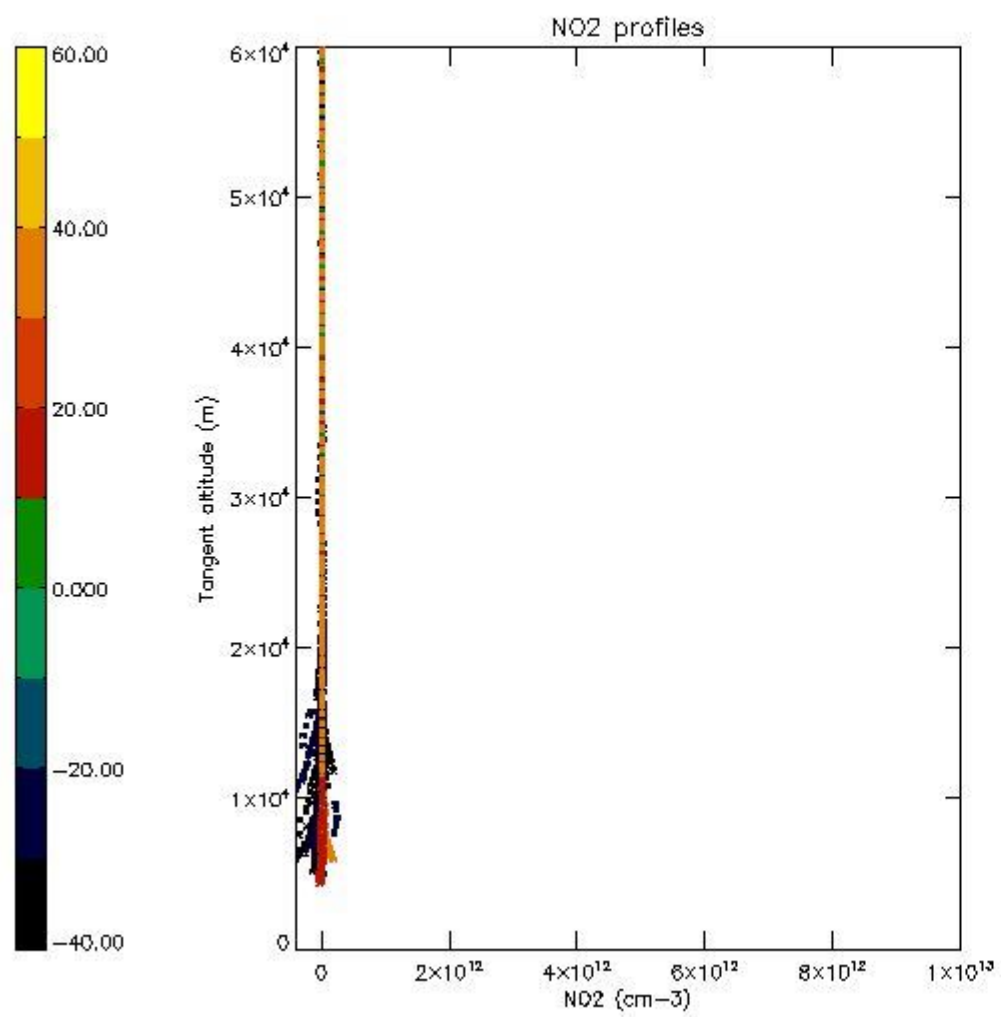

5.7 Plot NO3 profiles for all STD (dark without errors)

The colorbar represents the latitude.

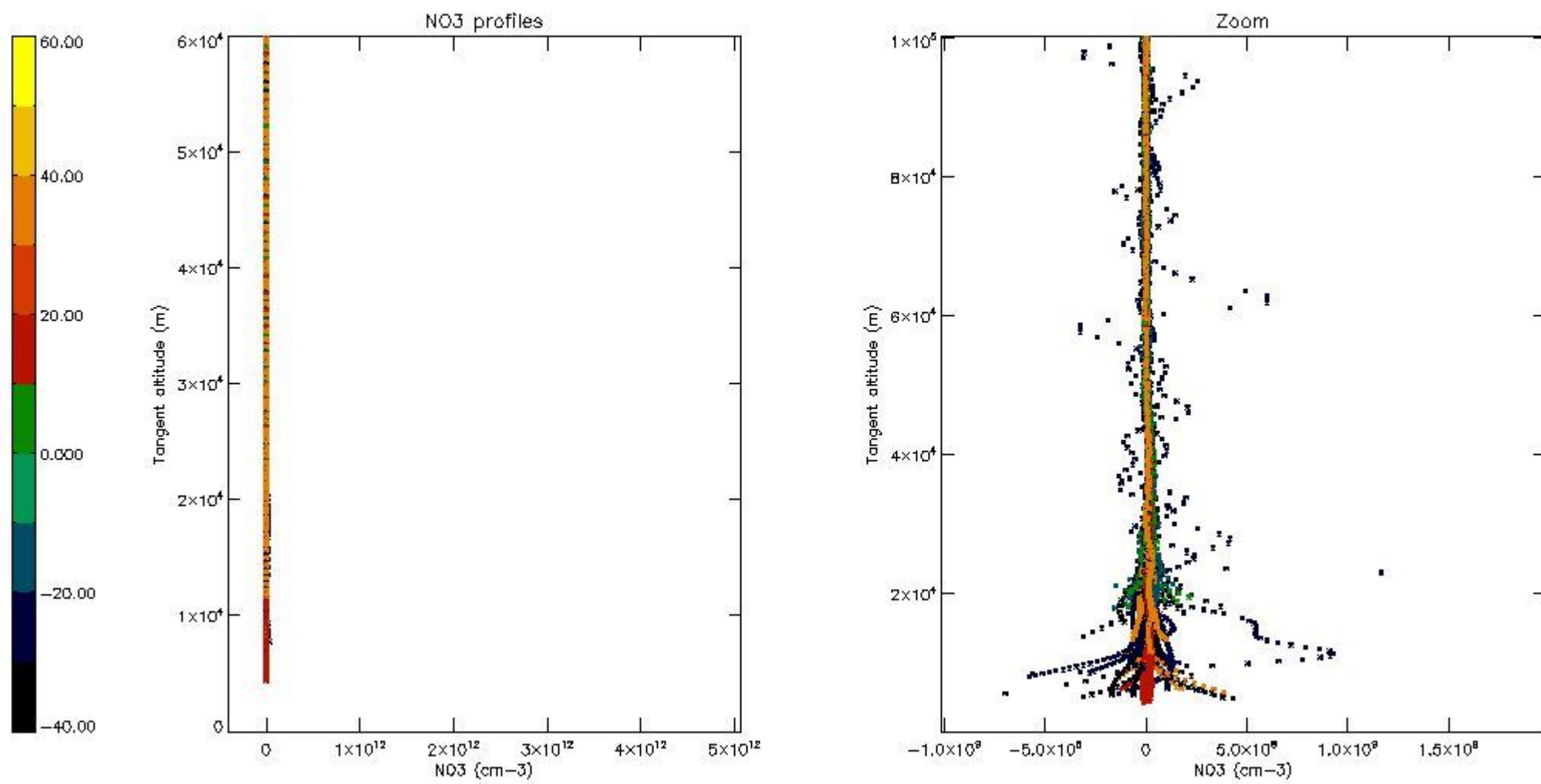

5.8 Plot H2O profiles for all STD (only for occultations of stars 1,2,3,4,13,14,16,26,63 dark without errors)

The colorbar represents the latitude.

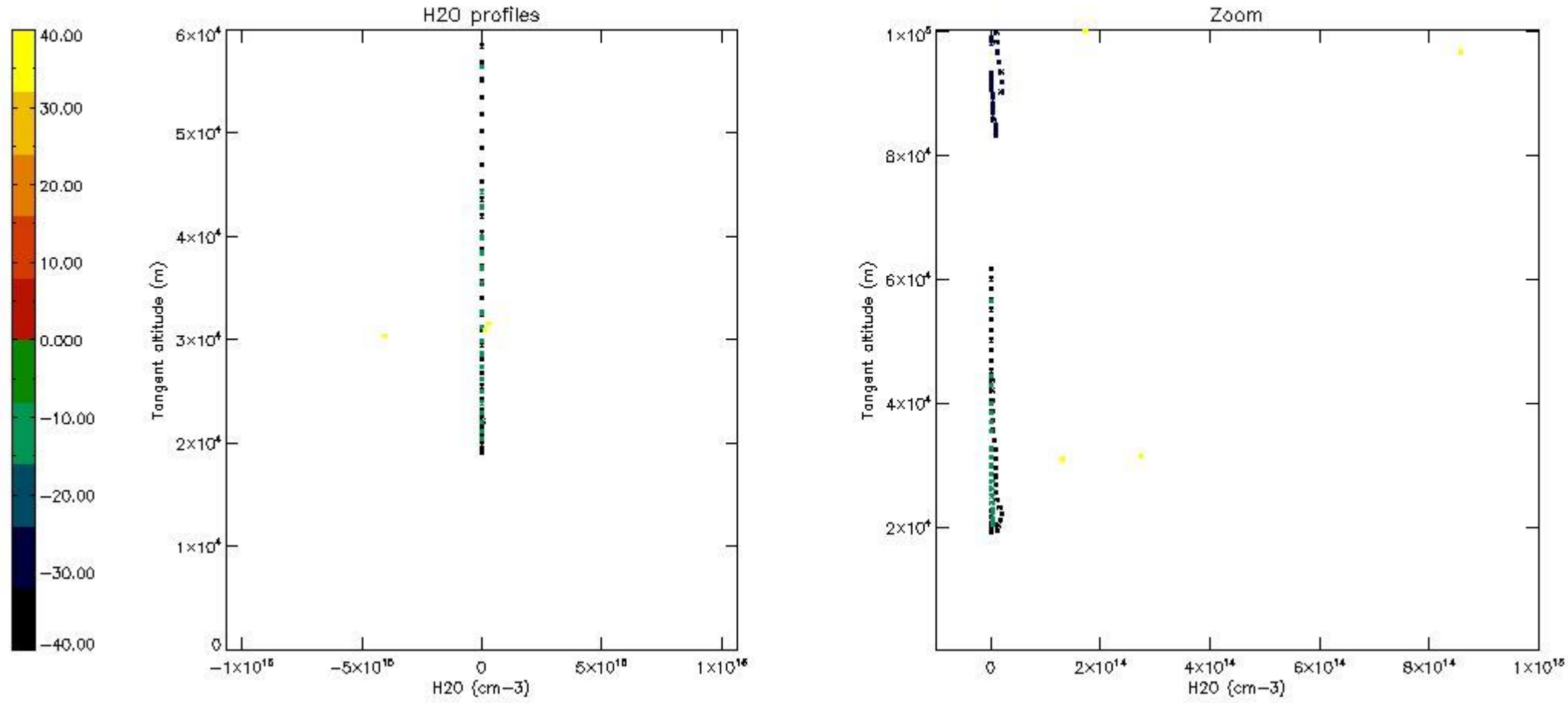

6. Auxiliary Data Files used for the production reported in section 2

The number reported in the third column indicates since which file (see list in section 2) the corresponding auxiliary file has been used. The fourth column is the date of those product files.

Type	Auxiliary Filename	Used since product	Used since product date
INST_PHYS_CHARACTERISTICS	GOM_INS_AXVIEC20091111_143220_20030716_120000_20500101_000000	1	07-NOV-2004 00:03:59
LEVEL-2_PROC_CONFIG	GOM_PR2_AXVIEC20091111_152718_20020301_000000_20500101_000000	1	07-NOV-2004 00:03:59
CROSS_SECTIONS_FILE	GOM_CRS_AXVIEC20091111_154832_20020301_000000_20500101_000000	1	07-NOV-2004 00:03:59

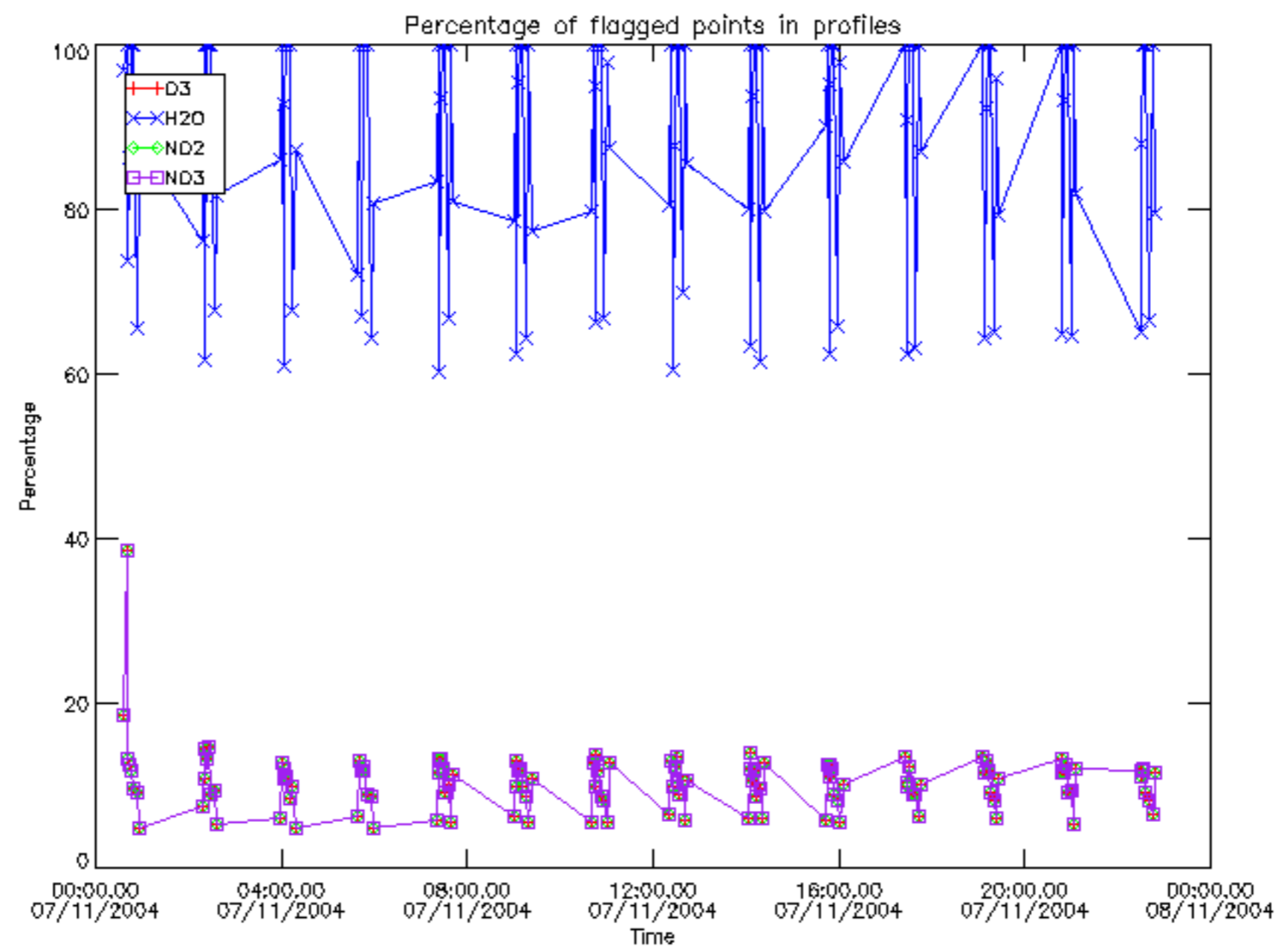

Percentage of flagged data per D3 profile

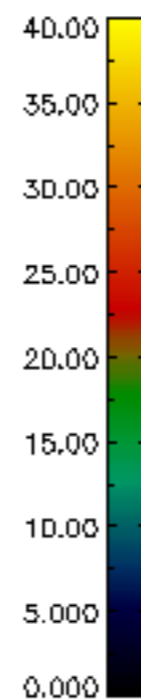
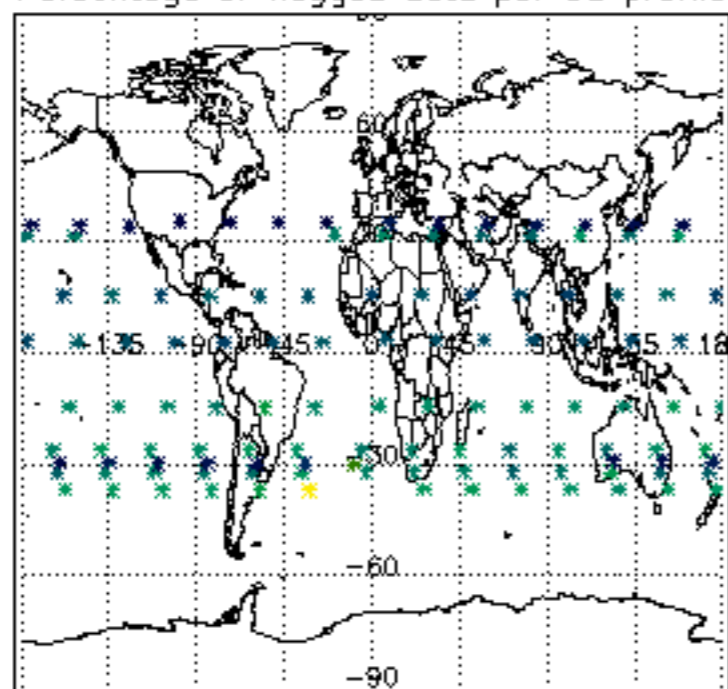

Percentage of flagged data per H2O profile

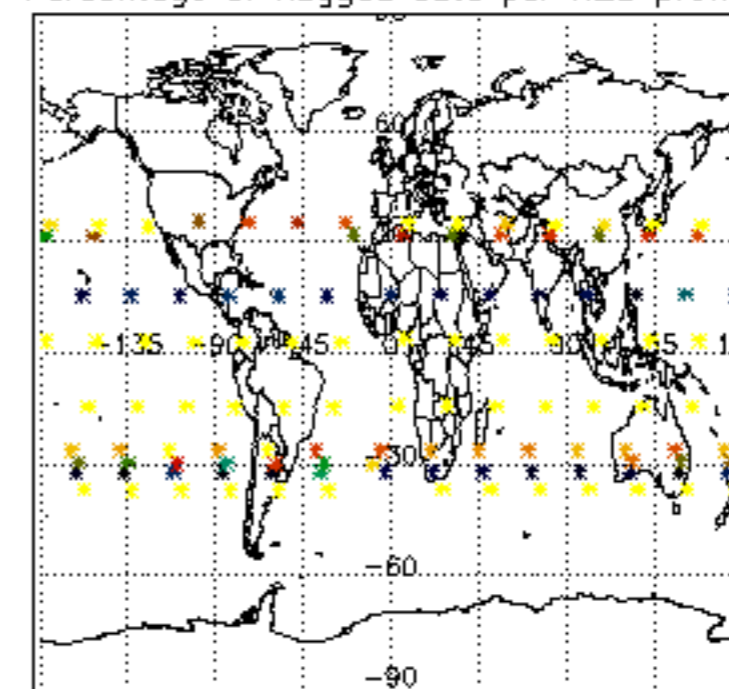

Percentage of flagged data per NO2 profile

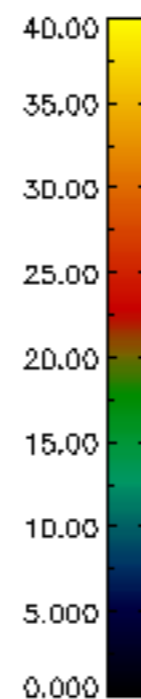
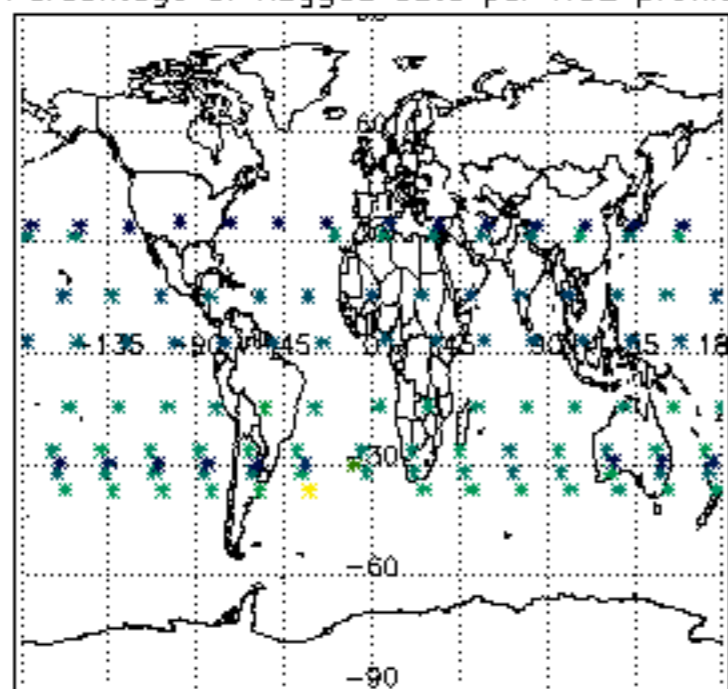

Percentage of flagged data per NO3 profile

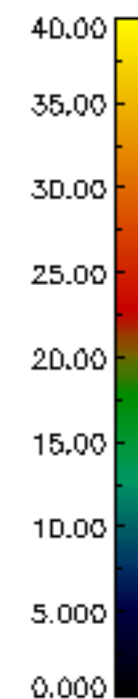
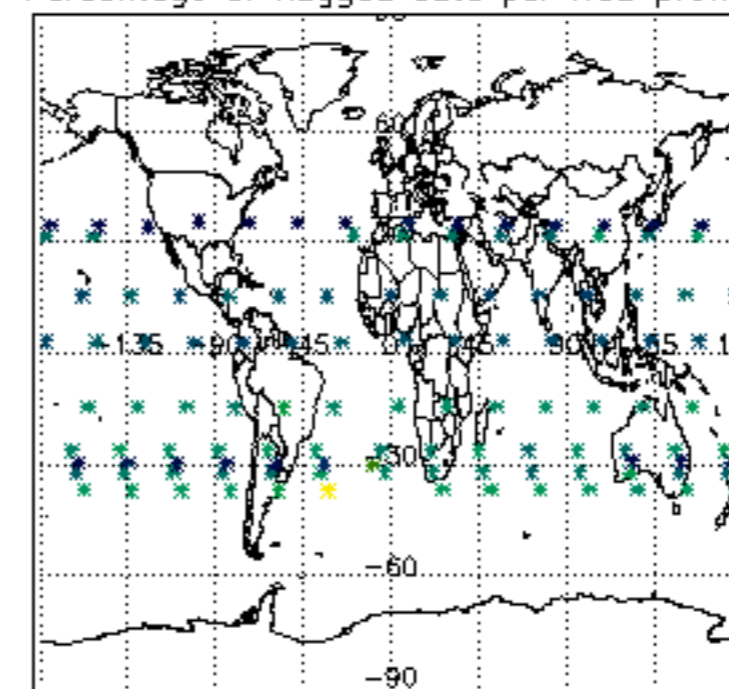

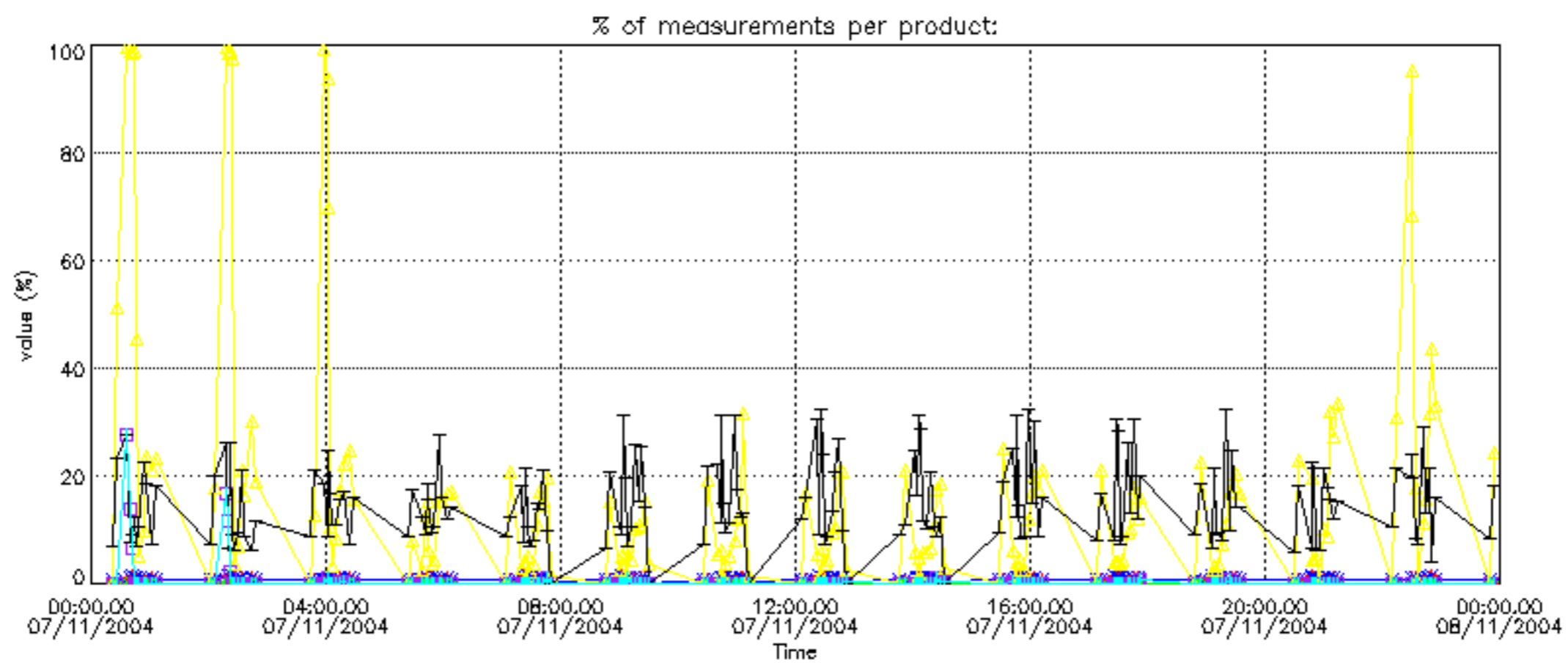
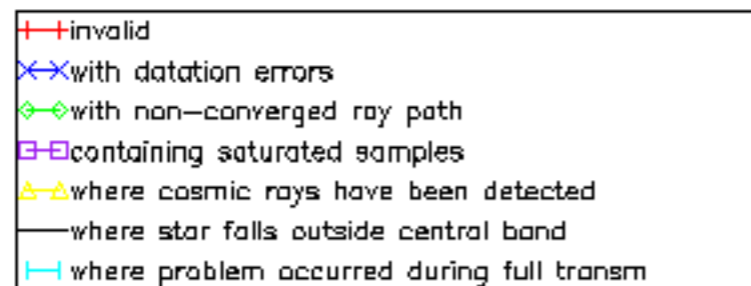

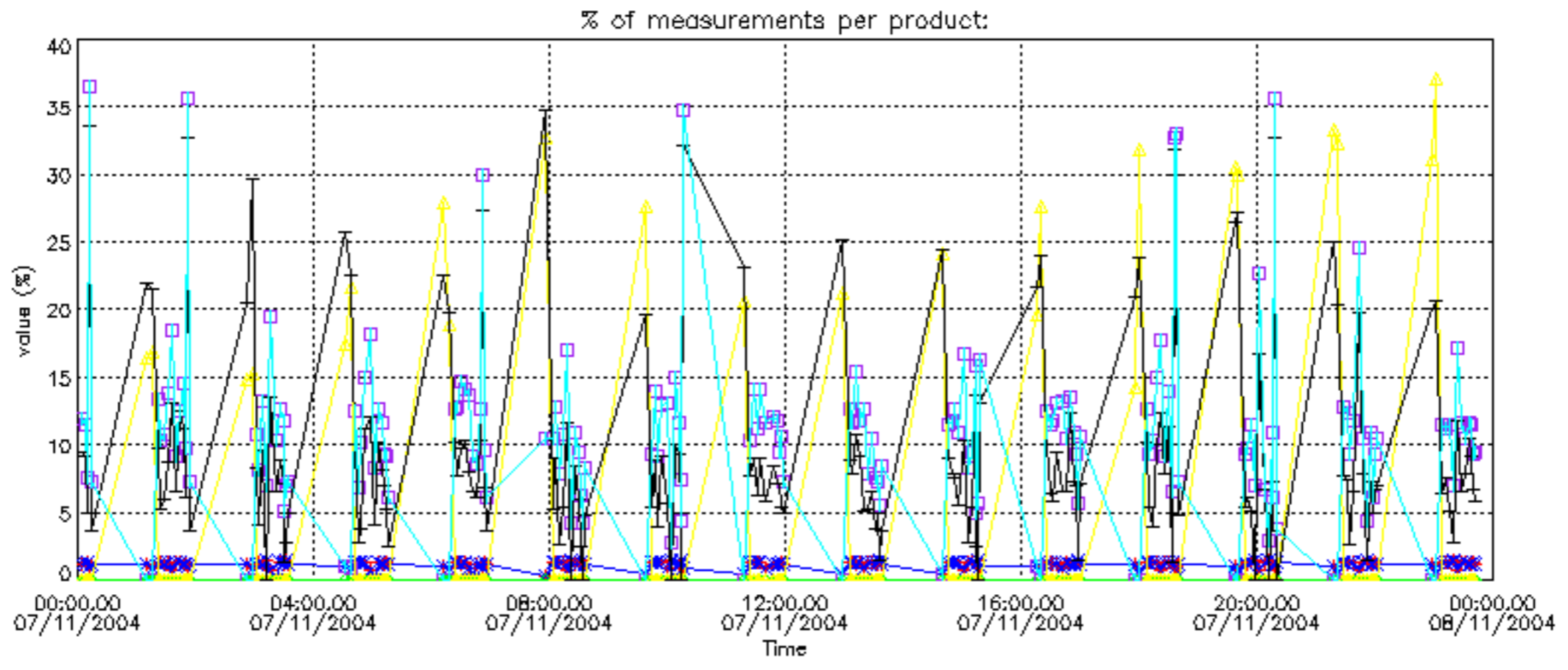

Percentage of cosmic ray hits per profile

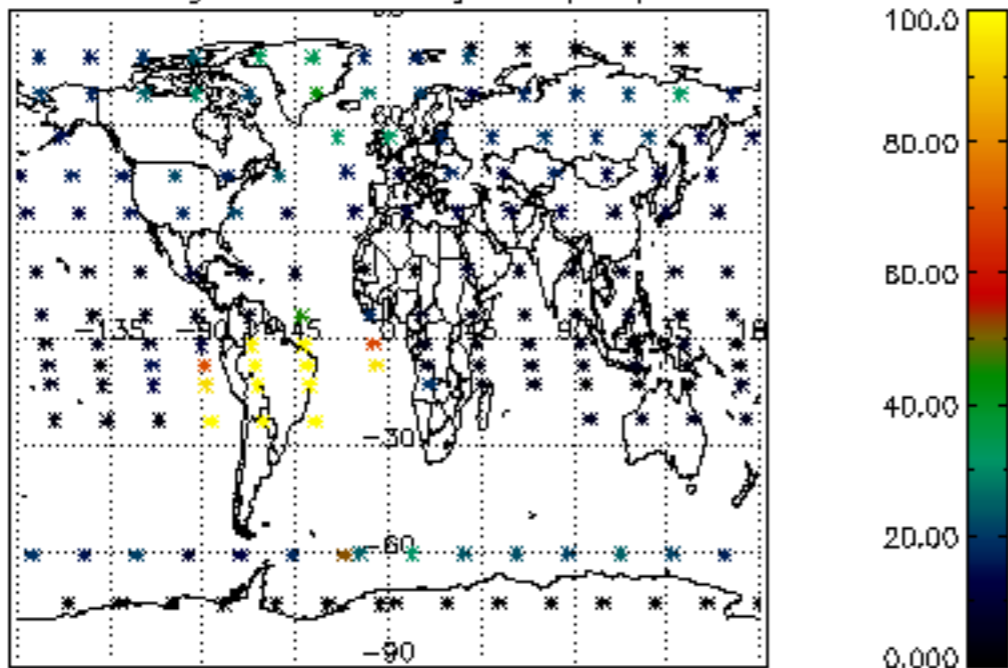

Percentage of datation errors per profile

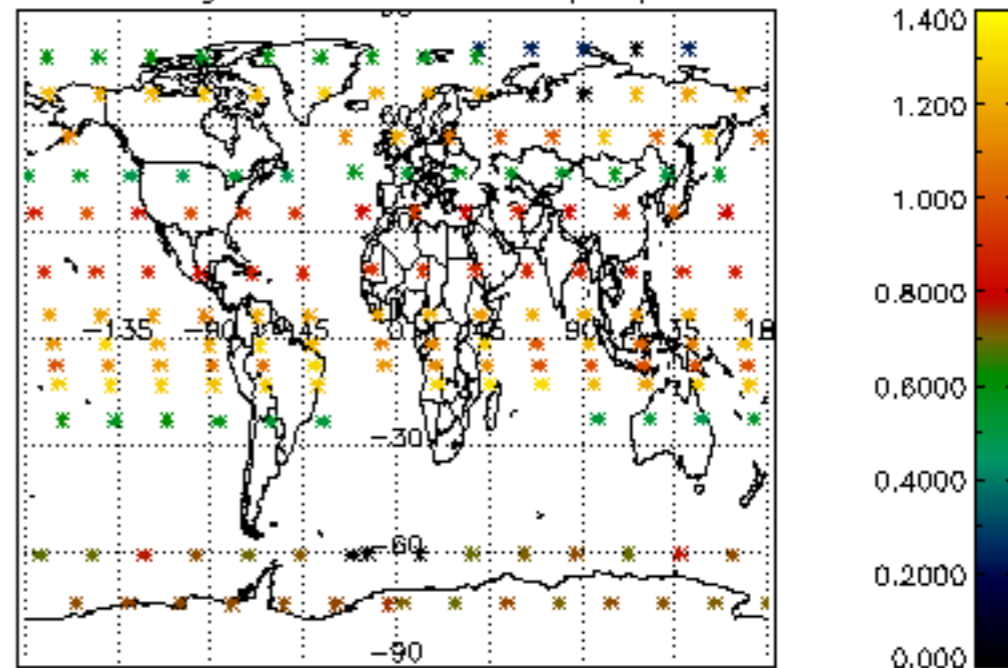

Percentage of star falling outside central band per profile

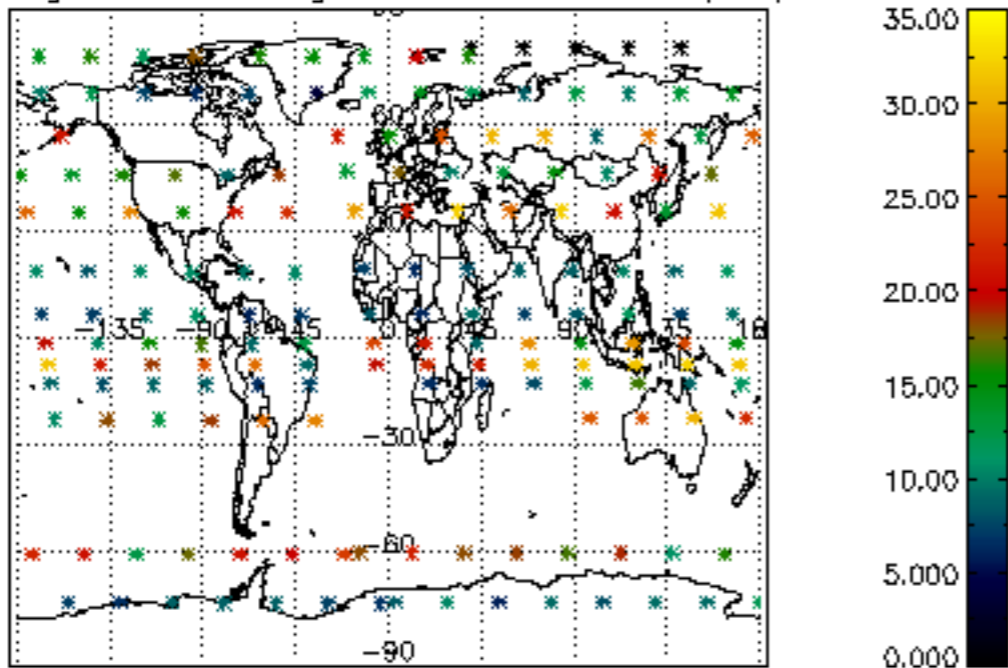

Percentage of saturation errors per profile

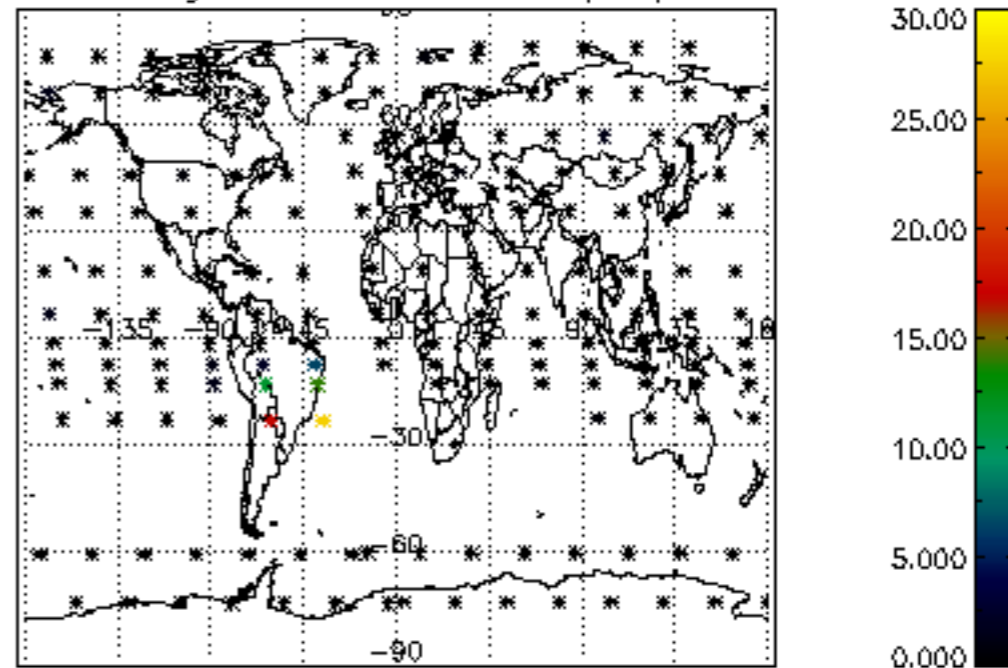

Percentage of cosmic ray hits per profile

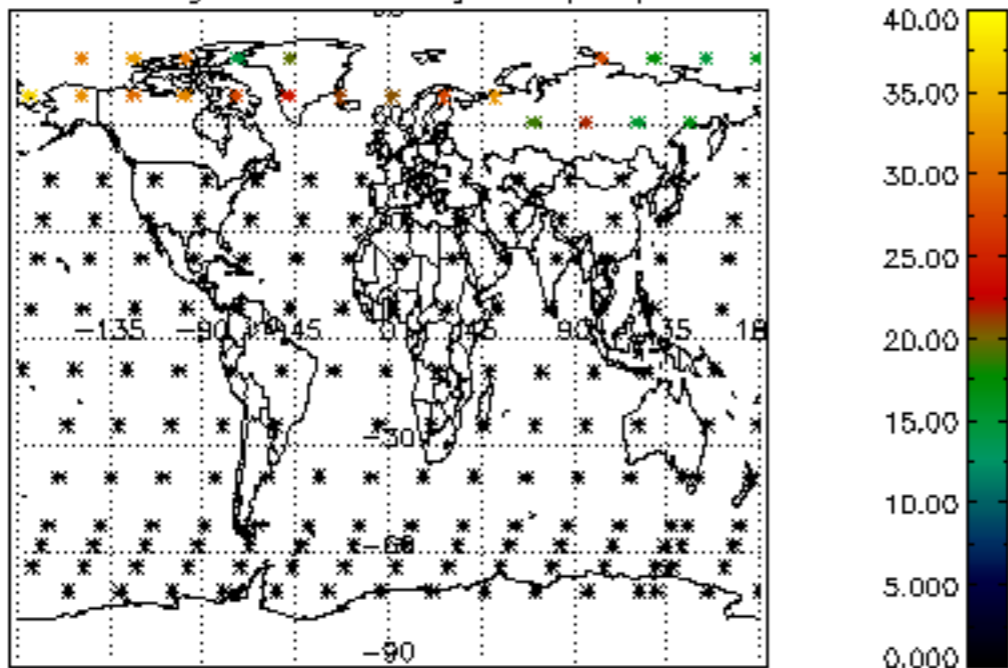

Percentage of datation errors per profile

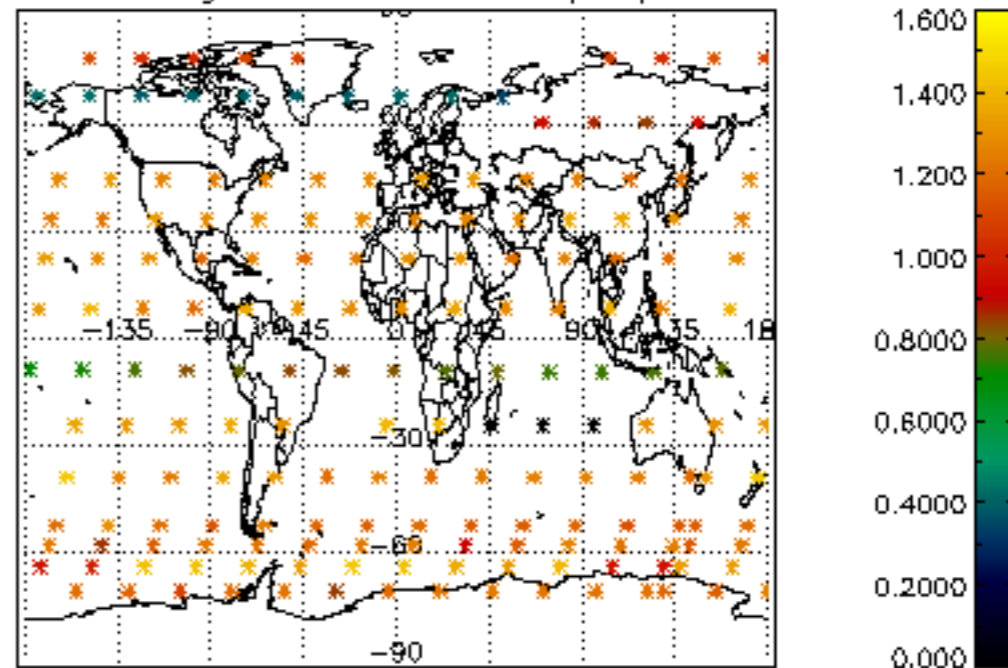

Percentage of star falling outside central band per profile

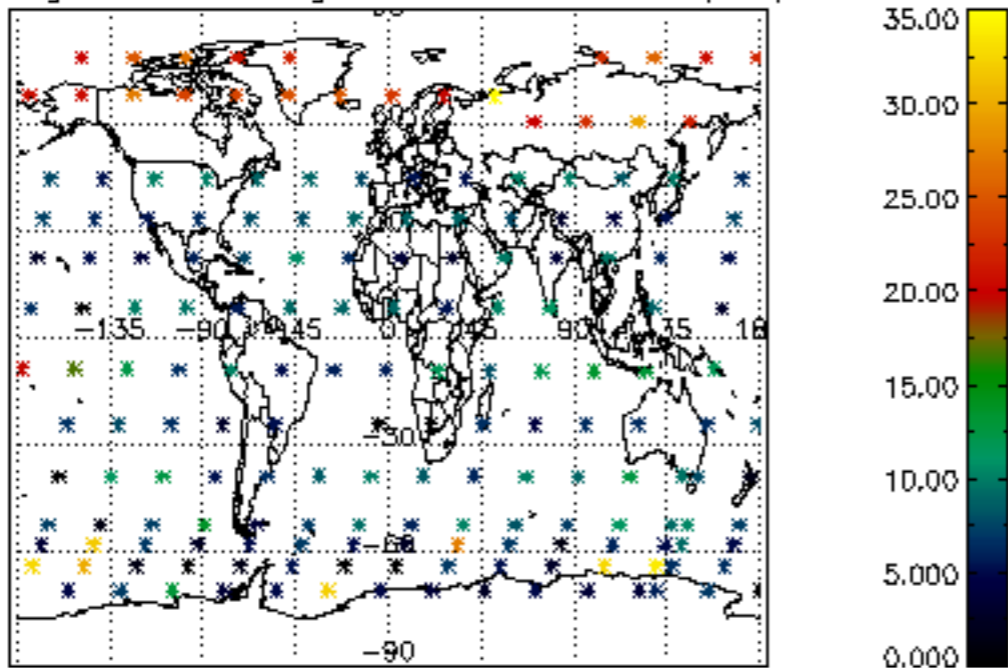

Percentage of saturation errors per profile

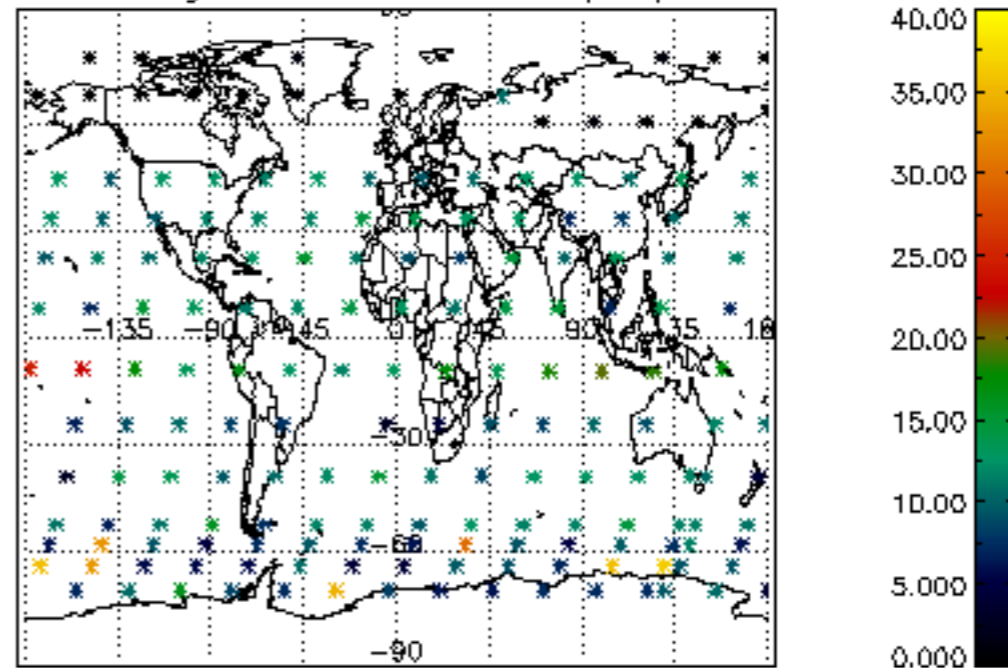

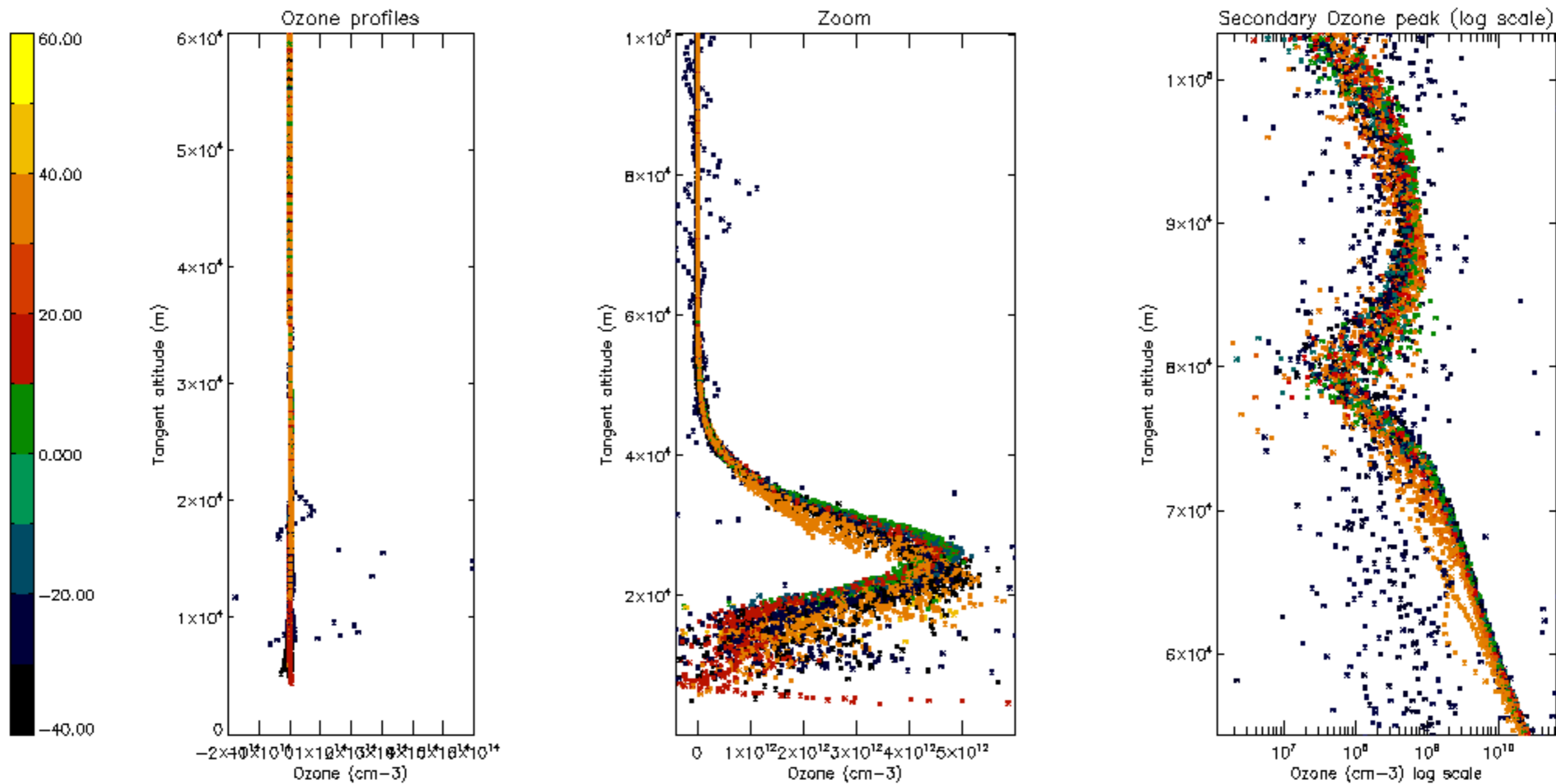

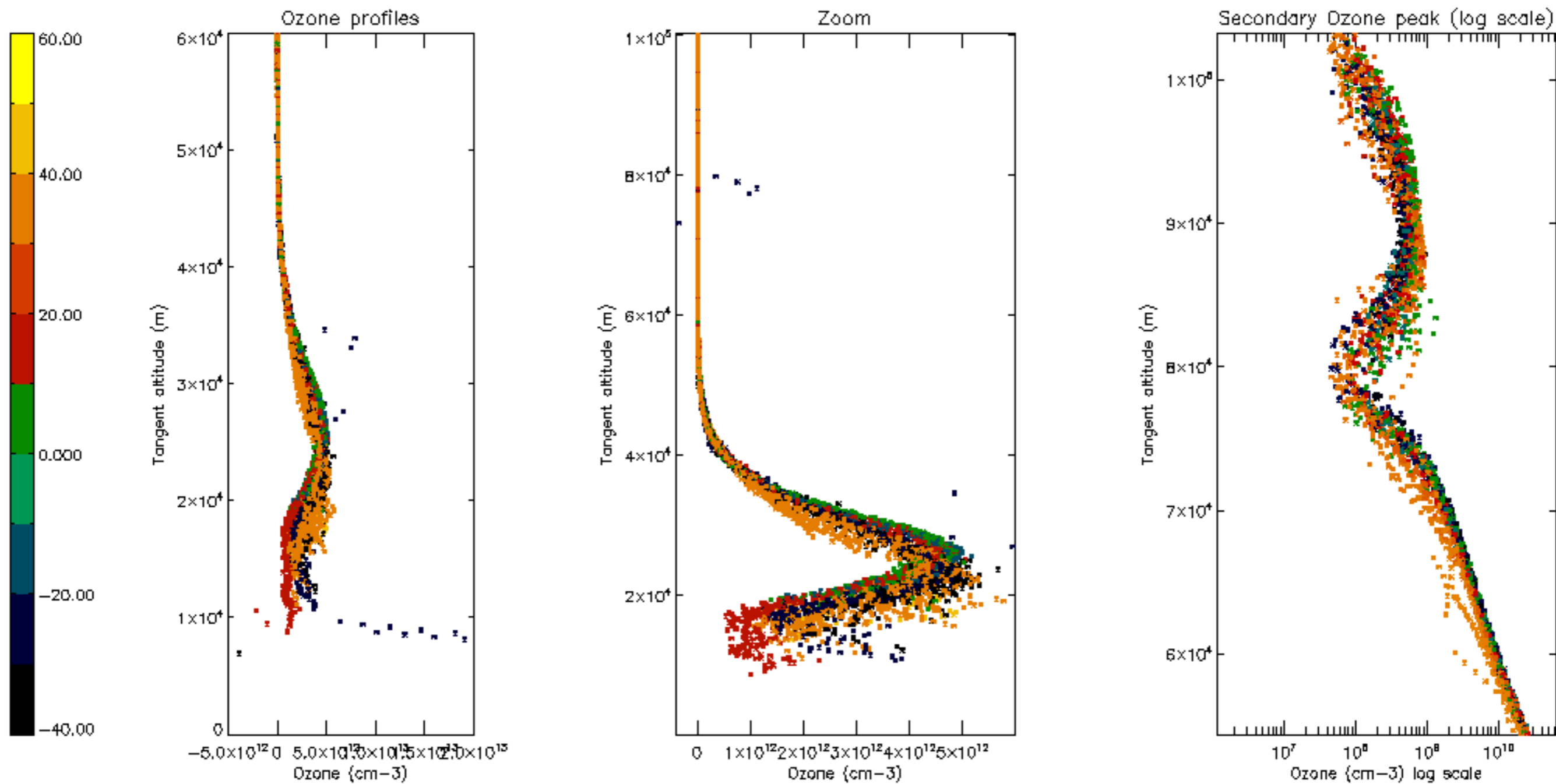

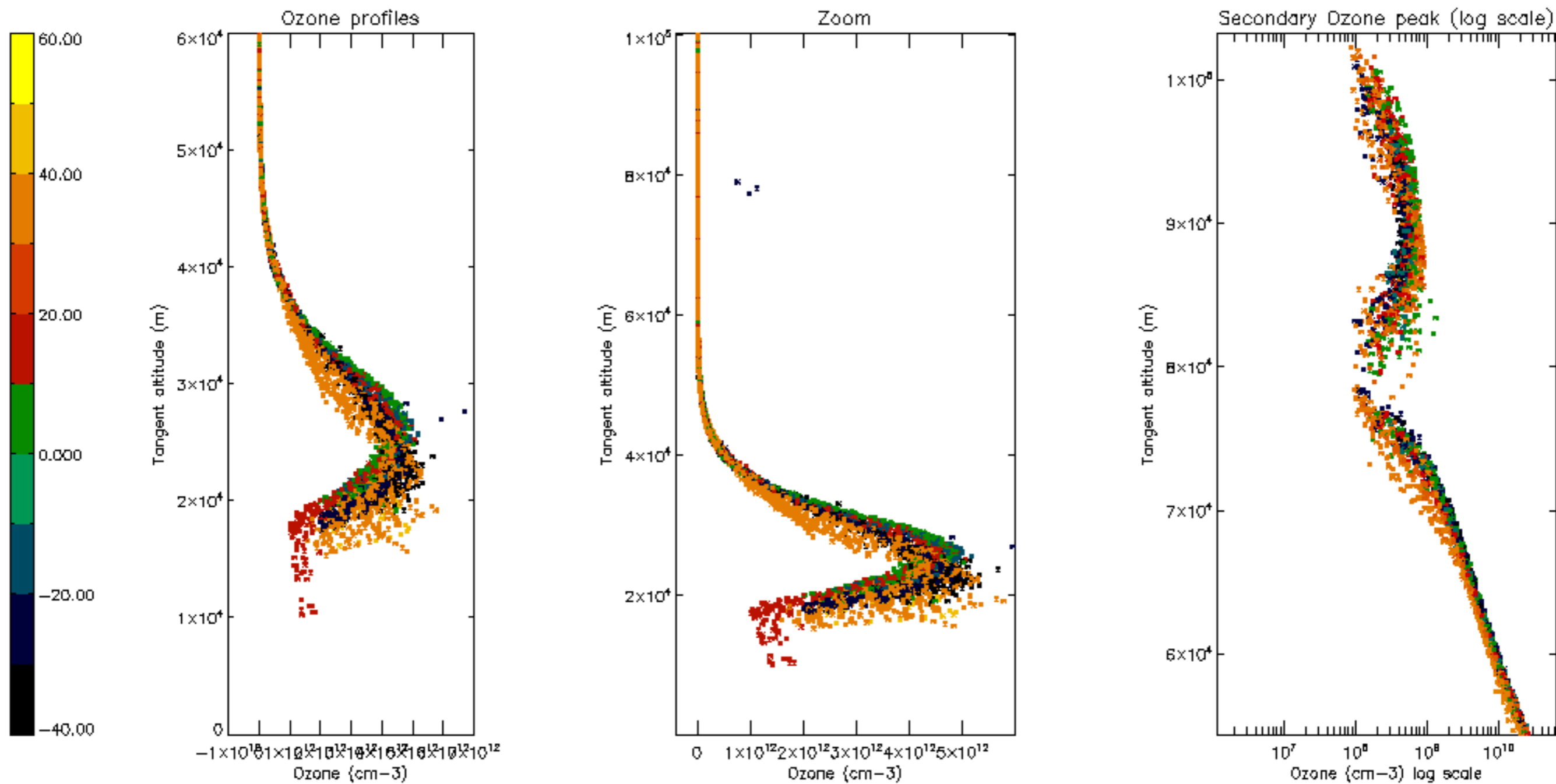

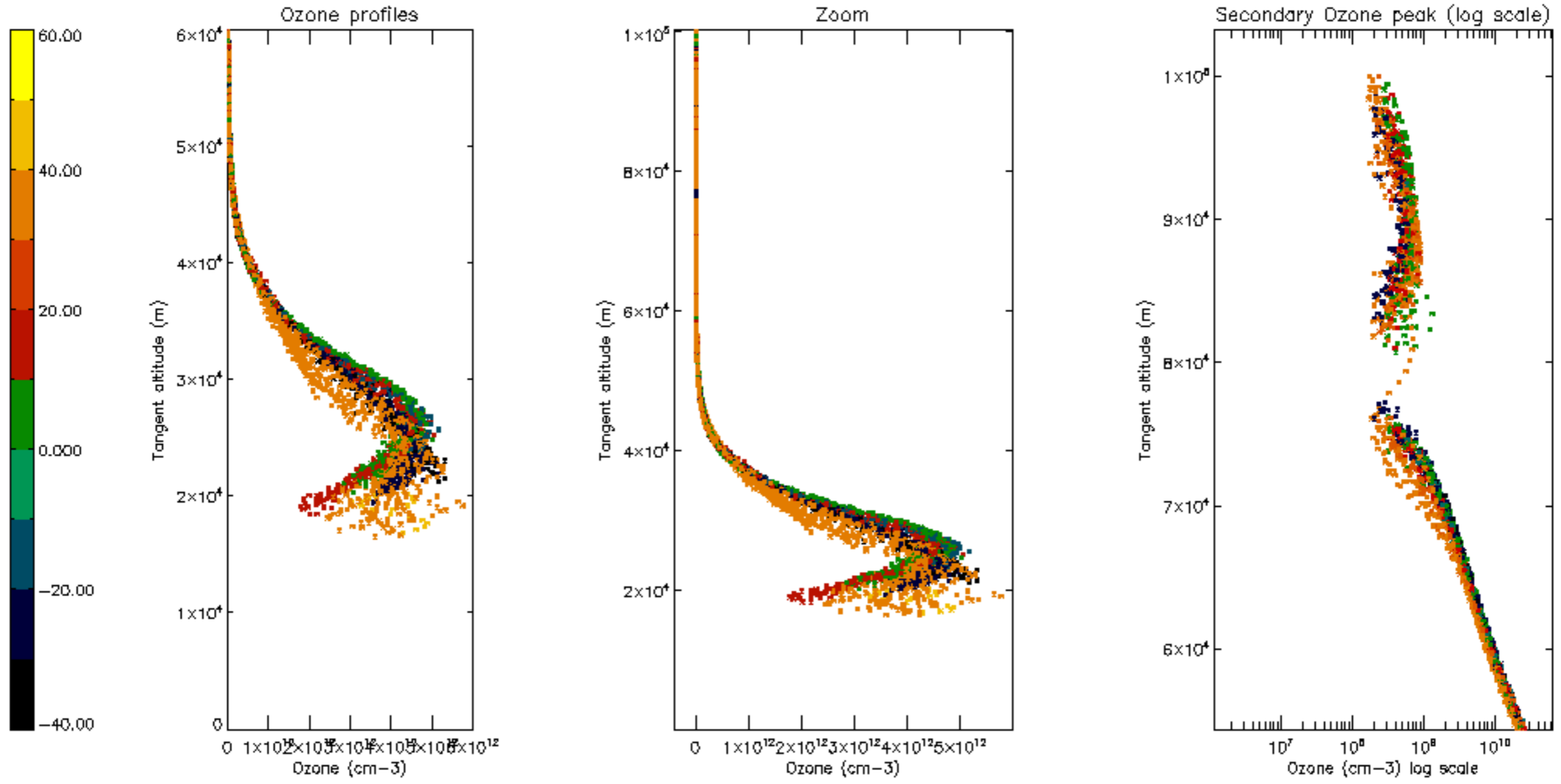

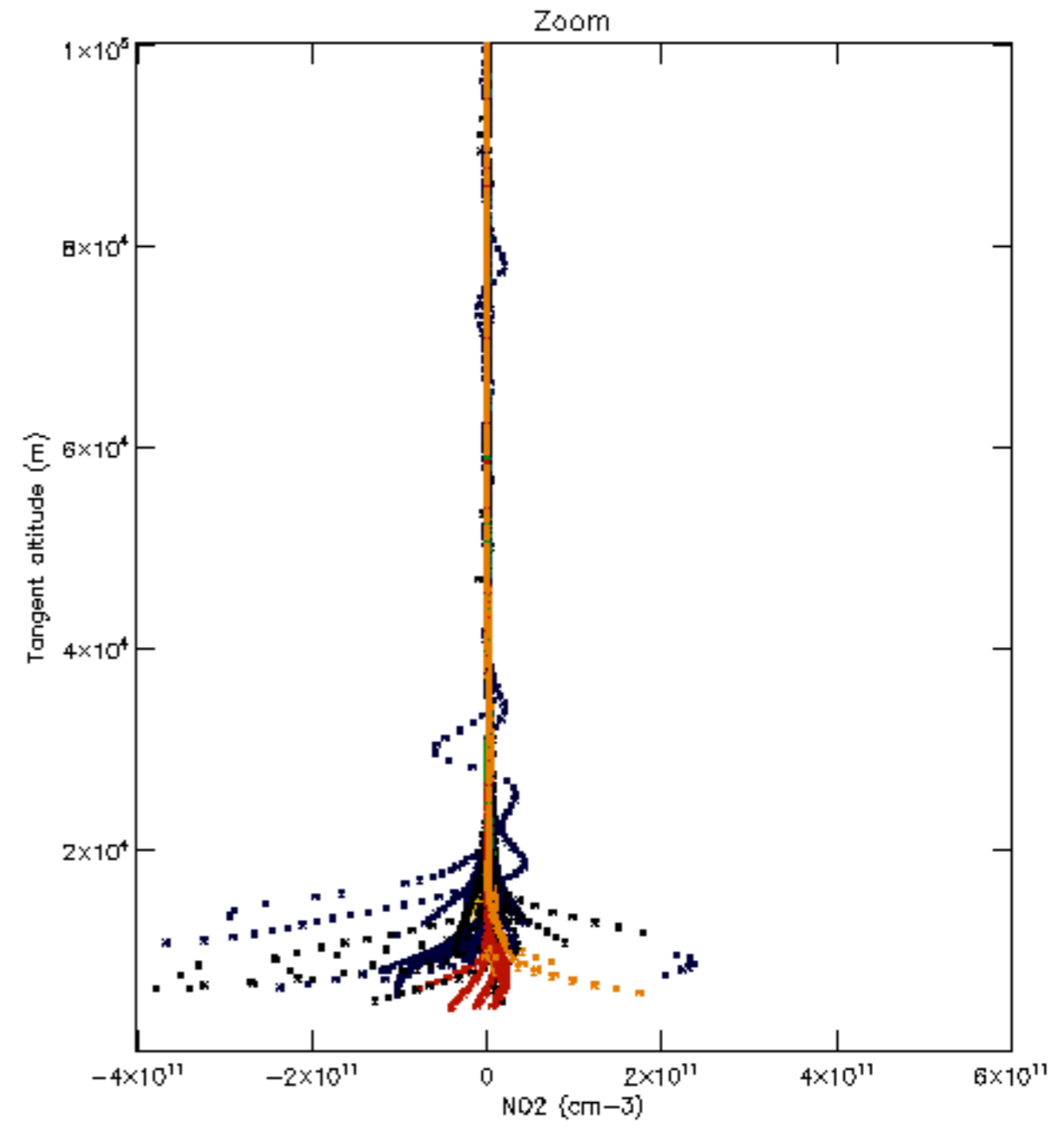
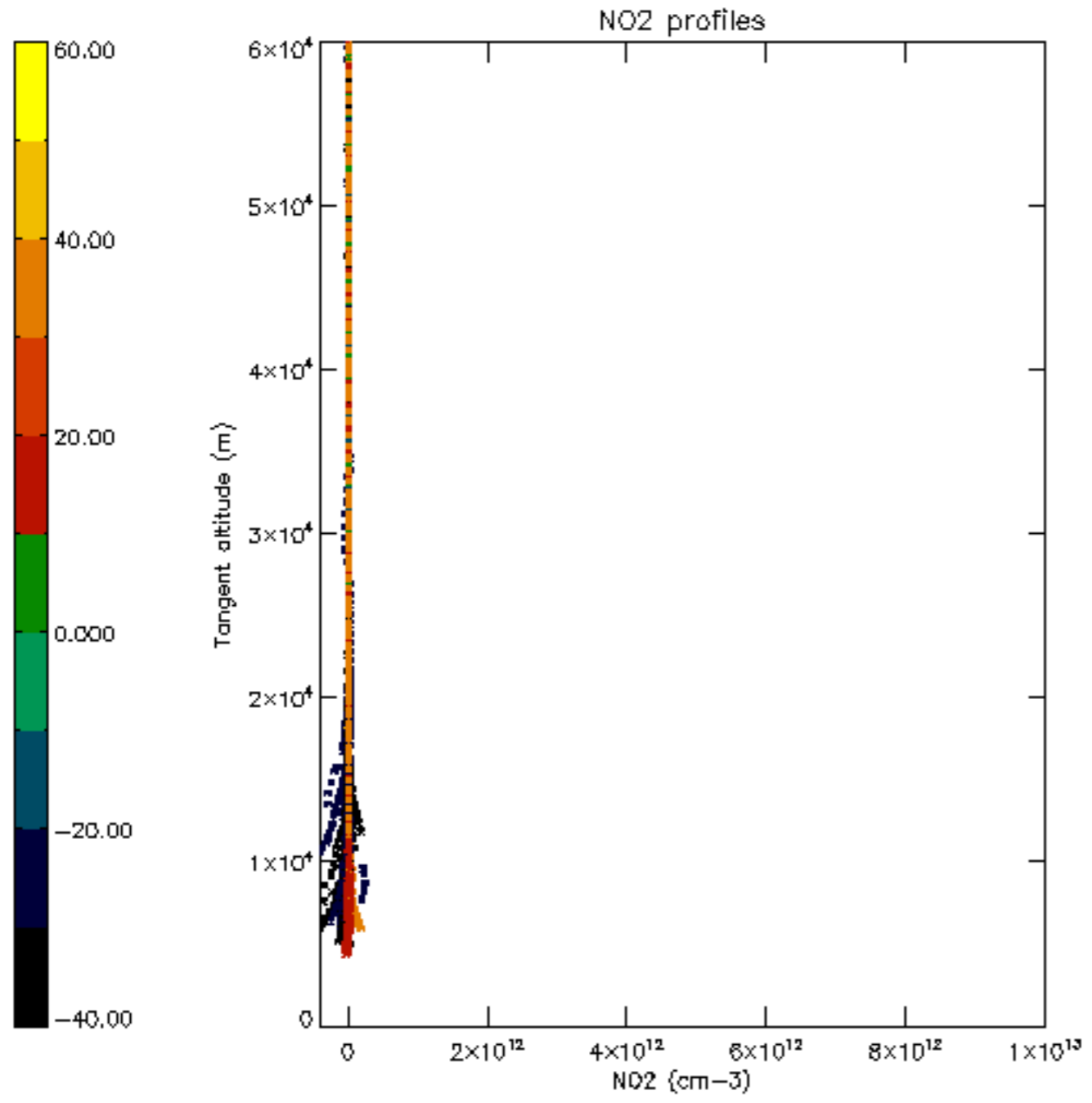

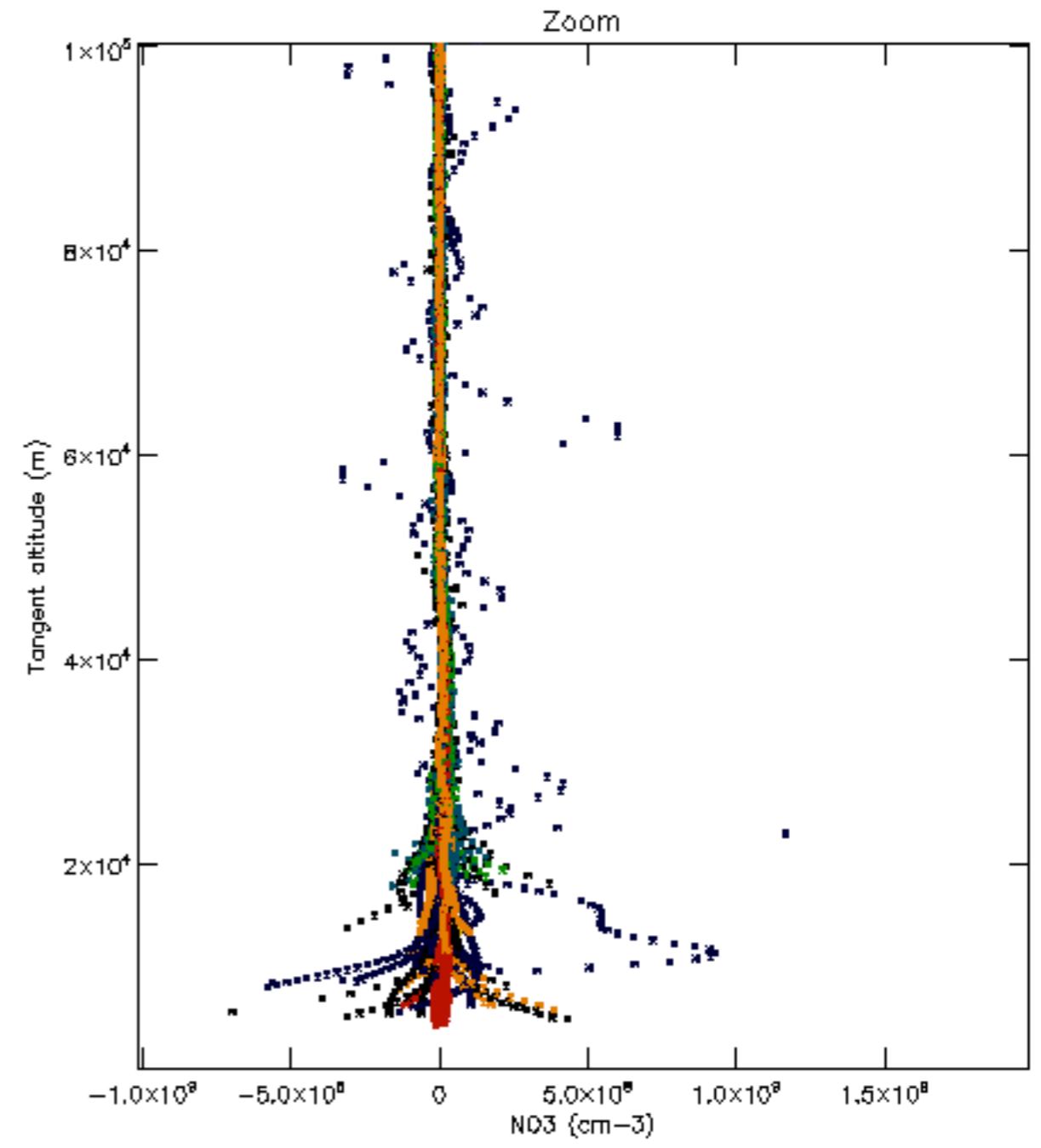
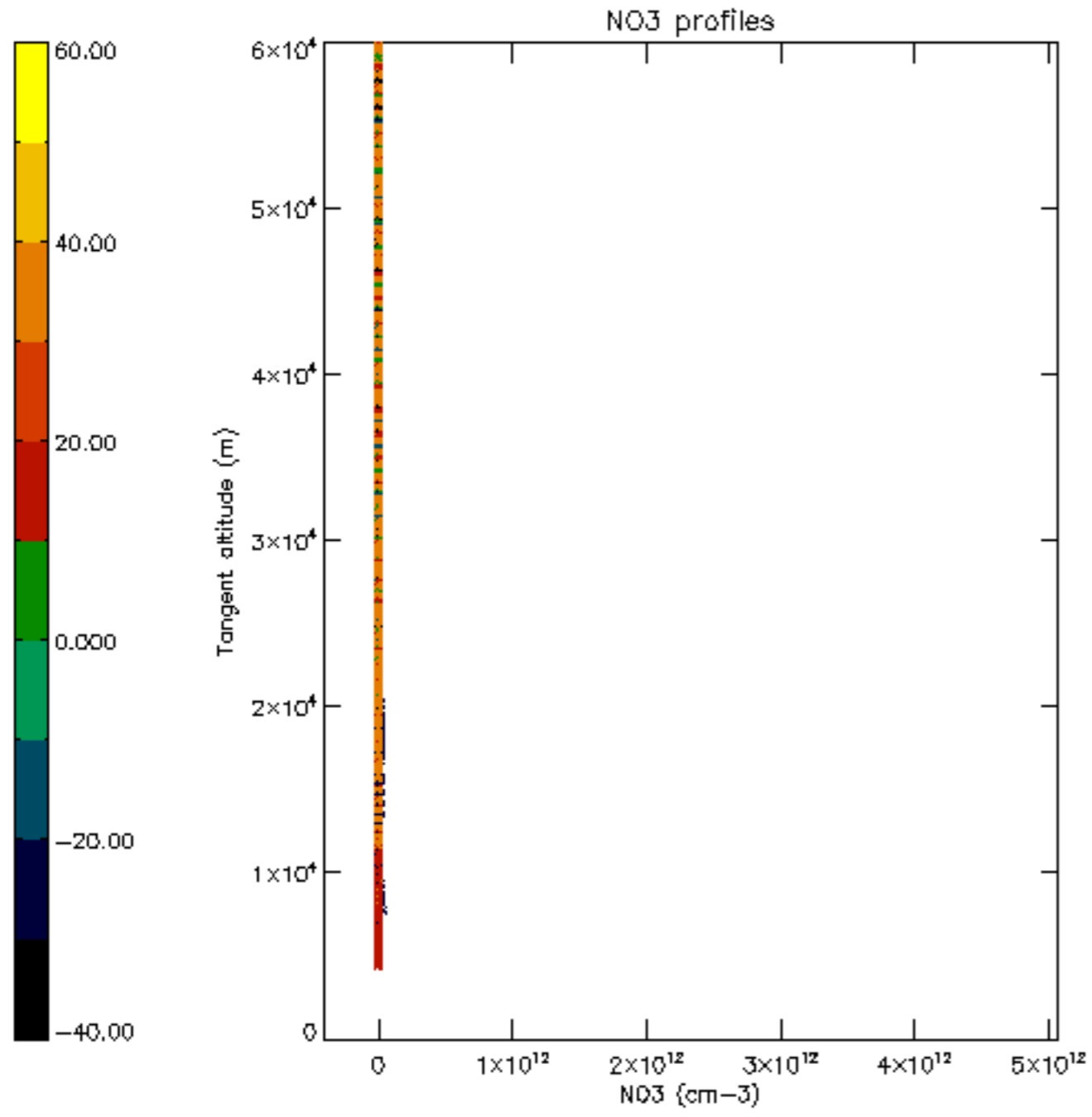

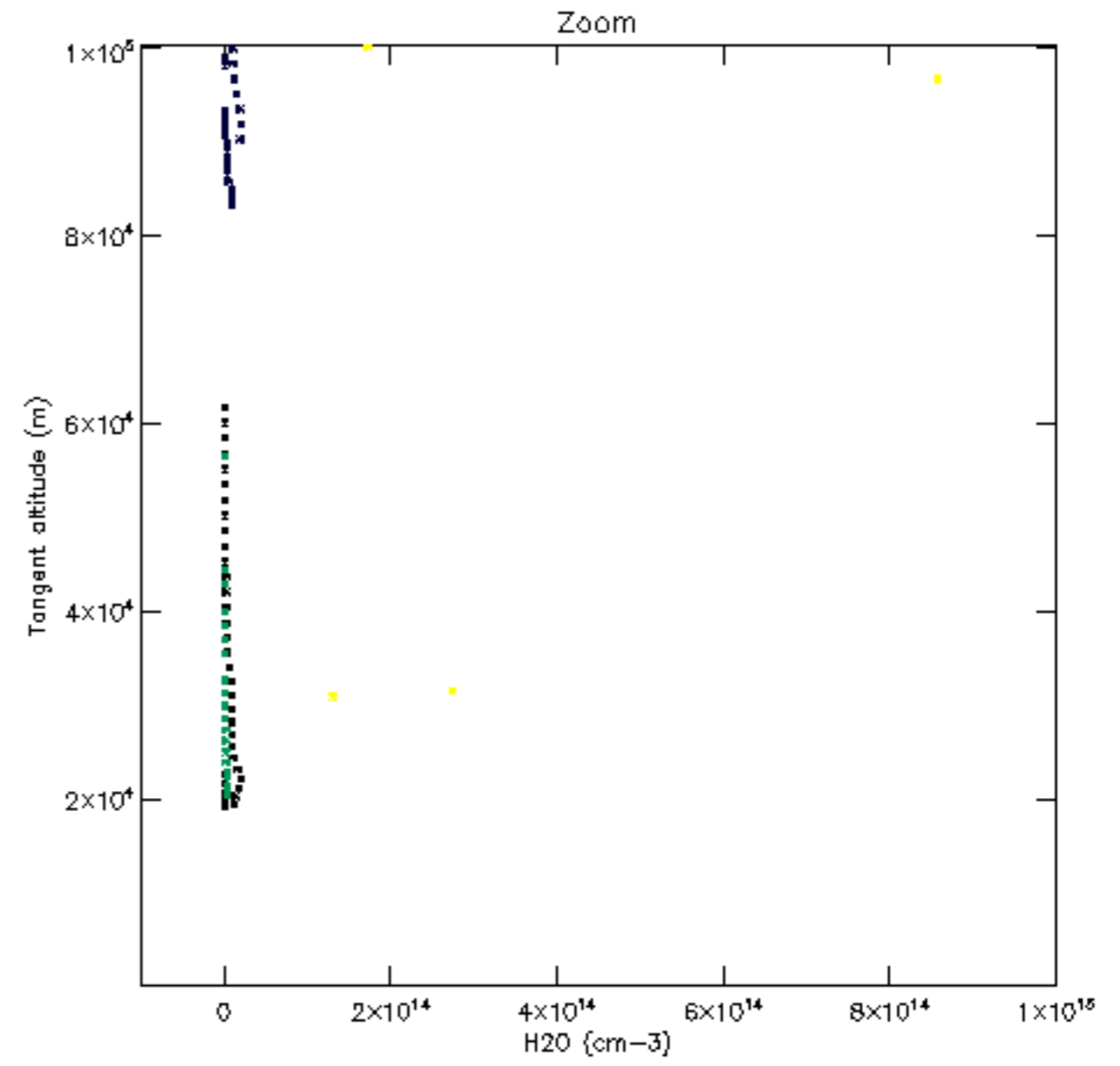
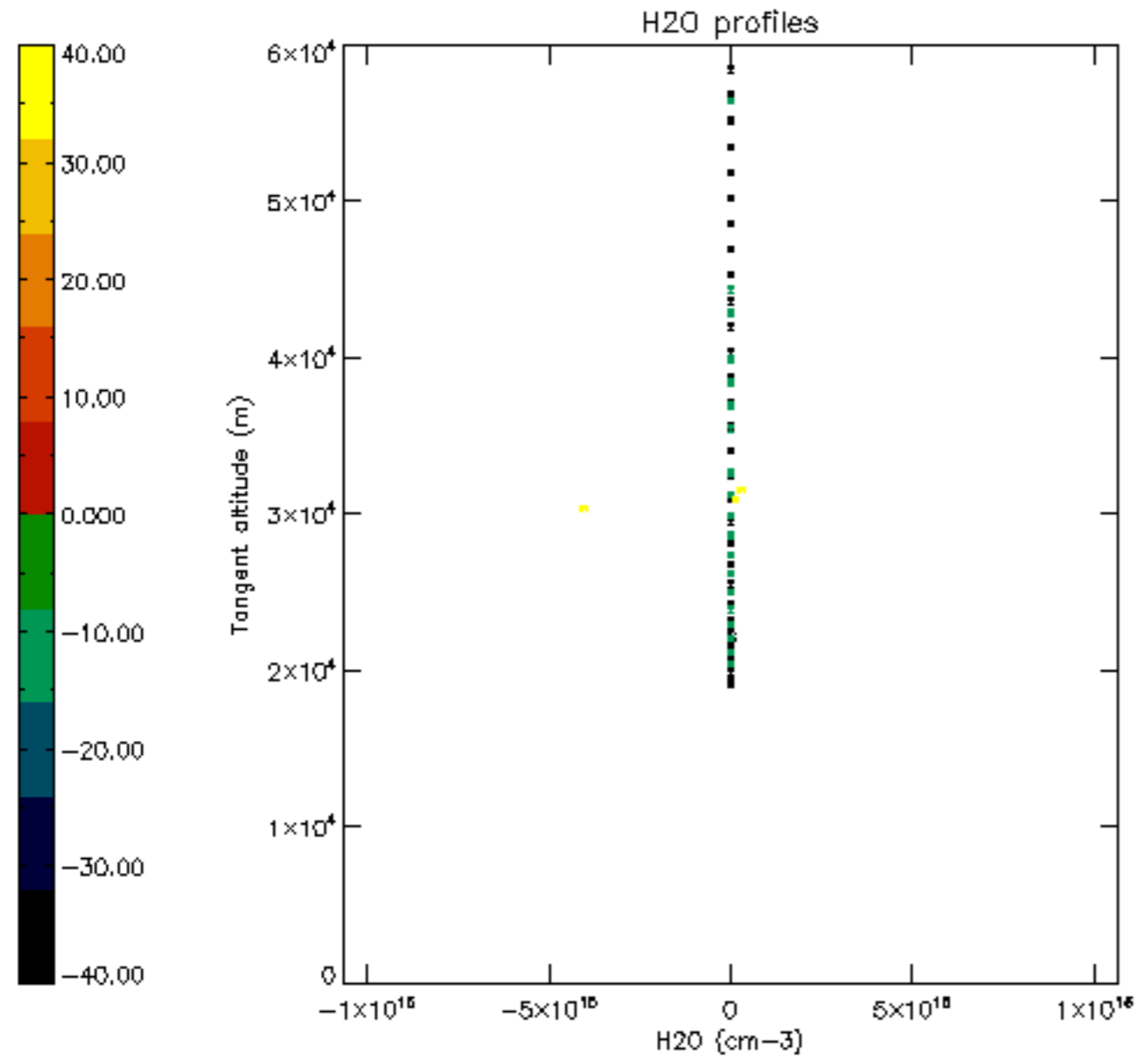

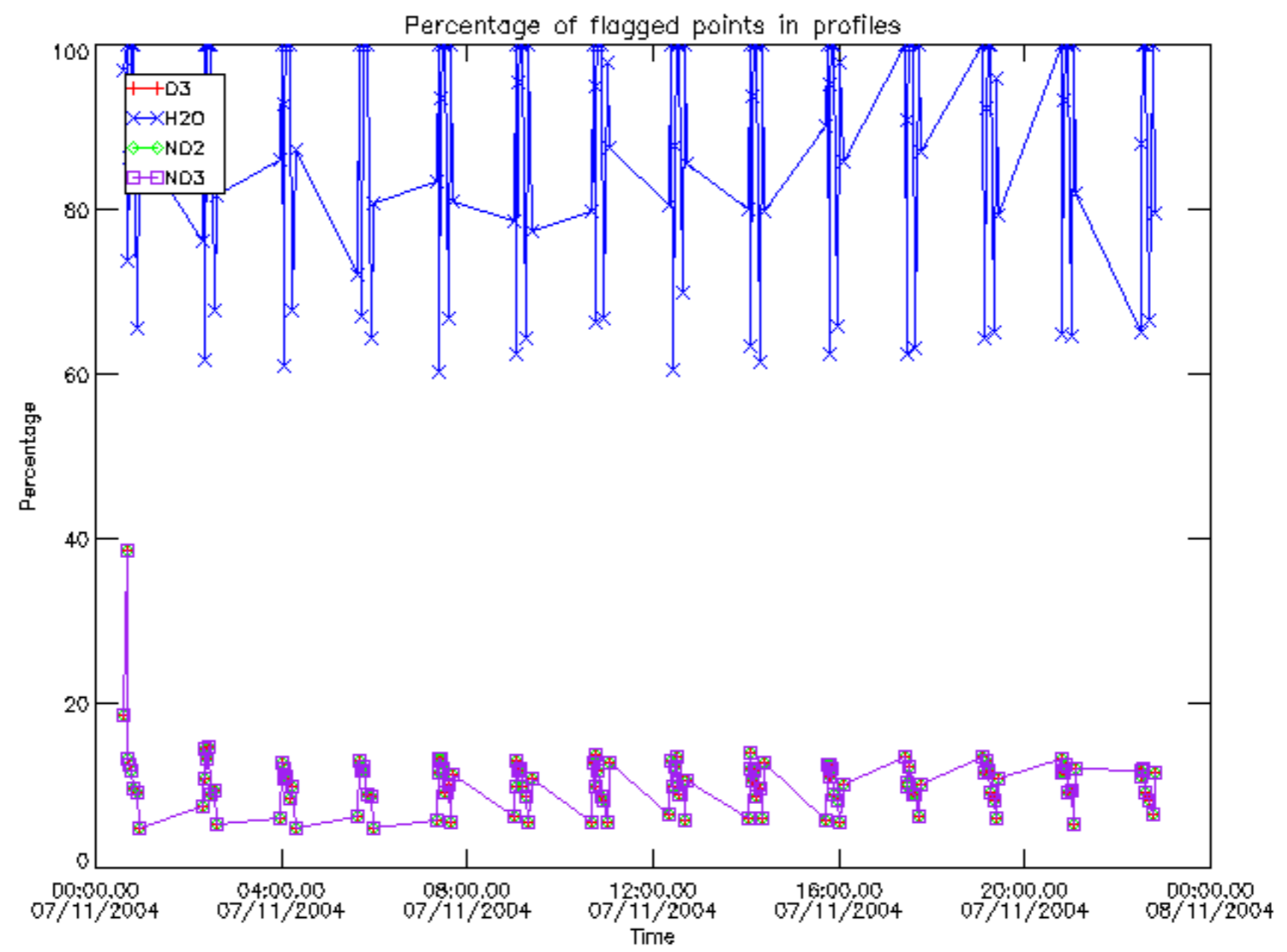

Percentage of flagged data per D3 profile

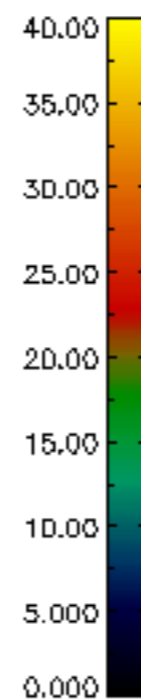
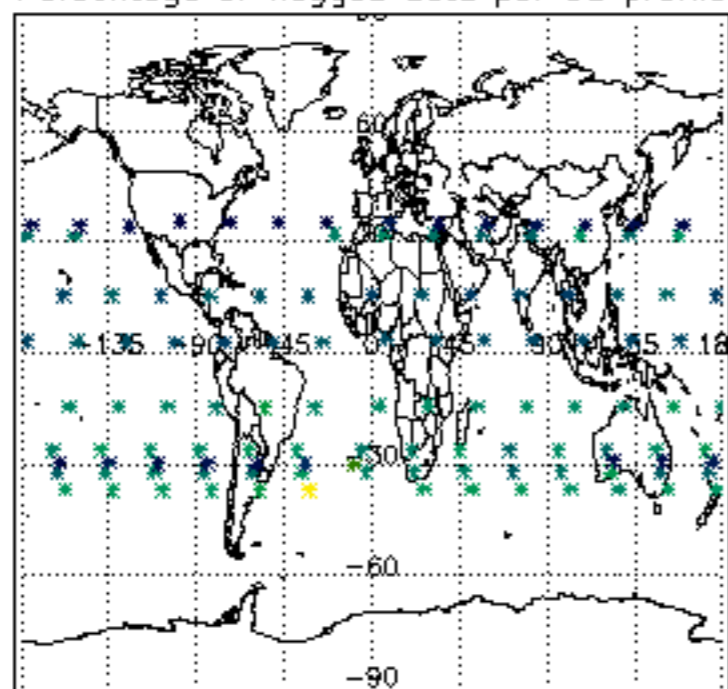

Percentage of flagged data per H2O profile

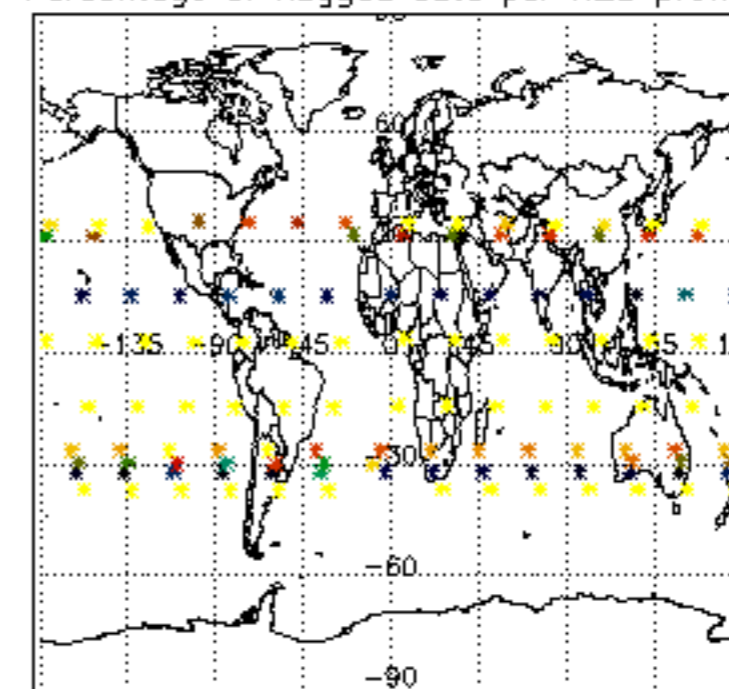

Percentage of flagged data per NO2 profile

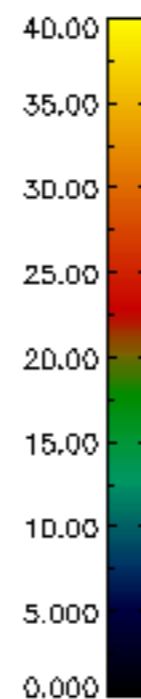
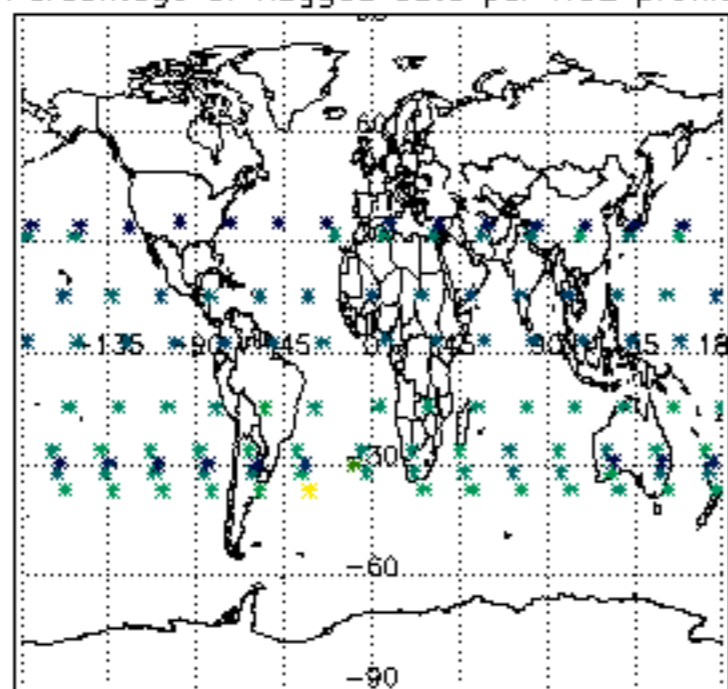

Percentage of flagged data per NO3 profile

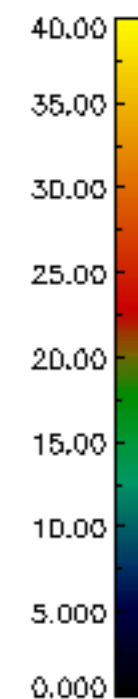
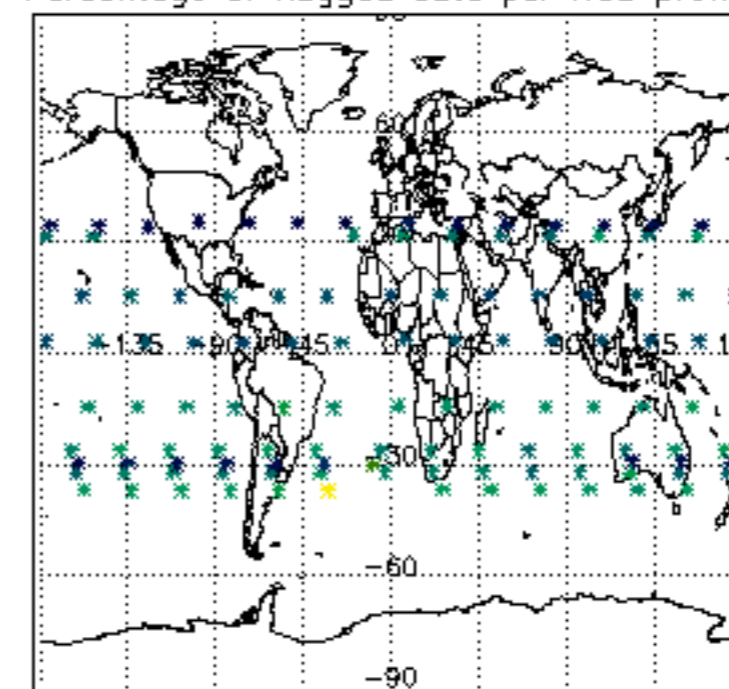

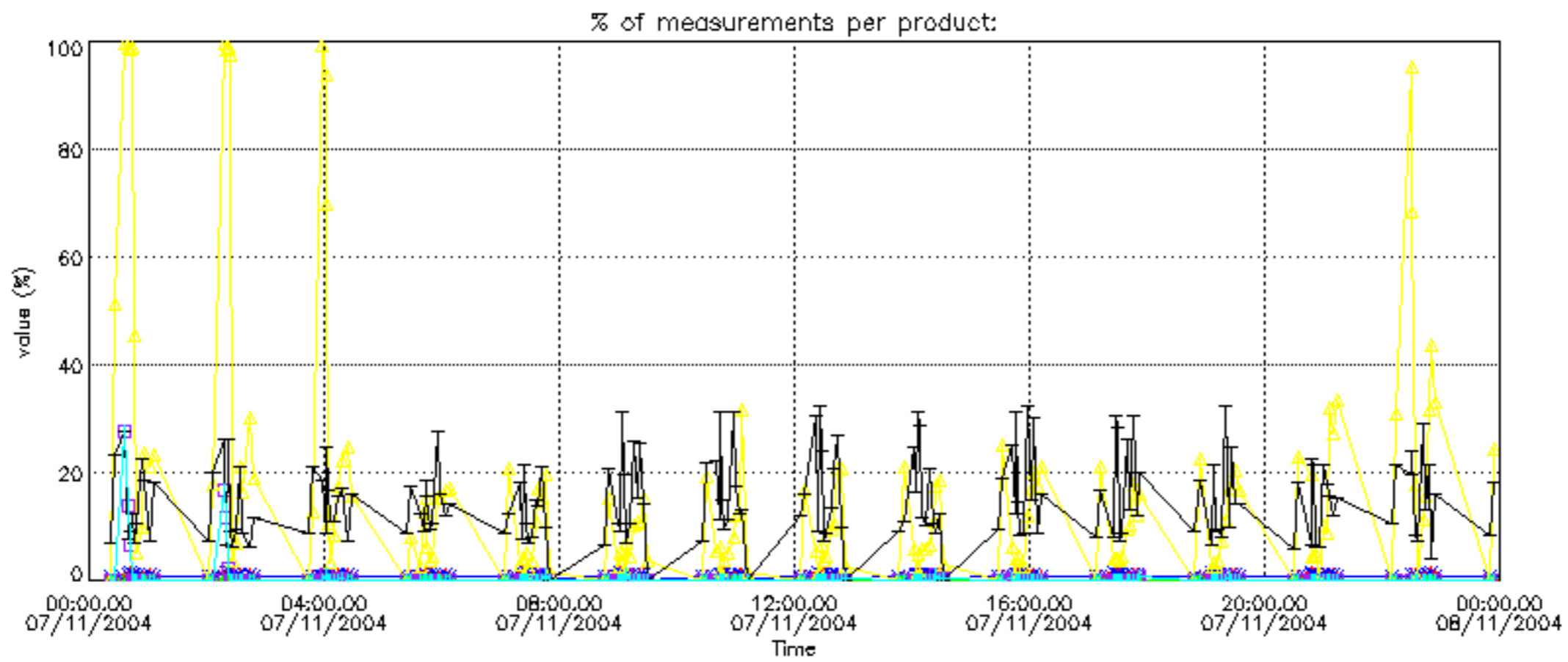

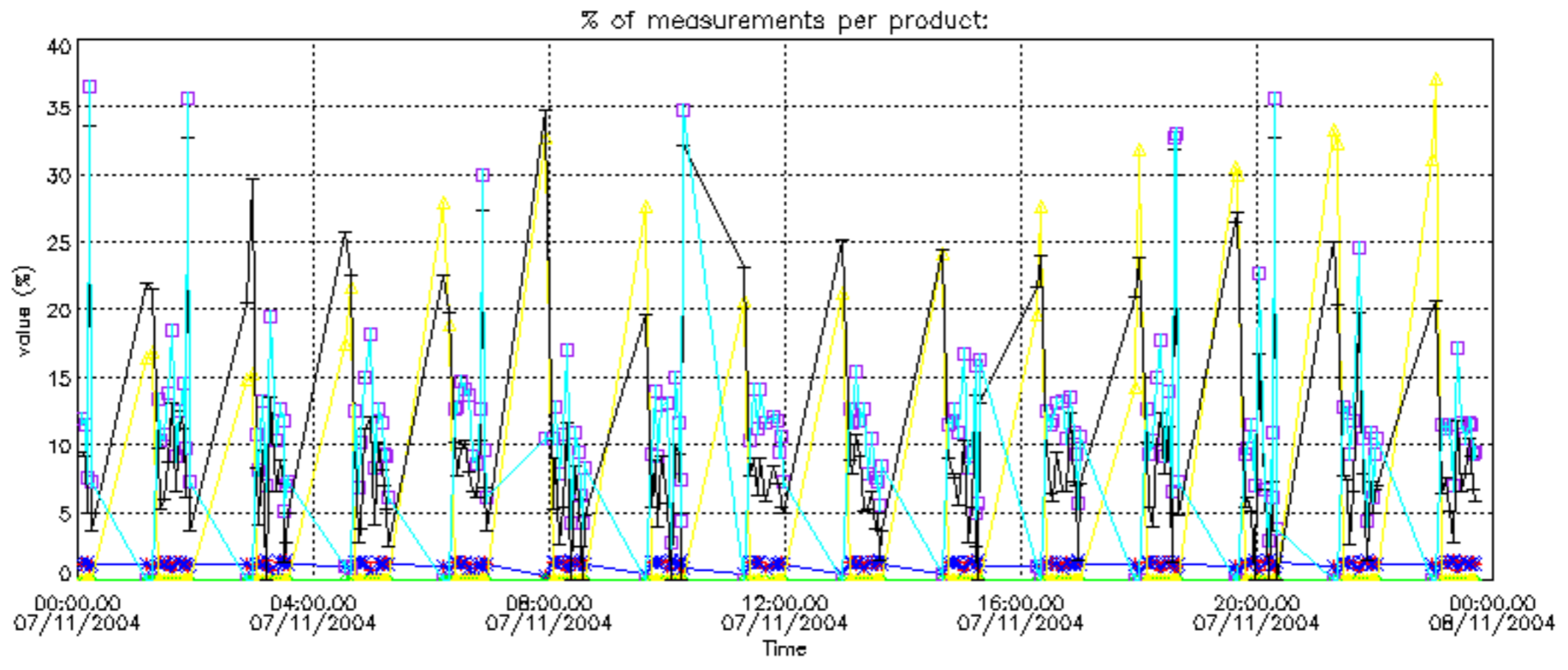

Percentage of cosmic ray hits per profile

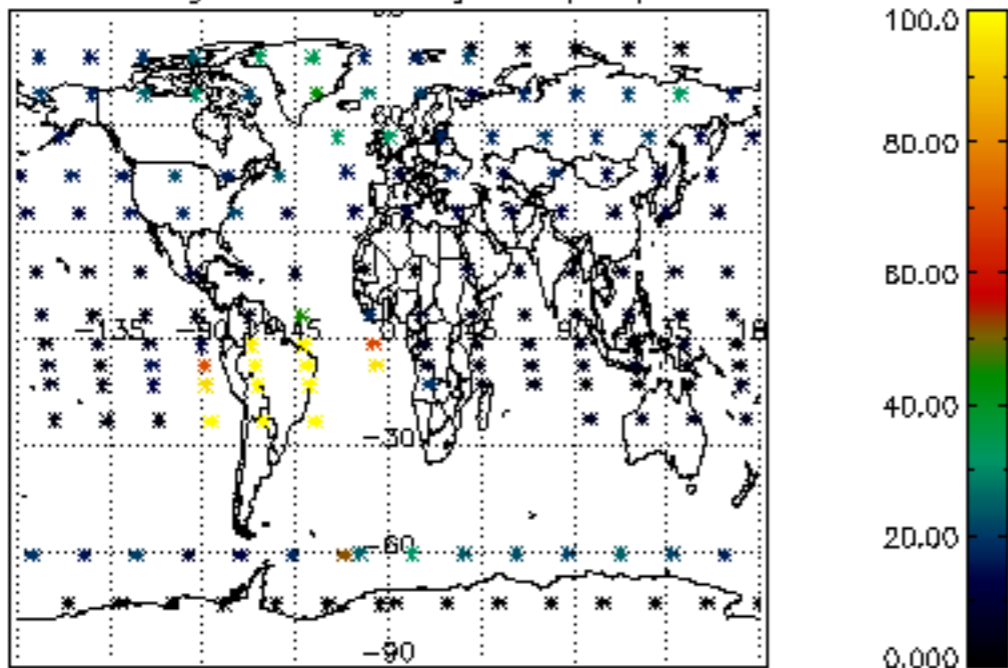

Percentage of datation errors per profile

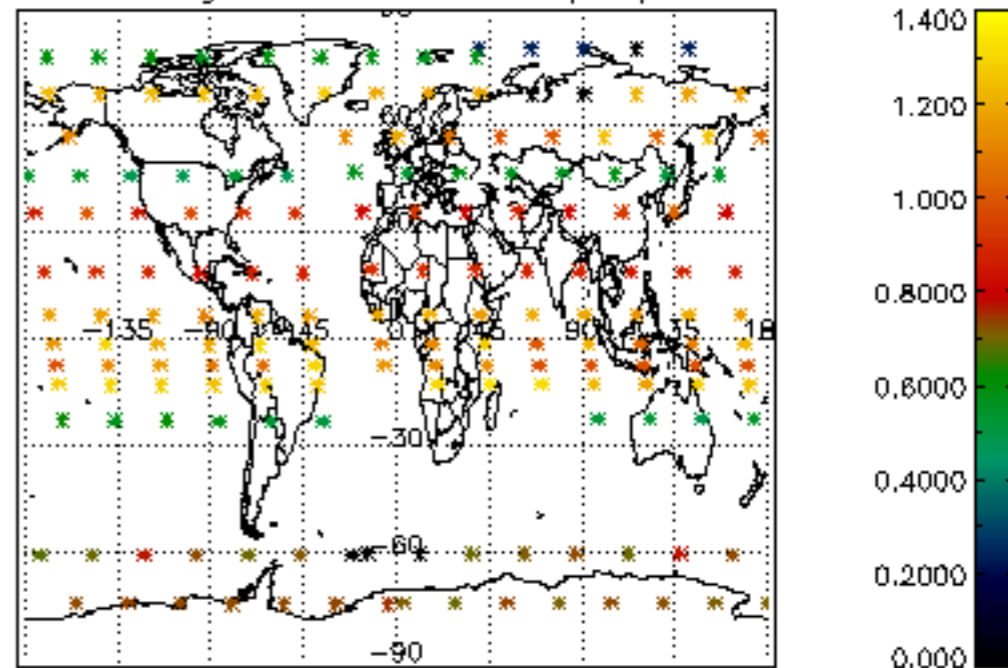

Percentage of star falling outside central band per profile

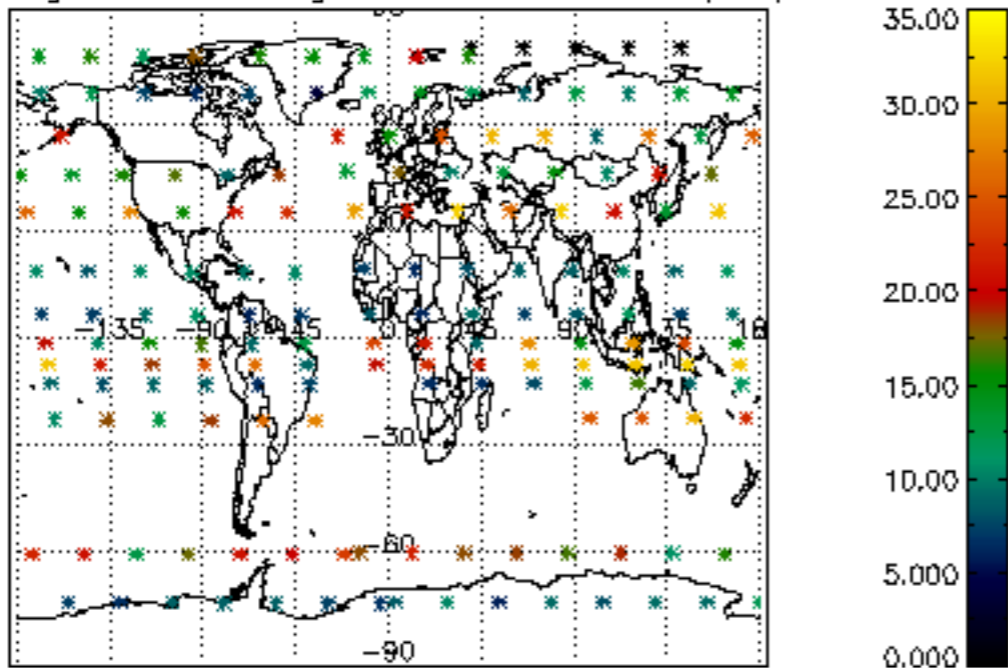

Percentage of saturation errors per profile

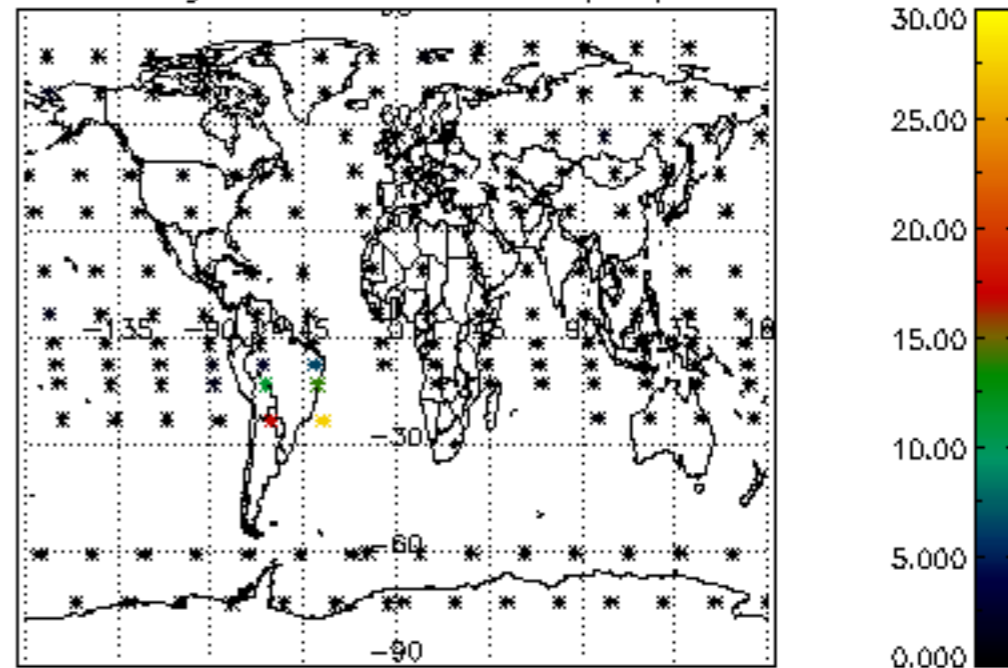

Percentage of cosmic ray hits per profile

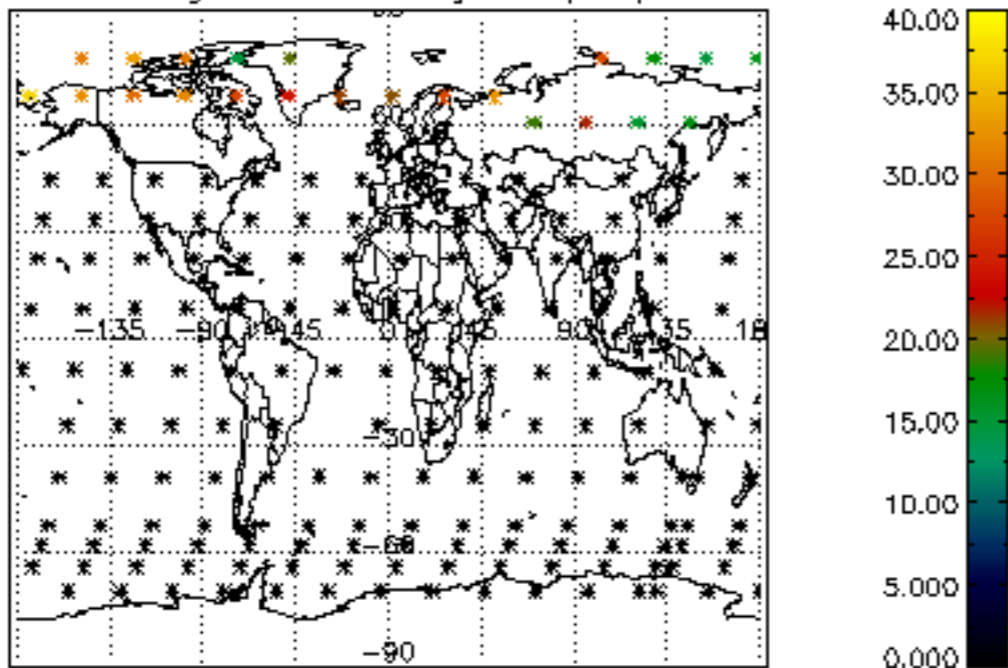

Percentage of datation errors per profile

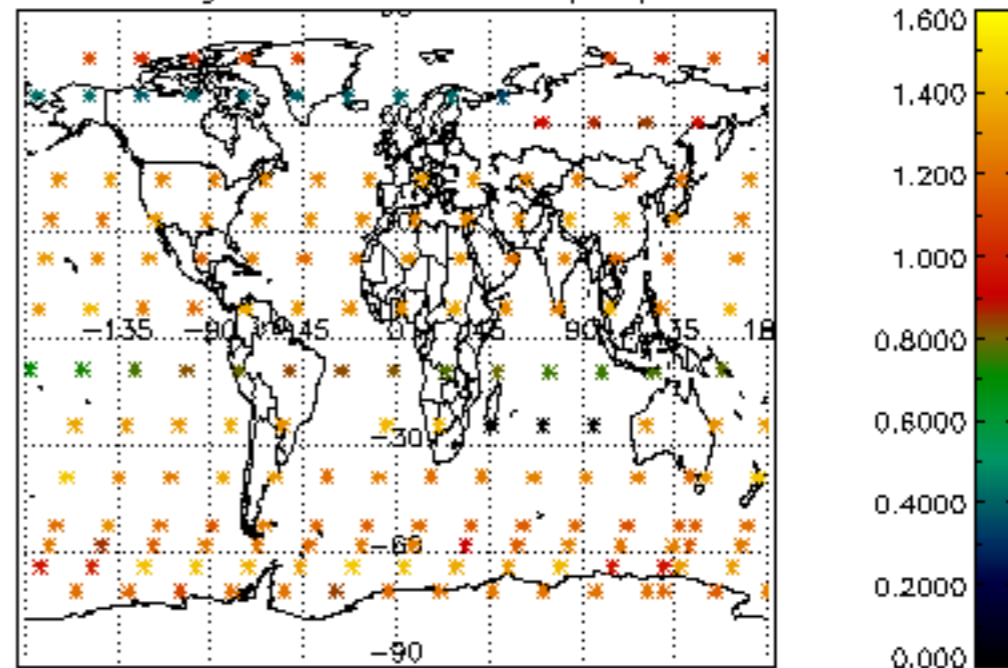

Percentage of star falling outside central band per profile

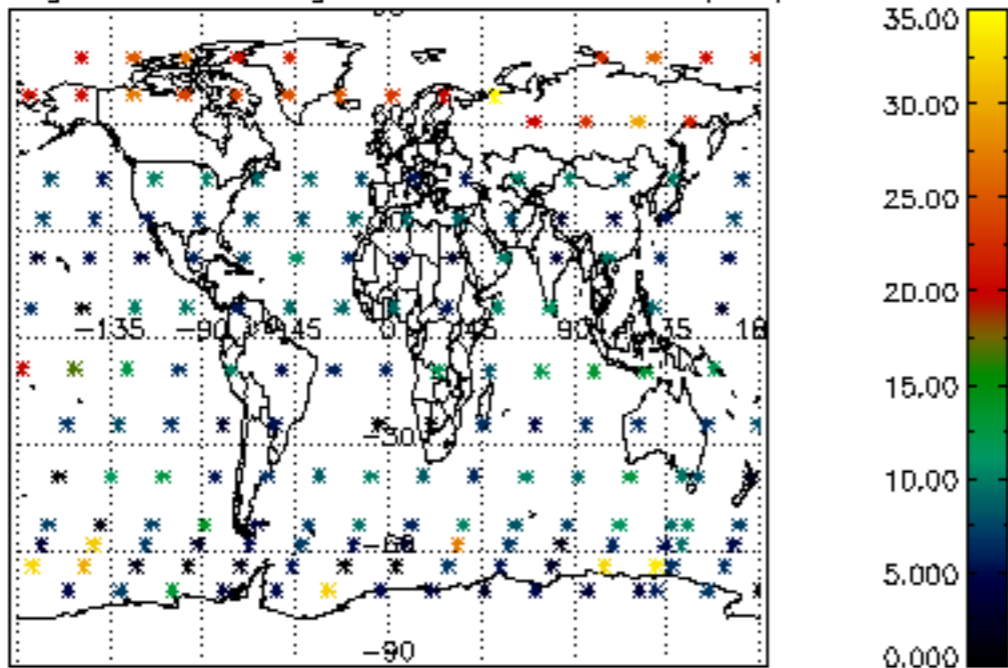

Percentage of saturation errors per profile

