

GOMOS Level 2 Daily Report

SUMMARY

[1. General Info](#)

[2. Summary of processed GOM_NL_2P products](#)

[3. Level 2 Quality information per product](#)

[3.1 Plot of level 2 quality information per product \(time dependant\)](#)

[3.2 Plot of level 2 quality information per product \(world map\)](#)

[4. Level 1 Quality information per product \(stored on level 2 products\)](#)

[4.1 Plot of level 1 quality information per product \(time dependant\)](#)

[4.1.1 Plot of level 1 quality information per product \(time dependant\): ASCENDING](#)

[4.1.2 Plot of level 1 quality information per product \(time dependant\): DESCENDING](#)

[4.2 Plot of level 1 quality information per product \(world map\)](#)

[4.2.1 Plot of level 1 quality information per product \(world map\): ASCENDING](#)

[4.2.2 Plot of level 1 quality information per product \(world map\): DESCENDING](#)

[5. Ozone profiles based on quality statistics and other trace gas profiles](#)

[5.1 Ozone statistics based on quality of products](#)

[5.2 Plot ozone profiles for all STD \(dark without errors\)](#)

[5.3 Plot ozone profiles where STD < 20% \(dark without errors\)](#)

[5.4. Plot ozone profiles where STD < 10% \(dark without errors\)](#)

[5.5. Plot ozone profiles where STD < 5% \(dark without errors\)](#)

[5.6 Plot NO2 profiles for all STD \(dark without errors\)](#)

[5.7 Plot NO3 profiles for all STD \(dark without errors\)](#)

[5.8 Plot H2O profiles \(only for occultations of stars 1,2,3,4,13,14,16,26,63 dark without errors\) for all STD](#)

[6. Auxiliary Data Files used for the production reported in section 2](#)

This report presents the daily analysis on parameters extracted from GOMOS level 2 data (GOM_NL__2P). It is intended to monitor some important parameters that will impact the quality of these products. A list of level 2 products (and content) that have arrived during the reporting day to the PCF is also given.

| Item | Value |
|---------------------------|---------------------------------|
| Time of report generation | 18APR2013 22:38:57 |
| Data source version | GOMOS/6.01 |
| Start time of products | 28-03-2004 (28MAR2004 00:00:00) |
| Stop time of products | 29-03-2004 (29MAR2004 00:00:00) |
| Store outputs in DB | Yes |
| Nb of level 2 prods | 468 |
| Nb of prods with errors | 0 |

2. Summary of processed GOM_NL__2P products.

| Nr | Filename | UTC Start time | Limb | Duration | Star Id | Star Name | Star Mag | Star Temp | Nb Meas | Orbit | Prod. error |
|----|---|----------------------|----------------|----------|---------|-----------|-----------|-----------|---------|-------|-------------|
| 1 | GOM_NL__2PRFIN20040328_000057_00000572025_00274_10849_1169.N1 | 28-MAR-2004 00:00:57 | Straylight | 57.000 | 54 | 5The Cen | 2.0550 | 4500.0 | 114 | 10849 | No |
| 2 | GOM_NL__2PRFIN20040328_000643_00000552025_00274_10849_1170.N1 | 28-MAR-2004 00:06:43 | Straylight | 55.000 | 169 | 46Gam Hya | 2.9910 | 4700.0 | 110 | 10849 | No |
| 3 | GOM_NL__2PRFIN20040328_000917_00000442025_00274_10849_1171.N1 | 28-MAR-2004 00:09:17 | Twilight_stray | 44.000 | 100 | 4Gam Crv | 2.5800 | 13100. | 88 | 10849 | No |
| 4 | GOM_NL__2PRFIN20040328_001116_00000632025_00274_10849_1172.N1 | 28-MAR-2004 00:11:16 | Bright | 63.000 | 15 | 67Alp Vir | 0.97600 | 28000. | 126 | 10849 | No |
| 5 | GOM_NL__2PRFIN20040328_001436_00000482025_00274_10849_1173.N1 | 28-MAR-2004 00:14:36 | Bright | 48.000 | 121 | 29Gam Vir | 2.7400 | 7200.0 | 96 | 10849 | No |
| 6 | GOM_NL__2PRFIN20040328_001835_00000412025_00274_10849_1174.N1 | 28-MAR-2004 00:18:35 | Bright | 41.000 | 22 | 32Alp Leo | 1.3600 | 15200. | 82 | 10849 | No |
| 7 | GOM_NL__2PRFIN20040328_002046_00000392025_00274_10849_1175.N1 | 28-MAR-2004 00:20:46 | Bright | 38.500 | 96 | 68Del Leo | 2.5600 | 9300.0 | 77 | 10849 | No |
| 8 | GOM_NL__2PRFIN20040328_002209_00000382025_00274_10849_1176.N1 | 28-MAR-2004 00:22:09 | Bright | 38.000 | 166 | 17Eps Leo | 2.9800 | 6000.0 | 76 | 10849 | No |
| 9 | GOM_NL__2PRFIN20040328_002738_00000402025_00274_10849_1177.N1 | 28-MAR-2004 00:27:38 | Bright | 39.500 | 174 | 52Psi UMa | 3.0040 | 4400.0 | 79 | 10849 | No |
| 10 | GOM_NL__2PRFIN20040328_003057_00000382025_00274_10849_1178.N1 | 28-MAR-2004 00:30:57 | Bright | 38.000 | 82 | 48Bet UMa | 2.3650 | 10600. | 76 | 10849 | No |
| 11 | GOM_NL__2PRFIN20040328_003229_00000382025_00274_10849_1179.N1 | 28-MAR-2004 00:32:29 | Bright | 37.500 | 36 | 50Alp UMa | 1.8000 | 6300.0 | 75 | 10849 | No |
| 12 | GOM_NL__2PRFIN20040328_003505_00000692025_00274_10849_1180.N1 | 28-MAR-2004 00:35:05 | Bright | 68.500 | 180 | 27Gam Boo | 3.0400 | 8000.0 | 137 | 10849 | No |
| 13 | GOM_NL__2PRFIN20040328_003902_00000422025_00274_10849_1181.N1 | 28-MAR-2004 00:39:02 | Bright | 42.000 | 60 | 7Bet UMi | 2.0810 | 3950.0 | 84 | 10849 | No |
| 14 | GOM_NL__2PRFIN20040328_004214_00000492025_00274_10849_1182.N1 | 28-MAR-2004 00:42:14 | Bright | 48.500 | 119 | 14Eta Dra | 2.7270 | 4700.0 | 97 | 10849 | No |
| 15 | GOM_NL__2PRFIN20040328_004646_00000402025_00274_10849_1183.N1 | 28-MAR-2004 00:46:46 | Bright | 39.500 | 76 | 27Gam Cas | 2.3000 | 30000. | 79 | 10849 | No |
| 16 | GOM_NL__2PRFIN20040328_004800_00000382025_00274_10849_1184.N1 | 28-MAR-2004 00:48:00 | Bright | 37.500 | 74 | 11Bet Cas | 2.2680 | 6600.0 | 75 | 10849 | No |
| 17 | GOM_NL__2PRFIN20040328_005313_00000452025_00274_10849_1185.N1 | 28-MAR-2004 00:53:13 | Bright | 44.500 | 144 | 18Del Cyg | 2.8600 | 11000. | 89 | 10849 | No |
| 18 | GOM_NL__2PRFIN20040328_005458_00000462025_00274_10849_1186.N1 | 28-MAR-2004 00:54:58 | Bright | 46.000 | 66 | 37Gam Cyg | 2.2080 | 5900.0 | 92 | 10849 | No |
| 19 | GOM_NL__2PRFIN20040328_005654_00000432025_00274_10849_1187.N1 | 28-MAR-2004 00:56:54 | Bright | 42.500 | 92 | 53Eps Cyg | 2.5000 | 4500.0 | 85 | 10849 | No |
| 20 | GOM_NL__2PRFIN20040328_010320_00000452025_00274_10849_1188.N1 | 28-MAR-2004 01:03:20 | Bright | 44.500 | 61 | 8Eps Peg | 2.1000 | 3900.0 | 89 | 10849 | No |
| 21 | GOM_NL__2PRFIN20040328_010628_00000622025_00274_10849_1189.N1 | 28-MAR-2004 01:06:28 | Dark | 61.500 | 11 | 53Alp Aql | 0.76500 | 8000.0 | 123 | 10849 | No |
| 22 | GOM_NL__2PRFIN20040328_011028_00000432025_00274_10849_1190.N1 | 28-MAR-2004 01:10:28 | Dark | 42.500 | 142 | 49Del Cap | 2.8500 | 8900.0 | 85 | 10849 | No |
| 23 | GOM_NL__2PRFIN20040328_011756_00000572025_00274_10849_1191.N1 | 28-MAR-2004 01:17:56 | Dark | 57.000 | 155 | 41Pi Sgr | 2.9000 | 6600.0 | 114 | 10849 | No |
| 24 | GOM_NL__2PRFIN20040328_012007_00000612025_00274_10849_1192.N1 | 28-MAR-2004 01:20:07 | Dark | 61.000 | 57 | 34Sig Sgr | 2.0660 | 26000. | 122 | 10849 | No |
| 25 | GOM_NL__2PRFIN20040328_012752_00000602025_00275_10850_1301.N1 | 28-MAR-2004 01:27:52 | Dark | 59.500 | 25 | 35Lam Sco | 1.6200 | 28000. | 119 | 10850 | No |
| 26 | GOM_NL__2PRFIN20040328_013005_00000412025_00275_10850_1302.N1 | 28-MAR-2004 01:30:05 | Dark | 41.000 | 43 | Alp TrA | 1.9100 | 4250.0 | 82 | 10850 | No |
| 27 | GOM_NL__2PRFIN20040328_013151_00000752025_00275_10850_1303.N1 | 28-MAR-2004 01:31:51 | Dark | 75.000 | 75 | 26Eps Sco | 2.2910 | 4250.0 | 150 | 10850 | No |
| 28 | GOM_NL__2PRFIN20040328_013432_00000462025_00275_10850_1304.N1 | 28-MAR-2004 01:34:32 | Dark | 45.500 | 4 | Alp1Cen | -0.010000 | 5800.0 | 91 | 10850 | No |
| 29 | GOM_NL__2PRFIN20040328_013659_00000452025_00275_10850_1305.N1 | 28-MAR-2004 01:36:59 | Straylight | 44.500 | 12 | Alp1Cru | 0.77500 | 30000. | 89 | 10850 | No |
| 30 | GOM_NL__2PRFIN20040328_013825_00000472025_00275_10850_1306.N1 | 28-MAR-2004 01:38:25 | Straylight | 46.500 | 26 | Gam Cru | 1.6240 | 2900.0 | 93 | 10850 | No |
| 31 | GOM_NL__2PRFIN20040328_014017_00000472025_00275_10850_1307.N1 | 28-MAR-2004 01:40:17 | Straylight | 47.000 | 64 | Gam Cen | 2.2000 | 10600. | 94 | 10850 | No |
| 32 | GOM_NL__2PRFIN20040328_014309_00001832025_00275_10850_1308.N1 | 28-MAR-2004 01:43:09 | Twilight_stray | 182.50 | 97 | 8Bet1Sco | 2.5610 | 30000. | 365 | 10850 | No |
| 33 | GOM_NL__2PRFIN20040328_014751_00000512025_00275_10850_1309.N1 | 28-MAR-2004 01:47:51 | Straylight | 50.500 | 106 | 9Bet Crv | 2.6480 | 5600.0 | 101 | 10850 | No |
| 34 | GOM_NL__2PRFIN20040328_014953_00000462025_00275_10850_1310.N1 | 28-MAR-2004 01:49:53 | Twilight_stray | 46.000 | 100 | 4Gam Crv | 2.5800 | 13100. | 92 | 10850 | No |
| 35 | GOM_NL__2PRFIN20040328_015152_00000652025_00275_10850_1311.N1 | 28-MAR-2004 01:51:52 | Bright | 64.500 | 15 | 67Alp Vir | 0.97600 | 28000. | 129 | 10850 | No |
| 36 | GOM_NL__2PRFIN20040328_015512_00000482025_00275_10850_1312.N1 | 28-MAR-2004 01:55:12 | Bright | 48.000 | 121 | 29Gam Vir | 2.7400 | 7200.0 | 96 | 10850 | No |
| 37 | GOM_NL__2PRFIN20040328_015913_00000402025_00275_10850_1313.N1 | 28-MAR-2004 01:59:13 | Bright | 39.500 | 22 | 32Alp Leo | 1.3600 | 15200. | 79 | 10850 | No |
| 38 | GOM_NL__2PRFIN20040328_020121_00000392025_00275_10850_1314.N1 | 28-MAR-2004 02:01:21 | Bright | 39.000 | 96 | 68Del Leo | 2.5600 | 9300.0 | 78 | 10850 | No |
| 39 | GOM_NL__2PRFIN20040328_020245_00000402025_00275_10850_1315.N1 | 28-MAR-2004 02:02:45 | Bright | 39.500 | 166 | 17Eps Leo | 2.9800 | 6000.0 | 79 | 10850 | No |
| 40 | GOM_NL__2PRFIN20040328_020814_00000382025_00275_10850_1316.N1 | 28-MAR-2004 02:08:14 | Bright | 37.500 | 174 | 52Psi UMa | 3.0040 | 4400.0 | 75 | 10850 | No |
| 41 | GOM_NL__2PRFIN20040328_021133_00000392025_00275_10850_1317.N1 | 28-MAR-2004 02:11:33 | Bright | 38.500 | 82 | 48Bet UMa | 2.3650 | 10600. | 77 | 10850 | No |
| 42 | GOM_NL__2PRFIN20040328_021304_00000402025_00275_10850_1318.N1 | 28-MAR-2004 02:13:04 | Bright | 39.500 | 36 | 50Alp UMa | 1.8000 | 6300.0 | 79 | 10850 | No |

| | | | | | | | | | | | |
|-----|--|----------------------|----------------|--------|-----|-----------|-----------|--------|-----|-------|----|
| 43 | GOM_NL__2PRFIN20040328_021539_000000702025_00275_10850_1319.N1 | 28-MAR-2004 02:15:39 | Bright | 70.000 | 180 | 27Gam Boo | 3.0400 | 8000.0 | 140 | 10850 | No |
| 44 | GOM_NL__2PRFIN20040328_022250_000000482025_00275_10850_1320.N1 | 28-MAR-2004 02:22:50 | Bright | 48.000 | 119 | 14Eta Dra | 2.7270 | 4700.0 | 96 | 10850 | No |
| 45 | GOM_NL__2PRFIN20040328_022723_000000392025_00275_10850_1321.N1 | 28-MAR-2004 02:27:23 | Bright | 39.000 | 76 | 27Gam Cas | 2.3000 | 30000. | 78 | 10850 | No |
| 46 | GOM_NL__2PRFIN20040328_022835_000000392025_00275_10850_1322.N1 | 28-MAR-2004 02:28:35 | Bright | 39.000 | 74 | 11Bet Cas | 2.2680 | 6600.0 | 78 | 10850 | No |
| 47 | GOM_NL__2PRFIN20040328_023349_000000462025_00275_10850_1323.N1 | 28-MAR-2004 02:33:49 | Bright | 45.500 | 144 | 18Del Cyg | 2.8600 | 11000. | 91 | 10850 | No |
| 48 | GOM_NL__2PRFIN20040328_023532_000000472025_00275_10850_1324.N1 | 28-MAR-2004 02:35:32 | Bright | 47.000 | 66 | 37Gam Cyg | 2.2080 | 5900.0 | 94 | 10850 | No |
| 49 | GOM_NL__2PRFIN20040328_023731_000000422025_00275_10850_1325.N1 | 28-MAR-2004 02:37:31 | Bright | 41.500 | 92 | 53Eps Cyg | 2.5000 | 4500.0 | 83 | 10850 | No |
| 50 | GOM_NL__2PRFIN20040328_024356_000000422025_00275_10850_1326.N1 | 28-MAR-2004 02:43:56 | Bright | 41.500 | 61 | 8Eps Peg | 2.1000 | 3900.0 | 83 | 10850 | No |
| 51 | GOM_NL__2PRFIN20040328_024705_000000662025_00275_10850_1327.N1 | 28-MAR-2004 02:47:05 | Dark | 66.000 | 11 | 53Alp Aql | 0.76500 | 8000.0 | 132 | 10850 | No |
| 52 | GOM_NL__2PRFIN20040328_025105_000000422025_00275_10850_1328.N1 | 28-MAR-2004 02:51:05 | Dark | 42.000 | 142 | 49Del Cap | 2.8500 | 8900.0 | 84 | 10850 | No |
| 53 | GOM_NL__2PRFIN20040328_025645_000000372025_00275_10850_1329.N1 | 28-MAR-2004 02:56:45 | Dark | 37.000 | 172 | Gam Gru | 3.0030 | 13100. | 74 | 10850 | No |
| 54 | GOM_NL__2PRFIN20040328_025835_000000602025_00275_10850_1330.N1 | 28-MAR-2004 02:58:35 | Dark | 59.500 | 155 | 41Pi Sgr | 2.9000 | 6600.0 | 119 | 10850 | No |
| 55 | GOM_NL__2PRFIN20040328_030044_000000612025_00275_10850_1331.N1 | 28-MAR-2004 03:00:44 | Dark | 60.500 | 57 | 34Sig Sgr | 2.0660 | 26000. | 121 | 10850 | No |
| 56 | GOM_NL__2PRFIN20040328_030528_000000632025_00276_10851_1165.N1 | 28-MAR-2004 03:05:28 | Dark | 63.000 | 167 | 10Gam2Sgr | 2.9840 | 4500.0 | 126 | 10851 | No |
| 57 | GOM_NL__2PRFIN20040328_030829_000000602025_00276_10851_1166.N1 | 28-MAR-2004 03:08:29 | Dark | 59.500 | 25 | 35Lam Sco | 1.6200 | 28000. | 119 | 10851 | No |
| 58 | GOM_NL__2PRFIN20040328_031042_000000432025_00276_10851_1167.N1 | 28-MAR-2004 03:10:42 | Dark | 42.500 | 43 | Alp TrA | 1.9100 | 4250.0 | 85 | 10851 | No |
| 59 | GOM_NL__2PRFIN20040328_031229_000000792025_00276_10851_1168.N1 | 28-MAR-2004 03:12:29 | Dark | 79.000 | 75 | 26Eps Sco | 2.2910 | 4250.0 | 158 | 10851 | No |
| 60 | GOM_NL__2PRFIN20040328_031509_000000522025_00276_10851_1169.N1 | 28-MAR-2004 03:15:09 | Dark | 51.500 | 4 | Alp1Cen | -0.010000 | 5800.0 | 103 | 10851 | No |
| 61 | GOM_NL__2PRFIN20040328_031737_000000462025_00276_10851_1170.N1 | 28-MAR-2004 03:17:37 | Straylight | 45.500 | 12 | Alp1Cru | 0.77500 | 30000. | 91 | 10851 | No |
| 62 | GOM_NL__2PRFIN20040328_031902_000000532025_00276_10851_1171.N1 | 28-MAR-2004 03:19:02 | Straylight | 52.500 | 26 | Gam Cru | 1.6240 | 2900.0 | 105 | 10851 | No |
| 63 | GOM_NL__2PRFIN20040328_032054_000000442025_00276_10851_1172.N1 | 28-MAR-2004 03:20:54 | Straylight | 43.500 | 64 | Gam Cen | 2.2000 | 10600. | 87 | 10851 | No |
| 64 | GOM_NL__2PRFIN20040328_032347_000001792025_00276_10851_1173.N1 | 28-MAR-2004 03:23:47 | Tw_i_and_stray | 178.50 | 97 | 8Bet1Sco | 2.5610 | 30000. | 357 | 10851 | No |
| 65 | GOM_NL__2PRFIN20040328_032827_000000502025_00276_10851_1174.N1 | 28-MAR-2004 03:28:27 | Straylight | 50.000 | 106 | 9Bet Crv | 2.6480 | 5600.0 | 100 | 10851 | No |
| 66 | GOM_NL__2PRFIN20040328_033030_000000462025_00276_10851_1175.N1 | 28-MAR-2004 03:30:30 | Tw_i_and_stray | 45.500 | 100 | 4Gam Crv | 2.5800 | 13100. | 91 | 10851 | No |
| 67 | GOM_NL__2PRFIN20040328_033226_000000702025_00276_10851_1176.N1 | 28-MAR-2004 03:32:26 | Bright | 69.500 | 15 | 67Alp Vir | 0.97600 | 28000. | 139 | 10851 | No |
| 68 | GOM_NL__2PRFIN20040328_033549_000000492025_00276_10851_1177.N1 | 28-MAR-2004 03:35:49 | Bright | 49.000 | 121 | 29Gam Vir | 2.7400 | 7200.0 | 98 | 10851 | No |
| 69 | GOM_NL__2PRFIN20040328_033949_000000402025_00276_10851_1178.N1 | 28-MAR-2004 03:39:49 | Bright | 39.500 | 22 | 32Alp Leo | 1.3600 | 15200. | 79 | 10851 | No |
| 70 | GOM_NL__2PRFIN20040328_034157_000000402025_00276_10851_1179.N1 | 28-MAR-2004 03:41:57 | Bright | 39.500 | 96 | 68Del Leo | 2.5600 | 9300.0 | 79 | 10851 | No |
| 71 | GOM_NL__2PRFIN20040328_034322_000000362025_00276_10851_1180.N1 | 28-MAR-2004 03:43:22 | Bright | 36.000 | 166 | 17Eps Leo | 2.9800 | 6000.0 | 72 | 10851 | No |
| 72 | GOM_NL__2PRFIN20040328_034850_000000392025_00276_10851_1181.N1 | 28-MAR-2004 03:48:50 | Bright | 39.000 | 174 | 52Psi UMa | 3.0040 | 4400.0 | 78 | 10851 | No |
| 73 | GOM_NL__2PRFIN20040328_035209_000000382025_00276_10851_1182.N1 | 28-MAR-2004 03:52:09 | Bright | 38.000 | 82 | 48Bet UMa | 2.3650 | 10600. | 76 | 10851 | No |
| 74 | GOM_NL__2PRFIN20040328_035340_000000392025_00276_10851_1183.N1 | 28-MAR-2004 03:53:40 | Bright | 39.000 | 36 | 50Alp UMa | 1.8000 | 6300.0 | 78 | 10851 | No |
| 75 | GOM_NL__2PRFIN20040328_035613_000000702025_00276_10851_1184.N1 | 28-MAR-2004 03:56:13 | Bright | 69.500 | 180 | 27Gam Boo | 3.0400 | 8000.0 | 139 | 10851 | No |
| 76 | GOM_NL__2PRFIN20040328_040324_000000482025_00276_10851_1185.N1 | 28-MAR-2004 04:03:24 | Bright | 47.500 | 119 | 14Eta Dra | 2.7270 | 4700.0 | 95 | 10851 | No |
| 77 | GOM_NL__2PRFIN20040328_040759_000000382025_00276_10851_1186.N1 | 28-MAR-2004 04:07:59 | Bright | 38.000 | 76 | 27Gam Cas | 2.3000 | 30000. | 76 | 10851 | No |
| 78 | GOM_NL__2PRFIN20040328_040912_000000392025_00276_10851_1187.N1 | 28-MAR-2004 04:09:12 | Bright | 38.500 | 74 | 11Bet Cas | 2.2680 | 6600.0 | 77 | 10851 | No |
| 79 | GOM_NL__2PRFIN20040328_041424_000000472025_00276_10851_1188.N1 | 28-MAR-2004 04:14:24 | Bright | 46.500 | 144 | 18Del Cyg | 2.8600 | 11000. | 93 | 10851 | No |
| 80 | GOM_NL__2PRFIN20040328_041608_000000462025_00276_10851_1189.N1 | 28-MAR-2004 04:16:08 | Bright | 46.000 | 66 | 37Gam Cyg | 2.2080 | 5900.0 | 92 | 10851 | No |
| 81 | GOM_NL__2PRFIN20040328_041806_000000422025_00276_10851_1190.N1 | 28-MAR-2004 04:18:06 | Bright | 41.500 | 92 | 53Eps Cyg | 2.5000 | 4500.0 | 83 | 10851 | No |
| 82 | GOM_NL__2PRFIN20040328_042432_000000432025_00276_10851_1191.N1 | 28-MAR-2004 04:24:32 | Bright | 43.000 | 61 | 8Eps Peg | 2.1000 | 3900.0 | 86 | 10851 | No |
| 83 | GOM_NL__2PRFIN20040328_042741_000000642025_00276_10851_1192.N1 | 28-MAR-2004 04:27:41 | Dark | 64.000 | 11 | 53Alp Aql | 0.76500 | 8000.0 | 128 | 10851 | No |
| 84 | GOM_NL__2PRFIN20040328_043141_000000422025_00276_10851_1193.N1 | 28-MAR-2004 04:31:41 | Dark | 42.000 | 142 | 49Del Cap | 2.8500 | 8900.0 | 84 | 10851 | No |
| 85 | GOM_NL__2PRFIN20040328_043722_000000392025_00276_10851_1194.N1 | 28-MAR-2004 04:37:22 | Dark | 38.500 | 172 | Gam Gru | 3.0030 | 13100. | 77 | 10851 | No |
| 86 | GOM_NL__2PRFIN20040328_043912_000000532025_00276_10851_1195.N1 | 28-MAR-2004 04:39:12 | Dark | 52.500 | 155 | 41Pi Sgr | 2.9000 | 6600.0 | 105 | 10851 | No |
| 87 | GOM_NL__2PRFIN20040328_044122_000000552025_00276_10851_1196.N1 | 28-MAR-2004 04:41:22 | Dark | 55.000 | 57 | 34Sig Sgr | 2.0660 | 26000. | 110 | 10851 | No |
| 88 | GOM_NL__2PRFIN20040328_044605_000000642025_00277_10852_1168.N1 | 28-MAR-2004 04:46:05 | Dark | 63.500 | 167 | 10Gam2Sgr | 2.9840 | 4500.0 | 127 | 10852 | No |
| 89 | GOM_NL__2PRFIN20040328_044907_000000602025_00277_10852_1169.N1 | 28-MAR-2004 04:49:07 | Dark | 59.500 | 25 | 35Lam Sco | 1.6200 | 28000. | 119 | 10852 | No |
| 90 | GOM_NL__2PRFIN20040328_045119_000000412025_00277_10852_1170.N1 | 28-MAR-2004 04:51:19 | Dark | 41.000 | 43 | Alp TrA | 1.9100 | 4250.0 | 82 | 10852 | No |
| 91 | GOM_NL__2PRFIN20040328_045306_000000682025_00277_10852_1171.N1 | 28-MAR-2004 04:53:06 | Dark | 68.000 | 75 | 26Eps Sco | 2.2910 | 4250.0 | 136 | 10852 | No |
| 92 | GOM_NL__2PRFIN20040328_045546_000000512025_00277_10852_1172.N1 | 28-MAR-2004 04:55:46 | Dark | 50.500 | 4 | Alp1Cen | -0.010000 | 5800.0 | 101 | 10852 | No |
| 93 | GOM_NL__2PRFIN20040328_045814_000000502025_00277_10852_1173.N1 | 28-MAR-2004 04:58:14 | Straylight | 49.500 | 12 | Alp1Cru | 0.77500 | 30000. | 99 | 10852 | No |
| 94 | GOM_NL__2PRFIN20040328_045938_000000502025_00277_10852_1174.N1 | 28-MAR-2004 04:59:38 | Straylight | 49.500 | 26 | Gam Cru | 1.6240 | 2900.0 | 99 | 10852 | No |
| 95 | GOM_NL__2PRFIN20040328_050132_000000432025_00277_10852_1175.N1 | 28-MAR-2004 05:01:32 | Straylight | 43.000 | 64 | Gam Cen | 2.2000 | 10600. | 86 | 10852 | No |
| 96 | GOM_NL__2PRFIN20040328_050424_000001802025_00277_10852_1176.N1 | 28-MAR-2004 05:04:24 | Tw_i_and_stray | 180.00 | 97 | 8Bet1Sco | 2.5610 | 30000. | 360 | 10852 | No |
| 97 | GOM_NL__2PRFIN20040328_050904_000000492025_00277_10852_1177.N1 | 28-MAR-2004 05:09:04 | Straylight | 48.500 | 106 | 9Bet Crv | 2.6480 | 5600.0 | 97 | 10852 | No |
| 98 | GOM_NL__2PRFIN20040328_051106_000000442025_00277_10852_1178.N1 | 28-MAR-2004 05:11:06 | Tw_i_and_stray | 43.500 | 100 | 4Gam Crv | 2.5800 | 13100. | 87 | 10852 | No |
| 99 | GOM_NL__2PRFIN20040328_051304_000000742025_00277_10852_0993.N1 | 28-MAR-2004 05:13:04 | Bright | 73.500 | 15 | 67Alp Vir | 0.97600 | 28000. | 147 | 10852 | No |
| 100 | GOM_NL__2PRFIN20040328_051625_000000482025_00277_10852_0994.N1 | 28-MAR-2004 05:16:25 | Bright | 48.000 | 121 | 29Gam Vir | 2.7400 | 7200.0 | 96 | 10852 | No |
| 101 | GOM_NL__2PRFIN20040328_052026_000000392025_00277_10852_0995.N1 | 28-MAR-2004 05:20:26 | Bright | 38.500 | 22 | 32Alp Leo | 1.3600 | 15200. | 77 | 10852 | No |

| | | | | | | | | | | | |
|-----|--|----------------------|----------------|--------|-----|-----------|-----------|--------|-----|-------|----|
| 102 | GOM_NL__2PRFIN20040328_052233_000000382025_00277_10852_0996.N1 | 28-MAR-2004 05:22:33 | Bright | 37.500 | 96 | 68Del Leo | 2.5600 | 9300.0 | 75 | 10852 | No |
| 103 | GOM_NL__2PRFIN20040328_052358_000000392025_00277_10852_0997.N1 | 28-MAR-2004 05:23:58 | Bright | 39.000 | 166 | 17Eps Leo | 2.9800 | 6000.0 | 78 | 10852 | No |
| 104 | GOM_NL__2PRFIN20040328_052926_000000402025_00277_10852_0998.N1 | 28-MAR-2004 05:29:26 | Bright | 39.500 | 174 | 52Psi UMa | 3.0040 | 4400.0 | 79 | 10852 | No |
| 105 | GOM_NL__2PRFIN20040328_053245_000000382025_00277_10852_0999.N1 | 28-MAR-2004 05:32:45 | Bright | 38.000 | 82 | 48Bet UMa | 2.3650 | 10600. | 76 | 10852 | No |
| 106 | GOM_NL__2PRFIN20040328_053417_000000392025_00277_10852_1000.N1 | 28-MAR-2004 05:34:17 | Bright | 39.000 | 36 | 50Alp UMa | 1.8000 | 6300.0 | 78 | 10852 | No |
| 107 | GOM_NL__2PRFIN20040328_053647_000000682025_00277_10852_1001.N1 | 28-MAR-2004 05:36:47 | Bright | 67.500 | 180 | 27Gam Boo | 3.0400 | 8000.0 | 135 | 10852 | No |
| 108 | GOM_NL__2PRFIN20040328_054400_000000502025_00277_10852_1002.N1 | 28-MAR-2004 05:44:00 | Bright | 50.000 | 119 | 14Eta Dra | 2.7270 | 4700.0 | 100 | 10852 | No |
| 109 | GOM_NL__2PRFIN20040328_054835_000000392025_00277_10852_1003.N1 | 28-MAR-2004 05:48:35 | Bright | 38.500 | 76 | 27Gam Cas | 2.3000 | 30000. | 77 | 10852 | No |
| 110 | GOM_NL__2PRFIN20040328_054948_000000392025_00277_10852_1004.N1 | 28-MAR-2004 05:49:48 | Bright | 39.000 | 74 | 11Bet Cas | 2.2680 | 6600.0 | 78 | 10852 | No |
| 111 | GOM_NL__2PRFIN20040328_055500_000000462025_00277_10852_1005.N1 | 28-MAR-2004 05:55:00 | Bright | 45.500 | 144 | 18Del Cyg | 2.8600 | 11000. | 91 | 10852 | No |
| 112 | GOM_NL__2PRFIN20040328_055646_000000462025_00277_10852_1006.N1 | 28-MAR-2004 05:56:46 | Bright | 45.500 | 66 | 37Gam Cyg | 2.2080 | 5900.0 | 91 | 10852 | No |
| 113 | GOM_NL__2PRFIN20040328_055843_000000442025_00277_10852_1007.N1 | 28-MAR-2004 05:58:43 | Bright | 43.500 | 92 | 53Eps Cyg | 2.5000 | 4500.0 | 87 | 10852 | No |
| 114 | GOM_NL__2PRFIN20040328_060509_000000432025_00277_10852_1008.N1 | 28-MAR-2004 06:05:09 | Bright | 42.500 | 61 | 8Eps Peg | 2.1000 | 3900.0 | 85 | 10852 | No |
| 115 | GOM_NL__2PRFIN20040328_060818_000000672025_00277_10852_1009.N1 | 28-MAR-2004 06:08:18 | Dark | 67.000 | 11 | 53Alp Aql | 0.76500 | 8000.0 | 134 | 10852 | No |
| 116 | GOM_NL__2PRFIN20040328_061217_000000412025_00277_10852_1010.N1 | 28-MAR-2004 06:12:17 | Dark | 40.500 | 142 | 49Del Cap | 2.8500 | 8900.0 | 81 | 10852 | No |
| 117 | GOM_NL__2PRFIN20040328_061758_000000392025_00277_10852_1011.N1 | 28-MAR-2004 06:17:58 | Dark | 39.000 | 172 | Gam Gru | 3.0030 | 13100. | 78 | 10852 | No |
| 118 | GOM_NL__2PRFIN20040328_061949_000000572025_00277_10852_1012.N1 | 28-MAR-2004 06:19:49 | Dark | 57.000 | 155 | 41Pi Sgr | 2.9000 | 6600.0 | 114 | 10852 | No |
| 119 | GOM_NL__2PRFIN20040328_062200_000000592025_00277_10852_1013.N1 | 28-MAR-2004 06:22:00 | Dark | 59.000 | 57 | 34Sig Sgr | 2.0660 | 26000. | 118 | 10852 | No |
| 120 | GOM_NL__2PRFIN20040328_062643_000000682025_00278_10853_0993.N1 | 28-MAR-2004 06:26:43 | Dark | 68.000 | 167 | 10Gam2Sgr | 2.9840 | 4500.0 | 136 | 10853 | No |
| 121 | GOM_NL__2PRFIN20040328_062944_000000612025_00278_10853_0994.N1 | 28-MAR-2004 06:29:44 | Dark | 60.500 | 25 | 35Lam Sco | 1.6200 | 28000. | 121 | 10853 | No |
| 122 | GOM_NL__2PRFIN20040328_063155_000000432025_00278_10853_0995.N1 | 28-MAR-2004 06:31:55 | Dark | 43.000 | 43 | Alp TrA | 1.9100 | 4250.0 | 86 | 10853 | No |
| 123 | GOM_NL__2PRFIN20040328_063343_000000742025_00278_10853_0996.N1 | 28-MAR-2004 06:33:43 | Dark | 73.500 | 75 | 26Eps Sco | 2.2910 | 4250.0 | 147 | 10853 | No |
| 124 | GOM_NL__2PRFIN20040328_063622_000000512025_00278_10853_0997.N1 | 28-MAR-2004 06:36:22 | Dark | 51.000 | 4 | Alp1Cen | -0.010000 | 5800.0 | 102 | 10853 | No |
| 125 | GOM_NL__2PRFIN20040328_063850_000000442025_00278_10853_0998.N1 | 28-MAR-2004 06:38:50 | Straylight | 44.000 | 12 | Alp1Cru | 0.77500 | 30000. | 88 | 10853 | No |
| 126 | GOM_NL__2PRFIN20040328_064015_000000462025_00278_10853_0999.N1 | 28-MAR-2004 06:40:15 | Straylight | 45.500 | 26 | Gam Cru | 1.6240 | 2900.0 | 91 | 10853 | No |
| 127 | GOM_NL__2PRFIN20040328_064209_000000432025_00278_10853_1000.N1 | 28-MAR-2004 06:42:09 | Straylight | 43.000 | 64 | Gam Cen | 2.2000 | 10600. | 86 | 10853 | No |
| 128 | GOM_NL__2PRFIN20040328_064502_000001892025_00278_10853_1001.N1 | 28-MAR-2004 06:45:02 | Tw_i_and_stray | 189.00 | 97 | 8Bet1Sco | 2.5610 | 30000. | 378 | 10853 | No |
| 129 | GOM_NL__2PRFIN20040328_064941_000000502025_00278_10853_1002.N1 | 28-MAR-2004 06:49:41 | Straylight | 49.500 | 106 | 9Bet Crv | 2.6480 | 5600.0 | 99 | 10853 | No |
| 130 | GOM_NL__2PRFIN20040328_065142_000000452025_00278_10853_1003.N1 | 28-MAR-2004 06:51:42 | Tw_i_and_stray | 45.000 | 100 | 4Gam Crv | 2.5800 | 13100. | 90 | 10853 | No |
| 131 | GOM_NL__2PRFIN20040328_065340_000000622025_00278_10853_1004.N1 | 28-MAR-2004 06:53:40 | Bright | 61.500 | 15 | 67Alp Vir | 0.97600 | 28000. | 123 | 10853 | No |
| 132 | GOM_NL__2PRFIN20040328_065701_000000482025_00278_10853_1005.N1 | 28-MAR-2004 06:57:01 | Bright | 48.000 | 121 | 29Gam Vir | 2.7400 | 7200.0 | 96 | 10853 | No |
| 133 | GOM_NL__2PRFIN20040328_070102_000000392025_00278_10853_1006.N1 | 28-MAR-2004 07:01:02 | Bright | 39.000 | 22 | 32Alp Leo | 1.3600 | 15200. | 78 | 10853 | No |
| 134 | GOM_NL__2PRFIN20040328_070310_000000382025_00278_10853_1007.N1 | 28-MAR-2004 07:03:10 | Bright | 37.500 | 96 | 68Del Leo | 2.5600 | 9300.0 | 75 | 10853 | No |
| 135 | GOM_NL__2PRFIN20040328_070435_000000382025_00278_10853_1008.N1 | 28-MAR-2004 07:04:35 | Bright | 38.000 | 166 | 17Eps Leo | 2.9800 | 6000.0 | 76 | 10853 | No |
| 136 | GOM_NL__2PRFIN20040328_071002_000000362025_00278_10853_1009.N1 | 28-MAR-2004 07:10:02 | Bright | 36.000 | 174 | 52Psi UMa | 3.0040 | 4400.0 | 72 | 10853 | No |
| 137 | GOM_NL__2PRFIN20040328_071321_000000372025_00278_10853_1010.N1 | 28-MAR-2004 07:13:21 | Bright | 36.500 | 82 | 48Bet UMa | 2.3650 | 10600. | 73 | 10853 | No |
| 138 | GOM_NL__2PRFIN20040328_071453_000000382025_00278_10853_1011.N1 | 28-MAR-2004 07:14:53 | Bright | 38.000 | 36 | 50Alp UMa | 1.8000 | 6300.0 | 76 | 10853 | No |
| 139 | GOM_NL__2PRFIN20040328_071721_000000702025_00278_10853_1012.N1 | 28-MAR-2004 07:17:21 | Bright | 69.500 | 180 | 27Gam Boo | 3.0400 | 8000.0 | 139 | 10853 | No |
| 140 | GOM_NL__2PRFIN20040328_072435_000000462025_00278_10853_1013.N1 | 28-MAR-2004 07:24:35 | Bright | 46.000 | 119 | 14Eta Dra | 2.7270 | 4700.0 | 92 | 10853 | No |
| 141 | GOM_NL__2PRFIN20040328_072912_000000402025_00278_10853_1014.N1 | 28-MAR-2004 07:29:12 | Bright | 40.000 | 76 | 27Gam Cas | 2.3000 | 30000. | 80 | 10853 | No |
| 142 | GOM_NL__2PRFIN20040328_073025_000000392025_00278_10853_1015.N1 | 28-MAR-2004 07:30:25 | Bright | 38.500 | 74 | 11Bet Cas | 2.2680 | 6600.0 | 77 | 10853 | No |
| 143 | GOM_NL__2PRFIN20040328_073536_000000492025_00278_10853_1016.N1 | 28-MAR-2004 07:35:36 | Bright | 49.000 | 144 | 18Del Cyg | 2.8600 | 11000. | 98 | 10853 | No |
| 144 | GOM_NL__2PRFIN20040328_073720_000000472025_00278_10853_1017.N1 | 28-MAR-2004 07:37:20 | Bright | 47.000 | 66 | 37Gam Cyg | 2.2080 | 5900.0 | 94 | 10853 | No |
| 145 | GOM_NL__2PRFIN20040328_073919_000000432025_00278_10853_1018.N1 | 28-MAR-2004 07:39:19 | Bright | 42.500 | 92 | 53Eps Cyg | 2.5000 | 4500.0 | 85 | 10853 | No |
| 146 | GOM_NL__2PRFIN20040328_074545_000000432025_00278_10853_1019.N1 | 28-MAR-2004 07:45:45 | Bright | 43.000 | 61 | 8Eps Peg | 2.1000 | 3900.0 | 86 | 10853 | No |
| 147 | GOM_NL__2PRFIN20040328_074855_000000622025_00278_10853_1020.N1 | 28-MAR-2004 07:48:55 | Dark | 61.500 | 11 | 53Alp Aql | 0.76500 | 8000.0 | 123 | 10853 | No |
| 148 | GOM_NL__2PRFIN20040328_075253_000000422025_00278_10853_1021.N1 | 28-MAR-2004 07:52:53 | Dark | 41.500 | 142 | 49Del Cap | 2.8500 | 8900.0 | 83 | 10853 | No |
| 149 | GOM_NL__2PRFIN20040328_075834_000000412025_00278_10853_1022.N1 | 28-MAR-2004 07:58:34 | Dark | 40.500 | 172 | Gam Gru | 3.0030 | 13100. | 81 | 10853 | No |
| 150 | GOM_NL__2PRFIN20040328_080026_000000592025_00278_10853_1023.N1 | 28-MAR-2004 08:00:26 | Dark | 59.000 | 155 | 41Pi Sgr | 2.9000 | 6600.0 | 118 | 10853 | No |
| 151 | GOM_NL__2PRFIN20040328_080237_000000612025_00278_10853_1024.N1 | 28-MAR-2004 08:02:37 | Dark | 61.000 | 57 | 34Sig Sgr | 2.0660 | 26000. | 122 | 10853 | No |
| 152 | GOM_NL__2PRFIN20040328_080721_000000642025_00279_10854_0994.N1 | 28-MAR-2004 08:07:21 | Dark | 63.500 | 167 | 10Gam2Sgr | 2.9840 | 4500.0 | 127 | 10854 | No |
| 153 | GOM_NL__2PRFIN20040328_081021_000000632025_00279_10854_0995.N1 | 28-MAR-2004 08:10:21 | Dark | 63.000 | 25 | 35Lam Sco | 1.6200 | 28000. | 126 | 10854 | No |
| 154 | GOM_NL__2PRFIN20040328_081232_000000422025_00279_10854_0996.N1 | 28-MAR-2004 08:12:32 | Dark | 41.500 | 43 | Alp TrA | 1.9100 | 4250.0 | 83 | 10854 | No |
| 155 | GOM_NL__2PRFIN20040328_081421_000000822025_00279_10854_0997.N1 | 28-MAR-2004 08:14:21 | Dark | 82.000 | 75 | 26Eps Sco | 2.2910 | 4250.0 | 164 | 10854 | No |
| 156 | GOM_NL__2PRFIN20040328_081659_000000472025_00279_10854_0998.N1 | 28-MAR-2004 08:16:59 | Dark | 47.000 | 4 | Alp1Cen | -0.010000 | 5800.0 | 94 | 10854 | No |
| 157 | GOM_NL__2PRFIN20040328_081926_000000452025_00279_10854_0999.N1 | 28-MAR-2004 08:19:26 | Straylight | 44.500 | 12 | Alp1Cru | 0.77500 | 30000. | 89 | 10854 | No |
| 158 | GOM_NL__2PRFIN20040328_082051_000000522025_00279_10854_1000.N1 | 28-MAR-2004 08:20:51 | Straylight | 52.000 | 26 | Gam Cru | 1.6240 | 2900.0 | 104 | 10854 | No |
| 159 | GOM_NL__2PRFIN20040328_082245_000000422025_00279_10854_1001.N1 | 28-MAR-2004 08:22:45 | Straylight | 42.000 | 64 | Gam Cen | 2.2000 | 10600. | 84 | 10854 | No |
| 160 | GOM_NL__2PRFIN20040328_082539_000001722025_00279_10854_1002.N1 | 28-MAR-2004 08:25:39 | Tw_i_and_stray | 171.50 | 97 | 8Bet1Sco | 2.5610 | 30000. | 343 | 10854 | No |

| | | | | | | | | | | | |
|-----|--|----------------------|---------------|--------|-----|-----------|-----------|--------|-----|-------|----|
| 161 | GOM_NL__2PRFIN20040328_083017_000000502025_00279_10854_1003.N1 | 28-MAR-2004 08:30:17 | Straylight | 49.500 | 106 | 9Bet Crv | 2.6480 | 5600.0 | 99 | 10854 | No |
| 162 | GOM_NL__2PRFIN20040328_083218_000000452025_00279_10854_1004.N1 | 28-MAR-2004 08:32:18 | Twl_and_stray | 45.000 | 100 | 4Gam Crv | 2.5800 | 13100. | 90 | 10854 | No |
| 163 | GOM_NL__2PRFIN20040328_083416_000000652025_00279_10854_1005.N1 | 28-MAR-2004 08:34:16 | Bright | 64.500 | 15 | 67Alp Vir | 0.97600 | 28000. | 129 | 10854 | No |
| 164 | GOM_NL__2PRFIN20040328_083736_000000462025_00279_10854_1006.N1 | 28-MAR-2004 08:37:36 | Bright | 46.000 | 121 | 29Gam Vir | 2.7400 | 7200.0 | 92 | 10854 | No |
| 165 | GOM_NL__2PRFIN20040328_084139_000000392025_00279_10854_1007.N1 | 28-MAR-2004 08:41:39 | Bright | 38.500 | 22 | 32Alp Leo | 1.3600 | 15200. | 77 | 10854 | No |
| 166 | GOM_NL__2PRFIN20040328_084346_000000382025_00279_10854_1008.N1 | 28-MAR-2004 08:43:46 | Bright | 38.000 | 96 | 68Del Leo | 2.5600 | 9300.0 | 76 | 10854 | No |
| 167 | GOM_NL__2PRFIN20040328_084511_000000382025_00279_10854_1009.N1 | 28-MAR-2004 08:45:11 | Bright | 38.000 | 166 | 17Eps Leo | 2.9800 | 6000.0 | 76 | 10854 | No |
| 168 | GOM_NL__2PRFIN20040328_085038_000000402025_00279_10854_1010.N1 | 28-MAR-2004 08:50:38 | Bright | 40.000 | 174 | 52Psi UMa | 3.0040 | 4400.0 | 80 | 10854 | No |
| 169 | GOM_NL__2PRFIN20040328_085357_000000362025_00279_10854_1011.N1 | 28-MAR-2004 08:53:57 | Bright | 36.000 | 82 | 48Bet UMa | 2.3650 | 10600. | 72 | 10854 | No |
| 170 | GOM_NL__2PRFIN20040328_085528_000000382025_00279_10854_1012.N1 | 28-MAR-2004 08:55:28 | Bright | 37.500 | 36 | 50Alp UMa | 1.8000 | 6300.0 | 75 | 10854 | No |
| 171 | GOM_NL__2PRFIN20040328_085756_000000692025_00279_10854_1013.N1 | 28-MAR-2004 08:57:56 | Bright | 69.000 | 180 | 27Gam Boo | 3.0400 | 8000.0 | 138 | 10854 | No |
| 172 | GOM_NL__2PRFIN20040328_090510_000000492025_00279_10854_1014.N1 | 28-MAR-2004 09:05:10 | Bright | 48.500 | 119 | 14Eta Dra | 2.7270 | 4700.0 | 97 | 10854 | No |
| 173 | GOM_NL__2PRFIN20040328_090946_000000422025_00279_10854_1015.N1 | 28-MAR-2004 09:09:46 | Bright | 41.500 | 76 | 27Gam Cas | 2.3000 | 30000. | 83 | 10854 | No |
| 174 | GOM_NL__2PRFIN20040328_091101_000000382025_00279_10854_1016.N1 | 28-MAR-2004 09:11:01 | Bright | 37.500 | 74 | 11Bet Cas | 2.2680 | 6600.0 | 75 | 10854 | No |
| 175 | GOM_NL__2PRFIN20040328_091612_000000452025_00279_10854_1017.N1 | 28-MAR-2004 09:16:12 | Bright | 44.500 | 144 | 18Del Cyg | 2.8600 | 11000. | 89 | 10854 | No |
| 176 | GOM_NL__2PRFIN20040328_091757_000000452025_00279_10854_1018.N1 | 28-MAR-2004 09:17:57 | Bright | 45.000 | 66 | 37Gam Cyg | 2.2080 | 5900.0 | 90 | 10854 | No |
| 177 | GOM_NL__2PRFIN20040328_091955_000000422025_00279_10854_1019.N1 | 28-MAR-2004 09:19:55 | Bright | 42.000 | 92 | 53Eps Cyg | 2.5000 | 4500.0 | 84 | 10854 | No |
| 178 | GOM_NL__2PRFIN20040328_092620_000000452025_00279_10854_1020.N1 | 28-MAR-2004 09:26:20 | Bright | 44.500 | 61 | 8Eps Peg | 2.1000 | 3900.0 | 89 | 10854 | No |
| 179 | GOM_NL__2PRFIN20040328_092931_000000632025_00279_10854_1021.N1 | 28-MAR-2004 09:29:31 | Dark | 63.000 | 11 | 53Alp Aql | 0.76500 | 8000.0 | 126 | 10854 | No |
| 180 | GOM_NL__2PRFIN20040328_093329_000000422025_00279_10854_1022.N1 | 28-MAR-2004 09:33:29 | Dark | 41.500 | 142 | 49Del Cap | 2.8500 | 8900.0 | 83 | 10854 | No |
| 181 | GOM_NL__2PRFIN20040328_093910_000000392025_00279_10854_1023.N1 | 28-MAR-2004 09:39:10 | Dark | 38.500 | 172 | Gam Gru | 3.0030 | 13100. | 77 | 10854 | No |
| 182 | GOM_NL__2PRFIN20040328_094103_000000582025_00279_10854_1024.N1 | 28-MAR-2004 09:41:03 | Dark | 57.500 | 155 | 41Pi Sgr | 2.9000 | 6600.0 | 115 | 10854 | No |
| 183 | GOM_NL__2PRFIN20040328_094313_000000572025_00279_10854_1025.N1 | 28-MAR-2004 09:43:13 | Dark | 56.500 | 57 | 34Sig Sgr | 2.0660 | 26000. | 113 | 10854 | No |
| 184 | GOM_NL__2PRFIN20040328_094757_000000612025_00280_10855_0995.N1 | 28-MAR-2004 09:47:57 | Dark | 61.000 | 167 | 10Gam2Sgr | 2.9840 | 4500.0 | 122 | 10855 | No |
| 185 | GOM_NL__2PRFIN20040328_095058_000000582025_00280_10855_0996.N1 | 28-MAR-2004 09:50:58 | Dark | 58.000 | 25 | 35Lam Sco | 1.6200 | 28000. | 116 | 10855 | No |
| 186 | GOM_NL__2PRFIN20040328_095308_000000402025_00280_10855_0997.N1 | 28-MAR-2004 09:53:08 | Dark | 40.000 | 43 | Alp TrA | 1.9100 | 4250.0 | 80 | 10855 | No |
| 187 | GOM_NL__2PRFIN20040328_095457_000000832025_00280_10855_0998.N1 | 28-MAR-2004 09:54:57 | Dark | 82.500 | 75 | 26Eps Sco | 2.2910 | 4250.0 | 165 | 10855 | No |
| 188 | GOM_NL__2PRFIN20040328_095735_000000552025_00280_10855_0999.N1 | 28-MAR-2004 09:57:35 | Dark | 55.000 | 4 | Alp1Cen | -0.010000 | 5800.0 | 110 | 10855 | No |
| 189 | GOM_NL__2PRFIN20040328_100002_000000402025_00280_10855_1000.N1 | 28-MAR-2004 10:00:02 | Straylight | 39.500 | 12 | Alp1Cru | 0.77500 | 30000. | 79 | 10855 | No |
| 190 | GOM_NL__2PRFIN20040328_100128_000000502025_00280_10855_1001.N1 | 28-MAR-2004 10:01:28 | Straylight | 50.000 | 26 | Gam Cru | 1.6240 | 2900.0 | 100 | 10855 | No |
| 191 | GOM_NL__2PRFIN20040328_100322_000000412025_00280_10855_1002.N1 | 28-MAR-2004 10:03:22 | Straylight | 41.000 | 64 | Gam Cen | 2.2000 | 10600. | 82 | 10855 | No |
| 192 | GOM_NL__2PRFIN20040328_100617_000001892025_00280_10855_1003.N1 | 28-MAR-2004 10:06:17 | Twl_and_stray | 188.50 | 97 | 8Bet1Sco | 2.5610 | 30000. | 377 | 10855 | No |
| 193 | GOM_NL__2PRFIN20040328_101053_000000472025_00280_10855_1004.N1 | 28-MAR-2004 10:10:53 | Straylight | 47.000 | 106 | 9Bet Crv | 2.6480 | 5600.0 | 94 | 10855 | No |
| 194 | GOM_NL__2PRFIN20040328_101254_000000472025_00280_10855_1005.N1 | 28-MAR-2004 10:12:54 | Twl_and_stray | 47.000 | 100 | 4Gam Crv | 2.5800 | 13100. | 94 | 10855 | No |
| 195 | GOM_NL__2PRFIN20040328_101451_000000652025_00280_10855_1006.N1 | 28-MAR-2004 10:14:51 | Bright | 64.500 | 15 | 67Alp Vir | 0.97600 | 28000. | 129 | 10855 | No |
| 196 | GOM_NL__2PRFIN20040328_101812_000000472025_00280_10855_1007.N1 | 28-MAR-2004 10:18:12 | Bright | 47.000 | 121 | 29Gam Vir | 2.7400 | 7200.0 | 94 | 10855 | No |
| 197 | GOM_NL__2PRFIN20040328_102215_000000382025_00280_10855_1008.N1 | 28-MAR-2004 10:22:15 | Bright | 37.500 | 22 | 32Alp Leo | 1.3600 | 15200. | 75 | 10855 | No |
| 198 | GOM_NL__2PRFIN20040328_102421_000000382025_00280_10855_1009.N1 | 28-MAR-2004 10:24:21 | Bright | 38.000 | 96 | 68Del Leo | 2.5600 | 9300.0 | 76 | 10855 | No |
| 199 | GOM_NL__2PRFIN20040328_102546_000000392025_00280_10855_1010.N1 | 28-MAR-2004 10:25:46 | Bright | 39.000 | 166 | 17Eps Leo | 2.9800 | 6000.0 | 78 | 10855 | No |
| 200 | GOM_NL__2PRFIN20040328_103113_000000392025_00280_10855_1011.N1 | 28-MAR-2004 10:31:13 | Bright | 38.500 | 174 | 52Psi UMa | 3.0040 | 4400.0 | 77 | 10855 | No |
| 201 | GOM_NL__2PRFIN20040328_103432_000000382025_00280_10855_1012.N1 | 28-MAR-2004 10:34:32 | Bright | 37.500 | 82 | 48Bet UMa | 2.3650 | 10600. | 75 | 10855 | No |
| 202 | GOM_NL__2PRFIN20040328_103604_000000372025_00280_10855_1013.N1 | 28-MAR-2004 10:36:04 | Bright | 37.000 | 36 | 50Alp UMa | 1.8000 | 6300.0 | 74 | 10855 | No |
| 203 | GOM_NL__2PRFIN20040328_104236_000000412025_00280_10855_1014.N1 | 28-MAR-2004 10:42:36 | Bright | 40.500 | 60 | 7Bet UMi | 2.0810 | 3950.0 | 81 | 10855 | No |
| 204 | GOM_NL__2PRFIN20040328_104400_000000402025_00280_10855_1015.N1 | 28-MAR-2004 10:44:00 | Bright | 39.500 | 49 | 1Alp UMi | 1.9900 | 6300.0 | 79 | 10855 | No |
| 205 | GOM_NL__2PRFIN20040328_104546_000000502025_00280_10855_1016.N1 | 28-MAR-2004 10:45:46 | Bright | 50.000 | 119 | 14Eta Dra | 2.7270 | 4700.0 | 100 | 10855 | No |
| 206 | GOM_NL__2PRFIN20040328_105022_000000422025_00280_10855_1017.N1 | 28-MAR-2004 10:50:22 | Bright | 41.500 | 76 | 27Gam Cas | 2.3000 | 30000. | 83 | 10855 | No |
| 207 | GOM_NL__2PRFIN20040328_105144_000000382025_00280_10855_1018.N1 | 28-MAR-2004 10:51:44 | Bright | 38.000 | 68 | 18Alp Cas | 2.2250 | 4500.0 | 76 | 10855 | No |
| 208 | GOM_NL__2PRFIN20040328_105647_000000462025_00280_10855_1019.N1 | 28-MAR-2004 10:56:47 | Bright | 46.000 | 144 | 18Del Cyg | 2.8600 | 11000. | 92 | 10855 | No |
| 209 | GOM_NL__2PRFIN20040328_105834_000000432025_00280_10855_1020.N1 | 28-MAR-2004 10:58:34 | Bright | 42.500 | 66 | 37Gam Cyg | 2.2080 | 5900.0 | 85 | 10855 | No |
| 210 | GOM_NL__2PRFIN20040328_110031_000000442025_00280_10855_1021.N1 | 28-MAR-2004 11:00:31 | Bright | 43.500 | 92 | 53Eps Cyg | 2.5000 | 4500.0 | 87 | 10855 | No |
| 211 | GOM_NL__2PRFIN20040328_110656_000000452025_00280_10855_1022.N1 | 28-MAR-2004 11:06:56 | Bright | 44.500 | 61 | 8Eps Peg | 2.1000 | 3900.0 | 89 | 10855 | No |
| 212 | GOM_NL__2PRFIN20040328_111008_000000642025_00280_10855_1023.N1 | 28-MAR-2004 11:10:08 | Dark | 64.000 | 11 | 53Alp Aql | 0.76500 | 8000.0 | 128 | 10855 | No |
| 213 | GOM_NL__2PRFIN20040328_111405_000000412025_00280_10855_1024.N1 | 28-MAR-2004 11:14:05 | Dark | 40.500 | 142 | 49Del Cap | 2.8500 | 8900.0 | 81 | 10855 | No |
| 214 | GOM_NL__2PRFIN20040328_111946_000000392025_00280_10855_1025.N1 | 28-MAR-2004 11:19:46 | Dark | 39.000 | 172 | Gam Gru | 3.0030 | 13100. | 78 | 10855 | No |
| 215 | GOM_NL__2PRFIN20040328_112216_000000402025_00280_10855_1026.N1 | 28-MAR-2004 11:22:16 | Dark | 39.500 | 31 | Alp Gru | 1.7340 | 15200. | 79 | 10855 | No |
| 216 | GOM_NL__2PRFIN20040328_112350_000000572025_00280_10855_1027.N1 | 28-MAR-2004 11:23:50 | Dark | 56.500 | 57 | 34Sig Sgr | 2.0660 | 26000. | 113 | 10855 | No |
| 217 | GOM_NL__2PRFIN20040328_113135_000000582025_00281_10856_0996.N1 | 28-MAR-2004 11:31:35 | Dark | 58.000 | 25 | 35Lam Sco | 1.6200 | 28000. | 116 | 10856 | No |
| 218 | GOM_NL__2PRFIN20040328_113344_000000412025_00281_10856_0997.N1 | 28-MAR-2004 11:33:44 | Dark | 41.000 | 43 | Alp TrA | 1.9100 | 4250.0 | 82 | 10856 | No |
| 219 | GOM_NL__2PRFIN20040328_113535_000000822025_00281_10856_0998.N1 | 28-MAR-2004 11:35:35 | Dark | 81.500 | 75 | 26Eps Sco | 2.2910 | 4250.0 | 163 | 10856 | No |

| | | | | | | | | | | | |
|-----|--|----------------------|----------------|--------|-----|-----------|-----------|--------|-----|-------|----|
| 220 | GOM_NL__2PRFIN20040328_113811_000000492025_00281_10856_0999.N1 | 28-MAR-2004 11:38:11 | Dark | 48.500 | 4 | Alp1Cen | -0.010000 | 5800.0 | 97 | 10856 | No |
| 221 | GOM_NL__2PRFIN20040328_114036_000000502025_00281_10856_1000.N1 | 28-MAR-2004 11:40:36 | Straylight | 50.000 | 12 | Alp1Cru | 0.77500 | 30000. | 100 | 10856 | No |
| 222 | GOM_NL__2PRFIN20040328_114203_000000492025_00281_10856_1001.N1 | 28-MAR-2004 11:42:03 | Straylight | 48.500 | 26 | Gam Cru | 1.6240 | 2900.0 | 97 | 10856 | No |
| 223 | GOM_NL__2PRFIN20040328_114355_000000462025_00281_10856_1002.N1 | 28-MAR-2004 11:43:55 | Straylight | 45.500 | 64 | Gam Cen | 2.2000 | 10600. | 91 | 10856 | No |
| 224 | GOM_NL__2PRFIN20040328_114655_000001862025_00281_10856_1003.N1 | 28-MAR-2004 11:46:55 | Tw_i_and_stray | 185.50 | 97 | 8Bet1Sco | 2.5610 | 30000. | 371 | 10856 | No |
| 225 | GOM_NL__2PRFIN20040328_115129_000000472025_00281_10856_1004.N1 | 28-MAR-2004 11:51:29 | Straylight | 47.000 | 106 | 9Bet Crv | 2.6480 | 5600.0 | 94 | 10856 | No |
| 226 | GOM_NL__2PRFIN20040328_115329_000000462025_00281_10856_1005.N1 | 28-MAR-2004 11:53:29 | Tw_i_and_stray | 45.500 | 100 | 4Gam Crv | 2.5800 | 13100. | 91 | 10856 | No |
| 227 | GOM_NL__2PRFIN20040328_115527_000000652025_00281_10856_1006.N1 | 28-MAR-2004 11:55:27 | Bright | 64.500 | 15 | 67Alp Vir | 0.97600 | 28000. | 129 | 10856 | No |
| 228 | GOM_NL__2PRFIN20040328_115847_000000492025_00281_10856_1007.N1 | 28-MAR-2004 11:58:47 | Bright | 48.500 | 121 | 29Gam Vir | 2.7400 | 7200.0 | 97 | 10856 | No |
| 229 | GOM_NL__2PRFIN20040328_120248_000000422025_00281_10856_1008.N1 | 28-MAR-2004 12:02:48 | Bright | 42.000 | 22 | 32Alp Leo | 1.3600 | 15200. | 84 | 10856 | No |
| 230 | GOM_NL__2PRFIN20040328_120456_000000392025_00281_10856_1009.N1 | 28-MAR-2004 12:04:56 | Bright | 38.500 | 96 | 68Del Leo | 2.5600 | 9300.0 | 77 | 10856 | No |
| 231 | GOM_NL__2PRFIN20040328_120623_000000382025_00281_10856_1010.N1 | 28-MAR-2004 12:06:23 | Bright | 37.500 | 166 | 17Eps Leo | 2.9800 | 6000.0 | 75 | 10856 | No |
| 232 | GOM_NL__2PRFIN20040328_121149_000000392025_00281_10856_1011.N1 | 28-MAR-2004 12:11:49 | Bright | 39.000 | 174 | 52Psi UMa | 3.0040 | 4400.0 | 78 | 10856 | No |
| 233 | GOM_NL__2PRFIN20040328_121508_000000382025_00281_10856_1012.N1 | 28-MAR-2004 12:15:08 | Bright | 38.000 | 82 | 48Bet UMa | 2.3650 | 10600. | 76 | 10856 | No |
| 234 | GOM_NL__2PRFIN20040328_121640_000000392025_00281_10856_1013.N1 | 28-MAR-2004 12:16:40 | Bright | 39.000 | 36 | 50Alp UMa | 1.8000 | 6300.0 | 78 | 10856 | No |
| 235 | GOM_NL__2PRFIN20040328_121904_000000682025_00281_10856_1014.N1 | 28-MAR-2004 12:19:04 | Bright | 68.000 | 180 | 27Gam Boo | 3.0400 | 8000.0 | 136 | 10856 | No |
| 236 | GOM_NL__2PRFIN20040328_122310_000000442025_00281_10856_1015.N1 | 28-MAR-2004 12:23:10 | Bright | 43.500 | 60 | 7Bet UMi | 2.0810 | 3950.0 | 87 | 10856 | No |
| 237 | GOM_NL__2PRFIN20040328_122434_000000372025_00281_10856_1016.N1 | 28-MAR-2004 12:24:34 | Bright | 37.000 | 49 | 1Alp UMi | 1.9900 | 6300.0 | 74 | 10856 | No |
| 238 | GOM_NL__2PRFIN20040328_122621_000000472025_00281_10856_1017.N1 | 28-MAR-2004 12:26:21 | Bright | 46.500 | 119 | 14Eta Dra | 2.7270 | 4700.0 | 93 | 10856 | No |
| 239 | GOM_NL__2PRFIN20040328_123101_000000352025_00281_10856_1018.N1 | 28-MAR-2004 12:31:01 | Bright | 35.000 | 76 | 27Gam Cas | 2.3000 | 30000. | 70 | 10856 | No |
| 240 | GOM_NL__2PRFIN20040328_123221_000000362025_00281_10856_1019.N1 | 28-MAR-2004 12:32:21 | Bright | 36.000 | 68 | 18Alp Cas | 2.2250 | 4500.0 | 72 | 10856 | No |
| 241 | GOM_NL__2PRFIN20040328_123724_000000452025_00281_10856_1020.N1 | 28-MAR-2004 12:37:24 | Bright | 44.500 | 144 | 18Del Cyg | 2.8600 | 11000. | 89 | 10856 | No |
| 242 | GOM_NL__2PRFIN20040328_123910_000000442025_00281_10856_1021.N1 | 28-MAR-2004 12:39:10 | Bright | 44.000 | 66 | 37Gam Cyg | 2.2080 | 5900.0 | 88 | 10856 | No |
| 243 | GOM_NL__2PRFIN20040328_124107_000000442025_00281_10856_1022.N1 | 28-MAR-2004 12:41:07 | Bright | 43.500 | 92 | 53Eps Cyg | 2.5000 | 4500.0 | 87 | 10856 | No |
| 244 | GOM_NL__2PRFIN20040328_124732_000000432025_00281_10856_1023.N1 | 28-MAR-2004 12:47:32 | Bright | 42.500 | 61 | 8Eps Peg | 2.1000 | 3900.0 | 85 | 10856 | No |
| 245 | GOM_NL__2PRFIN20040328_125045_000000602025_00281_10856_1024.N1 | 28-MAR-2004 12:50:45 | Dark | 60.000 | 11 | 53Alp Aql | 0.76500 | 8000.0 | 120 | 10856 | No |
| 246 | GOM_NL__2PRFIN20040328_125440_000000412025_00281_10856_1025.N1 | 28-MAR-2004 12:54:40 | Dark | 41.000 | 142 | 49Del Cap | 2.8500 | 8900.0 | 82 | 10856 | No |
| 247 | GOM_NL__2PRFIN20040328_130021_000000392025_00281_10856_1026.N1 | 28-MAR-2004 13:00:21 | Dark | 39.000 | 172 | Gam Gru | 3.0030 | 13100. | 78 | 10856 | No |
| 248 | GOM_NL__2PRFIN20040328_130252_000000412025_00281_10856_1027.N1 | 28-MAR-2004 13:02:52 | Dark | 40.500 | 31 | Alp Gru | 1.7340 | 15200. | 81 | 10856 | No |
| 249 | GOM_NL__2PRFIN20040328_130426_000000592025_00281_10856_1028.N1 | 28-MAR-2004 13:04:26 | Dark | 59.000 | 57 | 34Sig Sgr | 2.0660 | 26000. | 118 | 10856 | No |
| 250 | GOM_NL__2PRFIN20040328_131213_000000582025_00282_10857_1016.N1 | 28-MAR-2004 13:12:13 | Dark | 57.500 | 25 | 35Lam Sco | 1.6200 | 28000. | 115 | 10857 | No |
| 251 | GOM_NL__2PRFIN20040328_131420_000000482025_00282_10857_1017.N1 | 28-MAR-2004 13:14:20 | Dark | 47.500 | 43 | Alp TrA | 1.9100 | 4250.0 | 95 | 10857 | No |
| 252 | GOM_NL__2PRFIN20040328_131613_000000802025_00282_10857_1018.N1 | 28-MAR-2004 13:16:13 | Dark | 79.500 | 75 | 26Eps Sco | 2.2910 | 4250.0 | 159 | 10857 | No |
| 253 | GOM_NL__2PRFIN20040328_131847_000000562025_00282_10857_1019.N1 | 28-MAR-2004 13:18:47 | Dark | 55.500 | 4 | Alp1Cen | -0.010000 | 5800.0 | 111 | 10857 | No |
| 254 | GOM_NL__2PRFIN20040328_132112_000000432025_00282_10857_1020.N1 | 28-MAR-2004 13:21:12 | Straylight | 42.500 | 12 | Alp1Cru | 0.77500 | 30000. | 85 | 10857 | No |
| 255 | GOM_NL__2PRFIN20040328_132237_000000522025_00282_10857_1021.N1 | 28-MAR-2004 13:22:37 | Straylight | 51.500 | 26 | Gam Cru | 1.6240 | 2900.0 | 103 | 10857 | No |
| 256 | GOM_NL__2PRFIN20040328_132431_000000482025_00282_10857_1022.N1 | 28-MAR-2004 13:24:31 | Straylight | 47.500 | 64 | Gam Cen | 2.2000 | 10600. | 95 | 10857 | No |
| 257 | GOM_NL__2PRFIN20040328_132732_000001852025_00282_10857_1023.N1 | 28-MAR-2004 13:27:32 | Tw_i_and_stray | 185.00 | 97 | 8Bet1Sco | 2.5610 | 30000. | 370 | 10857 | No |
| 258 | GOM_NL__2PRFIN20040328_133205_000000472025_00282_10857_1024.N1 | 28-MAR-2004 13:32:05 | Straylight | 47.000 | 106 | 9Bet Crv | 2.6480 | 5600.0 | 94 | 10857 | No |
| 259 | GOM_NL__2PRFIN20040328_133403_000000492025_00282_10857_1025.N1 | 28-MAR-2004 13:34:03 | Tw_i_and_stray | 49.000 | 100 | 4Gam Crv | 2.5800 | 13100. | 98 | 10857 | No |
| 260 | GOM_NL__2PRFIN20040328_133604_000000662025_00282_10857_1026.N1 | 28-MAR-2004 13:36:04 | Bright | 66.000 | 15 | 67Alp Vir | 0.97600 | 28000. | 132 | 10857 | No |
| 261 | GOM_NL__2PRFIN20040328_133923_000000482025_00282_10857_1027.N1 | 28-MAR-2004 13:39:23 | Bright | 47.500 | 121 | 29Gam Vir | 2.7400 | 7200.0 | 95 | 10857 | No |
| 262 | GOM_NL__2PRFIN20040328_134326_000000402025_00282_10857_1028.N1 | 28-MAR-2004 13:43:26 | Bright | 39.500 | 22 | 32Alp Leo | 1.3600 | 15200. | 79 | 10857 | No |
| 263 | GOM_NL__2PRFIN20040328_134531_000000402025_00282_10857_1029.N1 | 28-MAR-2004 13:45:31 | Bright | 39.500 | 96 | 68Del Leo | 2.5600 | 9300.0 | 79 | 10857 | No |
| 264 | GOM_NL__2PRFIN20040328_134659_000000392025_00282_10857_1030.N1 | 28-MAR-2004 13:46:59 | Bright | 39.000 | 166 | 17Eps Leo | 2.9800 | 6000.0 | 78 | 10857 | No |
| 265 | GOM_NL__2PRFIN20040328_135225_000000382025_00282_10857_1031.N1 | 28-MAR-2004 13:52:25 | Bright | 38.000 | 174 | 52Psi UMa | 3.0040 | 4400.0 | 76 | 10857 | No |
| 266 | GOM_NL__2PRFIN20040328_135544_000000372025_00282_10857_1032.N1 | 28-MAR-2004 13:55:44 | Bright | 37.000 | 82 | 48Bet UMa | 2.3650 | 10600. | 74 | 10857 | No |
| 267 | GOM_NL__2PRFIN20040328_135715_000000402025_00282_10857_1033.N1 | 28-MAR-2004 13:57:15 | Bright | 40.000 | 36 | 50Alp UMa | 1.8000 | 6300.0 | 80 | 10857 | No |
| 268 | GOM_NL__2PRFIN20040328_135938_000000682025_00282_10857_1034.N1 | 28-MAR-2004 13:59:38 | Bright | 67.500 | 180 | 27Gam Boo | 3.0400 | 8000.0 | 135 | 10857 | No |
| 269 | GOM_NL__2PRFIN20040328_140346_000000392025_00282_10857_1035.N1 | 28-MAR-2004 14:03:46 | Bright | 38.500 | 60 | 7Bet UMi | 2.0810 | 3950.0 | 77 | 10857 | No |
| 270 | GOM_NL__2PRFIN20040328_140512_000000352025_00282_10857_1036.N1 | 28-MAR-2004 14:05:12 | Bright | 35.000 | 49 | 1Alp UMi | 1.9900 | 6300.0 | 70 | 10857 | No |
| 271 | GOM_NL__2PRFIN20040328_140656_000000502025_00282_10857_1037.N1 | 28-MAR-2004 14:06:56 | Bright | 49.500 | 119 | 14Eta Dra | 2.7270 | 4700.0 | 99 | 10857 | No |
| 272 | GOM_NL__2PRFIN20040328_141137_000000392025_00282_10857_1038.N1 | 28-MAR-2004 14:11:37 | Bright | 38.500 | 76 | 27Gam Cas | 2.3000 | 30000. | 77 | 10857 | No |
| 273 | GOM_NL__2PRFIN20040328_141257_000000392025_00282_10857_1039.N1 | 28-MAR-2004 14:12:57 | Bright | 39.000 | 68 | 18Alp Cas | 2.2250 | 4500.0 | 78 | 10857 | No |
| 274 | GOM_NL__2PRFIN20040328_141800_000000442025_00282_10857_1040.N1 | 28-MAR-2004 14:18:00 | Bright | 43.500 | 144 | 18Del Cyg | 2.8600 | 11000. | 87 | 10857 | No |
| 275 | GOM_NL__2PRFIN20040328_141946_000000422025_00282_10857_1041.N1 | 28-MAR-2004 14:19:46 | Bright | 42.000 | 66 | 37Gam Cyg | 2.2080 | 5900.0 | 84 | 10857 | No |
| 276 | GOM_NL__2PRFIN20040328_142143_000000422025_00282_10857_1042.N1 | 28-MAR-2004 14:21:43 | Bright | 41.500 | 92 | 53Eps Cyg | 2.5000 | 4500.0 | 83 | 10857 | No |
| 277 | GOM_NL__2PRFIN20040328_142808_000000432025_00282_10857_1043.N1 | 28-MAR-2004 14:28:08 | Bright | 43.000 | 61 | 8Eps Peg | 2.1000 | 3900.0 | 86 | 10857 | No |
| 278 | GOM_NL__2PRFIN20040328_143121_000000702025_00282_10857_1044.N1 | 28-MAR-2004 14:31:21 | Dark | 69.500 | 11 | 53Alp Aql | 0.76500 | 8000.0 | 139 | 10857 | No |

| | | | | | | | | | | | |
|-----|--|----------------------|----------------|--------|-----|-----------|-----------|--------|-----|-------|----|
| 279 | GOM_NL__2PRFIN20040328_143517_000000442025_00282_10857_1045.N1 | 28-MAR-2004 14:35:17 | Dark | 43.500 | 142 | 49Del Cap | 2.8500 | 8900.0 | 87 | 10857 | No |
| 280 | GOM_NL__2PRFIN20040328_144058_000000392025_00282_10857_1046.N1 | 28-MAR-2004 14:40:58 | Dark | 38.500 | 172 | Gam Gru | 3.0030 | 13100. | 77 | 10857 | No |
| 281 | GOM_NL__2PRFIN20040328_144328_000000432025_00282_10857_1047.N1 | 28-MAR-2004 14:43:28 | Dark | 43.000 | 31 | Alp Gru | 1.7340 | 15200. | 86 | 10857 | No |
| 282 | GOM_NL__2PRFIN20040328_144503_000000582025_00282_10857_1048.N1 | 28-MAR-2004 14:45:03 | Dark | 58.000 | 57 | 34Sig Sgr | 2.0660 | 26000. | 116 | 10857 | No |
| 283 | GOM_NL__2PRFIN20040328_145251_000000592025_00283_10858_1016.N1 | 28-MAR-2004 14:52:51 | Dark | 59.000 | 25 | 35Lam Sco | 1.6200 | 28000. | 118 | 10858 | No |
| 284 | GOM_NL__2PRFIN20040328_145456_000000442025_00283_10858_1017.N1 | 28-MAR-2004 14:54:56 | Dark | 44.000 | 43 | Alp TrA | 1.9100 | 4250.0 | 88 | 10858 | No |
| 285 | GOM_NL__2PRFIN20040328_145651_000000672025_00283_10858_1018.N1 | 28-MAR-2004 14:56:51 | Dark | 67.000 | 75 | 26Eps Sco | 2.2910 | 4250.0 | 134 | 10858 | No |
| 286 | GOM_NL__2PRFIN20040328_145924_000000562025_00283_10858_1019.N1 | 28-MAR-2004 14:59:24 | Dark | 55.500 | 4 | Alp1Cen | -0.010000 | 5800.0 | 111 | 10858 | No |
| 287 | GOM_NL__2PRFIN20040328_150148_000000502025_00283_10858_1020.N1 | 28-MAR-2004 15:01:48 | Straylight | 49.500 | 12 | Alp1Cru | 0.77500 | 30000. | 99 | 10858 | No |
| 288 | GOM_NL__2PRFIN20040328_150315_000000492025_00283_10858_1021.N1 | 28-MAR-2004 15:03:15 | Straylight | 48.500 | 26 | Gam Cru | 1.6240 | 2900.0 | 97 | 10858 | No |
| 289 | GOM_NL__2PRFIN20040328_150507_000000442025_00283_10858_1022.N1 | 28-MAR-2004 15:05:07 | Straylight | 44.000 | 64 | Gam Cen | 2.2000 | 10600. | 88 | 10858 | No |
| 290 | GOM_NL__2PRFIN20040328_150809_000001772025_00283_10858_1023.N1 | 28-MAR-2004 15:08:09 | Tw_i_and_stray | 176.50 | 97 | 8Bet1Sco | 2.5610 | 30000. | 353 | 10858 | No |
| 291 | GOM_NL__2PRFIN20040328_151241_000000482025_00283_10858_1024.N1 | 28-MAR-2004 15:12:41 | Straylight | 47.500 | 106 | 9Bet Crv | 2.6480 | 5600.0 | 95 | 10858 | No |
| 292 | GOM_NL__2PRFIN20040328_151441_000000482025_00283_10858_1025.N1 | 28-MAR-2004 15:14:41 | Tw_i_and_stray | 47.500 | 100 | 4Gam Crv | 2.5800 | 13100. | 95 | 10858 | No |
| 293 | GOM_NL__2PRFIN20040328_151640_000000642025_00283_10858_1026.N1 | 28-MAR-2004 15:16:40 | Bright | 64.000 | 15 | 67Alp Vir | 0.97600 | 28000. | 128 | 10858 | No |
| 294 | GOM_NL__2PRFIN20040328_151959_000000472025_00283_10858_1027.N1 | 28-MAR-2004 15:19:59 | Bright | 46.500 | 121 | 29Gam Vir | 2.7400 | 7200.0 | 93 | 10858 | No |
| 295 | GOM_NL__2PRFIN20040328_152400_000000412025_00283_10858_1028.N1 | 28-MAR-2004 15:24:00 | Bright | 41.000 | 22 | 32Alp Leo | 1.3600 | 15200. | 82 | 10858 | No |
| 296 | GOM_NL__2PRFIN20040328_152608_000000392025_00283_10858_1029.N1 | 28-MAR-2004 15:26:08 | Bright | 39.000 | 96 | 68Del Leo | 2.5600 | 9300.0 | 78 | 10858 | No |
| 297 | GOM_NL__2PRFIN20040328_152735_000000392025_00283_10858_1030.N1 | 28-MAR-2004 15:27:35 | Bright | 38.500 | 166 | 17Eps Leo | 2.9800 | 6000.0 | 77 | 10858 | No |
| 298 | GOM_NL__2PRFIN20040328_153300_000000372025_00283_10858_1031.N1 | 28-MAR-2004 15:33:00 | Bright | 36.500 | 174 | 52Psi UMa | 3.0040 | 4400.0 | 73 | 10858 | No |
| 299 | GOM_NL__2PRFIN20040328_153620_000000382025_00283_10858_1032.N1 | 28-MAR-2004 15:36:20 | Bright | 37.500 | 82 | 48Bet UMa | 2.3650 | 10600. | 75 | 10858 | No |
| 300 | GOM_NL__2PRFIN20040328_153751_000000422025_00283_10858_1033.N1 | 28-MAR-2004 15:37:51 | Bright | 41.500 | 36 | 50Alp UMa | 1.8000 | 6300.0 | 83 | 10858 | No |
| 301 | GOM_NL__2PRFIN20040328_154013_000000682025_00283_10858_1034.N1 | 28-MAR-2004 15:40:13 | Bright | 68.000 | 180 | 27Gam Boo | 3.0400 | 8000.0 | 136 | 10858 | No |
| 302 | GOM_NL__2PRFIN20040328_154421_000000442025_00283_10858_1035.N1 | 28-MAR-2004 15:44:21 | Bright | 44.000 | 60 | 7Bet UMi | 2.0810 | 3950.0 | 88 | 10858 | No |
| 303 | GOM_NL__2PRFIN20040328_154548_000000382025_00283_10858_1036.N1 | 28-MAR-2004 15:45:48 | Bright | 38.000 | 49 | 1Alp UMi | 1.9900 | 6300.0 | 76 | 10858 | No |
| 304 | GOM_NL__2PRFIN20040328_154731_000000502025_00283_10858_1037.N1 | 28-MAR-2004 15:47:31 | Bright | 50.000 | 119 | 14Eta Dra | 2.7270 | 4700.0 | 100 | 10858 | No |
| 305 | GOM_NL__2PRFIN20040328_155213_000000402025_00283_10858_1038.N1 | 28-MAR-2004 15:52:13 | Bright | 39.500 | 76 | 27Gam Cas | 2.3000 | 30000. | 79 | 10858 | No |
| 306 | GOM_NL__2PRFIN20040328_155333_000000372025_00283_10858_1039.N1 | 28-MAR-2004 15:53:33 | Bright | 36.500 | 68 | 18Alp Cas | 2.2250 | 4500.0 | 73 | 10858 | No |
| 307 | GOM_NL__2PRFIN20040328_155835_000000442025_00283_10858_1040.N1 | 28-MAR-2004 15:58:35 | Bright | 44.000 | 144 | 18Del Cyg | 2.8600 | 11000. | 88 | 10858 | No |
| 308 | GOM_NL__2PRFIN20040328_160019_000000492025_00283_10858_1041.N1 | 28-MAR-2004 16:00:19 | Bright | 48.500 | 66 | 37Gam Cyg | 2.2080 | 5900.0 | 97 | 10858 | No |
| 309 | GOM_NL__2PRFIN20040328_160218_000000582025_00283_10858_1042.N1 | 28-MAR-2004 16:02:18 | Bright | 58.000 | 92 | 53Eps Cyg | 2.5000 | 4500.0 | 116 | 10858 | No |
| 310 | GOM_NL__2PRFIN20040328_160843_000000452025_00283_10858_1043.N1 | 28-MAR-2004 16:08:43 | Bright | 44.500 | 61 | 8Eps Peg | 2.1000 | 3900.0 | 89 | 10858 | No |
| 311 | GOM_NL__2PRFIN20040328_161158_000000692025_00283_10858_1044.N1 | 28-MAR-2004 16:11:58 | Dark | 68.500 | 11 | 53Alp Aql | 0.76500 | 8000.0 | 137 | 10858 | No |
| 312 | GOM_NL__2PRFIN20040328_161554_000000442025_00283_10858_1045.N1 | 28-MAR-2004 16:15:54 | Dark | 43.500 | 142 | 49Del Cap | 2.8500 | 8900.0 | 87 | 10858 | No |
| 313 | GOM_NL__2PRFIN20040328_162133_000000412025_00283_10858_1046.N1 | 28-MAR-2004 16:21:33 | Dark | 41.000 | 172 | Gam Gru | 3.0030 | 13100. | 82 | 10858 | No |
| 314 | GOM_NL__2PRFIN20040328_162404_000000392025_00283_10858_1047.N1 | 28-MAR-2004 16:24:04 | Dark | 39.000 | 31 | Alp Gru | 1.7340 | 15200. | 78 | 10858 | No |
| 315 | GOM_NL__2PRFIN20040328_162540_000000592025_00283_10858_1048.N1 | 28-MAR-2004 16:25:40 | Dark | 58.500 | 57 | 34Sig Sgr | 2.0660 | 26000. | 117 | 10858 | No |
| 316 | GOM_NL__2PRFIN20040328_163328_000000582025_00284_10859_1016.N1 | 28-MAR-2004 16:33:28 | Dark | 58.000 | 25 | 35Lam Sco | 1.6200 | 28000. | 116 | 10859 | No |
| 317 | GOM_NL__2PRFIN20040328_163533_000000422025_00284_10859_1017.N1 | 28-MAR-2004 16:35:33 | Dark | 42.000 | 43 | Alp TrA | 1.9100 | 4250.0 | 84 | 10859 | No |
| 318 | GOM_NL__2PRFIN20040328_163728_000000772025_00284_10859_1018.N1 | 28-MAR-2004 16:37:28 | Dark | 77.000 | 75 | 26Eps Sco | 2.2910 | 4250.0 | 154 | 10859 | No |
| 319 | GOM_NL__2PRFIN20040328_164000_000000532025_00284_10859_1019.N1 | 28-MAR-2004 16:40:00 | Dark | 53.000 | 4 | Alp1Cen | -0.010000 | 5800.0 | 106 | 10859 | No |
| 320 | GOM_NL__2PRFIN20040328_164226_000000462025_00284_10859_1020.N1 | 28-MAR-2004 16:42:26 | Straylight | 46.000 | 12 | Alp1Cru | 0.77500 | 30000. | 92 | 10859 | No |
| 321 | GOM_NL__2PRFIN20040328_164352_000000502025_00284_10859_1021.N1 | 28-MAR-2004 16:43:52 | Straylight | 50.000 | 26 | Gam Cru | 1.6240 | 2900.0 | 100 | 10859 | No |
| 322 | GOM_NL__2PRFIN20040328_164546_000000462025_00284_10859_1022.N1 | 28-MAR-2004 16:45:46 | Straylight | 46.000 | 64 | Gam Cen | 2.2000 | 10600. | 92 | 10859 | No |
| 323 | GOM_NL__2PRFIN20040328_164847_000001822025_00284_10859_1023.N1 | 28-MAR-2004 16:48:47 | Tw_i_and_stray | 181.50 | 97 | 8Bet1Sco | 2.5610 | 30000. | 363 | 10859 | No |
| 324 | GOM_NL__2PRFIN20040328_165317_000000472025_00284_10859_1024.N1 | 28-MAR-2004 16:53:17 | Straylight | 46.500 | 106 | 9Bet Crv | 2.6480 | 5600.0 | 93 | 10859 | No |
| 325 | GOM_NL__2PRFIN20040328_165518_000000472025_00284_10859_1025.N1 | 28-MAR-2004 16:55:18 | Tw_i_and_stray | 46.500 | 100 | 4Gam Crv | 2.5800 | 13100. | 93 | 10859 | No |
| 326 | GOM_NL__2PRFIN20040328_165715_000000702025_00284_10859_1026.N1 | 28-MAR-2004 16:57:15 | Bright | 70.000 | 15 | 67Alp Vir | 0.97600 | 28000. | 140 | 10859 | No |
| 327 | GOM_NL__2PRFIN20040328_170035_000000472025_00284_10859_1027.N1 | 28-MAR-2004 17:00:35 | Bright | 46.500 | 121 | 29Gam Vir | 2.7400 | 7200.0 | 93 | 10859 | No |
| 328 | GOM_NL__2PRFIN20040328_170438_000000402025_00284_10859_1028.N1 | 28-MAR-2004 17:04:38 | Bright | 39.500 | 22 | 32Alp Leo | 1.3600 | 15200. | 79 | 10859 | No |
| 329 | GOM_NL__2PRFIN20040328_170643_000000392025_00284_10859_1029.N1 | 28-MAR-2004 17:06:43 | Bright | 39.000 | 96 | 68Del Leo | 2.5600 | 9300.0 | 78 | 10859 | No |
| 330 | GOM_NL__2PRFIN20040328_170811_000000362025_00284_10859_1030.N1 | 28-MAR-2004 17:08:11 | Bright | 36.000 | 166 | 17Eps Leo | 2.9800 | 6000.0 | 72 | 10859 | No |
| 331 | GOM_NL__2PRFIN20040328_171336_000000392025_00284_10859_1031.N1 | 28-MAR-2004 17:13:36 | Bright | 39.000 | 174 | 52Psi UMa | 3.0040 | 4400.0 | 78 | 10859 | No |
| 332 | GOM_NL__2PRFIN20040328_171656_000000382025_00284_10859_1032.N1 | 28-MAR-2004 17:16:56 | Bright | 37.500 | 82 | 48Bet UMa | 2.3650 | 10600. | 75 | 10859 | No |
| 333 | GOM_NL__2PRFIN20040328_171827_000000412025_00284_10859_1033.N1 | 28-MAR-2004 17:18:27 | Bright | 41.000 | 36 | 50Alp UMa | 1.8000 | 6300.0 | 82 | 10859 | No |
| 334 | GOM_NL__2PRFIN20040328_172047_000000682025_00284_10859_1034.N1 | 28-MAR-2004 17:20:47 | Bright | 68.000 | 180 | 27Gam Boo | 3.0400 | 8000.0 | 136 | 10859 | No |
| 335 | GOM_NL__2PRFIN20040328_172458_000000412025_00284_10859_1035.N1 | 28-MAR-2004 17:24:58 | Bright | 41.000 | 60 | 7Bet UMi | 2.0810 | 3950.0 | 82 | 10859 | No |
| 336 | GOM_NL__2PRFIN20040328_172624_000000392025_00284_10859_1036.N1 | 28-MAR-2004 17:26:24 | Bright | 39.000 | 49 | 1Alp UMi | 1.9900 | 6300.0 | 78 | 10859 | No |
| 337 | GOM_NL__2PRFIN20040328_172807_000000492025_00284_10859_1037.N1 | 28-MAR-2004 17:28:07 | Bright | 49.000 | 119 | 14Eta Dra | 2.7270 | 4700.0 | 98 | 10859 | No |

| | | | | | | | | | | | |
|-----|--|----------------------|----------------|--------|-----|-----------|-----------|--------|-----|-------|----|
| 338 | GOM_NL__2PRFIN20040328_173249_000000392025_00284_10859_1038.N1 | 28-MAR-2004 17:32:49 | Bright | 39.000 | 76 | 27Gam Cas | 2.3000 | 30000. | 78 | 10859 | No |
| 339 | GOM_NL__2PRFIN20040328_173408_000000422025_00284_10859_1039.N1 | 28-MAR-2004 17:34:08 | Bright | 42.000 | 68 | 18Alp Cas | 2.2250 | 4500.0 | 84 | 10859 | No |
| 340 | GOM_NL__2PRFIN20040328_173911_000000462025_00284_10859_1040.N1 | 28-MAR-2004 17:39:11 | Bright | 46.000 | 144 | 18Del Cyg | 2.8600 | 11000. | 92 | 10859 | No |
| 341 | GOM_NL__2PRFIN20040328_174058_000000432025_00284_10859_1041.N1 | 28-MAR-2004 17:40:58 | Bright | 43.000 | 66 | 37Gam Cyg | 2.2080 | 5900.0 | 86 | 10859 | No |
| 342 | GOM_NL__2PRFIN20040328_174255_000000422025_00284_10859_1042.N1 | 28-MAR-2004 17:42:55 | Bright | 42.000 | 92 | 53Eps Cyg | 2.5000 | 4500.0 | 84 | 10859 | No |
| 343 | GOM_NL__2PRFIN20040328_174921_000000442025_00284_10859_1043.N1 | 28-MAR-2004 17:49:21 | Bright | 44.000 | 61 | 8Eps Peg | 2.1000 | 3900.0 | 88 | 10859 | No |
| 344 | GOM_NL__2PRFIN20040328_175234_000000642025_00284_10859_1044.N1 | 28-MAR-2004 17:52:34 | Dark | 64.000 | 11 | 53Alp Aql | 0.76500 | 8000.0 | 128 | 10859 | No |
| 345 | GOM_NL__2PRFIN20040328_175631_000000422025_00284_10859_1045.N1 | 28-MAR-2004 17:56:31 | Dark | 41.500 | 142 | 49Del Cap | 2.8500 | 8900.0 | 83 | 10859 | No |
| 346 | GOM_NL__2PRFIN20040328_180210_000000402025_00284_10859_1046.N1 | 28-MAR-2004 18:02:10 | Dark | 39.500 | 172 | Gam Gru | 3.0030 | 13100. | 79 | 10859 | No |
| 347 | GOM_NL__2PRFIN20040328_180440_000000432025_00284_10859_1047.N1 | 28-MAR-2004 18:04:40 | Dark | 42.500 | 31 | Alp Gru | 1.7340 | 15200. | 85 | 10859 | No |
| 348 | GOM_NL__2PRFIN20040328_180620_000000662025_00284_10859_1048.N1 | 28-MAR-2004 18:06:20 | Dark | 65.500 | 57 | 34Sig Sgr | 2.0660 | 26000. | 131 | 10859 | No |
| 349 | GOM_NL__2PRFIN20040328_181106_000000602025_00285_10860_1016.N1 | 28-MAR-2004 18:11:06 | Dark | 59.500 | 167 | 10Gam2Sgr | 2.9840 | 4500.0 | 119 | 10860 | No |
| 350 | GOM_NL__2PRFIN20040328_181406_000000592025_00285_10860_1017.N1 | 28-MAR-2004 18:14:06 | Dark | 58.500 | 25 | 35Lam Sco | 1.6200 | 28000. | 117 | 10860 | No |
| 351 | GOM_NL__2PRFIN20040328_181610_000000482025_00285_10860_1018.N1 | 28-MAR-2004 18:16:10 | Dark | 47.500 | 43 | Alp TrA | 1.9100 | 4250.0 | 95 | 10860 | No |
| 352 | GOM_NL__2PRFIN20040328_181806_000000692025_00285_10860_1019.N1 | 28-MAR-2004 18:18:06 | Dark | 68.500 | 75 | 26Eps Sco | 2.2910 | 4250.0 | 137 | 10860 | No |
| 353 | GOM_NL__2PRFIN20040328_182037_000000562025_00285_10860_1020.N1 | 28-MAR-2004 18:20:37 | Dark | 56.000 | 4 | Alp1Cen | -0.010000 | 5800.0 | 112 | 10860 | No |
| 354 | GOM_NL__2PRFIN20040328_182303_000000472025_00285_10860_1021.N1 | 28-MAR-2004 18:23:03 | Straylight | 46.500 | 12 | Alp1Cru | 0.77500 | 30000. | 93 | 10860 | No |
| 355 | GOM_NL__2PRFIN20040328_182428_000000502025_00285_10860_1022.N1 | 28-MAR-2004 18:24:28 | Straylight | 49.500 | 26 | Gam Cru | 1.6240 | 2900.0 | 99 | 10860 | No |
| 356 | GOM_NL__2PRFIN20040328_182739_000000562025_00285_10860_1023.N1 | 28-MAR-2004 18:27:39 | Straylight | 56.000 | 54 | 5The Cen | 2.0550 | 4500.0 | 112 | 10860 | No |
| 357 | GOM_NL__2PRFIN20040328_182925_000001742025_00285_10860_1024.N1 | 28-MAR-2004 18:29:25 | Tw_i_and_stray | 174.00 | 97 | 8Bet1Sco | 2.5610 | 30000. | 348 | 10860 | No |
| 358 | GOM_NL__2PRFIN20040328_183353_000000492025_00285_10860_1025.N1 | 28-MAR-2004 18:33:53 | Tw_i_and_stray | 49.000 | 106 | 9Bet Crv | 2.6480 | 5600.0 | 98 | 10860 | No |
| 359 | GOM_NL__2PRFIN20040328_183554_000000452025_00285_10860_1026.N1 | 28-MAR-2004 18:35:54 | Tw_i_and_stray | 44.500 | 100 | 4Gam Crv | 2.5800 | 13100. | 89 | 10860 | No |
| 360 | GOM_NL__2PRFIN20040328_183751_000000682025_00285_10860_1027.N1 | 28-MAR-2004 18:37:51 | Bright | 68.000 | 15 | 67Alp Vir | 0.97600 | 28000. | 136 | 10860 | No |
| 361 | GOM_NL__2PRFIN20040328_184110_000000472025_00285_10860_1028.N1 | 28-MAR-2004 18:41:10 | Bright | 46.500 | 121 | 29Gam Vir | 2.7400 | 7200.0 | 93 | 10860 | No |
| 362 | GOM_NL__2PRFIN20040328_184515_000000392025_00285_10860_1029.N1 | 28-MAR-2004 18:45:15 | Bright | 38.500 | 22 | 32Alp Leo | 1.3600 | 15200. | 77 | 10860 | No |
| 363 | GOM_NL__2PRFIN20040328_184720_000000402025_00285_10860_1030.N1 | 28-MAR-2004 18:47:20 | Bright | 39.500 | 96 | 68Del Leo | 2.5600 | 9300.0 | 79 | 10860 | No |
| 364 | GOM_NL__2PRFIN20040328_184848_000000372025_00285_10860_1031.N1 | 28-MAR-2004 18:48:48 | Bright | 37.000 | 166 | 17Eps Leo | 2.9800 | 6000.0 | 74 | 10860 | No |
| 365 | GOM_NL__2PRFIN20040328_185412_000000372025_00285_10860_1032.N1 | 28-MAR-2004 18:54:12 | Bright | 37.000 | 174 | 52Psi UMa | 3.0040 | 4400.0 | 74 | 10860 | No |
| 366 | GOM_NL__2PRFIN20040328_185732_000000382025_00285_10860_1033.N1 | 28-MAR-2004 18:57:32 | Bright | 37.500 | 82 | 48Bet UMa | 2.3650 | 10600. | 75 | 10860 | No |
| 367 | GOM_NL__2PRFIN20040328_185903_000000392025_00285_10860_1034.N1 | 28-MAR-2004 18:59:03 | Bright | 38.500 | 36 | 50Alp UMa | 1.8000 | 6300.0 | 77 | 10860 | No |
| 368 | GOM_NL__2PRFIN20040328_190121_000000682025_00285_10860_1035.N1 | 28-MAR-2004 19:01:21 | Bright | 68.000 | 180 | 27Gam Boo | 3.0400 | 8000.0 | 136 | 10860 | No |
| 369 | GOM_NL__2PRFIN20040328_190533_000000432025_00285_10860_1036.N1 | 28-MAR-2004 19:05:33 | Bright | 42.500 | 60 | 7Bet UMi | 2.0810 | 3950.0 | 85 | 10860 | No |
| 370 | GOM_NL__2PRFIN20040328_190700_000000392025_00285_10860_1037.N1 | 28-MAR-2004 19:07:00 | Bright | 38.500 | 49 | 1Alp UMi | 1.9900 | 6300.0 | 77 | 10860 | No |
| 371 | GOM_NL__2PRFIN20040328_190842_000000452025_00285_10860_1038.N1 | 28-MAR-2004 19:08:42 | Bright | 44.500 | 119 | 14Eta Dra | 2.7270 | 4700.0 | 89 | 10860 | No |
| 372 | GOM_NL__2PRFIN20040328_191325_000000372025_00285_10860_1039.N1 | 28-MAR-2004 19:13:25 | Bright | 36.500 | 76 | 27Gam Cas | 2.3000 | 30000. | 73 | 10860 | No |
| 373 | GOM_NL__2PRFIN20040328_191446_000000412025_00285_10860_1040.N1 | 28-MAR-2004 19:14:46 | Bright | 40.500 | 68 | 18Alp Cas | 2.2250 | 4500.0 | 81 | 10860 | No |
| 374 | GOM_NL__2PRFIN20040328_191946_000000452025_00285_10860_1041.N1 | 28-MAR-2004 19:19:46 | Bright | 45.000 | 144 | 18Del Cyg | 2.8600 | 11000. | 90 | 10860 | No |
| 375 | GOM_NL__2PRFIN20040328_192133_000000462025_00285_10860_1042.N1 | 28-MAR-2004 19:21:33 | Bright | 45.500 | 66 | 37Gam Cyg | 2.2080 | 5900.0 | 91 | 10860 | No |
| 376 | GOM_NL__2PRFIN20040328_192331_000000452025_00285_10860_1043.N1 | 28-MAR-2004 19:23:31 | Bright | 44.500 | 92 | 53Eps Cyg | 2.5000 | 4500.0 | 89 | 10860 | No |
| 377 | GOM_NL__2PRFIN20040328_192958_000000452025_00285_10860_1044.N1 | 28-MAR-2004 19:29:58 | Bright | 44.500 | 61 | 8Eps Peg | 2.1000 | 3900.0 | 89 | 10860 | No |
| 378 | GOM_NL__2PRFIN20040328_193311_000000652025_00285_10860_1045.N1 | 28-MAR-2004 19:33:11 | Dark | 65.000 | 11 | 53Alp Aql | 0.76500 | 8000.0 | 130 | 10860 | No |
| 379 | GOM_NL__2PRFIN20040328_193707_000000412025_00285_10860_1046.N1 | 28-MAR-2004 19:37:07 | Dark | 41.000 | 142 | 49Del Cap | 2.8500 | 8900.0 | 82 | 10860 | No |
| 380 | GOM_NL__2PRFIN20040328_194246_000000392025_00285_10860_1047.N1 | 28-MAR-2004 19:42:46 | Dark | 38.500 | 172 | Gam Gru | 3.0030 | 13100. | 77 | 10860 | No |
| 381 | GOM_NL__2PRFIN20040328_194516_000000422025_00285_10860_1048.N1 | 28-MAR-2004 19:45:16 | Dark | 42.000 | 31 | Alp Gru | 1.7340 | 15200. | 84 | 10860 | No |
| 382 | GOM_NL__2PRFIN20040328_194657_000000572025_00285_10860_1049.N1 | 28-MAR-2004 19:46:57 | Dark | 57.000 | 57 | 34Sig Sgr | 2.0660 | 26000. | 114 | 10860 | No |
| 383 | GOM_NL__2PRFIN20040328_195144_000000622025_00286_10861_1016.N1 | 28-MAR-2004 19:51:44 | Dark | 62.000 | 167 | 10Gam2Sgr | 2.9840 | 4500.0 | 124 | 10861 | No |
| 384 | GOM_NL__2PRFIN20040328_195443_000000582025_00286_10861_1017.N1 | 28-MAR-2004 19:54:43 | Dark | 58.000 | 25 | 35Lam Sco | 1.6200 | 28000. | 116 | 10861 | No |
| 385 | GOM_NL__2PRFIN20040328_195646_000000452025_00286_10861_1018.N1 | 28-MAR-2004 19:56:46 | Dark | 44.500 | 43 | Alp TrA | 1.9100 | 4250.0 | 89 | 10861 | No |
| 386 | GOM_NL__2PRFIN20040328_195843_000000662025_00286_10861_1019.N1 | 28-MAR-2004 19:58:43 | Dark | 66.000 | 75 | 26Eps Sco | 2.2910 | 4250.0 | 132 | 10861 | No |
| 387 | GOM_NL__2PRFIN20040328_200114_000000532025_00286_10861_1020.N1 | 28-MAR-2004 20:01:14 | Dark | 53.000 | 4 | Alp1Cen | -0.010000 | 5800.0 | 106 | 10861 | No |
| 388 | GOM_NL__2PRFIN20040328_200340_000000452025_00286_10861_1021.N1 | 28-MAR-2004 20:03:40 | Straylight | 44.500 | 12 | Alp1Cru | 0.77500 | 30000. | 89 | 10861 | No |
| 389 | GOM_NL__2PRFIN20040328_200505_000000502025_00286_10861_1022.N1 | 28-MAR-2004 20:05:05 | Straylight | 50.000 | 26 | Gam Cru | 1.6240 | 2900.0 | 100 | 10861 | No |
| 390 | GOM_NL__2PRFIN20040328_200816_000000602025_00286_10861_1023.N1 | 28-MAR-2004 20:08:16 | Straylight | 60.000 | 54 | 5The Cen | 2.0550 | 4500.0 | 120 | 10861 | No |
| 391 | GOM_NL__2PRFIN20040328_201002_000001762025_00286_10861_1024.N1 | 28-MAR-2004 20:10:02 | Tw_i_and_stray | 176.00 | 97 | 8Bet1Sco | 2.5610 | 30000. | 352 | 10861 | No |
| 392 | GOM_NL__2PRFIN20040328_201430_000000462025_00286_10861_1025.N1 | 28-MAR-2004 20:14:30 | Tw_i_and_stray | 46.000 | 106 | 9Bet Crv | 2.6480 | 5600.0 | 92 | 10861 | No |
| 393 | GOM_NL__2PRFIN20040328_201631_000000452025_00286_10861_1026.N1 | 28-MAR-2004 20:16:31 | Tw_i_and_stray | 44.500 | 100 | 4Gam Crv | 2.5800 | 13100. | 89 | 10861 | No |
| 394 | GOM_NL__2PRFIN20040328_201828_000000672025_00286_10861_1027.N1 | 28-MAR-2004 20:18:28 | Bright | 66.500 | 15 | 67Alp Vir | 0.97600 | 28000. | 133 | 10861 | No |
| 395 | GOM_NL__2PRFIN20040328_202147_000000462025_00286_10861_1028.N1 | 28-MAR-2004 20:21:47 | Bright | 45.500 | 121 | 29Gam Vir | 2.7400 | 7200.0 | 91 | 10861 | No |
| 396 | GOM_NL__2PRFIN20040328_202551_000000382025_00286_10861_1029.N1 | 28-MAR-2004 20:25:51 | Bright | 38.000 | 22 | 32Alp Leo | 1.3600 | 15200. | 76 | 10861 | No |

| | | | | | | | | | | | |
|-----|--|----------------------|----------------|--------|-----|-----------|-----------|--------|-----|-------|----|
| 397 | GOM_NL__2PRFIN20040328_202757_000000382025_00286_10861_1030.N1 | 28-MAR-2004 20:27:57 | Bright | 37.500 | 96 | 68Del Leo | 2.5600 | 9300.0 | 75 | 10861 | No |
| 398 | GOM_NL__2PRFIN20040328_202924_000000372025_00286_10861_1031.N1 | 28-MAR-2004 20:29:24 | Bright | 36.500 | 166 | 17Eps Leo | 2.9800 | 6000.0 | 73 | 10861 | No |
| 399 | GOM_NL__2PRFIN20040328_203448_000000392025_00286_10861_1032.N1 | 28-MAR-2004 20:34:48 | Bright | 39.000 | 174 | 52Psi UMa | 3.0040 | 4400.0 | 78 | 10861 | No |
| 400 | GOM_NL__2PRFIN20040328_203807_000000382025_00286_10861_1033.N1 | 28-MAR-2004 20:38:07 | Bright | 38.000 | 82 | 48Bet UMa | 2.3650 | 10600. | 76 | 10861 | No |
| 401 | GOM_NL__2PRFIN20040328_203939_000000382025_00286_10861_1034.N1 | 28-MAR-2004 20:39:39 | Bright | 38.000 | 36 | 50Alp UMa | 1.8000 | 6300.0 | 76 | 10861 | No |
| 402 | GOM_NL__2PRFIN20040328_204155_000000692025_00286_10861_1035.N1 | 28-MAR-2004 20:41:55 | Bright | 68.500 | 180 | 27Gam Boo | 3.0400 | 8000.0 | 137 | 10861 | No |
| 403 | GOM_NL__2PRFIN20040328_204609_000000432025_00286_10861_1036.N1 | 28-MAR-2004 20:46:09 | Bright | 42.500 | 60 | 7Bet UMi | 2.0810 | 3950.0 | 85 | 10861 | No |
| 404 | GOM_NL__2PRFIN20040328_204737_000000382025_00286_10861_1037.N1 | 28-MAR-2004 20:47:37 | Bright | 38.000 | 49 | 1Alp UMi | 1.9900 | 6300.0 | 76 | 10861 | No |
| 405 | GOM_NL__2PRFIN20040328_204917_000000452025_00286_10861_1038.N1 | 28-MAR-2004 20:49:17 | Bright | 45.000 | 119 | 14Eta Dra | 2.7270 | 4700.0 | 90 | 10861 | No |
| 406 | GOM_NL__2PRFIN20040328_205402_000000392025_00286_10861_1039.N1 | 28-MAR-2004 20:54:02 | Bright | 38.500 | 76 | 27Gam Cas | 2.3000 | 30000. | 77 | 10861 | No |
| 407 | GOM_NL__2PRFIN20040328_205522_000000392025_00286_10861_1040.N1 | 28-MAR-2004 20:55:22 | Bright | 38.500 | 68 | 18Alp Cas | 2.2250 | 4500.0 | 77 | 10861 | No |
| 408 | GOM_NL__2PRFIN20040328_210022_000000462025_00286_10861_1041.N1 | 28-MAR-2004 21:00:22 | Bright | 45.500 | 144 | 18Del Cyg | 2.8600 | 11000. | 91 | 10861 | No |
| 409 | GOM_NL__2PRFIN20040328_210210_000000432025_00286_10861_1042.N1 | 28-MAR-2004 21:02:10 | Bright | 43.000 | 66 | 37Gam Cyg | 2.2080 | 5900.0 | 86 | 10861 | No |
| 410 | GOM_NL__2PRFIN20040328_210408_000000422025_00286_10861_1043.N1 | 28-MAR-2004 21:04:08 | Bright | 42.000 | 92 | 53Eps Cyg | 2.5000 | 4500.0 | 84 | 10861 | No |
| 411 | GOM_NL__2PRFIN20040328_211034_000000452025_00286_10861_1044.N1 | 28-MAR-2004 21:10:34 | Bright | 44.500 | 61 | 8Eps Peg | 2.1000 | 3900.0 | 89 | 10861 | No |
| 412 | GOM_NL__2PRFIN20040328_211347_000000672025_00286_10861_1045.N1 | 28-MAR-2004 21:13:47 | Dark | 66.500 | 11 | 53Alp Aql | 0.76500 | 8000.0 | 133 | 10861 | No |
| 413 | GOM_NL__2PRFIN20040328_211743_000000402025_00286_10861_1046.N1 | 28-MAR-2004 21:17:43 | Dark | 39.500 | 142 | 49Del Cap | 2.8500 | 8900.0 | 79 | 10861 | No |
| 414 | GOM_NL__2PRFIN20040328_212322_000000402025_00286_10861_1047.N1 | 28-MAR-2004 21:23:22 | Dark | 40.000 | 172 | Gam Gru | 3.0030 | 13100. | 80 | 10861 | No |
| 415 | GOM_NL__2PRFIN20040328_212552_000000392025_00286_10861_1048.N1 | 28-MAR-2004 21:25:52 | Dark | 38.500 | 31 | Alp Gru | 1.7340 | 15200. | 77 | 10861 | No |
| 416 | GOM_NL__2PRFIN20040328_212734_000000562025_00286_10861_1049.N1 | 28-MAR-2004 21:27:34 | Dark | 55.500 | 57 | 34Sig Sgr | 2.0660 | 26000. | 111 | 10861 | No |
| 417 | GOM_NL__2PRFIN20040328_213221_000000602025_00287_10862_1191.N1 | 28-MAR-2004 21:32:21 | Dark | 60.000 | 167 | 10Gam2Sgr | 2.9840 | 4500.0 | 120 | 10862 | No |
| 418 | GOM_NL__2PRFIN20040328_213520_000000592025_00287_10862_1192.N1 | 28-MAR-2004 21:35:20 | Dark | 58.500 | 25 | 35Lam Sco | 1.6200 | 28000. | 117 | 10862 | No |
| 419 | GOM_NL__2PRFIN20040328_213723_000000422025_00287_10862_1193.N1 | 28-MAR-2004 21:37:23 | Dark | 41.500 | 43 | Alp TrA | 1.9100 | 4250.0 | 83 | 10862 | No |
| 420 | GOM_NL__2PRFIN20040328_213920_000000672025_00287_10862_1194.N1 | 28-MAR-2004 21:39:20 | Dark | 67.000 | 75 | 26Eps Sco | 2.2910 | 4250.0 | 134 | 10862 | No |
| 421 | GOM_NL__2PRFIN20040328_214150_000000522025_00287_10862_1195.N1 | 28-MAR-2004 21:41:50 | Dark | 51.500 | 4 | Alp1Cen | -0.010000 | 5800.0 | 103 | 10862 | No |
| 422 | GOM_NL__2PRFIN20040328_214416_000000432025_00287_10862_1196.N1 | 28-MAR-2004 21:44:16 | Straylight | 43.000 | 12 | Alp1Cru | 0.77500 | 30000. | 86 | 10862 | No |
| 423 | GOM_NL__2PRFIN20040328_214541_000000462025_00287_10862_1197.N1 | 28-MAR-2004 21:45:41 | Straylight | 46.000 | 26 | Gam Cru | 1.6240 | 2900.0 | 92 | 10862 | No |
| 424 | GOM_NL__2PRFIN20040328_214852_000000572025_00287_10862_1198.N1 | 28-MAR-2004 21:48:52 | Straylight | 57.000 | 54 | 5The Cen | 2.0550 | 4500.0 | 114 | 10862 | No |
| 425 | GOM_NL__2PRFIN20040328_215039_000001712025_00287_10862_1199.N1 | 28-MAR-2004 21:50:39 | Tw_i_and_stray | 171.00 | 97 | 8Bet1Sco | 2.5610 | 30000. | 342 | 10862 | No |
| 426 | GOM_NL__2PRFIN20040328_215506_000000472025_00287_10862_1200.N1 | 28-MAR-2004 21:55:06 | Tw_i_and_stray | 47.000 | 106 | 9Bet Crv | 2.6480 | 5600.0 | 94 | 10862 | No |
| 427 | GOM_NL__2PRFIN20040328_215706_000000452025_00287_10862_1201.N1 | 28-MAR-2004 21:57:06 | Tw_i_and_stray | 44.500 | 100 | 4Gam Crv | 2.5800 | 13100. | 89 | 10862 | No |
| 428 | GOM_NL__2PRFIN20040328_215903_000000562025_00287_10862_1202.N1 | 28-MAR-2004 21:59:03 | Bright | 56.000 | 15 | 67Alp Vir | 0.97600 | 28000. | 112 | 10862 | No |
| 429 | GOM_NL__2PRFIN20040328_220222_000000462025_00287_10862_1203.N1 | 28-MAR-2004 22:02:22 | Bright | 46.000 | 121 | 29Gam Vir | 2.7400 | 7200.0 | 92 | 10862 | No |
| 430 | GOM_NL__2PRFIN20040328_220628_000000392025_00287_10862_1204.N1 | 28-MAR-2004 22:06:28 | Bright | 38.500 | 22 | 32Alp Leo | 1.3600 | 15200. | 77 | 10862 | No |
| 431 | GOM_NL__2PRFIN20040328_220832_000000382025_00287_10862_1205.N1 | 28-MAR-2004 22:08:32 | Bright | 37.500 | 96 | 68Del Leo | 2.5600 | 9300.0 | 75 | 10862 | No |
| 432 | GOM_NL__2PRFIN20040328_221000_000000382025_00287_10862_1206.N1 | 28-MAR-2004 22:10:00 | Bright | 38.000 | 166 | 17Eps Leo | 2.9800 | 6000.0 | 76 | 10862 | No |
| 433 | GOM_NL__2PRFIN20040328_221524_000000392025_00287_10862_1207.N1 | 28-MAR-2004 22:15:24 | Bright | 39.000 | 174 | 52Psi UMa | 3.0040 | 4400.0 | 78 | 10862 | No |
| 434 | GOM_NL__2PRFIN20040328_221843_000000362025_00287_10862_1208.N1 | 28-MAR-2004 22:18:43 | Bright | 36.000 | 82 | 48Bet UMa | 2.3650 | 10600. | 72 | 10862 | No |
| 435 | GOM_NL__2PRFIN20040328_222015_000000392025_00287_10862_1209.N1 | 28-MAR-2004 22:20:15 | Bright | 38.500 | 36 | 50Alp UMa | 1.8000 | 6300.0 | 77 | 10862 | No |
| 436 | GOM_NL__2PRFIN20040328_222229_000000682025_00287_10862_1210.N1 | 28-MAR-2004 22:22:29 | Bright | 68.000 | 180 | 27Gam Boo | 3.0400 | 8000.0 | 136 | 10862 | No |
| 437 | GOM_NL__2PRFIN20040328_222644_000000422025_00287_10862_1211.N1 | 28-MAR-2004 22:26:44 | Bright | 42.000 | 60 | 7Bet UMi | 2.0810 | 3950.0 | 84 | 10862 | No |
| 438 | GOM_NL__2PRFIN20040328_222813_000000352025_00287_10862_1212.N1 | 28-MAR-2004 22:28:13 | Bright | 35.000 | 49 | 1Alp UMi | 1.9900 | 6300.0 | 70 | 10862 | No |
| 439 | GOM_NL__2PRFIN20040328_222952_000000502025_00287_10862_1213.N1 | 28-MAR-2004 22:29:52 | Bright | 50.000 | 119 | 14Eta Dra | 2.7270 | 4700.0 | 100 | 10862 | No |
| 440 | GOM_NL__2PRFIN20040328_223438_000000382025_00287_10862_1214.N1 | 28-MAR-2004 22:34:38 | Bright | 37.500 | 76 | 27Gam Cas | 2.3000 | 30000. | 75 | 10862 | No |
| 441 | GOM_NL__2PRFIN20040328_223558_000000392025_00287_10862_1215.N1 | 28-MAR-2004 22:35:58 | Bright | 38.500 | 68 | 18Alp Cas | 2.2250 | 4500.0 | 77 | 10862 | No |
| 442 | GOM_NL__2PRFIN20040328_224058_000000492025_00287_10862_1216.N1 | 28-MAR-2004 22:40:58 | Bright | 48.500 | 144 | 18Del Cyg | 2.8600 | 11000. | 97 | 10862 | No |
| 443 | GOM_NL__2PRFIN20040328_224246_000000442025_00287_10862_1217.N1 | 28-MAR-2004 22:42:46 | Bright | 43.500 | 66 | 37Gam Cyg | 2.2080 | 5900.0 | 87 | 10862 | No |
| 444 | GOM_NL__2PRFIN20040328_224443_000000432025_00287_10862_1218.N1 | 28-MAR-2004 22:44:43 | Bright | 42.500 | 92 | 53Eps Cyg | 2.5000 | 4500.0 | 85 | 10862 | No |
| 445 | GOM_NL__2PRFIN20040328_225110_000000452025_00287_10862_1219.N1 | 28-MAR-2004 22:51:10 | Bright | 44.500 | 61 | 8Eps Peg | 2.1000 | 3900.0 | 89 | 10862 | No |
| 446 | GOM_NL__2PRFIN20040328_225424_000000682025_00287_10862_1220.N1 | 28-MAR-2004 22:54:24 | Dark | 67.500 | 11 | 53Alp Aql | 0.76500 | 8000.0 | 135 | 10862 | No |
| 447 | GOM_NL__2PRFIN20040328_225819_000000412025_00287_10862_1221.N1 | 28-MAR-2004 22:58:19 | Dark | 40.500 | 142 | 49Del Cap | 2.8500 | 8900.0 | 81 | 10862 | No |
| 448 | GOM_NL__2PRFIN20040328_230358_000000402025_00287_10862_1222.N1 | 28-MAR-2004 23:03:58 | Dark | 39.500 | 172 | Gam Gru | 3.0030 | 13100. | 79 | 10862 | No |
| 449 | GOM_NL__2PRFIN20040328_230629_000000382025_00287_10862_1223.N1 | 28-MAR-2004 23:06:29 | Dark | 38.000 | 31 | Alp Gru | 1.7340 | 15200. | 76 | 10862 | No |
| 450 | GOM_NL__2PRFIN20040328_230811_000000572025_00287_10862_1224.N1 | 28-MAR-2004 23:08:11 | Dark | 57.000 | 57 | 34Sig Sgr | 2.0660 | 26000. | 114 | 10862 | No |
| 451 | GOM_NL__2PRFIN20040328_231258_000000632025_00288_10863_1192.N1 | 28-MAR-2004 23:12:58 | Dark | 63.000 | 167 | 10Gam2Sgr | 2.9840 | 4500.0 | 126 | 10863 | No |
| 452 | GOM_NL__2PRFIN20040328_231557_000000582025_00288_10863_1193.N1 | 28-MAR-2004 23:15:57 | Dark | 57.500 | 25 | 35Lam Sco | 1.6200 | 28000. | 115 | 10863 | No |
| 453 | GOM_NL__2PRFIN20040328_231759_000000422025_00288_10863_1194.N1 | 28-MAR-2004 23:17:59 | Dark | 42.000 | 43 | Alp TrA | 1.9100 | 4250.0 | 84 | 10863 | No |
| 454 | GOM_NL__2PRFIN20040328_231958_000000762025_00288_10863_1195.N1 | 28-MAR-2004 23:19:58 | Dark | 76.000 | 75 | 26Eps Sco | 2.2910 | 4250.0 | 152 | 10863 | No |
| 455 | GOM_NL__2PRFIN20040328_232226_000000552025_00288_10863_1196.N1 | 28-MAR-2004 23:22:26 | Dark | 54.500 | 4 | Alp1Cen | -0.010000 | 5800.0 | 109 | 10863 | No |

| | | | | | | | | | | | |
|-----|--|----------------------|--------------------|--------|-----|-----------|---------|--------|-----|-------|----|
| 456 | GOM_NL__2PRFIN20040328_232451_000000522025_00288_10863_1197.N1 | 28-MAR-2004 23:24:51 | Straylight | 52.000 | 12 | Alp1Cru | 0.77500 | 30000. | 104 | 10863 | No |
| 457 | GOM_NL__2PRFIN20040328_232617_000000462025_00288_10863_1198.N1 | 28-MAR-2004 23:26:17 | Straylight | 45.500 | 26 | Gam Cru | 1.6240 | 2900.0 | 91 | 10863 | No |
| 458 | GOM_NL__2PRFIN20040328_232928_000000562025_00288_10863_1199.N1 | 28-MAR-2004 23:29:28 | Straylight | 55.500 | 54 | 5The Cen | 2.0550 | 4500.0 | 111 | 10863 | No |
| 459 | GOM_NL__2PRFIN20040328_233117_000001782025_00288_10863_1200.N1 | 28-MAR-2004 23:31:17 | Twilight_and_stray | 178.00 | 97 | 8Bet1Sco | 2.5610 | 30000. | 356 | 10863 | No |
| 460 | GOM_NL__2PRFIN20040328_233542_000000502025_00288_10863_1201.N1 | 28-MAR-2004 23:35:42 | Twilight_and_stray | 50.000 | 106 | 9Bet Crv | 2.6480 | 5600.0 | 100 | 10863 | No |
| 461 | GOM_NL__2PRFIN20040328_233742_000000452025_00288_10863_1202.N1 | 28-MAR-2004 23:37:42 | Twilight_and_stray | 45.000 | 100 | 4Gam Crv | 2.5800 | 13100. | 90 | 10863 | No |
| 462 | GOM_NL__2PRFIN20040328_233939_000000642025_00288_10863_1203.N1 | 28-MAR-2004 23:39:39 | Bright | 63.500 | 15 | 67Alp Vir | 0.97600 | 28000. | 127 | 10863 | No |
| 463 | GOM_NL__2PRFIN20040328_234257_000000482025_00288_10863_1204.N1 | 28-MAR-2004 23:42:57 | Bright | 47.500 | 121 | 29Gam Vir | 2.7400 | 7200.0 | 95 | 10863 | No |
| 464 | GOM_NL__2PRFIN20040328_234703_000000392025_00288_10863_1205.N1 | 28-MAR-2004 23:47:03 | Bright | 38.500 | 22 | 32Alp Leo | 1.3600 | 15200. | 77 | 10863 | No |
| 465 | GOM_NL__2PRFIN20040328_234907_000000392025_00288_10863_1206.N1 | 28-MAR-2004 23:49:07 | Bright | 39.000 | 96 | 68Del Leo | 2.5600 | 9300.0 | 78 | 10863 | No |
| 466 | GOM_NL__2PRFIN20040328_235036_000000382025_00288_10863_1207.N1 | 28-MAR-2004 23:50:36 | Bright | 38.000 | 166 | 17Eps Leo | 2.9800 | 6000.0 | 76 | 10863 | No |
| 467 | GOM_NL__2PRFIN20040328_235559_000000382025_00288_10863_1208.N1 | 28-MAR-2004 23:55:59 | Bright | 38.000 | 174 | 52Psi UMa | 3.0040 | 4400.0 | 76 | 10863 | No |
| 468 | GOM_NL__2PRFIN20040328_235919_000000382025_00288_10863_1209.N1 | 28-MAR-2004 23:59:19 | Bright | 38.000 | 82 | 48Bet UMa | 2.3650 | 10600. | 76 | 10863 | No |

3. Quality information per product

In this section it is plotted some information contained in the Quality Summary data set of the level 2 products. Only products in dark limb conditions and without errors (error flag in the MPH set to "0") are used.

3.1 Plot quality information per product (time dependant)

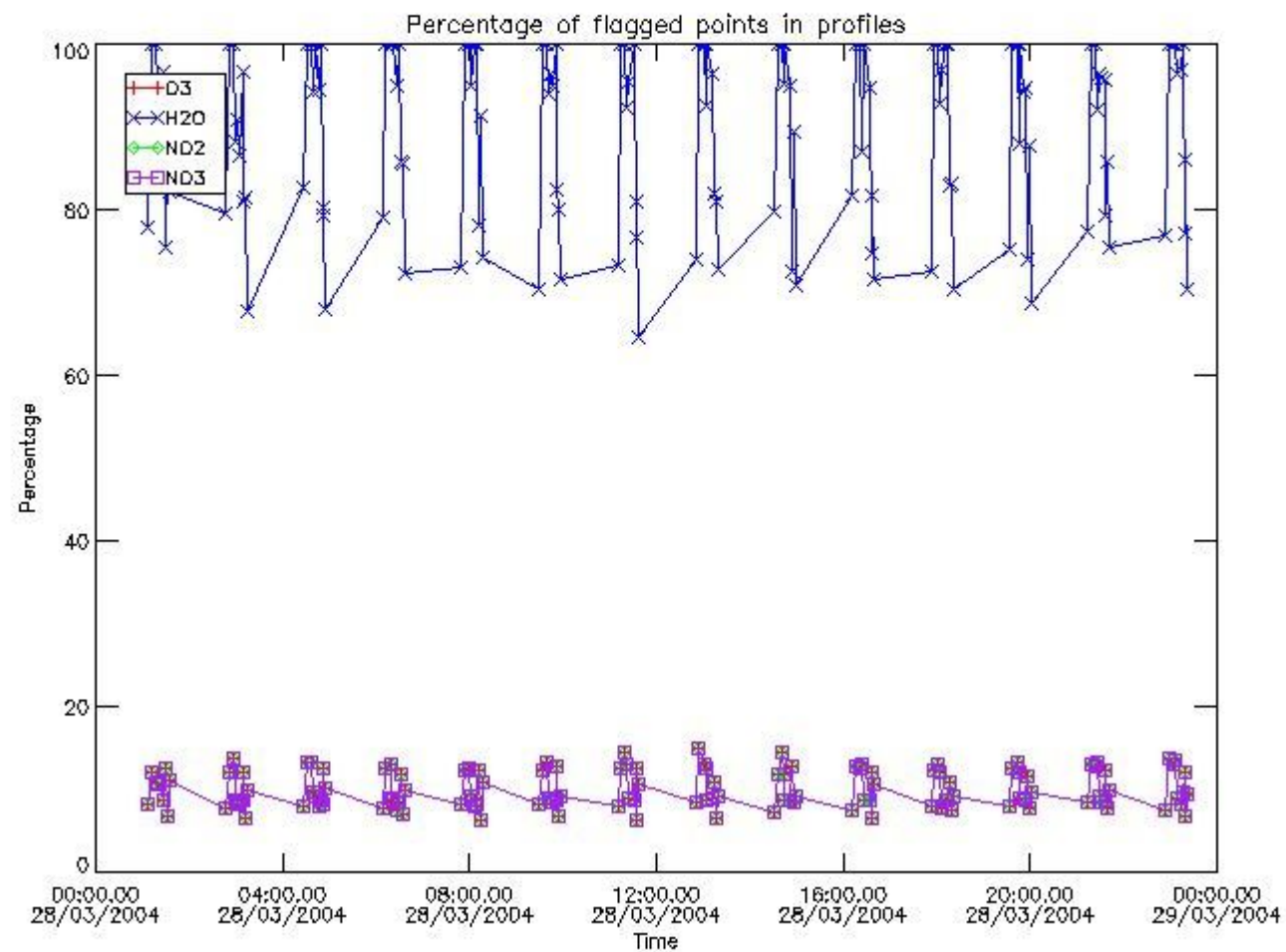

3.2 Plot quality information per product (world map)

Percentage of flagged data per O3 profile

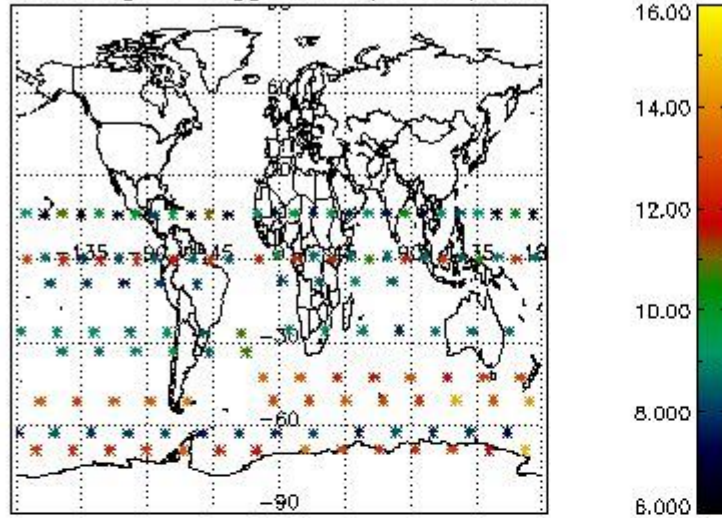

Percentage of flagged data per H2O profile

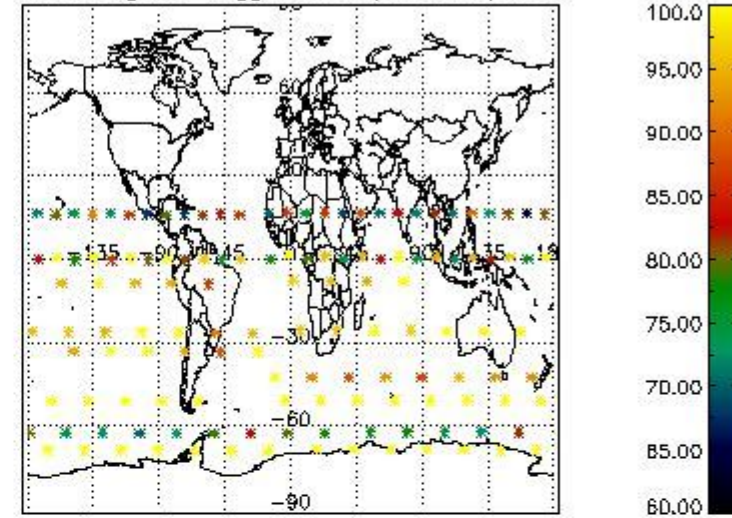

Percentage of flagged data per NO2 profile

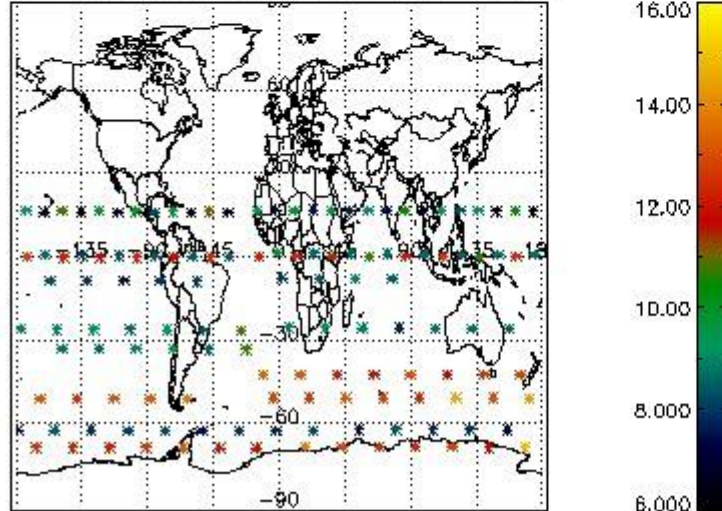

Percentage of flagged data per NO3 profile

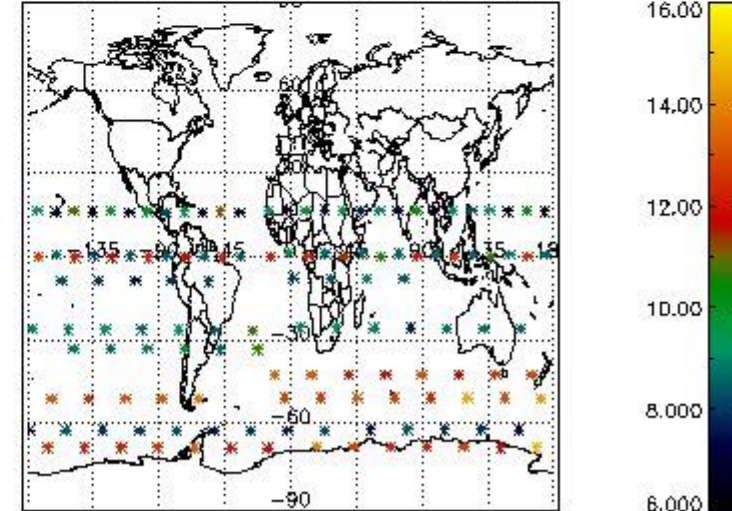

4. Level 1 quality information per product

In this section it is plotted some information contained in the Quality Summary data set of the level 2 products that comes from the level 1b processing. Products without errors (error flag in the MPH set to "0") are used.

4.1 Plot quality information per product (time dependant) coming from level 1b processing

4.1.1 Plot level 1 quality information per product (time dependant): ENVISAT ASCENDING passes

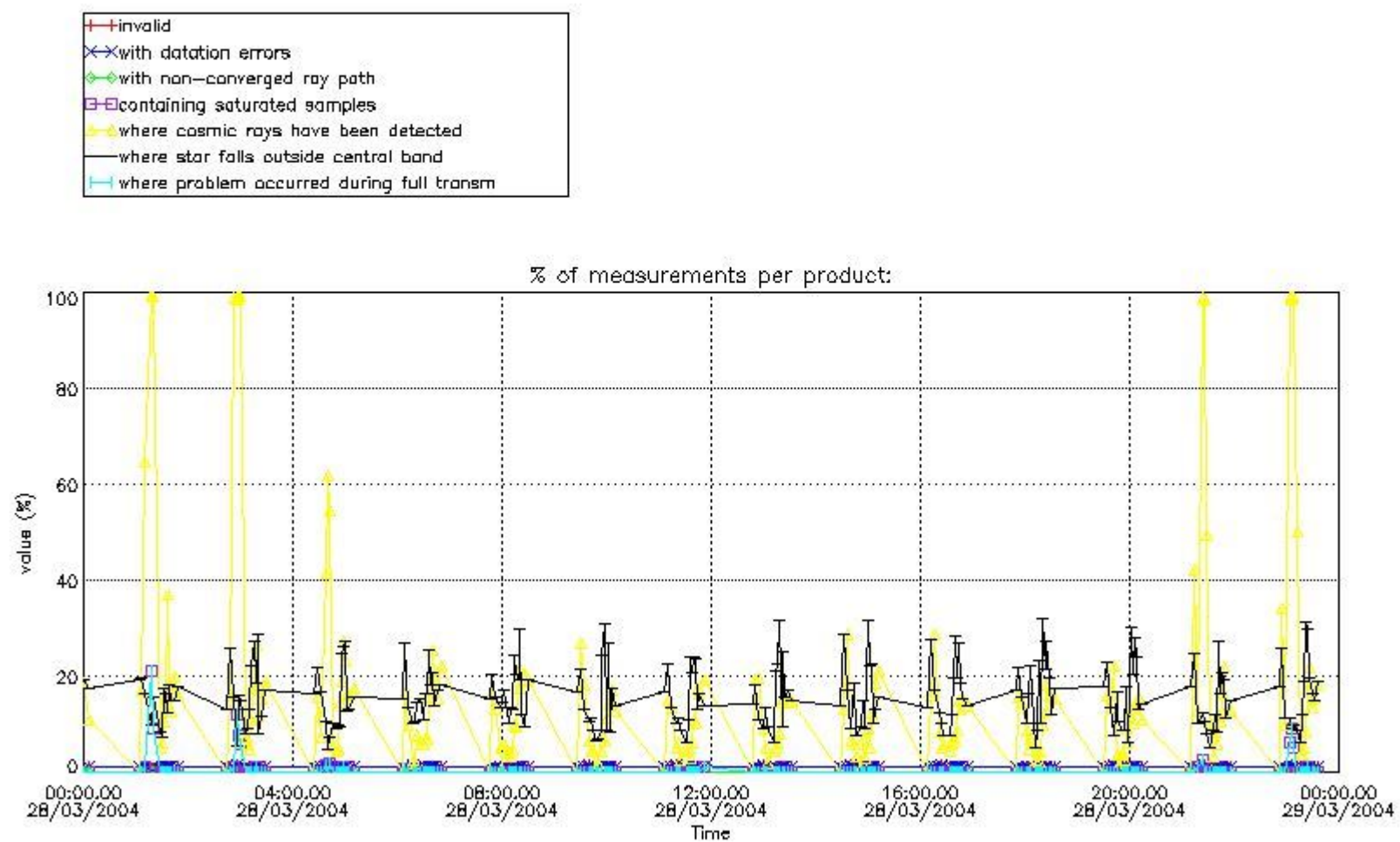

4.1.2 Plot level 1 quality information per product (time dependant): ENVI SAT DESCENDING passes

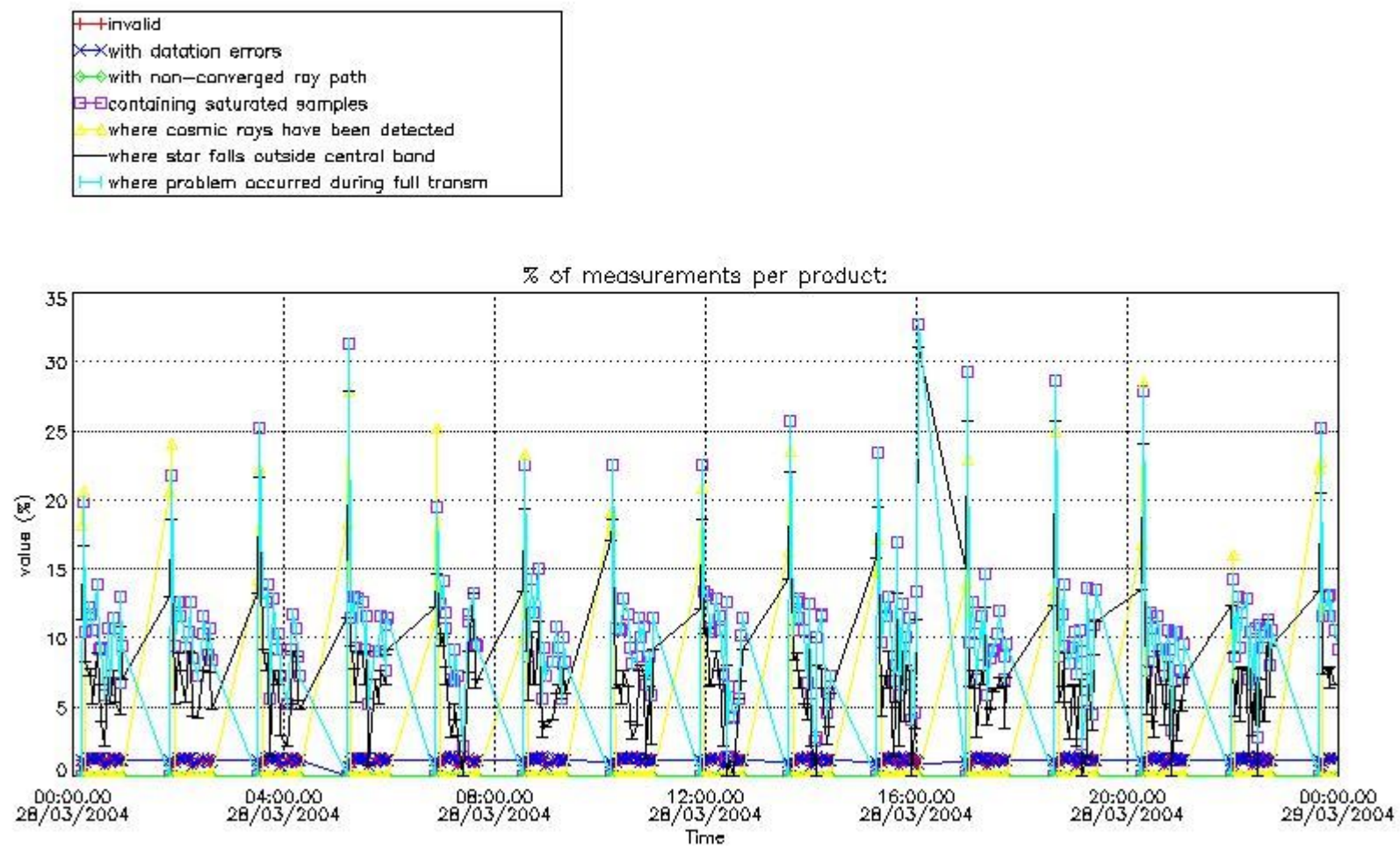

4.2 Plot quality information per product coming from level 1b processing (world map)

4.2.1 Plot level 1 quality information per product (world map): ENVISAT ASCENDING passes

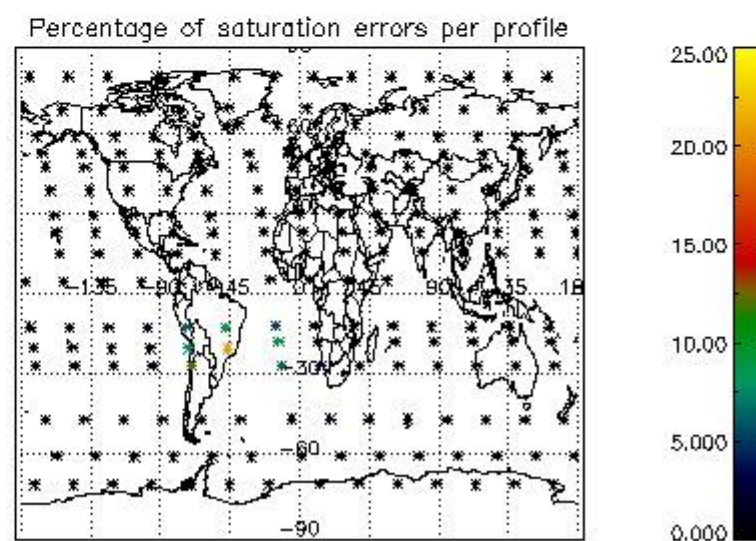
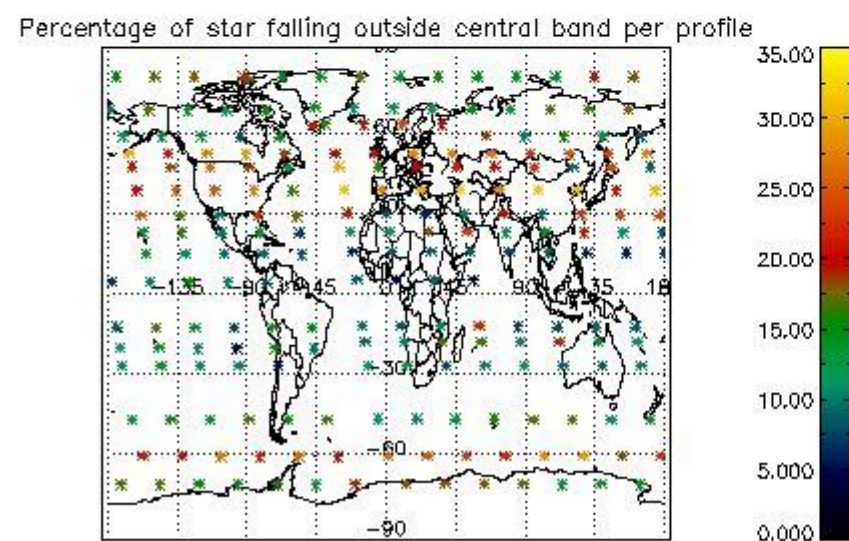
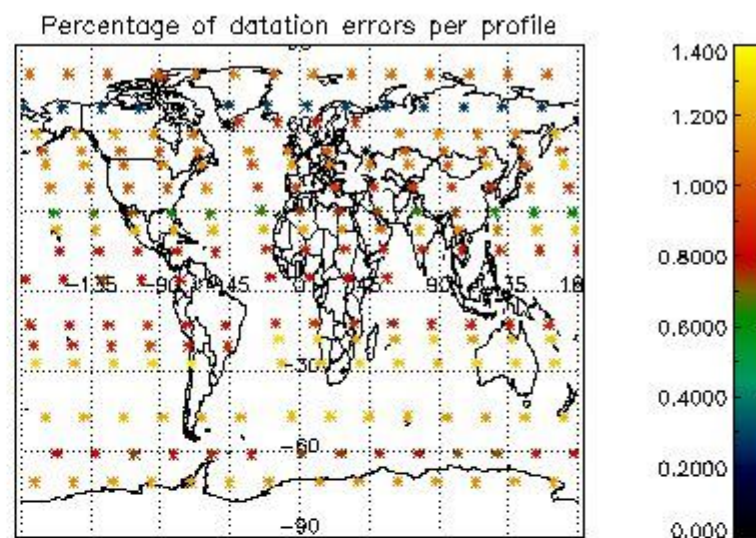
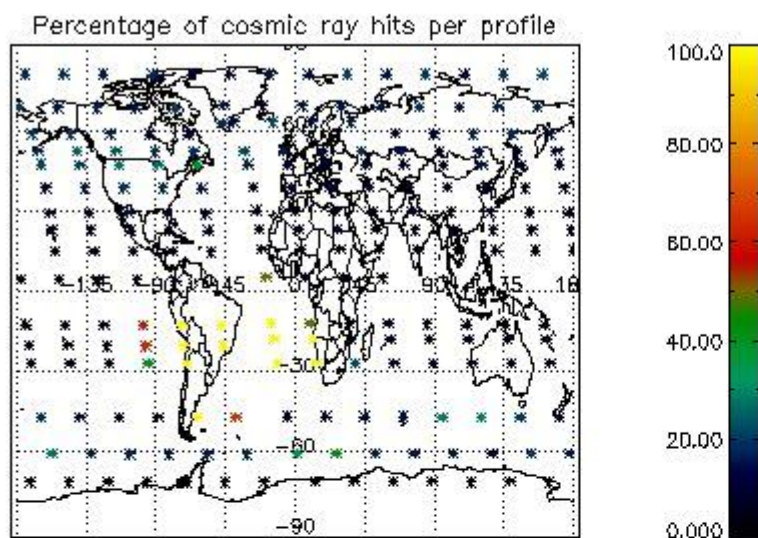

4.2.2 Plot level 1 quality information per product (world map): ENVISAT DESCENDING passes

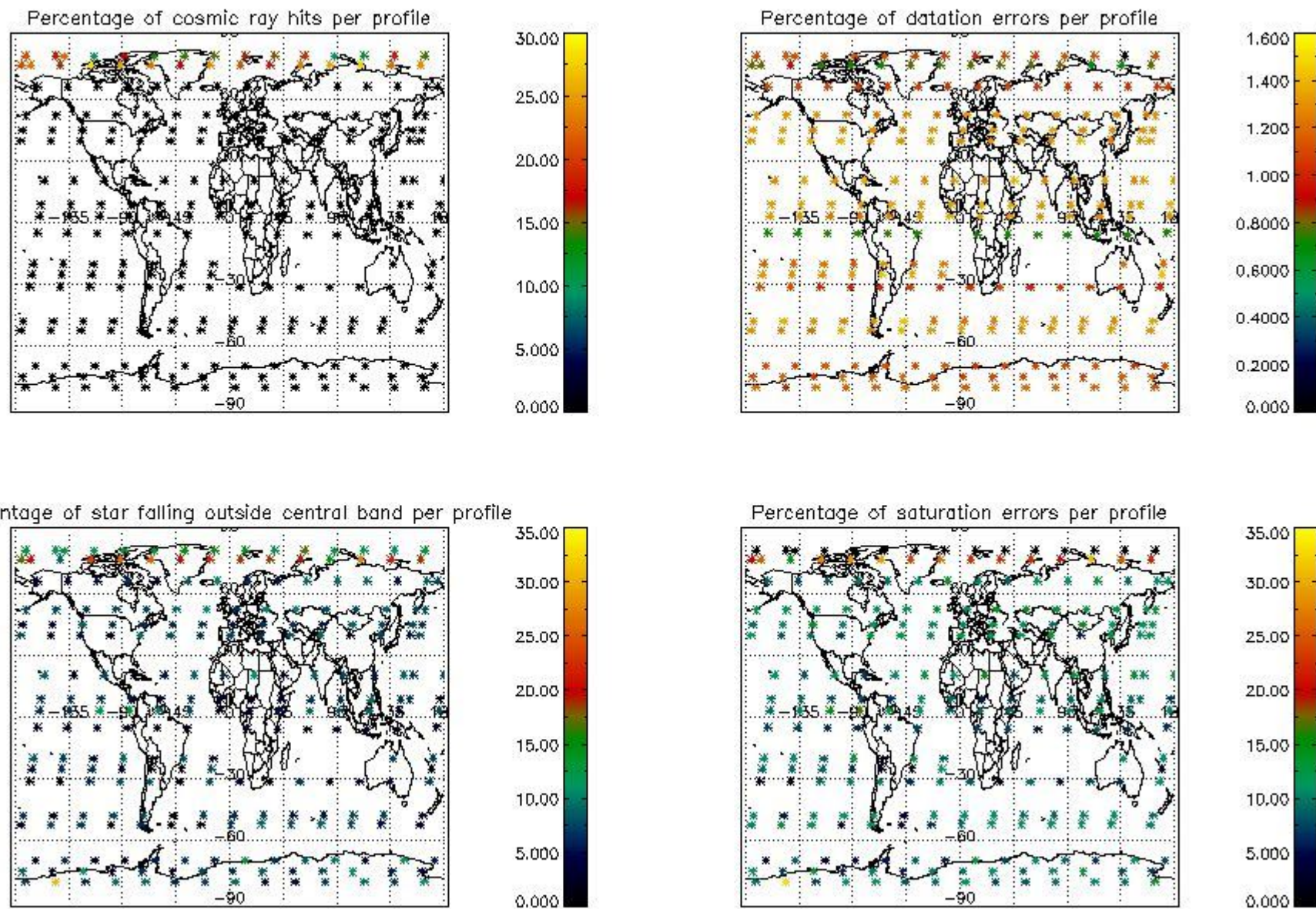

5. Trace gas profiles

5.1 Ozone statistics based on quality of products

The final quality of the products can be "measured" using the STD (Standard Deviation) attached to every point profile. This information is written to the parameter GOM_NL__2P/NL_LOCAL_SPECIES_DENSITY/o3_std of the level 2 products. The table below shows the statistics for given STD ranges.

The statistics are given with respect to the overall valid production:

- Products without fatal errors: GOM_NL__2P/MPH/PRODUCT_ERR=0
- Valid point profile: GOM_NL__2P/NL_LOCAL_SPECIES_DENSITY/pcd(0)=0

The 'Criteria' is applied to valid points of dark limb products:

- Products in dark limb illumination condition: GOM_NL__2P/NL_SUMMARY_QUALITY/obs_ill_cond=0
- Products without fatal errors: GOM_NL__2P/MPH/PRODUCT_ERR=0
- Valid point profile: GOM_NL__2P/NL_LOCAL_SPECIES_DENSITY/pcd(0)=0

So, the table below shows the percentage of dark limb and valid observations for each criteria with respect to the overall valid daily observations.

| Criteria | % of total production |
|----------|-----------------------|
| All STD | 31 |
| STD < 20 | 16 |

| | |
|----------|----|
| STD < 10 | 14 |
| STD < 5 | 9 |

5.2 Plot ozone profiles for all STD (dark without errors)

The colorbar represents the latitude.

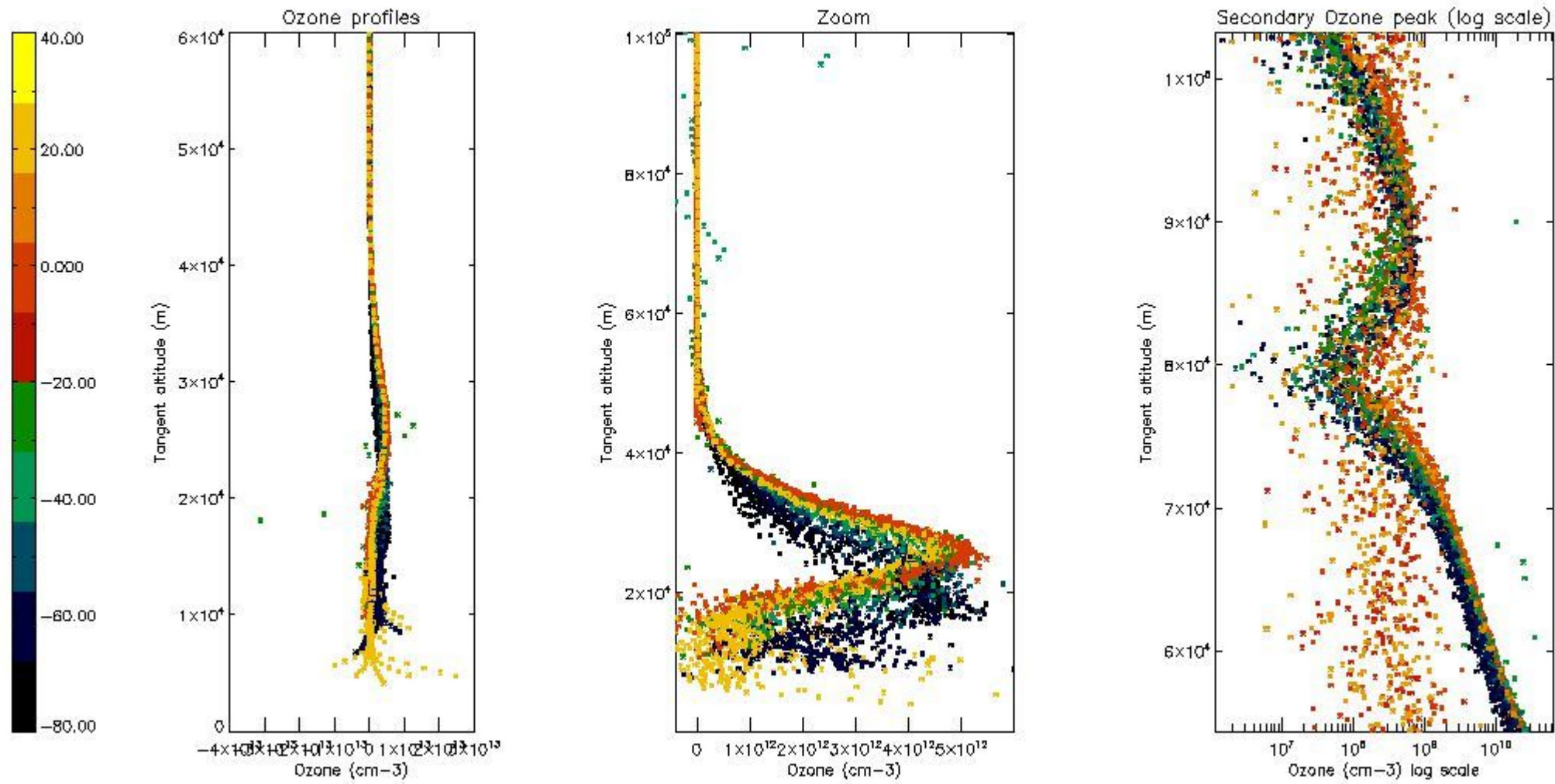

5.3 Plot ozone profiles where STD < 20% (dark without errors)

The colorbar represents the latitude.

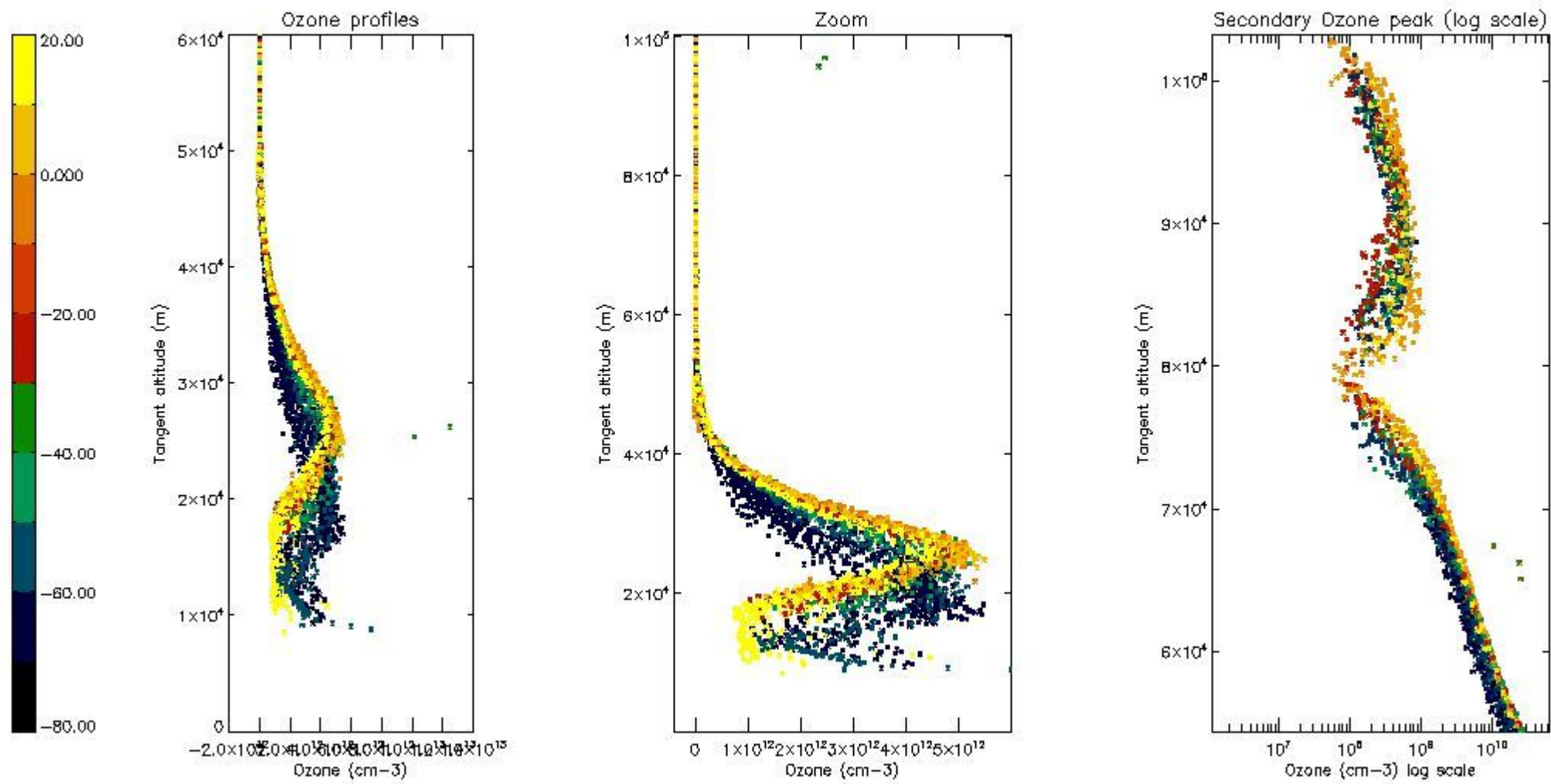

5.4 Plot ozone profiles where STD < 10% (dark without errors)

The colorbar represents the latitude.

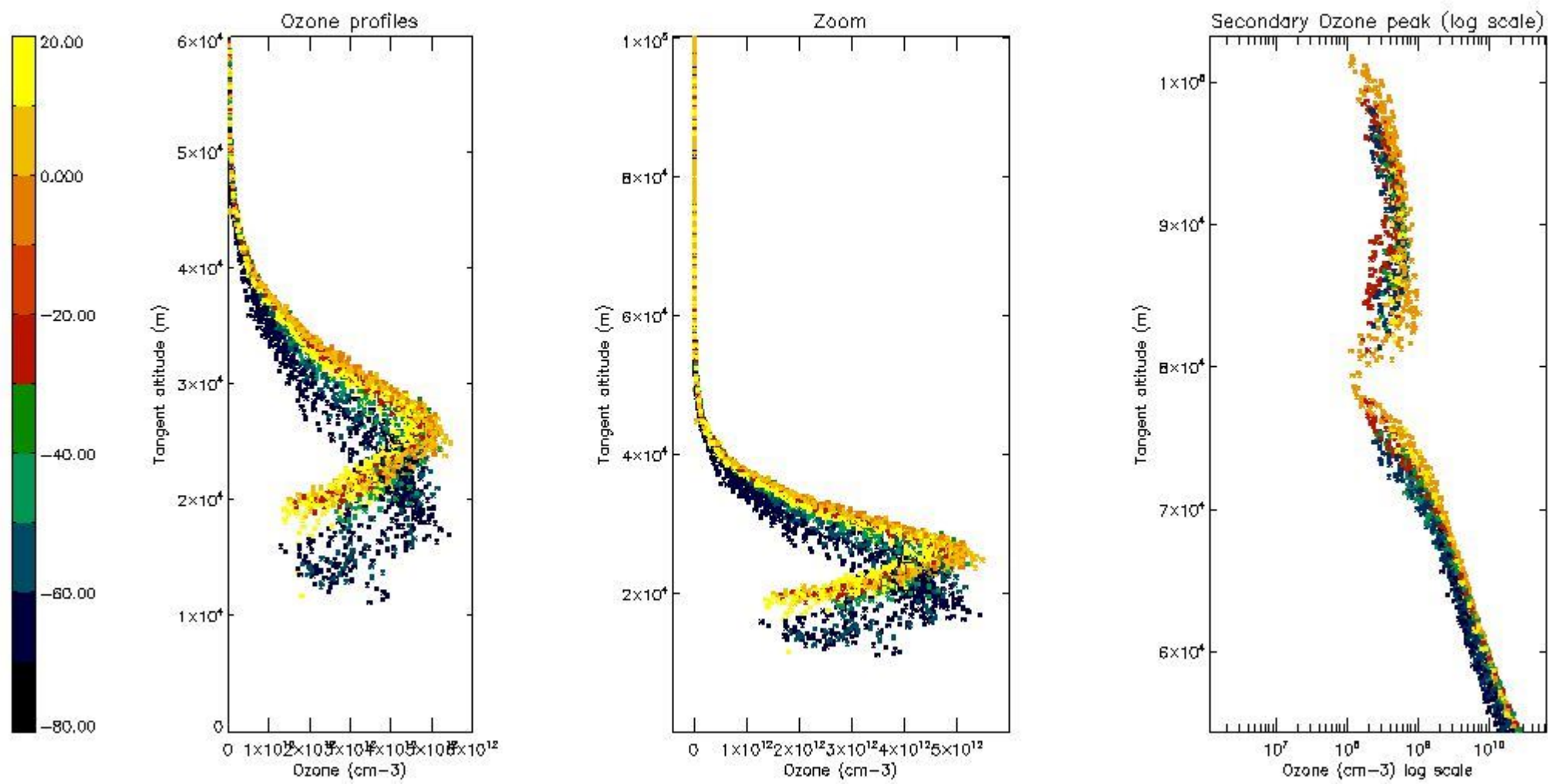

5.5 Plot ozone profiles where STD < 5% (dark without errors)

The colorbar represents the latitude.

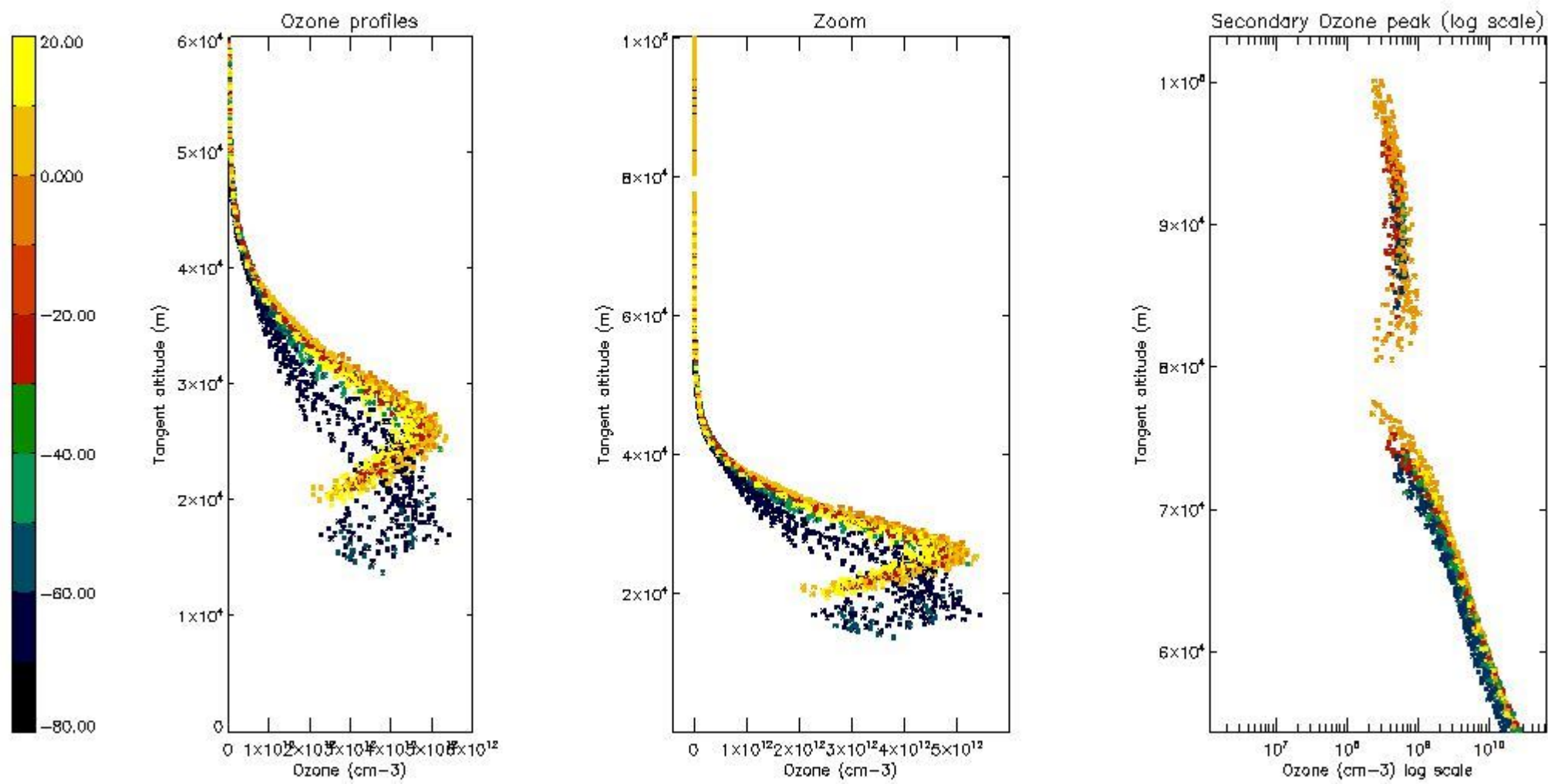

5.6 Plot NO₂ profiles for all STD (dark without errors)

The colorbar represents the latitude.

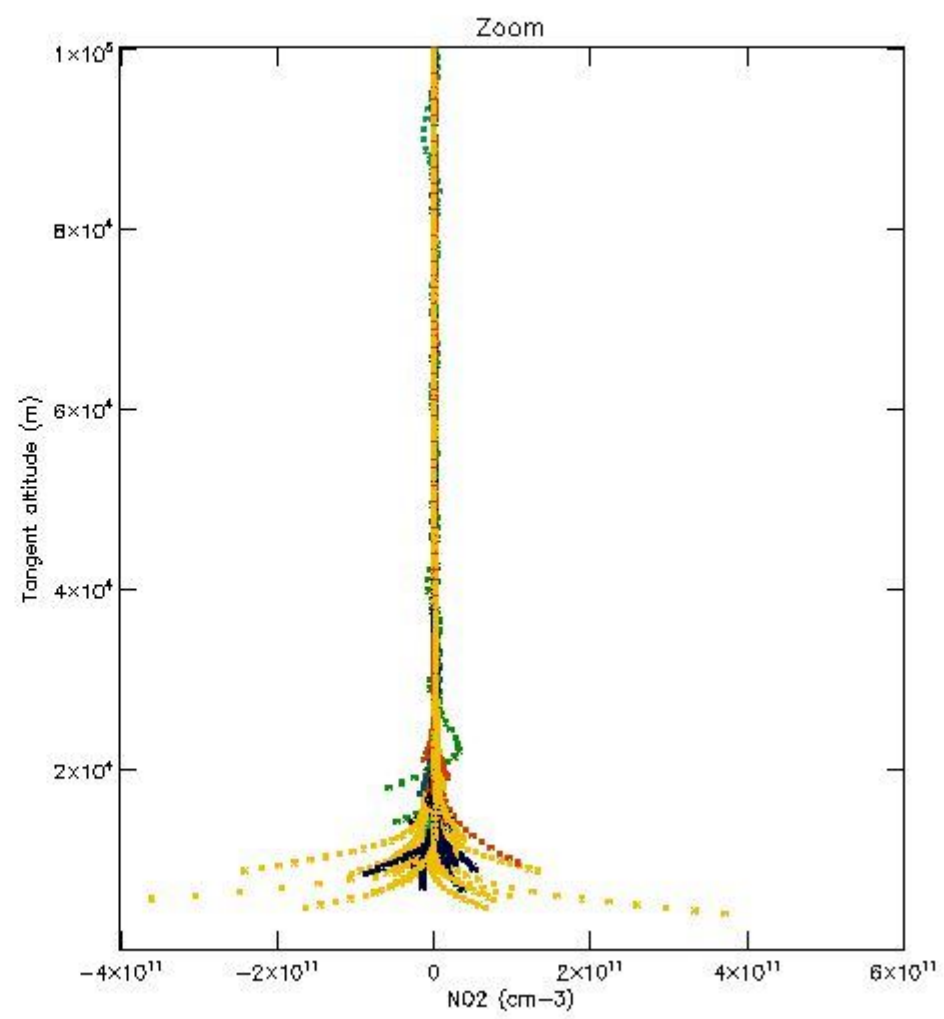
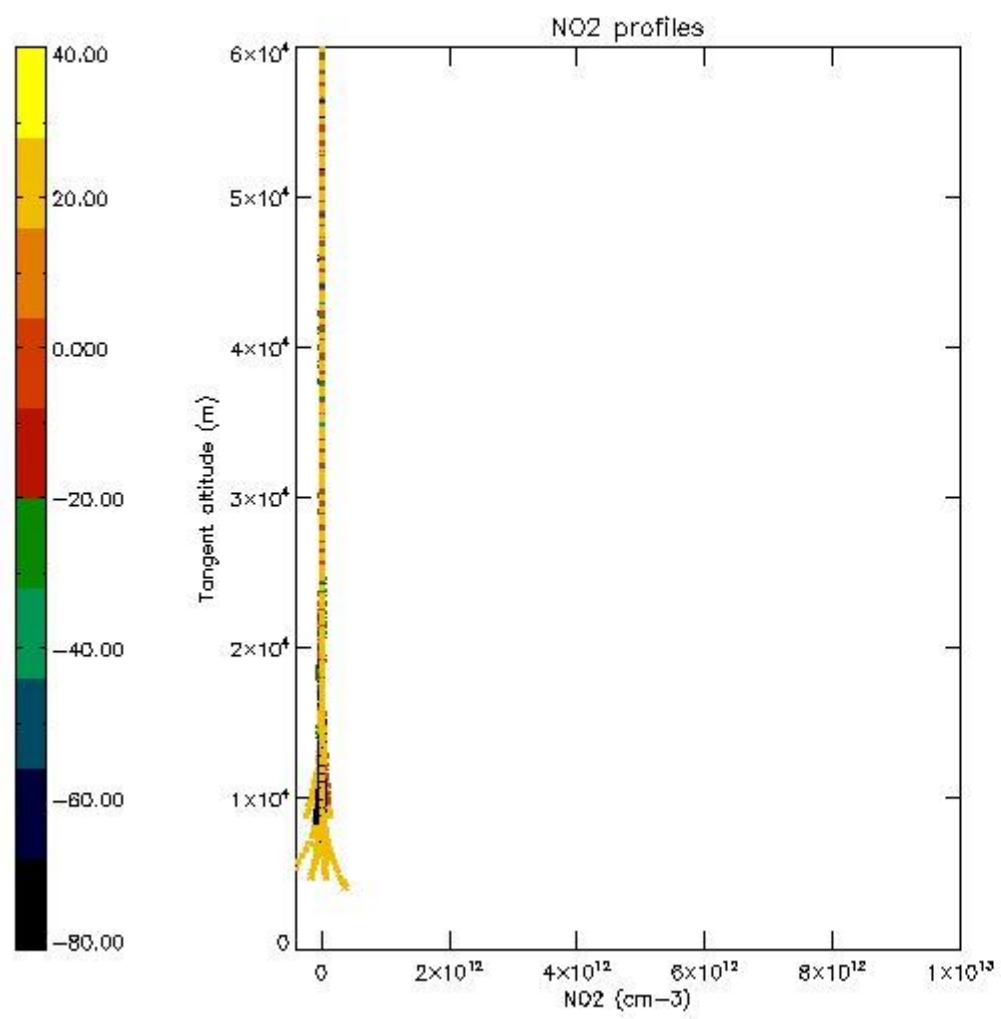

5.7 Plot NO3 profiles for all STD (dark without errors)

The colorbar represents the latitude.

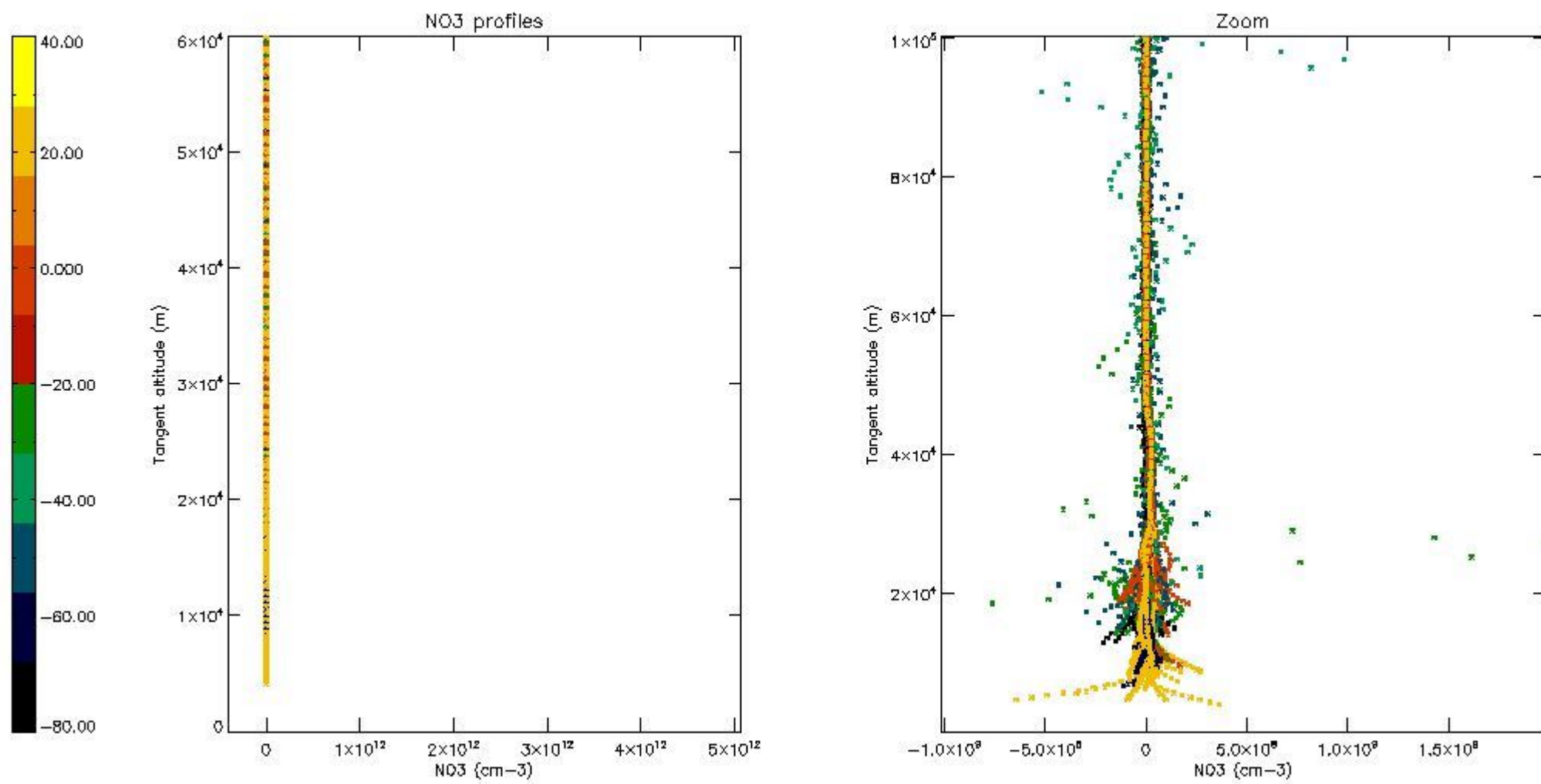

5.8 Plot H₂O profiles for all STD (only for occultations of stars 1,2,3,4,13,14,16,26,63 dark without errors)

The colorbar represents the latitude.

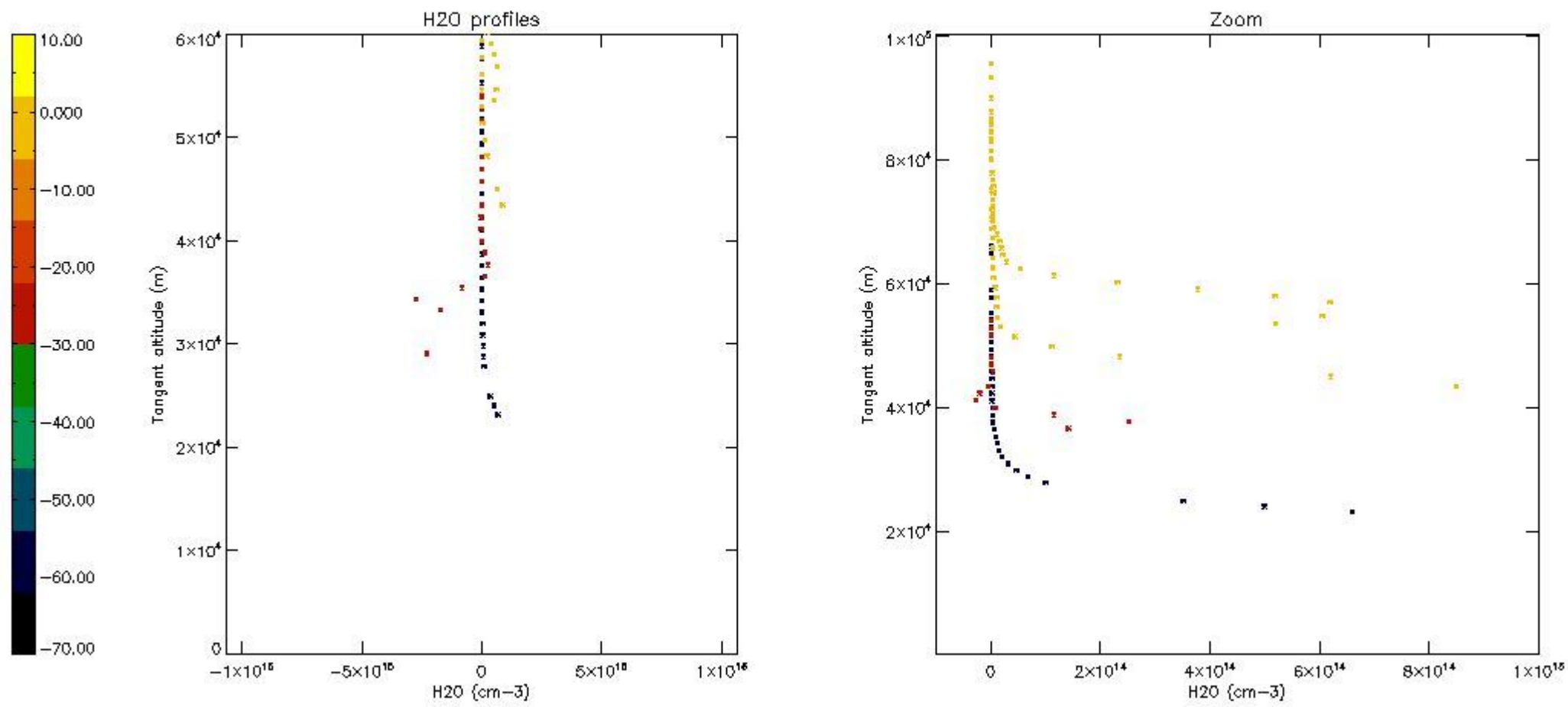

6. Auxiliary Data Files used for the production reported in section 2

The number reported in the third column indicates since which file (see list in section 2) the corresponding auxiliary file has been used. The fourth column is the date of those product files.

| Type | Auxiliary Filename | Used since product | Used since product date |
|---------------------------|---|--------------------|-------------------------|
| INST_PHYS_CHARACTERISTICS | GOM_INS_AXVIEC20091111_143220_20030716_120000_20500101_000000 | 1 | 28-MAR-2004 00:00:57 |
| LEVEL-2_PROC_CONFIG | GOM_PR2_AXVIEC20091111_152718_20020301_000000_20500101_000000 | 1 | 28-MAR-2004 00:00:57 |
| CROSS_SECTIONS_FILE | GOM_CRS_AXVIEC20091111_154832_20020301_000000_20500101_000000 | 1 | 28-MAR-2004 00:00:57 |

GOMOS Level 2 Daily Report

SUMMARY

[1. General Info](#)

[2. Summary of processed GOM_NL_2P products](#)

[3. Level 2 Quality information per product](#)

[3.1 Plot of level 2 quality information per product \(time dependant\)](#)

[3.2 Plot of level 2 quality information per product \(world map\)](#)

[4. Level 1 Quality information per product \(stored on level 2 products\)](#)

[4.1 Plot of level 1 quality information per product \(time dependant\)](#)

[4.1.1 Plot of level 1 quality information per product \(time dependant\): ASCENDING](#)

[4.1.2 Plot of level 1 quality information per product \(time dependant\): DESCENDING](#)

[4.2 Plot of level 1 quality information per product \(world map\)](#)

[4.2.1 Plot of level 1 quality information per product \(world map\): ASCENDING](#)

[4.2.2 Plot of level 1 quality information per product \(world map\): DESCENDING](#)

[5. Ozone profiles based on quality statistics and other trace gas profiles](#)

[5.1 Ozone statistics based on quality of products](#)

[5.2 Plot ozone profiles for all STD \(dark without errors\)](#)

[5.3 Plot ozone profiles where STD < 20% \(dark without errors\)](#)

[5.4. Plot ozone profiles where STD < 10% \(dark without errors\)](#)

[5.5. Plot ozone profiles where STD < 5% \(dark without errors\)](#)

[5.6 Plot NO2 profiles for all STD \(dark without errors\)](#)

[5.7 Plot NO3 profiles for all STD \(dark without errors\)](#)

[5.8 Plot H2O profiles \(only for occultations of stars 1,2,3,4,13,14,16,26,63 dark without errors\) for all STD](#)

[6. Auxiliary Data Files used for the production reported in section 2](#)

This report presents the daily analysis on parameters extracted from GOMOS level 2 data (GOM_NL__2P). It is intended to monitor some important parameters that will impact the quality of these products. A list of level 2 products (and content) that have arrived during the reporting day to the PCF is also given.

| Item | Value |
|---------------------------|---------------------------------|
| Time of report generation | 18APR2013 22:38:57 |
| Data source version | GOMOS/6.01 |
| Start time of products | 28-03-2004 (28MAR2004 00:00:00) |
| Stop time of products | 29-03-2004 (29MAR2004 00:00:00) |
| Store outputs in DB | Yes |
| Nb of level 2 prods | 468 |
| Nb of prods with errors | 0 |

2. Summary of processed GOM_NL__2P products.

| Nr | Filename | UTC Start time | Limb | Duration | Star Id | Star Name | Star Mag | Star Temp | Nb Meas | Orbit | Prod. error |
|----|---|----------------------|----------------|----------|---------|-----------|-----------|-----------|---------|-------|-------------|
| 1 | GOM_NL__2PRFIN20040328_000057_00000572025_00274_10849_1169.N1 | 28-MAR-2004 00:00:57 | Straylight | 57.000 | 54 | 5The Cen | 2.0550 | 4500.0 | 114 | 10849 | No |
| 2 | GOM_NL__2PRFIN20040328_000643_00000552025_00274_10849_1170.N1 | 28-MAR-2004 00:06:43 | Straylight | 55.000 | 169 | 46Gam Hya | 2.9910 | 4700.0 | 110 | 10849 | No |
| 3 | GOM_NL__2PRFIN20040328_000917_00000442025_00274_10849_1171.N1 | 28-MAR-2004 00:09:17 | Twilight_stray | 44.000 | 100 | 4Gam Crv | 2.5800 | 13100. | 88 | 10849 | No |
| 4 | GOM_NL__2PRFIN20040328_001116_00000632025_00274_10849_1172.N1 | 28-MAR-2004 00:11:16 | Bright | 63.000 | 15 | 67Alp Vir | 0.97600 | 28000. | 126 | 10849 | No |
| 5 | GOM_NL__2PRFIN20040328_001436_00000482025_00274_10849_1173.N1 | 28-MAR-2004 00:14:36 | Bright | 48.000 | 121 | 29Gam Vir | 2.7400 | 7200.0 | 96 | 10849 | No |
| 6 | GOM_NL__2PRFIN20040328_001835_00000412025_00274_10849_1174.N1 | 28-MAR-2004 00:18:35 | Bright | 41.000 | 22 | 32Alp Leo | 1.3600 | 15200. | 82 | 10849 | No |
| 7 | GOM_NL__2PRFIN20040328_002046_00000392025_00274_10849_1175.N1 | 28-MAR-2004 00:20:46 | Bright | 38.500 | 96 | 68Del Leo | 2.5600 | 9300.0 | 77 | 10849 | No |
| 8 | GOM_NL__2PRFIN20040328_002209_00000382025_00274_10849_1176.N1 | 28-MAR-2004 00:22:09 | Bright | 38.000 | 166 | 17Eps Leo | 2.9800 | 6000.0 | 76 | 10849 | No |
| 9 | GOM_NL__2PRFIN20040328_002738_00000402025_00274_10849_1177.N1 | 28-MAR-2004 00:27:38 | Bright | 39.500 | 174 | 52Psi UMa | 3.0040 | 4400.0 | 79 | 10849 | No |
| 10 | GOM_NL__2PRFIN20040328_003057_00000382025_00274_10849_1178.N1 | 28-MAR-2004 00:30:57 | Bright | 38.000 | 82 | 48Bet UMa | 2.3650 | 10600. | 76 | 10849 | No |
| 11 | GOM_NL__2PRFIN20040328_003229_00000382025_00274_10849_1179.N1 | 28-MAR-2004 00:32:29 | Bright | 37.500 | 36 | 50Alp UMa | 1.8000 | 6300.0 | 75 | 10849 | No |
| 12 | GOM_NL__2PRFIN20040328_003505_00000692025_00274_10849_1180.N1 | 28-MAR-2004 00:35:05 | Bright | 68.500 | 180 | 27Gam Boo | 3.0400 | 8000.0 | 137 | 10849 | No |
| 13 | GOM_NL__2PRFIN20040328_003902_00000422025_00274_10849_1181.N1 | 28-MAR-2004 00:39:02 | Bright | 42.000 | 60 | 7Bet UMi | 2.0810 | 3950.0 | 84 | 10849 | No |
| 14 | GOM_NL__2PRFIN20040328_004214_00000492025_00274_10849_1182.N1 | 28-MAR-2004 00:42:14 | Bright | 48.500 | 119 | 14Eta Dra | 2.7270 | 4700.0 | 97 | 10849 | No |
| 15 | GOM_NL__2PRFIN20040328_004646_00000402025_00274_10849_1183.N1 | 28-MAR-2004 00:46:46 | Bright | 39.500 | 76 | 27Gam Cas | 2.3000 | 30000. | 79 | 10849 | No |
| 16 | GOM_NL__2PRFIN20040328_004800_00000382025_00274_10849_1184.N1 | 28-MAR-2004 00:48:00 | Bright | 37.500 | 74 | 11Bet Cas | 2.2680 | 6600.0 | 75 | 10849 | No |
| 17 | GOM_NL__2PRFIN20040328_005313_00000452025_00274_10849_1185.N1 | 28-MAR-2004 00:53:13 | Bright | 44.500 | 144 | 18Del Cyg | 2.8600 | 11000. | 89 | 10849 | No |
| 18 | GOM_NL__2PRFIN20040328_005458_00000462025_00274_10849_1186.N1 | 28-MAR-2004 00:54:58 | Bright | 46.000 | 66 | 37Gam Cyg | 2.2080 | 5900.0 | 92 | 10849 | No |
| 19 | GOM_NL__2PRFIN20040328_005654_00000432025_00274_10849_1187.N1 | 28-MAR-2004 00:56:54 | Bright | 42.500 | 92 | 53Eps Cyg | 2.5000 | 4500.0 | 85 | 10849 | No |
| 20 | GOM_NL__2PRFIN20040328_010320_00000452025_00274_10849_1188.N1 | 28-MAR-2004 01:03:20 | Bright | 44.500 | 61 | 8Eps Peg | 2.1000 | 3900.0 | 89 | 10849 | No |
| 21 | GOM_NL__2PRFIN20040328_010628_00000622025_00274_10849_1189.N1 | 28-MAR-2004 01:06:28 | Dark | 61.500 | 11 | 53Alp Aql | 0.76500 | 8000.0 | 123 | 10849 | No |
| 22 | GOM_NL__2PRFIN20040328_011028_00000432025_00274_10849_1190.N1 | 28-MAR-2004 01:10:28 | Dark | 42.500 | 142 | 49Del Cap | 2.8500 | 8900.0 | 85 | 10849 | No |
| 23 | GOM_NL__2PRFIN20040328_011756_00000572025_00274_10849_1191.N1 | 28-MAR-2004 01:17:56 | Dark | 57.000 | 155 | 41Pi Sgr | 2.9000 | 6600.0 | 114 | 10849 | No |
| 24 | GOM_NL__2PRFIN20040328_012007_00000612025_00274_10849_1192.N1 | 28-MAR-2004 01:20:07 | Dark | 61.000 | 57 | 34Sig Sgr | 2.0660 | 26000. | 122 | 10849 | No |
| 25 | GOM_NL__2PRFIN20040328_012752_00000602025_00275_10850_1301.N1 | 28-MAR-2004 01:27:52 | Dark | 59.500 | 25 | 35Lam Sco | 1.6200 | 28000. | 119 | 10850 | No |
| 26 | GOM_NL__2PRFIN20040328_013005_00000412025_00275_10850_1302.N1 | 28-MAR-2004 01:30:05 | Dark | 41.000 | 43 | Alp TrA | 1.9100 | 4250.0 | 82 | 10850 | No |
| 27 | GOM_NL__2PRFIN20040328_013151_00000752025_00275_10850_1303.N1 | 28-MAR-2004 01:31:51 | Dark | 75.000 | 75 | 26Eps Sco | 2.2910 | 4250.0 | 150 | 10850 | No |
| 28 | GOM_NL__2PRFIN20040328_013432_00000462025_00275_10850_1304.N1 | 28-MAR-2004 01:34:32 | Dark | 45.500 | 4 | Alp1Cen | -0.010000 | 5800.0 | 91 | 10850 | No |
| 29 | GOM_NL__2PRFIN20040328_013659_00000452025_00275_10850_1305.N1 | 28-MAR-2004 01:36:59 | Straylight | 44.500 | 12 | Alp1Cru | 0.77500 | 30000. | 89 | 10850 | No |
| 30 | GOM_NL__2PRFIN20040328_013825_00000472025_00275_10850_1306.N1 | 28-MAR-2004 01:38:25 | Straylight | 46.500 | 26 | Gam Cru | 1.6240 | 2900.0 | 93 | 10850 | No |
| 31 | GOM_NL__2PRFIN20040328_014017_00000472025_00275_10850_1307.N1 | 28-MAR-2004 01:40:17 | Straylight | 47.000 | 64 | Gam Cen | 2.2000 | 10600. | 94 | 10850 | No |
| 32 | GOM_NL__2PRFIN20040328_014309_00001832025_00275_10850_1308.N1 | 28-MAR-2004 01:43:09 | Twilight_stray | 182.50 | 97 | 8Bet1Sco | 2.5610 | 30000. | 365 | 10850 | No |
| 33 | GOM_NL__2PRFIN20040328_014751_00000512025_00275_10850_1309.N1 | 28-MAR-2004 01:47:51 | Straylight | 50.500 | 106 | 9Bet Crv | 2.6480 | 5600.0 | 101 | 10850 | No |
| 34 | GOM_NL__2PRFIN20040328_014953_00000462025_00275_10850_1310.N1 | 28-MAR-2004 01:49:53 | Twilight_stray | 46.000 | 100 | 4Gam Crv | 2.5800 | 13100. | 92 | 10850 | No |
| 35 | GOM_NL__2PRFIN20040328_015152_00000652025_00275_10850_1311.N1 | 28-MAR-2004 01:51:52 | Bright | 64.500 | 15 | 67Alp Vir | 0.97600 | 28000. | 129 | 10850 | No |
| 36 | GOM_NL__2PRFIN20040328_015512_00000482025_00275_10850_1312.N1 | 28-MAR-2004 01:55:12 | Bright | 48.000 | 121 | 29Gam Vir | 2.7400 | 7200.0 | 96 | 10850 | No |
| 37 | GOM_NL__2PRFIN20040328_015913_00000402025_00275_10850_1313.N1 | 28-MAR-2004 01:59:13 | Bright | 39.500 | 22 | 32Alp Leo | 1.3600 | 15200. | 79 | 10850 | No |
| 38 | GOM_NL__2PRFIN20040328_020121_00000392025_00275_10850_1314.N1 | 28-MAR-2004 02:01:21 | Bright | 39.000 | 96 | 68Del Leo | 2.5600 | 9300.0 | 78 | 10850 | No |
| 39 | GOM_NL__2PRFIN20040328_020245_00000402025_00275_10850_1315.N1 | 28-MAR-2004 02:02:45 | Bright | 39.500 | 166 | 17Eps Leo | 2.9800 | 6000.0 | 79 | 10850 | No |
| 40 | GOM_NL__2PRFIN20040328_020814_00000382025_00275_10850_1316.N1 | 28-MAR-2004 02:08:14 | Bright | 37.500 | 174 | 52Psi UMa | 3.0040 | 4400.0 | 75 | 10850 | No |
| 41 | GOM_NL__2PRFIN20040328_021133_00000392025_00275_10850_1317.N1 | 28-MAR-2004 02:11:33 | Bright | 38.500 | 82 | 48Bet UMa | 2.3650 | 10600. | 77 | 10850 | No |
| 42 | GOM_NL__2PRFIN20040328_021304_00000402025_00275_10850_1318.N1 | 28-MAR-2004 02:13:04 | Bright | 39.500 | 36 | 50Alp UMa | 1.8000 | 6300.0 | 79 | 10850 | No |

| | | | | | | | | | | | |
|-----|--|----------------------|----------------|--------|-----|-----------|-----------|--------|-----|-------|----|
| 43 | GOM_NL__2PRFIN20040328_021539_000000702025_00275_10850_1319.N1 | 28-MAR-2004 02:15:39 | Bright | 70.000 | 180 | 27Gam Boo | 3.0400 | 8000.0 | 140 | 10850 | No |
| 44 | GOM_NL__2PRFIN20040328_022250_000000482025_00275_10850_1320.N1 | 28-MAR-2004 02:22:50 | Bright | 48.000 | 119 | 14Eta Dra | 2.7270 | 4700.0 | 96 | 10850 | No |
| 45 | GOM_NL__2PRFIN20040328_022723_000000392025_00275_10850_1321.N1 | 28-MAR-2004 02:27:23 | Bright | 39.000 | 76 | 27Gam Cas | 2.3000 | 30000. | 78 | 10850 | No |
| 46 | GOM_NL__2PRFIN20040328_022835_000000392025_00275_10850_1322.N1 | 28-MAR-2004 02:28:35 | Bright | 39.000 | 74 | 11Bet Cas | 2.2680 | 6600.0 | 78 | 10850 | No |
| 47 | GOM_NL__2PRFIN20040328_023349_000000462025_00275_10850_1323.N1 | 28-MAR-2004 02:33:49 | Bright | 45.500 | 144 | 18Del Cyg | 2.8600 | 11000. | 91 | 10850 | No |
| 48 | GOM_NL__2PRFIN20040328_023532_000000472025_00275_10850_1324.N1 | 28-MAR-2004 02:35:32 | Bright | 47.000 | 66 | 37Gam Cyg | 2.2080 | 5900.0 | 94 | 10850 | No |
| 49 | GOM_NL__2PRFIN20040328_023731_000000422025_00275_10850_1325.N1 | 28-MAR-2004 02:37:31 | Bright | 41.500 | 92 | 53Eps Cyg | 2.5000 | 4500.0 | 83 | 10850 | No |
| 50 | GOM_NL__2PRFIN20040328_024356_000000422025_00275_10850_1326.N1 | 28-MAR-2004 02:43:56 | Bright | 41.500 | 61 | 8Eps Peg | 2.1000 | 3900.0 | 83 | 10850 | No |
| 51 | GOM_NL__2PRFIN20040328_024705_000000662025_00275_10850_1327.N1 | 28-MAR-2004 02:47:05 | Dark | 66.000 | 11 | 53Alp Aql | 0.76500 | 8000.0 | 132 | 10850 | No |
| 52 | GOM_NL__2PRFIN20040328_025105_000000422025_00275_10850_1328.N1 | 28-MAR-2004 02:51:05 | Dark | 42.000 | 142 | 49Del Cap | 2.8500 | 8900.0 | 84 | 10850 | No |
| 53 | GOM_NL__2PRFIN20040328_025645_000000372025_00275_10850_1329.N1 | 28-MAR-2004 02:56:45 | Dark | 37.000 | 172 | Gam Gru | 3.0030 | 13100. | 74 | 10850 | No |
| 54 | GOM_NL__2PRFIN20040328_025835_000000602025_00275_10850_1330.N1 | 28-MAR-2004 02:58:35 | Dark | 59.500 | 155 | 41Pi Sgr | 2.9000 | 6600.0 | 119 | 10850 | No |
| 55 | GOM_NL__2PRFIN20040328_030044_000000612025_00275_10850_1331.N1 | 28-MAR-2004 03:00:44 | Dark | 60.500 | 57 | 34Sig Sgr | 2.0660 | 26000. | 121 | 10850 | No |
| 56 | GOM_NL__2PRFIN20040328_030528_000000632025_00276_10851_1165.N1 | 28-MAR-2004 03:05:28 | Dark | 63.000 | 167 | 10Gam2Sgr | 2.9840 | 4500.0 | 126 | 10851 | No |
| 57 | GOM_NL__2PRFIN20040328_030829_000000602025_00276_10851_1166.N1 | 28-MAR-2004 03:08:29 | Dark | 59.500 | 25 | 35Lam Sco | 1.6200 | 28000. | 119 | 10851 | No |
| 58 | GOM_NL__2PRFIN20040328_031042_000000432025_00276_10851_1167.N1 | 28-MAR-2004 03:10:42 | Dark | 42.500 | 43 | Alp TrA | 1.9100 | 4250.0 | 85 | 10851 | No |
| 59 | GOM_NL__2PRFIN20040328_031229_000000792025_00276_10851_1168.N1 | 28-MAR-2004 03:12:29 | Dark | 79.000 | 75 | 26Eps Sco | 2.2910 | 4250.0 | 158 | 10851 | No |
| 60 | GOM_NL__2PRFIN20040328_031509_000000522025_00276_10851_1169.N1 | 28-MAR-2004 03:15:09 | Dark | 51.500 | 4 | Alp1Cen | -0.010000 | 5800.0 | 103 | 10851 | No |
| 61 | GOM_NL__2PRFIN20040328_031737_000000462025_00276_10851_1170.N1 | 28-MAR-2004 03:17:37 | Straylight | 45.500 | 12 | Alp1Cru | 0.77500 | 30000. | 91 | 10851 | No |
| 62 | GOM_NL__2PRFIN20040328_031902_000000532025_00276_10851_1171.N1 | 28-MAR-2004 03:19:02 | Straylight | 52.500 | 26 | Gam Cru | 1.6240 | 2900.0 | 105 | 10851 | No |
| 63 | GOM_NL__2PRFIN20040328_032054_000000442025_00276_10851_1172.N1 | 28-MAR-2004 03:20:54 | Straylight | 43.500 | 64 | Gam Cen | 2.2000 | 10600. | 87 | 10851 | No |
| 64 | GOM_NL__2PRFIN20040328_032347_000001792025_00276_10851_1173.N1 | 28-MAR-2004 03:23:47 | Tw_i_and_stray | 178.50 | 97 | 8Bet1Sco | 2.5610 | 30000. | 357 | 10851 | No |
| 65 | GOM_NL__2PRFIN20040328_032827_000000502025_00276_10851_1174.N1 | 28-MAR-2004 03:28:27 | Straylight | 50.000 | 106 | 9Bet Crv | 2.6480 | 5600.0 | 100 | 10851 | No |
| 66 | GOM_NL__2PRFIN20040328_033030_000000462025_00276_10851_1175.N1 | 28-MAR-2004 03:30:30 | Tw_i_and_stray | 45.500 | 100 | 4Gam Crv | 2.5800 | 13100. | 91 | 10851 | No |
| 67 | GOM_NL__2PRFIN20040328_033226_000000702025_00276_10851_1176.N1 | 28-MAR-2004 03:32:26 | Bright | 69.500 | 15 | 67Alp Vir | 0.97600 | 28000. | 139 | 10851 | No |
| 68 | GOM_NL__2PRFIN20040328_033549_000000492025_00276_10851_1177.N1 | 28-MAR-2004 03:35:49 | Bright | 49.000 | 121 | 29Gam Vir | 2.7400 | 7200.0 | 98 | 10851 | No |
| 69 | GOM_NL__2PRFIN20040328_033949_000000402025_00276_10851_1178.N1 | 28-MAR-2004 03:39:49 | Bright | 39.500 | 22 | 32Alp Leo | 1.3600 | 15200. | 79 | 10851 | No |
| 70 | GOM_NL__2PRFIN20040328_034157_000000402025_00276_10851_1179.N1 | 28-MAR-2004 03:41:57 | Bright | 39.500 | 96 | 68Del Leo | 2.5600 | 9300.0 | 79 | 10851 | No |
| 71 | GOM_NL__2PRFIN20040328_034322_000000362025_00276_10851_1180.N1 | 28-MAR-2004 03:43:22 | Bright | 36.000 | 166 | 17Eps Leo | 2.9800 | 6000.0 | 72 | 10851 | No |
| 72 | GOM_NL__2PRFIN20040328_034850_000000392025_00276_10851_1181.N1 | 28-MAR-2004 03:48:50 | Bright | 39.000 | 174 | 52Psi UMa | 3.0040 | 4400.0 | 78 | 10851 | No |
| 73 | GOM_NL__2PRFIN20040328_035209_000000382025_00276_10851_1182.N1 | 28-MAR-2004 03:52:09 | Bright | 38.000 | 82 | 48Bet UMa | 2.3650 | 10600. | 76 | 10851 | No |
| 74 | GOM_NL__2PRFIN20040328_035340_000000392025_00276_10851_1183.N1 | 28-MAR-2004 03:53:40 | Bright | 39.000 | 36 | 50Alp UMa | 1.8000 | 6300.0 | 78 | 10851 | No |
| 75 | GOM_NL__2PRFIN20040328_035613_000000702025_00276_10851_1184.N1 | 28-MAR-2004 03:56:13 | Bright | 69.500 | 180 | 27Gam Boo | 3.0400 | 8000.0 | 139 | 10851 | No |
| 76 | GOM_NL__2PRFIN20040328_040324_000000482025_00276_10851_1185.N1 | 28-MAR-2004 04:03:24 | Bright | 47.500 | 119 | 14Eta Dra | 2.7270 | 4700.0 | 95 | 10851 | No |
| 77 | GOM_NL__2PRFIN20040328_040759_000000382025_00276_10851_1186.N1 | 28-MAR-2004 04:07:59 | Bright | 38.000 | 76 | 27Gam Cas | 2.3000 | 30000. | 76 | 10851 | No |
| 78 | GOM_NL__2PRFIN20040328_040912_000000392025_00276_10851_1187.N1 | 28-MAR-2004 04:09:12 | Bright | 38.500 | 74 | 11Bet Cas | 2.2680 | 6600.0 | 77 | 10851 | No |
| 79 | GOM_NL__2PRFIN20040328_041424_000000472025_00276_10851_1188.N1 | 28-MAR-2004 04:14:24 | Bright | 46.500 | 144 | 18Del Cyg | 2.8600 | 11000. | 93 | 10851 | No |
| 80 | GOM_NL__2PRFIN20040328_041608_000000462025_00276_10851_1189.N1 | 28-MAR-2004 04:16:08 | Bright | 46.000 | 66 | 37Gam Cyg | 2.2080 | 5900.0 | 92 | 10851 | No |
| 81 | GOM_NL__2PRFIN20040328_041806_000000422025_00276_10851_1190.N1 | 28-MAR-2004 04:18:06 | Bright | 41.500 | 92 | 53Eps Cyg | 2.5000 | 4500.0 | 83 | 10851 | No |
| 82 | GOM_NL__2PRFIN20040328_042432_000000432025_00276_10851_1191.N1 | 28-MAR-2004 04:24:32 | Bright | 43.000 | 61 | 8Eps Peg | 2.1000 | 3900.0 | 86 | 10851 | No |
| 83 | GOM_NL__2PRFIN20040328_042741_000000642025_00276_10851_1192.N1 | 28-MAR-2004 04:27:41 | Dark | 64.000 | 11 | 53Alp Aql | 0.76500 | 8000.0 | 128 | 10851 | No |
| 84 | GOM_NL__2PRFIN20040328_043141_000000422025_00276_10851_1193.N1 | 28-MAR-2004 04:31:41 | Dark | 42.000 | 142 | 49Del Cap | 2.8500 | 8900.0 | 84 | 10851 | No |
| 85 | GOM_NL__2PRFIN20040328_043722_000000392025_00276_10851_1194.N1 | 28-MAR-2004 04:37:22 | Dark | 38.500 | 172 | Gam Gru | 3.0030 | 13100. | 77 | 10851 | No |
| 86 | GOM_NL__2PRFIN20040328_043912_000000532025_00276_10851_1195.N1 | 28-MAR-2004 04:39:12 | Dark | 52.500 | 155 | 41Pi Sgr | 2.9000 | 6600.0 | 105 | 10851 | No |
| 87 | GOM_NL__2PRFIN20040328_044122_000000552025_00276_10851_1196.N1 | 28-MAR-2004 04:41:22 | Dark | 55.000 | 57 | 34Sig Sgr | 2.0660 | 26000. | 110 | 10851 | No |
| 88 | GOM_NL__2PRFIN20040328_044605_000000642025_00277_10852_1168.N1 | 28-MAR-2004 04:46:05 | Dark | 63.500 | 167 | 10Gam2Sgr | 2.9840 | 4500.0 | 127 | 10852 | No |
| 89 | GOM_NL__2PRFIN20040328_044907_000000602025_00277_10852_1169.N1 | 28-MAR-2004 04:49:07 | Dark | 59.500 | 25 | 35Lam Sco | 1.6200 | 28000. | 119 | 10852 | No |
| 90 | GOM_NL__2PRFIN20040328_045119_000000412025_00277_10852_1170.N1 | 28-MAR-2004 04:51:19 | Dark | 41.000 | 43 | Alp TrA | 1.9100 | 4250.0 | 82 | 10852 | No |
| 91 | GOM_NL__2PRFIN20040328_045306_000000682025_00277_10852_1171.N1 | 28-MAR-2004 04:53:06 | Dark | 68.000 | 75 | 26Eps Sco | 2.2910 | 4250.0 | 136 | 10852 | No |
| 92 | GOM_NL__2PRFIN20040328_045546_000000512025_00277_10852_1172.N1 | 28-MAR-2004 04:55:46 | Dark | 50.500 | 4 | Alp1Cen | -0.010000 | 5800.0 | 101 | 10852 | No |
| 93 | GOM_NL__2PRFIN20040328_045814_000000502025_00277_10852_1173.N1 | 28-MAR-2004 04:58:14 | Straylight | 49.500 | 12 | Alp1Cru | 0.77500 | 30000. | 99 | 10852 | No |
| 94 | GOM_NL__2PRFIN20040328_045938_000000502025_00277_10852_1174.N1 | 28-MAR-2004 04:59:38 | Straylight | 49.500 | 26 | Gam Cru | 1.6240 | 2900.0 | 99 | 10852 | No |
| 95 | GOM_NL__2PRFIN20040328_050132_000000432025_00277_10852_1175.N1 | 28-MAR-2004 05:01:32 | Straylight | 43.000 | 64 | Gam Cen | 2.2000 | 10600. | 86 | 10852 | No |
| 96 | GOM_NL__2PRFIN20040328_050424_000001802025_00277_10852_1176.N1 | 28-MAR-2004 05:04:24 | Tw_i_and_stray | 180.00 | 97 | 8Bet1Sco | 2.5610 | 30000. | 360 | 10852 | No |
| 97 | GOM_NL__2PRFIN20040328_050904_000000492025_00277_10852_1177.N1 | 28-MAR-2004 05:09:04 | Straylight | 48.500 | 106 | 9Bet Crv | 2.6480 | 5600.0 | 97 | 10852 | No |
| 98 | GOM_NL__2PRFIN20040328_051106_000000442025_00277_10852_1178.N1 | 28-MAR-2004 05:11:06 | Tw_i_and_stray | 43.500 | 100 | 4Gam Crv | 2.5800 | 13100. | 87 | 10852 | No |
| 99 | GOM_NL__2PRFIN20040328_051304_000000742025_00277_10852_0993.N1 | 28-MAR-2004 05:13:04 | Bright | 73.500 | 15 | 67Alp Vir | 0.97600 | 28000. | 147 | 10852 | No |
| 100 | GOM_NL__2PRFIN20040328_051625_000000482025_00277_10852_0994.N1 | 28-MAR-2004 05:16:25 | Bright | 48.000 | 121 | 29Gam Vir | 2.7400 | 7200.0 | 96 | 10852 | No |
| 101 | GOM_NL__2PRFIN20040328_052026_000000392025_00277_10852_0995.N1 | 28-MAR-2004 05:20:26 | Bright | 38.500 | 22 | 32Alp Leo | 1.3600 | 15200. | 77 | 10852 | No |

| | | | | | | | | | | | |
|-----|--|----------------------|----------------|--------|-----|-----------|-----------|--------|-----|-------|----|
| 102 | GOM_NL__2PRFIN20040328_052233_000000382025_00277_10852_0996.N1 | 28-MAR-2004 05:22:33 | Bright | 37.500 | 96 | 68Del Leo | 2.5600 | 9300.0 | 75 | 10852 | No |
| 103 | GOM_NL__2PRFIN20040328_052358_000000392025_00277_10852_0997.N1 | 28-MAR-2004 05:23:58 | Bright | 39.000 | 166 | 17Eps Leo | 2.9800 | 6000.0 | 78 | 10852 | No |
| 104 | GOM_NL__2PRFIN20040328_052926_000000402025_00277_10852_0998.N1 | 28-MAR-2004 05:29:26 | Bright | 39.500 | 174 | 52Psi UMa | 3.0040 | 4400.0 | 79 | 10852 | No |
| 105 | GOM_NL__2PRFIN20040328_053245_000000382025_00277_10852_0999.N1 | 28-MAR-2004 05:32:45 | Bright | 38.000 | 82 | 48Bet UMa | 2.3650 | 10600. | 76 | 10852 | No |
| 106 | GOM_NL__2PRFIN20040328_053417_000000392025_00277_10852_1000.N1 | 28-MAR-2004 05:34:17 | Bright | 39.000 | 36 | 50Alp UMa | 1.8000 | 6300.0 | 78 | 10852 | No |
| 107 | GOM_NL__2PRFIN20040328_053647_000000682025_00277_10852_1001.N1 | 28-MAR-2004 05:36:47 | Bright | 67.500 | 180 | 27Gam Boo | 3.0400 | 8000.0 | 135 | 10852 | No |
| 108 | GOM_NL__2PRFIN20040328_054400_000000502025_00277_10852_1002.N1 | 28-MAR-2004 05:44:00 | Bright | 50.000 | 119 | 14Eta Dra | 2.7270 | 4700.0 | 100 | 10852 | No |
| 109 | GOM_NL__2PRFIN20040328_054835_000000392025_00277_10852_1003.N1 | 28-MAR-2004 05:48:35 | Bright | 38.500 | 76 | 27Gam Cas | 2.3000 | 30000. | 77 | 10852 | No |
| 110 | GOM_NL__2PRFIN20040328_054948_000000392025_00277_10852_1004.N1 | 28-MAR-2004 05:49:48 | Bright | 39.000 | 74 | 11Bet Cas | 2.2680 | 6600.0 | 78 | 10852 | No |
| 111 | GOM_NL__2PRFIN20040328_055500_000000462025_00277_10852_1005.N1 | 28-MAR-2004 05:55:00 | Bright | 45.500 | 144 | 18Del Cyg | 2.8600 | 11000. | 91 | 10852 | No |
| 112 | GOM_NL__2PRFIN20040328_055646_000000462025_00277_10852_1006.N1 | 28-MAR-2004 05:56:46 | Bright | 45.500 | 66 | 37Gam Cyg | 2.2080 | 5900.0 | 91 | 10852 | No |
| 113 | GOM_NL__2PRFIN20040328_055843_000000442025_00277_10852_1007.N1 | 28-MAR-2004 05:58:43 | Bright | 43.500 | 92 | 53Eps Cyg | 2.5000 | 4500.0 | 87 | 10852 | No |
| 114 | GOM_NL__2PRFIN20040328_060509_000000432025_00277_10852_1008.N1 | 28-MAR-2004 06:05:09 | Bright | 42.500 | 61 | 8Eps Peg | 2.1000 | 3900.0 | 85 | 10852 | No |
| 115 | GOM_NL__2PRFIN20040328_060818_000000672025_00277_10852_1009.N1 | 28-MAR-2004 06:08:18 | Dark | 67.000 | 11 | 53Alp Aql | 0.76500 | 8000.0 | 134 | 10852 | No |
| 116 | GOM_NL__2PRFIN20040328_061217_000000412025_00277_10852_1010.N1 | 28-MAR-2004 06:12:17 | Dark | 40.500 | 142 | 49Del Cap | 2.8500 | 8900.0 | 81 | 10852 | No |
| 117 | GOM_NL__2PRFIN20040328_061758_000000392025_00277_10852_1011.N1 | 28-MAR-2004 06:17:58 | Dark | 39.000 | 172 | Gam Gru | 3.0030 | 13100. | 78 | 10852 | No |
| 118 | GOM_NL__2PRFIN20040328_061949_000000572025_00277_10852_1012.N1 | 28-MAR-2004 06:19:49 | Dark | 57.000 | 155 | 41Pi Sgr | 2.9000 | 6600.0 | 114 | 10852 | No |
| 119 | GOM_NL__2PRFIN20040328_062200_000000592025_00277_10852_1013.N1 | 28-MAR-2004 06:22:00 | Dark | 59.000 | 57 | 34Sig Sgr | 2.0660 | 26000. | 118 | 10852 | No |
| 120 | GOM_NL__2PRFIN20040328_062643_000000682025_00278_10853_0993.N1 | 28-MAR-2004 06:26:43 | Dark | 68.000 | 167 | 10Gam2Sgr | 2.9840 | 4500.0 | 136 | 10853 | No |
| 121 | GOM_NL__2PRFIN20040328_062944_000000612025_00278_10853_0994.N1 | 28-MAR-2004 06:29:44 | Dark | 60.500 | 25 | 35Lam Sco | 1.6200 | 28000. | 121 | 10853 | No |
| 122 | GOM_NL__2PRFIN20040328_063155_000000432025_00278_10853_0995.N1 | 28-MAR-2004 06:31:55 | Dark | 43.000 | 43 | Alp TrA | 1.9100 | 4250.0 | 86 | 10853 | No |
| 123 | GOM_NL__2PRFIN20040328_063343_000000742025_00278_10853_0996.N1 | 28-MAR-2004 06:33:43 | Dark | 73.500 | 75 | 26Eps Sco | 2.2910 | 4250.0 | 147 | 10853 | No |
| 124 | GOM_NL__2PRFIN20040328_063622_000000512025_00278_10853_0997.N1 | 28-MAR-2004 06:36:22 | Dark | 51.000 | 4 | Alp1Cen | -0.010000 | 5800.0 | 102 | 10853 | No |
| 125 | GOM_NL__2PRFIN20040328_063850_000000442025_00278_10853_0998.N1 | 28-MAR-2004 06:38:50 | Straylight | 44.000 | 12 | Alp1Cru | 0.77500 | 30000. | 88 | 10853 | No |
| 126 | GOM_NL__2PRFIN20040328_064015_000000462025_00278_10853_0999.N1 | 28-MAR-2004 06:40:15 | Straylight | 45.500 | 26 | Gam Cru | 1.6240 | 2900.0 | 91 | 10853 | No |
| 127 | GOM_NL__2PRFIN20040328_064209_000000432025_00278_10853_1000.N1 | 28-MAR-2004 06:42:09 | Straylight | 43.000 | 64 | Gam Cen | 2.2000 | 10600. | 86 | 10853 | No |
| 128 | GOM_NL__2PRFIN20040328_064502_000001892025_00278_10853_1001.N1 | 28-MAR-2004 06:45:02 | Tw_i_and_stray | 189.00 | 97 | 8Bet1Sco | 2.5610 | 30000. | 378 | 10853 | No |
| 129 | GOM_NL__2PRFIN20040328_064941_000000502025_00278_10853_1002.N1 | 28-MAR-2004 06:49:41 | Straylight | 49.500 | 106 | 9Bet Crv | 2.6480 | 5600.0 | 99 | 10853 | No |
| 130 | GOM_NL__2PRFIN20040328_065142_000000452025_00278_10853_1003.N1 | 28-MAR-2004 06:51:42 | Tw_i_and_stray | 45.000 | 100 | 4Gam Crv | 2.5800 | 13100. | 90 | 10853 | No |
| 131 | GOM_NL__2PRFIN20040328_065340_000000622025_00278_10853_1004.N1 | 28-MAR-2004 06:53:40 | Bright | 61.500 | 15 | 67Alp Vir | 0.97600 | 28000. | 123 | 10853 | No |
| 132 | GOM_NL__2PRFIN20040328_065701_000000482025_00278_10853_1005.N1 | 28-MAR-2004 06:57:01 | Bright | 48.000 | 121 | 29Gam Vir | 2.7400 | 7200.0 | 96 | 10853 | No |
| 133 | GOM_NL__2PRFIN20040328_070102_000000392025_00278_10853_1006.N1 | 28-MAR-2004 07:01:02 | Bright | 39.000 | 22 | 32Alp Leo | 1.3600 | 15200. | 78 | 10853 | No |
| 134 | GOM_NL__2PRFIN20040328_070310_000000382025_00278_10853_1007.N1 | 28-MAR-2004 07:03:10 | Bright | 37.500 | 96 | 68Del Leo | 2.5600 | 9300.0 | 75 | 10853 | No |
| 135 | GOM_NL__2PRFIN20040328_070435_000000382025_00278_10853_1008.N1 | 28-MAR-2004 07:04:35 | Bright | 38.000 | 166 | 17Eps Leo | 2.9800 | 6000.0 | 76 | 10853 | No |
| 136 | GOM_NL__2PRFIN20040328_071002_000000362025_00278_10853_1009.N1 | 28-MAR-2004 07:10:02 | Bright | 36.000 | 174 | 52Psi UMa | 3.0040 | 4400.0 | 72 | 10853 | No |
| 137 | GOM_NL__2PRFIN20040328_071321_000000372025_00278_10853_1010.N1 | 28-MAR-2004 07:13:21 | Bright | 36.500 | 82 | 48Bet UMa | 2.3650 | 10600. | 73 | 10853 | No |
| 138 | GOM_NL__2PRFIN20040328_071453_000000382025_00278_10853_1011.N1 | 28-MAR-2004 07:14:53 | Bright | 38.000 | 36 | 50Alp UMa | 1.8000 | 6300.0 | 76 | 10853 | No |
| 139 | GOM_NL__2PRFIN20040328_071721_000000702025_00278_10853_1012.N1 | 28-MAR-2004 07:17:21 | Bright | 69.500 | 180 | 27Gam Boo | 3.0400 | 8000.0 | 139 | 10853 | No |
| 140 | GOM_NL__2PRFIN20040328_072435_000000462025_00278_10853_1013.N1 | 28-MAR-2004 07:24:35 | Bright | 46.000 | 119 | 14Eta Dra | 2.7270 | 4700.0 | 92 | 10853 | No |
| 141 | GOM_NL__2PRFIN20040328_072912_000000402025_00278_10853_1014.N1 | 28-MAR-2004 07:29:12 | Bright | 40.000 | 76 | 27Gam Cas | 2.3000 | 30000. | 80 | 10853 | No |
| 142 | GOM_NL__2PRFIN20040328_073025_000000392025_00278_10853_1015.N1 | 28-MAR-2004 07:30:25 | Bright | 38.500 | 74 | 11Bet Cas | 2.2680 | 6600.0 | 77 | 10853 | No |
| 143 | GOM_NL__2PRFIN20040328_073536_000000492025_00278_10853_1016.N1 | 28-MAR-2004 07:35:36 | Bright | 49.000 | 144 | 18Del Cyg | 2.8600 | 11000. | 98 | 10853 | No |
| 144 | GOM_NL__2PRFIN20040328_073720_000000472025_00278_10853_1017.N1 | 28-MAR-2004 07:37:20 | Bright | 47.000 | 66 | 37Gam Cyg | 2.2080 | 5900.0 | 94 | 10853 | No |
| 145 | GOM_NL__2PRFIN20040328_073919_000000432025_00278_10853_1018.N1 | 28-MAR-2004 07:39:19 | Bright | 42.500 | 92 | 53Eps Cyg | 2.5000 | 4500.0 | 85 | 10853 | No |
| 146 | GOM_NL__2PRFIN20040328_074545_000000432025_00278_10853_1019.N1 | 28-MAR-2004 07:45:45 | Bright | 43.000 | 61 | 8Eps Peg | 2.1000 | 3900.0 | 86 | 10853 | No |
| 147 | GOM_NL__2PRFIN20040328_074855_000000622025_00278_10853_1020.N1 | 28-MAR-2004 07:48:55 | Dark | 61.500 | 11 | 53Alp Aql | 0.76500 | 8000.0 | 123 | 10853 | No |
| 148 | GOM_NL__2PRFIN20040328_075253_000000422025_00278_10853_1021.N1 | 28-MAR-2004 07:52:53 | Dark | 41.500 | 142 | 49Del Cap | 2.8500 | 8900.0 | 83 | 10853 | No |
| 149 | GOM_NL__2PRFIN20040328_075834_000000412025_00278_10853_1022.N1 | 28-MAR-2004 07:58:34 | Dark | 40.500 | 172 | Gam Gru | 3.0030 | 13100. | 81 | 10853 | No |
| 150 | GOM_NL__2PRFIN20040328_080026_000000592025_00278_10853_1023.N1 | 28-MAR-2004 08:00:26 | Dark | 59.000 | 155 | 41Pi Sgr | 2.9000 | 6600.0 | 118 | 10853 | No |
| 151 | GOM_NL__2PRFIN20040328_080237_000000612025_00278_10853_1024.N1 | 28-MAR-2004 08:02:37 | Dark | 61.000 | 57 | 34Sig Sgr | 2.0660 | 26000. | 122 | 10853 | No |
| 152 | GOM_NL__2PRFIN20040328_080721_000000642025_00279_10854_0994.N1 | 28-MAR-2004 08:07:21 | Dark | 63.500 | 167 | 10Gam2Sgr | 2.9840 | 4500.0 | 127 | 10854 | No |
| 153 | GOM_NL__2PRFIN20040328_081021_000000632025_00279_10854_0995.N1 | 28-MAR-2004 08:10:21 | Dark | 63.000 | 25 | 35Lam Sco | 1.6200 | 28000. | 126 | 10854 | No |
| 154 | GOM_NL__2PRFIN20040328_081232_000000422025_00279_10854_0996.N1 | 28-MAR-2004 08:12:32 | Dark | 41.500 | 43 | Alp TrA | 1.9100 | 4250.0 | 83 | 10854 | No |
| 155 | GOM_NL__2PRFIN20040328_081421_000000822025_00279_10854_0997.N1 | 28-MAR-2004 08:14:21 | Dark | 82.000 | 75 | 26Eps Sco | 2.2910 | 4250.0 | 164 | 10854 | No |
| 156 | GOM_NL__2PRFIN20040328_081659_000000472025_00279_10854_0998.N1 | 28-MAR-2004 08:16:59 | Dark | 47.000 | 4 | Alp1Cen | -0.010000 | 5800.0 | 94 | 10854 | No |
| 157 | GOM_NL__2PRFIN20040328_081926_000000452025_00279_10854_0999.N1 | 28-MAR-2004 08:19:26 | Straylight | 44.500 | 12 | Alp1Cru | 0.77500 | 30000. | 89 | 10854 | No |
| 158 | GOM_NL__2PRFIN20040328_082051_000000522025_00279_10854_1000.N1 | 28-MAR-2004 08:20:51 | Straylight | 52.000 | 26 | Gam Cru | 1.6240 | 2900.0 | 104 | 10854 | No |
| 159 | GOM_NL__2PRFIN20040328_082245_000000422025_00279_10854_1001.N1 | 28-MAR-2004 08:22:45 | Straylight | 42.000 | 64 | Gam Cen | 2.2000 | 10600. | 84 | 10854 | No |
| 160 | GOM_NL__2PRFIN20040328_082539_000001722025_00279_10854_1002.N1 | 28-MAR-2004 08:25:39 | Tw_i_and_stray | 171.50 | 97 | 8Bet1Sco | 2.5610 | 30000. | 343 | 10854 | No |

| | | | | | | | | | | | |
|-----|--|----------------------|----------------|--------|-----|-----------|-----------|--------|-----|-------|----|
| 161 | GOM_NL__2PRFIN20040328_083017_000000502025_00279_10854_1003.N1 | 28-MAR-2004 08:30:17 | Straylight | 49.500 | 106 | 9Bet Crv | 2.6480 | 5600.0 | 99 | 10854 | No |
| 162 | GOM_NL__2PRFIN20040328_083218_000000452025_00279_10854_1004.N1 | 28-MAR-2004 08:32:18 | Tw_i_and_stray | 45.000 | 100 | 4Gam Crv | 2.5800 | 13100. | 90 | 10854 | No |
| 163 | GOM_NL__2PRFIN20040328_083416_000000652025_00279_10854_1005.N1 | 28-MAR-2004 08:34:16 | Bright | 64.500 | 15 | 67Alp Vir | 0.97600 | 28000. | 129 | 10854 | No |
| 164 | GOM_NL__2PRFIN20040328_083736_000000462025_00279_10854_1006.N1 | 28-MAR-2004 08:37:36 | Bright | 46.000 | 121 | 29Gam Vir | 2.7400 | 7200.0 | 92 | 10854 | No |
| 165 | GOM_NL__2PRFIN20040328_084139_000000392025_00279_10854_1007.N1 | 28-MAR-2004 08:41:39 | Bright | 38.500 | 22 | 32Alp Leo | 1.3600 | 15200. | 77 | 10854 | No |
| 166 | GOM_NL__2PRFIN20040328_084346_000000382025_00279_10854_1008.N1 | 28-MAR-2004 08:43:46 | Bright | 38.000 | 96 | 68Del Leo | 2.5600 | 9300.0 | 76 | 10854 | No |
| 167 | GOM_NL__2PRFIN20040328_084511_000000382025_00279_10854_1009.N1 | 28-MAR-2004 08:45:11 | Bright | 38.000 | 166 | 17Eps Leo | 2.9800 | 6000.0 | 76 | 10854 | No |
| 168 | GOM_NL__2PRFIN20040328_085038_000000402025_00279_10854_1010.N1 | 28-MAR-2004 08:50:38 | Bright | 40.000 | 174 | 52Psi UMa | 3.0040 | 4400.0 | 80 | 10854 | No |
| 169 | GOM_NL__2PRFIN20040328_085357_000000362025_00279_10854_1011.N1 | 28-MAR-2004 08:53:57 | Bright | 36.000 | 82 | 48Bet UMa | 2.3650 | 10600. | 72 | 10854 | No |
| 170 | GOM_NL__2PRFIN20040328_085528_000000382025_00279_10854_1012.N1 | 28-MAR-2004 08:55:28 | Bright | 37.500 | 36 | 50Alp UMa | 1.8000 | 6300.0 | 75 | 10854 | No |
| 171 | GOM_NL__2PRFIN20040328_085756_000000692025_00279_10854_1013.N1 | 28-MAR-2004 08:57:56 | Bright | 69.000 | 180 | 27Gam Boo | 3.0400 | 8000.0 | 138 | 10854 | No |
| 172 | GOM_NL__2PRFIN20040328_090510_000000492025_00279_10854_1014.N1 | 28-MAR-2004 09:05:10 | Bright | 48.500 | 119 | 14Eta Dra | 2.7270 | 4700.0 | 97 | 10854 | No |
| 173 | GOM_NL__2PRFIN20040328_090946_000000422025_00279_10854_1015.N1 | 28-MAR-2004 09:09:46 | Bright | 41.500 | 76 | 27Gam Cas | 2.3000 | 30000. | 83 | 10854 | No |
| 174 | GOM_NL__2PRFIN20040328_091101_000000382025_00279_10854_1016.N1 | 28-MAR-2004 09:11:01 | Bright | 37.500 | 74 | 11Bet Cas | 2.2680 | 6600.0 | 75 | 10854 | No |
| 175 | GOM_NL__2PRFIN20040328_091612_000000452025_00279_10854_1017.N1 | 28-MAR-2004 09:16:12 | Bright | 44.500 | 144 | 18Del Cyg | 2.8600 | 11000. | 89 | 10854 | No |
| 176 | GOM_NL__2PRFIN20040328_091757_000000452025_00279_10854_1018.N1 | 28-MAR-2004 09:17:57 | Bright | 45.000 | 66 | 37Gam Cyg | 2.2080 | 5900.0 | 90 | 10854 | No |
| 177 | GOM_NL__2PRFIN20040328_091955_000000422025_00279_10854_1019.N1 | 28-MAR-2004 09:19:55 | Bright | 42.000 | 92 | 53Eps Cyg | 2.5000 | 4500.0 | 84 | 10854 | No |
| 178 | GOM_NL__2PRFIN20040328_092620_000000452025_00279_10854_1020.N1 | 28-MAR-2004 09:26:20 | Bright | 44.500 | 61 | 8Eps Peg | 2.1000 | 3900.0 | 89 | 10854 | No |
| 179 | GOM_NL__2PRFIN20040328_092931_000000632025_00279_10854_1021.N1 | 28-MAR-2004 09:29:31 | Dark | 63.000 | 11 | 53Alp Aql | 0.76500 | 8000.0 | 126 | 10854 | No |
| 180 | GOM_NL__2PRFIN20040328_093329_000000422025_00279_10854_1022.N1 | 28-MAR-2004 09:33:29 | Dark | 41.500 | 142 | 49Del Cap | 2.8500 | 8900.0 | 83 | 10854 | No |
| 181 | GOM_NL__2PRFIN20040328_093910_000000392025_00279_10854_1023.N1 | 28-MAR-2004 09:39:10 | Dark | 38.500 | 172 | Gam Gru | 3.0030 | 13100. | 77 | 10854 | No |
| 182 | GOM_NL__2PRFIN20040328_094103_000000582025_00279_10854_1024.N1 | 28-MAR-2004 09:41:03 | Dark | 57.500 | 155 | 41Pi Sgr | 2.9000 | 6600.0 | 115 | 10854 | No |
| 183 | GOM_NL__2PRFIN20040328_094313_000000572025_00279_10854_1025.N1 | 28-MAR-2004 09:43:13 | Dark | 56.500 | 57 | 34Sig Sgr | 2.0660 | 26000. | 113 | 10854 | No |
| 184 | GOM_NL__2PRFIN20040328_094757_000000612025_00280_10855_0995.N1 | 28-MAR-2004 09:47:57 | Dark | 61.000 | 167 | 10Gam2Sgr | 2.9840 | 4500.0 | 122 | 10855 | No |
| 185 | GOM_NL__2PRFIN20040328_095058_000000582025_00280_10855_0996.N1 | 28-MAR-2004 09:50:58 | Dark | 58.000 | 25 | 35Lam Sco | 1.6200 | 28000. | 116 | 10855 | No |
| 186 | GOM_NL__2PRFIN20040328_095308_000000402025_00280_10855_0997.N1 | 28-MAR-2004 09:53:08 | Dark | 40.000 | 43 | Alp TrA | 1.9100 | 4250.0 | 80 | 10855 | No |
| 187 | GOM_NL__2PRFIN20040328_095457_000000832025_00280_10855_0998.N1 | 28-MAR-2004 09:54:57 | Dark | 82.500 | 75 | 26Eps Sco | 2.2910 | 4250.0 | 165 | 10855 | No |
| 188 | GOM_NL__2PRFIN20040328_095735_000000552025_00280_10855_0999.N1 | 28-MAR-2004 09:57:35 | Dark | 55.000 | 4 | Alp1Cen | -0.010000 | 5800.0 | 110 | 10855 | No |
| 189 | GOM_NL__2PRFIN20040328_100002_000000402025_00280_10855_1000.N1 | 28-MAR-2004 10:00:02 | Straylight | 39.500 | 12 | Alp1Cru | 0.77500 | 30000. | 79 | 10855 | No |
| 190 | GOM_NL__2PRFIN20040328_100128_000000502025_00280_10855_1001.N1 | 28-MAR-2004 10:01:28 | Straylight | 50.000 | 26 | Gam Cru | 1.6240 | 2900.0 | 100 | 10855 | No |
| 191 | GOM_NL__2PRFIN20040328_100322_000000412025_00280_10855_1002.N1 | 28-MAR-2004 10:03:22 | Straylight | 41.000 | 64 | Gam Cen | 2.2000 | 10600. | 82 | 10855 | No |
| 192 | GOM_NL__2PRFIN20040328_100617_000001892025_00280_10855_1003.N1 | 28-MAR-2004 10:06:17 | Tw_i_and_stray | 188.50 | 97 | 8Bet1Sco | 2.5610 | 30000. | 377 | 10855 | No |
| 193 | GOM_NL__2PRFIN20040328_101053_000000472025_00280_10855_1004.N1 | 28-MAR-2004 10:10:53 | Straylight | 47.000 | 106 | 9Bet Crv | 2.6480 | 5600.0 | 94 | 10855 | No |
| 194 | GOM_NL__2PRFIN20040328_101254_000000472025_00280_10855_1005.N1 | 28-MAR-2004 10:12:54 | Tw_i_and_stray | 47.000 | 100 | 4Gam Crv | 2.5800 | 13100. | 94 | 10855 | No |
| 195 | GOM_NL__2PRFIN20040328_101451_000000652025_00280_10855_1006.N1 | 28-MAR-2004 10:14:51 | Bright | 64.500 | 15 | 67Alp Vir | 0.97600 | 28000. | 129 | 10855 | No |
| 196 | GOM_NL__2PRFIN20040328_101812_000000472025_00280_10855_1007.N1 | 28-MAR-2004 10:18:12 | Bright | 47.000 | 121 | 29Gam Vir | 2.7400 | 7200.0 | 94 | 10855 | No |
| 197 | GOM_NL__2PRFIN20040328_102215_000000382025_00280_10855_1008.N1 | 28-MAR-2004 10:22:15 | Bright | 37.500 | 22 | 32Alp Leo | 1.3600 | 15200. | 75 | 10855 | No |
| 198 | GOM_NL__2PRFIN20040328_102421_000000382025_00280_10855_1009.N1 | 28-MAR-2004 10:24:21 | Bright | 38.000 | 96 | 68Del Leo | 2.5600 | 9300.0 | 76 | 10855 | No |
| 199 | GOM_NL__2PRFIN20040328_102546_000000392025_00280_10855_1010.N1 | 28-MAR-2004 10:25:46 | Bright | 39.000 | 166 | 17Eps Leo | 2.9800 | 6000.0 | 78 | 10855 | No |
| 200 | GOM_NL__2PRFIN20040328_103113_000000392025_00280_10855_1011.N1 | 28-MAR-2004 10:31:13 | Bright | 38.500 | 174 | 52Psi UMa | 3.0040 | 4400.0 | 77 | 10855 | No |
| 201 | GOM_NL__2PRFIN20040328_103432_000000382025_00280_10855_1012.N1 | 28-MAR-2004 10:34:32 | Bright | 37.500 | 82 | 48Bet UMa | 2.3650 | 10600. | 75 | 10855 | No |
| 202 | GOM_NL__2PRFIN20040328_103604_000000372025_00280_10855_1013.N1 | 28-MAR-2004 10:36:04 | Bright | 37.000 | 36 | 50Alp UMa | 1.8000 | 6300.0 | 74 | 10855 | No |
| 203 | GOM_NL__2PRFIN20040328_104236_000000412025_00280_10855_1014.N1 | 28-MAR-2004 10:42:36 | Bright | 40.500 | 60 | 7Bet UMi | 2.0810 | 3950.0 | 81 | 10855 | No |
| 204 | GOM_NL__2PRFIN20040328_104400_000000402025_00280_10855_1015.N1 | 28-MAR-2004 10:44:00 | Bright | 39.500 | 49 | 1Alp UMi | 1.9900 | 6300.0 | 79 | 10855 | No |
| 205 | GOM_NL__2PRFIN20040328_104546_000000502025_00280_10855_1016.N1 | 28-MAR-2004 10:45:46 | Bright | 50.000 | 119 | 14Eta Dra | 2.7270 | 4700.0 | 100 | 10855 | No |
| 206 | GOM_NL__2PRFIN20040328_105022_000000422025_00280_10855_1017.N1 | 28-MAR-2004 10:50:22 | Bright | 41.500 | 76 | 27Gam Cas | 2.3000 | 30000. | 83 | 10855 | No |
| 207 | GOM_NL__2PRFIN20040328_105144_000000382025_00280_10855_1018.N1 | 28-MAR-2004 10:51:44 | Bright | 38.000 | 68 | 18Alp Cas | 2.2250 | 4500.0 | 76 | 10855 | No |
| 208 | GOM_NL__2PRFIN20040328_105647_000000462025_00280_10855_1019.N1 | 28-MAR-2004 10:56:47 | Bright | 46.000 | 144 | 18Del Cyg | 2.8600 | 11000. | 92 | 10855 | No |
| 209 | GOM_NL__2PRFIN20040328_105834_000000432025_00280_10855_1020.N1 | 28-MAR-2004 10:58:34 | Bright | 42.500 | 66 | 37Gam Cyg | 2.2080 | 5900.0 | 85 | 10855 | No |
| 210 | GOM_NL__2PRFIN20040328_110031_000000442025_00280_10855_1021.N1 | 28-MAR-2004 11:00:31 | Bright | 43.500 | 92 | 53Eps Cyg | 2.5000 | 4500.0 | 87 | 10855 | No |
| 211 | GOM_NL__2PRFIN20040328_110656_000000452025_00280_10855_1022.N1 | 28-MAR-2004 11:06:56 | Bright | 44.500 | 61 | 8Eps Peg | 2.1000 | 3900.0 | 89 | 10855 | No |
| 212 | GOM_NL__2PRFIN20040328_111008_000000642025_00280_10855_1023.N1 | 28-MAR-2004 11:10:08 | Dark | 64.000 | 11 | 53Alp Aql | 0.76500 | 8000.0 | 128 | 10855 | No |
| 213 | GOM_NL__2PRFIN20040328_111405_000000412025_00280_10855_1024.N1 | 28-MAR-2004 11:14:05 | Dark | 40.500 | 142 | 49Del Cap | 2.8500 | 8900.0 | 81 | 10855 | No |
| 214 | GOM_NL__2PRFIN20040328_111946_000000392025_00280_10855_1025.N1 | 28-MAR-2004 11:19:46 | Dark | 39.000 | 172 | Gam Gru | 3.0030 | 13100. | 78 | 10855 | No |
| 215 | GOM_NL__2PRFIN20040328_112216_000000402025_00280_10855_1026.N1 | 28-MAR-2004 11:22:16 | Dark | 39.500 | 31 | Alp Gru | 1.7340 | 15200. | 79 | 10855 | No |
| 216 | GOM_NL__2PRFIN20040328_112350_000000572025_00280_10855_1027.N1 | 28-MAR-2004 11:23:50 | Dark | 56.500 | 57 | 34Sig Sgr | 2.0660 | 26000. | 113 | 10855 | No |
| 217 | GOM_NL__2PRFIN20040328_113135_000000582025_00281_10856_0996.N1 | 28-MAR-2004 11:31:35 | Dark | 58.000 | 25 | 35Lam Sco | 1.6200 | 28000. | 116 | 10856 | No |
| 218 | GOM_NL__2PRFIN20040328_113344_000000412025_00281_10856_0997.N1 | 28-MAR-2004 11:33:44 | Dark | 41.000 | 43 | Alp TrA | 1.9100 | 4250.0 | 82 | 10856 | No |
| 219 | GOM_NL__2PRFIN20040328_113535_000000822025_00281_10856_0998.N1 | 28-MAR-2004 11:35:35 | Dark | 81.500 | 75 | 26Eps Sco | 2.2910 | 4250.0 | 163 | 10856 | No |

| | | | | | | | | | | | |
|-----|--|----------------------|----------------|--------|-----|-----------|-----------|--------|-----|-------|----|
| 220 | GOM_NL__2PRFIN20040328_113811_000000492025_00281_10856_0999.N1 | 28-MAR-2004 11:38:11 | Dark | 48.500 | 4 | Alp1Cen | -0.010000 | 5800.0 | 97 | 10856 | No |
| 221 | GOM_NL__2PRFIN20040328_114036_000000502025_00281_10856_1000.N1 | 28-MAR-2004 11:40:36 | Straylight | 50.000 | 12 | Alp1Cru | 0.77500 | 30000. | 100 | 10856 | No |
| 222 | GOM_NL__2PRFIN20040328_114203_000000492025_00281_10856_1001.N1 | 28-MAR-2004 11:42:03 | Straylight | 48.500 | 26 | Gam Cru | 1.6240 | 2900.0 | 97 | 10856 | No |
| 223 | GOM_NL__2PRFIN20040328_114355_000000462025_00281_10856_1002.N1 | 28-MAR-2004 11:43:55 | Straylight | 45.500 | 64 | Gam Cen | 2.2000 | 10600. | 91 | 10856 | No |
| 224 | GOM_NL__2PRFIN20040328_114655_000001862025_00281_10856_1003.N1 | 28-MAR-2004 11:46:55 | Tw_i_and_stray | 185.50 | 97 | 8Bet1Sco | 2.5610 | 30000. | 371 | 10856 | No |
| 225 | GOM_NL__2PRFIN20040328_115129_000000472025_00281_10856_1004.N1 | 28-MAR-2004 11:51:29 | Straylight | 47.000 | 106 | 9Bet Crv | 2.6480 | 5600.0 | 94 | 10856 | No |
| 226 | GOM_NL__2PRFIN20040328_115329_000000462025_00281_10856_1005.N1 | 28-MAR-2004 11:53:29 | Tw_i_and_stray | 45.500 | 100 | 4Gam Crv | 2.5800 | 13100. | 91 | 10856 | No |
| 227 | GOM_NL__2PRFIN20040328_115527_000000652025_00281_10856_1006.N1 | 28-MAR-2004 11:55:27 | Bright | 64.500 | 15 | 67Alp Vir | 0.97600 | 28000. | 129 | 10856 | No |
| 228 | GOM_NL__2PRFIN20040328_115847_000000492025_00281_10856_1007.N1 | 28-MAR-2004 11:58:47 | Bright | 48.500 | 121 | 29Gam Vir | 2.7400 | 7200.0 | 97 | 10856 | No |
| 229 | GOM_NL__2PRFIN20040328_120248_000000422025_00281_10856_1008.N1 | 28-MAR-2004 12:02:48 | Bright | 42.000 | 22 | 32Alp Leo | 1.3600 | 15200. | 84 | 10856 | No |
| 230 | GOM_NL__2PRFIN20040328_120456_000000392025_00281_10856_1009.N1 | 28-MAR-2004 12:04:56 | Bright | 38.500 | 96 | 68Del Leo | 2.5600 | 9300.0 | 77 | 10856 | No |
| 231 | GOM_NL__2PRFIN20040328_120623_000000382025_00281_10856_1010.N1 | 28-MAR-2004 12:06:23 | Bright | 37.500 | 166 | 17Eps Leo | 2.9800 | 6000.0 | 75 | 10856 | No |
| 232 | GOM_NL__2PRFIN20040328_121149_000000392025_00281_10856_1011.N1 | 28-MAR-2004 12:11:49 | Bright | 39.000 | 174 | 52Psi UMa | 3.0040 | 4400.0 | 78 | 10856 | No |
| 233 | GOM_NL__2PRFIN20040328_121508_000000382025_00281_10856_1012.N1 | 28-MAR-2004 12:15:08 | Bright | 38.000 | 82 | 48Bet UMa | 2.3650 | 10600. | 76 | 10856 | No |
| 234 | GOM_NL__2PRFIN20040328_121640_000000392025_00281_10856_1013.N1 | 28-MAR-2004 12:16:40 | Bright | 39.000 | 36 | 50Alp UMa | 1.8000 | 6300.0 | 78 | 10856 | No |
| 235 | GOM_NL__2PRFIN20040328_121904_000000682025_00281_10856_1014.N1 | 28-MAR-2004 12:19:04 | Bright | 68.000 | 180 | 27Gam Boo | 3.0400 | 8000.0 | 136 | 10856 | No |
| 236 | GOM_NL__2PRFIN20040328_122310_000000442025_00281_10856_1015.N1 | 28-MAR-2004 12:23:10 | Bright | 43.500 | 60 | 7Bet UMi | 2.0810 | 3950.0 | 87 | 10856 | No |
| 237 | GOM_NL__2PRFIN20040328_122434_000000372025_00281_10856_1016.N1 | 28-MAR-2004 12:24:34 | Bright | 37.000 | 49 | 1Alp UMi | 1.9900 | 6300.0 | 74 | 10856 | No |
| 238 | GOM_NL__2PRFIN20040328_122621_000000472025_00281_10856_1017.N1 | 28-MAR-2004 12:26:21 | Bright | 46.500 | 119 | 14Eta Dra | 2.7270 | 4700.0 | 93 | 10856 | No |
| 239 | GOM_NL__2PRFIN20040328_123101_000000352025_00281_10856_1018.N1 | 28-MAR-2004 12:31:01 | Bright | 35.000 | 76 | 27Gam Cas | 2.3000 | 30000. | 70 | 10856 | No |
| 240 | GOM_NL__2PRFIN20040328_123221_000000362025_00281_10856_1019.N1 | 28-MAR-2004 12:32:21 | Bright | 36.000 | 68 | 18Alp Cas | 2.2250 | 4500.0 | 72 | 10856 | No |
| 241 | GOM_NL__2PRFIN20040328_123724_000000452025_00281_10856_1020.N1 | 28-MAR-2004 12:37:24 | Bright | 44.500 | 144 | 18Del Cyg | 2.8600 | 11000. | 89 | 10856 | No |
| 242 | GOM_NL__2PRFIN20040328_123910_000000442025_00281_10856_1021.N1 | 28-MAR-2004 12:39:10 | Bright | 44.000 | 66 | 37Gam Cyg | 2.2080 | 5900.0 | 88 | 10856 | No |
| 243 | GOM_NL__2PRFIN20040328_124107_000000442025_00281_10856_1022.N1 | 28-MAR-2004 12:41:07 | Bright | 43.500 | 92 | 53Eps Cyg | 2.5000 | 4500.0 | 87 | 10856 | No |
| 244 | GOM_NL__2PRFIN20040328_124732_000000432025_00281_10856_1023.N1 | 28-MAR-2004 12:47:32 | Bright | 42.500 | 61 | 8Eps Peg | 2.1000 | 3900.0 | 85 | 10856 | No |
| 245 | GOM_NL__2PRFIN20040328_125045_000000602025_00281_10856_1024.N1 | 28-MAR-2004 12:50:45 | Dark | 60.000 | 11 | 53Alp Aql | 0.76500 | 8000.0 | 120 | 10856 | No |
| 246 | GOM_NL__2PRFIN20040328_125440_000000412025_00281_10856_1025.N1 | 28-MAR-2004 12:54:40 | Dark | 41.000 | 142 | 49Del Cap | 2.8500 | 8900.0 | 82 | 10856 | No |
| 247 | GOM_NL__2PRFIN20040328_130021_000000392025_00281_10856_1026.N1 | 28-MAR-2004 13:00:21 | Dark | 39.000 | 172 | Gam Gru | 3.0030 | 13100. | 78 | 10856 | No |
| 248 | GOM_NL__2PRFIN20040328_130252_000000412025_00281_10856_1027.N1 | 28-MAR-2004 13:02:52 | Dark | 40.500 | 31 | Alp Gru | 1.7340 | 15200. | 81 | 10856 | No |
| 249 | GOM_NL__2PRFIN20040328_130426_000000592025_00281_10856_1028.N1 | 28-MAR-2004 13:04:26 | Dark | 59.000 | 57 | 34Sig Sgr | 2.0660 | 26000. | 118 | 10856 | No |
| 250 | GOM_NL__2PRFIN20040328_131213_000000582025_00282_10857_1016.N1 | 28-MAR-2004 13:12:13 | Dark | 57.500 | 25 | 35Lam Sco | 1.6200 | 28000. | 115 | 10857 | No |
| 251 | GOM_NL__2PRFIN20040328_131420_000000482025_00282_10857_1017.N1 | 28-MAR-2004 13:14:20 | Dark | 47.500 | 43 | Alp TrA | 1.9100 | 4250.0 | 95 | 10857 | No |
| 252 | GOM_NL__2PRFIN20040328_131613_000000802025_00282_10857_1018.N1 | 28-MAR-2004 13:16:13 | Dark | 79.500 | 75 | 26Eps Sco | 2.2910 | 4250.0 | 159 | 10857 | No |
| 253 | GOM_NL__2PRFIN20040328_131847_000000562025_00282_10857_1019.N1 | 28-MAR-2004 13:18:47 | Dark | 55.500 | 4 | Alp1Cen | -0.010000 | 5800.0 | 111 | 10857 | No |
| 254 | GOM_NL__2PRFIN20040328_132112_000000432025_00282_10857_1020.N1 | 28-MAR-2004 13:21:12 | Straylight | 42.500 | 12 | Alp1Cru | 0.77500 | 30000. | 85 | 10857 | No |
| 255 | GOM_NL__2PRFIN20040328_132237_000000522025_00282_10857_1021.N1 | 28-MAR-2004 13:22:37 | Straylight | 51.500 | 26 | Gam Cru | 1.6240 | 2900.0 | 103 | 10857 | No |
| 256 | GOM_NL__2PRFIN20040328_132431_000000482025_00282_10857_1022.N1 | 28-MAR-2004 13:24:31 | Straylight | 47.500 | 64 | Gam Cen | 2.2000 | 10600. | 95 | 10857 | No |
| 257 | GOM_NL__2PRFIN20040328_132732_000001852025_00282_10857_1023.N1 | 28-MAR-2004 13:27:32 | Tw_i_and_stray | 185.00 | 97 | 8Bet1Sco | 2.5610 | 30000. | 370 | 10857 | No |
| 258 | GOM_NL__2PRFIN20040328_133205_000000472025_00282_10857_1024.N1 | 28-MAR-2004 13:32:05 | Straylight | 47.000 | 106 | 9Bet Crv | 2.6480 | 5600.0 | 94 | 10857 | No |
| 259 | GOM_NL__2PRFIN20040328_133403_000000492025_00282_10857_1025.N1 | 28-MAR-2004 13:34:03 | Tw_i_and_stray | 49.000 | 100 | 4Gam Crv | 2.5800 | 13100. | 98 | 10857 | No |
| 260 | GOM_NL__2PRFIN20040328_133604_000000662025_00282_10857_1026.N1 | 28-MAR-2004 13:36:04 | Bright | 66.000 | 15 | 67Alp Vir | 0.97600 | 28000. | 132 | 10857 | No |
| 261 | GOM_NL__2PRFIN20040328_133923_000000482025_00282_10857_1027.N1 | 28-MAR-2004 13:39:23 | Bright | 47.500 | 121 | 29Gam Vir | 2.7400 | 7200.0 | 95 | 10857 | No |
| 262 | GOM_NL__2PRFIN20040328_134326_000000402025_00282_10857_1028.N1 | 28-MAR-2004 13:43:26 | Bright | 39.500 | 22 | 32Alp Leo | 1.3600 | 15200. | 79 | 10857 | No |
| 263 | GOM_NL__2PRFIN20040328_134531_000000402025_00282_10857_1029.N1 | 28-MAR-2004 13:45:31 | Bright | 39.500 | 96 | 68Del Leo | 2.5600 | 9300.0 | 79 | 10857 | No |
| 264 | GOM_NL__2PRFIN20040328_134659_000000392025_00282_10857_1030.N1 | 28-MAR-2004 13:46:59 | Bright | 39.000 | 166 | 17Eps Leo | 2.9800 | 6000.0 | 78 | 10857 | No |
| 265 | GOM_NL__2PRFIN20040328_135225_000000382025_00282_10857_1031.N1 | 28-MAR-2004 13:52:25 | Bright | 38.000 | 174 | 52Psi UMa | 3.0040 | 4400.0 | 76 | 10857 | No |
| 266 | GOM_NL__2PRFIN20040328_135544_000000372025_00282_10857_1032.N1 | 28-MAR-2004 13:55:44 | Bright | 37.000 | 82 | 48Bet UMa | 2.3650 | 10600. | 74 | 10857 | No |
| 267 | GOM_NL__2PRFIN20040328_135715_000000402025_00282_10857_1033.N1 | 28-MAR-2004 13:57:15 | Bright | 40.000 | 36 | 50Alp UMa | 1.8000 | 6300.0 | 80 | 10857 | No |
| 268 | GOM_NL__2PRFIN20040328_135938_000000682025_00282_10857_1034.N1 | 28-MAR-2004 13:59:38 | Bright | 67.500 | 180 | 27Gam Boo | 3.0400 | 8000.0 | 135 | 10857 | No |
| 269 | GOM_NL__2PRFIN20040328_140346_000000392025_00282_10857_1035.N1 | 28-MAR-2004 14:03:46 | Bright | 38.500 | 60 | 7Bet UMi | 2.0810 | 3950.0 | 77 | 10857 | No |
| 270 | GOM_NL__2PRFIN20040328_140512_000000352025_00282_10857_1036.N1 | 28-MAR-2004 14:05:12 | Bright | 35.000 | 49 | 1Alp UMi | 1.9900 | 6300.0 | 70 | 10857 | No |
| 271 | GOM_NL__2PRFIN20040328_140656_000000502025_00282_10857_1037.N1 | 28-MAR-2004 14:06:56 | Bright | 49.500 | 119 | 14Eta Dra | 2.7270 | 4700.0 | 99 | 10857 | No |
| 272 | GOM_NL__2PRFIN20040328_141137_000000392025_00282_10857_1038.N1 | 28-MAR-2004 14:11:37 | Bright | 38.500 | 76 | 27Gam Cas | 2.3000 | 30000. | 77 | 10857 | No |
| 273 | GOM_NL__2PRFIN20040328_141257_000000392025_00282_10857_1039.N1 | 28-MAR-2004 14:12:57 | Bright | 39.000 | 68 | 18Alp Cas | 2.2250 | 4500.0 | 78 | 10857 | No |
| 274 | GOM_NL__2PRFIN20040328_141800_000000442025_00282_10857_1040.N1 | 28-MAR-2004 14:18:00 | Bright | 43.500 | 144 | 18Del Cyg | 2.8600 | 11000. | 87 | 10857 | No |
| 275 | GOM_NL__2PRFIN20040328_141946_000000422025_00282_10857_1041.N1 | 28-MAR-2004 14:19:46 | Bright | 42.000 | 66 | 37Gam Cyg | 2.2080 | 5900.0 | 84 | 10857 | No |
| 276 | GOM_NL__2PRFIN20040328_142143_000000422025_00282_10857_1042.N1 | 28-MAR-2004 14:21:43 | Bright | 41.500 | 92 | 53Eps Cyg | 2.5000 | 4500.0 | 83 | 10857 | No |
| 277 | GOM_NL__2PRFIN20040328_142808_000000432025_00282_10857_1043.N1 | 28-MAR-2004 14:28:08 | Bright | 43.000 | 61 | 8Eps Peg | 2.1000 | 3900.0 | 86 | 10857 | No |
| 278 | GOM_NL__2PRFIN20040328_143121_000000702025_00282_10857_1044.N1 | 28-MAR-2004 14:31:21 | Dark | 69.500 | 11 | 53Alp Aql | 0.76500 | 8000.0 | 139 | 10857 | No |

| | | | | | | | | | | | |
|-----|--|----------------------|----------------|--------|-----|-----------|-----------|--------|-----|-------|----|
| 279 | GOM_NL__2PRFIN20040328_143517_000000442025_00282_10857_1045.N1 | 28-MAR-2004 14:35:17 | Dark | 43.500 | 142 | 49Del Cap | 2.8500 | 8900.0 | 87 | 10857 | No |
| 280 | GOM_NL__2PRFIN20040328_144058_000000392025_00282_10857_1046.N1 | 28-MAR-2004 14:40:58 | Dark | 38.500 | 172 | Gam Gru | 3.0030 | 13100. | 77 | 10857 | No |
| 281 | GOM_NL__2PRFIN20040328_144328_000000432025_00282_10857_1047.N1 | 28-MAR-2004 14:43:28 | Dark | 43.000 | 31 | Alp Gru | 1.7340 | 15200. | 86 | 10857 | No |
| 282 | GOM_NL__2PRFIN20040328_144503_000000582025_00282_10857_1048.N1 | 28-MAR-2004 14:45:03 | Dark | 58.000 | 57 | 34Sig Sgr | 2.0660 | 26000. | 116 | 10857 | No |
| 283 | GOM_NL__2PRFIN20040328_145251_000000592025_00283_10858_1016.N1 | 28-MAR-2004 14:52:51 | Dark | 59.000 | 25 | 35Lam Sco | 1.6200 | 28000. | 118 | 10858 | No |
| 284 | GOM_NL__2PRFIN20040328_145456_000000442025_00283_10858_1017.N1 | 28-MAR-2004 14:54:56 | Dark | 44.000 | 43 | Alp TrA | 1.9100 | 4250.0 | 88 | 10858 | No |
| 285 | GOM_NL__2PRFIN20040328_145651_000000672025_00283_10858_1018.N1 | 28-MAR-2004 14:56:51 | Dark | 67.000 | 75 | 26Eps Sco | 2.2910 | 4250.0 | 134 | 10858 | No |
| 286 | GOM_NL__2PRFIN20040328_145924_000000562025_00283_10858_1019.N1 | 28-MAR-2004 14:59:24 | Dark | 55.500 | 4 | Alp1Cen | -0.010000 | 5800.0 | 111 | 10858 | No |
| 287 | GOM_NL__2PRFIN20040328_150148_000000502025_00283_10858_1020.N1 | 28-MAR-2004 15:01:48 | Straylight | 49.500 | 12 | Alp1Cru | 0.77500 | 30000. | 99 | 10858 | No |
| 288 | GOM_NL__2PRFIN20040328_150315_000000492025_00283_10858_1021.N1 | 28-MAR-2004 15:03:15 | Straylight | 48.500 | 26 | Gam Cru | 1.6240 | 2900.0 | 97 | 10858 | No |
| 289 | GOM_NL__2PRFIN20040328_150507_000000442025_00283_10858_1022.N1 | 28-MAR-2004 15:05:07 | Straylight | 44.000 | 64 | Gam Cen | 2.2000 | 10600. | 88 | 10858 | No |
| 290 | GOM_NL__2PRFIN20040328_150809_000001772025_00283_10858_1023.N1 | 28-MAR-2004 15:08:09 | Tw_i_and_stray | 176.50 | 97 | 8Bet1Sco | 2.5610 | 30000. | 353 | 10858 | No |
| 291 | GOM_NL__2PRFIN20040328_151241_000000482025_00283_10858_1024.N1 | 28-MAR-2004 15:12:41 | Straylight | 47.500 | 106 | 9Bet Crv | 2.6480 | 5600.0 | 95 | 10858 | No |
| 292 | GOM_NL__2PRFIN20040328_151441_000000482025_00283_10858_1025.N1 | 28-MAR-2004 15:14:41 | Tw_i_and_stray | 47.500 | 100 | 4Gam Crv | 2.5800 | 13100. | 95 | 10858 | No |
| 293 | GOM_NL__2PRFIN20040328_151640_000000642025_00283_10858_1026.N1 | 28-MAR-2004 15:16:40 | Bright | 64.000 | 15 | 67Alp Vir | 0.97600 | 28000. | 128 | 10858 | No |
| 294 | GOM_NL__2PRFIN20040328_151959_000000472025_00283_10858_1027.N1 | 28-MAR-2004 15:19:59 | Bright | 46.500 | 121 | 29Gam Vir | 2.7400 | 7200.0 | 93 | 10858 | No |
| 295 | GOM_NL__2PRFIN20040328_152400_000000412025_00283_10858_1028.N1 | 28-MAR-2004 15:24:00 | Bright | 41.000 | 22 | 32Alp Leo | 1.3600 | 15200. | 82 | 10858 | No |
| 296 | GOM_NL__2PRFIN20040328_152608_000000392025_00283_10858_1029.N1 | 28-MAR-2004 15:26:08 | Bright | 39.000 | 96 | 68Del Leo | 2.5600 | 9300.0 | 78 | 10858 | No |
| 297 | GOM_NL__2PRFIN20040328_152735_000000392025_00283_10858_1030.N1 | 28-MAR-2004 15:27:35 | Bright | 38.500 | 166 | 17Eps Leo | 2.9800 | 6000.0 | 77 | 10858 | No |
| 298 | GOM_NL__2PRFIN20040328_153300_000000372025_00283_10858_1031.N1 | 28-MAR-2004 15:33:00 | Bright | 36.500 | 174 | 52Psi UMa | 3.0040 | 4400.0 | 73 | 10858 | No |
| 299 | GOM_NL__2PRFIN20040328_153620_000000382025_00283_10858_1032.N1 | 28-MAR-2004 15:36:20 | Bright | 37.500 | 82 | 48Bet UMa | 2.3650 | 10600. | 75 | 10858 | No |
| 300 | GOM_NL__2PRFIN20040328_153751_000000422025_00283_10858_1033.N1 | 28-MAR-2004 15:37:51 | Bright | 41.500 | 36 | 50Alp UMa | 1.8000 | 6300.0 | 83 | 10858 | No |
| 301 | GOM_NL__2PRFIN20040328_154013_000000682025_00283_10858_1034.N1 | 28-MAR-2004 15:40:13 | Bright | 68.000 | 180 | 27Gam Boo | 3.0400 | 8000.0 | 136 | 10858 | No |
| 302 | GOM_NL__2PRFIN20040328_154421_000000442025_00283_10858_1035.N1 | 28-MAR-2004 15:44:21 | Bright | 44.000 | 60 | 7Bet UMi | 2.0810 | 3950.0 | 88 | 10858 | No |
| 303 | GOM_NL__2PRFIN20040328_154548_000000382025_00283_10858_1036.N1 | 28-MAR-2004 15:45:48 | Bright | 38.000 | 49 | 1Alp UMi | 1.9900 | 6300.0 | 76 | 10858 | No |
| 304 | GOM_NL__2PRFIN20040328_154731_000000502025_00283_10858_1037.N1 | 28-MAR-2004 15:47:31 | Bright | 50.000 | 119 | 14Eta Dra | 2.7270 | 4700.0 | 100 | 10858 | No |
| 305 | GOM_NL__2PRFIN20040328_155213_000000402025_00283_10858_1038.N1 | 28-MAR-2004 15:52:13 | Bright | 39.500 | 76 | 27Gam Cas | 2.3000 | 30000. | 79 | 10858 | No |
| 306 | GOM_NL__2PRFIN20040328_155333_000000372025_00283_10858_1039.N1 | 28-MAR-2004 15:53:33 | Bright | 36.500 | 68 | 18Alp Cas | 2.2250 | 4500.0 | 73 | 10858 | No |
| 307 | GOM_NL__2PRFIN20040328_155835_000000442025_00283_10858_1040.N1 | 28-MAR-2004 15:58:35 | Bright | 44.000 | 144 | 18Del Cyg | 2.8600 | 11000. | 88 | 10858 | No |
| 308 | GOM_NL__2PRFIN20040328_160019_000000492025_00283_10858_1041.N1 | 28-MAR-2004 16:00:19 | Bright | 48.500 | 66 | 37Gam Cyg | 2.2080 | 5900.0 | 97 | 10858 | No |
| 309 | GOM_NL__2PRFIN20040328_160218_000000582025_00283_10858_1042.N1 | 28-MAR-2004 16:02:18 | Bright | 58.000 | 92 | 53Eps Cyg | 2.5000 | 4500.0 | 116 | 10858 | No |
| 310 | GOM_NL__2PRFIN20040328_160843_000000452025_00283_10858_1043.N1 | 28-MAR-2004 16:08:43 | Bright | 44.500 | 61 | 8Eps Peg | 2.1000 | 3900.0 | 89 | 10858 | No |
| 311 | GOM_NL__2PRFIN20040328_161158_000000692025_00283_10858_1044.N1 | 28-MAR-2004 16:11:58 | Dark | 68.500 | 11 | 53Alp Aql | 0.76500 | 8000.0 | 137 | 10858 | No |
| 312 | GOM_NL__2PRFIN20040328_161554_000000442025_00283_10858_1045.N1 | 28-MAR-2004 16:15:54 | Dark | 43.500 | 142 | 49Del Cap | 2.8500 | 8900.0 | 87 | 10858 | No |
| 313 | GOM_NL__2PRFIN20040328_162133_000000412025_00283_10858_1046.N1 | 28-MAR-2004 16:21:33 | Dark | 41.000 | 172 | Gam Gru | 3.0030 | 13100. | 82 | 10858 | No |
| 314 | GOM_NL__2PRFIN20040328_162404_000000392025_00283_10858_1047.N1 | 28-MAR-2004 16:24:04 | Dark | 39.000 | 31 | Alp Gru | 1.7340 | 15200. | 78 | 10858 | No |
| 315 | GOM_NL__2PRFIN20040328_162540_000000592025_00283_10858_1048.N1 | 28-MAR-2004 16:25:40 | Dark | 58.500 | 57 | 34Sig Sgr | 2.0660 | 26000. | 117 | 10858 | No |
| 316 | GOM_NL__2PRFIN20040328_163328_000000582025_00284_10859_1016.N1 | 28-MAR-2004 16:33:28 | Dark | 58.000 | 25 | 35Lam Sco | 1.6200 | 28000. | 116 | 10859 | No |
| 317 | GOM_NL__2PRFIN20040328_163533_000000422025_00284_10859_1017.N1 | 28-MAR-2004 16:35:33 | Dark | 42.000 | 43 | Alp TrA | 1.9100 | 4250.0 | 84 | 10859 | No |
| 318 | GOM_NL__2PRFIN20040328_163728_000000772025_00284_10859_1018.N1 | 28-MAR-2004 16:37:28 | Dark | 77.000 | 75 | 26Eps Sco | 2.2910 | 4250.0 | 154 | 10859 | No |
| 319 | GOM_NL__2PRFIN20040328_164000_000000532025_00284_10859_1019.N1 | 28-MAR-2004 16:40:00 | Dark | 53.000 | 4 | Alp1Cen | -0.010000 | 5800.0 | 106 | 10859 | No |
| 320 | GOM_NL__2PRFIN20040328_164226_000000462025_00284_10859_1020.N1 | 28-MAR-2004 16:42:26 | Straylight | 46.000 | 12 | Alp1Cru | 0.77500 | 30000. | 92 | 10859 | No |
| 321 | GOM_NL__2PRFIN20040328_164352_000000502025_00284_10859_1021.N1 | 28-MAR-2004 16:43:52 | Straylight | 50.000 | 26 | Gam Cru | 1.6240 | 2900.0 | 100 | 10859 | No |
| 322 | GOM_NL__2PRFIN20040328_164546_000000462025_00284_10859_1022.N1 | 28-MAR-2004 16:45:46 | Straylight | 46.000 | 64 | Gam Cen | 2.2000 | 10600. | 92 | 10859 | No |
| 323 | GOM_NL__2PRFIN20040328_164847_000001822025_00284_10859_1023.N1 | 28-MAR-2004 16:48:47 | Tw_i_and_stray | 181.50 | 97 | 8Bet1Sco | 2.5610 | 30000. | 363 | 10859 | No |
| 324 | GOM_NL__2PRFIN20040328_165317_000000472025_00284_10859_1024.N1 | 28-MAR-2004 16:53:17 | Straylight | 46.500 | 106 | 9Bet Crv | 2.6480 | 5600.0 | 93 | 10859 | No |
| 325 | GOM_NL__2PRFIN20040328_165518_000000472025_00284_10859_1025.N1 | 28-MAR-2004 16:55:18 | Tw_i_and_stray | 46.500 | 100 | 4Gam Crv | 2.5800 | 13100. | 93 | 10859 | No |
| 326 | GOM_NL__2PRFIN20040328_165715_000000702025_00284_10859_1026.N1 | 28-MAR-2004 16:57:15 | Bright | 70.000 | 15 | 67Alp Vir | 0.97600 | 28000. | 140 | 10859 | No |
| 327 | GOM_NL__2PRFIN20040328_170035_000000472025_00284_10859_1027.N1 | 28-MAR-2004 17:00:35 | Bright | 46.500 | 121 | 29Gam Vir | 2.7400 | 7200.0 | 93 | 10859 | No |
| 328 | GOM_NL__2PRFIN20040328_170438_000000402025_00284_10859_1028.N1 | 28-MAR-2004 17:04:38 | Bright | 39.500 | 22 | 32Alp Leo | 1.3600 | 15200. | 79 | 10859 | No |
| 329 | GOM_NL__2PRFIN20040328_170643_000000392025_00284_10859_1029.N1 | 28-MAR-2004 17:06:43 | Bright | 39.000 | 96 | 68Del Leo | 2.5600 | 9300.0 | 78 | 10859 | No |
| 330 | GOM_NL__2PRFIN20040328_170811_000000362025_00284_10859_1030.N1 | 28-MAR-2004 17:08:11 | Bright | 36.000 | 166 | 17Eps Leo | 2.9800 | 6000.0 | 72 | 10859 | No |
| 331 | GOM_NL__2PRFIN20040328_171336_000000392025_00284_10859_1031.N1 | 28-MAR-2004 17:13:36 | Bright | 39.000 | 174 | 52Psi UMa | 3.0040 | 4400.0 | 78 | 10859 | No |
| 332 | GOM_NL__2PRFIN20040328_171656_000000382025_00284_10859_1032.N1 | 28-MAR-2004 17:16:56 | Bright | 37.500 | 82 | 48Bet UMa | 2.3650 | 10600. | 75 | 10859 | No |
| 333 | GOM_NL__2PRFIN20040328_171827_000000412025_00284_10859_1033.N1 | 28-MAR-2004 17:18:27 | Bright | 41.000 | 36 | 50Alp UMa | 1.8000 | 6300.0 | 82 | 10859 | No |
| 334 | GOM_NL__2PRFIN20040328_172047_000000682025_00284_10859_1034.N1 | 28-MAR-2004 17:20:47 | Bright | 68.000 | 180 | 27Gam Boo | 3.0400 | 8000.0 | 136 | 10859 | No |
| 335 | GOM_NL__2PRFIN20040328_172458_000000412025_00284_10859_1035.N1 | 28-MAR-2004 17:24:58 | Bright | 41.000 | 60 | 7Bet UMi | 2.0810 | 3950.0 | 82 | 10859 | No |
| 336 | GOM_NL__2PRFIN20040328_172624_000000392025_00284_10859_1036.N1 | 28-MAR-2004 17:26:24 | Bright | 39.000 | 49 | 1Alp UMi | 1.9900 | 6300.0 | 78 | 10859 | No |
| 337 | GOM_NL__2PRFIN20040328_172807_000000492025_00284_10859_1037.N1 | 28-MAR-2004 17:28:07 | Bright | 49.000 | 119 | 14Eta Dra | 2.7270 | 4700.0 | 98 | 10859 | No |

| | | | | | | | | | | | |
|-----|--|----------------------|----------------|--------|-----|-----------|-----------|--------|-----|-------|----|
| 338 | GOM_NL__2PRFIN20040328_173249_000000392025_00284_10859_1038.N1 | 28-MAR-2004 17:32:49 | Bright | 39.000 | 76 | 27Gam Cas | 2.3000 | 30000. | 78 | 10859 | No |
| 339 | GOM_NL__2PRFIN20040328_173408_000000422025_00284_10859_1039.N1 | 28-MAR-2004 17:34:08 | Bright | 42.000 | 68 | 18Alp Cas | 2.2250 | 4500.0 | 84 | 10859 | No |
| 340 | GOM_NL__2PRFIN20040328_173911_000000462025_00284_10859_1040.N1 | 28-MAR-2004 17:39:11 | Bright | 46.000 | 144 | 18Del Cyg | 2.8600 | 11000. | 92 | 10859 | No |
| 341 | GOM_NL__2PRFIN20040328_174058_000000432025_00284_10859_1041.N1 | 28-MAR-2004 17:40:58 | Bright | 43.000 | 66 | 37Gam Cyg | 2.2080 | 5900.0 | 86 | 10859 | No |
| 342 | GOM_NL__2PRFIN20040328_174255_000000422025_00284_10859_1042.N1 | 28-MAR-2004 17:42:55 | Bright | 42.000 | 92 | 53Eps Cyg | 2.5000 | 4500.0 | 84 | 10859 | No |
| 343 | GOM_NL__2PRFIN20040328_174921_000000442025_00284_10859_1043.N1 | 28-MAR-2004 17:49:21 | Bright | 44.000 | 61 | 8Eps Peg | 2.1000 | 3900.0 | 88 | 10859 | No |
| 344 | GOM_NL__2PRFIN20040328_175234_000000642025_00284_10859_1044.N1 | 28-MAR-2004 17:52:34 | Dark | 64.000 | 11 | 53Alp Aql | 0.76500 | 8000.0 | 128 | 10859 | No |
| 345 | GOM_NL__2PRFIN20040328_175631_000000422025_00284_10859_1045.N1 | 28-MAR-2004 17:56:31 | Dark | 41.500 | 142 | 49Del Cap | 2.8500 | 8900.0 | 83 | 10859 | No |
| 346 | GOM_NL__2PRFIN20040328_180210_000000402025_00284_10859_1046.N1 | 28-MAR-2004 18:02:10 | Dark | 39.500 | 172 | Gam Gru | 3.0030 | 13100. | 79 | 10859 | No |
| 347 | GOM_NL__2PRFIN20040328_180440_000000432025_00284_10859_1047.N1 | 28-MAR-2004 18:04:40 | Dark | 42.500 | 31 | Alp Gru | 1.7340 | 15200. | 85 | 10859 | No |
| 348 | GOM_NL__2PRFIN20040328_180620_000000662025_00284_10859_1048.N1 | 28-MAR-2004 18:06:20 | Dark | 65.500 | 57 | 34Sig Sgr | 2.0660 | 26000. | 131 | 10859 | No |
| 349 | GOM_NL__2PRFIN20040328_181106_000000602025_00285_10860_1016.N1 | 28-MAR-2004 18:11:06 | Dark | 59.500 | 167 | 10Gam2Sgr | 2.9840 | 4500.0 | 119 | 10860 | No |
| 350 | GOM_NL__2PRFIN20040328_181406_000000592025_00285_10860_1017.N1 | 28-MAR-2004 18:14:06 | Dark | 58.500 | 25 | 35Lam Sco | 1.6200 | 28000. | 117 | 10860 | No |
| 351 | GOM_NL__2PRFIN20040328_181610_000000482025_00285_10860_1018.N1 | 28-MAR-2004 18:16:10 | Dark | 47.500 | 43 | Alp TrA | 1.9100 | 4250.0 | 95 | 10860 | No |
| 352 | GOM_NL__2PRFIN20040328_181806_000000692025_00285_10860_1019.N1 | 28-MAR-2004 18:18:06 | Dark | 68.500 | 75 | 26Eps Sco | 2.2910 | 4250.0 | 137 | 10860 | No |
| 353 | GOM_NL__2PRFIN20040328_182037_000000562025_00285_10860_1020.N1 | 28-MAR-2004 18:20:37 | Dark | 56.000 | 4 | Alp1Cen | -0.010000 | 5800.0 | 112 | 10860 | No |
| 354 | GOM_NL__2PRFIN20040328_182303_000000472025_00285_10860_1021.N1 | 28-MAR-2004 18:23:03 | Straylight | 46.500 | 12 | Alp1Cru | 0.77500 | 30000. | 93 | 10860 | No |
| 355 | GOM_NL__2PRFIN20040328_182428_000000502025_00285_10860_1022.N1 | 28-MAR-2004 18:24:28 | Straylight | 49.500 | 26 | Gam Cru | 1.6240 | 2900.0 | 99 | 10860 | No |
| 356 | GOM_NL__2PRFIN20040328_182739_000000562025_00285_10860_1023.N1 | 28-MAR-2004 18:27:39 | Straylight | 56.000 | 54 | 5The Cen | 2.0550 | 4500.0 | 112 | 10860 | No |
| 357 | GOM_NL__2PRFIN20040328_182925_000001742025_00285_10860_1024.N1 | 28-MAR-2004 18:29:25 | Tw_i_and_stray | 174.00 | 97 | 8Bet1Sco | 2.5610 | 30000. | 348 | 10860 | No |
| 358 | GOM_NL__2PRFIN20040328_183353_000000492025_00285_10860_1025.N1 | 28-MAR-2004 18:33:53 | Tw_i_and_stray | 49.000 | 106 | 9Bet Crv | 2.6480 | 5600.0 | 98 | 10860 | No |
| 359 | GOM_NL__2PRFIN20040328_183554_000000452025_00285_10860_1026.N1 | 28-MAR-2004 18:35:54 | Tw_i_and_stray | 44.500 | 100 | 4Gam Crv | 2.5800 | 13100. | 89 | 10860 | No |
| 360 | GOM_NL__2PRFIN20040328_183751_000000682025_00285_10860_1027.N1 | 28-MAR-2004 18:37:51 | Bright | 68.000 | 15 | 67Alp Vir | 0.97600 | 28000. | 136 | 10860 | No |
| 361 | GOM_NL__2PRFIN20040328_184110_000000472025_00285_10860_1028.N1 | 28-MAR-2004 18:41:10 | Bright | 46.500 | 121 | 29Gam Vir | 2.7400 | 7200.0 | 93 | 10860 | No |
| 362 | GOM_NL__2PRFIN20040328_184515_000000392025_00285_10860_1029.N1 | 28-MAR-2004 18:45:15 | Bright | 38.500 | 22 | 32Alp Leo | 1.3600 | 15200. | 77 | 10860 | No |
| 363 | GOM_NL__2PRFIN20040328_184720_000000402025_00285_10860_1030.N1 | 28-MAR-2004 18:47:20 | Bright | 39.500 | 96 | 68Del Leo | 2.5600 | 9300.0 | 79 | 10860 | No |
| 364 | GOM_NL__2PRFIN20040328_184848_000000372025_00285_10860_1031.N1 | 28-MAR-2004 18:48:48 | Bright | 37.000 | 166 | 17Eps Leo | 2.9800 | 6000.0 | 74 | 10860 | No |
| 365 | GOM_NL__2PRFIN20040328_185412_000000372025_00285_10860_1032.N1 | 28-MAR-2004 18:54:12 | Bright | 37.000 | 174 | 52Psi UMa | 3.0040 | 4400.0 | 74 | 10860 | No |
| 366 | GOM_NL__2PRFIN20040328_185732_000000382025_00285_10860_1033.N1 | 28-MAR-2004 18:57:32 | Bright | 37.500 | 82 | 48Bet UMa | 2.3650 | 10600. | 75 | 10860 | No |
| 367 | GOM_NL__2PRFIN20040328_185903_000000392025_00285_10860_1034.N1 | 28-MAR-2004 18:59:03 | Bright | 38.500 | 36 | 50Alp UMa | 1.8000 | 6300.0 | 77 | 10860 | No |
| 368 | GOM_NL__2PRFIN20040328_190121_000000682025_00285_10860_1035.N1 | 28-MAR-2004 19:01:21 | Bright | 68.000 | 180 | 27Gam Boo | 3.0400 | 8000.0 | 136 | 10860 | No |
| 369 | GOM_NL__2PRFIN20040328_190533_000000432025_00285_10860_1036.N1 | 28-MAR-2004 19:05:33 | Bright | 42.500 | 60 | 7Bet UMi | 2.0810 | 3950.0 | 85 | 10860 | No |
| 370 | GOM_NL__2PRFIN20040328_190700_000000392025_00285_10860_1037.N1 | 28-MAR-2004 19:07:00 | Bright | 38.500 | 49 | 1Alp UMi | 1.9900 | 6300.0 | 77 | 10860 | No |
| 371 | GOM_NL__2PRFIN20040328_190842_000000452025_00285_10860_1038.N1 | 28-MAR-2004 19:08:42 | Bright | 44.500 | 119 | 14Eta Dra | 2.7270 | 4700.0 | 89 | 10860 | No |
| 372 | GOM_NL__2PRFIN20040328_191325_000000372025_00285_10860_1039.N1 | 28-MAR-2004 19:13:25 | Bright | 36.500 | 76 | 27Gam Cas | 2.3000 | 30000. | 73 | 10860 | No |
| 373 | GOM_NL__2PRFIN20040328_191446_000000412025_00285_10860_1040.N1 | 28-MAR-2004 19:14:46 | Bright | 40.500 | 68 | 18Alp Cas | 2.2250 | 4500.0 | 81 | 10860 | No |
| 374 | GOM_NL__2PRFIN20040328_191946_000000452025_00285_10860_1041.N1 | 28-MAR-2004 19:19:46 | Bright | 45.000 | 144 | 18Del Cyg | 2.8600 | 11000. | 90 | 10860 | No |
| 375 | GOM_NL__2PRFIN20040328_192133_000000462025_00285_10860_1042.N1 | 28-MAR-2004 19:21:33 | Bright | 45.500 | 66 | 37Gam Cyg | 2.2080 | 5900.0 | 91 | 10860 | No |
| 376 | GOM_NL__2PRFIN20040328_192331_000000452025_00285_10860_1043.N1 | 28-MAR-2004 19:23:31 | Bright | 44.500 | 92 | 53Eps Cyg | 2.5000 | 4500.0 | 89 | 10860 | No |
| 377 | GOM_NL__2PRFIN20040328_192958_000000452025_00285_10860_1044.N1 | 28-MAR-2004 19:29:58 | Bright | 44.500 | 61 | 8Eps Peg | 2.1000 | 3900.0 | 89 | 10860 | No |
| 378 | GOM_NL__2PRFIN20040328_193311_000000652025_00285_10860_1045.N1 | 28-MAR-2004 19:33:11 | Dark | 65.000 | 11 | 53Alp Aql | 0.76500 | 8000.0 | 130 | 10860 | No |
| 379 | GOM_NL__2PRFIN20040328_193707_000000412025_00285_10860_1046.N1 | 28-MAR-2004 19:37:07 | Dark | 41.000 | 142 | 49Del Cap | 2.8500 | 8900.0 | 82 | 10860 | No |
| 380 | GOM_NL__2PRFIN20040328_194246_000000392025_00285_10860_1047.N1 | 28-MAR-2004 19:42:46 | Dark | 38.500 | 172 | Gam Gru | 3.0030 | 13100. | 77 | 10860 | No |
| 381 | GOM_NL__2PRFIN20040328_194516_000000422025_00285_10860_1048.N1 | 28-MAR-2004 19:45:16 | Dark | 42.000 | 31 | Alp Gru | 1.7340 | 15200. | 84 | 10860 | No |
| 382 | GOM_NL__2PRFIN20040328_194657_000000572025_00285_10860_1049.N1 | 28-MAR-2004 19:46:57 | Dark | 57.000 | 57 | 34Sig Sgr | 2.0660 | 26000. | 114 | 10860 | No |
| 383 | GOM_NL__2PRFIN20040328_195144_000000622025_00286_10861_1016.N1 | 28-MAR-2004 19:51:44 | Dark | 62.000 | 167 | 10Gam2Sgr | 2.9840 | 4500.0 | 124 | 10861 | No |
| 384 | GOM_NL__2PRFIN20040328_195443_000000582025_00286_10861_1017.N1 | 28-MAR-2004 19:54:43 | Dark | 58.000 | 25 | 35Lam Sco | 1.6200 | 28000. | 116 | 10861 | No |
| 385 | GOM_NL__2PRFIN20040328_195646_000000452025_00286_10861_1018.N1 | 28-MAR-2004 19:56:46 | Dark | 44.500 | 43 | Alp TrA | 1.9100 | 4250.0 | 89 | 10861 | No |
| 386 | GOM_NL__2PRFIN20040328_195843_000000662025_00286_10861_1019.N1 | 28-MAR-2004 19:58:43 | Dark | 66.000 | 75 | 26Eps Sco | 2.2910 | 4250.0 | 132 | 10861 | No |
| 387 | GOM_NL__2PRFIN20040328_200114_000000532025_00286_10861_1020.N1 | 28-MAR-2004 20:01:14 | Dark | 53.000 | 4 | Alp1Cen | -0.010000 | 5800.0 | 106 | 10861 | No |
| 388 | GOM_NL__2PRFIN20040328_200340_000000452025_00286_10861_1021.N1 | 28-MAR-2004 20:03:40 | Straylight | 44.500 | 12 | Alp1Cru | 0.77500 | 30000. | 89 | 10861 | No |
| 389 | GOM_NL__2PRFIN20040328_200505_000000502025_00286_10861_1022.N1 | 28-MAR-2004 20:05:05 | Straylight | 50.000 | 26 | Gam Cru | 1.6240 | 2900.0 | 100 | 10861 | No |
| 390 | GOM_NL__2PRFIN20040328_200816_000000602025_00286_10861_1023.N1 | 28-MAR-2004 20:08:16 | Straylight | 60.000 | 54 | 5The Cen | 2.0550 | 4500.0 | 120 | 10861 | No |
| 391 | GOM_NL__2PRFIN20040328_201002_000001762025_00286_10861_1024.N1 | 28-MAR-2004 20:10:02 | Tw_i_and_stray | 176.00 | 97 | 8Bet1Sco | 2.5610 | 30000. | 352 | 10861 | No |
| 392 | GOM_NL__2PRFIN20040328_201430_000000462025_00286_10861_1025.N1 | 28-MAR-2004 20:14:30 | Tw_i_and_stray | 46.000 | 106 | 9Bet Crv | 2.6480 | 5600.0 | 92 | 10861 | No |
| 393 | GOM_NL__2PRFIN20040328_201631_000000452025_00286_10861_1026.N1 | 28-MAR-2004 20:16:31 | Tw_i_and_stray | 44.500 | 100 | 4Gam Crv | 2.5800 | 13100. | 89 | 10861 | No |
| 394 | GOM_NL__2PRFIN20040328_201828_000000672025_00286_10861_1027.N1 | 28-MAR-2004 20:18:28 | Bright | 66.500 | 15 | 67Alp Vir | 0.97600 | 28000. | 133 | 10861 | No |
| 395 | GOM_NL__2PRFIN20040328_202147_000000462025_00286_10861_1028.N1 | 28-MAR-2004 20:21:47 | Bright | 45.500 | 121 | 29Gam Vir | 2.7400 | 7200.0 | 91 | 10861 | No |
| 396 | GOM_NL__2PRFIN20040328_202551_000000382025_00286_10861_1029.N1 | 28-MAR-2004 20:25:51 | Bright | 38.000 | 22 | 32Alp Leo | 1.3600 | 15200. | 76 | 10861 | No |

| | | | | | | | | | | | |
|-----|--|----------------------|----------------|--------|-----|-----------|-----------|--------|-----|-------|----|
| 397 | GOM_NL__2PRFIN20040328_202757_000000382025_00286_10861_1030.N1 | 28-MAR-2004 20:27:57 | Bright | 37.500 | 96 | 68Del Leo | 2.5600 | 9300.0 | 75 | 10861 | No |
| 398 | GOM_NL__2PRFIN20040328_202924_000000372025_00286_10861_1031.N1 | 28-MAR-2004 20:29:24 | Bright | 36.500 | 166 | 17Eps Leo | 2.9800 | 6000.0 | 73 | 10861 | No |
| 399 | GOM_NL__2PRFIN20040328_203448_000000392025_00286_10861_1032.N1 | 28-MAR-2004 20:34:48 | Bright | 39.000 | 174 | 52Psi UMa | 3.0040 | 4400.0 | 78 | 10861 | No |
| 400 | GOM_NL__2PRFIN20040328_203807_000000382025_00286_10861_1033.N1 | 28-MAR-2004 20:38:07 | Bright | 38.000 | 82 | 48Bet UMa | 2.3650 | 10600. | 76 | 10861 | No |
| 401 | GOM_NL__2PRFIN20040328_203939_000000382025_00286_10861_1034.N1 | 28-MAR-2004 20:39:39 | Bright | 38.000 | 36 | 50Alp UMa | 1.8000 | 6300.0 | 76 | 10861 | No |
| 402 | GOM_NL__2PRFIN20040328_204155_000000692025_00286_10861_1035.N1 | 28-MAR-2004 20:41:55 | Bright | 68.500 | 180 | 27Gam Boo | 3.0400 | 8000.0 | 137 | 10861 | No |
| 403 | GOM_NL__2PRFIN20040328_204609_000000432025_00286_10861_1036.N1 | 28-MAR-2004 20:46:09 | Bright | 42.500 | 60 | 7Bet UMi | 2.0810 | 3950.0 | 85 | 10861 | No |
| 404 | GOM_NL__2PRFIN20040328_204737_000000382025_00286_10861_1037.N1 | 28-MAR-2004 20:47:37 | Bright | 38.000 | 49 | 1Alp UMi | 1.9900 | 6300.0 | 76 | 10861 | No |
| 405 | GOM_NL__2PRFIN20040328_204917_000000452025_00286_10861_1038.N1 | 28-MAR-2004 20:49:17 | Bright | 45.000 | 119 | 14Eta Dra | 2.7270 | 4700.0 | 90 | 10861 | No |
| 406 | GOM_NL__2PRFIN20040328_205402_000000392025_00286_10861_1039.N1 | 28-MAR-2004 20:54:02 | Bright | 38.500 | 76 | 27Gam Cas | 2.3000 | 30000. | 77 | 10861 | No |
| 407 | GOM_NL__2PRFIN20040328_205522_000000392025_00286_10861_1040.N1 | 28-MAR-2004 20:55:22 | Bright | 38.500 | 68 | 18Alp Cas | 2.2250 | 4500.0 | 77 | 10861 | No |
| 408 | GOM_NL__2PRFIN20040328_210022_000000462025_00286_10861_1041.N1 | 28-MAR-2004 21:00:22 | Bright | 45.500 | 144 | 18Del Cyg | 2.8600 | 11000. | 91 | 10861 | No |
| 409 | GOM_NL__2PRFIN20040328_210210_000000432025_00286_10861_1042.N1 | 28-MAR-2004 21:02:10 | Bright | 43.000 | 66 | 37Gam Cyg | 2.2080 | 5900.0 | 86 | 10861 | No |
| 410 | GOM_NL__2PRFIN20040328_210408_000000422025_00286_10861_1043.N1 | 28-MAR-2004 21:04:08 | Bright | 42.000 | 92 | 53Eps Cyg | 2.5000 | 4500.0 | 84 | 10861 | No |
| 411 | GOM_NL__2PRFIN20040328_211034_000000452025_00286_10861_1044.N1 | 28-MAR-2004 21:10:34 | Bright | 44.500 | 61 | 8Eps Peg | 2.1000 | 3900.0 | 89 | 10861 | No |
| 412 | GOM_NL__2PRFIN20040328_211347_000000672025_00286_10861_1045.N1 | 28-MAR-2004 21:13:47 | Dark | 66.500 | 11 | 53Alp Aql | 0.76500 | 8000.0 | 133 | 10861 | No |
| 413 | GOM_NL__2PRFIN20040328_211743_000000402025_00286_10861_1046.N1 | 28-MAR-2004 21:17:43 | Dark | 39.500 | 142 | 49Del Cap | 2.8500 | 8900.0 | 79 | 10861 | No |
| 414 | GOM_NL__2PRFIN20040328_212322_000000402025_00286_10861_1047.N1 | 28-MAR-2004 21:23:22 | Dark | 40.000 | 172 | Gam Gru | 3.0030 | 13100. | 80 | 10861 | No |
| 415 | GOM_NL__2PRFIN20040328_212552_000000392025_00286_10861_1048.N1 | 28-MAR-2004 21:25:52 | Dark | 38.500 | 31 | Alp Gru | 1.7340 | 15200. | 77 | 10861 | No |
| 416 | GOM_NL__2PRFIN20040328_212734_000000562025_00286_10861_1049.N1 | 28-MAR-2004 21:27:34 | Dark | 55.500 | 57 | 34Sig Sgr | 2.0660 | 26000. | 111 | 10861 | No |
| 417 | GOM_NL__2PRFIN20040328_213221_000000602025_00287_10862_1191.N1 | 28-MAR-2004 21:32:21 | Dark | 60.000 | 167 | 10Gam2Sgr | 2.9840 | 4500.0 | 120 | 10862 | No |
| 418 | GOM_NL__2PRFIN20040328_213520_000000592025_00287_10862_1192.N1 | 28-MAR-2004 21:35:20 | Dark | 58.500 | 25 | 35Lam Sco | 1.6200 | 28000. | 117 | 10862 | No |
| 419 | GOM_NL__2PRFIN20040328_213723_000000422025_00287_10862_1193.N1 | 28-MAR-2004 21:37:23 | Dark | 41.500 | 43 | Alp TrA | 1.9100 | 4250.0 | 83 | 10862 | No |
| 420 | GOM_NL__2PRFIN20040328_213920_000000672025_00287_10862_1194.N1 | 28-MAR-2004 21:39:20 | Dark | 67.000 | 75 | 26Eps Sco | 2.2910 | 4250.0 | 134 | 10862 | No |
| 421 | GOM_NL__2PRFIN20040328_214150_000000522025_00287_10862_1195.N1 | 28-MAR-2004 21:41:50 | Dark | 51.500 | 4 | Alp1Cen | -0.010000 | 5800.0 | 103 | 10862 | No |
| 422 | GOM_NL__2PRFIN20040328_214416_000000432025_00287_10862_1196.N1 | 28-MAR-2004 21:44:16 | Straylight | 43.000 | 12 | Alp1Cru | 0.77500 | 30000. | 86 | 10862 | No |
| 423 | GOM_NL__2PRFIN20040328_214541_000000462025_00287_10862_1197.N1 | 28-MAR-2004 21:45:41 | Straylight | 46.000 | 26 | Gam Cru | 1.6240 | 2900.0 | 92 | 10862 | No |
| 424 | GOM_NL__2PRFIN20040328_214852_000000572025_00287_10862_1198.N1 | 28-MAR-2004 21:48:52 | Straylight | 57.000 | 54 | 5The Cen | 2.0550 | 4500.0 | 114 | 10862 | No |
| 425 | GOM_NL__2PRFIN20040328_215039_000001712025_00287_10862_1199.N1 | 28-MAR-2004 21:50:39 | Tw_i_and_stray | 171.00 | 97 | 8Bet1Sco | 2.5610 | 30000. | 342 | 10862 | No |
| 426 | GOM_NL__2PRFIN20040328_215506_000000472025_00287_10862_1200.N1 | 28-MAR-2004 21:55:06 | Tw_i_and_stray | 47.000 | 106 | 9Bet Crv | 2.6480 | 5600.0 | 94 | 10862 | No |
| 427 | GOM_NL__2PRFIN20040328_215706_000000452025_00287_10862_1201.N1 | 28-MAR-2004 21:57:06 | Tw_i_and_stray | 44.500 | 100 | 4Gam Crv | 2.5800 | 13100. | 89 | 10862 | No |
| 428 | GOM_NL__2PRFIN20040328_215903_000000562025_00287_10862_1202.N1 | 28-MAR-2004 21:59:03 | Bright | 56.000 | 15 | 67Alp Vir | 0.97600 | 28000. | 112 | 10862 | No |
| 429 | GOM_NL__2PRFIN20040328_220222_000000462025_00287_10862_1203.N1 | 28-MAR-2004 22:02:22 | Bright | 46.000 | 121 | 29Gam Vir | 2.7400 | 7200.0 | 92 | 10862 | No |
| 430 | GOM_NL__2PRFIN20040328_220628_000000392025_00287_10862_1204.N1 | 28-MAR-2004 22:06:28 | Bright | 38.500 | 22 | 32Alp Leo | 1.3600 | 15200. | 77 | 10862 | No |
| 431 | GOM_NL__2PRFIN20040328_220832_000000382025_00287_10862_1205.N1 | 28-MAR-2004 22:08:32 | Bright | 37.500 | 96 | 68Del Leo | 2.5600 | 9300.0 | 75 | 10862 | No |
| 432 | GOM_NL__2PRFIN20040328_221000_000000382025_00287_10862_1206.N1 | 28-MAR-2004 22:10:00 | Bright | 38.000 | 166 | 17Eps Leo | 2.9800 | 6000.0 | 76 | 10862 | No |
| 433 | GOM_NL__2PRFIN20040328_221524_000000392025_00287_10862_1207.N1 | 28-MAR-2004 22:15:24 | Bright | 39.000 | 174 | 52Psi UMa | 3.0040 | 4400.0 | 78 | 10862 | No |
| 434 | GOM_NL__2PRFIN20040328_221843_000000362025_00287_10862_1208.N1 | 28-MAR-2004 22:18:43 | Bright | 36.000 | 82 | 48Bet UMa | 2.3650 | 10600. | 72 | 10862 | No |
| 435 | GOM_NL__2PRFIN20040328_222015_000000392025_00287_10862_1209.N1 | 28-MAR-2004 22:20:15 | Bright | 38.500 | 36 | 50Alp UMa | 1.8000 | 6300.0 | 77 | 10862 | No |
| 436 | GOM_NL__2PRFIN20040328_222229_000000682025_00287_10862_1210.N1 | 28-MAR-2004 22:22:29 | Bright | 68.000 | 180 | 27Gam Boo | 3.0400 | 8000.0 | 136 | 10862 | No |
| 437 | GOM_NL__2PRFIN20040328_222644_000000422025_00287_10862_1211.N1 | 28-MAR-2004 22:26:44 | Bright | 42.000 | 60 | 7Bet UMi | 2.0810 | 3950.0 | 84 | 10862 | No |
| 438 | GOM_NL__2PRFIN20040328_222813_000000352025_00287_10862_1212.N1 | 28-MAR-2004 22:28:13 | Bright | 35.000 | 49 | 1Alp UMi | 1.9900 | 6300.0 | 70 | 10862 | No |
| 439 | GOM_NL__2PRFIN20040328_222952_000000502025_00287_10862_1213.N1 | 28-MAR-2004 22:29:52 | Bright | 50.000 | 119 | 14Eta Dra | 2.7270 | 4700.0 | 100 | 10862 | No |
| 440 | GOM_NL__2PRFIN20040328_223438_000000382025_00287_10862_1214.N1 | 28-MAR-2004 22:34:38 | Bright | 37.500 | 76 | 27Gam Cas | 2.3000 | 30000. | 75 | 10862 | No |
| 441 | GOM_NL__2PRFIN20040328_223558_000000392025_00287_10862_1215.N1 | 28-MAR-2004 22:35:58 | Bright | 38.500 | 68 | 18Alp Cas | 2.2250 | 4500.0 | 77 | 10862 | No |
| 442 | GOM_NL__2PRFIN20040328_224058_000000492025_00287_10862_1216.N1 | 28-MAR-2004 22:40:58 | Bright | 48.500 | 144 | 18Del Cyg | 2.8600 | 11000. | 97 | 10862 | No |
| 443 | GOM_NL__2PRFIN20040328_224246_000000442025_00287_10862_1217.N1 | 28-MAR-2004 22:42:46 | Bright | 43.500 | 66 | 37Gam Cyg | 2.2080 | 5900.0 | 87 | 10862 | No |
| 444 | GOM_NL__2PRFIN20040328_224443_000000432025_00287_10862_1218.N1 | 28-MAR-2004 22:44:43 | Bright | 42.500 | 92 | 53Eps Cyg | 2.5000 | 4500.0 | 85 | 10862 | No |
| 445 | GOM_NL__2PRFIN20040328_225110_000000452025_00287_10862_1219.N1 | 28-MAR-2004 22:51:10 | Bright | 44.500 | 61 | 8Eps Peg | 2.1000 | 3900.0 | 89 | 10862 | No |
| 446 | GOM_NL__2PRFIN20040328_225424_000000682025_00287_10862_1220.N1 | 28-MAR-2004 22:54:24 | Dark | 67.500 | 11 | 53Alp Aql | 0.76500 | 8000.0 | 135 | 10862 | No |
| 447 | GOM_NL__2PRFIN20040328_225819_000000412025_00287_10862_1221.N1 | 28-MAR-2004 22:58:19 | Dark | 40.500 | 142 | 49Del Cap | 2.8500 | 8900.0 | 81 | 10862 | No |
| 448 | GOM_NL__2PRFIN20040328_230358_000000402025_00287_10862_1222.N1 | 28-MAR-2004 23:03:58 | Dark | 39.500 | 172 | Gam Gru | 3.0030 | 13100. | 79 | 10862 | No |
| 449 | GOM_NL__2PRFIN20040328_230629_000000382025_00287_10862_1223.N1 | 28-MAR-2004 23:06:29 | Dark | 38.000 | 31 | Alp Gru | 1.7340 | 15200. | 76 | 10862 | No |
| 450 | GOM_NL__2PRFIN20040328_230811_000000572025_00287_10862_1224.N1 | 28-MAR-2004 23:08:11 | Dark | 57.000 | 57 | 34Sig Sgr | 2.0660 | 26000. | 114 | 10862 | No |
| 451 | GOM_NL__2PRFIN20040328_231258_000000632025_00288_10863_1192.N1 | 28-MAR-2004 23:12:58 | Dark | 63.000 | 167 | 10Gam2Sgr | 2.9840 | 4500.0 | 126 | 10863 | No |
| 452 | GOM_NL__2PRFIN20040328_231557_000000582025_00288_10863_1193.N1 | 28-MAR-2004 23:15:57 | Dark | 57.500 | 25 | 35Lam Sco | 1.6200 | 28000. | 115 | 10863 | No |
| 453 | GOM_NL__2PRFIN20040328_231759_000000422025_00288_10863_1194.N1 | 28-MAR-2004 23:17:59 | Dark | 42.000 | 43 | Alp TrA | 1.9100 | 4250.0 | 84 | 10863 | No |
| 454 | GOM_NL__2PRFIN20040328_231958_000000762025_00288_10863_1195.N1 | 28-MAR-2004 23:19:58 | Dark | 76.000 | 75 | 26Eps Sco | 2.2910 | 4250.0 | 152 | 10863 | No |
| 455 | GOM_NL__2PRFIN20040328_232226_000000552025_00288_10863_1196.N1 | 28-MAR-2004 23:22:26 | Dark | 54.500 | 4 | Alp1Cen | -0.010000 | 5800.0 | 109 | 10863 | No |

| | | | | | | | | | | | |
|-----|--|----------------------|----------------|--------|-----|-----------|---------|--------|-----|-------|----|
| 456 | GOM_NL__2PRFIN20040328_232451_000000522025_00288_10863_1197.N1 | 28-MAR-2004 23:24:51 | Straylight | 52.000 | 12 | Alp1Cru | 0.77500 | 30000. | 104 | 10863 | No |
| 457 | GOM_NL__2PRFIN20040328_232617_000000462025_00288_10863_1198.N1 | 28-MAR-2004 23:26:17 | Straylight | 45.500 | 26 | Gam Cru | 1.6240 | 2900.0 | 91 | 10863 | No |
| 458 | GOM_NL__2PRFIN20040328_232928_000000562025_00288_10863_1199.N1 | 28-MAR-2004 23:29:28 | Straylight | 55.500 | 54 | 5The Cen | 2.0550 | 4500.0 | 111 | 10863 | No |
| 459 | GOM_NL__2PRFIN20040328_233117_000001782025_00288_10863_1200.N1 | 28-MAR-2004 23:31:17 | Twilight_stray | 178.00 | 97 | 8Bet1Sco | 2.5610 | 30000. | 356 | 10863 | No |
| 460 | GOM_NL__2PRFIN20040328_233542_000000502025_00288_10863_1201.N1 | 28-MAR-2004 23:35:42 | Twilight_stray | 50.000 | 106 | 9Bet Crv | 2.6480 | 5600.0 | 100 | 10863 | No |
| 461 | GOM_NL__2PRFIN20040328_233742_000000452025_00288_10863_1202.N1 | 28-MAR-2004 23:37:42 | Twilight_stray | 45.000 | 100 | 4Gam Crv | 2.5800 | 13100. | 90 | 10863 | No |
| 462 | GOM_NL__2PRFIN20040328_233939_000000642025_00288_10863_1203.N1 | 28-MAR-2004 23:39:39 | Bright | 63.500 | 15 | 67Alp Vir | 0.97600 | 28000. | 127 | 10863 | No |
| 463 | GOM_NL__2PRFIN20040328_234257_000000482025_00288_10863_1204.N1 | 28-MAR-2004 23:42:57 | Bright | 47.500 | 121 | 29Gam Vir | 2.7400 | 7200.0 | 95 | 10863 | No |
| 464 | GOM_NL__2PRFIN20040328_234703_000000392025_00288_10863_1205.N1 | 28-MAR-2004 23:47:03 | Bright | 38.500 | 22 | 32Alp Leo | 1.3600 | 15200. | 77 | 10863 | No |
| 465 | GOM_NL__2PRFIN20040328_234907_000000392025_00288_10863_1206.N1 | 28-MAR-2004 23:49:07 | Bright | 39.000 | 96 | 68Del Leo | 2.5600 | 9300.0 | 78 | 10863 | No |
| 466 | GOM_NL__2PRFIN20040328_235036_000000382025_00288_10863_1207.N1 | 28-MAR-2004 23:50:36 | Bright | 38.000 | 166 | 17Eps Leo | 2.9800 | 6000.0 | 76 | 10863 | No |
| 467 | GOM_NL__2PRFIN20040328_235559_000000382025_00288_10863_1208.N1 | 28-MAR-2004 23:55:59 | Bright | 38.000 | 174 | 52Psi UMa | 3.0040 | 4400.0 | 76 | 10863 | No |
| 468 | GOM_NL__2PRFIN20040328_235919_000000382025_00288_10863_1209.N1 | 28-MAR-2004 23:59:19 | Bright | 38.000 | 82 | 48Bet UMa | 2.3650 | 10600. | 76 | 10863 | No |

3. Quality information per product

In this section it is plotted some information contained in the Quality Summary data set of the level 2 products. Only products in dark limb conditions and without errors (error flag in the MPH set to "0") are used.

3.1 Plot quality information per product (time dependant)

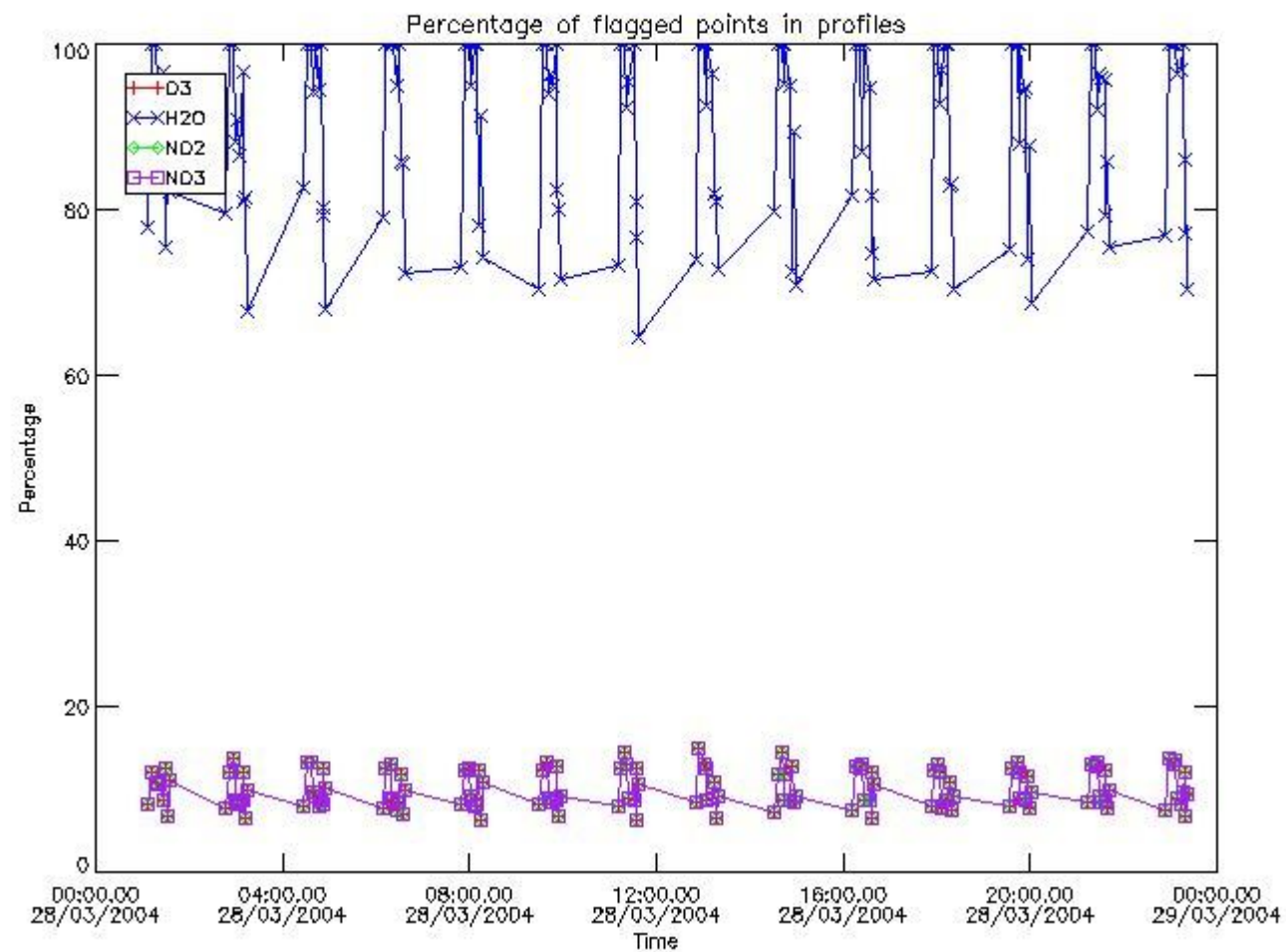

3.2 Plot quality information per product (world map)

Percentage of flagged data per O3 profile

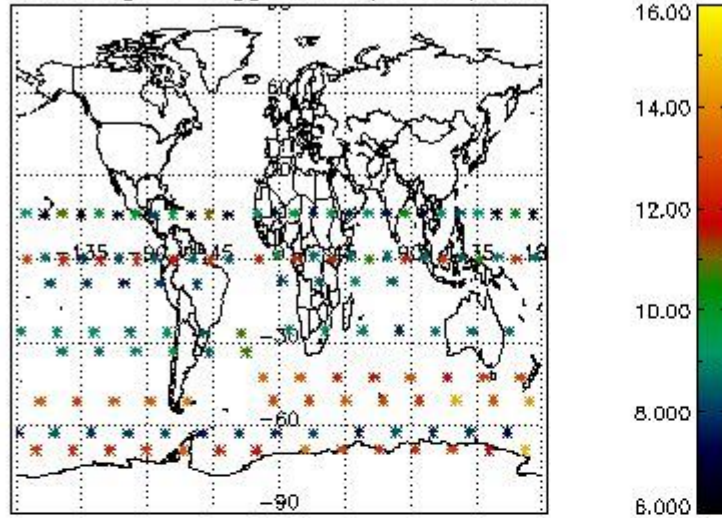

Percentage of flagged data per H2O profile

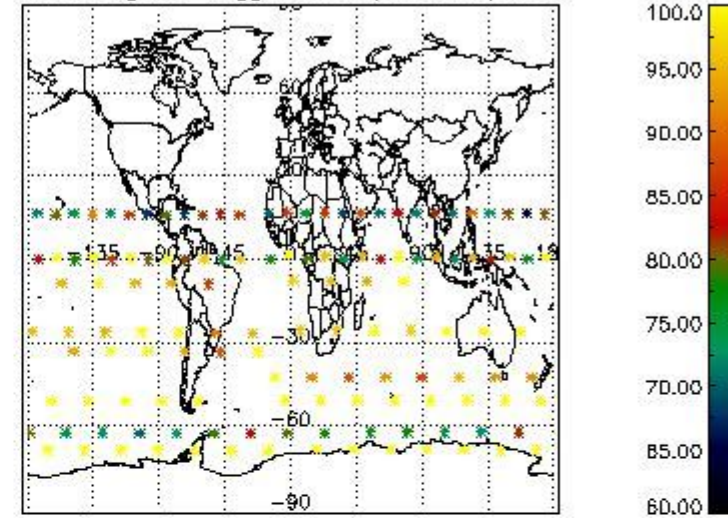

Percentage of flagged data per NO2 profile

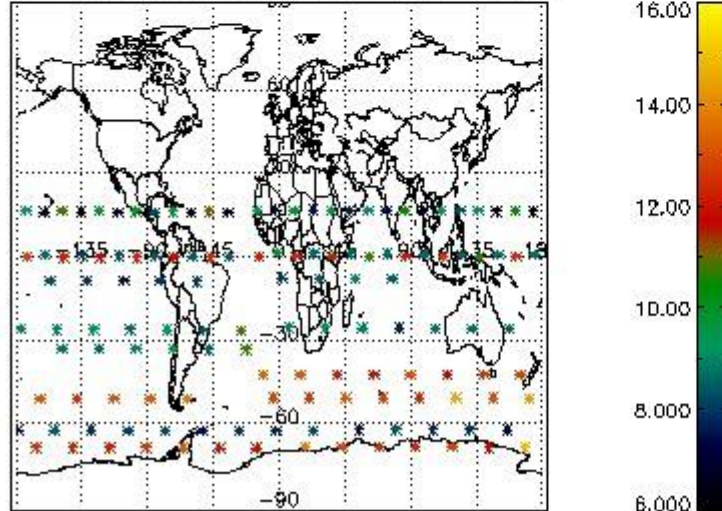

Percentage of flagged data per NO3 profile

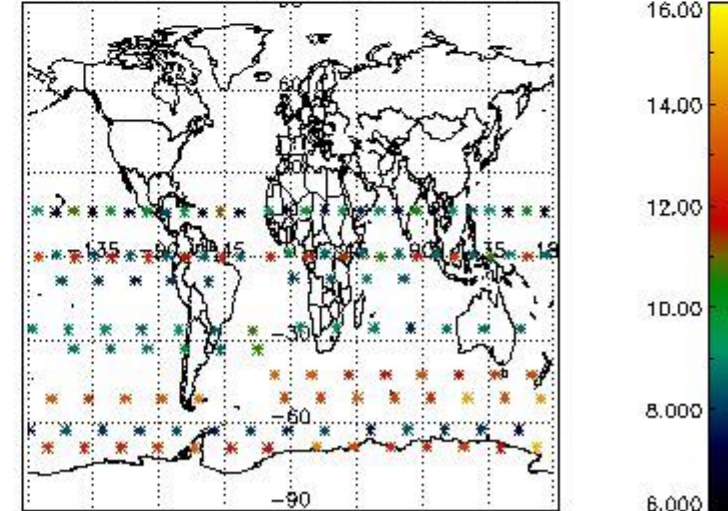

4. Level 1 quality information per product

In this section it is plotted some information contained in the Quality Summary data set of the level 2 products that comes from the level 1b processing. Products without errors (error flag in the MPH set to "0") are used.

4.1 Plot quality information per product (time dependant) coming from level 1b processing

4.1.1 Plot level 1 quality information per product (time dependant): ENVISAT ASCENDING passes

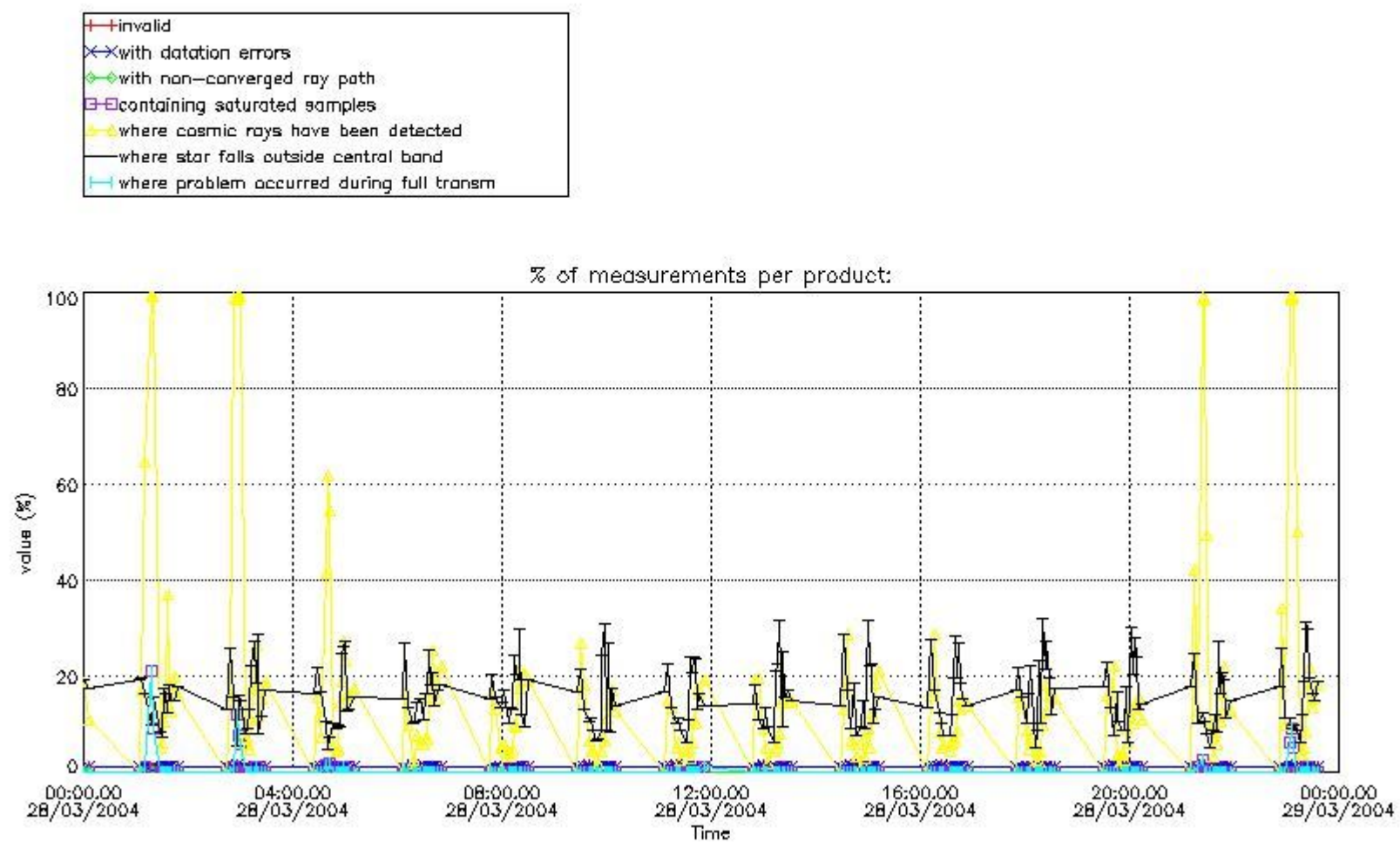

4.1.2 Plot level 1 quality information per product (time dependant): ENVI SAT DESCENDING passes

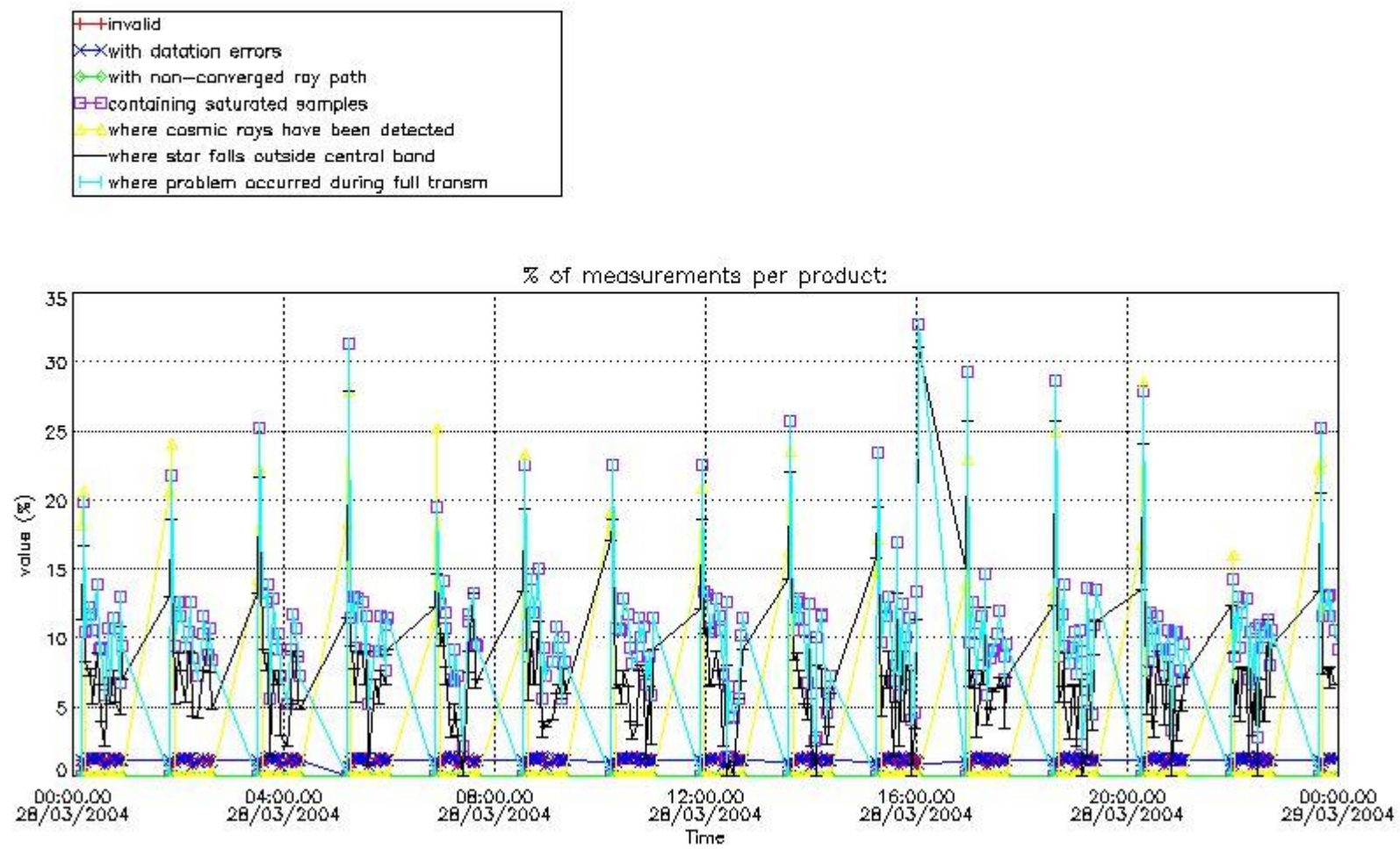

4.2 Plot quality information per product coming from level 1b processing (world map)

4.2.1 Plot level 1 quality information per product (world map): ENVISAT ASCENDING passes

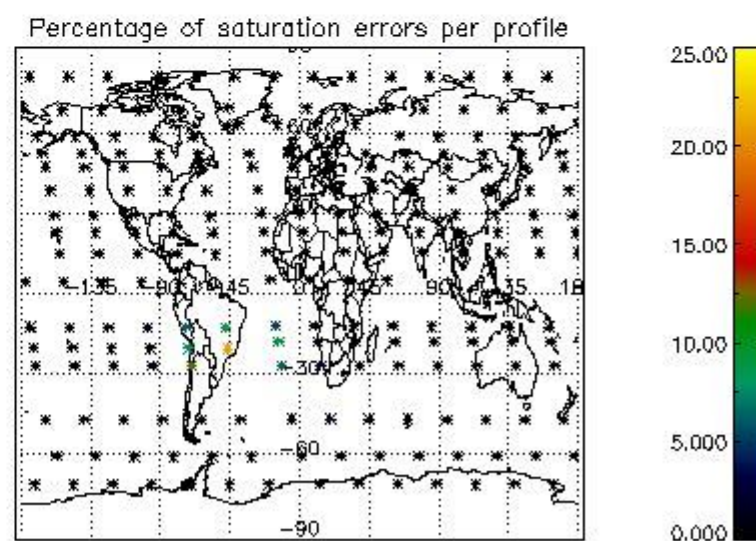
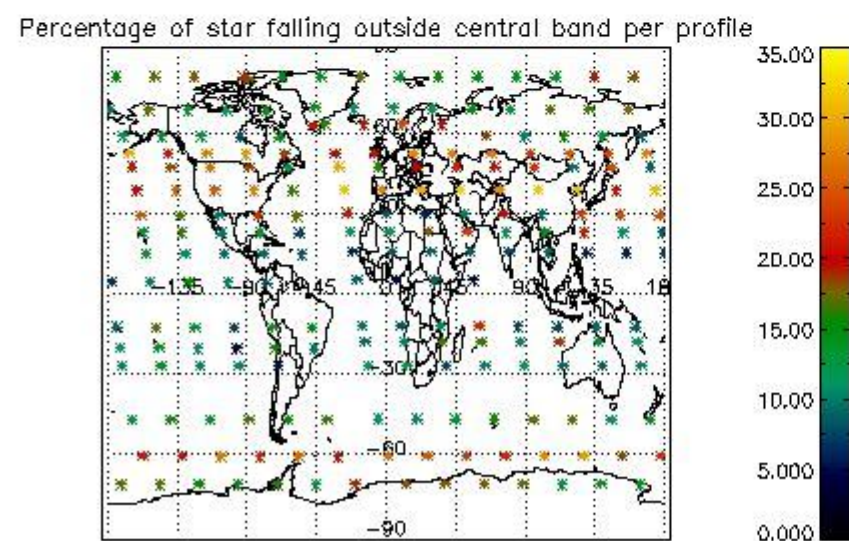
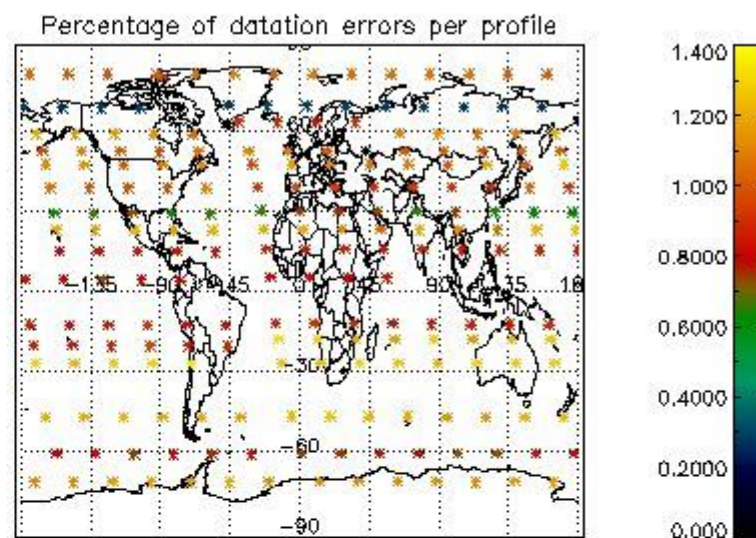
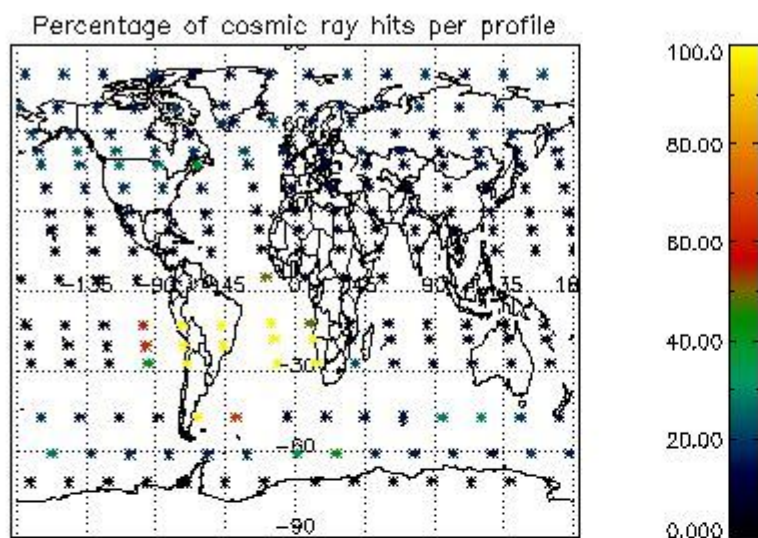

4.2.2 Plot level 1 quality information per product (world map): ENVISAT DESCENDING passes

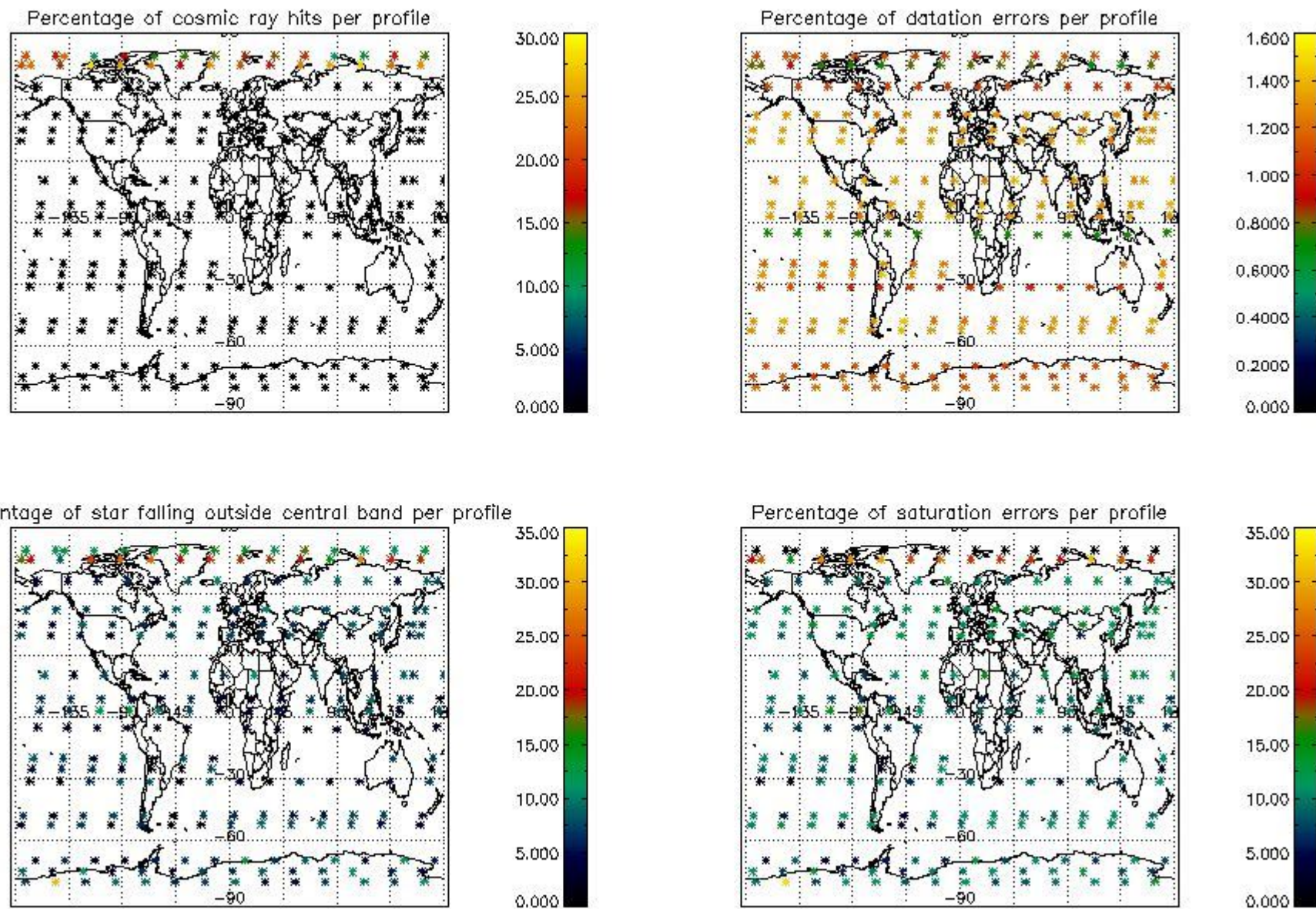

5. Trace gas profiles

5.1 Ozone statistics based on quality of products

The final quality of the products can be "measured" using the STD (Standard Deviation) attached to every point profile. This information is written to the parameter GOM_NL__2P/NL_LOCAL_SPECIES_DENSITY/o3_std of the level 2 products. The table below shows the statistics for given STD ranges.

The statistics are given with respect to the overall valid production:

- Products without fatal errors: GOM_NL__2P/MPH/PRODUCT_ERR=0
- Valid point profile: GOM_NL__2P/NL_LOCAL_SPECIES_DENSITY/pcd(0)=0

The 'Criteria' is applied to valid points of dark limb products:

- Products in dark limb illumination condition: GOM_NL__2P/NL_SUMMARY_QUALITY/obs_ill_cond=0
- Products without fatal errors: GOM_NL__2P/MPH/PRODUCT_ERR=0
- Valid point profile: GOM_NL__2P/NL_LOCAL_SPECIES_DENSITY/pcd(0)=0

So, the table below shows the percentage of dark limb and valid observations for each criteria with respect to the overall valid daily observations.

| Criteria | % of total production |
|----------|-----------------------|
| All STD | 31 |
| STD < 20 | 16 |

| | |
|----------|----|
| STD < 10 | 14 |
| STD < 5 | 9 |

5.2 Plot ozone profiles for all STD (dark without errors)

The colorbar represents the latitude.

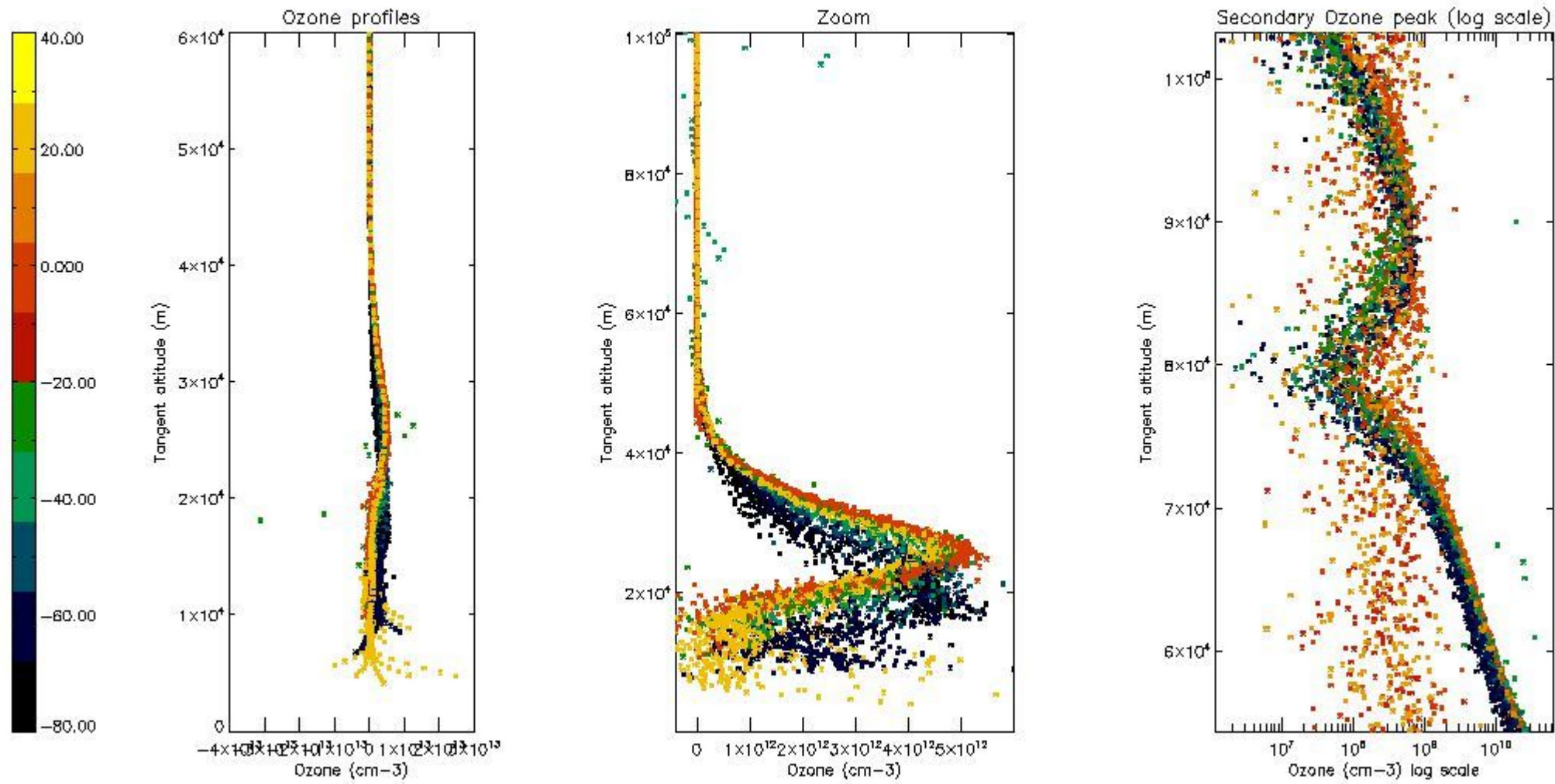

5.3 Plot ozone profiles where STD < 20% (dark without errors)

The colorbar represents the latitude.

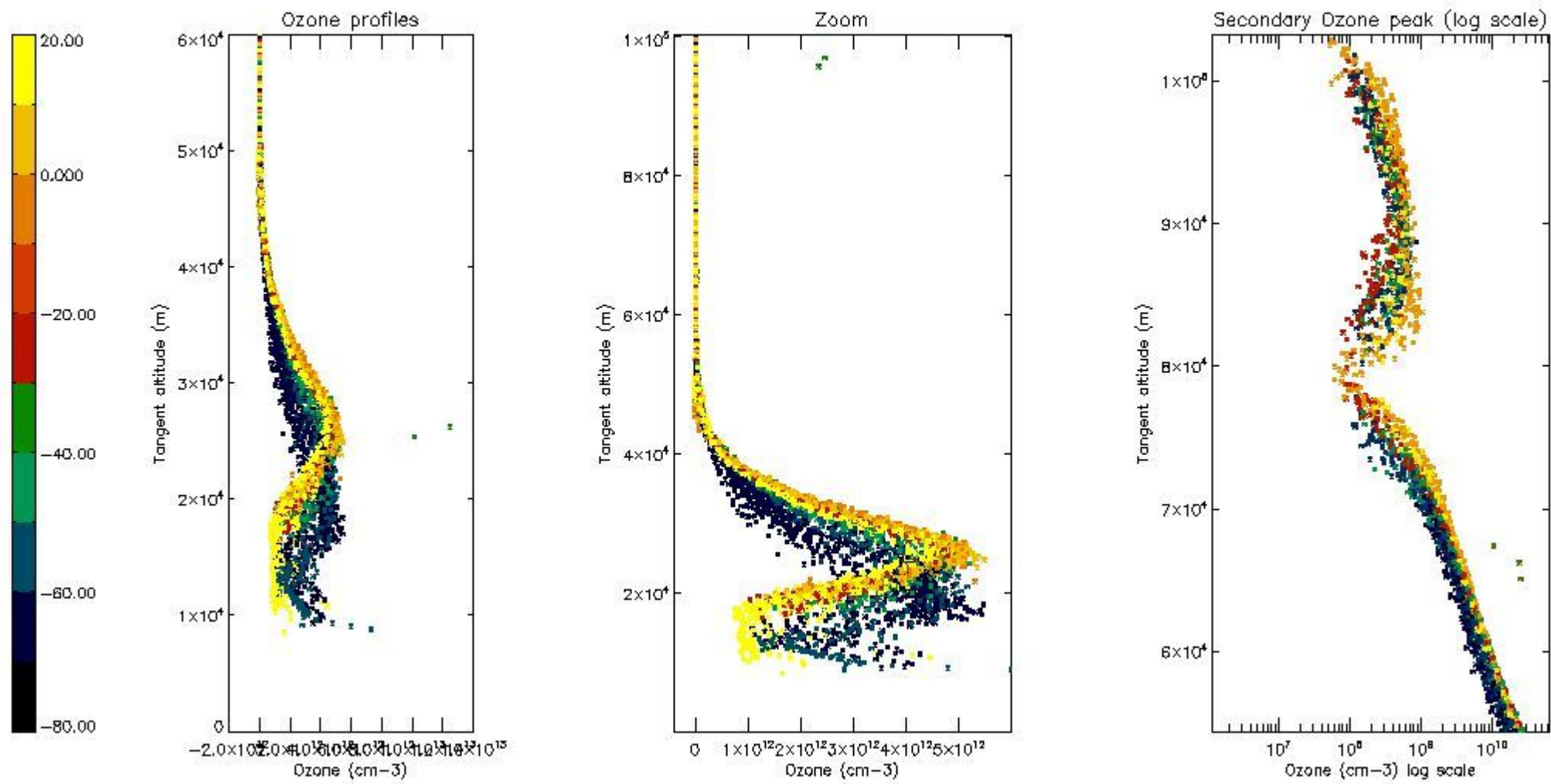

5.4 Plot ozone profiles where $STD < 10\%$ (dark without errors)

The colorbar represents the latitude.

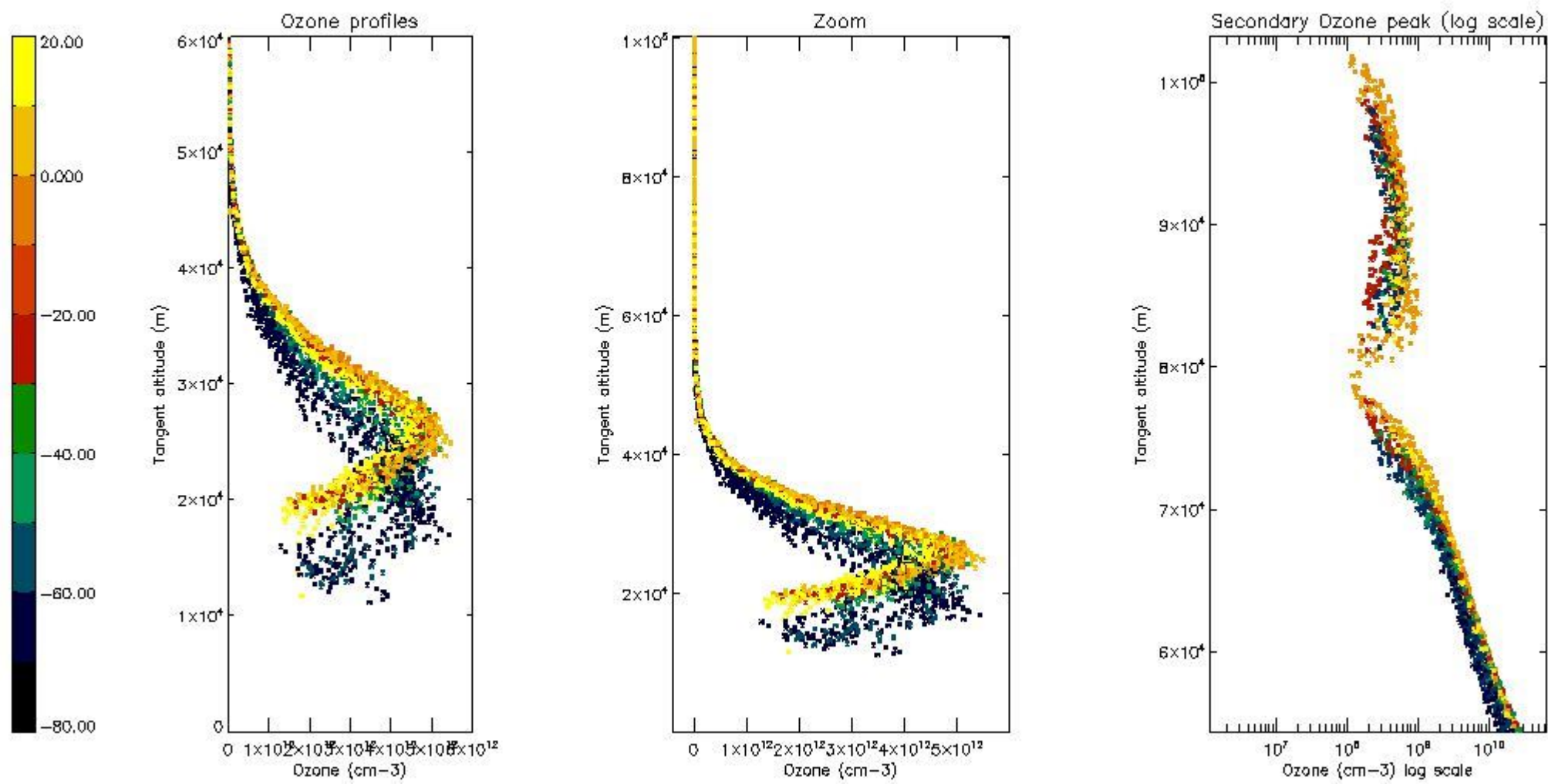

5.5 Plot ozone profiles where STD < 5% (dark without errors)

The colorbar represents the latitude.

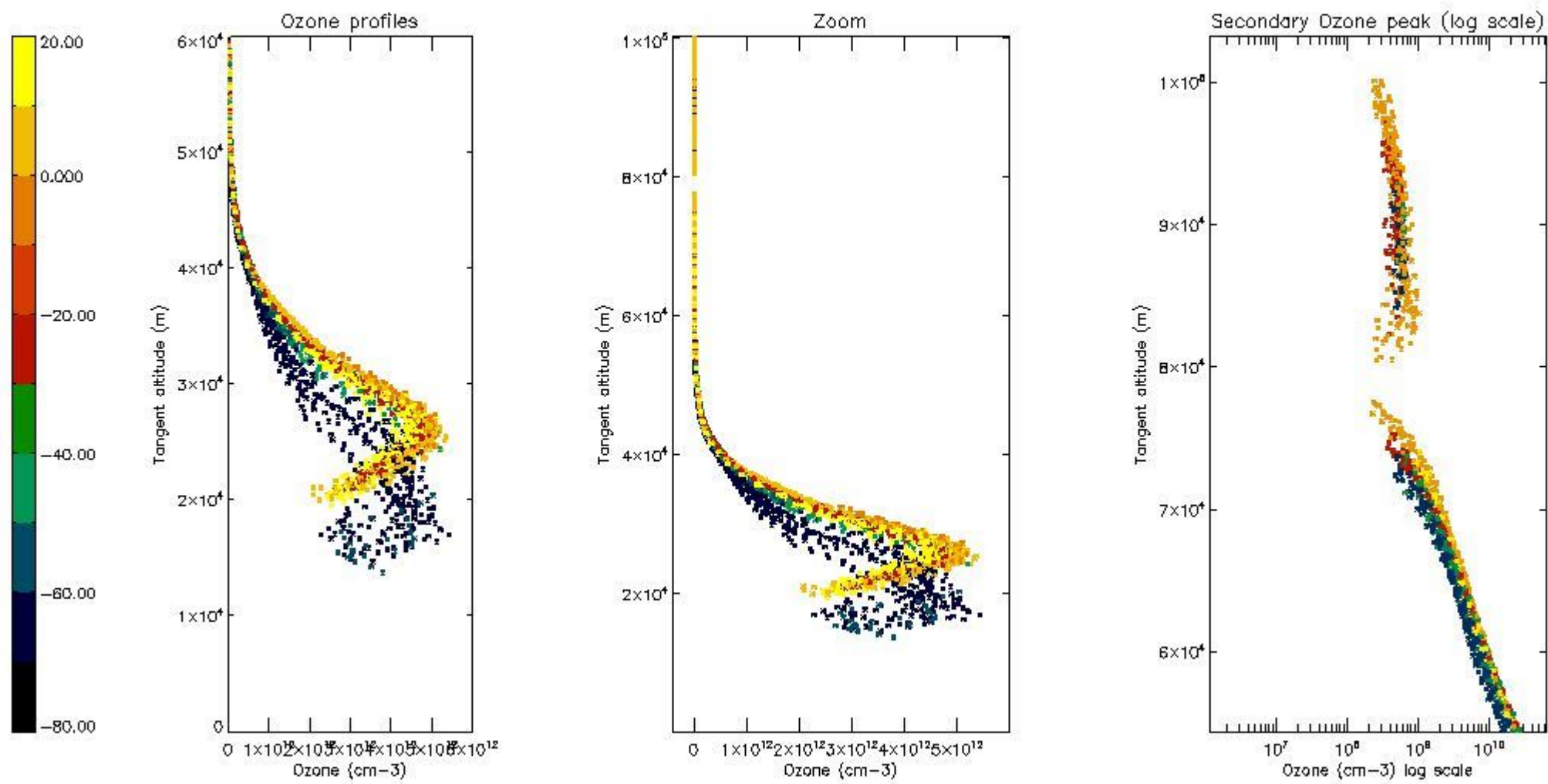

5.6 Plot NO₂ profiles for all STD (dark without errors)

The colorbar represents the latitude.

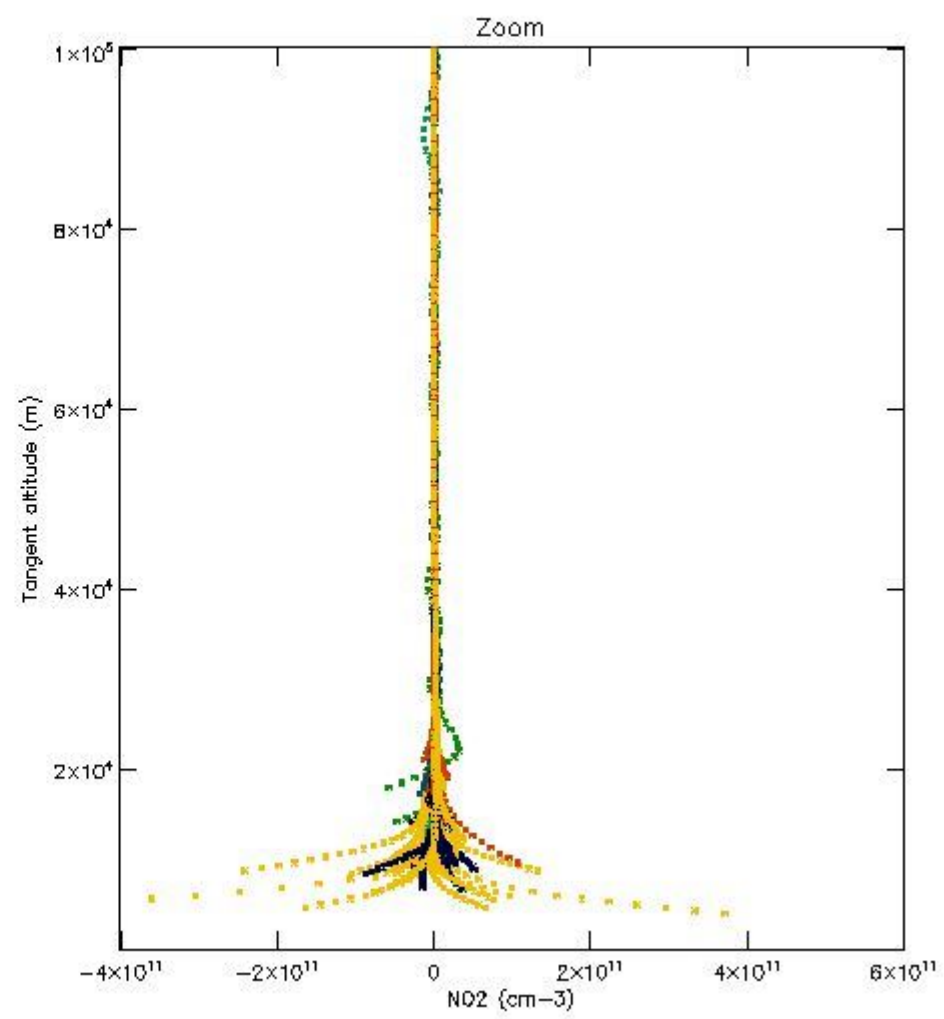
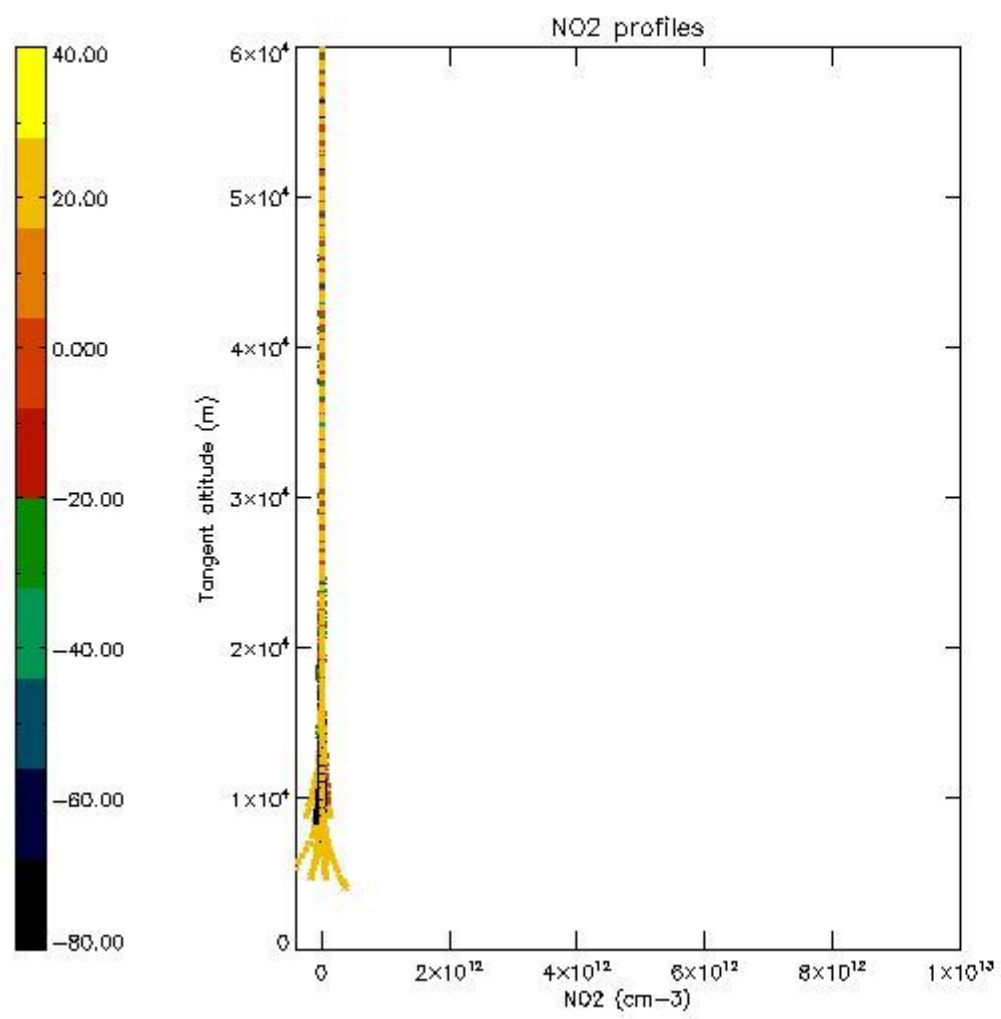

5.7 Plot NO3 profiles for all STD (dark without errors)

The colorbar represents the latitude.

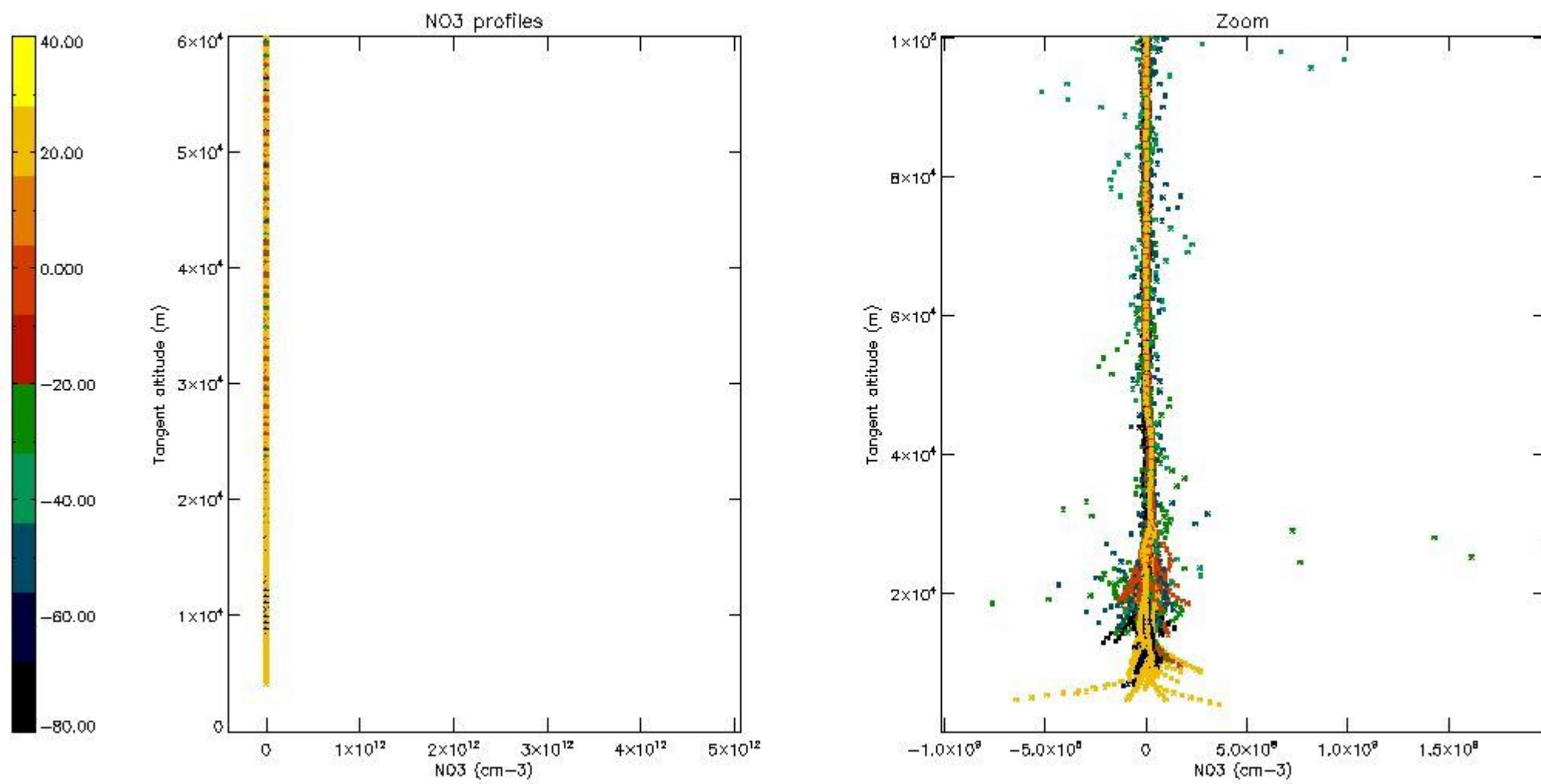

5.8 Plot H2O profiles for all STD (only for occultations of stars 1,2,3,4,13,14,16,26,63 dark without errors)

The colorbar represents the latitude.

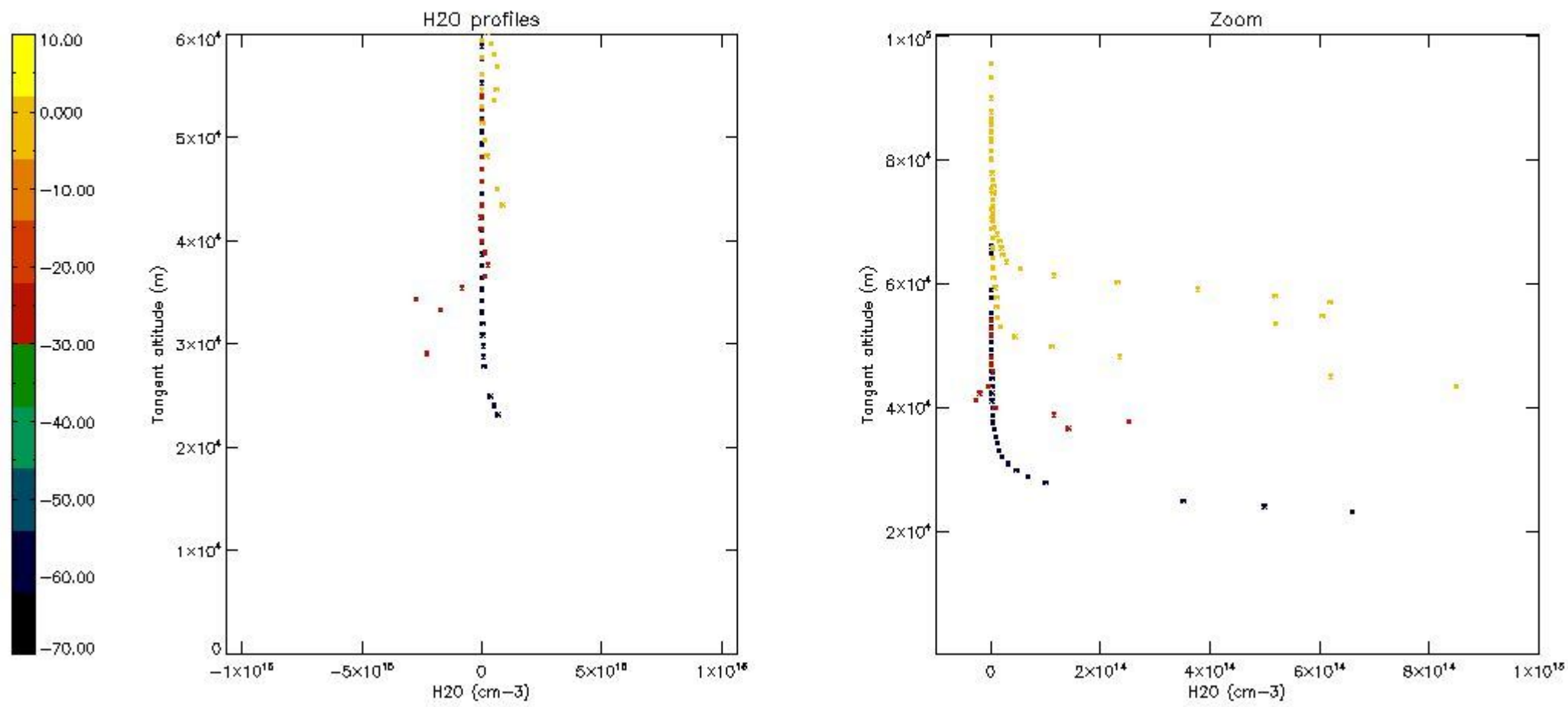

6. Auxiliary Data Files used for the production reported in section 2

The number reported in the third column indicates since which file (see list in section 2) the corresponding auxiliary file has been used. The fourth column is the date of those product files.

| Type | Auxiliary Filename | Used since product | Used since product date |
|---------------------------|---|--------------------|-------------------------|
| INST_PHYS_CHARACTERISTICS | GOM_INS_AXVIEC20091111_143220_20030716_120000_20500101_000000 | 1 | 28-MAR-2004 00:00:57 |
| LEVEL-2_PROC_CONFIG | GOM_PR2_AXVIEC20091111_152718_20020301_000000_20500101_000000 | 1 | 28-MAR-2004 00:00:57 |
| CROSS_SECTIONS_FILE | GOM_CRS_AXVIEC20091111_154832_20020301_000000_20500101_000000 | 1 | 28-MAR-2004 00:00:57 |

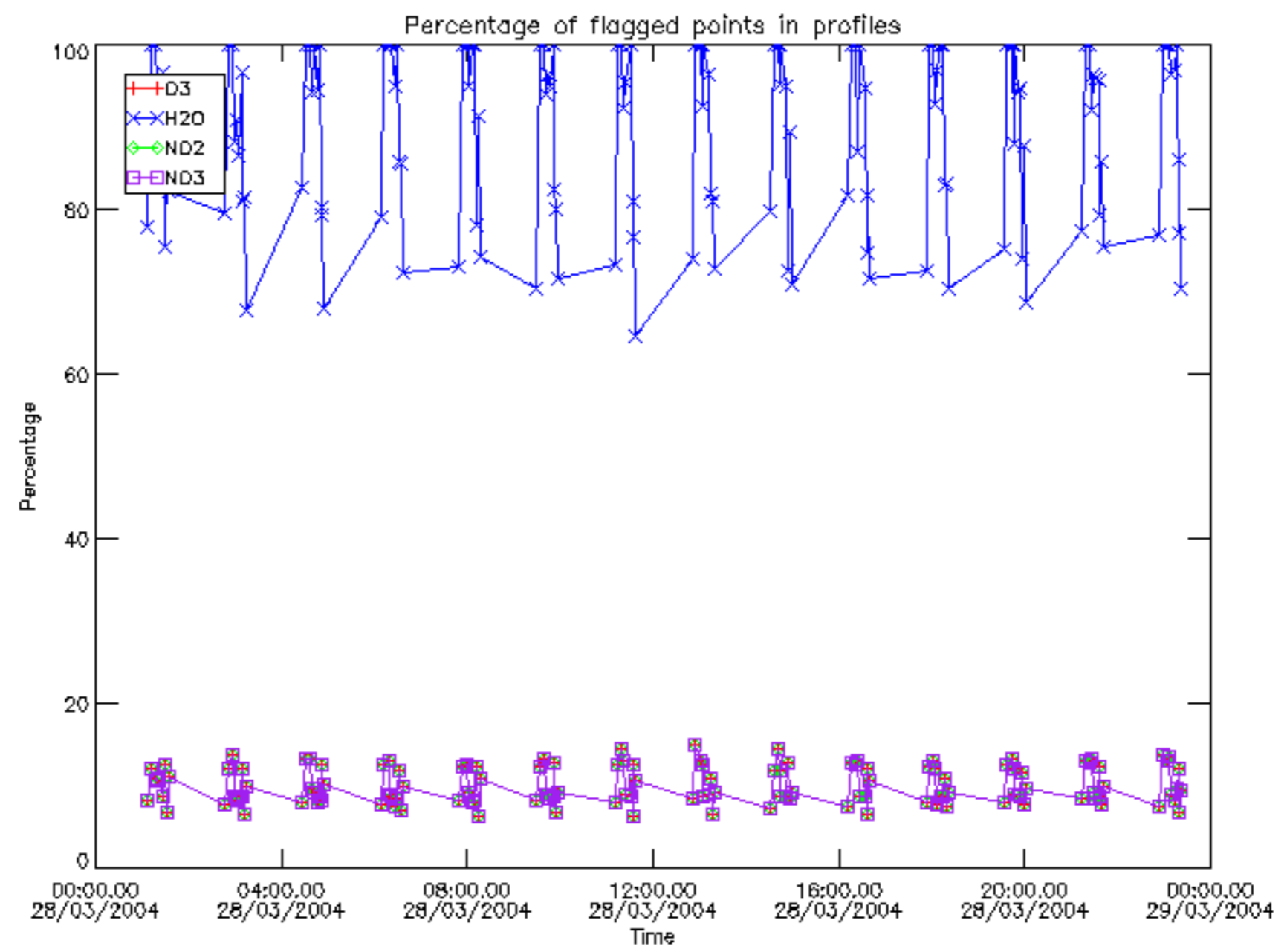

Percentage of flagged data per D3 profile

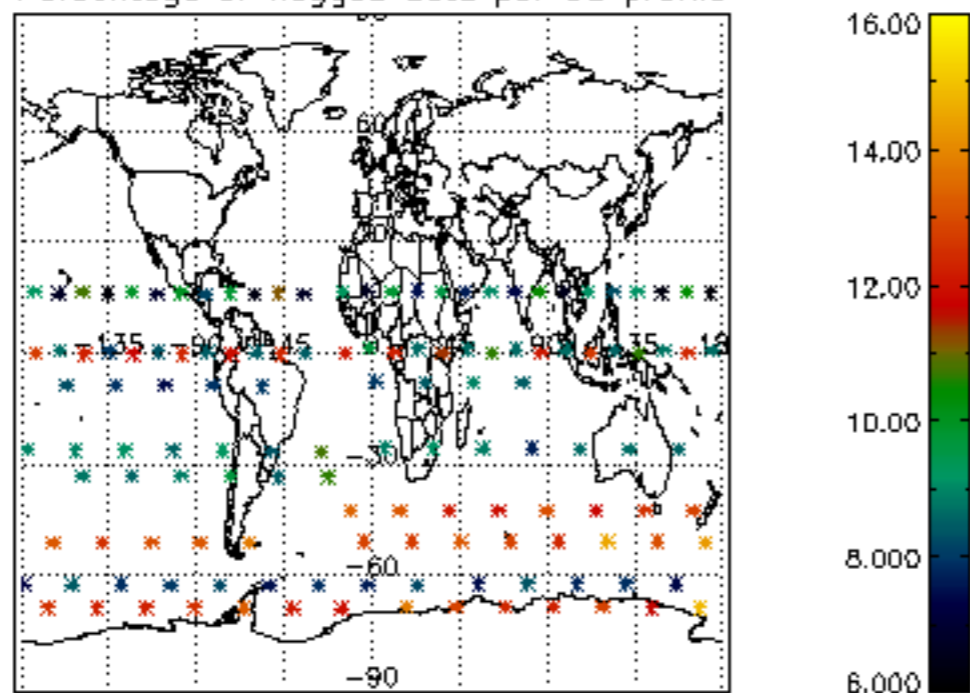

Percentage of flagged data per H2O profile

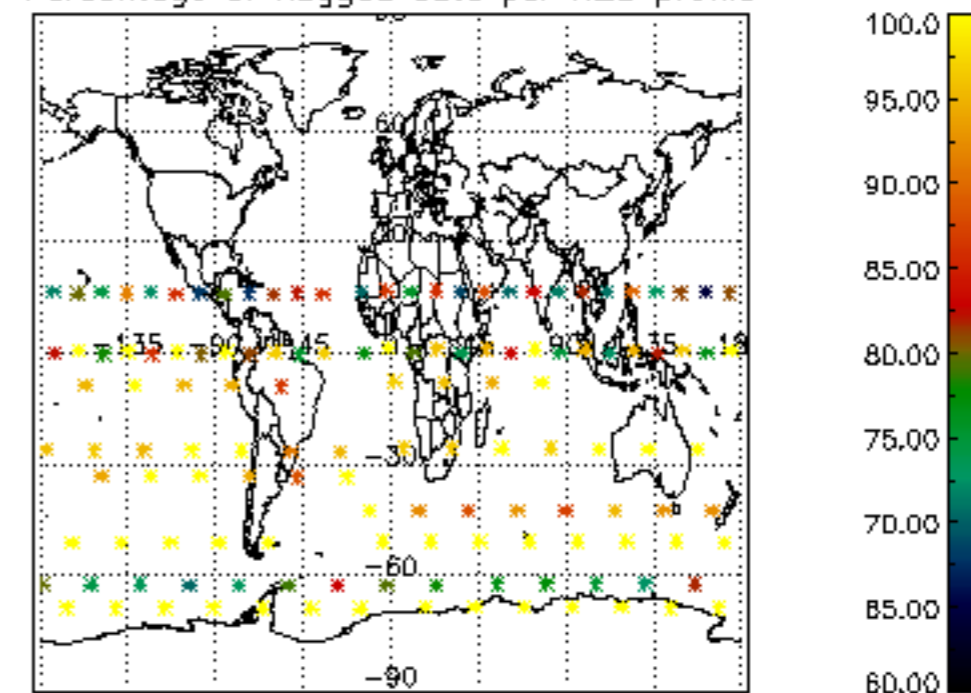

Percentage of flagged data per NO2 profile

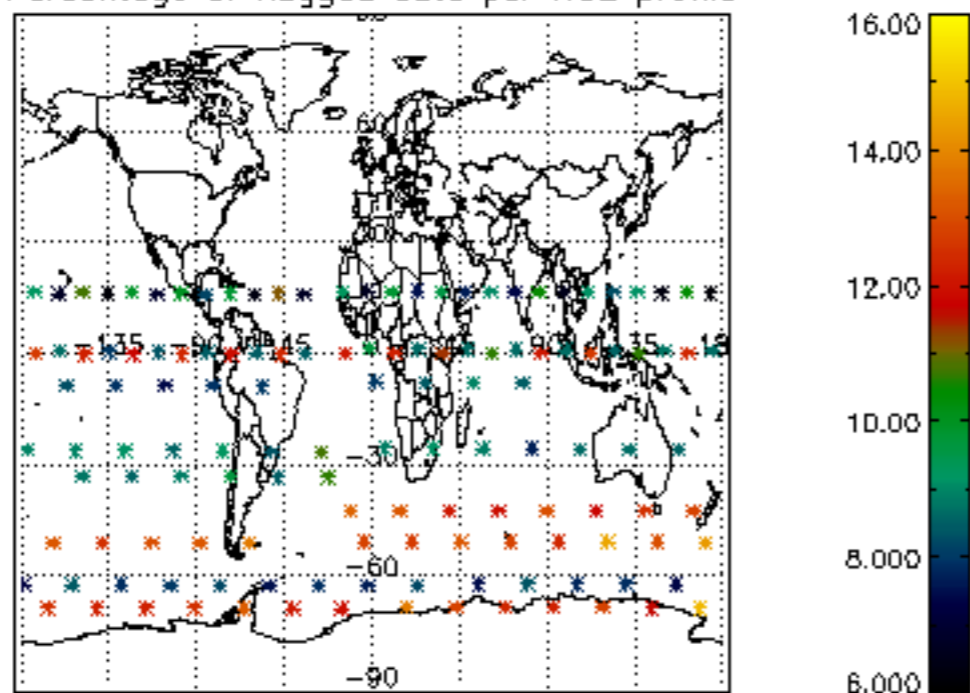

Percentage of flagged data per NO3 profile

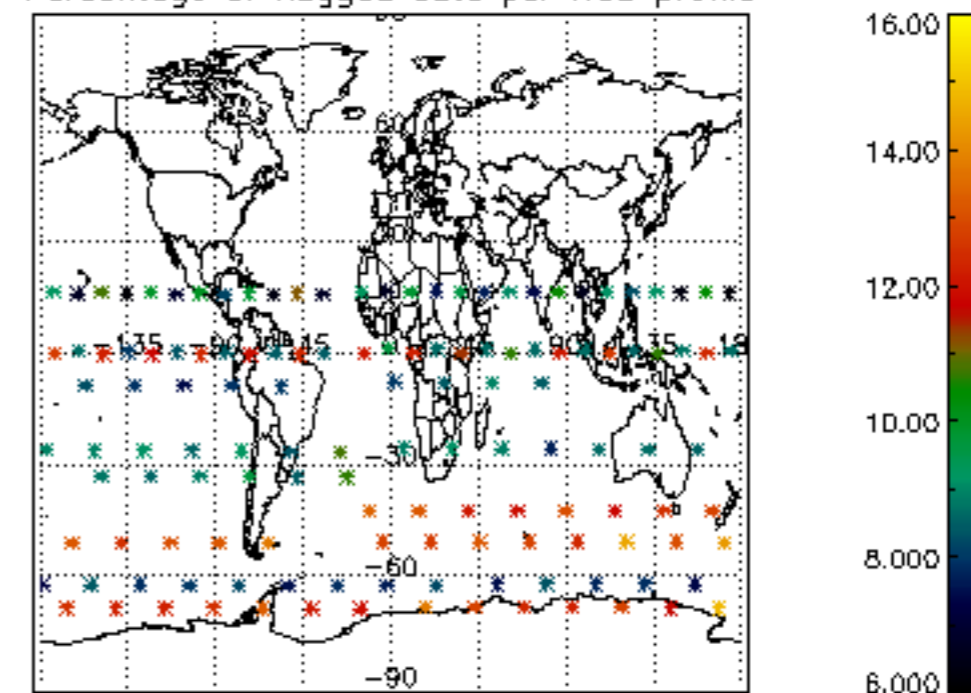

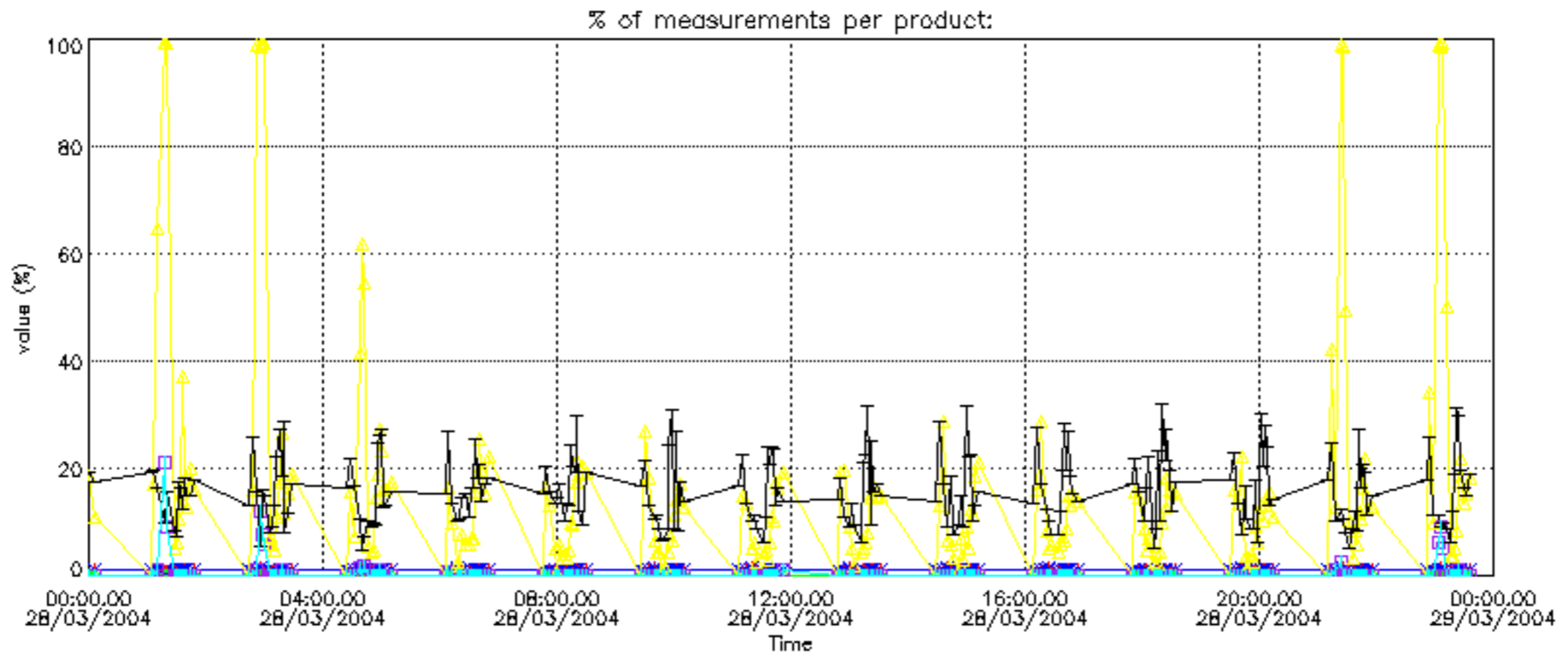

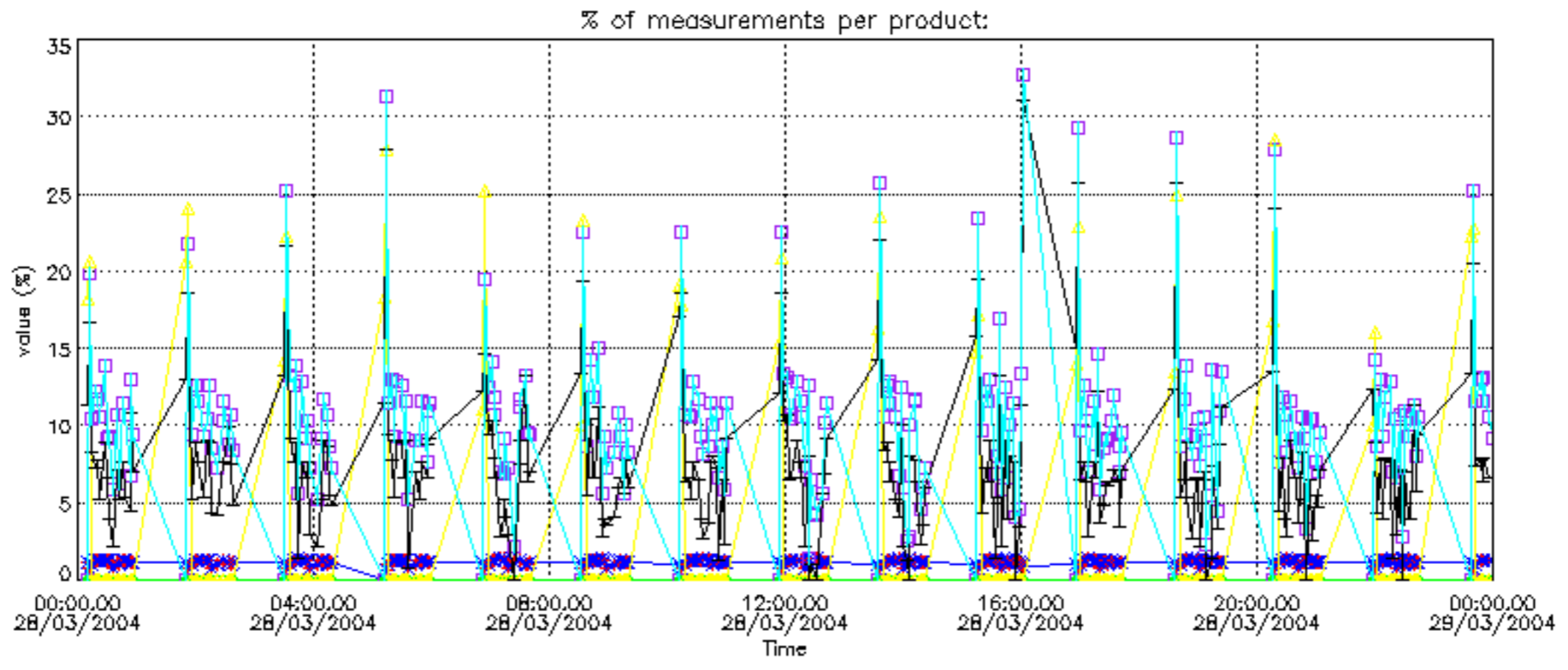

Percentage of cosmic ray hits per profile

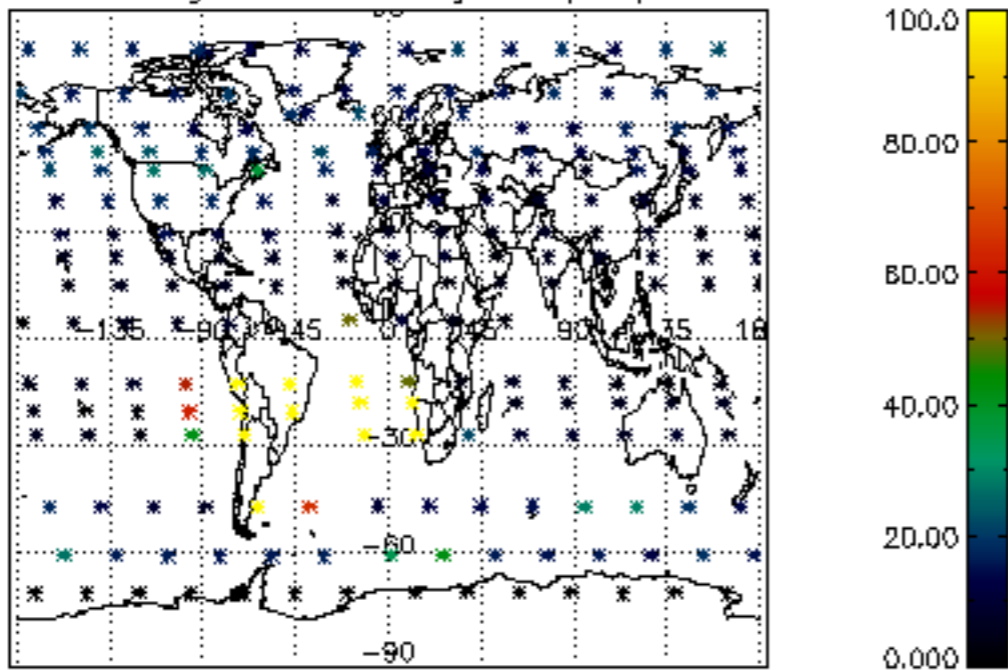

Percentage of datation errors per profile

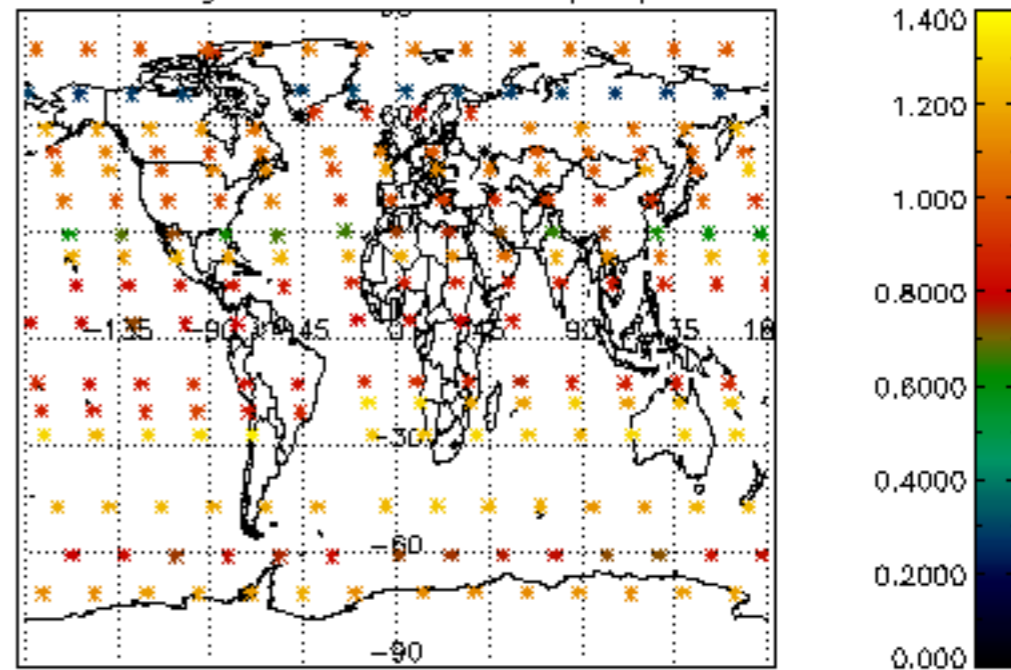

Percentage of star falling outside central band per profile

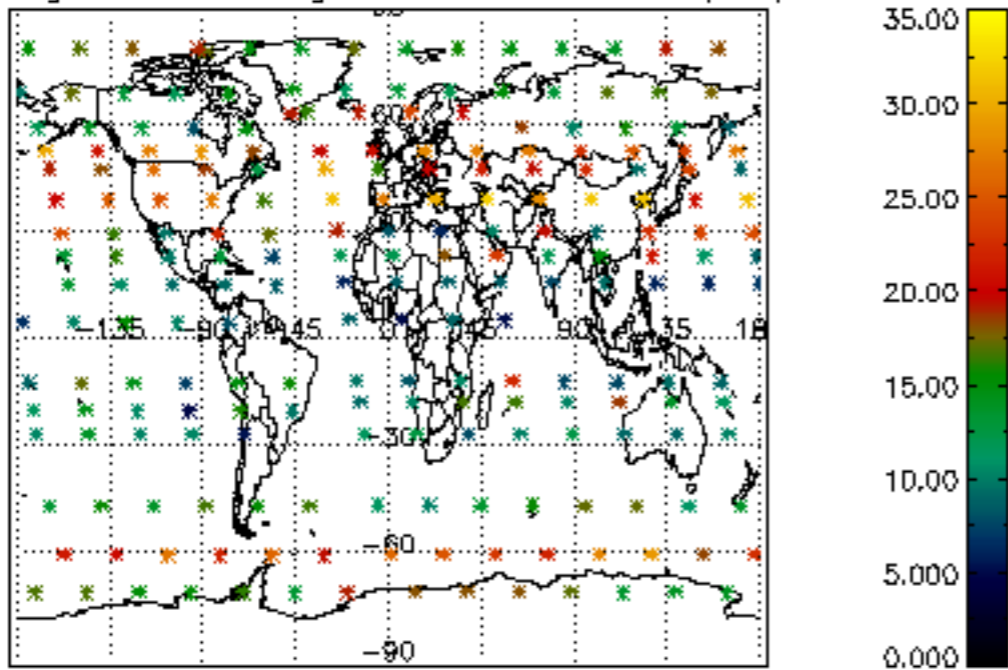

Percentage of saturation errors per profile

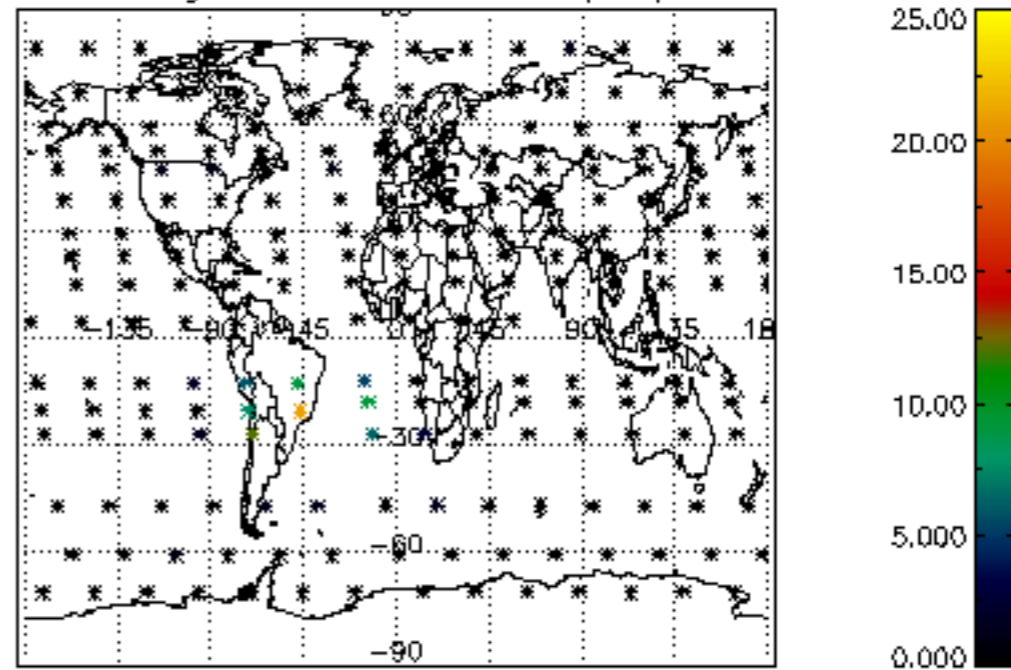

Percentage of cosmic ray hits per profile

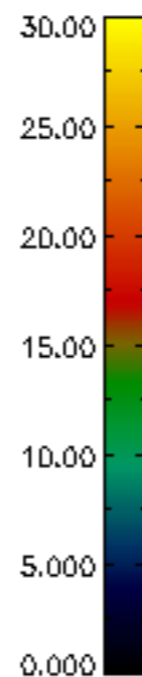
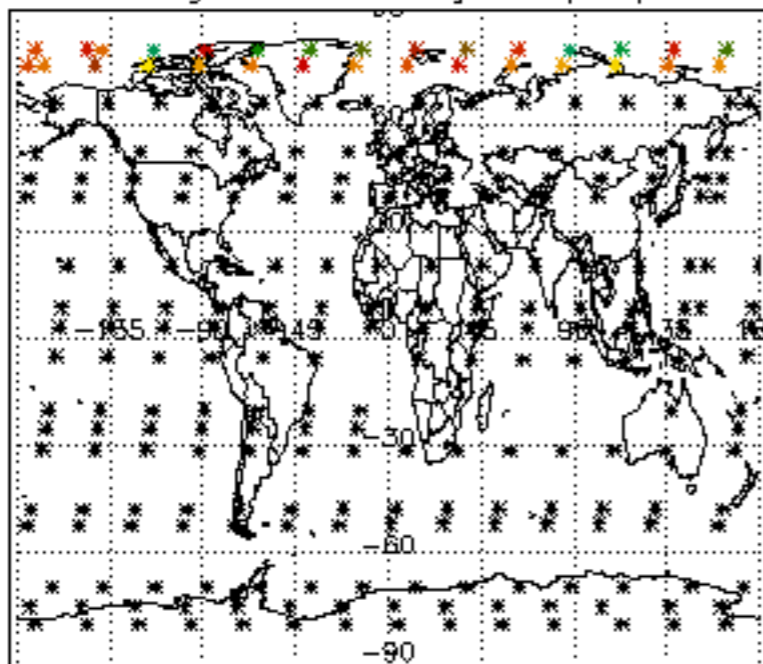

Percentage of datation errors per profile

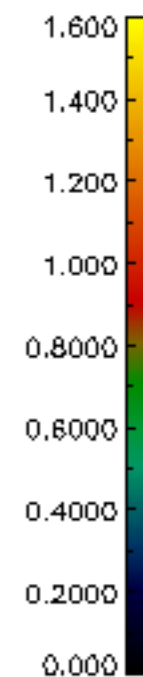
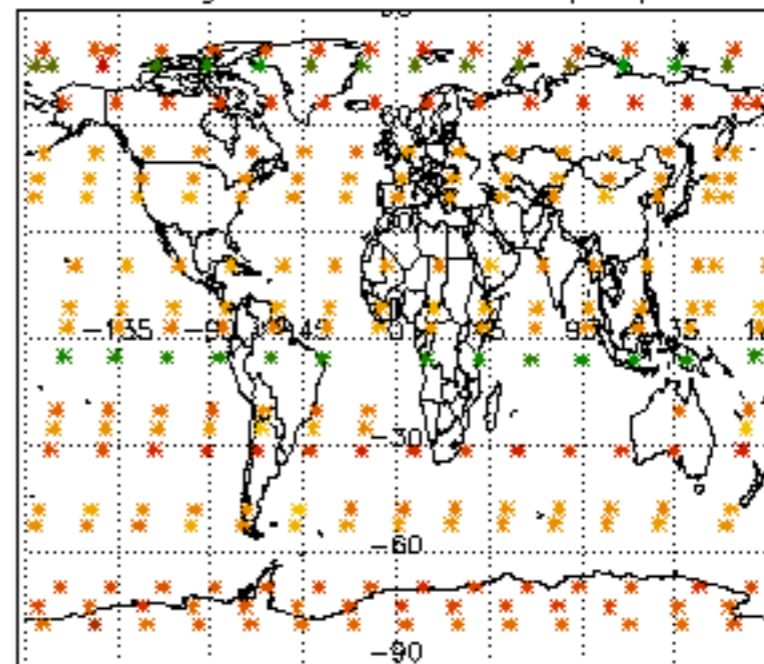

Percentage of star falling outside central band per profile

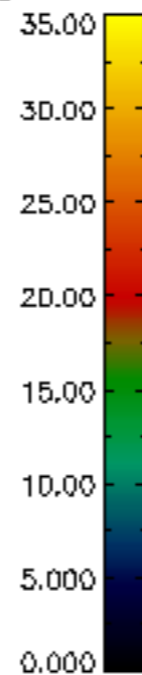
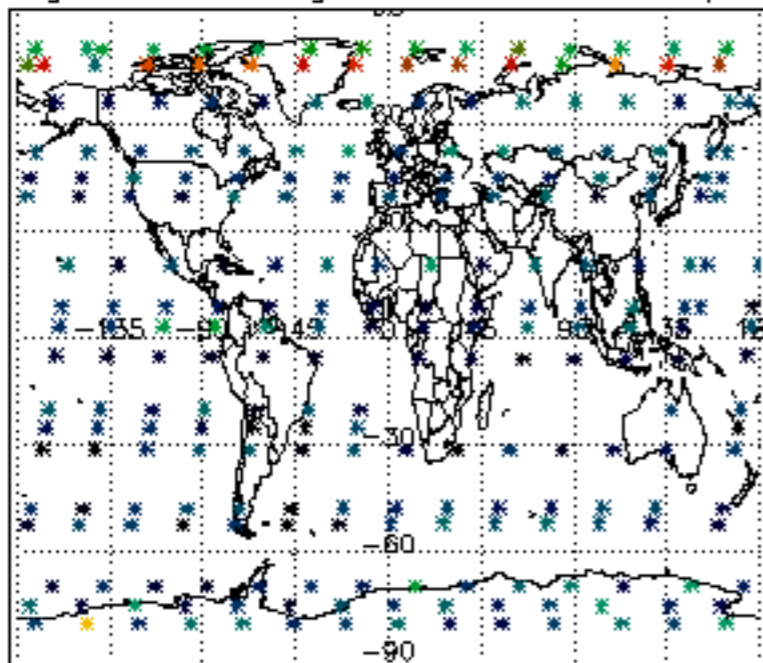

Percentage of saturation errors per profile

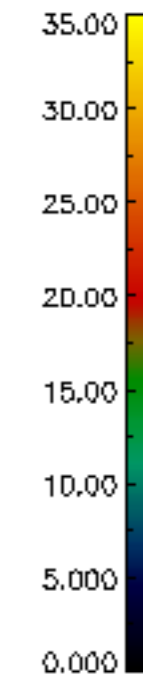
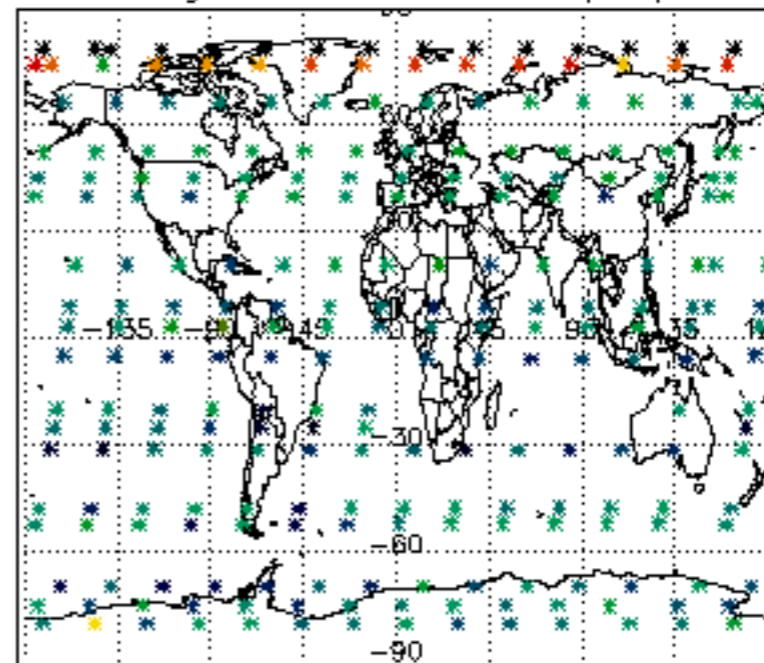

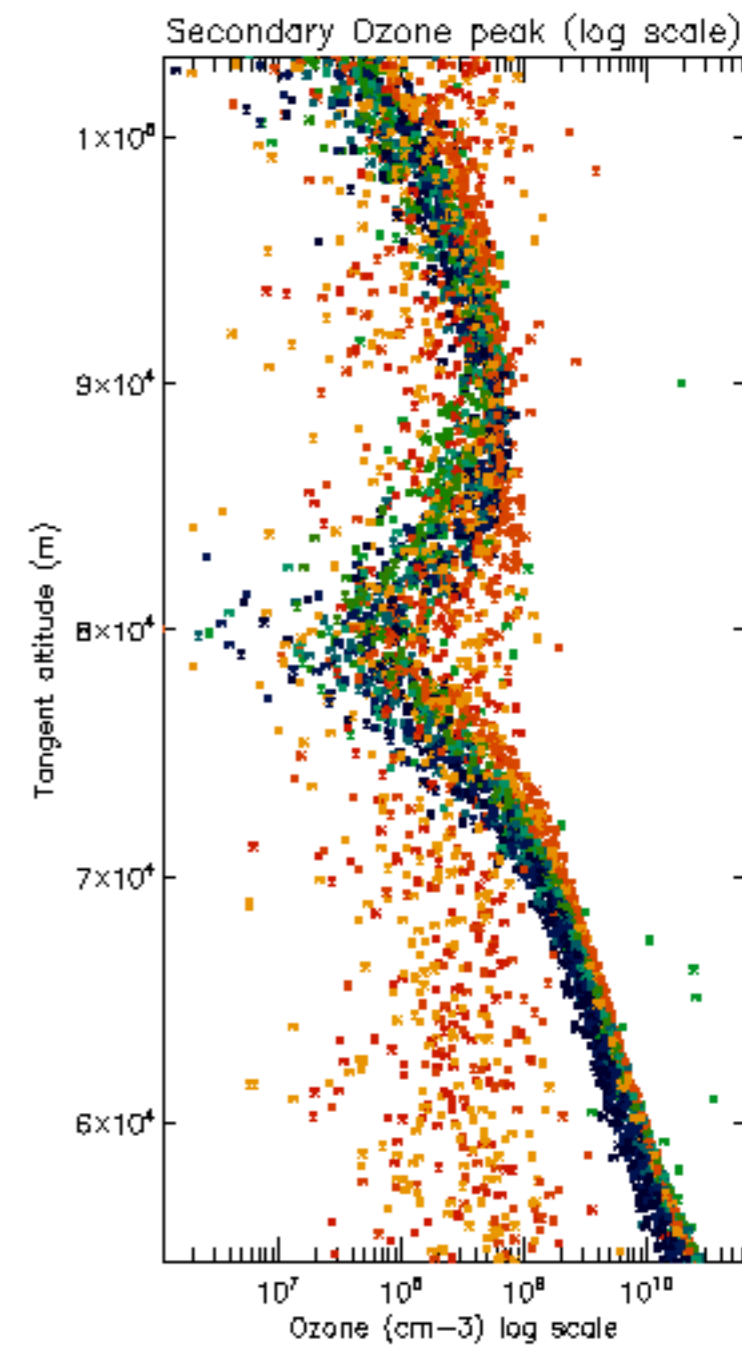
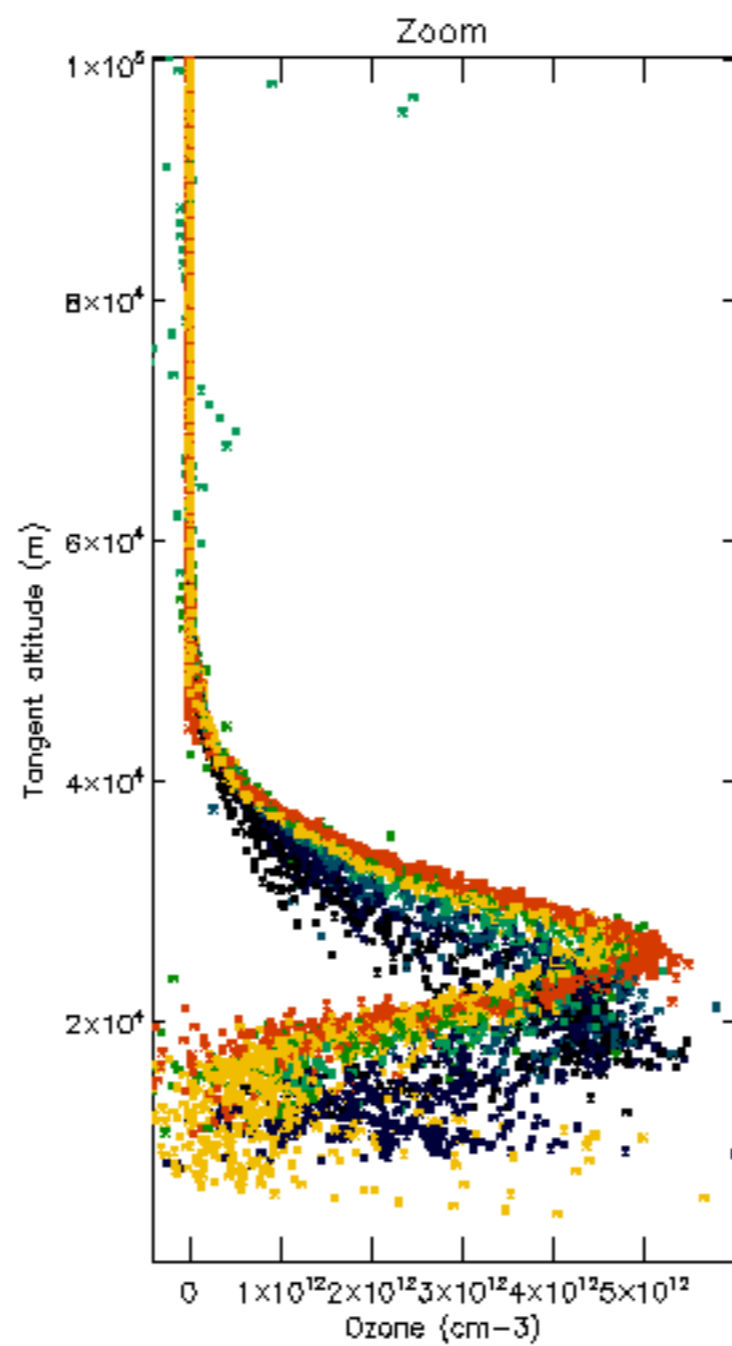
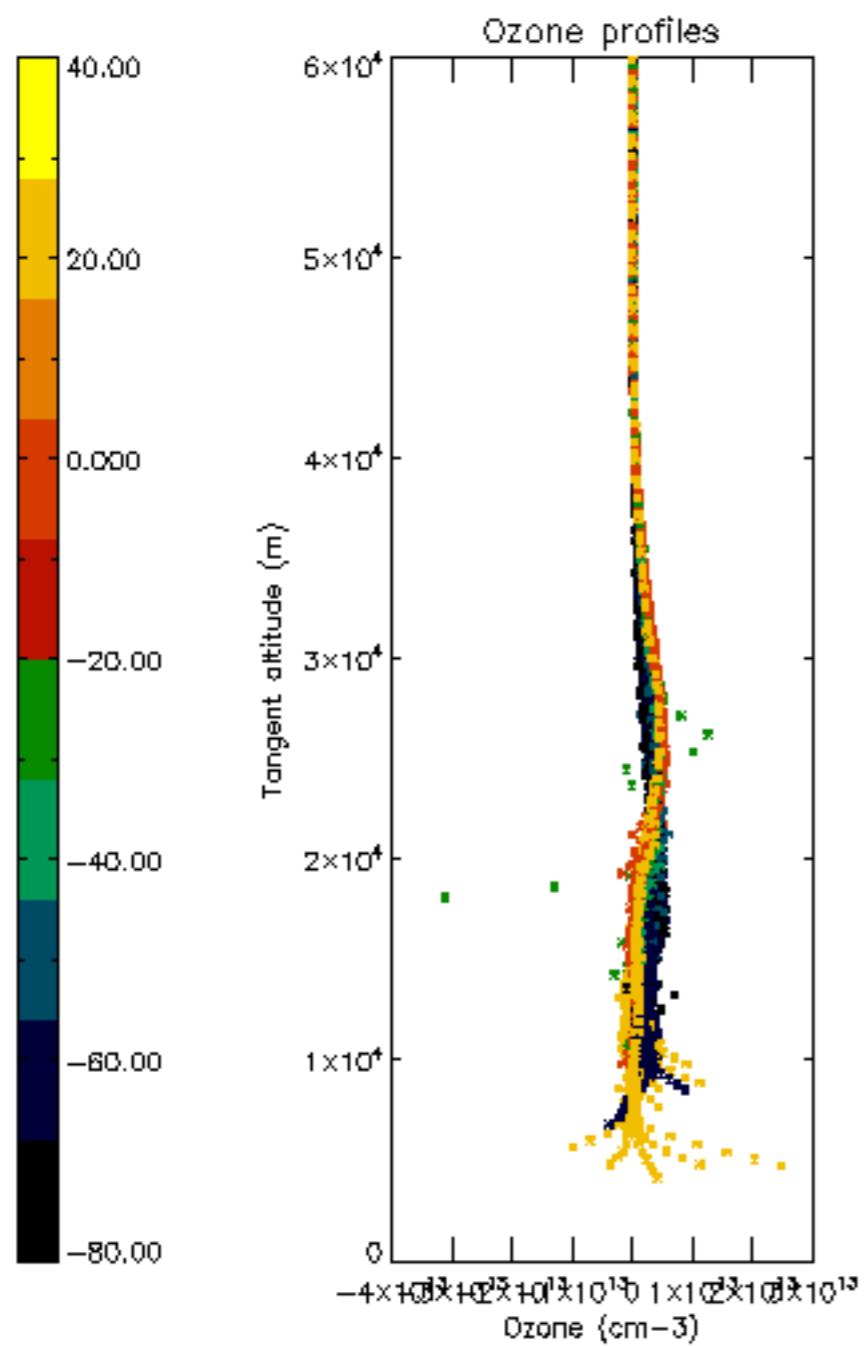

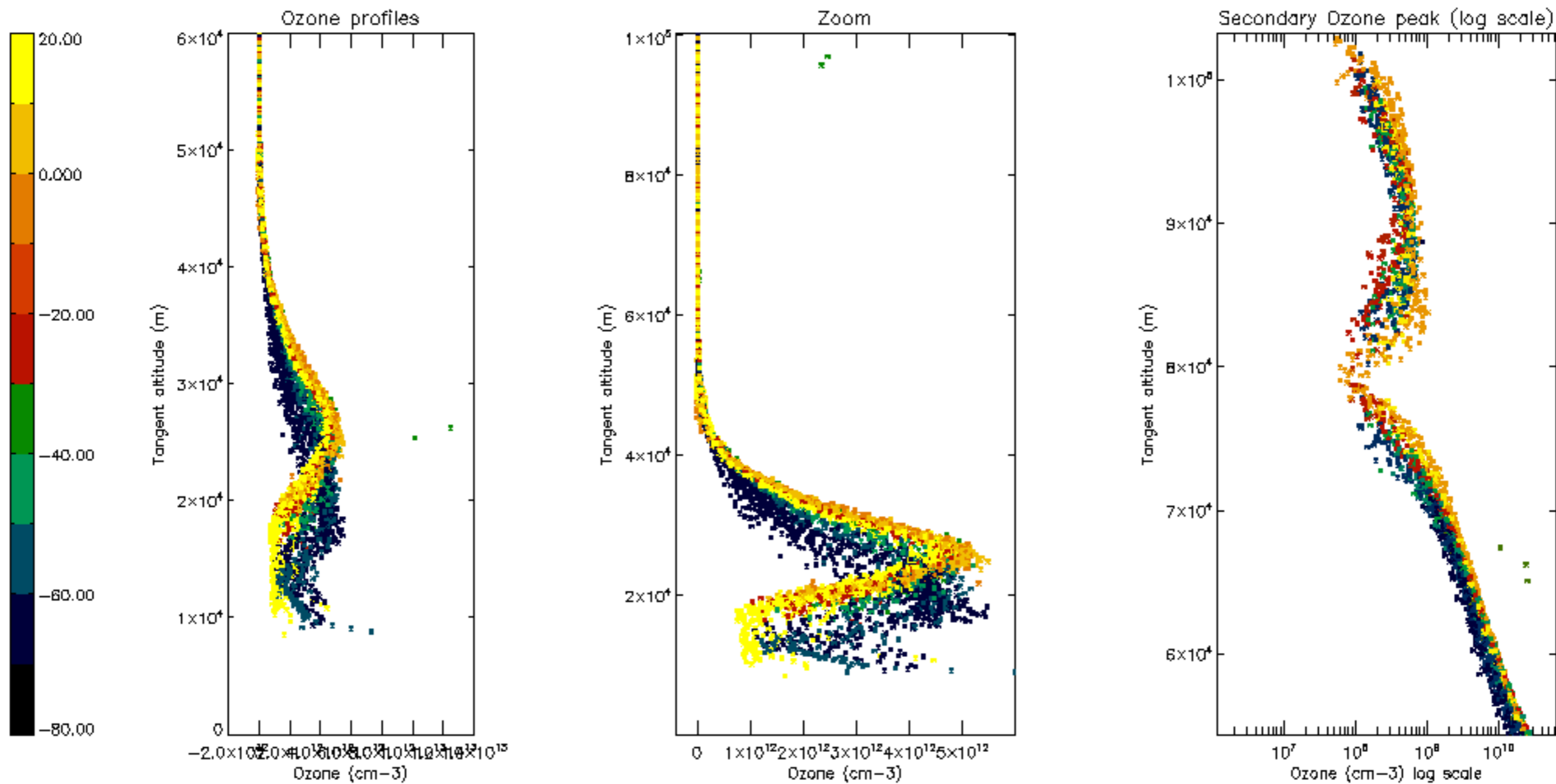

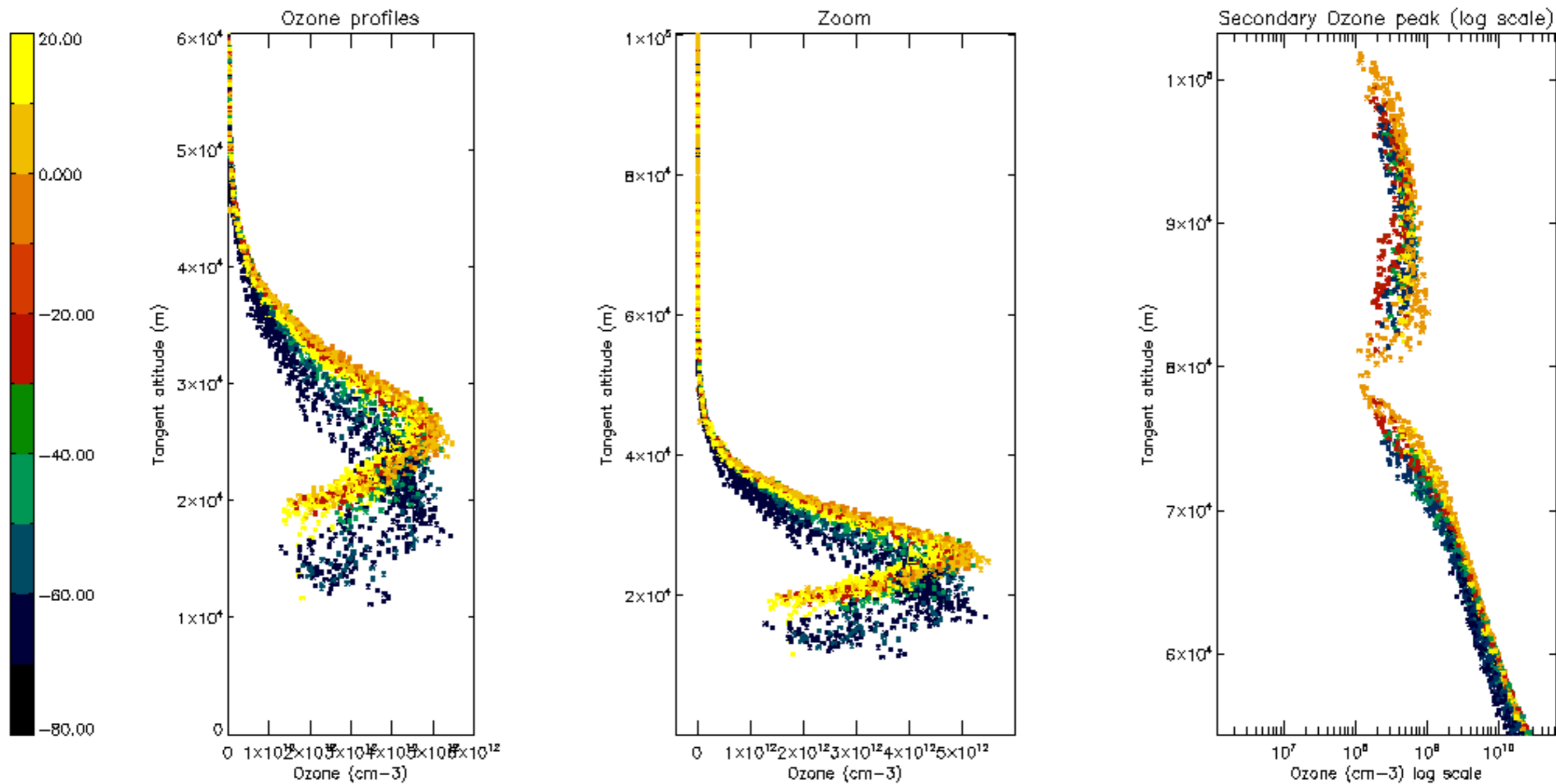

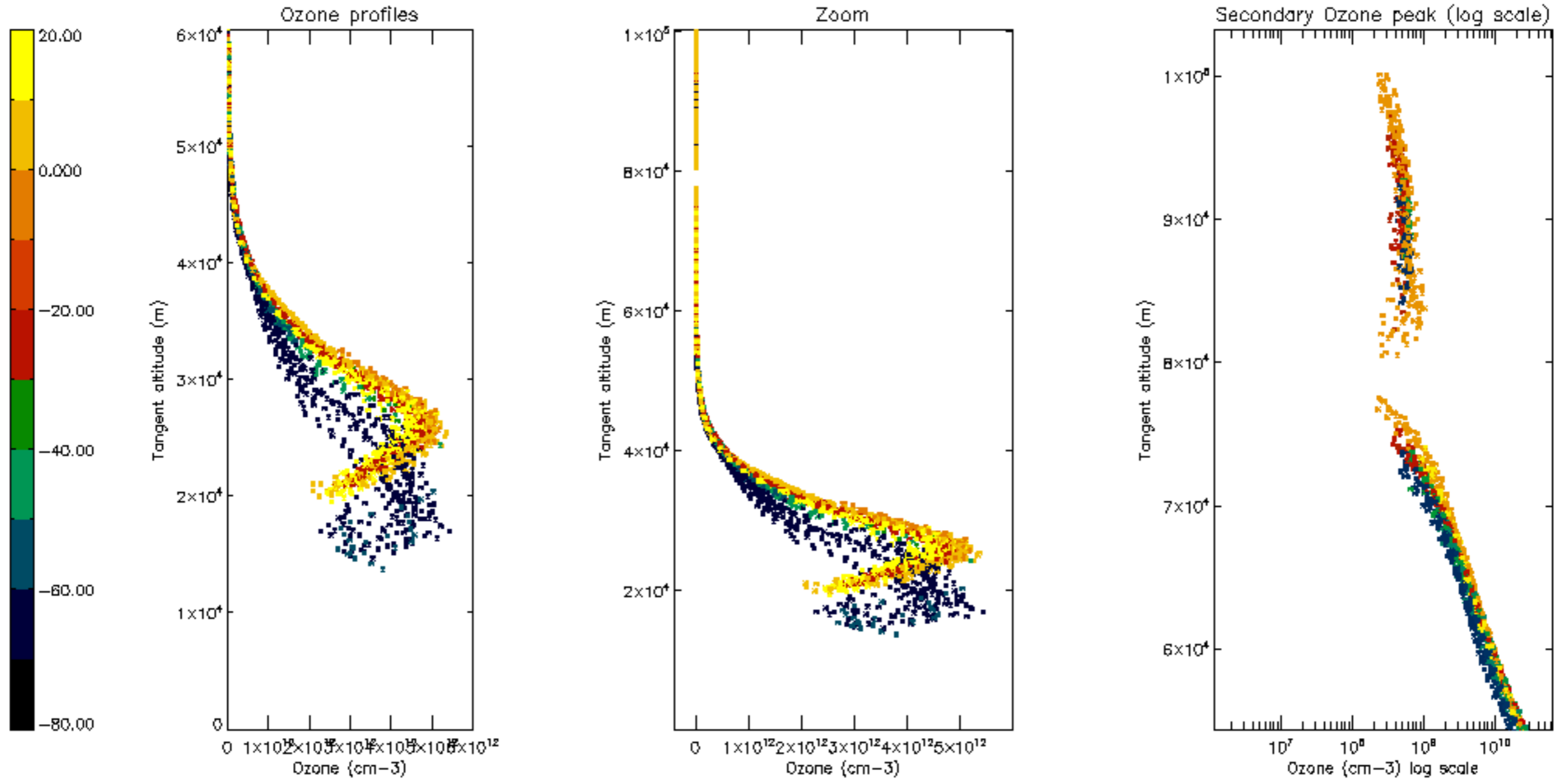

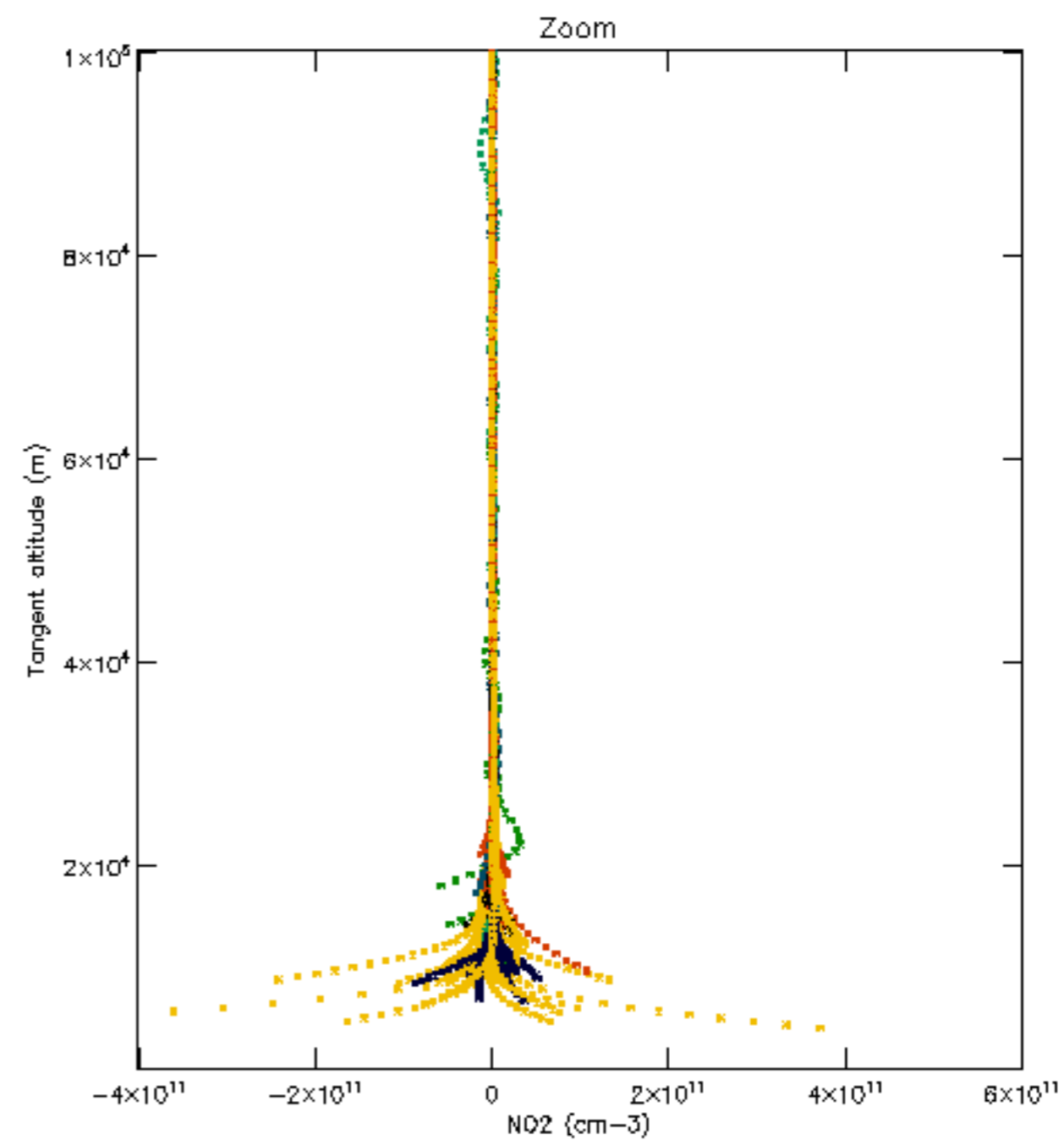
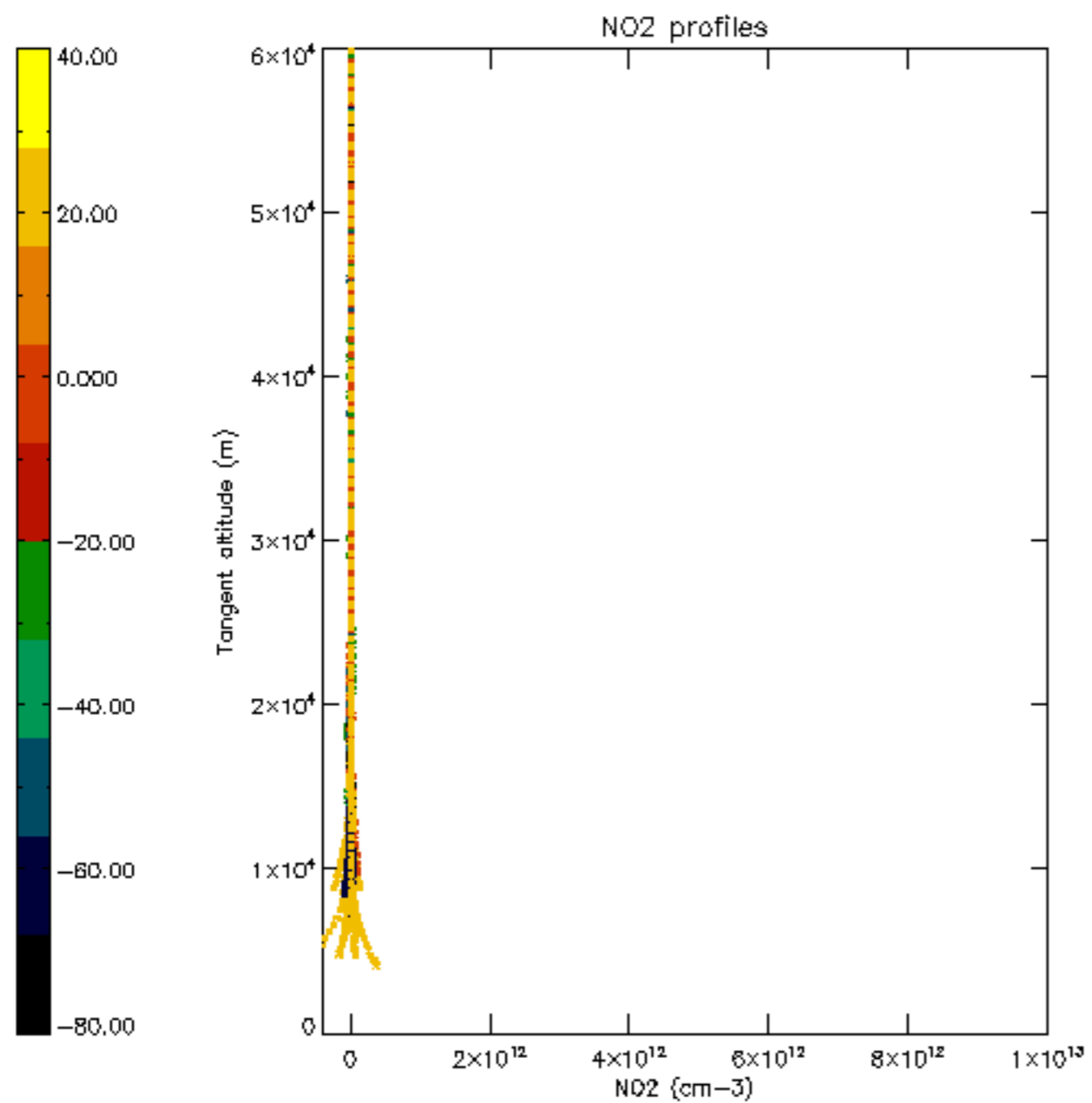

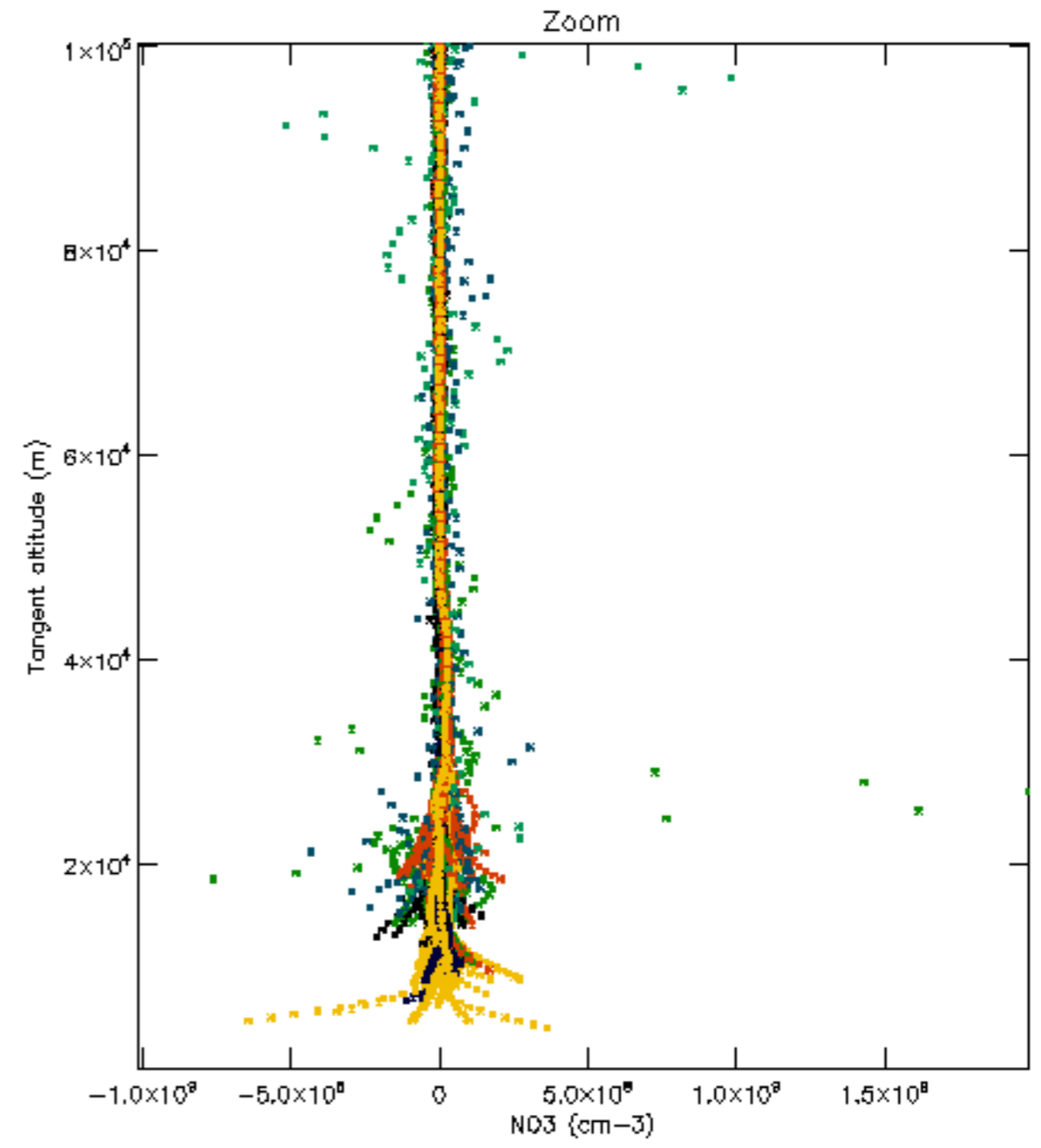
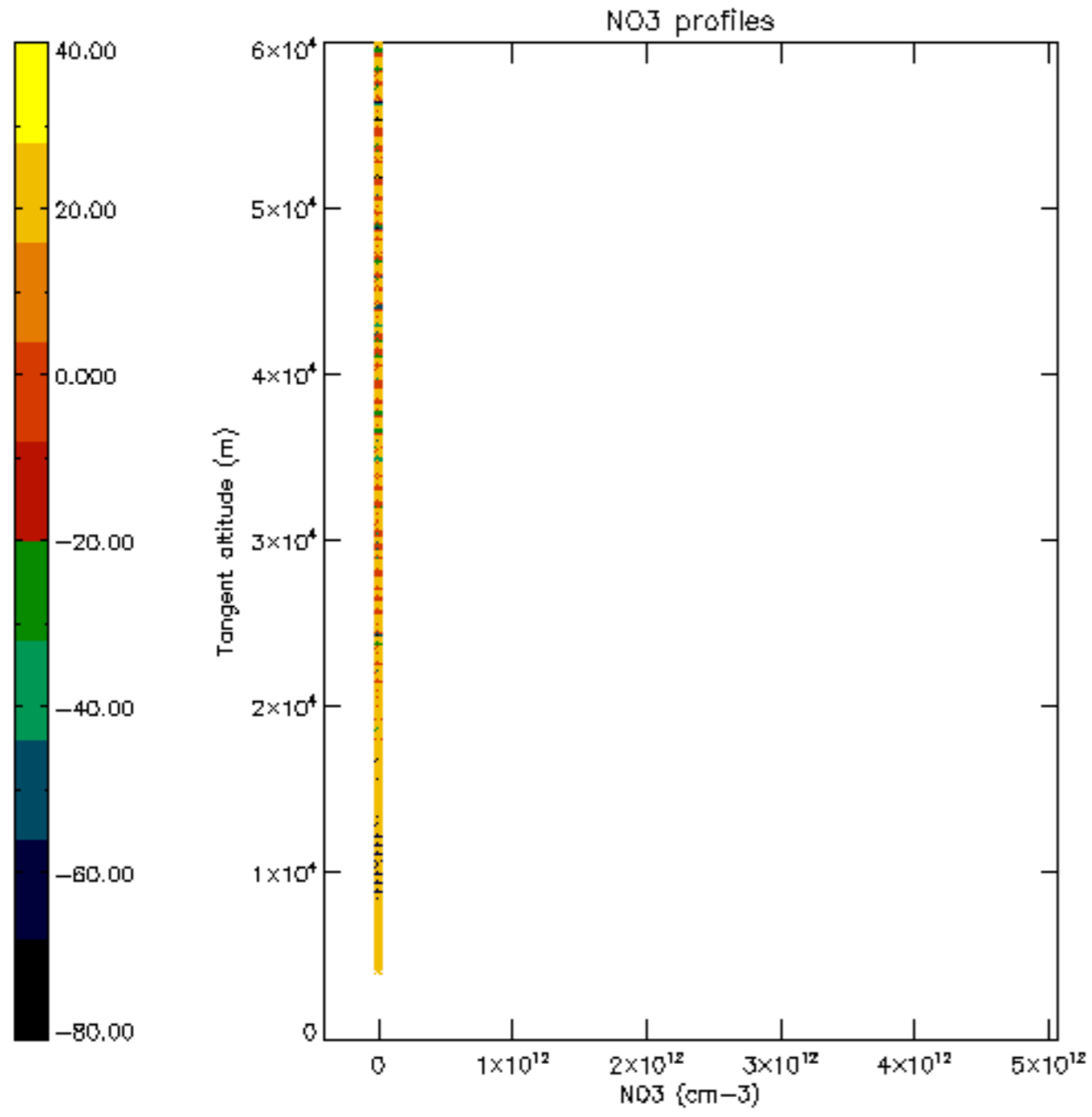

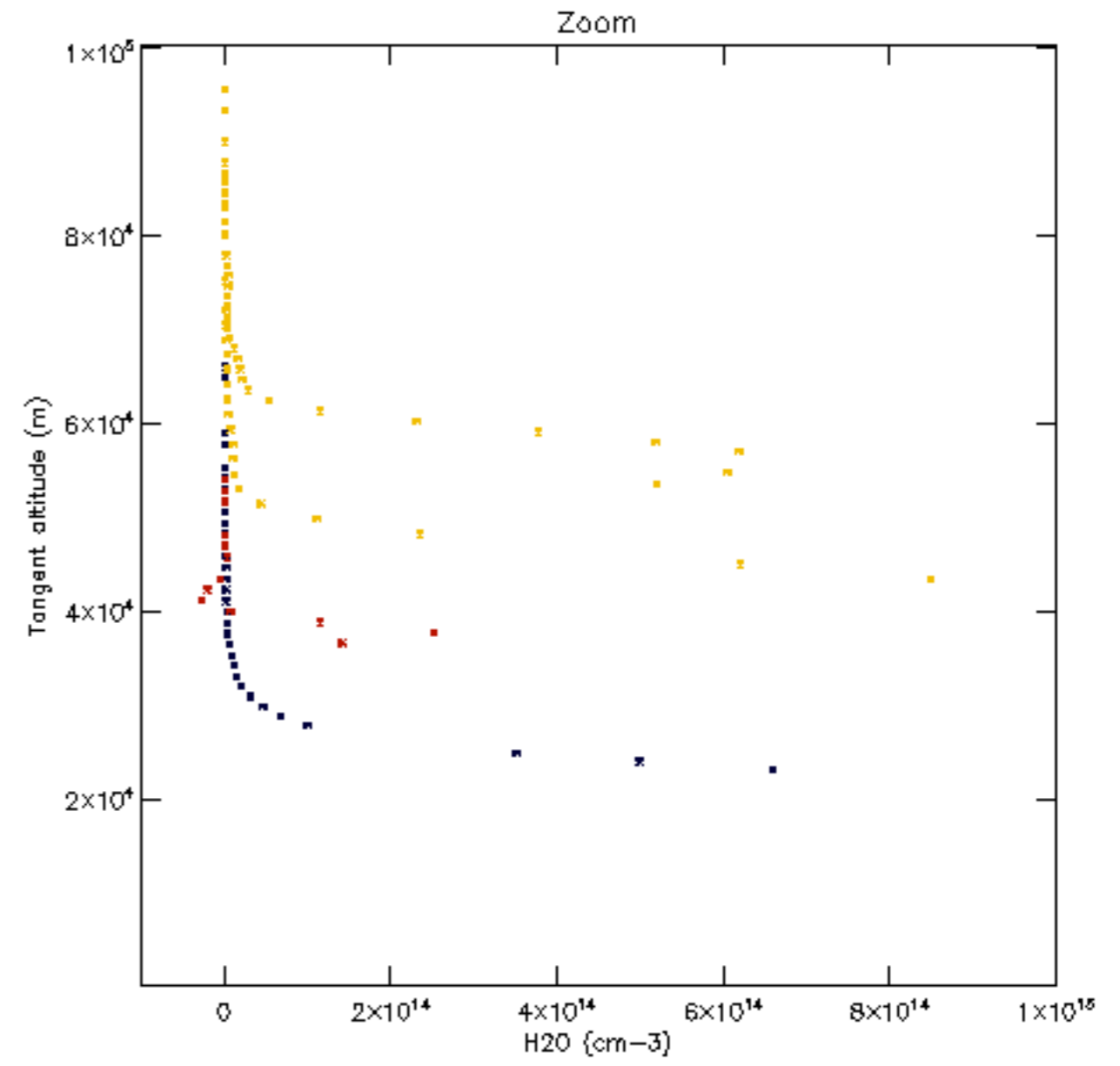
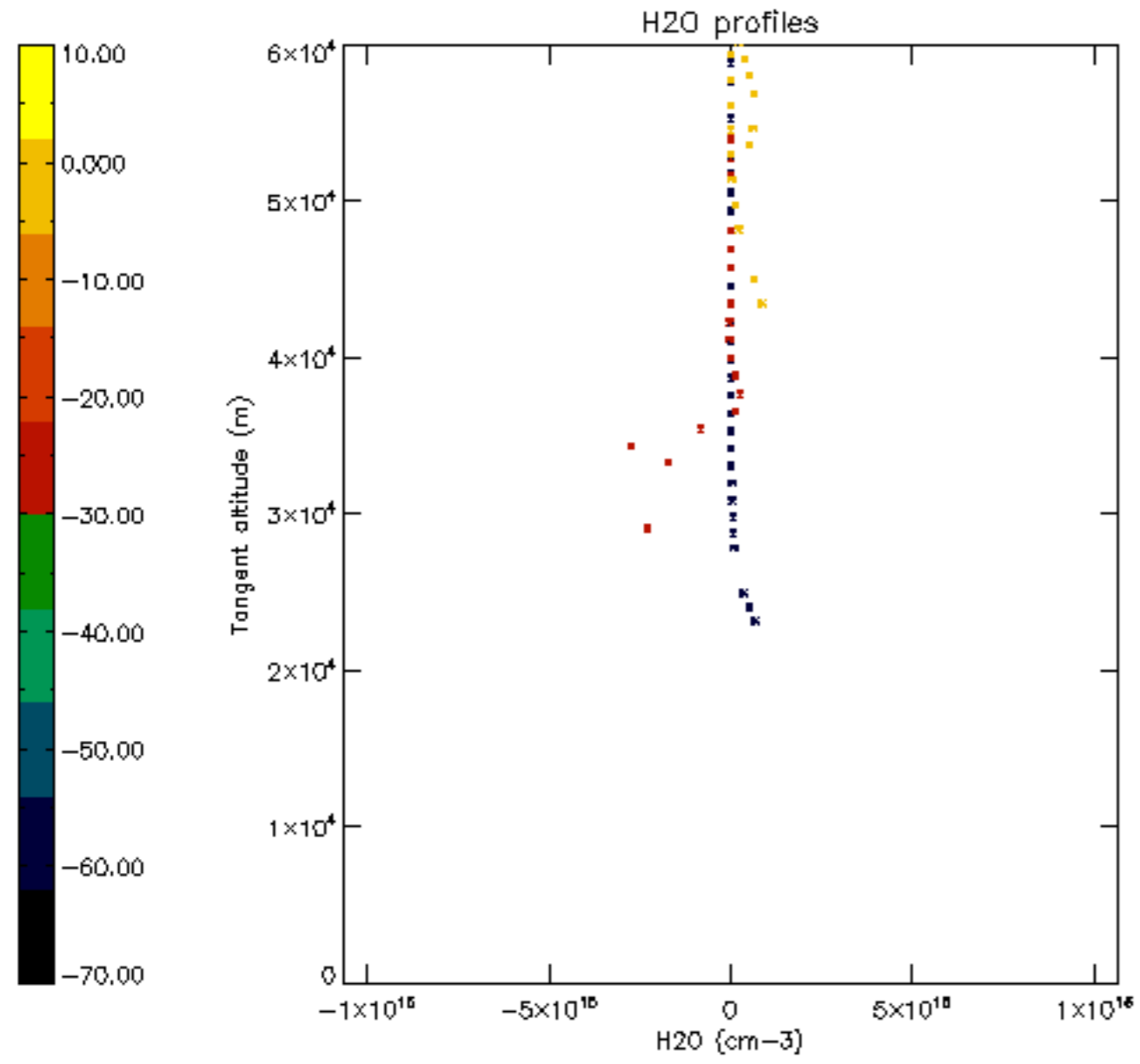

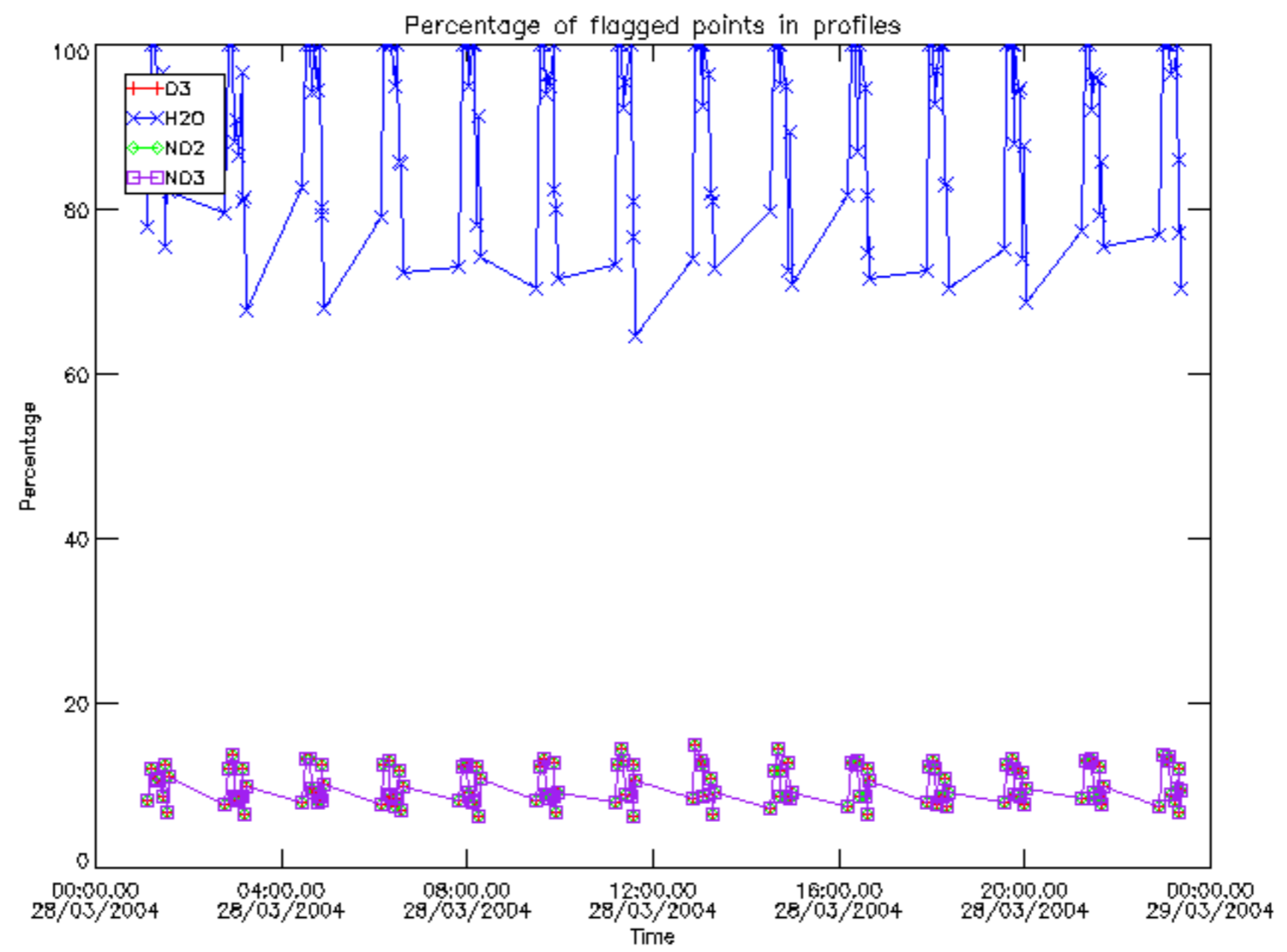

Percentage of flagged data per D3 profile

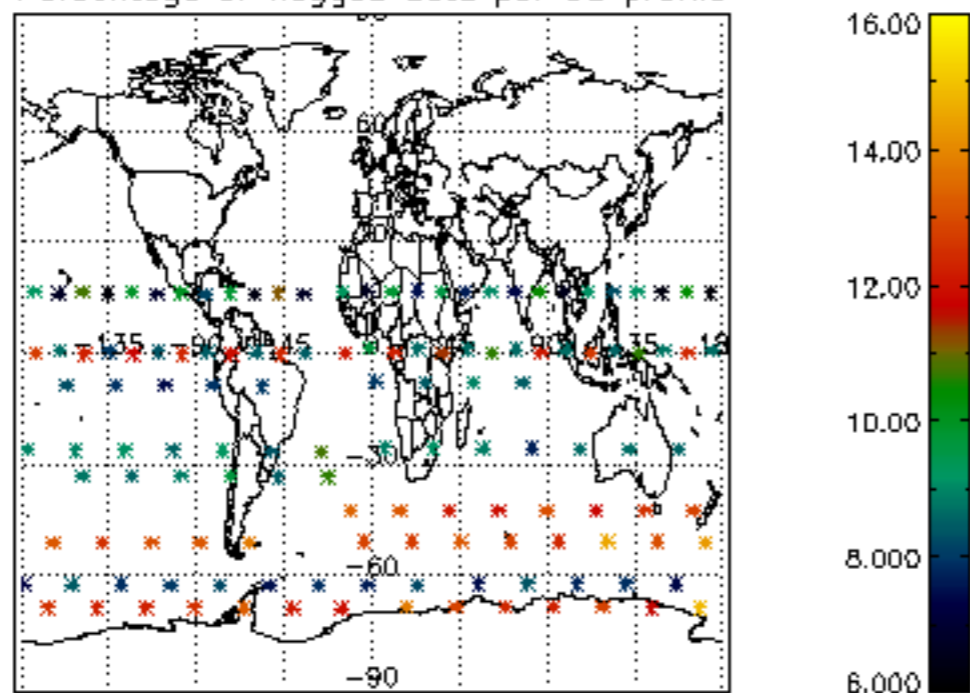

Percentage of flagged data per H2O profile

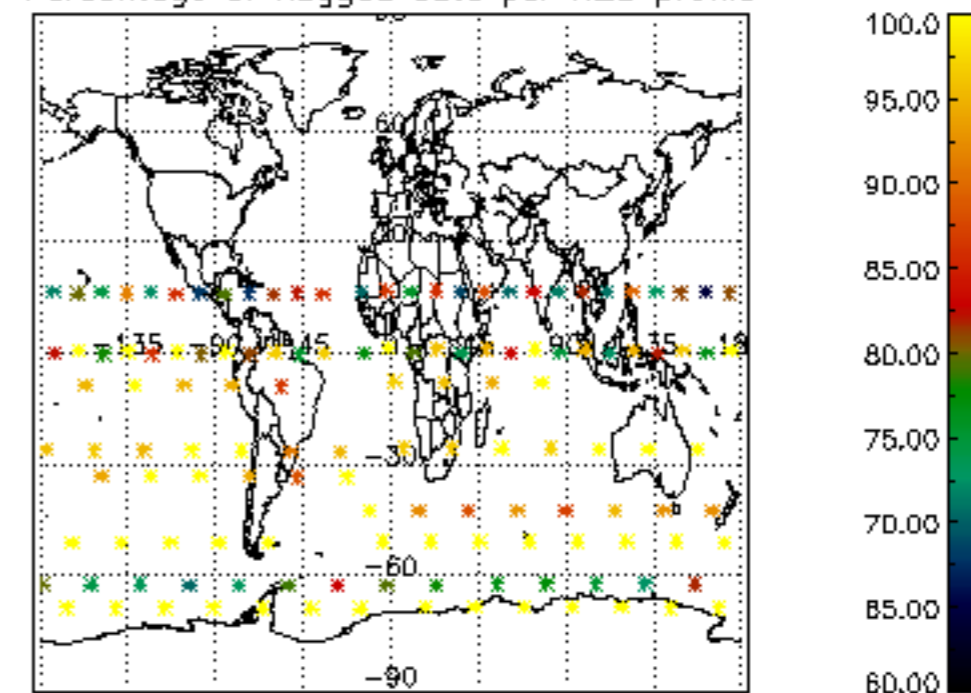

Percentage of flagged data per NO2 profile

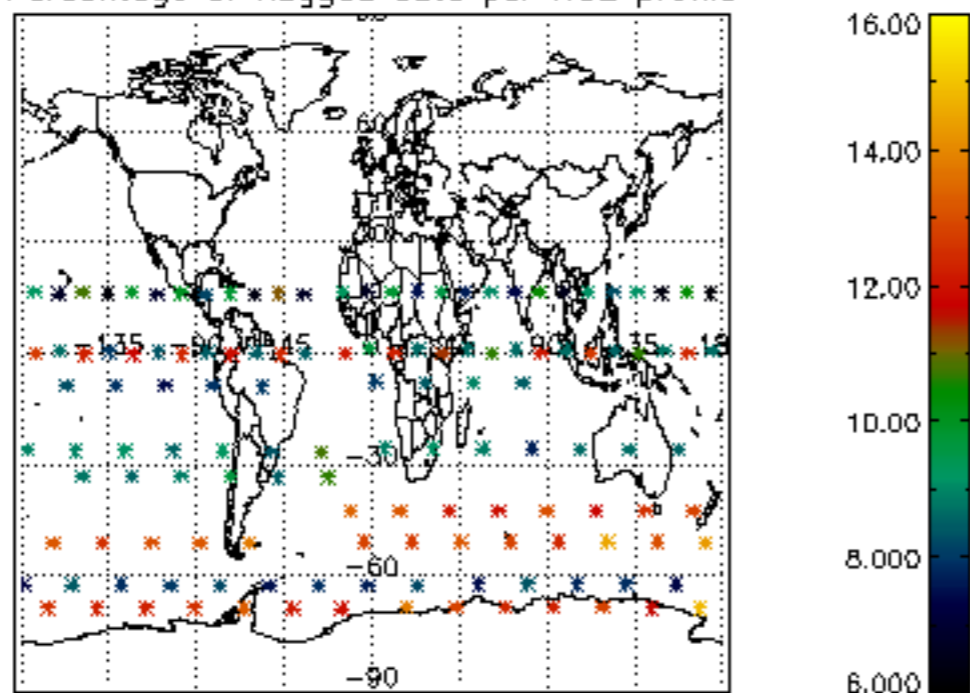

Percentage of flagged data per NO3 profile

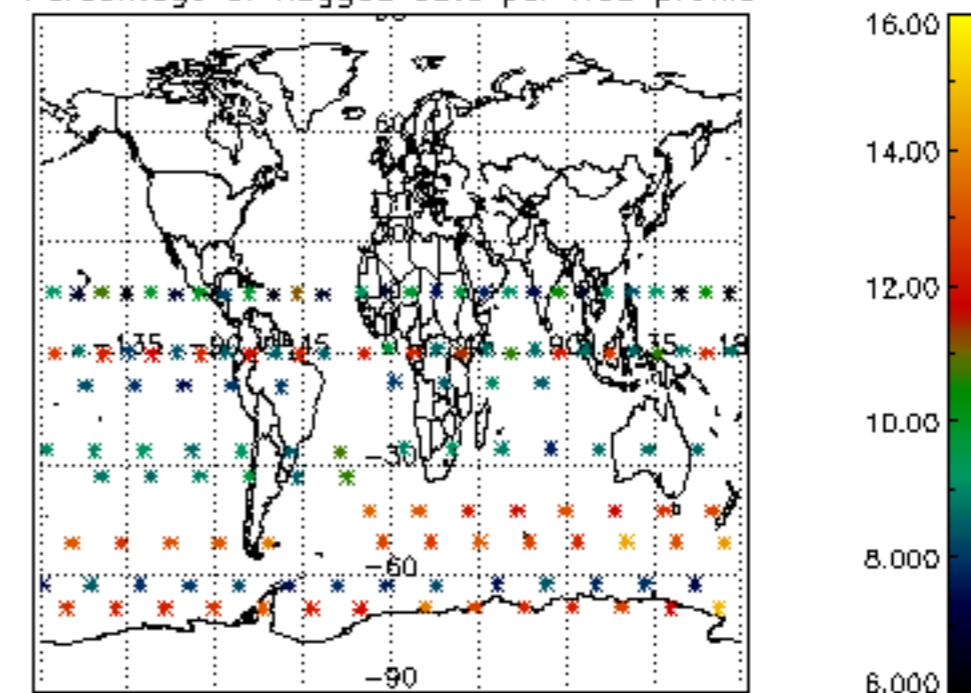

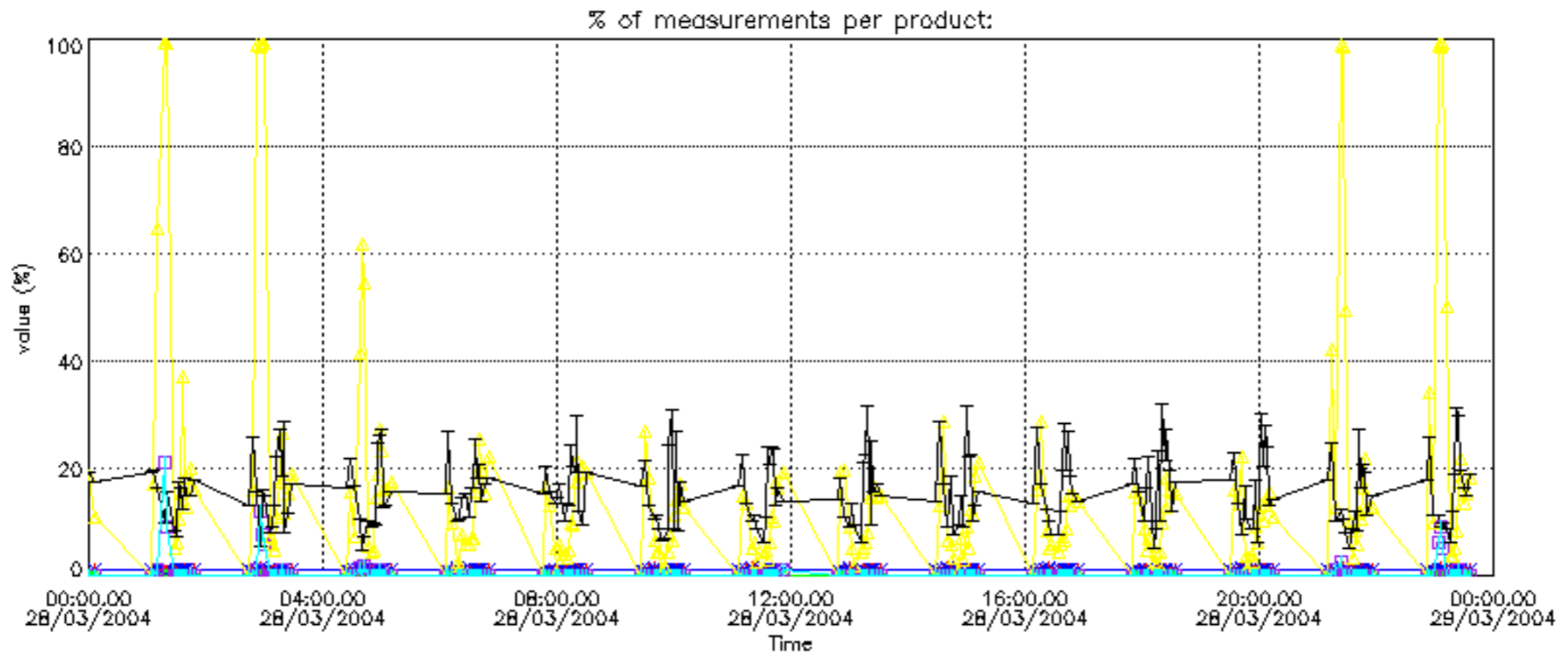

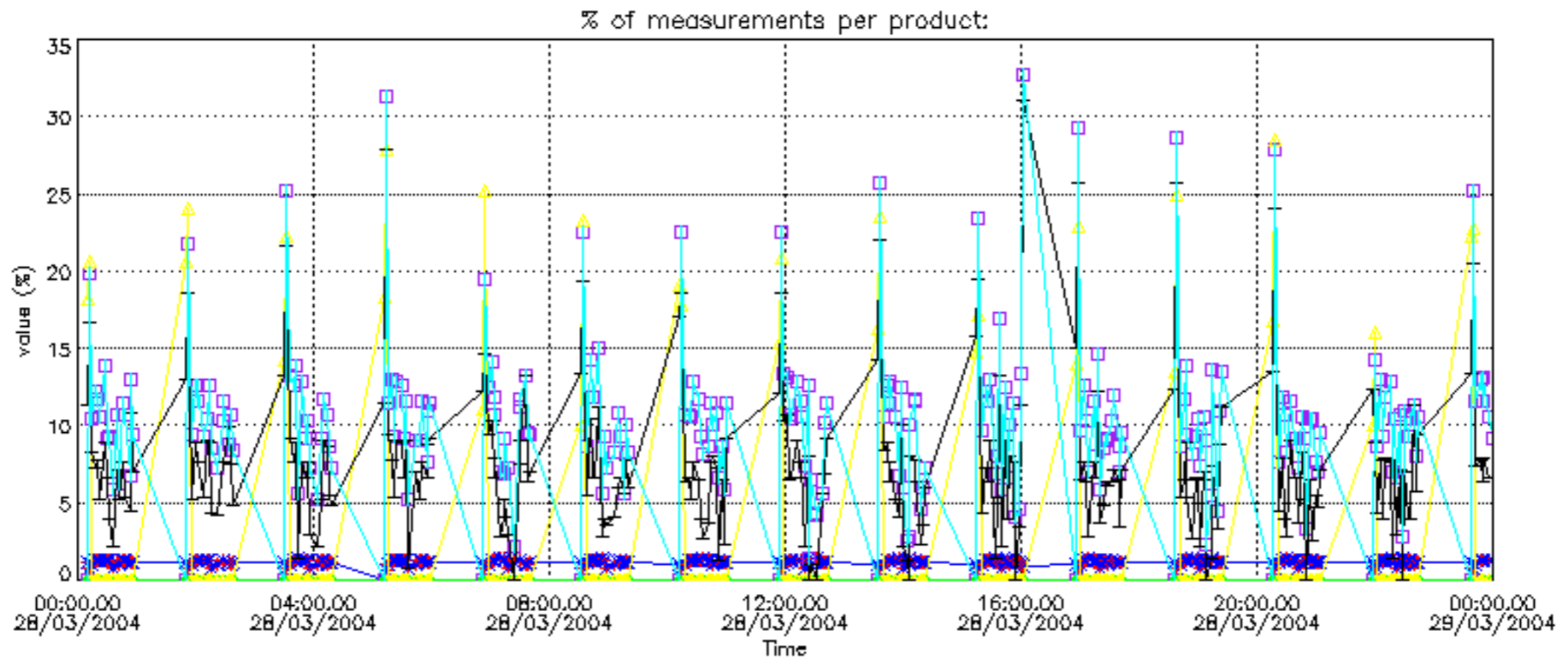

Percentage of cosmic ray hits per profile

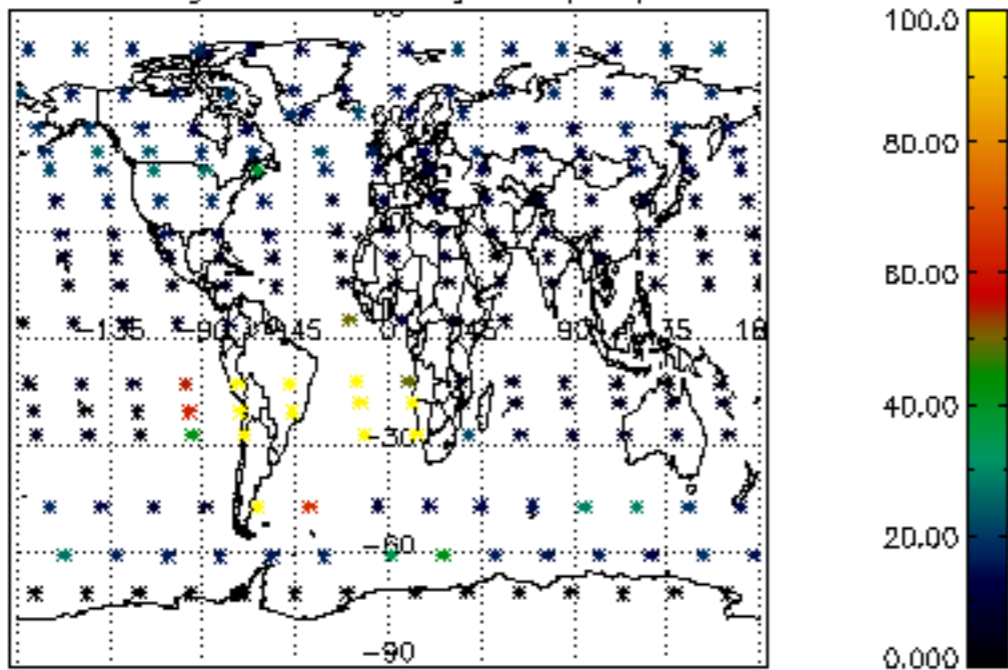

Percentage of datation errors per profile

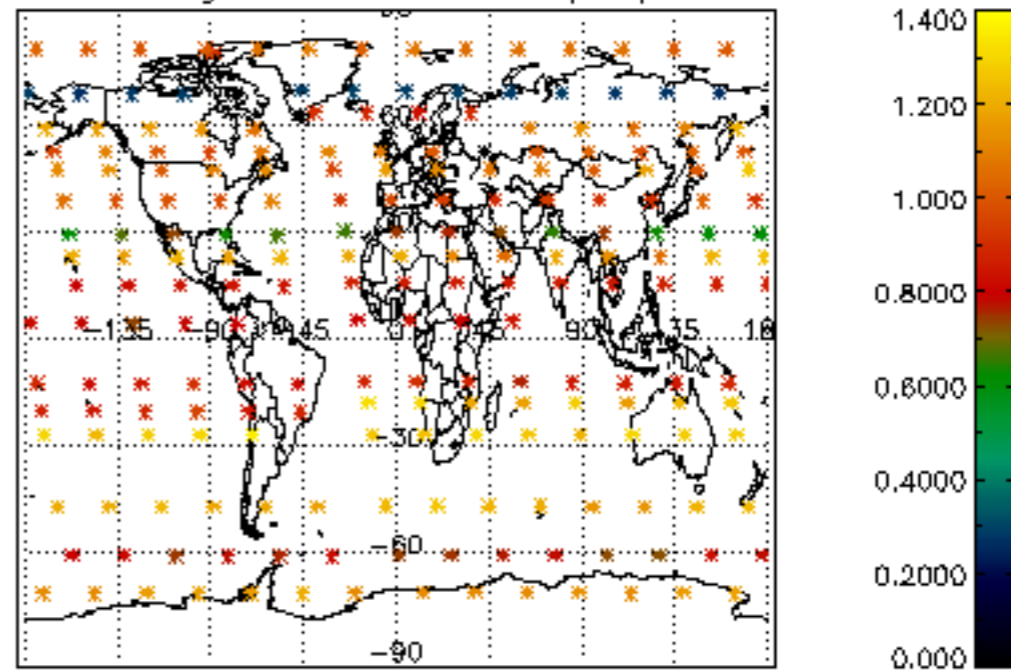

Percentage of star falling outside central band per profile

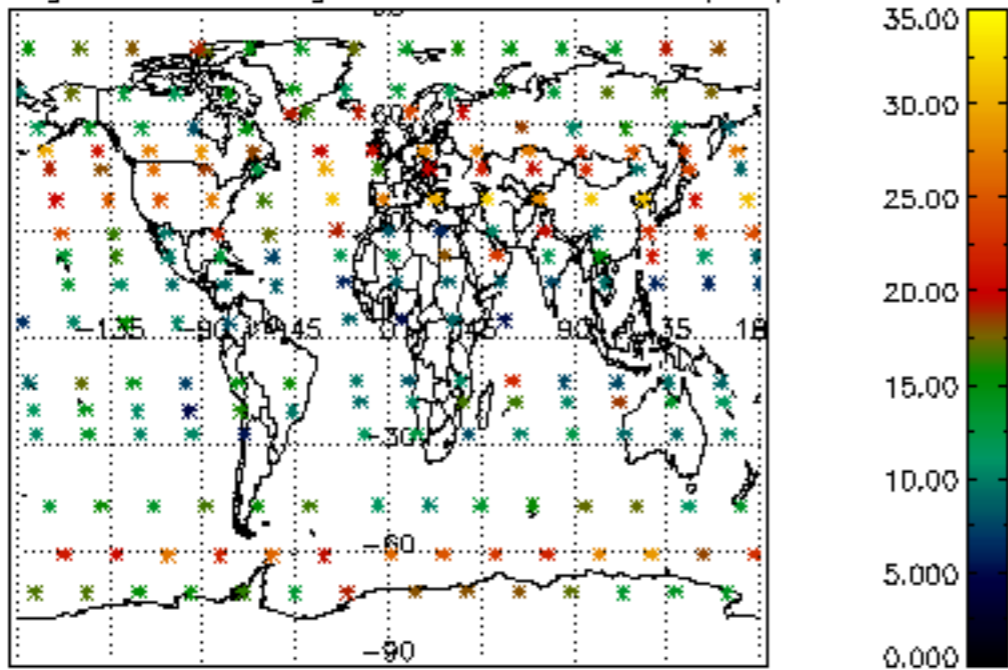

Percentage of saturation errors per profile

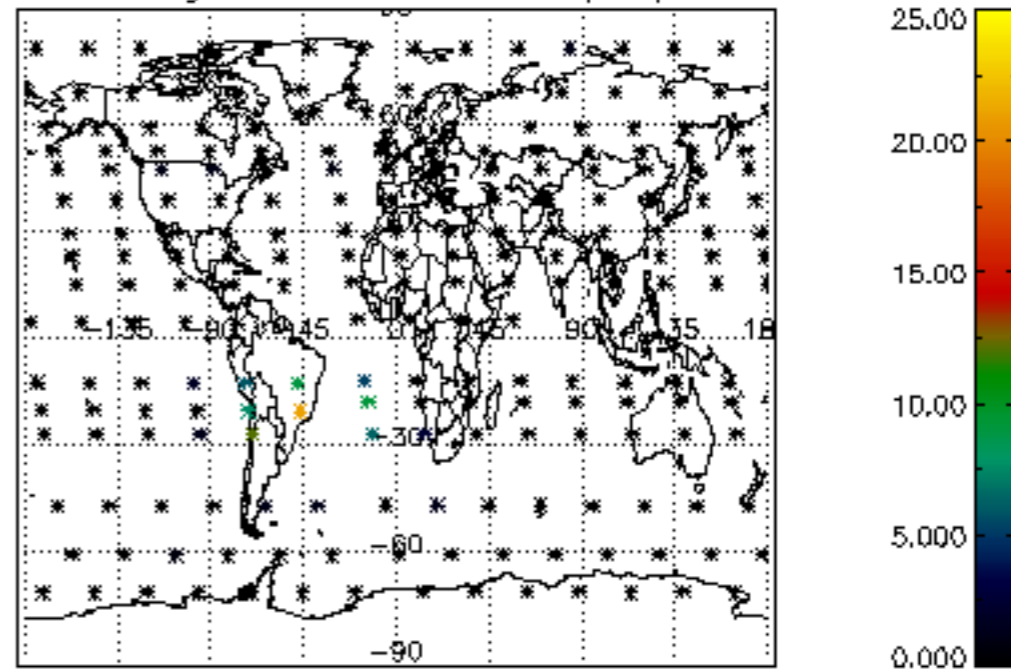

Percentage of cosmic ray hits per profile

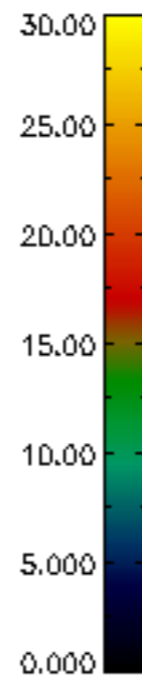
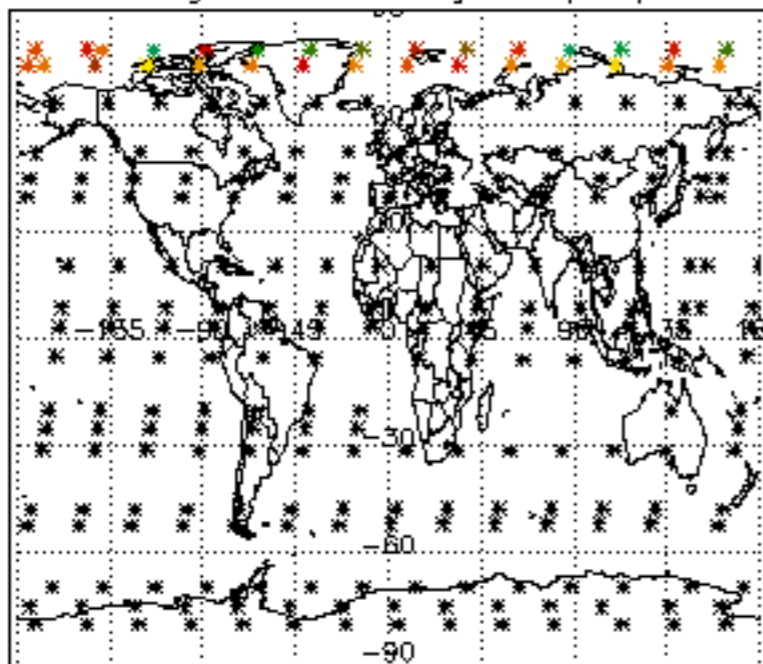

Percentage of datation errors per profile

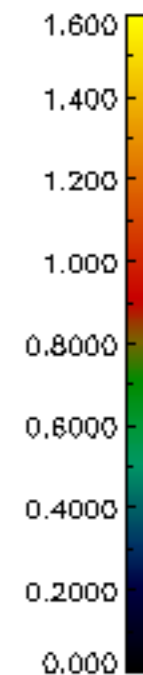
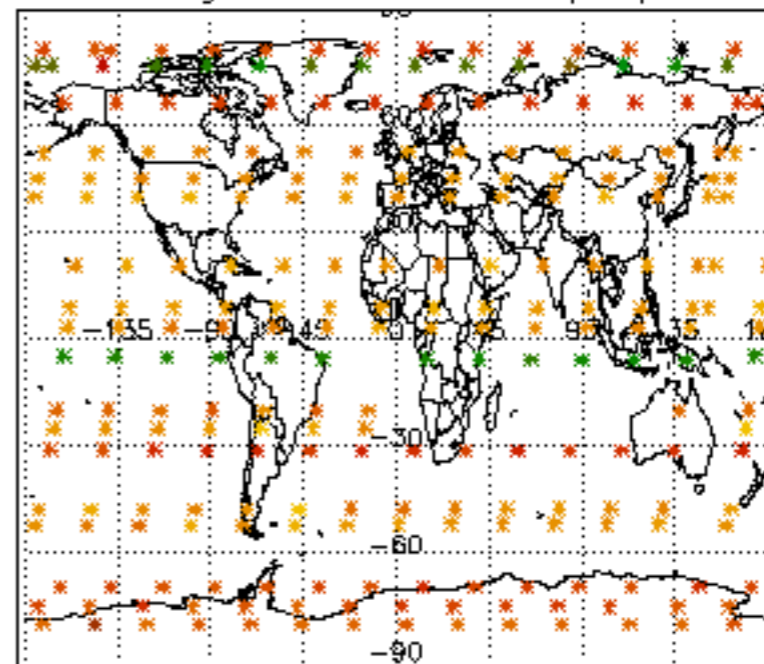

Percentage of star falling outside central band per profile

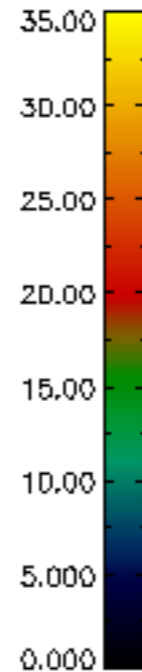
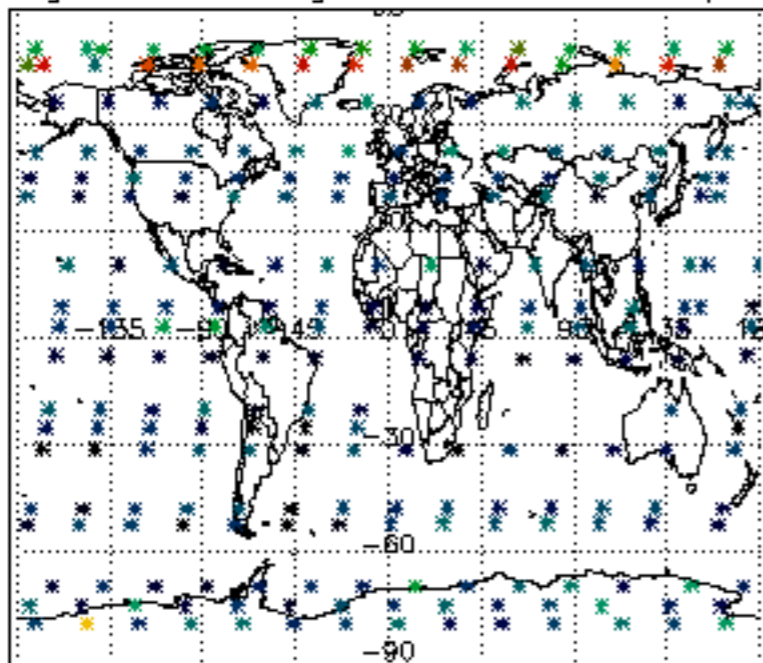

Percentage of saturation errors per profile

