

GOMOS Level 2 Daily Report

SUMMARY

[1. General Info](#)

[2. Summary of processed GOM_NL_2P products](#)

[3. Level 2 Quality information per product](#)

[3.1 Plot of level 2 quality information per product \(time dependant\)](#)

[3.2 Plot of level 2 quality information per product \(world map\)](#)

[4. Level 1 Quality information per product \(stored on level 2 products\)](#)

[4.1 Plot of level 1 quality information per product \(time dependant\)](#)

[4.1.1 Plot of level 1 quality information per product \(time dependant\): ASCENDING](#)

[4.1.2 Plot of level 1 quality information per product \(time dependant\): DESCENDING](#)

[4.2 Plot of level 1 quality information per product \(world map\)](#)

[4.2.1 Plot of level 1 quality information per product \(world map\): ASCENDING](#)

[4.2.2 Plot of level 1 quality information per product \(world map\): DESCENDING](#)

[5. Ozone profiles based on quality statistics and other trace gas profiles](#)

[5.1 Ozone statistics based on quality of products](#)

[5.2 Plot ozone profiles for all STD \(dark without errors\)](#)

[5.3 Plot ozone profiles where STD < 20% \(dark without errors\)](#)

[5.4. Plot ozone profiles where STD < 10% \(dark without errors\)](#)

[5.5. Plot ozone profiles where STD < 5% \(dark without errors\)](#)

[5.6 Plot NO2 profiles for all STD \(dark without errors\)](#)

[5.7 Plot NO3 profiles for all STD \(dark without errors\)](#)

[5.8 Plot H2O profiles \(only for occultations of stars 1,2,3,4,13,14,16,26,63 dark without errors\) for all STD](#)

[6. Auxiliary Data Files used for the production reported in section 2](#)

This report presents the daily analysis on parameters extracted from GOMOS level 2 data (GOM_NL__2P). It is intended to monitor some important parameters that will impact the quality of these products. A list of level 2 products (and content) that have arrived during the reporting day to the PCF is also given.

Item	Value
Time of report generation	18APR2013 17:07:34
Data source version	GOMOS/6.01
Start time of products	12-01-2004 (12JAN2004 00:00:00)
Stop time of products	13-01-2004 (13JAN2004 00:00:00)
Store outputs in DB	Yes
Nb of level 2 prods	509
Nb of prods with errors	0

2. Summary of processed GOM_NL__2P products.

Nr	Filename	UTC Start time	Limb	Duration	Star Id	Star Name	Star Mag	Star Temp	Nb Meas	Orbit	Prod. error
1	GOM_NL__2PRFIN20040112_000130_000000462023_00188_09761_0680.N1	12-JAN-2004 00:01:30	Straylight	46.000	7	19Bet Ori	0.10000	14000.	92	9761	No
2	GOM_NL__2PRFIN20040112_000312_000000452023_00188_09761_0681.N1	12-JAN-2004 00:03:12	Twilight_stray	45.000	30	46Eps Ori	1.6940	30000.	90	9761	No
3	GOM_NL__2PRFIN20040112_000524_000000672023_00188_09761_0682.N1	12-JAN-2004 00:05:24	Twilight_stray	67.000	8	10Alp CMi	0.40000	6500.0	134	9761	No
4	GOM_NL__2PRFIN20040112_000811_000000462023_00188_09761_0683.N1	12-JAN-2004 00:08:11	Twilight_stray	45.500	44	24Gam Gem	1.9280	11000.	91	9761	No
5	GOM_NL__2PRFIN20040112_000953_000000452023_00188_09761_0684.N1	12-JAN-2004 00:09:53	Bright	44.500	151	13Mu Gem	2.8900	3000.0	89	9761	No
6	GOM_NL__2PRFIN20040112_001134_000000402023_00188_09761_0685.N1	12-JAN-2004 00:11:34	Bright	39.500	28	12Bet Tau	1.6500	15200.	79	9761	No
7	GOM_NL__2PRFIN20040112_001301_000000422023_00188_09761_0686.N1	12-JAN-2004 00:13:01	Bright	41.500	114	31ot Aur	2.6930	4600.0	83	9761	No
8	GOM_NL__2PRFIN20040112_001611_000000392023_00188_09761_0687.N1	12-JAN-2004 00:16:11	Bright	39.000	42	34Bet Aur	1.9000	10200.	78	9761	No
9	GOM_NL__2PRFIN20040112_001813_000000372023_00188_09761_0688.N1	12-JAN-2004 00:18:13	Bright	36.500	175	39Del Per	3.0100	19400.	73	9761	No
10	GOM_NL__2PRFIN20040112_002031_000000392023_00188_09761_0689.N1	12-JAN-2004 00:20:31	Bright	39.000	160	23Gam Per	2.9300	4700.0	78	9761	No
11	GOM_NL__2PRFIN20040112_002840_000000382023_00188_09761_0690.N1	12-JAN-2004 00:28:40	Bright	38.000	49	1Alp UMi	1.9900	6300.0	76	9761	No
12	GOM_NL__2PRFIN20040112_003019_000000542023_00188_09761_0691.N1	12-JAN-2004 00:30:19	Bright	54.000	82	48Bet UMa	2.3650	10600.	108	9761	No
13	GOM_NL__2PRFIN20040112_003247_000000412023_00188_09761_0692.N1	12-JAN-2004 00:32:47	Bright	41.000	60	7Bet UMi	2.0810	3950.0	82	9761	No
14	GOM_NL__2PRFIN20040112_003535_000000512023_00188_09761_0693.N1	12-JAN-2004 00:35:35	Bright	51.000	32	77Eps UMa	1.7630	11000.	102	9761	No
15	GOM_NL__2PRFIN20040112_003926_000000382023_00188_09761_0694.N1	12-JAN-2004 00:39:26	Bright	38.000	130	23Bet Dra	2.7990	5800.0	76	9761	No
16	GOM_NL__2PRFIN20040112_004225_000000392023_00188_09761_0695.N1	12-JAN-2004 00:42:25	Bright	38.500	5	3Alp Lyr	0.033000	11000.	77	9761	No
17	GOM_NL__2PRFIN20040112_004411_000000482023_00188_09761_0696.N1	12-JAN-2004 00:44:11	Bright	47.500	180	27Gam Boo	3.0400	8000.0	95	9761	No
18	GOM_NL__2PRFIN20040112_004826_000000552023_00188_09761_0697.N1	12-JAN-2004 00:48:26	Bright	54.500	83		2.3780	11000.	109	9761	No
19	GOM_NL__2PRFIN20040112_005025_000000382023_00188_09761_0698.N1	12-JAN-2004 00:50:25	Bright	38.000	59	55Alp Oph	2.0800	8900.0	76	9761	No
20	GOM_NL__2PRFIN20040112_005353_000000852023_00188_09761_0699.N1	12-JAN-2004 00:53:53	Twilight_stray	85.000	111	8Eta Boo	2.6800	6000.0	170	9761	No
21	GOM_NL__2PRFIN20040112_005735_000000462023_00188_09761_0700.N1	12-JAN-2004 00:57:35	Bright	45.500	98	13Zet Oph	2.5710	30000.	91	9761	No
22	GOM_NL__2PRFIN20040112_005934_000000502023_00188_09761_0701.N1	12-JAN-2004 00:59:34	Twilight_stray	49.500	104	27Bet Lib	2.6140	13100.	99	9761	No
23	GOM_NL__2PRFIN20040112_010204_000000472023_00188_09761_0702.N1	12-JAN-2004 01:02:04	Twilight_stray	47.000	16	21Alp Sco	1.0200	3000.0	94	9761	No
24	GOM_NL__2PRFIN20040112_010846_000000902023_00188_09761_0703.N1	12-JAN-2004 01:08:46	Dark	90.000	15	67Alp Vir	0.97600	28000.	180	9761	No
25	GOM_NL__2PRFIN20040112_011305_000000442023_00189_09762_0669.N1	12-JAN-2004 01:13:05	Dark	43.500	4	Alp1Cen	-0.010000	5800.0	87	9762	No
26	GOM_NL__2PRFIN20040112_011624_000000462023_00189_09762_0670.N1	12-JAN-2004 01:16:24	Dark	46.000	20	Bet Cru	1.2530	30000.	92	9762	No
27	GOM_NL__2PRFIN20040112_012039_000000402023_00189_09762_0671.N1	12-JAN-2004 01:20:39	Dark	39.500	124	The Car	2.7640	30000.	79	9762	No
28	GOM_NL__2PRFIN20040112_012211_000000412023_00189_09762_0672.N1	12-JAN-2004 01:22:11	Dark	40.500	29	Bet Car	1.6720	10200.	81	9762	No
29	GOM_NL__2PRFIN20040112_012359_000000412023_00189_09762_0673.N1	12-JAN-2004 01:23:59	Dark	41.000	71	lot Car	2.2460	7700.0	82	9762	No
30	GOM_NL__2PRFIN20040112_012520_000000522023_00189_09762_0674.N1	12-JAN-2004 01:25:20	Dark	52.000	41	Eps Car	1.8600	4100.0	104	9762	No
31	GOM_NL__2PRFIN20040112_012906_000000492023_00189_09762_0675.N1	12-JAN-2004 01:29:06	Dark	48.500	2	Alp Car	-0.73600	7000.0	97	9762	No
32	GOM_NL__2PRFIN20040112_013047_000000452023_00189_09762_0676.N1	12-JAN-2004 01:30:47	Dark	45.000	70	Zet Pup	2.2460	39000.	90	9762	No
33	GOM_NL__2PRFIN20040112_013233_000000492023_00189_09762_0677.N1	12-JAN-2004 01:32:33	Straylight	49.000	117	Pi Pup	2.7060	3800.0	98	9762	No
34	GOM_NL__2PRFIN20040112_013507_000000502023_00189_09762_0678.N1	12-JAN-2004 01:35:07	Straylight	49.500	23	21Eps CMa	1.5020	26000.	99	9762	No
35	GOM_NL__2PRFIN20040112_013634_000000472023_00189_09762_0679.N1	12-JAN-2004 01:36:34	Straylight	46.500	179	24Omi2CMa	3.0320	24000.	93	9762	No
36	GOM_NL__2PRFIN20040112_013852_000000512023_00189_09762_0680.N1	12-JAN-2004 01:38:52	Straylight	51.000	1	9Alp CMa	-1.4400	11000.	102	9762	No
37	GOM_NL__2PRFIN20040112_014206_000000522023_00189_09762_0681.N1	12-JAN-2004 01:42:06	Straylight	52.000	7	19Bet Ori	0.10000	14000.	104	9762	No
38	GOM_NL__2PRFIN20040112_014348_000000442023_00189_09762_0682.N1	12-JAN-2004 01:43:48	Twilight_stray	44.000	30	46Eps Ori	1.6940	30000.	88	9762	No
39	GOM_NL__2PRFIN20040112_014600_000000672023_00189_09762_0683.N1	12-JAN-2004 01:46:00	Twilight_stray	67.000	8	10Alp CMi	0.40000	6500.0	134	9762	No
40	GOM_NL__2PRFIN20040112_014846_000000452023_00189_09762_0684.N1	12-JAN-2004 01:48:46	Twilight_stray	45.000	44	24Gam Gem	1.9280	11000.	90	9762	No
41	GOM_NL__2PRFIN20040112_015026_000000442023_00189_09762_0685.N1	12-JAN-2004 01:50:26	Bright	44.000	151	13Mu Gem	2.8900	3000.0	88	9762	No
42	GOM_NL__2PRFIN20040112_015208_000000422023_00189_09762_0686.N1	12-JAN-2004 01:52:08	Bright	41.500	28	12Bet Tau	1.6500	15200.	83	9762	No

43	GOM_NL__2PRFIN20040112_015338_000000432023_00189_09762_0687.N1	12-JAN-2004 01:53:38	Bright	42.500	114	3lot Aur	2.6930	4600.0	85	9762	No
44	GOM_NL__2PRFIN20040112_015647_000000392023_00189_09762_0688.N1	12-JAN-2004 01:56:47	Bright	38.500	42	34Bet Aur	1.9000	10200.	77	9762	No
45	GOM_NL__2PRFIN20040112_015849_000000362023_00189_09762_0689.N1	12-JAN-2004 01:58:49	Bright	36.000	175	39Del Per	3.0100	19400.	72	9762	No
46	GOM_NL__2PRFIN20040112_020108_000000382023_00189_09762_0690.N1	12-JAN-2004 02:01:08	Bright	37.500	160	23Gam Per	2.9300	4700.0	75	9762	No
47	GOM_NL__2PRFIN20040112_020916_000000382023_00189_09762_0691.N1	12-JAN-2004 02:09:16	Bright	37.500	49	1Alp UMi	1.9900	6300.0	75	9762	No
48	GOM_NL__2PRFIN20040112_021054_000000542023_00189_09762_0692.N1	12-JAN-2004 02:10:54	Bright	54.000	82	48Bet UMa	2.3650	10600.	108	9762	No
49	GOM_NL__2PRFIN20040112_021324_000000422023_00189_09762_0693.N1	12-JAN-2004 02:13:24	Bright	41.500	60	7Bet UMi	2.0810	3950.0	83	9762	No
50	GOM_NL__2PRFIN20040112_021610_000000512023_00189_09762_0694.N1	12-JAN-2004 02:16:10	Bright	51.000	32	77Eps UMa	1.7630	11000.	102	9762	No
51	GOM_NL__2PRFIN20040112_022003_000000382023_00189_09762_0695.N1	12-JAN-2004 02:20:03	Bright	37.500	130	23Bet Dra	2.7990	5800.0	75	9762	No
52	GOM_NL__2PRFIN20040112_022303_000000392023_00189_09762_0696.N1	12-JAN-2004 02:23:03	Bright	38.500	5	3Alp Lyr	0.033000	11000.	77	9762	No
53	GOM_NL__2PRFIN20040112_022446_000000502023_00189_09762_0697.N1	12-JAN-2004 02:24:46	Bright	49.500	180	27Gam Boo	3.0400	8000.0	99	9762	No
54	GOM_NL__2PRFIN20040112_022902_000000542023_00189_09762_0698.N1	12-JAN-2004 02:29:02	Bright	53.500	83		2.3780	11000.	107	9762	No
55	GOM_NL__2PRFIN20040112_023103_000000362023_00189_09762_0699.N1	12-JAN-2004 02:31:03	Bright	35.500	59	55Alp Oph	2.0800	8900.0	71	9762	No
56	GOM_NL__2PRFIN20040112_023430_000000842023_00189_09762_0700.N1	12-JAN-2004 02:34:30	Tw_i_and_stray	83.500	111	8Eta Boo	2.6800	6000.0	167	9762	No
57	GOM_NL__2PRFIN20040112_023813_000000432023_00189_09762_0701.N1	12-JAN-2004 02:38:13	Bright	43.000	98	13Zet Oph	2.5710	30000.	86	9762	No
58	GOM_NL__2PRFIN20040112_024010_000000472023_00189_09762_0702.N1	12-JAN-2004 02:40:10	Tw_i_and_stray	47.000	104	27Bet Lib	2.6140	13100.	94	9762	No
59	GOM_NL__2PRFIN20040112_024239_000000522023_00189_09762_0703.N1	12-JAN-2004 02:42:39	Tw_i_and_stray	52.000	16	21Alp Sco	1.0200	3000.0	104	9762	No
60	GOM_NL__2PRFIN20040112_024924_000000922023_00189_09762_0704.N1	12-JAN-2004 02:49:24	Dark	91.500	15	67Alp Vir	0.97600	28000.	183	9762	No
61	GOM_NL__2PRFIN20040112_025341_000000442023_00190_09763_0669.N1	12-JAN-2004 02:53:41	Dark	43.500	4	Alp1Cen	-0.010000	5800.0	87	9763	No
62	GOM_NL__2PRFIN20040112_025702_000000442023_00190_09763_0670.N1	12-JAN-2004 02:57:02	Dark	44.000	20	Bet Cru	1.2530	30000.	88	9763	No
63	GOM_NL__2PRFIN20040112_030116_000000422023_00190_09763_0671.N1	12-JAN-2004 03:01:16	Dark	41.500	124	The Car	2.7640	30000.	83	9763	No
64	GOM_NL__2PRFIN20040112_030248_000000402023_00190_09763_0672.N1	12-JAN-2004 03:02:48	Dark	40.000	29	Bet Car	1.6720	10200.	80	9763	No
65	GOM_NL__2PRFIN20040112_030435_000000432023_00190_09763_0673.N1	12-JAN-2004 03:04:35	Dark	42.500	71	lot Car	2.2460	7700.0	85	9763	No
66	GOM_NL__2PRFIN20040112_030555_000000482023_00190_09763_0674.N1	12-JAN-2004 03:05:55	Dark	48.000	41	Eps Car	1.8600	4100.0	96	9763	No
67	GOM_NL__2PRFIN20040112_030942_000000522023_00190_09763_0675.N1	12-JAN-2004 03:09:42	Dark	52.000	2	Alp Car	-0.73600	7000.0	104	9763	No
68	GOM_NL__2PRFIN20040112_031124_000000472023_00190_09763_0676.N1	12-JAN-2004 03:11:24	Dark	47.000	70	Zet Pup	2.2460	39000.	94	9763	No
69	GOM_NL__2PRFIN20040112_031310_000000502023_00190_09763_0677.N1	12-JAN-2004 03:13:10	Straylight	50.000	117	Pi Pup	2.7060	3800.0	100	9763	No
70	GOM_NL__2PRFIN20040112_031545_000000492023_00190_09763_0678.N1	12-JAN-2004 03:15:45	Straylight	49.000	23	21Eps CMa	1.5020	26000.	98	9763	No
71	GOM_NL__2PRFIN20040112_031713_000000442023_00190_09763_0679.N1	12-JAN-2004 03:17:13	Straylight	43.500	179	24Omi2CMa	3.0320	24000.	87	9763	No
72	GOM_NL__2PRFIN20040112_031929_000000482023_00190_09763_0680.N1	12-JAN-2004 03:19:29	Straylight	48.000	1	9Alp CMa	-1.4400	11000.	96	9763	No
73	GOM_NL__2PRFIN20040112_032243_000000522023_00190_09763_0681.N1	12-JAN-2004 03:22:43	Straylight	51.500	7	19Bet Ori	0.10000	14000.	103	9763	No
74	GOM_NL__2PRFIN20040112_032424_000000432023_00190_09763_0682.N1	12-JAN-2004 03:24:24	Tw_i_and_stray	43.000	30	46Eps Ori	1.6940	30000.	86	9763	No
75	GOM_NL__2PRFIN20040112_032635_000000672023_00190_09763_0683.N1	12-JAN-2004 03:26:35	Tw_i_and_stray	67.000	8	10Alp CMi	0.40000	6500.0	134	9763	No
76	GOM_NL__2PRFIN20040112_032922_000000462023_00190_09763_0684.N1	12-JAN-2004 03:29:22	Tw_i_and_stray	46.000	44	24Gam Gem	1.9280	11000.	92	9763	No
77	GOM_NL__2PRFIN20040112_033103_000000452023_00190_09763_0685.N1	12-JAN-2004 03:31:03	Bright	44.500	151	13Mu Gem	2.8900	3000.0	89	9763	No
78	GOM_NL__2PRFIN20040112_033246_000000402023_00190_09763_0686.N1	12-JAN-2004 03:32:46	Bright	39.500	28	12Bet Tau	1.6500	15200.	79	9763	No
79	GOM_NL__2PRFIN20040112_033414_000000432023_00190_09763_0687.N1	12-JAN-2004 03:34:14	Bright	43.000	114	3lot Aur	2.6930	4600.0	86	9763	No
80	GOM_NL__2PRFIN20040112_033723_000000392023_00190_09763_0688.N1	12-JAN-2004 03:37:23	Bright	39.000	42	34Bet Aur	1.9000	10200.	78	9763	No
81	GOM_NL__2PRFIN20040112_033925_000000382023_00190_09763_0689.N1	12-JAN-2004 03:39:25	Bright	38.000	175	39Del Per	3.0100	19400.	76	9763	No
82	GOM_NL__2PRFIN20040112_034145_000000382023_00190_09763_0690.N1	12-JAN-2004 03:41:45	Bright	38.000	160	23Gam Per	2.9300	4700.0	76	9763	No
83	GOM_NL__2PRFIN20040112_034952_000000392023_00190_09763_0691.N1	12-JAN-2004 03:49:52	Bright	39.000	49	1Alp UMi	1.9900	6300.0	78	9763	No
84	GOM_NL__2PRFIN20040112_035129_000000552023_00190_09763_0692.N1	12-JAN-2004 03:51:29	Bright	55.000	82	48Bet UMa	2.3650	10600.	110	9763	No
85	GOM_NL__2PRFIN20040112_035357_000000432023_00190_09763_0693.N1	12-JAN-2004 03:53:57	Bright	43.000	60	7Bet UMi	2.0810	3950.0	86	9763	No
86	GOM_NL__2PRFIN20040112_035646_000000552023_00190_09763_0694.N1	12-JAN-2004 03:56:46	Bright	54.500	32	77Eps UMa	1.7630	11000.	109	9763	No
87	GOM_NL__2PRFIN20040112_040039_000000392023_00190_09763_0695.N1	12-JAN-2004 04:00:39	Bright	38.500	130	23Bet Dra	2.7990	5800.0	77	9763	No
88	GOM_NL__2PRFIN20040112_040339_000000382023_00190_09763_0696.N1	12-JAN-2004 04:03:39	Bright	37.500	5	3Alp Lyr	0.033000	11000.	75	9763	No
89	GOM_NL__2PRFIN20040112_040522_000000492023_00190_09763_0697.N1	12-JAN-2004 04:05:22	Bright	48.500	180	27Gam Boo	3.0400	8000.0	97	9763	No
90	GOM_NL__2PRFIN20040112_040938_000000532023_00190_09763_0698.N1	12-JAN-2004 04:09:38	Bright	53.000	83		2.3780	11000.	106	9763	No
91	GOM_NL__2PRFIN20040112_041139_000000362023_00190_09763_0699.N1	12-JAN-2004 04:11:39	Bright	36.000	59	55Alp Oph	2.0800	8900.0	72	9763	No
92	GOM_NL__2PRFIN20040112_041507_000000812023_00190_09763_0700.N1	12-JAN-2004 04:15:07	Tw_i_and_stray	80.500	111	8Eta Boo	2.6800	6000.0	161	9763	No
93	GOM_NL__2PRFIN20040112_041849_000000372023_00190_09763_0701.N1	12-JAN-2004 04:18:49	Bright	37.000	98	13Zet Oph	2.5710	30000.	74	9763	No
94	GOM_NL__2PRFIN20040112_042047_000000472023_00190_09763_0702.N1	12-JAN-2004 04:20:47	Tw_i_and_stray	47.000	104	27Bet Lib	2.6140	13100.	94	9763	No
95	GOM_NL__2PRFIN20040112_042316_000000522023_00190_09763_0703.N1	12-JAN-2004 04:23:16	Tw_i_and_stray	52.000	16	21Alp Sco	1.0200	3000.0	104	9763	No
96	GOM_NL__2PRFIN20040112_043003_000000932023_00190_09763_0704.N1	12-JAN-2004 04:30:03	Dark	92.500	15	67Alp Vir	0.97600	28000.	185	9763	No
97	GOM_NL__2PRFIN20040112_043418_000000532023_00191_09764_0670.N1	12-JAN-2004 04:34:18	Dark	53.000	4	Alp1Cen	-0.010000	5800.0	106	9764	No
98	GOM_NL__2PRFIN20040112_043739_000000432023_00191_09764_0671.N1	12-JAN-2004 04:37:39	Dark	43.000	20	Bet Cru	1.2530	30000.	86	9764	No
99	GOM_NL__2PRFIN20040112_044153_000000402023_00191_09764_0672.N1	12-JAN-2004 04:41:53	Dark	40.000	124	The Car	2.7640	30000.	80	9764	No
100	GOM_NL__2PRFIN20040112_044324_000000392023_00191_09764_0673.N1	12-JAN-2004 04:43:24	Dark	39.000	29	Bet Car	1.6720	10200.	78	9764	No
101	GOM_NL__2PRFIN20040112_044512_000000412023_00191_09764_0674.N1	12-JAN-2004 04:45:12	Dark	41.000	71	lot Car	2.2460	7700.0	82	9764	No

102	GOM_NL__2PRFIN20040112_044632_000000482023_00191_09764_0675.N1	12-JAN-2004 04:46:32	Dark	48.000	41	Eps Car	1.8600	4100.0	96	9764	No
103	GOM_NL__2PRFIN20040112_045018_000000472023_00191_09764_0676.N1	12-JAN-2004 04:50:18	Dark	46.500	2	Alp Car	-0.73600	7000.0	93	9764	No
104	GOM_NL__2PRFIN20040112_045200_000000462023_00191_09764_0677.N1	12-JAN-2004 04:52:00	Dark	46.000	70	Zet Pup	2.2460	39000.	92	9764	No
105	GOM_NL__2PRFIN20040112_045347_000000472023_00191_09764_0678.N1	12-JAN-2004 04:53:47	Straylight	47.000	117	Pi Pup	2.7060	3800.0	94	9764	No
106	GOM_NL__2PRFIN20040112_045623_000000442023_00191_09764_0679.N1	12-JAN-2004 04:56:23	Straylight	43.500	23	21Eps CMa	1.5020	26000.	87	9764	No
107	GOM_NL__2PRFIN20040112_045750_000000432023_00191_09764_0680.N1	12-JAN-2004 04:57:50	Straylight	42.500	179	24Omi2CMa	3.0320	24000.	85	9764	No
108	GOM_NL__2PRFIN20040112_050006_000000442023_00191_09764_0681.N1	12-JAN-2004 05:00:06	Straylight	43.500	1	9Alp CMa	-1.4400	11000.	87	9764	No
109	GOM_NL__2PRFIN20040112_050319_000000522023_00191_09764_0682.N1	12-JAN-2004 05:03:19	Straylight	52.000	7	19Bet Ori	0.10000	14000.	104	9764	No
110	GOM_NL__2PRFIN20040112_050501_000000422023_00191_09764_0683.N1	12-JAN-2004 05:05:01	Tw_i_and_stray	42.000	30	46Eps Ori	1.6940	30000.	84	9764	No
111	GOM_NL__2PRFIN20040112_050712_000000642023_00191_09764_0684.N1	12-JAN-2004 05:07:12	Tw_i_and_stray	63.500	8	10Alp CMi	0.40000	6500.0	127	9764	No
112	GOM_NL__2PRFIN20040112_050959_000000432023_00191_09764_0685.N1	12-JAN-2004 05:09:59	Tw_i_and_stray	43.000	44	24Gam Gem	1.9280	11000.	86	9764	No
113	GOM_NL__2PRFIN20040112_051140_000000432023_00191_09764_0686.N1	12-JAN-2004 05:11:40	Bright	43.000	151	13Mu Gem	2.8900	3000.0	86	9764	No
114	GOM_NL__2PRFIN20040112_051323_000000402023_00191_09764_0687.N1	12-JAN-2004 05:13:23	Bright	40.000	28	12Bet Tau	1.6500	15200.	80	9764	No
115	GOM_NL__2PRFIN20040112_051452_000000402023_00191_09764_0688.N1	12-JAN-2004 05:14:52	Bright	40.000	114	3lot Aur	2.6930	4600.0	80	9764	No
116	GOM_NL__2PRFIN20040112_051759_000000382023_00191_09764_0689.N1	12-JAN-2004 05:17:59	Bright	37.500	42	34Bet Aur	1.9000	10200.	75	9764	No
117	GOM_NL__2PRFIN20040112_052002_000000372023_00191_09764_0690.N1	12-JAN-2004 05:20:02	Bright	37.000	175	39Del Per	3.0100	19400.	74	9764	No
118	GOM_NL__2PRFIN20040112_052221_000000382023_00191_09764_0691.N1	12-JAN-2004 05:22:21	Bright	38.000	160	23Gam Per	2.9300	4700.0	76	9764	No
119	GOM_NL__2PRFIN20040112_053028_000000352023_00191_09764_0692.N1	12-JAN-2004 05:30:28	Bright	35.000	49	1Alp UMi	1.9900	6300.0	70	9764	No
120	GOM_NL__2PRFIN20040112_053204_000000532023_00191_09764_0693.N1	12-JAN-2004 05:32:04	Bright	52.500	82	48Bet UMa	2.3650	10600.	105	9764	No
121	GOM_NL__2PRFIN20040112_053435_000000432023_00191_09764_0694.N1	12-JAN-2004 05:34:35	Bright	42.500	60	7Bet UMi	2.0810	3950.0	85	9764	No
122	GOM_NL__2PRFIN20040112_053721_000000522023_00191_09764_0695.N1	12-JAN-2004 05:37:21	Bright	52.000	32	77Eps UMa	1.7630	11000.	104	9764	No
123	GOM_NL__2PRFIN20040112_054115_000000392023_00191_09764_0696.N1	12-JAN-2004 05:41:15	Bright	38.500	130	23Bet Dra	2.7990	5800.0	77	9764	No
124	GOM_NL__2PRFIN20040112_054414_000000432023_00191_09764_0697.N1	12-JAN-2004 05:44:14	Bright	43.000	5	3Alp Lyr	0.033000	11000.	86	9764	No
125	GOM_NL__2PRFIN20040112_054559_000000492023_00191_09764_0698.N1	12-JAN-2004 05:45:59	Bright	48.500	180	27Gam Boo	3.0400	8000.0	97	9764	No
126	GOM_NL__2PRFIN20040112_055014_000000542023_00191_09764_0699.N1	12-JAN-2004 05:50:14	Bright	54.000	83		2.3780	11000.	108	9764	No
127	GOM_NL__2PRFIN20040112_055216_000000362023_00191_09764_0700.N1	12-JAN-2004 05:52:16	Bright	36.000	59	55Alp Oph	2.0800	8900.0	72	9764	No
128	GOM_NL__2PRFIN20040112_055544_000000852023_00191_09764_0701.N1	12-JAN-2004 05:55:44	Tw_i_and_stray	85.000	111	8Eta Boo	2.6800	6000.0	170	9764	No
129	GOM_NL__2PRFIN20040112_055926_000000522023_00191_09764_0702.N1	12-JAN-2004 05:59:26	Bright	52.000	98	13Zet Oph	2.5710	30000.	104	9764	No
130	GOM_NL__2PRFIN20040112_060124_000000482023_00191_09764_0703.N1	12-JAN-2004 06:01:24	Tw_i_and_stray	47.500	104	27Bet Lib	2.6140	13100.	95	9764	No
131	GOM_NL__2PRFIN20040112_060353_000000502023_00191_09764_0704.N1	12-JAN-2004 06:03:53	Tw_i_and_stray	50.000	16	21Alp Sco	1.0200	3000.0	100	9764	No
132	GOM_NL__2PRFIN20040112_061040_000001072023_00191_09764_0705.N1	12-JAN-2004 06:10:40	Dark	107.00	15	67Alp Vir	0.97600	28000.	214	9764	No
133	GOM_NL__2PRFIN20040112_061455_000000462023_00192_09765_0670.N1	12-JAN-2004 06:14:55	Dark	45.500	4	Alp1Cen	-0.010000	5800.0	91	9765	No
134	GOM_NL__2PRFIN20040112_061816_000000432023_00192_09765_0671.N1	12-JAN-2004 06:18:16	Dark	42.500	20	Bet Cru	1.2530	30000.	85	9765	No
135	GOM_NL__2PRFIN20040112_062230_000000412023_00192_09765_0672.N1	12-JAN-2004 06:22:30	Dark	41.000	124	The Car	2.7640	30000.	82	9765	No
136	GOM_NL__2PRFIN20040112_062401_000000402023_00192_09765_0673.N1	12-JAN-2004 06:24:01	Dark	39.500	29	Bet Car	1.6720	10200.	79	9765	No
137	GOM_NL__2PRFIN20040112_062548_000000472023_00192_09765_0674.N1	12-JAN-2004 06:25:48	Dark	47.000	71	lot Car	2.2460	7700.0	94	9765	No
138	GOM_NL__2PRFIN20040112_062709_000000462023_00192_09765_0675.N1	12-JAN-2004 06:27:09	Dark	45.500	41	Eps Car	1.8600	4100.0	91	9765	No
139	GOM_NL__2PRFIN20040112_063054_000000482023_00192_09765_0676.N1	12-JAN-2004 06:30:54	Dark	47.500	2	Alp Car	-0.73600	7000.0	95	9765	No
140	GOM_NL__2PRFIN20040112_063237_000000452023_00192_09765_0677.N1	12-JAN-2004 06:32:37	Dark	45.000	70	Zet Pup	2.2460	39000.	90	9765	No
141	GOM_NL__2PRFIN20040112_063423_000000442023_00192_09765_0678.N1	12-JAN-2004 06:34:23	Straylight	44.000	117	Pi Pup	2.7060	3800.0	88	9765	No
142	GOM_NL__2PRFIN20040112_063659_000000472023_00192_09765_0679.N1	12-JAN-2004 06:36:59	Straylight	47.000	23	21Eps CMa	1.5020	26000.	94	9765	No
143	GOM_NL__2PRFIN20040112_063826_000000422023_00192_09765_0680.N1	12-JAN-2004 06:38:26	Straylight	41.500	179	24Omi2CMa	3.0320	24000.	83	9765	No
144	GOM_NL__2PRFIN20040112_064042_000000492023_00192_09765_0681.N1	12-JAN-2004 06:40:42	Straylight	49.000	1	9Alp CMa	-1.4400	11000.	98	9765	No
145	GOM_NL__2PRFIN20040112_064355_000000522023_00192_09765_0682.N1	12-JAN-2004 06:43:55	Straylight	51.500	7	19Bet Ori	0.10000	14000.	103	9765	No
146	GOM_NL__2PRFIN20040112_064537_000000432023_00192_09765_0683.N1	12-JAN-2004 06:45:37	Tw_i_and_stray	42.500	30	46Eps Ori	1.6940	30000.	85	9765	No
147	GOM_NL__2PRFIN20040112_064747_000000582023_00192_09765_0684.N1	12-JAN-2004 06:47:47	Tw_i_and_stray	57.500	8	10Alp CMi	0.40000	6500.0	115	9765	No
148	GOM_NL__2PRFIN20040112_065034_000000452023_00192_09765_0685.N1	12-JAN-2004 06:50:34	Tw_i_and_stray	45.000	44	24Gam Gem	1.9280	11000.	90	9765	No
149	GOM_NL__2PRFIN20040112_065217_000000442023_00192_09765_0686.N1	12-JAN-2004 06:52:17	Bright	44.000	151	13Mu Gem	2.8900	3000.0	88	9765	No
150	GOM_NL__2PRFIN20040112_065359_000000402023_00192_09765_0687.N1	12-JAN-2004 06:53:59	Bright	39.500	28	12Bet Tau	1.6500	15200.	79	9765	No
151	GOM_NL__2PRFIN20040112_065529_000000392023_00192_09765_0688.N1	12-JAN-2004 06:55:29	Bright	38.500	114	3lot Aur	2.6930	4600.0	77	9765	No
152	GOM_NL__2PRFIN20040112_065835_000000382023_00192_09765_0689.N1	12-JAN-2004 06:58:35	Bright	37.500	42	34Bet Aur	1.9000	10200.	75	9765	No
153	GOM_NL__2PRFIN20040112_070038_000000362023_00192_09765_0690.N1	12-JAN-2004 07:00:38	Bright	36.000	175	39Del Per	3.0100	19400.	72	9765	No
154	GOM_NL__2PRFIN20040112_071104_000000382023_00192_09765_0691.N1	12-JAN-2004 07:11:04	Bright	38.000	49	1Alp UMi	1.9900	6300.0	76	9765	No
155	GOM_NL__2PRFIN20040112_071238_000000512023_00192_09765_0692.N1	12-JAN-2004 07:12:38	Bright	50.500	82	48Bet UMa	2.3650	10600.	101	9765	No
156	GOM_NL__2PRFIN20040112_071510_000000382023_00192_09765_0693.N1	12-JAN-2004 07:15:10	Bright	38.000	60	7Bet UMi	2.0810	3950.0	76	9765	No
157	GOM_NL__2PRFIN20040112_071756_000000532023_00192_09765_0694.N1	12-JAN-2004 07:17:56	Bright	52.500	32	77Eps UMa	1.7630	11000.	105	9765	No
158	GOM_NL__2PRFIN20040112_072150_000000392023_00192_09765_0695.N1	12-JAN-2004 07:21:50	Bright	38.500	130	23Bet Dra	2.7990	5800.0	77	9765	No
159	GOM_NL__2PRFIN20040112_072450_000000392023_00192_09765_0696.N1	12-JAN-2004 07:24:50	Bright	39.000	5	3Alp Lyr	0.033000	11000.	78	9765	No
160	GOM_NL__2PRFIN20040112_072634_000000482023_00192_09765_0697.N1	12-JAN-2004 07:26:34	Bright	47.500	180	27Gam Boo	3.0400	8000.0	95	9765	No

161	GOM_NL__2PRFIN20040112_073051_000000552023_00192_09765_0698.N1	12-JAN-2004 07:30:51	Bright	55.000	83		2.3780	11000.	110	9765	No
162	GOM_NL__2PRFIN20040112_073252_000000372023_00192_09765_0699.N1	12-JAN-2004 07:32:52	Bright	36.500	59	55Alp Oph	2.0800	8900.0	73	9765	No
163	GOM_NL__2PRFIN20040112_073621_000000862023_00192_09765_0700.N1	12-JAN-2004 07:36:21	Twi_and_stray	85.500	111	8Eta Boo	2.6800	6000.0	171	9765	No
164	GOM_NL__2PRFIN20040112_074001_000000392023_00192_09765_0701.N1	12-JAN-2004 07:40:01	Bright	39.000	98	13Zet Oph	2.5710	30000.	78	9765	No
165	GOM_NL__2PRFIN20040112_074200_000000512023_00192_09765_0702.N1	12-JAN-2004 07:42:00	Twi_and_stray	50.500	104	27Bet Lib	2.6140	13100.	101	9765	No
166	GOM_NL__2PRFIN20040112_074429_000000502023_00192_09765_0703.N1	12-JAN-2004 07:44:29	Twi_and_stray	49.500	16	21Alp Sco	1.0200	3000.0	99	9765	No
167	GOM_NL__2PRFIN20040112_074936_000000412023_00192_09765_0704.N1	12-JAN-2004 07:49:36	Dark	41.000	131	Gam Lup	2.8000	26000.	82	9765	No
168	GOM_NL__2PRFIN20040112_075119_000000992023_00192_09765_0705.N1	12-JAN-2004 07:51:19	Dark	98.500	15	67Alp Vir	0.97600	28000.	197	9765	No
169	GOM_NL__2PRFIN20040112_075439_000000452023_00193_09766_0670.N1	12-JAN-2004 07:54:39	Dark	44.500	95	Zet Cen	2.5450	26000.	89	9766	No
170	GOM_NL__2PRFIN20040112_075853_000000442023_00193_09766_0671.N1	12-JAN-2004 07:58:53	Dark	44.000	20	Bet Cru	1.2530	30000.	88	9766	No
171	GOM_NL__2PRFIN20040112_080306_000000402023_00193_09766_0672.N1	12-JAN-2004 08:03:06	Dark	39.500	124	The Car	2.7640	30000.	79	9766	No
172	GOM_NL__2PRFIN20040112_080437_000000402023_00193_09766_0673.N1	12-JAN-2004 08:04:37	Dark	39.500	29	Bet Car	1.6720	10200.	79	9766	No
173	GOM_NL__2PRFIN20040112_080625_000000432023_00193_09766_0674.N1	12-JAN-2004 08:06:25	Dark	43.000	71	lot Car	2.2460	7700.0	86	9766	No
174	GOM_NL__2PRFIN20040112_080745_000000542023_00193_09766_0675.N1	12-JAN-2004 08:07:45	Dark	54.000	41	Eps Car	1.8600	4100.0	108	9766	No
175	GOM_NL__2PRFIN20040112_081131_000000512023_00193_09766_0676.N1	12-JAN-2004 08:11:31	Dark	50.500	2	Alp Car	-0.73600	7000.0	101	9766	No
176	GOM_NL__2PRFIN20040112_081313_000000452023_00193_09766_0677.N1	12-JAN-2004 08:13:13	Dark	45.000	70	Zet Pup	2.2460	39000.	90	9766	No
177	GOM_NL__2PRFIN20040112_081459_000000472023_00193_09766_0678.N1	12-JAN-2004 08:14:59	Straylight	46.500	117	Pi Pup	2.7060	3800.0	93	9766	No
178	GOM_NL__2PRFIN20040112_081735_000000452023_00193_09766_0679.N1	12-JAN-2004 08:17:35	Straylight	44.500	23	21Eps CMa	1.5020	26000.	89	9766	No
179	GOM_NL__2PRFIN20040112_081902_000000432023_00193_09766_0680.N1	12-JAN-2004 08:19:02	Straylight	42.500	179	24Omi2CMa	3.0320	24000.	85	9766	No
180	GOM_NL__2PRFIN20040112_082118_000000452023_00193_09766_0681.N1	12-JAN-2004 08:21:18	Straylight	45.000	1	9Alp CMa	-1.4400	11000.	90	9766	No
181	GOM_NL__2PRFIN20040112_082431_000000432023_00193_09766_0682.N1	12-JAN-2004 08:24:31	Straylight	42.500	7	19Bet Ori	0.10000	14000.	85	9766	No
182	GOM_NL__2PRFIN20040112_082614_000000432023_00193_09766_0683.N1	12-JAN-2004 08:26:14	Twi_and_stray	42.500	30	46Eps Ori	1.6940	30000.	85	9766	No
183	GOM_NL__2PRFIN20040112_082823_000000602023_00193_09766_0684.N1	12-JAN-2004 08:28:23	Twi_and_stray	60.000	8	10Alp CMi	0.40000	6500.0	120	9766	No
184	GOM_NL__2PRFIN20040112_083110_000000472023_00193_09766_0685.N1	12-JAN-2004 08:31:10	Twi_and_stray	46.500	44	24Gam Gem	1.9280	11000.	93	9766	No
185	GOM_NL__2PRFIN20040112_083253_000000442023_00193_09766_0686.N1	12-JAN-2004 08:32:53	Bright	44.000	151	13Mu Gem	2.8900	3000.0	88	9766	No
186	GOM_NL__2PRFIN20040112_083435_000000392023_00193_09766_0687.N1	12-JAN-2004 08:34:35	Bright	38.500	28	12Bet Tau	1.6500	15200.	77	9766	No
187	GOM_NL__2PRFIN20040112_083605_000000522023_00193_09766_0688.N1	12-JAN-2004 08:36:05	Bright	51.500	114	3lot Aur	2.6930	4600.0	103	9766	No
188	GOM_NL__2PRFIN20040112_083911_000000392023_00193_09766_0689.N1	12-JAN-2004 08:39:11	Bright	39.000	42	34Bet Aur	1.9000	10200.	78	9766	No
189	GOM_NL__2PRFIN20040112_084114_000000372023_00193_09766_0690.N1	12-JAN-2004 08:41:14	Bright	37.000	175	39Del Per	3.0100	19400.	74	9766	No
190	GOM_NL__2PRFIN20040112_085141_000000392023_00193_09766_0691.N1	12-JAN-2004 08:51:41	Bright	38.500	49	1Alp UMi	1.9900	6300.0	77	9766	No
191	GOM_NL__2PRFIN20040112_085313_000000552023_00193_09766_0692.N1	12-JAN-2004 08:53:13	Bright	54.500	82	48Bet UMa	2.3650	10600.	109	9766	No
192	GOM_NL__2PRFIN20040112_085547_000000412023_00193_09766_0693.N1	12-JAN-2004 08:55:47	Bright	41.000	60	7Bet UMi	2.0810	3950.0	82	9766	No
193	GOM_NL__2PRFIN20040112_085830_000000562023_00193_09766_0694.N1	12-JAN-2004 08:58:30	Bright	55.500	32	77Eps UMa	1.7630	11000.	111	9766	No
194	GOM_NL__2PRFIN20040112_090227_000000372023_00193_09766_0695.N1	12-JAN-2004 09:02:27	Bright	37.000	130	23Bet Dra	2.7990	5800.0	74	9766	No
195	GOM_NL__2PRFIN20040112_090526_000000382023_00193_09766_0696.N1	12-JAN-2004 09:05:26	Bright	38.000	5	3Alp Lyr	0.033000	11000.	76	9766	No
196	GOM_NL__2PRFIN20040112_090710_000000512023_00193_09766_0697.N1	12-JAN-2004 09:07:10	Bright	51.000	180	27Gam Boo	3.0400	8000.0	102	9766	No
197	GOM_NL__2PRFIN20040112_091127_000000532023_00193_09766_0698.N1	12-JAN-2004 09:11:27	Bright	52.500	83		2.3780	11000.	105	9766	No
198	GOM_NL__2PRFIN20040112_091328_000000362023_00193_09766_0699.N1	12-JAN-2004 09:13:28	Bright	36.000	59	55Alp Oph	2.0800	8900.0	72	9766	No
199	GOM_NL__2PRFIN20040112_091658_000000832023_00193_09766_0700.N1	12-JAN-2004 09:16:58	Twi_and_stray	82.500	111	8Eta Boo	2.6800	6000.0	165	9766	No
200	GOM_NL__2PRFIN20040112_092038_000000382023_00193_09766_0701.N1	12-JAN-2004 09:20:38	Bright	37.500	98	13Zet Oph	2.5710	30000.	75	9766	No
201	GOM_NL__2PRFIN20040112_092236_000000522023_00193_09766_0702.N1	12-JAN-2004 09:22:36	Twi_and_stray	51.500	104	27Bet Lib	2.6140	13100.	103	9766	No
202	GOM_NL__2PRFIN20040112_092506_000000462023_00193_09766_0703.N1	12-JAN-2004 09:25:06	Twi_and_stray	45.500	16	21Alp Sco	1.0200	3000.0	91	9766	No
203	GOM_NL__2PRFIN20040112_093012_000000412023_00193_09766_0704.N1	12-JAN-2004 09:30:12	Dark	41.000	131	Gam Lup	2.8000	26000.	82	9766	No
204	GOM_NL__2PRFIN20040112_093157_000000922023_00193_09766_0705.N1	12-JAN-2004 09:31:57	Dark	91.500	15	67Alp Vir	0.97600	28000.	183	9766	No
205	GOM_NL__2PRFIN20040112_093516_000000452023_00194_09767_0670.N1	12-JAN-2004 09:35:16	Dark	44.500	95	Zet Cen	2.5450	26000.	89	9767	No
206	GOM_NL__2PRFIN20040112_093929_000000422023_00194_09767_0671.N1	12-JAN-2004 09:39:29	Dark	42.000	20	Bet Cru	1.2530	30000.	84	9767	No
207	GOM_NL__2PRFIN20040112_094342_000000402023_00194_09767_0672.N1	12-JAN-2004 09:43:42	Dark	39.500	124	The Car	2.7640	30000.	79	9767	No
208	GOM_NL__2PRFIN20040112_094513_000000412023_00194_09767_0673.N1	12-JAN-2004 09:45:13	Dark	40.500	29	Bet Car	1.6720	10200.	81	9767	No
209	GOM_NL__2PRFIN20040112_094701_000000462023_00194_09767_0674.N1	12-JAN-2004 09:47:01	Dark	46.000	71	lot Car	2.2460	7700.0	92	9767	No
210	GOM_NL__2PRFIN20040112_094821_000000422023_00194_09767_0675.N1	12-JAN-2004 09:48:21	Dark	41.500	41	Eps Car	1.8600	4100.0	83	9767	No
211	GOM_NL__2PRFIN20040112_095207_000000482023_00194_09767_0676.N1	12-JAN-2004 09:52:07	Dark	47.500	2	Alp Car	-0.73600	7000.0	95	9767	No
212	GOM_NL__2PRFIN20040112_095349_000000442023_00194_09767_0677.N1	12-JAN-2004 09:53:49	Dark	44.000	70	Zet Pup	2.2460	39000.	88	9767	No
213	GOM_NL__2PRFIN20040112_095535_000000462023_00194_09767_0678.N1	12-JAN-2004 09:55:35	Straylight	46.000	117	Pi Pup	2.7060	3800.0	92	9767	No
214	GOM_NL__2PRFIN20040112_095811_000000442023_00194_09767_0679.N1	12-JAN-2004 09:58:11	Straylight	44.000	23	21Eps CMa	1.5020	26000.	88	9767	No
215	GOM_NL__2PRFIN20040112_095938_000000432023_00194_09767_0680.N1	12-JAN-2004 09:59:38	Straylight	42.500	179	24Omi2CMa	3.0320	24000.	85	9767	No
216	GOM_NL__2PRFIN20040112_100154_000000512023_00194_09767_0681.N1	12-JAN-2004 10:01:54	Straylight	51.000	1	9Alp CMa	-1.4400	11000.	102	9767	No
217	GOM_NL__2PRFIN20040112_100507_000000502023_00194_09767_0682.N1	12-JAN-2004 10:05:07	Straylight	50.000	7	19Bet Ori	0.10000	14000.	100	9767	No
218	GOM_NL__2PRFIN20040112_100650_000000422023_00194_09767_0683.N1	12-JAN-2004 10:06:50	Twi_and_stray	41.500	30	46Eps Ori	1.6940	30000.	83	9767	No
219	GOM_NL__2PRFIN20040112_100858_000000632023_00194_09767_0684.N1	12-JAN-2004 10:08:58	Twi_and_stray	62.500	8	10Alp CMi	0.40000	6500.0	125	9767	No

220	GOM_NL__2PRFIN20040112_101146_000000482023_00194_09767_0685.N1	12-JAN-2004 10:11:46	Twilight	48.000	44	24Gam Gem	1.9280	11000.	96	9767	No
221	GOM_NL__2PRFIN20040112_101328_000000432023_00194_09767_0686.N1	12-JAN-2004 10:13:28	Bright	43.000	151	13Mu Gem	2.8900	3000.0	86	9767	No
222	GOM_NL__2PRFIN20040112_101511_000000392023_00194_09767_0687.N1	12-JAN-2004 10:15:11	Bright	38.500	28	12Bet Tau	1.6500	15200.	77	9767	No
223	GOM_NL__2PRFIN20040112_101641_000000402023_00194_09767_0688.N1	12-JAN-2004 10:16:41	Bright	39.500	114	3lot Aur	2.6930	4600.0	79	9767	No
224	GOM_NL__2PRFIN20040112_101947_000000392023_00194_09767_0689.N1	12-JAN-2004 10:19:47	Bright	38.500	42	34Bet Aur	1.9000	10200.	77	9767	No
225	GOM_NL__2PRFIN20040112_102150_000000392023_00194_09767_0690.N1	12-JAN-2004 10:21:50	Bright	38.500	175	39Del Per	3.0100	19400.	77	9767	No
226	GOM_NL__2PRFIN20040112_103216_000000372023_00194_09767_0691.N1	12-JAN-2004 10:32:16	Bright	37.000	49	1Alp UMi	1.9900	6300.0	74	9767	No
227	GOM_NL__2PRFIN20040112_103347_000000552023_00194_09767_0692.N1	12-JAN-2004 10:33:47	Bright	54.500	82	48Bet UMa	2.3650	10600.	109	9767	No
228	GOM_NL__2PRFIN20040112_103622_000000422023_00194_09767_0693.N1	12-JAN-2004 10:36:22	Bright	41.500	60	7Bet UMi	2.0810	3950.0	83	9767	No
229	GOM_NL__2PRFIN20040112_103906_000000502023_00194_09767_0694.N1	12-JAN-2004 10:39:06	Bright	49.500	32	77Eps UMa	1.7630	11000.	99	9767	No
230	GOM_NL__2PRFIN20040112_104302_000000382023_00194_09767_0695.N1	12-JAN-2004 10:43:02	Bright	38.000	130	23Bet Dra	2.7990	5800.0	76	9767	No
231	GOM_NL__2PRFIN20040112_104604_000000362023_00194_09767_0696.N1	12-JAN-2004 10:46:04	Bright	36.000	5	3Alp Lyr	0.033000	11000.	72	9767	No
232	GOM_NL__2PRFIN20040112_104746_000000492023_00194_09767_0697.N1	12-JAN-2004 10:47:46	Bright	49.000	180	27Gam Boo	3.0400	8000.0	98	9767	No
233	GOM_NL__2PRFIN20040112_105203_000000542023_00194_09767_0698.N1	12-JAN-2004 10:52:03	Bright	54.000	83		2.3780	11000.	108	9767	No
234	GOM_NL__2PRFIN20040112_105404_000000372023_00194_09767_0699.N1	12-JAN-2004 10:54:04	Bright	36.500	59	55Alp Oph	2.0800	8900.0	73	9767	No
235	GOM_NL__2PRFIN20040112_105735_000000892023_00194_09767_0700.N1	12-JAN-2004 10:57:35	Twilight	89.000	111	8Eta Boo	2.6800	6000.0	178	9767	No
236	GOM_NL__2PRFIN20040112_110114_000000472023_00194_09767_0701.N1	12-JAN-2004 11:01:14	Bright	46.500	98	13Zet Oph	2.5710	30000.	93	9767	No
237	GOM_NL__2PRFIN20040112_110313_000000472023_00194_09767_0702.N1	12-JAN-2004 11:03:13	Twilight	47.000	104	27Bet Lib	2.6140	13100.	94	9767	No
238	GOM_NL__2PRFIN20040112_110542_000000522023_00194_09767_0703.N1	12-JAN-2004 11:05:42	Twilight	52.000	16	21Alp Sco	1.0200	3000.0	104	9767	No
239	GOM_NL__2PRFIN20040112_111049_000000402023_00194_09767_0704.N1	12-JAN-2004 11:10:49	Dark	40.000	131	Gam Lup	2.8000	26000.	80	9767	No
240	GOM_NL__2PRFIN20040112_111235_000000912023_00194_09767_0705.N1	12-JAN-2004 11:12:35	Dark	90.500	15	67Alp Vir	0.97600	28000.	181	9767	No
241	GOM_NL__2PRFIN20040112_111552_000000432023_00195_09768_0670.N1	12-JAN-2004 11:15:52	Dark	42.500	95	Zet Cen	2.5450	26000.	85	9768	No
242	GOM_NL__2PRFIN20040112_112006_000000422023_00195_09768_0671.N1	12-JAN-2004 11:20:06	Dark	42.000	20	Bet Cru	1.2530	30000.	84	9768	No
243	GOM_NL__2PRFIN20040112_112419_000000402023_00195_09768_0672.N1	12-JAN-2004 11:24:19	Dark	39.500	124	The Car	2.7640	30000.	79	9768	No
244	GOM_NL__2PRFIN20040112_112549_000000482023_00195_09768_0673.N1	12-JAN-2004 11:25:49	Dark	47.500	29	Bet Car	1.6720	10200.	95	9768	No
245	GOM_NL__2PRFIN20040112_112738_000000412023_00195_09768_0674.N1	12-JAN-2004 11:27:38	Dark	41.000	71	lot Car	2.2460	7700.0	82	9768	No
246	GOM_NL__2PRFIN20040112_112858_000000472023_00195_09768_0675.N1	12-JAN-2004 11:28:58	Dark	47.000	41	Eps Car	1.8600	4100.0	94	9768	No
247	GOM_NL__2PRFIN20040112_113242_000000522023_00195_09768_0676.N1	12-JAN-2004 11:32:42	Dark	52.000	2	Alp Car	-0.73600	7000.0	104	9768	No
248	GOM_NL__2PRFIN20040112_113425_000000472023_00195_09768_0677.N1	12-JAN-2004 11:34:25	Dark	47.000	70	Zet Pup	2.2460	39000.	94	9768	No
249	GOM_NL__2PRFIN20040112_113611_000000462023_00195_09768_0678.N1	12-JAN-2004 11:36:11	Straylight	46.000	117	Pi Pup	2.7060	3800.0	92	9768	No
250	GOM_NL__2PRFIN20040112_113847_000000432023_00195_09768_0679.N1	12-JAN-2004 11:38:47	Straylight	43.000	23	21Eps CMa	1.5020	26000.	86	9768	No
251	GOM_NL__2PRFIN20040112_114014_000000422023_00195_09768_0680.N1	12-JAN-2004 11:40:14	Straylight	42.000	179	24Omi2CMa	3.0320	24000.	84	9768	No
252	GOM_NL__2PRFIN20040112_114230_000000522023_00195_09768_0681.N1	12-JAN-2004 11:42:30	Straylight	52.000	1	9Alp CMa	-1.4400	11000.	104	9768	No
253	GOM_NL__2PRFIN20040112_114543_000000472023_00195_09768_0682.N1	12-JAN-2004 11:45:43	Straylight	46.500	7	19Bet Ori	0.10000	14000.	93	9768	No
254	GOM_NL__2PRFIN20040112_114725_000000442023_00195_09768_0683.N1	12-JAN-2004 11:47:25	Twilight	44.000	30	46Eps Ori	1.6940	30000.	88	9768	No
255	GOM_NL__2PRFIN20040112_114933_000000602023_00195_09768_0684.N1	12-JAN-2004 11:49:33	Twilight	59.500	8	10Alp CMi	0.40000	6500.0	119	9768	No
256	GOM_NL__2PRFIN20040112_115222_000000442023_00195_09768_0685.N1	12-JAN-2004 11:52:22	Twilight	44.000	44	24Gam Gem	1.9280	11000.	88	9768	No
257	GOM_NL__2PRFIN20040112_115403_000000442023_00195_09768_0686.N1	12-JAN-2004 11:54:03	Bright	44.000	151	13Mu Gem	2.8900	3000.0	88	9768	No
258	GOM_NL__2PRFIN20040112_115547_000000392023_00195_09768_0687.N1	12-JAN-2004 11:55:47	Bright	39.000	28	12Bet Tau	1.6500	15200.	78	9768	No
259	GOM_NL__2PRFIN20040112_115717_000000392023_00195_09768_0688.N1	12-JAN-2004 11:57:17	Bright	38.500	114	3lot Aur	2.6930	4600.0	77	9768	No
260	GOM_NL__2PRFIN20040112_120022_000000372023_00195_09768_0689.N1	12-JAN-2004 12:00:22	Bright	37.000	42	34Bet Aur	1.9000	10200.	74	9768	No
261	GOM_NL__2PRFIN20040112_120226_000000392023_00195_09768_0690.N1	12-JAN-2004 12:02:26	Bright	38.500	175	39Del Per	3.0100	19400.	77	9768	No
262	GOM_NL__2PRFIN20040112_121252_000000362023_00195_09768_0691.N1	12-JAN-2004 12:12:52	Bright	36.000	49	1Alp UMi	1.9900	6300.0	72	9768	No
263	GOM_NL__2PRFIN20040112_121422_000000522023_00195_09768_0692.N1	12-JAN-2004 12:14:22	Bright	51.500	82	48Bet UMa	2.3650	10600.	103	9768	No
264	GOM_NL__2PRFIN20040112_121658_000000362023_00195_09768_0693.N1	12-JAN-2004 12:16:58	Bright	36.000	60	7Bet UMi	2.0810	3950.0	72	9768	No
265	GOM_NL__2PRFIN20040112_121942_000000532023_00195_09768_0694.N1	12-JAN-2004 12:19:42	Bright	52.500	32	77Eps UMa	1.7630	11000.	105	9768	No
266	GOM_NL__2PRFIN20040112_122338_000000392023_00195_09768_0695.N1	12-JAN-2004 12:23:38	Bright	38.500	130	23Bet Dra	2.7990	5800.0	77	9768	No
267	GOM_NL__2PRFIN20040112_122640_000000402023_00195_09768_0696.N1	12-JAN-2004 12:26:40	Bright	39.500	5	3Alp Lyr	0.033000	11000.	79	9768	No
268	GOM_NL__2PRFIN20040112_122822_000000472023_00195_09768_0697.N1	12-JAN-2004 12:28:22	Bright	47.000	180	27Gam Boo	3.0400	8000.0	94	9768	No
269	GOM_NL__2PRFIN20040112_123239_000000542023_00195_09768_0698.N1	12-JAN-2004 12:32:39	Bright	54.000	83		2.3780	11000.	108	9768	No
270	GOM_NL__2PRFIN20040112_123438_000000382023_00195_09768_0699.N1	12-JAN-2004 12:34:38	Bright	37.500	59	55Alp Oph	2.0800	8900.0	75	9768	No
271	GOM_NL__2PRFIN20040112_123812_000000832023_00195_09768_0700.N1	12-JAN-2004 12:38:12	Twilight	83.000	111	8Eta Boo	2.6800	6000.0	166	9768	No
272	GOM_NL__2PRFIN20040112_124150_000000382023_00195_09768_0701.N1	12-JAN-2004 12:41:50	Bright	38.000	98	13Zet Oph	2.5710	30000.	76	9768	No
273	GOM_NL__2PRFIN20040112_124350_000000462023_00195_09768_0702.N1	12-JAN-2004 12:43:50	Twilight	46.000	104	27Bet Lib	2.6140	13100.	92	9768	No
274	GOM_NL__2PRFIN20040112_124618_000000522023_00195_09768_0703.N1	12-JAN-2004 12:46:18	Twilight	52.000	16	21Alp Sco	1.0200	3000.0	104	9768	No
275	GOM_NL__2PRFIN20040112_125125_000000432023_00195_09768_0704.N1	12-JAN-2004 12:51:25	Dark	42.500	131	Gam Lup	2.8000	26000.	85	9768	No
276	GOM_NL__2PRFIN20040112_125314_000000972023_00195_09768_0705.N1	12-JAN-2004 12:53:14	Dark	97.000	15	67Alp Vir	0.97600	28000.	194	9768	No
277	GOM_NL__2PRFIN20040112_125629_000000502023_00196_09769_0670.N1	12-JAN-2004 12:56:29	Dark	49.500	95	Zet Cen	2.5450	26000.	99	9769	No
278	GOM_NL__2PRFIN20040112_130042_000000432023_00196_09769_0671.N1	12-JAN-2004 13:00:42	Dark	42.500	20	Bet Cru	1.2530	30000.	85	9769	No

279	GOM_NL__2PRFIN20040112_130455_000000392023_00196_09769_0672.N1	12-JAN-2004 13:04:55	Dark	39.000	124	The Car	2.7640	30000.	78	9769	No
280	GOM_NL__2PRFIN20040112_130626_000000402023_00196_09769_0673.N1	12-JAN-2004 13:06:26	Dark	40.000	29	Bet Car	1.6720	10200.	80	9769	No
281	GOM_NL__2PRFIN20040112_130814_000000412023_00196_09769_0674.N1	12-JAN-2004 13:08:14	Dark	41.000	71	lot Car	2.2460	7700.0	82	9769	No
282	GOM_NL__2PRFIN20040112_130934_000000472023_00196_09769_0675.N1	12-JAN-2004 13:09:34	Dark	47.000	41	Eps Car	1.8600	4100.0	94	9769	No
283	GOM_NL__2PRFIN20040112_131318_000000462023_00196_09769_0676.N1	12-JAN-2004 13:13:18	Dark	46.000	2	Alp Car	-0.73600	7000.0	92	9769	No
284	GOM_NL__2PRFIN20040112_131501_000000462023_00196_09769_0677.N1	12-JAN-2004 13:15:01	Dark	46.000	70	Zet Pup	2.2460	39000.	92	9769	No
285	GOM_NL__2PRFIN20040112_131647_000000472023_00196_09769_0678.N1	12-JAN-2004 13:16:47	Straylight	47.000	117	Pi Pup	2.7060	3800.0	94	9769	No
286	GOM_NL__2PRFIN20040112_131923_000000472023_00196_09769_0679.N1	12-JAN-2004 13:19:23	Straylight	47.000	23	21Eps CMa	1.5020	26000.	94	9769	No
287	GOM_NL__2PRFIN20040112_132050_000000412023_00196_09769_0680.N1	12-JAN-2004 13:20:50	Straylight	40.500	179	24Omi2CMa	3.0320	24000.	81	9769	No
288	GOM_NL__2PRFIN20040112_132306_000000492023_00196_09769_0681.N1	12-JAN-2004 13:23:06	Straylight	49.000	1	9Alp CMa	-1.4400	11000.	98	9769	No
289	GOM_NL__2PRFIN20040112_132619_000000472023_00196_09769_0682.N1	12-JAN-2004 13:26:19	Straylight	47.000	7	19Bet Ori	0.10000	14000.	94	9769	No
290	GOM_NL__2PRFIN20040112_132801_000000442023_00196_09769_0683.N1	12-JAN-2004 13:28:01	Tw_i_and_stray	44.000	30	46Eps Ori	1.6940	30000.	88	9769	No
291	GOM_NL__2PRFIN20040112_133009_000000622023_00196_09769_0684.N1	12-JAN-2004 13:30:09	Tw_i_and_stray	62.000	8	10Alp CMi	0.40000	6500.0	124	9769	No
292	GOM_NL__2PRFIN20040112_133257_000000472023_00196_09769_0685.N1	12-JAN-2004 13:32:57	Tw_i_and_stray	47.000	44	24Gam Gem	1.9280	11000.	94	9769	No
293	GOM_NL__2PRFIN20040112_133439_000000432023_00196_09769_0686.N1	12-JAN-2004 13:34:39	Bright	42.500	151	13Mu Gem	2.8900	3000.0	85	9769	No
294	GOM_NL__2PRFIN20040112_133622_000000382023_00196_09769_0687.N1	12-JAN-2004 13:36:22	Bright	38.000	28	12Bet Tau	1.6500	15200.	76	9769	No
295	GOM_NL__2PRFIN20040112_133753_000000402023_00196_09769_0688.N1	12-JAN-2004 13:37:53	Bright	39.500	114	3lot Aur	2.6930	4600.0	79	9769	No
296	GOM_NL__2PRFIN20040112_134058_000000392023_00196_09769_0689.N1	12-JAN-2004 13:40:58	Bright	39.000	42	34Bet Aur	1.9000	10200.	78	9769	No
297	GOM_NL__2PRFIN20040112_134302_000000382023_00196_09769_0690.N1	12-JAN-2004 13:43:02	Bright	38.000	175	39Del Per	3.0100	19400.	76	9769	No
298	GOM_NL__2PRFIN20040112_135328_000000382023_00196_09769_0691.N1	12-JAN-2004 13:53:28	Bright	38.000	49	1Alp UMi	1.9900	6300.0	76	9769	No
299	GOM_NL__2PRFIN20040112_135457_000000542023_00196_09769_0692.N1	12-JAN-2004 13:54:57	Bright	53.500	82	48Bet UMa	2.3650	10600.	107	9769	No
300	GOM_NL__2PRFIN20040112_135734_000000382023_00196_09769_0693.N1	12-JAN-2004 13:57:34	Bright	37.500	60	7Bet UMi	2.0810	3950.0	75	9769	No
301	GOM_NL__2PRFIN20040112_140017_000000522023_00196_09769_0694.N1	12-JAN-2004 14:00:17	Bright	51.500	32	77Eps UMa	1.7630	11000.	103	9769	No
302	GOM_NL__2PRFIN20040112_140415_000000382023_00196_09769_0695.N1	12-JAN-2004 14:04:15	Bright	38.000	130	23Bet Dra	2.7990	5800.0	76	9769	No
303	GOM_NL__2PRFIN20040112_140714_000000432023_00196_09769_0696.N1	12-JAN-2004 14:07:14	Bright	42.500	5	3Alp Lyr	0.033000	11000.	85	9769	No
304	GOM_NL__2PRFIN20040112_140858_000000492023_00196_09769_0697.N1	12-JAN-2004 14:08:58	Bright	49.000	180	27Gam Boo	3.0400	8000.0	98	9769	No
305	GOM_NL__2PRFIN20040112_141315_000000532023_00196_09769_0698.N1	12-JAN-2004 14:13:15	Bright	52.500	83		2.3780	11000.	105	9769	No
306	GOM_NL__2PRFIN20040112_141516_000000362023_00196_09769_0699.N1	12-JAN-2004 14:15:16	Bright	36.000	59	55Alp Oph	2.0800	8900.0	72	9769	No
307	GOM_NL__2PRFIN20040112_141849_000000892023_00196_09769_0700.N1	12-JAN-2004 14:18:49	Tw_i_and_stray	89.000	111	8Eta Boo	2.6800	6000.0	178	9769	No
308	GOM_NL__2PRFIN20040112_142227_000000522023_00196_09769_0701.N1	12-JAN-2004 14:22:27	Bright	52.000	98	13Zet Oph	2.5710	30000.	104	9769	No
309	GOM_NL__2PRFIN20040112_142427_000000502023_00196_09769_0702.N1	12-JAN-2004 14:24:27	Tw_i_and_stray	50.000	104	27Bet Lib	2.6140	13100.	100	9769	No
310	GOM_NL__2PRFIN20040112_142654_000000482023_00196_09769_0703.N1	12-JAN-2004 14:26:54	Tw_i_and_stray	48.000	16	21Alp Sco	1.0200	3000.0	96	9769	No
311	GOM_NL__2PRFIN20040112_143202_000000412023_00196_09769_0704.N1	12-JAN-2004 14:32:02	Dark	41.000	131	Gam Lup	2.8000	26000.	82	9769	No
312	GOM_NL__2PRFIN20040112_143352_000000912023_00196_09769_0705.N1	12-JAN-2004 14:33:52	Dark	91.000	15	67Alp Vir	0.97600	28000.	182	9769	No
313	GOM_NL__2PRFIN20040112_143706_000000452023_00197_09770_0671.N1	12-JAN-2004 14:37:06	Dark	45.000	95	Zet Cen	2.5450	26000.	90	9770	No
314	GOM_NL__2PRFIN20040112_144119_000000432023_00197_09770_0672.N1	12-JAN-2004 14:41:19	Dark	43.000	20	Bet Cru	1.2530	30000.	86	9770	No
315	GOM_NL__2PRFIN20040112_144531_000000402023_00197_09770_0673.N1	12-JAN-2004 14:45:31	Dark	39.500	124	The Car	2.7640	30000.	79	9770	No
316	GOM_NL__2PRFIN20040112_144702_000000432023_00197_09770_0674.N1	12-JAN-2004 14:47:02	Dark	42.500	29	Bet Car	1.6720	10200.	85	9770	No
317	GOM_NL__2PRFIN20040112_144850_000000432023_00197_09770_0675.N1	12-JAN-2004 14:48:50	Dark	42.500	71	lot Car	2.2460	7700.0	85	9770	No
318	GOM_NL__2PRFIN20040112_145009_000000472023_00197_09770_0676.N1	12-JAN-2004 14:50:09	Dark	46.500	41	Eps Car	1.8600	4100.0	93	9770	No
319	GOM_NL__2PRFIN20040112_145354_000000472023_00197_09770_0677.N1	12-JAN-2004 14:53:54	Dark	46.500	2	Alp Car	-0.73600	7000.0	93	9770	No
320	GOM_NL__2PRFIN20040112_145538_000000472023_00197_09770_0678.N1	12-JAN-2004 14:55:38	Dark	46.500	70	Zet Pup	2.2460	39000.	93	9770	No
321	GOM_NL__2PRFIN20040112_145723_000000462023_00197_09770_0679.N1	12-JAN-2004 14:57:23	Straylight	45.500	117	Pi Pup	2.7060	3800.0	91	9770	No
322	GOM_NL__2PRFIN20040112_145959_000000462023_00197_09770_0680.N1	12-JAN-2004 14:59:59	Straylight	45.500	23	21Eps CMa	1.5020	26000.	91	9770	No
323	GOM_NL__2PRFIN20040112_150126_000000422023_00197_09770_0681.N1	12-JAN-2004 15:01:26	Straylight	42.000	179	24Omi2CMa	3.0320	24000.	84	9770	No
324	GOM_NL__2PRFIN20040112_150341_000000492023_00197_09770_0682.N1	12-JAN-2004 15:03:41	Straylight	49.000	1	9Alp CMa	-1.4400	11000.	98	9770	No
325	GOM_NL__2PRFIN20040112_150655_000000512023_00197_09770_0683.N1	12-JAN-2004 15:06:55	Straylight	51.000	7	19Bet Ori	0.10000	14000.	102	9770	No
326	GOM_NL__2PRFIN20040112_150837_000000442023_00197_09770_0684.N1	12-JAN-2004 15:08:37	Tw_i_and_stray	43.500	30	46Eps Ori	1.6940	30000.	87	9770	No
327	GOM_NL__2PRFIN20040112_151045_000000632023_00197_09770_0685.N1	12-JAN-2004 15:10:45	Tw_i_and_stray	62.500	8	10Alp CMi	0.40000	6500.0	125	9770	No
328	GOM_NL__2PRFIN20040112_151333_000000442023_00197_09770_0686.N1	12-JAN-2004 15:13:33	Tw_i_and_stray	43.500	44	24Gam Gem	1.9280	11000.	87	9770	No
329	GOM_NL__2PRFIN20040112_151515_000000462023_00197_09770_0687.N1	12-JAN-2004 15:15:15	Bright	46.000	151	13Mu Gem	2.8900	3000.0	92	9770	No
330	GOM_NL__2PRFIN20040112_151659_000000402023_00197_09770_0688.N1	12-JAN-2004 15:16:59	Bright	39.500	28	12Bet Tau	1.6500	15200.	79	9770	No
331	GOM_NL__2PRFIN20040112_151829_000000402023_00197_09770_0689.N1	12-JAN-2004 15:18:29	Bright	40.000	114	3lot Aur	2.6930	4600.0	80	9770	No
332	GOM_NL__2PRFIN20040112_152134_000000382023_00197_09770_0690.N1	12-JAN-2004 15:21:34	Bright	38.000	42	34Bet Aur	1.9000	10200.	76	9770	No
333	GOM_NL__2PRFIN20040112_152339_000000372023_00197_09770_0691.N1	12-JAN-2004 15:23:39	Bright	37.000	175	39Del Per	3.0100	19400.	74	9770	No
334	GOM_NL__2PRFIN20040112_153404_000000372023_00197_09770_0692.N1	12-JAN-2004 15:34:04	Bright	37.000	49	1Alp UMi	1.9900	6300.0	74	9770	No
335	GOM_NL__2PRFIN20040112_153810_000000422023_00197_09770_0693.N1	12-JAN-2004 15:38:10	Bright	41.500	60	7Bet UMi	2.0810	3950.0	83	9770	No
336	GOM_NL__2PRFIN20040112_154053_000000532023_00197_09770_0694.N1	12-JAN-2004 15:40:53	Bright	53.000	32	77Eps UMa	1.7630	11000.	106	9770	No
337	GOM_NL__2PRFIN20040112_154451_000000392023_00197_09770_0695.N1	12-JAN-2004 15:44:51	Bright	39.000	130	23Bet Dra	2.7990	5800.0	78	9770	No

338	GOM_NL__2PRFIN20040112_154750_000000402023_00197_09770_0696.N1	12-JAN-2004 15:47:50	Bright	39.500	5	3Alp Lyr	0.033000	11000.	79	9770	No
339	GOM_NL__2PRFIN20040112_154934_000000502023_00197_09770_0697.N1	12-JAN-2004 15:49:34	Bright	49.500	180	27Gam Boo	3.0400	8000.0	99	9770	No
340	GOM_NL__2PRFIN20040112_155352_000000532023_00197_09770_0698.N1	12-JAN-2004 15:53:52	Bright	53.000	83		2.3780	11000.	106	9770	No
341	GOM_NL__2PRFIN20040112_155553_000000362023_00197_09770_0699.N1	12-JAN-2004 15:55:53	Bright	35.500	59	55Alp Oph	2.0800	8900.0	71	9770	No
342	GOM_NL__2PRFIN20040112_155926_000000902023_00197_09770_0700.N1	12-JAN-2004 15:59:26	Twi_and_stray	90.000	111	8Eta Boo	2.6800	6000.0	180	9770	No
343	GOM_NL__2PRFIN20040112_160303_000000532023_00197_09770_0701.N1	12-JAN-2004 16:03:03	Bright	53.000	98	13Zet Oph	2.5710	30000.	106	9770	No
344	GOM_NL__2PRFIN20040112_160504_000000532023_00197_09770_0702.N1	12-JAN-2004 16:05:04	Twi_and_stray	52.500	104	27Bet Lib	2.6140	13100.	105	9770	No
345	GOM_NL__2PRFIN20040112_160731_000000442023_00197_09770_0703.N1	12-JAN-2004 16:07:31	Twi_and_stray	44.000	16	21Alp Sco	1.0200	3000.0	88	9770	No
346	GOM_NL__2PRFIN20040112_161238_000000412023_00197_09770_0704.N1	12-JAN-2004 16:12:38	Dark	41.000	131	Gam Lup	2.8000	26000.	82	9770	No
347	GOM_NL__2PRFIN20040112_161430_000000942023_00197_09770_0705.N1	12-JAN-2004 16:14:30	Dark	94.000	15	67Alp Vir	0.97600	28000.	188	9770	No
348	GOM_NL__2PRFIN20040112_161743_000000442023_00198_09771_0691.N1	12-JAN-2004 16:17:43	Dark	43.500	95	Zet Cen	2.5450	26000.	87	9771	No
349	GOM_NL__2PRFIN20040112_162155_000000472023_00198_09771_0692.N1	12-JAN-2004 16:21:55	Dark	46.500	20	Bet Cru	1.2530	30000.	93	9771	No
350	GOM_NL__2PRFIN20040112_162608_000000382023_00198_09771_0693.N1	12-JAN-2004 16:26:08	Dark	38.000	124	The Car	2.7640	30000.	76	9771	No
351	GOM_NL__2PRFIN20040112_162738_000000482023_00198_09771_0694.N1	12-JAN-2004 16:27:38	Dark	47.500	29	Bet Car	1.6720	10200.	95	9771	No
352	GOM_NL__2PRFIN20040112_162927_000000422023_00198_09771_0695.N1	12-JAN-2004 16:29:27	Dark	42.000	71	lot Car	2.2460	7700.0	84	9771	No
353	GOM_NL__2PRFIN20040112_163046_000000462023_00198_09771_0696.N1	12-JAN-2004 16:30:46	Dark	45.500	41	Eps Car	1.8600	4100.0	91	9771	No
354	GOM_NL__2PRFIN20040112_163431_000000472023_00198_09771_0697.N1	12-JAN-2004 16:34:31	Dark	47.000	2	Alp Car	-0.73600	7000.0	94	9771	No
355	GOM_NL__2PRFIN20040112_163615_000000472023_00198_09771_0698.N1	12-JAN-2004 16:36:15	Dark	46.500	70	Zet Pup	2.2460	39000.	93	9771	No
356	GOM_NL__2PRFIN20040112_163800_000000472023_00198_09771_0699.N1	12-JAN-2004 16:38:00	Straylight	46.500	117	Pi Pup	2.7060	3800.0	93	9771	No
357	GOM_NL__2PRFIN20040112_164036_000000452023_00198_09771_0700.N1	12-JAN-2004 16:40:36	Straylight	45.000	23	21Eps CMa	1.5020	26000.	90	9771	No
358	GOM_NL__2PRFIN20040112_164202_000000422023_00198_09771_0701.N1	12-JAN-2004 16:42:02	Straylight	41.500	179	24Omi2CMa	3.0320	24000.	83	9771	No
359	GOM_NL__2PRFIN20040112_164417_000000502023_00198_09771_0702.N1	12-JAN-2004 16:44:17	Straylight	49.500	1	9Alp CMa	-1.4400	11000.	99	9771	No
360	GOM_NL__2PRFIN20040112_164731_000000522023_00198_09771_0703.N1	12-JAN-2004 16:47:31	Straylight	52.000	7	19Bet Ori	0.10000	14000.	104	9771	No
361	GOM_NL__2PRFIN20040112_164914_000000422023_00198_09771_0704.N1	12-JAN-2004 16:49:14	Twi_and_stray	42.000	30	46Eps Ori	1.6940	30000.	84	9771	No
362	GOM_NL__2PRFIN20040112_165121_000000652023_00198_09771_0705.N1	12-JAN-2004 16:51:21	Twi_and_stray	65.000	8	10Alp CMi	0.40000	6500.0	130	9771	No
363	GOM_NL__2PRFIN20040112_165409_000000462023_00198_09771_0706.N1	12-JAN-2004 16:54:09	Twi_and_stray	45.500	44	24Gam Gem	1.9280	11000.	91	9771	No
364	GOM_NL__2PRFIN20040112_165551_000000452023_00198_09771_0707.N1	12-JAN-2004 16:55:51	Bright	45.000	151	13Mu Gem	2.8900	3000.0	90	9771	No
365	GOM_NL__2PRFIN20040112_165735_000000372023_00198_09771_0708.N1	12-JAN-2004 16:57:35	Bright	36.500	28	12Bet Tau	1.6500	15200.	73	9771	No
366	GOM_NL__2PRFIN20040112_165905_000000412023_00198_09771_0709.N1	12-JAN-2004 16:59:05	Bright	40.500	114	3lot Aur	2.6930	4600.0	81	9771	No
367	GOM_NL__2PRFIN20040112_170210_000000392023_00198_09771_0710.N1	12-JAN-2004 17:02:10	Bright	39.000	42	34Bet Aur	1.9000	10200.	78	9771	No
368	GOM_NL__2PRFIN20040112_170416_000000382023_00198_09771_0711.N1	12-JAN-2004 17:04:16	Bright	37.500	175	39Del Per	3.0100	19400.	75	9771	No
369	GOM_NL__2PRFIN20040112_171440_000000392023_00198_09771_0712.N1	12-JAN-2004 17:14:40	Bright	39.000	49	1Alp UMi	1.9900	6300.0	78	9771	No
370	GOM_NL__2PRFIN20040112_171846_000000422023_00198_09771_0713.N1	12-JAN-2004 17:18:46	Bright	42.000	60	7Bet UMi	2.0810	3950.0	84	9771	No
371	GOM_NL__2PRFIN20040112_172128_000000532023_00198_09771_0714.N1	12-JAN-2004 17:21:28	Bright	53.000	32	77Eps UMa	1.7630	11000.	106	9771	No
372	GOM_NL__2PRFIN20040112_172527_000000362023_00198_09771_0715.N1	12-JAN-2004 17:25:27	Bright	35.500	130	23Bet Dra	2.7990	5800.0	71	9771	No
373	GOM_NL__2PRFIN20040112_172829_000000372023_00198_09771_0716.N1	12-JAN-2004 17:28:29	Bright	37.000	5	3Alp Lyr	0.033000	11000.	74	9771	No
374	GOM_NL__2PRFIN20040112_173010_000000502023_00198_09771_0717.N1	12-JAN-2004 17:30:10	Bright	49.500	180	27Gam Boo	3.0400	8000.0	99	9771	No
375	GOM_NL__2PRFIN20040112_173428_000000552023_00198_09771_0718.N1	12-JAN-2004 17:34:28	Bright	55.000	83		2.3780	11000.	110	9771	No
376	GOM_NL__2PRFIN20040112_173629_000000352023_00198_09771_0719.N1	12-JAN-2004 17:36:29	Bright	35.000	59	55Alp Oph	2.0800	8900.0	70	9771	No
377	GOM_NL__2PRFIN20040112_174003_000000902023_00198_09771_0720.N1	12-JAN-2004 17:40:03	Twi_and_stray	89.500	111	8Eta Boo	2.6800	6000.0	179	9771	No
378	GOM_NL__2PRFIN20040112_174340_000000352023_00198_09771_0721.N1	12-JAN-2004 17:43:40	Bright	35.000	98	13Zet Oph	2.5710	30000.	70	9771	No
379	GOM_NL__2PRFIN20040112_174541_000000502023_00198_09771_0722.N1	12-JAN-2004 17:45:41	Twi_and_stray	49.500	104	27Bet Lib	2.6140	13100.	99	9771	No
380	GOM_NL__2PRFIN20040112_174807_000000522023_00198_09771_0723.N1	12-JAN-2004 17:48:07	Twi_and_stray	52.000	16	21Alp Sco	1.0200	3000.0	104	9771	No
381	GOM_NL__2PRFIN20040112_175315_000000392023_00198_09771_0724.N1	12-JAN-2004 17:53:15	Dark	39.000	131	Gam Lup	2.8000	26000.	78	9771	No
382	GOM_NL__2PRFIN20040112_175508_000000902023_00198_09771_0725.N1	12-JAN-2004 17:55:08	Dark	90.000	15	67Alp Vir	0.97600	28000.	180	9771	No
383	GOM_NL__2PRFIN20040112_175820_000000422023_00199_09772_0692.N1	12-JAN-2004 17:58:20	Dark	42.000	95	Zet Cen	2.5450	26000.	84	9772	No
384	GOM_NL__2PRFIN20040112_180232_000000422023_00199_09772_0693.N1	12-JAN-2004 18:02:32	Dark	42.000	20	Bet Cru	1.2530	30000.	84	9772	No
385	GOM_NL__2PRFIN20040112_180644_000000412023_00199_09772_0694.N1	12-JAN-2004 18:06:44	Dark	40.500	124	The Car	2.7640	30000.	81	9772	No
386	GOM_NL__2PRFIN20040112_180815_000000382023_00199_09772_0695.N1	12-JAN-2004 18:08:15	Dark	38.000	29	Bet Car	1.6720	10200.	76	9772	No
387	GOM_NL__2PRFIN20040112_181003_000000452023_00199_09772_0696.N1	12-JAN-2004 18:10:03	Dark	44.500	71	lot Car	2.2460	7700.0	89	9772	No
388	GOM_NL__2PRFIN20040112_181123_000000492023_00199_09772_0697.N1	12-JAN-2004 18:11:23	Dark	48.500	41	Eps Car	1.8600	4100.0	97	9772	No
389	GOM_NL__2PRFIN20040112_181507_000000472023_00199_09772_0698.N1	12-JAN-2004 18:15:07	Dark	46.500	2	Alp Car	-0.73600	7000.0	93	9772	No
390	GOM_NL__2PRFIN20040112_181651_000000462023_00199_09772_0699.N1	12-JAN-2004 18:16:51	Dark	46.000	70	Zet Pup	2.2460	39000.	92	9772	No
391	GOM_NL__2PRFIN20040112_181836_000000472023_00199_09772_0700.N1	12-JAN-2004 18:18:36	Straylight	47.000	117	Pi Pup	2.7060	3800.0	94	9772	No
392	GOM_NL__2PRFIN20040112_182112_000000452023_00199_09772_0701.N1	12-JAN-2004 18:21:12	Straylight	44.500	23	21Eps CMa	1.5020	26000.	89	9772	No
393	GOM_NL__2PRFIN20040112_182239_000000432023_00199_09772_0702.N1	12-JAN-2004 18:22:39	Straylight	43.000	179	24Omi2CMa	3.0320	24000.	86	9772	No
394	GOM_NL__2PRFIN20040112_182454_000000512023_00199_09772_0703.N1	12-JAN-2004 18:24:54	Straylight	50.500	1	9Alp CMa	-1.4400	11000.	101	9772	No
395	GOM_NL__2PRFIN20040112_182808_000000482023_00199_09772_0704.N1	12-JAN-2004 18:28:08	Straylight	47.500	7	19Bet Ori	0.10000	14000.	95	9772	No
396	GOM_NL__2PRFIN20040112_182950_000000442023_00199_09772_0705.N1	12-JAN-2004 18:29:50	Twi_and_stray	43.500	30	46Eps Ori	1.6940	30000.	87	9772	No

397	GOM_NL__2PRFIN20040112_183157_000000622023_00199_09772_0706.N1	12-JAN-2004 18:31:57	Twilight	62.000	8	10Alp CMI	0.40000	6500.0	124	9772	No
398	GOM_NL__2PRFIN20040112_183445_000000432023_00199_09772_0707.N1	12-JAN-2004 18:34:45	Twilight	43.000	44	24Gam Gem	1.9280	11000.	86	9772	No
399	GOM_NL__2PRFIN20040112_183627_000000442023_00199_09772_0708.N1	12-JAN-2004 18:36:27	Bright	43.500	151	13Mu Gem	2.8900	3000.0	87	9772	No
400	GOM_NL__2PRFIN20040112_183811_000000392023_00199_09772_0709.N1	12-JAN-2004 18:38:11	Bright	39.000	28	12Bet Tau	1.6500	15200.	78	9772	No
401	GOM_NL__2PRFIN20040112_183942_000000402023_00199_09772_0710.N1	12-JAN-2004 18:39:42	Bright	39.500	114	3lot Aur	2.6930	4600.0	79	9772	No
402	GOM_NL__2PRFIN20040112_184246_000000402023_00199_09772_0711.N1	12-JAN-2004 18:42:46	Bright	39.500	42	34Bet Aur	1.9000	10200.	79	9772	No
403	GOM_NL__2PRFIN20040112_184452_000000372023_00199_09772_0712.N1	12-JAN-2004 18:44:52	Bright	37.000	175	39Del Per	3.0100	19400.	74	9772	No
404	GOM_NL__2PRFIN20040112_185516_000000372023_00199_09772_0713.N1	12-JAN-2004 18:55:16	Bright	37.000	49	1Alp UMi	1.9900	6300.0	74	9772	No
405	GOM_NL__2PRFIN20040112_185922_000000402023_00199_09772_0714.N1	12-JAN-2004 18:59:22	Bright	39.500	60	7Bet UMi	2.0810	3950.0	79	9772	No
406	GOM_NL__2PRFIN20040112_190203_000000532023_00199_09772_0715.N1	12-JAN-2004 19:02:03	Bright	53.000	32	77Eps UMa	1.7630	11000.	106	9772	No
407	GOM_NL__2PRFIN20040112_190603_000000372023_00199_09772_0716.N1	12-JAN-2004 19:06:03	Bright	36.500	130	23Bet Dra	2.7990	5800.0	73	9772	No
408	GOM_NL__2PRFIN20040112_190905_000000412023_00199_09772_0717.N1	12-JAN-2004 19:09:05	Bright	40.500	5	3Alp Lyr	0.033000	11000.	81	9772	No
409	GOM_NL__2PRFIN20040112_191045_000000512023_00199_09772_0718.N1	12-JAN-2004 19:10:45	Bright	50.500	180	27Gam Boo	3.0400	8000.0	101	9772	No
410	GOM_NL__2PRFIN20040112_191503_000000562023_00199_09772_0719.N1	12-JAN-2004 19:15:03	Bright	55.500	83		2.3780	11000.	111	9772	No
411	GOM_NL__2PRFIN20040112_191705_000000352023_00199_09772_0720.N1	12-JAN-2004 19:17:05	Bright	35.000	59	55Alp Oph	2.0800	8900.0	70	9772	No
412	GOM_NL__2PRFIN20040112_192040_000000822023_00199_09772_0721.N1	12-JAN-2004 19:20:40	Twilight	82.000	111	8Eta Boo	2.6800	6000.0	164	9772	No
413	GOM_NL__2PRFIN20040112_192416_000000382023_00199_09772_0722.N1	12-JAN-2004 19:24:16	Bright	37.500	98	13Zet Oph	2.5710	30000.	75	9772	No
414	GOM_NL__2PRFIN20040112_192617_000000482023_00199_09772_0723.N1	12-JAN-2004 19:26:17	Twilight	48.000	104	27Bet Lib	2.6140	13100.	96	9772	No
415	GOM_NL__2PRFIN20040112_192843_000000522023_00199_09772_0724.N1	12-JAN-2004 19:28:43	Twilight	52.000	16	21Alp Sco	1.0200	3000.0	104	9772	No
416	GOM_NL__2PRFIN20040112_193351_000000412023_00199_09772_0725.N1	12-JAN-2004 19:33:51	Dark	40.500	131	Gam Lup	2.8000	26000.	81	9772	No
417	GOM_NL__2PRFIN20040112_193547_000000972023_00199_09772_0726.N1	12-JAN-2004 19:35:47	Dark	96.500	15	67Alp Vir	0.97600	28000.	193	9772	No
418	GOM_NL__2PRFIN20040112_193856_000000432023_00200_09773_0693.N1	12-JAN-2004 19:38:56	Dark	42.500	95	Zet Cen	2.5450	26000.	85	9773	No
419	GOM_NL__2PRFIN20040112_194308_000000422023_00200_09773_0694.N1	12-JAN-2004 19:43:08	Dark	42.000	20	Bet Cru	1.2530	30000.	84	9773	No
420	GOM_NL__2PRFIN20040112_194721_000000392023_00200_09773_0695.N1	12-JAN-2004 19:47:21	Dark	38.500	124	The Car	2.7640	30000.	77	9773	No
421	GOM_NL__2PRFIN20040112_194851_000000412023_00200_09773_0696.N1	12-JAN-2004 19:48:51	Dark	40.500	29	Bet Car	1.6720	10200.	81	9773	No
422	GOM_NL__2PRFIN20040112_195040_000000422023_00200_09773_0697.N1	12-JAN-2004 19:50:40	Dark	41.500	71	lot Car	2.2460	7700.0	83	9773	No
423	GOM_NL__2PRFIN20040112_195159_000000482023_00200_09773_0698.N1	12-JAN-2004 19:51:59	Dark	47.500	41	Eps Car	1.8600	4100.0	95	9773	No
424	GOM_NL__2PRFIN20040112_195543_000000472023_00200_09773_0699.N1	12-JAN-2004 19:55:43	Dark	47.000	2	Alp Car	-0.73600	7000.0	94	9773	No
425	GOM_NL__2PRFIN20040112_195727_000000472023_00200_09773_0700.N1	12-JAN-2004 19:57:27	Dark	46.500	70	Zet Pup	2.2460	39000.	93	9773	No
426	GOM_NL__2PRFIN20040112_195912_000000462023_00200_09773_0701.N1	12-JAN-2004 19:59:12	Straylight	46.000	117	Pi Pup	2.7060	3800.0	92	9773	No
427	GOM_NL__2PRFIN20040112_200148_000000432023_00200_09773_0702.N1	12-JAN-2004 20:01:48	Straylight	43.000	23	21Eps CMa	1.5020	26000.	86	9773	No
428	GOM_NL__2PRFIN20040112_200315_000000432023_00200_09773_0703.N1	12-JAN-2004 20:03:15	Straylight	42.500	179	24Omi2CMa	3.0320	24000.	85	9773	No
429	GOM_NL__2PRFIN20040112_200530_000000482023_00200_09773_0704.N1	12-JAN-2004 20:05:30	Straylight	48.000	1	9Alp CMa	-1.4400	11000.	96	9773	No
430	GOM_NL__2PRFIN20040112_200844_000000482023_00200_09773_0705.N1	12-JAN-2004 20:08:44	Straylight	48.000	7	19Bet Ori	0.10000	14000.	96	9773	No
431	GOM_NL__2PRFIN20040112_201026_000000442023_00200_09773_0706.N1	12-JAN-2004 20:10:26	Twilight	43.500	30	46Eps Ori	1.6940	30000.	87	9773	No
432	GOM_NL__2PRFIN20040112_201232_000000662023_00200_09773_0707.N1	12-JAN-2004 20:12:32	Twilight	66.000	8	10Alp CMI	0.40000	6500.0	132	9773	No
433	GOM_NL__2PRFIN20040112_201521_000000442023_00200_09773_0708.N1	12-JAN-2004 20:15:21	Twilight	43.500	44	24Gam Gem	1.9280	11000.	87	9773	No
434	GOM_NL__2PRFIN20040112_201703_000000432023_00200_09773_0709.N1	12-JAN-2004 20:17:03	Bright	43.000	151	13Mu Gem	2.8900	3000.0	86	9773	No
435	GOM_NL__2PRFIN20040112_201847_000000382023_00200_09773_0710.N1	12-JAN-2004 20:18:47	Bright	37.500	28	12Bet Tau	1.6500	15200.	75	9773	No
436	GOM_NL__2PRFIN20040112_202018_000000382023_00200_09773_0711.N1	12-JAN-2004 20:20:18	Bright	37.500	114	3lot Aur	2.6930	4600.0	75	9773	No
437	GOM_NL__2PRFIN20040112_202322_000000382023_00200_09773_0712.N1	12-JAN-2004 20:23:22	Bright	37.500	42	34Bet Aur	1.9000	10200.	75	9773	No
438	GOM_NL__2PRFIN20040112_202528_000000382023_00200_09773_0713.N1	12-JAN-2004 20:25:28	Bright	38.000	175	39Del Per	3.0100	19400.	76	9773	No
439	GOM_NL__2PRFIN20040112_203552_000000372023_00200_09773_0714.N1	12-JAN-2004 20:35:52	Bright	37.000	49	1Alp UMi	1.9900	6300.0	74	9773	No
440	GOM_NL__2PRFIN20040112_203957_000000552023_00200_09773_0715.N1	12-JAN-2004 20:39:57	Bright	55.000	60	7Bet UMi	2.0810	3950.0	110	9773	No
441	GOM_NL__2PRFIN20040112_204238_000000532023_00200_09773_0716.N1	12-JAN-2004 20:42:38	Bright	52.500	32	77Eps UMa	1.7630	11000.	105	9773	No
442	GOM_NL__2PRFIN20040112_204639_000000522023_00200_09773_0717.N1	12-JAN-2004 20:46:39	Bright	52.000	130	23Bet Dra	2.7990	5800.0	104	9773	No
443	GOM_NL__2PRFIN20040112_204942_000000362023_00200_09773_0718.N1	12-JAN-2004 20:49:42	Bright	36.000	5	3Alp Lyr	0.033000	11000.	72	9773	No
444	GOM_NL__2PRFIN20040112_205121_000000502023_00200_09773_0719.N1	12-JAN-2004 20:51:21	Bright	50.000	180	27Gam Boo	3.0400	8000.0	100	9773	No
445	GOM_NL__2PRFIN20040112_205540_000000552023_00200_09773_0720.N1	12-JAN-2004 20:55:40	Bright	55.000	83		2.3780	11000.	110	9773	No
446	GOM_NL__2PRFIN20040112_205741_000000352023_00200_09773_0721.N1	12-JAN-2004 20:57:41	Bright	35.000	59	55Alp Oph	2.0800	8900.0	70	9773	No
447	GOM_NL__2PRFIN20040112_210117_000000852023_00200_09773_0722.N1	12-JAN-2004 21:01:17	Twilight	84.500	111	8Eta Boo	2.6800	6000.0	169	9773	No
448	GOM_NL__2PRFIN20040112_210452_000000382023_00200_09773_0723.N1	12-JAN-2004 21:04:52	Bright	37.500	98	13Zet Oph	2.5710	30000.	75	9773	No
449	GOM_NL__2PRFIN20040112_210653_000000502023_00200_09773_0724.N1	12-JAN-2004 21:06:53	Twilight	50.000	104	27Bet Lib	2.6140	13100.	100	9773	No
450	GOM_NL__2PRFIN20040112_210919_000000482023_00200_09773_0725.N1	12-JAN-2004 21:09:19	Twilight	48.000	16	21Alp Sco	1.0200	3000.0	96	9773	No
451	GOM_NL__2PRFIN20040112_211428_000000402023_00200_09773_0726.N1	12-JAN-2004 21:14:28	Dark	39.500	131	Gam Lup	2.8000	26000.	79	9773	No
452	GOM_NL__2PRFIN20040112_211625_000000982023_00200_09773_0727.N1	12-JAN-2004 21:16:25	Dark	98.000	15	67Alp Vir	0.97600	28000.	196	9773	No
453	GOM_NL__2PRFIN20040112_211933_000000452023_00201_09774_0694.N1	12-JAN-2004 21:19:33	Dark	44.500	95	Zet Cen	2.5450	26000.	89	9774	No
454	GOM_NL__2PRFIN20040112_212344_000000422023_00201_09774_0695.N1	12-JAN-2004 21:23:44	Dark	42.000	20	Bet Cru	1.2530	30000.	84	9774	No
455	GOM_NL__2PRFIN20040112_212756_000000422023_00201_09774_0696.N1	12-JAN-2004 21:27:56	Dark	42.000	124	The Car	2.7640	30000.	84	9774	No

456	GOM_NL__2PRFIN20040112_212926_000000412023_00201_09774_0697.N1	12-JAN-2004 21:29:26	Dark	41.000	29	Bet Car	1.6720	10200.	82	9774	No
457	GOM_NL__2PRFIN20040112_213116_000000432023_00201_09774_0698.N1	12-JAN-2004 21:31:16	Dark	42.500	71	lot Car	2.2460	7700.0	85	9774	No
458	GOM_NL__2PRFIN20040112_213235_000000472023_00201_09774_0699.N1	12-JAN-2004 21:32:35	Dark	47.000	41	Eps Car	1.8600	4100.0	94	9774	No
459	GOM_NL__2PRFIN20040112_213618_000000462023_00201_09774_0700.N1	12-JAN-2004 21:36:18	Dark	46.000	2	Alp Car	-0.73600	7000.0	92	9774	No
460	GOM_NL__2PRFIN20040112_213802_000000462023_00201_09774_0701.N1	12-JAN-2004 21:38:02	Dark	46.000	70	Zet Pup	2.2460	39000.	92	9774	No
461	GOM_NL__2PRFIN20040112_213948_000000452023_00201_09774_0702.N1	12-JAN-2004 21:39:48	Straylight	45.000	117	Pl Pup	2.7060	3800.0	90	9774	No
462	GOM_NL__2PRFIN20040112_214223_000000472023_00201_09774_0703.N1	12-JAN-2004 21:42:23	Straylight	47.000	23	21Eps CMa	1.5020	26000.	94	9774	No
463	GOM_NL__2PRFIN20040112_214350_000000442023_00201_09774_0704.N1	12-JAN-2004 21:43:50	Straylight	44.000	179	24Omi2CMa	3.0320	24000.	88	9774	No
464	GOM_NL__2PRFIN20040112_214605_000000492023_00201_09774_0705.N1	12-JAN-2004 21:46:05	Straylight	49.000	1	9Alp CMa	-1.4400	11000.	98	9774	No
465	GOM_NL__2PRFIN20040112_214920_000000522023_00201_09774_0706.N1	12-JAN-2004 21:49:20	Straylight	52.000	7	19Bet Ori	0.10000	14000.	104	9774	No
466	GOM_NL__2PRFIN20040112_215101_000000432023_00201_09774_0707.N1	12-JAN-2004 21:51:01	Tw_i_and_stray	43.000	30	46Eps Ori	1.6940	30000.	86	9774	No
467	GOM_NL__2PRFIN20040112_215307_000000652023_00201_09774_0708.N1	12-JAN-2004 21:53:07	Tw_i_and_stray	65.000	8	10Alp CMi	0.40000	6500.0	130	9774	No
468	GOM_NL__2PRFIN20040112_215556_000000462023_00201_09774_0709.N1	12-JAN-2004 21:55:56	Tw_i_and_stray	45.500	44	24Gam Gem	1.9280	11000.	91	9774	No
469	GOM_NL__2PRFIN20040112_215738_000000452023_00201_09774_0710.N1	12-JAN-2004 21:57:38	Bright	44.500	151	13Mu Gem	2.8900	3000.0	89	9774	No
470	GOM_NL__2PRFIN20040112_215922_000000382023_00201_09774_0711.N1	12-JAN-2004 21:59:22	Bright	37.500	28	12Bet Tau	1.6500	15200.	75	9774	No
471	GOM_NL__2PRFIN20040112_220053_000000402023_00201_09774_0712.N1	12-JAN-2004 22:00:53	Bright	40.000	114	3lot Aur	2.6930	4600.0	80	9774	No
472	GOM_NL__2PRFIN20040112_220357_000000372023_00201_09774_0713.N1	12-JAN-2004 22:03:57	Bright	37.000	42	34Bet Aur	1.9000	10200.	74	9774	No
473	GOM_NL__2PRFIN20040112_220605_000000372023_00201_09774_0714.N1	12-JAN-2004 22:06:05	Bright	37.000	175	39Del Per	3.0100	19400.	74	9774	No
474	GOM_NL__2PRFIN20040112_221627_000000382023_00201_09774_0715.N1	12-JAN-2004 22:16:27	Bright	38.000	49	1Alp UMi	1.9900	6300.0	76	9774	No
475	GOM_NL__2PRFIN20040112_222033_000000402023_00201_09774_0716.N1	12-JAN-2004 22:20:33	Bright	40.000	60	7Bet UMi	2.0810	3950.0	80	9774	No
476	GOM_NL__2PRFIN20040112_222314_000000502023_00201_09774_0717.N1	12-JAN-2004 22:23:14	Bright	50.000	32	77Eps UMa	1.7630	11000.	100	9774	No
477	GOM_NL__2PRFIN20040112_222715_000000382023_00201_09774_0718.N1	12-JAN-2004 22:27:15	Bright	38.000	130	23Bet Dra	2.7990	5800.0	76	9774	No
478	GOM_NL__2PRFIN20040112_223017_000000402023_00201_09774_0719.N1	12-JAN-2004 22:30:17	Bright	40.000	5	3Alp Lyr	0.033000	11000.	80	9774	No
479	GOM_NL__2PRFIN20040112_223157_000000512023_00201_09774_0720.N1	12-JAN-2004 22:31:57	Bright	51.000	180	27Gam Boo	3.0400	8000.0	102	9774	No
480	GOM_NL__2PRFIN20040112_223617_000000542023_00201_09774_0721.N1	12-JAN-2004 22:36:17	Bright	53.500	83		2.3780	11000.	107	9774	No
481	GOM_NL__2PRFIN20040112_223817_000000362023_00201_09774_0722.N1	12-JAN-2004 22:38:17	Bright	36.000	59	55Alp Oph	2.0800	8900.0	72	9774	No
482	GOM_NL__2PRFIN20040112_224154_000000882023_00201_09774_0723.N1	12-JAN-2004 22:41:54	Tw_i_and_stray	88.000	111	8Eta Boo	2.6800	6000.0	176	9774	No
483	GOM_NL__2PRFIN20040112_224528_000000372023_00201_09774_0724.N1	12-JAN-2004 22:45:28	Bright	37.000	98	13Zet Oph	2.5710	30000.	74	9774	No
484	GOM_NL__2PRFIN20040112_224730_000000492023_00201_09774_0725.N1	12-JAN-2004 22:47:30	Tw_i_and_stray	48.500	104	27Bet Lib	2.6140	13100.	97	9774	No
485	GOM_NL__2PRFIN20040112_224954_000000472023_00201_09774_0726.N1	12-JAN-2004 22:49:54	Tw_i_and_stray	47.000	16	21Alp Sco	1.0200	3000.0	94	9774	No
486	GOM_NL__2PRFIN20040112_225503_000000422023_00201_09774_0727.N1	12-JAN-2004 22:55:03	Dark	41.500	131	Gam Lup	2.8000	26000.	83	9774	No
487	GOM_NL__2PRFIN20040112_225704_000000962023_00201_09774_0728.N1	12-JAN-2004 22:57:04	Dark	96.000	15	67Alp Vir	0.97600	28000.	192	9774	No
488	GOM_NL__2PRFIN20040112_230008_000000452023_00202_09775_0694.N1	12-JAN-2004 23:00:08	Dark	45.000	95	Zet Cen	2.5450	26000.	90	9775	No
489	GOM_NL__2PRFIN20040112_230421_000000442023_00202_09775_0695.N1	12-JAN-2004 23:04:21	Dark	44.000	20	Bet Cru	1.2530	30000.	88	9775	No
490	GOM_NL__2PRFIN20040112_230832_000000402023_00202_09775_0696.N1	12-JAN-2004 23:08:32	Dark	40.000	124	The Car	2.7640	30000.	80	9775	No
491	GOM_NL__2PRFIN20040112_231002_000000462023_00202_09775_0697.N1	12-JAN-2004 23:10:02	Dark	45.500	29	Bet Car	1.6720	10200.	91	9775	No
492	GOM_NL__2PRFIN20040112_231152_000000482023_00202_09775_0698.N1	12-JAN-2004 23:11:52	Dark	47.500	71	lot Car	2.2460	7700.0	95	9775	No
493	GOM_NL__2PRFIN20040112_231311_000000542023_00202_09775_0699.N1	12-JAN-2004 23:13:11	Dark	54.000	41	Eps Car	1.8600	4100.0	108	9775	No
494	GOM_NL__2PRFIN20040112_231652_000000482023_00202_09775_0700.N1	12-JAN-2004 23:16:52	Dark	48.000	2	Alp Car	-0.73600	7000.0	96	9775	No
495	GOM_NL__2PRFIN20040112_231839_000000472023_00202_09775_0701.N1	12-JAN-2004 23:18:39	Dark	46.500	70	Zet Pup	2.2460	39000.	93	9775	No
496	GOM_NL__2PRFIN20040112_232024_000000432023_00202_09775_0702.N1	12-JAN-2004 23:20:24	Straylight	43.000	117	Pl Pup	2.7060	3800.0	86	9775	No
497	GOM_NL__2PRFIN20040112_232259_000000462023_00202_09775_0703.N1	12-JAN-2004 23:22:59	Straylight	45.500	23	21Eps CMa	1.5020	26000.	91	9775	No
498	GOM_NL__2PRFIN20040112_232426_000000432023_00202_09775_0704.N1	12-JAN-2004 23:24:26	Straylight	43.000	179	24Omi2CMa	3.0320	24000.	86	9775	No
499	GOM_NL__2PRFIN20040112_232639_000000512023_00202_09775_0705.N1	12-JAN-2004 23:26:39	Straylight	51.000	1	9Alp CMa	-1.4400	11000.	102	9775	No
500	GOM_NL__2PRFIN20040112_232956_000000452023_00202_09775_0706.N1	12-JAN-2004 23:29:56	Straylight	45.000	7	19Bet Ori	0.10000	14000.	90	9775	No
501	GOM_NL__2PRFIN20040112_233137_000000422023_00202_09775_0707.N1	12-JAN-2004 23:31:37	Tw_i_and_stray	42.000	30	46Eps Ori	1.6940	30000.	84	9775	No
502	GOM_NL__2PRFIN20040112_233343_000000602023_00202_09775_0708.N1	12-JAN-2004 23:33:43	Tw_i_and_stray	60.000	8	10Alp CMi	0.40000	6500.0	120	9775	No
503	GOM_NL__2PRFIN20040112_233632_000000452023_00202_09775_0709.N1	12-JAN-2004 23:36:32	Tw_i_and_stray	45.000	44	24Gam Gem	1.9280	11000.	90	9775	No
504	GOM_NL__2PRFIN20040112_233814_000000502023_00202_09775_0710.N1	12-JAN-2004 23:38:14	Bright	50.000	151	13Mu Gem	2.8900	3000.0	100	9775	No
505	GOM_NL__2PRFIN20040112_233958_000000382023_00202_09775_0711.N1	12-JAN-2004 23:39:58	Bright	38.000	28	12Bet Tau	1.6500	15200.	76	9775	No
506	GOM_NL__2PRFIN20040112_234129_000000402023_00202_09775_0712.N1	12-JAN-2004 23:41:29	Bright	39.500	114	3lot Aur	2.6930	4600.0	79	9775	No
507	GOM_NL__2PRFIN20040112_234433_000000392023_00202_09775_0713.N1	12-JAN-2004 23:44:33	Bright	38.500	42	34Bet Aur	1.9000	10200.	77	9775	No
508	GOM_NL__2PRFIN20040112_234641_000000382023_00202_09775_0714.N1	12-JAN-2004 23:46:41	Bright	38.000	175	39Del Per	3.0100	19400.	76	9775	No
509	GOM_NL__2PRFIN20040112_235703_000000392023_00202_09775_0715.N1	12-JAN-2004 23:57:03	Bright	38.500	49	1Alp UMi	1.9900	6300.0	77	9775	No

3. Quality information per product

In this section it is plotted some information contained in the Quality Summary data set of

the level 2 products. Only products in dark limb conditions and without errors (error flag in the MPH set to "0") are used.

3.1 Plot quality information per product (time dependant)

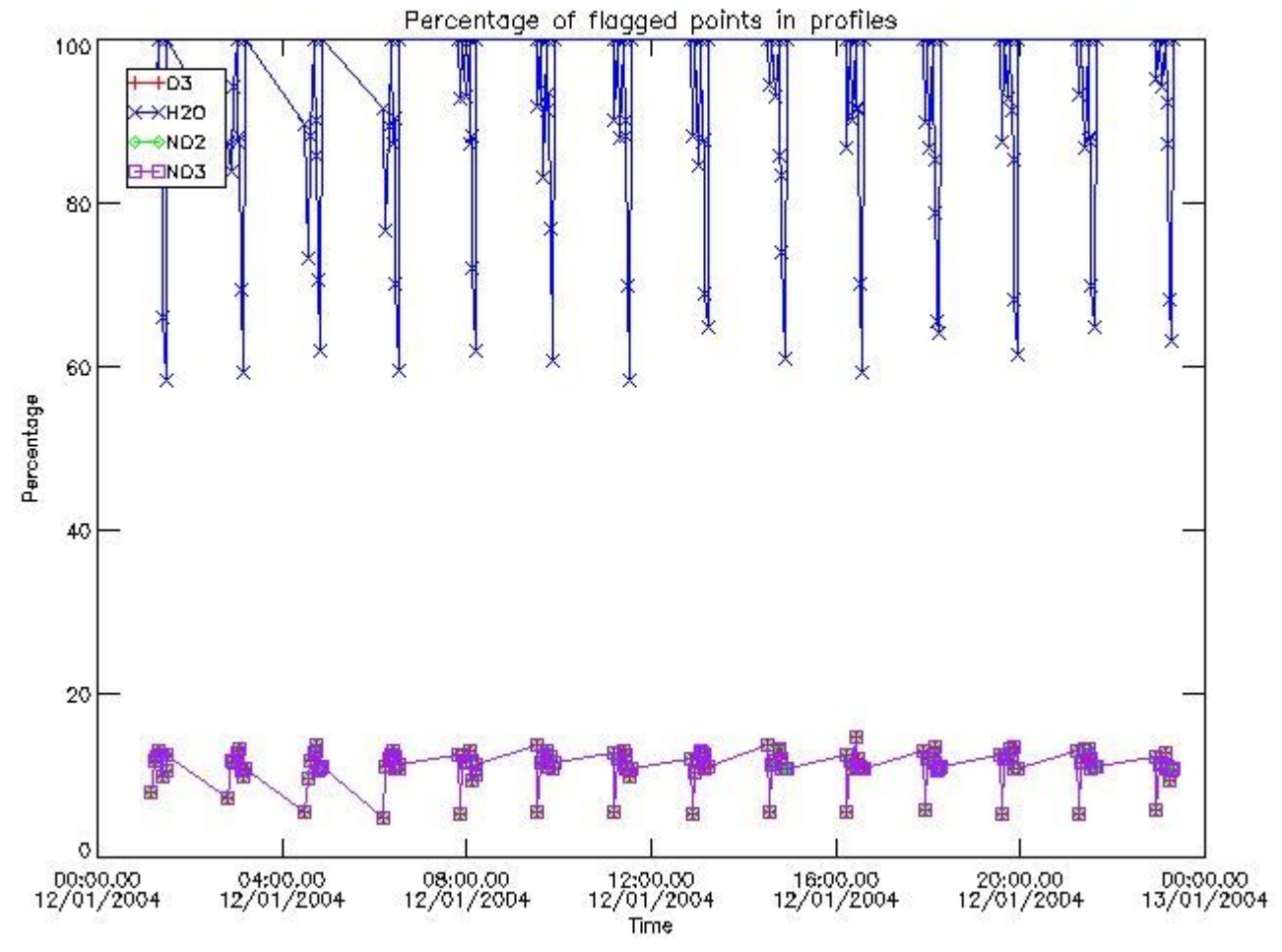

3.2 Plot quality information per product (world map)

Percentage of flagged data per O3 profile

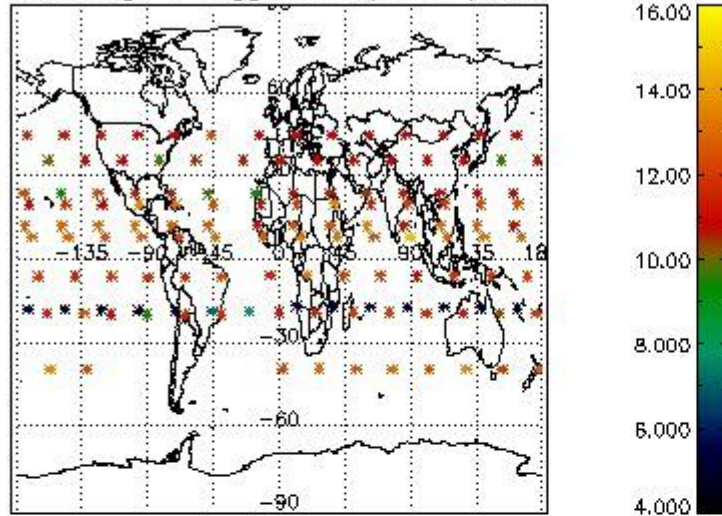

Percentage of flagged data per H2O profile

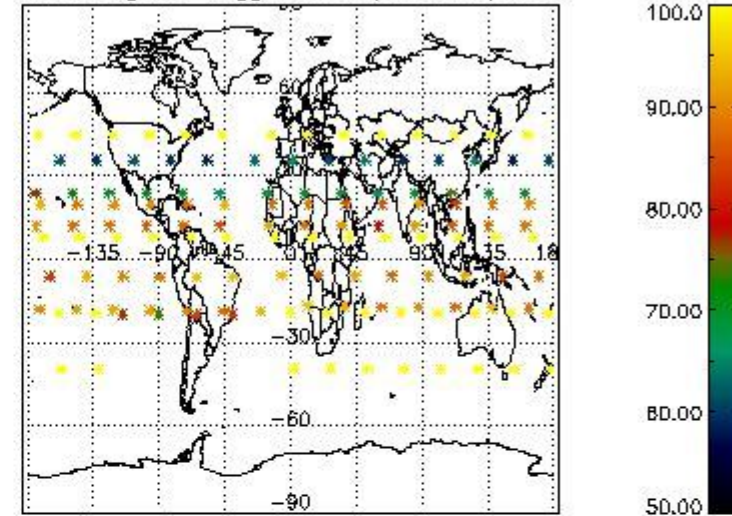

Percentage of flagged data per NO2 profile

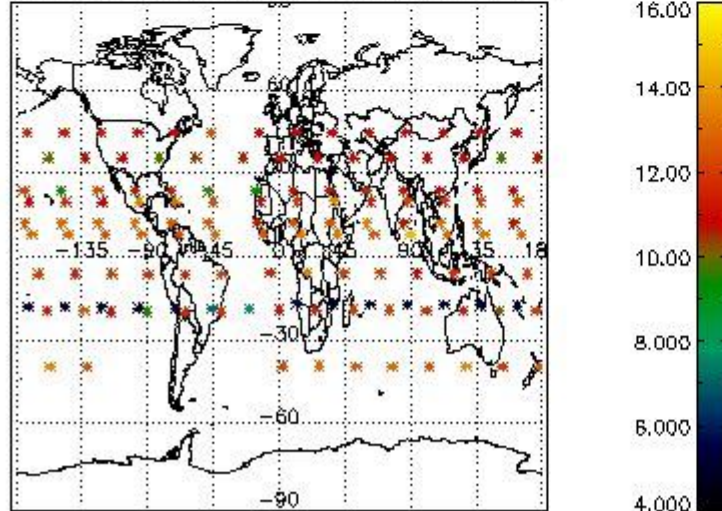

Percentage of flagged data per NO3 profile

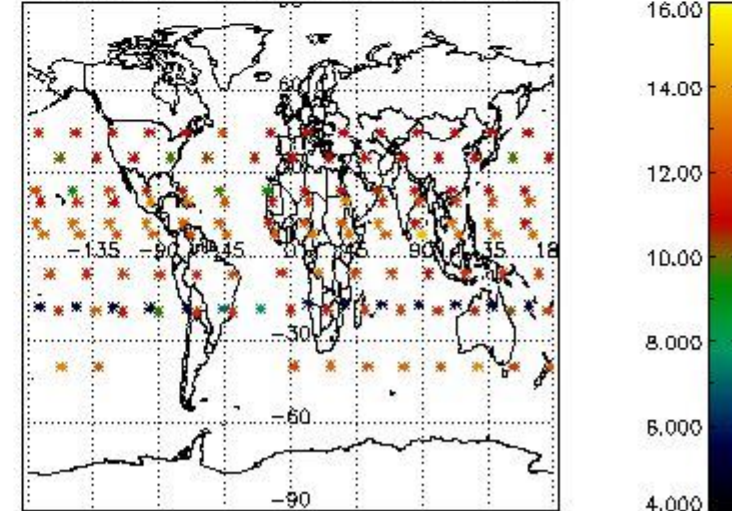

4. Level 1 quality information per product

In this section it is plotted some information contained in the Quality Summary data set of the level 2 products that comes from the level 1b processing. Products without errors (error flag in the MPH set to "0") are used.

4.1 Plot quality information per product (time dependant) coming from level 1b processing

4.1.1 Plot level 1 quality information per product (time dependant): ENVISAT ASCENDING passes

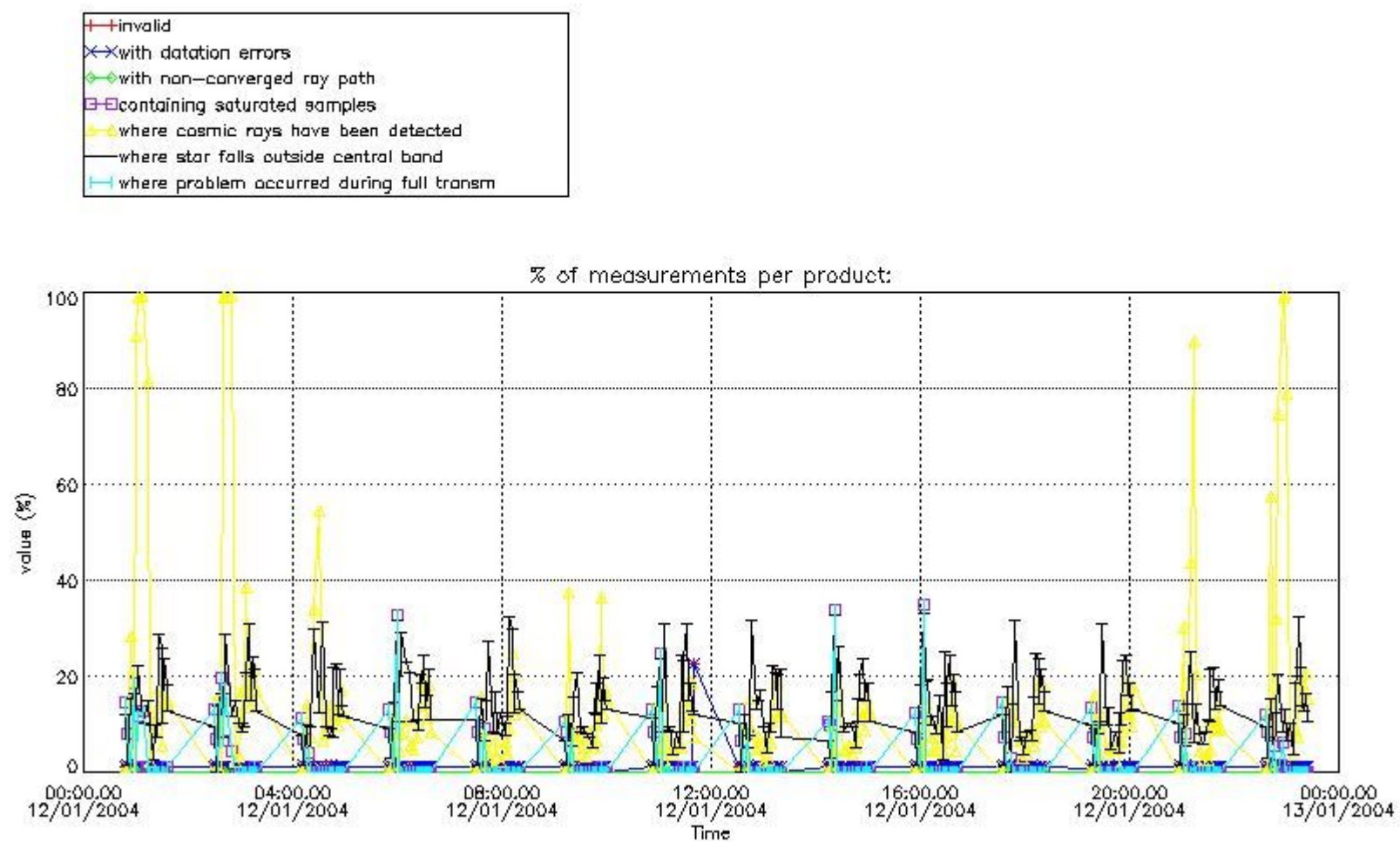

4.1.2 Plot level 1 quality information per product (time dependant): ENVI SAT DESCENDING passes

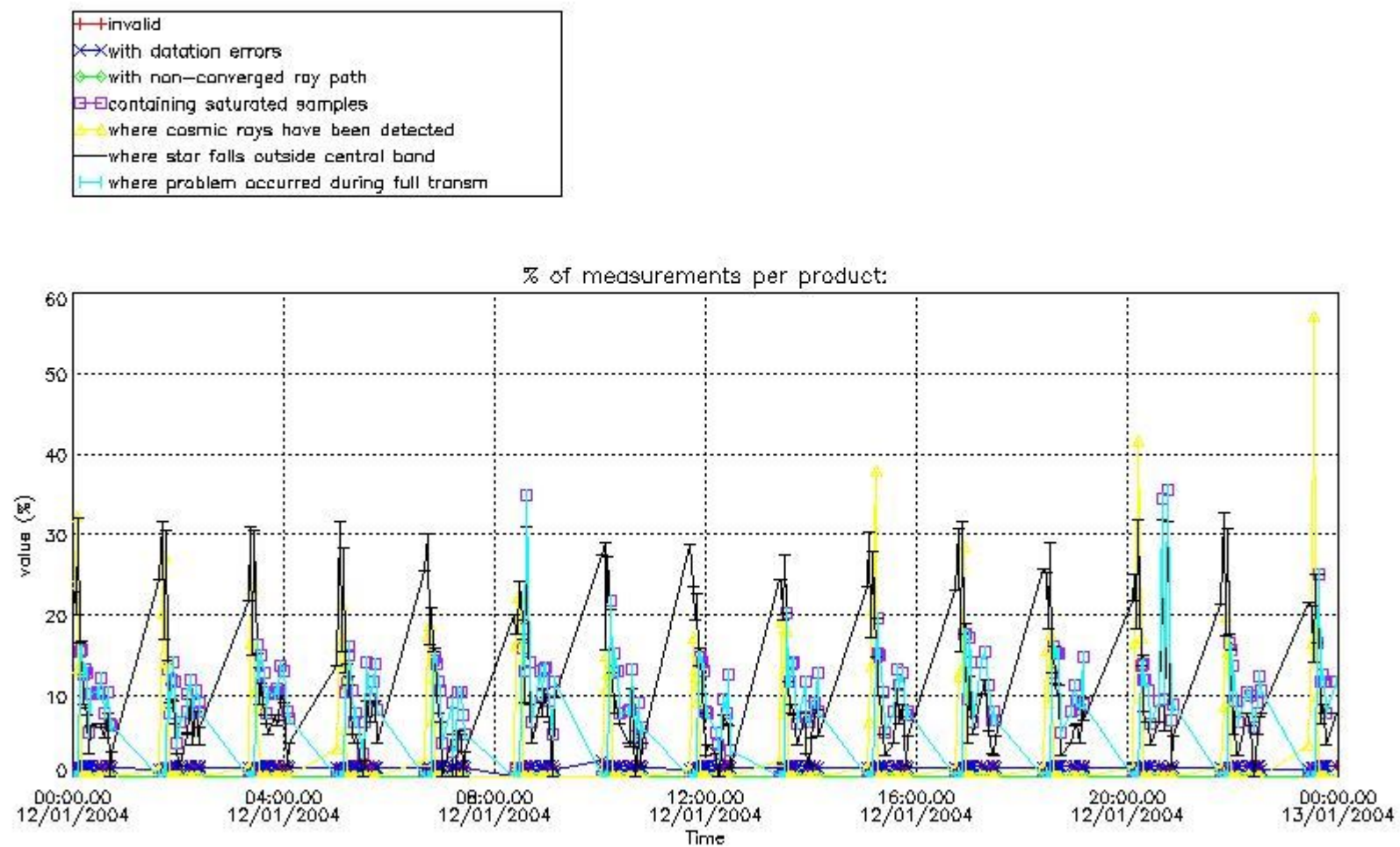

4.2 Plot quality information per product coming from level 1b processing (world map)

4.2.1 Plot level 1 quality information per product (world map): ENVISAT ASCENDING passes

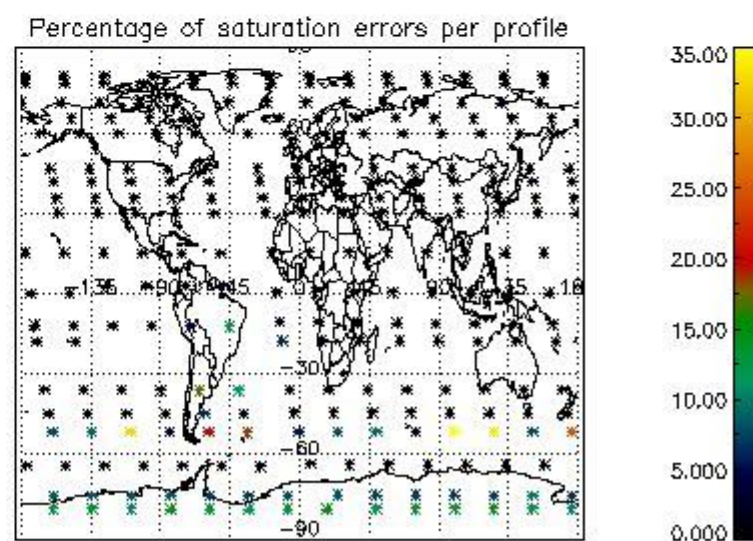
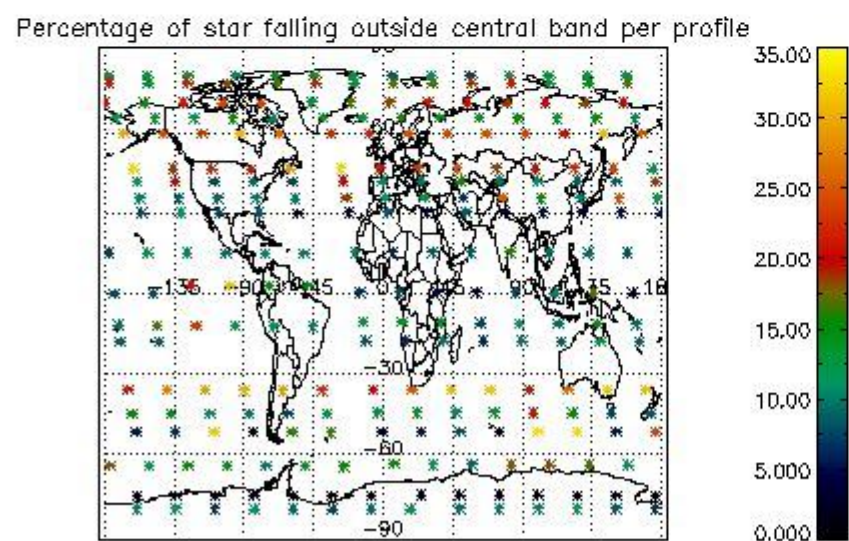
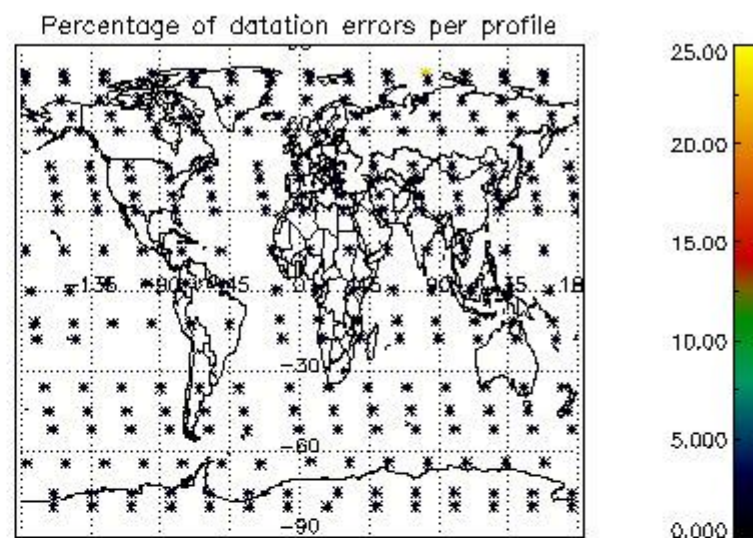
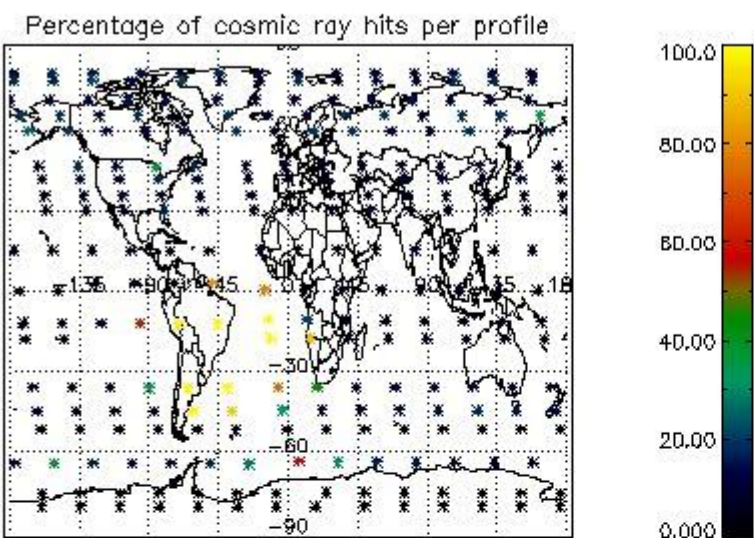

4.2.2 Plot level 1 quality information per product (world map): ENVISAT DESCENDING passes

Percentage of cosmic ray hits per profile

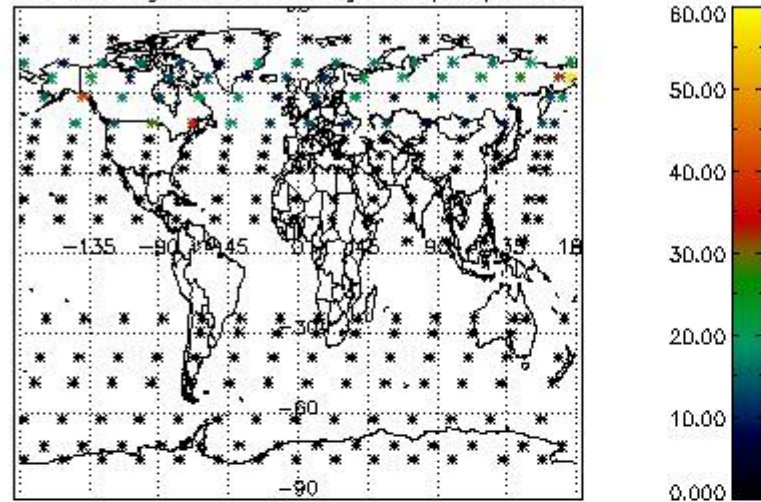

Percentage of datation errors per profile

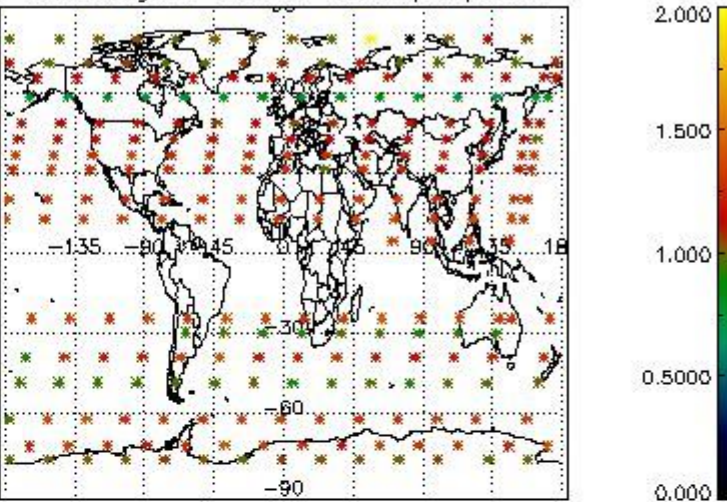

Percentage of star falling outside central band per profile

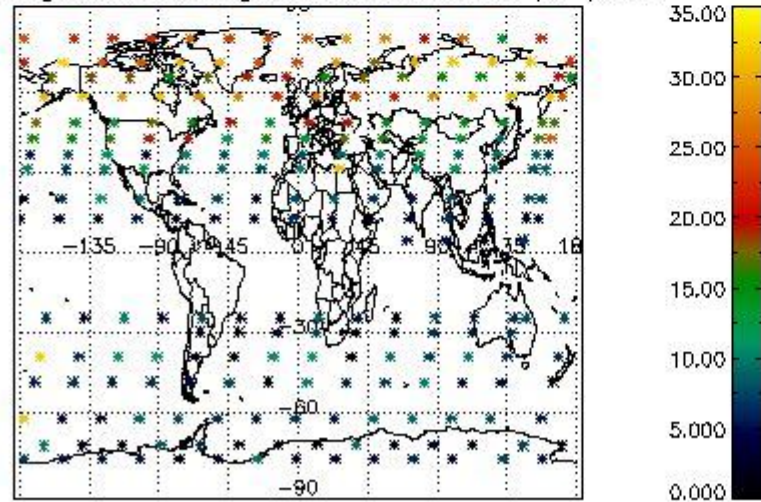

Percentage of saturation errors per profile

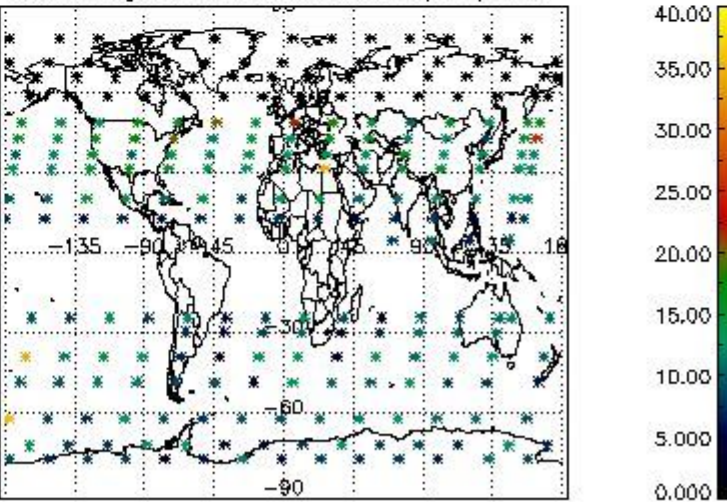

5. Trace gas profiles

5.1 Ozone statistics based on quality of products

The final quality of the products can be "measured" using the STD (Standard Deviation) attached to every point profile. This information is written to the parameter GOM_NL__2P/NL_LOCAL_SPECIES_DENSITY/o3_std of the level 2 products. The table below shows the statistics for given STD ranges.

The statistics are given with respect to the overall valid production:

- Products without fatal errors: GOM_NL__2P/MPH/PRODUCT_ERR=0
- Valid point profile: GOM_NL__2P/NL_LOCAL_SPECIES_DENSITY/pcd(0)=0

The 'Criteria' is applied to valid points of dark limb products:

- Products in dark limb illumination condition: GOM_NL__2P/NL_SUMMARY_QUALITY/obs_ill_cond=0
- Products without fatal errors: GOM_NL__2P/MPH/PRODUCT_ERR=0
- Valid point profile: GOM_NL__2P/NL_LOCAL_SPECIES_DENSITY/pcd(0)=0

So, the table below shows the percentage of dark limb and valid observations for each criteria with respect to the overall valid daily observations.

Criteria	% of total production
All STD	29
STD < 20	19

STD < 10	17
STD < 5	13

5.2 Plot ozone profiles for all STD (dark without errors)

The colorbar represents the latitude.

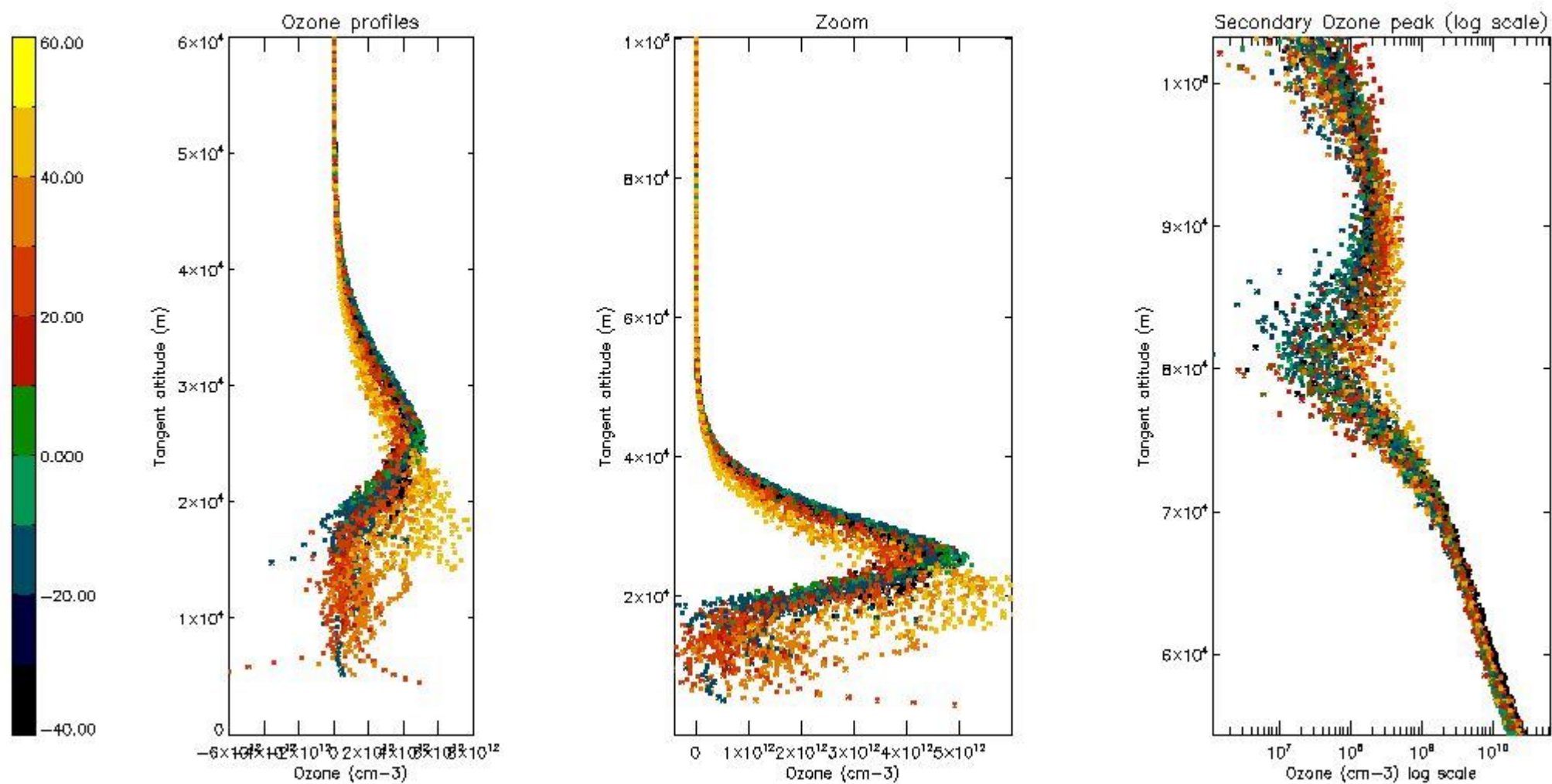

5.3 Plot ozone profiles where STD < 20% (dark without errors)

The colorbar represents the latitude.

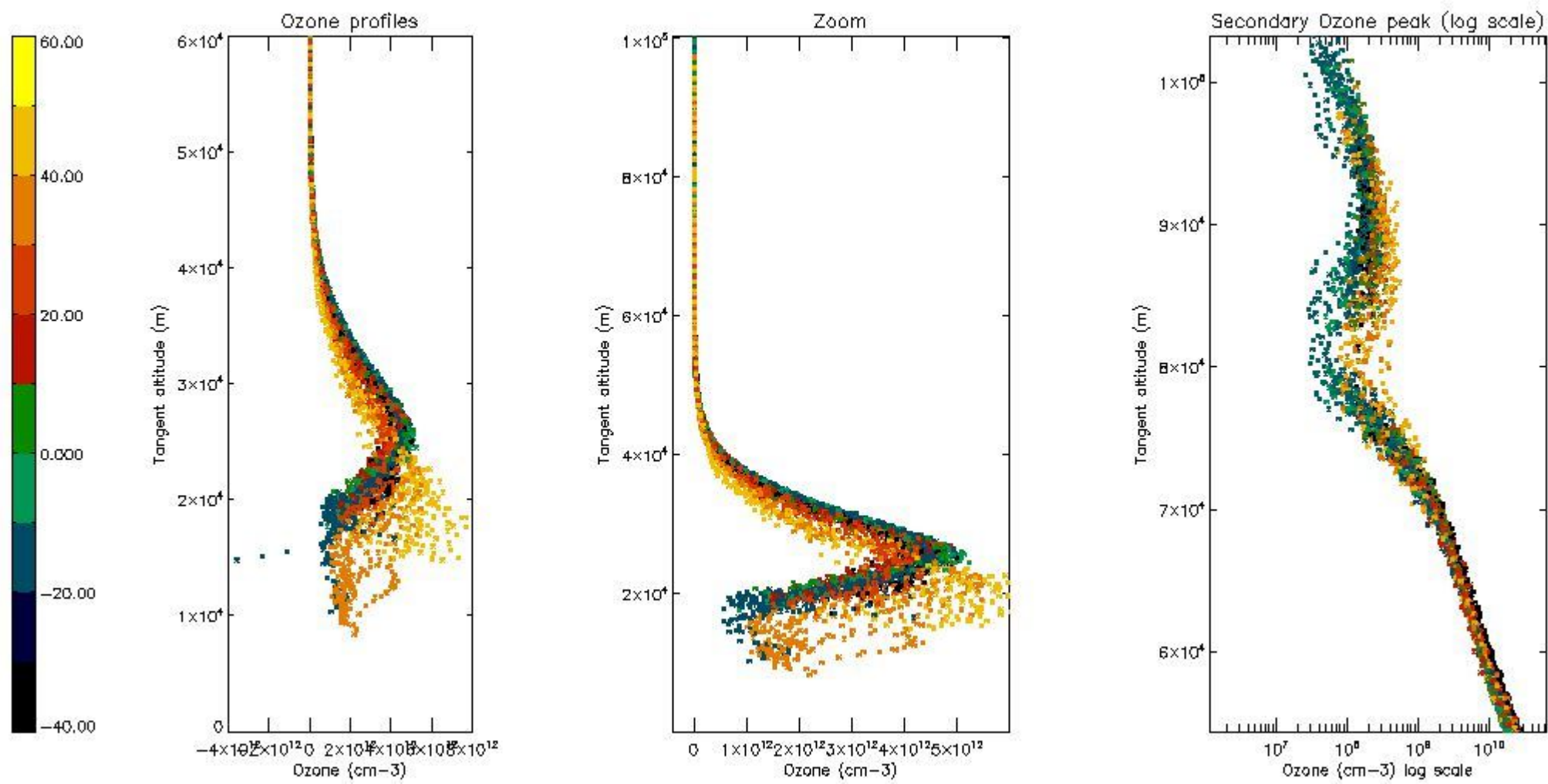

5.4 Plot ozone profiles where STD < 10% (dark without errors)

The colorbar represents the latitude.

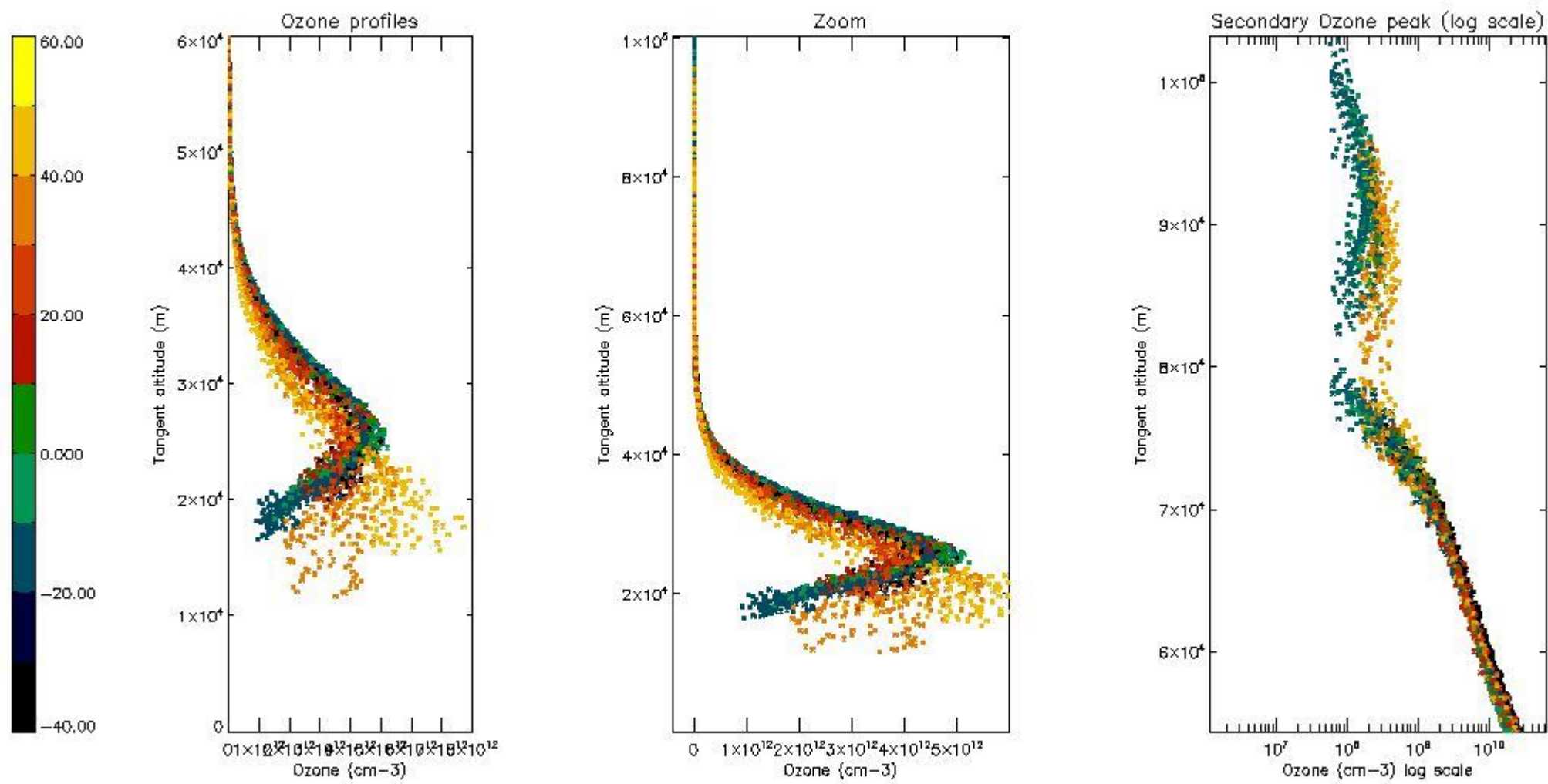

5.5 Plot ozone profiles where STD < 5% (dark without errors)

The colorbar represents the latitude.

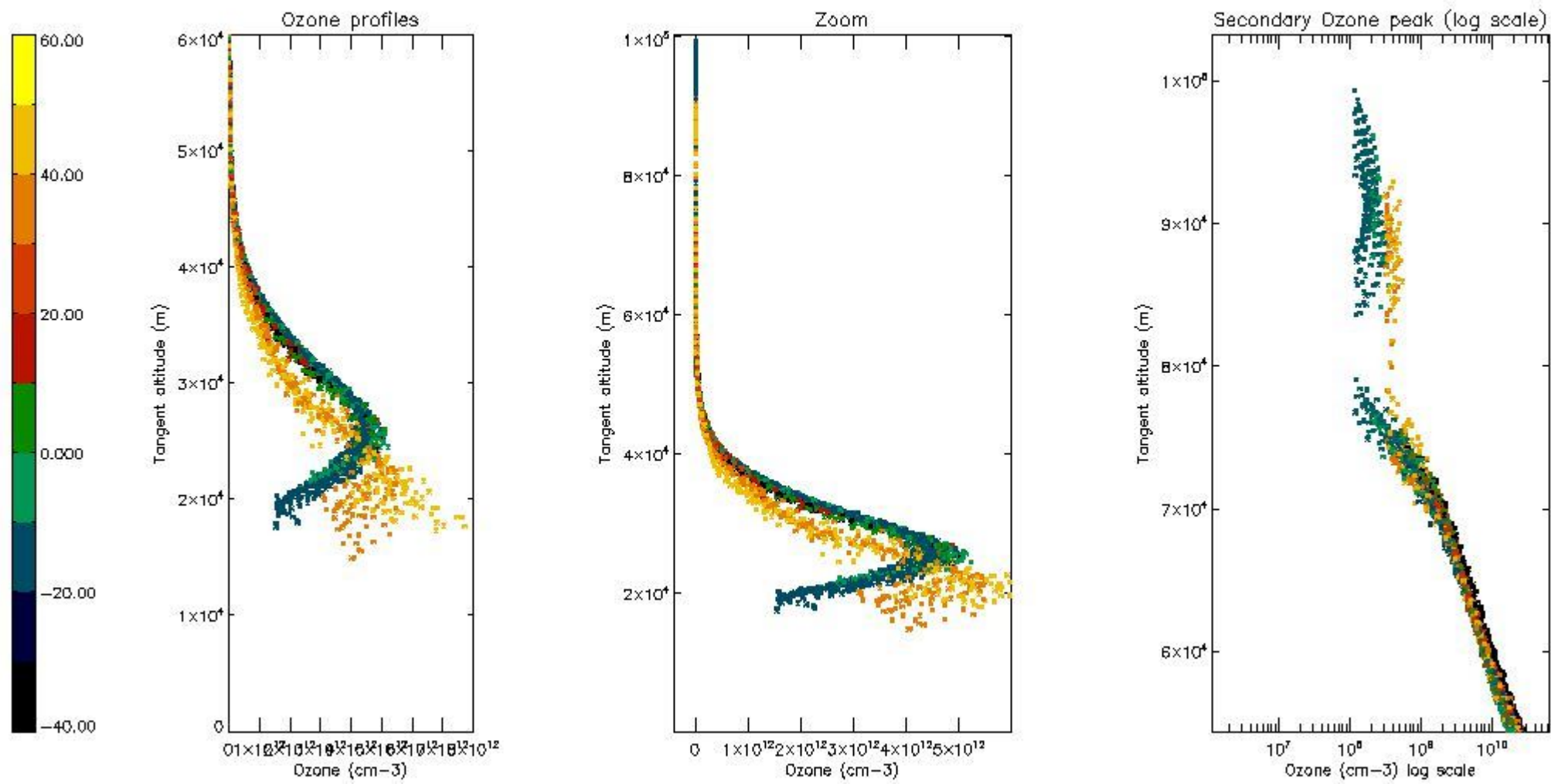

5.6 Plot NO₂ profiles for all STD (dark without errors)

The colorbar represents the latitude.

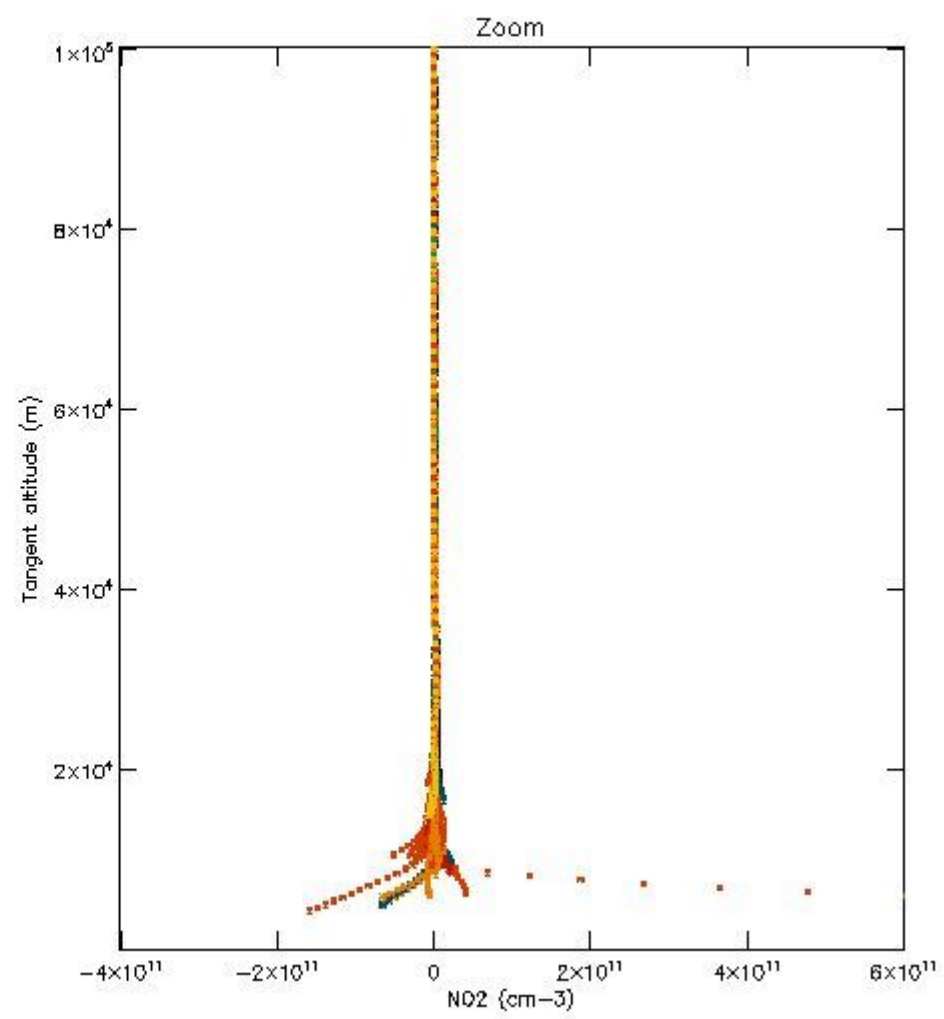
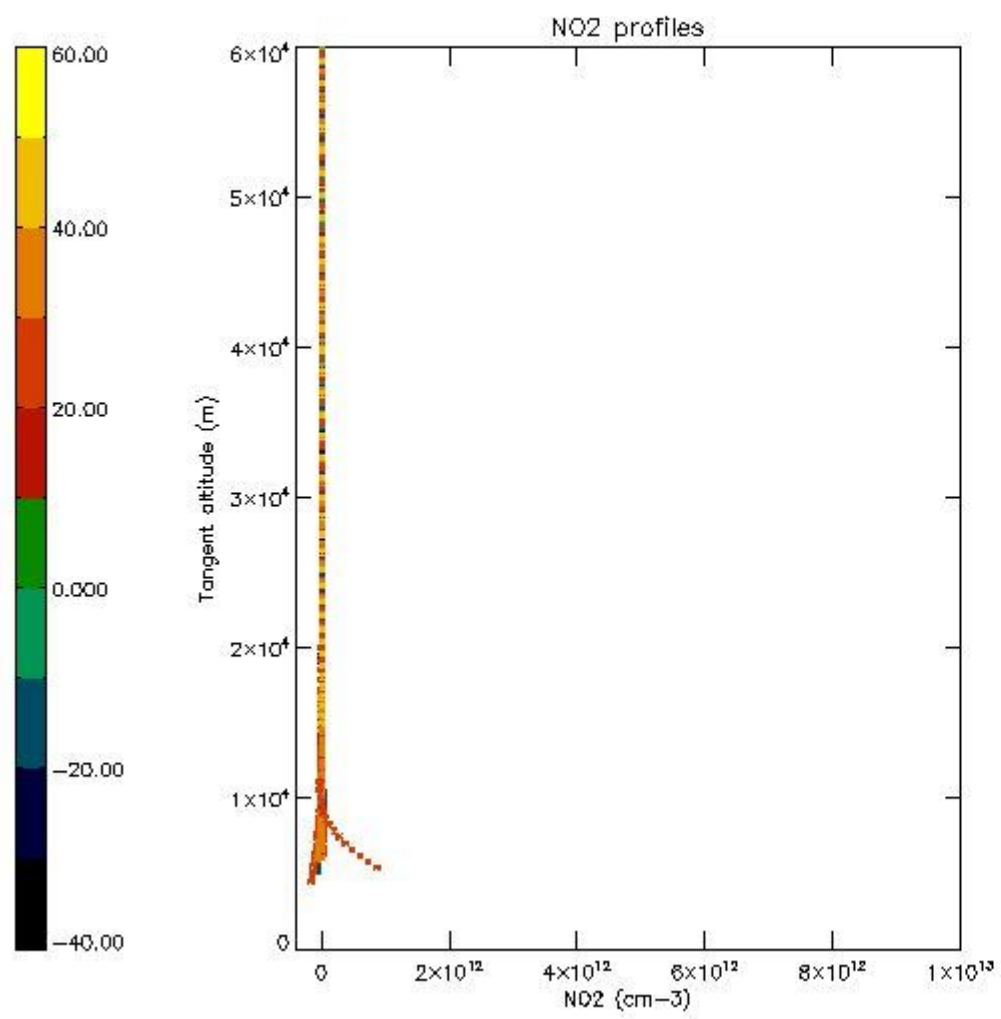

5.7 Plot NO3 profiles for all STD (dark without errors)

The colorbar represents the latitude.

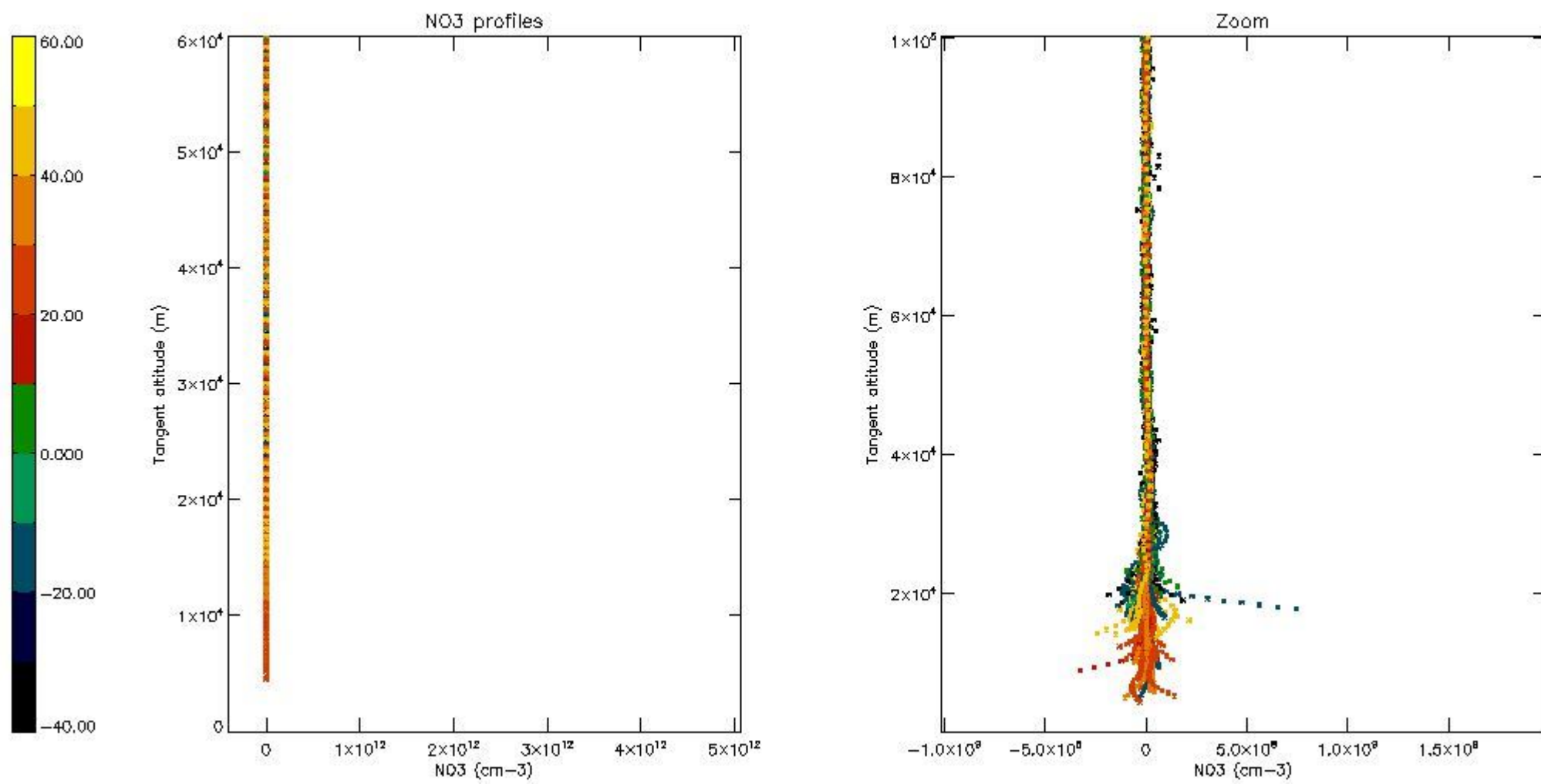

5.8 Plot H2O profiles for all STD (only for occultations of stars 1,2,3,4,13,14,16,26,63 dark without errors)

The colorbar represents the latitude.

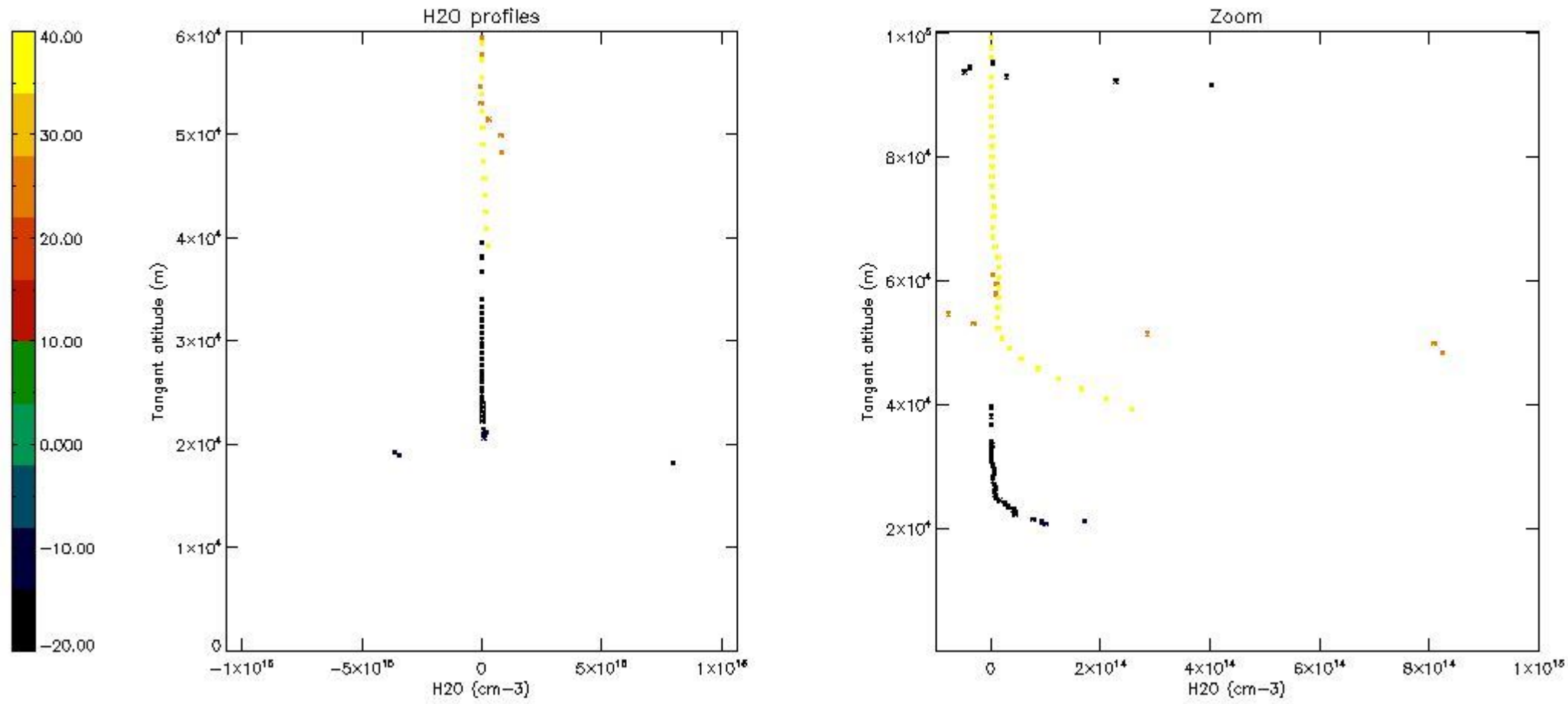

6. Auxiliary Data Files used for the production reported in section 2

The number reported in the third column indicates since which file (see list in section 2) the corresponding auxiliary file has been used. The fourth column is the date of those product files.

Type	Auxiliary Filename	Used since product	Used since product date
INST_PHYS_CHARACTERISTICS	GOM_INS_AXVIEC20091111_143220_20030716_120000_20500101_000000	1	12-JAN-2004 00:01:30
LEVEL-2_PROC_CONFIG	GOM_PR2_AXVIEC20091111_152718_20020301_000000_20500101_000000	1	12-JAN-2004 00:01:30
CROSS_SECTIONS_FILE	GOM_CRS_AXVIEC20091111_154832_20020301_000000_20500101_000000	1	12-JAN-2004 00:01:30

GOMOS Level 2 Daily Report

SUMMARY

[1. General Info](#)

[2. Summary of processed GOM_NL_2P products](#)

[3. Level 2 Quality information per product](#)

[3.1 Plot of level 2 quality information per product \(time dependant\)](#)

[3.2 Plot of level 2 quality information per product \(world map\)](#)

[4. Level 1 Quality information per product \(stored on level 2 products\)](#)

[4.1 Plot of level 1 quality information per product \(time dependant\)](#)

[4.1.1 Plot of level 1 quality information per product \(time dependant\): ASCENDING](#)

[4.1.2 Plot of level 1 quality information per product \(time dependant\): DESCENDING](#)

[4.2 Plot of level 1 quality information per product \(world map\)](#)

[4.2.1 Plot of level 1 quality information per product \(world map\): ASCENDING](#)

[4.2.2 Plot of level 1 quality information per product \(world map\): DESCENDING](#)

[5. Ozone profiles based on quality statistics and other trace gas profiles](#)

[5.1 Ozone statistics based on quality of products](#)

[5.2 Plot ozone profiles for all STD \(dark without errors\)](#)

[5.3 Plot ozone profiles where STD < 20% \(dark without errors\)](#)

[5.4. Plot ozone profiles where STD < 10% \(dark without errors\)](#)

[5.5. Plot ozone profiles where STD < 5% \(dark without errors\)](#)

[5.6 Plot NO2 profiles for all STD \(dark without errors\)](#)

[5.7 Plot NO3 profiles for all STD \(dark without errors\)](#)

[5.8 Plot H2O profiles \(only for occultations of stars 1,2,3,4,13,14,16,26,63 dark without errors\) for all STD](#)

[6. Auxiliary Data Files used for the production reported in section 2](#)

This report presents the daily analysis on parameters extracted from GOMOS level 2 data (GOM_NL__2P). It is intended to monitor some important parameters that will impact the quality of these products. A list of level 2 products (and content) that have arrived during the reporting day to the PCF is also given.

Item	Value
Time of report generation	18APR2013 17:07:34
Data source version	GOMOS/6.01
Start time of products	12-01-2004 (12JAN2004 00:00:00)
Stop time of products	13-01-2004 (13JAN2004 00:00:00)
Store outputs in DB	Yes
Nb of level 2 prods	509
Nb of prods with errors	0

2. Summary of processed GOM_NL__2P products.

Nr	Filename	UTC Start time	Limb	Duration	Star Id	Star Name	Star Mag	Star Temp	Nb Meas	Orbit	Prod. error
1	GOM_NL__2PRFIN20040112_000130_000000462023_00188_09761_0680.N1	12-JAN-2004 00:01:30	Straylight	46.000	7	19Bet Ori	0.10000	14000.	92	9761	No
2	GOM_NL__2PRFIN20040112_000312_000000452023_00188_09761_0681.N1	12-JAN-2004 00:03:12	Twilight_stray	45.000	30	46Eps Ori	1.6940	30000.	90	9761	No
3	GOM_NL__2PRFIN20040112_000524_000000672023_00188_09761_0682.N1	12-JAN-2004 00:05:24	Twilight_stray	67.000	8	10Alp CMi	0.40000	6500.0	134	9761	No
4	GOM_NL__2PRFIN20040112_000811_000000462023_00188_09761_0683.N1	12-JAN-2004 00:08:11	Twilight_stray	45.500	44	24Gam Gem	1.9280	11000.	91	9761	No
5	GOM_NL__2PRFIN20040112_000953_000000452023_00188_09761_0684.N1	12-JAN-2004 00:09:53	Bright	44.500	151	13Mu Gem	2.8900	3000.0	89	9761	No
6	GOM_NL__2PRFIN20040112_001134_000000402023_00188_09761_0685.N1	12-JAN-2004 00:11:34	Bright	39.500	28	12Bet Tau	1.6500	15200.	79	9761	No
7	GOM_NL__2PRFIN20040112_001301_000000422023_00188_09761_0686.N1	12-JAN-2004 00:13:01	Bright	41.500	114	31ot Aur	2.6930	4600.0	83	9761	No
8	GOM_NL__2PRFIN20040112_001611_000000392023_00188_09761_0687.N1	12-JAN-2004 00:16:11	Bright	39.000	42	34Bet Aur	1.9000	10200.	78	9761	No
9	GOM_NL__2PRFIN20040112_001813_000000372023_00188_09761_0688.N1	12-JAN-2004 00:18:13	Bright	36.500	175	39Del Per	3.0100	19400.	73	9761	No
10	GOM_NL__2PRFIN20040112_002031_000000392023_00188_09761_0689.N1	12-JAN-2004 00:20:31	Bright	39.000	160	23Gam Per	2.9300	4700.0	78	9761	No
11	GOM_NL__2PRFIN20040112_002840_000000382023_00188_09761_0690.N1	12-JAN-2004 00:28:40	Bright	38.000	49	1Alp UMi	1.9900	6300.0	76	9761	No
12	GOM_NL__2PRFIN20040112_003019_000000542023_00188_09761_0691.N1	12-JAN-2004 00:30:19	Bright	54.000	82	48Bet UMa	2.3650	10600.	108	9761	No
13	GOM_NL__2PRFIN20040112_003247_000000412023_00188_09761_0692.N1	12-JAN-2004 00:32:47	Bright	41.000	60	7Bet UMi	2.0810	3950.0	82	9761	No
14	GOM_NL__2PRFIN20040112_003535_000000512023_00188_09761_0693.N1	12-JAN-2004 00:35:35	Bright	51.000	32	77Eps UMa	1.7630	11000.	102	9761	No
15	GOM_NL__2PRFIN20040112_003926_000000382023_00188_09761_0694.N1	12-JAN-2004 00:39:26	Bright	38.000	130	23Bet Dra	2.7990	5800.0	76	9761	No
16	GOM_NL__2PRFIN20040112_004225_000000392023_00188_09761_0695.N1	12-JAN-2004 00:42:25	Bright	38.500	5	3Alp Lyr	0.033000	11000.	77	9761	No
17	GOM_NL__2PRFIN20040112_004411_000000482023_00188_09761_0696.N1	12-JAN-2004 00:44:11	Bright	47.500	180	27Gam Boo	3.0400	8000.0	95	9761	No
18	GOM_NL__2PRFIN20040112_004826_000000552023_00188_09761_0697.N1	12-JAN-2004 00:48:26	Bright	54.500	83		2.3780	11000.	109	9761	No
19	GOM_NL__2PRFIN20040112_005025_000000382023_00188_09761_0698.N1	12-JAN-2004 00:50:25	Bright	38.000	59	55Alp Oph	2.0800	8900.0	76	9761	No
20	GOM_NL__2PRFIN20040112_005353_000000852023_00188_09761_0699.N1	12-JAN-2004 00:53:53	Twilight_stray	85.000	111	8Eta Boo	2.6800	6000.0	170	9761	No
21	GOM_NL__2PRFIN20040112_005735_000000462023_00188_09761_0700.N1	12-JAN-2004 00:57:35	Bright	45.500	98	13Zet Oph	2.5710	30000.	91	9761	No
22	GOM_NL__2PRFIN20040112_005934_000000502023_00188_09761_0701.N1	12-JAN-2004 00:59:34	Twilight_stray	49.500	104	27Bet Lib	2.6140	13100.	99	9761	No
23	GOM_NL__2PRFIN20040112_010204_000000472023_00188_09761_0702.N1	12-JAN-2004 01:02:04	Twilight_stray	47.000	16	21Alp Sco	1.0200	3000.0	94	9761	No
24	GOM_NL__2PRFIN20040112_010846_000000902023_00188_09761_0703.N1	12-JAN-2004 01:08:46	Dark	90.000	15	67Alp Vir	0.97600	28000.	180	9761	No
25	GOM_NL__2PRFIN20040112_011305_000000442023_00189_09762_0669.N1	12-JAN-2004 01:13:05	Dark	43.500	4	Alp1Cen	-0.010000	5800.0	87	9762	No
26	GOM_NL__2PRFIN20040112_011624_000000462023_00189_09762_0670.N1	12-JAN-2004 01:16:24	Dark	46.000	20	Bet Cru	1.2530	30000.	92	9762	No
27	GOM_NL__2PRFIN20040112_012039_000000402023_00189_09762_0671.N1	12-JAN-2004 01:20:39	Dark	39.500	124	The Car	2.7640	30000.	79	9762	No
28	GOM_NL__2PRFIN20040112_012211_000000412023_00189_09762_0672.N1	12-JAN-2004 01:22:11	Dark	40.500	29	Bet Car	1.6720	10200.	81	9762	No
29	GOM_NL__2PRFIN20040112_012359_000000412023_00189_09762_0673.N1	12-JAN-2004 01:23:59	Dark	41.000	71	1ot Car	2.2460	7700.0	82	9762	No
30	GOM_NL__2PRFIN20040112_012520_000000522023_00189_09762_0674.N1	12-JAN-2004 01:25:20	Dark	52.000	41	Eps Car	1.8600	4100.0	104	9762	No
31	GOM_NL__2PRFIN20040112_012906_000000492023_00189_09762_0675.N1	12-JAN-2004 01:29:06	Dark	48.500	2	Alp Car	-0.73600	7000.0	97	9762	No
32	GOM_NL__2PRFIN20040112_013047_000000452023_00189_09762_0676.N1	12-JAN-2004 01:30:47	Dark	45.000	70	Zet Pup	2.2460	39000.	90	9762	No
33	GOM_NL__2PRFIN20040112_013233_000000492023_00189_09762_0677.N1	12-JAN-2004 01:32:33	Straylight	49.000	117	Pi Pup	2.7060	3800.0	98	9762	No
34	GOM_NL__2PRFIN20040112_013507_000000502023_00189_09762_0678.N1	12-JAN-2004 01:35:07	Straylight	49.500	23	21Eps CMa	1.5020	26000.	99	9762	No
35	GOM_NL__2PRFIN20040112_013634_000000472023_00189_09762_0679.N1	12-JAN-2004 01:36:34	Straylight	46.500	179	24Omi2CMa	3.0320	24000.	93	9762	No
36	GOM_NL__2PRFIN20040112_013852_000000512023_00189_09762_0680.N1	12-JAN-2004 01:38:52	Straylight	51.000	1	9Alp CMa	-1.4400	11000.	102	9762	No
37	GOM_NL__2PRFIN20040112_014206_000000522023_00189_09762_0681.N1	12-JAN-2004 01:42:06	Straylight	52.000	7	19Bet Ori	0.10000	14000.	104	9762	No
38	GOM_NL__2PRFIN20040112_014348_000000442023_00189_09762_0682.N1	12-JAN-2004 01:43:48	Twilight_stray	44.000	30	46Eps Ori	1.6940	30000.	88	9762	No
39	GOM_NL__2PRFIN20040112_014600_000000672023_00189_09762_0683.N1	12-JAN-2004 01:46:00	Twilight_stray	67.000	8	10Alp CMi	0.40000	6500.0	134	9762	No
40	GOM_NL__2PRFIN20040112_014846_000000452023_00189_09762_0684.N1	12-JAN-2004 01:48:46	Twilight_stray	45.000	44	24Gam Gem	1.9280	11000.	90	9762	No
41	GOM_NL__2PRFIN20040112_015026_000000442023_00189_09762_0685.N1	12-JAN-2004 01:50:26	Bright	44.000	151	13Mu Gem	2.8900	3000.0	88	9762	No
42	GOM_NL__2PRFIN20040112_015208_000000422023_00189_09762_0686.N1	12-JAN-2004 01:52:08	Bright	41.500	28	12Bet Tau	1.6500	15200.	83	9762	No

43	GOM_NL__2PRFIN20040112_015338_000000432023_00189_09762_0687.N1	12-JAN-2004 01:53:38	Bright	42.500	114	3lot Aur	2.6930	4600.0	85	9762	No
44	GOM_NL__2PRFIN20040112_015647_000000392023_00189_09762_0688.N1	12-JAN-2004 01:56:47	Bright	38.500	42	34Bet Aur	1.9000	10200.	77	9762	No
45	GOM_NL__2PRFIN20040112_015849_000000362023_00189_09762_0689.N1	12-JAN-2004 01:58:49	Bright	36.000	175	39Del Per	3.0100	19400.	72	9762	No
46	GOM_NL__2PRFIN20040112_020108_000000382023_00189_09762_0690.N1	12-JAN-2004 02:01:08	Bright	37.500	160	23Gam Per	2.9300	4700.0	75	9762	No
47	GOM_NL__2PRFIN20040112_020916_000000382023_00189_09762_0691.N1	12-JAN-2004 02:09:16	Bright	37.500	49	1Alp UMi	1.9900	6300.0	75	9762	No
48	GOM_NL__2PRFIN20040112_021054_000000542023_00189_09762_0692.N1	12-JAN-2004 02:10:54	Bright	54.000	82	48Bet UMa	2.3650	10600.	108	9762	No
49	GOM_NL__2PRFIN20040112_021324_000000422023_00189_09762_0693.N1	12-JAN-2004 02:13:24	Bright	41.500	60	7Bet UMi	2.0810	3950.0	83	9762	No
50	GOM_NL__2PRFIN20040112_021610_000000512023_00189_09762_0694.N1	12-JAN-2004 02:16:10	Bright	51.000	32	77Eps UMa	1.7630	11000.	102	9762	No
51	GOM_NL__2PRFIN20040112_022003_000000382023_00189_09762_0695.N1	12-JAN-2004 02:20:03	Bright	37.500	130	23Bet Dra	2.7990	5800.0	75	9762	No
52	GOM_NL__2PRFIN20040112_022303_000000392023_00189_09762_0696.N1	12-JAN-2004 02:23:03	Bright	38.500	5	3Alp Lyr	0.033000	11000.	77	9762	No
53	GOM_NL__2PRFIN20040112_022446_000000502023_00189_09762_0697.N1	12-JAN-2004 02:24:46	Bright	49.500	180	27Gam Boo	3.0400	8000.0	99	9762	No
54	GOM_NL__2PRFIN20040112_022902_000000542023_00189_09762_0698.N1	12-JAN-2004 02:29:02	Bright	53.500	83		2.3780	11000.	107	9762	No
55	GOM_NL__2PRFIN20040112_023103_000000362023_00189_09762_0699.N1	12-JAN-2004 02:31:03	Bright	35.500	59	55Alp Oph	2.0800	8900.0	71	9762	No
56	GOM_NL__2PRFIN20040112_023430_000000842023_00189_09762_0700.N1	12-JAN-2004 02:34:30	Tw_i_and_stray	83.500	111	8Eta Boo	2.6800	6000.0	167	9762	No
57	GOM_NL__2PRFIN20040112_023813_000000432023_00189_09762_0701.N1	12-JAN-2004 02:38:13	Bright	43.000	98	13Zet Oph	2.5710	30000.	86	9762	No
58	GOM_NL__2PRFIN20040112_024010_000000472023_00189_09762_0702.N1	12-JAN-2004 02:40:10	Tw_i_and_stray	47.000	104	27Bet Lib	2.6140	13100.	94	9762	No
59	GOM_NL__2PRFIN20040112_024239_000000522023_00189_09762_0703.N1	12-JAN-2004 02:42:39	Tw_i_and_stray	52.000	16	21Alp Sco	1.0200	3000.0	104	9762	No
60	GOM_NL__2PRFIN20040112_024924_000000922023_00189_09762_0704.N1	12-JAN-2004 02:49:24	Dark	91.500	15	67Alp Vir	0.97600	28000.	183	9762	No
61	GOM_NL__2PRFIN20040112_025341_000000442023_00190_09763_0669.N1	12-JAN-2004 02:53:41	Dark	43.500	4	Alp1Cen	-0.010000	5800.0	87	9763	No
62	GOM_NL__2PRFIN20040112_025702_000000442023_00190_09763_0670.N1	12-JAN-2004 02:57:02	Dark	44.000	20	Bet Cru	1.2530	30000.	88	9763	No
63	GOM_NL__2PRFIN20040112_030116_000000422023_00190_09763_0671.N1	12-JAN-2004 03:01:16	Dark	41.500	124	The Car	2.7640	30000.	83	9763	No
64	GOM_NL__2PRFIN20040112_030248_000000402023_00190_09763_0672.N1	12-JAN-2004 03:02:48	Dark	40.000	29	Bet Car	1.6720	10200.	80	9763	No
65	GOM_NL__2PRFIN20040112_030435_000000432023_00190_09763_0673.N1	12-JAN-2004 03:04:35	Dark	42.500	71	lot Car	2.2460	7700.0	85	9763	No
66	GOM_NL__2PRFIN20040112_030555_000000482023_00190_09763_0674.N1	12-JAN-2004 03:05:55	Dark	48.000	41	Eps Car	1.8600	4100.0	96	9763	No
67	GOM_NL__2PRFIN20040112_030942_000000522023_00190_09763_0675.N1	12-JAN-2004 03:09:42	Dark	52.000	2	Alp Car	-0.73600	7000.0	104	9763	No
68	GOM_NL__2PRFIN20040112_031124_000000472023_00190_09763_0676.N1	12-JAN-2004 03:11:24	Dark	47.000	70	Zet Pup	2.2460	39000.	94	9763	No
69	GOM_NL__2PRFIN20040112_031310_000000502023_00190_09763_0677.N1	12-JAN-2004 03:13:10	Straylight	50.000	117	Pi Pup	2.7060	3800.0	100	9763	No
70	GOM_NL__2PRFIN20040112_031545_000000492023_00190_09763_0678.N1	12-JAN-2004 03:15:45	Straylight	49.000	23	21Eps CMa	1.5020	26000.	98	9763	No
71	GOM_NL__2PRFIN20040112_031713_000000442023_00190_09763_0679.N1	12-JAN-2004 03:17:13	Straylight	43.500	179	24Omi2CMa	3.0320	24000.	87	9763	No
72	GOM_NL__2PRFIN20040112_031929_000000482023_00190_09763_0680.N1	12-JAN-2004 03:19:29	Straylight	48.000	1	9Alp CMa	-1.4400	11000.	96	9763	No
73	GOM_NL__2PRFIN20040112_032243_000000522023_00190_09763_0681.N1	12-JAN-2004 03:22:43	Straylight	51.500	7	19Bet Ori	0.10000	14000.	103	9763	No
74	GOM_NL__2PRFIN20040112_032424_000000432023_00190_09763_0682.N1	12-JAN-2004 03:24:24	Tw_i_and_stray	43.000	30	46Eps Ori	1.6940	30000.	86	9763	No
75	GOM_NL__2PRFIN20040112_032635_000000672023_00190_09763_0683.N1	12-JAN-2004 03:26:35	Tw_i_and_stray	67.000	8	10Alp CMi	0.40000	6500.0	134	9763	No
76	GOM_NL__2PRFIN20040112_032922_000000462023_00190_09763_0684.N1	12-JAN-2004 03:29:22	Tw_i_and_stray	46.000	44	24Gam Gem	1.9280	11000.	92	9763	No
77	GOM_NL__2PRFIN20040112_033103_000000452023_00190_09763_0685.N1	12-JAN-2004 03:31:03	Bright	44.500	151	13Mu Gem	2.8900	3000.0	89	9763	No
78	GOM_NL__2PRFIN20040112_033246_000000402023_00190_09763_0686.N1	12-JAN-2004 03:32:46	Bright	39.500	28	12Bet Tau	1.6500	15200.	79	9763	No
79	GOM_NL__2PRFIN20040112_033414_000000432023_00190_09763_0687.N1	12-JAN-2004 03:34:14	Bright	43.000	114	3lot Aur	2.6930	4600.0	86	9763	No
80	GOM_NL__2PRFIN20040112_033723_000000392023_00190_09763_0688.N1	12-JAN-2004 03:37:23	Bright	39.000	42	34Bet Aur	1.9000	10200.	78	9763	No
81	GOM_NL__2PRFIN20040112_033925_000000382023_00190_09763_0689.N1	12-JAN-2004 03:39:25	Bright	38.000	175	39Del Per	3.0100	19400.	76	9763	No
82	GOM_NL__2PRFIN20040112_034145_000000382023_00190_09763_0690.N1	12-JAN-2004 03:41:45	Bright	38.000	160	23Gam Per	2.9300	4700.0	76	9763	No
83	GOM_NL__2PRFIN20040112_034952_000000392023_00190_09763_0691.N1	12-JAN-2004 03:49:52	Bright	39.000	49	1Alp UMi	1.9900	6300.0	78	9763	No
84	GOM_NL__2PRFIN20040112_035129_000000552023_00190_09763_0692.N1	12-JAN-2004 03:51:29	Bright	55.000	82	48Bet UMa	2.3650	10600.	110	9763	No
85	GOM_NL__2PRFIN20040112_035357_000000432023_00190_09763_0693.N1	12-JAN-2004 03:53:57	Bright	43.000	60	7Bet UMi	2.0810	3950.0	86	9763	No
86	GOM_NL__2PRFIN20040112_035646_000000552023_00190_09763_0694.N1	12-JAN-2004 03:56:46	Bright	54.500	32	77Eps UMa	1.7630	11000.	109	9763	No
87	GOM_NL__2PRFIN20040112_040039_000000392023_00190_09763_0695.N1	12-JAN-2004 04:00:39	Bright	38.500	130	23Bet Dra	2.7990	5800.0	77	9763	No
88	GOM_NL__2PRFIN20040112_040339_000000382023_00190_09763_0696.N1	12-JAN-2004 04:03:39	Bright	37.500	5	3Alp Lyr	0.033000	11000.	75	9763	No
89	GOM_NL__2PRFIN20040112_040522_000000492023_00190_09763_0697.N1	12-JAN-2004 04:05:22	Bright	48.500	180	27Gam Boo	3.0400	8000.0	97	9763	No
90	GOM_NL__2PRFIN20040112_040938_000000532023_00190_09763_0698.N1	12-JAN-2004 04:09:38	Bright	53.000	83		2.3780	11000.	106	9763	No
91	GOM_NL__2PRFIN20040112_041139_000000362023_00190_09763_0699.N1	12-JAN-2004 04:11:39	Bright	36.000	59	55Alp Oph	2.0800	8900.0	72	9763	No
92	GOM_NL__2PRFIN20040112_041507_000000812023_00190_09763_0700.N1	12-JAN-2004 04:15:07	Tw_i_and_stray	80.500	111	8Eta Boo	2.6800	6000.0	161	9763	No
93	GOM_NL__2PRFIN20040112_041849_000000372023_00190_09763_0701.N1	12-JAN-2004 04:18:49	Bright	37.000	98	13Zet Oph	2.5710	30000.	74	9763	No
94	GOM_NL__2PRFIN20040112_042047_000000472023_00190_09763_0702.N1	12-JAN-2004 04:20:47	Tw_i_and_stray	47.000	104	27Bet Lib	2.6140	13100.	94	9763	No
95	GOM_NL__2PRFIN20040112_042316_000000522023_00190_09763_0703.N1	12-JAN-2004 04:23:16	Tw_i_and_stray	52.000	16	21Alp Sco	1.0200	3000.0	104	9763	No
96	GOM_NL__2PRFIN20040112_043003_000000932023_00190_09763_0704.N1	12-JAN-2004 04:30:03	Dark	92.500	15	67Alp Vir	0.97600	28000.	185	9763	No
97	GOM_NL__2PRFIN20040112_043418_000000532023_00191_09764_0670.N1	12-JAN-2004 04:34:18	Dark	53.000	4	Alp1Cen	-0.010000	5800.0	106	9764	No
98	GOM_NL__2PRFIN20040112_043739_000000432023_00191_09764_0671.N1	12-JAN-2004 04:37:39	Dark	43.000	20	Bet Cru	1.2530	30000.	86	9764	No
99	GOM_NL__2PRFIN20040112_044153_000000402023_00191_09764_0672.N1	12-JAN-2004 04:41:53	Dark	40.000	124	The Car	2.7640	30000.	80	9764	No
100	GOM_NL__2PRFIN20040112_044324_000000392023_00191_09764_0673.N1	12-JAN-2004 04:43:24	Dark	39.000	29	Bet Car	1.6720	10200.	78	9764	No
101	GOM_NL__2PRFIN20040112_044512_000000412023_00191_09764_0674.N1	12-JAN-2004 04:45:12	Dark	41.000	71	lot Car	2.2460	7700.0	82	9764	No

102	GOM_NL__2PRFIN20040112_044632_000000482023_00191_09764_0675.N1	12-JAN-2004 04:46:32	Dark	48.000	41	Eps Car	1.8600	4100.0	96	9764	No
103	GOM_NL__2PRFIN20040112_045018_000000472023_00191_09764_0676.N1	12-JAN-2004 04:50:18	Dark	46.500	2	Alp Car	-0.73600	7000.0	93	9764	No
104	GOM_NL__2PRFIN20040112_045200_000000462023_00191_09764_0677.N1	12-JAN-2004 04:52:00	Dark	46.000	70	Zet Pup	2.2460	39000.	92	9764	No
105	GOM_NL__2PRFIN20040112_045347_000000472023_00191_09764_0678.N1	12-JAN-2004 04:53:47	Straylight	47.000	117	Pi Pup	2.7060	3800.0	94	9764	No
106	GOM_NL__2PRFIN20040112_045623_000000442023_00191_09764_0679.N1	12-JAN-2004 04:56:23	Straylight	43.500	23	21Eps CMa	1.5020	26000.	87	9764	No
107	GOM_NL__2PRFIN20040112_045750_000000432023_00191_09764_0680.N1	12-JAN-2004 04:57:50	Straylight	42.500	179	24Omi2CMa	3.0320	24000.	85	9764	No
108	GOM_NL__2PRFIN20040112_050006_000000442023_00191_09764_0681.N1	12-JAN-2004 05:00:06	Straylight	43.500	1	9Alp CMa	-1.4400	11000.	87	9764	No
109	GOM_NL__2PRFIN20040112_050319_000000522023_00191_09764_0682.N1	12-JAN-2004 05:03:19	Straylight	52.000	7	19Bet Ori	0.10000	14000.	104	9764	No
110	GOM_NL__2PRFIN20040112_050501_000000422023_00191_09764_0683.N1	12-JAN-2004 05:05:01	Tw_i_and_stray	42.000	30	46Eps Ori	1.6940	30000.	84	9764	No
111	GOM_NL__2PRFIN20040112_050712_000000642023_00191_09764_0684.N1	12-JAN-2004 05:07:12	Tw_i_and_stray	63.500	8	10Alp CMi	0.40000	6500.0	127	9764	No
112	GOM_NL__2PRFIN20040112_050959_000000432023_00191_09764_0685.N1	12-JAN-2004 05:09:59	Tw_i_and_stray	43.000	44	24Gam Gem	1.9280	11000.	86	9764	No
113	GOM_NL__2PRFIN20040112_051140_000000432023_00191_09764_0686.N1	12-JAN-2004 05:11:40	Bright	43.000	151	13Mu Gem	2.8900	3000.0	86	9764	No
114	GOM_NL__2PRFIN20040112_051323_000000402023_00191_09764_0687.N1	12-JAN-2004 05:13:23	Bright	40.000	28	12Bet Tau	1.6500	15200.	80	9764	No
115	GOM_NL__2PRFIN20040112_051452_000000402023_00191_09764_0688.N1	12-JAN-2004 05:14:52	Bright	40.000	114	3lot Aur	2.6930	4600.0	80	9764	No
116	GOM_NL__2PRFIN20040112_051759_000000382023_00191_09764_0689.N1	12-JAN-2004 05:17:59	Bright	37.500	42	34Bet Aur	1.9000	10200.	75	9764	No
117	GOM_NL__2PRFIN20040112_052002_000000372023_00191_09764_0690.N1	12-JAN-2004 05:20:02	Bright	37.000	175	39Del Per	3.0100	19400.	74	9764	No
118	GOM_NL__2PRFIN20040112_052221_000000382023_00191_09764_0691.N1	12-JAN-2004 05:22:21	Bright	38.000	160	23Gam Per	2.9300	4700.0	76	9764	No
119	GOM_NL__2PRFIN20040112_053028_000000352023_00191_09764_0692.N1	12-JAN-2004 05:30:28	Bright	35.000	49	1Alp UMi	1.9900	6300.0	70	9764	No
120	GOM_NL__2PRFIN20040112_053204_000000532023_00191_09764_0693.N1	12-JAN-2004 05:32:04	Bright	52.500	82	48Bet UMa	2.3650	10600.	105	9764	No
121	GOM_NL__2PRFIN20040112_053435_000000432023_00191_09764_0694.N1	12-JAN-2004 05:34:35	Bright	42.500	60	7Bet UMi	2.0810	3950.0	85	9764	No
122	GOM_NL__2PRFIN20040112_053721_000000522023_00191_09764_0695.N1	12-JAN-2004 05:37:21	Bright	52.000	32	77Eps UMa	1.7630	11000.	104	9764	No
123	GOM_NL__2PRFIN20040112_054115_000000392023_00191_09764_0696.N1	12-JAN-2004 05:41:15	Bright	38.500	130	23Bet Dra	2.7990	5800.0	77	9764	No
124	GOM_NL__2PRFIN20040112_054414_000000432023_00191_09764_0697.N1	12-JAN-2004 05:44:14	Bright	43.000	5	3Alp Lyr	0.033000	11000.	86	9764	No
125	GOM_NL__2PRFIN20040112_054559_000000492023_00191_09764_0698.N1	12-JAN-2004 05:45:59	Bright	48.500	180	27Gam Boo	3.0400	8000.0	97	9764	No
126	GOM_NL__2PRFIN20040112_055014_000000542023_00191_09764_0699.N1	12-JAN-2004 05:50:14	Bright	54.000	83		2.3780	11000.	108	9764	No
127	GOM_NL__2PRFIN20040112_055216_000000362023_00191_09764_0700.N1	12-JAN-2004 05:52:16	Bright	36.000	59	55Alp Oph	2.0800	8900.0	72	9764	No
128	GOM_NL__2PRFIN20040112_055544_000000852023_00191_09764_0701.N1	12-JAN-2004 05:55:44	Tw_i_and_stray	85.000	111	8Eta Boo	2.6800	6000.0	170	9764	No
129	GOM_NL__2PRFIN20040112_055926_000000522023_00191_09764_0702.N1	12-JAN-2004 05:59:26	Bright	52.000	98	13Zet Oph	2.5710	30000.	104	9764	No
130	GOM_NL__2PRFIN20040112_060124_000000482023_00191_09764_0703.N1	12-JAN-2004 06:01:24	Tw_i_and_stray	47.500	104	27Bet Lib	2.6140	13100.	95	9764	No
131	GOM_NL__2PRFIN20040112_060353_000000502023_00191_09764_0704.N1	12-JAN-2004 06:03:53	Tw_i_and_stray	50.000	16	21Alp Sco	1.0200	3000.0	100	9764	No
132	GOM_NL__2PRFIN20040112_061040_000001072023_00191_09764_0705.N1	12-JAN-2004 06:10:40	Dark	107.00	15	67Alp Vir	0.97600	28000.	214	9764	No
133	GOM_NL__2PRFIN20040112_061455_000000462023_00192_09765_0670.N1	12-JAN-2004 06:14:55	Dark	45.500	4	Alp1Cen	-0.010000	5800.0	91	9765	No
134	GOM_NL__2PRFIN20040112_061816_000000432023_00192_09765_0671.N1	12-JAN-2004 06:18:16	Dark	42.500	20	Bet Cru	1.2530	30000.	85	9765	No
135	GOM_NL__2PRFIN20040112_062230_000000412023_00192_09765_0672.N1	12-JAN-2004 06:22:30	Dark	41.000	124	The Car	2.7640	30000.	82	9765	No
136	GOM_NL__2PRFIN20040112_062401_000000402023_00192_09765_0673.N1	12-JAN-2004 06:24:01	Dark	39.500	29	Bet Car	1.6720	10200.	79	9765	No
137	GOM_NL__2PRFIN20040112_062548_000000472023_00192_09765_0674.N1	12-JAN-2004 06:25:48	Dark	47.000	71	lot Car	2.2460	7700.0	94	9765	No
138	GOM_NL__2PRFIN20040112_062709_000000462023_00192_09765_0675.N1	12-JAN-2004 06:27:09	Dark	45.500	41	Eps Car	1.8600	4100.0	91	9765	No
139	GOM_NL__2PRFIN20040112_063054_000000482023_00192_09765_0676.N1	12-JAN-2004 06:30:54	Dark	47.500	2	Alp Car	-0.73600	7000.0	95	9765	No
140	GOM_NL__2PRFIN20040112_063237_000000452023_00192_09765_0677.N1	12-JAN-2004 06:32:37	Dark	45.000	70	Zet Pup	2.2460	39000.	90	9765	No
141	GOM_NL__2PRFIN20040112_063423_000000442023_00192_09765_0678.N1	12-JAN-2004 06:34:23	Straylight	44.000	117	Pi Pup	2.7060	3800.0	88	9765	No
142	GOM_NL__2PRFIN20040112_063659_000000472023_00192_09765_0679.N1	12-JAN-2004 06:36:59	Straylight	47.000	23	21Eps CMa	1.5020	26000.	94	9765	No
143	GOM_NL__2PRFIN20040112_063826_000000422023_00192_09765_0680.N1	12-JAN-2004 06:38:26	Straylight	41.500	179	24Omi2CMa	3.0320	24000.	83	9765	No
144	GOM_NL__2PRFIN20040112_064042_000000492023_00192_09765_0681.N1	12-JAN-2004 06:40:42	Straylight	49.000	1	9Alp CMa	-1.4400	11000.	98	9765	No
145	GOM_NL__2PRFIN20040112_064355_000000522023_00192_09765_0682.N1	12-JAN-2004 06:43:55	Straylight	51.500	7	19Bet Ori	0.10000	14000.	103	9765	No
146	GOM_NL__2PRFIN20040112_064537_000000432023_00192_09765_0683.N1	12-JAN-2004 06:45:37	Tw_i_and_stray	42.500	30	46Eps Ori	1.6940	30000.	85	9765	No
147	GOM_NL__2PRFIN20040112_064747_000000582023_00192_09765_0684.N1	12-JAN-2004 06:47:47	Tw_i_and_stray	57.500	8	10Alp CMi	0.40000	6500.0	115	9765	No
148	GOM_NL__2PRFIN20040112_065034_000000452023_00192_09765_0685.N1	12-JAN-2004 06:50:34	Tw_i_and_stray	45.000	44	24Gam Gem	1.9280	11000.	90	9765	No
149	GOM_NL__2PRFIN20040112_065217_000000442023_00192_09765_0686.N1	12-JAN-2004 06:52:17	Bright	44.000	151	13Mu Gem	2.8900	3000.0	88	9765	No
150	GOM_NL__2PRFIN20040112_065359_000000402023_00192_09765_0687.N1	12-JAN-2004 06:53:59	Bright	39.500	28	12Bet Tau	1.6500	15200.	79	9765	No
151	GOM_NL__2PRFIN20040112_065529_000000392023_00192_09765_0688.N1	12-JAN-2004 06:55:29	Bright	38.500	114	3lot Aur	2.6930	4600.0	77	9765	No
152	GOM_NL__2PRFIN20040112_065835_000000382023_00192_09765_0689.N1	12-JAN-2004 06:58:35	Bright	37.500	42	34Bet Aur	1.9000	10200.	75	9765	No
153	GOM_NL__2PRFIN20040112_070038_000000362023_00192_09765_0690.N1	12-JAN-2004 07:00:38	Bright	36.000	175	39Del Per	3.0100	19400.	72	9765	No
154	GOM_NL__2PRFIN20040112_071104_000000382023_00192_09765_0691.N1	12-JAN-2004 07:11:04	Bright	38.000	49	1Alp UMi	1.9900	6300.0	76	9765	No
155	GOM_NL__2PRFIN20040112_071238_000000512023_00192_09765_0692.N1	12-JAN-2004 07:12:38	Bright	50.500	82	48Bet UMa	2.3650	10600.	101	9765	No
156	GOM_NL__2PRFIN20040112_071510_000000382023_00192_09765_0693.N1	12-JAN-2004 07:15:10	Bright	38.000	60	7Bet UMi	2.0810	3950.0	76	9765	No
157	GOM_NL__2PRFIN20040112_071756_000000532023_00192_09765_0694.N1	12-JAN-2004 07:17:56	Bright	52.500	32	77Eps UMa	1.7630	11000.	105	9765	No
158	GOM_NL__2PRFIN20040112_072150_000000392023_00192_09765_0695.N1	12-JAN-2004 07:21:50	Bright	38.500	130	23Bet Dra	2.7990	5800.0	77	9765	No
159	GOM_NL__2PRFIN20040112_072450_000000392023_00192_09765_0696.N1	12-JAN-2004 07:24:50	Bright	39.000	5	3Alp Lyr	0.033000	11000.	78	9765	No
160	GOM_NL__2PRFIN20040112_072634_000000482023_00192_09765_0697.N1	12-JAN-2004 07:26:34	Bright	47.500	180	27Gam Boo	3.0400	8000.0	95	9765	No

161	GOM_NL__2PRFIN20040112_073051_000000552023_00192_09765_0698.N1	12-JAN-2004 07:30:51	Bright	55.000	83		2.3780	11000.	110	9765	No
162	GOM_NL__2PRFIN20040112_073252_000000372023_00192_09765_0699.N1	12-JAN-2004 07:32:52	Bright	36.500	59	55Alp Oph	2.0800	8900.0	73	9765	No
163	GOM_NL__2PRFIN20040112_073621_000000862023_00192_09765_0700.N1	12-JAN-2004 07:36:21	Twi_and_stray	85.500	111	8Eta Boo	2.6800	6000.0	171	9765	No
164	GOM_NL__2PRFIN20040112_074001_000000392023_00192_09765_0701.N1	12-JAN-2004 07:40:01	Bright	39.000	98	13Zet Oph	2.5710	30000.	78	9765	No
165	GOM_NL__2PRFIN20040112_074200_000000512023_00192_09765_0702.N1	12-JAN-2004 07:42:00	Twi_and_stray	50.500	104	27Bet Lib	2.6140	13100.	101	9765	No
166	GOM_NL__2PRFIN20040112_074429_000000502023_00192_09765_0703.N1	12-JAN-2004 07:44:29	Twi_and_stray	49.500	16	21Alp Sco	1.0200	3000.0	99	9765	No
167	GOM_NL__2PRFIN20040112_074936_000000412023_00192_09765_0704.N1	12-JAN-2004 07:49:36	Dark	41.000	131	Gam Lup	2.8000	26000.	82	9765	No
168	GOM_NL__2PRFIN20040112_075119_000000992023_00192_09765_0705.N1	12-JAN-2004 07:51:19	Dark	98.500	15	67Alp Vir	0.97600	28000.	197	9765	No
169	GOM_NL__2PRFIN20040112_075439_000000452023_00193_09766_0670.N1	12-JAN-2004 07:54:39	Dark	44.500	95	Zet Cen	2.5450	26000.	89	9766	No
170	GOM_NL__2PRFIN20040112_075853_000000442023_00193_09766_0671.N1	12-JAN-2004 07:58:53	Dark	44.000	20	Bet Cru	1.2530	30000.	88	9766	No
171	GOM_NL__2PRFIN20040112_080306_000000402023_00193_09766_0672.N1	12-JAN-2004 08:03:06	Dark	39.500	124	The Car	2.7640	30000.	79	9766	No
172	GOM_NL__2PRFIN20040112_080437_000000402023_00193_09766_0673.N1	12-JAN-2004 08:04:37	Dark	39.500	29	Bet Car	1.6720	10200.	79	9766	No
173	GOM_NL__2PRFIN20040112_080625_000000432023_00193_09766_0674.N1	12-JAN-2004 08:06:25	Dark	43.000	71	lot Car	2.2460	7700.0	86	9766	No
174	GOM_NL__2PRFIN20040112_080745_000000542023_00193_09766_0675.N1	12-JAN-2004 08:07:45	Dark	54.000	41	Eps Car	1.8600	4100.0	108	9766	No
175	GOM_NL__2PRFIN20040112_081131_000000512023_00193_09766_0676.N1	12-JAN-2004 08:11:31	Dark	50.500	2	Alp Car	-0.73600	7000.0	101	9766	No
176	GOM_NL__2PRFIN20040112_081313_000000452023_00193_09766_0677.N1	12-JAN-2004 08:13:13	Dark	45.000	70	Zet Pup	2.2460	39000.	90	9766	No
177	GOM_NL__2PRFIN20040112_081459_000000472023_00193_09766_0678.N1	12-JAN-2004 08:14:59	Straylight	46.500	117	Pi Pup	2.7060	3800.0	93	9766	No
178	GOM_NL__2PRFIN20040112_081735_000000452023_00193_09766_0679.N1	12-JAN-2004 08:17:35	Straylight	44.500	23	21Eps CMa	1.5020	26000.	89	9766	No
179	GOM_NL__2PRFIN20040112_081902_000000432023_00193_09766_0680.N1	12-JAN-2004 08:19:02	Straylight	42.500	179	24Omi2CMa	3.0320	24000.	85	9766	No
180	GOM_NL__2PRFIN20040112_082118_000000452023_00193_09766_0681.N1	12-JAN-2004 08:21:18	Straylight	45.000	1	9Alp CMa	-1.4400	11000.	90	9766	No
181	GOM_NL__2PRFIN20040112_082431_000000432023_00193_09766_0682.N1	12-JAN-2004 08:24:31	Straylight	42.500	7	19Bet Ori	0.10000	14000.	85	9766	No
182	GOM_NL__2PRFIN20040112_082614_000000432023_00193_09766_0683.N1	12-JAN-2004 08:26:14	Twi_and_stray	42.500	30	46Eps Ori	1.6940	30000.	85	9766	No
183	GOM_NL__2PRFIN20040112_082823_000000602023_00193_09766_0684.N1	12-JAN-2004 08:28:23	Twi_and_stray	60.000	8	10Alp CMi	0.40000	6500.0	120	9766	No
184	GOM_NL__2PRFIN20040112_083110_000000472023_00193_09766_0685.N1	12-JAN-2004 08:31:10	Twi_and_stray	46.500	44	24Gam Gem	1.9280	11000.	93	9766	No
185	GOM_NL__2PRFIN20040112_083253_000000442023_00193_09766_0686.N1	12-JAN-2004 08:32:53	Bright	44.000	151	13Mu Gem	2.8900	3000.0	88	9766	No
186	GOM_NL__2PRFIN20040112_083435_000000392023_00193_09766_0687.N1	12-JAN-2004 08:34:35	Bright	38.500	28	12Bet Tau	1.6500	15200.	77	9766	No
187	GOM_NL__2PRFIN20040112_083605_000000522023_00193_09766_0688.N1	12-JAN-2004 08:36:05	Bright	51.500	114	3lot Aur	2.6930	4600.0	103	9766	No
188	GOM_NL__2PRFIN20040112_083911_000000392023_00193_09766_0689.N1	12-JAN-2004 08:39:11	Bright	39.000	42	34Bet Aur	1.9000	10200.	78	9766	No
189	GOM_NL__2PRFIN20040112_084114_000000372023_00193_09766_0690.N1	12-JAN-2004 08:41:14	Bright	37.000	175	39Del Per	3.0100	19400.	74	9766	No
190	GOM_NL__2PRFIN20040112_085141_000000392023_00193_09766_0691.N1	12-JAN-2004 08:51:41	Bright	38.500	49	1Alp UMi	1.9900	6300.0	77	9766	No
191	GOM_NL__2PRFIN20040112_085313_000000552023_00193_09766_0692.N1	12-JAN-2004 08:53:13	Bright	54.500	82	48Bet UMa	2.3650	10600.	109	9766	No
192	GOM_NL__2PRFIN20040112_085547_000000412023_00193_09766_0693.N1	12-JAN-2004 08:55:47	Bright	41.000	60	7Bet UMi	2.0810	3950.0	82	9766	No
193	GOM_NL__2PRFIN20040112_085830_000000562023_00193_09766_0694.N1	12-JAN-2004 08:58:30	Bright	55.500	32	77Eps UMa	1.7630	11000.	111	9766	No
194	GOM_NL__2PRFIN20040112_090227_000000372023_00193_09766_0695.N1	12-JAN-2004 09:02:27	Bright	37.000	130	23Bet Dra	2.7990	5800.0	74	9766	No
195	GOM_NL__2PRFIN20040112_090526_000000382023_00193_09766_0696.N1	12-JAN-2004 09:05:26	Bright	38.000	5	3Alp Lyr	0.033000	11000.	76	9766	No
196	GOM_NL__2PRFIN20040112_090710_000000512023_00193_09766_0697.N1	12-JAN-2004 09:07:10	Bright	51.000	180	27Gam Boo	3.0400	8000.0	102	9766	No
197	GOM_NL__2PRFIN20040112_091127_000000532023_00193_09766_0698.N1	12-JAN-2004 09:11:27	Bright	52.500	83		2.3780	11000.	105	9766	No
198	GOM_NL__2PRFIN20040112_091328_000000362023_00193_09766_0699.N1	12-JAN-2004 09:13:28	Bright	36.000	59	55Alp Oph	2.0800	8900.0	72	9766	No
199	GOM_NL__2PRFIN20040112_091658_000000832023_00193_09766_0700.N1	12-JAN-2004 09:16:58	Twi_and_stray	82.500	111	8Eta Boo	2.6800	6000.0	165	9766	No
200	GOM_NL__2PRFIN20040112_092038_000000382023_00193_09766_0701.N1	12-JAN-2004 09:20:38	Bright	37.500	98	13Zet Oph	2.5710	30000.	75	9766	No
201	GOM_NL__2PRFIN20040112_092236_000000522023_00193_09766_0702.N1	12-JAN-2004 09:22:36	Twi_and_stray	51.500	104	27Bet Lib	2.6140	13100.	103	9766	No
202	GOM_NL__2PRFIN20040112_092506_000000462023_00193_09766_0703.N1	12-JAN-2004 09:25:06	Twi_and_stray	45.500	16	21Alp Sco	1.0200	3000.0	91	9766	No
203	GOM_NL__2PRFIN20040112_093012_000000412023_00193_09766_0704.N1	12-JAN-2004 09:30:12	Dark	41.000	131	Gam Lup	2.8000	26000.	82	9766	No
204	GOM_NL__2PRFIN20040112_093157_000000922023_00193_09766_0705.N1	12-JAN-2004 09:31:57	Dark	91.500	15	67Alp Vir	0.97600	28000.	183	9766	No
205	GOM_NL__2PRFIN20040112_093516_000000452023_00194_09767_0670.N1	12-JAN-2004 09:35:16	Dark	44.500	95	Zet Cen	2.5450	26000.	89	9767	No
206	GOM_NL__2PRFIN20040112_093929_000000422023_00194_09767_0671.N1	12-JAN-2004 09:39:29	Dark	42.000	20	Bet Cru	1.2530	30000.	84	9767	No
207	GOM_NL__2PRFIN20040112_094342_000000402023_00194_09767_0672.N1	12-JAN-2004 09:43:42	Dark	39.500	124	The Car	2.7640	30000.	79	9767	No
208	GOM_NL__2PRFIN20040112_094513_000000412023_00194_09767_0673.N1	12-JAN-2004 09:45:13	Dark	40.500	29	Bet Car	1.6720	10200.	81	9767	No
209	GOM_NL__2PRFIN20040112_094701_000000462023_00194_09767_0674.N1	12-JAN-2004 09:47:01	Dark	46.000	71	lot Car	2.2460	7700.0	92	9767	No
210	GOM_NL__2PRFIN20040112_094821_000000422023_00194_09767_0675.N1	12-JAN-2004 09:48:21	Dark	41.500	41	Eps Car	1.8600	4100.0	83	9767	No
211	GOM_NL__2PRFIN20040112_095207_000000482023_00194_09767_0676.N1	12-JAN-2004 09:52:07	Dark	47.500	2	Alp Car	-0.73600	7000.0	95	9767	No
212	GOM_NL__2PRFIN20040112_095349_000000442023_00194_09767_0677.N1	12-JAN-2004 09:53:49	Dark	44.000	70	Zet Pup	2.2460	39000.	88	9767	No
213	GOM_NL__2PRFIN20040112_095535_000000462023_00194_09767_0678.N1	12-JAN-2004 09:55:35	Straylight	46.000	117	Pi Pup	2.7060	3800.0	92	9767	No
214	GOM_NL__2PRFIN20040112_095811_000000442023_00194_09767_0679.N1	12-JAN-2004 09:58:11	Straylight	44.000	23	21Eps CMa	1.5020	26000.	88	9767	No
215	GOM_NL__2PRFIN20040112_095938_000000432023_00194_09767_0680.N1	12-JAN-2004 09:59:38	Straylight	42.500	179	24Omi2CMa	3.0320	24000.	85	9767	No
216	GOM_NL__2PRFIN20040112_100154_000000512023_00194_09767_0681.N1	12-JAN-2004 10:01:54	Straylight	51.000	1	9Alp CMa	-1.4400	11000.	102	9767	No
217	GOM_NL__2PRFIN20040112_100507_000000502023_00194_09767_0682.N1	12-JAN-2004 10:05:07	Straylight	50.000	7	19Bet Ori	0.10000	14000.	100	9767	No
218	GOM_NL__2PRFIN20040112_100650_000000422023_00194_09767_0683.N1	12-JAN-2004 10:06:50	Twi_and_stray	41.500	30	46Eps Ori	1.6940	30000.	83	9767	No
219	GOM_NL__2PRFIN20040112_100858_000000632023_00194_09767_0684.N1	12-JAN-2004 10:08:58	Twi_and_stray	62.500	8	10Alp CMi	0.40000	6500.0	125	9767	No

220	GOM_NL__2PRFIN20040112_101146_000000482023_00194_09767_0685.N1	12-JAN-2004 10:11:46	Tw_i_and_stray	48.000	44	24Gam Gem	1.9280	11000.	96	9767	No
221	GOM_NL__2PRFIN20040112_101328_000000432023_00194_09767_0686.N1	12-JAN-2004 10:13:28	Bright	43.000	151	13Mu Gem	2.8900	3000.0	86	9767	No
222	GOM_NL__2PRFIN20040112_101511_000000392023_00194_09767_0687.N1	12-JAN-2004 10:15:11	Bright	38.500	28	12Bet Tau	1.6500	15200.	77	9767	No
223	GOM_NL__2PRFIN20040112_101641_000000402023_00194_09767_0688.N1	12-JAN-2004 10:16:41	Bright	39.500	114	3lot Aur	2.6930	4600.0	79	9767	No
224	GOM_NL__2PRFIN20040112_101947_000000392023_00194_09767_0689.N1	12-JAN-2004 10:19:47	Bright	38.500	42	34Bet Aur	1.9000	10200.	77	9767	No
225	GOM_NL__2PRFIN20040112_102150_000000392023_00194_09767_0690.N1	12-JAN-2004 10:21:50	Bright	38.500	175	39Del Per	3.0100	19400.	77	9767	No
226	GOM_NL__2PRFIN20040112_103216_000000372023_00194_09767_0691.N1	12-JAN-2004 10:32:16	Bright	37.000	49	1Alp UMi	1.9900	6300.0	74	9767	No
227	GOM_NL__2PRFIN20040112_103347_000000552023_00194_09767_0692.N1	12-JAN-2004 10:33:47	Bright	54.500	82	48Bet UMa	2.3650	10600.	109	9767	No
228	GOM_NL__2PRFIN20040112_103622_000000422023_00194_09767_0693.N1	12-JAN-2004 10:36:22	Bright	41.500	60	7Bet UMi	2.0810	3950.0	83	9767	No
229	GOM_NL__2PRFIN20040112_103906_000000502023_00194_09767_0694.N1	12-JAN-2004 10:39:06	Bright	49.500	32	77Eps UMa	1.7630	11000.	99	9767	No
230	GOM_NL__2PRFIN20040112_104302_000000382023_00194_09767_0695.N1	12-JAN-2004 10:43:02	Bright	38.000	130	23Bet Dra	2.7990	5800.0	76	9767	No
231	GOM_NL__2PRFIN20040112_104604_000000362023_00194_09767_0696.N1	12-JAN-2004 10:46:04	Bright	36.000	5	3Alp Lyr	0.033000	11000.	72	9767	No
232	GOM_NL__2PRFIN20040112_104746_000000492023_00194_09767_0697.N1	12-JAN-2004 10:47:46	Bright	49.000	180	27Gam Boo	3.0400	8000.0	98	9767	No
233	GOM_NL__2PRFIN20040112_105203_000000542023_00194_09767_0698.N1	12-JAN-2004 10:52:03	Bright	54.000	83		2.3780	11000.	108	9767	No
234	GOM_NL__2PRFIN20040112_105404_000000372023_00194_09767_0699.N1	12-JAN-2004 10:54:04	Bright	36.500	59	55Alp Oph	2.0800	8900.0	73	9767	No
235	GOM_NL__2PRFIN20040112_105735_000000892023_00194_09767_0700.N1	12-JAN-2004 10:57:35	Tw_i_and_stray	89.000	111	8Eta Boo	2.6800	6000.0	178	9767	No
236	GOM_NL__2PRFIN20040112_110114_000000472023_00194_09767_0701.N1	12-JAN-2004 11:01:14	Bright	46.500	98	13Zet Oph	2.5710	30000.	93	9767	No
237	GOM_NL__2PRFIN20040112_110313_000000472023_00194_09767_0702.N1	12-JAN-2004 11:03:13	Tw_i_and_stray	47.000	104	27Bet Lib	2.6140	13100.	94	9767	No
238	GOM_NL__2PRFIN20040112_110542_000000522023_00194_09767_0703.N1	12-JAN-2004 11:05:42	Tw_i_and_stray	52.000	16	21Alp Sco	1.0200	3000.0	104	9767	No
239	GOM_NL__2PRFIN20040112_111049_000000402023_00194_09767_0704.N1	12-JAN-2004 11:10:49	Dark	40.000	131	Gam Lup	2.8000	26000.	80	9767	No
240	GOM_NL__2PRFIN20040112_111235_000000912023_00194_09767_0705.N1	12-JAN-2004 11:12:35	Dark	90.500	15	67Alp Vir	0.97600	28000.	181	9767	No
241	GOM_NL__2PRFIN20040112_111552_000000432023_00195_09768_0670.N1	12-JAN-2004 11:15:52	Dark	42.500	95	Zet Cen	2.5450	26000.	85	9768	No
242	GOM_NL__2PRFIN20040112_112006_000000422023_00195_09768_0671.N1	12-JAN-2004 11:20:06	Dark	42.000	20	Bet Cru	1.2530	30000.	84	9768	No
243	GOM_NL__2PRFIN20040112_112419_000000402023_00195_09768_0672.N1	12-JAN-2004 11:24:19	Dark	39.500	124	The Car	2.7640	30000.	79	9768	No
244	GOM_NL__2PRFIN20040112_112549_000000482023_00195_09768_0673.N1	12-JAN-2004 11:25:49	Dark	47.500	29	Bet Car	1.6720	10200.	95	9768	No
245	GOM_NL__2PRFIN20040112_112738_000000412023_00195_09768_0674.N1	12-JAN-2004 11:27:38	Dark	41.000	71	lot Car	2.2460	7700.0	82	9768	No
246	GOM_NL__2PRFIN20040112_112858_000000472023_00195_09768_0675.N1	12-JAN-2004 11:28:58	Dark	47.000	41	Eps Car	1.8600	4100.0	94	9768	No
247	GOM_NL__2PRFIN20040112_113242_000000522023_00195_09768_0676.N1	12-JAN-2004 11:32:42	Dark	52.000	2	Alp Car	-0.73600	7000.0	104	9768	No
248	GOM_NL__2PRFIN20040112_113425_000000472023_00195_09768_0677.N1	12-JAN-2004 11:34:25	Dark	47.000	70	Zet Pup	2.2460	39000.	94	9768	No
249	GOM_NL__2PRFIN20040112_113611_000000462023_00195_09768_0678.N1	12-JAN-2004 11:36:11	Straylight	46.000	117	Pi Pup	2.7060	3800.0	92	9768	No
250	GOM_NL__2PRFIN20040112_113847_000000432023_00195_09768_0679.N1	12-JAN-2004 11:38:47	Straylight	43.000	23	21Eps CMa	1.5020	26000.	86	9768	No
251	GOM_NL__2PRFIN20040112_114014_000000422023_00195_09768_0680.N1	12-JAN-2004 11:40:14	Straylight	42.000	179	24Omi2CMa	3.0320	24000.	84	9768	No
252	GOM_NL__2PRFIN20040112_114230_000000522023_00195_09768_0681.N1	12-JAN-2004 11:42:30	Straylight	52.000	1	9Alp CMa	-1.4400	11000.	104	9768	No
253	GOM_NL__2PRFIN20040112_114543_000000472023_00195_09768_0682.N1	12-JAN-2004 11:45:43	Straylight	46.500	7	19Bet Ori	0.10000	14000.	93	9768	No
254	GOM_NL__2PRFIN20040112_114725_000000442023_00195_09768_0683.N1	12-JAN-2004 11:47:25	Tw_i_and_stray	44.000	30	46Eps Ori	1.6940	30000.	88	9768	No
255	GOM_NL__2PRFIN20040112_114933_000000602023_00195_09768_0684.N1	12-JAN-2004 11:49:33	Tw_i_and_stray	59.500	8	10Alp CMi	0.40000	6500.0	119	9768	No
256	GOM_NL__2PRFIN20040112_115222_000000442023_00195_09768_0685.N1	12-JAN-2004 11:52:22	Tw_i_and_stray	44.000	44	24Gam Gem	1.9280	11000.	88	9768	No
257	GOM_NL__2PRFIN20040112_115403_000000442023_00195_09768_0686.N1	12-JAN-2004 11:54:03	Bright	44.000	151	13Mu Gem	2.8900	3000.0	88	9768	No
258	GOM_NL__2PRFIN20040112_115547_000000392023_00195_09768_0687.N1	12-JAN-2004 11:55:47	Bright	39.000	28	12Bet Tau	1.6500	15200.	78	9768	No
259	GOM_NL__2PRFIN20040112_115717_000000392023_00195_09768_0688.N1	12-JAN-2004 11:57:17	Bright	38.500	114	3lot Aur	2.6930	4600.0	77	9768	No
260	GOM_NL__2PRFIN20040112_120022_000000372023_00195_09768_0689.N1	12-JAN-2004 12:00:22	Bright	37.000	42	34Bet Aur	1.9000	10200.	74	9768	No
261	GOM_NL__2PRFIN20040112_120226_000000392023_00195_09768_0690.N1	12-JAN-2004 12:02:26	Bright	38.500	175	39Del Per	3.0100	19400.	77	9768	No
262	GOM_NL__2PRFIN20040112_121252_000000362023_00195_09768_0691.N1	12-JAN-2004 12:12:52	Bright	36.000	49	1Alp UMi	1.9900	6300.0	72	9768	No
263	GOM_NL__2PRFIN20040112_121422_000000522023_00195_09768_0692.N1	12-JAN-2004 12:14:22	Bright	51.500	82	48Bet UMa	2.3650	10600.	103	9768	No
264	GOM_NL__2PRFIN20040112_121658_000000362023_00195_09768_0693.N1	12-JAN-2004 12:16:58	Bright	36.000	60	7Bet UMi	2.0810	3950.0	72	9768	No
265	GOM_NL__2PRFIN20040112_121942_000000532023_00195_09768_0694.N1	12-JAN-2004 12:19:42	Bright	52.500	32	77Eps UMa	1.7630	11000.	105	9768	No
266	GOM_NL__2PRFIN20040112_122338_000000392023_00195_09768_0695.N1	12-JAN-2004 12:23:38	Bright	38.500	130	23Bet Dra	2.7990	5800.0	77	9768	No
267	GOM_NL__2PRFIN20040112_122640_000000402023_00195_09768_0696.N1	12-JAN-2004 12:26:40	Bright	39.500	5	3Alp Lyr	0.033000	11000.	79	9768	No
268	GOM_NL__2PRFIN20040112_122822_000000472023_00195_09768_0697.N1	12-JAN-2004 12:28:22	Bright	47.000	180	27Gam Boo	3.0400	8000.0	94	9768	No
269	GOM_NL__2PRFIN20040112_123239_000000542023_00195_09768_0698.N1	12-JAN-2004 12:32:39	Bright	54.000	83		2.3780	11000.	108	9768	No
270	GOM_NL__2PRFIN20040112_123438_000000382023_00195_09768_0699.N1	12-JAN-2004 12:34:38	Bright	37.500	59	55Alp Oph	2.0800	8900.0	75	9768	No
271	GOM_NL__2PRFIN20040112_123812_000000832023_00195_09768_0700.N1	12-JAN-2004 12:38:12	Tw_i_and_stray	83.000	111	8Eta Boo	2.6800	6000.0	166	9768	No
272	GOM_NL__2PRFIN20040112_124150_000000382023_00195_09768_0701.N1	12-JAN-2004 12:41:50	Bright	38.000	98	13Zet Oph	2.5710	30000.	76	9768	No
273	GOM_NL__2PRFIN20040112_124350_000000462023_00195_09768_0702.N1	12-JAN-2004 12:43:50	Tw_i_and_stray	46.000	104	27Bet Lib	2.6140	13100.	92	9768	No
274	GOM_NL__2PRFIN20040112_124618_000000522023_00195_09768_0703.N1	12-JAN-2004 12:46:18	Tw_i_and_stray	52.000	16	21Alp Sco	1.0200	3000.0	104	9768	No
275	GOM_NL__2PRFIN20040112_125125_000000432023_00195_09768_0704.N1	12-JAN-2004 12:51:25	Dark	42.500	131	Gam Lup	2.8000	26000.	85	9768	No
276	GOM_NL__2PRFIN20040112_125314_000000972023_00195_09768_0705.N1	12-JAN-2004 12:53:14	Dark	97.000	15	67Alp Vir	0.97600	28000.	194	9768	No
277	GOM_NL__2PRFIN20040112_125629_000000502023_00196_09769_0670.N1	12-JAN-2004 12:56:29	Dark	49.500	95	Zet Cen	2.5450	26000.	99	9769	No
278	GOM_NL__2PRFIN20040112_130042_000000432023_00196_09769_0671.N1	12-JAN-2004 13:00:42	Dark	42.500	20	Bet Cru	1.2530	30000.	85	9769	No

279	GOM_NL__2PRFIN20040112_130455_000000392023_00196_09769_0672.N1	12-JAN-2004 13:04:55	Dark	39.000	124	The Car	2.7640	30000.	78	9769	No
280	GOM_NL__2PRFIN20040112_130626_000000402023_00196_09769_0673.N1	12-JAN-2004 13:06:26	Dark	40.000	29	Bet Car	1.6720	10200.	80	9769	No
281	GOM_NL__2PRFIN20040112_130814_000000412023_00196_09769_0674.N1	12-JAN-2004 13:08:14	Dark	41.000	71	lot Car	2.2460	7700.0	82	9769	No
282	GOM_NL__2PRFIN20040112_130934_000000472023_00196_09769_0675.N1	12-JAN-2004 13:09:34	Dark	47.000	41	Eps Car	1.8600	4100.0	94	9769	No
283	GOM_NL__2PRFIN20040112_131318_000000462023_00196_09769_0676.N1	12-JAN-2004 13:13:18	Dark	46.000	2	Alp Car	-0.73600	7000.0	92	9769	No
284	GOM_NL__2PRFIN20040112_131501_000000462023_00196_09769_0677.N1	12-JAN-2004 13:15:01	Dark	46.000	70	Zet Pup	2.2460	39000.	92	9769	No
285	GOM_NL__2PRFIN20040112_131647_000000472023_00196_09769_0678.N1	12-JAN-2004 13:16:47	Straylight	47.000	117	Pi Pup	2.7060	3800.0	94	9769	No
286	GOM_NL__2PRFIN20040112_131923_000000472023_00196_09769_0679.N1	12-JAN-2004 13:19:23	Straylight	47.000	23	21Eps CMa	1.5020	26000.	94	9769	No
287	GOM_NL__2PRFIN20040112_132050_000000412023_00196_09769_0680.N1	12-JAN-2004 13:20:50	Straylight	40.500	179	24Omi2CMa	3.0320	24000.	81	9769	No
288	GOM_NL__2PRFIN20040112_132306_000000492023_00196_09769_0681.N1	12-JAN-2004 13:23:06	Straylight	49.000	1	9Alp CMa	-1.4400	11000.	98	9769	No
289	GOM_NL__2PRFIN20040112_132619_000000472023_00196_09769_0682.N1	12-JAN-2004 13:26:19	Straylight	47.000	7	19Bet Ori	0.10000	14000.	94	9769	No
290	GOM_NL__2PRFIN20040112_132801_000000442023_00196_09769_0683.N1	12-JAN-2004 13:28:01	Tw_i_and_stray	44.000	30	46Eps Ori	1.6940	30000.	88	9769	No
291	GOM_NL__2PRFIN20040112_133009_000000622023_00196_09769_0684.N1	12-JAN-2004 13:30:09	Tw_i_and_stray	62.000	8	10Alp CMi	0.40000	6500.0	124	9769	No
292	GOM_NL__2PRFIN20040112_133257_000000472023_00196_09769_0685.N1	12-JAN-2004 13:32:57	Tw_i_and_stray	47.000	44	24Gam Gem	1.9280	11000.	94	9769	No
293	GOM_NL__2PRFIN20040112_133439_000000432023_00196_09769_0686.N1	12-JAN-2004 13:34:39	Bright	42.500	151	13Mu Gem	2.8900	3000.0	85	9769	No
294	GOM_NL__2PRFIN20040112_133622_000000382023_00196_09769_0687.N1	12-JAN-2004 13:36:22	Bright	38.000	28	12Bet Tau	1.6500	15200.	76	9769	No
295	GOM_NL__2PRFIN20040112_133753_000000402023_00196_09769_0688.N1	12-JAN-2004 13:37:53	Bright	39.500	114	3lot Aur	2.6930	4600.0	79	9769	No
296	GOM_NL__2PRFIN20040112_134058_000000392023_00196_09769_0689.N1	12-JAN-2004 13:40:58	Bright	39.000	42	34Bet Aur	1.9000	10200.	78	9769	No
297	GOM_NL__2PRFIN20040112_134302_000000382023_00196_09769_0690.N1	12-JAN-2004 13:43:02	Bright	38.000	175	39Del Per	3.0100	19400.	76	9769	No
298	GOM_NL__2PRFIN20040112_135328_000000382023_00196_09769_0691.N1	12-JAN-2004 13:53:28	Bright	38.000	49	1Alp UMi	1.9900	6300.0	76	9769	No
299	GOM_NL__2PRFIN20040112_135457_000000542023_00196_09769_0692.N1	12-JAN-2004 13:54:57	Bright	53.500	82	48Bet UMa	2.3650	10600.	107	9769	No
300	GOM_NL__2PRFIN20040112_135734_000000382023_00196_09769_0693.N1	12-JAN-2004 13:57:34	Bright	37.500	60	7Bet UMi	2.0810	3950.0	75	9769	No
301	GOM_NL__2PRFIN20040112_140017_000000522023_00196_09769_0694.N1	12-JAN-2004 14:00:17	Bright	51.500	32	77Eps UMa	1.7630	11000.	103	9769	No
302	GOM_NL__2PRFIN20040112_140415_000000382023_00196_09769_0695.N1	12-JAN-2004 14:04:15	Bright	38.000	130	23Bet Dra	2.7990	5800.0	76	9769	No
303	GOM_NL__2PRFIN20040112_140714_000000432023_00196_09769_0696.N1	12-JAN-2004 14:07:14	Bright	42.500	5	3Alp Lyr	0.033000	11000.	85	9769	No
304	GOM_NL__2PRFIN20040112_140858_000000492023_00196_09769_0697.N1	12-JAN-2004 14:08:58	Bright	49.000	180	27Gam Boo	3.0400	8000.0	98	9769	No
305	GOM_NL__2PRFIN20040112_141315_000000532023_00196_09769_0698.N1	12-JAN-2004 14:13:15	Bright	52.500	83		2.3780	11000.	105	9769	No
306	GOM_NL__2PRFIN20040112_141516_000000362023_00196_09769_0699.N1	12-JAN-2004 14:15:16	Bright	36.000	59	55Alp Oph	2.0800	8900.0	72	9769	No
307	GOM_NL__2PRFIN20040112_141849_000000892023_00196_09769_0700.N1	12-JAN-2004 14:18:49	Tw_i_and_stray	89.000	111	8Eta Boo	2.6800	6000.0	178	9769	No
308	GOM_NL__2PRFIN20040112_142227_000000522023_00196_09769_0701.N1	12-JAN-2004 14:22:27	Bright	52.000	98	13Zet Oph	2.5710	30000.	104	9769	No
309	GOM_NL__2PRFIN20040112_142427_000000502023_00196_09769_0702.N1	12-JAN-2004 14:24:27	Tw_i_and_stray	50.000	104	27Bet Lib	2.6140	13100.	100	9769	No
310	GOM_NL__2PRFIN20040112_142654_000000482023_00196_09769_0703.N1	12-JAN-2004 14:26:54	Tw_i_and_stray	48.000	16	21Alp Sco	1.0200	3000.0	96	9769	No
311	GOM_NL__2PRFIN20040112_143202_000000412023_00196_09769_0704.N1	12-JAN-2004 14:32:02	Dark	41.000	131	Gam Lup	2.8000	26000.	82	9769	No
312	GOM_NL__2PRFIN20040112_143352_000000912023_00196_09769_0705.N1	12-JAN-2004 14:33:52	Dark	91.000	15	67Alp Vir	0.97600	28000.	182	9769	No
313	GOM_NL__2PRFIN20040112_143706_000000452023_00197_09770_0671.N1	12-JAN-2004 14:37:06	Dark	45.000	95	Zet Cen	2.5450	26000.	90	9770	No
314	GOM_NL__2PRFIN20040112_144119_000000432023_00197_09770_0672.N1	12-JAN-2004 14:41:19	Dark	43.000	20	Bet Cru	1.2530	30000.	86	9770	No
315	GOM_NL__2PRFIN20040112_144531_000000402023_00197_09770_0673.N1	12-JAN-2004 14:45:31	Dark	39.500	124	The Car	2.7640	30000.	79	9770	No
316	GOM_NL__2PRFIN20040112_144702_000000432023_00197_09770_0674.N1	12-JAN-2004 14:47:02	Dark	42.500	29	Bet Car	1.6720	10200.	85	9770	No
317	GOM_NL__2PRFIN20040112_144850_000000432023_00197_09770_0675.N1	12-JAN-2004 14:48:50	Dark	42.500	71	lot Car	2.2460	7700.0	85	9770	No
318	GOM_NL__2PRFIN20040112_145009_000000472023_00197_09770_0676.N1	12-JAN-2004 14:50:09	Dark	46.500	41	Eps Car	1.8600	4100.0	93	9770	No
319	GOM_NL__2PRFIN20040112_145354_000000472023_00197_09770_0677.N1	12-JAN-2004 14:53:54	Dark	46.500	2	Alp Car	-0.73600	7000.0	93	9770	No
320	GOM_NL__2PRFIN20040112_145538_000000472023_00197_09770_0678.N1	12-JAN-2004 14:55:38	Dark	46.500	70	Zet Pup	2.2460	39000.	93	9770	No
321	GOM_NL__2PRFIN20040112_145723_000000462023_00197_09770_0679.N1	12-JAN-2004 14:57:23	Straylight	45.500	117	Pi Pup	2.7060	3800.0	91	9770	No
322	GOM_NL__2PRFIN20040112_145959_000000462023_00197_09770_0680.N1	12-JAN-2004 14:59:59	Straylight	45.500	23	21Eps CMa	1.5020	26000.	91	9770	No
323	GOM_NL__2PRFIN20040112_150126_000000422023_00197_09770_0681.N1	12-JAN-2004 15:01:26	Straylight	42.000	179	24Omi2CMa	3.0320	24000.	84	9770	No
324	GOM_NL__2PRFIN20040112_150341_000000492023_00197_09770_0682.N1	12-JAN-2004 15:03:41	Straylight	49.000	1	9Alp CMa	-1.4400	11000.	98	9770	No
325	GOM_NL__2PRFIN20040112_150655_000000512023_00197_09770_0683.N1	12-JAN-2004 15:06:55	Straylight	51.000	7	19Bet Ori	0.10000	14000.	102	9770	No
326	GOM_NL__2PRFIN20040112_150837_000000442023_00197_09770_0684.N1	12-JAN-2004 15:08:37	Tw_i_and_stray	43.500	30	46Eps Ori	1.6940	30000.	87	9770	No
327	GOM_NL__2PRFIN20040112_151045_000000632023_00197_09770_0685.N1	12-JAN-2004 15:10:45	Tw_i_and_stray	62.500	8	10Alp CMi	0.40000	6500.0	125	9770	No
328	GOM_NL__2PRFIN20040112_151333_000000442023_00197_09770_0686.N1	12-JAN-2004 15:13:33	Tw_i_and_stray	43.500	44	24Gam Gem	1.9280	11000.	87	9770	No
329	GOM_NL__2PRFIN20040112_151515_000000462023_00197_09770_0687.N1	12-JAN-2004 15:15:15	Bright	46.000	151	13Mu Gem	2.8900	3000.0	92	9770	No
330	GOM_NL__2PRFIN20040112_151659_000000402023_00197_09770_0688.N1	12-JAN-2004 15:16:59	Bright	39.500	28	12Bet Tau	1.6500	15200.	79	9770	No
331	GOM_NL__2PRFIN20040112_151829_000000402023_00197_09770_0689.N1	12-JAN-2004 15:18:29	Bright	40.000	114	3lot Aur	2.6930	4600.0	80	9770	No
332	GOM_NL__2PRFIN20040112_152134_000000382023_00197_09770_0690.N1	12-JAN-2004 15:21:34	Bright	38.000	42	34Bet Aur	1.9000	10200.	76	9770	No
333	GOM_NL__2PRFIN20040112_152339_000000372023_00197_09770_0691.N1	12-JAN-2004 15:23:39	Bright	37.000	175	39Del Per	3.0100	19400.	74	9770	No
334	GOM_NL__2PRFIN20040112_153404_000000372023_00197_09770_0692.N1	12-JAN-2004 15:34:04	Bright	37.000	49	1Alp UMi	1.9900	6300.0	74	9770	No
335	GOM_NL__2PRFIN20040112_153810_000000422023_00197_09770_0693.N1	12-JAN-2004 15:38:10	Bright	41.500	60	7Bet UMi	2.0810	3950.0	83	9770	No
336	GOM_NL__2PRFIN20040112_154053_000000532023_00197_09770_0694.N1	12-JAN-2004 15:40:53	Bright	53.000	32	77Eps UMa	1.7630	11000.	106	9770	No
337	GOM_NL__2PRFIN20040112_154451_000000392023_00197_09770_0695.N1	12-JAN-2004 15:44:51	Bright	39.000	130	23Bet Dra	2.7990	5800.0	78	9770	No

338	GOM_NL__2PRFIN20040112_154750_000000402023_00197_09770_0696.N1	12-JAN-2004 15:47:50	Bright	39.500	5	3Alp Lyr	0.033000	11000.	79	9770	No
339	GOM_NL__2PRFIN20040112_154934_000000502023_00197_09770_0697.N1	12-JAN-2004 15:49:34	Bright	49.500	180	27Gam Boo	3.0400	8000.0	99	9770	No
340	GOM_NL__2PRFIN20040112_155352_000000532023_00197_09770_0698.N1	12-JAN-2004 15:53:52	Bright	53.000	83		2.3780	11000.	106	9770	No
341	GOM_NL__2PRFIN20040112_155553_000000362023_00197_09770_0699.N1	12-JAN-2004 15:55:53	Bright	35.500	59	55Alp Oph	2.0800	8900.0	71	9770	No
342	GOM_NL__2PRFIN20040112_155926_000000902023_00197_09770_0700.N1	12-JAN-2004 15:59:26	Twi_and_stray	90.000	111	8Eta Boo	2.6800	6000.0	180	9770	No
343	GOM_NL__2PRFIN20040112_160303_000000532023_00197_09770_0701.N1	12-JAN-2004 16:03:03	Bright	53.000	98	13Zet Oph	2.5710	30000.	106	9770	No
344	GOM_NL__2PRFIN20040112_160504_000000532023_00197_09770_0702.N1	12-JAN-2004 16:05:04	Twi_and_stray	52.500	104	27Bet Lib	2.6140	13100.	105	9770	No
345	GOM_NL__2PRFIN20040112_160731_000000442023_00197_09770_0703.N1	12-JAN-2004 16:07:31	Twi_and_stray	44.000	16	21Alp Sco	1.0200	3000.0	88	9770	No
346	GOM_NL__2PRFIN20040112_161238_000000412023_00197_09770_0704.N1	12-JAN-2004 16:12:38	Dark	41.000	131	Gam Lup	2.8000	26000.	82	9770	No
347	GOM_NL__2PRFIN20040112_161430_000000942023_00197_09770_0705.N1	12-JAN-2004 16:14:30	Dark	94.000	15	67Alp Vir	0.97600	28000.	188	9770	No
348	GOM_NL__2PRFIN20040112_161743_000000442023_00198_09771_0691.N1	12-JAN-2004 16:17:43	Dark	43.500	95	Zet Cen	2.5450	26000.	87	9771	No
349	GOM_NL__2PRFIN20040112_162155_000000472023_00198_09771_0692.N1	12-JAN-2004 16:21:55	Dark	46.500	20	Bet Cru	1.2530	30000.	93	9771	No
350	GOM_NL__2PRFIN20040112_162608_000000382023_00198_09771_0693.N1	12-JAN-2004 16:26:08	Dark	38.000	124	The Car	2.7640	30000.	76	9771	No
351	GOM_NL__2PRFIN20040112_162738_000000482023_00198_09771_0694.N1	12-JAN-2004 16:27:38	Dark	47.500	29	Bet Car	1.6720	10200.	95	9771	No
352	GOM_NL__2PRFIN20040112_162927_000000422023_00198_09771_0695.N1	12-JAN-2004 16:29:27	Dark	42.000	71	lot Car	2.2460	7700.0	84	9771	No
353	GOM_NL__2PRFIN20040112_163046_000000462023_00198_09771_0696.N1	12-JAN-2004 16:30:46	Dark	45.500	41	Eps Car	1.8600	4100.0	91	9771	No
354	GOM_NL__2PRFIN20040112_163431_000000472023_00198_09771_0697.N1	12-JAN-2004 16:34:31	Dark	47.000	2	Alp Car	-0.73600	7000.0	94	9771	No
355	GOM_NL__2PRFIN20040112_163615_000000472023_00198_09771_0698.N1	12-JAN-2004 16:36:15	Dark	46.500	70	Zet Pup	2.2460	39000.	93	9771	No
356	GOM_NL__2PRFIN20040112_163800_000000472023_00198_09771_0699.N1	12-JAN-2004 16:38:00	Straylight	46.500	117	Pi Pup	2.7060	3800.0	93	9771	No
357	GOM_NL__2PRFIN20040112_164036_000000452023_00198_09771_0700.N1	12-JAN-2004 16:40:36	Straylight	45.000	23	21Eps CMa	1.5020	26000.	90	9771	No
358	GOM_NL__2PRFIN20040112_164202_000000422023_00198_09771_0701.N1	12-JAN-2004 16:42:02	Straylight	41.500	179	24Omi2CMa	3.0320	24000.	83	9771	No
359	GOM_NL__2PRFIN20040112_164417_000000502023_00198_09771_0702.N1	12-JAN-2004 16:44:17	Straylight	49.500	1	9Alp CMa	-1.4400	11000.	99	9771	No
360	GOM_NL__2PRFIN20040112_164731_000000522023_00198_09771_0703.N1	12-JAN-2004 16:47:31	Straylight	52.000	7	19Bet Ori	0.10000	14000.	104	9771	No
361	GOM_NL__2PRFIN20040112_164914_000000422023_00198_09771_0704.N1	12-JAN-2004 16:49:14	Twi_and_stray	42.000	30	46Eps Ori	1.6940	30000.	84	9771	No
362	GOM_NL__2PRFIN20040112_165121_000000652023_00198_09771_0705.N1	12-JAN-2004 16:51:21	Twi_and_stray	65.000	8	10Alp CMi	0.40000	6500.0	130	9771	No
363	GOM_NL__2PRFIN20040112_165409_000000462023_00198_09771_0706.N1	12-JAN-2004 16:54:09	Twi_and_stray	45.500	44	24Gam Gem	1.9280	11000.	91	9771	No
364	GOM_NL__2PRFIN20040112_165551_000000452023_00198_09771_0707.N1	12-JAN-2004 16:55:51	Bright	45.000	151	13Mu Gem	2.8900	3000.0	90	9771	No
365	GOM_NL__2PRFIN20040112_165735_000000372023_00198_09771_0708.N1	12-JAN-2004 16:57:35	Bright	36.500	28	12Bet Tau	1.6500	15200.	73	9771	No
366	GOM_NL__2PRFIN20040112_165905_000000412023_00198_09771_0709.N1	12-JAN-2004 16:59:05	Bright	40.500	114	3lot Aur	2.6930	4600.0	81	9771	No
367	GOM_NL__2PRFIN20040112_170210_000000392023_00198_09771_0710.N1	12-JAN-2004 17:02:10	Bright	39.000	42	34Bet Aur	1.9000	10200.	78	9771	No
368	GOM_NL__2PRFIN20040112_170416_000000382023_00198_09771_0711.N1	12-JAN-2004 17:04:16	Bright	37.500	175	39Del Per	3.0100	19400.	75	9771	No
369	GOM_NL__2PRFIN20040112_171440_000000392023_00198_09771_0712.N1	12-JAN-2004 17:14:40	Bright	39.000	49	1Alp UMi	1.9900	6300.0	78	9771	No
370	GOM_NL__2PRFIN20040112_171846_000000422023_00198_09771_0713.N1	12-JAN-2004 17:18:46	Bright	42.000	60	7Bet UMi	2.0810	3950.0	84	9771	No
371	GOM_NL__2PRFIN20040112_172128_000000532023_00198_09771_0714.N1	12-JAN-2004 17:21:28	Bright	53.000	32	77Eps UMa	1.7630	11000.	106	9771	No
372	GOM_NL__2PRFIN20040112_172527_000000362023_00198_09771_0715.N1	12-JAN-2004 17:25:27	Bright	35.500	130	23Bet Dra	2.7990	5800.0	71	9771	No
373	GOM_NL__2PRFIN20040112_172829_000000372023_00198_09771_0716.N1	12-JAN-2004 17:28:29	Bright	37.000	5	3Alp Lyr	0.033000	11000.	74	9771	No
374	GOM_NL__2PRFIN20040112_173010_000000502023_00198_09771_0717.N1	12-JAN-2004 17:30:10	Bright	49.500	180	27Gam Boo	3.0400	8000.0	99	9771	No
375	GOM_NL__2PRFIN20040112_173428_000000552023_00198_09771_0718.N1	12-JAN-2004 17:34:28	Bright	55.000	83		2.3780	11000.	110	9771	No
376	GOM_NL__2PRFIN20040112_173629_000000352023_00198_09771_0719.N1	12-JAN-2004 17:36:29	Bright	35.000	59	55Alp Oph	2.0800	8900.0	70	9771	No
377	GOM_NL__2PRFIN20040112_174003_000000902023_00198_09771_0720.N1	12-JAN-2004 17:40:03	Twi_and_stray	89.500	111	8Eta Boo	2.6800	6000.0	179	9771	No
378	GOM_NL__2PRFIN20040112_174340_000000352023_00198_09771_0721.N1	12-JAN-2004 17:43:40	Bright	35.000	98	13Zet Oph	2.5710	30000.	70	9771	No
379	GOM_NL__2PRFIN20040112_174541_000000502023_00198_09771_0722.N1	12-JAN-2004 17:45:41	Twi_and_stray	49.500	104	27Bet Lib	2.6140	13100.	99	9771	No
380	GOM_NL__2PRFIN20040112_174807_000000522023_00198_09771_0723.N1	12-JAN-2004 17:48:07	Twi_and_stray	52.000	16	21Alp Sco	1.0200	3000.0	104	9771	No
381	GOM_NL__2PRFIN20040112_175315_000000392023_00198_09771_0724.N1	12-JAN-2004 17:53:15	Dark	39.000	131	Gam Lup	2.8000	26000.	78	9771	No
382	GOM_NL__2PRFIN20040112_175508_000000902023_00198_09771_0725.N1	12-JAN-2004 17:55:08	Dark	90.000	15	67Alp Vir	0.97600	28000.	180	9771	No
383	GOM_NL__2PRFIN20040112_175820_000000422023_00199_09772_0692.N1	12-JAN-2004 17:58:20	Dark	42.000	95	Zet Cen	2.5450	26000.	84	9772	No
384	GOM_NL__2PRFIN20040112_180232_000000422023_00199_09772_0693.N1	12-JAN-2004 18:02:32	Dark	42.000	20	Bet Cru	1.2530	30000.	84	9772	No
385	GOM_NL__2PRFIN20040112_180644_000000412023_00199_09772_0694.N1	12-JAN-2004 18:06:44	Dark	40.500	124	The Car	2.7640	30000.	81	9772	No
386	GOM_NL__2PRFIN20040112_180815_000000382023_00199_09772_0695.N1	12-JAN-2004 18:08:15	Dark	38.000	29	Bet Car	1.6720	10200.	76	9772	No
387	GOM_NL__2PRFIN20040112_181003_000000452023_00199_09772_0696.N1	12-JAN-2004 18:10:03	Dark	44.500	71	lot Car	2.2460	7700.0	89	9772	No
388	GOM_NL__2PRFIN20040112_181123_000000492023_00199_09772_0697.N1	12-JAN-2004 18:11:23	Dark	48.500	41	Eps Car	1.8600	4100.0	97	9772	No
389	GOM_NL__2PRFIN20040112_181507_000000472023_00199_09772_0698.N1	12-JAN-2004 18:15:07	Dark	46.500	2	Alp Car	-0.73600	7000.0	93	9772	No
390	GOM_NL__2PRFIN20040112_181651_000000462023_00199_09772_0699.N1	12-JAN-2004 18:16:51	Dark	46.000	70	Zet Pup	2.2460	39000.	92	9772	No
391	GOM_NL__2PRFIN20040112_181836_000000472023_00199_09772_0700.N1	12-JAN-2004 18:18:36	Straylight	47.000	117	Pi Pup	2.7060	3800.0	94	9772	No
392	GOM_NL__2PRFIN20040112_182112_000000452023_00199_09772_0701.N1	12-JAN-2004 18:21:12	Straylight	44.500	23	21Eps CMa	1.5020	26000.	89	9772	No
393	GOM_NL__2PRFIN20040112_182239_000000432023_00199_09772_0702.N1	12-JAN-2004 18:22:39	Straylight	43.000	179	24Omi2CMa	3.0320	24000.	86	9772	No
394	GOM_NL__2PRFIN20040112_182454_000000512023_00199_09772_0703.N1	12-JAN-2004 18:24:54	Straylight	50.500	1	9Alp CMa	-1.4400	11000.	101	9772	No
395	GOM_NL__2PRFIN20040112_182808_000000482023_00199_09772_0704.N1	12-JAN-2004 18:28:08	Straylight	47.500	7	19Bet Ori	0.10000	14000.	95	9772	No
396	GOM_NL__2PRFIN20040112_182950_000000442023_00199_09772_0705.N1	12-JAN-2004 18:29:50	Twi_and_stray	43.500	30	46Eps Ori	1.6940	30000.	87	9772	No

397	GOM_NL__2PRFIN20040112_183157_000000622023_00199_09772_0706.N1	12-JAN-2004 18:31:57	Twilight	62.000	8	10Alp CMI	0.40000	6500.0	124	9772	No
398	GOM_NL__2PRFIN20040112_183445_000000432023_00199_09772_0707.N1	12-JAN-2004 18:34:45	Twilight	43.000	44	24Gam Gem	1.9280	11000.	86	9772	No
399	GOM_NL__2PRFIN20040112_183627_000000442023_00199_09772_0708.N1	12-JAN-2004 18:36:27	Bright	43.500	151	13Mu Gem	2.8900	3000.0	87	9772	No
400	GOM_NL__2PRFIN20040112_183811_000000392023_00199_09772_0709.N1	12-JAN-2004 18:38:11	Bright	39.000	28	12Bet Tau	1.6500	15200.	78	9772	No
401	GOM_NL__2PRFIN20040112_183942_000000402023_00199_09772_0710.N1	12-JAN-2004 18:39:42	Bright	39.500	114	3lot Aur	2.6930	4600.0	79	9772	No
402	GOM_NL__2PRFIN20040112_184246_000000402023_00199_09772_0711.N1	12-JAN-2004 18:42:46	Bright	39.500	42	34Bet Aur	1.9000	10200.	79	9772	No
403	GOM_NL__2PRFIN20040112_184452_000000372023_00199_09772_0712.N1	12-JAN-2004 18:44:52	Bright	37.000	175	39Del Per	3.0100	19400.	74	9772	No
404	GOM_NL__2PRFIN20040112_185516_000000372023_00199_09772_0713.N1	12-JAN-2004 18:55:16	Bright	37.000	49	1Alp UMi	1.9900	6300.0	74	9772	No
405	GOM_NL__2PRFIN20040112_185922_000000402023_00199_09772_0714.N1	12-JAN-2004 18:59:22	Bright	39.500	60	7Bet UMi	2.0810	3950.0	79	9772	No
406	GOM_NL__2PRFIN20040112_190203_000000532023_00199_09772_0715.N1	12-JAN-2004 19:02:03	Bright	53.000	32	77Eps UMa	1.7630	11000.	106	9772	No
407	GOM_NL__2PRFIN20040112_190603_000000372023_00199_09772_0716.N1	12-JAN-2004 19:06:03	Bright	36.500	130	23Bet Dra	2.7990	5800.0	73	9772	No
408	GOM_NL__2PRFIN20040112_190905_000000412023_00199_09772_0717.N1	12-JAN-2004 19:09:05	Bright	40.500	5	3Alp Lyr	0.033000	11000.	81	9772	No
409	GOM_NL__2PRFIN20040112_191045_000000512023_00199_09772_0718.N1	12-JAN-2004 19:10:45	Bright	50.500	180	27Gam Boo	3.0400	8000.0	101	9772	No
410	GOM_NL__2PRFIN20040112_191503_000000562023_00199_09772_0719.N1	12-JAN-2004 19:15:03	Bright	55.500	83		2.3780	11000.	111	9772	No
411	GOM_NL__2PRFIN20040112_191705_000000352023_00199_09772_0720.N1	12-JAN-2004 19:17:05	Bright	35.000	59	55Alp Oph	2.0800	8900.0	70	9772	No
412	GOM_NL__2PRFIN20040112_192040_000000822023_00199_09772_0721.N1	12-JAN-2004 19:20:40	Twilight	82.000	111	8Eta Boo	2.6800	6000.0	164	9772	No
413	GOM_NL__2PRFIN20040112_192416_000000382023_00199_09772_0722.N1	12-JAN-2004 19:24:16	Bright	37.500	98	13Zet Oph	2.5710	30000.	75	9772	No
414	GOM_NL__2PRFIN20040112_192617_000000482023_00199_09772_0723.N1	12-JAN-2004 19:26:17	Twilight	48.000	104	27Bet Lib	2.6140	13100.	96	9772	No
415	GOM_NL__2PRFIN20040112_192843_000000522023_00199_09772_0724.N1	12-JAN-2004 19:28:43	Twilight	52.000	16	21Alp Sco	1.0200	3000.0	104	9772	No
416	GOM_NL__2PRFIN20040112_193351_000000412023_00199_09772_0725.N1	12-JAN-2004 19:33:51	Dark	40.500	131	Gam Lup	2.8000	26000.	81	9772	No
417	GOM_NL__2PRFIN20040112_193547_000000972023_00199_09772_0726.N1	12-JAN-2004 19:35:47	Dark	96.500	15	67Alp Vir	0.97600	28000.	193	9772	No
418	GOM_NL__2PRFIN20040112_193856_000000432023_00200_09773_0693.N1	12-JAN-2004 19:38:56	Dark	42.500	95	Zet Cen	2.5450	26000.	85	9773	No
419	GOM_NL__2PRFIN20040112_194308_000000422023_00200_09773_0694.N1	12-JAN-2004 19:43:08	Dark	42.000	20	Bet Cru	1.2530	30000.	84	9773	No
420	GOM_NL__2PRFIN20040112_194721_000000392023_00200_09773_0695.N1	12-JAN-2004 19:47:21	Dark	38.500	124	The Car	2.7640	30000.	77	9773	No
421	GOM_NL__2PRFIN20040112_194851_000000412023_00200_09773_0696.N1	12-JAN-2004 19:48:51	Dark	40.500	29	Bet Car	1.6720	10200.	81	9773	No
422	GOM_NL__2PRFIN20040112_195040_000000422023_00200_09773_0697.N1	12-JAN-2004 19:50:40	Dark	41.500	71	lot Car	2.2460	7700.0	83	9773	No
423	GOM_NL__2PRFIN20040112_195159_000000482023_00200_09773_0698.N1	12-JAN-2004 19:51:59	Dark	47.500	41	Eps Car	1.8600	4100.0	95	9773	No
424	GOM_NL__2PRFIN20040112_195543_000000472023_00200_09773_0699.N1	12-JAN-2004 19:55:43	Dark	47.000	2	Alp Car	-0.73600	7000.0	94	9773	No
425	GOM_NL__2PRFIN20040112_195727_000000472023_00200_09773_0700.N1	12-JAN-2004 19:57:27	Dark	46.500	70	Zet Pup	2.2460	39000.	93	9773	No
426	GOM_NL__2PRFIN20040112_195912_000000462023_00200_09773_0701.N1	12-JAN-2004 19:59:12	Straylight	46.000	117	Pi Pup	2.7060	3800.0	92	9773	No
427	GOM_NL__2PRFIN20040112_200148_000000432023_00200_09773_0702.N1	12-JAN-2004 20:01:48	Straylight	43.000	23	21Eps CMa	1.5020	26000.	86	9773	No
428	GOM_NL__2PRFIN20040112_200315_000000432023_00200_09773_0703.N1	12-JAN-2004 20:03:15	Straylight	42.500	179	24Omi2CMa	3.0320	24000.	85	9773	No
429	GOM_NL__2PRFIN20040112_200530_000000482023_00200_09773_0704.N1	12-JAN-2004 20:05:30	Straylight	48.000	1	9Alp CMa	-1.4400	11000.	96	9773	No
430	GOM_NL__2PRFIN20040112_200844_000000482023_00200_09773_0705.N1	12-JAN-2004 20:08:44	Straylight	48.000	7	19Bet Ori	0.10000	14000.	96	9773	No
431	GOM_NL__2PRFIN20040112_201026_000000442023_00200_09773_0706.N1	12-JAN-2004 20:10:26	Twilight	43.500	30	46Eps Ori	1.6940	30000.	87	9773	No
432	GOM_NL__2PRFIN20040112_201232_000000662023_00200_09773_0707.N1	12-JAN-2004 20:12:32	Twilight	66.000	8	10Alp CMI	0.40000	6500.0	132	9773	No
433	GOM_NL__2PRFIN20040112_201521_000000442023_00200_09773_0708.N1	12-JAN-2004 20:15:21	Twilight	43.500	44	24Gam Gem	1.9280	11000.	87	9773	No
434	GOM_NL__2PRFIN20040112_201703_000000432023_00200_09773_0709.N1	12-JAN-2004 20:17:03	Bright	43.000	151	13Mu Gem	2.8900	3000.0	86	9773	No
435	GOM_NL__2PRFIN20040112_201847_000000382023_00200_09773_0710.N1	12-JAN-2004 20:18:47	Bright	37.500	28	12Bet Tau	1.6500	15200.	75	9773	No
436	GOM_NL__2PRFIN20040112_202018_000000382023_00200_09773_0711.N1	12-JAN-2004 20:20:18	Bright	37.500	114	3lot Aur	2.6930	4600.0	75	9773	No
437	GOM_NL__2PRFIN20040112_202322_000000382023_00200_09773_0712.N1	12-JAN-2004 20:23:22	Bright	37.500	42	34Bet Aur	1.9000	10200.	75	9773	No
438	GOM_NL__2PRFIN20040112_202528_000000382023_00200_09773_0713.N1	12-JAN-2004 20:25:28	Bright	38.000	175	39Del Per	3.0100	19400.	76	9773	No
439	GOM_NL__2PRFIN20040112_203552_000000372023_00200_09773_0714.N1	12-JAN-2004 20:35:52	Bright	37.000	49	1Alp UMi	1.9900	6300.0	74	9773	No
440	GOM_NL__2PRFIN20040112_203957_000000552023_00200_09773_0715.N1	12-JAN-2004 20:39:57	Bright	55.000	60	7Bet UMi	2.0810	3950.0	110	9773	No
441	GOM_NL__2PRFIN20040112_204238_000000532023_00200_09773_0716.N1	12-JAN-2004 20:42:38	Bright	52.500	32	77Eps UMa	1.7630	11000.	105	9773	No
442	GOM_NL__2PRFIN20040112_204639_000000522023_00200_09773_0717.N1	12-JAN-2004 20:46:39	Bright	52.000	130	23Bet Dra	2.7990	5800.0	104	9773	No
443	GOM_NL__2PRFIN20040112_204942_000000362023_00200_09773_0718.N1	12-JAN-2004 20:49:42	Bright	36.000	5	3Alp Lyr	0.033000	11000.	72	9773	No
444	GOM_NL__2PRFIN20040112_205121_000000502023_00200_09773_0719.N1	12-JAN-2004 20:51:21	Bright	50.000	180	27Gam Boo	3.0400	8000.0	100	9773	No
445	GOM_NL__2PRFIN20040112_205540_000000552023_00200_09773_0720.N1	12-JAN-2004 20:55:40	Bright	55.000	83		2.3780	11000.	110	9773	No
446	GOM_NL__2PRFIN20040112_205741_000000352023_00200_09773_0721.N1	12-JAN-2004 20:57:41	Bright	35.000	59	55Alp Oph	2.0800	8900.0	70	9773	No
447	GOM_NL__2PRFIN20040112_210117_000000852023_00200_09773_0722.N1	12-JAN-2004 21:01:17	Twilight	84.500	111	8Eta Boo	2.6800	6000.0	169	9773	No
448	GOM_NL__2PRFIN20040112_210452_000000382023_00200_09773_0723.N1	12-JAN-2004 21:04:52	Bright	37.500	98	13Zet Oph	2.5710	30000.	75	9773	No
449	GOM_NL__2PRFIN20040112_210653_000000502023_00200_09773_0724.N1	12-JAN-2004 21:06:53	Twilight	50.000	104	27Bet Lib	2.6140	13100.	100	9773	No
450	GOM_NL__2PRFIN20040112_210919_000000482023_00200_09773_0725.N1	12-JAN-2004 21:09:19	Twilight	48.000	16	21Alp Sco	1.0200	3000.0	96	9773	No
451	GOM_NL__2PRFIN20040112_211428_000000402023_00200_09773_0726.N1	12-JAN-2004 21:14:28	Dark	39.500	131	Gam Lup	2.8000	26000.	79	9773	No
452	GOM_NL__2PRFIN20040112_211625_000000982023_00200_09773_0727.N1	12-JAN-2004 21:16:25	Dark	98.000	15	67Alp Vir	0.97600	28000.	196	9773	No
453	GOM_NL__2PRFIN20040112_211933_000000452023_00201_09774_0694.N1	12-JAN-2004 21:19:33	Dark	44.500	95	Zet Cen	2.5450	26000.	89	9774	No
454	GOM_NL__2PRFIN20040112_212344_000000422023_00201_09774_0695.N1	12-JAN-2004 21:23:44	Dark	42.000	20	Bet Cru	1.2530	30000.	84	9774	No
455	GOM_NL__2PRFIN20040112_212756_000000422023_00201_09774_0696.N1	12-JAN-2004 21:27:56	Dark	42.000	124	The Car	2.7640	30000.	84	9774	No

456	GOM_NL__2PRFIN20040112_212926_000000412023_00201_09774_0697.N1	12-JAN-2004 21:29:26	Dark	41.000	29	Bet Car	1.6720	10200.	82	9774	No
457	GOM_NL__2PRFIN20040112_213116_000000432023_00201_09774_0698.N1	12-JAN-2004 21:31:16	Dark	42.500	71	lot Car	2.2460	7700.0	85	9774	No
458	GOM_NL__2PRFIN20040112_213235_000000472023_00201_09774_0699.N1	12-JAN-2004 21:32:35	Dark	47.000	41	Eps Car	1.8600	4100.0	94	9774	No
459	GOM_NL__2PRFIN20040112_213618_000000462023_00201_09774_0700.N1	12-JAN-2004 21:36:18	Dark	46.000	2	Alp Car	-0.73600	7000.0	92	9774	No
460	GOM_NL__2PRFIN20040112_213802_000000462023_00201_09774_0701.N1	12-JAN-2004 21:38:02	Dark	46.000	70	Zet Pup	2.2460	39000.	92	9774	No
461	GOM_NL__2PRFIN20040112_213948_000000452023_00201_09774_0702.N1	12-JAN-2004 21:39:48	Straylight	45.000	117	Pl Pup	2.7060	3800.0	90	9774	No
462	GOM_NL__2PRFIN20040112_214223_000000472023_00201_09774_0703.N1	12-JAN-2004 21:42:23	Straylight	47.000	23	21Eps CMa	1.5020	26000.	94	9774	No
463	GOM_NL__2PRFIN20040112_214350_000000442023_00201_09774_0704.N1	12-JAN-2004 21:43:50	Straylight	44.000	179	24Omi2CMa	3.0320	24000.	88	9774	No
464	GOM_NL__2PRFIN20040112_214605_000000492023_00201_09774_0705.N1	12-JAN-2004 21:46:05	Straylight	49.000	1	9Alp CMa	-1.4400	11000.	98	9774	No
465	GOM_NL__2PRFIN20040112_214920_000000522023_00201_09774_0706.N1	12-JAN-2004 21:49:20	Straylight	52.000	7	19Bet Ori	0.10000	14000.	104	9774	No
466	GOM_NL__2PRFIN20040112_215101_000000432023_00201_09774_0707.N1	12-JAN-2004 21:51:01	Tw_i_and_stray	43.000	30	46Eps Ori	1.6940	30000.	86	9774	No
467	GOM_NL__2PRFIN20040112_215307_000000652023_00201_09774_0708.N1	12-JAN-2004 21:53:07	Tw_i_and_stray	65.000	8	10Alp CMi	0.40000	6500.0	130	9774	No
468	GOM_NL__2PRFIN20040112_215556_000000462023_00201_09774_0709.N1	12-JAN-2004 21:55:56	Tw_i_and_stray	45.500	44	24Gam Gem	1.9280	11000.	91	9774	No
469	GOM_NL__2PRFIN20040112_215738_000000452023_00201_09774_0710.N1	12-JAN-2004 21:57:38	Bright	44.500	151	13Mu Gem	2.8900	3000.0	89	9774	No
470	GOM_NL__2PRFIN20040112_215922_000000382023_00201_09774_0711.N1	12-JAN-2004 21:59:22	Bright	37.500	28	12Bet Tau	1.6500	15200.	75	9774	No
471	GOM_NL__2PRFIN20040112_220053_000000402023_00201_09774_0712.N1	12-JAN-2004 22:00:53	Bright	40.000	114	3lot Aur	2.6930	4600.0	80	9774	No
472	GOM_NL__2PRFIN20040112_220357_000000372023_00201_09774_0713.N1	12-JAN-2004 22:03:57	Bright	37.000	42	34Bet Aur	1.9000	10200.	74	9774	No
473	GOM_NL__2PRFIN20040112_220605_000000372023_00201_09774_0714.N1	12-JAN-2004 22:06:05	Bright	37.000	175	39Del Per	3.0100	19400.	74	9774	No
474	GOM_NL__2PRFIN20040112_221627_000000382023_00201_09774_0715.N1	12-JAN-2004 22:16:27	Bright	38.000	49	1Alp UMi	1.9900	6300.0	76	9774	No
475	GOM_NL__2PRFIN20040112_222033_000000402023_00201_09774_0716.N1	12-JAN-2004 22:20:33	Bright	40.000	60	7Bet UMi	2.0810	3950.0	80	9774	No
476	GOM_NL__2PRFIN20040112_222314_000000502023_00201_09774_0717.N1	12-JAN-2004 22:23:14	Bright	50.000	32	77Eps UMa	1.7630	11000.	100	9774	No
477	GOM_NL__2PRFIN20040112_222715_000000382023_00201_09774_0718.N1	12-JAN-2004 22:27:15	Bright	38.000	130	23Bet Dra	2.7990	5800.0	76	9774	No
478	GOM_NL__2PRFIN20040112_223017_000000402023_00201_09774_0719.N1	12-JAN-2004 22:30:17	Bright	40.000	5	3Alp Lyr	0.033000	11000.	80	9774	No
479	GOM_NL__2PRFIN20040112_223157_000000512023_00201_09774_0720.N1	12-JAN-2004 22:31:57	Bright	51.000	180	27Gam Boo	3.0400	8000.0	102	9774	No
480	GOM_NL__2PRFIN20040112_223617_000000542023_00201_09774_0721.N1	12-JAN-2004 22:36:17	Bright	53.500	83		2.3780	11000.	107	9774	No
481	GOM_NL__2PRFIN20040112_223817_000000362023_00201_09774_0722.N1	12-JAN-2004 22:38:17	Bright	36.000	59	55Alp Oph	2.0800	8900.0	72	9774	No
482	GOM_NL__2PRFIN20040112_224154_000000882023_00201_09774_0723.N1	12-JAN-2004 22:41:54	Tw_i_and_stray	88.000	111	8Eta Boo	2.6800	6000.0	176	9774	No
483	GOM_NL__2PRFIN20040112_224528_000000372023_00201_09774_0724.N1	12-JAN-2004 22:45:28	Bright	37.000	98	13Zet Oph	2.5710	30000.	74	9774	No
484	GOM_NL__2PRFIN20040112_224730_000000492023_00201_09774_0725.N1	12-JAN-2004 22:47:30	Tw_i_and_stray	48.500	104	27Bet Lib	2.6140	13100.	97	9774	No
485	GOM_NL__2PRFIN20040112_224954_000000472023_00201_09774_0726.N1	12-JAN-2004 22:49:54	Tw_i_and_stray	47.000	16	21Alp Sco	1.0200	3000.0	94	9774	No
486	GOM_NL__2PRFIN20040112_225503_000000422023_00201_09774_0727.N1	12-JAN-2004 22:55:03	Dark	41.500	131	Gam Lup	2.8000	26000.	83	9774	No
487	GOM_NL__2PRFIN20040112_225704_000000962023_00201_09774_0728.N1	12-JAN-2004 22:57:04	Dark	96.000	15	67Alp Vir	0.97600	28000.	192	9774	No
488	GOM_NL__2PRFIN20040112_230008_000000452023_00202_09775_0694.N1	12-JAN-2004 23:00:08	Dark	45.000	95	Zet Cen	2.5450	26000.	90	9775	No
489	GOM_NL__2PRFIN20040112_230421_000000442023_00202_09775_0695.N1	12-JAN-2004 23:04:21	Dark	44.000	20	Bet Cru	1.2530	30000.	88	9775	No
490	GOM_NL__2PRFIN20040112_230832_000000402023_00202_09775_0696.N1	12-JAN-2004 23:08:32	Dark	40.000	124	The Car	2.7640	30000.	80	9775	No
491	GOM_NL__2PRFIN20040112_231002_000000462023_00202_09775_0697.N1	12-JAN-2004 23:10:02	Dark	45.500	29	Bet Car	1.6720	10200.	91	9775	No
492	GOM_NL__2PRFIN20040112_231152_000000482023_00202_09775_0698.N1	12-JAN-2004 23:11:52	Dark	47.500	71	lot Car	2.2460	7700.0	95	9775	No
493	GOM_NL__2PRFIN20040112_231311_000000542023_00202_09775_0699.N1	12-JAN-2004 23:13:11	Dark	54.000	41	Eps Car	1.8600	4100.0	108	9775	No
494	GOM_NL__2PRFIN20040112_231652_000000482023_00202_09775_0700.N1	12-JAN-2004 23:16:52	Dark	48.000	2	Alp Car	-0.73600	7000.0	96	9775	No
495	GOM_NL__2PRFIN20040112_231839_000000472023_00202_09775_0701.N1	12-JAN-2004 23:18:39	Dark	46.500	70	Zet Pup	2.2460	39000.	93	9775	No
496	GOM_NL__2PRFIN20040112_232024_000000432023_00202_09775_0702.N1	12-JAN-2004 23:20:24	Straylight	43.000	117	Pl Pup	2.7060	3800.0	86	9775	No
497	GOM_NL__2PRFIN20040112_232259_000000462023_00202_09775_0703.N1	12-JAN-2004 23:22:59	Straylight	45.500	23	21Eps CMa	1.5020	26000.	91	9775	No
498	GOM_NL__2PRFIN20040112_232426_000000432023_00202_09775_0704.N1	12-JAN-2004 23:24:26	Straylight	43.000	179	24Omi2CMa	3.0320	24000.	86	9775	No
499	GOM_NL__2PRFIN20040112_232639_000000512023_00202_09775_0705.N1	12-JAN-2004 23:26:39	Straylight	51.000	1	9Alp CMa	-1.4400	11000.	102	9775	No
500	GOM_NL__2PRFIN20040112_232956_000000452023_00202_09775_0706.N1	12-JAN-2004 23:29:56	Straylight	45.000	7	19Bet Ori	0.10000	14000.	90	9775	No
501	GOM_NL__2PRFIN20040112_233137_000000422023_00202_09775_0707.N1	12-JAN-2004 23:31:37	Tw_i_and_stray	42.000	30	46Eps Ori	1.6940	30000.	84	9775	No
502	GOM_NL__2PRFIN20040112_233343_000000602023_00202_09775_0708.N1	12-JAN-2004 23:33:43	Tw_i_and_stray	60.000	8	10Alp CMi	0.40000	6500.0	120	9775	No
503	GOM_NL__2PRFIN20040112_233632_000000452023_00202_09775_0709.N1	12-JAN-2004 23:36:32	Tw_i_and_stray	45.000	44	24Gam Gem	1.9280	11000.	90	9775	No
504	GOM_NL__2PRFIN20040112_233814_000000502023_00202_09775_0710.N1	12-JAN-2004 23:38:14	Bright	50.000	151	13Mu Gem	2.8900	3000.0	100	9775	No
505	GOM_NL__2PRFIN20040112_233958_000000382023_00202_09775_0711.N1	12-JAN-2004 23:39:58	Bright	38.000	28	12Bet Tau	1.6500	15200.	76	9775	No
506	GOM_NL__2PRFIN20040112_234129_000000402023_00202_09775_0712.N1	12-JAN-2004 23:41:29	Bright	39.500	114	3lot Aur	2.6930	4600.0	79	9775	No
507	GOM_NL__2PRFIN20040112_234433_000000392023_00202_09775_0713.N1	12-JAN-2004 23:44:33	Bright	38.500	42	34Bet Aur	1.9000	10200.	77	9775	No
508	GOM_NL__2PRFIN20040112_234641_000000382023_00202_09775_0714.N1	12-JAN-2004 23:46:41	Bright	38.000	175	39Del Per	3.0100	19400.	76	9775	No
509	GOM_NL__2PRFIN20040112_235703_000000392023_00202_09775_0715.N1	12-JAN-2004 23:57:03	Bright	38.500	49	1Alp UMi	1.9900	6300.0	77	9775	No

3. Quality information per product

In this section it is plotted some information contained in the Quality Summary data set of

the level 2 products. Only products in dark limb conditions and without errors (error flag in the MPH set to "0") are used.

3.1 Plot quality information per product (time dependant)

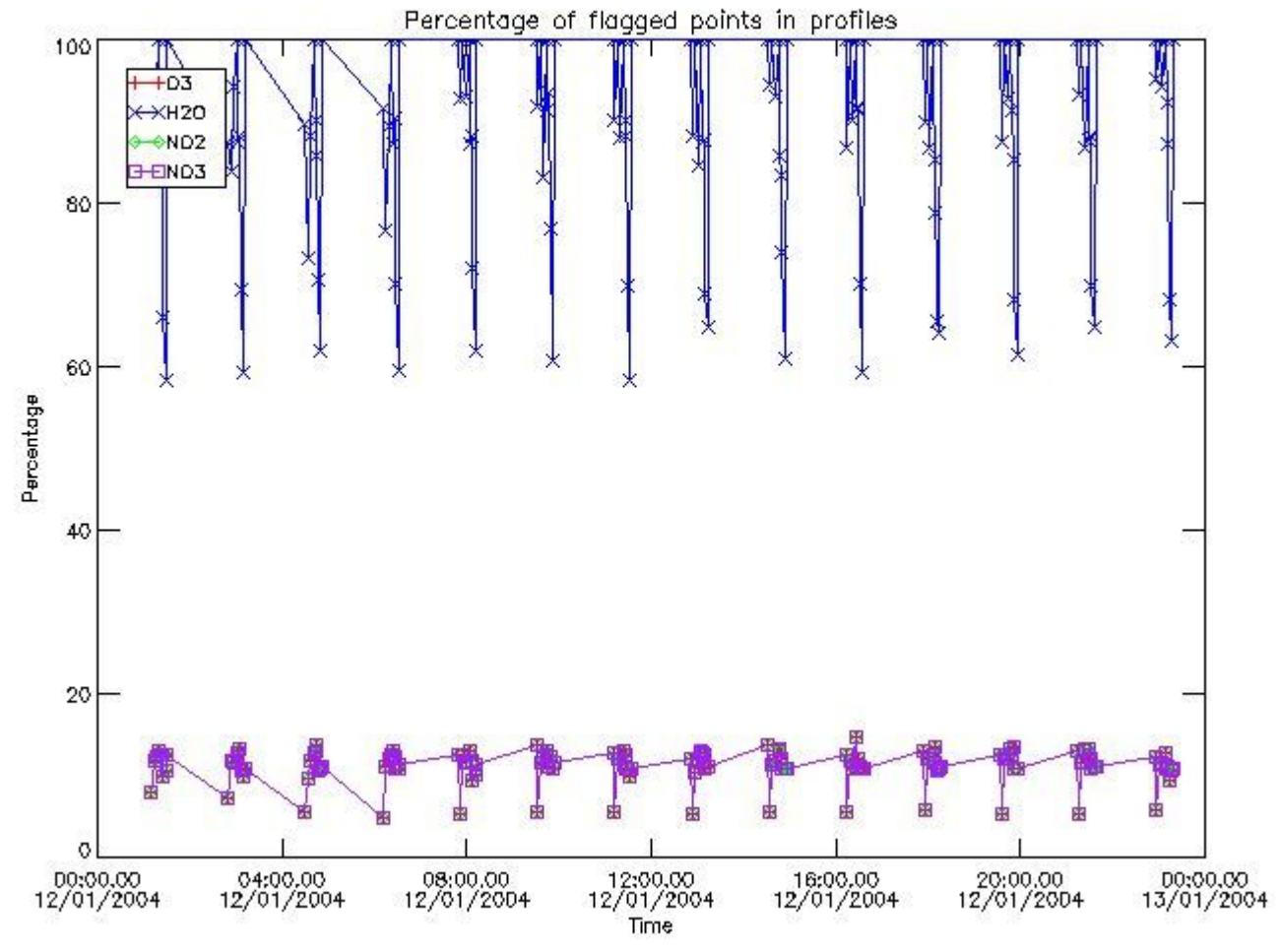

3.2 Plot quality information per product (world map)

Percentage of flagged data per O3 profile

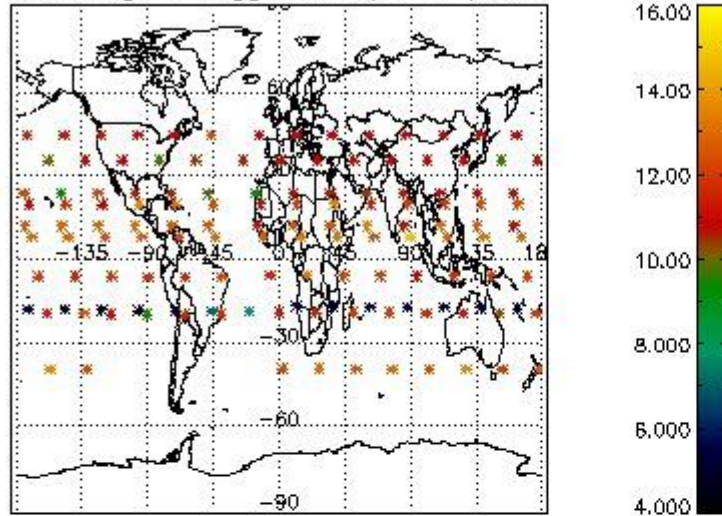

Percentage of flagged data per H2O profile

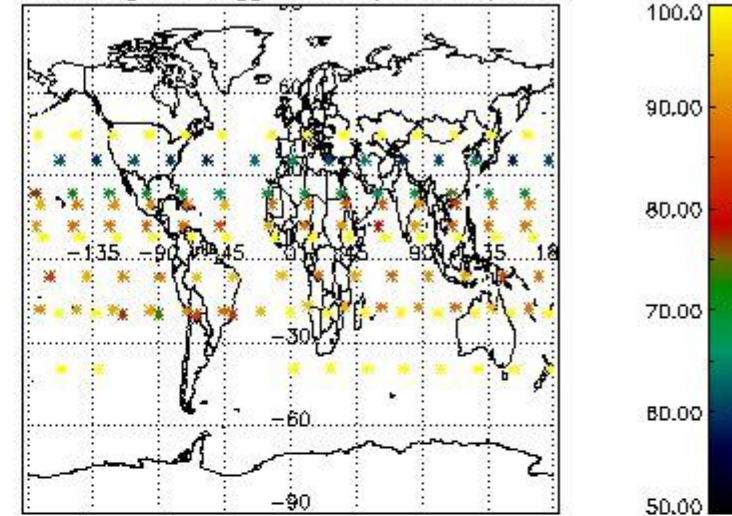

Percentage of flagged data per NO2 profile

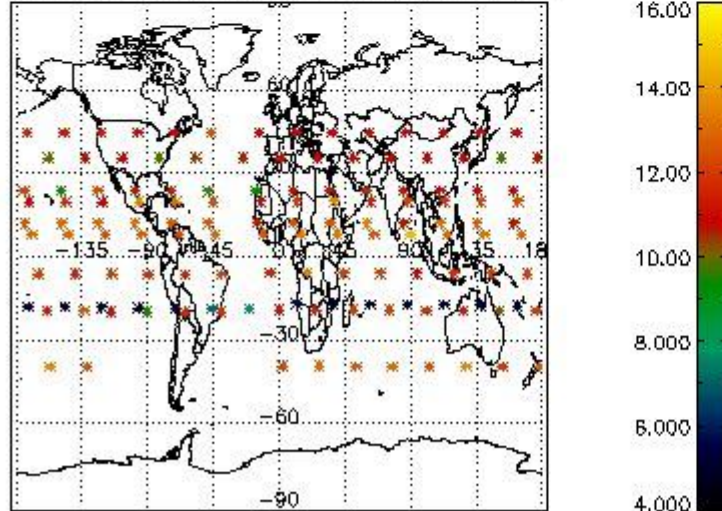

Percentage of flagged data per NO3 profile

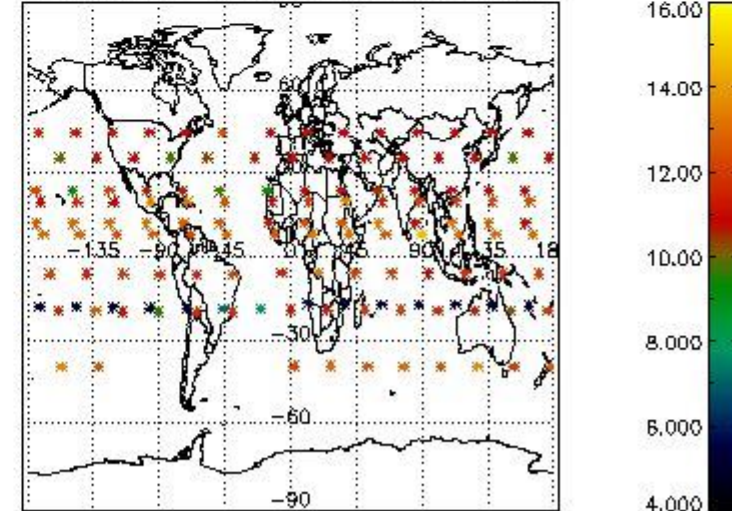

4. Level 1 quality information per product

In this section it is plotted some information contained in the Quality Summary data set of the level 2 products that comes from the level 1b processing. Products without errors (error flag in the MPH set to "0") are used.

4.1 Plot quality information per product (time dependant) coming from level 1b processing

4.1.1 Plot level 1 quality information per product (time dependant): ENVISAT ASCENDING passes

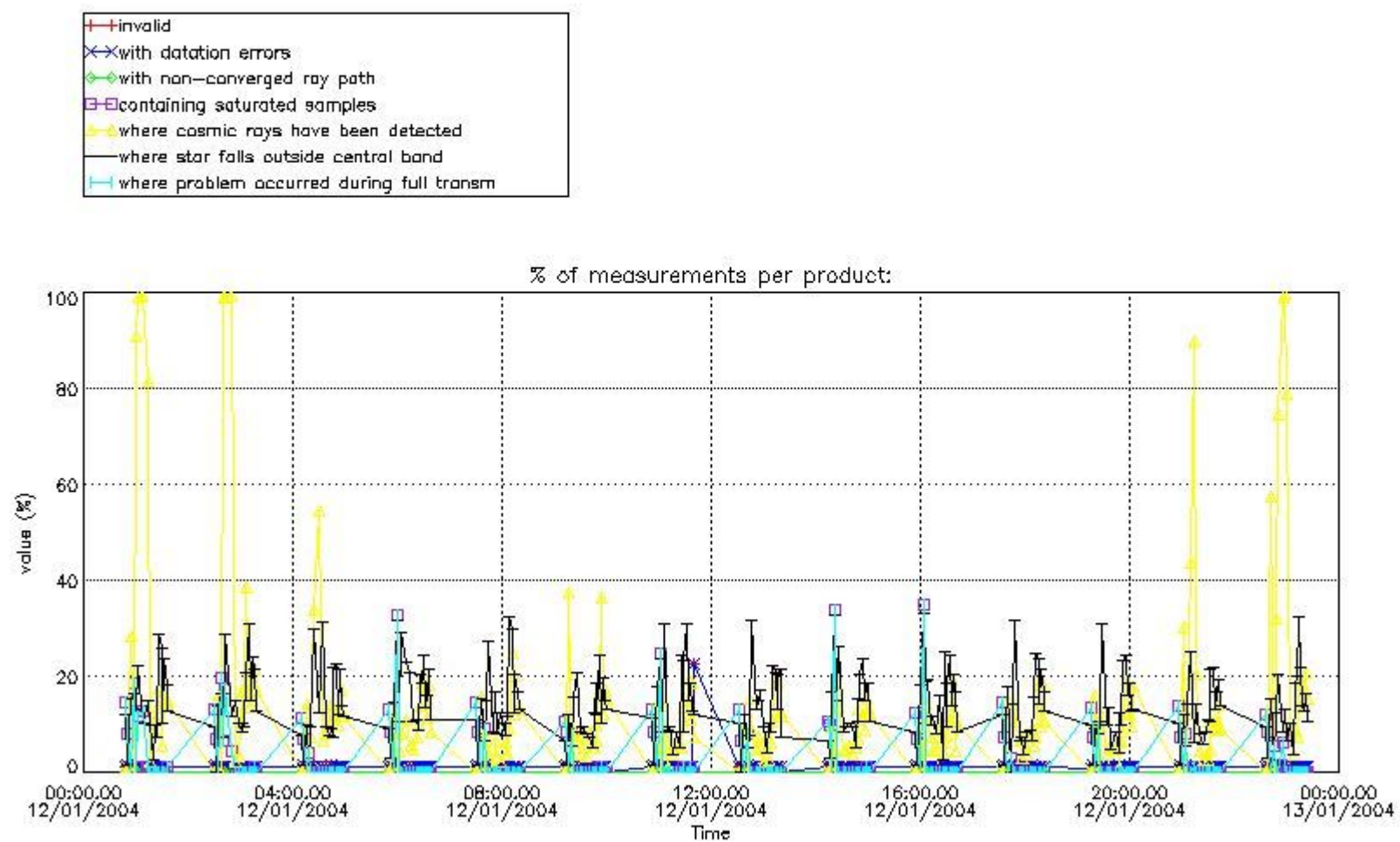

4.1.2 Plot level 1 quality information per product (time dependant): ENVI SAT DESCENDING passes

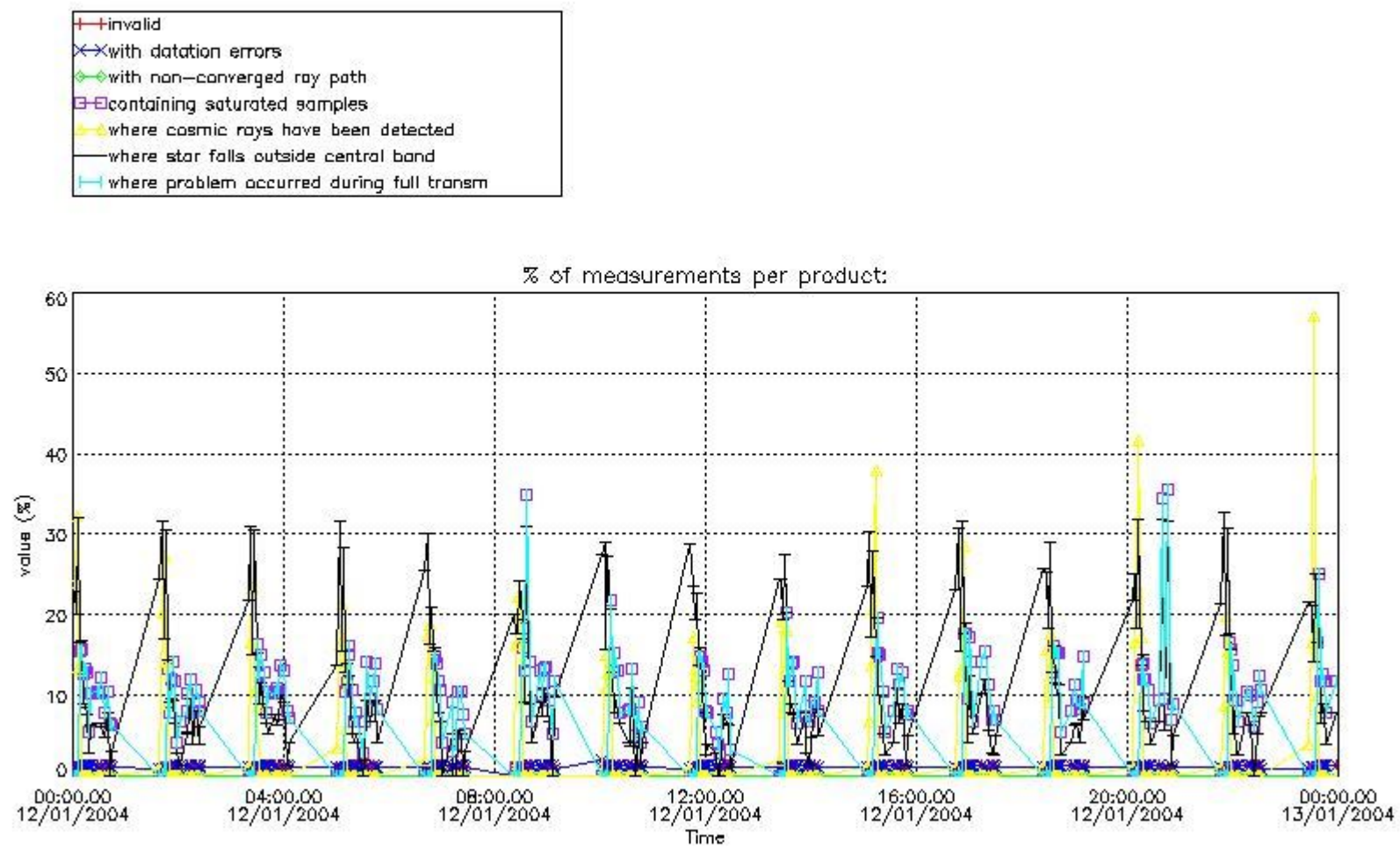

4.2 Plot quality information per product coming from level 1b processing (world map)

4.2.1 Plot level 1 quality information per product (world map): ENVISAT ASCENDING passes

Percentage of cosmic ray hits per profile

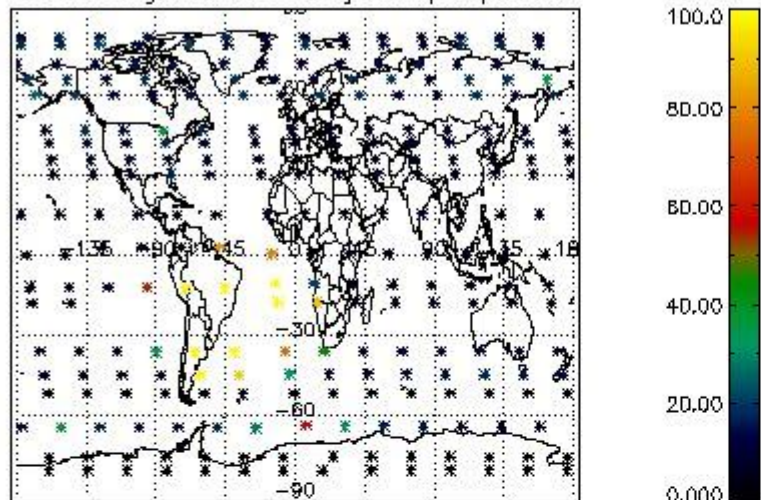

Percentage of datation errors per profile

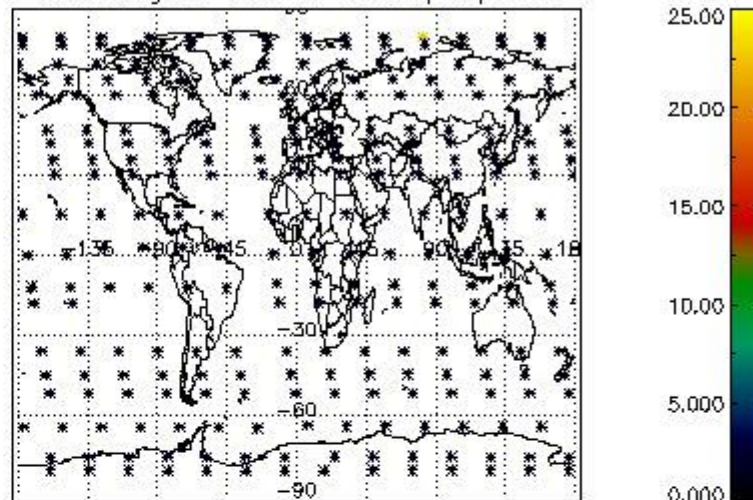

Percentage of star falling outside central band per profile

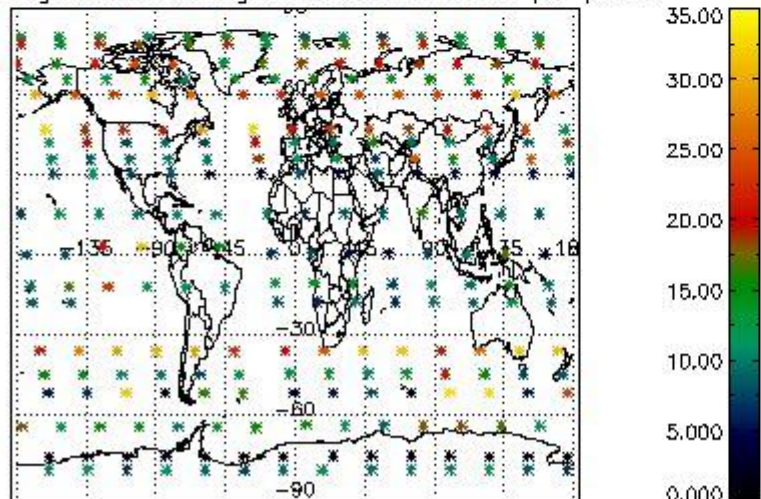

Percentage of saturation errors per profile

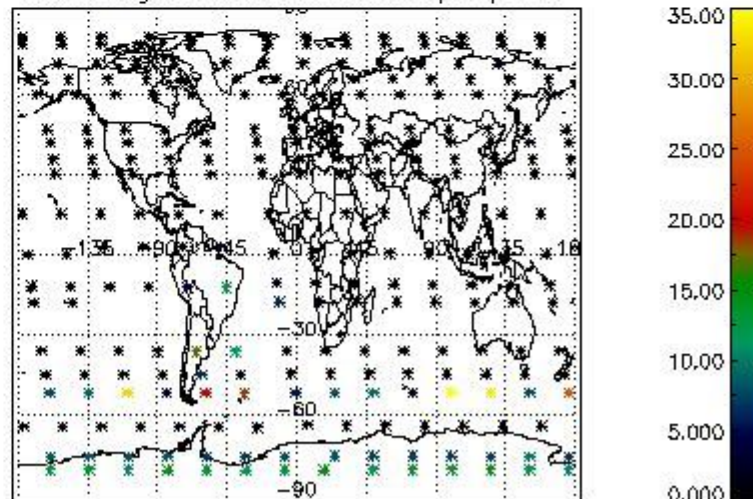

4.2.2 Plot level 1 quality information per product (world map): ENVISAT DESCENDING passes

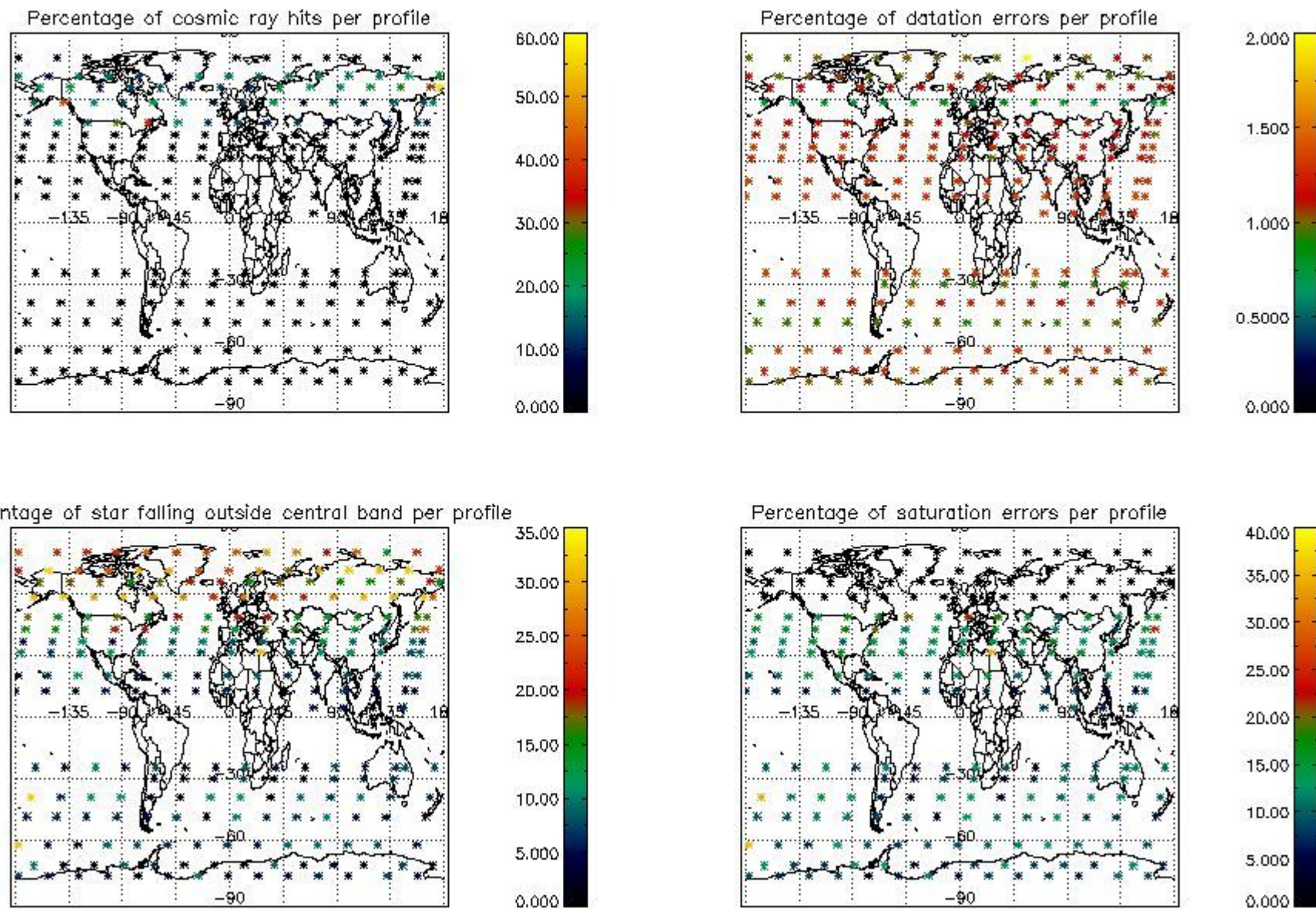

5. Trace gas profiles

5.1 Ozone statistics based on quality of products

The final quality of the products can be "measured" using the STD (Standard Deviation) attached to every point profile. This information is written to the parameter GOM_NL__2P/NL_LOCAL_SPECIES_DENSITY/o3_std of the level 2 products. The table below shows the statistics for given STD ranges.

The statistics are given with respect to the overall valid production:

- Products without fatal errors: GOM_NL__2P/MPH/PRODUCT_ERR=0
- Valid point profile: GOM_NL__2P/NL_LOCAL_SPECIES_DENSITY/pcd(0)=0

The 'Criteria' is applied to valid points of dark limb products:

- Products in dark limb illumination condition: GOM_NL__2P/NL_SUMMARY_QUALITY/obs_ill_cond=0
- Products without fatal errors: GOM_NL__2P/MPH/PRODUCT_ERR=0
- Valid point profile: GOM_NL__2P/NL_LOCAL_SPECIES_DENSITY/pcd(0)=0

So, the table below shows the percentage of dark limb and valid observations for each criteria with respect to the overall valid daily observations.

Criteria	% of total production
All STD	29
STD < 20	19

STD < 10	17
STD < 5	13

5.2 Plot ozone profiles for all STD (dark without errors)

The colorbar represents the latitude.

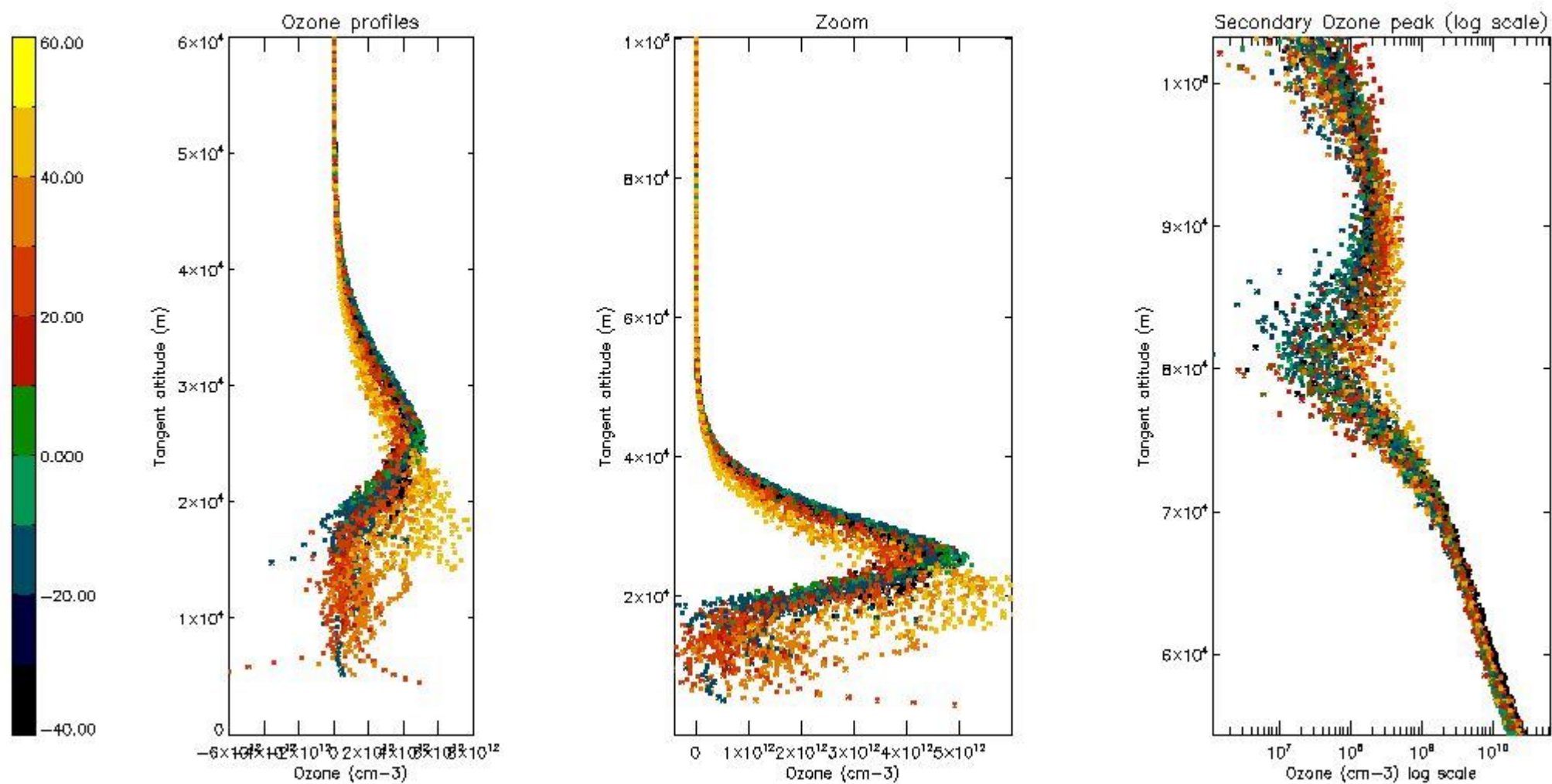

5.3 Plot ozone profiles where STD < 20% (dark without errors)

The colorbar represents the latitude.

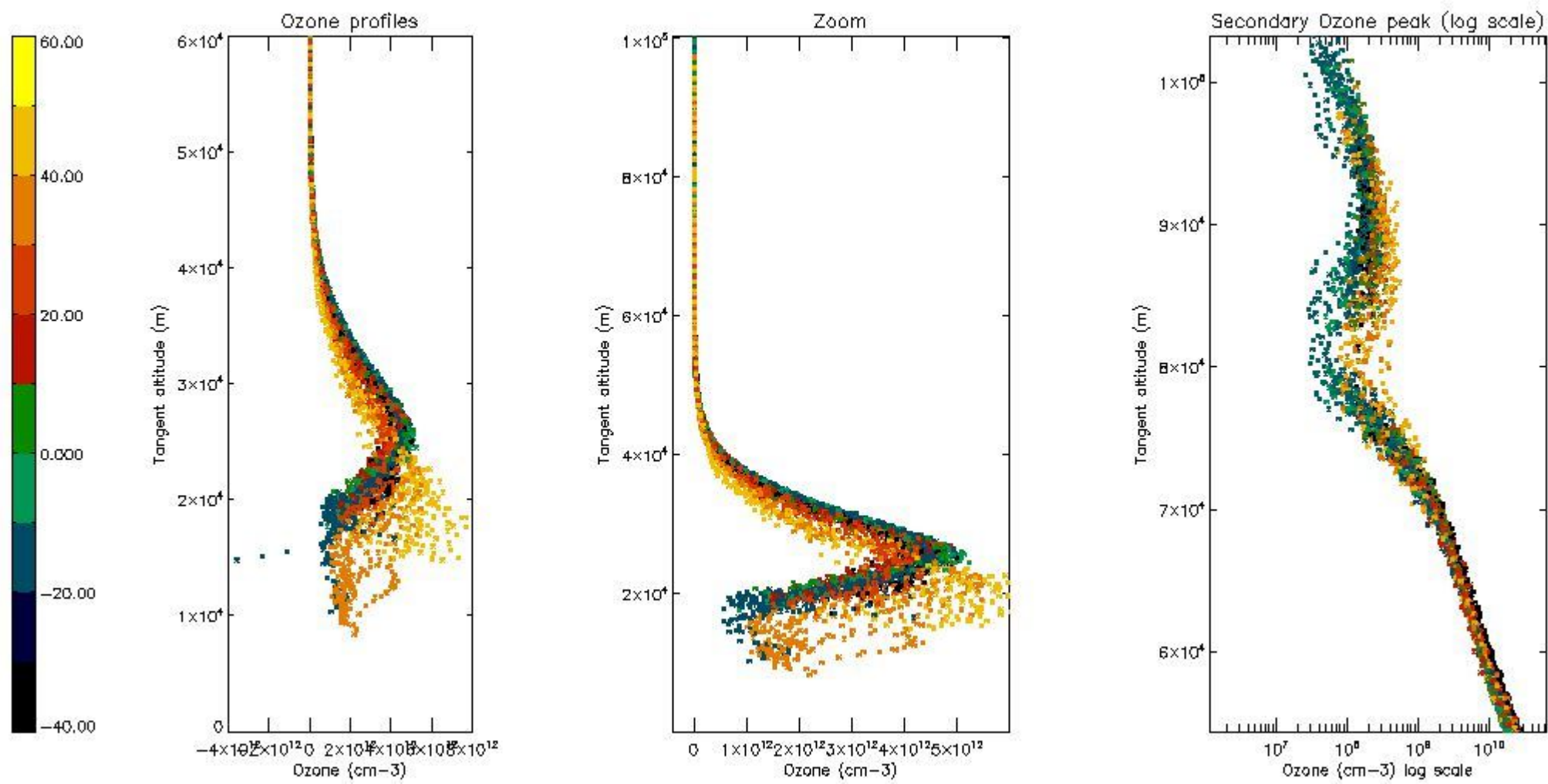

5.4 Plot ozone profiles where STD < 10% (dark without errors)

The colorbar represents the latitude.

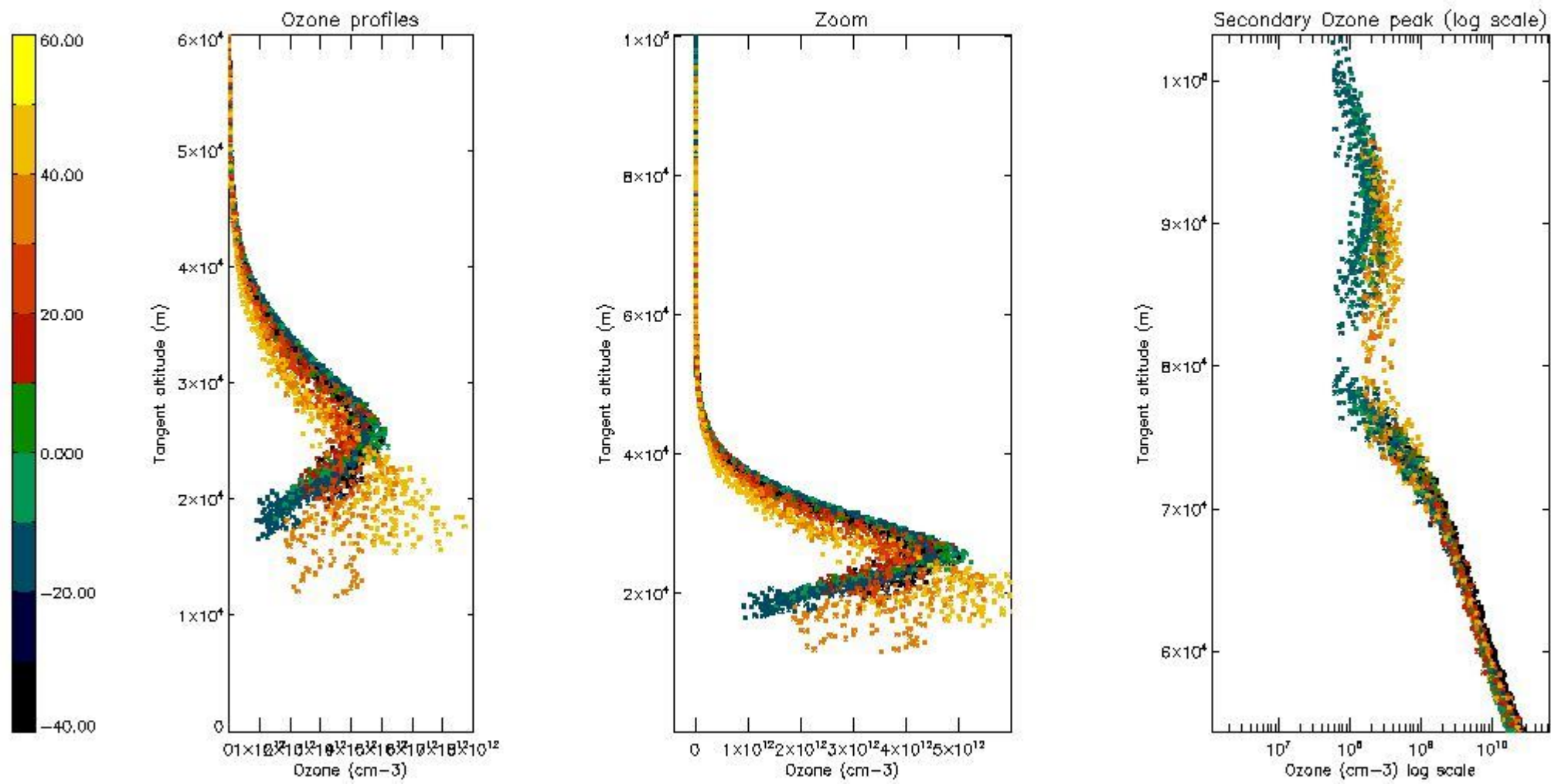

5.5 Plot ozone profiles where STD < 5% (dark without errors)

The colorbar represents the latitude.

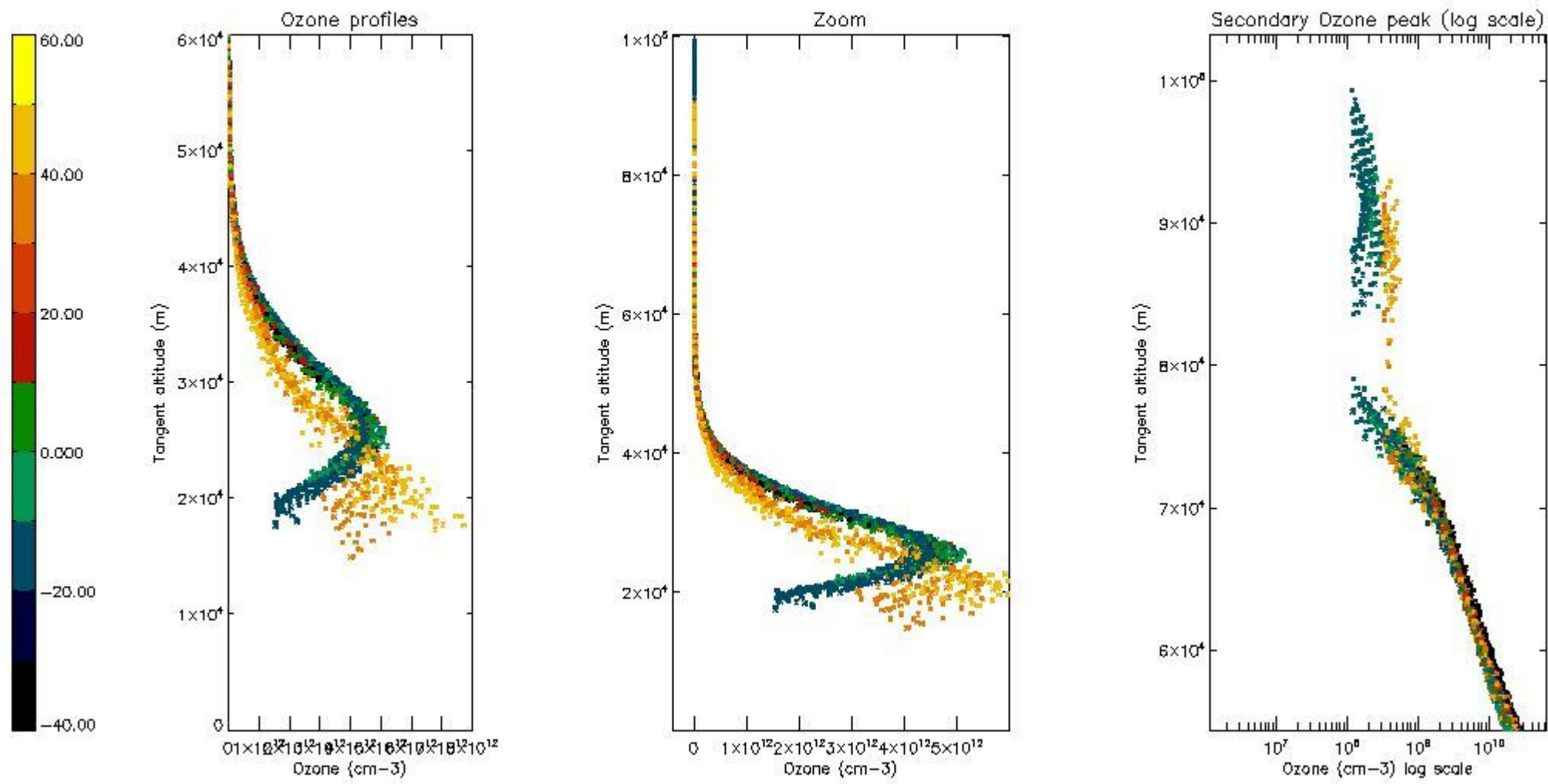

5.6 Plot NO₂ profiles for all STD (dark without errors)

The colorbar represents the latitude.

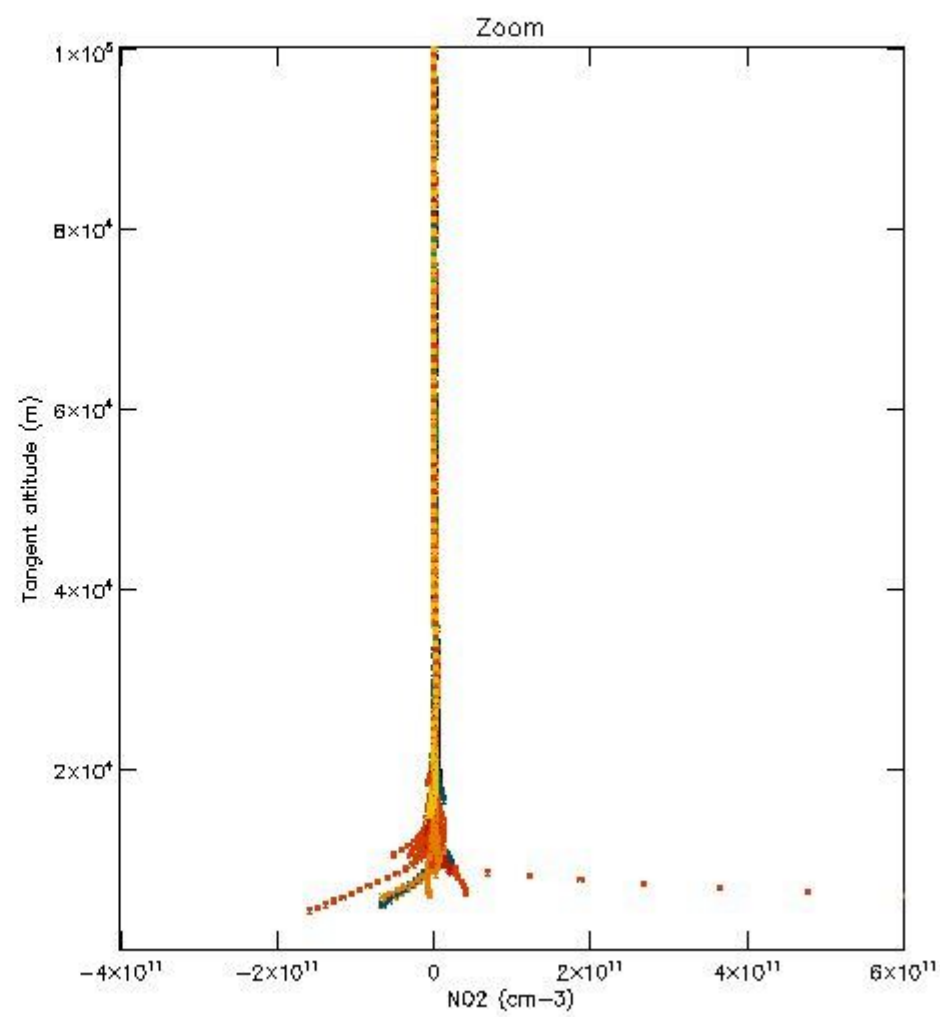
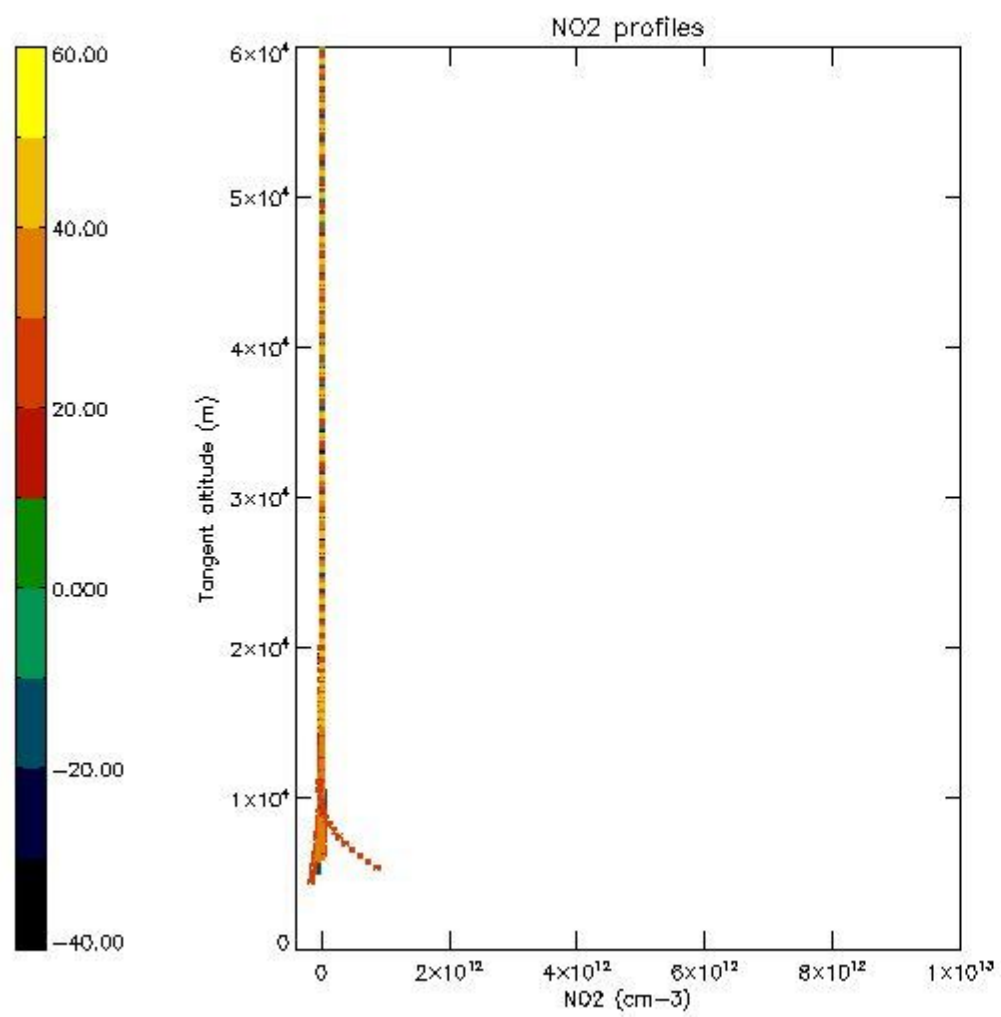

5.7 Plot NO3 profiles for all STD (dark without errors)

The colorbar represents the latitude.

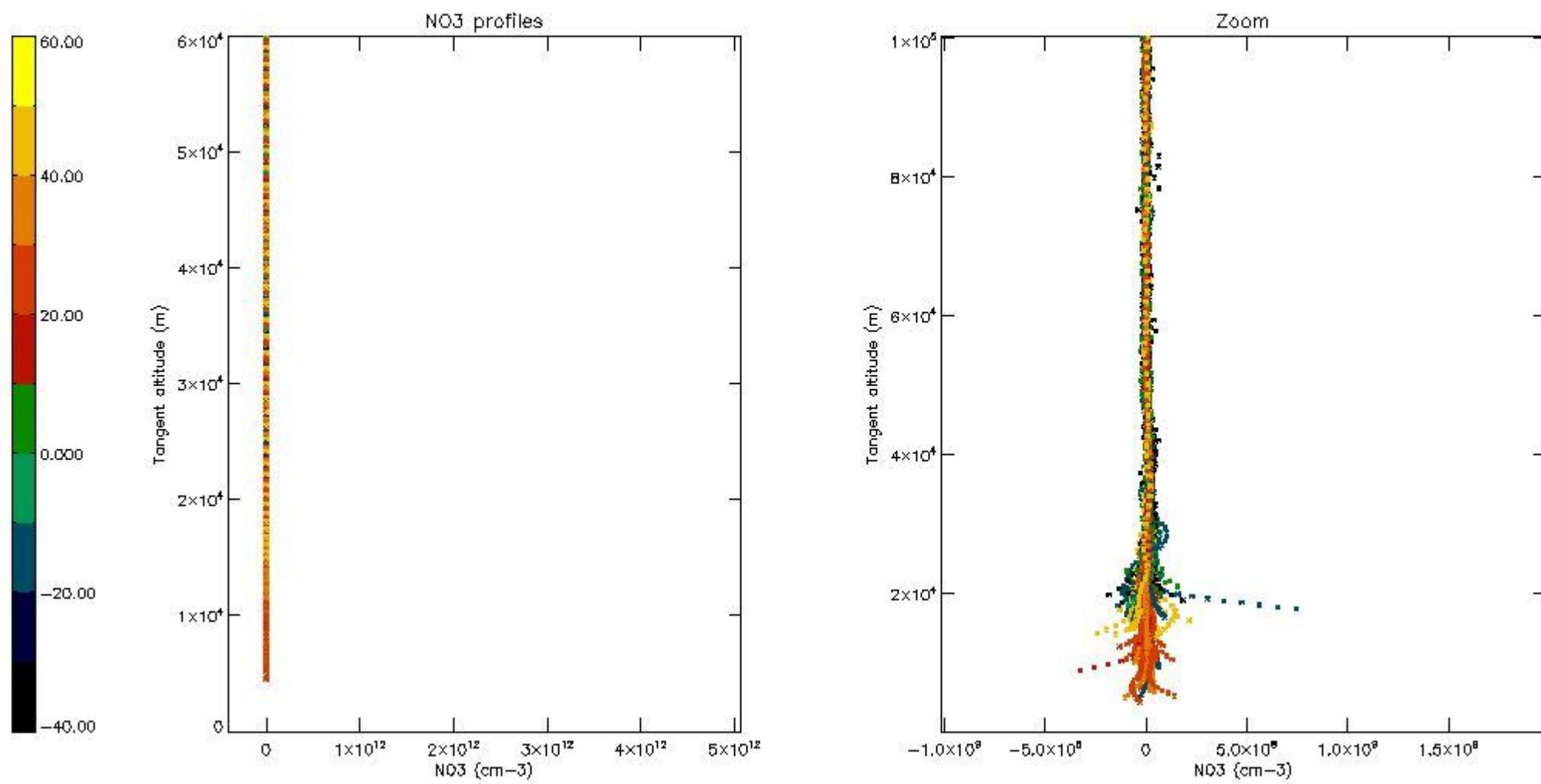

5.8 Plot H2O profiles for all STD (only for occultations of stars 1,2,3,4,13,14,16,26,63 dark without errors)

The colorbar represents the latitude.

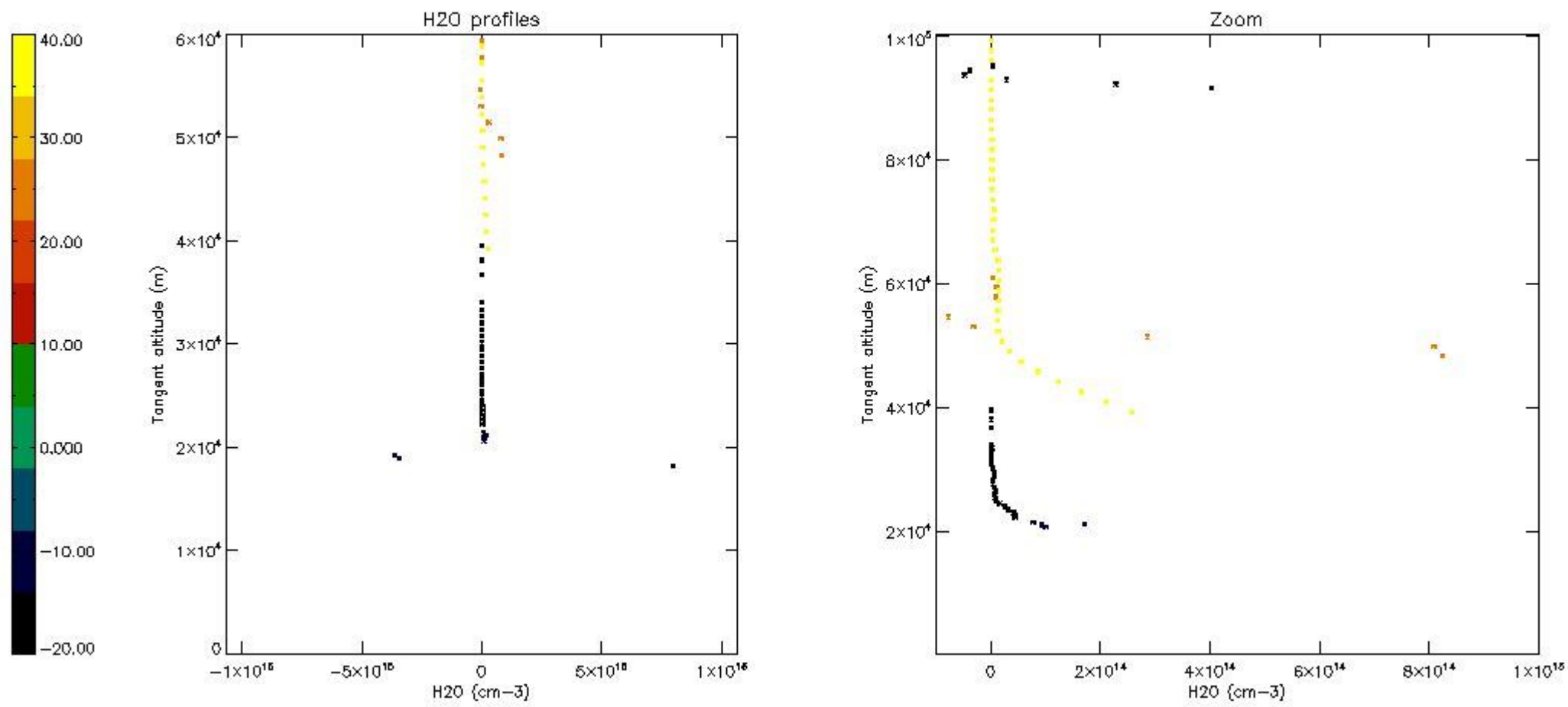

6. Auxiliary Data Files used for the production reported in section 2

The number reported in the third column indicates since which file (see list in section 2) the corresponding auxiliary file has been used. The fourth column is the date of those product files.

Type	Auxiliary Filename	Used since product	Used since product date
INST_PHYS_CHARACTERISTICS	GOM_INS_AXVIEC20091111_143220_20030716_120000_20500101_000000	1	12-JAN-2004 00:01:30
LEVEL-2_PROC_CONFIG	GOM_PR2_AXVIEC20091111_152718_20020301_000000_20500101_000000	1	12-JAN-2004 00:01:30
CROSS_SECTIONS_FILE	GOM_CRS_AXVIEC20091111_154832_20020301_000000_20500101_000000	1	12-JAN-2004 00:01:30

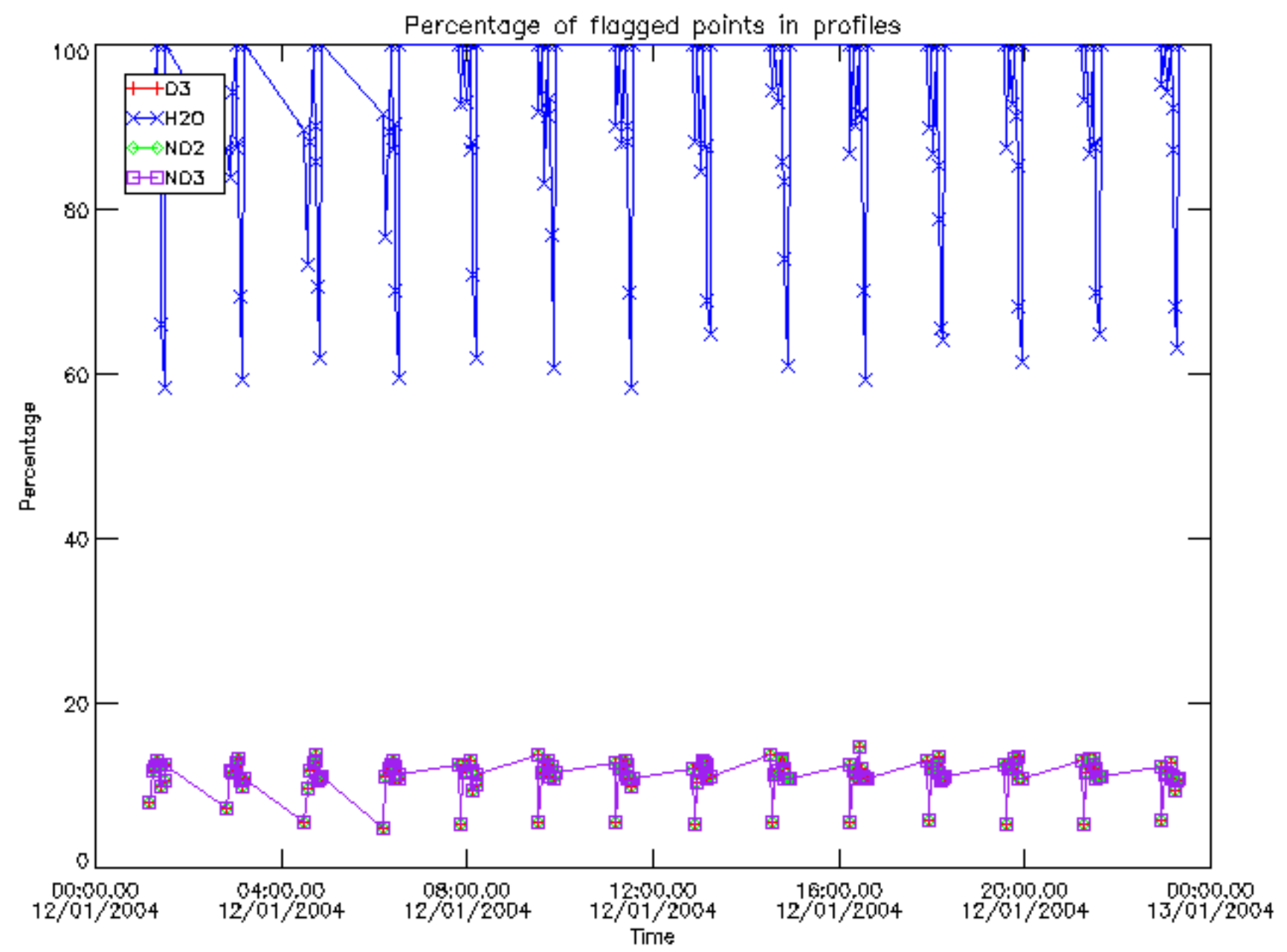

Percentage of flagged data per D3 profile

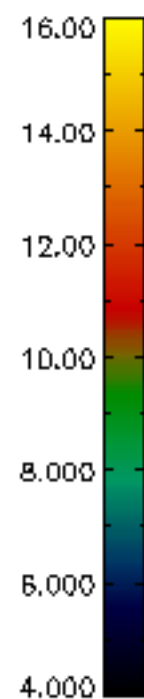
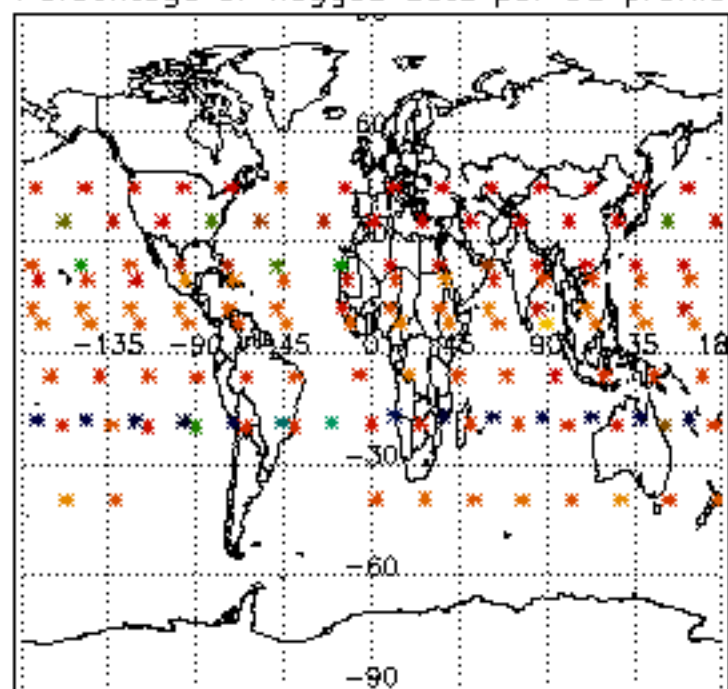

Percentage of flagged data per H2O profile

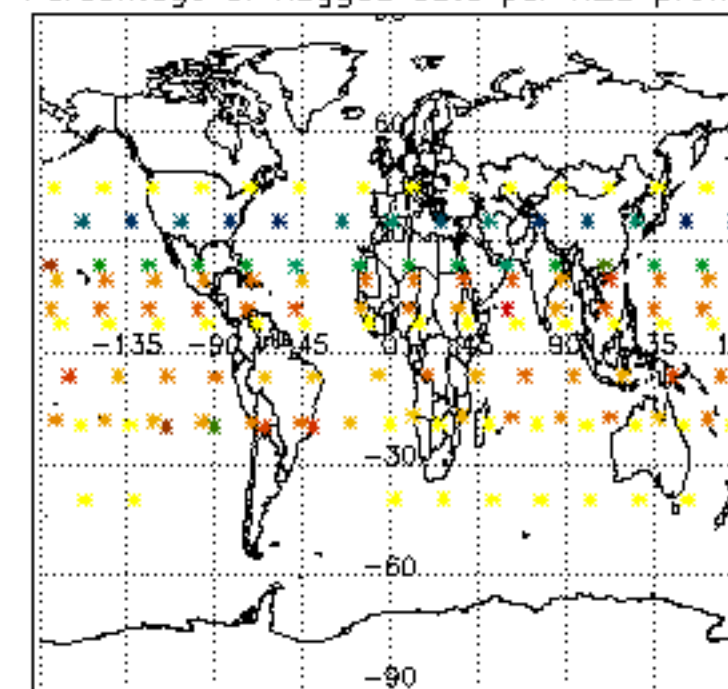

Percentage of flagged data per NO2 profile

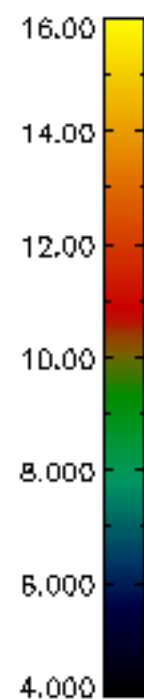
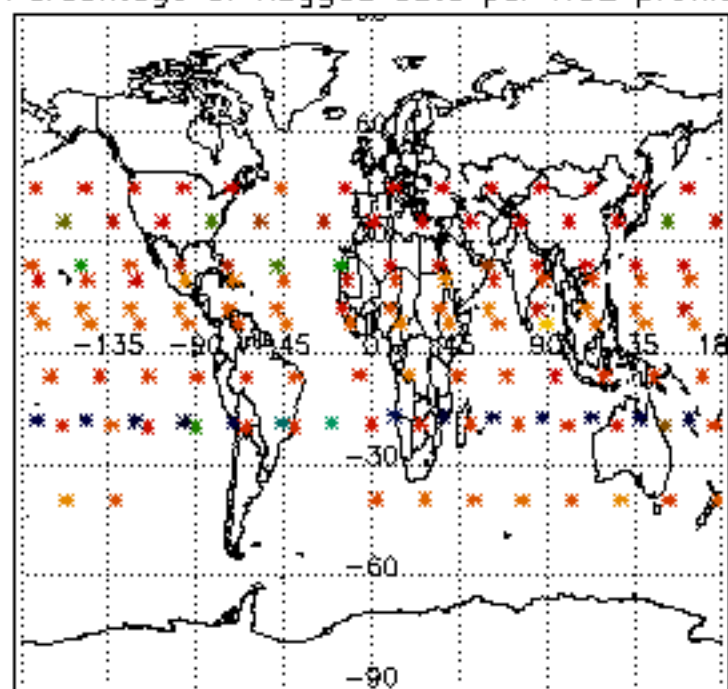

Percentage of flagged data per NO3 profile

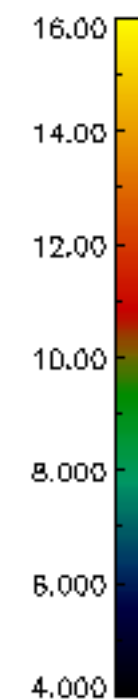
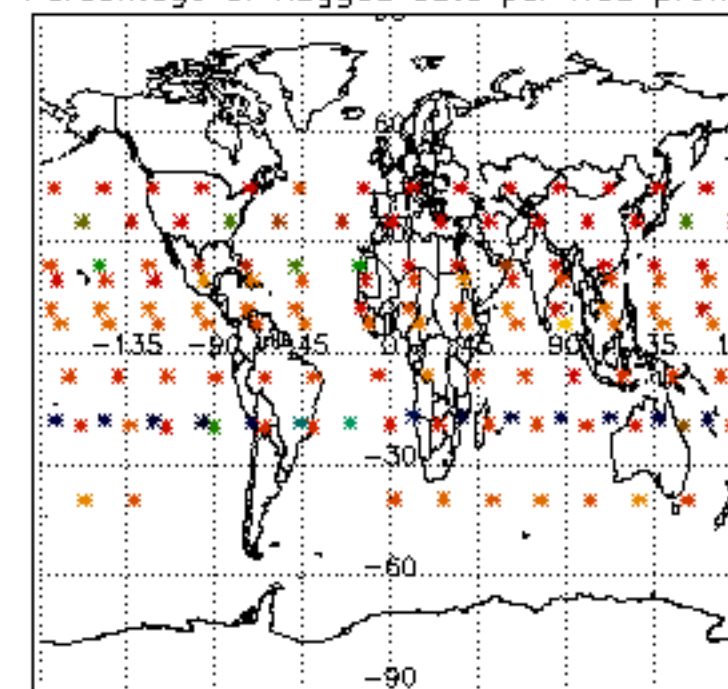

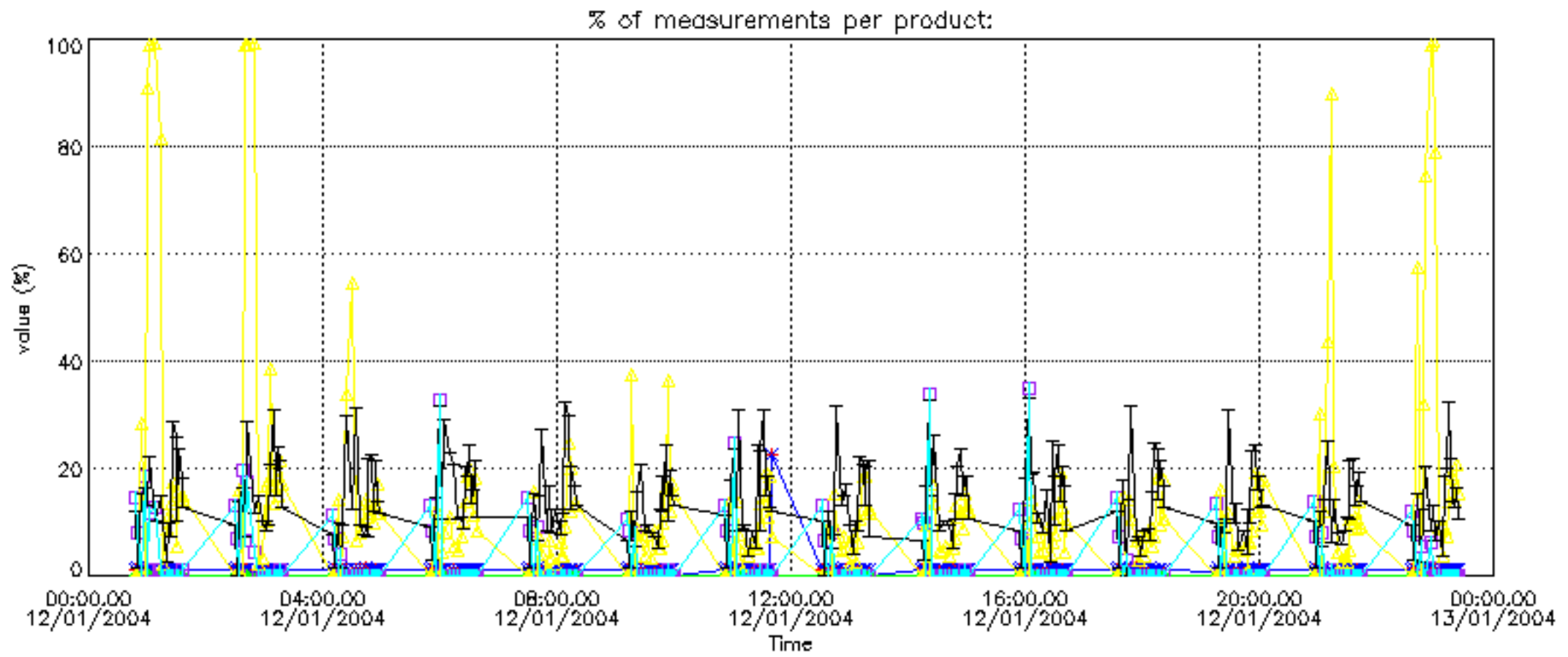

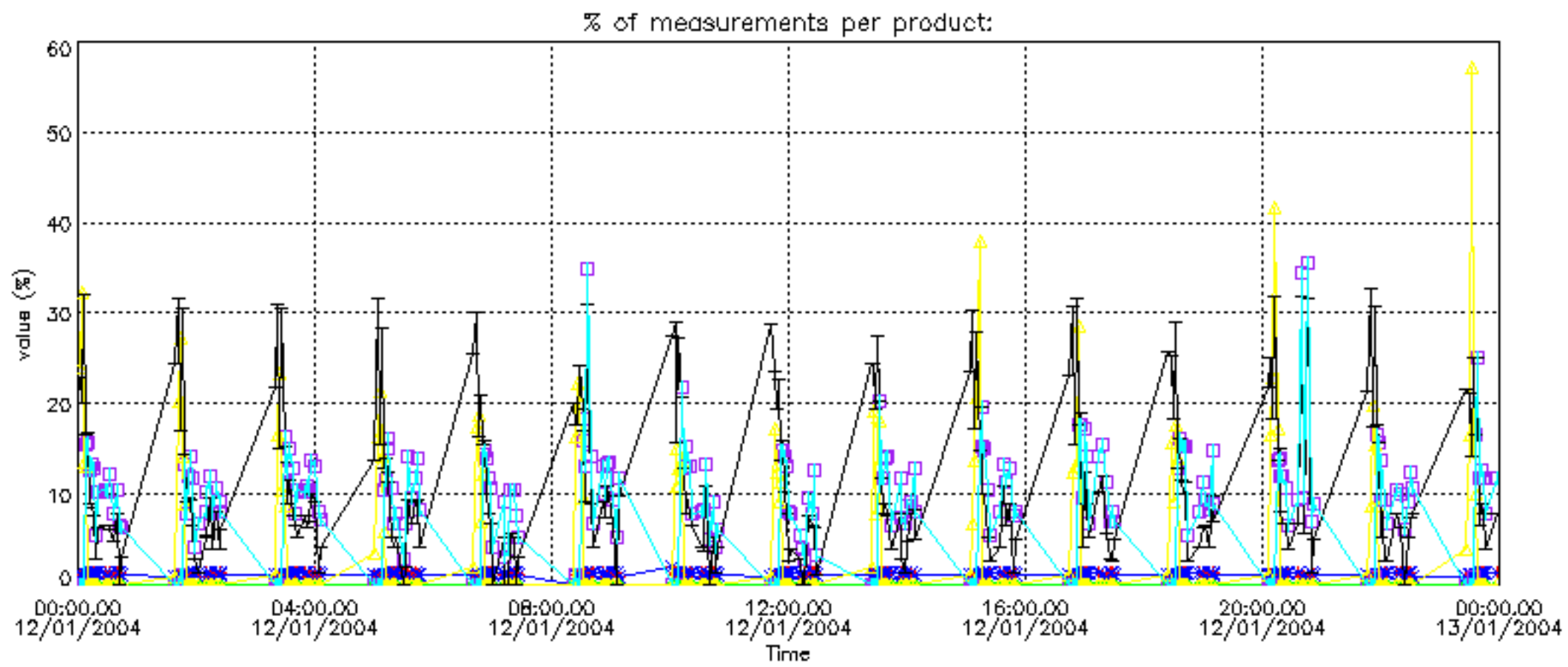

Percentage of cosmic ray hits per profile

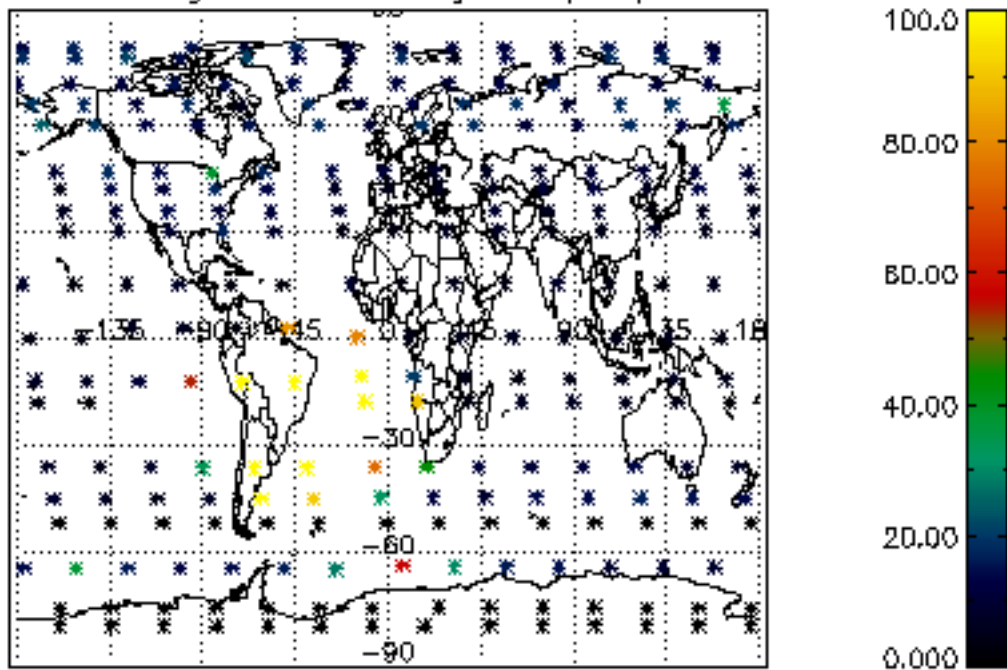

Percentage of datation errors per profile

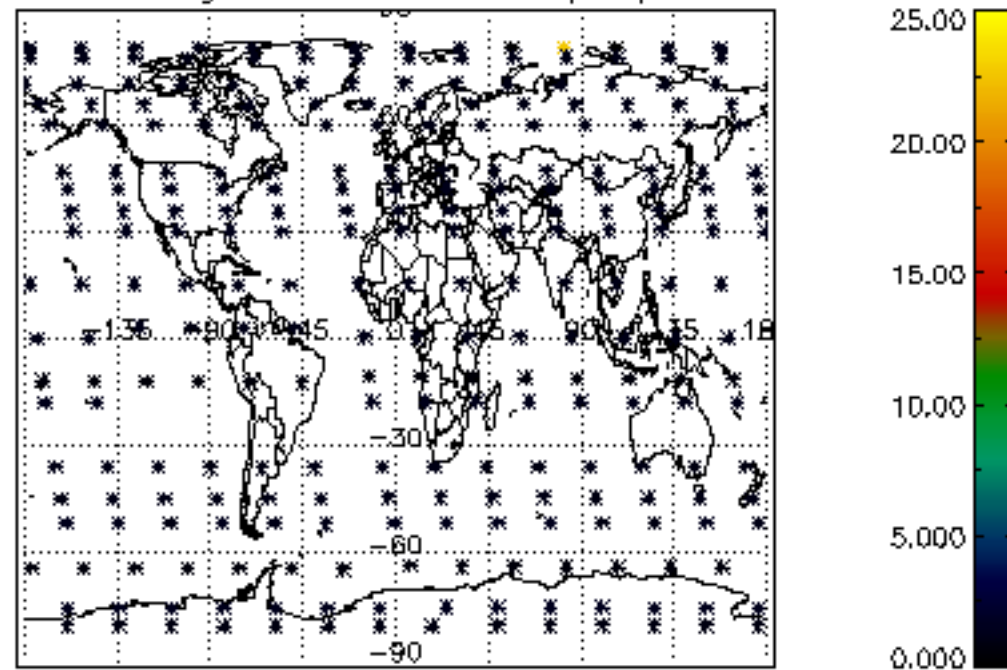

Percentage of star falling outside central band per profile

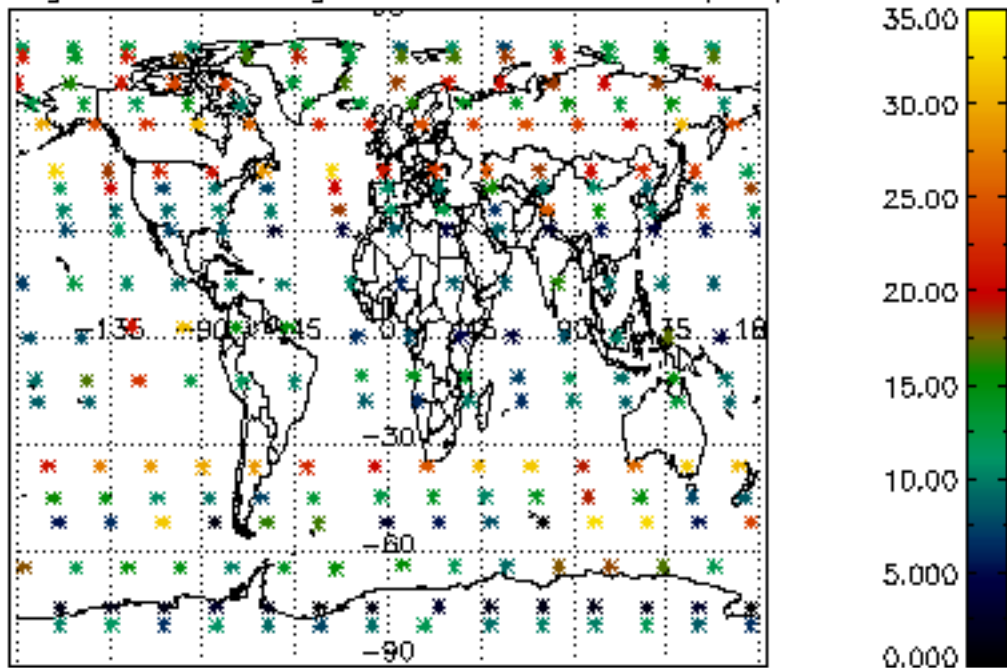

Percentage of saturation errors per profile

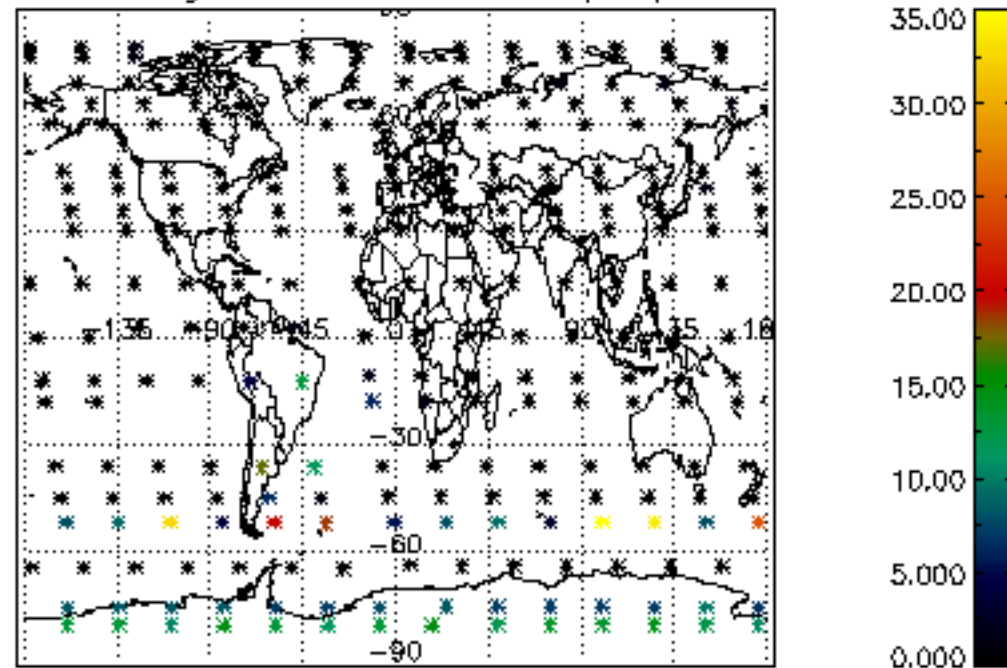

Percentage of cosmic ray hits per profile

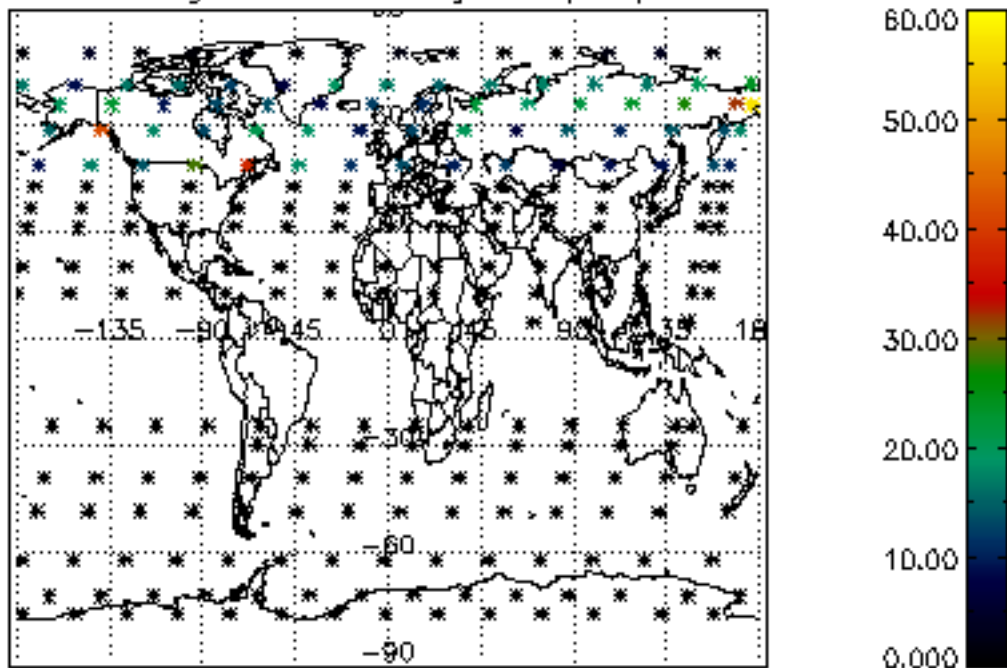

Percentage of datation errors per profile

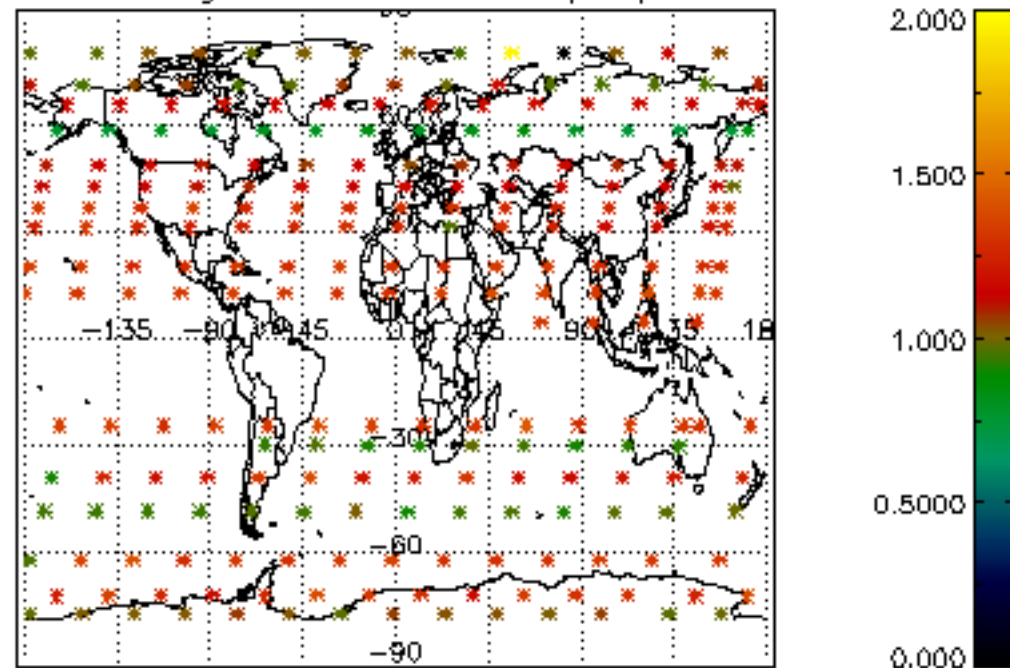

Percentage of star falling outside central band per profile

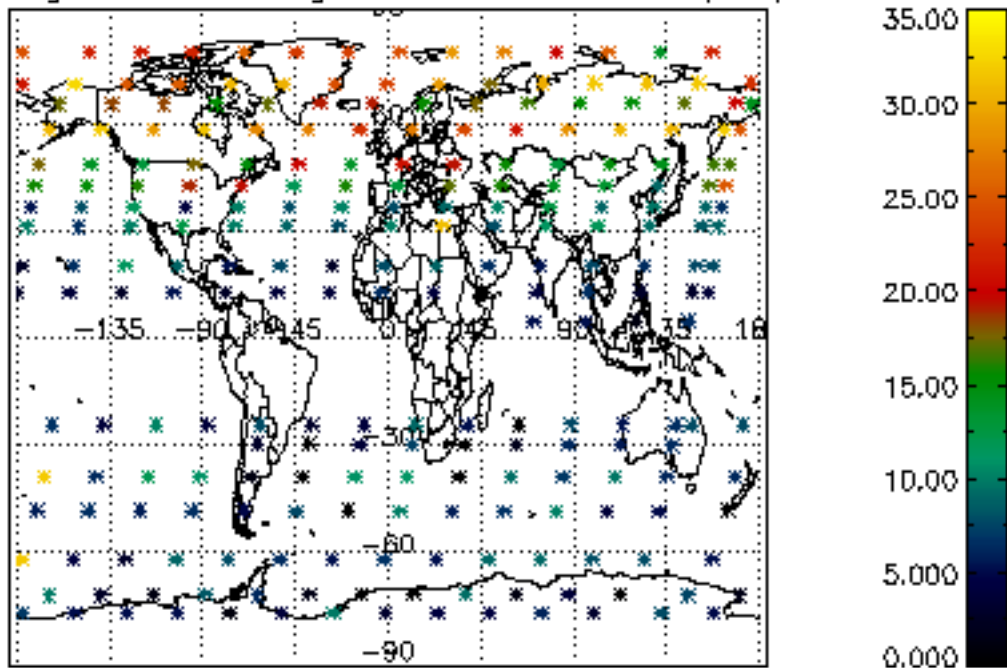

Percentage of saturation errors per profile

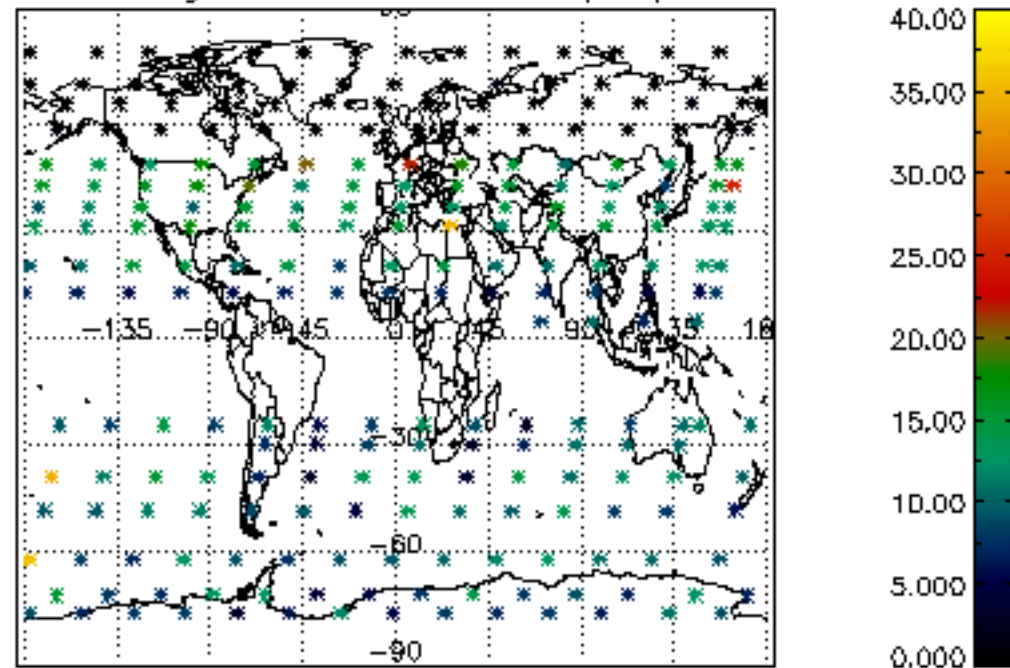

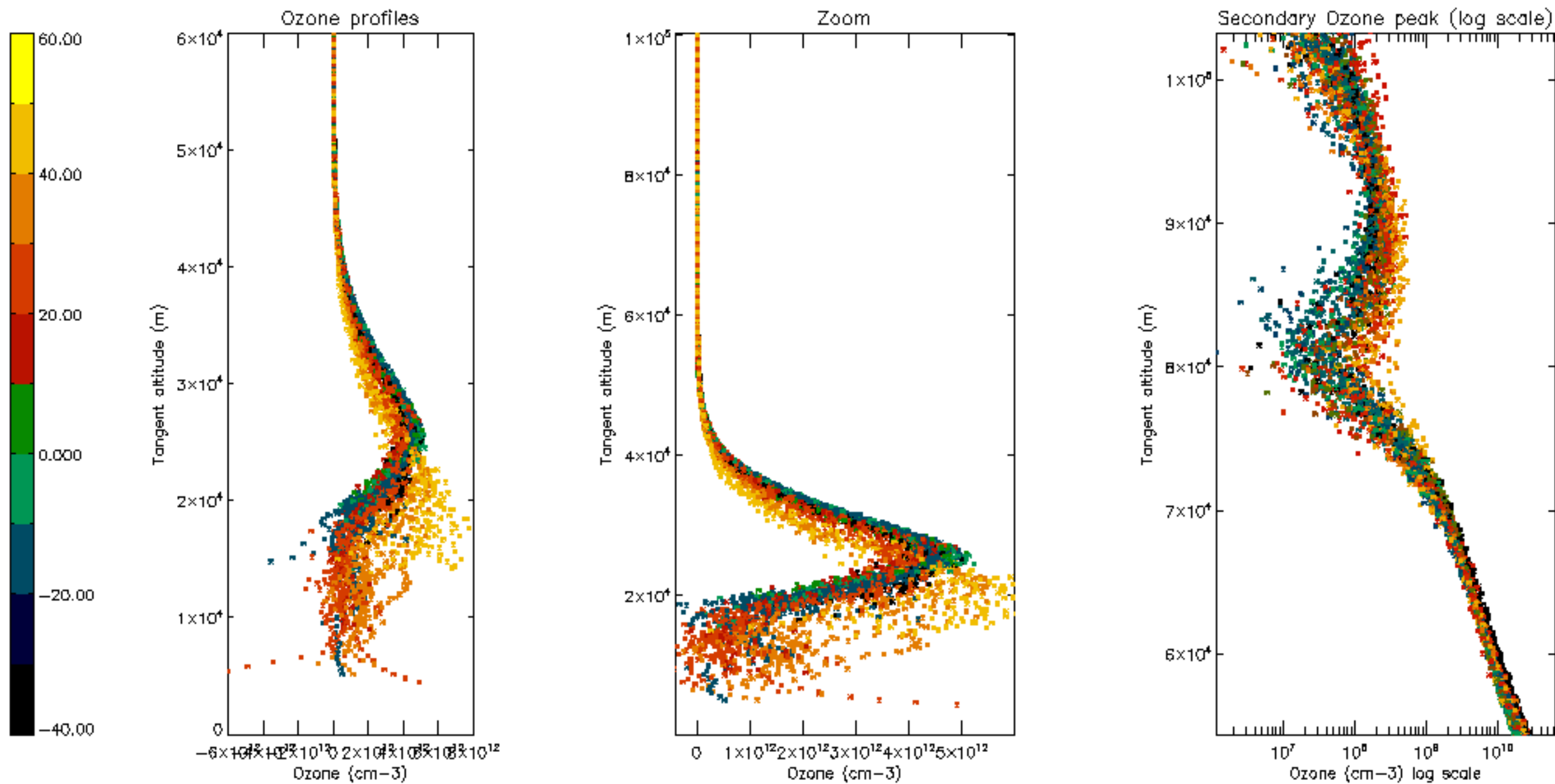

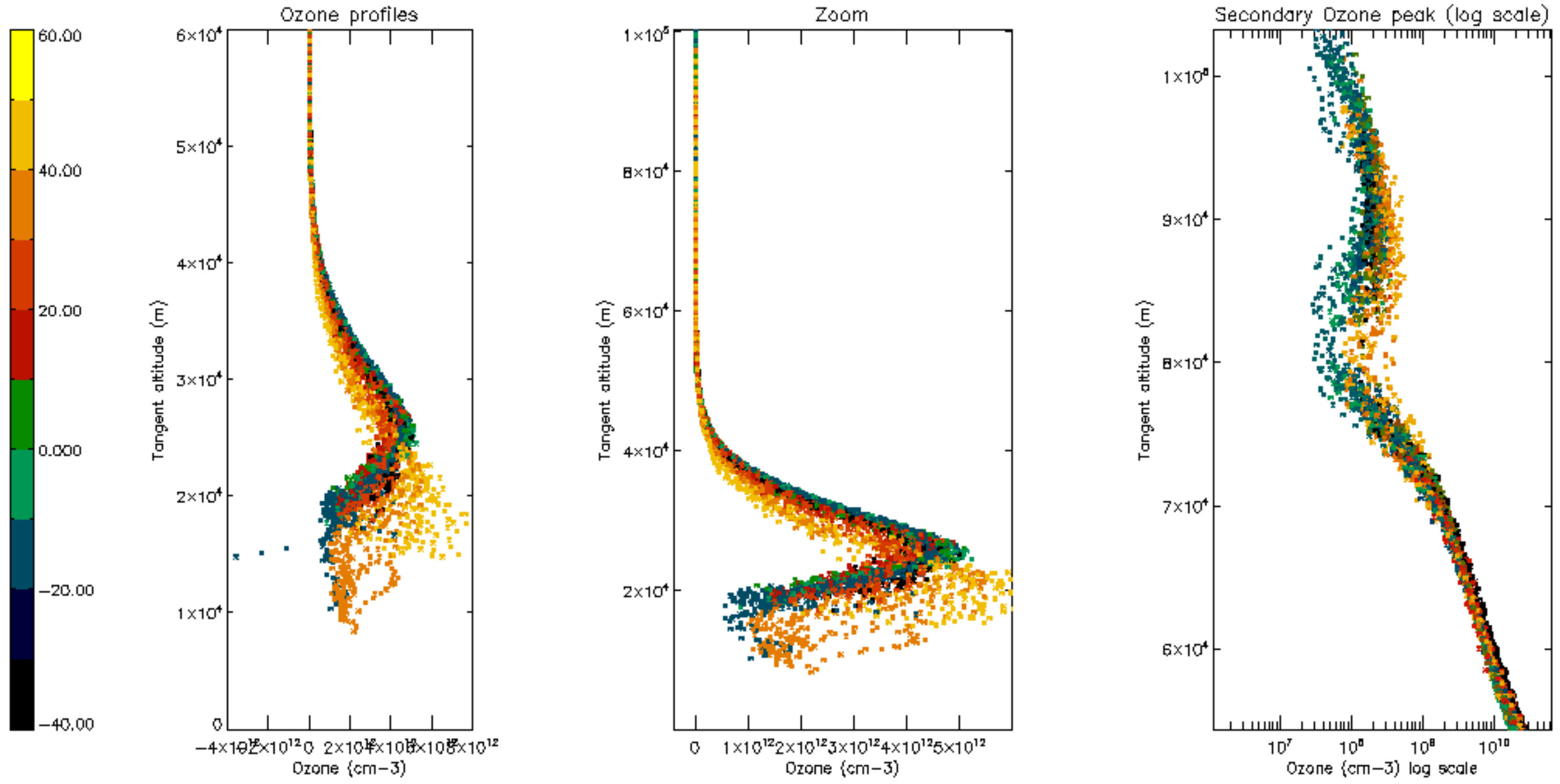

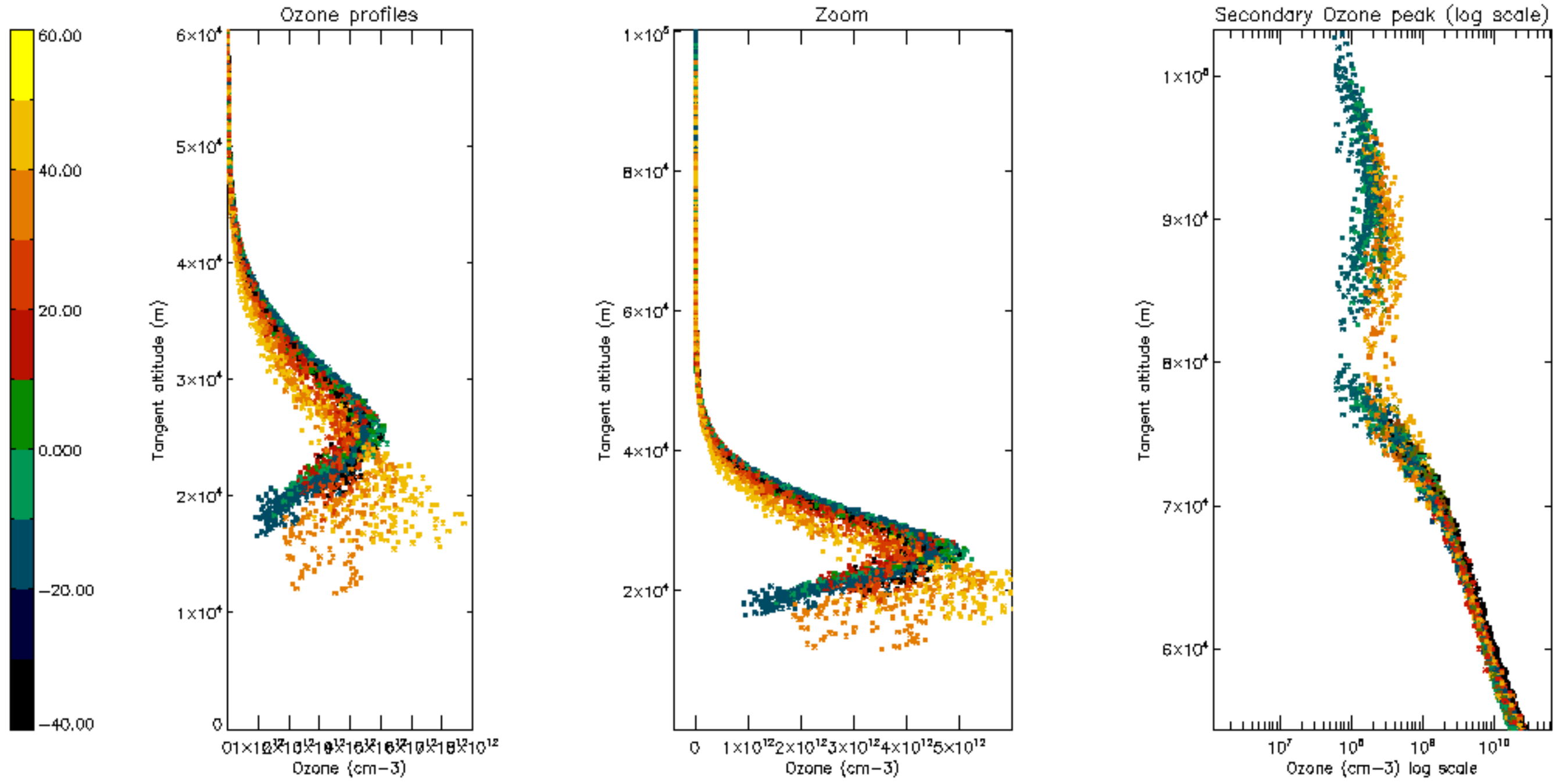

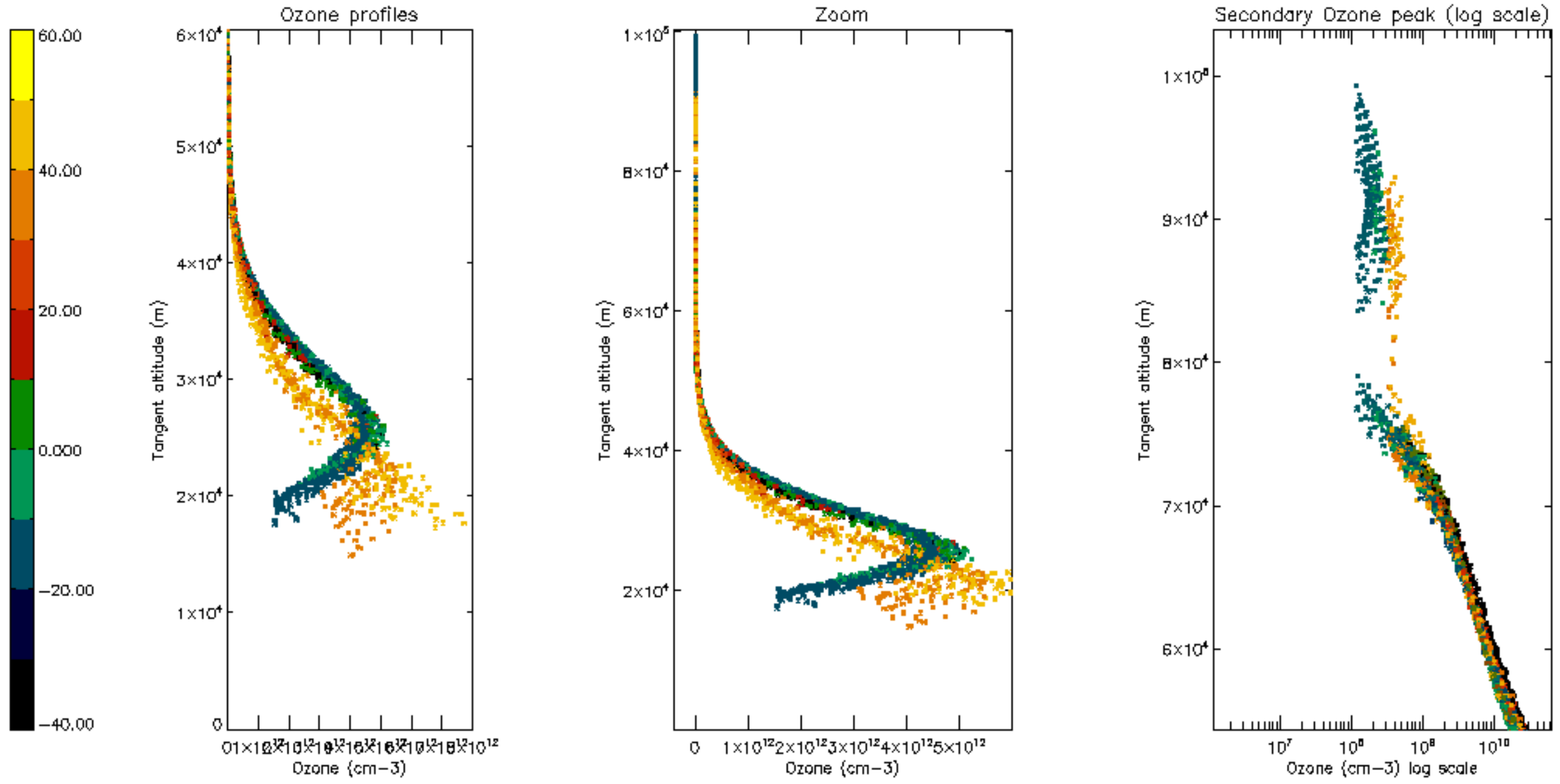

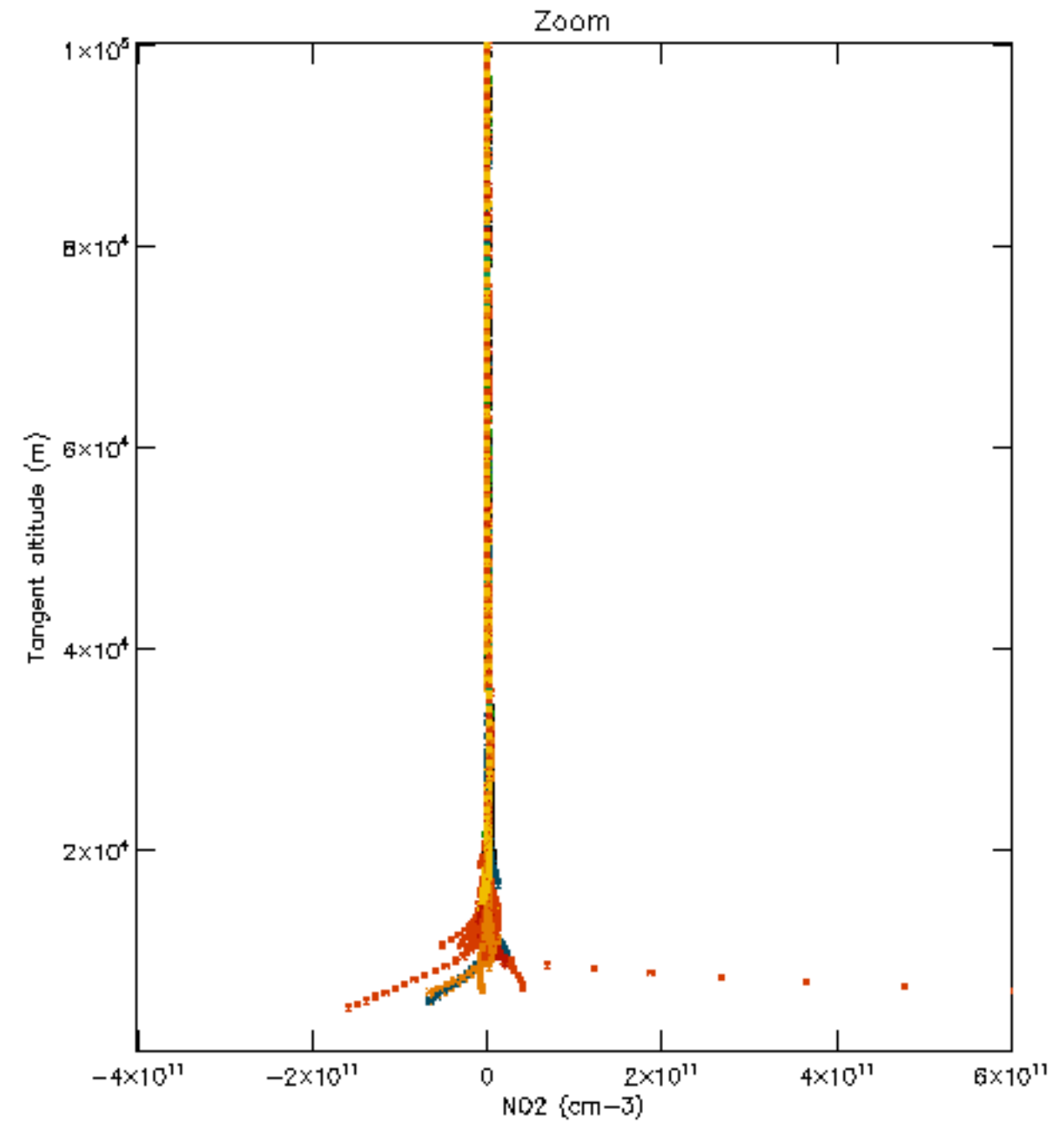
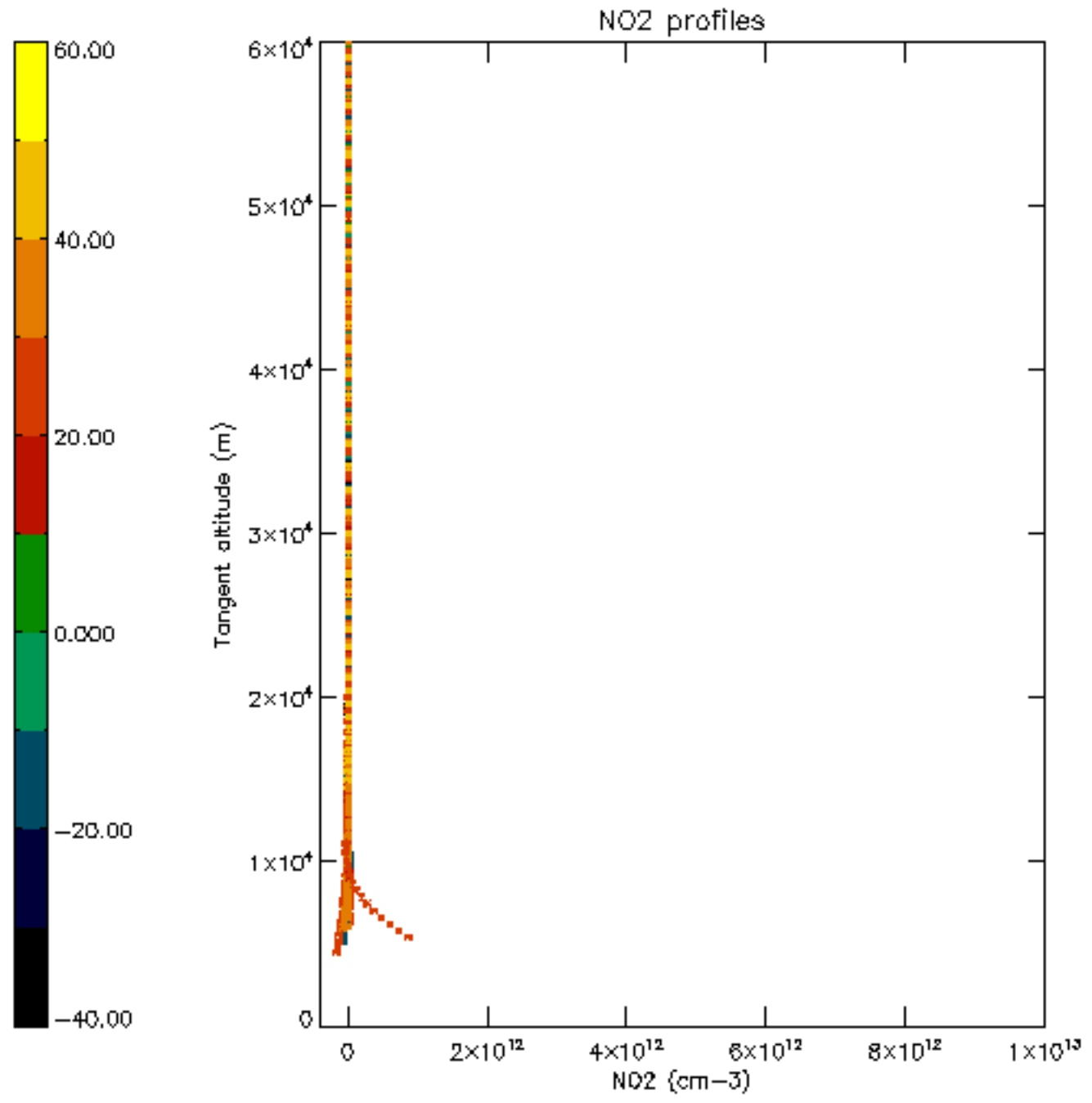

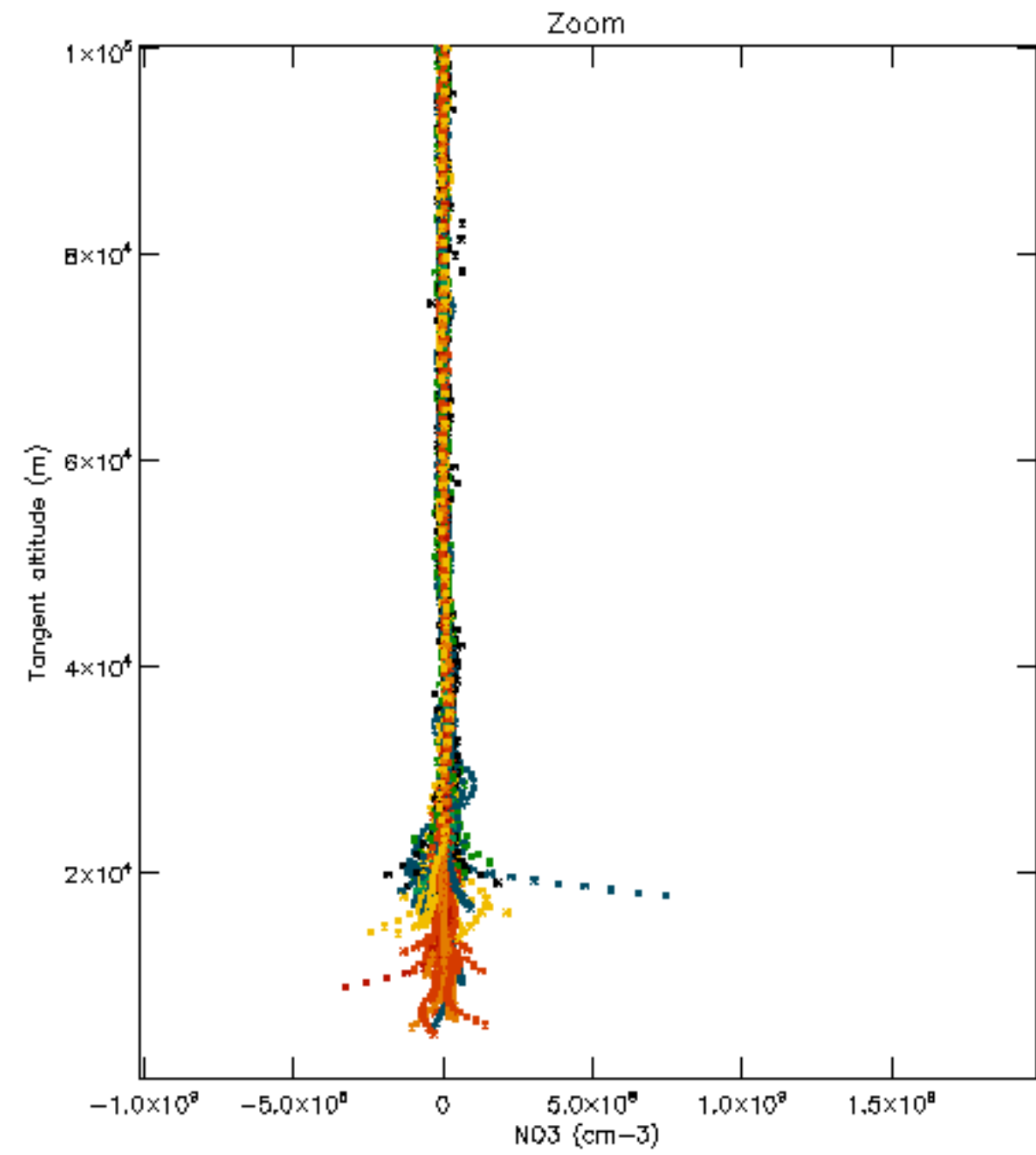
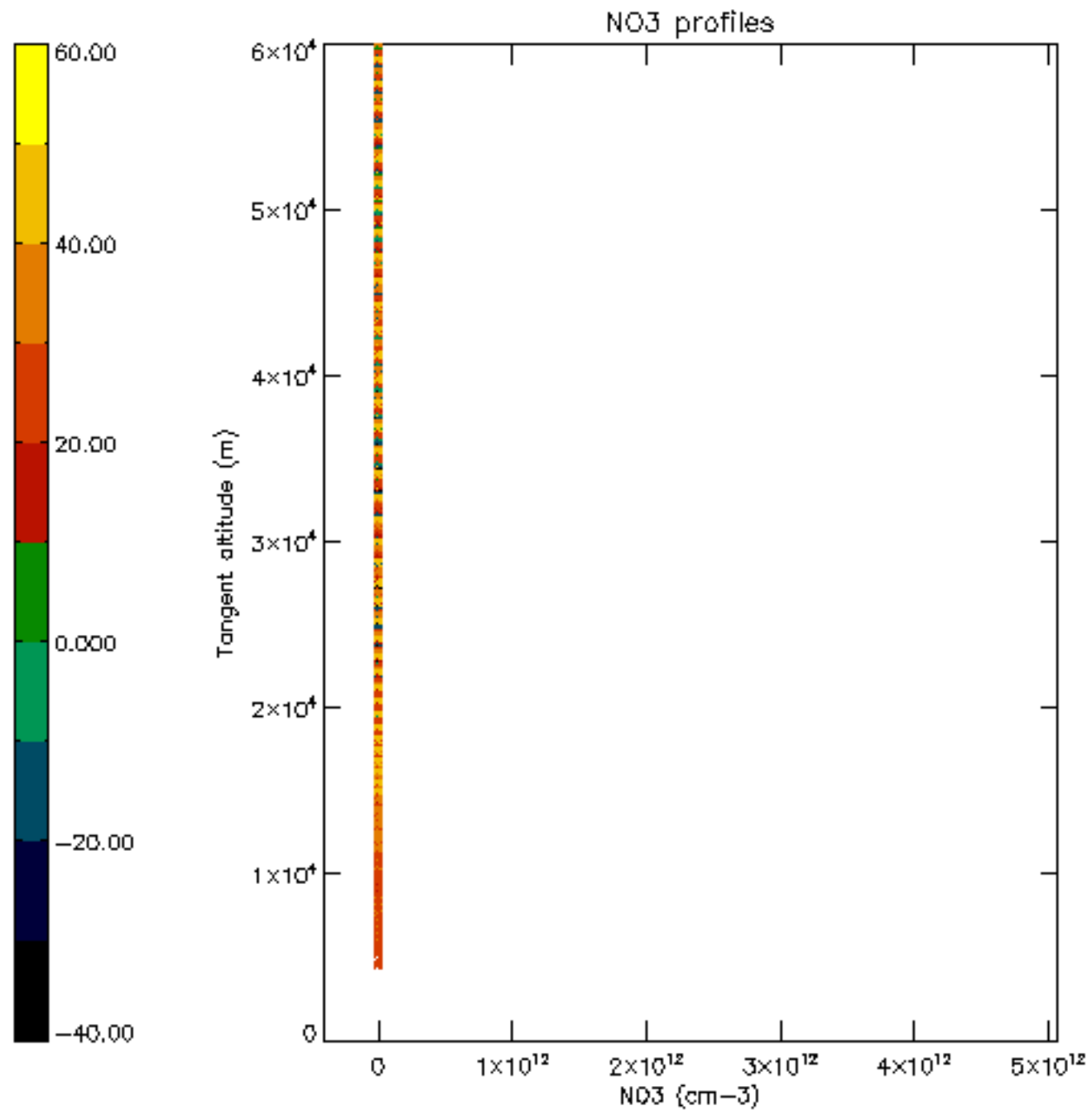

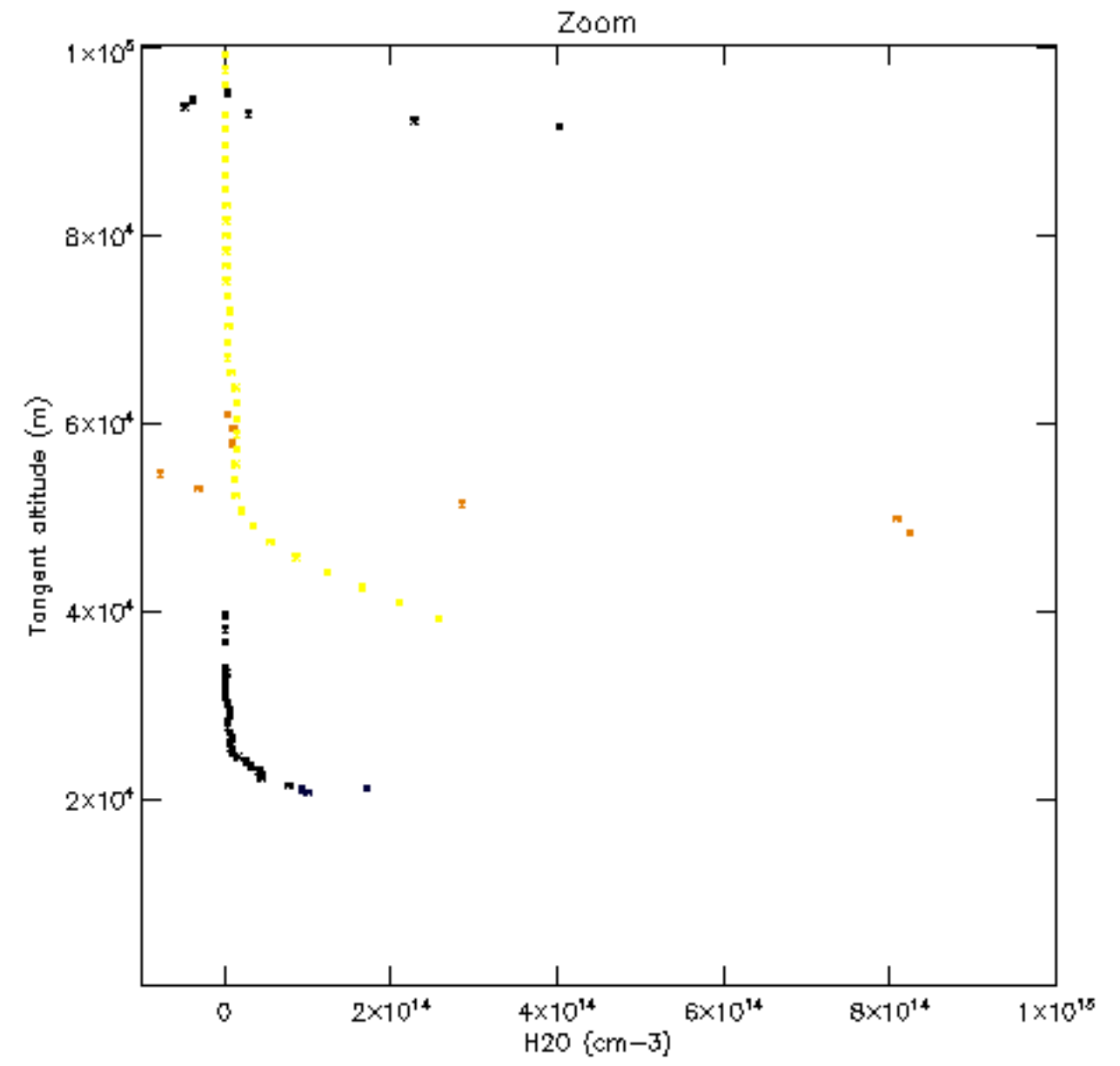
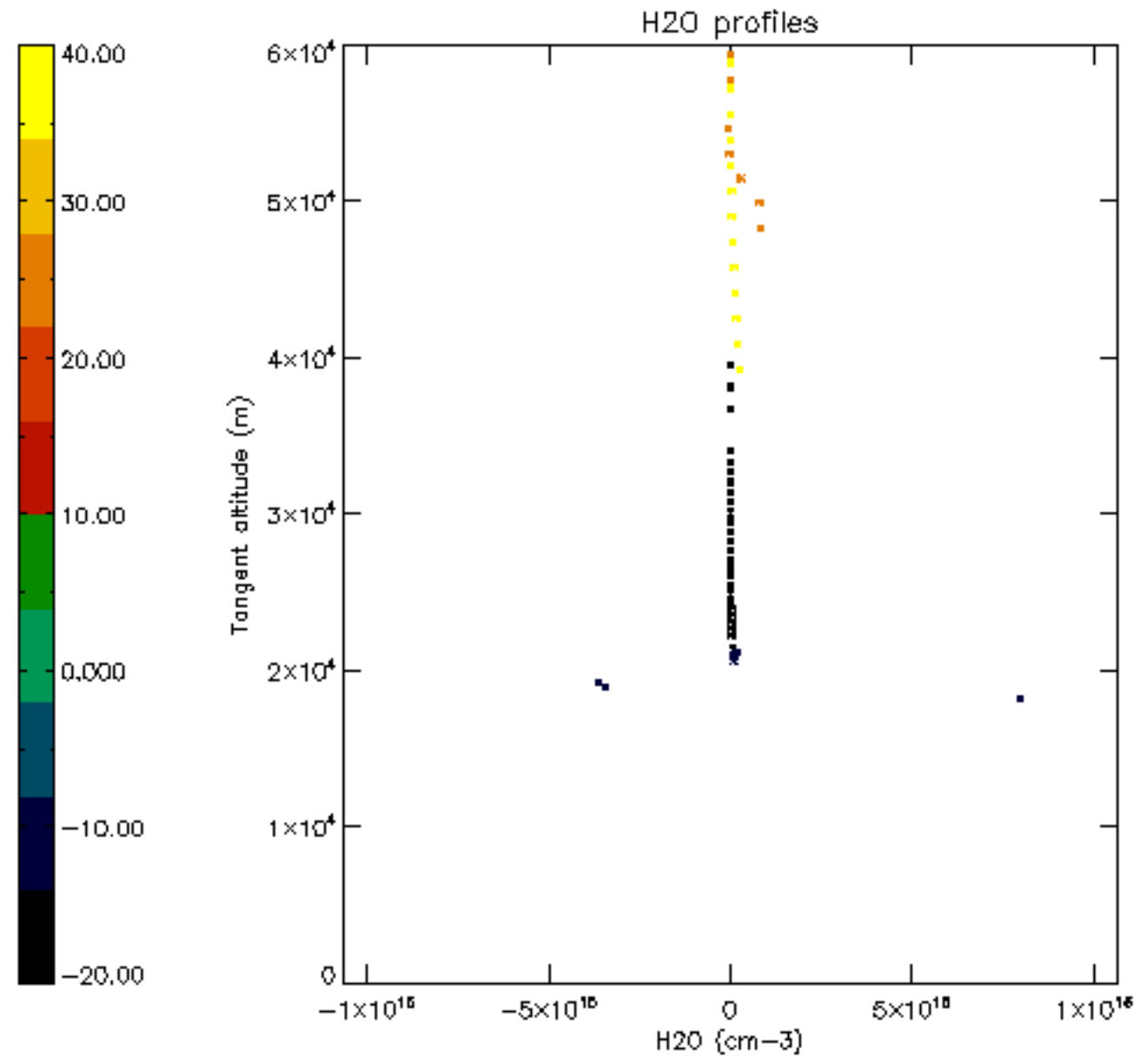

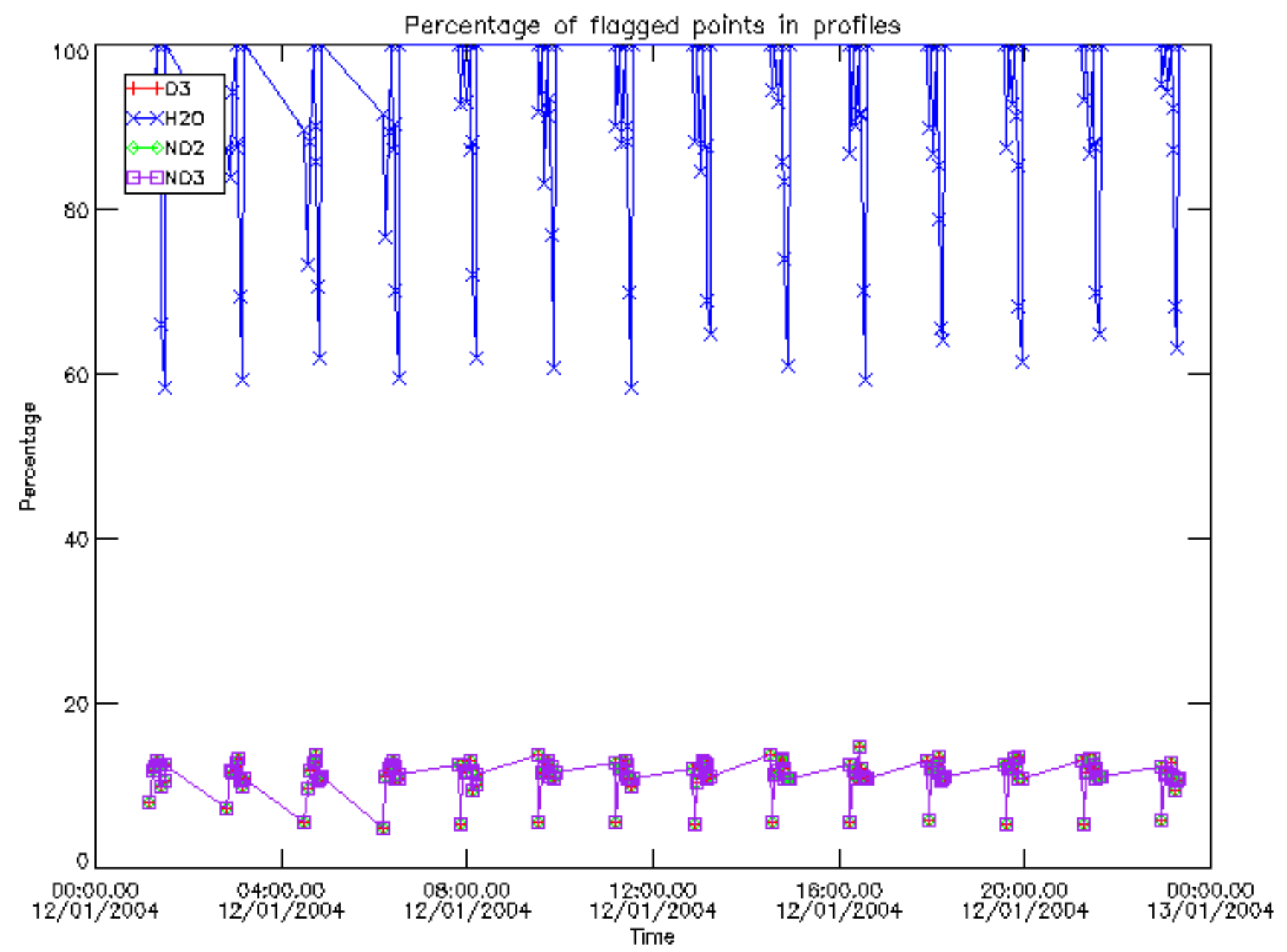

Percentage of flagged data per D3 profile

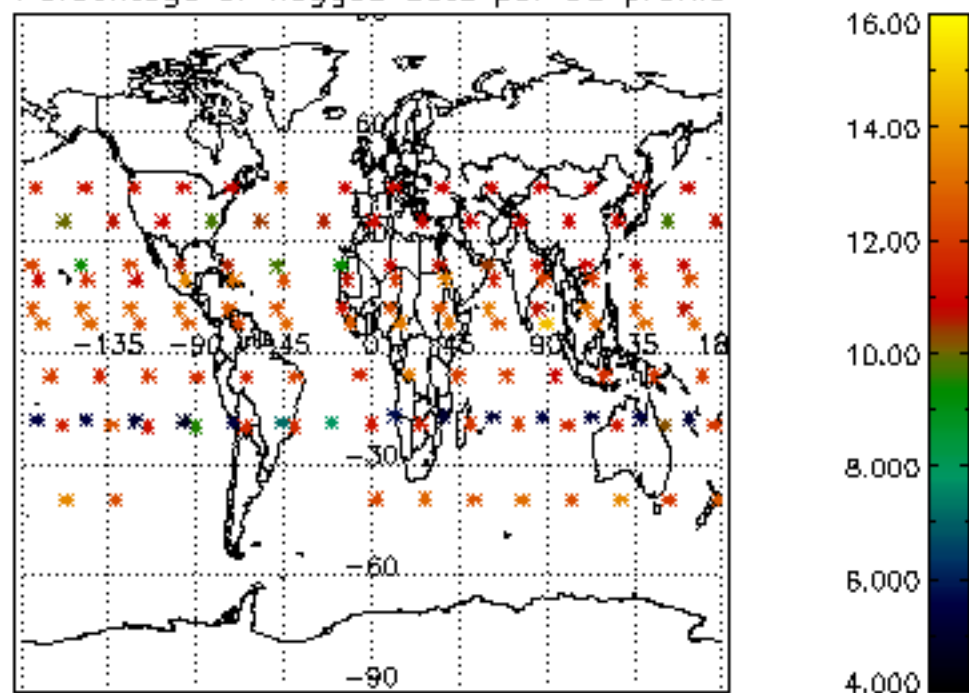

Percentage of flagged data per H2O profile

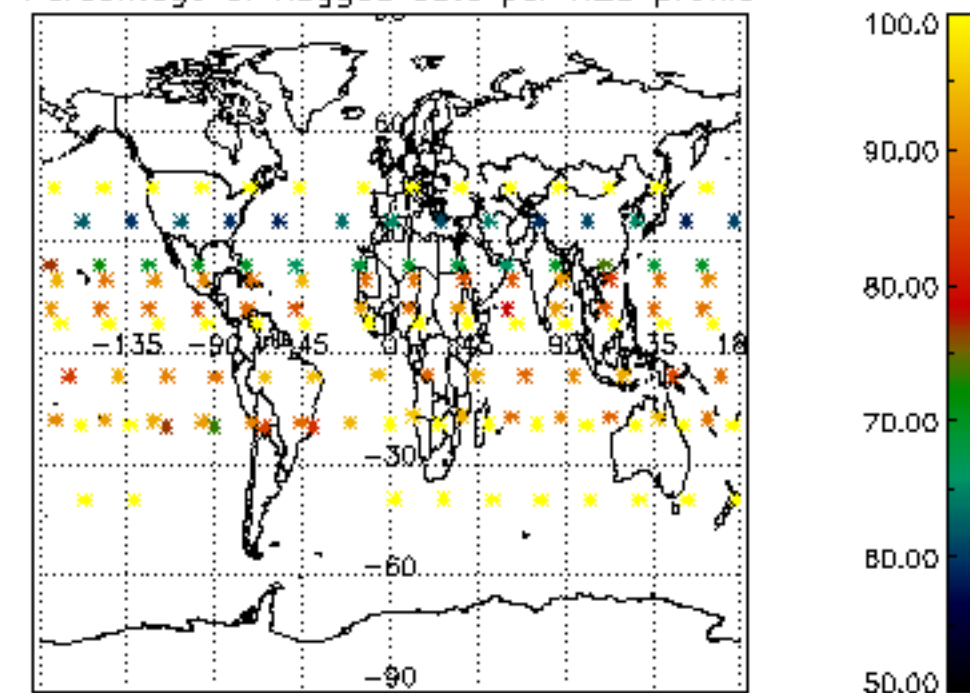

Percentage of flagged data per NO2 profile

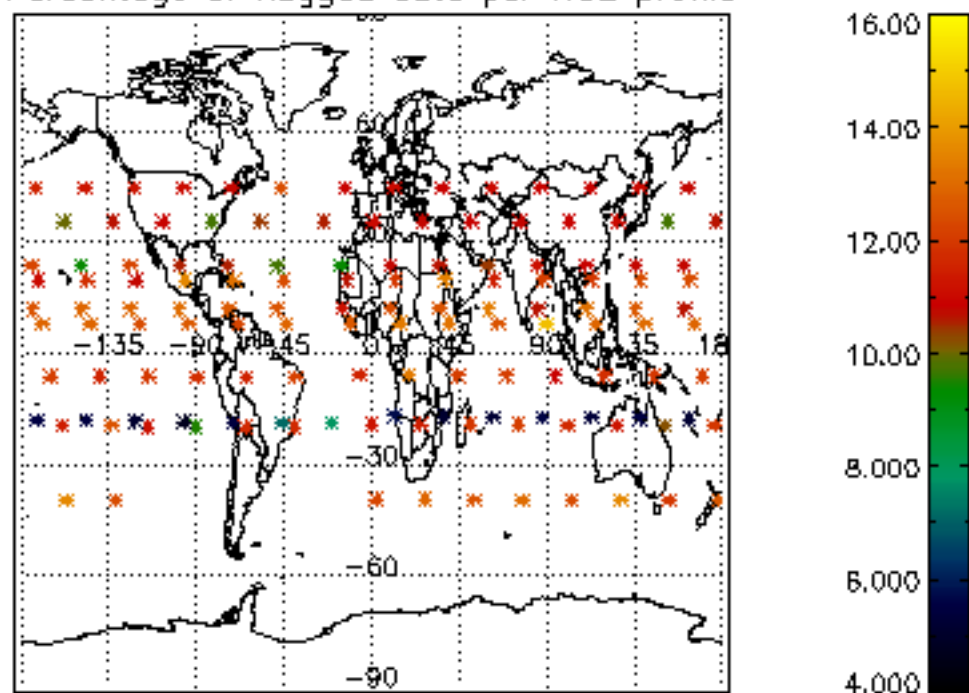

Percentage of flagged data per NO3 profile

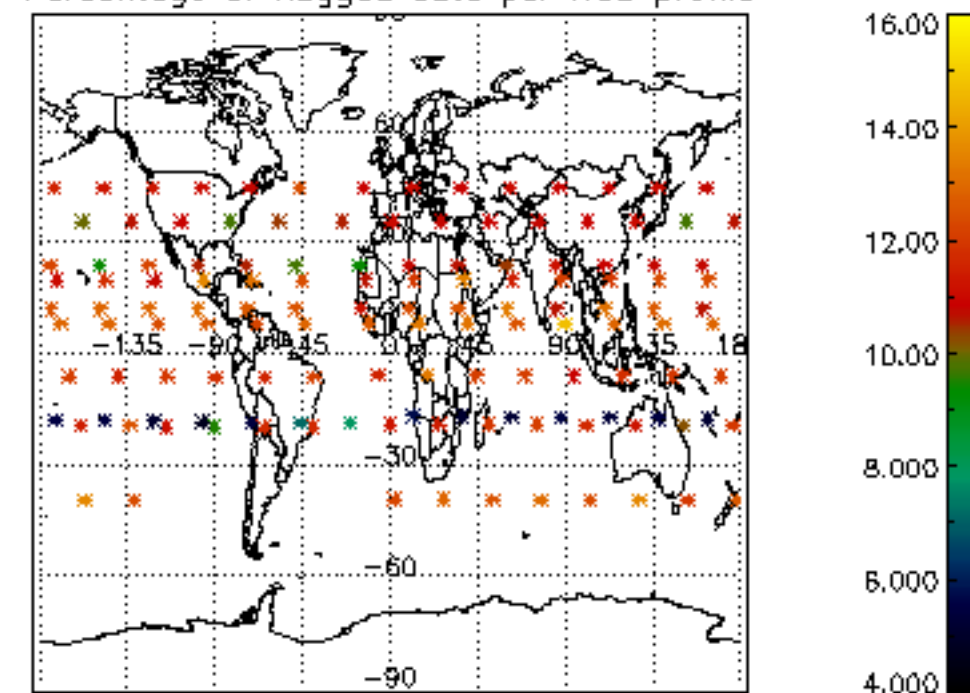

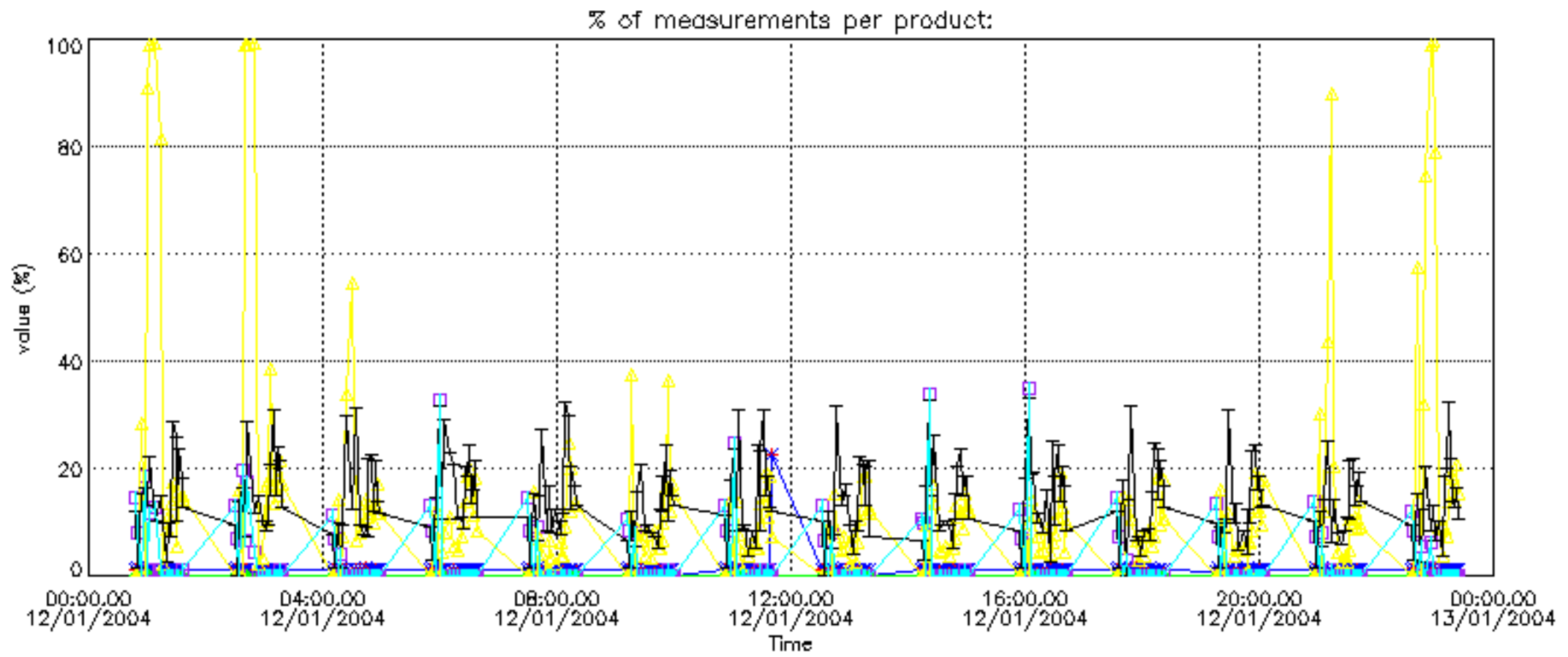

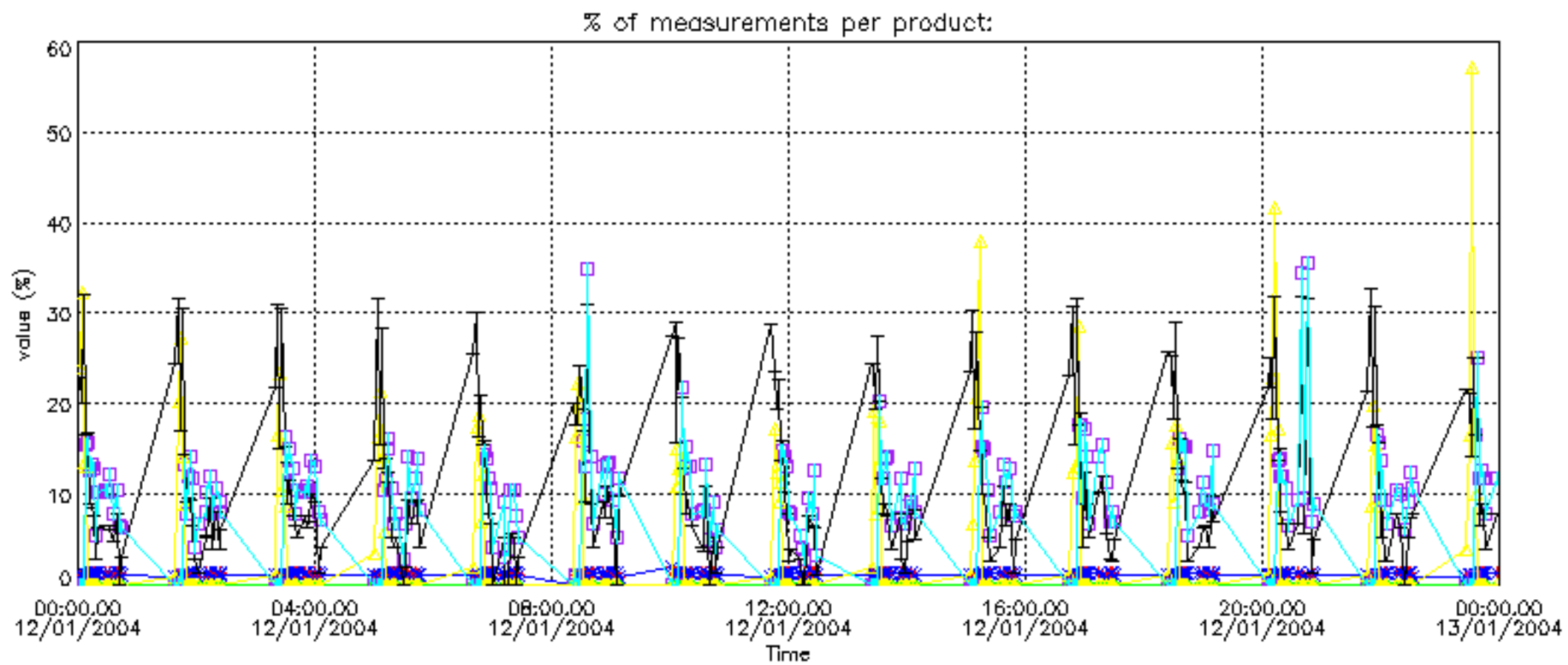

Percentage of cosmic ray hits per profile

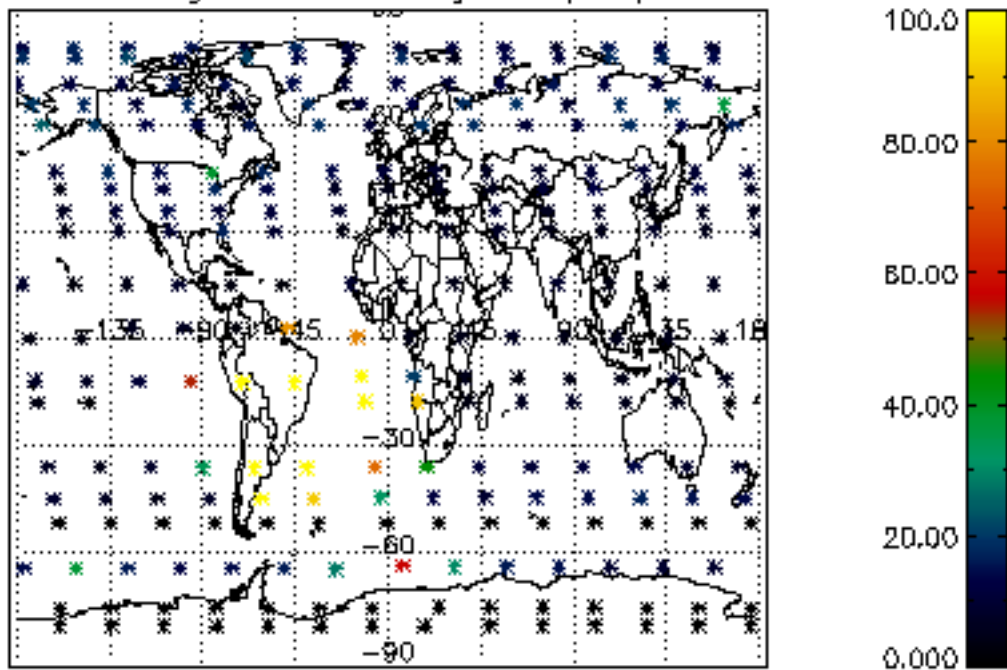

Percentage of datation errors per profile

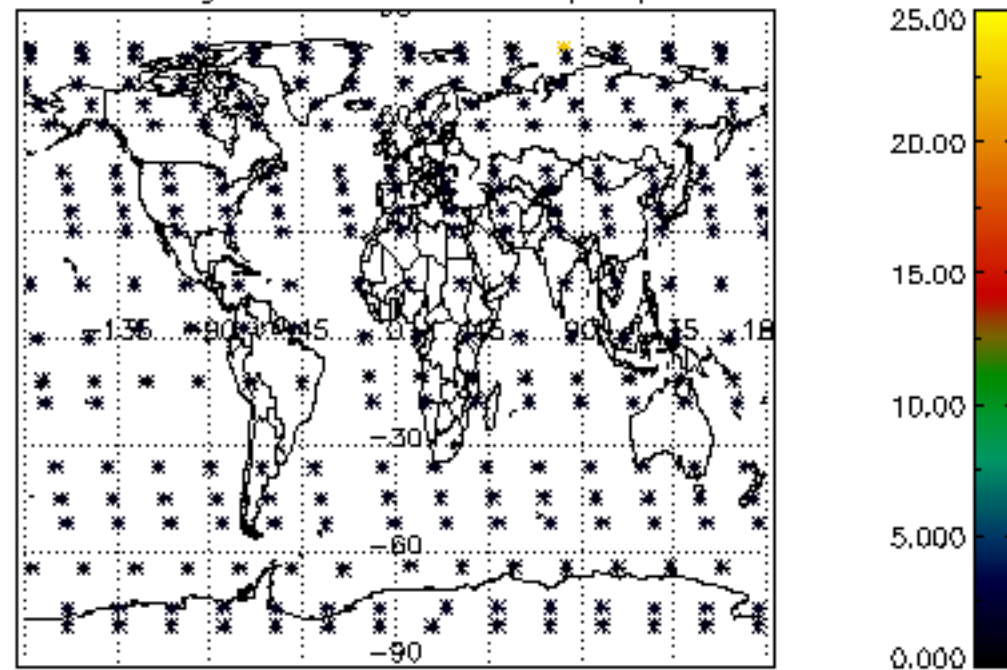

Percentage of star falling outside central band per profile

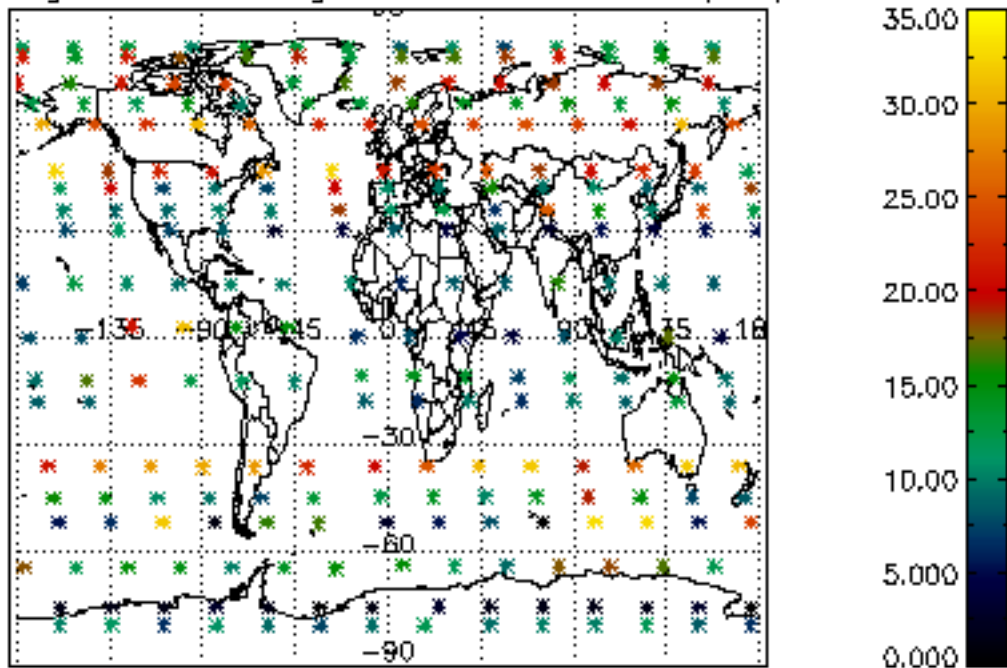

Percentage of saturation errors per profile

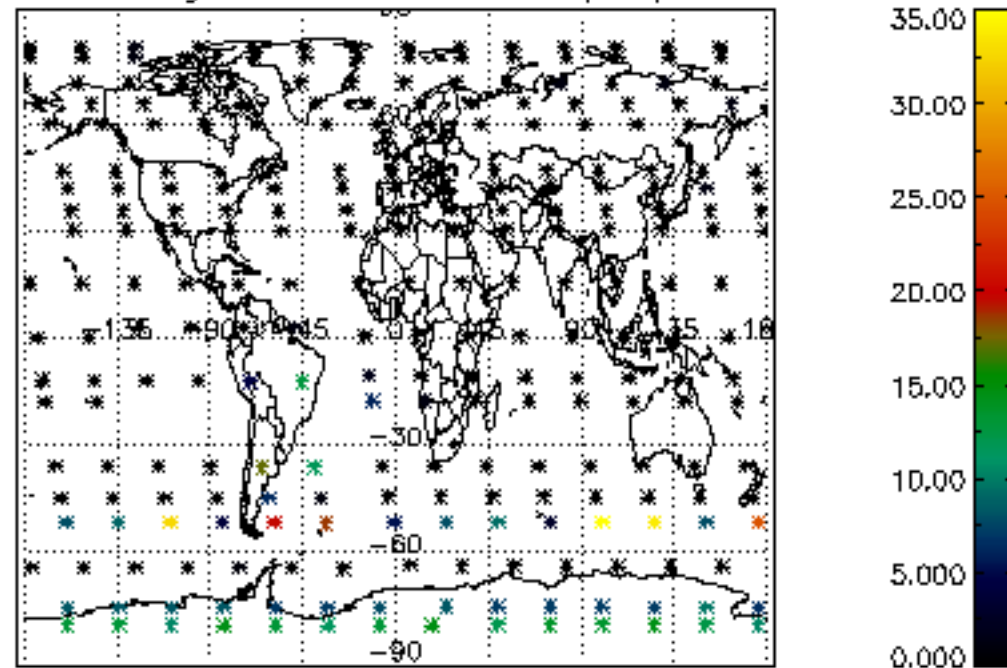

Percentage of cosmic ray hits per profile

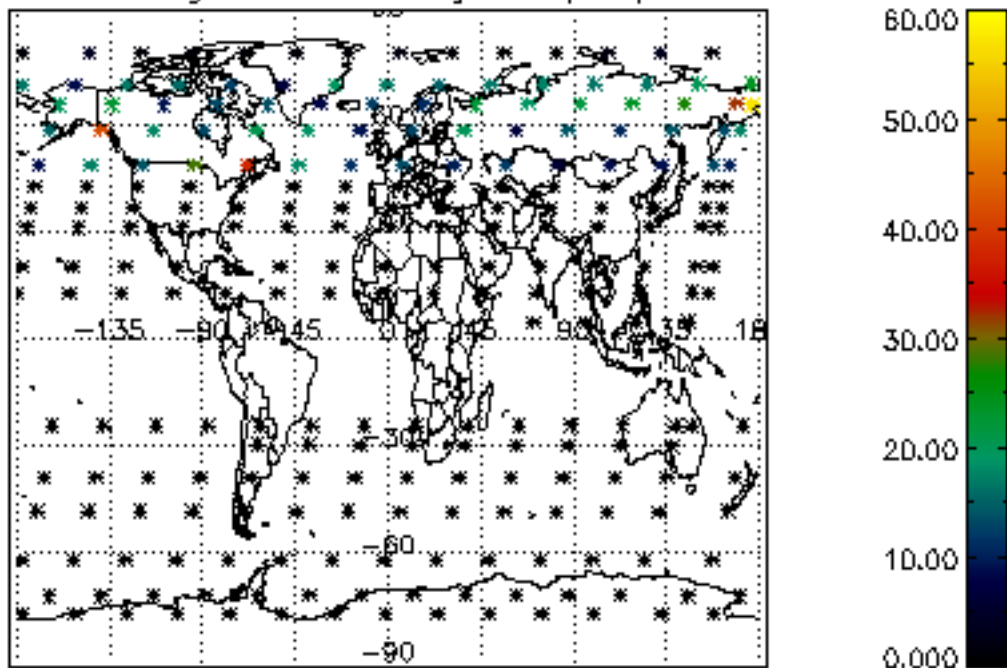

Percentage of datation errors per profile

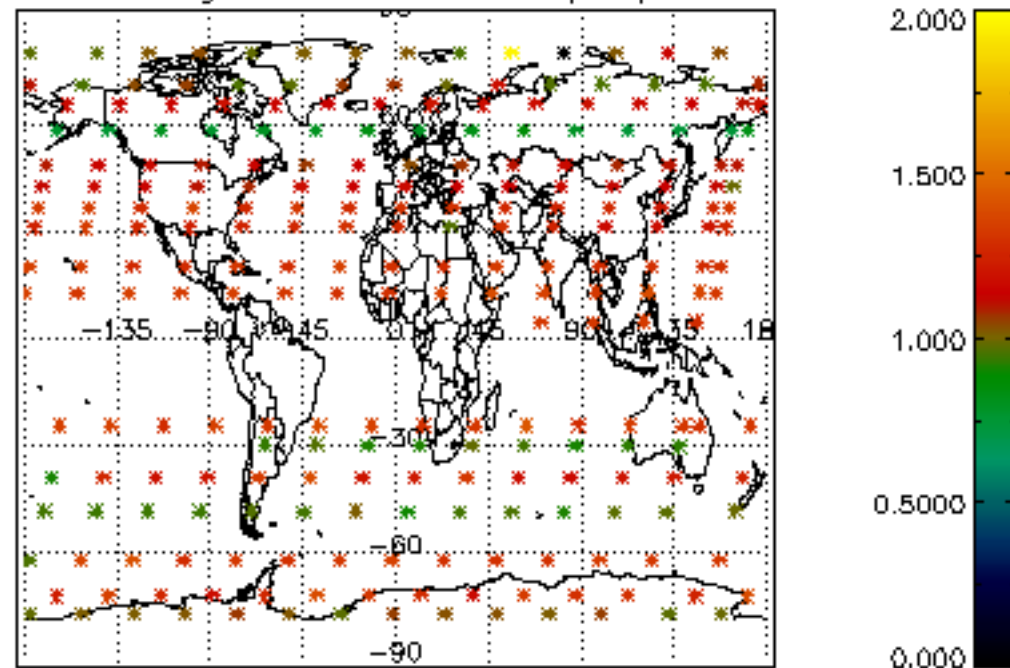

Percentage of star falling outside central band per profile

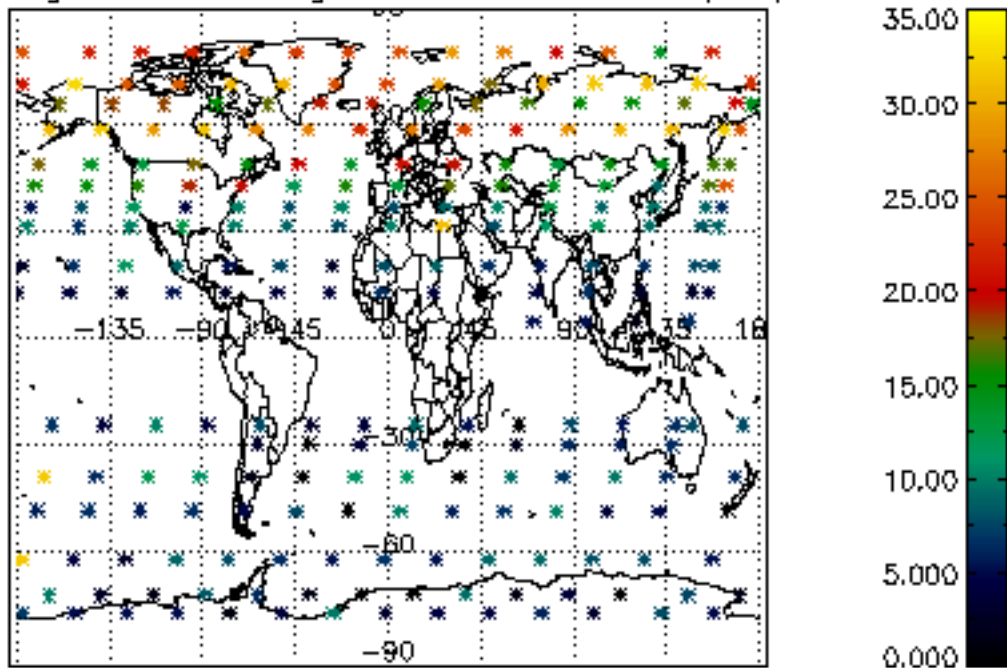

Percentage of saturation errors per profile

