

GOMOS Level 2 Daily Report

SUMMARY

[1. General Info](#)

[2. Summary of processed GOM_NL_2P products](#)

[3. Level 2 Quality information per product](#)

[3.1 Plot of level 2 quality information per product \(time dependant\)](#)

[3.2 Plot of level 2 quality information per product \(world map\)](#)

[4. Level 1 Quality information per product \(stored on level 2 products\)](#)

[4.1 Plot of level 1 quality information per product \(time dependant\)](#)

[4.1.1 Plot of level 1 quality information per product \(time dependant\): ASCENDING](#)

[4.1.2 Plot of level 1 quality information per product \(time dependant\): DESCENDING](#)

[4.2 Plot of level 1 quality information per product \(world map\)](#)

[4.2.1 Plot of level 1 quality information per product \(world map\): ASCENDING](#)

[4.2.2 Plot of level 1 quality information per product \(world map\): DESCENDING](#)

[5. Ozone profiles based on quality statistics and other trace gas profiles](#)

[5.1 Ozone statistics based on quality of products](#)

[5.2 Plot ozone profiles for all STD \(dark without errors\)](#)

[5.3 Plot ozone profiles where STD < 20% \(dark without errors\)](#)

[5.4. Plot ozone profiles where STD < 10% \(dark without errors\)](#)

[5.5. Plot ozone profiles where STD < 5% \(dark without errors\)](#)

[5.6 Plot NO2 profiles for all STD \(dark without errors\)](#)

[5.7 Plot NO3 profiles for all STD \(dark without errors\)](#)

[5.8 Plot H2O profiles \(only for occultations of stars 1,2,3,4,13,14,16,26,63 dark without errors\) for all STD](#)

[6. Auxiliary Data Files used for the production reported in section 2](#)

This report presents the daily analysis on parameters extracted from GOMOS level 2 data (GOM_NL__2P). It is intended to monitor some important parameters that will impact the quality of these products. A list of level 2 products (and content) that have arrived during the reporting day to the PCF is also given.

Item	Value
Time of report generation	20APR2013 01:38:37
Data source version	GOMOS/6.01
Start time of products	10-12-2003 (10DEC2003 00:00:00)
Stop time of products	11-12-2003 (11DEC2003 00:00:00)
Store outputs in DB	Yes
Nb of level 2 prods	527
Nb of prods with errors	0

2. Summary of processed GOM_NL__2P products.

Nr	Filename	UTC Start time	Limb	Duration	Star Id	Star Name	Star Mag	Star Temp	Nb Meas	Orbit	Prod. error
1	GOM_NL__2PRFIN20031210_000145_000000412022_00216_09288_9560.N1	10-DEC-2003 00:01:45	Twilight	40.500	54	5The Cen	2.0550	4500.0	81	9288	No
2	GOM_NL__2PRFIN20031210_000301_000000392022_00216_09288_9561.N1	10-DEC-2003 00:03:01	Dark	39.000	123	1ot Cen	2.7500	10200.	78	9288	No
3	GOM_NL__2PRFIN20031210_000804_000000382022_00216_09288_9562.N1	10-DEC-2003 00:08:04	Dark	37.500	10	Bet Cen	0.61000	28000.	75	9288	No
4	GOM_NL__2PRFIN20031210_000952_000000382022_00217_09289_9547.N1	10-DEC-2003 00:09:52	Dark	38.000	129	Del Cru	2.7930	26000.	76	9289	No
5	GOM_NL__2PRFIN20031210_001209_000000442022_00217_09289_9548.N1	10-DEC-2003 00:12:09	Dark	44.000	113	Mu Vel	2.6920	5000.0	88	9289	No
6	GOM_NL__2PRFIN20031210_001602_000000382022_00217_09289_9549.N1	10-DEC-2003 00:16:02	Dark	38.000	29	Bet Car	1.6720	10200.	76	9289	No
7	GOM_NL__2PRFIN20031210_001820_000000422022_00217_09289_9550.N1	10-DEC-2003 00:18:20	Dark	41.500	41	Eps Car	1.8600	4100.0	83	9289	No
8	GOM_NL__2PRFIN20031210_002048_000000492022_00217_09289_9551.N1	10-DEC-2003 00:20:48	Dark	48.500	34	Gam2Vel	1.7930	23000.	97	9289	No
9	GOM_NL__2PRFIN20031210_002327_000000462022_00217_09289_9552.N1	10-DEC-2003 00:23:27	Dark	45.500	2	Alp Car	-0.73600	7000.0	91	9289	No
10	GOM_NL__2PRFIN20031210_002552_000000562022_00217_09289_9553.N1	10-DEC-2003 00:25:52	Dark	56.000	117	Pi Pup	2.7060	3800.0	112	9289	No
11	GOM_NL__2PRFIN20031210_002922_000000592022_00217_09289_9554.N1	10-DEC-2003 00:29:22	Dark	59.000	23	21Eps CMa	1.5020	26000.	118	9289	No
12	GOM_NL__2PRFIN20031210_003118_000000602022_00217_09289_9555.N1	10-DEC-2003 00:31:18	Straylight	60.000	179	24Omi2CMa	3.0320	24000.	120	9289	No
13	GOM_NL__2PRFIN20031210_003425_000000582022_00217_09289_9556.N1	10-DEC-2003 00:34:25	Straylight	57.500	47	2Bet CMa	1.9760	28000.	115	9289	No
14	GOM_NL__2PRFIN20031210_003741_000000542022_00217_09289_9557.N1	10-DEC-2003 00:37:41	Straylight	53.500	56	53Kap Ori	2.0650	30000.	107	9289	No
15	GOM_NL__2PRFIN20031210_004026_000000542022_00217_09289_9558.N1	10-DEC-2003 00:40:26	Straylight	54.000	33	50Zet Ori	1.7660	30000.	108	9289	No
16	GOM_NL__2PRFIN20031210_004220_000000442022_00217_09289_9559.N1	10-DEC-2003 00:42:20	Tw_and_stray	43.500	94	92Alp Cet	2.5260	3100.0	87	9289	No
17	GOM_NL__2PRFIN20031210_004542_000000492022_00217_09289_9560.N1	10-DEC-2003 00:45:42	Tw_and_stray	49.000	13	87Alp Tau	0.86700	3800.0	98	9289	No
18	GOM_NL__2PRFIN20031210_004739_000000332022_00217_09289_9561.N1	10-DEC-2003 00:47:39	Bright	33.000	146	25Eta Tau	2.8730	15200.	66	9289	No
19	GOM_NL__2PRFIN20031210_004954_000000352022_00217_09289_9562.N1	10-DEC-2003 00:49:54	Bright	35.000	150	44Zet Per	2.8900	28000.	70	9289	No
20	GOM_NL__2PRFIN20031210_005133_000000342022_00217_09289_9563.N1	10-DEC-2003 00:51:33	Bright	33.500	173	4Bet Tri	3.0040	8900.0	67	9289	No
21	GOM_NL__2PRFIN20031210_005335_000000372022_00217_09289_9564.N1	10-DEC-2003 00:53:35	Bright	36.500	73	57Gam1And	2.2600	13100.	73	9289	No
22	GOM_NL__2PRFIN20031210_005456_000000352022_00217_09289_9565.N1	10-DEC-2003 00:54:56	Bright	34.500	35	33Alp Per	1.7950	6250.0	69	9289	No
23	GOM_NL__2PRFIN20031210_005637_000000432022_00217_09289_9566.N1	10-DEC-2003 00:56:37	Bright	43.000	42	34Bet Aur	1.9000	10200.	86	9289	No
24	GOM_NL__2PRFIN20031210_005849_000000342022_00217_09289_9567.N1	10-DEC-2003 00:58:49	Bright	33.500	110	37Del Cas	2.6780	8900.0	67	9289	No
25	GOM_NL__2PRFIN20031210_010157_000000902022_00217_09289_9568.N1	10-DEC-2003 01:01:57	Bright	90.000	24	66Alp Gem	1.5800	10200.	180	9289	No
26	GOM_NL__2PRFIN20031210_010603_000000362022_00217_09289_9569.N1	10-DEC-2003 01:06:03	Bright	35.500	49	1Alp UMi	1.9900	6300.0	71	9289	No
27	GOM_NL__2PRFIN20031210_011046_000000372022_00217_09289_9570.N1	10-DEC-2003 01:10:46	Bright	36.500	60	7Bet UMi	2.0810	3950.0	73	9289	No
28	GOM_NL__2PRFIN20031210_011345_000000362022_00217_09289_9571.N1	10-DEC-2003 01:13:45	Bright	35.500	119	14Eta Dra	2.7270	4700.0	71	9289	No
29	GOM_NL__2PRFIN20031210_011541_000000402022_00217_09289_9572.N1	10-DEC-2003 01:15:41	Bright	39.500	32	77Eps UMa	1.7630	11000.	79	9289	No
30	GOM_NL__2PRFIN20031210_011801_000000352022_00217_09289_9573.N1	10-DEC-2003 01:18:01	Bright	35.000	39	85Eta UMa	1.8540	24000.	70	9289	No
31	GOM_NL__2PRFIN20031210_012109_000000352022_00217_09289_9574.N1	10-DEC-2003 01:21:09	Bright	35.000	180	27Gam Boo	3.0400	8000.0	70	9289	No
32	GOM_NL__2PRFIN20031210_012415_000000352022_00217_09289_9575.N1	10-DEC-2003 01:24:15	Bright	34.500	83		2.3780	11000.	69	9289	No
33	GOM_NL__2PRFIN20031210_012724_000000372022_00217_09289_9576.N1	10-DEC-2003 01:27:24	Bright	36.500	111	8Eta Boo	2.6800	6000.0	73	9289	No
34	GOM_NL__2PRFIN20031210_013055_000000452022_00217_09289_9577.N1	10-DEC-2003 01:30:55	Bright	44.500	138	47Eps Vir	2.8280	4700.0	89	9289	No
35	GOM_NL__2PRFIN20031210_013252_000000812022_00217_09289_9578.N1	10-DEC-2003 01:32:52	Tw_and_stray	81.000	62	94Bet Leo	2.1360	9700.0	162	9289	No
36	GOM_NL__2PRFIN20031210_013546_000000552022_00217_09289_9579.N1	10-DEC-2003 01:35:46	Tw_and_stray	55.000	121	29Gam Vir	2.7400	7200.0	110	9289	No
37	GOM_NL__2PRFIN20031210_014015_000000432022_00217_09289_9580.N1	10-DEC-2003 01:40:15	Twilight	43.000	169	46Gam Hya	2.9910	4700.0	86	9289	No
38	GOM_NL__2PRFIN20031210_014221_000000392022_00217_09289_9581.N1	10-DEC-2003 01:42:21	Twilight	38.500	54	5The Cen	2.0550	4500.0	77	9289	No
39	GOM_NL__2PRFIN20031210_014337_000000412022_00217_09289_9582.N1	10-DEC-2003 01:43:37	Dark	40.500	123	1ot Cen	2.7500	10200.	81	9289	No
40	GOM_NL__2PRFIN20031210_014524_000000372022_00217_09289_9583.N1	10-DEC-2003 01:45:24	Dark	36.500	95	Zet Cen	2.5450	26000.	73	9289	No
41	GOM_NL__2PRFIN20031210_014716_000000382022_00217_09289_9584.N1	10-DEC-2003 01:47:16	Dark	37.500	77	Eps Cen	2.3030	28000.	75	9289	No
42	GOM_NL__2PRFIN20031210_014840_000000422022_00217_09289_9585.N1	10-DEC-2003 01:48:40	Dark	41.500	10	Bet Cen	0.61000	28000.	83	9289	No

43	GOM_NL__2PRFIN20031210_015029_000000382022_00218_09290_9548.N1	10-DEC-2003 01:50:29	Dark	37.500	129	Del Cru	2.7930	26000.	75	9290	No
44	GOM_NL__2PRFIN20031210_015245_000000452022_00218_09290_9549.N1	10-DEC-2003 01:52:45	Dark	44.500	113	Mu Vel	2.6920	5000.0	89	9290	No
45	GOM_NL__2PRFIN20031210_015639_000000372022_00218_09290_9550.N1	10-DEC-2003 01:56:39	Dark	37.000	29	Bet Car	1.6720	10200.	74	9290	No
46	GOM_NL__2PRFIN20031210_015856_000000552022_00218_09290_9551.N1	10-DEC-2003 01:58:56	Dark	55.000	41	Eps Car	1.8600	4100.0	110	9290	No
47	GOM_NL__2PRFIN20031210_020125_000000492022_00218_09290_9552.N1	10-DEC-2003 02:01:25	Dark	48.500	34	Gam2Vel	1.7930	23000.	97	9290	No
48	GOM_NL__2PRFIN20031210_020326_000000542022_00218_09290_9553.N1	10-DEC-2003 02:03:26	Dark	53.500	70	Zet Pup	2.2460	39000.	107	9290	No
49	GOM_NL__2PRFIN20031210_020629_000000592022_00218_09290_9554.N1	10-DEC-2003 02:06:29	Dark	59.000	117	Pi Pup	2.7060	3800.0	118	9290	No
50	GOM_NL__2PRFIN20031210_020958_000000582022_00218_09290_9555.N1	10-DEC-2003 02:09:58	Dark	58.000	23	21Eps CMa	1.5020	26000.	116	9290	No
51	GOM_NL__2PRFIN20031210_021155_000000612022_00218_09290_9556.N1	10-DEC-2003 02:11:55	Straylight	60.500	179	24Omi2CMa	3.0320	24000.	121	9290	No
52	GOM_NL__2PRFIN20031210_021522_000000792022_00218_09290_9557.N1	10-DEC-2003 02:15:22	Straylight	78.500	1	9Alp CMa	-1.4400	11000.	157	9290	No
53	GOM_NL__2PRFIN20031210_021816_000000542022_00218_09290_9558.N1	10-DEC-2003 02:18:16	Straylight	54.000	56	53Kap Ori	2.0650	30000.	108	9290	No
54	GOM_NL__2PRFIN20031210_022102_000000542022_00218_09290_9559.N1	10-DEC-2003 02:21:02	Straylight	54.000	33	50Zet Ori	1.7660	30000.	108	9290	No
55	GOM_NL__2PRFIN20031210_022256_000000442022_00218_09290_9560.N1	10-DEC-2003 02:22:56	Twilight	43.500	94	92Alp Cet	2.5260	3100.0	87	9290	No
56	GOM_NL__2PRFIN20031210_022451_000000672022_00218_09290_9561.N1	10-DEC-2003 02:24:51	Twilight	67.000	14	58Alp Ori	0.87000	3000.0	134	9290	No
57	GOM_NL__2PRFIN20031210_023209_000000352022_00218_09290_9562.N1	10-DEC-2003 02:32:09	Bright	34.500	173	4Bet Tri	3.0040	8900.0	69	9290	No
58	GOM_NL__2PRFIN20031210_023412_000000372022_00218_09290_9563.N1	10-DEC-2003 02:34:12	Bright	37.000	73	57Gam1And	2.2600	13100.	74	9290	No
59	GOM_NL__2PRFIN20031210_023532_000000342022_00218_09290_9564.N1	10-DEC-2003 02:35:32	Bright	34.000	35	33Alp Per	1.7950	6250.0	68	9290	No
60	GOM_NL__2PRFIN20031210_023712_000000432022_00218_09290_9565.N1	10-DEC-2003 02:37:12	Bright	43.000	42	34Bet Aur	1.9000	10200.	86	9290	No
61	GOM_NL__2PRFIN20031210_023926_000000342022_00218_09290_9566.N1	10-DEC-2003 02:39:26	Bright	33.500	110	37Del Cas	2.6780	8900.0	67	9290	No
62	GOM_NL__2PRFIN20031210_024231_000000972022_00218_09290_9567.N1	10-DEC-2003 02:42:31	Bright	96.500	24	66Alp Gem	1.5800	10200.	193	9290	No
63	GOM_NL__2PRFIN20031210_024639_000000322022_00218_09290_9568.N1	10-DEC-2003 02:46:39	Bright	31.500	49	1Alp UMi	1.9900	6300.0	63	9290	No
64	GOM_NL__2PRFIN20031210_025122_000000312022_00218_09290_9569.N1	10-DEC-2003 02:51:22	Bright	31.000	60	7Bet UMi	2.0810	3950.0	62	9290	No
65	GOM_NL__2PRFIN20031210_025421_000000362022_00218_09290_9570.N1	10-DEC-2003 02:54:21	Bright	35.500	119	14Eta Dra	2.7270	4700.0	71	9290	No
66	GOM_NL__2PRFIN20031210_025616_000000412022_00218_09290_9571.N1	10-DEC-2003 02:56:16	Bright	41.000	32	77Eps UMa	1.7630	11000.	82	9290	No
67	GOM_NL__2PRFIN20031210_025837_000000372022_00218_09290_9572.N1	10-DEC-2003 02:58:37	Bright	37.000	39	85Eta UMa	1.8540	24000.	74	9290	No
68	GOM_NL__2PRFIN20031210_030145_000000332022_00218_09290_9573.N1	10-DEC-2003 03:01:45	Bright	33.000	180	27Gam Boo	3.0400	8000.0	66	9290	No
69	GOM_NL__2PRFIN20031210_030451_000000522022_00218_09290_9574.N1	10-DEC-2003 03:04:51	Bright	52.000	83		2.3780	11000.	104	9290	No
70	GOM_NL__2PRFIN20031210_030800_000000372022_00218_09290_9575.N1	10-DEC-2003 03:08:00	Bright	37.000	111	8Eta Boo	2.6800	6000.0	74	9290	No
71	GOM_NL__2PRFIN20031210_031131_000000642022_00218_09290_9576.N1	10-DEC-2003 03:11:31	Bright	63.500	138	47Eps Vir	2.8280	4700.0	127	9290	No
72	GOM_NL__2PRFIN20031210_031329_000000792022_00218_09290_9577.N1	10-DEC-2003 03:13:29	Twilight	78.500	62	94Bet Leo	2.1360	9700.0	157	9290	No
73	GOM_NL__2PRFIN20031210_031724_000000492022_00218_09290_9578.N1	10-DEC-2003 03:17:24	Bright	49.000	15	67Alp Vir	0.97600	28000.	98	9290	No
74	GOM_NL__2PRFIN20031210_032051_000000442022_00218_09290_9579.N1	10-DEC-2003 03:20:51	Twilight	44.000	169	46Gam Hya	2.9910	4700.0	88	9290	No
75	GOM_NL__2PRFIN20031210_032257_000000442022_00218_09290_9580.N1	10-DEC-2003 03:22:57	Twilight	44.000	54	5The Cen	2.0550	4500.0	88	9290	No
76	GOM_NL__2PRFIN20031210_032413_000000412022_00218_09290_9581.N1	10-DEC-2003 03:24:13	Dark	40.500	123	1ot Cen	2.7500	10200.	81	9290	No
77	GOM_NL__2PRFIN20031210_032601_000000382022_00218_09290_9582.N1	10-DEC-2003 03:26:01	Dark	37.500	95	Zet Cen	2.5450	26000.	75	9290	No
78	GOM_NL__2PRFIN20031210_032752_000000392022_00218_09290_9583.N1	10-DEC-2003 03:27:52	Dark	38.500	77	Eps Cen	2.3030	28000.	77	9290	No
79	GOM_NL__2PRFIN20031210_032916_000000482022_00218_09290_9584.N1	10-DEC-2003 03:29:16	Dark	48.000	10	Bet Cen	0.61000	28000.	96	9290	No
80	GOM_NL__2PRFIN20031210_033105_000000382022_00219_09291_9548.N1	10-DEC-2003 03:31:05	Dark	37.500	129	Del Cru	2.7930	26000.	75	9291	No
81	GOM_NL__2PRFIN20031210_033322_000000442022_00219_09291_9549.N1	10-DEC-2003 03:33:22	Dark	43.500	113	Mu Vel	2.6920	5000.0	87	9291	No
82	GOM_NL__2PRFIN20031210_033715_000000392022_00219_09291_9550.N1	10-DEC-2003 03:37:15	Dark	38.500	29	Bet Car	1.6720	10200.	77	9291	No
83	GOM_NL__2PRFIN20031210_033933_000000482022_00219_09291_9551.N1	10-DEC-2003 03:39:33	Dark	48.000	41	Eps Car	1.8600	4100.0	96	9291	No
84	GOM_NL__2PRFIN20031210_034202_000000512022_00219_09291_9552.N1	10-DEC-2003 03:42:02	Dark	50.500	34	Gam2Vel	1.7930	23000.	101	9291	No
85	GOM_NL__2PRFIN20031210_034403_000000512022_00219_09291_9553.N1	10-DEC-2003 03:44:03	Dark	51.000	70	Zet Pup	2.2460	39000.	102	9291	No
86	GOM_NL__2PRFIN20031210_034706_000000582022_00219_09291_9554.N1	10-DEC-2003 03:47:06	Dark	57.500	117	Pi Pup	2.7060	3800.0	115	9291	No
87	GOM_NL__2PRFIN20031210_035035_000000552022_00219_09291_9555.N1	10-DEC-2003 03:50:35	Dark	54.500	23	21Eps CMa	1.5020	26000.	109	9291	No
88	GOM_NL__2PRFIN20031210_035231_000000612022_00219_09291_9556.N1	10-DEC-2003 03:52:31	Straylight	61.000	179	24Omi2CMa	3.0320	24000.	122	9291	No
89	GOM_NL__2PRFIN20031210_035558_000000752022_00219_09291_9557.N1	10-DEC-2003 03:55:58	Straylight	74.500	1	9Alp CMa	-1.4400	11000.	149	9291	No
90	GOM_NL__2PRFIN20031210_035853_000000532022_00219_09291_9558.N1	10-DEC-2003 03:58:53	Straylight	53.000	56	53Kap Ori	2.0650	30000.	106	9291	No
91	GOM_NL__2PRFIN20031210_040139_000000542022_00219_09291_9559.N1	10-DEC-2003 04:01:39	Straylight	53.500	33	50Zet Ori	1.7660	30000.	107	9291	No
92	GOM_NL__2PRFIN20031210_040332_000000432022_00219_09291_9560.N1	10-DEC-2003 04:03:32	Twilight	43.000	94	92Alp Cet	2.5260	3100.0	86	9291	No
93	GOM_NL__2PRFIN20031210_040526_000000682022_00219_09291_9561.N1	10-DEC-2003 04:05:26	Twilight	68.000	14	58Alp Ori	0.87000	3000.0	136	9291	No
94	GOM_NL__2PRFIN20031210_041246_000000342022_00219_09291_9562.N1	10-DEC-2003 04:12:46	Bright	34.000	173	4Bet Tri	3.0040	8900.0	68	9291	No
95	GOM_NL__2PRFIN20031210_041448_000000382022_00219_09291_9563.N1	10-DEC-2003 04:14:48	Bright	37.500	73	57Gam1And	2.2600	13100.	75	9291	No
96	GOM_NL__2PRFIN20031210_041608_000000332022_00219_09291_9564.N1	10-DEC-2003 04:16:08	Bright	33.000	35	33Alp Per	1.7950	6250.0	66	9291	No
97	GOM_NL__2PRFIN20031210_041747_000000422022_00219_09291_9565.N1	10-DEC-2003 04:17:47	Bright	42.000	42	34Bet Aur	1.9000	10200.	84	9291	No
98	GOM_NL__2PRFIN20031210_042002_000000342022_00219_09291_9566.N1	10-DEC-2003 04:20:02	Bright	33.500	110	37Del Cas	2.6780	8900.0	67	9291	No
99	GOM_NL__2PRFIN20031210_042304_000000992022_00219_09291_9567.N1	10-DEC-2003 04:23:04	Bright	98.500	24	66Alp Gem	1.5800	10200.	197	9291	No
100	GOM_NL__2PRFIN20031210_042714_000000322022_00219_09291_9568.N1	10-DEC-2003 04:27:14	Bright	32.000	49	1Alp UMi	1.9900	6300.0	64	9291	No
101	GOM_NL__2PRFIN20031210_043158_000000372022_00219_09291_9569.N1	10-DEC-2003 04:31:58	Bright	36.500	60	7Bet UMi	2.0810	3950.0	73	9291	No

102	GOM_NL__2PRFIN20031210_043457_000000392022_00219_09291_9570.N1	10-DEC-2003 04:34:57	Bright	39.000	119	14Eta Dra	2.7270	4700.0	78	9291	No
103	GOM_NL__2PRFIN20031210_043652_000000402022_00219_09291_9571.N1	10-DEC-2003 04:36:52	Bright	39.500	32	77Eps UMa	1.7630	11000.	79	9291	No
104	GOM_NL__2PRFIN20031210_043913_000000352022_00219_09291_9572.N1	10-DEC-2003 04:39:13	Bright	35.000	39	85Eta UMa	1.8540	24000.	70	9291	No
105	GOM_NL__2PRFIN20031210_044221_000000352022_00219_09291_9573.N1	10-DEC-2003 04:42:21	Bright	35.000	180	27Gam Boo	3.0400	8000.0	70	9291	No
106	GOM_NL__2PRFIN20031210_044527_000000342022_00219_09291_9574.N1	10-DEC-2003 04:45:27	Bright	34.000	83		2.3780	11000.	68	9291	No
107	GOM_NL__2PRFIN20031210_044837_000000382022_00219_09291_9575.N1	10-DEC-2003 04:48:37	Bright	38.000	111	8Eta Boo	2.6800	6000.0	76	9291	No
108	GOM_NL__2PRFIN20031210_045208_000000662022_00219_09291_9576.N1	10-DEC-2003 04:52:08	Bright	66.000	138	47Eps Vir	2.8280	4700.0	132	9291	No
109	GOM_NL__2PRFIN20031210_045406_000000832022_00219_09291_9577.N1	10-DEC-2003 04:54:06	Tw_i_and_stray	83.000	62	94Bet Leo	2.1360	9700.0	166	9291	No
110	GOM_NL__2PRFIN20031210_045800_000000462022_00219_09291_9578.N1	10-DEC-2003 04:58:00	Bright	45.500	15	67Alp Vir	0.97600	28000.	91	9291	No
111	GOM_NL__2PRFIN20031210_050128_000000462022_00219_09291_9579.N1	10-DEC-2003 05:01:28	Twilight	46.000	169	46Gam Hya	2.9910	4700.0	92	9291	No
112	GOM_NL__2PRFIN20031210_050333_000000442022_00219_09291_9580.N1	10-DEC-2003 05:03:33	Twilight	43.500	54	5The Cen	2.0550	4500.0	87	9291	No
113	GOM_NL__2PRFIN20031210_050450_000000432022_00219_09291_9581.N1	10-DEC-2003 05:04:50	Dark	43.000	123	1ot Cen	2.7500	10200.	86	9291	No
114	GOM_NL__2PRFIN20031210_050637_000000402022_00219_09291_9582.N1	10-DEC-2003 05:06:37	Dark	39.500	95	Zet Cen	2.5450	26000.	79	9291	No
115	GOM_NL__2PRFIN20031210_050829_000000382022_00219_09291_9583.N1	10-DEC-2003 05:08:29	Dark	37.500	77	Eps Cen	2.3030	28000.	75	9291	No
116	GOM_NL__2PRFIN20031210_050953_000000462022_00219_09291_9584.N1	10-DEC-2003 05:09:53	Dark	46.000	10	Bet Cen	0.61000	28000.	92	9291	No
117	GOM_NL__2PRFIN20031210_051142_000000372022_00220_09292_9549.N1	10-DEC-2003 05:11:42	Dark	37.000	129	Del Cru	2.7930	26000.	74	9292	No
118	GOM_NL__2PRFIN20031210_051359_000000542022_00220_09292_9550.N1	10-DEC-2003 05:13:59	Dark	54.000	113	Mu Vel	2.6920	5000.0	108	9292	No
119	GOM_NL__2PRFIN20031210_051752_000000372022_00220_09292_9551.N1	10-DEC-2003 05:17:52	Dark	37.000	29	Bet Car	1.6720	10200.	74	9292	No
120	GOM_NL__2PRFIN20031210_052010_000000452022_00220_09292_9552.N1	10-DEC-2003 05:20:10	Dark	44.500	41	Eps Car	1.8600	4100.0	89	9292	No
121	GOM_NL__2PRFIN20031210_052239_000000492022_00220_09292_9553.N1	10-DEC-2003 05:22:39	Dark	49.000	34	Gam2Vel	1.7930	23000.	98	9292	No
122	GOM_NL__2PRFIN20031210_052440_000000512022_00220_09292_9554.N1	10-DEC-2003 05:24:40	Dark	51.000	70	Zet Pup	2.2460	39000.	102	9292	No
123	GOM_NL__2PRFIN20031210_052743_000000592022_00220_09292_9555.N1	10-DEC-2003 05:27:43	Dark	58.500	117	Pi Pup	2.7060	3800.0	117	9292	No
124	GOM_NL__2PRFIN20031210_053112_000000632022_00220_09292_9556.N1	10-DEC-2003 05:31:12	Straylight	63.000	23	21Eps CMa	1.5020	26000.	126	9292	No
125	GOM_NL__2PRFIN20031210_053308_000000602022_00220_09292_9557.N1	10-DEC-2003 05:33:08	Straylight	60.000	179	24Omi2CMa	3.0320	24000.	120	9292	No
126	GOM_NL__2PRFIN20031210_053634_000000792022_00220_09292_9558.N1	10-DEC-2003 05:36:34	Straylight	78.500	1	9Alp CMa	-1.4400	11000.	157	9292	No
127	GOM_NL__2PRFIN20031210_053929_000000532022_00220_09292_9559.N1	10-DEC-2003 05:39:29	Straylight	53.000	56	53Kap Ori	2.0650	30000.	106	9292	No
128	GOM_NL__2PRFIN20031210_054214_000000532022_00220_09292_9560.N1	10-DEC-2003 05:42:14	Straylight	53.000	33	50Zet Ori	1.7660	30000.	106	9292	No
129	GOM_NL__2PRFIN20031210_054408_000000432022_00220_09292_9561.N1	10-DEC-2003 05:44:08	Tw_i_and_stray	43.000	94	92Alp Cet	2.5260	3100.0	86	9292	No
130	GOM_NL__2PRFIN20031210_054602_000000632022_00220_09292_9562.N1	10-DEC-2003 05:46:02	Tw_i_and_stray	63.000	14	58Alp Ori	0.87000	3000.0	126	9292	No
131	GOM_NL__2PRFIN20031210_055322_000000332022_00220_09292_9563.N1	10-DEC-2003 05:53:22	Bright	33.000	173	4Bet Tri	3.0040	8900.0	66	9292	No
132	GOM_NL__2PRFIN20031210_055525_000000352022_00220_09292_9564.N1	10-DEC-2003 05:55:25	Bright	34.500	73	57Gam1And	2.2600	13100.	69	9292	No
133	GOM_NL__2PRFIN20031210_055644_000000362022_00220_09292_9565.N1	10-DEC-2003 05:56:44	Bright	35.500	35	33Alp Per	1.7950	6250.0	71	9292	No
134	GOM_NL__2PRFIN20031210_055823_000000442022_00220_09292_9566.N1	10-DEC-2003 05:58:23	Bright	43.500	42	34Bet Aur	1.9000	10200.	87	9292	No
135	GOM_NL__2PRFIN20031210_060038_000000352022_00220_09292_9567.N1	10-DEC-2003 06:00:38	Bright	34.500	110	37Del Cas	2.6780	8900.0	69	9292	No
136	GOM_NL__2PRFIN20031210_060338_000000922022_00220_09292_9568.N1	10-DEC-2003 06:03:38	Bright	91.500	24	66Alp Gem	1.5800	10200.	183	9292	No
137	GOM_NL__2PRFIN20031210_060750_000000372022_00220_09292_9569.N1	10-DEC-2003 06:07:50	Bright	36.500	49	1Alp UMi	1.9900	6300.0	73	9292	No
138	GOM_NL__2PRFIN20031210_061234_000000332022_00220_09292_9570.N1	10-DEC-2003 06:12:34	Bright	32.500	60	7Bet UMi	2.0810	3950.0	65	9292	No
139	GOM_NL__2PRFIN20031210_061533_000000362022_00220_09292_9571.N1	10-DEC-2003 06:15:33	Bright	36.000	119	14Eta Dra	2.7270	4700.0	72	9292	No
140	GOM_NL__2PRFIN20031210_061728_000000402022_00220_09292_9572.N1	10-DEC-2003 06:17:28	Bright	40.000	32	77Eps UMa	1.7630	11000.	80	9292	No
141	GOM_NL__2PRFIN20031210_061949_000000382022_00220_09292_9573.N1	10-DEC-2003 06:19:49	Bright	37.500	39	85Eta UMa	1.8540	24000.	75	9292	No
142	GOM_NL__2PRFIN20031210_062257_000000342022_00220_09292_9574.N1	10-DEC-2003 06:22:57	Bright	34.000	180	27Gam Boo	3.0400	8000.0	68	9292	No
143	GOM_NL__2PRFIN20031210_062603_000000352022_00220_09292_9575.N1	10-DEC-2003 06:26:03	Bright	35.000	83		2.3780	11000.	70	9292	No
144	GOM_NL__2PRFIN20031210_062913_000000382022_00220_09292_9576.N1	10-DEC-2003 06:29:13	Bright	37.500	111	8Eta Boo	2.6800	6000.0	75	9292	No
145	GOM_NL__2PRFIN20031210_063244_000000462022_00220_09292_9577.N1	10-DEC-2003 06:32:44	Bright	46.000	138	47Eps Vir	2.8280	4700.0	92	9292	No
146	GOM_NL__2PRFIN20031210_063443_000000852022_00220_09292_9578.N1	10-DEC-2003 06:34:43	Tw_i_and_stray	84.500	62	94Bet Leo	2.1360	9700.0	169	9292	No
147	GOM_NL__2PRFIN20031210_063837_000000512022_00220_09292_9579.N1	10-DEC-2003 06:38:37	Bright	50.500	15	67Alp Vir	0.97600	28000.	101	9292	No
148	GOM_NL__2PRFIN20031210_064204_000000462022_00220_09292_9580.N1	10-DEC-2003 06:42:04	Twilight	45.500	169	46Gam Hya	2.9910	4700.0	91	9292	No
149	GOM_NL__2PRFIN20031210_064410_000000422022_00220_09292_9581.N1	10-DEC-2003 06:44:10	Twilight	41.500	54	5The Cen	2.0550	4500.0	83	9292	No
150	GOM_NL__2PRFIN20031210_064526_000000412022_00220_09292_9582.N1	10-DEC-2003 06:45:26	Dark	40.500	123	1ot Cen	2.7500	10200.	81	9292	No
151	GOM_NL__2PRFIN20031210_064713_000000392022_00220_09292_9583.N1	10-DEC-2003 06:47:13	Dark	38.500	95	Zet Cen	2.5450	26000.	77	9292	No
152	GOM_NL__2PRFIN20031210_064905_000000372022_00220_09292_9584.N1	10-DEC-2003 06:49:05	Dark	37.000	77	Eps Cen	2.3030	28000.	74	9292	No
153	GOM_NL__2PRFIN20031210_065029_000000402022_00220_09292_9585.N1	10-DEC-2003 06:50:29	Dark	39.500	10	Bet Cen	0.61000	28000.	79	9292	No
154	GOM_NL__2PRFIN20031210_065219_000000372022_00221_09293_9549.N1	10-DEC-2003 06:52:19	Dark	37.000	129	Del Cru	2.7930	26000.	74	9293	No
155	GOM_NL__2PRFIN20031210_065436_000000432022_00221_09293_9550.N1	10-DEC-2003 06:54:36	Dark	43.000	113	Mu Vel	2.6920	5000.0	86	9293	No
156	GOM_NL__2PRFIN20031210_065828_000000372022_00221_09293_9551.N1	10-DEC-2003 06:58:28	Dark	37.000	29	Bet Car	1.6720	10200.	74	9293	No
157	GOM_NL__2PRFIN20031210_070046_000000432022_00221_09293_9552.N1	10-DEC-2003 07:00:46	Dark	43.000	41	Eps Car	1.8600	4100.0	86	9293	No
158	GOM_NL__2PRFIN20031210_070316_000000552022_00221_09293_9553.N1	10-DEC-2003 07:03:16	Dark	54.500	34	Gam2Vel	1.7930	23000.	109	9293	No
159	GOM_NL__2PRFIN20031210_070517_000000512022_00221_09293_9554.N1	10-DEC-2003 07:05:17	Dark	50.500	70	Zet Pup	2.2460	39000.	101	9293	No
160	GOM_NL__2PRFIN20031210_070819_000000572022_00221_09293_9555.N1	10-DEC-2003 07:08:19	Dark	56.500	117	Pi Pup	2.7060	3800.0	113	9293	No

161	GOM_NL__2PRFIN20031210_071148_000000572022_00221_09293_9556.N1	10-DEC-2003 07:11:48	Dark	56.500	23	21Eps CMa	1.5020	26000.	113	9293	No
162	GOM_NL__2PRFIN20031210_071344_000000582022_00221_09293_9557.N1	10-DEC-2003 07:13:44	Straylight	57.500	179	24Omi2CMa	3.0320	24000.	115	9293	No
163	GOM_NL__2PRFIN20031210_071711_000000762022_00221_09293_9558.N1	10-DEC-2003 07:17:11	Straylight	75.500	1	9Alp CMa	-1.4400	11000.	151	9293	No
164	GOM_NL__2PRFIN20031210_072005_000000542022_00221_09293_9559.N1	10-DEC-2003 07:20:05	Straylight	54.000	56	53Kap Ori	2.0650	30000.	108	9293	No
165	GOM_NL__2PRFIN20031210_072250_000000542022_00221_09293_9560.N1	10-DEC-2003 07:22:50	Straylight	53.500	33	50Zet Ori	1.7660	30000.	107	9293	No
166	GOM_NL__2PRFIN20031210_072445_000000432022_00221_09293_9561.N1	10-DEC-2003 07:24:45	Tw_i_and_stray	42.500	94	92Alp Cet	2.5260	3100.0	85	9293	No
167	GOM_NL__2PRFIN20031210_072637_000000652022_00221_09293_9562.N1	10-DEC-2003 07:26:37	Tw_i_and_stray	65.000	14	58Alp Ori	0.87000	3000.0	130	9293	No
168	GOM_NL__2PRFIN20031210_073358_000000342022_00221_09293_9563.N1	10-DEC-2003 07:33:58	Bright	33.500	173	4Bet Tri	3.0040	8900.0	67	9293	No
169	GOM_NL__2PRFIN20031210_073601_000000352022_00221_09293_9564.N1	10-DEC-2003 07:36:01	Bright	34.500	73	57Gam1And	2.2600	13100.	69	9293	No
170	GOM_NL__2PRFIN20031210_073720_000000362022_00221_09293_9565.N1	10-DEC-2003 07:37:20	Bright	35.500	35	33Alp Per	1.7950	6250.0	71	9293	No
171	GOM_NL__2PRFIN20031210_073858_000000432022_00221_09293_9566.N1	10-DEC-2003 07:38:58	Bright	43.000	42	34Bet Aur	1.9000	10200.	86	9293	No
172	GOM_NL__2PRFIN20031210_074114_000000352022_00221_09293_9567.N1	10-DEC-2003 07:41:14	Bright	34.500	110	37Del Cas	2.6780	8900.0	69	9293	No
173	GOM_NL__2PRFIN20031210_074411_000000872022_00221_09293_9568.N1	10-DEC-2003 07:44:11	Bright	87.000	24	66Alp Gem	1.5800	10200.	174	9293	No
174	GOM_NL__2PRFIN20031210_074826_000000352022_00221_09293_9569.N1	10-DEC-2003 07:48:26	Bright	34.500	49	1Alp UMi	1.9900	6300.0	69	9293	No
175	GOM_NL__2PRFIN20031210_075310_000000372022_00221_09293_9570.N1	10-DEC-2003 07:53:10	Bright	37.000	60	7Bet UMi	2.0810	3950.0	74	9293	No
176	GOM_NL__2PRFIN20031210_075609_000000352022_00221_09293_9571.N1	10-DEC-2003 07:56:09	Bright	35.000	119	14Eta Dra	2.7270	4700.0	70	9293	No
177	GOM_NL__2PRFIN20031210_075804_000000402022_00221_09293_9572.N1	10-DEC-2003 07:58:04	Bright	39.500	32	77Eps UMa	1.7630	11000.	79	9293	No
178	GOM_NL__2PRFIN20031210_080025_000000562022_00221_09293_9573.N1	10-DEC-2003 08:00:25	Bright	56.000	39	85Eta UMa	1.8540	24000.	112	9293	No
179	GOM_NL__2PRFIN20031210_080333_000000352022_00221_09293_9574.N1	10-DEC-2003 08:03:33	Bright	35.000	180	27Gam Boo	3.0400	8000.0	70	9293	No
180	GOM_NL__2PRFIN20031210_080640_000000352022_00221_09293_9575.N1	10-DEC-2003 08:06:40	Bright	35.000	83		2.3780	11000.	70	9293	No
181	GOM_NL__2PRFIN20031210_080949_000000372022_00221_09293_9576.N1	10-DEC-2003 08:09:49	Bright	36.500	111	8Eta Boo	2.6800	6000.0	73	9293	No
182	GOM_NL__2PRFIN20031210_081321_000000462022_00221_09293_9577.N1	10-DEC-2003 08:13:21	Bright	46.000	138	47Eps Vir	2.8280	4700.0	92	9293	No
183	GOM_NL__2PRFIN20031210_081520_000000812022_00221_09293_9578.N1	10-DEC-2003 08:15:20	Tw_i_and_stray	81.000	62	94Bet Leo	2.1360	9700.0	162	9293	No
184	GOM_NL__2PRFIN20031210_081913_000000482022_00221_09293_9579.N1	10-DEC-2003 08:19:13	Bright	47.500	15	67Alp Vir	0.97600	28000.	95	9293	No
185	GOM_NL__2PRFIN20031210_082241_000000462022_00221_09293_9580.N1	10-DEC-2003 08:22:41	Twilight	46.000	169	46Gam Hya	2.9910	4700.0	92	9293	No
186	GOM_NL__2PRFIN20031210_082446_000000422022_00221_09293_9581.N1	10-DEC-2003 08:24:46	Twilight	41.500	54	5The Cen	2.0550	4500.0	83	9293	No
187	GOM_NL__2PRFIN20031210_082603_000000412022_00221_09293_9582.N1	10-DEC-2003 08:26:03	Dark	40.500	123	1ot Cen	2.7500	10200.	81	9293	No
188	GOM_NL__2PRFIN20031210_082750_000000372022_00221_09293_9583.N1	10-DEC-2003 08:27:50	Dark	36.500	95	Zet Cen	2.5450	26000.	73	9293	No
189	GOM_NL__2PRFIN20031210_082941_000000362022_00221_09293_9584.N1	10-DEC-2003 08:29:41	Dark	35.500	77	Eps Cen	2.3030	28000.	71	9293	No
190	GOM_NL__2PRFIN20031210_083105_000000482022_00221_09293_9585.N1	10-DEC-2003 08:31:05	Dark	47.500	10	Bet Cen	0.61000	28000.	95	9293	No
191	GOM_NL__2PRFIN20031210_083255_000000372022_00222_09294_9549.N1	10-DEC-2003 08:32:55	Dark	37.000	129	Del Cru	2.7930	26000.	74	9294	No
192	GOM_NL__2PRFIN20031210_083513_000000442022_00222_09294_9550.N1	10-DEC-2003 08:35:13	Dark	44.000	113	Mu Vel	2.6920	5000.0	88	9294	No
193	GOM_NL__2PRFIN20031210_083905_000000382022_00222_09294_9551.N1	10-DEC-2003 08:39:05	Dark	38.000	29	Bet Car	1.6720	10200.	76	9294	No
194	GOM_NL__2PRFIN20031210_084123_000000462022_00222_09294_9552.N1	10-DEC-2003 08:41:23	Dark	45.500	41	Eps Car	1.8600	4100.0	91	9294	No
195	GOM_NL__2PRFIN20031210_084352_000000502022_00222_09294_9553.N1	10-DEC-2003 08:43:52	Dark	49.500	34	Gam2Vel	1.7930	23000.	99	9294	No
196	GOM_NL__2PRFIN20031210_084554_000000522022_00222_09294_9554.N1	10-DEC-2003 08:45:54	Dark	52.000	70	Zet Pup	2.2460	39000.	104	9294	No
197	GOM_NL__2PRFIN20031210_084856_000000532022_00222_09294_9555.N1	10-DEC-2003 08:48:56	Dark	52.500	117	Pi Pup	2.7060	3800.0	105	9294	No
198	GOM_NL__2PRFIN20031210_085225_000000592022_00222_09294_9556.N1	10-DEC-2003 08:52:25	Straylight	59.000	23	21Eps CMa	1.5020	26000.	118	9294	No
199	GOM_NL__2PRFIN20031210_085421_000000582022_00222_09294_9557.N1	10-DEC-2003 08:54:21	Straylight	58.000	179	24Omi2CMa	3.0320	24000.	116	9294	No
200	GOM_NL__2PRFIN20031210_085747_000000802022_00222_09294_9558.N1	10-DEC-2003 08:57:47	Straylight	79.500	1	9Alp CMa	-1.4400	11000.	159	9294	No
201	GOM_NL__2PRFIN20031210_090041_000000552022_00222_09294_9559.N1	10-DEC-2003 09:00:41	Straylight	55.000	56	53Kap Ori	2.0650	30000.	110	9294	No
202	GOM_NL__2PRFIN20031210_090326_000000512022_00222_09294_9560.N1	10-DEC-2003 09:03:26	Straylight	51.000	33	50Zet Ori	1.7660	30000.	102	9294	No
203	GOM_NL__2PRFIN20031210_090521_000000442022_00222_09294_9561.N1	10-DEC-2003 09:05:21	Tw_i_and_stray	43.500	94	92Alp Cet	2.5260	3100.0	87	9294	No
204	GOM_NL__2PRFIN20031210_090713_000000652022_00222_09294_9562.N1	10-DEC-2003 09:07:13	Tw_i_and_stray	65.000	14	58Alp Ori	0.87000	3000.0	130	9294	No
205	GOM_NL__2PRFIN20031210_091435_000000352022_00222_09294_9563.N1	10-DEC-2003 09:14:35	Bright	34.500	173	4Bet Tri	3.0040	8900.0	69	9294	No
206	GOM_NL__2PRFIN20031210_091637_000000352022_00222_09294_9564.N1	10-DEC-2003 09:16:37	Bright	35.000	73	57Gam1And	2.2600	13100.	70	9294	No
207	GOM_NL__2PRFIN20031210_091755_000000352022_00222_09294_9565.N1	10-DEC-2003 09:17:55	Bright	35.000	35	33Alp Per	1.7950	6250.0	70	9294	No
208	GOM_NL__2PRFIN20031210_091933_000000442022_00222_09294_9566.N1	10-DEC-2003 09:19:33	Bright	43.500	42	34Bet Aur	1.9000	10200.	87	9294	No
209	GOM_NL__2PRFIN20031210_092150_000000352022_00222_09294_9567.N1	10-DEC-2003 09:21:50	Bright	34.500	110	37Del Cas	2.6780	8900.0	69	9294	No
210	GOM_NL__2PRFIN20031210_092444_000000972022_00222_09294_9568.N1	10-DEC-2003 09:24:44	Bright	96.500	24	66Alp Gem	1.5800	10200.	193	9294	No
211	GOM_NL__2PRFIN20031210_092902_000000322022_00222_09294_9569.N1	10-DEC-2003 09:29:02	Bright	32.000	49	1Alp UMi	1.9900	6300.0	64	9294	No
212	GOM_NL__2PRFIN20031210_093345_000000372022_00222_09294_9570.N1	10-DEC-2003 09:33:45	Bright	37.000	60	7Bet UMi	2.0810	3950.0	74	9294	No
213	GOM_NL__2PRFIN20031210_093645_000000372022_00222_09294_9571.N1	10-DEC-2003 09:36:45	Bright	36.500	119	14Eta Dra	2.7270	4700.0	73	9294	No
214	GOM_NL__2PRFIN20031210_093839_000000402022_00222_09294_9572.N1	10-DEC-2003 09:38:39	Bright	39.500	32	77Eps UMa	1.7630	11000.	79	9294	No
215	GOM_NL__2PRFIN20031210_094101_000000362022_00222_09294_9573.N1	10-DEC-2003 09:41:01	Bright	35.500	39	85Eta UMa	1.8540	24000.	71	9294	No
216	GOM_NL__2PRFIN20031210_094409_000000342022_00222_09294_9574.N1	10-DEC-2003 09:44:09	Bright	34.000	180	27Gam Boo	3.0400	8000.0	68	9294	No
217	GOM_NL__2PRFIN20031210_094715_000000342022_00222_09294_9575.N1	10-DEC-2003 09:47:15	Bright	34.000	83		2.3780	11000.	68	9294	No
218	GOM_NL__2PRFIN20031210_095025_000000562022_00222_09294_9576.N1	10-DEC-2003 09:50:25	Bright	56.000	111	8Eta Boo	2.6800	6000.0	112	9294	No
219	GOM_NL__2PRFIN20031210_095357_000000662022_00222_09294_9577.N1	10-DEC-2003 09:53:57	Bright	66.000	138	47Eps Vir	2.8280	4700.0	132	9294	No

220	GOM_NL__2PRFIN20031210_095557_000000852022_00222_09294_9578.N1	10-DEC-2003 09:55:57	Twilight	84.500	62	94Bet Leo	2.1360	9700.0	169	9294	No
221	GOM_NL__2PRFIN20031210_095950_000000482022_00222_09294_9579.N1	10-DEC-2003 09:59:50	Bright	48.000	15	67Alp Vir	0.97600	28000.	96	9294	No
222	GOM_NL__2PRFIN20031210_100318_000000472022_00222_09294_9580.N1	10-DEC-2003 10:03:18	Twilight	46.500	169	46Gam Hya	2.9910	4700.0	93	9294	No
223	GOM_NL__2PRFIN20031210_100523_000000472022_00222_09294_9581.N1	10-DEC-2003 10:05:23	Twilight	46.500	54	5The Cen	2.0550	4500.0	93	9294	No
224	GOM_NL__2PRFIN20031210_100640_000000402022_00222_09294_9582.N1	10-DEC-2003 10:06:40	Dark	40.000	123	1ot Cen	2.7500	10200.	80	9294	No
225	GOM_NL__2PRFIN20031210_100826_000000382022_00222_09294_9583.N1	10-DEC-2003 10:08:26	Dark	37.500	95	Zet Cen	2.5450	26000.	75	9294	No
226	GOM_NL__2PRFIN20031210_101018_000000382022_00222_09294_9584.N1	10-DEC-2003 10:10:18	Dark	37.500	77	Eps Cen	2.3030	28000.	75	9294	No
227	GOM_NL__2PRFIN20031210_101141_000000412022_00222_09294_9585.N1	10-DEC-2003 10:11:41	Dark	40.500	10	Bet Cen	0.61000	28000.	81	9294	No
228	GOM_NL__2PRFIN20031210_101331_000000372022_00223_09295_9549.N1	10-DEC-2003 10:13:31	Dark	37.000	129	Del Cru	2.7930	26000.	74	9295	No
229	GOM_NL__2PRFIN20031210_101550_000000452022_00223_09295_9550.N1	10-DEC-2003 10:15:50	Dark	45.000	113	Mu Vel	2.6920	5000.0	90	9295	No
230	GOM_NL__2PRFIN20031210_101941_000000382022_00223_09295_9551.N1	10-DEC-2003 10:19:41	Dark	38.000	29	Bet Car	1.6720	10200.	76	9295	No
231	GOM_NL__2PRFIN20031210_102159_000000492022_00223_09295_9552.N1	10-DEC-2003 10:21:59	Dark	48.500	41	Eps Car	1.8600	4100.0	97	9295	No
232	GOM_NL__2PRFIN20031210_102429_000000472022_00223_09295_9553.N1	10-DEC-2003 10:24:29	Dark	46.500	34	Gam2Vel	1.7930	23000.	93	9295	No
233	GOM_NL__2PRFIN20031210_102706_000000492022_00223_09295_9554.N1	10-DEC-2003 10:27:06	Dark	49.000	2	Alp Car	-0.73600	7000.0	98	9295	No
234	GOM_NL__2PRFIN20031210_102932_000000652022_00223_09295_9555.N1	10-DEC-2003 10:29:32	Dark	65.000	117	Pi Pup	2.7060	3800.0	130	9295	No
235	GOM_NL__2PRFIN20031210_103301_000000582022_00223_09295_9556.N1	10-DEC-2003 10:33:01	Straylight	57.500	23	21Eps CMa	1.5020	26000.	115	9295	No
236	GOM_NL__2PRFIN20031210_103457_000000592022_00223_09295_9557.N1	10-DEC-2003 10:34:57	Straylight	59.000	179	24Omi2CMa	3.0320	24000.	118	9295	No
237	GOM_NL__2PRFIN20031210_103823_000000802022_00223_09295_9558.N1	10-DEC-2003 10:38:23	Straylight	79.500	1	9Alp CMa	-1.4400	11000.	159	9295	No
238	GOM_NL__2PRFIN20031210_104145_000000492022_00223_09295_9559.N1	10-DEC-2003 10:41:45	Straylight	49.000	7	19Bet Ori	0.10000	14000.	98	9295	No
239	GOM_NL__2PRFIN20031210_104402_000000532022_00223_09295_9560.N1	10-DEC-2003 10:44:02	Straylight	53.000	33	50Zet Ori	1.7660	30000.	106	9295	No
240	GOM_NL__2PRFIN20031210_104557_000000422022_00223_09295_9561.N1	10-DEC-2003 10:45:57	Twilight	41.500	94	92Alp Cet	2.5260	3100.0	83	9295	No
241	GOM_NL__2PRFIN20031210_104917_000000552022_00223_09295_9562.N1	10-DEC-2003 10:49:17	Twilight	54.500	13	87Alp Tau	0.86700	3800.0	109	9295	No
242	GOM_NL__2PRFIN20031210_105115_000000372022_00223_09295_9563.N1	10-DEC-2003 10:51:15	Bright	37.000	146	25Eta Tau	2.8730	15200.	74	9295	No
243	GOM_NL__2PRFIN20031210_105329_000000362022_00223_09295_9564.N1	10-DEC-2003 10:53:29	Bright	35.500	150	44Zet Per	2.8900	28000.	71	9295	No
244	GOM_NL__2PRFIN20031210_105510_000000352022_00223_09295_9565.N1	10-DEC-2003 10:55:10	Bright	34.500	173	4Bet Tri	3.0040	8900.0	69	9295	No
245	GOM_NL__2PRFIN20031210_105713_000000372022_00223_09295_9566.N1	10-DEC-2003 10:57:13	Bright	37.000	73	57Gam1And	2.2600	13100.	74	9295	No
246	GOM_NL__2PRFIN20031210_105853_000000462022_00223_09295_9567.N1	10-DEC-2003 10:58:53	Bright	45.500	6	13Alp Aur	0.080000	3400.0	91	9295	No
247	GOM_NL__2PRFIN20031210_110226_000000352022_00223_09295_9568.N1	10-DEC-2003 11:02:26	Bright	34.500	110	37Del Cas	2.6780	8900.0	69	9295	No
248	GOM_NL__2PRFIN20031210_110517_000000932022_00223_09295_9569.N1	10-DEC-2003 11:05:17	Bright	92.500	24	66Alp Gem	1.5800	10200.	185	9295	No
249	GOM_NL__2PRFIN20031210_110938_000000372022_00223_09295_9570.N1	10-DEC-2003 11:09:38	Bright	37.000	49	1Alp UMi	1.9900	6300.0	74	9295	No
250	GOM_NL__2PRFIN20031210_111421_000000372022_00223_09295_9571.N1	10-DEC-2003 11:14:21	Bright	37.000	60	7Bet UMi	2.0810	3950.0	74	9295	No
251	GOM_NL__2PRFIN20031210_111721_000000362022_00223_09295_9572.N1	10-DEC-2003 11:17:21	Bright	36.000	119	14Eta Dra	2.7270	4700.0	72	9295	No
252	GOM_NL__2PRFIN20031210_111915_000000402022_00223_09295_9573.N1	10-DEC-2003 11:19:15	Bright	39.500	32	77Eps UMa	1.7630	11000.	79	9295	No
253	GOM_NL__2PRFIN20031210_112137_000000372022_00223_09295_9574.N1	10-DEC-2003 11:21:37	Bright	37.000	39	85Eta UMa	1.8540	24000.	74	9295	No
254	GOM_NL__2PRFIN20031210_112445_000000352022_00223_09295_9575.N1	10-DEC-2003 11:24:45	Bright	35.000	180	27Gam Boo	3.0400	8000.0	70	9295	No
255	GOM_NL__2PRFIN20031210_112752_000000352022_00223_09295_9576.N1	10-DEC-2003 11:27:52	Bright	35.000	83		2.3780	11000.	70	9295	No
256	GOM_NL__2PRFIN20031210_113102_000000562022_00223_09295_9577.N1	10-DEC-2003 11:31:02	Bright	56.000	111	8Eta Boo	2.6800	6000.0	112	9295	No
257	GOM_NL__2PRFIN20031210_113434_000000472022_00223_09295_9578.N1	10-DEC-2003 11:34:34	Bright	46.500	138	47Eps Vir	2.8280	4700.0	93	9295	No
258	GOM_NL__2PRFIN20031210_113635_000000782022_00223_09295_9579.N1	10-DEC-2003 11:36:35	Twilight	77.500	62	94Bet Leo	2.1360	9700.0	155	9295	No
259	GOM_NL__2PRFIN20031210_114027_000000502022_00223_09295_9580.N1	10-DEC-2003 11:40:27	Bright	50.000	15	67Alp Vir	0.97600	28000.	100	9295	No
260	GOM_NL__2PRFIN20031210_114354_000000472022_00223_09295_9581.N1	10-DEC-2003 11:43:54	Twilight	47.000	169	46Gam Hya	2.9910	4700.0	94	9295	No
261	GOM_NL__2PRFIN20031210_114559_000000422022_00223_09295_9582.N1	10-DEC-2003 11:45:59	Twilight	42.000	54	5The Cen	2.0550	4500.0	84	9295	No
262	GOM_NL__2PRFIN20031210_114716_000000402022_00223_09295_9583.N1	10-DEC-2003 11:47:16	Dark	39.500	123	1ot Cen	2.7500	10200.	79	9295	No
263	GOM_NL__2PRFIN20031210_114902_000000392022_00223_09295_9584.N1	10-DEC-2003 11:49:02	Dark	39.000	95	Zet Cen	2.5450	26000.	78	9295	No
264	GOM_NL__2PRFIN20031210_115054_000000382022_00223_09295_9585.N1	10-DEC-2003 11:50:54	Dark	38.000	77	Eps Cen	2.3030	28000.	76	9295	No
265	GOM_NL__2PRFIN20031210_115217_000000362022_00223_09295_9586.N1	10-DEC-2003 11:52:17	Dark	36.000	10	Bet Cen	0.61000	28000.	72	9295	No
266	GOM_NL__2PRFIN20031210_115627_000000452022_00224_09296_9549.N1	10-DEC-2003 11:56:27	Dark	45.000	113	Mu Vel	2.6920	5000.0	90	9296	No
267	GOM_NL__2PRFIN20031210_120017_000000372022_00224_09296_9550.N1	10-DEC-2003 12:00:17	Dark	36.500	29	Bet Car	1.6720	10200.	73	9296	No
268	GOM_NL__2PRFIN20031210_120236_000000412022_00224_09296_9551.N1	10-DEC-2003 12:02:36	Dark	40.500	41	Eps Car	1.8600	4100.0	81	9296	No
269	GOM_NL__2PRFIN20031210_120506_000000472022_00224_09296_9552.N1	10-DEC-2003 12:05:06	Dark	47.000	34	Gam2Vel	1.7930	23000.	94	9296	No
270	GOM_NL__2PRFIN20031210_120742_000000472022_00224_09296_9553.N1	10-DEC-2003 12:07:42	Dark	46.500	2	Alp Car	-0.73600	7000.0	93	9296	No
271	GOM_NL__2PRFIN20031210_121009_000000552022_00224_09296_9554.N1	10-DEC-2003 12:10:09	Dark	55.000	117	Pi Pup	2.7060	3800.0	110	9296	No
272	GOM_NL__2PRFIN20031210_121338_000000552022_00224_09296_9555.N1	10-DEC-2003 12:13:38	Dark	54.500	23	21Eps CMa	1.5020	26000.	109	9296	No
273	GOM_NL__2PRFIN20031210_121533_000000582022_00224_09296_9556.N1	10-DEC-2003 12:15:33	Straylight	57.500	179	24Omi2CMa	3.0320	24000.	115	9296	No
274	GOM_NL__2PRFIN20031210_121859_000000662022_00224_09296_9557.N1	10-DEC-2003 12:18:59	Straylight	66.000	1	9Alp CMa	-1.4400	11000.	132	9296	No
275	GOM_NL__2PRFIN20031210_122221_000000492022_00224_09296_9558.N1	10-DEC-2003 12:22:21	Straylight	49.000	7	19Bet Ori	0.10000	14000.	98	9296	No
276	GOM_NL__2PRFIN20031210_122438_000000552022_00224_09296_9559.N1	10-DEC-2003 12:24:38	Straylight	54.500	33	50Zet Ori	1.7660	30000.	109	9296	No
277	GOM_NL__2PRFIN20031210_122633_000000462022_00224_09296_9560.N1	10-DEC-2003 12:26:33	Twilight	46.000	94	92Alp Cet	2.5260	3100.0	92	9296	No
278	GOM_NL__2PRFIN20031210_122953_000000512022_00224_09296_9561.N1	10-DEC-2003 12:29:53	Twilight	50.500	13	87Alp Tau	0.86700	3800.0	101	9296	No

279	GOM_NL__2PRFIN20031210_123151_000000352022_00224_09296_9562.N1	10-DEC-2003 12:31:51	Bright	35.000	146	25Eta Tau	2.8730	15200.	70	9296	No
280	GOM_NL__2PRFIN20031210_123405_000000342022_00224_09296_9563.N1	10-DEC-2003 12:34:05	Bright	33.500	150	44Zet Per	2.8900	28000.	67	9296	No
281	GOM_NL__2PRFIN20031210_123547_000000342022_00224_09296_9564.N1	10-DEC-2003 12:35:47	Bright	34.000	173	4Bet Tri	3.0040	8900.0	68	9296	No
282	GOM_NL__2PRFIN20031210_123749_000000362022_00224_09296_9565.N1	10-DEC-2003 12:37:49	Bright	35.500	73	57Gam1And	2.2600	13100.	71	9296	No
283	GOM_NL__2PRFIN20031210_123929_000000472022_00224_09296_9566.N1	10-DEC-2003 12:39:29	Bright	46.500	6	13Alp Aur	0.080000	3400.0	93	9296	No
284	GOM_NL__2PRFIN20031210_124303_000000352022_00224_09296_9567.N1	10-DEC-2003 12:43:03	Bright	35.000	110	37Del Cas	2.6780	8900.0	70	9296	No
285	GOM_NL__2PRFIN20031210_124551_000000972022_00224_09296_9568.N1	10-DEC-2003 12:45:51	Bright	97.000	24	66Alp Gem	1.5800	10200.	194	9296	No
286	GOM_NL__2PRFIN20031210_125013_000000362022_00224_09296_9569.N1	10-DEC-2003 12:50:13	Bright	35.500	49	1Alp UMi	1.9900	6300.0	71	9296	No
287	GOM_NL__2PRFIN20031210_125457_000000372022_00224_09296_9570.N1	10-DEC-2003 12:54:57	Bright	36.500	60	7Bet UMi	2.0810	3950.0	73	9296	No
288	GOM_NL__2PRFIN20031210_125757_000000352022_00224_09296_9571.N1	10-DEC-2003 12:57:57	Bright	34.500	119	14Eta Dra	2.7270	4700.0	69	9296	No
289	GOM_NL__2PRFIN20031210_125951_000000412022_00224_09296_9572.N1	10-DEC-2003 12:59:51	Bright	41.000	32	77Eps UMa	1.7630	11000.	82	9296	No
290	GOM_NL__2PRFIN20031210_130212_000000372022_00224_09296_9573.N1	10-DEC-2003 13:02:12	Bright	37.000	39	85Eta UMa	1.8540	24000.	74	9296	No
291	GOM_NL__2PRFIN20031210_130521_000000352022_00224_09296_9574.N1	10-DEC-2003 13:05:21	Bright	34.500	180	27Gam Boo	3.0400	8000.0	69	9296	No
292	GOM_NL__2PRFIN20031210_130828_000000352022_00224_09296_9575.N1	10-DEC-2003 13:08:28	Bright	34.500	83		2.3780	11000.	69	9296	No
293	GOM_NL__2PRFIN20031210_131138_000000562022_00224_09296_9576.N1	10-DEC-2003 13:11:38	Bright	56.000	111	8Eta Boo	2.6800	6000.0	112	9296	No
294	GOM_NL__2PRFIN20031210_131510_000000472022_00224_09296_9577.N1	10-DEC-2003 13:15:10	Bright	47.000	138	47Eps Vir	2.8280	4700.0	94	9296	No
295	GOM_NL__2PRFIN20031210_131712_000000822022_00224_09296_9578.N1	10-DEC-2003 13:17:12	Twi_and_stray	81.500	62	94Bet Leo	2.1360	9700.0	163	9296	No
296	GOM_NL__2PRFIN20031210_132103_000000492022_00224_09296_9579.N1	10-DEC-2003 13:21:03	Bright	49.000	15	67Alp Vir	0.97600	28000.	98	9296	No
297	GOM_NL__2PRFIN20031210_132431_000000432022_00224_09296_9580.N1	10-DEC-2003 13:24:31	Twilight	42.500	169	46Gam Hya	2.9910	4700.0	85	9296	No
298	GOM_NL__2PRFIN20031210_132635_000000452022_00224_09296_9581.N1	10-DEC-2003 13:26:35	Twilight	44.500	54	5The Cen	2.0550	4500.0	89	9296	No
299	GOM_NL__2PRFIN20031210_132752_000000402022_00224_09296_9582.N1	10-DEC-2003 13:27:52	Dark	39.500	123	1ot Cen	2.7500	10200.	79	9296	No
300	GOM_NL__2PRFIN20031210_132938_000000372022_00224_09296_9583.N1	10-DEC-2003 13:29:38	Dark	36.500	95	Zet Cen	2.5450	26000.	73	9296	No
301	GOM_NL__2PRFIN20031210_133130_000000372022_00224_09296_9584.N1	10-DEC-2003 13:31:30	Dark	36.500	77	Eps Cen	2.3030	28000.	73	9296	No
302	GOM_NL__2PRFIN20031210_133253_000000372022_00224_09296_9585.N1	10-DEC-2003 13:32:53	Dark	36.500	10	Bet Cen	0.61000	28000.	73	9296	No
303	GOM_NL__2PRFIN20031210_133703_000000462022_00225_09297_9549.N1	10-DEC-2003 13:37:03	Dark	46.000	113	Mu Vel	2.6920	5000.0	92	9297	No
304	GOM_NL__2PRFIN20031210_134053_000000382022_00225_09297_9550.N1	10-DEC-2003 13:40:53	Dark	37.500	29	Bet Car	1.6720	10200.	75	9297	No
305	GOM_NL__2PRFIN20031210_134312_000000432022_00225_09297_9551.N1	10-DEC-2003 13:43:12	Dark	43.000	41	Eps Car	1.8600	4100.0	86	9297	No
306	GOM_NL__2PRFIN20031210_134542_000000482022_00225_09297_9552.N1	10-DEC-2003 13:45:42	Dark	48.000	34	Gam2Vel	1.7930	23000.	96	9297	No
307	GOM_NL__2PRFIN20031210_134818_000000482022_00225_09297_9553.N1	10-DEC-2003 13:48:18	Dark	47.500	2	Alp Car	-0.73600	7000.0	95	9297	No
308	GOM_NL__2PRFIN20031210_135045_000000572022_00225_09297_9554.N1	10-DEC-2003 13:50:45	Dark	56.500	117	Pi Pup	2.7060	3800.0	113	9297	No
309	GOM_NL__2PRFIN20031210_135414_000000602022_00225_09297_9555.N1	10-DEC-2003 13:54:14	Straylight	59.500	23	21Eps CMa	1.5020	26000.	119	9297	No
310	GOM_NL__2PRFIN20031210_135609_000000572022_00225_09297_9556.N1	10-DEC-2003 13:56:09	Straylight	57.000	179	24Omi2CMa	3.0320	24000.	114	9297	No
311	GOM_NL__2PRFIN20031210_135934_000000752022_00225_09297_9557.N1	10-DEC-2003 13:59:34	Straylight	75.000	1	9Alp CMa	-1.4400	11000.	150	9297	No
312	GOM_NL__2PRFIN20031210_140257_000000522022_00225_09297_9558.N1	10-DEC-2003 14:02:57	Straylight	52.000	7	19Bet Ori	0.10000	14000.	104	9297	No
313	GOM_NL__2PRFIN20031210_140513_000000502022_00225_09297_9559.N1	10-DEC-2003 14:05:13	Straylight	49.500	33	50Zet Ori	1.7660	30000.	99	9297	No
314	GOM_NL__2PRFIN20031210_140709_000000492022_00225_09297_9560.N1	10-DEC-2003 14:07:09	Twi_and_stray	49.000	94	92Alp Cet	2.5260	3100.0	98	9297	No
315	GOM_NL__2PRFIN20031210_141028_000000572022_00225_09297_9561.N1	10-DEC-2003 14:10:28	Twi_and_stray	57.000	13	87Alp Tau	0.86700	3800.0	114	9297	No
316	GOM_NL__2PRFIN20031210_141227_000000352022_00225_09297_9562.N1	10-DEC-2003 14:12:27	Bright	34.500	146	25Eta Tau	2.8730	15200.	69	9297	No
317	GOM_NL__2PRFIN20031210_141441_000000362022_00225_09297_9563.N1	10-DEC-2003 14:14:41	Bright	35.500	150	44Zet Per	2.8900	28000.	71	9297	No
318	GOM_NL__2PRFIN20031210_141623_000000352022_00225_09297_9564.N1	10-DEC-2003 14:16:23	Bright	34.500	173	4Bet Tri	3.0040	8900.0	69	9297	No
319	GOM_NL__2PRFIN20031210_141825_000000372022_00225_09297_9565.N1	10-DEC-2003 14:18:25	Bright	37.000	73	57Gam1And	2.2600	13100.	74	9297	No
320	GOM_NL__2PRFIN20031210_142004_000000442022_00225_09297_9566.N1	10-DEC-2003 14:20:04	Bright	44.000	6	13Alp Aur	0.080000	3400.0	88	9297	No
321	GOM_NL__2PRFIN20031210_142339_000000352022_00225_09297_9567.N1	10-DEC-2003 14:23:39	Bright	34.500	110	37Del Cas	2.6780	8900.0	69	9297	No
322	GOM_NL__2PRFIN20031210_142624_000000972022_00225_09297_9568.N1	10-DEC-2003 14:26:24	Bright	97.000	24	66Alp Gem	1.5800	10200.	194	9297	No
323	GOM_NL__2PRFIN20031210_143050_000000362022_00225_09297_9569.N1	10-DEC-2003 14:30:50	Bright	36.000	49	1Alp UMi	1.9900	6300.0	72	9297	No
324	GOM_NL__2PRFIN20031210_143533_000000372022_00225_09297_9570.N1	10-DEC-2003 14:35:33	Bright	36.500	60	7Bet UMi	2.0810	3950.0	73	9297	No
325	GOM_NL__2PRFIN20031210_143834_000000352022_00225_09297_9571.N1	10-DEC-2003 14:38:34	Bright	35.000	119	14Eta Dra	2.7270	4700.0	70	9297	No
326	GOM_NL__2PRFIN20031210_144027_000000412022_00225_09297_9572.N1	10-DEC-2003 14:40:27	Bright	41.000	32	77Eps UMa	1.7630	11000.	82	9297	No
327	GOM_NL__2PRFIN20031210_144249_000000352022_00225_09297_9573.N1	10-DEC-2003 14:42:49	Bright	34.500	39	85Eta UMa	1.8540	24000.	69	9297	No
328	GOM_NL__2PRFIN20031210_144557_000000352022_00225_09297_9574.N1	10-DEC-2003 14:45:57	Bright	34.500	180	27Gam Boo	3.0400	8000.0	69	9297	No
329	GOM_NL__2PRFIN20031210_144904_000000342022_00225_09297_9575.N1	10-DEC-2003 14:49:04	Bright	34.000	83		2.3780	11000.	68	9297	No
330	GOM_NL__2PRFIN20031210_145214_000000382022_00225_09297_9576.N1	10-DEC-2003 14:52:14	Bright	38.000	111	8Eta Boo	2.6800	6000.0	76	9297	No
331	GOM_NL__2PRFIN20031210_145546_000000462022_00225_09297_9577.N1	10-DEC-2003 14:55:46	Bright	45.500	138	47Eps Vir	2.8280	4700.0	91	9297	No
332	GOM_NL__2PRFIN20031210_145749_000000822022_00225_09297_9578.N1	10-DEC-2003 14:57:49	Twi_and_stray	81.500	62	94Bet Leo	2.1360	9700.0	163	9297	No
333	GOM_NL__2PRFIN20031210_150139_000000462022_00225_09297_9579.N1	10-DEC-2003 15:01:39	Bright	46.000	15	67Alp Vir	0.97600	28000.	92	9297	No
334	GOM_NL__2PRFIN20031210_150507_000000422022_00225_09297_9580.N1	10-DEC-2003 15:05:07	Twilight	41.500	169	46Gam Hya	2.9910	4700.0	83	9297	No
335	GOM_NL__2PRFIN20031210_150711_000000472022_00225_09297_9581.N1	10-DEC-2003 15:07:11	Twilight	47.000	54	5The Cen	2.0550	4500.0	94	9297	No
336	GOM_NL__2PRFIN20031210_150829_000000412022_00225_09297_9582.N1	10-DEC-2003 15:08:29	Dark	41.000	123	1ot Cen	2.7500	10200.	82	9297	No
337	GOM_NL__2PRFIN20031210_151014_000000392022_00225_09297_9583.N1	10-DEC-2003 15:10:14	Dark	39.000	95	Zet Cen	2.5450	26000.	78	9297	No

338	GOM_NL__2PRFIN20031210_151206_000000372022_00225_09297_9584.N1	10-DEC-2003 15:12:06	Dark	37.000	77	Eps Cen	2.3030	28000.	74	9297	No
339	GOM_NL__2PRFIN20031210_151329_000000372022_00225_09297_9585.N1	10-DEC-2003 15:13:29	Dark	36.500	10	Bet Cen	0.61000	28000.	73	9297	No
340	GOM_NL__2PRFIN20031210_151740_000000452022_00226_09298_9549.N1	10-DEC-2003 15:17:40	Dark	45.000	113	Mu Vel	2.6920	5000.0	90	9298	No
341	GOM_NL__2PRFIN20031210_152129_000000392022_00226_09298_9550.N1	10-DEC-2003 15:21:29	Dark	39.000	29	Bet Car	1.6720	10200.	78	9298	No
342	GOM_NL__2PRFIN20031210_152348_000000432022_00226_09298_9551.N1	10-DEC-2003 15:23:48	Dark	43.000	41	Eps Car	1.8600	4100.0	86	9298	No
343	GOM_NL__2PRFIN20031210_152619_000000502022_00226_09298_9552.N1	10-DEC-2003 15:26:19	Dark	50.000	34	Gam2Vel	1.7930	23000.	100	9298	No
344	GOM_NL__2PRFIN20031210_152854_000000502022_00226_09298_9553.N1	10-DEC-2003 15:28:54	Dark	49.500	2	Alp Car	-0.73600	7000.0	99	9298	No
345	GOM_NL__2PRFIN20031210_153122_000000592022_00226_09298_9554.N1	10-DEC-2003 15:31:22	Dark	58.500	117	Pi Pup	2.7060	3800.0	117	9298	No
346	GOM_NL__2PRFIN20031210_153450_000000592022_00226_09298_9555.N1	10-DEC-2003 15:34:50	Straylight	59.000	23	21Eps CMa	1.5020	26000.	118	9298	No
347	GOM_NL__2PRFIN20031210_153646_000000622022_00226_09298_9556.N1	10-DEC-2003 15:36:46	Straylight	62.000	179	24Omi2CMa	3.0320	24000.	124	9298	No
348	GOM_NL__2PRFIN20031210_154010_000000792022_00226_09298_9557.N1	10-DEC-2003 15:40:10	Straylight	78.500	1	9Alp CMa	-1.4400	11000.	157	9298	No
349	GOM_NL__2PRFIN20031210_154332_000000562022_00226_09298_9558.N1	10-DEC-2003 15:43:32	Straylight	55.500	7	19Bet Ori	0.10000	14000.	111	9298	No
350	GOM_NL__2PRFIN20031210_154549_000000522022_00226_09298_9559.N1	10-DEC-2003 15:45:49	Straylight	51.500	33	50Zet Ori	1.7660	30000.	103	9298	No
351	GOM_NL__2PRFIN20031210_154745_000000452022_00226_09298_9560.N1	10-DEC-2003 15:47:45	Twi_and_stray	44.500	94	92Alp Cet	2.5260	3100.0	89	9298	No
352	GOM_NL__2PRFIN20031210_155104_000000472022_00226_09298_9561.N1	10-DEC-2003 15:51:04	Twi_and_stray	47.000	13	87Alp Tau	0.86700	3800.0	94	9298	No
353	GOM_NL__2PRFIN20031210_155302_000000382022_00226_09298_9562.N1	10-DEC-2003 15:53:02	Bright	37.500	146	25Eta Tau	2.8730	15200.	75	9298	No
354	GOM_NL__2PRFIN20031210_155517_000000362022_00226_09298_9563.N1	10-DEC-2003 15:55:17	Bright	36.000	150	44Zet Per	2.8900	28000.	72	9298	No
355	GOM_NL__2PRFIN20031210_155659_000000362022_00226_09298_9564.N1	10-DEC-2003 15:56:59	Bright	35.500	173	4Bet Tri	3.0040	8900.0	71	9298	No
356	GOM_NL__2PRFIN20031210_155901_000000362022_00226_09298_9565.N1	10-DEC-2003 15:59:01	Bright	36.000	73	57Gam1And	2.2600	13100.	72	9298	No
357	GOM_NL__2PRFIN20031210_160039_000000442022_00226_09298_9566.N1	10-DEC-2003 16:00:39	Bright	43.500	6	13Alp Aur	0.080000	3400.0	87	9298	No
358	GOM_NL__2PRFIN20031210_160415_000000352022_00226_09298_9567.N1	10-DEC-2003 16:04:15	Bright	34.500	110	37Del Cas	2.6780	8900.0	69	9298	No
359	GOM_NL__2PRFIN20031210_160657_000000972022_00226_09298_9568.N1	10-DEC-2003 16:06:57	Bright	96.500	24	66Alp Gem	1.5800	10200.	193	9298	No
360	GOM_NL__2PRFIN20031210_161126_000000362022_00226_09298_9569.N1	10-DEC-2003 16:11:26	Bright	35.500	49	1Alp UMi	1.9900	6300.0	71	9298	No
361	GOM_NL__2PRFIN20031210_161609_000000382022_00226_09298_9570.N1	10-DEC-2003 16:16:09	Bright	38.000	60	7Bet UMi	2.0810	3950.0	76	9298	No
362	GOM_NL__2PRFIN20031210_161910_000000362022_00226_09298_9571.N1	10-DEC-2003 16:19:10	Bright	35.500	119	14Eta Dra	2.7270	4700.0	71	9298	No
363	GOM_NL__2PRFIN20031210_162102_000000382022_00226_09298_9572.N1	10-DEC-2003 16:21:02	Bright	38.000	32	77Eps UMa	1.7630	11000.	76	9298	No
364	GOM_NL__2PRFIN20031210_162325_000000382022_00226_09298_9573.N1	10-DEC-2003 16:23:25	Bright	37.500	39	85Eta UMa	1.8540	24000.	75	9298	No
365	GOM_NL__2PRFIN20031210_162634_000000352022_00226_09298_9574.N1	10-DEC-2003 16:26:34	Bright	34.500	180	27Gam Boo	3.0400	8000.0	69	9298	No
366	GOM_NL__2PRFIN20031210_162940_000000352022_00226_09298_9575.N1	10-DEC-2003 16:29:40	Bright	34.500	83		2.3780	11000.	69	9298	No
367	GOM_NL__2PRFIN20031210_163250_000000382022_00226_09298_9576.N1	10-DEC-2003 16:32:50	Bright	37.500	111	8Eta Boo	2.6800	6000.0	75	9298	No
368	GOM_NL__2PRFIN20031210_163623_000000472022_00226_09298_9577.N1	10-DEC-2003 16:36:23	Bright	47.000	138	47Eps Vir	2.8280	4700.0	94	9298	No
369	GOM_NL__2PRFIN20031210_163826_000000792022_00226_09298_9578.N1	10-DEC-2003 16:38:26	Twi_and_stray	79.000	62	94Bet Leo	2.1360	9700.0	158	9298	No
370	GOM_NL__2PRFIN20031210_164216_000000472022_00226_09298_9579.N1	10-DEC-2003 16:42:16	Bright	47.000	15	67Alp Vir	0.97600	28000.	94	9298	No
371	GOM_NL__2PRFIN20031210_164544_000000412022_00226_09298_9580.N1	10-DEC-2003 16:45:44	Twilight	40.500	169	46Gam Hya	2.9910	4700.0	81	9298	No
372	GOM_NL__2PRFIN20031210_164748_000000412022_00226_09298_9581.N1	10-DEC-2003 16:47:48	Twilight	41.000	54	5The Cen	2.0550	4500.0	82	9298	No
373	GOM_NL__2PRFIN20031210_164905_000000412022_00226_09298_9582.N1	10-DEC-2003 16:49:05	Dark	41.000	123	1ot Cen	2.7500	10200.	82	9298	No
374	GOM_NL__2PRFIN20031210_165050_000000392022_00226_09298_9583.N1	10-DEC-2003 16:50:50	Dark	39.000	95	Zet Cen	2.5450	26000.	78	9298	No
375	GOM_NL__2PRFIN20031210_165242_000000382022_00226_09298_9584.N1	10-DEC-2003 16:52:42	Dark	37.500	77	Eps Cen	2.3030	28000.	75	9298	No
376	GOM_NL__2PRFIN20031210_165405_000000502022_00226_09298_9585.N1	10-DEC-2003 16:54:05	Dark	50.000	10	Bet Cen	0.61000	28000.	100	9298	No
377	GOM_NL__2PRFIN20031210_165816_000000462022_00227_09299_9569.N1	10-DEC-2003 16:58:16	Dark	46.000	113	Mu Vel	2.6920	5000.0	92	9299	No
378	GOM_NL__2PRFIN20031210_170205_000000382022_00227_09299_9570.N1	10-DEC-2003 17:02:05	Dark	38.000	29	Bet Car	1.6720	10200.	76	9299	No
379	GOM_NL__2PRFIN20031210_170425_000000452022_00227_09299_9571.N1	10-DEC-2003 17:04:25	Dark	44.500	41	Eps Car	1.8600	4100.0	89	9299	No
380	GOM_NL__2PRFIN20031210_170655_000000462022_00227_09299_9572.N1	10-DEC-2003 17:06:55	Dark	46.000	34	Gam2Vel	1.7930	23000.	92	9299	No
381	GOM_NL__2PRFIN20031210_170930_000000552022_00227_09299_9573.N1	10-DEC-2003 17:09:30	Dark	54.500	2	Alp Car	-0.73600	7000.0	109	9299	No
382	GOM_NL__2PRFIN20031210_171158_000000542022_00227_09299_9574.N1	10-DEC-2003 17:11:58	Dark	54.000	117	Pi Pup	2.7060	3800.0	108	9299	No
383	GOM_NL__2PRFIN20031210_171526_000000592022_00227_09299_9575.N1	10-DEC-2003 17:15:26	Straylight	58.500	23	21Eps CMa	1.5020	26000.	117	9299	No
384	GOM_NL__2PRFIN20031210_171722_000000592022_00227_09299_9576.N1	10-DEC-2003 17:17:22	Straylight	58.500	179	24Omi2CMa	3.0320	24000.	117	9299	No
385	GOM_NL__2PRFIN20031210_172044_000000802022_00227_09299_9577.N1	10-DEC-2003 17:20:44	Straylight	80.000	1	9Alp CMa	-1.4400	11000.	160	9299	No
386	GOM_NL__2PRFIN20031210_172406_000000572022_00227_09299_9578.N1	10-DEC-2003 17:24:06	Straylight	56.500	7	19Bet Ori	0.10000	14000.	113	9299	No
387	GOM_NL__2PRFIN20031210_172623_000000562022_00227_09299_9579.N1	10-DEC-2003 17:26:23	Straylight	55.500	33	50Zet Ori	1.7660	30000.	111	9299	No
388	GOM_NL__2PRFIN20031210_172818_000000492022_00227_09299_9580.N1	10-DEC-2003 17:28:18	Twi_and_stray	48.500	94	92Alp Cet	2.5260	3100.0	97	9299	No
389	GOM_NL__2PRFIN20031210_173137_000000572022_00227_09299_9581.N1	10-DEC-2003 17:31:37	Twi_and_stray	57.000	13	87Alp Tau	0.86700	3800.0	114	9299	No
390	GOM_NL__2PRFIN20031210_173336_000000392022_00227_09299_9582.N1	10-DEC-2003 17:33:36	Bright	38.500	146	25Eta Tau	2.8730	15200.	77	9299	No
391	GOM_NL__2PRFIN20031210_173550_000000382022_00227_09299_9583.N1	10-DEC-2003 17:35:50	Bright	37.500	150	44Zet Per	2.8900	28000.	75	9299	No
392	GOM_NL__2PRFIN20031210_173732_000000382022_00227_09299_9584.N1	10-DEC-2003 17:37:32	Bright	37.500	173	4Bet Tri	3.0040	8900.0	75	9299	No
393	GOM_NL__2PRFIN20031210_173934_000000382022_00227_09299_9585.N1	10-DEC-2003 17:39:34	Bright	38.000	73	57Gam1And	2.2600	13100.	76	9299	No
394	GOM_NL__2PRFIN20031210_174112_000000462022_00227_09299_9586.N1	10-DEC-2003 17:41:12	Bright	46.000	6	13Alp Aur	0.080000	3400.0	92	9299	No
395	GOM_NL__2PRFIN20031210_174449_000000372022_00227_09299_9587.N1	10-DEC-2003 17:44:49	Bright	37.000	110	37Del Cas	2.6780	8900.0	74	9299	No
396	GOM_NL__2PRFIN20031210_174729_000000992022_00227_09299_9588.N1	10-DEC-2003 17:47:29	Bright	99.000	24	66Alp Gem	1.5800	10200.	198	9299	No

397	GOM_NL__2PRFIN20031210_175159_000000392022_00227_09299_9589.N1	10-DEC-2003 17:51:59	Bright	38.500	49	1Alp UMi	1.9900	6300.0	77	9299	No
398	GOM_NL__2PRFIN20031210_175643_000000402022_00227_09299_9590.N1	10-DEC-2003 17:56:43	Bright	39.500	60	7Bet UMi	2.0810	3950.0	79	9299	No
399	GOM_NL__2PRFIN20031210_175944_000000362022_00227_09299_9591.N1	10-DEC-2003 17:59:44	Bright	36.000	119	14Eta Dra	2.7270	4700.0	72	9299	No
400	GOM_NL__2PRFIN20031210_180136_000000442022_00227_09299_9592.N1	10-DEC-2003 18:01:36	Bright	43.500	32	77Eps UMa	1.7630	11000.	87	9299	No
401	GOM_NL__2PRFIN20031210_180358_000000402022_00227_09299_9593.N1	10-DEC-2003 18:03:58	Bright	39.500	39	85Eta UMa	1.8540	24000.	79	9299	No
402	GOM_NL__2PRFIN20031210_180708_000000382022_00227_09299_9594.N1	10-DEC-2003 18:07:08	Bright	37.500	180	27Gam Boo	3.0400	8000.0	75	9299	No
403	GOM_NL__2PRFIN20031210_181015_000000372022_00227_09299_9595.N1	10-DEC-2003 18:10:15	Bright	36.500	83		2.3780	11000.	73	9299	No
404	GOM_NL__2PRFIN20031210_181324_000000402022_00227_09299_9596.N1	10-DEC-2003 18:13:24	Bright	40.000	111	8Eta Boo	2.6800	6000.0	80	9299	No
405	GOM_NL__2PRFIN20031210_181657_000000482022_00227_09299_9597.N1	10-DEC-2003 18:16:57	Bright	48.000	138	47Eps Vir	2.8280	4700.0	96	9299	No
406	GOM_NL__2PRFIN20031210_181900_000000822022_00227_09299_9598.N1	10-DEC-2003 18:19:00	Twilight	81.500	62	94Bet Leo	2.1360	9700.0	163	9299	No
407	GOM_NL__2PRFIN20031210_182251_000000502022_00227_09299_9599.N1	10-DEC-2003 18:22:51	Bright	50.000	15	67Alp Vir	0.97600	28000.	100	9299	No
408	GOM_NL__2PRFIN20031210_182619_000000442022_00227_09299_9600.N1	10-DEC-2003 18:26:19	Twilight	44.000	169	46Gam Hya	2.9910	4700.0	88	9299	No
409	GOM_NL__2PRFIN20031210_182823_000000422022_00227_09299_9601.N1	10-DEC-2003 18:28:23	Twilight	42.000	54	5The Cen	2.0550	4500.0	84	9299	No
410	GOM_NL__2PRFIN20031210_182941_000000402022_00227_09299_9602.N1	10-DEC-2003 18:29:41	Dark	40.000	123	1ot Cen	2.7500	10200.	80	9299	No
411	GOM_NL__2PRFIN20031210_183126_000000402022_00227_09299_9603.N1	10-DEC-2003 18:31:26	Dark	39.500	95	Zet Cen	2.5450	26000.	79	9299	No
412	GOM_NL__2PRFIN20031210_183317_000000382022_00227_09299_9604.N1	10-DEC-2003 18:33:17	Dark	38.000	77	Eps Cen	2.3030	28000.	76	9299	No
413	GOM_NL__2PRFIN20031210_183440_000000462022_00227_09299_9605.N1	10-DEC-2003 18:34:40	Dark	45.500	10	Bet Cen	0.61000	28000.	91	9299	No
414	GOM_NL__2PRFIN20031210_183803_000000382022_00228_09300_9569.N1	10-DEC-2003 18:38:03	Dark	38.000	112	Alp Mus	2.6880	26000.	76	9300	No
415	GOM_NL__2PRFIN20031210_184240_000000412022_00228_09300_9570.N1	10-DEC-2003 18:42:40	Dark	41.000	29	Bet Car	1.6720	10200.	82	9300	No
416	GOM_NL__2PRFIN20031210_184500_000000532022_00228_09300_9571.N1	10-DEC-2003 18:45:00	Dark	52.500	41	Eps Car	1.8600	4100.0	105	9300	No
417	GOM_NL__2PRFIN20031210_184730_000000532022_00228_09300_9572.N1	10-DEC-2003 18:47:30	Dark	53.000	34	Gam2Vel	1.7930	23000.	106	9300	No
418	GOM_NL__2PRFIN20031210_185005_000000562022_00228_09300_9573.N1	10-DEC-2003 18:50:05	Dark	56.000	2	Alp Car	-0.73600	7000.0	112	9300	No
419	GOM_NL__2PRFIN20031210_185233_000000592022_00228_09300_9574.N1	10-DEC-2003 18:52:33	Dark	59.000	117	Pi Pup	2.7060	3800.0	118	9300	No
420	GOM_NL__2PRFIN20031210_185600_000000642022_00228_09300_9575.N1	10-DEC-2003 18:56:00	Straylight	64.000	23	21Eps CMa	1.5020	26000.	128	9300	No
421	GOM_NL__2PRFIN20031210_185755_000000632022_00228_09300_9576.N1	10-DEC-2003 18:57:55	Straylight	63.000	179	24Omi2CMa	3.0320	24000.	126	9300	No
422	GOM_NL__2PRFIN20031210_190119_000000832022_00228_09300_9577.N1	10-DEC-2003 19:01:19	Straylight	82.500	1	9Alp CMa	-1.4400	11000.	165	9300	No
423	GOM_NL__2PRFIN20031210_190442_000000582022_00228_09300_9578.N1	10-DEC-2003 19:04:42	Straylight	58.000	7	19Bet Ori	0.10000	14000.	116	9300	No
424	GOM_NL__2PRFIN20031210_190855_000000482022_00228_09300_9579.N1	10-DEC-2003 19:08:55	Twilight	48.000	94	92Alp Cet	2.5260	3100.0	96	9300	No
425	GOM_NL__2PRFIN20031210_191213_000000532022_00228_09300_9580.N1	10-DEC-2003 19:12:13	Twilight	53.000	13	87Alp Tau	0.86700	3800.0	106	9300	No
426	GOM_NL__2PRFIN20031210_191412_000000372022_00228_09300_9581.N1	10-DEC-2003 19:14:12	Bright	37.000	146	25Eta Tau	2.8730	15200.	74	9300	No
427	GOM_NL__2PRFIN20031210_191626_000000382022_00228_09300_9582.N1	10-DEC-2003 19:16:26	Bright	38.000	150	44Zet Per	2.8900	28000.	76	9300	No
428	GOM_NL__2PRFIN20031210_191809_000000382022_00228_09300_9583.N1	10-DEC-2003 19:18:09	Bright	37.500	173	4Bet Tri	3.0040	8900.0	75	9300	No
429	GOM_NL__2PRFIN20031210_192011_000000382022_00228_09300_9584.N1	10-DEC-2003 19:20:11	Bright	37.500	73	57Gam1And	2.2600	13100.	75	9300	No
430	GOM_NL__2PRFIN20031210_192148_000000462022_00228_09300_9585.N1	10-DEC-2003 19:21:48	Bright	46.000	6	13Alp Aur	0.080000	3400.0	92	9300	No
431	GOM_NL__2PRFIN20031210_192525_000000372022_00228_09300_9586.N1	10-DEC-2003 19:25:25	Bright	36.500	110	37Del Cas	2.6780	8900.0	73	9300	No
432	GOM_NL__2PRFIN20031210_192802_000001002022_00228_09300_9587.N1	10-DEC-2003 19:28:02	Bright	99.500	24	66Alp Gem	1.5800	10200.	199	9300	No
433	GOM_NL__2PRFIN20031210_193236_000000382022_00228_09300_9588.N1	10-DEC-2003 19:32:36	Bright	38.000	49	1Alp UMi	1.9900	6300.0	76	9300	No
434	GOM_NL__2PRFIN20031210_193719_000000382022_00228_09300_9589.N1	10-DEC-2003 19:37:19	Bright	38.000	60	7Bet UMi	2.0810	3950.0	76	9300	No
435	GOM_NL__2PRFIN20031210_194021_000000382022_00228_09300_9590.N1	10-DEC-2003 19:40:21	Bright	37.500	119	14Eta Dra	2.7270	4700.0	75	9300	No
436	GOM_NL__2PRFIN20031210_194212_000000442022_00228_09300_9591.N1	10-DEC-2003 19:42:12	Bright	44.000	32	77Eps UMa	1.7630	11000.	88	9300	No
437	GOM_NL__2PRFIN20031210_194434_000000392022_00228_09300_9592.N1	10-DEC-2003 19:44:34	Bright	38.500	39	85Eta UMa	1.8540	24000.	77	9300	No
438	GOM_NL__2PRFIN20031210_194744_000000382022_00228_09300_9593.N1	10-DEC-2003 19:47:44	Bright	37.500	180	27Gam Boo	3.0400	8000.0	75	9300	No
439	GOM_NL__2PRFIN20031210_195051_000000382022_00228_09300_9594.N1	10-DEC-2003 19:50:51	Bright	38.000	83		2.3780	11000.	76	9300	No
440	GOM_NL__2PRFIN20031210_195401_000000402022_00228_09300_9595.N1	10-DEC-2003 19:54:01	Bright	39.500	111	8Eta Boo	2.6800	6000.0	79	9300	No
441	GOM_NL__2PRFIN20031210_195734_000000492022_00228_09300_9596.N1	10-DEC-2003 19:57:34	Bright	49.000	138	47Eps Vir	2.8280	4700.0	98	9300	No
442	GOM_NL__2PRFIN20031210_195937_000000802022_00228_09300_9597.N1	10-DEC-2003 19:59:37	Twilight	80.000	62	94Bet Leo	2.1360	9700.0	160	9300	No
443	GOM_NL__2PRFIN20031210_200328_000000512022_00228_09300_9598.N1	10-DEC-2003 20:03:28	Bright	51.000	15	67Alp Vir	0.97600	28000.	102	9300	No
444	GOM_NL__2PRFIN20031210_200656_000000462022_00228_09300_9599.N1	10-DEC-2003 20:06:56	Twilight	45.500	169	46Gam Hya	2.9910	4700.0	91	9300	No
445	GOM_NL__2PRFIN20031210_200859_000000412022_00228_09300_9600.N1	10-DEC-2003 20:08:59	Twilight	40.500	54	5The Cen	2.0550	4500.0	81	9300	No
446	GOM_NL__2PRFIN20031210_201017_000000392022_00228_09300_9601.N1	10-DEC-2003 20:10:17	Dark	38.500	123	1ot Cen	2.7500	10200.	77	9300	No
447	GOM_NL__2PRFIN20031210_201202_000000392022_00228_09300_9602.N1	10-DEC-2003 20:12:02	Dark	39.000	95	Zet Cen	2.5450	26000.	78	9300	No
448	GOM_NL__2PRFIN20031210_201353_000000392022_00228_09300_9603.N1	10-DEC-2003 20:13:53	Dark	39.000	77	Eps Cen	2.3030	28000.	78	9300	No
449	GOM_NL__2PRFIN20031210_201516_000000442022_00228_09300_9604.N1	10-DEC-2003 20:15:16	Dark	43.500	10	Bet Cen	0.61000	28000.	87	9300	No
450	GOM_NL__2PRFIN20031210_201839_000000392022_00229_09301_9569.N1	10-DEC-2003 20:18:39	Dark	38.500	112	Alp Mus	2.6880	26000.	77	9301	No
451	GOM_NL__2PRFIN20031210_202317_000000422022_00229_09301_9570.N1	10-DEC-2003 20:23:17	Dark	41.500	29	Bet Car	1.6720	10200.	83	9301	No
452	GOM_NL__2PRFIN20031210_202536_000000482022_00229_09301_9571.N1	10-DEC-2003 20:25:36	Dark	47.500	41	Eps Car	1.8600	4100.0	95	9301	No
453	GOM_NL__2PRFIN20031210_202807_000000482022_00229_09301_9572.N1	10-DEC-2003 20:28:07	Dark	48.000	34	Gam2Vel	1.7930	23000.	96	9301	No
454	GOM_NL__2PRFIN20031210_203041_000000562022_00229_09301_9573.N1	10-DEC-2003 20:30:41	Dark	56.000	2	Alp Car	-0.73600	7000.0	112	9301	No
455	GOM_NL__2PRFIN20031210_203310_000000552022_00229_09301_9574.N1	10-DEC-2003 20:33:10	Dark	55.000	117	Pi Pup	2.7060	3800.0	110	9301	No

456	GOM_NL__2PRFIN20031210_203636_000000632022_00229_09301_9575.N1	10-DEC-2003 20:36:36	Straylight	63.000	23	21Eps CMa	1.5020	26000.	126	9301	No
457	GOM_NL__2PRFIN20031210_203831_000000622022_00229_09301_9576.N1	10-DEC-2003 20:38:31	Straylight	62.000	179	24Omi2CMa	3.0320	24000.	124	9301	No
458	GOM_NL__2PRFIN20031210_204156_000000822022_00229_09301_9577.N1	10-DEC-2003 20:41:56	Straylight	82.000	1	9Alp CMa	-1.4400	11000.	164	9301	No
459	GOM_NL__2PRFIN20031210_204518_000000562022_00229_09301_9578.N1	10-DEC-2003 20:45:18	Straylight	56.000	7	19Bet Ori	0.10000	14000.	112	9301	No
460	GOM_NL__2PRFIN20031210_204931_000000492022_00229_09301_9579.N1	10-DEC-2003 20:49:31	Tw_i_and_stray	48.500	94	92Alp Cet	2.5260	3100.0	97	9301	No
461	GOM_NL__2PRFIN20031210_205249_000000502022_00229_09301_9580.N1	10-DEC-2003 20:52:49	Tw_i_and_stray	50.000	13	87Alp Tau	0.86700	3800.0	100	9301	No
462	GOM_NL__2PRFIN20031210_205448_000000382022_00229_09301_9581.N1	10-DEC-2003 20:54:48	Bright	37.500	146	25Eta Tau	2.8730	15200.	75	9301	No
463	GOM_NL__2PRFIN20031210_205702_000000382022_00229_09301_9582.N1	10-DEC-2003 20:57:02	Bright	38.000	150	44Zet Per	2.8900	28000.	76	9301	No
464	GOM_NL__2PRFIN20031210_205846_000000362022_00229_09301_9583.N1	10-DEC-2003 20:58:46	Bright	36.000	173	4Bet Tri	3.0040	8900.0	72	9301	No
465	GOM_NL__2PRFIN20031210_210047_000000372022_00229_09301_9584.N1	10-DEC-2003 21:00:47	Bright	36.500	73	57Gam1And	2.2600	13100.	73	9301	No
466	GOM_NL__2PRFIN20031210_210223_000000442022_00229_09301_9585.N1	10-DEC-2003 21:02:23	Bright	43.500	6	13Alp Aur	0.080000	3400.0	87	9301	No
467	GOM_NL__2PRFIN20031210_210602_000000382022_00229_09301_9586.N1	10-DEC-2003 21:06:02	Bright	37.500	110	37Del Cas	2.6780	8900.0	75	9301	No
468	GOM_NL__2PRFIN20031210_210835_000000942022_00229_09301_9587.N1	10-DEC-2003 21:08:35	Bright	94.000	24	66Alp Gem	1.5800	10200.	188	9301	No
469	GOM_NL__2PRFIN20031210_211312_000000382022_00229_09301_9588.N1	10-DEC-2003 21:13:12	Bright	37.500	49	1Alp UMi	1.9900	6300.0	75	9301	No
470	GOM_NL__2PRFIN20031210_211755_000000382022_00229_09301_9589.N1	10-DEC-2003 21:17:55	Bright	37.500	60	7Bet UMi	2.0810	3950.0	75	9301	No
471	GOM_NL__2PRFIN20031210_212057_000000372022_00229_09301_9590.N1	10-DEC-2003 21:20:57	Bright	37.000	119	14Eta Dra	2.7270	4700.0	74	9301	No
472	GOM_NL__2PRFIN20031210_212248_000000432022_00229_09301_9591.N1	10-DEC-2003 21:22:48	Bright	42.500	32	77Eps UMa	1.7630	11000.	85	9301	No
473	GOM_NL__2PRFIN20031210_212510_000000412022_00229_09301_9592.N1	10-DEC-2003 21:25:10	Bright	40.500	39	85Eta UMa	1.8540	24000.	81	9301	No
474	GOM_NL__2PRFIN20031210_212820_000000362022_00229_09301_9593.N1	10-DEC-2003 21:28:20	Bright	35.500	180	27Gam Boo	3.0400	8000.0	71	9301	No
475	GOM_NL__2PRFIN20031210_213127_000000372022_00229_09301_9594.N1	10-DEC-2003 21:31:27	Bright	36.500	83		2.3780	11000.	73	9301	No
476	GOM_NL__2PRFIN20031210_213437_000000562022_00229_09301_9595.N1	10-DEC-2003 21:34:37	Bright	56.000	111	8Eta Boo	2.6800	6000.0	112	9301	No
477	GOM_NL__2PRFIN20031210_213810_000000622022_00229_09301_9596.N1	10-DEC-2003 21:38:10	Bright	61.500	138	47Eps Vir	2.8280	4700.0	123	9301	No
478	GOM_NL__2PRFIN20031210_214014_000000762022_00229_09301_9597.N1	10-DEC-2003 21:40:14	Tw_i_and_stray	75.500	62	94Bet Leo	2.1360	9700.0	151	9301	No
479	GOM_NL__2PRFIN20031210_214404_000000512022_00229_09301_9598.N1	10-DEC-2003 21:44:04	Bright	50.500	15	67Alp Vir	0.97600	28000.	101	9301	No
480	GOM_NL__2PRFIN20031210_214732_000000452022_00229_09301_9599.N1	10-DEC-2003 21:47:32	Twilight	45.000	169	46Gam Hya	2.9910	4700.0	90	9301	No
481	GOM_NL__2PRFIN20031210_214935_000000452022_00229_09301_9600.N1	10-DEC-2003 21:49:35	Twilight	44.500	54	5The Cen	2.0550	4500.0	89	9301	No
482	GOM_NL__2PRFIN20031210_215053_000000422022_00229_09301_9601.N1	10-DEC-2003 21:50:53	Dark	42.000	123	1ot Cen	2.7500	10200.	84	9301	No
483	GOM_NL__2PRFIN20031210_215238_000000392022_00229_09301_9602.N1	10-DEC-2003 21:52:38	Dark	38.500	95	Zet Cen	2.5450	26000.	77	9301	No
484	GOM_NL__2PRFIN20031210_215430_000000422022_00229_09301_9603.N1	10-DEC-2003 21:54:30	Dark	41.500	77	Eps Cen	2.3030	28000.	83	9301	No
485	GOM_NL__2PRFIN20031210_215552_000000372022_00229_09301_9604.N1	10-DEC-2003 21:55:52	Dark	37.000	10	Bet Cen	0.61000	28000.	74	9301	No
486	GOM_NL__2PRFIN20031210_215915_000000382022_00230_09302_9570.N1	10-DEC-2003 21:59:15	Dark	37.500	112	Alp Mus	2.6880	26000.	75	9302	No
487	GOM_NL__2PRFIN20031210_220353_000000392022_00230_09302_9571.N1	10-DEC-2003 22:03:53	Dark	39.000	29	Bet Car	1.6720	10200.	78	9302	No
488	GOM_NL__2PRFIN20031210_220613_000000512022_00230_09302_9572.N1	10-DEC-2003 22:06:13	Dark	51.000	41	Eps Car	1.8600	4100.0	102	9302	No
489	GOM_NL__2PRFIN20031210_220844_000000542022_00230_09302_9573.N1	10-DEC-2003 22:08:44	Dark	53.500	34	Gam2Vel	1.7930	23000.	107	9302	No
490	GOM_NL__2PRFIN20031210_221118_000000522022_00230_09302_9574.N1	10-DEC-2003 22:11:18	Dark	51.500	2	Alp Car	-0.73600	7000.0	103	9302	No
491	GOM_NL__2PRFIN20031210_221346_000000572022_00230_09302_9575.N1	10-DEC-2003 22:13:46	Dark	57.000	117	Pi Pup	2.7060	3800.0	114	9302	No
492	GOM_NL__2PRFIN20031210_221712_000000582022_00230_09302_9576.N1	10-DEC-2003 22:17:12	Straylight	58.000	23	21Eps CMa	1.5020	26000.	116	9302	No
493	GOM_NL__2PRFIN20031210_221908_000000622022_00230_09302_9577.N1	10-DEC-2003 22:19:08	Straylight	61.500	179	24Omi2CMa	3.0320	24000.	123	9302	No
494	GOM_NL__2PRFIN20031210_222231_000000832022_00230_09302_9578.N1	10-DEC-2003 22:22:31	Straylight	83.000	1	9Alp CMa	-1.4400	11000.	166	9302	No
495	GOM_NL__2PRFIN20031210_222554_000000512022_00230_09302_9579.N1	10-DEC-2003 22:25:54	Straylight	51.000	7	19Bet Ori	0.10000	14000.	102	9302	No
496	GOM_NL__2PRFIN20031210_223007_000000462022_00230_09302_9580.N1	10-DEC-2003 22:30:07	Tw_i_and_stray	46.000	94	92Alp Cet	2.5260	3100.0	92	9302	No
497	GOM_NL__2PRFIN20031210_223325_000000512022_00230_09302_9581.N1	10-DEC-2003 22:33:25	Tw_i_and_stray	50.500	13	87Alp Tau	0.86700	3800.0	101	9302	No
498	GOM_NL__2PRFIN20031210_223524_000000372022_00230_09302_9582.N1	10-DEC-2003 22:35:24	Bright	36.500	146	25Eta Tau	2.8730	15200.	73	9302	No
499	GOM_NL__2PRFIN20031210_223738_000000372022_00230_09302_9583.N1	10-DEC-2003 22:37:38	Bright	36.500	150	44Zet Per	2.8900	28000.	73	9302	No
500	GOM_NL__2PRFIN20031210_223922_000000372022_00230_09302_9584.N1	10-DEC-2003 22:39:22	Bright	36.500	173	4Bet Tri	3.0040	8900.0	73	9302	No
501	GOM_NL__2PRFIN20031210_224123_000000402022_00230_09302_9585.N1	10-DEC-2003 22:41:23	Bright	39.500	73	57Gam1And	2.2600	13100.	79	9302	No
502	GOM_NL__2PRFIN20031210_224259_000000482022_00230_09302_9586.N1	10-DEC-2003 22:42:59	Bright	48.000	6	13Alp Aur	0.080000	3400.0	96	9302	No
503	GOM_NL__2PRFIN20031210_224638_000000382022_00230_09302_9587.N1	10-DEC-2003 22:46:38	Bright	37.500	110	37Del Cas	2.6780	8900.0	75	9302	No
504	GOM_NL__2PRFIN20031210_224909_000000982022_00230_09302_9588.N1	10-DEC-2003 22:49:09	Bright	97.500	24	66Alp Gem	1.5800	10200.	195	9302	No
505	GOM_NL__2PRFIN20031210_225347_000000382022_00230_09302_9589.N1	10-DEC-2003 22:53:47	Bright	38.000	49	1Alp UMi	1.9900	6300.0	76	9302	No
506	GOM_NL__2PRFIN20031210_225831_000000382022_00230_09302_9590.N1	10-DEC-2003 22:58:31	Bright	38.000	60	7Bet UMi	2.0810	3950.0	76	9302	No
507	GOM_NL__2PRFIN20031210_230133_000000362022_00230_09302_9591.N1	10-DEC-2003 23:01:33	Bright	36.000	119	14Eta Dra	2.7270	4700.0	72	9302	No
508	GOM_NL__2PRFIN20031210_230323_000000592022_00230_09302_9592.N1	10-DEC-2003 23:03:23	Bright	59.000	32	77Eps UMa	1.7630	11000.	118	9302	No
509	GOM_NL__2PRFIN20031210_230546_000000562022_00230_09302_9593.N1	10-DEC-2003 23:05:46	Bright	56.000	39	85Eta UMa	1.8540	24000.	112	9302	No
510	GOM_NL__2PRFIN20031210_231203_000000372022_00230_09302_9594.N1	10-DEC-2003 23:12:03	Bright	37.000	83		2.3780	11000.	74	9302	No
511	GOM_NL__2PRFIN20031210_231513_000000392022_00230_09302_9595.N1	10-DEC-2003 23:15:13	Bright	39.000	111	8Eta Boo	2.6800	6000.0	78	9302	No
512	GOM_NL__2PRFIN20031210_231846_000000662022_00230_09302_9596.N1	10-DEC-2003 23:18:46	Bright	66.000	138	47Eps Vir	2.8280	4700.0	132	9302	No
513	GOM_NL__2PRFIN20031210_232051_000000832022_00230_09302_9597.N1	10-DEC-2003 23:20:51	Tw_i_and_stray	82.500	62	94Bet Leo	2.1360	9700.0	165	9302	No
514	GOM_NL__2PRFIN20031210_232440_000000592022_00230_09302_9598.N1	10-DEC-2003 23:24:40	Bright	59.000	15	67Alp Vir	0.97600	28000.	118	9302	No

515	GOM_NL__2PRFIN20031210_232809_000000462022_00230_09302_9599.N1	10-DEC-2003 23:28:09	Twilight	46.000	169	46Gam Hya	2.9910	4700.0	92	9302	No
516	GOM_NL__2PRFIN20031210_233011_000000422022_00230_09302_9600.N1	10-DEC-2003 23:30:11	Twilight	42.000	54	5The Cen	2.0550	4500.0	84	9302	No
517	GOM_NL__2PRFIN20031210_233314_000000402022_00230_09302_9601.N1	10-DEC-2003 23:33:14	Dark	39.500	95	Zet Cen	2.5450	26000.	79	9302	No
518	GOM_NL__2PRFIN20031210_233506_000000392022_00230_09302_9602.N1	10-DEC-2003 23:35:06	Dark	38.500	77	Eps Cen	2.3030	28000.	77	9302	No
519	GOM_NL__2PRFIN20031210_233628_000000422022_00230_09302_9603.N1	10-DEC-2003 23:36:28	Dark	41.500	10	Bet Cen	0.61000	28000.	83	9302	No
520	GOM_NL__2PRFIN20031210_233951_000000382022_00231_09303_9570.N1	10-DEC-2003 23:39:51	Dark	37.500	112	Alp Mus	2.6880	26000.	75	9303	No
521	GOM_NL__2PRFIN20031210_234429_000000392022_00231_09303_9571.N1	10-DEC-2003 23:44:29	Dark	39.000	29	Bet Car	1.6720	10200.	78	9303	No
522	GOM_NL__2PRFIN20031210_234649_000000532022_00231_09303_9572.N1	10-DEC-2003 23:46:49	Dark	52.500	41	Eps Car	1.8600	4100.0	105	9303	No
523	GOM_NL__2PRFIN20031210_234920_000000492022_00231_09303_9573.N1	10-DEC-2003 23:49:20	Dark	48.500	34	Gam2Vel	1.7930	23000.	97	9303	No
524	GOM_NL__2PRFIN20031210_235154_000000482022_00231_09303_9574.N1	10-DEC-2003 23:51:54	Dark	48.000	2	Alp Car	-0.73600	7000.0	96	9303	No
525	GOM_NL__2PRFIN20031210_235422_000000542022_00231_09303_9575.N1	10-DEC-2003 23:54:22	Dark	53.500	117	Pi Pup	2.7060	3800.0	107	9303	No
526	GOM_NL__2PRFIN20031210_235746_000000652022_00231_09303_9576.N1	10-DEC-2003 23:57:46	Straylight	65.000	23	21Eps CMa	1.5020	26000.	130	9303	No
527	GOM_NL__2PRFIN20031210_235943_000000642022_00231_09303_9577.N1	10-DEC-2003 23:59:43	Straylight	64.000	179	24Omi2CMa	3.0320	24000.	128	9303	No

3. Quality information per product

In this section it is plotted some information contained in the Quality Summary data set of the level 2 products. Only products in dark limb conditions and without errors (error flag in the MPH set to "0") are used.

3.1 Plot quality information per product (time dependant)

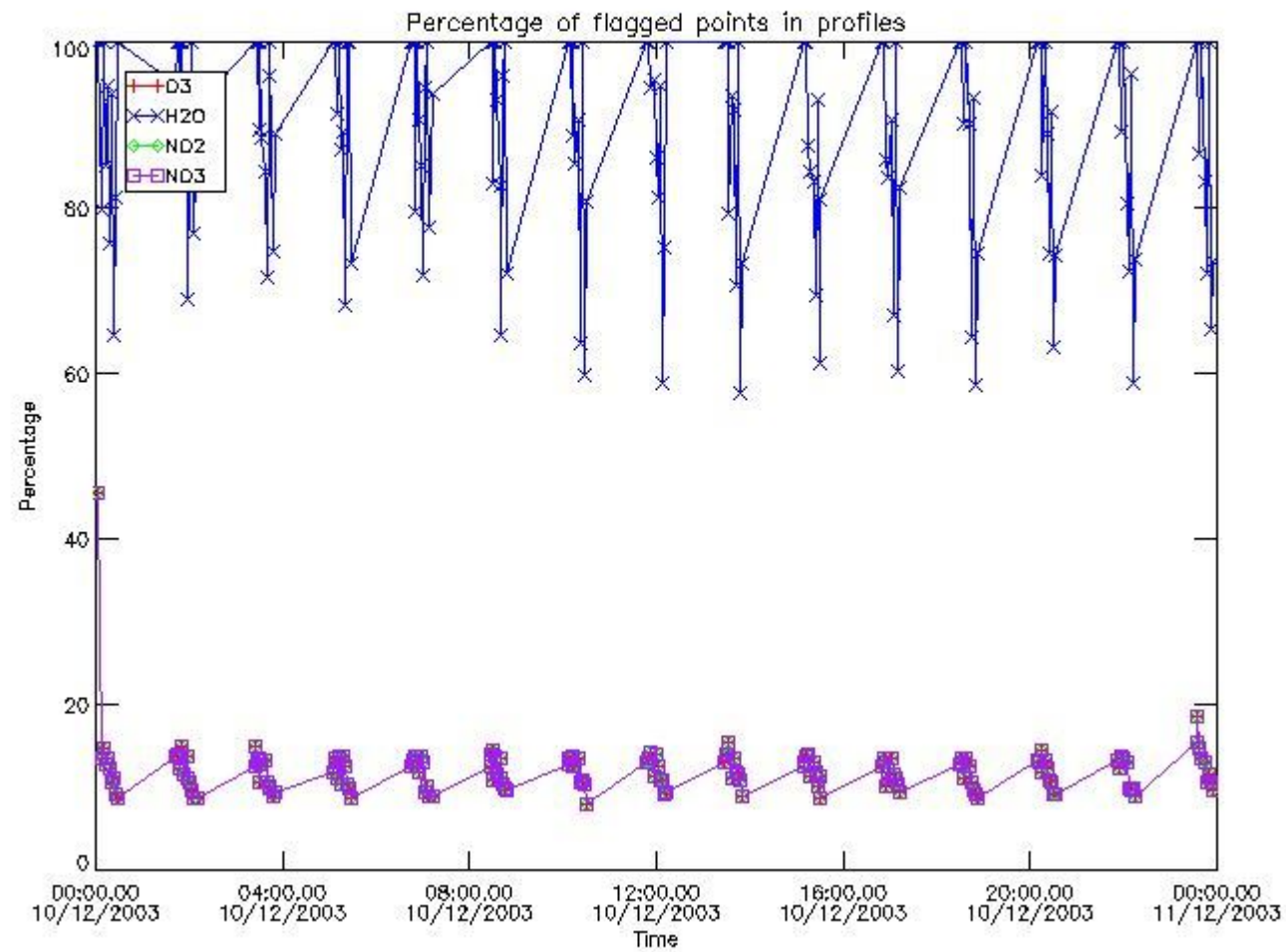

3.2 Plot quality information per product (world map)

Percentage of flagged data per O3 profile

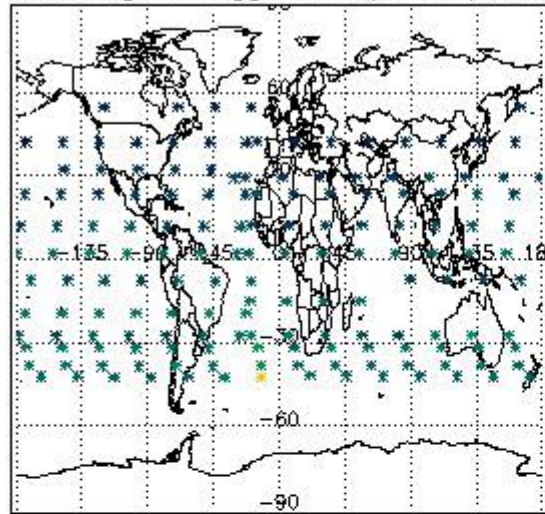

Percentage of flagged data per H2O profile

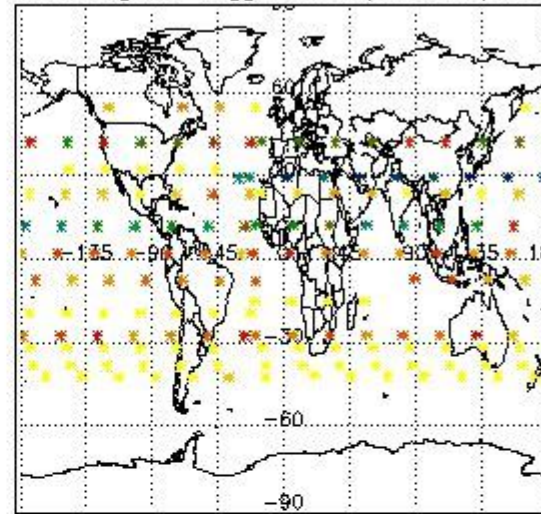

Percentage of flagged data per NO2 profile

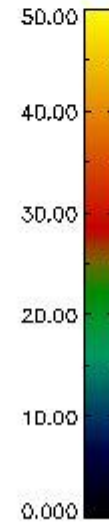
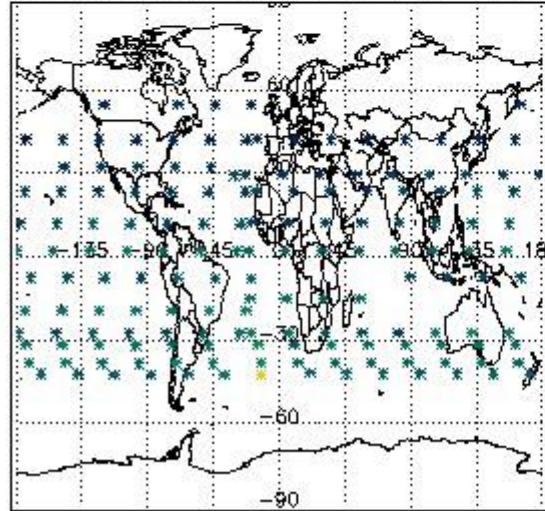

Percentage of flagged data per NO3 profile

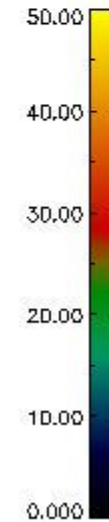
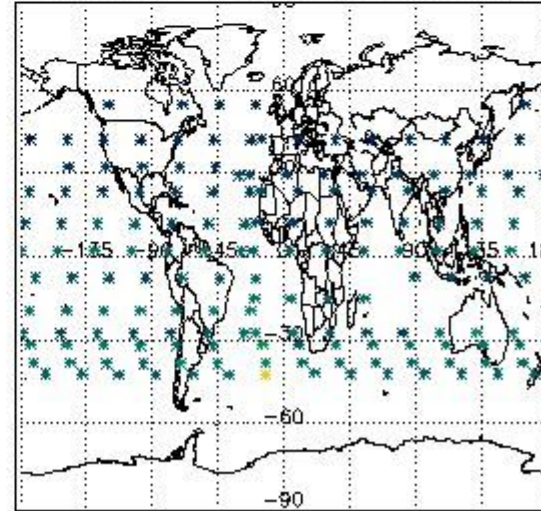

4. Level 1 quality information per product

In this section it is plotted some information contained in the Quality Summary data set of the level 2 products that comes from the level 1b processing. Products without errors (error flag in the MPH set to "0") are used.

4.1 Plot quality information per product (time dependant) coming from level 1b processing

4.1.1 Plot level 1 quality information per product (time dependant): ENVISAT ASCENDING passes

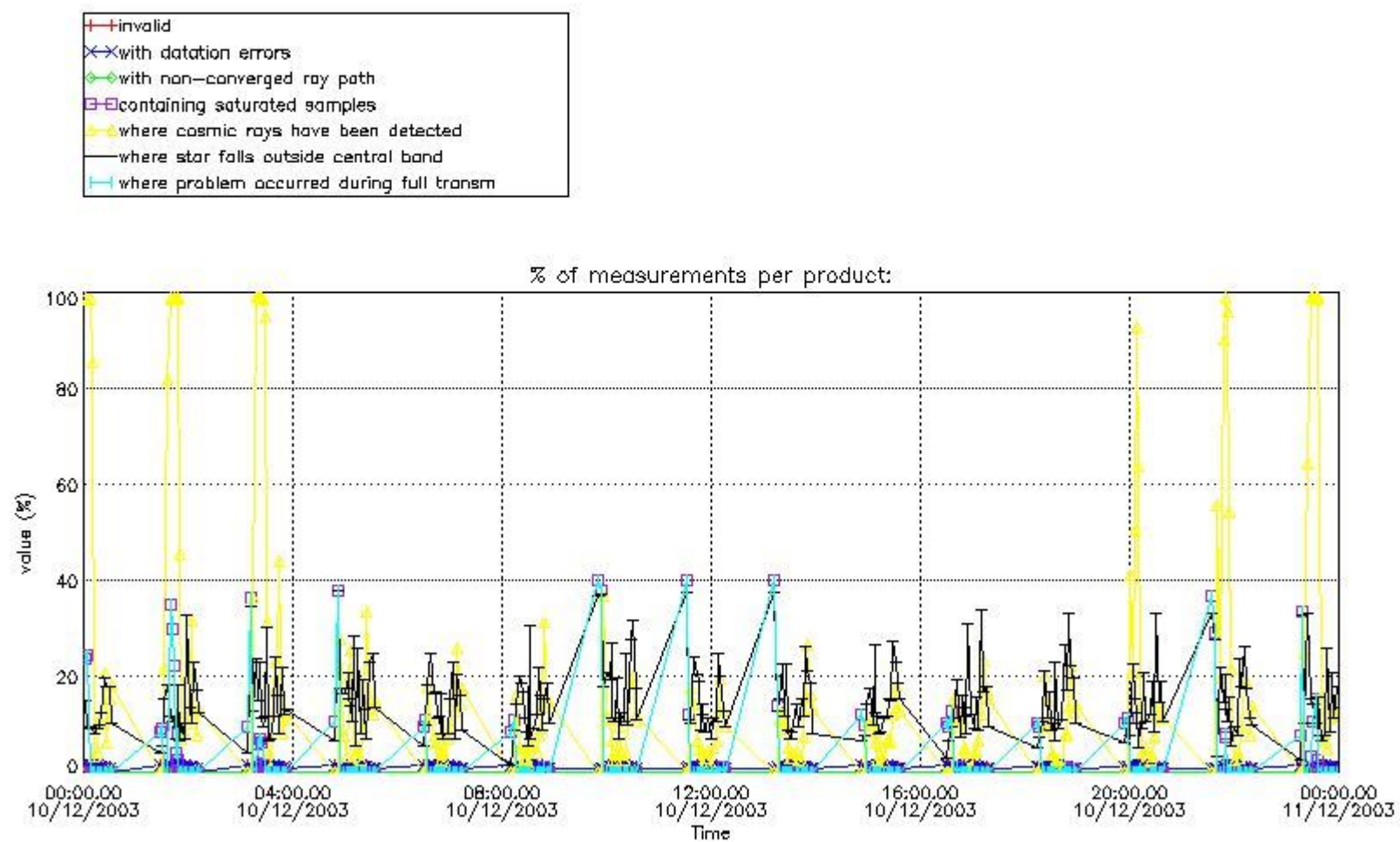

4.1.2 Plot level 1 quality information per product (time dependant): ENVISAT DESCENDING passes

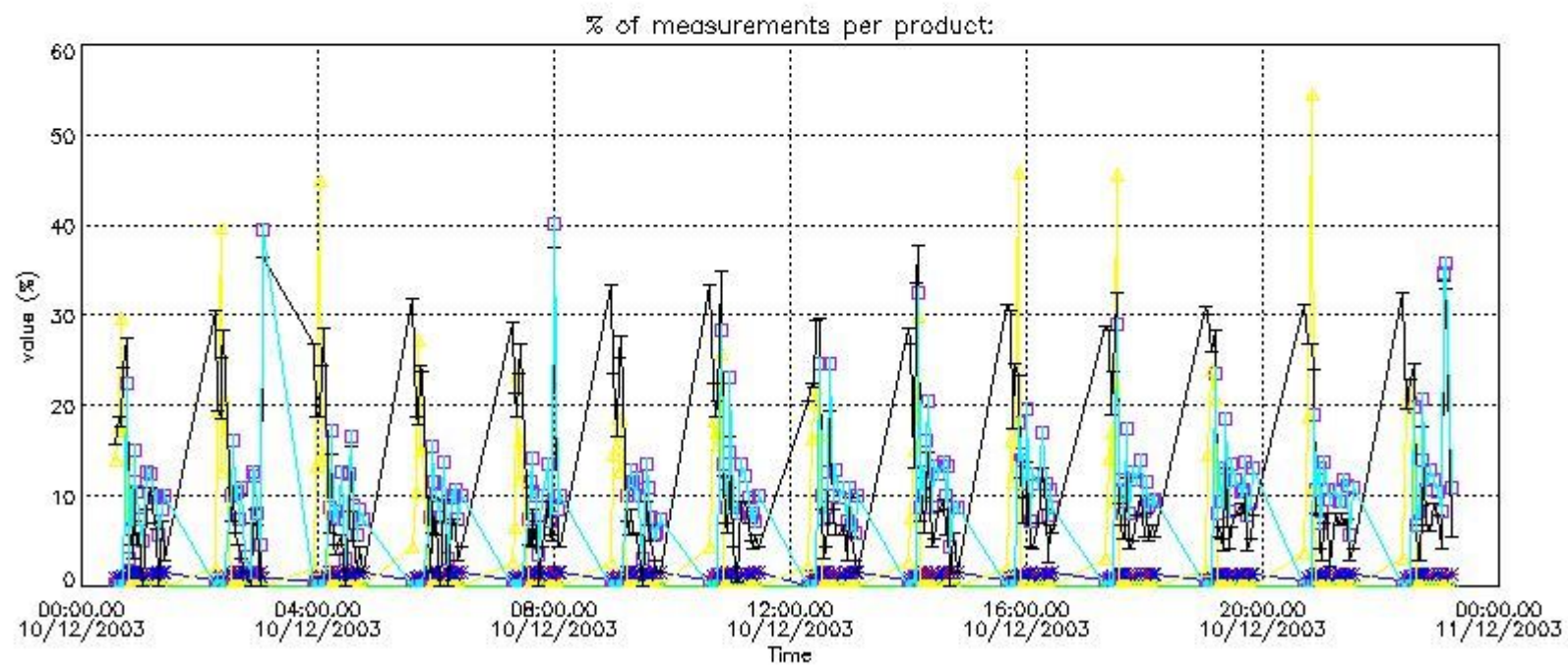

4.2 Plot quality information per product coming from level 1b processing (world map)

4.2.1 Plot level 1 quality information per product (world map): ENVISAT ASCENDING passes

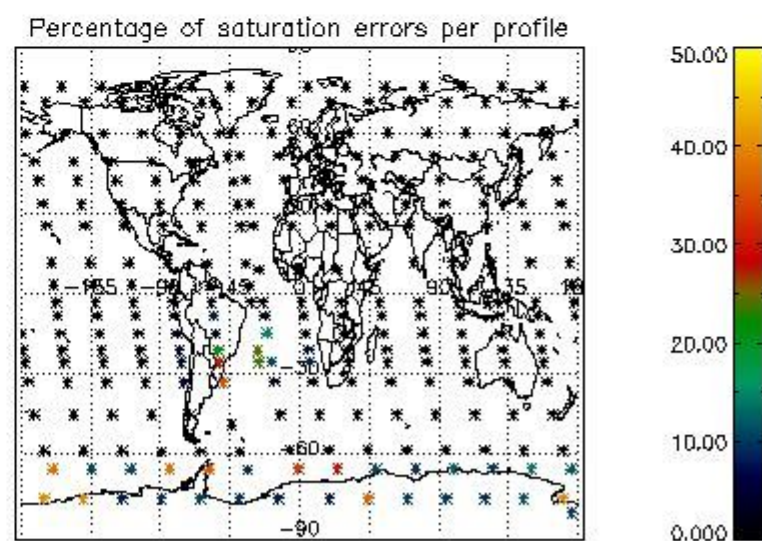
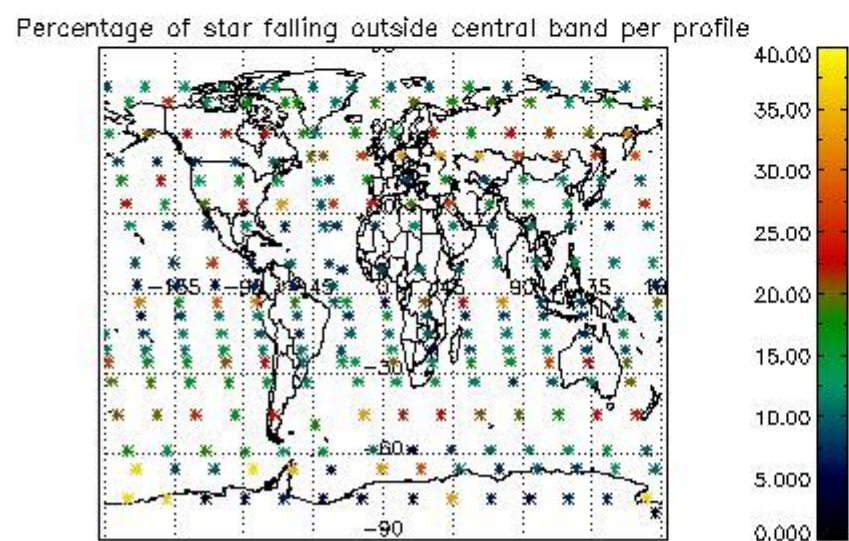
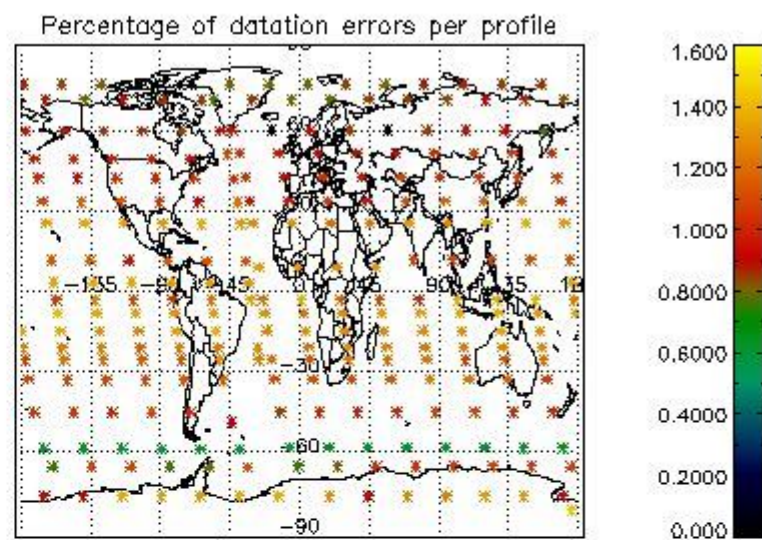
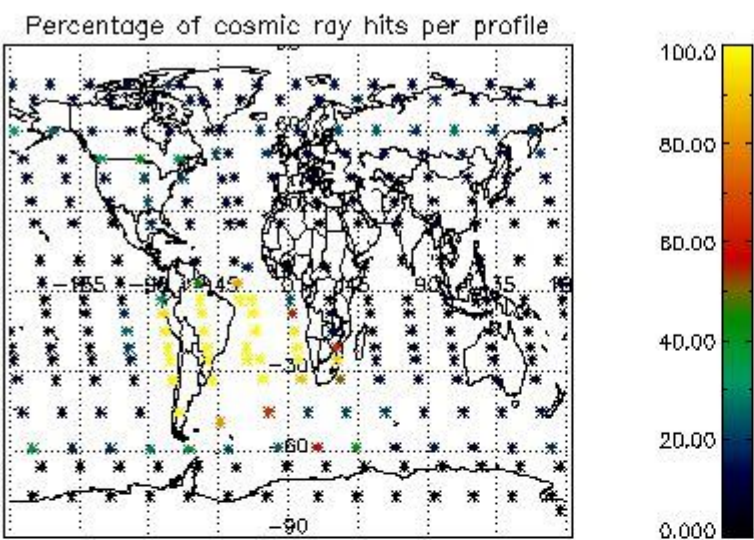

4.2.2 Plot level 1 quality information per product (world map): ENVISAT DESCENDING passes

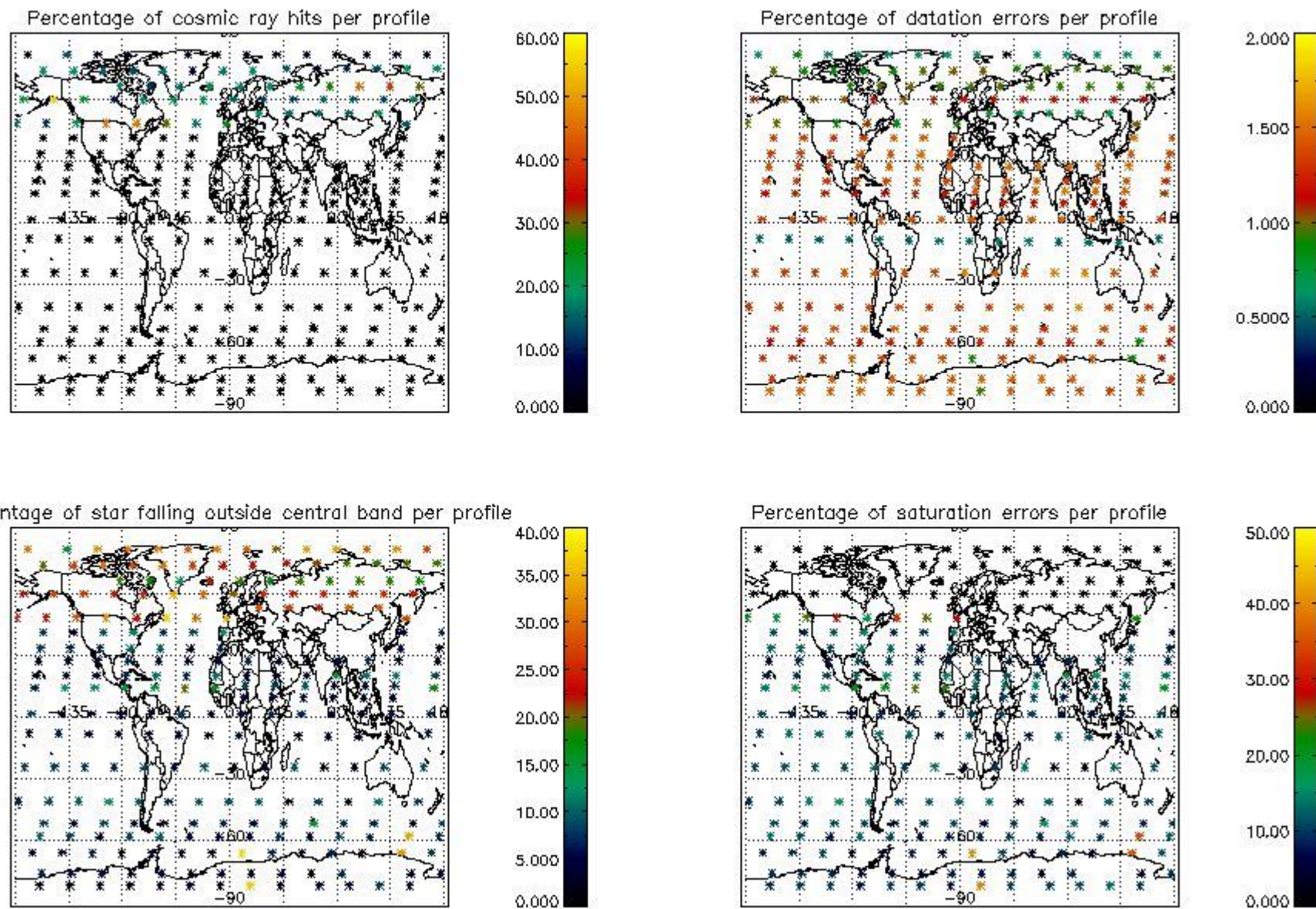

5. Trace gas profiles

5.1 Ozone statistics based on quality of products

The final quality of the products can be "measured" using the STD (Standard Deviation) attached to every point profile. This information is written to the parameter GOM_NL__2P/NL_LOCAL_SPECIES_DENSITY/o3_std of the level 2 products. The table below shows the statistics for given STD ranges.

The statistics are given with respect to the overall valid production:

- Products without fatal errors: GOM_NL__2P/MPH/PRODUCT_ERR=0
- Valid point profile: GOM_NL__2P/NL_LOCAL_SPECIES_DENSITY/pcd(0)=0

The 'Criteria' is applied to valid points of dark limb products:

- Products in dark limb illumination condition: GOM_NL__2P/NL_SUMMARY_QUALITY/obs_ill_cond=0
- Products without fatal errors: GOM_NL__2P/MPH/PRODUCT_ERR=0
- Valid point profile: GOM_NL__2P/NL_LOCAL_SPECIES_DENSITY/pcd(0)=0

So, the table below shows the percentage of dark limb and valid observations for each criteria with respect to the overall valid daily observations.

Criteria	% of total production
All STD	29
STD < 20	18

STD < 10	15
STD < 5	11

5.2 Plot ozone profiles for all STD (dark without errors)

The colorbar represents the latitude.

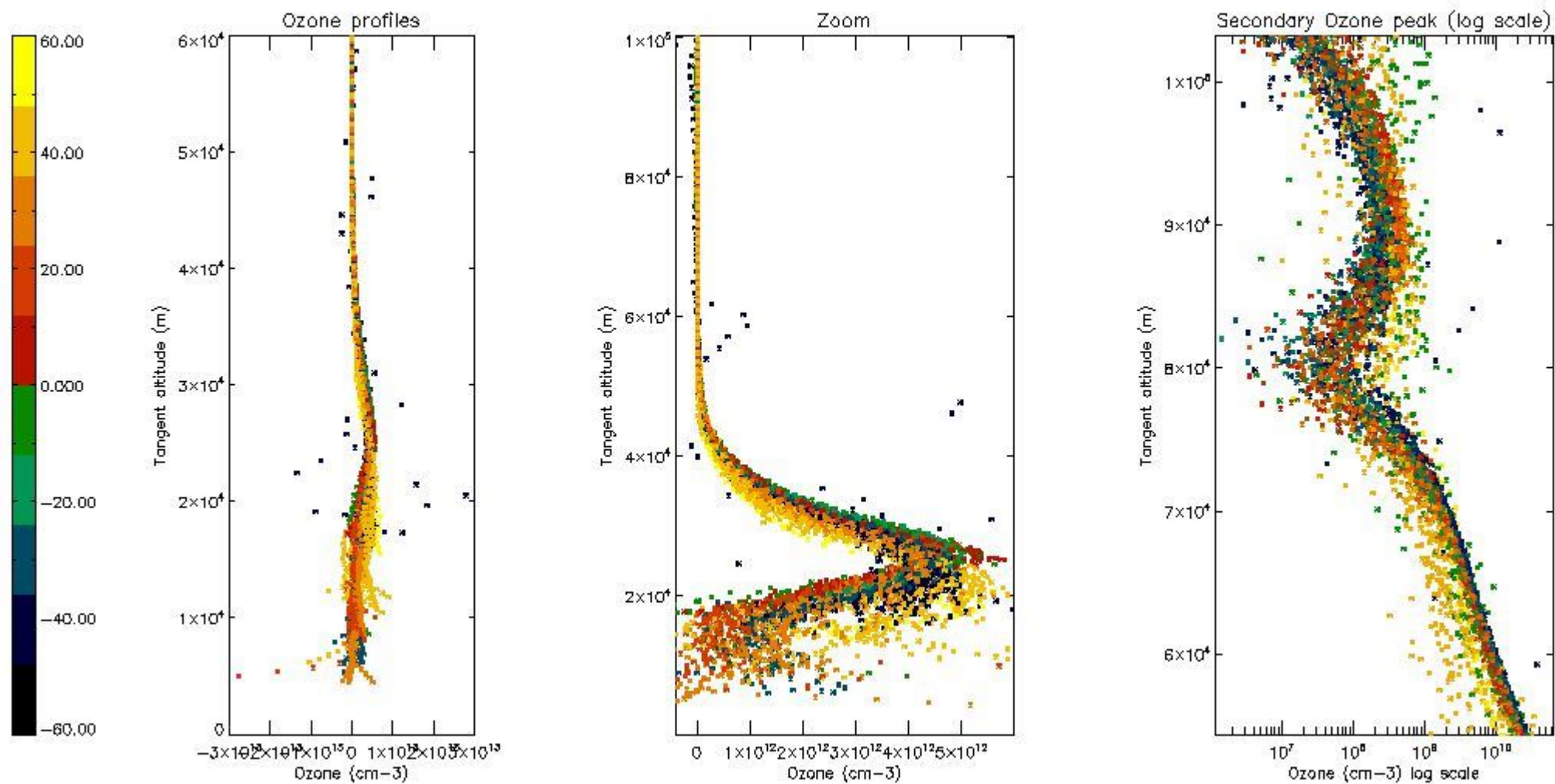

5.3 Plot ozone profiles where STD < 20% (dark without errors)

The colorbar represents the latitude.

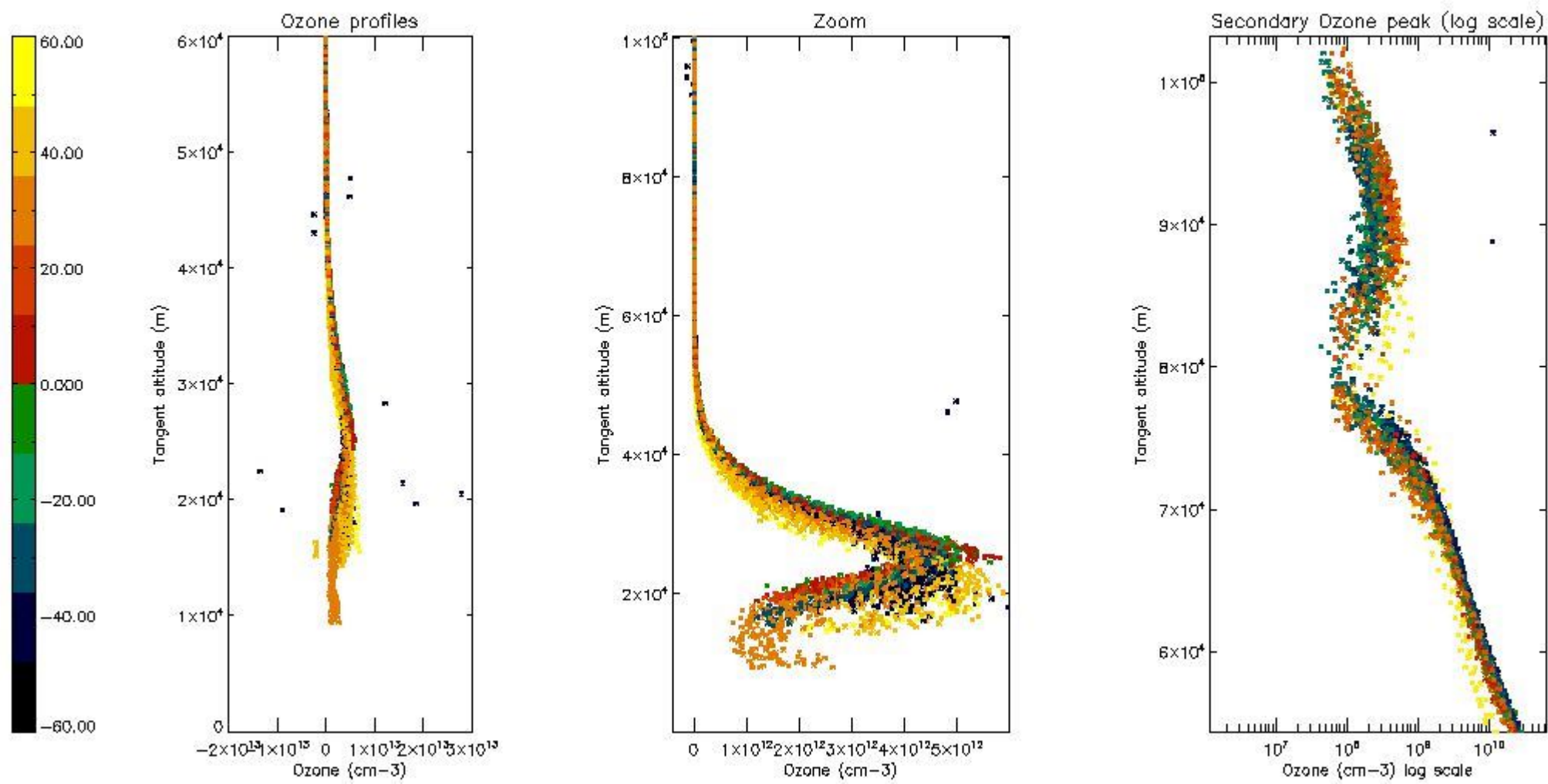

5.4 Plot ozone profiles where STD < 10% (dark without errors)

The colorbar represents the latitude.

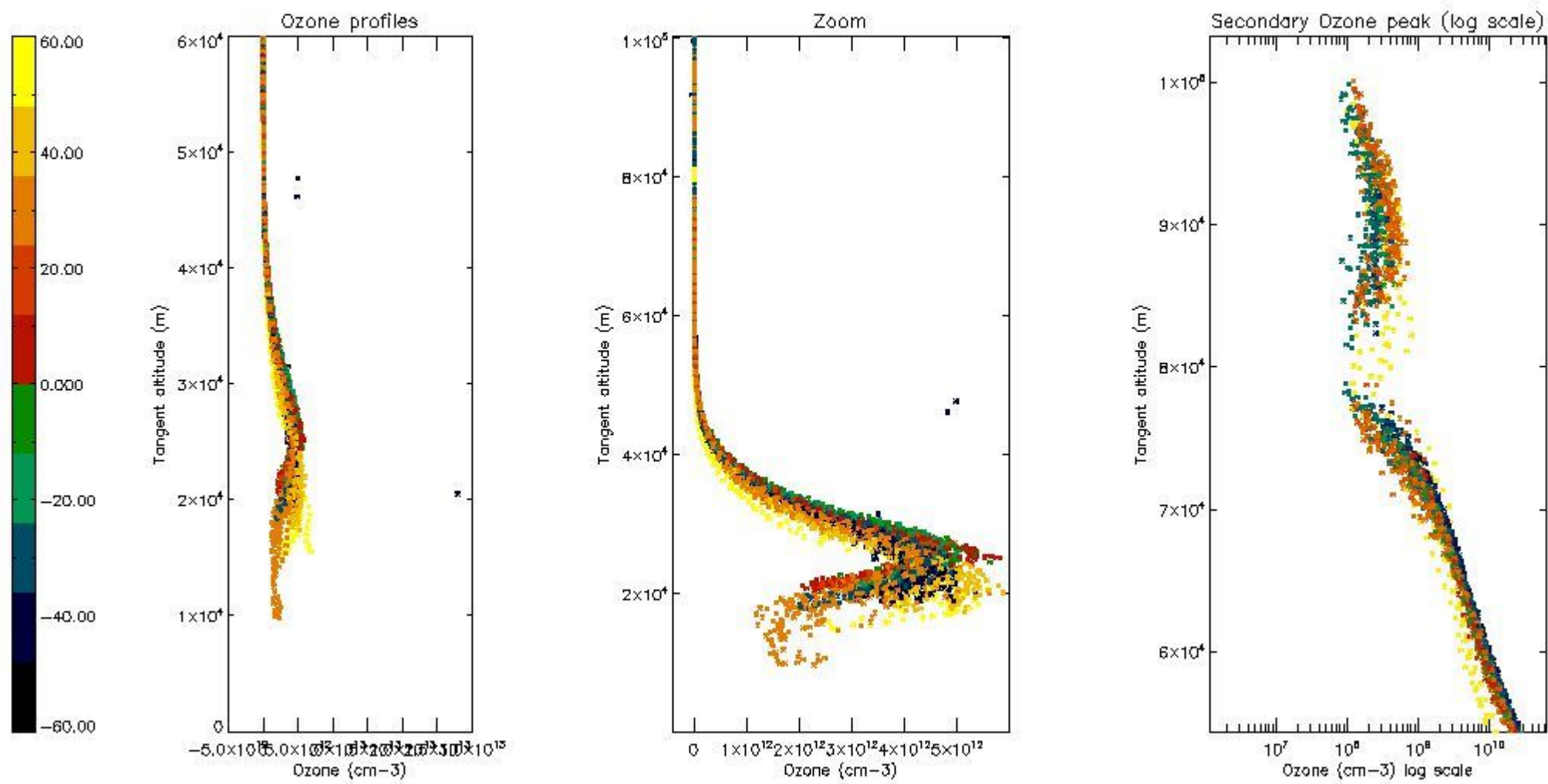

5.5 Plot ozone profiles where STD < 5% (dark without errors)

The colorbar represents the latitude.

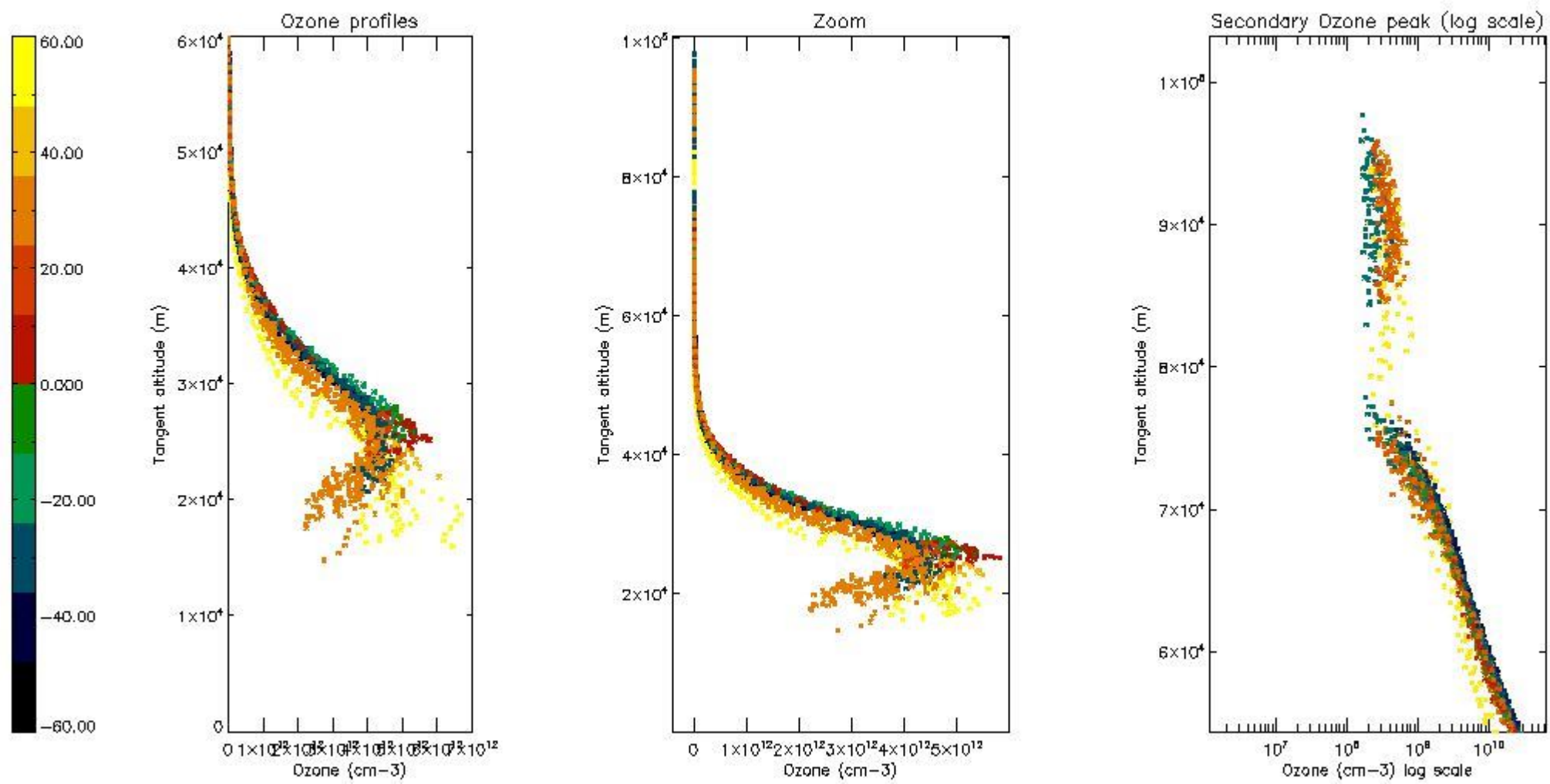

5.6 Plot NO₂ profiles for all STD (dark without errors)

The colorbar represents the latitude.

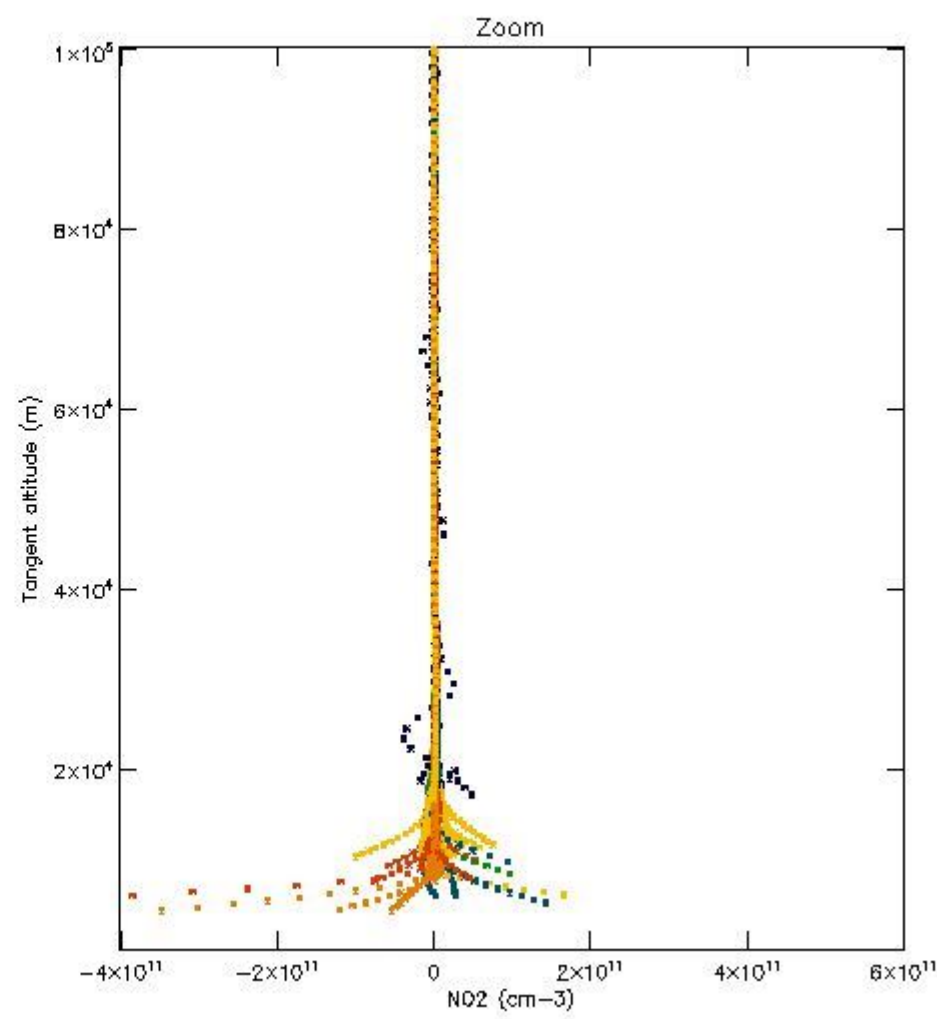
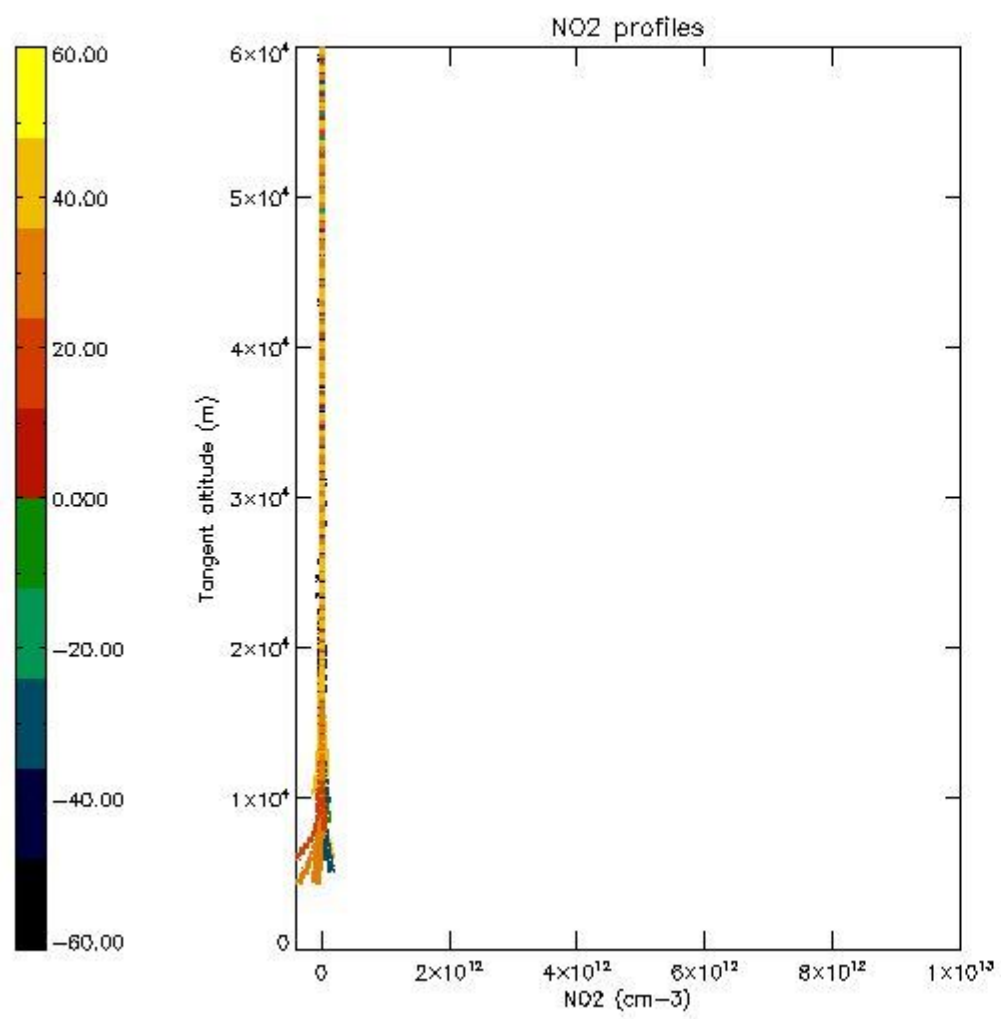

5.7 Plot NO3 profiles for all STD (dark without errors)

The colorbar represents the latitude.

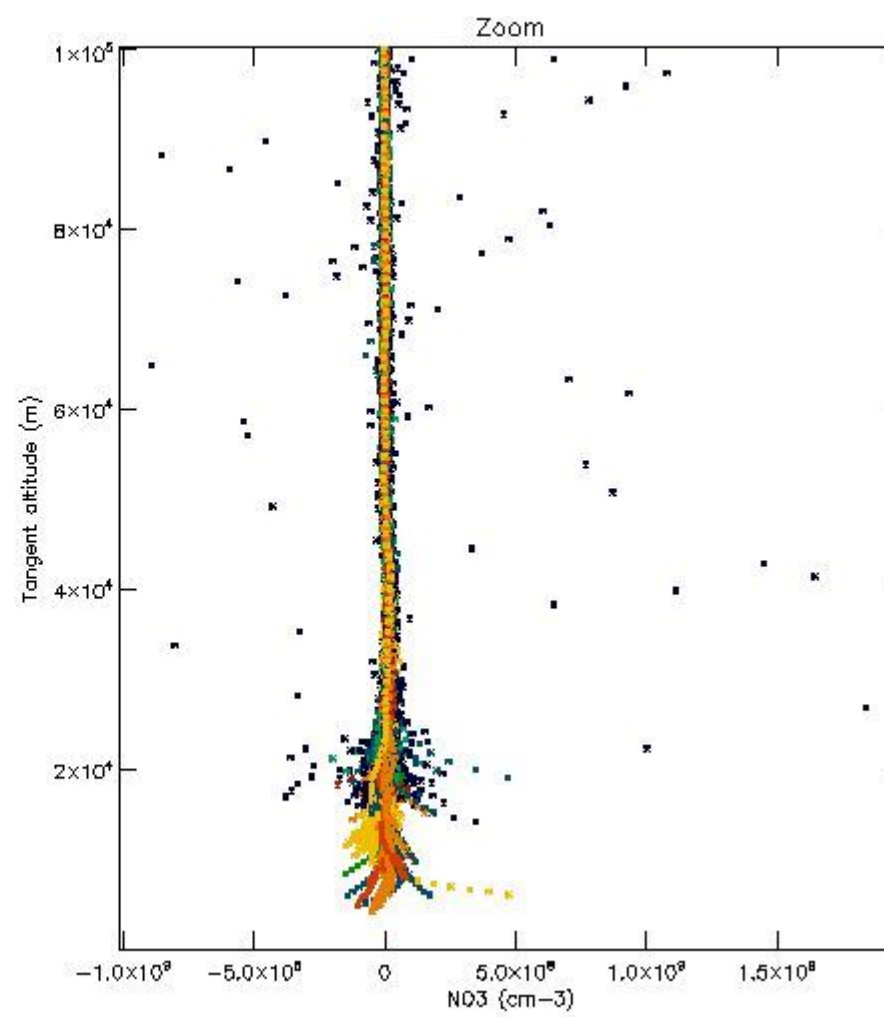
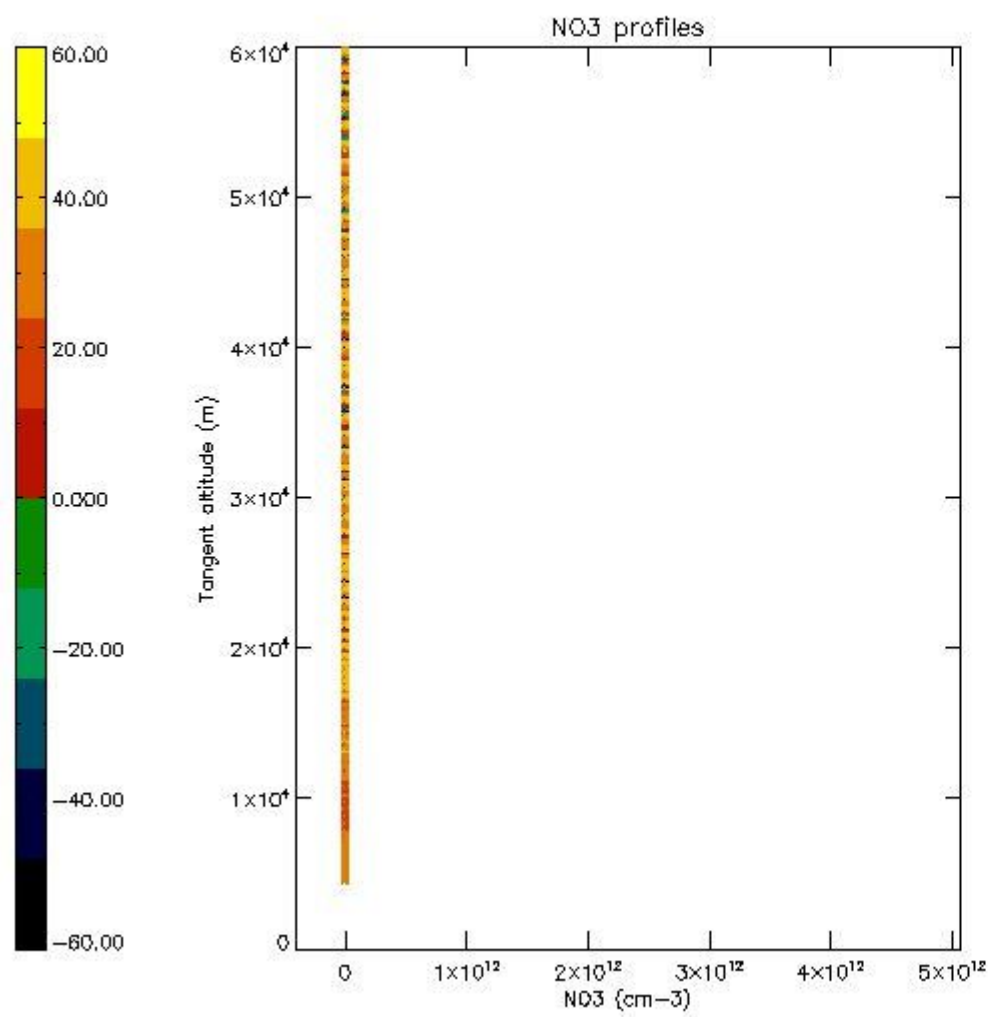

5.8 Plot H₂O profiles for all STD (only for occultations of stars 1,2,3,4,13,14,16,26,63 dark without errors)

The colorbar represents the latitude.

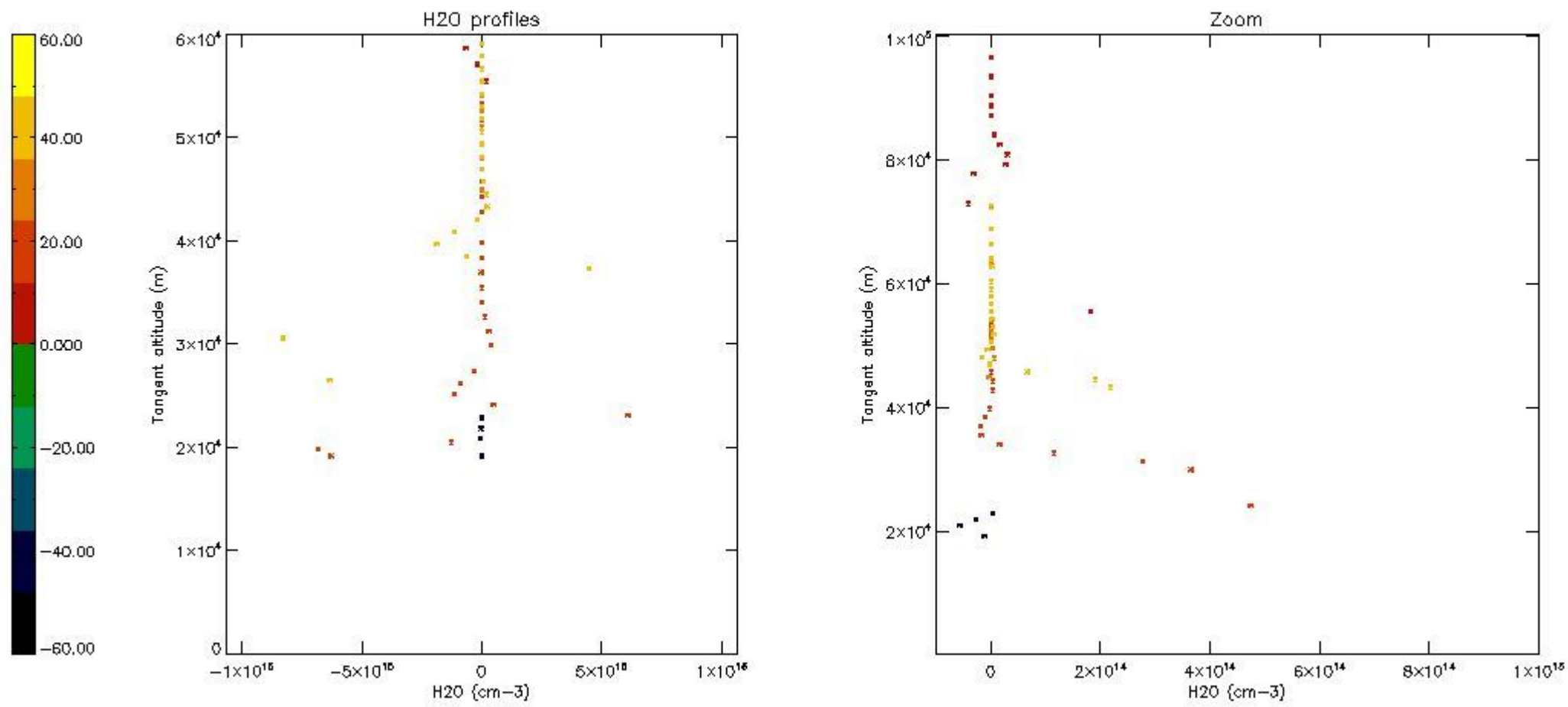

6. Auxiliary Data Files used for the production reported in section 2

The number reported in the third column indicates since which file (see list in section 2) the corresponding auxiliary file has been used. The fourth column is the date of those product files.

Type	Auxiliary Filename	Used since product	Used since product date
INST_PHYS_CHARACTERISTICS	GOM_INS_AXVIEC20091111_143220_20030716_120000_20500101_000000	1	10-DEC-2003 00:01:45
LEVEL-2_PROC_CONFIG	GOM_PR2_AXVIEC20091111_152718_20020301_000000_20500101_000000	1	10-DEC-2003 00:01:45
CROSS_SECTIONS_FILE	GOM_CRS_AXVIEC20091111_154832_20020301_000000_20500101_000000	1	10-DEC-2003 00:01:45

GOMOS Level 2 Daily Report

SUMMARY

[1. General Info](#)

[2. Summary of processed GOM_NL_2P products](#)

[3. Level 2 Quality information per product](#)

[3.1 Plot of level 2 quality information per product \(time dependant\)](#)

[3.2 Plot of level 2 quality information per product \(world map\)](#)

[4. Level 1 Quality information per product \(stored on level 2 products\)](#)

[4.1 Plot of level 1 quality information per product \(time dependant\)](#)

[4.1.1 Plot of level 1 quality information per product \(time dependant\): ASCENDING](#)

[4.1.2 Plot of level 1 quality information per product \(time dependant\): DESCENDING](#)

[4.2 Plot of level 1 quality information per product \(world map\)](#)

[4.2.1 Plot of level 1 quality information per product \(world map\): ASCENDING](#)

[4.2.2 Plot of level 1 quality information per product \(world map\): DESCENDING](#)

[5. Ozone profiles based on quality statistics and other trace gas profiles](#)

[5.1 Ozone statistics based on quality of products](#)

[5.2 Plot ozone profiles for all STD \(dark without errors\)](#)

[5.3 Plot ozone profiles where STD < 20% \(dark without errors\)](#)

[5.4. Plot ozone profiles where STD < 10% \(dark without errors\)](#)

[5.5. Plot ozone profiles where STD < 5% \(dark without errors\)](#)

[5.6 Plot NO2 profiles for all STD \(dark without errors\)](#)

[5.7 Plot NO3 profiles for all STD \(dark without errors\)](#)

[5.8 Plot H2O profiles \(only for occultations of stars 1,2,3,4,13,14,16,26,63 dark without errors\) for all STD](#)

[6. Auxiliary Data Files used for the production reported in section 2](#)

This report presents the daily analysis on parameters extracted from GOMOS level 2 data (GOM_NL__2P). It is intended to monitor some important parameters that will impact the quality of these products. A list of level 2 products (and content) that have arrived during the reporting day to the PCF is also given.

Item	Value
Time of report generation	20APR2013 01:38:37
Data source version	GOMOS/6.01
Start time of products	10-12-2003 (10DEC2003 00:00:00)
Stop time of products	11-12-2003 (11DEC2003 00:00:00)
Store outputs in DB	Yes
Nb of level 2 prods	527
Nb of prods with errors	0

2. Summary of processed GOM_NL__2P products.

Nr	Filename	UTC Start time	Limb	Duration	Star Id	Star Name	Star Mag	Star Temp	Nb Meas	Orbit	Prod. error
1	GOM_NL__2PRFIN20031210_000145_000000412022_00216_09288_9560.N1	10-DEC-2003 00:01:45	Twilight	40.500	54	5The Cen	2.0550	4500.0	81	9288	No
2	GOM_NL__2PRFIN20031210_000301_000000392022_00216_09288_9561.N1	10-DEC-2003 00:03:01	Dark	39.000	123	1ot Cen	2.7500	10200.	78	9288	No
3	GOM_NL__2PRFIN20031210_000804_000000382022_00216_09288_9562.N1	10-DEC-2003 00:08:04	Dark	37.500	10	Bet Cen	0.61000	28000.	75	9288	No
4	GOM_NL__2PRFIN20031210_000952_000000382022_00217_09289_9547.N1	10-DEC-2003 00:09:52	Dark	38.000	129	Del Cru	2.7930	26000.	76	9289	No
5	GOM_NL__2PRFIN20031210_001209_000000442022_00217_09289_9548.N1	10-DEC-2003 00:12:09	Dark	44.000	113	Mu Vel	2.6920	5000.0	88	9289	No
6	GOM_NL__2PRFIN20031210_001602_000000382022_00217_09289_9549.N1	10-DEC-2003 00:16:02	Dark	38.000	29	Bet Car	1.6720	10200.	76	9289	No
7	GOM_NL__2PRFIN20031210_001820_000000422022_00217_09289_9550.N1	10-DEC-2003 00:18:20	Dark	41.500	41	Eps Car	1.8600	4100.0	83	9289	No
8	GOM_NL__2PRFIN20031210_002048_000000492022_00217_09289_9551.N1	10-DEC-2003 00:20:48	Dark	48.500	34	Gam2Vel	1.7930	23000.	97	9289	No
9	GOM_NL__2PRFIN20031210_002327_000000462022_00217_09289_9552.N1	10-DEC-2003 00:23:27	Dark	45.500	2	Alp Car	-0.73600	7000.0	91	9289	No
10	GOM_NL__2PRFIN20031210_002552_000000562022_00217_09289_9553.N1	10-DEC-2003 00:25:52	Dark	56.000	117	Pi Pup	2.7060	3800.0	112	9289	No
11	GOM_NL__2PRFIN20031210_002922_000000592022_00217_09289_9554.N1	10-DEC-2003 00:29:22	Dark	59.000	23	21Eps CMa	1.5020	26000.	118	9289	No
12	GOM_NL__2PRFIN20031210_003118_000000602022_00217_09289_9555.N1	10-DEC-2003 00:31:18	Straylight	60.000	179	24Omi2CMa	3.0320	24000.	120	9289	No
13	GOM_NL__2PRFIN20031210_003425_000000582022_00217_09289_9556.N1	10-DEC-2003 00:34:25	Straylight	57.500	47	2Bet CMa	1.9760	28000.	115	9289	No
14	GOM_NL__2PRFIN20031210_003741_000000542022_00217_09289_9557.N1	10-DEC-2003 00:37:41	Straylight	53.500	56	53Kap Ori	2.0650	30000.	107	9289	No
15	GOM_NL__2PRFIN20031210_004026_000000542022_00217_09289_9558.N1	10-DEC-2003 00:40:26	Straylight	54.000	33	50Zet Ori	1.7660	30000.	108	9289	No
16	GOM_NL__2PRFIN20031210_004220_000000442022_00217_09289_9559.N1	10-DEC-2003 00:42:20	Tw_and_stray	43.500	94	92Alp Cet	2.5260	3100.0	87	9289	No
17	GOM_NL__2PRFIN20031210_004542_000000492022_00217_09289_9560.N1	10-DEC-2003 00:45:42	Tw_and_stray	49.000	13	87Alp Tau	0.86700	3800.0	98	9289	No
18	GOM_NL__2PRFIN20031210_004739_000000332022_00217_09289_9561.N1	10-DEC-2003 00:47:39	Bright	33.000	146	25Eta Tau	2.8730	15200.	66	9289	No
19	GOM_NL__2PRFIN20031210_004954_000000352022_00217_09289_9562.N1	10-DEC-2003 00:49:54	Bright	35.000	150	44Zet Per	2.8900	28000.	70	9289	No
20	GOM_NL__2PRFIN20031210_005133_000000342022_00217_09289_9563.N1	10-DEC-2003 00:51:33	Bright	33.500	173	4Bet Tri	3.0040	8900.0	67	9289	No
21	GOM_NL__2PRFIN20031210_005335_000000372022_00217_09289_9564.N1	10-DEC-2003 00:53:35	Bright	36.500	73	57Gam1And	2.2600	13100.	73	9289	No
22	GOM_NL__2PRFIN20031210_005456_000000352022_00217_09289_9565.N1	10-DEC-2003 00:54:56	Bright	34.500	35	33Alp Per	1.7950	6250.0	69	9289	No
23	GOM_NL__2PRFIN20031210_005637_000000432022_00217_09289_9566.N1	10-DEC-2003 00:56:37	Bright	43.000	42	34Bet Aur	1.9000	10200.	86	9289	No
24	GOM_NL__2PRFIN20031210_005849_000000342022_00217_09289_9567.N1	10-DEC-2003 00:58:49	Bright	33.500	110	37Del Cas	2.6780	8900.0	67	9289	No
25	GOM_NL__2PRFIN20031210_010157_000000902022_00217_09289_9568.N1	10-DEC-2003 01:01:57	Bright	90.000	24	66Alp Gem	1.5800	10200.	180	9289	No
26	GOM_NL__2PRFIN20031210_010603_000000362022_00217_09289_9569.N1	10-DEC-2003 01:06:03	Bright	35.500	49	1Alp UMi	1.9900	6300.0	71	9289	No
27	GOM_NL__2PRFIN20031210_011046_000000372022_00217_09289_9570.N1	10-DEC-2003 01:10:46	Bright	36.500	60	7Bet UMi	2.0810	3950.0	73	9289	No
28	GOM_NL__2PRFIN20031210_011345_000000362022_00217_09289_9571.N1	10-DEC-2003 01:13:45	Bright	35.500	119	14Eta Dra	2.7270	4700.0	71	9289	No
29	GOM_NL__2PRFIN20031210_011541_000000402022_00217_09289_9572.N1	10-DEC-2003 01:15:41	Bright	39.500	32	77Eps UMa	1.7630	11000.	79	9289	No
30	GOM_NL__2PRFIN20031210_011801_000000352022_00217_09289_9573.N1	10-DEC-2003 01:18:01	Bright	35.000	39	85Eta UMa	1.8540	24000.	70	9289	No
31	GOM_NL__2PRFIN20031210_012109_000000352022_00217_09289_9574.N1	10-DEC-2003 01:21:09	Bright	35.000	180	27Gam Boo	3.0400	8000.0	70	9289	No
32	GOM_NL__2PRFIN20031210_012415_000000352022_00217_09289_9575.N1	10-DEC-2003 01:24:15	Bright	34.500	83		2.3780	11000.	69	9289	No
33	GOM_NL__2PRFIN20031210_012724_000000372022_00217_09289_9576.N1	10-DEC-2003 01:27:24	Bright	36.500	111	8Eta Boo	2.6800	6000.0	73	9289	No
34	GOM_NL__2PRFIN20031210_013055_000000452022_00217_09289_9577.N1	10-DEC-2003 01:30:55	Bright	44.500	138	47Eps Vir	2.8280	4700.0	89	9289	No
35	GOM_NL__2PRFIN20031210_013252_000000812022_00217_09289_9578.N1	10-DEC-2003 01:32:52	Tw_and_stray	81.000	62	94Bet Leo	2.1360	9700.0	162	9289	No
36	GOM_NL__2PRFIN20031210_013546_000000552022_00217_09289_9579.N1	10-DEC-2003 01:35:46	Tw_and_stray	55.000	121	29Gam Vir	2.7400	7200.0	110	9289	No
37	GOM_NL__2PRFIN20031210_014015_000000432022_00217_09289_9580.N1	10-DEC-2003 01:40:15	Twilight	43.000	169	46Gam Hya	2.9910	4700.0	86	9289	No
38	GOM_NL__2PRFIN20031210_014221_000000392022_00217_09289_9581.N1	10-DEC-2003 01:42:21	Twilight	38.500	54	5The Cen	2.0550	4500.0	77	9289	No
39	GOM_NL__2PRFIN20031210_014337_000000412022_00217_09289_9582.N1	10-DEC-2003 01:43:37	Dark	40.500	123	1ot Cen	2.7500	10200.	81	9289	No
40	GOM_NL__2PRFIN20031210_014524_000000372022_00217_09289_9583.N1	10-DEC-2003 01:45:24	Dark	36.500	95	Zet Cen	2.5450	26000.	73	9289	No
41	GOM_NL__2PRFIN20031210_014716_000000382022_00217_09289_9584.N1	10-DEC-2003 01:47:16	Dark	37.500	77	Eps Cen	2.3030	28000.	75	9289	No
42	GOM_NL__2PRFIN20031210_014840_000000422022_00217_09289_9585.N1	10-DEC-2003 01:48:40	Dark	41.500	10	Bet Cen	0.61000	28000.	83	9289	No

43	GOM_NL__2PRFIN20031210_015029_000000382022_00218_09290_9548.N1	10-DEC-2003 01:50:29	Dark	37.500	129	Del Cru	2.7930	26000.	75	9290	No
44	GOM_NL__2PRFIN20031210_015245_000000452022_00218_09290_9549.N1	10-DEC-2003 01:52:45	Dark	44.500	113	Mu Vel	2.6920	5000.0	89	9290	No
45	GOM_NL__2PRFIN20031210_015639_000000372022_00218_09290_9550.N1	10-DEC-2003 01:56:39	Dark	37.000	29	Bet Car	1.6720	10200.	74	9290	No
46	GOM_NL__2PRFIN20031210_015856_000000552022_00218_09290_9551.N1	10-DEC-2003 01:58:56	Dark	55.000	41	Eps Car	1.8600	4100.0	110	9290	No
47	GOM_NL__2PRFIN20031210_020125_000000492022_00218_09290_9552.N1	10-DEC-2003 02:01:25	Dark	48.500	34	Gam2Vel	1.7930	23000.	97	9290	No
48	GOM_NL__2PRFIN20031210_020326_000000542022_00218_09290_9553.N1	10-DEC-2003 02:03:26	Dark	53.500	70	Zet Pup	2.2460	39000.	107	9290	No
49	GOM_NL__2PRFIN20031210_020629_000000592022_00218_09290_9554.N1	10-DEC-2003 02:06:29	Dark	59.000	117	Pi Pup	2.7060	3800.0	118	9290	No
50	GOM_NL__2PRFIN20031210_020958_000000582022_00218_09290_9555.N1	10-DEC-2003 02:09:58	Dark	58.000	23	21Eps CMa	1.5020	26000.	116	9290	No
51	GOM_NL__2PRFIN20031210_021155_000000612022_00218_09290_9556.N1	10-DEC-2003 02:11:55	Straylight	60.500	179	24Omi2CMa	3.0320	24000.	121	9290	No
52	GOM_NL__2PRFIN20031210_021522_000000792022_00218_09290_9557.N1	10-DEC-2003 02:15:22	Straylight	78.500	1	9Alp CMa	-1.4400	11000.	157	9290	No
53	GOM_NL__2PRFIN20031210_021816_000000542022_00218_09290_9558.N1	10-DEC-2003 02:18:16	Straylight	54.000	56	53Kap Ori	2.0650	30000.	108	9290	No
54	GOM_NL__2PRFIN20031210_022102_000000542022_00218_09290_9559.N1	10-DEC-2003 02:21:02	Straylight	54.000	33	50Zet Ori	1.7660	30000.	108	9290	No
55	GOM_NL__2PRFIN20031210_022256_000000442022_00218_09290_9560.N1	10-DEC-2003 02:22:56	Twilight	43.500	94	92Alp Cet	2.5260	3100.0	87	9290	No
56	GOM_NL__2PRFIN20031210_022451_000000672022_00218_09290_9561.N1	10-DEC-2003 02:24:51	Twilight	67.000	14	58Alp Ori	0.87000	3000.0	134	9290	No
57	GOM_NL__2PRFIN20031210_023209_000000352022_00218_09290_9562.N1	10-DEC-2003 02:32:09	Bright	34.500	173	4Bet Tri	3.0040	8900.0	69	9290	No
58	GOM_NL__2PRFIN20031210_023412_000000372022_00218_09290_9563.N1	10-DEC-2003 02:34:12	Bright	37.000	73	57Gam1And	2.2600	13100.	74	9290	No
59	GOM_NL__2PRFIN20031210_023532_000000342022_00218_09290_9564.N1	10-DEC-2003 02:35:32	Bright	34.000	35	33Alp Per	1.7950	6250.0	68	9290	No
60	GOM_NL__2PRFIN20031210_023712_000000432022_00218_09290_9565.N1	10-DEC-2003 02:37:12	Bright	43.000	42	34Bet Aur	1.9000	10200.	86	9290	No
61	GOM_NL__2PRFIN20031210_023926_000000342022_00218_09290_9566.N1	10-DEC-2003 02:39:26	Bright	33.500	110	37Del Cas	2.6780	8900.0	67	9290	No
62	GOM_NL__2PRFIN20031210_024231_000000972022_00218_09290_9567.N1	10-DEC-2003 02:42:31	Bright	96.500	24	66Alp Gem	1.5800	10200.	193	9290	No
63	GOM_NL__2PRFIN20031210_024639_000000322022_00218_09290_9568.N1	10-DEC-2003 02:46:39	Bright	31.500	49	1Alp UMi	1.9900	6300.0	63	9290	No
64	GOM_NL__2PRFIN20031210_025122_000000312022_00218_09290_9569.N1	10-DEC-2003 02:51:22	Bright	31.000	60	7Bet UMi	2.0810	3950.0	62	9290	No
65	GOM_NL__2PRFIN20031210_025421_000000362022_00218_09290_9570.N1	10-DEC-2003 02:54:21	Bright	35.500	119	14Eta Dra	2.7270	4700.0	71	9290	No
66	GOM_NL__2PRFIN20031210_025616_000000412022_00218_09290_9571.N1	10-DEC-2003 02:56:16	Bright	41.000	32	77Eps UMa	1.7630	11000.	82	9290	No
67	GOM_NL__2PRFIN20031210_025837_000000372022_00218_09290_9572.N1	10-DEC-2003 02:58:37	Bright	37.000	39	85Eta UMa	1.8540	24000.	74	9290	No
68	GOM_NL__2PRFIN20031210_030145_000000332022_00218_09290_9573.N1	10-DEC-2003 03:01:45	Bright	33.000	180	27Gam Boo	3.0400	8000.0	66	9290	No
69	GOM_NL__2PRFIN20031210_030451_000000522022_00218_09290_9574.N1	10-DEC-2003 03:04:51	Bright	52.000	83		2.3780	11000.	104	9290	No
70	GOM_NL__2PRFIN20031210_030800_000000372022_00218_09290_9575.N1	10-DEC-2003 03:08:00	Bright	37.000	111	8Eta Boo	2.6800	6000.0	74	9290	No
71	GOM_NL__2PRFIN20031210_031131_000000642022_00218_09290_9576.N1	10-DEC-2003 03:11:31	Bright	63.500	138	47Eps Vir	2.8280	4700.0	127	9290	No
72	GOM_NL__2PRFIN20031210_031329_000000792022_00218_09290_9577.N1	10-DEC-2003 03:13:29	Twilight	78.500	62	94Bet Leo	2.1360	9700.0	157	9290	No
73	GOM_NL__2PRFIN20031210_031724_000000492022_00218_09290_9578.N1	10-DEC-2003 03:17:24	Bright	49.000	15	67Alp Vir	0.97600	28000.	98	9290	No
74	GOM_NL__2PRFIN20031210_032051_000000442022_00218_09290_9579.N1	10-DEC-2003 03:20:51	Twilight	44.000	169	46Gam Hya	2.9910	4700.0	88	9290	No
75	GOM_NL__2PRFIN20031210_032257_000000442022_00218_09290_9580.N1	10-DEC-2003 03:22:57	Twilight	44.000	54	5The Cen	2.0550	4500.0	88	9290	No
76	GOM_NL__2PRFIN20031210_032413_000000412022_00218_09290_9581.N1	10-DEC-2003 03:24:13	Dark	40.500	123	1ot Cen	2.7500	10200.	81	9290	No
77	GOM_NL__2PRFIN20031210_032601_000000382022_00218_09290_9582.N1	10-DEC-2003 03:26:01	Dark	37.500	95	Zet Cen	2.5450	26000.	75	9290	No
78	GOM_NL__2PRFIN20031210_032752_000000392022_00218_09290_9583.N1	10-DEC-2003 03:27:52	Dark	38.500	77	Eps Cen	2.3030	28000.	77	9290	No
79	GOM_NL__2PRFIN20031210_032916_000000482022_00218_09290_9584.N1	10-DEC-2003 03:29:16	Dark	48.000	10	Bet Cen	0.61000	28000.	96	9290	No
80	GOM_NL__2PRFIN20031210_033105_000000382022_00219_09291_9548.N1	10-DEC-2003 03:31:05	Dark	37.500	129	Del Cru	2.7930	26000.	75	9291	No
81	GOM_NL__2PRFIN20031210_033322_000000442022_00219_09291_9549.N1	10-DEC-2003 03:33:22	Dark	43.500	113	Mu Vel	2.6920	5000.0	87	9291	No
82	GOM_NL__2PRFIN20031210_033715_000000392022_00219_09291_9550.N1	10-DEC-2003 03:37:15	Dark	38.500	29	Bet Car	1.6720	10200.	77	9291	No
83	GOM_NL__2PRFIN20031210_033933_000000482022_00219_09291_9551.N1	10-DEC-2003 03:39:33	Dark	48.000	41	Eps Car	1.8600	4100.0	96	9291	No
84	GOM_NL__2PRFIN20031210_034202_000000512022_00219_09291_9552.N1	10-DEC-2003 03:42:02	Dark	50.500	34	Gam2Vel	1.7930	23000.	101	9291	No
85	GOM_NL__2PRFIN20031210_034403_000000512022_00219_09291_9553.N1	10-DEC-2003 03:44:03	Dark	51.000	70	Zet Pup	2.2460	39000.	102	9291	No
86	GOM_NL__2PRFIN20031210_034706_000000582022_00219_09291_9554.N1	10-DEC-2003 03:47:06	Dark	57.500	117	Pi Pup	2.7060	3800.0	115	9291	No
87	GOM_NL__2PRFIN20031210_035035_000000552022_00219_09291_9555.N1	10-DEC-2003 03:50:35	Dark	54.500	23	21Eps CMa	1.5020	26000.	109	9291	No
88	GOM_NL__2PRFIN20031210_035231_000000612022_00219_09291_9556.N1	10-DEC-2003 03:52:31	Straylight	61.000	179	24Omi2CMa	3.0320	24000.	122	9291	No
89	GOM_NL__2PRFIN20031210_035558_000000752022_00219_09291_9557.N1	10-DEC-2003 03:55:58	Straylight	74.500	1	9Alp CMa	-1.4400	11000.	149	9291	No
90	GOM_NL__2PRFIN20031210_035853_000000532022_00219_09291_9558.N1	10-DEC-2003 03:58:53	Straylight	53.000	56	53Kap Ori	2.0650	30000.	106	9291	No
91	GOM_NL__2PRFIN20031210_040139_000000542022_00219_09291_9559.N1	10-DEC-2003 04:01:39	Straylight	53.500	33	50Zet Ori	1.7660	30000.	107	9291	No
92	GOM_NL__2PRFIN20031210_040332_000000432022_00219_09291_9560.N1	10-DEC-2003 04:03:32	Twilight	43.000	94	92Alp Cet	2.5260	3100.0	86	9291	No
93	GOM_NL__2PRFIN20031210_040526_000000682022_00219_09291_9561.N1	10-DEC-2003 04:05:26	Twilight	68.000	14	58Alp Ori	0.87000	3000.0	136	9291	No
94	GOM_NL__2PRFIN20031210_041246_000000342022_00219_09291_9562.N1	10-DEC-2003 04:12:46	Bright	34.000	173	4Bet Tri	3.0040	8900.0	68	9291	No
95	GOM_NL__2PRFIN20031210_041448_000000382022_00219_09291_9563.N1	10-DEC-2003 04:14:48	Bright	37.500	73	57Gam1And	2.2600	13100.	75	9291	No
96	GOM_NL__2PRFIN20031210_041608_000000332022_00219_09291_9564.N1	10-DEC-2003 04:16:08	Bright	33.000	35	33Alp Per	1.7950	6250.0	66	9291	No
97	GOM_NL__2PRFIN20031210_041747_000000422022_00219_09291_9565.N1	10-DEC-2003 04:17:47	Bright	42.000	42	34Bet Aur	1.9000	10200.	84	9291	No
98	GOM_NL__2PRFIN20031210_042002_000000342022_00219_09291_9566.N1	10-DEC-2003 04:20:02	Bright	33.500	110	37Del Cas	2.6780	8900.0	67	9291	No
99	GOM_NL__2PRFIN20031210_042304_000000992022_00219_09291_9567.N1	10-DEC-2003 04:23:04	Bright	98.500	24	66Alp Gem	1.5800	10200.	197	9291	No
100	GOM_NL__2PRFIN20031210_042714_000000322022_00219_09291_9568.N1	10-DEC-2003 04:27:14	Bright	32.000	49	1Alp UMi	1.9900	6300.0	64	9291	No
101	GOM_NL__2PRFIN20031210_043158_000000372022_00219_09291_9569.N1	10-DEC-2003 04:31:58	Bright	36.500	60	7Bet UMi	2.0810	3950.0	73	9291	No

102	GOM_NL__2PRFIN20031210_043457_000000392022_00219_09291_9570.N1	10-DEC-2003 04:34:57	Bright	39.000	119	14Eta Dra	2.7270	4700.0	78	9291	No
103	GOM_NL__2PRFIN20031210_043652_000000402022_00219_09291_9571.N1	10-DEC-2003 04:36:52	Bright	39.500	32	77Eps UMa	1.7630	11000.	79	9291	No
104	GOM_NL__2PRFIN20031210_043913_000000352022_00219_09291_9572.N1	10-DEC-2003 04:39:13	Bright	35.000	39	85Eta UMa	1.8540	24000.	70	9291	No
105	GOM_NL__2PRFIN20031210_044221_000000352022_00219_09291_9573.N1	10-DEC-2003 04:42:21	Bright	35.000	180	27Gam Boo	3.0400	8000.0	70	9291	No
106	GOM_NL__2PRFIN20031210_044527_000000342022_00219_09291_9574.N1	10-DEC-2003 04:45:27	Bright	34.000	83		2.3780	11000.	68	9291	No
107	GOM_NL__2PRFIN20031210_044837_000000382022_00219_09291_9575.N1	10-DEC-2003 04:48:37	Bright	38.000	111	8Eta Boo	2.6800	6000.0	76	9291	No
108	GOM_NL__2PRFIN20031210_045208_000000662022_00219_09291_9576.N1	10-DEC-2003 04:52:08	Bright	66.000	138	47Eps Vir	2.8280	4700.0	132	9291	No
109	GOM_NL__2PRFIN20031210_045406_000000832022_00219_09291_9577.N1	10-DEC-2003 04:54:06	Tw_i_and_stray	83.000	62	94Bet Leo	2.1360	9700.0	166	9291	No
110	GOM_NL__2PRFIN20031210_045800_000000462022_00219_09291_9578.N1	10-DEC-2003 04:58:00	Bright	45.500	15	67Alp Vir	0.97600	28000.	91	9291	No
111	GOM_NL__2PRFIN20031210_050128_000000462022_00219_09291_9579.N1	10-DEC-2003 05:01:28	Twilight	46.000	169	46Gam Hya	2.9910	4700.0	92	9291	No
112	GOM_NL__2PRFIN20031210_050333_000000442022_00219_09291_9580.N1	10-DEC-2003 05:03:33	Twilight	43.500	54	5The Cen	2.0550	4500.0	87	9291	No
113	GOM_NL__2PRFIN20031210_050450_000000432022_00219_09291_9581.N1	10-DEC-2003 05:04:50	Dark	43.000	123	Iot Cen	2.7500	10200.	86	9291	No
114	GOM_NL__2PRFIN20031210_050637_000000402022_00219_09291_9582.N1	10-DEC-2003 05:06:37	Dark	39.500	95	Zet Cen	2.5450	26000.	79	9291	No
115	GOM_NL__2PRFIN20031210_050829_000000382022_00219_09291_9583.N1	10-DEC-2003 05:08:29	Dark	37.500	77	Eps Cen	2.3030	28000.	75	9291	No
116	GOM_NL__2PRFIN20031210_050953_000000462022_00219_09291_9584.N1	10-DEC-2003 05:09:53	Dark	46.000	10	Bet Cen	0.61000	28000.	92	9291	No
117	GOM_NL__2PRFIN20031210_051142_000000372022_00220_09292_9549.N1	10-DEC-2003 05:11:42	Dark	37.000	129	Del Cru	2.7930	26000.	74	9292	No
118	GOM_NL__2PRFIN20031210_051359_000000542022_00220_09292_9550.N1	10-DEC-2003 05:13:59	Dark	54.000	113	Mu Vel	2.6920	5000.0	108	9292	No
119	GOM_NL__2PRFIN20031210_051752_000000372022_00220_09292_9551.N1	10-DEC-2003 05:17:52	Dark	37.000	29	Bet Car	1.6720	10200.	74	9292	No
120	GOM_NL__2PRFIN20031210_052010_000000452022_00220_09292_9552.N1	10-DEC-2003 05:20:10	Dark	44.500	41	Eps Car	1.8600	4100.0	89	9292	No
121	GOM_NL__2PRFIN20031210_052239_000000492022_00220_09292_9553.N1	10-DEC-2003 05:22:39	Dark	49.000	34	Gam2Vel	1.7930	23000.	98	9292	No
122	GOM_NL__2PRFIN20031210_052440_000000512022_00220_09292_9554.N1	10-DEC-2003 05:24:40	Dark	51.000	70	Zet Pup	2.2460	39000.	102	9292	No
123	GOM_NL__2PRFIN20031210_052743_000000592022_00220_09292_9555.N1	10-DEC-2003 05:27:43	Dark	58.500	117	Pi Pup	2.7060	3800.0	117	9292	No
124	GOM_NL__2PRFIN20031210_053112_000000632022_00220_09292_9556.N1	10-DEC-2003 05:31:12	Straylight	63.000	23	21Eps CMa	1.5020	26000.	126	9292	No
125	GOM_NL__2PRFIN20031210_053308_000000602022_00220_09292_9557.N1	10-DEC-2003 05:33:08	Straylight	60.000	179	24Omi2CMa	3.0320	24000.	120	9292	No
126	GOM_NL__2PRFIN20031210_053634_000000792022_00220_09292_9558.N1	10-DEC-2003 05:36:34	Straylight	78.500	1	9Alp CMa	-1.4400	11000.	157	9292	No
127	GOM_NL__2PRFIN20031210_053929_000000532022_00220_09292_9559.N1	10-DEC-2003 05:39:29	Straylight	53.000	56	53Kap Ori	2.0650	30000.	106	9292	No
128	GOM_NL__2PRFIN20031210_054214_000000532022_00220_09292_9560.N1	10-DEC-2003 05:42:14	Straylight	53.000	33	50Zet Ori	1.7660	30000.	106	9292	No
129	GOM_NL__2PRFIN20031210_054408_000000432022_00220_09292_9561.N1	10-DEC-2003 05:44:08	Tw_i_and_stray	43.000	94	92Alp Cet	2.5260	3100.0	86	9292	No
130	GOM_NL__2PRFIN20031210_054602_000000632022_00220_09292_9562.N1	10-DEC-2003 05:46:02	Tw_i_and_stray	63.000	14	58Alp Ori	0.87000	3000.0	126	9292	No
131	GOM_NL__2PRFIN20031210_055322_000000332022_00220_09292_9563.N1	10-DEC-2003 05:53:22	Bright	33.000	173	4Bet Tri	3.0040	8900.0	66	9292	No
132	GOM_NL__2PRFIN20031210_055525_000000352022_00220_09292_9564.N1	10-DEC-2003 05:55:25	Bright	34.500	73	57Gam1And	2.2600	13100.	69	9292	No
133	GOM_NL__2PRFIN20031210_055644_000000362022_00220_09292_9565.N1	10-DEC-2003 05:56:44	Bright	35.500	35	33Alp Per	1.7950	6250.0	71	9292	No
134	GOM_NL__2PRFIN20031210_055823_000000442022_00220_09292_9566.N1	10-DEC-2003 05:58:23	Bright	43.500	42	34Bet Aur	1.9000	10200.	87	9292	No
135	GOM_NL__2PRFIN20031210_060038_000000352022_00220_09292_9567.N1	10-DEC-2003 06:00:38	Bright	34.500	110	37Del Cas	2.6780	8900.0	69	9292	No
136	GOM_NL__2PRFIN20031210_060338_000000922022_00220_09292_9568.N1	10-DEC-2003 06:03:38	Bright	91.500	24	66Alp Gem	1.5800	10200.	183	9292	No
137	GOM_NL__2PRFIN20031210_060750_000000372022_00220_09292_9569.N1	10-DEC-2003 06:07:50	Bright	36.500	49	1Alp UMi	1.9900	6300.0	73	9292	No
138	GOM_NL__2PRFIN20031210_061234_000000332022_00220_09292_9570.N1	10-DEC-2003 06:12:34	Bright	32.500	60	7Bet UMi	2.0810	3950.0	65	9292	No
139	GOM_NL__2PRFIN20031210_061533_000000362022_00220_09292_9571.N1	10-DEC-2003 06:15:33	Bright	36.000	119	14Eta Dra	2.7270	4700.0	72	9292	No
140	GOM_NL__2PRFIN20031210_061728_000000402022_00220_09292_9572.N1	10-DEC-2003 06:17:28	Bright	40.000	32	77Eps UMa	1.7630	11000.	80	9292	No
141	GOM_NL__2PRFIN20031210_061949_000000382022_00220_09292_9573.N1	10-DEC-2003 06:19:49	Bright	37.500	39	85Eta UMa	1.8540	24000.	75	9292	No
142	GOM_NL__2PRFIN20031210_062257_000000342022_00220_09292_9574.N1	10-DEC-2003 06:22:57	Bright	34.000	180	27Gam Boo	3.0400	8000.0	68	9292	No
143	GOM_NL__2PRFIN20031210_062603_000000352022_00220_09292_9575.N1	10-DEC-2003 06:26:03	Bright	35.000	83		2.3780	11000.	70	9292	No
144	GOM_NL__2PRFIN20031210_062913_000000382022_00220_09292_9576.N1	10-DEC-2003 06:29:13	Bright	37.500	111	8Eta Boo	2.6800	6000.0	75	9292	No
145	GOM_NL__2PRFIN20031210_063244_000000462022_00220_09292_9577.N1	10-DEC-2003 06:32:44	Bright	46.000	138	47Eps Vir	2.8280	4700.0	92	9292	No
146	GOM_NL__2PRFIN20031210_063443_000000852022_00220_09292_9578.N1	10-DEC-2003 06:34:43	Tw_i_and_stray	84.500	62	94Bet Leo	2.1360	9700.0	169	9292	No
147	GOM_NL__2PRFIN20031210_063837_000000512022_00220_09292_9579.N1	10-DEC-2003 06:38:37	Bright	50.500	15	67Alp Vir	0.97600	28000.	101	9292	No
148	GOM_NL__2PRFIN20031210_064204_000000462022_00220_09292_9580.N1	10-DEC-2003 06:42:04	Twilight	45.500	169	46Gam Hya	2.9910	4700.0	91	9292	No
149	GOM_NL__2PRFIN20031210_064410_000000422022_00220_09292_9581.N1	10-DEC-2003 06:44:10	Twilight	41.500	54	5The Cen	2.0550	4500.0	83	9292	No
150	GOM_NL__2PRFIN20031210_064526_000000412022_00220_09292_9582.N1	10-DEC-2003 06:45:26	Dark	40.500	123	Iot Cen	2.7500	10200.	81	9292	No
151	GOM_NL__2PRFIN20031210_064713_000000392022_00220_09292_9583.N1	10-DEC-2003 06:47:13	Dark	38.500	95	Zet Cen	2.5450	26000.	77	9292	No
152	GOM_NL__2PRFIN20031210_064905_000000372022_00220_09292_9584.N1	10-DEC-2003 06:49:05	Dark	37.000	77	Eps Cen	2.3030	28000.	74	9292	No
153	GOM_NL__2PRFIN20031210_065029_000000402022_00220_09292_9585.N1	10-DEC-2003 06:50:29	Dark	39.500	10	Bet Cen	0.61000	28000.	79	9292	No
154	GOM_NL__2PRFIN20031210_065219_000000372022_00221_09293_9549.N1	10-DEC-2003 06:52:19	Dark	37.000	129	Del Cru	2.7930	26000.	74	9293	No
155	GOM_NL__2PRFIN20031210_065436_000000432022_00221_09293_9550.N1	10-DEC-2003 06:54:36	Dark	43.000	113	Mu Vel	2.6920	5000.0	86	9293	No
156	GOM_NL__2PRFIN20031210_065828_000000372022_00221_09293_9551.N1	10-DEC-2003 06:58:28	Dark	37.000	29	Bet Car	1.6720	10200.	74	9293	No
157	GOM_NL__2PRFIN20031210_070046_000000432022_00221_09293_9552.N1	10-DEC-2003 07:00:46	Dark	43.000	41	Eps Car	1.8600	4100.0	86	9293	No
158	GOM_NL__2PRFIN20031210_070316_000000552022_00221_09293_9553.N1	10-DEC-2003 07:03:16	Dark	54.500	34	Gam2Vel	1.7930	23000.	109	9293	No
159	GOM_NL__2PRFIN20031210_070517_000000512022_00221_09293_9554.N1	10-DEC-2003 07:05:17	Dark	50.500	70	Zet Pup	2.2460	39000.	101	9293	No
160	GOM_NL__2PRFIN20031210_070819_000000572022_00221_09293_9555.N1	10-DEC-2003 07:08:19	Dark	56.500	117	Pi Pup	2.7060	3800.0	113	9293	No

161	GOM_NL__2PRFIN20031210_071148_000000572022_00221_09293_9556.N1	10-DEC-2003 07:11:48	Dark	56.500	23	21Eps CMa	1.5020	26000.	113	9293	No
162	GOM_NL__2PRFIN20031210_071344_000000582022_00221_09293_9557.N1	10-DEC-2003 07:13:44	Straylight	57.500	179	24Omi2CMa	3.0320	24000.	115	9293	No
163	GOM_NL__2PRFIN20031210_071711_000000762022_00221_09293_9558.N1	10-DEC-2003 07:17:11	Straylight	75.500	1	9Alp CMa	-1.4400	11000.	151	9293	No
164	GOM_NL__2PRFIN20031210_072005_000000542022_00221_09293_9559.N1	10-DEC-2003 07:20:05	Straylight	54.000	56	53Kap Ori	2.0650	30000.	108	9293	No
165	GOM_NL__2PRFIN20031210_072250_000000542022_00221_09293_9560.N1	10-DEC-2003 07:22:50	Straylight	53.500	33	50Zet Ori	1.7660	30000.	107	9293	No
166	GOM_NL__2PRFIN20031210_072445_000000432022_00221_09293_9561.N1	10-DEC-2003 07:24:45	Tw_i_and_stray	42.500	94	92Alp Cet	2.5260	3100.0	85	9293	No
167	GOM_NL__2PRFIN20031210_072637_000000652022_00221_09293_9562.N1	10-DEC-2003 07:26:37	Tw_i_and_stray	65.000	14	58Alp Ori	0.87000	3000.0	130	9293	No
168	GOM_NL__2PRFIN20031210_073358_000000342022_00221_09293_9563.N1	10-DEC-2003 07:33:58	Bright	33.500	173	4Bet Tri	3.0040	8900.0	67	9293	No
169	GOM_NL__2PRFIN20031210_073601_000000352022_00221_09293_9564.N1	10-DEC-2003 07:36:01	Bright	34.500	73	57Gam1And	2.2600	13100.	69	9293	No
170	GOM_NL__2PRFIN20031210_073720_000000362022_00221_09293_9565.N1	10-DEC-2003 07:37:20	Bright	35.500	35	33Alp Per	1.7950	6250.0	71	9293	No
171	GOM_NL__2PRFIN20031210_073858_000000432022_00221_09293_9566.N1	10-DEC-2003 07:38:58	Bright	43.000	42	34Bet Aur	1.9000	10200.	86	9293	No
172	GOM_NL__2PRFIN20031210_074114_000000352022_00221_09293_9567.N1	10-DEC-2003 07:41:14	Bright	34.500	110	37Del Cas	2.6780	8900.0	69	9293	No
173	GOM_NL__2PRFIN20031210_074411_000000872022_00221_09293_9568.N1	10-DEC-2003 07:44:11	Bright	87.000	24	66Alp Gem	1.5800	10200.	174	9293	No
174	GOM_NL__2PRFIN20031210_074826_000000352022_00221_09293_9569.N1	10-DEC-2003 07:48:26	Bright	34.500	49	1Alp UMi	1.9900	6300.0	69	9293	No
175	GOM_NL__2PRFIN20031210_075310_000000372022_00221_09293_9570.N1	10-DEC-2003 07:53:10	Bright	37.000	60	7Bet UMi	2.0810	3950.0	74	9293	No
176	GOM_NL__2PRFIN20031210_075609_000000352022_00221_09293_9571.N1	10-DEC-2003 07:56:09	Bright	35.000	119	14Eta Dra	2.7270	4700.0	70	9293	No
177	GOM_NL__2PRFIN20031210_075804_000000402022_00221_09293_9572.N1	10-DEC-2003 07:58:04	Bright	39.500	32	77Eps UMa	1.7630	11000.	79	9293	No
178	GOM_NL__2PRFIN20031210_080025_000000562022_00221_09293_9573.N1	10-DEC-2003 08:00:25	Bright	56.000	39	85Eta UMa	1.8540	24000.	112	9293	No
179	GOM_NL__2PRFIN20031210_080333_000000352022_00221_09293_9574.N1	10-DEC-2003 08:03:33	Bright	35.000	180	27Gam Boo	3.0400	8000.0	70	9293	No
180	GOM_NL__2PRFIN20031210_080640_000000352022_00221_09293_9575.N1	10-DEC-2003 08:06:40	Bright	35.000	83		2.3780	11000.	70	9293	No
181	GOM_NL__2PRFIN20031210_080949_000000372022_00221_09293_9576.N1	10-DEC-2003 08:09:49	Bright	36.500	111	8Eta Boo	2.6800	6000.0	73	9293	No
182	GOM_NL__2PRFIN20031210_081321_000000462022_00221_09293_9577.N1	10-DEC-2003 08:13:21	Bright	46.000	138	47Eps Vir	2.8280	4700.0	92	9293	No
183	GOM_NL__2PRFIN20031210_081520_000000812022_00221_09293_9578.N1	10-DEC-2003 08:15:20	Tw_i_and_stray	81.000	62	94Bet Leo	2.1360	9700.0	162	9293	No
184	GOM_NL__2PRFIN20031210_081913_000000482022_00221_09293_9579.N1	10-DEC-2003 08:19:13	Bright	47.500	15	67Alp Vir	0.97600	28000.	95	9293	No
185	GOM_NL__2PRFIN20031210_082241_000000462022_00221_09293_9580.N1	10-DEC-2003 08:22:41	Twilight	46.000	169	46Gam Hya	2.9910	4700.0	92	9293	No
186	GOM_NL__2PRFIN20031210_082446_000000422022_00221_09293_9581.N1	10-DEC-2003 08:24:46	Twilight	41.500	54	5The Cen	2.0550	4500.0	83	9293	No
187	GOM_NL__2PRFIN20031210_082603_000000412022_00221_09293_9582.N1	10-DEC-2003 08:26:03	Dark	40.500	123	1ot Cen	2.7500	10200.	81	9293	No
188	GOM_NL__2PRFIN20031210_082750_000000372022_00221_09293_9583.N1	10-DEC-2003 08:27:50	Dark	36.500	95	Zet Cen	2.5450	26000.	73	9293	No
189	GOM_NL__2PRFIN20031210_082941_000000362022_00221_09293_9584.N1	10-DEC-2003 08:29:41	Dark	35.500	77	Eps Cen	2.3030	28000.	71	9293	No
190	GOM_NL__2PRFIN20031210_083105_000000482022_00221_09293_9585.N1	10-DEC-2003 08:31:05	Dark	47.500	10	Bet Cen	0.61000	28000.	95	9293	No
191	GOM_NL__2PRFIN20031210_083255_000000372022_00222_09294_9549.N1	10-DEC-2003 08:32:55	Dark	37.000	129	Del Cru	2.7930	26000.	74	9294	No
192	GOM_NL__2PRFIN20031210_083513_000000442022_00222_09294_9550.N1	10-DEC-2003 08:35:13	Dark	44.000	113	Mu Vel	2.6920	5000.0	88	9294	No
193	GOM_NL__2PRFIN20031210_083905_000000382022_00222_09294_9551.N1	10-DEC-2003 08:39:05	Dark	38.000	29	Bet Car	1.6720	10200.	76	9294	No
194	GOM_NL__2PRFIN20031210_084123_000000462022_00222_09294_9552.N1	10-DEC-2003 08:41:23	Dark	45.500	41	Eps Car	1.8600	4100.0	91	9294	No
195	GOM_NL__2PRFIN20031210_084352_000000502022_00222_09294_9553.N1	10-DEC-2003 08:43:52	Dark	49.500	34	Gam2Vel	1.7930	23000.	99	9294	No
196	GOM_NL__2PRFIN20031210_084554_000000522022_00222_09294_9554.N1	10-DEC-2003 08:45:54	Dark	52.000	70	Zet Pup	2.2460	39000.	104	9294	No
197	GOM_NL__2PRFIN20031210_084856_000000532022_00222_09294_9555.N1	10-DEC-2003 08:48:56	Dark	52.500	117	Pi Pup	2.7060	3800.0	105	9294	No
198	GOM_NL__2PRFIN20031210_085225_000000592022_00222_09294_9556.N1	10-DEC-2003 08:52:25	Straylight	59.000	23	21Eps CMa	1.5020	26000.	118	9294	No
199	GOM_NL__2PRFIN20031210_085421_000000582022_00222_09294_9557.N1	10-DEC-2003 08:54:21	Straylight	58.000	179	24Omi2CMa	3.0320	24000.	116	9294	No
200	GOM_NL__2PRFIN20031210_085747_000000802022_00222_09294_9558.N1	10-DEC-2003 08:57:47	Straylight	79.500	1	9Alp CMa	-1.4400	11000.	159	9294	No
201	GOM_NL__2PRFIN20031210_090041_000000552022_00222_09294_9559.N1	10-DEC-2003 09:00:41	Straylight	55.000	56	53Kap Ori	2.0650	30000.	110	9294	No
202	GOM_NL__2PRFIN20031210_090326_000000512022_00222_09294_9560.N1	10-DEC-2003 09:03:26	Straylight	51.000	33	50Zet Ori	1.7660	30000.	102	9294	No
203	GOM_NL__2PRFIN20031210_090521_000000442022_00222_09294_9561.N1	10-DEC-2003 09:05:21	Tw_i_and_stray	43.500	94	92Alp Cet	2.5260	3100.0	87	9294	No
204	GOM_NL__2PRFIN20031210_090713_000000652022_00222_09294_9562.N1	10-DEC-2003 09:07:13	Tw_i_and_stray	65.000	14	58Alp Ori	0.87000	3000.0	130	9294	No
205	GOM_NL__2PRFIN20031210_091435_000000352022_00222_09294_9563.N1	10-DEC-2003 09:14:35	Bright	34.500	173	4Bet Tri	3.0040	8900.0	69	9294	No
206	GOM_NL__2PRFIN20031210_091637_000000352022_00222_09294_9564.N1	10-DEC-2003 09:16:37	Bright	35.000	73	57Gam1And	2.2600	13100.	70	9294	No
207	GOM_NL__2PRFIN20031210_091755_000000352022_00222_09294_9565.N1	10-DEC-2003 09:17:55	Bright	35.000	35	33Alp Per	1.7950	6250.0	70	9294	No
208	GOM_NL__2PRFIN20031210_091933_000000442022_00222_09294_9566.N1	10-DEC-2003 09:19:33	Bright	43.500	42	34Bet Aur	1.9000	10200.	87	9294	No
209	GOM_NL__2PRFIN20031210_092150_000000352022_00222_09294_9567.N1	10-DEC-2003 09:21:50	Bright	34.500	110	37Del Cas	2.6780	8900.0	69	9294	No
210	GOM_NL__2PRFIN20031210_092444_000000972022_00222_09294_9568.N1	10-DEC-2003 09:24:44	Bright	96.500	24	66Alp Gem	1.5800	10200.	193	9294	No
211	GOM_NL__2PRFIN20031210_092902_000000322022_00222_09294_9569.N1	10-DEC-2003 09:29:02	Bright	32.000	49	1Alp UMi	1.9900	6300.0	64	9294	No
212	GOM_NL__2PRFIN20031210_093345_000000372022_00222_09294_9570.N1	10-DEC-2003 09:33:45	Bright	37.000	60	7Bet UMi	2.0810	3950.0	74	9294	No
213	GOM_NL__2PRFIN20031210_093645_000000372022_00222_09294_9571.N1	10-DEC-2003 09:36:45	Bright	36.500	119	14Eta Dra	2.7270	4700.0	73	9294	No
214	GOM_NL__2PRFIN20031210_093839_000000402022_00222_09294_9572.N1	10-DEC-2003 09:38:39	Bright	39.500	32	77Eps UMa	1.7630	11000.	79	9294	No
215	GOM_NL__2PRFIN20031210_094101_000000362022_00222_09294_9573.N1	10-DEC-2003 09:41:01	Bright	35.500	39	85Eta UMa	1.8540	24000.	71	9294	No
216	GOM_NL__2PRFIN20031210_094409_000000342022_00222_09294_9574.N1	10-DEC-2003 09:44:09	Bright	34.000	180	27Gam Boo	3.0400	8000.0	68	9294	No
217	GOM_NL__2PRFIN20031210_094715_000000342022_00222_09294_9575.N1	10-DEC-2003 09:47:15	Bright	34.000	83		2.3780	11000.	68	9294	No
218	GOM_NL__2PRFIN20031210_095025_000000562022_00222_09294_9576.N1	10-DEC-2003 09:50:25	Bright	56.000	111	8Eta Boo	2.6800	6000.0	112	9294	No
219	GOM_NL__2PRFIN20031210_095357_000000662022_00222_09294_9577.N1	10-DEC-2003 09:53:57	Bright	66.000	138	47Eps Vir	2.8280	4700.0	132	9294	No

220	GOM_NL__2PRFIN20031210_095557_000000852022_00222_09294_9578.N1	10-DEC-2003 09:55:57	Twilight	84.500	62	94Bet Leo	2.1360	9700.0	169	9294	No
221	GOM_NL__2PRFIN20031210_095950_000000482022_00222_09294_9579.N1	10-DEC-2003 09:59:50	Bright	48.000	15	67Alp Vir	0.97600	28000.	96	9294	No
222	GOM_NL__2PRFIN20031210_100318_000000472022_00222_09294_9580.N1	10-DEC-2003 10:03:18	Twilight	46.500	169	46Gam Hya	2.9910	4700.0	93	9294	No
223	GOM_NL__2PRFIN20031210_100523_000000472022_00222_09294_9581.N1	10-DEC-2003 10:05:23	Twilight	46.500	54	5The Cen	2.0550	4500.0	93	9294	No
224	GOM_NL__2PRFIN20031210_100640_000000402022_00222_09294_9582.N1	10-DEC-2003 10:06:40	Dark	40.000	123	1ot Cen	2.7500	10200.	80	9294	No
225	GOM_NL__2PRFIN20031210_100826_000000382022_00222_09294_9583.N1	10-DEC-2003 10:08:26	Dark	37.500	95	Zet Cen	2.5450	26000.	75	9294	No
226	GOM_NL__2PRFIN20031210_101018_000000382022_00222_09294_9584.N1	10-DEC-2003 10:10:18	Dark	37.500	77	Eps Cen	2.3030	28000.	75	9294	No
227	GOM_NL__2PRFIN20031210_101141_000000412022_00222_09294_9585.N1	10-DEC-2003 10:11:41	Dark	40.500	10	Bet Cen	0.61000	28000.	81	9294	No
228	GOM_NL__2PRFIN20031210_101331_000000372022_00223_09295_9549.N1	10-DEC-2003 10:13:31	Dark	37.000	129	Del Cru	2.7930	26000.	74	9295	No
229	GOM_NL__2PRFIN20031210_101550_000000452022_00223_09295_9550.N1	10-DEC-2003 10:15:50	Dark	45.000	113	Mu Vel	2.6920	5000.0	90	9295	No
230	GOM_NL__2PRFIN20031210_101941_000000382022_00223_09295_9551.N1	10-DEC-2003 10:19:41	Dark	38.000	29	Bet Car	1.6720	10200.	76	9295	No
231	GOM_NL__2PRFIN20031210_102159_000000492022_00223_09295_9552.N1	10-DEC-2003 10:21:59	Dark	48.500	41	Eps Car	1.8600	4100.0	97	9295	No
232	GOM_NL__2PRFIN20031210_102429_000000472022_00223_09295_9553.N1	10-DEC-2003 10:24:29	Dark	46.500	34	Gam2Vel	1.7930	23000.	93	9295	No
233	GOM_NL__2PRFIN20031210_102706_000000492022_00223_09295_9554.N1	10-DEC-2003 10:27:06	Dark	49.000	2	Alp Car	-0.73600	7000.0	98	9295	No
234	GOM_NL__2PRFIN20031210_102932_000000652022_00223_09295_9555.N1	10-DEC-2003 10:29:32	Dark	65.000	117	Pi Pup	2.7060	3800.0	130	9295	No
235	GOM_NL__2PRFIN20031210_103301_000000582022_00223_09295_9556.N1	10-DEC-2003 10:33:01	Straylight	57.500	23	21Eps CMa	1.5020	26000.	115	9295	No
236	GOM_NL__2PRFIN20031210_103457_000000592022_00223_09295_9557.N1	10-DEC-2003 10:34:57	Straylight	59.000	179	24Omi2CMa	3.0320	24000.	118	9295	No
237	GOM_NL__2PRFIN20031210_103823_000000802022_00223_09295_9558.N1	10-DEC-2003 10:38:23	Straylight	79.500	1	9Alp CMa	-1.4400	11000.	159	9295	No
238	GOM_NL__2PRFIN20031210_104145_000000492022_00223_09295_9559.N1	10-DEC-2003 10:41:45	Straylight	49.000	7	19Bet Ori	0.10000	14000.	98	9295	No
239	GOM_NL__2PRFIN20031210_104402_000000532022_00223_09295_9560.N1	10-DEC-2003 10:44:02	Straylight	53.000	33	50Zet Ori	1.7660	30000.	106	9295	No
240	GOM_NL__2PRFIN20031210_104557_000000422022_00223_09295_9561.N1	10-DEC-2003 10:45:57	Twilight	41.500	94	92Alp Cet	2.5260	3100.0	83	9295	No
241	GOM_NL__2PRFIN20031210_104917_000000552022_00223_09295_9562.N1	10-DEC-2003 10:49:17	Twilight	54.500	13	87Alp Tau	0.86700	3800.0	109	9295	No
242	GOM_NL__2PRFIN20031210_105115_000000372022_00223_09295_9563.N1	10-DEC-2003 10:51:15	Bright	37.000	146	25Eta Tau	2.8730	15200.	74	9295	No
243	GOM_NL__2PRFIN20031210_105329_000000362022_00223_09295_9564.N1	10-DEC-2003 10:53:29	Bright	35.500	150	44Zet Per	2.8900	28000.	71	9295	No
244	GOM_NL__2PRFIN20031210_105510_000000352022_00223_09295_9565.N1	10-DEC-2003 10:55:10	Bright	34.500	173	4Bet Tri	3.0040	8900.0	69	9295	No
245	GOM_NL__2PRFIN20031210_105713_000000372022_00223_09295_9566.N1	10-DEC-2003 10:57:13	Bright	37.000	73	57Gam1And	2.2600	13100.	74	9295	No
246	GOM_NL__2PRFIN20031210_105853_000000462022_00223_09295_9567.N1	10-DEC-2003 10:58:53	Bright	45.500	6	13Alp Aur	0.080000	3400.0	91	9295	No
247	GOM_NL__2PRFIN20031210_110226_000000352022_00223_09295_9568.N1	10-DEC-2003 11:02:26	Bright	34.500	110	37Del Cas	2.6780	8900.0	69	9295	No
248	GOM_NL__2PRFIN20031210_110517_000000932022_00223_09295_9569.N1	10-DEC-2003 11:05:17	Bright	92.500	24	66Alp Gem	1.5800	10200.	185	9295	No
249	GOM_NL__2PRFIN20031210_110938_000000372022_00223_09295_9570.N1	10-DEC-2003 11:09:38	Bright	37.000	49	1Alp UMi	1.9900	6300.0	74	9295	No
250	GOM_NL__2PRFIN20031210_111421_000000372022_00223_09295_9571.N1	10-DEC-2003 11:14:21	Bright	37.000	60	7Bet UMi	2.0810	3950.0	74	9295	No
251	GOM_NL__2PRFIN20031210_111721_000000362022_00223_09295_9572.N1	10-DEC-2003 11:17:21	Bright	36.000	119	14Eta Dra	2.7270	4700.0	72	9295	No
252	GOM_NL__2PRFIN20031210_111915_000000402022_00223_09295_9573.N1	10-DEC-2003 11:19:15	Bright	39.500	32	77Eps UMa	1.7630	11000.	79	9295	No
253	GOM_NL__2PRFIN20031210_112137_000000372022_00223_09295_9574.N1	10-DEC-2003 11:21:37	Bright	37.000	39	85Eta UMa	1.8540	24000.	74	9295	No
254	GOM_NL__2PRFIN20031210_112445_000000352022_00223_09295_9575.N1	10-DEC-2003 11:24:45	Bright	35.000	180	27Gam Boo	3.0400	8000.0	70	9295	No
255	GOM_NL__2PRFIN20031210_112752_000000352022_00223_09295_9576.N1	10-DEC-2003 11:27:52	Bright	35.000	83		2.3780	11000.	70	9295	No
256	GOM_NL__2PRFIN20031210_113102_000000562022_00223_09295_9577.N1	10-DEC-2003 11:31:02	Bright	56.000	111	8Eta Boo	2.6800	6000.0	112	9295	No
257	GOM_NL__2PRFIN20031210_113434_000000472022_00223_09295_9578.N1	10-DEC-2003 11:34:34	Bright	46.500	138	47Eps Vir	2.8280	4700.0	93	9295	No
258	GOM_NL__2PRFIN20031210_113635_000000782022_00223_09295_9579.N1	10-DEC-2003 11:36:35	Twilight	77.500	62	94Bet Leo	2.1360	9700.0	155	9295	No
259	GOM_NL__2PRFIN20031210_114027_000000502022_00223_09295_9580.N1	10-DEC-2003 11:40:27	Bright	50.000	15	67Alp Vir	0.97600	28000.	100	9295	No
260	GOM_NL__2PRFIN20031210_114354_000000472022_00223_09295_9581.N1	10-DEC-2003 11:43:54	Twilight	47.000	169	46Gam Hya	2.9910	4700.0	94	9295	No
261	GOM_NL__2PRFIN20031210_114559_000000422022_00223_09295_9582.N1	10-DEC-2003 11:45:59	Twilight	42.000	54	5The Cen	2.0550	4500.0	84	9295	No
262	GOM_NL__2PRFIN20031210_114716_000000402022_00223_09295_9583.N1	10-DEC-2003 11:47:16	Dark	39.500	123	1ot Cen	2.7500	10200.	79	9295	No
263	GOM_NL__2PRFIN20031210_114902_000000392022_00223_09295_9584.N1	10-DEC-2003 11:49:02	Dark	39.000	95	Zet Cen	2.5450	26000.	78	9295	No
264	GOM_NL__2PRFIN20031210_115054_000000382022_00223_09295_9585.N1	10-DEC-2003 11:50:54	Dark	38.000	77	Eps Cen	2.3030	28000.	76	9295	No
265	GOM_NL__2PRFIN20031210_115217_000000362022_00223_09295_9586.N1	10-DEC-2003 11:52:17	Dark	36.000	10	Bet Cen	0.61000	28000.	72	9295	No
266	GOM_NL__2PRFIN20031210_115627_000000452022_00224_09296_9549.N1	10-DEC-2003 11:56:27	Dark	45.000	113	Mu Vel	2.6920	5000.0	90	9296	No
267	GOM_NL__2PRFIN20031210_120017_000000372022_00224_09296_9550.N1	10-DEC-2003 12:00:17	Dark	36.500	29	Bet Car	1.6720	10200.	73	9296	No
268	GOM_NL__2PRFIN20031210_120236_000000412022_00224_09296_9551.N1	10-DEC-2003 12:02:36	Dark	40.500	41	Eps Car	1.8600	4100.0	81	9296	No
269	GOM_NL__2PRFIN20031210_120506_000000472022_00224_09296_9552.N1	10-DEC-2003 12:05:06	Dark	47.000	34	Gam2Vel	1.7930	23000.	94	9296	No
270	GOM_NL__2PRFIN20031210_120742_000000472022_00224_09296_9553.N1	10-DEC-2003 12:07:42	Dark	46.500	2	Alp Car	-0.73600	7000.0	93	9296	No
271	GOM_NL__2PRFIN20031210_121009_000000552022_00224_09296_9554.N1	10-DEC-2003 12:10:09	Dark	55.000	117	Pi Pup	2.7060	3800.0	110	9296	No
272	GOM_NL__2PRFIN20031210_121338_000000552022_00224_09296_9555.N1	10-DEC-2003 12:13:38	Dark	54.500	23	21Eps CMa	1.5020	26000.	109	9296	No
273	GOM_NL__2PRFIN20031210_121533_000000582022_00224_09296_9556.N1	10-DEC-2003 12:15:33	Straylight	57.500	179	24Omi2CMa	3.0320	24000.	115	9296	No
274	GOM_NL__2PRFIN20031210_121859_000000662022_00224_09296_9557.N1	10-DEC-2003 12:18:59	Straylight	66.000	1	9Alp CMa	-1.4400	11000.	132	9296	No
275	GOM_NL__2PRFIN20031210_122221_000000492022_00224_09296_9558.N1	10-DEC-2003 12:22:21	Straylight	49.000	7	19Bet Ori	0.10000	14000.	98	9296	No
276	GOM_NL__2PRFIN20031210_122438_000000552022_00224_09296_9559.N1	10-DEC-2003 12:24:38	Straylight	54.500	33	50Zet Ori	1.7660	30000.	109	9296	No
277	GOM_NL__2PRFIN20031210_122633_000000462022_00224_09296_9560.N1	10-DEC-2003 12:26:33	Twilight	46.000	94	92Alp Cet	2.5260	3100.0	92	9296	No
278	GOM_NL__2PRFIN20031210_122953_000000512022_00224_09296_9561.N1	10-DEC-2003 12:29:53	Twilight	50.500	13	87Alp Tau	0.86700	3800.0	101	9296	No

279	GOM_NL__2PRFIN20031210_123151_000000352022_00224_09296_9562.N1	10-DEC-2003 12:31:51	Bright	35.000	146	25Eta Tau	2.8730	15200.	70	9296	No
280	GOM_NL__2PRFIN20031210_123405_000000342022_00224_09296_9563.N1	10-DEC-2003 12:34:05	Bright	33.500	150	44Zet Per	2.8900	28000.	67	9296	No
281	GOM_NL__2PRFIN20031210_123547_000000342022_00224_09296_9564.N1	10-DEC-2003 12:35:47	Bright	34.000	173	4Bet Tri	3.0040	8900.0	68	9296	No
282	GOM_NL__2PRFIN20031210_123749_000000362022_00224_09296_9565.N1	10-DEC-2003 12:37:49	Bright	35.500	73	57Gam1And	2.2600	13100.	71	9296	No
283	GOM_NL__2PRFIN20031210_123929_000000472022_00224_09296_9566.N1	10-DEC-2003 12:39:29	Bright	46.500	6	13Alp Aur	0.080000	3400.0	93	9296	No
284	GOM_NL__2PRFIN20031210_124303_000000352022_00224_09296_9567.N1	10-DEC-2003 12:43:03	Bright	35.000	110	37Del Cas	2.6780	8900.0	70	9296	No
285	GOM_NL__2PRFIN20031210_124551_000000972022_00224_09296_9568.N1	10-DEC-2003 12:45:51	Bright	97.000	24	66Alp Gem	1.5800	10200.	194	9296	No
286	GOM_NL__2PRFIN20031210_125013_000000362022_00224_09296_9569.N1	10-DEC-2003 12:50:13	Bright	35.500	49	1Alp UMi	1.9900	6300.0	71	9296	No
287	GOM_NL__2PRFIN20031210_125457_000000372022_00224_09296_9570.N1	10-DEC-2003 12:54:57	Bright	36.500	60	7Bet UMi	2.0810	3950.0	73	9296	No
288	GOM_NL__2PRFIN20031210_125757_000000352022_00224_09296_9571.N1	10-DEC-2003 12:57:57	Bright	34.500	119	14Eta Dra	2.7270	4700.0	69	9296	No
289	GOM_NL__2PRFIN20031210_125951_000000412022_00224_09296_9572.N1	10-DEC-2003 12:59:51	Bright	41.000	32	77Eps UMa	1.7630	11000.	82	9296	No
290	GOM_NL__2PRFIN20031210_130212_000000372022_00224_09296_9573.N1	10-DEC-2003 13:02:12	Bright	37.000	39	85Eta UMa	1.8540	24000.	74	9296	No
291	GOM_NL__2PRFIN20031210_130521_000000352022_00224_09296_9574.N1	10-DEC-2003 13:05:21	Bright	34.500	180	27Gam Boo	3.0400	8000.0	69	9296	No
292	GOM_NL__2PRFIN20031210_130828_000000352022_00224_09296_9575.N1	10-DEC-2003 13:08:28	Bright	34.500	83		2.3780	11000.	69	9296	No
293	GOM_NL__2PRFIN20031210_131138_000000562022_00224_09296_9576.N1	10-DEC-2003 13:11:38	Bright	56.000	111	8Eta Boo	2.6800	6000.0	112	9296	No
294	GOM_NL__2PRFIN20031210_131510_000000472022_00224_09296_9577.N1	10-DEC-2003 13:15:10	Bright	47.000	138	47Eps Vir	2.8280	4700.0	94	9296	No
295	GOM_NL__2PRFIN20031210_131712_000000822022_00224_09296_9578.N1	10-DEC-2003 13:17:12	Twi_and_stray	81.500	62	94Bet Leo	2.1360	9700.0	163	9296	No
296	GOM_NL__2PRFIN20031210_132103_000000492022_00224_09296_9579.N1	10-DEC-2003 13:21:03	Bright	49.000	15	67Alp Vir	0.97600	28000.	98	9296	No
297	GOM_NL__2PRFIN20031210_132431_000000432022_00224_09296_9580.N1	10-DEC-2003 13:24:31	Twilight	42.500	169	46Gam Hya	2.9910	4700.0	85	9296	No
298	GOM_NL__2PRFIN20031210_132635_000000452022_00224_09296_9581.N1	10-DEC-2003 13:26:35	Twilight	44.500	54	5The Cen	2.0550	4500.0	89	9296	No
299	GOM_NL__2PRFIN20031210_132752_000000402022_00224_09296_9582.N1	10-DEC-2003 13:27:52	Dark	39.500	123	1ot Cen	2.7500	10200.	79	9296	No
300	GOM_NL__2PRFIN20031210_132938_000000372022_00224_09296_9583.N1	10-DEC-2003 13:29:38	Dark	36.500	95	Zet Cen	2.5450	26000.	73	9296	No
301	GOM_NL__2PRFIN20031210_133130_000000372022_00224_09296_9584.N1	10-DEC-2003 13:31:30	Dark	36.500	77	Eps Cen	2.3030	28000.	73	9296	No
302	GOM_NL__2PRFIN20031210_133253_000000372022_00224_09296_9585.N1	10-DEC-2003 13:32:53	Dark	36.500	10	Bet Cen	0.61000	28000.	73	9296	No
303	GOM_NL__2PRFIN20031210_133703_000000462022_00225_09297_9549.N1	10-DEC-2003 13:37:03	Dark	46.000	113	Mu Vel	2.6920	5000.0	92	9297	No
304	GOM_NL__2PRFIN20031210_134053_000000382022_00225_09297_9550.N1	10-DEC-2003 13:40:53	Dark	37.500	29	Bet Car	1.6720	10200.	75	9297	No
305	GOM_NL__2PRFIN20031210_134312_000000432022_00225_09297_9551.N1	10-DEC-2003 13:43:12	Dark	43.000	41	Eps Car	1.8600	4100.0	86	9297	No
306	GOM_NL__2PRFIN20031210_134542_000000482022_00225_09297_9552.N1	10-DEC-2003 13:45:42	Dark	48.000	34	Gam2Vel	1.7930	23000.	96	9297	No
307	GOM_NL__2PRFIN20031210_134818_000000482022_00225_09297_9553.N1	10-DEC-2003 13:48:18	Dark	47.500	2	Alp Car	-0.73600	7000.0	95	9297	No
308	GOM_NL__2PRFIN20031210_135045_000000572022_00225_09297_9554.N1	10-DEC-2003 13:50:45	Dark	56.500	117	Pi Pup	2.7060	3800.0	113	9297	No
309	GOM_NL__2PRFIN20031210_135414_000000602022_00225_09297_9555.N1	10-DEC-2003 13:54:14	Straylight	59.500	23	21Eps CMa	1.5020	26000.	119	9297	No
310	GOM_NL__2PRFIN20031210_135609_000000572022_00225_09297_9556.N1	10-DEC-2003 13:56:09	Straylight	57.000	179	24Omi2CMa	3.0320	24000.	114	9297	No
311	GOM_NL__2PRFIN20031210_135934_000000752022_00225_09297_9557.N1	10-DEC-2003 13:59:34	Straylight	75.000	1	9Alp CMa	-1.4400	11000.	150	9297	No
312	GOM_NL__2PRFIN20031210_140257_000000522022_00225_09297_9558.N1	10-DEC-2003 14:02:57	Straylight	52.000	7	19Bet Ori	0.10000	14000.	104	9297	No
313	GOM_NL__2PRFIN20031210_140513_000000502022_00225_09297_9559.N1	10-DEC-2003 14:05:13	Straylight	49.500	33	50Zet Ori	1.7660	30000.	99	9297	No
314	GOM_NL__2PRFIN20031210_140709_000000492022_00225_09297_9560.N1	10-DEC-2003 14:07:09	Twi_and_stray	49.000	94	92Alp Cet	2.5260	3100.0	98	9297	No
315	GOM_NL__2PRFIN20031210_141028_000000572022_00225_09297_9561.N1	10-DEC-2003 14:10:28	Twi_and_stray	57.000	13	87Alp Tau	0.86700	3800.0	114	9297	No
316	GOM_NL__2PRFIN20031210_141227_000000352022_00225_09297_9562.N1	10-DEC-2003 14:12:27	Bright	34.500	146	25Eta Tau	2.8730	15200.	69	9297	No
317	GOM_NL__2PRFIN20031210_141441_000000362022_00225_09297_9563.N1	10-DEC-2003 14:14:41	Bright	35.500	150	44Zet Per	2.8900	28000.	71	9297	No
318	GOM_NL__2PRFIN20031210_141623_000000352022_00225_09297_9564.N1	10-DEC-2003 14:16:23	Bright	34.500	173	4Bet Tri	3.0040	8900.0	69	9297	No
319	GOM_NL__2PRFIN20031210_141825_000000372022_00225_09297_9565.N1	10-DEC-2003 14:18:25	Bright	37.000	73	57Gam1And	2.2600	13100.	74	9297	No
320	GOM_NL__2PRFIN20031210_142004_000000442022_00225_09297_9566.N1	10-DEC-2003 14:20:04	Bright	44.000	6	13Alp Aur	0.080000	3400.0	88	9297	No
321	GOM_NL__2PRFIN20031210_142339_000000352022_00225_09297_9567.N1	10-DEC-2003 14:23:39	Bright	34.500	110	37Del Cas	2.6780	8900.0	69	9297	No
322	GOM_NL__2PRFIN20031210_142624_000000972022_00225_09297_9568.N1	10-DEC-2003 14:26:24	Bright	97.000	24	66Alp Gem	1.5800	10200.	194	9297	No
323	GOM_NL__2PRFIN20031210_143050_000000362022_00225_09297_9569.N1	10-DEC-2003 14:30:50	Bright	36.000	49	1Alp UMi	1.9900	6300.0	72	9297	No
324	GOM_NL__2PRFIN20031210_143533_000000372022_00225_09297_9570.N1	10-DEC-2003 14:35:33	Bright	36.500	60	7Bet UMi	2.0810	3950.0	73	9297	No
325	GOM_NL__2PRFIN20031210_143834_000000352022_00225_09297_9571.N1	10-DEC-2003 14:38:34	Bright	35.000	119	14Eta Dra	2.7270	4700.0	70	9297	No
326	GOM_NL__2PRFIN20031210_144027_000000412022_00225_09297_9572.N1	10-DEC-2003 14:40:27	Bright	41.000	32	77Eps UMa	1.7630	11000.	82	9297	No
327	GOM_NL__2PRFIN20031210_144249_000000352022_00225_09297_9573.N1	10-DEC-2003 14:42:49	Bright	34.500	39	85Eta UMa	1.8540	24000.	69	9297	No
328	GOM_NL__2PRFIN20031210_144557_000000352022_00225_09297_9574.N1	10-DEC-2003 14:45:57	Bright	34.500	180	27Gam Boo	3.0400	8000.0	69	9297	No
329	GOM_NL__2PRFIN20031210_144904_000000342022_00225_09297_9575.N1	10-DEC-2003 14:49:04	Bright	34.000	83		2.3780	11000.	68	9297	No
330	GOM_NL__2PRFIN20031210_145214_000000382022_00225_09297_9576.N1	10-DEC-2003 14:52:14	Bright	38.000	111	8Eta Boo	2.6800	6000.0	76	9297	No
331	GOM_NL__2PRFIN20031210_145546_000000462022_00225_09297_9577.N1	10-DEC-2003 14:55:46	Bright	45.500	138	47Eps Vir	2.8280	4700.0	91	9297	No
332	GOM_NL__2PRFIN20031210_145749_000000822022_00225_09297_9578.N1	10-DEC-2003 14:57:49	Twi_and_stray	81.500	62	94Bet Leo	2.1360	9700.0	163	9297	No
333	GOM_NL__2PRFIN20031210_150139_000000462022_00225_09297_9579.N1	10-DEC-2003 15:01:39	Bright	46.000	15	67Alp Vir	0.97600	28000.	92	9297	No
334	GOM_NL__2PRFIN20031210_150507_000000422022_00225_09297_9580.N1	10-DEC-2003 15:05:07	Twilight	41.500	169	46Gam Hya	2.9910	4700.0	83	9297	No
335	GOM_NL__2PRFIN20031210_150711_000000472022_00225_09297_9581.N1	10-DEC-2003 15:07:11	Twilight	47.000	54	5The Cen	2.0550	4500.0	94	9297	No
336	GOM_NL__2PRFIN20031210_150829_000000412022_00225_09297_9582.N1	10-DEC-2003 15:08:29	Dark	41.000	123	1ot Cen	2.7500	10200.	82	9297	No
337	GOM_NL__2PRFIN20031210_151014_000000392022_00225_09297_9583.N1	10-DEC-2003 15:10:14	Dark	39.000	95	Zet Cen	2.5450	26000.	78	9297	No

338	GOM_NL__2PRFIN20031210_151206_000000372022_00225_09297_9584.N1	10-DEC-2003 15:12:06	Dark	37.000	77	Eps Cen	2.3030	28000.	74	9297	No
339	GOM_NL__2PRFIN20031210_151329_000000372022_00225_09297_9585.N1	10-DEC-2003 15:13:29	Dark	36.500	10	Bet Cen	0.61000	28000.	73	9297	No
340	GOM_NL__2PRFIN20031210_151740_000000452022_00226_09298_9549.N1	10-DEC-2003 15:17:40	Dark	45.000	113	Mu Vel	2.6920	5000.0	90	9298	No
341	GOM_NL__2PRFIN20031210_152129_000000392022_00226_09298_9550.N1	10-DEC-2003 15:21:29	Dark	39.000	29	Bet Car	1.6720	10200.	78	9298	No
342	GOM_NL__2PRFIN20031210_152348_000000432022_00226_09298_9551.N1	10-DEC-2003 15:23:48	Dark	43.000	41	Eps Car	1.8600	4100.0	86	9298	No
343	GOM_NL__2PRFIN20031210_152619_000000502022_00226_09298_9552.N1	10-DEC-2003 15:26:19	Dark	50.000	34	Gam2Vel	1.7930	23000.	100	9298	No
344	GOM_NL__2PRFIN20031210_152854_000000502022_00226_09298_9553.N1	10-DEC-2003 15:28:54	Dark	49.500	2	Alp Car	-0.73600	7000.0	99	9298	No
345	GOM_NL__2PRFIN20031210_153122_000000592022_00226_09298_9554.N1	10-DEC-2003 15:31:22	Dark	58.500	117	Pi Pup	2.7060	3800.0	117	9298	No
346	GOM_NL__2PRFIN20031210_153450_000000592022_00226_09298_9555.N1	10-DEC-2003 15:34:50	Straylight	59.000	23	21Eps CMa	1.5020	26000.	118	9298	No
347	GOM_NL__2PRFIN20031210_153646_000000622022_00226_09298_9556.N1	10-DEC-2003 15:36:46	Straylight	62.000	179	24Omi2CMa	3.0320	24000.	124	9298	No
348	GOM_NL__2PRFIN20031210_154010_000000792022_00226_09298_9557.N1	10-DEC-2003 15:40:10	Straylight	78.500	1	9Alp CMa	-1.4400	11000.	157	9298	No
349	GOM_NL__2PRFIN20031210_154332_000000562022_00226_09298_9558.N1	10-DEC-2003 15:43:32	Straylight	55.500	7	19Bet Ori	0.10000	14000.	111	9298	No
350	GOM_NL__2PRFIN20031210_154549_000000522022_00226_09298_9559.N1	10-DEC-2003 15:45:49	Straylight	51.500	33	50Zet Ori	1.7660	30000.	103	9298	No
351	GOM_NL__2PRFIN20031210_154745_000000452022_00226_09298_9560.N1	10-DEC-2003 15:47:45	Tw_i_and_stray	44.500	94	92Alp Cet	2.5260	3100.0	89	9298	No
352	GOM_NL__2PRFIN20031210_155104_000000472022_00226_09298_9561.N1	10-DEC-2003 15:51:04	Tw_i_and_stray	47.000	13	87Alp Tau	0.86700	3800.0	94	9298	No
353	GOM_NL__2PRFIN20031210_155302_000000382022_00226_09298_9562.N1	10-DEC-2003 15:53:02	Bright	37.500	146	25Eta Tau	2.8730	15200.	75	9298	No
354	GOM_NL__2PRFIN20031210_155517_000000362022_00226_09298_9563.N1	10-DEC-2003 15:55:17	Bright	36.000	150	44Zet Per	2.8900	28000.	72	9298	No
355	GOM_NL__2PRFIN20031210_155659_000000362022_00226_09298_9564.N1	10-DEC-2003 15:56:59	Bright	35.500	173	4Bet Tri	3.0040	8900.0	71	9298	No
356	GOM_NL__2PRFIN20031210_155901_000000362022_00226_09298_9565.N1	10-DEC-2003 15:59:01	Bright	36.000	73	57Gam1And	2.2600	13100.	72	9298	No
357	GOM_NL__2PRFIN20031210_160039_000000442022_00226_09298_9566.N1	10-DEC-2003 16:00:39	Bright	43.500	6	13Alp Aur	0.080000	3400.0	87	9298	No
358	GOM_NL__2PRFIN20031210_160415_000000352022_00226_09298_9567.N1	10-DEC-2003 16:04:15	Bright	34.500	110	37Del Cas	2.6780	8900.0	69	9298	No
359	GOM_NL__2PRFIN20031210_160657_000000972022_00226_09298_9568.N1	10-DEC-2003 16:06:57	Bright	96.500	24	66Alp Gem	1.5800	10200.	193	9298	No
360	GOM_NL__2PRFIN20031210_161126_000000362022_00226_09298_9569.N1	10-DEC-2003 16:11:26	Bright	35.500	49	1Alp UMi	1.9900	6300.0	71	9298	No
361	GOM_NL__2PRFIN20031210_161609_000000382022_00226_09298_9570.N1	10-DEC-2003 16:16:09	Bright	38.000	60	7Bet UMi	2.0810	3950.0	76	9298	No
362	GOM_NL__2PRFIN20031210_161910_000000362022_00226_09298_9571.N1	10-DEC-2003 16:19:10	Bright	35.500	119	14Eta Dra	2.7270	4700.0	71	9298	No
363	GOM_NL__2PRFIN20031210_162102_000000382022_00226_09298_9572.N1	10-DEC-2003 16:21:02	Bright	38.000	32	77Eps UMa	1.7630	11000.	76	9298	No
364	GOM_NL__2PRFIN20031210_162325_000000382022_00226_09298_9573.N1	10-DEC-2003 16:23:25	Bright	37.500	39	85Eta UMa	1.8540	24000.	75	9298	No
365	GOM_NL__2PRFIN20031210_162634_000000352022_00226_09298_9574.N1	10-DEC-2003 16:26:34	Bright	34.500	180	27Gam Boo	3.0400	8000.0	69	9298	No
366	GOM_NL__2PRFIN20031210_162940_000000352022_00226_09298_9575.N1	10-DEC-2003 16:29:40	Bright	34.500	83		2.3780	11000.	69	9298	No
367	GOM_NL__2PRFIN20031210_163250_000000382022_00226_09298_9576.N1	10-DEC-2003 16:32:50	Bright	37.500	111	8Eta Boo	2.6800	6000.0	75	9298	No
368	GOM_NL__2PRFIN20031210_163623_000000472022_00226_09298_9577.N1	10-DEC-2003 16:36:23	Bright	47.000	138	47Eps Vir	2.8280	4700.0	94	9298	No
369	GOM_NL__2PRFIN20031210_163826_000000792022_00226_09298_9578.N1	10-DEC-2003 16:38:26	Tw_i_and_stray	79.000	62	94Bet Leo	2.1360	9700.0	158	9298	No
370	GOM_NL__2PRFIN20031210_164216_000000472022_00226_09298_9579.N1	10-DEC-2003 16:42:16	Bright	47.000	15	67Alp Vir	0.97600	28000.	94	9298	No
371	GOM_NL__2PRFIN20031210_164544_000000412022_00226_09298_9580.N1	10-DEC-2003 16:45:44	Twilight	40.500	169	46Gam Hya	2.9910	4700.0	81	9298	No
372	GOM_NL__2PRFIN20031210_164748_000000412022_00226_09298_9581.N1	10-DEC-2003 16:47:48	Twilight	41.000	54	5The Cen	2.0550	4500.0	82	9298	No
373	GOM_NL__2PRFIN20031210_164905_000000412022_00226_09298_9582.N1	10-DEC-2003 16:49:05	Dark	41.000	123	1ot Cen	2.7500	10200.	82	9298	No
374	GOM_NL__2PRFIN20031210_165050_000000392022_00226_09298_9583.N1	10-DEC-2003 16:50:50	Dark	39.000	95	Zet Cen	2.5450	26000.	78	9298	No
375	GOM_NL__2PRFIN20031210_165242_000000382022_00226_09298_9584.N1	10-DEC-2003 16:52:42	Dark	37.500	77	Eps Cen	2.3030	28000.	75	9298	No
376	GOM_NL__2PRFIN20031210_165405_000000502022_00226_09298_9585.N1	10-DEC-2003 16:54:05	Dark	50.000	10	Bet Cen	0.61000	28000.	100	9298	No
377	GOM_NL__2PRFIN20031210_165816_000000462022_00227_09299_9569.N1	10-DEC-2003 16:58:16	Dark	46.000	113	Mu Vel	2.6920	5000.0	92	9299	No
378	GOM_NL__2PRFIN20031210_170205_000000382022_00227_09299_9570.N1	10-DEC-2003 17:02:05	Dark	38.000	29	Bet Car	1.6720	10200.	76	9299	No
379	GOM_NL__2PRFIN20031210_170425_000000452022_00227_09299_9571.N1	10-DEC-2003 17:04:25	Dark	44.500	41	Eps Car	1.8600	4100.0	89	9299	No
380	GOM_NL__2PRFIN20031210_170655_000000462022_00227_09299_9572.N1	10-DEC-2003 17:06:55	Dark	46.000	34	Gam2Vel	1.7930	23000.	92	9299	No
381	GOM_NL__2PRFIN20031210_170930_000000552022_00227_09299_9573.N1	10-DEC-2003 17:09:30	Dark	54.500	2	Alp Car	-0.73600	7000.0	109	9299	No
382	GOM_NL__2PRFIN20031210_171158_000000542022_00227_09299_9574.N1	10-DEC-2003 17:11:58	Dark	54.000	117	Pi Pup	2.7060	3800.0	108	9299	No
383	GOM_NL__2PRFIN20031210_171526_000000592022_00227_09299_9575.N1	10-DEC-2003 17:15:26	Straylight	58.500	23	21Eps CMa	1.5020	26000.	117	9299	No
384	GOM_NL__2PRFIN20031210_171722_000000592022_00227_09299_9576.N1	10-DEC-2003 17:17:22	Straylight	58.500	179	24Omi2CMa	3.0320	24000.	117	9299	No
385	GOM_NL__2PRFIN20031210_172044_000000802022_00227_09299_9577.N1	10-DEC-2003 17:20:44	Straylight	80.000	1	9Alp CMa	-1.4400	11000.	160	9299	No
386	GOM_NL__2PRFIN20031210_172406_000000572022_00227_09299_9578.N1	10-DEC-2003 17:24:06	Straylight	56.500	7	19Bet Ori	0.10000	14000.	113	9299	No
387	GOM_NL__2PRFIN20031210_172623_000000562022_00227_09299_9579.N1	10-DEC-2003 17:26:23	Straylight	55.500	33	50Zet Ori	1.7660	30000.	111	9299	No
388	GOM_NL__2PRFIN20031210_172818_000000492022_00227_09299_9580.N1	10-DEC-2003 17:28:18	Tw_i_and_stray	48.500	94	92Alp Cet	2.5260	3100.0	97	9299	No
389	GOM_NL__2PRFIN20031210_173137_000000572022_00227_09299_9581.N1	10-DEC-2003 17:31:37	Tw_i_and_stray	57.000	13	87Alp Tau	0.86700	3800.0	114	9299	No
390	GOM_NL__2PRFIN20031210_173336_000000392022_00227_09299_9582.N1	10-DEC-2003 17:33:36	Bright	38.500	146	25Eta Tau	2.8730	15200.	77	9299	No
391	GOM_NL__2PRFIN20031210_173550_000000382022_00227_09299_9583.N1	10-DEC-2003 17:35:50	Bright	37.500	150	44Zet Per	2.8900	28000.	75	9299	No
392	GOM_NL__2PRFIN20031210_173732_000000382022_00227_09299_9584.N1	10-DEC-2003 17:37:32	Bright	37.500	173	4Bet Tri	3.0040	8900.0	75	9299	No
393	GOM_NL__2PRFIN20031210_173934_000000382022_00227_09299_9585.N1	10-DEC-2003 17:39:34	Bright	38.000	73	57Gam1And	2.2600	13100.	76	9299	No
394	GOM_NL__2PRFIN20031210_174112_000000462022_00227_09299_9586.N1	10-DEC-2003 17:41:12	Bright	46.000	6	13Alp Aur	0.080000	3400.0	92	9299	No
395	GOM_NL__2PRFIN20031210_174449_000000372022_00227_09299_9587.N1	10-DEC-2003 17:44:49	Bright	37.000	110	37Del Cas	2.6780	8900.0	74	9299	No
396	GOM_NL__2PRFIN20031210_174729_000000992022_00227_09299_9588.N1	10-DEC-2003 17:47:29	Bright	99.000	24	66Alp Gem	1.5800	10200.	198	9299	No

397	GOM_NL__2PRFIN20031210_175159_000000392022_00227_09299_9589.N1	10-DEC-2003 17:51:59	Bright	38.500	49	1Alp UMi	1.9900	6300.0	77	9299	No
398	GOM_NL__2PRFIN20031210_175643_000000402022_00227_09299_9590.N1	10-DEC-2003 17:56:43	Bright	39.500	60	7Bet UMi	2.0810	3950.0	79	9299	No
399	GOM_NL__2PRFIN20031210_175944_000000362022_00227_09299_9591.N1	10-DEC-2003 17:59:44	Bright	36.000	119	14Eta Dra	2.7270	4700.0	72	9299	No
400	GOM_NL__2PRFIN20031210_180136_000000442022_00227_09299_9592.N1	10-DEC-2003 18:01:36	Bright	43.500	32	77Eps UMa	1.7630	11000.	87	9299	No
401	GOM_NL__2PRFIN20031210_180358_000000402022_00227_09299_9593.N1	10-DEC-2003 18:03:58	Bright	39.500	39	85Eta UMa	1.8540	24000.	79	9299	No
402	GOM_NL__2PRFIN20031210_180708_000000382022_00227_09299_9594.N1	10-DEC-2003 18:07:08	Bright	37.500	180	27Gam Boo	3.0400	8000.0	75	9299	No
403	GOM_NL__2PRFIN20031210_181015_000000372022_00227_09299_9595.N1	10-DEC-2003 18:10:15	Bright	36.500	83		2.3780	11000.	73	9299	No
404	GOM_NL__2PRFIN20031210_181324_000000402022_00227_09299_9596.N1	10-DEC-2003 18:13:24	Bright	40.000	111	8Eta Boo	2.6800	6000.0	80	9299	No
405	GOM_NL__2PRFIN20031210_181657_000000482022_00227_09299_9597.N1	10-DEC-2003 18:16:57	Bright	48.000	138	47Eps Vir	2.8280	4700.0	96	9299	No
406	GOM_NL__2PRFIN20031210_181900_000000822022_00227_09299_9598.N1	10-DEC-2003 18:19:00	Twilight	81.500	62	94Bet Leo	2.1360	9700.0	163	9299	No
407	GOM_NL__2PRFIN20031210_182251_000000502022_00227_09299_9599.N1	10-DEC-2003 18:22:51	Bright	50.000	15	67Alp Vir	0.97600	28000.	100	9299	No
408	GOM_NL__2PRFIN20031210_182619_000000442022_00227_09299_9600.N1	10-DEC-2003 18:26:19	Twilight	44.000	169	46Gam Hya	2.9910	4700.0	88	9299	No
409	GOM_NL__2PRFIN20031210_182823_000000422022_00227_09299_9601.N1	10-DEC-2003 18:28:23	Twilight	42.000	54	5The Cen	2.0550	4500.0	84	9299	No
410	GOM_NL__2PRFIN20031210_182941_000000402022_00227_09299_9602.N1	10-DEC-2003 18:29:41	Dark	40.000	123	1ot Cen	2.7500	10200.	80	9299	No
411	GOM_NL__2PRFIN20031210_183126_000000402022_00227_09299_9603.N1	10-DEC-2003 18:31:26	Dark	39.500	95	Zet Cen	2.5450	26000.	79	9299	No
412	GOM_NL__2PRFIN20031210_183317_000000382022_00227_09299_9604.N1	10-DEC-2003 18:33:17	Dark	38.000	77	Eps Cen	2.3030	28000.	76	9299	No
413	GOM_NL__2PRFIN20031210_183440_000000462022_00227_09299_9605.N1	10-DEC-2003 18:34:40	Dark	45.500	10	Bet Cen	0.61000	28000.	91	9299	No
414	GOM_NL__2PRFIN20031210_183803_000000382022_00228_09300_9569.N1	10-DEC-2003 18:38:03	Dark	38.000	112	Alp Mus	2.6880	26000.	76	9300	No
415	GOM_NL__2PRFIN20031210_184240_000000412022_00228_09300_9570.N1	10-DEC-2003 18:42:40	Dark	41.000	29	Bet Car	1.6720	10200.	82	9300	No
416	GOM_NL__2PRFIN20031210_184500_000000532022_00228_09300_9571.N1	10-DEC-2003 18:45:00	Dark	52.500	41	Eps Car	1.8600	4100.0	105	9300	No
417	GOM_NL__2PRFIN20031210_184730_000000532022_00228_09300_9572.N1	10-DEC-2003 18:47:30	Dark	53.000	34	Gam2Vel	1.7930	23000.	106	9300	No
418	GOM_NL__2PRFIN20031210_185005_000000562022_00228_09300_9573.N1	10-DEC-2003 18:50:05	Dark	56.000	2	Alp Car	-0.73600	7000.0	112	9300	No
419	GOM_NL__2PRFIN20031210_185233_000000592022_00228_09300_9574.N1	10-DEC-2003 18:52:33	Dark	59.000	117	Pi Pup	2.7060	3800.0	118	9300	No
420	GOM_NL__2PRFIN20031210_185600_000000642022_00228_09300_9575.N1	10-DEC-2003 18:56:00	Straylight	64.000	23	21Eps CMa	1.5020	26000.	128	9300	No
421	GOM_NL__2PRFIN20031210_185755_000000632022_00228_09300_9576.N1	10-DEC-2003 18:57:55	Straylight	63.000	179	24Omi2CMa	3.0320	24000.	126	9300	No
422	GOM_NL__2PRFIN20031210_190119_000000832022_00228_09300_9577.N1	10-DEC-2003 19:01:19	Straylight	82.500	1	9Alp CMa	-1.4400	11000.	165	9300	No
423	GOM_NL__2PRFIN20031210_190442_000000582022_00228_09300_9578.N1	10-DEC-2003 19:04:42	Straylight	58.000	7	19Bet Ori	0.10000	14000.	116	9300	No
424	GOM_NL__2PRFIN20031210_190855_000000482022_00228_09300_9579.N1	10-DEC-2003 19:08:55	Twilight	48.000	94	92Alp Cet	2.5260	3100.0	96	9300	No
425	GOM_NL__2PRFIN20031210_191213_000000532022_00228_09300_9580.N1	10-DEC-2003 19:12:13	Twilight	53.000	13	87Alp Tau	0.86700	3800.0	106	9300	No
426	GOM_NL__2PRFIN20031210_191412_000000372022_00228_09300_9581.N1	10-DEC-2003 19:14:12	Bright	37.000	146	25Eta Tau	2.8730	15200.	74	9300	No
427	GOM_NL__2PRFIN20031210_191626_000000382022_00228_09300_9582.N1	10-DEC-2003 19:16:26	Bright	38.000	150	44Zet Per	2.8900	28000.	76	9300	No
428	GOM_NL__2PRFIN20031210_191809_000000382022_00228_09300_9583.N1	10-DEC-2003 19:18:09	Bright	37.500	173	4Bet Tri	3.0040	8900.0	75	9300	No
429	GOM_NL__2PRFIN20031210_192011_000000382022_00228_09300_9584.N1	10-DEC-2003 19:20:11	Bright	37.500	73	57Gam1And	2.2600	13100.	75	9300	No
430	GOM_NL__2PRFIN20031210_192148_000000462022_00228_09300_9585.N1	10-DEC-2003 19:21:48	Bright	46.000	6	13Alp Aur	0.080000	3400.0	92	9300	No
431	GOM_NL__2PRFIN20031210_192525_000000372022_00228_09300_9586.N1	10-DEC-2003 19:25:25	Bright	36.500	110	37Del Cas	2.6780	8900.0	73	9300	No
432	GOM_NL__2PRFIN20031210_192802_000001002022_00228_09300_9587.N1	10-DEC-2003 19:28:02	Bright	99.500	24	66Alp Gem	1.5800	10200.	199	9300	No
433	GOM_NL__2PRFIN20031210_193236_000000382022_00228_09300_9588.N1	10-DEC-2003 19:32:36	Bright	38.000	49	1Alp UMi	1.9900	6300.0	76	9300	No
434	GOM_NL__2PRFIN20031210_193719_000000382022_00228_09300_9589.N1	10-DEC-2003 19:37:19	Bright	38.000	60	7Bet UMi	2.0810	3950.0	76	9300	No
435	GOM_NL__2PRFIN20031210_194021_000000382022_00228_09300_9590.N1	10-DEC-2003 19:40:21	Bright	37.500	119	14Eta Dra	2.7270	4700.0	75	9300	No
436	GOM_NL__2PRFIN20031210_194212_000000442022_00228_09300_9591.N1	10-DEC-2003 19:42:12	Bright	44.000	32	77Eps UMa	1.7630	11000.	88	9300	No
437	GOM_NL__2PRFIN20031210_194434_000000392022_00228_09300_9592.N1	10-DEC-2003 19:44:34	Bright	38.500	39	85Eta UMa	1.8540	24000.	77	9300	No
438	GOM_NL__2PRFIN20031210_194744_000000382022_00228_09300_9593.N1	10-DEC-2003 19:47:44	Bright	37.500	180	27Gam Boo	3.0400	8000.0	75	9300	No
439	GOM_NL__2PRFIN20031210_195051_000000382022_00228_09300_9594.N1	10-DEC-2003 19:50:51	Bright	38.000	83		2.3780	11000.	76	9300	No
440	GOM_NL__2PRFIN20031210_195401_000000402022_00228_09300_9595.N1	10-DEC-2003 19:54:01	Bright	39.500	111	8Eta Boo	2.6800	6000.0	79	9300	No
441	GOM_NL__2PRFIN20031210_195734_000000492022_00228_09300_9596.N1	10-DEC-2003 19:57:34	Bright	49.000	138	47Eps Vir	2.8280	4700.0	98	9300	No
442	GOM_NL__2PRFIN20031210_195937_000000802022_00228_09300_9597.N1	10-DEC-2003 19:59:37	Twilight	80.000	62	94Bet Leo	2.1360	9700.0	160	9300	No
443	GOM_NL__2PRFIN20031210_200328_000000512022_00228_09300_9598.N1	10-DEC-2003 20:03:28	Bright	51.000	15	67Alp Vir	0.97600	28000.	102	9300	No
444	GOM_NL__2PRFIN20031210_200656_000000462022_00228_09300_9599.N1	10-DEC-2003 20:06:56	Twilight	45.500	169	46Gam Hya	2.9910	4700.0	91	9300	No
445	GOM_NL__2PRFIN20031210_200859_000000412022_00228_09300_9600.N1	10-DEC-2003 20:08:59	Twilight	40.500	54	5The Cen	2.0550	4500.0	81	9300	No
446	GOM_NL__2PRFIN20031210_201017_000000392022_00228_09300_9601.N1	10-DEC-2003 20:10:17	Dark	38.500	123	1ot Cen	2.7500	10200.	77	9300	No
447	GOM_NL__2PRFIN20031210_201202_000000392022_00228_09300_9602.N1	10-DEC-2003 20:12:02	Dark	39.000	95	Zet Cen	2.5450	26000.	78	9300	No
448	GOM_NL__2PRFIN20031210_201353_000000392022_00228_09300_9603.N1	10-DEC-2003 20:13:53	Dark	39.000	77	Eps Cen	2.3030	28000.	78	9300	No
449	GOM_NL__2PRFIN20031210_201516_000000442022_00228_09300_9604.N1	10-DEC-2003 20:15:16	Dark	43.500	10	Bet Cen	0.61000	28000.	87	9300	No
450	GOM_NL__2PRFIN20031210_201839_000000392022_00229_09301_9569.N1	10-DEC-2003 20:18:39	Dark	38.500	112	Alp Mus	2.6880	26000.	77	9301	No
451	GOM_NL__2PRFIN20031210_202317_000000422022_00229_09301_9570.N1	10-DEC-2003 20:23:17	Dark	41.500	29	Bet Car	1.6720	10200.	83	9301	No
452	GOM_NL__2PRFIN20031210_202536_000000482022_00229_09301_9571.N1	10-DEC-2003 20:25:36	Dark	47.500	41	Eps Car	1.8600	4100.0	95	9301	No
453	GOM_NL__2PRFIN20031210_202807_000000482022_00229_09301_9572.N1	10-DEC-2003 20:28:07	Dark	48.000	34	Gam2Vel	1.7930	23000.	96	9301	No
454	GOM_NL__2PRFIN20031210_203041_000000562022_00229_09301_9573.N1	10-DEC-2003 20:30:41	Dark	56.000	2	Alp Car	-0.73600	7000.0	112	9301	No
455	GOM_NL__2PRFIN20031210_203310_000000552022_00229_09301_9574.N1	10-DEC-2003 20:33:10	Dark	55.000	117	Pi Pup	2.7060	3800.0	110	9301	No

456	GOM_NL__2PRFIN20031210_203636_000000632022_00229_09301_9575.N1	10-DEC-2003 20:36:36	Straylight	63.000	23	21Eps CMa	1.5020	26000.	126	9301	No
457	GOM_NL__2PRFIN20031210_203831_000000622022_00229_09301_9576.N1	10-DEC-2003 20:38:31	Straylight	62.000	179	24Omi2CMa	3.0320	24000.	124	9301	No
458	GOM_NL__2PRFIN20031210_204156_000000822022_00229_09301_9577.N1	10-DEC-2003 20:41:56	Straylight	82.000	1	9Alp CMa	-1.4400	11000.	164	9301	No
459	GOM_NL__2PRFIN20031210_204518_000000562022_00229_09301_9578.N1	10-DEC-2003 20:45:18	Straylight	56.000	7	19Bet Ori	0.10000	14000.	112	9301	No
460	GOM_NL__2PRFIN20031210_204931_000000492022_00229_09301_9579.N1	10-DEC-2003 20:49:31	Tw_i_and_stray	48.500	94	92Alp Cet	2.5260	3100.0	97	9301	No
461	GOM_NL__2PRFIN20031210_205249_000000502022_00229_09301_9580.N1	10-DEC-2003 20:52:49	Tw_i_and_stray	50.000	13	87Alp Tau	0.86700	3800.0	100	9301	No
462	GOM_NL__2PRFIN20031210_205448_000000382022_00229_09301_9581.N1	10-DEC-2003 20:54:48	Bright	37.500	146	25Eta Tau	2.8730	15200.	75	9301	No
463	GOM_NL__2PRFIN20031210_205702_000000382022_00229_09301_9582.N1	10-DEC-2003 20:57:02	Bright	38.000	150	44Zet Per	2.8900	28000.	76	9301	No
464	GOM_NL__2PRFIN20031210_205846_000000362022_00229_09301_9583.N1	10-DEC-2003 20:58:46	Bright	36.000	173	4Bet Tri	3.0040	8900.0	72	9301	No
465	GOM_NL__2PRFIN20031210_210047_000000372022_00229_09301_9584.N1	10-DEC-2003 21:00:47	Bright	36.500	73	57Gam1And	2.2600	13100.	73	9301	No
466	GOM_NL__2PRFIN20031210_210223_000000442022_00229_09301_9585.N1	10-DEC-2003 21:02:23	Bright	43.500	6	13Alp Aur	0.080000	3400.0	87	9301	No
467	GOM_NL__2PRFIN20031210_210602_000000382022_00229_09301_9586.N1	10-DEC-2003 21:06:02	Bright	37.500	110	37Del Cas	2.6780	8900.0	75	9301	No
468	GOM_NL__2PRFIN20031210_210835_000000942022_00229_09301_9587.N1	10-DEC-2003 21:08:35	Bright	94.000	24	66Alp Gem	1.5800	10200.	188	9301	No
469	GOM_NL__2PRFIN20031210_211312_000000382022_00229_09301_9588.N1	10-DEC-2003 21:13:12	Bright	37.500	49	1Alp UMi	1.9900	6300.0	75	9301	No
470	GOM_NL__2PRFIN20031210_211755_000000382022_00229_09301_9589.N1	10-DEC-2003 21:17:55	Bright	37.500	60	7Bet UMi	2.0810	3950.0	75	9301	No
471	GOM_NL__2PRFIN20031210_212057_000000372022_00229_09301_9590.N1	10-DEC-2003 21:20:57	Bright	37.000	119	14Eta Dra	2.7270	4700.0	74	9301	No
472	GOM_NL__2PRFIN20031210_212248_000000432022_00229_09301_9591.N1	10-DEC-2003 21:22:48	Bright	42.500	32	77Eps UMa	1.7630	11000.	85	9301	No
473	GOM_NL__2PRFIN20031210_212510_000000412022_00229_09301_9592.N1	10-DEC-2003 21:25:10	Bright	40.500	39	85Eta UMa	1.8540	24000.	81	9301	No
474	GOM_NL__2PRFIN20031210_212820_000000362022_00229_09301_9593.N1	10-DEC-2003 21:28:20	Bright	35.500	180	27Gam Boo	3.0400	8000.0	71	9301	No
475	GOM_NL__2PRFIN20031210_213127_000000372022_00229_09301_9594.N1	10-DEC-2003 21:31:27	Bright	36.500	83		2.3780	11000.	73	9301	No
476	GOM_NL__2PRFIN20031210_213437_000000562022_00229_09301_9595.N1	10-DEC-2003 21:34:37	Bright	56.000	111	8Eta Boo	2.6800	6000.0	112	9301	No
477	GOM_NL__2PRFIN20031210_213810_000000622022_00229_09301_9596.N1	10-DEC-2003 21:38:10	Bright	61.500	138	47Eps Vir	2.8280	4700.0	123	9301	No
478	GOM_NL__2PRFIN20031210_214014_000000762022_00229_09301_9597.N1	10-DEC-2003 21:40:14	Tw_i_and_stray	75.500	62	94Bet Leo	2.1360	9700.0	151	9301	No
479	GOM_NL__2PRFIN20031210_214404_000000512022_00229_09301_9598.N1	10-DEC-2003 21:44:04	Bright	50.500	15	67Alp Vir	0.97600	28000.	101	9301	No
480	GOM_NL__2PRFIN20031210_214732_000000452022_00229_09301_9599.N1	10-DEC-2003 21:47:32	Twilight	45.000	169	46Gam Hya	2.9910	4700.0	90	9301	No
481	GOM_NL__2PRFIN20031210_214935_000000452022_00229_09301_9600.N1	10-DEC-2003 21:49:35	Twilight	44.500	54	5The Cen	2.0550	4500.0	89	9301	No
482	GOM_NL__2PRFIN20031210_215053_000000422022_00229_09301_9601.N1	10-DEC-2003 21:50:53	Dark	42.000	123	1ot Cen	2.7500	10200.	84	9301	No
483	GOM_NL__2PRFIN20031210_215238_000000392022_00229_09301_9602.N1	10-DEC-2003 21:52:38	Dark	38.500	95	Zet Cen	2.5450	26000.	77	9301	No
484	GOM_NL__2PRFIN20031210_215430_000000422022_00229_09301_9603.N1	10-DEC-2003 21:54:30	Dark	41.500	77	Eps Cen	2.3030	28000.	83	9301	No
485	GOM_NL__2PRFIN20031210_215552_000000372022_00229_09301_9604.N1	10-DEC-2003 21:55:52	Dark	37.000	10	Bet Cen	0.61000	28000.	74	9301	No
486	GOM_NL__2PRFIN20031210_215915_000000382022_00230_09302_9570.N1	10-DEC-2003 21:59:15	Dark	37.500	112	Alp Mus	2.6880	26000.	75	9302	No
487	GOM_NL__2PRFIN20031210_220353_000000392022_00230_09302_9571.N1	10-DEC-2003 22:03:53	Dark	39.000	29	Bet Car	1.6720	10200.	78	9302	No
488	GOM_NL__2PRFIN20031210_220613_000000512022_00230_09302_9572.N1	10-DEC-2003 22:06:13	Dark	51.000	41	Eps Car	1.8600	4100.0	102	9302	No
489	GOM_NL__2PRFIN20031210_220844_000000542022_00230_09302_9573.N1	10-DEC-2003 22:08:44	Dark	53.500	34	Gam2Vel	1.7930	23000.	107	9302	No
490	GOM_NL__2PRFIN20031210_221118_000000522022_00230_09302_9574.N1	10-DEC-2003 22:11:18	Dark	51.500	2	Alp Car	-0.73600	7000.0	103	9302	No
491	GOM_NL__2PRFIN20031210_221346_000000572022_00230_09302_9575.N1	10-DEC-2003 22:13:46	Dark	57.000	117	Pi Pup	2.7060	3800.0	114	9302	No
492	GOM_NL__2PRFIN20031210_221712_000000582022_00230_09302_9576.N1	10-DEC-2003 22:17:12	Straylight	58.000	23	21Eps CMa	1.5020	26000.	116	9302	No
493	GOM_NL__2PRFIN20031210_221908_000000622022_00230_09302_9577.N1	10-DEC-2003 22:19:08	Straylight	61.500	179	24Omi2CMa	3.0320	24000.	123	9302	No
494	GOM_NL__2PRFIN20031210_222231_000000832022_00230_09302_9578.N1	10-DEC-2003 22:22:31	Straylight	83.000	1	9Alp CMa	-1.4400	11000.	166	9302	No
495	GOM_NL__2PRFIN20031210_222554_000000512022_00230_09302_9579.N1	10-DEC-2003 22:25:54	Straylight	51.000	7	19Bet Ori	0.10000	14000.	102	9302	No
496	GOM_NL__2PRFIN20031210_223007_000000462022_00230_09302_9580.N1	10-DEC-2003 22:30:07	Tw_i_and_stray	46.000	94	92Alp Cet	2.5260	3100.0	92	9302	No
497	GOM_NL__2PRFIN20031210_223325_000000512022_00230_09302_9581.N1	10-DEC-2003 22:33:25	Tw_i_and_stray	50.500	13	87Alp Tau	0.86700	3800.0	101	9302	No
498	GOM_NL__2PRFIN20031210_223524_000000372022_00230_09302_9582.N1	10-DEC-2003 22:35:24	Bright	36.500	146	25Eta Tau	2.8730	15200.	73	9302	No
499	GOM_NL__2PRFIN20031210_223738_000000372022_00230_09302_9583.N1	10-DEC-2003 22:37:38	Bright	36.500	150	44Zet Per	2.8900	28000.	73	9302	No
500	GOM_NL__2PRFIN20031210_223922_000000372022_00230_09302_9584.N1	10-DEC-2003 22:39:22	Bright	36.500	173	4Bet Tri	3.0040	8900.0	73	9302	No
501	GOM_NL__2PRFIN20031210_224123_000000402022_00230_09302_9585.N1	10-DEC-2003 22:41:23	Bright	39.500	73	57Gam1And	2.2600	13100.	79	9302	No
502	GOM_NL__2PRFIN20031210_224259_000000482022_00230_09302_9586.N1	10-DEC-2003 22:42:59	Bright	48.000	6	13Alp Aur	0.080000	3400.0	96	9302	No
503	GOM_NL__2PRFIN20031210_224638_000000382022_00230_09302_9587.N1	10-DEC-2003 22:46:38	Bright	37.500	110	37Del Cas	2.6780	8900.0	75	9302	No
504	GOM_NL__2PRFIN20031210_224909_000000982022_00230_09302_9588.N1	10-DEC-2003 22:49:09	Bright	97.500	24	66Alp Gem	1.5800	10200.	195	9302	No
505	GOM_NL__2PRFIN20031210_225347_000000382022_00230_09302_9589.N1	10-DEC-2003 22:53:47	Bright	38.000	49	1Alp UMi	1.9900	6300.0	76	9302	No
506	GOM_NL__2PRFIN20031210_225831_000000382022_00230_09302_9590.N1	10-DEC-2003 22:58:31	Bright	38.000	60	7Bet UMi	2.0810	3950.0	76	9302	No
507	GOM_NL__2PRFIN20031210_230133_000000362022_00230_09302_9591.N1	10-DEC-2003 23:01:33	Bright	36.000	119	14Eta Dra	2.7270	4700.0	72	9302	No
508	GOM_NL__2PRFIN20031210_230323_000000592022_00230_09302_9592.N1	10-DEC-2003 23:03:23	Bright	59.000	32	77Eps UMa	1.7630	11000.	118	9302	No
509	GOM_NL__2PRFIN20031210_230546_000000562022_00230_09302_9593.N1	10-DEC-2003 23:05:46	Bright	56.000	39	85Eta UMa	1.8540	24000.	112	9302	No
510	GOM_NL__2PRFIN20031210_231203_000000372022_00230_09302_9594.N1	10-DEC-2003 23:12:03	Bright	37.000	83		2.3780	11000.	74	9302	No
511	GOM_NL__2PRFIN20031210_231513_000000392022_00230_09302_9595.N1	10-DEC-2003 23:15:13	Bright	39.000	111	8Eta Boo	2.6800	6000.0	78	9302	No
512	GOM_NL__2PRFIN20031210_231846_000000662022_00230_09302_9596.N1	10-DEC-2003 23:18:46	Bright	66.000	138	47Eps Vir	2.8280	4700.0	132	9302	No
513	GOM_NL__2PRFIN20031210_232051_000000832022_00230_09302_9597.N1	10-DEC-2003 23:20:51	Tw_i_and_stray	82.500	62	94Bet Leo	2.1360	9700.0	165	9302	No
514	GOM_NL__2PRFIN20031210_232440_000000592022_00230_09302_9598.N1	10-DEC-2003 23:24:40	Bright	59.000	15	67Alp Vir	0.97600	28000.	118	9302	No

515	GOM_NL__2PRFIN20031210_232809_000000462022_00230_09302_9599.N1	10-DEC-2003 23:28:09	Twilight	46.000	169	46Gam Hya	2.9910	4700.0	92	9302	No
516	GOM_NL__2PRFIN20031210_233011_000000422022_00230_09302_9600.N1	10-DEC-2003 23:30:11	Twilight	42.000	54	5The Cen	2.0550	4500.0	84	9302	No
517	GOM_NL__2PRFIN20031210_233314_000000402022_00230_09302_9601.N1	10-DEC-2003 23:33:14	Dark	39.500	95	Zet Cen	2.5450	26000.	79	9302	No
518	GOM_NL__2PRFIN20031210_233506_000000392022_00230_09302_9602.N1	10-DEC-2003 23:35:06	Dark	38.500	77	Eps Cen	2.3030	28000.	77	9302	No
519	GOM_NL__2PRFIN20031210_233628_000000422022_00230_09302_9603.N1	10-DEC-2003 23:36:28	Dark	41.500	10	Bet Cen	0.61000	28000.	83	9302	No
520	GOM_NL__2PRFIN20031210_233951_000000382022_00231_09303_9570.N1	10-DEC-2003 23:39:51	Dark	37.500	112	Alp Mus	2.6880	26000.	75	9303	No
521	GOM_NL__2PRFIN20031210_234429_000000392022_00231_09303_9571.N1	10-DEC-2003 23:44:29	Dark	39.000	29	Bet Car	1.6720	10200.	78	9303	No
522	GOM_NL__2PRFIN20031210_234649_000000532022_00231_09303_9572.N1	10-DEC-2003 23:46:49	Dark	52.500	41	Eps Car	1.8600	4100.0	105	9303	No
523	GOM_NL__2PRFIN20031210_234920_000000492022_00231_09303_9573.N1	10-DEC-2003 23:49:20	Dark	48.500	34	Gam2Vel	1.7930	23000.	97	9303	No
524	GOM_NL__2PRFIN20031210_235154_000000482022_00231_09303_9574.N1	10-DEC-2003 23:51:54	Dark	48.000	2	Alp Car	-0.73600	7000.0	96	9303	No
525	GOM_NL__2PRFIN20031210_235422_000000542022_00231_09303_9575.N1	10-DEC-2003 23:54:22	Dark	53.500	117	Pi Pup	2.7060	3800.0	107	9303	No
526	GOM_NL__2PRFIN20031210_235746_000000652022_00231_09303_9576.N1	10-DEC-2003 23:57:46	Straylight	65.000	23	21Eps CMa	1.5020	26000.	130	9303	No
527	GOM_NL__2PRFIN20031210_235943_000000642022_00231_09303_9577.N1	10-DEC-2003 23:59:43	Straylight	64.000	179	24Omi2CMa	3.0320	24000.	128	9303	No

3. Quality information per product

In this section it is plotted some information contained in the Quality Summary data set of the level 2 products. Only products in dark limb conditions and without errors (error flag in the MPH set to "0") are used.

3.1 Plot quality information per product (time dependant)

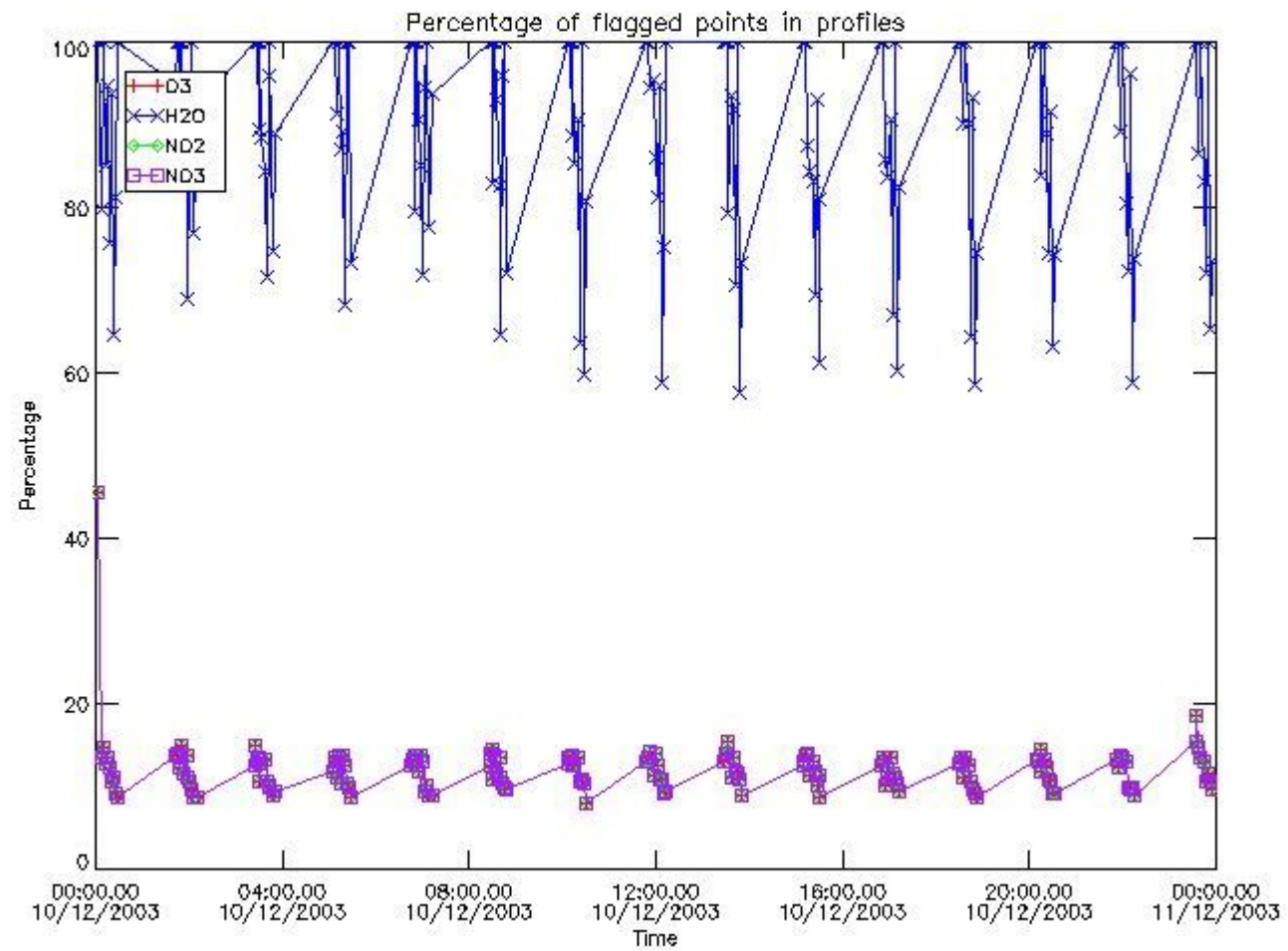

3.2 Plot quality information per product (world map)

Percentage of flagged data per O3 profile

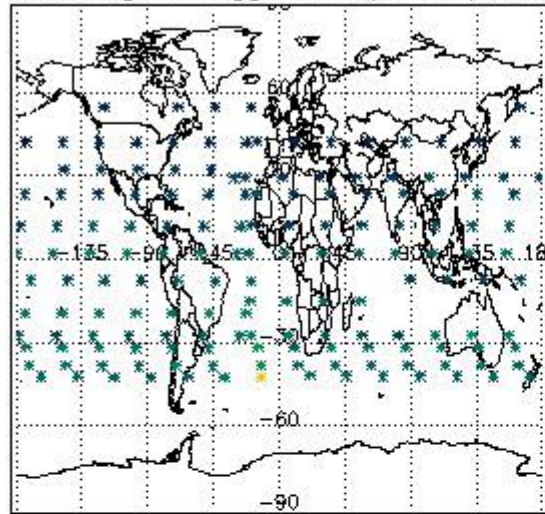

Percentage of flagged data per H2O profile

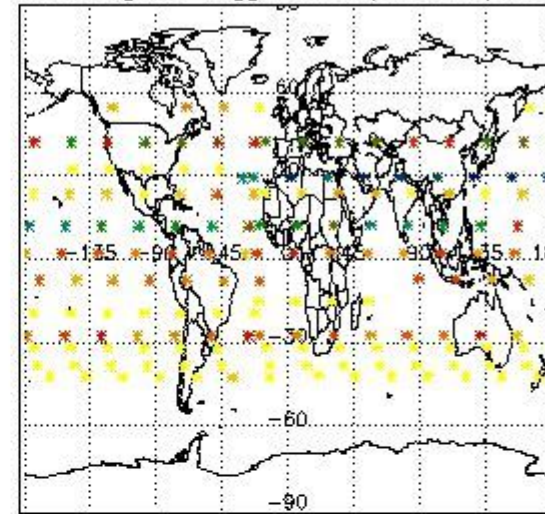

Percentage of flagged data per NO2 profile

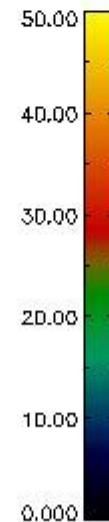
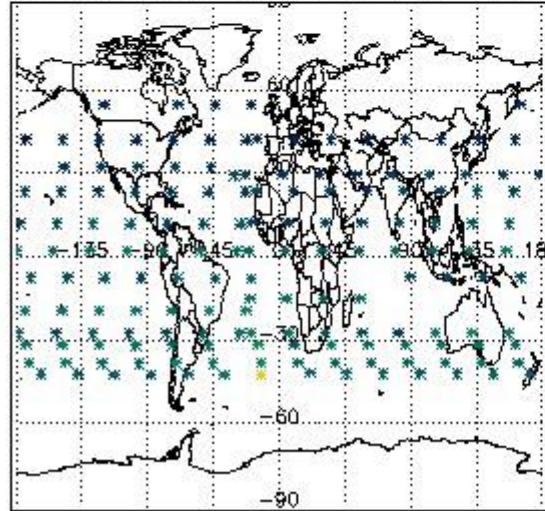

Percentage of flagged data per NO3 profile

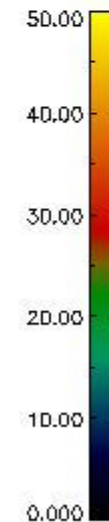
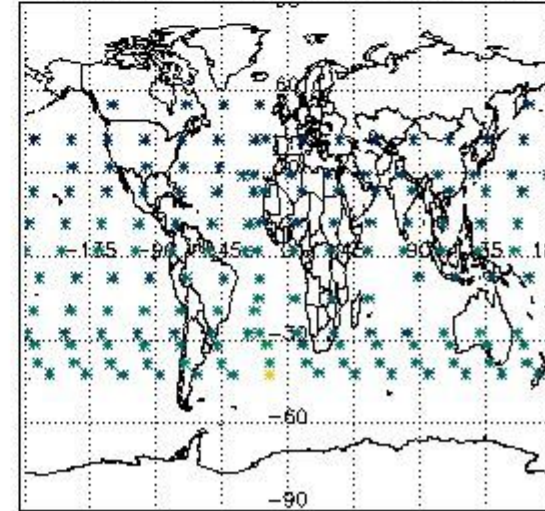

4. Level 1 quality information per product

In this section it is plotted some information contained in the Quality Summary data set of the level 2 products that comes from the level 1b processing. Products without errors (error flag in the MPH set to "0") are used.

4.1 Plot quality information per product (time dependant) coming from level 1b processing

4.1.1 Plot level 1 quality information per product (time dependant): ENVISAT ASCENDING passes

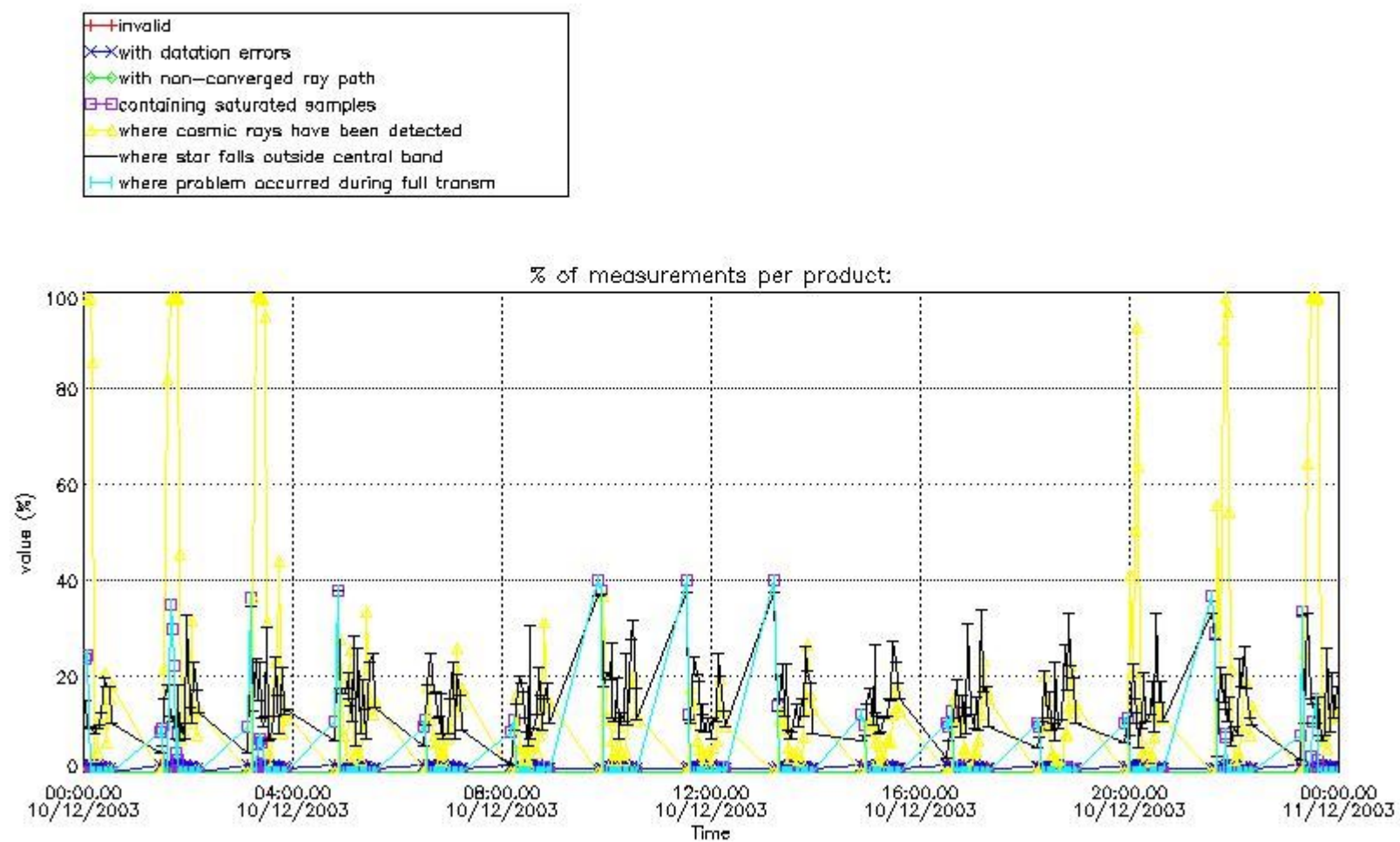

4.1.2 Plot level 1 quality information per product (time dependant): ENVI SAT DESCENDING passes

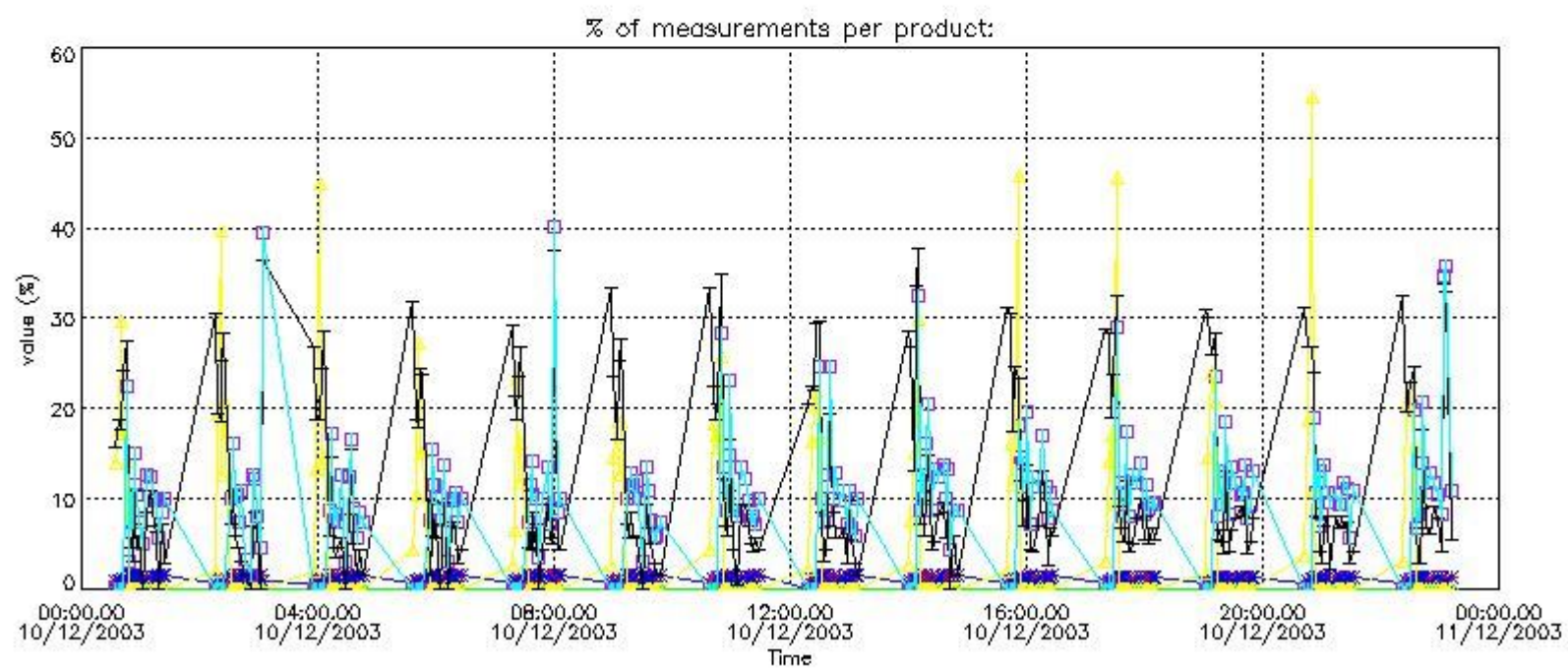

4.2 Plot quality information per product coming from level 1b processing (world map)

4.2.1 Plot level 1 quality information per product (world map): ENVISAT ASCENDING passes

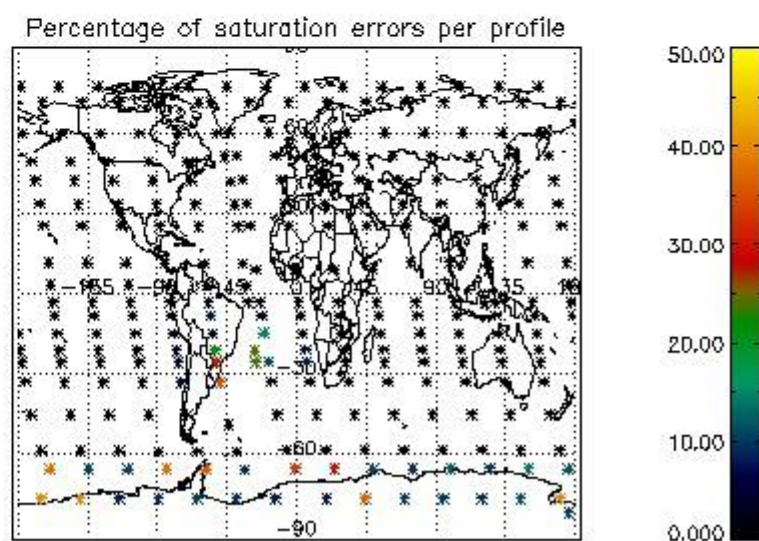
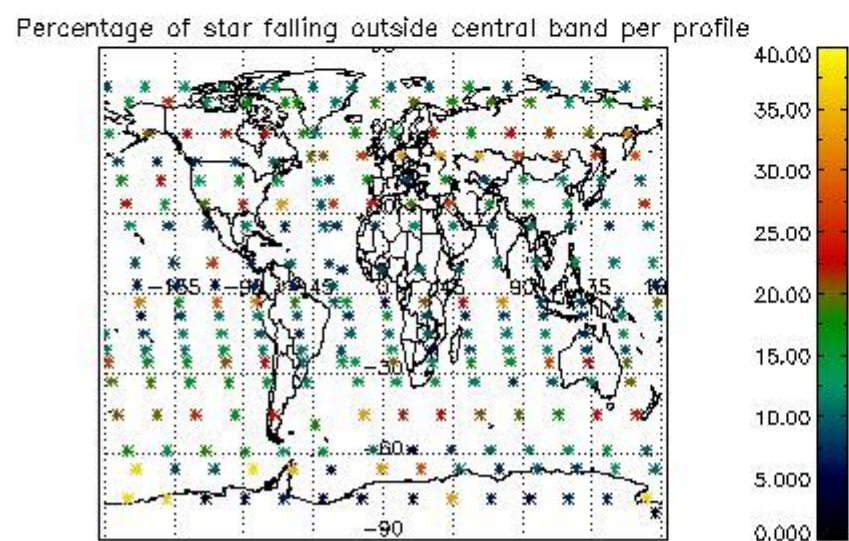
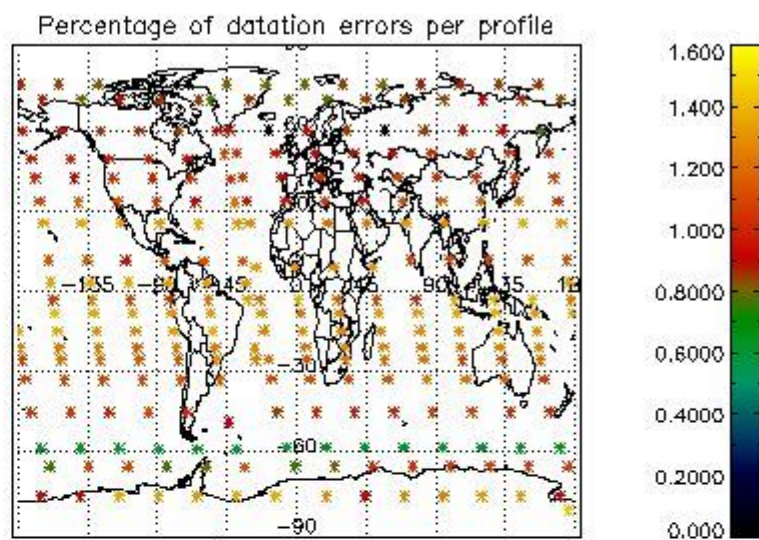
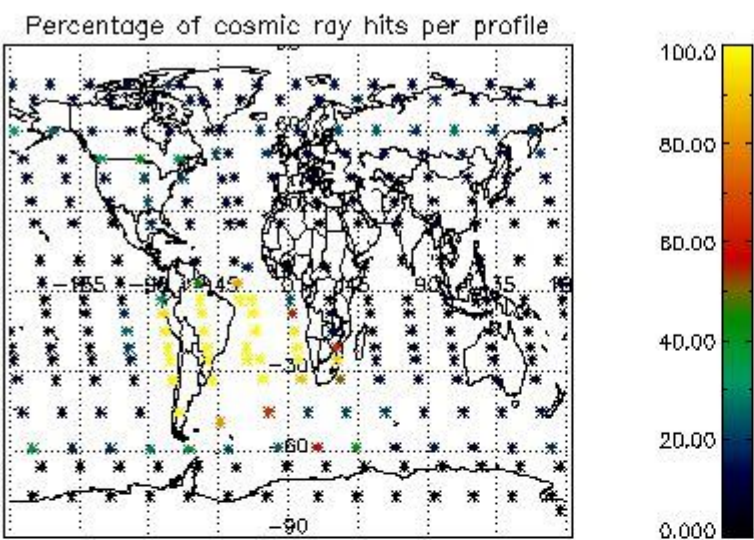

4.2.2 Plot level 1 quality information per product (world map): ENVISAT DESCENDING passes

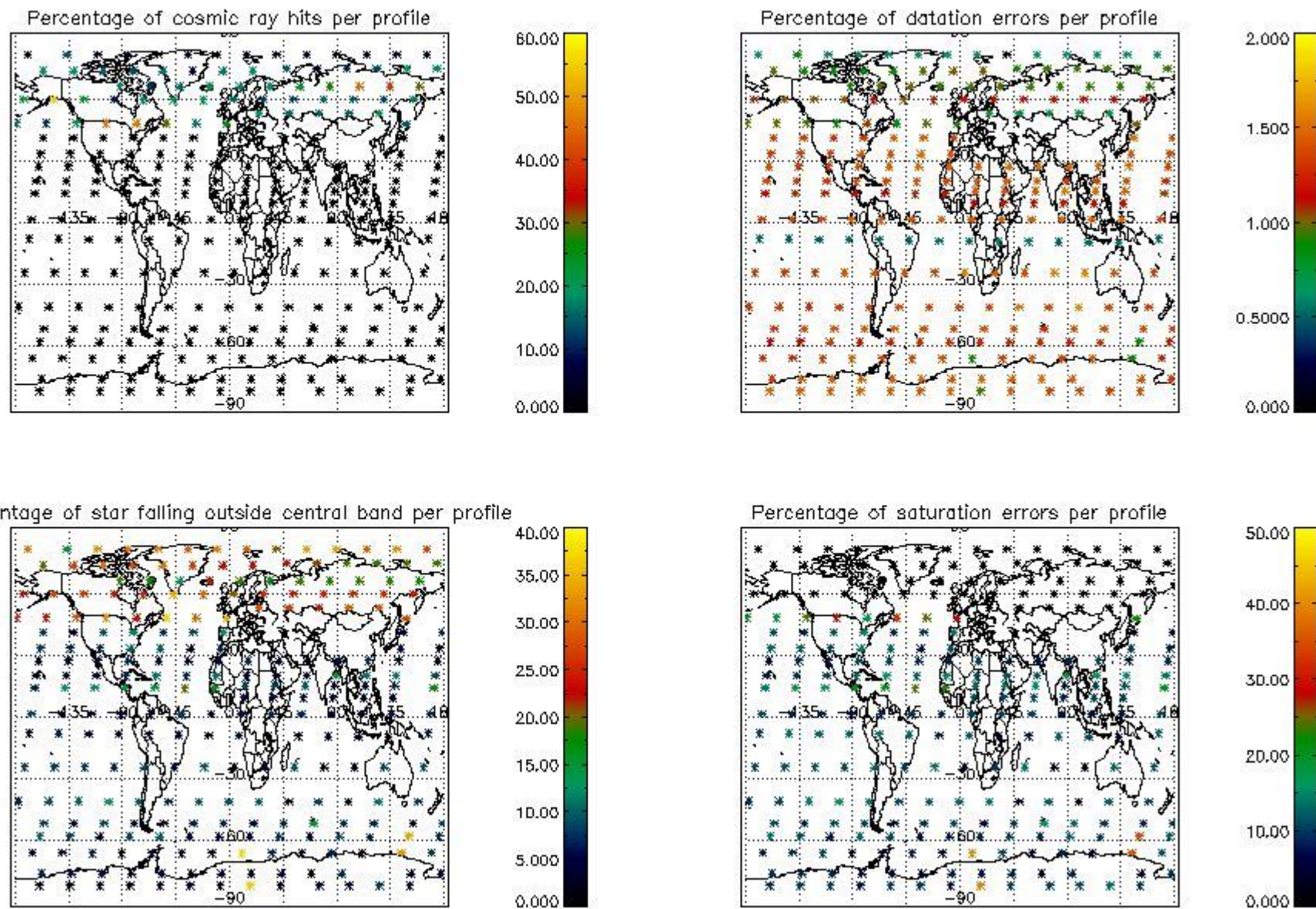

5. Trace gas profiles

5.1 Ozone statistics based on quality of products

The final quality of the products can be "measured" using the STD (Standard Deviation) attached to every point profile. This information is written to the parameter GOM_NL__2P/NL_LOCAL_SPECIES_DENSITY/o3_std of the level 2 products. The table below shows the statistics for given STD ranges.

The statistics are given with respect to the overall valid production:

- Products without fatal errors: GOM_NL__2P/MPH/PRODUCT_ERR=0
- Valid point profile: GOM_NL__2P/NL_LOCAL_SPECIES_DENSITY/pcd(0)=0

The 'Criteria' is applied to valid points of dark limb products:

- Products in dark limb illumination condition: GOM_NL__2P/NL_SUMMARY_QUALITY/obs_ill_cond=0
- Products without fatal errors: GOM_NL__2P/MPH/PRODUCT_ERR=0
- Valid point profile: GOM_NL__2P/NL_LOCAL_SPECIES_DENSITY/pcd(0)=0

So, the table below shows the percentage of dark limb and valid observations for each criteria with respect to the overall valid daily observations.

Criteria	% of total production
All STD	29
STD < 20	18

STD < 10	15
STD < 5	11

5.2 Plot ozone profiles for all STD (dark without errors)

The colorbar represents the latitude.

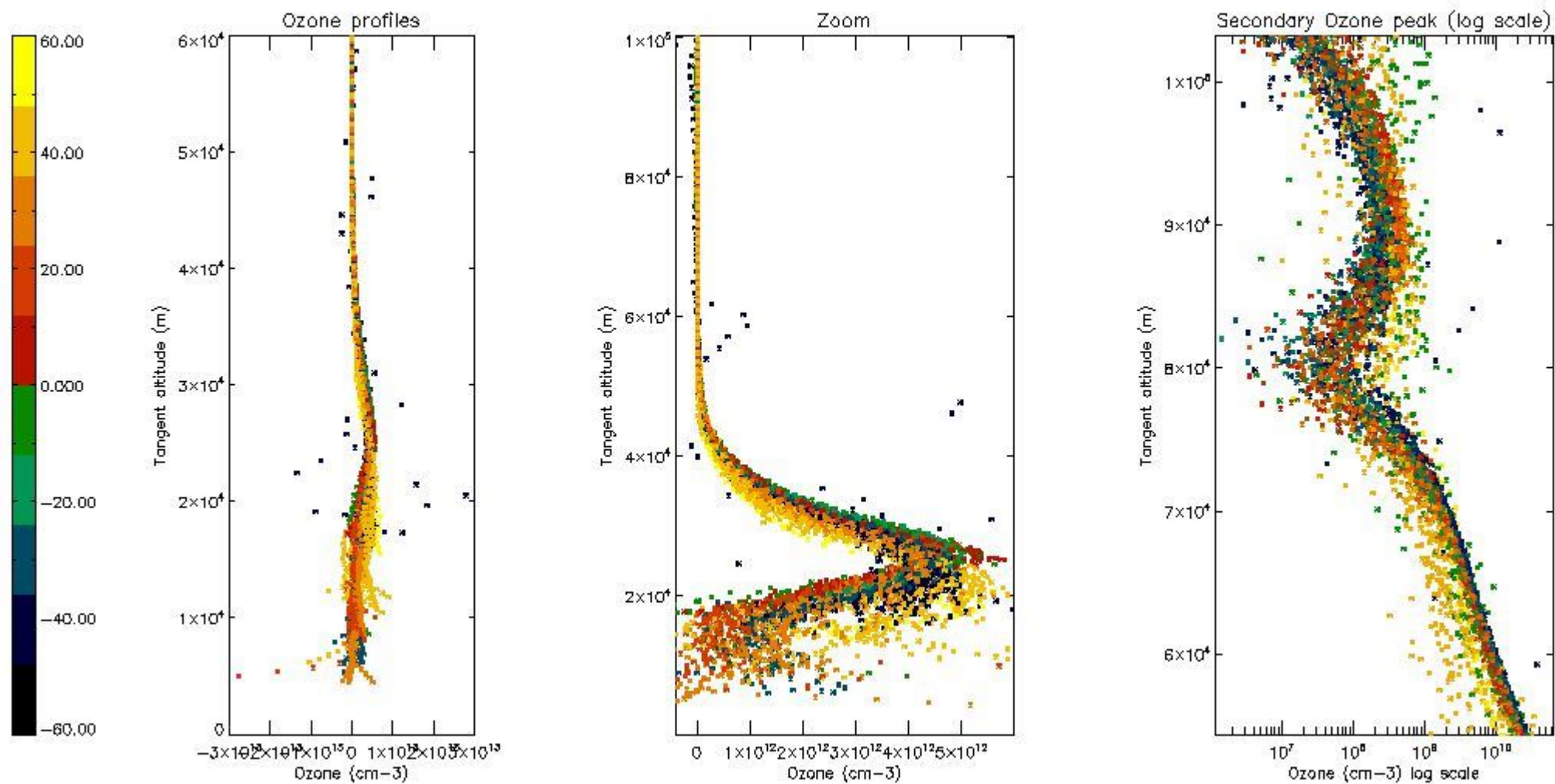

5.3 Plot ozone profiles where STD < 20% (dark without errors)

The colorbar represents the latitude.

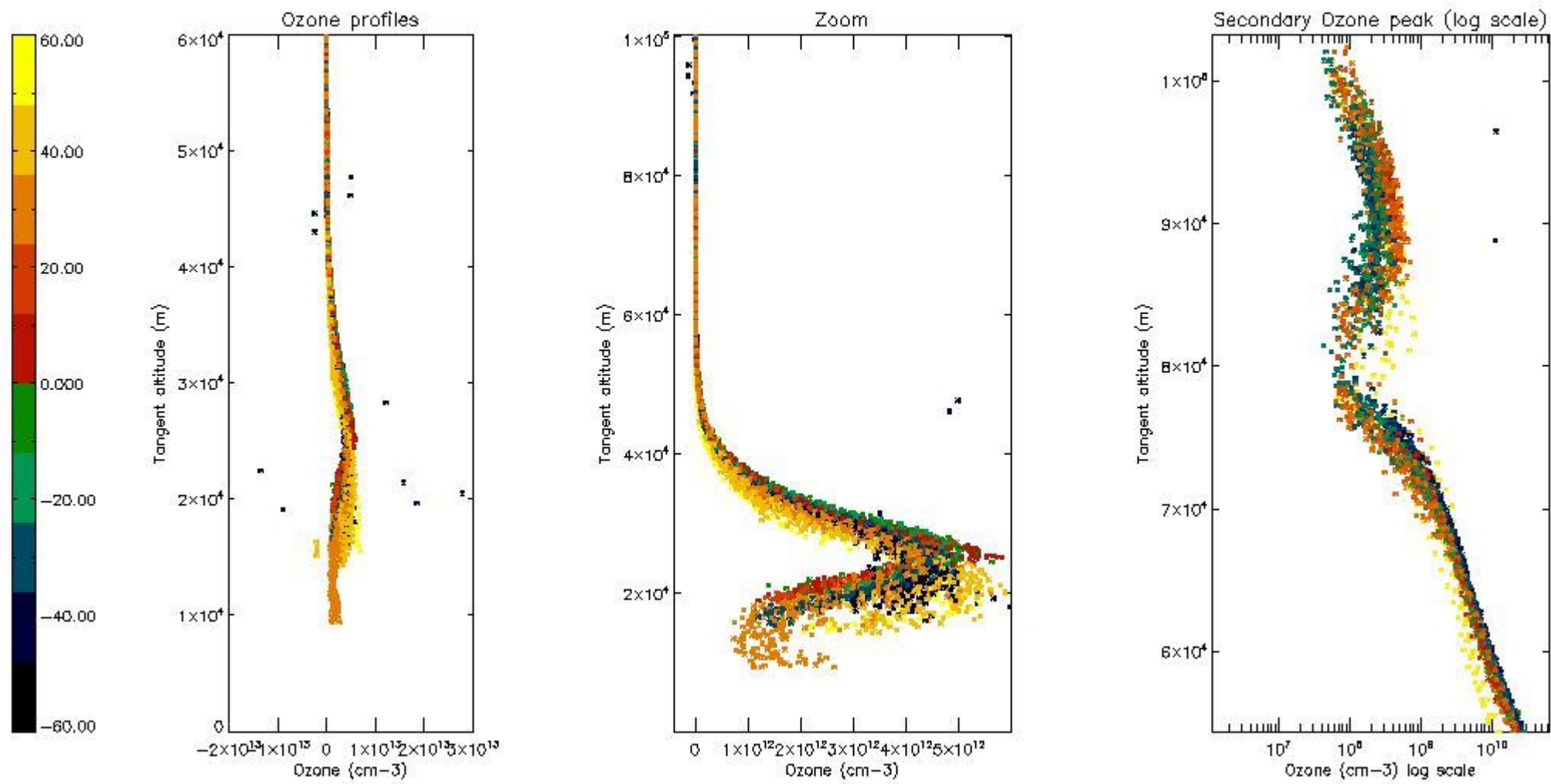

5.4 Plot ozone profiles where STD < 10% (dark without errors)

The colorbar represents the latitude.

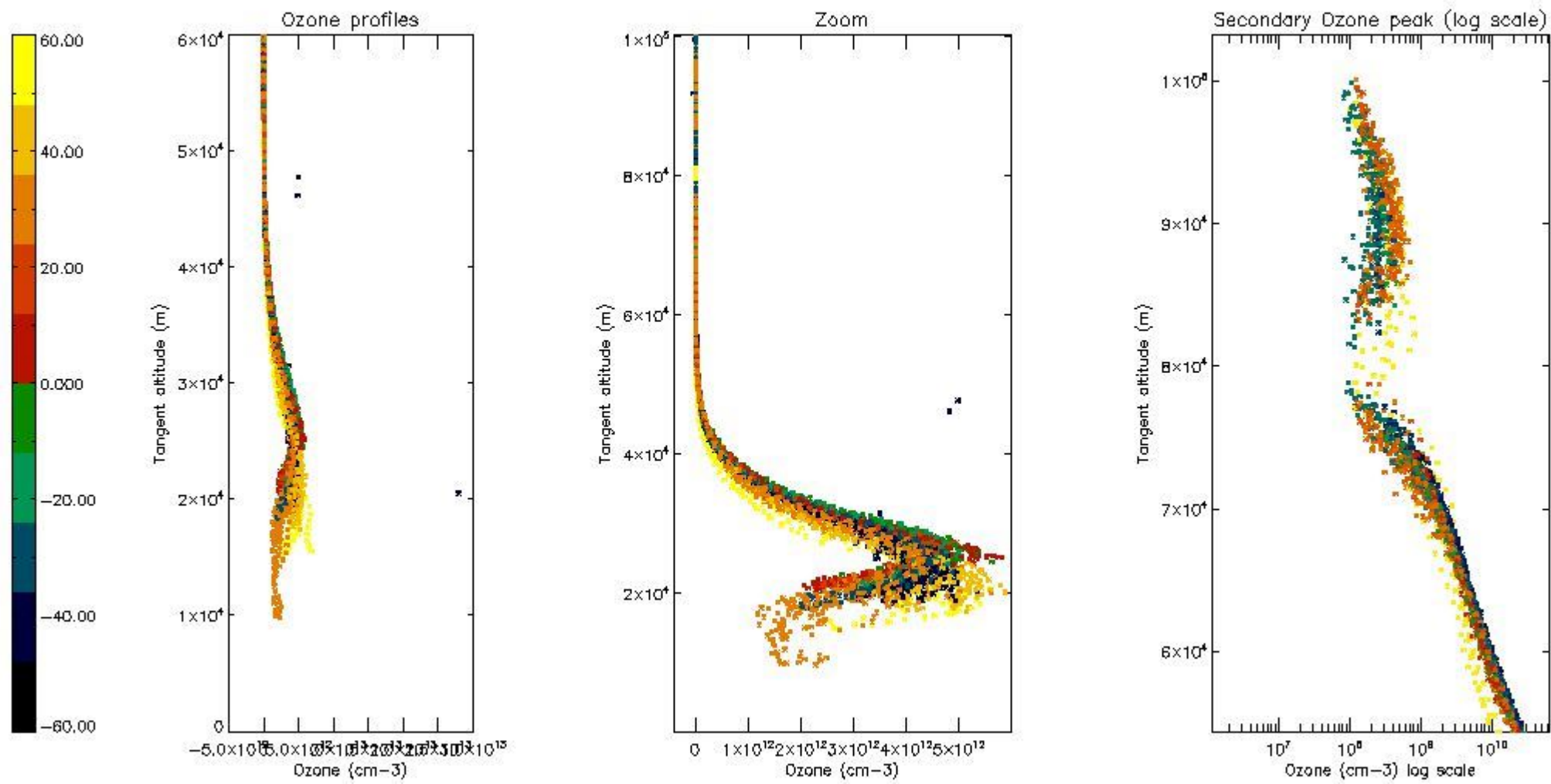

5.5 Plot ozone profiles where $STD < 5\%$ (dark without errors)

The colorbar represents the latitude.

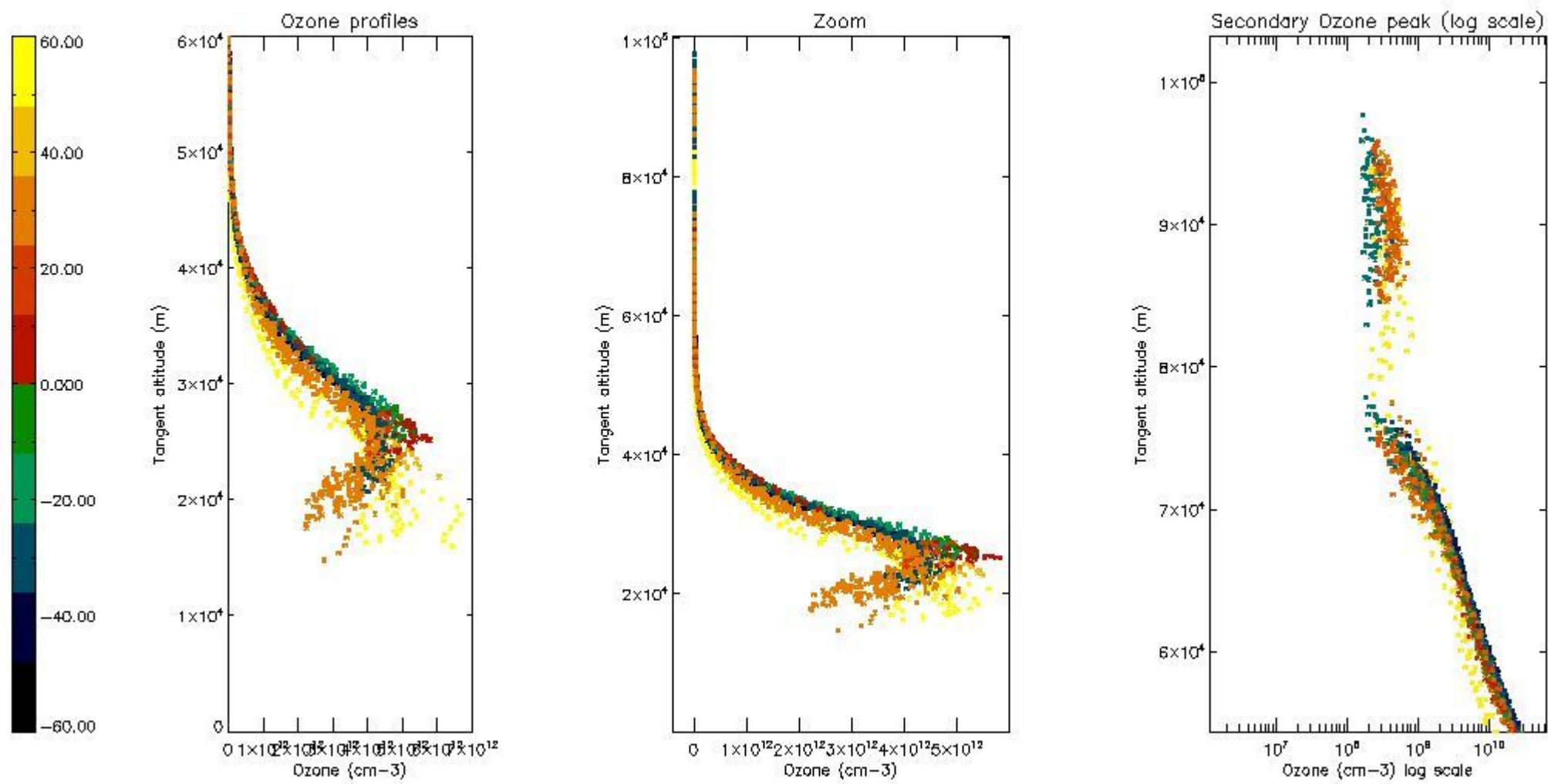

5.6 Plot NO₂ profiles for all STD (dark without errors)

The colorbar represents the latitude.

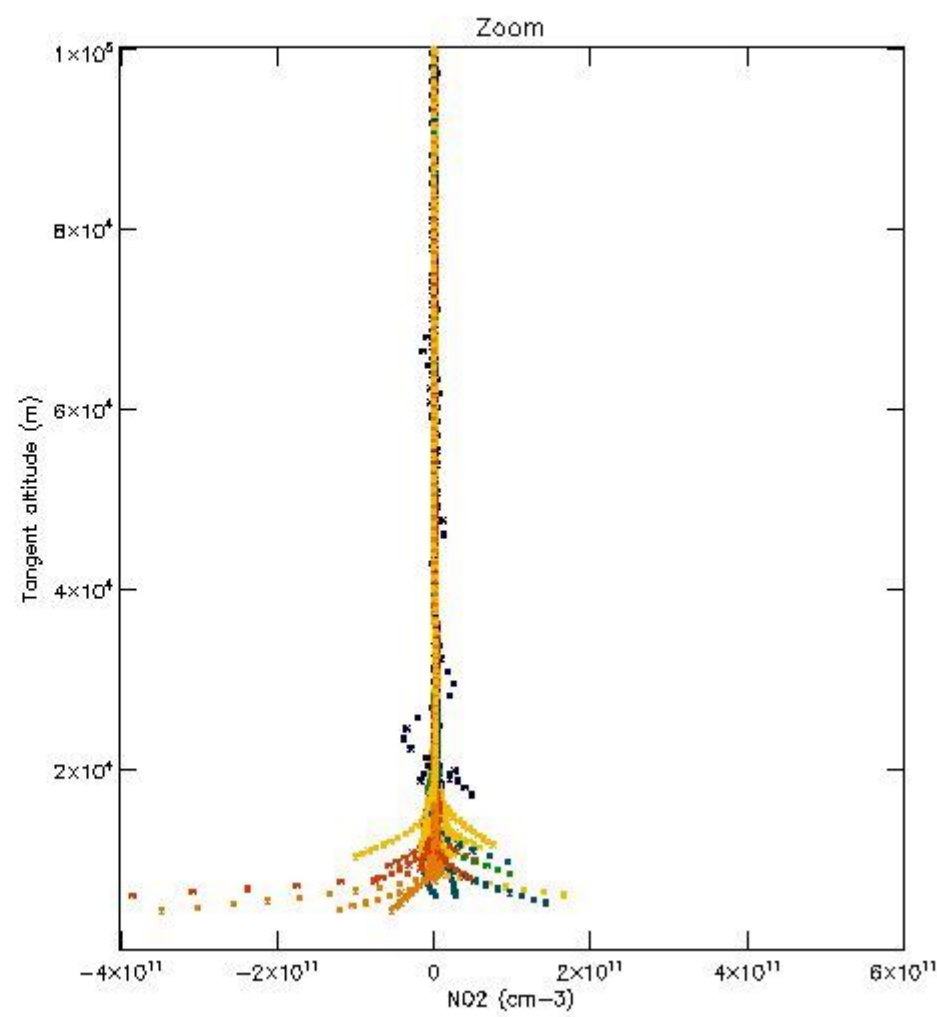
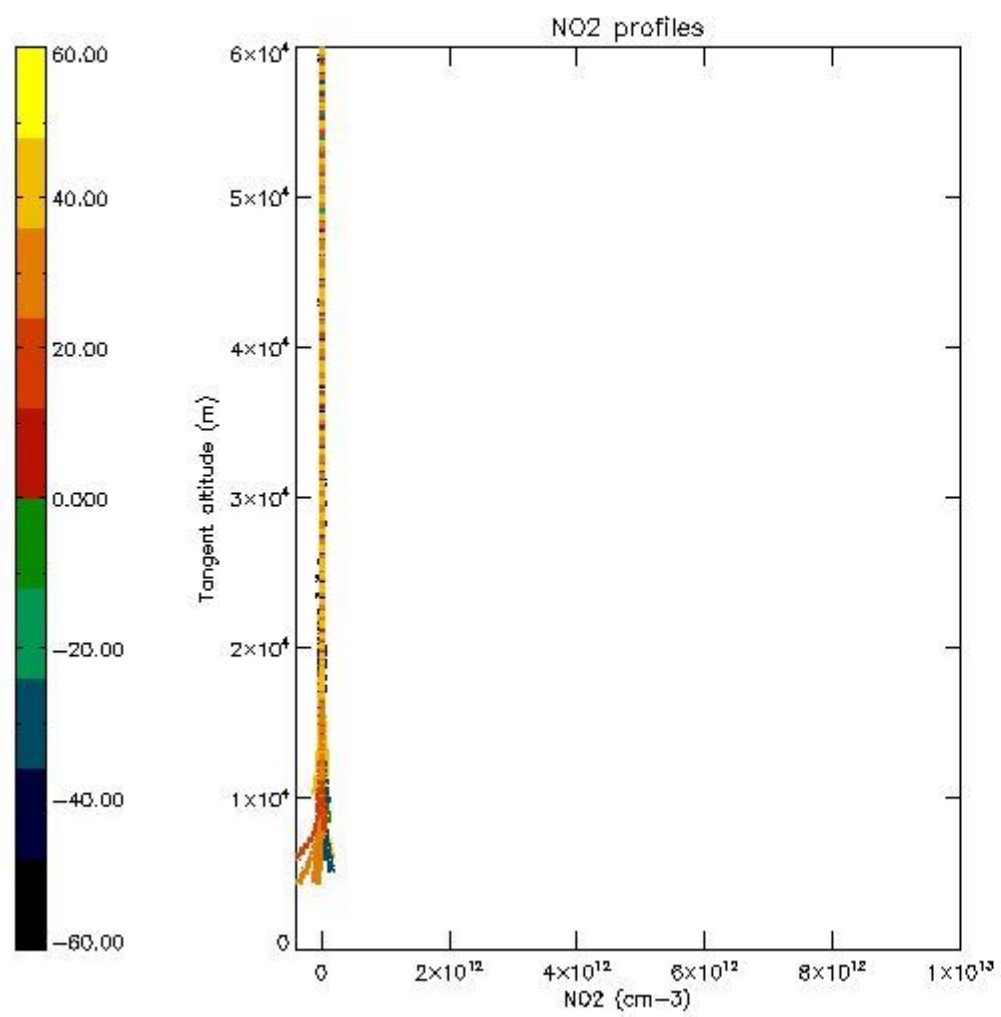

5.7 Plot NO3 profiles for all STD (dark without errors)

The colorbar represents the latitude.

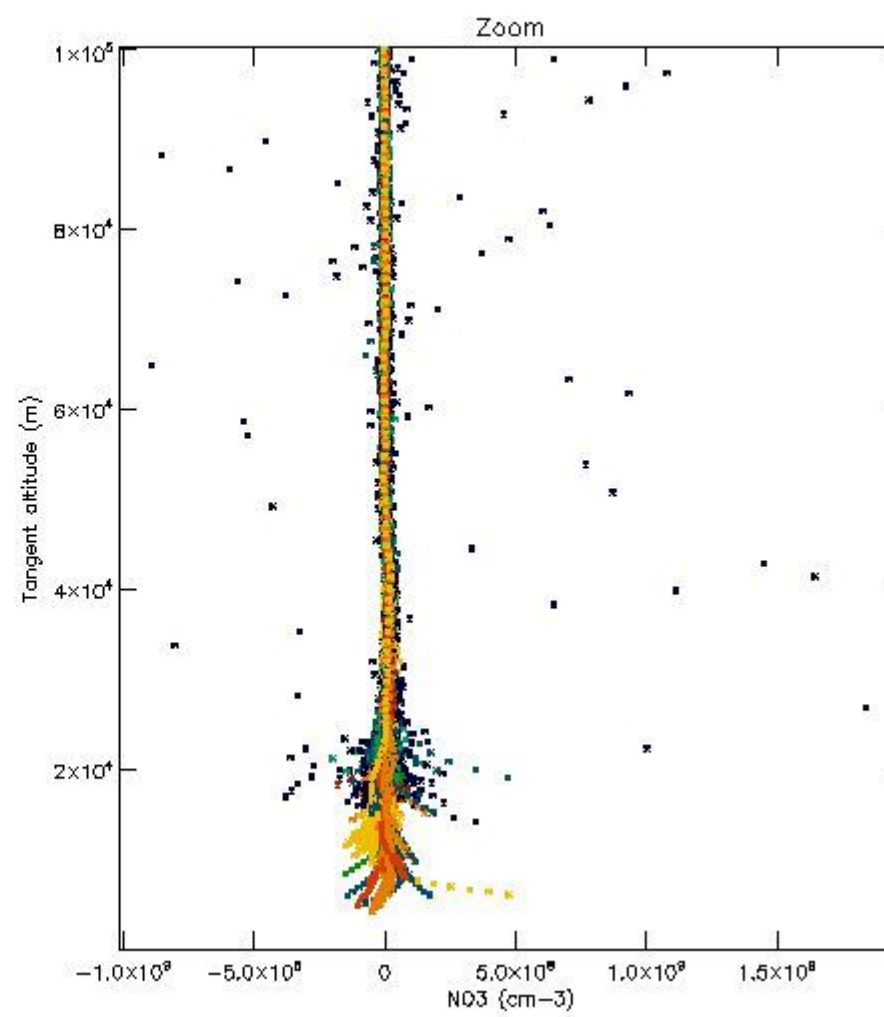
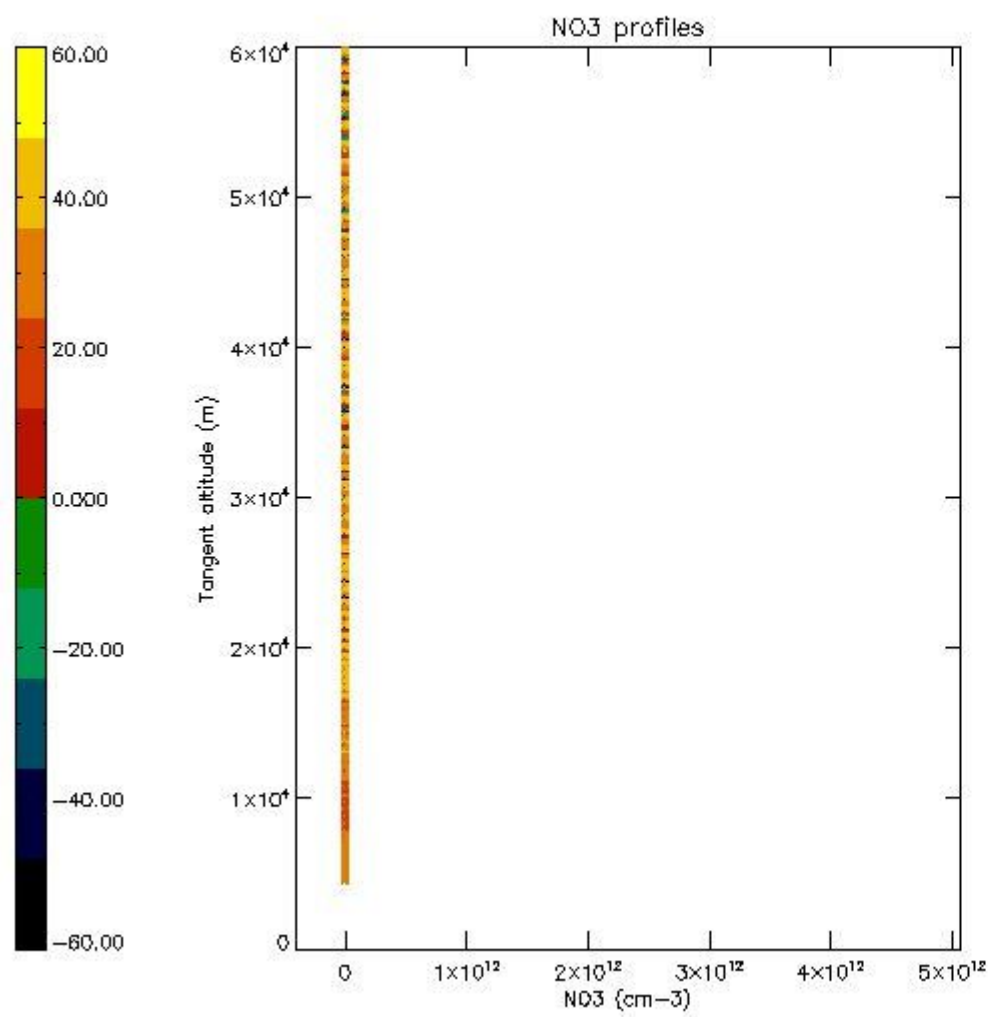

5.8 Plot H2O profiles for all STD (only for occultations of stars 1,2,3,4,13,14,16,26,63 dark without errors)

The colorbar represents the latitude.

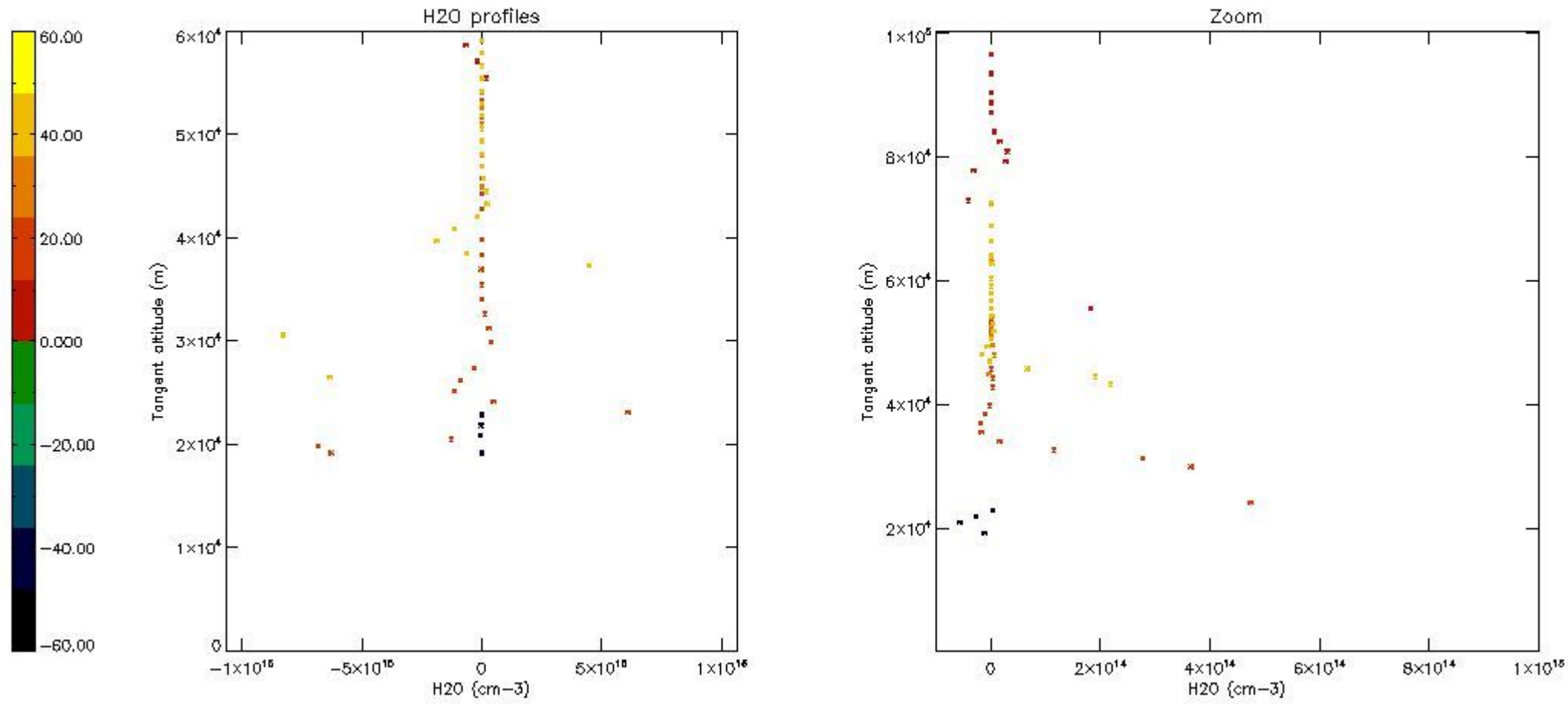

6. Auxiliary Data Files used for the production reported in section 2

The number reported in the third column indicates since which file (see list in section 2) the corresponding auxiliary file has been used. The fourth column is the date of those product files.

Type	Auxiliary Filename	Used since product	Used since product date
INST_PHYS_CHARACTERISTICS	GOM_INS_AXVIEC20091111_143220_20030716_120000_20500101_000000	1	10-DEC-2003 00:01:45
LEVEL-2_PROC_CONFIG	GOM_PR2_AXVIEC20091111_152718_20020301_000000_20500101_000000	1	10-DEC-2003 00:01:45
CROSS_SECTIONS_FILE	GOM_CRS_AXVIEC20091111_154832_20020301_000000_20500101_000000	1	10-DEC-2003 00:01:45

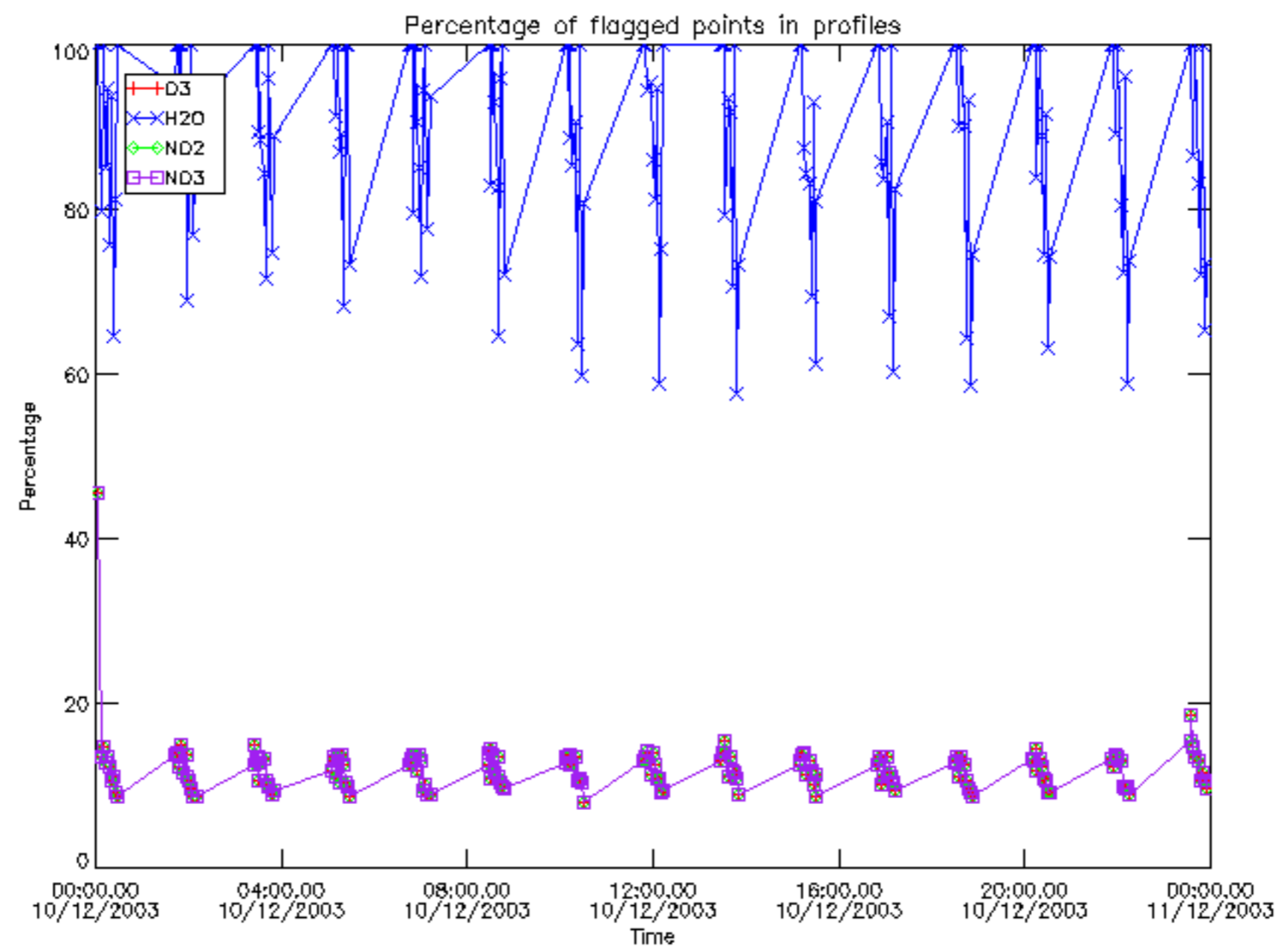

Percentage of flagged data per D3 profile

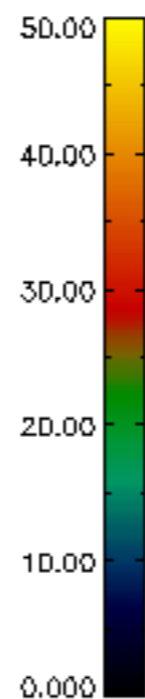
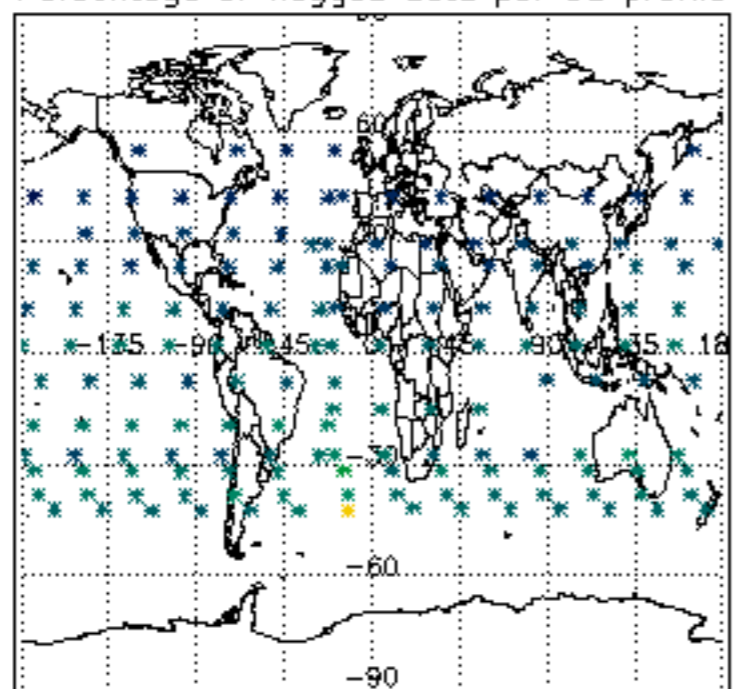

Percentage of flagged data per H2O profile

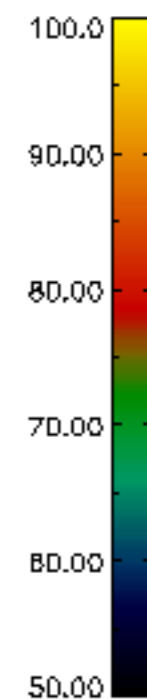
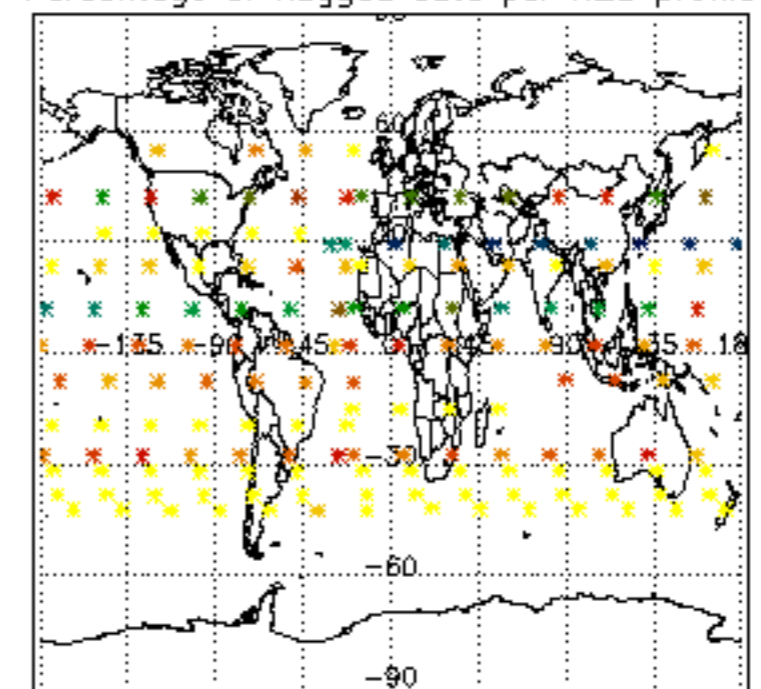

Percentage of flagged data per NO2 profile

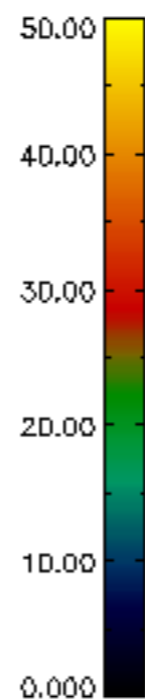
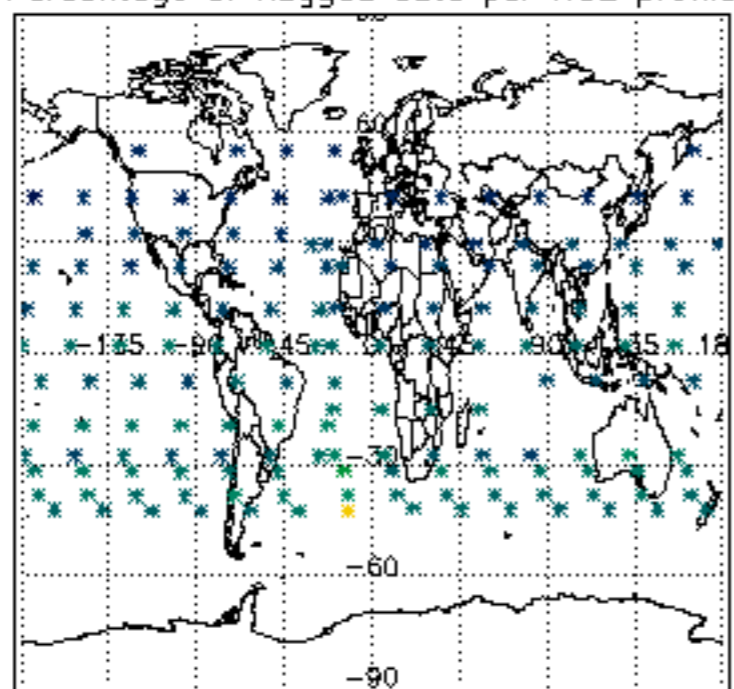

Percentage of flagged data per NO3 profile

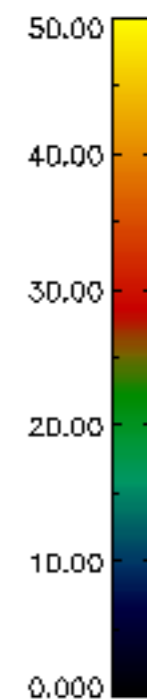
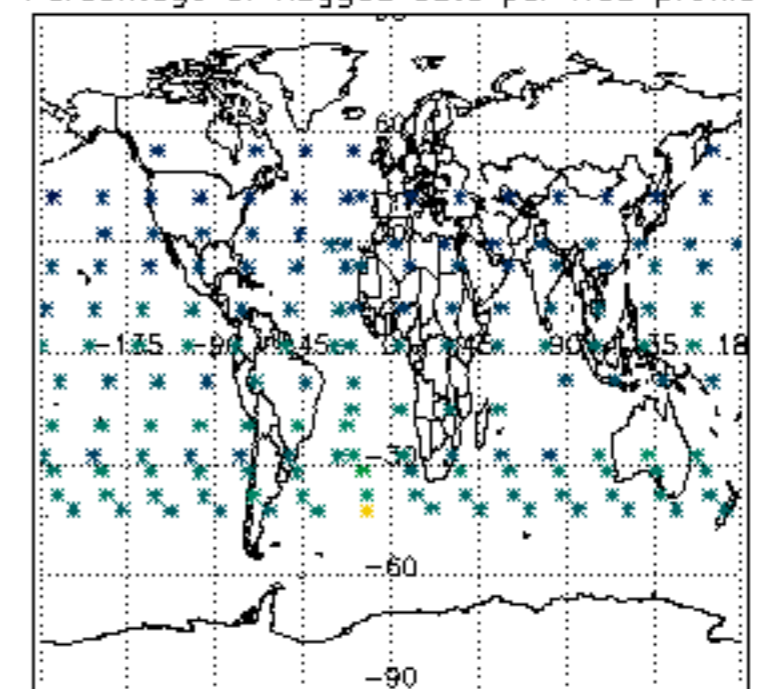

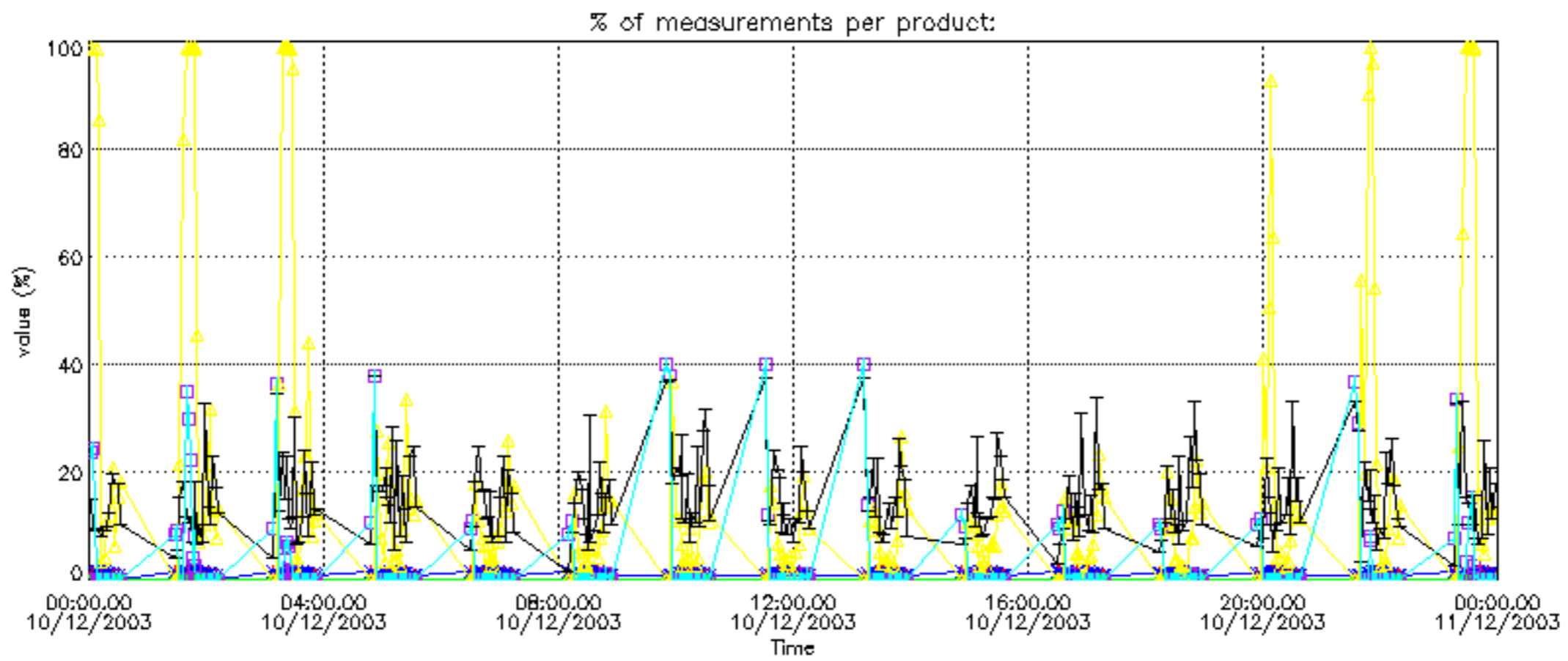

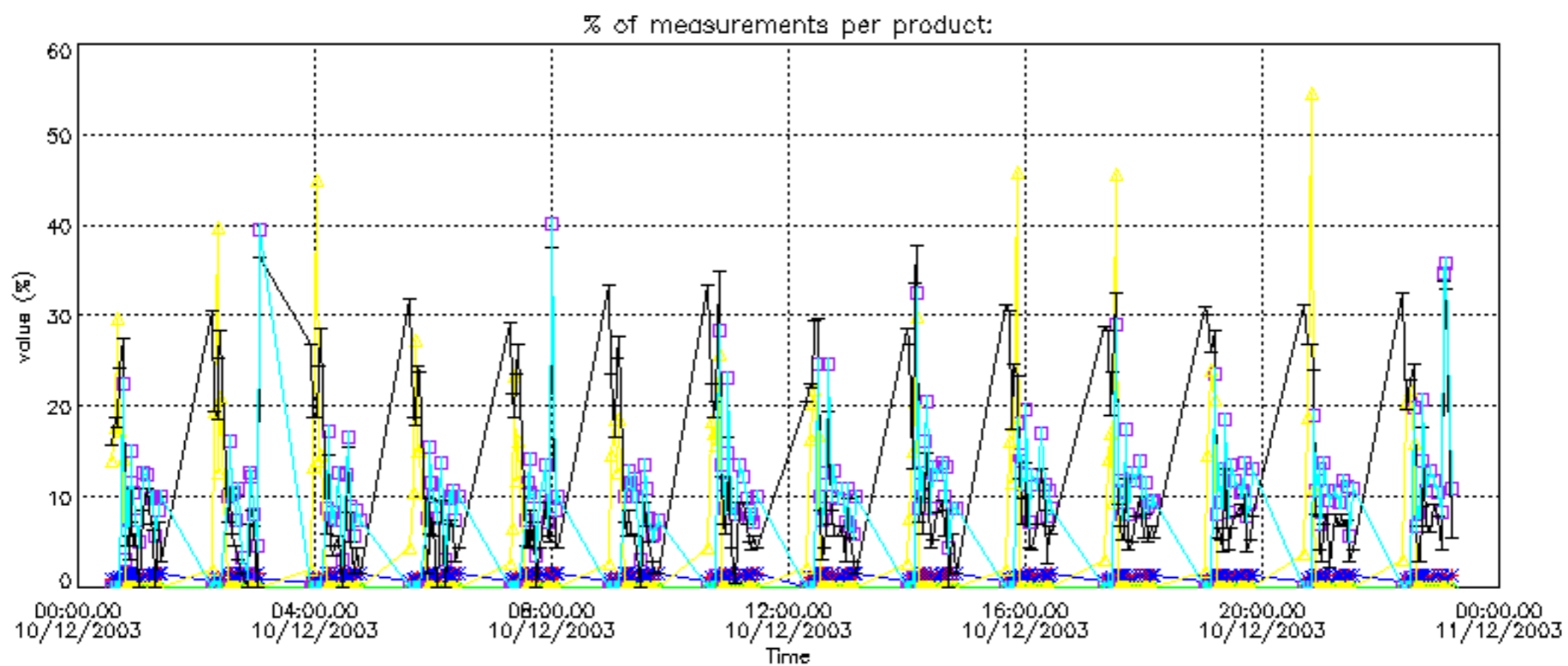

Percentage of cosmic ray hits per profile

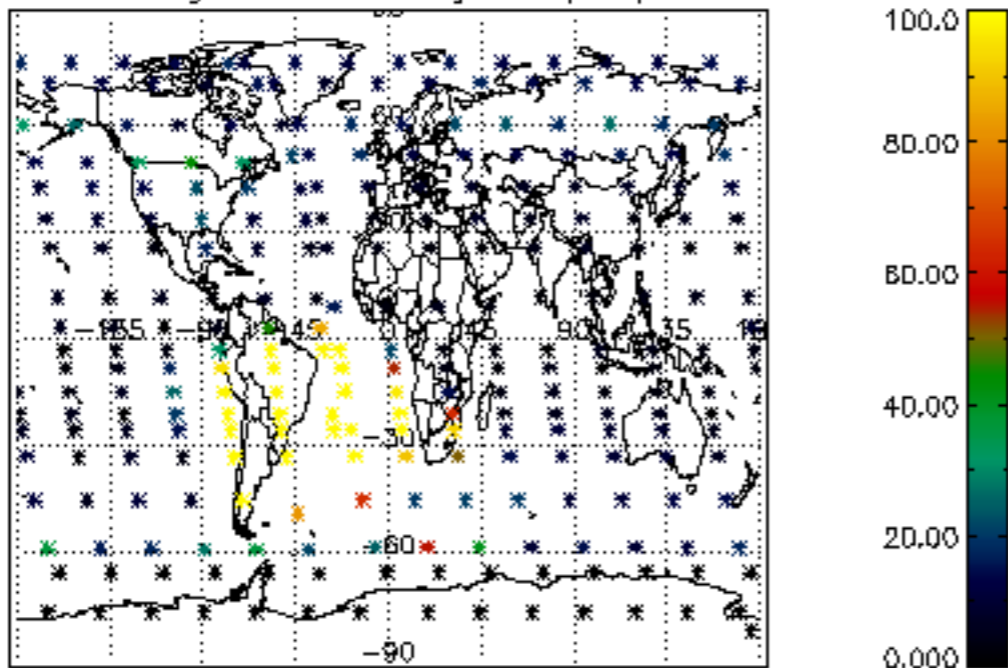

Percentage of datation errors per profile

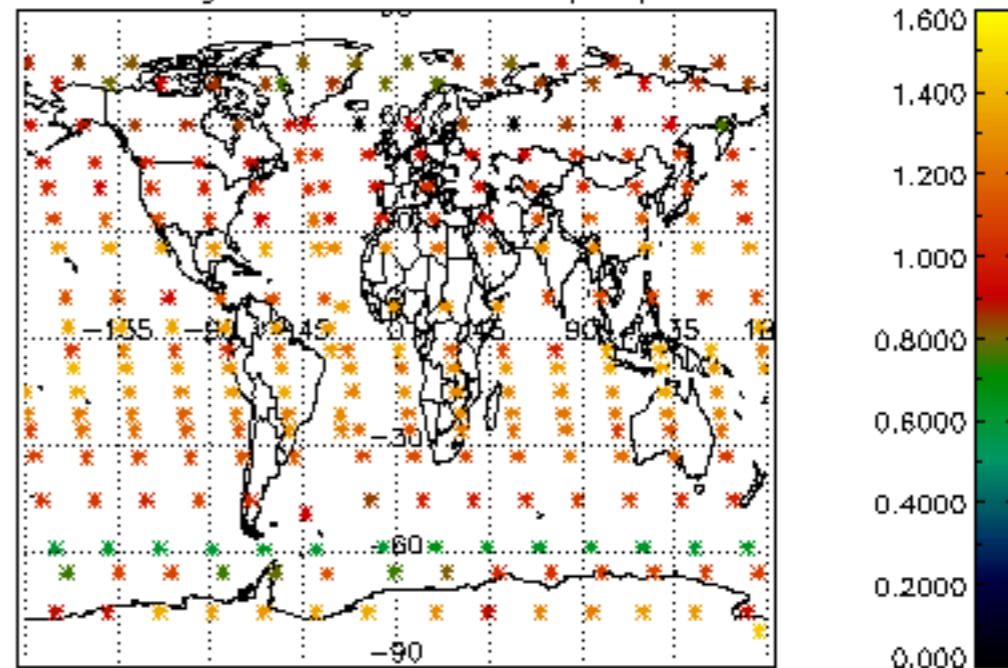

Percentage of star falling outside central band per profile

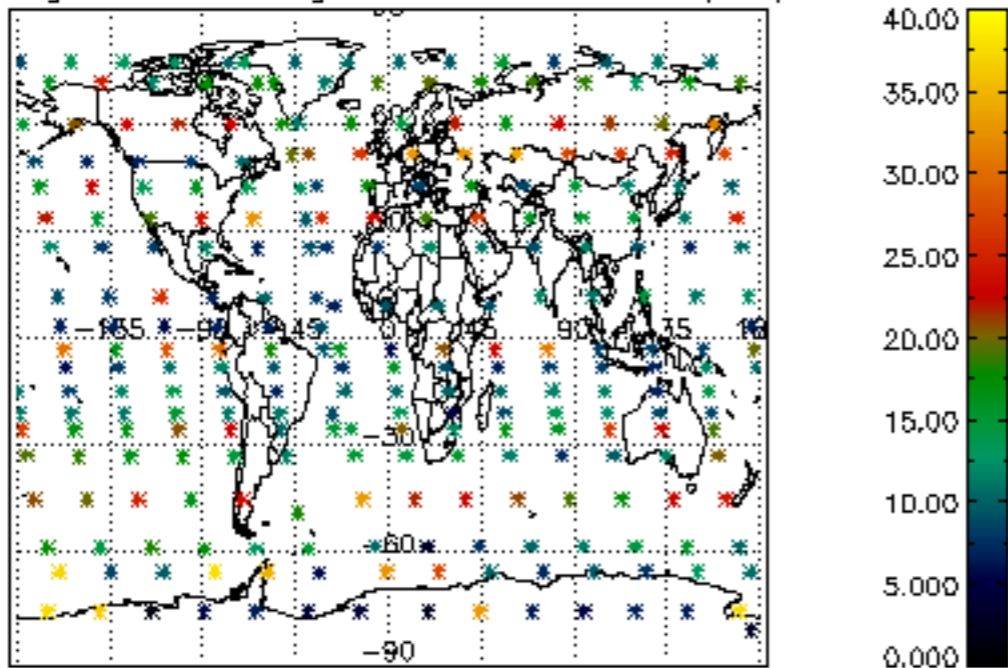

Percentage of saturation errors per profile

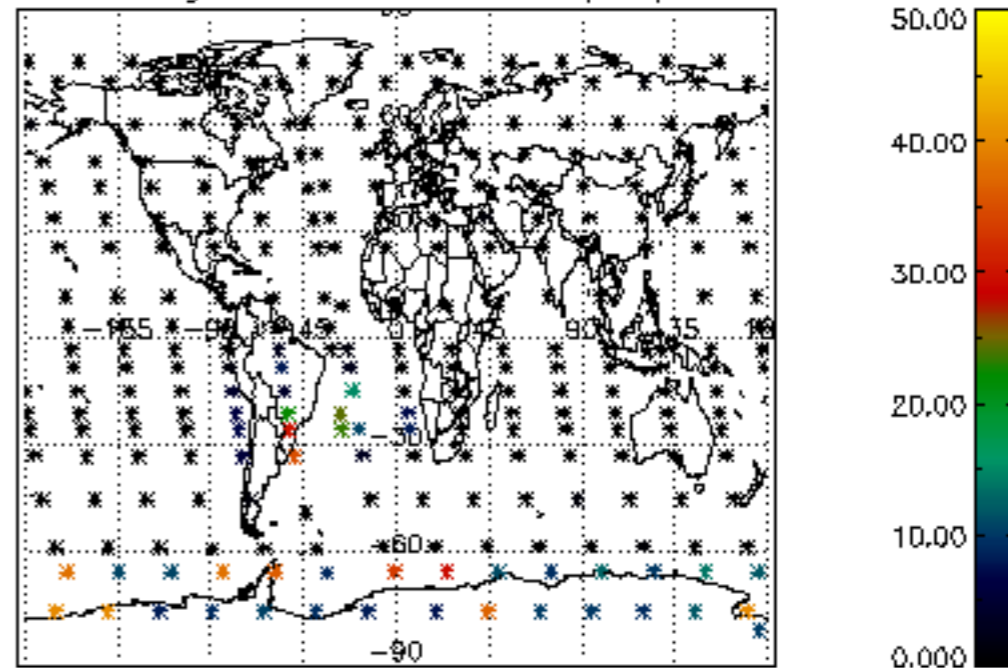

Percentage of cosmic ray hits per profile

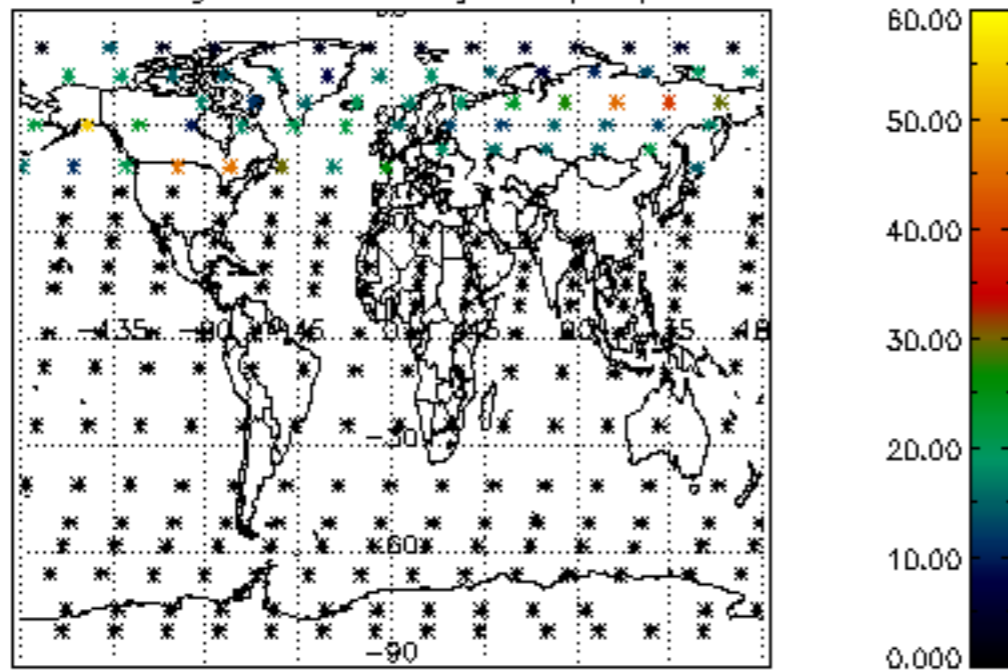

Percentage of datation errors per profile

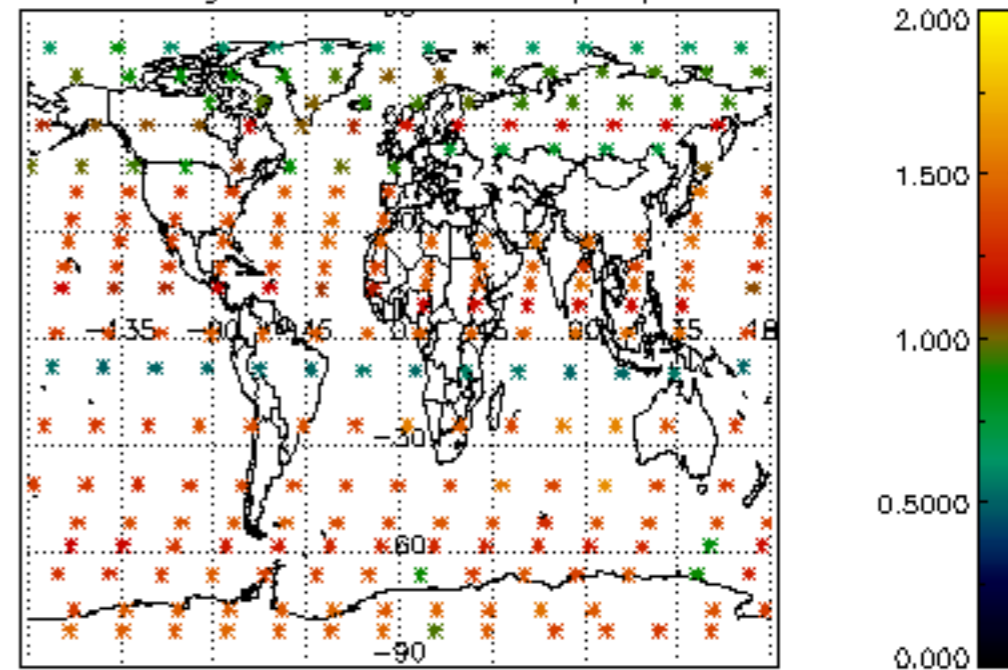

Percentage of star falling outside central band per profile

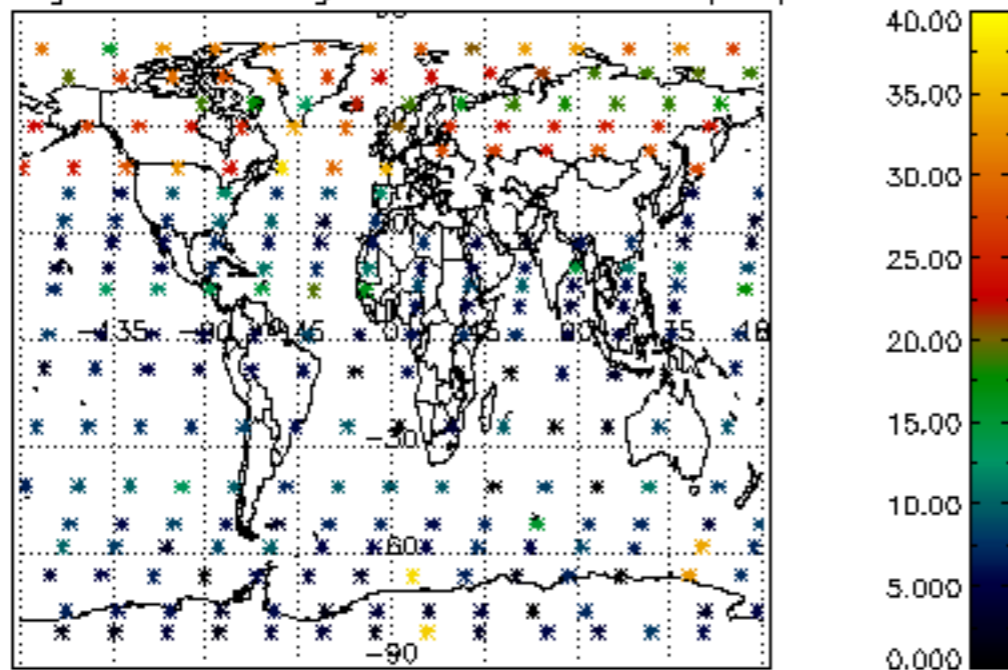

Percentage of saturation errors per profile

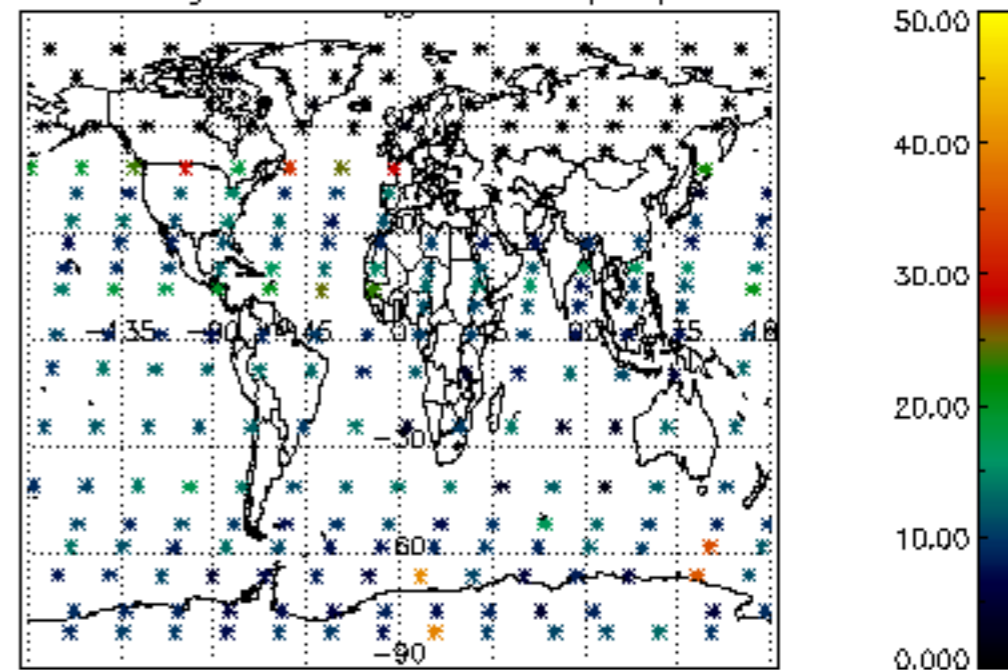

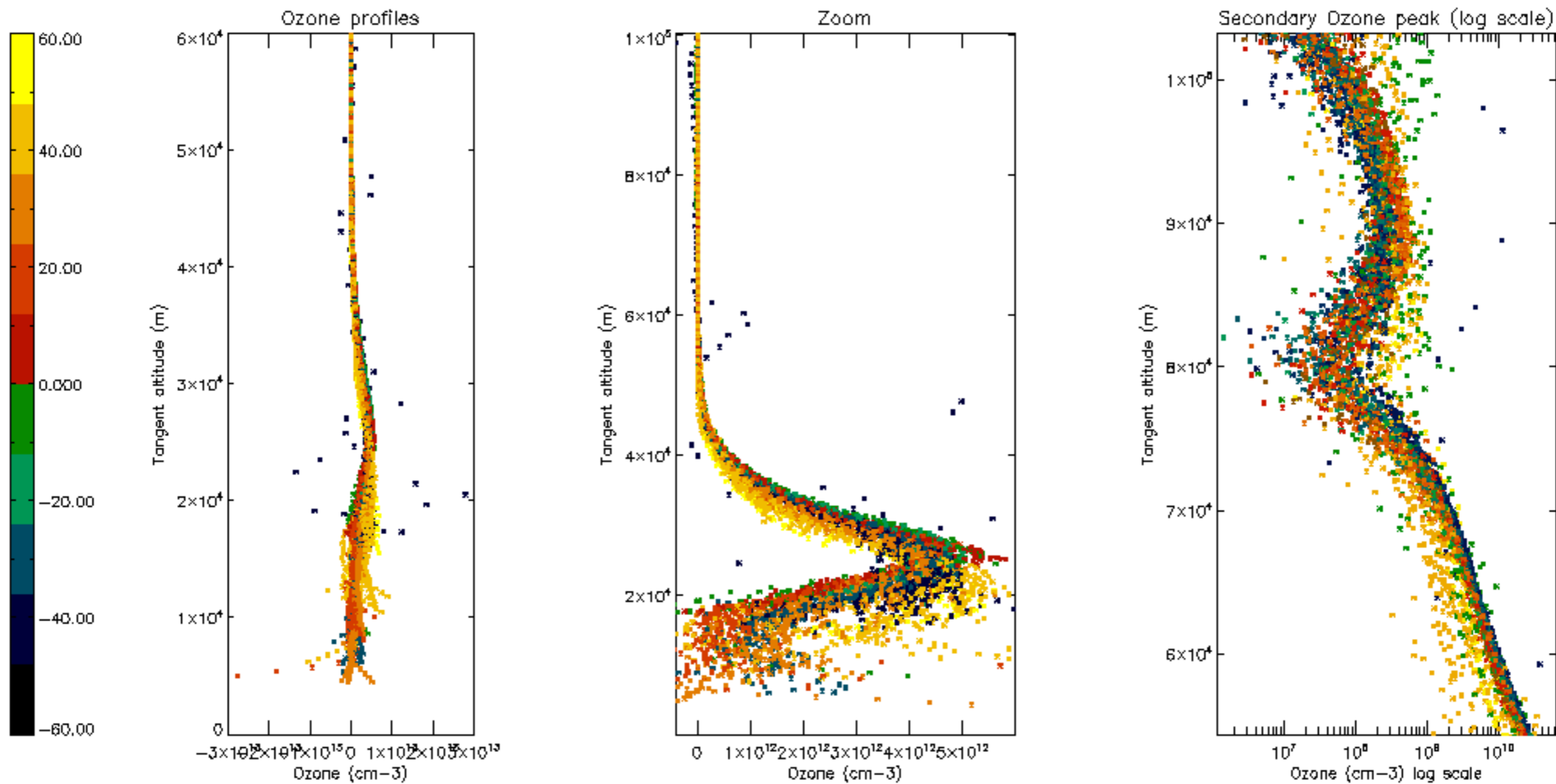

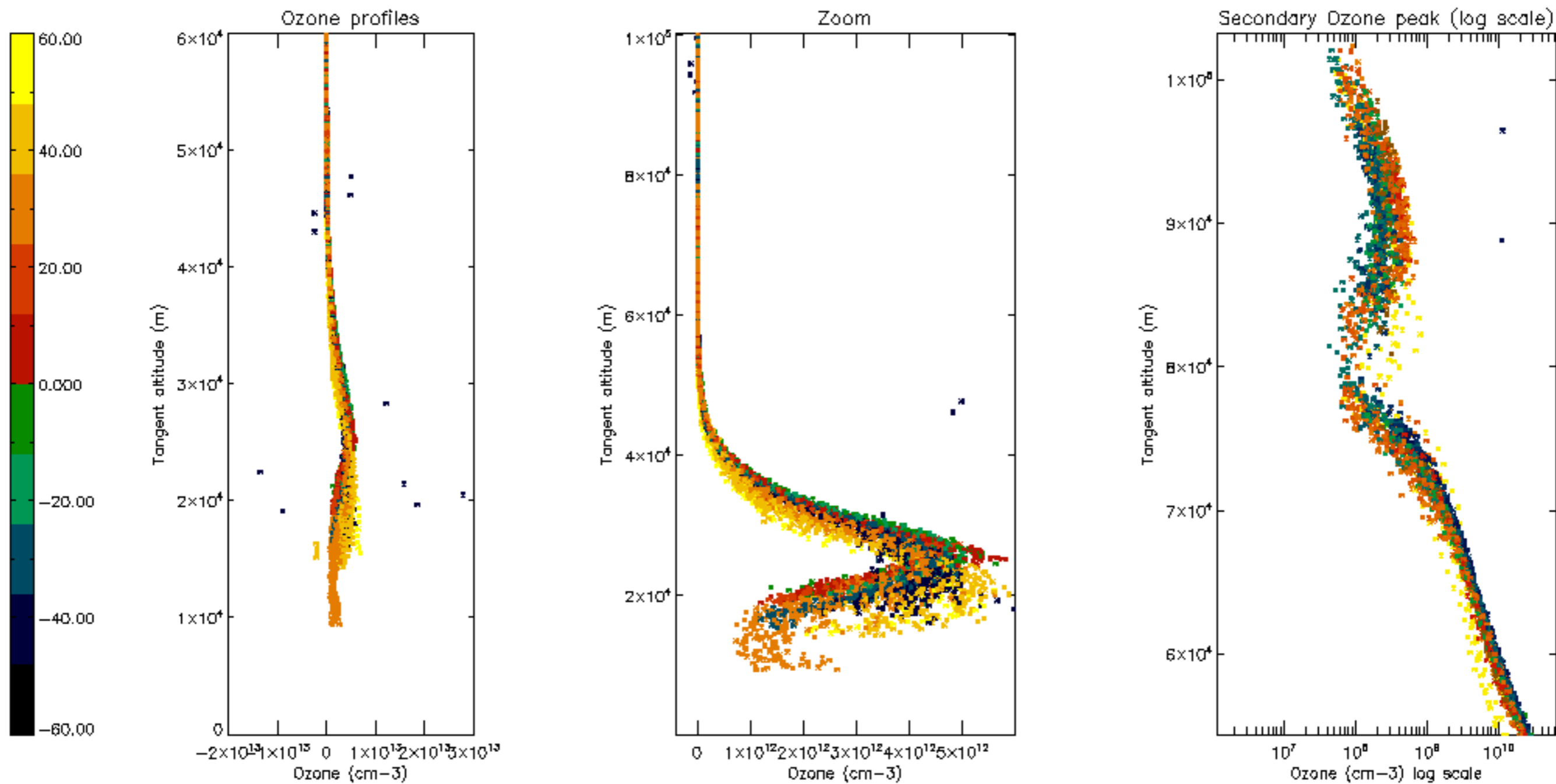

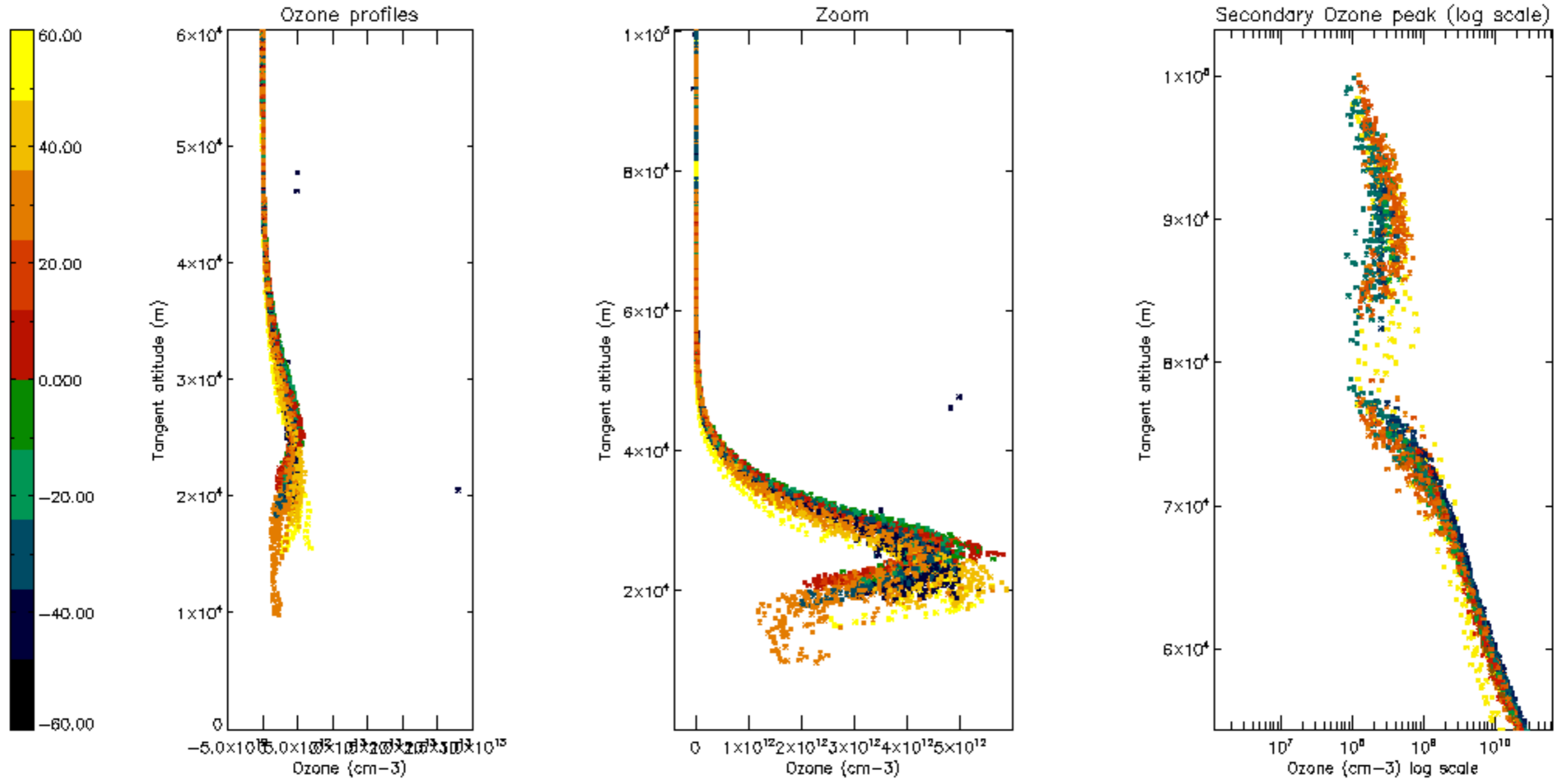

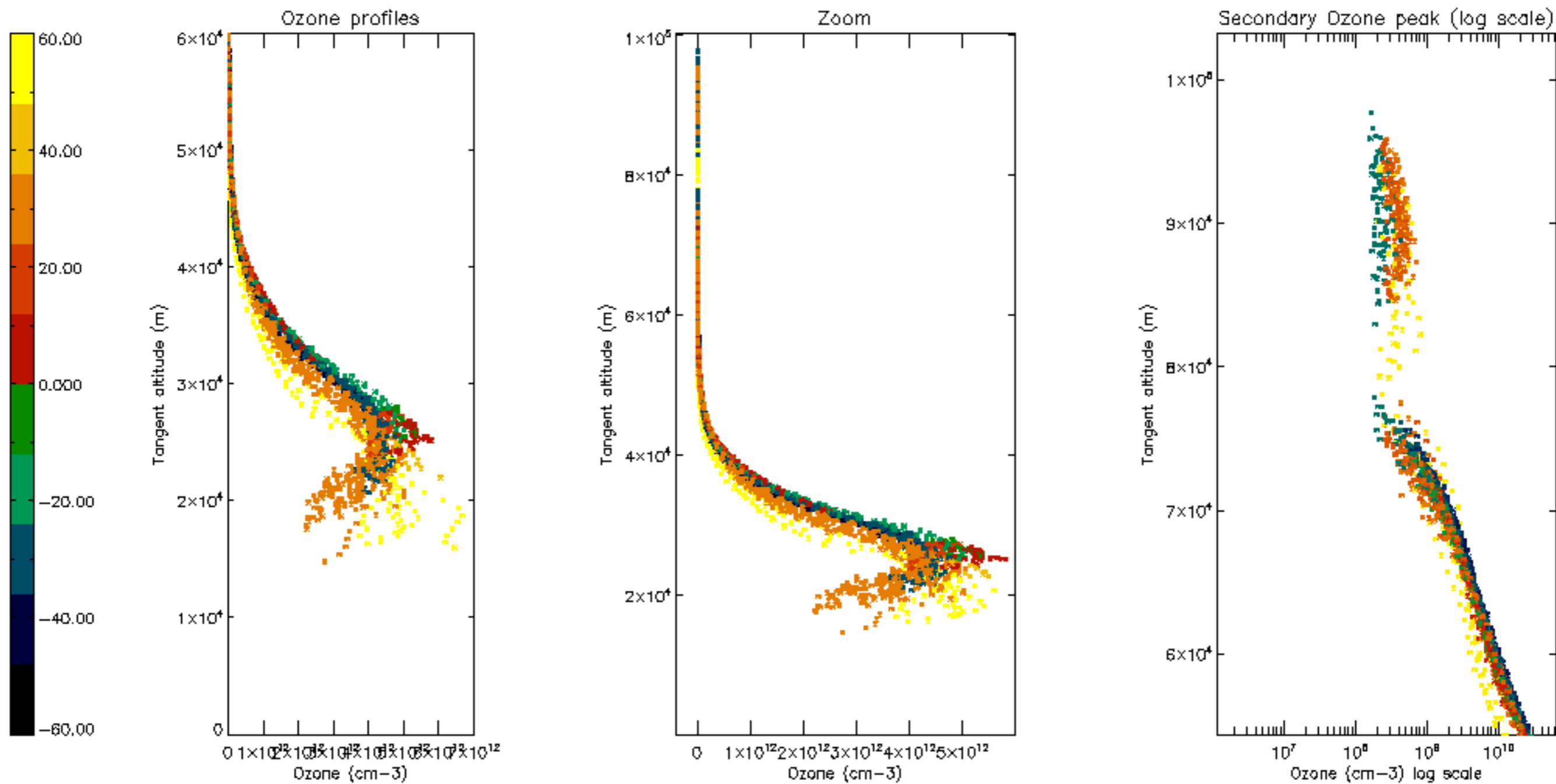

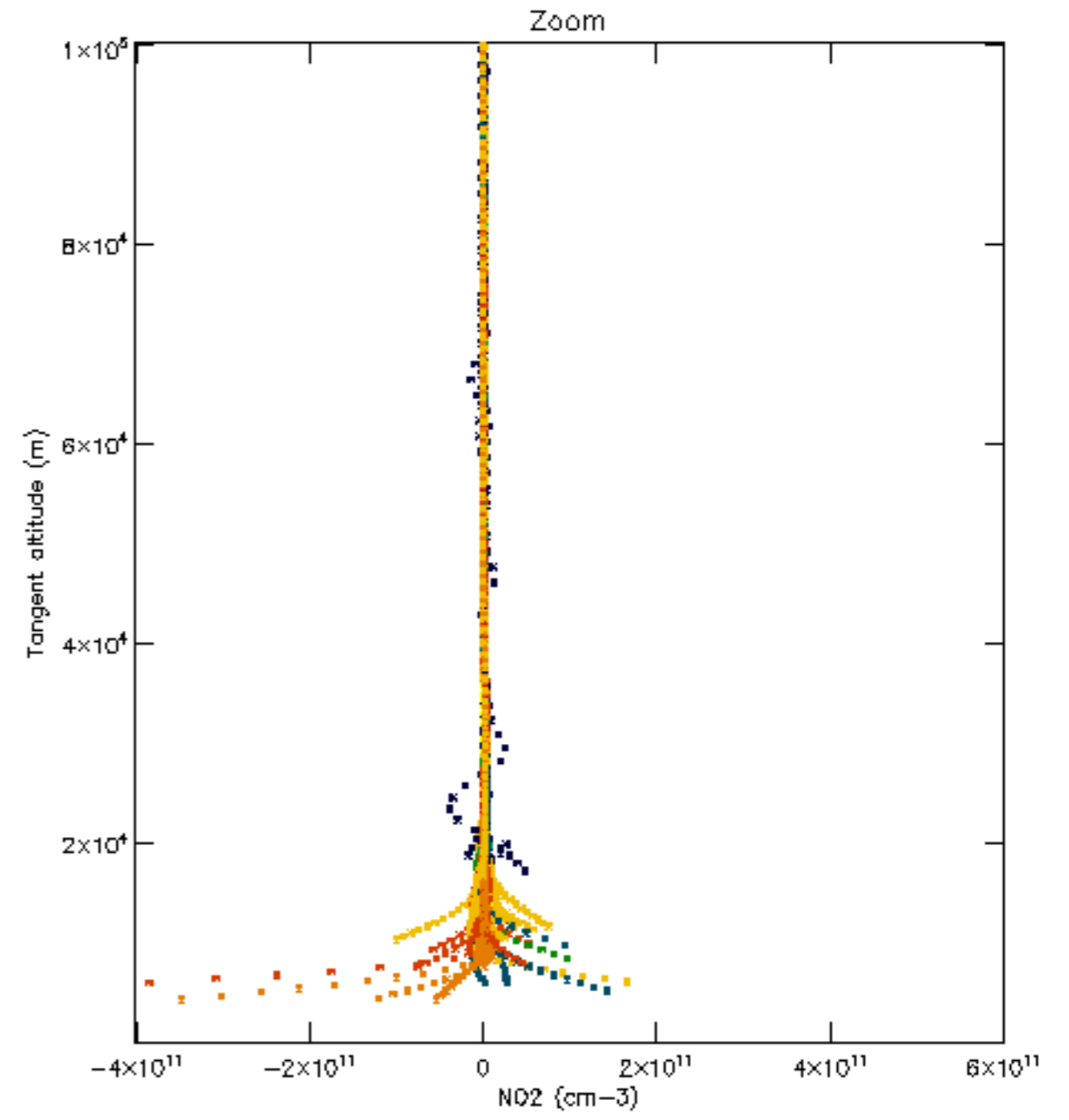
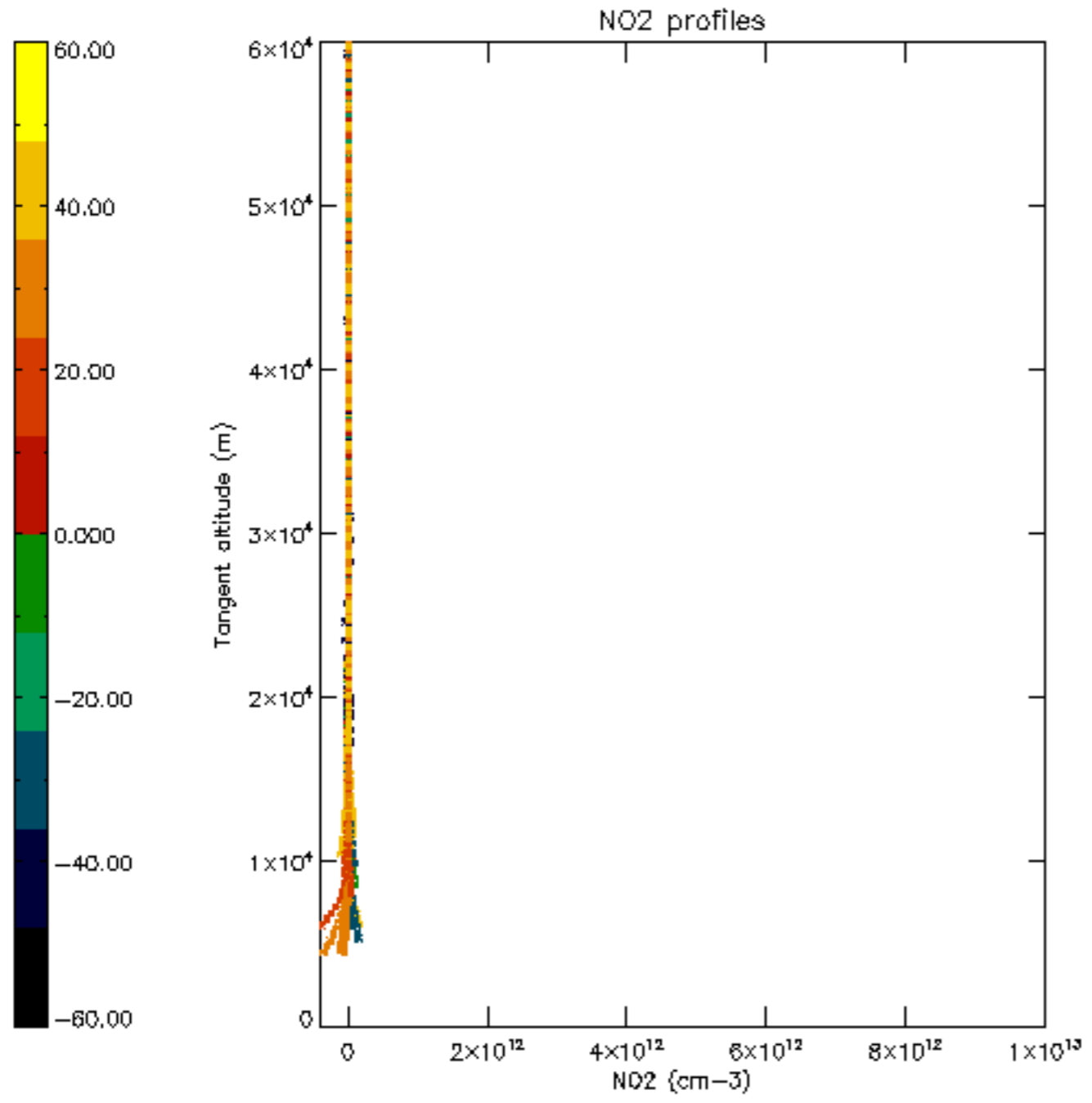

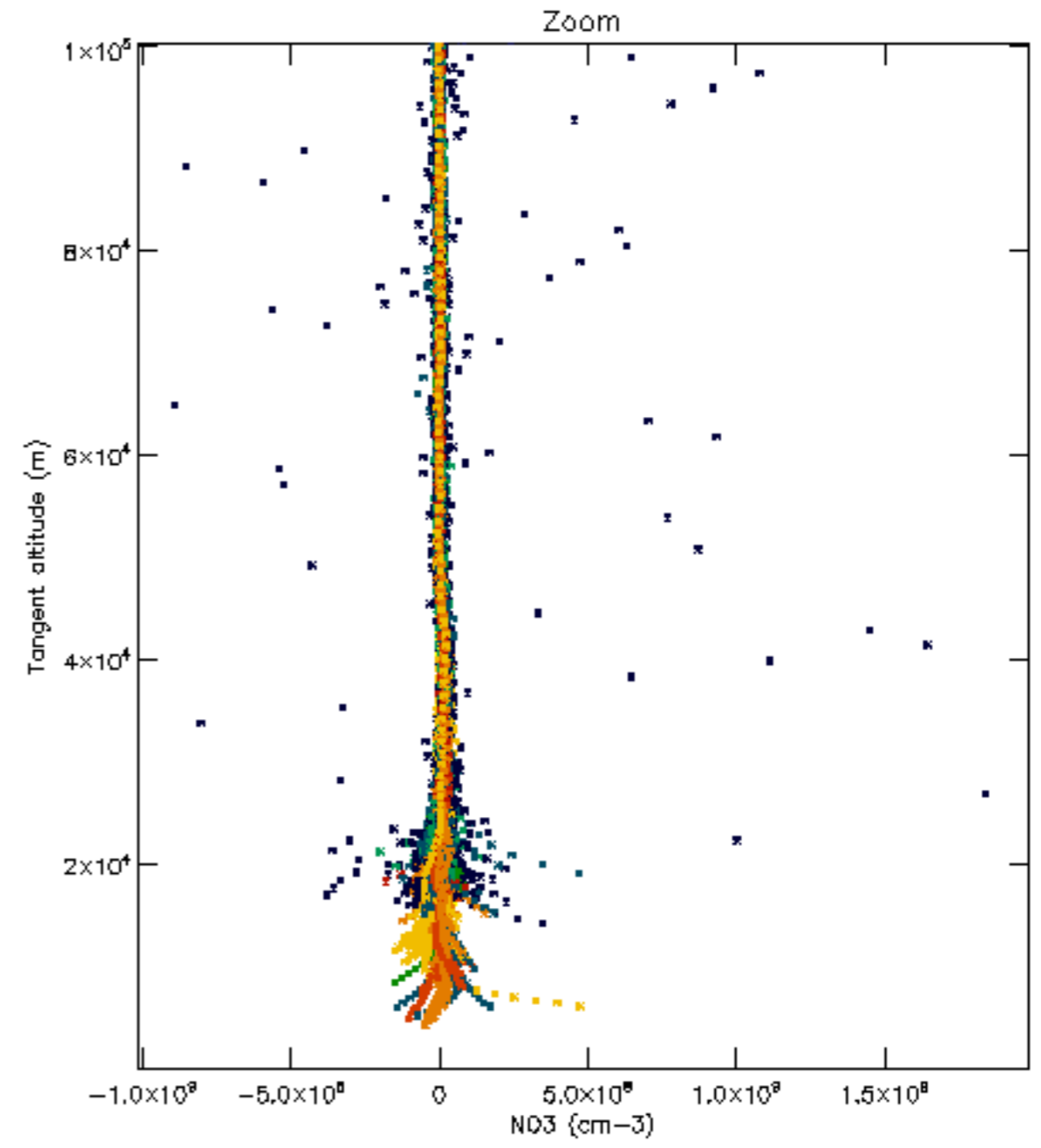
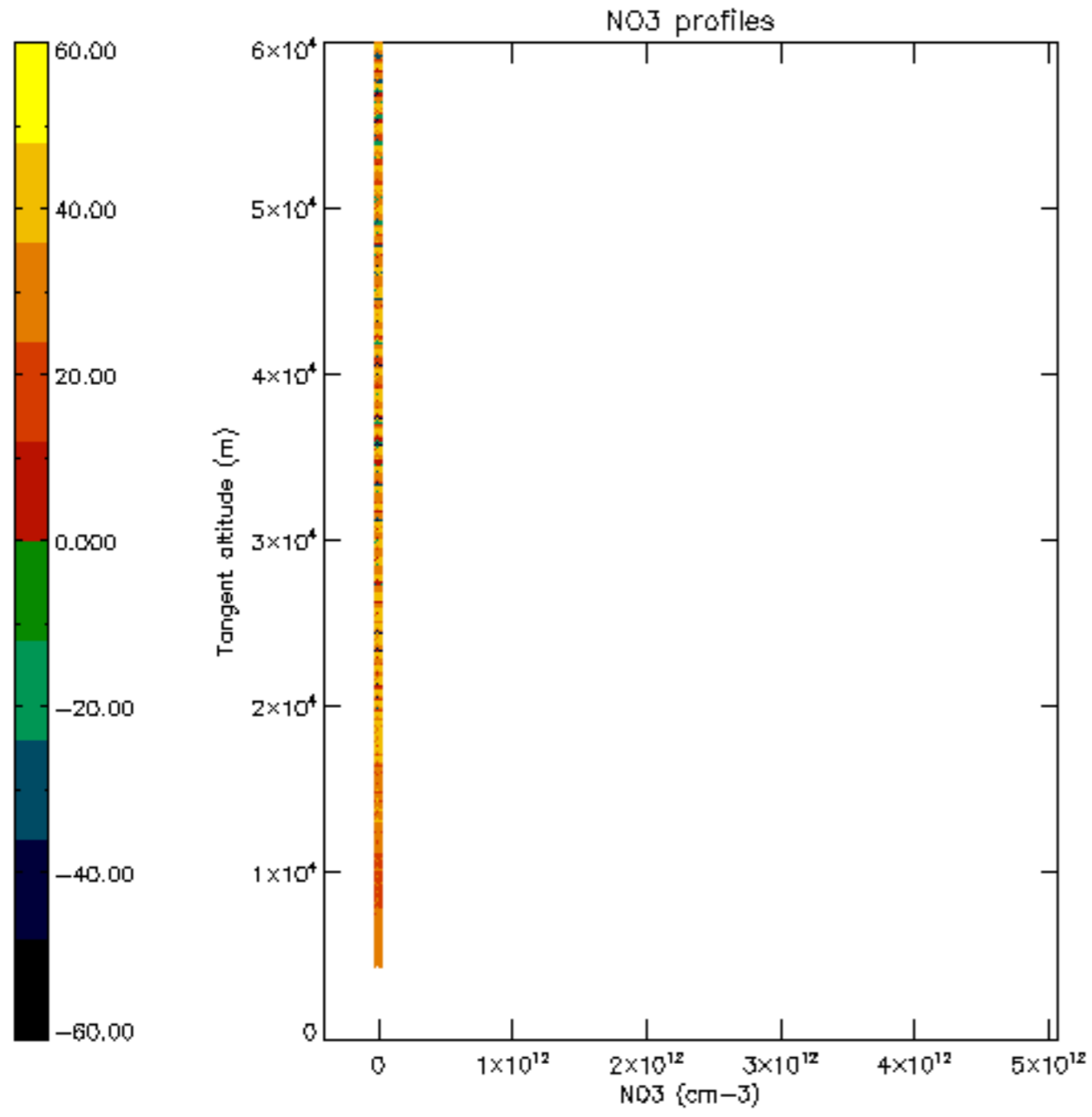

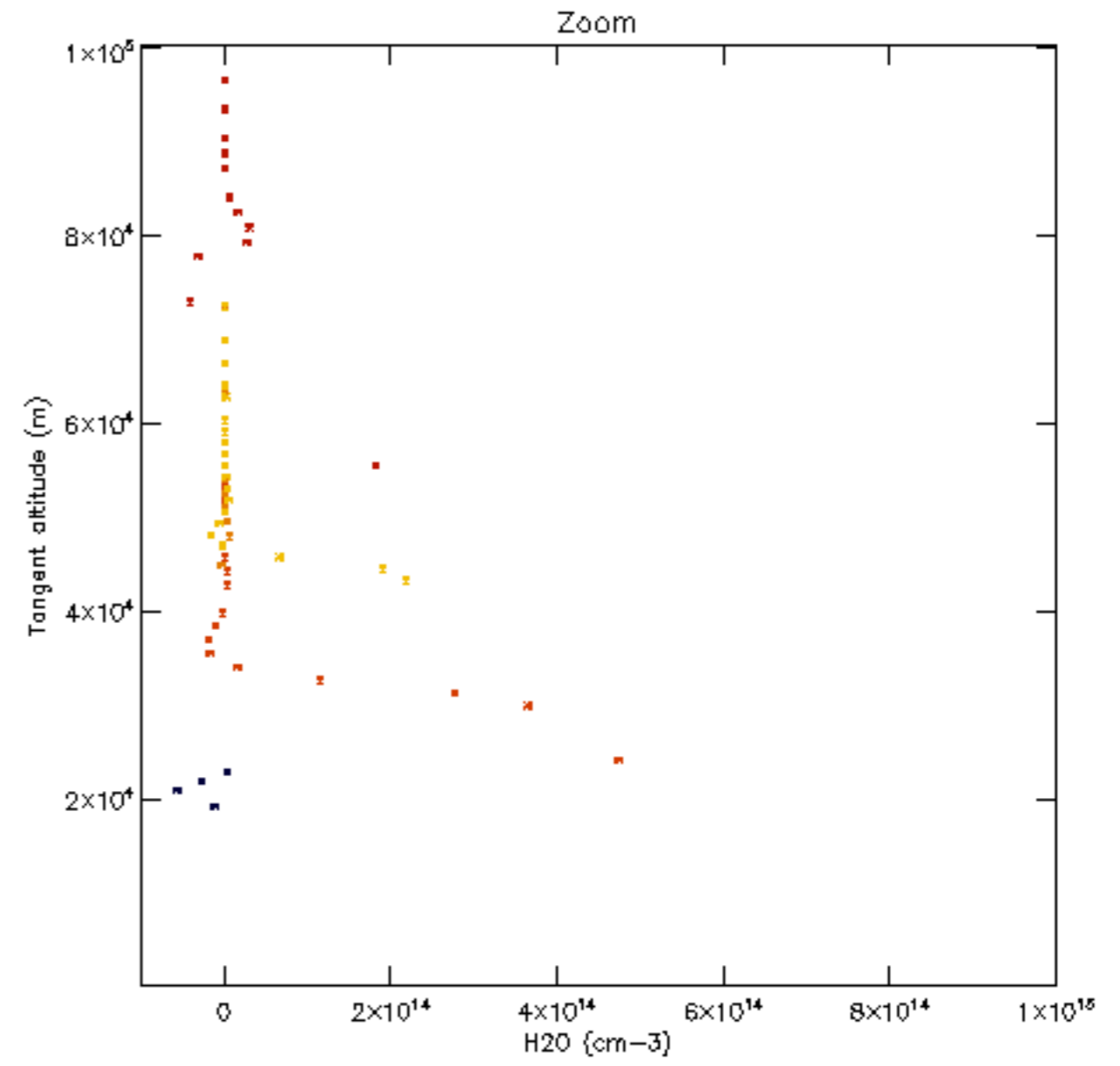
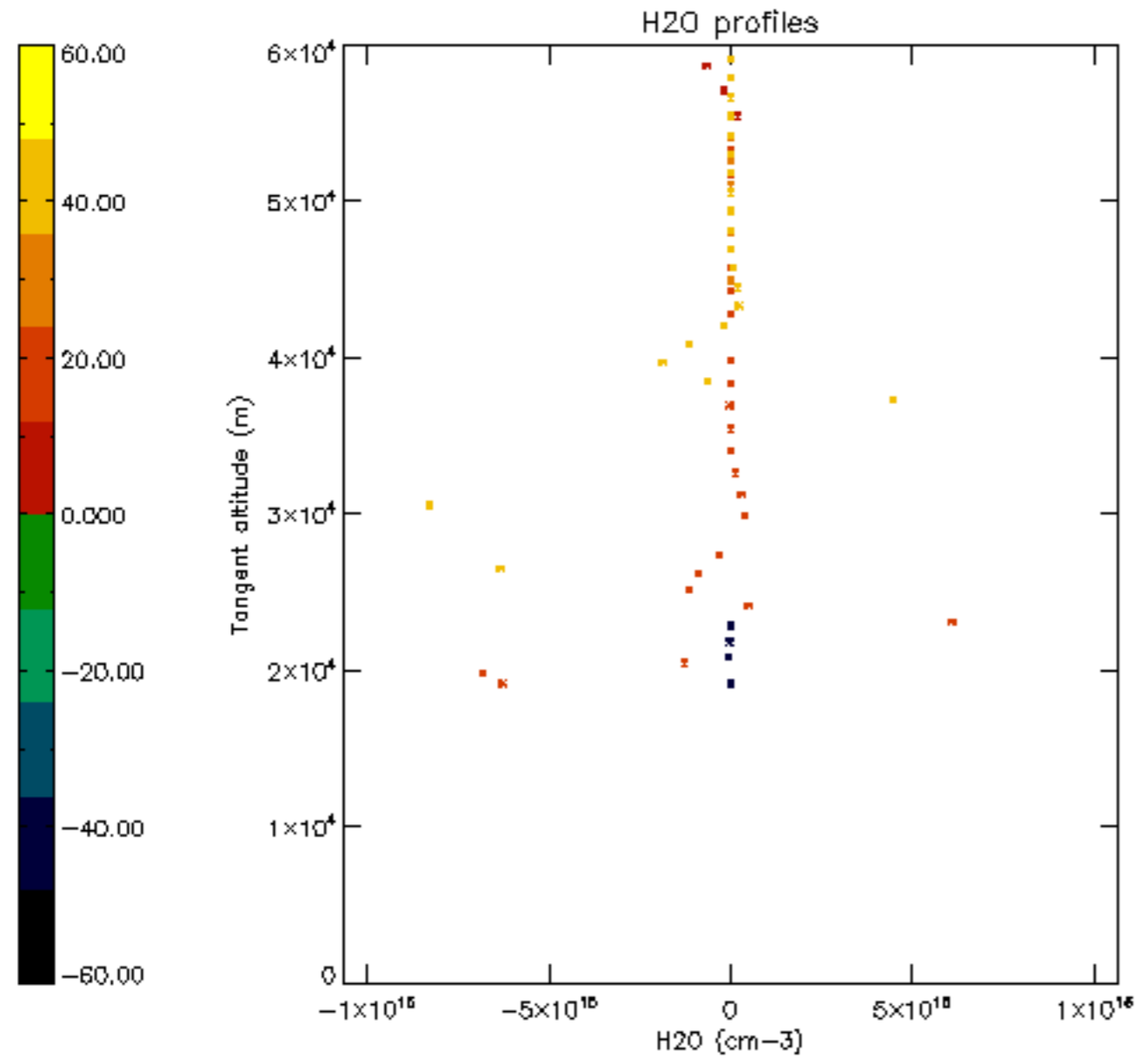

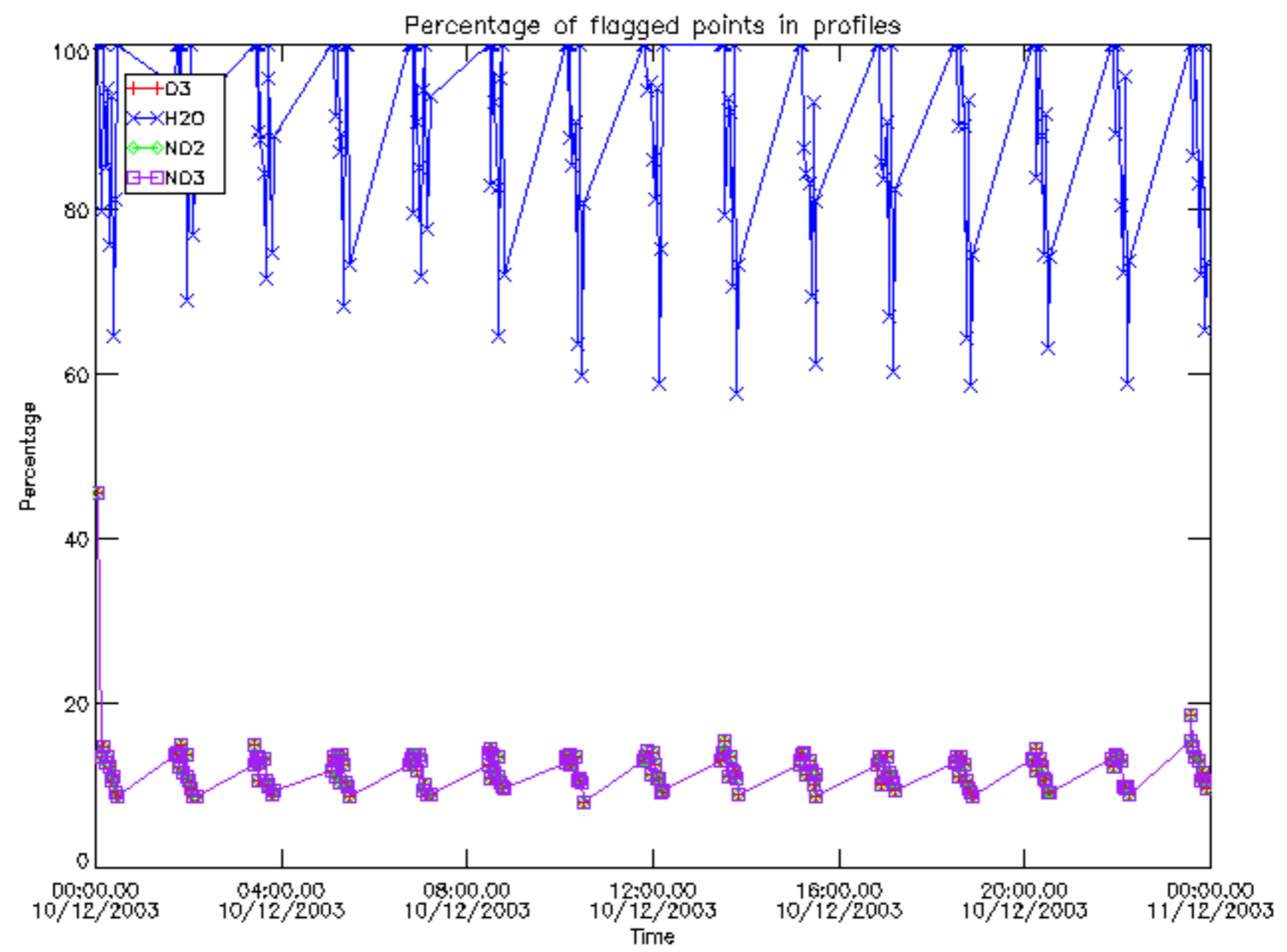

Percentage of flagged data per D3 profile

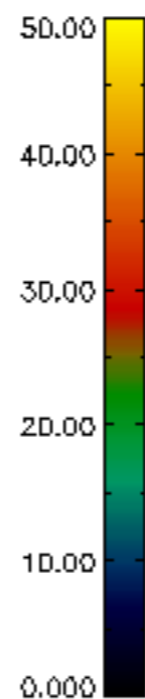
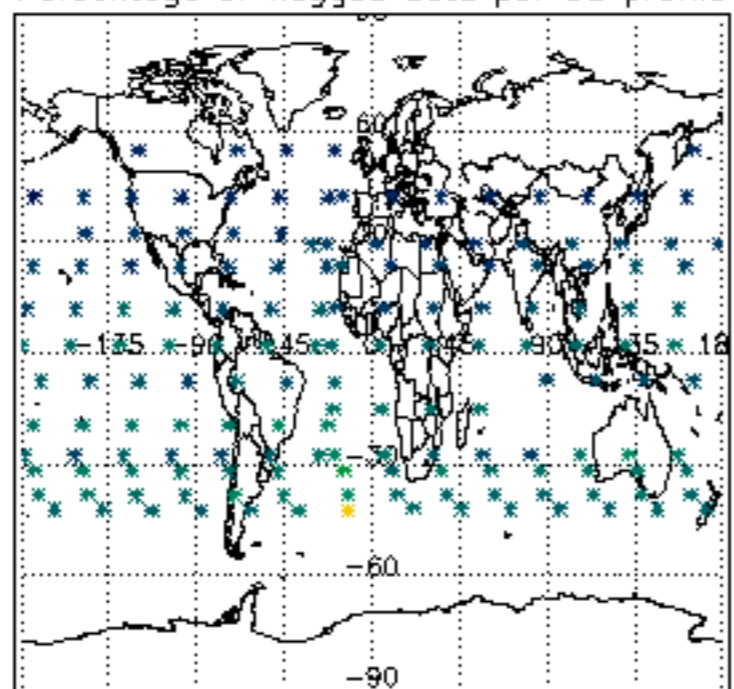

Percentage of flagged data per H2O profile

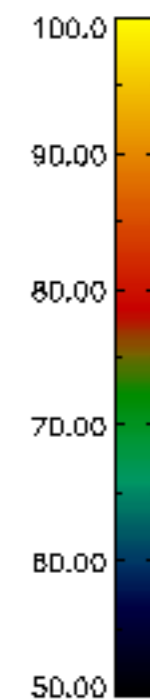
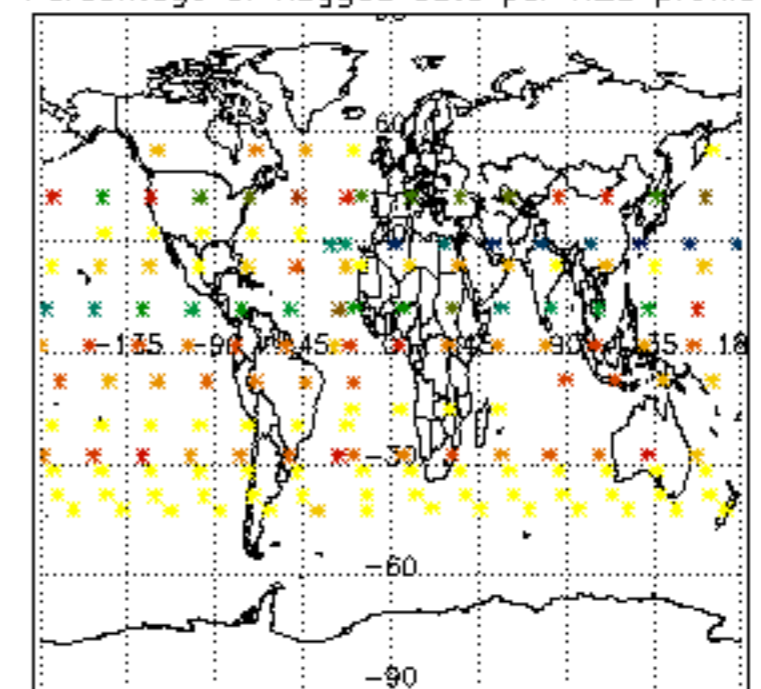

Percentage of flagged data per NO2 profile

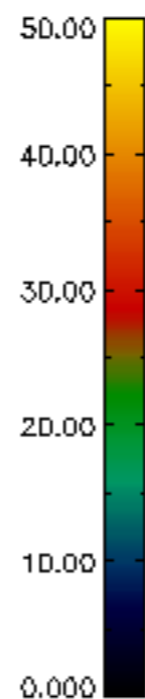
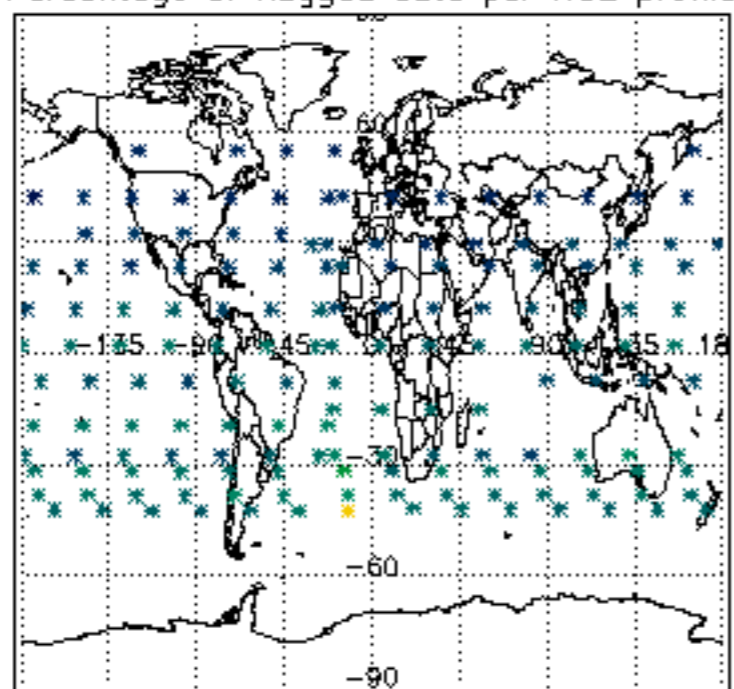

Percentage of flagged data per NO3 profile

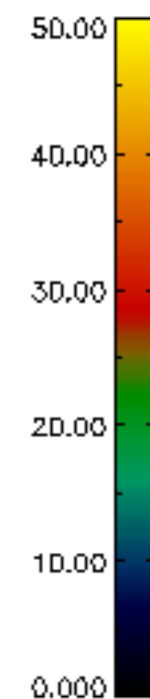
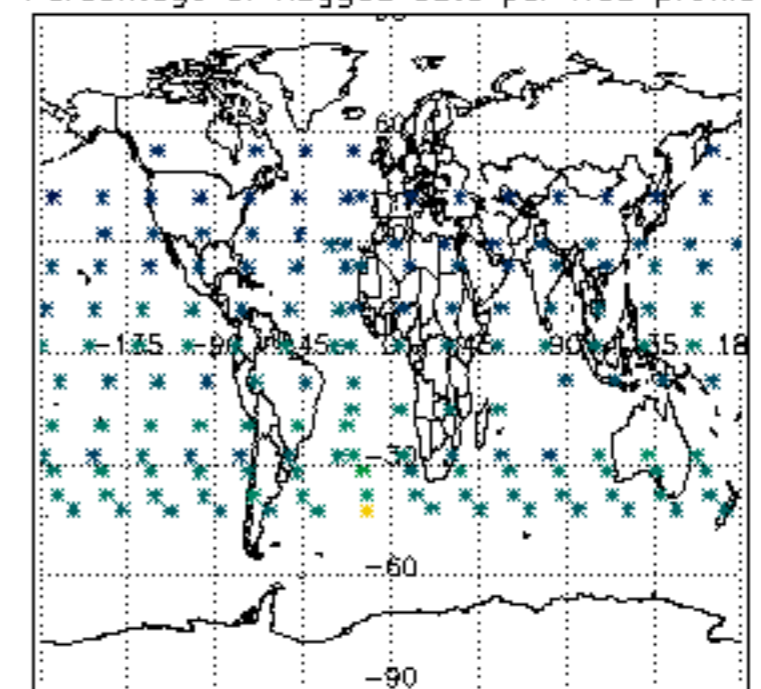

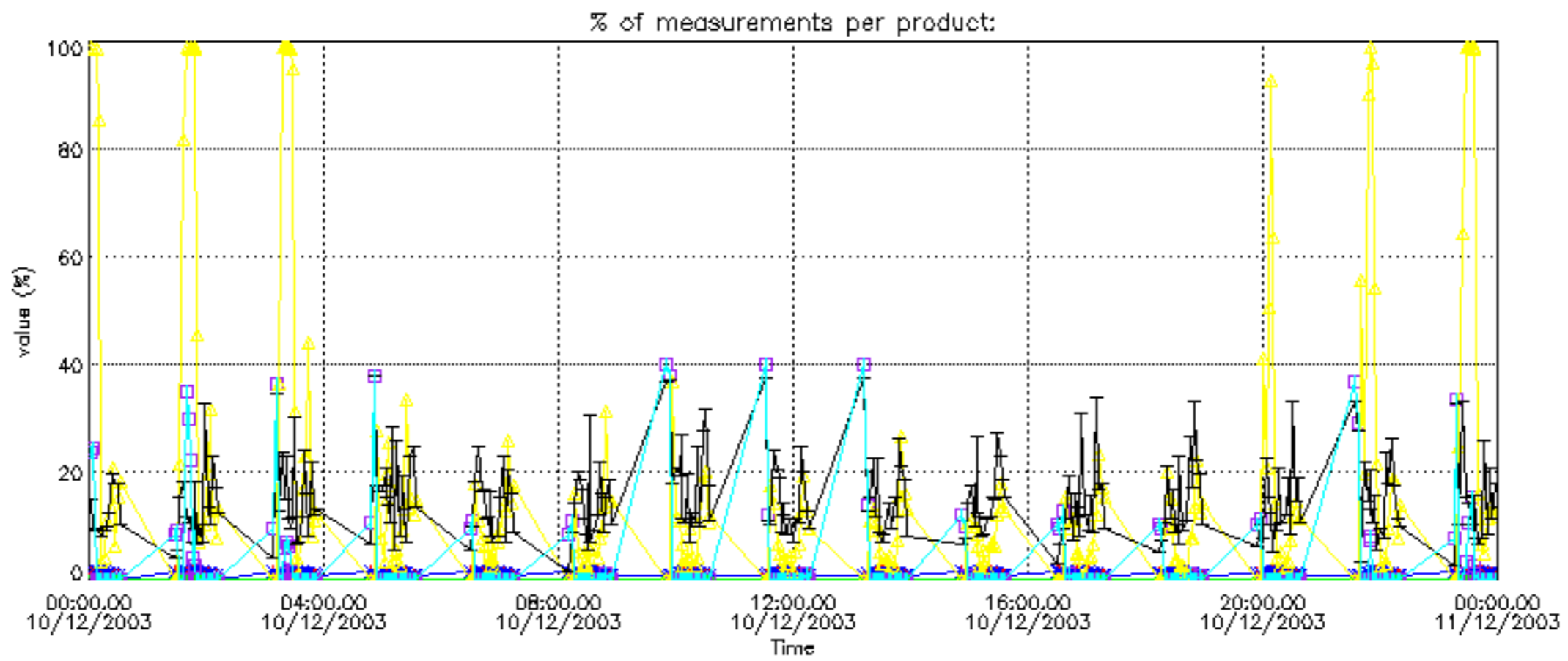

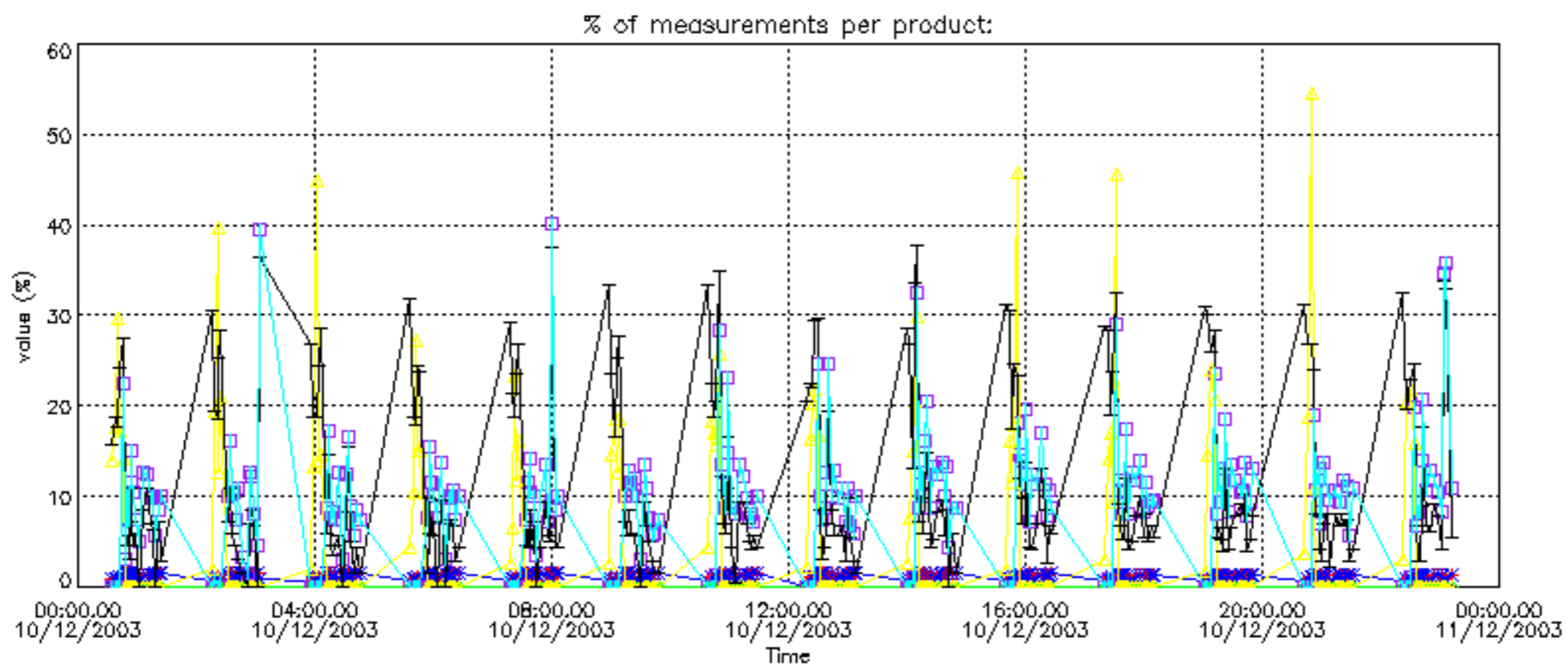

Percentage of cosmic ray hits per profile

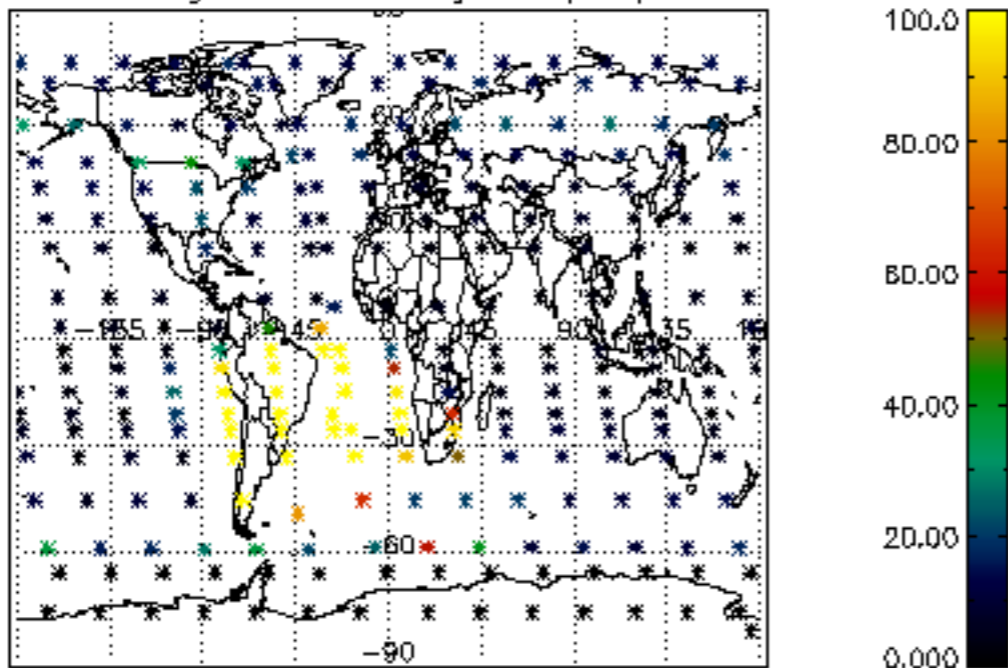

Percentage of datation errors per profile

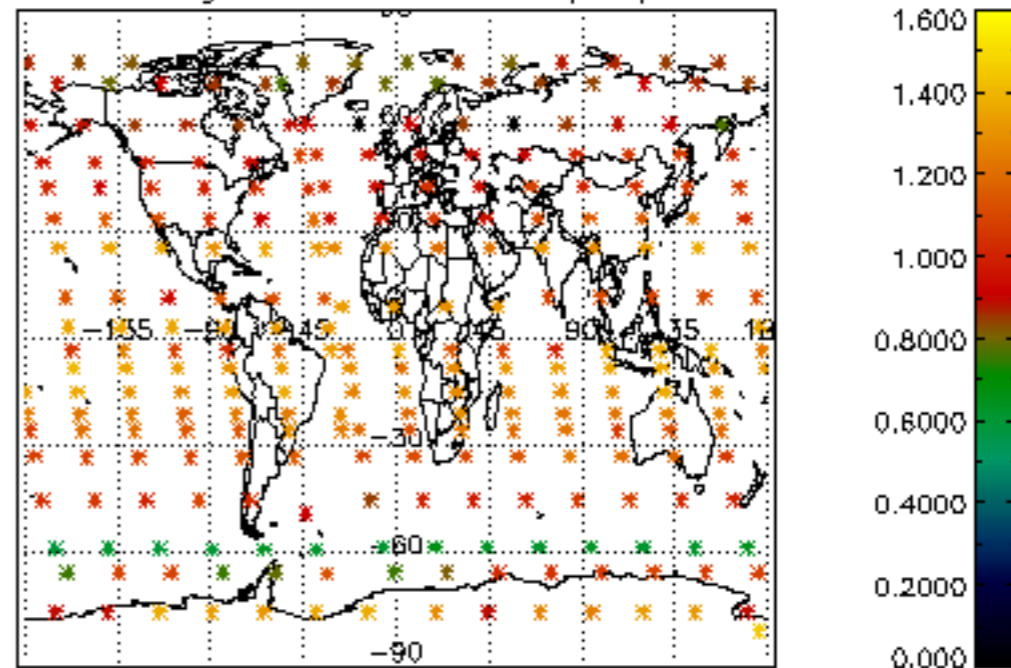

Percentage of star falling outside central band per profile

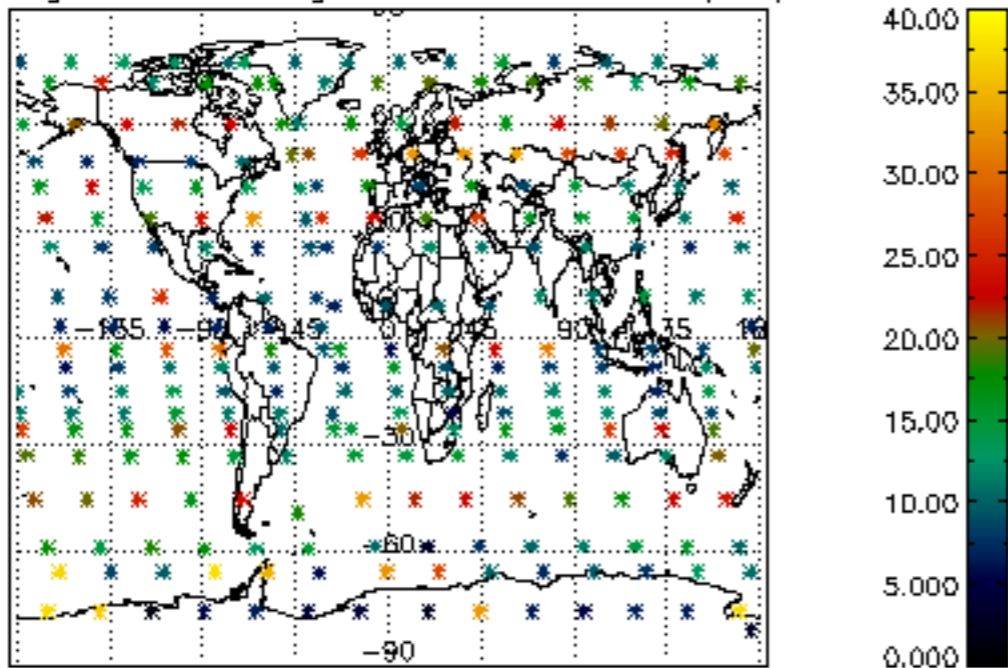

Percentage of saturation errors per profile

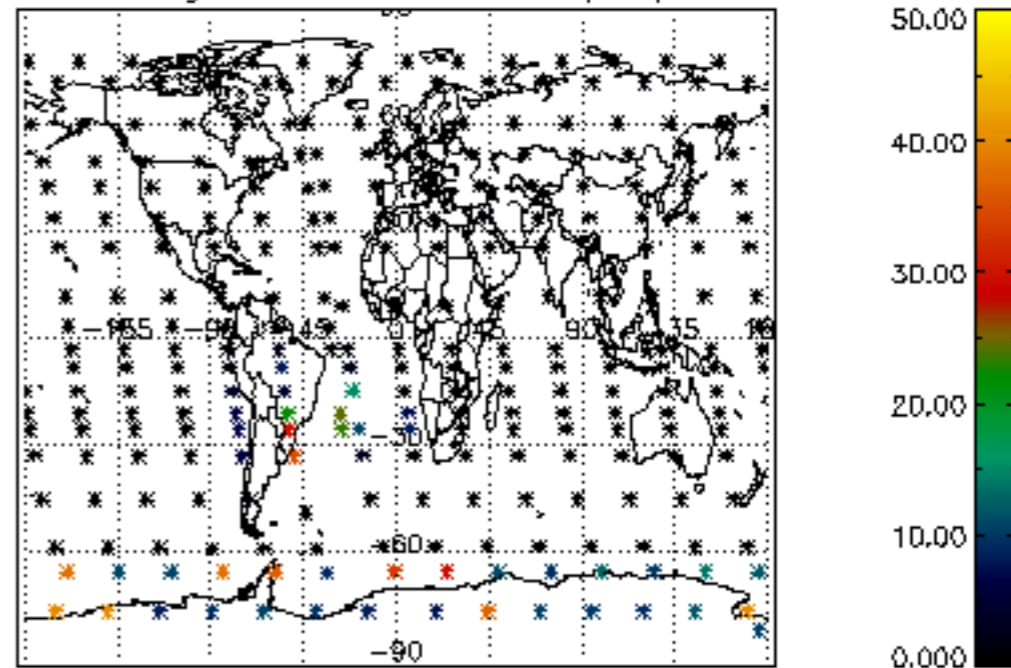

Percentage of cosmic ray hits per profile

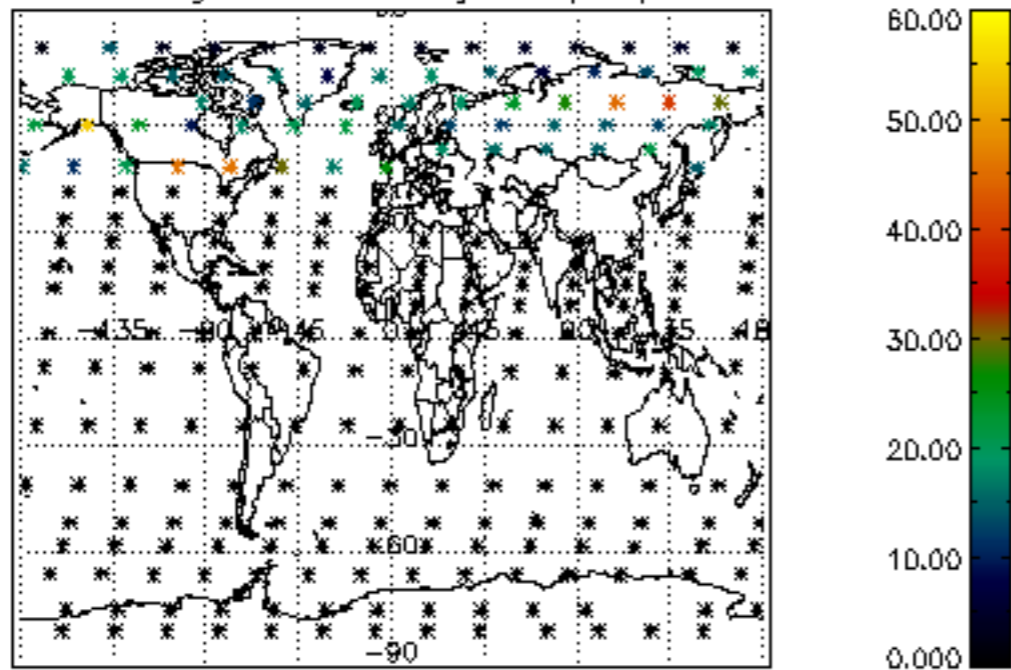

Percentage of datation errors per profile

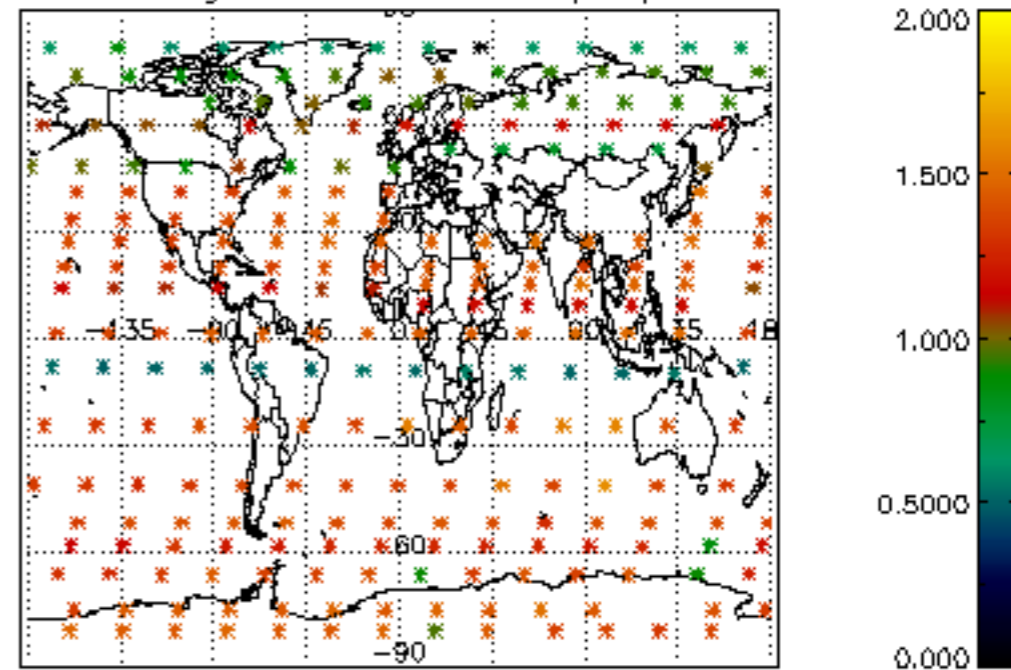

Percentage of star falling outside central band per profile

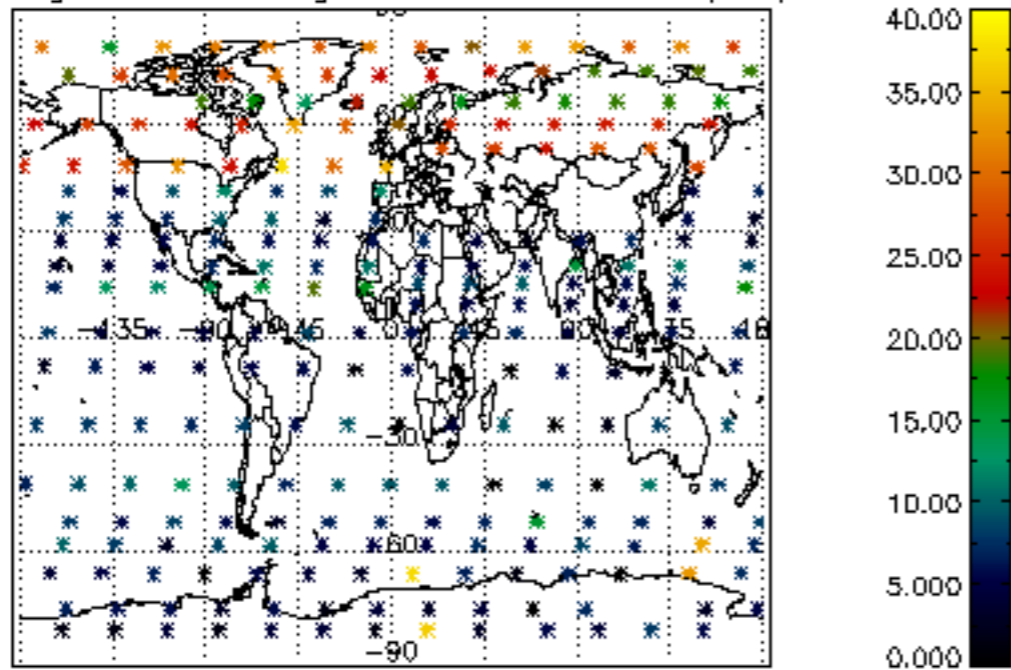

Percentage of saturation errors per profile

