

GOMOS Level 2 Daily Report

SUMMARY

[1. General Info](#)

[2. Summary of processed GOM_NL_2P products](#)

[3. Level 2 Quality information per product](#)

[3.1 Plot of level 2 quality information per product \(time dependant\)](#)

[3.2 Plot of level 2 quality information per product \(world map\)](#)

[4. Level 1 Quality information per product \(stored on level 2 products\)](#)

[4.1 Plot of level 1 quality information per product \(time dependant\)](#)

[4.1.1 Plot of level 1 quality information per product \(time dependant\): ASCENDING](#)

[4.1.2 Plot of level 1 quality information per product \(time dependant\): DESCENDING](#)

[4.2 Plot of level 1 quality information per product \(world map\)](#)

[4.2.1 Plot of level 1 quality information per product \(world map\): ASCENDING](#)

[4.2.2 Plot of level 1 quality information per product \(world map\): DESCENDING](#)

[5. Ozone profiles based on quality statistics and other trace gas profiles](#)

[5.1 Ozone statistics based on quality of products](#)

[5.2 Plot ozone profiles for all STD \(dark without errors\)](#)

[5.3 Plot ozone profiles where STD < 20% \(dark without errors\)](#)

[5.4. Plot ozone profiles where STD < 10% \(dark without errors\)](#)

[5.5. Plot ozone profiles where STD < 5% \(dark without errors\)](#)

[5.6 Plot NO2 profiles for all STD \(dark without errors\)](#)

[5.7 Plot NO3 profiles for all STD \(dark without errors\)](#)

[5.8 Plot H2O profiles \(only for occultations of stars 1,2,3,4,13,14,16,26,63 dark without errors\) for all STD](#)

[6. Auxiliary Data Files used for the production reported in section 2](#)

This report presents the daily analysis on parameters extracted from GOMOS level 2 data (GOM_NL__2P). It is intended to monitor some important parameters that will impact the quality of these products. A list of level 2 products (and content) that have arrived during the reporting day to the PCF is also given.

Item	Value
Time of report generation	20APR2013 01:34:20
Data source version	GOMOS/6.01
Start time of products	09-12-2003 (09DEC2003 00:00:00)
Stop time of products	10-12-2003 (10DEC2003 00:00:00)
Store outputs in DB	Yes
Nb of level 2 prods	507
Nb of prods with errors	0

2. Summary of processed GOM_NL__2P products.

Nr	Filename	UTC Start time	Limb	Duration	Star Id	Star Name	Star Mag	Star Temp	Nb Meas	Orbit	Prod. error
1	GOM_NL__2PRFIN20031209_000145_000000392022_00202_09274_9521.N1	09-DEC-2003 00:01:45	Bright	39.000	60	7Bet UMi	2.0810	3950.0	78	9274	No
2	GOM_NL__2PRFIN20031209_000442_000000382022_00202_09274_9522.N1	09-DEC-2003 00:04:42	Bright	38.000	119	14Eta Dra	2.7270	4700.0	76	9274	No
3	GOM_NL__2PRFIN20031209_000642_000000442022_00202_09274_9523.N1	09-DEC-2003 00:06:42	Bright	43.500	32	77Eps UMa	1.7630	11000.	87	9274	No
4	GOM_NL__2PRFIN20031209_000900_000000392022_00202_09274_9524.N1	09-DEC-2003 00:09:00	Bright	39.000	39	85Eta UMa	1.8540	24000.	78	9274	No
5	GOM_NL__2PRFIN20031209_001206_000000362022_00202_09274_9525.N1	09-DEC-2003 00:12:06	Bright	35.500	180	27Gam Boo	3.0400	8000.0	71	9274	No
6	GOM_NL__2PRFIN20031209_001512_000000522022_00202_09274_9526.N1	09-DEC-2003 00:15:12	Bright	52.000	83		2.3780	11000.	104	9274	No
7	GOM_NL__2PRFIN20031209_001820_000000392022_00202_09274_9527.N1	09-DEC-2003 00:18:20	Bright	38.500	111	8Eta Boo	2.6800	6000.0	77	9274	No
8	GOM_NL__2PRFIN20031209_002146_000000642022_00202_09274_9528.N1	09-DEC-2003 00:21:46	Bright	64.000	138	47Eps Vir	2.8280	4700.0	128	9274	No
9	GOM_NL__2PRFIN20031209_002335_000000832022_00202_09274_9529.N1	09-DEC-2003 00:23:35	Twilight	83.000	62	94Bet Leo	2.1360	9700.0	166	9274	No
10	GOM_NL__2PRFIN20031209_002633_000000522022_00202_09274_9530.N1	09-DEC-2003 00:26:33	Twilight	52.000	121	29Gam Vir	2.7400	7200.0	104	9274	No
11	GOM_NL__2PRFIN20031209_003106_000000432022_00202_09274_9531.N1	09-DEC-2003 00:31:06	Twilight	43.000	169	46Gam Hya	2.9910	4700.0	86	9274	No
12	GOM_NL__2PRFIN20031209_003429_000000422022_00202_09274_9532.N1	09-DEC-2003 00:34:29	Dark	42.000	123	10 Cen	2.7500	10200.	84	9274	No
13	GOM_NL__2PRFIN20031209_003811_000000392022_00202_09274_9533.N1	09-DEC-2003 00:38:11	Dark	38.500	77	Eps Cen	2.3030	28000.	77	9274	No
14	GOM_NL__2PRFIN20031209_003937_000000412022_00202_09274_9534.N1	09-DEC-2003 00:39:37	Dark	41.000	10	Bet Cen	0.61000	28000.	82	9274	No
15	GOM_NL__2PRFIN20031209_004121_000000412022_00203_09275_9500.N1	09-DEC-2003 00:41:21	Dark	41.000	129	Del Cru	2.7930	26000.	82	9275	No
16	GOM_NL__2PRFIN20031209_004332_000000552022_00203_09275_9501.N1	09-DEC-2003 00:43:32	Dark	55.000	113	Mu Vel	2.6920	5000.0	110	9275	No
17	GOM_NL__2PRFIN20031209_004731_000000412022_00203_09275_9502.N1	09-DEC-2003 00:47:31	Dark	41.000	29	Bet Car	1.6720	10200.	82	9275	No
18	GOM_NL__2PRFIN20031209_004946_000000492022_00203_09275_9503.N1	09-DEC-2003 00:49:46	Dark	49.000	41	Eps Car	1.8600	4100.0	98	9275	No
19	GOM_NL__2PRFIN20031209_005211_000000492022_00203_09275_9504.N1	09-DEC-2003 00:52:11	Dark	49.000	34	Gam2Vel	1.7930	23000.	98	9275	No
20	GOM_NL__2PRFIN20031209_005454_000000472022_00203_09275_9505.N1	09-DEC-2003 00:54:54	Dark	46.500	2	Alp Car	-0.73600	7000.0	93	9275	No
21	GOM_NL__2PRFIN20031209_005717_000000612022_00203_09275_9506.N1	09-DEC-2003 00:57:17	Dark	60.500	117	Pi Pup	2.7060	3800.0	121	9275	No
22	GOM_NL__2PRFIN20031209_010049_000000652022_00203_09275_9507.N1	09-DEC-2003 01:00:49	Dark	64.500	23	21Eps CMa	1.5020	26000.	129	9275	No
23	GOM_NL__2PRFIN20031209_010244_000000642022_00203_09275_9508.N1	09-DEC-2003 01:02:44	Straylight	64.000	179	24Omi2CMa	3.0320	24000.	128	9275	No
24	GOM_NL__2PRFIN20031209_010618_000000802022_00203_09275_9509.N1	09-DEC-2003 01:06:18	Straylight	79.500	1	9Alp CMa	-1.4400	11000.	159	9275	No
25	GOM_NL__2PRFIN20031209_010916_000000562022_00203_09275_9510.N1	09-DEC-2003 01:09:16	Straylight	56.000	56	53Kap Ori	2.0650	30000.	112	9275	No
26	GOM_NL__2PRFIN20031209_011351_000000512022_00203_09275_9511.N1	09-DEC-2003 01:13:51	Twilight	50.500	94	92Alp Cet	2.5260	3100.0	101	9275	No
27	GOM_NL__2PRFIN20031209_011718_000000572022_00203_09275_9512.N1	09-DEC-2003 01:17:18	Bright	57.000	13	87Alp Tau	0.86700	3800.0	114	9275	No
28	GOM_NL__2PRFIN20031209_011914_000000392022_00203_09275_9513.N1	09-DEC-2003 01:19:14	Bright	39.000	146	25Eta Tau	2.8730	15200.	78	9275	No
29	GOM_NL__2PRFIN20031209_012129_000000392022_00203_09275_9514.N1	09-DEC-2003 01:21:29	Bright	39.000	150	44Zet Per	2.8900	28000.	78	9275	No
30	GOM_NL__2PRFIN20031209_012302_000000382022_00203_09275_9515.N1	09-DEC-2003 01:23:02	Bright	38.000	173	4Bet Tri	3.0040	8900.0	76	9275	No
31	GOM_NL__2PRFIN20031209_012506_000000392022_00203_09275_9516.N1	09-DEC-2003 01:25:06	Bright	38.500	73	57Gam1And	2.2600	13100.	77	9275	No
32	GOM_NL__2PRFIN20031209_012630_000000382022_00203_09275_9517.N1	09-DEC-2003 01:26:30	Bright	38.000	35	33Alp Per	1.7950	6250.0	76	9275	No
33	GOM_NL__2PRFIN20031209_012821_000000472022_00203_09275_9518.N1	09-DEC-2003 01:28:21	Bright	47.000	42	34Bet Aur	1.9000	10200.	94	9275	No
34	GOM_NL__2PRFIN20031209_013019_000000392022_00203_09275_9519.N1	09-DEC-2003 01:30:19	Bright	38.500	110	37Del Cas	2.6780	8900.0	77	9275	No
35	GOM_NL__2PRFIN20031209_013737_000000382022_00203_09275_9520.N1	09-DEC-2003 01:37:37	Bright	37.500	49	1Alp UMi	1.9900	6300.0	75	9275	No
36	GOM_NL__2PRFIN20031209_014220_000000382022_00203_09275_9521.N1	09-DEC-2003 01:42:20	Bright	38.000	60	7Bet UMi	2.0810	3950.0	76	9275	No
37	GOM_NL__2PRFIN20031209_014517_000000392022_00203_09275_9522.N1	09-DEC-2003 01:45:17	Bright	38.500	119	14Eta Dra	2.7270	4700.0	77	9275	No
38	GOM_NL__2PRFIN20031209_014718_000000442022_00203_09275_9523.N1	09-DEC-2003 01:47:18	Bright	43.500	32	77Eps UMa	1.7630	11000.	87	9275	No
39	GOM_NL__2PRFIN20031209_014936_000000392022_00203_09275_9524.N1	09-DEC-2003 01:49:36	Bright	38.500	39	85Eta UMa	1.8540	24000.	77	9275	No
40	GOM_NL__2PRFIN20031209_015242_000000372022_00203_09275_9525.N1	09-DEC-2003 01:52:42	Bright	37.000	180	27Gam Boo	3.0400	8000.0	74	9275	No
41	GOM_NL__2PRFIN20031209_015548_000000372022_00203_09275_9526.N1	09-DEC-2003 01:55:48	Bright	37.000	83		2.3780	11000.	74	9275	No
42	GOM_NL__2PRFIN20031209_015855_000000392022_00203_09275_9527.N1	09-DEC-2003 01:58:55	Bright	39.000	111	8Eta Boo	2.6800	6000.0	78	9275	No

43	GOM_NL__2PRFIN20031209_020223_000000462022_00203_09275_9528.N1	09-DEC-2003 02:02:23	Bright	45.500	138	47Eps Vir	2.8280	4700.0	91	9275	No
44	GOM_NL__2PRFIN20031209_020412_000000782022_00203_09275_9529.N1	09-DEC-2003 02:04:12	Twi_and_stray	78.000	62	94Bet Leo	2.1360	9700.0	156	9275	No
45	GOM_NL__2PRFIN20031209_020709_000000542022_00203_09275_9530.N1	09-DEC-2003 02:07:09	Twi_and_stray	54.000	121	29Gam Vir	2.7400	7200.0	108	9275	No
46	GOM_NL__2PRFIN20031209_021142_000000452022_00203_09275_9531.N1	09-DEC-2003 02:11:42	Twi_and_stray	44.500	169	46Gam Hya	2.9910	4700.0	89	9275	No
47	GOM_NL__2PRFIN20031209_021505_000000412022_00203_09275_9532.N1	09-DEC-2003 02:15:05	Dark	40.500	123	1ot Cen	2.7500	10200.	81	9275	No
48	GOM_NL__2PRFIN20031209_021655_000000402022_00203_09275_9533.N1	09-DEC-2003 02:16:55	Dark	39.500	95	Zet Cen	2.5450	26000.	79	9275	No
49	GOM_NL__2PRFIN20031209_021847_000000412022_00203_09275_9534.N1	09-DEC-2003 02:18:47	Dark	40.500	77	Eps Cen	2.3030	28000.	81	9275	No
50	GOM_NL__2PRFIN20031209_022013_000000472022_00203_09275_9535.N1	09-DEC-2003 02:20:13	Dark	46.500	10	Bet Cen	0.61000	28000.	93	9275	No
51	GOM_NL__2PRFIN20031209_022157_000000402022_00204_09276_9500.N1	09-DEC-2003 02:21:57	Dark	40.000	129	Del Cru	2.7930	26000.	80	9276	No
52	GOM_NL__2PRFIN20031209_022408_000000472022_00204_09276_9501.N1	09-DEC-2003 02:24:08	Dark	47.000	113	Mu Vel	2.6920	5000.0	94	9276	No
53	GOM_NL__2PRFIN20031209_022807_000000412022_00204_09276_9502.N1	09-DEC-2003 02:28:07	Dark	41.000	29	Bet Car	1.6720	10200.	82	9276	No
54	GOM_NL__2PRFIN20031209_023022_000000452022_00204_09276_9503.N1	09-DEC-2003 02:30:22	Dark	45.000	41	Eps Car	1.8600	4100.0	90	9276	No
55	GOM_NL__2PRFIN20031209_023248_000000492022_00204_09276_9504.N1	09-DEC-2003 02:32:48	Dark	48.500	34	Gam2Vel	1.7930	23000.	97	9276	No
56	GOM_NL__2PRFIN20031209_023531_000000562022_00204_09276_9505.N1	09-DEC-2003 02:35:31	Dark	56.000	2	Alp Car	-0.73600	7000.0	112	9276	No
57	GOM_NL__2PRFIN20031209_023751_000000662022_00204_09276_9506.N1	09-DEC-2003 02:37:51	Dark	65.500	117	Pi Pup	2.7060	3800.0	131	9276	No
58	GOM_NL__2PRFIN20031209_024126_000000582022_00204_09276_9507.N1	09-DEC-2003 02:41:26	Dark	58.000	23	21Eps CMa	1.5020	26000.	116	9276	No
59	GOM_NL__2PRFIN20031209_024321_000000682022_00204_09276_9508.N1	09-DEC-2003 02:43:21	Straylight	67.500	179	24Omi2CMa	3.0320	24000.	135	9276	No
60	GOM_NL__2PRFIN20031209_024655_000000792022_00204_09276_9509.N1	09-DEC-2003 02:46:55	Straylight	79.000	1	9Alp CMa	-1.4400	11000.	158	9276	No
61	GOM_NL__2PRFIN20031209_024952_000000542022_00204_09276_9510.N1	09-DEC-2003 02:49:52	Straylight	54.000	56	53Kap Ori	2.0650	30000.	108	9276	No
62	GOM_NL__2PRFIN20031209_025427_000000522022_00204_09276_9511.N1	09-DEC-2003 02:54:27	Twi_and_stray	52.000	94	92Alp Cet	2.5260	3100.0	104	9276	No
63	GOM_NL__2PRFIN20031209_025755_000000562022_00204_09276_9512.N1	09-DEC-2003 02:57:55	Bright	56.000	13	87Alp Tau	0.86700	3800.0	112	9276	No
64	GOM_NL__2PRFIN20031209_025950_000000392022_00204_09276_9513.N1	09-DEC-2003 02:59:50	Bright	38.500	146	25Eta Tau	2.8730	15200.	77	9276	No
65	GOM_NL__2PRFIN20031209_030205_000000392022_00204_09276_9514.N1	09-DEC-2003 03:02:05	Bright	39.000	150	44Zet Per	2.8900	28000.	78	9276	No
66	GOM_NL__2PRFIN20031209_030338_000000392022_00204_09276_9515.N1	09-DEC-2003 03:03:38	Bright	39.000	173	4Bet Tri	3.0040	8900.0	78	9276	No
67	GOM_NL__2PRFIN20031209_030542_000000402022_00204_09276_9516.N1	09-DEC-2003 03:05:42	Bright	39.500	73	57Gam1And	2.2600	13100.	79	9276	No
68	GOM_NL__2PRFIN20031209_030705_000000422022_00204_09276_9517.N1	09-DEC-2003 03:07:05	Bright	41.500	35	33Alp Per	1.7950	6250.0	83	9276	No
69	GOM_NL__2PRFIN20031209_030856_000000482022_00204_09276_9518.N1	09-DEC-2003 03:08:56	Bright	47.500	42	34Bet Aur	1.9000	10200.	95	9276	No
70	GOM_NL__2PRFIN20031209_031055_000000382022_00204_09276_9519.N1	09-DEC-2003 03:10:55	Bright	38.000	110	37Del Cas	2.6780	8900.0	76	9276	No
71	GOM_NL__2PRFIN20031209_031813_000000352022_00204_09276_9520.N1	09-DEC-2003 03:18:13	Bright	34.500	49	1Alp UMi	1.9900	6300.0	69	9276	No
72	GOM_NL__2PRFIN20031209_032257_000000412022_00204_09276_9521.N1	09-DEC-2003 03:22:57	Bright	40.500	60	7Bet UMi	2.0810	3950.0	81	9276	No
73	GOM_NL__2PRFIN20031209_032554_000000372022_00204_09276_9522.N1	09-DEC-2003 03:25:54	Bright	37.000	119	14Eta Dra	2.7270	4700.0	74	9276	No
74	GOM_NL__2PRFIN20031209_032753_000000432022_00204_09276_9523.N1	09-DEC-2003 03:27:53	Bright	42.500	32	77Eps UMa	1.7630	11000.	85	9276	No
75	GOM_NL__2PRFIN20031209_033012_000000402022_00204_09276_9524.N1	09-DEC-2003 03:30:12	Bright	39.500	39	85Eta UMa	1.8540	24000.	79	9276	No
76	GOM_NL__2PRFIN20031209_033317_000000372022_00204_09276_9525.N1	09-DEC-2003 03:33:17	Bright	37.000	180	27Gam Boo	3.0400	8000.0	74	9276	No
77	GOM_NL__2PRFIN20031209_033624_000000372022_00204_09276_9526.N1	09-DEC-2003 03:36:24	Bright	37.000	83		2.3780	11000.	74	9276	No
78	GOM_NL__2PRFIN20031209_033931_000000512022_00204_09276_9527.N1	09-DEC-2003 03:39:31	Bright	51.000	111	8Eta Boo	2.6800	6000.0	102	9276	No
79	GOM_NL__2PRFIN20031209_034259_000000532022_00204_09276_9528.N1	09-DEC-2003 03:42:59	Bright	53.000	138	47Eps Vir	2.8280	4700.0	106	9276	No
80	GOM_NL__2PRFIN20031209_034448_000000822022_00204_09276_9529.N1	09-DEC-2003 03:44:48	Twi_and_stray	82.000	62	94Bet Leo	2.1360	9700.0	164	9276	No
81	GOM_NL__2PRFIN20031209_034747_000000552022_00204_09276_9530.N1	09-DEC-2003 03:47:47	Twi_and_stray	55.000	121	29Gam Vir	2.7400	7200.0	110	9276	No
82	GOM_NL__2PRFIN20031209_035219_000000482022_00204_09276_9531.N1	09-DEC-2003 03:52:19	Twi_and_stray	47.500	169	46Gam Hya	2.9910	4700.0	95	9276	No
83	GOM_NL__2PRFIN20031209_035353_000000522022_00204_09276_9532.N1	09-DEC-2003 03:53:53	Dark	52.000	100	4Gam Crv	2.5800	13100.	104	9276	No
84	GOM_NL__2PRFIN20031209_035542_000000422022_00204_09276_9533.N1	09-DEC-2003 03:55:42	Dark	41.500	123	1ot Cen	2.7500	10200.	83	9276	No
85	GOM_NL__2PRFIN20031209_035732_000000402022_00204_09276_9534.N1	09-DEC-2003 03:57:32	Dark	40.000	95	Zet Cen	2.5450	26000.	80	9276	No
86	GOM_NL__2PRFIN20031209_035924_000000392022_00204_09276_9535.N1	09-DEC-2003 03:59:24	Dark	38.500	77	Eps Cen	2.3030	28000.	77	9276	No
87	GOM_NL__2PRFIN20031209_040049_000000502022_00204_09276_9536.N1	09-DEC-2003 04:00:49	Dark	49.500	10	Bet Cen	0.61000	28000.	99	9276	No
88	GOM_NL__2PRFIN20031209_040234_000000392022_00205_09277_9500.N1	09-DEC-2003 04:02:34	Dark	39.000	129	Del Cru	2.7930	26000.	78	9277	No
89	GOM_NL__2PRFIN20031209_040445_000000472022_00205_09277_9501.N1	09-DEC-2003 04:04:45	Dark	46.500	113	Mu Vel	2.6920	5000.0	93	9277	No
90	GOM_NL__2PRFIN20031209_040844_000000402022_00205_09277_9502.N1	09-DEC-2003 04:08:44	Dark	39.500	29	Bet Car	1.6720	10200.	79	9277	No
91	GOM_NL__2PRFIN20031209_041059_000000542022_00205_09277_9503.N1	09-DEC-2003 04:10:59	Dark	53.500	41	Eps Car	1.8600	4100.0	107	9277	No
92	GOM_NL__2PRFIN20031209_041325_000000552022_00205_09277_9504.N1	09-DEC-2003 04:13:25	Dark	55.000	34	Gam2Vel	1.7930	23000.	110	9277	No
93	GOM_NL__2PRFIN20031209_041608_000000522022_00205_09277_9505.N1	09-DEC-2003 04:16:08	Dark	51.500	2	Alp Car	-0.73600	7000.0	103	9277	No
94	GOM_NL__2PRFIN20031209_041828_000000612022_00205_09277_9506.N1	09-DEC-2003 04:18:28	Dark	61.000	117	Pi Pup	2.7060	3800.0	122	9277	No
95	GOM_NL__2PRFIN20031209_042202_000000632022_00205_09277_9507.N1	09-DEC-2003 04:22:02	Dark	62.500	23	21Eps CMa	1.5020	26000.	125	9277	No
96	GOM_NL__2PRFIN20031209_042359_000000652022_00205_09277_9508.N1	09-DEC-2003 04:23:59	Straylight	65.000	179	24Omi2CMa	3.0320	24000.	130	9277	No
97	GOM_NL__2PRFIN20031209_042731_000000802022_00205_09277_9509.N1	09-DEC-2003 04:27:31	Straylight	80.000	1	9Alp CMa	-1.4400	11000.	160	9277	No
98	GOM_NL__2PRFIN20031209_043028_000000562022_00205_09277_9510.N1	09-DEC-2003 04:30:28	Straylight	56.000	56	53Kap Ori	2.0650	30000.	112	9277	No
99	GOM_NL__2PRFIN20031209_043503_000000462022_00205_09277_9511.N1	09-DEC-2003 04:35:03	Twi_and_stray	46.000	94	92Alp Cet	2.5260	3100.0	92	9277	No
100	GOM_NL__2PRFIN20031209_043830_000000572022_00205_09277_9512.N1	09-DEC-2003 04:38:30	Bright	57.000	13	87Alp Tau	0.86700	3800.0	114	9277	No
101	GOM_NL__2PRFIN20031209_044026_000000382022_00205_09277_9513.N1	09-DEC-2003 04:40:26	Bright	38.000	146	25Eta Tau	2.8730	15200.	76	9277	No

102	GOM_NL__2PRFIN20031209_044241_000000382022_00205_09277_9514.N1	09-DEC-2003 04:42:41	Bright	38.000	150	44Zet Per	2.8900	28000.	76	9277	No
103	GOM_NL__2PRFIN20031209_044415_000000382022_00205_09277_9515.N1	09-DEC-2003 04:44:15	Bright	37.500	173	4Bet Tri	3.0040	8900.0	75	9277	No
104	GOM_NL__2PRFIN20031209_044618_000000412022_00205_09277_9516.N1	09-DEC-2003 04:46:18	Bright	41.000	73	57Gam1And	2.2600	13100.	82	9277	No
105	GOM_NL__2PRFIN20031209_044742_000000382022_00205_09277_9517.N1	09-DEC-2003 04:47:42	Bright	37.500	35	33Alp Per	1.7950	6250.0	75	9277	No
106	GOM_NL__2PRFIN20031209_044931_000000482022_00205_09277_9518.N1	09-DEC-2003 04:49:31	Bright	48.000	42	34Bet Aur	1.9000	10200.	96	9277	No
107	GOM_NL__2PRFIN20031209_045132_000000382022_00205_09277_9519.N1	09-DEC-2003 04:51:32	Bright	37.500	110	37Del Cas	2.6780	8900.0	75	9277	No
108	GOM_NL__2PRFIN20031209_045849_000000352022_00205_09277_9520.N1	09-DEC-2003 04:58:49	Bright	35.000	49	1Alp UMi	1.9900	6300.0	70	9277	No
109	GOM_NL__2PRFIN20031209_050332_000000392022_00205_09277_9521.N1	09-DEC-2003 05:03:32	Bright	38.500	60	7Bet UMi	2.0810	3950.0	77	9277	No
110	GOM_NL__2PRFIN20031209_050629_000000382022_00205_09277_9522.N1	09-DEC-2003 05:06:29	Bright	37.500	119	14Eta Dra	2.7270	4700.0	75	9277	No
111	GOM_NL__2PRFIN20031209_050829_000000422022_00205_09277_9523.N1	09-DEC-2003 05:08:29	Bright	42.000	32	77Eps UMa	1.7630	11000.	84	9277	No
112	GOM_NL__2PRFIN20031209_051048_000000392022_00205_09277_9524.N1	09-DEC-2003 05:10:48	Bright	39.000	39	85Eta UMa	1.8540	24000.	78	9277	No
113	GOM_NL__2PRFIN20031209_051354_000000372022_00205_09277_9525.N1	09-DEC-2003 05:13:54	Bright	37.000	180	27Gam Boo	3.0400	8000.0	74	9277	No
114	GOM_NL__2PRFIN20031209_051700_000000382022_00205_09277_9526.N1	09-DEC-2003 05:17:00	Bright	37.500	83		2.3780	11000.	75	9277	No
115	GOM_NL__2PRFIN20031209_052008_000000562022_00205_09277_9527.N1	09-DEC-2003 05:20:08	Bright	56.000	111	8Eta Boo	2.6800	6000.0	112	9277	No
116	GOM_NL__2PRFIN20031209_052336_000000562022_00205_09277_9528.N1	09-DEC-2003 05:23:36	Bright	55.500	138	47Eps Vir	2.8280	4700.0	111	9277	No
117	GOM_NL__2PRFIN20031209_052526_000000782022_00205_09277_9529.N1	09-DEC-2003 05:25:26	Twi_and_stray	77.500	62	94Bet Leo	2.1360	9700.0	155	9277	No
118	GOM_NL__2PRFIN20031209_052823_000000562022_00205_09277_9530.N1	09-DEC-2003 05:28:23	Twi_and_stray	56.000	121	29Gam Vir	2.7400	7200.0	112	9277	No
119	GOM_NL__2PRFIN20031209_053255_000000472022_00205_09277_9531.N1	09-DEC-2003 05:32:55	Twi_and_stray	46.500	169	46Gam Hya	2.9910	4700.0	93	9277	No
120	GOM_NL__2PRFIN20031209_053429_000000542022_00205_09277_9532.N1	09-DEC-2003 05:34:29	Dark	54.000	100	4Gam Crv	2.5800	13100.	108	9277	No
121	GOM_NL__2PRFIN20031209_053618_000000432022_00205_09277_9533.N1	09-DEC-2003 05:36:18	Dark	42.500	123	1ot Cen	2.7500	10200.	85	9277	No
122	GOM_NL__2PRFIN20031209_053807_000000412022_00205_09277_9534.N1	09-DEC-2003 05:38:07	Dark	41.000	95	Zet Cen	2.5450	26000.	82	9277	No
123	GOM_NL__2PRFIN20031209_054000_000000402022_00205_09277_9535.N1	09-DEC-2003 05:40:00	Dark	40.000	77	Eps Cen	2.3030	28000.	80	9277	No
124	GOM_NL__2PRFIN20031209_054125_000000502022_00205_09277_9536.N1	09-DEC-2003 05:41:25	Dark	50.000	10	Bet Cen	0.61000	28000.	100	9277	No
125	GOM_NL__2PRFIN20031209_054310_000000412022_00206_09278_9500.N1	09-DEC-2003 05:43:10	Dark	40.500	129	Del Cru	2.7930	26000.	81	9278	No
126	GOM_NL__2PRFIN20031209_054522_000000492022_00206_09278_9501.N1	09-DEC-2003 05:45:22	Dark	48.500	113	Mu Vel	2.6920	5000.0	97	9278	No
127	GOM_NL__2PRFIN20031209_054920_000000412022_00206_09278_9502.N1	09-DEC-2003 05:49:20	Dark	40.500	29	Bet Car	1.6720	10200.	81	9278	No
128	GOM_NL__2PRFIN20031209_055136_000000482022_00206_09278_9503.N1	09-DEC-2003 05:51:36	Dark	48.000	41	Eps Car	1.8600	4100.0	96	9278	No
129	GOM_NL__2PRFIN20031209_055402_000000582022_00206_09278_9504.N1	09-DEC-2003 05:54:02	Dark	57.500	34	Gam2Vel	1.7930	23000.	115	9278	No
130	GOM_NL__2PRFIN20031209_055644_000000562022_00206_09278_9505.N1	09-DEC-2003 05:56:44	Dark	56.000	2	Alp Car	-0.73600	7000.0	112	9278	No
131	GOM_NL__2PRFIN20031209_055905_000000662022_00206_09278_9506.N1	09-DEC-2003 05:59:05	Dark	66.000	117	Pi Pup	2.7060	3800.0	132	9278	No
132	GOM_NL__2PRFIN20031209_060238_000000632022_00206_09278_9507.N1	09-DEC-2003 06:02:38	Dark	63.000	23	21Eps CMa	1.5020	26000.	126	9278	No
133	GOM_NL__2PRFIN20031209_060433_000000662022_00206_09278_9508.N1	09-DEC-2003 06:04:33	Straylight	66.000	179	24Omi2CMa	3.0320	24000.	132	9278	No
134	GOM_NL__2PRFIN20031209_060807_000000822022_00206_09278_9509.N1	09-DEC-2003 06:08:07	Straylight	82.000	1	9Alp CMa	-1.4400	11000.	164	9278	No
135	GOM_NL__2PRFIN20031209_061104_000000572022_00206_09278_9510.N1	09-DEC-2003 06:11:04	Straylight	56.500	56	53Kap Ori	2.0650	30000.	113	9278	No
136	GOM_NL__2PRFIN20031209_061539_000000472022_00206_09278_9511.N1	09-DEC-2003 06:15:39	Twi_and_stray	46.500	94	92Alp Cet	2.5260	3100.0	93	9278	No
137	GOM_NL__2PRFIN20031209_061906_000000522022_00206_09278_9512.N1	09-DEC-2003 06:19:06	Twi_and_stray	51.500	13	87Alp Tau	0.86700	3800.0	103	9278	No
138	GOM_NL__2PRFIN20031209_062102_000000392022_00206_09278_9513.N1	09-DEC-2003 06:21:02	Bright	38.500	146	25Eta Tau	2.8730	15200.	77	9278	No
139	GOM_NL__2PRFIN20031209_062317_000000382022_00206_09278_9514.N1	09-DEC-2003 06:23:17	Bright	38.000	150	44Zet Per	2.8900	28000.	76	9278	No
140	GOM_NL__2PRFIN20031209_062451_000000382022_00206_09278_9515.N1	09-DEC-2003 06:24:51	Bright	37.500	173	4Bet Tri	3.0040	8900.0	75	9278	No
141	GOM_NL__2PRFIN20031209_062654_000000412022_00206_09278_9516.N1	09-DEC-2003 06:26:54	Bright	41.000	73	57Gam1And	2.2600	13100.	82	9278	No
142	GOM_NL__2PRFIN20031209_062818_000000372022_00206_09278_9517.N1	09-DEC-2003 06:28:18	Bright	37.000	35	33Alp Per	1.7950	6250.0	74	9278	No
143	GOM_NL__2PRFIN20031209_063006_000000482022_00206_09278_9518.N1	09-DEC-2003 06:30:06	Bright	48.000	42	34Bet Aur	1.9000	10200.	96	9278	No
144	GOM_NL__2PRFIN20031209_063207_000000382022_00206_09278_9519.N1	09-DEC-2003 06:32:07	Bright	38.000	110	37Del Cas	2.6780	8900.0	76	9278	No
145	GOM_NL__2PRFIN20031209_063925_000000372022_00206_09278_9520.N1	09-DEC-2003 06:39:25	Bright	36.500	49	1Alp UMi	1.9900	6300.0	73	9278	No
146	GOM_NL__2PRFIN20031209_064408_000000402022_00206_09278_9521.N1	09-DEC-2003 06:44:08	Bright	40.000	60	7Bet UMi	2.0810	3950.0	80	9278	No
147	GOM_NL__2PRFIN20031209_064706_000000382022_00206_09278_9522.N1	09-DEC-2003 06:47:06	Bright	38.000	119	14Eta Dra	2.7270	4700.0	76	9278	No
148	GOM_NL__2PRFIN20031209_064905_000000402022_00206_09278_9523.N1	09-DEC-2003 06:49:05	Bright	39.500	32	77Eps UMa	1.7630	11000.	79	9278	No
149	GOM_NL__2PRFIN20031209_065124_000000552022_00206_09278_9524.N1	09-DEC-2003 06:51:24	Bright	55.000	39	85Eta UMa	1.8540	24000.	110	9278	No
150	GOM_NL__2PRFIN20031209_065430_000000372022_00206_09278_9525.N1	09-DEC-2003 06:54:30	Bright	37.000	180	27Gam Boo	3.0400	8000.0	74	9278	No
151	GOM_NL__2PRFIN20031209_065733_000000402022_00206_09278_9526.N1	09-DEC-2003 06:57:33	Bright	39.500	83		2.3780	11000.	79	9278	No
152	GOM_NL__2PRFIN20031209_070043_000000562022_00206_09278_9527.N1	09-DEC-2003 07:00:43	Bright	56.000	111	8Eta Boo	2.6800	6000.0	112	9278	No
153	GOM_NL__2PRFIN20031209_070412_000000472022_00206_09278_9528.N1	09-DEC-2003 07:04:12	Bright	46.500	138	47Eps Vir	2.8280	4700.0	93	9278	No
154	GOM_NL__2PRFIN20031209_070603_000000762022_00206_09278_9529.N1	09-DEC-2003 07:06:03	Twi_and_stray	75.500	62	94Bet Leo	2.1360	9700.0	151	9278	No
155	GOM_NL__2PRFIN20031209_070900_000000582022_00206_09278_9530.N1	09-DEC-2003 07:09:00	Twi_and_stray	57.500	121	29Gam Vir	2.7400	7200.0	115	9278	No
156	GOM_NL__2PRFIN20031209_071331_000000462022_00206_09278_9531.N1	09-DEC-2003 07:13:31	Twi_and_stray	45.500	169	46Gam Hya	2.9910	4700.0	91	9278	No
157	GOM_NL__2PRFIN20031209_071507_000000542022_00206_09278_9532.N1	09-DEC-2003 07:15:07	Dark	53.500	100	4Gam Crv	2.5800	13100.	107	9278	No
158	GOM_NL__2PRFIN20031209_071654_000000452022_00206_09278_9533.N1	09-DEC-2003 07:16:54	Dark	44.500	123	1ot Cen	2.7500	10200.	89	9278	No
159	GOM_NL__2PRFIN20031209_071843_000000412022_00206_09278_9534.N1	09-DEC-2003 07:18:43	Dark	41.000	95	Zet Cen	2.5450	26000.	82	9278	No
160	GOM_NL__2PRFIN20031209_072035_000000412022_00206_09278_9535.N1	09-DEC-2003 07:20:35	Dark	40.500	77	Eps Cen	2.3030	28000.	81	9278	No

161	GOM_NL__2PRFIN20031209_072202_000000422022_00206_09278_9536.N1	09-DEC-2003 07:22:02	Dark	42.000	10	Bet Cen	0.61000	28000.	84	9278	No
162	GOM_NL__2PRFIN20031209_072346_000000402022_00207_09279_9520.N1	09-DEC-2003 07:23:46	Dark	40.000	129	Del Cru	2.7930	26000.	80	9279	No
163	GOM_NL__2PRFIN20031209_090557_000000412022_00208_09280_9521.N1	09-DEC-2003 09:05:57	Dark	40.500	112	Alp Mus	2.6880	26000.	81	9280	No
164	GOM_NL__2PRFIN20031209_091033_000000422022_00208_09280_9522.N1	09-DEC-2003 09:10:33	Dark	42.000	29	Bet Car	1.6720	10200.	84	9280	No
165	GOM_NL__2PRFIN20031209_091239_000000602022_00208_09280_9523.N1	09-DEC-2003 09:12:39	Dark	59.500	65	Lam Vel	2.2040	4400.0	119	9280	No
166	GOM_NL__2PRFIN20031209_091515_000000492022_00208_09280_9524.N1	09-DEC-2003 09:15:15	Dark	48.500	34	Gam2Vel	1.7930	23000.	97	9280	No
167	GOM_NL__2PRFIN20031209_091757_000000502022_00208_09280_9525.N1	09-DEC-2003 09:17:57	Dark	50.000	2	Alp Car	-0.73600	7000.0	100	9280	No
168	GOM_NL__2PRFIN20031209_092021_000000602022_00208_09280_9526.N1	09-DEC-2003 09:20:21	Dark	60.000	117	Pi Pup	2.7060	3800.0	120	9280	No
169	GOM_NL__2PRFIN20031209_092352_000000622022_00208_09280_9527.N1	09-DEC-2003 09:23:52	Dark	61.500	23	21Eps CMa	1.5020	26000.	123	9280	No
170	GOM_NL__2PRFIN20031209_092548_000000642022_00208_09280_9528.N1	09-DEC-2003 09:25:48	Straylight	64.000	179	24Omi2CMa	3.0320	24000.	128	9280	No
171	GOM_NL__2PRFIN20031209_092919_000000752022_00208_09280_9529.N1	09-DEC-2003 09:29:19	Straylight	75.000	1	9Alp CMa	-1.4400	11000.	150	9280	No
172	GOM_NL__2PRFIN20031209_093243_000000602022_00208_09280_9530.N1	09-DEC-2003 09:32:43	Straylight	59.500	7	19Bet Ori	0.10000	14000.	119	9280	No
173	GOM_NL__2PRFIN20031209_093503_000000582022_00208_09280_9531.N1	09-DEC-2003 09:35:03	Straylight	57.500	33	50Zet Ori	1.7660	30000.	115	9280	No
174	GOM_NL__2PRFIN20031209_093651_000000482022_00208_09280_9532.N1	09-DEC-2003 09:36:51	Tw_i_and_stray	48.000	94	92Alp Cet	2.5260	3100.0	96	9280	No
175	GOM_NL__2PRFIN20031209_094018_000000512022_00208_09280_9533.N1	09-DEC-2003 09:40:18	Tw_i_and_stray	51.000	13	87Alp Tau	0.86700	3800.0	102	9280	No
176	GOM_NL__2PRFIN20031209_094214_000000382022_00208_09280_9534.N1	09-DEC-2003 09:42:14	Bright	38.000	146	25Eta Tau	2.8730	15200.	76	9280	No
177	GOM_NL__2PRFIN20031209_094428_000000382022_00208_09280_9535.N1	09-DEC-2003 09:44:28	Bright	38.000	150	44Zet Per	2.8900	28000.	76	9280	No
178	GOM_NL__2PRFIN20031209_094604_000000382022_00208_09280_9536.N1	09-DEC-2003 09:46:04	Bright	37.500	173	4Bet Tri	3.0040	8900.0	75	9280	No
179	GOM_NL__2PRFIN20031209_094807_000000382022_00208_09280_9537.N1	09-DEC-2003 09:48:07	Bright	38.000	73	57Gam1And	2.2600	13100.	76	9280	No
180	GOM_NL__2PRFIN20031209_094929_000000402022_00208_09280_9538.N1	09-DEC-2003 09:49:29	Bright	39.500	35	33Alp Per	1.7950	6250.0	79	9280	No
181	GOM_NL__2PRFIN20031209_095116_000000482022_00208_09280_9539.N1	09-DEC-2003 09:51:16	Bright	47.500	42	34Bet Aur	1.9000	10200.	95	9280	No
182	GOM_NL__2PRFIN20031209_095318_000000412022_00208_09280_9540.N1	09-DEC-2003 09:53:18	Bright	40.500	110	37Del Cas	2.6780	8900.0	81	9280	No
183	GOM_NL__2PRFIN20031209_095655_000001052022_00208_09280_9541.N1	09-DEC-2003 09:56:55	Bright	104.50	24	66Alp Gem	1.5800	10200.	209	9280	No
184	GOM_NL__2PRFIN20031209_100034_000000392022_00208_09280_9542.N1	09-DEC-2003 10:00:34	Bright	39.000	49	1Alp UMi	1.9900	6300.0	78	9280	No
185	GOM_NL__2PRFIN20031209_100521_000000392022_00208_09280_9543.N1	09-DEC-2003 10:05:21	Bright	38.500	60	7Bet UMi	2.0810	3950.0	77	9280	No
186	GOM_NL__2PRFIN20031209_100819_000000382022_00208_09280_9544.N1	09-DEC-2003 10:08:19	Bright	38.000	119	14Eta Dra	2.7270	4700.0	76	9280	No
187	GOM_NL__2PRFIN20031209_101018_000000412022_00208_09280_9545.N1	09-DEC-2003 10:10:18	Bright	41.000	32	77Eps UMa	1.7630	11000.	82	9280	No
188	GOM_NL__2PRFIN20031209_101238_000000382022_00208_09280_9546.N1	09-DEC-2003 10:12:38	Bright	37.500	39	85Eta UMa	1.8540	24000.	75	9280	No
189	GOM_NL__2PRFIN20031209_101545_000000352022_00208_09280_9547.N1	09-DEC-2003 10:15:45	Bright	35.000	180	27Gam Boo	3.0400	8000.0	70	9280	No
190	GOM_NL__2PRFIN20031209_101850_000000352022_00208_09280_9548.N1	09-DEC-2003 10:18:50	Bright	34.500	83		2.3780	11000.	69	9280	No
191	GOM_NL__2PRFIN20031209_102159_000000382022_00208_09280_9549.N1	09-DEC-2003 10:21:59	Bright	38.000	111	8Eta Boo	2.6800	6000.0	76	9280	No
192	GOM_NL__2PRFIN20031209_102527_000000572022_00208_09280_9550.N1	09-DEC-2003 10:25:27	Bright	56.500	138	47Eps Vir	2.8280	4700.0	113	9280	No
193	GOM_NL__2PRFIN20031209_102719_000000772022_00208_09280_9551.N1	09-DEC-2003 10:27:19	Tw_i_and_stray	77.000	62	94Bet Leo	2.1360	9700.0	154	9280	No
194	GOM_NL__2PRFIN20031209_103015_000000552022_00208_09280_9552.N1	09-DEC-2003 10:30:15	Tw_i_and_stray	54.500	121	29Gam Vir	2.7400	7200.0	109	9280	No
195	GOM_NL__2PRFIN20031209_103447_000000422022_00208_09280_9553.N1	09-DEC-2003 10:34:47	Twilight	41.500	169	46Gam Hya	2.9910	4700.0	83	9280	No
196	GOM_NL__2PRFIN20031209_103656_000000422022_00208_09280_9554.N1	09-DEC-2003 10:36:56	Twilight	42.000	54	5The Cen	2.0550	4500.0	84	9280	No
197	GOM_NL__2PRFIN20031209_103810_000000412022_00208_09280_9555.N1	09-DEC-2003 10:38:10	Dark	41.000	123	1ot Cen	2.7500	10200.	82	9280	No
198	GOM_NL__2PRFIN20031209_103959_000000372022_00208_09280_9556.N1	09-DEC-2003 10:39:59	Dark	36.500	95	Zet Cen	2.5450	26000.	73	9280	No
199	GOM_NL__2PRFIN20031209_104150_000000392022_00208_09280_9557.N1	09-DEC-2003 10:41:50	Dark	38.500	77	Eps Cen	2.3030	28000.	77	9280	No
200	GOM_NL__2PRFIN20031209_104316_000000432022_00208_09280_9558.N1	09-DEC-2003 10:43:16	Dark	43.000	10	Bet Cen	0.61000	28000.	86	9280	No
201	GOM_NL__2PRFIN20031209_104501_000000392022_00209_09281_9522.N1	09-DEC-2003 10:45:01	Dark	39.000	129	Del Cru	2.7930	26000.	78	9281	No
202	GOM_NL__2PRFIN20031209_104636_000000372022_00209_09281_9523.N1	09-DEC-2003 10:46:36	Dark	36.500	112	Alp Mus	2.6880	26000.	73	9281	No
203	GOM_NL__2PRFIN20031209_105111_000000382022_00209_09281_9524.N1	09-DEC-2003 10:51:11	Dark	38.000	29	Bet Car	1.6720	10200.	76	9281	No
204	GOM_NL__2PRFIN20031209_105318_000000682022_00209_09281_9525.N1	09-DEC-2003 10:53:18	Dark	67.500	65	Lam Vel	2.2040	4400.0	135	9281	No
205	GOM_NL__2PRFIN20031209_105554_000000532022_00209_09281_9526.N1	09-DEC-2003 10:55:54	Dark	53.000	34	Gam2Vel	1.7930	23000.	106	9281	No
206	GOM_NL__2PRFIN20031209_105836_000000502022_00209_09281_9527.N1	09-DEC-2003 10:58:36	Dark	49.500	2	Alp Car	-0.73600	7000.0	99	9281	No
207	GOM_NL__2PRFIN20031209_110100_000000582022_00209_09281_9528.N1	09-DEC-2003 11:01:00	Dark	57.500	117	Pi Pup	2.7060	3800.0	115	9281	No
208	GOM_NL__2PRFIN20031209_110430_000000622022_00209_09281_9529.N1	09-DEC-2003 11:04:30	Dark	61.500	23	21Eps CMa	1.5020	26000.	123	9281	No
209	GOM_NL__2PRFIN20031209_110628_000000592022_00209_09281_9530.N1	09-DEC-2003 11:06:28	Straylight	58.500	179	24Omi2CMa	3.0320	24000.	117	9281	No
210	GOM_NL__2PRFIN20031209_110958_000000822022_00209_09281_9531.N1	09-DEC-2003 11:09:58	Straylight	82.000	1	9Alp CMa	-1.4400	11000.	164	9281	No
211	GOM_NL__2PRFIN20031209_111322_000000582022_00209_09281_9532.N1	09-DEC-2003 11:13:22	Straylight	57.500	7	19Bet Ori	0.10000	14000.	115	9281	No
212	GOM_NL__2PRFIN20031209_111542_000000522022_00209_09281_9533.N1	09-DEC-2003 11:15:42	Straylight	51.500	33	50Zet Ori	1.7660	30000.	103	9281	No
213	GOM_NL__2PRFIN20031209_111731_000000442022_00209_09281_9534.N1	09-DEC-2003 11:17:31	Tw_i_and_stray	43.500	94	92Alp Cet	2.5260	3100.0	87	9281	No
214	GOM_NL__2PRFIN20031209_112057_000000572022_00209_09281_9535.N1	09-DEC-2003 11:20:57	Bright	57.000	13	87Alp Tau	0.86700	3800.0	114	9281	No
215	GOM_NL__2PRFIN20031209_112252_000000362022_00209_09281_9536.N1	09-DEC-2003 11:22:52	Bright	35.500	146	25Eta Tau	2.8730	15200.	71	9281	No
216	GOM_NL__2PRFIN20031209_112507_000000362022_00209_09281_9537.N1	09-DEC-2003 11:25:07	Bright	36.000	150	44Zet Per	2.8900	28000.	72	9281	No
217	GOM_NL__2PRFIN20031209_112642_000000372022_00209_09281_9538.N1	09-DEC-2003 11:26:42	Bright	37.000	173	4Bet Tri	3.0040	8900.0	74	9281	No
218	GOM_NL__2PRFIN20031209_112844_000000372022_00209_09281_9539.N1	09-DEC-2003 11:28:44	Bright	37.000	73	57Gam1And	2.2600	13100.	74	9281	No
219	GOM_NL__2PRFIN20031209_113008_000000372022_00209_09281_9540.N1	09-DEC-2003 11:30:08	Bright	36.500	35	33Alp Per	1.7950	6250.0	73	9281	No

220	GOM_NL__2PRFIN20031209_113155_000000462022_00209_09281_9541.N1	09-DEC-2003 11:31:55	Bright	45.500	42	34Bet Aur	1.9000	10200.	91	9281	No
221	GOM_NL__2PRFIN20031209_113359_000000352022_00209_09281_9542.N1	09-DEC-2003 11:33:59	Bright	35.000	110	37Del Cas	2.6780	8900.0	70	9281	No
222	GOM_NL__2PRFIN20031209_113731_000000992022_00209_09281_9543.N1	09-DEC-2003 11:37:31	Bright	99.000	24	66Alp Gem	1.5800	10200.	198	9281	No
223	GOM_NL__2PRFIN20031209_114115_000000352022_00209_09281_9544.N1	09-DEC-2003 11:41:15	Bright	34.500	49	1Alp UMi	1.9900	6300.0	69	9281	No
224	GOM_NL__2PRFIN20031209_114559_000000362022_00209_09281_9545.N1	09-DEC-2003 11:45:59	Bright	35.500	60	7Bet UMi	2.0810	3950.0	71	9281	No
225	GOM_NL__2PRFIN20031209_114856_000000362022_00209_09281_9546.N1	09-DEC-2003 11:48:56	Bright	35.500	119	14Eta Dra	2.7270	4700.0	71	9281	No
226	GOM_NL__2PRFIN20031209_115054_000000392022_00209_09281_9547.N1	09-DEC-2003 11:50:54	Bright	39.000	32	77Eps UMa	1.7630	11000.	78	9281	No
227	GOM_NL__2PRFIN20031209_115314_000000362022_00209_09281_9548.N1	09-DEC-2003 11:53:14	Bright	35.500	39	85Eta UMa	1.8540	24000.	71	9281	No
228	GOM_NL__2PRFIN20031209_115621_000000362022_00209_09281_9549.N1	09-DEC-2003 11:56:21	Bright	35.500	180	27Gam Boo	3.0400	8000.0	71	9281	No
229	GOM_NL__2PRFIN20031209_115927_000000352022_00209_09281_9550.N1	09-DEC-2003 11:59:27	Bright	35.000	83		2.3780	11000.	70	9281	No
230	GOM_NL__2PRFIN20031209_120235_000000532022_00209_09281_9551.N1	09-DEC-2003 12:02:35	Bright	53.000	111	8Eta Boo	2.6800	6000.0	106	9281	No
231	GOM_NL__2PRFIN20031209_120604_000000652022_00209_09281_9552.N1	09-DEC-2003 12:06:04	Bright	65.000	138	47Eps Vir	2.8280	4700.0	130	9281	No
232	GOM_NL__2PRFIN20031209_120756_000000812022_00209_09281_9553.N1	09-DEC-2003 12:07:56	Twilight	80.500	62	94Bet Leo	2.1360	9700.0	161	9281	No
233	GOM_NL__2PRFIN20031209_121052_000000562022_00209_09281_9554.N1	09-DEC-2003 12:10:52	Twilight	56.000	121	29Gam Vir	2.7400	7200.0	112	9281	No
234	GOM_NL__2PRFIN20031209_121523_000000432022_00209_09281_9555.N1	09-DEC-2003 12:15:23	Twilight	43.000	169	46Gam Hya	2.9910	4700.0	86	9281	No
235	GOM_NL__2PRFIN20031209_121731_000000422022_00209_09281_9556.N1	09-DEC-2003 12:17:31	Twilight	41.500	54	5The Cen	2.0550	4500.0	83	9281	No
236	GOM_NL__2PRFIN20031209_121845_000000412022_00209_09281_9557.N1	09-DEC-2003 12:18:45	Dark	40.500	123	1ot Cen	2.7500	10200.	81	9281	No
237	GOM_NL__2PRFIN20031209_122035_000000372022_00209_09281_9558.N1	09-DEC-2003 12:20:35	Dark	37.000	95	Zet Cen	2.5450	26000.	74	9281	No
238	GOM_NL__2PRFIN20031209_122226_000000392022_00209_09281_9559.N1	09-DEC-2003 12:22:26	Dark	39.000	77	Eps Cen	2.3030	28000.	78	9281	No
239	GOM_NL__2PRFIN20031209_122352_000000482022_00209_09281_9560.N1	09-DEC-2003 12:23:52	Dark	47.500	10	Bet Cen	0.61000	28000.	95	9281	No
240	GOM_NL__2PRFIN20031209_122538_000000372022_00210_09282_9522.N1	09-DEC-2003 12:25:38	Dark	36.500	129	Del Cru	2.7930	26000.	73	9282	No
241	GOM_NL__2PRFIN20031209_122713_000000372022_00210_09282_9523.N1	09-DEC-2003 12:27:13	Dark	36.500	112	Alp Mus	2.6880	26000.	73	9282	No
242	GOM_NL__2PRFIN20031209_123149_000000392022_00210_09282_9524.N1	09-DEC-2003 12:31:49	Dark	38.500	29	Bet Car	1.6720	10200.	77	9282	No
243	GOM_NL__2PRFIN20031209_123356_000000612022_00210_09282_9525.N1	09-DEC-2003 12:33:56	Dark	60.500	65	Lam Vel	2.2040	4400.0	121	9282	No
244	GOM_NL__2PRFIN20031209_123632_000000462022_00210_09282_9526.N1	09-DEC-2003 12:36:32	Dark	45.500	34	Gam2Vel	1.7930	23000.	91	9282	No
245	GOM_NL__2PRFIN20031209_123913_000000412022_00210_09282_9527.N1	09-DEC-2003 12:39:13	Dark	40.500	2	Alp Car	-0.73600	7000.0	81	9282	No
246	GOM_NL__2PRFIN20031209_124137_000000582022_00210_09282_9528.N1	09-DEC-2003 12:41:37	Dark	57.500	117	Pi Pup	2.7060	3800.0	115	9282	No
247	GOM_NL__2PRFIN20031209_124507_000000612022_00210_09282_9529.N1	09-DEC-2003 12:45:07	Dark	60.500	23	21Eps CMa	1.5020	26000.	121	9282	No
248	GOM_NL__2PRFIN20031209_124705_000000592022_00210_09282_9530.N1	09-DEC-2003 12:47:05	Straylight	58.500	179	24Omi2CMa	3.0320	24000.	117	9282	No
249	GOM_NL__2PRFIN20031209_125034_000000762022_00210_09282_9531.N1	09-DEC-2003 12:50:34	Straylight	76.000	1	9Alp CMa	-1.4400	11000.	152	9282	No
250	GOM_NL__2PRFIN20031209_125358_000000602022_00210_09282_9532.N1	09-DEC-2003 12:53:58	Straylight	60.000	7	19Bet Ori	0.10000	14000.	120	9282	No
251	GOM_NL__2PRFIN20031209_125618_000000522022_00210_09282_9533.N1	09-DEC-2003 12:56:18	Straylight	52.000	33	50Zet Ori	1.7660	30000.	104	9282	No
252	GOM_NL__2PRFIN20031209_125807_000000422022_00210_09282_9534.N1	09-DEC-2003 12:58:07	Twilight	42.000	94	92Alp Cet	2.5260	3100.0	84	9282	No
253	GOM_NL__2PRFIN20031209_130132_000000532022_00210_09282_9535.N1	09-DEC-2003 13:01:32	Bright	52.500	13	87Alp Tau	0.86700	3800.0	105	9282	No
254	GOM_NL__2PRFIN20031209_130328_000000362022_00210_09282_9536.N1	09-DEC-2003 13:03:28	Bright	36.000	146	25Eta Tau	2.8730	15200.	72	9282	No
255	GOM_NL__2PRFIN20031209_130543_000000362022_00210_09282_9537.N1	09-DEC-2003 13:05:43	Bright	35.500	150	44Zet Per	2.8900	28000.	71	9282	No
256	GOM_NL__2PRFIN20031209_130719_000000342022_00210_09282_9538.N1	09-DEC-2003 13:07:19	Bright	34.000	173	4Bet Tri	3.0040	8900.0	68	9282	No
257	GOM_NL__2PRFIN20031209_130921_000000342022_00210_09282_9539.N1	09-DEC-2003 13:09:21	Bright	34.000	73	57Gam1And	2.2600	13100.	68	9282	No
258	GOM_NL__2PRFIN20031209_131044_000000352022_00210_09282_9540.N1	09-DEC-2003 13:10:44	Bright	35.000	35	33Alp Per	1.7950	6250.0	70	9282	No
259	GOM_NL__2PRFIN20031209_131230_000000452022_00210_09282_9541.N1	09-DEC-2003 13:12:30	Bright	44.500	42	34Bet Aur	1.9000	10200.	89	9282	No
260	GOM_NL__2PRFIN20031209_131435_000000352022_00210_09282_9542.N1	09-DEC-2003 13:14:35	Bright	35.000	110	37Del Cas	2.6780	8900.0	70	9282	No
261	GOM_NL__2PRFIN20031209_131804_000000972022_00210_09282_9543.N1	09-DEC-2003 13:18:04	Bright	97.000	24	66Alp Gem	1.5800	10200.	194	9282	No
262	GOM_NL__2PRFIN20031209_132151_000000362022_00210_09282_9544.N1	09-DEC-2003 13:21:51	Bright	35.500	49	1Alp UMi	1.9900	6300.0	71	9282	No
263	GOM_NL__2PRFIN20031209_132634_000000342022_00210_09282_9545.N1	09-DEC-2003 13:26:34	Bright	34.000	60	7Bet UMi	2.0810	3950.0	68	9282	No
264	GOM_NL__2PRFIN20031209_132932_000000362022_00210_09282_9546.N1	09-DEC-2003 13:29:32	Bright	35.500	119	14Eta Dra	2.7270	4700.0	71	9282	No
265	GOM_NL__2PRFIN20031209_133130_000000402022_00210_09282_9547.N1	09-DEC-2003 13:31:30	Bright	40.000	32	77Eps UMa	1.7630	11000.	80	9282	No
266	GOM_NL__2PRFIN20031209_133350_000000392022_00210_09282_9548.N1	09-DEC-2003 13:33:50	Bright	39.000	39	85Eta UMa	1.8540	24000.	78	9282	No
267	GOM_NL__2PRFIN20031209_133657_000000352022_00210_09282_9549.N1	09-DEC-2003 13:36:57	Bright	34.500	180	27Gam Boo	3.0400	8000.0	69	9282	No
268	GOM_NL__2PRFIN20031209_134003_000000342022_00210_09282_9550.N1	09-DEC-2003 13:40:03	Bright	34.000	83		2.3780	11000.	68	9282	No
269	GOM_NL__2PRFIN20031209_134311_000000392022_00210_09282_9551.N1	09-DEC-2003 13:43:11	Bright	38.500	111	8Eta Boo	2.6800	6000.0	77	9282	No
270	GOM_NL__2PRFIN20031209_134640_000000472022_00210_09282_9552.N1	09-DEC-2003 13:46:40	Bright	46.500	138	47Eps Vir	2.8280	4700.0	93	9282	No
271	GOM_NL__2PRFIN20031209_134833_000000842022_00210_09282_9553.N1	09-DEC-2003 13:48:33	Twilight	83.500	62	94Bet Leo	2.1360	9700.0	167	9282	No
272	GOM_NL__2PRFIN20031209_135129_000000542022_00210_09282_9554.N1	09-DEC-2003 13:51:29	Twilight	54.000	121	29Gam Vir	2.7400	7200.0	108	9282	No
273	GOM_NL__2PRFIN20031209_135559_000000442022_00210_09282_9555.N1	09-DEC-2003 13:55:59	Twilight	44.000	169	46Gam Hya	2.9910	4700.0	88	9282	No
274	GOM_NL__2PRFIN20031209_135807_000000452022_00210_09282_9556.N1	09-DEC-2003 13:58:07	Twilight	45.000	54	5The Cen	2.0550	4500.0	90	9282	No
275	GOM_NL__2PRFIN20031209_135922_000000402022_00210_09282_9557.N1	09-DEC-2003 13:59:22	Dark	39.500	123	1ot Cen	2.7500	10200.	79	9282	No
276	GOM_NL__2PRFIN20031209_140110_000000372022_00210_09282_9558.N1	09-DEC-2003 14:01:10	Dark	37.000	95	Zet Cen	2.5450	26000.	74	9282	No
277	GOM_NL__2PRFIN20031209_140302_000000382022_00210_09282_9559.N1	09-DEC-2003 14:03:02	Dark	38.000	77	Eps Cen	2.3030	28000.	76	9282	No
278	GOM_NL__2PRFIN20031209_140427_000000382022_00210_09282_9560.N1	09-DEC-2003 14:04:27	Dark	38.000	10	Bet Cen	0.61000	28000.	76	9282	No

279	GOM_NL__2PRFIN20031209_140614_000000392022_00211_09283_9522.N1	09-DEC-2003 14:06:14	Dark	38.500	129	Del Cru	2.7930	26000.	77	9283	No
280	GOM_NL__2PRFIN20031209_140749_000000372022_00211_09283_9523.N1	09-DEC-2003 14:07:49	Dark	37.000	112	Alp Mus	2.6880	26000.	74	9283	No
281	GOM_NL__2PRFIN20031209_141225_000000392022_00211_09283_9524.N1	09-DEC-2003 14:12:25	Dark	39.000	29	Bet Car	1.6720	10200.	78	9283	No
282	GOM_NL__2PRFIN20031209_141433_000000532022_00211_09283_9525.N1	09-DEC-2003 14:14:33	Dark	53.000	65	Lam Vel	2.2040	4400.0	106	9283	No
283	GOM_NL__2PRFIN20031209_141708_000000562022_00211_09283_9526.N1	09-DEC-2003 14:17:08	Dark	56.000	34	Gam2Vel	1.7930	23000.	112	9283	No
284	GOM_NL__2PRFIN20031209_141949_000000542022_00211_09283_9527.N1	09-DEC-2003 14:19:49	Dark	53.500	2	Alp Car	-0.73600	7000.0	107	9283	No
285	GOM_NL__2PRFIN20031209_142213_000000552022_00211_09283_9528.N1	09-DEC-2003 14:22:13	Dark	55.000	117	Pi Pup	2.7060	3800.0	110	9283	No
286	GOM_NL__2PRFIN20031209_142544_000000612022_00211_09283_9529.N1	09-DEC-2003 14:25:44	Dark	60.500	23	21Eps CMa	1.5020	26000.	121	9283	No
287	GOM_NL__2PRFIN20031209_142741_000000582022_00211_09283_9530.N1	09-DEC-2003 14:27:41	Straylight	58.000	179	24Omi2CMa	3.0320	24000.	116	9283	No
288	GOM_NL__2PRFIN20031209_143110_000000742022_00211_09283_9531.N1	09-DEC-2003 14:31:10	Straylight	74.000	1	9Alp CMa	-1.4400	11000.	148	9283	No
289	GOM_NL__2PRFIN20031209_143434_000000502022_00211_09283_9532.N1	09-DEC-2003 14:34:34	Straylight	50.000	7	19Bet Ori	0.10000	14000.	100	9283	No
290	GOM_NL__2PRFIN20031209_143653_000000532022_00211_09283_9533.N1	09-DEC-2003 14:36:53	Straylight	53.000	33	50Zet Ori	1.7660	30000.	106	9283	No
291	GOM_NL__2PRFIN20031209_143843_000000452022_00211_09283_9534.N1	09-DEC-2003 14:38:43	Twi_and_stray	44.500	94	92Alp Cet	2.5260	3100.0	89	9283	No
292	GOM_NL__2PRFIN20031209_144208_000000522022_00211_09283_9535.N1	09-DEC-2003 14:42:08	Twi_and_stray	51.500	13	87Alp Tau	0.86700	3800.0	103	9283	No
293	GOM_NL__2PRFIN20031209_144404_000000352022_00211_09283_9536.N1	09-DEC-2003 14:44:04	Bright	34.500	146	25Eta Tau	2.8730	15200.	69	9283	No
294	GOM_NL__2PRFIN20031209_144619_000000362022_00211_09283_9537.N1	09-DEC-2003 14:46:19	Bright	36.000	150	44Zet Per	2.8900	28000.	72	9283	No
295	GOM_NL__2PRFIN20031209_144756_000000352022_00211_09283_9538.N1	09-DEC-2003 14:47:56	Bright	34.500	173	4Bet Tri	3.0040	8900.0	69	9283	No
296	GOM_NL__2PRFIN20031209_144958_000000372022_00211_09283_9539.N1	09-DEC-2003 14:49:58	Bright	36.500	73	57Gam1And	2.2600	13100.	73	9283	No
297	GOM_NL__2PRFIN20031209_145120_000000372022_00211_09283_9540.N1	09-DEC-2003 14:51:20	Bright	37.000	35	33Alp Per	1.7950	6250.0	74	9283	No
298	GOM_NL__2PRFIN20031209_145305_000000452022_00211_09283_9541.N1	09-DEC-2003 14:53:05	Bright	44.500	42	34Bet Aur	1.9000	10200.	89	9283	No
299	GOM_NL__2PRFIN20031209_145512_000000342022_00211_09283_9542.N1	09-DEC-2003 14:55:12	Bright	34.000	110	37Del Cas	2.6780	8900.0	68	9283	No
300	GOM_NL__2PRFIN20031209_145837_000001032022_00211_09283_9543.N1	09-DEC-2003 14:58:37	Bright	103.00	24	66Alp Gem	1.5800	10200.	206	9283	No
301	GOM_NL__2PRFIN20031209_150227_000000332022_00211_09283_9544.N1	09-DEC-2003 15:02:27	Bright	32.500	49	1Alp UMi	1.9900	6300.0	65	9283	No
302	GOM_NL__2PRFIN20031209_150710_000000362022_00211_09283_9545.N1	09-DEC-2003 15:07:10	Bright	35.500	60	7Bet UMi	2.0810	3950.0	71	9283	No
303	GOM_NL__2PRFIN20031209_151008_000000362022_00211_09283_9546.N1	09-DEC-2003 15:10:08	Bright	35.500	119	14Eta Dra	2.7270	4700.0	71	9283	No
304	GOM_NL__2PRFIN20031209_151206_000000412022_00211_09283_9547.N1	09-DEC-2003 15:12:06	Bright	40.500	32	77Eps UMa	1.7630	11000.	81	9283	No
305	GOM_NL__2PRFIN20031209_151426_000000382022_00211_09283_9548.N1	09-DEC-2003 15:14:26	Bright	38.000	39	85Eta UMa	1.8540	24000.	76	9283	No
306	GOM_NL__2PRFIN20031209_151733_000000372022_00211_09283_9549.N1	09-DEC-2003 15:17:33	Bright	36.500	180	27Gam Boo	3.0400	8000.0	73	9283	No
307	GOM_NL__2PRFIN20031209_152039_000000352022_00211_09283_9550.N1	09-DEC-2003 15:20:39	Bright	34.500	83		2.3780	11000.	69	9283	No
308	GOM_NL__2PRFIN20031209_152347_000000372022_00211_09283_9551.N1	09-DEC-2003 15:23:47	Bright	37.000	111	8Eta Boo	2.6800	6000.0	74	9283	No
309	GOM_NL__2PRFIN20031209_152717_000000462022_00211_09283_9552.N1	09-DEC-2003 15:27:17	Bright	45.500	138	47Eps Vir	2.8280	4700.0	91	9283	No
310	GOM_NL__2PRFIN20031209_152910_000000812022_00211_09283_9553.N1	09-DEC-2003 15:29:10	Twi_and_stray	80.500	62	94Bet Leo	2.1360	9700.0	161	9283	No
311	GOM_NL__2PRFIN20031209_153206_000000522022_00211_09283_9554.N1	09-DEC-2003 15:32:06	Twi_and_stray	52.000	121	29Gam Vir	2.7400	7200.0	104	9283	No
312	GOM_NL__2PRFIN20031209_153636_000000442022_00211_09283_9555.N1	09-DEC-2003 15:36:36	Twilight	44.000	169	46Gam Hya	2.9910	4700.0	88	9283	No
313	GOM_NL__2PRFIN20031209_153844_000000392022_00211_09283_9556.N1	09-DEC-2003 15:38:44	Twilight	38.500	54	5The Cen	2.0550	4500.0	77	9283	No
314	GOM_NL__2PRFIN20031209_153958_000000432022_00211_09283_9557.N1	09-DEC-2003 15:39:58	Dark	42.500	123	1ot Cen	2.7500	10200.	85	9283	No
315	GOM_NL__2PRFIN20031209_154147_000000382022_00211_09283_9558.N1	09-DEC-2003 15:41:47	Dark	38.000	95	Zet Cen	2.5450	26000.	76	9283	No
316	GOM_NL__2PRFIN20031209_154339_000000412022_00211_09283_9559.N1	09-DEC-2003 15:43:39	Dark	40.500	77	Eps Cen	2.3030	28000.	81	9283	No
317	GOM_NL__2PRFIN20031209_154503_000000382022_00211_09283_9560.N1	09-DEC-2003 15:45:03	Dark	38.000	10	Bet Cen	0.61000	28000.	76	9283	No
318	GOM_NL__2PRFIN20031209_154650_000000372022_00212_09284_9626.N1	09-DEC-2003 15:46:50	Dark	37.000	129	Del Cru	2.7930	26000.	74	9284	No
319	GOM_NL__2PRFIN20031209_154825_000000372022_00212_09284_9627.N1	09-DEC-2003 15:48:25	Dark	36.500	112	Alp Mus	2.6880	26000.	73	9284	No
320	GOM_NL__2PRFIN20031209_155301_000000382022_00212_09284_9628.N1	09-DEC-2003 15:53:01	Dark	37.500	29	Bet Car	1.6720	10200.	75	9284	No
321	GOM_NL__2PRFIN20031209_155510_000000662022_00212_09284_9629.N1	09-DEC-2003 15:55:10	Dark	65.500	65	Lam Vel	2.2040	4400.0	131	9284	No
322	GOM_NL__2PRFIN20031209_155745_000000502022_00212_09284_9630.N1	09-DEC-2003 15:57:45	Dark	50.000	34	Gam2Vel	1.7930	23000.	100	9284	No
323	GOM_NL__2PRFIN20031209_160025_000000492022_00212_09284_9631.N1	09-DEC-2003 16:00:25	Dark	48.500	2	Alp Car	-0.73600	7000.0	97	9284	No
324	GOM_NL__2PRFIN20031209_160250_000000622022_00212_09284_9632.N1	09-DEC-2003 16:02:50	Dark	61.500	117	Pi Pup	2.7060	3800.0	123	9284	No
325	GOM_NL__2PRFIN20031209_160620_000000562022_00212_09284_9633.N1	09-DEC-2003 16:06:20	Dark	55.500	23	21Eps CMa	1.5020	26000.	111	9284	No
326	GOM_NL__2PRFIN20031209_160817_000000602022_00212_09284_9634.N1	09-DEC-2003 16:08:17	Straylight	60.000	179	24Omi2CMa	3.0320	24000.	120	9284	No
327	GOM_NL__2PRFIN20031209_161146_000000862022_00212_09284_9635.N1	09-DEC-2003 16:11:46	Straylight	86.000	1	9Alp CMa	-1.4400	11000.	172	9284	No
328	GOM_NL__2PRFIN20031209_161510_000000502022_00212_09284_9636.N1	09-DEC-2003 16:15:10	Straylight	50.000	7	19Bet Ori	0.10000	14000.	100	9284	No
329	GOM_NL__2PRFIN20031209_161729_000000522022_00212_09284_9637.N1	09-DEC-2003 16:17:29	Straylight	51.500	33	50Zet Ori	1.7660	30000.	103	9284	No
330	GOM_NL__2PRFIN20031209_161920_000000452022_00212_09284_9638.N1	09-DEC-2003 16:19:20	Twi_and_stray	45.000	94	92Alp Cet	2.5260	3100.0	90	9284	No
331	GOM_NL__2PRFIN20031209_162244_000000572022_00212_09284_9639.N1	09-DEC-2003 16:22:44	Bright	57.000	13	87Alp Tau	0.86700	3800.0	114	9284	No
332	GOM_NL__2PRFIN20031209_162440_000000352022_00212_09284_9640.N1	09-DEC-2003 16:24:40	Bright	35.000	146	25Eta Tau	2.8730	15200.	70	9284	No
333	GOM_NL__2PRFIN20031209_162655_000000372022_00212_09284_9641.N1	09-DEC-2003 16:26:55	Bright	36.500	150	44Zet Per	2.8900	28000.	73	9284	No
334	GOM_NL__2PRFIN20031209_162832_000000342022_00212_09284_9642.N1	09-DEC-2003 16:28:32	Bright	33.500	173	4Bet Tri	3.0040	8900.0	67	9284	No
335	GOM_NL__2PRFIN20031209_163034_000000352022_00212_09284_9643.N1	09-DEC-2003 16:30:34	Bright	34.500	73	57Gam1And	2.2600	13100.	69	9284	No
336	GOM_NL__2PRFIN20031209_163156_000000342022_00212_09284_9644.N1	09-DEC-2003 16:31:56	Bright	33.500	35	33Alp Per	1.7950	6250.0	67	9284	No
337	GOM_NL__2PRFIN20031209_163341_000000452022_00212_09284_9645.N1	09-DEC-2003 16:33:41	Bright	45.000	42	34Bet Aur	1.9000	10200.	90	9284	No

338	GOM_NL__2PRFIN20031209_163548_000000352022_00212_09284_9646.N1	09-DEC-2003 16:35:48	Bright	35.000	110	37Del Cas	2.6780	8900.0	70	9284	No
339	GOM_NL__2PRFIN20031209_163911_000001042022_00212_09284_9647.N1	09-DEC-2003 16:39:11	Bright	103.50	24	66Alp Gem	1.5800	10200.	207	9284	No
340	GOM_NL__2PRFIN20031209_164303_000000362022_00212_09284_9648.N1	09-DEC-2003 16:43:03	Bright	35.500	49	1Alp UMi	1.9900	6300.0	71	9284	No
341	GOM_NL__2PRFIN20031209_164746_000000392022_00212_09284_9649.N1	09-DEC-2003 16:47:46	Bright	39.000	60	7Bet UMi	2.0810	3950.0	78	9284	No
342	GOM_NL__2PRFIN20031209_165045_000000342022_00212_09284_9650.N1	09-DEC-2003 16:50:45	Bright	34.000	119	14Eta Dra	2.7270	4700.0	68	9284	No
343	GOM_NL__2PRFIN20031209_165242_000000412022_00212_09284_9651.N1	09-DEC-2003 16:52:42	Bright	40.500	32	77Eps UMa	1.7630	11000.	81	9284	No
344	GOM_NL__2PRFIN20031209_165502_000000382022_00212_09284_9652.N1	09-DEC-2003 16:55:02	Bright	37.500	39	85Eta UMa	1.8540	24000.	75	9284	No
345	GOM_NL__2PRFIN20031209_165809_000000342022_00212_09284_9653.N1	09-DEC-2003 16:58:09	Bright	33.500	180	27Gam Boo	3.0400	8000.0	67	9284	No
346	GOM_NL__2PRFIN20031209_170115_000000352022_00212_09284_9654.N1	09-DEC-2003 17:01:15	Bright	34.500	83		2.3780	11000.	69	9284	No
347	GOM_NL__2PRFIN20031209_170424_000000372022_00212_09284_9655.N1	09-DEC-2003 17:04:24	Bright	36.500	111	8Eta Boo	2.6800	6000.0	73	9284	No
348	GOM_NL__2PRFIN20031209_170753_000000462022_00212_09284_9656.N1	09-DEC-2003 17:07:53	Bright	45.500	138	47Eps Vir	2.8280	4700.0	91	9284	No
349	GOM_NL__2PRFIN20031209_170947_000000752022_00212_09284_9657.N1	09-DEC-2003 17:09:47	Twilight	75.000	62	94Bet Leo	2.1360	9700.0	150	9284	No
350	GOM_NL__2PRFIN20031209_171243_000000502022_00212_09284_9658.N1	09-DEC-2003 17:12:43	Twilight	50.000	121	29Gam Vir	2.7400	7200.0	100	9284	No
351	GOM_NL__2PRFIN20031209_171713_000000472022_00212_09284_9659.N1	09-DEC-2003 17:17:13	Twilight	46.500	169	46Gam Hya	2.9910	4700.0	93	9284	No
352	GOM_NL__2PRFIN20031209_171920_000000432022_00212_09284_9660.N1	09-DEC-2003 17:19:20	Twilight	43.000	54	5The Cen	2.0550	4500.0	86	9284	No
353	GOM_NL__2PRFIN20031209_172035_000000382022_00212_09284_9661.N1	09-DEC-2003 17:20:35	Dark	37.500	123	1ot Cen	2.7500	10200.	75	9284	No
354	GOM_NL__2PRFIN20031209_172223_000000382022_00212_09284_9662.N1	09-DEC-2003 17:22:23	Dark	38.000	95	Zet Cen	2.5450	26000.	76	9284	No
355	GOM_NL__2PRFIN20031209_172415_000000402022_00212_09284_9663.N1	09-DEC-2003 17:24:15	Dark	39.500	77	Eps Cen	2.3030	28000.	79	9284	No
356	GOM_NL__2PRFIN20031209_172539_000000492022_00212_09284_9664.N1	09-DEC-2003 17:25:39	Dark	48.500	10	Bet Cen	0.61000	28000.	97	9284	No
357	GOM_NL__2PRFIN20031209_172727_000000392022_00213_09285_9525.N1	09-DEC-2003 17:27:27	Dark	38.500	129	Del Cru	2.7930	26000.	77	9285	No
358	GOM_NL__2PRFIN20031209_172942_000000452022_00213_09285_9526.N1	09-DEC-2003 17:29:42	Dark	44.500	113	Mu Vel	2.6920	5000.0	89	9285	No
359	GOM_NL__2PRFIN20031209_173337_000000402022_00213_09285_9527.N1	09-DEC-2003 17:33:37	Dark	39.500	29	Bet Car	1.6720	10200.	79	9285	No
360	GOM_NL__2PRFIN20031209_173554_000000562022_00213_09285_9528.N1	09-DEC-2003 17:35:54	Dark	55.500	41	Eps Car	1.8600	4100.0	111	9285	No
361	GOM_NL__2PRFIN20031209_173822_000000452022_00213_09285_9529.N1	09-DEC-2003 17:38:22	Dark	45.000	34	Gam2Vel	1.7930	23000.	90	9285	No
362	GOM_NL__2PRFIN20031209_174101_000000562022_00213_09285_9530.N1	09-DEC-2003 17:41:01	Dark	56.000	2	Alp Car	-0.73600	7000.0	112	9285	No
363	GOM_NL__2PRFIN20031209_174326_000000552022_00213_09285_9531.N1	09-DEC-2003 17:43:26	Dark	54.500	117	Pi Pup	2.7060	3800.0	109	9285	No
364	GOM_NL__2PRFIN20031209_174656_000000602022_00213_09285_9532.N1	09-DEC-2003 17:46:56	Dark	59.500	23	21Eps CMa	1.5020	26000.	119	9285	No
365	GOM_NL__2PRFIN20031209_174853_000000612022_00213_09285_9533.N1	09-DEC-2003 17:48:53	Straylight	61.000	179	24Omi2CMa	3.0320	24000.	122	9285	No
366	GOM_NL__2PRFIN20031209_175201_000000592022_00213_09285_9534.N1	09-DEC-2003 17:52:01	Straylight	59.000	47	2Bet CMa	1.9760	28000.	118	9285	No
367	GOM_NL__2PRFIN20031209_175518_000000532022_00213_09285_9535.N1	09-DEC-2003 17:55:18	Straylight	53.000	56	53Kap Ori	2.0650	30000.	106	9285	No
368	GOM_NL__2PRFIN20031209_175805_000000542022_00213_09285_9536.N1	09-DEC-2003 17:58:05	Straylight	54.000	33	50Zet Ori	1.7660	30000.	108	9285	No
369	GOM_NL__2PRFIN20031209_175956_000000442022_00213_09285_9537.N1	09-DEC-2003 17:59:56	Twilight	44.000	94	92Alp Cet	2.5260	3100.0	88	9285	No
370	GOM_NL__2PRFIN20031209_180319_000000522022_00213_09285_9538.N1	09-DEC-2003 18:03:19	Twilight	51.500	13	87Alp Tau	0.86700	3800.0	103	9285	No
371	GOM_NL__2PRFIN20031209_180516_000000362022_00213_09285_9539.N1	09-DEC-2003 18:05:16	Bright	35.500	146	25Eta Tau	2.8730	15200.	71	9285	No
372	GOM_NL__2PRFIN20031209_180731_000000362022_00213_09285_9540.N1	09-DEC-2003 18:07:31	Bright	36.000	150	44Zet Per	2.8900	28000.	72	9285	No
373	GOM_NL__2PRFIN20031209_180908_000000352022_00213_09285_9541.N1	09-DEC-2003 18:09:08	Bright	35.000	173	4Bet Tri	3.0040	8900.0	70	9285	No
374	GOM_NL__2PRFIN20031209_181110_000000372022_00213_09285_9542.N1	09-DEC-2003 18:11:10	Bright	36.500	73	57Gam1And	2.2600	13100.	73	9285	No
375	GOM_NL__2PRFIN20031209_181232_000000352022_00213_09285_9543.N1	09-DEC-2003 18:12:32	Bright	34.500	35	33Alp Per	1.7950	6250.0	69	9285	No
376	GOM_NL__2PRFIN20031209_181416_000000452022_00213_09285_9544.N1	09-DEC-2003 18:14:16	Bright	45.000	42	34Bet Aur	1.9000	10200.	90	9285	No
377	GOM_NL__2PRFIN20031209_181624_000000352022_00213_09285_9545.N1	09-DEC-2003 18:16:24	Bright	35.000	110	37Del Cas	2.6780	8900.0	70	9285	No
378	GOM_NL__2PRFIN20031209_181944_000001032022_00213_09285_9546.N1	09-DEC-2003 18:19:44	Bright	103.00	24	66Alp Gem	1.5800	10200.	206	9285	No
379	GOM_NL__2PRFIN20031209_182339_000000362022_00213_09285_9547.N1	09-DEC-2003 18:23:39	Bright	35.500	49	1Alp UMi	1.9900	6300.0	71	9285	No
380	GOM_NL__2PRFIN20031209_182823_000000372022_00213_09285_9548.N1	09-DEC-2003 18:28:23	Bright	36.500	60	7Bet UMi	2.0810	3950.0	73	9285	No
381	GOM_NL__2PRFIN20031209_183121_000000372022_00213_09285_9549.N1	09-DEC-2003 18:31:21	Bright	36.500	119	14Eta Dra	2.7270	4700.0	73	9285	No
382	GOM_NL__2PRFIN20031209_183318_000000412022_00213_09285_9550.N1	09-DEC-2003 18:33:18	Bright	41.000	32	77Eps UMa	1.7630	11000.	82	9285	No
383	GOM_NL__2PRFIN20031209_183538_000000382022_00213_09285_9551.N1	09-DEC-2003 18:35:38	Bright	38.000	39	85Eta UMa	1.8540	24000.	76	9285	No
384	GOM_NL__2PRFIN20031209_183845_000000352022_00213_09285_9552.N1	09-DEC-2003 18:38:45	Bright	34.500	180	27Gam Boo	3.0400	8000.0	69	9285	No
385	GOM_NL__2PRFIN20031209_184151_000000352022_00213_09285_9553.N1	09-DEC-2003 18:41:51	Bright	34.500	83		2.3780	11000.	69	9285	No
386	GOM_NL__2PRFIN20031209_184500_000000382022_00213_09285_9554.N1	09-DEC-2003 18:45:00	Bright	37.500	111	8Eta Boo	2.6800	6000.0	75	9285	No
387	GOM_NL__2PRFIN20031209_184830_000000652022_00213_09285_9555.N1	09-DEC-2003 18:48:30	Bright	65.000	138	47Eps Vir	2.8280	4700.0	130	9285	No
388	GOM_NL__2PRFIN20031209_185024_000000752022_00213_09285_9556.N1	09-DEC-2003 18:50:24	Twilight	74.500	62	94Bet Leo	2.1360	9700.0	149	9285	No
389	GOM_NL__2PRFIN20031209_185319_000000502022_00213_09285_9557.N1	09-DEC-2003 18:53:19	Twilight	50.000	121	29Gam Vir	2.7400	7200.0	100	9285	No
390	GOM_NL__2PRFIN20031209_185749_000000432022_00213_09285_9558.N1	09-DEC-2003 18:57:49	Twilight	42.500	169	46Gam Hya	2.9910	4700.0	85	9285	No
391	GOM_NL__2PRFIN20031209_185956_000000432022_00213_09285_9559.N1	09-DEC-2003 18:59:56	Twilight	42.500	54	5The Cen	2.0550	4500.0	85	9285	No
392	GOM_NL__2PRFIN20031209_190111_000000402022_00213_09285_9560.N1	09-DEC-2003 19:01:11	Dark	40.000	123	1ot Cen	2.7500	10200.	80	9285	No
393	GOM_NL__2PRFIN20031209_190300_000000392022_00213_09285_9561.N1	09-DEC-2003 19:03:00	Dark	38.500	95	Zet Cen	2.5450	26000.	77	9285	No
394	GOM_NL__2PRFIN20031209_190451_000000382022_00213_09285_9562.N1	09-DEC-2003 19:04:51	Dark	38.000	77	Eps Cen	2.3030	28000.	76	9285	No
395	GOM_NL__2PRFIN20031209_190615_000000382022_00213_09285_9563.N1	09-DEC-2003 19:06:15	Dark	38.000	10	Bet Cen	0.61000	28000.	76	9285	No
396	GOM_NL__2PRFIN20031209_190803_000000392022_00214_09286_9526.N1	09-DEC-2003 19:08:03	Dark	39.000	129	Del Cru	2.7930	26000.	78	9286	No

397	GOM_NL__2PRFIN20031209_191018_000000452022_00214_09286_9527.N1	09-DEC-2003 19:10:18	Dark	45.000	113	Mu Vel	2.6920	5000.0	90	9286	No
398	GOM_NL__2PRFIN20031209_191414_000000392022_00214_09286_9528.N1	09-DEC-2003 19:14:14	Dark	38.500	29	Bet Car	1.6720	10200.	77	9286	No
399	GOM_NL__2PRFIN20031209_191630_000000502022_00214_09286_9529.N1	09-DEC-2003 19:16:30	Dark	50.000	41	Eps Car	1.8600	4100.0	100	9286	No
400	GOM_NL__2PRFIN20031209_191858_000000472022_00214_09286_9530.N1	09-DEC-2003 19:18:58	Dark	46.500	34	Gam2Vel	1.7930	23000.	93	9286	No
401	GOM_NL__2PRFIN20031209_192138_000000492022_00214_09286_9531.N1	09-DEC-2003 19:21:38	Dark	49.000	2	Alp Car	-0.73600	7000.0	98	9286	No
402	GOM_NL__2PRFIN20031209_192403_000000572022_00214_09286_9532.N1	09-DEC-2003 19:24:03	Dark	56.500	117	Pi Pup	2.7060	3800.0	113	9286	No
403	GOM_NL__2PRFIN20031209_192733_000000562022_00214_09286_9533.N1	09-DEC-2003 19:27:33	Dark	55.500	23	21Eps CMa	1.5020	26000.	111	9286	No
404	GOM_NL__2PRFIN20031209_192929_000000602022_00214_09286_9534.N1	09-DEC-2003 19:29:29	Straylight	60.000	179	24Omi2CMa	3.0320	24000.	120	9286	No
405	GOM_NL__2PRFIN20031209_193237_000000602022_00214_09286_9535.N1	09-DEC-2003 19:32:37	Straylight	59.500	47	2Bet CMa	1.9760	28000.	119	9286	No
406	GOM_NL__2PRFIN20031209_193553_000000552022_00214_09286_9536.N1	09-DEC-2003 19:35:53	Straylight	54.500	56	53Kap Ori	2.0650	30000.	109	9286	No
407	GOM_NL__2PRFIN20031209_193840_000000522022_00214_09286_9537.N1	09-DEC-2003 19:38:40	Straylight	52.000	33	50Zet Ori	1.7660	30000.	104	9286	No
408	GOM_NL__2PRFIN20031209_194032_000000432022_00214_09286_9538.N1	09-DEC-2003 19:40:32	Twilight	43.000	94	92Alp Cet	2.5260	3100.0	86	9286	No
409	GOM_NL__2PRFIN20031209_194355_000000502022_00214_09286_9539.N1	09-DEC-2003 19:43:55	Twilight	49.500	13	87Alp Tau	0.86700	3800.0	99	9286	No
410	GOM_NL__2PRFIN20031209_194552_000000352022_00214_09286_9540.N1	09-DEC-2003 19:45:52	Bright	35.000	146	25Eta Tau	2.8730	15200.	70	9286	No
411	GOM_NL__2PRFIN20031209_194806_000000352022_00214_09286_9541.N1	09-DEC-2003 19:48:06	Bright	35.000	150	44Zet Per	2.8900	28000.	70	9286	No
412	GOM_NL__2PRFIN20031209_194944_000000352022_00214_09286_9542.N1	09-DEC-2003 19:49:44	Bright	34.500	173	4Bet Tri	3.0040	8900.0	69	9286	No
413	GOM_NL__2PRFIN20031209_195146_000000382022_00214_09286_9543.N1	09-DEC-2003 19:51:46	Bright	37.500	73	57Gam1And	2.2600	13100.	75	9286	No
414	GOM_NL__2PRFIN20031209_195308_000000342022_00214_09286_9544.N1	09-DEC-2003 19:53:08	Bright	34.000	35	33Alp Per	1.7950	6250.0	68	9286	No
415	GOM_NL__2PRFIN20031209_195451_000000432022_00214_09286_9545.N1	09-DEC-2003 19:54:51	Bright	43.000	42	34Bet Aur	1.9000	10200.	86	9286	No
416	GOM_NL__2PRFIN20031209_195701_000000352022_00214_09286_9546.N1	09-DEC-2003 19:57:01	Bright	35.000	110	37Del Cas	2.6780	8900.0	70	9286	No
417	GOM_NL__2PRFIN20031209_200017_000001042022_00214_09286_9547.N1	09-DEC-2003 20:00:17	Bright	104.00	24	66Alp Gem	1.5800	10200.	208	9286	No
418	GOM_NL__2PRFIN20031209_200415_000000352022_00214_09286_9548.N1	09-DEC-2003 20:04:15	Bright	34.500	49	1Alp UMi	1.9900	6300.0	69	9286	No
419	GOM_NL__2PRFIN20031209_200859_000000372022_00214_09286_9549.N1	09-DEC-2003 20:08:59	Bright	37.000	60	7Bet UMi	2.0810	3950.0	74	9286	No
420	GOM_NL__2PRFIN20031209_201157_000000352022_00214_09286_9550.N1	09-DEC-2003 20:11:57	Bright	34.500	119	14Eta Dra	2.7270	4700.0	69	9286	No
421	GOM_NL__2PRFIN20031209_201354_000000412022_00214_09286_9551.N1	09-DEC-2003 20:13:54	Bright	40.500	32	77Eps UMa	1.7630	11000.	81	9286	No
422	GOM_NL__2PRFIN20031209_201614_000000352022_00214_09286_9552.N1	09-DEC-2003 20:16:14	Bright	34.500	39	85Eta UMa	1.8540	24000.	69	9286	No
423	GOM_NL__2PRFIN20031209_201922_000000352022_00214_09286_9553.N1	09-DEC-2003 20:19:22	Bright	35.000	180	27Gam Boo	3.0400	8000.0	70	9286	No
424	GOM_NL__2PRFIN20031209_202227_000000342022_00214_09286_9554.N1	09-DEC-2003 20:22:27	Bright	34.000	83		2.3780	11000.	68	9286	No
425	GOM_NL__2PRFIN20031209_202536_000000382022_00214_09286_9555.N1	09-DEC-2003 20:25:36	Bright	37.500	111	8Eta Boo	2.6800	6000.0	75	9286	No
426	GOM_NL__2PRFIN20031209_202906_000000652022_00214_09286_9556.N1	09-DEC-2003 20:29:06	Bright	65.000	138	47Eps Vir	2.8280	4700.0	130	9286	No
427	GOM_NL__2PRFIN20031209_203101_000000752022_00214_09286_9557.N1	09-DEC-2003 20:31:01	Twilight	75.000	62	94Bet Leo	2.1360	9700.0	150	9286	No
428	GOM_NL__2PRFIN20031209_203356_000000482022_00214_09286_9558.N1	09-DEC-2003 20:33:56	Twilight	48.000	121	29Gam Vir	2.7400	7200.0	96	9286	No
429	GOM_NL__2PRFIN20031209_203826_000000452022_00214_09286_9559.N1	09-DEC-2003 20:38:26	Twilight	45.000	169	46Gam Hya	2.9910	4700.0	90	9286	No
430	GOM_NL__2PRFIN20031209_204033_000000432022_00214_09286_9560.N1	09-DEC-2003 20:40:33	Twilight	42.500	54	5The Cen	2.0550	4500.0	85	9286	No
431	GOM_NL__2PRFIN20031209_204148_000000422022_00214_09286_9561.N1	09-DEC-2003 20:41:48	Dark	41.500	123	1ot Cen	2.7500	10200.	83	9286	No
432	GOM_NL__2PRFIN20031209_204336_000000372022_00214_09286_9562.N1	09-DEC-2003 20:43:36	Dark	37.000	95	Zet Cen	2.5450	26000.	74	9286	No
433	GOM_NL__2PRFIN20031209_204528_000000382022_00214_09286_9563.N1	09-DEC-2003 20:45:28	Dark	37.500	77	Eps Cen	2.3030	28000.	75	9286	No
434	GOM_NL__2PRFIN20031209_204652_000000372022_00214_09286_9564.N1	09-DEC-2003 20:46:52	Dark	36.500	10	Bet Cen	0.61000	28000.	73	9286	No
435	GOM_NL__2PRFIN20031209_204840_000000392022_00215_09287_9526.N1	09-DEC-2003 20:48:40	Dark	38.500	129	Del Cru	2.7930	26000.	77	9287	No
436	GOM_NL__2PRFIN20031209_205055_000000462022_00215_09287_9527.N1	09-DEC-2003 20:50:55	Dark	45.500	113	Mu Vel	2.6920	5000.0	91	9287	No
437	GOM_NL__2PRFIN20031209_205450_000000392022_00215_09287_9528.N1	09-DEC-2003 20:54:50	Dark	39.000	29	Bet Car	1.6720	10200.	78	9287	No
438	GOM_NL__2PRFIN20031209_205707_000000442022_00215_09287_9529.N1	09-DEC-2003 20:57:07	Dark	43.500	41	Eps Car	1.8600	4100.0	87	9287	No
439	GOM_NL__2PRFIN20031209_205935_000000452022_00215_09287_9530.N1	09-DEC-2003 20:59:35	Dark	45.000	34	Gam2Vel	1.7930	23000.	90	9287	No
440	GOM_NL__2PRFIN20031209_210214_000000462022_00215_09287_9531.N1	09-DEC-2003 21:02:14	Dark	45.500	2	Alp Car	-0.73600	7000.0	91	9287	No
441	GOM_NL__2PRFIN20031209_210439_000000542022_00215_09287_9532.N1	09-DEC-2003 21:04:39	Dark	53.500	117	Pi Pup	2.7060	3800.0	107	9287	No
442	GOM_NL__2PRFIN20031209_210809_000000622022_00215_09287_9533.N1	09-DEC-2003 21:08:09	Straylight	61.500	23	21Eps CMa	1.5020	26000.	123	9287	No
443	GOM_NL__2PRFIN20031209_211006_000000612022_00215_09287_9534.N1	09-DEC-2003 21:10:06	Straylight	61.000	179	24Omi2CMa	3.0320	24000.	122	9287	No
444	GOM_NL__2PRFIN20031209_211313_000000572022_00215_09287_9535.N1	09-DEC-2003 21:13:13	Straylight	56.500	47	2Bet CMa	1.9760	28000.	113	9287	No
445	GOM_NL__2PRFIN20031209_211629_000000522022_00215_09287_9536.N1	09-DEC-2003 21:16:29	Straylight	52.000	56	53Kap Ori	2.0650	30000.	104	9287	No
446	GOM_NL__2PRFIN20031209_211916_000000522022_00215_09287_9537.N1	09-DEC-2003 21:19:16	Straylight	52.000	33	50Zet Ori	1.7660	30000.	104	9287	No
447	GOM_NL__2PRFIN20031209_212108_000000472022_00215_09287_9538.N1	09-DEC-2003 21:21:08	Twilight	47.000	94	92Alp Cet	2.5260	3100.0	94	9287	No
448	GOM_NL__2PRFIN20031209_212431_000000562022_00215_09287_9539.N1	09-DEC-2003 21:24:31	Twilight	55.500	13	87Alp Tau	0.86700	3800.0	111	9287	No
449	GOM_NL__2PRFIN20031209_212628_000000342022_00215_09287_9540.N1	09-DEC-2003 21:26:28	Bright	34.000	146	25Eta Tau	2.8730	15200.	68	9287	No
450	GOM_NL__2PRFIN20031209_212842_000000352022_00215_09287_9541.N1	09-DEC-2003 21:28:42	Bright	35.000	150	44Zet Per	2.8900	28000.	70	9287	No
451	GOM_NL__2PRFIN20031209_213020_000000352022_00215_09287_9542.N1	09-DEC-2003 21:30:20	Bright	35.000	173	4Bet Tri	3.0040	8900.0	70	9287	No
452	GOM_NL__2PRFIN20031209_213223_000000372022_00215_09287_9543.N1	09-DEC-2003 21:32:23	Bright	36.500	73	57Gam1And	2.2600	13100.	73	9287	No
453	GOM_NL__2PRFIN20031209_213344_000000332022_00215_09287_9544.N1	09-DEC-2003 21:33:44	Bright	33.000	35	33Alp Per	1.7950	6250.0	66	9287	No
454	GOM_NL__2PRFIN20031209_213526_000000442022_00215_09287_9545.N1	09-DEC-2003 21:35:26	Bright	43.500	42	34Bet Aur	1.9000	10200.	87	9287	No
455	GOM_NL__2PRFIN20031209_213737_000000352022_00215_09287_9546.N1	09-DEC-2003 21:37:37	Bright	34.500	110	37Del Cas	2.6780	8900.0	69	9287	No

456	GOM_NL__2PRFIN20031209_214050_000001012022_00215_09287_9547.N1	09-DEC-2003 21:40:50	Bright	100.50	24	66Alp Gem	1.5800	10200.	201	9287	No
457	GOM_NL__2PRFIN20031209_214451_000000372022_00215_09287_9548.N1	09-DEC-2003 21:44:51	Bright	36.500	49	1Alp UMi	1.9900	6300.0	73	9287	No
458	GOM_NL__2PRFIN20031209_214934_000000362022_00215_09287_9549.N1	09-DEC-2003 21:49:34	Bright	36.000	60	7Bet UMi	2.0810	3950.0	72	9287	No
459	GOM_NL__2PRFIN20031209_215233_000000522022_00215_09287_9550.N1	09-DEC-2003 21:52:33	Bright	52.000	119	14Eta Dra	2.7270	4700.0	104	9287	No
460	GOM_NL__2PRFIN20031209_215429_000000592022_00215_09287_9551.N1	09-DEC-2003 21:54:29	Bright	59.000	32	77Eps UMa	1.7630	11000.	118	9287	No
461	GOM_NL__2PRFIN20031209_215650_000000492022_00215_09287_9552.N1	09-DEC-2003 21:56:50	Bright	48.500	39	85Eta UMa	1.8540	24000.	97	9287	No
462	GOM_NL__2PRFIN20031209_215957_000000352022_00215_09287_9553.N1	09-DEC-2003 21:59:57	Bright	34.500	180	27Gam Boo	3.0400	8000.0	69	9287	No
463	GOM_NL__2PRFIN20031209_220304_000000342022_00215_09287_9554.N1	09-DEC-2003 22:03:04	Bright	33.500	83		2.3780	11000.	67	9287	No
464	GOM_NL__2PRFIN20031209_220612_000000562022_00215_09287_9555.N1	09-DEC-2003 22:06:12	Bright	56.000	111	8Eta Boo	2.6800	6000.0	112	9287	No
465	GOM_NL__2PRFIN20031209_220942_000000432022_00215_09287_9556.N1	09-DEC-2003 22:09:42	Bright	43.000	138	47Eps Vir	2.8280	4700.0	86	9287	No
466	GOM_NL__2PRFIN20031209_221138_000000832022_00215_09287_9557.N1	09-DEC-2003 22:11:38	Twilight	83.000	62	94Bet Leo	2.1360	9700.0	166	9287	No
467	GOM_NL__2PRFIN20031209_221433_000000512022_00215_09287_9558.N1	09-DEC-2003 22:14:33	Twilight	50.500	121	29Gam Vir	2.7400	7200.0	101	9287	No
468	GOM_NL__2PRFIN20031209_221902_000000442022_00215_09287_9559.N1	09-DEC-2003 22:19:02	Twilight	43.500	169	46Gam Hya	2.9910	4700.0	87	9287	No
469	GOM_NL__2PRFIN20031209_222109_000000422022_00215_09287_9560.N1	09-DEC-2003 22:21:09	Twilight	42.000	54	5The Cen	2.0550	4500.0	84	9287	No
470	GOM_NL__2PRFIN20031209_222224_000000412022_00215_09287_9561.N1	09-DEC-2003 22:22:24	Dark	40.500	123	1ot Cen	2.7500	10200.	81	9287	No
471	GOM_NL__2PRFIN20031209_222412_000000392022_00215_09287_9562.N1	09-DEC-2003 22:24:12	Dark	38.500	95	Zet Cen	2.5450	26000.	77	9287	No
472	GOM_NL__2PRFIN20031209_222603_000000382022_00215_09287_9563.N1	09-DEC-2003 22:26:03	Dark	37.500	77	Eps Cen	2.3030	28000.	75	9287	No
473	GOM_NL__2PRFIN20031209_222728_000000382022_00215_09287_9564.N1	09-DEC-2003 22:27:28	Dark	37.500	10	Bet Cen	0.61000	28000.	75	9287	No
474	GOM_NL__2PRFIN20031209_222916_000000382022_00216_09288_9526.N1	09-DEC-2003 22:29:16	Dark	38.000	129	Del Cru	2.7930	26000.	76	9288	No
475	GOM_NL__2PRFIN20031209_223132_000000462022_00216_09288_9527.N1	09-DEC-2003 22:31:32	Dark	45.500	113	Mu Vel	2.6920	5000.0	91	9288	No
476	GOM_NL__2PRFIN20031209_223526_000000382022_00216_09288_9528.N1	09-DEC-2003 22:35:26	Dark	38.000	29	Bet Car	1.6720	10200.	76	9288	No
477	GOM_NL__2PRFIN20031209_223743_000000452022_00216_09288_9529.N1	09-DEC-2003 22:37:43	Dark	45.000	41	Eps Car	1.8600	4100.0	90	9288	No
478	GOM_NL__2PRFIN20031209_224012_000000512022_00216_09288_9530.N1	09-DEC-2003 22:40:12	Dark	50.500	34	Gam2Vel	1.7930	23000.	101	9288	No
479	GOM_NL__2PRFIN20031209_224250_000000482022_00216_09288_9531.N1	09-DEC-2003 22:42:50	Dark	48.000	2	Alp Car	-0.73600	7000.0	96	9288	No
480	GOM_NL__2PRFIN20031209_224516_000000562022_00216_09288_9532.N1	09-DEC-2003 22:45:16	Dark	56.000	117	Pi Pup	2.7060	3800.0	112	9288	No
481	GOM_NL__2PRFIN20031209_224845_000000542022_00216_09288_9533.N1	09-DEC-2003 22:48:45	Dark	54.000	23	21Eps CMa	1.5020	26000.	108	9288	No
482	GOM_NL__2PRFIN20031209_225042_000000602022_00216_09288_9534.N1	09-DEC-2003 22:50:42	Straylight	60.000	179	24Omi2CMa	3.0320	24000.	120	9288	No
483	GOM_NL__2PRFIN20031209_225349_000000592022_00216_09288_9535.N1	09-DEC-2003 22:53:49	Straylight	58.500	47	2Bet CMa	1.9760	28000.	117	9288	No
484	GOM_NL__2PRFIN20031209_225705_000000532022_00216_09288_9536.N1	09-DEC-2003 22:57:05	Straylight	52.500	56	53Kap Ori	2.0650	30000.	105	9288	No
485	GOM_NL__2PRFIN20031209_225951_000000562022_00216_09288_9537.N1	09-DEC-2003 22:59:51	Straylight	55.500	33	50Zet Ori	1.7660	30000.	111	9288	No
486	GOM_NL__2PRFIN20031209_230143_000000462022_00216_09288_9538.N1	09-DEC-2003 23:01:43	Twilight	46.000	94	92Alp Cet	2.5260	3100.0	92	9288	No
487	GOM_NL__2PRFIN20031209_230506_000000552022_00216_09288_9539.N1	09-DEC-2003 23:05:06	Twilight	55.000	13	87Alp Tau	0.86700	3800.0	110	9288	No
488	GOM_NL__2PRFIN20031209_230703_000000362022_00216_09288_9540.N1	09-DEC-2003 23:07:03	Bright	36.000	146	25Eta Tau	2.8730	15200.	72	9288	No
489	GOM_NL__2PRFIN20031209_230918_000000362022_00216_09288_9541.N1	09-DEC-2003 23:09:18	Bright	35.500	150	44Zet Per	2.8900	28000.	71	9288	No
490	GOM_NL__2PRFIN20031209_231057_000000362022_00216_09288_9542.N1	09-DEC-2003 23:10:57	Bright	35.500	173	4Bet Tri	3.0040	8900.0	71	9288	No
491	GOM_NL__2PRFIN20031209_231259_000000362022_00216_09288_9543.N1	09-DEC-2003 23:12:59	Bright	36.000	73	57Gam1And	2.2600	13100.	72	9288	No
492	GOM_NL__2PRFIN20031209_231420_000000362022_00216_09288_9544.N1	09-DEC-2003 23:14:20	Bright	35.500	35	33Alp Per	1.7950	6250.0	71	9288	No
493	GOM_NL__2PRFIN20031209_231601_000000442022_00216_09288_9545.N1	09-DEC-2003 23:16:01	Bright	44.000	42	34Bet Aur	1.9000	10200.	88	9288	No
494	GOM_NL__2PRFIN20031209_231813_000000352022_00216_09288_9546.N1	09-DEC-2003 23:18:13	Bright	34.500	110	37Del Cas	2.6780	8900.0	69	9288	No
495	GOM_NL__2PRFIN20031209_232124_000000892022_00216_09288_9547.N1	09-DEC-2003 23:21:24	Bright	89.000	24	66Alp Gem	1.5800	10200.	178	9288	No
496	GOM_NL__2PRFIN20031209_232527_000000352022_00216_09288_9548.N1	09-DEC-2003 23:25:27	Bright	35.000	49	1Alp UMi	1.9900	6300.0	70	9288	No
497	GOM_NL__2PRFIN20031209_233010_000000362022_00216_09288_9549.N1	09-DEC-2003 23:30:10	Bright	36.000	60	7Bet UMi	2.0810	3950.0	72	9288	No
498	GOM_NL__2PRFIN20031209_233309_000000362022_00216_09288_9550.N1	09-DEC-2003 23:33:09	Bright	36.000	119	14Eta Dra	2.7270	4700.0	72	9288	No
499	GOM_NL__2PRFIN20031209_233505_000000402022_00216_09288_9551.N1	09-DEC-2003 23:35:05	Bright	40.000	32	77Eps UMa	1.7630	11000.	80	9288	No
500	GOM_NL__2PRFIN20031209_233726_000000432022_00216_09288_9552.N1	09-DEC-2003 23:37:26	Bright	42.500	39	85Eta UMa	1.8540	24000.	85	9288	No
501	GOM_NL__2PRFIN20031209_234033_000000342022_00216_09288_9553.N1	09-DEC-2003 23:40:33	Bright	33.500	180	27Gam Boo	3.0400	8000.0	67	9288	No
502	GOM_NL__2PRFIN20031209_234340_000000352022_00216_09288_9554.N1	09-DEC-2003 23:43:40	Bright	34.500	83		2.3780	11000.	69	9288	No
503	GOM_NL__2PRFIN20031209_234648_000000372022_00216_09288_9555.N1	09-DEC-2003 23:46:48	Bright	36.500	111	8Eta Boo	2.6800	6000.0	73	9288	No
504	GOM_NL__2PRFIN20031209_235019_000000452022_00216_09288_9556.N1	09-DEC-2003 23:50:19	Bright	44.500	138	47Eps Vir	2.8280	4700.0	89	9288	No
505	GOM_NL__2PRFIN20031209_235215_000000822022_00216_09288_9557.N1	09-DEC-2003 23:52:15	Twilight	81.500	62	94Bet Leo	2.1360	9700.0	163	9288	No
506	GOM_NL__2PRFIN20031209_235509_000000512022_00216_09288_9558.N1	09-DEC-2003 23:55:09	Twilight	50.500	121	29Gam Vir	2.7400	7200.0	101	9288	No
507	GOM_NL__2PRFIN20031209_235939_000000442022_00216_09288_9559.N1	09-DEC-2003 23:59:39	Twilight	43.500	169	46Gam Hya	2.9910	4700.0	87	9288	No

3. Quality information per product

In this section it is plotted some information contained in the Quality Summary data set of the level 2 products. Only products in dark limb conditions and without errors (error flag in the MPH set to "0") are used.

3.1 Plot quality information per product (time dependant)

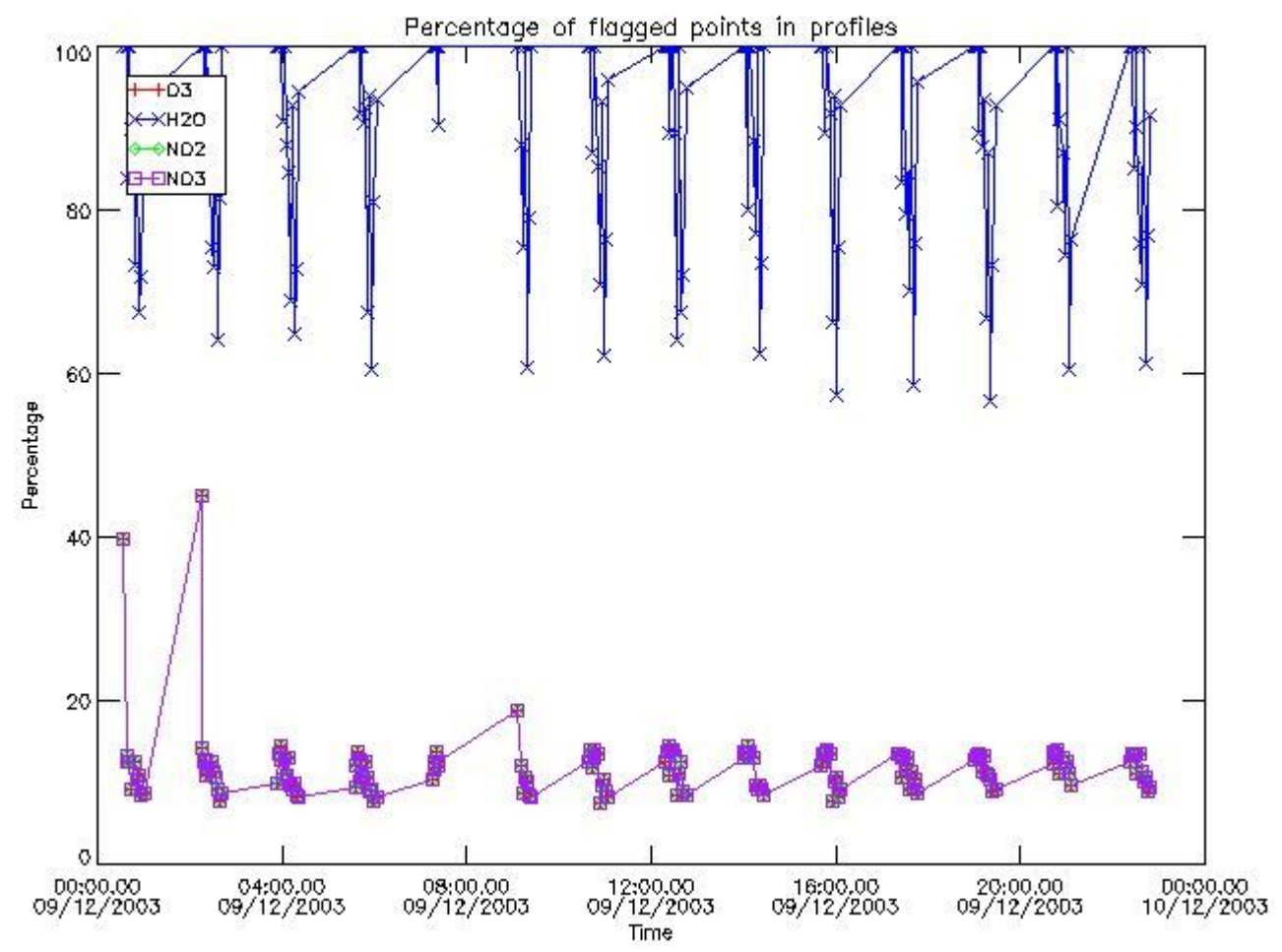

3.2 Plot quality information per product (world map)

Percentage of flagged data per O3 profile

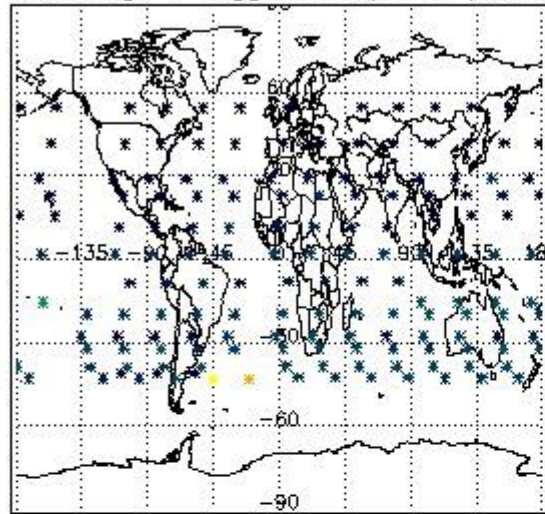

Percentage of flagged data per H2O profile

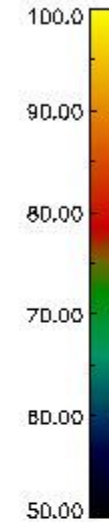
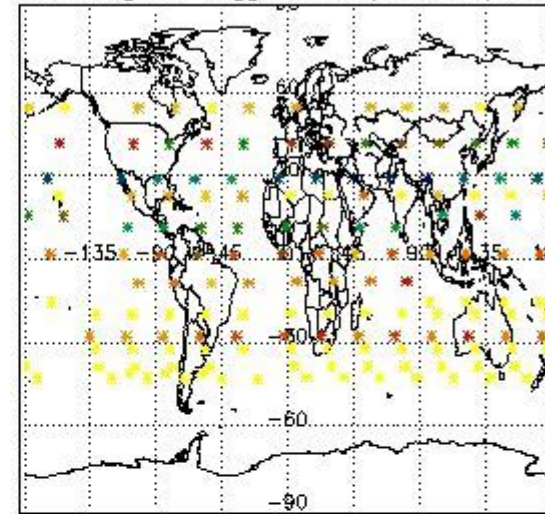

Percentage of flagged data per NO2 profile

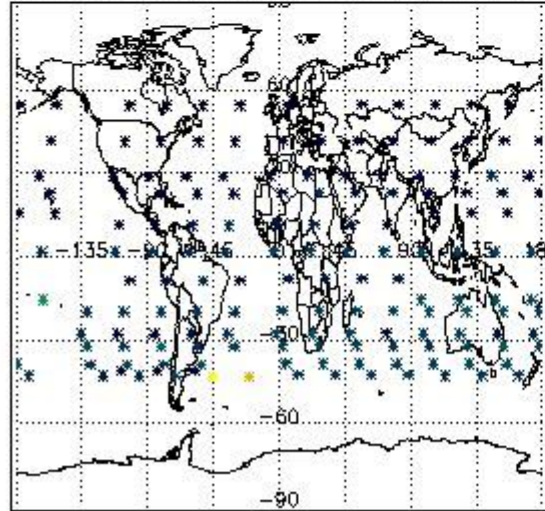

Percentage of flagged data per NO3 profile

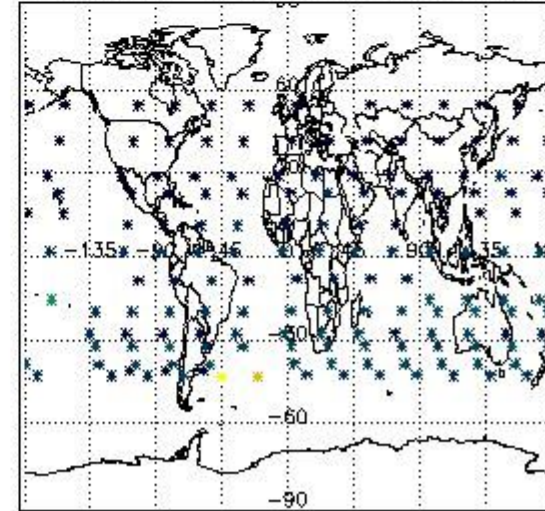

4. Level 1 quality information per product

In this section it is plotted some information contained in the Quality Summary data set of the level 2 products that comes from the level 1b processing. Products without errors (error flag in the MPH set to "0") are used.

4.1 Plot quality information per product (time dependant) coming from level 1b processing

4.1.1 Plot level 1 quality information per product (time dependant): ENVISAT ASCENDING passes

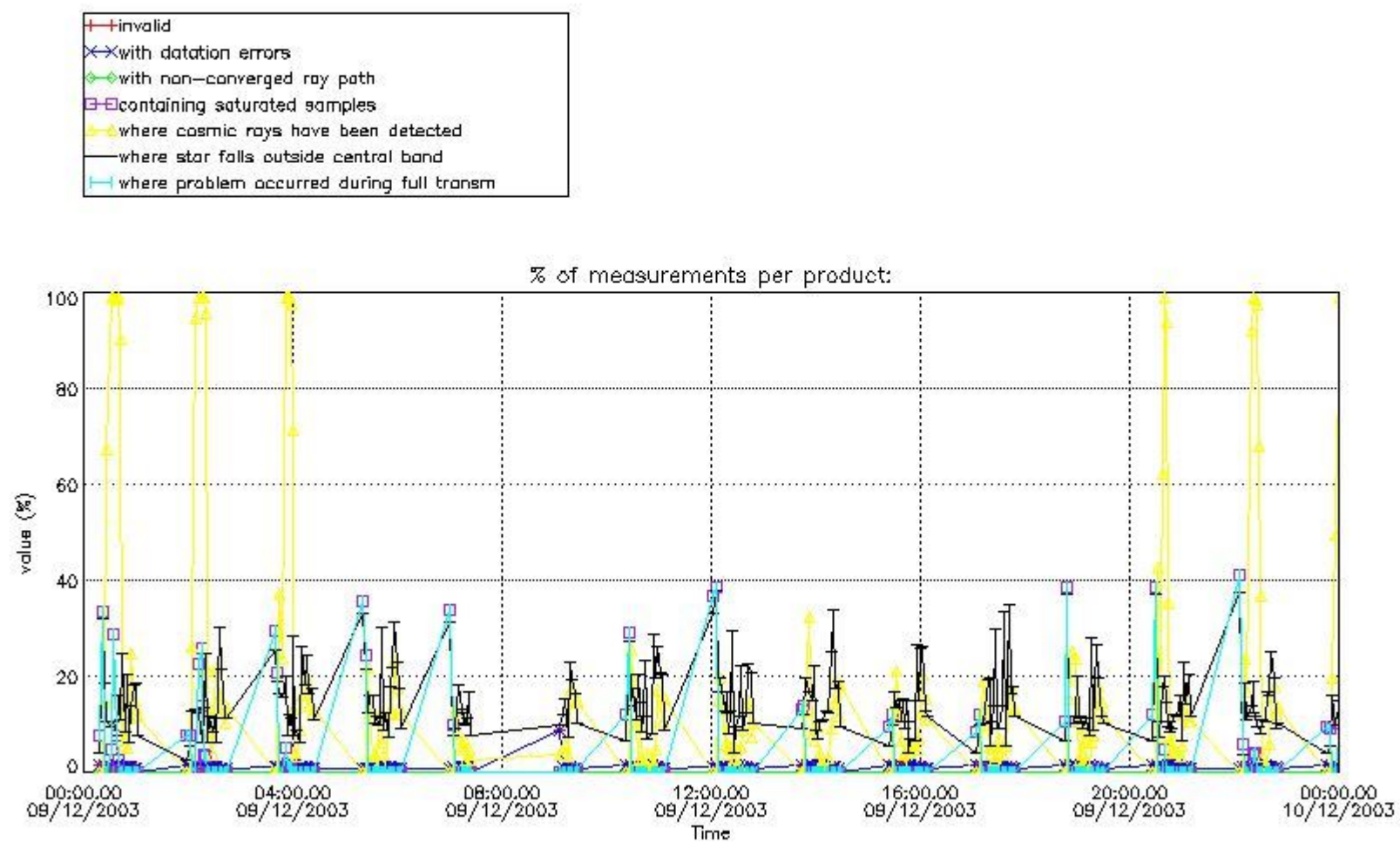

4.1.2 Plot level 1 quality information per product (time dependant): ENVISAT DESCENDING passes

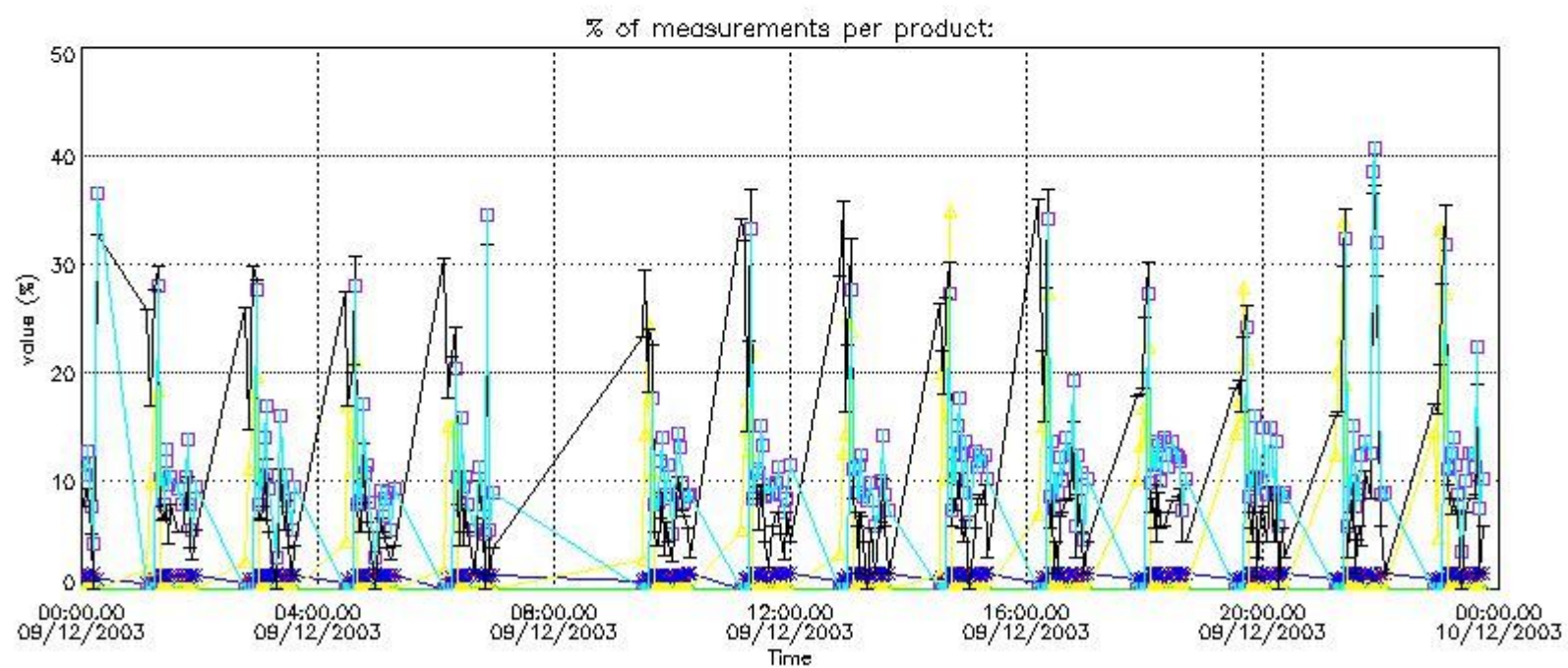
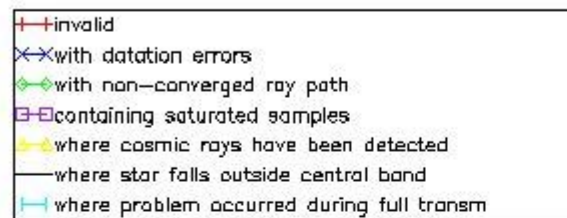

4.2 Plot quality information per product coming from level 1b processing (world map)

4.2.1 Plot level 1 quality information per product (world map): ENVISAT ASCENDING passes

Percentage of cosmic ray hits per profile

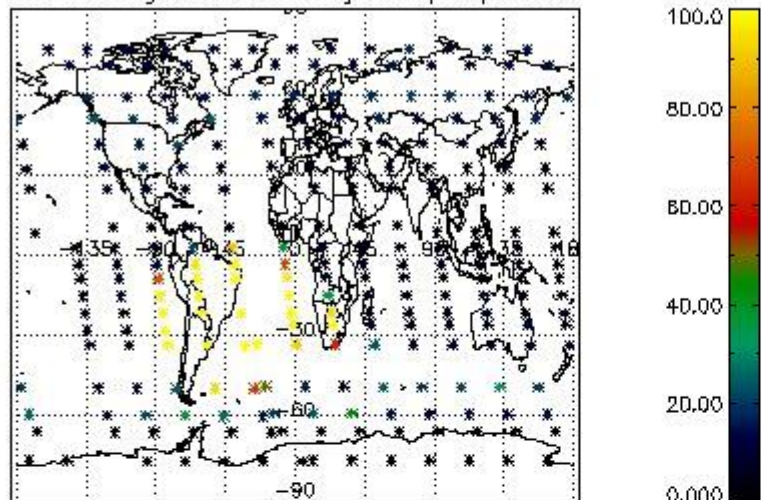

Percentage of datation errors per profile

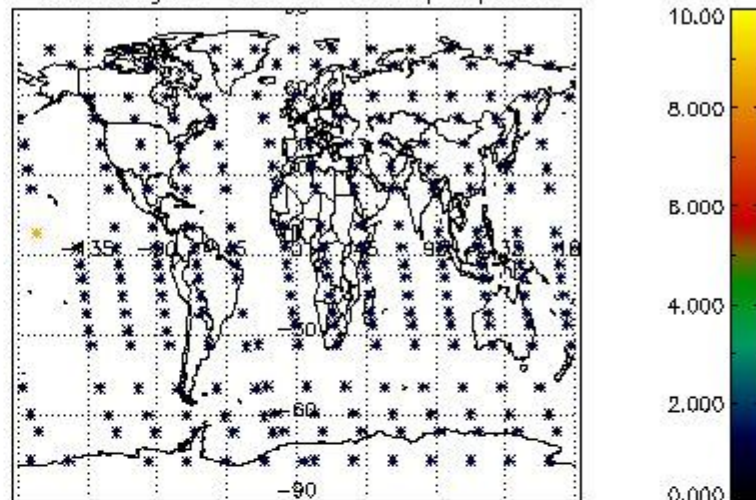

Percentage of star falling outside central band per profile

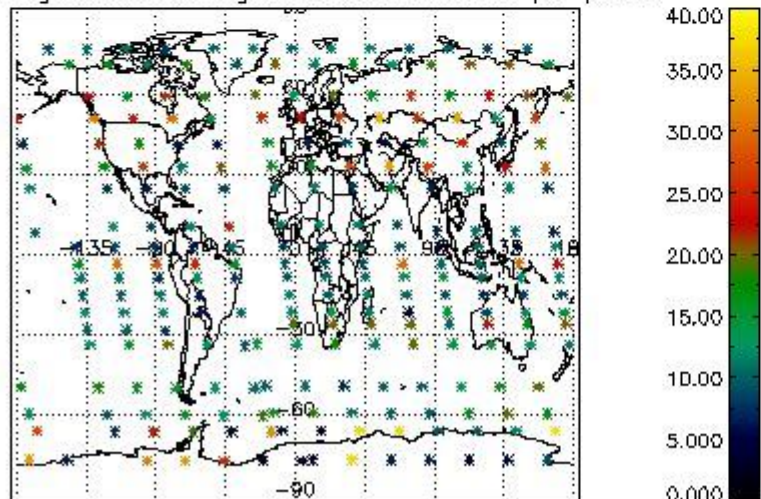

Percentage of saturation errors per profile

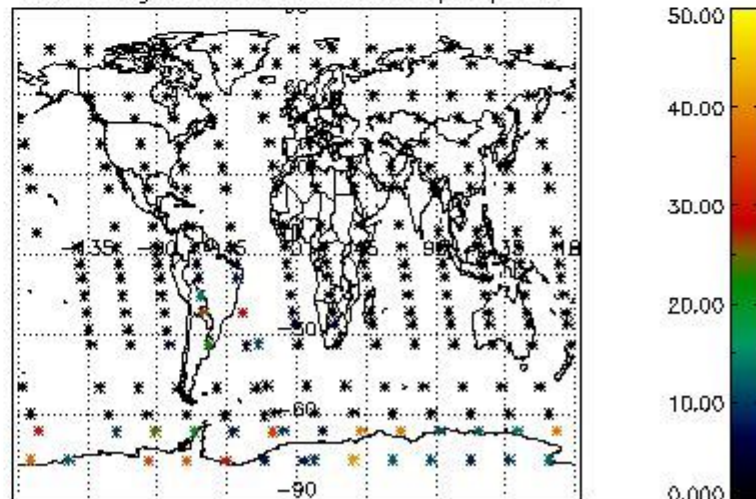

4.2.2 Plot level 1 quality information per product (world map): ENVISAT DESCENDING passes

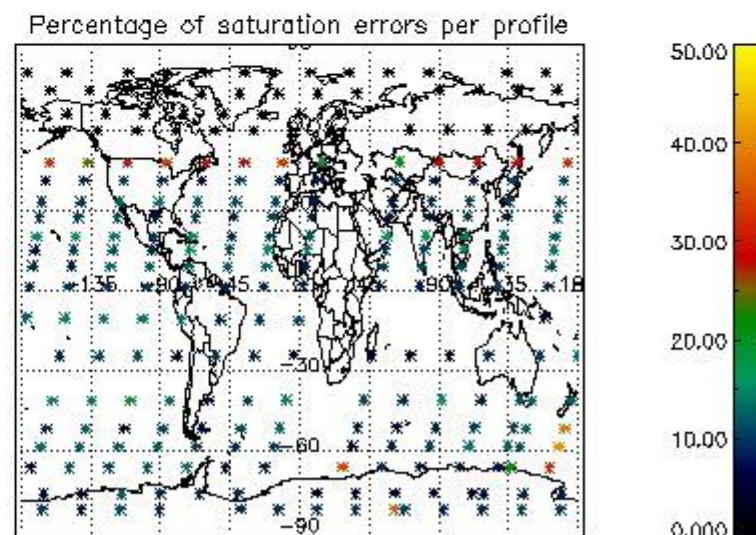
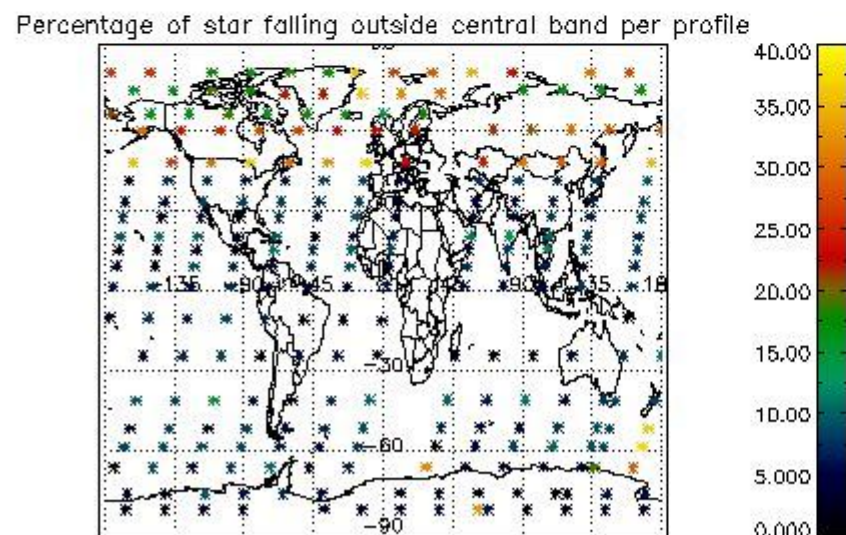
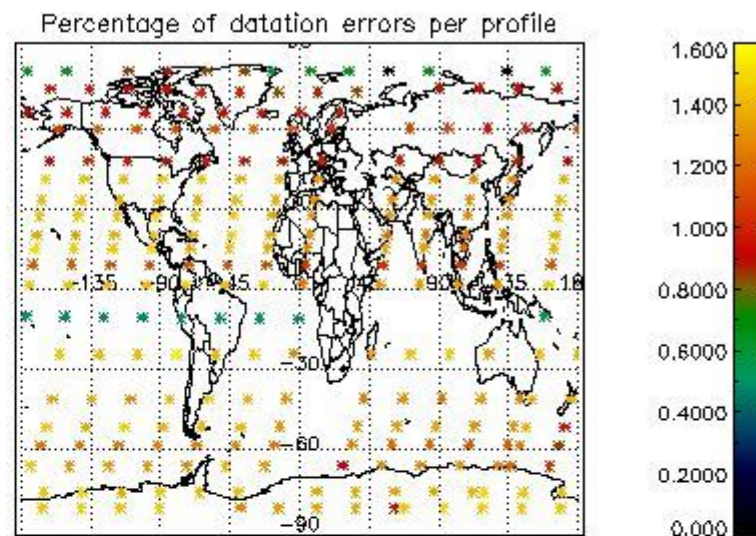
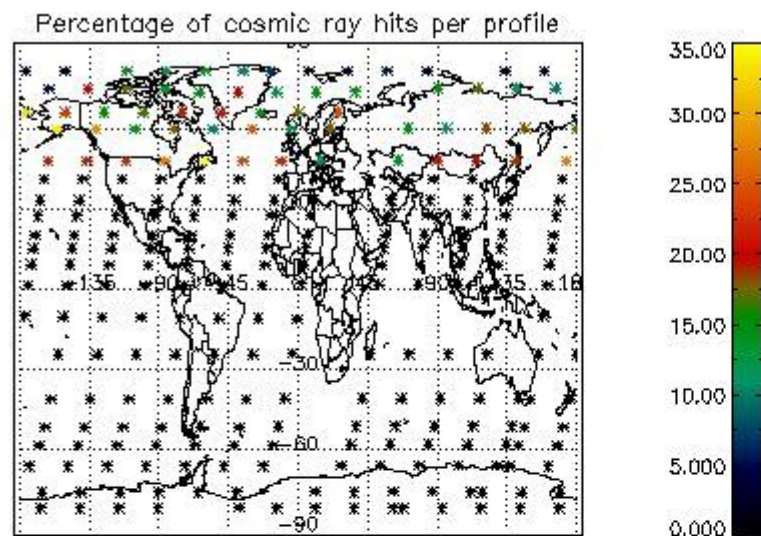

5. Trace gas profiles

5.1 Ozone statistics based on quality of products

The final quality of the products can be "measured" using the STD (Standard Deviation) attached to every point profile. This information is written to the parameter GOM_NL__2P/NL_LOCAL_SPECIES_DENSITY/o3_std of the level 2 products. The table below shows the statistics for given STD ranges.

The statistics are given with respect to the overall valid production:

- Products without fatal errors: GOM_NL__2P/MPH/PRODUCT_ERR=0
- Valid point profile: GOM_NL__2P/NL_LOCAL_SPECIES_DENSITY/pcd(0)=0

The 'Criteria' is applied to valid points of dark limb products:

- Products in dark limb illumination condition: GOM_NL__2P/NL_SUMMARY_QUALITY/obs_ill_cond=0
- Products without fatal errors: GOM_NL__2P/MPH/PRODUCT_ERR=0
- Valid point profile: GOM_NL__2P/NL_LOCAL_SPECIES_DENSITY/pcd(0)=0

So, the table below shows the percentage of dark limb and valid observations for each criteria with respect to the overall valid daily observations.

Criteria	% of total production
All STD	31
STD < 20	19

STD < 10	16
STD < 5	12

5.2 Plot ozone profiles for all STD (dark without errors)

The colorbar represents the latitude.

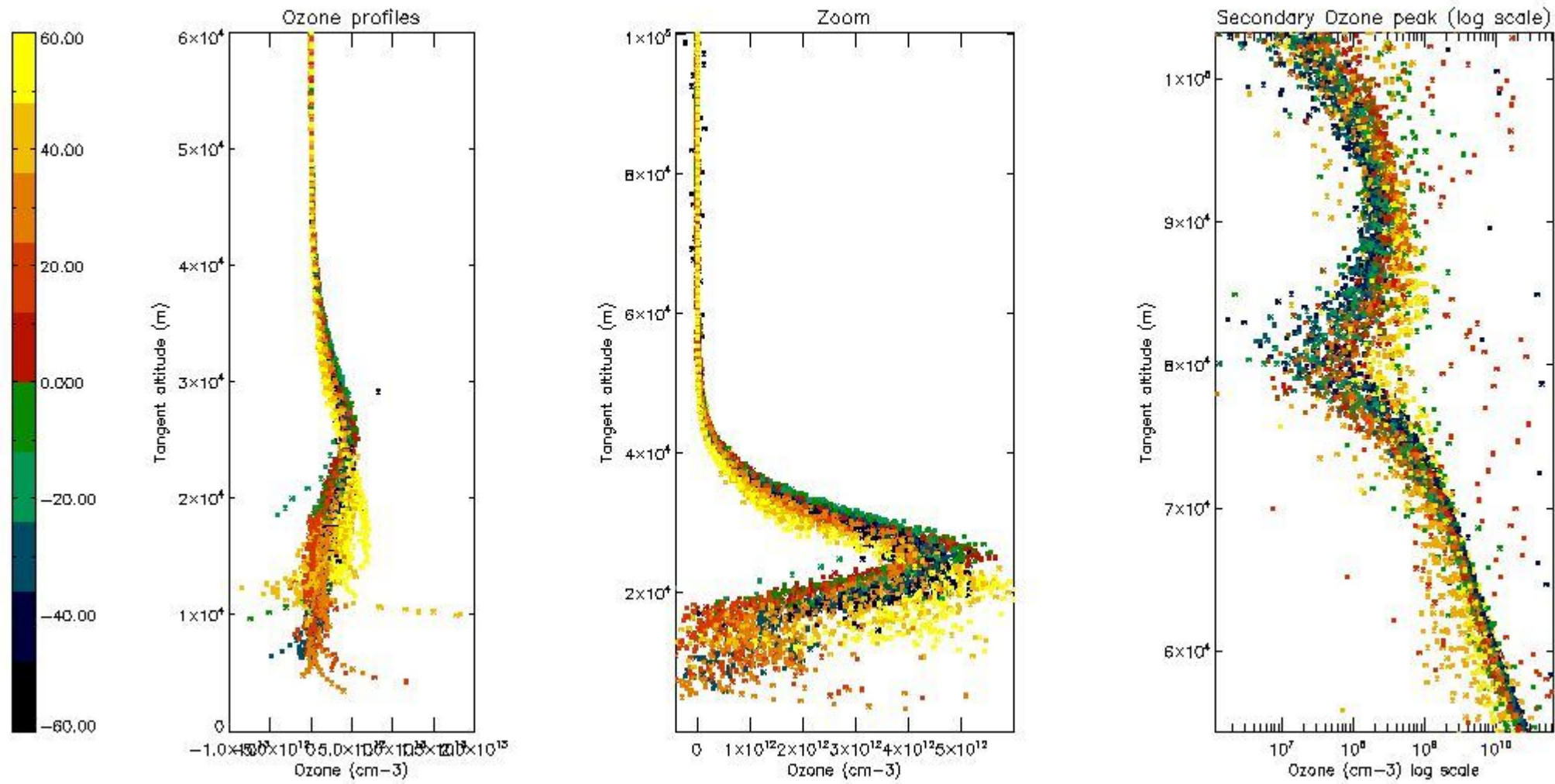

5.3 Plot ozone profiles where STD < 20% (dark without errors)

The colorbar represents the latitude.

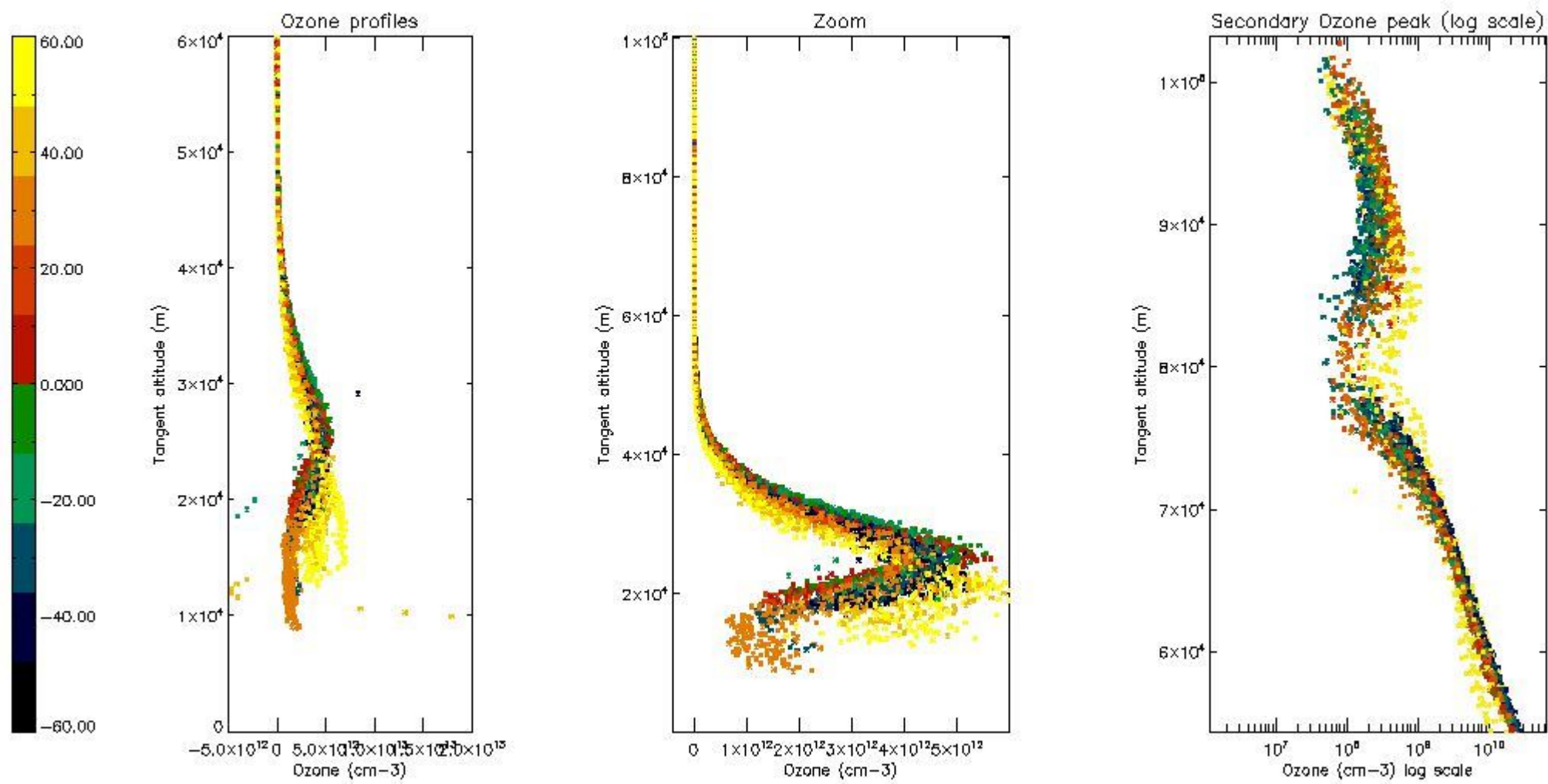

5.4 Plot ozone profiles where $STD < 10\%$ (dark without errors)

The colorbar represents the latitude.

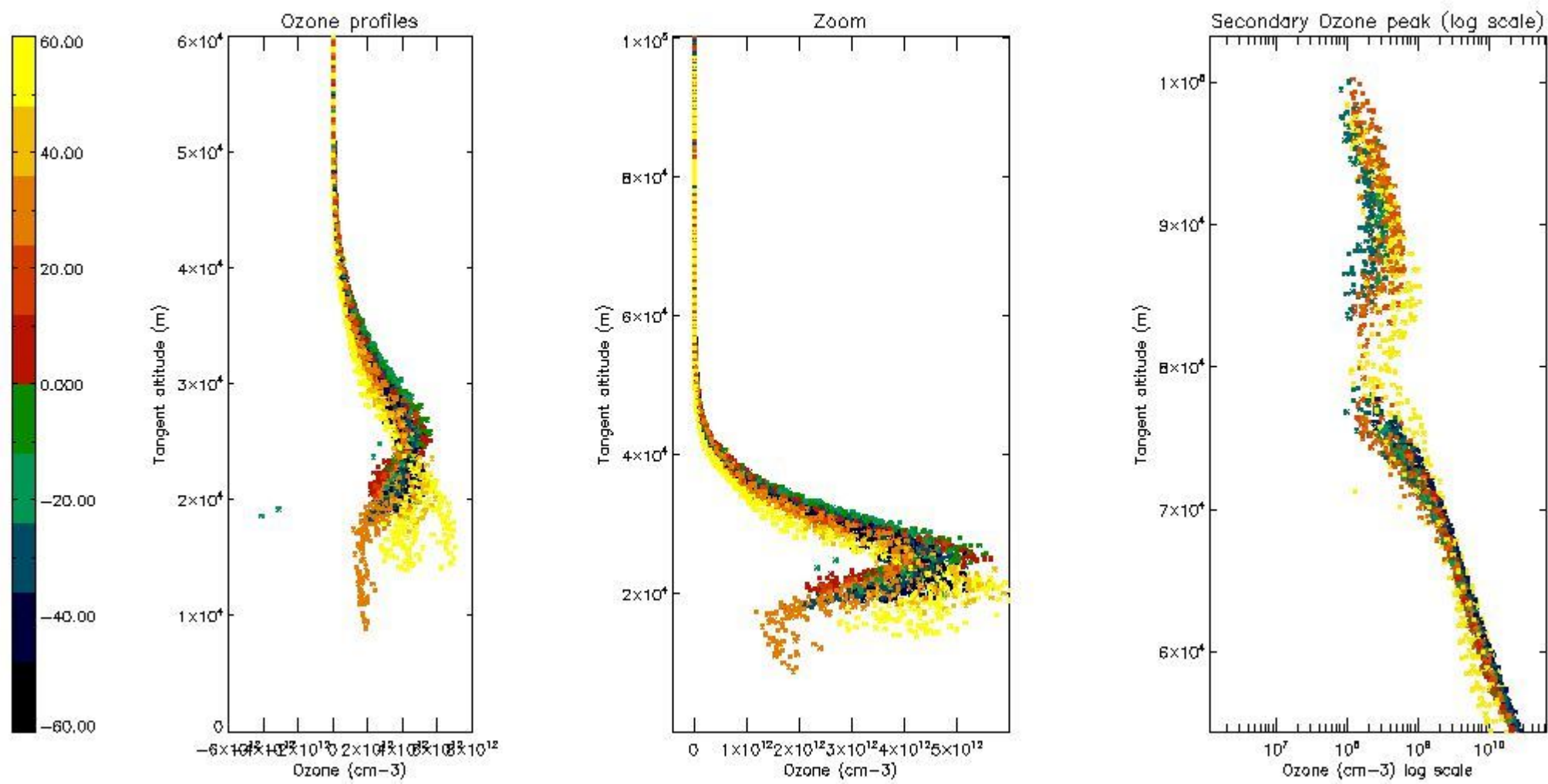

5.5 Plot ozone profiles where STD < 5% (dark without errors)

The colorbar represents the latitude.

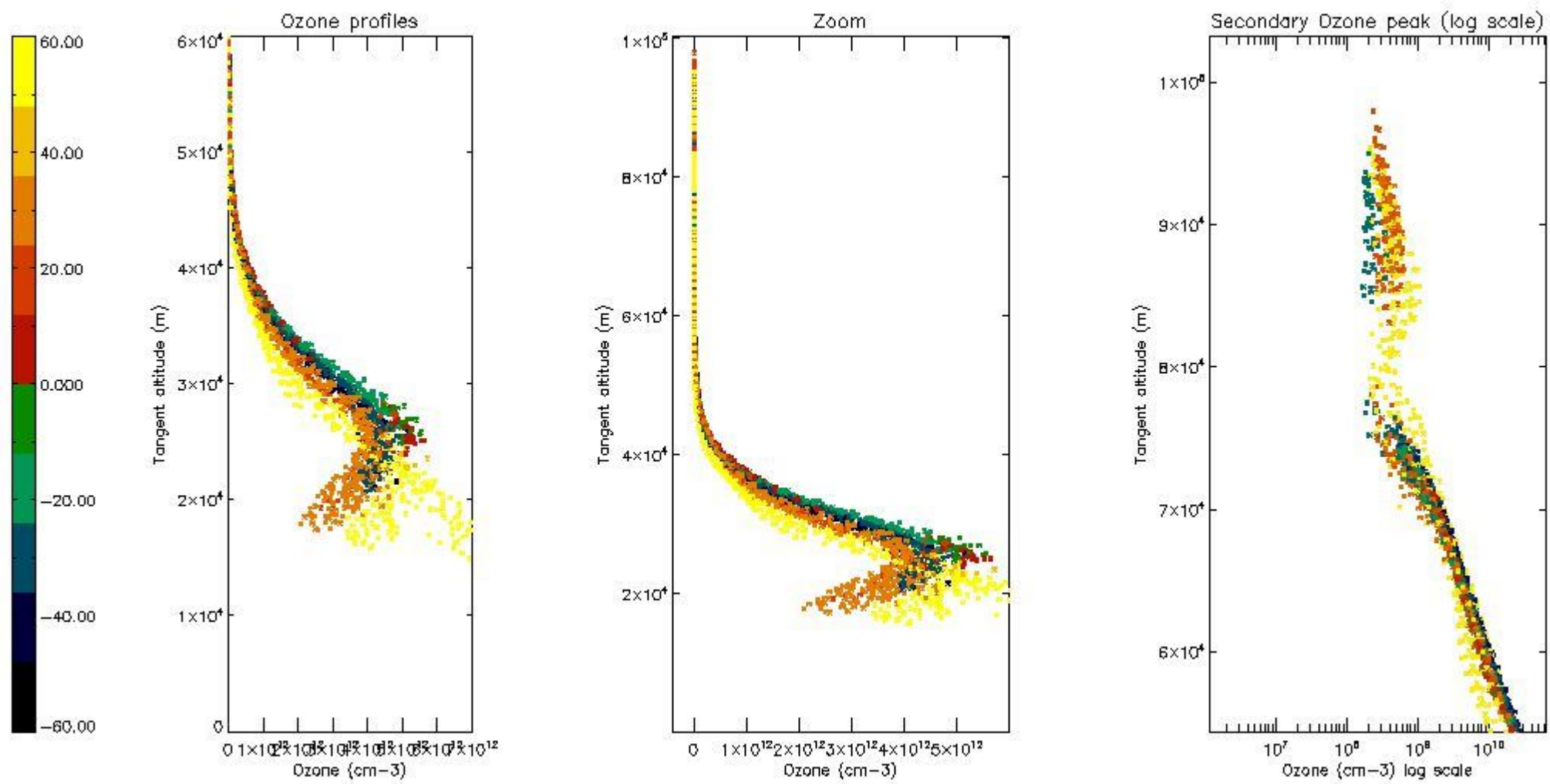

5.6 Plot NO₂ profiles for all STD (dark without errors)

The colorbar represents the latitude.

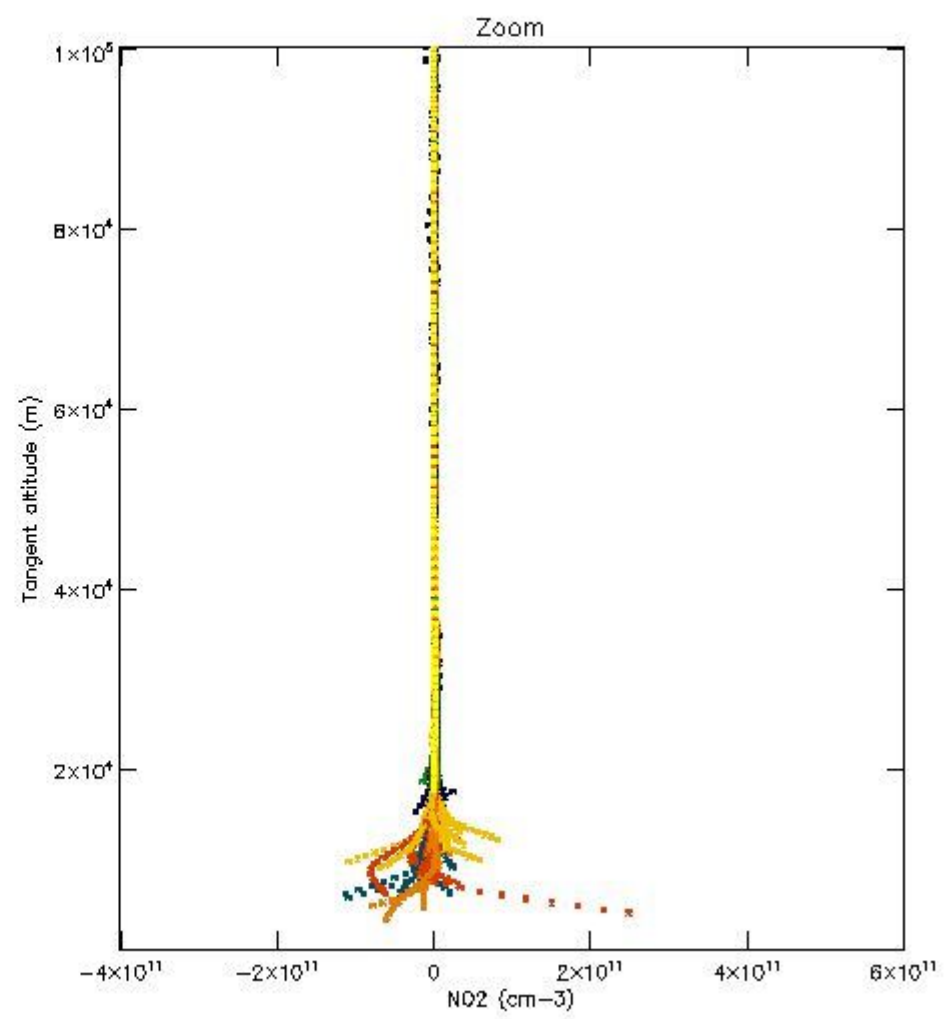
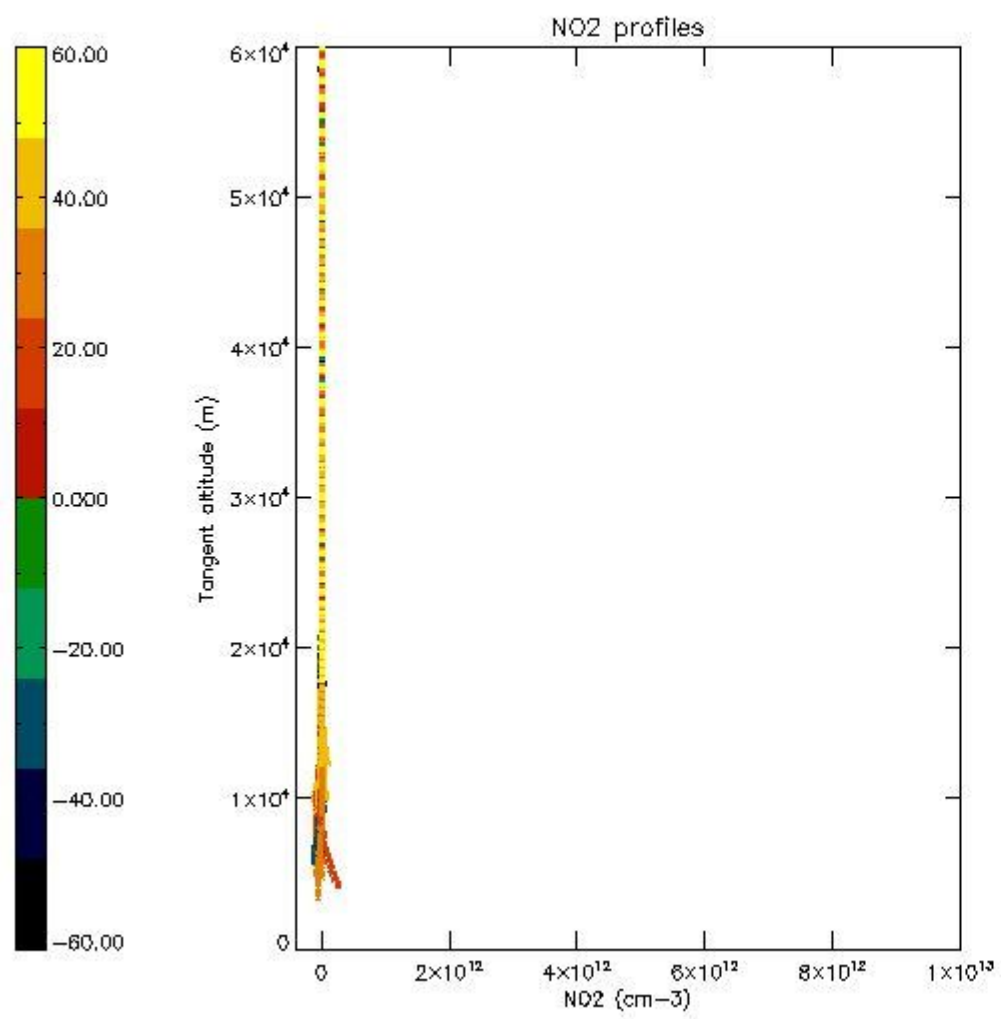

5.7 Plot NO3 profiles for all STD (dark without errors)

The colorbar represents the latitude.

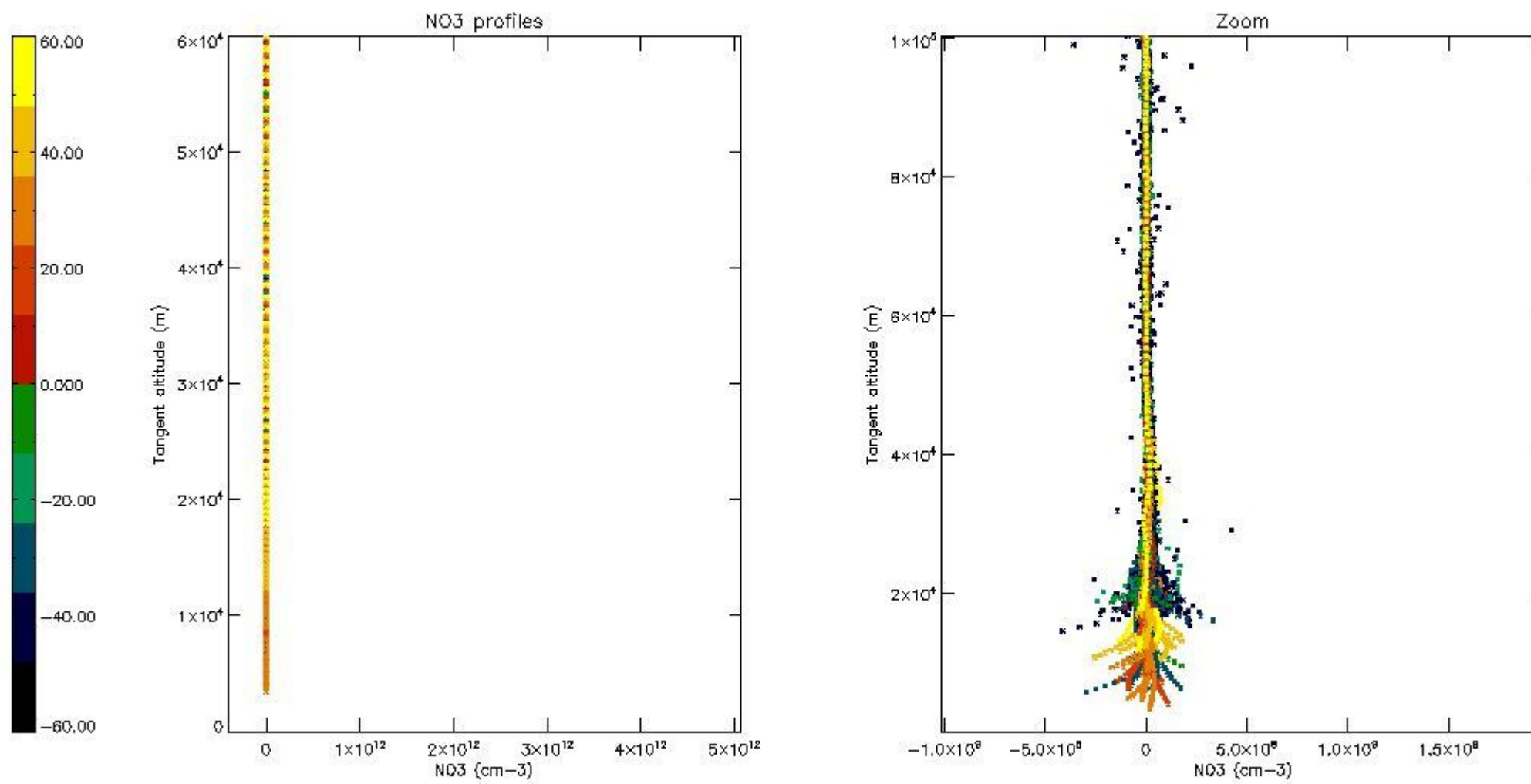

5.8 Plot H₂O profiles for all STD (only for occultations of stars 1,2,3,4,13,14,16,26,63 dark without errors)

The colorbar represents the latitude.

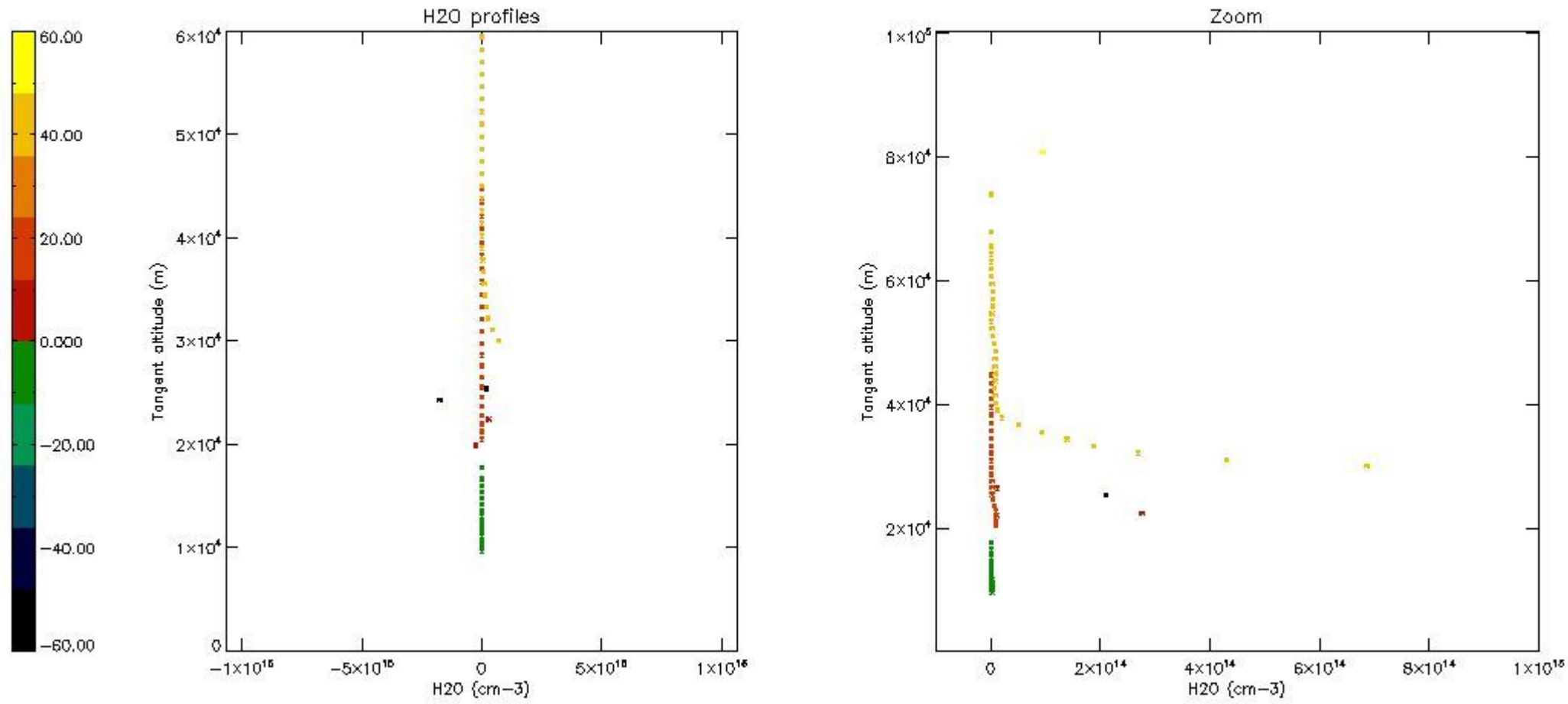

6. Auxiliary Data Files used for the production reported in section 2

The number reported in the third column indicates since which file (see list in section 2) the corresponding auxiliary file has been used. The fourth column is the date of those product files.

Type	Auxiliary Filename	Used since product	Used since product date
INST_PHYS_CHARACTERISTICS	GOM_INS_AXVIEC20091111_143220_20030716_120000_20500101_000000	1	09-DEC-2003 00:01:45
LEVEL-2_PROC_CONFIG	GOM_PR2_AXVIEC20091111_152718_20020301_000000_20500101_000000	1	09-DEC-2003 00:01:45
CROSS_SECTIONS_FILE	GOM_CRS_AXVIEC20091111_154832_20020301_000000_20500101_000000	1	09-DEC-2003 00:01:45

GOMOS Level 2 Daily Report

SUMMARY

[1. General Info](#)

[2. Summary of processed GOM_NL_2P products](#)

[3. Level 2 Quality information per product](#)

[3.1 Plot of level 2 quality information per product \(time dependant\)](#)

[3.2 Plot of level 2 quality information per product \(world map\)](#)

[4. Level 1 Quality information per product \(stored on level 2 products\)](#)

[4.1 Plot of level 1 quality information per product \(time dependant\)](#)

[4.1.1 Plot of level 1 quality information per product \(time dependant\): ASCENDING](#)

[4.1.2 Plot of level 1 quality information per product \(time dependant\): DESCENDING](#)

[4.2 Plot of level 1 quality information per product \(world map\)](#)

[4.2.1 Plot of level 1 quality information per product \(world map\): ASCENDING](#)

[4.2.2 Plot of level 1 quality information per product \(world map\): DESCENDING](#)

[5. Ozone profiles based on quality statistics and other trace gas profiles](#)

[5.1 Ozone statistics based on quality of products](#)

[5.2 Plot ozone profiles for all STD \(dark without errors\)](#)

[5.3 Plot ozone profiles where STD < 20% \(dark without errors\)](#)

[5.4. Plot ozone profiles where STD < 10% \(dark without errors\)](#)

[5.5. Plot ozone profiles where STD < 5% \(dark without errors\)](#)

[5.6 Plot NO2 profiles for all STD \(dark without errors\)](#)

[5.7 Plot NO3 profiles for all STD \(dark without errors\)](#)

[5.8 Plot H2O profiles \(only for occultations of stars 1,2,3,4,13,14,16,26,63 dark without errors\) for all STD](#)

[6. Auxiliary Data Files used for the production reported in section 2](#)

This report presents the daily analysis on parameters extracted from GOMOS level 2 data (GOM_NL__2P). It is intended to monitor some important parameters that will impact the quality of these products. A list of level 2 products (and content) that have arrived during the reporting day to the PCF is also given.

Item	Value
Time of report generation	20APR2013 01:34:20
Data source version	GOMOS/6.01
Start time of products	09-12-2003 (09DEC2003 00:00:00)
Stop time of products	10-12-2003 (10DEC2003 00:00:00)
Store outputs in DB	Yes
Nb of level 2 prods	507
Nb of prods with errors	0

2. Summary of processed GOM_NL__2P products.

Nr	Filename	UTC Start time	Limb	Duration	Star Id	Star Name	Star Mag	Star Temp	Nb Meas	Orbit	Prod. error
1	GOM_NL__2PRFIN20031209_000145_000000392022_00202_09274_9521.N1	09-DEC-2003 00:01:45	Bright	39.000	60	7Bet UMi	2.0810	3950.0	78	9274	No
2	GOM_NL__2PRFIN20031209_000442_000000382022_00202_09274_9522.N1	09-DEC-2003 00:04:42	Bright	38.000	119	14Eta Dra	2.7270	4700.0	76	9274	No
3	GOM_NL__2PRFIN20031209_000642_000000442022_00202_09274_9523.N1	09-DEC-2003 00:06:42	Bright	43.500	32	77Eps UMa	1.7630	11000.	87	9274	No
4	GOM_NL__2PRFIN20031209_000900_000000392022_00202_09274_9524.N1	09-DEC-2003 00:09:00	Bright	39.000	39	85Eta UMa	1.8540	24000.	78	9274	No
5	GOM_NL__2PRFIN20031209_001206_000000362022_00202_09274_9525.N1	09-DEC-2003 00:12:06	Bright	35.500	180	27Gam Boo	3.0400	8000.0	71	9274	No
6	GOM_NL__2PRFIN20031209_001512_000000522022_00202_09274_9526.N1	09-DEC-2003 00:15:12	Bright	52.000	83		2.3780	11000.	104	9274	No
7	GOM_NL__2PRFIN20031209_001820_000000392022_00202_09274_9527.N1	09-DEC-2003 00:18:20	Bright	38.500	111	8Eta Boo	2.6800	6000.0	77	9274	No
8	GOM_NL__2PRFIN20031209_002146_000000642022_00202_09274_9528.N1	09-DEC-2003 00:21:46	Bright	64.000	138	47Eps Vir	2.8280	4700.0	128	9274	No
9	GOM_NL__2PRFIN20031209_002335_000000832022_00202_09274_9529.N1	09-DEC-2003 00:23:35	Twi_and_stray	83.000	62	94Bet Leo	2.1360	9700.0	166	9274	No
10	GOM_NL__2PRFIN20031209_002633_000000522022_00202_09274_9530.N1	09-DEC-2003 00:26:33	Twi_and_stray	52.000	121	29Gam Vir	2.7400	7200.0	104	9274	No
11	GOM_NL__2PRFIN20031209_003106_000000432022_00202_09274_9531.N1	09-DEC-2003 00:31:06	Twi_and_stray	43.000	169	46Gam Hya	2.9910	4700.0	86	9274	No
12	GOM_NL__2PRFIN20031209_003429_000000422022_00202_09274_9532.N1	09-DEC-2003 00:34:29	Dark	42.000	123	1ot Cen	2.7500	10200.	84	9274	No
13	GOM_NL__2PRFIN20031209_003811_000000392022_00202_09274_9533.N1	09-DEC-2003 00:38:11	Dark	38.500	77	Eps Cen	2.3030	28000.	77	9274	No
14	GOM_NL__2PRFIN20031209_003937_000000412022_00202_09274_9534.N1	09-DEC-2003 00:39:37	Dark	41.000	10	Bet Cen	0.61000	28000.	82	9274	No
15	GOM_NL__2PRFIN20031209_004121_000000412022_00203_09275_9500.N1	09-DEC-2003 00:41:21	Dark	41.000	129	Del Cru	2.7930	26000.	82	9275	No
16	GOM_NL__2PRFIN20031209_004332_000000552022_00203_09275_9501.N1	09-DEC-2003 00:43:32	Dark	55.000	113	Mu Vel	2.6920	5000.0	110	9275	No
17	GOM_NL__2PRFIN20031209_004731_000000412022_00203_09275_9502.N1	09-DEC-2003 00:47:31	Dark	41.000	29	Bet Car	1.6720	10200.	82	9275	No
18	GOM_NL__2PRFIN20031209_004946_000000492022_00203_09275_9503.N1	09-DEC-2003 00:49:46	Dark	49.000	41	Eps Car	1.8600	4100.0	98	9275	No
19	GOM_NL__2PRFIN20031209_005211_000000492022_00203_09275_9504.N1	09-DEC-2003 00:52:11	Dark	49.000	34	Gam2Vel	1.7930	23000.	98	9275	No
20	GOM_NL__2PRFIN20031209_005454_000000472022_00203_09275_9505.N1	09-DEC-2003 00:54:54	Dark	46.500	2	Alp Car	-0.73600	7000.0	93	9275	No
21	GOM_NL__2PRFIN20031209_005717_000000612022_00203_09275_9506.N1	09-DEC-2003 00:57:17	Dark	60.500	117	Pi Pup	2.7060	3800.0	121	9275	No
22	GOM_NL__2PRFIN20031209_010049_000000652022_00203_09275_9507.N1	09-DEC-2003 01:00:49	Dark	64.500	23	21Eps CMa	1.5020	26000.	129	9275	No
23	GOM_NL__2PRFIN20031209_010244_000000642022_00203_09275_9508.N1	09-DEC-2003 01:02:44	Straylight	64.000	179	24Omi2CMa	3.0320	24000.	128	9275	No
24	GOM_NL__2PRFIN20031209_010618_000000802022_00203_09275_9509.N1	09-DEC-2003 01:06:18	Straylight	79.500	1	9Alp CMa	-1.4400	11000.	159	9275	No
25	GOM_NL__2PRFIN20031209_010916_000000562022_00203_09275_9510.N1	09-DEC-2003 01:09:16	Straylight	56.000	56	53Kap Ori	2.0650	30000.	112	9275	No
26	GOM_NL__2PRFIN20031209_011351_000000512022_00203_09275_9511.N1	09-DEC-2003 01:13:51	Twi_and_stray	50.500	94	92Alp Cet	2.5260	3100.0	101	9275	No
27	GOM_NL__2PRFIN20031209_011718_000000572022_00203_09275_9512.N1	09-DEC-2003 01:17:18	Bright	57.000	13	87Alp Tau	0.86700	3800.0	114	9275	No
28	GOM_NL__2PRFIN20031209_011914_000000392022_00203_09275_9513.N1	09-DEC-2003 01:19:14	Bright	39.000	146	25Eta Tau	2.8730	15200.	78	9275	No
29	GOM_NL__2PRFIN20031209_012129_000000392022_00203_09275_9514.N1	09-DEC-2003 01:21:29	Bright	39.000	150	44Zet Per	2.8900	28000.	78	9275	No
30	GOM_NL__2PRFIN20031209_012302_000000382022_00203_09275_9515.N1	09-DEC-2003 01:23:02	Bright	38.000	173	4Bet Tri	3.0040	8900.0	76	9275	No
31	GOM_NL__2PRFIN20031209_012506_000000392022_00203_09275_9516.N1	09-DEC-2003 01:25:06	Bright	38.500	73	57Gam1And	2.2600	13100.	77	9275	No
32	GOM_NL__2PRFIN20031209_012630_000000382022_00203_09275_9517.N1	09-DEC-2003 01:26:30	Bright	38.000	35	33Alp Per	1.7950	6250.0	76	9275	No
33	GOM_NL__2PRFIN20031209_012821_000000472022_00203_09275_9518.N1	09-DEC-2003 01:28:21	Bright	47.000	42	34Bet Aur	1.9000	10200.	94	9275	No
34	GOM_NL__2PRFIN20031209_013019_000000392022_00203_09275_9519.N1	09-DEC-2003 01:30:19	Bright	38.500	110	37Del Cas	2.6780	8900.0	77	9275	No
35	GOM_NL__2PRFIN20031209_013737_000000382022_00203_09275_9520.N1	09-DEC-2003 01:37:37	Bright	37.500	49	1Alp UMi	1.9900	6300.0	75	9275	No
36	GOM_NL__2PRFIN20031209_014220_000000382022_00203_09275_9521.N1	09-DEC-2003 01:42:20	Bright	38.000	60	7Bet UMi	2.0810	3950.0	76	9275	No
37	GOM_NL__2PRFIN20031209_014517_000000392022_00203_09275_9522.N1	09-DEC-2003 01:45:17	Bright	38.500	119	14Eta Dra	2.7270	4700.0	77	9275	No
38	GOM_NL__2PRFIN20031209_014718_000000442022_00203_09275_9523.N1	09-DEC-2003 01:47:18	Bright	43.500	32	77Eps UMa	1.7630	11000.	87	9275	No
39	GOM_NL__2PRFIN20031209_014936_000000392022_00203_09275_9524.N1	09-DEC-2003 01:49:36	Bright	38.500	39	85Eta UMa	1.8540	24000.	77	9275	No
40	GOM_NL__2PRFIN20031209_015242_000000372022_00203_09275_9525.N1	09-DEC-2003 01:52:42	Bright	37.000	180	27Gam Boo	3.0400	8000.0	74	9275	No
41	GOM_NL__2PRFIN20031209_015548_000000372022_00203_09275_9526.N1	09-DEC-2003 01:55:48	Bright	37.000	83		2.3780	11000.	74	9275	No
42	GOM_NL__2PRFIN20031209_015855_000000392022_00203_09275_9527.N1	09-DEC-2003 01:58:55	Bright	39.000	111	8Eta Boo	2.6800	6000.0	78	9275	No

43	GOM_NL__2PRFIN20031209_020223_000000462022_00203_09275_9528.N1	09-DEC-2003 02:02:23	Bright	45.500	138	47Eps Vir	2.8280	4700.0	91	9275	No
44	GOM_NL__2PRFIN20031209_020412_000000782022_00203_09275_9529.N1	09-DEC-2003 02:04:12	Twilight	78.000	62	94Bet Leo	2.1360	9700.0	156	9275	No
45	GOM_NL__2PRFIN20031209_020709_000000542022_00203_09275_9530.N1	09-DEC-2003 02:07:09	Twilight	54.000	121	29Gam Vir	2.7400	7200.0	108	9275	No
46	GOM_NL__2PRFIN20031209_021142_000000452022_00203_09275_9531.N1	09-DEC-2003 02:11:42	Twilight	44.500	169	46Gam Hya	2.9910	4700.0	89	9275	No
47	GOM_NL__2PRFIN20031209_021505_000000412022_00203_09275_9532.N1	09-DEC-2003 02:15:05	Dark	40.500	123	1ot Cen	2.7500	10200.	81	9275	No
48	GOM_NL__2PRFIN20031209_021655_000000402022_00203_09275_9533.N1	09-DEC-2003 02:16:55	Dark	39.500	95	Zet Cen	2.5450	26000.	79	9275	No
49	GOM_NL__2PRFIN20031209_021847_000000412022_00203_09275_9534.N1	09-DEC-2003 02:18:47	Dark	40.500	77	Eps Cen	2.3030	28000.	81	9275	No
50	GOM_NL__2PRFIN20031209_022013_000000472022_00203_09275_9535.N1	09-DEC-2003 02:20:13	Dark	46.500	10	Bet Cen	0.61000	28000.	93	9275	No
51	GOM_NL__2PRFIN20031209_022157_000000402022_00204_09276_9500.N1	09-DEC-2003 02:21:57	Dark	40.000	129	Del Cru	2.7930	26000.	80	9276	No
52	GOM_NL__2PRFIN20031209_022408_000000472022_00204_09276_9501.N1	09-DEC-2003 02:24:08	Dark	47.000	113	Mu Vel	2.6920	5000.0	94	9276	No
53	GOM_NL__2PRFIN20031209_022807_000000412022_00204_09276_9502.N1	09-DEC-2003 02:28:07	Dark	41.000	29	Bet Car	1.6720	10200.	82	9276	No
54	GOM_NL__2PRFIN20031209_023022_000000452022_00204_09276_9503.N1	09-DEC-2003 02:30:22	Dark	45.000	41	Eps Car	1.8600	4100.0	90	9276	No
55	GOM_NL__2PRFIN20031209_023248_000000492022_00204_09276_9504.N1	09-DEC-2003 02:32:48	Dark	48.500	34	Gam2Vel	1.7930	23000.	97	9276	No
56	GOM_NL__2PRFIN20031209_023531_000000562022_00204_09276_9505.N1	09-DEC-2003 02:35:31	Dark	56.000	2	Alp Car	-0.73600	7000.0	112	9276	No
57	GOM_NL__2PRFIN20031209_023751_000000662022_00204_09276_9506.N1	09-DEC-2003 02:37:51	Dark	65.500	117	Pi Pup	2.7060	3800.0	131	9276	No
58	GOM_NL__2PRFIN20031209_024126_000000582022_00204_09276_9507.N1	09-DEC-2003 02:41:26	Dark	58.000	23	21Eps CMa	1.5020	26000.	116	9276	No
59	GOM_NL__2PRFIN20031209_024321_000000682022_00204_09276_9508.N1	09-DEC-2003 02:43:21	Straylight	67.500	179	24Omi2CMa	3.0320	24000.	135	9276	No
60	GOM_NL__2PRFIN20031209_024655_000000792022_00204_09276_9509.N1	09-DEC-2003 02:46:55	Straylight	79.000	1	9Alp CMa	-1.4400	11000.	158	9276	No
61	GOM_NL__2PRFIN20031209_024952_000000542022_00204_09276_9510.N1	09-DEC-2003 02:49:52	Straylight	54.000	56	53Kap Ori	2.0650	30000.	108	9276	No
62	GOM_NL__2PRFIN20031209_025427_000000522022_00204_09276_9511.N1	09-DEC-2003 02:54:27	Twilight	52.000	94	92Alp Cet	2.5260	3100.0	104	9276	No
63	GOM_NL__2PRFIN20031209_025755_000000562022_00204_09276_9512.N1	09-DEC-2003 02:57:55	Bright	56.000	13	87Alp Tau	0.86700	3800.0	112	9276	No
64	GOM_NL__2PRFIN20031209_025950_000000392022_00204_09276_9513.N1	09-DEC-2003 02:59:50	Bright	38.500	146	25Eta Tau	2.8730	15200.	77	9276	No
65	GOM_NL__2PRFIN20031209_030205_000000392022_00204_09276_9514.N1	09-DEC-2003 03:02:05	Bright	39.000	150	44Zet Per	2.8900	28000.	78	9276	No
66	GOM_NL__2PRFIN20031209_030338_000000392022_00204_09276_9515.N1	09-DEC-2003 03:03:38	Bright	39.000	173	4Bet Tri	3.0040	8900.0	78	9276	No
67	GOM_NL__2PRFIN20031209_030542_000000402022_00204_09276_9516.N1	09-DEC-2003 03:05:42	Bright	39.500	73	57Gam1And	2.2600	13100.	79	9276	No
68	GOM_NL__2PRFIN20031209_030705_000000422022_00204_09276_9517.N1	09-DEC-2003 03:07:05	Bright	41.500	35	33Alp Per	1.7950	6250.0	83	9276	No
69	GOM_NL__2PRFIN20031209_030856_000000482022_00204_09276_9518.N1	09-DEC-2003 03:08:56	Bright	47.500	42	34Bet Aur	1.9000	10200.	95	9276	No
70	GOM_NL__2PRFIN20031209_031055_000000382022_00204_09276_9519.N1	09-DEC-2003 03:10:55	Bright	38.000	110	37Del Cas	2.6780	8900.0	76	9276	No
71	GOM_NL__2PRFIN20031209_031813_000000352022_00204_09276_9520.N1	09-DEC-2003 03:18:13	Bright	34.500	49	1Alp UMi	1.9900	6300.0	69	9276	No
72	GOM_NL__2PRFIN20031209_032257_000000412022_00204_09276_9521.N1	09-DEC-2003 03:22:57	Bright	40.500	60	7Bet UMi	2.0810	3950.0	81	9276	No
73	GOM_NL__2PRFIN20031209_032554_000000372022_00204_09276_9522.N1	09-DEC-2003 03:25:54	Bright	37.000	119	14Eta Dra	2.7270	4700.0	74	9276	No
74	GOM_NL__2PRFIN20031209_032753_000000432022_00204_09276_9523.N1	09-DEC-2003 03:27:53	Bright	42.500	32	77Eps UMa	1.7630	11000.	85	9276	No
75	GOM_NL__2PRFIN20031209_033012_000000402022_00204_09276_9524.N1	09-DEC-2003 03:30:12	Bright	39.500	39	85Eta UMa	1.8540	24000.	79	9276	No
76	GOM_NL__2PRFIN20031209_033317_000000372022_00204_09276_9525.N1	09-DEC-2003 03:33:17	Bright	37.000	180	27Gam Boo	3.0400	8000.0	74	9276	No
77	GOM_NL__2PRFIN20031209_033624_000000372022_00204_09276_9526.N1	09-DEC-2003 03:36:24	Bright	37.000	83		2.3780	11000.	74	9276	No
78	GOM_NL__2PRFIN20031209_033931_000000512022_00204_09276_9527.N1	09-DEC-2003 03:39:31	Bright	51.000	111	8Eta Boo	2.6800	6000.0	102	9276	No
79	GOM_NL__2PRFIN20031209_034259_000000532022_00204_09276_9528.N1	09-DEC-2003 03:42:59	Bright	53.000	138	47Eps Vir	2.8280	4700.0	106	9276	No
80	GOM_NL__2PRFIN20031209_034448_000000822022_00204_09276_9529.N1	09-DEC-2003 03:44:48	Twilight	82.000	62	94Bet Leo	2.1360	9700.0	164	9276	No
81	GOM_NL__2PRFIN20031209_034747_000000552022_00204_09276_9530.N1	09-DEC-2003 03:47:47	Twilight	55.000	121	29Gam Vir	2.7400	7200.0	110	9276	No
82	GOM_NL__2PRFIN20031209_035219_000000482022_00204_09276_9531.N1	09-DEC-2003 03:52:19	Twilight	47.500	169	46Gam Hya	2.9910	4700.0	95	9276	No
83	GOM_NL__2PRFIN20031209_035353_000000522022_00204_09276_9532.N1	09-DEC-2003 03:53:53	Dark	52.000	100	4Gam Crv	2.5800	13100.	104	9276	No
84	GOM_NL__2PRFIN20031209_035542_000000422022_00204_09276_9533.N1	09-DEC-2003 03:55:42	Dark	41.500	123	1ot Cen	2.7500	10200.	83	9276	No
85	GOM_NL__2PRFIN20031209_035732_000000402022_00204_09276_9534.N1	09-DEC-2003 03:57:32	Dark	40.000	95	Zet Cen	2.5450	26000.	80	9276	No
86	GOM_NL__2PRFIN20031209_035924_000000392022_00204_09276_9535.N1	09-DEC-2003 03:59:24	Dark	38.500	77	Eps Cen	2.3030	28000.	77	9276	No
87	GOM_NL__2PRFIN20031209_040049_000000502022_00204_09276_9536.N1	09-DEC-2003 04:00:49	Dark	49.500	10	Bet Cen	0.61000	28000.	99	9276	No
88	GOM_NL__2PRFIN20031209_040234_000000392022_00205_09277_9500.N1	09-DEC-2003 04:02:34	Dark	39.000	129	Del Cru	2.7930	26000.	78	9277	No
89	GOM_NL__2PRFIN20031209_040445_000000472022_00205_09277_9501.N1	09-DEC-2003 04:04:45	Dark	46.500	113	Mu Vel	2.6920	5000.0	93	9277	No
90	GOM_NL__2PRFIN20031209_040844_000000402022_00205_09277_9502.N1	09-DEC-2003 04:08:44	Dark	39.500	29	Bet Car	1.6720	10200.	79	9277	No
91	GOM_NL__2PRFIN20031209_041059_000000542022_00205_09277_9503.N1	09-DEC-2003 04:10:59	Dark	53.500	41	Eps Car	1.8600	4100.0	107	9277	No
92	GOM_NL__2PRFIN20031209_041325_000000552022_00205_09277_9504.N1	09-DEC-2003 04:13:25	Dark	55.000	34	Gam2Vel	1.7930	23000.	110	9277	No
93	GOM_NL__2PRFIN20031209_041608_000000522022_00205_09277_9505.N1	09-DEC-2003 04:16:08	Dark	51.500	2	Alp Car	-0.73600	7000.0	103	9277	No
94	GOM_NL__2PRFIN20031209_041828_000000612022_00205_09277_9506.N1	09-DEC-2003 04:18:28	Dark	61.000	117	Pi Pup	2.7060	3800.0	122	9277	No
95	GOM_NL__2PRFIN20031209_042202_000000632022_00205_09277_9507.N1	09-DEC-2003 04:22:02	Dark	62.500	23	21Eps CMa	1.5020	26000.	125	9277	No
96	GOM_NL__2PRFIN20031209_042359_000000652022_00205_09277_9508.N1	09-DEC-2003 04:23:59	Straylight	65.000	179	24Omi2CMa	3.0320	24000.	130	9277	No
97	GOM_NL__2PRFIN20031209_042731_000000802022_00205_09277_9509.N1	09-DEC-2003 04:27:31	Straylight	80.000	1	9Alp CMa	-1.4400	11000.	160	9277	No
98	GOM_NL__2PRFIN20031209_043028_000000562022_00205_09277_9510.N1	09-DEC-2003 04:30:28	Straylight	56.000	56	53Kap Ori	2.0650	30000.	112	9277	No
99	GOM_NL__2PRFIN20031209_043503_000000462022_00205_09277_9511.N1	09-DEC-2003 04:35:03	Twilight	46.000	94	92Alp Cet	2.5260	3100.0	92	9277	No
100	GOM_NL__2PRFIN20031209_043830_000000572022_00205_09277_9512.N1	09-DEC-2003 04:38:30	Bright	57.000	13	87Alp Tau	0.86700	3800.0	114	9277	No
101	GOM_NL__2PRFIN20031209_044026_000000382022_00205_09277_9513.N1	09-DEC-2003 04:40:26	Bright	38.000	146	25Eta Tau	2.8730	15200.	76	9277	No

102	GOM_NL__2PRFIN20031209_044241_000000382022_00205_09277_9514.N1	09-DEC-2003 04:42:41	Bright	38.000	150	44Zet Per	2.8900	28000.	76	9277	No
103	GOM_NL__2PRFIN20031209_044415_000000382022_00205_09277_9515.N1	09-DEC-2003 04:44:15	Bright	37.500	173	4Bet Tri	3.0040	8900.0	75	9277	No
104	GOM_NL__2PRFIN20031209_044618_000000412022_00205_09277_9516.N1	09-DEC-2003 04:46:18	Bright	41.000	73	57Gam1And	2.2600	13100.	82	9277	No
105	GOM_NL__2PRFIN20031209_044742_000000382022_00205_09277_9517.N1	09-DEC-2003 04:47:42	Bright	37.500	35	33Alp Per	1.7950	6250.0	75	9277	No
106	GOM_NL__2PRFIN20031209_044931_000000482022_00205_09277_9518.N1	09-DEC-2003 04:49:31	Bright	48.000	42	34Bet Aur	1.9000	10200.	96	9277	No
107	GOM_NL__2PRFIN20031209_045132_000000382022_00205_09277_9519.N1	09-DEC-2003 04:51:32	Bright	37.500	110	37Del Cas	2.6780	8900.0	75	9277	No
108	GOM_NL__2PRFIN20031209_045849_000000352022_00205_09277_9520.N1	09-DEC-2003 04:58:49	Bright	35.000	49	1Alp UMi	1.9900	6300.0	70	9277	No
109	GOM_NL__2PRFIN20031209_050332_000000392022_00205_09277_9521.N1	09-DEC-2003 05:03:32	Bright	38.500	60	7Bet UMi	2.0810	3950.0	77	9277	No
110	GOM_NL__2PRFIN20031209_050629_000000382022_00205_09277_9522.N1	09-DEC-2003 05:06:29	Bright	37.500	119	14Eta Dra	2.7270	4700.0	75	9277	No
111	GOM_NL__2PRFIN20031209_050829_000000422022_00205_09277_9523.N1	09-DEC-2003 05:08:29	Bright	42.000	32	77Eps UMa	1.7630	11000.	84	9277	No
112	GOM_NL__2PRFIN20031209_051048_000000392022_00205_09277_9524.N1	09-DEC-2003 05:10:48	Bright	39.000	39	85Eta UMa	1.8540	24000.	78	9277	No
113	GOM_NL__2PRFIN20031209_051354_000000372022_00205_09277_9525.N1	09-DEC-2003 05:13:54	Bright	37.000	180	27Gam Boo	3.0400	8000.0	74	9277	No
114	GOM_NL__2PRFIN20031209_051700_000000382022_00205_09277_9526.N1	09-DEC-2003 05:17:00	Bright	37.500	83		2.3780	11000.	75	9277	No
115	GOM_NL__2PRFIN20031209_052008_000000562022_00205_09277_9527.N1	09-DEC-2003 05:20:08	Bright	56.000	111	8Eta Boo	2.6800	6000.0	112	9277	No
116	GOM_NL__2PRFIN20031209_052336_000000562022_00205_09277_9528.N1	09-DEC-2003 05:23:36	Bright	55.500	138	47Eps Vir	2.8280	4700.0	111	9277	No
117	GOM_NL__2PRFIN20031209_052526_000000782022_00205_09277_9529.N1	09-DEC-2003 05:25:26	Tw_i_and_stray	77.500	62	94Bet Leo	2.1360	9700.0	155	9277	No
118	GOM_NL__2PRFIN20031209_052823_000000562022_00205_09277_9530.N1	09-DEC-2003 05:28:23	Tw_i_and_stray	56.000	121	29Gam Vir	2.7400	7200.0	112	9277	No
119	GOM_NL__2PRFIN20031209_053255_000000472022_00205_09277_9531.N1	09-DEC-2003 05:32:55	Tw_i_and_stray	46.500	169	46Gam Hya	2.9910	4700.0	93	9277	No
120	GOM_NL__2PRFIN20031209_053429_000000542022_00205_09277_9532.N1	09-DEC-2003 05:34:29	Dark	54.000	100	4Gam Crv	2.5800	13100.	108	9277	No
121	GOM_NL__2PRFIN20031209_053618_000000432022_00205_09277_9533.N1	09-DEC-2003 05:36:18	Dark	42.500	123	1ot Cen	2.7500	10200.	85	9277	No
122	GOM_NL__2PRFIN20031209_053807_000000412022_00205_09277_9534.N1	09-DEC-2003 05:38:07	Dark	41.000	95	Zet Cen	2.5450	26000.	82	9277	No
123	GOM_NL__2PRFIN20031209_054000_000000402022_00205_09277_9535.N1	09-DEC-2003 05:40:00	Dark	40.000	77	Eps Cen	2.3030	28000.	80	9277	No
124	GOM_NL__2PRFIN20031209_054125_000000502022_00205_09277_9536.N1	09-DEC-2003 05:41:25	Dark	50.000	10	Bet Cen	0.61000	28000.	100	9277	No
125	GOM_NL__2PRFIN20031209_054310_000000412022_00206_09278_9500.N1	09-DEC-2003 05:43:10	Dark	40.500	129	Del Cru	2.7930	26000.	81	9278	No
126	GOM_NL__2PRFIN20031209_054522_000000492022_00206_09278_9501.N1	09-DEC-2003 05:45:22	Dark	48.500	113	Mu Vel	2.6920	5000.0	97	9278	No
127	GOM_NL__2PRFIN20031209_054920_000000412022_00206_09278_9502.N1	09-DEC-2003 05:49:20	Dark	40.500	29	Bet Car	1.6720	10200.	81	9278	No
128	GOM_NL__2PRFIN20031209_055136_000000482022_00206_09278_9503.N1	09-DEC-2003 05:51:36	Dark	48.000	41	Eps Car	1.8600	4100.0	96	9278	No
129	GOM_NL__2PRFIN20031209_055402_000000582022_00206_09278_9504.N1	09-DEC-2003 05:54:02	Dark	57.500	34	Gam2Vel	1.7930	23000.	115	9278	No
130	GOM_NL__2PRFIN20031209_055644_000000562022_00206_09278_9505.N1	09-DEC-2003 05:56:44	Dark	56.000	2	Alp Car	-0.73600	7000.0	112	9278	No
131	GOM_NL__2PRFIN20031209_055905_000000662022_00206_09278_9506.N1	09-DEC-2003 05:59:05	Dark	66.000	117	Pi Pup	2.7060	3800.0	132	9278	No
132	GOM_NL__2PRFIN20031209_060238_000000632022_00206_09278_9507.N1	09-DEC-2003 06:02:38	Dark	63.000	23	21Eps CMa	1.5020	26000.	126	9278	No
133	GOM_NL__2PRFIN20031209_060433_000000662022_00206_09278_9508.N1	09-DEC-2003 06:04:33	Straylight	66.000	179	24Omi2CMa	3.0320	24000.	132	9278	No
134	GOM_NL__2PRFIN20031209_060807_000000822022_00206_09278_9509.N1	09-DEC-2003 06:08:07	Straylight	82.000	1	9Alp CMa	-1.4400	11000.	164	9278	No
135	GOM_NL__2PRFIN20031209_061104_000000572022_00206_09278_9510.N1	09-DEC-2003 06:11:04	Straylight	56.500	56	53Kap Ori	2.0650	30000.	113	9278	No
136	GOM_NL__2PRFIN20031209_061539_000000472022_00206_09278_9511.N1	09-DEC-2003 06:15:39	Tw_i_and_stray	46.500	94	92Alp Cet	2.5260	3100.0	93	9278	No
137	GOM_NL__2PRFIN20031209_061906_000000522022_00206_09278_9512.N1	09-DEC-2003 06:19:06	Tw_i_and_stray	51.500	13	87Alp Tau	0.86700	3800.0	103	9278	No
138	GOM_NL__2PRFIN20031209_062102_000000392022_00206_09278_9513.N1	09-DEC-2003 06:21:02	Bright	38.500	146	25Eta Tau	2.8730	15200.	77	9278	No
139	GOM_NL__2PRFIN20031209_062317_000000382022_00206_09278_9514.N1	09-DEC-2003 06:23:17	Bright	38.000	150	44Zet Per	2.8900	28000.	76	9278	No
140	GOM_NL__2PRFIN20031209_062451_000000382022_00206_09278_9515.N1	09-DEC-2003 06:24:51	Bright	37.500	173	4Bet Tri	3.0040	8900.0	75	9278	No
141	GOM_NL__2PRFIN20031209_062654_000000412022_00206_09278_9516.N1	09-DEC-2003 06:26:54	Bright	41.000	73	57Gam1And	2.2600	13100.	82	9278	No
142	GOM_NL__2PRFIN20031209_062818_000000372022_00206_09278_9517.N1	09-DEC-2003 06:28:18	Bright	37.000	35	33Alp Per	1.7950	6250.0	74	9278	No
143	GOM_NL__2PRFIN20031209_063006_000000482022_00206_09278_9518.N1	09-DEC-2003 06:30:06	Bright	48.000	42	34Bet Aur	1.9000	10200.	96	9278	No
144	GOM_NL__2PRFIN20031209_063207_000000382022_00206_09278_9519.N1	09-DEC-2003 06:32:07	Bright	38.000	110	37Del Cas	2.6780	8900.0	76	9278	No
145	GOM_NL__2PRFIN20031209_063925_000000372022_00206_09278_9520.N1	09-DEC-2003 06:39:25	Bright	36.500	49	1Alp UMi	1.9900	6300.0	73	9278	No
146	GOM_NL__2PRFIN20031209_064408_000000402022_00206_09278_9521.N1	09-DEC-2003 06:44:08	Bright	40.000	60	7Bet UMi	2.0810	3950.0	80	9278	No
147	GOM_NL__2PRFIN20031209_064706_000000382022_00206_09278_9522.N1	09-DEC-2003 06:47:06	Bright	38.000	119	14Eta Dra	2.7270	4700.0	76	9278	No
148	GOM_NL__2PRFIN20031209_064905_000000402022_00206_09278_9523.N1	09-DEC-2003 06:49:05	Bright	39.500	32	77Eps UMa	1.7630	11000.	79	9278	No
149	GOM_NL__2PRFIN20031209_065124_000000552022_00206_09278_9524.N1	09-DEC-2003 06:51:24	Bright	55.000	39	85Eta UMa	1.8540	24000.	110	9278	No
150	GOM_NL__2PRFIN20031209_065430_000000372022_00206_09278_9525.N1	09-DEC-2003 06:54:30	Bright	37.000	180	27Gam Boo	3.0400	8000.0	74	9278	No
151	GOM_NL__2PRFIN20031209_065733_000000402022_00206_09278_9526.N1	09-DEC-2003 06:57:33	Bright	39.500	83		2.3780	11000.	79	9278	No
152	GOM_NL__2PRFIN20031209_070043_000000562022_00206_09278_9527.N1	09-DEC-2003 07:00:43	Bright	56.000	111	8Eta Boo	2.6800	6000.0	112	9278	No
153	GOM_NL__2PRFIN20031209_070412_000000472022_00206_09278_9528.N1	09-DEC-2003 07:04:12	Bright	46.500	138	47Eps Vir	2.8280	4700.0	93	9278	No
154	GOM_NL__2PRFIN20031209_070603_000000762022_00206_09278_9529.N1	09-DEC-2003 07:06:03	Tw_i_and_stray	75.500	62	94Bet Leo	2.1360	9700.0	151	9278	No
155	GOM_NL__2PRFIN20031209_070900_000000582022_00206_09278_9530.N1	09-DEC-2003 07:09:00	Tw_i_and_stray	57.500	121	29Gam Vir	2.7400	7200.0	115	9278	No
156	GOM_NL__2PRFIN20031209_071331_000000462022_00206_09278_9531.N1	09-DEC-2003 07:13:31	Tw_i_and_stray	45.500	169	46Gam Hya	2.9910	4700.0	91	9278	No
157	GOM_NL__2PRFIN20031209_071507_000000542022_00206_09278_9532.N1	09-DEC-2003 07:15:07	Dark	53.500	100	4Gam Crv	2.5800	13100.	107	9278	No
158	GOM_NL__2PRFIN20031209_071654_000000452022_00206_09278_9533.N1	09-DEC-2003 07:16:54	Dark	44.500	123	1ot Cen	2.7500	10200.	89	9278	No
159	GOM_NL__2PRFIN20031209_071843_000000412022_00206_09278_9534.N1	09-DEC-2003 07:18:43	Dark	41.000	95	Zet Cen	2.5450	26000.	82	9278	No
160	GOM_NL__2PRFIN20031209_072035_000000412022_00206_09278_9535.N1	09-DEC-2003 07:20:35	Dark	40.500	77	Eps Cen	2.3030	28000.	81	9278	No

161	GOM_NL_2PRFIN20031209_072202_000000422022_00206_09278_9536.N1	09-DEC-2003 07:22:02	Dark	42.000	10	Bet Cen	0.61000	28000.	84	9278	No
162	GOM_NL_2PRFIN20031209_072346_000000402022_00207_09279_9520.N1	09-DEC-2003 07:23:46	Dark	40.000	129	Del Cru	2.7930	26000.	80	9279	No
163	GOM_NL_2PRFIN20031209_090557_000000412022_00208_09280_9521.N1	09-DEC-2003 09:05:57	Dark	40.500	112	Alp Mus	2.6880	26000.	81	9280	No
164	GOM_NL_2PRFIN20031209_091033_000000422022_00208_09280_9522.N1	09-DEC-2003 09:10:33	Dark	42.000	29	Bet Car	1.6720	10200.	84	9280	No
165	GOM_NL_2PRFIN20031209_091239_000000602022_00208_09280_9523.N1	09-DEC-2003 09:12:39	Dark	59.500	65	Lam Vel	2.2040	4400.0	119	9280	No
166	GOM_NL_2PRFIN20031209_091515_000000492022_00208_09280_9524.N1	09-DEC-2003 09:15:15	Dark	48.500	34	Gam2Vel	1.7930	23000.	97	9280	No
167	GOM_NL_2PRFIN20031209_091757_000000502022_00208_09280_9525.N1	09-DEC-2003 09:17:57	Dark	50.000	2	Alp Car	-0.73600	7000.0	100	9280	No
168	GOM_NL_2PRFIN20031209_092021_000000602022_00208_09280_9526.N1	09-DEC-2003 09:20:21	Dark	60.000	117	Pi Pup	2.7060	3800.0	120	9280	No
169	GOM_NL_2PRFIN20031209_092352_000000622022_00208_09280_9527.N1	09-DEC-2003 09:23:52	Dark	61.500	23	21Eps CMa	1.5020	26000.	123	9280	No
170	GOM_NL_2PRFIN20031209_092548_000000642022_00208_09280_9528.N1	09-DEC-2003 09:25:48	Straylight	64.000	179	24Omi2CMa	3.0320	24000.	128	9280	No
171	GOM_NL_2PRFIN20031209_092919_000000752022_00208_09280_9529.N1	09-DEC-2003 09:29:19	Straylight	75.000	1	9Alp CMa	-1.4400	11000.	150	9280	No
172	GOM_NL_2PRFIN20031209_093243_000000602022_00208_09280_9530.N1	09-DEC-2003 09:32:43	Straylight	59.500	7	19Bet Ori	0.10000	14000.	119	9280	No
173	GOM_NL_2PRFIN20031209_093503_000000582022_00208_09280_9531.N1	09-DEC-2003 09:35:03	Straylight	57.500	33	50Zet Ori	1.7660	30000.	115	9280	No
174	GOM_NL_2PRFIN20031209_093651_000000482022_00208_09280_9532.N1	09-DEC-2003 09:36:51	Tw_i_and_stray	48.000	94	92Alp Cet	2.5260	3100.0	96	9280	No
175	GOM_NL_2PRFIN20031209_094018_000000512022_00208_09280_9533.N1	09-DEC-2003 09:40:18	Tw_i_and_stray	51.000	13	87Alp Tau	0.86700	3800.0	102	9280	No
176	GOM_NL_2PRFIN20031209_094214_000000382022_00208_09280_9534.N1	09-DEC-2003 09:42:14	Bright	38.000	146	25Eta Tau	2.8730	15200.	76	9280	No
177	GOM_NL_2PRFIN20031209_094428_000000382022_00208_09280_9535.N1	09-DEC-2003 09:44:28	Bright	38.000	150	44Zet Per	2.8900	28000.	76	9280	No
178	GOM_NL_2PRFIN20031209_094604_000000382022_00208_09280_9536.N1	09-DEC-2003 09:46:04	Bright	37.500	173	4Bet Tri	3.0040	8900.0	75	9280	No
179	GOM_NL_2PRFIN20031209_094807_000000382022_00208_09280_9537.N1	09-DEC-2003 09:48:07	Bright	38.000	73	57Gam1And	2.2600	13100.	76	9280	No
180	GOM_NL_2PRFIN20031209_094929_000000402022_00208_09280_9538.N1	09-DEC-2003 09:49:29	Bright	39.500	35	33Alp Per	1.7950	6250.0	79	9280	No
181	GOM_NL_2PRFIN20031209_095116_000000482022_00208_09280_9539.N1	09-DEC-2003 09:51:16	Bright	47.500	42	34Bet Aur	1.9000	10200.	95	9280	No
182	GOM_NL_2PRFIN20031209_095318_000000412022_00208_09280_9540.N1	09-DEC-2003 09:53:18	Bright	40.500	110	37Del Cas	2.6780	8900.0	81	9280	No
183	GOM_NL_2PRFIN20031209_095655_000001052022_00208_09280_9541.N1	09-DEC-2003 09:56:55	Bright	104.50	24	66Alp Gem	1.5800	10200.	209	9280	No
184	GOM_NL_2PRFIN20031209_100034_000000392022_00208_09280_9542.N1	09-DEC-2003 10:00:34	Bright	39.000	49	1Alp UMi	1.9900	6300.0	78	9280	No
185	GOM_NL_2PRFIN20031209_100521_000000392022_00208_09280_9543.N1	09-DEC-2003 10:05:21	Bright	38.500	60	7Bet UMi	2.0810	3950.0	77	9280	No
186	GOM_NL_2PRFIN20031209_100819_000000382022_00208_09280_9544.N1	09-DEC-2003 10:08:19	Bright	38.000	119	14Eta Dra	2.7270	4700.0	76	9280	No
187	GOM_NL_2PRFIN20031209_101018_000000412022_00208_09280_9545.N1	09-DEC-2003 10:10:18	Bright	41.000	32	77Eps UMa	1.7630	11000.	82	9280	No
188	GOM_NL_2PRFIN20031209_101238_000000382022_00208_09280_9546.N1	09-DEC-2003 10:12:38	Bright	37.500	39	85Eta UMa	1.8540	24000.	75	9280	No
189	GOM_NL_2PRFIN20031209_101545_000000352022_00208_09280_9547.N1	09-DEC-2003 10:15:45	Bright	35.000	180	27Gam Boo	3.0400	8000.0	70	9280	No
190	GOM_NL_2PRFIN20031209_101850_000000352022_00208_09280_9548.N1	09-DEC-2003 10:18:50	Bright	34.500	83		2.3780	11000.	69	9280	No
191	GOM_NL_2PRFIN20031209_102159_000000382022_00208_09280_9549.N1	09-DEC-2003 10:21:59	Bright	38.000	111	8Eta Boo	2.6800	6000.0	76	9280	No
192	GOM_NL_2PRFIN20031209_102527_000000572022_00208_09280_9550.N1	09-DEC-2003 10:25:27	Bright	56.500	138	47Eps Vir	2.8280	4700.0	113	9280	No
193	GOM_NL_2PRFIN20031209_102719_000000772022_00208_09280_9551.N1	09-DEC-2003 10:27:19	Tw_i_and_stray	77.000	62	94Bet Leo	2.1360	9700.0	154	9280	No
194	GOM_NL_2PRFIN20031209_103015_000000552022_00208_09280_9552.N1	09-DEC-2003 10:30:15	Tw_i_and_stray	54.500	121	29Gam Vir	2.7400	7200.0	109	9280	No
195	GOM_NL_2PRFIN20031209_103447_000000422022_00208_09280_9553.N1	09-DEC-2003 10:34:47	Twilight	41.500	169	46Gam Hya	2.9910	4700.0	83	9280	No
196	GOM_NL_2PRFIN20031209_103656_000000422022_00208_09280_9554.N1	09-DEC-2003 10:36:56	Twilight	42.000	54	5The Cen	2.0550	4500.0	84	9280	No
197	GOM_NL_2PRFIN20031209_103810_000000412022_00208_09280_9555.N1	09-DEC-2003 10:38:10	Dark	41.000	123	1ot Cen	2.7500	10200.	82	9280	No
198	GOM_NL_2PRFIN20031209_103959_000000372022_00208_09280_9556.N1	09-DEC-2003 10:39:59	Dark	36.500	95	Zet Cen	2.5450	26000.	73	9280	No
199	GOM_NL_2PRFIN20031209_104150_000000392022_00208_09280_9557.N1	09-DEC-2003 10:41:50	Dark	38.500	77	Eps Cen	2.3030	28000.	77	9280	No
200	GOM_NL_2PRFIN20031209_104316_000000432022_00208_09280_9558.N1	09-DEC-2003 10:43:16	Dark	43.000	10	Bet Cen	0.61000	28000.	86	9280	No
201	GOM_NL_2PRFIN20031209_104501_000000392022_00209_09281_9522.N1	09-DEC-2003 10:45:01	Dark	39.000	129	Del Cru	2.7930	26000.	78	9281	No
202	GOM_NL_2PRFIN20031209_104636_000000372022_00209_09281_9523.N1	09-DEC-2003 10:46:36	Dark	36.500	112	Alp Mus	2.6880	26000.	73	9281	No
203	GOM_NL_2PRFIN20031209_105111_000000382022_00209_09281_9524.N1	09-DEC-2003 10:51:11	Dark	38.000	29	Bet Car	1.6720	10200.	76	9281	No
204	GOM_NL_2PRFIN20031209_105318_000000682022_00209_09281_9525.N1	09-DEC-2003 10:53:18	Dark	67.500	65	Lam Vel	2.2040	4400.0	135	9281	No
205	GOM_NL_2PRFIN20031209_105554_000000532022_00209_09281_9526.N1	09-DEC-2003 10:55:54	Dark	53.000	34	Gam2Vel	1.7930	23000.	106	9281	No
206	GOM_NL_2PRFIN20031209_105836_000000502022_00209_09281_9527.N1	09-DEC-2003 10:58:36	Dark	49.500	2	Alp Car	-0.73600	7000.0	99	9281	No
207	GOM_NL_2PRFIN20031209_110100_000000582022_00209_09281_9528.N1	09-DEC-2003 11:01:00	Dark	57.500	117	Pi Pup	2.7060	3800.0	115	9281	No
208	GOM_NL_2PRFIN20031209_110430_000000622022_00209_09281_9529.N1	09-DEC-2003 11:04:30	Dark	61.500	23	21Eps CMa	1.5020	26000.	123	9281	No
209	GOM_NL_2PRFIN20031209_110628_000000592022_00209_09281_9530.N1	09-DEC-2003 11:06:28	Straylight	58.500	179	24Omi2CMa	3.0320	24000.	117	9281	No
210	GOM_NL_2PRFIN20031209_110958_000000822022_00209_09281_9531.N1	09-DEC-2003 11:09:58	Straylight	82.000	1	9Alp CMa	-1.4400	11000.	164	9281	No
211	GOM_NL_2PRFIN20031209_111322_000000582022_00209_09281_9532.N1	09-DEC-2003 11:13:22	Straylight	57.500	7	19Bet Ori	0.10000	14000.	115	9281	No
212	GOM_NL_2PRFIN20031209_111542_000000522022_00209_09281_9533.N1	09-DEC-2003 11:15:42	Straylight	51.500	33	50Zet Ori	1.7660	30000.	103	9281	No
213	GOM_NL_2PRFIN20031209_111731_000000442022_00209_09281_9534.N1	09-DEC-2003 11:17:31	Tw_i_and_stray	43.500	94	92Alp Cet	2.5260	3100.0	87	9281	No
214	GOM_NL_2PRFIN20031209_112057_000000572022_00209_09281_9535.N1	09-DEC-2003 11:20:57	Bright	57.000	13	87Alp Tau	0.86700	3800.0	114	9281	No
215	GOM_NL_2PRFIN20031209_112252_000000362022_00209_09281_9536.N1	09-DEC-2003 11:22:52	Bright	35.500	146	25Eta Tau	2.8730	15200.	71	9281	No
216	GOM_NL_2PRFIN20031209_112507_000000362022_00209_09281_9537.N1	09-DEC-2003 11:25:07	Bright	36.000	150	44Zet Per	2.8900	28000.	72	9281	No
217	GOM_NL_2PRFIN20031209_112642_000000372022_00209_09281_9538.N1	09-DEC-2003 11:26:42	Bright	37.000	173	4Bet Tri	3.0040	8900.0	74	9281	No
218	GOM_NL_2PRFIN20031209_112844_000000372022_00209_09281_9539.N1	09-DEC-2003 11:28:44	Bright	37.000	73	57Gam1And	2.2600	13100.	74	9281	No
219	GOM_NL_2PRFIN20031209_113008_000000372022_00209_09281_9540.N1	09-DEC-2003 11:30:08	Bright	36.500	35	33Alp Per	1.7950	6250.0	73	9281	No

220	GOM_NL__2PRFIN20031209_113155_000000462022_00209_09281_9541.N1	09-DEC-2003 11:31:55	Bright	45.500	42	34Bet Aur	1.9000	10200.	91	9281	No
221	GOM_NL__2PRFIN20031209_113359_000000352022_00209_09281_9542.N1	09-DEC-2003 11:33:59	Bright	35.000	110	37Del Cas	2.6780	8900.0	70	9281	No
222	GOM_NL__2PRFIN20031209_113731_000000992022_00209_09281_9543.N1	09-DEC-2003 11:37:31	Bright	99.000	24	66Alp Gem	1.5800	10200.	198	9281	No
223	GOM_NL__2PRFIN20031209_114115_000000352022_00209_09281_9544.N1	09-DEC-2003 11:41:15	Bright	34.500	49	1Alp UMi	1.9900	6300.0	69	9281	No
224	GOM_NL__2PRFIN20031209_114559_000000362022_00209_09281_9545.N1	09-DEC-2003 11:45:59	Bright	35.500	60	7Bet UMi	2.0810	3950.0	71	9281	No
225	GOM_NL__2PRFIN20031209_114856_000000362022_00209_09281_9546.N1	09-DEC-2003 11:48:56	Bright	35.500	119	14Eta Dra	2.7270	4700.0	71	9281	No
226	GOM_NL__2PRFIN20031209_115054_000000392022_00209_09281_9547.N1	09-DEC-2003 11:50:54	Bright	39.000	32	77Eps UMa	1.7630	11000.	78	9281	No
227	GOM_NL__2PRFIN20031209_115314_000000362022_00209_09281_9548.N1	09-DEC-2003 11:53:14	Bright	35.500	39	85Eta UMa	1.8540	24000.	71	9281	No
228	GOM_NL__2PRFIN20031209_115621_000000362022_00209_09281_9549.N1	09-DEC-2003 11:56:21	Bright	35.500	180	27Gam Boo	3.0400	8000.0	71	9281	No
229	GOM_NL__2PRFIN20031209_115927_000000352022_00209_09281_9550.N1	09-DEC-2003 11:59:27	Bright	35.000	83		2.3780	11000.	70	9281	No
230	GOM_NL__2PRFIN20031209_120235_000000532022_00209_09281_9551.N1	09-DEC-2003 12:02:35	Bright	53.000	111	8Eta Boo	2.6800	6000.0	106	9281	No
231	GOM_NL__2PRFIN20031209_120604_000000652022_00209_09281_9552.N1	09-DEC-2003 12:06:04	Bright	65.000	138	47Eps Vir	2.8280	4700.0	130	9281	No
232	GOM_NL__2PRFIN20031209_120756_000000812022_00209_09281_9553.N1	09-DEC-2003 12:07:56	Twilight	80.500	62	94Bet Leo	2.1360	9700.0	161	9281	No
233	GOM_NL__2PRFIN20031209_121052_000000562022_00209_09281_9554.N1	09-DEC-2003 12:10:52	Twilight	56.000	121	29Gam Vir	2.7400	7200.0	112	9281	No
234	GOM_NL__2PRFIN20031209_121523_000000432022_00209_09281_9555.N1	09-DEC-2003 12:15:23	Twilight	43.000	169	46Gam Hya	2.9910	4700.0	86	9281	No
235	GOM_NL__2PRFIN20031209_121731_000000422022_00209_09281_9556.N1	09-DEC-2003 12:17:31	Twilight	41.500	54	5The Cen	2.0550	4500.0	83	9281	No
236	GOM_NL__2PRFIN20031209_121845_000000412022_00209_09281_9557.N1	09-DEC-2003 12:18:45	Dark	40.500	123	1ot Cen	2.7500	10200.	81	9281	No
237	GOM_NL__2PRFIN20031209_122035_000000372022_00209_09281_9558.N1	09-DEC-2003 12:20:35	Dark	37.000	95	Zet Cen	2.5450	26000.	74	9281	No
238	GOM_NL__2PRFIN20031209_122226_000000392022_00209_09281_9559.N1	09-DEC-2003 12:22:26	Dark	39.000	77	Eps Cen	2.3030	28000.	78	9281	No
239	GOM_NL__2PRFIN20031209_122352_000000482022_00209_09281_9560.N1	09-DEC-2003 12:23:52	Dark	47.500	10	Bet Cen	0.61000	28000.	95	9281	No
240	GOM_NL__2PRFIN20031209_122538_000000372022_00210_09282_9522.N1	09-DEC-2003 12:25:38	Dark	36.500	129	Del Cru	2.7930	26000.	73	9282	No
241	GOM_NL__2PRFIN20031209_122713_000000372022_00210_09282_9523.N1	09-DEC-2003 12:27:13	Dark	36.500	112	Alp Mus	2.6880	26000.	73	9282	No
242	GOM_NL__2PRFIN20031209_123149_000000392022_00210_09282_9524.N1	09-DEC-2003 12:31:49	Dark	38.500	29	Bet Car	1.6720	10200.	77	9282	No
243	GOM_NL__2PRFIN20031209_123356_000000612022_00210_09282_9525.N1	09-DEC-2003 12:33:56	Dark	60.500	65	Lam Vel	2.2040	4400.0	121	9282	No
244	GOM_NL__2PRFIN20031209_123632_000000462022_00210_09282_9526.N1	09-DEC-2003 12:36:32	Dark	45.500	34	Gam2Vel	1.7930	23000.	91	9282	No
245	GOM_NL__2PRFIN20031209_123913_000000412022_00210_09282_9527.N1	09-DEC-2003 12:39:13	Dark	40.500	2	Alp Car	-0.73600	7000.0	81	9282	No
246	GOM_NL__2PRFIN20031209_124137_000000582022_00210_09282_9528.N1	09-DEC-2003 12:41:37	Dark	57.500	117	Pi Pup	2.7060	3800.0	115	9282	No
247	GOM_NL__2PRFIN20031209_124507_000000612022_00210_09282_9529.N1	09-DEC-2003 12:45:07	Dark	60.500	23	21Eps CMa	1.5020	26000.	121	9282	No
248	GOM_NL__2PRFIN20031209_124705_000000592022_00210_09282_9530.N1	09-DEC-2003 12:47:05	Straylight	58.500	179	24Omi2CMa	3.0320	24000.	117	9282	No
249	GOM_NL__2PRFIN20031209_125034_000000762022_00210_09282_9531.N1	09-DEC-2003 12:50:34	Straylight	76.000	1	9Alp CMa	-1.4400	11000.	152	9282	No
250	GOM_NL__2PRFIN20031209_125358_000000602022_00210_09282_9532.N1	09-DEC-2003 12:53:58	Straylight	60.000	7	19Bet Ori	0.10000	14000.	120	9282	No
251	GOM_NL__2PRFIN20031209_125618_000000522022_00210_09282_9533.N1	09-DEC-2003 12:56:18	Straylight	52.000	33	50Zet Ori	1.7660	30000.	104	9282	No
252	GOM_NL__2PRFIN20031209_125807_000000422022_00210_09282_9534.N1	09-DEC-2003 12:58:07	Twilight	42.000	94	92Alp Cet	2.5260	3100.0	84	9282	No
253	GOM_NL__2PRFIN20031209_130132_000000532022_00210_09282_9535.N1	09-DEC-2003 13:01:32	Bright	52.500	13	87Alp Tau	0.86700	3800.0	105	9282	No
254	GOM_NL__2PRFIN20031209_130328_000000362022_00210_09282_9536.N1	09-DEC-2003 13:03:28	Bright	36.000	146	25Eta Tau	2.8730	15200.	72	9282	No
255	GOM_NL__2PRFIN20031209_130543_000000362022_00210_09282_9537.N1	09-DEC-2003 13:05:43	Bright	35.500	150	44Zet Per	2.8900	28000.	71	9282	No
256	GOM_NL__2PRFIN20031209_130719_000000342022_00210_09282_9538.N1	09-DEC-2003 13:07:19	Bright	34.000	173	4Bet Tri	3.0040	8900.0	68	9282	No
257	GOM_NL__2PRFIN20031209_130921_000000342022_00210_09282_9539.N1	09-DEC-2003 13:09:21	Bright	34.000	73	57Gam1And	2.2600	13100.	68	9282	No
258	GOM_NL__2PRFIN20031209_131044_000000352022_00210_09282_9540.N1	09-DEC-2003 13:10:44	Bright	35.000	35	33Alp Per	1.7950	6250.0	70	9282	No
259	GOM_NL__2PRFIN20031209_131230_000000452022_00210_09282_9541.N1	09-DEC-2003 13:12:30	Bright	44.500	42	34Bet Aur	1.9000	10200.	89	9282	No
260	GOM_NL__2PRFIN20031209_131435_000000352022_00210_09282_9542.N1	09-DEC-2003 13:14:35	Bright	35.000	110	37Del Cas	2.6780	8900.0	70	9282	No
261	GOM_NL__2PRFIN20031209_131804_000000972022_00210_09282_9543.N1	09-DEC-2003 13:18:04	Bright	97.000	24	66Alp Gem	1.5800	10200.	194	9282	No
262	GOM_NL__2PRFIN20031209_132151_000000362022_00210_09282_9544.N1	09-DEC-2003 13:21:51	Bright	35.500	49	1Alp UMi	1.9900	6300.0	71	9282	No
263	GOM_NL__2PRFIN20031209_132634_000000342022_00210_09282_9545.N1	09-DEC-2003 13:26:34	Bright	34.000	60	7Bet UMi	2.0810	3950.0	68	9282	No
264	GOM_NL__2PRFIN20031209_132932_000000362022_00210_09282_9546.N1	09-DEC-2003 13:29:32	Bright	35.500	119	14Eta Dra	2.7270	4700.0	71	9282	No
265	GOM_NL__2PRFIN20031209_133130_000000402022_00210_09282_9547.N1	09-DEC-2003 13:31:30	Bright	40.000	32	77Eps UMa	1.7630	11000.	80	9282	No
266	GOM_NL__2PRFIN20031209_133350_000000392022_00210_09282_9548.N1	09-DEC-2003 13:33:50	Bright	39.000	39	85Eta UMa	1.8540	24000.	78	9282	No
267	GOM_NL__2PRFIN20031209_133657_000000352022_00210_09282_9549.N1	09-DEC-2003 13:36:57	Bright	34.500	180	27Gam Boo	3.0400	8000.0	69	9282	No
268	GOM_NL__2PRFIN20031209_134003_000000342022_00210_09282_9550.N1	09-DEC-2003 13:40:03	Bright	34.000	83		2.3780	11000.	68	9282	No
269	GOM_NL__2PRFIN20031209_134311_000000392022_00210_09282_9551.N1	09-DEC-2003 13:43:11	Bright	38.500	111	8Eta Boo	2.6800	6000.0	77	9282	No
270	GOM_NL__2PRFIN20031209_134640_000000472022_00210_09282_9552.N1	09-DEC-2003 13:46:40	Bright	46.500	138	47Eps Vir	2.8280	4700.0	93	9282	No
271	GOM_NL__2PRFIN20031209_134833_000000842022_00210_09282_9553.N1	09-DEC-2003 13:48:33	Twilight	83.500	62	94Bet Leo	2.1360	9700.0	167	9282	No
272	GOM_NL__2PRFIN20031209_135129_000000542022_00210_09282_9554.N1	09-DEC-2003 13:51:29	Twilight	54.000	121	29Gam Vir	2.7400	7200.0	108	9282	No
273	GOM_NL__2PRFIN20031209_135559_000000442022_00210_09282_9555.N1	09-DEC-2003 13:55:59	Twilight	44.000	169	46Gam Hya	2.9910	4700.0	88	9282	No
274	GOM_NL__2PRFIN20031209_135807_000000452022_00210_09282_9556.N1	09-DEC-2003 13:58:07	Twilight	45.000	54	5The Cen	2.0550	4500.0	90	9282	No
275	GOM_NL__2PRFIN20031209_135922_000000402022_00210_09282_9557.N1	09-DEC-2003 13:59:22	Dark	39.500	123	1ot Cen	2.7500	10200.	79	9282	No
276	GOM_NL__2PRFIN20031209_140110_000000372022_00210_09282_9558.N1	09-DEC-2003 14:01:10	Dark	37.000	95	Zet Cen	2.5450	26000.	74	9282	No
277	GOM_NL__2PRFIN20031209_140302_000000382022_00210_09282_9559.N1	09-DEC-2003 14:03:02	Dark	38.000	77	Eps Cen	2.3030	28000.	76	9282	No
278	GOM_NL__2PRFIN20031209_140427_000000382022_00210_09282_9560.N1	09-DEC-2003 14:04:27	Dark	38.000	10	Bet Cen	0.61000	28000.	76	9282	No

279	GOM_NL__2PRFIN20031209_140614_000000392022_00211_09283_9522.N1	09-DEC-2003 14:06:14	Dark	38.500	129	Del Cru	2.7930	26000.	77	9283	No
280	GOM_NL__2PRFIN20031209_140749_000000372022_00211_09283_9523.N1	09-DEC-2003 14:07:49	Dark	37.000	112	Alp Mus	2.6880	26000.	74	9283	No
281	GOM_NL__2PRFIN20031209_141225_000000392022_00211_09283_9524.N1	09-DEC-2003 14:12:25	Dark	39.000	29	Bet Car	1.6720	10200.	78	9283	No
282	GOM_NL__2PRFIN20031209_141433_000000532022_00211_09283_9525.N1	09-DEC-2003 14:14:33	Dark	53.000	65	Lam Vel	2.2040	4400.0	106	9283	No
283	GOM_NL__2PRFIN20031209_141708_000000562022_00211_09283_9526.N1	09-DEC-2003 14:17:08	Dark	56.000	34	Gam2Vel	1.7930	23000.	112	9283	No
284	GOM_NL__2PRFIN20031209_141949_000000542022_00211_09283_9527.N1	09-DEC-2003 14:19:49	Dark	53.500	2	Alp Car	-0.73600	7000.0	107	9283	No
285	GOM_NL__2PRFIN20031209_142213_000000552022_00211_09283_9528.N1	09-DEC-2003 14:22:13	Dark	55.000	117	Pi Pup	2.7060	3800.0	110	9283	No
286	GOM_NL__2PRFIN20031209_142544_000000612022_00211_09283_9529.N1	09-DEC-2003 14:25:44	Dark	60.500	23	21Eps CMa	1.5020	26000.	121	9283	No
287	GOM_NL__2PRFIN20031209_142741_000000582022_00211_09283_9530.N1	09-DEC-2003 14:27:41	Straylight	58.000	179	24Omi2CMa	3.0320	24000.	116	9283	No
288	GOM_NL__2PRFIN20031209_143110_000000742022_00211_09283_9531.N1	09-DEC-2003 14:31:10	Straylight	74.000	1	9Alp CMa	-1.4400	11000.	148	9283	No
289	GOM_NL__2PRFIN20031209_143434_000000502022_00211_09283_9532.N1	09-DEC-2003 14:34:34	Straylight	50.000	7	19Bet Ori	0.10000	14000.	100	9283	No
290	GOM_NL__2PRFIN20031209_143653_000000532022_00211_09283_9533.N1	09-DEC-2003 14:36:53	Straylight	53.000	33	50Zet Ori	1.7660	30000.	106	9283	No
291	GOM_NL__2PRFIN20031209_143843_000000452022_00211_09283_9534.N1	09-DEC-2003 14:38:43	Tw_i_and_stray	44.500	94	92Alp Cet	2.5260	3100.0	89	9283	No
292	GOM_NL__2PRFIN20031209_144208_000000522022_00211_09283_9535.N1	09-DEC-2003 14:42:08	Tw_i_and_stray	51.500	13	87Alp Tau	0.86700	3800.0	103	9283	No
293	GOM_NL__2PRFIN20031209_144404_000000352022_00211_09283_9536.N1	09-DEC-2003 14:44:04	Bright	34.500	146	25Eta Tau	2.8730	15200.	69	9283	No
294	GOM_NL__2PRFIN20031209_144619_000000362022_00211_09283_9537.N1	09-DEC-2003 14:46:19	Bright	36.000	150	44Zet Per	2.8900	28000.	72	9283	No
295	GOM_NL__2PRFIN20031209_144756_000000352022_00211_09283_9538.N1	09-DEC-2003 14:47:56	Bright	34.500	173	4Bet Tri	3.0040	8900.0	69	9283	No
296	GOM_NL__2PRFIN20031209_144958_000000372022_00211_09283_9539.N1	09-DEC-2003 14:49:58	Bright	36.500	73	57Gam1And	2.2600	13100.	73	9283	No
297	GOM_NL__2PRFIN20031209_145120_000000372022_00211_09283_9540.N1	09-DEC-2003 14:51:20	Bright	37.000	35	33Alp Per	1.7950	6250.0	74	9283	No
298	GOM_NL__2PRFIN20031209_145305_000000452022_00211_09283_9541.N1	09-DEC-2003 14:53:05	Bright	44.500	42	34Bet Aur	1.9000	10200.	89	9283	No
299	GOM_NL__2PRFIN20031209_145512_000000342022_00211_09283_9542.N1	09-DEC-2003 14:55:12	Bright	34.000	110	37Del Cas	2.6780	8900.0	68	9283	No
300	GOM_NL__2PRFIN20031209_145837_000001032022_00211_09283_9543.N1	09-DEC-2003 14:58:37	Bright	103.00	24	66Alp Gem	1.5800	10200.	206	9283	No
301	GOM_NL__2PRFIN20031209_150227_000000332022_00211_09283_9544.N1	09-DEC-2003 15:02:27	Bright	32.500	49	1Alp UMi	1.9900	6300.0	65	9283	No
302	GOM_NL__2PRFIN20031209_150710_000000362022_00211_09283_9545.N1	09-DEC-2003 15:07:10	Bright	35.500	60	7Bet UMi	2.0810	3950.0	71	9283	No
303	GOM_NL__2PRFIN20031209_151008_000000362022_00211_09283_9546.N1	09-DEC-2003 15:10:08	Bright	35.500	119	14Eta Dra	2.7270	4700.0	71	9283	No
304	GOM_NL__2PRFIN20031209_151206_000000412022_00211_09283_9547.N1	09-DEC-2003 15:12:06	Bright	40.500	32	77Eps UMa	1.7630	11000.	81	9283	No
305	GOM_NL__2PRFIN20031209_151426_000000382022_00211_09283_9548.N1	09-DEC-2003 15:14:26	Bright	38.000	39	85Eta UMa	1.8540	24000.	76	9283	No
306	GOM_NL__2PRFIN20031209_151733_000000372022_00211_09283_9549.N1	09-DEC-2003 15:17:33	Bright	36.500	180	27Gam Boo	3.0400	8000.0	73	9283	No
307	GOM_NL__2PRFIN20031209_152039_000000352022_00211_09283_9550.N1	09-DEC-2003 15:20:39	Bright	34.500	83		2.3780	11000.	69	9283	No
308	GOM_NL__2PRFIN20031209_152347_000000372022_00211_09283_9551.N1	09-DEC-2003 15:23:47	Bright	37.000	111	8Eta Boo	2.6800	6000.0	74	9283	No
309	GOM_NL__2PRFIN20031209_152717_000000462022_00211_09283_9552.N1	09-DEC-2003 15:27:17	Bright	45.500	138	47Eps Vir	2.8280	4700.0	91	9283	No
310	GOM_NL__2PRFIN20031209_152910_000000812022_00211_09283_9553.N1	09-DEC-2003 15:29:10	Tw_i_and_stray	80.500	62	94Bet Leo	2.1360	9700.0	161	9283	No
311	GOM_NL__2PRFIN20031209_153206_000000522022_00211_09283_9554.N1	09-DEC-2003 15:32:06	Tw_i_and_stray	52.000	121	29Gam Vir	2.7400	7200.0	104	9283	No
312	GOM_NL__2PRFIN20031209_153636_000000442022_00211_09283_9555.N1	09-DEC-2003 15:36:36	Twilight	44.000	169	46Gam Hya	2.9910	4700.0	88	9283	No
313	GOM_NL__2PRFIN20031209_153844_000000392022_00211_09283_9556.N1	09-DEC-2003 15:38:44	Twilight	38.500	54	5The Cen	2.0550	4500.0	77	9283	No
314	GOM_NL__2PRFIN20031209_153958_000000432022_00211_09283_9557.N1	09-DEC-2003 15:39:58	Dark	42.500	123	1ot Cen	2.7500	10200.	85	9283	No
315	GOM_NL__2PRFIN20031209_154147_000000382022_00211_09283_9558.N1	09-DEC-2003 15:41:47	Dark	38.000	95	Zet Cen	2.5450	26000.	76	9283	No
316	GOM_NL__2PRFIN20031209_154339_000000412022_00211_09283_9559.N1	09-DEC-2003 15:43:39	Dark	40.500	77	Eps Cen	2.3030	28000.	81	9283	No
317	GOM_NL__2PRFIN20031209_154503_000000382022_00211_09283_9560.N1	09-DEC-2003 15:45:03	Dark	38.000	10	Bet Cen	0.61000	28000.	76	9283	No
318	GOM_NL__2PRFIN20031209_154650_000000372022_00212_09284_9626.N1	09-DEC-2003 15:46:50	Dark	37.000	129	Del Cru	2.7930	26000.	74	9284	No
319	GOM_NL__2PRFIN20031209_154825_000000372022_00212_09284_9627.N1	09-DEC-2003 15:48:25	Dark	36.500	112	Alp Mus	2.6880	26000.	73	9284	No
320	GOM_NL__2PRFIN20031209_155301_000000382022_00212_09284_9628.N1	09-DEC-2003 15:53:01	Dark	37.500	29	Bet Car	1.6720	10200.	75	9284	No
321	GOM_NL__2PRFIN20031209_155510_000000662022_00212_09284_9629.N1	09-DEC-2003 15:55:10	Dark	65.500	65	Lam Vel	2.2040	4400.0	131	9284	No
322	GOM_NL__2PRFIN20031209_155745_000000502022_00212_09284_9630.N1	09-DEC-2003 15:57:45	Dark	50.000	34	Gam2Vel	1.7930	23000.	100	9284	No
323	GOM_NL__2PRFIN20031209_160025_000000492022_00212_09284_9631.N1	09-DEC-2003 16:00:25	Dark	48.500	2	Alp Car	-0.73600	7000.0	97	9284	No
324	GOM_NL__2PRFIN20031209_160250_000000622022_00212_09284_9632.N1	09-DEC-2003 16:02:50	Dark	61.500	117	Pi Pup	2.7060	3800.0	123	9284	No
325	GOM_NL__2PRFIN20031209_160620_000000562022_00212_09284_9633.N1	09-DEC-2003 16:06:20	Dark	55.500	23	21Eps CMa	1.5020	26000.	111	9284	No
326	GOM_NL__2PRFIN20031209_160817_000000602022_00212_09284_9634.N1	09-DEC-2003 16:08:17	Straylight	60.000	179	24Omi2CMa	3.0320	24000.	120	9284	No
327	GOM_NL__2PRFIN20031209_161146_000000862022_00212_09284_9635.N1	09-DEC-2003 16:11:46	Straylight	86.000	1	9Alp CMa	-1.4400	11000.	172	9284	No
328	GOM_NL__2PRFIN20031209_161510_000000502022_00212_09284_9636.N1	09-DEC-2003 16:15:10	Straylight	50.000	7	19Bet Ori	0.10000	14000.	100	9284	No
329	GOM_NL__2PRFIN20031209_161729_000000522022_00212_09284_9637.N1	09-DEC-2003 16:17:29	Straylight	51.500	33	50Zet Ori	1.7660	30000.	103	9284	No
330	GOM_NL__2PRFIN20031209_161920_000000452022_00212_09284_9638.N1	09-DEC-2003 16:19:20	Tw_i_and_stray	45.000	94	92Alp Cet	2.5260	3100.0	90	9284	No
331	GOM_NL__2PRFIN20031209_162244_000000572022_00212_09284_9639.N1	09-DEC-2003 16:22:44	Bright	57.000	13	87Alp Tau	0.86700	3800.0	114	9284	No
332	GOM_NL__2PRFIN20031209_162440_000000352022_00212_09284_9640.N1	09-DEC-2003 16:24:40	Bright	35.000	146	25Eta Tau	2.8730	15200.	70	9284	No
333	GOM_NL__2PRFIN20031209_162655_000000372022_00212_09284_9641.N1	09-DEC-2003 16:26:55	Bright	36.500	150	44Zet Per	2.8900	28000.	73	9284	No
334	GOM_NL__2PRFIN20031209_162832_000000342022_00212_09284_9642.N1	09-DEC-2003 16:28:32	Bright	33.500	173	4Bet Tri	3.0040	8900.0	67	9284	No
335	GOM_NL__2PRFIN20031209_163034_000000352022_00212_09284_9643.N1	09-DEC-2003 16:30:34	Bright	34.500	73	57Gam1And	2.2600	13100.	69	9284	No
336	GOM_NL__2PRFIN20031209_163156_000000342022_00212_09284_9644.N1	09-DEC-2003 16:31:56	Bright	33.500	35	33Alp Per	1.7950	6250.0	67	9284	No
337	GOM_NL__2PRFIN20031209_163341_000000452022_00212_09284_9645.N1	09-DEC-2003 16:33:41	Bright	45.000	42	34Bet Aur	1.9000	10200.	90	9284	No

338	GOM_NL__2PRFIN20031209_163548_000000352022_00212_09284_9646.N1	09-DEC-2003 16:35:48	Bright	35.000	110	37Del Cas	2.6780	8900.0	70	9284	No
339	GOM_NL__2PRFIN20031209_163911_000001042022_00212_09284_9647.N1	09-DEC-2003 16:39:11	Bright	103.50	24	66Alp Gem	1.5800	10200.	207	9284	No
340	GOM_NL__2PRFIN20031209_164303_000000362022_00212_09284_9648.N1	09-DEC-2003 16:43:03	Bright	35.500	49	1Alp UMi	1.9900	6300.0	71	9284	No
341	GOM_NL__2PRFIN20031209_164746_000000392022_00212_09284_9649.N1	09-DEC-2003 16:47:46	Bright	39.000	60	7Bet UMi	2.0810	3950.0	78	9284	No
342	GOM_NL__2PRFIN20031209_165045_000000342022_00212_09284_9650.N1	09-DEC-2003 16:50:45	Bright	34.000	119	14Eta Dra	2.7270	4700.0	68	9284	No
343	GOM_NL__2PRFIN20031209_165242_000000412022_00212_09284_9651.N1	09-DEC-2003 16:52:42	Bright	40.500	32	77Eps UMa	1.7630	11000.	81	9284	No
344	GOM_NL__2PRFIN20031209_165502_000000382022_00212_09284_9652.N1	09-DEC-2003 16:55:02	Bright	37.500	39	85Eta UMa	1.8540	24000.	75	9284	No
345	GOM_NL__2PRFIN20031209_165809_000000342022_00212_09284_9653.N1	09-DEC-2003 16:58:09	Bright	33.500	180	27Gam Boo	3.0400	8000.0	67	9284	No
346	GOM_NL__2PRFIN20031209_170115_000000352022_00212_09284_9654.N1	09-DEC-2003 17:01:15	Bright	34.500	83		2.3780	11000.	69	9284	No
347	GOM_NL__2PRFIN20031209_170424_000000372022_00212_09284_9655.N1	09-DEC-2003 17:04:24	Bright	36.500	111	8Eta Boo	2.6800	6000.0	73	9284	No
348	GOM_NL__2PRFIN20031209_170753_000000462022_00212_09284_9656.N1	09-DEC-2003 17:07:53	Bright	45.500	138	47Eps Vir	2.8280	4700.0	91	9284	No
349	GOM_NL__2PRFIN20031209_170947_000000752022_00212_09284_9657.N1	09-DEC-2003 17:09:47	Twilight	75.000	62	94Bet Leo	2.1360	9700.0	150	9284	No
350	GOM_NL__2PRFIN20031209_171243_000000502022_00212_09284_9658.N1	09-DEC-2003 17:12:43	Twilight	50.000	121	29Gam Vir	2.7400	7200.0	100	9284	No
351	GOM_NL__2PRFIN20031209_171713_000000472022_00212_09284_9659.N1	09-DEC-2003 17:17:13	Twilight	46.500	169	46Gam Hya	2.9910	4700.0	93	9284	No
352	GOM_NL__2PRFIN20031209_171920_000000432022_00212_09284_9660.N1	09-DEC-2003 17:19:20	Twilight	43.000	54	5The Cen	2.0550	4500.0	86	9284	No
353	GOM_NL__2PRFIN20031209_172035_000000382022_00212_09284_9661.N1	09-DEC-2003 17:20:35	Dark	37.500	123	1ot Cen	2.7500	10200.	75	9284	No
354	GOM_NL__2PRFIN20031209_172223_000000382022_00212_09284_9662.N1	09-DEC-2003 17:22:23	Dark	38.000	95	Zet Cen	2.5450	26000.	76	9284	No
355	GOM_NL__2PRFIN20031209_172415_000000402022_00212_09284_9663.N1	09-DEC-2003 17:24:15	Dark	39.500	77	Eps Cen	2.3030	28000.	79	9284	No
356	GOM_NL__2PRFIN20031209_172539_000000492022_00212_09284_9664.N1	09-DEC-2003 17:25:39	Dark	48.500	10	Bet Cen	0.61000	28000.	97	9284	No
357	GOM_NL__2PRFIN20031209_172727_000000392022_00213_09285_9525.N1	09-DEC-2003 17:27:27	Dark	38.500	129	Del Cru	2.7930	26000.	77	9285	No
358	GOM_NL__2PRFIN20031209_172942_000000452022_00213_09285_9526.N1	09-DEC-2003 17:29:42	Dark	44.500	113	Mu Vel	2.6920	5000.0	89	9285	No
359	GOM_NL__2PRFIN20031209_173337_000000402022_00213_09285_9527.N1	09-DEC-2003 17:33:37	Dark	39.500	29	Bet Car	1.6720	10200.	79	9285	No
360	GOM_NL__2PRFIN20031209_173554_000000562022_00213_09285_9528.N1	09-DEC-2003 17:35:54	Dark	55.500	41	Eps Car	1.8600	4100.0	111	9285	No
361	GOM_NL__2PRFIN20031209_173822_000000452022_00213_09285_9529.N1	09-DEC-2003 17:38:22	Dark	45.000	34	Gam2Vel	1.7930	23000.	90	9285	No
362	GOM_NL__2PRFIN20031209_174101_000000562022_00213_09285_9530.N1	09-DEC-2003 17:41:01	Dark	56.000	2	Alp Car	-0.73600	7000.0	112	9285	No
363	GOM_NL__2PRFIN20031209_174326_000000552022_00213_09285_9531.N1	09-DEC-2003 17:43:26	Dark	54.500	117	Pi Pup	2.7060	3800.0	109	9285	No
364	GOM_NL__2PRFIN20031209_174656_000000602022_00213_09285_9532.N1	09-DEC-2003 17:46:56	Dark	59.500	23	21Eps CMa	1.5020	26000.	119	9285	No
365	GOM_NL__2PRFIN20031209_174853_000000612022_00213_09285_9533.N1	09-DEC-2003 17:48:53	Straylight	61.000	179	24Omi2CMa	3.0320	24000.	122	9285	No
366	GOM_NL__2PRFIN20031209_175201_000000592022_00213_09285_9534.N1	09-DEC-2003 17:52:01	Straylight	59.000	47	2Bet CMa	1.9760	28000.	118	9285	No
367	GOM_NL__2PRFIN20031209_175518_000000532022_00213_09285_9535.N1	09-DEC-2003 17:55:18	Straylight	53.000	56	53Kap Ori	2.0650	30000.	106	9285	No
368	GOM_NL__2PRFIN20031209_175805_000000542022_00213_09285_9536.N1	09-DEC-2003 17:58:05	Straylight	54.000	33	50Zet Ori	1.7660	30000.	108	9285	No
369	GOM_NL__2PRFIN20031209_175956_000000442022_00213_09285_9537.N1	09-DEC-2003 17:59:56	Twilight	44.000	94	92Alp Cet	2.5260	3100.0	88	9285	No
370	GOM_NL__2PRFIN20031209_180319_000000522022_00213_09285_9538.N1	09-DEC-2003 18:03:19	Twilight	51.500	13	87Alp Tau	0.86700	3800.0	103	9285	No
371	GOM_NL__2PRFIN20031209_180516_000000362022_00213_09285_9539.N1	09-DEC-2003 18:05:16	Bright	35.500	146	25Eta Tau	2.8730	15200.	71	9285	No
372	GOM_NL__2PRFIN20031209_180731_000000362022_00213_09285_9540.N1	09-DEC-2003 18:07:31	Bright	36.000	150	44Zet Per	2.8900	28000.	72	9285	No
373	GOM_NL__2PRFIN20031209_180908_000000352022_00213_09285_9541.N1	09-DEC-2003 18:09:08	Bright	35.000	173	4Bet Tri	3.0040	8900.0	70	9285	No
374	GOM_NL__2PRFIN20031209_181110_000000372022_00213_09285_9542.N1	09-DEC-2003 18:11:10	Bright	36.500	73	57Gam1And	2.2600	13100.	73	9285	No
375	GOM_NL__2PRFIN20031209_181232_000000352022_00213_09285_9543.N1	09-DEC-2003 18:12:32	Bright	34.500	35	33Alp Per	1.7950	6250.0	69	9285	No
376	GOM_NL__2PRFIN20031209_181416_000000452022_00213_09285_9544.N1	09-DEC-2003 18:14:16	Bright	45.000	42	34Bet Aur	1.9000	10200.	90	9285	No
377	GOM_NL__2PRFIN20031209_181624_000000352022_00213_09285_9545.N1	09-DEC-2003 18:16:24	Bright	35.000	110	37Del Cas	2.6780	8900.0	70	9285	No
378	GOM_NL__2PRFIN20031209_181944_000001032022_00213_09285_9546.N1	09-DEC-2003 18:19:44	Bright	103.00	24	66Alp Gem	1.5800	10200.	206	9285	No
379	GOM_NL__2PRFIN20031209_182339_000000362022_00213_09285_9547.N1	09-DEC-2003 18:23:39	Bright	35.500	49	1Alp UMi	1.9900	6300.0	71	9285	No
380	GOM_NL__2PRFIN20031209_182823_000000372022_00213_09285_9548.N1	09-DEC-2003 18:28:23	Bright	36.500	60	7Bet UMi	2.0810	3950.0	73	9285	No
381	GOM_NL__2PRFIN20031209_183121_000000372022_00213_09285_9549.N1	09-DEC-2003 18:31:21	Bright	36.500	119	14Eta Dra	2.7270	4700.0	73	9285	No
382	GOM_NL__2PRFIN20031209_183318_000000412022_00213_09285_9550.N1	09-DEC-2003 18:33:18	Bright	41.000	32	77Eps UMa	1.7630	11000.	82	9285	No
383	GOM_NL__2PRFIN20031209_183538_000000382022_00213_09285_9551.N1	09-DEC-2003 18:35:38	Bright	38.000	39	85Eta UMa	1.8540	24000.	76	9285	No
384	GOM_NL__2PRFIN20031209_183845_000000352022_00213_09285_9552.N1	09-DEC-2003 18:38:45	Bright	34.500	180	27Gam Boo	3.0400	8000.0	69	9285	No
385	GOM_NL__2PRFIN20031209_184151_000000352022_00213_09285_9553.N1	09-DEC-2003 18:41:51	Bright	34.500	83		2.3780	11000.	69	9285	No
386	GOM_NL__2PRFIN20031209_184500_000000382022_00213_09285_9554.N1	09-DEC-2003 18:45:00	Bright	37.500	111	8Eta Boo	2.6800	6000.0	75	9285	No
387	GOM_NL__2PRFIN20031209_184830_000000652022_00213_09285_9555.N1	09-DEC-2003 18:48:30	Bright	65.000	138	47Eps Vir	2.8280	4700.0	130	9285	No
388	GOM_NL__2PRFIN20031209_185024_000000752022_00213_09285_9556.N1	09-DEC-2003 18:50:24	Twilight	74.500	62	94Bet Leo	2.1360	9700.0	149	9285	No
389	GOM_NL__2PRFIN20031209_185319_000000502022_00213_09285_9557.N1	09-DEC-2003 18:53:19	Twilight	50.000	121	29Gam Vir	2.7400	7200.0	100	9285	No
390	GOM_NL__2PRFIN20031209_185749_000000432022_00213_09285_9558.N1	09-DEC-2003 18:57:49	Twilight	42.500	169	46Gam Hya	2.9910	4700.0	85	9285	No
391	GOM_NL__2PRFIN20031209_185956_000000432022_00213_09285_9559.N1	09-DEC-2003 18:59:56	Twilight	42.500	54	5The Cen	2.0550	4500.0	85	9285	No
392	GOM_NL__2PRFIN20031209_190111_000000402022_00213_09285_9560.N1	09-DEC-2003 19:01:11	Dark	40.000	123	1ot Cen	2.7500	10200.	80	9285	No
393	GOM_NL__2PRFIN20031209_190300_000000392022_00213_09285_9561.N1	09-DEC-2003 19:03:00	Dark	38.500	95	Zet Cen	2.5450	26000.	77	9285	No
394	GOM_NL__2PRFIN20031209_190451_000000382022_00213_09285_9562.N1	09-DEC-2003 19:04:51	Dark	38.000	77	Eps Cen	2.3030	28000.	76	9285	No
395	GOM_NL__2PRFIN20031209_190615_000000382022_00213_09285_9563.N1	09-DEC-2003 19:06:15	Dark	38.000	10	Bet Cen	0.61000	28000.	76	9285	No
396	GOM_NL__2PRFIN20031209_190803_000000392022_00214_09286_9526.N1	09-DEC-2003 19:08:03	Dark	39.000	129	Del Cru	2.7930	26000.	78	9286	No

397	GOM_NL__2PRFIN20031209_191018_000000452022_00214_09286_9527.N1	09-DEC-2003 19:10:18	Dark	45.000	113	Mu Vel	2.6920	5000.0	90	9286	No
398	GOM_NL__2PRFIN20031209_191414_000000392022_00214_09286_9528.N1	09-DEC-2003 19:14:14	Dark	38.500	29	Bet Car	1.6720	10200.	77	9286	No
399	GOM_NL__2PRFIN20031209_191630_000000502022_00214_09286_9529.N1	09-DEC-2003 19:16:30	Dark	50.000	41	Eps Car	1.8600	4100.0	100	9286	No
400	GOM_NL__2PRFIN20031209_191858_000000472022_00214_09286_9530.N1	09-DEC-2003 19:18:58	Dark	46.500	34	Gam2Vel	1.7930	23000.	93	9286	No
401	GOM_NL__2PRFIN20031209_192138_000000492022_00214_09286_9531.N1	09-DEC-2003 19:21:38	Dark	49.000	2	Alp Car	-0.73600	7000.0	98	9286	No
402	GOM_NL__2PRFIN20031209_192403_000000572022_00214_09286_9532.N1	09-DEC-2003 19:24:03	Dark	56.500	117	Pi Pup	2.7060	3800.0	113	9286	No
403	GOM_NL__2PRFIN20031209_192733_000000562022_00214_09286_9533.N1	09-DEC-2003 19:27:33	Dark	55.500	23	21Eps CMa	1.5020	26000.	111	9286	No
404	GOM_NL__2PRFIN20031209_192929_000000602022_00214_09286_9534.N1	09-DEC-2003 19:29:29	Straylight	60.000	179	24Omi2CMa	3.0320	24000.	120	9286	No
405	GOM_NL__2PRFIN20031209_193237_000000602022_00214_09286_9535.N1	09-DEC-2003 19:32:37	Straylight	59.500	47	2Bet CMA	1.9760	28000.	119	9286	No
406	GOM_NL__2PRFIN20031209_193553_000000552022_00214_09286_9536.N1	09-DEC-2003 19:35:53	Straylight	54.500	56	53Kap Ori	2.0650	30000.	109	9286	No
407	GOM_NL__2PRFIN20031209_193840_000000522022_00214_09286_9537.N1	09-DEC-2003 19:38:40	Straylight	52.000	33	50Zet Ori	1.7660	30000.	104	9286	No
408	GOM_NL__2PRFIN20031209_194032_000000432022_00214_09286_9538.N1	09-DEC-2003 19:40:32	Twilight	43.000	94	92Alp Cet	2.5260	3100.0	86	9286	No
409	GOM_NL__2PRFIN20031209_194355_000000502022_00214_09286_9539.N1	09-DEC-2003 19:43:55	Twilight	49.500	13	87Alp Tau	0.86700	3800.0	99	9286	No
410	GOM_NL__2PRFIN20031209_194552_000000352022_00214_09286_9540.N1	09-DEC-2003 19:45:52	Bright	35.000	146	25Eta Tau	2.8730	15200.	70	9286	No
411	GOM_NL__2PRFIN20031209_194806_000000352022_00214_09286_9541.N1	09-DEC-2003 19:48:06	Bright	35.000	150	44Zet Per	2.8900	28000.	70	9286	No
412	GOM_NL__2PRFIN20031209_194944_000000352022_00214_09286_9542.N1	09-DEC-2003 19:49:44	Bright	34.500	173	4Bet Tri	3.0040	8900.0	69	9286	No
413	GOM_NL__2PRFIN20031209_195146_000000382022_00214_09286_9543.N1	09-DEC-2003 19:51:46	Bright	37.500	73	57Gam1And	2.2600	13100.	75	9286	No
414	GOM_NL__2PRFIN20031209_195308_000000342022_00214_09286_9544.N1	09-DEC-2003 19:53:08	Bright	34.000	35	33Alp Per	1.7950	6250.0	68	9286	No
415	GOM_NL__2PRFIN20031209_195451_000000432022_00214_09286_9545.N1	09-DEC-2003 19:54:51	Bright	43.000	42	34Bet Aur	1.9000	10200.	86	9286	No
416	GOM_NL__2PRFIN20031209_195701_000000352022_00214_09286_9546.N1	09-DEC-2003 19:57:01	Bright	35.000	110	37Del Cas	2.6780	8900.0	70	9286	No
417	GOM_NL__2PRFIN20031209_200017_000001042022_00214_09286_9547.N1	09-DEC-2003 20:00:17	Bright	104.00	24	66Alp Gem	1.5800	10200.	208	9286	No
418	GOM_NL__2PRFIN20031209_200415_000000352022_00214_09286_9548.N1	09-DEC-2003 20:04:15	Bright	34.500	49	1Alp UMi	1.9900	6300.0	69	9286	No
419	GOM_NL__2PRFIN20031209_200859_000000372022_00214_09286_9549.N1	09-DEC-2003 20:08:59	Bright	37.000	60	7Bet UMi	2.0810	3950.0	74	9286	No
420	GOM_NL__2PRFIN20031209_201157_000000352022_00214_09286_9550.N1	09-DEC-2003 20:11:57	Bright	34.500	119	14Eta Dra	2.7270	4700.0	69	9286	No
421	GOM_NL__2PRFIN20031209_201354_000000412022_00214_09286_9551.N1	09-DEC-2003 20:13:54	Bright	40.500	32	77Eps UMa	1.7630	11000.	81	9286	No
422	GOM_NL__2PRFIN20031209_201614_000000352022_00214_09286_9552.N1	09-DEC-2003 20:16:14	Bright	34.500	39	85Eta UMa	1.8540	24000.	69	9286	No
423	GOM_NL__2PRFIN20031209_201922_000000352022_00214_09286_9553.N1	09-DEC-2003 20:19:22	Bright	35.000	180	27Gam Boo	3.0400	8000.0	70	9286	No
424	GOM_NL__2PRFIN20031209_202227_000000342022_00214_09286_9554.N1	09-DEC-2003 20:22:27	Bright	34.000	83		2.3780	11000.	68	9286	No
425	GOM_NL__2PRFIN20031209_202536_000000382022_00214_09286_9555.N1	09-DEC-2003 20:25:36	Bright	37.500	111	8Eta Boo	2.6800	6000.0	75	9286	No
426	GOM_NL__2PRFIN20031209_202906_000000652022_00214_09286_9556.N1	09-DEC-2003 20:29:06	Bright	65.000	138	47Eps Vir	2.8280	4700.0	130	9286	No
427	GOM_NL__2PRFIN20031209_203101_000000752022_00214_09286_9557.N1	09-DEC-2003 20:31:01	Twilight	75.000	62	94Bet Leo	2.1360	9700.0	150	9286	No
428	GOM_NL__2PRFIN20031209_203356_000000482022_00214_09286_9558.N1	09-DEC-2003 20:33:56	Twilight	48.000	121	29Gam Vir	2.7400	7200.0	96	9286	No
429	GOM_NL__2PRFIN20031209_203826_000000452022_00214_09286_9559.N1	09-DEC-2003 20:38:26	Twilight	45.000	169	46Gam Hya	2.9910	4700.0	90	9286	No
430	GOM_NL__2PRFIN20031209_204033_000000432022_00214_09286_9560.N1	09-DEC-2003 20:40:33	Twilight	42.500	54	5The Cen	2.0550	4500.0	85	9286	No
431	GOM_NL__2PRFIN20031209_204148_000000422022_00214_09286_9561.N1	09-DEC-2003 20:41:48	Dark	41.500	123	1ot Cen	2.7500	10200.	83	9286	No
432	GOM_NL__2PRFIN20031209_204336_000000372022_00214_09286_9562.N1	09-DEC-2003 20:43:36	Dark	37.000	95	Zet Cen	2.5450	26000.	74	9286	No
433	GOM_NL__2PRFIN20031209_204528_000000382022_00214_09286_9563.N1	09-DEC-2003 20:45:28	Dark	37.500	77	Eps Cen	2.3030	28000.	75	9286	No
434	GOM_NL__2PRFIN20031209_204652_000000372022_00214_09286_9564.N1	09-DEC-2003 20:46:52	Dark	36.500	10	Bet Cen	0.61000	28000.	73	9286	No
435	GOM_NL__2PRFIN20031209_204840_000000392022_00215_09287_9526.N1	09-DEC-2003 20:48:40	Dark	38.500	129	Del Cru	2.7930	26000.	77	9287	No
436	GOM_NL__2PRFIN20031209_205055_000000462022_00215_09287_9527.N1	09-DEC-2003 20:50:55	Dark	45.500	113	Mu Vel	2.6920	5000.0	91	9287	No
437	GOM_NL__2PRFIN20031209_205450_000000392022_00215_09287_9528.N1	09-DEC-2003 20:54:50	Dark	39.000	29	Bet Car	1.6720	10200.	78	9287	No
438	GOM_NL__2PRFIN20031209_205707_000000442022_00215_09287_9529.N1	09-DEC-2003 20:57:07	Dark	43.500	41	Eps Car	1.8600	4100.0	87	9287	No
439	GOM_NL__2PRFIN20031209_205935_000000452022_00215_09287_9530.N1	09-DEC-2003 20:59:35	Dark	45.000	34	Gam2Vel	1.7930	23000.	90	9287	No
440	GOM_NL__2PRFIN20031209_210214_000000462022_00215_09287_9531.N1	09-DEC-2003 21:02:14	Dark	45.500	2	Alp Car	-0.73600	7000.0	91	9287	No
441	GOM_NL__2PRFIN20031209_210439_000000542022_00215_09287_9532.N1	09-DEC-2003 21:04:39	Dark	53.500	117	Pi Pup	2.7060	3800.0	107	9287	No
442	GOM_NL__2PRFIN20031209_210809_000000622022_00215_09287_9533.N1	09-DEC-2003 21:08:09	Straylight	61.500	23	21Eps CMa	1.5020	26000.	123	9287	No
443	GOM_NL__2PRFIN20031209_211006_000000612022_00215_09287_9534.N1	09-DEC-2003 21:10:06	Straylight	61.000	179	24Omi2CMa	3.0320	24000.	122	9287	No
444	GOM_NL__2PRFIN20031209_211313_000000572022_00215_09287_9535.N1	09-DEC-2003 21:13:13	Straylight	56.500	47	2Bet CMA	1.9760	28000.	113	9287	No
445	GOM_NL__2PRFIN20031209_211629_000000522022_00215_09287_9536.N1	09-DEC-2003 21:16:29	Straylight	52.000	56	53Kap Ori	2.0650	30000.	104	9287	No
446	GOM_NL__2PRFIN20031209_211916_000000522022_00215_09287_9537.N1	09-DEC-2003 21:19:16	Straylight	52.000	33	50Zet Ori	1.7660	30000.	104	9287	No
447	GOM_NL__2PRFIN20031209_212108_000000472022_00215_09287_9538.N1	09-DEC-2003 21:21:08	Twilight	47.000	94	92Alp Cet	2.5260	3100.0	94	9287	No
448	GOM_NL__2PRFIN20031209_212431_000000562022_00215_09287_9539.N1	09-DEC-2003 21:24:31	Twilight	55.500	13	87Alp Tau	0.86700	3800.0	111	9287	No
449	GOM_NL__2PRFIN20031209_212628_000000342022_00215_09287_9540.N1	09-DEC-2003 21:26:28	Bright	34.000	146	25Eta Tau	2.8730	15200.	68	9287	No
450	GOM_NL__2PRFIN20031209_212842_000000352022_00215_09287_9541.N1	09-DEC-2003 21:28:42	Bright	35.000	150	44Zet Per	2.8900	28000.	70	9287	No
451	GOM_NL__2PRFIN20031209_213020_000000352022_00215_09287_9542.N1	09-DEC-2003 21:30:20	Bright	35.000	173	4Bet Tri	3.0040	8900.0	70	9287	No
452	GOM_NL__2PRFIN20031209_213223_000000372022_00215_09287_9543.N1	09-DEC-2003 21:32:23	Bright	36.500	73	57Gam1And	2.2600	13100.	73	9287	No
453	GOM_NL__2PRFIN20031209_213344_000000332022_00215_09287_9544.N1	09-DEC-2003 21:33:44	Bright	33.000	35	33Alp Per	1.7950	6250.0	66	9287	No
454	GOM_NL__2PRFIN20031209_213526_000000442022_00215_09287_9545.N1	09-DEC-2003 21:35:26	Bright	43.500	42	34Bet Aur	1.9000	10200.	87	9287	No
455	GOM_NL__2PRFIN20031209_213737_000000352022_00215_09287_9546.N1	09-DEC-2003 21:37:37	Bright	34.500	110	37Del Cas	2.6780	8900.0	69	9287	No

456	GOM_NL__2PRFIN20031209_214050_000001012022_00215_09287_9547.N1	09-DEC-2003 21:40:50	Bright	100.50	24	66Alp Gem	1.5800	10200.	201	9287	No
457	GOM_NL__2PRFIN20031209_214451_000000372022_00215_09287_9548.N1	09-DEC-2003 21:44:51	Bright	36.500	49	1Alp UMi	1.9900	6300.0	73	9287	No
458	GOM_NL__2PRFIN20031209_214934_000000362022_00215_09287_9549.N1	09-DEC-2003 21:49:34	Bright	36.000	60	7Bet UMi	2.0810	3950.0	72	9287	No
459	GOM_NL__2PRFIN20031209_215233_000000522022_00215_09287_9550.N1	09-DEC-2003 21:52:33	Bright	52.000	119	14Eta Dra	2.7270	4700.0	104	9287	No
460	GOM_NL__2PRFIN20031209_215429_000000592022_00215_09287_9551.N1	09-DEC-2003 21:54:29	Bright	59.000	32	77Eps UMa	1.7630	11000.	118	9287	No
461	GOM_NL__2PRFIN20031209_215650_000000492022_00215_09287_9552.N1	09-DEC-2003 21:56:50	Bright	48.500	39	85Eta UMa	1.8540	24000.	97	9287	No
462	GOM_NL__2PRFIN20031209_215957_000000352022_00215_09287_9553.N1	09-DEC-2003 21:59:57	Bright	34.500	180	27Gam Boo	3.0400	8000.0	69	9287	No
463	GOM_NL__2PRFIN20031209_220304_000000342022_00215_09287_9554.N1	09-DEC-2003 22:03:04	Bright	33.500	83		2.3780	11000.	67	9287	No
464	GOM_NL__2PRFIN20031209_220612_000000562022_00215_09287_9555.N1	09-DEC-2003 22:06:12	Bright	56.000	111	8Eta Boo	2.6800	6000.0	112	9287	No
465	GOM_NL__2PRFIN20031209_220942_000000432022_00215_09287_9556.N1	09-DEC-2003 22:09:42	Bright	43.000	138	47Eps Vir	2.8280	4700.0	86	9287	No
466	GOM_NL__2PRFIN20031209_221138_000000832022_00215_09287_9557.N1	09-DEC-2003 22:11:38	Twilight	83.000	62	94Bet Leo	2.1360	9700.0	166	9287	No
467	GOM_NL__2PRFIN20031209_221433_000000512022_00215_09287_9558.N1	09-DEC-2003 22:14:33	Twilight	50.500	121	29Gam Vir	2.7400	7200.0	101	9287	No
468	GOM_NL__2PRFIN20031209_221902_000000442022_00215_09287_9559.N1	09-DEC-2003 22:19:02	Twilight	43.500	169	46Gam Hya	2.9910	4700.0	87	9287	No
469	GOM_NL__2PRFIN20031209_222109_000000422022_00215_09287_9560.N1	09-DEC-2003 22:21:09	Twilight	42.000	54	5The Cen	2.0550	4500.0	84	9287	No
470	GOM_NL__2PRFIN20031209_222224_000000412022_00215_09287_9561.N1	09-DEC-2003 22:22:24	Dark	40.500	123	1ot Cen	2.7500	10200.	81	9287	No
471	GOM_NL__2PRFIN20031209_222412_000000392022_00215_09287_9562.N1	09-DEC-2003 22:24:12	Dark	38.500	95	Zet Cen	2.5450	26000.	77	9287	No
472	GOM_NL__2PRFIN20031209_222603_000000382022_00215_09287_9563.N1	09-DEC-2003 22:26:03	Dark	37.500	77	Eps Cen	2.3030	28000.	75	9287	No
473	GOM_NL__2PRFIN20031209_222728_000000382022_00215_09287_9564.N1	09-DEC-2003 22:27:28	Dark	37.500	10	Bet Cen	0.61000	28000.	75	9287	No
474	GOM_NL__2PRFIN20031209_222916_000000382022_00216_09288_9526.N1	09-DEC-2003 22:29:16	Dark	38.000	129	Del Cru	2.7930	26000.	76	9288	No
475	GOM_NL__2PRFIN20031209_223132_000000462022_00216_09288_9527.N1	09-DEC-2003 22:31:32	Dark	45.500	113	Mu Vel	2.6920	5000.0	91	9288	No
476	GOM_NL__2PRFIN20031209_223526_000000382022_00216_09288_9528.N1	09-DEC-2003 22:35:26	Dark	38.000	29	Bet Car	1.6720	10200.	76	9288	No
477	GOM_NL__2PRFIN20031209_223743_000000452022_00216_09288_9529.N1	09-DEC-2003 22:37:43	Dark	45.000	41	Eps Car	1.8600	4100.0	90	9288	No
478	GOM_NL__2PRFIN20031209_224012_000000512022_00216_09288_9530.N1	09-DEC-2003 22:40:12	Dark	50.500	34	Gam2Vel	1.7930	23000.	101	9288	No
479	GOM_NL__2PRFIN20031209_224250_000000482022_00216_09288_9531.N1	09-DEC-2003 22:42:50	Dark	48.000	2	Alp Car	-0.73600	7000.0	96	9288	No
480	GOM_NL__2PRFIN20031209_224516_000000562022_00216_09288_9532.N1	09-DEC-2003 22:45:16	Dark	56.000	117	Pi Pup	2.7060	3800.0	112	9288	No
481	GOM_NL__2PRFIN20031209_224845_000000542022_00216_09288_9533.N1	09-DEC-2003 22:48:45	Dark	54.000	23	21Eps CMa	1.5020	26000.	108	9288	No
482	GOM_NL__2PRFIN20031209_225042_000000602022_00216_09288_9534.N1	09-DEC-2003 22:50:42	Straylight	60.000	179	24Omi2CMa	3.0320	24000.	120	9288	No
483	GOM_NL__2PRFIN20031209_225349_000000592022_00216_09288_9535.N1	09-DEC-2003 22:53:49	Straylight	58.500	47	2Bet CMa	1.9760	28000.	117	9288	No
484	GOM_NL__2PRFIN20031209_225705_000000532022_00216_09288_9536.N1	09-DEC-2003 22:57:05	Straylight	52.500	56	53Kap Ori	2.0650	30000.	105	9288	No
485	GOM_NL__2PRFIN20031209_225951_000000562022_00216_09288_9537.N1	09-DEC-2003 22:59:51	Straylight	55.500	33	50Zet Ori	1.7660	30000.	111	9288	No
486	GOM_NL__2PRFIN20031209_230143_000000462022_00216_09288_9538.N1	09-DEC-2003 23:01:43	Twilight	46.000	94	92Alp Cet	2.5260	3100.0	92	9288	No
487	GOM_NL__2PRFIN20031209_230506_000000552022_00216_09288_9539.N1	09-DEC-2003 23:05:06	Twilight	55.000	13	87Alp Tau	0.86700	3800.0	110	9288	No
488	GOM_NL__2PRFIN20031209_230703_000000362022_00216_09288_9540.N1	09-DEC-2003 23:07:03	Bright	36.000	146	25Eta Tau	2.8730	15200.	72	9288	No
489	GOM_NL__2PRFIN20031209_230918_000000362022_00216_09288_9541.N1	09-DEC-2003 23:09:18	Bright	35.500	150	44Zet Per	2.8900	28000.	71	9288	No
490	GOM_NL__2PRFIN20031209_231057_000000362022_00216_09288_9542.N1	09-DEC-2003 23:10:57	Bright	35.500	173	4Bet Tri	3.0040	8900.0	71	9288	No
491	GOM_NL__2PRFIN20031209_231259_000000362022_00216_09288_9543.N1	09-DEC-2003 23:12:59	Bright	36.000	73	57Gam1And	2.2600	13100.	72	9288	No
492	GOM_NL__2PRFIN20031209_231420_000000362022_00216_09288_9544.N1	09-DEC-2003 23:14:20	Bright	35.500	35	33Alp Per	1.7950	6250.0	71	9288	No
493	GOM_NL__2PRFIN20031209_231601_000000442022_00216_09288_9545.N1	09-DEC-2003 23:16:01	Bright	44.000	42	34Bet Aur	1.9000	10200.	88	9288	No
494	GOM_NL__2PRFIN20031209_231813_000000352022_00216_09288_9546.N1	09-DEC-2003 23:18:13	Bright	34.500	110	37Del Cas	2.6780	8900.0	69	9288	No
495	GOM_NL__2PRFIN20031209_232124_000000892022_00216_09288_9547.N1	09-DEC-2003 23:21:24	Bright	89.000	24	66Alp Gem	1.5800	10200.	178	9288	No
496	GOM_NL__2PRFIN20031209_232527_000000352022_00216_09288_9548.N1	09-DEC-2003 23:25:27	Bright	35.000	49	1Alp UMi	1.9900	6300.0	70	9288	No
497	GOM_NL__2PRFIN20031209_233010_000000362022_00216_09288_9549.N1	09-DEC-2003 23:30:10	Bright	36.000	60	7Bet UMi	2.0810	3950.0	72	9288	No
498	GOM_NL__2PRFIN20031209_233309_000000362022_00216_09288_9550.N1	09-DEC-2003 23:33:09	Bright	36.000	119	14Eta Dra	2.7270	4700.0	72	9288	No
499	GOM_NL__2PRFIN20031209_233505_000000402022_00216_09288_9551.N1	09-DEC-2003 23:35:05	Bright	40.000	32	77Eps UMa	1.7630	11000.	80	9288	No
500	GOM_NL__2PRFIN20031209_233726_000000432022_00216_09288_9552.N1	09-DEC-2003 23:37:26	Bright	42.500	39	85Eta UMa	1.8540	24000.	85	9288	No
501	GOM_NL__2PRFIN20031209_234033_000000342022_00216_09288_9553.N1	09-DEC-2003 23:40:33	Bright	33.500	180	27Gam Boo	3.0400	8000.0	67	9288	No
502	GOM_NL__2PRFIN20031209_234340_000000352022_00216_09288_9554.N1	09-DEC-2003 23:43:40	Bright	34.500	83		2.3780	11000.	69	9288	No
503	GOM_NL__2PRFIN20031209_234648_000000372022_00216_09288_9555.N1	09-DEC-2003 23:46:48	Bright	36.500	111	8Eta Boo	2.6800	6000.0	73	9288	No
504	GOM_NL__2PRFIN20031209_235019_000000452022_00216_09288_9556.N1	09-DEC-2003 23:50:19	Bright	44.500	138	47Eps Vir	2.8280	4700.0	89	9288	No
505	GOM_NL__2PRFIN20031209_235215_000000822022_00216_09288_9557.N1	09-DEC-2003 23:52:15	Twilight	81.500	62	94Bet Leo	2.1360	9700.0	163	9288	No
506	GOM_NL__2PRFIN20031209_235509_000000512022_00216_09288_9558.N1	09-DEC-2003 23:55:09	Twilight	50.500	121	29Gam Vir	2.7400	7200.0	101	9288	No
507	GOM_NL__2PRFIN20031209_235939_000000442022_00216_09288_9559.N1	09-DEC-2003 23:59:39	Twilight	43.500	169	46Gam Hya	2.9910	4700.0	87	9288	No

3. Quality information per product

In this section it is plotted some information contained in the Quality Summary data set of the level 2 products. Only products in dark limb conditions and without errors (error flag in the MPH set to "0") are used.

3.1 Plot quality information per product (time dependant)

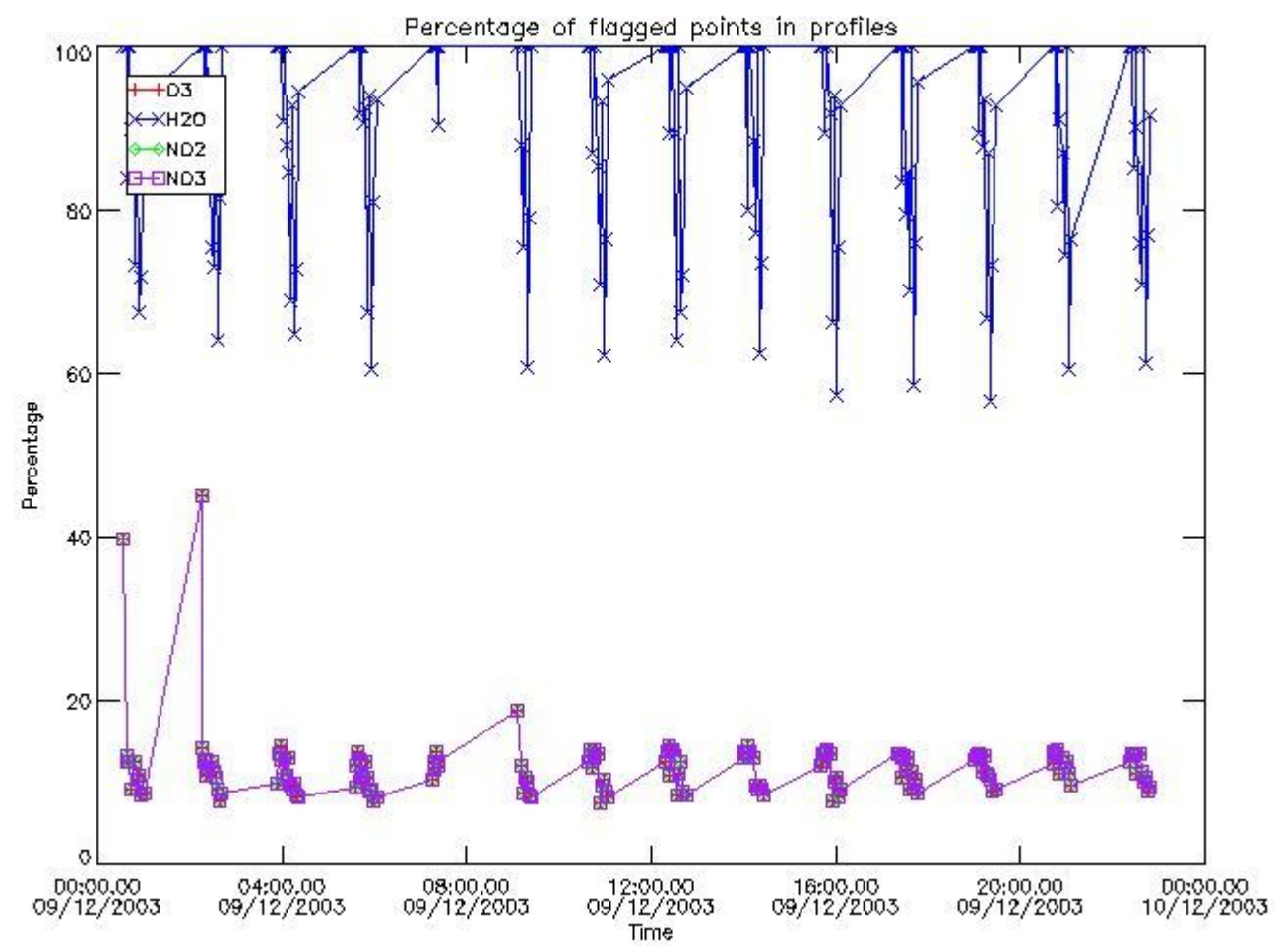

3.2 Plot quality information per product (world map)

Percentage of flagged data per O3 profile

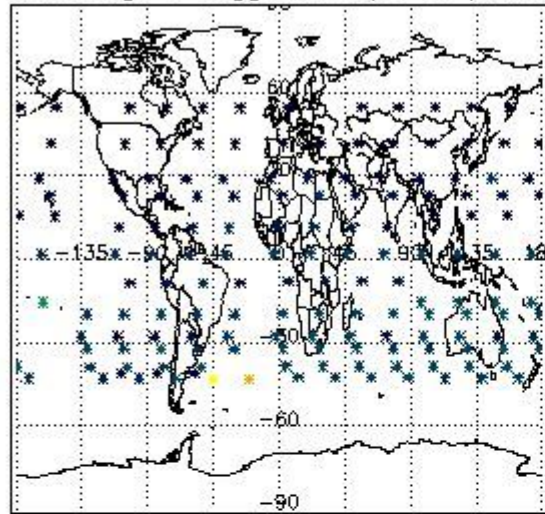

Percentage of flagged data per H2O profile

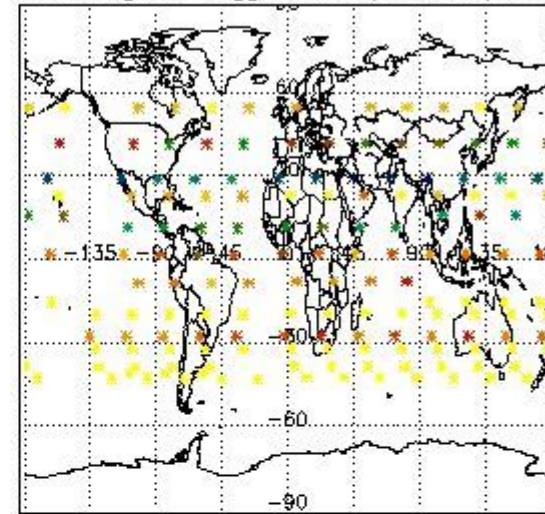

Percentage of flagged data per NO2 profile

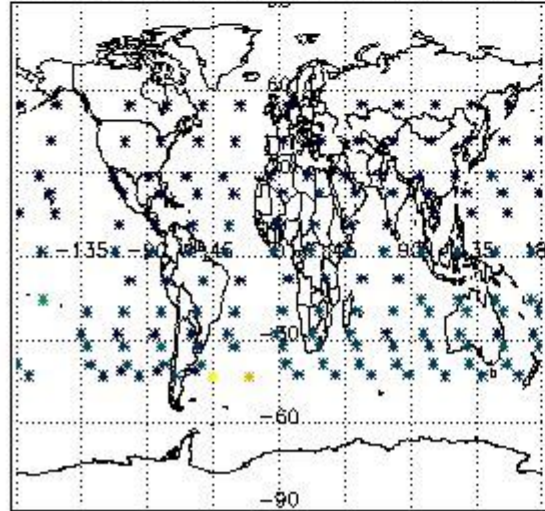

Percentage of flagged data per NO3 profile

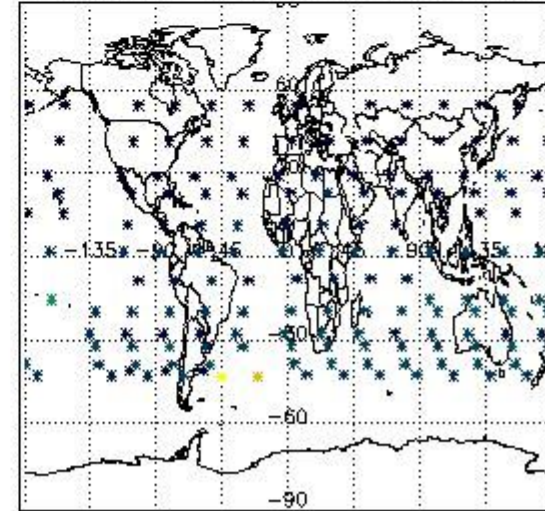

4. Level 1 quality information per product

In this section it is plotted some information contained in the Quality Summary data set of the level 2 products that comes from the level 1b processing. Products without errors (error flag in the MPH set to "0") are used.

4.1 Plot quality information per product (time dependant) coming from level 1b processing

4.1.1 Plot level 1 quality information per product (time dependant): ENVISAT ASCENDING passes

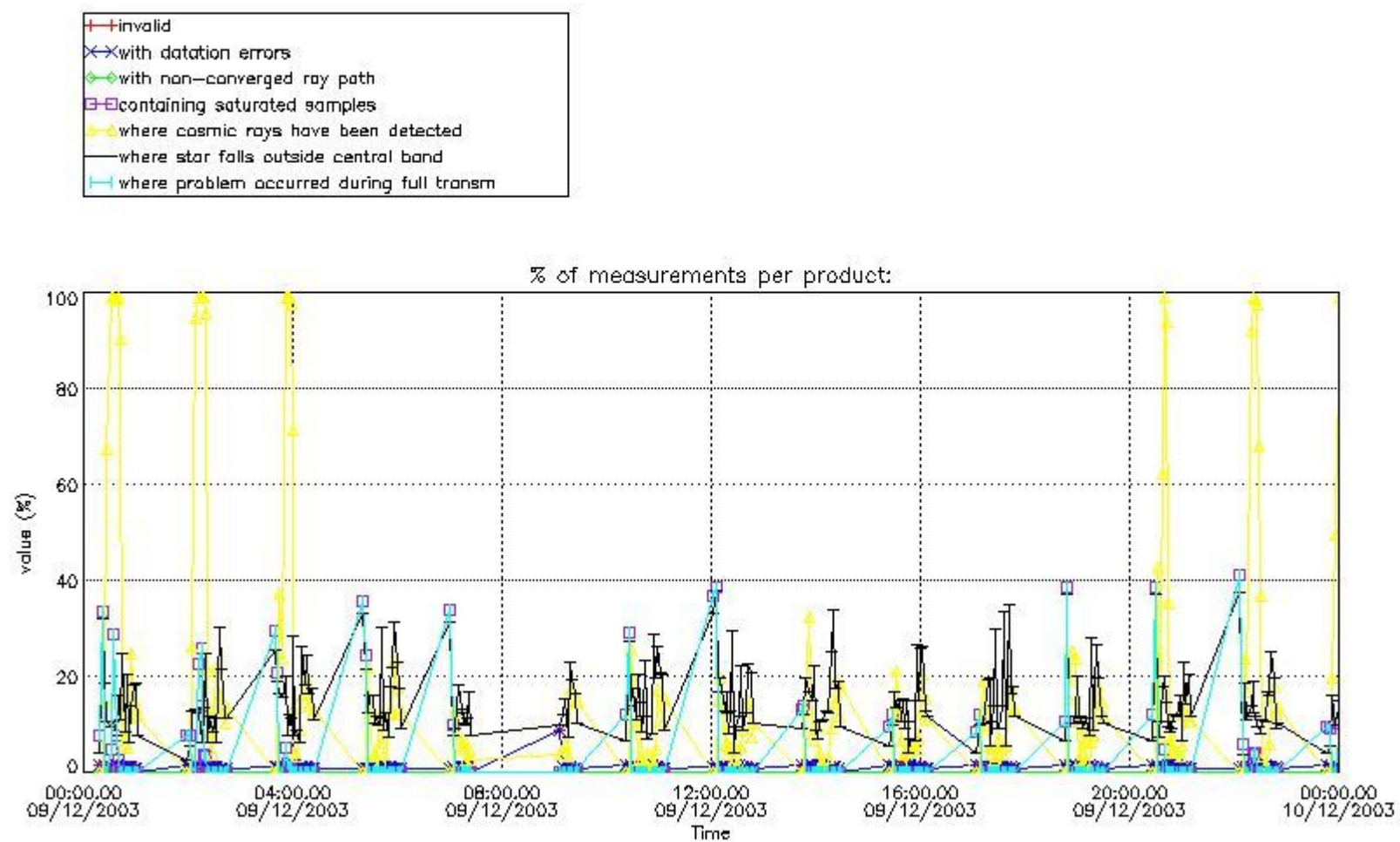

4.1.2 Plot level 1 quality information per product (time dependant): ENVISAT DESCENDING passes

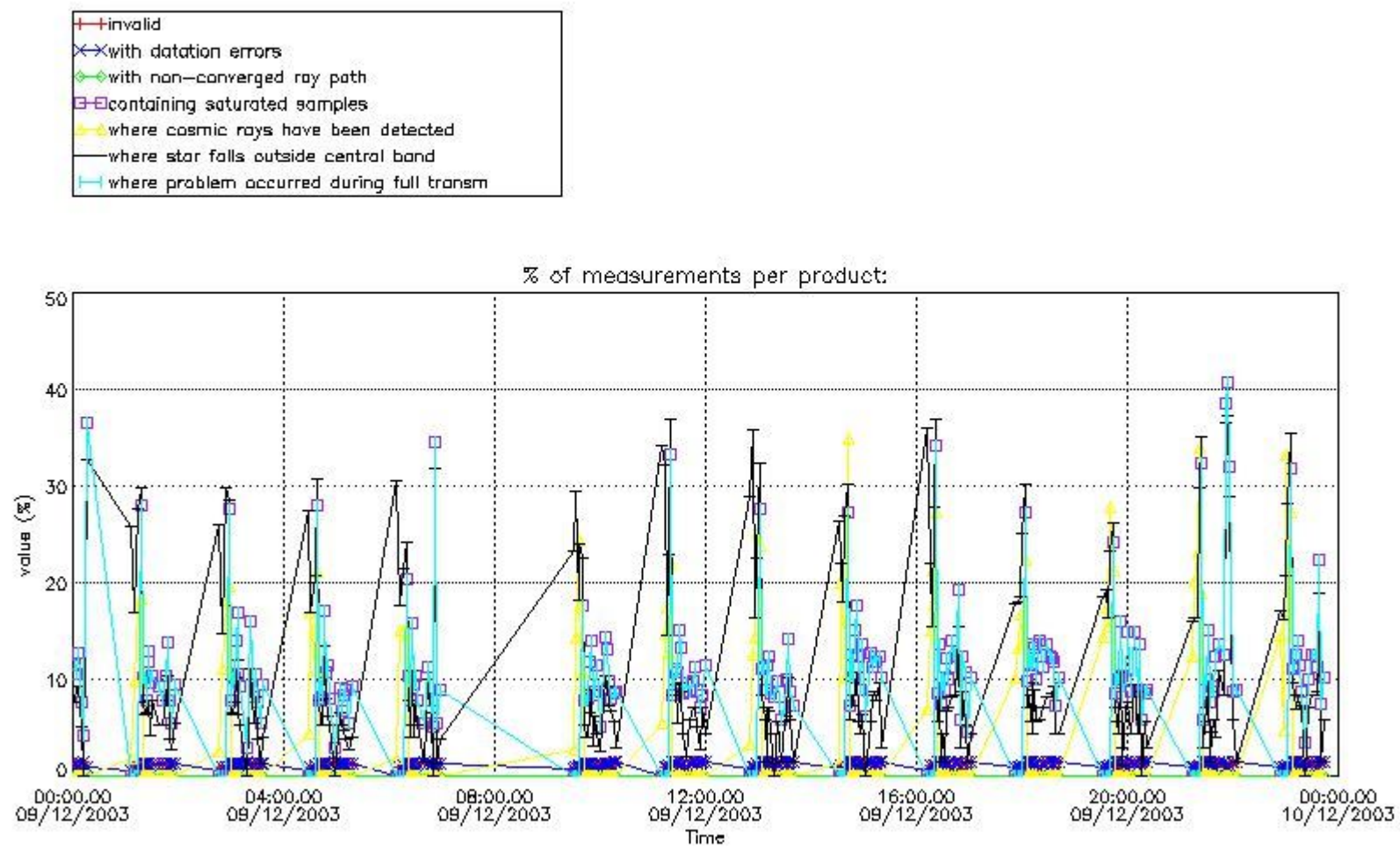

4.2 Plot quality information per product coming from level 1b processing (world map)

4.2.1 Plot level 1 quality information per product (world map): ENVISAT ASCENDING passes

Percentage of cosmic ray hits per profile

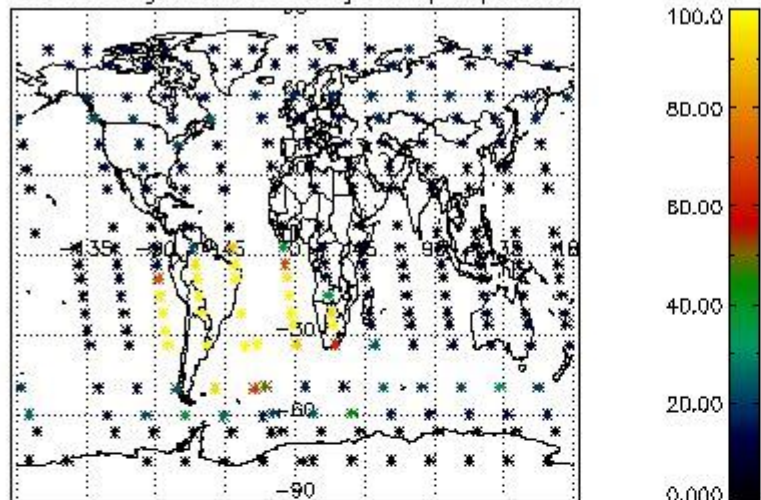

Percentage of datation errors per profile

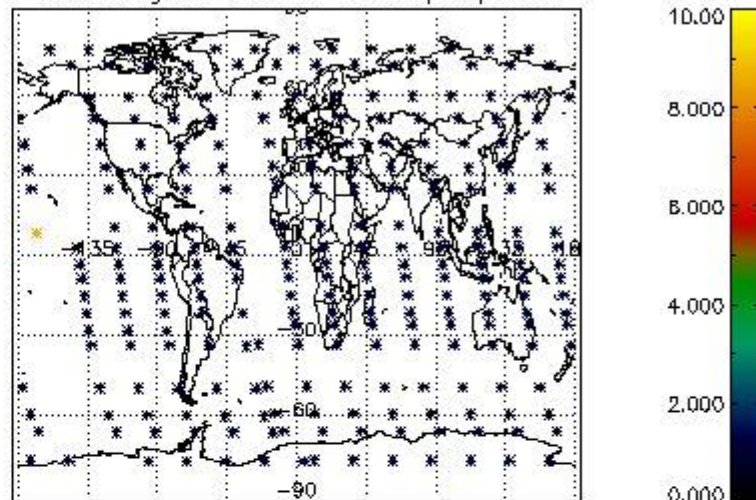

Percentage of star falling outside central band per profile

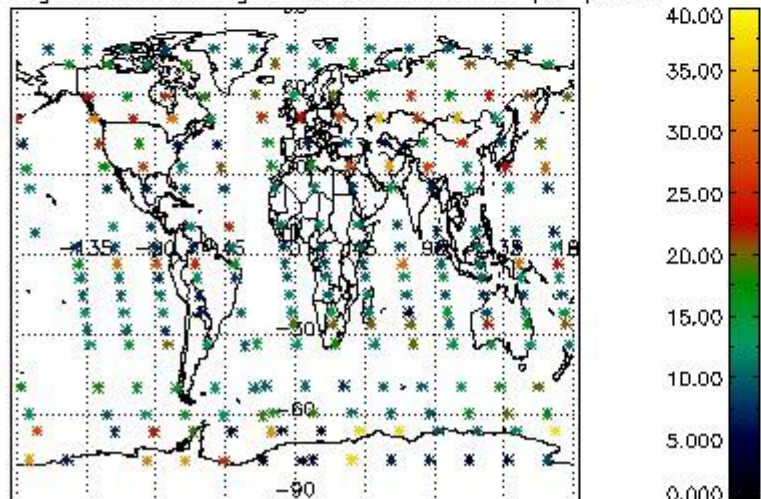

Percentage of saturation errors per profile

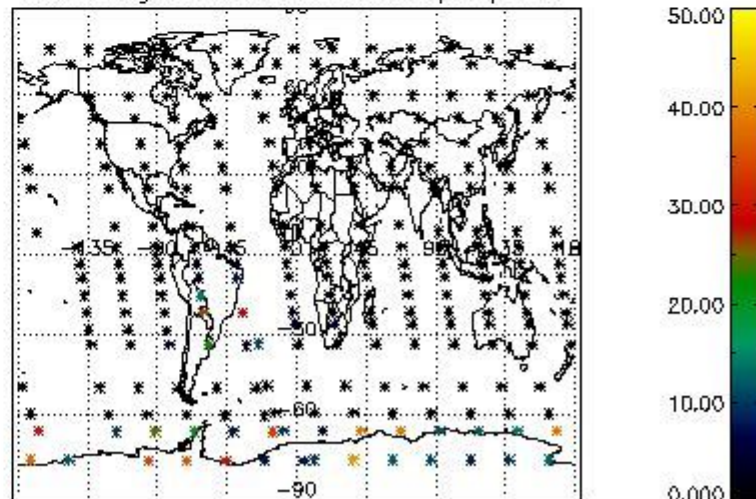

4.2.2 Plot level 1 quality information per product (world map): ENVISAT DESCENDING passes

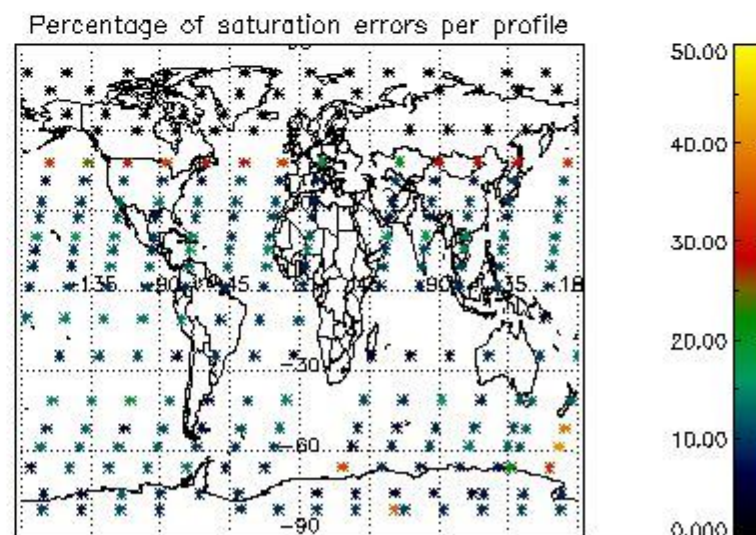
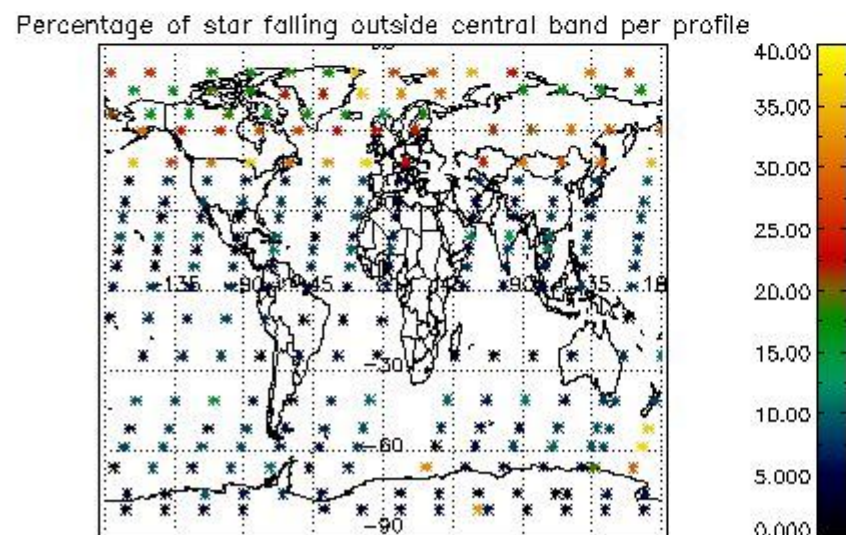
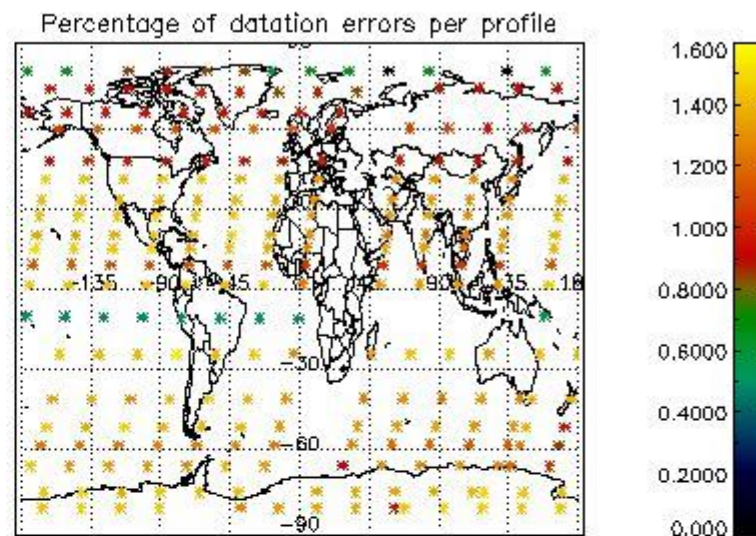
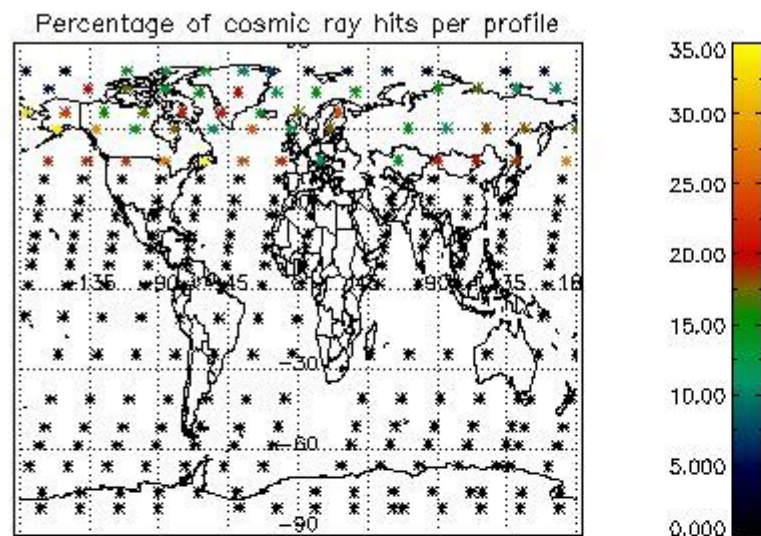

5. Trace gas profiles

5.1 Ozone statistics based on quality of products

The final quality of the products can be "measured" using the STD (Standard Deviation) attached to every point profile. This information is written to the parameter GOM_NL__2P/NL_LOCAL_SPECIES_DENSITY/o3_std of the level 2 products. The table below shows the statistics for given STD ranges.

The statistics are given with respect to the overall valid production:

- Products without fatal errors: GOM_NL__2P/MPH/PRODUCT_ERR=0
- Valid point profile: GOM_NL__2P/NL_LOCAL_SPECIES_DENSITY/pcd(0)=0

The 'Criteria' is applied to valid points of dark limb products:

- Products in dark limb illumination condition: GOM_NL__2P/NL_SUMMARY_QUALITY/obs_ill_cond=0
- Products without fatal errors: GOM_NL__2P/MPH/PRODUCT_ERR=0
- Valid point profile: GOM_NL__2P/NL_LOCAL_SPECIES_DENSITY/pcd(0)=0

So, the table below shows the percentage of dark limb and valid observations for each criteria with respect to the overall valid daily observations.

Criteria	% of total production
All STD	31
STD < 20	19

STD < 10	16
STD < 5	12

5.2 Plot ozone profiles for all STD (dark without errors)

The colorbar represents the latitude.

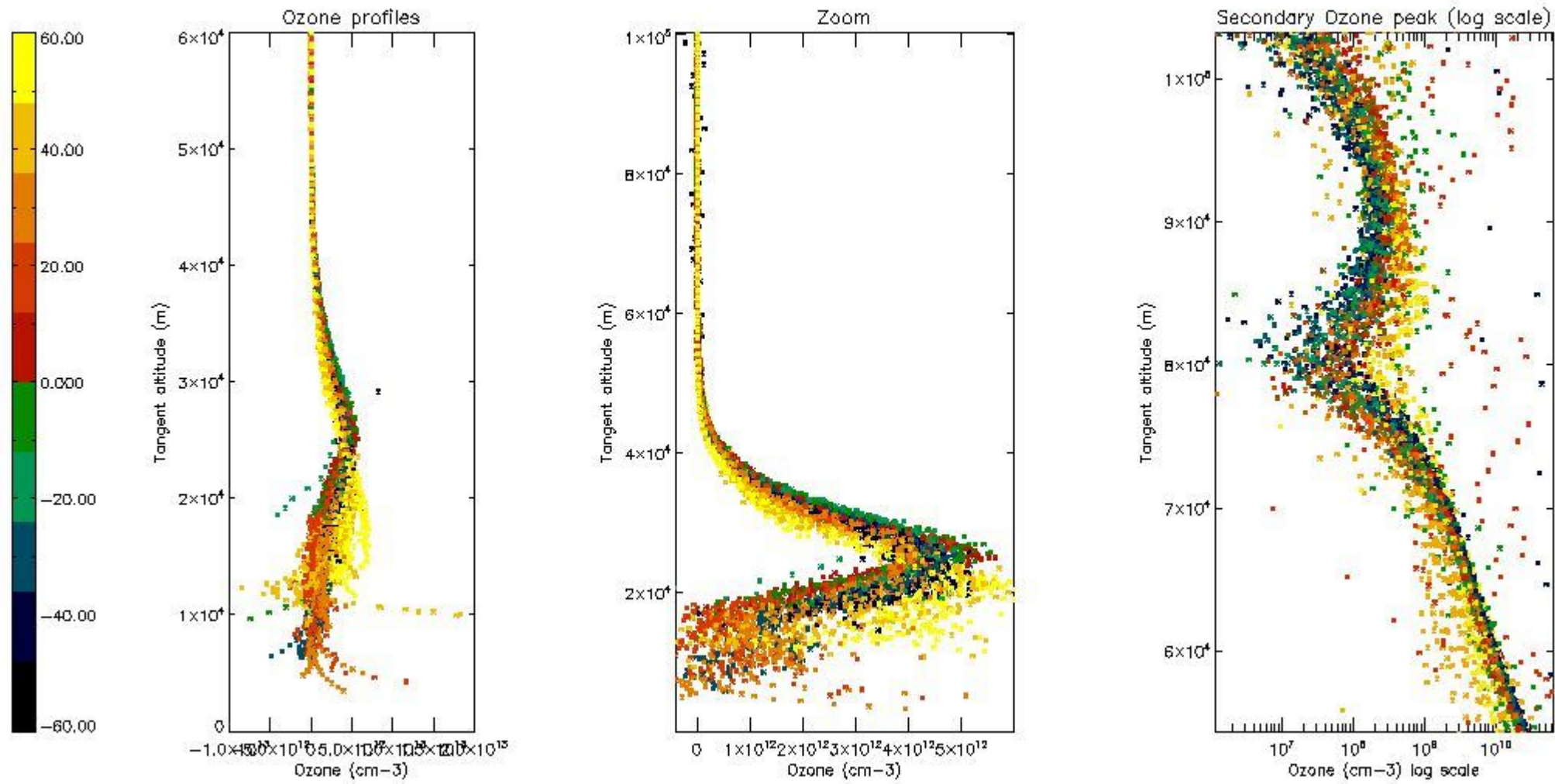

5.3 Plot ozone profiles where STD < 20% (dark without errors)

The colorbar represents the latitude.

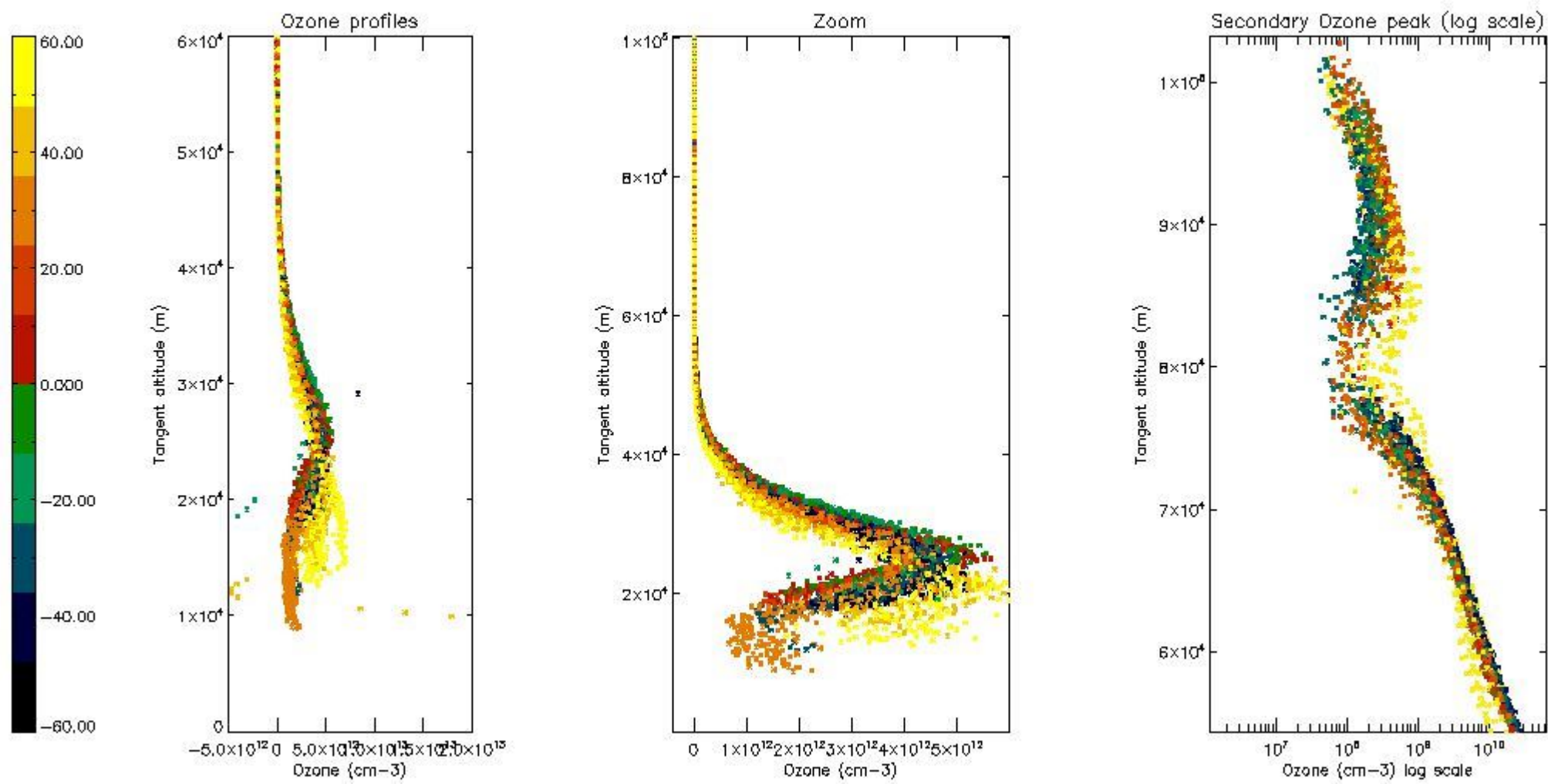

5.4 Plot ozone profiles where STD < 10% (dark without errors)

The colorbar represents the latitude.

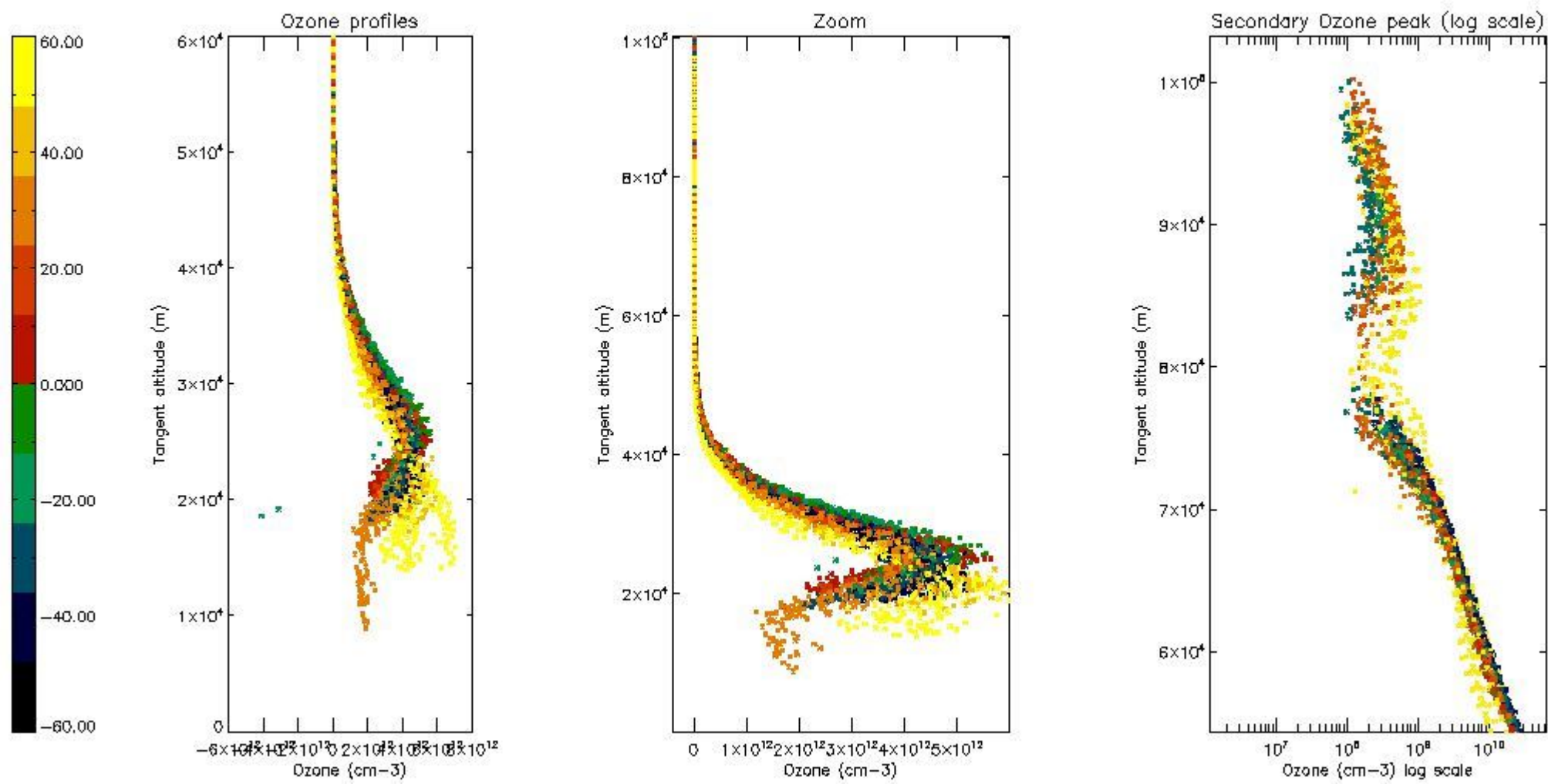

5.5 Plot ozone profiles where STD < 5% (dark without errors)

The colorbar represents the latitude.

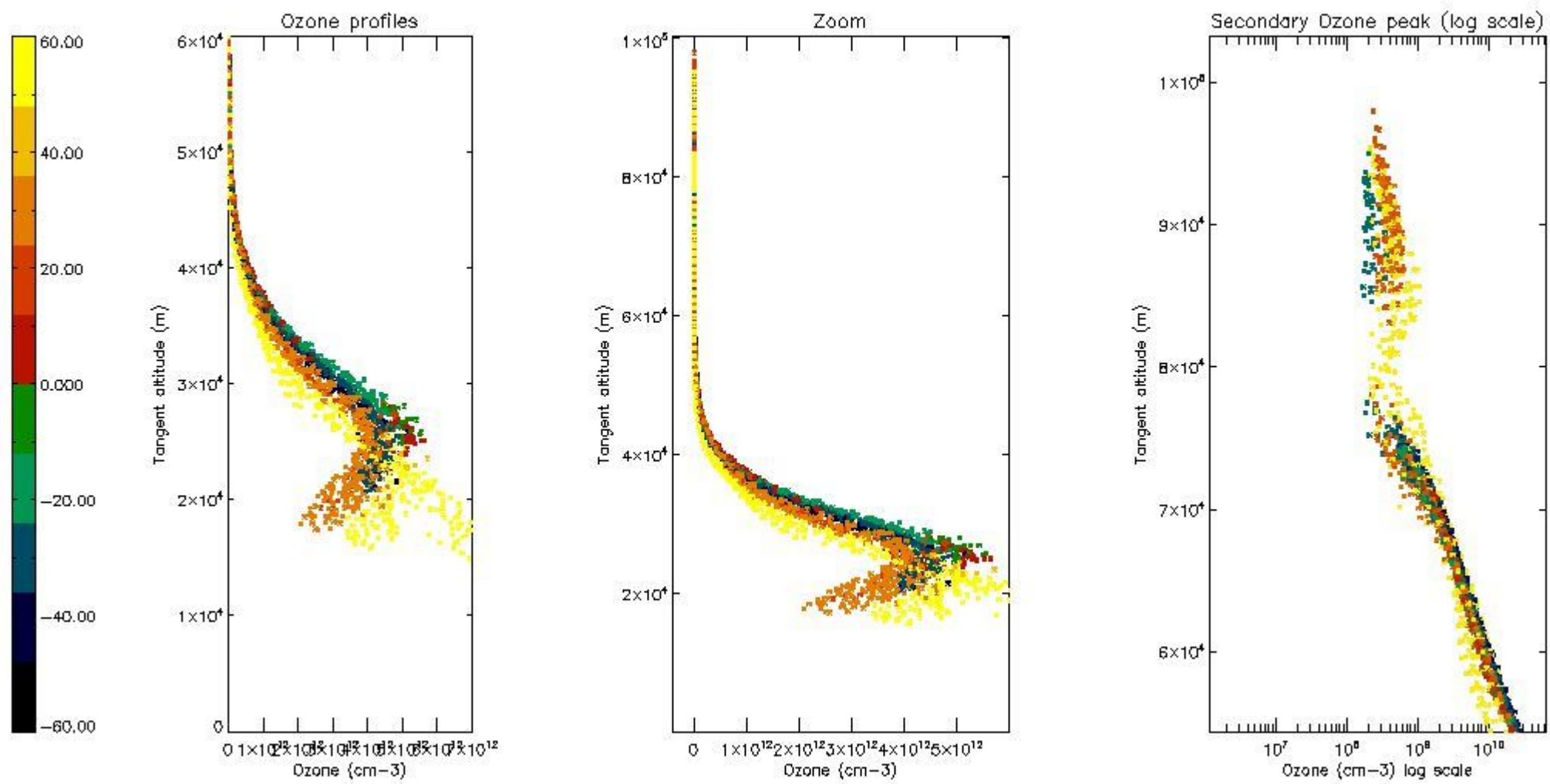

5.6 Plot NO₂ profiles for all STD (dark without errors)

The colorbar represents the latitude.

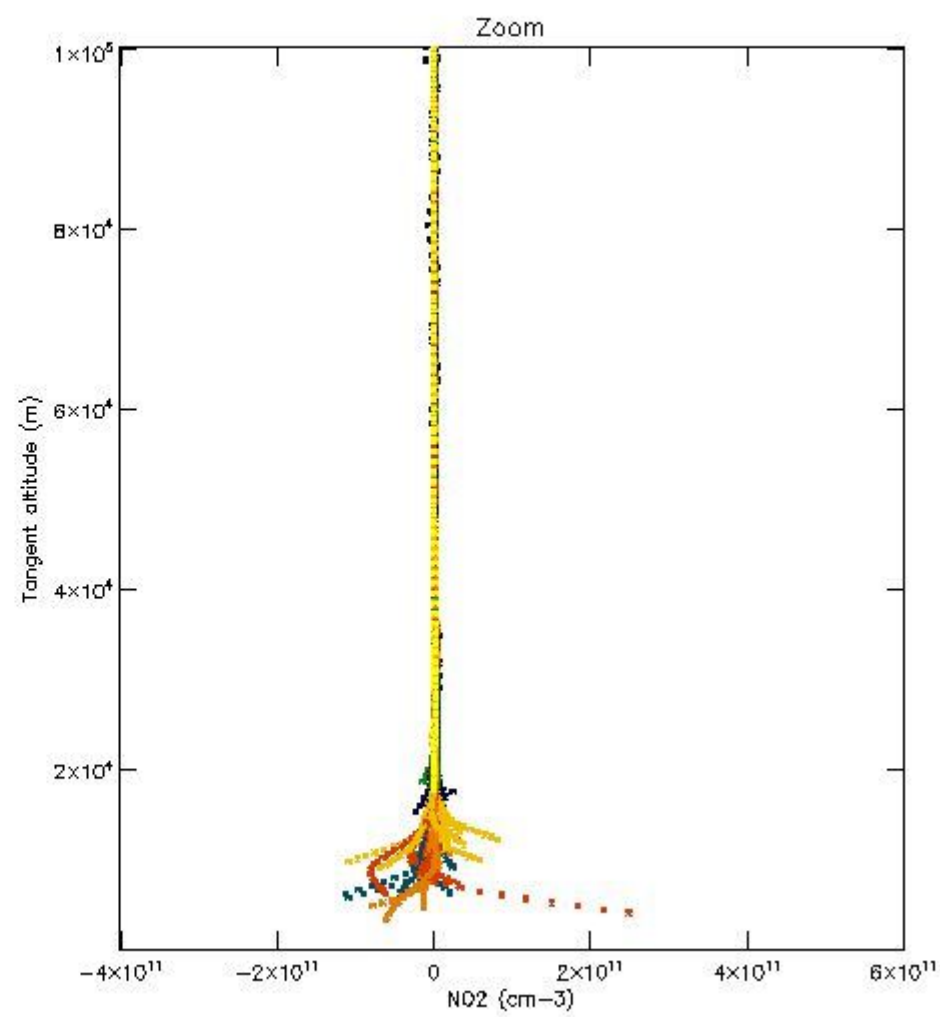
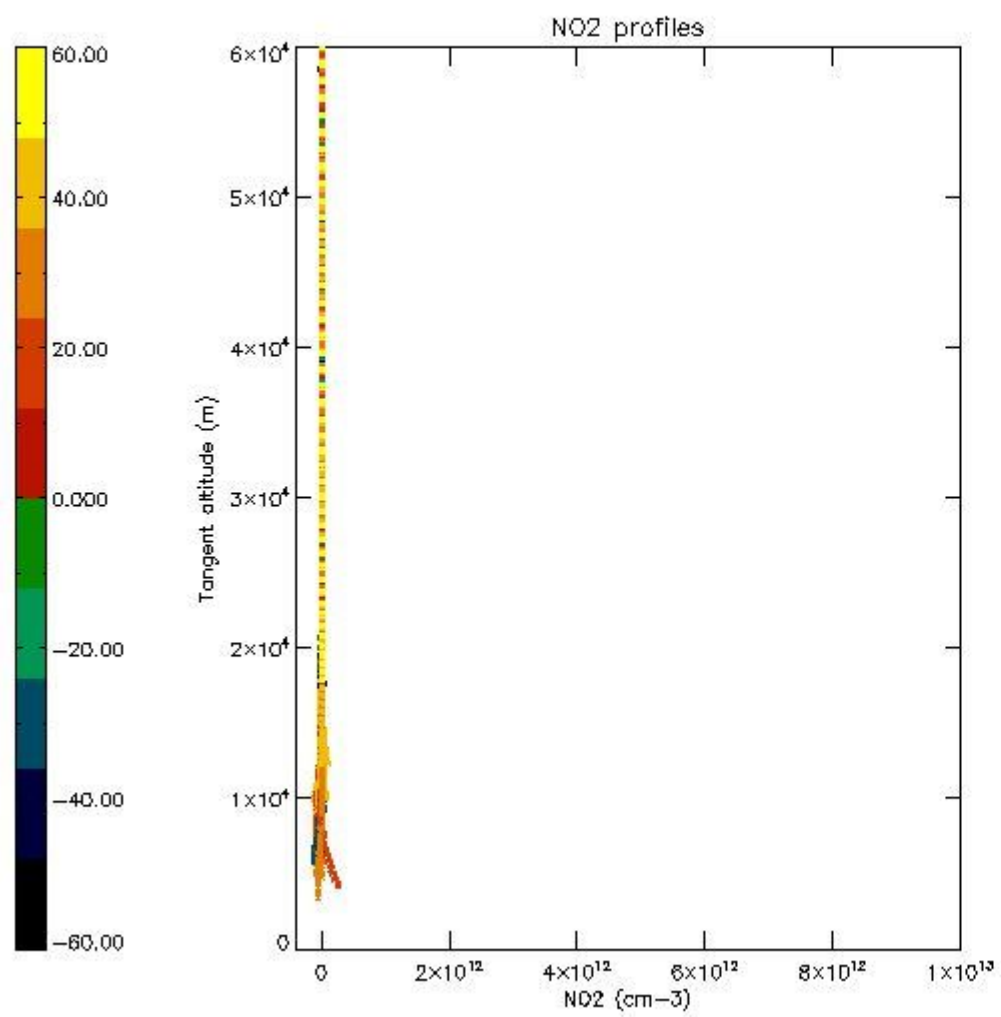

5.7 Plot NO3 profiles for all STD (dark without errors)

The colorbar represents the latitude.

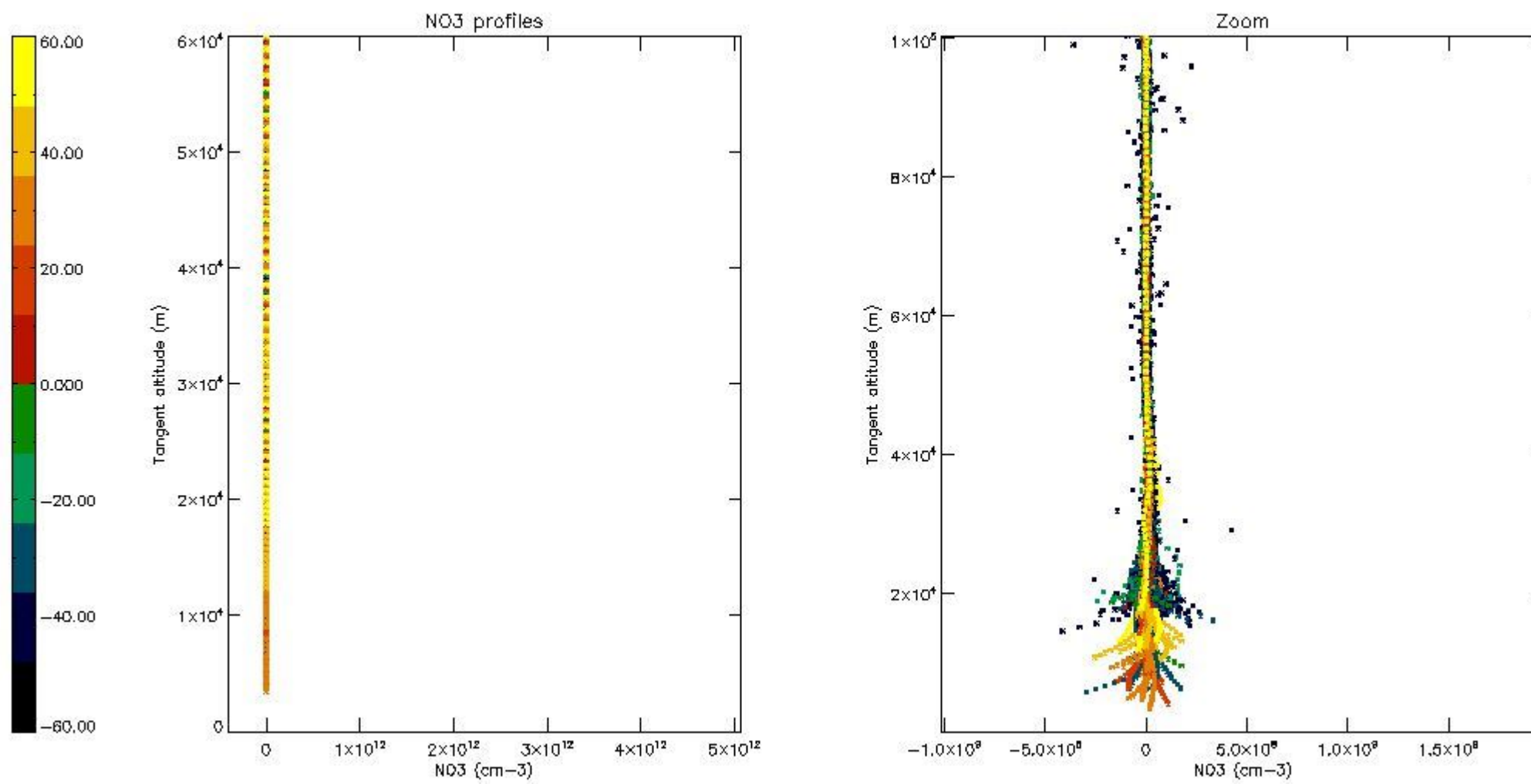

5.8 Plot H₂O profiles for all STD (only for occultations of stars 1,2,3,4,13,14,16,26,63 dark without errors)

The colorbar represents the latitude.

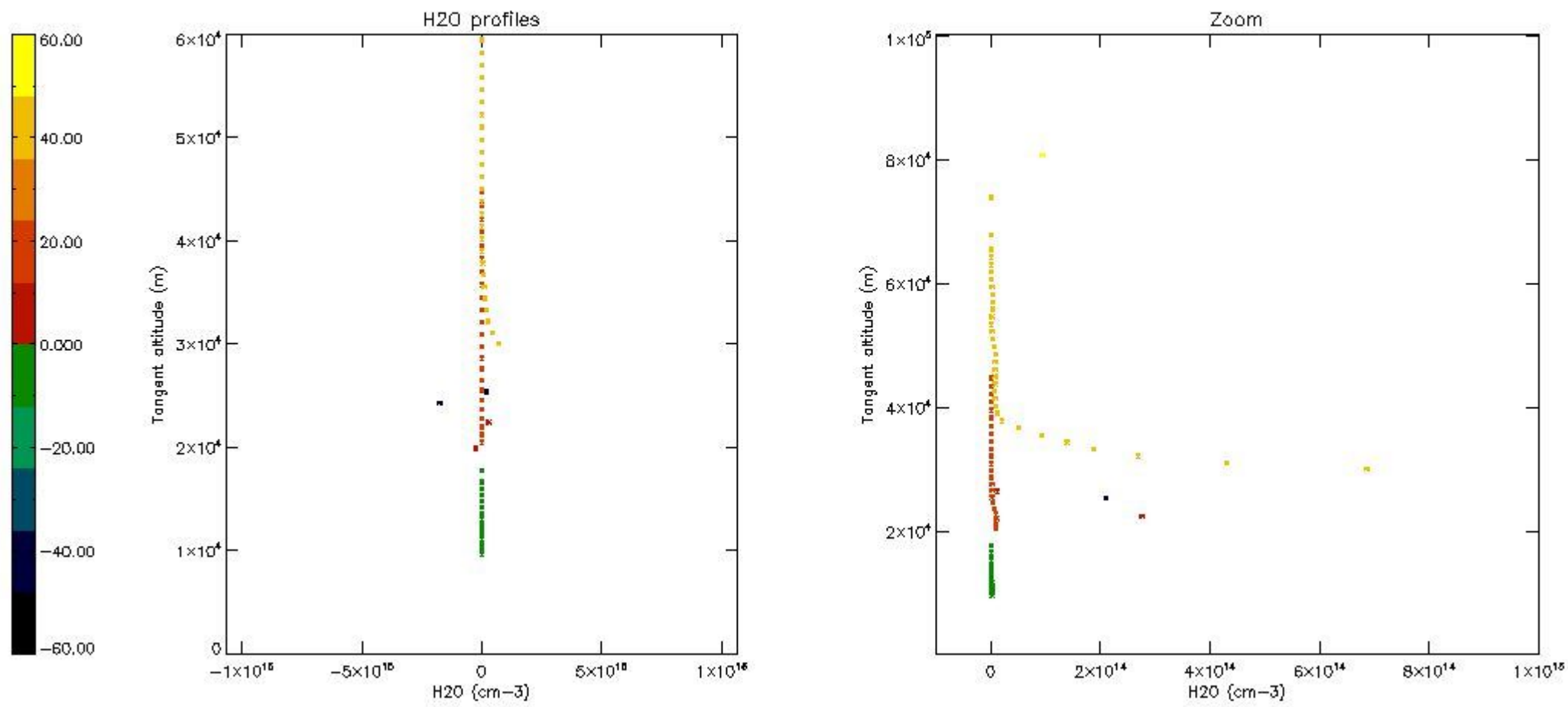

6. Auxiliary Data Files used for the production reported in section 2

The number reported in the third column indicates since which file (see list in section 2) the corresponding auxiliary file has been used. The fourth column is the date of those product files.

Type	Auxiliary Filename	Used since product	Used since product date
INST_PHYS_CHARACTERISTICS	GOM_INS_AXVIEC20091111_143220_20030716_120000_20500101_000000	1	09-DEC-2003 00:01:45
LEVEL-2_PROC_CONFIG	GOM_PR2_AXVIEC20091111_152718_20020301_000000_20500101_000000	1	09-DEC-2003 00:01:45
CROSS_SECTIONS_FILE	GOM_CRS_AXVIEC20091111_154832_20020301_000000_20500101_000000	1	09-DEC-2003 00:01:45

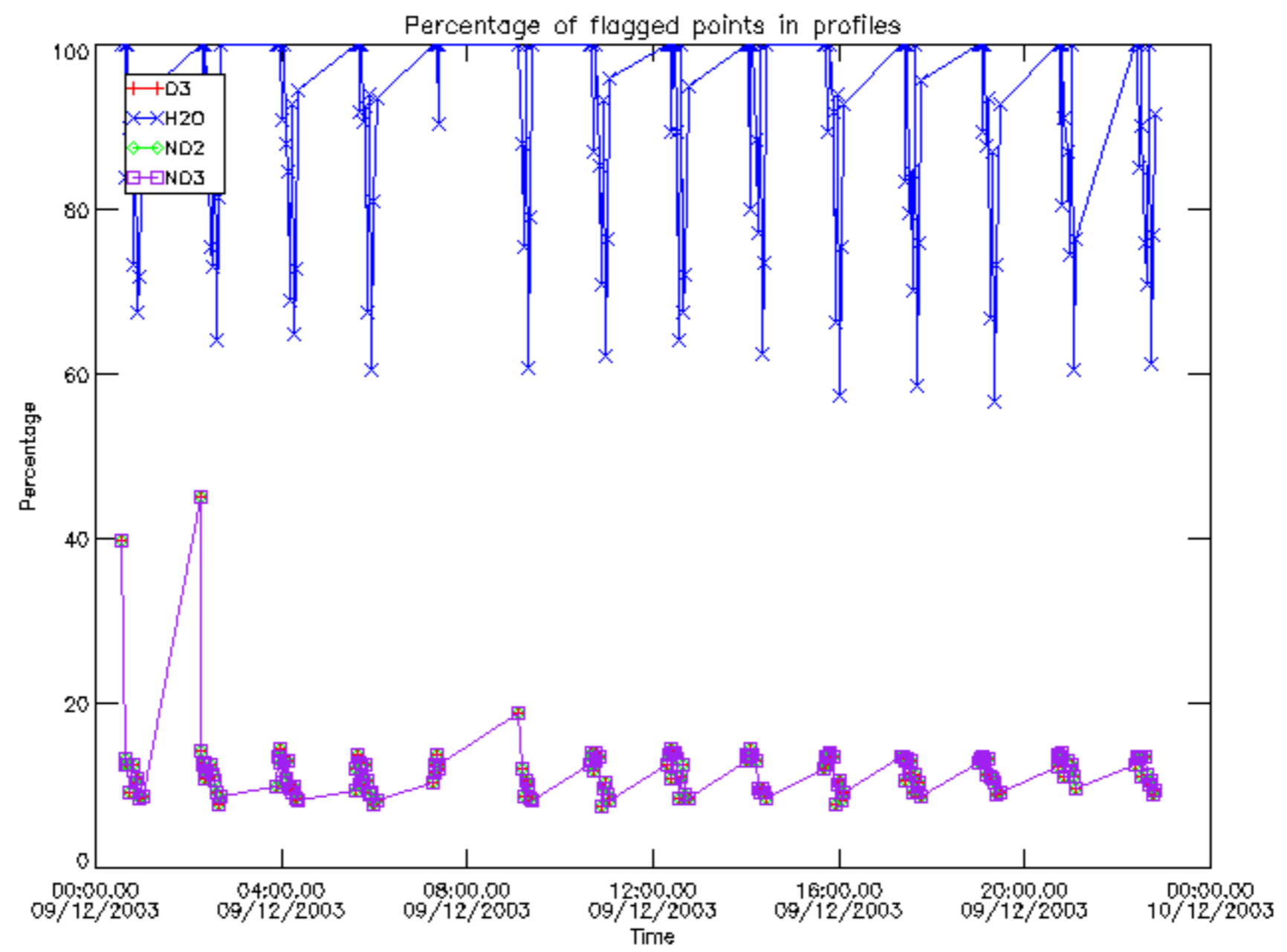

Percentage of flagged data per D3 profile

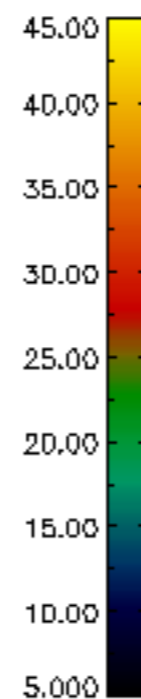
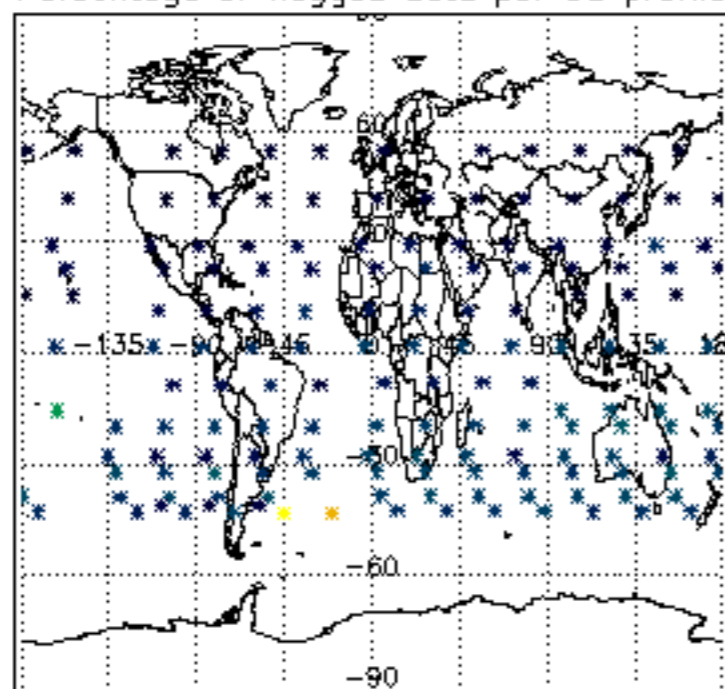

Percentage of flagged data per H2O profile

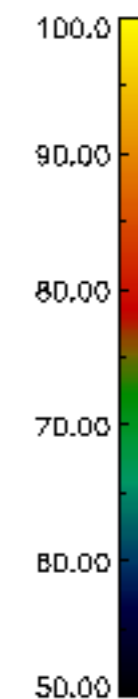
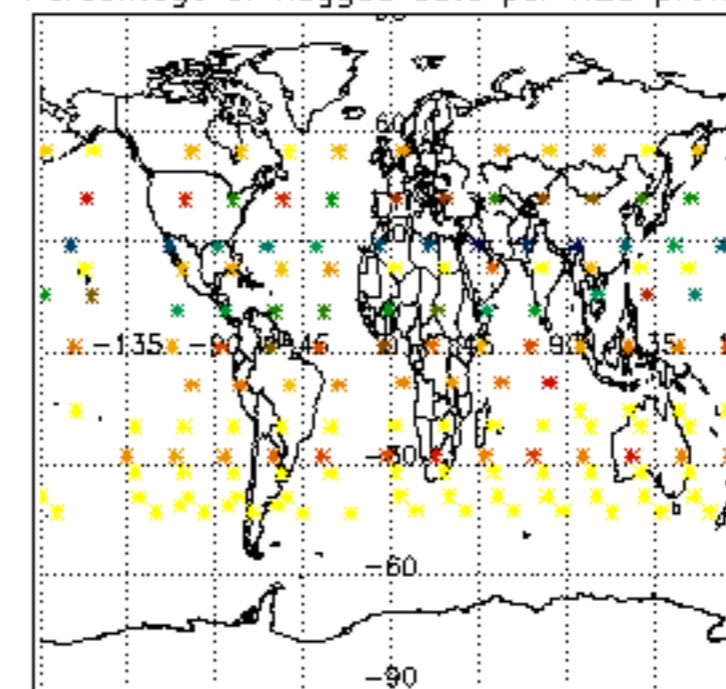

Percentage of flagged data per NO2 profile

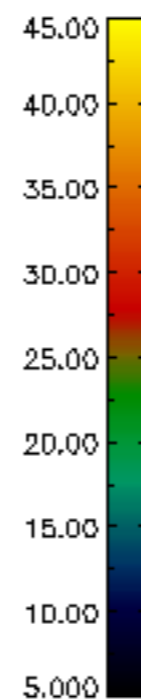
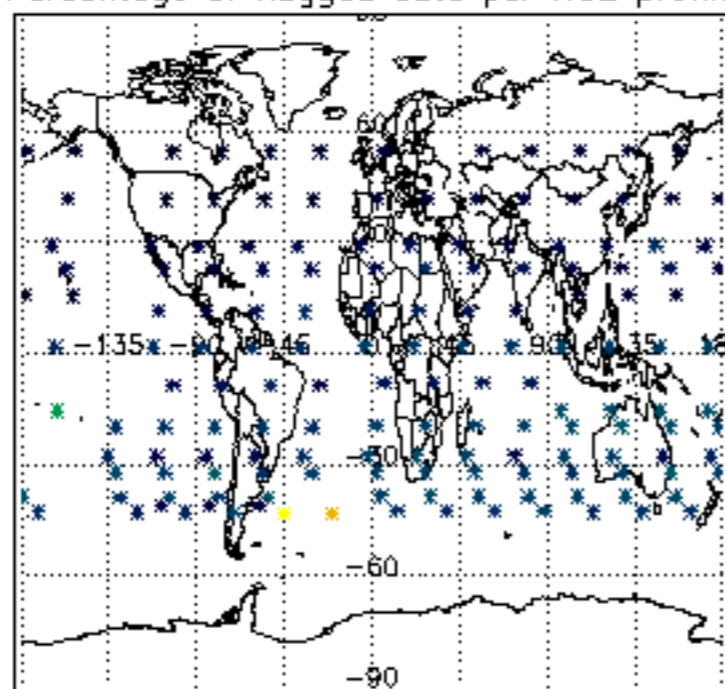

Percentage of flagged data per NO3 profile

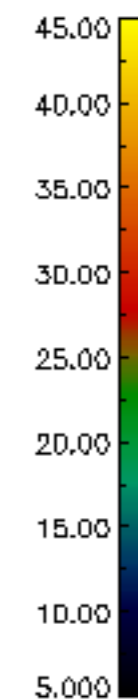
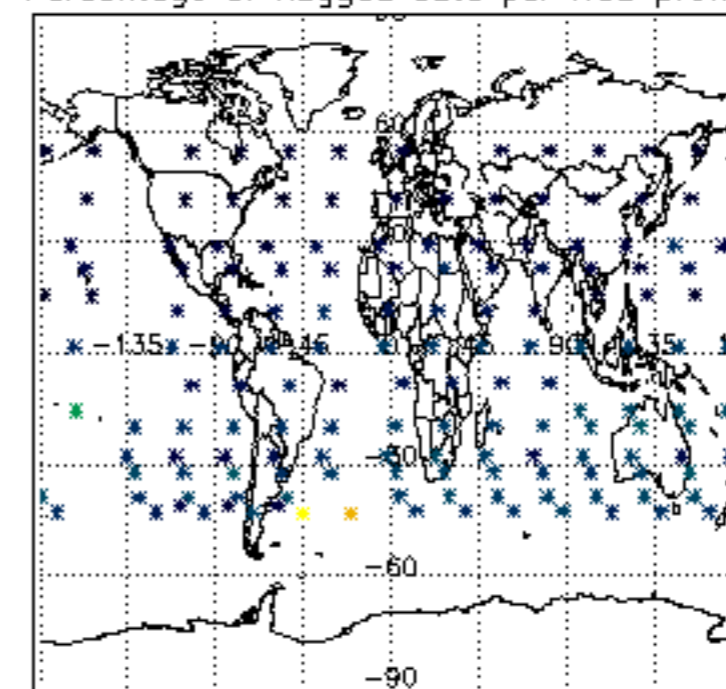

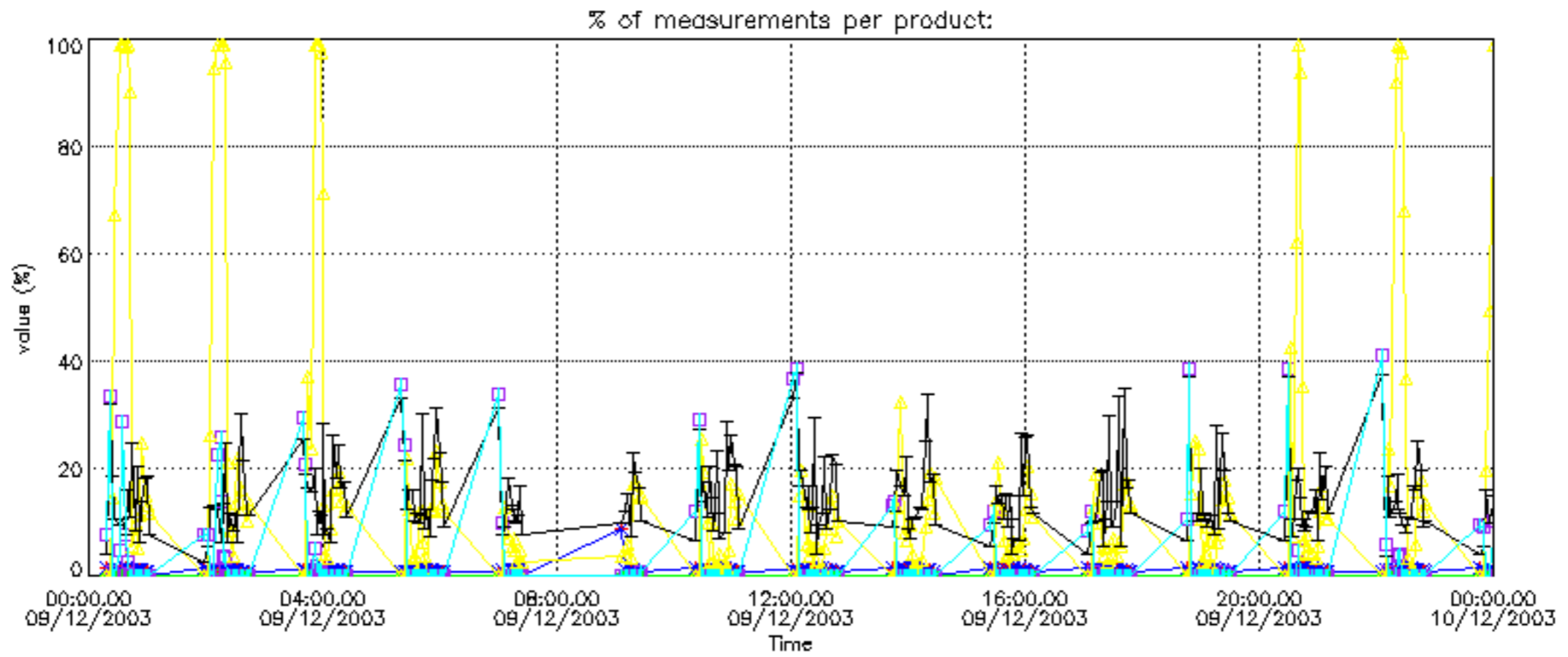

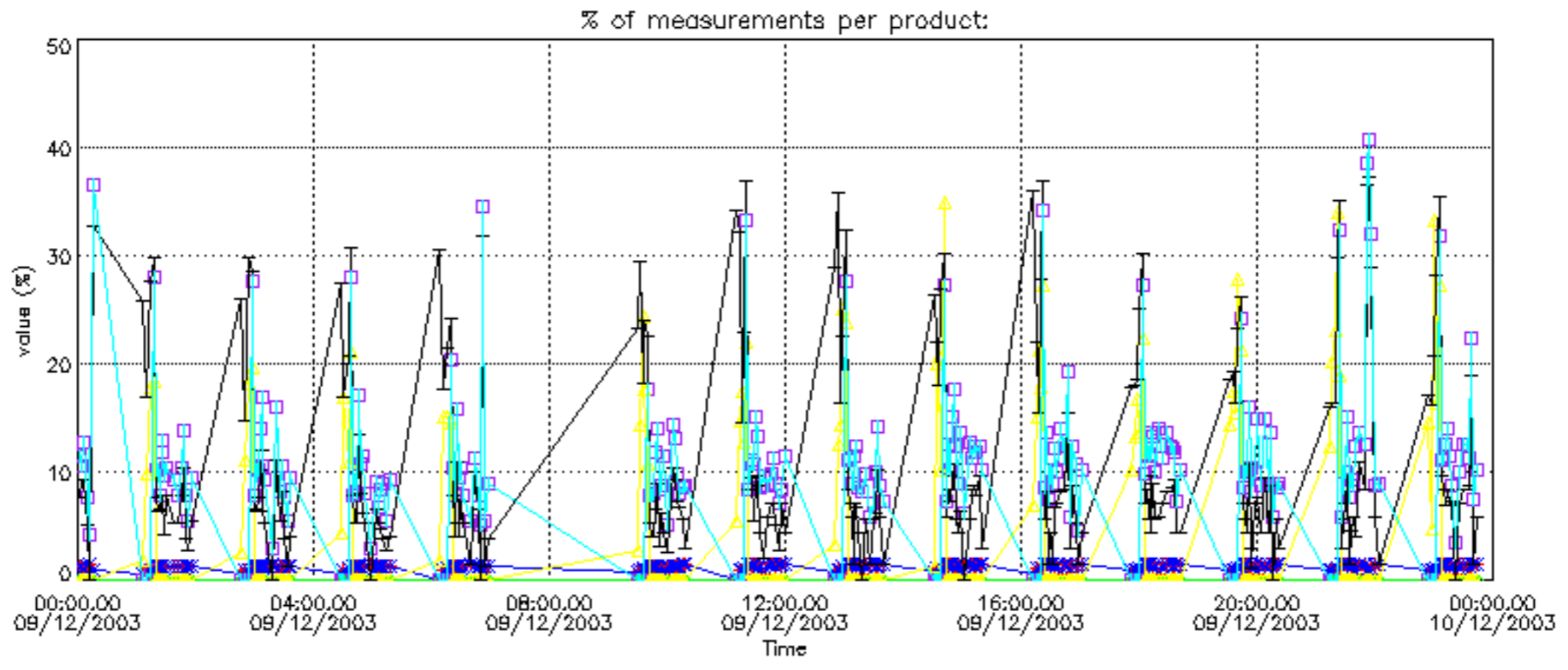

Percentage of cosmic ray hits per profile

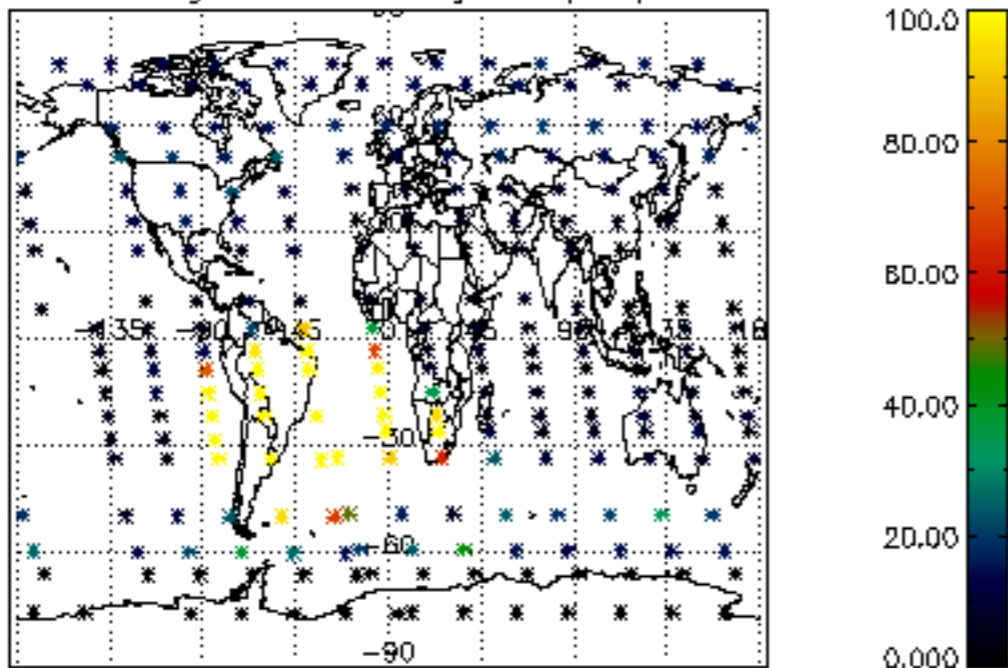

Percentage of datation errors per profile

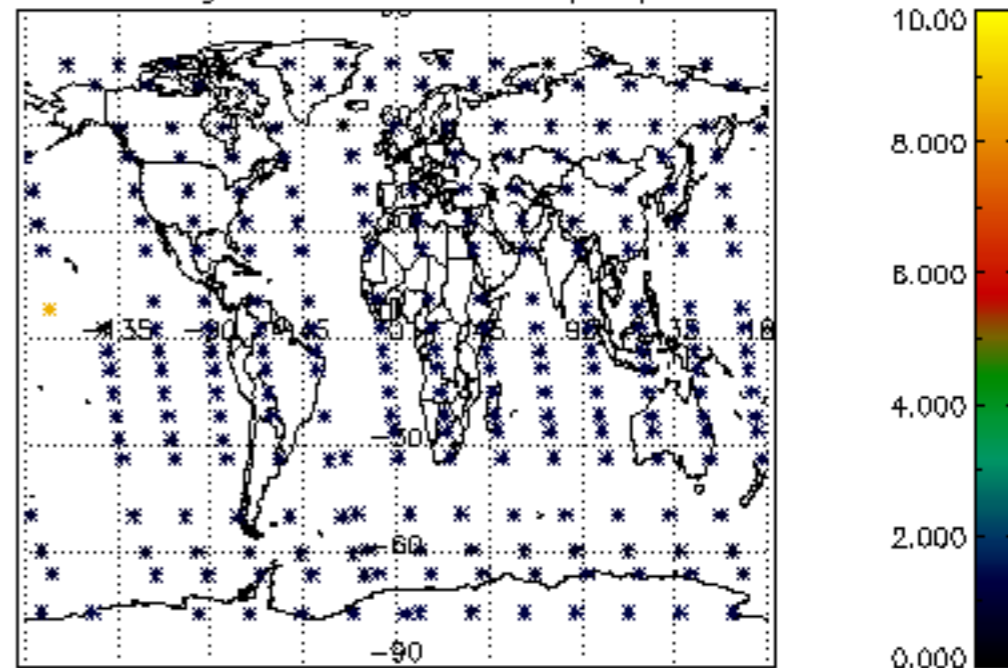

Percentage of star falling outside central band per profile

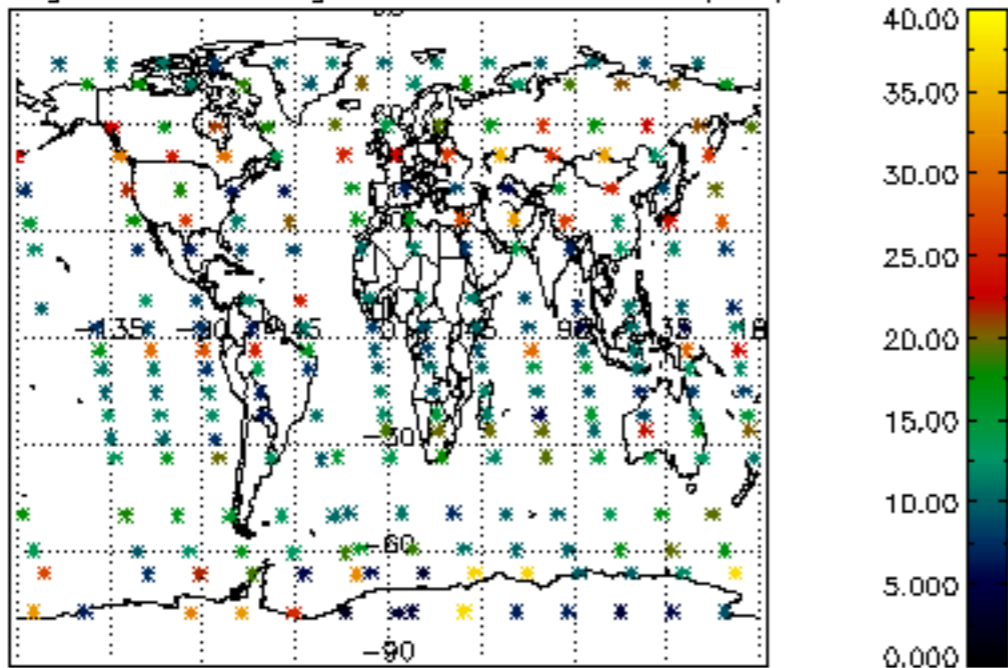

Percentage of saturation errors per profile

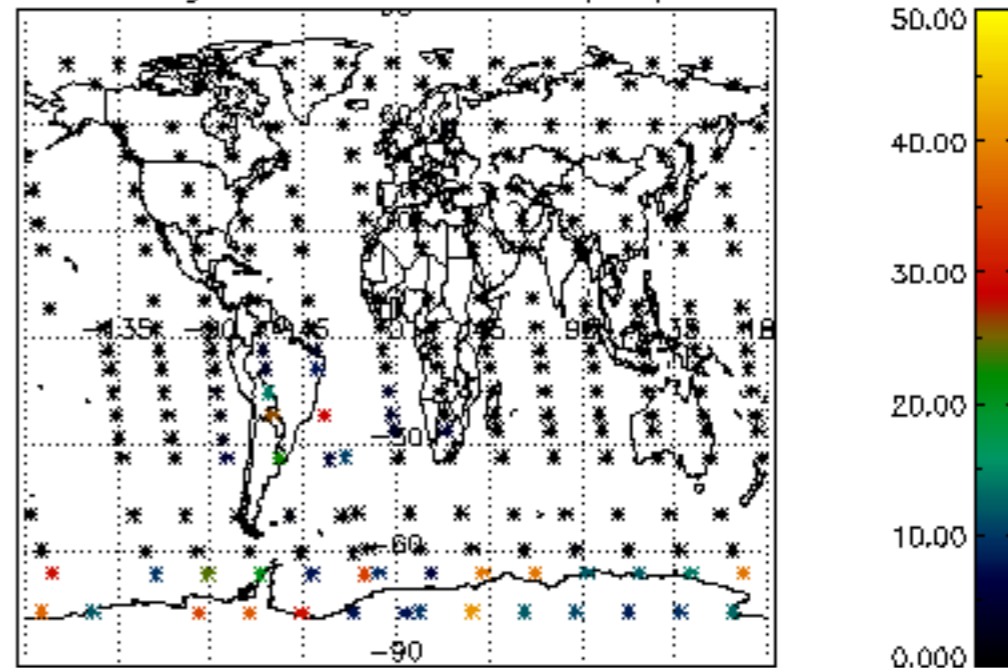

Percentage of cosmic ray hits per profile

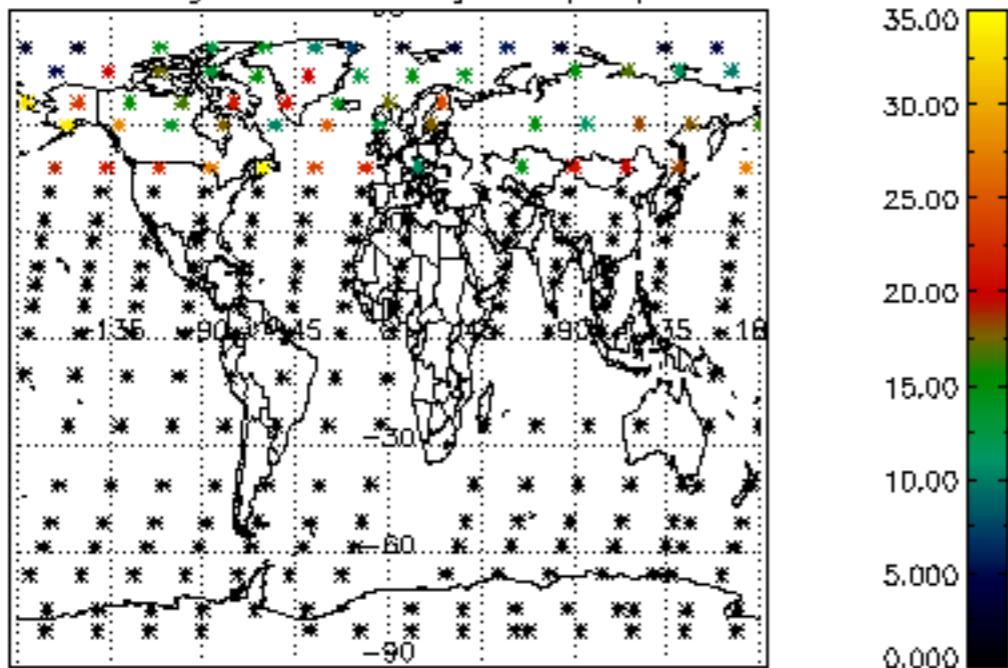

Percentage of datation errors per profile

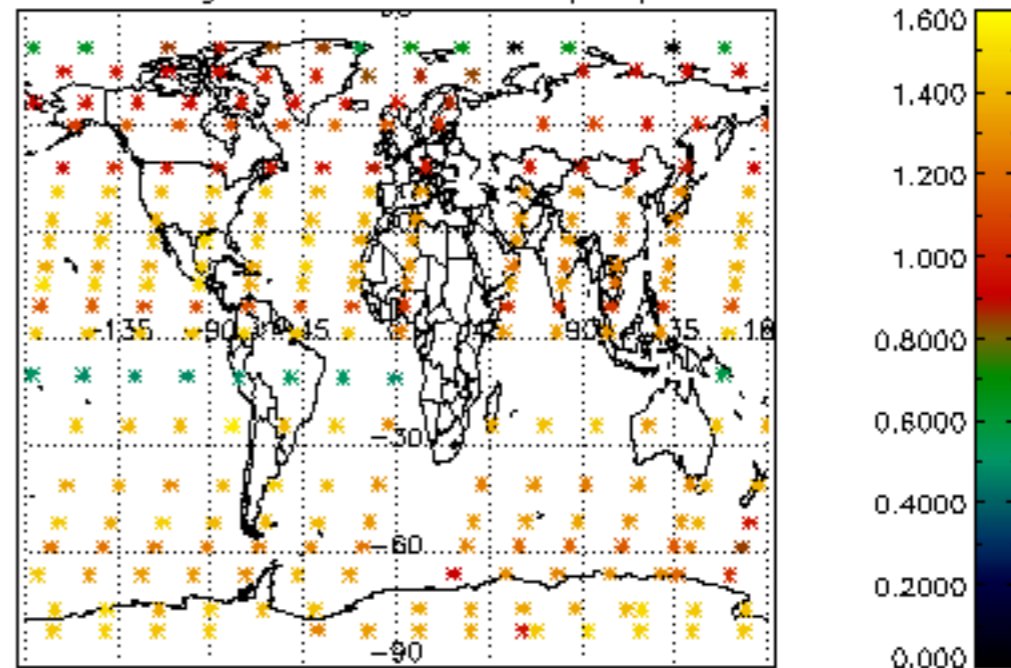

Percentage of star falling outside central band per profile

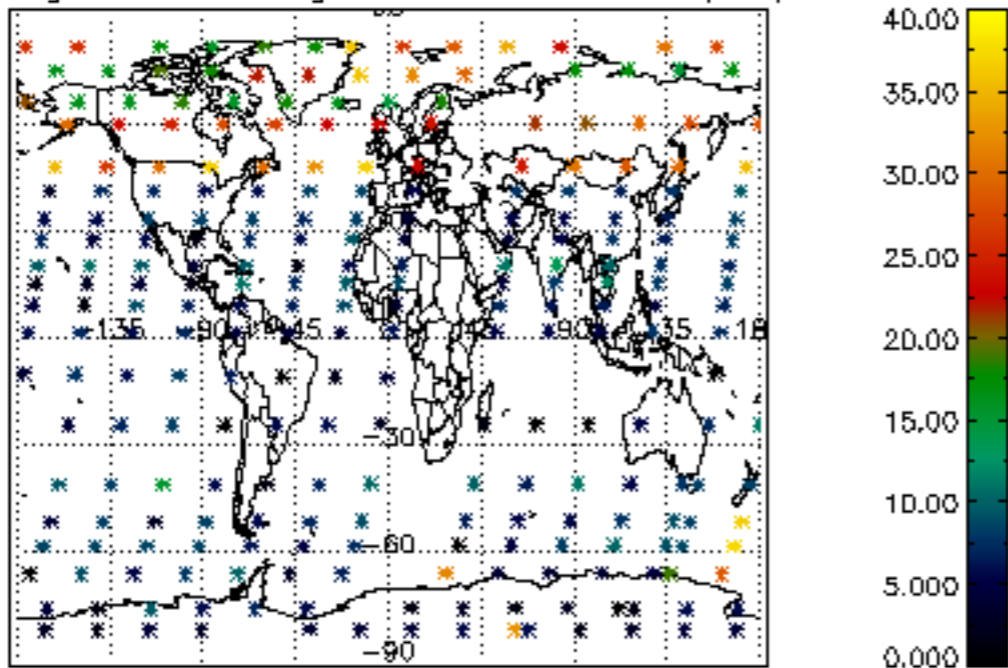

Percentage of saturation errors per profile

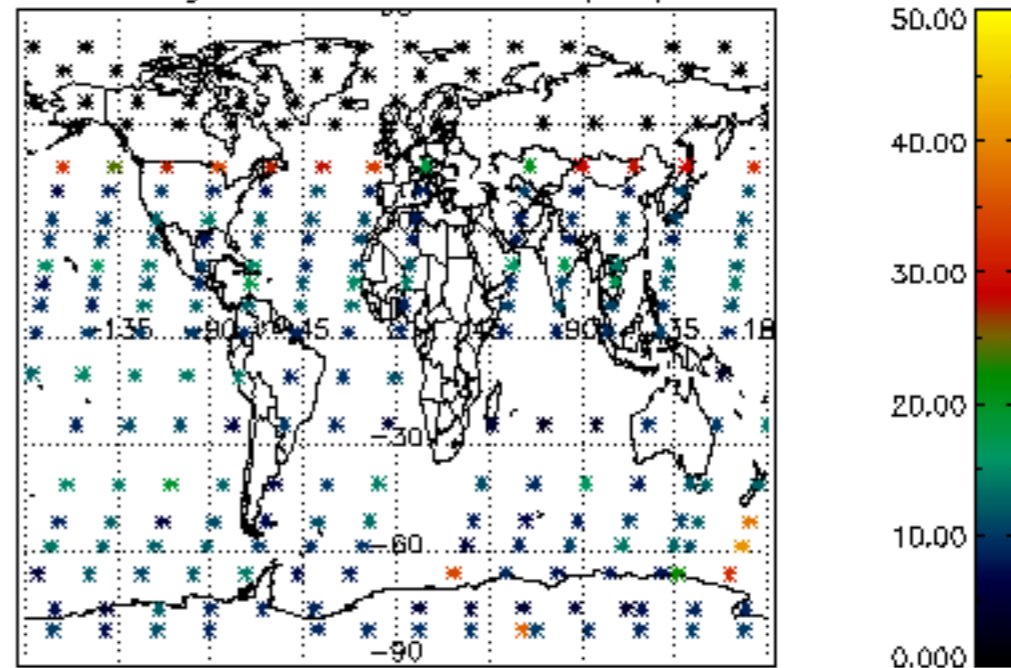

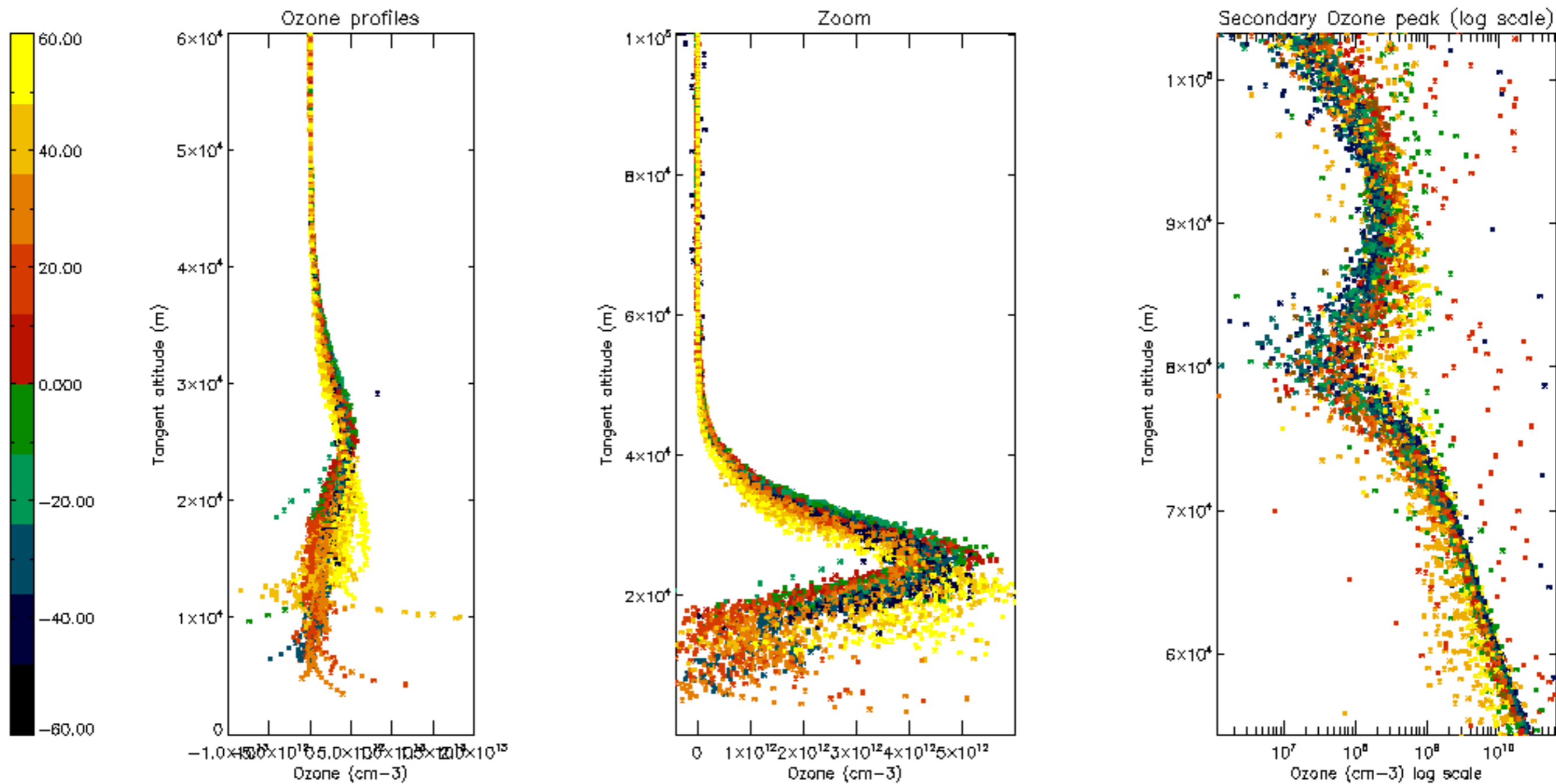

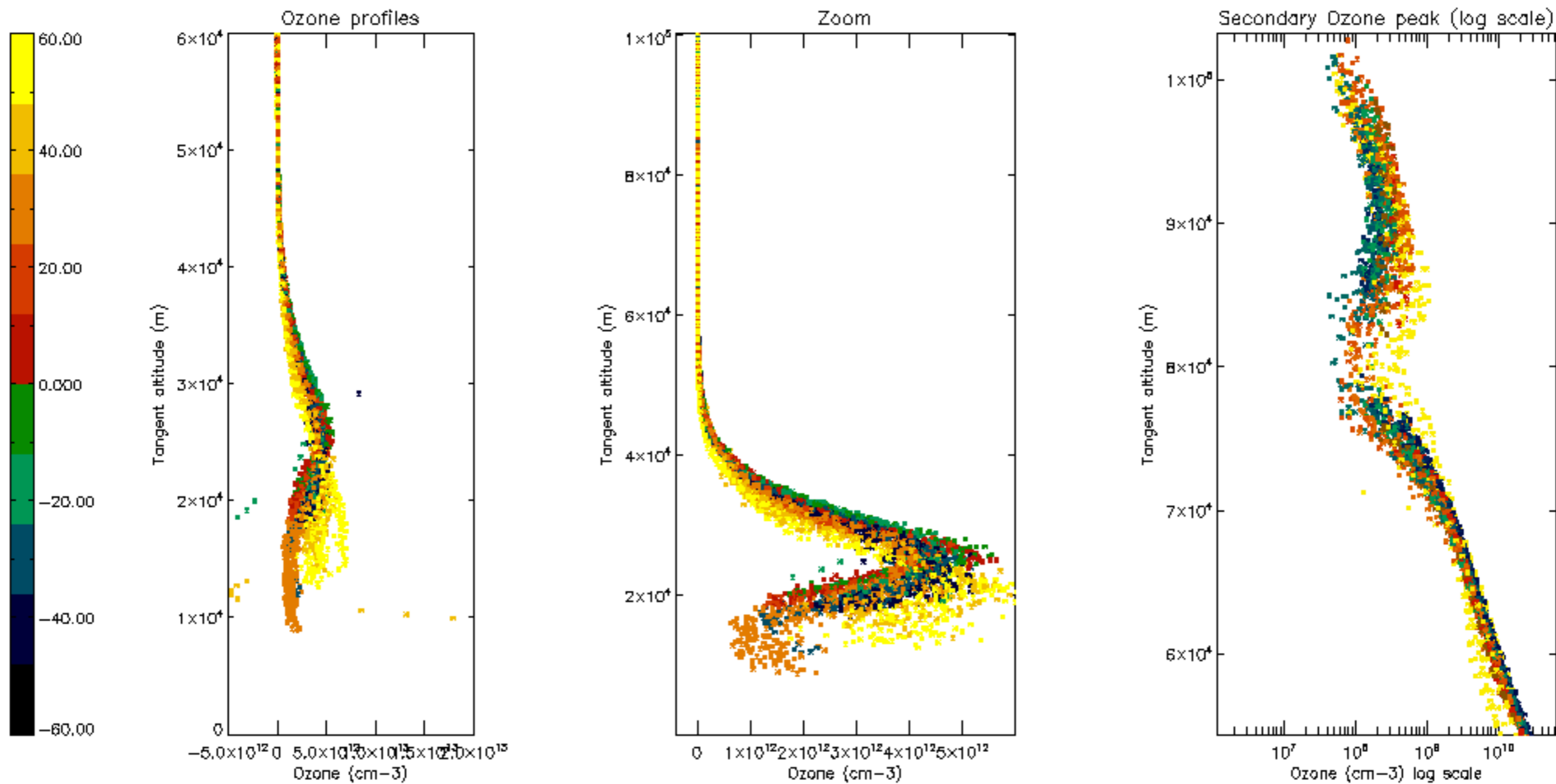

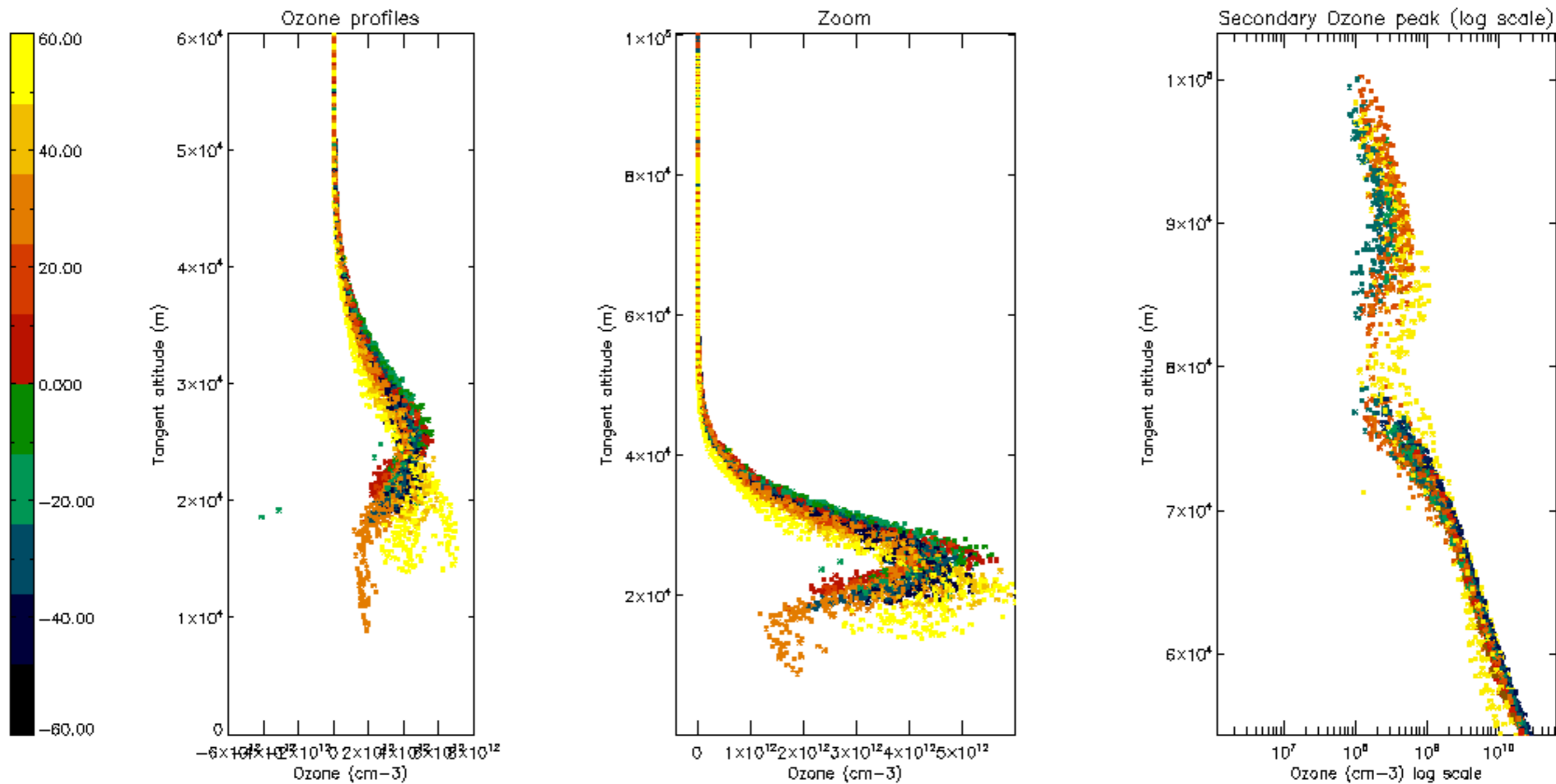

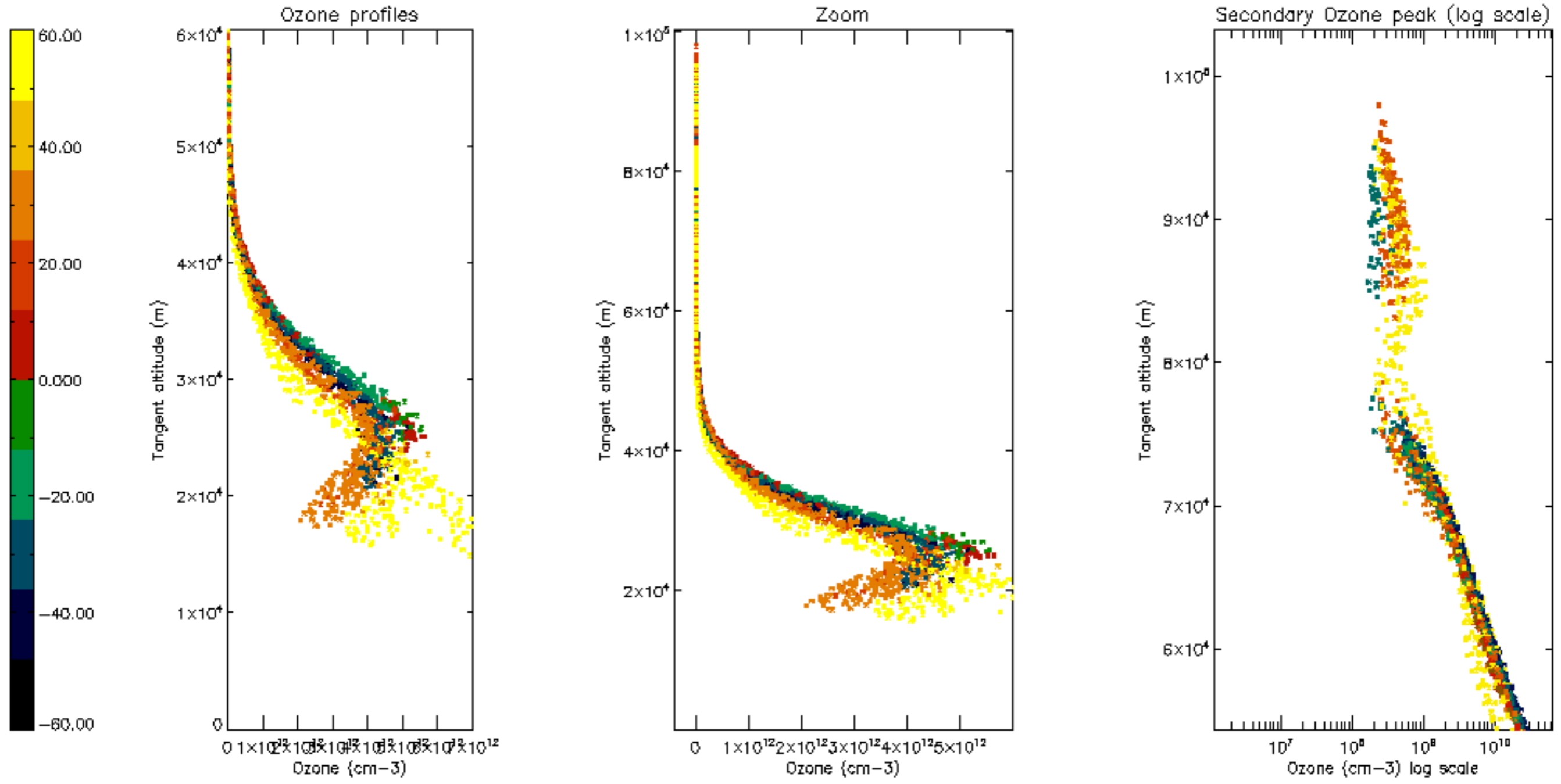

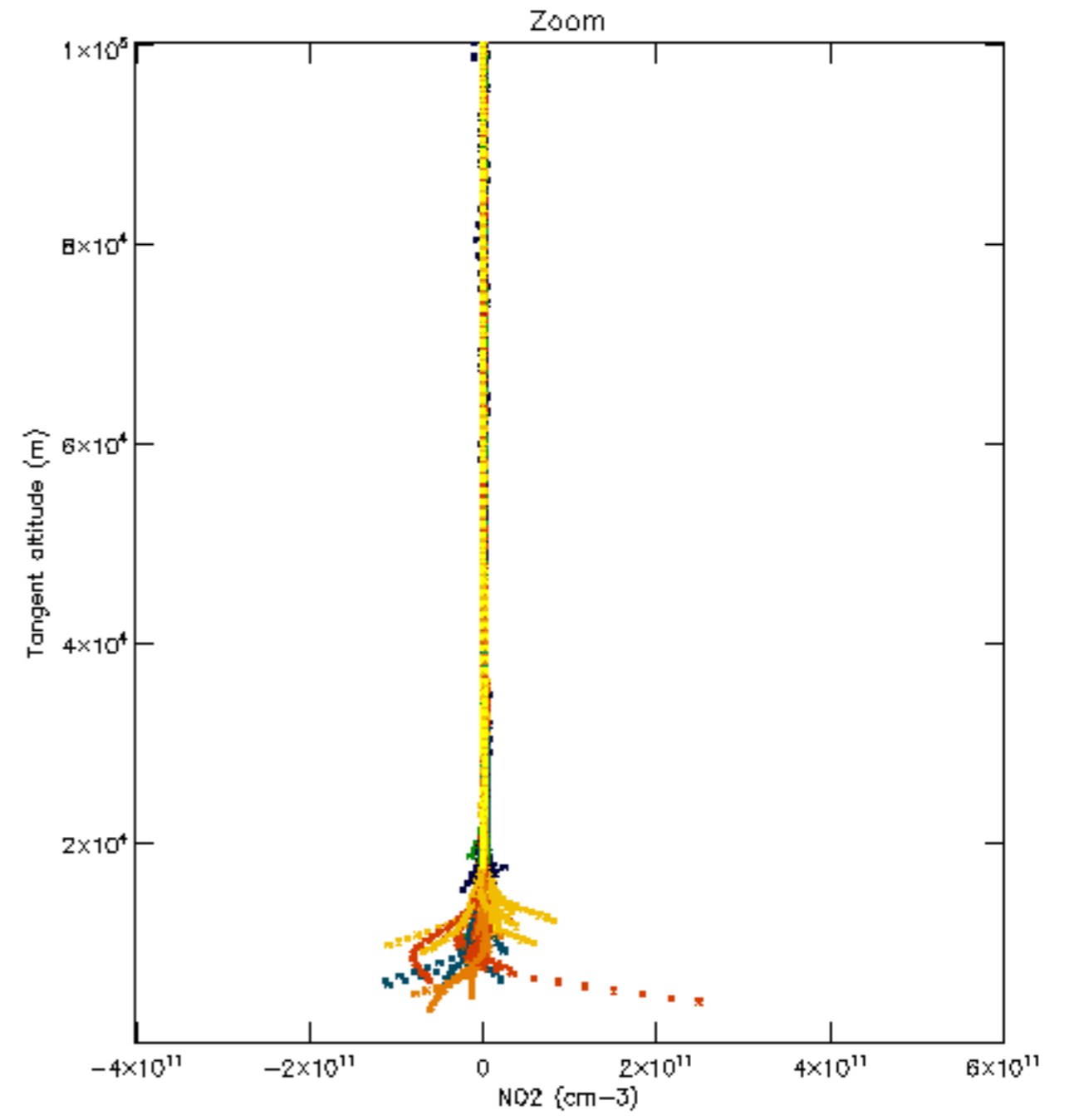
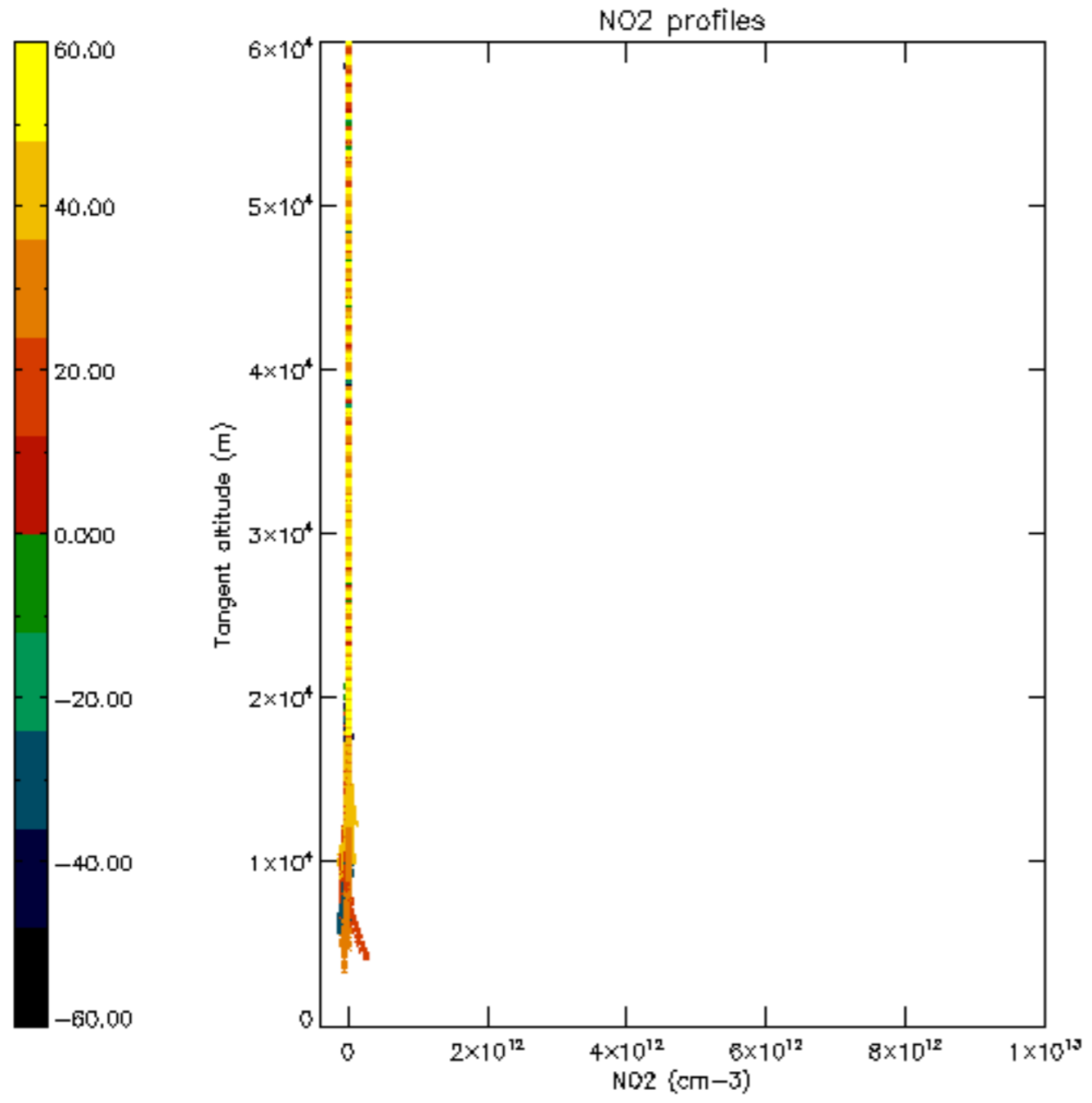

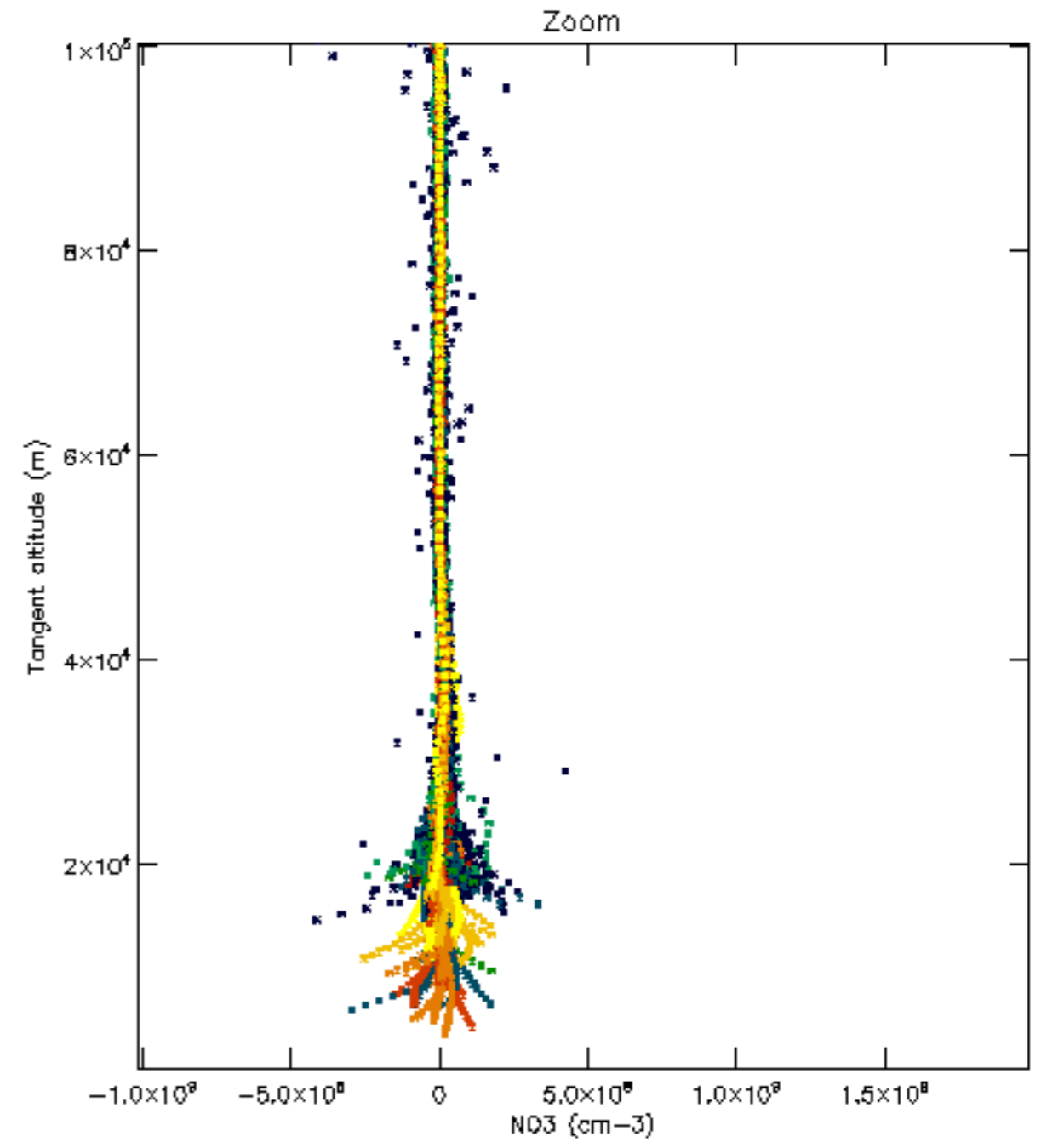
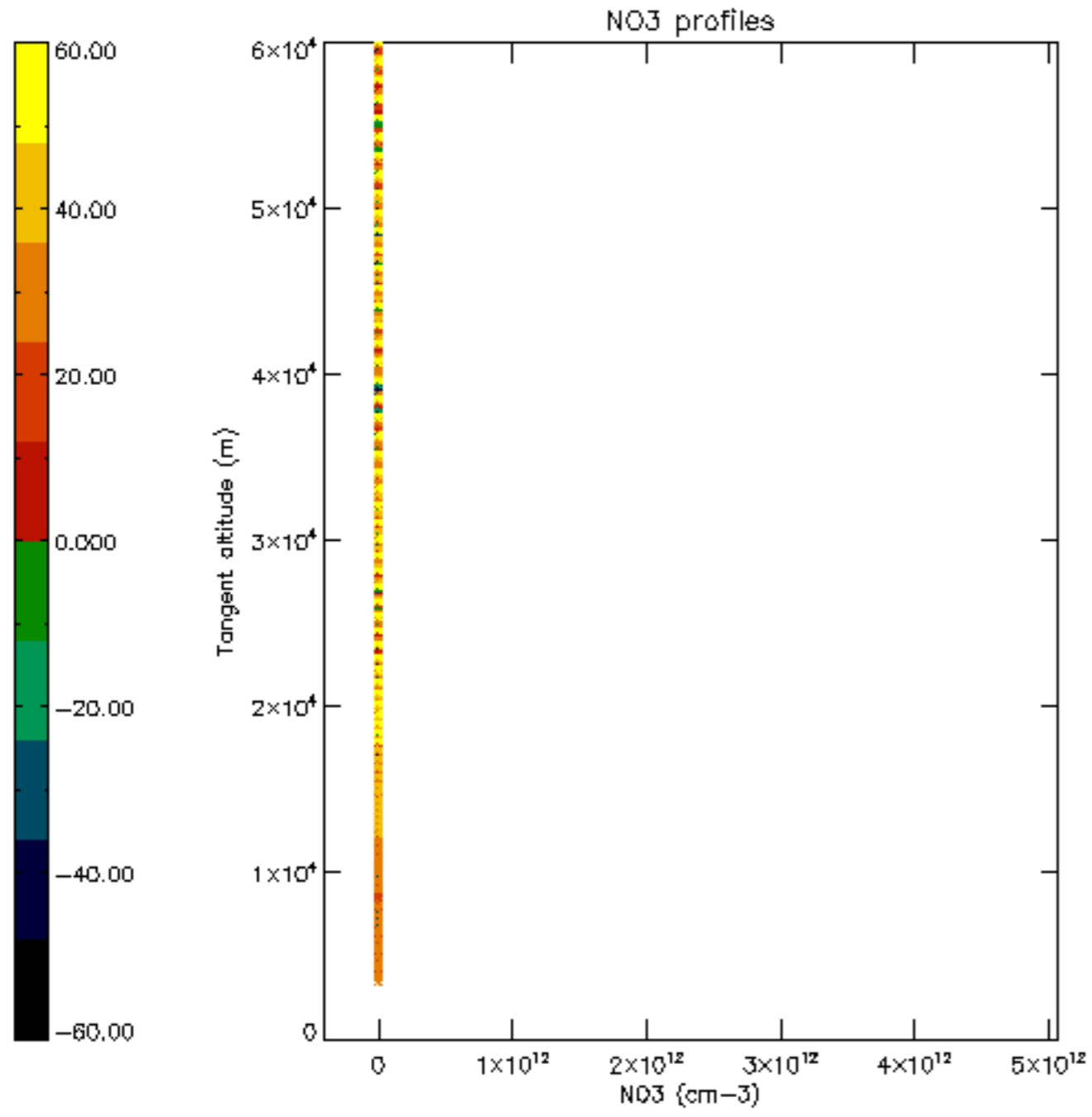

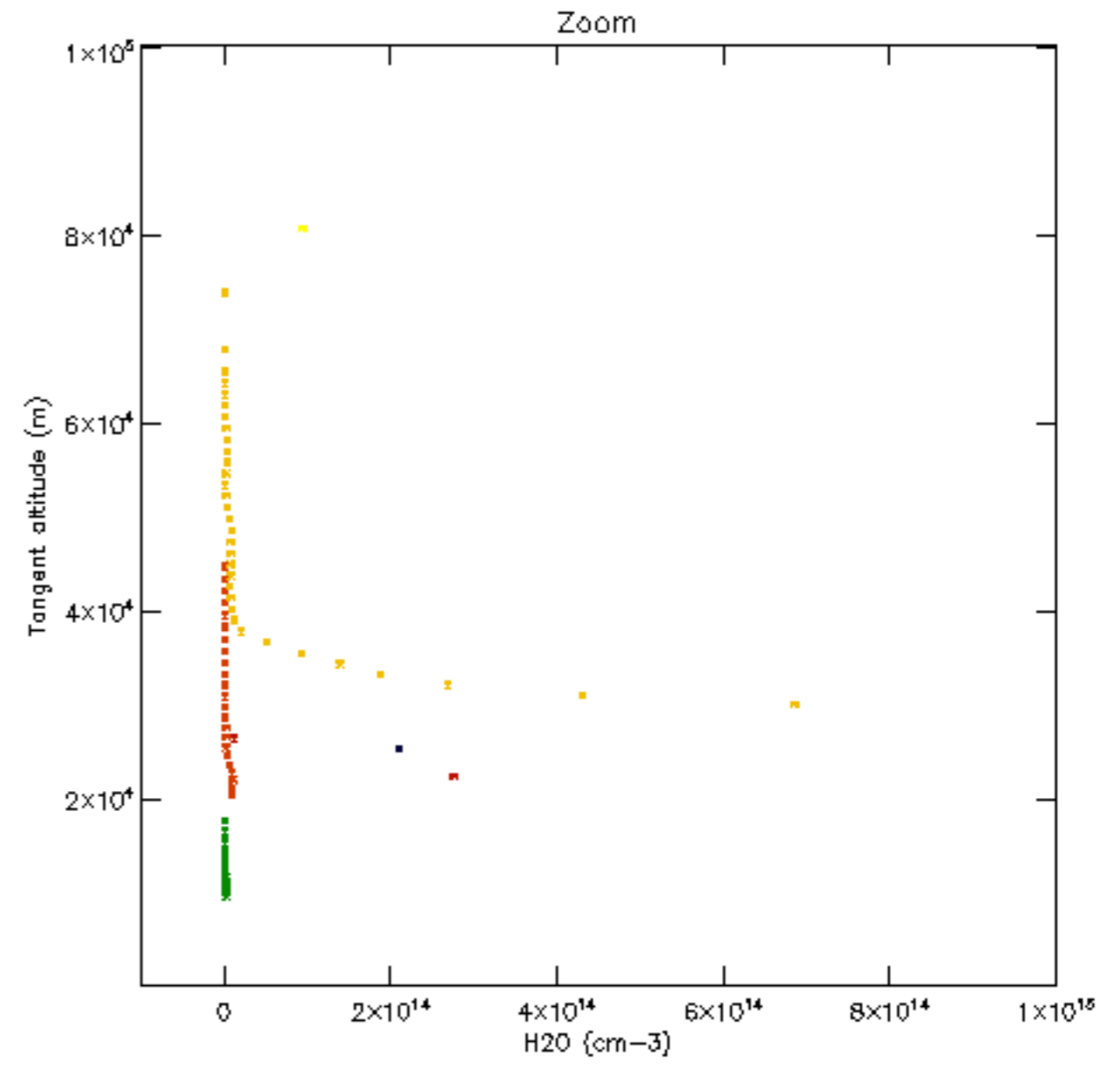
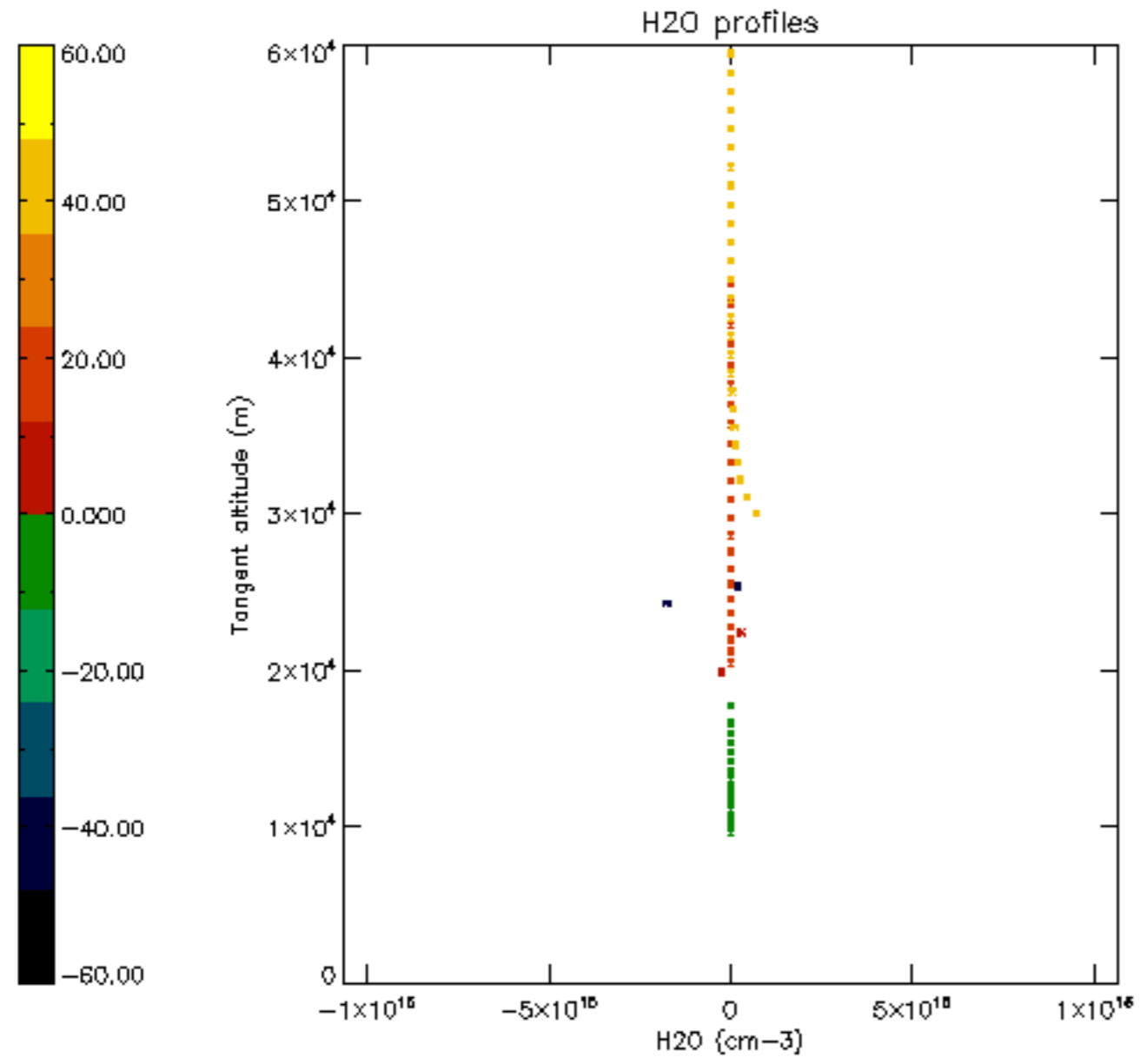

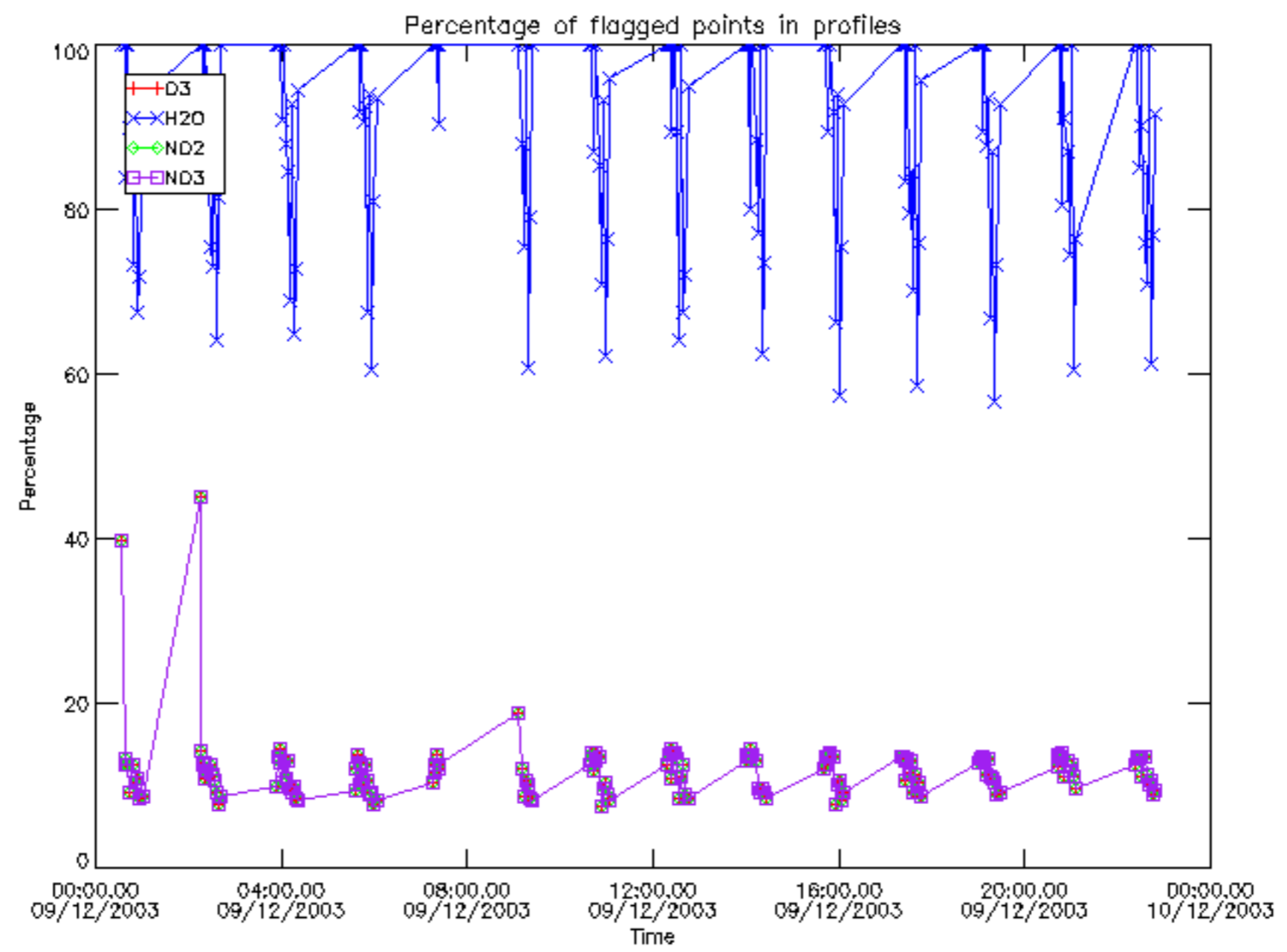

Percentage of flagged data per D3 profile

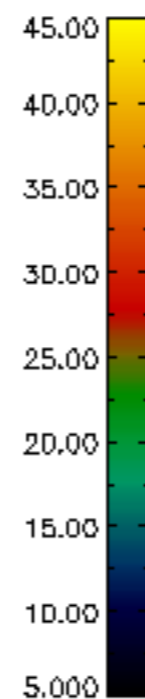
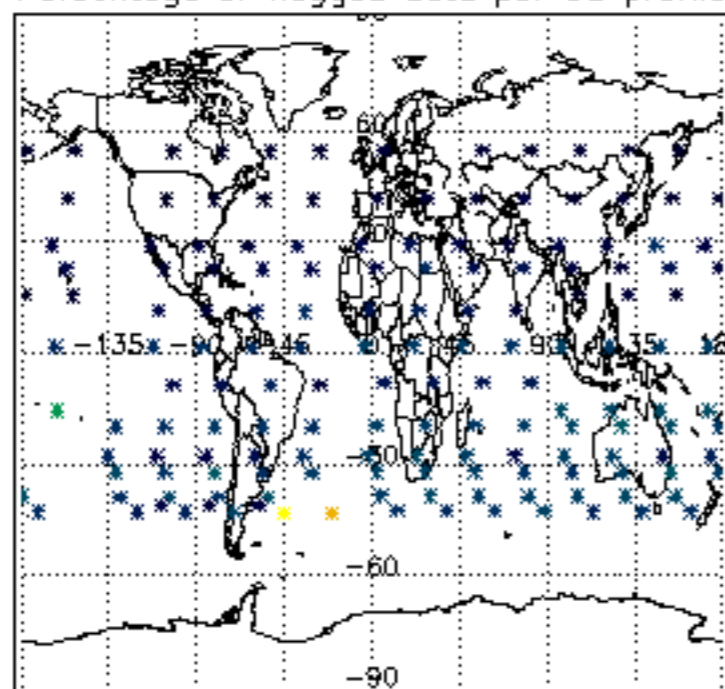

Percentage of flagged data per H2O profile

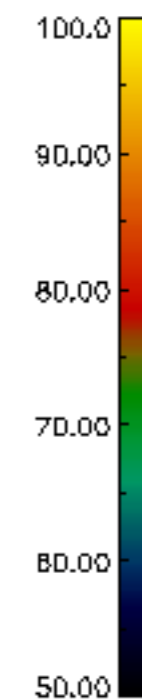
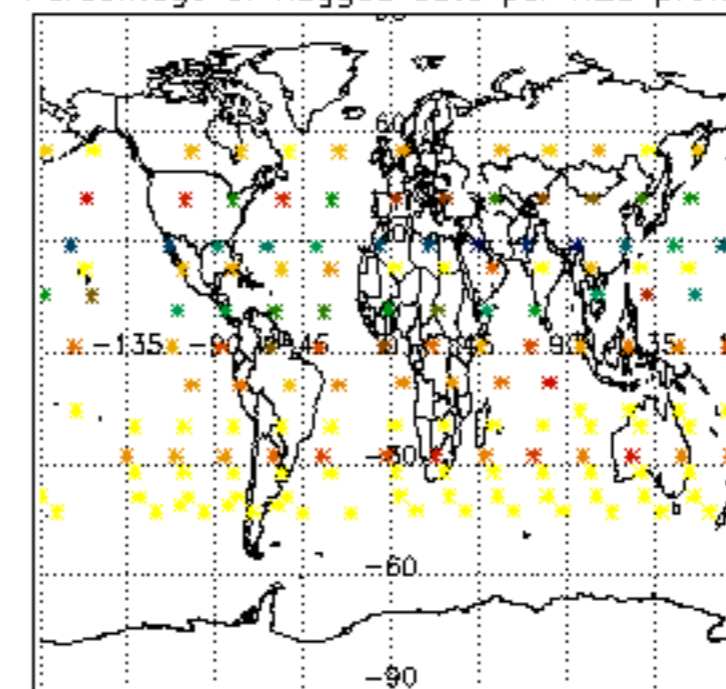

Percentage of flagged data per NO2 profile

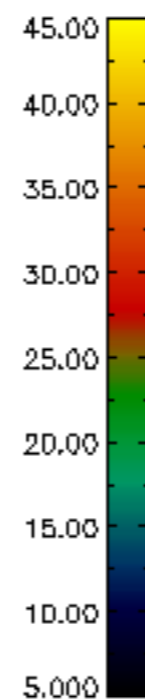
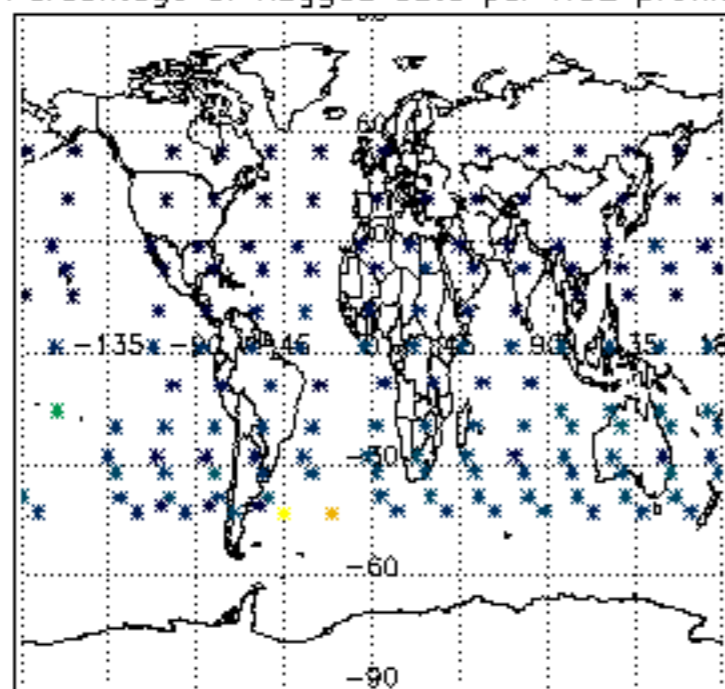

Percentage of flagged data per NO3 profile

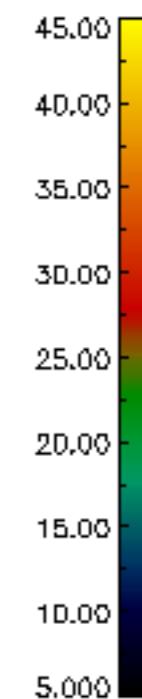
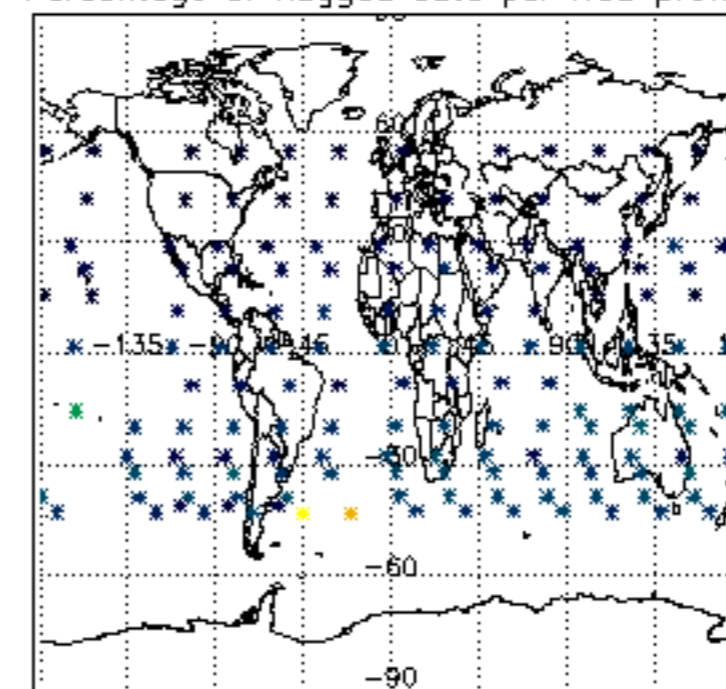

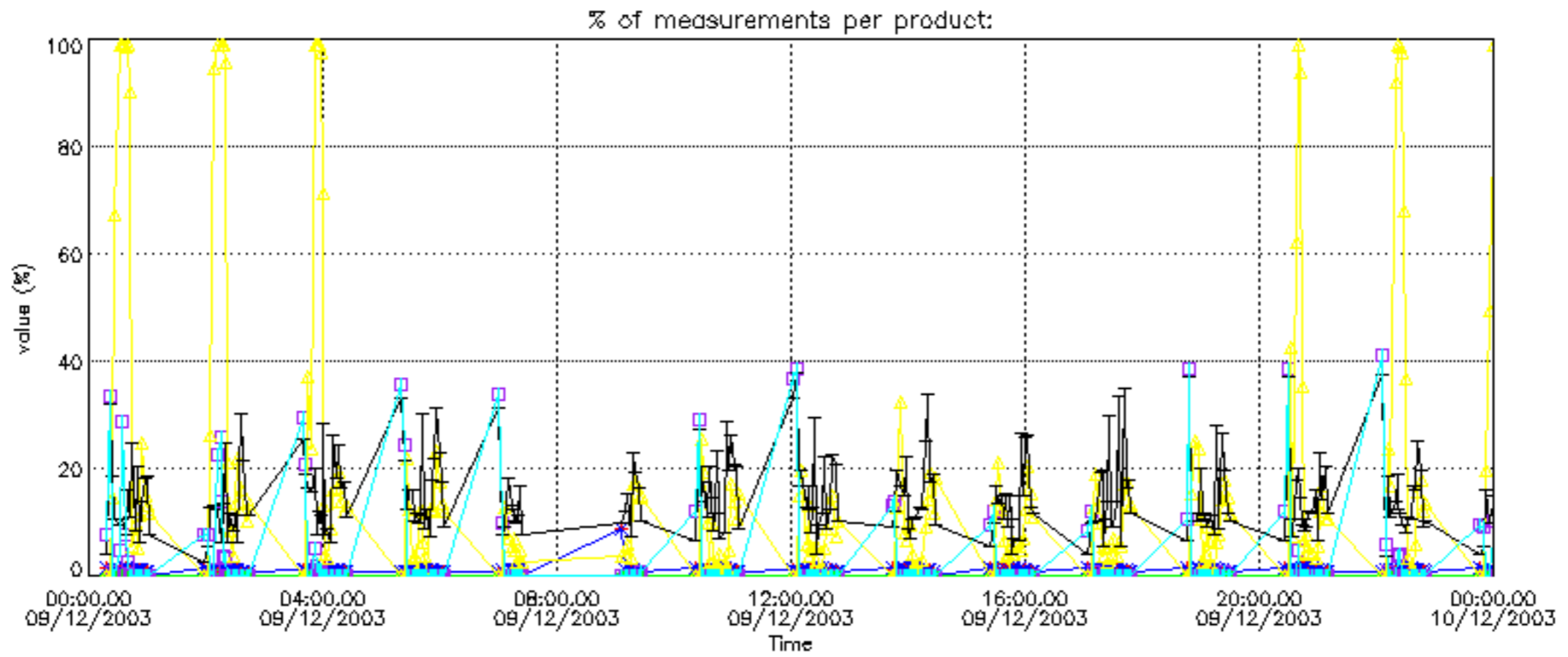

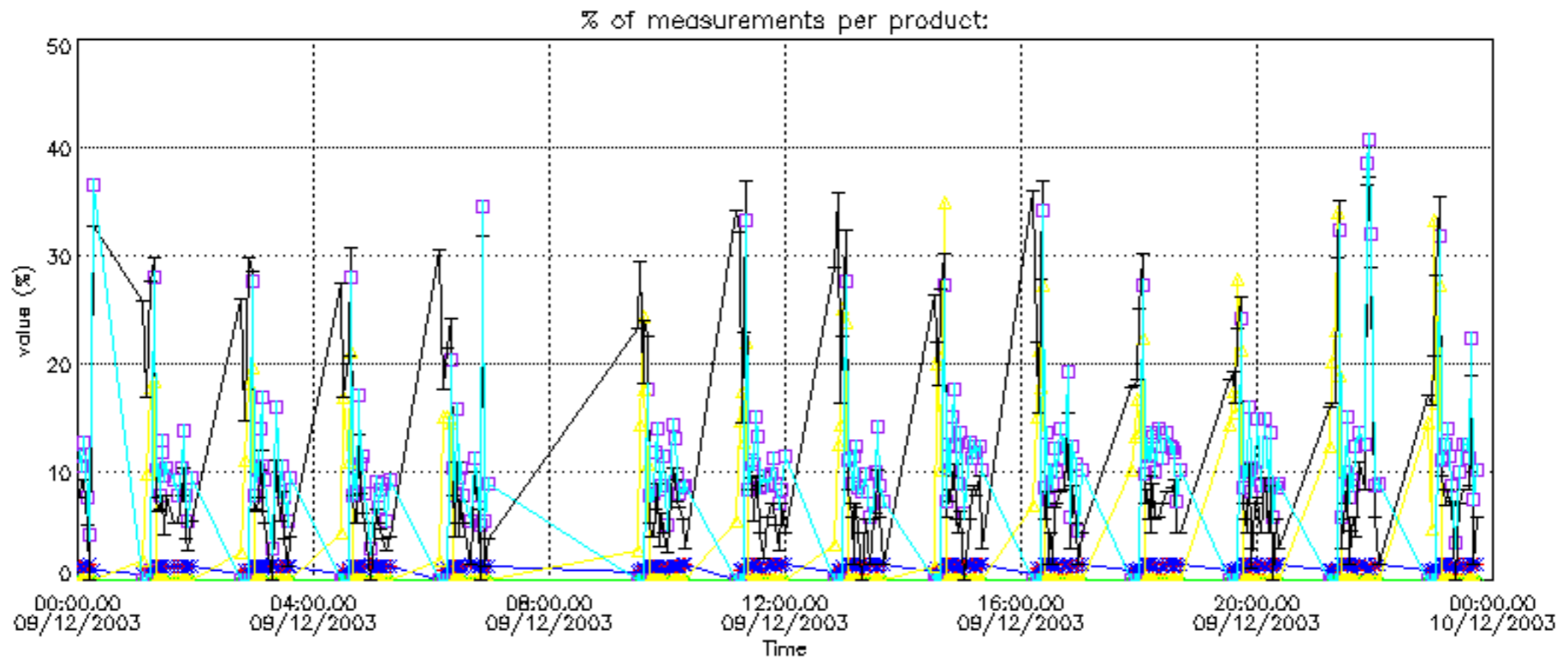

Percentage of cosmic ray hits per profile

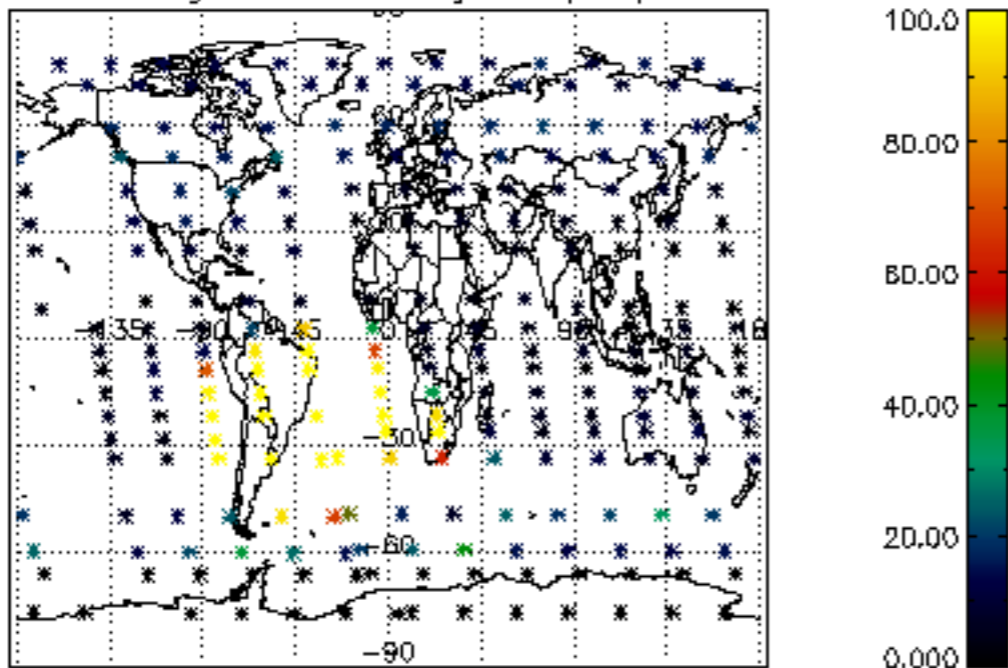

Percentage of datation errors per profile

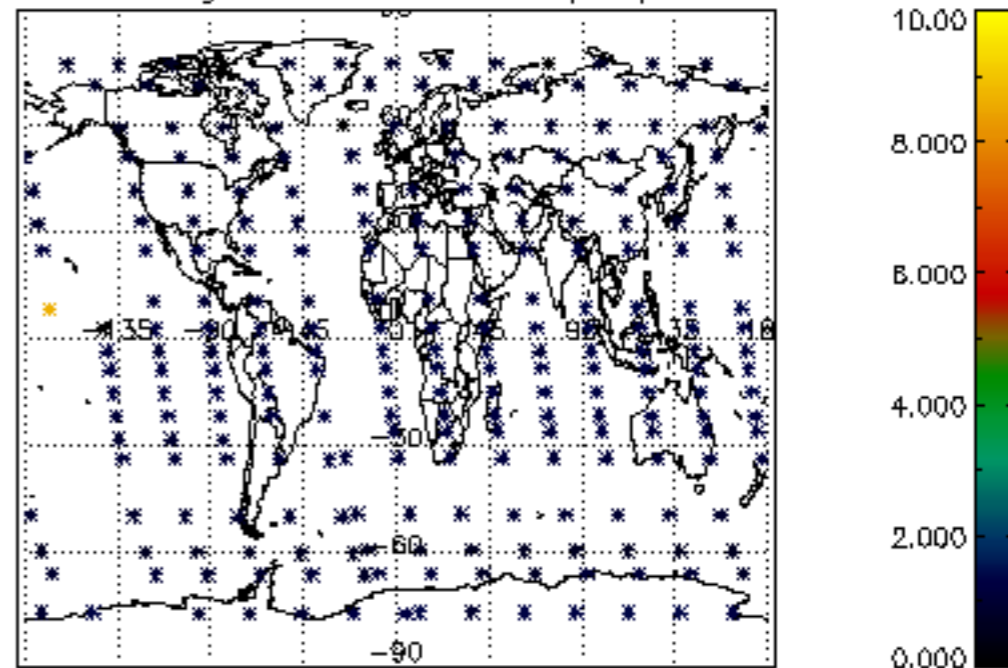

Percentage of star falling outside central band per profile

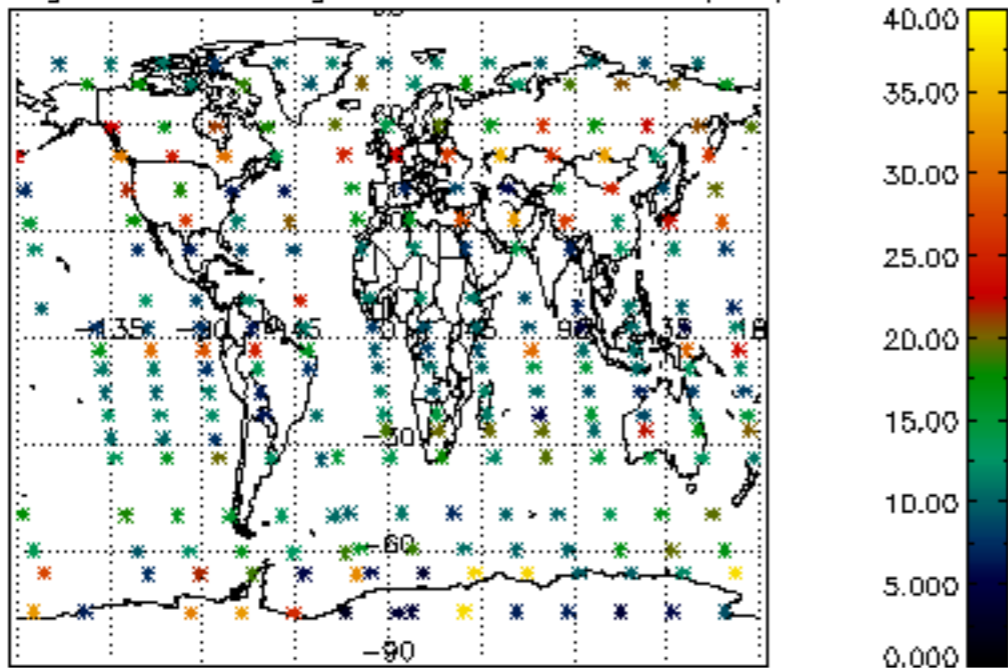

Percentage of saturation errors per profile

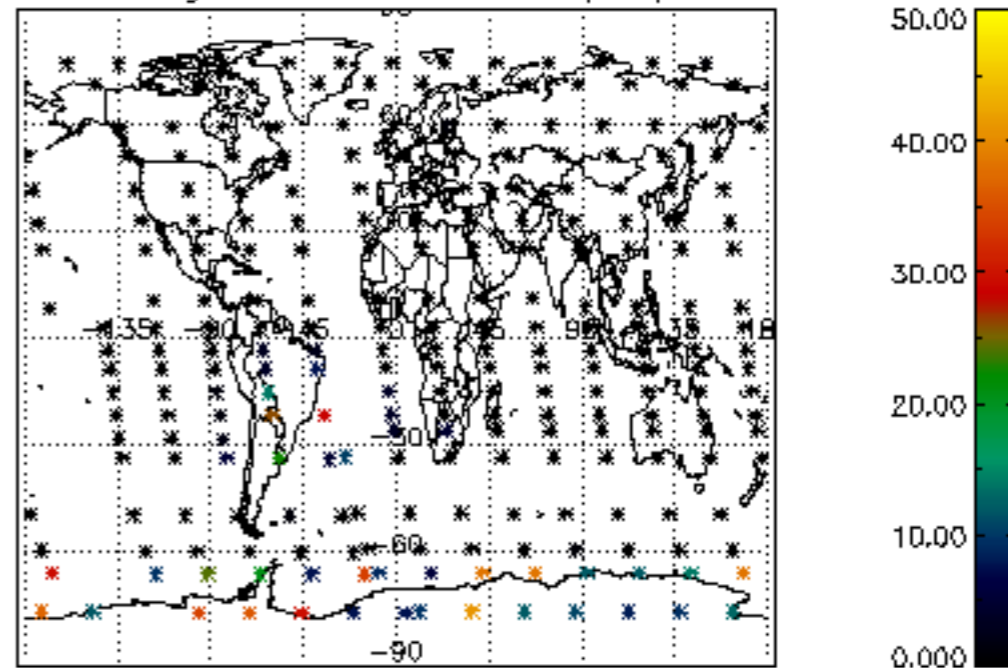

Percentage of cosmic ray hits per profile

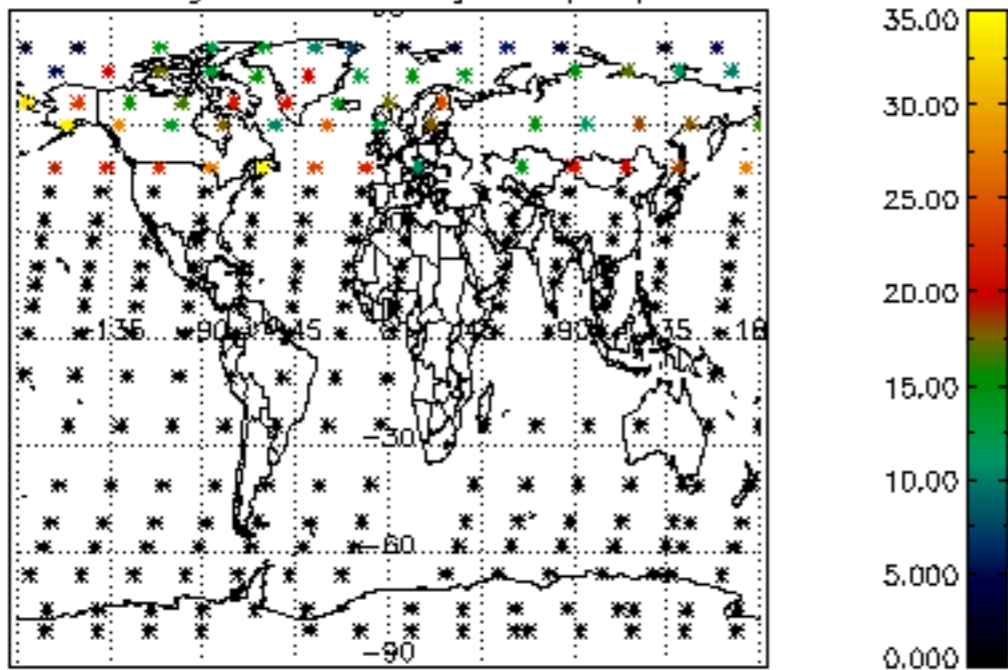

Percentage of datation errors per profile

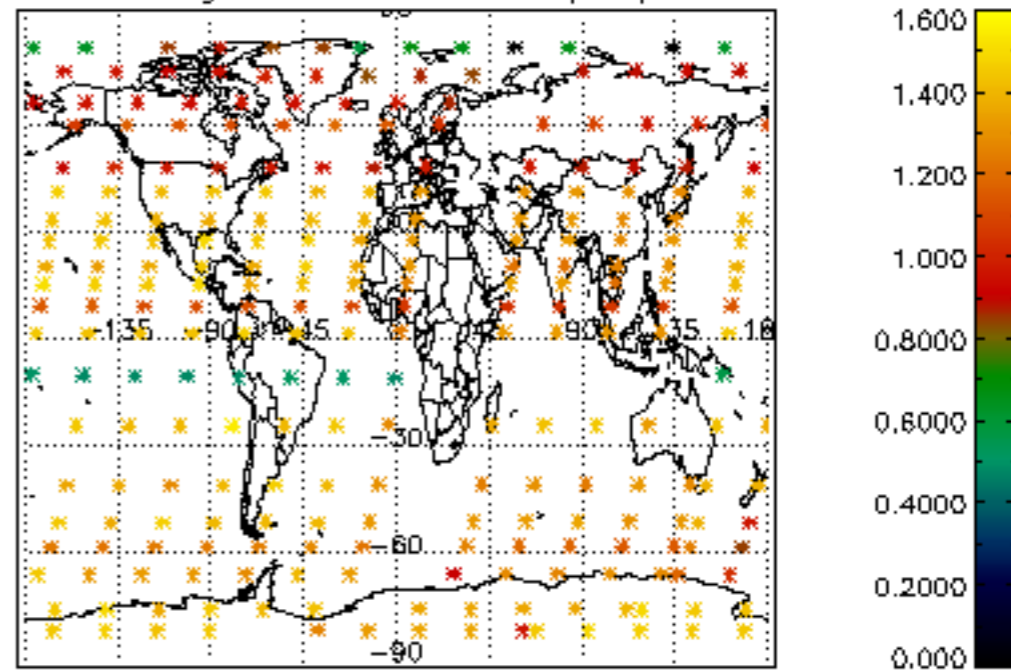

Percentage of star falling outside central band per profile

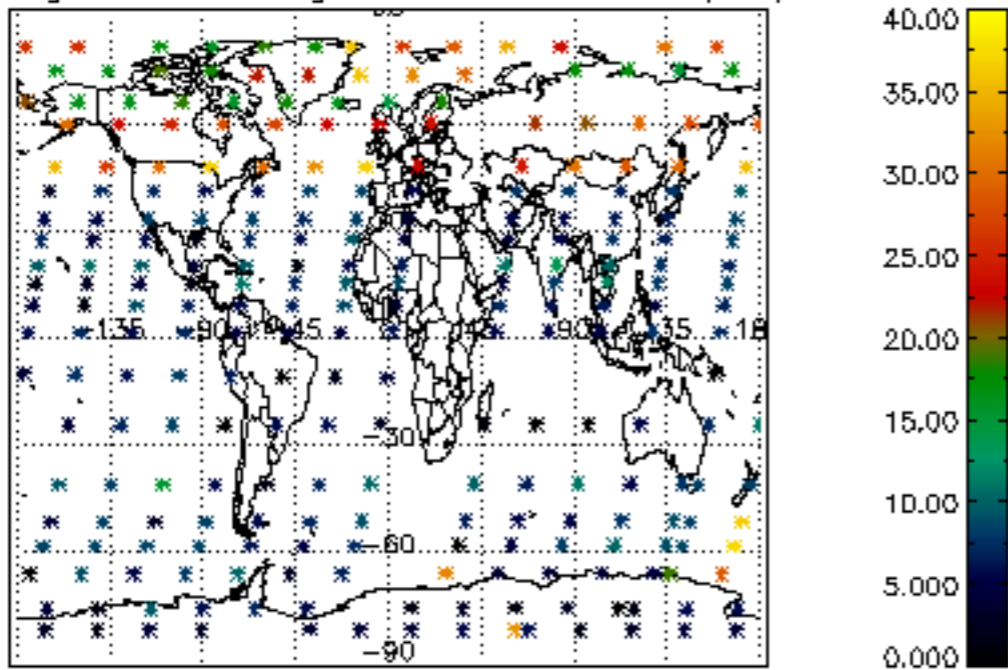

Percentage of saturation errors per profile

