

GOMOS Level 2 Daily Report

SUMMARY

[1. General Info](#)

[2. Summary of processed GOM_NL_2P products](#)

[3. Level 2 Quality information per product](#)

[3.1 Plot of level 2 quality information per product \(time dependant\)](#)

[3.2 Plot of level 2 quality information per product \(world map\)](#)

[4. Level 1 Quality information per product \(stored on level 2 products\)](#)

[4.1 Plot of level 1 quality information per product \(time dependant\)](#)

[4.1.1 Plot of level 1 quality information per product \(time dependant\): ASCENDING](#)

[4.1.2 Plot of level 1 quality information per product \(time dependant\): DESCENDING](#)

[4.2 Plot of level 1 quality information per product \(world map\)](#)

[4.2.1 Plot of level 1 quality information per product \(world map\): ASCENDING](#)

[4.2.2 Plot of level 1 quality information per product \(world map\): DESCENDING](#)

[5. Ozone profiles based on quality statistics and other trace gas profiles](#)

[5.1 Ozone statistics based on quality of products](#)

[5.2 Plot ozone profiles for all STD \(dark without errors\)](#)

[5.3 Plot ozone profiles where STD < 20% \(dark without errors\)](#)

[5.4. Plot ozone profiles where STD < 10% \(dark without errors\)](#)

[5.5. Plot ozone profiles where STD < 5% \(dark without errors\)](#)

[5.6 Plot NO2 profiles for all STD \(dark without errors\)](#)

[5.7 Plot NO3 profiles for all STD \(dark without errors\)](#)

[5.8 Plot H2O profiles \(only for occultations of stars 1,2,3,4,13,14,16,26,63 dark without errors\) for all STD](#)

[6. Auxiliary Data Files used for the production reported in section 2](#)

This report presents the daily analysis on parameters extracted from GOMOS level 2 data (GOM_NL__2P). It is intended to monitor some important parameters that will impact the quality of these products. A list of level 2 products (and content) that have arrived during the reporting day to the PCF is also given.

Item	Value
Time of report generation	20APR2013 01:30:12
Data source version	GOMOS/6.01
Start time of products	08-12-2003 (08DEC2003 00:00:00)
Stop time of products	09-12-2003 (09DEC2003 00:00:00)
Store outputs in DB	Yes
Nb of level 2 prods	524
Nb of prods with errors	0

2. Summary of processed GOM_NL__2P products.

Nr	Filename	UTC Start time	Limb	Duration	Star Id	Star Name	Star Mag	Star Temp	Nb Meas	Orbit	Prod. error
1	GOM_NL__2PRFIN20031208_000017_000000572022_00188_09260_9487.N1	08-DEC-2003 00:00:17	Straylight	57.000	56	53Kap Ori	2.0650	30000.	114	9260	No
2	GOM_NL__2PRFIN20031208_000448_000000482022_00188_09260_9488.N1	08-DEC-2003 00:04:48	Twilight_stray	48.000	94	92Alp Cet	2.5260	3100.0	96	9260	No
3	GOM_NL__2PRFIN20031208_000707_000000792022_00188_09260_9489.N1	08-DEC-2003 00:07:07	Twilight_stray	78.500	14	58Alp Ori	0.87000	3000.0	157	9260	No
4	GOM_NL__2PRFIN20031208_001057_000000402022_00188_09260_9490.N1	08-DEC-2003 00:10:57	Bright	40.000	50	13Alp Ari	2.0070	4250.0	80	9260	No
5	GOM_NL__2PRFIN20031208_001232_000000392022_00188_09260_9491.N1	08-DEC-2003 00:12:32	Bright	38.500	150	44Zet Per	2.8900	28000.	77	9260	No
6	GOM_NL__2PRFIN20031208_001400_000000372022_00188_09260_9492.N1	08-DEC-2003 00:14:00	Bright	37.000	173	4Bet Tri	3.0040	8900.0	74	9260	No
7	GOM_NL__2PRFIN20031208_001601_000000402022_00188_09260_9493.N1	08-DEC-2003 00:16:01	Bright	40.000	73	57Gam1And	2.2600	13100.	80	9260	No
8	GOM_NL__2PRFIN20031208_001731_000000392022_00188_09260_9494.N1	08-DEC-2003 00:17:31	Bright	38.500	35	33Alp Per	1.7950	6250.0	77	9260	No
9	GOM_NL__2PRFIN20031208_001933_000000492022_00188_09260_9495.N1	08-DEC-2003 00:19:33	Bright	49.000	42	34Bet Aur	1.9000	10200.	98	9260	No
10	GOM_NL__2PRFIN20031208_002155_000000392022_00188_09260_9496.N1	08-DEC-2003 00:21:55	Bright	38.500	76	27Gam Cas	2.3000	30000.	77	9260	No
11	GOM_NL__2PRFIN20031208_002838_000000362022_00188_09260_9497.N1	08-DEC-2003 00:28:38	Bright	35.500	49	1Alp UMi	1.9900	6300.0	71	9260	No
12	GOM_NL__2PRFIN20031208_003321_000000382022_00188_09260_9498.N1	08-DEC-2003 00:33:21	Bright	38.000	60	7Bet UMi	2.0810	3950.0	76	9260	No
13	GOM_NL__2PRFIN20031208_003615_000000372022_00188_09260_9499.N1	08-DEC-2003 00:36:15	Bright	37.000	119	14Eta Dra	2.7270	4700.0	74	9260	No
14	GOM_NL__2PRFIN20031208_003820_000000422022_00188_09260_9500.N1	08-DEC-2003 00:38:20	Bright	42.000	32	77Eps UMa	1.7630	11000.	84	9260	No
15	GOM_NL__2PRFIN20031208_004038_000000382022_00188_09260_9501.N1	08-DEC-2003 00:40:38	Bright	37.500	39	85Eta UMa	1.8540	24000.	75	9260	No
16	GOM_NL__2PRFIN20031208_004341_000000422022_00188_09260_9502.N1	08-DEC-2003 00:43:41	Bright	41.500	180	27Gam Boo	3.0400	8000.0	83	9260	No
17	GOM_NL__2PRFIN20031208_004646_000000382022_00188_09260_9503.N1	08-DEC-2003 00:46:46	Bright	38.000	83		2.3780	11000.	76	9260	No
18	GOM_NL__2PRFIN20031208_004953_000000382022_00188_09260_9504.N1	08-DEC-2003 00:49:53	Bright	38.000	111	8Eta Boo	2.6800	6000.0	76	9260	No
19	GOM_NL__2PRFIN20031208_005317_000000642022_00188_09260_9505.N1	08-DEC-2003 00:53:17	Bright	64.000	138	47Eps Vir	2.8280	4700.0	128	9260	No
20	GOM_NL__2PRFIN20031208_005457_000000762022_00188_09260_9506.N1	08-DEC-2003 00:54:57	Bright	76.000	62	94Bet Leo	2.1360	9700.0	152	9260	No
21	GOM_NL__2PRFIN20031208_005759_000000502022_00188_09260_9507.N1	08-DEC-2003 00:57:59	Twilight_stray	50.000	121	29Gam Vir	2.7400	7200.0	100	9260	No
22	GOM_NL__2PRFIN20031208_010234_000000452022_00188_09260_9508.N1	08-DEC-2003 01:02:34	Twilight_stray	45.000	169	46Gam Hya	2.9910	4700.0	90	9260	No
23	GOM_NL__2PRFIN20031208_010401_000000542022_00188_09260_9509.N1	08-DEC-2003 01:04:01	Dark	53.500	100	4Gam Crv	2.5800	13100.	107	9260	No
24	GOM_NL__2PRFIN20031208_010556_000000442022_00188_09260_9510.N1	08-DEC-2003 01:05:56	Dark	43.500	123	1ot Cen	2.7500	10200.	87	9260	No
25	GOM_NL__2PRFIN20031208_010751_000000432022_00188_09260_9511.N1	08-DEC-2003 01:07:51	Dark	43.000	95	Zet Cen	2.5450	26000.	86	9260	No
26	GOM_NL__2PRFIN20031208_010944_000000392022_00188_09260_9512.N1	08-DEC-2003 01:09:44	Dark	38.500	77	Eps Cen	2.3030	28000.	77	9260	No
27	GOM_NL__2PRFIN20031208_011112_000000392022_00188_09260_9513.N1	08-DEC-2003 01:11:12	Dark	39.000	10	Bet Cen	0.61000	28000.	78	9260	No
28	GOM_NL__2PRFIN20031208_011249_000000432022_00189_09261_9478.N1	08-DEC-2003 01:12:49	Dark	43.000	129	Del Cru	2.7930	26000.	86	9261	No
29	GOM_NL__2PRFIN20031208_011457_000000492022_00189_09261_9479.N1	08-DEC-2003 01:14:57	Dark	49.000	113	Mu Vel	2.6920	5000.0	98	9261	No
30	GOM_NL__2PRFIN20031208_011903_000000412022_00189_09261_9480.N1	08-DEC-2003 01:19:03	Dark	40.500	29	Bet Car	1.6720	10200.	81	9261	No
31	GOM_NL__2PRFIN20031208_012115_000000522022_00189_09261_9481.N1	08-DEC-2003 01:21:15	Dark	51.500	41	Eps Car	1.8600	4100.0	103	9261	No
32	GOM_NL__2PRFIN20031208_012337_000000492022_00189_09261_9482.N1	08-DEC-2003 01:23:37	Dark	49.000	34	Gam2Vel	1.7930	23000.	98	9261	No
33	GOM_NL__2PRFIN20031208_012626_000000462022_00189_09261_9483.N1	08-DEC-2003 01:26:26	Dark	45.500	2	Alp Car	-0.73600	7000.0	91	9261	No
34	GOM_NL__2PRFIN20031208_012845_000000552022_00189_09261_9484.N1	08-DEC-2003 01:28:45	Dark	54.500	117	Pi Pup	2.7060	3800.0	109	9261	No
35	GOM_NL__2PRFIN20031208_013219_000000622022_00189_09261_9485.N1	08-DEC-2003 01:32:19	Dark	62.000	23	21Eps CMa	1.5020	26000.	124	9261	No
36	GOM_NL__2PRFIN20031208_013418_000000652022_00189_09261_9486.N1	08-DEC-2003 01:34:18	Straylight	64.500	179	24Omi2CMa	3.0320	24000.	129	9261	No
37	GOM_NL__2PRFIN20031208_013732_000000612022_00189_09261_9487.N1	08-DEC-2003 01:37:32	Straylight	61.000	47	2Bet CMa	1.9760	28000.	122	9261	No
38	GOM_NL__2PRFIN20031208_014054_000000582022_00189_09261_9488.N1	08-DEC-2003 01:40:54	Straylight	58.000	56	53Kap Ori	2.0650	30000.	116	9261	No
39	GOM_NL__2PRFIN20031208_014526_000000482022_00189_09261_9489.N1	08-DEC-2003 01:45:26	Twilight_stray	48.000	94	92Alp Cet	2.5260	3100.0	96	9261	No
40	GOM_NL__2PRFIN20031208_014743_000000782022_00189_09261_9490.N1	08-DEC-2003 01:47:43	Twilight_stray	77.500	14	58Alp Ori	0.87000	3000.0	155	9261	No
41	GOM_NL__2PRFIN20031208_015133_000000422022_00189_09261_9491.N1	08-DEC-2003 01:51:33	Bright	41.500	50	13Alp Ari	2.0070	4250.0	83	9261	No
42	GOM_NL__2PRFIN20031208_015308_000000392022_00189_09261_9492.N1	08-DEC-2003 01:53:08	Bright	38.500	150	44Zet Per	2.8900	28000.	77	9261	No

43	GOM_NL__2PRFIN20031208_015436_000000362022_00189_09261_9493.N1	08-DEC-2003 01:54:36	Bright	36.000	173	4Bet Tri	3.0040	8900.0	72	9261	No
44	GOM_NL__2PRFIN20031208_015638_000000412022_00189_09261_9494.N1	08-DEC-2003 01:56:38	Bright	40.500	73	57Gam1And	2.2600	13100.	81	9261	No
45	GOM_NL__2PRFIN20031208_015807_000000412022_00189_09261_9495.N1	08-DEC-2003 01:58:07	Bright	40.500	35	33Alp Per	1.7950	6250.0	81	9261	No
46	GOM_NL__2PRFIN20031208_020009_000000472022_00189_09261_9496.N1	08-DEC-2003 02:00:09	Bright	47.000	42	34Bet Aur	1.9000	10200.	94	9261	No
47	GOM_NL__2PRFIN20031208_020232_000000382022_00189_09261_9497.N1	08-DEC-2003 02:02:32	Bright	38.000	76	27Gam Cas	2.3000	30000.	76	9261	No
48	GOM_NL__2PRFIN20031208_020914_000000372022_00189_09261_9498.N1	08-DEC-2003 02:09:14	Bright	36.500	49	1Alp UMi	1.9900	6300.0	73	9261	No
49	GOM_NL__2PRFIN20031208_021357_000000382022_00189_09261_9499.N1	08-DEC-2003 02:13:57	Bright	38.000	60	7Bet UMi	2.0810	3950.0	76	9261	No
50	GOM_NL__2PRFIN20031208_021649_000000402022_00189_09261_9500.N1	08-DEC-2003 02:16:49	Bright	39.500	119	14Eta Dra	2.7270	4700.0	79	9261	No
51	GOM_NL__2PRFIN20031208_021856_000000442022_00189_09261_9501.N1	08-DEC-2003 02:18:56	Bright	43.500	32	77Eps UMa	1.7630	11000.	87	9261	No
52	GOM_NL__2PRFIN20031208_022114_000000552022_00189_09261_9502.N1	08-DEC-2003 02:21:14	Bright	55.000	39	85Eta UMa	1.8540	24000.	110	9261	No
53	GOM_NL__2PRFIN20031208_022417_000000362022_00189_09261_9503.N1	08-DEC-2003 02:24:17	Bright	36.000	180	27Gam Boo	3.0400	8000.0	72	9261	No
54	GOM_NL__2PRFIN20031208_022722_000000372022_00189_09261_9504.N1	08-DEC-2003 02:27:22	Bright	37.000	83		2.3780	11000.	74	9261	No
55	GOM_NL__2PRFIN20031208_023029_000000392022_00189_09261_9505.N1	08-DEC-2003 02:30:29	Bright	38.500	111	8Eta Boo	2.6800	6000.0	77	9261	No
56	GOM_NL__2PRFIN20031208_023353_000000642022_00189_09261_9506.N1	08-DEC-2003 02:33:53	Bright	64.000	138	47Eps Vir	2.8280	4700.0	128	9261	No
57	GOM_NL__2PRFIN20031208_023534_000000772022_00189_09261_9507.N1	08-DEC-2003 02:35:34	Bright	76.500	62	94Bet Leo	2.1360	9700.0	153	9261	No
58	GOM_NL__2PRFIN20031208_023836_000000522022_00189_09261_9508.N1	08-DEC-2003 02:38:36	Twilight	51.500	121	29Gam Vir	2.7400	7200.0	103	9261	No
59	GOM_NL__2PRFIN20031208_024311_000000442022_00189_09261_9509.N1	08-DEC-2003 02:43:11	Twilight	43.500	169	46Gam Hya	2.9910	4700.0	87	9261	No
60	GOM_NL__2PRFIN20031208_024438_000000542022_00189_09261_9510.N1	08-DEC-2003 02:44:38	Dark	53.500	100	4Gam Crv	2.5800	13100.	107	9261	No
61	GOM_NL__2PRFIN20031208_024634_000000422022_00189_09261_9511.N1	08-DEC-2003 02:46:34	Dark	42.000	123	1ot Cen	2.7500	10200.	84	9261	No
62	GOM_NL__2PRFIN20031208_024828_000000392022_00189_09261_9512.N1	08-DEC-2003 02:48:28	Dark	39.000	95	Zet Cen	2.5450	26000.	78	9261	No
63	GOM_NL__2PRFIN20031208_025020_000000412022_00189_09261_9513.N1	08-DEC-2003 02:50:20	Dark	41.000	77	Eps Cen	2.3030	28000.	82	9261	No
64	GOM_NL__2PRFIN20031208_025148_000000392022_00189_09261_9514.N1	08-DEC-2003 02:51:48	Dark	38.500	10	Bet Cen	0.61000	28000.	77	9261	No
65	GOM_NL__2PRFIN20031208_025326_000000412022_00190_09262_9478.N1	08-DEC-2003 02:53:26	Dark	41.000	129	Del Cru	2.7930	26000.	82	9262	No
66	GOM_NL__2PRFIN20031208_025531_000000512022_00190_09262_9479.N1	08-DEC-2003 02:55:31	Dark	50.500	113	Mu Vel	2.6920	5000.0	101	9262	No
67	GOM_NL__2PRFIN20031208_025938_000000422022_00190_09262_9480.N1	08-DEC-2003 02:59:38	Dark	42.000	29	Bet Car	1.6720	10200.	84	9262	No
68	GOM_NL__2PRFIN20031208_030151_000000512022_00190_09262_9481.N1	08-DEC-2003 03:01:51	Dark	50.500	41	Eps Car	1.8600	4100.0	101	9262	No
69	GOM_NL__2PRFIN20031208_030414_000000532022_00190_09262_9482.N1	08-DEC-2003 03:04:14	Dark	53.000	34	Gam2Vel	1.7930	23000.	106	9262	No
70	GOM_NL__2PRFIN20031208_030701_000000572022_00190_09262_9483.N1	08-DEC-2003 03:07:01	Dark	57.000	2	Alp Car	-0.73600	7000.0	114	9262	No
71	GOM_NL__2PRFIN20031208_030921_000000632022_00190_09262_9484.N1	08-DEC-2003 03:09:21	Dark	63.000	117	Pi Pup	2.7060	3800.0	126	9262	No
72	GOM_NL__2PRFIN20031208_031255_000000602022_00190_09262_9485.N1	08-DEC-2003 03:12:55	Dark	60.000	23	21Eps CMa	1.5020	26000.	120	9262	No
73	GOM_NL__2PRFIN20031208_031454_000000652022_00190_09262_9486.N1	08-DEC-2003 03:14:54	Straylight	65.000	179	24Omi2CMa	3.0320	24000.	130	9262	No
74	GOM_NL__2PRFIN20031208_031808_000000612022_00190_09262_9487.N1	08-DEC-2003 03:18:08	Straylight	61.000	47	2Bet CMa	1.9760	28000.	122	9262	No
75	GOM_NL__2PRFIN20031208_032130_000000582022_00190_09262_9488.N1	08-DEC-2003 03:21:30	Straylight	57.500	56	53Kap Ori	2.0650	30000.	115	9262	No
76	GOM_NL__2PRFIN20031208_032602_000000512022_00190_09262_9489.N1	08-DEC-2003 03:26:02	Twilight	51.000	94	92Alp Cet	2.5260	3100.0	102	9262	No
77	GOM_NL__2PRFIN20031208_032818_000000762022_00190_09262_9490.N1	08-DEC-2003 03:28:18	Twilight	76.000	14	58Alp Ori	0.87000	3000.0	152	9262	No
78	GOM_NL__2PRFIN20031208_033209_000000432022_00190_09262_9491.N1	08-DEC-2003 03:32:09	Bright	42.500	50	13Alp Ari	2.0070	4250.0	85	9262	No
79	GOM_NL__2PRFIN20031208_033343_000000392022_00190_09262_9492.N1	08-DEC-2003 03:33:43	Bright	38.500	150	44Zet Per	2.8900	28000.	77	9262	No
80	GOM_NL__2PRFIN20031208_033512_000000362022_00190_09262_9493.N1	08-DEC-2003 03:35:12	Bright	35.500	173	4Bet Tri	3.0040	8900.0	71	9262	No
81	GOM_NL__2PRFIN20031208_033715_000000412022_00190_09262_9494.N1	08-DEC-2003 03:37:15	Bright	40.500	73	57Gam1And	2.2600	13100.	81	9262	No
82	GOM_NL__2PRFIN20031208_033843_000000402022_00190_09262_9495.N1	08-DEC-2003 03:38:43	Bright	39.500	35	33Alp Per	1.7950	6250.0	79	9262	No
83	GOM_NL__2PRFIN20031208_034044_000000492022_00190_09262_9496.N1	08-DEC-2003 03:40:44	Bright	49.000	42	34Bet Aur	1.9000	10200.	98	9262	No
84	GOM_NL__2PRFIN20031208_034308_000000382022_00190_09262_9497.N1	08-DEC-2003 03:43:08	Bright	38.000	76	27Gam Cas	2.3000	30000.	76	9262	No
85	GOM_NL__2PRFIN20031208_034948_000000402022_00190_09262_9498.N1	08-DEC-2003 03:49:48	Bright	40.000	49	1Alp UMi	1.9900	6300.0	80	9262	No
86	GOM_NL__2PRFIN20031208_035432_000000402022_00190_09262_9499.N1	08-DEC-2003 03:54:32	Bright	39.500	60	7Bet UMi	2.0810	3950.0	79	9262	No
87	GOM_NL__2PRFIN20031208_035728_000000372022_00190_09262_9500.N1	08-DEC-2003 03:57:28	Bright	37.000	119	14Eta Dra	2.7270	4700.0	74	9262	No
88	GOM_NL__2PRFIN20031208_035932_000000422022_00190_09262_9501.N1	08-DEC-2003 03:59:32	Bright	42.000	32	77Eps UMa	1.7630	11000.	84	9262	No
89	GOM_NL__2PRFIN20031208_040150_000000402022_00190_09262_9502.N1	08-DEC-2003 04:01:50	Bright	40.000	39	85Eta UMa	1.8540	24000.	80	9262	No
90	GOM_NL__2PRFIN20031208_040453_000000532022_00190_09262_9503.N1	08-DEC-2003 04:04:53	Bright	53.000	180	27Gam Boo	3.0400	8000.0	106	9262	No
91	GOM_NL__2PRFIN20031208_040759_000000372022_00190_09262_9504.N1	08-DEC-2003 04:07:59	Bright	36.500	83		2.3780	11000.	73	9262	No
92	GOM_NL__2PRFIN20031208_041106_000000392022_00190_09262_9505.N1	08-DEC-2003 04:11:06	Bright	39.000	111	8Eta Boo	2.6800	6000.0	78	9262	No
93	GOM_NL__2PRFIN20031208_041430_000000462022_00190_09262_9506.N1	08-DEC-2003 04:14:30	Bright	45.500	138	47Eps Vir	2.8280	4700.0	91	9262	No
94	GOM_NL__2PRFIN20031208_041611_000000762022_00190_09262_9507.N1	08-DEC-2003 04:16:11	Bright	76.000	62	94Bet Leo	2.1360	9700.0	152	9262	No
95	GOM_NL__2PRFIN20031208_041913_000000542022_00190_09262_9508.N1	08-DEC-2003 04:19:13	Twilight	54.000	121	29Gam Vir	2.7400	7200.0	108	9262	No
96	GOM_NL__2PRFIN20031208_042347_000000442022_00190_09262_9509.N1	08-DEC-2003 04:23:47	Twilight	44.000	169	46Gam Hya	2.9910	4700.0	88	9262	No
97	GOM_NL__2PRFIN20031208_042515_000000502022_00190_09262_9510.N1	08-DEC-2003 04:25:15	Dark	50.000	100	4Gam Crv	2.5800	13100.	100	9262	No
98	GOM_NL__2PRFIN20031208_042711_000000442022_00190_09262_9511.N1	08-DEC-2003 04:27:11	Dark	44.000	123	1ot Cen	2.7500	10200.	88	9262	No
99	GOM_NL__2PRFIN20031208_042904_000000412022_00190_09262_9512.N1	08-DEC-2003 04:29:04	Dark	41.000	95	Zet Cen	2.5450	26000.	82	9262	No
100	GOM_NL__2PRFIN20031208_043057_000000402022_00190_09262_9513.N1	08-DEC-2003 04:30:57	Dark	39.500	77	Eps Cen	2.3030	28000.	79	9262	No
101	GOM_NL__2PRFIN20031208_043224_000000512022_00190_09262_9514.N1	08-DEC-2003 04:32:24	Dark	51.000	10	Bet Cen	0.61000	28000.	102	9262	No

102	GOM_NL__2PRFIN20031208_043402_000000432022_00191_09263_9478.N1	08-DEC-2003 04:34:02	Dark	42.500	129	Del Cru	2.7930	26000.	85	9263	No
103	GOM_NL__2PRFIN20031208_043610_000000472022_00191_09263_9479.N1	08-DEC-2003 04:36:10	Dark	47.000	113	Mu Vel	2.6920	5000.0	94	9263	No
104	GOM_NL__2PRFIN20031208_044015_000000422022_00191_09263_9480.N1	08-DEC-2003 04:40:15	Dark	41.500	29	Bet Car	1.6720	10200.	83	9263	No
105	GOM_NL__2PRFIN20031208_044228_000000532022_00191_09263_9481.N1	08-DEC-2003 04:42:28	Dark	53.000	41	Eps Car	1.8600	4100.0	106	9263	No
106	GOM_NL__2PRFIN20031208_044450_000000532022_00191_09263_9482.N1	08-DEC-2003 04:44:50	Dark	52.500	34	Gam2Vel	1.7930	23000.	105	9263	No
107	GOM_NL__2PRFIN20031208_044738_000000572022_00191_09263_9483.N1	08-DEC-2003 04:47:38	Dark	57.000	2	Alp Car	-0.73600	7000.0	114	9263	No
108	GOM_NL__2PRFIN20031208_044958_000000652022_00191_09263_9484.N1	08-DEC-2003 04:49:58	Dark	65.000	117	Pi Pup	2.7060	3800.0	130	9263	No
109	GOM_NL__2PRFIN20031208_045332_000000612022_00191_09263_9485.N1	08-DEC-2003 04:53:32	Dark	60.500	23	21Eps CMa	1.5020	26000.	121	9263	No
110	GOM_NL__2PRFIN20031208_045531_000000672022_00191_09263_9486.N1	08-DEC-2003 04:55:31	Straylight	66.500	179	24Omi2CMa	3.0320	24000.	133	9263	No
111	GOM_NL__2PRFIN20031208_045844_000000622022_00191_09263_9487.N1	08-DEC-2003 04:58:44	Straylight	61.500	47	2Bet CMa	1.9760	28000.	123	9263	No
112	GOM_NL__2PRFIN20031208_050206_000000582022_00191_09263_9488.N1	08-DEC-2003 05:02:06	Straylight	57.500	56	53Kap Ori	2.0650	30000.	115	9263	No
113	GOM_NL__2PRFIN20031208_050638_000000492022_00191_09263_9489.N1	08-DEC-2003 05:06:38	Tw_i_and_stray	48.500	94	92Alp Cet	2.5260	3100.0	97	9263	No
114	GOM_NL__2PRFIN20031208_050854_000000712022_00191_09263_9490.N1	08-DEC-2003 05:08:54	Tw_i_and_stray	70.500	14	58Alp Ori	0.87000	3000.0	141	9263	No
115	GOM_NL__2PRFIN20031208_051246_000000412022_00191_09263_9491.N1	08-DEC-2003 05:12:46	Bright	41.000	50	13Alp Ari	2.0070	4250.0	82	9263	No
116	GOM_NL__2PRFIN20031208_051419_000000382022_00191_09263_9492.N1	08-DEC-2003 05:14:19	Bright	38.000	150	44Zet Per	2.8900	28000.	76	9263	No
117	GOM_NL__2PRFIN20031208_051548_000000382022_00191_09263_9493.N1	08-DEC-2003 05:15:48	Bright	37.500	173	4Bet Tri	3.0040	8900.0	75	9263	No
118	GOM_NL__2PRFIN20031208_051751_000000392022_00191_09263_9494.N1	08-DEC-2003 05:17:51	Bright	38.500	73	57Gam1And	2.2600	13100.	77	9263	No
119	GOM_NL__2PRFIN20031208_051918_000000382022_00191_09263_9495.N1	08-DEC-2003 05:19:18	Bright	37.500	35	33Alp Per	1.7950	6250.0	75	9263	No
120	GOM_NL__2PRFIN20031208_052119_000000482022_00191_09263_9496.N1	08-DEC-2003 05:21:19	Bright	47.500	42	34Bet Aur	1.9000	10200.	95	9263	No
121	GOM_NL__2PRFIN20031208_052344_000000392022_00191_09263_9497.N1	08-DEC-2003 05:23:44	Bright	39.000	76	27Gam Cas	2.3000	30000.	78	9263	No
122	GOM_NL__2PRFIN20031208_053026_000000392022_00191_09263_9498.N1	08-DEC-2003 05:30:26	Bright	38.500	49	1Alp UMi	1.9900	6300.0	77	9263	No
123	GOM_NL__2PRFIN20031208_053509_000000372022_00191_09263_9499.N1	08-DEC-2003 05:35:09	Bright	36.500	60	7Bet UMi	2.0810	3950.0	73	9263	No
124	GOM_NL__2PRFIN20031208_053805_000000372022_00191_09263_9500.N1	08-DEC-2003 05:38:05	Bright	37.000	119	14Eta Dra	2.7270	4700.0	74	9263	No
125	GOM_NL__2PRFIN20031208_054008_000000422022_00191_09263_9501.N1	08-DEC-2003 05:40:08	Bright	41.500	32	77Eps UMa	1.7630	11000.	83	9263	No
126	GOM_NL__2PRFIN20031208_054226_000000382022_00191_09263_9502.N1	08-DEC-2003 05:42:26	Bright	37.500	39	85Eta UMa	1.8540	24000.	75	9263	No
127	GOM_NL__2PRFIN20031208_054530_000000362022_00191_09263_9503.N1	08-DEC-2003 05:45:30	Bright	36.000	180	27Gam Boo	3.0400	8000.0	72	9263	No
128	GOM_NL__2PRFIN20031208_054835_000000372022_00191_09263_9504.N1	08-DEC-2003 05:48:35	Bright	37.000	83		2.3780	11000.	74	9263	No
129	GOM_NL__2PRFIN20031208_055141_000000552022_00191_09263_9505.N1	08-DEC-2003 05:51:41	Bright	55.000	111	8Eta Boo	2.6800	6000.0	110	9263	No
130	GOM_NL__2PRFIN20031208_055506_000000462022_00191_09263_9506.N1	08-DEC-2003 05:55:06	Bright	46.000	138	47Eps Vir	2.8280	4700.0	92	9263	No
131	GOM_NL__2PRFIN20031208_055649_000000732022_00191_09263_9507.N1	08-DEC-2003 05:56:49	Bright	72.500	62	94Bet Leo	2.1360	9700.0	145	9263	No
132	GOM_NL__2PRFIN20031208_055950_000000542022_00191_09263_9508.N1	08-DEC-2003 05:59:50	Tw_i_and_stray	54.000	121	29Gam Vir	2.7400	7200.0	108	9263	No
133	GOM_NL__2PRFIN20031208_060424_000000472022_00191_09263_9509.N1	08-DEC-2003 06:04:24	Tw_i_and_stray	46.500	169	46Gam Hya	2.9910	4700.0	93	9263	No
134	GOM_NL__2PRFIN20031208_060552_000000542022_00191_09263_9510.N1	08-DEC-2003 06:05:52	Dark	53.500	100	4Gam Crv	2.5800	13100.	107	9263	No
135	GOM_NL__2PRFIN20031208_060748_000000422022_00191_09263_9511.N1	08-DEC-2003 06:07:48	Dark	41.500	123	lot Cen	2.7500	10200.	83	9263	No
136	GOM_NL__2PRFIN20031208_060941_000000402022_00191_09263_9512.N1	08-DEC-2003 06:09:41	Dark	40.000	95	Zet Cen	2.5450	26000.	80	9263	No
137	GOM_NL__2PRFIN20031208_061132_000000402022_00191_09263_9513.N1	08-DEC-2003 06:11:32	Dark	40.000	77	Eps Cen	2.3030	28000.	80	9263	No
138	GOM_NL__2PRFIN20031208_061300_000000422022_00191_09263_9514.N1	08-DEC-2003 06:13:00	Dark	41.500	10	Bet Cen	0.61000	28000.	83	9263	No
139	GOM_NL__2PRFIN20031208_061440_000000412022_00192_09264_9478.N1	08-DEC-2003 06:14:40	Dark	41.000	129	Del Cru	2.7930	26000.	82	9264	No
140	GOM_NL__2PRFIN20031208_061646_000000522022_00192_09264_9479.N1	08-DEC-2003 06:16:46	Dark	51.500	113	Mu Vel	2.6920	5000.0	103	9264	No
141	GOM_NL__2PRFIN20031208_062051_000000412022_00192_09264_9480.N1	08-DEC-2003 06:20:51	Dark	40.500	29	Bet Car	1.6720	10200.	81	9264	No
142	GOM_NL__2PRFIN20031208_062305_000000472022_00192_09264_9481.N1	08-DEC-2003 06:23:05	Dark	47.000	41	Eps Car	1.8600	4100.0	94	9264	No
143	GOM_NL__2PRFIN20031208_062528_000000502022_00192_09264_9482.N1	08-DEC-2003 06:25:28	Dark	50.000	34	Gam2Vel	1.7930	23000.	100	9264	No
144	GOM_NL__2PRFIN20031208_062815_000000572022_00192_09264_9483.N1	08-DEC-2003 06:28:15	Dark	57.000	2	Alp Car	-0.73600	7000.0	114	9264	No
145	GOM_NL__2PRFIN20031208_063034_000000632022_00192_09264_9484.N1	08-DEC-2003 06:30:34	Dark	63.000	117	Pi Pup	2.7060	3800.0	126	9264	No
146	GOM_NL__2PRFIN20031208_063409_000000632022_00192_09264_9485.N1	08-DEC-2003 06:34:09	Dark	62.500	23	21Eps CMa	1.5020	26000.	125	9264	No
147	GOM_NL__2PRFIN20031208_063607_000000642022_00192_09264_9486.N1	08-DEC-2003 06:36:07	Straylight	64.000	179	24Omi2CMa	3.0320	24000.	128	9264	No
148	GOM_NL__2PRFIN20031208_063920_000000622022_00192_09264_9487.N1	08-DEC-2003 06:39:20	Straylight	62.000	47	2Bet CMa	1.9760	28000.	124	9264	No
149	GOM_NL__2PRFIN20031208_064242_000000562022_00192_09264_9488.N1	08-DEC-2003 06:42:42	Straylight	56.000	56	53Kap Ori	2.0650	30000.	112	9264	No
150	GOM_NL__2PRFIN20031208_064714_000000472022_00192_09264_9489.N1	08-DEC-2003 06:47:14	Tw_i_and_stray	47.000	94	92Alp Cet	2.5260	3100.0	94	9264	No
151	GOM_NL__2PRFIN20031208_064929_000000772022_00192_09264_9490.N1	08-DEC-2003 06:49:29	Tw_i_and_stray	76.500	14	58Alp Ori	0.87000	3000.0	153	9264	No
152	GOM_NL__2PRFIN20031208_065322_000000422022_00192_09264_9491.N1	08-DEC-2003 06:53:22	Bright	41.500	50	13Alp Ari	2.0070	4250.0	83	9264	No
153	GOM_NL__2PRFIN20031208_065456_000000392022_00192_09264_9492.N1	08-DEC-2003 06:54:56	Bright	39.000	150	44Zet Per	2.8900	28000.	78	9264	No
154	GOM_NL__2PRFIN20031208_065625_000000372022_00192_09264_9493.N1	08-DEC-2003 06:56:25	Bright	36.500	173	4Bet Tri	3.0040	8900.0	73	9264	No
155	GOM_NL__2PRFIN20031208_065827_000000392022_00192_09264_9494.N1	08-DEC-2003 06:58:27	Bright	39.000	73	57Gam1And	2.2600	13100.	78	9264	No
156	GOM_NL__2PRFIN20031208_065955_000000402022_00192_09264_9495.N1	08-DEC-2003 06:59:55	Bright	39.500	35	33Alp Per	1.7950	6250.0	79	9264	No
157	GOM_NL__2PRFIN20031208_070155_000000492022_00192_09264_9496.N1	08-DEC-2003 07:01:55	Bright	49.000	42	34Bet Aur	1.9000	10200.	98	9264	No
158	GOM_NL__2PRFIN20031208_070420_000000372022_00192_09264_9497.N1	08-DEC-2003 07:04:20	Bright	37.000	76	27Gam Cas	2.3000	30000.	74	9264	No
159	GOM_NL__2PRFIN20031208_071102_000000382022_00192_09264_9498.N1	08-DEC-2003 07:11:02	Bright	38.000	49	1Alp UMi	1.9900	6300.0	76	9264	No
160	GOM_NL__2PRFIN20031208_071546_000000402022_00192_09264_9499.N1	08-DEC-2003 07:15:46	Bright	40.000	60	7Bet UMi	2.0810	3950.0	80	9264	No

161	GOM_NL__2PRFIN20031208_071841_000000392022_00192_09264_9500.N1	08-DEC-2003 07:18:41	Bright	39.000	119	14Eta Dra	2.7270	4700.0	78	9264	No
162	GOM_NL__2PRFIN20031208_072044_000000402022_00192_09264_9501.N1	08-DEC-2003 07:20:44	Bright	40.000	32	77Eps UMa	1.7630	11000.	80	9264	No
163	GOM_NL__2PRFIN20031208_072302_000000472022_00192_09264_9502.N1	08-DEC-2003 07:23:02	Bright	46.500	39	85Eta UMa	1.8540	24000.	93	9264	No
164	GOM_NL__2PRFIN20031208_072606_000000372022_00192_09264_9503.N1	08-DEC-2003 07:26:06	Bright	36.500	180	27Gam Boo	3.0400	8000.0	73	9264	No
165	GOM_NL__2PRFIN20031208_072911_000000362022_00192_09264_9504.N1	08-DEC-2003 07:29:11	Bright	36.000	83		2.3780	11000.	72	9264	No
166	GOM_NL__2PRFIN20031208_073218_000000392022_00192_09264_9505.N1	08-DEC-2003 07:32:18	Bright	39.000	111	8Eta Boo	2.6800	6000.0	78	9264	No
167	GOM_NL__2PRFIN20031208_073543_000000472022_00192_09264_9506.N1	08-DEC-2003 07:35:43	Bright	46.500	138	47Eps Vir	2.8280	4700.0	93	9264	No
168	GOM_NL__2PRFIN20031208_073726_000000762022_00192_09264_9507.N1	08-DEC-2003 07:37:26	Twilight	75.500	62	94Bet Leo	2.1360	9700.0	151	9264	No
169	GOM_NL__2PRFIN20031208_074027_000000582022_00192_09264_9508.N1	08-DEC-2003 07:40:27	Twilight	57.500	121	29Gam Vir	2.7400	7200.0	115	9264	No
170	GOM_NL__2PRFIN20031208_074501_000000472022_00192_09264_9509.N1	08-DEC-2003 07:45:01	Twilight	47.000	169	46Gam Hya	2.9910	4700.0	94	9264	No
171	GOM_NL__2PRFIN20031208_074629_000000522022_00192_09264_9510.N1	08-DEC-2003 07:46:29	Dark	52.000	100	4Gam Crv	2.5800	13100.	104	9264	No
172	GOM_NL__2PRFIN20031208_074825_000000422022_00192_09264_9511.N1	08-DEC-2003 07:48:25	Dark	42.000	123	10 Cen	2.7500	10200.	84	9264	No
173	GOM_NL__2PRFIN20031208_075017_000000422022_00192_09264_9512.N1	08-DEC-2003 07:50:17	Dark	41.500	95	Zet Cen	2.5450	26000.	83	9264	No
174	GOM_NL__2PRFIN20031208_075209_000000392022_00192_09264_9513.N1	08-DEC-2003 07:52:09	Dark	39.000	77	Eps Cen	2.3030	28000.	78	9264	No
175	GOM_NL__2PRFIN20031208_075336_000000432022_00192_09264_9514.N1	08-DEC-2003 07:53:36	Dark	42.500	10	Bet Cen	0.61000	28000.	85	9264	No
176	GOM_NL__2PRFIN20031208_075517_000000402022_00193_09265_9478.N1	08-DEC-2003 07:55:17	Dark	40.000	129	Del Cru	2.7930	26000.	80	9265	No
177	GOM_NL__2PRFIN20031208_075724_000000462022_00193_09265_9479.N1	08-DEC-2003 07:57:24	Dark	45.500	113	Mu Vel	2.6920	5000.0	91	9265	No
178	GOM_NL__2PRFIN20031208_080129_000000402022_00193_09265_9480.N1	08-DEC-2003 08:01:29	Dark	40.000	29	Bet Car	1.6720	10200.	80	9265	No
179	GOM_NL__2PRFIN20031208_080341_000000462022_00193_09265_9481.N1	08-DEC-2003 08:03:41	Dark	45.500	41	Eps Car	1.8600	4100.0	91	9265	No
180	GOM_NL__2PRFIN20031208_080605_000000502022_00193_09265_9482.N1	08-DEC-2003 08:06:05	Dark	50.000	34	Gam2Vel	1.7930	23000.	100	9265	No
181	GOM_NL__2PRFIN20031208_080852_000000572022_00193_09265_9483.N1	08-DEC-2003 08:08:52	Dark	57.000	2	Alp Car	-0.73600	7000.0	114	9265	No
182	GOM_NL__2PRFIN20031208_081109_000000632022_00193_09265_9484.N1	08-DEC-2003 08:11:09	Dark	63.000	117	Pi Pup	2.7060	3800.0	126	9265	No
183	GOM_NL__2PRFIN20031208_081445_000000592022_00193_09265_9485.N1	08-DEC-2003 08:14:45	Dark	58.500	23	21Eps CMa	1.5020	26000.	117	9265	No
184	GOM_NL__2PRFIN20031208_081644_000000652022_00193_09265_9486.N1	08-DEC-2003 08:16:44	Straylight	65.000	179	24Omi2CMa	3.0320	24000.	130	9265	No
185	GOM_NL__2PRFIN20031208_082019_000000882022_00193_09265_9487.N1	08-DEC-2003 08:20:19	Straylight	88.000	1	9Alp CMa	-1.4400	11000.	176	9265	No
186	GOM_NL__2PRFIN20031208_082345_000000562022_00193_09265_9488.N1	08-DEC-2003 08:23:45	Straylight	55.500	7	19Bet Ori	0.10000	14000.	111	9265	No
187	GOM_NL__2PRFIN20031208_082621_000000562022_00193_09265_9489.N1	08-DEC-2003 08:26:21	Straylight	56.000	30	46Eps Ori	1.6940	30000.	112	9265	No
188	GOM_NL__2PRFIN20031208_082852_000000532022_00193_09265_9490.N1	08-DEC-2003 08:28:52	Twilight	52.500	27	24Gam Ori	1.6360	26000.	105	9265	No
189	GOM_NL__2PRFIN20031208_083121_000000582022_00193_09265_9491.N1	08-DEC-2003 08:31:21	Bright	58.000	13	87Alp Tau	0.86700	3800.0	116	9265	No
190	GOM_NL__2PRFIN20031208_083316_000000412022_00193_09265_9492.N1	08-DEC-2003 08:33:16	Bright	40.500	146	25Eta Tau	2.8730	15200.	81	9265	No
191	GOM_NL__2PRFIN20031208_083531_000000382022_00193_09265_9493.N1	08-DEC-2003 08:35:31	Bright	38.000	150	44Zet Per	2.8900	28000.	76	9265	No
192	GOM_NL__2PRFIN20031208_083701_000000372022_00193_09265_9494.N1	08-DEC-2003 08:37:01	Bright	37.000	173	4Bet Tri	3.0040	8900.0	74	9265	No
193	GOM_NL__2PRFIN20031208_083903_000000392022_00193_09265_9495.N1	08-DEC-2003 08:39:03	Bright	38.500	73	57Gam1And	2.2600	13100.	77	9265	No
194	GOM_NL__2PRFIN20031208_084030_000000412022_00193_09265_9496.N1	08-DEC-2003 08:40:30	Bright	40.500	35	33Alp Per	1.7950	6250.0	81	9265	No
195	GOM_NL__2PRFIN20031208_085138_000000362022_00193_09265_9497.N1	08-DEC-2003 08:51:38	Bright	36.000	49	1Alp UMi	1.9900	6300.0	72	9265	No
196	GOM_NL__2PRFIN20031208_085621_000000372022_00193_09265_9498.N1	08-DEC-2003 08:56:21	Bright	36.500	60	7Bet UMi	2.0810	3950.0	73	9265	No
197	GOM_NL__2PRFIN20031208_085917_000000382022_00193_09265_9499.N1	08-DEC-2003 08:59:17	Bright	38.000	119	14Eta Dra	2.7270	4700.0	76	9265	No
198	GOM_NL__2PRFIN20031208_090120_000000392022_00193_09265_9500.N1	08-DEC-2003 09:01:20	Bright	39.000	32	77Eps UMa	1.7630	11000.	78	9265	No
199	GOM_NL__2PRFIN20031208_090338_000000372022_00193_09265_9501.N1	08-DEC-2003 09:03:38	Bright	37.000	39	85Eta UMa	1.8540	24000.	74	9265	No
200	GOM_NL__2PRFIN20031208_090643_000000362022_00193_09265_9502.N1	08-DEC-2003 09:06:43	Bright	35.500	180	27Gam Boo	3.0400	8000.0	71	9265	No
201	GOM_NL__2PRFIN20031208_090947_000000352022_00193_09265_9503.N1	08-DEC-2003 09:09:47	Bright	35.000	83		2.3780	11000.	70	9265	No
202	GOM_NL__2PRFIN20031208_091254_000000382022_00193_09265_9504.N1	08-DEC-2003 09:12:54	Bright	38.000	111	8Eta Boo	2.6800	6000.0	76	9265	No
203	GOM_NL__2PRFIN20031208_091619_000000522022_00193_09265_9505.N1	08-DEC-2003 09:16:19	Bright	52.000	138	47Eps Vir	2.8280	4700.0	104	9265	No
204	GOM_NL__2PRFIN20031208_091803_000000832022_00193_09265_9506.N1	08-DEC-2003 09:18:03	Twilight	82.500	62	94Bet Leo	2.1360	9700.0	165	9265	No
205	GOM_NL__2PRFIN20031208_092103_000000552022_00193_09265_9507.N1	08-DEC-2003 09:21:03	Twilight	54.500	121	29Gam Vir	2.7400	7200.0	109	9265	No
206	GOM_NL__2PRFIN20031208_092537_000000472022_00193_09265_9508.N1	08-DEC-2003 09:25:37	Twilight	46.500	169	46Gam Hya	2.9910	4700.0	93	9265	No
207	GOM_NL__2PRFIN20031208_092706_000000542022_00193_09265_9509.N1	08-DEC-2003 09:27:06	Dark	54.000	100	4Gam Crv	2.5800	13100.	108	9265	No
208	GOM_NL__2PRFIN20031208_092901_000000432022_00193_09265_9510.N1	08-DEC-2003 09:29:01	Dark	42.500	123	10 Cen	2.7500	10200.	85	9265	No
209	GOM_NL__2PRFIN20031208_093053_000000412022_00193_09265_9511.N1	08-DEC-2003 09:30:53	Dark	41.000	95	Zet Cen	2.5450	26000.	82	9265	No
210	GOM_NL__2PRFIN20031208_093245_000000412022_00193_09265_9512.N1	08-DEC-2003 09:32:45	Dark	41.000	77	Eps Cen	2.3030	28000.	82	9265	No
211	GOM_NL__2PRFIN20031208_093412_000000492022_00193_09265_9513.N1	08-DEC-2003 09:34:12	Dark	48.500	10	Bet Cen	0.61000	28000.	97	9265	No
212	GOM_NL__2PRFIN20031208_093553_000000402022_00194_09266_9478.N1	08-DEC-2003 09:35:53	Dark	39.500	129	Del Cru	2.7930	26000.	79	9266	No
213	GOM_NL__2PRFIN20031208_093800_000000562022_00194_09266_9479.N1	08-DEC-2003 09:38:00	Dark	56.000	113	Mu Vel	2.6920	5000.0	112	9266	No
214	GOM_NL__2PRFIN20031208_094204_000000412022_00194_09266_9480.N1	08-DEC-2003 09:42:04	Dark	40.500	29	Bet Car	1.6720	10200.	81	9266	No
215	GOM_NL__2PRFIN20031208_094418_000000462022_00194_09266_9481.N1	08-DEC-2003 09:44:18	Dark	46.000	41	Eps Car	1.8600	4100.0	92	9266	No
216	GOM_NL__2PRFIN20031208_094641_000000522022_00194_09266_9482.N1	08-DEC-2003 09:46:41	Dark	51.500	34	Gam2Vel	1.7930	23000.	103	9266	No
217	GOM_NL__2PRFIN20031208_094928_000000522022_00194_09266_9483.N1	08-DEC-2003 09:49:28	Dark	51.500	2	Alp Car	-0.73600	7000.0	103	9266	No
218	GOM_NL__2PRFIN20031208_095147_000000612022_00194_09266_9484.N1	08-DEC-2003 09:51:47	Dark	60.500	117	Pi Pup	2.7060	3800.0	121	9266	No
219	GOM_NL__2PRFIN20031208_095521_000000602022_00194_09266_9485.N1	08-DEC-2003 09:55:21	Dark	59.500	23	21Eps CMa	1.5020	26000.	119	9266	No

220	GOM_NL__2PRFIN20031208_095720_000000652022_00194_09266_9486.N1	08-DEC-2003 09:57:20	Straylight	65.000	179	24Omi2CMA	3.0320	24000.	130	9266	No
221	GOM_NL__2PRFIN20031208_100055_000000812022_00194_09266_9487.N1	08-DEC-2003 10:00:55	Straylight	81.000	1	9Alp CMA	-1.4400	11000.	162	9266	No
222	GOM_NL__2PRFIN20031208_100421_000000602022_00194_09266_9488.N1	08-DEC-2003 10:04:21	Straylight	60.000	7	19Bet Ori	0.10000	14000.	120	9266	No
223	GOM_NL__2PRFIN20031208_100657_000000572022_00194_09266_9489.N1	08-DEC-2003 10:06:57	Straylight	57.000	30	46Eps Ori	1.6940	30000.	114	9266	No
224	GOM_NL__2PRFIN20031208_100928_000000542022_00194_09266_9490.N1	08-DEC-2003 10:09:28	Tw_i_and_stray	54.000	27	24Gam Ori	1.6360	26000.	108	9266	No
225	GOM_NL__2PRFIN20031208_101157_000000552022_00194_09266_9491.N1	08-DEC-2003 10:11:57	Bright	55.000	13	87Alp Tau	0.86700	3800.0	110	9266	No
226	GOM_NL__2PRFIN20031208_101352_000000382022_00194_09266_9492.N1	08-DEC-2003 10:13:52	Bright	37.500	146	25Eta Tau	2.8730	15200.	75	9266	No
227	GOM_NL__2PRFIN20031208_101607_000000392022_00194_09266_9493.N1	08-DEC-2003 10:16:07	Bright	38.500	150	44Zet Per	2.8900	28000.	77	9266	No
228	GOM_NL__2PRFIN20031208_101737_000000372022_00194_09266_9494.N1	08-DEC-2003 10:17:37	Bright	37.000	173	4Bet Tri	3.0040	8900.0	74	9266	No
229	GOM_NL__2PRFIN20031208_101939_000000412022_00194_09266_9495.N1	08-DEC-2003 10:19:39	Bright	40.500	73	57Gam1And	2.2600	13100.	81	9266	No
230	GOM_NL__2PRFIN20031208_102107_000000382022_00194_09266_9496.N1	08-DEC-2003 10:21:07	Bright	38.000	35	33Alp Per	1.7950	6250.0	76	9266	No
231	GOM_NL__2PRFIN20031208_103214_000000382022_00194_09266_9497.N1	08-DEC-2003 10:32:14	Bright	38.000	49	1Alp UMi	1.9900	6300.0	76	9266	No
232	GOM_NL__2PRFIN20031208_103657_000000392022_00194_09266_9498.N1	08-DEC-2003 10:36:57	Bright	39.000	60	7Bet UMi	2.0810	3950.0	78	9266	No
233	GOM_NL__2PRFIN20031208_103953_000000382022_00194_09266_9499.N1	08-DEC-2003 10:39:53	Bright	37.500	119	14Eta Dra	2.7270	4700.0	75	9266	No
234	GOM_NL__2PRFIN20031208_104156_000000432022_00194_09266_9500.N1	08-DEC-2003 10:41:56	Bright	42.500	32	77Eps UMa	1.7630	11000.	85	9266	No
235	GOM_NL__2PRFIN20031208_104413_000000482022_00194_09266_9501.N1	08-DEC-2003 10:44:13	Bright	47.500	39	85Eta UMa	1.8540	24000.	95	9266	No
236	GOM_NL__2PRFIN20031208_104718_000000372022_00194_09266_9502.N1	08-DEC-2003 10:47:18	Bright	36.500	180	27Gam Boo	3.0400	8000.0	73	9266	No
237	GOM_NL__2PRFIN20031208_105024_000000352022_00194_09266_9503.N1	08-DEC-2003 10:50:24	Bright	35.000	83		2.3780	11000.	70	9266	No
238	GOM_NL__2PRFIN20031208_105331_000000402022_00194_09266_9504.N1	08-DEC-2003 10:53:31	Bright	40.000	111	8Eta Boo	2.6800	6000.0	80	9266	No
239	GOM_NL__2PRFIN20031208_105656_000000472022_00194_09266_9505.N1	08-DEC-2003 10:56:56	Bright	47.000	138	47Eps Vir	2.8280	4700.0	94	9266	No
240	GOM_NL__2PRFIN20031208_105840_000000792022_00194_09266_9506.N1	08-DEC-2003 10:58:40	Tw_i_and_stray	78.500	62	94Bet Leo	2.1360	9700.0	157	9266	No
241	GOM_NL__2PRFIN20031208_110140_000000542022_00194_09266_9507.N1	08-DEC-2003 11:01:40	Tw_i_and_stray	54.000	121	29Gam Vir	2.7400	7200.0	108	9266	No
242	GOM_NL__2PRFIN20031208_110614_000000452022_00194_09266_9508.N1	08-DEC-2003 11:06:14	Tw_i_and_stray	44.500	169	46Gam Hya	2.9910	4700.0	89	9266	No
243	GOM_NL__2PRFIN20031208_110743_000000522022_00194_09266_9509.N1	08-DEC-2003 11:07:43	Dark	52.000	100	4Gam Crv	2.5800	13100.	104	9266	No
244	GOM_NL__2PRFIN20031208_110938_000000442022_00194_09266_9510.N1	08-DEC-2003 11:09:38	Dark	43.500	123	1ot Cen	2.7500	10200.	87	9266	No
245	GOM_NL__2PRFIN20031208_111130_000000402022_00194_09266_9511.N1	08-DEC-2003 11:11:30	Dark	39.500	95	Zet Cen	2.5450	26000.	79	9266	No
246	GOM_NL__2PRFIN20031208_111322_000000412022_00194_09266_9512.N1	08-DEC-2003 11:13:22	Dark	40.500	77	Eps Cen	2.3030	28000.	81	9266	No
247	GOM_NL__2PRFIN20031208_111449_000000392022_00194_09266_9513.N1	08-DEC-2003 11:14:49	Dark	38.500	10	Bet Cen	0.61000	28000.	77	9266	No
248	GOM_NL__2PRFIN20031208_111630_000000402022_00195_09267_9479.N1	08-DEC-2003 11:16:30	Dark	39.500	129	Del Cru	2.7930	26000.	79	9267	No
249	GOM_NL__2PRFIN20031208_111837_000000462022_00195_09267_9480.N1	08-DEC-2003 11:18:37	Dark	46.000	113	Mu Vel	2.6920	5000.0	92	9267	No
250	GOM_NL__2PRFIN20031208_112241_000000402022_00195_09267_9481.N1	08-DEC-2003 11:22:41	Dark	40.000	29	Bet Car	1.6720	10200.	80	9267	No
251	GOM_NL__2PRFIN20031208_112454_000000472022_00195_09267_9482.N1	08-DEC-2003 11:24:54	Dark	46.500	41	Eps Car	1.8600	4100.0	93	9267	No
252	GOM_NL__2PRFIN20031208_112718_000000492022_00195_09267_9483.N1	08-DEC-2003 11:27:18	Dark	49.000	34	Gam2Vel	1.7930	23000.	98	9267	No
253	GOM_NL__2PRFIN20031208_113004_000000572022_00195_09267_9484.N1	08-DEC-2003 11:30:04	Dark	57.000	2	Alp Car	-0.73600	7000.0	114	9267	No
254	GOM_NL__2PRFIN20031208_113224_000000622022_00195_09267_9485.N1	08-DEC-2003 11:32:24	Dark	62.000	117	Pi Pup	2.7060	3800.0	124	9267	No
255	GOM_NL__2PRFIN20031208_113558_000000642022_00195_09267_9486.N1	08-DEC-2003 11:35:58	Dark	64.000	23	21Eps CMA	1.5020	26000.	128	9267	No
256	GOM_NL__2PRFIN20031208_113756_000000622022_00195_09267_9487.N1	08-DEC-2003 11:37:56	Straylight	62.000	179	24Omi2CMA	3.0320	24000.	124	9267	No
257	GOM_NL__2PRFIN20031208_114131_000000862022_00195_09267_9488.N1	08-DEC-2003 11:41:31	Straylight	86.000	1	9Alp CMA	-1.4400	11000.	172	9267	No
258	GOM_NL__2PRFIN20031208_114457_000000532022_00195_09267_9489.N1	08-DEC-2003 11:44:57	Straylight	53.000	7	19Bet Ori	0.10000	14000.	106	9267	No
259	GOM_NL__2PRFIN20031208_114732_000000562022_00195_09267_9490.N1	08-DEC-2003 11:47:32	Straylight	55.500	30	46Eps Ori	1.6940	30000.	111	9267	No
260	GOM_NL__2PRFIN20031208_115003_000000562022_00195_09267_9491.N1	08-DEC-2003 11:50:03	Tw_i_and_stray	56.000	27	24Gam Ori	1.6360	26000.	112	9267	No
261	GOM_NL__2PRFIN20031208_115233_000000522022_00195_09267_9492.N1	08-DEC-2003 11:52:33	Bright	51.500	13	87Alp Tau	0.86700	3800.0	103	9267	No
262	GOM_NL__2PRFIN20031208_115427_000000382022_00195_09267_9493.N1	08-DEC-2003 11:54:27	Bright	38.000	146	25Eta Tau	2.8730	15200.	76	9267	No
263	GOM_NL__2PRFIN20031208_115643_000000382022_00195_09267_9494.N1	08-DEC-2003 11:56:43	Bright	37.500	150	44Zet Per	2.8900	28000.	75	9267	No
264	GOM_NL__2PRFIN20031208_115814_000000382022_00195_09267_9495.N1	08-DEC-2003 11:58:14	Bright	37.500	173	4Bet Tri	3.0040	8900.0	75	9267	No
265	GOM_NL__2PRFIN20031208_120016_000000402022_00195_09267_9496.N1	08-DEC-2003 12:00:16	Bright	40.000	73	57Gam1And	2.2600	13100.	80	9267	No
266	GOM_NL__2PRFIN20031208_120143_000000382022_00195_09267_9497.N1	08-DEC-2003 12:01:43	Bright	38.000	35	33Alp Per	1.7950	6250.0	76	9267	No
267	GOM_NL__2PRFIN20031208_121250_000000382022_00195_09267_9498.N1	08-DEC-2003 12:12:50	Bright	37.500	49	1Alp UMi	1.9900	6300.0	75	9267	No
268	GOM_NL__2PRFIN20031208_121734_000000352022_00195_09267_9499.N1	08-DEC-2003 12:17:34	Bright	35.000	60	7Bet UMi	2.0810	3950.0	70	9267	No
269	GOM_NL__2PRFIN20031208_122030_000000382022_00195_09267_9500.N1	08-DEC-2003 12:20:30	Bright	37.500	119	14Eta Dra	2.7270	4700.0	75	9267	No
270	GOM_NL__2PRFIN20031208_122232_000000392022_00195_09267_9501.N1	08-DEC-2003 12:22:32	Bright	38.500	32	77Eps UMa	1.7630	11000.	77	9267	No
271	GOM_NL__2PRFIN20031208_122450_000000382022_00195_09267_9502.N1	08-DEC-2003 12:24:50	Bright	37.500	39	85Eta UMa	1.8540	24000.	75	9267	No
272	GOM_NL__2PRFIN20031208_122755_000000372022_00195_09267_9503.N1	08-DEC-2003 12:27:55	Bright	37.000	180	27Gam Boo	3.0400	8000.0	74	9267	No
273	GOM_NL__2PRFIN20031208_123100_000000372022_00195_09267_9504.N1	08-DEC-2003 12:31:00	Bright	36.500	83		2.3780	11000.	73	9267	No
274	GOM_NL__2PRFIN20031208_123407_000000392022_00195_09267_9505.N1	08-DEC-2003 12:34:07	Bright	38.500	111	8Eta Boo	2.6800	6000.0	77	9267	No
275	GOM_NL__2PRFIN20031208_123732_000000642022_00195_09267_9506.N1	08-DEC-2003 12:37:32	Bright	64.000	138	47Eps Vir	2.8280	4700.0	128	9267	No
276	GOM_NL__2PRFIN20031208_123916_000000772022_00195_09267_9507.N1	08-DEC-2003 12:39:16	Tw_i_and_stray	76.500	62	94Bet Leo	2.1360	9700.0	153	9267	No
277	GOM_NL__2PRFIN20031208_124217_000000542022_00195_09267_9508.N1	08-DEC-2003 12:42:17	Tw_i_and_stray	54.000	121	29Gam Vir	2.7400	7200.0	108	9267	No
278	GOM_NL__2PRFIN20031208_124650_000000462022_00195_09267_9509.N1	08-DEC-2003 12:46:50	Tw_i_and_stray	46.000	169	46Gam Hya	2.9910	4700.0	92	9267	No

279	GOM_NL__2PRFIN20031208_124820_000000532022_00195_09267_9510.N1	08-DEC-2003 12:48:20	Dark	53.000	100	4Gam Crv	2.5800	13100.	106	9267	No
280	GOM_NL__2PRFIN20031208_125014_000000432022_00195_09267_9511.N1	08-DEC-2003 12:50:14	Dark	43.000	123	Iot Cen	2.7500	10200.	86	9267	No
281	GOM_NL__2PRFIN20031208_125207_000000412022_00195_09267_9512.N1	08-DEC-2003 12:52:07	Dark	40.500	95	Zet Cen	2.5450	26000.	81	9267	No
282	GOM_NL__2PRFIN20031208_125358_000000402022_00195_09267_9513.N1	08-DEC-2003 12:53:58	Dark	39.500	77	Eps Cen	2.3030	28000.	79	9267	No
283	GOM_NL__2PRFIN20031208_125525_000000442022_00195_09267_9514.N1	08-DEC-2003 12:55:25	Dark	44.000	10	Bet Cen	0.61000	28000.	88	9267	No
284	GOM_NL__2PRFIN20031208_125707_000000392022_00196_09268_9479.N1	08-DEC-2003 12:57:07	Dark	39.000	129	Del Cru	2.7930	26000.	78	9268	No
285	GOM_NL__2PRFIN20031208_125915_000000462022_00196_09268_9480.N1	08-DEC-2003 12:59:15	Dark	45.500	113	Mu Vel	2.6920	5000.0	91	9268	No
286	GOM_NL__2PRFIN20031208_130318_000000402022_00196_09268_9481.N1	08-DEC-2003 13:03:18	Dark	39.500	29	Bet Car	1.6720	10200.	79	9268	No
287	GOM_NL__2PRFIN20031208_130531_000000472022_00196_09268_9482.N1	08-DEC-2003 13:05:31	Dark	47.000	41	Eps Car	1.8600	4100.0	94	9268	No
288	GOM_NL__2PRFIN20031208_130755_000000502022_00196_09268_9483.N1	08-DEC-2003 13:07:55	Dark	50.000	34	Gam2Vel	1.7930	23000.	100	9268	No
289	GOM_NL__2PRFIN20031208_131041_000000572022_00196_09268_9484.N1	08-DEC-2003 13:10:41	Dark	57.000	2	Alp Car	-0.73600	7000.0	114	9268	No
290	GOM_NL__2PRFIN20031208_131301_000000632022_00196_09268_9485.N1	08-DEC-2003 13:13:01	Dark	63.000	117	Pi Pup	2.7060	3800.0	126	9268	No
291	GOM_NL__2PRFIN20031208_131634_000000632022_00196_09268_9486.N1	08-DEC-2003 13:16:34	Dark	62.500	23	21Eps CMa	1.5020	26000.	125	9268	No
292	GOM_NL__2PRFIN20031208_131833_000000622022_00196_09268_9487.N1	08-DEC-2003 13:18:33	Straylight	62.000	179	24Omi2CMa	3.0320	24000.	124	9268	No
293	GOM_NL__2PRFIN20031208_132207_000000862022_00196_09268_9488.N1	08-DEC-2003 13:22:07	Straylight	85.500	1	9Alp CMa	-1.4400	11000.	171	9268	No
294	GOM_NL__2PRFIN20031208_132533_000000532022_00196_09268_9489.N1	08-DEC-2003 13:25:33	Straylight	52.500	7	19Bet Ori	0.10000	14000.	105	9268	No
295	GOM_NL__2PRFIN20031208_132808_000000582022_00196_09268_9490.N1	08-DEC-2003 13:28:08	Straylight	57.500	30	46Eps Ori	1.6940	30000.	115	9268	No
296	GOM_NL__2PRFIN20031208_133039_000000562022_00196_09268_9491.N1	08-DEC-2003 13:30:39	Tw_i_and_stray	56.000	27	24Gam Ori	1.6360	26000.	112	9268	No
297	GOM_NL__2PRFIN20031208_133310_000000582022_00196_09268_9492.N1	08-DEC-2003 13:33:10	Bright	58.000	13	87Alp Tau	0.86700	3800.0	116	9268	No
298	GOM_NL__2PRFIN20031208_133504_000000402022_00196_09268_9493.N1	08-DEC-2003 13:35:04	Bright	39.500	146	25Eta Tau	2.8730	15200.	79	9268	No
299	GOM_NL__2PRFIN20031208_133719_000000392022_00196_09268_9494.N1	08-DEC-2003 13:37:19	Bright	38.500	150	44Zet Per	2.8900	28000.	77	9268	No
300	GOM_NL__2PRFIN20031208_133850_000000372022_00196_09268_9495.N1	08-DEC-2003 13:38:50	Bright	36.500	173	4Bet Tri	3.0040	8900.0	73	9268	No
301	GOM_NL__2PRFIN20031208_134053_000000352022_00196_09268_9496.N1	08-DEC-2003 13:40:53	Bright	35.000	73	57Gam1And	2.2600	13100.	70	9268	No
302	GOM_NL__2PRFIN20031208_134219_000000382022_00196_09268_9497.N1	08-DEC-2003 13:42:19	Bright	37.500	35	33Alp Per	1.7950	6250.0	75	9268	No
303	GOM_NL__2PRFIN20031208_135327_000000362022_00196_09268_9498.N1	08-DEC-2003 13:53:27	Bright	35.500	49	1Alp UMi	1.9900	6300.0	71	9268	No
304	GOM_NL__2PRFIN20031208_135810_000000382022_00196_09268_9499.N1	08-DEC-2003 13:58:10	Bright	38.000	60	7Bet UMi	2.0810	3950.0	76	9268	No
305	GOM_NL__2PRFIN20031208_140106_000000372022_00196_09268_9500.N1	08-DEC-2003 14:01:06	Bright	37.000	119	14Eta Dra	2.7270	4700.0	74	9268	No
306	GOM_NL__2PRFIN20031208_140308_000000412022_00196_09268_9501.N1	08-DEC-2003 14:03:08	Bright	40.500	32	77Eps UMa	1.7630	11000.	81	9268	No
307	GOM_NL__2PRFIN20031208_140526_000000372022_00196_09268_9502.N1	08-DEC-2003 14:05:26	Bright	37.000	39	85Eta UMa	1.8540	24000.	74	9268	No
308	GOM_NL__2PRFIN20031208_140831_000000352022_00196_09268_9503.N1	08-DEC-2003 14:08:31	Bright	34.500	180	27Gam Boo	3.0400	8000.0	69	9268	No
309	GOM_NL__2PRFIN20031208_141136_000000362022_00196_09268_9504.N1	08-DEC-2003 14:11:36	Bright	35.500	83		2.3780	11000.	71	9268	No
310	GOM_NL__2PRFIN20031208_141443_000000392022_00196_09268_9505.N1	08-DEC-2003 14:14:43	Bright	39.000	111	8Eta Boo	2.6800	6000.0	78	9268	No
311	GOM_NL__2PRFIN20031208_141809_000000452022_00196_09268_9506.N1	08-DEC-2003 14:18:09	Bright	45.000	138	47Eps Vir	2.8280	4700.0	90	9268	No
312	GOM_NL__2PRFIN20031208_141954_000000792022_00196_09268_9507.N1	08-DEC-2003 14:19:54	Tw_i_and_stray	79.000	62	94Bet Leo	2.1360	9700.0	158	9268	No
313	GOM_NL__2PRFIN20031208_142253_000000552022_00196_09268_9508.N1	08-DEC-2003 14:22:53	Tw_i_and_stray	54.500	121	29Gam Vir	2.7400	7200.0	109	9268	No
314	GOM_NL__2PRFIN20031208_142727_000000472022_00196_09268_9509.N1	08-DEC-2003 14:27:27	Tw_i_and_stray	46.500	169	46Gam Hya	2.9910	4700.0	93	9268	No
315	GOM_NL__2PRFIN20031208_142857_000000532022_00196_09268_9510.N1	08-DEC-2003 14:28:57	Dark	52.500	100	4Gam Crv	2.5800	13100.	105	9268	No
316	GOM_NL__2PRFIN20031208_143051_000000422022_00196_09268_9511.N1	08-DEC-2003 14:30:51	Dark	41.500	123	Iot Cen	2.7500	10200.	83	9268	No
317	GOM_NL__2PRFIN20031208_143243_000000402022_00196_09268_9512.N1	08-DEC-2003 14:32:43	Dark	39.500	95	Zet Cen	2.5450	26000.	79	9268	No
318	GOM_NL__2PRFIN20031208_143434_000000382022_00196_09268_9513.N1	08-DEC-2003 14:34:34	Dark	38.000	77	Eps Cen	2.3030	28000.	76	9268	No
319	GOM_NL__2PRFIN20031208_143601_000000482022_00196_09268_9514.N1	08-DEC-2003 14:36:01	Dark	48.000	10	Bet Cen	0.61000	28000.	96	9268	No
320	GOM_NL__2PRFIN20031208_143744_000000402022_00197_09269_9499.N1	08-DEC-2003 14:37:44	Dark	39.500	129	Del Cru	2.7930	26000.	79	9269	No
321	GOM_NL__2PRFIN20031208_143951_000000472022_00197_09269_9500.N1	08-DEC-2003 14:39:51	Dark	46.500	113	Mu Vel	2.6920	5000.0	93	9269	No
322	GOM_NL__2PRFIN20031208_144354_000000392022_00197_09269_9501.N1	08-DEC-2003 14:43:54	Dark	38.500	29	Bet Car	1.6720	10200.	77	9269	No
323	GOM_NL__2PRFIN20031208_144608_000000492022_00197_09269_9502.N1	08-DEC-2003 14:46:08	Dark	49.000	41	Eps Car	1.8600	4100.0	98	9269	No
324	GOM_NL__2PRFIN20031208_144832_000000502022_00197_09269_9503.N1	08-DEC-2003 14:48:32	Dark	50.000	34	Gam2Vel	1.7930	23000.	100	9269	No
325	GOM_NL__2PRFIN20031208_145117_000000532022_00197_09269_9504.N1	08-DEC-2003 14:51:17	Dark	52.500	2	Alp Car	-0.73600	7000.0	105	9269	No
326	GOM_NL__2PRFIN20031208_145338_000000602022_00197_09269_9505.N1	08-DEC-2003 14:53:38	Dark	59.500	117	Pi Pup	2.7060	3800.0	119	9269	No
327	GOM_NL__2PRFIN20031208_145711_000000642022_00197_09269_9506.N1	08-DEC-2003 14:57:11	Dark	64.000	23	21Eps CMa	1.5020	26000.	128	9269	No
328	GOM_NL__2PRFIN20031208_145909_000000632022_00197_09269_9507.N1	08-DEC-2003 14:59:09	Straylight	62.500	179	24Omi2CMa	3.0320	24000.	125	9269	No
329	GOM_NL__2PRFIN20031208_150243_000000782022_00197_09269_9508.N1	08-DEC-2003 15:02:43	Straylight	77.500	1	9Alp CMa	-1.4400	11000.	155	9269	No
330	GOM_NL__2PRFIN20031208_150609_000000602022_00197_09269_9509.N1	08-DEC-2003 15:06:09	Straylight	60.000	7	19Bet Ori	0.10000	14000.	120	9269	No
331	GOM_NL__2PRFIN20031208_150844_000000552022_00197_09269_9510.N1	08-DEC-2003 15:08:44	Straylight	55.000	30	46Eps Ori	1.6940	30000.	110	9269	No
332	GOM_NL__2PRFIN20031208_151115_000000562022_00197_09269_9511.N1	08-DEC-2003 15:11:15	Tw_i_and_stray	56.000	27	24Gam Ori	1.6360	26000.	112	9269	No
333	GOM_NL__2PRFIN20031208_151346_000000582022_00197_09269_9512.N1	08-DEC-2003 15:13:46	Bright	58.000	13	87Alp Tau	0.86700	3800.0	116	9269	No
334	GOM_NL__2PRFIN20031208_151539_000000382022_00197_09269_9513.N1	08-DEC-2003 15:15:39	Bright	37.500	146	25Eta Tau	2.8730	15200.	75	9269	No
335	GOM_NL__2PRFIN20031208_151754_000000392022_00197_09269_9514.N1	08-DEC-2003 15:17:54	Bright	39.000	150	44Zet Per	2.8900	28000.	78	9269	No
336	GOM_NL__2PRFIN20031208_151925_000000372022_00197_09269_9515.N1	08-DEC-2003 15:19:25	Bright	37.000	173	4Bet Tri	3.0040	8900.0	74	9269	No
337	GOM_NL__2PRFIN20031208_152128_000000382022_00197_09269_9516.N1	08-DEC-2003 15:21:28	Bright	37.500	73	57Gam1And	2.2600	13100.	75	9269	No

338	GOM_NL__2PRFIN20031208_152255_000000392022_00197_09269_9517.N1	08-DEC-2003 15:22:55	Bright	38.500	35	33Alp Per	1.7950	6250.0	77	9269	No
339	GOM_NL__2PRFIN20031208_153402_000000382022_00197_09269_9518.N1	08-DEC-2003 15:34:02	Bright	38.000	49	1Alp UMi	1.9900	6300.0	76	9269	No
340	GOM_NL__2PRFIN20031208_153845_000000412022_00197_09269_9519.N1	08-DEC-2003 15:38:45	Bright	40.500	60	7Bet UMi	2.0810	3950.0	81	9269	No
341	GOM_NL__2PRFIN20031208_154141_000000382022_00197_09269_9520.N1	08-DEC-2003 15:41:41	Bright	38.000	119	14Eta Dra	2.7270	4700.0	76	9269	No
342	GOM_NL__2PRFIN20031208_154343_000000432022_00197_09269_9521.N1	08-DEC-2003 15:43:43	Bright	43.000	32	77Eps UMa	1.7630	11000.	86	9269	No
343	GOM_NL__2PRFIN20031208_154601_000000552022_00197_09269_9522.N1	08-DEC-2003 15:46:01	Bright	55.000	39	85Eta UMa	1.8540	24000.	110	9269	No
344	GOM_NL__2PRFIN20031208_154906_000000442022_00197_09269_9523.N1	08-DEC-2003 15:49:06	Bright	43.500	180	27Gam Boo	3.0400	8000.0	87	9269	No
345	GOM_NL__2PRFIN20031208_155211_000000372022_00197_09269_9524.N1	08-DEC-2003 15:52:11	Bright	36.500	83		2.3780	11000.	73	9269	No
346	GOM_NL__2PRFIN20031208_155518_000000392022_00197_09269_9525.N1	08-DEC-2003 15:55:18	Bright	39.000	111	8Eta Boo	2.6800	6000.0	78	9269	No
347	GOM_NL__2PRFIN20031208_155844_000000472022_00197_09269_9526.N1	08-DEC-2003 15:58:44	Bright	47.000	138	47Eps Vir	2.8280	4700.0	94	9269	No
348	GOM_NL__2PRFIN20031208_160030_000000802022_00197_09269_9527.N1	08-DEC-2003 16:00:30	Tw_i_and_stray	79.500	62	94Bet Leo	2.1360	9700.0	159	9269	No
349	GOM_NL__2PRFIN20031208_160330_000000522022_00197_09269_9528.N1	08-DEC-2003 16:03:30	Tw_i_and_stray	51.500	121	29Gam Vir	2.7400	7200.0	103	9269	No
350	GOM_NL__2PRFIN20031208_160803_000000452022_00197_09269_9529.N1	08-DEC-2003 16:08:03	Tw_i_and_stray	44.500	169	46Gam Hya	2.9910	4700.0	89	9269	No
351	GOM_NL__2PRFIN20031208_160934_000000542022_00197_09269_9530.N1	08-DEC-2003 16:09:34	Dark	54.000	100	4Gam Crv	2.5800	13100.	108	9269	No
352	GOM_NL__2PRFIN20031208_161127_000000412022_00197_09269_9531.N1	08-DEC-2003 16:11:27	Dark	40.500	123	1ot Cen	2.7500	10200.	81	9269	No
353	GOM_NL__2PRFIN20031208_161319_000000392022_00197_09269_9532.N1	08-DEC-2003 16:13:19	Dark	39.000	95	Zet Cen	2.5450	26000.	78	9269	No
354	GOM_NL__2PRFIN20031208_161510_000000422022_00197_09269_9533.N1	08-DEC-2003 16:15:10	Dark	41.500	77	Eps Cen	2.3030	28000.	83	9269	No
355	GOM_NL__2PRFIN20031208_161637_000000502022_00197_09269_9534.N1	08-DEC-2003 16:16:37	Dark	50.000	10	Bet Cen	0.61000	28000.	100	9269	No
356	GOM_NL__2PRFIN20031208_161819_000000412022_00198_09270_9500.N1	08-DEC-2003 16:18:19	Dark	40.500	129	Del Cru	2.7930	26000.	81	9270	No
357	GOM_NL__2PRFIN20031208_162028_000000462022_00198_09270_9501.N1	08-DEC-2003 16:20:28	Dark	45.500	113	Mu Vel	2.6920	5000.0	91	9270	No
358	GOM_NL__2PRFIN20031208_162430_000000412022_00198_09270_9502.N1	08-DEC-2003 16:24:30	Dark	41.000	29	Bet Car	1.6720	10200.	82	9270	No
359	GOM_NL__2PRFIN20031208_162644_000000462022_00198_09270_9503.N1	08-DEC-2003 16:26:44	Dark	45.500	41	Eps Car	1.8600	4100.0	91	9270	No
360	GOM_NL__2PRFIN20031208_162908_000000552022_00198_09270_9504.N1	08-DEC-2003 16:29:08	Dark	55.000	34	Gam2Vel	1.7930	23000.	110	9270	No
361	GOM_NL__2PRFIN20031208_163153_000000512022_00198_09270_9505.N1	08-DEC-2003 16:31:53	Dark	51.000	2	Alp Car	-0.73600	7000.0	102	9270	No
362	GOM_NL__2PRFIN20031208_163414_000000602022_00198_09270_9506.N1	08-DEC-2003 16:34:14	Dark	60.000	117	Pi Pup	2.7060	3800.0	120	9270	No
363	GOM_NL__2PRFIN20031208_163747_000000602022_00198_09270_9507.N1	08-DEC-2003 16:37:47	Dark	60.000	23	21Eps CMa	1.5020	26000.	120	9270	No
364	GOM_NL__2PRFIN20031208_163944_000000692022_00198_09270_9508.N1	08-DEC-2003 16:39:44	Straylight	69.000	179	24Omi2CMa	3.0320	24000.	138	9270	No
365	GOM_NL__2PRFIN20031208_164257_000000602022_00198_09270_9509.N1	08-DEC-2003 16:42:57	Straylight	60.000	47	2Bet CMa	1.9760	28000.	120	9270	No
366	GOM_NL__2PRFIN20031208_164644_000000612022_00198_09270_9510.N1	08-DEC-2003 16:46:44	Straylight	61.000	7	19Bet Ori	0.10000	14000.	122	9270	No
367	GOM_NL__2PRFIN20031208_165050_000000462022_00198_09270_9511.N1	08-DEC-2003 16:50:50	Tw_i_and_stray	46.000	94	92Alp Cet	2.5260	3100.0	92	9270	No
368	GOM_NL__2PRFIN20031208_165420_000000582022_00198_09270_9512.N1	08-DEC-2003 16:54:20	Bright	58.000	13	87Alp Tau	0.86700	3800.0	116	9270	No
369	GOM_NL__2PRFIN20031208_165615_000000382022_00198_09270_9513.N1	08-DEC-2003 16:56:15	Bright	37.500	146	25Eta Tau	2.8730	15200.	75	9270	No
370	GOM_NL__2PRFIN20031208_165830_000000392022_00198_09270_9514.N1	08-DEC-2003 16:58:30	Bright	38.500	150	44Zet Per	2.8900	28000.	77	9270	No
371	GOM_NL__2PRFIN20031208_170002_000000382022_00198_09270_9515.N1	08-DEC-2003 17:00:02	Bright	37.500	173	4Bet Tri	3.0040	8900.0	75	9270	No
372	GOM_NL__2PRFIN20031208_170203_000000412022_00198_09270_9516.N1	08-DEC-2003 17:02:03	Bright	40.500	73	57Gam1And	2.2600	13100.	81	9270	No
373	GOM_NL__2PRFIN20031208_170330_000000382022_00198_09270_9517.N1	08-DEC-2003 17:03:30	Bright	38.000	35	33Alp Per	1.7950	6250.0	76	9270	No
374	GOM_NL__2PRFIN20031208_170525_000000492022_00198_09270_9518.N1	08-DEC-2003 17:05:25	Bright	48.500	42	34Bet Aur	1.9000	10200.	97	9270	No
375	GOM_NL__2PRFIN20031208_170718_000000392022_00198_09270_9519.N1	08-DEC-2003 17:07:18	Bright	38.500	110	37Del Cas	2.6780	8900.0	77	9270	No
376	GOM_NL__2PRFIN20031208_171437_000000402022_00198_09270_9520.N1	08-DEC-2003 17:14:37	Bright	40.000	49	1Alp UMi	1.9900	6300.0	80	9270	No
377	GOM_NL__2PRFIN20031208_171918_000000442022_00198_09270_9521.N1	08-DEC-2003 17:19:18	Bright	43.500	60	7Bet UMi	2.0810	3950.0	87	9270	No
378	GOM_NL__2PRFIN20031208_172216_000000392022_00198_09270_9522.N1	08-DEC-2003 17:22:16	Bright	38.500	119	14Eta Dra	2.7270	4700.0	77	9270	No
379	GOM_NL__2PRFIN20031208_172419_000000432022_00198_09270_9523.N1	08-DEC-2003 17:24:19	Bright	42.500	32	77Eps UMa	1.7630	11000.	85	9270	No
380	GOM_NL__2PRFIN20031208_172637_000000472022_00198_09270_9524.N1	08-DEC-2003 17:26:37	Bright	46.500	39	85Eta UMa	1.8540	24000.	93	9270	No
381	GOM_NL__2PRFIN20031208_172939_000000382022_00198_09270_9525.N1	08-DEC-2003 17:29:39	Bright	38.000	180	27Gam Boo	3.0400	8000.0	76	9270	No
382	GOM_NL__2PRFIN20031208_173247_000000382022_00198_09270_9526.N1	08-DEC-2003 17:32:47	Bright	38.000	83		2.3780	11000.	76	9270	No
383	GOM_NL__2PRFIN20031208_173555_000000402022_00198_09270_9527.N1	08-DEC-2003 17:35:55	Bright	40.000	111	8Eta Boo	2.6800	6000.0	80	9270	No
384	GOM_NL__2PRFIN20031208_173921_000000642022_00198_09270_9528.N1	08-DEC-2003 17:39:21	Bright	64.000	138	47Eps Vir	2.8280	4700.0	128	9270	No
385	GOM_NL__2PRFIN20031208_174107_000000802022_00198_09270_9529.N1	08-DEC-2003 17:41:07	Tw_i_and_stray	79.500	62	94Bet Leo	2.1360	9700.0	159	9270	No
386	GOM_NL__2PRFIN20031208_174407_000000542022_00198_09270_9530.N1	08-DEC-2003 17:44:07	Tw_i_and_stray	54.000	121	29Gam Vir	2.7400	7200.0	108	9270	No
387	GOM_NL__2PRFIN20031208_174840_000000432022_00198_09270_9531.N1	08-DEC-2003 17:48:40	Tw_i_and_stray	42.500	169	46Gam Hya	2.9910	4700.0	85	9270	No
388	GOM_NL__2PRFIN20031208_175011_000000562022_00198_09270_9532.N1	08-DEC-2003 17:50:11	Dark	55.500	100	4Gam Crv	2.5800	13100.	111	9270	No
389	GOM_NL__2PRFIN20031208_175203_000000402022_00198_09270_9533.N1	08-DEC-2003 17:52:03	Dark	40.000	123	1ot Cen	2.7500	10200.	80	9270	No
390	GOM_NL__2PRFIN20031208_175355_000000382022_00198_09270_9534.N1	08-DEC-2003 17:53:55	Dark	37.500	95	Zet Cen	2.5450	26000.	75	9270	No
391	GOM_NL__2PRFIN20031208_175546_000000392022_00198_09270_9535.N1	08-DEC-2003 17:55:46	Dark	39.000	77	Eps Cen	2.3030	28000.	78	9270	No
392	GOM_NL__2PRFIN20031208_175713_000000482022_00198_09270_9536.N1	08-DEC-2003 17:57:13	Dark	48.000	10	Bet Cen	0.61000	28000.	96	9270	No
393	GOM_NL__2PRFIN20031208_175855_000000402022_00199_09271_9500.N1	08-DEC-2003 17:58:55	Dark	39.500	129	Del Cru	2.7930	26000.	79	9271	No
394	GOM_NL__2PRFIN20031208_180105_000000462022_00199_09271_9501.N1	08-DEC-2003 18:01:05	Dark	46.000	113	Mu Vel	2.6920	5000.0	92	9271	No
395	GOM_NL__2PRFIN20031208_180506_000000402022_00199_09271_9502.N1	08-DEC-2003 18:05:06	Dark	40.000	29	Bet Car	1.6720	10200.	80	9271	No
396	GOM_NL__2PRFIN20031208_180721_000000552022_00199_09271_9503.N1	08-DEC-2003 18:07:21	Dark	54.500	41	Eps Car	1.8600	4100.0	109	9271	No

397	GOM_NL__2PRFIN20031208_180945_000000482022_00199_09271_9504.N1	08-DEC-2003 18:09:45	Dark	47.500	34	Gam2Vel	1.7930	23000.	95	9271	No
398	GOM_NL__2PRFIN20031208_181230_000000562022_00199_09271_9505.N1	08-DEC-2003 18:12:30	Dark	56.000	2	Alp Car	-0.73600	7000.0	112	9271	No
399	GOM_NL__2PRFIN20031208_181451_000000612022_00199_09271_9506.N1	08-DEC-2003 18:14:51	Dark	61.000	117	Pi Pup	2.7060	3800.0	122	9271	No
400	GOM_NL__2PRFIN20031208_181823_000000612022_00199_09271_9507.N1	08-DEC-2003 18:18:23	Dark	60.500	23	21Eps CMa	1.5020	26000.	121	9271	No
401	GOM_NL__2PRFIN20031208_182021_000000632022_00199_09271_9508.N1	08-DEC-2003 18:20:21	Straylight	63.000	179	24Omi2CMa	3.0320	24000.	126	9271	No
402	GOM_NL__2PRFIN20031208_182333_000000612022_00199_09271_9509.N1	08-DEC-2003 18:23:33	Straylight	61.000	47	2Bet CMa	1.9760	28000.	122	9271	No
403	GOM_NL__2PRFIN20031208_182719_000000572022_00199_09271_9510.N1	08-DEC-2003 18:27:19	Straylight	56.500	7	19Bet Ori	0.10000	14000.	113	9271	No
404	GOM_NL__2PRFIN20031208_183125_000000492022_00199_09271_9511.N1	08-DEC-2003 18:31:25	Tw_i_and_stray	48.500	94	92Alp Cet	2.5260	3100.0	97	9271	No
405	GOM_NL__2PRFIN20031208_183457_000000582022_00199_09271_9512.N1	08-DEC-2003 18:34:57	Bright	58.000	13	87Alp Tau	0.86700	3800.0	116	9271	No
406	GOM_NL__2PRFIN20031208_183651_000000372022_00199_09271_9513.N1	08-DEC-2003 18:36:51	Bright	37.000	146	25Eta Tau	2.8730	15200.	74	9271	No
407	GOM_NL__2PRFIN20031208_183906_000000392022_00199_09271_9514.N1	08-DEC-2003 18:39:06	Bright	38.500	150	44Zet Per	2.8900	28000.	77	9271	No
408	GOM_NL__2PRFIN20031208_184037_000000402022_00199_09271_9515.N1	08-DEC-2003 18:40:37	Bright	39.500	173	4Bet Tri	3.0040	8900.0	79	9271	No
409	GOM_NL__2PRFIN20031208_184241_000000392022_00199_09271_9516.N1	08-DEC-2003 18:42:41	Bright	39.000	73	57Gam1And	2.2600	13100.	78	9271	No
410	GOM_NL__2PRFIN20031208_184407_000000372022_00199_09271_9517.N1	08-DEC-2003 18:44:07	Bright	37.000	35	33Alp Per	1.7950	6250.0	74	9271	No
411	GOM_NL__2PRFIN20031208_184600_000000492022_00199_09271_9518.N1	08-DEC-2003 18:46:00	Bright	49.000	42	34Bet Aur	1.9000	10200.	98	9271	No
412	GOM_NL__2PRFIN20031208_184754_000000392022_00199_09271_9519.N1	08-DEC-2003 18:47:54	Bright	38.500	110	37Del Cas	2.6780	8900.0	77	9271	No
413	GOM_NL__2PRFIN20031208_185513_000000402022_00199_09271_9520.N1	08-DEC-2003 18:55:13	Bright	39.500	49	1Alp UMi	1.9900	6300.0	79	9271	No
414	GOM_NL__2PRFIN20031208_185957_000000402022_00199_09271_9521.N1	08-DEC-2003 18:59:57	Bright	40.000	60	7Bet UMi	2.0810	3950.0	80	9271	No
415	GOM_NL__2PRFIN20031208_190253_000000372022_00199_09271_9522.N1	08-DEC-2003 19:02:53	Bright	37.000	119	14Eta Dra	2.7270	4700.0	74	9271	No
416	GOM_NL__2PRFIN20031208_190455_000000442022_00199_09271_9523.N1	08-DEC-2003 19:04:55	Bright	43.500	32	77Eps UMa	1.7630	11000.	87	9271	No
417	GOM_NL__2PRFIN20031208_190713_000000552022_00199_09271_9524.N1	08-DEC-2003 19:07:13	Bright	55.000	39	85Eta UMa	1.8540	24000.	110	9271	No
418	GOM_NL__2PRFIN20031208_191018_000000392022_00199_09271_9525.N1	08-DEC-2003 19:10:18	Bright	38.500	180	27Gam Boo	3.0400	8000.0	77	9271	No
419	GOM_NL__2PRFIN20031208_191324_000000372022_00199_09271_9526.N1	08-DEC-2003 19:13:24	Bright	37.000	83		2.3780	11000.	74	9271	No
420	GOM_NL__2PRFIN20031208_191631_000000392022_00199_09271_9527.N1	08-DEC-2003 19:16:31	Bright	39.000	111	8Eta Boo	2.6800	6000.0	78	9271	No
421	GOM_NL__2PRFIN20031208_191958_000000632022_00199_09271_9528.N1	08-DEC-2003 19:19:58	Bright	63.000	138	47Eps Vir	2.8280	4700.0	126	9271	No
422	GOM_NL__2PRFIN20031208_192144_000000762022_00199_09271_9529.N1	08-DEC-2003 19:21:44	Tw_i_and_stray	75.500	62	94Bet Leo	2.1360	9700.0	151	9271	No
423	GOM_NL__2PRFIN20031208_192443_000000502022_00199_09271_9530.N1	08-DEC-2003 19:24:43	Tw_i_and_stray	50.000	121	29Gam Vir	2.7400	7200.0	100	9271	No
424	GOM_NL__2PRFIN20031208_192916_000000472022_00199_09271_9531.N1	08-DEC-2003 19:29:16	Tw_i_and_stray	46.500	169	46Gam Hya	2.9910	4700.0	93	9271	No
425	GOM_NL__2PRFIN20031208_193048_000000512022_00199_09271_9532.N1	08-DEC-2003 19:30:48	Dark	50.500	100	4Gam Crv	2.5800	13100.	101	9271	No
426	GOM_NL__2PRFIN20031208_193240_000000392022_00199_09271_9533.N1	08-DEC-2003 19:32:40	Dark	39.000	123	1ot Cen	2.7500	10200.	78	9271	No
427	GOM_NL__2PRFIN20031208_193431_000000392022_00199_09271_9534.N1	08-DEC-2003 19:34:31	Dark	39.000	95	Zet Cen	2.5450	26000.	78	9271	No
428	GOM_NL__2PRFIN20031208_193623_000000392022_00199_09271_9535.N1	08-DEC-2003 19:36:23	Dark	39.000	77	Eps Cen	2.3030	28000.	78	9271	No
429	GOM_NL__2PRFIN20031208_193749_000000412022_00199_09271_9536.N1	08-DEC-2003 19:37:49	Dark	41.000	10	Bet Cen	0.61000	28000.	82	9271	No
430	GOM_NL__2PRFIN20031208_193932_000000402022_00200_09272_9586.N1	08-DEC-2003 19:39:32	Dark	39.500	129	Del Cru	2.7930	26000.	79	9272	No
431	GOM_NL__2PRFIN20031208_194142_000000502022_00200_09272_9587.N1	08-DEC-2003 19:41:42	Dark	49.500	113	Mu Vel	2.6920	5000.0	99	9272	No
432	GOM_NL__2PRFIN20031208_194543_000000422022_00200_09272_9588.N1	08-DEC-2003 19:45:43	Dark	41.500	29	Bet Car	1.6720	10200.	83	9272	No
433	GOM_NL__2PRFIN20031208_194757_000000492022_00200_09272_9589.N1	08-DEC-2003 19:47:57	Dark	48.500	41	Eps Car	1.8600	4100.0	97	9272	No
434	GOM_NL__2PRFIN20031208_195022_000000482022_00200_09272_9590.N1	08-DEC-2003 19:50:22	Dark	48.000	34	Gam2Vel	1.7930	23000.	96	9272	No
435	GOM_NL__2PRFIN20031208_195307_000000512022_00200_09272_9591.N1	08-DEC-2003 19:53:07	Dark	51.000	2	Alp Car	-0.73600	7000.0	102	9272	No
436	GOM_NL__2PRFIN20031208_195528_000000622022_00200_09272_9592.N1	08-DEC-2003 19:55:28	Dark	61.500	117	Pi Pup	2.7060	3800.0	123	9272	No
437	GOM_NL__2PRFIN20031208_195900_000000612022_00200_09272_9593.N1	08-DEC-2003 19:59:00	Dark	61.000	23	21Eps CMa	1.5020	26000.	122	9272	No
438	GOM_NL__2PRFIN20031208_200058_000000662022_00200_09272_9594.N1	08-DEC-2003 20:00:58	Straylight	65.500	179	24Omi2CMa	3.0320	24000.	131	9272	No
439	GOM_NL__2PRFIN20031208_200410_000000622022_00200_09272_9595.N1	08-DEC-2003 20:04:10	Straylight	61.500	47	2Bet CMa	1.9760	28000.	123	9272	No
440	GOM_NL__2PRFIN20031208_200756_000000542022_00200_09272_9596.N1	08-DEC-2003 20:07:56	Straylight	54.000	7	19Bet Ori	0.10000	14000.	108	9272	No
441	GOM_NL__2PRFIN20031208_201203_000000462022_00200_09272_9597.N1	08-DEC-2003 20:12:03	Tw_i_and_stray	46.000	94	92Alp Cet	2.5260	3100.0	92	9272	No
442	GOM_NL__2PRFIN20031208_201533_000000502022_00200_09272_9598.N1	08-DEC-2003 20:15:33	Bright	49.500	13	87Alp Tau	0.86700	3800.0	99	9272	No
443	GOM_NL__2PRFIN20031208_201727_000000372022_00200_09272_9599.N1	08-DEC-2003 20:17:27	Bright	37.000	146	25Eta Tau	2.8730	15200.	74	9272	No
444	GOM_NL__2PRFIN20031208_201943_000000382022_00200_09272_9600.N1	08-DEC-2003 20:19:43	Bright	37.500	150	44Zet Per	2.8900	28000.	75	9272	No
445	GOM_NL__2PRFIN20031208_202114_000000392022_00200_09272_9601.N1	08-DEC-2003 20:21:14	Bright	38.500	173	4Bet Tri	3.0040	8900.0	77	9272	No
446	GOM_NL__2PRFIN20031208_202317_000000392022_00200_09272_9602.N1	08-DEC-2003 20:23:17	Bright	39.000	73	57Gam1And	2.2600	13100.	78	9272	No
447	GOM_NL__2PRFIN20031208_202443_000000372022_00200_09272_9603.N1	08-DEC-2003 20:24:43	Bright	36.500	35	33Alp Per	1.7950	6250.0	73	9272	No
448	GOM_NL__2PRFIN20031208_202636_000000492022_00200_09272_9604.N1	08-DEC-2003 20:26:36	Bright	48.500	42	34Bet Aur	1.9000	10200.	97	9272	No
449	GOM_NL__2PRFIN20031208_202831_000000382022_00200_09272_9605.N1	08-DEC-2003 20:28:31	Bright	37.500	110	37Del Cas	2.6780	8900.0	75	9272	No
450	GOM_NL__2PRFIN20031208_203550_000000392022_00200_09272_9606.N1	08-DEC-2003 20:35:50	Bright	39.000	49	1Alp UMi	1.9900	6300.0	78	9272	No
451	GOM_NL__2PRFIN20031208_204033_000000352022_00200_09272_9607.N1	08-DEC-2003 20:40:33	Bright	35.000	60	7Bet UMi	2.0810	3950.0	70	9272	No
452	GOM_NL__2PRFIN20031208_204330_000000522022_00200_09272_9608.N1	08-DEC-2003 20:43:30	Bright	52.000	119	14Eta Dra	2.7270	4700.0	104	9272	No
453	GOM_NL__2PRFIN20031208_204530_000000412022_00200_09272_9609.N1	08-DEC-2003 20:45:30	Bright	40.500	32	77Eps UMa	1.7630	11000.	81	9272	No
454	GOM_NL__2PRFIN20031208_204749_000000382022_00200_09272_9610.N1	08-DEC-2003 20:47:49	Bright	38.000	39	85Eta UMa	1.8540	24000.	76	9272	No
455	GOM_NL__2PRFIN20031208_205054_000000382022_00200_09272_9611.N1	08-DEC-2003 20:50:54	Bright	38.000	180	27Gam Boo	3.0400	8000.0	76	9272	No

456	GOM_NL__2PRFIN20031208_205400_000000362022_00200_09272_9612.N1	08-DEC-2003 20:54:00	Bright	36.000	83		2.3780	11000.	72	9272	No
457	GOM_NL__2PRFIN20031208_205707_000000562022_00200_09272_9613.N1	08-DEC-2003 20:57:07	Bright	56.000	111	8Eta Boo	2.6800	6000.0	112	9272	No
458	GOM_NL__2PRFIN20031208_210033_000000462022_00200_09272_9614.N1	08-DEC-2003 21:00:33	Bright	46.000	138	47Eps Vir	2.8280	4700.0	92	9272	No
459	GOM_NL__2PRFIN20031208_210221_000000712022_00200_09272_9615.N1	08-DEC-2003 21:02:21	Twi_and_stray	70.500	62	94Bet Leo	2.1360	9700.0	141	9272	No
460	GOM_NL__2PRFIN20031208_210520_000000512022_00200_09272_9616.N1	08-DEC-2003 21:05:20	Twi_and_stray	51.000	121	29Gam Vir	2.7400	7200.0	102	9272	No
461	GOM_NL__2PRFIN20031208_210953_000000482022_00200_09272_9617.N1	08-DEC-2003 21:09:53	Twi_and_stray	48.000	169	46Gam Hya	2.9910	4700.0	96	9272	No
462	GOM_NL__2PRFIN20031208_211125_000000512022_00200_09272_9618.N1	08-DEC-2003 21:11:25	Dark	51.000	100	4Gam Crv	2.5800	13100.	102	9272	No
463	GOM_NL__2PRFIN20031208_211317_000000392022_00200_09272_9619.N1	08-DEC-2003 21:13:17	Dark	39.000	123	lot Cen	2.7500	10200.	78	9272	No
464	GOM_NL__2PRFIN20031208_211507_000000382022_00200_09272_9620.N1	08-DEC-2003 21:15:07	Dark	38.000	95	Zet Cen	2.5450	26000.	76	9272	No
465	GOM_NL__2PRFIN20031208_211659_000000382022_00200_09272_9621.N1	08-DEC-2003 21:16:59	Dark	38.000	77	Eps Cen	2.3030	28000.	76	9272	No
466	GOM_NL__2PRFIN20031208_211825_000000392022_00200_09272_9622.N1	08-DEC-2003 21:18:25	Dark	38.500	10	Bet Cen	0.61000	28000.	77	9272	No
467	GOM_NL__2PRFIN20031208_212009_000000392022_00201_09273_9500.N1	08-DEC-2003 21:20:09	Dark	39.000	129	Del Cru	2.7930	26000.	78	9273	No
468	GOM_NL__2PRFIN20031208_212218_000000492022_00201_09273_9501.N1	08-DEC-2003 21:22:18	Dark	48.500	113	Mu Vel	2.6920	5000.0	97	9273	No
469	GOM_NL__2PRFIN20031208_212619_000000412022_00201_09273_9502.N1	08-DEC-2003 21:26:19	Dark	40.500	29	Bet Car	1.6720	10200.	81	9273	No
470	GOM_NL__2PRFIN20031208_212834_000000472022_00201_09273_9503.N1	08-DEC-2003 21:28:34	Dark	47.000	41	Eps Car	1.8600	4100.0	94	9273	No
471	GOM_NL__2PRFIN20031208_213059_000000512022_00201_09273_9504.N1	08-DEC-2003 21:30:59	Dark	50.500	34	Gam2Vel	1.7930	23000.	101	9273	No
472	GOM_NL__2PRFIN20031208_213343_000000562022_00201_09273_9505.N1	08-DEC-2003 21:33:43	Dark	56.000	2	Alp Car	-0.73600	7000.0	112	9273	No
473	GOM_NL__2PRFIN20031208_213604_000000542022_00201_09273_9506.N1	08-DEC-2003 21:36:04	Dark	54.000	117	Pi Pup	2.7060	3800.0	108	9273	No
474	GOM_NL__2PRFIN20031208_213937_000000622022_00201_09273_9507.N1	08-DEC-2003 21:39:37	Dark	61.500	23	21Eps CMa	1.5020	26000.	123	9273	No
475	GOM_NL__2PRFIN20031208_214134_000000642022_00201_09273_9508.N1	08-DEC-2003 21:41:34	Straylight	64.000	179	24Omi2CMa	3.0320	24000.	128	9273	No
476	GOM_NL__2PRFIN20031208_214446_000000622022_00201_09273_9509.N1	08-DEC-2003 21:44:46	Straylight	62.000	47	2Bet CMa	1.9760	28000.	124	9273	No
477	GOM_NL__2PRFIN20031208_214832_000000562022_00201_09273_9510.N1	08-DEC-2003 21:48:32	Straylight	56.000	7	19Bet Ori	0.10000	14000.	112	9273	No
478	GOM_NL__2PRFIN20031208_215239_000000452022_00201_09273_9511.N1	08-DEC-2003 21:52:39	Twi_and_stray	45.000	94	92Alp Cet	2.5260	3100.0	90	9273	No
479	GOM_NL__2PRFIN20031208_215608_000000572022_00201_09273_9512.N1	08-DEC-2003 21:56:08	Bright	56.500	13	87Alp Tau	0.86700	3800.0	113	9273	No
480	GOM_NL__2PRFIN20031208_215803_000000372022_00201_09273_9513.N1	08-DEC-2003 21:58:03	Bright	37.000	146	25Eta Tau	2.8730	15200.	74	9273	No
481	GOM_NL__2PRFIN20031208_220018_000000382022_00201_09273_9514.N1	08-DEC-2003 22:00:18	Bright	38.000	150	44Zet Per	2.8900	28000.	76	9273	No
482	GOM_NL__2PRFIN20031208_220150_000000382022_00201_09273_9515.N1	08-DEC-2003 22:01:50	Bright	38.000	173	4Bet Tri	3.0040	8900.0	76	9273	No
483	GOM_NL__2PRFIN20031208_220353_000000392022_00201_09273_9516.N1	08-DEC-2003 22:03:53	Bright	38.500	73	57Gam1And	2.2600	13100.	77	9273	No
484	GOM_NL__2PRFIN20031208_220519_000000382022_00201_09273_9517.N1	08-DEC-2003 22:05:19	Bright	37.500	35	33Alp Per	1.7950	6250.0	75	9273	No
485	GOM_NL__2PRFIN20031208_220711_000000482022_00201_09273_9518.N1	08-DEC-2003 22:07:11	Bright	47.500	42	34Bet Aur	1.9000	10200.	95	9273	No
486	GOM_NL__2PRFIN20031208_220908_000000372022_00201_09273_9519.N1	08-DEC-2003 22:09:08	Bright	36.500	110	37Del Cas	2.6780	8900.0	73	9273	No
487	GOM_NL__2PRFIN20031208_221626_000000372022_00201_09273_9520.N1	08-DEC-2003 22:16:26	Bright	37.000	49	1Alp UMi	1.9900	6300.0	74	9273	No
488	GOM_NL__2PRFIN20031208_222109_000000392022_00201_09273_9521.N1	08-DEC-2003 22:21:09	Bright	38.500	60	7Bet UMi	2.0810	3950.0	77	9273	No
489	GOM_NL__2PRFIN20031208_222406_000000382022_00201_09273_9522.N1	08-DEC-2003 22:24:06	Bright	38.000	119	14Eta Dra	2.7270	4700.0	76	9273	No
490	GOM_NL__2PRFIN20031208_222606_000000592022_00201_09273_9523.N1	08-DEC-2003 22:26:06	Bright	59.000	32	77Eps UMa	1.7630	11000.	118	9273	No
491	GOM_NL__2PRFIN20031208_222825_000000402022_00201_09273_9524.N1	08-DEC-2003 22:28:25	Bright	40.000	39	85Eta UMa	1.8540	24000.	80	9273	No
492	GOM_NL__2PRFIN20031208_223130_000000532022_00201_09273_9525.N1	08-DEC-2003 22:31:30	Bright	53.000	180	27Gam Boo	3.0400	8000.0	106	9273	No
493	GOM_NL__2PRFIN20031208_223436_000000372022_00201_09273_9526.N1	08-DEC-2003 22:34:36	Bright	37.000	83		2.3780	11000.	74	9273	No
494	GOM_NL__2PRFIN20031208_223743_000000382022_00201_09273_9527.N1	08-DEC-2003 22:37:43	Bright	38.000	111	8Eta Boo	2.6800	6000.0	76	9273	No
495	GOM_NL__2PRFIN20031208_224110_000000452022_00201_09273_9528.N1	08-DEC-2003 22:41:10	Bright	44.500	138	47Eps Vir	2.8280	4700.0	89	9273	No
496	GOM_NL__2PRFIN20031208_224258_000000812022_00201_09273_9529.N1	08-DEC-2003 22:42:58	Twi_and_stray	80.500	62	94Bet Leo	2.1360	9700.0	161	9273	No
497	GOM_NL__2PRFIN20031208_224556_000000512022_00201_09273_9530.N1	08-DEC-2003 22:45:56	Twi_and_stray	50.500	121	29Gam Vir	2.7400	7200.0	101	9273	No
498	GOM_NL__2PRFIN20031208_225029_000000462022_00201_09273_9531.N1	08-DEC-2003 22:50:29	Twi_and_stray	45.500	169	46Gam Hya	2.9910	4700.0	91	9273	No
499	GOM_NL__2PRFIN20031208_225202_000000542022_00201_09273_9532.N1	08-DEC-2003 22:52:02	Dark	54.000	100	4Gam Crv	2.5800	13100.	108	9273	No
500	GOM_NL__2PRFIN20031208_225353_000000412022_00201_09273_9533.N1	08-DEC-2003 22:53:53	Dark	40.500	123	lot Cen	2.7500	10200.	81	9273	No
501	GOM_NL__2PRFIN20031208_225543_000000392022_00201_09273_9534.N1	08-DEC-2003 22:55:43	Dark	38.500	95	Zet Cen	2.5450	26000.	77	9273	No
502	GOM_NL__2PRFIN20031208_225735_000000402022_00201_09273_9535.N1	08-DEC-2003 22:57:35	Dark	39.500	77	Eps Cen	2.3030	28000.	79	9273	No
503	GOM_NL__2PRFIN20031208_225901_000000472022_00201_09273_9536.N1	08-DEC-2003 22:59:01	Dark	46.500	10	Bet Cen	0.61000	28000.	93	9273	No
504	GOM_NL__2PRFIN20031208_230045_000000392022_00202_09274_9500.N1	08-DEC-2003 23:00:45	Dark	39.000	129	Del Cru	2.7930	26000.	78	9274	No
505	GOM_NL__2PRFIN20031208_230255_000000452022_00202_09274_9501.N1	08-DEC-2003 23:02:55	Dark	45.000	113	Mu Vel	2.6920	5000.0	90	9274	No
506	GOM_NL__2PRFIN20031208_230655_000000412022_00202_09274_9502.N1	08-DEC-2003 23:06:55	Dark	40.500	29	Bet Car	1.6720	10200.	81	9274	No
507	GOM_NL__2PRFIN20031208_230910_000000552022_00202_09274_9503.N1	08-DEC-2003 23:09:10	Dark	55.000	41	Eps Car	1.8600	4100.0	110	9274	No
508	GOM_NL__2PRFIN20031208_231135_000000522022_00202_09274_9504.N1	08-DEC-2003 23:11:35	Dark	52.000	34	Gam2Vel	1.7930	23000.	104	9274	No
509	GOM_NL__2PRFIN20031208_231419_000000502022_00202_09274_9505.N1	08-DEC-2003 23:14:19	Dark	49.500	2	Alp Car	-0.73600	7000.0	99	9274	No
510	GOM_NL__2PRFIN20031208_231641_000000602022_00202_09274_9506.N1	08-DEC-2003 23:16:41	Dark	59.500	117	Pi Pup	2.7060	3800.0	119	9274	No
511	GOM_NL__2PRFIN20031208_232013_000000622022_00202_09274_9507.N1	08-DEC-2003 23:20:13	Dark	62.000	23	21Eps CMa	1.5020	26000.	124	9274	No
512	GOM_NL__2PRFIN20031208_232210_000000642022_00202_09274_9508.N1	08-DEC-2003 23:22:10	Straylight	63.500	179	24Omi2CMa	3.0320	24000.	127	9274	No
513	GOM_NL__2PRFIN20031208_232521_000000612022_00202_09274_9509.N1	08-DEC-2003 23:25:21	Straylight	61.000	47	2Bet CMa	1.9760	28000.	122	9274	No
514	GOM_NL__2PRFIN20031208_232907_000000572022_00202_09274_9510.N1	08-DEC-2003 23:29:07	Straylight	56.500	7	19Bet Ori	0.10000	14000.	113	9274	No

515	GOM_NL__2PRFIN20031208_233315_000000482022_00202_09274_9511.N1	08-DEC-2003 23:33:15	Twilight_stray	47.500	94	92Alp Cet	2.5260	3100.0	95	9274	No
516	GOM_NL__2PRFIN20031208_233644_000000582022_00202_09274_9512.N1	08-DEC-2003 23:36:44	Bright	58.000	13	87Alp Tau	0.86700	3800.0	116	9274	No
517	GOM_NL__2PRFIN20031208_233839_000000382022_00202_09274_9513.N1	08-DEC-2003 23:38:39	Bright	37.500	146	25Eta Tau	2.8730	15200.	75	9274	No
518	GOM_NL__2PRFIN20031208_234054_000000382022_00202_09274_9514.N1	08-DEC-2003 23:40:54	Bright	38.000	150	44Zet Per	2.8900	28000.	76	9274	No
519	GOM_NL__2PRFIN20031208_234226_000000372022_00202_09274_9515.N1	08-DEC-2003 23:42:26	Bright	36.500	173	4Bet Tri	3.0040	8900.0	73	9274	No
520	GOM_NL__2PRFIN20031208_234429_000000392022_00202_09274_9516.N1	08-DEC-2003 23:44:29	Bright	39.000	73	57Gam1And	2.2600	13100.	78	9274	No
521	GOM_NL__2PRFIN20031208_234555_000000372022_00202_09274_9517.N1	08-DEC-2003 23:45:55	Bright	36.500	35	33Alp Per	1.7950	6250.0	73	9274	No
522	GOM_NL__2PRFIN20031208_234746_000000492022_00202_09274_9518.N1	08-DEC-2003 23:47:46	Bright	48.500	42	34Bet Aur	1.9000	10200.	97	9274	No
523	GOM_NL__2PRFIN20031208_234944_000000382022_00202_09274_9519.N1	08-DEC-2003 23:49:44	Bright	37.500	110	37Del Cas	2.6780	8900.0	75	9274	No
524	GOM_NL__2PRFIN20031208_235702_000000382022_00202_09274_9520.N1	08-DEC-2003 23:57:02	Bright	37.500	49	1Alp UMi	1.9900	6300.0	75	9274	No

3. Quality information per product

In this section it is plotted some information contained in the Quality Summary data set of the level 2 products. Only products in dark limb conditions and without errors (error flag in the MPH set to "0") are used.

3.1 Plot quality information per product (time dependant)

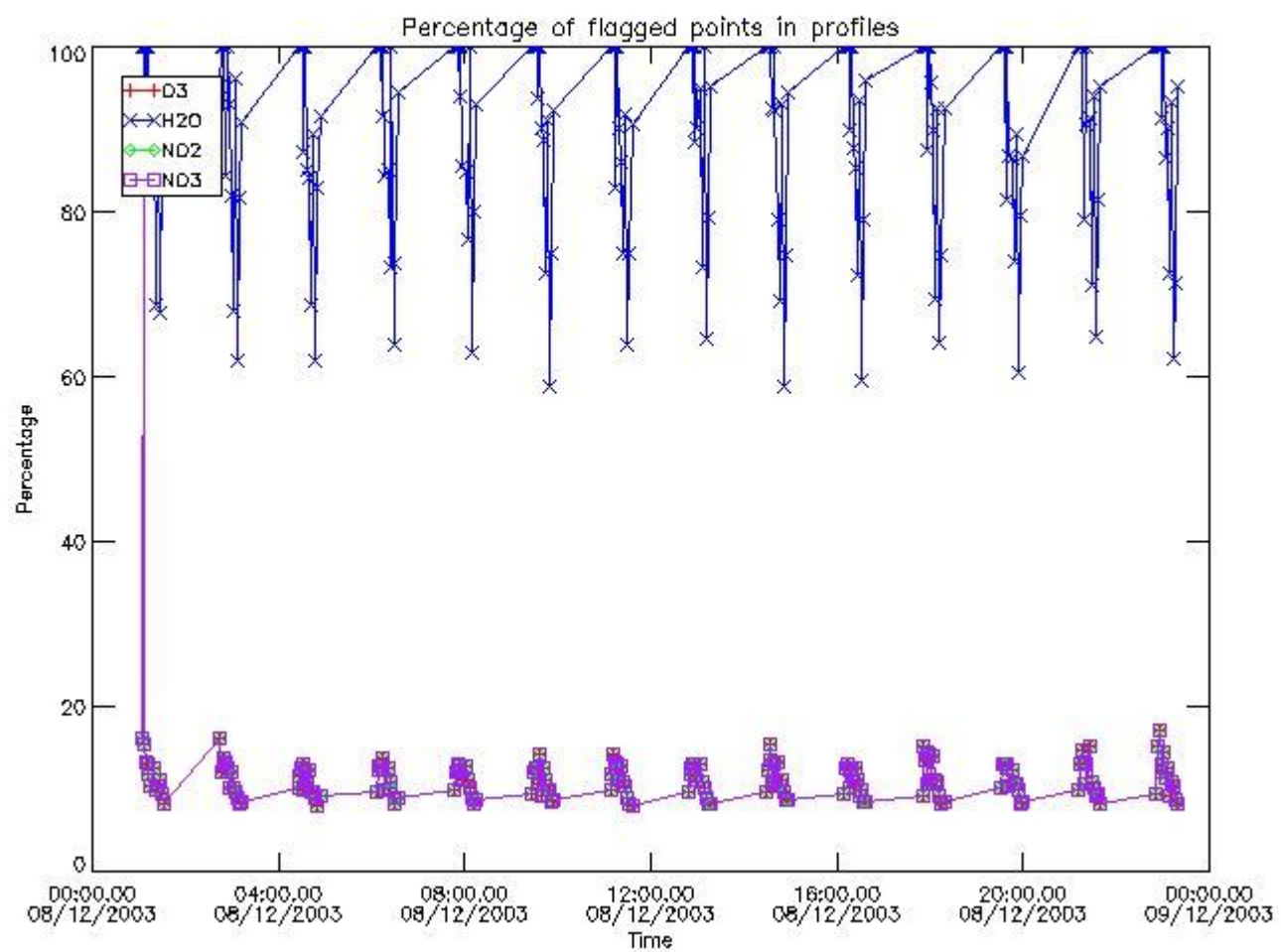

3.2 Plot quality information per product (world map)

Percentage of flagged data per O3 profile

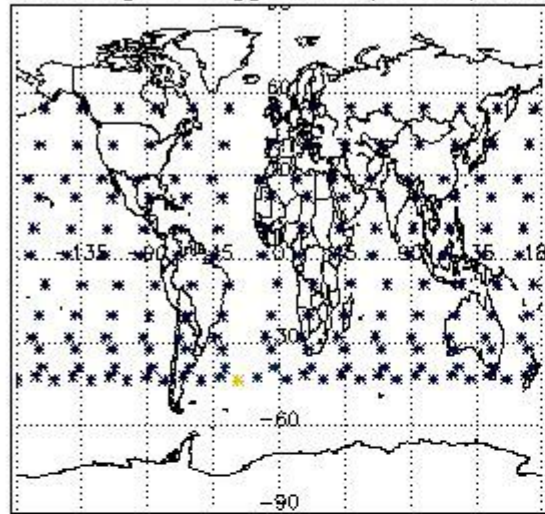

Percentage of flagged data per H2O profile

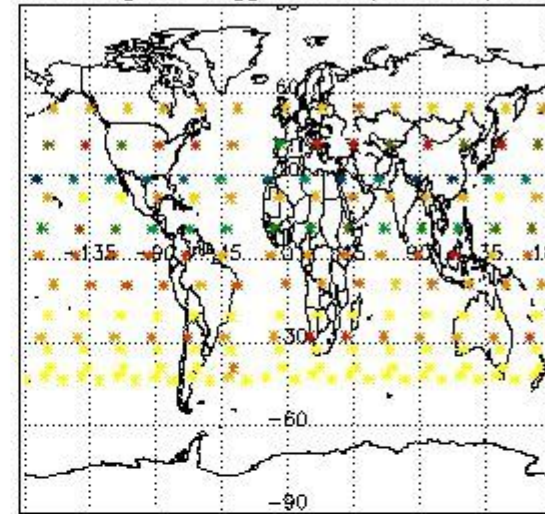

Percentage of flagged data per NO2 profile

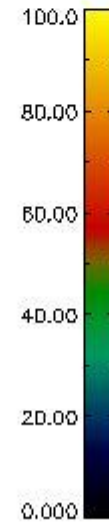
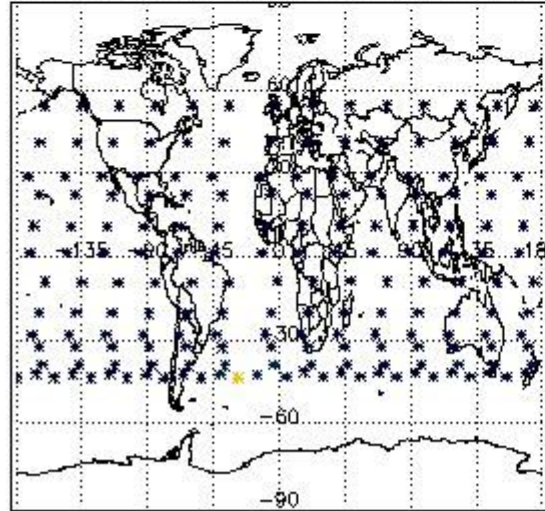

Percentage of flagged data per NO3 profile

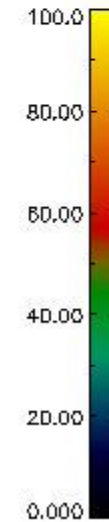
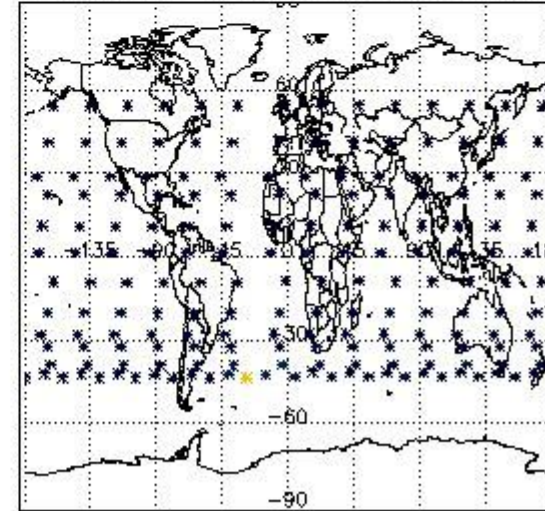

4. Level 1 quality information per product

In this section it is plotted some information contained in the Quality Summary data set of the level 2 products that comes from the level 1b processing. Products without errors (error flag in the MPH set to "0") are used.

4.1 Plot quality information per product (time dependant) coming from level 1b processing

4.1.1 Plot level 1 quality information per product (time dependant): ENVISAT ASCENDING passes

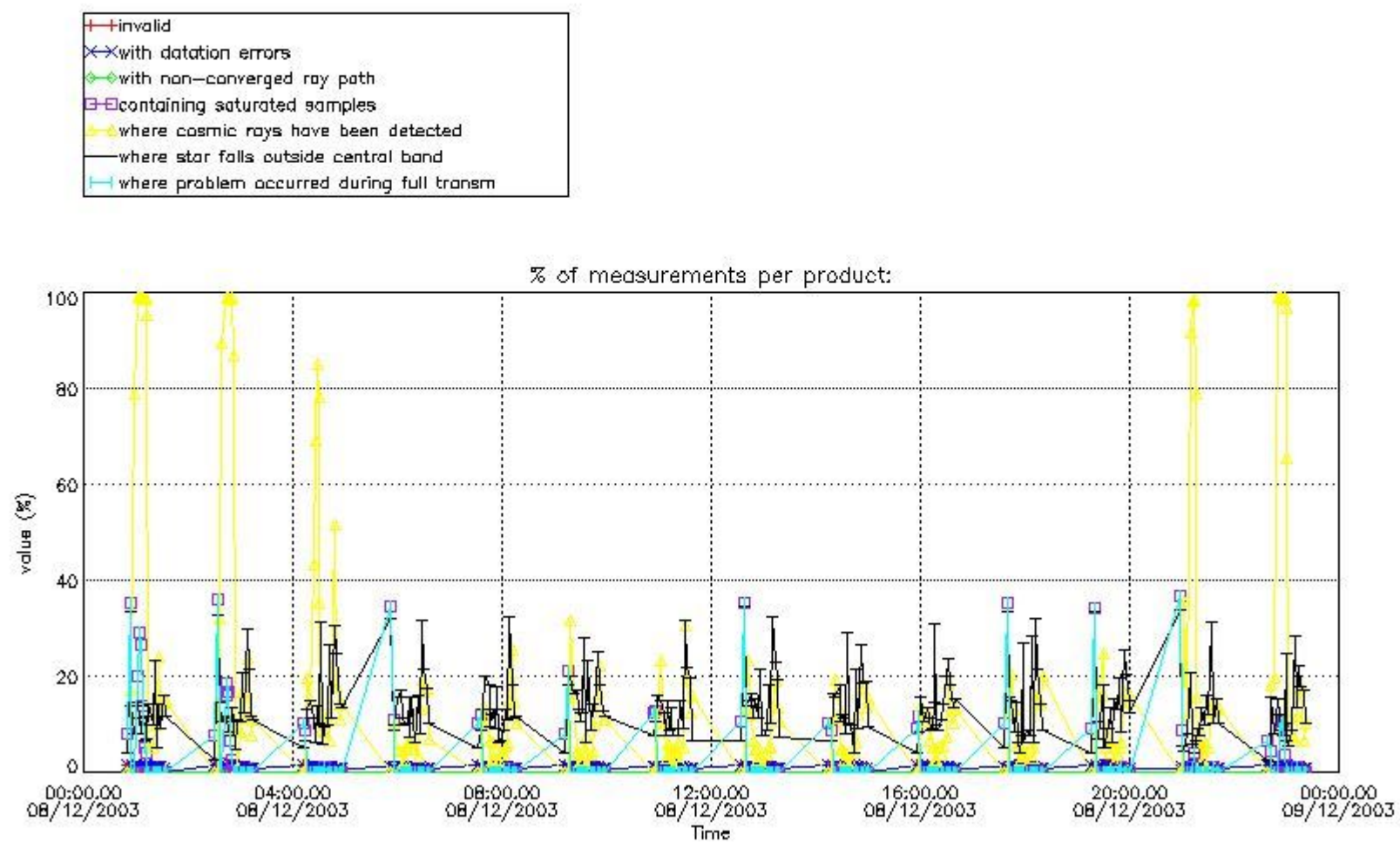

4.1.2 Plot level 1 quality information per product (time dependant): ENVI SAT DESCENDING passes

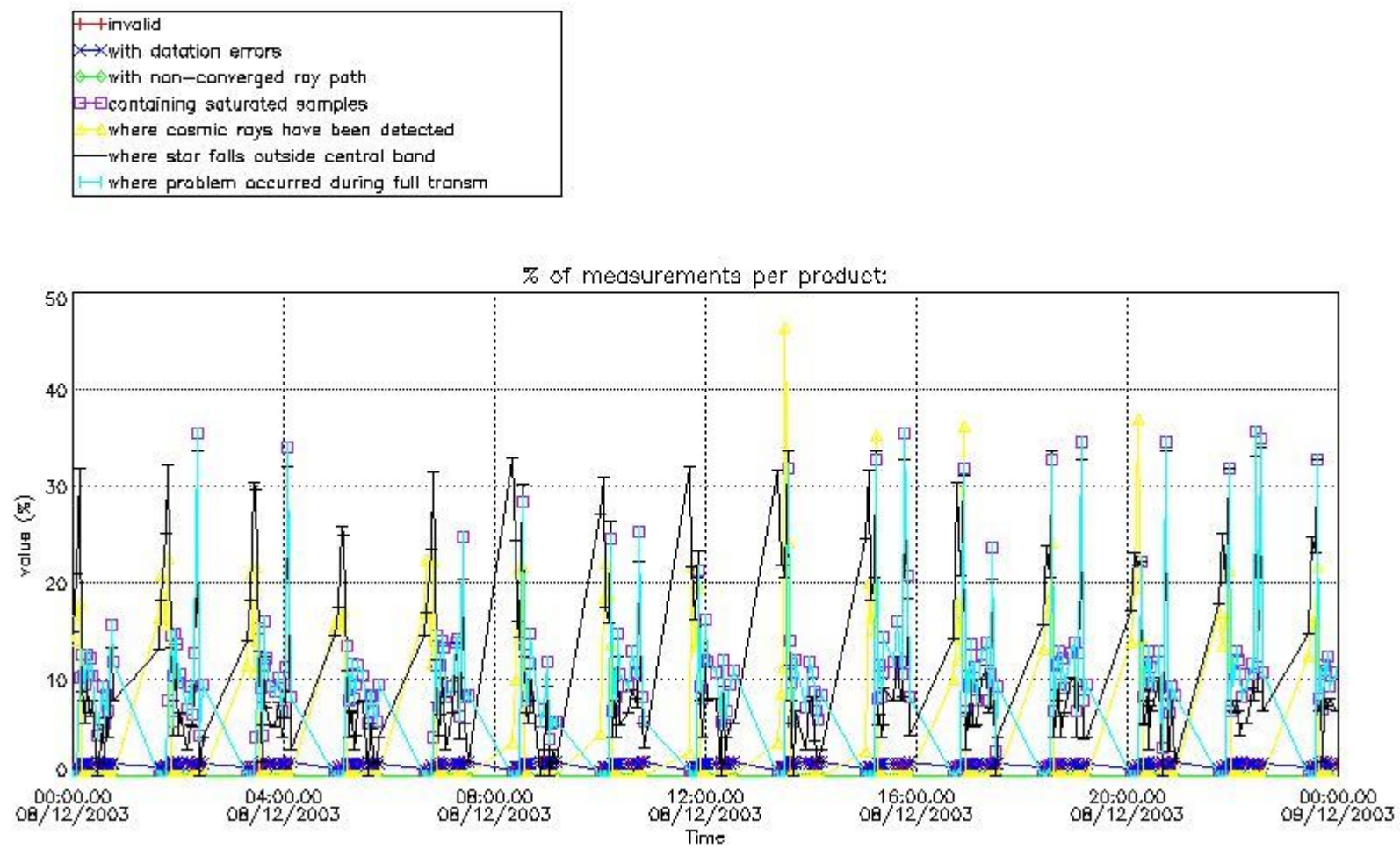

4.2 Plot quality information per product coming from level 1b processing (world map)

4.2.1 Plot level 1 quality information per product (world map): ENVISAT ASCENDING passes

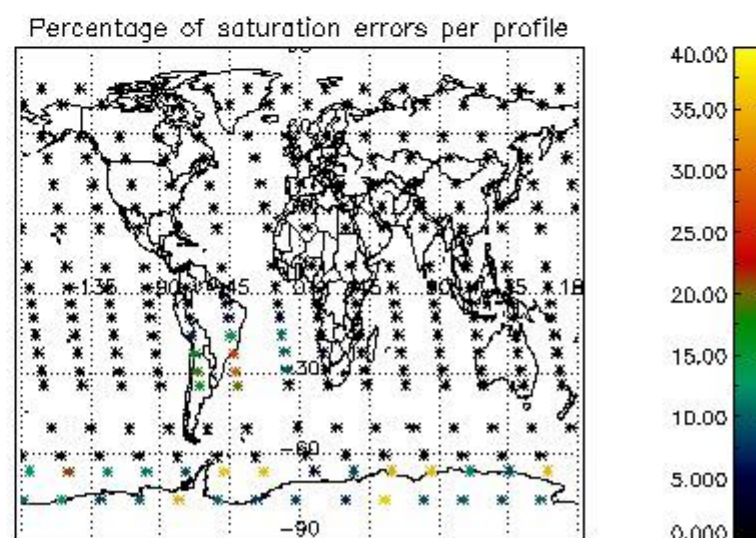
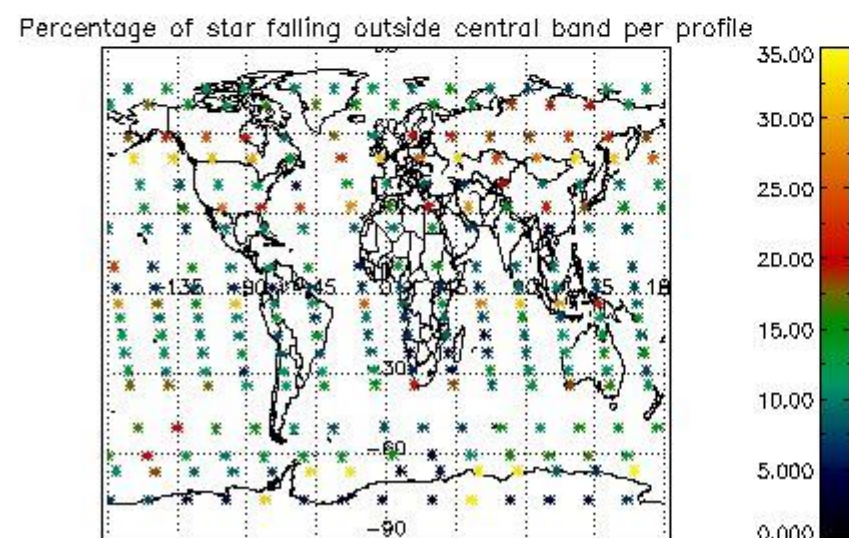
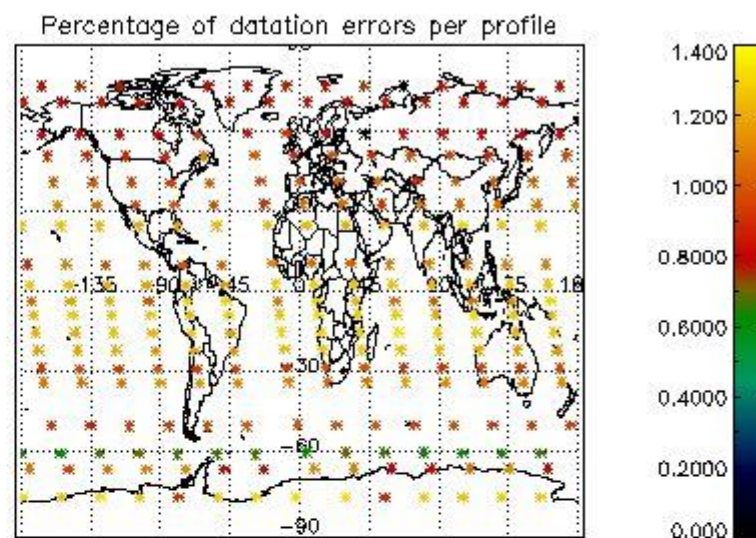
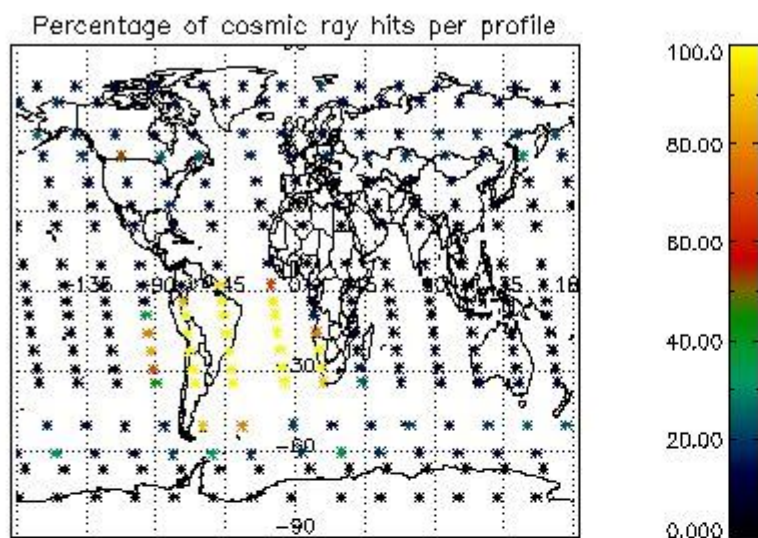

4.2.2 Plot level 1 quality information per product (world map): ENVISAT DESCENDING passes

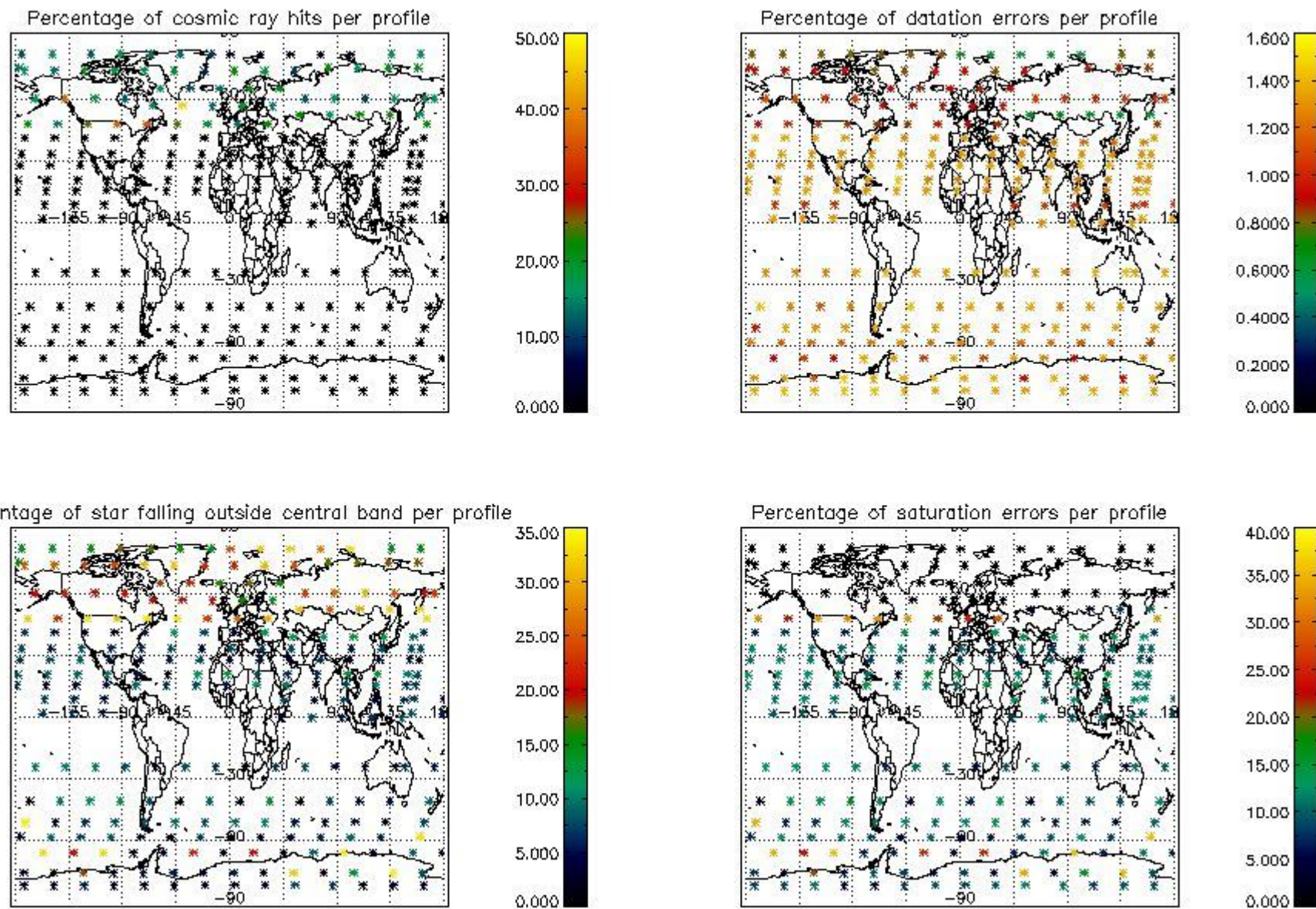

5. Trace gas profiles

5.1 Ozone statistics based on quality of products

The final quality of the products can be "measured" using the STD (Standard Deviation) attached to every point profile. This information is written to the parameter GOM_NL__2P/NL_LOCAL_SPECIES_DENSITY/o3_std of the level 2 products. The table below shows the statistics for given STD ranges.

The statistics are given with respect to the overall valid production:

- Products without fatal errors: GOM_NL__2P/MPH/PRODUCT_ERR=0
- Valid point profile: GOM_NL__2P/NL_LOCAL_SPECIES_DENSITY/pcd(0)=0

The 'Criteria' is applied to valid points of dark limb products:

- Products in dark limb illumination condition: GOM_NL__2P/NL_SUMMARY_QUALITY/obs_ill_cond=0
- Products without fatal errors: GOM_NL__2P/MPH/PRODUCT_ERR=0
- Valid point profile: GOM_NL__2P/NL_LOCAL_SPECIES_DENSITY/pcd(0)=0

So, the table below shows the percentage of dark limb and valid observations for each criteria with respect to the overall valid daily observations.

Criteria	% of total production
All STD	35
STD < 20	21

STD < 10	18
STD < 5	14

5.2 Plot ozone profiles for all STD (dark without errors)

The colorbar represents the latitude.

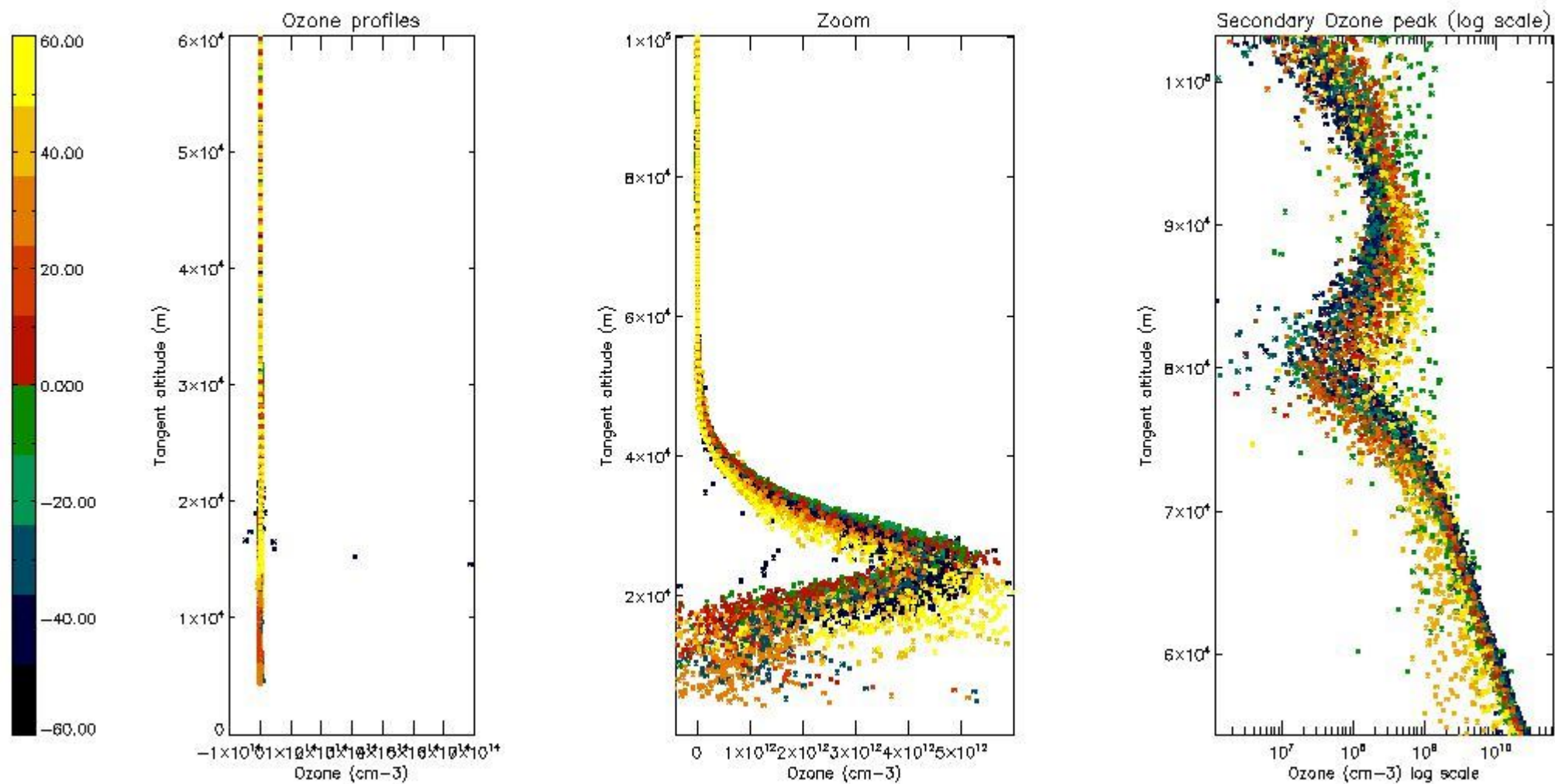

5.3 Plot ozone profiles where STD < 20% (dark without errors)

The colorbar represents the latitude.

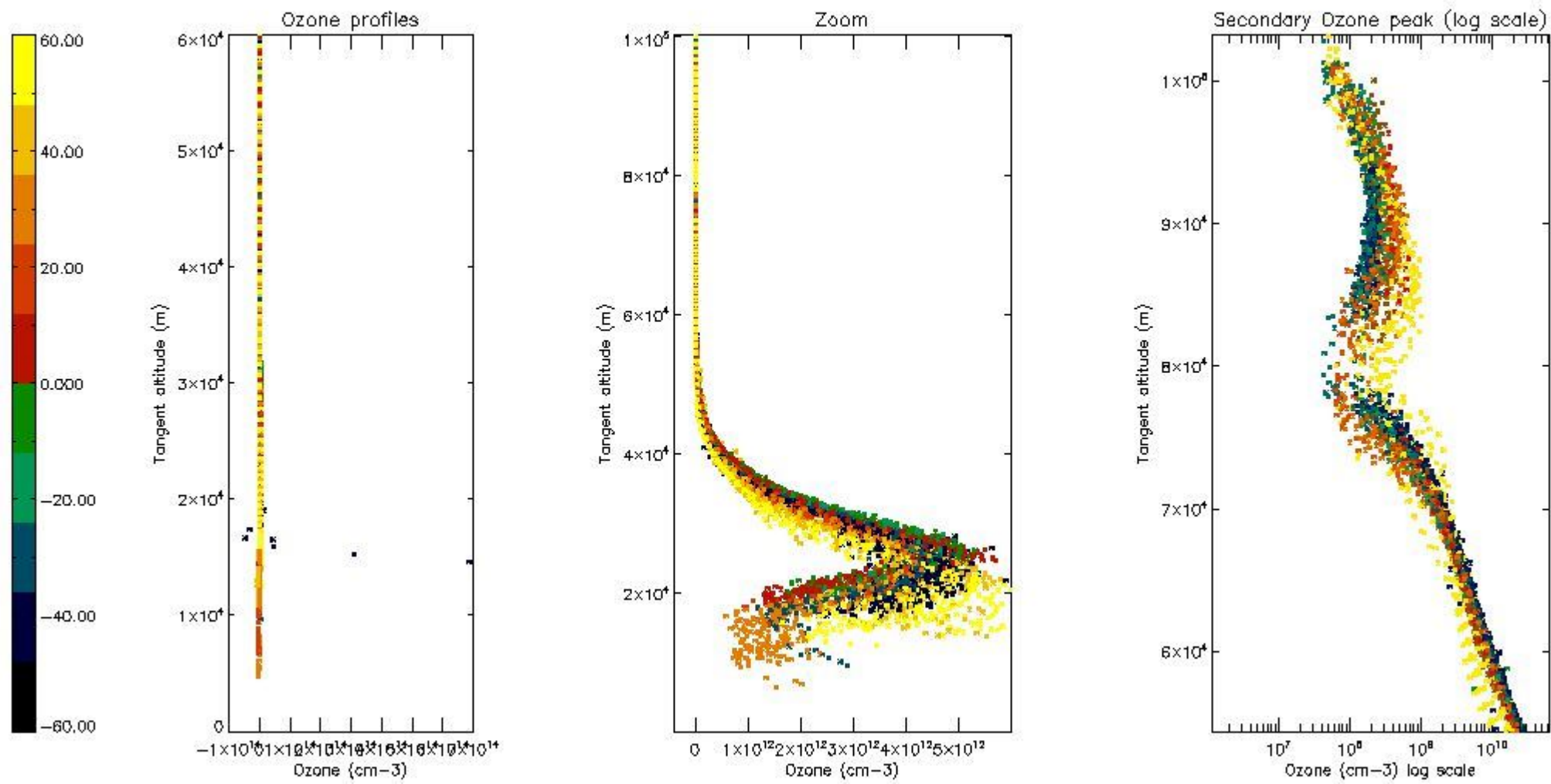

5.4 Plot ozone profiles where $STD < 10\%$ (dark without errors)

The colorbar represents the latitude.

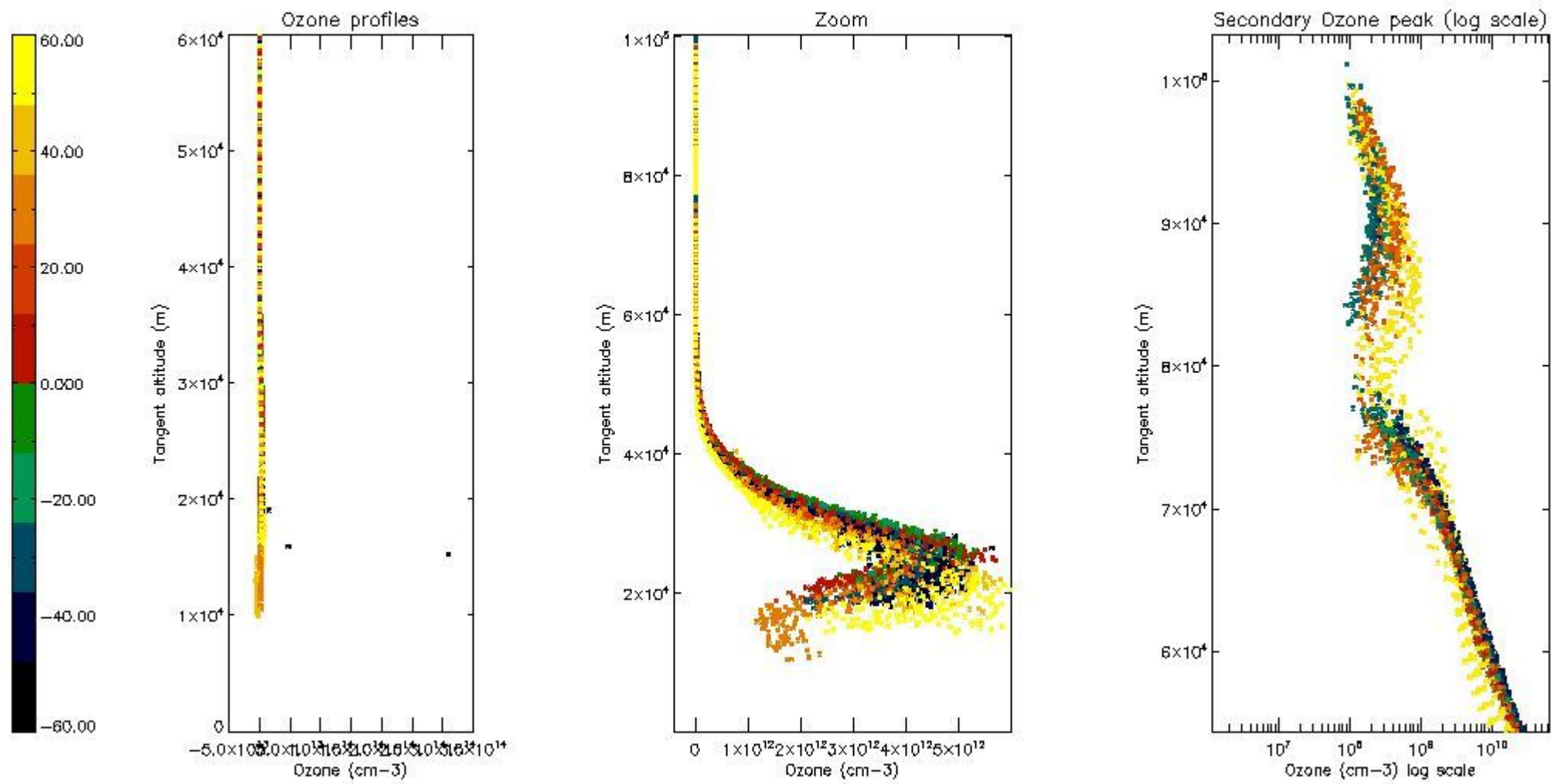

5.5 Plot ozone profiles where STD < 5% (dark without errors)

The colorbar represents the latitude.

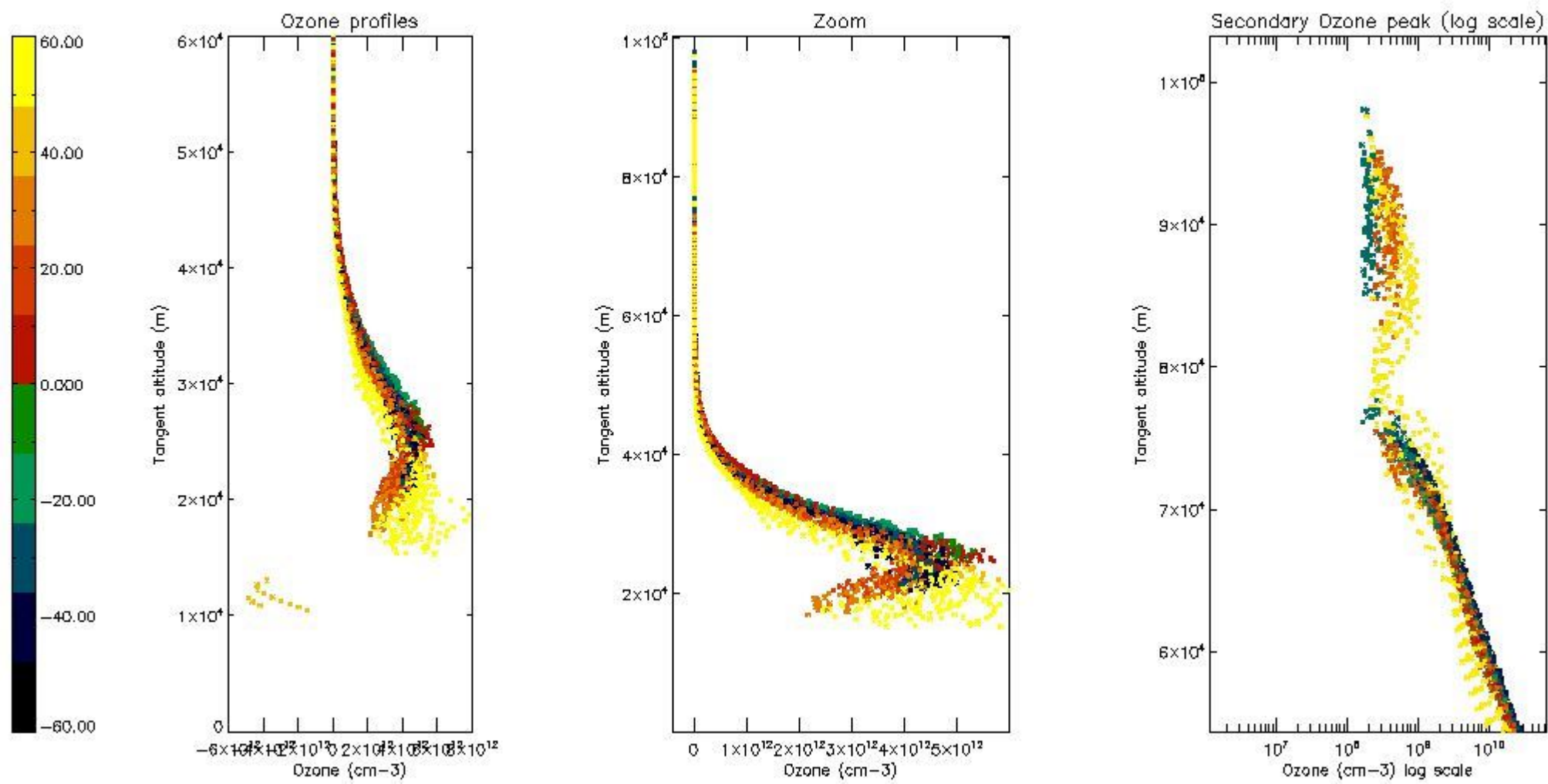

5.6 Plot NO₂ profiles for all STD (dark without errors)

The colorbar represents the latitude.

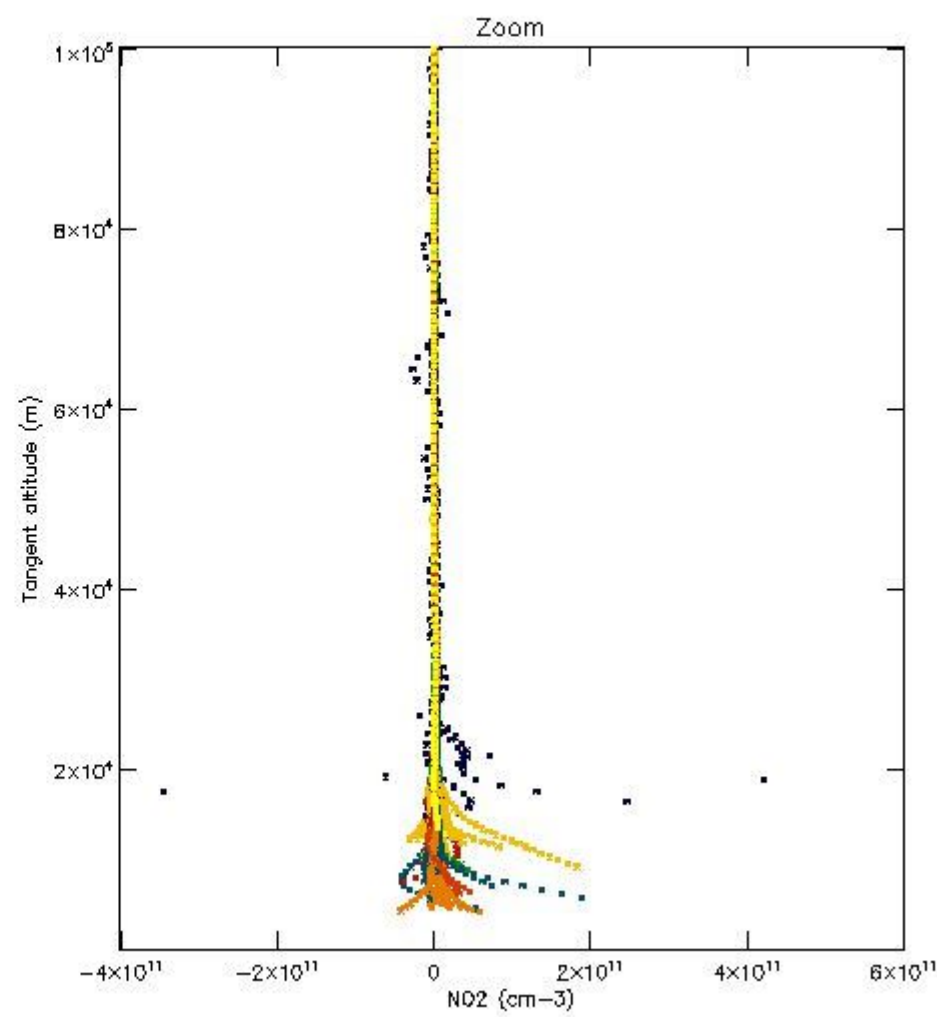
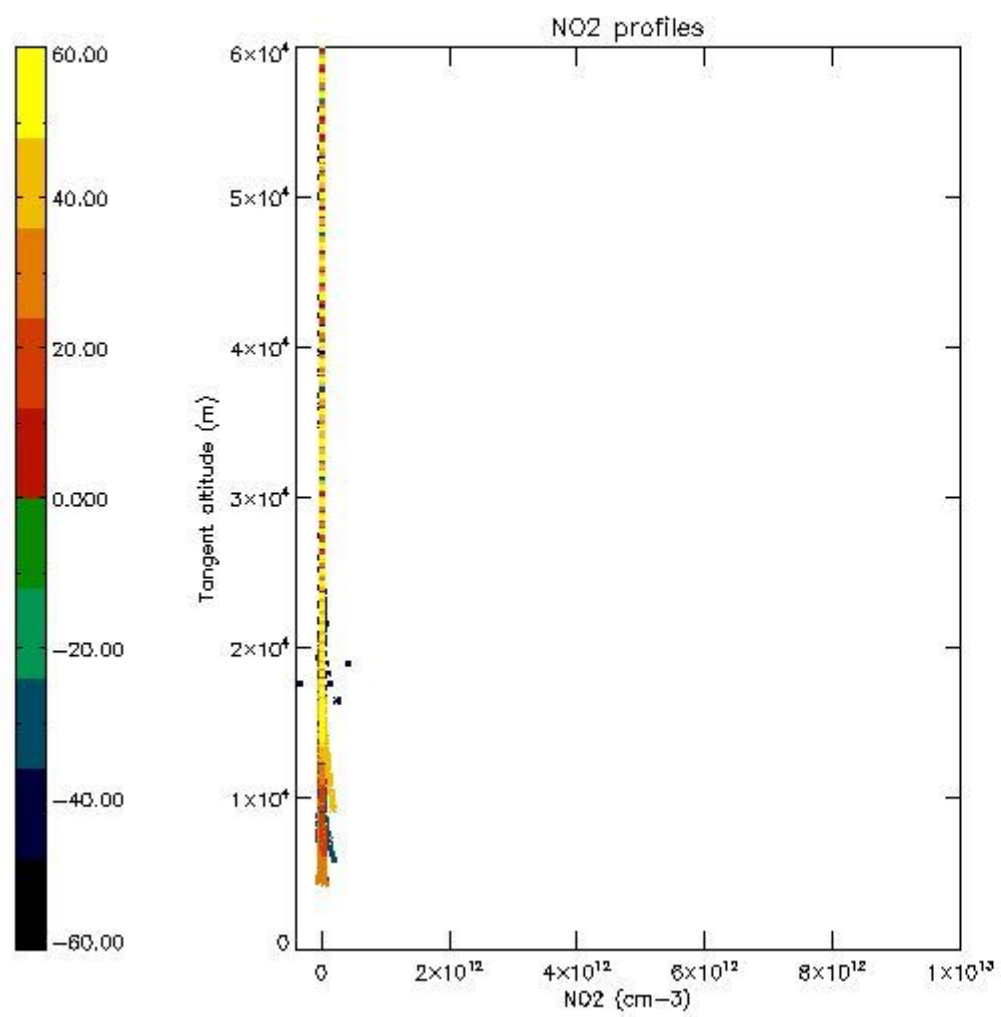

5.7 Plot NO3 profiles for all STD (dark without errors)

The colorbar represents the latitude.

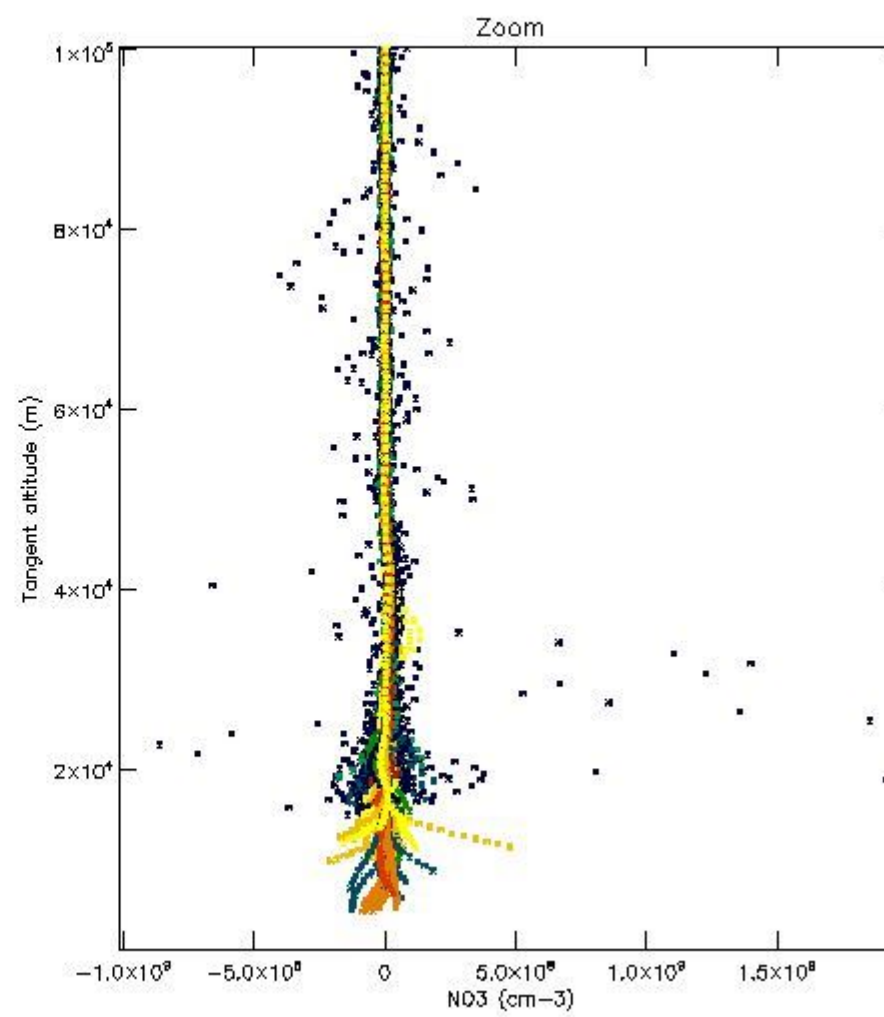
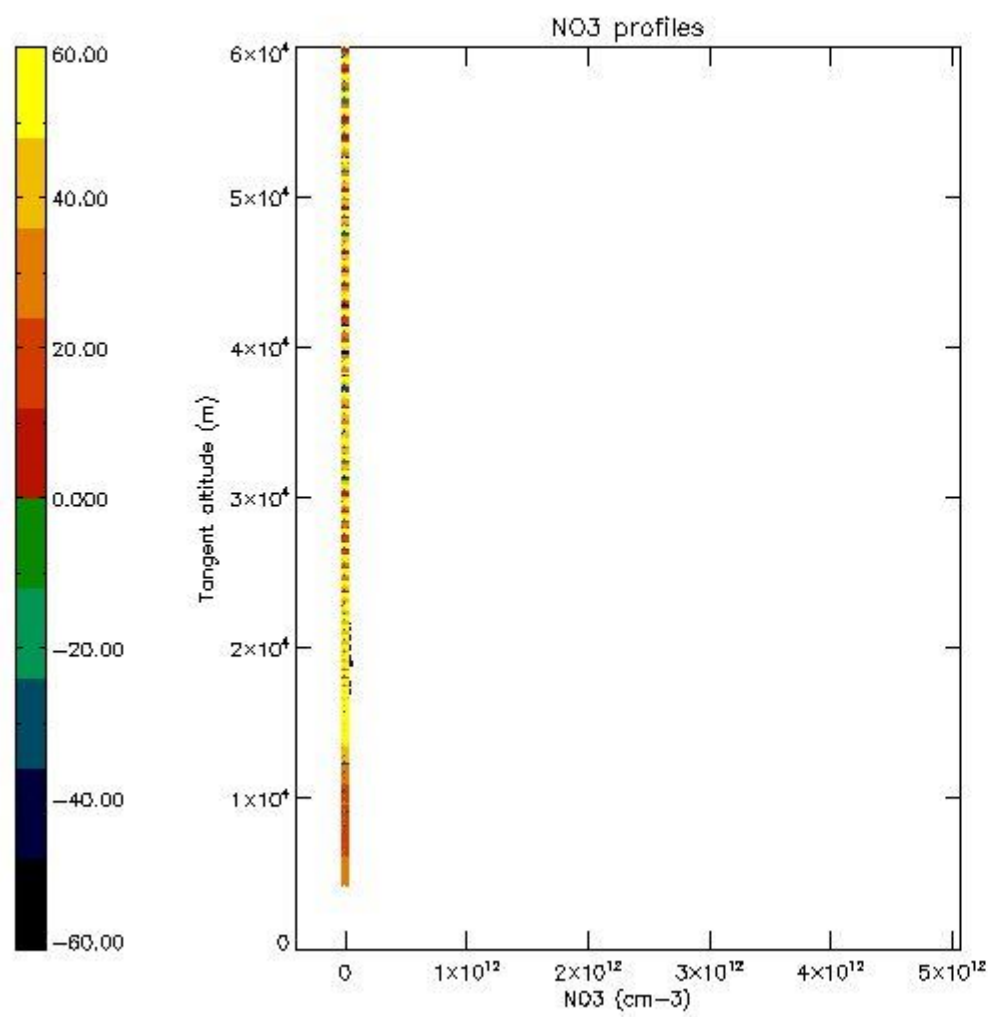

5.8 Plot H2O profiles for all STD (only for occultations of stars 1,2,3,4,13,14,16,26,63 dark without errors)

The colorbar represents the latitude.

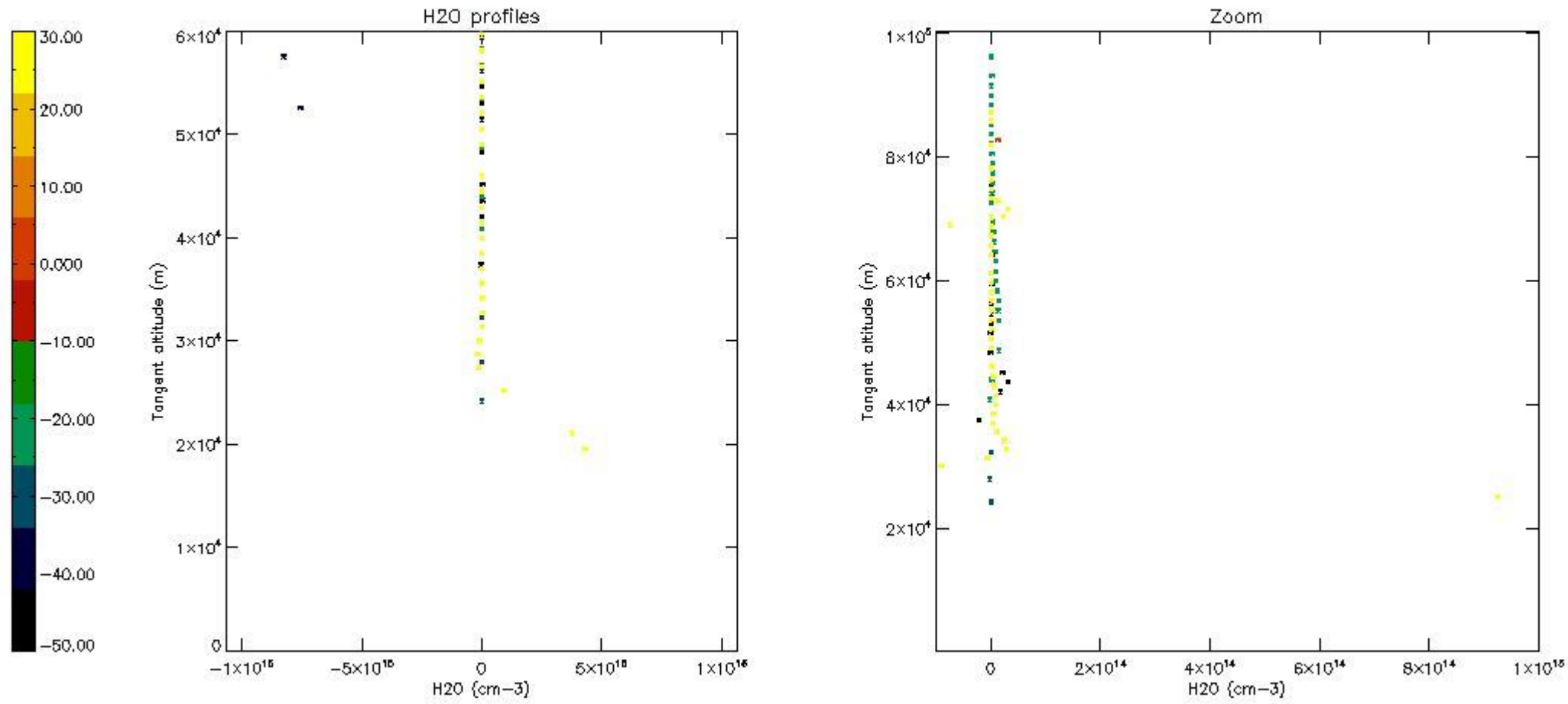

6. Auxiliary Data Files used for the production reported in section 2

The number reported in the third column indicates since which file (see list in section 2) the corresponding auxiliary file has been used. The fourth column is the date of those product files.

Type	Auxiliary Filename	Used since product	Used since product date
INST_PHYS_CHARACTERISTICS	GOM_INS_AXVIEC20091111_143220_20030716_120000_20500101_000000	1	08-DEC-2003 00:00:17
LEVEL-2_PROC_CONFIG	GOM_PR2_AXVIEC20091111_152718_20020301_000000_20500101_000000	1	08-DEC-2003 00:00:17
CROSS_SECTIONS_FILE	GOM_CRS_AXVIEC20091111_154832_20020301_000000_20500101_000000	1	08-DEC-2003 00:00:17

GOMOS Level 2 Daily Report

SUMMARY

[1. General Info](#)

[2. Summary of processed GOM_NL_2P products](#)

[3. Level 2 Quality information per product](#)

[3.1 Plot of level 2 quality information per product \(time dependant\)](#)

[3.2 Plot of level 2 quality information per product \(world map\)](#)

[4. Level 1 Quality information per product \(stored on level 2 products\)](#)

[4.1 Plot of level 1 quality information per product \(time dependant\)](#)

[4.1.1 Plot of level 1 quality information per product \(time dependant\): ASCENDING](#)

[4.1.2 Plot of level 1 quality information per product \(time dependant\): DESCENDING](#)

[4.2 Plot of level 1 quality information per product \(world map\)](#)

[4.2.1 Plot of level 1 quality information per product \(world map\): ASCENDING](#)

[4.2.2 Plot of level 1 quality information per product \(world map\): DESCENDING](#)

[5. Ozone profiles based on quality statistics and other trace gas profiles](#)

[5.1 Ozone statistics based on quality of products](#)

[5.2 Plot ozone profiles for all STD \(dark without errors\)](#)

[5.3 Plot ozone profiles where STD < 20% \(dark without errors\)](#)

[5.4. Plot ozone profiles where STD < 10% \(dark without errors\)](#)

[5.5. Plot ozone profiles where STD < 5% \(dark without errors\)](#)

[5.6 Plot NO2 profiles for all STD \(dark without errors\)](#)

[5.7 Plot NO3 profiles for all STD \(dark without errors\)](#)

[5.8 Plot H2O profiles \(only for occultations of stars 1,2,3,4,13,14,16,26,63 dark without errors\) for all STD](#)

[6. Auxiliary Data Files used for the production reported in section 2](#)

This report presents the daily analysis on parameters extracted from GOMOS level 2 data (GOM_NL__2P). It is intended to monitor some important parameters that will impact the quality of these products. A list of level 2 products (and content) that have arrived during the reporting day to the PCF is also given.

Item	Value
Time of report generation	20APR2013 01:30:12
Data source version	GOMOS/6.01
Start time of products	08-12-2003 (08DEC2003 00:00:00)
Stop time of products	09-12-2003 (09DEC2003 00:00:00)
Store outputs in DB	Yes
Nb of level 2 prods	524
Nb of prods with errors	0

2. Summary of processed GOM_NL__2P products.

Nr	Filename	UTC Start time	Limb	Duration	Star Id	Star Name	Star Mag	Star Temp	Nb Meas	Orbit	Prod. error
1	GOM_NL__2PRFIN20031208_000017_000000572022_00188_09260_9487.N1	08-DEC-2003 00:00:17	Straylight	57.000	56	53Kap Ori	2.0650	30000.	114	9260	No
2	GOM_NL__2PRFIN20031208_000448_000000482022_00188_09260_9488.N1	08-DEC-2003 00:04:48	Twilight_stray	48.000	94	92Alp Cet	2.5260	3100.0	96	9260	No
3	GOM_NL__2PRFIN20031208_000707_000000792022_00188_09260_9489.N1	08-DEC-2003 00:07:07	Twilight_stray	78.500	14	58Alp Ori	0.87000	3000.0	157	9260	No
4	GOM_NL__2PRFIN20031208_001057_000000402022_00188_09260_9490.N1	08-DEC-2003 00:10:57	Bright	40.000	50	13Alp Ari	2.0070	4250.0	80	9260	No
5	GOM_NL__2PRFIN20031208_001232_000000392022_00188_09260_9491.N1	08-DEC-2003 00:12:32	Bright	38.500	150	44Zet Per	2.8900	28000.	77	9260	No
6	GOM_NL__2PRFIN20031208_001400_000000372022_00188_09260_9492.N1	08-DEC-2003 00:14:00	Bright	37.000	173	4Bet Tri	3.0040	8900.0	74	9260	No
7	GOM_NL__2PRFIN20031208_001601_000000402022_00188_09260_9493.N1	08-DEC-2003 00:16:01	Bright	40.000	73	57Gam1And	2.2600	13100.	80	9260	No
8	GOM_NL__2PRFIN20031208_001731_000000392022_00188_09260_9494.N1	08-DEC-2003 00:17:31	Bright	38.500	35	33Alp Per	1.7950	6250.0	77	9260	No
9	GOM_NL__2PRFIN20031208_001933_000000492022_00188_09260_9495.N1	08-DEC-2003 00:19:33	Bright	49.000	42	34Bet Aur	1.9000	10200.	98	9260	No
10	GOM_NL__2PRFIN20031208_002155_000000392022_00188_09260_9496.N1	08-DEC-2003 00:21:55	Bright	38.500	76	27Gam Cas	2.3000	30000.	77	9260	No
11	GOM_NL__2PRFIN20031208_002838_000000362022_00188_09260_9497.N1	08-DEC-2003 00:28:38	Bright	35.500	49	1Alp UMi	1.9900	6300.0	71	9260	No
12	GOM_NL__2PRFIN20031208_003321_000000382022_00188_09260_9498.N1	08-DEC-2003 00:33:21	Bright	38.000	60	7Bet UMi	2.0810	3950.0	76	9260	No
13	GOM_NL__2PRFIN20031208_003615_000000372022_00188_09260_9499.N1	08-DEC-2003 00:36:15	Bright	37.000	119	14Eta Dra	2.7270	4700.0	74	9260	No
14	GOM_NL__2PRFIN20031208_003820_000000422022_00188_09260_9500.N1	08-DEC-2003 00:38:20	Bright	42.000	32	77Eps UMa	1.7630	11000.	84	9260	No
15	GOM_NL__2PRFIN20031208_004038_000000382022_00188_09260_9501.N1	08-DEC-2003 00:40:38	Bright	37.500	39	85Eta UMa	1.8540	24000.	75	9260	No
16	GOM_NL__2PRFIN20031208_004341_000000422022_00188_09260_9502.N1	08-DEC-2003 00:43:41	Bright	41.500	180	27Gam Boo	3.0400	8000.0	83	9260	No
17	GOM_NL__2PRFIN20031208_004646_000000382022_00188_09260_9503.N1	08-DEC-2003 00:46:46	Bright	38.000	83		2.3780	11000.	76	9260	No
18	GOM_NL__2PRFIN20031208_004953_000000382022_00188_09260_9504.N1	08-DEC-2003 00:49:53	Bright	38.000	111	8Eta Boo	2.6800	6000.0	76	9260	No
19	GOM_NL__2PRFIN20031208_005317_000000642022_00188_09260_9505.N1	08-DEC-2003 00:53:17	Bright	64.000	138	47Eps Vir	2.8280	4700.0	128	9260	No
20	GOM_NL__2PRFIN20031208_005457_000000762022_00188_09260_9506.N1	08-DEC-2003 00:54:57	Bright	76.000	62	94Bet Leo	2.1360	9700.0	152	9260	No
21	GOM_NL__2PRFIN20031208_005759_000000502022_00188_09260_9507.N1	08-DEC-2003 00:57:59	Twilight_stray	50.000	121	29Gam Vir	2.7400	7200.0	100	9260	No
22	GOM_NL__2PRFIN20031208_010234_000000452022_00188_09260_9508.N1	08-DEC-2003 01:02:34	Twilight_stray	45.000	169	46Gam Hya	2.9910	4700.0	90	9260	No
23	GOM_NL__2PRFIN20031208_010401_000000542022_00188_09260_9509.N1	08-DEC-2003 01:04:01	Dark	53.500	100	4Gam Crv	2.5800	13100.	107	9260	No
24	GOM_NL__2PRFIN20031208_010556_000000442022_00188_09260_9510.N1	08-DEC-2003 01:05:56	Dark	43.500	123	1ot Cen	2.7500	10200.	87	9260	No
25	GOM_NL__2PRFIN20031208_010751_000000432022_00188_09260_9511.N1	08-DEC-2003 01:07:51	Dark	43.000	95	Zet Cen	2.5450	26000.	86	9260	No
26	GOM_NL__2PRFIN20031208_010944_000000392022_00188_09260_9512.N1	08-DEC-2003 01:09:44	Dark	38.500	77	Eps Cen	2.3030	28000.	77	9260	No
27	GOM_NL__2PRFIN20031208_011112_000000392022_00188_09260_9513.N1	08-DEC-2003 01:11:12	Dark	39.000	10	Bet Cen	0.61000	28000.	78	9260	No
28	GOM_NL__2PRFIN20031208_011249_000000432022_00189_09261_9478.N1	08-DEC-2003 01:12:49	Dark	43.000	129	Del Cru	2.7930	26000.	86	9261	No
29	GOM_NL__2PRFIN20031208_011457_000000492022_00189_09261_9479.N1	08-DEC-2003 01:14:57	Dark	49.000	113	Mu Vel	2.6920	5000.0	98	9261	No
30	GOM_NL__2PRFIN20031208_011903_000000412022_00189_09261_9480.N1	08-DEC-2003 01:19:03	Dark	40.500	29	Bet Car	1.6720	10200.	81	9261	No
31	GOM_NL__2PRFIN20031208_012115_000000522022_00189_09261_9481.N1	08-DEC-2003 01:21:15	Dark	51.500	41	Eps Car	1.8600	4100.0	103	9261	No
32	GOM_NL__2PRFIN20031208_012337_000000492022_00189_09261_9482.N1	08-DEC-2003 01:23:37	Dark	49.000	34	Gam2Vel	1.7930	23000.	98	9261	No
33	GOM_NL__2PRFIN20031208_012626_000000462022_00189_09261_9483.N1	08-DEC-2003 01:26:26	Dark	45.500	2	Alp Car	-0.73600	7000.0	91	9261	No
34	GOM_NL__2PRFIN20031208_012845_000000552022_00189_09261_9484.N1	08-DEC-2003 01:28:45	Dark	54.500	117	Pi Pup	2.7060	3800.0	109	9261	No
35	GOM_NL__2PRFIN20031208_013219_000000622022_00189_09261_9485.N1	08-DEC-2003 01:32:19	Dark	62.000	23	21Eps CMa	1.5020	26000.	124	9261	No
36	GOM_NL__2PRFIN20031208_013418_000000652022_00189_09261_9486.N1	08-DEC-2003 01:34:18	Straylight	64.500	179	24Omi2CMa	3.0320	24000.	129	9261	No
37	GOM_NL__2PRFIN20031208_013732_000000612022_00189_09261_9487.N1	08-DEC-2003 01:37:32	Straylight	61.000	47	2Bet CMa	1.9760	28000.	122	9261	No
38	GOM_NL__2PRFIN20031208_014054_000000582022_00189_09261_9488.N1	08-DEC-2003 01:40:54	Straylight	58.000	56	53Kap Ori	2.0650	30000.	116	9261	No
39	GOM_NL__2PRFIN20031208_014526_000000482022_00189_09261_9489.N1	08-DEC-2003 01:45:26	Twilight_stray	48.000	94	92Alp Cet	2.5260	3100.0	96	9261	No
40	GOM_NL__2PRFIN20031208_014743_000000782022_00189_09261_9490.N1	08-DEC-2003 01:47:43	Twilight_stray	77.500	14	58Alp Ori	0.87000	3000.0	155	9261	No
41	GOM_NL__2PRFIN20031208_015133_000000422022_00189_09261_9491.N1	08-DEC-2003 01:51:33	Bright	41.500	50	13Alp Ari	2.0070	4250.0	83	9261	No
42	GOM_NL__2PRFIN20031208_015308_000000392022_00189_09261_9492.N1	08-DEC-2003 01:53:08	Bright	38.500	150	44Zet Per	2.8900	28000.	77	9261	No

43	GOM_NL__2PRFIN20031208_015436_000000362022_00189_09261_9493.N1	08-DEC-2003 01:54:36	Bright	36.000	173	4Bet Tri	3.0040	8900.0	72	9261	No
44	GOM_NL__2PRFIN20031208_015638_000000412022_00189_09261_9494.N1	08-DEC-2003 01:56:38	Bright	40.500	73	57Gam1And	2.2600	13100.	81	9261	No
45	GOM_NL__2PRFIN20031208_015807_000000412022_00189_09261_9495.N1	08-DEC-2003 01:58:07	Bright	40.500	35	33Alp Per	1.7950	6250.0	81	9261	No
46	GOM_NL__2PRFIN20031208_020009_000000472022_00189_09261_9496.N1	08-DEC-2003 02:00:09	Bright	47.000	42	34Bet Aur	1.9000	10200.	94	9261	No
47	GOM_NL__2PRFIN20031208_020232_000000382022_00189_09261_9497.N1	08-DEC-2003 02:02:32	Bright	38.000	76	27Gam Cas	2.3000	30000.	76	9261	No
48	GOM_NL__2PRFIN20031208_020914_000000372022_00189_09261_9498.N1	08-DEC-2003 02:09:14	Bright	36.500	49	1Alp UMi	1.9900	6300.0	73	9261	No
49	GOM_NL__2PRFIN20031208_021357_000000382022_00189_09261_9499.N1	08-DEC-2003 02:13:57	Bright	38.000	60	7Bet UMi	2.0810	3950.0	76	9261	No
50	GOM_NL__2PRFIN20031208_021649_000000402022_00189_09261_9500.N1	08-DEC-2003 02:16:49	Bright	39.500	119	14Eta Dra	2.7270	4700.0	79	9261	No
51	GOM_NL__2PRFIN20031208_021856_000000442022_00189_09261_9501.N1	08-DEC-2003 02:18:56	Bright	43.500	32	77Eps UMa	1.7630	11000.	87	9261	No
52	GOM_NL__2PRFIN20031208_022114_000000552022_00189_09261_9502.N1	08-DEC-2003 02:21:14	Bright	55.000	39	85Eta UMa	1.8540	24000.	110	9261	No
53	GOM_NL__2PRFIN20031208_022417_000000362022_00189_09261_9503.N1	08-DEC-2003 02:24:17	Bright	36.000	180	27Gam Boo	3.0400	8000.0	72	9261	No
54	GOM_NL__2PRFIN20031208_022722_000000372022_00189_09261_9504.N1	08-DEC-2003 02:27:22	Bright	37.000	83		2.3780	11000.	74	9261	No
55	GOM_NL__2PRFIN20031208_023029_000000392022_00189_09261_9505.N1	08-DEC-2003 02:30:29	Bright	38.500	111	8Eta Boo	2.6800	6000.0	77	9261	No
56	GOM_NL__2PRFIN20031208_023353_000000642022_00189_09261_9506.N1	08-DEC-2003 02:33:53	Bright	64.000	138	47Eps Vir	2.8280	4700.0	128	9261	No
57	GOM_NL__2PRFIN20031208_023534_000000772022_00189_09261_9507.N1	08-DEC-2003 02:35:34	Bright	76.500	62	94Bet Leo	2.1360	9700.0	153	9261	No
58	GOM_NL__2PRFIN20031208_023836_000000522022_00189_09261_9508.N1	08-DEC-2003 02:38:36	Twilight	51.500	121	29Gam Vir	2.7400	7200.0	103	9261	No
59	GOM_NL__2PRFIN20031208_024311_000000442022_00189_09261_9509.N1	08-DEC-2003 02:43:11	Twilight	43.500	169	46Gam Hya	2.9910	4700.0	87	9261	No
60	GOM_NL__2PRFIN20031208_024438_000000542022_00189_09261_9510.N1	08-DEC-2003 02:44:38	Dark	53.500	100	4Gam Crv	2.5800	13100.	107	9261	No
61	GOM_NL__2PRFIN20031208_024634_000000422022_00189_09261_9511.N1	08-DEC-2003 02:46:34	Dark	42.000	123	1ot Cen	2.7500	10200.	84	9261	No
62	GOM_NL__2PRFIN20031208_024828_000000392022_00189_09261_9512.N1	08-DEC-2003 02:48:28	Dark	39.000	95	Zet Cen	2.5450	26000.	78	9261	No
63	GOM_NL__2PRFIN20031208_025020_000000412022_00189_09261_9513.N1	08-DEC-2003 02:50:20	Dark	41.000	77	Eps Cen	2.3030	28000.	82	9261	No
64	GOM_NL__2PRFIN20031208_025148_000000392022_00189_09261_9514.N1	08-DEC-2003 02:51:48	Dark	38.500	10	Bet Cen	0.61000	28000.	77	9261	No
65	GOM_NL__2PRFIN20031208_025326_000000412022_00190_09262_9478.N1	08-DEC-2003 02:53:26	Dark	41.000	129	Del Cru	2.7930	26000.	82	9262	No
66	GOM_NL__2PRFIN20031208_025531_000000512022_00190_09262_9479.N1	08-DEC-2003 02:55:31	Dark	50.500	113	Mu Vel	2.6920	5000.0	101	9262	No
67	GOM_NL__2PRFIN20031208_025938_000000422022_00190_09262_9480.N1	08-DEC-2003 02:59:38	Dark	42.000	29	Bet Car	1.6720	10200.	84	9262	No
68	GOM_NL__2PRFIN20031208_030151_000000512022_00190_09262_9481.N1	08-DEC-2003 03:01:51	Dark	50.500	41	Eps Car	1.8600	4100.0	101	9262	No
69	GOM_NL__2PRFIN20031208_030414_000000532022_00190_09262_9482.N1	08-DEC-2003 03:04:14	Dark	53.000	34	Gam2Vel	1.7930	23000.	106	9262	No
70	GOM_NL__2PRFIN20031208_030701_000000572022_00190_09262_9483.N1	08-DEC-2003 03:07:01	Dark	57.000	2	Alp Car	-0.73600	7000.0	114	9262	No
71	GOM_NL__2PRFIN20031208_030921_000000632022_00190_09262_9484.N1	08-DEC-2003 03:09:21	Dark	63.000	117	Pi Pup	2.7060	3800.0	126	9262	No
72	GOM_NL__2PRFIN20031208_031255_000000602022_00190_09262_9485.N1	08-DEC-2003 03:12:55	Dark	60.000	23	21Eps CMa	1.5020	26000.	120	9262	No
73	GOM_NL__2PRFIN20031208_031454_000000652022_00190_09262_9486.N1	08-DEC-2003 03:14:54	Straylight	65.000	179	24Omi2CMa	3.0320	24000.	130	9262	No
74	GOM_NL__2PRFIN20031208_031808_000000612022_00190_09262_9487.N1	08-DEC-2003 03:18:08	Straylight	61.000	47	2Bet CMa	1.9760	28000.	122	9262	No
75	GOM_NL__2PRFIN20031208_032130_000000582022_00190_09262_9488.N1	08-DEC-2003 03:21:30	Straylight	57.500	56	53Kap Ori	2.0650	30000.	115	9262	No
76	GOM_NL__2PRFIN20031208_032602_000000512022_00190_09262_9489.N1	08-DEC-2003 03:26:02	Twilight	51.000	94	92Alp Cet	2.5260	3100.0	102	9262	No
77	GOM_NL__2PRFIN20031208_032818_000000762022_00190_09262_9490.N1	08-DEC-2003 03:28:18	Twilight	76.000	14	58Alp Ori	0.87000	3000.0	152	9262	No
78	GOM_NL__2PRFIN20031208_033209_000000432022_00190_09262_9491.N1	08-DEC-2003 03:32:09	Bright	42.500	50	13Alp Ari	2.0070	4250.0	85	9262	No
79	GOM_NL__2PRFIN20031208_033343_000000392022_00190_09262_9492.N1	08-DEC-2003 03:33:43	Bright	38.500	150	44Zet Per	2.8900	28000.	77	9262	No
80	GOM_NL__2PRFIN20031208_033512_000000362022_00190_09262_9493.N1	08-DEC-2003 03:35:12	Bright	35.500	173	4Bet Tri	3.0040	8900.0	71	9262	No
81	GOM_NL__2PRFIN20031208_033715_000000412022_00190_09262_9494.N1	08-DEC-2003 03:37:15	Bright	40.500	73	57Gam1And	2.2600	13100.	81	9262	No
82	GOM_NL__2PRFIN20031208_033843_000000402022_00190_09262_9495.N1	08-DEC-2003 03:38:43	Bright	39.500	35	33Alp Per	1.7950	6250.0	79	9262	No
83	GOM_NL__2PRFIN20031208_034044_000000492022_00190_09262_9496.N1	08-DEC-2003 03:40:44	Bright	49.000	42	34Bet Aur	1.9000	10200.	98	9262	No
84	GOM_NL__2PRFIN20031208_034308_000000382022_00190_09262_9497.N1	08-DEC-2003 03:43:08	Bright	38.000	76	27Gam Cas	2.3000	30000.	76	9262	No
85	GOM_NL__2PRFIN20031208_034948_000000402022_00190_09262_9498.N1	08-DEC-2003 03:49:48	Bright	40.000	49	1Alp UMi	1.9900	6300.0	80	9262	No
86	GOM_NL__2PRFIN20031208_035432_000000402022_00190_09262_9499.N1	08-DEC-2003 03:54:32	Bright	39.500	60	7Bet UMi	2.0810	3950.0	79	9262	No
87	GOM_NL__2PRFIN20031208_035728_000000372022_00190_09262_9500.N1	08-DEC-2003 03:57:28	Bright	37.000	119	14Eta Dra	2.7270	4700.0	74	9262	No
88	GOM_NL__2PRFIN20031208_035932_000000422022_00190_09262_9501.N1	08-DEC-2003 03:59:32	Bright	42.000	32	77Eps UMa	1.7630	11000.	84	9262	No
89	GOM_NL__2PRFIN20031208_040150_000000402022_00190_09262_9502.N1	08-DEC-2003 04:01:50	Bright	40.000	39	85Eta UMa	1.8540	24000.	80	9262	No
90	GOM_NL__2PRFIN20031208_040453_000000532022_00190_09262_9503.N1	08-DEC-2003 04:04:53	Bright	53.000	180	27Gam Boo	3.0400	8000.0	106	9262	No
91	GOM_NL__2PRFIN20031208_040759_000000372022_00190_09262_9504.N1	08-DEC-2003 04:07:59	Bright	36.500	83		2.3780	11000.	73	9262	No
92	GOM_NL__2PRFIN20031208_041106_000000392022_00190_09262_9505.N1	08-DEC-2003 04:11:06	Bright	39.000	111	8Eta Boo	2.6800	6000.0	78	9262	No
93	GOM_NL__2PRFIN20031208_041430_000000462022_00190_09262_9506.N1	08-DEC-2003 04:14:30	Bright	45.500	138	47Eps Vir	2.8280	4700.0	91	9262	No
94	GOM_NL__2PRFIN20031208_041611_000000762022_00190_09262_9507.N1	08-DEC-2003 04:16:11	Bright	76.000	62	94Bet Leo	2.1360	9700.0	152	9262	No
95	GOM_NL__2PRFIN20031208_041913_000000542022_00190_09262_9508.N1	08-DEC-2003 04:19:13	Twilight	54.000	121	29Gam Vir	2.7400	7200.0	108	9262	No
96	GOM_NL__2PRFIN20031208_042347_000000442022_00190_09262_9509.N1	08-DEC-2003 04:23:47	Twilight	44.000	169	46Gam Hya	2.9910	4700.0	88	9262	No
97	GOM_NL__2PRFIN20031208_042515_000000502022_00190_09262_9510.N1	08-DEC-2003 04:25:15	Dark	50.000	100	4Gam Crv	2.5800	13100.	100	9262	No
98	GOM_NL__2PRFIN20031208_042711_000000442022_00190_09262_9511.N1	08-DEC-2003 04:27:11	Dark	44.000	123	1ot Cen	2.7500	10200.	88	9262	No
99	GOM_NL__2PRFIN20031208_042904_000000412022_00190_09262_9512.N1	08-DEC-2003 04:29:04	Dark	41.000	95	Zet Cen	2.5450	26000.	82	9262	No
100	GOM_NL__2PRFIN20031208_043057_000000402022_00190_09262_9513.N1	08-DEC-2003 04:30:57	Dark	39.500	77	Eps Cen	2.3030	28000.	79	9262	No
101	GOM_NL__2PRFIN20031208_043224_000000512022_00190_09262_9514.N1	08-DEC-2003 04:32:24	Dark	51.000	10	Bet Cen	0.61000	28000.	102	9262	No

102	GOM_NL__2PRFIN20031208_043402_000000432022_00191_09263_9478.N1	08-DEC-2003 04:34:02	Dark	42.500	129	Del Cru	2.7930	26000.	85	9263	No
103	GOM_NL__2PRFIN20031208_043610_000000472022_00191_09263_9479.N1	08-DEC-2003 04:36:10	Dark	47.000	113	Mu Vel	2.6920	5000.0	94	9263	No
104	GOM_NL__2PRFIN20031208_044015_000000422022_00191_09263_9480.N1	08-DEC-2003 04:40:15	Dark	41.500	29	Bet Car	1.6720	10200.	83	9263	No
105	GOM_NL__2PRFIN20031208_044228_000000532022_00191_09263_9481.N1	08-DEC-2003 04:42:28	Dark	53.000	41	Eps Car	1.8600	4100.0	106	9263	No
106	GOM_NL__2PRFIN20031208_044450_000000532022_00191_09263_9482.N1	08-DEC-2003 04:44:50	Dark	52.500	34	Gam2Vel	1.7930	23000.	105	9263	No
107	GOM_NL__2PRFIN20031208_044738_000000572022_00191_09263_9483.N1	08-DEC-2003 04:47:38	Dark	57.000	2	Alp Car	-0.73600	7000.0	114	9263	No
108	GOM_NL__2PRFIN20031208_044958_000000652022_00191_09263_9484.N1	08-DEC-2003 04:49:58	Dark	65.000	117	Pi Pup	2.7060	3800.0	130	9263	No
109	GOM_NL__2PRFIN20031208_045332_000000612022_00191_09263_9485.N1	08-DEC-2003 04:53:32	Dark	60.500	23	21Eps CMa	1.5020	26000.	121	9263	No
110	GOM_NL__2PRFIN20031208_045531_000000672022_00191_09263_9486.N1	08-DEC-2003 04:55:31	Straylight	66.500	179	24Omi2CMa	3.0320	24000.	133	9263	No
111	GOM_NL__2PRFIN20031208_045844_000000622022_00191_09263_9487.N1	08-DEC-2003 04:58:44	Straylight	61.500	47	2Bet CMa	1.9760	28000.	123	9263	No
112	GOM_NL__2PRFIN20031208_050206_000000582022_00191_09263_9488.N1	08-DEC-2003 05:02:06	Straylight	57.500	56	53Kap Ori	2.0650	30000.	115	9263	No
113	GOM_NL__2PRFIN20031208_050638_000000492022_00191_09263_9489.N1	08-DEC-2003 05:06:38	Tw_i_and_stray	48.500	94	92Alp Cet	2.5260	3100.0	97	9263	No
114	GOM_NL__2PRFIN20031208_050854_000000712022_00191_09263_9490.N1	08-DEC-2003 05:08:54	Tw_i_and_stray	70.500	14	58Alp Ori	0.87000	3000.0	141	9263	No
115	GOM_NL__2PRFIN20031208_051246_000000412022_00191_09263_9491.N1	08-DEC-2003 05:12:46	Bright	41.000	50	13Alp Ari	2.0070	4250.0	82	9263	No
116	GOM_NL__2PRFIN20031208_051419_000000382022_00191_09263_9492.N1	08-DEC-2003 05:14:19	Bright	38.000	150	44Zet Per	2.8900	28000.	76	9263	No
117	GOM_NL__2PRFIN20031208_051548_000000382022_00191_09263_9493.N1	08-DEC-2003 05:15:48	Bright	37.500	173	4Bet Tri	3.0040	8900.0	75	9263	No
118	GOM_NL__2PRFIN20031208_051751_000000392022_00191_09263_9494.N1	08-DEC-2003 05:17:51	Bright	38.500	73	57Gam1And	2.2600	13100.	77	9263	No
119	GOM_NL__2PRFIN20031208_051918_000000382022_00191_09263_9495.N1	08-DEC-2003 05:19:18	Bright	37.500	35	33Alp Per	1.7950	6250.0	75	9263	No
120	GOM_NL__2PRFIN20031208_052119_000000482022_00191_09263_9496.N1	08-DEC-2003 05:21:19	Bright	47.500	42	34Bet Aur	1.9000	10200.	95	9263	No
121	GOM_NL__2PRFIN20031208_052344_000000392022_00191_09263_9497.N1	08-DEC-2003 05:23:44	Bright	39.000	76	27Gam Cas	2.3000	30000.	78	9263	No
122	GOM_NL__2PRFIN20031208_053026_000000392022_00191_09263_9498.N1	08-DEC-2003 05:30:26	Bright	38.500	49	1Alp UMi	1.9900	6300.0	77	9263	No
123	GOM_NL__2PRFIN20031208_053509_000000372022_00191_09263_9499.N1	08-DEC-2003 05:35:09	Bright	36.500	60	7Bet UMi	2.0810	3950.0	73	9263	No
124	GOM_NL__2PRFIN20031208_053805_000000372022_00191_09263_9500.N1	08-DEC-2003 05:38:05	Bright	37.000	119	14Eta Dra	2.7270	4700.0	74	9263	No
125	GOM_NL__2PRFIN20031208_054008_000000422022_00191_09263_9501.N1	08-DEC-2003 05:40:08	Bright	41.500	32	77Eps UMa	1.7630	11000.	83	9263	No
126	GOM_NL__2PRFIN20031208_054226_000000382022_00191_09263_9502.N1	08-DEC-2003 05:42:26	Bright	37.500	39	85Eta UMa	1.8540	24000.	75	9263	No
127	GOM_NL__2PRFIN20031208_054530_000000362022_00191_09263_9503.N1	08-DEC-2003 05:45:30	Bright	36.000	180	27Gam Boo	3.0400	8000.0	72	9263	No
128	GOM_NL__2PRFIN20031208_054835_000000372022_00191_09263_9504.N1	08-DEC-2003 05:48:35	Bright	37.000	83		2.3780	11000.	74	9263	No
129	GOM_NL__2PRFIN20031208_055141_000000552022_00191_09263_9505.N1	08-DEC-2003 05:51:41	Bright	55.000	111	8Eta Boo	2.6800	6000.0	110	9263	No
130	GOM_NL__2PRFIN20031208_055506_000000462022_00191_09263_9506.N1	08-DEC-2003 05:55:06	Bright	46.000	138	47Eps Vir	2.8280	4700.0	92	9263	No
131	GOM_NL__2PRFIN20031208_055649_000000732022_00191_09263_9507.N1	08-DEC-2003 05:56:49	Bright	72.500	62	94Bet Leo	2.1360	9700.0	145	9263	No
132	GOM_NL__2PRFIN20031208_055950_000000542022_00191_09263_9508.N1	08-DEC-2003 05:59:50	Tw_i_and_stray	54.000	121	29Gam Vir	2.7400	7200.0	108	9263	No
133	GOM_NL__2PRFIN20031208_060424_000000472022_00191_09263_9509.N1	08-DEC-2003 06:04:24	Tw_i_and_stray	46.500	169	46Gam Hya	2.9910	4700.0	93	9263	No
134	GOM_NL__2PRFIN20031208_060552_000000542022_00191_09263_9510.N1	08-DEC-2003 06:05:52	Dark	53.500	100	4Gam Crv	2.5800	13100.	107	9263	No
135	GOM_NL__2PRFIN20031208_060748_000000422022_00191_09263_9511.N1	08-DEC-2003 06:07:48	Dark	41.500	123	1ot Cen	2.7500	10200.	83	9263	No
136	GOM_NL__2PRFIN20031208_060941_000000402022_00191_09263_9512.N1	08-DEC-2003 06:09:41	Dark	40.000	95	Zet Cen	2.5450	26000.	80	9263	No
137	GOM_NL__2PRFIN20031208_061132_000000402022_00191_09263_9513.N1	08-DEC-2003 06:11:32	Dark	40.000	77	Eps Cen	2.3030	28000.	80	9263	No
138	GOM_NL__2PRFIN20031208_061300_000000422022_00191_09263_9514.N1	08-DEC-2003 06:13:00	Dark	41.500	10	Bet Cen	0.61000	28000.	83	9263	No
139	GOM_NL__2PRFIN20031208_061440_000000412022_00192_09264_9478.N1	08-DEC-2003 06:14:40	Dark	41.000	129	Del Cru	2.7930	26000.	82	9264	No
140	GOM_NL__2PRFIN20031208_061646_000000522022_00192_09264_9479.N1	08-DEC-2003 06:16:46	Dark	51.500	113	Mu Vel	2.6920	5000.0	103	9264	No
141	GOM_NL__2PRFIN20031208_062051_000000412022_00192_09264_9480.N1	08-DEC-2003 06:20:51	Dark	40.500	29	Bet Car	1.6720	10200.	81	9264	No
142	GOM_NL__2PRFIN20031208_062305_000000472022_00192_09264_9481.N1	08-DEC-2003 06:23:05	Dark	47.000	41	Eps Car	1.8600	4100.0	94	9264	No
143	GOM_NL__2PRFIN20031208_062528_000000502022_00192_09264_9482.N1	08-DEC-2003 06:25:28	Dark	50.000	34	Gam2Vel	1.7930	23000.	100	9264	No
144	GOM_NL__2PRFIN20031208_062815_000000572022_00192_09264_9483.N1	08-DEC-2003 06:28:15	Dark	57.000	2	Alp Car	-0.73600	7000.0	114	9264	No
145	GOM_NL__2PRFIN20031208_063034_000000632022_00192_09264_9484.N1	08-DEC-2003 06:30:34	Dark	63.000	117	Pi Pup	2.7060	3800.0	126	9264	No
146	GOM_NL__2PRFIN20031208_063409_000000632022_00192_09264_9485.N1	08-DEC-2003 06:34:09	Dark	62.500	23	21Eps CMa	1.5020	26000.	125	9264	No
147	GOM_NL__2PRFIN20031208_063607_000000642022_00192_09264_9486.N1	08-DEC-2003 06:36:07	Straylight	64.000	179	24Omi2CMa	3.0320	24000.	128	9264	No
148	GOM_NL__2PRFIN20031208_063920_000000622022_00192_09264_9487.N1	08-DEC-2003 06:39:20	Straylight	62.000	47	2Bet CMa	1.9760	28000.	124	9264	No
149	GOM_NL__2PRFIN20031208_064242_000000562022_00192_09264_9488.N1	08-DEC-2003 06:42:42	Straylight	56.000	56	53Kap Ori	2.0650	30000.	112	9264	No
150	GOM_NL__2PRFIN20031208_064714_000000472022_00192_09264_9489.N1	08-DEC-2003 06:47:14	Tw_i_and_stray	47.000	94	92Alp Cet	2.5260	3100.0	94	9264	No
151	GOM_NL__2PRFIN20031208_064929_000000772022_00192_09264_9490.N1	08-DEC-2003 06:49:29	Tw_i_and_stray	76.500	14	58Alp Ori	0.87000	3000.0	153	9264	No
152	GOM_NL__2PRFIN20031208_065322_000000422022_00192_09264_9491.N1	08-DEC-2003 06:53:22	Bright	41.500	50	13Alp Ari	2.0070	4250.0	83	9264	No
153	GOM_NL__2PRFIN20031208_065456_000000392022_00192_09264_9492.N1	08-DEC-2003 06:54:56	Bright	39.000	150	44Zet Per	2.8900	28000.	78	9264	No
154	GOM_NL__2PRFIN20031208_065625_000000372022_00192_09264_9493.N1	08-DEC-2003 06:56:25	Bright	36.500	173	4Bet Tri	3.0040	8900.0	73	9264	No
155	GOM_NL__2PRFIN20031208_065827_000000392022_00192_09264_9494.N1	08-DEC-2003 06:58:27	Bright	39.000	73	57Gam1And	2.2600	13100.	78	9264	No
156	GOM_NL__2PRFIN20031208_065955_000000402022_00192_09264_9495.N1	08-DEC-2003 06:59:55	Bright	39.500	35	33Alp Per	1.7950	6250.0	79	9264	No
157	GOM_NL__2PRFIN20031208_070155_000000492022_00192_09264_9496.N1	08-DEC-2003 07:01:55	Bright	49.000	42	34Bet Aur	1.9000	10200.	98	9264	No
158	GOM_NL__2PRFIN20031208_070420_000000372022_00192_09264_9497.N1	08-DEC-2003 07:04:20	Bright	37.000	76	27Gam Cas	2.3000	30000.	74	9264	No
159	GOM_NL__2PRFIN20031208_071102_000000382022_00192_09264_9498.N1	08-DEC-2003 07:11:02	Bright	38.000	49	1Alp UMi	1.9900	6300.0	76	9264	No
160	GOM_NL__2PRFIN20031208_071546_000000402022_00192_09264_9499.N1	08-DEC-2003 07:15:46	Bright	40.000	60	7Bet UMi	2.0810	3950.0	80	9264	No

161	GOM_NL__2PRFIN20031208_071841_000000392022_00192_09264_9500.N1	08-DEC-2003 07:18:41	Bright	39.000	119	14Eta Dra	2.7270	4700.0	78	9264	No
162	GOM_NL__2PRFIN20031208_072044_000000402022_00192_09264_9501.N1	08-DEC-2003 07:20:44	Bright	40.000	32	77Eps UMa	1.7630	11000.	80	9264	No
163	GOM_NL__2PRFIN20031208_072302_000000472022_00192_09264_9502.N1	08-DEC-2003 07:23:02	Bright	46.500	39	85Eta UMa	1.8540	24000.	93	9264	No
164	GOM_NL__2PRFIN20031208_072606_000000372022_00192_09264_9503.N1	08-DEC-2003 07:26:06	Bright	36.500	180	27Gam Boo	3.0400	8000.0	73	9264	No
165	GOM_NL__2PRFIN20031208_072911_000000362022_00192_09264_9504.N1	08-DEC-2003 07:29:11	Bright	36.000	83		2.3780	11000.	72	9264	No
166	GOM_NL__2PRFIN20031208_073218_000000392022_00192_09264_9505.N1	08-DEC-2003 07:32:18	Bright	39.000	111	8Eta Boo	2.6800	6000.0	78	9264	No
167	GOM_NL__2PRFIN20031208_073543_000000472022_00192_09264_9506.N1	08-DEC-2003 07:35:43	Bright	46.500	138	47Eps Vir	2.8280	4700.0	93	9264	No
168	GOM_NL__2PRFIN20031208_073726_000000762022_00192_09264_9507.N1	08-DEC-2003 07:37:26	Twilight	75.500	62	94Bet Leo	2.1360	9700.0	151	9264	No
169	GOM_NL__2PRFIN20031208_074027_000000582022_00192_09264_9508.N1	08-DEC-2003 07:40:27	Twilight	57.500	121	29Gam Vir	2.7400	7200.0	115	9264	No
170	GOM_NL__2PRFIN20031208_074501_000000472022_00192_09264_9509.N1	08-DEC-2003 07:45:01	Twilight	47.000	169	46Gam Hya	2.9910	4700.0	94	9264	No
171	GOM_NL__2PRFIN20031208_074629_000000522022_00192_09264_9510.N1	08-DEC-2003 07:46:29	Dark	52.000	100	4Gam Crv	2.5800	13100.	104	9264	No
172	GOM_NL__2PRFIN20031208_074825_000000422022_00192_09264_9511.N1	08-DEC-2003 07:48:25	Dark	42.000	123	10 Cen	2.7500	10200.	84	9264	No
173	GOM_NL__2PRFIN20031208_075017_000000422022_00192_09264_9512.N1	08-DEC-2003 07:50:17	Dark	41.500	95	Zet Cen	2.5450	26000.	83	9264	No
174	GOM_NL__2PRFIN20031208_075209_000000392022_00192_09264_9513.N1	08-DEC-2003 07:52:09	Dark	39.000	77	Eps Cen	2.3030	28000.	78	9264	No
175	GOM_NL__2PRFIN20031208_075336_000000432022_00192_09264_9514.N1	08-DEC-2003 07:53:36	Dark	42.500	10	Bet Cen	0.61000	28000.	85	9264	No
176	GOM_NL__2PRFIN20031208_075517_000000402022_00193_09265_9478.N1	08-DEC-2003 07:55:17	Dark	40.000	129	Del Cru	2.7930	26000.	80	9265	No
177	GOM_NL__2PRFIN20031208_075724_000000462022_00193_09265_9479.N1	08-DEC-2003 07:57:24	Dark	45.500	113	Mu Vel	2.6920	5000.0	91	9265	No
178	GOM_NL__2PRFIN20031208_080129_000000402022_00193_09265_9480.N1	08-DEC-2003 08:01:29	Dark	40.000	29	Bet Car	1.6720	10200.	80	9265	No
179	GOM_NL__2PRFIN20031208_080341_000000462022_00193_09265_9481.N1	08-DEC-2003 08:03:41	Dark	45.500	41	Eps Car	1.8600	4100.0	91	9265	No
180	GOM_NL__2PRFIN20031208_080605_000000502022_00193_09265_9482.N1	08-DEC-2003 08:06:05	Dark	50.000	34	Gam2Vel	1.7930	23000.	100	9265	No
181	GOM_NL__2PRFIN20031208_080852_000000572022_00193_09265_9483.N1	08-DEC-2003 08:08:52	Dark	57.000	2	Alp Car	-0.73600	7000.0	114	9265	No
182	GOM_NL__2PRFIN20031208_081109_000000632022_00193_09265_9484.N1	08-DEC-2003 08:11:09	Dark	63.000	117	Pi Pup	2.7060	3800.0	126	9265	No
183	GOM_NL__2PRFIN20031208_081445_000000592022_00193_09265_9485.N1	08-DEC-2003 08:14:45	Dark	58.500	23	21Eps CMa	1.5020	26000.	117	9265	No
184	GOM_NL__2PRFIN20031208_081644_000000652022_00193_09265_9486.N1	08-DEC-2003 08:16:44	Straylight	65.000	179	24Omi2CMa	3.0320	24000.	130	9265	No
185	GOM_NL__2PRFIN20031208_082019_000000882022_00193_09265_9487.N1	08-DEC-2003 08:20:19	Straylight	88.000	1	9Alp CMa	-1.4400	11000.	176	9265	No
186	GOM_NL__2PRFIN20031208_082345_000000562022_00193_09265_9488.N1	08-DEC-2003 08:23:45	Straylight	55.500	7	19Bet Ori	0.10000	14000.	111	9265	No
187	GOM_NL__2PRFIN20031208_082621_000000562022_00193_09265_9489.N1	08-DEC-2003 08:26:21	Straylight	56.000	30	46Eps Ori	1.6940	30000.	112	9265	No
188	GOM_NL__2PRFIN20031208_082852_000000532022_00193_09265_9490.N1	08-DEC-2003 08:28:52	Twilight	52.500	27	24Gam Ori	1.6360	26000.	105	9265	No
189	GOM_NL__2PRFIN20031208_083121_000000582022_00193_09265_9491.N1	08-DEC-2003 08:31:21	Bright	58.000	13	87Alp Tau	0.86700	3800.0	116	9265	No
190	GOM_NL__2PRFIN20031208_083316_000000412022_00193_09265_9492.N1	08-DEC-2003 08:33:16	Bright	40.500	146	25Eta Tau	2.8730	15200.	81	9265	No
191	GOM_NL__2PRFIN20031208_083531_000000382022_00193_09265_9493.N1	08-DEC-2003 08:35:31	Bright	38.000	150	44Zet Per	2.8900	28000.	76	9265	No
192	GOM_NL__2PRFIN20031208_083701_000000372022_00193_09265_9494.N1	08-DEC-2003 08:37:01	Bright	37.000	173	4Bet Tri	3.0040	8900.0	74	9265	No
193	GOM_NL__2PRFIN20031208_083903_000000392022_00193_09265_9495.N1	08-DEC-2003 08:39:03	Bright	38.500	73	57Gam1And	2.2600	13100.	77	9265	No
194	GOM_NL__2PRFIN20031208_084030_000000412022_00193_09265_9496.N1	08-DEC-2003 08:40:30	Bright	40.500	35	33Alp Per	1.7950	6250.0	81	9265	No
195	GOM_NL__2PRFIN20031208_085138_000000362022_00193_09265_9497.N1	08-DEC-2003 08:51:38	Bright	36.000	49	1Alp UMi	1.9900	6300.0	72	9265	No
196	GOM_NL__2PRFIN20031208_085621_000000372022_00193_09265_9498.N1	08-DEC-2003 08:56:21	Bright	36.500	60	7Bet UMi	2.0810	3950.0	73	9265	No
197	GOM_NL__2PRFIN20031208_085917_000000382022_00193_09265_9499.N1	08-DEC-2003 08:59:17	Bright	38.000	119	14Eta Dra	2.7270	4700.0	76	9265	No
198	GOM_NL__2PRFIN20031208_090120_000000392022_00193_09265_9500.N1	08-DEC-2003 09:01:20	Bright	39.000	32	77Eps UMa	1.7630	11000.	78	9265	No
199	GOM_NL__2PRFIN20031208_090338_000000372022_00193_09265_9501.N1	08-DEC-2003 09:03:38	Bright	37.000	39	85Eta UMa	1.8540	24000.	74	9265	No
200	GOM_NL__2PRFIN20031208_090643_000000362022_00193_09265_9502.N1	08-DEC-2003 09:06:43	Bright	35.500	180	27Gam Boo	3.0400	8000.0	71	9265	No
201	GOM_NL__2PRFIN20031208_090947_000000352022_00193_09265_9503.N1	08-DEC-2003 09:09:47	Bright	35.000	83		2.3780	11000.	70	9265	No
202	GOM_NL__2PRFIN20031208_091254_000000382022_00193_09265_9504.N1	08-DEC-2003 09:12:54	Bright	38.000	111	8Eta Boo	2.6800	6000.0	76	9265	No
203	GOM_NL__2PRFIN20031208_091619_000000522022_00193_09265_9505.N1	08-DEC-2003 09:16:19	Bright	52.000	138	47Eps Vir	2.8280	4700.0	104	9265	No
204	GOM_NL__2PRFIN20031208_091803_000000832022_00193_09265_9506.N1	08-DEC-2003 09:18:03	Twilight	82.500	62	94Bet Leo	2.1360	9700.0	165	9265	No
205	GOM_NL__2PRFIN20031208_092103_000000552022_00193_09265_9507.N1	08-DEC-2003 09:21:03	Twilight	54.500	121	29Gam Vir	2.7400	7200.0	109	9265	No
206	GOM_NL__2PRFIN20031208_092537_000000472022_00193_09265_9508.N1	08-DEC-2003 09:25:37	Twilight	46.500	169	46Gam Hya	2.9910	4700.0	93	9265	No
207	GOM_NL__2PRFIN20031208_092706_000000542022_00193_09265_9509.N1	08-DEC-2003 09:27:06	Dark	54.000	100	4Gam Crv	2.5800	13100.	108	9265	No
208	GOM_NL__2PRFIN20031208_092901_000000432022_00193_09265_9510.N1	08-DEC-2003 09:29:01	Dark	42.500	123	10 Cen	2.7500	10200.	85	9265	No
209	GOM_NL__2PRFIN20031208_093053_000000412022_00193_09265_9511.N1	08-DEC-2003 09:30:53	Dark	41.000	95	Zet Cen	2.5450	26000.	82	9265	No
210	GOM_NL__2PRFIN20031208_093245_000000412022_00193_09265_9512.N1	08-DEC-2003 09:32:45	Dark	41.000	77	Eps Cen	2.3030	28000.	82	9265	No
211	GOM_NL__2PRFIN20031208_093412_000000492022_00193_09265_9513.N1	08-DEC-2003 09:34:12	Dark	48.500	10	Bet Cen	0.61000	28000.	97	9265	No
212	GOM_NL__2PRFIN20031208_093553_000000402022_00194_09266_9478.N1	08-DEC-2003 09:35:53	Dark	39.500	129	Del Cru	2.7930	26000.	79	9266	No
213	GOM_NL__2PRFIN20031208_093800_000000562022_00194_09266_9479.N1	08-DEC-2003 09:38:00	Dark	56.000	113	Mu Vel	2.6920	5000.0	112	9266	No
214	GOM_NL__2PRFIN20031208_094204_000000412022_00194_09266_9480.N1	08-DEC-2003 09:42:04	Dark	40.500	29	Bet Car	1.6720	10200.	81	9266	No
215	GOM_NL__2PRFIN20031208_094418_000000462022_00194_09266_9481.N1	08-DEC-2003 09:44:18	Dark	46.000	41	Eps Car	1.8600	4100.0	92	9266	No
216	GOM_NL__2PRFIN20031208_094641_000000522022_00194_09266_9482.N1	08-DEC-2003 09:46:41	Dark	51.500	34	Gam2Vel	1.7930	23000.	103	9266	No
217	GOM_NL__2PRFIN20031208_094928_000000522022_00194_09266_9483.N1	08-DEC-2003 09:49:28	Dark	51.500	2	Alp Car	-0.73600	7000.0	103	9266	No
218	GOM_NL__2PRFIN20031208_095147_000000612022_00194_09266_9484.N1	08-DEC-2003 09:51:47	Dark	60.500	117	Pi Pup	2.7060	3800.0	121	9266	No
219	GOM_NL__2PRFIN20031208_095521_000000602022_00194_09266_9485.N1	08-DEC-2003 09:55:21	Dark	59.500	23	21Eps CMa	1.5020	26000.	119	9266	No

220	GOM_NL__2PRFIN20031208_095720_000000652022_00194_09266_9486.N1	08-DEC-2003 09:57:20	Straylight	65.000	179	24Omi2CMA	3.0320	24000.	130	9266	No
221	GOM_NL__2PRFIN20031208_100055_000000812022_00194_09266_9487.N1	08-DEC-2003 10:00:55	Straylight	81.000	1	9Alp CMA	-1.4400	11000.	162	9266	No
222	GOM_NL__2PRFIN20031208_100421_000000602022_00194_09266_9488.N1	08-DEC-2003 10:04:21	Straylight	60.000	7	19Bet Ori	0.10000	14000.	120	9266	No
223	GOM_NL__2PRFIN20031208_100657_000000572022_00194_09266_9489.N1	08-DEC-2003 10:06:57	Straylight	57.000	30	46Eps Ori	1.6940	30000.	114	9266	No
224	GOM_NL__2PRFIN20031208_100928_000000542022_00194_09266_9490.N1	08-DEC-2003 10:09:28	Tw_i_and_stray	54.000	27	24Gam Ori	1.6360	26000.	108	9266	No
225	GOM_NL__2PRFIN20031208_101157_000000552022_00194_09266_9491.N1	08-DEC-2003 10:11:57	Bright	55.000	13	87Alp Tau	0.86700	3800.0	110	9266	No
226	GOM_NL__2PRFIN20031208_101352_000000382022_00194_09266_9492.N1	08-DEC-2003 10:13:52	Bright	37.500	146	25Eta Tau	2.8730	15200.	75	9266	No
227	GOM_NL__2PRFIN20031208_101607_000000392022_00194_09266_9493.N1	08-DEC-2003 10:16:07	Bright	38.500	150	44Zet Per	2.8900	28000.	77	9266	No
228	GOM_NL__2PRFIN20031208_101737_000000372022_00194_09266_9494.N1	08-DEC-2003 10:17:37	Bright	37.000	173	4Bet Tri	3.0040	8900.0	74	9266	No
229	GOM_NL__2PRFIN20031208_101939_000000412022_00194_09266_9495.N1	08-DEC-2003 10:19:39	Bright	40.500	73	57Gam1And	2.2600	13100.	81	9266	No
230	GOM_NL__2PRFIN20031208_102107_000000382022_00194_09266_9496.N1	08-DEC-2003 10:21:07	Bright	38.000	35	33Alp Per	1.7950	6250.0	76	9266	No
231	GOM_NL__2PRFIN20031208_103214_000000382022_00194_09266_9497.N1	08-DEC-2003 10:32:14	Bright	38.000	49	1Alp UMi	1.9900	6300.0	76	9266	No
232	GOM_NL__2PRFIN20031208_103657_000000392022_00194_09266_9498.N1	08-DEC-2003 10:36:57	Bright	39.000	60	7Bet UMi	2.0810	3950.0	78	9266	No
233	GOM_NL__2PRFIN20031208_103953_000000382022_00194_09266_9499.N1	08-DEC-2003 10:39:53	Bright	37.500	119	14Eta Dra	2.7270	4700.0	75	9266	No
234	GOM_NL__2PRFIN20031208_104156_000000432022_00194_09266_9500.N1	08-DEC-2003 10:41:56	Bright	42.500	32	77Eps UMa	1.7630	11000.	85	9266	No
235	GOM_NL__2PRFIN20031208_104413_000000482022_00194_09266_9501.N1	08-DEC-2003 10:44:13	Bright	47.500	39	85Eta UMa	1.8540	24000.	95	9266	No
236	GOM_NL__2PRFIN20031208_104718_000000372022_00194_09266_9502.N1	08-DEC-2003 10:47:18	Bright	36.500	180	27Gam Boo	3.0400	8000.0	73	9266	No
237	GOM_NL__2PRFIN20031208_105024_000000352022_00194_09266_9503.N1	08-DEC-2003 10:50:24	Bright	35.000	83		2.3780	11000.	70	9266	No
238	GOM_NL__2PRFIN20031208_105331_000000402022_00194_09266_9504.N1	08-DEC-2003 10:53:31	Bright	40.000	111	8Eta Boo	2.6800	6000.0	80	9266	No
239	GOM_NL__2PRFIN20031208_105656_000000472022_00194_09266_9505.N1	08-DEC-2003 10:56:56	Bright	47.000	138	47Eps Vir	2.8280	4700.0	94	9266	No
240	GOM_NL__2PRFIN20031208_105840_000000792022_00194_09266_9506.N1	08-DEC-2003 10:58:40	Tw_i_and_stray	78.500	62	94Bet Leo	2.1360	9700.0	157	9266	No
241	GOM_NL__2PRFIN20031208_110140_000000542022_00194_09266_9507.N1	08-DEC-2003 11:01:40	Tw_i_and_stray	54.000	121	29Gam Vir	2.7400	7200.0	108	9266	No
242	GOM_NL__2PRFIN20031208_110614_000000452022_00194_09266_9508.N1	08-DEC-2003 11:06:14	Tw_i_and_stray	44.500	169	46Gam Hya	2.9910	4700.0	89	9266	No
243	GOM_NL__2PRFIN20031208_110743_000000522022_00194_09266_9509.N1	08-DEC-2003 11:07:43	Dark	52.000	100	4Gam Crv	2.5800	13100.	104	9266	No
244	GOM_NL__2PRFIN20031208_110938_000000442022_00194_09266_9510.N1	08-DEC-2003 11:09:38	Dark	43.500	123	1ot Cen	2.7500	10200.	87	9266	No
245	GOM_NL__2PRFIN20031208_111130_000000402022_00194_09266_9511.N1	08-DEC-2003 11:11:30	Dark	39.500	95	Zet Cen	2.5450	26000.	79	9266	No
246	GOM_NL__2PRFIN20031208_111322_000000412022_00194_09266_9512.N1	08-DEC-2003 11:13:22	Dark	40.500	77	Eps Cen	2.3030	28000.	81	9266	No
247	GOM_NL__2PRFIN20031208_111449_000000392022_00194_09266_9513.N1	08-DEC-2003 11:14:49	Dark	38.500	10	Bet Cen	0.61000	28000.	77	9266	No
248	GOM_NL__2PRFIN20031208_111630_000000402022_00195_09267_9479.N1	08-DEC-2003 11:16:30	Dark	39.500	129	Del Cru	2.7930	26000.	79	9267	No
249	GOM_NL__2PRFIN20031208_111837_000000462022_00195_09267_9480.N1	08-DEC-2003 11:18:37	Dark	46.000	113	Mu Vel	2.6920	5000.0	92	9267	No
250	GOM_NL__2PRFIN20031208_112241_000000402022_00195_09267_9481.N1	08-DEC-2003 11:22:41	Dark	40.000	29	Bet Car	1.6720	10200.	80	9267	No
251	GOM_NL__2PRFIN20031208_112454_000000472022_00195_09267_9482.N1	08-DEC-2003 11:24:54	Dark	46.500	41	Eps Car	1.8600	4100.0	93	9267	No
252	GOM_NL__2PRFIN20031208_112718_000000492022_00195_09267_9483.N1	08-DEC-2003 11:27:18	Dark	49.000	34	Gam2Vel	1.7930	23000.	98	9267	No
253	GOM_NL__2PRFIN20031208_113004_000000572022_00195_09267_9484.N1	08-DEC-2003 11:30:04	Dark	57.000	2	Alp Car	-0.73600	7000.0	114	9267	No
254	GOM_NL__2PRFIN20031208_113224_000000622022_00195_09267_9485.N1	08-DEC-2003 11:32:24	Dark	62.000	117	Pi Pup	2.7060	3800.0	124	9267	No
255	GOM_NL__2PRFIN20031208_113558_000000642022_00195_09267_9486.N1	08-DEC-2003 11:35:58	Dark	64.000	23	21Eps CMA	1.5020	26000.	128	9267	No
256	GOM_NL__2PRFIN20031208_113756_000000622022_00195_09267_9487.N1	08-DEC-2003 11:37:56	Straylight	62.000	179	24Omi2CMA	3.0320	24000.	124	9267	No
257	GOM_NL__2PRFIN20031208_114131_000000862022_00195_09267_9488.N1	08-DEC-2003 11:41:31	Straylight	86.000	1	9Alp CMA	-1.4400	11000.	172	9267	No
258	GOM_NL__2PRFIN20031208_114457_000000532022_00195_09267_9489.N1	08-DEC-2003 11:44:57	Straylight	53.000	7	19Bet Ori	0.10000	14000.	106	9267	No
259	GOM_NL__2PRFIN20031208_114732_000000562022_00195_09267_9490.N1	08-DEC-2003 11:47:32	Straylight	55.500	30	46Eps Ori	1.6940	30000.	111	9267	No
260	GOM_NL__2PRFIN20031208_115003_000000562022_00195_09267_9491.N1	08-DEC-2003 11:50:03	Tw_i_and_stray	56.000	27	24Gam Ori	1.6360	26000.	112	9267	No
261	GOM_NL__2PRFIN20031208_115233_000000522022_00195_09267_9492.N1	08-DEC-2003 11:52:33	Bright	51.500	13	87Alp Tau	0.86700	3800.0	103	9267	No
262	GOM_NL__2PRFIN20031208_115427_000000382022_00195_09267_9493.N1	08-DEC-2003 11:54:27	Bright	38.000	146	25Eta Tau	2.8730	15200.	76	9267	No
263	GOM_NL__2PRFIN20031208_115643_000000382022_00195_09267_9494.N1	08-DEC-2003 11:56:43	Bright	37.500	150	44Zet Per	2.8900	28000.	75	9267	No
264	GOM_NL__2PRFIN20031208_115814_000000382022_00195_09267_9495.N1	08-DEC-2003 11:58:14	Bright	37.500	173	4Bet Tri	3.0040	8900.0	75	9267	No
265	GOM_NL__2PRFIN20031208_120016_000000402022_00195_09267_9496.N1	08-DEC-2003 12:00:16	Bright	40.000	73	57Gam1And	2.2600	13100.	80	9267	No
266	GOM_NL__2PRFIN20031208_120143_000000382022_00195_09267_9497.N1	08-DEC-2003 12:01:43	Bright	38.000	35	33Alp Per	1.7950	6250.0	76	9267	No
267	GOM_NL__2PRFIN20031208_121250_000000382022_00195_09267_9498.N1	08-DEC-2003 12:12:50	Bright	37.500	49	1Alp UMi	1.9900	6300.0	75	9267	No
268	GOM_NL__2PRFIN20031208_121734_000000352022_00195_09267_9499.N1	08-DEC-2003 12:17:34	Bright	35.000	60	7Bet UMi	2.0810	3950.0	70	9267	No
269	GOM_NL__2PRFIN20031208_122030_000000382022_00195_09267_9500.N1	08-DEC-2003 12:20:30	Bright	37.500	119	14Eta Dra	2.7270	4700.0	75	9267	No
270	GOM_NL__2PRFIN20031208_122232_000000392022_00195_09267_9501.N1	08-DEC-2003 12:22:32	Bright	38.500	32	77Eps UMa	1.7630	11000.	77	9267	No
271	GOM_NL__2PRFIN20031208_122450_000000382022_00195_09267_9502.N1	08-DEC-2003 12:24:50	Bright	37.500	39	85Eta UMa	1.8540	24000.	75	9267	No
272	GOM_NL__2PRFIN20031208_122755_000000372022_00195_09267_9503.N1	08-DEC-2003 12:27:55	Bright	37.000	180	27Gam Boo	3.0400	8000.0	74	9267	No
273	GOM_NL__2PRFIN20031208_123100_000000372022_00195_09267_9504.N1	08-DEC-2003 12:31:00	Bright	36.500	83		2.3780	11000.	73	9267	No
274	GOM_NL__2PRFIN20031208_123407_000000392022_00195_09267_9505.N1	08-DEC-2003 12:34:07	Bright	38.500	111	8Eta Boo	2.6800	6000.0	77	9267	No
275	GOM_NL__2PRFIN20031208_123732_000000642022_00195_09267_9506.N1	08-DEC-2003 12:37:32	Bright	64.000	138	47Eps Vir	2.8280	4700.0	128	9267	No
276	GOM_NL__2PRFIN20031208_123916_000000772022_00195_09267_9507.N1	08-DEC-2003 12:39:16	Tw_i_and_stray	76.500	62	94Bet Leo	2.1360	9700.0	153	9267	No
277	GOM_NL__2PRFIN20031208_124217_000000542022_00195_09267_9508.N1	08-DEC-2003 12:42:17	Tw_i_and_stray	54.000	121	29Gam Vir	2.7400	7200.0	108	9267	No
278	GOM_NL__2PRFIN20031208_124650_000000462022_00195_09267_9509.N1	08-DEC-2003 12:46:50	Tw_i_and_stray	46.000	169	46Gam Hya	2.9910	4700.0	92	9267	No

279	GOM_NL__2PRFIN20031208_124820_000000532022_00195_09267_9510.N1	08-DEC-2003 12:48:20	Dark	53.000	100	4Gam Crv	2.5800	13100.	106	9267	No
280	GOM_NL__2PRFIN20031208_125014_000000432022_00195_09267_9511.N1	08-DEC-2003 12:50:14	Dark	43.000	123	Iot Cen	2.7500	10200.	86	9267	No
281	GOM_NL__2PRFIN20031208_125207_000000412022_00195_09267_9512.N1	08-DEC-2003 12:52:07	Dark	40.500	95	Zet Cen	2.5450	26000.	81	9267	No
282	GOM_NL__2PRFIN20031208_125358_000000402022_00195_09267_9513.N1	08-DEC-2003 12:53:58	Dark	39.500	77	Eps Cen	2.3030	28000.	79	9267	No
283	GOM_NL__2PRFIN20031208_125525_000000442022_00195_09267_9514.N1	08-DEC-2003 12:55:25	Dark	44.000	10	Bet Cen	0.61000	28000.	88	9267	No
284	GOM_NL__2PRFIN20031208_125707_000000392022_00196_09268_9479.N1	08-DEC-2003 12:57:07	Dark	39.000	129	Del Cru	2.7930	26000.	78	9268	No
285	GOM_NL__2PRFIN20031208_125915_000000462022_00196_09268_9480.N1	08-DEC-2003 12:59:15	Dark	45.500	113	Mu Vel	2.6920	5000.0	91	9268	No
286	GOM_NL__2PRFIN20031208_130318_000000402022_00196_09268_9481.N1	08-DEC-2003 13:03:18	Dark	39.500	29	Bet Car	1.6720	10200.	79	9268	No
287	GOM_NL__2PRFIN20031208_130531_000000472022_00196_09268_9482.N1	08-DEC-2003 13:05:31	Dark	47.000	41	Eps Car	1.8600	4100.0	94	9268	No
288	GOM_NL__2PRFIN20031208_130755_000000502022_00196_09268_9483.N1	08-DEC-2003 13:07:55	Dark	50.000	34	Gam2Vel	1.7930	23000.	100	9268	No
289	GOM_NL__2PRFIN20031208_131041_000000572022_00196_09268_9484.N1	08-DEC-2003 13:10:41	Dark	57.000	2	Alp Car	-0.73600	7000.0	114	9268	No
290	GOM_NL__2PRFIN20031208_131301_000000632022_00196_09268_9485.N1	08-DEC-2003 13:13:01	Dark	63.000	117	Pi Pup	2.7060	3800.0	126	9268	No
291	GOM_NL__2PRFIN20031208_131634_000000632022_00196_09268_9486.N1	08-DEC-2003 13:16:34	Dark	62.500	23	21Eps CMa	1.5020	26000.	125	9268	No
292	GOM_NL__2PRFIN20031208_131833_000000622022_00196_09268_9487.N1	08-DEC-2003 13:18:33	Straylight	62.000	179	24Omi2CMa	3.0320	24000.	124	9268	No
293	GOM_NL__2PRFIN20031208_132207_000000862022_00196_09268_9488.N1	08-DEC-2003 13:22:07	Straylight	85.500	1	9Alp CMa	-1.4400	11000.	171	9268	No
294	GOM_NL__2PRFIN20031208_132533_000000532022_00196_09268_9489.N1	08-DEC-2003 13:25:33	Straylight	52.500	7	19Bet Ori	0.10000	14000.	105	9268	No
295	GOM_NL__2PRFIN20031208_132808_000000582022_00196_09268_9490.N1	08-DEC-2003 13:28:08	Straylight	57.500	30	46Eps Ori	1.6940	30000.	115	9268	No
296	GOM_NL__2PRFIN20031208_133039_000000562022_00196_09268_9491.N1	08-DEC-2003 13:30:39	Tw_i_and_stray	56.000	27	24Gam Ori	1.6360	26000.	112	9268	No
297	GOM_NL__2PRFIN20031208_133310_000000582022_00196_09268_9492.N1	08-DEC-2003 13:33:10	Bright	58.000	13	87Alp Tau	0.86700	3800.0	116	9268	No
298	GOM_NL__2PRFIN20031208_133504_000000402022_00196_09268_9493.N1	08-DEC-2003 13:35:04	Bright	39.500	146	25Eta Tau	2.8730	15200.	79	9268	No
299	GOM_NL__2PRFIN20031208_133719_000000392022_00196_09268_9494.N1	08-DEC-2003 13:37:19	Bright	38.500	150	44Zet Per	2.8900	28000.	77	9268	No
300	GOM_NL__2PRFIN20031208_133850_000000372022_00196_09268_9495.N1	08-DEC-2003 13:38:50	Bright	36.500	173	4Bet Tri	3.0040	8900.0	73	9268	No
301	GOM_NL__2PRFIN20031208_134053_000000352022_00196_09268_9496.N1	08-DEC-2003 13:40:53	Bright	35.000	73	57Gam1And	2.2600	13100.	70	9268	No
302	GOM_NL__2PRFIN20031208_134219_000000382022_00196_09268_9497.N1	08-DEC-2003 13:42:19	Bright	37.500	35	33Alp Per	1.7950	6250.0	75	9268	No
303	GOM_NL__2PRFIN20031208_135327_000000362022_00196_09268_9498.N1	08-DEC-2003 13:53:27	Bright	35.500	49	1Alp UMi	1.9900	6300.0	71	9268	No
304	GOM_NL__2PRFIN20031208_135810_000000382022_00196_09268_9499.N1	08-DEC-2003 13:58:10	Bright	38.000	60	7Bet UMi	2.0810	3950.0	76	9268	No
305	GOM_NL__2PRFIN20031208_140106_000000372022_00196_09268_9500.N1	08-DEC-2003 14:01:06	Bright	37.000	119	14Eta Dra	2.7270	4700.0	74	9268	No
306	GOM_NL__2PRFIN20031208_140308_000000412022_00196_09268_9501.N1	08-DEC-2003 14:03:08	Bright	40.500	32	77Eps UMa	1.7630	11000.	81	9268	No
307	GOM_NL__2PRFIN20031208_140526_000000372022_00196_09268_9502.N1	08-DEC-2003 14:05:26	Bright	37.000	39	85Eta UMa	1.8540	24000.	74	9268	No
308	GOM_NL__2PRFIN20031208_140831_000000352022_00196_09268_9503.N1	08-DEC-2003 14:08:31	Bright	34.500	180	27Gam Boo	3.0400	8000.0	69	9268	No
309	GOM_NL__2PRFIN20031208_141136_000000362022_00196_09268_9504.N1	08-DEC-2003 14:11:36	Bright	35.500	83		2.3780	11000.	71	9268	No
310	GOM_NL__2PRFIN20031208_141443_000000392022_00196_09268_9505.N1	08-DEC-2003 14:14:43	Bright	39.000	111	8Eta Boo	2.6800	6000.0	78	9268	No
311	GOM_NL__2PRFIN20031208_141809_000000452022_00196_09268_9506.N1	08-DEC-2003 14:18:09	Bright	45.000	138	47Eps Vir	2.8280	4700.0	90	9268	No
312	GOM_NL__2PRFIN20031208_141954_000000792022_00196_09268_9507.N1	08-DEC-2003 14:19:54	Tw_i_and_stray	79.000	62	94Bet Leo	2.1360	9700.0	158	9268	No
313	GOM_NL__2PRFIN20031208_142253_000000552022_00196_09268_9508.N1	08-DEC-2003 14:22:53	Tw_i_and_stray	54.500	121	29Gam Vir	2.7400	7200.0	109	9268	No
314	GOM_NL__2PRFIN20031208_142727_000000472022_00196_09268_9509.N1	08-DEC-2003 14:27:27	Tw_i_and_stray	46.500	169	46Gam Hya	2.9910	4700.0	93	9268	No
315	GOM_NL__2PRFIN20031208_142857_000000532022_00196_09268_9510.N1	08-DEC-2003 14:28:57	Dark	52.500	100	4Gam Crv	2.5800	13100.	105	9268	No
316	GOM_NL__2PRFIN20031208_143051_000000422022_00196_09268_9511.N1	08-DEC-2003 14:30:51	Dark	41.500	123	Iot Cen	2.7500	10200.	83	9268	No
317	GOM_NL__2PRFIN20031208_143243_000000402022_00196_09268_9512.N1	08-DEC-2003 14:32:43	Dark	39.500	95	Zet Cen	2.5450	26000.	79	9268	No
318	GOM_NL__2PRFIN20031208_143434_000000382022_00196_09268_9513.N1	08-DEC-2003 14:34:34	Dark	38.000	77	Eps Cen	2.3030	28000.	76	9268	No
319	GOM_NL__2PRFIN20031208_143601_000000482022_00196_09268_9514.N1	08-DEC-2003 14:36:01	Dark	48.000	10	Bet Cen	0.61000	28000.	96	9268	No
320	GOM_NL__2PRFIN20031208_143744_000000402022_00197_09269_9499.N1	08-DEC-2003 14:37:44	Dark	39.500	129	Del Cru	2.7930	26000.	79	9269	No
321	GOM_NL__2PRFIN20031208_143951_000000472022_00197_09269_9500.N1	08-DEC-2003 14:39:51	Dark	46.500	113	Mu Vel	2.6920	5000.0	93	9269	No
322	GOM_NL__2PRFIN20031208_144354_000000392022_00197_09269_9501.N1	08-DEC-2003 14:43:54	Dark	38.500	29	Bet Car	1.6720	10200.	77	9269	No
323	GOM_NL__2PRFIN20031208_144608_000000492022_00197_09269_9502.N1	08-DEC-2003 14:46:08	Dark	49.000	41	Eps Car	1.8600	4100.0	98	9269	No
324	GOM_NL__2PRFIN20031208_144832_000000502022_00197_09269_9503.N1	08-DEC-2003 14:48:32	Dark	50.000	34	Gam2Vel	1.7930	23000.	100	9269	No
325	GOM_NL__2PRFIN20031208_145117_000000532022_00197_09269_9504.N1	08-DEC-2003 14:51:17	Dark	52.500	2	Alp Car	-0.73600	7000.0	105	9269	No
326	GOM_NL__2PRFIN20031208_145338_000000602022_00197_09269_9505.N1	08-DEC-2003 14:53:38	Dark	59.500	117	Pi Pup	2.7060	3800.0	119	9269	No
327	GOM_NL__2PRFIN20031208_145711_000000642022_00197_09269_9506.N1	08-DEC-2003 14:57:11	Dark	64.000	23	21Eps CMa	1.5020	26000.	128	9269	No
328	GOM_NL__2PRFIN20031208_145909_000000632022_00197_09269_9507.N1	08-DEC-2003 14:59:09	Straylight	62.500	179	24Omi2CMa	3.0320	24000.	125	9269	No
329	GOM_NL__2PRFIN20031208_150243_000000782022_00197_09269_9508.N1	08-DEC-2003 15:02:43	Straylight	77.500	1	9Alp CMa	-1.4400	11000.	155	9269	No
330	GOM_NL__2PRFIN20031208_150609_000000602022_00197_09269_9509.N1	08-DEC-2003 15:06:09	Straylight	60.000	7	19Bet Ori	0.10000	14000.	120	9269	No
331	GOM_NL__2PRFIN20031208_150844_000000552022_00197_09269_9510.N1	08-DEC-2003 15:08:44	Straylight	55.000	30	46Eps Ori	1.6940	30000.	110	9269	No
332	GOM_NL__2PRFIN20031208_151115_000000562022_00197_09269_9511.N1	08-DEC-2003 15:11:15	Tw_i_and_stray	56.000	27	24Gam Ori	1.6360	26000.	112	9269	No
333	GOM_NL__2PRFIN20031208_151346_000000582022_00197_09269_9512.N1	08-DEC-2003 15:13:46	Bright	58.000	13	87Alp Tau	0.86700	3800.0	116	9269	No
334	GOM_NL__2PRFIN20031208_151539_000000382022_00197_09269_9513.N1	08-DEC-2003 15:15:39	Bright	37.500	146	25Eta Tau	2.8730	15200.	75	9269	No
335	GOM_NL__2PRFIN20031208_151754_000000392022_00197_09269_9514.N1	08-DEC-2003 15:17:54	Bright	39.000	150	44Zet Per	2.8900	28000.	78	9269	No
336	GOM_NL__2PRFIN20031208_151925_000000372022_00197_09269_9515.N1	08-DEC-2003 15:19:25	Bright	37.000	173	4Bet Tri	3.0040	8900.0	74	9269	No
337	GOM_NL__2PRFIN20031208_152128_000000382022_00197_09269_9516.N1	08-DEC-2003 15:21:28	Bright	37.500	73	57Gam1And	2.2600	13100.	75	9269	No

338	GOM_NL__2PRFIN20031208_152255_000000392022_00197_09269_9517.N1	08-DEC-2003 15:22:55	Bright	38.500	35	33Alp Per	1.7950	6250.0	77	9269	No
339	GOM_NL__2PRFIN20031208_153402_000000382022_00197_09269_9518.N1	08-DEC-2003 15:34:02	Bright	38.000	49	1Alp UMi	1.9900	6300.0	76	9269	No
340	GOM_NL__2PRFIN20031208_153845_000000412022_00197_09269_9519.N1	08-DEC-2003 15:38:45	Bright	40.500	60	7Bet UMi	2.0810	3950.0	81	9269	No
341	GOM_NL__2PRFIN20031208_154141_000000382022_00197_09269_9520.N1	08-DEC-2003 15:41:41	Bright	38.000	119	14Eta Dra	2.7270	4700.0	76	9269	No
342	GOM_NL__2PRFIN20031208_154343_000000432022_00197_09269_9521.N1	08-DEC-2003 15:43:43	Bright	43.000	32	77Eps UMa	1.7630	11000.	86	9269	No
343	GOM_NL__2PRFIN20031208_154601_000000552022_00197_09269_9522.N1	08-DEC-2003 15:46:01	Bright	55.000	39	85Eta UMa	1.8540	24000.	110	9269	No
344	GOM_NL__2PRFIN20031208_154906_000000442022_00197_09269_9523.N1	08-DEC-2003 15:49:06	Bright	43.500	180	27Gam Boo	3.0400	8000.0	87	9269	No
345	GOM_NL__2PRFIN20031208_155211_000000372022_00197_09269_9524.N1	08-DEC-2003 15:52:11	Bright	36.500	83		2.3780	11000.	73	9269	No
346	GOM_NL__2PRFIN20031208_155518_000000392022_00197_09269_9525.N1	08-DEC-2003 15:55:18	Bright	39.000	111	8Eta Boo	2.6800	6000.0	78	9269	No
347	GOM_NL__2PRFIN20031208_155844_000000472022_00197_09269_9526.N1	08-DEC-2003 15:58:44	Bright	47.000	138	47Eps Vir	2.8280	4700.0	94	9269	No
348	GOM_NL__2PRFIN20031208_160030_000000802022_00197_09269_9527.N1	08-DEC-2003 16:00:30	Tw_i_and_stray	79.500	62	94Bet Leo	2.1360	9700.0	159	9269	No
349	GOM_NL__2PRFIN20031208_160330_000000522022_00197_09269_9528.N1	08-DEC-2003 16:03:30	Tw_i_and_stray	51.500	121	29Gam Vir	2.7400	7200.0	103	9269	No
350	GOM_NL__2PRFIN20031208_160803_000000452022_00197_09269_9529.N1	08-DEC-2003 16:08:03	Tw_i_and_stray	44.500	169	46Gam Hya	2.9910	4700.0	89	9269	No
351	GOM_NL__2PRFIN20031208_160934_000000542022_00197_09269_9530.N1	08-DEC-2003 16:09:34	Dark	54.000	100	4Gam Crv	2.5800	13100.	108	9269	No
352	GOM_NL__2PRFIN20031208_161127_000000412022_00197_09269_9531.N1	08-DEC-2003 16:11:27	Dark	40.500	123	1ot Cen	2.7500	10200.	81	9269	No
353	GOM_NL__2PRFIN20031208_161319_000000392022_00197_09269_9532.N1	08-DEC-2003 16:13:19	Dark	39.000	95	Zet Cen	2.5450	26000.	78	9269	No
354	GOM_NL__2PRFIN20031208_161510_000000422022_00197_09269_9533.N1	08-DEC-2003 16:15:10	Dark	41.500	77	Eps Cen	2.3030	28000.	83	9269	No
355	GOM_NL__2PRFIN20031208_161637_000000502022_00197_09269_9534.N1	08-DEC-2003 16:16:37	Dark	50.000	10	Bet Cen	0.61000	28000.	100	9269	No
356	GOM_NL__2PRFIN20031208_161819_000000412022_00198_09270_9500.N1	08-DEC-2003 16:18:19	Dark	40.500	129	Del Cru	2.7930	26000.	81	9270	No
357	GOM_NL__2PRFIN20031208_162028_000000462022_00198_09270_9501.N1	08-DEC-2003 16:20:28	Dark	45.500	113	Mu Vel	2.6920	5000.0	91	9270	No
358	GOM_NL__2PRFIN20031208_162430_000000412022_00198_09270_9502.N1	08-DEC-2003 16:24:30	Dark	41.000	29	Bet Car	1.6720	10200.	82	9270	No
359	GOM_NL__2PRFIN20031208_162644_000000462022_00198_09270_9503.N1	08-DEC-2003 16:26:44	Dark	45.500	41	Eps Car	1.8600	4100.0	91	9270	No
360	GOM_NL__2PRFIN20031208_162908_000000552022_00198_09270_9504.N1	08-DEC-2003 16:29:08	Dark	55.000	34	Gam2Vel	1.7930	23000.	110	9270	No
361	GOM_NL__2PRFIN20031208_163153_000000512022_00198_09270_9505.N1	08-DEC-2003 16:31:53	Dark	51.000	2	Alp Car	-0.73600	7000.0	102	9270	No
362	GOM_NL__2PRFIN20031208_163414_000000602022_00198_09270_9506.N1	08-DEC-2003 16:34:14	Dark	60.000	117	Pi Pup	2.7060	3800.0	120	9270	No
363	GOM_NL__2PRFIN20031208_163747_000000602022_00198_09270_9507.N1	08-DEC-2003 16:37:47	Dark	60.000	23	21Eps CMa	1.5020	26000.	120	9270	No
364	GOM_NL__2PRFIN20031208_163944_000000692022_00198_09270_9508.N1	08-DEC-2003 16:39:44	Straylight	69.000	179	24Omi2CMa	3.0320	24000.	138	9270	No
365	GOM_NL__2PRFIN20031208_164257_000000602022_00198_09270_9509.N1	08-DEC-2003 16:42:57	Straylight	60.000	47	2Bet CMa	1.9760	28000.	120	9270	No
366	GOM_NL__2PRFIN20031208_164644_000000612022_00198_09270_9510.N1	08-DEC-2003 16:46:44	Straylight	61.000	7	19Bet Ori	0.10000	14000.	122	9270	No
367	GOM_NL__2PRFIN20031208_165050_000000462022_00198_09270_9511.N1	08-DEC-2003 16:50:50	Tw_i_and_stray	46.000	94	92Alp Cet	2.5260	3100.0	92	9270	No
368	GOM_NL__2PRFIN20031208_165420_000000582022_00198_09270_9512.N1	08-DEC-2003 16:54:20	Bright	58.000	13	87Alp Tau	0.86700	3800.0	116	9270	No
369	GOM_NL__2PRFIN20031208_165615_000000382022_00198_09270_9513.N1	08-DEC-2003 16:56:15	Bright	37.500	146	25Eta Tau	2.8730	15200.	75	9270	No
370	GOM_NL__2PRFIN20031208_165830_000000392022_00198_09270_9514.N1	08-DEC-2003 16:58:30	Bright	38.500	150	44Zet Per	2.8900	28000.	77	9270	No
371	GOM_NL__2PRFIN20031208_170002_000000382022_00198_09270_9515.N1	08-DEC-2003 17:00:02	Bright	37.500	173	4Bet Tri	3.0040	8900.0	75	9270	No
372	GOM_NL__2PRFIN20031208_170203_000000412022_00198_09270_9516.N1	08-DEC-2003 17:02:03	Bright	40.500	73	57Gam1And	2.2600	13100.	81	9270	No
373	GOM_NL__2PRFIN20031208_170330_000000382022_00198_09270_9517.N1	08-DEC-2003 17:03:30	Bright	38.000	35	33Alp Per	1.7950	6250.0	76	9270	No
374	GOM_NL__2PRFIN20031208_170525_000000492022_00198_09270_9518.N1	08-DEC-2003 17:05:25	Bright	48.500	42	34Bet Aur	1.9000	10200.	97	9270	No
375	GOM_NL__2PRFIN20031208_170718_000000392022_00198_09270_9519.N1	08-DEC-2003 17:07:18	Bright	38.500	110	37Del Cas	2.6780	8900.0	77	9270	No
376	GOM_NL__2PRFIN20031208_171437_000000402022_00198_09270_9520.N1	08-DEC-2003 17:14:37	Bright	40.000	49	1Alp UMi	1.9900	6300.0	80	9270	No
377	GOM_NL__2PRFIN20031208_171918_000000442022_00198_09270_9521.N1	08-DEC-2003 17:19:18	Bright	43.500	60	7Bet UMi	2.0810	3950.0	87	9270	No
378	GOM_NL__2PRFIN20031208_172216_000000392022_00198_09270_9522.N1	08-DEC-2003 17:22:16	Bright	38.500	119	14Eta Dra	2.7270	4700.0	77	9270	No
379	GOM_NL__2PRFIN20031208_172419_000000432022_00198_09270_9523.N1	08-DEC-2003 17:24:19	Bright	42.500	32	77Eps UMa	1.7630	11000.	85	9270	No
380	GOM_NL__2PRFIN20031208_172637_000000472022_00198_09270_9524.N1	08-DEC-2003 17:26:37	Bright	46.500	39	85Eta UMa	1.8540	24000.	93	9270	No
381	GOM_NL__2PRFIN20031208_172939_000000382022_00198_09270_9525.N1	08-DEC-2003 17:29:39	Bright	38.000	180	27Gam Boo	3.0400	8000.0	76	9270	No
382	GOM_NL__2PRFIN20031208_173247_000000382022_00198_09270_9526.N1	08-DEC-2003 17:32:47	Bright	38.000	83		2.3780	11000.	76	9270	No
383	GOM_NL__2PRFIN20031208_173555_000000402022_00198_09270_9527.N1	08-DEC-2003 17:35:55	Bright	40.000	111	8Eta Boo	2.6800	6000.0	80	9270	No
384	GOM_NL__2PRFIN20031208_173921_000000642022_00198_09270_9528.N1	08-DEC-2003 17:39:21	Bright	64.000	138	47Eps Vir	2.8280	4700.0	128	9270	No
385	GOM_NL__2PRFIN20031208_174107_000000802022_00198_09270_9529.N1	08-DEC-2003 17:41:07	Tw_i_and_stray	79.500	62	94Bet Leo	2.1360	9700.0	159	9270	No
386	GOM_NL__2PRFIN20031208_174407_000000542022_00198_09270_9530.N1	08-DEC-2003 17:44:07	Tw_i_and_stray	54.000	121	29Gam Vir	2.7400	7200.0	108	9270	No
387	GOM_NL__2PRFIN20031208_174840_000000432022_00198_09270_9531.N1	08-DEC-2003 17:48:40	Tw_i_and_stray	42.500	169	46Gam Hya	2.9910	4700.0	85	9270	No
388	GOM_NL__2PRFIN20031208_175011_000000562022_00198_09270_9532.N1	08-DEC-2003 17:50:11	Dark	55.500	100	4Gam Crv	2.5800	13100.	111	9270	No
389	GOM_NL__2PRFIN20031208_175203_000000402022_00198_09270_9533.N1	08-DEC-2003 17:52:03	Dark	40.000	123	1ot Cen	2.7500	10200.	80	9270	No
390	GOM_NL__2PRFIN20031208_175355_000000382022_00198_09270_9534.N1	08-DEC-2003 17:53:55	Dark	37.500	95	Zet Cen	2.5450	26000.	75	9270	No
391	GOM_NL__2PRFIN20031208_175546_000000392022_00198_09270_9535.N1	08-DEC-2003 17:55:46	Dark	39.000	77	Eps Cen	2.3030	28000.	78	9270	No
392	GOM_NL__2PRFIN20031208_175713_000000482022_00198_09270_9536.N1	08-DEC-2003 17:57:13	Dark	48.000	10	Bet Cen	0.61000	28000.	96	9270	No
393	GOM_NL__2PRFIN20031208_175855_000000402022_00199_09271_9500.N1	08-DEC-2003 17:58:55	Dark	39.500	129	Del Cru	2.7930	26000.	79	9271	No
394	GOM_NL__2PRFIN20031208_180105_000000462022_00199_09271_9501.N1	08-DEC-2003 18:01:05	Dark	46.000	113	Mu Vel	2.6920	5000.0	92	9271	No
395	GOM_NL__2PRFIN20031208_180506_000000402022_00199_09271_9502.N1	08-DEC-2003 18:05:06	Dark	40.000	29	Bet Car	1.6720	10200.	80	9271	No
396	GOM_NL__2PRFIN20031208_180721_000000552022_00199_09271_9503.N1	08-DEC-2003 18:07:21	Dark	54.500	41	Eps Car	1.8600	4100.0	109	9271	No

397	GOM_NL__2PRFIN20031208_180945_000000482022_00199_09271_9504.N1	08-DEC-2003 18:09:45	Dark	47.500	34	Gam2Vel	1.7930	23000.	95	9271	No
398	GOM_NL__2PRFIN20031208_181230_000000562022_00199_09271_9505.N1	08-DEC-2003 18:12:30	Dark	56.000	2	Alp Car	-0.73600	7000.0	112	9271	No
399	GOM_NL__2PRFIN20031208_181451_000000612022_00199_09271_9506.N1	08-DEC-2003 18:14:51	Dark	61.000	117	Pi Pup	2.7060	3800.0	122	9271	No
400	GOM_NL__2PRFIN20031208_181823_000000612022_00199_09271_9507.N1	08-DEC-2003 18:18:23	Dark	60.500	23	21Eps CMa	1.5020	26000.	121	9271	No
401	GOM_NL__2PRFIN20031208_182021_000000632022_00199_09271_9508.N1	08-DEC-2003 18:20:21	Straylight	63.000	179	24Omi2CMa	3.0320	24000.	126	9271	No
402	GOM_NL__2PRFIN20031208_182333_000000612022_00199_09271_9509.N1	08-DEC-2003 18:23:33	Straylight	61.000	47	2Bet CMa	1.9760	28000.	122	9271	No
403	GOM_NL__2PRFIN20031208_182719_000000572022_00199_09271_9510.N1	08-DEC-2003 18:27:19	Straylight	56.500	7	19Bet Ori	0.10000	14000.	113	9271	No
404	GOM_NL__2PRFIN20031208_183125_000000492022_00199_09271_9511.N1	08-DEC-2003 18:31:25	Tw_i_and_stray	48.500	94	92Alp Cet	2.5260	3100.0	97	9271	No
405	GOM_NL__2PRFIN20031208_183457_000000582022_00199_09271_9512.N1	08-DEC-2003 18:34:57	Bright	58.000	13	87Alp Tau	0.86700	3800.0	116	9271	No
406	GOM_NL__2PRFIN20031208_183651_000000372022_00199_09271_9513.N1	08-DEC-2003 18:36:51	Bright	37.000	146	25Eta Tau	2.8730	15200.	74	9271	No
407	GOM_NL__2PRFIN20031208_183906_000000392022_00199_09271_9514.N1	08-DEC-2003 18:39:06	Bright	38.500	150	44Zet Per	2.8900	28000.	77	9271	No
408	GOM_NL__2PRFIN20031208_184037_000000402022_00199_09271_9515.N1	08-DEC-2003 18:40:37	Bright	39.500	173	4Bet Tri	3.0040	8900.0	79	9271	No
409	GOM_NL__2PRFIN20031208_184241_000000392022_00199_09271_9516.N1	08-DEC-2003 18:42:41	Bright	39.000	73	57Gam1And	2.2600	13100.	78	9271	No
410	GOM_NL__2PRFIN20031208_184407_000000372022_00199_09271_9517.N1	08-DEC-2003 18:44:07	Bright	37.000	35	33Alp Per	1.7950	6250.0	74	9271	No
411	GOM_NL__2PRFIN20031208_184600_000000492022_00199_09271_9518.N1	08-DEC-2003 18:46:00	Bright	49.000	42	34Bet Aur	1.9000	10200.	98	9271	No
412	GOM_NL__2PRFIN20031208_184754_000000392022_00199_09271_9519.N1	08-DEC-2003 18:47:54	Bright	38.500	110	37Del Cas	2.6780	8900.0	77	9271	No
413	GOM_NL__2PRFIN20031208_185513_000000402022_00199_09271_9520.N1	08-DEC-2003 18:55:13	Bright	39.500	49	1Alp UMi	1.9900	6300.0	79	9271	No
414	GOM_NL__2PRFIN20031208_185957_000000402022_00199_09271_9521.N1	08-DEC-2003 18:59:57	Bright	40.000	60	7Bet UMi	2.0810	3950.0	80	9271	No
415	GOM_NL__2PRFIN20031208_190253_000000372022_00199_09271_9522.N1	08-DEC-2003 19:02:53	Bright	37.000	119	14Eta Dra	2.7270	4700.0	74	9271	No
416	GOM_NL__2PRFIN20031208_190455_000000442022_00199_09271_9523.N1	08-DEC-2003 19:04:55	Bright	43.500	32	77Eps UMa	1.7630	11000.	87	9271	No
417	GOM_NL__2PRFIN20031208_190713_000000552022_00199_09271_9524.N1	08-DEC-2003 19:07:13	Bright	55.000	39	85Eta UMa	1.8540	24000.	110	9271	No
418	GOM_NL__2PRFIN20031208_191018_000000392022_00199_09271_9525.N1	08-DEC-2003 19:10:18	Bright	38.500	180	27Gam Boo	3.0400	8000.0	77	9271	No
419	GOM_NL__2PRFIN20031208_191324_000000372022_00199_09271_9526.N1	08-DEC-2003 19:13:24	Bright	37.000	83		2.3780	11000.	74	9271	No
420	GOM_NL__2PRFIN20031208_191631_000000392022_00199_09271_9527.N1	08-DEC-2003 19:16:31	Bright	39.000	111	8Eta Boo	2.6800	6000.0	78	9271	No
421	GOM_NL__2PRFIN20031208_191958_000000632022_00199_09271_9528.N1	08-DEC-2003 19:19:58	Bright	63.000	138	47Eps Vir	2.8280	4700.0	126	9271	No
422	GOM_NL__2PRFIN20031208_192144_000000762022_00199_09271_9529.N1	08-DEC-2003 19:21:44	Tw_i_and_stray	75.500	62	94Bet Leo	2.1360	9700.0	151	9271	No
423	GOM_NL__2PRFIN20031208_192443_000000502022_00199_09271_9530.N1	08-DEC-2003 19:24:43	Tw_i_and_stray	50.000	121	29Gam Vir	2.7400	7200.0	100	9271	No
424	GOM_NL__2PRFIN20031208_192916_000000472022_00199_09271_9531.N1	08-DEC-2003 19:29:16	Tw_i_and_stray	46.500	169	46Gam Hya	2.9910	4700.0	93	9271	No
425	GOM_NL__2PRFIN20031208_193048_000000512022_00199_09271_9532.N1	08-DEC-2003 19:30:48	Dark	50.500	100	4Gam Crv	2.5800	13100.	101	9271	No
426	GOM_NL__2PRFIN20031208_193240_000000392022_00199_09271_9533.N1	08-DEC-2003 19:32:40	Dark	39.000	123	lot Cen	2.7500	10200.	78	9271	No
427	GOM_NL__2PRFIN20031208_193431_000000392022_00199_09271_9534.N1	08-DEC-2003 19:34:31	Dark	39.000	95	Zet Cen	2.5450	26000.	78	9271	No
428	GOM_NL__2PRFIN20031208_193623_000000392022_00199_09271_9535.N1	08-DEC-2003 19:36:23	Dark	39.000	77	Eps Cen	2.3030	28000.	78	9271	No
429	GOM_NL__2PRFIN20031208_193749_000000412022_00199_09271_9536.N1	08-DEC-2003 19:37:49	Dark	41.000	10	Bet Cen	0.61000	28000.	82	9271	No
430	GOM_NL__2PRFIN20031208_193932_000000402022_00200_09272_9586.N1	08-DEC-2003 19:39:32	Dark	39.500	129	Del Cru	2.7930	26000.	79	9272	No
431	GOM_NL__2PRFIN20031208_194142_000000502022_00200_09272_9587.N1	08-DEC-2003 19:41:42	Dark	49.500	113	Mu Vel	2.6920	5000.0	99	9272	No
432	GOM_NL__2PRFIN20031208_194543_000000422022_00200_09272_9588.N1	08-DEC-2003 19:45:43	Dark	41.500	29	Bet Car	1.6720	10200.	83	9272	No
433	GOM_NL__2PRFIN20031208_194757_000000492022_00200_09272_9589.N1	08-DEC-2003 19:47:57	Dark	48.500	41	Eps Car	1.8600	4100.0	97	9272	No
434	GOM_NL__2PRFIN20031208_195022_000000482022_00200_09272_9590.N1	08-DEC-2003 19:50:22	Dark	48.000	34	Gam2Vel	1.7930	23000.	96	9272	No
435	GOM_NL__2PRFIN20031208_195307_000000512022_00200_09272_9591.N1	08-DEC-2003 19:53:07	Dark	51.000	2	Alp Car	-0.73600	7000.0	102	9272	No
436	GOM_NL__2PRFIN20031208_195528_000000622022_00200_09272_9592.N1	08-DEC-2003 19:55:28	Dark	61.500	117	Pi Pup	2.7060	3800.0	123	9272	No
437	GOM_NL__2PRFIN20031208_195900_000000612022_00200_09272_9593.N1	08-DEC-2003 19:59:00	Dark	61.000	23	21Eps CMa	1.5020	26000.	122	9272	No
438	GOM_NL__2PRFIN20031208_200058_000000662022_00200_09272_9594.N1	08-DEC-2003 20:00:58	Straylight	65.500	179	24Omi2CMa	3.0320	24000.	131	9272	No
439	GOM_NL__2PRFIN20031208_200410_000000622022_00200_09272_9595.N1	08-DEC-2003 20:04:10	Straylight	61.500	47	2Bet CMa	1.9760	28000.	123	9272	No
440	GOM_NL__2PRFIN20031208_200756_000000542022_00200_09272_9596.N1	08-DEC-2003 20:07:56	Straylight	54.000	7	19Bet Ori	0.10000	14000.	108	9272	No
441	GOM_NL__2PRFIN20031208_201203_000000462022_00200_09272_9597.N1	08-DEC-2003 20:12:03	Tw_i_and_stray	46.000	94	92Alp Cet	2.5260	3100.0	92	9272	No
442	GOM_NL__2PRFIN20031208_201533_000000502022_00200_09272_9598.N1	08-DEC-2003 20:15:33	Bright	49.500	13	87Alp Tau	0.86700	3800.0	99	9272	No
443	GOM_NL__2PRFIN20031208_201727_000000372022_00200_09272_9599.N1	08-DEC-2003 20:17:27	Bright	37.000	146	25Eta Tau	2.8730	15200.	74	9272	No
444	GOM_NL__2PRFIN20031208_201943_000000382022_00200_09272_9600.N1	08-DEC-2003 20:19:43	Bright	37.500	150	44Zet Per	2.8900	28000.	75	9272	No
445	GOM_NL__2PRFIN20031208_202114_000000392022_00200_09272_9601.N1	08-DEC-2003 20:21:14	Bright	38.500	173	4Bet Tri	3.0040	8900.0	77	9272	No
446	GOM_NL__2PRFIN20031208_202317_000000392022_00200_09272_9602.N1	08-DEC-2003 20:23:17	Bright	39.000	73	57Gam1And	2.2600	13100.	78	9272	No
447	GOM_NL__2PRFIN20031208_202443_000000372022_00200_09272_9603.N1	08-DEC-2003 20:24:43	Bright	36.500	35	33Alp Per	1.7950	6250.0	73	9272	No
448	GOM_NL__2PRFIN20031208_202636_000000492022_00200_09272_9604.N1	08-DEC-2003 20:26:36	Bright	48.500	42	34Bet Aur	1.9000	10200.	97	9272	No
449	GOM_NL__2PRFIN20031208_202831_000000382022_00200_09272_9605.N1	08-DEC-2003 20:28:31	Bright	37.500	110	37Del Cas	2.6780	8900.0	75	9272	No
450	GOM_NL__2PRFIN20031208_203550_000000392022_00200_09272_9606.N1	08-DEC-2003 20:35:50	Bright	39.000	49	1Alp UMi	1.9900	6300.0	78	9272	No
451	GOM_NL__2PRFIN20031208_204033_000000352022_00200_09272_9607.N1	08-DEC-2003 20:40:33	Bright	35.000	60	7Bet UMi	2.0810	3950.0	70	9272	No
452	GOM_NL__2PRFIN20031208_204330_000000522022_00200_09272_9608.N1	08-DEC-2003 20:43:30	Bright	52.000	119	14Eta Dra	2.7270	4700.0	104	9272	No
453	GOM_NL__2PRFIN20031208_204530_000000412022_00200_09272_9609.N1	08-DEC-2003 20:45:30	Bright	40.500	32	77Eps UMa	1.7630	11000.	81	9272	No
454	GOM_NL__2PRFIN20031208_204749_000000382022_00200_09272_9610.N1	08-DEC-2003 20:47:49	Bright	38.000	39	85Eta UMa	1.8540	24000.	76	9272	No
455	GOM_NL__2PRFIN20031208_205054_000000382022_00200_09272_9611.N1	08-DEC-2003 20:50:54	Bright	38.000	180	27Gam Boo	3.0400	8000.0	76	9272	No

456	GOM_NL__2PRFIN20031208_205400_000000362022_00200_09272_9612.N1	08-DEC-2003 20:54:00	Bright	36.000	83		2.3780	11000.	72	9272	No
457	GOM_NL__2PRFIN20031208_205707_000000562022_00200_09272_9613.N1	08-DEC-2003 20:57:07	Bright	56.000	111	8Eta Boo	2.6800	6000.0	112	9272	No
458	GOM_NL__2PRFIN20031208_210033_000000462022_00200_09272_9614.N1	08-DEC-2003 21:00:33	Bright	46.000	138	47Eps Vir	2.8280	4700.0	92	9272	No
459	GOM_NL__2PRFIN20031208_210221_000000712022_00200_09272_9615.N1	08-DEC-2003 21:02:21	Twi_and_stray	70.500	62	94Bet Leo	2.1360	9700.0	141	9272	No
460	GOM_NL__2PRFIN20031208_210520_000000512022_00200_09272_9616.N1	08-DEC-2003 21:05:20	Twi_and_stray	51.000	121	29Gam Vir	2.7400	7200.0	102	9272	No
461	GOM_NL__2PRFIN20031208_210953_000000482022_00200_09272_9617.N1	08-DEC-2003 21:09:53	Twi_and_stray	48.000	169	46Gam Hya	2.9910	4700.0	96	9272	No
462	GOM_NL__2PRFIN20031208_211125_000000512022_00200_09272_9618.N1	08-DEC-2003 21:11:25	Dark	51.000	100	4Gam Crv	2.5800	13100.	102	9272	No
463	GOM_NL__2PRFIN20031208_211317_000000392022_00200_09272_9619.N1	08-DEC-2003 21:13:17	Dark	39.000	123	lot Cen	2.7500	10200.	78	9272	No
464	GOM_NL__2PRFIN20031208_211507_000000382022_00200_09272_9620.N1	08-DEC-2003 21:15:07	Dark	38.000	95	Zet Cen	2.5450	26000.	76	9272	No
465	GOM_NL__2PRFIN20031208_211659_000000382022_00200_09272_9621.N1	08-DEC-2003 21:16:59	Dark	38.000	77	Eps Cen	2.3030	28000.	76	9272	No
466	GOM_NL__2PRFIN20031208_211825_000000392022_00200_09272_9622.N1	08-DEC-2003 21:18:25	Dark	38.500	10	Bet Cen	0.61000	28000.	77	9272	No
467	GOM_NL__2PRFIN20031208_212009_000000392022_00201_09273_9500.N1	08-DEC-2003 21:20:09	Dark	39.000	129	Del Cru	2.7930	26000.	78	9273	No
468	GOM_NL__2PRFIN20031208_212218_000000492022_00201_09273_9501.N1	08-DEC-2003 21:22:18	Dark	48.500	113	Mu Vel	2.6920	5000.0	97	9273	No
469	GOM_NL__2PRFIN20031208_212619_000000412022_00201_09273_9502.N1	08-DEC-2003 21:26:19	Dark	40.500	29	Bet Car	1.6720	10200.	81	9273	No
470	GOM_NL__2PRFIN20031208_212834_000000472022_00201_09273_9503.N1	08-DEC-2003 21:28:34	Dark	47.000	41	Eps Car	1.8600	4100.0	94	9273	No
471	GOM_NL__2PRFIN20031208_213059_000000512022_00201_09273_9504.N1	08-DEC-2003 21:30:59	Dark	50.500	34	Gam2Vel	1.7930	23000.	101	9273	No
472	GOM_NL__2PRFIN20031208_213343_000000562022_00201_09273_9505.N1	08-DEC-2003 21:33:43	Dark	56.000	2	Alp Car	-0.73600	7000.0	112	9273	No
473	GOM_NL__2PRFIN20031208_213604_000000542022_00201_09273_9506.N1	08-DEC-2003 21:36:04	Dark	54.000	117	Pi Pup	2.7060	3800.0	108	9273	No
474	GOM_NL__2PRFIN20031208_213937_000000622022_00201_09273_9507.N1	08-DEC-2003 21:39:37	Dark	61.500	23	21Eps CMa	1.5020	26000.	123	9273	No
475	GOM_NL__2PRFIN20031208_214134_000000642022_00201_09273_9508.N1	08-DEC-2003 21:41:34	Straylight	64.000	179	24Omi2CMa	3.0320	24000.	128	9273	No
476	GOM_NL__2PRFIN20031208_214446_000000622022_00201_09273_9509.N1	08-DEC-2003 21:44:46	Straylight	62.000	47	2Bet CMa	1.9760	28000.	124	9273	No
477	GOM_NL__2PRFIN20031208_214832_000000562022_00201_09273_9510.N1	08-DEC-2003 21:48:32	Straylight	56.000	7	19Bet Ori	0.10000	14000.	112	9273	No
478	GOM_NL__2PRFIN20031208_215239_000000452022_00201_09273_9511.N1	08-DEC-2003 21:52:39	Twi_and_stray	45.000	94	92Alp Cet	2.5260	3100.0	90	9273	No
479	GOM_NL__2PRFIN20031208_215608_000000572022_00201_09273_9512.N1	08-DEC-2003 21:56:08	Bright	56.500	13	87Alp Tau	0.86700	3800.0	113	9273	No
480	GOM_NL__2PRFIN20031208_215803_000000372022_00201_09273_9513.N1	08-DEC-2003 21:58:03	Bright	37.000	146	25Eta Tau	2.8730	15200.	74	9273	No
481	GOM_NL__2PRFIN20031208_220018_000000382022_00201_09273_9514.N1	08-DEC-2003 22:00:18	Bright	38.000	150	44Zet Per	2.8900	28000.	76	9273	No
482	GOM_NL__2PRFIN20031208_220150_000000382022_00201_09273_9515.N1	08-DEC-2003 22:01:50	Bright	38.000	173	4Bet Tri	3.0040	8900.0	76	9273	No
483	GOM_NL__2PRFIN20031208_220353_000000392022_00201_09273_9516.N1	08-DEC-2003 22:03:53	Bright	38.500	73	57Gam1And	2.2600	13100.	77	9273	No
484	GOM_NL__2PRFIN20031208_220519_000000382022_00201_09273_9517.N1	08-DEC-2003 22:05:19	Bright	37.500	35	33Alp Per	1.7950	6250.0	75	9273	No
485	GOM_NL__2PRFIN20031208_220711_000000482022_00201_09273_9518.N1	08-DEC-2003 22:07:11	Bright	47.500	42	34Bet Aur	1.9000	10200.	95	9273	No
486	GOM_NL__2PRFIN20031208_220908_000000372022_00201_09273_9519.N1	08-DEC-2003 22:09:08	Bright	36.500	110	37Del Cas	2.6780	8900.0	73	9273	No
487	GOM_NL__2PRFIN20031208_221626_000000372022_00201_09273_9520.N1	08-DEC-2003 22:16:26	Bright	37.000	49	1Alp UMi	1.9900	6300.0	74	9273	No
488	GOM_NL__2PRFIN20031208_222109_000000392022_00201_09273_9521.N1	08-DEC-2003 22:21:09	Bright	38.500	60	7Bet UMi	2.0810	3950.0	77	9273	No
489	GOM_NL__2PRFIN20031208_222406_000000382022_00201_09273_9522.N1	08-DEC-2003 22:24:06	Bright	38.000	119	14Eta Dra	2.7270	4700.0	76	9273	No
490	GOM_NL__2PRFIN20031208_222606_000000592022_00201_09273_9523.N1	08-DEC-2003 22:26:06	Bright	59.000	32	77Eps UMa	1.7630	11000.	118	9273	No
491	GOM_NL__2PRFIN20031208_222825_000000402022_00201_09273_9524.N1	08-DEC-2003 22:28:25	Bright	40.000	39	85Eta UMa	1.8540	24000.	80	9273	No
492	GOM_NL__2PRFIN20031208_223130_000000532022_00201_09273_9525.N1	08-DEC-2003 22:31:30	Bright	53.000	180	27Gam Boo	3.0400	8000.0	106	9273	No
493	GOM_NL__2PRFIN20031208_223436_000000372022_00201_09273_9526.N1	08-DEC-2003 22:34:36	Bright	37.000	83		2.3780	11000.	74	9273	No
494	GOM_NL__2PRFIN20031208_223743_000000382022_00201_09273_9527.N1	08-DEC-2003 22:37:43	Bright	38.000	111	8Eta Boo	2.6800	6000.0	76	9273	No
495	GOM_NL__2PRFIN20031208_224110_000000452022_00201_09273_9528.N1	08-DEC-2003 22:41:10	Bright	44.500	138	47Eps Vir	2.8280	4700.0	89	9273	No
496	GOM_NL__2PRFIN20031208_224258_000000812022_00201_09273_9529.N1	08-DEC-2003 22:42:58	Twi_and_stray	80.500	62	94Bet Leo	2.1360	9700.0	161	9273	No
497	GOM_NL__2PRFIN20031208_224556_000000512022_00201_09273_9530.N1	08-DEC-2003 22:45:56	Twi_and_stray	50.500	121	29Gam Vir	2.7400	7200.0	101	9273	No
498	GOM_NL__2PRFIN20031208_225029_000000462022_00201_09273_9531.N1	08-DEC-2003 22:50:29	Twi_and_stray	45.500	169	46Gam Hya	2.9910	4700.0	91	9273	No
499	GOM_NL__2PRFIN20031208_225202_000000542022_00201_09273_9532.N1	08-DEC-2003 22:52:02	Dark	54.000	100	4Gam Crv	2.5800	13100.	108	9273	No
500	GOM_NL__2PRFIN20031208_225353_000000412022_00201_09273_9533.N1	08-DEC-2003 22:53:53	Dark	40.500	123	lot Cen	2.7500	10200.	81	9273	No
501	GOM_NL__2PRFIN20031208_225543_000000392022_00201_09273_9534.N1	08-DEC-2003 22:55:43	Dark	38.500	95	Zet Cen	2.5450	26000.	77	9273	No
502	GOM_NL__2PRFIN20031208_225735_000000402022_00201_09273_9535.N1	08-DEC-2003 22:57:35	Dark	39.500	77	Eps Cen	2.3030	28000.	79	9273	No
503	GOM_NL__2PRFIN20031208_225901_000000472022_00201_09273_9536.N1	08-DEC-2003 22:59:01	Dark	46.500	10	Bet Cen	0.61000	28000.	93	9273	No
504	GOM_NL__2PRFIN20031208_230045_000000392022_00202_09274_9500.N1	08-DEC-2003 23:00:45	Dark	39.000	129	Del Cru	2.7930	26000.	78	9274	No
505	GOM_NL__2PRFIN20031208_230255_000000452022_00202_09274_9501.N1	08-DEC-2003 23:02:55	Dark	45.000	113	Mu Vel	2.6920	5000.0	90	9274	No
506	GOM_NL__2PRFIN20031208_230655_000000412022_00202_09274_9502.N1	08-DEC-2003 23:06:55	Dark	40.500	29	Bet Car	1.6720	10200.	81	9274	No
507	GOM_NL__2PRFIN20031208_230910_000000552022_00202_09274_9503.N1	08-DEC-2003 23:09:10	Dark	55.000	41	Eps Car	1.8600	4100.0	110	9274	No
508	GOM_NL__2PRFIN20031208_231135_000000522022_00202_09274_9504.N1	08-DEC-2003 23:11:35	Dark	52.000	34	Gam2Vel	1.7930	23000.	104	9274	No
509	GOM_NL__2PRFIN20031208_231419_000000502022_00202_09274_9505.N1	08-DEC-2003 23:14:19	Dark	49.500	2	Alp Car	-0.73600	7000.0	99	9274	No
510	GOM_NL__2PRFIN20031208_231641_000000602022_00202_09274_9506.N1	08-DEC-2003 23:16:41	Dark	59.500	117	Pi Pup	2.7060	3800.0	119	9274	No
511	GOM_NL__2PRFIN20031208_232013_000000622022_00202_09274_9507.N1	08-DEC-2003 23:20:13	Dark	62.000	23	21Eps CMa	1.5020	26000.	124	9274	No
512	GOM_NL__2PRFIN20031208_232210_000000642022_00202_09274_9508.N1	08-DEC-2003 23:22:10	Straylight	63.500	179	24Omi2CMa	3.0320	24000.	127	9274	No
513	GOM_NL__2PRFIN20031208_232521_000000612022_00202_09274_9509.N1	08-DEC-2003 23:25:21	Straylight	61.000	47	2Bet CMa	1.9760	28000.	122	9274	No
514	GOM_NL__2PRFIN20031208_232907_000000572022_00202_09274_9510.N1	08-DEC-2003 23:29:07	Straylight	56.500	7	19Bet Ori	0.10000	14000.	113	9274	No

515	GOM_NL__2PRFIN20031208_233315_000000482022_00202_09274_9511.N1	08-DEC-2003 23:33:15	Twilight_stray	47.500	94	92Alp Cet	2.5260	3100.0	95	9274	No
516	GOM_NL__2PRFIN20031208_233644_000000582022_00202_09274_9512.N1	08-DEC-2003 23:36:44	Bright	58.000	13	87Alp Tau	0.86700	3800.0	116	9274	No
517	GOM_NL__2PRFIN20031208_233839_000000382022_00202_09274_9513.N1	08-DEC-2003 23:38:39	Bright	37.500	146	25Eta Tau	2.8730	15200.	75	9274	No
518	GOM_NL__2PRFIN20031208_234054_000000382022_00202_09274_9514.N1	08-DEC-2003 23:40:54	Bright	38.000	150	44Zet Per	2.8900	28000.	76	9274	No
519	GOM_NL__2PRFIN20031208_234226_000000372022_00202_09274_9515.N1	08-DEC-2003 23:42:26	Bright	36.500	173	4Bet Tri	3.0040	8900.0	73	9274	No
520	GOM_NL__2PRFIN20031208_234429_000000392022_00202_09274_9516.N1	08-DEC-2003 23:44:29	Bright	39.000	73	57Gam1And	2.2600	13100.	78	9274	No
521	GOM_NL__2PRFIN20031208_234555_000000372022_00202_09274_9517.N1	08-DEC-2003 23:45:55	Bright	36.500	35	33Alp Per	1.7950	6250.0	73	9274	No
522	GOM_NL__2PRFIN20031208_234746_000000492022_00202_09274_9518.N1	08-DEC-2003 23:47:46	Bright	48.500	42	34Bet Aur	1.9000	10200.	97	9274	No
523	GOM_NL__2PRFIN20031208_234944_000000382022_00202_09274_9519.N1	08-DEC-2003 23:49:44	Bright	37.500	110	37Del Cas	2.6780	8900.0	75	9274	No
524	GOM_NL__2PRFIN20031208_235702_000000382022_00202_09274_9520.N1	08-DEC-2003 23:57:02	Bright	37.500	49	1Alp UMi	1.9900	6300.0	75	9274	No

3. Quality information per product

In this section it is plotted some information contained in the Quality Summary data set of the level 2 products. Only products in dark limb conditions and without errors (error flag in the MPH set to "0") are used.

3.1 Plot quality information per product (time dependant)

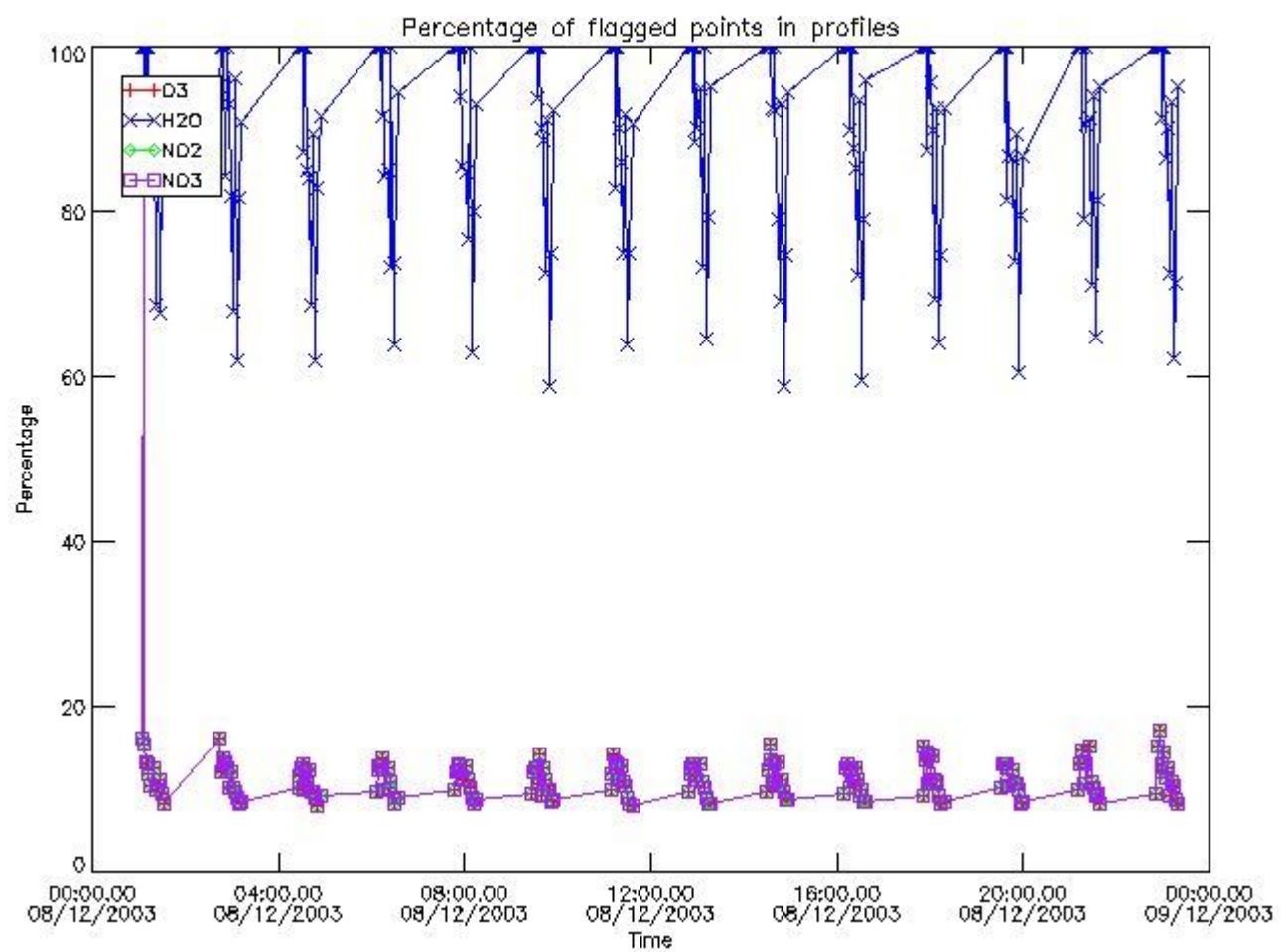

3.2 Plot quality information per product (world map)

Percentage of flagged data per O3 profile

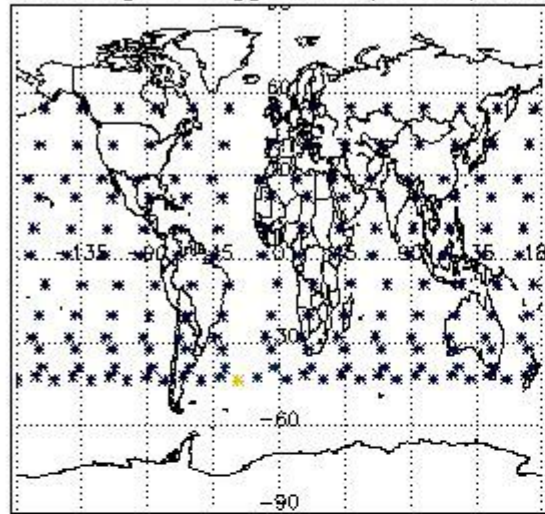

Percentage of flagged data per H2O profile

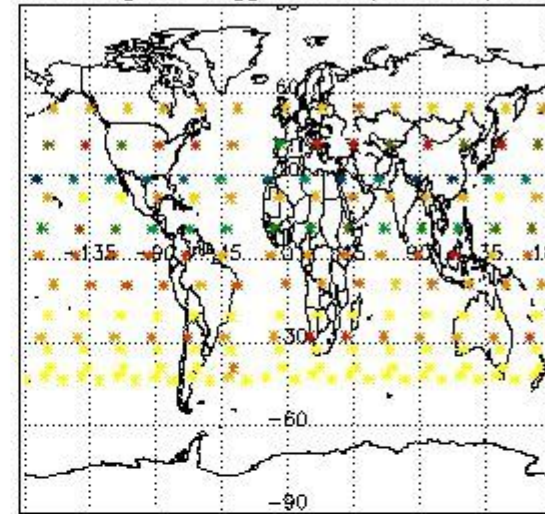

Percentage of flagged data per NO2 profile

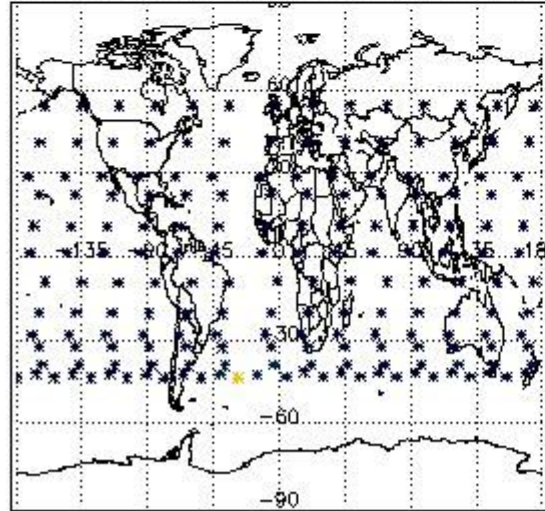

Percentage of flagged data per NO3 profile

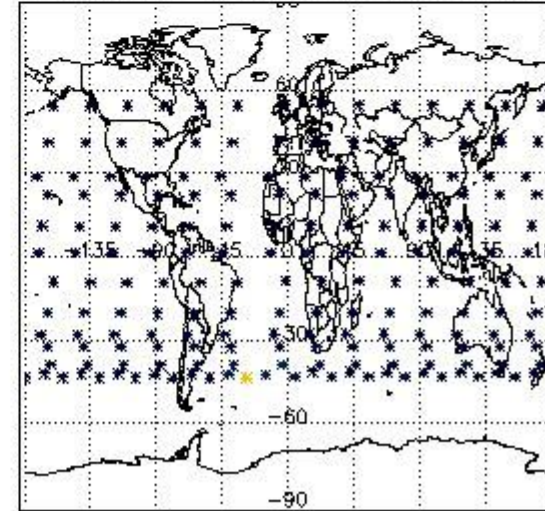

4. Level 1 quality information per product

In this section it is plotted some information contained in the Quality Summary data set of the level 2 products that comes from the level 1b processing. Products without errors (error flag in the MPH set to "0") are used.

4.1 Plot quality information per product (time dependant) coming from level 1b processing

4.1.1 Plot level 1 quality information per product (time dependant): ENVISAT ASCENDING passes

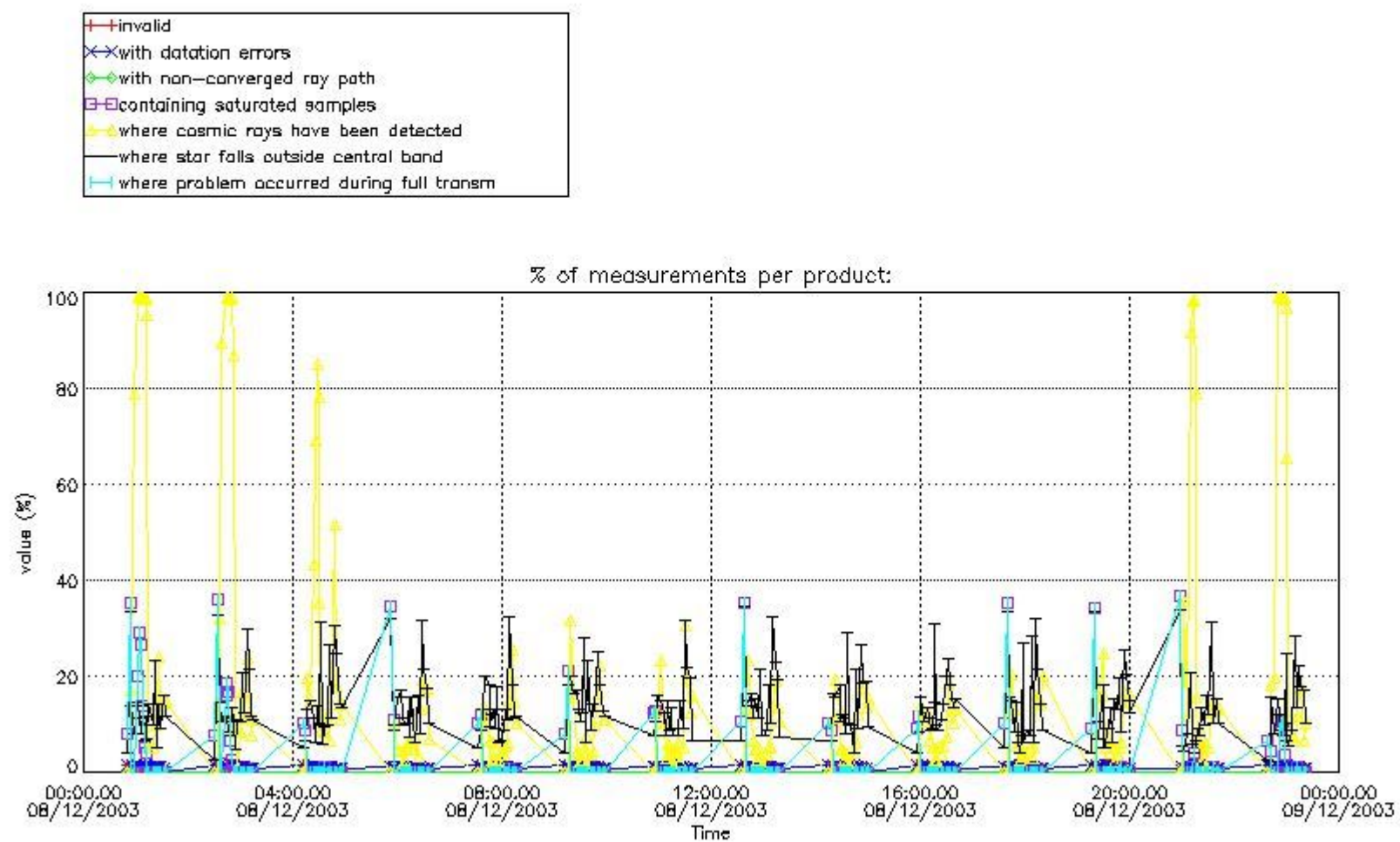

4.1.2 Plot level 1 quality information per product (time dependant): ENVI SAT DESCENDING passes

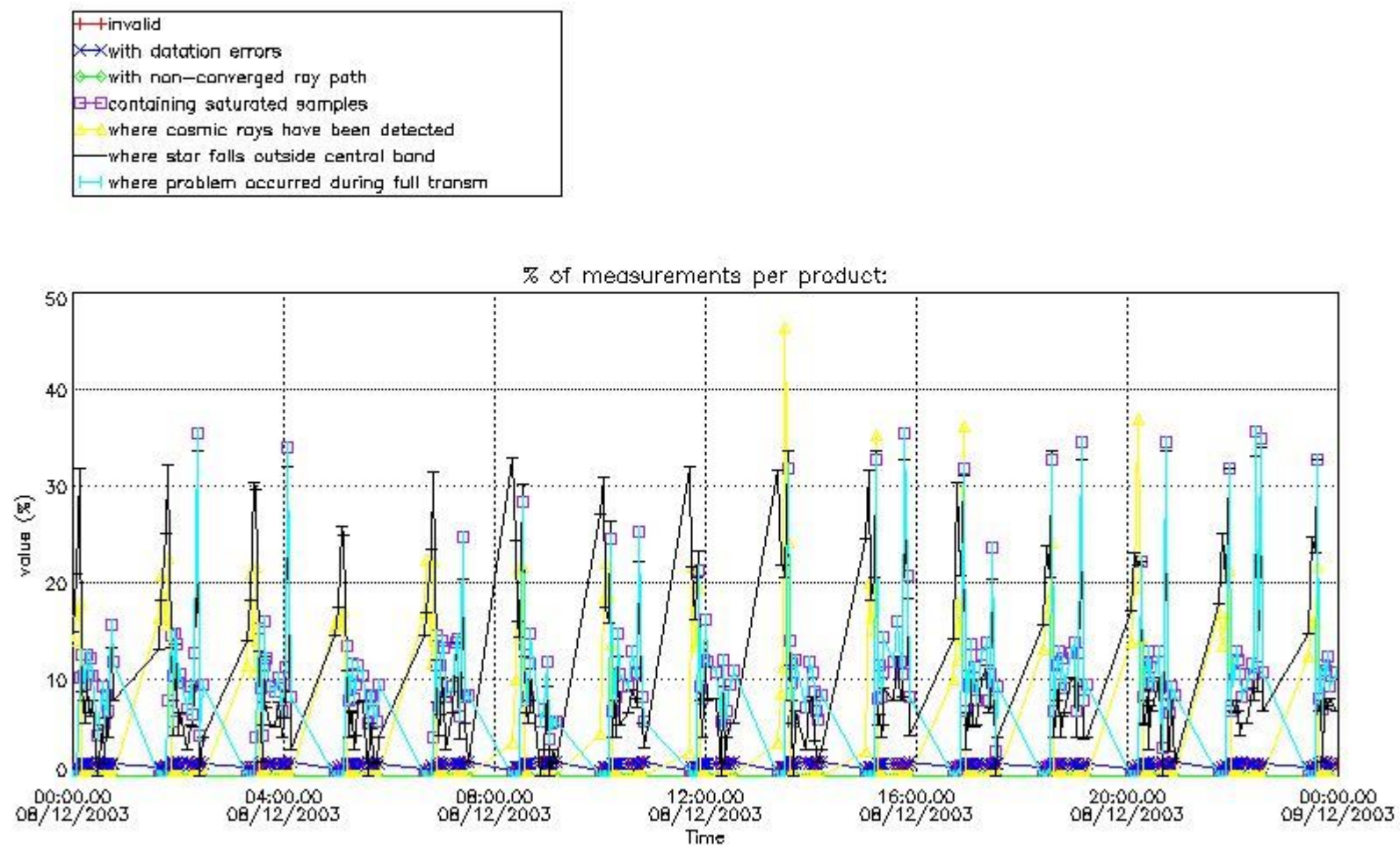

4.2 Plot quality information per product coming from level 1b processing (world map)

4.2.1 Plot level 1 quality information per product (world map): ENVISAT ASCENDING passes

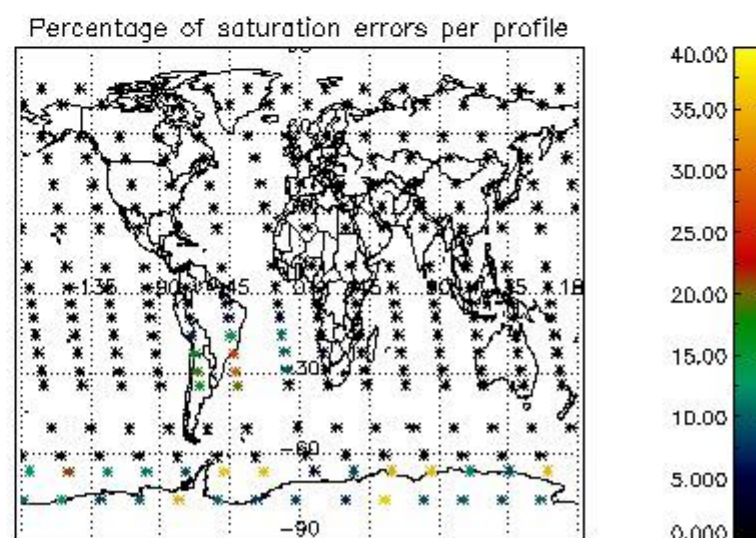
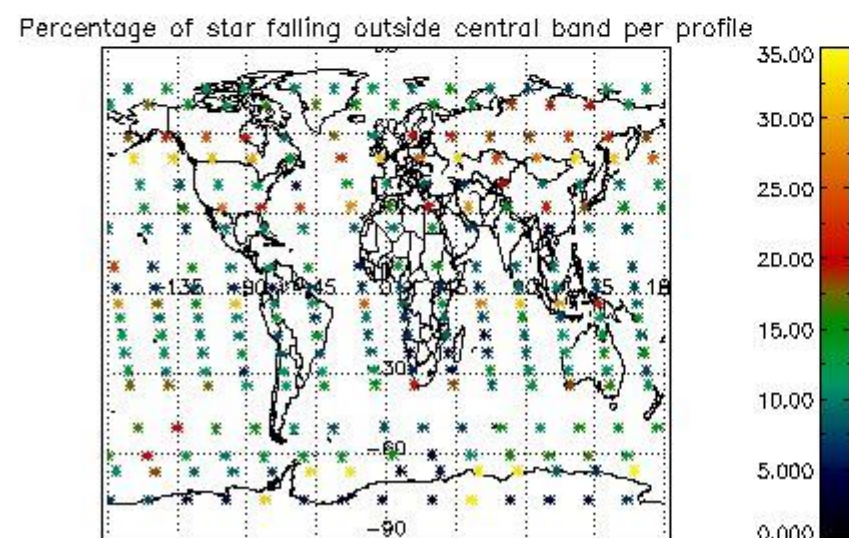
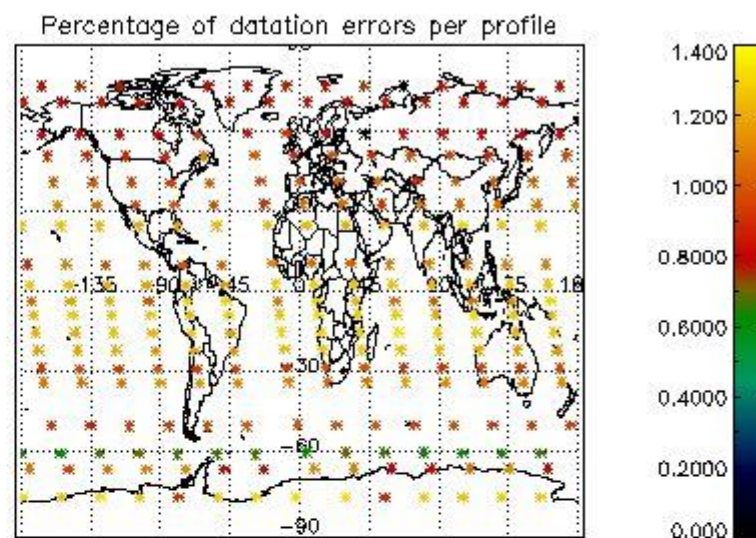
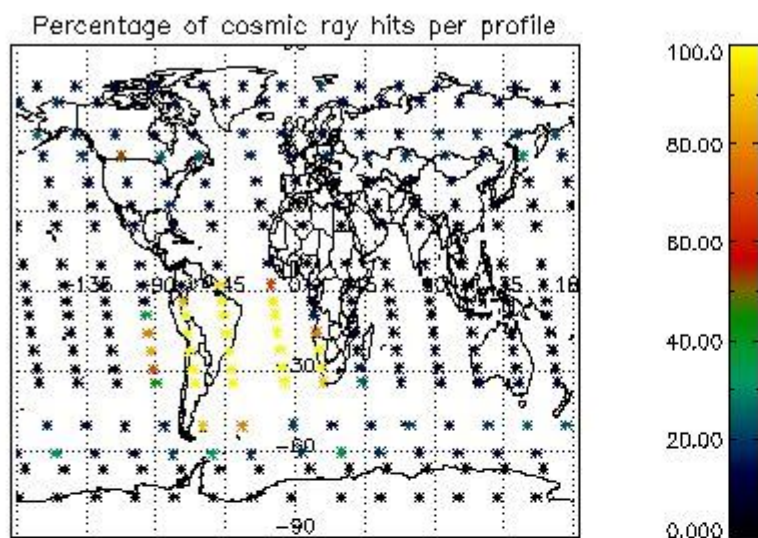

4.2.2 Plot level 1 quality information per product (world map): ENVISAT DESCENDING passes

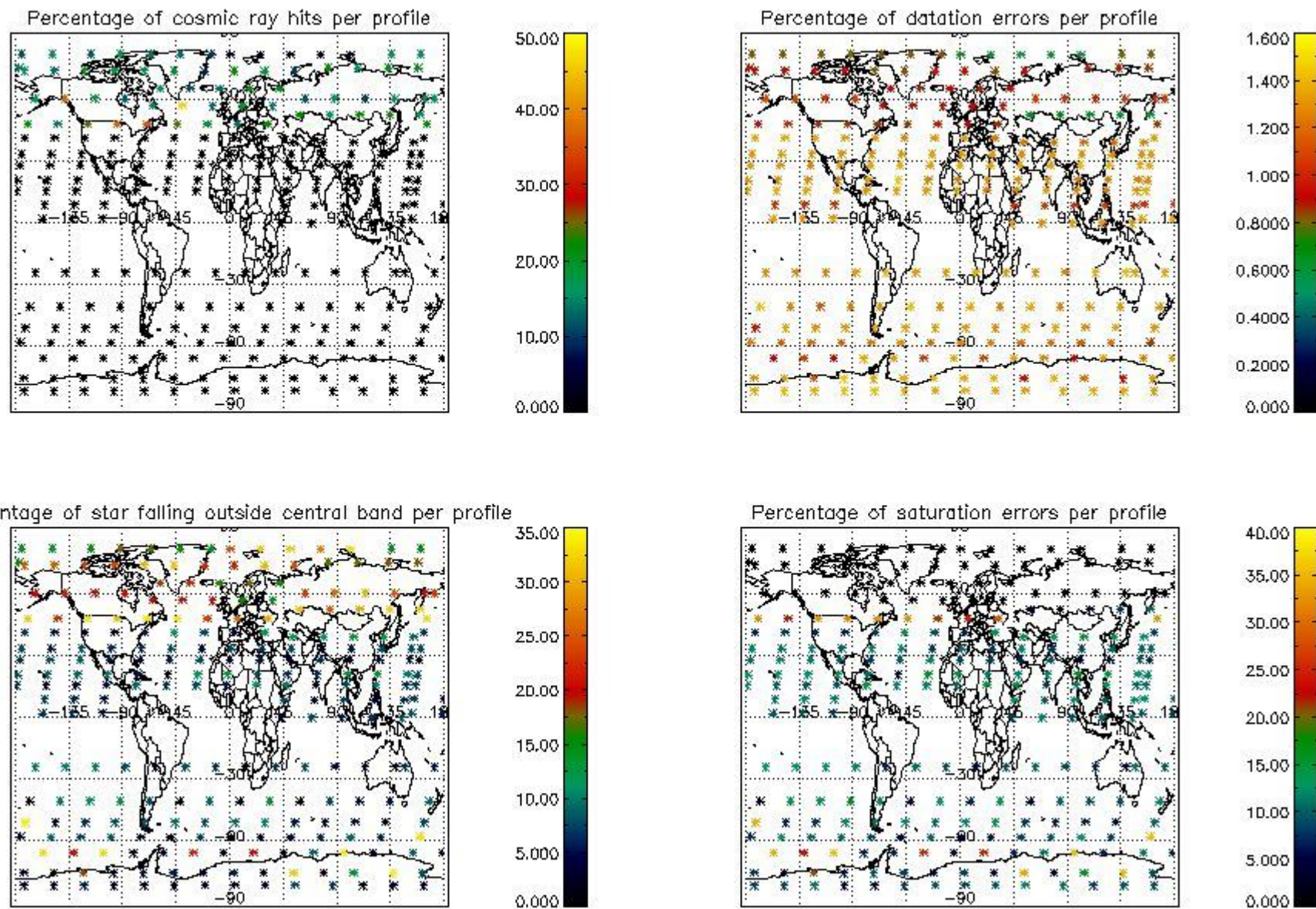

5. Trace gas profiles

5.1 Ozone statistics based on quality of products

The final quality of the products can be "measured" using the STD (Standard Deviation) attached to every point profile. This information is written to the parameter GOM_NL__2P/NL_LOCAL_SPECIES_DENSITY/o3_std of the level 2 products. The table below shows the statistics for given STD ranges.

The statistics are given with respect to the overall valid production:

- Products without fatal errors: GOM_NL__2P/MPH/PRODUCT_ERR=0
- Valid point profile: GOM_NL__2P/NL_LOCAL_SPECIES_DENSITY/pcd(0)=0

The 'Criteria' is applied to valid points of dark limb products:

- Products in dark limb illumination condition: GOM_NL__2P/NL_SUMMARY_QUALITY/obs_ill_cond=0
- Products without fatal errors: GOM_NL__2P/MPH/PRODUCT_ERR=0
- Valid point profile: GOM_NL__2P/NL_LOCAL_SPECIES_DENSITY/pcd(0)=0

So, the table below shows the percentage of dark limb and valid observations for each criteria with respect to the overall valid daily observations.

Criteria	% of total production
All STD	35
STD < 20	21

STD < 10	18
STD < 5	14

5.2 Plot ozone profiles for all STD (dark without errors)

The colorbar represents the latitude.

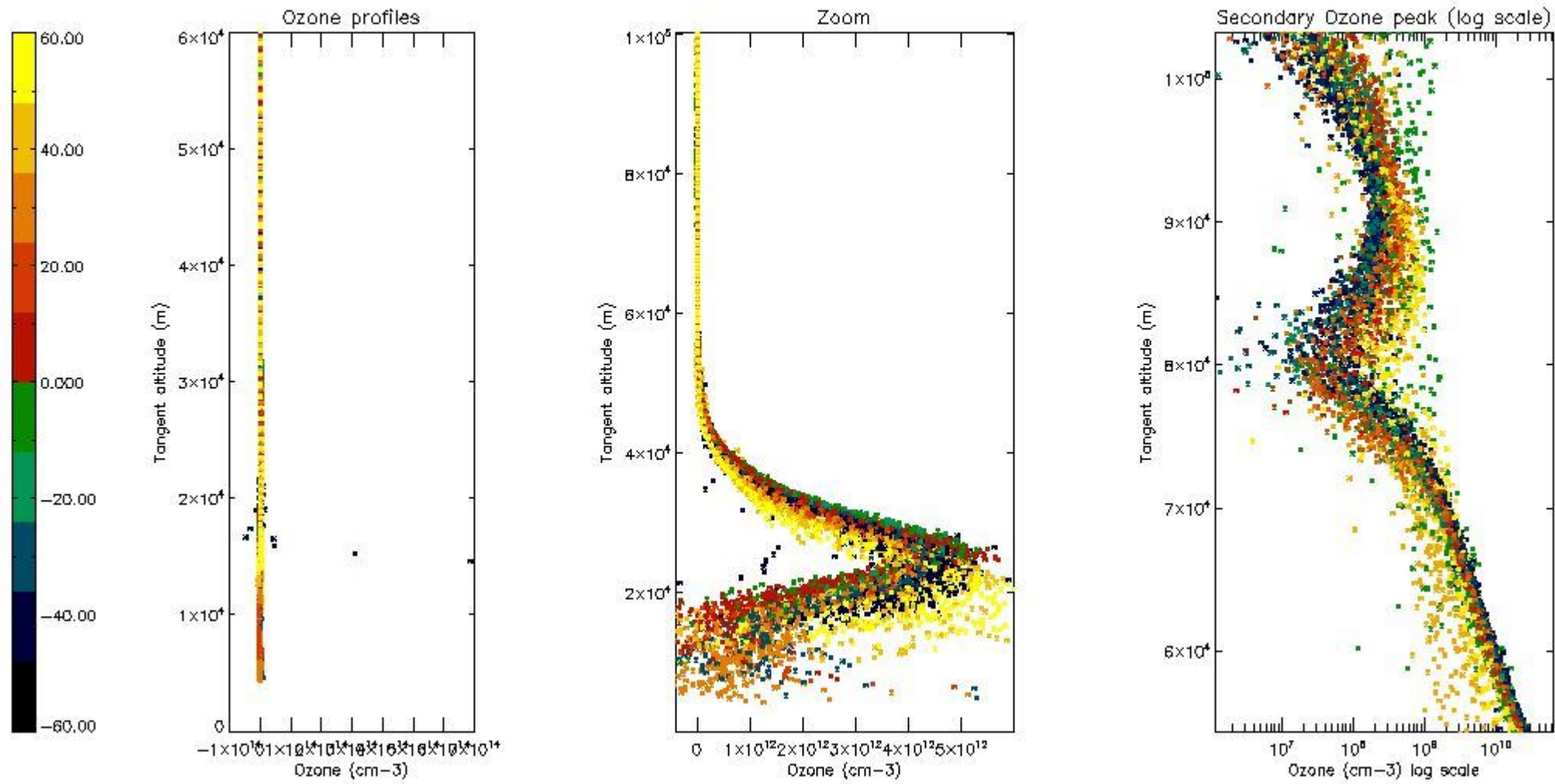

5.3 Plot ozone profiles where STD < 20% (dark without errors)

The colorbar represents the latitude.

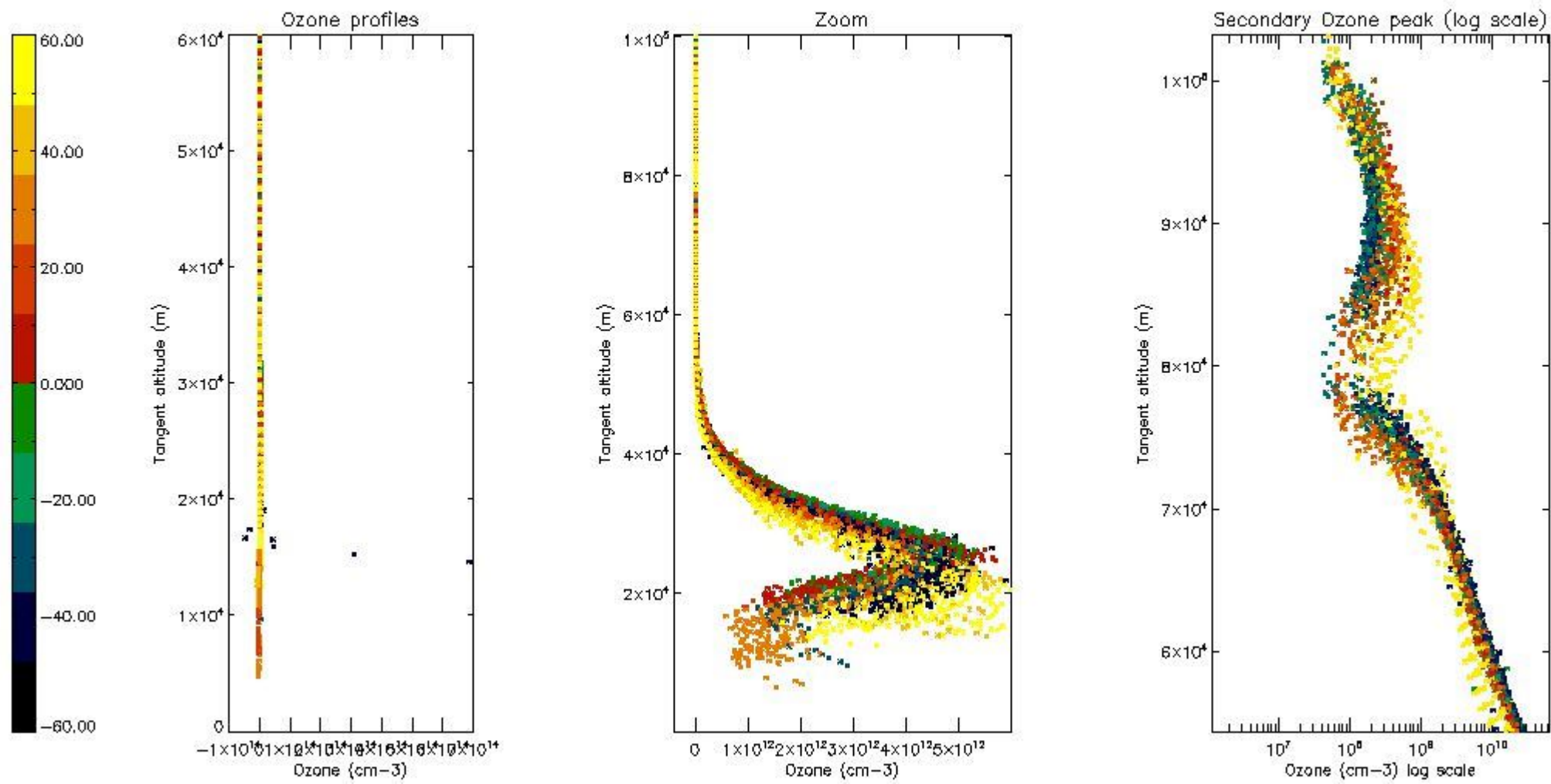

5.4 Plot ozone profiles where $STD < 10\%$ (dark without errors)

The colorbar represents the latitude.

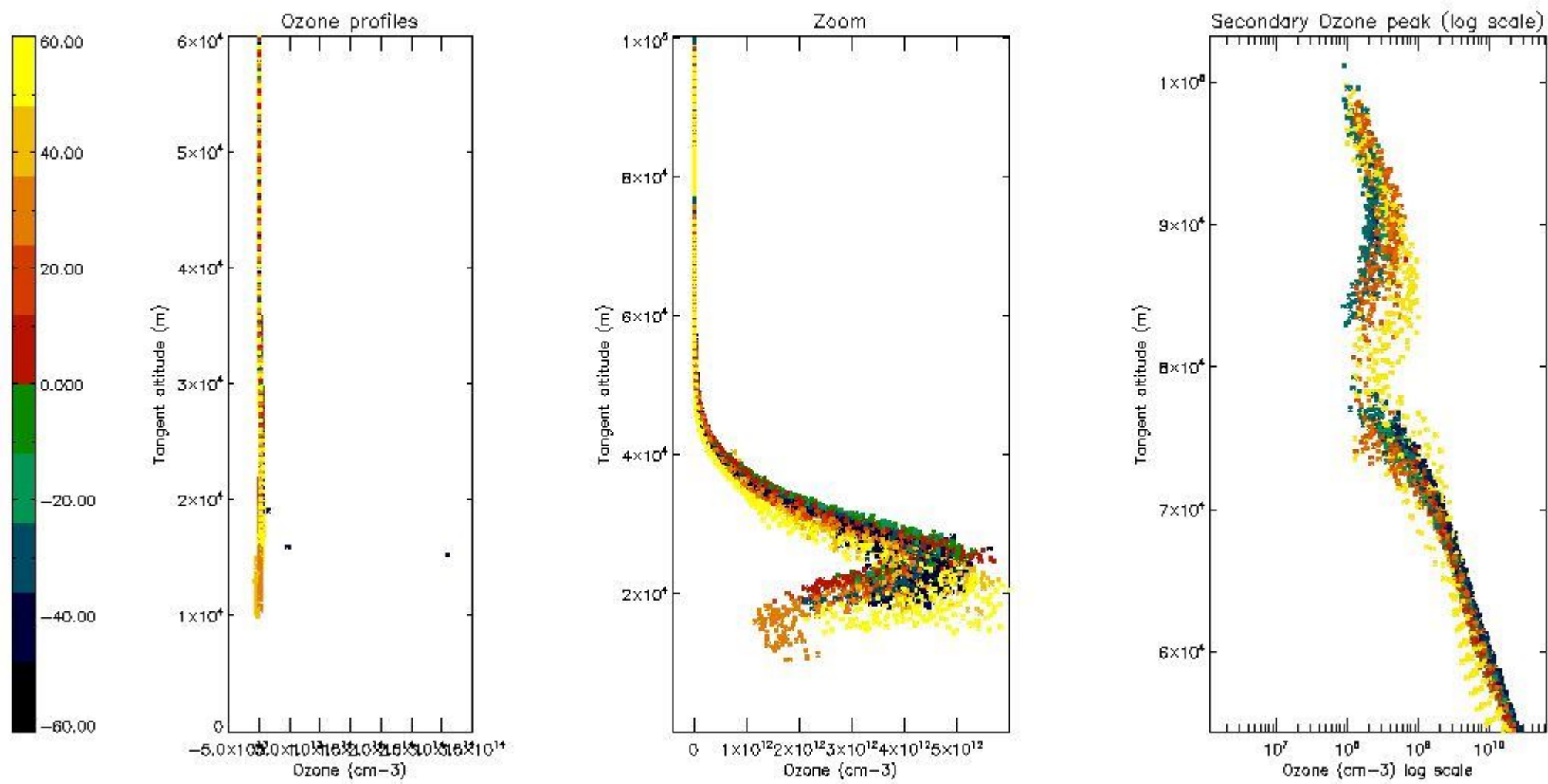

5.5 Plot ozone profiles where $STD < 5\%$ (dark without errors)

The colorbar represents the latitude.

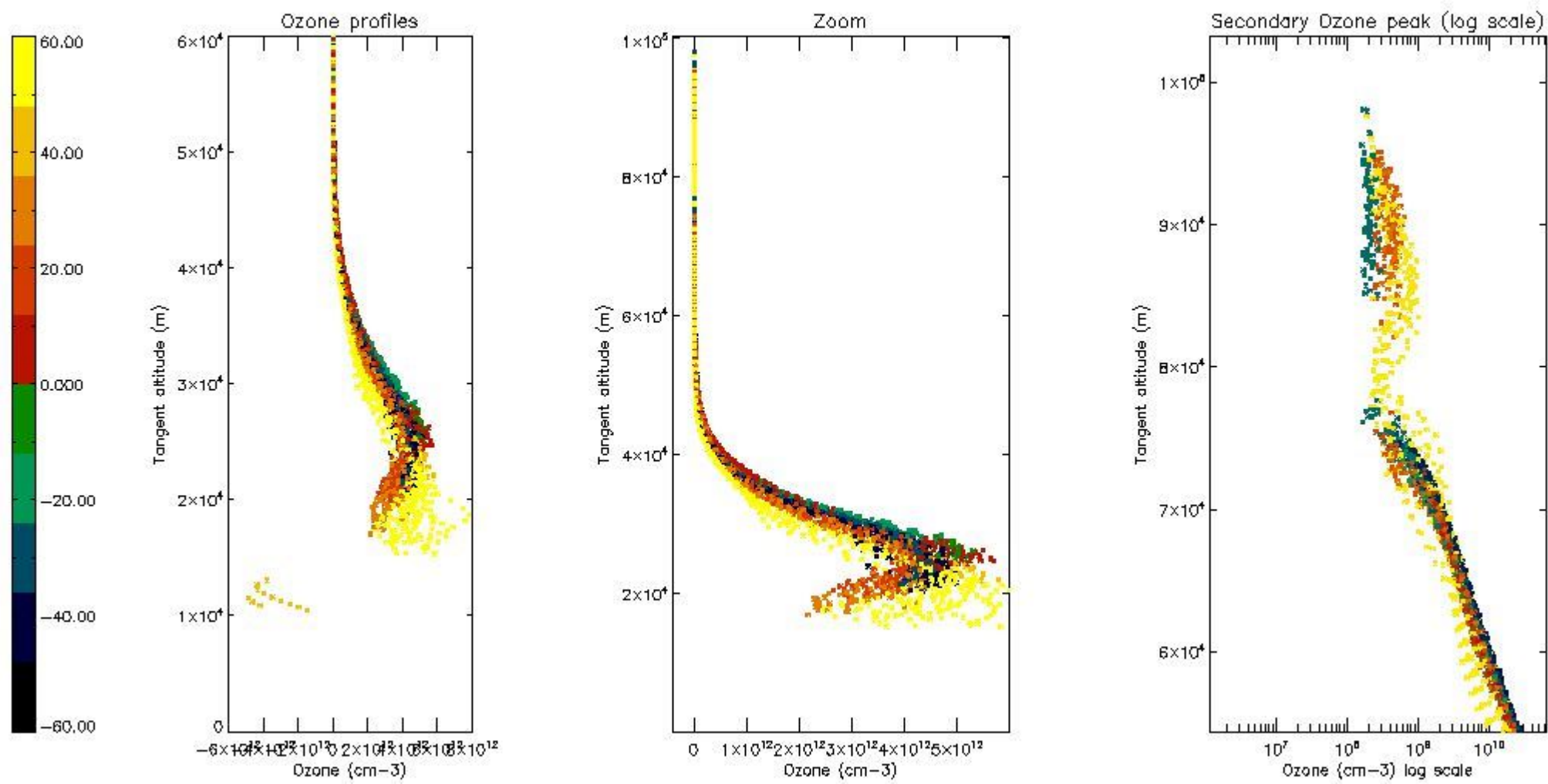

5.6 Plot NO₂ profiles for all STD (dark without errors)

The colorbar represents the latitude.

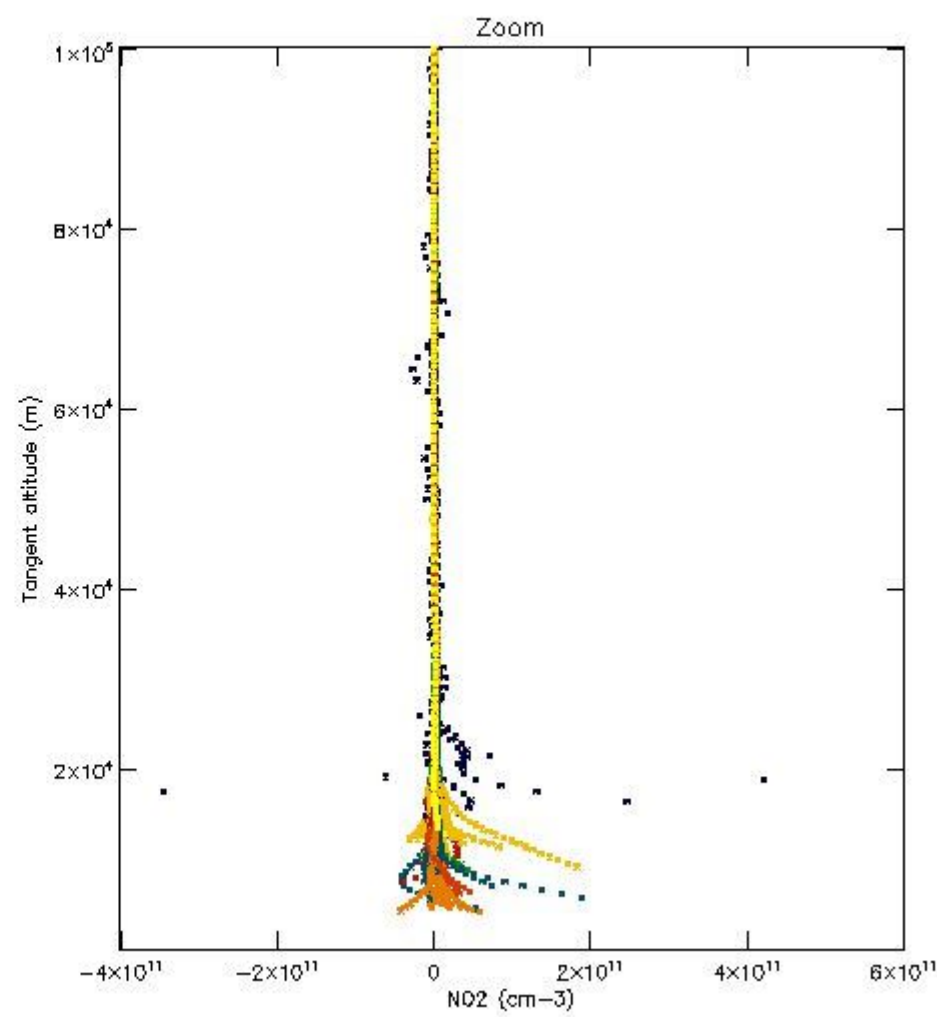
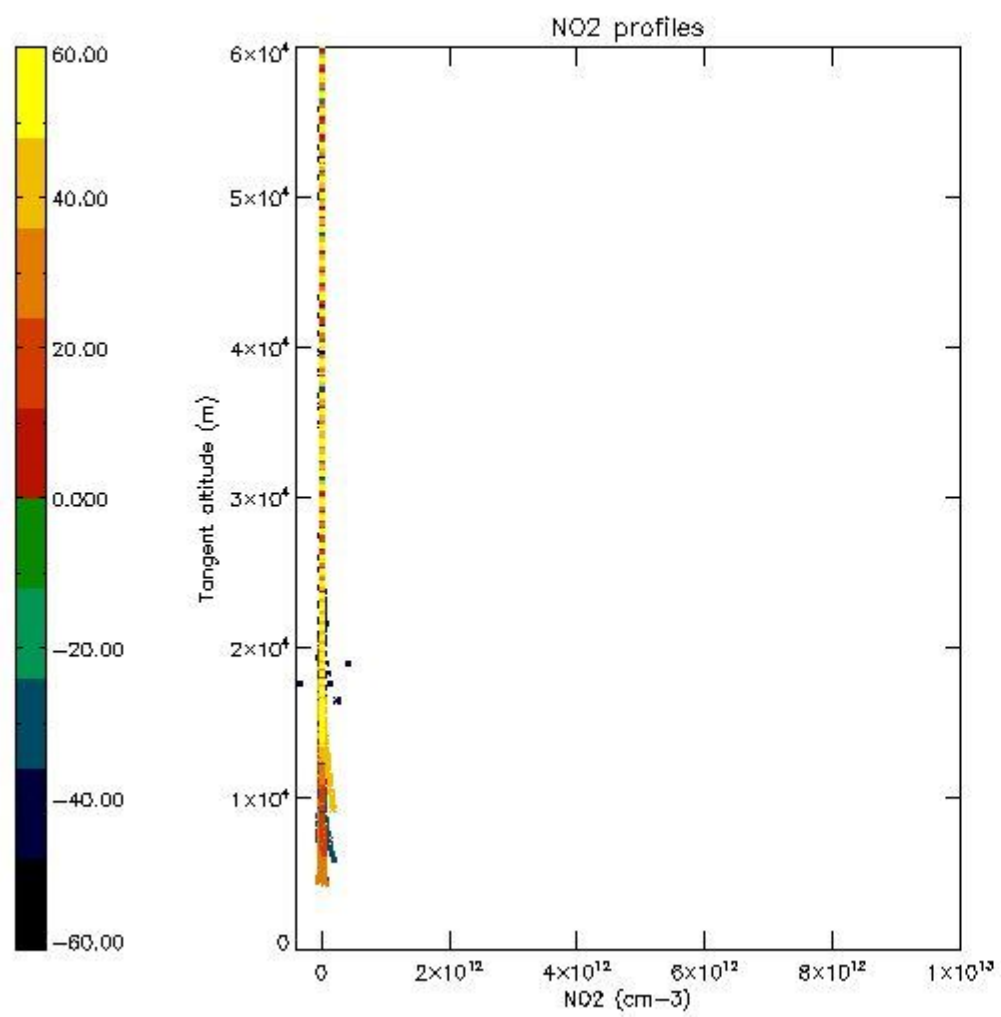

5.7 Plot NO3 profiles for all STD (dark without errors)

The colorbar represents the latitude.

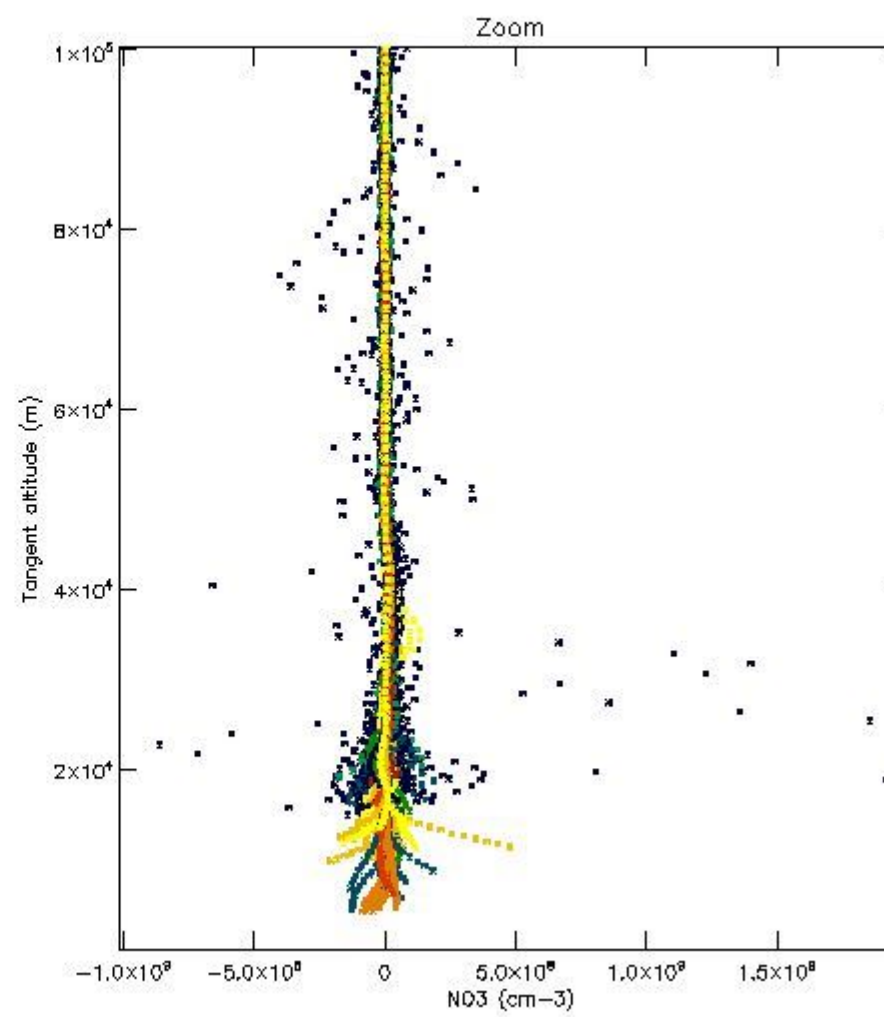
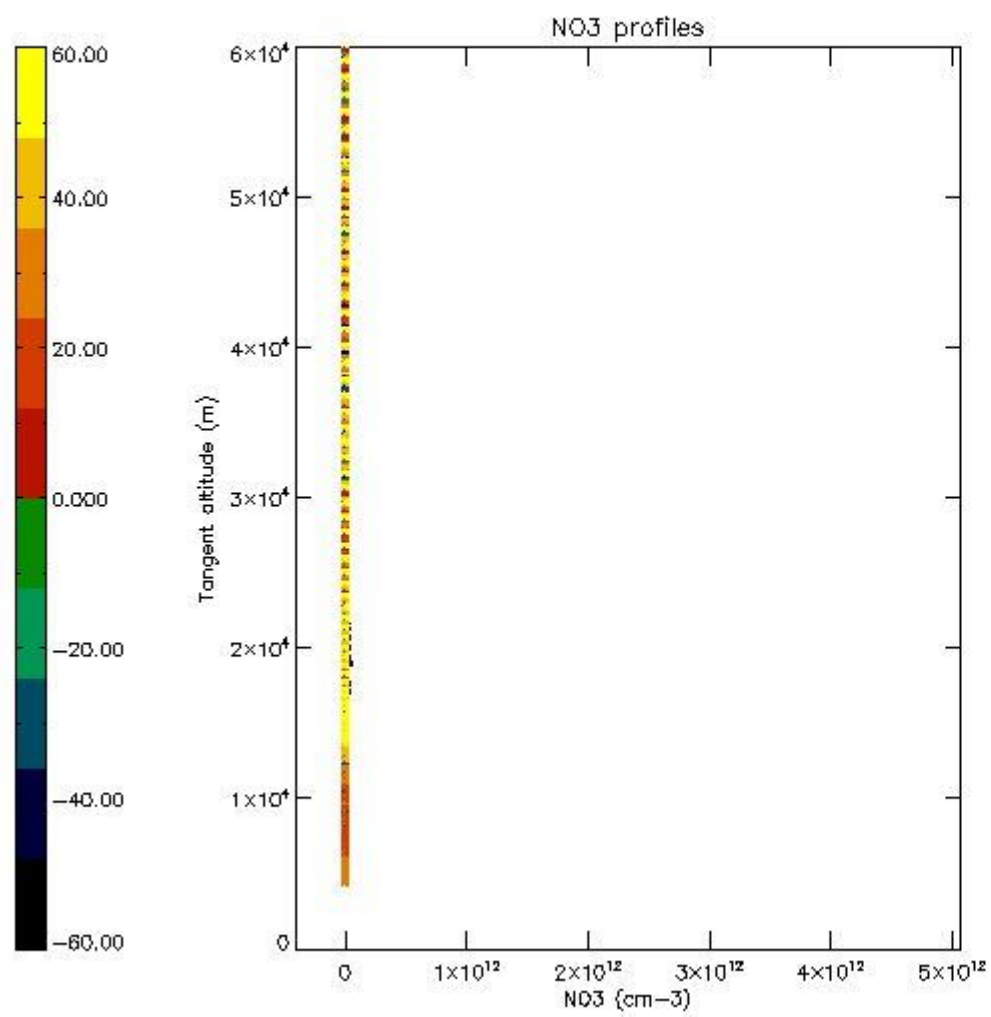

5.8 Plot H2O profiles for all STD (only for occultations of stars 1,2,3,4,13,14,16,26,63 dark without errors)

The colorbar represents the latitude.

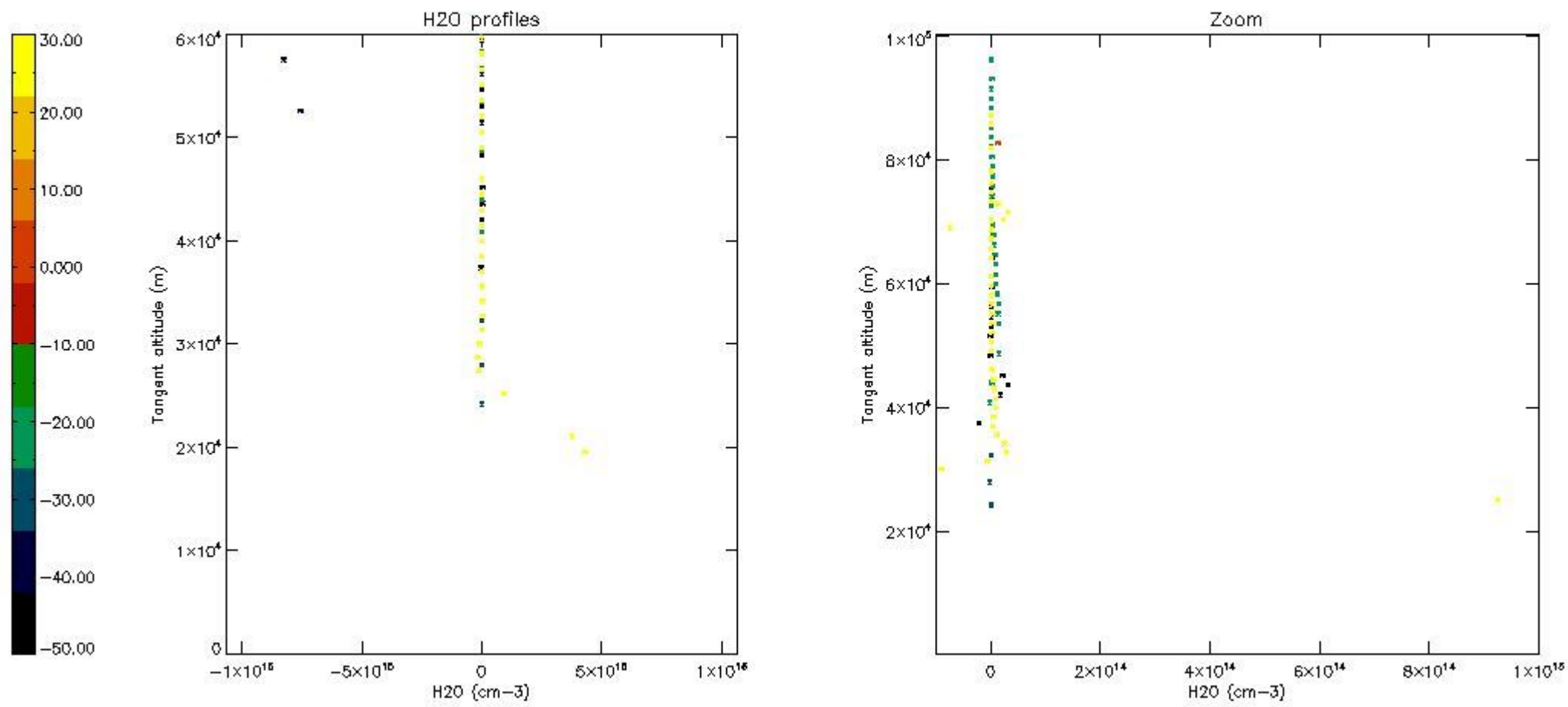

6. Auxiliary Data Files used for the production reported in section 2

The number reported in the third column indicates since which file (see list in section 2) the corresponding auxiliary file has been used. The fourth column is the date of those product files.

Type	Auxiliary Filename	Used since product	Used since product date
INST_PHYS_CHARACTERISTICS	GOM_INS_AXVIEC20091111_143220_20030716_120000_20500101_000000	1	08-DEC-2003 00:00:17
LEVEL-2_PROC_CONFIG	GOM_PR2_AXVIEC20091111_152718_20020301_000000_20500101_000000	1	08-DEC-2003 00:00:17
CROSS_SECTIONS_FILE	GOM_CRS_AXVIEC20091111_154832_20020301_000000_20500101_000000	1	08-DEC-2003 00:00:17

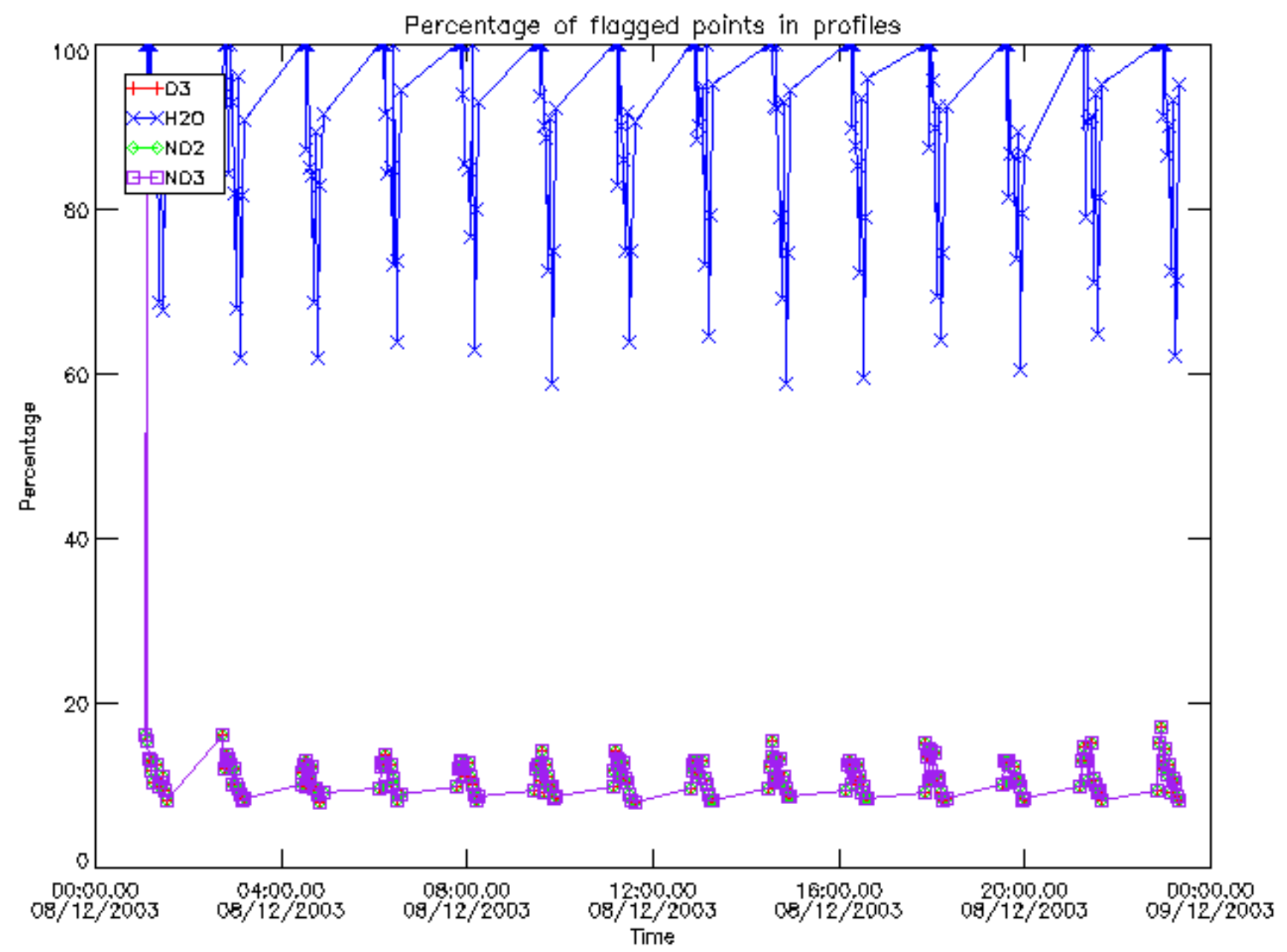

Percentage of flagged data per D3 profile

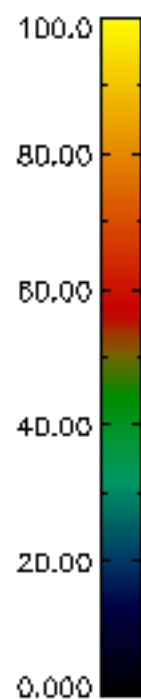
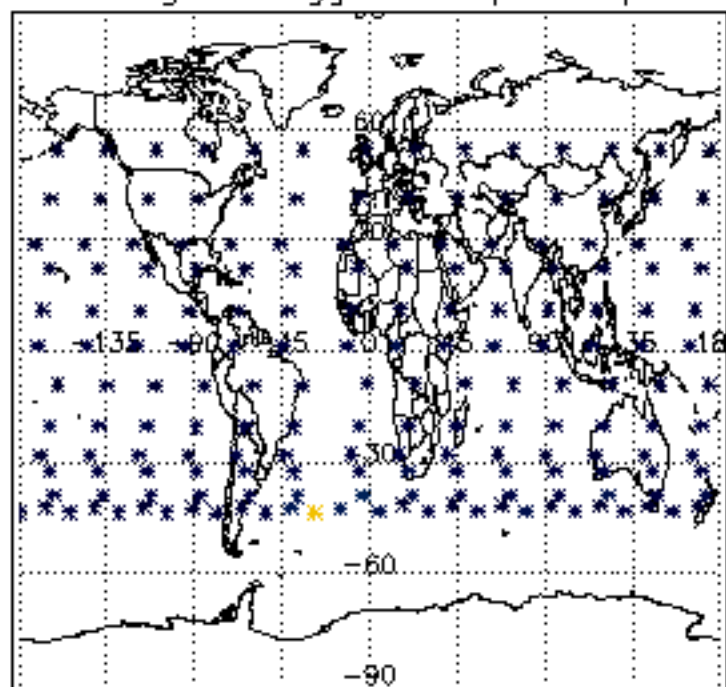

Percentage of flagged data per H2O profile

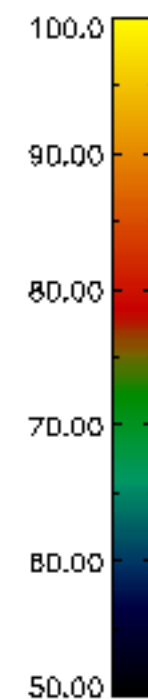
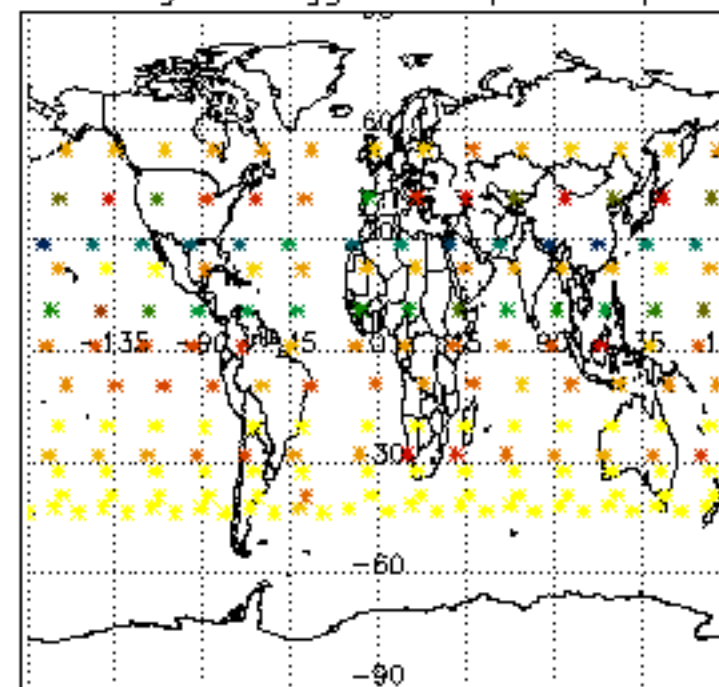

Percentage of flagged data per NO2 profile

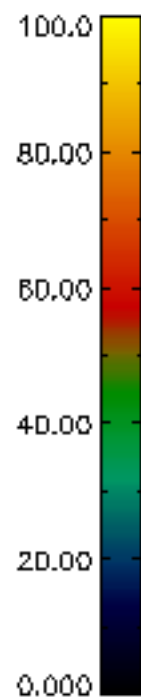
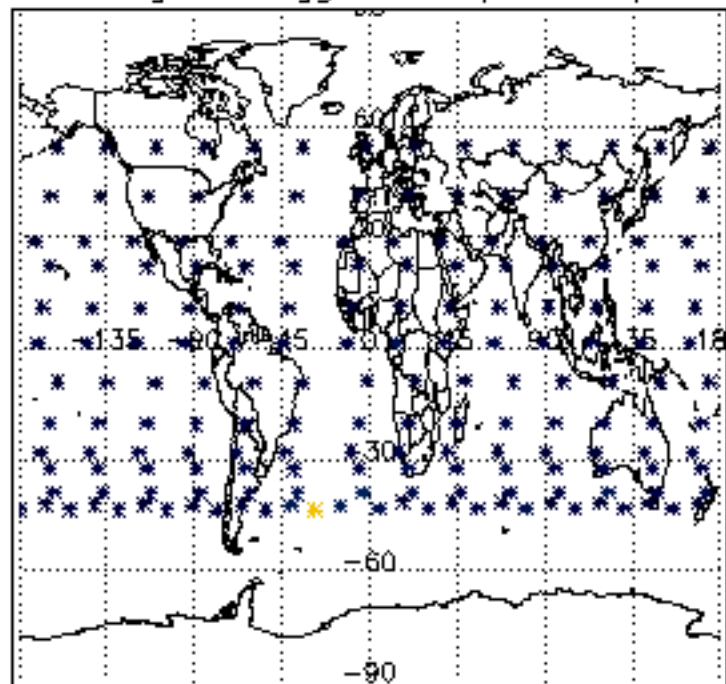

Percentage of flagged data per NO3 profile

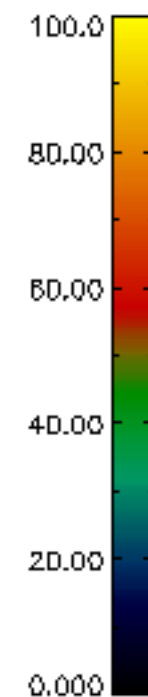
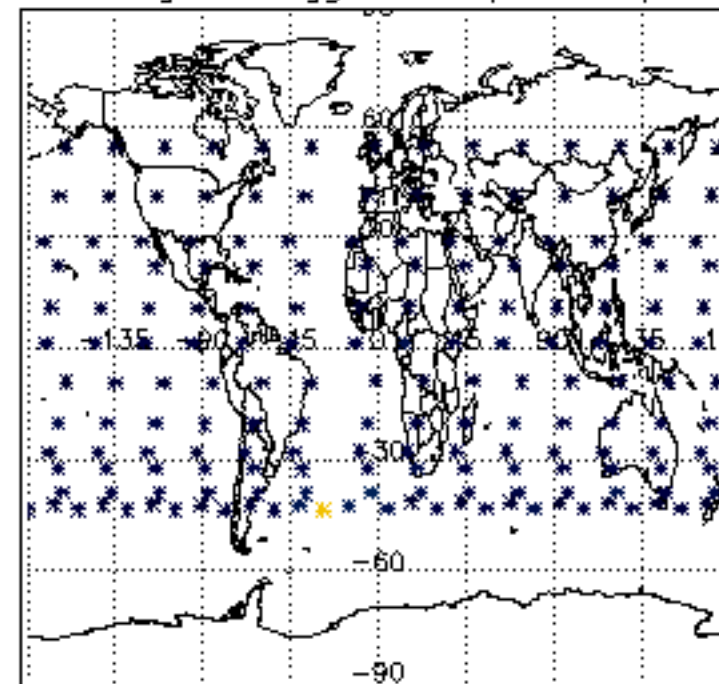

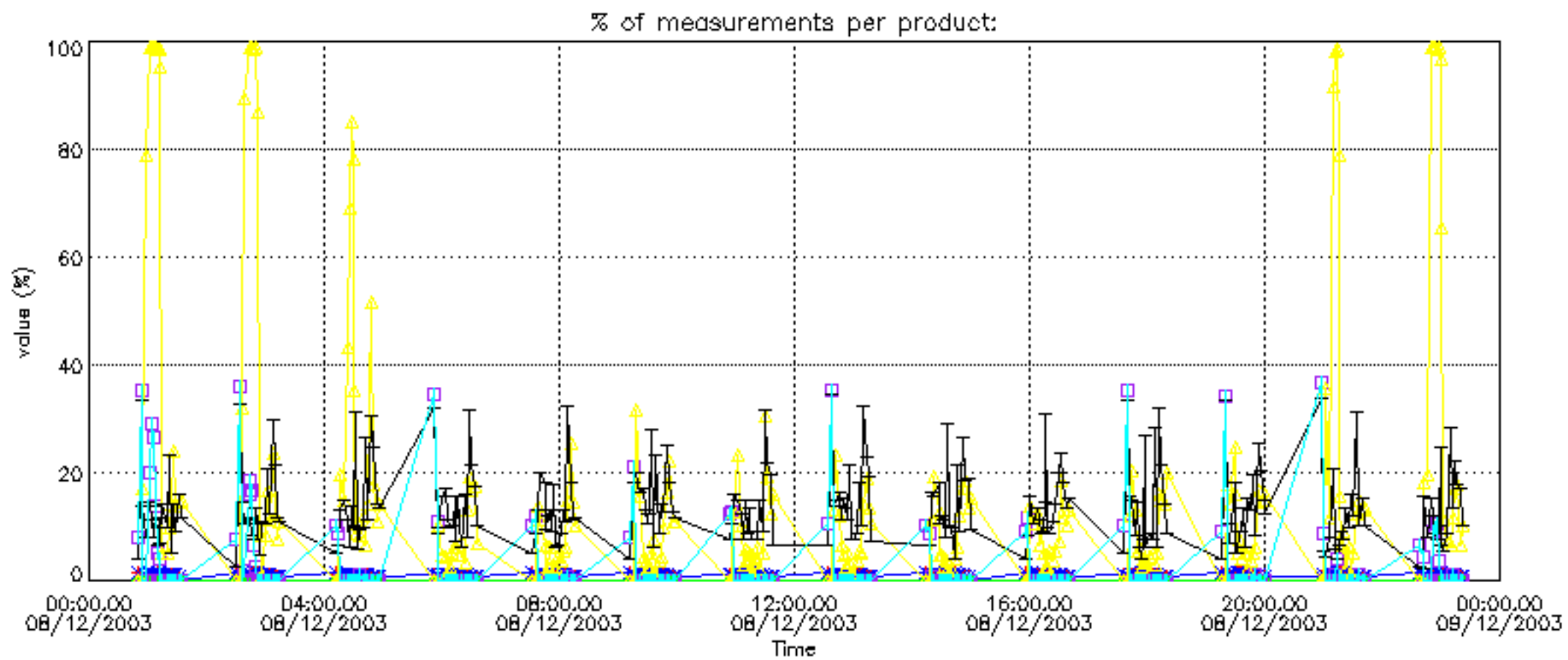

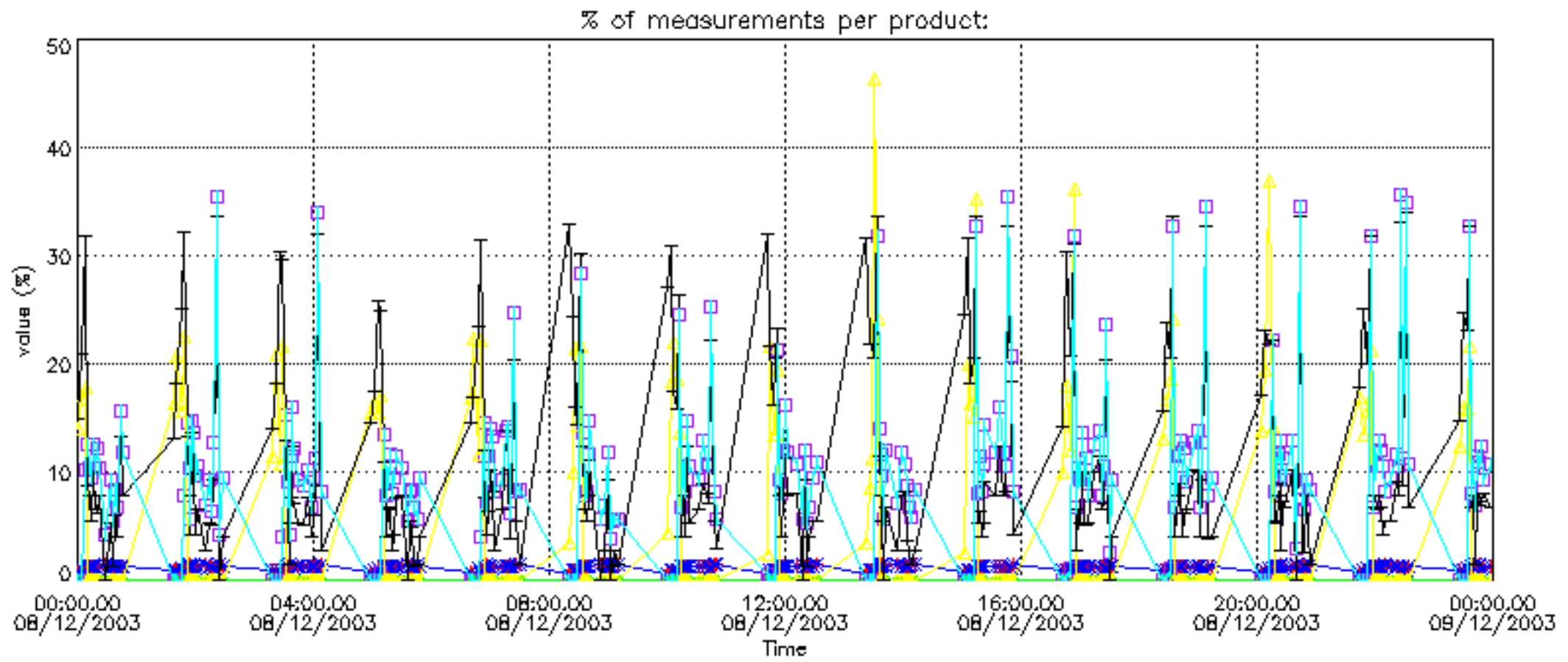

Percentage of cosmic ray hits per profile

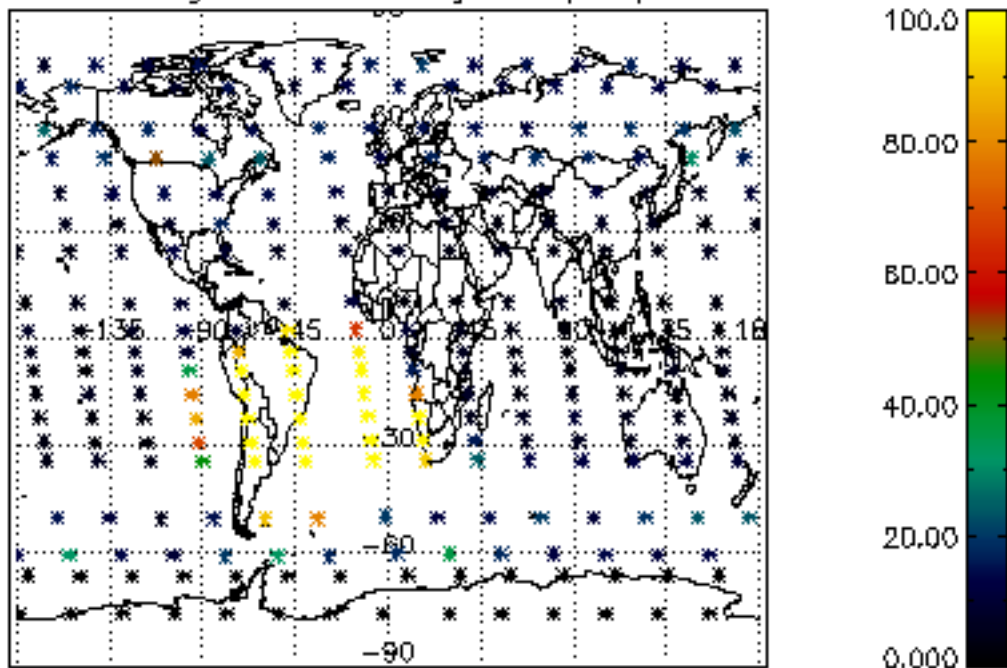

Percentage of datation errors per profile

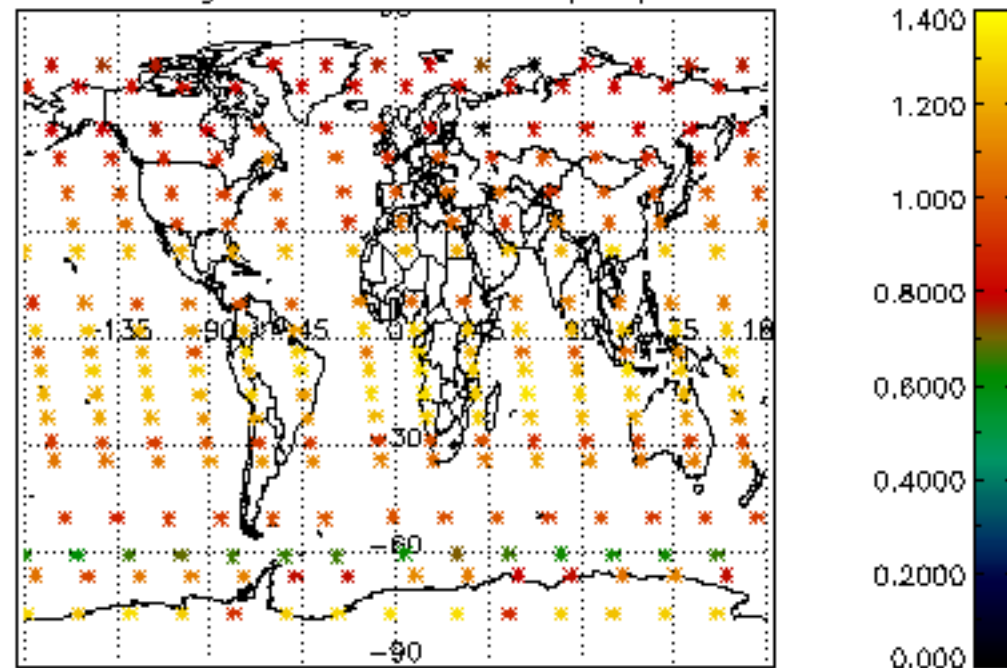

Percentage of star falling outside central band per profile

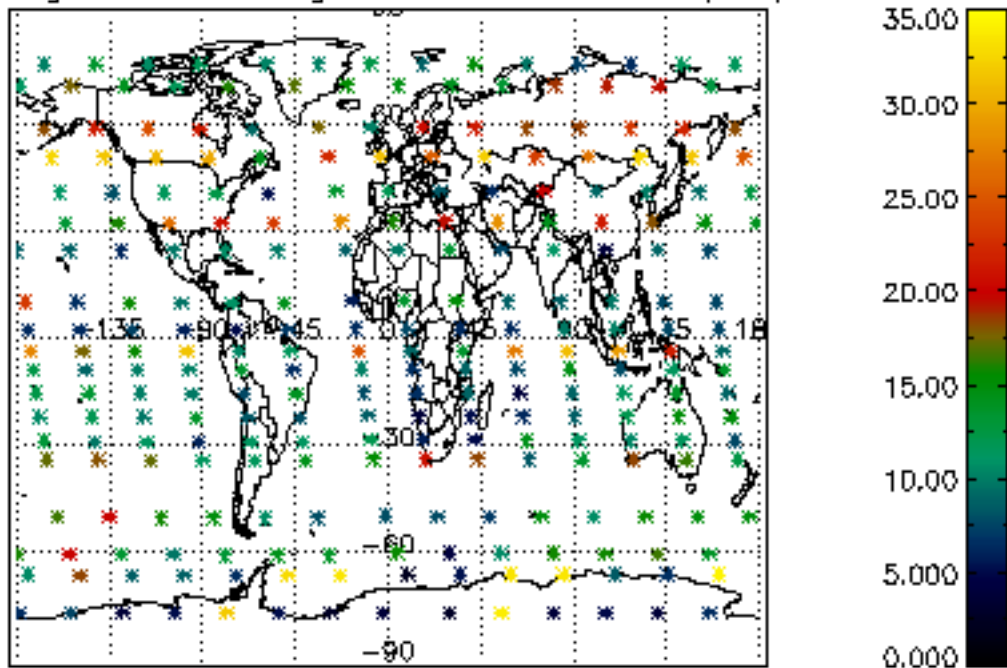

Percentage of saturation errors per profile

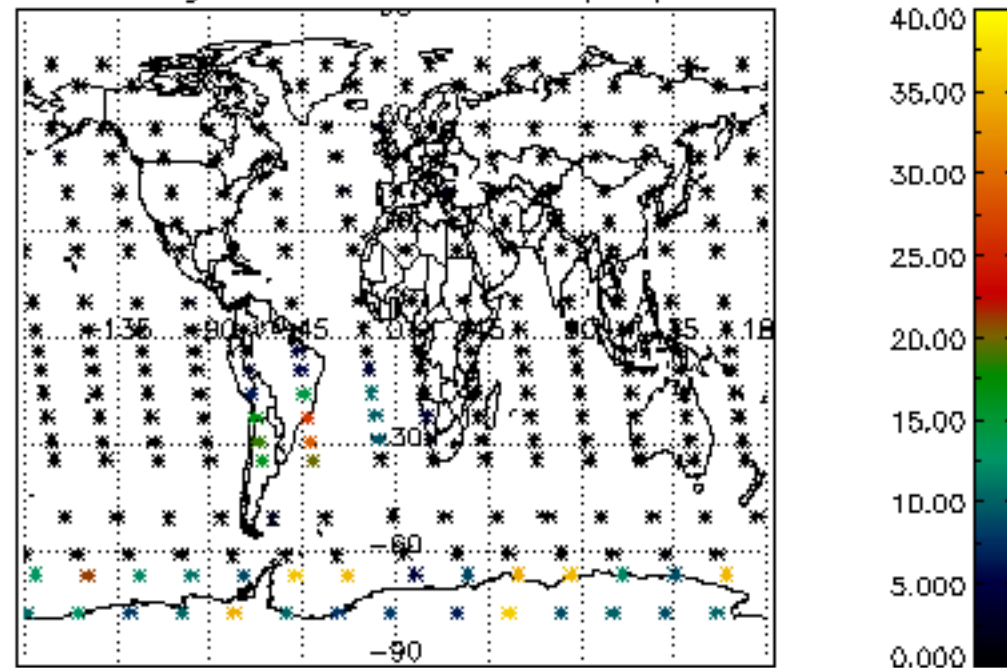

Percentage of cosmic ray hits per profile

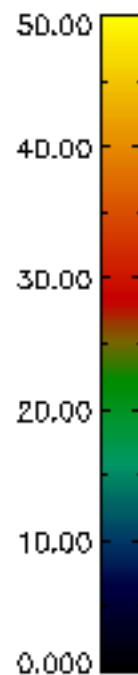
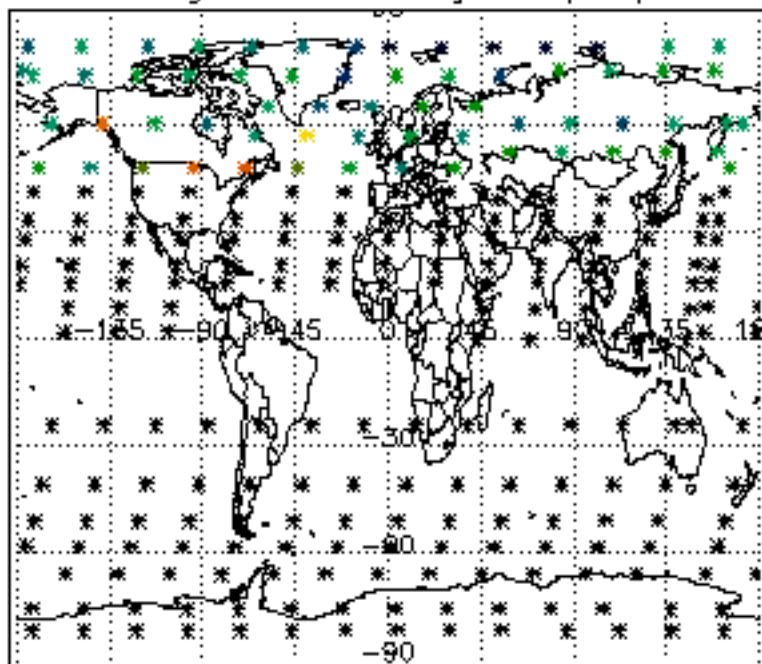

Percentage of datation errors per profile

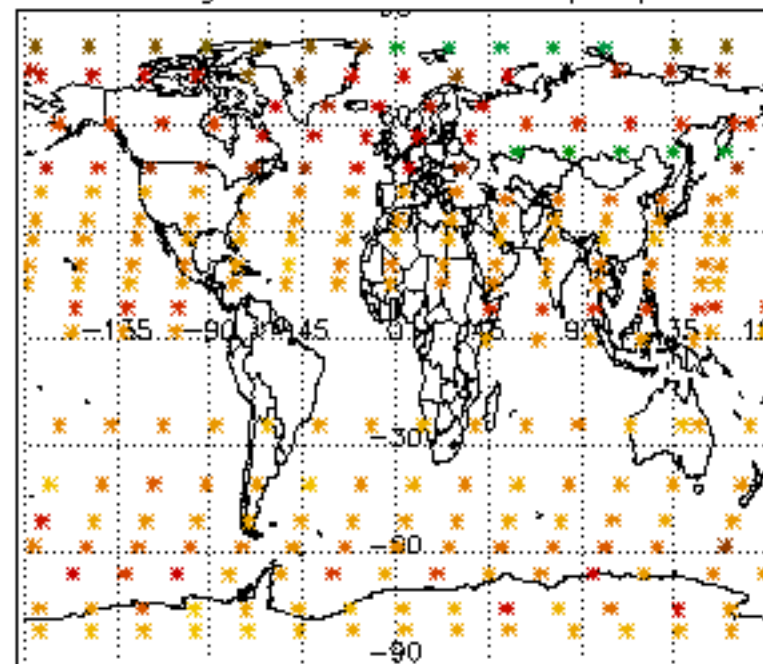

Percentage of star falling outside central band per profile

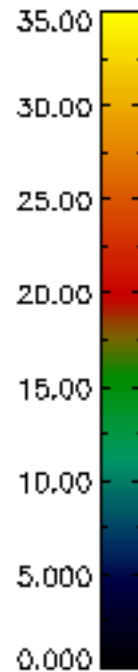
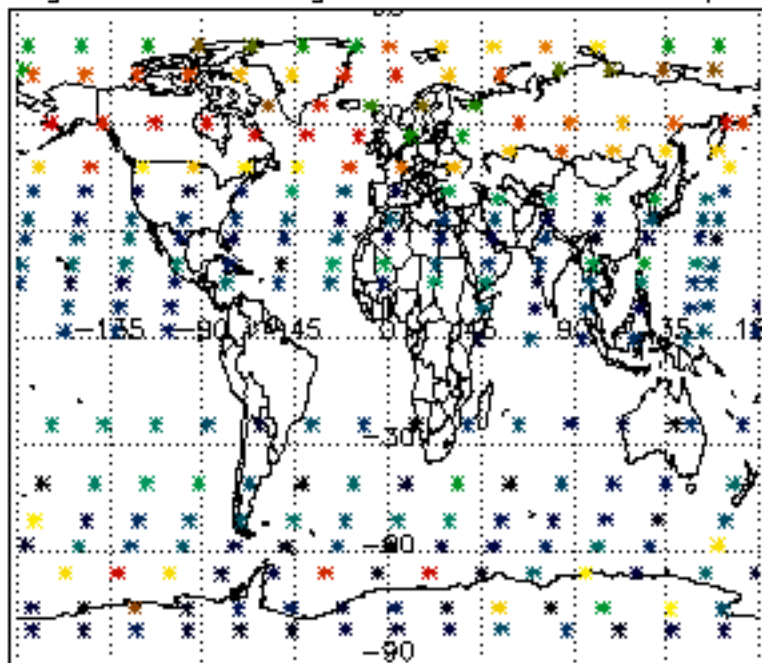

Percentage of saturation errors per profile

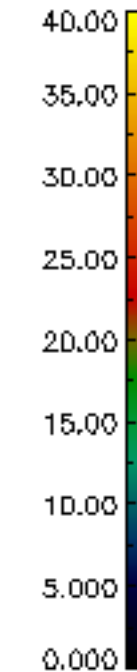
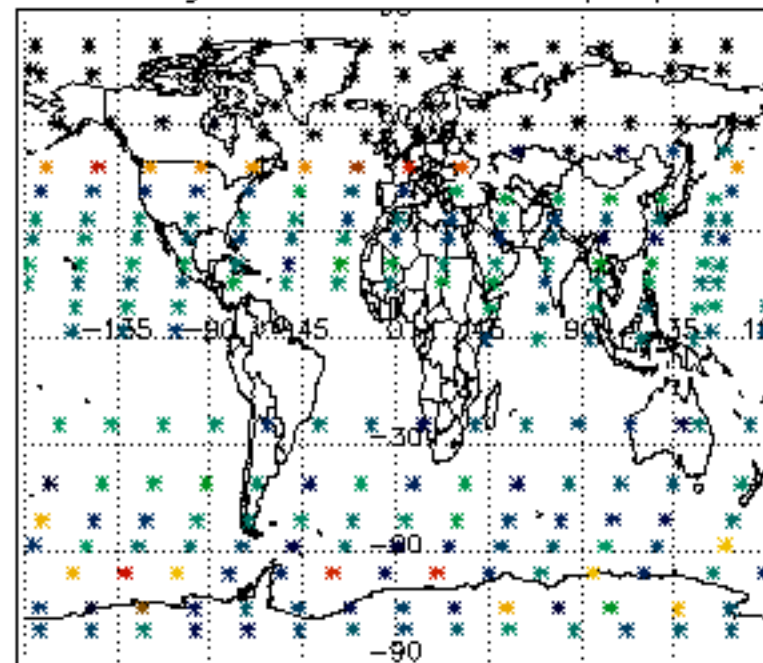

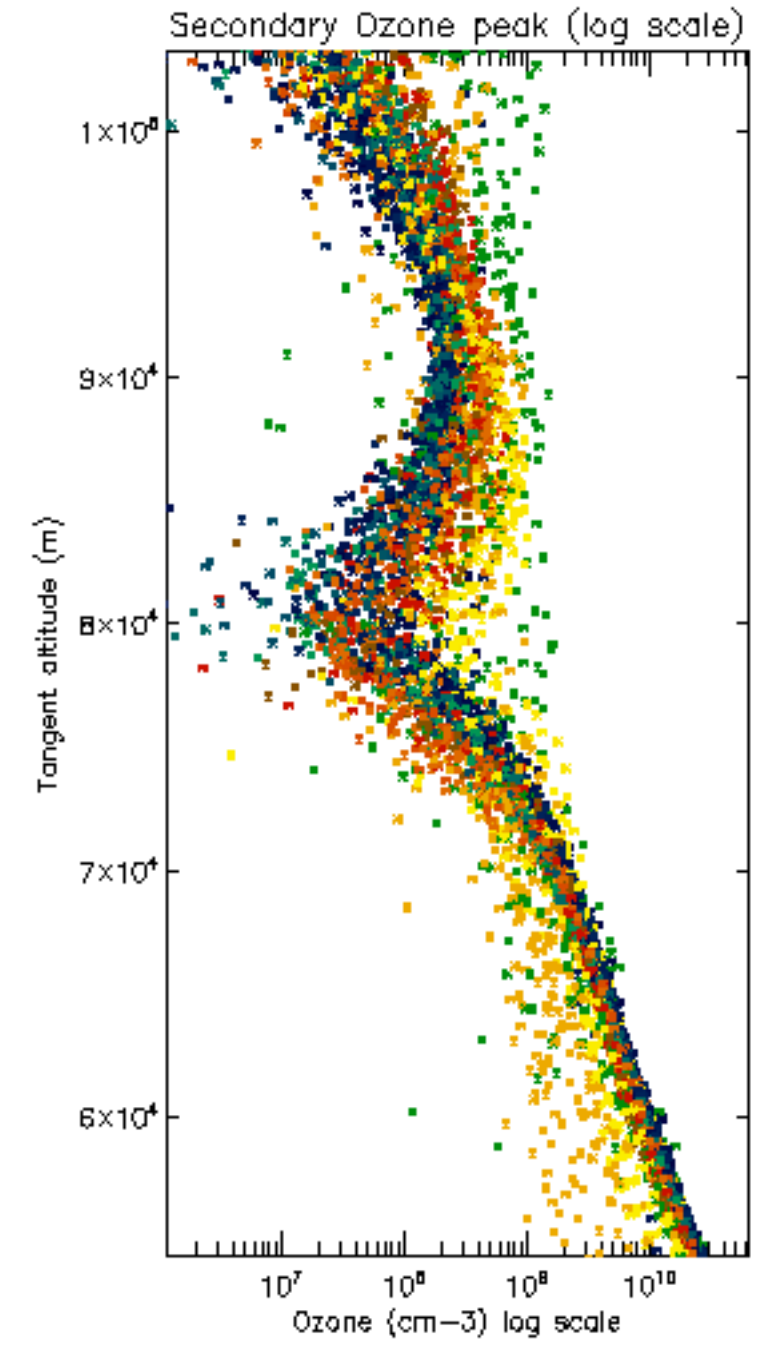
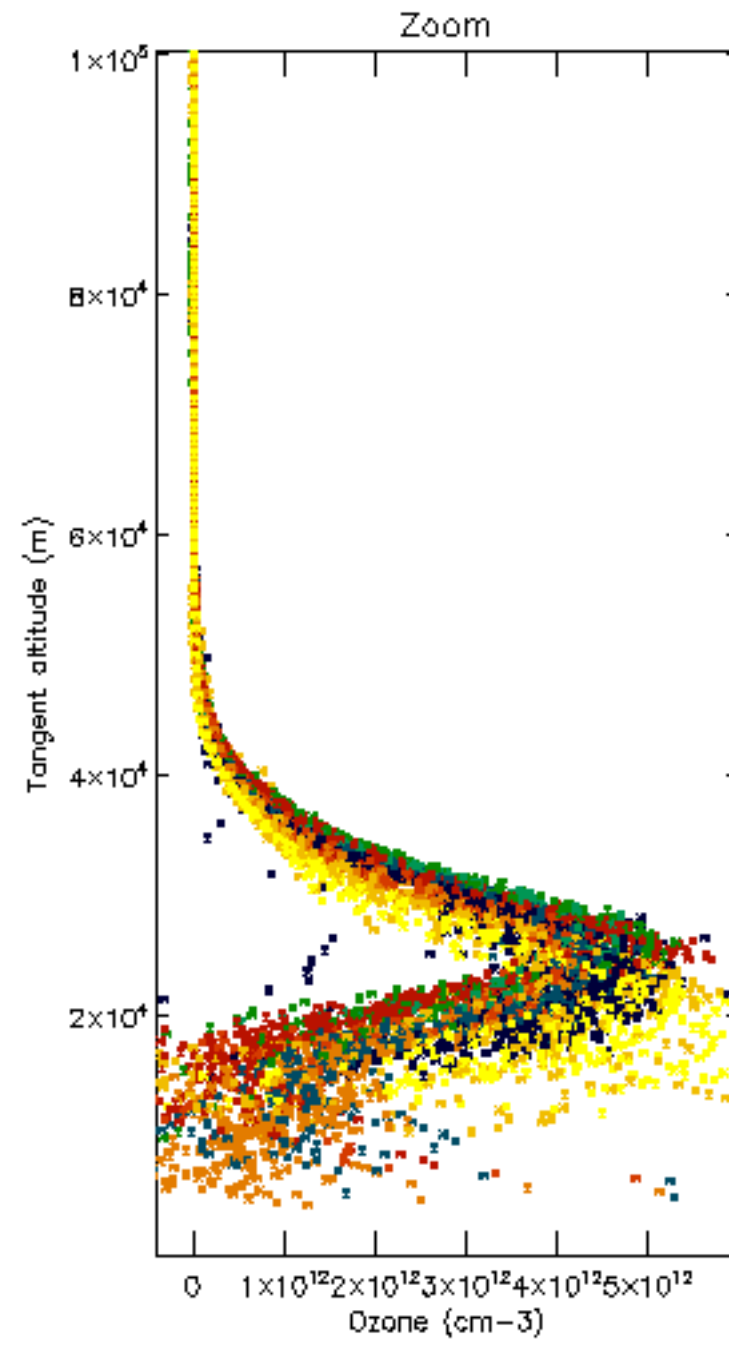
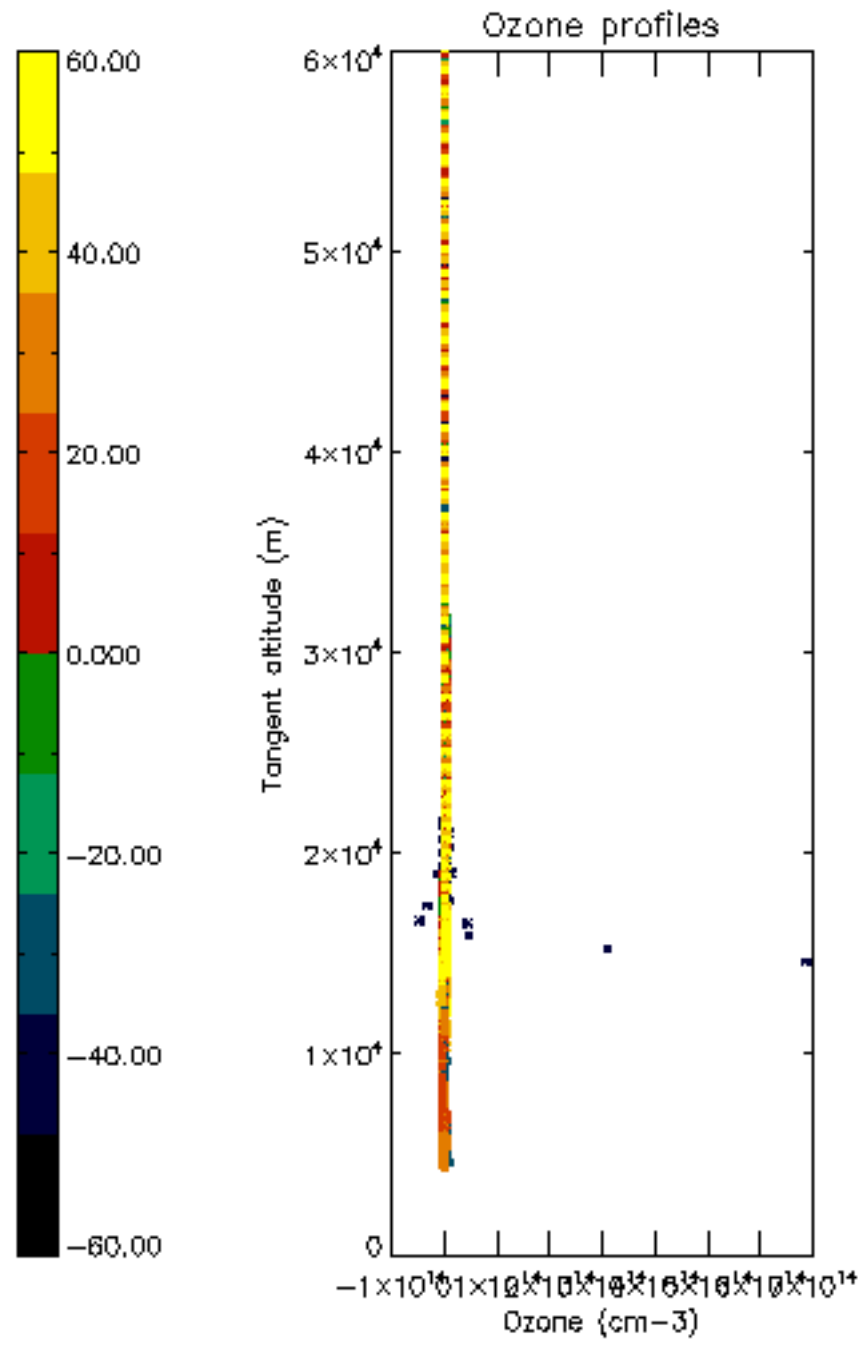

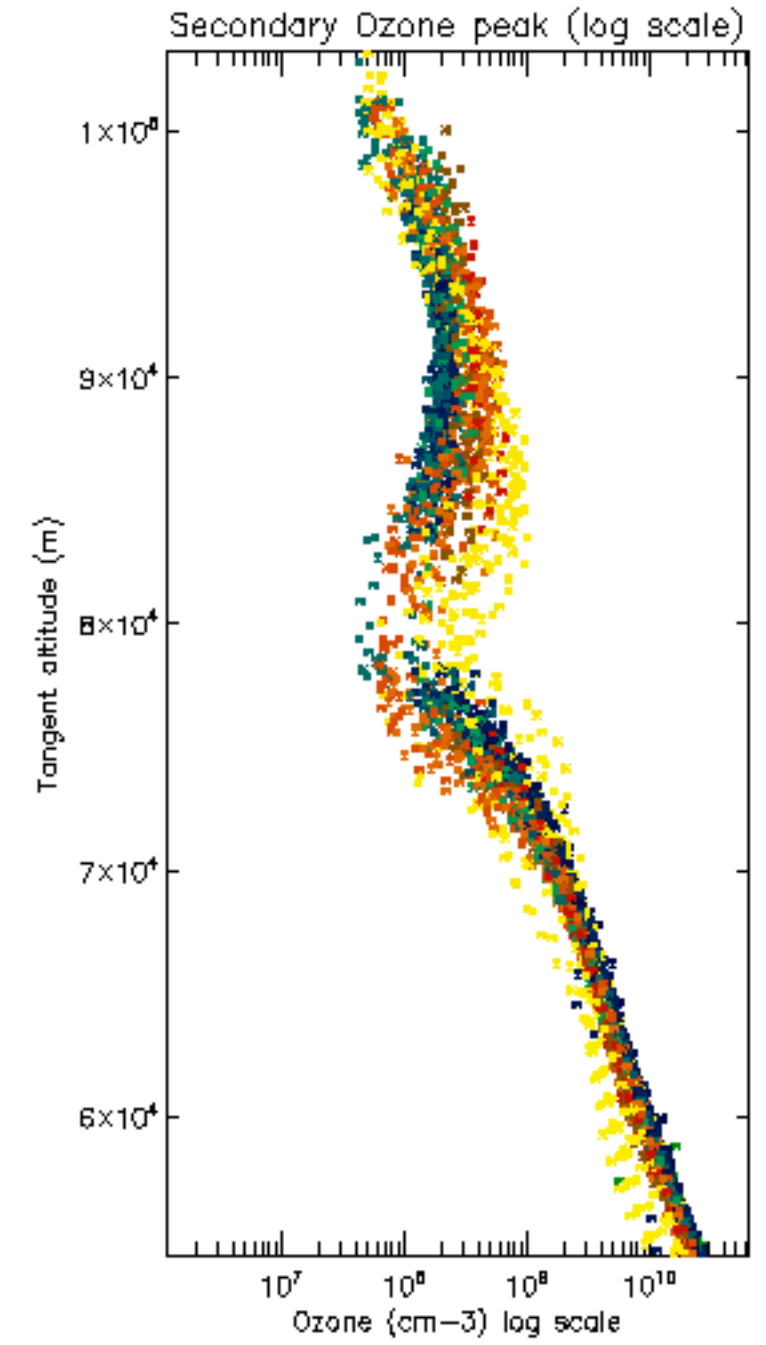
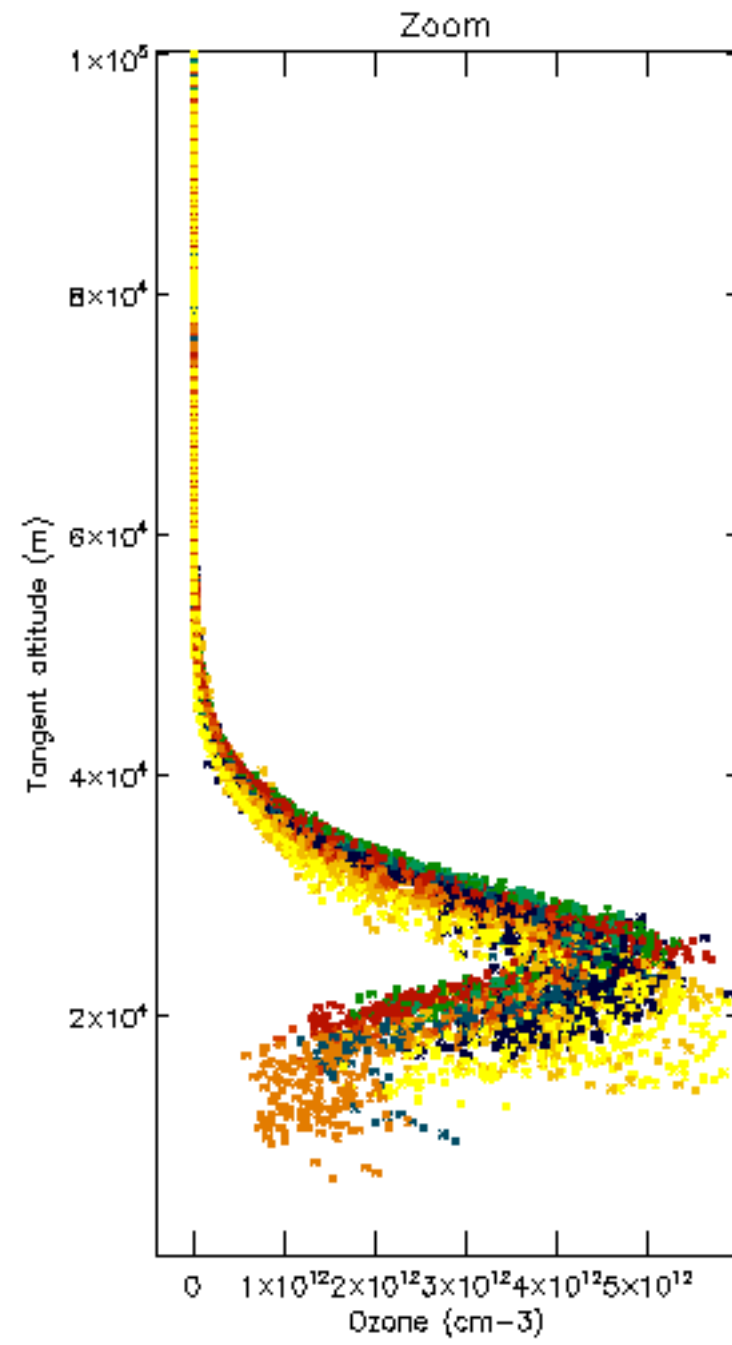
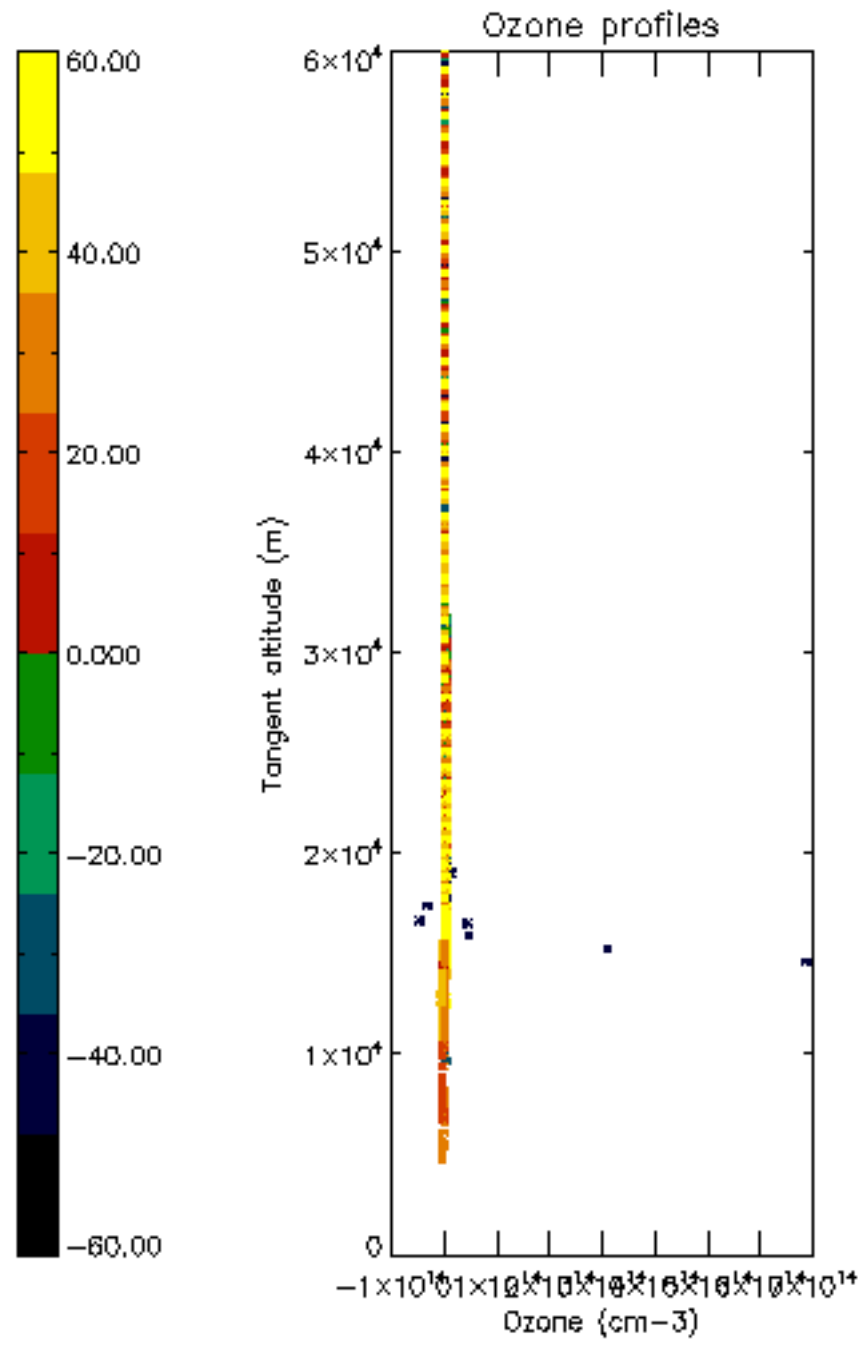

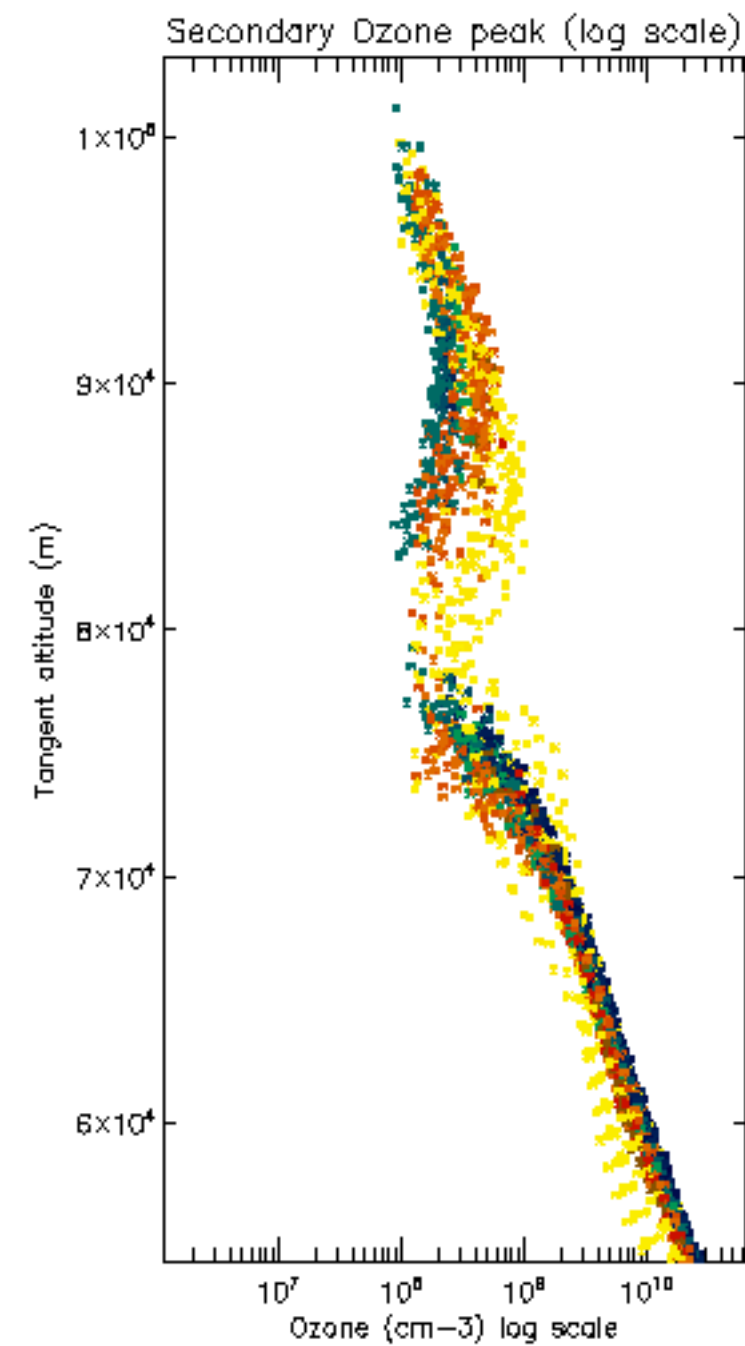
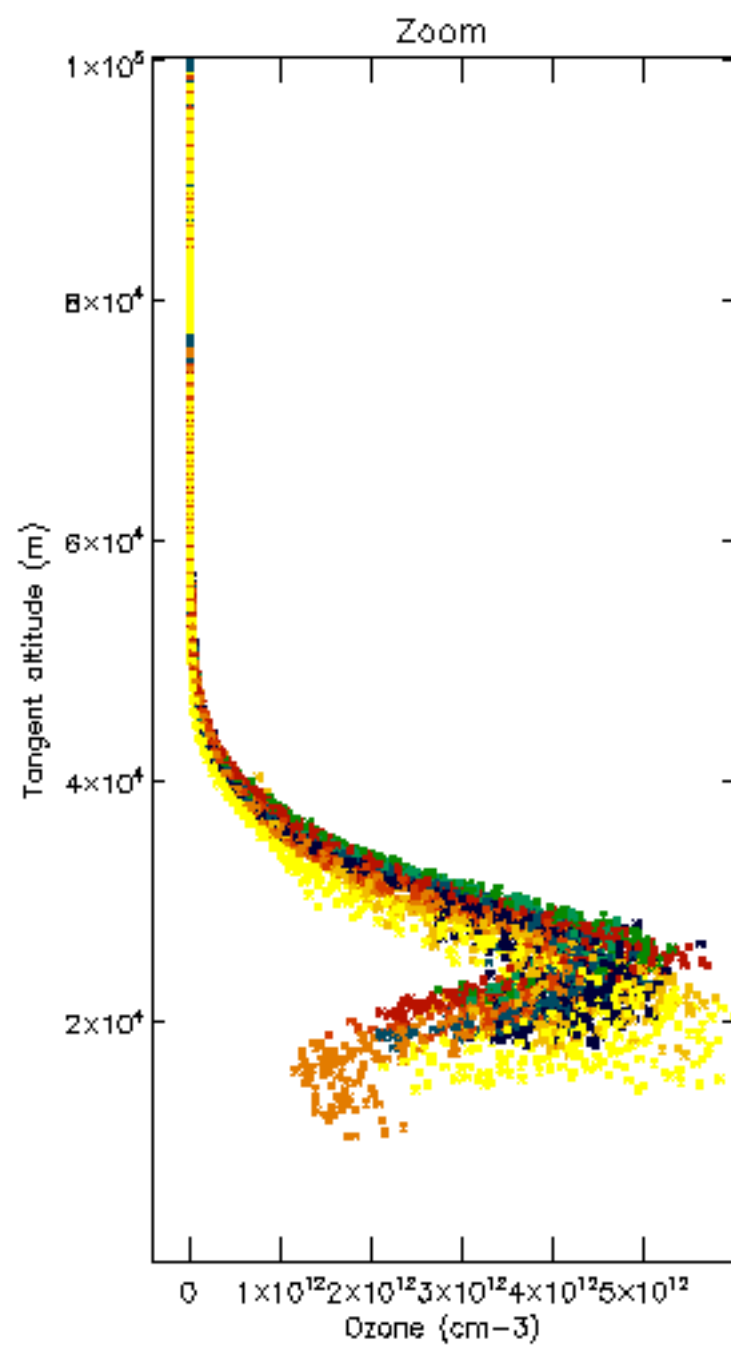
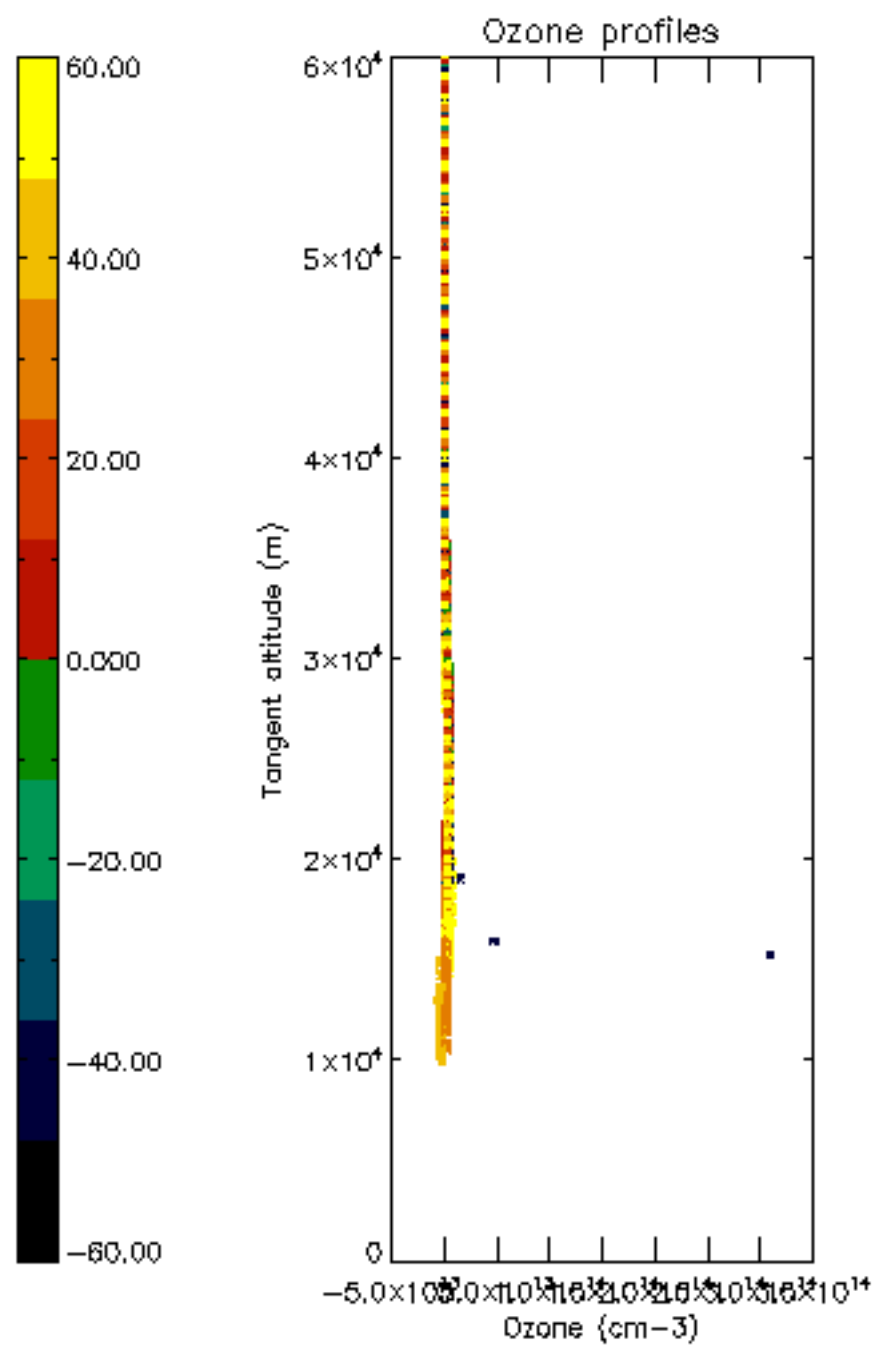

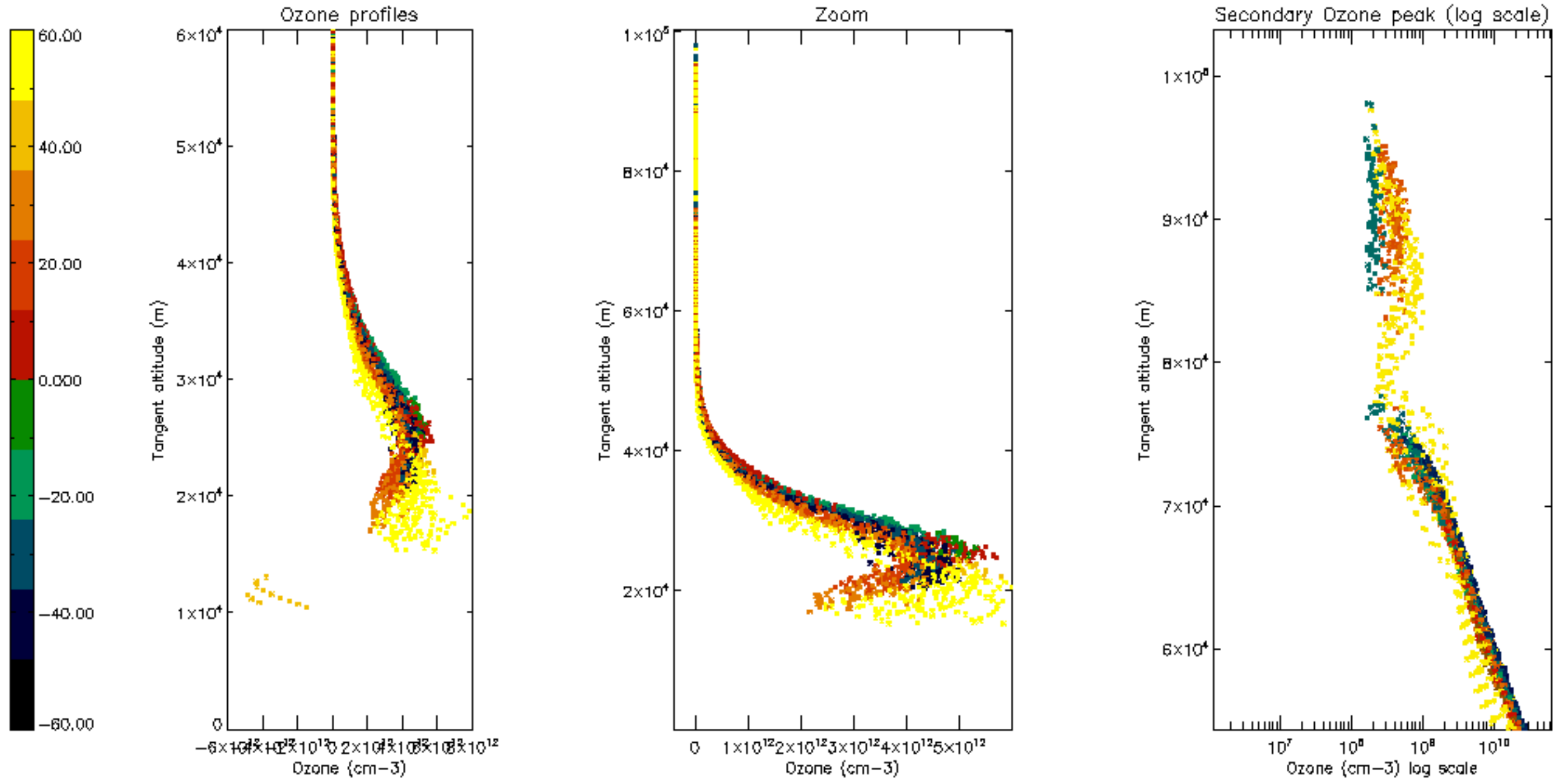

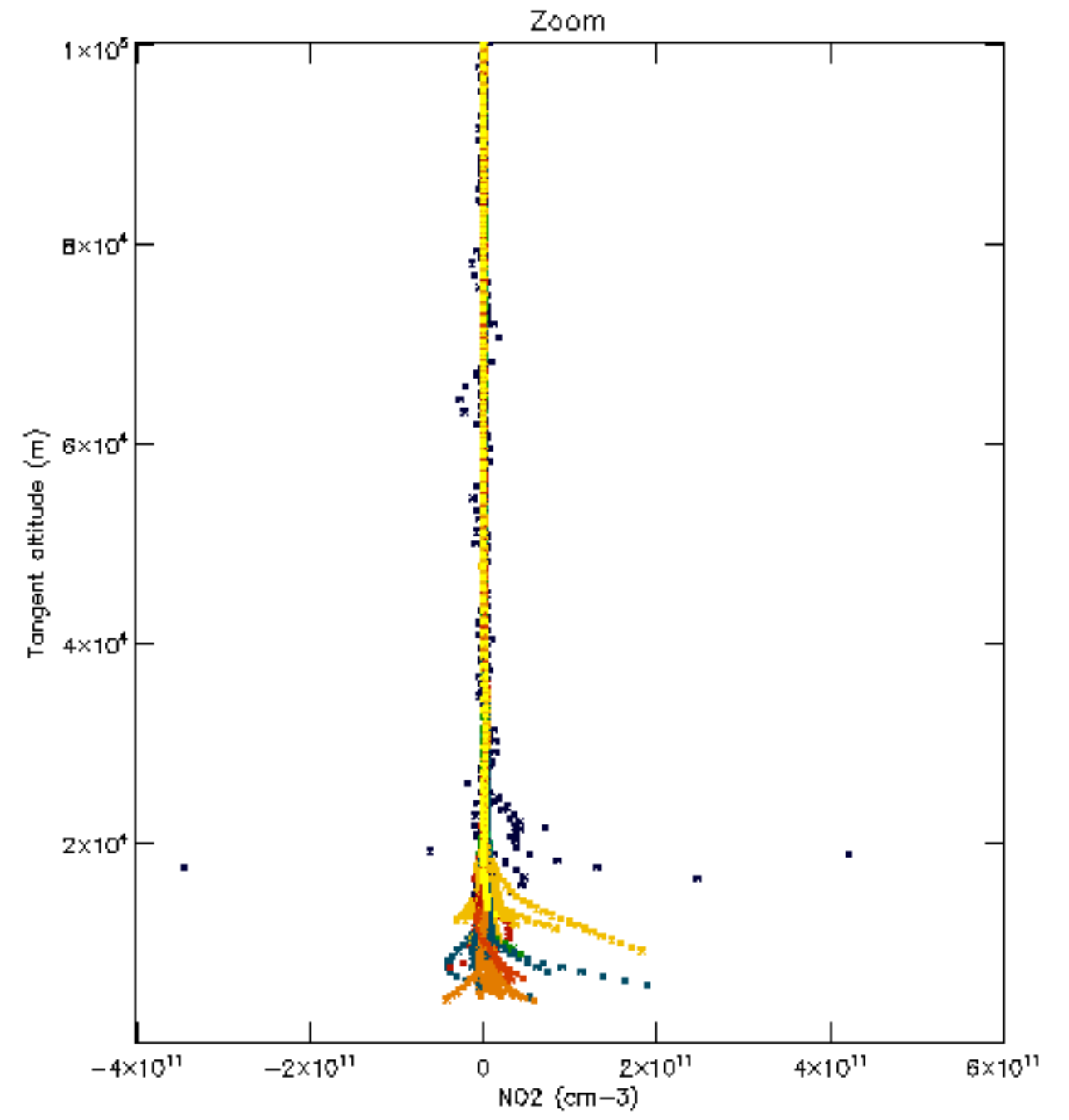
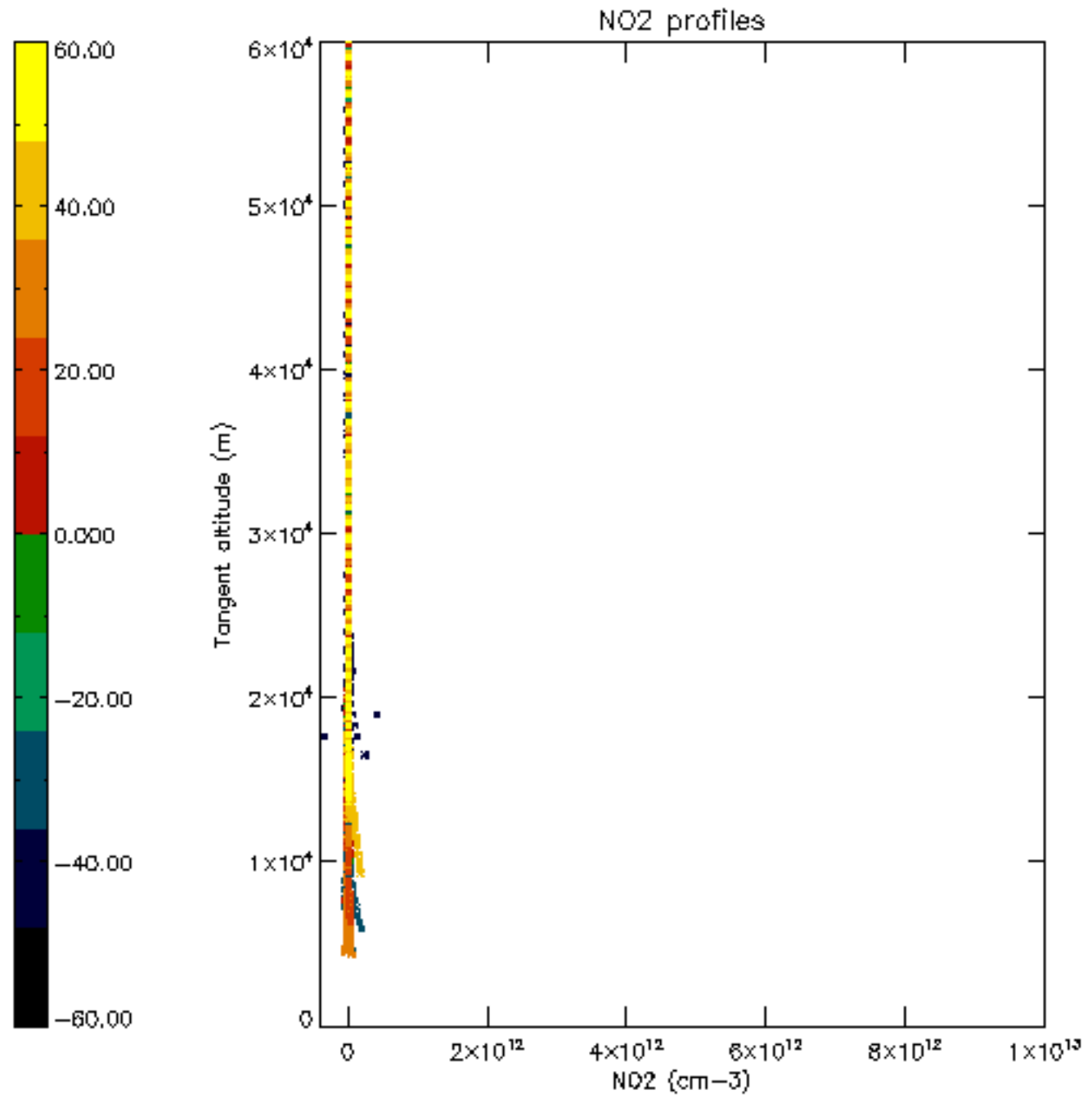

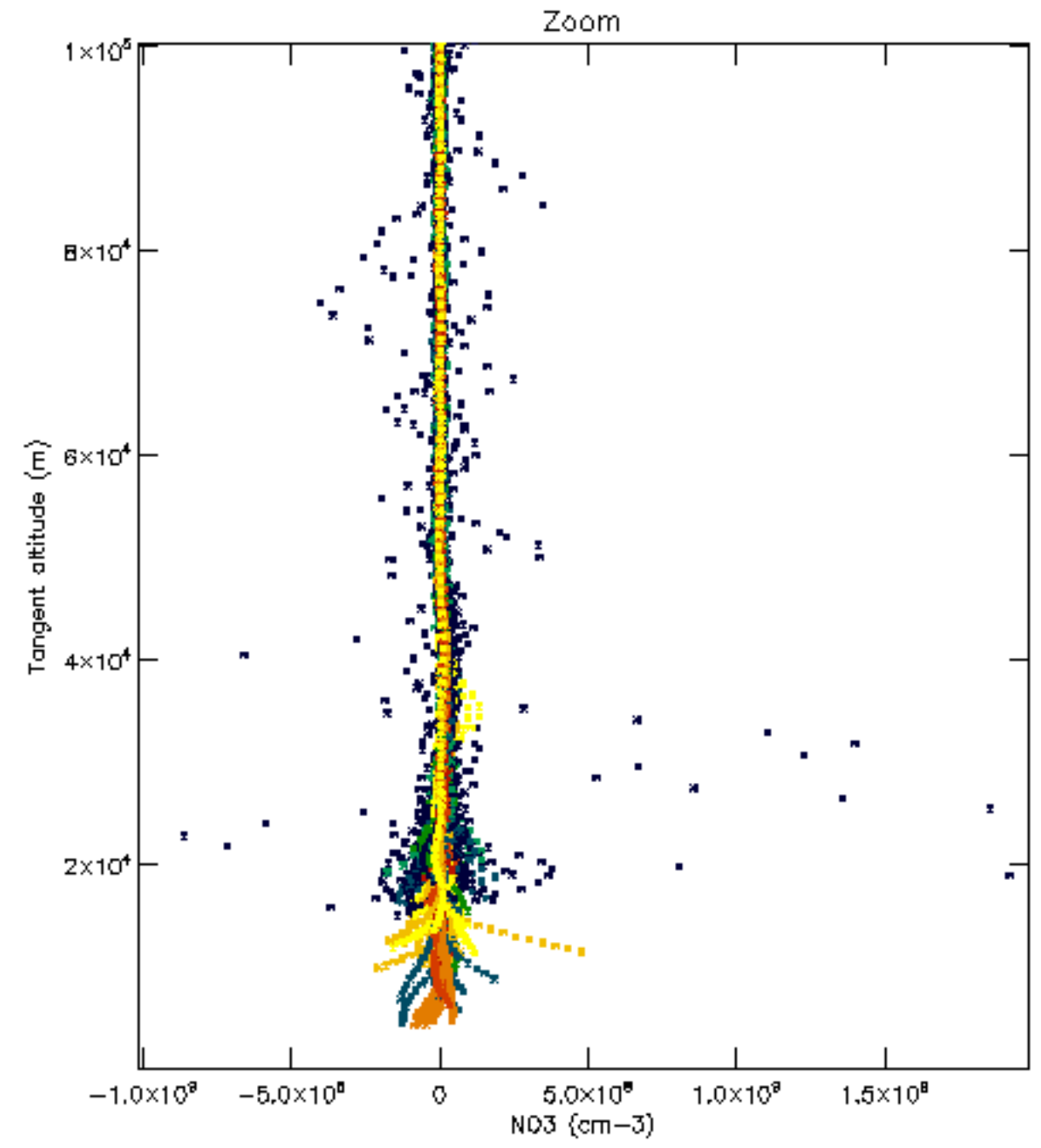
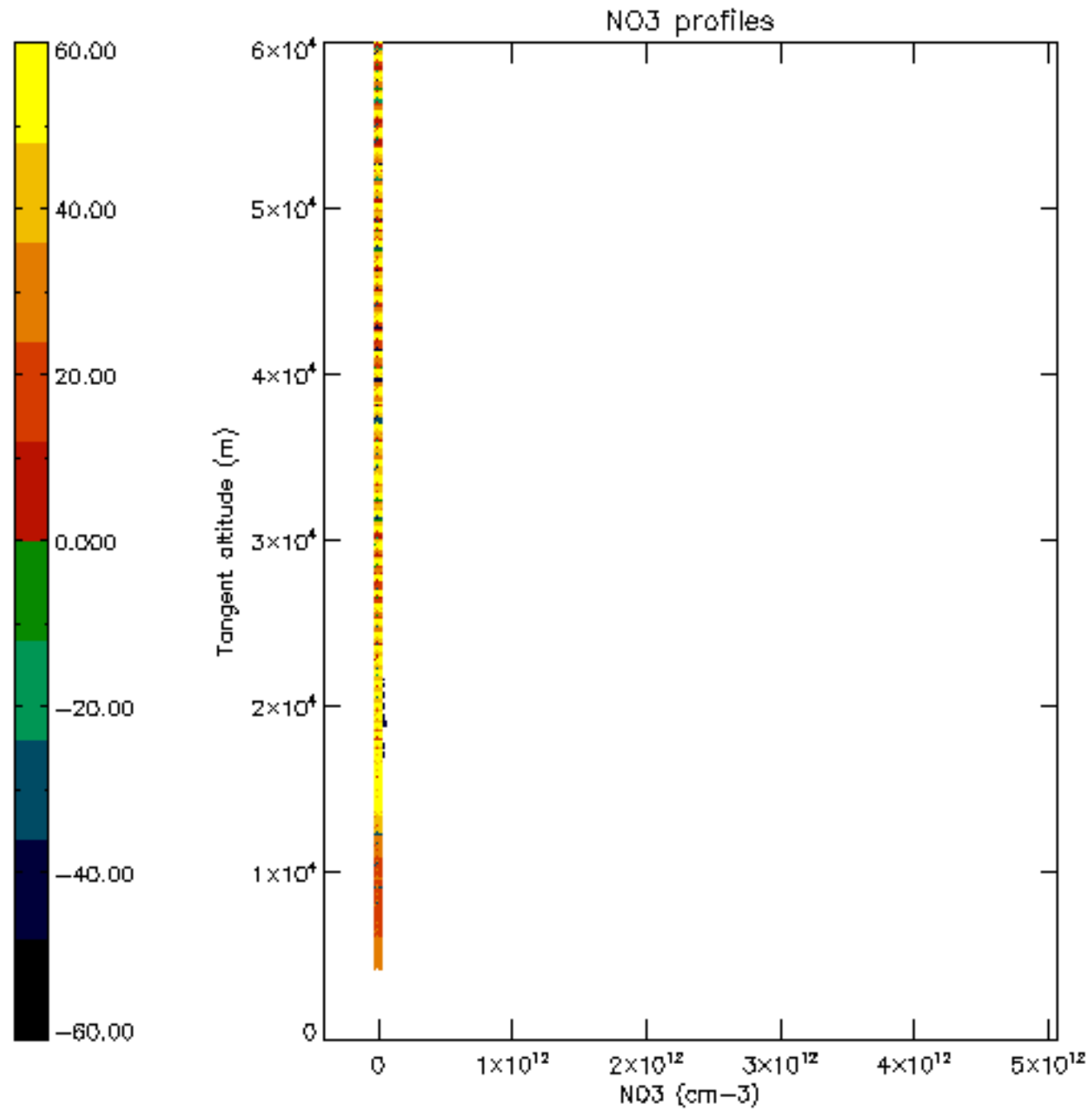

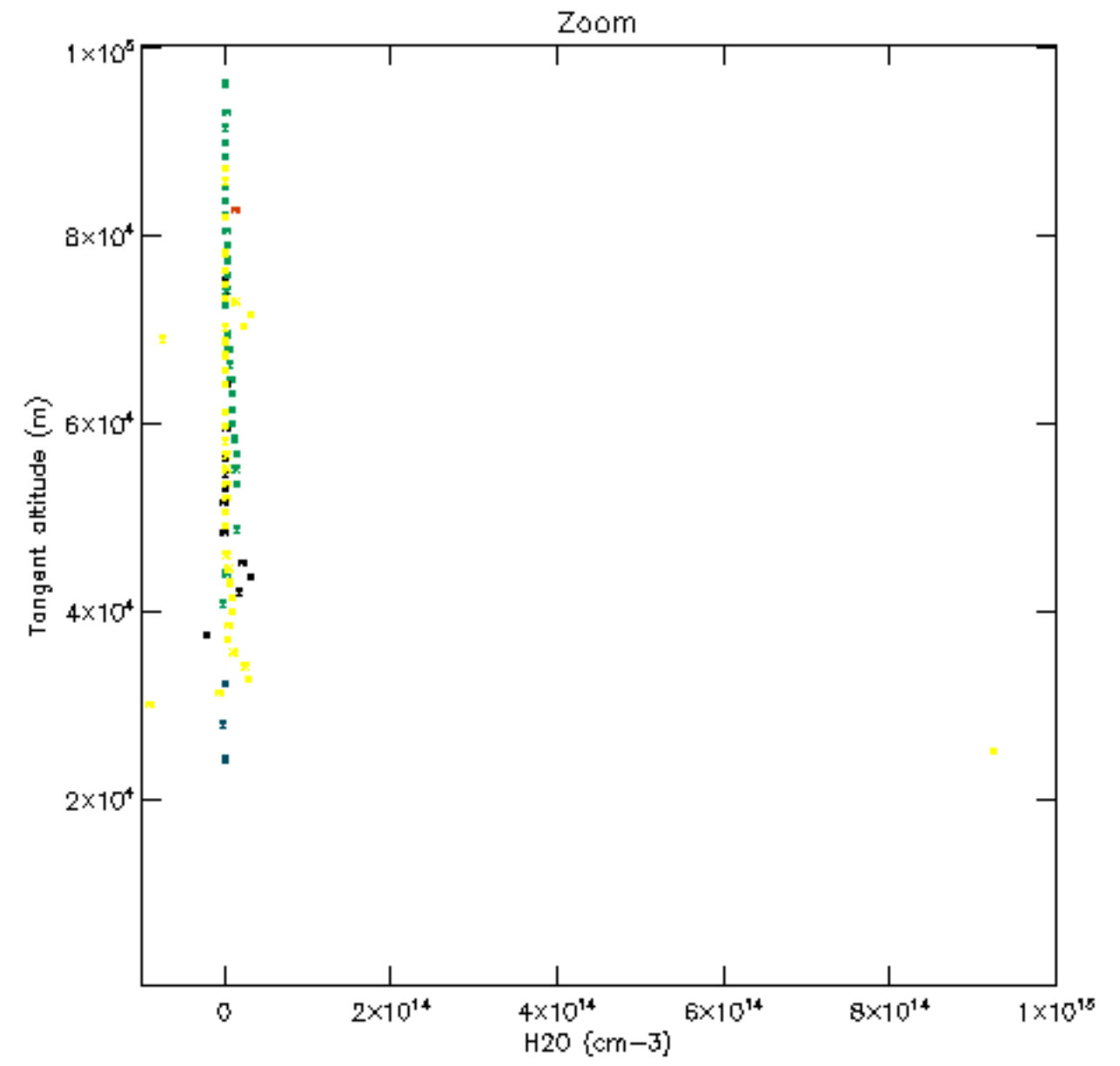
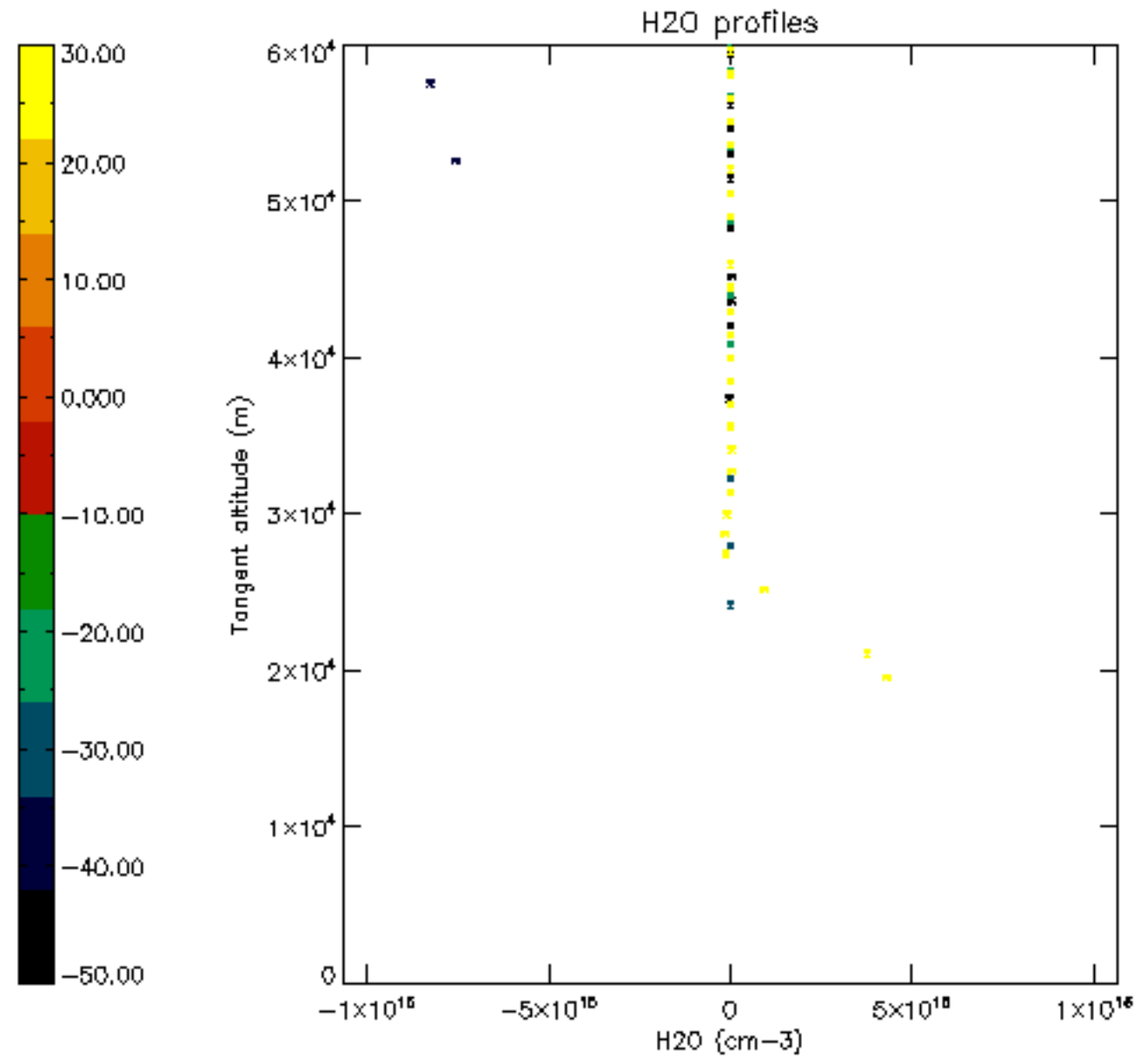

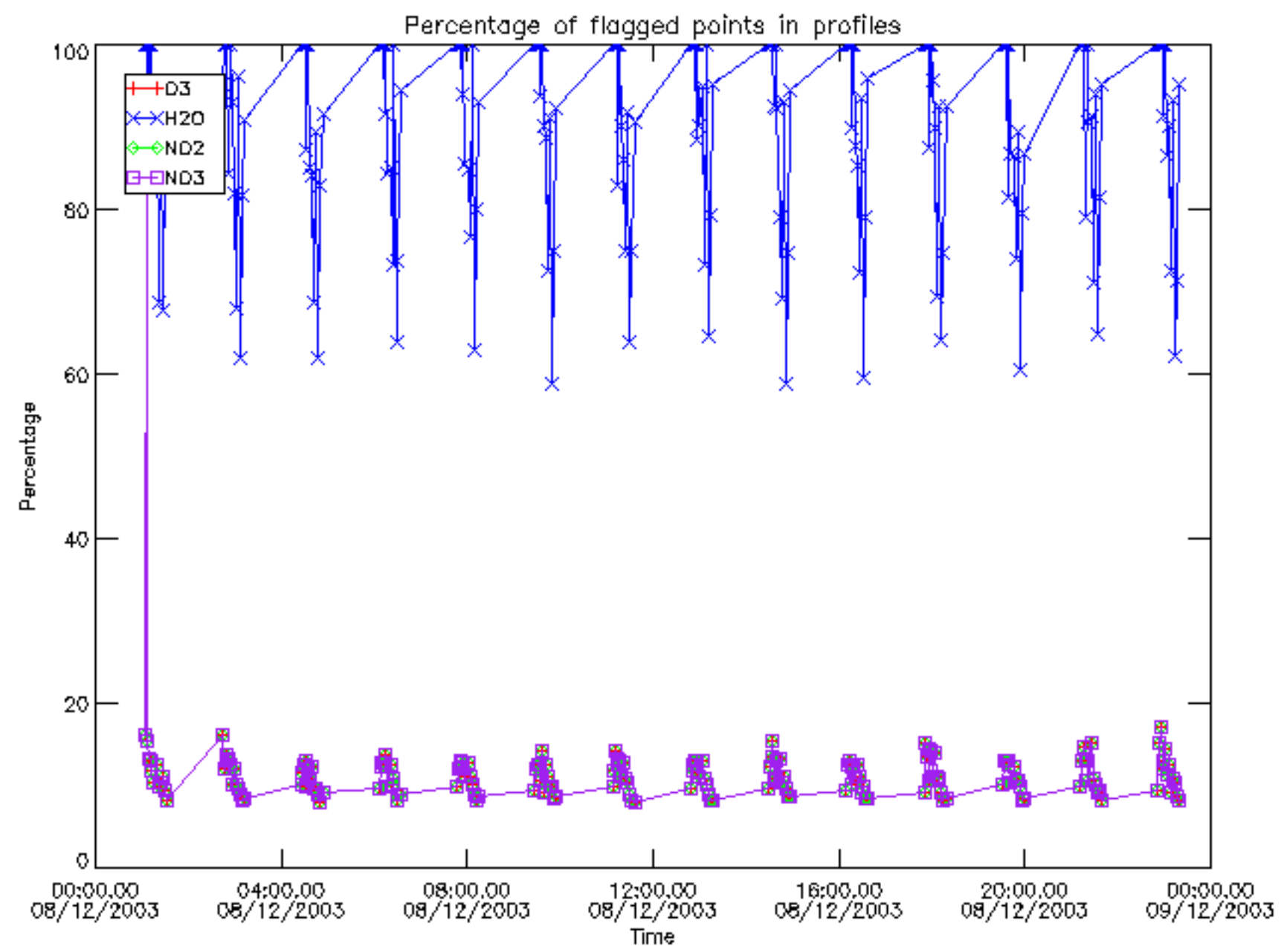

Percentage of flagged data per D3 profile

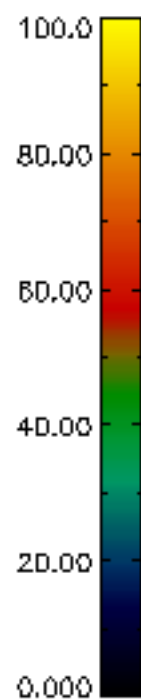
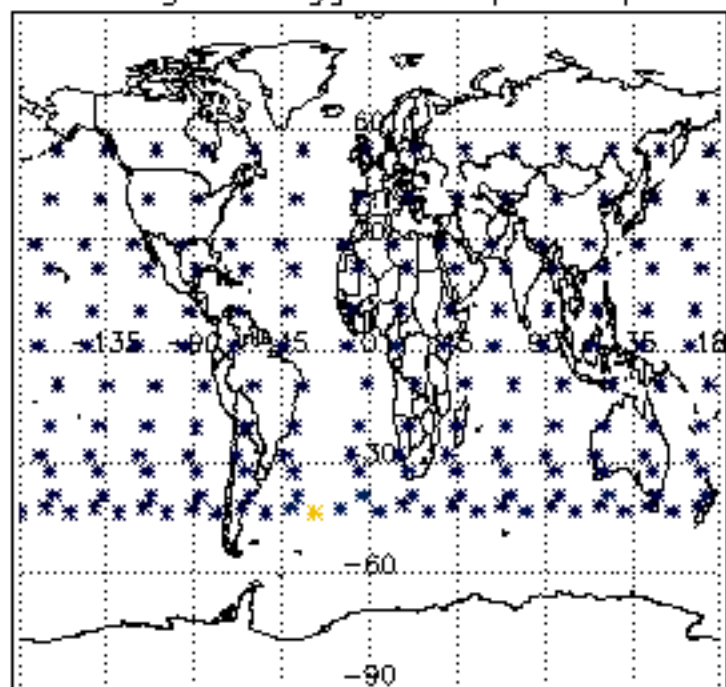

Percentage of flagged data per H2O profile

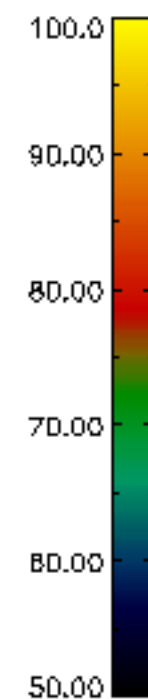
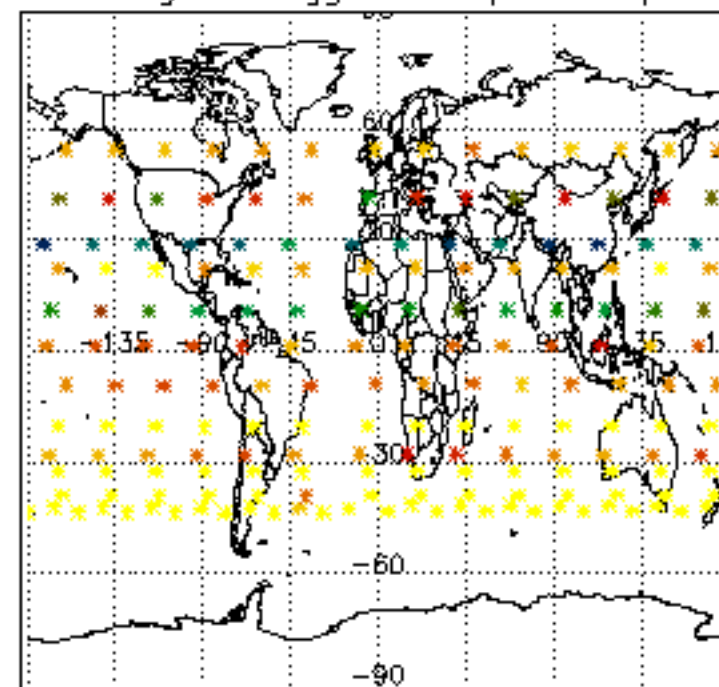

Percentage of flagged data per NO2 profile

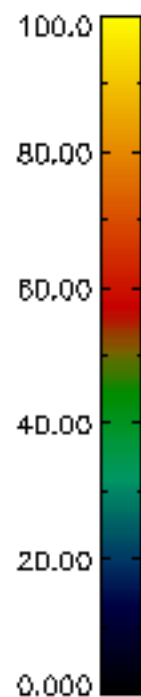
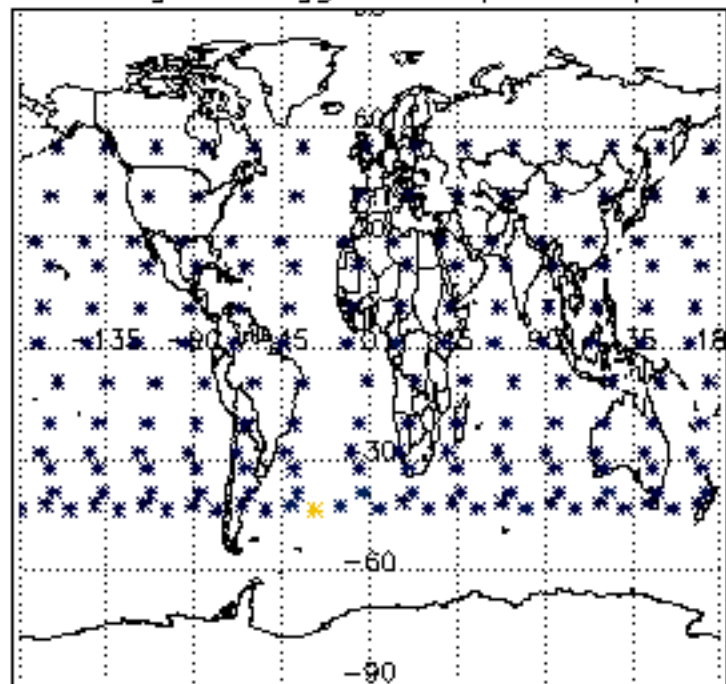

Percentage of flagged data per NO3 profile

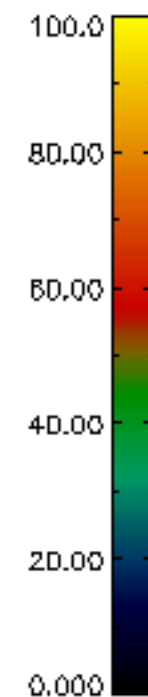
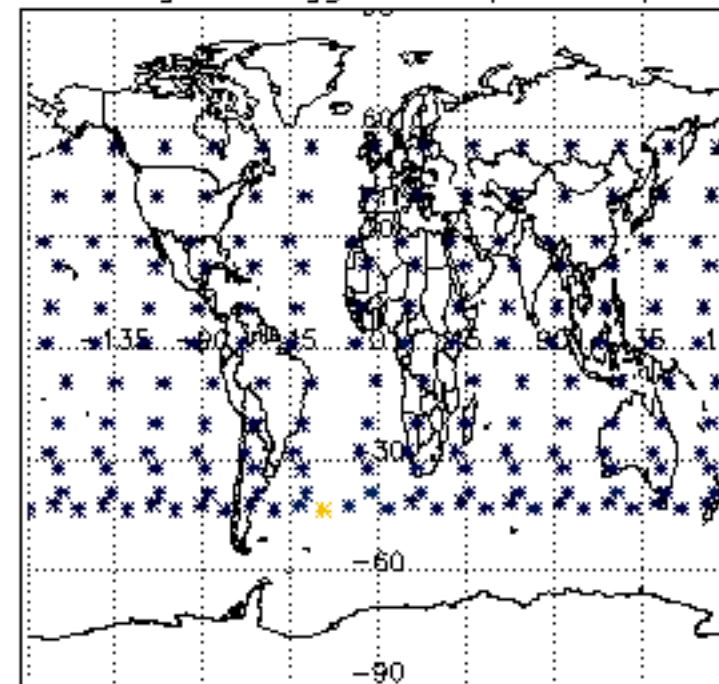

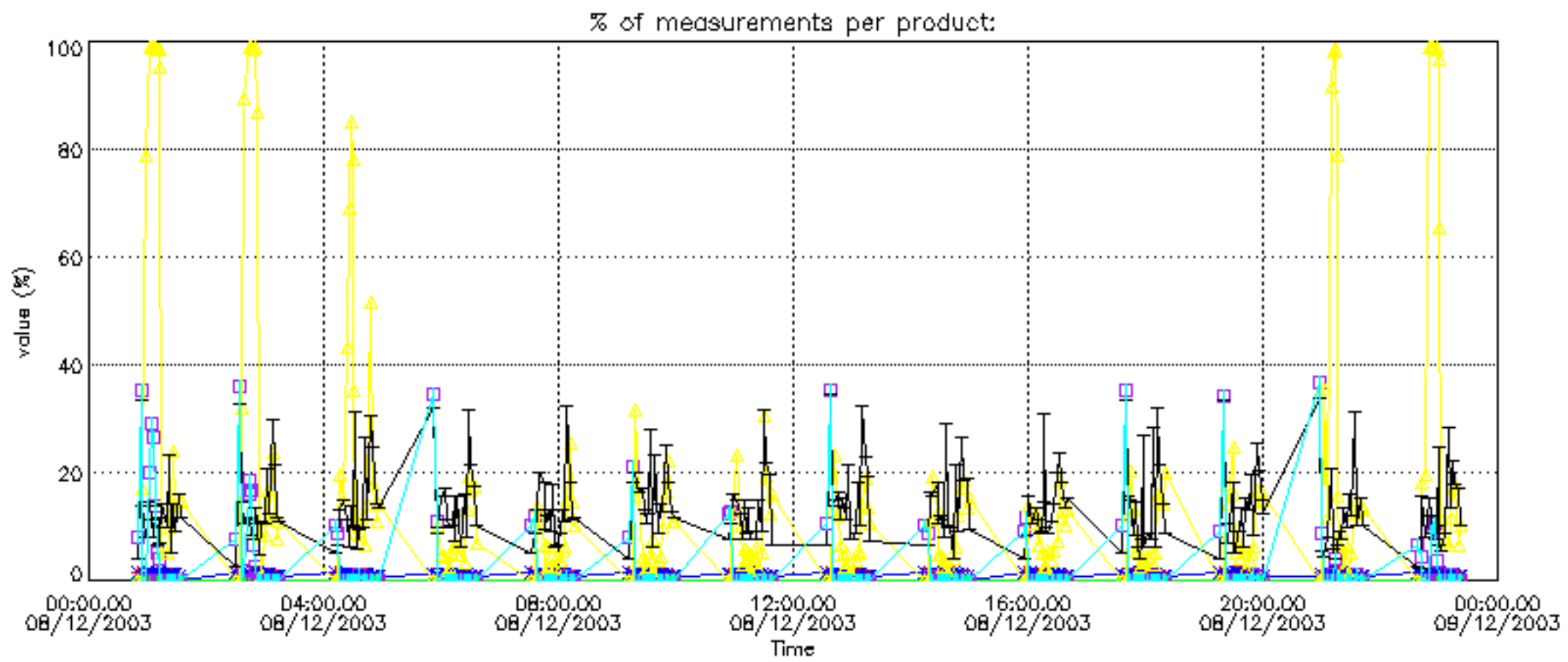

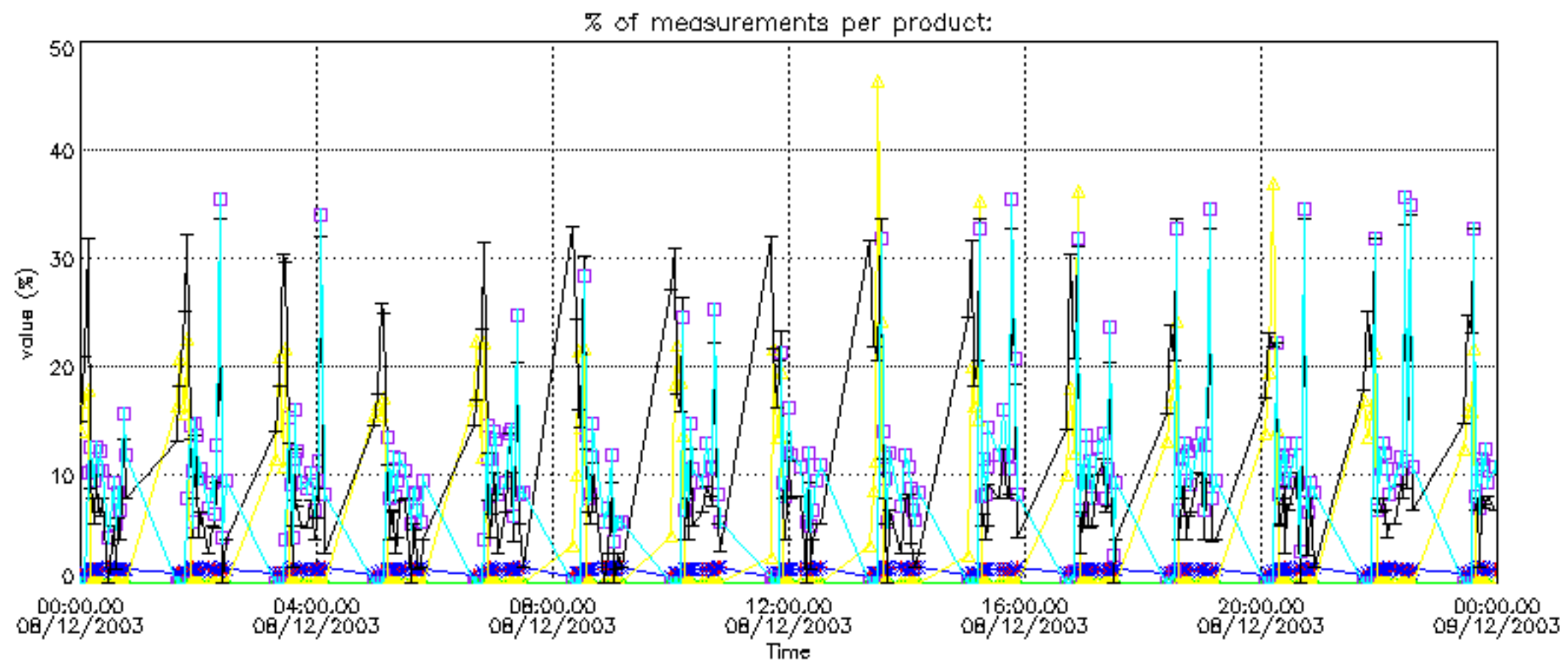
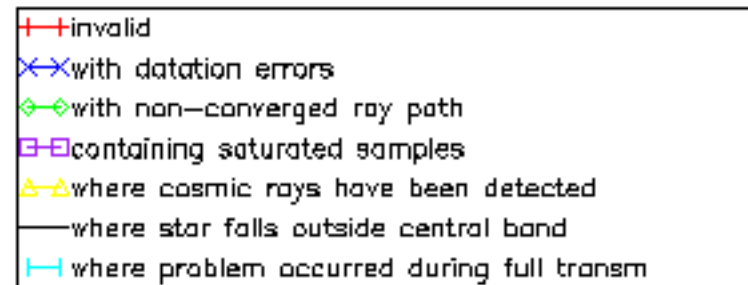

Percentage of cosmic ray hits per profile

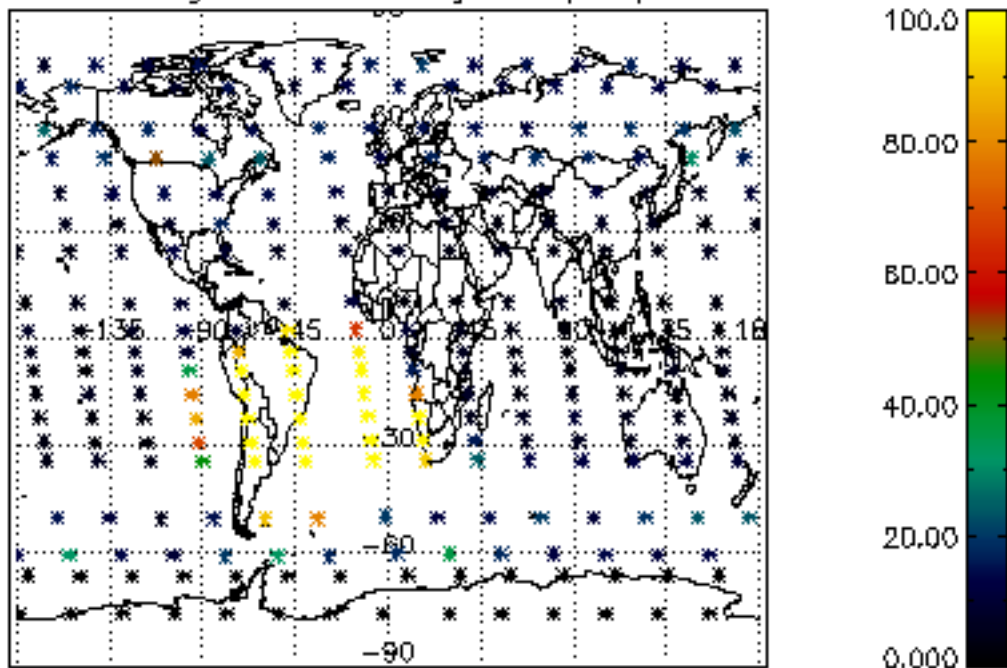

Percentage of datation errors per profile

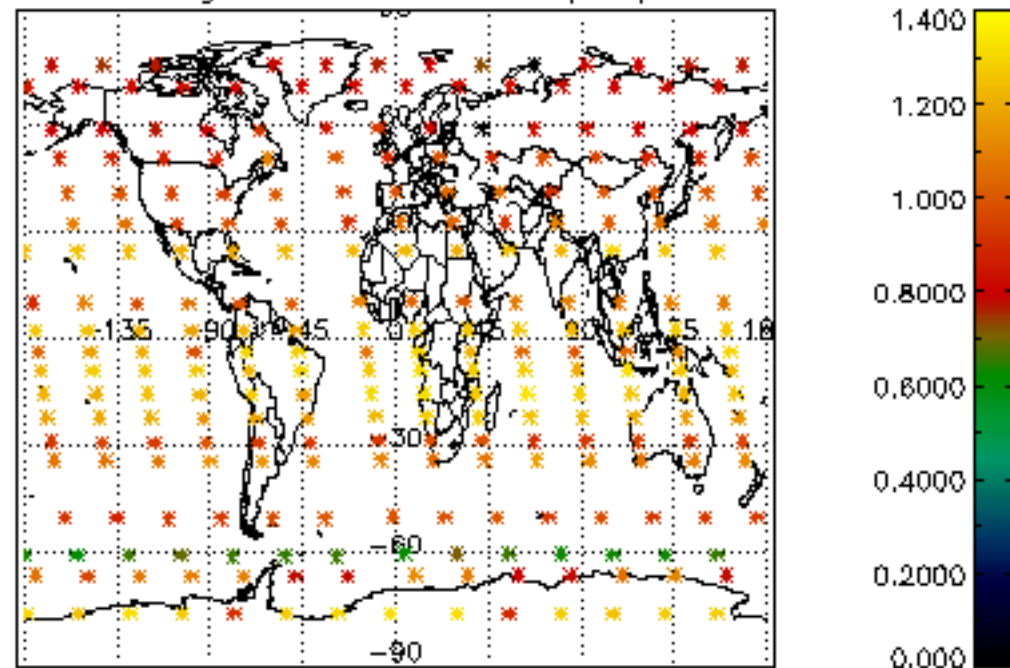

Percentage of star falling outside central band per profile

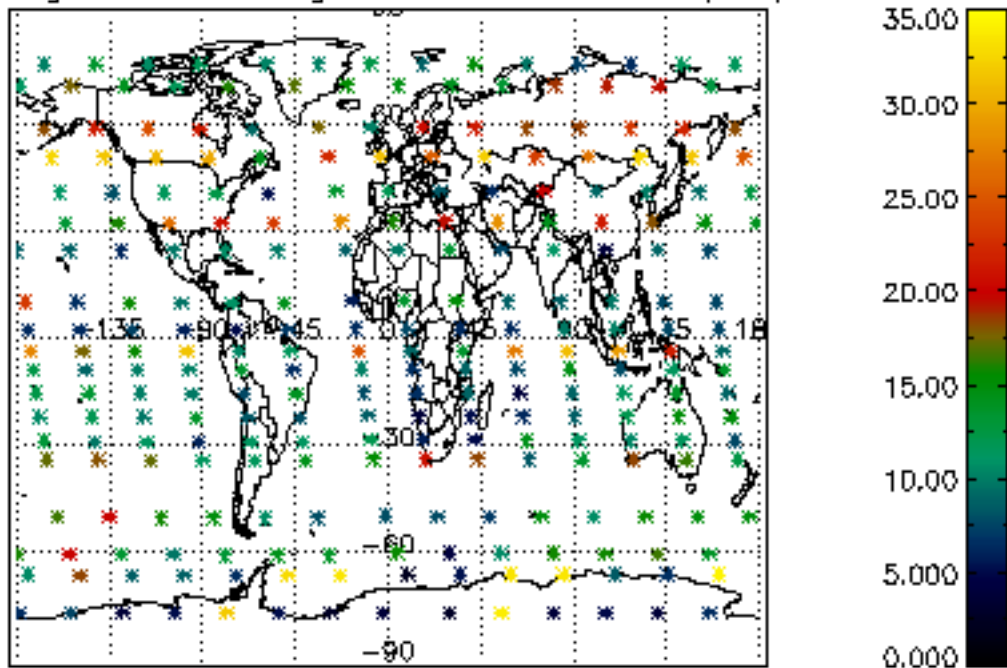

Percentage of saturation errors per profile

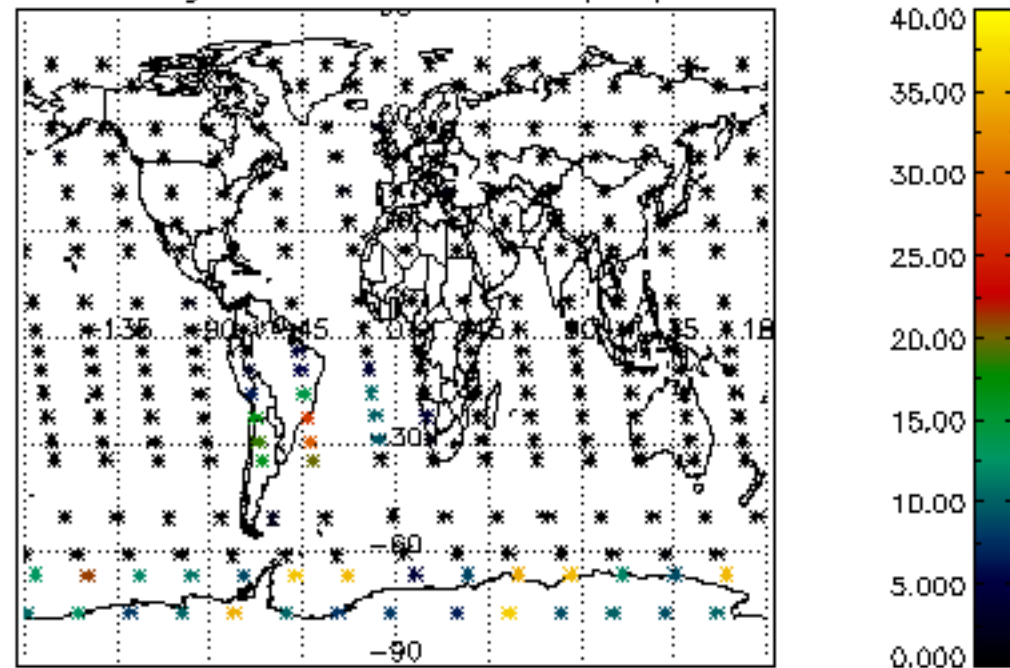

Percentage of cosmic ray hits per profile

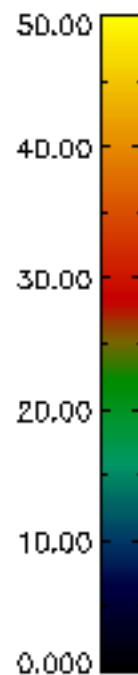
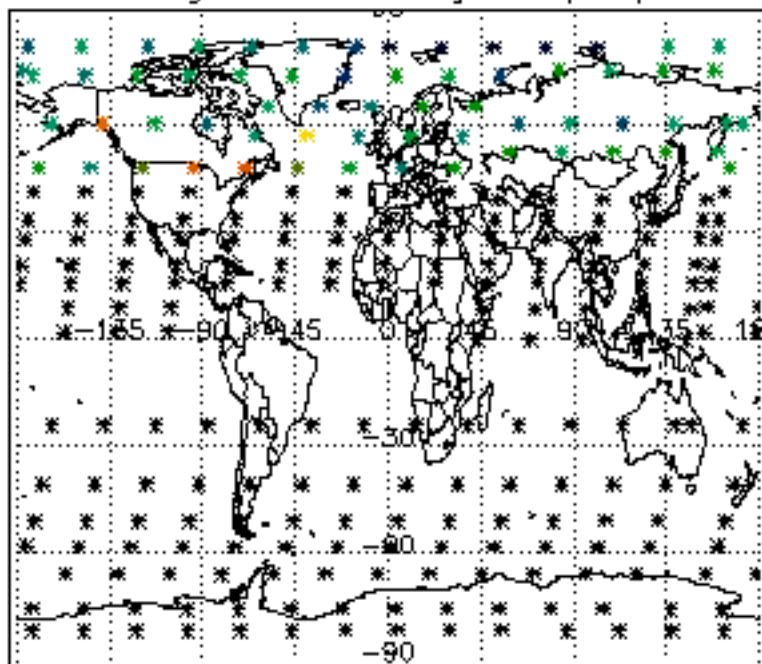

Percentage of datation errors per profile

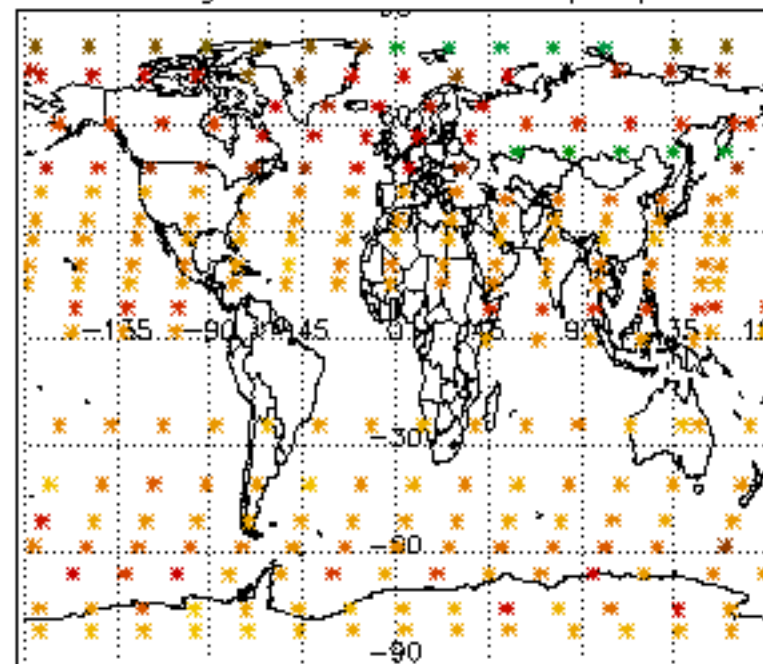

Percentage of star falling outside central band per profile

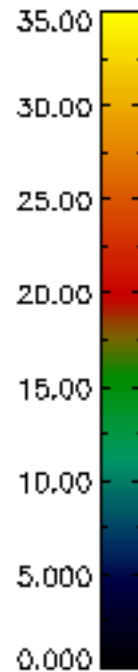
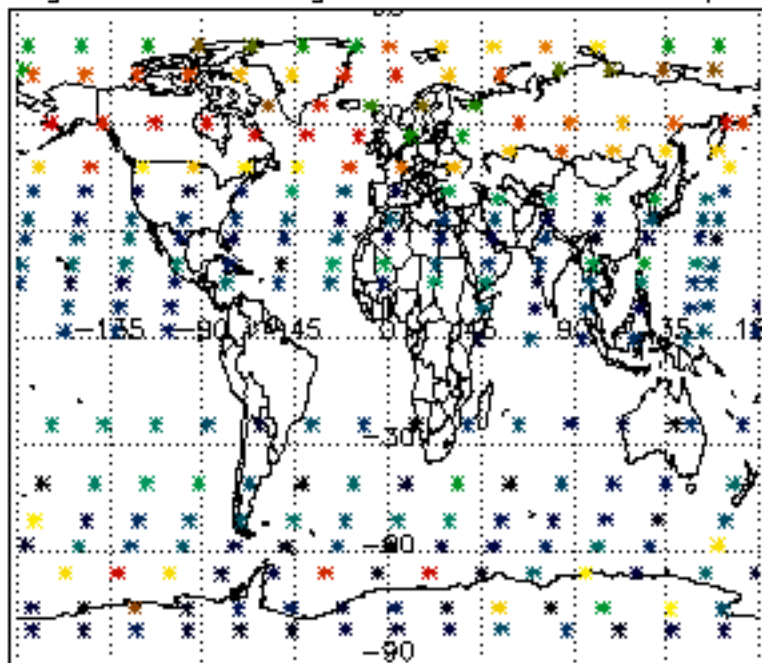

Percentage of saturation errors per profile

