

GOMOS Level 2 Daily Report

SUMMARY

[1. General Info](#)

[2. Summary of processed GOM_NL_2P products](#)

[3. Level 2 Quality information per product](#)

[3.1 Plot of level 2 quality information per product \(time dependant\)](#)

[3.2 Plot of level 2 quality information per product \(world map\)](#)

[4. Level 1 Quality information per product \(stored on level 2 products\)](#)

[4.1 Plot of level 1 quality information per product \(time dependant\)](#)

[4.1.1 Plot of level 1 quality information per product \(time dependant\): ASCENDING](#)

[4.1.2 Plot of level 1 quality information per product \(time dependant\): DESCENDING](#)

[4.2 Plot of level 1 quality information per product \(world map\)](#)

[4.2.1 Plot of level 1 quality information per product \(world map\): ASCENDING](#)

[4.2.2 Plot of level 1 quality information per product \(world map\): DESCENDING](#)

[5. Ozone profiles based on quality statistics and other trace gas profiles](#)

[5.1 Ozone statistics based on quality of products](#)

[5.2 Plot ozone profiles for all STD \(dark without errors\)](#)

[5.3 Plot ozone profiles where STD < 20% \(dark without errors\)](#)

[5.4. Plot ozone profiles where STD < 10% \(dark without errors\)](#)

[5.5. Plot ozone profiles where STD < 5% \(dark without errors\)](#)

[5.6 Plot NO2 profiles for all STD \(dark without errors\)](#)

[5.7 Plot NO3 profiles for all STD \(dark without errors\)](#)

[5.8 Plot H2O profiles \(only for occultations of stars 1,2,3,4,13,14,16,26,63 dark without errors\) for all STD](#)

[6. Auxiliary Data Files used for the production reported in section 2](#)

This report presents the daily analysis on parameters extracted from GOMOS level 2 data (GOM_NL__2P). It is intended to monitor some important parameters that will impact the quality of these products. A list of level 2 products (and content) that have arrived during the reporting day to the PCF is also given.

| Item | Value |
|---------------------------|---------------------------------|
| Time of report generation | 20APR2013 01:25:55 |
| Data source version | GOMOS/6.01 |
| Start time of products | 07-12-2003 (07DEC2003 00:00:00) |
| Stop time of products | 08-12-2003 (08DEC2003 00:00:00) |
| Store outputs in DB | Yes |
| Nb of level 2 prods | 521 |
| Nb of prods with errors | 0 |

2. Summary of processed GOM_NL__2P products.

| Nr | Filename | UTC Start time | Limb | Duration | Star Id | Star Name | Star Mag | Star Temp | Nb Meas | Orbit | Prod. error |
|----|--|----------------------|--------------------|----------|---------|-----------|-----------|-----------|---------|-------|-------------|
| 1 | GOM_NL__2PRFIN20031207_000038_000000422022_00173_09245_9461.N1 | 07-DEC-2003 00:00:38 | Dark | 42.000 | 77 | Eps Cen | 2.3030 | 28000. | 84 | 9245 | No |
| 2 | GOM_NL__2PRFIN20031207_000203_000000432022_00173_09245_9462.N1 | 07-DEC-2003 00:02:03 | Dark | 43.000 | 4 | Alp1Cen | -0.010000 | 5800.0 | 86 | 9245 | No |
| 3 | GOM_NL__2PRFIN20031207_000346_000000412022_00174_09246_9427.N1 | 07-DEC-2003 00:03:46 | Dark | 41.000 | 129 | Del Cru | 2.7930 | 26000. | 82 | 9246 | No |
| 4 | GOM_NL__2PRFIN20031207_000527_000000402022_00174_09246_9428.N1 | 07-DEC-2003 00:05:27 | Dark | 39.500 | 112 | Alp Mus | 2.6880 | 26000. | 79 | 9246 | No |
| 5 | GOM_NL__2PRFIN20031207_000955_000000432022_00174_09246_9429.N1 | 07-DEC-2003 00:09:55 | Dark | 42.500 | 29 | Bet Car | 1.6720 | 10200. | 85 | 9246 | No |
| 6 | GOM_NL__2PRFIN20031207_001207_000000502022_00174_09246_9430.N1 | 07-DEC-2003 00:12:07 | Dark | 49.500 | 41 | Eps Car | 1.8600 | 4100.0 | 99 | 9246 | No |
| 7 | GOM_NL__2PRFIN20031207_001426_000000542022_00174_09246_9431.N1 | 07-DEC-2003 00:14:26 | Dark | 53.500 | 34 | Gam2Vel | 1.7930 | 23000. | 107 | 9246 | No |
| 8 | GOM_NL__2PRFIN20031207_001720_000000482022_00174_09246_9432.N1 | 07-DEC-2003 00:17:20 | Dark | 48.000 | 2 | Alp Car | -0.73600 | 7000.0 | 96 | 9246 | No |
| 9 | GOM_NL__2PRFIN20031207_001934_000000652022_00174_09246_9433.N1 | 07-DEC-2003 00:19:34 | Dark | 65.000 | 117 | Pi Pup | 2.7060 | 3800.0 | 130 | 9246 | No |
| 10 | GOM_NL__2PRFIN20031207_002311_000000652022_00174_09246_9434.N1 | 07-DEC-2003 00:23:11 | Dark | 65.000 | 23 | 21Eps CMa | 1.5020 | 26000. | 130 | 9246 | No |
| 11 | GOM_NL__2PRFIN20031207_002513_000000672022_00174_09246_9435.N1 | 07-DEC-2003 00:25:13 | Straylight | 67.000 | 179 | 24Omi2CMa | 3.0320 | 24000. | 134 | 9246 | No |
| 12 | GOM_NL__2PRFIN20031207_002854_000000832022_00174_09246_9436.N1 | 07-DEC-2003 00:28:54 | Straylight | 82.500 | 1 | 9Alp CMa | -1.4400 | 11000. | 165 | 9246 | No |
| 13 | GOM_NL__2PRFIN20031207_003155_000000592022_00174_09246_9437.N1 | 07-DEC-2003 00:31:55 | Straylight | 59.000 | 56 | 53Kap Ori | 2.0650 | 30000. | 118 | 9246 | No |
| 14 | GOM_NL__2PRFIN20031207_003623_000000522022_00174_09246_9438.N1 | 07-DEC-2003 00:36:23 | Twilight_and_stray | 52.000 | 94 | 92Alp Cet | 2.5260 | 3100.0 | 104 | 9246 | No |
| 15 | GOM_NL__2PRFIN20031207_004003_000000592022_00174_09246_9439.N1 | 07-DEC-2003 00:40:03 | Bright | 59.000 | 13 | 87Alp Tau | 0.86700 | 3800.0 | 118 | 9246 | No |
| 16 | GOM_NL__2PRFIN20031207_004230_000000392022_00174_09246_9440.N1 | 07-DEC-2003 00:42:30 | Bright | 39.000 | 50 | 13Alp Ari | 2.0070 | 4250.0 | 78 | 9246 | No |
| 17 | GOM_NL__2PRFIN20031207_004411_000000392022_00174_09246_9441.N1 | 07-DEC-2003 00:44:11 | Bright | 38.500 | 150 | 44Zet Per | 2.8900 | 28000. | 77 | 9246 | No |
| 18 | GOM_NL__2PRFIN20031207_004537_000000462022_00174_09246_9442.N1 | 07-DEC-2003 00:45:37 | Bright | 45.500 | 114 | 3Iot Aur | 2.6930 | 4600.0 | 91 | 9246 | No |
| 19 | GOM_NL__2PRFIN20031207_004735_000000382022_00174_09246_9443.N1 | 07-DEC-2003 00:47:35 | Bright | 38.000 | 73 | 57Gam1And | 2.2600 | 13100. | 76 | 9246 | No |
| 20 | GOM_NL__2PRFIN20031207_004907_000000412022_00174_09246_9444.N1 | 07-DEC-2003 00:49:07 | Bright | 40.500 | 35 | 33Alp Per | 1.7950 | 6250.0 | 81 | 9246 | No |
| 21 | GOM_NL__2PRFIN20031207_005122_000000482022_00174_09246_9445.N1 | 07-DEC-2003 00:51:22 | Bright | 48.000 | 42 | 34Bet Aur | 1.9000 | 10200. | 96 | 9246 | No |
| 22 | GOM_NL__2PRFIN20031207_005328_000000382022_00174_09246_9446.N1 | 07-DEC-2003 00:53:28 | Bright | 37.500 | 76 | 27Gam Cas | 2.3000 | 30000. | 75 | 9246 | No |
| 23 | GOM_NL__2PRFIN20031207_010015_000000392022_00174_09246_9447.N1 | 07-DEC-2003 01:00:15 | Bright | 38.500 | 49 | 1Alp UMi | 1.9900 | 6300.0 | 77 | 9246 | No |
| 24 | GOM_NL__2PRFIN20031207_010456_000000382022_00174_09246_9448.N1 | 07-DEC-2003 01:04:56 | Bright | 38.000 | 60 | 7Bet UMi | 2.0810 | 3950.0 | 76 | 9246 | No |
| 25 | GOM_NL__2PRFIN20031207_010625_000000492022_00174_09246_9449.N1 | 07-DEC-2003 01:06:25 | Bright | 48.500 | 36 | 50Alp UMa | 1.8000 | 6300.0 | 97 | 9246 | No |
| 26 | GOM_NL__2PRFIN20031207_010758_000000502022_00174_09246_9450.N1 | 07-DEC-2003 01:07:58 | Bright | 50.000 | 82 | 48Bet UMa | 2.3650 | 10600. | 100 | 9246 | No |
| 27 | GOM_NL__2PRFIN20031207_011000_000000432022_00174_09246_9451.N1 | 07-DEC-2003 01:10:00 | Bright | 42.500 | 32 | 77Eps UMa | 1.7630 | 11000. | 85 | 9246 | No |
| 28 | GOM_NL__2PRFIN20031207_011214_000000392022_00174_09246_9452.N1 | 07-DEC-2003 01:12:14 | Bright | 38.500 | 39 | 85Eta UMa | 1.8540 | 24000. | 77 | 9246 | No |
| 29 | GOM_NL__2PRFIN20031207_011517_000000382022_00174_09246_9453.N1 | 07-DEC-2003 01:15:17 | Bright | 37.500 | 180 | 27Gam Boo | 3.0400 | 8000.0 | 75 | 9246 | No |
| 30 | GOM_NL__2PRFIN20031207_011821_000000382022_00174_09246_9454.N1 | 07-DEC-2003 01:18:21 | Bright | 37.500 | 83 | | 2.3780 | 11000. | 75 | 9246 | No |
| 31 | GOM_NL__2PRFIN20031207_012126_000000392022_00174_09246_9455.N1 | 07-DEC-2003 01:21:26 | Bright | 38.500 | 111 | 8Eta Boo | 2.6800 | 6000.0 | 77 | 9246 | No |
| 32 | GOM_NL__2PRFIN20031207_012536_000001062022_00174_09246_9456.N1 | 07-DEC-2003 01:25:36 | Twilight_and_stray | 105.50 | 96 | 68Del Leo | 2.5600 | 9300.0 | 211 | 9246 | No |
| 33 | GOM_NL__2PRFIN20031207_012926_000000502022_00174_09246_9457.N1 | 07-DEC-2003 01:29:26 | Bright | 50.000 | 121 | 29Gam Vir | 2.7400 | 7200.0 | 100 | 9246 | No |
| 34 | GOM_NL__2PRFIN20031207_013554_000000522022_00174_09246_9458.N1 | 07-DEC-2003 01:35:54 | Dark | 51.500 | 106 | 9Bet Crv | 2.6480 | 5600.0 | 103 | 9246 | No |
| 35 | GOM_NL__2PRFIN20031207_013727_000000472022_00174_09246_9459.N1 | 07-DEC-2003 01:37:27 | Dark | 46.500 | 123 | Iot Cen | 2.7500 | 10200. | 93 | 9246 | No |
| 36 | GOM_NL__2PRFIN20031207_013925_000000402022_00174_09246_9460.N1 | 07-DEC-2003 01:39:25 | Dark | 39.500 | 95 | Zet Cen | 2.5450 | 26000. | 79 | 9246 | No |
| 37 | GOM_NL__2PRFIN20031207_014117_000000392022_00174_09246_9461.N1 | 07-DEC-2003 01:41:17 | Dark | 39.000 | 77 | Eps Cen | 2.3030 | 28000. | 78 | 9246 | No |
| 38 | GOM_NL__2PRFIN20031207_014239_000000512022_00174_09246_9462.N1 | 07-DEC-2003 01:42:39 | Dark | 50.500 | 4 | Alp1Cen | -0.010000 | 5800.0 | 101 | 9246 | No |
| 39 | GOM_NL__2PRFIN20031207_014422_000000412022_00175_09247_9427.N1 | 07-DEC-2003 01:44:22 | Dark | 41.000 | 129 | Del Cru | 2.7930 | 26000. | 82 | 9247 | No |
| 40 | GOM_NL__2PRFIN20031207_014604_000000392022_00175_09247_9428.N1 | 07-DEC-2003 01:46:04 | Dark | 38.500 | 112 | Alp Mus | 2.6880 | 26000. | 77 | 9247 | No |
| 41 | GOM_NL__2PRFIN20031207_015034_000000402022_00175_09247_9429.N1 | 07-DEC-2003 01:50:34 | Dark | 40.000 | 29 | Bet Car | 1.6720 | 10200. | 80 | 9247 | No |
| 42 | GOM_NL__2PRFIN20031207_015244_000000462022_00175_09247_9430.N1 | 07-DEC-2003 01:52:44 | Dark | 46.000 | 41 | Eps Car | 1.8600 | 4100.0 | 92 | 9247 | No |

| | | | | | | | | | | | |
|-----|--|----------------------|----------------|--------|-----|-----------|-----------|--------|-----|------|----|
| 43 | GOM_NL__2PRFIN20031207_015503_000000512022_00175_09247_9431.N1 | 07-DEC-2003 01:55:03 | Dark | 51.000 | 34 | Gam2Vel | 1.7930 | 23000. | 102 | 9247 | No |
| 44 | GOM_NL__2PRFIN20031207_015756_000000442022_00175_09247_9432.N1 | 07-DEC-2003 01:57:56 | Dark | 43.500 | 2 | Alp Car | -0.73600 | 7000.0 | 87 | 9247 | No |
| 45 | GOM_NL__2PRFIN20031207_020012_000000572022_00175_09247_9433.N1 | 07-DEC-2003 02:00:12 | Dark | 57.000 | 117 | Pi Pup | 2.7060 | 3800.0 | 114 | 9247 | No |
| 46 | GOM_NL__2PRFIN20031207_020348_000000672022_00175_09247_9434.N1 | 07-DEC-2003 02:03:48 | Dark | 66.500 | 23 | 21Eps CMa | 1.5020 | 26000. | 133 | 9247 | No |
| 47 | GOM_NL__2PRFIN20031207_020549_000000632022_00175_09247_9435.N1 | 07-DEC-2003 02:05:49 | Straylight | 63.000 | 179 | 24Omi2CMa | 3.0320 | 24000. | 126 | 9247 | No |
| 48 | GOM_NL__2PRFIN20031207_020930_000000792022_00175_09247_9436.N1 | 07-DEC-2003 02:09:30 | Straylight | 79.000 | 1 | 9Alp CMa | -1.4400 | 11000. | 158 | 9247 | No |
| 49 | GOM_NL__2PRFIN20031207_021232_000000602022_00175_09247_9437.N1 | 07-DEC-2003 02:12:32 | Straylight | 60.000 | 56 | 53Kap Ori | 2.0650 | 30000. | 120 | 9247 | No |
| 50 | GOM_NL__2PRFIN20031207_021702_000000432022_00175_09247_9438.N1 | 07-DEC-2003 02:17:02 | Tw_i_and_stray | 43.000 | 94 | 92Alp Cet | 2.5260 | 3100.0 | 86 | 9247 | No |
| 51 | GOM_NL__2PRFIN20031207_022038_000000522022_00175_09247_9439.N1 | 07-DEC-2003 02:20:38 | Bright | 51.500 | 13 | 87Alp Tau | 0.86700 | 3800.0 | 103 | 9247 | No |
| 52 | GOM_NL__2PRFIN20031207_022306_000000402022_00175_09247_9440.N1 | 07-DEC-2003 02:23:06 | Bright | 40.000 | 50 | 13Alp Ari | 2.0070 | 4250.0 | 80 | 9247 | No |
| 53 | GOM_NL__2PRFIN20031207_022447_000000392022_00175_09247_9441.N1 | 07-DEC-2003 02:24:47 | Bright | 39.000 | 150 | 44Zet Per | 2.8900 | 28000. | 78 | 9247 | No |
| 54 | GOM_NL__2PRFIN20031207_022613_000000452022_00175_09247_9442.N1 | 07-DEC-2003 02:26:13 | Bright | 44.500 | 114 | 3Iot Aur | 2.6930 | 4600.0 | 89 | 9247 | No |
| 55 | GOM_NL__2PRFIN20031207_022812_000000392022_00175_09247_9443.N1 | 07-DEC-2003 02:28:12 | Bright | 39.000 | 73 | 57Gam1And | 2.2600 | 13100. | 78 | 9247 | No |
| 56 | GOM_NL__2PRFIN20031207_022945_000000402022_00175_09247_9444.N1 | 07-DEC-2003 02:29:45 | Bright | 40.000 | 35 | 33Alp Per | 1.7950 | 6250.0 | 80 | 9247 | No |
| 57 | GOM_NL__2PRFIN20031207_023158_000000482022_00175_09247_9445.N1 | 07-DEC-2003 02:31:58 | Bright | 48.000 | 42 | 34Bet Aur | 1.9000 | 10200. | 96 | 9247 | No |
| 58 | GOM_NL__2PRFIN20031207_023404_000000382022_00175_09247_9446.N1 | 07-DEC-2003 02:34:04 | Bright | 37.500 | 76 | 27Gam Cas | 2.3000 | 30000. | 75 | 9247 | No |
| 59 | GOM_NL__2PRFIN20031207_024049_000000402022_00175_09247_9447.N1 | 07-DEC-2003 02:40:49 | Bright | 40.000 | 49 | 1Alp UMi | 1.9900 | 6300.0 | 80 | 9247 | No |
| 60 | GOM_NL__2PRFIN20031207_024532_000000422022_00175_09247_9448.N1 | 07-DEC-2003 02:45:32 | Bright | 41.500 | 60 | 7Bet UMi | 2.0810 | 3950.0 | 83 | 9247 | No |
| 61 | GOM_NL__2PRFIN20031207_024701_000000492022_00175_09247_9449.N1 | 07-DEC-2003 02:47:01 | Bright | 48.500 | 36 | 50Alp UMa | 1.8000 | 6300.0 | 97 | 9247 | No |
| 62 | GOM_NL__2PRFIN20031207_024834_000000492022_00175_09247_9450.N1 | 07-DEC-2003 02:48:34 | Bright | 48.500 | 82 | 48Bet UMa | 2.3650 | 10600. | 97 | 9247 | No |
| 63 | GOM_NL__2PRFIN20031207_025036_000000402022_00175_09247_9451.N1 | 07-DEC-2003 02:50:36 | Bright | 40.000 | 32 | 77Eps UMa | 1.7630 | 11000. | 80 | 9247 | No |
| 64 | GOM_NL__2PRFIN20031207_025249_000000512022_00175_09247_9452.N1 | 07-DEC-2003 02:52:49 | Bright | 51.000 | 39 | 85Eta UMa | 1.8540 | 24000. | 102 | 9247 | No |
| 65 | GOM_NL__2PRFIN20031207_025553_000000432022_00175_09247_9453.N1 | 07-DEC-2003 02:55:53 | Bright | 43.000 | 180 | 27Gam Boo | 3.0400 | 8000.0 | 86 | 9247 | No |
| 66 | GOM_NL__2PRFIN20031207_025857_000000362022_00175_09247_9454.N1 | 07-DEC-2003 02:58:57 | Bright | 35.500 | 83 | | 2.3780 | 11000. | 71 | 9247 | No |
| 67 | GOM_NL__2PRFIN20031207_030203_000000382022_00175_09247_9455.N1 | 07-DEC-2003 03:02:03 | Bright | 38.000 | 111 | 8Eta Boo | 2.6800 | 6000.0 | 76 | 9247 | No |
| 68 | GOM_NL__2PRFIN20031207_030614_000001052022_00175_09247_9456.N1 | 07-DEC-2003 03:06:14 | Tw_i_and_stray | 104.50 | 96 | 68Del Leo | 2.5600 | 9300.0 | 209 | 9247 | No |
| 69 | GOM_NL__2PRFIN20031207_031003_000000482022_00175_09247_9457.N1 | 07-DEC-2003 03:10:03 | Bright | 48.000 | 121 | 29Gam Vir | 2.7400 | 7200.0 | 96 | 9247 | No |
| 70 | GOM_NL__2PRFIN20031207_031457_000000512022_00175_09247_9458.N1 | 07-DEC-2003 03:14:57 | Dark | 50.500 | 163 | 7Del Crv | 2.9450 | 11000. | 101 | 9247 | No |
| 71 | GOM_NL__2PRFIN20031207_031630_000000522022_00175_09247_9459.N1 | 07-DEC-2003 03:16:30 | Dark | 51.500 | 106 | 9Bet Crv | 2.6480 | 5600.0 | 103 | 9247 | No |
| 72 | GOM_NL__2PRFIN20031207_031805_000000422022_00175_09247_9460.N1 | 07-DEC-2003 03:18:05 | Dark | 41.500 | 123 | Iot Cen | 2.7500 | 10200. | 83 | 9247 | No |
| 73 | GOM_NL__2PRFIN20031207_032151_000000422022_00175_09247_9461.N1 | 07-DEC-2003 03:21:51 | Dark | 42.000 | 77 | Eps Cen | 2.3030 | 28000. | 84 | 9247 | No |
| 74 | GOM_NL__2PRFIN20031207_032315_000000522022_00175_09247_9462.N1 | 07-DEC-2003 03:23:15 | Dark | 52.000 | 4 | Alp1Cen | -0.010000 | 5800.0 | 104 | 9247 | No |
| 75 | GOM_NL__2PRFIN20031207_032456_000000422022_00176_09248_9428.N1 | 07-DEC-2003 03:24:56 | Dark | 41.500 | 129 | Del Cru | 2.7930 | 26000. | 83 | 9248 | No |
| 76 | GOM_NL__2PRFIN20031207_032639_000000392022_00176_09248_9429.N1 | 07-DEC-2003 03:26:39 | Dark | 39.000 | 112 | Alp Mus | 2.6880 | 26000. | 78 | 9248 | No |
| 77 | GOM_NL__2PRFIN20031207_033108_000000452022_00176_09248_9430.N1 | 07-DEC-2003 03:31:08 | Dark | 44.500 | 29 | Bet Car | 1.6720 | 10200. | 89 | 9248 | No |
| 78 | GOM_NL__2PRFIN20031207_033320_000000502022_00176_09248_9431.N1 | 07-DEC-2003 03:33:20 | Dark | 49.500 | 41 | Eps Car | 1.8600 | 4100.0 | 99 | 9248 | No |
| 79 | GOM_NL__2PRFIN20031207_033540_000000512022_00176_09248_9432.N1 | 07-DEC-2003 03:35:40 | Dark | 51.000 | 34 | Gam2Vel | 1.7930 | 23000. | 102 | 9248 | No |
| 80 | GOM_NL__2PRFIN20031207_033833_000000572022_00176_09248_9433.N1 | 07-DEC-2003 03:38:33 | Dark | 57.000 | 2 | Alp Car | -0.73600 | 7000.0 | 114 | 9248 | No |
| 81 | GOM_NL__2PRFIN20031207_034048_000000652022_00176_09248_9434.N1 | 07-DEC-2003 03:40:48 | Dark | 64.500 | 117 | Pi Pup | 2.7060 | 3800.0 | 129 | 9248 | No |
| 82 | GOM_NL__2PRFIN20031207_034424_000000652022_00176_09248_9435.N1 | 07-DEC-2003 03:44:24 | Dark | 65.000 | 23 | 21Eps CMa | 1.5020 | 26000. | 130 | 9248 | No |
| 83 | GOM_NL__2PRFIN20031207_034626_000000652022_00176_09248_9436.N1 | 07-DEC-2003 03:46:26 | Straylight | 64.500 | 179 | 24Omi2CMa | 3.0320 | 24000. | 129 | 9248 | No |
| 84 | GOM_NL__2PRFIN20031207_035006_000000882022_00176_09248_9437.N1 | 07-DEC-2003 03:50:06 | Straylight | 88.000 | 1 | 9Alp CMa | -1.4400 | 11000. | 176 | 9248 | No |
| 85 | GOM_NL__2PRFIN20031207_035308_000000582022_00176_09248_9438.N1 | 07-DEC-2003 03:53:08 | Straylight | 57.500 | 56 | 53Kap Ori | 2.0650 | 30000. | 115 | 9248 | No |
| 86 | GOM_NL__2PRFIN20031207_035736_000000482022_00176_09248_9439.N1 | 07-DEC-2003 03:57:36 | Tw_i_and_stray | 48.000 | 94 | 92Alp Cet | 2.5260 | 3100.0 | 96 | 9248 | No |
| 87 | GOM_NL__2PRFIN20031207_040114_000000592022_00176_09248_9440.N1 | 07-DEC-2003 04:01:14 | Bright | 59.000 | 13 | 87Alp Tau | 0.86700 | 3800.0 | 118 | 9248 | No |
| 88 | GOM_NL__2PRFIN20031207_040343_000000402022_00176_09248_9441.N1 | 07-DEC-2003 04:03:43 | Bright | 40.000 | 50 | 13Alp Ari | 2.0070 | 4250.0 | 80 | 9248 | No |
| 89 | GOM_NL__2PRFIN20031207_040522_000000392022_00176_09248_9442.N1 | 07-DEC-2003 04:05:22 | Bright | 39.000 | 150 | 44Zet Per | 2.8900 | 28000. | 78 | 9248 | No |
| 90 | GOM_NL__2PRFIN20031207_040648_000000452022_00176_09248_9443.N1 | 07-DEC-2003 04:06:48 | Bright | 45.000 | 114 | 3Iot Aur | 2.6930 | 4600.0 | 90 | 9248 | No |
| 91 | GOM_NL__2PRFIN20031207_040847_000000422022_00176_09248_9444.N1 | 07-DEC-2003 04:08:47 | Bright | 41.500 | 73 | 57Gam1And | 2.2600 | 13100. | 83 | 9248 | No |
| 92 | GOM_NL__2PRFIN20031207_041018_000000422022_00176_09248_9445.N1 | 07-DEC-2003 04:10:18 | Bright | 42.000 | 35 | 33Alp Per | 1.7950 | 6250.0 | 84 | 9248 | No |
| 93 | GOM_NL__2PRFIN20031207_041233_000000492022_00176_09248_9446.N1 | 07-DEC-2003 04:12:33 | Bright | 49.000 | 42 | 34Bet Aur | 1.9000 | 10200. | 98 | 9248 | No |
| 94 | GOM_NL__2PRFIN20031207_041440_000000392022_00176_09248_9447.N1 | 07-DEC-2003 04:14:40 | Bright | 38.500 | 76 | 27Gam Cas | 2.3000 | 30000. | 77 | 9248 | No |
| 95 | GOM_NL__2PRFIN20031207_042127_000000352022_00176_09248_9448.N1 | 07-DEC-2003 04:21:27 | Bright | 35.000 | 49 | 1Alp UMi | 1.9900 | 6300.0 | 70 | 9248 | No |
| 96 | GOM_NL__2PRFIN20031207_042610_000000392022_00176_09248_9449.N1 | 07-DEC-2003 04:26:10 | Bright | 39.000 | 60 | 7Bet UMi | 2.0810 | 3950.0 | 78 | 9248 | No |
| 97 | GOM_NL__2PRFIN20031207_042736_000000482022_00176_09248_9450.N1 | 07-DEC-2003 04:27:36 | Bright | 48.000 | 36 | 50Alp UMa | 1.8000 | 6300.0 | 96 | 9248 | No |
| 98 | GOM_NL__2PRFIN20031207_042910_000000492022_00176_09248_9451.N1 | 07-DEC-2003 04:29:10 | Bright | 48.500 | 82 | 48Bet UMa | 2.3650 | 10600. | 97 | 9248 | No |
| 99 | GOM_NL__2PRFIN20031207_043111_000000432022_00176_09248_9452.N1 | 07-DEC-2003 04:31:11 | Bright | 43.000 | 32 | 77Eps UMa | 1.7630 | 11000. | 86 | 9248 | No |
| 100 | GOM_NL__2PRFIN20031207_043326_000000392022_00176_09248_9453.N1 | 07-DEC-2003 04:33:26 | Bright | 39.000 | 39 | 85Eta UMa | 1.8540 | 24000. | 78 | 9248 | No |
| 101 | GOM_NL__2PRFIN20031207_043629_000000532022_00176_09248_9454.N1 | 07-DEC-2003 04:36:29 | Bright | 53.000 | 180 | 27Gam Boo | 3.0400 | 8000.0 | 106 | 9248 | No |

| | | | | | | | | | | | |
|-----|--|----------------------|----------------|--------|-----|-----------|-----------|--------|-----|------|----|
| 102 | GOM_NL__2PRFIN20031207_043933_000000382022_00176_09248_9455.N1 | 07-DEC-2003 04:39:33 | Bright | 37.500 | 83 | | 2.3780 | 11000. | 75 | 9248 | No |
| 103 | GOM_NL__2PRFIN20031207_044239_000000552022_00176_09248_9456.N1 | 07-DEC-2003 04:42:39 | Bright | 55.000 | 111 | 8Eta Boo | 2.6800 | 6000.0 | 110 | 9248 | No |
| 104 | GOM_NL__2PRFIN20031207_044651_000000992022_00176_09248_9457.N1 | 07-DEC-2003 04:46:51 | Tw_i_and_stray | 99.000 | 96 | 68Del Leo | 2.5600 | 9300.0 | 198 | 9248 | No |
| 105 | GOM_NL__2PRFIN20031207_045040_000000522022_00176_09248_9458.N1 | 07-DEC-2003 04:50:40 | Bright | 52.000 | 121 | 29Gam Vir | 2.7400 | 7200.0 | 104 | 9248 | No |
| 106 | GOM_NL__2PRFIN20031207_045535_000000482022_00176_09248_9459.N1 | 07-DEC-2003 04:55:35 | Dark | 48.000 | 163 | 7Del Crv | 2.9450 | 11000. | 96 | 9248 | No |
| 107 | GOM_NL__2PRFIN20031207_045707_000000532022_00176_09248_9460.N1 | 07-DEC-2003 04:57:07 | Dark | 53.000 | 106 | 9Bet Crv | 2.6480 | 5600.0 | 106 | 9248 | No |
| 108 | GOM_NL__2PRFIN20031207_045842_000000442022_00176_09248_9461.N1 | 07-DEC-2003 04:58:42 | Dark | 43.500 | 123 | 1ot Cen | 2.7500 | 10200. | 87 | 9248 | No |
| 109 | GOM_NL__2PRFIN20031207_050037_000000432022_00176_09248_9462.N1 | 07-DEC-2003 05:00:37 | Dark | 42.500 | 95 | Zet Cen | 2.5450 | 26000. | 85 | 9248 | No |
| 110 | GOM_NL__2PRFIN20031207_050229_000000392022_00176_09248_9463.N1 | 07-DEC-2003 05:02:29 | Dark | 38.500 | 77 | Eps Cen | 2.3030 | 28000. | 77 | 9248 | No |
| 111 | GOM_NL__2PRFIN20031207_050351_000000522022_00176_09248_9464.N1 | 07-DEC-2003 05:03:51 | Dark | 52.000 | 4 | Alp1Cen | -0.010000 | 5800.0 | 104 | 9248 | No |
| 112 | GOM_NL__2PRFIN20031207_050534_000000412022_00177_09249_9448.N1 | 07-DEC-2003 05:05:34 | Dark | 40.500 | 129 | Del Cru | 2.7930 | 26000. | 81 | 9249 | No |
| 113 | GOM_NL__2PRFIN20031207_050716_000000402022_00177_09249_9449.N1 | 07-DEC-2003 05:07:16 | Dark | 39.500 | 112 | Alp Mus | 2.6880 | 26000. | 79 | 9249 | No |
| 114 | GOM_NL__2PRFIN20031207_051144_000000442022_00177_09249_9450.N1 | 07-DEC-2003 05:11:44 | Dark | 43.500 | 29 | Bet Car | 1.6720 | 10200. | 87 | 9249 | No |
| 115 | GOM_NL__2PRFIN20031207_051357_000000442022_00177_09249_9451.N1 | 07-DEC-2003 05:13:57 | Dark | 44.000 | 41 | Eps Car | 1.8600 | 4100.0 | 88 | 9249 | No |
| 116 | GOM_NL__2PRFIN20031207_051616_000000502022_00177_09249_9452.N1 | 07-DEC-2003 05:16:16 | Dark | 50.000 | 34 | Gam2Vel | 1.7930 | 23000. | 100 | 9249 | No |
| 117 | GOM_NL__2PRFIN20031207_051909_000000502022_00177_09249_9453.N1 | 07-DEC-2003 05:19:09 | Dark | 49.500 | 2 | Alp Car | -0.73600 | 7000.0 | 99 | 9249 | No |
| 118 | GOM_NL__2PRFIN20031207_052124_000000642022_00177_09249_9454.N1 | 07-DEC-2003 05:21:24 | Dark | 64.000 | 117 | Pi Pup | 2.7060 | 3800.0 | 128 | 9249 | No |
| 119 | GOM_NL__2PRFIN20031207_052501_000000632022_00177_09249_9455.N1 | 07-DEC-2003 05:25:01 | Dark | 62.500 | 23 | 21Eps CMa | 1.5020 | 26000. | 125 | 9249 | No |
| 120 | GOM_NL__2PRFIN20031207_052702_000000652022_00177_09249_9456.N1 | 07-DEC-2003 05:27:02 | Straylight | 64.500 | 179 | 24Omi2CMa | 3.0320 | 24000. | 129 | 9249 | No |
| 121 | GOM_NL__2PRFIN20031207_053042_000000792022_00177_09249_9457.N1 | 07-DEC-2003 05:30:42 | Straylight | 78.500 | 1 | 9Alp CMa | -1.4400 | 11000. | 157 | 9249 | No |
| 122 | GOM_NL__2PRFIN20031207_053343_000000592022_00177_09249_9458.N1 | 07-DEC-2003 05:33:43 | Straylight | 59.000 | 56 | 53Kap Ori | 2.0650 | 30000. | 118 | 9249 | No |
| 123 | GOM_NL__2PRFIN20031207_053812_000000482022_00177_09249_9459.N1 | 07-DEC-2003 05:38:12 | Tw_i_and_stray | 47.500 | 94 | 92Alp Cet | 2.5260 | 3100.0 | 95 | 9249 | No |
| 124 | GOM_NL__2PRFIN20031207_054150_000000592022_00177_09249_9460.N1 | 07-DEC-2003 05:41:50 | Bright | 59.000 | 13 | 87Alp Tau | 0.86700 | 3800.0 | 118 | 9249 | No |
| 125 | GOM_NL__2PRFIN20031207_054419_000000412022_00177_09249_9461.N1 | 07-DEC-2003 05:44:19 | Bright | 41.000 | 50 | 13Alp Ari | 2.0070 | 4250.0 | 82 | 9249 | No |
| 126 | GOM_NL__2PRFIN20031207_054558_000000402022_00177_09249_9462.N1 | 07-DEC-2003 05:45:58 | Bright | 40.000 | 150 | 44Zet Per | 2.8900 | 28000. | 80 | 9249 | No |
| 127 | GOM_NL__2PRFIN20031207_054724_000000452022_00177_09249_9463.N1 | 07-DEC-2003 05:47:24 | Bright | 44.500 | 114 | 31ot Aur | 2.6930 | 4600.0 | 89 | 9249 | No |
| 128 | GOM_NL__2PRFIN20031207_054923_000000392022_00177_09249_9464.N1 | 07-DEC-2003 05:49:23 | Bright | 38.500 | 73 | 57Gam1And | 2.2600 | 13100. | 77 | 9249 | No |
| 129 | GOM_NL__2PRFIN20031207_055056_000000392022_00177_09249_9465.N1 | 07-DEC-2003 05:50:56 | Bright | 39.000 | 35 | 33Alp Per | 1.7950 | 6250.0 | 78 | 9249 | No |
| 130 | GOM_NL__2PRFIN20031207_055308_000000492022_00177_09249_9466.N1 | 07-DEC-2003 05:53:08 | Bright | 48.500 | 42 | 34Bet Aur | 1.9000 | 10200. | 97 | 9249 | No |
| 131 | GOM_NL__2PRFIN20031207_055516_000000392022_00177_09249_9467.N1 | 07-DEC-2003 05:55:16 | Bright | 38.500 | 76 | 27Gam Cas | 2.3000 | 30000. | 77 | 9249 | No |
| 132 | GOM_NL__2PRFIN20031207_060202_000000402022_00177_09249_9468.N1 | 07-DEC-2003 06:02:02 | Bright | 40.000 | 49 | 1Alp UMi | 1.9900 | 6300.0 | 80 | 9249 | No |
| 133 | GOM_NL__2PRFIN20031207_060646_000000392022_00177_09249_9469.N1 | 07-DEC-2003 06:06:46 | Bright | 39.000 | 60 | 7Bet UMi | 2.0810 | 3950.0 | 78 | 9249 | No |
| 134 | GOM_NL__2PRFIN20031207_060812_000000482022_00177_09249_9470.N1 | 07-DEC-2003 06:08:12 | Bright | 47.500 | 36 | 50Alp UMa | 1.8000 | 6300.0 | 95 | 9249 | No |
| 135 | GOM_NL__2PRFIN20031207_060946_000000472022_00177_09249_9471.N1 | 07-DEC-2003 06:09:46 | Bright | 46.500 | 82 | 48Bet UMa | 2.3650 | 10600. | 93 | 9249 | No |
| 136 | GOM_NL__2PRFIN20031207_061147_000000412022_00177_09249_9472.N1 | 07-DEC-2003 06:11:47 | Bright | 41.000 | 32 | 77Eps UMa | 1.7630 | 11000. | 82 | 9249 | No |
| 137 | GOM_NL__2PRFIN20031207_061402_000000402022_00177_09249_9473.N1 | 07-DEC-2003 06:14:02 | Bright | 40.000 | 39 | 85Eta UMa | 1.8540 | 24000. | 80 | 9249 | No |
| 138 | GOM_NL__2PRFIN20031207_061706_000000362022_00177_09249_9474.N1 | 07-DEC-2003 06:17:06 | Bright | 35.500 | 180 | 27Gam Boo | 3.0400 | 8000.0 | 71 | 9249 | No |
| 139 | GOM_NL__2PRFIN20031207_062009_000000372022_00177_09249_9475.N1 | 07-DEC-2003 06:20:09 | Bright | 37.000 | 83 | | 2.3780 | 11000. | 74 | 9249 | No |
| 140 | GOM_NL__2PRFIN20031207_062315_000000382022_00177_09249_9476.N1 | 07-DEC-2003 06:23:15 | Bright | 37.500 | 111 | 8Eta Boo | 2.6800 | 6000.0 | 75 | 9249 | No |
| 141 | GOM_NL__2PRFIN20031207_062728_000001032022_00177_09249_9477.N1 | 07-DEC-2003 06:27:28 | Tw_i_and_stray | 102.50 | 96 | 68Del Leo | 2.5600 | 9300.0 | 205 | 9249 | No |
| 142 | GOM_NL__2PRFIN20031207_063116_000000532022_00177_09249_9478.N1 | 07-DEC-2003 06:31:16 | Bright | 53.000 | 121 | 29Gam Vir | 2.7400 | 7200.0 | 106 | 9249 | No |
| 143 | GOM_NL__2PRFIN20031207_063611_000000502022_00177_09249_9479.N1 | 07-DEC-2003 06:36:11 | Dark | 50.000 | 163 | 7Del Crv | 2.9450 | 11000. | 100 | 9249 | No |
| 144 | GOM_NL__2PRFIN20031207_063742_000000542022_00177_09249_9480.N1 | 07-DEC-2003 06:37:42 | Dark | 53.500 | 106 | 9Bet Crv | 2.6480 | 5600.0 | 107 | 9249 | No |
| 145 | GOM_NL__2PRFIN20031207_063918_000000422022_00177_09249_9481.N1 | 07-DEC-2003 06:39:18 | Dark | 42.000 | 123 | 1ot Cen | 2.7500 | 10200. | 84 | 9249 | No |
| 146 | GOM_NL__2PRFIN20031207_064113_000000412022_00177_09249_9482.N1 | 07-DEC-2003 06:41:13 | Dark | 40.500 | 95 | Zet Cen | 2.5450 | 26000. | 81 | 9249 | No |
| 147 | GOM_NL__2PRFIN20031207_064305_000000412022_00177_09249_9483.N1 | 07-DEC-2003 06:43:05 | Dark | 41.000 | 77 | Eps Cen | 2.3030 | 28000. | 82 | 9249 | No |
| 148 | GOM_NL__2PRFIN20031207_064427_000000432022_00177_09249_9484.N1 | 07-DEC-2003 06:44:27 | Dark | 43.000 | 4 | Alp1Cen | -0.010000 | 5800.0 | 86 | 9249 | No |
| 149 | GOM_NL__2PRFIN20031207_064611_000000412022_00178_09250_9448.N1 | 07-DEC-2003 06:46:11 | Dark | 41.000 | 129 | Del Cru | 2.7930 | 26000. | 82 | 9250 | No |
| 150 | GOM_NL__2PRFIN20031207_064812_000000462022_00178_09250_9449.N1 | 07-DEC-2003 06:48:12 | Dark | 45.500 | 113 | Mu Vel | 2.6920 | 5000.0 | 91 | 9250 | No |
| 151 | GOM_NL__2PRFIN20031207_065221_000000452022_00178_09250_9450.N1 | 07-DEC-2003 06:52:21 | Dark | 44.500 | 29 | Bet Car | 1.6720 | 10200. | 89 | 9250 | No |
| 152 | GOM_NL__2PRFIN20031207_065434_000000472022_00178_09250_9451.N1 | 07-DEC-2003 06:54:34 | Dark | 47.000 | 41 | Eps Car | 1.8600 | 4100.0 | 94 | 9250 | No |
| 153 | GOM_NL__2PRFIN20031207_065654_000000532022_00178_09250_9452.N1 | 07-DEC-2003 06:56:54 | Dark | 52.500 | 34 | Gam2Vel | 1.7930 | 23000. | 105 | 9250 | No |
| 154 | GOM_NL__2PRFIN20031207_065851_000000582022_00178_09250_9453.N1 | 07-DEC-2003 06:58:51 | Dark | 57.500 | 70 | Zet Pup | 2.2460 | 39000. | 115 | 9250 | No |
| 155 | GOM_NL__2PRFIN20031207_070201_000000652022_00178_09250_9454.N1 | 07-DEC-2003 07:02:01 | Dark | 65.000 | 117 | Pi Pup | 2.7060 | 3800.0 | 130 | 9250 | No |
| 156 | GOM_NL__2PRFIN20031207_070537_000000622022_00178_09250_9455.N1 | 07-DEC-2003 07:05:37 | Dark | 61.500 | 23 | 21Eps CMa | 1.5020 | 26000. | 123 | 9250 | No |
| 157 | GOM_NL__2PRFIN20031207_070738_000000642022_00178_09250_9456.N1 | 07-DEC-2003 07:07:38 | Straylight | 63.500 | 179 | 24Omi2CMa | 3.0320 | 24000. | 127 | 9250 | No |
| 158 | GOM_NL__2PRFIN20031207_071118_000000842022_00178_09250_9457.N1 | 07-DEC-2003 07:11:18 | Straylight | 83.500 | 1 | 9Alp CMa | -1.4400 | 11000. | 167 | 9250 | No |
| 159 | GOM_NL__2PRFIN20031207_071447_000000622022_00178_09250_9458.N1 | 07-DEC-2003 07:14:47 | Straylight | 62.000 | 7 | 19Bet Ori | 0.10000 | 14000. | 124 | 9250 | No |
| 160 | GOM_NL__2PRFIN20031207_071848_000000482022_00178_09250_9459.N1 | 07-DEC-2003 07:18:48 | Tw_i_and_stray | 47.500 | 94 | 92Alp Cet | 2.5260 | 3100.0 | 95 | 9250 | No |

| | | | | | | | | | | | |
|-----|--|----------------------|----------------|--------|-----|-----------|-----------|--------|-----|------|----|
| 161 | GOM_NL__2PRFIN20031207_072226_000000582022_00178_09250_9460.N1 | 07-DEC-2003 07:22:26 | Bright | 58.000 | 13 | 87Alp Tau | 0.86700 | 3800.0 | 116 | 9250 | No |
| 162 | GOM_NL__2PRFIN20031207_072454_000000412022_00178_09250_9461.N1 | 07-DEC-2003 07:24:54 | Bright | 40.500 | 50 | 13Alp Ari | 2.0070 | 4250.0 | 81 | 9250 | No |
| 163 | GOM_NL__2PRFIN20031207_072634_000000412022_00178_09250_9462.N1 | 07-DEC-2003 07:26:34 | Bright | 40.500 | 150 | 44Zet Per | 2.8900 | 28000. | 81 | 9250 | No |
| 164 | GOM_NL__2PRFIN20031207_072758_000000382022_00178_09250_9463.N1 | 07-DEC-2003 07:27:58 | Bright | 37.500 | 173 | 4Bet Tri | 3.0040 | 8900.0 | 75 | 9250 | No |
| 165 | GOM_NL__2PRFIN20031207_072959_000000412022_00178_09250_9464.N1 | 07-DEC-2003 07:29:59 | Bright | 41.000 | 73 | 57Gam1And | 2.2600 | 13100. | 82 | 9250 | No |
| 166 | GOM_NL__2PRFIN20031207_073130_000000432022_00178_09250_9465.N1 | 07-DEC-2003 07:31:30 | Bright | 43.000 | 35 | 33Alp Per | 1.7950 | 6250.0 | 86 | 9250 | No |
| 167 | GOM_NL__2PRFIN20031207_073343_000000492022_00178_09250_9466.N1 | 07-DEC-2003 07:33:43 | Bright | 48.500 | 42 | 34Bet Aur | 1.9000 | 10200. | 97 | 9250 | No |
| 168 | GOM_NL__2PRFIN20031207_073553_000000382022_00178_09250_9467.N1 | 07-DEC-2003 07:35:53 | Bright | 38.000 | 76 | 27Gam Cas | 2.3000 | 30000. | 76 | 9250 | No |
| 169 | GOM_NL__2PRFIN20031207_074238_000000392022_00178_09250_9468.N1 | 07-DEC-2003 07:42:38 | Bright | 38.500 | 49 | 1Alp UMi | 1.9900 | 6300.0 | 77 | 9250 | No |
| 170 | GOM_NL__2PRFIN20031207_074721_000000412022_00178_09250_9469.N1 | 07-DEC-2003 07:47:21 | Bright | 40.500 | 60 | 7Bet UMi | 2.0810 | 3950.0 | 81 | 9250 | No |
| 171 | GOM_NL__2PRFIN20031207_074848_000000462022_00178_09250_9470.N1 | 07-DEC-2003 07:48:48 | Bright | 46.000 | 36 | 50Alp UMa | 1.8000 | 6300.0 | 92 | 9250 | No |
| 172 | GOM_NL__2PRFIN20031207_075021_000000482022_00178_09250_9471.N1 | 07-DEC-2003 07:50:21 | Bright | 47.500 | 82 | 48Bet UMa | 2.3650 | 10600. | 95 | 9250 | No |
| 173 | GOM_NL__2PRFIN20031207_075223_000000582022_00178_09250_9472.N1 | 07-DEC-2003 07:52:23 | Bright | 58.000 | 32 | 77Eps UMa | 1.7630 | 11000. | 116 | 9250 | No |
| 174 | GOM_NL__2PRFIN20031207_075438_000000392022_00178_09250_9473.N1 | 07-DEC-2003 07:54:38 | Bright | 38.500 | 39 | 85Eta UMa | 1.8540 | 24000. | 77 | 9250 | No |
| 175 | GOM_NL__2PRFIN20031207_075742_000000362022_00178_09250_9474.N1 | 07-DEC-2003 07:57:42 | Bright | 35.500 | 180 | 27Gam Boo | 3.0400 | 8000.0 | 71 | 9250 | No |
| 176 | GOM_NL__2PRFIN20031207_080045_000000372022_00178_09250_9475.N1 | 07-DEC-2003 08:00:45 | Bright | 36.500 | 83 | | 2.3780 | 11000. | 73 | 9250 | No |
| 177 | GOM_NL__2PRFIN20031207_080352_000000392022_00178_09250_9476.N1 | 07-DEC-2003 08:03:52 | Bright | 39.000 | 111 | 8Eta Boo | 2.6800 | 6000.0 | 78 | 9250 | No |
| 178 | GOM_NL__2PRFIN20031207_080805_000001002022_00178_09250_9477.N1 | 07-DEC-2003 08:08:05 | Tw_i_and_stray | 100.00 | 96 | 68Del Leo | 2.5600 | 9300.0 | 200 | 9250 | No |
| 179 | GOM_NL__2PRFIN20031207_081153_000000552022_00178_09250_9478.N1 | 07-DEC-2003 08:11:53 | Bright | 55.000 | 121 | 29Gam Vir | 2.7400 | 7200.0 | 110 | 9250 | No |
| 180 | GOM_NL__2PRFIN20031207_081630_000000482022_00178_09250_9479.N1 | 07-DEC-2003 08:16:30 | Tw_i_and_stray | 47.500 | 169 | 46Gam Hya | 2.9910 | 4700.0 | 95 | 9250 | No |
| 181 | GOM_NL__2PRFIN20031207_081752_000000532022_00178_09250_9480.N1 | 07-DEC-2003 08:17:52 | Dark | 53.000 | 100 | 4Gam Crv | 2.5800 | 13100. | 106 | 9250 | No |
| 182 | GOM_NL__2PRFIN20031207_081955_000000452022_00178_09250_9481.N1 | 07-DEC-2003 08:19:55 | Dark | 44.500 | 123 | 1ot Cen | 2.7500 | 10200. | 89 | 9250 | No |
| 183 | GOM_NL__2PRFIN20031207_082150_000000422022_00178_09250_9482.N1 | 07-DEC-2003 08:21:50 | Dark | 41.500 | 95 | Zet Cen | 2.5450 | 26000. | 83 | 9250 | No |
| 184 | GOM_NL__2PRFIN20031207_082341_000000422022_00178_09250_9483.N1 | 07-DEC-2003 08:23:41 | Dark | 41.500 | 77 | Eps Cen | 2.3030 | 28000. | 83 | 9250 | No |
| 185 | GOM_NL__2PRFIN20031207_082503_000000432022_00178_09250_9484.N1 | 07-DEC-2003 08:25:03 | Dark | 42.500 | 4 | Alp1Cen | -0.010000 | 5800.0 | 85 | 9250 | No |
| 186 | GOM_NL__2PRFIN20031207_082849_000000472022_00179_09251_9448.N1 | 07-DEC-2003 08:28:49 | Dark | 46.500 | 113 | Mu Vel | 2.6920 | 5000.0 | 93 | 9251 | No |
| 187 | GOM_NL__2PRFIN20031207_083259_000000412022_00179_09251_9449.N1 | 07-DEC-2003 08:32:59 | Dark | 41.000 | 29 | Bet Car | 1.6720 | 10200. | 82 | 9251 | No |
| 188 | GOM_NL__2PRFIN20031207_083510_000000542022_00179_09251_9450.N1 | 07-DEC-2003 08:35:10 | Dark | 54.000 | 41 | Eps Car | 1.8600 | 4100.0 | 108 | 9251 | No |
| 189 | GOM_NL__2PRFIN20031207_083729_000000502022_00179_09251_9451.N1 | 07-DEC-2003 08:37:29 | Dark | 49.500 | 34 | Gam2Vel | 1.7930 | 23000. | 99 | 9251 | No |
| 190 | GOM_NL__2PRFIN20031207_083928_000000562022_00179_09251_9452.N1 | 07-DEC-2003 08:39:28 | Dark | 56.000 | 70 | Zet Pup | 2.2460 | 39000. | 112 | 9251 | No |
| 191 | GOM_NL__2PRFIN20031207_084238_000000652022_00179_09251_9453.N1 | 07-DEC-2003 08:42:38 | Dark | 64.500 | 117 | Pi Pup | 2.7060 | 3800.0 | 129 | 9251 | No |
| 192 | GOM_NL__2PRFIN20031207_084614_000000662022_00179_09251_9454.N1 | 07-DEC-2003 08:46:14 | Dark | 66.000 | 23 | 21Eps CMa | 1.5020 | 26000. | 132 | 9251 | No |
| 193 | GOM_NL__2PRFIN20031207_084815_000000662022_00179_09251_9455.N1 | 07-DEC-2003 08:48:15 | Straylight | 66.000 | 179 | 24Omi2CMa | 3.0320 | 24000. | 132 | 9251 | No |
| 194 | GOM_NL__2PRFIN20031207_085155_000000862022_00179_09251_9456.N1 | 07-DEC-2003 08:51:55 | Straylight | 86.000 | 1 | 9Alp CMa | -1.4400 | 11000. | 172 | 9251 | No |
| 195 | GOM_NL__2PRFIN20031207_085523_000000512022_00179_09251_9457.N1 | 07-DEC-2003 08:55:23 | Straylight | 51.000 | 7 | 19Bet Ori | 0.10000 | 14000. | 102 | 9251 | No |
| 196 | GOM_NL__2PRFIN20031207_085925_000000502022_00179_09251_9458.N1 | 07-DEC-2003 08:59:25 | Tw_i_and_stray | 49.500 | 94 | 92Alp Cet | 2.5260 | 3100.0 | 99 | 9251 | No |
| 197 | GOM_NL__2PRFIN20031207_090302_000000582022_00179_09251_9459.N1 | 07-DEC-2003 09:03:02 | Bright | 58.000 | 13 | 87Alp Tau | 0.86700 | 3800.0 | 116 | 9251 | No |
| 198 | GOM_NL__2PRFIN20031207_090531_000000412022_00179_09251_9460.N1 | 07-DEC-2003 09:05:31 | Bright | 40.500 | 50 | 13Alp Ari | 2.0070 | 4250.0 | 81 | 9251 | No |
| 199 | GOM_NL__2PRFIN20031207_090710_000000392022_00179_09251_9461.N1 | 07-DEC-2003 09:07:10 | Bright | 39.000 | 150 | 44Zet Per | 2.8900 | 28000. | 78 | 9251 | No |
| 200 | GOM_NL__2PRFIN20031207_090834_000000372022_00179_09251_9462.N1 | 07-DEC-2003 09:08:34 | Bright | 36.500 | 173 | 4Bet Tri | 3.0040 | 8900.0 | 73 | 9251 | No |
| 201 | GOM_NL__2PRFIN20031207_091035_000000392022_00179_09251_9463.N1 | 07-DEC-2003 09:10:35 | Bright | 39.000 | 73 | 57Gam1And | 2.2600 | 13100. | 78 | 9251 | No |
| 202 | GOM_NL__2PRFIN20031207_091206_000000422022_00179_09251_9464.N1 | 07-DEC-2003 09:12:06 | Bright | 42.000 | 35 | 33Alp Per | 1.7950 | 6250.0 | 84 | 9251 | No |
| 203 | GOM_NL__2PRFIN20031207_091418_000000462022_00179_09251_9465.N1 | 07-DEC-2003 09:14:18 | Bright | 46.000 | 42 | 34Bet Aur | 1.9000 | 10200. | 92 | 9251 | No |
| 204 | GOM_NL__2PRFIN20031207_091629_000000392022_00179_09251_9466.N1 | 07-DEC-2003 09:16:29 | Bright | 38.500 | 76 | 27Gam Cas | 2.3000 | 30000. | 77 | 9251 | No |
| 205 | GOM_NL__2PRFIN20031207_092314_000000362022_00179_09251_9467.N1 | 07-DEC-2003 09:23:14 | Bright | 35.500 | 49 | 1Alp UMi | 1.9900 | 6300.0 | 71 | 9251 | No |
| 206 | GOM_NL__2PRFIN20031207_092758_000000392022_00179_09251_9468.N1 | 07-DEC-2003 09:27:58 | Bright | 38.500 | 60 | 7Bet UMi | 2.0810 | 3950.0 | 77 | 9251 | No |
| 207 | GOM_NL__2PRFIN20031207_092923_000000472022_00179_09251_9469.N1 | 07-DEC-2003 09:29:23 | Bright | 47.000 | 36 | 50Alp UMa | 1.8000 | 6300.0 | 94 | 9251 | No |
| 208 | GOM_NL__2PRFIN20031207_093056_000000482022_00179_09251_9470.N1 | 07-DEC-2003 09:30:56 | Bright | 48.000 | 82 | 48Bet UMa | 2.3650 | 10600. | 96 | 9251 | No |
| 209 | GOM_NL__2PRFIN20031207_093259_000000402022_00179_09251_9471.N1 | 07-DEC-2003 09:32:59 | Bright | 39.500 | 32 | 77Eps UMa | 1.7630 | 11000. | 79 | 9251 | No |
| 210 | GOM_NL__2PRFIN20031207_093514_000000372022_00179_09251_9472.N1 | 07-DEC-2003 09:35:14 | Bright | 37.000 | 39 | 85Eta UMa | 1.8540 | 24000. | 74 | 9251 | No |
| 211 | GOM_NL__2PRFIN20031207_093817_000000492022_00179_09251_9473.N1 | 07-DEC-2003 09:38:17 | Bright | 49.000 | 180 | 27Gam Boo | 3.0400 | 8000.0 | 98 | 9251 | No |
| 212 | GOM_NL__2PRFIN20031207_094122_000000362022_00179_09251_9474.N1 | 07-DEC-2003 09:41:22 | Bright | 36.000 | 83 | | 2.3780 | 11000. | 72 | 9251 | No |
| 213 | GOM_NL__2PRFIN20031207_094428_000000392022_00179_09251_9475.N1 | 07-DEC-2003 09:44:28 | Bright | 38.500 | 111 | 8Eta Boo | 2.6800 | 6000.0 | 77 | 9251 | No |
| 214 | GOM_NL__2PRFIN20031207_094842_000001002022_00179_09251_9476.N1 | 07-DEC-2003 09:48:42 | Tw_i_and_stray | 100.00 | 96 | 68Del Leo | 2.5600 | 9300.0 | 200 | 9251 | No |
| 215 | GOM_NL__2PRFIN20031207_095230_000000562022_00179_09251_9477.N1 | 07-DEC-2003 09:52:30 | Bright | 56.000 | 121 | 29Gam Vir | 2.7400 | 7200.0 | 112 | 9251 | No |
| 216 | GOM_NL__2PRFIN20031207_095706_000000452022_00179_09251_9478.N1 | 07-DEC-2003 09:57:06 | Tw_i_and_stray | 44.500 | 169 | 46Gam Hya | 2.9910 | 4700.0 | 89 | 9251 | No |
| 217 | GOM_NL__2PRFIN20031207_095829_000000542022_00179_09251_9479.N1 | 07-DEC-2003 09:58:29 | Dark | 54.000 | 100 | 4Gam Crv | 2.5800 | 13100. | 108 | 9251 | No |
| 218 | GOM_NL__2PRFIN20031207_100031_000000432022_00179_09251_9480.N1 | 07-DEC-2003 10:00:31 | Dark | 42.500 | 123 | 1ot Cen | 2.7500 | 10200. | 85 | 9251 | No |
| 219 | GOM_NL__2PRFIN20031207_100226_000000412022_00179_09251_9481.N1 | 07-DEC-2003 10:02:26 | Dark | 40.500 | 95 | Zet Cen | 2.5450 | 26000. | 81 | 9251 | No |

| | | | | | | | | | | | |
|-----|--|----------------------|---------------|--------|-----|-----------|-----------|--------|-----|------|----|
| 220 | GOM_NL__2PRFIN20031207_100417_000000412022_00179_09251_9482.N1 | 07-DEC-2003 10:04:17 | Dark | 41.000 | 77 | Eps Cen | 2.3030 | 28000. | 82 | 9251 | No |
| 221 | GOM_NL__2PRFIN20031207_100539_000000432022_00179_09251_9483.N1 | 07-DEC-2003 10:05:39 | Dark | 43.000 | 4 | Alp1Cen | -0.010000 | 5800.0 | 86 | 9251 | No |
| 222 | GOM_NL__2PRFIN20031207_100925_000000492022_00180_09252_9558.N1 | 07-DEC-2003 10:09:25 | Dark | 48.500 | 113 | Mu Vel | 2.6920 | 5000.0 | 97 | 9252 | No |
| 223 | GOM_NL__2PRFIN20031207_101333_000000422022_00180_09252_9559.N1 | 07-DEC-2003 10:13:33 | Dark | 42.000 | 29 | Bet Car | 1.6720 | 10200. | 84 | 9252 | No |
| 224 | GOM_NL__2PRFIN20031207_101546_000000462022_00180_09252_9560.N1 | 07-DEC-2003 10:15:46 | Dark | 46.000 | 41 | Eps Car | 1.8600 | 4100.0 | 92 | 9252 | No |
| 225 | GOM_NL__2PRFIN20031207_101807_000000572022_00180_09252_9561.N1 | 07-DEC-2003 10:18:07 | Dark | 57.000 | 34 | Gam2Vel | 1.7930 | 23000. | 114 | 9252 | No |
| 226 | GOM_NL__2PRFIN20031207_102004_000000542022_00180_09252_9562.N1 | 07-DEC-2003 10:20:04 | Dark | 54.000 | 70 | Zet Pup | 2.2460 | 39000. | 108 | 9252 | No |
| 227 | GOM_NL__2PRFIN20031207_102312_000000652022_00180_09252_9563.N1 | 07-DEC-2003 10:23:12 | Dark | 64.500 | 117 | Pi Pup | 2.7060 | 3800.0 | 129 | 9252 | No |
| 228 | GOM_NL__2PRFIN20031207_102650_000000662022_00180_09252_9564.N1 | 07-DEC-2003 10:26:50 | Dark | 66.000 | 23 | 21Eps CMa | 1.5020 | 26000. | 132 | 9252 | No |
| 229 | GOM_NL__2PRFIN20031207_102851_000000652022_00180_09252_9565.N1 | 07-DEC-2003 10:28:51 | Straylight | 65.000 | 179 | 24Omi2CMa | 3.0320 | 24000. | 130 | 9252 | No |
| 230 | GOM_NL__2PRFIN20031207_103230_000000792022_00180_09252_9566.N1 | 07-DEC-2003 10:32:30 | Straylight | 79.000 | 1 | 9Alp CMa | -1.4400 | 11000. | 158 | 9252 | No |
| 231 | GOM_NL__2PRFIN20031207_103558_000000552022_00180_09252_9567.N1 | 07-DEC-2003 10:35:58 | Straylight | 55.000 | 7 | 19Bet Ori | 0.10000 | 14000. | 110 | 9252 | No |
| 232 | GOM_NL__2PRFIN20031207_104001_000000462022_00180_09252_9568.N1 | 07-DEC-2003 10:40:01 | Twi_and_stray | 46.000 | 94 | 92Alp Cet | 2.5260 | 3100.0 | 92 | 9252 | No |
| 233 | GOM_NL__2PRFIN20031207_104337_000000582022_00180_09252_9569.N1 | 07-DEC-2003 10:43:37 | Bright | 58.000 | 13 | 87Alp Tau | 0.86700 | 3800.0 | 116 | 9252 | No |
| 234 | GOM_NL__2PRFIN20031207_104607_000000412022_00180_09252_9570.N1 | 07-DEC-2003 10:46:07 | Bright | 40.500 | 50 | 13Alp Ari | 2.0070 | 4250.0 | 81 | 9252 | No |
| 235 | GOM_NL__2PRFIN20031207_104746_000000382022_00180_09252_9571.N1 | 07-DEC-2003 10:47:46 | Bright | 37.500 | 150 | 44Zet Per | 2.8900 | 28000. | 75 | 9252 | No |
| 236 | GOM_NL__2PRFIN20031207_104910_000000372022_00180_09252_9572.N1 | 07-DEC-2003 10:49:10 | Bright | 37.000 | 173 | 4Bet Tri | 3.0040 | 8900.0 | 74 | 9252 | No |
| 237 | GOM_NL__2PRFIN20031207_105112_000000402022_00180_09252_9573.N1 | 07-DEC-2003 10:51:12 | Bright | 40.000 | 73 | 57Gam1And | 2.2600 | 13100. | 80 | 9252 | No |
| 238 | GOM_NL__2PRFIN20031207_105244_000000402022_00180_09252_9574.N1 | 07-DEC-2003 10:52:44 | Bright | 40.000 | 35 | 33Alp Per | 1.7950 | 6250.0 | 80 | 9252 | No |
| 239 | GOM_NL__2PRFIN20031207_105453_000000472022_00180_09252_9575.N1 | 07-DEC-2003 10:54:53 | Bright | 47.000 | 42 | 34Bet Aur | 1.9000 | 10200. | 94 | 9252 | No |
| 240 | GOM_NL__2PRFIN20031207_105705_000000362022_00180_09252_9576.N1 | 07-DEC-2003 10:57:05 | Bright | 36.000 | 76 | 27Gam Cas | 2.3000 | 30000. | 72 | 9252 | No |
| 241 | GOM_NL__2PRFIN20031207_110350_000000392022_00180_09252_9577.N1 | 07-DEC-2003 11:03:50 | Bright | 39.000 | 49 | 1Alp UMi | 1.9900 | 6300.0 | 78 | 9252 | No |
| 242 | GOM_NL__2PRFIN20031207_110833_000000412022_00180_09252_9578.N1 | 07-DEC-2003 11:08:33 | Bright | 41.000 | 60 | 7Bet UMi | 2.0810 | 3950.0 | 82 | 9252 | No |
| 243 | GOM_NL__2PRFIN20031207_110958_000000432022_00180_09252_9579.N1 | 07-DEC-2003 11:09:58 | Bright | 43.000 | 36 | 50Alp UMa | 1.8000 | 6300.0 | 86 | 9252 | No |
| 244 | GOM_NL__2PRFIN20031207_111131_000000492022_00180_09252_9580.N1 | 07-DEC-2003 11:11:31 | Bright | 49.000 | 82 | 48Bet UMa | 2.3650 | 10600. | 98 | 9252 | No |
| 245 | GOM_NL__2PRFIN20031207_111335_000000422022_00180_09252_9581.N1 | 07-DEC-2003 11:13:35 | Bright | 42.000 | 32 | 77Eps UMa | 1.7630 | 11000. | 84 | 9252 | No |
| 246 | GOM_NL__2PRFIN20031207_111550_000000402022_00180_09252_9582.N1 | 07-DEC-2003 11:15:50 | Bright | 40.000 | 39 | 85Eta UMa | 1.8540 | 24000. | 80 | 9252 | No |
| 247 | GOM_NL__2PRFIN20031207_111854_000000362022_00180_09252_9583.N1 | 07-DEC-2003 11:18:54 | Bright | 36.000 | 180 | 27Gam Boo | 3.0400 | 8000.0 | 72 | 9252 | No |
| 248 | GOM_NL__2PRFIN20031207_112157_000000362022_00180_09252_9584.N1 | 07-DEC-2003 11:21:57 | Bright | 36.000 | 83 | | 2.3780 | 11000. | 72 | 9252 | No |
| 249 | GOM_NL__2PRFIN20031207_112504_000000392022_00180_09252_9585.N1 | 07-DEC-2003 11:25:04 | Bright | 39.000 | 111 | 8Eta Boo | 2.6800 | 6000.0 | 78 | 9252 | No |
| 250 | GOM_NL__2PRFIN20031207_112919_000001032022_00180_09252_9586.N1 | 07-DEC-2003 11:29:19 | Twi_and_stray | 102.50 | 96 | 68Del Leo | 2.5600 | 9300.0 | 205 | 9252 | No |
| 251 | GOM_NL__2PRFIN20031207_113306_000000552022_00180_09252_9587.N1 | 07-DEC-2003 11:33:06 | Bright | 54.500 | 121 | 29Gam Vir | 2.7400 | 7200.0 | 109 | 9252 | No |
| 252 | GOM_NL__2PRFIN20031207_113742_000000452022_00180_09252_9588.N1 | 07-DEC-2003 11:37:42 | Twi_and_stray | 45.000 | 169 | 46Gam Hya | 2.9910 | 4700.0 | 90 | 9252 | No |
| 253 | GOM_NL__2PRFIN20031207_113906_000000542022_00180_09252_9589.N1 | 07-DEC-2003 11:39:06 | Dark | 53.500 | 100 | 4Gam Crv | 2.5800 | 13100. | 107 | 9252 | No |
| 254 | GOM_NL__2PRFIN20031207_114108_000000432022_00180_09252_9590.N1 | 07-DEC-2003 11:41:08 | Dark | 42.500 | 123 | 1ot Cen | 2.7500 | 10200. | 85 | 9252 | No |
| 255 | GOM_NL__2PRFIN20031207_114303_000000402022_00180_09252_9591.N1 | 07-DEC-2003 11:43:03 | Dark | 39.500 | 95 | Zet Cen | 2.5450 | 26000. | 79 | 9252 | No |
| 256 | GOM_NL__2PRFIN20031207_114454_000000422022_00180_09252_9592.N1 | 07-DEC-2003 11:44:54 | Dark | 41.500 | 77 | Eps Cen | 2.3030 | 28000. | 83 | 9252 | No |
| 257 | GOM_NL__2PRFIN20031207_114615_000000452022_00180_09252_9593.N1 | 07-DEC-2003 11:46:15 | Dark | 44.500 | 4 | Alp1Cen | -0.010000 | 5800.0 | 89 | 9252 | No |
| 258 | GOM_NL__2PRFIN20031207_115003_000000472022_00181_09253_9448.N1 | 07-DEC-2003 11:50:03 | Dark | 46.500 | 113 | Mu Vel | 2.6920 | 5000.0 | 93 | 9253 | No |
| 259 | GOM_NL__2PRFIN20031207_115411_000000432022_00181_09253_9449.N1 | 07-DEC-2003 11:54:11 | Dark | 42.500 | 29 | Bet Car | 1.6720 | 10200. | 85 | 9253 | No |
| 260 | GOM_NL__2PRFIN20031207_115623_000000452022_00181_09253_9450.N1 | 07-DEC-2003 11:56:23 | Dark | 45.000 | 41 | Eps Car | 1.8600 | 4100.0 | 90 | 9253 | No |
| 261 | GOM_NL__2PRFIN20031207_115843_000000502022_00181_09253_9451.N1 | 07-DEC-2003 11:58:43 | Dark | 49.500 | 34 | Gam2Vel | 1.7930 | 23000. | 99 | 9253 | No |
| 262 | GOM_NL__2PRFIN20031207_120041_000000552022_00181_09253_9452.N1 | 07-DEC-2003 12:00:41 | Dark | 55.000 | 70 | Zet Pup | 2.2460 | 39000. | 110 | 9253 | No |
| 263 | GOM_NL__2PRFIN20031207_120351_000000562022_00181_09253_9453.N1 | 07-DEC-2003 12:03:51 | Dark | 55.500 | 117 | Pi Pup | 2.7060 | 3800.0 | 111 | 9253 | No |
| 264 | GOM_NL__2PRFIN20031207_120726_000000642022_00181_09253_9454.N1 | 07-DEC-2003 12:07:26 | Dark | 63.500 | 23 | 21Eps CMa | 1.5020 | 26000. | 127 | 9253 | No |
| 265 | GOM_NL__2PRFIN20031207_120927_000000652022_00181_09253_9455.N1 | 07-DEC-2003 12:09:27 | Straylight | 64.500 | 179 | 24Omi2CMa | 3.0320 | 24000. | 129 | 9253 | No |
| 266 | GOM_NL__2PRFIN20031207_121306_000000812022_00181_09253_9456.N1 | 07-DEC-2003 12:13:06 | Straylight | 81.000 | 1 | 9Alp CMa | -1.4400 | 11000. | 162 | 9253 | No |
| 267 | GOM_NL__2PRFIN20031207_121634_000000592022_00181_09253_9457.N1 | 07-DEC-2003 12:16:34 | Straylight | 59.000 | 7 | 19Bet Ori | 0.10000 | 14000. | 118 | 9253 | No |
| 268 | GOM_NL__2PRFIN20031207_122038_000000482022_00181_09253_9458.N1 | 07-DEC-2003 12:20:38 | Twi_and_stray | 47.500 | 94 | 92Alp Cet | 2.5260 | 3100.0 | 95 | 9253 | No |
| 269 | GOM_NL__2PRFIN20031207_122413_000000582022_00181_09253_9459.N1 | 07-DEC-2003 12:24:13 | Bright | 58.000 | 13 | 87Alp Tau | 0.86700 | 3800.0 | 116 | 9253 | No |
| 270 | GOM_NL__2PRFIN20031207_122644_000000402022_00181_09253_9460.N1 | 07-DEC-2003 12:26:44 | Bright | 40.000 | 50 | 13Alp Ari | 2.0070 | 4250.0 | 80 | 9253 | No |
| 271 | GOM_NL__2PRFIN20031207_122822_000000382022_00181_09253_9461.N1 | 07-DEC-2003 12:28:22 | Bright | 37.500 | 150 | 44Zet Per | 2.8900 | 28000. | 75 | 9253 | No |
| 272 | GOM_NL__2PRFIN20031207_122946_000000372022_00181_09253_9462.N1 | 07-DEC-2003 12:29:46 | Bright | 37.000 | 173 | 4Bet Tri | 3.0040 | 8900.0 | 74 | 9253 | No |
| 273 | GOM_NL__2PRFIN20031207_123149_000000402022_00181_09253_9463.N1 | 07-DEC-2003 12:31:49 | Bright | 40.000 | 73 | 57Gam1And | 2.2600 | 13100. | 80 | 9253 | No |
| 274 | GOM_NL__2PRFIN20031207_123320_000000402022_00181_09253_9464.N1 | 07-DEC-2003 12:33:20 | Bright | 39.500 | 35 | 33Alp Per | 1.7950 | 6250.0 | 79 | 9253 | No |
| 275 | GOM_NL__2PRFIN20031207_123528_000000482022_00181_09253_9465.N1 | 07-DEC-2003 12:35:28 | Bright | 48.000 | 42 | 34Bet Aur | 1.9000 | 10200. | 96 | 9253 | No |
| 276 | GOM_NL__2PRFIN20031207_123742_000000382022_00181_09253_9466.N1 | 07-DEC-2003 12:37:42 | Bright | 38.000 | 76 | 27Gam Cas | 2.3000 | 30000. | 76 | 9253 | No |
| 277 | GOM_NL__2PRFIN20031207_124427_000000382022_00181_09253_9467.N1 | 07-DEC-2003 12:44:27 | Bright | 37.500 | 49 | 1Alp UMi | 1.9900 | 6300.0 | 75 | 9253 | No |
| 278 | GOM_NL__2PRFIN20031207_124909_000000362022_00181_09253_9468.N1 | 07-DEC-2003 12:49:09 | Bright | 35.500 | 60 | 7Bet UMi | 2.0810 | 3950.0 | 71 | 9253 | No |

| | | | | | | | | | | | |
|-----|--|----------------------|----------------|--------|-----|-----------|-----------|--------|-----|------|----|
| 279 | GOM_NL__2PRFIN20031207_125034_000000472022_00181_09253_9469.N1 | 07-DEC-2003 12:50:34 | Bright | 46.500 | 36 | 50Alp UMa | 1.8000 | 6300.0 | 93 | 9253 | No |
| 280 | GOM_NL__2PRFIN20031207_125207_000000492022_00181_09253_9470.N1 | 07-DEC-2003 12:52:07 | Bright | 48.500 | 82 | 48Bet UMa | 2.3650 | 10600. | 97 | 9253 | No |
| 281 | GOM_NL__2PRFIN20031207_125410_000000422022_00181_09253_9471.N1 | 07-DEC-2003 12:54:10 | Bright | 42.000 | 32 | 77Eps UMa | 1.7630 | 11000. | 84 | 9253 | No |
| 282 | GOM_NL__2PRFIN20031207_125626_000000402022_00181_09253_9472.N1 | 07-DEC-2003 12:56:26 | Bright | 39.500 | 39 | 85Eta UMa | 1.8540 | 24000. | 79 | 9253 | No |
| 283 | GOM_NL__2PRFIN20031207_125930_000000382022_00181_09253_9473.N1 | 07-DEC-2003 12:59:30 | Bright | 37.500 | 180 | 27Gam Boo | 3.0400 | 8000.0 | 75 | 9253 | No |
| 284 | GOM_NL__2PRFIN20031207_130234_000000372022_00181_09253_9474.N1 | 07-DEC-2003 13:02:34 | Bright | 37.000 | 83 | | 2.3780 | 11000. | 74 | 9253 | No |
| 285 | GOM_NL__2PRFIN20031207_130540_000000382022_00181_09253_9475.N1 | 07-DEC-2003 13:05:40 | Bright | 38.000 | 111 | 8Eta Boo | 2.6800 | 6000.0 | 76 | 9253 | No |
| 286 | GOM_NL__2PRFIN20031207_130956_000001002022_00181_09253_9476.N1 | 07-DEC-2003 13:09:56 | Tw_i_and_stray | 99.500 | 96 | 68Del Leo | 2.5600 | 9300.0 | 199 | 9253 | No |
| 287 | GOM_NL__2PRFIN20031207_131343_000000542022_00181_09253_9477.N1 | 07-DEC-2003 13:13:43 | Bright | 53.500 | 121 | 29Gam Vir | 2.7400 | 7200.0 | 107 | 9253 | No |
| 288 | GOM_NL__2PRFIN20031207_131819_000000462022_00181_09253_9478.N1 | 07-DEC-2003 13:18:19 | Tw_i_and_stray | 46.000 | 169 | 46Gam Hya | 2.9910 | 4700.0 | 92 | 9253 | No |
| 289 | GOM_NL__2PRFIN20031207_131942_000000532022_00181_09253_9479.N1 | 07-DEC-2003 13:19:42 | Dark | 53.000 | 100 | 4Gam Crv | 2.5800 | 13100. | 106 | 9253 | No |
| 290 | GOM_NL__2PRFIN20031207_132143_000000442022_00181_09253_9480.N1 | 07-DEC-2003 13:21:43 | Dark | 43.500 | 123 | lot Cen | 2.7500 | 10200. | 87 | 9253 | No |
| 291 | GOM_NL__2PRFIN20031207_132339_000000392022_00181_09253_9481.N1 | 07-DEC-2003 13:23:39 | Dark | 38.500 | 95 | Zet Cen | 2.5450 | 26000. | 77 | 9253 | No |
| 292 | GOM_NL__2PRFIN20031207_132530_000000402022_00181_09253_9482.N1 | 07-DEC-2003 13:25:30 | Dark | 40.000 | 77 | Eps Cen | 2.3030 | 28000. | 80 | 9253 | No |
| 293 | GOM_NL__2PRFIN20031207_132652_000000442022_00181_09253_9483.N1 | 07-DEC-2003 13:26:52 | Dark | 44.000 | 4 | Alp1Cen | -0.010000 | 5800.0 | 88 | 9253 | No |
| 294 | GOM_NL__2PRFIN20031207_133039_000000482022_00182_09254_9561.N1 | 07-DEC-2003 13:30:39 | Dark | 47.500 | 113 | Mu Vel | 2.6920 | 5000.0 | 95 | 9254 | No |
| 295 | GOM_NL__2PRFIN20031207_133449_000000402022_00182_09254_9562.N1 | 07-DEC-2003 13:34:49 | Dark | 40.000 | 29 | Bet Car | 1.6720 | 10200. | 80 | 9254 | No |
| 296 | GOM_NL__2PRFIN20031207_133700_000000572022_00182_09254_9563.N1 | 07-DEC-2003 13:37:00 | Dark | 56.500 | 41 | Eps Car | 1.8600 | 4100.0 | 113 | 9254 | No |
| 297 | GOM_NL__2PRFIN20031207_133921_000000492022_00182_09254_9564.N1 | 07-DEC-2003 13:39:21 | Dark | 49.000 | 34 | Gam2Vel | 1.7930 | 23000. | 98 | 9254 | No |
| 298 | GOM_NL__2PRFIN20031207_134118_000000542022_00182_09254_9565.N1 | 07-DEC-2003 13:41:18 | Dark | 54.000 | 70 | Zet Pup | 2.2460 | 39000. | 108 | 9254 | No |
| 299 | GOM_NL__2PRFIN20031207_134428_000000642022_00182_09254_9566.N1 | 07-DEC-2003 13:44:28 | Dark | 63.500 | 117 | Pi Pup | 2.7060 | 3800.0 | 127 | 9254 | No |
| 300 | GOM_NL__2PRFIN20031207_134804_000000662022_00182_09254_9567.N1 | 07-DEC-2003 13:48:04 | Dark | 66.000 | 23 | 21Eps CMa | 1.5020 | 26000. | 132 | 9254 | No |
| 301 | GOM_NL__2PRFIN20031207_135004_000000672022_00182_09254_9568.N1 | 07-DEC-2003 13:50:04 | Straylight | 67.000 | 179 | 24Omi2CMa | 3.0320 | 24000. | 134 | 9254 | No |
| 302 | GOM_NL__2PRFIN20031207_135343_000000792022_00182_09254_9569.N1 | 07-DEC-2003 13:53:43 | Straylight | 78.500 | 1 | 9Alp CMa | -1.4400 | 11000. | 157 | 9254 | No |
| 303 | GOM_NL__2PRFIN20031207_135710_000000552022_00182_09254_9570.N1 | 07-DEC-2003 13:57:10 | Straylight | 54.500 | 7 | 19Bet Ori | 0.10000 | 14000. | 109 | 9254 | No |
| 304 | GOM_NL__2PRFIN20031207_140114_000000462022_00182_09254_9571.N1 | 07-DEC-2003 14:01:14 | Tw_i_and_stray | 45.500 | 94 | 92Alp Cet | 2.5260 | 3100.0 | 91 | 9254 | No |
| 305 | GOM_NL__2PRFIN20031207_140449_000000582022_00182_09254_9572.N1 | 07-DEC-2003 14:04:49 | Bright | 58.000 | 13 | 87Alp Tau | 0.86700 | 3800.0 | 116 | 9254 | No |
| 306 | GOM_NL__2PRFIN20031207_140720_000000402022_00182_09254_9573.N1 | 07-DEC-2003 14:07:20 | Bright | 40.000 | 50 | 13Alp Ari | 2.0070 | 4250.0 | 80 | 9254 | No |
| 307 | GOM_NL__2PRFIN20031207_140858_000000382022_00182_09254_9574.N1 | 07-DEC-2003 14:08:58 | Bright | 38.000 | 150 | 44Zet Per | 2.8900 | 28000. | 76 | 9254 | No |
| 308 | GOM_NL__2PRFIN20031207_141022_000000392022_00182_09254_9575.N1 | 07-DEC-2003 14:10:22 | Bright | 38.500 | 173 | 4Bet Tri | 3.0040 | 8900.0 | 77 | 9254 | No |
| 309 | GOM_NL__2PRFIN20031207_141226_000000352022_00182_09254_9576.N1 | 07-DEC-2003 14:12:26 | Bright | 35.000 | 73 | 57Gam1And | 2.2600 | 13100. | 70 | 9254 | No |
| 310 | GOM_NL__2PRFIN20031207_141357_000000372022_00182_09254_9577.N1 | 07-DEC-2003 14:13:57 | Bright | 36.500 | 35 | 33Alp Per | 1.7950 | 6250.0 | 73 | 9254 | No |
| 311 | GOM_NL__2PRFIN20031207_141604_000000482022_00182_09254_9578.N1 | 07-DEC-2003 14:16:04 | Bright | 47.500 | 42 | 34Bet Aur | 1.9000 | 10200. | 95 | 9254 | No |
| 312 | GOM_NL__2PRFIN20031207_141818_000000382022_00182_09254_9579.N1 | 07-DEC-2003 14:18:18 | Bright | 38.000 | 76 | 27Gam Cas | 2.3000 | 30000. | 76 | 9254 | No |
| 313 | GOM_NL__2PRFIN20031207_142504_000000372022_00182_09254_9580.N1 | 07-DEC-2003 14:25:04 | Bright | 36.500 | 49 | 1Alp UMi | 1.9900 | 6300.0 | 73 | 9254 | No |
| 314 | GOM_NL__2PRFIN20031207_142947_000000382022_00182_09254_9581.N1 | 07-DEC-2003 14:29:47 | Bright | 37.500 | 60 | 7Bet UMi | 2.0810 | 3950.0 | 75 | 9254 | No |
| 315 | GOM_NL__2PRFIN20031207_143109_000000472022_00182_09254_9582.N1 | 07-DEC-2003 14:31:09 | Bright | 47.000 | 36 | 50Alp UMa | 1.8000 | 6300.0 | 94 | 9254 | No |
| 316 | GOM_NL__2PRFIN20031207_143243_000000502022_00182_09254_9583.N1 | 07-DEC-2003 14:32:43 | Bright | 49.500 | 82 | 48Bet UMa | 2.3650 | 10600. | 99 | 9254 | No |
| 317 | GOM_NL__2PRFIN20031207_143447_000000422022_00182_09254_9584.N1 | 07-DEC-2003 14:34:47 | Bright | 42.000 | 32 | 77Eps UMa | 1.7630 | 11000. | 84 | 9254 | No |
| 318 | GOM_NL__2PRFIN20031207_143703_000000382022_00182_09254_9585.N1 | 07-DEC-2003 14:37:03 | Bright | 37.500 | 39 | 85Eta UMa | 1.8540 | 24000. | 75 | 9254 | No |
| 319 | GOM_NL__2PRFIN20031207_144006_000000372022_00182_09254_9586.N1 | 07-DEC-2003 14:40:06 | Bright | 36.500 | 180 | 27Gam Boo | 3.0400 | 8000.0 | 73 | 9254 | No |
| 320 | GOM_NL__2PRFIN20031207_144311_000000362022_00182_09254_9587.N1 | 07-DEC-2003 14:43:11 | Bright | 36.000 | 83 | | 2.3780 | 11000. | 72 | 9254 | No |
| 321 | GOM_NL__2PRFIN20031207_144616_000000392022_00182_09254_9588.N1 | 07-DEC-2003 14:46:16 | Bright | 38.500 | 111 | 8Eta Boo | 2.6800 | 6000.0 | 77 | 9254 | No |
| 322 | GOM_NL__2PRFIN20031207_145033_000001032022_00182_09254_9589.N1 | 07-DEC-2003 14:50:33 | Tw_i_and_stray | 102.50 | 96 | 68Del Leo | 2.5600 | 9300.0 | 205 | 9254 | No |
| 323 | GOM_NL__2PRFIN20031207_145419_000000512022_00182_09254_9590.N1 | 07-DEC-2003 14:54:19 | Bright | 50.500 | 121 | 29Gam Vir | 2.7400 | 7200.0 | 101 | 9254 | No |
| 324 | GOM_NL__2PRFIN20031207_145856_000000462022_00182_09254_9591.N1 | 07-DEC-2003 14:58:56 | Tw_i_and_stray | 45.500 | 169 | 46Gam Hya | 2.9910 | 4700.0 | 91 | 9254 | No |
| 325 | GOM_NL__2PRFIN20031207_150020_000000542022_00182_09254_9592.N1 | 07-DEC-2003 15:00:20 | Dark | 53.500 | 100 | 4Gam Crv | 2.5800 | 13100. | 107 | 9254 | No |
| 326 | GOM_NL__2PRFIN20031207_150222_000000412022_00182_09254_9593.N1 | 07-DEC-2003 15:02:22 | Dark | 41.000 | 123 | lot Cen | 2.7500 | 10200. | 82 | 9254 | No |
| 327 | GOM_NL__2PRFIN20031207_150416_000000372022_00182_09254_9594.N1 | 07-DEC-2003 15:04:16 | Dark | 37.000 | 95 | Zet Cen | 2.5450 | 26000. | 74 | 9254 | No |
| 328 | GOM_NL__2PRFIN20031207_150607_000000382022_00182_09254_9595.N1 | 07-DEC-2003 15:06:07 | Dark | 38.000 | 77 | Eps Cen | 2.3030 | 28000. | 76 | 9254 | No |
| 329 | GOM_NL__2PRFIN20031207_150727_000000502022_00182_09254_9596.N1 | 07-DEC-2003 15:07:27 | Dark | 49.500 | 4 | Alp1Cen | -0.010000 | 5800.0 | 99 | 9254 | No |
| 330 | GOM_NL__2PRFIN20031207_151117_000000442022_00183_09255_9562.N1 | 07-DEC-2003 15:11:17 | Dark | 44.000 | 113 | Mu Vel | 2.6920 | 5000.0 | 88 | 9255 | No |
| 331 | GOM_NL__2PRFIN20031207_151526_000000402022_00183_09255_9563.N1 | 07-DEC-2003 15:15:26 | Dark | 39.500 | 29 | Bet Car | 1.6720 | 10200. | 79 | 9255 | No |
| 332 | GOM_NL__2PRFIN20031207_151737_000000482022_00183_09255_9564.N1 | 07-DEC-2003 15:17:37 | Dark | 47.500 | 41 | Eps Car | 1.8600 | 4100.0 | 95 | 9255 | No |
| 333 | GOM_NL__2PRFIN20031207_151957_000000512022_00183_09255_9565.N1 | 07-DEC-2003 15:19:57 | Dark | 51.000 | 34 | Gam2Vel | 1.7930 | 23000. | 102 | 9255 | No |
| 334 | GOM_NL__2PRFIN20031207_152248_000000522022_00183_09255_9566.N1 | 07-DEC-2003 15:22:48 | Dark | 51.500 | 2 | Alp Car | -0.73600 | 7000.0 | 103 | 9255 | No |
| 335 | GOM_NL__2PRFIN20031207_152505_000000572022_00183_09255_9567.N1 | 07-DEC-2003 15:25:05 | Dark | 56.500 | 117 | Pi Pup | 2.7060 | 3800.0 | 113 | 9255 | No |
| 336 | GOM_NL__2PRFIN20031207_152840_000000642022_00183_09255_9568.N1 | 07-DEC-2003 15:28:40 | Dark | 64.000 | 23 | 21Eps CMa | 1.5020 | 26000. | 128 | 9255 | No |
| 337 | GOM_NL__2PRFIN20031207_153039_000000612022_00183_09255_9569.N1 | 07-DEC-2003 15:30:39 | Straylight | 61.000 | 179 | 24Omi2CMa | 3.0320 | 24000. | 122 | 9255 | No |

| | | | | | | | | | | | |
|-----|--|----------------------|----------------|--------|-----|-----------|-----------|--------|-----|------|----|
| 338 | GOM_NL__2PRFIN20031207_153415_000000902022_00183_09255_9570.N1 | 07-DEC-2003 15:34:15 | Straylight | 90.000 | 1 | 9Alp CMa | -1.4400 | 11000. | 180 | 9255 | No |
| 339 | GOM_NL__2PRFIN20031207_153745_000000612022_00183_09255_9571.N1 | 07-DEC-2003 15:37:45 | Straylight | 60.500 | 7 | 19Bet Ori | 0.10000 | 14000. | 121 | 9255 | No |
| 340 | GOM_NL__2PRFIN20031207_154150_000000452022_00183_09255_9572.N1 | 07-DEC-2003 15:41:50 | Tw_i_and_stray | 45.000 | 94 | 92Alp Cet | 2.5260 | 3100.0 | 90 | 9255 | No |
| 341 | GOM_NL__2PRFIN20031207_154525_000000582022_00183_09255_9573.N1 | 07-DEC-2003 15:45:25 | Bright | 58.000 | 13 | 87Alp Tau | 0.86700 | 3800.0 | 116 | 9255 | No |
| 342 | GOM_NL__2PRFIN20031207_154716_000000382022_00183_09255_9574.N1 | 07-DEC-2003 15:47:16 | Bright | 38.000 | 146 | 25Eta Tau | 2.8730 | 15200. | 76 | 9255 | No |
| 343 | GOM_NL__2PRFIN20031207_154933_000000382022_00183_09255_9575.N1 | 07-DEC-2003 15:49:33 | Bright | 37.500 | 150 | 44Zet Per | 2.8900 | 28000. | 75 | 9255 | No |
| 344 | GOM_NL__2PRFIN20031207_155059_000000372022_00183_09255_9576.N1 | 07-DEC-2003 15:50:59 | Bright | 37.000 | 173 | 4Bet Tri | 3.0040 | 8900.0 | 74 | 9255 | No |
| 345 | GOM_NL__2PRFIN20031207_155301_000000412022_00183_09255_9577.N1 | 07-DEC-2003 15:53:01 | Bright | 40.500 | 73 | 57Gam1And | 2.2600 | 13100. | 81 | 9255 | No |
| 346 | GOM_NL__2PRFIN20031207_155433_000000392022_00183_09255_9578.N1 | 07-DEC-2003 15:54:33 | Bright | 38.500 | 35 | 33Alp Per | 1.7950 | 6250.0 | 77 | 9255 | No |
| 347 | GOM_NL__2PRFIN20031207_155638_000000502022_00183_09255_9579.N1 | 07-DEC-2003 15:56:38 | Bright | 49.500 | 42 | 34Bet Aur | 1.9000 | 10200. | 99 | 9255 | No |
| 348 | GOM_NL__2PRFIN20031207_155853_000000392022_00183_09255_9580.N1 | 07-DEC-2003 15:58:53 | Bright | 38.500 | 76 | 27Gam Cas | 2.3000 | 30000. | 77 | 9255 | No |
| 349 | GOM_NL__2PRFIN20031207_160539_000000382022_00183_09255_9581.N1 | 07-DEC-2003 16:05:39 | Bright | 37.500 | 49 | 1Alp UMi | 1.9900 | 6300.0 | 75 | 9255 | No |
| 350 | GOM_NL__2PRFIN20031207_161022_000000392022_00183_09255_9582.N1 | 07-DEC-2003 16:10:22 | Bright | 39.000 | 60 | 7Bet UMi | 2.0810 | 3950.0 | 78 | 9255 | No |
| 351 | GOM_NL__2PRFIN20031207_161315_000000392022_00183_09255_9583.N1 | 07-DEC-2003 16:13:15 | Bright | 38.500 | 119 | 14Eta Dra | 2.7270 | 4700.0 | 77 | 9255 | No |
| 352 | GOM_NL__2PRFIN20031207_161522_000000432022_00183_09255_9584.N1 | 07-DEC-2003 16:15:22 | Bright | 42.500 | 32 | 77Eps UMa | 1.7630 | 11000. | 85 | 9255 | No |
| 353 | GOM_NL__2PRFIN20031207_161738_000000372022_00183_09255_9585.N1 | 07-DEC-2003 16:17:38 | Bright | 37.000 | 39 | 85Eta UMa | 1.8540 | 24000. | 74 | 9255 | No |
| 354 | GOM_NL__2PRFIN20031207_162042_000000382022_00183_09255_9586.N1 | 07-DEC-2003 16:20:42 | Bright | 37.500 | 180 | 27Gam Boo | 3.0400 | 8000.0 | 75 | 9255 | No |
| 355 | GOM_NL__2PRFIN20031207_162346_000000372022_00183_09255_9587.N1 | 07-DEC-2003 16:23:46 | Bright | 37.000 | 83 | | 2.3780 | 11000. | 74 | 9255 | No |
| 356 | GOM_NL__2PRFIN20031207_162653_000000392022_00183_09255_9588.N1 | 07-DEC-2003 16:26:53 | Bright | 38.500 | 111 | 8Eta Boo | 2.6800 | 6000.0 | 77 | 9255 | No |
| 357 | GOM_NL__2PRFIN20031207_163015_000000472022_00183_09255_9589.N1 | 07-DEC-2003 16:30:15 | Bright | 46.500 | 138 | 47Eps Vir | 2.8280 | 4700.0 | 93 | 9255 | No |
| 358 | GOM_NL__2PRFIN20031207_163153_000000702022_00183_09255_9590.N1 | 07-DEC-2003 16:31:53 | Bright | 70.000 | 62 | 94Bet Leo | 2.1360 | 9700.0 | 140 | 9255 | No |
| 359 | GOM_NL__2PRFIN20031207_163456_000000522022_00183_09255_9591.N1 | 07-DEC-2003 16:34:56 | Bright | 52.000 | 121 | 29Gam Vir | 2.7400 | 7200.0 | 104 | 9255 | No |
| 360 | GOM_NL__2PRFIN20031207_163933_000000472022_00183_09255_9592.N1 | 07-DEC-2003 16:39:33 | Tw_i_and_stray | 46.500 | 169 | 46Gam Hya | 2.9910 | 4700.0 | 93 | 9255 | No |
| 361 | GOM_NL__2PRFIN20031207_164057_000000522022_00183_09255_9593.N1 | 07-DEC-2003 16:40:57 | Dark | 52.000 | 100 | 4Gam Crv | 2.5800 | 13100. | 104 | 9255 | No |
| 362 | GOM_NL__2PRFIN20031207_164258_000000412022_00183_09255_9594.N1 | 07-DEC-2003 16:42:58 | Dark | 40.500 | 123 | 1ot Cen | 2.7500 | 10200. | 81 | 9255 | No |
| 363 | GOM_NL__2PRFIN20031207_164452_000000392022_00183_09255_9595.N1 | 07-DEC-2003 16:44:52 | Dark | 39.000 | 95 | Zet Cen | 2.5450 | 26000. | 78 | 9255 | No |
| 364 | GOM_NL__2PRFIN20031207_164643_000000392022_00183_09255_9596.N1 | 07-DEC-2003 16:46:43 | Dark | 39.000 | 77 | Eps Cen | 2.3030 | 28000. | 78 | 9255 | No |
| 365 | GOM_NL__2PRFIN20031207_164803_000000522022_00183_09255_9597.N1 | 07-DEC-2003 16:48:03 | Dark | 51.500 | 4 | Alp1Cen | -0.010000 | 5800.0 | 103 | 9255 | No |
| 366 | GOM_NL__2PRFIN20031207_164950_000000392022_00184_09256_9449.N1 | 07-DEC-2003 16:49:50 | Dark | 39.000 | 129 | Del Cru | 2.7930 | 26000. | 78 | 9256 | No |
| 367 | GOM_NL__2PRFIN20031207_165153_000000462022_00184_09256_9450.N1 | 07-DEC-2003 16:51:53 | Dark | 46.000 | 113 | Mu Vel | 2.6920 | 5000.0 | 92 | 9256 | No |
| 368 | GOM_NL__2PRFIN20031207_165602_000000412022_00184_09256_9451.N1 | 07-DEC-2003 16:56:02 | Dark | 41.000 | 29 | Bet Car | 1.6720 | 10200. | 82 | 9256 | No |
| 369 | GOM_NL__2PRFIN20031207_165813_000000472022_00184_09256_9452.N1 | 07-DEC-2003 16:58:13 | Dark | 46.500 | 41 | Eps Car | 1.8600 | 4100.0 | 93 | 9256 | No |
| 370 | GOM_NL__2PRFIN20031207_170034_000000502022_00184_09256_9453.N1 | 07-DEC-2003 17:00:34 | Dark | 49.500 | 34 | Gam2Vel | 1.7930 | 23000. | 99 | 9256 | No |
| 371 | GOM_NL__2PRFIN20031207_170324_000000562022_00184_09256_9454.N1 | 07-DEC-2003 17:03:24 | Dark | 56.000 | 2 | Alp Car | -0.73600 | 7000.0 | 112 | 9256 | No |
| 372 | GOM_NL__2PRFIN20031207_170542_000000692022_00184_09256_9455.N1 | 07-DEC-2003 17:05:42 | Dark | 68.500 | 117 | Pi Pup | 2.7060 | 3800.0 | 137 | 9256 | No |
| 373 | GOM_NL__2PRFIN20031207_170916_000000682022_00184_09256_9456.N1 | 07-DEC-2003 17:09:16 | Dark | 67.500 | 23 | 21Eps CMa | 1.5020 | 26000. | 135 | 9256 | No |
| 374 | GOM_NL__2PRFIN20031207_171116_000000662022_00184_09256_9457.N1 | 07-DEC-2003 17:11:16 | Straylight | 66.000 | 179 | 24Omi2CMa | 3.0320 | 24000. | 132 | 9256 | No |
| 375 | GOM_NL__2PRFIN20031207_171452_000000852022_00184_09256_9458.N1 | 07-DEC-2003 17:14:52 | Straylight | 84.500 | 1 | 9Alp CMa | -1.4400 | 11000. | 169 | 9256 | No |
| 376 | GOM_NL__2PRFIN20031207_171821_000000622022_00184_09256_9459.N1 | 07-DEC-2003 17:18:21 | Straylight | 62.000 | 7 | 19Bet Ori | 0.10000 | 14000. | 124 | 9256 | No |
| 377 | GOM_NL__2PRFIN20031207_172226_000000462022_00184_09256_9460.N1 | 07-DEC-2003 17:22:26 | Tw_i_and_stray | 46.000 | 94 | 92Alp Cet | 2.5260 | 3100.0 | 92 | 9256 | No |
| 378 | GOM_NL__2PRFIN20031207_172600_000000512022_00184_09256_9461.N1 | 07-DEC-2003 17:26:00 | Bright | 51.000 | 13 | 87Alp Tau | 0.86700 | 3800.0 | 102 | 9256 | No |
| 379 | GOM_NL__2PRFIN20031207_172752_000000392022_00184_09256_9462.N1 | 07-DEC-2003 17:27:52 | Bright | 39.000 | 146 | 25Eta Tau | 2.8730 | 15200. | 78 | 9256 | No |
| 380 | GOM_NL__2PRFIN20031207_173009_000000392022_00184_09256_9463.N1 | 07-DEC-2003 17:30:09 | Bright | 38.500 | 150 | 44Zet Per | 2.8900 | 28000. | 77 | 9256 | No |
| 381 | GOM_NL__2PRFIN20031207_173135_000000382022_00184_09256_9464.N1 | 07-DEC-2003 17:31:35 | Bright | 37.500 | 173 | 4Bet Tri | 3.0040 | 8900.0 | 75 | 9256 | No |
| 382 | GOM_NL__2PRFIN20031207_173337_000000392022_00184_09256_9465.N1 | 07-DEC-2003 17:33:37 | Bright | 39.000 | 73 | 57Gam1And | 2.2600 | 13100. | 78 | 9256 | No |
| 383 | GOM_NL__2PRFIN20031207_173508_000000382022_00184_09256_9466.N1 | 07-DEC-2003 17:35:08 | Bright | 37.500 | 35 | 33Alp Per | 1.7950 | 6250.0 | 75 | 9256 | No |
| 384 | GOM_NL__2PRFIN20031207_173714_000000482022_00184_09256_9467.N1 | 07-DEC-2003 17:37:14 | Bright | 48.000 | 42 | 34Bet Aur | 1.9000 | 10200. | 96 | 9256 | No |
| 385 | GOM_NL__2PRFIN20031207_173930_000000392022_00184_09256_9468.N1 | 07-DEC-2003 17:39:30 | Bright | 39.000 | 76 | 27Gam Cas | 2.3000 | 30000. | 78 | 9256 | No |
| 386 | GOM_NL__2PRFIN20031207_174615_000000392022_00184_09256_9469.N1 | 07-DEC-2003 17:46:15 | Bright | 38.500 | 49 | 1Alp UMi | 1.9900 | 6300.0 | 77 | 9256 | No |
| 387 | GOM_NL__2PRFIN20031207_175058_000000412022_00184_09256_9470.N1 | 07-DEC-2003 17:50:58 | Bright | 40.500 | 60 | 7Bet UMi | 2.0810 | 3950.0 | 81 | 9256 | No |
| 388 | GOM_NL__2PRFIN20031207_175351_000000372022_00184_09256_9471.N1 | 07-DEC-2003 17:53:51 | Bright | 36.500 | 119 | 14Eta Dra | 2.7270 | 4700.0 | 73 | 9256 | No |
| 389 | GOM_NL__2PRFIN20031207_175557_000000432022_00184_09256_9472.N1 | 07-DEC-2003 17:55:57 | Bright | 43.000 | 32 | 77Eps UMa | 1.7630 | 11000. | 86 | 9256 | No |
| 390 | GOM_NL__2PRFIN20031207_175814_000000552022_00184_09256_9473.N1 | 07-DEC-2003 17:58:14 | Bright | 55.000 | 39 | 85Eta UMa | 1.8540 | 24000. | 110 | 9256 | No |
| 391 | GOM_NL__2PRFIN20031207_180118_000000362022_00184_09256_9474.N1 | 07-DEC-2003 18:01:18 | Bright | 36.000 | 180 | 27Gam Boo | 3.0400 | 8000.0 | 72 | 9256 | No |
| 392 | GOM_NL__2PRFIN20031207_180422_000000362022_00184_09256_9475.N1 | 07-DEC-2003 18:04:22 | Bright | 35.500 | 83 | | 2.3780 | 11000. | 71 | 9256 | No |
| 393 | GOM_NL__2PRFIN20031207_180728_000000402022_00184_09256_9476.N1 | 07-DEC-2003 18:07:28 | Bright | 39.500 | 111 | 8Eta Boo | 2.6800 | 6000.0 | 79 | 9256 | No |
| 394 | GOM_NL__2PRFIN20031207_181051_000000462022_00184_09256_9477.N1 | 07-DEC-2003 18:10:51 | Bright | 46.000 | 138 | 47Eps Vir | 2.8280 | 4700.0 | 92 | 9256 | No |
| 395 | GOM_NL__2PRFIN20031207_181230_000000752022_00184_09256_9478.N1 | 07-DEC-2003 18:12:30 | Bright | 75.000 | 62 | 94Bet Leo | 2.1360 | 9700.0 | 150 | 9256 | No |
| 396 | GOM_NL__2PRFIN20031207_181533_000000502022_00184_09256_9479.N1 | 07-DEC-2003 18:15:33 | Bright | 50.000 | 121 | 29Gam Vir | 2.7400 | 7200.0 | 100 | 9256 | No |

| | | | | | | | | | | | |
|-----|--|----------------------|----------------|--------|-----|-----------|-----------|--------|-----|------|----|
| 397 | GOM_NL__2PRFIN20031207_182009_000000452022_00184_09256_9480.N1 | 07-DEC-2003 18:20:09 | Tw_i_and_stray | 44.500 | 169 | 46Gam Hya | 2.9910 | 4700.0 | 89 | 9256 | No |
| 398 | GOM_NL__2PRFIN20031207_182134_000000512022_00184_09256_9481.N1 | 07-DEC-2003 18:21:34 | Dark | 51.000 | 100 | 4Gam Crv | 2.5800 | 13100. | 102 | 9256 | No |
| 399 | GOM_NL__2PRFIN20031207_182334_000000412022_00184_09256_9482.N1 | 07-DEC-2003 18:23:34 | Dark | 40.500 | 123 | Iot Cen | 2.7500 | 10200. | 81 | 9256 | No |
| 400 | GOM_NL__2PRFIN20031207_182528_000000392022_00184_09256_9483.N1 | 07-DEC-2003 18:25:28 | Dark | 38.500 | 95 | Zet Cen | 2.5450 | 26000. | 77 | 9256 | No |
| 401 | GOM_NL__2PRFIN20031207_182719_000000392022_00184_09256_9484.N1 | 07-DEC-2003 18:27:19 | Dark | 38.500 | 77 | Eps Cen | 2.3030 | 28000. | 77 | 9256 | No |
| 402 | GOM_NL__2PRFIN20031207_182839_000000522022_00184_09256_9485.N1 | 07-DEC-2003 18:28:39 | Dark | 52.000 | 4 | Alp1Cen | -0.010000 | 5800.0 | 104 | 9256 | No |
| 403 | GOM_NL__2PRFIN20031207_183027_000000402022_00185_09257_9452.N1 | 07-DEC-2003 18:30:27 | Dark | 39.500 | 129 | Del Cru | 2.7930 | 26000. | 79 | 9257 | No |
| 404 | GOM_NL__2PRFIN20031207_183230_000000482022_00185_09257_9453.N1 | 07-DEC-2003 18:32:30 | Dark | 47.500 | 113 | Mu Vel | 2.6920 | 5000.0 | 95 | 9257 | No |
| 405 | GOM_NL__2PRFIN20031207_183638_000000422022_00185_09257_9454.N1 | 07-DEC-2003 18:36:38 | Dark | 42.000 | 29 | Bet Car | 1.6720 | 10200. | 84 | 9257 | No |
| 406 | GOM_NL__2PRFIN20031207_183850_000000442022_00185_09257_9455.N1 | 07-DEC-2003 18:38:50 | Dark | 44.000 | 41 | Eps Car | 1.8600 | 4100.0 | 88 | 9257 | No |
| 407 | GOM_NL__2PRFIN20031207_184111_000000492022_00185_09257_9456.N1 | 07-DEC-2003 18:41:11 | Dark | 49.000 | 34 | Gam2Vel | 1.7930 | 23000. | 98 | 9257 | No |
| 408 | GOM_NL__2PRFIN20031207_184401_000000572022_00185_09257_9457.N1 | 07-DEC-2003 18:44:01 | Dark | 57.000 | 2 | Alp Car | -0.73600 | 7000.0 | 114 | 9257 | No |
| 409 | GOM_NL__2PRFIN20031207_184619_000000682022_00185_09257_9458.N1 | 07-DEC-2003 18:46:19 | Dark | 67.500 | 117 | Pi Pup | 2.7060 | 3800.0 | 135 | 9257 | No |
| 410 | GOM_NL__2PRFIN20031207_184953_000000632022_00185_09257_9459.N1 | 07-DEC-2003 18:49:53 | Dark | 63.000 | 23 | 21Eps CMa | 1.5020 | 26000. | 126 | 9257 | No |
| 411 | GOM_NL__2PRFIN20031207_185152_000000642022_00185_09257_9460.N1 | 07-DEC-2003 18:51:52 | Straylight | 63.500 | 179 | 24Omi2CMa | 3.0320 | 24000. | 127 | 9257 | No |
| 412 | GOM_NL__2PRFIN20031207_185529_000000852022_00185_09257_9461.N1 | 07-DEC-2003 18:55:29 | Straylight | 84.500 | 1 | 9Alp CMa | -1.4400 | 11000. | 169 | 9257 | No |
| 413 | GOM_NL__2PRFIN20031207_185857_000000622022_00185_09257_9462.N1 | 07-DEC-2003 18:58:57 | Straylight | 62.000 | 7 | 19Bet Ori | 0.10000 | 14000. | 124 | 9257 | No |
| 414 | GOM_NL__2PRFIN20031207_190302_000000502022_00185_09257_9463.N1 | 07-DEC-2003 19:03:02 | Tw_i_and_stray | 50.000 | 94 | 92Alp Cet | 2.5260 | 3100.0 | 100 | 9257 | No |
| 415 | GOM_NL__2PRFIN20031207_190637_000000542022_00185_09257_9464.N1 | 07-DEC-2003 19:06:37 | Bright | 53.500 | 13 | 87Alp Tau | 0.86700 | 3800.0 | 107 | 9257 | No |
| 416 | GOM_NL__2PRFIN20031207_190829_000000382022_00185_09257_9465.N1 | 07-DEC-2003 19:08:29 | Bright | 38.000 | 146 | 25Eta Tau | 2.8730 | 15200. | 76 | 9257 | No |
| 417 | GOM_NL__2PRFIN20031207_191045_000000392022_00185_09257_9466.N1 | 07-DEC-2003 19:10:45 | Bright | 39.000 | 150 | 44Zet Per | 2.8900 | 28000. | 78 | 9257 | No |
| 418 | GOM_NL__2PRFIN20031207_191212_000000362022_00185_09257_9467.N1 | 07-DEC-2003 19:12:12 | Bright | 36.000 | 173 | 4Bet Tri | 3.0040 | 8900.0 | 72 | 9257 | No |
| 419 | GOM_NL__2PRFIN20031207_191414_000000392022_00185_09257_9468.N1 | 07-DEC-2003 19:14:14 | Bright | 39.000 | 73 | 57Gam1And | 2.2600 | 13100. | 78 | 9257 | No |
| 420 | GOM_NL__2PRFIN20031207_191545_000000382022_00185_09257_9469.N1 | 07-DEC-2003 19:15:45 | Bright | 38.000 | 35 | 33Alp Per | 1.7950 | 6250.0 | 76 | 9257 | No |
| 421 | GOM_NL__2PRFIN20031207_191748_000000512022_00185_09257_9470.N1 | 07-DEC-2003 19:17:48 | Bright | 50.500 | 42 | 34Bet Aur | 1.9000 | 10200. | 101 | 9257 | No |
| 422 | GOM_NL__2PRFIN20031207_192006_000000392022_00185_09257_9471.N1 | 07-DEC-2003 19:20:06 | Bright | 38.500 | 76 | 27Gam Cas | 2.3000 | 30000. | 77 | 9257 | No |
| 423 | GOM_NL__2PRFIN20031207_192651_000000382022_00185_09257_9472.N1 | 07-DEC-2003 19:26:51 | Bright | 38.000 | 49 | 1Alp UMi | 1.9900 | 6300.0 | 76 | 9257 | No |
| 424 | GOM_NL__2PRFIN20031207_193134_000000402022_00185_09257_9473.N1 | 07-DEC-2003 19:31:34 | Bright | 40.000 | 60 | 7Bet UMi | 2.0810 | 3950.0 | 80 | 9257 | No |
| 425 | GOM_NL__2PRFIN20031207_193427_000000382022_00185_09257_9474.N1 | 07-DEC-2003 19:34:27 | Bright | 38.000 | 119 | 14Eta Dra | 2.7270 | 4700.0 | 76 | 9257 | No |
| 426 | GOM_NL__2PRFIN20031207_193634_000000432022_00185_09257_9475.N1 | 07-DEC-2003 19:36:34 | Bright | 43.000 | 32 | 77Eps UMa | 1.7630 | 11000. | 86 | 9257 | No |
| 427 | GOM_NL__2PRFIN20031207_193850_000000532022_00185_09257_9476.N1 | 07-DEC-2003 19:38:50 | Bright | 52.500 | 39 | 85Eta UMa | 1.8540 | 24000. | 105 | 9257 | No |
| 428 | GOM_NL__2PRFIN20031207_194154_000000382022_00185_09257_9477.N1 | 07-DEC-2003 19:41:54 | Bright | 38.000 | 180 | 27Gam Boo | 3.0400 | 8000.0 | 76 | 9257 | No |
| 429 | GOM_NL__2PRFIN20031207_194459_000000372022_00185_09257_9478.N1 | 07-DEC-2003 19:44:59 | Bright | 37.000 | 83 | | 2.3780 | 11000. | 74 | 9257 | No |
| 430 | GOM_NL__2PRFIN20031207_194805_000000382022_00185_09257_9479.N1 | 07-DEC-2003 19:48:05 | Bright | 38.000 | 111 | 8Eta Boo | 2.6800 | 6000.0 | 76 | 9257 | No |
| 431 | GOM_NL__2PRFIN20031207_195127_000000442022_00185_09257_9480.N1 | 07-DEC-2003 19:51:27 | Bright | 44.000 | 138 | 47Eps Vir | 2.8280 | 4700.0 | 88 | 9257 | No |
| 432 | GOM_NL__2PRFIN20031207_195306_000000722022_00185_09257_9481.N1 | 07-DEC-2003 19:53:06 | Bright | 71.500 | 62 | 94Bet Leo | 2.1360 | 9700.0 | 143 | 9257 | No |
| 433 | GOM_NL__2PRFIN20031207_195609_000000512022_00185_09257_9482.N1 | 07-DEC-2003 19:56:09 | Bright | 51.000 | 121 | 29Gam Vir | 2.7400 | 7200.0 | 102 | 9257 | No |
| 434 | GOM_NL__2PRFIN20031207_200046_000000482022_00185_09257_9483.N1 | 07-DEC-2003 20:00:46 | Tw_i_and_stray | 47.500 | 169 | 46Gam Hya | 2.9910 | 4700.0 | 95 | 9257 | No |
| 435 | GOM_NL__2PRFIN20031207_200210_000000512022_00185_09257_9484.N1 | 07-DEC-2003 20:02:10 | Dark | 51.000 | 100 | 4Gam Crv | 2.5800 | 13100. | 102 | 9257 | No |
| 436 | GOM_NL__2PRFIN20031207_200410_000000402022_00185_09257_9485.N1 | 07-DEC-2003 20:04:10 | Dark | 40.000 | 123 | Iot Cen | 2.7500 | 10200. | 80 | 9257 | No |
| 437 | GOM_NL__2PRFIN20031207_200605_000000392022_00185_09257_9486.N1 | 07-DEC-2003 20:06:05 | Dark | 39.000 | 95 | Zet Cen | 2.5450 | 26000. | 78 | 9257 | No |
| 438 | GOM_NL__2PRFIN20031207_200756_000000392022_00185_09257_9487.N1 | 07-DEC-2003 20:07:56 | Dark | 39.000 | 77 | Eps Cen | 2.3030 | 28000. | 78 | 9257 | No |
| 439 | GOM_NL__2PRFIN20031207_200915_000000452022_00185_09257_9488.N1 | 07-DEC-2003 20:09:15 | Dark | 45.000 | 4 | Alp1Cen | -0.010000 | 5800.0 | 90 | 9257 | No |
| 440 | GOM_NL__2PRFIN20031207_201103_000000412022_00186_09258_9455.N1 | 07-DEC-2003 20:11:03 | Dark | 41.000 | 129 | Del Cru | 2.7930 | 26000. | 82 | 9258 | No |
| 441 | GOM_NL__2PRFIN20031207_201307_000000462022_00186_09258_9456.N1 | 07-DEC-2003 20:13:07 | Dark | 45.500 | 113 | Mu Vel | 2.6920 | 5000.0 | 91 | 9258 | No |
| 442 | GOM_NL__2PRFIN20031207_201714_000000412022_00186_09258_9457.N1 | 07-DEC-2003 20:17:14 | Dark | 41.000 | 29 | Bet Car | 1.6720 | 10200. | 82 | 9258 | No |
| 443 | GOM_NL__2PRFIN20031207_201926_000000482022_00186_09258_9458.N1 | 07-DEC-2003 20:19:26 | Dark | 48.000 | 41 | Eps Car | 1.8600 | 4100.0 | 96 | 9258 | No |
| 444 | GOM_NL__2PRFIN20031207_202148_000000482022_00186_09258_9459.N1 | 07-DEC-2003 20:21:48 | Dark | 48.000 | 34 | Gam2Vel | 1.7930 | 23000. | 96 | 9258 | No |
| 445 | GOM_NL__2PRFIN20031207_202437_000000512022_00186_09258_9460.N1 | 07-DEC-2003 20:24:37 | Dark | 51.000 | 2 | Alp Car | -0.73600 | 7000.0 | 102 | 9258 | No |
| 446 | GOM_NL__2PRFIN20031207_202655_000000642022_00186_09258_9461.N1 | 07-DEC-2003 20:26:55 | Dark | 64.000 | 117 | Pi Pup | 2.7060 | 3800.0 | 128 | 9258 | No |
| 447 | GOM_NL__2PRFIN20031207_203029_000000632022_00186_09258_9462.N1 | 07-DEC-2003 20:30:29 | Dark | 62.500 | 23 | 21Eps CMa | 1.5020 | 26000. | 125 | 9258 | No |
| 448 | GOM_NL__2PRFIN20031207_203229_000000672022_00186_09258_9463.N1 | 07-DEC-2003 20:32:29 | Straylight | 66.500 | 179 | 24Omi2CMa | 3.0320 | 24000. | 133 | 9258 | No |
| 449 | GOM_NL__2PRFIN20031207_203606_000000762022_00186_09258_9464.N1 | 07-DEC-2003 20:36:06 | Straylight | 76.000 | 1 | 9Alp CMa | -1.4400 | 11000. | 152 | 9258 | No |
| 450 | GOM_NL__2PRFIN20031207_203933_000000622022_00186_09258_9465.N1 | 07-DEC-2003 20:39:33 | Straylight | 62.000 | 7 | 19Bet Ori | 0.10000 | 14000. | 124 | 9258 | No |
| 451 | GOM_NL__2PRFIN20031207_204337_000000462022_00186_09258_9466.N1 | 07-DEC-2003 20:43:37 | Tw_i_and_stray | 46.000 | 94 | 92Alp Cet | 2.5260 | 3100.0 | 92 | 9258 | No |
| 452 | GOM_NL__2PRFIN20031207_204712_000000562022_00186_09258_9467.N1 | 07-DEC-2003 20:47:12 | Bright | 56.000 | 13 | 87Alp Tau | 0.86700 | 3800.0 | 112 | 9258 | No |
| 453 | GOM_NL__2PRFIN20031207_204905_000000392022_00186_09258_9468.N1 | 07-DEC-2003 20:49:05 | Bright | 38.500 | 146 | 25Eta Tau | 2.8730 | 15200. | 77 | 9258 | No |
| 454 | GOM_NL__2PRFIN20031207_205121_000000392022_00186_09258_9469.N1 | 07-DEC-2003 20:51:21 | Bright | 39.000 | 150 | 44Zet Per | 2.8900 | 28000. | 78 | 9258 | No |
| 455 | GOM_NL__2PRFIN20031207_205248_000000372022_00186_09258_9470.N1 | 07-DEC-2003 20:52:48 | Bright | 37.000 | 173 | 4Bet Tri | 3.0040 | 8900.0 | 74 | 9258 | No |

| | | | | | | | | | | | |
|-----|--|----------------------|---------------|--------|-----|-----------|-----------|--------|-----|------|----|
| 456 | GOM_NL__2PRFIN20031207_205450_000000382022_00186_09258_9471.N1 | 07-DEC-2003 20:54:50 | Bright | 37.500 | 73 | 57Gam1And | 2.2600 | 13100. | 75 | 9258 | No |
| 457 | GOM_NL__2PRFIN20031207_205620_000000392022_00186_09258_9472.N1 | 07-DEC-2003 20:56:20 | Bright | 39.000 | 35 | 33Alp Per | 1.7950 | 6250.0 | 78 | 9258 | No |
| 458 | GOM_NL__2PRFIN20031207_205823_000000502022_00186_09258_9473.N1 | 07-DEC-2003 20:58:23 | Bright | 49.500 | 42 | 34Bet Aur | 1.9000 | 10200. | 99 | 9258 | No |
| 459 | GOM_NL__2PRFIN20031207_210043_000000382022_00186_09258_9474.N1 | 07-DEC-2003 21:00:43 | Bright | 37.500 | 76 | 27Gam Cas | 2.3000 | 30000. | 75 | 9258 | No |
| 460 | GOM_NL__2PRFIN20031207_210727_000000372022_00186_09258_9475.N1 | 07-DEC-2003 21:07:27 | Bright | 37.000 | 49 | 1Alp UMi | 1.9900 | 6300.0 | 74 | 9258 | No |
| 461 | GOM_NL__2PRFIN20031207_211210_000000392022_00186_09258_9476.N1 | 07-DEC-2003 21:12:10 | Bright | 39.000 | 60 | 7Bet UMi | 2.0810 | 3950.0 | 78 | 9258 | No |
| 462 | GOM_NL__2PRFIN20031207_211503_000000382022_00186_09258_9477.N1 | 07-DEC-2003 21:15:03 | Bright | 37.500 | 119 | 14Eta Dra | 2.7270 | 4700.0 | 75 | 9258 | No |
| 463 | GOM_NL__2PRFIN20031207_211709_000000402022_00186_09258_9478.N1 | 07-DEC-2003 21:17:09 | Bright | 39.500 | 32 | 77Eps UMa | 1.7630 | 11000. | 79 | 9258 | No |
| 464 | GOM_NL__2PRFIN20031207_211926_000000392022_00186_09258_9479.N1 | 07-DEC-2003 21:19:26 | Bright | 39.000 | 39 | 85Eta UMa | 1.8540 | 24000. | 78 | 9258 | No |
| 465 | GOM_NL__2PRFIN20031207_212230_000000532022_00186_09258_9480.N1 | 07-DEC-2003 21:22:30 | Bright | 53.000 | 180 | 27Gam Boo | 3.0400 | 8000.0 | 106 | 9258 | No |
| 466 | GOM_NL__2PRFIN20031207_212535_000000522022_00186_09258_9481.N1 | 07-DEC-2003 21:25:35 | Bright | 52.000 | 83 | | 2.3780 | 11000. | 104 | 9258 | No |
| 467 | GOM_NL__2PRFIN20031207_212841_000000392022_00186_09258_9482.N1 | 07-DEC-2003 21:28:41 | Bright | 38.500 | 111 | 8Eta Boo | 2.6800 | 6000.0 | 77 | 9258 | No |
| 468 | GOM_NL__2PRFIN20031207_213204_000000632022_00186_09258_9483.N1 | 07-DEC-2003 21:32:04 | Bright | 63.000 | 138 | 47Eps Vir | 2.8280 | 4700.0 | 126 | 9258 | No |
| 469 | GOM_NL__2PRFIN20031207_213344_000000752022_00186_09258_9484.N1 | 07-DEC-2003 21:33:44 | Bright | 75.000 | 62 | 94Bet Leo | 2.1360 | 9700.0 | 150 | 9258 | No |
| 470 | GOM_NL__2PRFIN20031207_213646_000000562022_00186_09258_9485.N1 | 07-DEC-2003 21:36:46 | Twi_and_stray | 56.000 | 121 | 29Gam Vir | 2.7400 | 7200.0 | 112 | 9258 | No |
| 471 | GOM_NL__2PRFIN20031207_214122_000000432022_00186_09258_9486.N1 | 07-DEC-2003 21:41:22 | Twi_and_stray | 42.500 | 169 | 46Gam Hya | 2.9910 | 4700.0 | 85 | 9258 | No |
| 472 | GOM_NL__2PRFIN20031207_214247_000000532022_00186_09258_9487.N1 | 07-DEC-2003 21:42:47 | Dark | 52.500 | 100 | 4Gam Crv | 2.5800 | 13100. | 105 | 9258 | No |
| 473 | GOM_NL__2PRFIN20031207_214446_000000452022_00186_09258_9488.N1 | 07-DEC-2003 21:44:46 | Dark | 44.500 | 123 | 1ot Cen | 2.7500 | 10200. | 89 | 9258 | No |
| 474 | GOM_NL__2PRFIN20031207_214641_000000402022_00186_09258_9489.N1 | 07-DEC-2003 21:46:41 | Dark | 40.000 | 95 | Zet Cen | 2.5450 | 26000. | 80 | 9258 | No |
| 475 | GOM_NL__2PRFIN20031207_214832_000000402022_00186_09258_9490.N1 | 07-DEC-2003 21:48:32 | Dark | 39.500 | 77 | Eps Cen | 2.3030 | 28000. | 79 | 9258 | No |
| 476 | GOM_NL__2PRFIN20031207_214951_000000442022_00186_09258_9491.N1 | 07-DEC-2003 21:49:51 | Dark | 43.500 | 4 | Alp1Cen | -0.010000 | 5800.0 | 87 | 9258 | No |
| 477 | GOM_NL__2PRFIN20031207_215139_000000412022_00187_09259_9475.N1 | 07-DEC-2003 21:51:39 | Dark | 40.500 | 129 | Del Cru | 2.7930 | 26000. | 81 | 9259 | No |
| 478 | GOM_NL__2PRFIN20031207_215343_000000482022_00187_09259_9476.N1 | 07-DEC-2003 21:53:43 | Dark | 47.500 | 113 | Mu Vel | 2.6920 | 5000.0 | 95 | 9259 | No |
| 479 | GOM_NL__2PRFIN20031207_215750_000000412022_00187_09259_9477.N1 | 07-DEC-2003 21:57:50 | Dark | 41.000 | 29 | Bet Car | 1.6720 | 10200. | 82 | 9259 | No |
| 480 | GOM_NL__2PRFIN20031207_220002_000000542022_00187_09259_9478.N1 | 07-DEC-2003 22:00:02 | Dark | 54.000 | 41 | Eps Car | 1.8600 | 4100.0 | 108 | 9259 | No |
| 481 | GOM_NL__2PRFIN20031207_220224_000000492022_00187_09259_9479.N1 | 07-DEC-2003 22:02:24 | Dark | 49.000 | 34 | Gam2Vel | 1.7930 | 23000. | 98 | 9259 | No |
| 482 | GOM_NL__2PRFIN20031207_220512_000000502022_00187_09259_9480.N1 | 07-DEC-2003 22:05:12 | Dark | 50.000 | 2 | Alp Car | -0.73600 | 7000.0 | 100 | 9259 | No |
| 483 | GOM_NL__2PRFIN20031207_220731_000000612022_00187_09259_9481.N1 | 07-DEC-2003 22:07:31 | Dark | 60.500 | 117 | Pi Pup | 2.7060 | 3800.0 | 121 | 9259 | No |
| 484 | GOM_NL__2PRFIN20031207_221106_000000642022_00187_09259_9482.N1 | 07-DEC-2003 22:11:06 | Dark | 64.000 | 23 | 21Eps CMa | 1.5020 | 26000. | 128 | 9259 | No |
| 485 | GOM_NL__2PRFIN20031207_221306_000000652022_00187_09259_9483.N1 | 07-DEC-2003 22:13:06 | Straylight | 64.500 | 179 | 24Omi2CMa | 3.0320 | 24000. | 129 | 9259 | No |
| 486 | GOM_NL__2PRFIN20031207_221642_000000792022_00187_09259_9484.N1 | 07-DEC-2003 22:16:42 | Straylight | 78.500 | 1 | 9Alp CMa | -1.4400 | 11000. | 157 | 9259 | No |
| 487 | GOM_NL__2PRFIN20031207_222010_000000592022_00187_09259_9485.N1 | 07-DEC-2003 22:20:10 | Straylight | 58.500 | 7 | 19Bet Ori | 0.10000 | 14000. | 117 | 9259 | No |
| 488 | GOM_NL__2PRFIN20031207_222412_000000492022_00187_09259_9486.N1 | 07-DEC-2003 22:24:12 | Twi_and_stray | 48.500 | 94 | 92Alp Cet | 2.5260 | 3100.0 | 97 | 9259 | No |
| 489 | GOM_NL__2PRFIN20031207_222745_000000582022_00187_09259_9487.N1 | 07-DEC-2003 22:27:45 | Bright | 58.000 | 13 | 87Alp Tau | 0.86700 | 3800.0 | 116 | 9259 | No |
| 490 | GOM_NL__2PRFIN20031207_222940_000000382022_00187_09259_9488.N1 | 07-DEC-2003 22:29:40 | Bright | 38.000 | 146 | 25Eta Tau | 2.8730 | 15200. | 76 | 9259 | No |
| 491 | GOM_NL__2PRFIN20031207_223156_000000372022_00187_09259_9489.N1 | 07-DEC-2003 22:31:56 | Bright | 36.500 | 150 | 44Zet Per | 2.8900 | 28000. | 73 | 9259 | No |
| 492 | GOM_NL__2PRFIN20031207_223323_000000382022_00187_09259_9490.N1 | 07-DEC-2003 22:33:23 | Bright | 38.000 | 173 | 4Bet Tri | 3.0040 | 8900.0 | 76 | 9259 | No |
| 493 | GOM_NL__2PRFIN20031207_223525_000000382022_00187_09259_9491.N1 | 07-DEC-2003 22:35:25 | Bright | 38.000 | 73 | 57Gam1And | 2.2600 | 13100. | 76 | 9259 | No |
| 494 | GOM_NL__2PRFIN20031207_223656_000000372022_00187_09259_9492.N1 | 07-DEC-2003 22:36:56 | Bright | 36.500 | 35 | 33Alp Per | 1.7950 | 6250.0 | 73 | 9259 | No |
| 495 | GOM_NL__2PRFIN20031207_223859_000000502022_00187_09259_9493.N1 | 07-DEC-2003 22:38:59 | Bright | 49.500 | 42 | 34Bet Aur | 1.9000 | 10200. | 99 | 9259 | No |
| 496 | GOM_NL__2PRFIN20031207_224118_000000392022_00187_09259_9494.N1 | 07-DEC-2003 22:41:18 | Bright | 38.500 | 76 | 27Gam Cas | 2.3000 | 30000. | 77 | 9259 | No |
| 497 | GOM_NL__2PRFIN20031207_224802_000000382022_00187_09259_9495.N1 | 07-DEC-2003 22:48:02 | Bright | 38.000 | 49 | 1Alp UMi | 1.9900 | 6300.0 | 76 | 9259 | No |
| 498 | GOM_NL__2PRFIN20031207_225245_000000402022_00187_09259_9496.N1 | 07-DEC-2003 22:52:45 | Bright | 39.500 | 60 | 7Bet UMi | 2.0810 | 3950.0 | 79 | 9259 | No |
| 499 | GOM_NL__2PRFIN20031207_225537_000000392022_00187_09259_9497.N1 | 07-DEC-2003 22:55:37 | Bright | 38.500 | 119 | 14Eta Dra | 2.7270 | 4700.0 | 77 | 9259 | No |
| 500 | GOM_NL__2PRFIN20031207_225745_000000582022_00187_09259_9498.N1 | 07-DEC-2003 22:57:45 | Bright | 58.000 | 32 | 77Eps UMa | 1.7630 | 11000. | 116 | 9259 | No |
| 501 | GOM_NL__2PRFIN20031207_230001_000000492022_00187_09259_9499.N1 | 07-DEC-2003 23:00:01 | Bright | 48.500 | 39 | 85Eta UMa | 1.8540 | 24000. | 97 | 9259 | No |
| 502 | GOM_NL__2PRFIN20031207_230306_000000372022_00187_09259_9500.N1 | 07-DEC-2003 23:03:06 | Bright | 37.000 | 180 | 27Gam Boo | 3.0400 | 8000.0 | 74 | 9259 | No |
| 503 | GOM_NL__2PRFIN20031207_230610_000000522022_00187_09259_9501.N1 | 07-DEC-2003 23:06:10 | Bright | 52.000 | 83 | | 2.3780 | 11000. | 104 | 9259 | No |
| 504 | GOM_NL__2PRFIN20031207_230917_000000392022_00187_09259_9502.N1 | 07-DEC-2003 23:09:17 | Bright | 39.000 | 111 | 8Eta Boo | 2.6800 | 6000.0 | 78 | 9259 | No |
| 505 | GOM_NL__2PRFIN20031207_231240_000000632022_00187_09259_9503.N1 | 07-DEC-2003 23:12:40 | Bright | 63.000 | 138 | 47Eps Vir | 2.8280 | 4700.0 | 126 | 9259 | No |
| 506 | GOM_NL__2PRFIN20031207_231421_000000742022_00187_09259_9504.N1 | 07-DEC-2003 23:14:21 | Bright | 74.000 | 62 | 94Bet Leo | 2.1360 | 9700.0 | 148 | 9259 | No |
| 507 | GOM_NL__2PRFIN20031207_231723_000000542022_00187_09259_9505.N1 | 07-DEC-2003 23:17:23 | Twi_and_stray | 54.000 | 121 | 29Gam Vir | 2.7400 | 7200.0 | 108 | 9259 | No |
| 508 | GOM_NL__2PRFIN20031207_232158_000000462022_00187_09259_9506.N1 | 07-DEC-2003 23:21:58 | Twi_and_stray | 46.000 | 169 | 46Gam Hya | 2.9910 | 4700.0 | 92 | 9259 | No |
| 509 | GOM_NL__2PRFIN20031207_232522_000000392022_00187_09259_9507.N1 | 07-DEC-2003 23:25:22 | Dark | 39.000 | 123 | 1ot Cen | 2.7500 | 10200. | 78 | 9259 | No |
| 510 | GOM_NL__2PRFIN20031207_232907_000000412022_00187_09259_9508.N1 | 07-DEC-2003 23:29:07 | Dark | 40.500 | 77 | Eps Cen | 2.3030 | 28000. | 81 | 9259 | No |
| 511 | GOM_NL__2PRFIN20031207_233027_000000442022_00187_09259_9509.N1 | 07-DEC-2003 23:30:27 | Dark | 43.500 | 4 | Alp1Cen | -0.010000 | 5800.0 | 87 | 9259 | No |
| 512 | GOM_NL__2PRFIN20031207_233213_000000432022_00188_09260_9477.N1 | 07-DEC-2003 23:32:13 | Dark | 43.000 | 129 | Del Cru | 2.7930 | 26000. | 86 | 9260 | No |
| 513 | GOM_NL__2PRFIN20031207_233420_000000472022_00188_09260_9478.N1 | 07-DEC-2003 23:34:20 | Dark | 46.500 | 113 | Mu Vel | 2.6920 | 5000.0 | 93 | 9260 | No |
| 514 | GOM_NL__2PRFIN20031207_233826_000000422022_00188_09260_9479.N1 | 07-DEC-2003 23:38:26 | Dark | 41.500 | 29 | Bet Car | 1.6720 | 10200. | 83 | 9260 | No |

| | | | | | | | | | | | |
|-----|--|----------------------|------------|--------|-----|-----------|----------|--------|-----|------|----|
| 515 | GOM_NL__2PRFIN20031207_234038_000000532022_00188_09260_9480.N1 | 07-DEC-2003 23:40:38 | Dark | 53.000 | 41 | Eps Car | 1.8600 | 4100.0 | 106 | 9260 | No |
| 516 | GOM_NL__2PRFIN20031207_234300_000000522022_00188_09260_9481.N1 | 07-DEC-2003 23:43:00 | Dark | 51.500 | 34 | Gam2Vel | 1.7930 | 23000. | 103 | 9260 | No |
| 517 | GOM_NL__2PRFIN20031207_234549_000000512022_00188_09260_9482.N1 | 07-DEC-2003 23:45:49 | Dark | 51.000 | 2 | Alp Car | -0.73600 | 7000.0 | 102 | 9260 | No |
| 518 | GOM_NL__2PRFIN20031207_234807_000000622022_00188_09260_9483.N1 | 07-DEC-2003 23:48:07 | Dark | 62.000 | 117 | Pi Pup | 2.7060 | 3800.0 | 124 | 9260 | No |
| 519 | GOM_NL__2PRFIN20031207_235142_000000622022_00188_09260_9484.N1 | 07-DEC-2003 23:51:42 | Dark | 62.000 | 23 | 21Eps CMa | 1.5020 | 26000. | 124 | 9260 | No |
| 520 | GOM_NL__2PRFIN20031207_235342_000000652022_00188_09260_9485.N1 | 07-DEC-2003 23:53:42 | Straylight | 64.500 | 179 | 24Omi2CMa | 3.0320 | 24000. | 129 | 9260 | No |
| 521 | GOM_NL__2PRFIN20031207_235656_000000602022_00188_09260_9486.N1 | 07-DEC-2003 23:56:56 | Straylight | 59.500 | 47 | 2Bet CMa | 1.9760 | 28000. | 119 | 9260 | No |

3. Quality information per product

In this section it is plotted some information contained in the Quality Summary data set of the level 2 products. Only products in dark limb conditions and without errors (error flag in the MPH set to "0") are used.

3.1 Plot quality information per product (time dependant)

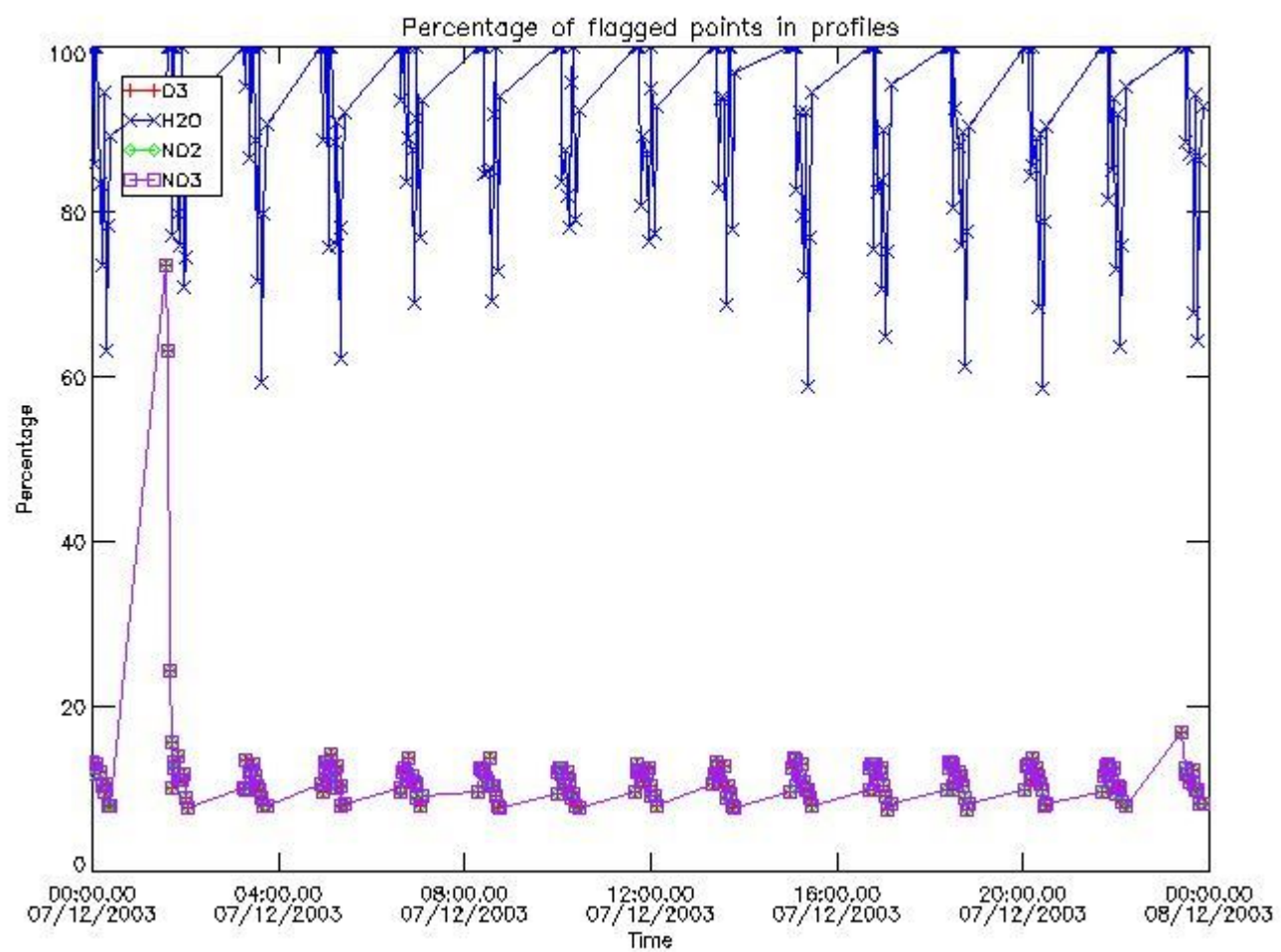

3.2 Plot quality information per product (world map)

Percentage of flagged data per O3 profile

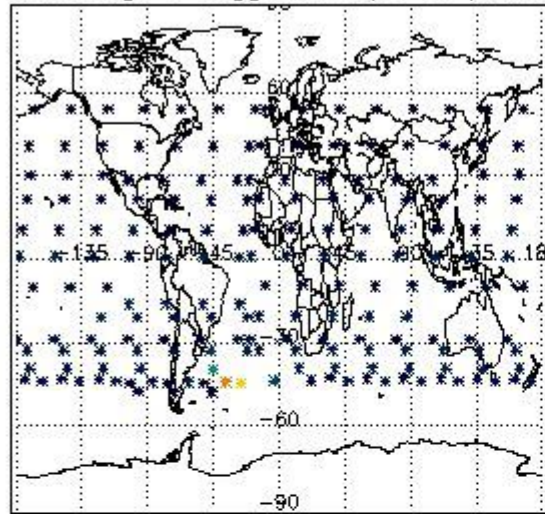

Percentage of flagged data per H2O profile

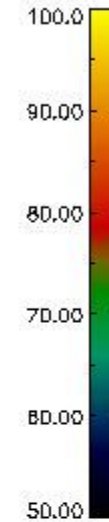
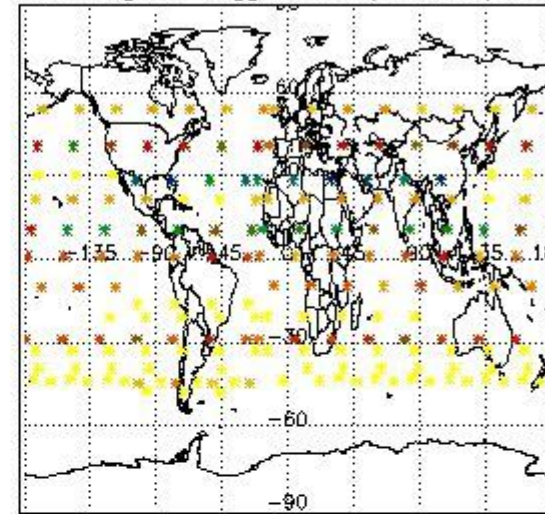

Percentage of flagged data per NO2 profile

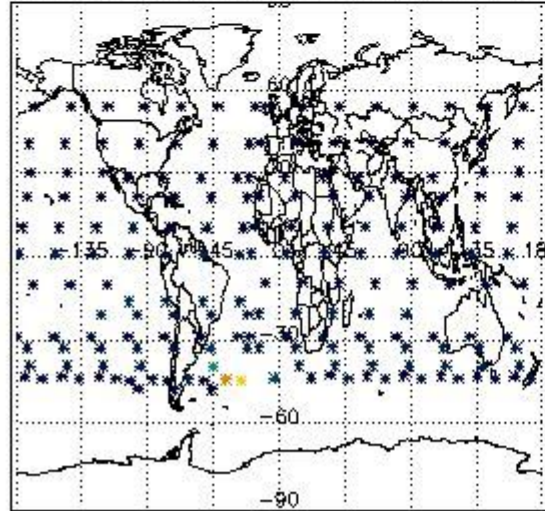

Percentage of flagged data per NO3 profile

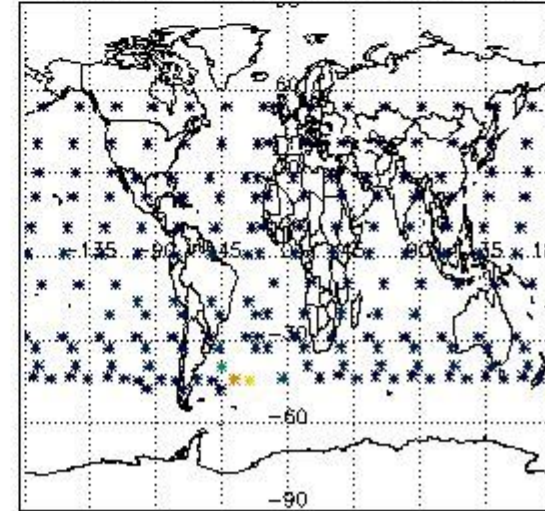

4. Level 1 quality information per product

In this section it is plotted some information contained in the Quality Summary data set of the level 2 products that comes from the level 1b processing. Products without errors (error flag in the MPH set to "0") are used.

4.1 Plot quality information per product (time dependant) coming from level 1b processing

4.1.1 Plot level 1 quality information per product (time dependant): ENVISAT ASCENDING passes

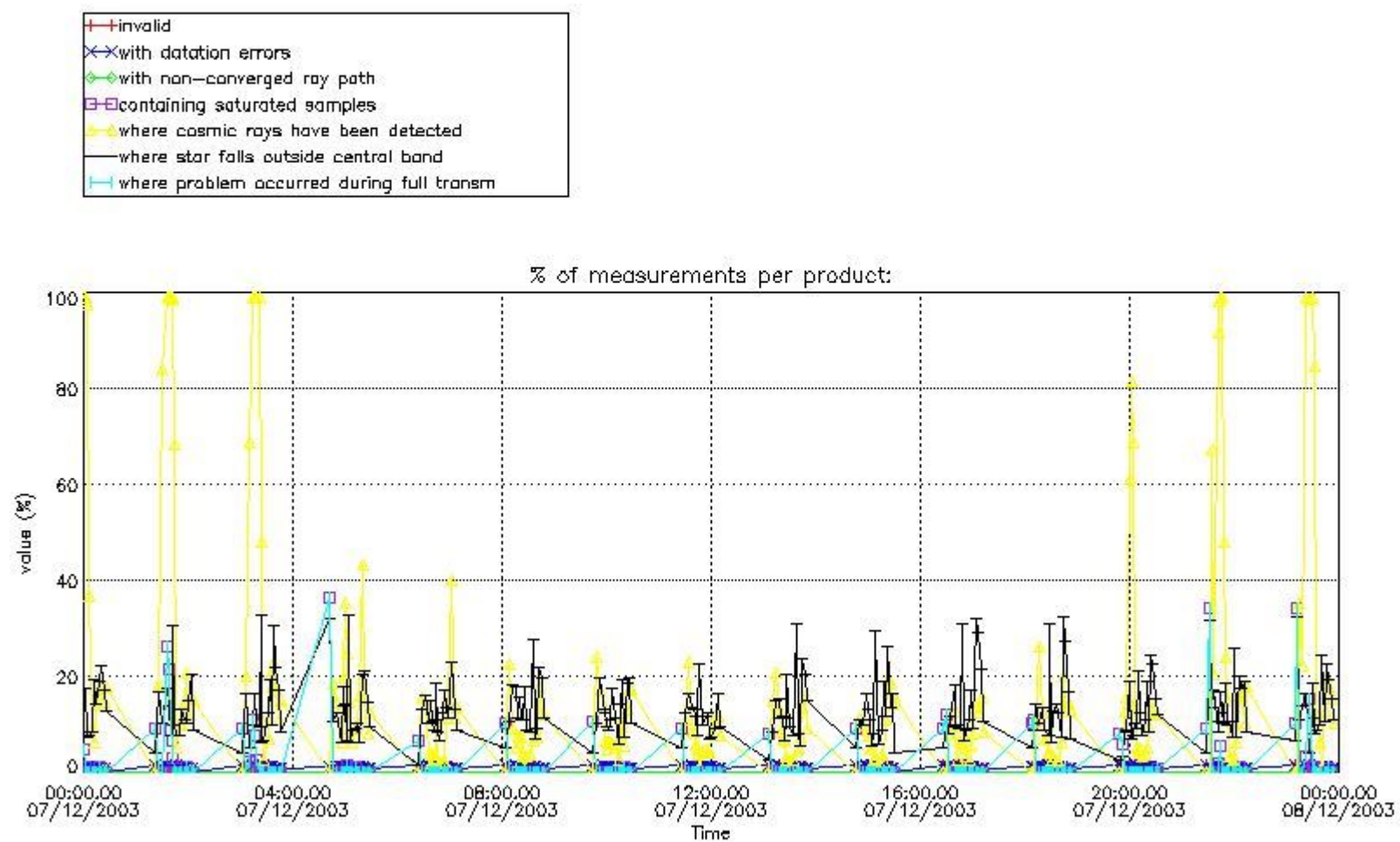

4.1.2 Plot level 1 quality information per product (time dependant): ENVI SAT DESCENDING passes

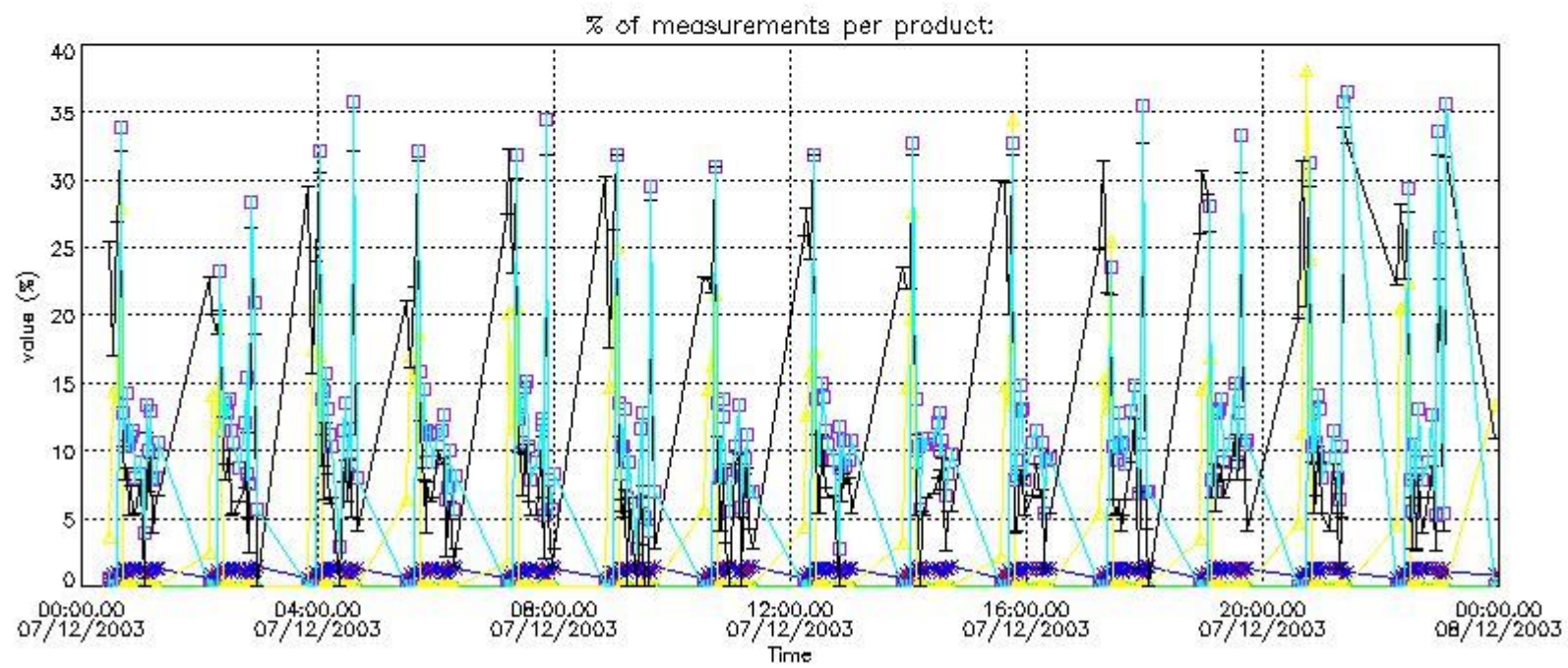
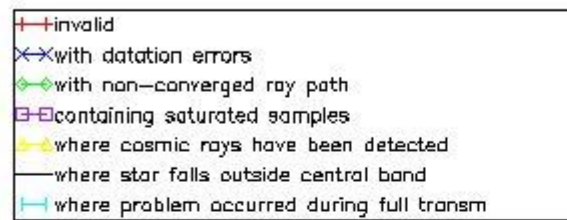

4.2 Plot quality information per product coming from level 1b processing (world map)

4.2.1 Plot level 1 quality information per product (world map): ENVISAT ASCENDING passes

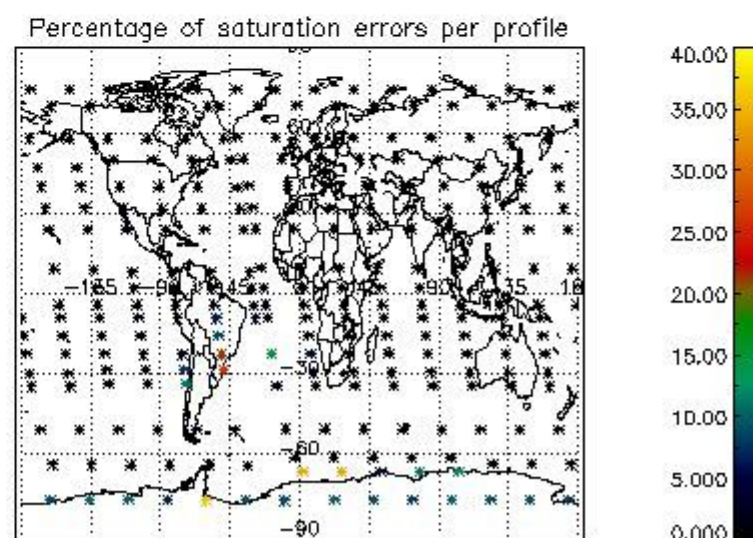
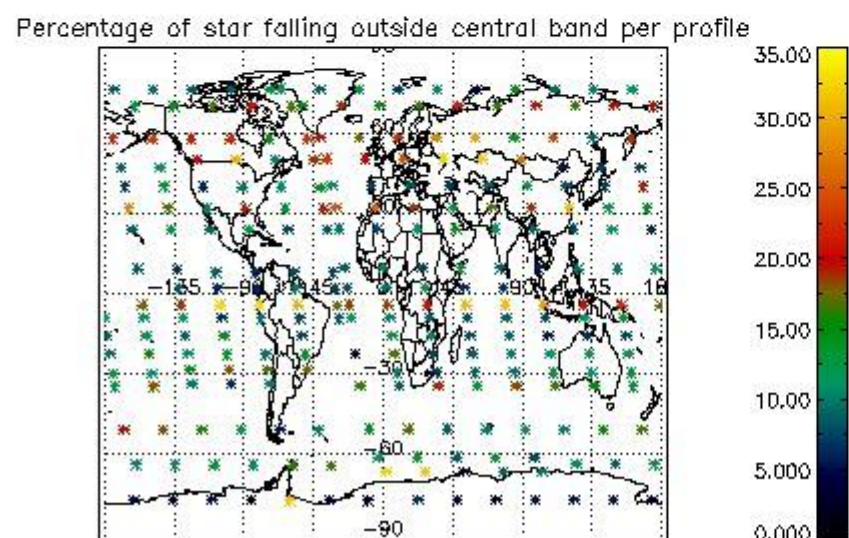
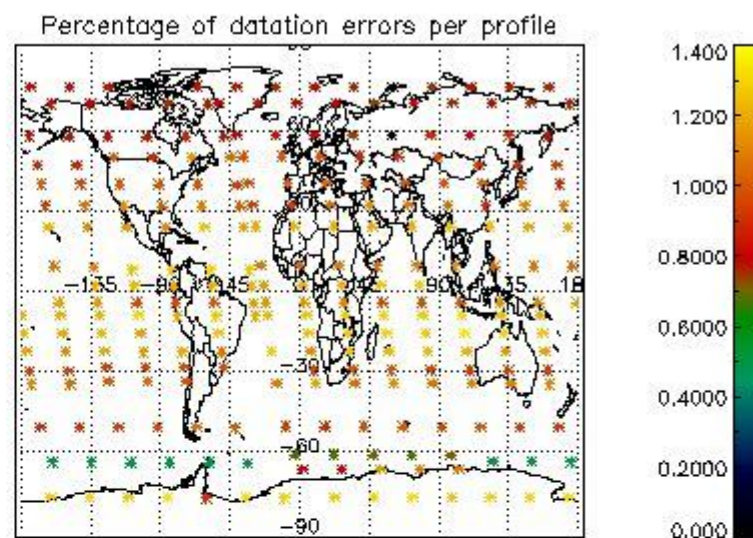
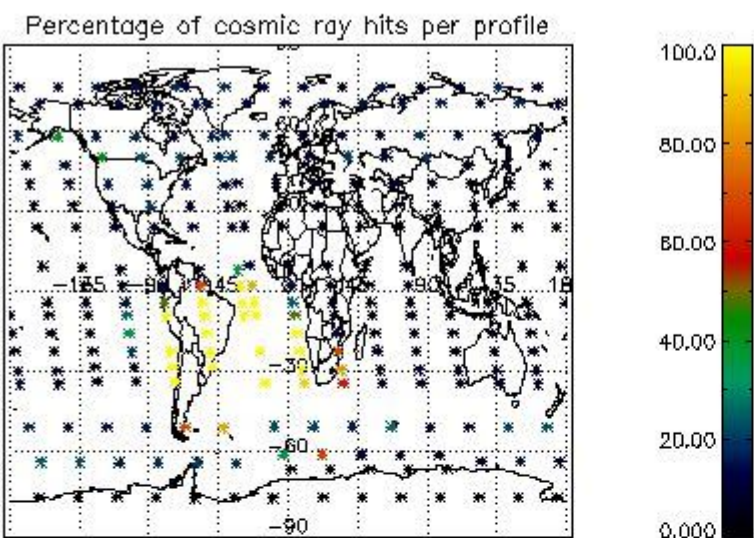

4.2.2 Plot level 1 quality information per product (world map): ENVISAT DESCENDING passes

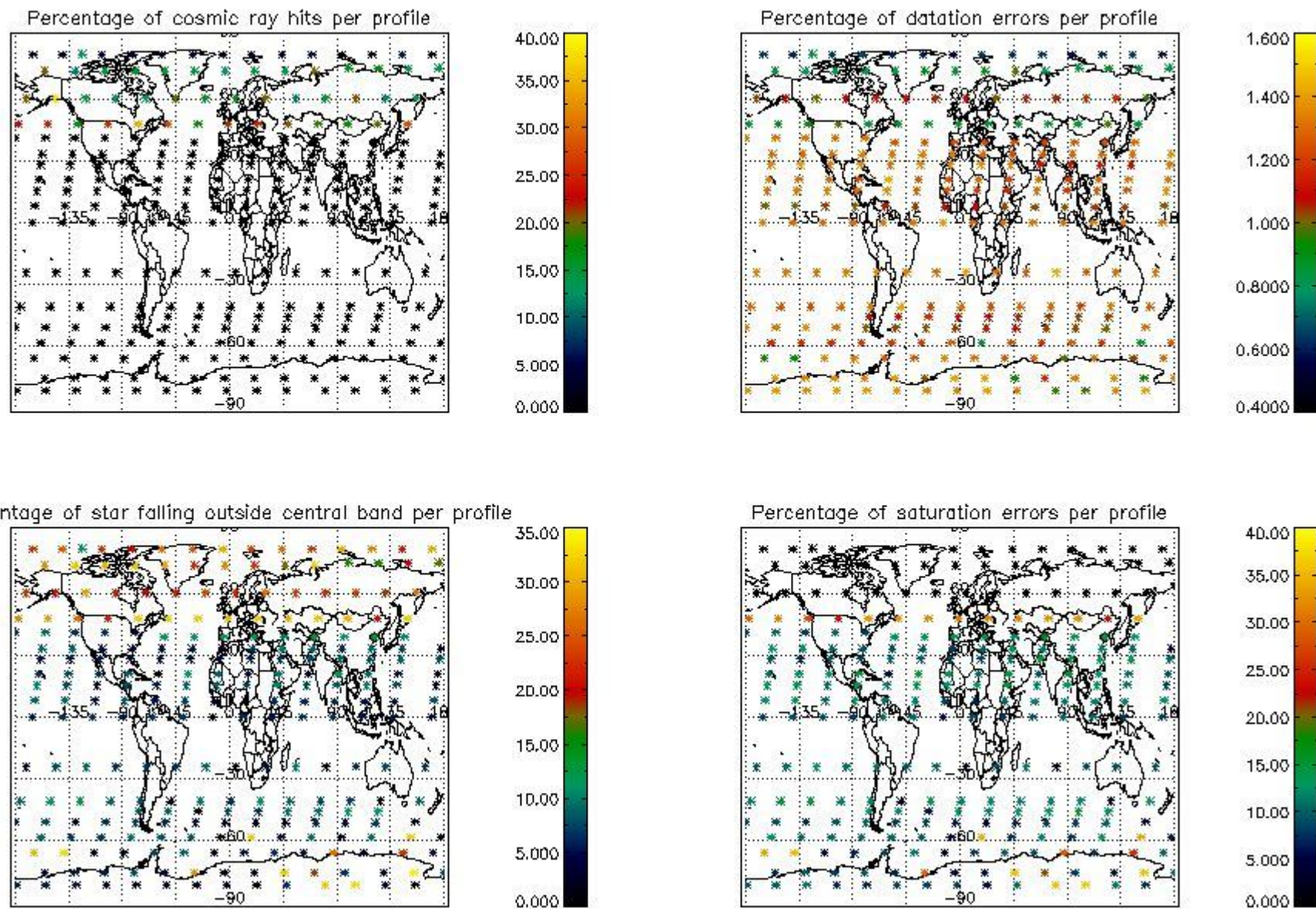

5. Trace gas profiles

5.1 Ozone statistics based on quality of products

The final quality of the products can be "measured" using the STD (Standard Deviation) attached to every point profile. This information is written to the parameter GOM_NL__2P/NL_LOCAL_SPECIES_DENSITY/o3_std of the level 2 products. The table below shows the statistics for given STD ranges.

The statistics are given with respect to the overall valid production:

- Products without fatal errors: GOM_NL__2P/MPH/PRODUCT_ERR=0
- Valid point profile: GOM_NL__2P/NL_LOCAL_SPECIES_DENSITY/pcd(0)=0

The 'Criteria' is applied to valid points of dark limb products:

- Products in dark limb illumination condition: GOM_NL__2P/NL_SUMMARY_QUALITY/obs_ill_cond=0
- Products without fatal errors: GOM_NL__2P/MPH/PRODUCT_ERR=0
- Valid point profile: GOM_NL__2P/NL_LOCAL_SPECIES_DENSITY/pcd(0)=0

So, the table below shows the percentage of dark limb and valid observations for each criteria with respect to the overall valid daily observations.

| Criteria | % of total production |
|----------|-----------------------|
| All STD | 36 |
| STD < 20 | 22 |

| | |
|----------|----|
| STD < 10 | 18 |
| STD < 5 | 14 |

5.2 Plot ozone profiles for all STD (dark without errors)

The colorbar represents the latitude.

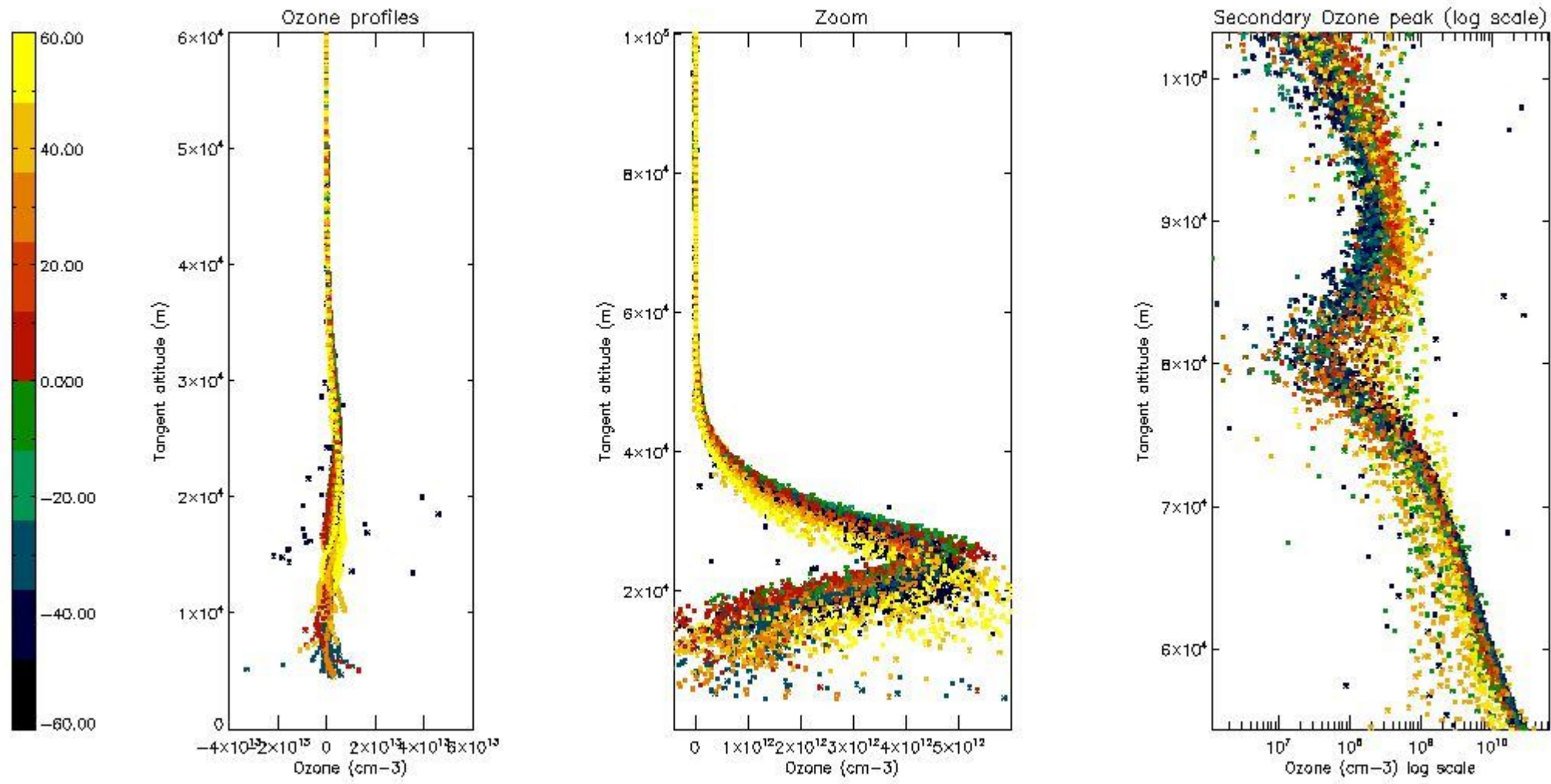

5.3 Plot ozone profiles where STD < 20% (dark without errors)

The colorbar represents the latitude.

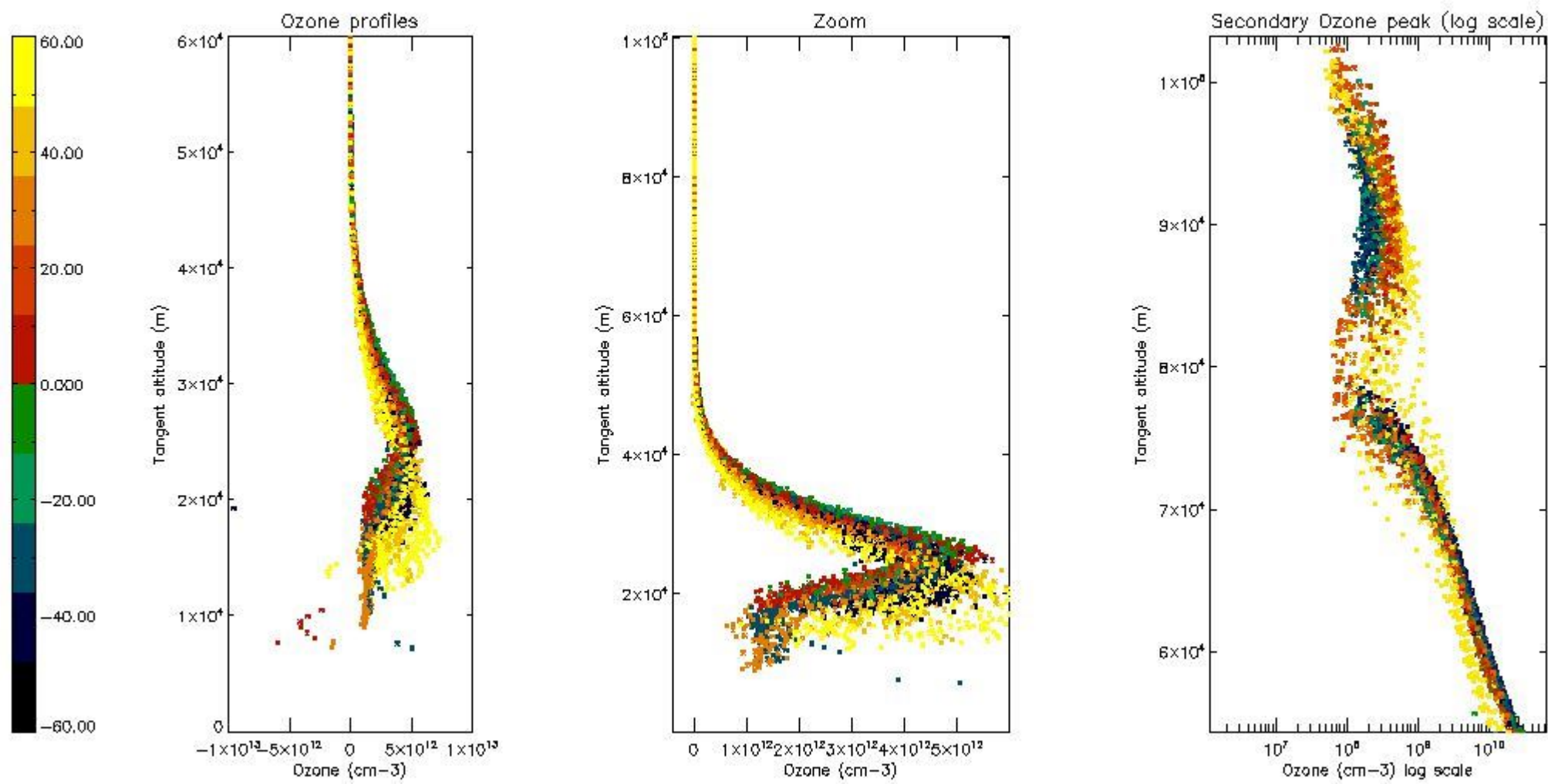

5.4 Plot ozone profiles where $STD < 10\%$ (dark without errors)

The colorbar represents the latitude.

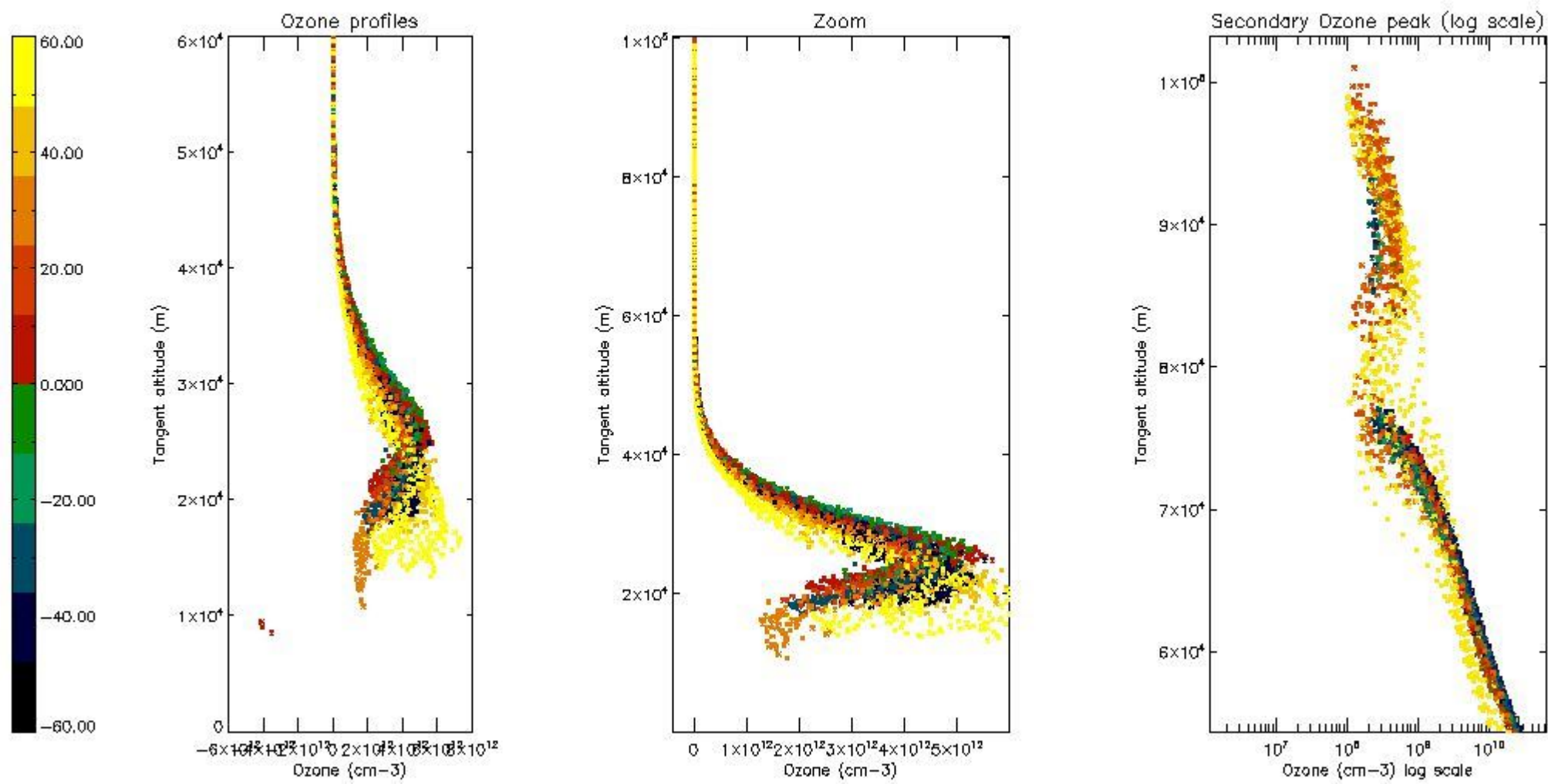

5.5 Plot ozone profiles where STD < 5% (dark without errors)

The colorbar represents the latitude.

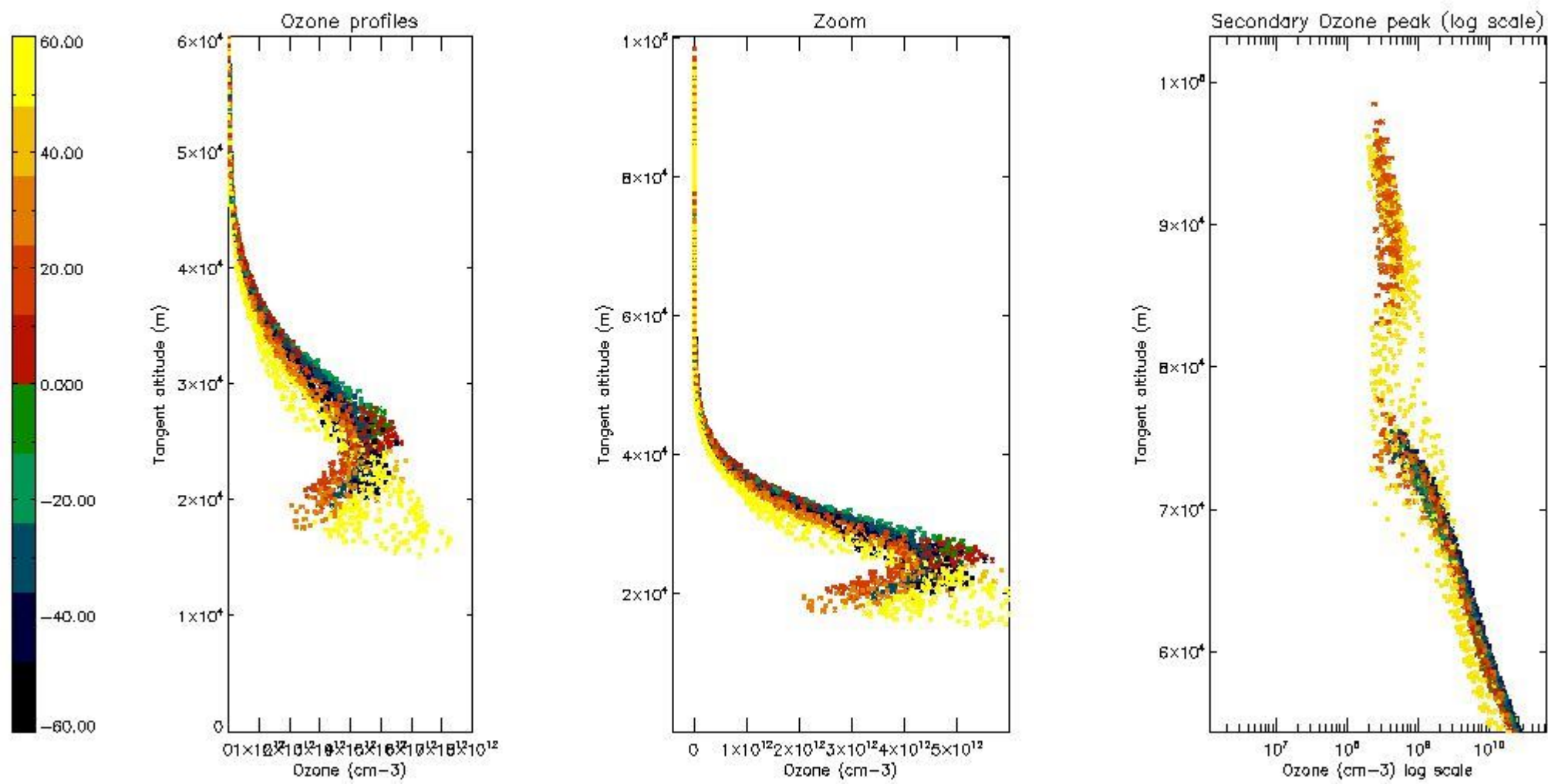

5.6 Plot NO₂ profiles for all STD (dark without errors)

The colorbar represents the latitude.

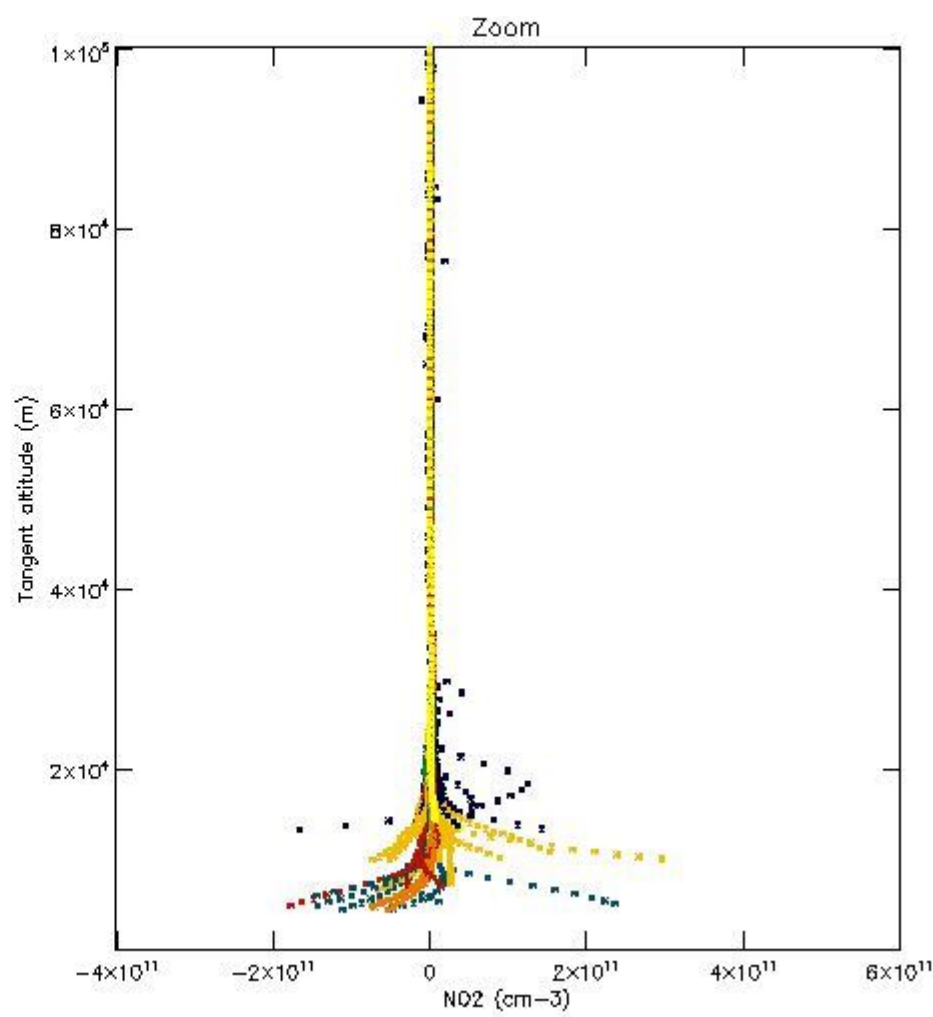
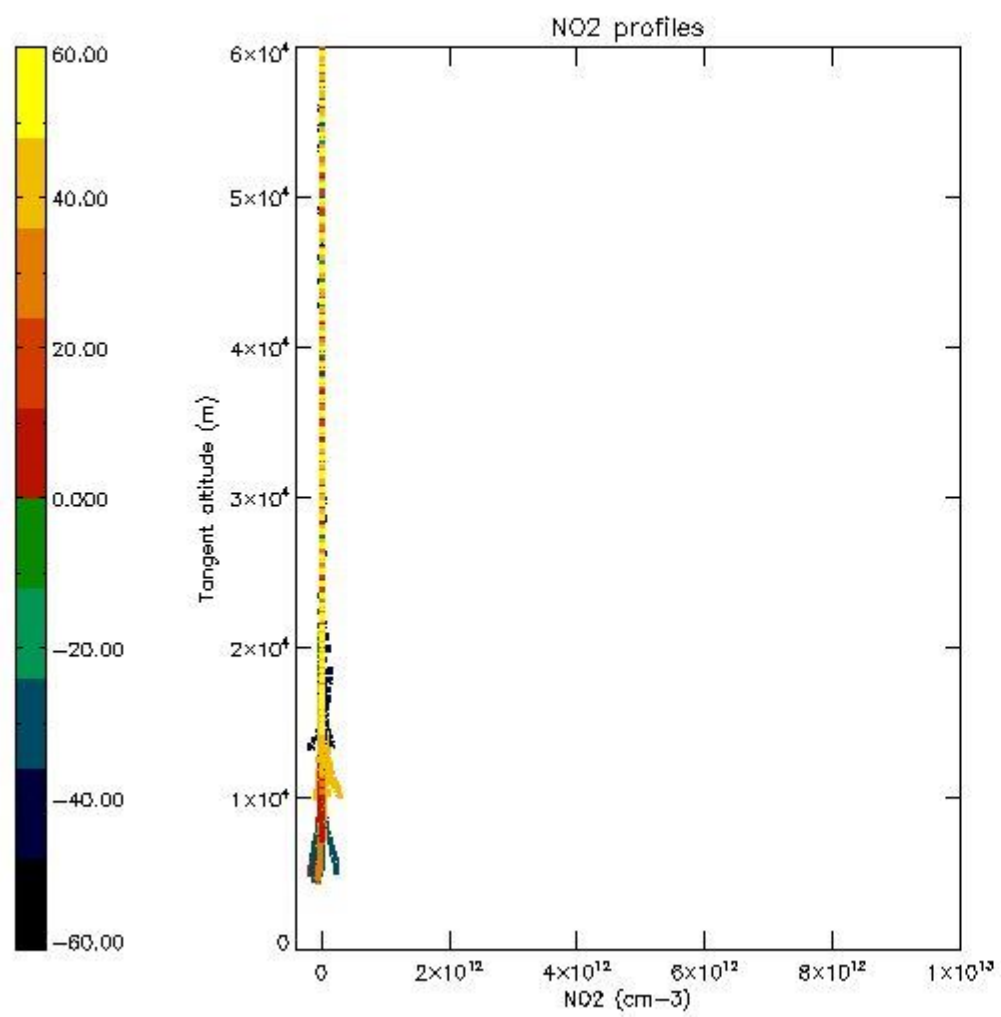

5.7 Plot NO3 profiles for all STD (dark without errors)

The colorbar represents the latitude.

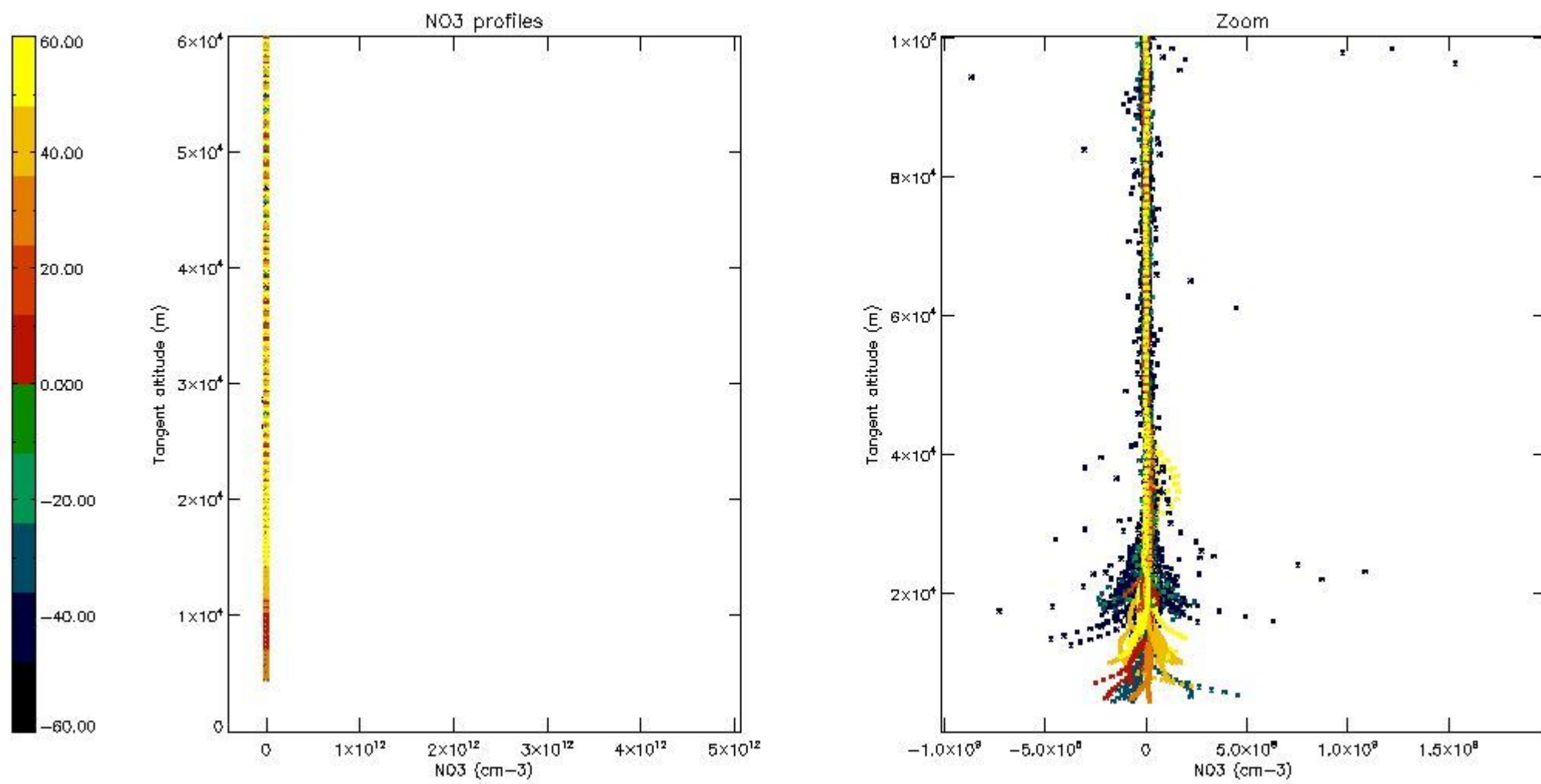

5.8 Plot H2O profiles for all STD (only for occultations of stars 1,2,3,4,13,14,16,26,63 dark without errors)

The colorbar represents the latitude.

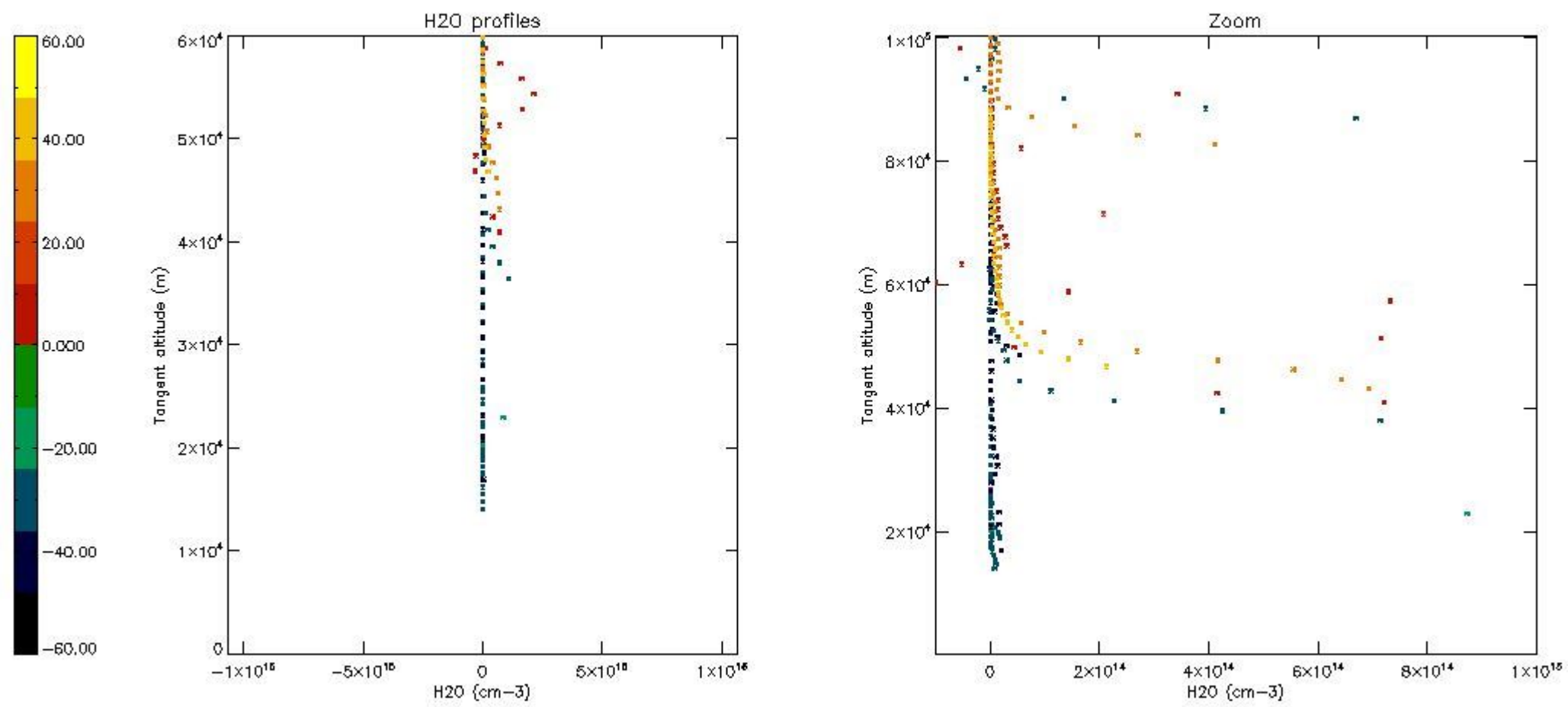

6. Auxiliary Data Files used for the production reported in section 2

The number reported in the third column indicates since which file (see list in section 2) the corresponding auxiliary file has been used. The fourth column is the date of those product files.

| Type | Auxiliary Filename | Used since product | Used since product date |
|---------------------------|---|--------------------|-------------------------|
| INST_PHYS_CHARACTERISTICS | GOM_INS_AXVIEC20091111_143220_20030716_120000_20500101_000000 | 1 | 07-DEC-2003 00:00:38 |
| LEVEL-2_PROC_CONFIG | GOM_PR2_AXVIEC20091111_152718_20020301_000000_20500101_000000 | 1 | 07-DEC-2003 00:00:38 |
| CROSS_SECTIONS_FILE | GOM_CRS_AXVIEC20091111_154832_20020301_000000_20500101_000000 | 1 | 07-DEC-2003 00:00:38 |

GOMOS Level 2 Daily Report

SUMMARY

[1. General Info](#)

[2. Summary of processed GOM_NL_2P products](#)

[3. Level 2 Quality information per product](#)

[3.1 Plot of level 2 quality information per product \(time dependant\)](#)

[3.2 Plot of level 2 quality information per product \(world map\)](#)

[4. Level 1 Quality information per product \(stored on level 2 products\)](#)

[4.1 Plot of level 1 quality information per product \(time dependant\)](#)

[4.1.1 Plot of level 1 quality information per product \(time dependant\): ASCENDING](#)

[4.1.2 Plot of level 1 quality information per product \(time dependant\): DESCENDING](#)

[4.2 Plot of level 1 quality information per product \(world map\)](#)

[4.2.1 Plot of level 1 quality information per product \(world map\): ASCENDING](#)

[4.2.2 Plot of level 1 quality information per product \(world map\): DESCENDING](#)

[5. Ozone profiles based on quality statistics and other trace gas profiles](#)

[5.1 Ozone statistics based on quality of products](#)

[5.2 Plot ozone profiles for all STD \(dark without errors\)](#)

[5.3 Plot ozone profiles where STD < 20% \(dark without errors\)](#)

[5.4. Plot ozone profiles where STD < 10% \(dark without errors\)](#)

[5.5. Plot ozone profiles where STD < 5% \(dark without errors\)](#)

[5.6 Plot NO2 profiles for all STD \(dark without errors\)](#)

[5.7 Plot NO3 profiles for all STD \(dark without errors\)](#)

[5.8 Plot H2O profiles \(only for occultations of stars 1,2,3,4,13,14,16,26,63 dark without errors\) for all STD](#)

[6. Auxiliary Data Files used for the production reported in section 2](#)

This report presents the daily analysis on parameters extracted from GOMOS level 2 data (GOM_NL__2P). It is intended to monitor some important parameters that will impact the quality of these products. A list of level 2 products (and content) that have arrived during the reporting day to the PCF is also given.

| Item | Value |
|---------------------------|---------------------------------|
| Time of report generation | 20APR2013 01:25:55 |
| Data source version | GOMOS/6.01 |
| Start time of products | 07-12-2003 (07DEC2003 00:00:00) |
| Stop time of products | 08-12-2003 (08DEC2003 00:00:00) |
| Store outputs in DB | Yes |
| Nb of level 2 prods | 521 |
| Nb of prods with errors | 0 |

2. Summary of processed GOM_NL__2P products.

| Nr | Filename | UTC Start time | Limb | Duration | Star Id | Star Name | Star Mag | Star Temp | Nb Meas | Orbit | Prod. error |
|----|--|----------------------|------------|----------|---------|-----------|-----------|-----------|---------|-------|-------------|
| 1 | GOM_NL__2PRFIN20031207_000038_000000422022_00173_09245_9461.N1 | 07-DEC-2003 00:00:38 | Dark | 42.000 | 77 | Eps Cen | 2.3030 | 28000. | 84 | 9245 | No |
| 2 | GOM_NL__2PRFIN20031207_000203_000000432022_00173_09245_9462.N1 | 07-DEC-2003 00:02:03 | Dark | 43.000 | 4 | Alp1Cen | -0.010000 | 5800.0 | 86 | 9245 | No |
| 3 | GOM_NL__2PRFIN20031207_000346_000000412022_00174_09246_9427.N1 | 07-DEC-2003 00:03:46 | Dark | 41.000 | 129 | Del Cru | 2.7930 | 26000. | 82 | 9246 | No |
| 4 | GOM_NL__2PRFIN20031207_000527_000000402022_00174_09246_9428.N1 | 07-DEC-2003 00:05:27 | Dark | 39.500 | 112 | Alp Mus | 2.6880 | 26000. | 79 | 9246 | No |
| 5 | GOM_NL__2PRFIN20031207_000955_000000432022_00174_09246_9429.N1 | 07-DEC-2003 00:09:55 | Dark | 42.500 | 29 | Bet Car | 1.6720 | 10200. | 85 | 9246 | No |
| 6 | GOM_NL__2PRFIN20031207_001207_000000502022_00174_09246_9430.N1 | 07-DEC-2003 00:12:07 | Dark | 49.500 | 41 | Eps Car | 1.8600 | 4100.0 | 99 | 9246 | No |
| 7 | GOM_NL__2PRFIN20031207_001426_000000542022_00174_09246_9431.N1 | 07-DEC-2003 00:14:26 | Dark | 53.500 | 34 | Gam2Vel | 1.7930 | 23000. | 107 | 9246 | No |
| 8 | GOM_NL__2PRFIN20031207_001720_000000482022_00174_09246_9432.N1 | 07-DEC-2003 00:17:20 | Dark | 48.000 | 2 | Alp Car | -0.73600 | 7000.0 | 96 | 9246 | No |
| 9 | GOM_NL__2PRFIN20031207_001934_000000652022_00174_09246_9433.N1 | 07-DEC-2003 00:19:34 | Dark | 65.000 | 117 | Pi Pup | 2.7060 | 3800.0 | 130 | 9246 | No |
| 10 | GOM_NL__2PRFIN20031207_002311_000000652022_00174_09246_9434.N1 | 07-DEC-2003 00:23:11 | Dark | 65.000 | 23 | 21Eps CMa | 1.5020 | 26000. | 130 | 9246 | No |
| 11 | GOM_NL__2PRFIN20031207_002513_000000672022_00174_09246_9435.N1 | 07-DEC-2003 00:25:13 | Straylight | 67.000 | 179 | 24Omi2CMa | 3.0320 | 24000. | 134 | 9246 | No |
| 12 | GOM_NL__2PRFIN20031207_002854_000000832022_00174_09246_9436.N1 | 07-DEC-2003 00:28:54 | Straylight | 82.500 | 1 | 9Alp CMa | -1.4400 | 11000. | 165 | 9246 | No |
| 13 | GOM_NL__2PRFIN20031207_003155_000000592022_00174_09246_9437.N1 | 07-DEC-2003 00:31:55 | Straylight | 59.000 | 56 | 53Kap Ori | 2.0650 | 30000. | 118 | 9246 | No |
| 14 | GOM_NL__2PRFIN20031207_003623_000000522022_00174_09246_9438.N1 | 07-DEC-2003 00:36:23 | Twilight | 52.000 | 94 | 92Alp Cet | 2.5260 | 3100.0 | 104 | 9246 | No |
| 15 | GOM_NL__2PRFIN20031207_004003_000000592022_00174_09246_9439.N1 | 07-DEC-2003 00:40:03 | Bright | 59.000 | 13 | 87Alp Tau | 0.86700 | 3800.0 | 118 | 9246 | No |
| 16 | GOM_NL__2PRFIN20031207_004230_000000392022_00174_09246_9440.N1 | 07-DEC-2003 00:42:30 | Bright | 39.000 | 50 | 13Alp Ari | 2.0070 | 4250.0 | 78 | 9246 | No |
| 17 | GOM_NL__2PRFIN20031207_004411_000000392022_00174_09246_9441.N1 | 07-DEC-2003 00:44:11 | Bright | 38.500 | 150 | 44Zet Per | 2.8900 | 28000. | 77 | 9246 | No |
| 18 | GOM_NL__2PRFIN20031207_004537_000000462022_00174_09246_9442.N1 | 07-DEC-2003 00:45:37 | Bright | 45.500 | 114 | 3Iot Aur | 2.6930 | 4600.0 | 91 | 9246 | No |
| 19 | GOM_NL__2PRFIN20031207_004735_000000382022_00174_09246_9443.N1 | 07-DEC-2003 00:47:35 | Bright | 38.000 | 73 | 57Gam1And | 2.2600 | 13100. | 76 | 9246 | No |
| 20 | GOM_NL__2PRFIN20031207_004907_000000412022_00174_09246_9444.N1 | 07-DEC-2003 00:49:07 | Bright | 40.500 | 35 | 33Alp Per | 1.7950 | 6250.0 | 81 | 9246 | No |
| 21 | GOM_NL__2PRFIN20031207_005122_000000482022_00174_09246_9445.N1 | 07-DEC-2003 00:51:22 | Bright | 48.000 | 42 | 34Bet Aur | 1.9000 | 10200. | 96 | 9246 | No |
| 22 | GOM_NL__2PRFIN20031207_005328_000000382022_00174_09246_9446.N1 | 07-DEC-2003 00:53:28 | Bright | 37.500 | 76 | 27Gam Cas | 2.3000 | 30000. | 75 | 9246 | No |
| 23 | GOM_NL__2PRFIN20031207_010015_000000392022_00174_09246_9447.N1 | 07-DEC-2003 01:00:15 | Bright | 38.500 | 49 | 1Alp UMi | 1.9900 | 6300.0 | 77 | 9246 | No |
| 24 | GOM_NL__2PRFIN20031207_010456_000000382022_00174_09246_9448.N1 | 07-DEC-2003 01:04:56 | Bright | 38.000 | 60 | 7Bet UMi | 2.0810 | 3950.0 | 76 | 9246 | No |
| 25 | GOM_NL__2PRFIN20031207_010625_000000492022_00174_09246_9449.N1 | 07-DEC-2003 01:06:25 | Bright | 48.500 | 36 | 50Alp UMa | 1.8000 | 6300.0 | 97 | 9246 | No |
| 26 | GOM_NL__2PRFIN20031207_010758_000000502022_00174_09246_9450.N1 | 07-DEC-2003 01:07:58 | Bright | 50.000 | 82 | 48Bet UMa | 2.3650 | 10600. | 100 | 9246 | No |
| 27 | GOM_NL__2PRFIN20031207_011000_000000432022_00174_09246_9451.N1 | 07-DEC-2003 01:10:00 | Bright | 42.500 | 32 | 77Eps UMa | 1.7630 | 11000. | 85 | 9246 | No |
| 28 | GOM_NL__2PRFIN20031207_011214_000000392022_00174_09246_9452.N1 | 07-DEC-2003 01:12:14 | Bright | 38.500 | 39 | 85Eta UMa | 1.8540 | 24000. | 77 | 9246 | No |
| 29 | GOM_NL__2PRFIN20031207_011517_000000382022_00174_09246_9453.N1 | 07-DEC-2003 01:15:17 | Bright | 37.500 | 180 | 27Gam Boo | 3.0400 | 8000.0 | 75 | 9246 | No |
| 30 | GOM_NL__2PRFIN20031207_011821_000000382022_00174_09246_9454.N1 | 07-DEC-2003 01:18:21 | Bright | 37.500 | 83 | | 2.3780 | 11000. | 75 | 9246 | No |
| 31 | GOM_NL__2PRFIN20031207_012126_000000392022_00174_09246_9455.N1 | 07-DEC-2003 01:21:26 | Bright | 38.500 | 111 | 8Eta Boo | 2.6800 | 6000.0 | 77 | 9246 | No |
| 32 | GOM_NL__2PRFIN20031207_012536_000001062022_00174_09246_9456.N1 | 07-DEC-2003 01:25:36 | Twilight | 105.50 | 96 | 68Del Leo | 2.5600 | 9300.0 | 211 | 9246 | No |
| 33 | GOM_NL__2PRFIN20031207_012926_000000502022_00174_09246_9457.N1 | 07-DEC-2003 01:29:26 | Bright | 50.000 | 121 | 29Gam Vir | 2.7400 | 7200.0 | 100 | 9246 | No |
| 34 | GOM_NL__2PRFIN20031207_013554_000000522022_00174_09246_9458.N1 | 07-DEC-2003 01:35:54 | Dark | 51.500 | 106 | 9Bet Crv | 2.6480 | 5600.0 | 103 | 9246 | No |
| 35 | GOM_NL__2PRFIN20031207_013727_000000472022_00174_09246_9459.N1 | 07-DEC-2003 01:37:27 | Dark | 46.500 | 123 | Iot Cen | 2.7500 | 10200. | 93 | 9246 | No |
| 36 | GOM_NL__2PRFIN20031207_013925_000000402022_00174_09246_9460.N1 | 07-DEC-2003 01:39:25 | Dark | 39.500 | 95 | Zet Cen | 2.5450 | 26000. | 79 | 9246 | No |
| 37 | GOM_NL__2PRFIN20031207_014117_000000392022_00174_09246_9461.N1 | 07-DEC-2003 01:41:17 | Dark | 39.000 | 77 | Eps Cen | 2.3030 | 28000. | 78 | 9246 | No |
| 38 | GOM_NL__2PRFIN20031207_014239_000000512022_00174_09246_9462.N1 | 07-DEC-2003 01:42:39 | Dark | 50.500 | 4 | Alp1Cen | -0.010000 | 5800.0 | 101 | 9246 | No |
| 39 | GOM_NL__2PRFIN20031207_014422_000000412022_00175_09247_9427.N1 | 07-DEC-2003 01:44:22 | Dark | 41.000 | 129 | Del Cru | 2.7930 | 26000. | 82 | 9247 | No |
| 40 | GOM_NL__2PRFIN20031207_014604_000000392022_00175_09247_9428.N1 | 07-DEC-2003 01:46:04 | Dark | 38.500 | 112 | Alp Mus | 2.6880 | 26000. | 77 | 9247 | No |
| 41 | GOM_NL__2PRFIN20031207_015034_000000402022_00175_09247_9429.N1 | 07-DEC-2003 01:50:34 | Dark | 40.000 | 29 | Bet Car | 1.6720 | 10200. | 80 | 9247 | No |
| 42 | GOM_NL__2PRFIN20031207_015244_000000462022_00175_09247_9430.N1 | 07-DEC-2003 01:52:44 | Dark | 46.000 | 41 | Eps Car | 1.8600 | 4100.0 | 92 | 9247 | No |

| | | | | | | | | | | | |
|-----|--|----------------------|---------------|--------|-----|-----------|-----------|--------|-----|------|----|
| 43 | GOM_NL__2PRFIN20031207_015503_000000512022_00175_09247_9431.N1 | 07-DEC-2003 01:55:03 | Dark | 51.000 | 34 | Gam2Vel | 1.7930 | 23000. | 102 | 9247 | No |
| 44 | GOM_NL__2PRFIN20031207_015756_000000442022_00175_09247_9432.N1 | 07-DEC-2003 01:57:56 | Dark | 43.500 | 2 | Alp Car | -0.73600 | 7000.0 | 87 | 9247 | No |
| 45 | GOM_NL__2PRFIN20031207_020012_000000572022_00175_09247_9433.N1 | 07-DEC-2003 02:00:12 | Dark | 57.000 | 117 | Pi Pup | 2.7060 | 3800.0 | 114 | 9247 | No |
| 46 | GOM_NL__2PRFIN20031207_020348_000000672022_00175_09247_9434.N1 | 07-DEC-2003 02:03:48 | Dark | 66.500 | 23 | 21Eps CMa | 1.5020 | 26000. | 133 | 9247 | No |
| 47 | GOM_NL__2PRFIN20031207_020549_000000632022_00175_09247_9435.N1 | 07-DEC-2003 02:05:49 | Straylight | 63.000 | 179 | 24Omi2CMa | 3.0320 | 24000. | 126 | 9247 | No |
| 48 | GOM_NL__2PRFIN20031207_020930_000000792022_00175_09247_9436.N1 | 07-DEC-2003 02:09:30 | Straylight | 79.000 | 1 | 9Alp CMa | -1.4400 | 11000. | 158 | 9247 | No |
| 49 | GOM_NL__2PRFIN20031207_021232_000000602022_00175_09247_9437.N1 | 07-DEC-2003 02:12:32 | Straylight | 60.000 | 56 | 53Kap Ori | 2.0650 | 30000. | 120 | 9247 | No |
| 50 | GOM_NL__2PRFIN20031207_021702_000000432022_00175_09247_9438.N1 | 07-DEC-2003 02:17:02 | Twi_and_stray | 43.000 | 94 | 92Alp Cet | 2.5260 | 3100.0 | 86 | 9247 | No |
| 51 | GOM_NL__2PRFIN20031207_022038_000000522022_00175_09247_9439.N1 | 07-DEC-2003 02:20:38 | Bright | 51.500 | 13 | 87Alp Tau | 0.86700 | 3800.0 | 103 | 9247 | No |
| 52 | GOM_NL__2PRFIN20031207_022306_000000402022_00175_09247_9440.N1 | 07-DEC-2003 02:23:06 | Bright | 40.000 | 50 | 13Alp Ari | 2.0070 | 4250.0 | 80 | 9247 | No |
| 53 | GOM_NL__2PRFIN20031207_022447_000000392022_00175_09247_9441.N1 | 07-DEC-2003 02:24:47 | Bright | 39.000 | 150 | 44Zet Per | 2.8900 | 28000. | 78 | 9247 | No |
| 54 | GOM_NL__2PRFIN20031207_022613_000000452022_00175_09247_9442.N1 | 07-DEC-2003 02:26:13 | Bright | 44.500 | 114 | 3Iot Aur | 2.6930 | 4600.0 | 89 | 9247 | No |
| 55 | GOM_NL__2PRFIN20031207_022812_000000392022_00175_09247_9443.N1 | 07-DEC-2003 02:28:12 | Bright | 39.000 | 73 | 57Gam1And | 2.2600 | 13100. | 78 | 9247 | No |
| 56 | GOM_NL__2PRFIN20031207_022945_000000402022_00175_09247_9444.N1 | 07-DEC-2003 02:29:45 | Bright | 40.000 | 35 | 33Alp Per | 1.7950 | 6250.0 | 80 | 9247 | No |
| 57 | GOM_NL__2PRFIN20031207_023158_000000482022_00175_09247_9445.N1 | 07-DEC-2003 02:31:58 | Bright | 48.000 | 42 | 34Bet Aur | 1.9000 | 10200. | 96 | 9247 | No |
| 58 | GOM_NL__2PRFIN20031207_023404_000000382022_00175_09247_9446.N1 | 07-DEC-2003 02:34:04 | Bright | 37.500 | 76 | 27Gam Cas | 2.3000 | 30000. | 75 | 9247 | No |
| 59 | GOM_NL__2PRFIN20031207_024049_000000402022_00175_09247_9447.N1 | 07-DEC-2003 02:40:49 | Bright | 40.000 | 49 | 1Alp UMi | 1.9900 | 6300.0 | 80 | 9247 | No |
| 60 | GOM_NL__2PRFIN20031207_024532_000000422022_00175_09247_9448.N1 | 07-DEC-2003 02:45:32 | Bright | 41.500 | 60 | 7Bet UMi | 2.0810 | 3950.0 | 83 | 9247 | No |
| 61 | GOM_NL__2PRFIN20031207_024701_000000492022_00175_09247_9449.N1 | 07-DEC-2003 02:47:01 | Bright | 48.500 | 36 | 50Alp UMa | 1.8000 | 6300.0 | 97 | 9247 | No |
| 62 | GOM_NL__2PRFIN20031207_024834_000000492022_00175_09247_9450.N1 | 07-DEC-2003 02:48:34 | Bright | 48.500 | 82 | 48Bet UMa | 2.3650 | 10600. | 97 | 9247 | No |
| 63 | GOM_NL__2PRFIN20031207_025036_000000402022_00175_09247_9451.N1 | 07-DEC-2003 02:50:36 | Bright | 40.000 | 32 | 77Eps UMa | 1.7630 | 11000. | 80 | 9247 | No |
| 64 | GOM_NL__2PRFIN20031207_025249_000000512022_00175_09247_9452.N1 | 07-DEC-2003 02:52:49 | Bright | 51.000 | 39 | 85Eta UMa | 1.8540 | 24000. | 102 | 9247 | No |
| 65 | GOM_NL__2PRFIN20031207_025553_000000432022_00175_09247_9453.N1 | 07-DEC-2003 02:55:53 | Bright | 43.000 | 180 | 27Gam Boo | 3.0400 | 8000.0 | 86 | 9247 | No |
| 66 | GOM_NL__2PRFIN20031207_025857_000000362022_00175_09247_9454.N1 | 07-DEC-2003 02:58:57 | Bright | 35.500 | 83 | | 2.3780 | 11000. | 71 | 9247 | No |
| 67 | GOM_NL__2PRFIN20031207_030203_000000382022_00175_09247_9455.N1 | 07-DEC-2003 03:02:03 | Bright | 38.000 | 111 | 8Eta Boo | 2.6800 | 6000.0 | 76 | 9247 | No |
| 68 | GOM_NL__2PRFIN20031207_030614_000001052022_00175_09247_9456.N1 | 07-DEC-2003 03:06:14 | Twi_and_stray | 104.50 | 96 | 68Del Leo | 2.5600 | 9300.0 | 209 | 9247 | No |
| 69 | GOM_NL__2PRFIN20031207_031003_000000482022_00175_09247_9457.N1 | 07-DEC-2003 03:10:03 | Bright | 48.000 | 121 | 29Gam Vir | 2.7400 | 7200.0 | 96 | 9247 | No |
| 70 | GOM_NL__2PRFIN20031207_031457_000000512022_00175_09247_9458.N1 | 07-DEC-2003 03:14:57 | Dark | 50.500 | 163 | 7Del Crv | 2.9450 | 11000. | 101 | 9247 | No |
| 71 | GOM_NL__2PRFIN20031207_031630_000000522022_00175_09247_9459.N1 | 07-DEC-2003 03:16:30 | Dark | 51.500 | 106 | 9Bet Crv | 2.6480 | 5600.0 | 103 | 9247 | No |
| 72 | GOM_NL__2PRFIN20031207_031805_000000422022_00175_09247_9460.N1 | 07-DEC-2003 03:18:05 | Dark | 41.500 | 123 | Iot Cen | 2.7500 | 10200. | 83 | 9247 | No |
| 73 | GOM_NL__2PRFIN20031207_032151_000000422022_00175_09247_9461.N1 | 07-DEC-2003 03:21:51 | Dark | 42.000 | 77 | Eps Cen | 2.3030 | 28000. | 84 | 9247 | No |
| 74 | GOM_NL__2PRFIN20031207_032315_000000522022_00175_09247_9462.N1 | 07-DEC-2003 03:23:15 | Dark | 52.000 | 4 | Alp1Cen | -0.010000 | 5800.0 | 104 | 9247 | No |
| 75 | GOM_NL__2PRFIN20031207_032456_000000422022_00176_09248_9428.N1 | 07-DEC-2003 03:24:56 | Dark | 41.500 | 129 | Del Cru | 2.7930 | 26000. | 83 | 9248 | No |
| 76 | GOM_NL__2PRFIN20031207_032639_000000392022_00176_09248_9429.N1 | 07-DEC-2003 03:26:39 | Dark | 39.000 | 112 | Alp Mus | 2.6880 | 26000. | 78 | 9248 | No |
| 77 | GOM_NL__2PRFIN20031207_033108_000000452022_00176_09248_9430.N1 | 07-DEC-2003 03:31:08 | Dark | 44.500 | 29 | Bet Car | 1.6720 | 10200. | 89 | 9248 | No |
| 78 | GOM_NL__2PRFIN20031207_033320_000000502022_00176_09248_9431.N1 | 07-DEC-2003 03:33:20 | Dark | 49.500 | 41 | Eps Car | 1.8600 | 4100.0 | 99 | 9248 | No |
| 79 | GOM_NL__2PRFIN20031207_033540_000000512022_00176_09248_9432.N1 | 07-DEC-2003 03:35:40 | Dark | 51.000 | 34 | Gam2Vel | 1.7930 | 23000. | 102 | 9248 | No |
| 80 | GOM_NL__2PRFIN20031207_033833_000000572022_00176_09248_9433.N1 | 07-DEC-2003 03:38:33 | Dark | 57.000 | 2 | Alp Car | -0.73600 | 7000.0 | 114 | 9248 | No |
| 81 | GOM_NL__2PRFIN20031207_034048_000000652022_00176_09248_9434.N1 | 07-DEC-2003 03:40:48 | Dark | 64.500 | 117 | Pi Pup | 2.7060 | 3800.0 | 129 | 9248 | No |
| 82 | GOM_NL__2PRFIN20031207_034424_000000652022_00176_09248_9435.N1 | 07-DEC-2003 03:44:24 | Dark | 65.000 | 23 | 21Eps CMa | 1.5020 | 26000. | 130 | 9248 | No |
| 83 | GOM_NL__2PRFIN20031207_034626_000000652022_00176_09248_9436.N1 | 07-DEC-2003 03:46:26 | Straylight | 64.500 | 179 | 24Omi2CMa | 3.0320 | 24000. | 129 | 9248 | No |
| 84 | GOM_NL__2PRFIN20031207_035006_000000882022_00176_09248_9437.N1 | 07-DEC-2003 03:50:06 | Straylight | 88.000 | 1 | 9Alp CMa | -1.4400 | 11000. | 176 | 9248 | No |
| 85 | GOM_NL__2PRFIN20031207_035308_000000582022_00176_09248_9438.N1 | 07-DEC-2003 03:53:08 | Straylight | 57.500 | 56 | 53Kap Ori | 2.0650 | 30000. | 115 | 9248 | No |
| 86 | GOM_NL__2PRFIN20031207_035736_000000482022_00176_09248_9439.N1 | 07-DEC-2003 03:57:36 | Twi_and_stray | 48.000 | 94 | 92Alp Cet | 2.5260 | 3100.0 | 96 | 9248 | No |
| 87 | GOM_NL__2PRFIN20031207_040114_000000592022_00176_09248_9440.N1 | 07-DEC-2003 04:01:14 | Bright | 59.000 | 13 | 87Alp Tau | 0.86700 | 3800.0 | 118 | 9248 | No |
| 88 | GOM_NL__2PRFIN20031207_040343_000000402022_00176_09248_9441.N1 | 07-DEC-2003 04:03:43 | Bright | 40.000 | 50 | 13Alp Ari | 2.0070 | 4250.0 | 80 | 9248 | No |
| 89 | GOM_NL__2PRFIN20031207_040522_000000392022_00176_09248_9442.N1 | 07-DEC-2003 04:05:22 | Bright | 39.000 | 150 | 44Zet Per | 2.8900 | 28000. | 78 | 9248 | No |
| 90 | GOM_NL__2PRFIN20031207_040648_000000452022_00176_09248_9443.N1 | 07-DEC-2003 04:06:48 | Bright | 45.000 | 114 | 3Iot Aur | 2.6930 | 4600.0 | 90 | 9248 | No |
| 91 | GOM_NL__2PRFIN20031207_040847_000000422022_00176_09248_9444.N1 | 07-DEC-2003 04:08:47 | Bright | 41.500 | 73 | 57Gam1And | 2.2600 | 13100. | 83 | 9248 | No |
| 92 | GOM_NL__2PRFIN20031207_041018_000000422022_00176_09248_9445.N1 | 07-DEC-2003 04:10:18 | Bright | 42.000 | 35 | 33Alp Per | 1.7950 | 6250.0 | 84 | 9248 | No |
| 93 | GOM_NL__2PRFIN20031207_041233_000000492022_00176_09248_9446.N1 | 07-DEC-2003 04:12:33 | Bright | 49.000 | 42 | 34Bet Aur | 1.9000 | 10200. | 98 | 9248 | No |
| 94 | GOM_NL__2PRFIN20031207_041440_000000392022_00176_09248_9447.N1 | 07-DEC-2003 04:14:40 | Bright | 38.500 | 76 | 27Gam Cas | 2.3000 | 30000. | 77 | 9248 | No |
| 95 | GOM_NL__2PRFIN20031207_042127_000000352022_00176_09248_9448.N1 | 07-DEC-2003 04:21:27 | Bright | 35.000 | 49 | 1Alp UMi | 1.9900 | 6300.0 | 70 | 9248 | No |
| 96 | GOM_NL__2PRFIN20031207_042610_000000392022_00176_09248_9449.N1 | 07-DEC-2003 04:26:10 | Bright | 39.000 | 60 | 7Bet UMi | 2.0810 | 3950.0 | 78 | 9248 | No |
| 97 | GOM_NL__2PRFIN20031207_042736_000000482022_00176_09248_9450.N1 | 07-DEC-2003 04:27:36 | Bright | 48.000 | 36 | 50Alp UMa | 1.8000 | 6300.0 | 96 | 9248 | No |
| 98 | GOM_NL__2PRFIN20031207_042910_000000492022_00176_09248_9451.N1 | 07-DEC-2003 04:29:10 | Bright | 48.500 | 82 | 48Bet UMa | 2.3650 | 10600. | 97 | 9248 | No |
| 99 | GOM_NL__2PRFIN20031207_043111_000000432022_00176_09248_9452.N1 | 07-DEC-2003 04:31:11 | Bright | 43.000 | 32 | 77Eps UMa | 1.7630 | 11000. | 86 | 9248 | No |
| 100 | GOM_NL__2PRFIN20031207_043326_000000392022_00176_09248_9453.N1 | 07-DEC-2003 04:33:26 | Bright | 39.000 | 39 | 85Eta UMa | 1.8540 | 24000. | 78 | 9248 | No |
| 101 | GOM_NL__2PRFIN20031207_043629_000000532022_00176_09248_9454.N1 | 07-DEC-2003 04:36:29 | Bright | 53.000 | 180 | 27Gam Boo | 3.0400 | 8000.0 | 106 | 9248 | No |

| | | | | | | | | | | | |
|-----|--|----------------------|----------------|--------|-----|-----------|-----------|--------|-----|------|----|
| 102 | GOM_NL__2PRFIN20031207_043933_000000382022_00176_09248_9455.N1 | 07-DEC-2003 04:39:33 | Bright | 37.500 | 83 | | 2.3780 | 11000. | 75 | 9248 | No |
| 103 | GOM_NL__2PRFIN20031207_044239_000000552022_00176_09248_9456.N1 | 07-DEC-2003 04:42:39 | Bright | 55.000 | 111 | 8Eta Boo | 2.6800 | 6000.0 | 110 | 9248 | No |
| 104 | GOM_NL__2PRFIN20031207_044651_000000992022_00176_09248_9457.N1 | 07-DEC-2003 04:46:51 | Tw_i_and_stray | 99.000 | 96 | 68Del Leo | 2.5600 | 9300.0 | 198 | 9248 | No |
| 105 | GOM_NL__2PRFIN20031207_045040_000000522022_00176_09248_9458.N1 | 07-DEC-2003 04:50:40 | Bright | 52.000 | 121 | 29Gam Vir | 2.7400 | 7200.0 | 104 | 9248 | No |
| 106 | GOM_NL__2PRFIN20031207_045535_000000482022_00176_09248_9459.N1 | 07-DEC-2003 04:55:35 | Dark | 48.000 | 163 | 7Del Crv | 2.9450 | 11000. | 96 | 9248 | No |
| 107 | GOM_NL__2PRFIN20031207_045707_000000532022_00176_09248_9460.N1 | 07-DEC-2003 04:57:07 | Dark | 53.000 | 106 | 9Bet Crv | 2.6480 | 5600.0 | 106 | 9248 | No |
| 108 | GOM_NL__2PRFIN20031207_045842_000000442022_00176_09248_9461.N1 | 07-DEC-2003 04:58:42 | Dark | 43.500 | 123 | 1ot Cen | 2.7500 | 10200. | 87 | 9248 | No |
| 109 | GOM_NL__2PRFIN20031207_050037_000000432022_00176_09248_9462.N1 | 07-DEC-2003 05:00:37 | Dark | 42.500 | 95 | Zet Cen | 2.5450 | 26000. | 85 | 9248 | No |
| 110 | GOM_NL__2PRFIN20031207_050229_000000392022_00176_09248_9463.N1 | 07-DEC-2003 05:02:29 | Dark | 38.500 | 77 | Eps Cen | 2.3030 | 28000. | 77 | 9248 | No |
| 111 | GOM_NL__2PRFIN20031207_050351_000000522022_00176_09248_9464.N1 | 07-DEC-2003 05:03:51 | Dark | 52.000 | 4 | Alp1Cen | -0.010000 | 5800.0 | 104 | 9248 | No |
| 112 | GOM_NL__2PRFIN20031207_050534_000000412022_00177_09249_9448.N1 | 07-DEC-2003 05:05:34 | Dark | 40.500 | 129 | Del Cru | 2.7930 | 26000. | 81 | 9249 | No |
| 113 | GOM_NL__2PRFIN20031207_050716_000000402022_00177_09249_9449.N1 | 07-DEC-2003 05:07:16 | Dark | 39.500 | 112 | Alp Mus | 2.6880 | 26000. | 79 | 9249 | No |
| 114 | GOM_NL__2PRFIN20031207_051144_000000442022_00177_09249_9450.N1 | 07-DEC-2003 05:11:44 | Dark | 43.500 | 29 | Bet Car | 1.6720 | 10200. | 87 | 9249 | No |
| 115 | GOM_NL__2PRFIN20031207_051357_000000442022_00177_09249_9451.N1 | 07-DEC-2003 05:13:57 | Dark | 44.000 | 41 | Eps Car | 1.8600 | 4100.0 | 88 | 9249 | No |
| 116 | GOM_NL__2PRFIN20031207_051616_000000502022_00177_09249_9452.N1 | 07-DEC-2003 05:16:16 | Dark | 50.000 | 34 | Gam2Vel | 1.7930 | 23000. | 100 | 9249 | No |
| 117 | GOM_NL__2PRFIN20031207_051909_000000502022_00177_09249_9453.N1 | 07-DEC-2003 05:19:09 | Dark | 49.500 | 2 | Alp Car | -0.73600 | 7000.0 | 99 | 9249 | No |
| 118 | GOM_NL__2PRFIN20031207_052124_000000642022_00177_09249_9454.N1 | 07-DEC-2003 05:21:24 | Dark | 64.000 | 117 | Pi Pup | 2.7060 | 3800.0 | 128 | 9249 | No |
| 119 | GOM_NL__2PRFIN20031207_052501_000000632022_00177_09249_9455.N1 | 07-DEC-2003 05:25:01 | Dark | 62.500 | 23 | 21Eps CMa | 1.5020 | 26000. | 125 | 9249 | No |
| 120 | GOM_NL__2PRFIN20031207_052702_000000652022_00177_09249_9456.N1 | 07-DEC-2003 05:27:02 | Straylight | 64.500 | 179 | 24Omi2CMa | 3.0320 | 24000. | 129 | 9249 | No |
| 121 | GOM_NL__2PRFIN20031207_053042_000000792022_00177_09249_9457.N1 | 07-DEC-2003 05:30:42 | Straylight | 78.500 | 1 | 9Alp CMa | -1.4400 | 11000. | 157 | 9249 | No |
| 122 | GOM_NL__2PRFIN20031207_053343_000000592022_00177_09249_9458.N1 | 07-DEC-2003 05:33:43 | Straylight | 59.000 | 56 | 53Kap Ori | 2.0650 | 30000. | 118 | 9249 | No |
| 123 | GOM_NL__2PRFIN20031207_053812_000000482022_00177_09249_9459.N1 | 07-DEC-2003 05:38:12 | Tw_i_and_stray | 47.500 | 94 | 92Alp Cet | 2.5260 | 3100.0 | 95 | 9249 | No |
| 124 | GOM_NL__2PRFIN20031207_054150_000000592022_00177_09249_9460.N1 | 07-DEC-2003 05:41:50 | Bright | 59.000 | 13 | 87Alp Tau | 0.86700 | 3800.0 | 118 | 9249 | No |
| 125 | GOM_NL__2PRFIN20031207_054419_000000412022_00177_09249_9461.N1 | 07-DEC-2003 05:44:19 | Bright | 41.000 | 50 | 13Alp Ari | 2.0070 | 4250.0 | 82 | 9249 | No |
| 126 | GOM_NL__2PRFIN20031207_054558_000000402022_00177_09249_9462.N1 | 07-DEC-2003 05:45:58 | Bright | 40.000 | 150 | 44Zet Per | 2.8900 | 28000. | 80 | 9249 | No |
| 127 | GOM_NL__2PRFIN20031207_054724_000000452022_00177_09249_9463.N1 | 07-DEC-2003 05:47:24 | Bright | 44.500 | 114 | 31ot Aur | 2.6930 | 4600.0 | 89 | 9249 | No |
| 128 | GOM_NL__2PRFIN20031207_054923_000000392022_00177_09249_9464.N1 | 07-DEC-2003 05:49:23 | Bright | 38.500 | 73 | 57Gam1And | 2.2600 | 13100. | 77 | 9249 | No |
| 129 | GOM_NL__2PRFIN20031207_055056_000000392022_00177_09249_9465.N1 | 07-DEC-2003 05:50:56 | Bright | 39.000 | 35 | 33Alp Per | 1.7950 | 6250.0 | 78 | 9249 | No |
| 130 | GOM_NL__2PRFIN20031207_055308_000000492022_00177_09249_9466.N1 | 07-DEC-2003 05:53:08 | Bright | 48.500 | 42 | 34Bet Aur | 1.9000 | 10200. | 97 | 9249 | No |
| 131 | GOM_NL__2PRFIN20031207_055516_000000392022_00177_09249_9467.N1 | 07-DEC-2003 05:55:16 | Bright | 38.500 | 76 | 27Gam Cas | 2.3000 | 30000. | 77 | 9249 | No |
| 132 | GOM_NL__2PRFIN20031207_060202_000000402022_00177_09249_9468.N1 | 07-DEC-2003 06:02:02 | Bright | 40.000 | 49 | 1Alp UMi | 1.9900 | 6300.0 | 80 | 9249 | No |
| 133 | GOM_NL__2PRFIN20031207_060646_000000392022_00177_09249_9469.N1 | 07-DEC-2003 06:06:46 | Bright | 39.000 | 60 | 7Bet UMi | 2.0810 | 3950.0 | 78 | 9249 | No |
| 134 | GOM_NL__2PRFIN20031207_060812_000000482022_00177_09249_9470.N1 | 07-DEC-2003 06:08:12 | Bright | 47.500 | 36 | 50Alp UMa | 1.8000 | 6300.0 | 95 | 9249 | No |
| 135 | GOM_NL__2PRFIN20031207_060946_000000472022_00177_09249_9471.N1 | 07-DEC-2003 06:09:46 | Bright | 46.500 | 82 | 48Bet UMa | 2.3650 | 10600. | 93 | 9249 | No |
| 136 | GOM_NL__2PRFIN20031207_061147_000000412022_00177_09249_9472.N1 | 07-DEC-2003 06:11:47 | Bright | 41.000 | 32 | 77Eps UMa | 1.7630 | 11000. | 82 | 9249 | No |
| 137 | GOM_NL__2PRFIN20031207_061402_000000402022_00177_09249_9473.N1 | 07-DEC-2003 06:14:02 | Bright | 40.000 | 39 | 85Eta UMa | 1.8540 | 24000. | 80 | 9249 | No |
| 138 | GOM_NL__2PRFIN20031207_061706_000000362022_00177_09249_9474.N1 | 07-DEC-2003 06:17:06 | Bright | 35.500 | 180 | 27Gam Boo | 3.0400 | 8000.0 | 71 | 9249 | No |
| 139 | GOM_NL__2PRFIN20031207_062009_000000372022_00177_09249_9475.N1 | 07-DEC-2003 06:20:09 | Bright | 37.000 | 83 | | 2.3780 | 11000. | 74 | 9249 | No |
| 140 | GOM_NL__2PRFIN20031207_062315_000000382022_00177_09249_9476.N1 | 07-DEC-2003 06:23:15 | Bright | 37.500 | 111 | 8Eta Boo | 2.6800 | 6000.0 | 75 | 9249 | No |
| 141 | GOM_NL__2PRFIN20031207_062728_000001032022_00177_09249_9477.N1 | 07-DEC-2003 06:27:28 | Tw_i_and_stray | 102.50 | 96 | 68Del Leo | 2.5600 | 9300.0 | 205 | 9249 | No |
| 142 | GOM_NL__2PRFIN20031207_063116_000000532022_00177_09249_9478.N1 | 07-DEC-2003 06:31:16 | Bright | 53.000 | 121 | 29Gam Vir | 2.7400 | 7200.0 | 106 | 9249 | No |
| 143 | GOM_NL__2PRFIN20031207_063611_000000502022_00177_09249_9479.N1 | 07-DEC-2003 06:36:11 | Dark | 50.000 | 163 | 7Del Crv | 2.9450 | 11000. | 100 | 9249 | No |
| 144 | GOM_NL__2PRFIN20031207_063742_000000542022_00177_09249_9480.N1 | 07-DEC-2003 06:37:42 | Dark | 53.500 | 106 | 9Bet Crv | 2.6480 | 5600.0 | 107 | 9249 | No |
| 145 | GOM_NL__2PRFIN20031207_063918_000000422022_00177_09249_9481.N1 | 07-DEC-2003 06:39:18 | Dark | 42.000 | 123 | 1ot Cen | 2.7500 | 10200. | 84 | 9249 | No |
| 146 | GOM_NL__2PRFIN20031207_064113_000000412022_00177_09249_9482.N1 | 07-DEC-2003 06:41:13 | Dark | 40.500 | 95 | Zet Cen | 2.5450 | 26000. | 81 | 9249 | No |
| 147 | GOM_NL__2PRFIN20031207_064305_000000412022_00177_09249_9483.N1 | 07-DEC-2003 06:43:05 | Dark | 41.000 | 77 | Eps Cen | 2.3030 | 28000. | 82 | 9249 | No |
| 148 | GOM_NL__2PRFIN20031207_064427_000000432022_00177_09249_9484.N1 | 07-DEC-2003 06:44:27 | Dark | 43.000 | 4 | Alp1Cen | -0.010000 | 5800.0 | 86 | 9249 | No |
| 149 | GOM_NL__2PRFIN20031207_064611_000000412022_00178_09250_9448.N1 | 07-DEC-2003 06:46:11 | Dark | 41.000 | 129 | Del Cru | 2.7930 | 26000. | 82 | 9250 | No |
| 150 | GOM_NL__2PRFIN20031207_064812_000000462022_00178_09250_9449.N1 | 07-DEC-2003 06:48:12 | Dark | 45.500 | 113 | Mu Vel | 2.6920 | 5000.0 | 91 | 9250 | No |
| 151 | GOM_NL__2PRFIN20031207_065221_000000452022_00178_09250_9450.N1 | 07-DEC-2003 06:52:21 | Dark | 44.500 | 29 | Bet Car | 1.6720 | 10200. | 89 | 9250 | No |
| 152 | GOM_NL__2PRFIN20031207_065434_000000472022_00178_09250_9451.N1 | 07-DEC-2003 06:54:34 | Dark | 47.000 | 41 | Eps Car | 1.8600 | 4100.0 | 94 | 9250 | No |
| 153 | GOM_NL__2PRFIN20031207_065654_000000532022_00178_09250_9452.N1 | 07-DEC-2003 06:56:54 | Dark | 52.500 | 34 | Gam2Vel | 1.7930 | 23000. | 105 | 9250 | No |
| 154 | GOM_NL__2PRFIN20031207_065851_000000582022_00178_09250_9453.N1 | 07-DEC-2003 06:58:51 | Dark | 57.500 | 70 | Zet Pup | 2.2460 | 39000. | 115 | 9250 | No |
| 155 | GOM_NL__2PRFIN20031207_070201_000000652022_00178_09250_9454.N1 | 07-DEC-2003 07:02:01 | Dark | 65.000 | 117 | Pi Pup | 2.7060 | 3800.0 | 130 | 9250 | No |
| 156 | GOM_NL__2PRFIN20031207_070537_000000622022_00178_09250_9455.N1 | 07-DEC-2003 07:05:37 | Dark | 61.500 | 23 | 21Eps CMa | 1.5020 | 26000. | 123 | 9250 | No |
| 157 | GOM_NL__2PRFIN20031207_070738_000000642022_00178_09250_9456.N1 | 07-DEC-2003 07:07:38 | Straylight | 63.500 | 179 | 24Omi2CMa | 3.0320 | 24000. | 127 | 9250 | No |
| 158 | GOM_NL__2PRFIN20031207_071118_000000842022_00178_09250_9457.N1 | 07-DEC-2003 07:11:18 | Straylight | 83.500 | 1 | 9Alp CMa | -1.4400 | 11000. | 167 | 9250 | No |
| 159 | GOM_NL__2PRFIN20031207_071447_000000622022_00178_09250_9458.N1 | 07-DEC-2003 07:14:47 | Straylight | 62.000 | 7 | 19Bet Ori | 0.10000 | 14000. | 124 | 9250 | No |
| 160 | GOM_NL__2PRFIN20031207_071848_000000482022_00178_09250_9459.N1 | 07-DEC-2003 07:18:48 | Tw_i_and_stray | 47.500 | 94 | 92Alp Cet | 2.5260 | 3100.0 | 95 | 9250 | No |

| | | | | | | | | | | | |
|-----|--|----------------------|----------------|--------|-----|-----------|-----------|--------|-----|------|----|
| 161 | GOM_NL__2PRFIN20031207_072226_000000582022_00178_09250_9460.N1 | 07-DEC-2003 07:22:26 | Bright | 58.000 | 13 | 87Alp Tau | 0.86700 | 3800.0 | 116 | 9250 | No |
| 162 | GOM_NL__2PRFIN20031207_072454_000000412022_00178_09250_9461.N1 | 07-DEC-2003 07:24:54 | Bright | 40.500 | 50 | 13Alp Ari | 2.0070 | 4250.0 | 81 | 9250 | No |
| 163 | GOM_NL__2PRFIN20031207_072634_000000412022_00178_09250_9462.N1 | 07-DEC-2003 07:26:34 | Bright | 40.500 | 150 | 44Zet Per | 2.8900 | 28000. | 81 | 9250 | No |
| 164 | GOM_NL__2PRFIN20031207_072758_000000382022_00178_09250_9463.N1 | 07-DEC-2003 07:27:58 | Bright | 37.500 | 173 | 4Bet Tri | 3.0040 | 8900.0 | 75 | 9250 | No |
| 165 | GOM_NL__2PRFIN20031207_072959_000000412022_00178_09250_9464.N1 | 07-DEC-2003 07:29:59 | Bright | 41.000 | 73 | 57Gam1And | 2.2600 | 13100. | 82 | 9250 | No |
| 166 | GOM_NL__2PRFIN20031207_073130_000000432022_00178_09250_9465.N1 | 07-DEC-2003 07:31:30 | Bright | 43.000 | 35 | 33Alp Per | 1.7950 | 6250.0 | 86 | 9250 | No |
| 167 | GOM_NL__2PRFIN20031207_073343_000000492022_00178_09250_9466.N1 | 07-DEC-2003 07:33:43 | Bright | 48.500 | 42 | 34Bet Aur | 1.9000 | 10200. | 97 | 9250 | No |
| 168 | GOM_NL__2PRFIN20031207_073553_000000382022_00178_09250_9467.N1 | 07-DEC-2003 07:35:53 | Bright | 38.000 | 76 | 27Gam Cas | 2.3000 | 30000. | 76 | 9250 | No |
| 169 | GOM_NL__2PRFIN20031207_074238_000000392022_00178_09250_9468.N1 | 07-DEC-2003 07:42:38 | Bright | 38.500 | 49 | 1Alp UMi | 1.9900 | 6300.0 | 77 | 9250 | No |
| 170 | GOM_NL__2PRFIN20031207_074721_000000412022_00178_09250_9469.N1 | 07-DEC-2003 07:47:21 | Bright | 40.500 | 60 | 7Bet UMi | 2.0810 | 3950.0 | 81 | 9250 | No |
| 171 | GOM_NL__2PRFIN20031207_074848_000000462022_00178_09250_9470.N1 | 07-DEC-2003 07:48:48 | Bright | 46.000 | 36 | 50Alp UMa | 1.8000 | 6300.0 | 92 | 9250 | No |
| 172 | GOM_NL__2PRFIN20031207_075021_000000482022_00178_09250_9471.N1 | 07-DEC-2003 07:50:21 | Bright | 47.500 | 82 | 48Bet UMa | 2.3650 | 10600. | 95 | 9250 | No |
| 173 | GOM_NL__2PRFIN20031207_075223_000000582022_00178_09250_9472.N1 | 07-DEC-2003 07:52:23 | Bright | 58.000 | 32 | 77Eps UMa | 1.7630 | 11000. | 116 | 9250 | No |
| 174 | GOM_NL__2PRFIN20031207_075438_000000392022_00178_09250_9473.N1 | 07-DEC-2003 07:54:38 | Bright | 38.500 | 39 | 85Eta UMa | 1.8540 | 24000. | 77 | 9250 | No |
| 175 | GOM_NL__2PRFIN20031207_075742_000000362022_00178_09250_9474.N1 | 07-DEC-2003 07:57:42 | Bright | 35.500 | 180 | 27Gam Boo | 3.0400 | 8000.0 | 71 | 9250 | No |
| 176 | GOM_NL__2PRFIN20031207_080045_000000372022_00178_09250_9475.N1 | 07-DEC-2003 08:00:45 | Bright | 36.500 | 83 | | 2.3780 | 11000. | 73 | 9250 | No |
| 177 | GOM_NL__2PRFIN20031207_080352_000000392022_00178_09250_9476.N1 | 07-DEC-2003 08:03:52 | Bright | 39.000 | 111 | 8Eta Boo | 2.6800 | 6000.0 | 78 | 9250 | No |
| 178 | GOM_NL__2PRFIN20031207_080805_000001002022_00178_09250_9477.N1 | 07-DEC-2003 08:08:05 | Tw_i_and_stray | 100.00 | 96 | 68Del Leo | 2.5600 | 9300.0 | 200 | 9250 | No |
| 179 | GOM_NL__2PRFIN20031207_081153_000000552022_00178_09250_9478.N1 | 07-DEC-2003 08:11:53 | Bright | 55.000 | 121 | 29Gam Vir | 2.7400 | 7200.0 | 110 | 9250 | No |
| 180 | GOM_NL__2PRFIN20031207_081630_000000482022_00178_09250_9479.N1 | 07-DEC-2003 08:16:30 | Tw_i_and_stray | 47.500 | 169 | 46Gam Hya | 2.9910 | 4700.0 | 95 | 9250 | No |
| 181 | GOM_NL__2PRFIN20031207_081752_000000532022_00178_09250_9480.N1 | 07-DEC-2003 08:17:52 | Dark | 53.000 | 100 | 4Gam Crv | 2.5800 | 13100. | 106 | 9250 | No |
| 182 | GOM_NL__2PRFIN20031207_081955_000000452022_00178_09250_9481.N1 | 07-DEC-2003 08:19:55 | Dark | 44.500 | 123 | 1ot Cen | 2.7500 | 10200. | 89 | 9250 | No |
| 183 | GOM_NL__2PRFIN20031207_082150_000000422022_00178_09250_9482.N1 | 07-DEC-2003 08:21:50 | Dark | 41.500 | 95 | Zet Cen | 2.5450 | 26000. | 83 | 9250 | No |
| 184 | GOM_NL__2PRFIN20031207_082341_000000422022_00178_09250_9483.N1 | 07-DEC-2003 08:23:41 | Dark | 41.500 | 77 | Eps Cen | 2.3030 | 28000. | 83 | 9250 | No |
| 185 | GOM_NL__2PRFIN20031207_082503_000000432022_00178_09250_9484.N1 | 07-DEC-2003 08:25:03 | Dark | 42.500 | 4 | Alp1Cen | -0.010000 | 5800.0 | 85 | 9250 | No |
| 186 | GOM_NL__2PRFIN20031207_082849_000000472022_00179_09251_9448.N1 | 07-DEC-2003 08:28:49 | Dark | 46.500 | 113 | Mu Vel | 2.6920 | 5000.0 | 93 | 9251 | No |
| 187 | GOM_NL__2PRFIN20031207_083259_000000412022_00179_09251_9449.N1 | 07-DEC-2003 08:32:59 | Dark | 41.000 | 29 | Bet Car | 1.6720 | 10200. | 82 | 9251 | No |
| 188 | GOM_NL__2PRFIN20031207_083510_000000542022_00179_09251_9450.N1 | 07-DEC-2003 08:35:10 | Dark | 54.000 | 41 | Eps Car | 1.8600 | 4100.0 | 108 | 9251 | No |
| 189 | GOM_NL__2PRFIN20031207_083729_000000502022_00179_09251_9451.N1 | 07-DEC-2003 08:37:29 | Dark | 49.500 | 34 | Gam2Vel | 1.7930 | 23000. | 99 | 9251 | No |
| 190 | GOM_NL__2PRFIN20031207_083928_000000562022_00179_09251_9452.N1 | 07-DEC-2003 08:39:28 | Dark | 56.000 | 70 | Zet Pup | 2.2460 | 39000. | 112 | 9251 | No |
| 191 | GOM_NL__2PRFIN20031207_084238_000000652022_00179_09251_9453.N1 | 07-DEC-2003 08:42:38 | Dark | 64.500 | 117 | Pi Pup | 2.7060 | 3800.0 | 129 | 9251 | No |
| 192 | GOM_NL__2PRFIN20031207_084614_000000662022_00179_09251_9454.N1 | 07-DEC-2003 08:46:14 | Dark | 66.000 | 23 | 21Eps CMa | 1.5020 | 26000. | 132 | 9251 | No |
| 193 | GOM_NL__2PRFIN20031207_084815_000000662022_00179_09251_9455.N1 | 07-DEC-2003 08:48:15 | Straylight | 66.000 | 179 | 24Omi2CMa | 3.0320 | 24000. | 132 | 9251 | No |
| 194 | GOM_NL__2PRFIN20031207_085155_000000862022_00179_09251_9456.N1 | 07-DEC-2003 08:51:55 | Straylight | 86.000 | 1 | 9Alp CMa | -1.4400 | 11000. | 172 | 9251 | No |
| 195 | GOM_NL__2PRFIN20031207_085523_000000512022_00179_09251_9457.N1 | 07-DEC-2003 08:55:23 | Straylight | 51.000 | 7 | 19Bet Ori | 0.10000 | 14000. | 102 | 9251 | No |
| 196 | GOM_NL__2PRFIN20031207_085925_000000502022_00179_09251_9458.N1 | 07-DEC-2003 08:59:25 | Tw_i_and_stray | 49.500 | 94 | 92Alp Cet | 2.5260 | 3100.0 | 99 | 9251 | No |
| 197 | GOM_NL__2PRFIN20031207_090302_000000582022_00179_09251_9459.N1 | 07-DEC-2003 09:03:02 | Bright | 58.000 | 13 | 87Alp Tau | 0.86700 | 3800.0 | 116 | 9251 | No |
| 198 | GOM_NL__2PRFIN20031207_090531_000000412022_00179_09251_9460.N1 | 07-DEC-2003 09:05:31 | Bright | 40.500 | 50 | 13Alp Ari | 2.0070 | 4250.0 | 81 | 9251 | No |
| 199 | GOM_NL__2PRFIN20031207_090710_000000392022_00179_09251_9461.N1 | 07-DEC-2003 09:07:10 | Bright | 39.000 | 150 | 44Zet Per | 2.8900 | 28000. | 78 | 9251 | No |
| 200 | GOM_NL__2PRFIN20031207_090834_000000372022_00179_09251_9462.N1 | 07-DEC-2003 09:08:34 | Bright | 36.500 | 173 | 4Bet Tri | 3.0040 | 8900.0 | 73 | 9251 | No |
| 201 | GOM_NL__2PRFIN20031207_091035_000000392022_00179_09251_9463.N1 | 07-DEC-2003 09:10:35 | Bright | 39.000 | 73 | 57Gam1And | 2.2600 | 13100. | 78 | 9251 | No |
| 202 | GOM_NL__2PRFIN20031207_091206_000000422022_00179_09251_9464.N1 | 07-DEC-2003 09:12:06 | Bright | 42.000 | 35 | 33Alp Per | 1.7950 | 6250.0 | 84 | 9251 | No |
| 203 | GOM_NL__2PRFIN20031207_091418_000000462022_00179_09251_9465.N1 | 07-DEC-2003 09:14:18 | Bright | 46.000 | 42 | 34Bet Aur | 1.9000 | 10200. | 92 | 9251 | No |
| 204 | GOM_NL__2PRFIN20031207_091629_000000392022_00179_09251_9466.N1 | 07-DEC-2003 09:16:29 | Bright | 38.500 | 76 | 27Gam Cas | 2.3000 | 30000. | 77 | 9251 | No |
| 205 | GOM_NL__2PRFIN20031207_092314_000000362022_00179_09251_9467.N1 | 07-DEC-2003 09:23:14 | Bright | 35.500 | 49 | 1Alp UMi | 1.9900 | 6300.0 | 71 | 9251 | No |
| 206 | GOM_NL__2PRFIN20031207_092758_000000392022_00179_09251_9468.N1 | 07-DEC-2003 09:27:58 | Bright | 38.500 | 60 | 7Bet UMi | 2.0810 | 3950.0 | 77 | 9251 | No |
| 207 | GOM_NL__2PRFIN20031207_092923_000000472022_00179_09251_9469.N1 | 07-DEC-2003 09:29:23 | Bright | 47.000 | 36 | 50Alp UMa | 1.8000 | 6300.0 | 94 | 9251 | No |
| 208 | GOM_NL__2PRFIN20031207_093056_000000482022_00179_09251_9470.N1 | 07-DEC-2003 09:30:56 | Bright | 48.000 | 82 | 48Bet UMa | 2.3650 | 10600. | 96 | 9251 | No |
| 209 | GOM_NL__2PRFIN20031207_093259_000000402022_00179_09251_9471.N1 | 07-DEC-2003 09:32:59 | Bright | 39.500 | 32 | 77Eps UMa | 1.7630 | 11000. | 79 | 9251 | No |
| 210 | GOM_NL__2PRFIN20031207_093514_000000372022_00179_09251_9472.N1 | 07-DEC-2003 09:35:14 | Bright | 37.000 | 39 | 85Eta UMa | 1.8540 | 24000. | 74 | 9251 | No |
| 211 | GOM_NL__2PRFIN20031207_093817_000000492022_00179_09251_9473.N1 | 07-DEC-2003 09:38:17 | Bright | 49.000 | 180 | 27Gam Boo | 3.0400 | 8000.0 | 98 | 9251 | No |
| 212 | GOM_NL__2PRFIN20031207_094122_000000362022_00179_09251_9474.N1 | 07-DEC-2003 09:41:22 | Bright | 36.000 | 83 | | 2.3780 | 11000. | 72 | 9251 | No |
| 213 | GOM_NL__2PRFIN20031207_094428_000000392022_00179_09251_9475.N1 | 07-DEC-2003 09:44:28 | Bright | 38.500 | 111 | 8Eta Boo | 2.6800 | 6000.0 | 77 | 9251 | No |
| 214 | GOM_NL__2PRFIN20031207_094842_000001002022_00179_09251_9476.N1 | 07-DEC-2003 09:48:42 | Tw_i_and_stray | 100.00 | 96 | 68Del Leo | 2.5600 | 9300.0 | 200 | 9251 | No |
| 215 | GOM_NL__2PRFIN20031207_095230_000000562022_00179_09251_9477.N1 | 07-DEC-2003 09:52:30 | Bright | 56.000 | 121 | 29Gam Vir | 2.7400 | 7200.0 | 112 | 9251 | No |
| 216 | GOM_NL__2PRFIN20031207_095706_000000452022_00179_09251_9478.N1 | 07-DEC-2003 09:57:06 | Tw_i_and_stray | 44.500 | 169 | 46Gam Hya | 2.9910 | 4700.0 | 89 | 9251 | No |
| 217 | GOM_NL__2PRFIN20031207_095829_000000542022_00179_09251_9479.N1 | 07-DEC-2003 09:58:29 | Dark | 54.000 | 100 | 4Gam Crv | 2.5800 | 13100. | 108 | 9251 | No |
| 218 | GOM_NL__2PRFIN20031207_100031_000000432022_00179_09251_9480.N1 | 07-DEC-2003 10:00:31 | Dark | 42.500 | 123 | 1ot Cen | 2.7500 | 10200. | 85 | 9251 | No |
| 219 | GOM_NL__2PRFIN20031207_100226_000000412022_00179_09251_9481.N1 | 07-DEC-2003 10:02:26 | Dark | 40.500 | 95 | Zet Cen | 2.5450 | 26000. | 81 | 9251 | No |

| | | | | | | | | | | | |
|-----|--|----------------------|---------------|--------|-----|-----------|-----------|--------|-----|------|----|
| 220 | GOM_NL__2PRFIN20031207_100417_000000412022_00179_09251_9482.N1 | 07-DEC-2003 10:04:17 | Dark | 41.000 | 77 | Eps Cen | 2.3030 | 28000. | 82 | 9251 | No |
| 221 | GOM_NL__2PRFIN20031207_100539_000000432022_00179_09251_9483.N1 | 07-DEC-2003 10:05:39 | Dark | 43.000 | 4 | Alp1Cen | -0.010000 | 5800.0 | 86 | 9251 | No |
| 222 | GOM_NL__2PRFIN20031207_100925_000000492022_00180_09252_9558.N1 | 07-DEC-2003 10:09:25 | Dark | 48.500 | 113 | Mu Vel | 2.6920 | 5000.0 | 97 | 9252 | No |
| 223 | GOM_NL__2PRFIN20031207_101333_000000422022_00180_09252_9559.N1 | 07-DEC-2003 10:13:33 | Dark | 42.000 | 29 | Bet Car | 1.6720 | 10200. | 84 | 9252 | No |
| 224 | GOM_NL__2PRFIN20031207_101546_000000462022_00180_09252_9560.N1 | 07-DEC-2003 10:15:46 | Dark | 46.000 | 41 | Eps Car | 1.8600 | 4100.0 | 92 | 9252 | No |
| 225 | GOM_NL__2PRFIN20031207_101807_000000572022_00180_09252_9561.N1 | 07-DEC-2003 10:18:07 | Dark | 57.000 | 34 | Gam2Vel | 1.7930 | 23000. | 114 | 9252 | No |
| 226 | GOM_NL__2PRFIN20031207_102004_000000542022_00180_09252_9562.N1 | 07-DEC-2003 10:20:04 | Dark | 54.000 | 70 | Zet Pup | 2.2460 | 39000. | 108 | 9252 | No |
| 227 | GOM_NL__2PRFIN20031207_102312_000000652022_00180_09252_9563.N1 | 07-DEC-2003 10:23:12 | Dark | 64.500 | 117 | Pi Pup | 2.7060 | 3800.0 | 129 | 9252 | No |
| 228 | GOM_NL__2PRFIN20031207_102650_000000662022_00180_09252_9564.N1 | 07-DEC-2003 10:26:50 | Dark | 66.000 | 23 | 21Eps CMa | 1.5020 | 26000. | 132 | 9252 | No |
| 229 | GOM_NL__2PRFIN20031207_102851_000000652022_00180_09252_9565.N1 | 07-DEC-2003 10:28:51 | Straylight | 65.000 | 179 | 24Omi2CMa | 3.0320 | 24000. | 130 | 9252 | No |
| 230 | GOM_NL__2PRFIN20031207_103230_000000792022_00180_09252_9566.N1 | 07-DEC-2003 10:32:30 | Straylight | 79.000 | 1 | 9Alp CMa | -1.4400 | 11000. | 158 | 9252 | No |
| 231 | GOM_NL__2PRFIN20031207_103558_000000552022_00180_09252_9567.N1 | 07-DEC-2003 10:35:58 | Straylight | 55.000 | 7 | 19Bet Ori | 0.10000 | 14000. | 110 | 9252 | No |
| 232 | GOM_NL__2PRFIN20031207_104001_000000462022_00180_09252_9568.N1 | 07-DEC-2003 10:40:01 | Twi_and_stray | 46.000 | 94 | 92Alp Cet | 2.5260 | 3100.0 | 92 | 9252 | No |
| 233 | GOM_NL__2PRFIN20031207_104337_000000582022_00180_09252_9569.N1 | 07-DEC-2003 10:43:37 | Bright | 58.000 | 13 | 87Alp Tau | 0.86700 | 3800.0 | 116 | 9252 | No |
| 234 | GOM_NL__2PRFIN20031207_104607_000000412022_00180_09252_9570.N1 | 07-DEC-2003 10:46:07 | Bright | 40.500 | 50 | 13Alp Ari | 2.0070 | 4250.0 | 81 | 9252 | No |
| 235 | GOM_NL__2PRFIN20031207_104746_000000382022_00180_09252_9571.N1 | 07-DEC-2003 10:47:46 | Bright | 37.500 | 150 | 44Zet Per | 2.8900 | 28000. | 75 | 9252 | No |
| 236 | GOM_NL__2PRFIN20031207_104910_000000372022_00180_09252_9572.N1 | 07-DEC-2003 10:49:10 | Bright | 37.000 | 173 | 4Bet Tri | 3.0040 | 8900.0 | 74 | 9252 | No |
| 237 | GOM_NL__2PRFIN20031207_105112_000000402022_00180_09252_9573.N1 | 07-DEC-2003 10:51:12 | Bright | 40.000 | 73 | 57Gam1And | 2.2600 | 13100. | 80 | 9252 | No |
| 238 | GOM_NL__2PRFIN20031207_105244_000000402022_00180_09252_9574.N1 | 07-DEC-2003 10:52:44 | Bright | 40.000 | 35 | 33Alp Per | 1.7950 | 6250.0 | 80 | 9252 | No |
| 239 | GOM_NL__2PRFIN20031207_105453_000000472022_00180_09252_9575.N1 | 07-DEC-2003 10:54:53 | Bright | 47.000 | 42 | 34Bet Aur | 1.9000 | 10200. | 94 | 9252 | No |
| 240 | GOM_NL__2PRFIN20031207_105705_000000362022_00180_09252_9576.N1 | 07-DEC-2003 10:57:05 | Bright | 36.000 | 76 | 27Gam Cas | 2.3000 | 30000. | 72 | 9252 | No |
| 241 | GOM_NL__2PRFIN20031207_110350_000000392022_00180_09252_9577.N1 | 07-DEC-2003 11:03:50 | Bright | 39.000 | 49 | 1Alp UMi | 1.9900 | 6300.0 | 78 | 9252 | No |
| 242 | GOM_NL__2PRFIN20031207_110833_000000412022_00180_09252_9578.N1 | 07-DEC-2003 11:08:33 | Bright | 41.000 | 60 | 7Bet UMi | 2.0810 | 3950.0 | 82 | 9252 | No |
| 243 | GOM_NL__2PRFIN20031207_110958_000000432022_00180_09252_9579.N1 | 07-DEC-2003 11:09:58 | Bright | 43.000 | 36 | 50Alp UMa | 1.8000 | 6300.0 | 86 | 9252 | No |
| 244 | GOM_NL__2PRFIN20031207_111131_000000492022_00180_09252_9580.N1 | 07-DEC-2003 11:11:31 | Bright | 49.000 | 82 | 48Bet UMa | 2.3650 | 10600. | 98 | 9252 | No |
| 245 | GOM_NL__2PRFIN20031207_111335_000000422022_00180_09252_9581.N1 | 07-DEC-2003 11:13:35 | Bright | 42.000 | 32 | 77Eps UMa | 1.7630 | 11000. | 84 | 9252 | No |
| 246 | GOM_NL__2PRFIN20031207_111550_000000402022_00180_09252_9582.N1 | 07-DEC-2003 11:15:50 | Bright | 40.000 | 39 | 85Eta UMa | 1.8540 | 24000. | 80 | 9252 | No |
| 247 | GOM_NL__2PRFIN20031207_111854_000000362022_00180_09252_9583.N1 | 07-DEC-2003 11:18:54 | Bright | 36.000 | 180 | 27Gam Boo | 3.0400 | 8000.0 | 72 | 9252 | No |
| 248 | GOM_NL__2PRFIN20031207_112157_000000362022_00180_09252_9584.N1 | 07-DEC-2003 11:21:57 | Bright | 36.000 | 83 | | 2.3780 | 11000. | 72 | 9252 | No |
| 249 | GOM_NL__2PRFIN20031207_112504_000000392022_00180_09252_9585.N1 | 07-DEC-2003 11:25:04 | Bright | 39.000 | 111 | 8Eta Boo | 2.6800 | 6000.0 | 78 | 9252 | No |
| 250 | GOM_NL__2PRFIN20031207_112919_000001032022_00180_09252_9586.N1 | 07-DEC-2003 11:29:19 | Twi_and_stray | 102.50 | 96 | 68Del Leo | 2.5600 | 9300.0 | 205 | 9252 | No |
| 251 | GOM_NL__2PRFIN20031207_113306_000000552022_00180_09252_9587.N1 | 07-DEC-2003 11:33:06 | Bright | 54.500 | 121 | 29Gam Vir | 2.7400 | 7200.0 | 109 | 9252 | No |
| 252 | GOM_NL__2PRFIN20031207_113742_000000452022_00180_09252_9588.N1 | 07-DEC-2003 11:37:42 | Twi_and_stray | 45.000 | 169 | 46Gam Hya | 2.9910 | 4700.0 | 90 | 9252 | No |
| 253 | GOM_NL__2PRFIN20031207_113906_000000542022_00180_09252_9589.N1 | 07-DEC-2003 11:39:06 | Dark | 53.500 | 100 | 4Gam Crv | 2.5800 | 13100. | 107 | 9252 | No |
| 254 | GOM_NL__2PRFIN20031207_114108_000000432022_00180_09252_9590.N1 | 07-DEC-2003 11:41:08 | Dark | 42.500 | 123 | 1ot Cen | 2.7500 | 10200. | 85 | 9252 | No |
| 255 | GOM_NL__2PRFIN20031207_114303_000000402022_00180_09252_9591.N1 | 07-DEC-2003 11:43:03 | Dark | 39.500 | 95 | Zet Cen | 2.5450 | 26000. | 79 | 9252 | No |
| 256 | GOM_NL__2PRFIN20031207_114454_000000422022_00180_09252_9592.N1 | 07-DEC-2003 11:44:54 | Dark | 41.500 | 77 | Eps Cen | 2.3030 | 28000. | 83 | 9252 | No |
| 257 | GOM_NL__2PRFIN20031207_114615_000000452022_00180_09252_9593.N1 | 07-DEC-2003 11:46:15 | Dark | 44.500 | 4 | Alp1Cen | -0.010000 | 5800.0 | 89 | 9252 | No |
| 258 | GOM_NL__2PRFIN20031207_115003_000000472022_00181_09253_9448.N1 | 07-DEC-2003 11:50:03 | Dark | 46.500 | 113 | Mu Vel | 2.6920 | 5000.0 | 93 | 9253 | No |
| 259 | GOM_NL__2PRFIN20031207_115411_000000432022_00181_09253_9449.N1 | 07-DEC-2003 11:54:11 | Dark | 42.500 | 29 | Bet Car | 1.6720 | 10200. | 85 | 9253 | No |
| 260 | GOM_NL__2PRFIN20031207_115623_000000452022_00181_09253_9450.N1 | 07-DEC-2003 11:56:23 | Dark | 45.000 | 41 | Eps Car | 1.8600 | 4100.0 | 90 | 9253 | No |
| 261 | GOM_NL__2PRFIN20031207_115843_000000502022_00181_09253_9451.N1 | 07-DEC-2003 11:58:43 | Dark | 49.500 | 34 | Gam2Vel | 1.7930 | 23000. | 99 | 9253 | No |
| 262 | GOM_NL__2PRFIN20031207_120041_000000552022_00181_09253_9452.N1 | 07-DEC-2003 12:00:41 | Dark | 55.000 | 70 | Zet Pup | 2.2460 | 39000. | 110 | 9253 | No |
| 263 | GOM_NL__2PRFIN20031207_120351_000000562022_00181_09253_9453.N1 | 07-DEC-2003 12:03:51 | Dark | 55.500 | 117 | Pi Pup | 2.7060 | 3800.0 | 111 | 9253 | No |
| 264 | GOM_NL__2PRFIN20031207_120726_000000642022_00181_09253_9454.N1 | 07-DEC-2003 12:07:26 | Dark | 63.500 | 23 | 21Eps CMa | 1.5020 | 26000. | 127 | 9253 | No |
| 265 | GOM_NL__2PRFIN20031207_120927_000000652022_00181_09253_9455.N1 | 07-DEC-2003 12:09:27 | Straylight | 64.500 | 179 | 24Omi2CMa | 3.0320 | 24000. | 129 | 9253 | No |
| 266 | GOM_NL__2PRFIN20031207_121306_000000812022_00181_09253_9456.N1 | 07-DEC-2003 12:13:06 | Straylight | 81.000 | 1 | 9Alp CMa | -1.4400 | 11000. | 162 | 9253 | No |
| 267 | GOM_NL__2PRFIN20031207_121634_000000592022_00181_09253_9457.N1 | 07-DEC-2003 12:16:34 | Straylight | 59.000 | 7 | 19Bet Ori | 0.10000 | 14000. | 118 | 9253 | No |
| 268 | GOM_NL__2PRFIN20031207_122038_000000482022_00181_09253_9458.N1 | 07-DEC-2003 12:20:38 | Twi_and_stray | 47.500 | 94 | 92Alp Cet | 2.5260 | 3100.0 | 95 | 9253 | No |
| 269 | GOM_NL__2PRFIN20031207_122413_000000582022_00181_09253_9459.N1 | 07-DEC-2003 12:24:13 | Bright | 58.000 | 13 | 87Alp Tau | 0.86700 | 3800.0 | 116 | 9253 | No |
| 270 | GOM_NL__2PRFIN20031207_122644_000000402022_00181_09253_9460.N1 | 07-DEC-2003 12:26:44 | Bright | 40.000 | 50 | 13Alp Ari | 2.0070 | 4250.0 | 80 | 9253 | No |
| 271 | GOM_NL__2PRFIN20031207_122822_000000382022_00181_09253_9461.N1 | 07-DEC-2003 12:28:22 | Bright | 37.500 | 150 | 44Zet Per | 2.8900 | 28000. | 75 | 9253 | No |
| 272 | GOM_NL__2PRFIN20031207_122946_000000372022_00181_09253_9462.N1 | 07-DEC-2003 12:29:46 | Bright | 37.000 | 173 | 4Bet Tri | 3.0040 | 8900.0 | 74 | 9253 | No |
| 273 | GOM_NL__2PRFIN20031207_123149_000000402022_00181_09253_9463.N1 | 07-DEC-2003 12:31:49 | Bright | 40.000 | 73 | 57Gam1And | 2.2600 | 13100. | 80 | 9253 | No |
| 274 | GOM_NL__2PRFIN20031207_123320_000000402022_00181_09253_9464.N1 | 07-DEC-2003 12:33:20 | Bright | 39.500 | 35 | 33Alp Per | 1.7950 | 6250.0 | 79 | 9253 | No |
| 275 | GOM_NL__2PRFIN20031207_123528_000000482022_00181_09253_9465.N1 | 07-DEC-2003 12:35:28 | Bright | 48.000 | 42 | 34Bet Aur | 1.9000 | 10200. | 96 | 9253 | No |
| 276 | GOM_NL__2PRFIN20031207_123742_000000382022_00181_09253_9466.N1 | 07-DEC-2003 12:37:42 | Bright | 38.000 | 76 | 27Gam Cas | 2.3000 | 30000. | 76 | 9253 | No |
| 277 | GOM_NL__2PRFIN20031207_124427_000000382022_00181_09253_9467.N1 | 07-DEC-2003 12:44:27 | Bright | 37.500 | 49 | 1Alp UMi | 1.9900 | 6300.0 | 75 | 9253 | No |
| 278 | GOM_NL__2PRFIN20031207_124909_000000362022_00181_09253_9468.N1 | 07-DEC-2003 12:49:09 | Bright | 35.500 | 60 | 7Bet UMi | 2.0810 | 3950.0 | 71 | 9253 | No |

| | | | | | | | | | | | |
|-----|--|----------------------|----------------|--------|-----|-----------|-----------|--------|-----|------|----|
| 279 | GOM_NL__2PRFIN20031207_125034_000000472022_00181_09253_9469.N1 | 07-DEC-2003 12:50:34 | Bright | 46.500 | 36 | 50Alp UMa | 1.8000 | 6300.0 | 93 | 9253 | No |
| 280 | GOM_NL__2PRFIN20031207_125207_000000492022_00181_09253_9470.N1 | 07-DEC-2003 12:52:07 | Bright | 48.500 | 82 | 48Bet UMa | 2.3650 | 10600. | 97 | 9253 | No |
| 281 | GOM_NL__2PRFIN20031207_125410_000000422022_00181_09253_9471.N1 | 07-DEC-2003 12:54:10 | Bright | 42.000 | 32 | 77Eps UMa | 1.7630 | 11000. | 84 | 9253 | No |
| 282 | GOM_NL__2PRFIN20031207_125626_000000402022_00181_09253_9472.N1 | 07-DEC-2003 12:56:26 | Bright | 39.500 | 39 | 85Eta UMa | 1.8540 | 24000. | 79 | 9253 | No |
| 283 | GOM_NL__2PRFIN20031207_125930_000000382022_00181_09253_9473.N1 | 07-DEC-2003 12:59:30 | Bright | 37.500 | 180 | 27Gam Boo | 3.0400 | 8000.0 | 75 | 9253 | No |
| 284 | GOM_NL__2PRFIN20031207_130234_000000372022_00181_09253_9474.N1 | 07-DEC-2003 13:02:34 | Bright | 37.000 | 83 | | 2.3780 | 11000. | 74 | 9253 | No |
| 285 | GOM_NL__2PRFIN20031207_130540_000000382022_00181_09253_9475.N1 | 07-DEC-2003 13:05:40 | Bright | 38.000 | 111 | 8Eta Boo | 2.6800 | 6000.0 | 76 | 9253 | No |
| 286 | GOM_NL__2PRFIN20031207_130956_000001002022_00181_09253_9476.N1 | 07-DEC-2003 13:09:56 | Tw_i_and_stray | 99.500 | 96 | 68Del Leo | 2.5600 | 9300.0 | 199 | 9253 | No |
| 287 | GOM_NL__2PRFIN20031207_131343_000000542022_00181_09253_9477.N1 | 07-DEC-2003 13:13:43 | Bright | 53.500 | 121 | 29Gam Vir | 2.7400 | 7200.0 | 107 | 9253 | No |
| 288 | GOM_NL__2PRFIN20031207_131819_000000462022_00181_09253_9478.N1 | 07-DEC-2003 13:18:19 | Tw_i_and_stray | 46.000 | 169 | 46Gam Hya | 2.9910 | 4700.0 | 92 | 9253 | No |
| 289 | GOM_NL__2PRFIN20031207_131942_000000532022_00181_09253_9479.N1 | 07-DEC-2003 13:19:42 | Dark | 53.000 | 100 | 4Gam Crv | 2.5800 | 13100. | 106 | 9253 | No |
| 290 | GOM_NL__2PRFIN20031207_132143_000000442022_00181_09253_9480.N1 | 07-DEC-2003 13:21:43 | Dark | 43.500 | 123 | lot Cen | 2.7500 | 10200. | 87 | 9253 | No |
| 291 | GOM_NL__2PRFIN20031207_132339_000000392022_00181_09253_9481.N1 | 07-DEC-2003 13:23:39 | Dark | 38.500 | 95 | Zet Cen | 2.5450 | 26000. | 77 | 9253 | No |
| 292 | GOM_NL__2PRFIN20031207_132530_000000402022_00181_09253_9482.N1 | 07-DEC-2003 13:25:30 | Dark | 40.000 | 77 | Eps Cen | 2.3030 | 28000. | 80 | 9253 | No |
| 293 | GOM_NL__2PRFIN20031207_132652_000000442022_00181_09253_9483.N1 | 07-DEC-2003 13:26:52 | Dark | 44.000 | 4 | Alp1Cen | -0.010000 | 5800.0 | 88 | 9253 | No |
| 294 | GOM_NL__2PRFIN20031207_133039_000000482022_00182_09254_9561.N1 | 07-DEC-2003 13:30:39 | Dark | 47.500 | 113 | Mu Vel | 2.6920 | 5000.0 | 95 | 9254 | No |
| 295 | GOM_NL__2PRFIN20031207_133449_000000402022_00182_09254_9562.N1 | 07-DEC-2003 13:34:49 | Dark | 40.000 | 29 | Bet Car | 1.6720 | 10200. | 80 | 9254 | No |
| 296 | GOM_NL__2PRFIN20031207_133700_000000572022_00182_09254_9563.N1 | 07-DEC-2003 13:37:00 | Dark | 56.500 | 41 | Eps Car | 1.8600 | 4100.0 | 113 | 9254 | No |
| 297 | GOM_NL__2PRFIN20031207_133921_000000492022_00182_09254_9564.N1 | 07-DEC-2003 13:39:21 | Dark | 49.000 | 34 | Gam2Vel | 1.7930 | 23000. | 98 | 9254 | No |
| 298 | GOM_NL__2PRFIN20031207_134118_000000542022_00182_09254_9565.N1 | 07-DEC-2003 13:41:18 | Dark | 54.000 | 70 | Zet Pup | 2.2460 | 39000. | 108 | 9254 | No |
| 299 | GOM_NL__2PRFIN20031207_134428_000000642022_00182_09254_9566.N1 | 07-DEC-2003 13:44:28 | Dark | 63.500 | 117 | Pi Pup | 2.7060 | 3800.0 | 127 | 9254 | No |
| 300 | GOM_NL__2PRFIN20031207_134804_000000662022_00182_09254_9567.N1 | 07-DEC-2003 13:48:04 | Dark | 66.000 | 23 | 21Eps CMa | 1.5020 | 26000. | 132 | 9254 | No |
| 301 | GOM_NL__2PRFIN20031207_135004_000000672022_00182_09254_9568.N1 | 07-DEC-2003 13:50:04 | Straylight | 67.000 | 179 | 24Omi2CMa | 3.0320 | 24000. | 134 | 9254 | No |
| 302 | GOM_NL__2PRFIN20031207_135343_000000792022_00182_09254_9569.N1 | 07-DEC-2003 13:53:43 | Straylight | 78.500 | 1 | 9Alp CMa | -1.4400 | 11000. | 157 | 9254 | No |
| 303 | GOM_NL__2PRFIN20031207_135710_000000552022_00182_09254_9570.N1 | 07-DEC-2003 13:57:10 | Straylight | 54.500 | 7 | 19Bet Ori | 0.10000 | 14000. | 109 | 9254 | No |
| 304 | GOM_NL__2PRFIN20031207_140114_000000462022_00182_09254_9571.N1 | 07-DEC-2003 14:01:14 | Tw_i_and_stray | 45.500 | 94 | 92Alp Cet | 2.5260 | 3100.0 | 91 | 9254 | No |
| 305 | GOM_NL__2PRFIN20031207_140449_000000582022_00182_09254_9572.N1 | 07-DEC-2003 14:04:49 | Bright | 58.000 | 13 | 87Alp Tau | 0.86700 | 3800.0 | 116 | 9254 | No |
| 306 | GOM_NL__2PRFIN20031207_140720_000000402022_00182_09254_9573.N1 | 07-DEC-2003 14:07:20 | Bright | 40.000 | 50 | 13Alp Ari | 2.0070 | 4250.0 | 80 | 9254 | No |
| 307 | GOM_NL__2PRFIN20031207_140858_000000382022_00182_09254_9574.N1 | 07-DEC-2003 14:08:58 | Bright | 38.000 | 150 | 44Zet Per | 2.8900 | 28000. | 76 | 9254 | No |
| 308 | GOM_NL__2PRFIN20031207_141022_000000392022_00182_09254_9575.N1 | 07-DEC-2003 14:10:22 | Bright | 38.500 | 173 | 4Bet Tri | 3.0040 | 8900.0 | 77 | 9254 | No |
| 309 | GOM_NL__2PRFIN20031207_141226_000000352022_00182_09254_9576.N1 | 07-DEC-2003 14:12:26 | Bright | 35.000 | 73 | 57Gam1And | 2.2600 | 13100. | 70 | 9254 | No |
| 310 | GOM_NL__2PRFIN20031207_141357_000000372022_00182_09254_9577.N1 | 07-DEC-2003 14:13:57 | Bright | 36.500 | 35 | 33Alp Per | 1.7950 | 6250.0 | 73 | 9254 | No |
| 311 | GOM_NL__2PRFIN20031207_141604_000000482022_00182_09254_9578.N1 | 07-DEC-2003 14:16:04 | Bright | 47.500 | 42 | 34Bet Aur | 1.9000 | 10200. | 95 | 9254 | No |
| 312 | GOM_NL__2PRFIN20031207_141818_000000382022_00182_09254_9579.N1 | 07-DEC-2003 14:18:18 | Bright | 38.000 | 76 | 27Gam Cas | 2.3000 | 30000. | 76 | 9254 | No |
| 313 | GOM_NL__2PRFIN20031207_142504_000000372022_00182_09254_9580.N1 | 07-DEC-2003 14:25:04 | Bright | 36.500 | 49 | 1Alp UMi | 1.9900 | 6300.0 | 73 | 9254 | No |
| 314 | GOM_NL__2PRFIN20031207_142947_000000382022_00182_09254_9581.N1 | 07-DEC-2003 14:29:47 | Bright | 37.500 | 60 | 7Bet UMi | 2.0810 | 3950.0 | 75 | 9254 | No |
| 315 | GOM_NL__2PRFIN20031207_143109_000000472022_00182_09254_9582.N1 | 07-DEC-2003 14:31:09 | Bright | 47.000 | 36 | 50Alp UMa | 1.8000 | 6300.0 | 94 | 9254 | No |
| 316 | GOM_NL__2PRFIN20031207_143243_000000502022_00182_09254_9583.N1 | 07-DEC-2003 14:32:43 | Bright | 49.500 | 82 | 48Bet UMa | 2.3650 | 10600. | 99 | 9254 | No |
| 317 | GOM_NL__2PRFIN20031207_143447_000000422022_00182_09254_9584.N1 | 07-DEC-2003 14:34:47 | Bright | 42.000 | 32 | 77Eps UMa | 1.7630 | 11000. | 84 | 9254 | No |
| 318 | GOM_NL__2PRFIN20031207_143703_000000382022_00182_09254_9585.N1 | 07-DEC-2003 14:37:03 | Bright | 37.500 | 39 | 85Eta UMa | 1.8540 | 24000. | 75 | 9254 | No |
| 319 | GOM_NL__2PRFIN20031207_144006_000000372022_00182_09254_9586.N1 | 07-DEC-2003 14:40:06 | Bright | 36.500 | 180 | 27Gam Boo | 3.0400 | 8000.0 | 73 | 9254 | No |
| 320 | GOM_NL__2PRFIN20031207_144311_000000362022_00182_09254_9587.N1 | 07-DEC-2003 14:43:11 | Bright | 36.000 | 83 | | 2.3780 | 11000. | 72 | 9254 | No |
| 321 | GOM_NL__2PRFIN20031207_144616_000000392022_00182_09254_9588.N1 | 07-DEC-2003 14:46:16 | Bright | 38.500 | 111 | 8Eta Boo | 2.6800 | 6000.0 | 77 | 9254 | No |
| 322 | GOM_NL__2PRFIN20031207_145033_000001032022_00182_09254_9589.N1 | 07-DEC-2003 14:50:33 | Tw_i_and_stray | 102.50 | 96 | 68Del Leo | 2.5600 | 9300.0 | 205 | 9254 | No |
| 323 | GOM_NL__2PRFIN20031207_145419_000000512022_00182_09254_9590.N1 | 07-DEC-2003 14:54:19 | Bright | 50.500 | 121 | 29Gam Vir | 2.7400 | 7200.0 | 101 | 9254 | No |
| 324 | GOM_NL__2PRFIN20031207_145856_000000462022_00182_09254_9591.N1 | 07-DEC-2003 14:58:56 | Tw_i_and_stray | 45.500 | 169 | 46Gam Hya | 2.9910 | 4700.0 | 91 | 9254 | No |
| 325 | GOM_NL__2PRFIN20031207_150020_000000542022_00182_09254_9592.N1 | 07-DEC-2003 15:00:20 | Dark | 53.500 | 100 | 4Gam Crv | 2.5800 | 13100. | 107 | 9254 | No |
| 326 | GOM_NL__2PRFIN20031207_150222_000000412022_00182_09254_9593.N1 | 07-DEC-2003 15:02:22 | Dark | 41.000 | 123 | lot Cen | 2.7500 | 10200. | 82 | 9254 | No |
| 327 | GOM_NL__2PRFIN20031207_150416_000000372022_00182_09254_9594.N1 | 07-DEC-2003 15:04:16 | Dark | 37.000 | 95 | Zet Cen | 2.5450 | 26000. | 74 | 9254 | No |
| 328 | GOM_NL__2PRFIN20031207_150607_000000382022_00182_09254_9595.N1 | 07-DEC-2003 15:06:07 | Dark | 38.000 | 77 | Eps Cen | 2.3030 | 28000. | 76 | 9254 | No |
| 329 | GOM_NL__2PRFIN20031207_150727_000000502022_00182_09254_9596.N1 | 07-DEC-2003 15:07:27 | Dark | 49.500 | 4 | Alp1Cen | -0.010000 | 5800.0 | 99 | 9254 | No |
| 330 | GOM_NL__2PRFIN20031207_151117_000000442022_00183_09255_9562.N1 | 07-DEC-2003 15:11:17 | Dark | 44.000 | 113 | Mu Vel | 2.6920 | 5000.0 | 88 | 9255 | No |
| 331 | GOM_NL__2PRFIN20031207_151526_000000402022_00183_09255_9563.N1 | 07-DEC-2003 15:15:26 | Dark | 39.500 | 29 | Bet Car | 1.6720 | 10200. | 79 | 9255 | No |
| 332 | GOM_NL__2PRFIN20031207_151737_000000482022_00183_09255_9564.N1 | 07-DEC-2003 15:17:37 | Dark | 47.500 | 41 | Eps Car | 1.8600 | 4100.0 | 95 | 9255 | No |
| 333 | GOM_NL__2PRFIN20031207_151957_000000512022_00183_09255_9565.N1 | 07-DEC-2003 15:19:57 | Dark | 51.000 | 34 | Gam2Vel | 1.7930 | 23000. | 102 | 9255 | No |
| 334 | GOM_NL__2PRFIN20031207_152248_000000522022_00183_09255_9566.N1 | 07-DEC-2003 15:22:48 | Dark | 51.500 | 2 | Alp Car | -0.73600 | 7000.0 | 103 | 9255 | No |
| 335 | GOM_NL__2PRFIN20031207_152505_000000572022_00183_09255_9567.N1 | 07-DEC-2003 15:25:05 | Dark | 56.500 | 117 | Pi Pup | 2.7060 | 3800.0 | 113 | 9255 | No |
| 336 | GOM_NL__2PRFIN20031207_152840_000000642022_00183_09255_9568.N1 | 07-DEC-2003 15:28:40 | Dark | 64.000 | 23 | 21Eps CMa | 1.5020 | 26000. | 128 | 9255 | No |
| 337 | GOM_NL__2PRFIN20031207_153039_000000612022_00183_09255_9569.N1 | 07-DEC-2003 15:30:39 | Straylight | 61.000 | 179 | 24Omi2CMa | 3.0320 | 24000. | 122 | 9255 | No |

| | | | | | | | | | | | |
|-----|--|----------------------|----------------|--------|-----|-----------|-----------|--------|-----|------|----|
| 338 | GOM_NL__2PRFIN20031207_153415_000000902022_00183_09255_9570.N1 | 07-DEC-2003 15:34:15 | Straylight | 90.000 | 1 | 9Alp CMa | -1.4400 | 11000. | 180 | 9255 | No |
| 339 | GOM_NL__2PRFIN20031207_153745_000000612022_00183_09255_9571.N1 | 07-DEC-2003 15:37:45 | Straylight | 60.500 | 7 | 19Bet Ori | 0.10000 | 14000. | 121 | 9255 | No |
| 340 | GOM_NL__2PRFIN20031207_154150_000000452022_00183_09255_9572.N1 | 07-DEC-2003 15:41:50 | Tw_i_and_stray | 45.000 | 94 | 92Alp Cet | 2.5260 | 3100.0 | 90 | 9255 | No |
| 341 | GOM_NL__2PRFIN20031207_154525_000000582022_00183_09255_9573.N1 | 07-DEC-2003 15:45:25 | Bright | 58.000 | 13 | 87Alp Tau | 0.86700 | 3800.0 | 116 | 9255 | No |
| 342 | GOM_NL__2PRFIN20031207_154716_000000382022_00183_09255_9574.N1 | 07-DEC-2003 15:47:16 | Bright | 38.000 | 146 | 25Eta Tau | 2.8730 | 15200. | 76 | 9255 | No |
| 343 | GOM_NL__2PRFIN20031207_154933_000000382022_00183_09255_9575.N1 | 07-DEC-2003 15:49:33 | Bright | 37.500 | 150 | 44Zet Per | 2.8900 | 28000. | 75 | 9255 | No |
| 344 | GOM_NL__2PRFIN20031207_155059_000000372022_00183_09255_9576.N1 | 07-DEC-2003 15:50:59 | Bright | 37.000 | 173 | 4Bet Tri | 3.0040 | 8900.0 | 74 | 9255 | No |
| 345 | GOM_NL__2PRFIN20031207_155301_000000412022_00183_09255_9577.N1 | 07-DEC-2003 15:53:01 | Bright | 40.500 | 73 | 57Gam1And | 2.2600 | 13100. | 81 | 9255 | No |
| 346 | GOM_NL__2PRFIN20031207_155433_000000392022_00183_09255_9578.N1 | 07-DEC-2003 15:54:33 | Bright | 38.500 | 35 | 33Alp Per | 1.7950 | 6250.0 | 77 | 9255 | No |
| 347 | GOM_NL__2PRFIN20031207_155638_000000502022_00183_09255_9579.N1 | 07-DEC-2003 15:56:38 | Bright | 49.500 | 42 | 34Bet Aur | 1.9000 | 10200. | 99 | 9255 | No |
| 348 | GOM_NL__2PRFIN20031207_155853_000000392022_00183_09255_9580.N1 | 07-DEC-2003 15:58:53 | Bright | 38.500 | 76 | 27Gam Cas | 2.3000 | 30000. | 77 | 9255 | No |
| 349 | GOM_NL__2PRFIN20031207_160539_000000382022_00183_09255_9581.N1 | 07-DEC-2003 16:05:39 | Bright | 37.500 | 49 | 1Alp UMi | 1.9900 | 6300.0 | 75 | 9255 | No |
| 350 | GOM_NL__2PRFIN20031207_161022_000000392022_00183_09255_9582.N1 | 07-DEC-2003 16:10:22 | Bright | 39.000 | 60 | 7Bet UMi | 2.0810 | 3950.0 | 78 | 9255 | No |
| 351 | GOM_NL__2PRFIN20031207_161315_000000392022_00183_09255_9583.N1 | 07-DEC-2003 16:13:15 | Bright | 38.500 | 119 | 14Eta Dra | 2.7270 | 4700.0 | 77 | 9255 | No |
| 352 | GOM_NL__2PRFIN20031207_161522_000000432022_00183_09255_9584.N1 | 07-DEC-2003 16:15:22 | Bright | 42.500 | 32 | 77Eps UMa | 1.7630 | 11000. | 85 | 9255 | No |
| 353 | GOM_NL__2PRFIN20031207_161738_000000372022_00183_09255_9585.N1 | 07-DEC-2003 16:17:38 | Bright | 37.000 | 39 | 85Eta UMa | 1.8540 | 24000. | 74 | 9255 | No |
| 354 | GOM_NL__2PRFIN20031207_162042_000000382022_00183_09255_9586.N1 | 07-DEC-2003 16:20:42 | Bright | 37.500 | 180 | 27Gam Boo | 3.0400 | 8000.0 | 75 | 9255 | No |
| 355 | GOM_NL__2PRFIN20031207_162346_000000372022_00183_09255_9587.N1 | 07-DEC-2003 16:23:46 | Bright | 37.000 | 83 | | 2.3780 | 11000. | 74 | 9255 | No |
| 356 | GOM_NL__2PRFIN20031207_162653_000000392022_00183_09255_9588.N1 | 07-DEC-2003 16:26:53 | Bright | 38.500 | 111 | 8Eta Boo | 2.6800 | 6000.0 | 77 | 9255 | No |
| 357 | GOM_NL__2PRFIN20031207_163015_000000472022_00183_09255_9589.N1 | 07-DEC-2003 16:30:15 | Bright | 46.500 | 138 | 47Eps Vir | 2.8280 | 4700.0 | 93 | 9255 | No |
| 358 | GOM_NL__2PRFIN20031207_163153_000000702022_00183_09255_9590.N1 | 07-DEC-2003 16:31:53 | Bright | 70.000 | 62 | 94Bet Leo | 2.1360 | 9700.0 | 140 | 9255 | No |
| 359 | GOM_NL__2PRFIN20031207_163456_000000522022_00183_09255_9591.N1 | 07-DEC-2003 16:34:56 | Bright | 52.000 | 121 | 29Gam Vir | 2.7400 | 7200.0 | 104 | 9255 | No |
| 360 | GOM_NL__2PRFIN20031207_163933_000000472022_00183_09255_9592.N1 | 07-DEC-2003 16:39:33 | Tw_i_and_stray | 46.500 | 169 | 46Gam Hya | 2.9910 | 4700.0 | 93 | 9255 | No |
| 361 | GOM_NL__2PRFIN20031207_164057_000000522022_00183_09255_9593.N1 | 07-DEC-2003 16:40:57 | Dark | 52.000 | 100 | 4Gam Crv | 2.5800 | 13100. | 104 | 9255 | No |
| 362 | GOM_NL__2PRFIN20031207_164258_000000412022_00183_09255_9594.N1 | 07-DEC-2003 16:42:58 | Dark | 40.500 | 123 | 1ot Cen | 2.7500 | 10200. | 81 | 9255 | No |
| 363 | GOM_NL__2PRFIN20031207_164452_000000392022_00183_09255_9595.N1 | 07-DEC-2003 16:44:52 | Dark | 39.000 | 95 | Zet Cen | 2.5450 | 26000. | 78 | 9255 | No |
| 364 | GOM_NL__2PRFIN20031207_164643_000000392022_00183_09255_9596.N1 | 07-DEC-2003 16:46:43 | Dark | 39.000 | 77 | Eps Cen | 2.3030 | 28000. | 78 | 9255 | No |
| 365 | GOM_NL__2PRFIN20031207_164803_000000522022_00183_09255_9597.N1 | 07-DEC-2003 16:48:03 | Dark | 51.500 | 4 | Alp1Cen | -0.010000 | 5800.0 | 103 | 9255 | No |
| 366 | GOM_NL__2PRFIN20031207_164950_000000392022_00184_09256_9449.N1 | 07-DEC-2003 16:49:50 | Dark | 39.000 | 129 | Del Cru | 2.7930 | 26000. | 78 | 9256 | No |
| 367 | GOM_NL__2PRFIN20031207_165153_000000462022_00184_09256_9450.N1 | 07-DEC-2003 16:51:53 | Dark | 46.000 | 113 | Mu Vel | 2.6920 | 5000.0 | 92 | 9256 | No |
| 368 | GOM_NL__2PRFIN20031207_165602_000000412022_00184_09256_9451.N1 | 07-DEC-2003 16:56:02 | Dark | 41.000 | 29 | Bet Car | 1.6720 | 10200. | 82 | 9256 | No |
| 369 | GOM_NL__2PRFIN20031207_165813_000000472022_00184_09256_9452.N1 | 07-DEC-2003 16:58:13 | Dark | 46.500 | 41 | Eps Car | 1.8600 | 4100.0 | 93 | 9256 | No |
| 370 | GOM_NL__2PRFIN20031207_170034_000000502022_00184_09256_9453.N1 | 07-DEC-2003 17:00:34 | Dark | 49.500 | 34 | Gam2Vel | 1.7930 | 23000. | 99 | 9256 | No |
| 371 | GOM_NL__2PRFIN20031207_170324_000000562022_00184_09256_9454.N1 | 07-DEC-2003 17:03:24 | Dark | 56.000 | 2 | Alp Car | -0.73600 | 7000.0 | 112 | 9256 | No |
| 372 | GOM_NL__2PRFIN20031207_170542_000000692022_00184_09256_9455.N1 | 07-DEC-2003 17:05:42 | Dark | 68.500 | 117 | Pi Pup | 2.7060 | 3800.0 | 137 | 9256 | No |
| 373 | GOM_NL__2PRFIN20031207_170916_000000682022_00184_09256_9456.N1 | 07-DEC-2003 17:09:16 | Dark | 67.500 | 23 | 21Eps CMa | 1.5020 | 26000. | 135 | 9256 | No |
| 374 | GOM_NL__2PRFIN20031207_171116_000000662022_00184_09256_9457.N1 | 07-DEC-2003 17:11:16 | Straylight | 66.000 | 179 | 24Omi2CMa | 3.0320 | 24000. | 132 | 9256 | No |
| 375 | GOM_NL__2PRFIN20031207_171452_000000852022_00184_09256_9458.N1 | 07-DEC-2003 17:14:52 | Straylight | 84.500 | 1 | 9Alp CMa | -1.4400 | 11000. | 169 | 9256 | No |
| 376 | GOM_NL__2PRFIN20031207_171821_000000622022_00184_09256_9459.N1 | 07-DEC-2003 17:18:21 | Straylight | 62.000 | 7 | 19Bet Ori | 0.10000 | 14000. | 124 | 9256 | No |
| 377 | GOM_NL__2PRFIN20031207_172226_000000462022_00184_09256_9460.N1 | 07-DEC-2003 17:22:26 | Tw_i_and_stray | 46.000 | 94 | 92Alp Cet | 2.5260 | 3100.0 | 92 | 9256 | No |
| 378 | GOM_NL__2PRFIN20031207_172600_000000512022_00184_09256_9461.N1 | 07-DEC-2003 17:26:00 | Bright | 51.000 | 13 | 87Alp Tau | 0.86700 | 3800.0 | 102 | 9256 | No |
| 379 | GOM_NL__2PRFIN20031207_172752_000000392022_00184_09256_9462.N1 | 07-DEC-2003 17:27:52 | Bright | 39.000 | 146 | 25Eta Tau | 2.8730 | 15200. | 78 | 9256 | No |
| 380 | GOM_NL__2PRFIN20031207_173009_000000392022_00184_09256_9463.N1 | 07-DEC-2003 17:30:09 | Bright | 38.500 | 150 | 44Zet Per | 2.8900 | 28000. | 77 | 9256 | No |
| 381 | GOM_NL__2PRFIN20031207_173135_000000382022_00184_09256_9464.N1 | 07-DEC-2003 17:31:35 | Bright | 37.500 | 173 | 4Bet Tri | 3.0040 | 8900.0 | 75 | 9256 | No |
| 382 | GOM_NL__2PRFIN20031207_173337_000000392022_00184_09256_9465.N1 | 07-DEC-2003 17:33:37 | Bright | 39.000 | 73 | 57Gam1And | 2.2600 | 13100. | 78 | 9256 | No |
| 383 | GOM_NL__2PRFIN20031207_173508_000000382022_00184_09256_9466.N1 | 07-DEC-2003 17:35:08 | Bright | 37.500 | 35 | 33Alp Per | 1.7950 | 6250.0 | 75 | 9256 | No |
| 384 | GOM_NL__2PRFIN20031207_173714_000000482022_00184_09256_9467.N1 | 07-DEC-2003 17:37:14 | Bright | 48.000 | 42 | 34Bet Aur | 1.9000 | 10200. | 96 | 9256 | No |
| 385 | GOM_NL__2PRFIN20031207_173930_000000392022_00184_09256_9468.N1 | 07-DEC-2003 17:39:30 | Bright | 39.000 | 76 | 27Gam Cas | 2.3000 | 30000. | 78 | 9256 | No |
| 386 | GOM_NL__2PRFIN20031207_174615_000000392022_00184_09256_9469.N1 | 07-DEC-2003 17:46:15 | Bright | 38.500 | 49 | 1Alp UMi | 1.9900 | 6300.0 | 77 | 9256 | No |
| 387 | GOM_NL__2PRFIN20031207_175058_000000412022_00184_09256_9470.N1 | 07-DEC-2003 17:50:58 | Bright | 40.500 | 60 | 7Bet UMi | 2.0810 | 3950.0 | 81 | 9256 | No |
| 388 | GOM_NL__2PRFIN20031207_175351_000000372022_00184_09256_9471.N1 | 07-DEC-2003 17:53:51 | Bright | 36.500 | 119 | 14Eta Dra | 2.7270 | 4700.0 | 73 | 9256 | No |
| 389 | GOM_NL__2PRFIN20031207_175557_000000432022_00184_09256_9472.N1 | 07-DEC-2003 17:55:57 | Bright | 43.000 | 32 | 77Eps UMa | 1.7630 | 11000. | 86 | 9256 | No |
| 390 | GOM_NL__2PRFIN20031207_175814_000000552022_00184_09256_9473.N1 | 07-DEC-2003 17:58:14 | Bright | 55.000 | 39 | 85Eta UMa | 1.8540 | 24000. | 110 | 9256 | No |
| 391 | GOM_NL__2PRFIN20031207_180118_000000362022_00184_09256_9474.N1 | 07-DEC-2003 18:01:18 | Bright | 36.000 | 180 | 27Gam Boo | 3.0400 | 8000.0 | 72 | 9256 | No |
| 392 | GOM_NL__2PRFIN20031207_180422_000000362022_00184_09256_9475.N1 | 07-DEC-2003 18:04:22 | Bright | 35.500 | 83 | | 2.3780 | 11000. | 71 | 9256 | No |
| 393 | GOM_NL__2PRFIN20031207_180728_000000402022_00184_09256_9476.N1 | 07-DEC-2003 18:07:28 | Bright | 39.500 | 111 | 8Eta Boo | 2.6800 | 6000.0 | 79 | 9256 | No |
| 394 | GOM_NL__2PRFIN20031207_181051_000000462022_00184_09256_9477.N1 | 07-DEC-2003 18:10:51 | Bright | 46.000 | 138 | 47Eps Vir | 2.8280 | 4700.0 | 92 | 9256 | No |
| 395 | GOM_NL__2PRFIN20031207_181230_000000752022_00184_09256_9478.N1 | 07-DEC-2003 18:12:30 | Bright | 75.000 | 62 | 94Bet Leo | 2.1360 | 9700.0 | 150 | 9256 | No |
| 396 | GOM_NL__2PRFIN20031207_181533_000000502022_00184_09256_9479.N1 | 07-DEC-2003 18:15:33 | Bright | 50.000 | 121 | 29Gam Vir | 2.7400 | 7200.0 | 100 | 9256 | No |

| | | | | | | | | | | | |
|-----|---|----------------------|------------|--------|-----|-----------|-----------|--------|-----|------|----|
| 397 | GOM_NL_2PRFIN20031207_182009_000000452022_00184_09256_9480.N1 | 07-DEC-2003 18:20:09 | Twilight | 44.500 | 169 | 46Gam Hya | 2.9910 | 4700.0 | 89 | 9256 | No |
| 398 | GOM_NL_2PRFIN20031207_182134_000000512022_00184_09256_9481.N1 | 07-DEC-2003 18:21:34 | Dark | 51.000 | 100 | 4Gam Crv | 2.5800 | 13100. | 102 | 9256 | No |
| 399 | GOM_NL_2PRFIN20031207_182334_000000412022_00184_09256_9482.N1 | 07-DEC-2003 18:23:34 | Dark | 40.500 | 123 | lot Cen | 2.7500 | 10200. | 81 | 9256 | No |
| 400 | GOM_NL_2PRFIN20031207_182528_000000392022_00184_09256_9483.N1 | 07-DEC-2003 18:25:28 | Dark | 38.500 | 95 | Zet Cen | 2.5450 | 26000. | 77 | 9256 | No |
| 401 | GOM_NL_2PRFIN20031207_182719_000000392022_00184_09256_9484.N1 | 07-DEC-2003 18:27:19 | Dark | 38.500 | 77 | Eps Cen | 2.3030 | 28000. | 77 | 9256 | No |
| 402 | GOM_NL_2PRFIN20031207_182839_000000522022_00184_09256_9485.N1 | 07-DEC-2003 18:28:39 | Dark | 52.000 | 4 | Alp1Cen | -0.010000 | 5800.0 | 104 | 9256 | No |
| 403 | GOM_NL_2PRFIN20031207_183027_000000402022_00185_09257_9452.N1 | 07-DEC-2003 18:30:27 | Dark | 39.500 | 129 | Del Cru | 2.7930 | 26000. | 79 | 9257 | No |
| 404 | GOM_NL_2PRFIN20031207_183230_000000482022_00185_09257_9453.N1 | 07-DEC-2003 18:32:30 | Dark | 47.500 | 113 | Mu Vel | 2.6920 | 5000.0 | 95 | 9257 | No |
| 405 | GOM_NL_2PRFIN20031207_183638_000000422022_00185_09257_9454.N1 | 07-DEC-2003 18:36:38 | Dark | 42.000 | 29 | Bet Car | 1.6720 | 10200. | 84 | 9257 | No |
| 406 | GOM_NL_2PRFIN20031207_183850_000000442022_00185_09257_9455.N1 | 07-DEC-2003 18:38:50 | Dark | 44.000 | 41 | Eps Car | 1.8600 | 4100.0 | 88 | 9257 | No |
| 407 | GOM_NL_2PRFIN20031207_184111_000000492022_00185_09257_9456.N1 | 07-DEC-2003 18:41:11 | Dark | 49.000 | 34 | Gam2Vel | 1.7930 | 23000. | 98 | 9257 | No |
| 408 | GOM_NL_2PRFIN20031207_184401_000000572022_00185_09257_9457.N1 | 07-DEC-2003 18:44:01 | Dark | 57.000 | 2 | Alp Car | -0.73600 | 7000.0 | 114 | 9257 | No |
| 409 | GOM_NL_2PRFIN20031207_184619_000000682022_00185_09257_9458.N1 | 07-DEC-2003 18:46:19 | Dark | 67.500 | 117 | Pi Pup | 2.7060 | 3800.0 | 135 | 9257 | No |
| 410 | GOM_NL_2PRFIN20031207_184953_000000632022_00185_09257_9459.N1 | 07-DEC-2003 18:49:53 | Dark | 63.000 | 23 | 21Eps CMa | 1.5020 | 26000. | 126 | 9257 | No |
| 411 | GOM_NL_2PRFIN20031207_185152_000000642022_00185_09257_9460.N1 | 07-DEC-2003 18:51:52 | Straylight | 63.500 | 179 | 24Omi2CMa | 3.0320 | 24000. | 127 | 9257 | No |
| 412 | GOM_NL_2PRFIN20031207_185529_000000852022_00185_09257_9461.N1 | 07-DEC-2003 18:55:29 | Straylight | 84.500 | 1 | 9Alp CMa | -1.4400 | 11000. | 169 | 9257 | No |
| 413 | GOM_NL_2PRFIN20031207_185857_000000622022_00185_09257_9462.N1 | 07-DEC-2003 18:58:57 | Straylight | 62.000 | 7 | 19Bet Ori | 0.10000 | 14000. | 124 | 9257 | No |
| 414 | GOM_NL_2PRFIN20031207_190302_000000502022_00185_09257_9463.N1 | 07-DEC-2003 19:03:02 | Twilight | 50.000 | 94 | 92Alp Cet | 2.5260 | 3100.0 | 100 | 9257 | No |
| 415 | GOM_NL_2PRFIN20031207_190637_000000542022_00185_09257_9464.N1 | 07-DEC-2003 19:06:37 | Bright | 53.500 | 13 | 87Alp Tau | 0.86700 | 3800.0 | 107 | 9257 | No |
| 416 | GOM_NL_2PRFIN20031207_190829_000000382022_00185_09257_9465.N1 | 07-DEC-2003 19:08:29 | Bright | 38.000 | 146 | 25Eta Tau | 2.8730 | 15200. | 76 | 9257 | No |
| 417 | GOM_NL_2PRFIN20031207_191045_000000392022_00185_09257_9466.N1 | 07-DEC-2003 19:10:45 | Bright | 39.000 | 150 | 44Zet Per | 2.8900 | 28000. | 78 | 9257 | No |
| 418 | GOM_NL_2PRFIN20031207_191212_000000362022_00185_09257_9467.N1 | 07-DEC-2003 19:12:12 | Bright | 36.000 | 173 | 4Bet Tri | 3.0040 | 8900.0 | 72 | 9257 | No |
| 419 | GOM_NL_2PRFIN20031207_191414_000000392022_00185_09257_9468.N1 | 07-DEC-2003 19:14:14 | Bright | 39.000 | 73 | 57Gam1And | 2.2600 | 13100. | 78 | 9257 | No |
| 420 | GOM_NL_2PRFIN20031207_191545_000000382022_00185_09257_9469.N1 | 07-DEC-2003 19:15:45 | Bright | 38.000 | 35 | 33Alp Per | 1.7950 | 6250.0 | 76 | 9257 | No |
| 421 | GOM_NL_2PRFIN20031207_191748_000000512022_00185_09257_9470.N1 | 07-DEC-2003 19:17:48 | Bright | 50.500 | 42 | 34Bet Aur | 1.9000 | 10200. | 101 | 9257 | No |
| 422 | GOM_NL_2PRFIN20031207_192006_000000392022_00185_09257_9471.N1 | 07-DEC-2003 19:20:06 | Bright | 38.500 | 76 | 27Gam Cas | 2.3000 | 30000. | 77 | 9257 | No |
| 423 | GOM_NL_2PRFIN20031207_192651_000000382022_00185_09257_9472.N1 | 07-DEC-2003 19:26:51 | Bright | 38.000 | 49 | 1Alp UMi | 1.9900 | 6300.0 | 76 | 9257 | No |
| 424 | GOM_NL_2PRFIN20031207_193134_000000402022_00185_09257_9473.N1 | 07-DEC-2003 19:31:34 | Bright | 40.000 | 60 | 7Bet UMi | 2.0810 | 3950.0 | 80 | 9257 | No |
| 425 | GOM_NL_2PRFIN20031207_193427_000000382022_00185_09257_9474.N1 | 07-DEC-2003 19:34:27 | Bright | 38.000 | 119 | 14Eta Dra | 2.7270 | 4700.0 | 76 | 9257 | No |
| 426 | GOM_NL_2PRFIN20031207_193634_000000432022_00185_09257_9475.N1 | 07-DEC-2003 19:36:34 | Bright | 43.000 | 32 | 77Eps UMa | 1.7630 | 11000. | 86 | 9257 | No |
| 427 | GOM_NL_2PRFIN20031207_193850_000000532022_00185_09257_9476.N1 | 07-DEC-2003 19:38:50 | Bright | 52.500 | 39 | 85Eta UMa | 1.8540 | 24000. | 105 | 9257 | No |
| 428 | GOM_NL_2PRFIN20031207_194154_000000382022_00185_09257_9477.N1 | 07-DEC-2003 19:41:54 | Bright | 38.000 | 180 | 27Gam Boo | 3.0400 | 8000.0 | 76 | 9257 | No |
| 429 | GOM_NL_2PRFIN20031207_194459_000000372022_00185_09257_9478.N1 | 07-DEC-2003 19:44:59 | Bright | 37.000 | 83 | | 2.3780 | 11000. | 74 | 9257 | No |
| 430 | GOM_NL_2PRFIN20031207_194805_000000382022_00185_09257_9479.N1 | 07-DEC-2003 19:48:05 | Bright | 38.000 | 111 | 8Eta Boo | 2.6800 | 6000.0 | 76 | 9257 | No |
| 431 | GOM_NL_2PRFIN20031207_195127_000000442022_00185_09257_9480.N1 | 07-DEC-2003 19:51:27 | Bright | 44.000 | 138 | 47Eps Vir | 2.8280 | 4700.0 | 88 | 9257 | No |
| 432 | GOM_NL_2PRFIN20031207_195306_000000722022_00185_09257_9481.N1 | 07-DEC-2003 19:53:06 | Bright | 71.500 | 62 | 94Bet Leo | 2.1360 | 9700.0 | 143 | 9257 | No |
| 433 | GOM_NL_2PRFIN20031207_195609_000000512022_00185_09257_9482.N1 | 07-DEC-2003 19:56:09 | Bright | 51.000 | 121 | 29Gam Vir | 2.7400 | 7200.0 | 102 | 9257 | No |
| 434 | GOM_NL_2PRFIN20031207_200046_000000482022_00185_09257_9483.N1 | 07-DEC-2003 20:00:46 | Twilight | 47.500 | 169 | 46Gam Hya | 2.9910 | 4700.0 | 95 | 9257 | No |
| 435 | GOM_NL_2PRFIN20031207_200210_000000512022_00185_09257_9484.N1 | 07-DEC-2003 20:02:10 | Dark | 51.000 | 100 | 4Gam Crv | 2.5800 | 13100. | 102 | 9257 | No |
| 436 | GOM_NL_2PRFIN20031207_200410_000000402022_00185_09257_9485.N1 | 07-DEC-2003 20:04:10 | Dark | 40.000 | 123 | lot Cen | 2.7500 | 10200. | 80 | 9257 | No |
| 437 | GOM_NL_2PRFIN20031207_200605_000000392022_00185_09257_9486.N1 | 07-DEC-2003 20:06:05 | Dark | 39.000 | 95 | Zet Cen | 2.5450 | 26000. | 78 | 9257 | No |
| 438 | GOM_NL_2PRFIN20031207_200756_000000392022_00185_09257_9487.N1 | 07-DEC-2003 20:07:56 | Dark | 39.000 | 77 | Eps Cen | 2.3030 | 28000. | 78 | 9257 | No |
| 439 | GOM_NL_2PRFIN20031207_200915_000000452022_00185_09257_9488.N1 | 07-DEC-2003 20:09:15 | Dark | 45.000 | 4 | Alp1Cen | -0.010000 | 5800.0 | 90 | 9257 | No |
| 440 | GOM_NL_2PRFIN20031207_201103_000000412022_00186_09258_9455.N1 | 07-DEC-2003 20:11:03 | Dark | 41.000 | 129 | Del Cru | 2.7930 | 26000. | 82 | 9258 | No |
| 441 | GOM_NL_2PRFIN20031207_201307_000000462022_00186_09258_9456.N1 | 07-DEC-2003 20:13:07 | Dark | 45.500 | 113 | Mu Vel | 2.6920 | 5000.0 | 91 | 9258 | No |
| 442 | GOM_NL_2PRFIN20031207_201714_000000412022_00186_09258_9457.N1 | 07-DEC-2003 20:17:14 | Dark | 41.000 | 29 | Bet Car | 1.6720 | 10200. | 82 | 9258 | No |
| 443 | GOM_NL_2PRFIN20031207_201926_000000482022_00186_09258_9458.N1 | 07-DEC-2003 20:19:26 | Dark | 48.000 | 41 | Eps Car | 1.8600 | 4100.0 | 96 | 9258 | No |
| 444 | GOM_NL_2PRFIN20031207_202148_000000482022_00186_09258_9459.N1 | 07-DEC-2003 20:21:48 | Dark | 48.000 | 34 | Gam2Vel | 1.7930 | 23000. | 96 | 9258 | No |
| 445 | GOM_NL_2PRFIN20031207_202437_000000512022_00186_09258_9460.N1 | 07-DEC-2003 20:24:37 | Dark | 51.000 | 2 | Alp Car | -0.73600 | 7000.0 | 102 | 9258 | No |
| 446 | GOM_NL_2PRFIN20031207_202655_000000642022_00186_09258_9461.N1 | 07-DEC-2003 20:26:55 | Dark | 64.000 | 117 | Pi Pup | 2.7060 | 3800.0 | 128 | 9258 | No |
| 447 | GOM_NL_2PRFIN20031207_203029_000000632022_00186_09258_9462.N1 | 07-DEC-2003 20:30:29 | Dark | 62.500 | 23 | 21Eps CMa | 1.5020 | 26000. | 125 | 9258 | No |
| 448 | GOM_NL_2PRFIN20031207_203229_000000672022_00186_09258_9463.N1 | 07-DEC-2003 20:32:29 | Straylight | 66.500 | 179 | 24Omi2CMa | 3.0320 | 24000. | 133 | 9258 | No |
| 449 | GOM_NL_2PRFIN20031207_203606_000000762022_00186_09258_9464.N1 | 07-DEC-2003 20:36:06 | Straylight | 76.000 | 1 | 9Alp CMa | -1.4400 | 11000. | 152 | 9258 | No |
| 450 | GOM_NL_2PRFIN20031207_203933_000000622022_00186_09258_9465.N1 | 07-DEC-2003 20:39:33 | Straylight | 62.000 | 7 | 19Bet Ori | 0.10000 | 14000. | 124 | 9258 | No |
| 451 | GOM_NL_2PRFIN20031207_204337_000000462022_00186_09258_9466.N1 | 07-DEC-2003 20:43:37 | Twilight | 46.000 | 94 | 92Alp Cet | 2.5260 | 3100.0 | 92 | 9258 | No |
| 452 | GOM_NL_2PRFIN20031207_204712_000000562022_00186_09258_9467.N1 | 07-DEC-2003 20:47:12 | Bright | 56.000 | 13 | 87Alp Tau | 0.86700 | 3800.0 | 112 | 9258 | No |
| 453 | GOM_NL_2PRFIN20031207_204905_000000392022_00186_09258_9468.N1 | 07-DEC-2003 20:49:05 | Bright | 38.500 | 146 | 25Eta Tau | 2.8730 | 15200. | 77 | 9258 | No |
| 454 | GOM_NL_2PRFIN20031207_205121_000000392022_00186_09258_9469.N1 | 07-DEC-2003 20:51:21 | Bright | 39.000 | 150 | 44Zet Per | 2.8900 | 28000. | 78 | 9258 | No |
| 455 | GOM_NL_2PRFIN20031207_205248_000000372022_00186_09258_9470.N1 | 07-DEC-2003 20:52:48 | Bright | 37.000 | 173 | 4Bet Tri | 3.0040 | 8900.0 | 74 | 9258 | No |

| | | | | | | | | | | | |
|-----|--|----------------------|---------------|--------|-----|-----------|-----------|--------|-----|------|----|
| 456 | GOM_NL__2PRFIN20031207_205450_000000382022_00186_09258_9471.N1 | 07-DEC-2003 20:54:50 | Bright | 37.500 | 73 | 57Gam1And | 2.2600 | 13100. | 75 | 9258 | No |
| 457 | GOM_NL__2PRFIN20031207_205620_000000392022_00186_09258_9472.N1 | 07-DEC-2003 20:56:20 | Bright | 39.000 | 35 | 33Alp Per | 1.7950 | 6250.0 | 78 | 9258 | No |
| 458 | GOM_NL__2PRFIN20031207_205823_000000502022_00186_09258_9473.N1 | 07-DEC-2003 20:58:23 | Bright | 49.500 | 42 | 34Bet Aur | 1.9000 | 10200. | 99 | 9258 | No |
| 459 | GOM_NL__2PRFIN20031207_210043_000000382022_00186_09258_9474.N1 | 07-DEC-2003 21:00:43 | Bright | 37.500 | 76 | 27Gam Cas | 2.3000 | 30000. | 75 | 9258 | No |
| 460 | GOM_NL__2PRFIN20031207_210727_000000372022_00186_09258_9475.N1 | 07-DEC-2003 21:07:27 | Bright | 37.000 | 49 | 1Alp UMi | 1.9900 | 6300.0 | 74 | 9258 | No |
| 461 | GOM_NL__2PRFIN20031207_211210_000000392022_00186_09258_9476.N1 | 07-DEC-2003 21:12:10 | Bright | 39.000 | 60 | 7Bet UMi | 2.0810 | 3950.0 | 78 | 9258 | No |
| 462 | GOM_NL__2PRFIN20031207_211503_000000382022_00186_09258_9477.N1 | 07-DEC-2003 21:15:03 | Bright | 37.500 | 119 | 14Eta Dra | 2.7270 | 4700.0 | 75 | 9258 | No |
| 463 | GOM_NL__2PRFIN20031207_211709_000000402022_00186_09258_9478.N1 | 07-DEC-2003 21:17:09 | Bright | 39.500 | 32 | 77Eps UMa | 1.7630 | 11000. | 79 | 9258 | No |
| 464 | GOM_NL__2PRFIN20031207_211926_000000392022_00186_09258_9479.N1 | 07-DEC-2003 21:19:26 | Bright | 39.000 | 39 | 85Eta UMa | 1.8540 | 24000. | 78 | 9258 | No |
| 465 | GOM_NL__2PRFIN20031207_212230_000000532022_00186_09258_9480.N1 | 07-DEC-2003 21:22:30 | Bright | 53.000 | 180 | 27Gam Boo | 3.0400 | 8000.0 | 106 | 9258 | No |
| 466 | GOM_NL__2PRFIN20031207_212535_000000522022_00186_09258_9481.N1 | 07-DEC-2003 21:25:35 | Bright | 52.000 | 83 | | 2.3780 | 11000. | 104 | 9258 | No |
| 467 | GOM_NL__2PRFIN20031207_212841_000000392022_00186_09258_9482.N1 | 07-DEC-2003 21:28:41 | Bright | 38.500 | 111 | 8Eta Boo | 2.6800 | 6000.0 | 77 | 9258 | No |
| 468 | GOM_NL__2PRFIN20031207_213204_000000632022_00186_09258_9483.N1 | 07-DEC-2003 21:32:04 | Bright | 63.000 | 138 | 47Eps Vir | 2.8280 | 4700.0 | 126 | 9258 | No |
| 469 | GOM_NL__2PRFIN20031207_213344_000000752022_00186_09258_9484.N1 | 07-DEC-2003 21:33:44 | Bright | 75.000 | 62 | 94Bet Leo | 2.1360 | 9700.0 | 150 | 9258 | No |
| 470 | GOM_NL__2PRFIN20031207_213646_000000562022_00186_09258_9485.N1 | 07-DEC-2003 21:36:46 | Twi_and_stray | 56.000 | 121 | 29Gam Vir | 2.7400 | 7200.0 | 112 | 9258 | No |
| 471 | GOM_NL__2PRFIN20031207_214122_000000432022_00186_09258_9486.N1 | 07-DEC-2003 21:41:22 | Twi_and_stray | 42.500 | 169 | 46Gam Hya | 2.9910 | 4700.0 | 85 | 9258 | No |
| 472 | GOM_NL__2PRFIN20031207_214247_000000532022_00186_09258_9487.N1 | 07-DEC-2003 21:42:47 | Dark | 52.500 | 100 | 4Gam Crv | 2.5800 | 13100. | 105 | 9258 | No |
| 473 | GOM_NL__2PRFIN20031207_214446_000000452022_00186_09258_9488.N1 | 07-DEC-2003 21:44:46 | Dark | 44.500 | 123 | 1ot Cen | 2.7500 | 10200. | 89 | 9258 | No |
| 474 | GOM_NL__2PRFIN20031207_214641_000000402022_00186_09258_9489.N1 | 07-DEC-2003 21:46:41 | Dark | 40.000 | 95 | Zet Cen | 2.5450 | 26000. | 80 | 9258 | No |
| 475 | GOM_NL__2PRFIN20031207_214832_000000402022_00186_09258_9490.N1 | 07-DEC-2003 21:48:32 | Dark | 39.500 | 77 | Eps Cen | 2.3030 | 28000. | 79 | 9258 | No |
| 476 | GOM_NL__2PRFIN20031207_214951_000000442022_00186_09258_9491.N1 | 07-DEC-2003 21:49:51 | Dark | 43.500 | 4 | Alp1Cen | -0.010000 | 5800.0 | 87 | 9258 | No |
| 477 | GOM_NL__2PRFIN20031207_215139_000000412022_00187_09259_9475.N1 | 07-DEC-2003 21:51:39 | Dark | 40.500 | 129 | Del Cru | 2.7930 | 26000. | 81 | 9259 | No |
| 478 | GOM_NL__2PRFIN20031207_215343_000000482022_00187_09259_9476.N1 | 07-DEC-2003 21:53:43 | Dark | 47.500 | 113 | Mu Vel | 2.6920 | 5000.0 | 95 | 9259 | No |
| 479 | GOM_NL__2PRFIN20031207_215750_000000412022_00187_09259_9477.N1 | 07-DEC-2003 21:57:50 | Dark | 41.000 | 29 | Bet Car | 1.6720 | 10200. | 82 | 9259 | No |
| 480 | GOM_NL__2PRFIN20031207_220002_000000542022_00187_09259_9478.N1 | 07-DEC-2003 22:00:02 | Dark | 54.000 | 41 | Eps Car | 1.8600 | 4100.0 | 108 | 9259 | No |
| 481 | GOM_NL__2PRFIN20031207_220224_000000492022_00187_09259_9479.N1 | 07-DEC-2003 22:02:24 | Dark | 49.000 | 34 | Gam2Vel | 1.7930 | 23000. | 98 | 9259 | No |
| 482 | GOM_NL__2PRFIN20031207_220512_000000502022_00187_09259_9480.N1 | 07-DEC-2003 22:05:12 | Dark | 50.000 | 2 | Alp Car | -0.73600 | 7000.0 | 100 | 9259 | No |
| 483 | GOM_NL__2PRFIN20031207_220731_000000612022_00187_09259_9481.N1 | 07-DEC-2003 22:07:31 | Dark | 60.500 | 117 | Pi Pup | 2.7060 | 3800.0 | 121 | 9259 | No |
| 484 | GOM_NL__2PRFIN20031207_221106_000000642022_00187_09259_9482.N1 | 07-DEC-2003 22:11:06 | Dark | 64.000 | 23 | 21Eps CMa | 1.5020 | 26000. | 128 | 9259 | No |
| 485 | GOM_NL__2PRFIN20031207_221306_000000652022_00187_09259_9483.N1 | 07-DEC-2003 22:13:06 | Straylight | 64.500 | 179 | 24Omi2CMa | 3.0320 | 24000. | 129 | 9259 | No |
| 486 | GOM_NL__2PRFIN20031207_221642_000000792022_00187_09259_9484.N1 | 07-DEC-2003 22:16:42 | Straylight | 78.500 | 1 | 9Alp CMa | -1.4400 | 11000. | 157 | 9259 | No |
| 487 | GOM_NL__2PRFIN20031207_222010_000000592022_00187_09259_9485.N1 | 07-DEC-2003 22:20:10 | Straylight | 58.500 | 7 | 19Bet Ori | 0.10000 | 14000. | 117 | 9259 | No |
| 488 | GOM_NL__2PRFIN20031207_222412_000000492022_00187_09259_9486.N1 | 07-DEC-2003 22:24:12 | Twi_and_stray | 48.500 | 94 | 92Alp Cet | 2.5260 | 3100.0 | 97 | 9259 | No |
| 489 | GOM_NL__2PRFIN20031207_222745_000000582022_00187_09259_9487.N1 | 07-DEC-2003 22:27:45 | Bright | 58.000 | 13 | 87Alp Tau | 0.86700 | 3800.0 | 116 | 9259 | No |
| 490 | GOM_NL__2PRFIN20031207_222940_000000382022_00187_09259_9488.N1 | 07-DEC-2003 22:29:40 | Bright | 38.000 | 146 | 25Eta Tau | 2.8730 | 15200. | 76 | 9259 | No |
| 491 | GOM_NL__2PRFIN20031207_223156_000000372022_00187_09259_9489.N1 | 07-DEC-2003 22:31:56 | Bright | 36.500 | 150 | 44Zet Per | 2.8900 | 28000. | 73 | 9259 | No |
| 492 | GOM_NL__2PRFIN20031207_223323_000000382022_00187_09259_9490.N1 | 07-DEC-2003 22:33:23 | Bright | 38.000 | 173 | 4Bet Tri | 3.0040 | 8900.0 | 76 | 9259 | No |
| 493 | GOM_NL__2PRFIN20031207_223525_000000382022_00187_09259_9491.N1 | 07-DEC-2003 22:35:25 | Bright | 38.000 | 73 | 57Gam1And | 2.2600 | 13100. | 76 | 9259 | No |
| 494 | GOM_NL__2PRFIN20031207_223656_000000372022_00187_09259_9492.N1 | 07-DEC-2003 22:36:56 | Bright | 36.500 | 35 | 33Alp Per | 1.7950 | 6250.0 | 73 | 9259 | No |
| 495 | GOM_NL__2PRFIN20031207_223859_000000502022_00187_09259_9493.N1 | 07-DEC-2003 22:38:59 | Bright | 49.500 | 42 | 34Bet Aur | 1.9000 | 10200. | 99 | 9259 | No |
| 496 | GOM_NL__2PRFIN20031207_224118_000000392022_00187_09259_9494.N1 | 07-DEC-2003 22:41:18 | Bright | 38.500 | 76 | 27Gam Cas | 2.3000 | 30000. | 77 | 9259 | No |
| 497 | GOM_NL__2PRFIN20031207_224802_000000382022_00187_09259_9495.N1 | 07-DEC-2003 22:48:02 | Bright | 38.000 | 49 | 1Alp UMi | 1.9900 | 6300.0 | 76 | 9259 | No |
| 498 | GOM_NL__2PRFIN20031207_225245_000000402022_00187_09259_9496.N1 | 07-DEC-2003 22:52:45 | Bright | 39.500 | 60 | 7Bet UMi | 2.0810 | 3950.0 | 79 | 9259 | No |
| 499 | GOM_NL__2PRFIN20031207_225537_000000392022_00187_09259_9497.N1 | 07-DEC-2003 22:55:37 | Bright | 38.500 | 119 | 14Eta Dra | 2.7270 | 4700.0 | 77 | 9259 | No |
| 500 | GOM_NL__2PRFIN20031207_225745_000000582022_00187_09259_9498.N1 | 07-DEC-2003 22:57:45 | Bright | 58.000 | 32 | 77Eps UMa | 1.7630 | 11000. | 116 | 9259 | No |
| 501 | GOM_NL__2PRFIN20031207_230001_000000492022_00187_09259_9499.N1 | 07-DEC-2003 23:00:01 | Bright | 48.500 | 39 | 85Eta UMa | 1.8540 | 24000. | 97 | 9259 | No |
| 502 | GOM_NL__2PRFIN20031207_230306_000000372022_00187_09259_9500.N1 | 07-DEC-2003 23:03:06 | Bright | 37.000 | 180 | 27Gam Boo | 3.0400 | 8000.0 | 74 | 9259 | No |
| 503 | GOM_NL__2PRFIN20031207_230610_000000522022_00187_09259_9501.N1 | 07-DEC-2003 23:06:10 | Bright | 52.000 | 83 | | 2.3780 | 11000. | 104 | 9259 | No |
| 504 | GOM_NL__2PRFIN20031207_230917_000000392022_00187_09259_9502.N1 | 07-DEC-2003 23:09:17 | Bright | 39.000 | 111 | 8Eta Boo | 2.6800 | 6000.0 | 78 | 9259 | No |
| 505 | GOM_NL__2PRFIN20031207_231240_000000632022_00187_09259_9503.N1 | 07-DEC-2003 23:12:40 | Bright | 63.000 | 138 | 47Eps Vir | 2.8280 | 4700.0 | 126 | 9259 | No |
| 506 | GOM_NL__2PRFIN20031207_231421_000000742022_00187_09259_9504.N1 | 07-DEC-2003 23:14:21 | Bright | 74.000 | 62 | 94Bet Leo | 2.1360 | 9700.0 | 148 | 9259 | No |
| 507 | GOM_NL__2PRFIN20031207_231723_000000542022_00187_09259_9505.N1 | 07-DEC-2003 23:17:23 | Twi_and_stray | 54.000 | 121 | 29Gam Vir | 2.7400 | 7200.0 | 108 | 9259 | No |
| 508 | GOM_NL__2PRFIN20031207_232158_000000462022_00187_09259_9506.N1 | 07-DEC-2003 23:21:58 | Twi_and_stray | 46.000 | 169 | 46Gam Hya | 2.9910 | 4700.0 | 92 | 9259 | No |
| 509 | GOM_NL__2PRFIN20031207_232522_000000392022_00187_09259_9507.N1 | 07-DEC-2003 23:25:22 | Dark | 39.000 | 123 | 1ot Cen | 2.7500 | 10200. | 78 | 9259 | No |
| 510 | GOM_NL__2PRFIN20031207_232907_000000412022_00187_09259_9508.N1 | 07-DEC-2003 23:29:07 | Dark | 40.500 | 77 | Eps Cen | 2.3030 | 28000. | 81 | 9259 | No |
| 511 | GOM_NL__2PRFIN20031207_233027_000000442022_00187_09259_9509.N1 | 07-DEC-2003 23:30:27 | Dark | 43.500 | 4 | Alp1Cen | -0.010000 | 5800.0 | 87 | 9259 | No |
| 512 | GOM_NL__2PRFIN20031207_233213_000000432022_00188_09260_9477.N1 | 07-DEC-2003 23:32:13 | Dark | 43.000 | 129 | Del Cru | 2.7930 | 26000. | 86 | 9260 | No |
| 513 | GOM_NL__2PRFIN20031207_233420_000000472022_00188_09260_9478.N1 | 07-DEC-2003 23:34:20 | Dark | 46.500 | 113 | Mu Vel | 2.6920 | 5000.0 | 93 | 9260 | No |
| 514 | GOM_NL__2PRFIN20031207_233826_000000422022_00188_09260_9479.N1 | 07-DEC-2003 23:38:26 | Dark | 41.500 | 29 | Bet Car | 1.6720 | 10200. | 83 | 9260 | No |

| | | | | | | | | | | | |
|-----|--|----------------------|------------|--------|-----|-----------|----------|--------|-----|------|----|
| 515 | GOM_NL__2PRFIN20031207_234038_000000532022_00188_09260_9480.N1 | 07-DEC-2003 23:40:38 | Dark | 53.000 | 41 | Eps Car | 1.8600 | 4100.0 | 106 | 9260 | No |
| 516 | GOM_NL__2PRFIN20031207_234300_000000522022_00188_09260_9481.N1 | 07-DEC-2003 23:43:00 | Dark | 51.500 | 34 | Gam2Vel | 1.7930 | 23000. | 103 | 9260 | No |
| 517 | GOM_NL__2PRFIN20031207_234549_000000512022_00188_09260_9482.N1 | 07-DEC-2003 23:45:49 | Dark | 51.000 | 2 | Alp Car | -0.73600 | 7000.0 | 102 | 9260 | No |
| 518 | GOM_NL__2PRFIN20031207_234807_000000622022_00188_09260_9483.N1 | 07-DEC-2003 23:48:07 | Dark | 62.000 | 117 | Pi Pup | 2.7060 | 3800.0 | 124 | 9260 | No |
| 519 | GOM_NL__2PRFIN20031207_235142_000000622022_00188_09260_9484.N1 | 07-DEC-2003 23:51:42 | Dark | 62.000 | 23 | 21Eps CMa | 1.5020 | 26000. | 124 | 9260 | No |
| 520 | GOM_NL__2PRFIN20031207_235342_000000652022_00188_09260_9485.N1 | 07-DEC-2003 23:53:42 | Straylight | 64.500 | 179 | 24Omi2CMa | 3.0320 | 24000. | 129 | 9260 | No |
| 521 | GOM_NL__2PRFIN20031207_235656_000000602022_00188_09260_9486.N1 | 07-DEC-2003 23:56:56 | Straylight | 59.500 | 47 | 2Bet CMa | 1.9760 | 28000. | 119 | 9260 | No |

3. Quality information per product

In this section it is plotted some information contained in the Quality Summary data set of the level 2 products. Only products in dark limb conditions and without errors (error flag in the MPH set to "0") are used.

3.1 Plot quality information per product (time dependant)

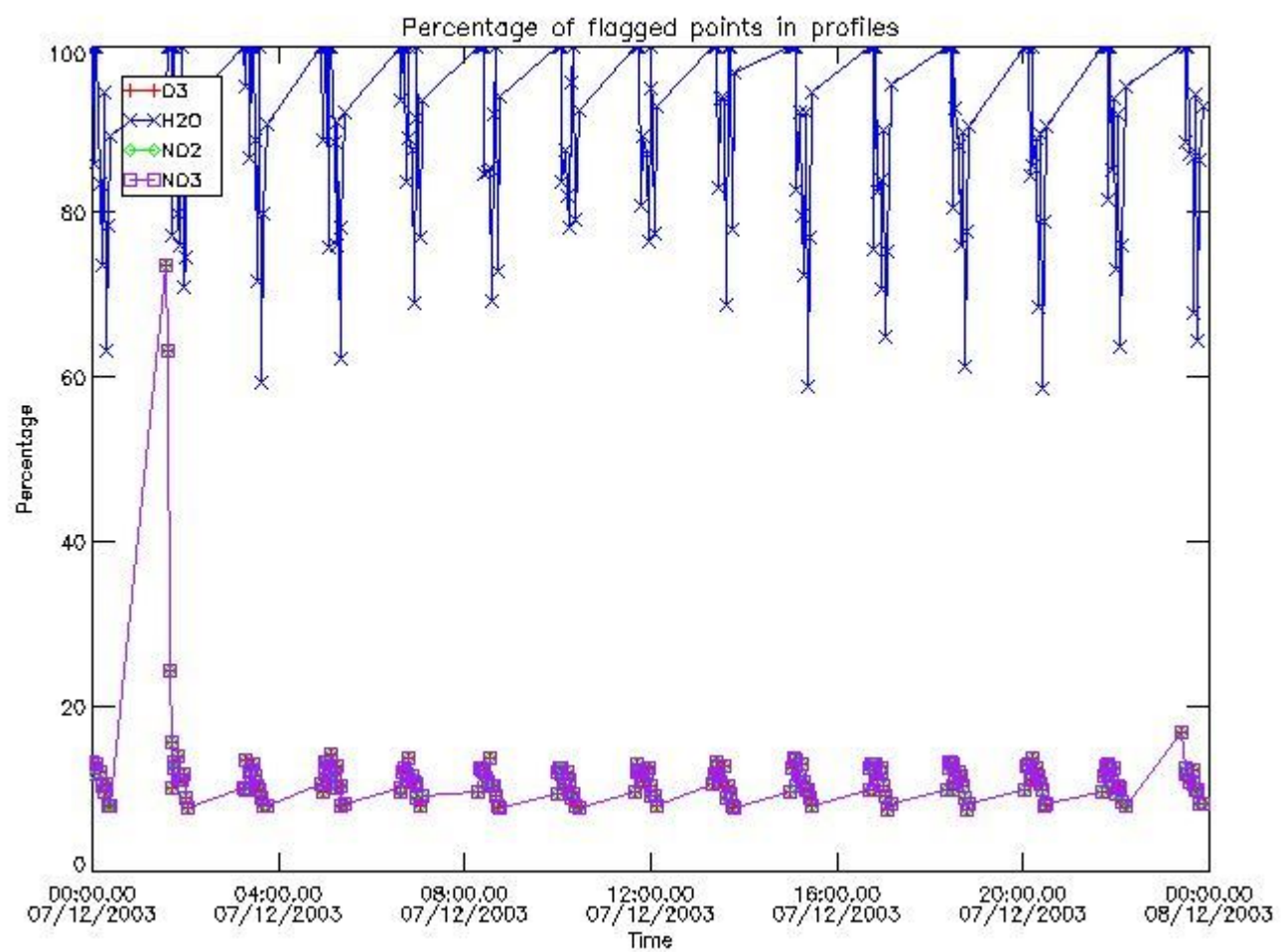

3.2 Plot quality information per product (world map)

Percentage of flagged data per O3 profile

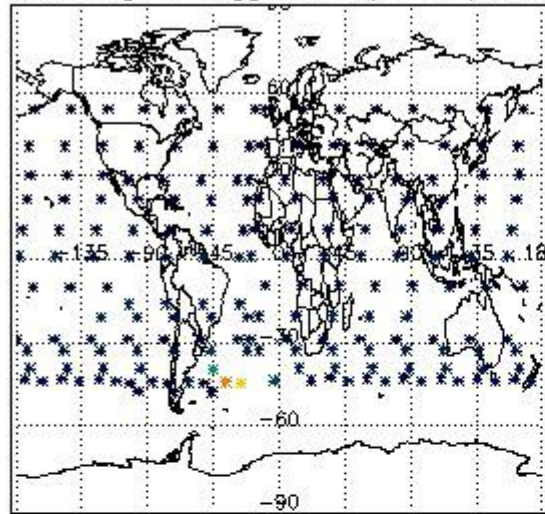

Percentage of flagged data per H2O profile

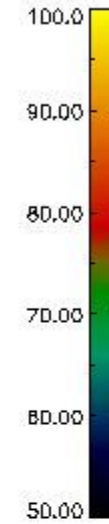
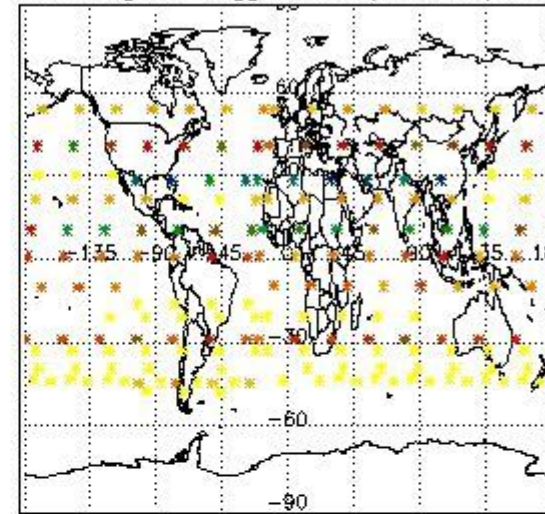

Percentage of flagged data per NO2 profile

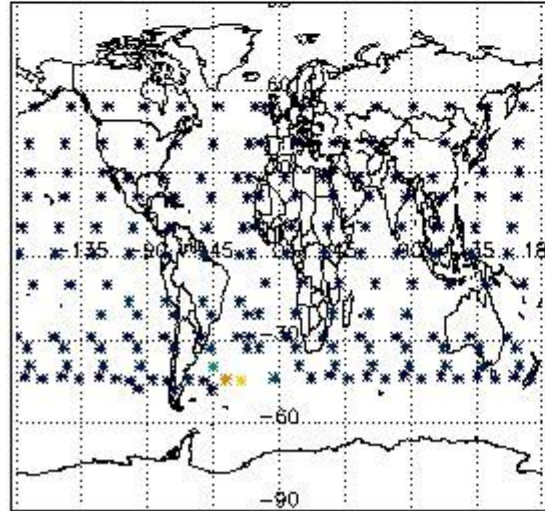

Percentage of flagged data per NO3 profile

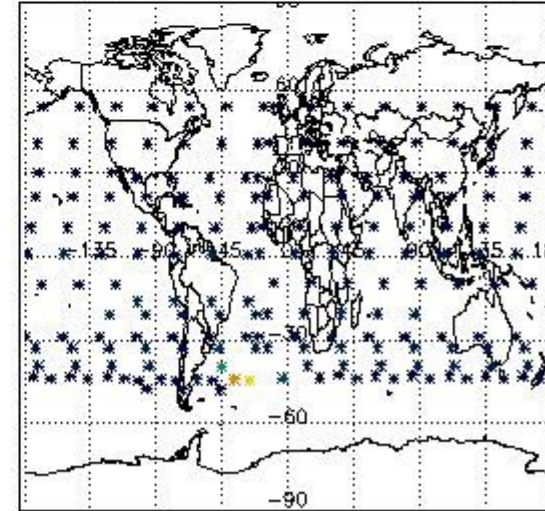

4. Level 1 quality information per product

In this section it is plotted some information contained in the Quality Summary data set of the level 2 products that comes from the level 1b processing. Products without errors (error flag in the MPH set to "0") are used.

4.1 Plot quality information per product (time dependant) coming from level 1b processing

4.1.1 Plot level 1 quality information per product (time dependant): ENVISAT ASCENDING passes

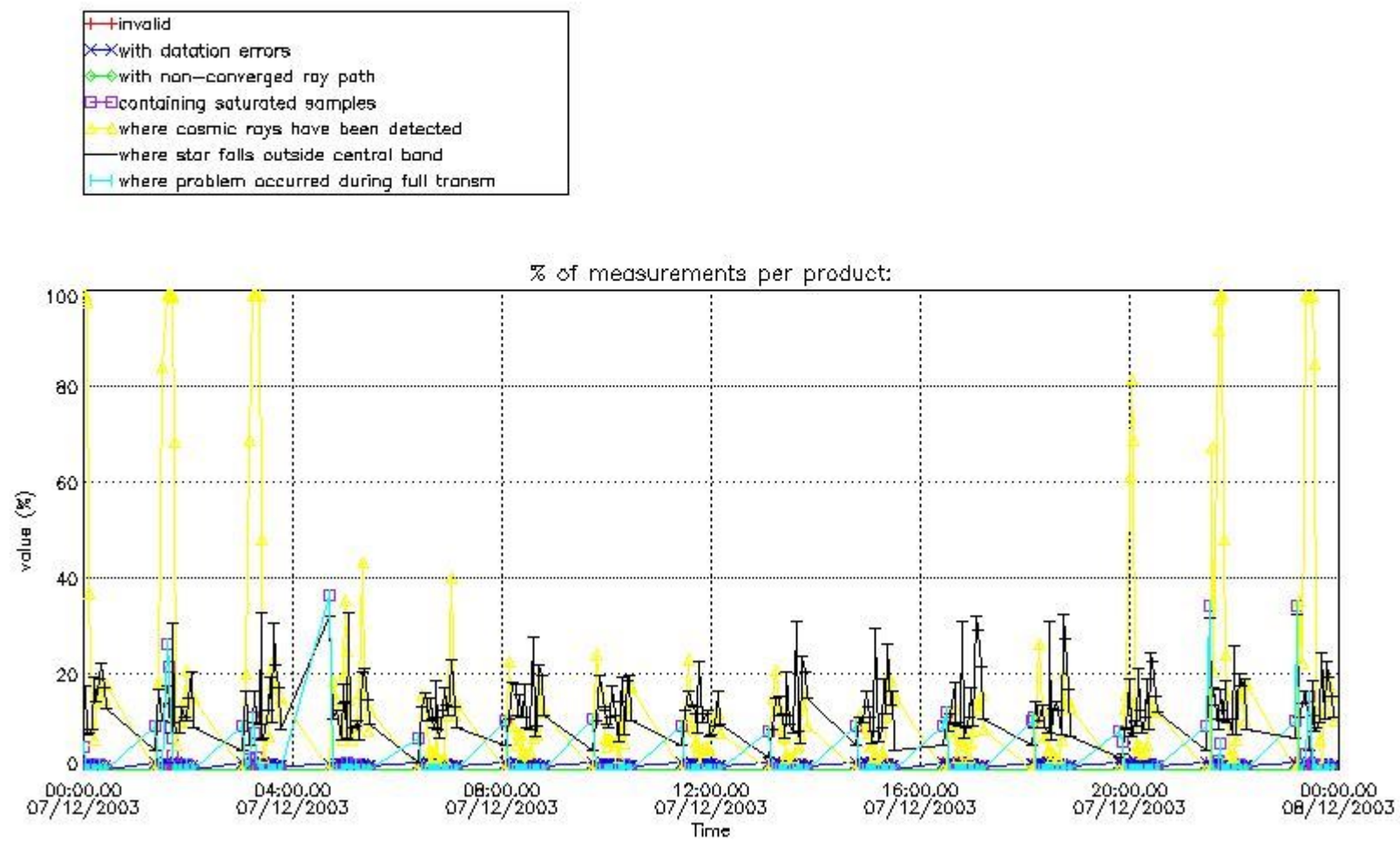

4.1.2 Plot level 1 quality information per product (time dependant): ENVI SAT DESCENDING passes

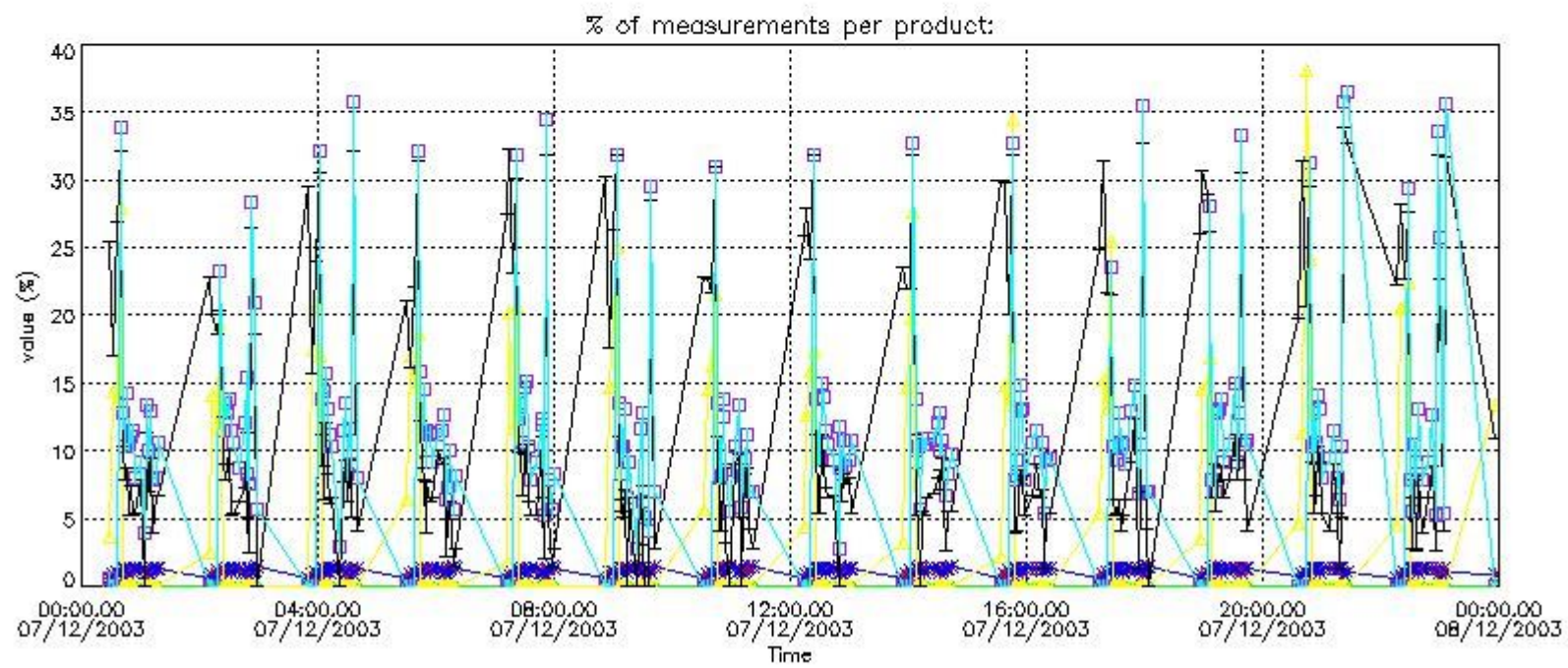
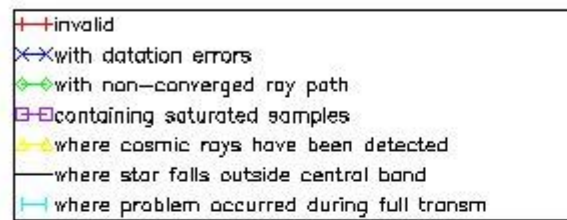

4.2 Plot quality information per product coming from level 1b processing (world map)

4.2.1 Plot level 1 quality information per product (world map): ENVISAT ASCENDING passes

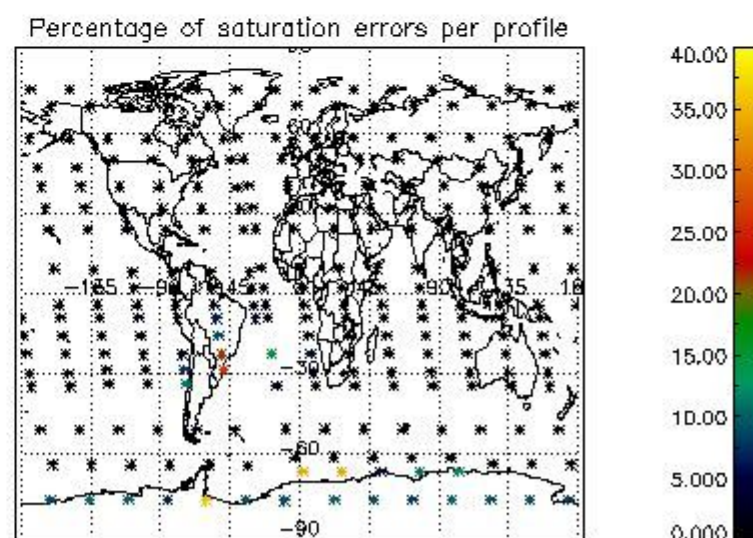
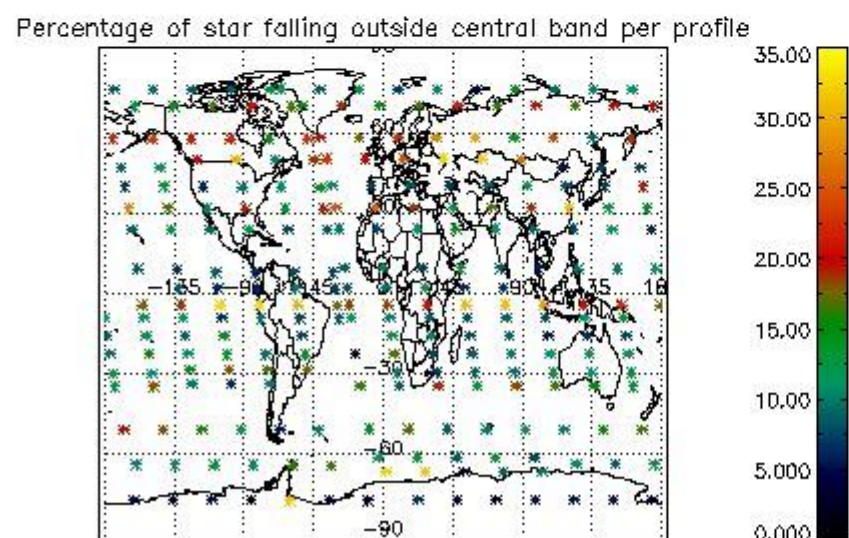
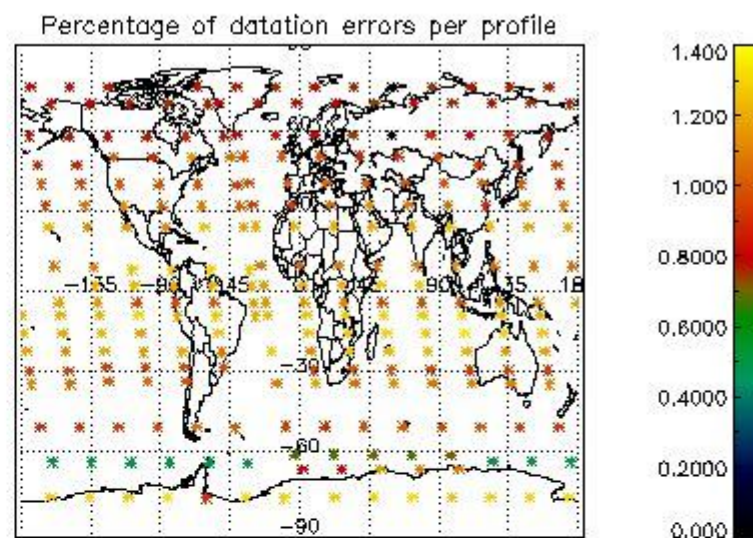
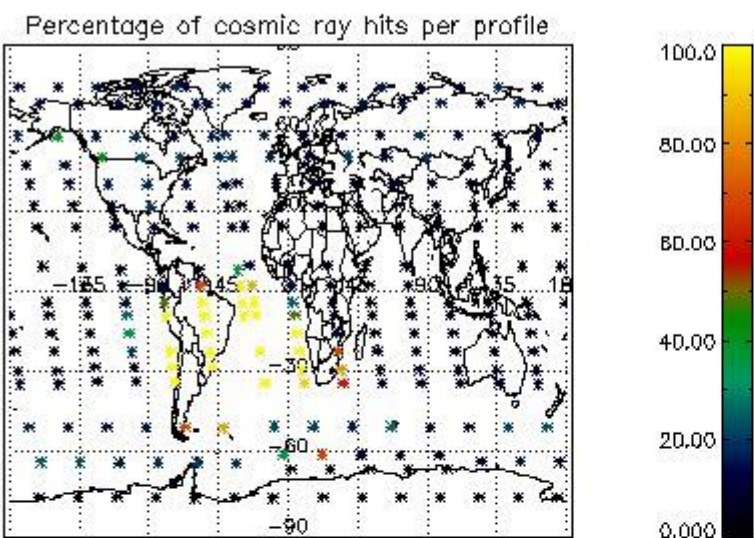

4.2.2 Plot level 1 quality information per product (world map): ENVISAT DESCENDING passes

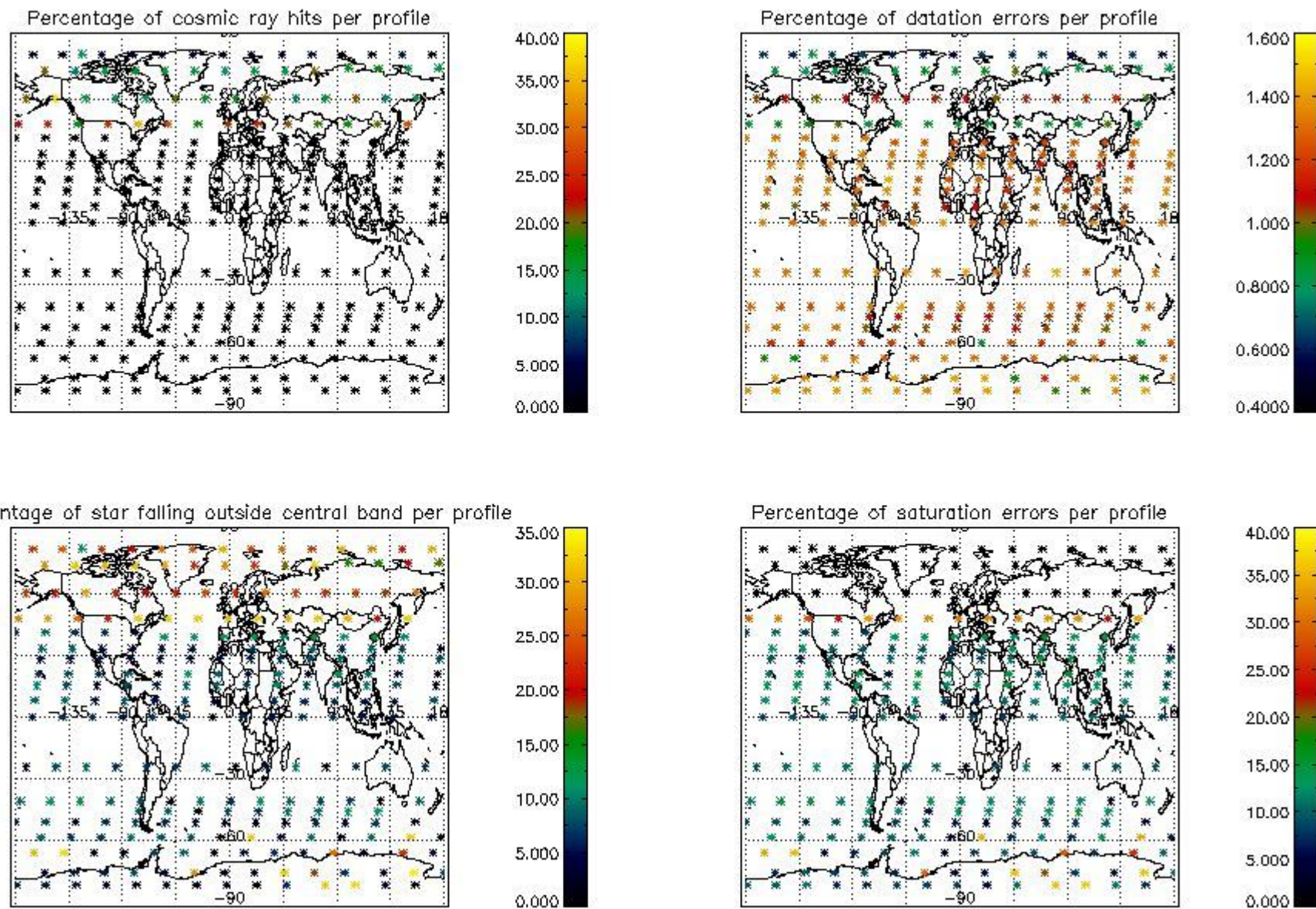

5. Trace gas profiles

5.1 Ozone statistics based on quality of products

The final quality of the products can be "measured" using the STD (Standard Deviation) attached to every point profile. This information is written to the parameter GOM_NL__2P/NL_LOCAL_SPECIES_DENSITY/o3_std of the level 2 products. The table below shows the statistics for given STD ranges.

The statistics are given with respect to the overall valid production:

- Products without fatal errors: GOM_NL__2P/MPH/PRODUCT_ERR=0
- Valid point profile: GOM_NL__2P/NL_LOCAL_SPECIES_DENSITY/pcd(0)=0

The 'Criteria' is applied to valid points of dark limb products:

- Products in dark limb illumination condition: GOM_NL__2P/NL_SUMMARY_QUALITY/obs_ill_cond=0
- Products without fatal errors: GOM_NL__2P/MPH/PRODUCT_ERR=0
- Valid point profile: GOM_NL__2P/NL_LOCAL_SPECIES_DENSITY/pcd(0)=0

So, the table below shows the percentage of dark limb and valid observations for each criteria with respect to the overall valid daily observations.

| Criteria | % of total production |
|----------|-----------------------|
| All STD | 36 |
| STD < 20 | 22 |

| | |
|----------|----|
| STD < 10 | 18 |
| STD < 5 | 14 |

5.2 Plot ozone profiles for all STD (dark without errors)

The colorbar represents the latitude.

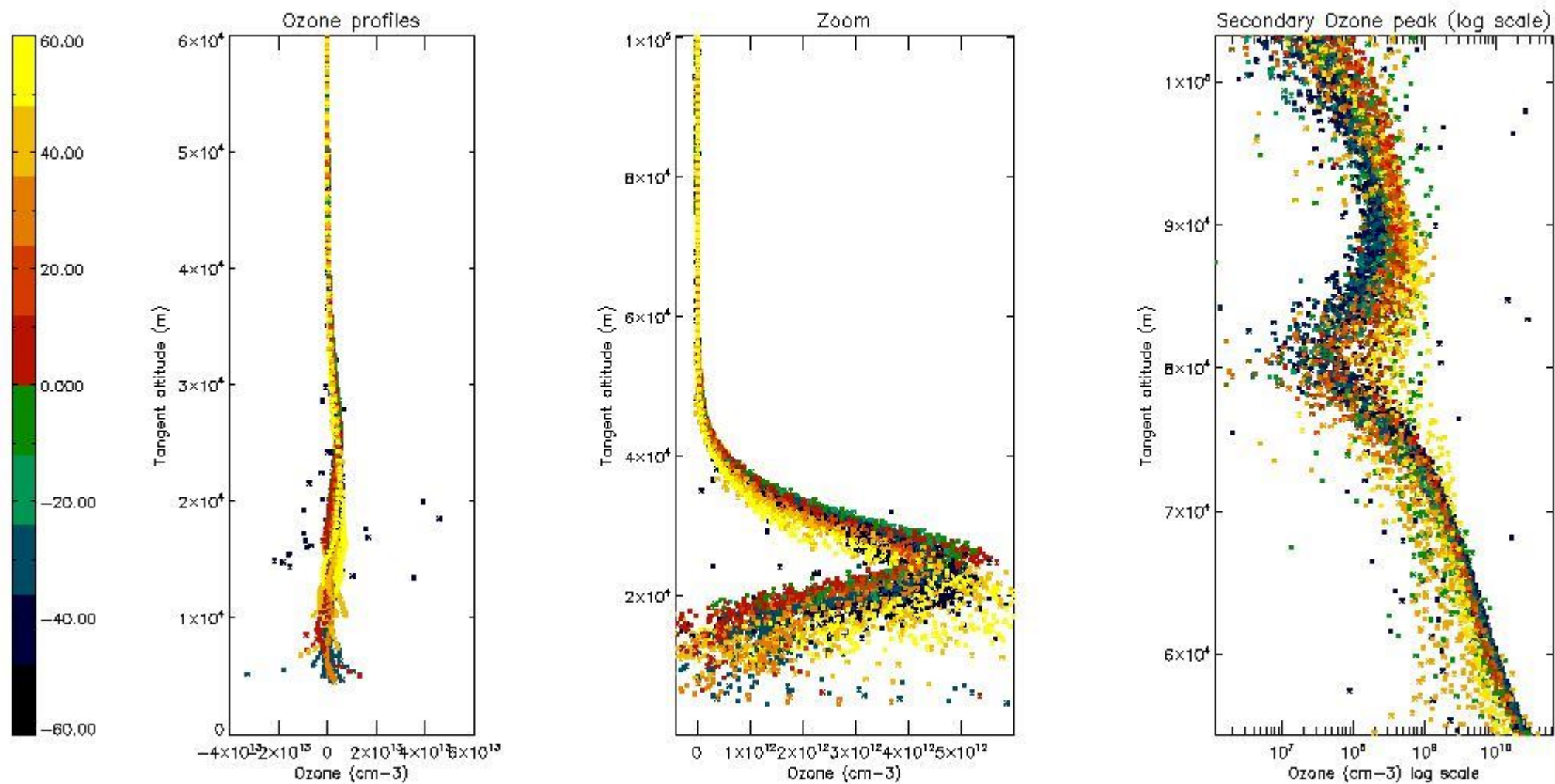

5.3 Plot ozone profiles where STD < 20% (dark without errors)

The colorbar represents the latitude.

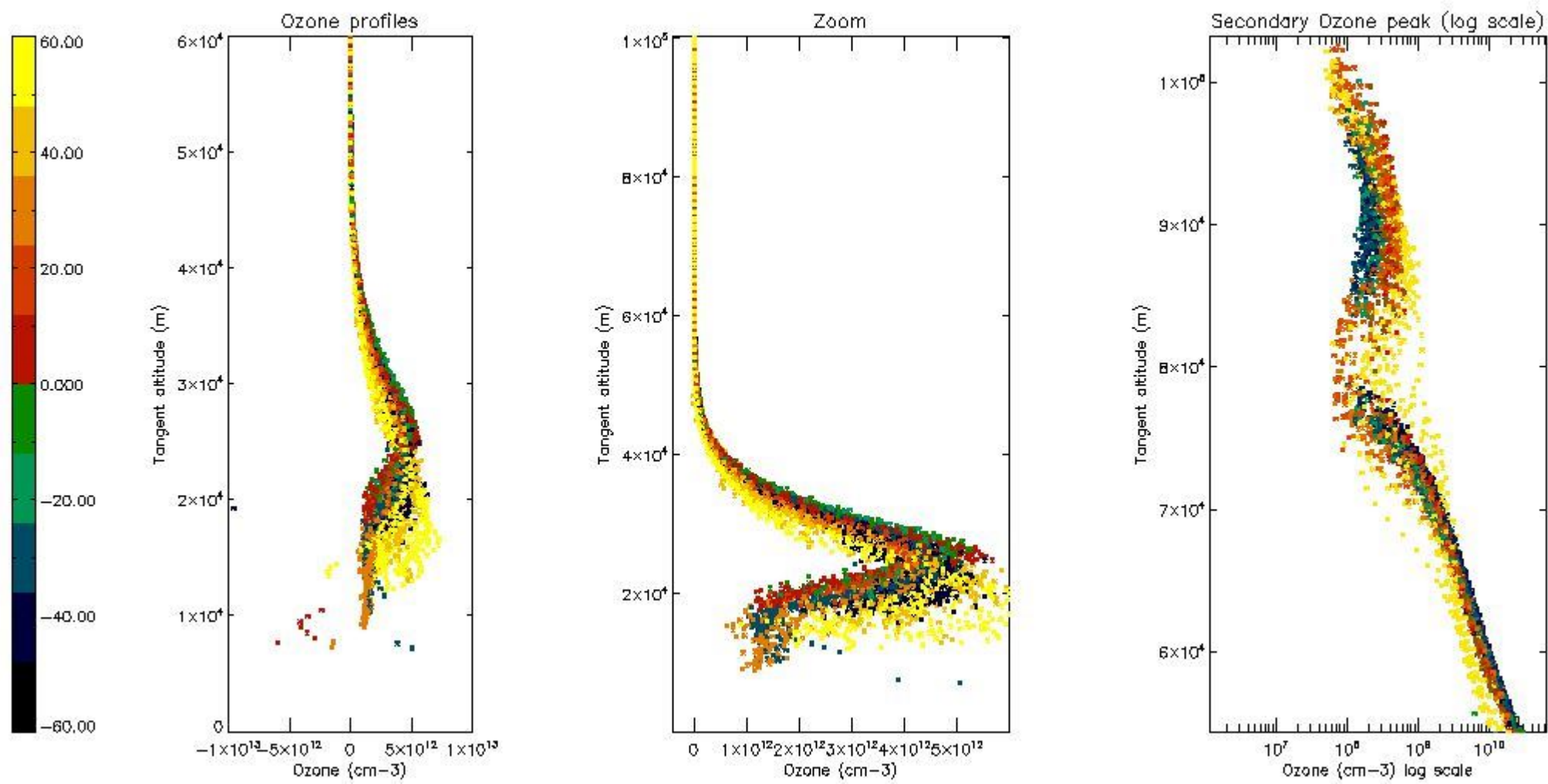

5.4 Plot ozone profiles where STD < 10% (dark without errors)

The colorbar represents the latitude.

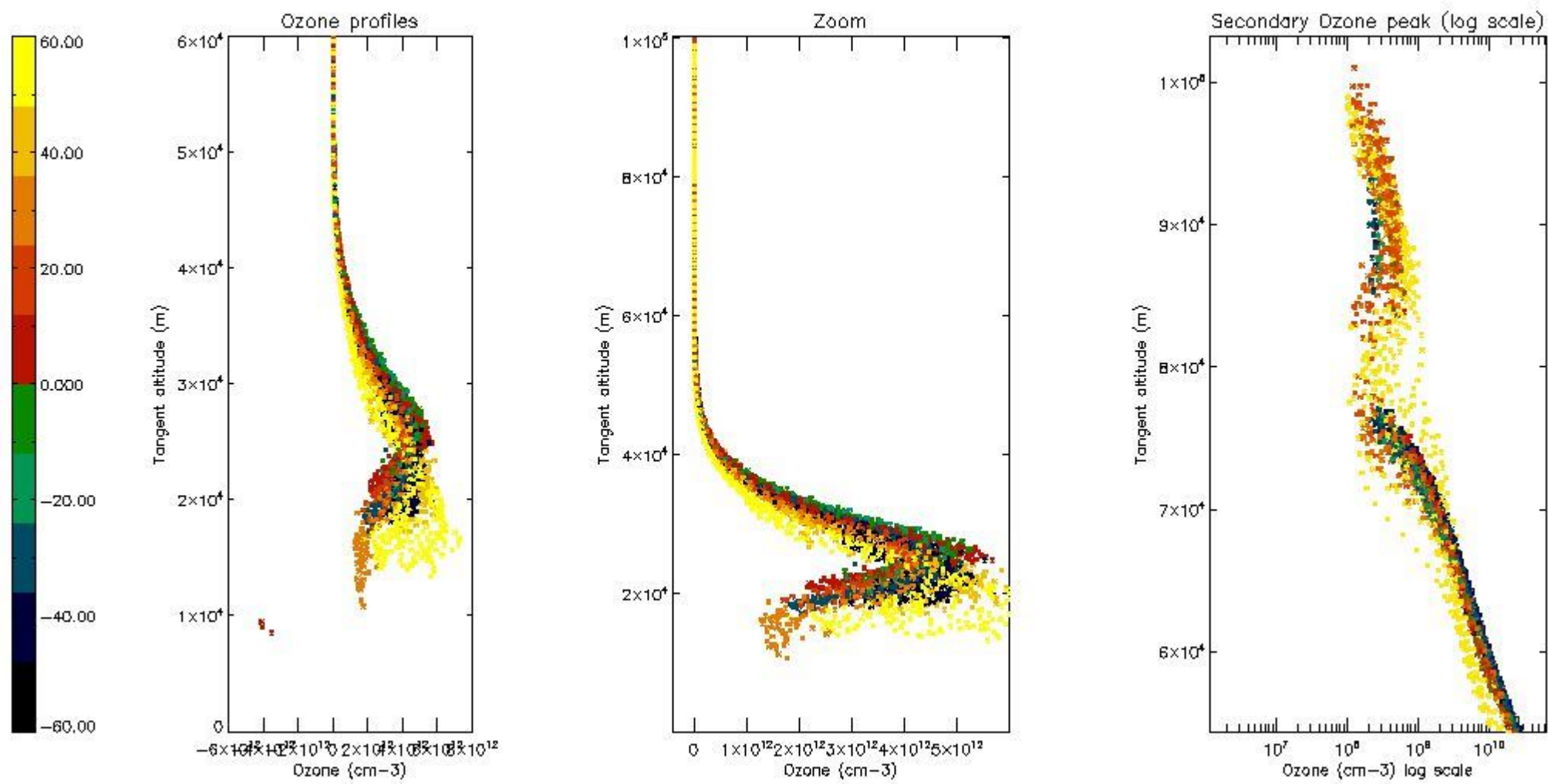

5.5 Plot ozone profiles where STD < 5% (dark without errors)

The colorbar represents the latitude.

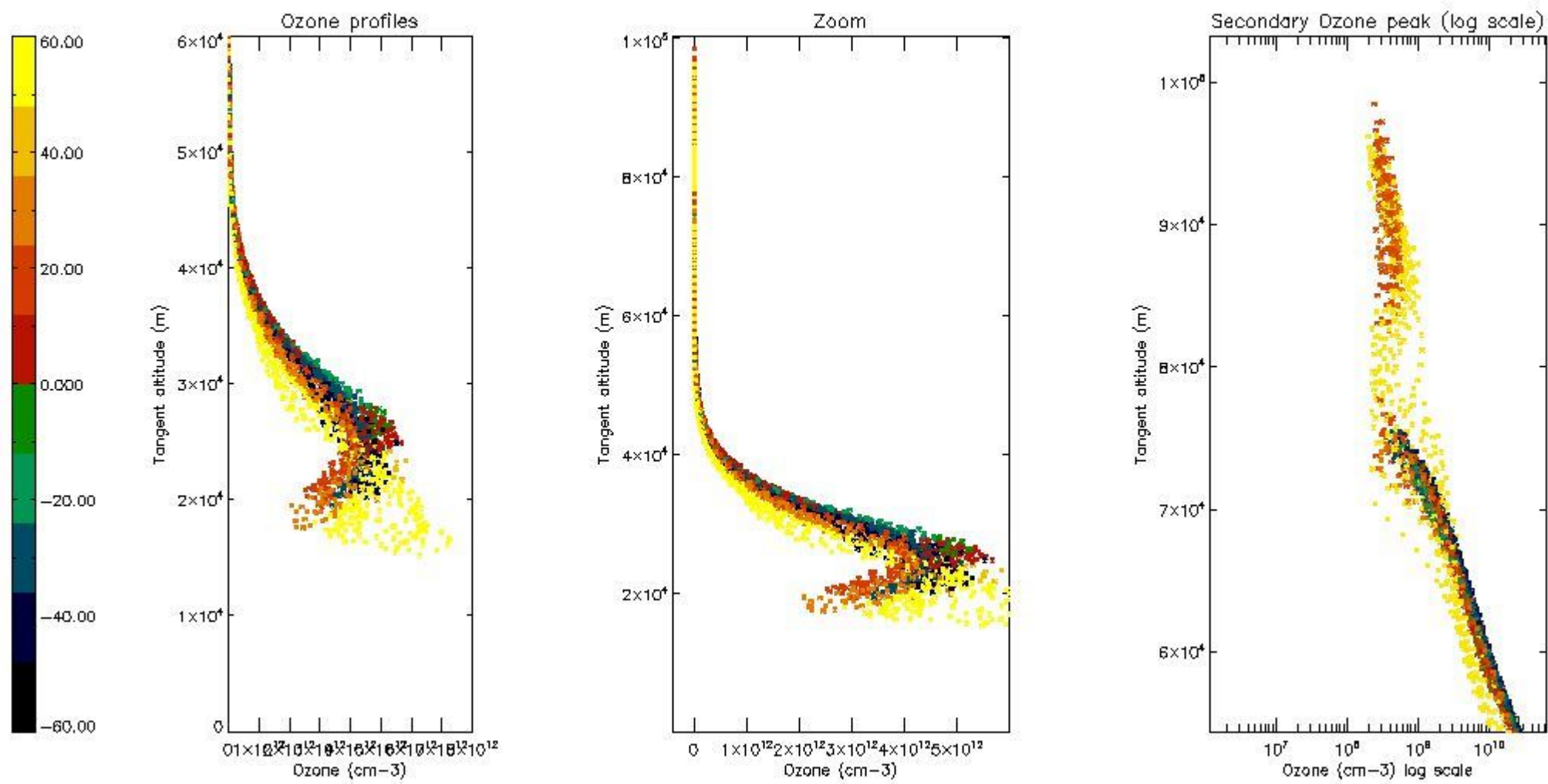

5.6 Plot NO₂ profiles for all STD (dark without errors)

The colorbar represents the latitude.

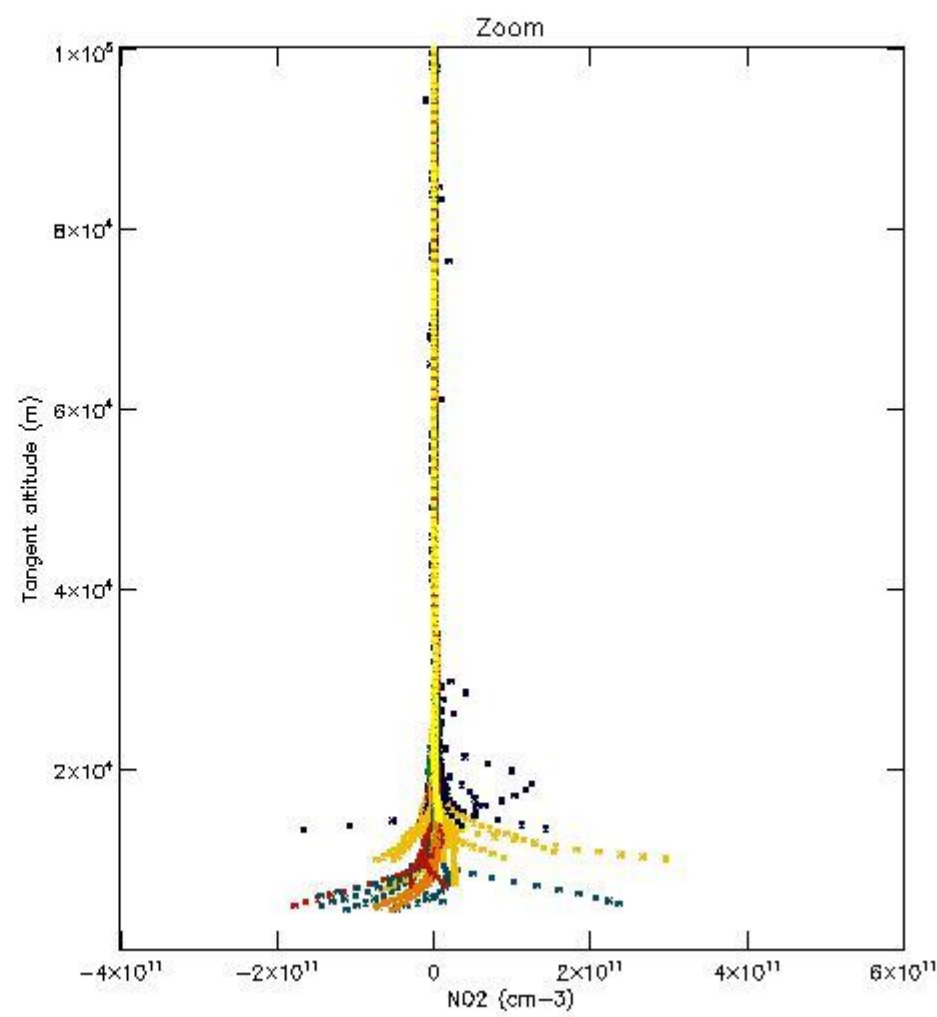
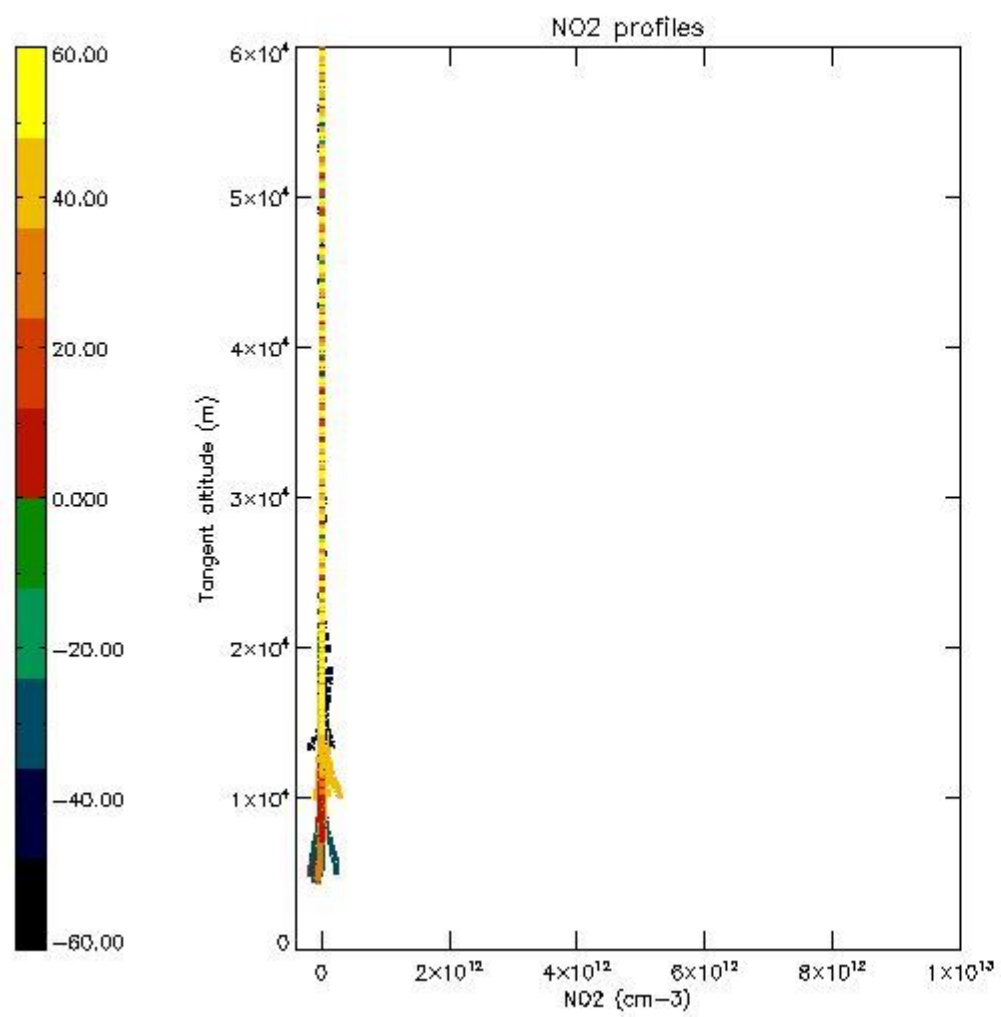

5.7 Plot NO3 profiles for all STD (dark without errors)

The colorbar represents the latitude.

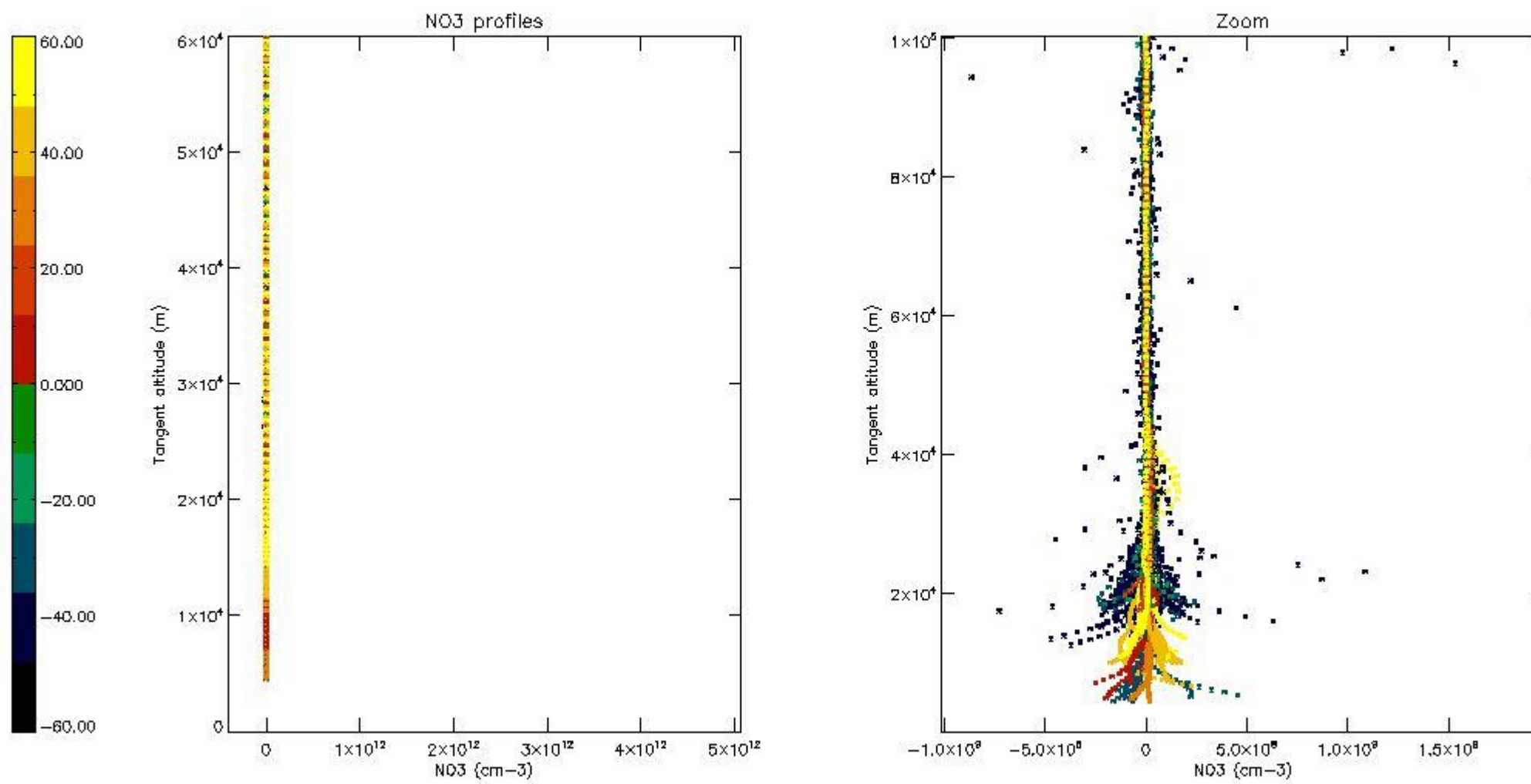

5.8 Plot H₂O profiles for all STD (only for occultations of stars 1,2,3,4,13,14,16,26,63 dark without errors)

The colorbar represents the latitude.

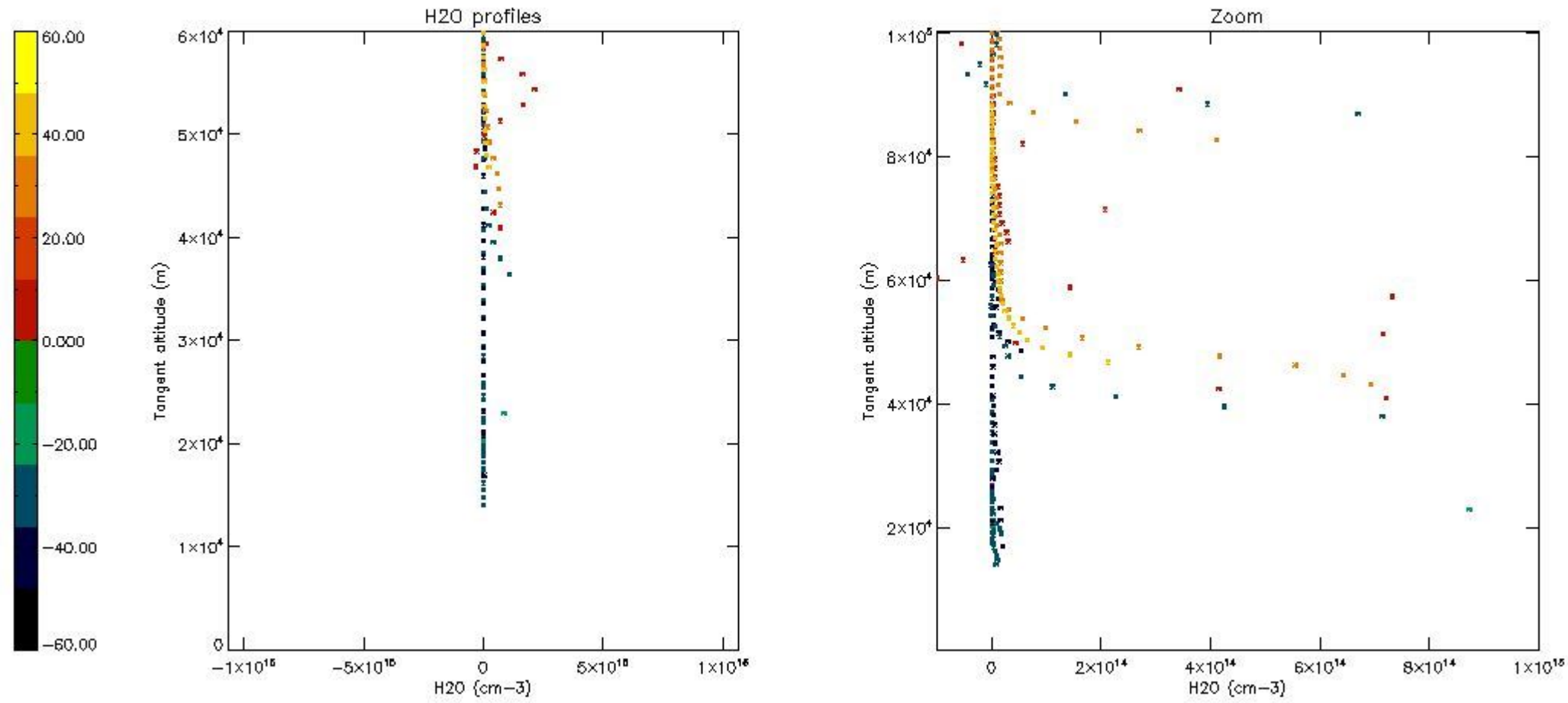

6. Auxiliary Data Files used for the production reported in section 2

The number reported in the third column indicates since which file (see list in section 2) the corresponding auxiliary file has been used. The fourth column is the date of those product files.

| Type | Auxiliary Filename | Used since product | Used since product date |
|---------------------------|---|--------------------|-------------------------|
| INST_PHYS_CHARACTERISTICS | GOM_INS_AXVIEC20091111_143220_20030716_120000_20500101_000000 | 1 | 07-DEC-2003 00:00:38 |
| LEVEL-2_PROC_CONFIG | GOM_PR2_AXVIEC20091111_152718_20020301_000000_20500101_000000 | 1 | 07-DEC-2003 00:00:38 |
| CROSS_SECTIONS_FILE | GOM_CRS_AXVIEC20091111_154832_20020301_000000_20500101_000000 | 1 | 07-DEC-2003 00:00:38 |

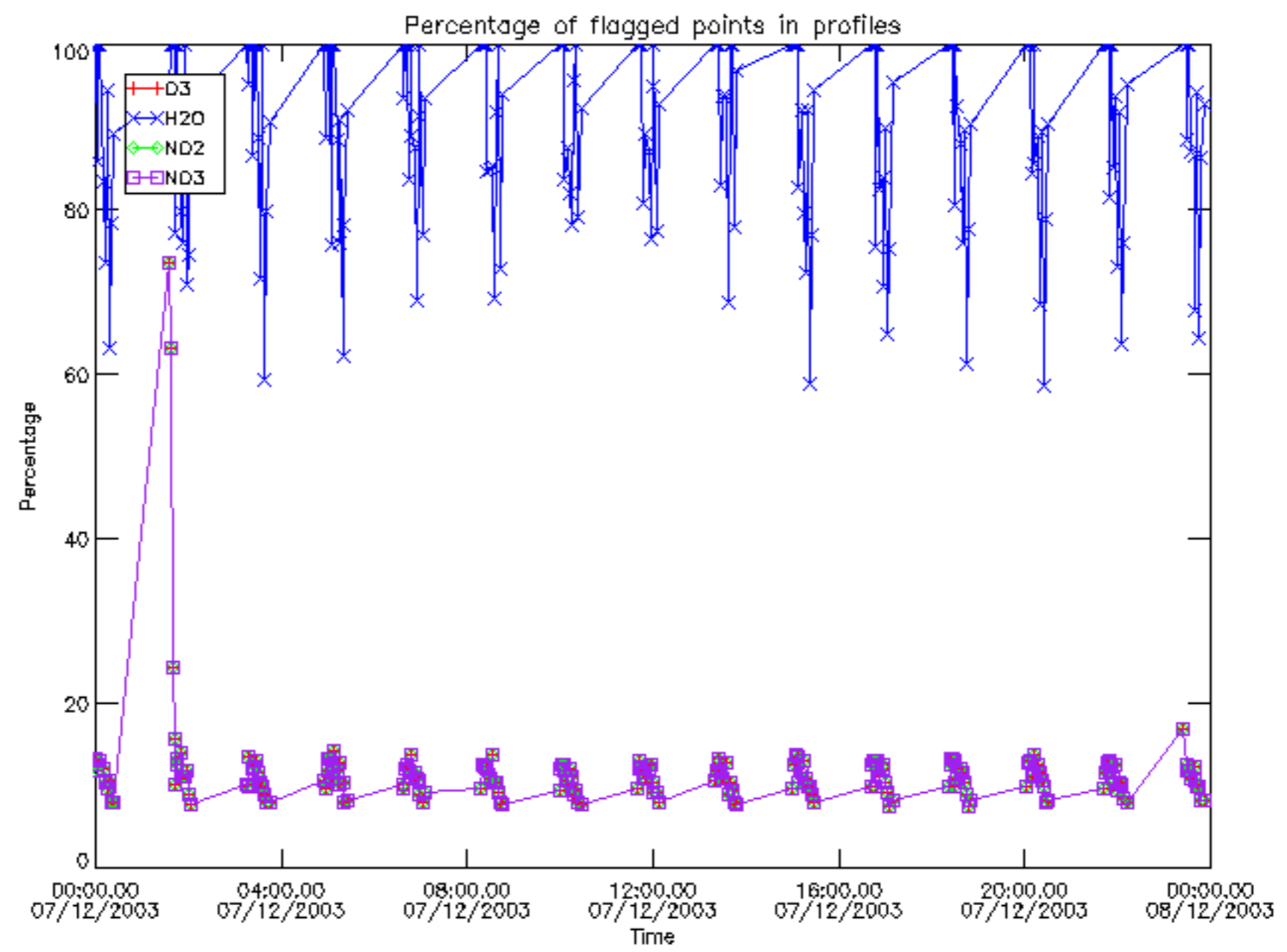

Percentage of flagged data per D3 profile

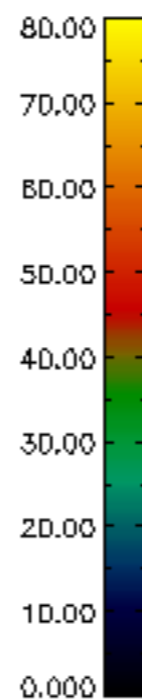
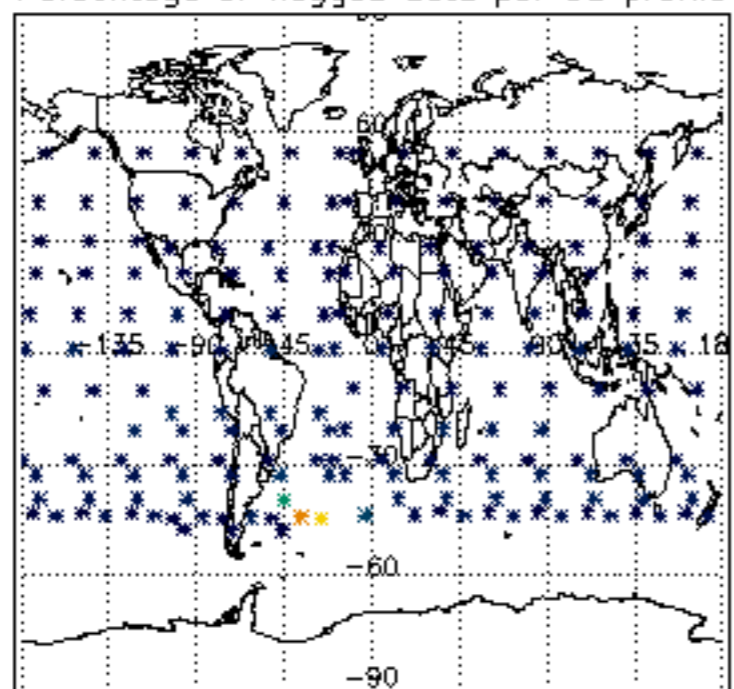

Percentage of flagged data per H2O profile

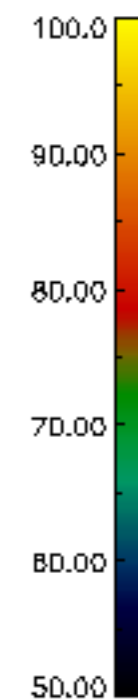
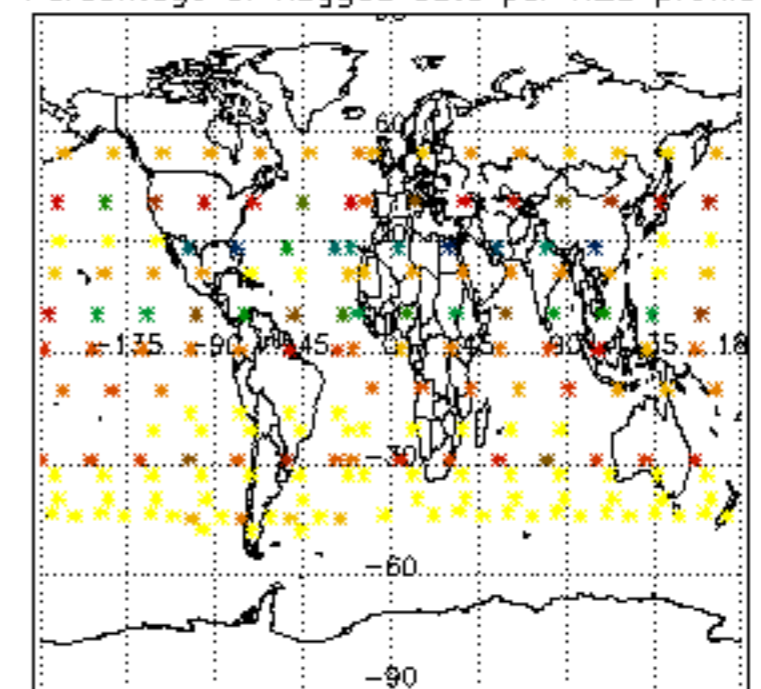

Percentage of flagged data per NO2 profile

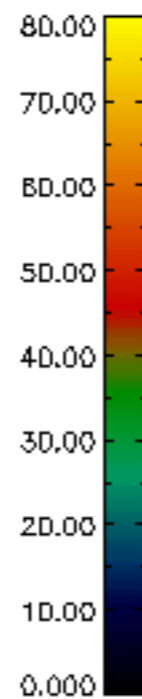
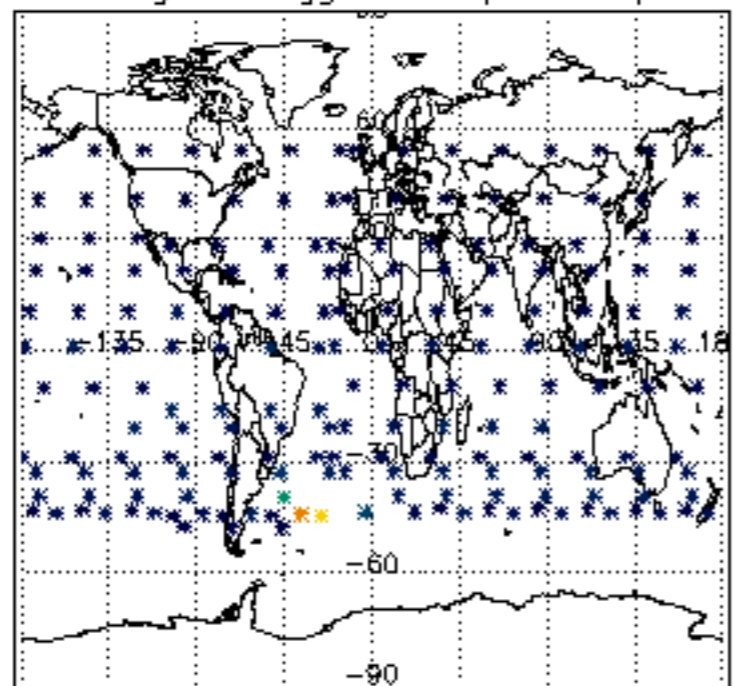

Percentage of flagged data per NO3 profile

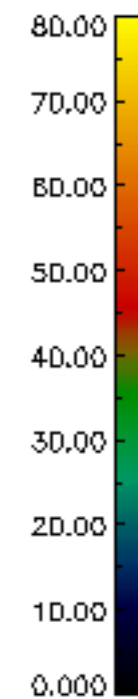
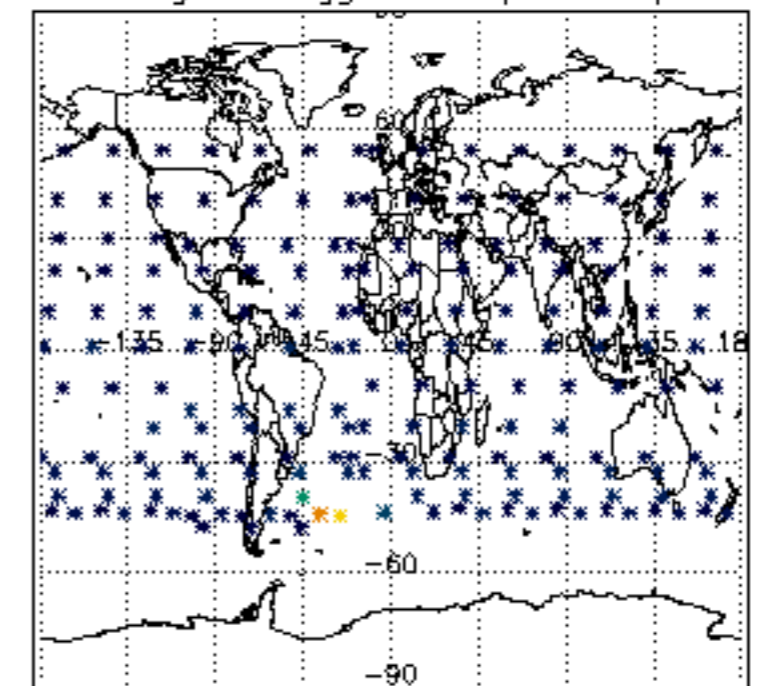

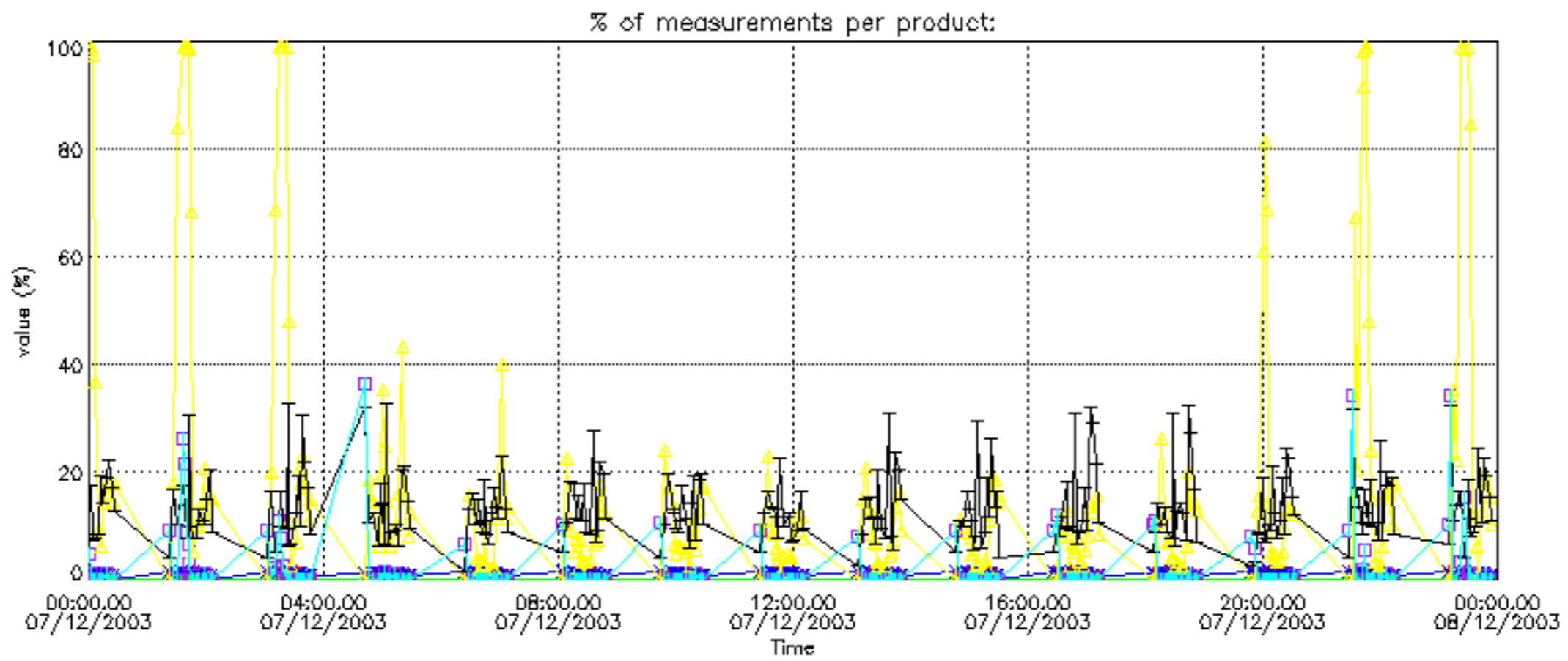
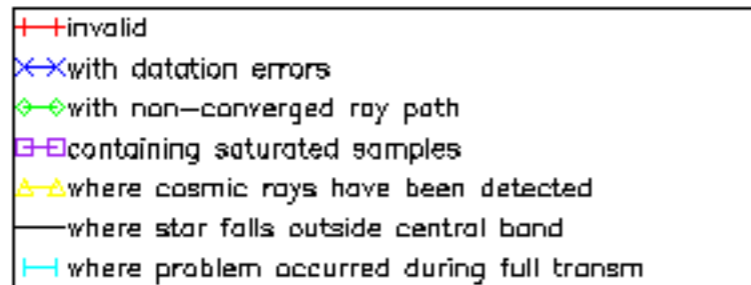

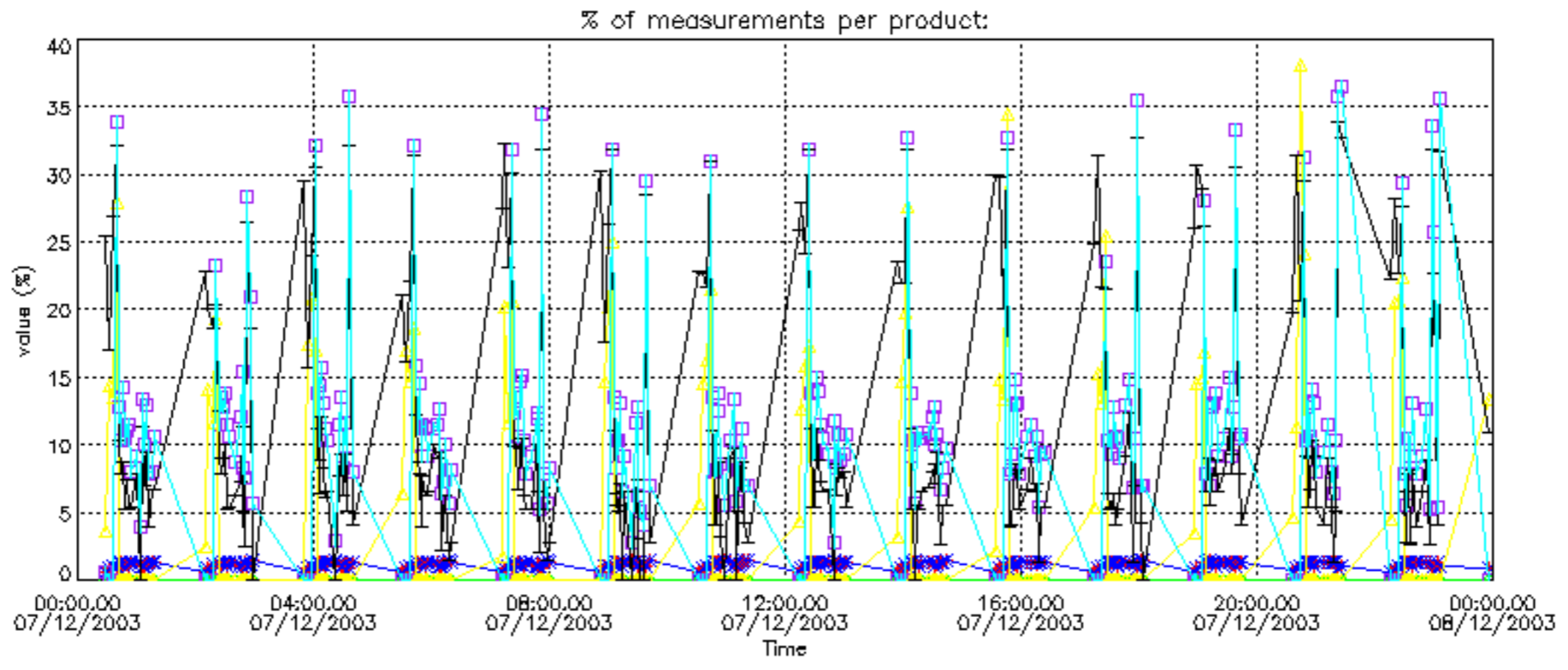

Percentage of cosmic ray hits per profile

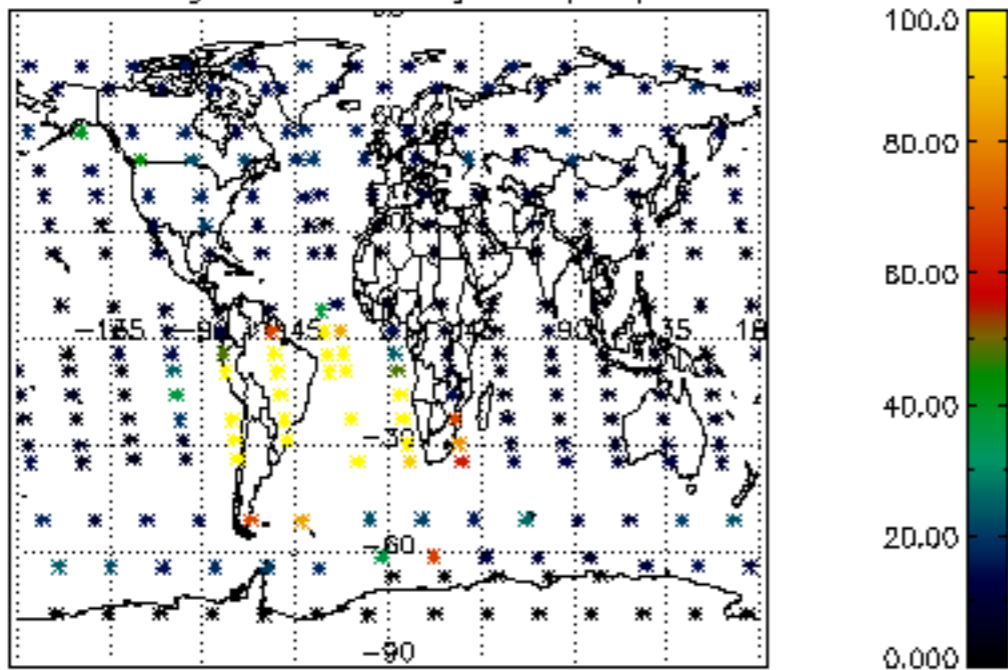

Percentage of datation errors per profile

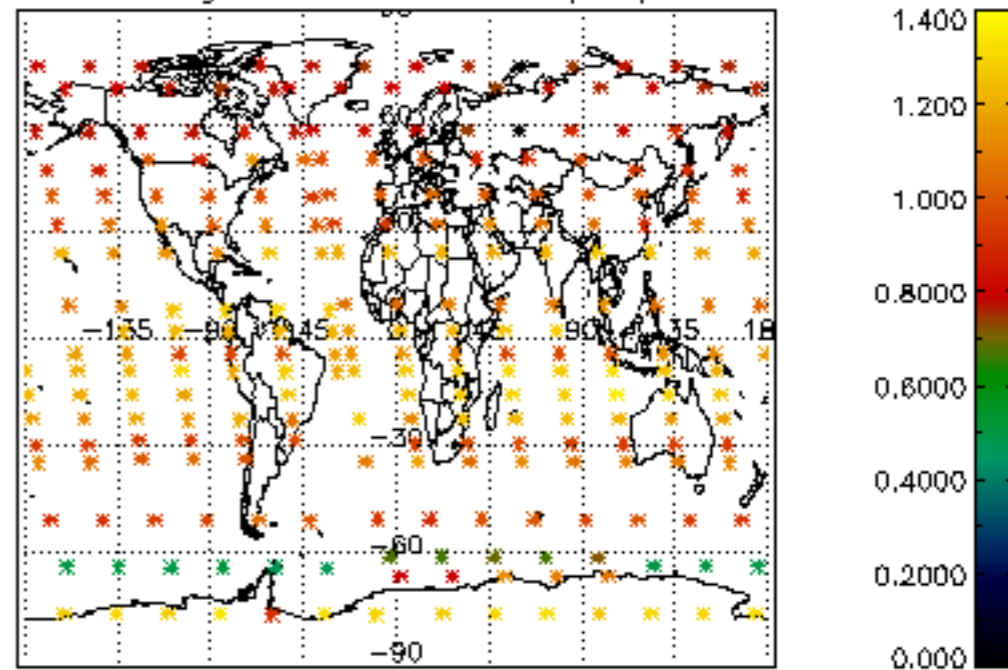

Percentage of star falling outside central band per profile

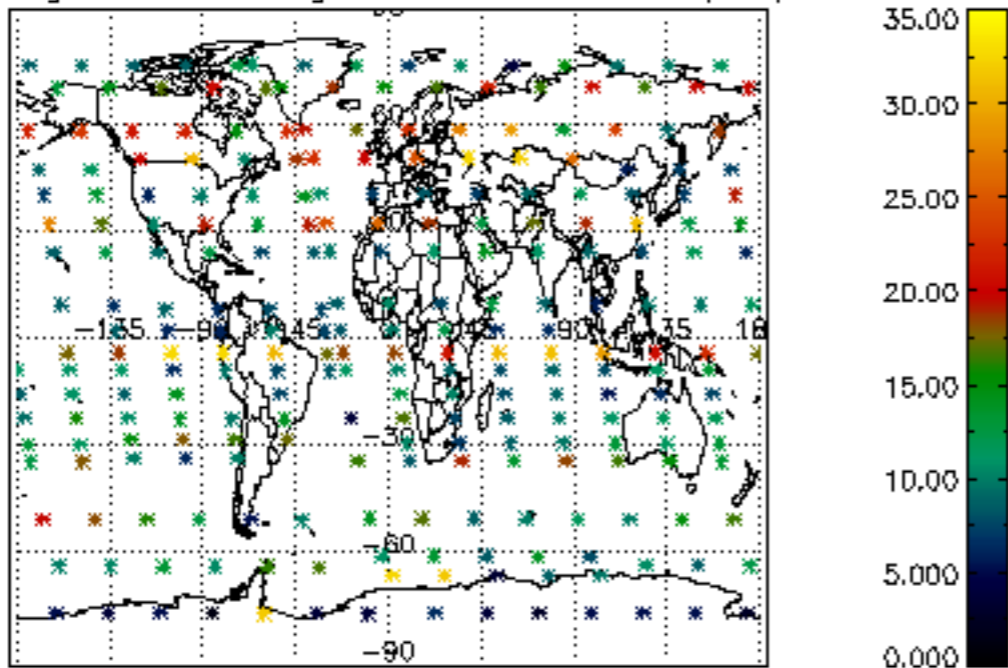

Percentage of saturation errors per profile

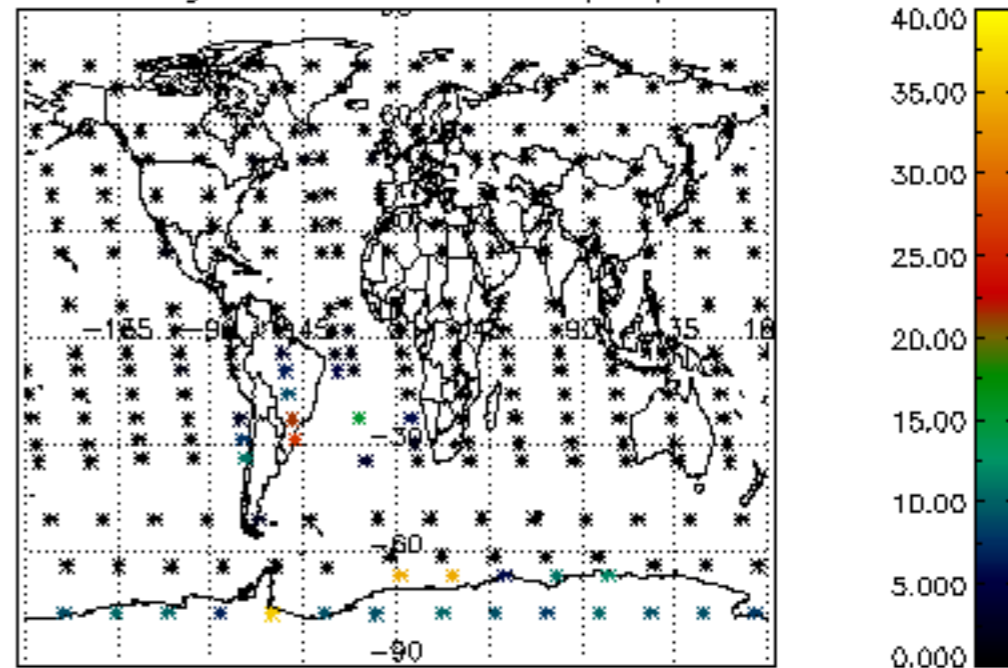

Percentage of cosmic ray hits per profile

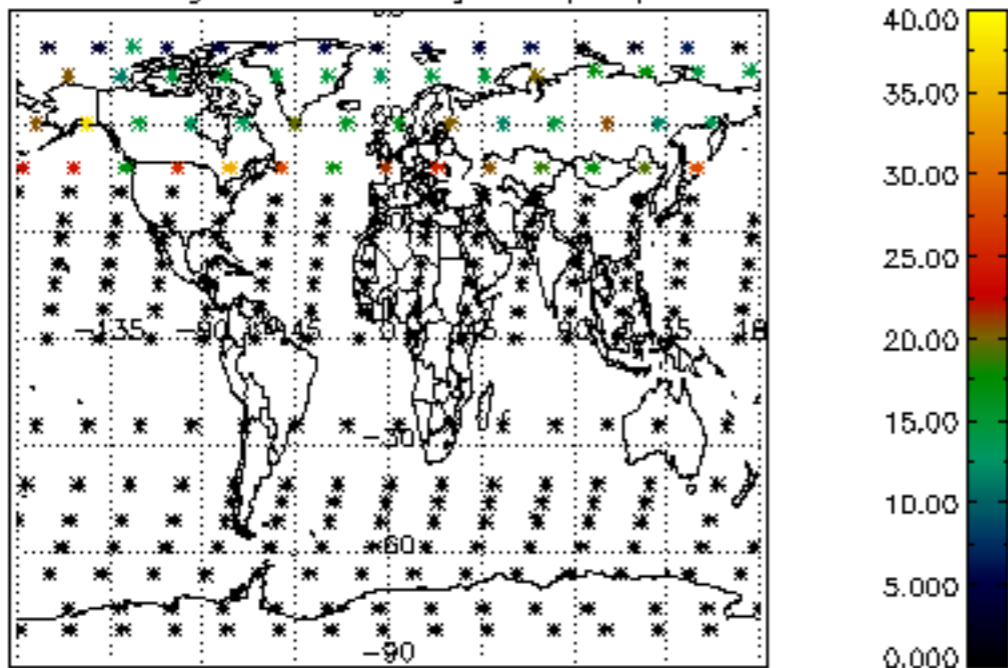

Percentage of datation errors per profile

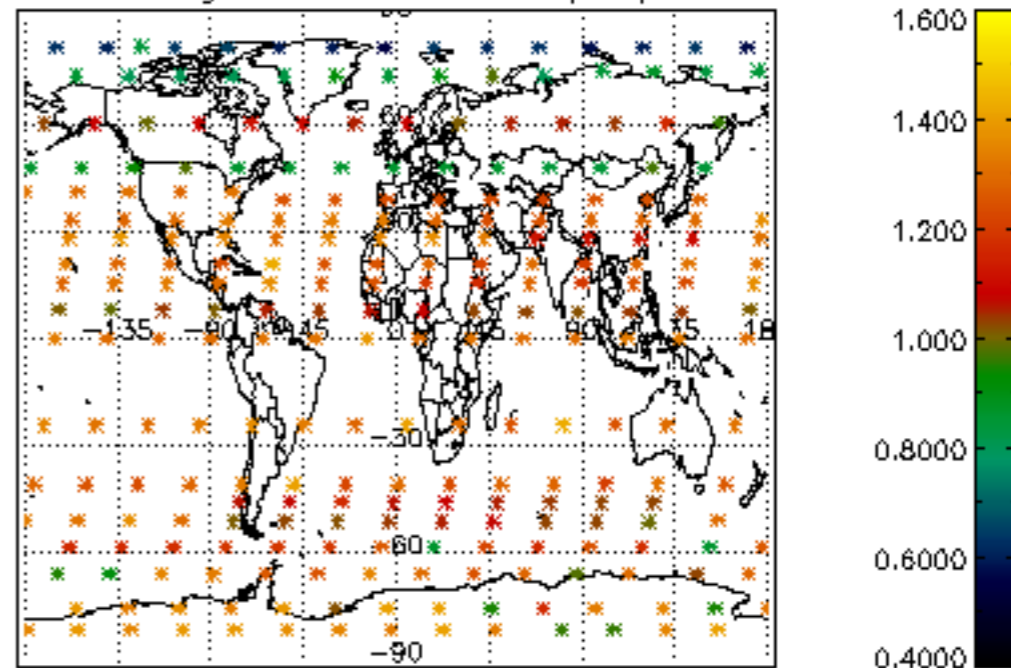

Percentage of star falling outside central band per profile

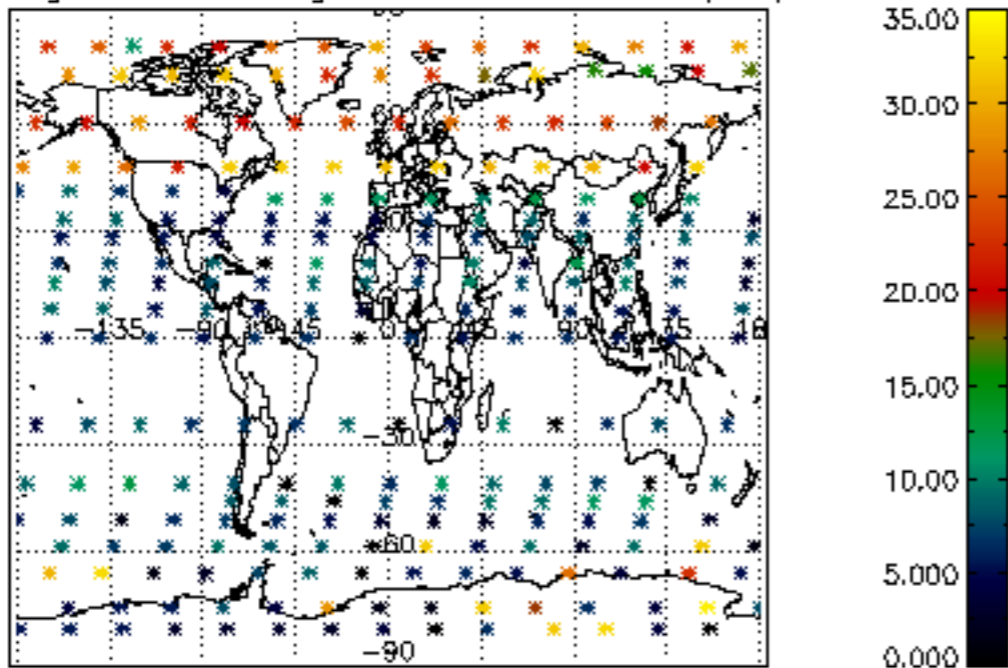

Percentage of saturation errors per profile

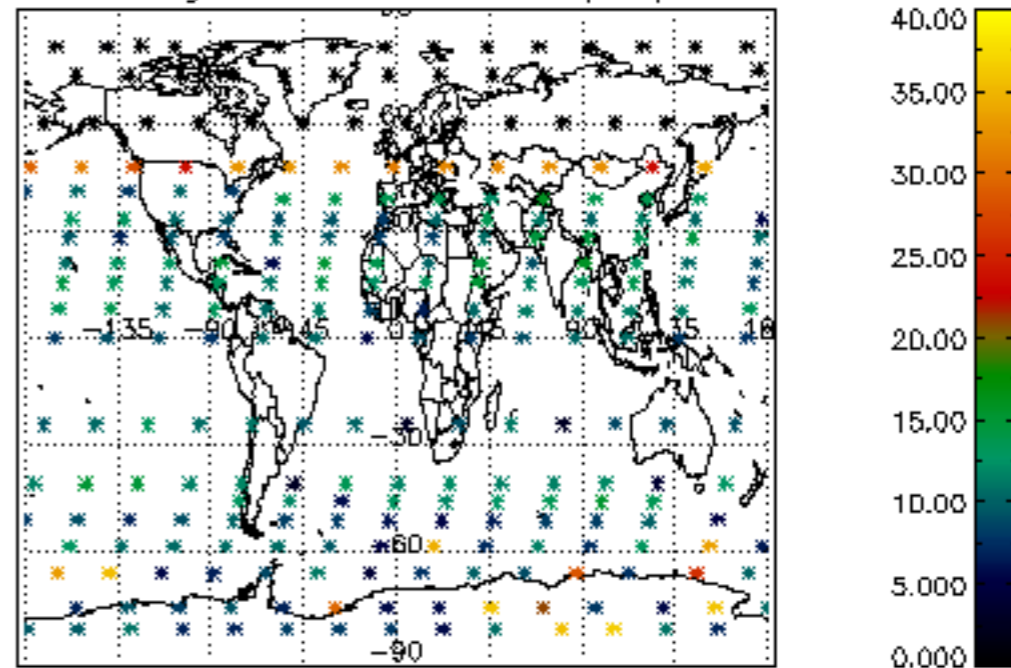

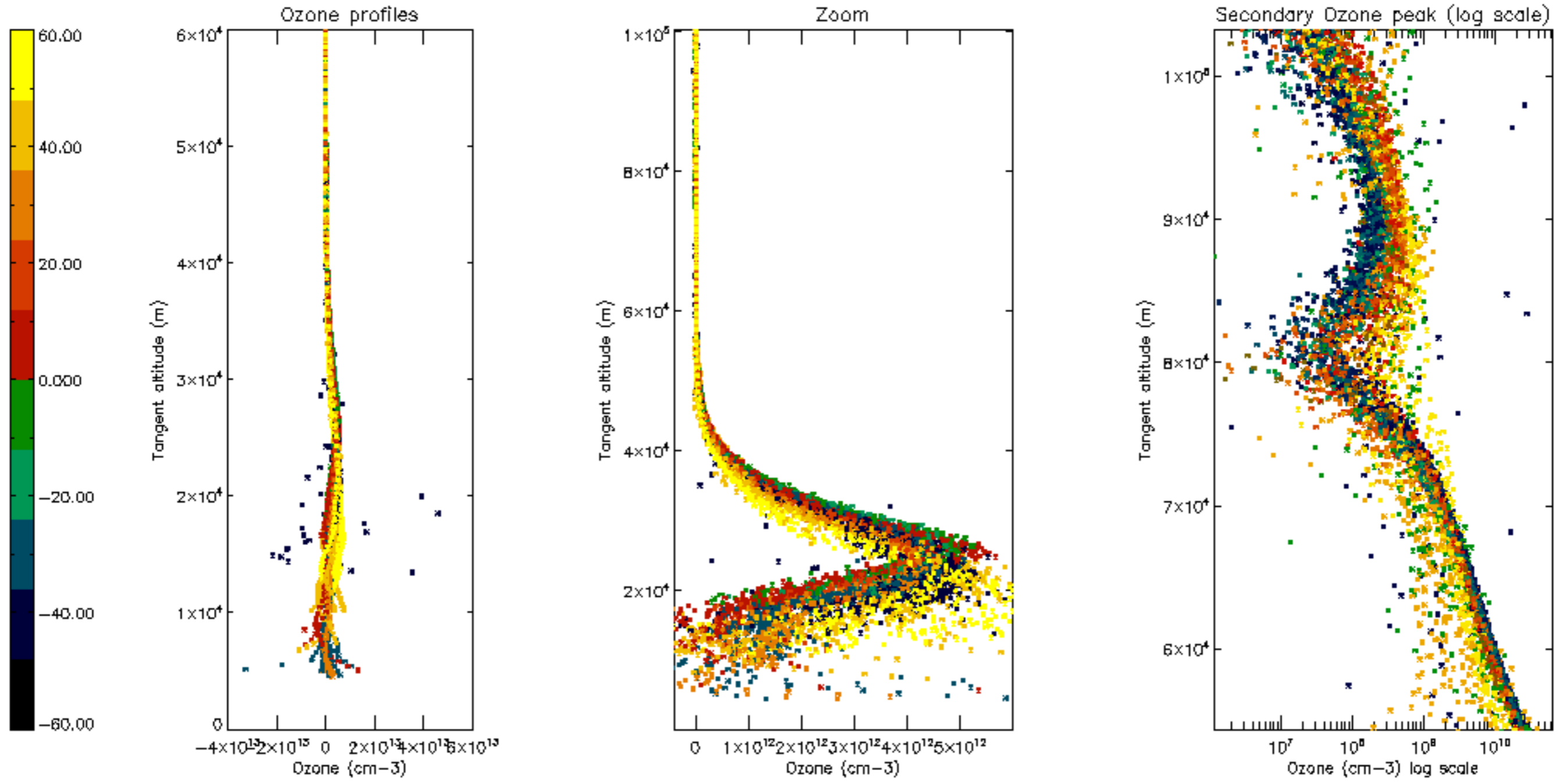

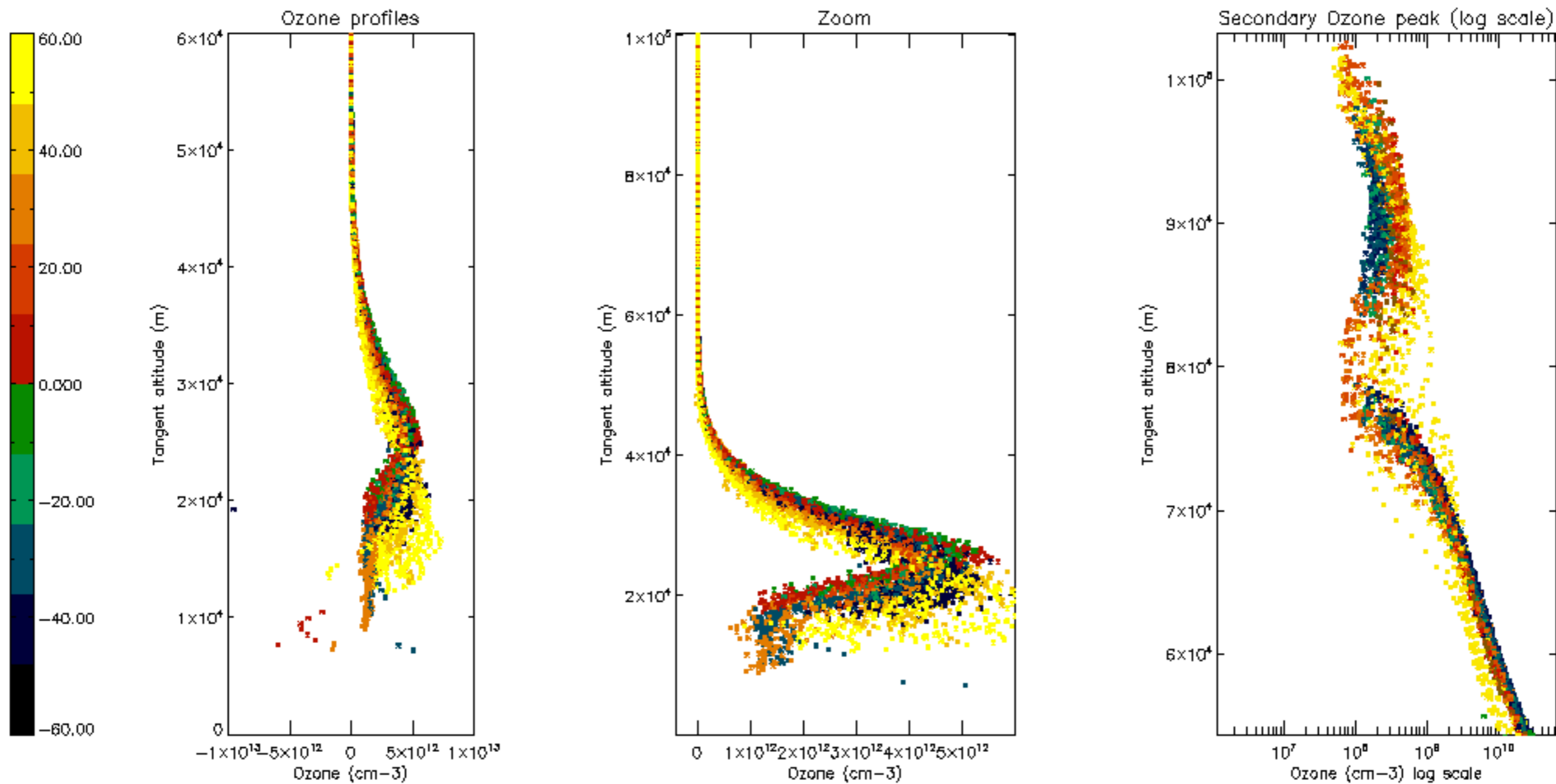

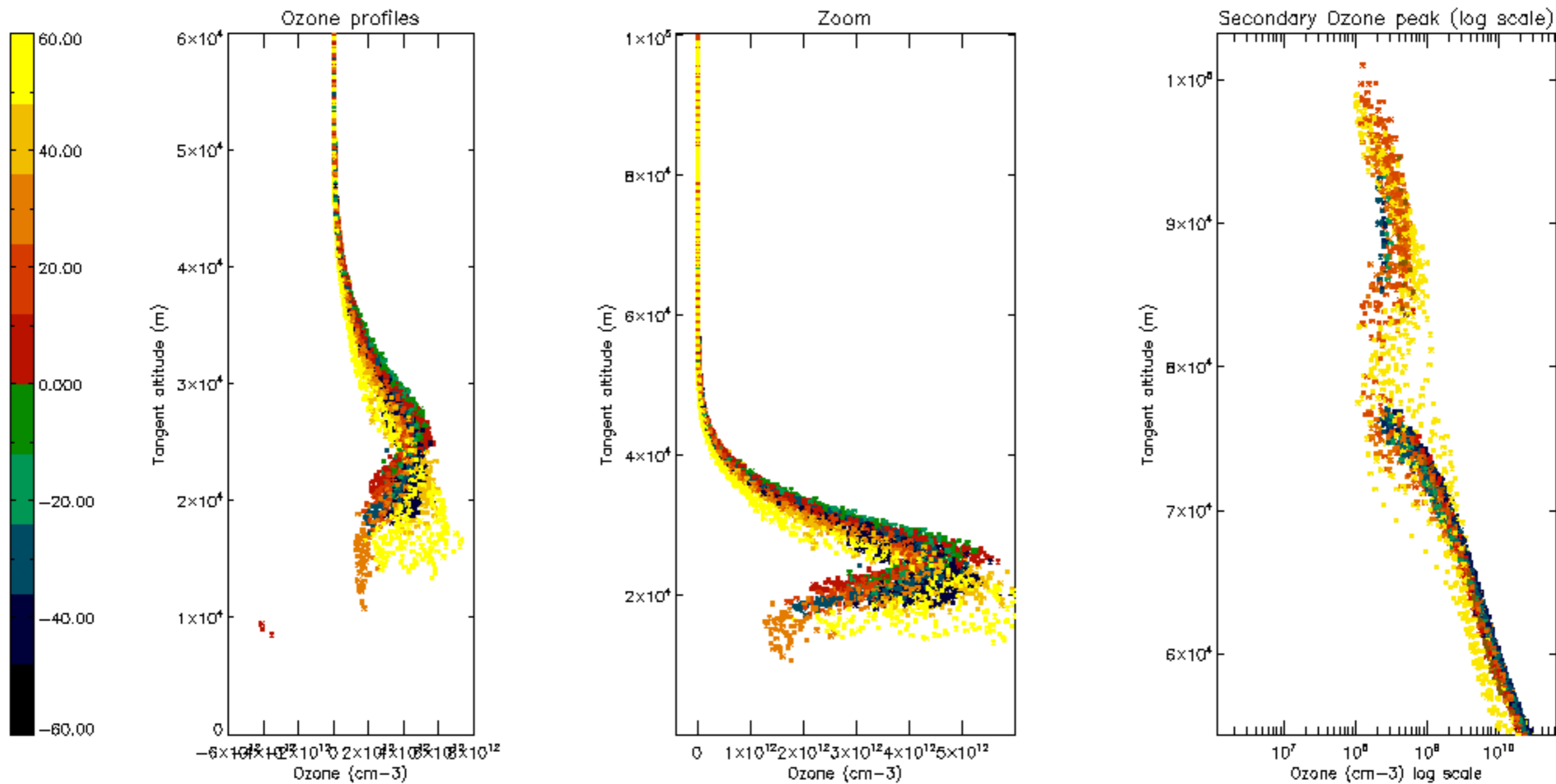

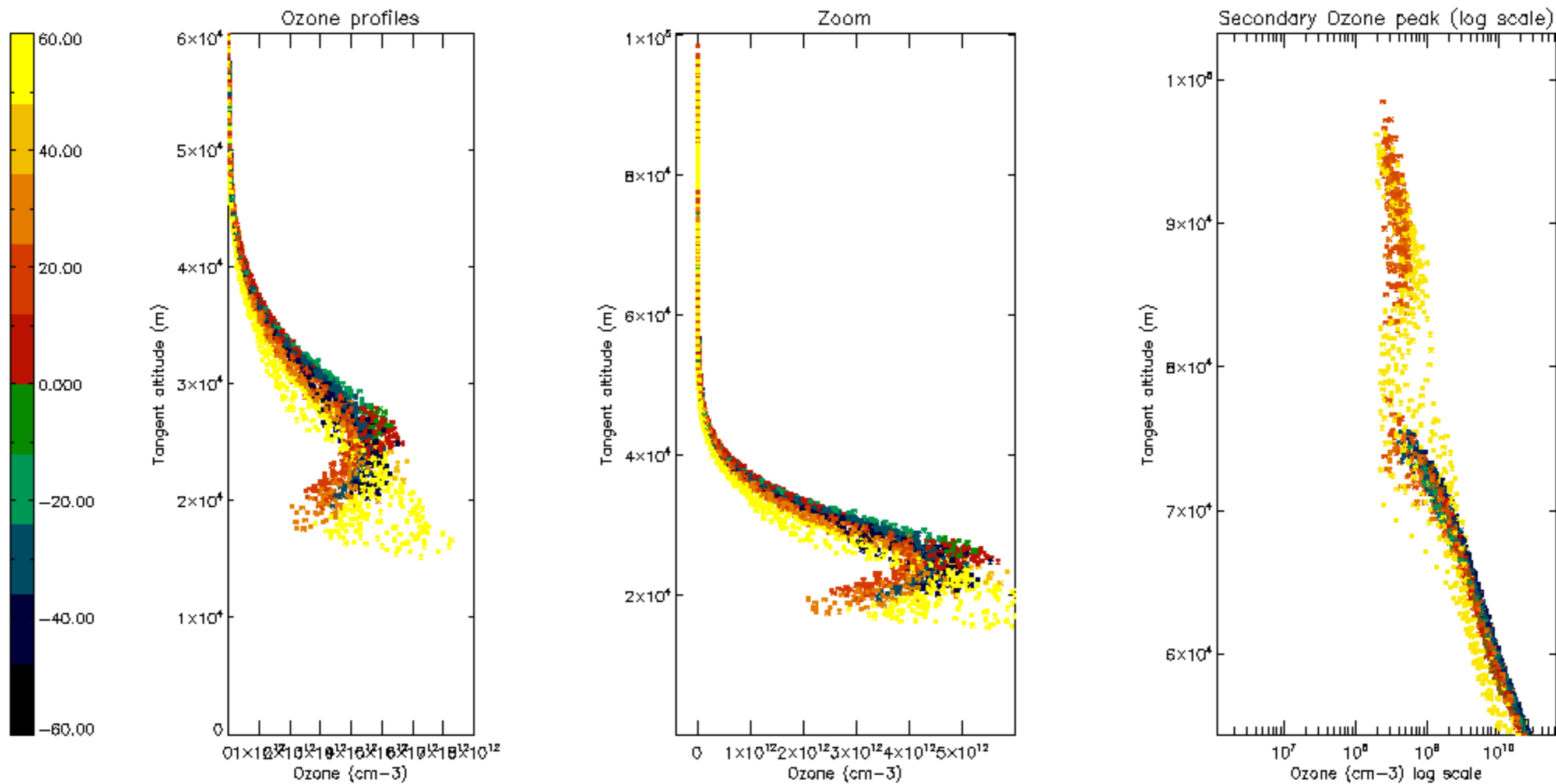

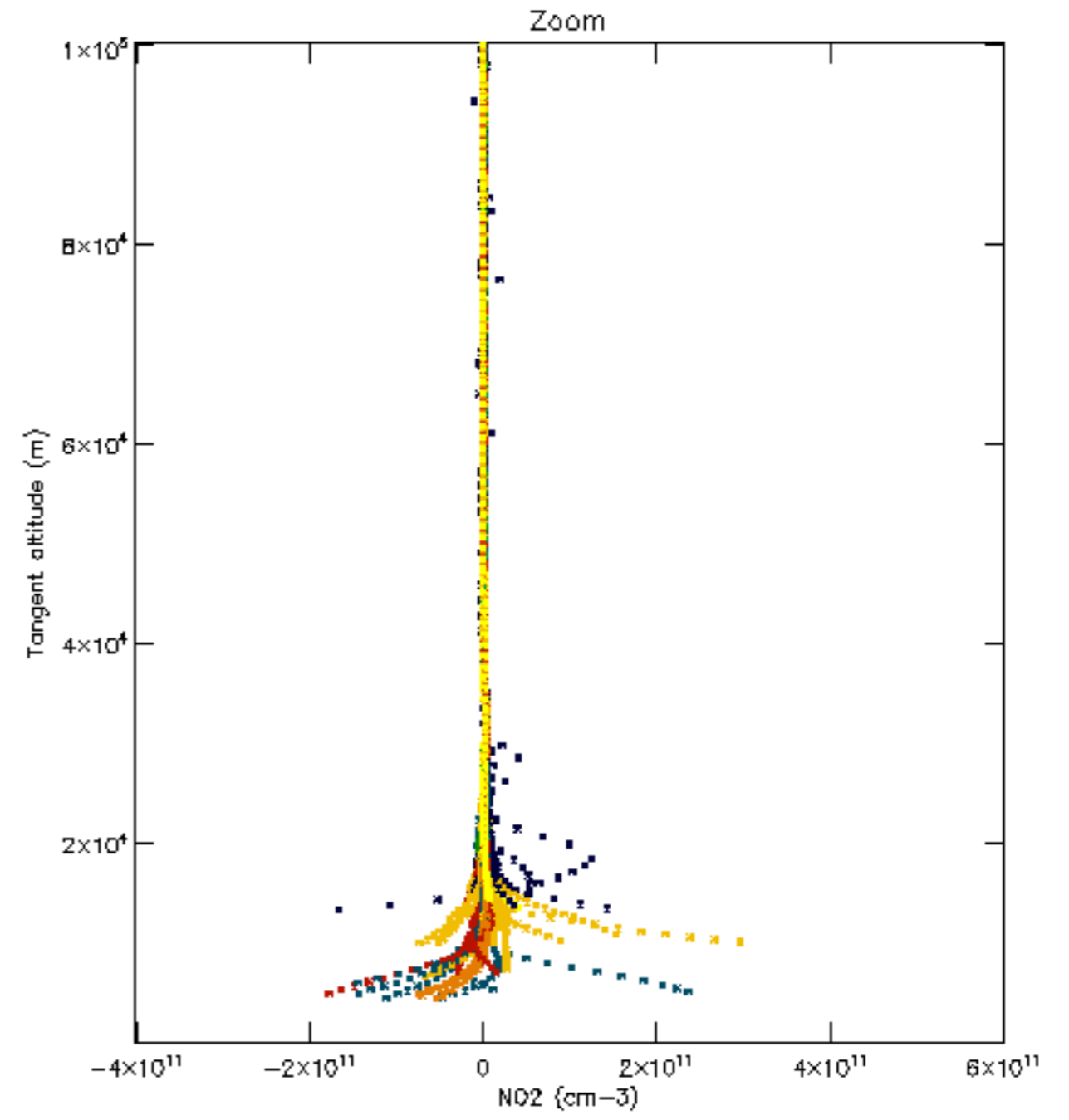
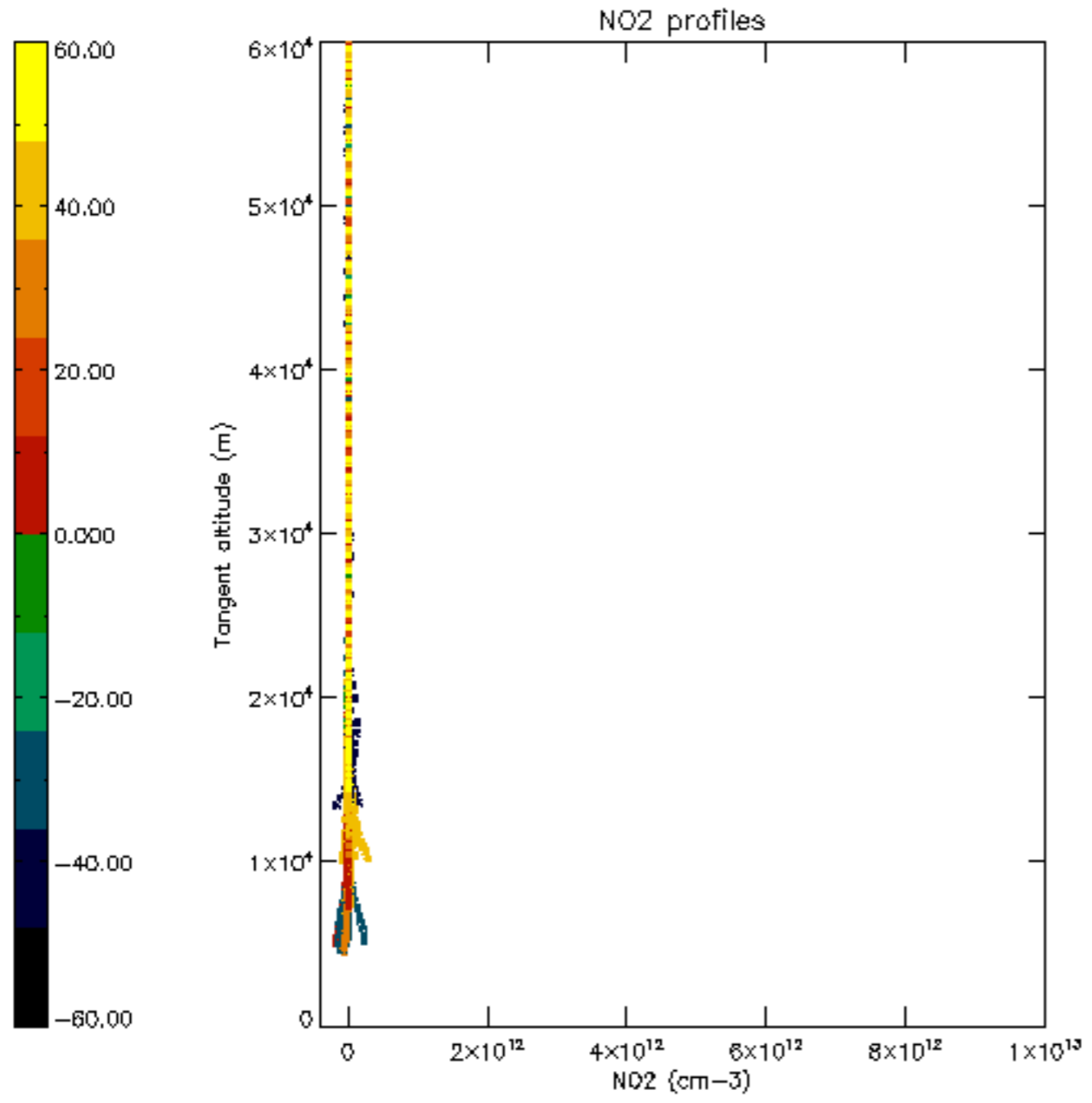

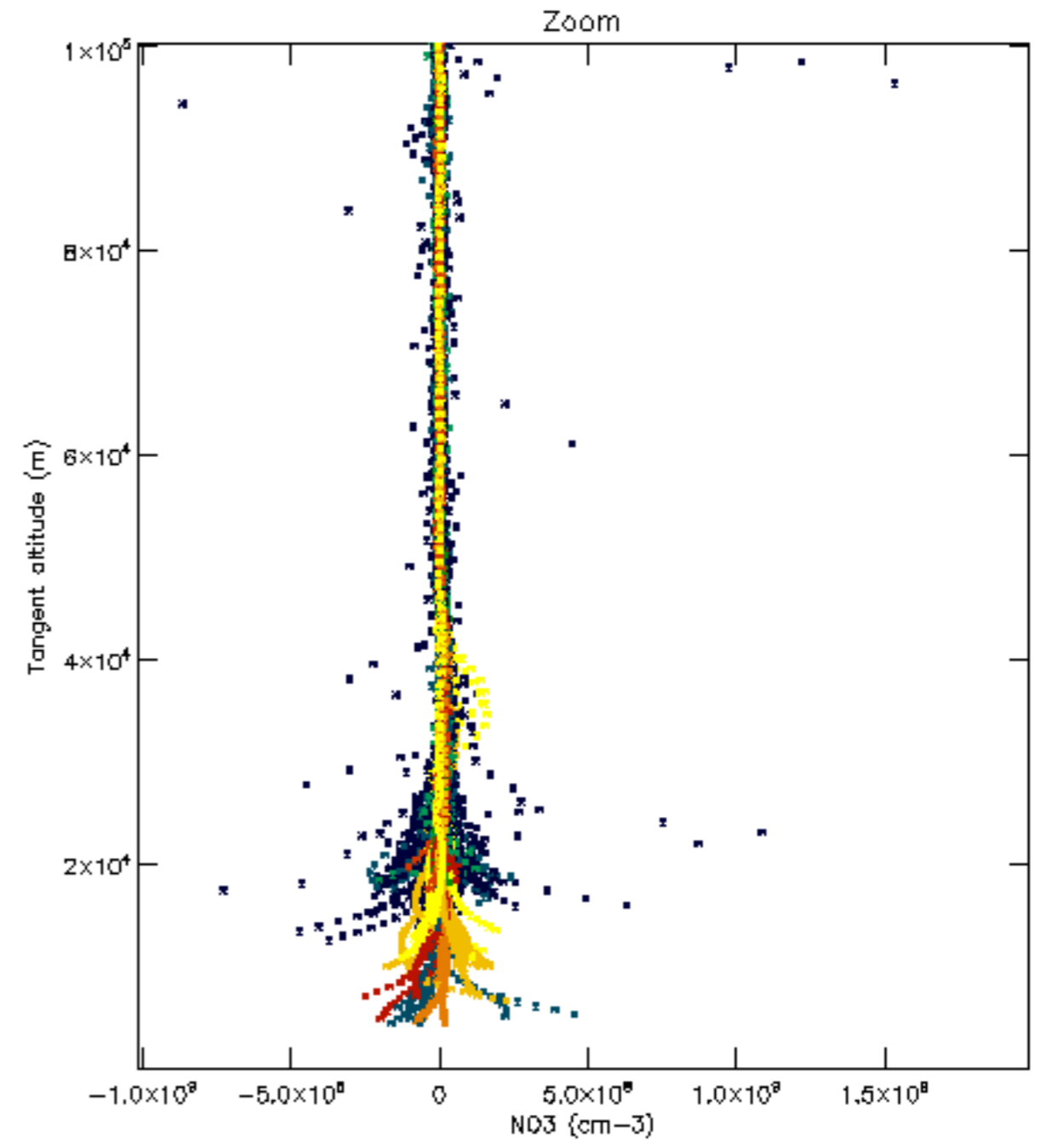
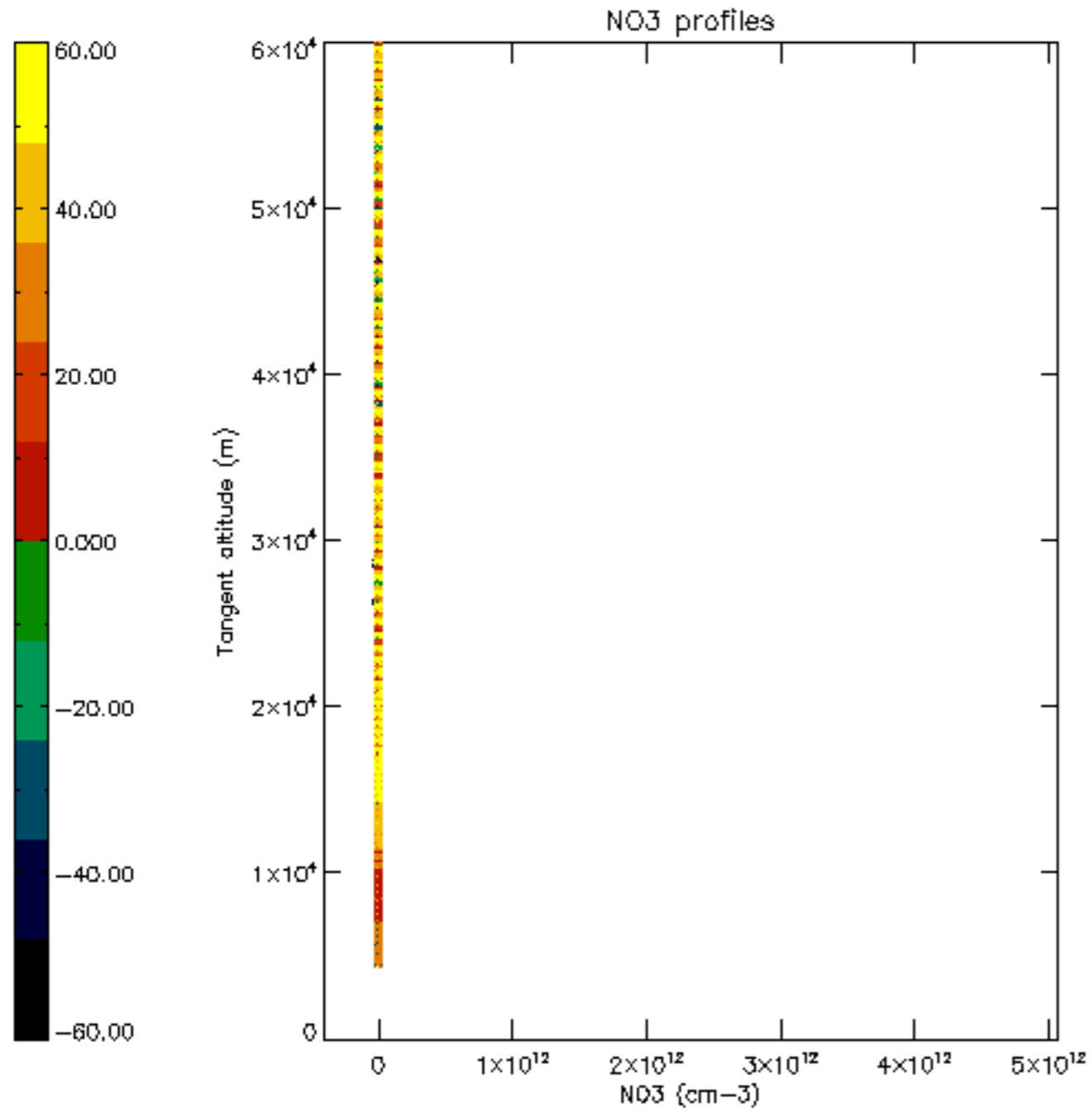

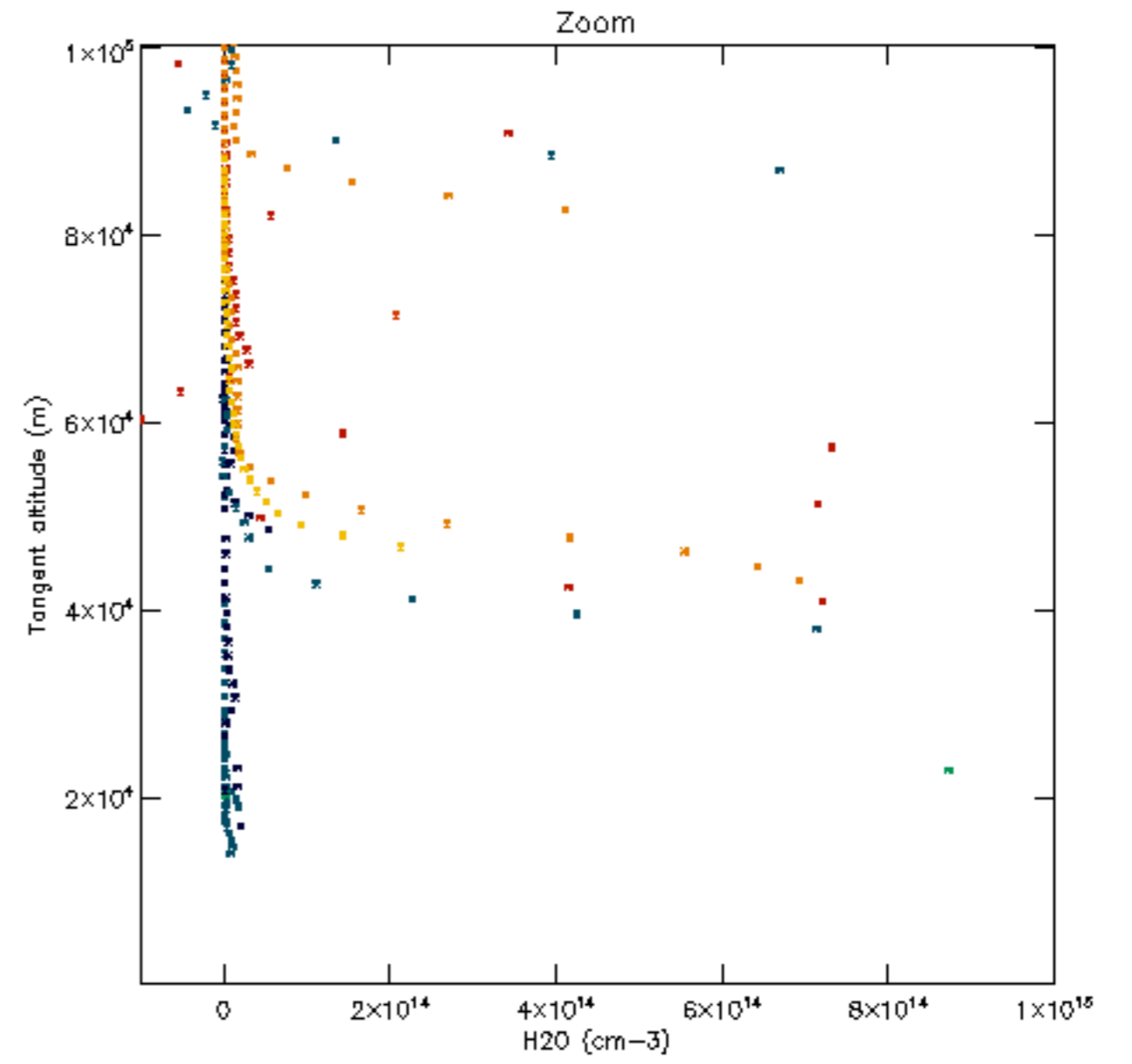
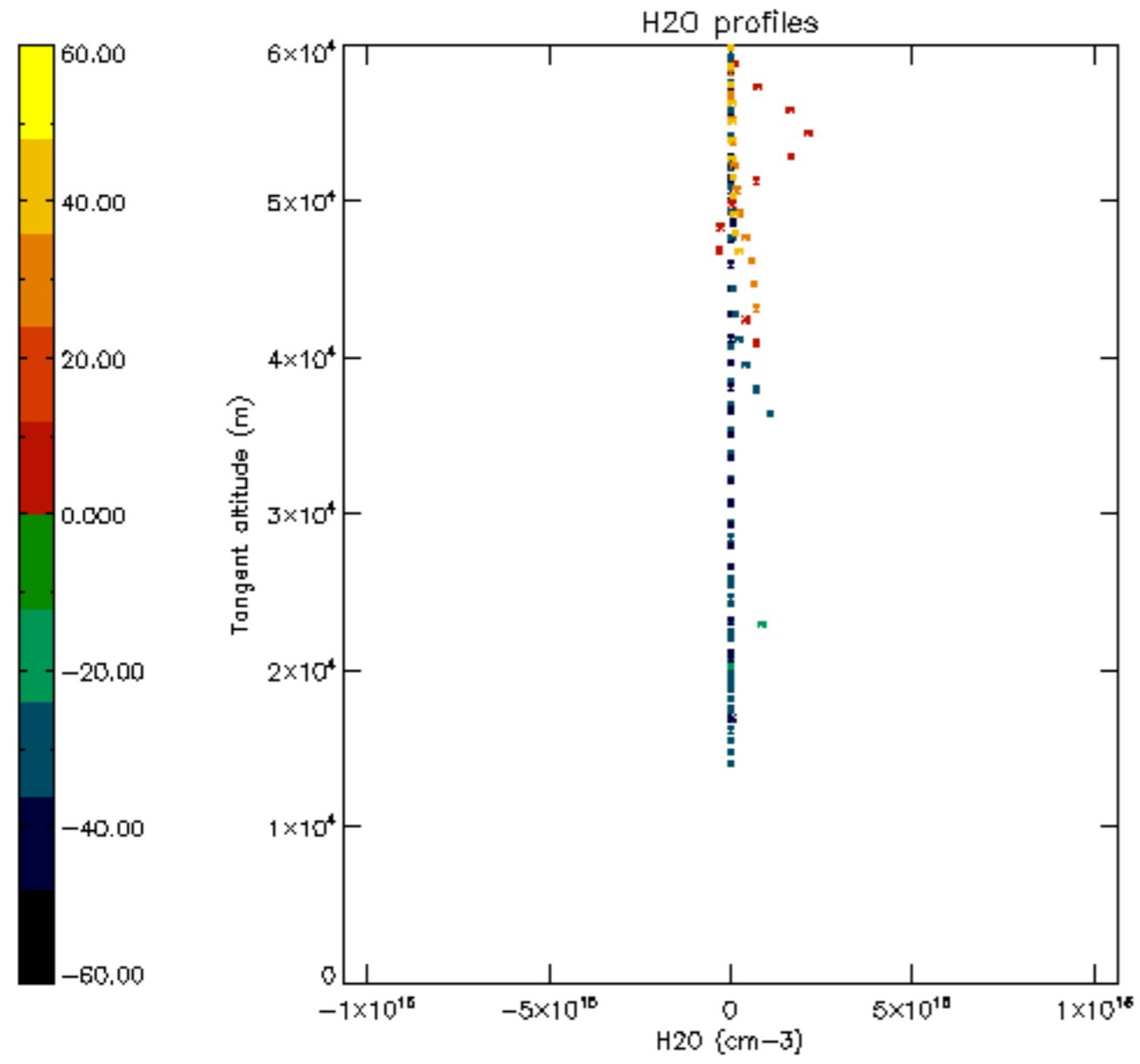

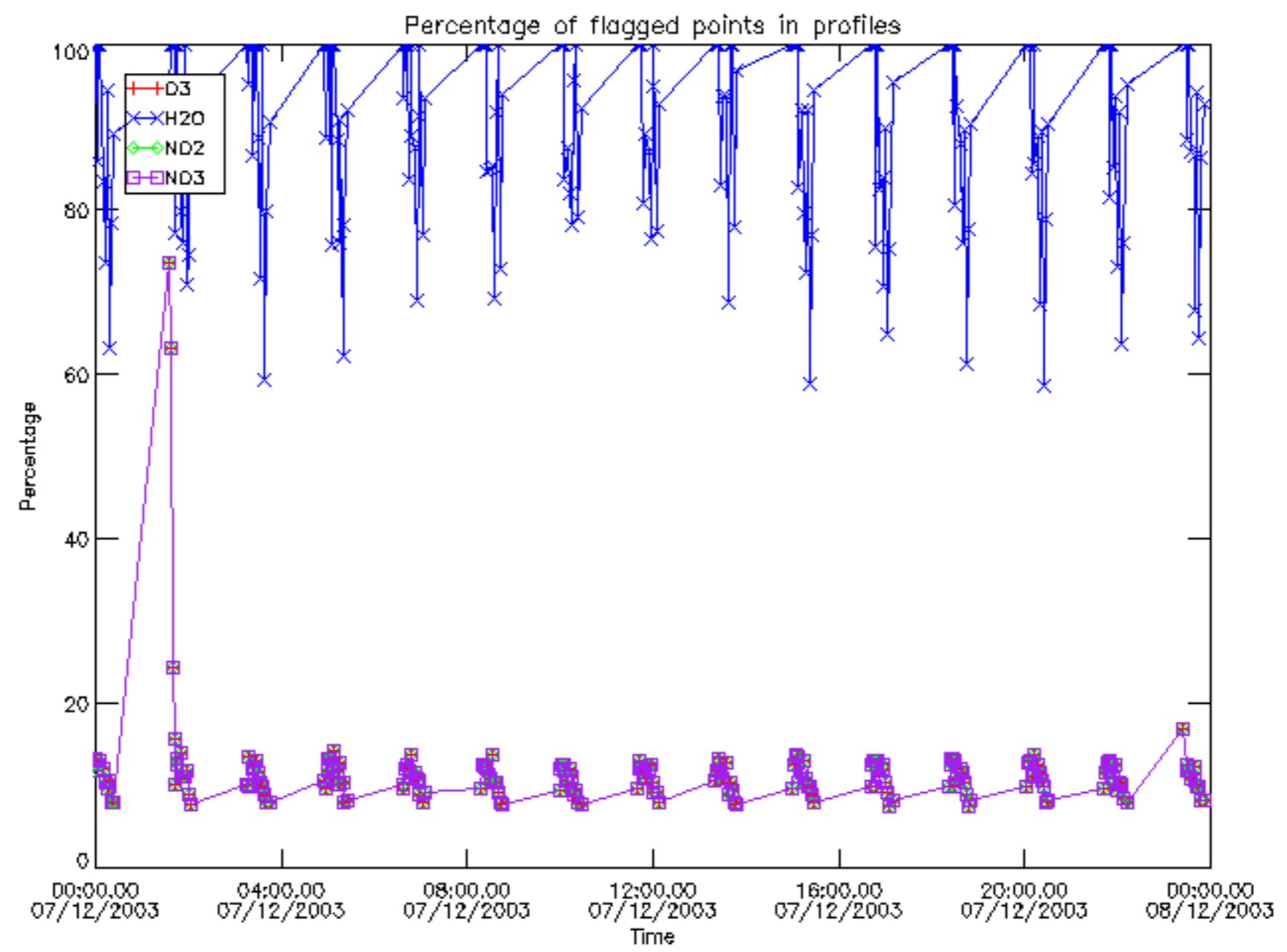

Percentage of flagged data per D3 profile

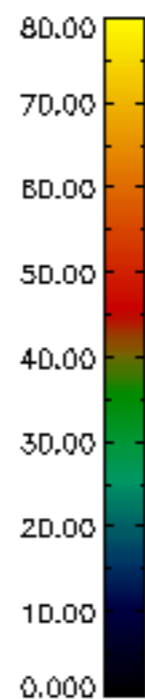
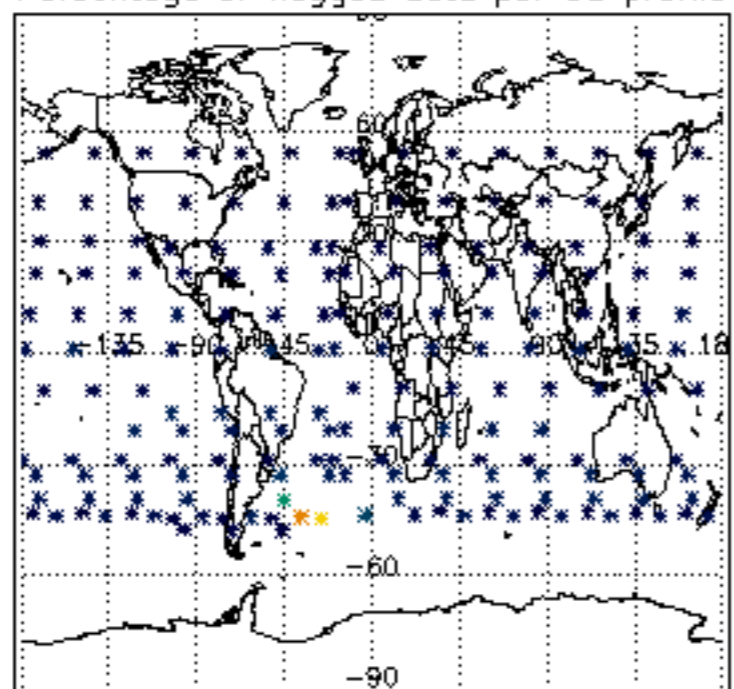

Percentage of flagged data per H2O profile

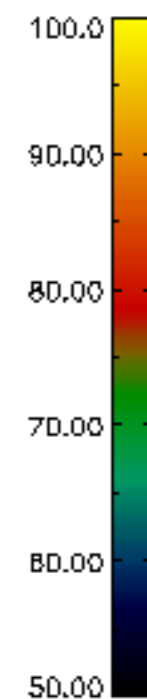
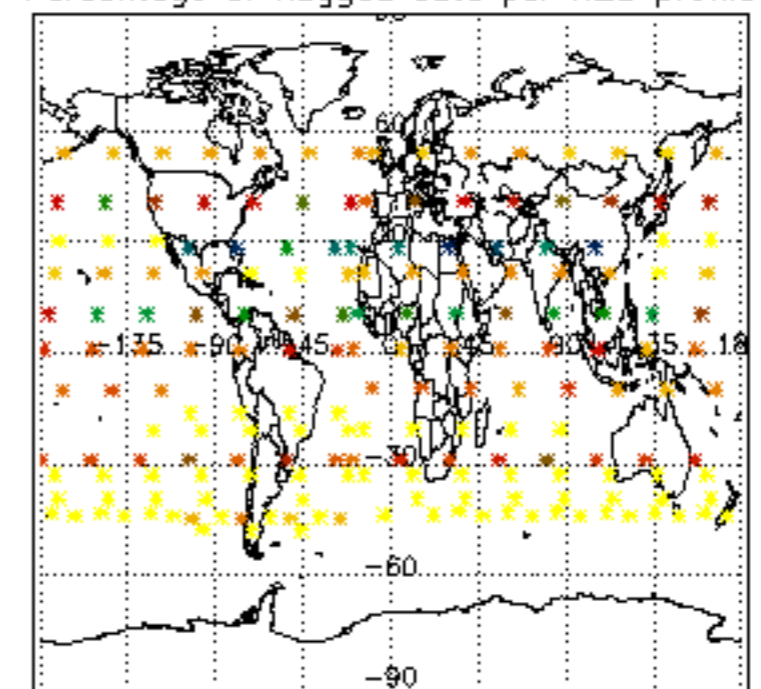

Percentage of flagged data per NO2 profile

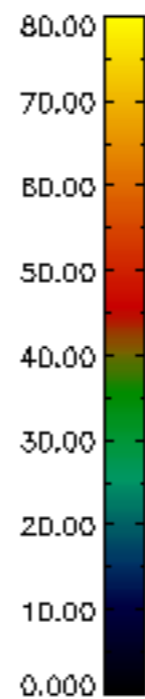
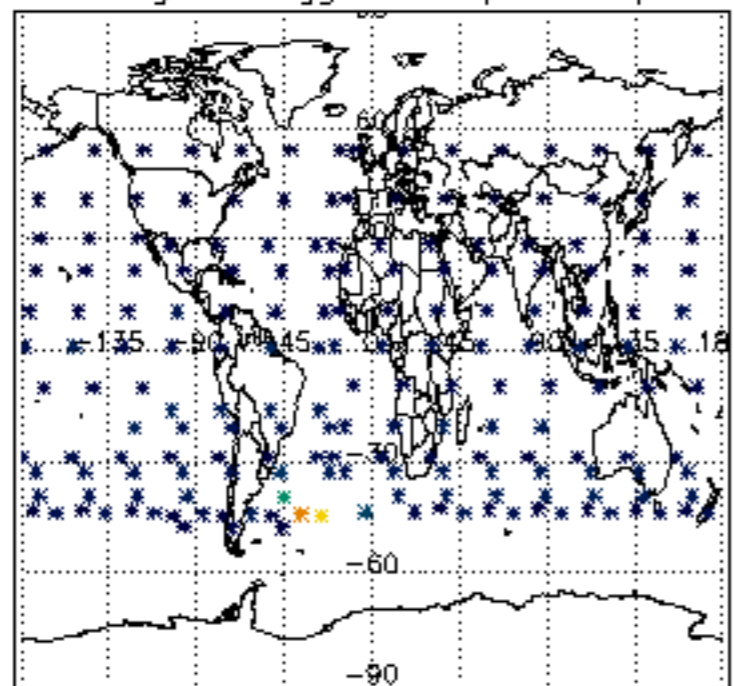

Percentage of flagged data per NO3 profile

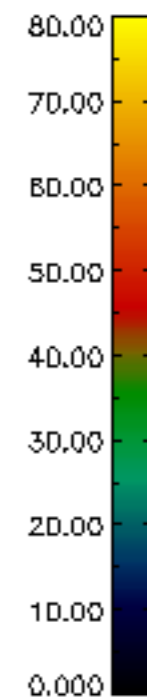
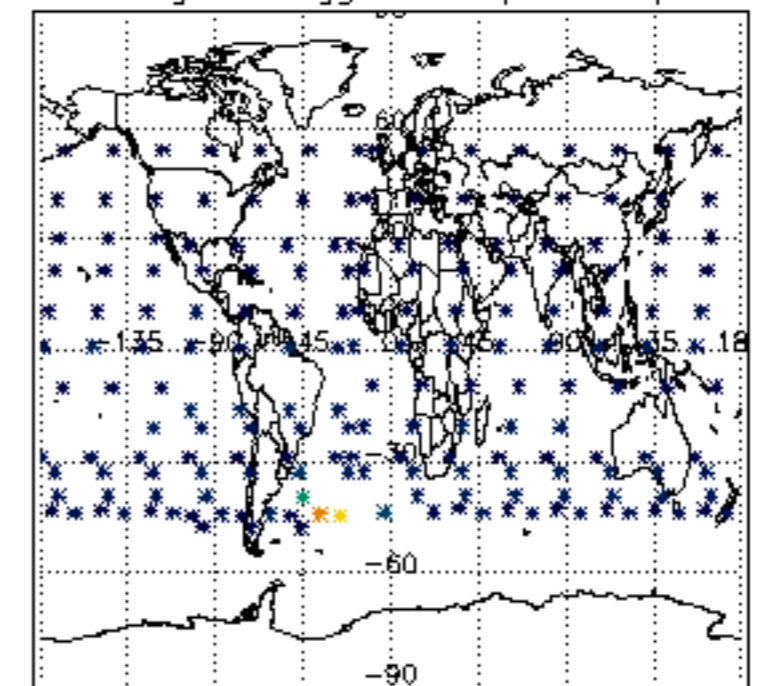

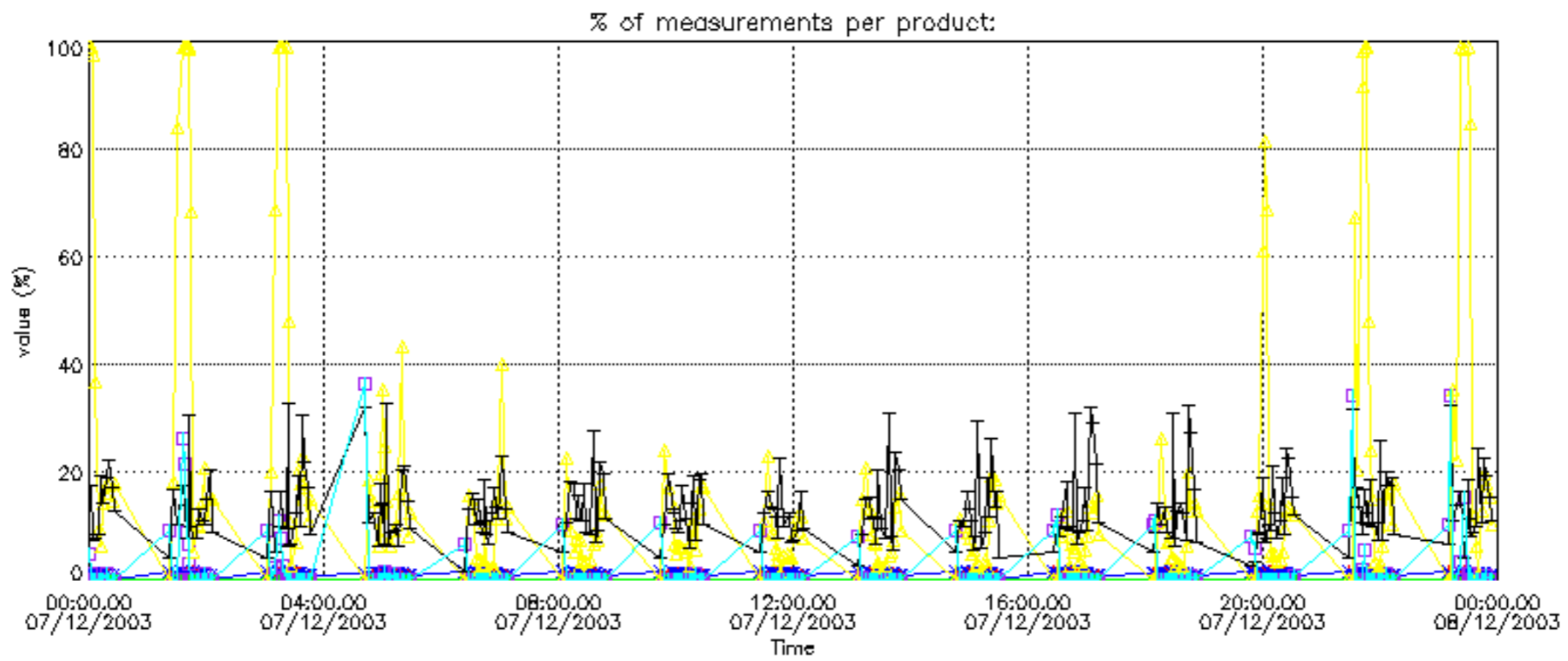
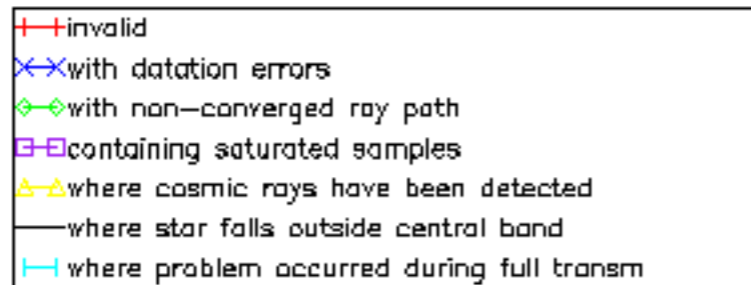

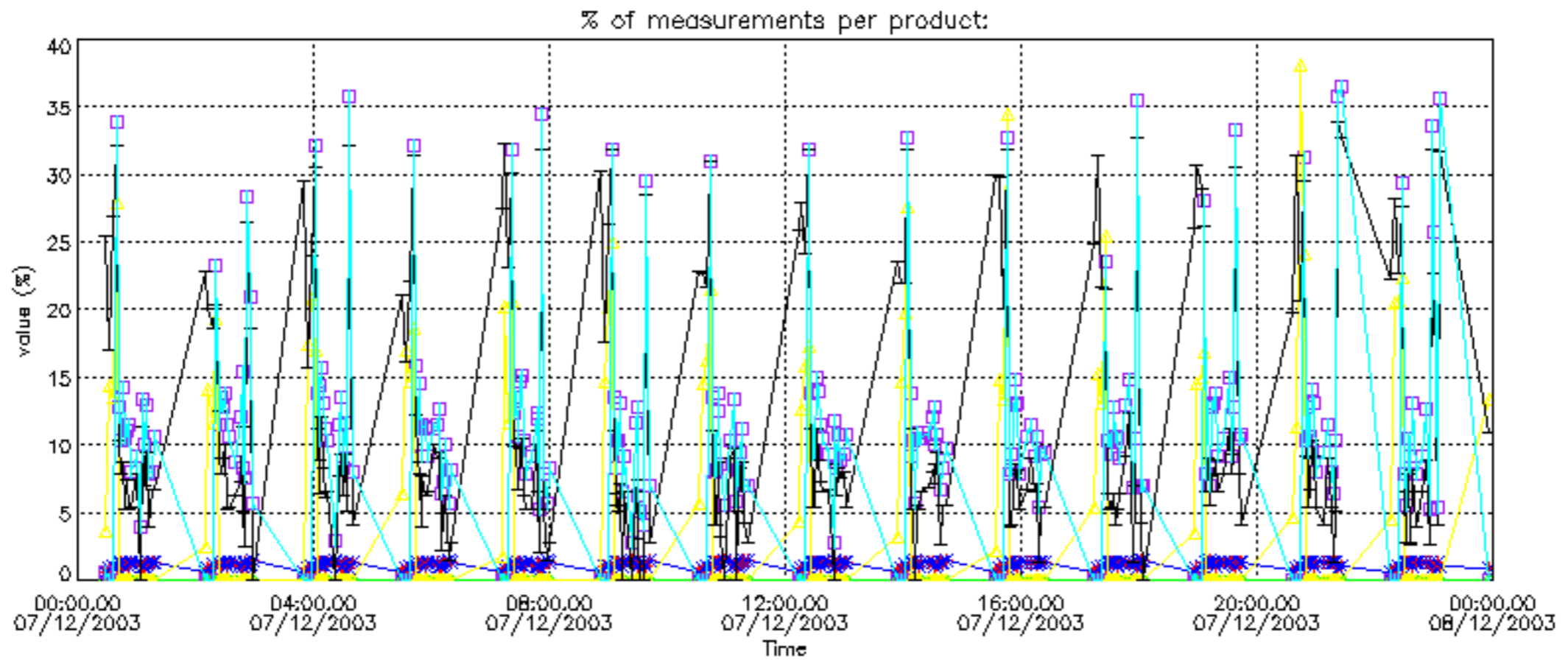
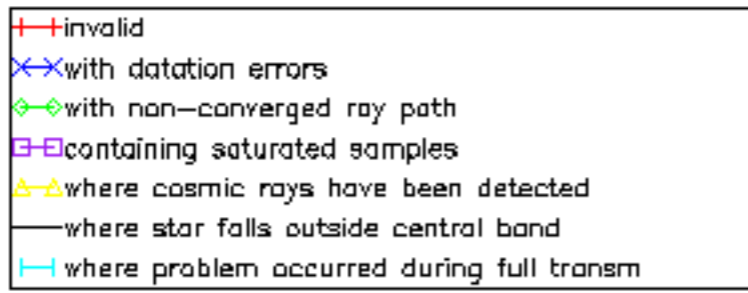

Percentage of cosmic ray hits per profile

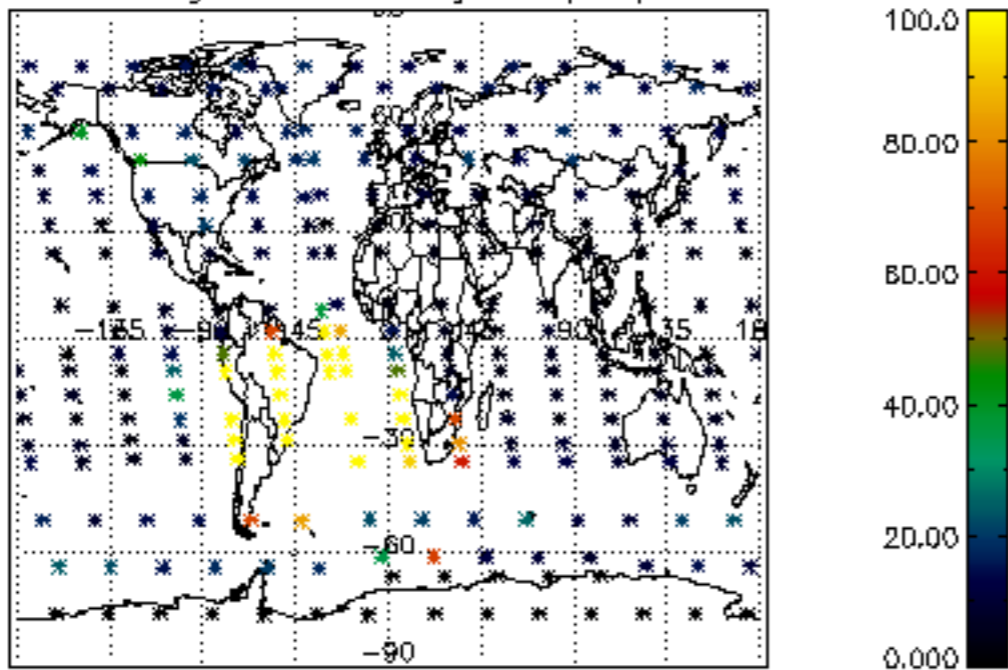

Percentage of datation errors per profile

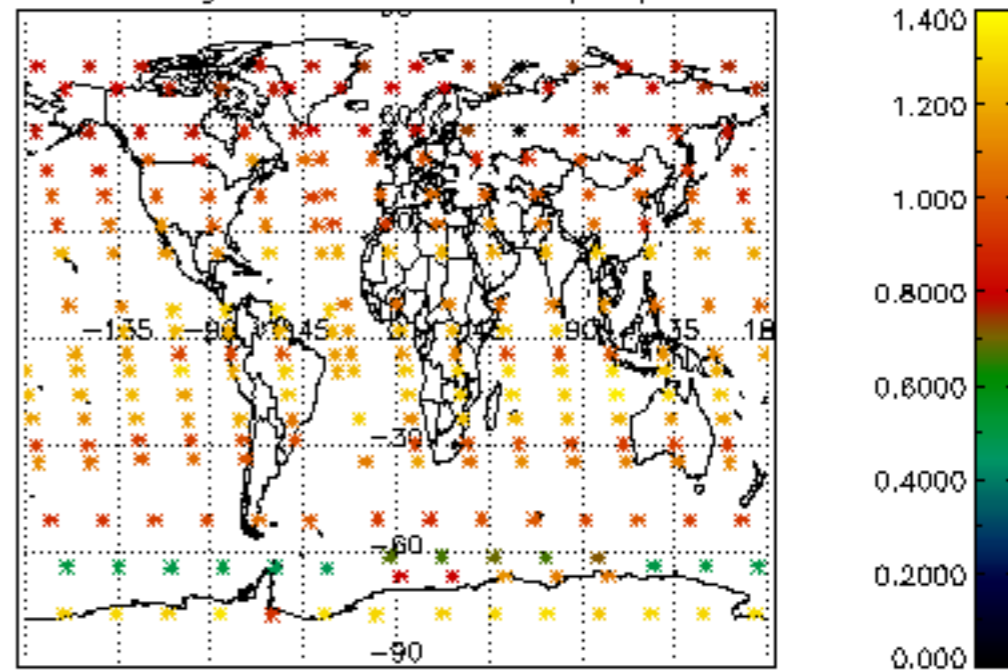

Percentage of star falling outside central band per profile

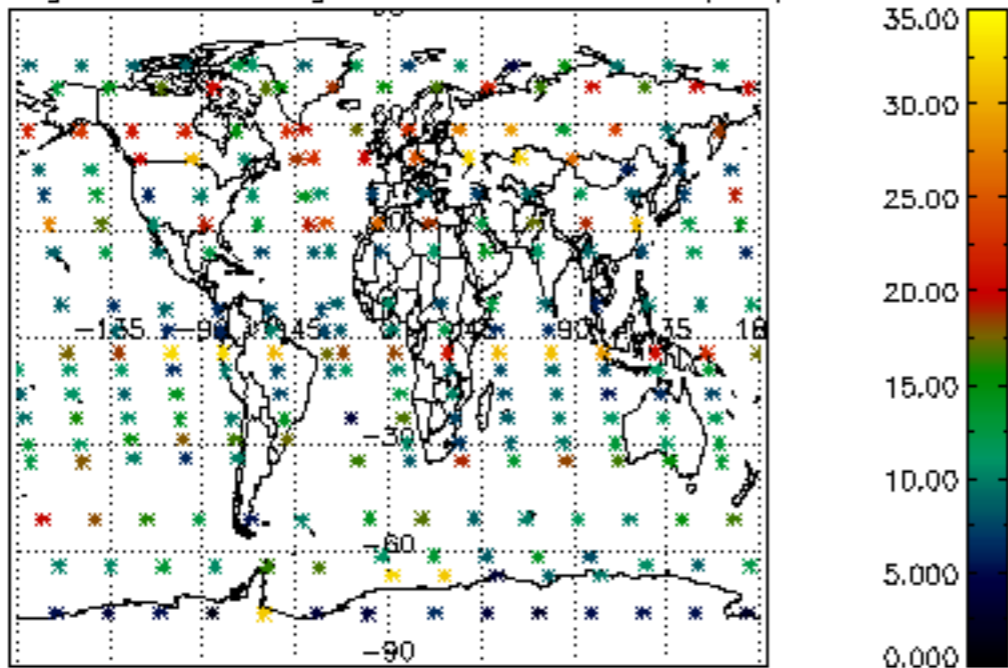

Percentage of saturation errors per profile

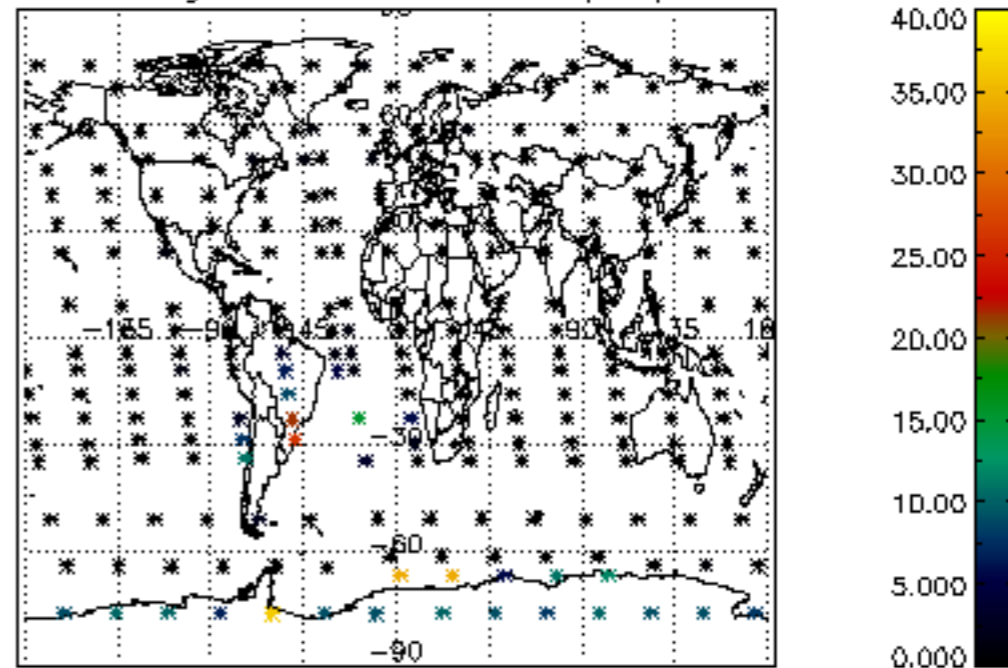

Percentage of cosmic ray hits per profile

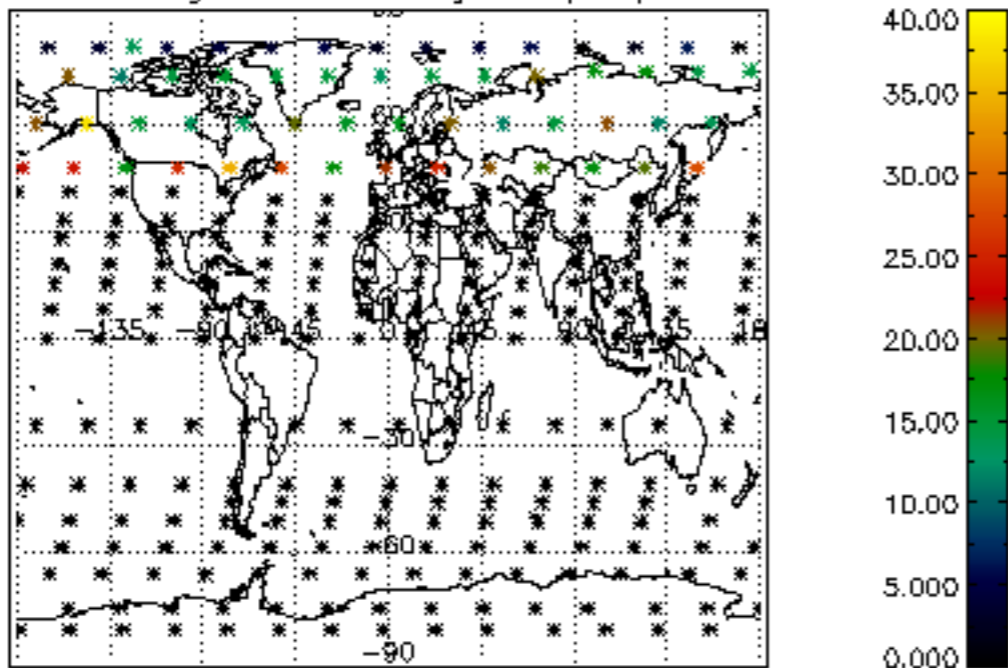

Percentage of datation errors per profile

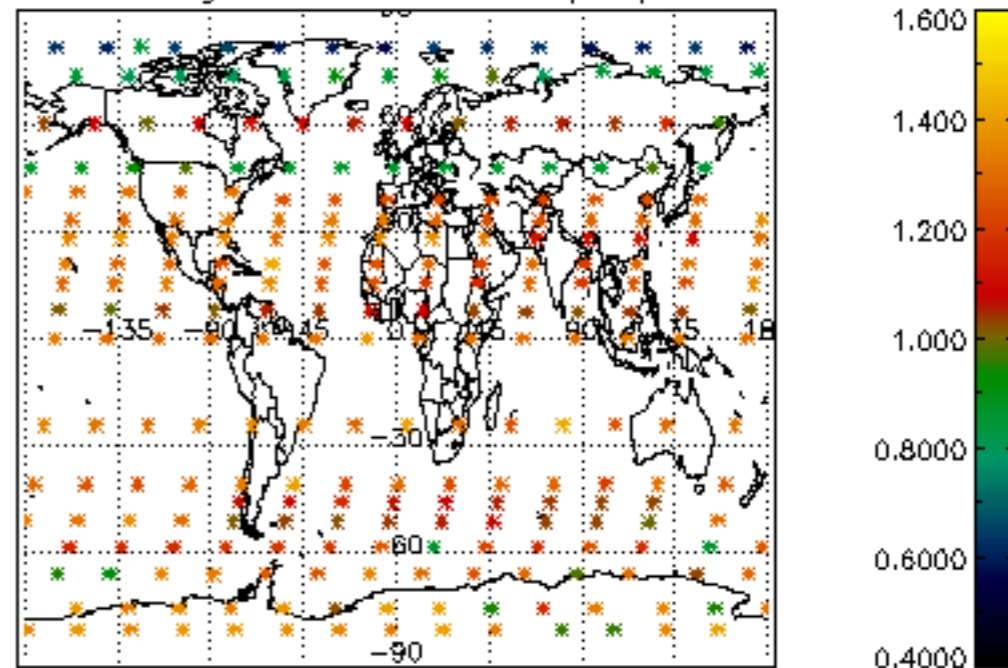

Percentage of star falling outside central band per profile

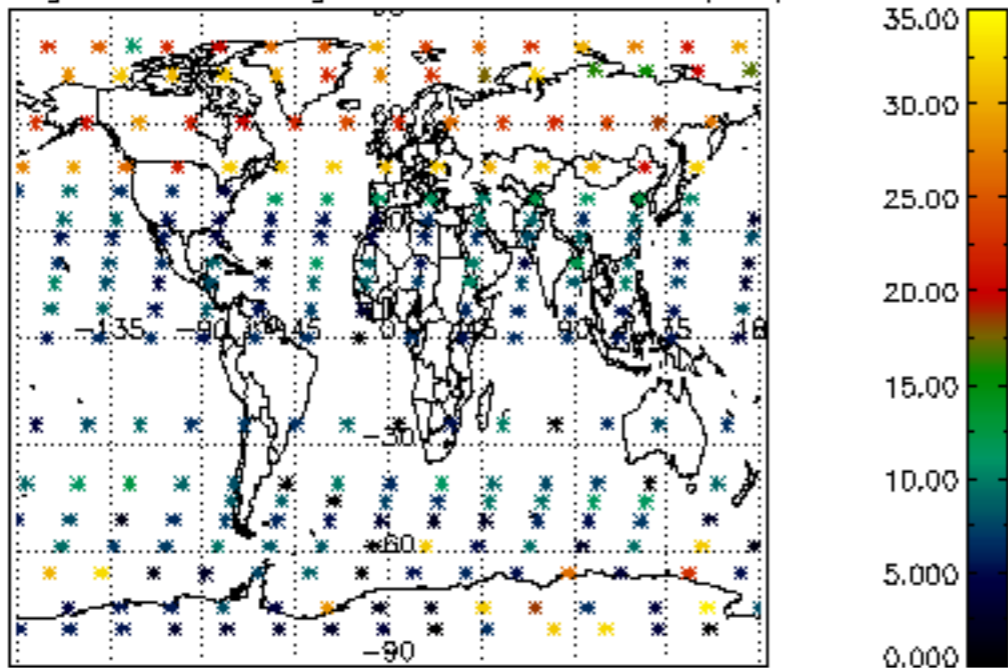

Percentage of saturation errors per profile

