

GOMOS Level 2 Daily Report

SUMMARY

[1. General Info](#)

[2. Summary of processed GOM_NL_2P products](#)

[3. Level 2 Quality information per product](#)

[3.1 Plot of level 2 quality information per product \(time dependant\)](#)

[3.2 Plot of level 2 quality information per product \(world map\)](#)

[4. Level 1 Quality information per product \(stored on level 2 products\)](#)

[4.1 Plot of level 1 quality information per product \(time dependant\)](#)

[4.1.1 Plot of level 1 quality information per product \(time dependant\): ASCENDING](#)

[4.1.2 Plot of level 1 quality information per product \(time dependant\): DESCENDING](#)

[4.2 Plot of level 1 quality information per product \(world map\)](#)

[4.2.1 Plot of level 1 quality information per product \(world map\): ASCENDING](#)

[4.2.2 Plot of level 1 quality information per product \(world map\): DESCENDING](#)

[5. Ozone profiles based on quality statistics and other trace gas profiles](#)

[5.1 Ozone statistics based on quality of products](#)

[5.2 Plot ozone profiles for all STD \(dark without errors\)](#)

[5.3 Plot ozone profiles where STD < 20% \(dark without errors\)](#)

[5.4. Plot ozone profiles where STD < 10% \(dark without errors\)](#)

[5.5. Plot ozone profiles where STD < 5% \(dark without errors\)](#)

[5.6 Plot NO2 profiles for all STD \(dark without errors\)](#)

[5.7 Plot NO3 profiles for all STD \(dark without errors\)](#)

[5.8 Plot H2O profiles \(only for occultations of stars 1,2,3,4,13,14,16,26,63 dark without errors\) for all STD](#)

[6. Auxiliary Data Files used for the production reported in section 2](#)

This report presents the daily analysis on parameters extracted from GOMOS level 2 data (GOM_NL__2P). It is intended to monitor some important parameters that will impact the quality of these products. A list of level 2 products (and content) that have arrived during the reporting day to the PCF is also given.

Item	Value
Time of report generation	20APR2013 01:09:58
Data source version	GOMOS/6.01
Start time of products	01-12-2003 (01DEC2003 00:00:00)
Stop time of products	02-12-2003 (02DEC2003 00:00:00)
Store outputs in DB	Yes
Nb of level 2 prods	509
Nb of prods with errors	0

2. Summary of processed GOM_NL__2P products.

Nr	Filename	UTC Start time	Limb	Duration	Star Id	Star Name	Star Mag	Star Temp	Nb Meas	Orbit	Prod. error
1	GOM_NL__2PRFIN20031201_000144_000000502022_00088_09160_9405.N1	01-DEC-2003 00:01:44	Dark	50.000	34	Gam2Vel	1.7930	23000.	100	9160	No
2	GOM_NL__2PRFIN20031201_000505_000000582022_00088_09160_9406.N1	01-DEC-2003 00:05:05	Dark	58.000	2	Alp Car	-0.73600	7000.0	116	9160	No
3	GOM_NL__2PRFIN20031201_000657_000000752022_00088_09160_9407.N1	01-DEC-2003 00:06:57	Dark	74.500	117	Pi Pup	2.7060	3800.0	149	9160	No
4	GOM_NL__2PRFIN20031201_001047_000000732022_00088_09160_9408.N1	01-DEC-2003 00:10:47	Dark	73.000	23	21Eps CMa	1.5020	26000.	146	9160	No
5	GOM_NL__2PRFIN20031201_001257_000000722022_00088_09160_9409.N1	01-DEC-2003 00:12:57	Straylight	72.000	179	24Omi2CMa	3.0320	24000.	144	9160	No
6	GOM_NL__2PRFIN20031201_001648_000000712022_00088_09160_9410.N1	01-DEC-2003 00:16:48	Straylight	71.000	47	2Bet CMa	1.9760	28000.	142	9160	No
7	GOM_NL__2PRFIN20031201_001923_000000472022_00088_09160_9411.N1	01-DEC-2003 00:19:23	Straylight	46.500	165	34Gam Eri	2.9500	3200.0	93	9160	No
8	GOM_NL__2PRFIN20031201_002057_000000692022_00088_09160_9412.N1	01-DEC-2003 00:20:57	Straylight	69.000	7	19Bet Ori	0.10000	14000.	138	9160	No
9	GOM_NL__2PRFIN20031201_002401_000000682022_00088_09160_9413.N1	01-DEC-2003 00:24:01	Twilight	67.500	30	46Eps Ori	1.6940	30000.	135	9160	No
10	GOM_NL__2PRFIN20031201_002646_000000652022_00088_09160_9414.N1	01-DEC-2003 00:26:46	Twilight	64.500	27	24Gam Ori	1.6360	26000.	129	9160	No
11	GOM_NL__2PRFIN20031201_002859_000000632022_00088_09160_9415.N1	01-DEC-2003 00:28:59	Bright	63.000	13	87Alp Tau	0.86700	3800.0	126	9160	No
12	GOM_NL__2PRFIN20031201_003033_000000412022_00088_09160_9416.N1	01-DEC-2003 00:30:33	Bright	40.500	146	25Eta Tau	2.8730	15200.	81	9160	No
13	GOM_NL__2PRFIN20031201_003254_000000432022_00088_09160_9417.N1	01-DEC-2003 00:32:54	Bright	42.500	150	44Zet Per	2.8900	28000.	85	9160	No
14	GOM_NL__2PRFIN20031201_003510_000000372022_00088_09160_9418.N1	01-DEC-2003 00:35:10	Bright	37.000	79	26Bet Per	2.3100	13100.	74	9160	No
15	GOM_NL__2PRFIN20031201_003723_000000392022_00088_09160_9419.N1	01-DEC-2003 00:37:23	Bright	39.000	175	39Del Per	3.0100	19400.	78	9160	No
16	GOM_NL__2PRFIN20031201_003843_000000362022_00088_09160_9420.N1	01-DEC-2003 00:38:43	Bright	35.500	160	23Gam Per	2.9300	4700.0	71	9160	No
17	GOM_NL__2PRFIN20031201_004101_000000362022_00088_09160_9421.N1	01-DEC-2003 00:41:01	Bright	35.500	110	37Del Cas	2.6780	8900.0	71	9160	No
18	GOM_NL__2PRFIN20031201_004845_000000382022_00088_09160_9422.N1	01-DEC-2003 00:48:45	Bright	37.500	49	1Alp UMi	1.9900	6300.0	75	9160	No
19	GOM_NL__2PRFIN20031201_005323_000000422022_00088_09160_9423.N1	01-DEC-2003 00:53:23	Bright	42.000	60	7Bet UMi	2.0810	3950.0	84	9160	No
20	GOM_NL__2PRFIN20031201_005528_000000472022_00088_09160_9424.N1	01-DEC-2003 00:55:28	Bright	47.000	36	50Alp UMa	1.8000	6300.0	94	9160	No
21	GOM_NL__2PRFIN20031201_005704_000000472022_00088_09160_9425.N1	01-DEC-2003 00:57:04	Bright	46.500	82	48Bet UMa	2.3650	10600.	93	9160	No
22	GOM_NL__2PRFIN20031201_005839_000000422022_00088_09160_9426.N1	01-DEC-2003 00:58:39	Bright	41.500	32	77Eps UMa	1.7630	11000.	83	9160	No
23	GOM_NL__2PRFIN20031201_010043_000000372022_00088_09160_9427.N1	01-DEC-2003 01:00:43	Bright	36.500	39	85Eta UMa	1.8540	24000.	73	9160	No
24	GOM_NL__2PRFIN20031201_010336_000000362022_00088_09160_9428.N1	01-DEC-2003 01:03:36	Bright	35.500	180	27Gam Boo	3.0400	8000.0	71	9160	No
25	GOM_NL__2PRFIN20031201_010636_000000372022_00088_09160_9429.N1	01-DEC-2003 01:06:36	Bright	37.000	83		2.3780	11000.	74	9160	No
26	GOM_NL__2PRFIN20031201_010909_000000362022_00088_09160_9430.N1	01-DEC-2003 01:09:09	Bright	36.000	3	16Alp Boo	-0.050000	4250.0	72	9160	No
27	GOM_NL__2PRFIN20031201_011242_000000742022_00088_09160_9431.N1	01-DEC-2003 01:12:42	Bright	74.000	96	68Del Leo	2.5600	9300.0	148	9160	No
28	GOM_NL__2PRFIN20031201_011700_000000452022_00088_09160_9432.N1	01-DEC-2003 01:17:00	Bright	45.000	121	29Gam Vir	2.7400	7200.0	90	9160	No
29	GOM_NL__2PRFIN20031201_011828_000000422022_00088_09160_9433.N1	01-DEC-2003 01:18:28	Bright	41.500	15	67Alp Vir	0.97600	28000.	83	9160	No
30	GOM_NL__2PRFIN20031201_012145_000000452022_00088_09160_9434.N1	01-DEC-2003 01:21:45	Twilight	45.000	163	7Del Crv	2.9450	11000.	90	9160	No
31	GOM_NL__2PRFIN20031201_012524_000000392022_00088_09160_9435.N1	01-DEC-2003 01:25:24	Dark	39.000	123	1ot Cen	2.7500	10200.	78	9160	No
32	GOM_NL__2PRFIN20031201_012927_000000382022_00088_09160_9436.N1	01-DEC-2003 01:29:27	Dark	38.000	77	Eps Cen	2.3030	28000.	76	9160	No
33	GOM_NL__2PRFIN20031201_013106_000000402022_00088_09160_9437.N1	01-DEC-2003 01:31:06	Dark	40.000	10	Bet Cen	0.61000	28000.	80	9160	No
34	GOM_NL__2PRFIN20031201_013300_000000422022_00089_09161_9394.N1	01-DEC-2003 01:33:00	Dark	42.000	12	Alp1Cru	0.77500	30000.	84	9161	No
35	GOM_NL__2PRFIN20031201_013543_000000402022_00089_09161_9395.N1	01-DEC-2003 01:35:43	Dark	40.000	124	The Car	2.7640	30000.	80	9161	No
36	GOM_NL__2PRFIN20031201_014022_000000462022_00089_09161_9396.N1	01-DEC-2003 01:40:22	Dark	46.000	41	Eps Car	1.8600	4100.0	92	9161	No
37	GOM_NL__2PRFIN20031201_014221_000000532022_00089_09161_9397.N1	01-DEC-2003 01:42:21	Dark	52.500	34	Gam2Vel	1.7930	23000.	105	9161	No
38	GOM_NL__2PRFIN20031201_014543_000000582022_00089_09161_9398.N1	01-DEC-2003 01:45:43	Dark	58.000	2	Alp Car	-0.73600	7000.0	116	9161	No
39	GOM_NL__2PRFIN20031201_014735_000000612022_00089_09161_9399.N1	01-DEC-2003 01:47:35	Dark	61.000	117	Pi Pup	2.7060	3800.0	122	9161	No
40	GOM_NL__2PRFIN20031201_015124_000000642022_00089_09161_9400.N1	01-DEC-2003 01:51:24	Dark	64.000	23	21Eps CMa	1.5020	26000.	128	9161	No
41	GOM_NL__2PRFIN20031201_015334_000000722022_00089_09161_9401.N1	01-DEC-2003 01:53:34	Straylight	71.500	179	24Omi2CMa	3.0320	24000.	143	9161	No
42	GOM_NL__2PRFIN20031201_015724_000000712022_00089_09161_9402.N1	01-DEC-2003 01:57:24	Straylight	70.500	47	2Bet CMa	1.9760	28000.	141	9161	No

43	GOM_NL__2PRFIN20031201_015959_000000482022_00089_09161_9403.N1	01-DEC-2003 01:59:59	Straylight	48.000	165	34Gam Eri	2.9500	3200.0	96	9161	No
44	GOM_NL__2PRFIN20031201_020133_000000592022_00089_09161_9404.N1	01-DEC-2003 02:01:33	Straylight	59.000	7	19Bet Ori	0.10000	14000.	118	9161	No
45	GOM_NL__2PRFIN20031201_020437_000000662022_00089_09161_9405.N1	01-DEC-2003 02:04:37	Tw_i_and_stray	66.000	30	46Eps Ori	1.6940	30000.	132	9161	No
46	GOM_NL__2PRFIN20031201_020721_000000632022_00089_09161_9406.N1	01-DEC-2003 02:07:21	Tw_i_and_stray	63.000	27	24Gam Ori	1.6360	26000.	126	9161	No
47	GOM_NL__2PRFIN20031201_020935_000000542022_00089_09161_9407.N1	01-DEC-2003 02:09:35	Bright	53.500	13	87Alp Tau	0.86700	3800.0	107	9161	No
48	GOM_NL__2PRFIN20031201_021110_000000412022_00089_09161_9408.N1	01-DEC-2003 02:11:10	Bright	40.500	146	25Eta Tau	2.8730	15200.	81	9161	No
49	GOM_NL__2PRFIN20031201_021332_000000422022_00089_09161_9409.N1	01-DEC-2003 02:13:32	Bright	41.500	150	44Zet Per	2.8900	28000.	83	9161	No
50	GOM_NL__2PRFIN20031201_021546_000000382022_00089_09161_9410.N1	01-DEC-2003 02:15:46	Bright	38.000	79	26Bet Per	2.3100	13100.	76	9161	No
51	GOM_NL__2PRFIN20031201_021759_000000382022_00089_09161_9411.N1	01-DEC-2003 02:17:59	Bright	38.000	175	39Del Per	3.0100	19400.	76	9161	No
52	GOM_NL__2PRFIN20031201_021919_000000372022_00089_09161_9412.N1	01-DEC-2003 02:19:19	Bright	37.000	160	23Gam Per	2.9300	4700.0	74	9161	No
53	GOM_NL__2PRFIN20031201_022137_000000382022_00089_09161_9413.N1	01-DEC-2003 02:21:37	Bright	38.000	110	37Del Cas	2.6780	8900.0	76	9161	No
54	GOM_NL__2PRFIN20031201_022921_000000392022_00089_09161_9414.N1	01-DEC-2003 02:29:21	Bright	38.500	49	1Alp UMi	1.9900	6300.0	77	9161	No
55	GOM_NL__2PRFIN20031201_023401_000000412022_00089_09161_9415.N1	01-DEC-2003 02:34:01	Bright	40.500	60	7Bet UMi	2.0810	3950.0	81	9161	No
56	GOM_NL__2PRFIN20031201_023604_000000472022_00089_09161_9416.N1	01-DEC-2003 02:36:04	Bright	46.500	36	50Alp UMa	1.8000	6300.0	93	9161	No
57	GOM_NL__2PRFIN20031201_023740_000000482022_00089_09161_9417.N1	01-DEC-2003 02:37:40	Bright	47.500	82	48Bet UMa	2.3650	10600.	95	9161	No
58	GOM_NL__2PRFIN20031201_023915_000000562022_00089_09161_9418.N1	01-DEC-2003 02:39:15	Bright	56.000	32	77Eps UMa	1.7630	11000.	112	9161	No
59	GOM_NL__2PRFIN20031201_024119_000000382022_00089_09161_9419.N1	01-DEC-2003 02:41:19	Bright	37.500	39	85Eta UMa	1.8540	24000.	75	9161	No
60	GOM_NL__2PRFIN20031201_024412_000000362022_00089_09161_9420.N1	01-DEC-2003 02:44:12	Bright	35.500	180	27Gam Boo	3.0400	8000.0	71	9161	No
61	GOM_NL__2PRFIN20031201_024713_000000362022_00089_09161_9421.N1	01-DEC-2003 02:47:13	Bright	35.500	83		2.3780	11000.	71	9161	No
62	GOM_NL__2PRFIN20031201_024945_000000362022_00089_09161_9422.N1	01-DEC-2003 02:49:45	Bright	36.000	3	16Alp Boo	-0.050000	4250.0	72	9161	No
63	GOM_NL__2PRFIN20031201_025319_000000732022_00089_09161_9423.N1	01-DEC-2003 02:53:19	Bright	73.000	96	68Del Leo	2.5600	9300.0	146	9161	No
64	GOM_NL__2PRFIN20031201_025737_000000492022_00089_09161_9424.N1	01-DEC-2003 02:57:37	Bright	48.500	121	29Gam Vir	2.7400	7200.0	97	9161	No
65	GOM_NL__2PRFIN20031201_025903_000000422022_00089_09161_9425.N1	01-DEC-2003 02:59:03	Bright	42.000	15	67Alp Vir	0.97600	28000.	84	9161	No
66	GOM_NL__2PRFIN20031201_030222_000000502022_00089_09161_9426.N1	01-DEC-2003 03:02:22	Tw_i_and_stray	49.500	163	7Del Crv	2.9450	11000.	99	9161	No
67	GOM_NL__2PRFIN20031201_030359_000000502022_00089_09161_9427.N1	01-DEC-2003 03:03:59	Twilight	50.000	106	9Bet Crv	2.6480	5600.0	100	9161	No
68	GOM_NL__2PRFIN20031201_030600_000000422022_00089_09161_9428.N1	01-DEC-2003 03:06:00	Dark	42.000	123	1ot Cen	2.7500	10200.	84	9161	No
69	GOM_NL__2PRFIN20031201_031003_000000402022_00089_09161_9429.N1	01-DEC-2003 03:10:03	Dark	40.000	77	Eps Cen	2.3030	28000.	80	9161	No
70	GOM_NL__2PRFIN20031201_031142_000000512022_00089_09161_9430.N1	01-DEC-2003 03:11:42	Dark	51.000	10	Bet Cen	0.61000	28000.	102	9161	No
71	GOM_NL__2PRFIN20031201_031336_000000402022_00090_09162_9410.N1	01-DEC-2003 03:13:36	Dark	40.000	12	Alp1Cru	0.77500	30000.	80	9162	No
72	GOM_NL__2PRFIN20031201_031619_000000412022_00090_09162_9411.N1	01-DEC-2003 03:16:19	Dark	40.500	124	The Car	2.7640	30000.	81	9162	No
73	GOM_NL__2PRFIN20031201_032059_000000472022_00090_09162_9412.N1	01-DEC-2003 03:20:59	Dark	46.500	41	Eps Car	1.8600	4100.0	93	9162	No
74	GOM_NL__2PRFIN20031201_032257_000000492022_00090_09162_9413.N1	01-DEC-2003 03:22:57	Dark	49.000	34	Gam2Vel	1.7930	23000.	98	9162	No
75	GOM_NL__2PRFIN20031201_032620_000000582022_00090_09162_9414.N1	01-DEC-2003 03:26:20	Dark	58.000	2	Alp Car	-0.73600	7000.0	116	9162	No
76	GOM_NL__2PRFIN20031201_032811_000000672022_00090_09162_9415.N1	01-DEC-2003 03:28:11	Dark	66.500	117	Pi Pup	2.7060	3800.0	133	9162	No
77	GOM_NL__2PRFIN20031201_033201_000000732022_00090_09162_9416.N1	01-DEC-2003 03:32:01	Dark	73.000	23	21Eps CMa	1.5020	26000.	146	9162	No
78	GOM_NL__2PRFIN20031201_033410_000000722022_00090_09162_9417.N1	01-DEC-2003 03:34:10	Straylight	72.000	179	24Omi2CMa	3.0320	24000.	144	9162	No
79	GOM_NL__2PRFIN20031201_033801_000000682022_00090_09162_9418.N1	01-DEC-2003 03:38:01	Straylight	68.000	47	2Bet CMa	1.9760	28000.	136	9162	No
80	GOM_NL__2PRFIN20031201_034035_000000482022_00090_09162_9419.N1	01-DEC-2003 03:40:35	Straylight	47.500	165	34Gam Eri	2.9500	3200.0	95	9162	No
81	GOM_NL__2PRFIN20031201_034209_000000692022_00090_09162_9420.N1	01-DEC-2003 03:42:09	Straylight	69.000	7	19Bet Ori	0.10000	14000.	138	9162	No
82	GOM_NL__2PRFIN20031201_034512_000000672022_00090_09162_9421.N1	01-DEC-2003 03:45:12	Tw_i_and_stray	66.500	30	46Eps Ori	1.6940	30000.	133	9162	No
83	GOM_NL__2PRFIN20031201_034756_000000622022_00090_09162_9422.N1	01-DEC-2003 03:47:56	Tw_i_and_stray	61.500	27	24Gam Ori	1.6360	26000.	123	9162	No
84	GOM_NL__2PRFIN20031201_035010_000000552022_00090_09162_9423.N1	01-DEC-2003 03:50:10	Bright	54.500	13	87Alp Tau	0.86700	3800.0	109	9162	No
85	GOM_NL__2PRFIN20031201_035143_000000442022_00090_09162_9424.N1	01-DEC-2003 03:51:43	Bright	44.000	146	25Eta Tau	2.8730	15200.	88	9162	No
86	GOM_NL__2PRFIN20031201_035407_000000412022_00090_09162_9425.N1	01-DEC-2003 03:54:07	Bright	40.500	150	44Zet Per	2.8900	28000.	81	9162	No
87	GOM_NL__2PRFIN20031201_035622_000000392022_00090_09162_9426.N1	01-DEC-2003 03:56:22	Bright	38.500	79	26Bet Per	2.3100	13100.	77	9162	No
88	GOM_NL__2PRFIN20031201_035835_000000392022_00090_09162_9427.N1	01-DEC-2003 03:58:35	Bright	39.000	175	39Del Per	3.0100	19400.	78	9162	No
89	GOM_NL__2PRFIN20031201_035954_000000372022_00090_09162_9428.N1	01-DEC-2003 03:59:54	Bright	37.000	160	23Gam Per	2.9300	4700.0	74	9162	No
90	GOM_NL__2PRFIN20031201_040213_000000382022_00090_09162_9429.N1	01-DEC-2003 04:02:13	Bright	37.500	110	37Del Cas	2.6780	8900.0	75	9162	No
91	GOM_NL__2PRFIN20031201_040957_000000392022_00090_09162_9430.N1	01-DEC-2003 04:09:57	Bright	38.500	49	1Alp UMi	1.9900	6300.0	77	9162	No
92	GOM_NL__2PRFIN20031201_041437_000000392022_00090_09162_9431.N1	01-DEC-2003 04:14:37	Bright	39.000	60	7Bet UMi	2.0810	3950.0	78	9162	No
93	GOM_NL__2PRFIN20031201_041639_000000462022_00090_09162_9432.N1	01-DEC-2003 04:16:39	Bright	46.000	36	50Alp UMa	1.8000	6300.0	92	9162	No
94	GOM_NL__2PRFIN20031201_041816_000000452022_00090_09162_9433.N1	01-DEC-2003 04:18:16	Bright	44.500	82	48Bet UMa	2.3650	10600.	89	9162	No
95	GOM_NL__2PRFIN20031201_041951_000000392022_00090_09162_9434.N1	01-DEC-2003 04:19:51	Bright	38.500	32	77Eps UMa	1.7630	11000.	77	9162	No
96	GOM_NL__2PRFIN20031201_042155_000000402022_00090_09162_9435.N1	01-DEC-2003 04:21:55	Bright	39.500	39	85Eta UMa	1.8540	24000.	79	9162	No
97	GOM_NL__2PRFIN20031201_042449_000000362022_00090_09162_9436.N1	01-DEC-2003 04:24:49	Bright	35.500	180	27Gam Boo	3.0400	8000.0	71	9162	No
98	GOM_NL__2PRFIN20031201_042749_000000372022_00090_09162_9437.N1	01-DEC-2003 04:27:49	Bright	36.500	83		2.3780	11000.	73	9162	No
99	GOM_NL__2PRFIN20031201_043021_000000352022_00090_09162_9438.N1	01-DEC-2003 04:30:21	Bright	35.000	3	16Alp Boo	-0.050000	4250.0	70	9162	No
100	GOM_NL__2PRFIN20031201_043356_000000702022_00090_09162_9439.N1	01-DEC-2003 04:33:56	Bright	70.000	96	68Del Leo	2.5600	9300.0	140	9162	No
101	GOM_NL__2PRFIN20031201_043813_000000452022_00090_09162_9440.N1	01-DEC-2003 04:38:13	Bright	45.000	121	29Gam Vir	2.7400	7200.0	90	9162	No

102	GOM_NL__2PRFIN20031201_043941_000000412022_00090_09162_9441.N1	01-DEC-2003 04:39:41	Bright	40.500	15	67Alp Vir	0.97600	28000.	81	9162	No
103	GOM_NL__2PRFIN20031201_044258_000000482022_00090_09162_9442.N1	01-DEC-2003 04:42:58	Twilight	48.000	163	7Del Crv	2.9450	11000.	96	9162	No
104	GOM_NL__2PRFIN20031201_044436_000000502022_00090_09162_9443.N1	01-DEC-2003 04:44:36	Twilight	49.500	106	9Bet Crv	2.6480	5600.0	99	9162	No
105	GOM_NL__2PRFIN20031201_044637_000000422022_00090_09162_9444.N1	01-DEC-2003 04:46:37	Dark	42.000	123	1ot Cen	2.7500	10200.	84	9162	No
106	GOM_NL__2PRFIN20031201_045039_000000422022_00090_09162_9445.N1	01-DEC-2003 04:50:39	Dark	41.500	77	Eps Cen	2.3030	28000.	83	9162	No
107	GOM_NL__2PRFIN20031201_045218_000000512022_00090_09162_9446.N1	01-DEC-2003 04:52:18	Dark	50.500	10	Bet Cen	0.61000	28000.	101	9162	No
108	GOM_NL__2PRFIN20031201_045413_000000432022_00091_09163_9400.N1	01-DEC-2003 04:54:13	Dark	42.500	12	Alp1Cru	0.77500	30000.	85	9163	No
109	GOM_NL__2PRFIN20031201_045656_000000402022_00091_09163_9401.N1	01-DEC-2003 04:56:56	Dark	39.500	124	The Car	2.7640	30000.	79	9163	No
110	GOM_NL__2PRFIN20031201_050135_000000452022_00091_09163_9402.N1	01-DEC-2003 05:01:35	Dark	45.000	41	Eps Car	1.8600	4100.0	90	9163	No
111	GOM_NL__2PRFIN20031201_050334_000000502022_00091_09163_9403.N1	01-DEC-2003 05:03:34	Dark	50.000	34	Gam2Vel	1.7930	23000.	100	9163	No
112	GOM_NL__2PRFIN20031201_050657_000000572022_00091_09163_9404.N1	01-DEC-2003 05:06:57	Dark	57.000	2	Alp Car	-0.73600	7000.0	114	9163	No
113	GOM_NL__2PRFIN20031201_050848_000000582022_00091_09163_9405.N1	01-DEC-2003 05:08:48	Dark	58.000	117	Pi Pup	2.7060	3800.0	116	9163	No
114	GOM_NL__2PRFIN20031201_051237_000000682022_00091_09163_9406.N1	01-DEC-2003 05:12:37	Dark	67.500	23	21Eps CMa	1.5020	26000.	135	9163	No
115	GOM_NL__2PRFIN20031201_051447_000000742022_00091_09163_9407.N1	01-DEC-2003 05:14:47	Straylight	74.000	179	24Omi2CMa	3.0320	24000.	148	9163	No
116	GOM_NL__2PRFIN20031201_051837_000000712022_00091_09163_9408.N1	01-DEC-2003 05:18:37	Straylight	71.000	47	2Bet CMa	1.9760	28000.	142	9163	No
117	GOM_NL__2PRFIN20031201_052111_000000452022_00091_09163_9409.N1	01-DEC-2003 05:21:11	Straylight	45.000	165	34Gam Eri	2.9500	3200.0	90	9163	No
118	GOM_NL__2PRFIN20031201_052245_000000632022_00091_09163_9410.N1	01-DEC-2003 05:22:45	Straylight	62.500	7	19Bet Ori	0.10000	14000.	125	9163	No
119	GOM_NL__2PRFIN20031201_052548_000000642022_00091_09163_9411.N1	01-DEC-2003 05:25:48	Twilight	64.000	30	46Eps Ori	1.6940	30000.	128	9163	No
120	GOM_NL__2PRFIN20031201_052832_000000632022_00091_09163_9412.N1	01-DEC-2003 05:28:32	Twilight	63.000	27	24Gam Ori	1.6360	26000.	126	9163	No
121	GOM_NL__2PRFIN20031201_053046_000000522022_00091_09163_9413.N1	01-DEC-2003 05:30:46	Bright	52.000	13	87Alp Tau	0.86700	3800.0	104	9163	No
122	GOM_NL__2PRFIN20031201_053221_000000412022_00091_09163_9414.N1	01-DEC-2003 05:32:21	Bright	40.500	146	25Eta Tau	2.8730	15200.	81	9163	No
123	GOM_NL__2PRFIN20031201_053443_000000422022_00091_09163_9415.N1	01-DEC-2003 05:34:43	Bright	41.500	150	44Zet Per	2.8900	28000.	83	9163	No
124	GOM_NL__2PRFIN20031201_053657_000000392022_00091_09163_9416.N1	01-DEC-2003 05:36:57	Bright	39.000	79	26Bet Per	2.3100	13100.	78	9163	No
125	GOM_NL__2PRFIN20031201_053910_000000392022_00091_09163_9417.N1	01-DEC-2003 05:39:10	Bright	38.500	175	39Del Per	3.0100	19400.	77	9163	No
126	GOM_NL__2PRFIN20031201_054031_000000382022_00091_09163_9418.N1	01-DEC-2003 05:40:31	Bright	37.500	160	23Gam Per	2.9300	4700.0	75	9163	No
127	GOM_NL__2PRFIN20031201_054250_000000362022_00091_09163_9419.N1	01-DEC-2003 05:42:50	Bright	36.000	110	37Del Cas	2.6780	8900.0	72	9163	No
128	GOM_NL__2PRFIN20031201_055034_000000392022_00091_09163_9420.N1	01-DEC-2003 05:50:34	Bright	39.000	49	1Alp UMi	1.9900	6300.0	78	9163	No
129	GOM_NL__2PRFIN20031201_055514_000000352022_00091_09163_9421.N1	01-DEC-2003 05:55:14	Bright	35.000	60	7Bet UMi	2.0810	3950.0	70	9163	No
130	GOM_NL__2PRFIN20031201_055715_000000462022_00091_09163_9422.N1	01-DEC-2003 05:57:15	Bright	45.500	36	50Alp UMa	1.8000	6300.0	91	9163	No
131	GOM_NL__2PRFIN20031201_055852_000000472022_00091_09163_9423.N1	01-DEC-2003 05:58:52	Bright	47.000	82	48Bet UMa	2.3650	10600.	94	9163	No
132	GOM_NL__2PRFIN20031201_060027_000000562022_00091_09163_9424.N1	01-DEC-2003 06:00:27	Bright	56.000	32	77Eps UMa	1.7630	11000.	112	9163	No
133	GOM_NL__2PRFIN20031201_060231_000000532022_00091_09163_9425.N1	01-DEC-2003 06:02:31	Bright	53.000	39	85Eta UMa	1.8540	24000.	106	9163	No
134	GOM_NL__2PRFIN20031201_060525_000000522022_00091_09163_9426.N1	01-DEC-2003 06:05:25	Bright	52.000	180	27Gam Boo	3.0400	8000.0	104	9163	No
135	GOM_NL__2PRFIN20031201_060826_000000362022_00091_09163_9427.N1	01-DEC-2003 06:08:26	Bright	35.500	83		2.3780	11000.	71	9163	No
136	GOM_NL__2PRFIN20031201_061057_000000362022_00091_09163_9428.N1	01-DEC-2003 06:10:57	Bright	35.500	3	16Alp Boo	-0.050000	4250.0	71	9163	No
137	GOM_NL__2PRFIN20031201_061432_000000722022_00091_09163_9429.N1	01-DEC-2003 06:14:32	Bright	72.000	96	68Del Leo	2.5600	9300.0	144	9163	No
138	GOM_NL__2PRFIN20031201_061850_000000452022_00091_09163_9430.N1	01-DEC-2003 06:18:50	Bright	44.500	121	29Gam Vir	2.7400	7200.0	89	9163	No
139	GOM_NL__2PRFIN20031201_062018_000000402022_00091_09163_9431.N1	01-DEC-2003 06:20:18	Bright	40.000	15	67Alp Vir	0.97600	28000.	80	9163	No
140	GOM_NL__2PRFIN20031201_062335_000000482022_00091_09163_9432.N1	01-DEC-2003 06:23:35	Twilight	48.000	163	7Del Crv	2.9450	11000.	96	9163	No
141	GOM_NL__2PRFIN20031201_062512_000000502022_00091_09163_9433.N1	01-DEC-2003 06:25:12	Twilight	50.000	106	9Bet Crv	2.6480	5600.0	100	9163	No
142	GOM_NL__2PRFIN20031201_062713_000000422022_00091_09163_9434.N1	01-DEC-2003 06:27:13	Dark	42.000	123	1ot Cen	2.7500	10200.	84	9163	No
143	GOM_NL__2PRFIN20031201_063116_000000402022_00091_09163_9435.N1	01-DEC-2003 06:31:16	Dark	40.000	77	Eps Cen	2.3030	28000.	80	9163	No
144	GOM_NL__2PRFIN20031201_063254_000000402022_00091_09163_9436.N1	01-DEC-2003 06:32:54	Dark	39.500	10	Bet Cen	0.61000	28000.	79	9163	No
145	GOM_NL__2PRFIN20031201_063450_000000442022_00092_09164_9401.N1	01-DEC-2003 06:34:50	Dark	44.000	12	Alp1Cru	0.77500	30000.	88	9164	No
146	GOM_NL__2PRFIN20031201_063732_000000392022_00092_09164_9402.N1	01-DEC-2003 06:37:32	Dark	39.000	124	The Car	2.7640	30000.	78	9164	No
147	GOM_NL__2PRFIN20031201_064212_000000442022_00092_09164_9403.N1	01-DEC-2003 06:42:12	Dark	43.500	41	Eps Car	1.8600	4100.0	87	9164	No
148	GOM_NL__2PRFIN20031201_064411_000000532022_00092_09164_9404.N1	01-DEC-2003 06:44:11	Dark	52.500	34	Gam2Vel	1.7930	23000.	105	9164	No
149	GOM_NL__2PRFIN20031201_064733_000000512022_00092_09164_9405.N1	01-DEC-2003 06:47:33	Dark	51.000	2	Alp Car	-0.73600	7000.0	102	9164	No
150	GOM_NL__2PRFIN20031201_064924_000000662022_00092_09164_9406.N1	01-DEC-2003 06:49:24	Dark	66.000	117	Pi Pup	2.7060	3800.0	132	9164	No
151	GOM_NL__2PRFIN20031201_065314_000000672022_00092_09164_9407.N1	01-DEC-2003 06:53:14	Dark	67.000	23	21Eps CMa	1.5020	26000.	134	9164	No
152	GOM_NL__2PRFIN20031201_065523_000000762022_00092_09164_9408.N1	01-DEC-2003 06:55:23	Straylight	75.500	179	24Omi2CMa	3.0320	24000.	151	9164	No
153	GOM_NL__2PRFIN20031201_065913_000000672022_00092_09164_9409.N1	01-DEC-2003 06:59:13	Straylight	67.000	47	2Bet CMa	1.9760	28000.	134	9164	No
154	GOM_NL__2PRFIN20031201_070147_000000472022_00092_09164_9410.N1	01-DEC-2003 07:01:47	Straylight	47.000	165	34Gam Eri	2.9500	3200.0	94	9164	No
155	GOM_NL__2PRFIN20031201_070321_000000652022_00092_09164_9411.N1	01-DEC-2003 07:03:21	Straylight	65.000	7	19Bet Ori	0.10000	14000.	130	9164	No
156	GOM_NL__2PRFIN20031201_070624_000000642022_00092_09164_9412.N1	01-DEC-2003 07:06:24	Twilight	63.500	30	46Eps Ori	1.6940	30000.	127	9164	No
157	GOM_NL__2PRFIN20031201_070907_000000622022_00092_09164_9413.N1	01-DEC-2003 07:09:07	Twilight	61.500	27	24Gam Ori	1.6360	26000.	123	9164	No
158	GOM_NL__2PRFIN20031201_071122_000000572022_00092_09164_9414.N1	01-DEC-2003 07:11:22	Bright	57.000	13	87Alp Tau	0.86700	3800.0	114	9164	No
159	GOM_NL__2PRFIN20031201_071257_000000392022_00092_09164_9415.N1	01-DEC-2003 07:12:57	Bright	39.000	146	25Eta Tau	2.8730	15200.	78	9164	No
160	GOM_NL__2PRFIN20031201_071519_000000412022_00092_09164_9416.N1	01-DEC-2003 07:15:19	Bright	40.500	150	44Zet Per	2.8900	28000.	81	9164	No

161	GOM_NL__2PRFIN20031201_071733_000000392022_00092_09164_9417.N1	01-DEC-2003 07:17:33	Bright	38.500	79	26Bet Per	2.3100	13100.	77	9164	No
162	GOM_NL__2PRFIN20031201_071946_000000382022_00092_09164_9418.N1	01-DEC-2003 07:19:46	Bright	38.000	175	39Del Per	3.0100	19400.	76	9164	No
163	GOM_NL__2PRFIN20031201_072106_000000372022_00092_09164_9419.N1	01-DEC-2003 07:21:06	Bright	37.000	160	23Gam Per	2.9300	4700.0	74	9164	No
164	GOM_NL__2PRFIN20031201_072326_000000362022_00092_09164_9420.N1	01-DEC-2003 07:23:26	Bright	36.000	110	37Del Cas	2.6780	8900.0	72	9164	No
165	GOM_NL__2PRFIN20031201_073110_000000382022_00092_09164_9421.N1	01-DEC-2003 07:31:10	Bright	37.500	49	1Alp UMi	1.9900	6300.0	75	9164	No
166	GOM_NL__2PRFIN20031201_073550_000000352022_00092_09164_9422.N1	01-DEC-2003 07:35:50	Bright	35.000	60	7Bet UMi	2.0810	3950.0	70	9164	No
167	GOM_NL__2PRFIN20031201_073751_000000452022_00092_09164_9423.N1	01-DEC-2003 07:37:51	Bright	45.000	36	50Alp UMa	1.8000	6300.0	90	9164	No
168	GOM_NL__2PRFIN20031201_073927_000000462022_00092_09164_9424.N1	01-DEC-2003 07:39:27	Bright	45.500	82	48Bet UMa	2.3650	10600.	91	9164	No
169	GOM_NL__2PRFIN20031201_074103_000000412022_00092_09164_9425.N1	01-DEC-2003 07:41:03	Bright	40.500	32	77Eps UMa	1.7630	11000.	81	9164	No
170	GOM_NL__2PRFIN20031201_074307_000000402022_00092_09164_9426.N1	01-DEC-2003 07:43:07	Bright	39.500	39	85Eta UMa	1.8540	24000.	79	9164	No
171	GOM_NL__2PRFIN20031201_074601_000000352022_00092_09164_9427.N1	01-DEC-2003 07:46:01	Bright	35.000	180	27Gam Boo	3.0400	8000.0	70	9164	No
172	GOM_NL__2PRFIN20031201_074902_000000362022_00092_09164_9428.N1	01-DEC-2003 07:49:02	Bright	36.000	83		2.3780	11000.	72	9164	No
173	GOM_NL__2PRFIN20031201_075134_000000372022_00092_09164_9429.N1	01-DEC-2003 07:51:34	Bright	36.500	3	16Alp Boo	-0.050000	4250.0	73	9164	No
174	GOM_NL__2PRFIN20031201_075509_000000762022_00092_09164_9430.N1	01-DEC-2003 07:55:09	Bright	76.000	96	68Del Leo	2.5600	9300.0	152	9164	No
175	GOM_NL__2PRFIN20031201_075927_000000462022_00092_09164_9431.N1	01-DEC-2003 07:59:27	Bright	45.500	121	29Gam Vir	2.7400	7200.0	91	9164	No
176	GOM_NL__2PRFIN20031201_080055_000000412022_00092_09164_9432.N1	01-DEC-2003 08:00:55	Bright	41.000	15	67Alp Vir	0.97600	28000.	82	9164	No
177	GOM_NL__2PRFIN20031201_080412_000000482022_00092_09164_9433.N1	01-DEC-2003 08:04:12	Twilight	48.000	163	7Del Crv	2.9450	11000.	96	9164	No
178	GOM_NL__2PRFIN20031201_080549_000000492022_00092_09164_9434.N1	01-DEC-2003 08:05:49	Twilight	49.000	106	9Bet Crv	2.6480	5600.0	98	9164	No
179	GOM_NL__2PRFIN20031201_080750_000000432022_00092_09164_9435.N1	01-DEC-2003 08:07:50	Dark	42.500	123	1ot Cen	2.7500	10200.	85	9164	No
180	GOM_NL__2PRFIN20031201_081152_000000412022_00092_09164_9436.N1	01-DEC-2003 08:11:52	Dark	41.000	77	Eps Cen	2.3030	28000.	82	9164	No
181	GOM_NL__2PRFIN20031201_081330_000000472022_00092_09164_9437.N1	01-DEC-2003 08:13:30	Dark	46.500	10	Bet Cen	0.61000	28000.	93	9164	No
182	GOM_NL__2PRFIN20031201_081526_000000472022_00093_09165_9277.N1	01-DEC-2003 08:15:26	Dark	46.500	12	Alp1Cru	0.77500	30000.	93	9165	No
183	GOM_NL__2PRFIN20031201_081808_000000402022_00093_09165_9278.N1	01-DEC-2003 08:18:08	Dark	39.500	124	The Car	2.7640	30000.	79	9165	No
184	GOM_NL__2PRFIN20031201_082248_000000462022_00093_09165_9279.N1	01-DEC-2003 08:22:48	Dark	45.500	41	Eps Car	1.8600	4100.0	91	9165	No
185	GOM_NL__2PRFIN20031201_082448_000000532022_00093_09165_9280.N1	01-DEC-2003 08:24:48	Dark	53.000	34	Gam2Vel	1.7930	23000.	106	9165	No
186	GOM_NL__2PRFIN20031201_082809_000000512022_00093_09165_9281.N1	01-DEC-2003 08:28:09	Dark	51.000	2	Alp Car	-0.73600	7000.0	102	9165	No
187	GOM_NL__2PRFIN20031201_083002_000000642022_00093_09165_9282.N1	01-DEC-2003 08:30:02	Dark	63.500	117	Pi Pup	2.7060	3800.0	127	9165	No
188	GOM_NL__2PRFIN20031201_083351_000000692022_00093_09165_9283.N1	01-DEC-2003 08:33:51	Dark	69.000	23	21Eps CMa	1.5020	26000.	138	9165	No
189	GOM_NL__2PRFIN20031201_083600_000000742022_00093_09165_9284.N1	01-DEC-2003 08:36:00	Straylight	73.500	179	24Omi2CMa	3.0320	24000.	147	9165	No
190	GOM_NL__2PRFIN20031201_084016_000001012022_00093_09165_9285.N1	01-DEC-2003 08:40:16	Straylight	101.00	1	9Alp CMa	-1.4400	11000.	202	9165	No
191	GOM_NL__2PRFIN20031201_084357_000000672022_00093_09165_9286.N1	01-DEC-2003 08:43:57	Straylight	67.000	7	19Bet Ori	0.10000	14000.	134	9165	No
192	GOM_NL__2PRFIN20031201_084659_000000652022_00093_09165_9287.N1	01-DEC-2003 08:46:59	Twilight	64.500	30	46Eps Ori	1.6940	30000.	129	9165	No
193	GOM_NL__2PRFIN20031201_084943_000000622022_00093_09165_9288.N1	01-DEC-2003 08:49:43	Twilight	62.000	27	24Gam Ori	1.6360	26000.	124	9165	No
194	GOM_NL__2PRFIN20031201_085157_000000562022_00093_09165_9289.N1	01-DEC-2003 08:51:57	Bright	56.000	13	87Alp Tau	0.86700	3800.0	112	9165	No
195	GOM_NL__2PRFIN20031201_085333_000000412022_00093_09165_9290.N1	01-DEC-2003 08:53:33	Bright	40.500	146	25Eta Tau	2.8730	15200.	81	9165	No
196	GOM_NL__2PRFIN20031201_085555_000000402022_00093_09165_9291.N1	01-DEC-2003 08:55:55	Bright	39.500	150	44Zet Per	2.8900	28000.	79	9165	No
197	GOM_NL__2PRFIN20031201_085808_000000392022_00093_09165_9292.N1	01-DEC-2003 08:58:08	Bright	39.000	79	26Bet Per	2.3100	13100.	78	9165	No
198	GOM_NL__2PRFIN20031201_090022_000000402022_00093_09165_9293.N1	01-DEC-2003 09:00:22	Bright	39.500	175	39Del Per	3.0100	19400.	79	9165	No
199	GOM_NL__2PRFIN20031201_090142_000000392022_00093_09165_9294.N1	01-DEC-2003 09:01:42	Bright	39.000	160	23Gam Per	2.9300	4700.0	78	9165	No
200	GOM_NL__2PRFIN20031201_090402_000000372022_00093_09165_9295.N1	01-DEC-2003 09:04:02	Bright	37.000	110	37Del Cas	2.6780	8900.0	74	9165	No
201	GOM_NL__2PRFIN20031201_091146_000000362022_00093_09165_9296.N1	01-DEC-2003 09:11:46	Bright	35.500	49	1Alp UMi	1.9900	6300.0	71	9165	No
202	GOM_NL__2PRFIN20031201_091626_000000382022_00093_09165_9297.N1	01-DEC-2003 09:16:26	Bright	38.000	60	7Bet UMi	2.0810	3950.0	76	9165	No
203	GOM_NL__2PRFIN20031201_091826_000000472022_00093_09165_9298.N1	01-DEC-2003 09:18:26	Bright	46.500	36	50Alp UMa	1.8000	6300.0	93	9165	No
204	GOM_NL__2PRFIN20031201_092003_000000672022_00093_09165_9299.N1	01-DEC-2003 09:20:03	Bright	67.000	82	48Bet UMa	2.3650	10600.	134	9165	No
205	GOM_NL__2PRFIN20031201_092139_000000432022_00093_09165_9300.N1	01-DEC-2003 09:21:39	Bright	43.000	32	77Eps UMa	1.7630	11000.	86	9165	No
206	GOM_NL__2PRFIN20031201_092344_000000372022_00093_09165_9301.N1	01-DEC-2003 09:23:44	Bright	37.000	39	85Eta UMa	1.8540	24000.	74	9165	No
207	GOM_NL__2PRFIN20031201_092637_000000362022_00093_09165_9302.N1	01-DEC-2003 09:26:37	Bright	36.000	180	27Gam Boo	3.0400	8000.0	72	9165	No
208	GOM_NL__2PRFIN20031201_092938_000000352022_00093_09165_9303.N1	01-DEC-2003 09:29:38	Bright	35.000	83		2.3780	11000.	70	9165	No
209	GOM_NL__2PRFIN20031201_093210_000000352022_00093_09165_9304.N1	01-DEC-2003 09:32:10	Bright	34.500	3	16Alp Boo	-0.050000	4250.0	69	9165	No
210	GOM_NL__2PRFIN20031201_093546_000000732022_00093_09165_9305.N1	01-DEC-2003 09:35:46	Bright	73.000	96	68Del Leo	2.5600	9300.0	146	9165	No
211	GOM_NL__2PRFIN20031201_094448_000000462022_00093_09165_9306.N1	01-DEC-2003 09:44:48	Twilight	46.000	163	7Del Crv	2.9450	11000.	92	9165	No
212	GOM_NL__2PRFIN20031201_094626_000000492022_00093_09165_9307.N1	01-DEC-2003 09:46:26	Twilight	49.000	106	9Bet Crv	2.6480	5600.0	98	9165	No
213	GOM_NL__2PRFIN20031201_094826_000000412022_00093_09165_9308.N1	01-DEC-2003 09:48:26	Dark	40.500	123	1ot Cen	2.7500	10200.	81	9165	No
214	GOM_NL__2PRFIN20031201_095228_000000412022_00093_09165_9309.N1	01-DEC-2003 09:52:28	Dark	40.500	77	Eps Cen	2.3030	28000.	81	9165	No
215	GOM_NL__2PRFIN20031201_095406_000000472022_00093_09165_9310.N1	01-DEC-2003 09:54:06	Dark	47.000	10	Bet Cen	0.61000	28000.	94	9165	No
216	GOM_NL__2PRFIN20031201_095602_000000442022_00094_09166_9297.N1	01-DEC-2003 09:56:02	Dark	43.500	12	Alp1Cru	0.77500	30000.	87	9166	No
217	GOM_NL__2PRFIN20031201_095845_000000402022_00094_09166_9298.N1	01-DEC-2003 09:58:45	Dark	40.000	124	The Car	2.7640	30000.	80	9166	No
218	GOM_NL__2PRFIN20031201_100325_000000482022_00094_09166_9299.N1	01-DEC-2003 10:03:25	Dark	47.500	41	Eps Car	1.8600	4100.0	95	9166	No
219	GOM_NL__2PRFIN20031201_100525_000000512022_00094_09166_9300.N1	01-DEC-2003 10:05:25	Dark	51.000	34	Gam2Vel	1.7930	23000.	102	9166	No

220	GOM_NL__2PRFIN20031201_100846_000000502022_00094_09166_9301.N1	01-DEC-2003 10:08:46	Dark	49.500	2	Alp Car	-0.73600	7000.0	99	9166	No
221	GOM_NL__2PRFIN20031201_101039_000000662022_00094_09166_9302.N1	01-DEC-2003 10:10:39	Dark	65.500	117	Pi Pup	2.7060	3800.0	131	9166	No
222	GOM_NL__2PRFIN20031201_101427_000000702022_00094_09166_9303.N1	01-DEC-2003 10:14:27	Dark	69.500	23	21Eps CMa	1.5020	26000.	139	9166	No
223	GOM_NL__2PRFIN20031201_101637_000000762022_00094_09166_9304.N1	01-DEC-2003 10:16:37	Straylight	75.500	179	24Omi2CMa	3.0320	24000.	151	9166	No
224	GOM_NL__2PRFIN20031201_102052_000000932022_00094_09166_9305.N1	01-DEC-2003 10:20:52	Straylight	93.000	1	9Alp CMa	-1.4400	11000.	186	9166	No
225	GOM_NL__2PRFIN20031201_102433_000000602022_00094_09166_9306.N1	01-DEC-2003 10:24:33	Straylight	59.500	7	19Bet Ori	0.10000	14000.	119	9166	No
226	GOM_NL__2PRFIN20031201_102735_000000642022_00094_09166_9307.N1	01-DEC-2003 10:27:35	Twi_and_stray	63.500	30	46Eps Ori	1.6940	30000.	127	9166	No
227	GOM_NL__2PRFIN20031201_103018_000000662022_00094_09166_9308.N1	01-DEC-2003 10:30:18	Twi_and_stray	65.500	27	24Gam Ori	1.6360	26000.	131	9166	No
228	GOM_NL__2PRFIN20031201_103233_000000542022_00094_09166_9309.N1	01-DEC-2003 10:32:33	Bright	53.500	13	87Alp Tau	0.86700	3800.0	107	9166	No
229	GOM_NL__2PRFIN20031201_103409_000000402022_00094_09166_9310.N1	01-DEC-2003 10:34:09	Bright	40.000	146	25Eta Tau	2.8730	15200.	80	9166	No
230	GOM_NL__2PRFIN20031201_103631_000000402022_00094_09166_9311.N1	01-DEC-2003 10:36:31	Bright	40.000	150	44Zet Per	2.8900	28000.	80	9166	No
231	GOM_NL__2PRFIN20031201_103845_000000382022_00094_09166_9312.N1	01-DEC-2003 10:38:45	Bright	38.000	79	26Bet Per	2.3100	13100.	76	9166	No
232	GOM_NL__2PRFIN20031201_104058_000000402022_00094_09166_9313.N1	01-DEC-2003 10:40:58	Bright	39.500	175	39Del Per	3.0100	19400.	79	9166	No
233	GOM_NL__2PRFIN20031201_104218_000000392022_00094_09166_9314.N1	01-DEC-2003 10:42:18	Bright	38.500	160	23Gam Per	2.9300	4700.0	77	9166	No
234	GOM_NL__2PRFIN20031201_104439_000000372022_00094_09166_9315.N1	01-DEC-2003 10:44:39	Bright	36.500	110	37Del Cas	2.6780	8900.0	73	9166	No
235	GOM_NL__2PRFIN20031201_105222_000000382022_00094_09166_9316.N1	01-DEC-2003 10:52:22	Bright	37.500	49	1Alp UMi	1.9900	6300.0	75	9166	No
236	GOM_NL__2PRFIN20031201_105702_000000392022_00094_09166_9317.N1	01-DEC-2003 10:57:02	Bright	39.000	60	7Bet UMi	2.0810	3950.0	78	9166	No
237	GOM_NL__2PRFIN20031201_105902_000000462022_00094_09166_9318.N1	01-DEC-2003 10:59:02	Bright	45.500	36	50Alp UMa	1.8000	6300.0	91	9166	No
238	GOM_NL__2PRFIN20031201_110038_000000442022_00094_09166_9319.N1	01-DEC-2003 11:00:38	Bright	43.500	82	48Bet UMa	2.3650	10600.	87	9166	No
239	GOM_NL__2PRFIN20031201_110215_000000402022_00094_09166_9320.N1	01-DEC-2003 11:02:15	Bright	39.500	32	77Eps UMa	1.7630	11000.	79	9166	No
240	GOM_NL__2PRFIN20031201_110420_000000372022_00094_09166_9321.N1	01-DEC-2003 11:04:20	Bright	36.500	39	85Eta UMa	1.8540	24000.	73	9166	No
241	GOM_NL__2PRFIN20031201_110714_000000352022_00094_09166_9322.N1	01-DEC-2003 11:07:14	Bright	35.000	180	27Gam Boo	3.0400	8000.0	70	9166	No
242	GOM_NL__2PRFIN20031201_111015_000000352022_00094_09166_9323.N1	01-DEC-2003 11:10:15	Bright	34.500	83		2.3780	11000.	69	9166	No
243	GOM_NL__2PRFIN20031201_111246_000000352022_00094_09166_9324.N1	01-DEC-2003 11:12:46	Bright	35.000	3	16Alp Boo	-0.050000	4250.0	70	9166	No
244	GOM_NL__2PRFIN20031201_111623_000000752022_00094_09166_9325.N1	01-DEC-2003 11:16:23	Bright	75.000	96	68Del Leo	2.5600	9300.0	150	9166	No
245	GOM_NL__2PRFIN20031201_112525_000000482022_00094_09166_9326.N1	01-DEC-2003 11:25:25	Twi_and_stray	47.500	163	7Del Crv	2.9450	11000.	95	9166	No
246	GOM_NL__2PRFIN20031201_112703_000000462022_00094_09166_9327.N1	01-DEC-2003 11:27:03	Twilight	46.000	106	9Bet Crv	2.6480	5600.0	92	9166	No
247	GOM_NL__2PRFIN20031201_112903_000000412022_00094_09166_9328.N1	01-DEC-2003 11:29:03	Dark	40.500	123	1ot Cen	2.7500	10200.	81	9166	No
248	GOM_NL__2PRFIN20031201_113305_000000402022_00094_09166_9329.N1	01-DEC-2003 11:33:05	Dark	39.500	77	Eps Cen	2.3030	28000.	79	9166	No
249	GOM_NL__2PRFIN20031201_113443_000000492022_00094_09166_9330.N1	01-DEC-2003 11:34:43	Dark	48.500	10	Bet Cen	0.61000	28000.	97	9166	No
250	GOM_NL__2PRFIN20031201_113639_000000392022_00095_09167_9298.N1	01-DEC-2003 11:36:39	Dark	39.000	12	Alp1Cru	0.77500	30000.	78	9167	No
251	GOM_NL__2PRFIN20031201_113922_000000402022_00095_09167_9299.N1	01-DEC-2003 11:39:22	Dark	39.500	124	The Car	2.7640	30000.	79	9167	No
252	GOM_NL__2PRFIN20031201_114402_000000452022_00095_09167_9300.N1	01-DEC-2003 11:44:02	Dark	45.000	41	Eps Car	1.8600	4100.0	90	9167	No
253	GOM_NL__2PRFIN20031201_114602_000000512022_00095_09167_9301.N1	01-DEC-2003 11:46:02	Dark	50.500	34	Gam2Vel	1.7930	23000.	101	9167	No
254	GOM_NL__2PRFIN20031201_114923_000000582022_00095_09167_9302.N1	01-DEC-2003 11:49:23	Dark	58.000	2	Alp Car	-0.73600	7000.0	116	9167	No
255	GOM_NL__2PRFIN20031201_115116_000000632022_00095_09167_9303.N1	01-DEC-2003 11:51:16	Dark	63.000	117	Pi Pup	2.7060	3800.0	126	9167	No
256	GOM_NL__2PRFIN20031201_115504_000000682022_00095_09167_9304.N1	01-DEC-2003 11:55:04	Dark	68.000	23	21Eps CMa	1.5020	26000.	136	9167	No
257	GOM_NL__2PRFIN20031201_115713_000000752022_00095_09167_9305.N1	01-DEC-2003 11:57:13	Straylight	75.000	179	24Omi2CMa	3.0320	24000.	150	9167	No
258	GOM_NL__2PRFIN20031201_120128_000001002022_00095_09167_9306.N1	01-DEC-2003 12:01:28	Straylight	99.500	1	9Alp CMa	-1.4400	11000.	199	9167	No
259	GOM_NL__2PRFIN20031201_120509_000000632022_00095_09167_9307.N1	01-DEC-2003 12:05:09	Straylight	63.000	7	19Bet Ori	0.10000	14000.	126	9167	No
260	GOM_NL__2PRFIN20031201_120810_000000642022_00095_09167_9308.N1	01-DEC-2003 12:08:10	Twi_and_stray	64.000	30	46Eps Ori	1.6940	30000.	128	9167	No
261	GOM_NL__2PRFIN20031201_121054_000000582022_00095_09167_9309.N1	01-DEC-2003 12:10:54	Twi_and_stray	57.500	27	24Gam Ori	1.6360	26000.	115	9167	No
262	GOM_NL__2PRFIN20031201_121309_000000542022_00095_09167_9310.N1	01-DEC-2003 12:13:09	Bright	53.500	13	87Alp Tau	0.86700	3800.0	107	9167	No
263	GOM_NL__2PRFIN20031201_121445_000000382022_00095_09167_9311.N1	01-DEC-2003 12:14:45	Bright	37.500	146	25Eta Tau	2.8730	15200.	75	9167	No
264	GOM_NL__2PRFIN20031201_121707_000000392022_00095_09167_9312.N1	01-DEC-2003 12:17:07	Bright	39.000	150	44Zet Per	2.8900	28000.	78	9167	No
265	GOM_NL__2PRFIN20031201_121922_000000382022_00095_09167_9313.N1	01-DEC-2003 12:19:22	Bright	37.500	79	26Bet Per	2.3100	13100.	75	9167	No
266	GOM_NL__2PRFIN20031201_122134_000000372022_00095_09167_9314.N1	01-DEC-2003 12:21:34	Bright	37.000	175	39Del Per	3.0100	19400.	74	9167	No
267	GOM_NL__2PRFIN20031201_122255_000000382022_00095_09167_9315.N1	01-DEC-2003 12:22:55	Bright	37.500	160	23Gam Per	2.9300	4700.0	75	9167	No
268	GOM_NL__2PRFIN20031201_122515_000000362022_00095_09167_9316.N1	01-DEC-2003 12:25:15	Bright	36.000	110	37Del Cas	2.6780	8900.0	72	9167	No
269	GOM_NL__2PRFIN20031201_123258_000000372022_00095_09167_9317.N1	01-DEC-2003 12:32:58	Bright	37.000	49	1Alp UMi	1.9900	6300.0	74	9167	No
270	GOM_NL__2PRFIN20031201_123739_000000362022_00095_09167_9318.N1	01-DEC-2003 12:37:39	Bright	36.000	60	7Bet UMi	2.0810	3950.0	72	9167	No
271	GOM_NL__2PRFIN20031201_123938_000000442022_00095_09167_9319.N1	01-DEC-2003 12:39:38	Bright	44.000	36	50Alp UMa	1.8000	6300.0	88	9167	No
272	GOM_NL__2PRFIN20031201_124114_000000462022_00095_09167_9320.N1	01-DEC-2003 12:41:14	Bright	45.500	82	48Bet UMa	2.3650	10600.	91	9167	No
273	GOM_NL__2PRFIN20031201_124251_000000412022_00095_09167_9321.N1	01-DEC-2003 12:42:51	Bright	40.500	32	77Eps UMa	1.7630	11000.	81	9167	No
274	GOM_NL__2PRFIN20031201_124456_000000372022_00095_09167_9322.N1	01-DEC-2003 12:44:56	Bright	36.500	39	85Eta UMa	1.8540	24000.	73	9167	No
275	GOM_NL__2PRFIN20031201_124750_000000352022_00095_09167_9323.N1	01-DEC-2003 12:47:50	Bright	35.000	180	27Gam Boo	3.0400	8000.0	70	9167	No
276	GOM_NL__2PRFIN20031201_125051_000000342022_00095_09167_9324.N1	01-DEC-2003 12:50:51	Bright	34.000	83		2.3780	11000.	68	9167	No
277	GOM_NL__2PRFIN20031201_125322_000000352022_00095_09167_9325.N1	01-DEC-2003 12:53:22	Bright	34.500	3	16Alp Boo	-0.050000	4250.0	69	9167	No
278	GOM_NL__2PRFIN20031201_125700_000000712022_00095_09167_9326.N1	01-DEC-2003 12:57:00	Bright	71.000	96	68Del Leo	2.5600	9300.0	142	9167	No

279	GOM_NL__2PRFIN20031201_130602_000000462022_00095_09167_9327.N1	01-DEC-2003 13:06:02	Twilight	45.500	163	7Del Crv	2.9450	11000.	91	9167	No
280	GOM_NL__2PRFIN20031201_130740_000000472022_00095_09167_9328.N1	01-DEC-2003 13:07:40	Twilight	46.500	106	9Bet Crv	2.6480	5600.0	93	9167	No
281	GOM_NL__2PRFIN20031201_130939_000000422022_00095_09167_9329.N1	01-DEC-2003 13:09:39	Dark	41.500	123	10t Cen	2.7500	10200.	83	9167	No
282	GOM_NL__2PRFIN20031201_131341_000000372022_00095_09167_9330.N1	01-DEC-2003 13:13:41	Dark	37.000	77	Eps Cen	2.3030	28000.	74	9167	No
283	GOM_NL__2PRFIN20031201_131519_000000442022_00095_09167_9331.N1	01-DEC-2003 13:15:19	Dark	43.500	10	Bet Cen	0.61000	28000.	87	9167	No
284	GOM_NL__2PRFIN20031201_131716_000000442022_00096_09168_9298.N1	01-DEC-2003 13:17:16	Dark	43.500	12	Alp1Cru	0.77500	30000.	87	9168	No
285	GOM_NL__2PRFIN20031201_131958_000000392022_00096_09168_9299.N1	01-DEC-2003 13:19:58	Dark	39.000	124	The Car	2.7640	30000.	78	9168	No
286	GOM_NL__2PRFIN20031201_132438_000000462022_00096_09168_9300.N1	01-DEC-2003 13:24:38	Dark	45.500	41	Eps Car	1.8600	4100.0	91	9168	No
287	GOM_NL__2PRFIN20031201_132639_000000502022_00096_09168_9301.N1	01-DEC-2003 13:26:39	Dark	49.500	34	Gam2Vel	1.7930	23000.	99	9168	No
288	GOM_NL__2PRFIN20031201_133000_000000572022_00096_09168_9302.N1	01-DEC-2003 13:30:00	Dark	56.500	2	Alp Car	-0.73600	7000.0	113	9168	No
289	GOM_NL__2PRFIN20031201_133153_000000622022_00096_09168_9303.N1	01-DEC-2003 13:31:53	Dark	62.000	117	Pi Pup	2.7060	3800.0	124	9168	No
290	GOM_NL__2PRFIN20031201_133541_000000682022_00096_09168_9304.N1	01-DEC-2003 13:35:41	Dark	68.000	23	21Eps CMa	1.5020	26000.	136	9168	No
291	GOM_NL__2PRFIN20031201_133750_000000722022_00096_09168_9305.N1	01-DEC-2003 13:37:50	Straylight	71.500	179	24Omi2CMa	3.0320	24000.	143	9168	No
292	GOM_NL__2PRFIN20031201_134204_000000952022_00096_09168_9306.N1	01-DEC-2003 13:42:04	Straylight	94.500	1	9Alp CMa	-1.4400	11000.	189	9168	No
293	GOM_NL__2PRFIN20031201_134545_000000602022_00096_09168_9307.N1	01-DEC-2003 13:45:45	Straylight	60.000	7	19Bet Ori	0.10000	14000.	120	9168	No
294	GOM_NL__2PRFIN20031201_134846_000000622022_00096_09168_9308.N1	01-DEC-2003 13:48:46	Twilight	61.500	30	46Eps Ori	1.6940	30000.	123	9168	No
295	GOM_NL__2PRFIN20031201_135129_000000602022_00096_09168_9309.N1	01-DEC-2003 13:51:29	Twilight	59.500	27	24Gam Ori	1.6360	26000.	119	9168	No
296	GOM_NL__2PRFIN20031201_135345_000000552022_00096_09168_9310.N1	01-DEC-2003 13:53:45	Bright	54.500	13	87Alp Tau	0.86700	3800.0	109	9168	No
297	GOM_NL__2PRFIN20031201_135521_000000402022_00096_09168_9311.N1	01-DEC-2003 13:55:21	Bright	39.500	146	25Eta Tau	2.8730	15200.	79	9168	No
298	GOM_NL__2PRFIN20031201_135743_000000402022_00096_09168_9312.N1	01-DEC-2003 13:57:43	Bright	40.000	150	44Zet Per	2.8900	28000.	80	9168	No
299	GOM_NL__2PRFIN20031201_135957_000000382022_00096_09168_9313.N1	01-DEC-2003 13:59:57	Bright	38.000	79	26Bet Per	2.3100	13100.	76	9168	No
300	GOM_NL__2PRFIN20031201_140210_000000382022_00096_09168_9314.N1	01-DEC-2003 14:02:10	Bright	37.500	175	39Del Per	3.0100	19400.	75	9168	No
301	GOM_NL__2PRFIN20031201_140330_000000382022_00096_09168_9315.N1	01-DEC-2003 14:03:30	Bright	38.000	160	23Gam Per	2.9300	4700.0	76	9168	No
302	GOM_NL__2PRFIN20031201_140550_000000382022_00096_09168_9316.N1	01-DEC-2003 14:05:50	Bright	37.500	110	37Del Cas	2.6780	8900.0	75	9168	No
303	GOM_NL__2PRFIN20031201_141333_000000392022_00096_09168_9317.N1	01-DEC-2003 14:13:33	Bright	39.000	49	1Alp UMi	1.9900	6300.0	78	9168	No
304	GOM_NL__2PRFIN20031201_141813_000000402022_00096_09168_9318.N1	01-DEC-2003 14:18:13	Bright	39.500	60	7Bet UMi	2.0810	3950.0	79	9168	No
305	GOM_NL__2PRFIN20031201_142013_000000472022_00096_09168_9319.N1	01-DEC-2003 14:20:13	Bright	47.000	36	50Alp UMa	1.8000	6300.0	94	9168	No
306	GOM_NL__2PRFIN20031201_142149_000000502022_00096_09168_9320.N1	01-DEC-2003 14:21:49	Bright	50.000	82	48Bet UMa	2.3650	10600.	100	9168	No
307	GOM_NL__2PRFIN20031201_142326_000000432022_00096_09168_9321.N1	01-DEC-2003 14:23:26	Bright	42.500	32	77Eps UMa	1.7630	11000.	85	9168	No
308	GOM_NL__2PRFIN20031201_142531_000000372022_00096_09168_9322.N1	01-DEC-2003 14:25:31	Bright	37.000	39	85Eta UMa	1.8540	24000.	74	9168	No
309	GOM_NL__2PRFIN20031201_142825_000000372022_00096_09168_9323.N1	01-DEC-2003 14:28:25	Bright	37.000	180	27Gam Boo	3.0400	8000.0	74	9168	No
310	GOM_NL__2PRFIN20031201_143123_000000402022_00096_09168_9324.N1	01-DEC-2003 14:31:23	Bright	40.000	83		2.3780	11000.	80	9168	No
311	GOM_NL__2PRFIN20031201_143358_000000362022_00096_09168_9325.N1	01-DEC-2003 14:33:58	Bright	35.500	3	16Alp Boo	-0.050000	4250.0	71	9168	No
312	GOM_NL__2PRFIN20031201_143736_000000732022_00096_09168_9326.N1	01-DEC-2003 14:37:36	Bright	73.000	96	68Del Leo	2.5600	9300.0	146	9168	No
313	GOM_NL__2PRFIN20031201_144638_000000472022_00096_09168_9327.N1	01-DEC-2003 14:46:38	Twilight	47.000	163	7Del Crv	2.9450	11000.	94	9168	No
314	GOM_NL__2PRFIN20031201_144816_000000492022_00096_09168_9328.N1	01-DEC-2003 14:48:16	Twilight	48.500	106	9Bet Crv	2.6480	5600.0	97	9168	No
315	GOM_NL__2PRFIN20031201_145015_000000432022_00096_09168_9329.N1	01-DEC-2003 14:50:15	Dark	42.500	123	10t Cen	2.7500	10200.	85	9168	No
316	GOM_NL__2PRFIN20031201_145416_000000432022_00096_09168_9330.N1	01-DEC-2003 14:54:16	Dark	42.500	77	Eps Cen	2.3030	28000.	85	9168	No
317	GOM_NL__2PRFIN20031201_145554_000000442022_00096_09168_9331.N1	01-DEC-2003 14:55:54	Dark	44.000	10	Bet Cen	0.61000	28000.	88	9168	No
318	GOM_NL__2PRFIN20031201_145750_000000482022_00097_09169_9298.N1	01-DEC-2003 14:57:50	Dark	48.000	12	Alp1Cru	0.77500	30000.	96	9169	No
319	GOM_NL__2PRFIN20031201_150034_000000402022_00097_09169_9299.N1	01-DEC-2003 15:00:34	Dark	39.500	124	The Car	2.7640	30000.	79	9169	No
320	GOM_NL__2PRFIN20031201_150515_000000462022_00097_09169_9300.N1	01-DEC-2003 15:05:15	Dark	45.500	41	Eps Car	1.8600	4100.0	91	9169	No
321	GOM_NL__2PRFIN20031201_150715_000000542022_00097_09169_9301.N1	01-DEC-2003 15:07:15	Dark	54.000	34	Gam2Vel	1.7930	23000.	108	9169	No
322	GOM_NL__2PRFIN20031201_151036_000000582022_00097_09169_9302.N1	01-DEC-2003 15:10:36	Dark	58.000	2	Alp Car	-0.73600	7000.0	116	9169	No
323	GOM_NL__2PRFIN20031201_151228_000000652022_00097_09169_9303.N1	01-DEC-2003 15:12:28	Dark	65.000	117	Pi Pup	2.7060	3800.0	130	9169	No
324	GOM_NL__2PRFIN20031201_151616_000000662022_00097_09169_9304.N1	01-DEC-2003 15:16:16	Dark	65.500	23	21Eps CMa	1.5020	26000.	131	9169	No
325	GOM_NL__2PRFIN20031201_151826_000000672022_00097_09169_9305.N1	01-DEC-2003 15:18:26	Straylight	67.000	179	24Omi2CMa	3.0320	24000.	134	9169	No
326	GOM_NL__2PRFIN20031201_152239_000000912022_00097_09169_9306.N1	01-DEC-2003 15:22:39	Straylight	91.000	1	9Alp CMa	-1.4400	11000.	182	9169	No
327	GOM_NL__2PRFIN20031201_152619_000000632022_00097_09169_9307.N1	01-DEC-2003 15:26:19	Straylight	63.000	7	19Bet Ori	0.10000	14000.	126	9169	No
328	GOM_NL__2PRFIN20031201_152920_000000642022_00097_09169_9308.N1	01-DEC-2003 15:29:20	Twilight	64.000	30	46Eps Ori	1.6940	30000.	128	9169	No
329	GOM_NL__2PRFIN20031201_153203_000000672022_00097_09169_9309.N1	01-DEC-2003 15:32:03	Twilight	67.000	27	24Gam Ori	1.6360	26000.	134	9169	No
330	GOM_NL__2PRFIN20031201_153419_000000572022_00097_09169_9310.N1	01-DEC-2003 15:34:19	Bright	56.500	13	87Alp Tau	0.86700	3800.0	113	9169	No
331	GOM_NL__2PRFIN20031201_153555_000000412022_00097_09169_9311.N1	01-DEC-2003 15:35:55	Bright	41.000	146	25Eta Tau	2.8730	15200.	82	9169	No
332	GOM_NL__2PRFIN20031201_153818_000000402022_00097_09169_9312.N1	01-DEC-2003 15:38:18	Bright	40.000	150	44Zet Per	2.8900	28000.	80	9169	No
333	GOM_NL__2PRFIN20031201_154033_000000382022_00097_09169_9313.N1	01-DEC-2003 15:40:33	Bright	37.500	79	26Bet Per	2.3100	13100.	75	9169	No
334	GOM_NL__2PRFIN20031201_154245_000000382022_00097_09169_9314.N1	01-DEC-2003 15:42:45	Bright	38.000	175	39Del Per	3.0100	19400.	76	9169	No
335	GOM_NL__2PRFIN20031201_154405_000000392022_00097_09169_9315.N1	01-DEC-2003 15:44:05	Bright	39.000	160	23Gam Per	2.9300	4700.0	78	9169	No
336	GOM_NL__2PRFIN20031201_154626_000000392022_00097_09169_9316.N1	01-DEC-2003 15:46:26	Bright	39.000	110	37Del Cas	2.6780	8900.0	78	9169	No
337	GOM_NL__2PRFIN20031201_155409_000000392022_00097_09169_9317.N1	01-DEC-2003 15:54:09	Bright	39.000	49	1Alp UMi	1.9900	6300.0	78	9169	No

338	GOM_NL__2PRFIN20031201_155847_000000422022_00097_09169_9318.N1	01-DEC-2003 15:58:47	Bright	42.000	60	7Bet UMi	2.0810	3950.0	84	9169	No
339	GOM_NL__2PRFIN20031201_160049_000000462022_00097_09169_9319.N1	01-DEC-2003 16:00:49	Bright	45.500	36	50Alp UMa	1.8000	6300.0	91	9169	No
340	GOM_NL__2PRFIN20031201_160225_000000462022_00097_09169_9320.N1	01-DEC-2003 16:02:25	Bright	46.000	82	48Bet UMa	2.3650	10600.	92	9169	No
341	GOM_NL__2PRFIN20031201_160402_000000392022_00097_09169_9321.N1	01-DEC-2003 16:04:02	Bright	38.500	32	77Eps UMa	1.7630	11000.	77	9169	No
342	GOM_NL__2PRFIN20031201_160607_000000392022_00097_09169_9322.N1	01-DEC-2003 16:06:07	Bright	39.000	39	85Eta UMa	1.8540	24000.	78	9169	No
343	GOM_NL__2PRFIN20031201_160901_000000372022_00097_09169_9323.N1	01-DEC-2003 16:09:01	Bright	36.500	180	27Gam Boo	3.0400	8000.0	73	9169	No
344	GOM_NL__2PRFIN20031201_161159_000000392022_00097_09169_9324.N1	01-DEC-2003 16:11:59	Bright	38.500	83		2.3780	11000.	77	9169	No
345	GOM_NL__2PRFIN20031201_161434_000000362022_00097_09169_9325.N1	01-DEC-2003 16:14:34	Bright	35.500	3	16Alp Boo	-0.050000	4250.0	71	9169	No
346	GOM_NL__2PRFIN20031201_161813_000000782022_00097_09169_9326.N1	01-DEC-2003 16:18:13	Bright	78.000	96	68Del Leo	2.5600	9300.0	156	9169	No
347	GOM_NL__2PRFIN20031201_162715_000000462022_00097_09169_9327.N1	01-DEC-2003 16:27:15	Twilight	45.500	163	7Del Crv	2.9450	11000.	91	9169	No
348	GOM_NL__2PRFIN20031201_162852_000000482022_00097_09169_9328.N1	01-DEC-2003 16:28:52	Twilight	48.000	106	9Bet Crv	2.6480	5600.0	96	9169	No
349	GOM_NL__2PRFIN20031201_163051_000000422022_00097_09169_9329.N1	01-DEC-2003 16:30:51	Dark	41.500	123	1ot Cen	2.7500	10200.	83	9169	No
350	GOM_NL__2PRFIN20031201_163451_000000412022_00097_09169_9330.N1	01-DEC-2003 16:34:51	Dark	40.500	77	Eps Cen	2.3030	28000.	81	9169	No
351	GOM_NL__2PRFIN20031201_163630_000000432022_00097_09169_9331.N1	01-DEC-2003 16:36:30	Dark	42.500	10	Bet Cen	0.61000	28000.	85	9169	No
352	GOM_NL__2PRFIN20031201_163827_000000442022_00098_09170_9298.N1	01-DEC-2003 16:38:27	Dark	44.000	12	Alp1Cru	0.77500	30000.	88	9170	No
353	GOM_NL__2PRFIN20031201_164109_000000422022_00098_09170_9299.N1	01-DEC-2003 16:41:09	Dark	42.000	124	The Car	2.7640	30000.	84	9170	No
354	GOM_NL__2PRFIN20031201_164551_000000492022_00098_09170_9300.N1	01-DEC-2003 16:45:51	Dark	49.000	41	Eps Car	1.8600	4100.0	98	9170	No
355	GOM_NL__2PRFIN20031201_164752_000000602022_00098_09170_9301.N1	01-DEC-2003 16:47:52	Dark	59.500	34	Gam2Vel	1.7930	23000.	119	9170	No
356	GOM_NL__2PRFIN20031201_165112_000000582022_00098_09170_9302.N1	01-DEC-2003 16:51:12	Dark	58.000	2	Alp Car	-0.73600	7000.0	116	9170	No
357	GOM_NL__2PRFIN20031201_165305_000000752022_00098_09170_9303.N1	01-DEC-2003 16:53:05	Dark	75.000	117	Pi Pup	2.7060	3800.0	150	9170	No
358	GOM_NL__2PRFIN20031201_165653_000000752022_00098_09170_9304.N1	01-DEC-2003 16:56:53	Dark	74.500	23	21Eps CMa	1.5020	26000.	149	9170	No
359	GOM_NL__2PRFIN20031201_165903_000000762022_00098_09170_9305.N1	01-DEC-2003 16:59:03	Straylight	75.500	179	24Omi2CMa	3.0320	24000.	151	9170	No
360	GOM_NL__2PRFIN20031201_170249_000000732022_00098_09170_9306.N1	01-DEC-2003 17:02:49	Straylight	73.000	47	2Bet CMa	1.9760	28000.	146	9170	No
361	GOM_NL__2PRFIN20031201_170523_000000492022_00098_09170_9307.N1	01-DEC-2003 17:05:23	Straylight	48.500	165	34Gam Eri	2.9500	3200.0	97	9170	No
362	GOM_NL__2PRFIN20031201_170656_000000602022_00098_09170_9308.N1	01-DEC-2003 17:06:56	Straylight	60.000	7	19Bet Ori	0.10000	14000.	120	9170	No
363	GOM_NL__2PRFIN20031201_170957_000000662022_00098_09170_9309.N1	01-DEC-2003 17:09:57	Twilight	65.500	30	46Eps Ori	1.6940	30000.	131	9170	No
364	GOM_NL__2PRFIN20031201_171240_000000632022_00098_09170_9310.N1	01-DEC-2003 17:12:40	Twilight	63.000	27	24Gam Ori	1.6360	26000.	126	9170	No
365	GOM_NL__2PRFIN20031201_171455_000000552022_00098_09170_9311.N1	01-DEC-2003 17:14:55	Bright	55.000	13	87Alp Tau	0.86700	3800.0	110	9170	No
366	GOM_NL__2PRFIN20031201_171632_000000392022_00098_09170_9312.N1	01-DEC-2003 17:16:32	Bright	38.500	146	25Eta Tau	2.8730	15200.	77	9170	No
367	GOM_NL__2PRFIN20031201_171853_000000412022_00098_09170_9313.N1	01-DEC-2003 17:18:53	Bright	40.500	150	44Zet Per	2.8900	28000.	81	9170	No
368	GOM_NL__2PRFIN20031201_172108_000000382022_00098_09170_9314.N1	01-DEC-2003 17:21:08	Bright	38.000	79	26Bet Per	2.3100	13100.	76	9170	No
369	GOM_NL__2PRFIN20031201_172320_000000402022_00098_09170_9315.N1	01-DEC-2003 17:23:20	Bright	39.500	175	39Del Per	3.0100	19400.	79	9170	No
370	GOM_NL__2PRFIN20031201_172441_000000392022_00098_09170_9316.N1	01-DEC-2003 17:24:41	Bright	39.000	160	23Gam Per	2.9300	4700.0	78	9170	No
371	GOM_NL__2PRFIN20031201_172703_000000392022_00098_09170_9317.N1	01-DEC-2003 17:27:03	Bright	38.500	110	37Del Cas	2.6780	8900.0	77	9170	No
372	GOM_NL__2PRFIN20031201_173444_000000412022_00098_09170_9318.N1	01-DEC-2003 17:34:44	Bright	40.500	49	1Alp UMi	1.9900	6300.0	81	9170	No
373	GOM_NL__2PRFIN20031201_173925_000000392022_00098_09170_9319.N1	01-DEC-2003 17:39:25	Bright	38.500	60	7Bet UMi	2.0810	3950.0	77	9170	No
374	GOM_NL__2PRFIN20031201_174124_000000462022_00098_09170_9320.N1	01-DEC-2003 17:41:24	Bright	46.000	36	50Alp UMa	1.8000	6300.0	92	9170	No
375	GOM_NL__2PRFIN20031201_174301_000000482022_00098_09170_9321.N1	01-DEC-2003 17:43:01	Bright	47.500	82	48Bet UMa	2.3650	10600.	95	9170	No
376	GOM_NL__2PRFIN20031201_174438_000000392022_00098_09170_9322.N1	01-DEC-2003 17:44:38	Bright	39.000	32	77Eps UMa	1.7630	11000.	78	9170	No
377	GOM_NL__2PRFIN20031201_174643_000000402022_00098_09170_9323.N1	01-DEC-2003 17:46:43	Bright	40.000	39	85Eta UMa	1.8540	24000.	80	9170	No
378	GOM_NL__2PRFIN20031201_174937_000000522022_00098_09170_9324.N1	01-DEC-2003 17:49:37	Bright	52.000	180	27Gam Boo	3.0400	8000.0	104	9170	No
379	GOM_NL__2PRFIN20031201_175238_000000362022_00098_09170_9325.N1	01-DEC-2003 17:52:38	Bright	36.000	83		2.3780	11000.	72	9170	No
380	GOM_NL__2PRFIN20031201_175511_000000362022_00098_09170_9326.N1	01-DEC-2003 17:55:11	Bright	36.000	3	16Alp Boo	-0.050000	4250.0	72	9170	No
381	GOM_NL__2PRFIN20031201_175849_000000752022_00098_09170_9327.N1	01-DEC-2003 17:58:49	Bright	75.000	96	68Del Leo	2.5600	9300.0	150	9170	No
382	GOM_NL__2PRFIN20031201_180306_000000452022_00098_09170_9328.N1	01-DEC-2003 18:03:06	Bright	45.000	121	29Gam Vir	2.7400	7200.0	90	9170	No
383	GOM_NL__2PRFIN20031201_180751_000000472022_00098_09170_9329.N1	01-DEC-2003 18:07:51	Twilight	46.500	163	7Del Crv	2.9450	11000.	93	9170	No
384	GOM_NL__2PRFIN20031201_180928_000000472022_00098_09170_9330.N1	01-DEC-2003 18:09:28	Twilight	47.000	106	9Bet Crv	2.6480	5600.0	94	9170	No
385	GOM_NL__2PRFIN20031201_181126_000000422022_00098_09170_9331.N1	01-DEC-2003 18:11:26	Dark	41.500	123	1ot Cen	2.7500	10200.	83	9170	No
386	GOM_NL__2PRFIN20031201_181526_000000422022_00098_09170_9332.N1	01-DEC-2003 18:15:26	Dark	42.000	77	Eps Cen	2.3030	28000.	84	9170	No
387	GOM_NL__2PRFIN20031201_181706_000000442022_00098_09170_9333.N1	01-DEC-2003 18:17:06	Dark	43.500	10	Bet Cen	0.61000	28000.	87	9170	No
388	GOM_NL__2PRFIN20031201_181901_000000502022_00099_09171_9299.N1	01-DEC-2003 18:19:01	Dark	50.000	12	Alp1Cru	0.77500	30000.	100	9171	No
389	GOM_NL__2PRFIN20031201_182146_000000412022_00099_09171_9300.N1	01-DEC-2003 18:21:46	Dark	40.500	124	The Car	2.7640	30000.	81	9171	No
390	GOM_NL__2PRFIN20031201_182627_000000482022_00099_09171_9301.N1	01-DEC-2003 18:26:27	Dark	48.000	41	Eps Car	1.8600	4100.0	96	9171	No
391	GOM_NL__2PRFIN20031201_182829_000000512022_00099_09171_9302.N1	01-DEC-2003 18:28:29	Dark	51.000	34	Gam2Vel	1.7930	23000.	102	9171	No
392	GOM_NL__2PRFIN20031201_183149_000000522022_00099_09171_9303.N1	01-DEC-2003 18:31:49	Dark	51.500	2	Alp Car	-0.73600	7000.0	103	9171	No
393	GOM_NL__2PRFIN20031201_183342_000000652022_00099_09171_9304.N1	01-DEC-2003 18:33:42	Dark	65.000	117	Pi Pup	2.7060	3800.0	130	9171	No
394	GOM_NL__2PRFIN20031201_183730_000000742022_00099_09171_9305.N1	01-DEC-2003 18:37:30	Dark	74.000	23	21Eps CMa	1.5020	26000.	148	9171	No
395	GOM_NL__2PRFIN20031201_183939_000000752022_00099_09171_9306.N1	01-DEC-2003 18:39:39	Straylight	75.000	179	24Omi2CMa	3.0320	24000.	150	9171	No
396	GOM_NL__2PRFIN20031201_184325_000000692022_00099_09171_9307.N1	01-DEC-2003 18:43:25	Straylight	68.500	47	2Bet CMa	1.9760	28000.	137	9171	No

397	GOM_NL__2PRFIN20031201_184559_000000542022_00099_09171_9308.N1	01-DEC-2003 18:45:59	Straylight	54.000	165	34Gam Eri	2.9500	3200.0	108	9171	No
398	GOM_NL__2PRFIN20031201_184731_000000612022_00099_09171_9309.N1	01-DEC-2003 18:47:31	Straylight	61.000	7	19Bet Ori	0.10000	14000.	122	9171	No
399	GOM_NL__2PRFIN20031201_185031_000000702022_00099_09171_9310.N1	01-DEC-2003 18:50:31	Tw_i_and_stray	69.500	30	46Eps Ori	1.6940	30000.	139	9171	No
400	GOM_NL__2PRFIN20031201_185315_000000652022_00099_09171_9311.N1	01-DEC-2003 18:53:15	Tw_i_and_stray	65.000	27	24Gam Ori	1.6360	26000.	130	9171	No
401	GOM_NL__2PRFIN20031201_185530_000000552022_00099_09171_9312.N1	01-DEC-2003 18:55:30	Bright	55.000	13	87Alp Tau	0.86700	3800.0	110	9171	No
402	GOM_NL__2PRFIN20031201_185707_000000412022_00099_09171_9313.N1	01-DEC-2003 18:57:07	Bright	40.500	146	25Eta Tau	2.8730	15200.	81	9171	No
403	GOM_NL__2PRFIN20031201_185929_000000402022_00099_09171_9314.N1	01-DEC-2003 18:59:29	Bright	39.500	150	44Zet Per	2.8900	28000.	79	9171	No
404	GOM_NL__2PRFIN20031201_190142_000000402022_00099_09171_9315.N1	01-DEC-2003 19:01:42	Bright	40.000	79	26Bet Per	2.3100	13100.	80	9171	No
405	GOM_NL__2PRFIN20031201_190356_000000392022_00099_09171_9316.N1	01-DEC-2003 19:03:56	Bright	39.000	175	39Del Per	3.0100	19400.	78	9171	No
406	GOM_NL__2PRFIN20031201_190516_000000392022_00099_09171_9317.N1	01-DEC-2003 19:05:16	Bright	38.500	160	23Gam Per	2.9300	4700.0	77	9171	No
407	GOM_NL__2PRFIN20031201_190738_000000382022_00099_09171_9318.N1	01-DEC-2003 19:07:38	Bright	38.000	110	37Del Cas	2.6780	8900.0	76	9171	No
408	GOM_NL__2PRFIN20031201_191519_000000422022_00099_09171_9319.N1	01-DEC-2003 19:15:19	Bright	41.500	49	1Alp UMi	1.9900	6300.0	83	9171	No
409	GOM_NL__2PRFIN20031201_191959_000000412022_00099_09171_9320.N1	01-DEC-2003 19:19:59	Bright	41.000	60	7Bet UMi	2.0810	3950.0	82	9171	No
410	GOM_NL__2PRFIN20031201_192159_000000632022_00099_09171_9321.N1	01-DEC-2003 19:21:59	Bright	63.000	36	50Alp UMa	1.8000	6300.0	126	9171	No
411	GOM_NL__2PRFIN20031201_192336_000000482022_00099_09171_9322.N1	01-DEC-2003 19:23:36	Bright	47.500	82	48Bet UMa	2.3650	10600.	95	9171	No
412	GOM_NL__2PRFIN20031201_192513_000000422022_00099_09171_9323.N1	01-DEC-2003 19:25:13	Bright	41.500	32	77Eps UMa	1.7630	11000.	83	9171	No
413	GOM_NL__2PRFIN20031201_192718_000000542022_00099_09171_9324.N1	01-DEC-2003 19:27:18	Bright	54.000	39	85Eta UMa	1.8540	24000.	108	9171	No
414	GOM_NL__2PRFIN20031201_193012_000000372022_00099_09171_9325.N1	01-DEC-2003 19:30:12	Bright	36.500	180	27Gam Boo	3.0400	8000.0	73	9171	No
415	GOM_NL__2PRFIN20031201_193313_000000372022_00099_09171_9326.N1	01-DEC-2003 19:33:13	Bright	36.500	83		2.3780	11000.	73	9171	No
416	GOM_NL__2PRFIN20031201_193546_000000372022_00099_09171_9327.N1	01-DEC-2003 19:35:46	Bright	36.500	3	16Alp Boo	-0.050000	4250.0	73	9171	No
417	GOM_NL__2PRFIN20031201_193926_000000772022_00099_09171_9328.N1	01-DEC-2003 19:39:26	Bright	76.500	96	68Del Leo	2.5600	9300.0	153	9171	No
418	GOM_NL__2PRFIN20031201_194342_000000492022_00099_09171_9329.N1	01-DEC-2003 19:43:42	Bright	49.000	121	29Gam Vir	2.7400	7200.0	98	9171	No
419	GOM_NL__2PRFIN20031201_194827_000000472022_00099_09171_9330.N1	01-DEC-2003 19:48:27	Tw_i_and_stray	47.000	163	7Del Crv	2.9450	11000.	94	9171	No
420	GOM_NL__2PRFIN20031201_195005_000000482022_00099_09171_9331.N1	01-DEC-2003 19:50:05	Twilight	47.500	106	9Bet Crv	2.6480	5600.0	95	9171	No
421	GOM_NL__2PRFIN20031201_195203_000000422022_00099_09171_9332.N1	01-DEC-2003 19:52:03	Dark	42.000	123	1ot Cen	2.7500	10200.	84	9171	No
422	GOM_NL__2PRFIN20031201_195604_000000392022_00099_09171_9333.N1	01-DEC-2003 19:56:04	Dark	38.500	77	Eps Cen	2.3030	28000.	77	9171	No
423	GOM_NL__2PRFIN20031201_195742_000000402022_00099_09171_9334.N1	01-DEC-2003 19:57:42	Dark	39.500	10	Bet Cen	0.61000	28000.	79	9171	No
424	GOM_NL__2PRFIN20031201_195939_000000412022_00100_09172_9300.N1	01-DEC-2003 19:59:39	Dark	41.000	12	Alp1Cru	0.77500	30000.	82	9172	No
425	GOM_NL__2PRFIN20031201_200222_000000412022_00100_09172_9301.N1	01-DEC-2003 20:02:22	Dark	40.500	124	The Car	2.7640	30000.	81	9172	No
426	GOM_NL__2PRFIN20031201_200704_000000562022_00100_09172_9302.N1	01-DEC-2003 20:07:04	Dark	56.000	41	Eps Car	1.8600	4100.0	112	9172	No
427	GOM_NL__2PRFIN20031201_200906_000000502022_00100_09172_9303.N1	01-DEC-2003 20:09:06	Dark	50.000	34	Gam2Vel	1.7930	23000.	100	9172	No
428	GOM_NL__2PRFIN20031201_201225_000000582022_00100_09172_9304.N1	01-DEC-2003 20:12:25	Dark	58.000	2	Alp Car	-0.73600	7000.0	116	9172	No
429	GOM_NL__2PRFIN20031201_201417_000000662022_00100_09172_9305.N1	01-DEC-2003 20:14:17	Dark	66.000	117	Pi Pup	2.7060	3800.0	132	9172	No
430	GOM_NL__2PRFIN20031201_201806_000000652022_00100_09172_9306.N1	01-DEC-2003 20:18:06	Dark	65.000	23	21Eps CMa	1.5020	26000.	130	9172	No
431	GOM_NL__2PRFIN20031201_202015_000000762022_00100_09172_9307.N1	01-DEC-2003 20:20:15	Straylight	76.000	179	24Omi2CMa	3.0320	24000.	152	9172	No
432	GOM_NL__2PRFIN20031201_202401_000000682022_00100_09172_9308.N1	01-DEC-2003 20:24:01	Straylight	68.000	47	2Bet CMa	1.9760	28000.	136	9172	No
433	GOM_NL__2PRFIN20031201_202635_000000502022_00100_09172_9309.N1	01-DEC-2003 20:26:35	Straylight	49.500	165	34Gam Eri	2.9500	3200.0	99	9172	No
434	GOM_NL__2PRFIN20031201_202805_000000682022_00100_09172_9310.N1	01-DEC-2003 20:28:05	Straylight	68.000	7	19Bet Ori	0.10000	14000.	136	9172	No
435	GOM_NL__2PRFIN20031201_203107_000000652022_00100_09172_9311.N1	01-DEC-2003 20:31:07	Tw_i_and_stray	65.000	30	46Eps Ori	1.6940	30000.	130	9172	No
436	GOM_NL__2PRFIN20031201_203350_000000662022_00100_09172_9312.N1	01-DEC-2003 20:33:50	Tw_i_and_stray	65.500	27	24Gam Ori	1.6360	26000.	131	9172	No
437	GOM_NL__2PRFIN20031201_203604_000000572022_00100_09172_9313.N1	01-DEC-2003 20:36:04	Bright	56.500	13	87Alp Tau	0.86700	3800.0	113	9172	No
438	GOM_NL__2PRFIN20031201_203743_000000422022_00100_09172_9314.N1	01-DEC-2003 20:37:43	Bright	41.500	146	25Eta Tau	2.8730	15200.	83	9172	No
439	GOM_NL__2PRFIN20031201_204004_000000422022_00100_09172_9315.N1	01-DEC-2003 20:40:04	Bright	41.500	150	44Zet Per	2.8900	28000.	83	9172	No
440	GOM_NL__2PRFIN20031201_204218_000000402022_00100_09172_9316.N1	01-DEC-2003 20:42:18	Bright	40.000	79	26Bet Per	2.3100	13100.	80	9172	No
441	GOM_NL__2PRFIN20031201_204432_000000392022_00100_09172_9317.N1	01-DEC-2003 20:44:32	Bright	38.500	175	39Del Per	3.0100	19400.	77	9172	No
442	GOM_NL__2PRFIN20031201_204553_000000402022_00100_09172_9318.N1	01-DEC-2003 20:45:53	Bright	39.500	160	23Gam Per	2.9300	4700.0	79	9172	No
443	GOM_NL__2PRFIN20031201_204812_000000402022_00100_09172_9319.N1	01-DEC-2003 20:48:12	Bright	39.500	110	37Del Cas	2.6780	8900.0	79	9172	No
444	GOM_NL__2PRFIN20031201_205556_000000402022_00100_09172_9320.N1	01-DEC-2003 20:55:56	Bright	39.500	49	1Alp UMi	1.9900	6300.0	79	9172	No
445	GOM_NL__2PRFIN20031201_210037_000000402022_00100_09172_9321.N1	01-DEC-2003 21:00:37	Bright	40.000	60	7Bet UMi	2.0810	3950.0	80	9172	No
446	GOM_NL__2PRFIN20031201_210235_000000482022_00100_09172_9322.N1	01-DEC-2003 21:02:35	Bright	47.500	36	50Alp UMa	1.8000	6300.0	95	9172	No
447	GOM_NL__2PRFIN20031201_210412_000000472022_00100_09172_9323.N1	01-DEC-2003 21:04:12	Bright	47.000	82	48Bet UMa	2.3650	10600.	94	9172	No
448	GOM_NL__2PRFIN20031201_210549_000000442022_00100_09172_9324.N1	01-DEC-2003 21:05:49	Bright	43.500	32	77Eps UMa	1.7630	11000.	87	9172	No
449	GOM_NL__2PRFIN20031201_210754_000000542022_00100_09172_9325.N1	01-DEC-2003 21:07:54	Bright	54.000	39	85Eta UMa	1.8540	24000.	108	9172	No
450	GOM_NL__2PRFIN20031201_211049_000000372022_00100_09172_9326.N1	01-DEC-2003 21:10:49	Bright	37.000	180	27Gam Boo	3.0400	8000.0	74	9172	No
451	GOM_NL__2PRFIN20031201_211348_000000392022_00100_09172_9327.N1	01-DEC-2003 21:13:48	Bright	39.000	83		2.3780	11000.	78	9172	No
452	GOM_NL__2PRFIN20031201_211622_000000372022_00100_09172_9328.N1	01-DEC-2003 21:16:22	Bright	37.000	3	16Alp Boo	-0.050000	4250.0	74	9172	No
453	GOM_NL__2PRFIN20031201_212002_000000782022_00100_09172_9329.N1	01-DEC-2003 21:20:02	Bright	78.000	96	68Del Leo	2.5600	9300.0	156	9172	No
454	GOM_NL__2PRFIN20031201_212419_000000482022_00100_09172_9330.N1	01-DEC-2003 21:24:19	Bright	48.000	121	29Gam Vir	2.7400	7200.0	96	9172	No
455	GOM_NL__2PRFIN20031201_212902_000000502022_00100_09172_9331.N1	01-DEC-2003 21:29:02	Tw_i_and_stray	50.000	163	7Del Crv	2.9450	11000.	100	9172	No

456	GOM_NL__2PRFIN20031201_213039_000000522022_00100_09172_9332.N1	01-DEC-2003 21:30:39	Twilight	51.500	106	9Bet Crv	2.6480	5600.0	103	9172	No
457	GOM_NL__2PRFIN20031201_213240_000000402022_00100_09172_9333.N1	01-DEC-2003 21:32:40	Dark	39.500	123	lot Cen	2.7500	10200.	79	9172	No
458	GOM_NL__2PRFIN20031201_213640_000000402022_00100_09172_9334.N1	01-DEC-2003 21:36:40	Dark	40.000	77	Eps Cen	2.3030	28000.	80	9172	No
459	GOM_NL__2PRFIN20031201_213819_000000462022_00100_09172_9335.N1	01-DEC-2003 21:38:19	Dark	45.500	10	Bet Cen	0.61000	28000.	91	9172	No
460	GOM_NL__2PRFIN20031201_214015_000000502022_00101_09173_9302.N1	01-DEC-2003 21:40:15	Dark	50.000	12	Alp1Cru	0.77500	30000.	100	9173	No
461	GOM_NL__2PRFIN20031201_214259_000000412022_00101_09173_9303.N1	01-DEC-2003 21:42:59	Dark	40.500	124	The Car	2.7640	30000.	81	9173	No
462	GOM_NL__2PRFIN20031201_214741_000000472022_00101_09173_9304.N1	01-DEC-2003 21:47:41	Dark	47.000	41	Eps Car	1.8600	4100.0	94	9173	No
463	GOM_NL__2PRFIN20031201_214942_000000552022_00101_09173_9305.N1	01-DEC-2003 21:49:42	Dark	55.000	34	Gam2Vel	1.7930	23000.	110	9173	No
464	GOM_NL__2PRFIN20031201_215301_000000522022_00101_09173_9306.N1	01-DEC-2003 21:53:01	Dark	51.500	2	Alp Car	-0.73600	7000.0	103	9173	No
465	GOM_NL__2PRFIN20031201_215455_000000672022_00101_09173_9307.N1	01-DEC-2003 21:54:55	Dark	66.500	117	Pi Pup	2.7060	3800.0	133	9173	No
466	GOM_NL__2PRFIN20031201_215842_000000722022_00101_09173_9308.N1	01-DEC-2003 21:58:42	Dark	71.500	23	21Eps CMa	1.5020	26000.	143	9173	No
467	GOM_NL__2PRFIN20031201_220052_000000752022_00101_09173_9309.N1	01-DEC-2003 22:00:52	Straylight	75.000	179	24Omi2CMa	3.0320	24000.	150	9173	No
468	GOM_NL__2PRFIN20031201_220437_000000712022_00101_09173_9310.N1	01-DEC-2003 22:04:37	Straylight	71.000	47	2Bet CMa	1.9760	28000.	142	9173	No
469	GOM_NL__2PRFIN20031201_220711_000000452022_00101_09173_9311.N1	01-DEC-2003 22:07:11	Straylight	45.000	165	34Gam Eri	2.9500	3200.0	90	9173	No
470	GOM_NL__2PRFIN20031201_220843_000000602022_00101_09173_9312.N1	01-DEC-2003 22:08:43	Straylight	59.500	7	19Bet Ori	0.10000	14000.	119	9173	No
471	GOM_NL__2PRFIN20031201_221142_000000672022_00101_09173_9313.N1	01-DEC-2003 22:11:42	Tw_i_and_stray	66.500	30	46Eps Ori	1.6940	30000.	133	9173	No
472	GOM_NL__2PRFIN20031201_221425_000000602022_00101_09173_9314.N1	01-DEC-2003 22:14:25	Tw_i_and_stray	60.000	27	24Gam Ori	1.6360	26000.	120	9173	No
473	GOM_NL__2PRFIN20031201_221642_000000582022_00101_09173_9315.N1	01-DEC-2003 22:16:42	Bright	57.500	13	87Alp Tau	0.86700	3800.0	115	9173	No
474	GOM_NL__2PRFIN20031201_221818_000000402022_00101_09173_9316.N1	01-DEC-2003 22:18:18	Bright	39.500	146	25Eta Tau	2.8730	15200.	79	9173	No
475	GOM_NL__2PRFIN20031201_222040_000000412022_00101_09173_9317.N1	01-DEC-2003 22:20:40	Bright	40.500	150	44Zet Per	2.8900	28000.	81	9173	No
476	GOM_NL__2PRFIN20031201_222254_000000402022_00101_09173_9318.N1	01-DEC-2003 22:22:54	Bright	40.000	79	26Bet Per	2.3100	13100.	80	9173	No
477	GOM_NL__2PRFIN20031201_222508_000000392022_00101_09173_9319.N1	01-DEC-2003 22:25:08	Bright	38.500	175	39Del Per	3.0100	19400.	77	9173	No
478	GOM_NL__2PRFIN20031201_222628_000000382022_00101_09173_9320.N1	01-DEC-2003 22:26:28	Bright	38.000	160	23Gam Per	2.9300	4700.0	76	9173	No
479	GOM_NL__2PRFIN20031201_222850_000000382022_00101_09173_9321.N1	01-DEC-2003 22:28:50	Bright	37.500	110	37Del Cas	2.6780	8900.0	75	9173	No
480	GOM_NL__2PRFIN20031201_223632_000000392022_00101_09173_9322.N1	01-DEC-2003 22:36:32	Bright	39.000	49	1Alp UMi	1.9900	6300.0	78	9173	No
481	GOM_NL__2PRFIN20031201_224111_000000402022_00101_09173_9323.N1	01-DEC-2003 22:41:11	Bright	40.000	60	7Bet UMi	2.0810	3950.0	80	9173	No
482	GOM_NL__2PRFIN20031201_224310_000000452022_00101_09173_9324.N1	01-DEC-2003 22:43:10	Bright	44.500	36	50Alp UMa	1.8000	6300.0	89	9173	No
483	GOM_NL__2PRFIN20031201_224447_000000472022_00101_09173_9325.N1	01-DEC-2003 22:44:47	Bright	47.000	82	48Bet UMa	2.3650	10600.	94	9173	No
484	GOM_NL__2PRFIN20031201_224624_000000402022_00101_09173_9326.N1	01-DEC-2003 22:46:24	Bright	39.500	32	77Eps UMa	1.7630	11000.	79	9173	No
485	GOM_NL__2PRFIN20031201_224831_000000402022_00101_09173_9327.N1	01-DEC-2003 22:48:31	Bright	39.500	39	85Eta UMa	1.8540	24000.	79	9173	No
486	GOM_NL__2PRFIN20031201_225125_000000372022_00101_09173_9328.N1	01-DEC-2003 22:51:25	Bright	37.000	180	27Gam Boo	3.0400	8000.0	74	9173	No
487	GOM_NL__2PRFIN20031201_225424_000000392022_00101_09173_9329.N1	01-DEC-2003 22:54:24	Bright	38.500	83		2.3780	11000.	77	9173	No
488	GOM_NL__2PRFIN20031201_225658_000000362022_00101_09173_9330.N1	01-DEC-2003 22:56:58	Bright	35.500	3	16Alp Boo	-0.050000	4250.0	71	9173	No
489	GOM_NL__2PRFIN20031201_230039_000000772022_00101_09173_9331.N1	01-DEC-2003 23:00:39	Bright	76.500	96	68Del Leo	2.5600	9300.0	153	9173	No
490	GOM_NL__2PRFIN20031201_230455_000000472022_00101_09173_9332.N1	01-DEC-2003 23:04:55	Bright	46.500	121	29Gam Vir	2.7400	7200.0	93	9173	No
491	GOM_NL__2PRFIN20031201_230941_000000462022_00101_09173_9333.N1	01-DEC-2003 23:09:41	Tw_i_and_stray	46.000	163	7Del Crv	2.9450	11000.	92	9173	No
492	GOM_NL__2PRFIN20031201_231118_000000452022_00101_09173_9334.N1	01-DEC-2003 23:11:18	Twilight	44.500	106	9Bet Crv	2.6480	5600.0	89	9173	No
493	GOM_NL__2PRFIN20031201_231315_000000442022_00101_09173_9335.N1	01-DEC-2003 23:13:15	Dark	43.500	123	lot Cen	2.7500	10200.	87	9173	No
494	GOM_NL__2PRFIN20031201_231855_000000442022_00101_09173_9336.N1	01-DEC-2003 23:18:55	Dark	43.500	10	Bet Cen	0.61000	28000.	87	9173	No
495	GOM_NL__2PRFIN20031201_232051_000000452022_00102_09174_9302.N1	01-DEC-2003 23:20:51	Dark	45.000	12	Alp1Cru	0.77500	30000.	90	9174	No
496	GOM_NL__2PRFIN20031201_232335_000000412022_00102_09174_9303.N1	01-DEC-2003 23:23:35	Dark	41.000	124	The Car	2.7640	30000.	82	9174	No
497	GOM_NL__2PRFIN20031201_232817_000000442022_00102_09174_9304.N1	01-DEC-2003 23:28:17	Dark	43.500	41	Eps Car	1.8600	4100.0	87	9174	No
498	GOM_NL__2PRFIN20031201_233019_000000552022_00102_09174_9305.N1	01-DEC-2003 23:30:19	Dark	55.000	34	Gam2Vel	1.7930	23000.	110	9174	No
499	GOM_NL__2PRFIN20031201_233337_000000582022_00102_09174_9306.N1	01-DEC-2003 23:33:37	Dark	58.000	2	Alp Car	-0.73600	7000.0	116	9174	No
500	GOM_NL__2PRFIN20031201_233532_000000692022_00102_09174_9307.N1	01-DEC-2003 23:35:32	Dark	68.500	117	Pi Pup	2.7060	3800.0	137	9174	No
501	GOM_NL__2PRFIN20031201_233920_000000712022_00102_09174_9308.N1	01-DEC-2003 23:39:20	Dark	71.000	23	21Eps CMa	1.5020	26000.	142	9174	No
502	GOM_NL__2PRFIN20031201_234128_000000722022_00102_09174_9309.N1	01-DEC-2003 23:41:28	Straylight	72.000	179	24Omi2CMa	3.0320	24000.	144	9174	No
503	GOM_NL__2PRFIN20031201_234514_000000672022_00102_09174_9310.N1	01-DEC-2003 23:45:14	Straylight	67.000	47	2Bet CMa	1.9760	28000.	134	9174	No
504	GOM_NL__2PRFIN20031201_234745_000000492022_00102_09174_9311.N1	01-DEC-2003 23:47:45	Straylight	48.500	165	34Gam Eri	2.9500	3200.0	97	9174	No
505	GOM_NL__2PRFIN20031201_234919_000000602022_00102_09174_9312.N1	01-DEC-2003 23:49:19	Straylight	60.000	7	19Bet Ori	0.10000	14000.	120	9174	No
506	GOM_NL__2PRFIN20031201_235218_000000662022_00102_09174_9313.N1	01-DEC-2003 23:52:18	Tw_i_and_stray	65.500	30	46Eps Ori	1.6940	30000.	131	9174	No
507	GOM_NL__2PRFIN20031201_235501_000000602022_00102_09174_9314.N1	01-DEC-2003 23:55:01	Tw_i_and_stray	60.000	27	24Gam Ori	1.6360	26000.	120	9174	No
508	GOM_NL__2PRFIN20031201_235717_000000612022_00102_09174_9315.N1	01-DEC-2003 23:57:17	Bright	60.500	13	87Alp Tau	0.86700	3800.0	121	9174	No
509	GOM_NL__2PRFIN20031201_235854_000000402022_00102_09174_9316.N1	01-DEC-2003 23:58:54	Bright	40.000	146	25Eta Tau	2.8730	15200.	80	9174	No

3. Quality information per product

In this section it is plotted some information contained in the Quality Summary data set of

the level 2 products. Only products in dark limb conditions and without errors (error flag in the MPH set to "0") are used.

3.1 Plot quality information per product (time dependant)

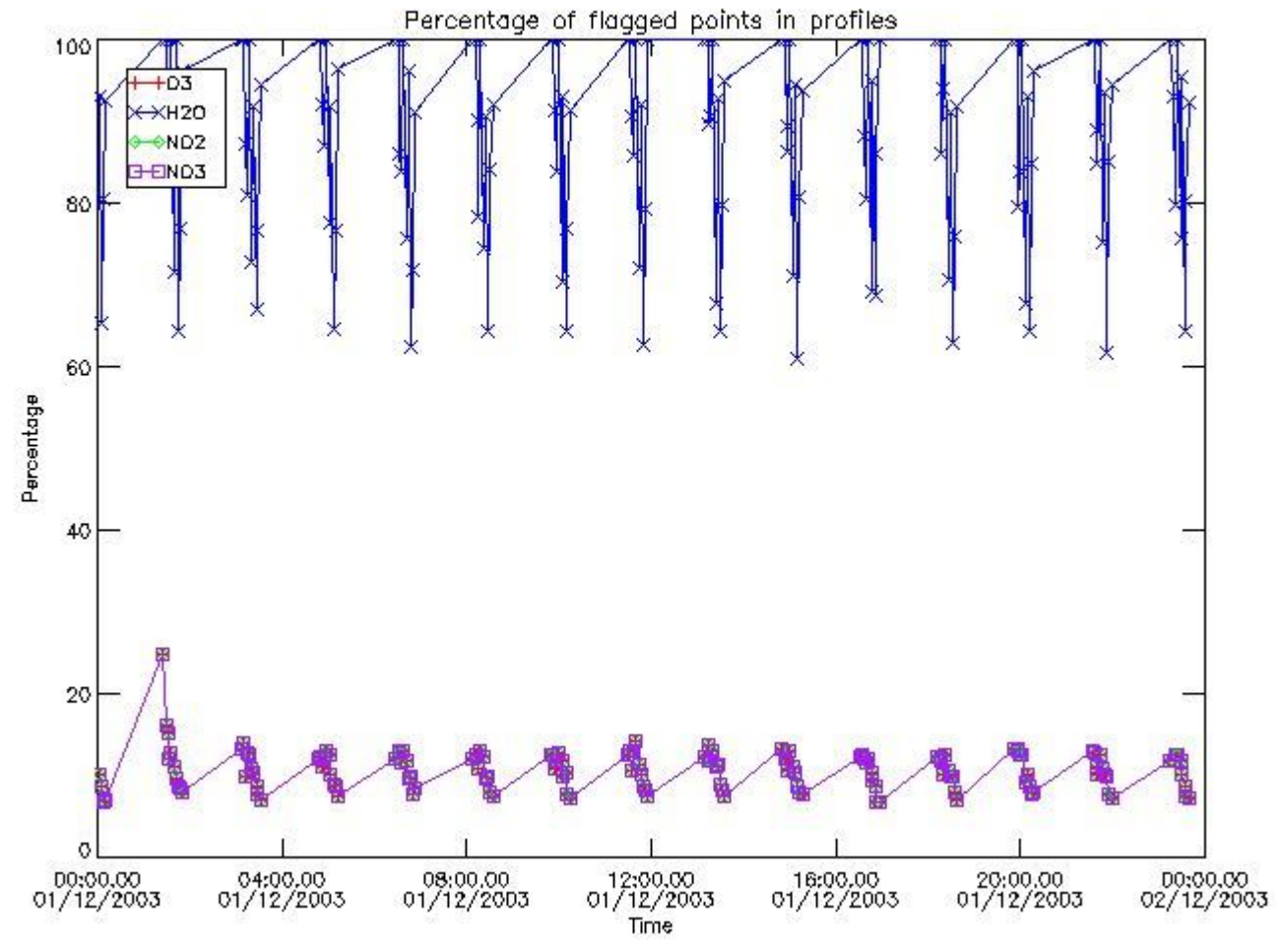

3.2 Plot quality information per product (world map)

Percentage of flagged data per O3 profile

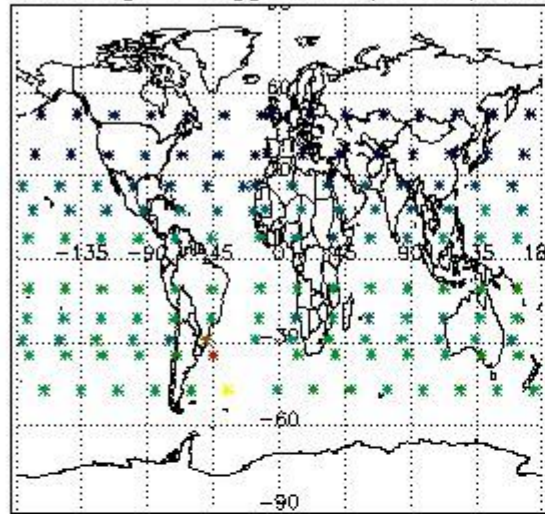

Percentage of flagged data per H2O profile

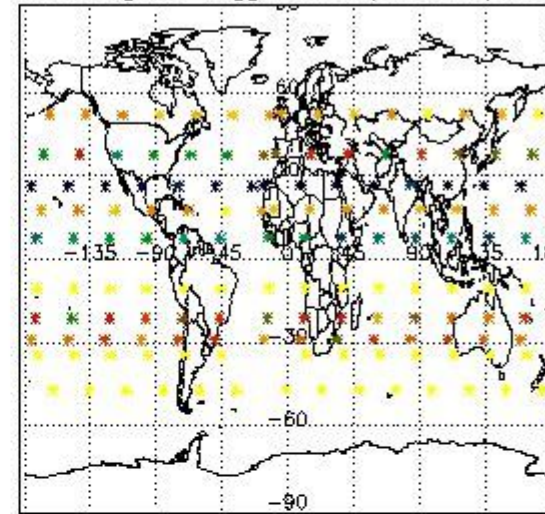

Percentage of flagged data per NO2 profile

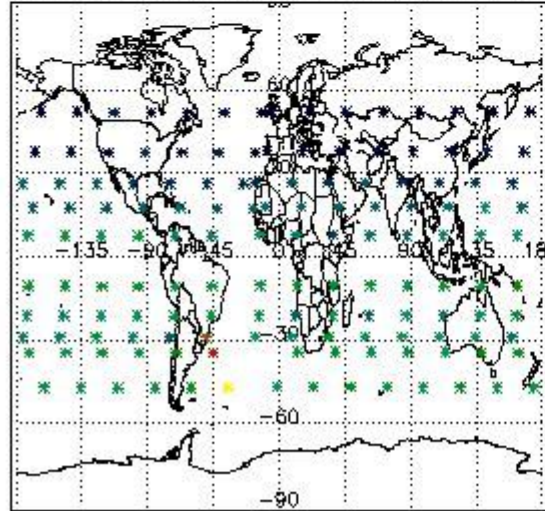

Percentage of flagged data per NO3 profile

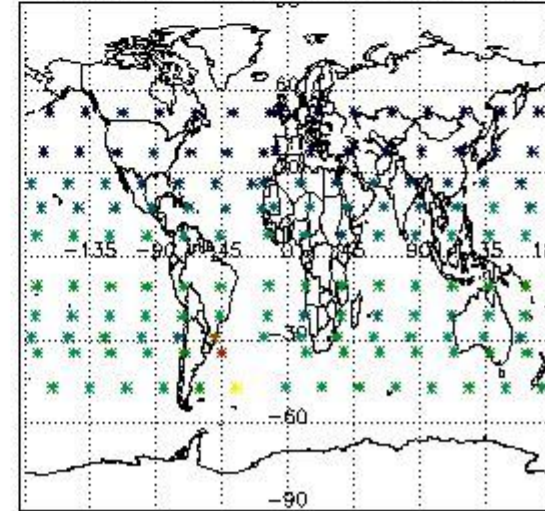

4. Level 1 quality information per product

In this section it is plotted some information contained in the Quality Summary data set of the level 2 products that comes from the level 1b processing. Products without errors (error flag in the MPH set to "0") are used.

4.1 Plot quality information per product (time dependant) coming from level 1b processing

4.1.1 Plot level 1 quality information per product (time dependant): ENVISAT ASCENDING passes

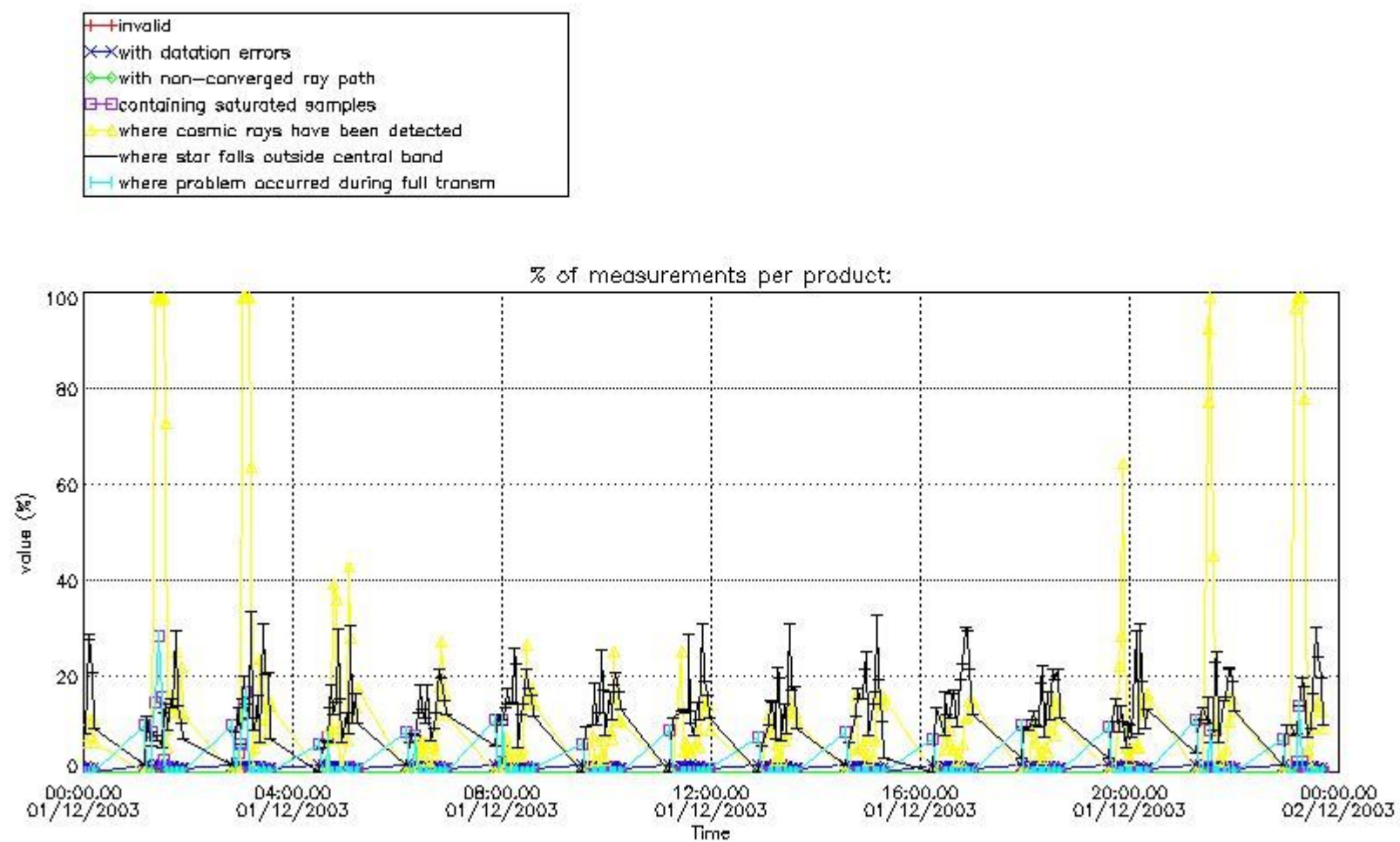

4.1.2 Plot level 1 quality information per product (time dependant): ENVI SAT DESCENDING passes

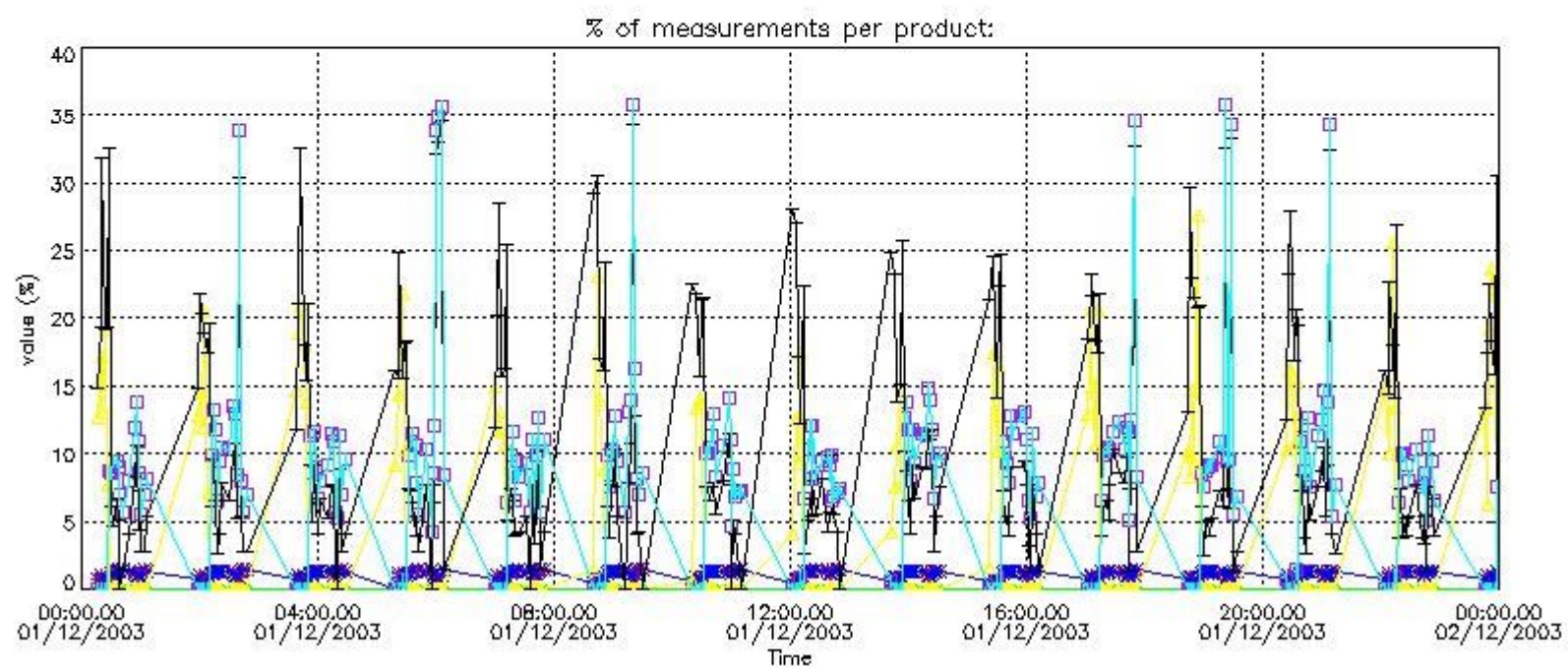

4.2 Plot quality information per product coming from level 1b processing (world map)

4.2.1 Plot level 1 quality information per product (world map): ENVISAT ASCENDING passes

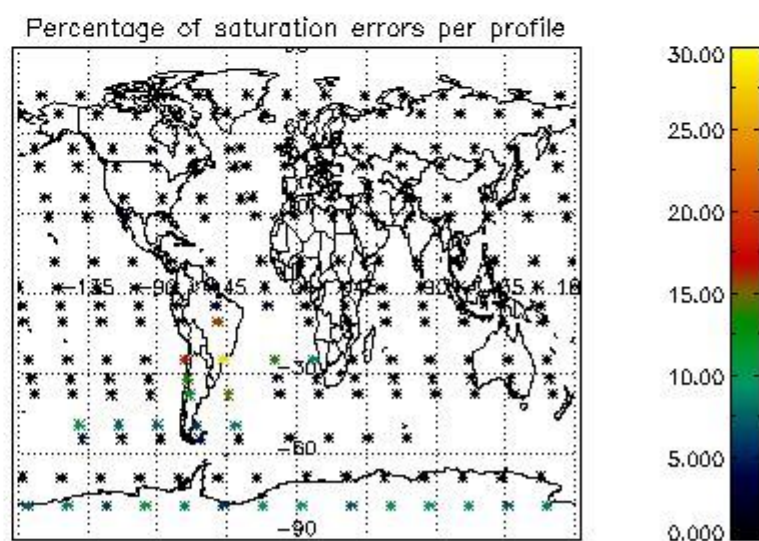
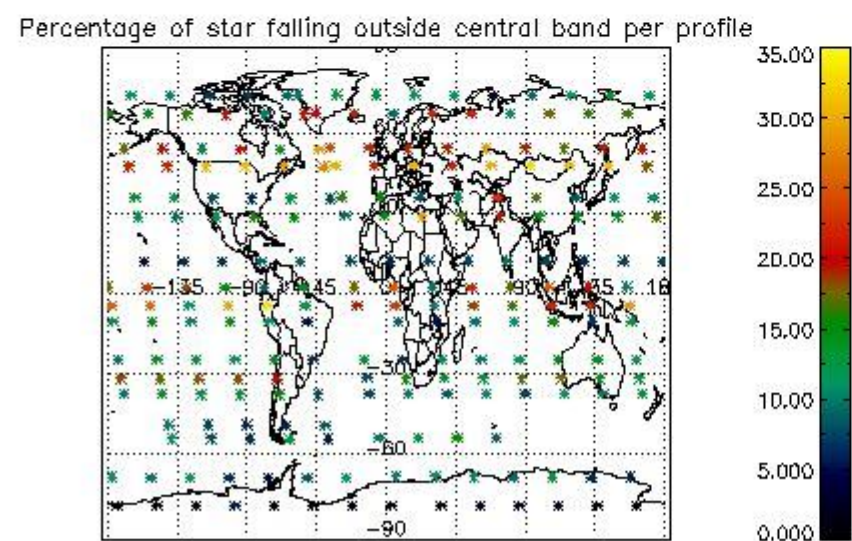
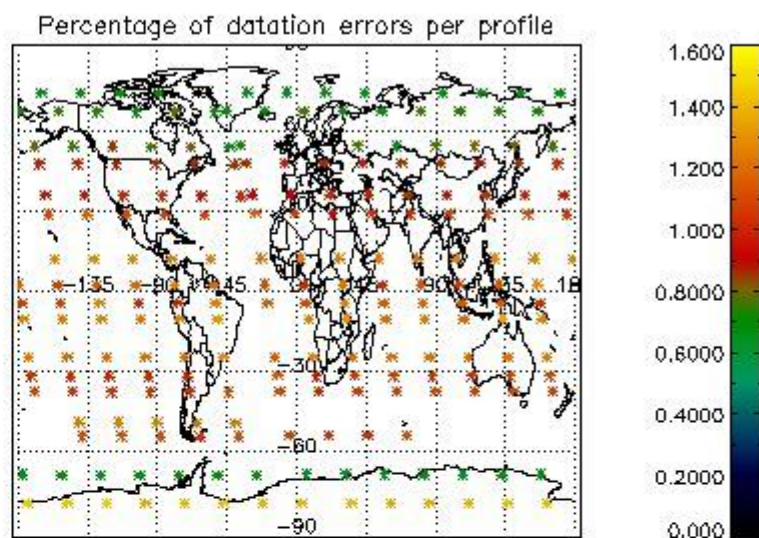
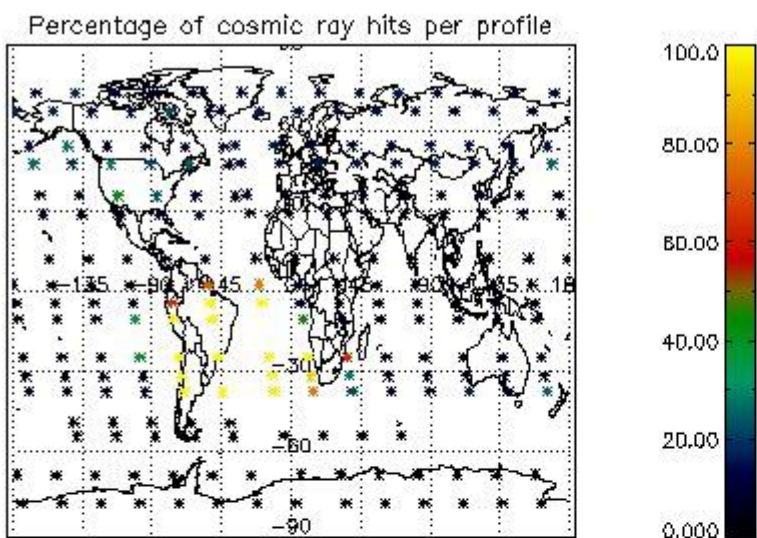

4.2.2 Plot level 1 quality information per product (world map): ENVISAT DESCENDING passes

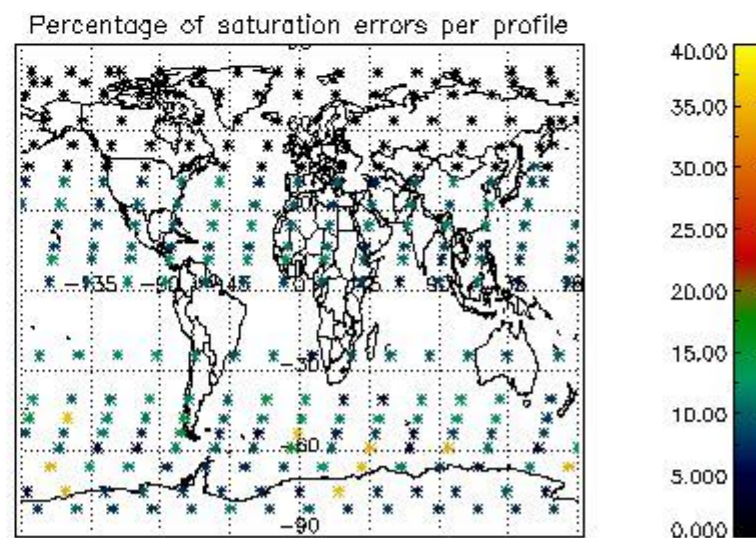
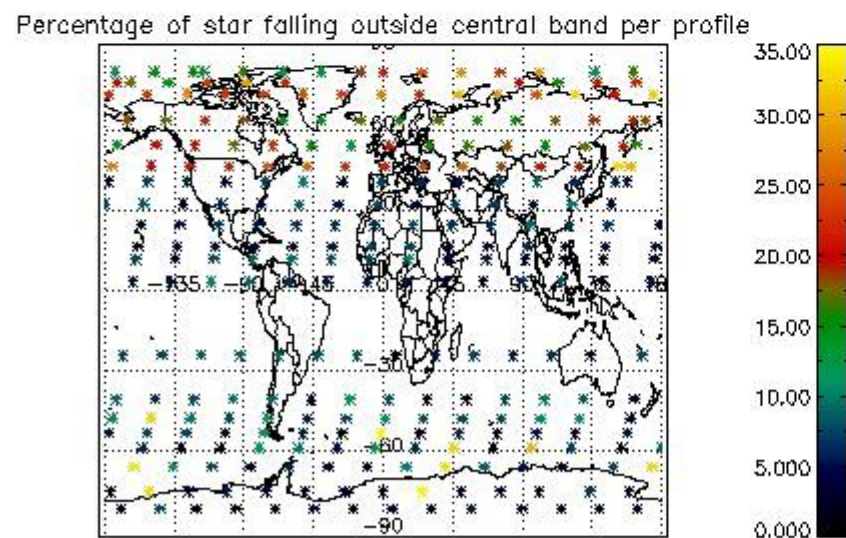
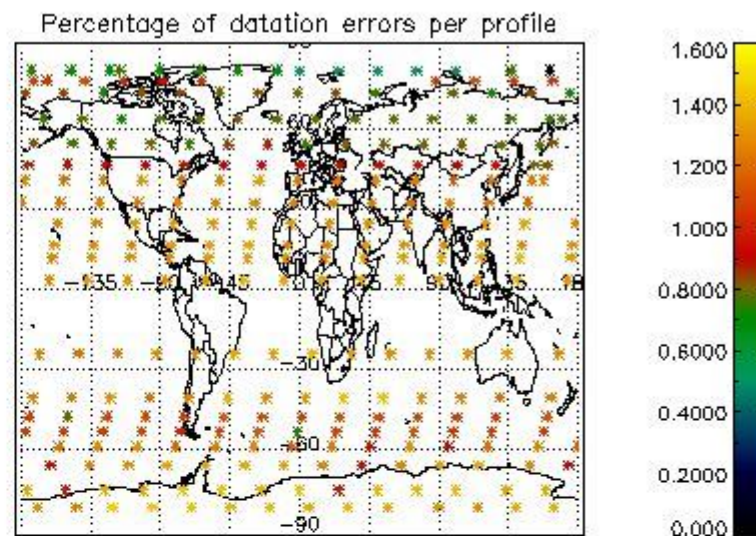
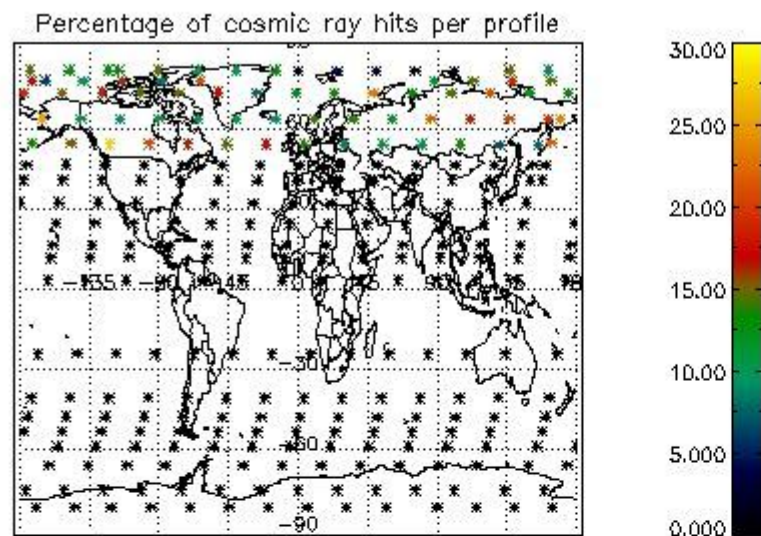

5. Trace gas profiles

5.1 Ozone statistics based on quality of products

The final quality of the products can be "measured" using the STD (Standard Deviation) attached to every point profile. This information is written to the parameter GOM_NL__2P/NL_LOCAL_SPECIES_DENSITY/o3_std of the level 2 products. The table below shows the statistics for given STD ranges.

The statistics are given with respect to the overall valid production:

- Products without fatal errors: GOM_NL__2P/MPH/PRODUCT_ERR=0
- Valid point profile: GOM_NL__2P/NL_LOCAL_SPECIES_DENSITY/pcd(0)=0

The 'Criteria' is applied to valid points of dark limb products:

- Products in dark limb illumination condition: GOM_NL__2P/NL_SUMMARY_QUALITY/obs_ill_cond=0
- Products without fatal errors: GOM_NL__2P/MPH/PRODUCT_ERR=0
- Valid point profile: GOM_NL__2P/NL_LOCAL_SPECIES_DENSITY/pcd(0)=0

So, the table below shows the percentage of dark limb and valid observations for each criteria with respect to the overall valid daily observations.

Criteria	% of total production
All STD	29
STD < 20	19

STD < 10	16
STD < 5	13

5.2 Plot ozone profiles for all STD (dark without errors)

The colorbar represents the latitude.

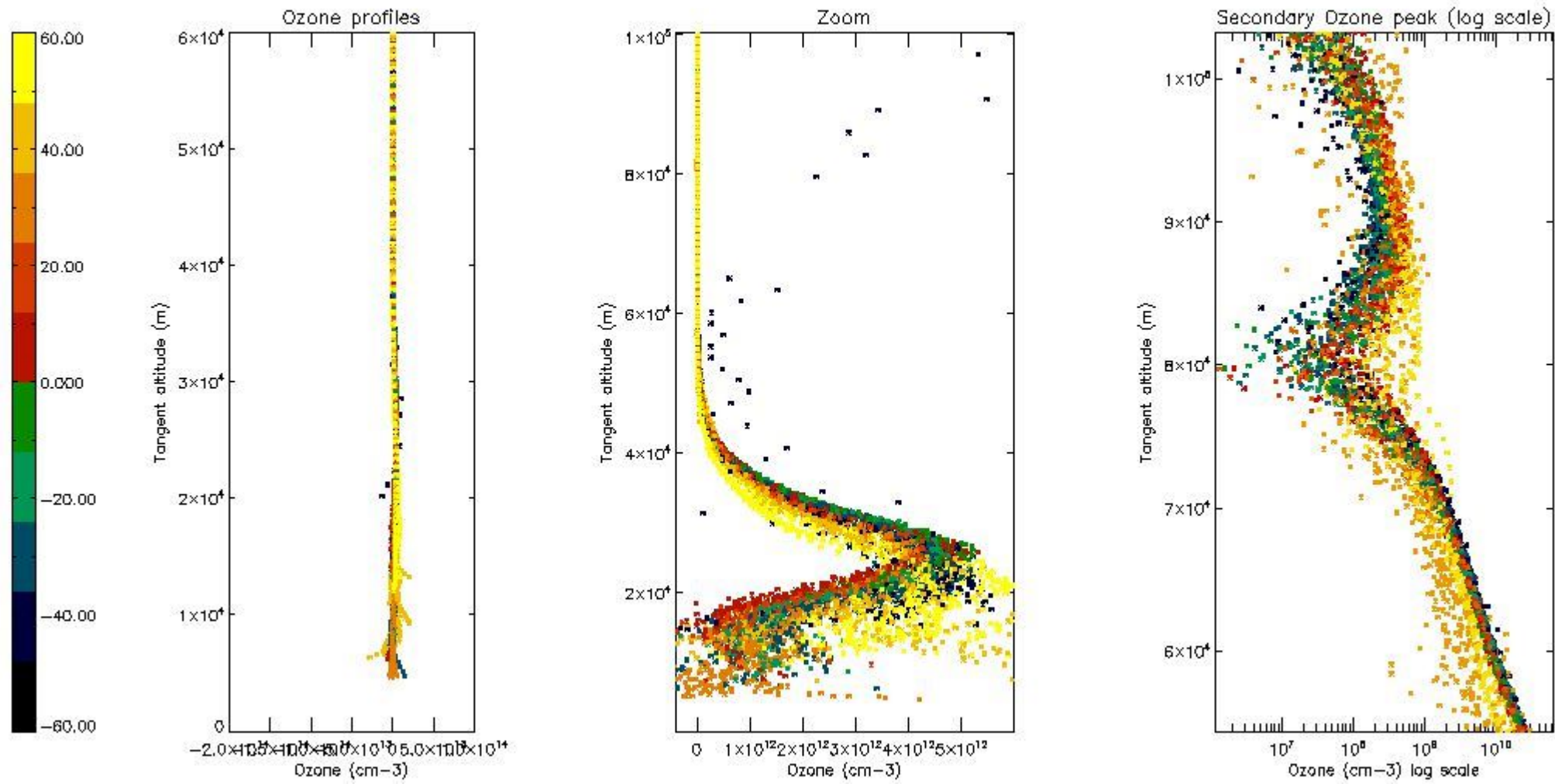

5.3 Plot ozone profiles where STD < 20% (dark without errors)

The colorbar represents the latitude.

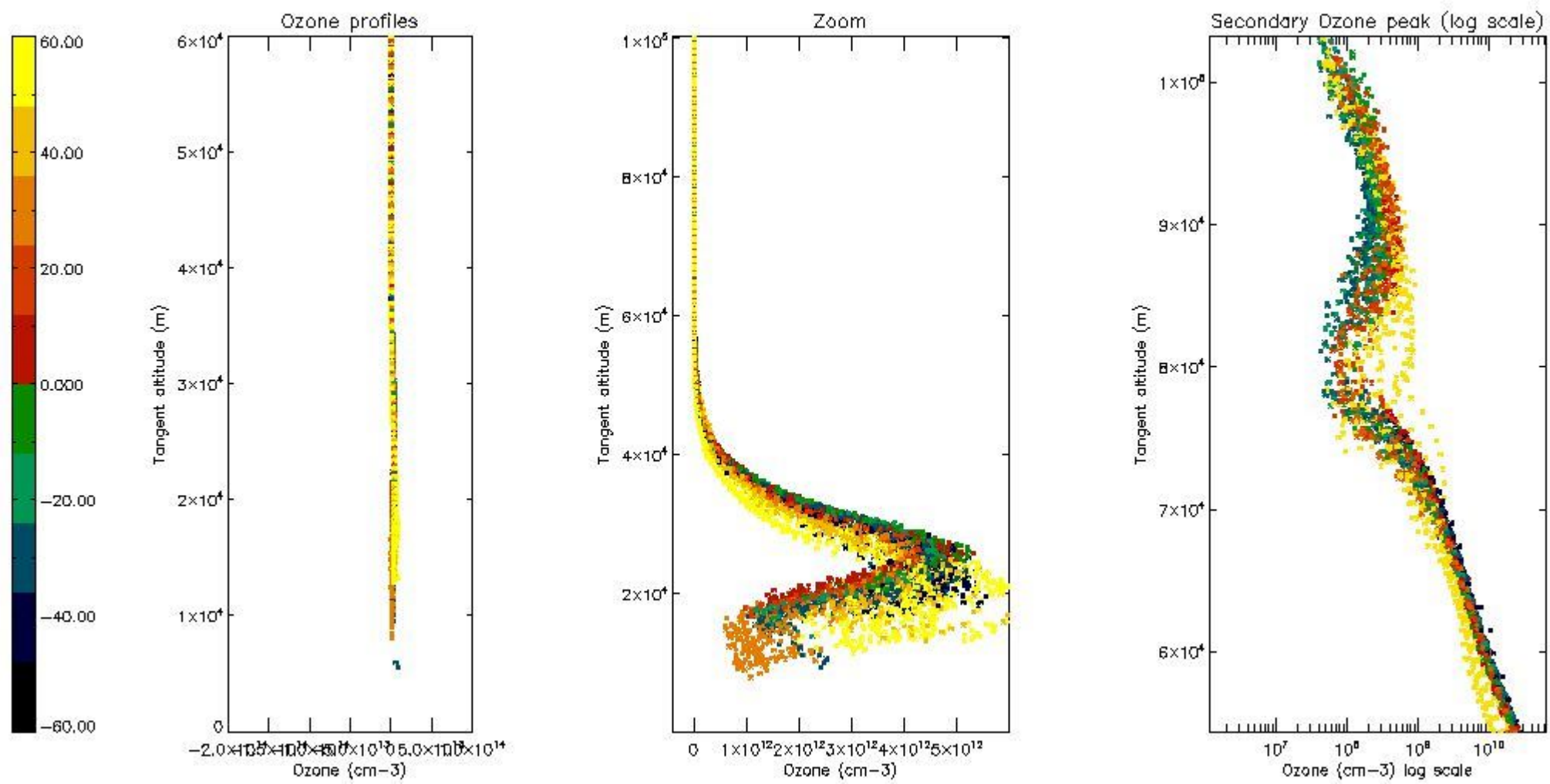

5.4 Plot ozone profiles where STD < 10% (dark without errors)

The colorbar represents the latitude.

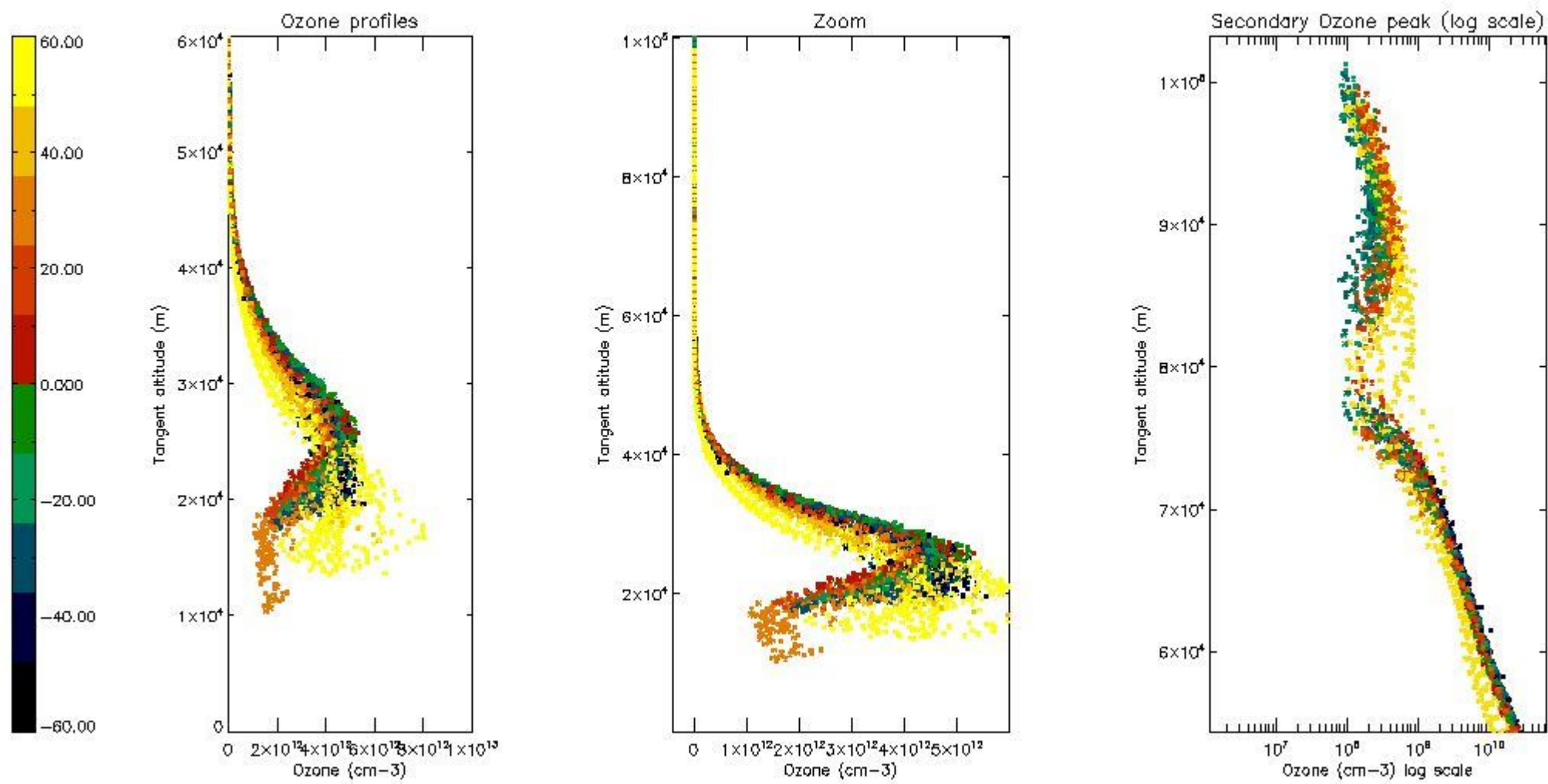

5.5 Plot ozone profiles where STD < 5% (dark without errors)

The colorbar represents the latitude.

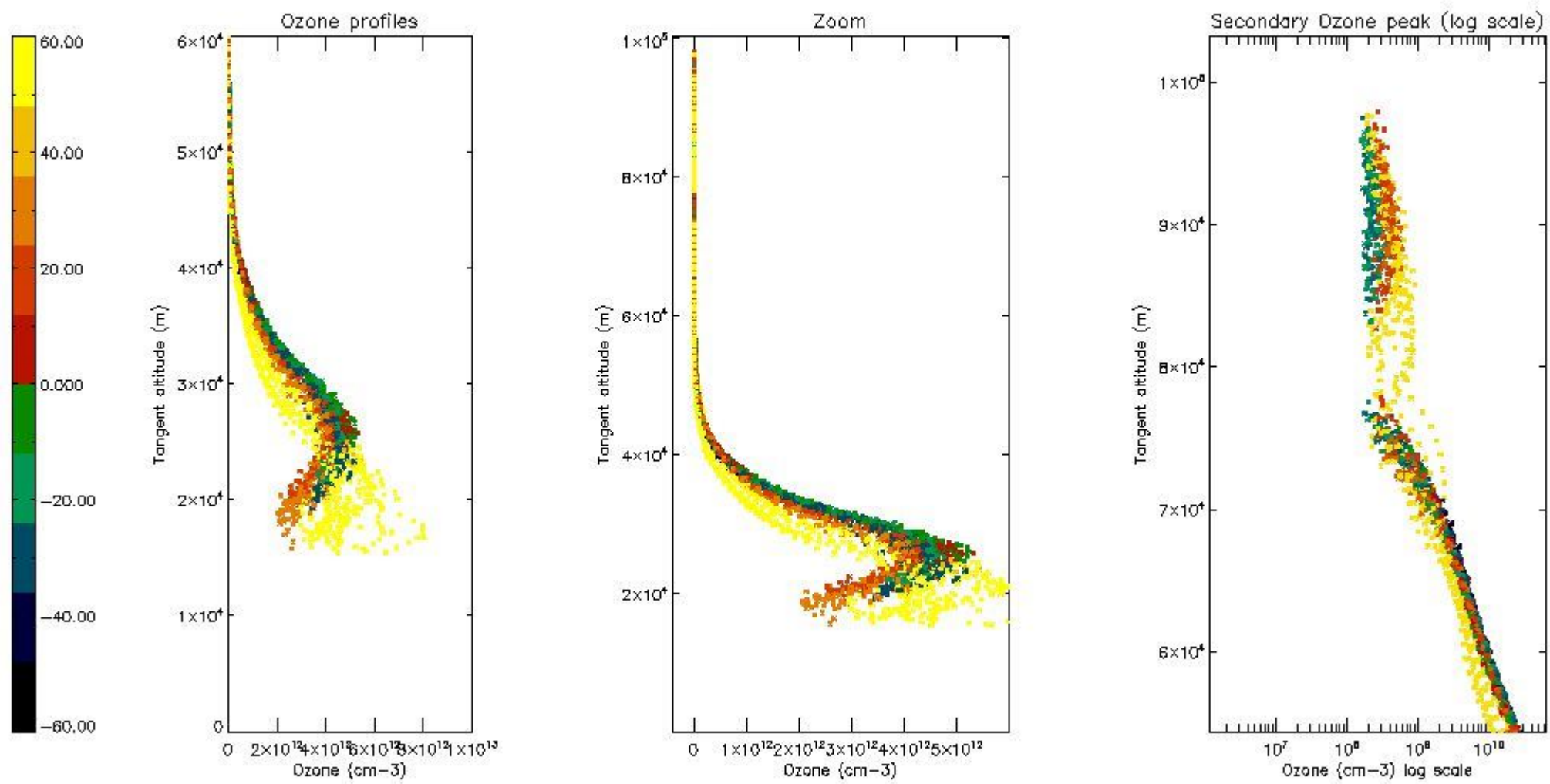

5.6 Plot NO₂ profiles for all STD (dark without errors)

The colorbar represents the latitude.

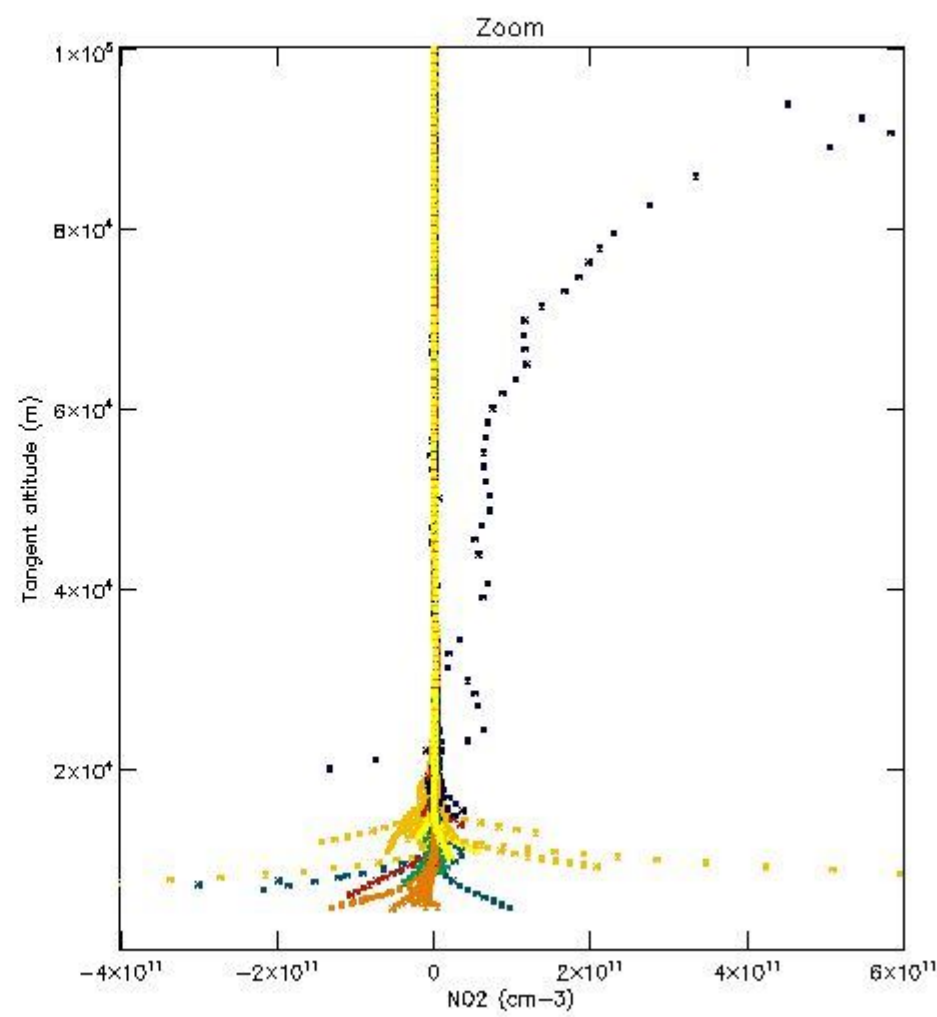
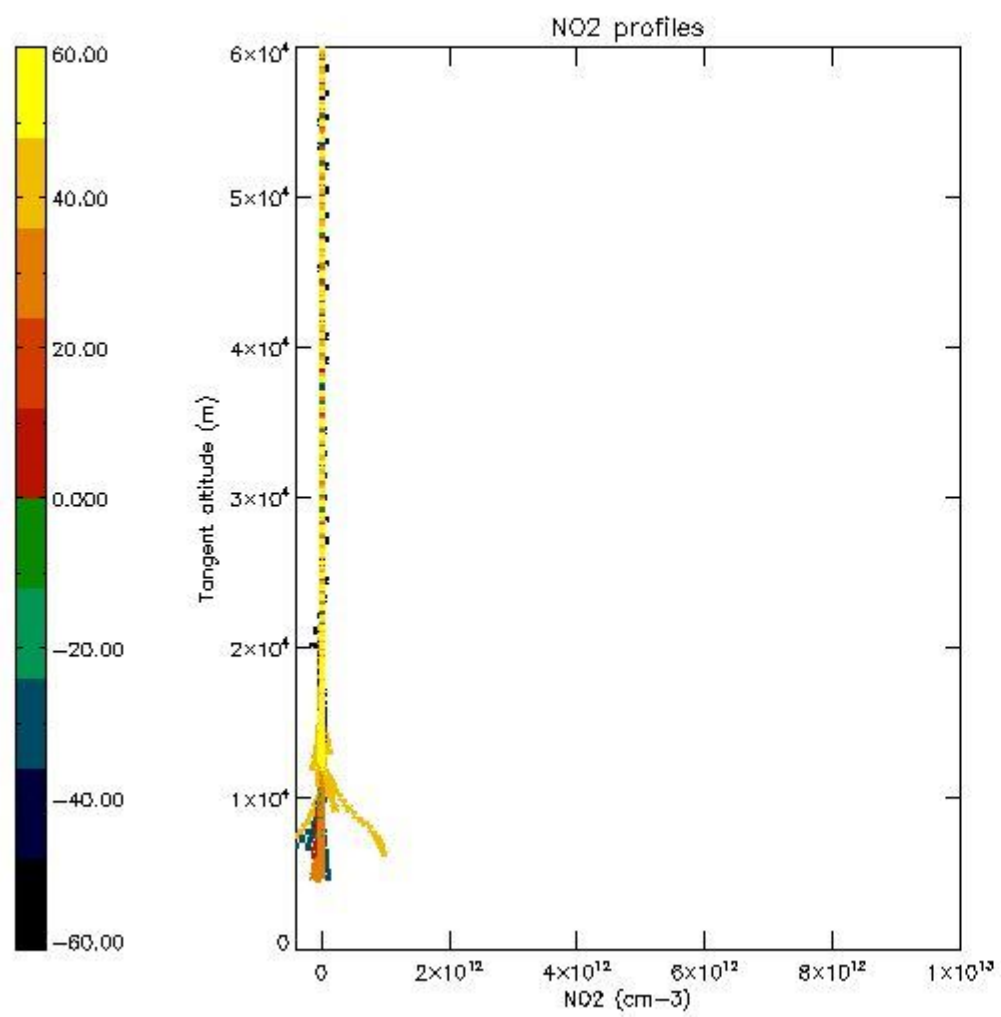

5.7 Plot NO3 profiles for all STD (dark without errors)

The colorbar represents the latitude.

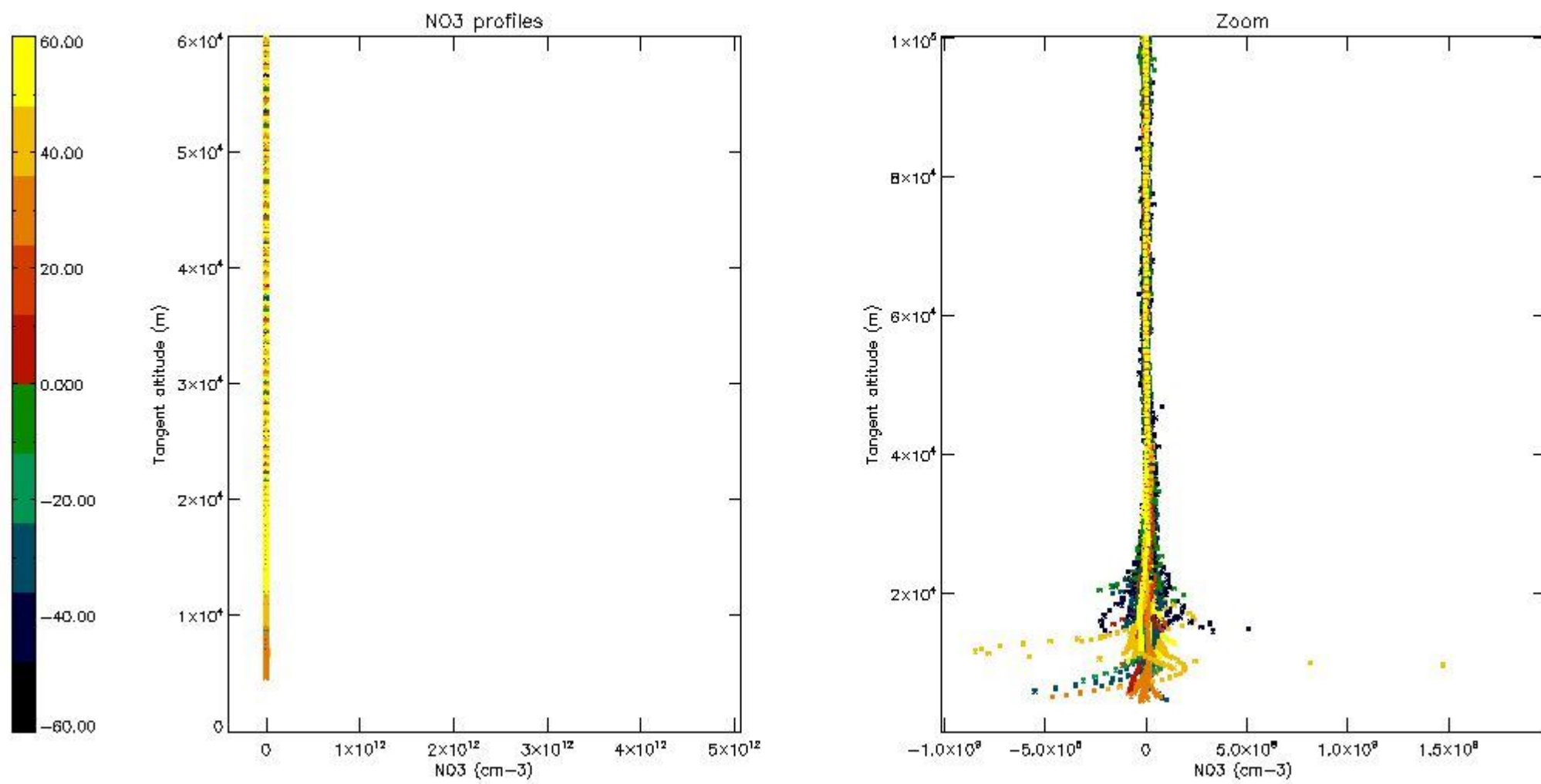

5.8 Plot H₂O profiles for all STD (only for occultations of stars 1,2,3,4,13,14,16,26,63 dark without errors)

The colorbar represents the latitude.

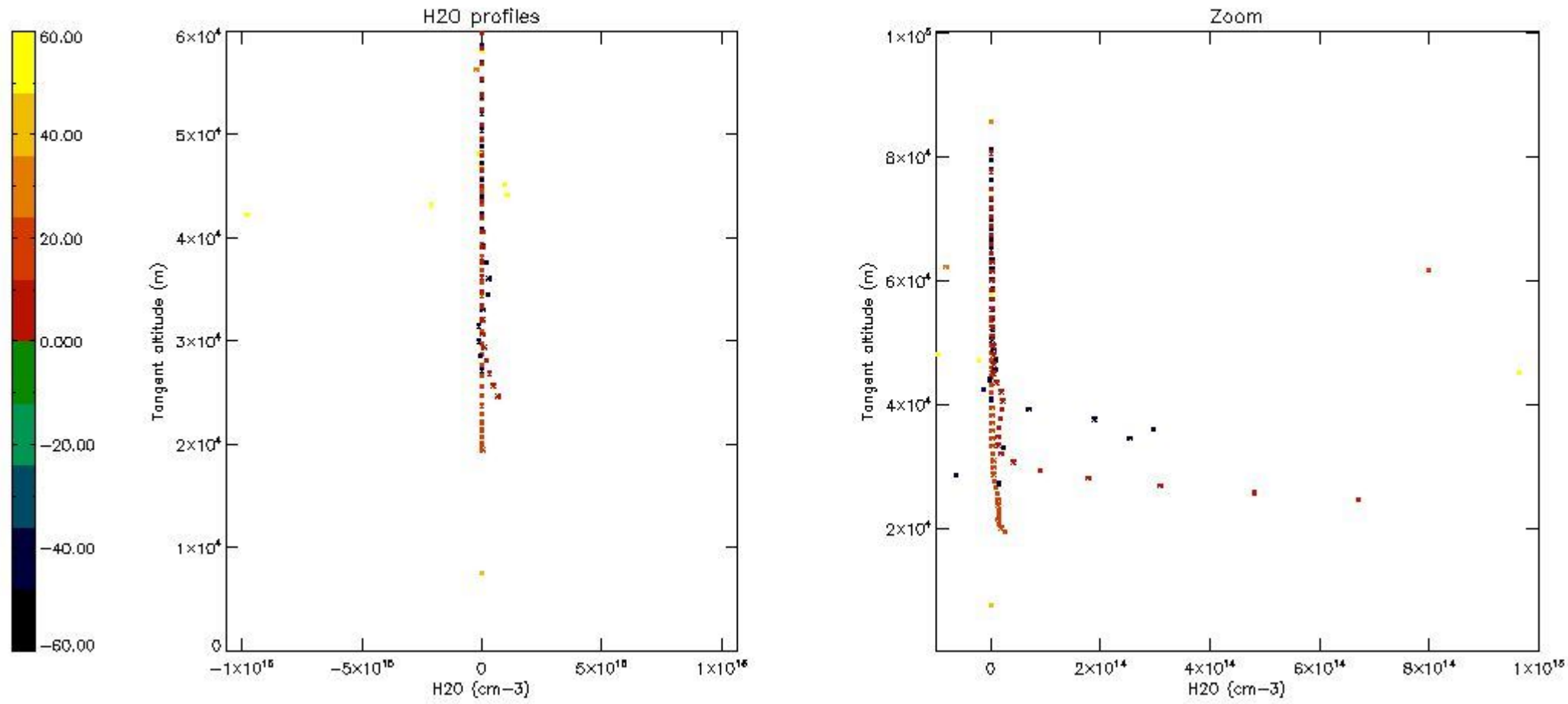

6. Auxiliary Data Files used for the production reported in section 2

The number reported in the third column indicates since which file (see list in section 2) the corresponding auxiliary file has been used. The fourth column is the date of those product files.

Type	Auxiliary Filename	Used since product	Used since product date
INST_PHYS_CHARACTERISTICS	GOM_INS_AXVIEC20091111_143220_20030716_120000_20500101_000000	1	01-DEC-2003 00:01:44
LEVEL-2_PROC_CONFIG	GOM_PR2_AXVIEC20091111_152718_20020301_000000_20500101_000000	1	01-DEC-2003 00:01:44
CROSS_SECTIONS_FILE	GOM_CRS_AXVIEC20091111_154832_20020301_000000_20500101_000000	1	01-DEC-2003 00:01:44

GOMOS Level 2 Daily Report

SUMMARY

[1. General Info](#)

[2. Summary of processed GOM_NL_2P products](#)

[3. Level 2 Quality information per product](#)

[3.1 Plot of level 2 quality information per product \(time dependant\)](#)

[3.2 Plot of level 2 quality information per product \(world map\)](#)

[4. Level 1 Quality information per product \(stored on level 2 products\)](#)

[4.1 Plot of level 1 quality information per product \(time dependant\)](#)

[4.1.1 Plot of level 1 quality information per product \(time dependant\): ASCENDING](#)

[4.1.2 Plot of level 1 quality information per product \(time dependant\): DESCENDING](#)

[4.2 Plot of level 1 quality information per product \(world map\)](#)

[4.2.1 Plot of level 1 quality information per product \(world map\): ASCENDING](#)

[4.2.2 Plot of level 1 quality information per product \(world map\): DESCENDING](#)

[5. Ozone profiles based on quality statistics and other trace gas profiles](#)

[5.1 Ozone statistics based on quality of products](#)

[5.2 Plot ozone profiles for all STD \(dark without errors\)](#)

[5.3 Plot ozone profiles where STD < 20% \(dark without errors\)](#)

[5.4. Plot ozone profiles where STD < 10% \(dark without errors\)](#)

[5.5. Plot ozone profiles where STD < 5% \(dark without errors\)](#)

[5.6 Plot NO2 profiles for all STD \(dark without errors\)](#)

[5.7 Plot NO3 profiles for all STD \(dark without errors\)](#)

[5.8 Plot H2O profiles \(only for occultations of stars 1,2,3,4,13,14,16,26,63 dark without errors\) for all STD](#)

[6. Auxiliary Data Files used for the production reported in section 2](#)

This report presents the daily analysis on parameters extracted from GOMOS level 2 data (GOM_NL__2P). It is intended to monitor some important parameters that will impact the quality of these products. A list of level 2 products (and content) that have arrived during the reporting day to the PCF is also given.

Item	Value
Time of report generation	20APR2013 01:09:58
Data source version	GOMOS/6.01
Start time of products	01-12-2003 (01DEC2003 00:00:00)
Stop time of products	02-12-2003 (02DEC2003 00:00:00)
Store outputs in DB	Yes
Nb of level 2 prods	509
Nb of prods with errors	0

2. Summary of processed GOM_NL__2P products.

Nr	Filename	UTC Start time	Limb	Duration	Star Id	Star Name	Star Mag	Star Temp	Nb Meas	Orbit	Prod. error
1	GOM_NL__2PRFIN20031201_000144_000000502022_00088_09160_9405.N1	01-DEC-2003 00:01:44	Dark	50.000	34	Gam2Vel	1.7930	23000.	100	9160	No
2	GOM_NL__2PRFIN20031201_000505_000000582022_00088_09160_9406.N1	01-DEC-2003 00:05:05	Dark	58.000	2	Alp Car	-0.73600	7000.0	116	9160	No
3	GOM_NL__2PRFIN20031201_000657_000000752022_00088_09160_9407.N1	01-DEC-2003 00:06:57	Dark	74.500	117	Pi Pup	2.7060	3800.0	149	9160	No
4	GOM_NL__2PRFIN20031201_001047_000000732022_00088_09160_9408.N1	01-DEC-2003 00:10:47	Dark	73.000	23	21Eps CMa	1.5020	26000.	146	9160	No
5	GOM_NL__2PRFIN20031201_001257_000000722022_00088_09160_9409.N1	01-DEC-2003 00:12:57	Straylight	72.000	179	24Omi2CMa	3.0320	24000.	144	9160	No
6	GOM_NL__2PRFIN20031201_001648_000000712022_00088_09160_9410.N1	01-DEC-2003 00:16:48	Straylight	71.000	47	2Bet CMa	1.9760	28000.	142	9160	No
7	GOM_NL__2PRFIN20031201_001923_000000472022_00088_09160_9411.N1	01-DEC-2003 00:19:23	Straylight	46.500	165	34Gam Eri	2.9500	3200.0	93	9160	No
8	GOM_NL__2PRFIN20031201_002057_000000692022_00088_09160_9412.N1	01-DEC-2003 00:20:57	Straylight	69.000	7	19Bet Ori	0.10000	14000.	138	9160	No
9	GOM_NL__2PRFIN20031201_002401_000000682022_00088_09160_9413.N1	01-DEC-2003 00:24:01	Twilight	67.500	30	46Eps Ori	1.6940	30000.	135	9160	No
10	GOM_NL__2PRFIN20031201_002646_000000652022_00088_09160_9414.N1	01-DEC-2003 00:26:46	Twilight	64.500	27	24Gam Ori	1.6360	26000.	129	9160	No
11	GOM_NL__2PRFIN20031201_002859_000000632022_00088_09160_9415.N1	01-DEC-2003 00:28:59	Bright	63.000	13	87Alp Tau	0.86700	3800.0	126	9160	No
12	GOM_NL__2PRFIN20031201_003033_000000412022_00088_09160_9416.N1	01-DEC-2003 00:30:33	Bright	40.500	146	25Eta Tau	2.8730	15200.	81	9160	No
13	GOM_NL__2PRFIN20031201_003254_000000432022_00088_09160_9417.N1	01-DEC-2003 00:32:54	Bright	42.500	150	44Zet Per	2.8900	28000.	85	9160	No
14	GOM_NL__2PRFIN20031201_003510_000000372022_00088_09160_9418.N1	01-DEC-2003 00:35:10	Bright	37.000	79	26Bet Per	2.3100	13100.	74	9160	No
15	GOM_NL__2PRFIN20031201_003723_000000392022_00088_09160_9419.N1	01-DEC-2003 00:37:23	Bright	39.000	175	39Del Per	3.0100	19400.	78	9160	No
16	GOM_NL__2PRFIN20031201_003843_000000362022_00088_09160_9420.N1	01-DEC-2003 00:38:43	Bright	35.500	160	23Gam Per	2.9300	4700.0	71	9160	No
17	GOM_NL__2PRFIN20031201_004101_000000362022_00088_09160_9421.N1	01-DEC-2003 00:41:01	Bright	35.500	110	37Del Cas	2.6780	8900.0	71	9160	No
18	GOM_NL__2PRFIN20031201_004845_000000382022_00088_09160_9422.N1	01-DEC-2003 00:48:45	Bright	37.500	49	1Alp UMi	1.9900	6300.0	75	9160	No
19	GOM_NL__2PRFIN20031201_005323_000000422022_00088_09160_9423.N1	01-DEC-2003 00:53:23	Bright	42.000	60	7Bet UMi	2.0810	3950.0	84	9160	No
20	GOM_NL__2PRFIN20031201_005528_000000472022_00088_09160_9424.N1	01-DEC-2003 00:55:28	Bright	47.000	36	50Alp UMa	1.8000	6300.0	94	9160	No
21	GOM_NL__2PRFIN20031201_005704_000000472022_00088_09160_9425.N1	01-DEC-2003 00:57:04	Bright	46.500	82	48Bet UMa	2.3650	10600.	93	9160	No
22	GOM_NL__2PRFIN20031201_005839_000000422022_00088_09160_9426.N1	01-DEC-2003 00:58:39	Bright	41.500	32	77Eps UMa	1.7630	11000.	83	9160	No
23	GOM_NL__2PRFIN20031201_010043_000000372022_00088_09160_9427.N1	01-DEC-2003 01:00:43	Bright	36.500	39	85Eta UMa	1.8540	24000.	73	9160	No
24	GOM_NL__2PRFIN20031201_010336_000000362022_00088_09160_9428.N1	01-DEC-2003 01:03:36	Bright	35.500	180	27Gam Boo	3.0400	8000.0	71	9160	No
25	GOM_NL__2PRFIN20031201_010636_000000372022_00088_09160_9429.N1	01-DEC-2003 01:06:36	Bright	37.000	83		2.3780	11000.	74	9160	No
26	GOM_NL__2PRFIN20031201_010909_000000362022_00088_09160_9430.N1	01-DEC-2003 01:09:09	Bright	36.000	3	16Alp Boo	-0.050000	4250.0	72	9160	No
27	GOM_NL__2PRFIN20031201_011242_000000742022_00088_09160_9431.N1	01-DEC-2003 01:12:42	Bright	74.000	96	68Del Leo	2.5600	9300.0	148	9160	No
28	GOM_NL__2PRFIN20031201_011700_000000452022_00088_09160_9432.N1	01-DEC-2003 01:17:00	Bright	45.000	121	29Gam Vir	2.7400	7200.0	90	9160	No
29	GOM_NL__2PRFIN20031201_011828_000000422022_00088_09160_9433.N1	01-DEC-2003 01:18:28	Bright	41.500	15	67Alp Vir	0.97600	28000.	83	9160	No
30	GOM_NL__2PRFIN20031201_012145_000000452022_00088_09160_9434.N1	01-DEC-2003 01:21:45	Twilight	45.000	163	7Del Crv	2.9450	11000.	90	9160	No
31	GOM_NL__2PRFIN20031201_012524_000000392022_00088_09160_9435.N1	01-DEC-2003 01:25:24	Dark	39.000	123	1ot Cen	2.7500	10200.	78	9160	No
32	GOM_NL__2PRFIN20031201_012927_000000382022_00088_09160_9436.N1	01-DEC-2003 01:29:27	Dark	38.000	77	Eps Cen	2.3030	28000.	76	9160	No
33	GOM_NL__2PRFIN20031201_013106_000000402022_00088_09160_9437.N1	01-DEC-2003 01:31:06	Dark	40.000	10	Bet Cen	0.61000	28000.	80	9160	No
34	GOM_NL__2PRFIN20031201_013300_000000422022_00089_09161_9394.N1	01-DEC-2003 01:33:00	Dark	42.000	12	Alp1Cru	0.77500	30000.	84	9161	No
35	GOM_NL__2PRFIN20031201_013543_000000402022_00089_09161_9395.N1	01-DEC-2003 01:35:43	Dark	40.000	124	The Car	2.7640	30000.	80	9161	No
36	GOM_NL__2PRFIN20031201_014022_000000462022_00089_09161_9396.N1	01-DEC-2003 01:40:22	Dark	46.000	41	Eps Car	1.8600	4100.0	92	9161	No
37	GOM_NL__2PRFIN20031201_014221_000000532022_00089_09161_9397.N1	01-DEC-2003 01:42:21	Dark	52.500	34	Gam2Vel	1.7930	23000.	105	9161	No
38	GOM_NL__2PRFIN20031201_014543_000000582022_00089_09161_9398.N1	01-DEC-2003 01:45:43	Dark	58.000	2	Alp Car	-0.73600	7000.0	116	9161	No
39	GOM_NL__2PRFIN20031201_014735_000000612022_00089_09161_9399.N1	01-DEC-2003 01:47:35	Dark	61.000	117	Pi Pup	2.7060	3800.0	122	9161	No
40	GOM_NL__2PRFIN20031201_015124_000000642022_00089_09161_9400.N1	01-DEC-2003 01:51:24	Dark	64.000	23	21Eps CMa	1.5020	26000.	128	9161	No
41	GOM_NL__2PRFIN20031201_015334_000000722022_00089_09161_9401.N1	01-DEC-2003 01:53:34	Straylight	71.500	179	24Omi2CMa	3.0320	24000.	143	9161	No
42	GOM_NL__2PRFIN20031201_015724_000000712022_00089_09161_9402.N1	01-DEC-2003 01:57:24	Straylight	70.500	47	2Bet CMa	1.9760	28000.	141	9161	No

43	GOM_NL__2PRFIN20031201_015959_000000482022_00089_09161_9403.N1	01-DEC-2003 01:59:59	Straylight	48.000	165	34Gam Eri	2.9500	3200.0	96	9161	No
44	GOM_NL__2PRFIN20031201_020133_000000592022_00089_09161_9404.N1	01-DEC-2003 02:01:33	Straylight	59.000	7	19Bet Ori	0.10000	14000.	118	9161	No
45	GOM_NL__2PRFIN20031201_020437_000000662022_00089_09161_9405.N1	01-DEC-2003 02:04:37	Tw_i_and_stray	66.000	30	46Eps Ori	1.6940	30000.	132	9161	No
46	GOM_NL__2PRFIN20031201_020721_000000632022_00089_09161_9406.N1	01-DEC-2003 02:07:21	Tw_i_and_stray	63.000	27	24Gam Ori	1.6360	26000.	126	9161	No
47	GOM_NL__2PRFIN20031201_020935_000000542022_00089_09161_9407.N1	01-DEC-2003 02:09:35	Bright	53.500	13	87Alp Tau	0.86700	3800.0	107	9161	No
48	GOM_NL__2PRFIN20031201_021110_000000412022_00089_09161_9408.N1	01-DEC-2003 02:11:10	Bright	40.500	146	25Eta Tau	2.8730	15200.	81	9161	No
49	GOM_NL__2PRFIN20031201_021332_000000422022_00089_09161_9409.N1	01-DEC-2003 02:13:32	Bright	41.500	150	44Zet Per	2.8900	28000.	83	9161	No
50	GOM_NL__2PRFIN20031201_021546_000000382022_00089_09161_9410.N1	01-DEC-2003 02:15:46	Bright	38.000	79	26Bet Per	2.3100	13100.	76	9161	No
51	GOM_NL__2PRFIN20031201_021759_000000382022_00089_09161_9411.N1	01-DEC-2003 02:17:59	Bright	38.000	175	39Del Per	3.0100	19400.	76	9161	No
52	GOM_NL__2PRFIN20031201_021919_000000372022_00089_09161_9412.N1	01-DEC-2003 02:19:19	Bright	37.000	160	23Gam Per	2.9300	4700.0	74	9161	No
53	GOM_NL__2PRFIN20031201_022137_000000382022_00089_09161_9413.N1	01-DEC-2003 02:21:37	Bright	38.000	110	37Del Cas	2.6780	8900.0	76	9161	No
54	GOM_NL__2PRFIN20031201_022921_000000392022_00089_09161_9414.N1	01-DEC-2003 02:29:21	Bright	38.500	49	1Alp UMi	1.9900	6300.0	77	9161	No
55	GOM_NL__2PRFIN20031201_023401_000000412022_00089_09161_9415.N1	01-DEC-2003 02:34:01	Bright	40.500	60	7Bet UMi	2.0810	3950.0	81	9161	No
56	GOM_NL__2PRFIN20031201_023604_000000472022_00089_09161_9416.N1	01-DEC-2003 02:36:04	Bright	46.500	36	50Alp UMa	1.8000	6300.0	93	9161	No
57	GOM_NL__2PRFIN20031201_023740_000000482022_00089_09161_9417.N1	01-DEC-2003 02:37:40	Bright	47.500	82	48Bet UMa	2.3650	10600.	95	9161	No
58	GOM_NL__2PRFIN20031201_023915_000000562022_00089_09161_9418.N1	01-DEC-2003 02:39:15	Bright	56.000	32	77Eps UMa	1.7630	11000.	112	9161	No
59	GOM_NL__2PRFIN20031201_024119_000000382022_00089_09161_9419.N1	01-DEC-2003 02:41:19	Bright	37.500	39	85Eta UMa	1.8540	24000.	75	9161	No
60	GOM_NL__2PRFIN20031201_024412_000000362022_00089_09161_9420.N1	01-DEC-2003 02:44:12	Bright	35.500	180	27Gam Boo	3.0400	8000.0	71	9161	No
61	GOM_NL__2PRFIN20031201_024713_000000362022_00089_09161_9421.N1	01-DEC-2003 02:47:13	Bright	35.500	83		2.3780	11000.	71	9161	No
62	GOM_NL__2PRFIN20031201_024945_000000362022_00089_09161_9422.N1	01-DEC-2003 02:49:45	Bright	36.000	3	16Alp Boo	-0.050000	4250.0	72	9161	No
63	GOM_NL__2PRFIN20031201_025319_000000732022_00089_09161_9423.N1	01-DEC-2003 02:53:19	Bright	73.000	96	68Del Leo	2.5600	9300.0	146	9161	No
64	GOM_NL__2PRFIN20031201_025737_000000492022_00089_09161_9424.N1	01-DEC-2003 02:57:37	Bright	48.500	121	29Gam Vir	2.7400	7200.0	97	9161	No
65	GOM_NL__2PRFIN20031201_025903_000000422022_00089_09161_9425.N1	01-DEC-2003 02:59:03	Bright	42.000	15	67Alp Vir	0.97600	28000.	84	9161	No
66	GOM_NL__2PRFIN20031201_030222_000000502022_00089_09161_9426.N1	01-DEC-2003 03:02:22	Tw_i_and_stray	49.500	163	7Del Crv	2.9450	11000.	99	9161	No
67	GOM_NL__2PRFIN20031201_030359_000000502022_00089_09161_9427.N1	01-DEC-2003 03:03:59	Twilight	50.000	106	9Bet Crv	2.6480	5600.0	100	9161	No
68	GOM_NL__2PRFIN20031201_030600_000000422022_00089_09161_9428.N1	01-DEC-2003 03:06:00	Dark	42.000	123	1ot Cen	2.7500	10200.	84	9161	No
69	GOM_NL__2PRFIN20031201_031003_000000402022_00089_09161_9429.N1	01-DEC-2003 03:10:03	Dark	40.000	77	Eps Cen	2.3030	28000.	80	9161	No
70	GOM_NL__2PRFIN20031201_031142_000000512022_00089_09161_9430.N1	01-DEC-2003 03:11:42	Dark	51.000	10	Bet Cen	0.61000	28000.	102	9161	No
71	GOM_NL__2PRFIN20031201_031336_000000402022_00090_09162_9410.N1	01-DEC-2003 03:13:36	Dark	40.000	12	Alp1Cru	0.77500	30000.	80	9162	No
72	GOM_NL__2PRFIN20031201_031619_000000412022_00090_09162_9411.N1	01-DEC-2003 03:16:19	Dark	40.500	124	The Car	2.7640	30000.	81	9162	No
73	GOM_NL__2PRFIN20031201_032059_000000472022_00090_09162_9412.N1	01-DEC-2003 03:20:59	Dark	46.500	41	Eps Car	1.8600	4100.0	93	9162	No
74	GOM_NL__2PRFIN20031201_032257_000000492022_00090_09162_9413.N1	01-DEC-2003 03:22:57	Dark	49.000	34	Gam2Vel	1.7930	23000.	98	9162	No
75	GOM_NL__2PRFIN20031201_032620_000000582022_00090_09162_9414.N1	01-DEC-2003 03:26:20	Dark	58.000	2	Alp Car	-0.73600	7000.0	116	9162	No
76	GOM_NL__2PRFIN20031201_032811_000000672022_00090_09162_9415.N1	01-DEC-2003 03:28:11	Dark	66.500	117	Pi Pup	2.7060	3800.0	133	9162	No
77	GOM_NL__2PRFIN20031201_033201_000000732022_00090_09162_9416.N1	01-DEC-2003 03:32:01	Dark	73.000	23	21Eps CMa	1.5020	26000.	146	9162	No
78	GOM_NL__2PRFIN20031201_033410_000000722022_00090_09162_9417.N1	01-DEC-2003 03:34:10	Straylight	72.000	179	24Omi2CMa	3.0320	24000.	144	9162	No
79	GOM_NL__2PRFIN20031201_033801_000000682022_00090_09162_9418.N1	01-DEC-2003 03:38:01	Straylight	68.000	47	2Bet CMa	1.9760	28000.	136	9162	No
80	GOM_NL__2PRFIN20031201_034035_000000482022_00090_09162_9419.N1	01-DEC-2003 03:40:35	Straylight	47.500	165	34Gam Eri	2.9500	3200.0	95	9162	No
81	GOM_NL__2PRFIN20031201_034209_000000692022_00090_09162_9420.N1	01-DEC-2003 03:42:09	Straylight	69.000	7	19Bet Ori	0.10000	14000.	138	9162	No
82	GOM_NL__2PRFIN20031201_034512_000000672022_00090_09162_9421.N1	01-DEC-2003 03:45:12	Tw_i_and_stray	66.500	30	46Eps Ori	1.6940	30000.	133	9162	No
83	GOM_NL__2PRFIN20031201_034756_000000622022_00090_09162_9422.N1	01-DEC-2003 03:47:56	Tw_i_and_stray	61.500	27	24Gam Ori	1.6360	26000.	123	9162	No
84	GOM_NL__2PRFIN20031201_035010_000000552022_00090_09162_9423.N1	01-DEC-2003 03:50:10	Bright	54.500	13	87Alp Tau	0.86700	3800.0	109	9162	No
85	GOM_NL__2PRFIN20031201_035143_000000442022_00090_09162_9424.N1	01-DEC-2003 03:51:43	Bright	44.000	146	25Eta Tau	2.8730	15200.	88	9162	No
86	GOM_NL__2PRFIN20031201_035407_000000412022_00090_09162_9425.N1	01-DEC-2003 03:54:07	Bright	40.500	150	44Zet Per	2.8900	28000.	81	9162	No
87	GOM_NL__2PRFIN20031201_035622_000000392022_00090_09162_9426.N1	01-DEC-2003 03:56:22	Bright	38.500	79	26Bet Per	2.3100	13100.	77	9162	No
88	GOM_NL__2PRFIN20031201_035835_000000392022_00090_09162_9427.N1	01-DEC-2003 03:58:35	Bright	39.000	175	39Del Per	3.0100	19400.	78	9162	No
89	GOM_NL__2PRFIN20031201_035954_000000372022_00090_09162_9428.N1	01-DEC-2003 03:59:54	Bright	37.000	160	23Gam Per	2.9300	4700.0	74	9162	No
90	GOM_NL__2PRFIN20031201_040213_000000382022_00090_09162_9429.N1	01-DEC-2003 04:02:13	Bright	37.500	110	37Del Cas	2.6780	8900.0	75	9162	No
91	GOM_NL__2PRFIN20031201_040957_000000392022_00090_09162_9430.N1	01-DEC-2003 04:09:57	Bright	38.500	49	1Alp UMi	1.9900	6300.0	77	9162	No
92	GOM_NL__2PRFIN20031201_041437_000000392022_00090_09162_9431.N1	01-DEC-2003 04:14:37	Bright	39.000	60	7Bet UMi	2.0810	3950.0	78	9162	No
93	GOM_NL__2PRFIN20031201_041639_000000462022_00090_09162_9432.N1	01-DEC-2003 04:16:39	Bright	46.000	36	50Alp UMa	1.8000	6300.0	92	9162	No
94	GOM_NL__2PRFIN20031201_041816_000000452022_00090_09162_9433.N1	01-DEC-2003 04:18:16	Bright	44.500	82	48Bet UMa	2.3650	10600.	89	9162	No
95	GOM_NL__2PRFIN20031201_041951_000000392022_00090_09162_9434.N1	01-DEC-2003 04:19:51	Bright	38.500	32	77Eps UMa	1.7630	11000.	77	9162	No
96	GOM_NL__2PRFIN20031201_042155_000000402022_00090_09162_9435.N1	01-DEC-2003 04:21:55	Bright	39.500	39	85Eta UMa	1.8540	24000.	79	9162	No
97	GOM_NL__2PRFIN20031201_042449_000000362022_00090_09162_9436.N1	01-DEC-2003 04:24:49	Bright	35.500	180	27Gam Boo	3.0400	8000.0	71	9162	No
98	GOM_NL__2PRFIN20031201_042749_000000372022_00090_09162_9437.N1	01-DEC-2003 04:27:49	Bright	36.500	83		2.3780	11000.	73	9162	No
99	GOM_NL__2PRFIN20031201_043021_000000352022_00090_09162_9438.N1	01-DEC-2003 04:30:21	Bright	35.000	3	16Alp Boo	-0.050000	4250.0	70	9162	No
100	GOM_NL__2PRFIN20031201_043356_000000702022_00090_09162_9439.N1	01-DEC-2003 04:33:56	Bright	70.000	96	68Del Leo	2.5600	9300.0	140	9162	No
101	GOM_NL__2PRFIN20031201_043813_000000452022_00090_09162_9440.N1	01-DEC-2003 04:38:13	Bright	45.000	121	29Gam Vir	2.7400	7200.0	90	9162	No

102	GOM_NL__2PRFIN20031201_043941_000000412022_00090_09162_9441.N1	01-DEC-2003 04:39:41	Bright	40.500	15	67Alp Vir	0.97600	28000.	81	9162	No
103	GOM_NL__2PRFIN20031201_044258_000000482022_00090_09162_9442.N1	01-DEC-2003 04:42:58	Twilight	48.000	163	7Del Crv	2.9450	11000.	96	9162	No
104	GOM_NL__2PRFIN20031201_044436_000000502022_00090_09162_9443.N1	01-DEC-2003 04:44:36	Twilight	49.500	106	9Bet Crv	2.6480	5600.0	99	9162	No
105	GOM_NL__2PRFIN20031201_044637_000000422022_00090_09162_9444.N1	01-DEC-2003 04:46:37	Dark	42.000	123	1ot Cen	2.7500	10200.	84	9162	No
106	GOM_NL__2PRFIN20031201_045039_000000422022_00090_09162_9445.N1	01-DEC-2003 04:50:39	Dark	41.500	77	Eps Cen	2.3030	28000.	83	9162	No
107	GOM_NL__2PRFIN20031201_045218_000000512022_00090_09162_9446.N1	01-DEC-2003 04:52:18	Dark	50.500	10	Bet Cen	0.61000	28000.	101	9162	No
108	GOM_NL__2PRFIN20031201_045413_000000432022_00091_09163_9400.N1	01-DEC-2003 04:54:13	Dark	42.500	12	Alp1Cru	0.77500	30000.	85	9163	No
109	GOM_NL__2PRFIN20031201_045656_000000402022_00091_09163_9401.N1	01-DEC-2003 04:56:56	Dark	39.500	124	The Car	2.7640	30000.	79	9163	No
110	GOM_NL__2PRFIN20031201_050135_000000452022_00091_09163_9402.N1	01-DEC-2003 05:01:35	Dark	45.000	41	Eps Car	1.8600	4100.0	90	9163	No
111	GOM_NL__2PRFIN20031201_050334_000000502022_00091_09163_9403.N1	01-DEC-2003 05:03:34	Dark	50.000	34	Gam2Vel	1.7930	23000.	100	9163	No
112	GOM_NL__2PRFIN20031201_050657_000000572022_00091_09163_9404.N1	01-DEC-2003 05:06:57	Dark	57.000	2	Alp Car	-0.73600	7000.0	114	9163	No
113	GOM_NL__2PRFIN20031201_050848_000000582022_00091_09163_9405.N1	01-DEC-2003 05:08:48	Dark	58.000	117	Pi Pup	2.7060	3800.0	116	9163	No
114	GOM_NL__2PRFIN20031201_051237_000000682022_00091_09163_9406.N1	01-DEC-2003 05:12:37	Dark	67.500	23	21Eps CMa	1.5020	26000.	135	9163	No
115	GOM_NL__2PRFIN20031201_051447_000000742022_00091_09163_9407.N1	01-DEC-2003 05:14:47	Straylight	74.000	179	24Omi2CMa	3.0320	24000.	148	9163	No
116	GOM_NL__2PRFIN20031201_051837_000000712022_00091_09163_9408.N1	01-DEC-2003 05:18:37	Straylight	71.000	47	2Bet CMa	1.9760	28000.	142	9163	No
117	GOM_NL__2PRFIN20031201_052111_000000452022_00091_09163_9409.N1	01-DEC-2003 05:21:11	Straylight	45.000	165	34Gam Eri	2.9500	3200.0	90	9163	No
118	GOM_NL__2PRFIN20031201_052245_000000632022_00091_09163_9410.N1	01-DEC-2003 05:22:45	Straylight	62.500	7	19Bet Ori	0.10000	14000.	125	9163	No
119	GOM_NL__2PRFIN20031201_052548_000000642022_00091_09163_9411.N1	01-DEC-2003 05:25:48	Twilight	64.000	30	46Eps Ori	1.6940	30000.	128	9163	No
120	GOM_NL__2PRFIN20031201_052832_000000632022_00091_09163_9412.N1	01-DEC-2003 05:28:32	Twilight	63.000	27	24Gam Ori	1.6360	26000.	126	9163	No
121	GOM_NL__2PRFIN20031201_053046_000000522022_00091_09163_9413.N1	01-DEC-2003 05:30:46	Bright	52.000	13	87Alp Tau	0.86700	3800.0	104	9163	No
122	GOM_NL__2PRFIN20031201_053221_000000412022_00091_09163_9414.N1	01-DEC-2003 05:32:21	Bright	40.500	146	25Eta Tau	2.8730	15200.	81	9163	No
123	GOM_NL__2PRFIN20031201_053443_000000422022_00091_09163_9415.N1	01-DEC-2003 05:34:43	Bright	41.500	150	44Zet Per	2.8900	28000.	83	9163	No
124	GOM_NL__2PRFIN20031201_053657_000000392022_00091_09163_9416.N1	01-DEC-2003 05:36:57	Bright	39.000	79	26Bet Per	2.3100	13100.	78	9163	No
125	GOM_NL__2PRFIN20031201_053910_000000392022_00091_09163_9417.N1	01-DEC-2003 05:39:10	Bright	38.500	175	39Del Per	3.0100	19400.	77	9163	No
126	GOM_NL__2PRFIN20031201_054031_000000382022_00091_09163_9418.N1	01-DEC-2003 05:40:31	Bright	37.500	160	23Gam Per	2.9300	4700.0	75	9163	No
127	GOM_NL__2PRFIN20031201_054250_000000362022_00091_09163_9419.N1	01-DEC-2003 05:42:50	Bright	36.000	110	37Del Cas	2.6780	8900.0	72	9163	No
128	GOM_NL__2PRFIN20031201_055034_000000392022_00091_09163_9420.N1	01-DEC-2003 05:50:34	Bright	39.000	49	1Alp UMi	1.9900	6300.0	78	9163	No
129	GOM_NL__2PRFIN20031201_055514_000000352022_00091_09163_9421.N1	01-DEC-2003 05:55:14	Bright	35.000	60	7Bet UMi	2.0810	3950.0	70	9163	No
130	GOM_NL__2PRFIN20031201_055715_000000462022_00091_09163_9422.N1	01-DEC-2003 05:57:15	Bright	45.500	36	50Alp UMa	1.8000	6300.0	91	9163	No
131	GOM_NL__2PRFIN20031201_055852_000000472022_00091_09163_9423.N1	01-DEC-2003 05:58:52	Bright	47.000	82	48Bet UMa	2.3650	10600.	94	9163	No
132	GOM_NL__2PRFIN20031201_060027_000000562022_00091_09163_9424.N1	01-DEC-2003 06:00:27	Bright	56.000	32	77Eps UMa	1.7630	11000.	112	9163	No
133	GOM_NL__2PRFIN20031201_060231_000000532022_00091_09163_9425.N1	01-DEC-2003 06:02:31	Bright	53.000	39	85Eta UMa	1.8540	24000.	106	9163	No
134	GOM_NL__2PRFIN20031201_060525_000000522022_00091_09163_9426.N1	01-DEC-2003 06:05:25	Bright	52.000	180	27Gam Boo	3.0400	8000.0	104	9163	No
135	GOM_NL__2PRFIN20031201_060826_000000362022_00091_09163_9427.N1	01-DEC-2003 06:08:26	Bright	35.500	83		2.3780	11000.	71	9163	No
136	GOM_NL__2PRFIN20031201_061057_000000362022_00091_09163_9428.N1	01-DEC-2003 06:10:57	Bright	35.500	3	16Alp Boo	-0.050000	4250.0	71	9163	No
137	GOM_NL__2PRFIN20031201_061432_000000722022_00091_09163_9429.N1	01-DEC-2003 06:14:32	Bright	72.000	96	68Del Leo	2.5600	9300.0	144	9163	No
138	GOM_NL__2PRFIN20031201_061850_000000452022_00091_09163_9430.N1	01-DEC-2003 06:18:50	Bright	44.500	121	29Gam Vir	2.7400	7200.0	89	9163	No
139	GOM_NL__2PRFIN20031201_062018_000000402022_00091_09163_9431.N1	01-DEC-2003 06:20:18	Bright	40.000	15	67Alp Vir	0.97600	28000.	80	9163	No
140	GOM_NL__2PRFIN20031201_062335_000000482022_00091_09163_9432.N1	01-DEC-2003 06:23:35	Twilight	48.000	163	7Del Crv	2.9450	11000.	96	9163	No
141	GOM_NL__2PRFIN20031201_062512_000000502022_00091_09163_9433.N1	01-DEC-2003 06:25:12	Twilight	50.000	106	9Bet Crv	2.6480	5600.0	100	9163	No
142	GOM_NL__2PRFIN20031201_062713_000000422022_00091_09163_9434.N1	01-DEC-2003 06:27:13	Dark	42.000	123	1ot Cen	2.7500	10200.	84	9163	No
143	GOM_NL__2PRFIN20031201_063116_000000402022_00091_09163_9435.N1	01-DEC-2003 06:31:16	Dark	40.000	77	Eps Cen	2.3030	28000.	80	9163	No
144	GOM_NL__2PRFIN20031201_063254_000000402022_00091_09163_9436.N1	01-DEC-2003 06:32:54	Dark	39.500	10	Bet Cen	0.61000	28000.	79	9163	No
145	GOM_NL__2PRFIN20031201_063450_000000442022_00092_09164_9401.N1	01-DEC-2003 06:34:50	Dark	44.000	12	Alp1Cru	0.77500	30000.	88	9164	No
146	GOM_NL__2PRFIN20031201_063732_000000392022_00092_09164_9402.N1	01-DEC-2003 06:37:32	Dark	39.000	124	The Car	2.7640	30000.	78	9164	No
147	GOM_NL__2PRFIN20031201_064212_000000442022_00092_09164_9403.N1	01-DEC-2003 06:42:12	Dark	43.500	41	Eps Car	1.8600	4100.0	87	9164	No
148	GOM_NL__2PRFIN20031201_064411_000000532022_00092_09164_9404.N1	01-DEC-2003 06:44:11	Dark	52.500	34	Gam2Vel	1.7930	23000.	105	9164	No
149	GOM_NL__2PRFIN20031201_064733_000000512022_00092_09164_9405.N1	01-DEC-2003 06:47:33	Dark	51.000	2	Alp Car	-0.73600	7000.0	102	9164	No
150	GOM_NL__2PRFIN20031201_064924_000000662022_00092_09164_9406.N1	01-DEC-2003 06:49:24	Dark	66.000	117	Pi Pup	2.7060	3800.0	132	9164	No
151	GOM_NL__2PRFIN20031201_065314_000000672022_00092_09164_9407.N1	01-DEC-2003 06:53:14	Dark	67.000	23	21Eps CMa	1.5020	26000.	134	9164	No
152	GOM_NL__2PRFIN20031201_065523_000000762022_00092_09164_9408.N1	01-DEC-2003 06:55:23	Straylight	75.500	179	24Omi2CMa	3.0320	24000.	151	9164	No
153	GOM_NL__2PRFIN20031201_065913_000000672022_00092_09164_9409.N1	01-DEC-2003 06:59:13	Straylight	67.000	47	2Bet CMa	1.9760	28000.	134	9164	No
154	GOM_NL__2PRFIN20031201_070147_000000472022_00092_09164_9410.N1	01-DEC-2003 07:01:47	Straylight	47.000	165	34Gam Eri	2.9500	3200.0	94	9164	No
155	GOM_NL__2PRFIN20031201_070321_000000652022_00092_09164_9411.N1	01-DEC-2003 07:03:21	Straylight	65.000	7	19Bet Ori	0.10000	14000.	130	9164	No
156	GOM_NL__2PRFIN20031201_070624_000000642022_00092_09164_9412.N1	01-DEC-2003 07:06:24	Twilight	63.500	30	46Eps Ori	1.6940	30000.	127	9164	No
157	GOM_NL__2PRFIN20031201_070907_000000622022_00092_09164_9413.N1	01-DEC-2003 07:09:07	Twilight	61.500	27	24Gam Ori	1.6360	26000.	123	9164	No
158	GOM_NL__2PRFIN20031201_071122_000000572022_00092_09164_9414.N1	01-DEC-2003 07:11:22	Bright	57.000	13	87Alp Tau	0.86700	3800.0	114	9164	No
159	GOM_NL__2PRFIN20031201_071257_000000392022_00092_09164_9415.N1	01-DEC-2003 07:12:57	Bright	39.000	146	25Eta Tau	2.8730	15200.	78	9164	No
160	GOM_NL__2PRFIN20031201_071519_000000412022_00092_09164_9416.N1	01-DEC-2003 07:15:19	Bright	40.500	150	44Zet Per	2.8900	28000.	81	9164	No

161	GOM_NL__2PRFIN20031201_071733_000000392022_00092_09164_9417.N1	01-DEC-2003 07:17:33	Bright	38.500	79	26Bet Per	2.3100	13100.	77	9164	No
162	GOM_NL__2PRFIN20031201_071946_000000382022_00092_09164_9418.N1	01-DEC-2003 07:19:46	Bright	38.000	175	39Del Per	3.0100	19400.	76	9164	No
163	GOM_NL__2PRFIN20031201_072106_000000372022_00092_09164_9419.N1	01-DEC-2003 07:21:06	Bright	37.000	160	23Gam Per	2.9300	4700.0	74	9164	No
164	GOM_NL__2PRFIN20031201_072326_000000362022_00092_09164_9420.N1	01-DEC-2003 07:23:26	Bright	36.000	110	37Del Cas	2.6780	8900.0	72	9164	No
165	GOM_NL__2PRFIN20031201_073110_000000382022_00092_09164_9421.N1	01-DEC-2003 07:31:10	Bright	37.500	49	1Alp UMi	1.9900	6300.0	75	9164	No
166	GOM_NL__2PRFIN20031201_073550_000000352022_00092_09164_9422.N1	01-DEC-2003 07:35:50	Bright	35.000	60	7Bet UMi	2.0810	3950.0	70	9164	No
167	GOM_NL__2PRFIN20031201_073751_000000452022_00092_09164_9423.N1	01-DEC-2003 07:37:51	Bright	45.000	36	50Alp UMa	1.8000	6300.0	90	9164	No
168	GOM_NL__2PRFIN20031201_073927_000000462022_00092_09164_9424.N1	01-DEC-2003 07:39:27	Bright	45.500	82	48Bet UMa	2.3650	10600.	91	9164	No
169	GOM_NL__2PRFIN20031201_074103_000000412022_00092_09164_9425.N1	01-DEC-2003 07:41:03	Bright	40.500	32	77Eps UMa	1.7630	11000.	81	9164	No
170	GOM_NL__2PRFIN20031201_074307_000000402022_00092_09164_9426.N1	01-DEC-2003 07:43:07	Bright	39.500	39	85Eta UMa	1.8540	24000.	79	9164	No
171	GOM_NL__2PRFIN20031201_074601_000000352022_00092_09164_9427.N1	01-DEC-2003 07:46:01	Bright	35.000	180	27Gam Boo	3.0400	8000.0	70	9164	No
172	GOM_NL__2PRFIN20031201_074902_000000362022_00092_09164_9428.N1	01-DEC-2003 07:49:02	Bright	36.000	83		2.3780	11000.	72	9164	No
173	GOM_NL__2PRFIN20031201_075134_000000372022_00092_09164_9429.N1	01-DEC-2003 07:51:34	Bright	36.500	3	16Alp Boo	-0.050000	4250.0	73	9164	No
174	GOM_NL__2PRFIN20031201_075509_000000762022_00092_09164_9430.N1	01-DEC-2003 07:55:09	Bright	76.000	96	68Del Leo	2.5600	9300.0	152	9164	No
175	GOM_NL__2PRFIN20031201_075927_000000462022_00092_09164_9431.N1	01-DEC-2003 07:59:27	Bright	45.500	121	29Gam Vir	2.7400	7200.0	91	9164	No
176	GOM_NL__2PRFIN20031201_080055_000000412022_00092_09164_9432.N1	01-DEC-2003 08:00:55	Bright	41.000	15	67Alp Vir	0.97600	28000.	82	9164	No
177	GOM_NL__2PRFIN20031201_080412_000000482022_00092_09164_9433.N1	01-DEC-2003 08:04:12	Twilight	48.000	163	7Del Crv	2.9450	11000.	96	9164	No
178	GOM_NL__2PRFIN20031201_080549_000000492022_00092_09164_9434.N1	01-DEC-2003 08:05:49	Twilight	49.000	106	9Bet Crv	2.6480	5600.0	98	9164	No
179	GOM_NL__2PRFIN20031201_080750_000000432022_00092_09164_9435.N1	01-DEC-2003 08:07:50	Dark	42.500	123	1ot Cen	2.7500	10200.	85	9164	No
180	GOM_NL__2PRFIN20031201_081152_000000412022_00092_09164_9436.N1	01-DEC-2003 08:11:52	Dark	41.000	77	Eps Cen	2.3030	28000.	82	9164	No
181	GOM_NL__2PRFIN20031201_081330_000000472022_00092_09164_9437.N1	01-DEC-2003 08:13:30	Dark	46.500	10	Bet Cen	0.61000	28000.	93	9164	No
182	GOM_NL__2PRFIN20031201_081526_000000472022_00093_09165_9277.N1	01-DEC-2003 08:15:26	Dark	46.500	12	Alp1Cru	0.77500	30000.	93	9165	No
183	GOM_NL__2PRFIN20031201_081808_000000402022_00093_09165_9278.N1	01-DEC-2003 08:18:08	Dark	39.500	124	The Car	2.7640	30000.	79	9165	No
184	GOM_NL__2PRFIN20031201_082248_000000462022_00093_09165_9279.N1	01-DEC-2003 08:22:48	Dark	45.500	41	Eps Car	1.8600	4100.0	91	9165	No
185	GOM_NL__2PRFIN20031201_082448_000000532022_00093_09165_9280.N1	01-DEC-2003 08:24:48	Dark	53.000	34	Gam2Vel	1.7930	23000.	106	9165	No
186	GOM_NL__2PRFIN20031201_082809_000000512022_00093_09165_9281.N1	01-DEC-2003 08:28:09	Dark	51.000	2	Alp Car	-0.73600	7000.0	102	9165	No
187	GOM_NL__2PRFIN20031201_083002_000000642022_00093_09165_9282.N1	01-DEC-2003 08:30:02	Dark	63.500	117	Pi Pup	2.7060	3800.0	127	9165	No
188	GOM_NL__2PRFIN20031201_083351_000000692022_00093_09165_9283.N1	01-DEC-2003 08:33:51	Dark	69.000	23	21Eps CMa	1.5020	26000.	138	9165	No
189	GOM_NL__2PRFIN20031201_083600_000000742022_00093_09165_9284.N1	01-DEC-2003 08:36:00	Straylight	73.500	179	24Omi2CMa	3.0320	24000.	147	9165	No
190	GOM_NL__2PRFIN20031201_084016_000001012022_00093_09165_9285.N1	01-DEC-2003 08:40:16	Straylight	101.00	1	9Alp CMa	-1.4400	11000.	202	9165	No
191	GOM_NL__2PRFIN20031201_084357_000000672022_00093_09165_9286.N1	01-DEC-2003 08:43:57	Straylight	67.000	7	19Bet Ori	0.10000	14000.	134	9165	No
192	GOM_NL__2PRFIN20031201_084659_000000652022_00093_09165_9287.N1	01-DEC-2003 08:46:59	Twilight	64.500	30	46Eps Ori	1.6940	30000.	129	9165	No
193	GOM_NL__2PRFIN20031201_084943_000000622022_00093_09165_9288.N1	01-DEC-2003 08:49:43	Twilight	62.000	27	24Gam Ori	1.6360	26000.	124	9165	No
194	GOM_NL__2PRFIN20031201_085157_000000562022_00093_09165_9289.N1	01-DEC-2003 08:51:57	Bright	56.000	13	87Alp Tau	0.86700	3800.0	112	9165	No
195	GOM_NL__2PRFIN20031201_085333_000000412022_00093_09165_9290.N1	01-DEC-2003 08:53:33	Bright	40.500	146	25Eta Tau	2.8730	15200.	81	9165	No
196	GOM_NL__2PRFIN20031201_085555_000000402022_00093_09165_9291.N1	01-DEC-2003 08:55:55	Bright	39.500	150	44Zet Per	2.8900	28000.	79	9165	No
197	GOM_NL__2PRFIN20031201_085808_000000392022_00093_09165_9292.N1	01-DEC-2003 08:58:08	Bright	39.000	79	26Bet Per	2.3100	13100.	78	9165	No
198	GOM_NL__2PRFIN20031201_090022_000000402022_00093_09165_9293.N1	01-DEC-2003 09:00:22	Bright	39.500	175	39Del Per	3.0100	19400.	79	9165	No
199	GOM_NL__2PRFIN20031201_090142_000000392022_00093_09165_9294.N1	01-DEC-2003 09:01:42	Bright	39.000	160	23Gam Per	2.9300	4700.0	78	9165	No
200	GOM_NL__2PRFIN20031201_090402_000000372022_00093_09165_9295.N1	01-DEC-2003 09:04:02	Bright	37.000	110	37Del Cas	2.6780	8900.0	74	9165	No
201	GOM_NL__2PRFIN20031201_091146_000000362022_00093_09165_9296.N1	01-DEC-2003 09:11:46	Bright	35.500	49	1Alp UMi	1.9900	6300.0	71	9165	No
202	GOM_NL__2PRFIN20031201_091626_000000382022_00093_09165_9297.N1	01-DEC-2003 09:16:26	Bright	38.000	60	7Bet UMi	2.0810	3950.0	76	9165	No
203	GOM_NL__2PRFIN20031201_091826_000000472022_00093_09165_9298.N1	01-DEC-2003 09:18:26	Bright	46.500	36	50Alp UMa	1.8000	6300.0	93	9165	No
204	GOM_NL__2PRFIN20031201_092003_000000672022_00093_09165_9299.N1	01-DEC-2003 09:20:03	Bright	67.000	82	48Bet UMa	2.3650	10600.	134	9165	No
205	GOM_NL__2PRFIN20031201_092139_000000432022_00093_09165_9300.N1	01-DEC-2003 09:21:39	Bright	43.000	32	77Eps UMa	1.7630	11000.	86	9165	No
206	GOM_NL__2PRFIN20031201_092344_000000372022_00093_09165_9301.N1	01-DEC-2003 09:23:44	Bright	37.000	39	85Eta UMa	1.8540	24000.	74	9165	No
207	GOM_NL__2PRFIN20031201_092637_000000362022_00093_09165_9302.N1	01-DEC-2003 09:26:37	Bright	36.000	180	27Gam Boo	3.0400	8000.0	72	9165	No
208	GOM_NL__2PRFIN20031201_092938_000000352022_00093_09165_9303.N1	01-DEC-2003 09:29:38	Bright	35.000	83		2.3780	11000.	70	9165	No
209	GOM_NL__2PRFIN20031201_093210_000000352022_00093_09165_9304.N1	01-DEC-2003 09:32:10	Bright	34.500	3	16Alp Boo	-0.050000	4250.0	69	9165	No
210	GOM_NL__2PRFIN20031201_093546_000000732022_00093_09165_9305.N1	01-DEC-2003 09:35:46	Bright	73.000	96	68Del Leo	2.5600	9300.0	146	9165	No
211	GOM_NL__2PRFIN20031201_094448_000000462022_00093_09165_9306.N1	01-DEC-2003 09:44:48	Twilight	46.000	163	7Del Crv	2.9450	11000.	92	9165	No
212	GOM_NL__2PRFIN20031201_094626_000000492022_00093_09165_9307.N1	01-DEC-2003 09:46:26	Twilight	49.000	106	9Bet Crv	2.6480	5600.0	98	9165	No
213	GOM_NL__2PRFIN20031201_094826_000000412022_00093_09165_9308.N1	01-DEC-2003 09:48:26	Dark	40.500	123	1ot Cen	2.7500	10200.	81	9165	No
214	GOM_NL__2PRFIN20031201_095228_000000412022_00093_09165_9309.N1	01-DEC-2003 09:52:28	Dark	40.500	77	Eps Cen	2.3030	28000.	81	9165	No
215	GOM_NL__2PRFIN20031201_095406_000000472022_00093_09165_9310.N1	01-DEC-2003 09:54:06	Dark	47.000	10	Bet Cen	0.61000	28000.	94	9165	No
216	GOM_NL__2PRFIN20031201_095602_000000442022_00094_09166_9297.N1	01-DEC-2003 09:56:02	Dark	43.500	12	Alp1Cru	0.77500	30000.	87	9166	No
217	GOM_NL__2PRFIN20031201_095845_000000402022_00094_09166_9298.N1	01-DEC-2003 09:58:45	Dark	40.000	124	The Car	2.7640	30000.	80	9166	No
218	GOM_NL__2PRFIN20031201_100325_000000482022_00094_09166_9299.N1	01-DEC-2003 10:03:25	Dark	47.500	41	Eps Car	1.8600	4100.0	95	9166	No
219	GOM_NL__2PRFIN20031201_100525_000000512022_00094_09166_9300.N1	01-DEC-2003 10:05:25	Dark	51.000	34	Gam2Vel	1.7930	23000.	102	9166	No

220	GOM_NL__2PRFIN20031201_100846_000000502022_00094_09166_9301.N1	01-DEC-2003 10:08:46	Dark	49.500	2	Alp Car	-0.73600	7000.0	99	9166	No
221	GOM_NL__2PRFIN20031201_101039_000000662022_00094_09166_9302.N1	01-DEC-2003 10:10:39	Dark	65.500	117	Pi Pup	2.7060	3800.0	131	9166	No
222	GOM_NL__2PRFIN20031201_101427_000000702022_00094_09166_9303.N1	01-DEC-2003 10:14:27	Dark	69.500	23	21Eps CMa	1.5020	26000.	139	9166	No
223	GOM_NL__2PRFIN20031201_101637_000000762022_00094_09166_9304.N1	01-DEC-2003 10:16:37	Straylight	75.500	179	24Omi2CMa	3.0320	24000.	151	9166	No
224	GOM_NL__2PRFIN20031201_102052_000000932022_00094_09166_9305.N1	01-DEC-2003 10:20:52	Straylight	93.000	1	9Alp CMa	-1.4400	11000.	186	9166	No
225	GOM_NL__2PRFIN20031201_102433_000000602022_00094_09166_9306.N1	01-DEC-2003 10:24:33	Straylight	59.500	7	19Bet Ori	0.10000	14000.	119	9166	No
226	GOM_NL__2PRFIN20031201_102735_000000642022_00094_09166_9307.N1	01-DEC-2003 10:27:35	Twi_and_stray	63.500	30	46Eps Ori	1.6940	30000.	127	9166	No
227	GOM_NL__2PRFIN20031201_103018_000000662022_00094_09166_9308.N1	01-DEC-2003 10:30:18	Twi_and_stray	65.500	27	24Gam Ori	1.6360	26000.	131	9166	No
228	GOM_NL__2PRFIN20031201_103233_000000542022_00094_09166_9309.N1	01-DEC-2003 10:32:33	Bright	53.500	13	87Alp Tau	0.86700	3800.0	107	9166	No
229	GOM_NL__2PRFIN20031201_103409_000000402022_00094_09166_9310.N1	01-DEC-2003 10:34:09	Bright	40.000	146	25Eta Tau	2.8730	15200.	80	9166	No
230	GOM_NL__2PRFIN20031201_103631_000000402022_00094_09166_9311.N1	01-DEC-2003 10:36:31	Bright	40.000	150	44Zet Per	2.8900	28000.	80	9166	No
231	GOM_NL__2PRFIN20031201_103845_000000382022_00094_09166_9312.N1	01-DEC-2003 10:38:45	Bright	38.000	79	26Bet Per	2.3100	13100.	76	9166	No
232	GOM_NL__2PRFIN20031201_104058_000000402022_00094_09166_9313.N1	01-DEC-2003 10:40:58	Bright	39.500	175	39Del Per	3.0100	19400.	79	9166	No
233	GOM_NL__2PRFIN20031201_104218_000000392022_00094_09166_9314.N1	01-DEC-2003 10:42:18	Bright	38.500	160	23Gam Per	2.9300	4700.0	77	9166	No
234	GOM_NL__2PRFIN20031201_104439_000000372022_00094_09166_9315.N1	01-DEC-2003 10:44:39	Bright	36.500	110	37Del Cas	2.6780	8900.0	73	9166	No
235	GOM_NL__2PRFIN20031201_105222_000000382022_00094_09166_9316.N1	01-DEC-2003 10:52:22	Bright	37.500	49	1Alp UMi	1.9900	6300.0	75	9166	No
236	GOM_NL__2PRFIN20031201_105702_000000392022_00094_09166_9317.N1	01-DEC-2003 10:57:02	Bright	39.000	60	7Bet UMi	2.0810	3950.0	78	9166	No
237	GOM_NL__2PRFIN20031201_105902_000000462022_00094_09166_9318.N1	01-DEC-2003 10:59:02	Bright	45.500	36	50Alp UMa	1.8000	6300.0	91	9166	No
238	GOM_NL__2PRFIN20031201_110038_000000442022_00094_09166_9319.N1	01-DEC-2003 11:00:38	Bright	43.500	82	48Bet UMa	2.3650	10600.	87	9166	No
239	GOM_NL__2PRFIN20031201_110215_000000402022_00094_09166_9320.N1	01-DEC-2003 11:02:15	Bright	39.500	32	77Eps UMa	1.7630	11000.	79	9166	No
240	GOM_NL__2PRFIN20031201_110420_000000372022_00094_09166_9321.N1	01-DEC-2003 11:04:20	Bright	36.500	39	85Eta UMa	1.8540	24000.	73	9166	No
241	GOM_NL__2PRFIN20031201_110714_000000352022_00094_09166_9322.N1	01-DEC-2003 11:07:14	Bright	35.000	180	27Gam Boo	3.0400	8000.0	70	9166	No
242	GOM_NL__2PRFIN20031201_111015_000000352022_00094_09166_9323.N1	01-DEC-2003 11:10:15	Bright	34.500	83		2.3780	11000.	69	9166	No
243	GOM_NL__2PRFIN20031201_111246_000000352022_00094_09166_9324.N1	01-DEC-2003 11:12:46	Bright	35.000	3	16Alp Boo	-0.050000	4250.0	70	9166	No
244	GOM_NL__2PRFIN20031201_111623_000000752022_00094_09166_9325.N1	01-DEC-2003 11:16:23	Bright	75.000	96	68Del Leo	2.5600	9300.0	150	9166	No
245	GOM_NL__2PRFIN20031201_112525_000000482022_00094_09166_9326.N1	01-DEC-2003 11:25:25	Twi_and_stray	47.500	163	7Del Crv	2.9450	11000.	95	9166	No
246	GOM_NL__2PRFIN20031201_112703_000000462022_00094_09166_9327.N1	01-DEC-2003 11:27:03	Twilight	46.000	106	9Bet Crv	2.6480	5600.0	92	9166	No
247	GOM_NL__2PRFIN20031201_112903_000000412022_00094_09166_9328.N1	01-DEC-2003 11:29:03	Dark	40.500	123	1ot Cen	2.7500	10200.	81	9166	No
248	GOM_NL__2PRFIN20031201_113305_000000402022_00094_09166_9329.N1	01-DEC-2003 11:33:05	Dark	39.500	77	Eps Cen	2.3030	28000.	79	9166	No
249	GOM_NL__2PRFIN20031201_113443_000000492022_00094_09166_9330.N1	01-DEC-2003 11:34:43	Dark	48.500	10	Bet Cen	0.61000	28000.	97	9166	No
250	GOM_NL__2PRFIN20031201_113639_000000392022_00095_09167_9298.N1	01-DEC-2003 11:36:39	Dark	39.000	12	Alp1Cru	0.77500	30000.	78	9167	No
251	GOM_NL__2PRFIN20031201_113922_000000402022_00095_09167_9299.N1	01-DEC-2003 11:39:22	Dark	39.500	124	The Car	2.7640	30000.	79	9167	No
252	GOM_NL__2PRFIN20031201_114402_000000452022_00095_09167_9300.N1	01-DEC-2003 11:44:02	Dark	45.000	41	Eps Car	1.8600	4100.0	90	9167	No
253	GOM_NL__2PRFIN20031201_114602_000000512022_00095_09167_9301.N1	01-DEC-2003 11:46:02	Dark	50.500	34	Gam2Vel	1.7930	23000.	101	9167	No
254	GOM_NL__2PRFIN20031201_114923_000000582022_00095_09167_9302.N1	01-DEC-2003 11:49:23	Dark	58.000	2	Alp Car	-0.73600	7000.0	116	9167	No
255	GOM_NL__2PRFIN20031201_115116_000000632022_00095_09167_9303.N1	01-DEC-2003 11:51:16	Dark	63.000	117	Pi Pup	2.7060	3800.0	126	9167	No
256	GOM_NL__2PRFIN20031201_115504_000000682022_00095_09167_9304.N1	01-DEC-2003 11:55:04	Dark	68.000	23	21Eps CMa	1.5020	26000.	136	9167	No
257	GOM_NL__2PRFIN20031201_115713_000000752022_00095_09167_9305.N1	01-DEC-2003 11:57:13	Straylight	75.000	179	24Omi2CMa	3.0320	24000.	150	9167	No
258	GOM_NL__2PRFIN20031201_120128_000001002022_00095_09167_9306.N1	01-DEC-2003 12:01:28	Straylight	99.500	1	9Alp CMa	-1.4400	11000.	199	9167	No
259	GOM_NL__2PRFIN20031201_120509_000000632022_00095_09167_9307.N1	01-DEC-2003 12:05:09	Straylight	63.000	7	19Bet Ori	0.10000	14000.	126	9167	No
260	GOM_NL__2PRFIN20031201_120810_000000642022_00095_09167_9308.N1	01-DEC-2003 12:08:10	Twi_and_stray	64.000	30	46Eps Ori	1.6940	30000.	128	9167	No
261	GOM_NL__2PRFIN20031201_121054_000000582022_00095_09167_9309.N1	01-DEC-2003 12:10:54	Twi_and_stray	57.500	27	24Gam Ori	1.6360	26000.	115	9167	No
262	GOM_NL__2PRFIN20031201_121309_000000542022_00095_09167_9310.N1	01-DEC-2003 12:13:09	Bright	53.500	13	87Alp Tau	0.86700	3800.0	107	9167	No
263	GOM_NL__2PRFIN20031201_121445_000000382022_00095_09167_9311.N1	01-DEC-2003 12:14:45	Bright	37.500	146	25Eta Tau	2.8730	15200.	75	9167	No
264	GOM_NL__2PRFIN20031201_121707_000000392022_00095_09167_9312.N1	01-DEC-2003 12:17:07	Bright	39.000	150	44Zet Per	2.8900	28000.	78	9167	No
265	GOM_NL__2PRFIN20031201_121922_000000382022_00095_09167_9313.N1	01-DEC-2003 12:19:22	Bright	37.500	79	26Bet Per	2.3100	13100.	75	9167	No
266	GOM_NL__2PRFIN20031201_122134_000000372022_00095_09167_9314.N1	01-DEC-2003 12:21:34	Bright	37.000	175	39Del Per	3.0100	19400.	74	9167	No
267	GOM_NL__2PRFIN20031201_122255_000000382022_00095_09167_9315.N1	01-DEC-2003 12:22:55	Bright	37.500	160	23Gam Per	2.9300	4700.0	75	9167	No
268	GOM_NL__2PRFIN20031201_122515_000000362022_00095_09167_9316.N1	01-DEC-2003 12:25:15	Bright	36.000	110	37Del Cas	2.6780	8900.0	72	9167	No
269	GOM_NL__2PRFIN20031201_123258_000000372022_00095_09167_9317.N1	01-DEC-2003 12:32:58	Bright	37.000	49	1Alp UMi	1.9900	6300.0	74	9167	No
270	GOM_NL__2PRFIN20031201_123739_000000362022_00095_09167_9318.N1	01-DEC-2003 12:37:39	Bright	36.000	60	7Bet UMi	2.0810	3950.0	72	9167	No
271	GOM_NL__2PRFIN20031201_123938_000000442022_00095_09167_9319.N1	01-DEC-2003 12:39:38	Bright	44.000	36	50Alp UMa	1.8000	6300.0	88	9167	No
272	GOM_NL__2PRFIN20031201_124114_000000462022_00095_09167_9320.N1	01-DEC-2003 12:41:14	Bright	45.500	82	48Bet UMa	2.3650	10600.	91	9167	No
273	GOM_NL__2PRFIN20031201_124251_000000412022_00095_09167_9321.N1	01-DEC-2003 12:42:51	Bright	40.500	32	77Eps UMa	1.7630	11000.	81	9167	No
274	GOM_NL__2PRFIN20031201_124456_000000372022_00095_09167_9322.N1	01-DEC-2003 12:44:56	Bright	36.500	39	85Eta UMa	1.8540	24000.	73	9167	No
275	GOM_NL__2PRFIN20031201_124750_000000352022_00095_09167_9323.N1	01-DEC-2003 12:47:50	Bright	35.000	180	27Gam Boo	3.0400	8000.0	70	9167	No
276	GOM_NL__2PRFIN20031201_125051_000000342022_00095_09167_9324.N1	01-DEC-2003 12:50:51	Bright	34.000	83		2.3780	11000.	68	9167	No
277	GOM_NL__2PRFIN20031201_125322_000000352022_00095_09167_9325.N1	01-DEC-2003 12:53:22	Bright	34.500	3	16Alp Boo	-0.050000	4250.0	69	9167	No
278	GOM_NL__2PRFIN20031201_125700_000000712022_00095_09167_9326.N1	01-DEC-2003 12:57:00	Bright	71.000	96	68Del Leo	2.5600	9300.0	142	9167	No

279	GOM_NL__2PRFIN20031201_130602_000000462022_00095_09167_9327.N1	01-DEC-2003 13:06:02	Twilight	45.500	163	7Del Crv	2.9450	11000.	91	9167	No
280	GOM_NL__2PRFIN20031201_130740_000000472022_00095_09167_9328.N1	01-DEC-2003 13:07:40	Twilight	46.500	106	9Bet Crv	2.6480	5600.0	93	9167	No
281	GOM_NL__2PRFIN20031201_130939_000000422022_00095_09167_9329.N1	01-DEC-2003 13:09:39	Dark	41.500	123	1ot Cen	2.7500	10200.	83	9167	No
282	GOM_NL__2PRFIN20031201_131341_000000372022_00095_09167_9330.N1	01-DEC-2003 13:13:41	Dark	37.000	77	Eps Cen	2.3030	28000.	74	9167	No
283	GOM_NL__2PRFIN20031201_131519_000000442022_00095_09167_9331.N1	01-DEC-2003 13:15:19	Dark	43.500	10	Bet Cen	0.61000	28000.	87	9167	No
284	GOM_NL__2PRFIN20031201_131716_000000442022_00096_09168_9298.N1	01-DEC-2003 13:17:16	Dark	43.500	12	Alp1Cru	0.77500	30000.	87	9168	No
285	GOM_NL__2PRFIN20031201_131958_000000392022_00096_09168_9299.N1	01-DEC-2003 13:19:58	Dark	39.000	124	The Car	2.7640	30000.	78	9168	No
286	GOM_NL__2PRFIN20031201_132438_000000462022_00096_09168_9300.N1	01-DEC-2003 13:24:38	Dark	45.500	41	Eps Car	1.8600	4100.0	91	9168	No
287	GOM_NL__2PRFIN20031201_132639_000000502022_00096_09168_9301.N1	01-DEC-2003 13:26:39	Dark	49.500	34	Gam2Vel	1.7930	23000.	99	9168	No
288	GOM_NL__2PRFIN20031201_133000_000000572022_00096_09168_9302.N1	01-DEC-2003 13:30:00	Dark	56.500	2	Alp Car	-0.73600	7000.0	113	9168	No
289	GOM_NL__2PRFIN20031201_133153_000000622022_00096_09168_9303.N1	01-DEC-2003 13:31:53	Dark	62.000	117	Pi Pup	2.7060	3800.0	124	9168	No
290	GOM_NL__2PRFIN20031201_133541_000000682022_00096_09168_9304.N1	01-DEC-2003 13:35:41	Dark	68.000	23	21Eps CMa	1.5020	26000.	136	9168	No
291	GOM_NL__2PRFIN20031201_133750_000000722022_00096_09168_9305.N1	01-DEC-2003 13:37:50	Straylight	71.500	179	24Omi2CMa	3.0320	24000.	143	9168	No
292	GOM_NL__2PRFIN20031201_134204_000000952022_00096_09168_9306.N1	01-DEC-2003 13:42:04	Straylight	94.500	1	9Alp CMa	-1.4400	11000.	189	9168	No
293	GOM_NL__2PRFIN20031201_134545_000000602022_00096_09168_9307.N1	01-DEC-2003 13:45:45	Straylight	60.000	7	19Bet Ori	0.10000	14000.	120	9168	No
294	GOM_NL__2PRFIN20031201_134846_000000622022_00096_09168_9308.N1	01-DEC-2003 13:48:46	Twilight	61.500	30	46Eps Ori	1.6940	30000.	123	9168	No
295	GOM_NL__2PRFIN20031201_135129_000000602022_00096_09168_9309.N1	01-DEC-2003 13:51:29	Twilight	59.500	27	24Gam Ori	1.6360	26000.	119	9168	No
296	GOM_NL__2PRFIN20031201_135345_000000552022_00096_09168_9310.N1	01-DEC-2003 13:53:45	Bright	54.500	13	87Alp Tau	0.86700	3800.0	109	9168	No
297	GOM_NL__2PRFIN20031201_135521_000000402022_00096_09168_9311.N1	01-DEC-2003 13:55:21	Bright	39.500	146	25Eta Tau	2.8730	15200.	79	9168	No
298	GOM_NL__2PRFIN20031201_135743_000000402022_00096_09168_9312.N1	01-DEC-2003 13:57:43	Bright	40.000	150	44Zet Per	2.8900	28000.	80	9168	No
299	GOM_NL__2PRFIN20031201_135957_000000382022_00096_09168_9313.N1	01-DEC-2003 13:59:57	Bright	38.000	79	26Bet Per	2.3100	13100.	76	9168	No
300	GOM_NL__2PRFIN20031201_140210_000000382022_00096_09168_9314.N1	01-DEC-2003 14:02:10	Bright	37.500	175	39Del Per	3.0100	19400.	75	9168	No
301	GOM_NL__2PRFIN20031201_140330_000000382022_00096_09168_9315.N1	01-DEC-2003 14:03:30	Bright	38.000	160	23Gam Per	2.9300	4700.0	76	9168	No
302	GOM_NL__2PRFIN20031201_140550_000000382022_00096_09168_9316.N1	01-DEC-2003 14:05:50	Bright	37.500	110	37Del Cas	2.6780	8900.0	75	9168	No
303	GOM_NL__2PRFIN20031201_141333_000000392022_00096_09168_9317.N1	01-DEC-2003 14:13:33	Bright	39.000	49	1Alp UMi	1.9900	6300.0	78	9168	No
304	GOM_NL__2PRFIN20031201_141813_000000402022_00096_09168_9318.N1	01-DEC-2003 14:18:13	Bright	39.500	60	7Bet UMi	2.0810	3950.0	79	9168	No
305	GOM_NL__2PRFIN20031201_142013_000000472022_00096_09168_9319.N1	01-DEC-2003 14:20:13	Bright	47.000	36	50Alp UMa	1.8000	6300.0	94	9168	No
306	GOM_NL__2PRFIN20031201_142149_000000502022_00096_09168_9320.N1	01-DEC-2003 14:21:49	Bright	50.000	82	48Bet UMa	2.3650	10600.	100	9168	No
307	GOM_NL__2PRFIN20031201_142326_000000432022_00096_09168_9321.N1	01-DEC-2003 14:23:26	Bright	42.500	32	77Eps UMa	1.7630	11000.	85	9168	No
308	GOM_NL__2PRFIN20031201_142531_000000372022_00096_09168_9322.N1	01-DEC-2003 14:25:31	Bright	37.000	39	85Eta UMa	1.8540	24000.	74	9168	No
309	GOM_NL__2PRFIN20031201_142825_000000372022_00096_09168_9323.N1	01-DEC-2003 14:28:25	Bright	37.000	180	27Gam Boo	3.0400	8000.0	74	9168	No
310	GOM_NL__2PRFIN20031201_143123_000000402022_00096_09168_9324.N1	01-DEC-2003 14:31:23	Bright	40.000	83		2.3780	11000.	80	9168	No
311	GOM_NL__2PRFIN20031201_143358_000000362022_00096_09168_9325.N1	01-DEC-2003 14:33:58	Bright	35.500	3	16Alp Boo	-0.050000	4250.0	71	9168	No
312	GOM_NL__2PRFIN20031201_143736_000000732022_00096_09168_9326.N1	01-DEC-2003 14:37:36	Bright	73.000	96	68Del Leo	2.5600	9300.0	146	9168	No
313	GOM_NL__2PRFIN20031201_144638_000000472022_00096_09168_9327.N1	01-DEC-2003 14:46:38	Twilight	47.000	163	7Del Crv	2.9450	11000.	94	9168	No
314	GOM_NL__2PRFIN20031201_144816_000000492022_00096_09168_9328.N1	01-DEC-2003 14:48:16	Twilight	48.500	106	9Bet Crv	2.6480	5600.0	97	9168	No
315	GOM_NL__2PRFIN20031201_145015_000000432022_00096_09168_9329.N1	01-DEC-2003 14:50:15	Dark	42.500	123	1ot Cen	2.7500	10200.	85	9168	No
316	GOM_NL__2PRFIN20031201_145416_000000432022_00096_09168_9330.N1	01-DEC-2003 14:54:16	Dark	42.500	77	Eps Cen	2.3030	28000.	85	9168	No
317	GOM_NL__2PRFIN20031201_145554_000000442022_00096_09168_9331.N1	01-DEC-2003 14:55:54	Dark	44.000	10	Bet Cen	0.61000	28000.	88	9168	No
318	GOM_NL__2PRFIN20031201_145750_000000482022_00097_09169_9298.N1	01-DEC-2003 14:57:50	Dark	48.000	12	Alp1Cru	0.77500	30000.	96	9169	No
319	GOM_NL__2PRFIN20031201_150034_000000402022_00097_09169_9299.N1	01-DEC-2003 15:00:34	Dark	39.500	124	The Car	2.7640	30000.	79	9169	No
320	GOM_NL__2PRFIN20031201_150515_000000462022_00097_09169_9300.N1	01-DEC-2003 15:05:15	Dark	45.500	41	Eps Car	1.8600	4100.0	91	9169	No
321	GOM_NL__2PRFIN20031201_150715_000000542022_00097_09169_9301.N1	01-DEC-2003 15:07:15	Dark	54.000	34	Gam2Vel	1.7930	23000.	108	9169	No
322	GOM_NL__2PRFIN20031201_151036_000000582022_00097_09169_9302.N1	01-DEC-2003 15:10:36	Dark	58.000	2	Alp Car	-0.73600	7000.0	116	9169	No
323	GOM_NL__2PRFIN20031201_151228_000000652022_00097_09169_9303.N1	01-DEC-2003 15:12:28	Dark	65.000	117	Pi Pup	2.7060	3800.0	130	9169	No
324	GOM_NL__2PRFIN20031201_151616_000000662022_00097_09169_9304.N1	01-DEC-2003 15:16:16	Dark	65.500	23	21Eps CMa	1.5020	26000.	131	9169	No
325	GOM_NL__2PRFIN20031201_151826_000000672022_00097_09169_9305.N1	01-DEC-2003 15:18:26	Straylight	67.000	179	24Omi2CMa	3.0320	24000.	134	9169	No
326	GOM_NL__2PRFIN20031201_152239_000000912022_00097_09169_9306.N1	01-DEC-2003 15:22:39	Straylight	91.000	1	9Alp CMa	-1.4400	11000.	182	9169	No
327	GOM_NL__2PRFIN20031201_152619_000000632022_00097_09169_9307.N1	01-DEC-2003 15:26:19	Straylight	63.000	7	19Bet Ori	0.10000	14000.	126	9169	No
328	GOM_NL__2PRFIN20031201_152920_000000642022_00097_09169_9308.N1	01-DEC-2003 15:29:20	Twilight	64.000	30	46Eps Ori	1.6940	30000.	128	9169	No
329	GOM_NL__2PRFIN20031201_153203_000000672022_00097_09169_9309.N1	01-DEC-2003 15:32:03	Twilight	67.000	27	24Gam Ori	1.6360	26000.	134	9169	No
330	GOM_NL__2PRFIN20031201_153419_000000572022_00097_09169_9310.N1	01-DEC-2003 15:34:19	Bright	56.500	13	87Alp Tau	0.86700	3800.0	113	9169	No
331	GOM_NL__2PRFIN20031201_153555_000000412022_00097_09169_9311.N1	01-DEC-2003 15:35:55	Bright	41.000	146	25Eta Tau	2.8730	15200.	82	9169	No
332	GOM_NL__2PRFIN20031201_153818_000000402022_00097_09169_9312.N1	01-DEC-2003 15:38:18	Bright	40.000	150	44Zet Per	2.8900	28000.	80	9169	No
333	GOM_NL__2PRFIN20031201_154033_000000382022_00097_09169_9313.N1	01-DEC-2003 15:40:33	Bright	37.500	79	26Bet Per	2.3100	13100.	75	9169	No
334	GOM_NL__2PRFIN20031201_154245_000000382022_00097_09169_9314.N1	01-DEC-2003 15:42:45	Bright	38.000	175	39Del Per	3.0100	19400.	76	9169	No
335	GOM_NL__2PRFIN20031201_154405_000000392022_00097_09169_9315.N1	01-DEC-2003 15:44:05	Bright	39.000	160	23Gam Per	2.9300	4700.0	78	9169	No
336	GOM_NL__2PRFIN20031201_154626_000000392022_00097_09169_9316.N1	01-DEC-2003 15:46:26	Bright	39.000	110	37Del Cas	2.6780	8900.0	78	9169	No
337	GOM_NL__2PRFIN20031201_155409_000000392022_00097_09169_9317.N1	01-DEC-2003 15:54:09	Bright	39.000	49	1Alp UMi	1.9900	6300.0	78	9169	No

338	GOM_NL__2PRFIN20031201_155847_000000422022_00097_09169_9318.N1	01-DEC-2003 15:58:47	Bright	42.000	60	7Bet UMi	2.0810	3950.0	84	9169	No
339	GOM_NL__2PRFIN20031201_160049_000000462022_00097_09169_9319.N1	01-DEC-2003 16:00:49	Bright	45.500	36	50Alp UMa	1.8000	6300.0	91	9169	No
340	GOM_NL__2PRFIN20031201_160225_000000462022_00097_09169_9320.N1	01-DEC-2003 16:02:25	Bright	46.000	82	48Bet UMa	2.3650	10600.	92	9169	No
341	GOM_NL__2PRFIN20031201_160402_000000392022_00097_09169_9321.N1	01-DEC-2003 16:04:02	Bright	38.500	32	77Eps UMa	1.7630	11000.	77	9169	No
342	GOM_NL__2PRFIN20031201_160607_000000392022_00097_09169_9322.N1	01-DEC-2003 16:06:07	Bright	39.000	39	85Eta UMa	1.8540	24000.	78	9169	No
343	GOM_NL__2PRFIN20031201_160901_000000372022_00097_09169_9323.N1	01-DEC-2003 16:09:01	Bright	36.500	180	27Gam Boo	3.0400	8000.0	73	9169	No
344	GOM_NL__2PRFIN20031201_161159_000000392022_00097_09169_9324.N1	01-DEC-2003 16:11:59	Bright	38.500	83		2.3780	11000.	77	9169	No
345	GOM_NL__2PRFIN20031201_161434_000000362022_00097_09169_9325.N1	01-DEC-2003 16:14:34	Bright	35.500	3	16Alp Boo	-0.050000	4250.0	71	9169	No
346	GOM_NL__2PRFIN20031201_161813_000000782022_00097_09169_9326.N1	01-DEC-2003 16:18:13	Bright	78.000	96	68Del Leo	2.5600	9300.0	156	9169	No
347	GOM_NL__2PRFIN20031201_162715_000000462022_00097_09169_9327.N1	01-DEC-2003 16:27:15	Twilight	45.500	163	7Del Crv	2.9450	11000.	91	9169	No
348	GOM_NL__2PRFIN20031201_162852_000000482022_00097_09169_9328.N1	01-DEC-2003 16:28:52	Twilight	48.000	106	9Bet Crv	2.6480	5600.0	96	9169	No
349	GOM_NL__2PRFIN20031201_163051_000000422022_00097_09169_9329.N1	01-DEC-2003 16:30:51	Dark	41.500	123	1ot Cen	2.7500	10200.	83	9169	No
350	GOM_NL__2PRFIN20031201_163451_000000412022_00097_09169_9330.N1	01-DEC-2003 16:34:51	Dark	40.500	77	Eps Cen	2.3030	28000.	81	9169	No
351	GOM_NL__2PRFIN20031201_163630_000000432022_00097_09169_9331.N1	01-DEC-2003 16:36:30	Dark	42.500	10	Bet Cen	0.61000	28000.	85	9169	No
352	GOM_NL__2PRFIN20031201_163827_000000442022_00098_09170_9298.N1	01-DEC-2003 16:38:27	Dark	44.000	12	Alp1Cru	0.77500	30000.	88	9170	No
353	GOM_NL__2PRFIN20031201_164109_000000422022_00098_09170_9299.N1	01-DEC-2003 16:41:09	Dark	42.000	124	The Car	2.7640	30000.	84	9170	No
354	GOM_NL__2PRFIN20031201_164551_000000492022_00098_09170_9300.N1	01-DEC-2003 16:45:51	Dark	49.000	41	Eps Car	1.8600	4100.0	98	9170	No
355	GOM_NL__2PRFIN20031201_164752_000000602022_00098_09170_9301.N1	01-DEC-2003 16:47:52	Dark	59.500	34	Gam2Vel	1.7930	23000.	119	9170	No
356	GOM_NL__2PRFIN20031201_165112_000000582022_00098_09170_9302.N1	01-DEC-2003 16:51:12	Dark	58.000	2	Alp Car	-0.73600	7000.0	116	9170	No
357	GOM_NL__2PRFIN20031201_165305_000000752022_00098_09170_9303.N1	01-DEC-2003 16:53:05	Dark	75.000	117	Pi Pup	2.7060	3800.0	150	9170	No
358	GOM_NL__2PRFIN20031201_165653_000000752022_00098_09170_9304.N1	01-DEC-2003 16:56:53	Dark	74.500	23	21Eps CMa	1.5020	26000.	149	9170	No
359	GOM_NL__2PRFIN20031201_165903_000000762022_00098_09170_9305.N1	01-DEC-2003 16:59:03	Straylight	75.500	179	24Omi2CMa	3.0320	24000.	151	9170	No
360	GOM_NL__2PRFIN20031201_170249_000000732022_00098_09170_9306.N1	01-DEC-2003 17:02:49	Straylight	73.000	47	2Bet CMa	1.9760	28000.	146	9170	No
361	GOM_NL__2PRFIN20031201_170523_000000492022_00098_09170_9307.N1	01-DEC-2003 17:05:23	Straylight	48.500	165	34Gam Eri	2.9500	3200.0	97	9170	No
362	GOM_NL__2PRFIN20031201_170656_000000602022_00098_09170_9308.N1	01-DEC-2003 17:06:56	Straylight	60.000	7	19Bet Ori	0.10000	14000.	120	9170	No
363	GOM_NL__2PRFIN20031201_170957_000000662022_00098_09170_9309.N1	01-DEC-2003 17:09:57	Twilight	65.500	30	46Eps Ori	1.6940	30000.	131	9170	No
364	GOM_NL__2PRFIN20031201_171240_000000632022_00098_09170_9310.N1	01-DEC-2003 17:12:40	Twilight	63.000	27	24Gam Ori	1.6360	26000.	126	9170	No
365	GOM_NL__2PRFIN20031201_171455_000000552022_00098_09170_9311.N1	01-DEC-2003 17:14:55	Bright	55.000	13	87Alp Tau	0.86700	3800.0	110	9170	No
366	GOM_NL__2PRFIN20031201_171632_000000392022_00098_09170_9312.N1	01-DEC-2003 17:16:32	Bright	38.500	146	25Eta Tau	2.8730	15200.	77	9170	No
367	GOM_NL__2PRFIN20031201_171853_000000412022_00098_09170_9313.N1	01-DEC-2003 17:18:53	Bright	40.500	150	44Zet Per	2.8900	28000.	81	9170	No
368	GOM_NL__2PRFIN20031201_172108_000000382022_00098_09170_9314.N1	01-DEC-2003 17:21:08	Bright	38.000	79	26Bet Per	2.3100	13100.	76	9170	No
369	GOM_NL__2PRFIN20031201_172320_000000402022_00098_09170_9315.N1	01-DEC-2003 17:23:20	Bright	39.500	175	39Del Per	3.0100	19400.	79	9170	No
370	GOM_NL__2PRFIN20031201_172441_000000392022_00098_09170_9316.N1	01-DEC-2003 17:24:41	Bright	39.000	160	23Gam Per	2.9300	4700.0	78	9170	No
371	GOM_NL__2PRFIN20031201_172703_000000392022_00098_09170_9317.N1	01-DEC-2003 17:27:03	Bright	38.500	110	37Del Cas	2.6780	8900.0	77	9170	No
372	GOM_NL__2PRFIN20031201_173444_000000412022_00098_09170_9318.N1	01-DEC-2003 17:34:44	Bright	40.500	49	1Alp UMi	1.9900	6300.0	81	9170	No
373	GOM_NL__2PRFIN20031201_173925_000000392022_00098_09170_9319.N1	01-DEC-2003 17:39:25	Bright	38.500	60	7Bet UMi	2.0810	3950.0	77	9170	No
374	GOM_NL__2PRFIN20031201_174124_000000462022_00098_09170_9320.N1	01-DEC-2003 17:41:24	Bright	46.000	36	50Alp UMa	1.8000	6300.0	92	9170	No
375	GOM_NL__2PRFIN20031201_174301_000000482022_00098_09170_9321.N1	01-DEC-2003 17:43:01	Bright	47.500	82	48Bet UMa	2.3650	10600.	95	9170	No
376	GOM_NL__2PRFIN20031201_174438_000000392022_00098_09170_9322.N1	01-DEC-2003 17:44:38	Bright	39.000	32	77Eps UMa	1.7630	11000.	78	9170	No
377	GOM_NL__2PRFIN20031201_174643_000000402022_00098_09170_9323.N1	01-DEC-2003 17:46:43	Bright	40.000	39	85Eta UMa	1.8540	24000.	80	9170	No
378	GOM_NL__2PRFIN20031201_174937_000000522022_00098_09170_9324.N1	01-DEC-2003 17:49:37	Bright	52.000	180	27Gam Boo	3.0400	8000.0	104	9170	No
379	GOM_NL__2PRFIN20031201_175238_000000362022_00098_09170_9325.N1	01-DEC-2003 17:52:38	Bright	36.000	83		2.3780	11000.	72	9170	No
380	GOM_NL__2PRFIN20031201_175511_000000362022_00098_09170_9326.N1	01-DEC-2003 17:55:11	Bright	36.000	3	16Alp Boo	-0.050000	4250.0	72	9170	No
381	GOM_NL__2PRFIN20031201_175849_000000752022_00098_09170_9327.N1	01-DEC-2003 17:58:49	Bright	75.000	96	68Del Leo	2.5600	9300.0	150	9170	No
382	GOM_NL__2PRFIN20031201_180306_000000452022_00098_09170_9328.N1	01-DEC-2003 18:03:06	Bright	45.000	121	29Gam Vir	2.7400	7200.0	90	9170	No
383	GOM_NL__2PRFIN20031201_180751_000000472022_00098_09170_9329.N1	01-DEC-2003 18:07:51	Twilight	46.500	163	7Del Crv	2.9450	11000.	93	9170	No
384	GOM_NL__2PRFIN20031201_180928_000000472022_00098_09170_9330.N1	01-DEC-2003 18:09:28	Twilight	47.000	106	9Bet Crv	2.6480	5600.0	94	9170	No
385	GOM_NL__2PRFIN20031201_181126_000000422022_00098_09170_9331.N1	01-DEC-2003 18:11:26	Dark	41.500	123	1ot Cen	2.7500	10200.	83	9170	No
386	GOM_NL__2PRFIN20031201_181526_000000422022_00098_09170_9332.N1	01-DEC-2003 18:15:26	Dark	42.000	77	Eps Cen	2.3030	28000.	84	9170	No
387	GOM_NL__2PRFIN20031201_181706_000000442022_00098_09170_9333.N1	01-DEC-2003 18:17:06	Dark	43.500	10	Bet Cen	0.61000	28000.	87	9170	No
388	GOM_NL__2PRFIN20031201_181901_000000502022_00099_09171_9299.N1	01-DEC-2003 18:19:01	Dark	50.000	12	Alp1Cru	0.77500	30000.	100	9171	No
389	GOM_NL__2PRFIN20031201_182146_000000412022_00099_09171_9300.N1	01-DEC-2003 18:21:46	Dark	40.500	124	The Car	2.7640	30000.	81	9171	No
390	GOM_NL__2PRFIN20031201_182627_000000482022_00099_09171_9301.N1	01-DEC-2003 18:26:27	Dark	48.000	41	Eps Car	1.8600	4100.0	96	9171	No
391	GOM_NL__2PRFIN20031201_182829_000000512022_00099_09171_9302.N1	01-DEC-2003 18:28:29	Dark	51.000	34	Gam2Vel	1.7930	23000.	102	9171	No
392	GOM_NL__2PRFIN20031201_183149_000000522022_00099_09171_9303.N1	01-DEC-2003 18:31:49	Dark	51.500	2	Alp Car	-0.73600	7000.0	103	9171	No
393	GOM_NL__2PRFIN20031201_183342_000000652022_00099_09171_9304.N1	01-DEC-2003 18:33:42	Dark	65.000	117	Pi Pup	2.7060	3800.0	130	9171	No
394	GOM_NL__2PRFIN20031201_183730_000000742022_00099_09171_9305.N1	01-DEC-2003 18:37:30	Dark	74.000	23	21Eps CMa	1.5020	26000.	148	9171	No
395	GOM_NL__2PRFIN20031201_183939_000000752022_00099_09171_9306.N1	01-DEC-2003 18:39:39	Straylight	75.000	179	24Omi2CMa	3.0320	24000.	150	9171	No
396	GOM_NL__2PRFIN20031201_184325_000000692022_00099_09171_9307.N1	01-DEC-2003 18:43:25	Straylight	68.500	47	2Bet CMa	1.9760	28000.	137	9171	No

397	GOM_NL__2PRFIN20031201_184559_000000542022_00099_09171_9308.N1	01-DEC-2003 18:45:59	Straylight	54.000	165	34Gam Eri	2.9500	3200.0	108	9171	No
398	GOM_NL__2PRFIN20031201_184731_000000612022_00099_09171_9309.N1	01-DEC-2003 18:47:31	Straylight	61.000	7	19Bet Ori	0.10000	14000.	122	9171	No
399	GOM_NL__2PRFIN20031201_185031_000000702022_00099_09171_9310.N1	01-DEC-2003 18:50:31	Tw_i_and_stray	69.500	30	46Eps Ori	1.6940	30000.	139	9171	No
400	GOM_NL__2PRFIN20031201_185315_000000652022_00099_09171_9311.N1	01-DEC-2003 18:53:15	Tw_i_and_stray	65.000	27	24Gam Ori	1.6360	26000.	130	9171	No
401	GOM_NL__2PRFIN20031201_185530_000000552022_00099_09171_9312.N1	01-DEC-2003 18:55:30	Bright	55.000	13	87Alp Tau	0.86700	3800.0	110	9171	No
402	GOM_NL__2PRFIN20031201_185707_000000412022_00099_09171_9313.N1	01-DEC-2003 18:57:07	Bright	40.500	146	25Eta Tau	2.8730	15200.	81	9171	No
403	GOM_NL__2PRFIN20031201_185929_000000402022_00099_09171_9314.N1	01-DEC-2003 18:59:29	Bright	39.500	150	44Zet Per	2.8900	28000.	79	9171	No
404	GOM_NL__2PRFIN20031201_190142_000000402022_00099_09171_9315.N1	01-DEC-2003 19:01:42	Bright	40.000	79	26Bet Per	2.3100	13100.	80	9171	No
405	GOM_NL__2PRFIN20031201_190356_000000392022_00099_09171_9316.N1	01-DEC-2003 19:03:56	Bright	39.000	175	39Del Per	3.0100	19400.	78	9171	No
406	GOM_NL__2PRFIN20031201_190516_000000392022_00099_09171_9317.N1	01-DEC-2003 19:05:16	Bright	38.500	160	23Gam Per	2.9300	4700.0	77	9171	No
407	GOM_NL__2PRFIN20031201_190738_000000382022_00099_09171_9318.N1	01-DEC-2003 19:07:38	Bright	38.000	110	37Del Cas	2.6780	8900.0	76	9171	No
408	GOM_NL__2PRFIN20031201_191519_000000422022_00099_09171_9319.N1	01-DEC-2003 19:15:19	Bright	41.500	49	1Alp UMi	1.9900	6300.0	83	9171	No
409	GOM_NL__2PRFIN20031201_191959_000000412022_00099_09171_9320.N1	01-DEC-2003 19:19:59	Bright	41.000	60	7Bet UMi	2.0810	3950.0	82	9171	No
410	GOM_NL__2PRFIN20031201_192159_000000632022_00099_09171_9321.N1	01-DEC-2003 19:21:59	Bright	63.000	36	50Alp UMa	1.8000	6300.0	126	9171	No
411	GOM_NL__2PRFIN20031201_192336_000000482022_00099_09171_9322.N1	01-DEC-2003 19:23:36	Bright	47.500	82	48Bet UMa	2.3650	10600.	95	9171	No
412	GOM_NL__2PRFIN20031201_192513_000000422022_00099_09171_9323.N1	01-DEC-2003 19:25:13	Bright	41.500	32	77Eps UMa	1.7630	11000.	83	9171	No
413	GOM_NL__2PRFIN20031201_192718_000000542022_00099_09171_9324.N1	01-DEC-2003 19:27:18	Bright	54.000	39	85Eta UMa	1.8540	24000.	108	9171	No
414	GOM_NL__2PRFIN20031201_193012_000000372022_00099_09171_9325.N1	01-DEC-2003 19:30:12	Bright	36.500	180	27Gam Boo	3.0400	8000.0	73	9171	No
415	GOM_NL__2PRFIN20031201_193313_000000372022_00099_09171_9326.N1	01-DEC-2003 19:33:13	Bright	36.500	83		2.3780	11000.	73	9171	No
416	GOM_NL__2PRFIN20031201_193546_000000372022_00099_09171_9327.N1	01-DEC-2003 19:35:46	Bright	36.500	3	16Alp Boo	-0.050000	4250.0	73	9171	No
417	GOM_NL__2PRFIN20031201_193926_000000772022_00099_09171_9328.N1	01-DEC-2003 19:39:26	Bright	76.500	96	68Del Leo	2.5600	9300.0	153	9171	No
418	GOM_NL__2PRFIN20031201_194342_000000492022_00099_09171_9329.N1	01-DEC-2003 19:43:42	Bright	49.000	121	29Gam Vir	2.7400	7200.0	98	9171	No
419	GOM_NL__2PRFIN20031201_194827_000000472022_00099_09171_9330.N1	01-DEC-2003 19:48:27	Tw_i_and_stray	47.000	163	7Del Crv	2.9450	11000.	94	9171	No
420	GOM_NL__2PRFIN20031201_195005_000000482022_00099_09171_9331.N1	01-DEC-2003 19:50:05	Twilight	47.500	106	9Bet Crv	2.6480	5600.0	95	9171	No
421	GOM_NL__2PRFIN20031201_195203_000000422022_00099_09171_9332.N1	01-DEC-2003 19:52:03	Dark	42.000	123	1ot Cen	2.7500	10200.	84	9171	No
422	GOM_NL__2PRFIN20031201_195604_000000392022_00099_09171_9333.N1	01-DEC-2003 19:56:04	Dark	38.500	77	Eps Cen	2.3030	28000.	77	9171	No
423	GOM_NL__2PRFIN20031201_195742_000000402022_00099_09171_9334.N1	01-DEC-2003 19:57:42	Dark	39.500	10	Bet Cen	0.61000	28000.	79	9171	No
424	GOM_NL__2PRFIN20031201_195939_000000412022_00100_09172_9300.N1	01-DEC-2003 19:59:39	Dark	41.000	12	Alp1Cru	0.77500	30000.	82	9172	No
425	GOM_NL__2PRFIN20031201_200222_000000412022_00100_09172_9301.N1	01-DEC-2003 20:02:22	Dark	40.500	124	The Car	2.7640	30000.	81	9172	No
426	GOM_NL__2PRFIN20031201_200704_000000562022_00100_09172_9302.N1	01-DEC-2003 20:07:04	Dark	56.000	41	Eps Car	1.8600	4100.0	112	9172	No
427	GOM_NL__2PRFIN20031201_200906_000000502022_00100_09172_9303.N1	01-DEC-2003 20:09:06	Dark	50.000	34	Gam2Vel	1.7930	23000.	100	9172	No
428	GOM_NL__2PRFIN20031201_201225_000000582022_00100_09172_9304.N1	01-DEC-2003 20:12:25	Dark	58.000	2	Alp Car	-0.73600	7000.0	116	9172	No
429	GOM_NL__2PRFIN20031201_201417_000000662022_00100_09172_9305.N1	01-DEC-2003 20:14:17	Dark	66.000	117	Pi Pup	2.7060	3800.0	132	9172	No
430	GOM_NL__2PRFIN20031201_201806_000000652022_00100_09172_9306.N1	01-DEC-2003 20:18:06	Dark	65.000	23	21Eps CMa	1.5020	26000.	130	9172	No
431	GOM_NL__2PRFIN20031201_202015_000000762022_00100_09172_9307.N1	01-DEC-2003 20:20:15	Straylight	76.000	179	24Omi2CMa	3.0320	24000.	152	9172	No
432	GOM_NL__2PRFIN20031201_202401_000000682022_00100_09172_9308.N1	01-DEC-2003 20:24:01	Straylight	68.000	47	2Bet CMa	1.9760	28000.	136	9172	No
433	GOM_NL__2PRFIN20031201_202635_000000502022_00100_09172_9309.N1	01-DEC-2003 20:26:35	Straylight	49.500	165	34Gam Eri	2.9500	3200.0	99	9172	No
434	GOM_NL__2PRFIN20031201_202805_000000682022_00100_09172_9310.N1	01-DEC-2003 20:28:05	Straylight	68.000	7	19Bet Ori	0.10000	14000.	136	9172	No
435	GOM_NL__2PRFIN20031201_203107_000000652022_00100_09172_9311.N1	01-DEC-2003 20:31:07	Tw_i_and_stray	65.000	30	46Eps Ori	1.6940	30000.	130	9172	No
436	GOM_NL__2PRFIN20031201_203350_000000662022_00100_09172_9312.N1	01-DEC-2003 20:33:50	Tw_i_and_stray	65.500	27	24Gam Ori	1.6360	26000.	131	9172	No
437	GOM_NL__2PRFIN20031201_203604_000000572022_00100_09172_9313.N1	01-DEC-2003 20:36:04	Bright	56.500	13	87Alp Tau	0.86700	3800.0	113	9172	No
438	GOM_NL__2PRFIN20031201_203743_000000422022_00100_09172_9314.N1	01-DEC-2003 20:37:43	Bright	41.500	146	25Eta Tau	2.8730	15200.	83	9172	No
439	GOM_NL__2PRFIN20031201_204004_000000422022_00100_09172_9315.N1	01-DEC-2003 20:40:04	Bright	41.500	150	44Zet Per	2.8900	28000.	83	9172	No
440	GOM_NL__2PRFIN20031201_204218_000000402022_00100_09172_9316.N1	01-DEC-2003 20:42:18	Bright	40.000	79	26Bet Per	2.3100	13100.	80	9172	No
441	GOM_NL__2PRFIN20031201_204432_000000392022_00100_09172_9317.N1	01-DEC-2003 20:44:32	Bright	38.500	175	39Del Per	3.0100	19400.	77	9172	No
442	GOM_NL__2PRFIN20031201_204553_000000402022_00100_09172_9318.N1	01-DEC-2003 20:45:53	Bright	39.500	160	23Gam Per	2.9300	4700.0	79	9172	No
443	GOM_NL__2PRFIN20031201_204812_000000402022_00100_09172_9319.N1	01-DEC-2003 20:48:12	Bright	39.500	110	37Del Cas	2.6780	8900.0	79	9172	No
444	GOM_NL__2PRFIN20031201_205556_000000402022_00100_09172_9320.N1	01-DEC-2003 20:55:56	Bright	39.500	49	1Alp UMi	1.9900	6300.0	79	9172	No
445	GOM_NL__2PRFIN20031201_210037_000000402022_00100_09172_9321.N1	01-DEC-2003 21:00:37	Bright	40.000	60	7Bet UMi	2.0810	3950.0	80	9172	No
446	GOM_NL__2PRFIN20031201_210235_000000482022_00100_09172_9322.N1	01-DEC-2003 21:02:35	Bright	47.500	36	50Alp UMa	1.8000	6300.0	95	9172	No
447	GOM_NL__2PRFIN20031201_210412_000000472022_00100_09172_9323.N1	01-DEC-2003 21:04:12	Bright	47.000	82	48Bet UMa	2.3650	10600.	94	9172	No
448	GOM_NL__2PRFIN20031201_210549_000000442022_00100_09172_9324.N1	01-DEC-2003 21:05:49	Bright	43.500	32	77Eps UMa	1.7630	11000.	87	9172	No
449	GOM_NL__2PRFIN20031201_210754_000000542022_00100_09172_9325.N1	01-DEC-2003 21:07:54	Bright	54.000	39	85Eta UMa	1.8540	24000.	108	9172	No
450	GOM_NL__2PRFIN20031201_211049_000000372022_00100_09172_9326.N1	01-DEC-2003 21:10:49	Bright	37.000	180	27Gam Boo	3.0400	8000.0	74	9172	No
451	GOM_NL__2PRFIN20031201_211348_000000392022_00100_09172_9327.N1	01-DEC-2003 21:13:48	Bright	39.000	83		2.3780	11000.	78	9172	No
452	GOM_NL__2PRFIN20031201_211622_000000372022_00100_09172_9328.N1	01-DEC-2003 21:16:22	Bright	37.000	3	16Alp Boo	-0.050000	4250.0	74	9172	No
453	GOM_NL__2PRFIN20031201_212002_000000782022_00100_09172_9329.N1	01-DEC-2003 21:20:02	Bright	78.000	96	68Del Leo	2.5600	9300.0	156	9172	No
454	GOM_NL__2PRFIN20031201_212419_000000482022_00100_09172_9330.N1	01-DEC-2003 21:24:19	Bright	48.000	121	29Gam Vir	2.7400	7200.0	96	9172	No
455	GOM_NL__2PRFIN20031201_212902_000000502022_00100_09172_9331.N1	01-DEC-2003 21:29:02	Tw_i_and_stray	50.000	163	7Del Crv	2.9450	11000.	100	9172	No

456	GOM_NL__2PRFIN20031201_213039_000000522022_00100_09172_9332.N1	01-DEC-2003 21:30:39	Twilight	51.500	106	9Bet Crv	2.6480	5600.0	103	9172	No
457	GOM_NL__2PRFIN20031201_213240_000000402022_00100_09172_9333.N1	01-DEC-2003 21:32:40	Dark	39.500	123	lot Cen	2.7500	10200.	79	9172	No
458	GOM_NL__2PRFIN20031201_213640_000000402022_00100_09172_9334.N1	01-DEC-2003 21:36:40	Dark	40.000	77	Eps Cen	2.3030	28000.	80	9172	No
459	GOM_NL__2PRFIN20031201_213819_000000462022_00100_09172_9335.N1	01-DEC-2003 21:38:19	Dark	45.500	10	Bet Cen	0.61000	28000.	91	9172	No
460	GOM_NL__2PRFIN20031201_214015_000000502022_00101_09173_9302.N1	01-DEC-2003 21:40:15	Dark	50.000	12	Alp1Cru	0.77500	30000.	100	9173	No
461	GOM_NL__2PRFIN20031201_214259_000000412022_00101_09173_9303.N1	01-DEC-2003 21:42:59	Dark	40.500	124	The Car	2.7640	30000.	81	9173	No
462	GOM_NL__2PRFIN20031201_214741_000000472022_00101_09173_9304.N1	01-DEC-2003 21:47:41	Dark	47.000	41	Eps Car	1.8600	4100.0	94	9173	No
463	GOM_NL__2PRFIN20031201_214942_000000552022_00101_09173_9305.N1	01-DEC-2003 21:49:42	Dark	55.000	34	Gam2Vel	1.7930	23000.	110	9173	No
464	GOM_NL__2PRFIN20031201_215301_000000522022_00101_09173_9306.N1	01-DEC-2003 21:53:01	Dark	51.500	2	Alp Car	-0.73600	7000.0	103	9173	No
465	GOM_NL__2PRFIN20031201_215455_000000672022_00101_09173_9307.N1	01-DEC-2003 21:54:55	Dark	66.500	117	Pi Pup	2.7060	3800.0	133	9173	No
466	GOM_NL__2PRFIN20031201_215842_000000722022_00101_09173_9308.N1	01-DEC-2003 21:58:42	Dark	71.500	23	21Eps CMa	1.5020	26000.	143	9173	No
467	GOM_NL__2PRFIN20031201_220052_000000752022_00101_09173_9309.N1	01-DEC-2003 22:00:52	Straylight	75.000	179	24Omi2CMa	3.0320	24000.	150	9173	No
468	GOM_NL__2PRFIN20031201_220437_000000712022_00101_09173_9310.N1	01-DEC-2003 22:04:37	Straylight	71.000	47	2Bet CMa	1.9760	28000.	142	9173	No
469	GOM_NL__2PRFIN20031201_220711_000000452022_00101_09173_9311.N1	01-DEC-2003 22:07:11	Straylight	45.000	165	34Gam Eri	2.9500	3200.0	90	9173	No
470	GOM_NL__2PRFIN20031201_220843_000000602022_00101_09173_9312.N1	01-DEC-2003 22:08:43	Straylight	59.500	7	19Bet Ori	0.10000	14000.	119	9173	No
471	GOM_NL__2PRFIN20031201_221142_000000672022_00101_09173_9313.N1	01-DEC-2003 22:11:42	Tw_i_and_stray	66.500	30	46Eps Ori	1.6940	30000.	133	9173	No
472	GOM_NL__2PRFIN20031201_221425_000000602022_00101_09173_9314.N1	01-DEC-2003 22:14:25	Tw_i_and_stray	60.000	27	24Gam Ori	1.6360	26000.	120	9173	No
473	GOM_NL__2PRFIN20031201_221642_000000582022_00101_09173_9315.N1	01-DEC-2003 22:16:42	Bright	57.500	13	87Alp Tau	0.86700	3800.0	115	9173	No
474	GOM_NL__2PRFIN20031201_221818_000000402022_00101_09173_9316.N1	01-DEC-2003 22:18:18	Bright	39.500	146	25Eta Tau	2.8730	15200.	79	9173	No
475	GOM_NL__2PRFIN20031201_222040_000000412022_00101_09173_9317.N1	01-DEC-2003 22:20:40	Bright	40.500	150	44Zet Per	2.8900	28000.	81	9173	No
476	GOM_NL__2PRFIN20031201_222254_000000402022_00101_09173_9318.N1	01-DEC-2003 22:22:54	Bright	40.000	79	26Bet Per	2.3100	13100.	80	9173	No
477	GOM_NL__2PRFIN20031201_222508_000000392022_00101_09173_9319.N1	01-DEC-2003 22:25:08	Bright	38.500	175	39Del Per	3.0100	19400.	77	9173	No
478	GOM_NL__2PRFIN20031201_222628_000000382022_00101_09173_9320.N1	01-DEC-2003 22:26:28	Bright	38.000	160	23Gam Per	2.9300	4700.0	76	9173	No
479	GOM_NL__2PRFIN20031201_222850_000000382022_00101_09173_9321.N1	01-DEC-2003 22:28:50	Bright	37.500	110	37Del Cas	2.6780	8900.0	75	9173	No
480	GOM_NL__2PRFIN20031201_223632_000000392022_00101_09173_9322.N1	01-DEC-2003 22:36:32	Bright	39.000	49	1Alp UMi	1.9900	6300.0	78	9173	No
481	GOM_NL__2PRFIN20031201_224111_000000402022_00101_09173_9323.N1	01-DEC-2003 22:41:11	Bright	40.000	60	7Bet UMi	2.0810	3950.0	80	9173	No
482	GOM_NL__2PRFIN20031201_224310_000000452022_00101_09173_9324.N1	01-DEC-2003 22:43:10	Bright	44.500	36	50Alp UMa	1.8000	6300.0	89	9173	No
483	GOM_NL__2PRFIN20031201_224447_000000472022_00101_09173_9325.N1	01-DEC-2003 22:44:47	Bright	47.000	82	48Bet UMa	2.3650	10600.	94	9173	No
484	GOM_NL__2PRFIN20031201_224624_000000402022_00101_09173_9326.N1	01-DEC-2003 22:46:24	Bright	39.500	32	77Eps UMa	1.7630	11000.	79	9173	No
485	GOM_NL__2PRFIN20031201_224831_000000402022_00101_09173_9327.N1	01-DEC-2003 22:48:31	Bright	39.500	39	85Eta UMa	1.8540	24000.	79	9173	No
486	GOM_NL__2PRFIN20031201_225125_000000372022_00101_09173_9328.N1	01-DEC-2003 22:51:25	Bright	37.000	180	27Gam Boo	3.0400	8000.0	74	9173	No
487	GOM_NL__2PRFIN20031201_225424_000000392022_00101_09173_9329.N1	01-DEC-2003 22:54:24	Bright	38.500	83		2.3780	11000.	77	9173	No
488	GOM_NL__2PRFIN20031201_225658_000000362022_00101_09173_9330.N1	01-DEC-2003 22:56:58	Bright	35.500	3	16Alp Boo	-0.050000	4250.0	71	9173	No
489	GOM_NL__2PRFIN20031201_230039_000000772022_00101_09173_9331.N1	01-DEC-2003 23:00:39	Bright	76.500	96	68Del Leo	2.5600	9300.0	153	9173	No
490	GOM_NL__2PRFIN20031201_230455_000000472022_00101_09173_9332.N1	01-DEC-2003 23:04:55	Bright	46.500	121	29Gam Vir	2.7400	7200.0	93	9173	No
491	GOM_NL__2PRFIN20031201_230941_000000462022_00101_09173_9333.N1	01-DEC-2003 23:09:41	Tw_i_and_stray	46.000	163	7Del Crv	2.9450	11000.	92	9173	No
492	GOM_NL__2PRFIN20031201_231118_000000452022_00101_09173_9334.N1	01-DEC-2003 23:11:18	Twilight	44.500	106	9Bet Crv	2.6480	5600.0	89	9173	No
493	GOM_NL__2PRFIN20031201_231315_000000442022_00101_09173_9335.N1	01-DEC-2003 23:13:15	Dark	43.500	123	lot Cen	2.7500	10200.	87	9173	No
494	GOM_NL__2PRFIN20031201_231855_000000442022_00101_09173_9336.N1	01-DEC-2003 23:18:55	Dark	43.500	10	Bet Cen	0.61000	28000.	87	9173	No
495	GOM_NL__2PRFIN20031201_232051_000000452022_00102_09174_9302.N1	01-DEC-2003 23:20:51	Dark	45.000	12	Alp1Cru	0.77500	30000.	90	9174	No
496	GOM_NL__2PRFIN20031201_232335_000000412022_00102_09174_9303.N1	01-DEC-2003 23:23:35	Dark	41.000	124	The Car	2.7640	30000.	82	9174	No
497	GOM_NL__2PRFIN20031201_232817_000000442022_00102_09174_9304.N1	01-DEC-2003 23:28:17	Dark	43.500	41	Eps Car	1.8600	4100.0	87	9174	No
498	GOM_NL__2PRFIN20031201_233019_000000552022_00102_09174_9305.N1	01-DEC-2003 23:30:19	Dark	55.000	34	Gam2Vel	1.7930	23000.	110	9174	No
499	GOM_NL__2PRFIN20031201_233337_000000582022_00102_09174_9306.N1	01-DEC-2003 23:33:37	Dark	58.000	2	Alp Car	-0.73600	7000.0	116	9174	No
500	GOM_NL__2PRFIN20031201_233532_000000692022_00102_09174_9307.N1	01-DEC-2003 23:35:32	Dark	68.500	117	Pi Pup	2.7060	3800.0	137	9174	No
501	GOM_NL__2PRFIN20031201_233920_000000712022_00102_09174_9308.N1	01-DEC-2003 23:39:20	Dark	71.000	23	21Eps CMa	1.5020	26000.	142	9174	No
502	GOM_NL__2PRFIN20031201_234128_000000722022_00102_09174_9309.N1	01-DEC-2003 23:41:28	Straylight	72.000	179	24Omi2CMa	3.0320	24000.	144	9174	No
503	GOM_NL__2PRFIN20031201_234514_000000672022_00102_09174_9310.N1	01-DEC-2003 23:45:14	Straylight	67.000	47	2Bet CMa	1.9760	28000.	134	9174	No
504	GOM_NL__2PRFIN20031201_234745_000000492022_00102_09174_9311.N1	01-DEC-2003 23:47:45	Straylight	48.500	165	34Gam Eri	2.9500	3200.0	97	9174	No
505	GOM_NL__2PRFIN20031201_234919_000000602022_00102_09174_9312.N1	01-DEC-2003 23:49:19	Straylight	60.000	7	19Bet Ori	0.10000	14000.	120	9174	No
506	GOM_NL__2PRFIN20031201_235218_000000662022_00102_09174_9313.N1	01-DEC-2003 23:52:18	Tw_i_and_stray	65.500	30	46Eps Ori	1.6940	30000.	131	9174	No
507	GOM_NL__2PRFIN20031201_235501_000000602022_00102_09174_9314.N1	01-DEC-2003 23:55:01	Tw_i_and_stray	60.000	27	24Gam Ori	1.6360	26000.	120	9174	No
508	GOM_NL__2PRFIN20031201_235717_000000612022_00102_09174_9315.N1	01-DEC-2003 23:57:17	Bright	60.500	13	87Alp Tau	0.86700	3800.0	121	9174	No
509	GOM_NL__2PRFIN20031201_235854_000000402022_00102_09174_9316.N1	01-DEC-2003 23:58:54	Bright	40.000	146	25Eta Tau	2.8730	15200.	80	9174	No

3. Quality information per product

In this section it is plotted some information contained in the Quality Summary data set of

the level 2 products. Only products in dark limb conditions and without errors (error flag in the MPH set to "0") are used.

3.1 Plot quality information per product (time dependant)

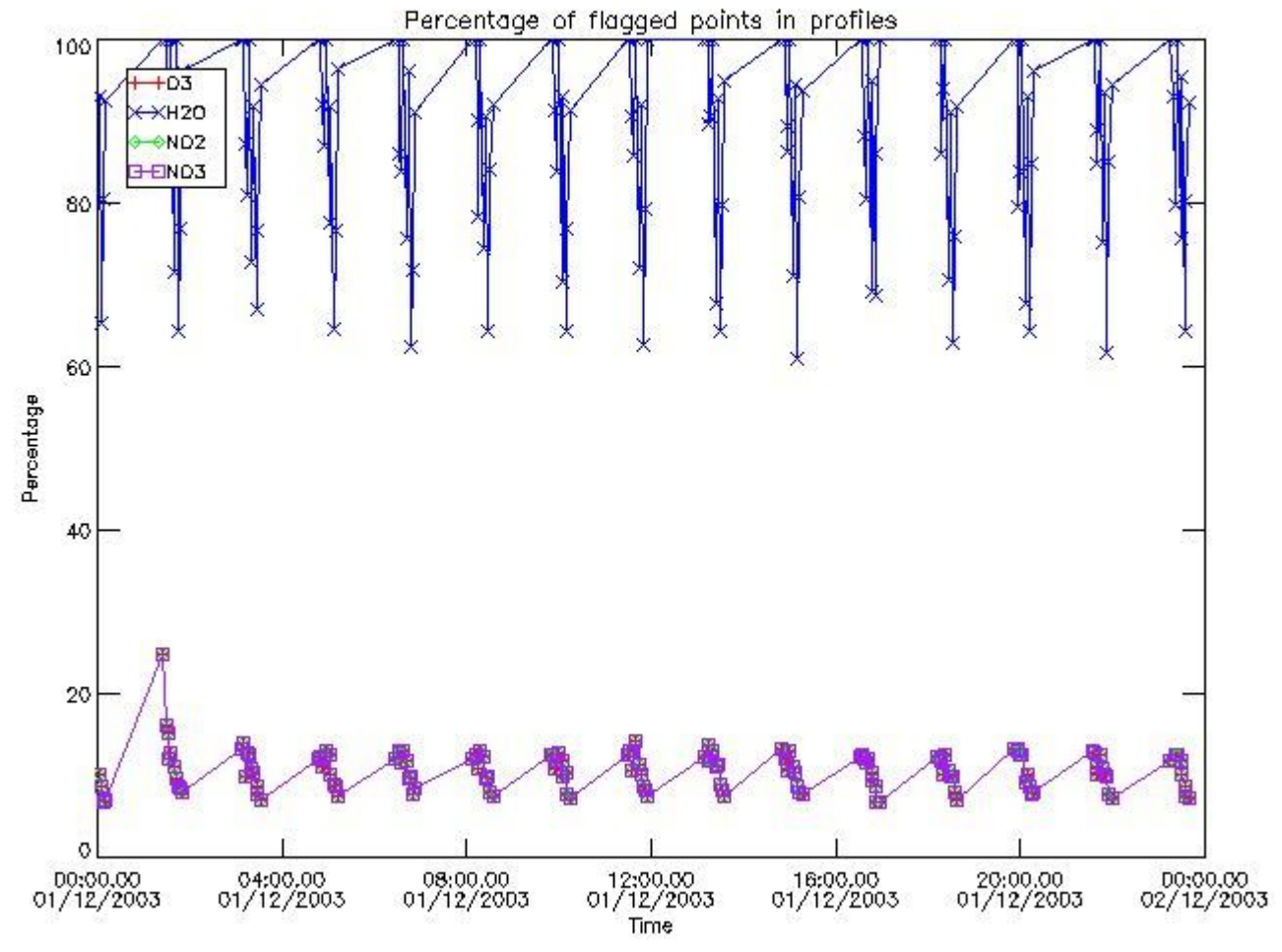

3.2 Plot quality information per product (world map)

Percentage of flagged data per O3 profile

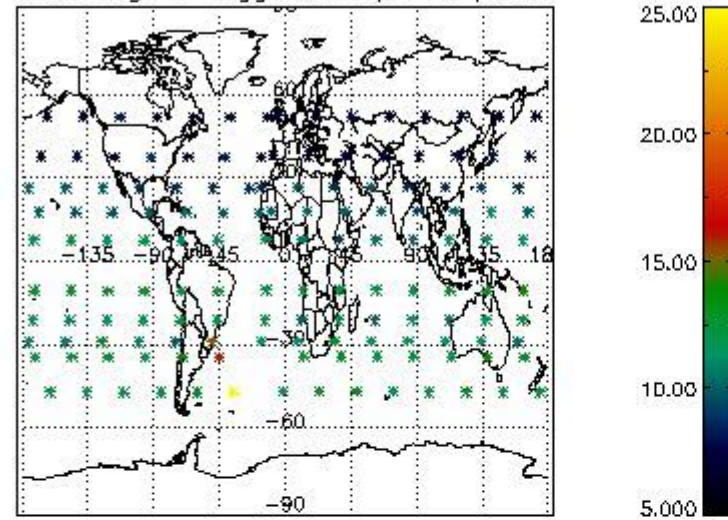

Percentage of flagged data per H2O profile

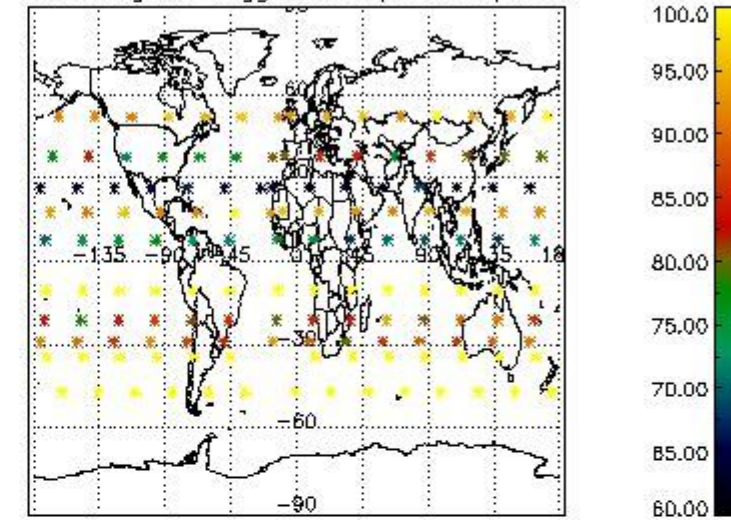

Percentage of flagged data per NO2 profile

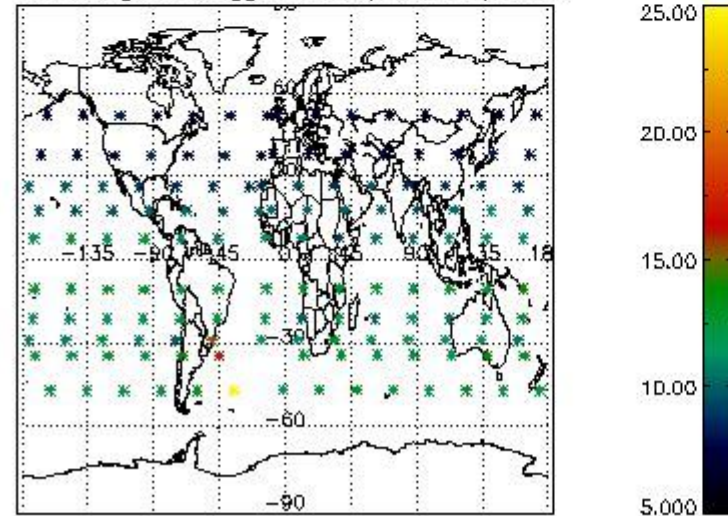

Percentage of flagged data per NO3 profile

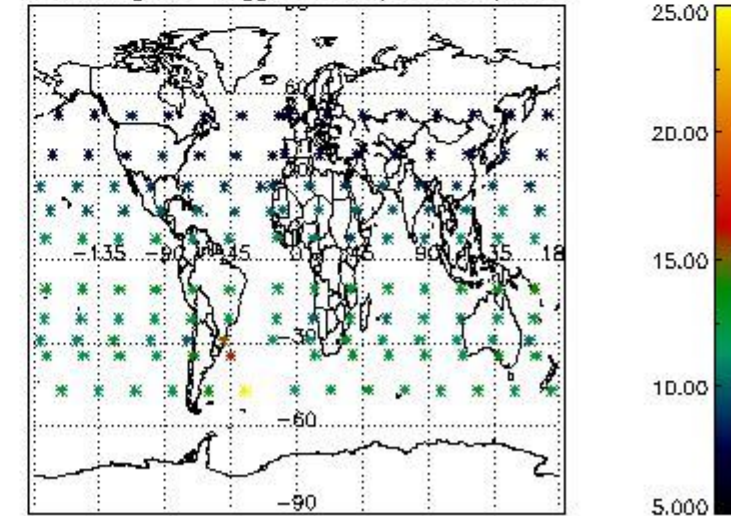

4. Level 1 quality information per product

In this section it is plotted some information contained in the Quality Summary data set of the level 2 products that comes from the level 1b processing. Products without errors (error flag in the MPH set to "0") are used.

4.1 Plot quality information per product (time dependant) coming from level 1b processing

4.1.1 Plot level 1 quality information per product (time dependant): ENVISAT ASCENDING passes

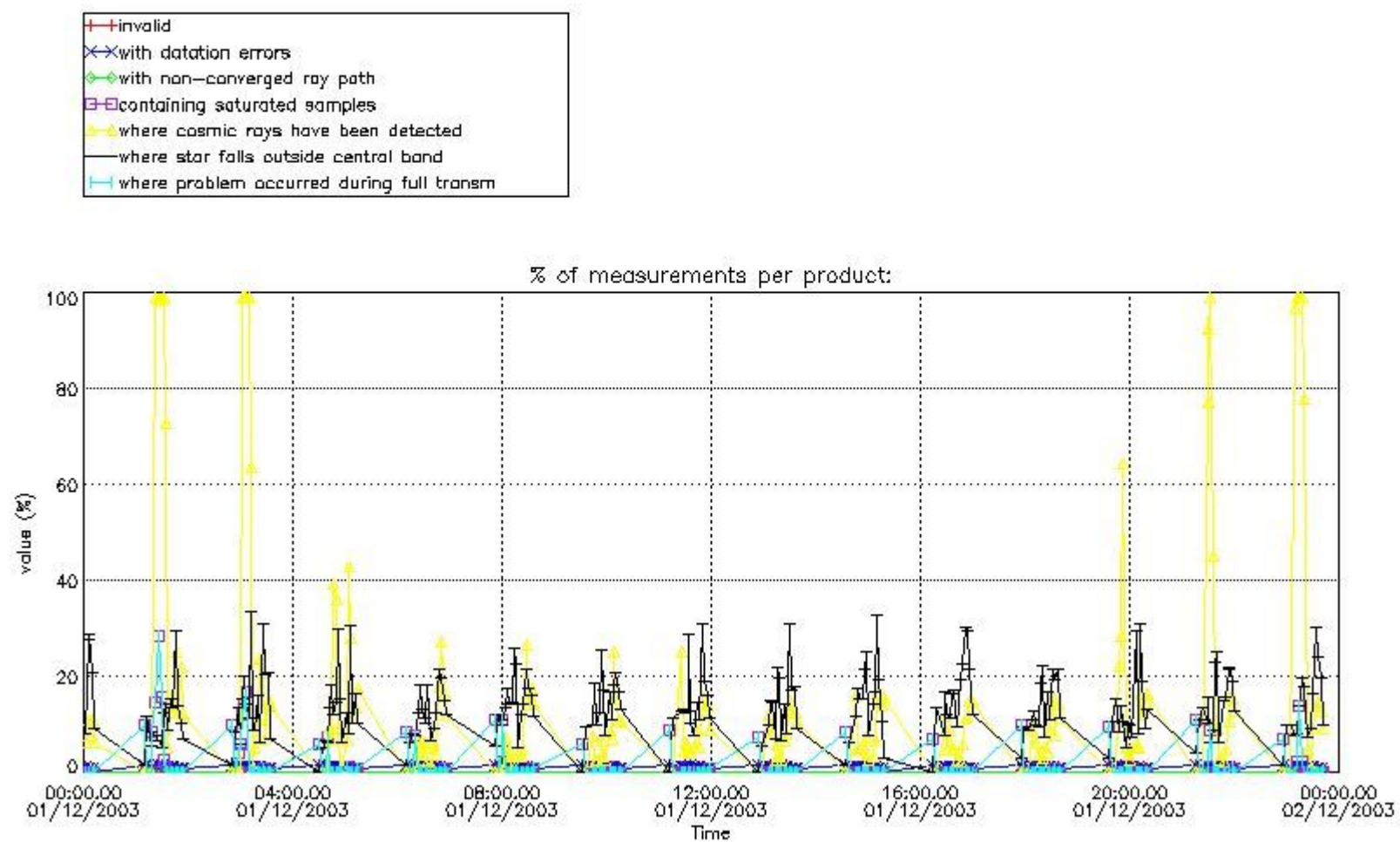

4.1.2 Plot level 1 quality information per product (time dependant): ENVI SAT DESCENDING passes

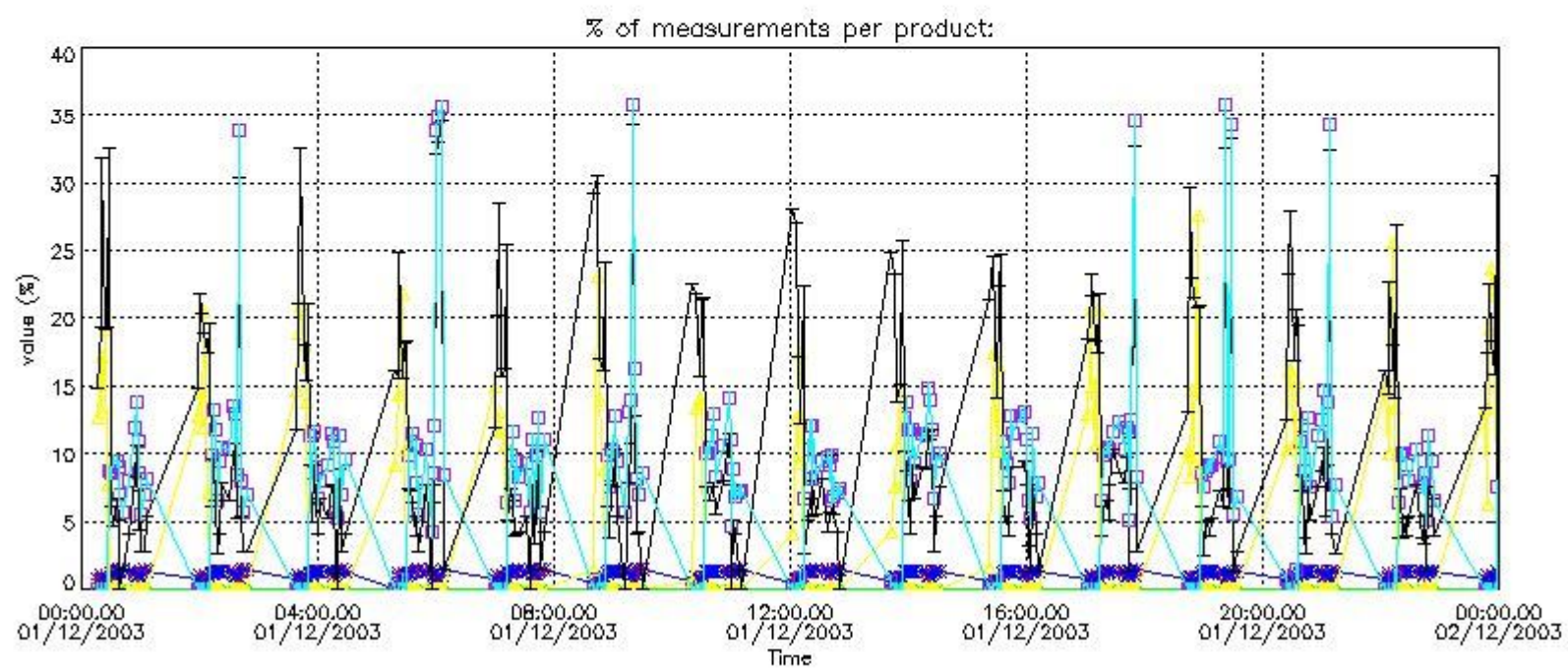

4.2 Plot quality information per product coming from level 1b processing (world map)

4.2.1 Plot level 1 quality information per product (world map): ENVISAT ASCENDING passes

Percentage of cosmic ray hits per profile

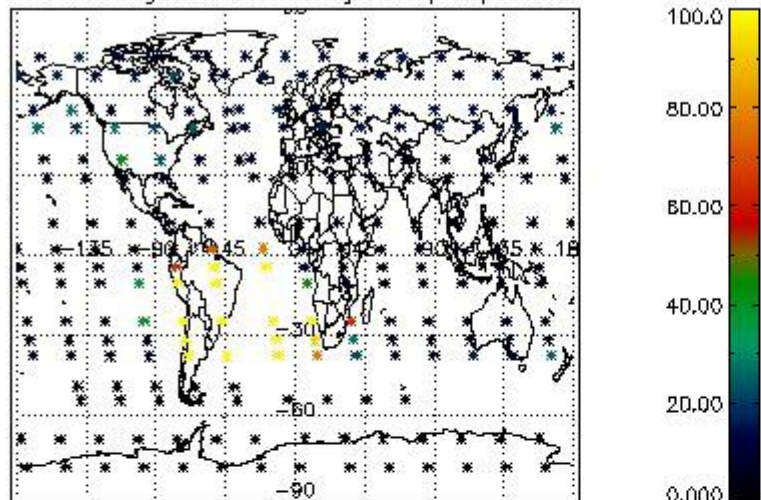

Percentage of datation errors per profile

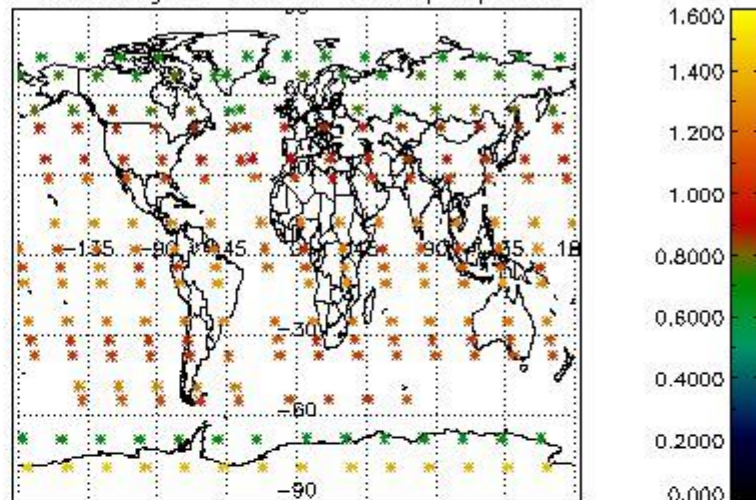

Percentage of star falling outside central band per profile

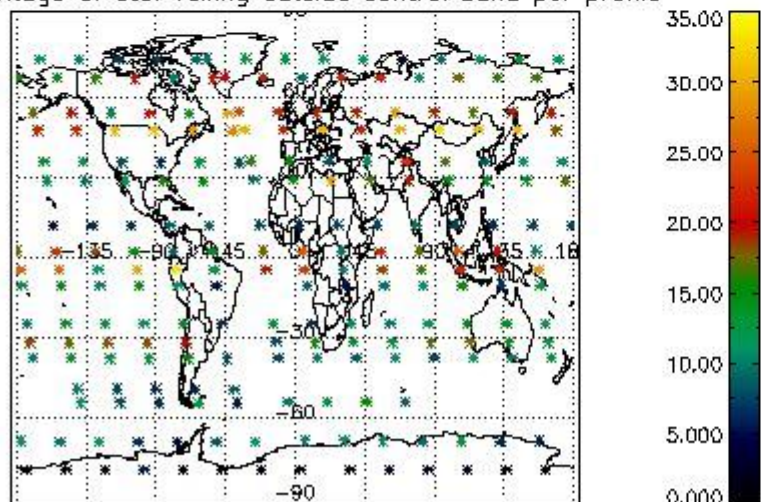

Percentage of saturation errors per profile

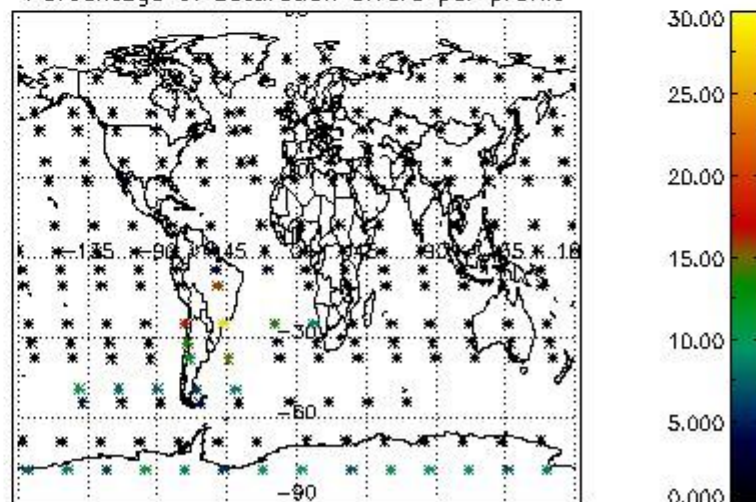

4.2.2 Plot level 1 quality information per product (world map): ENVISAT DESCENDING passes

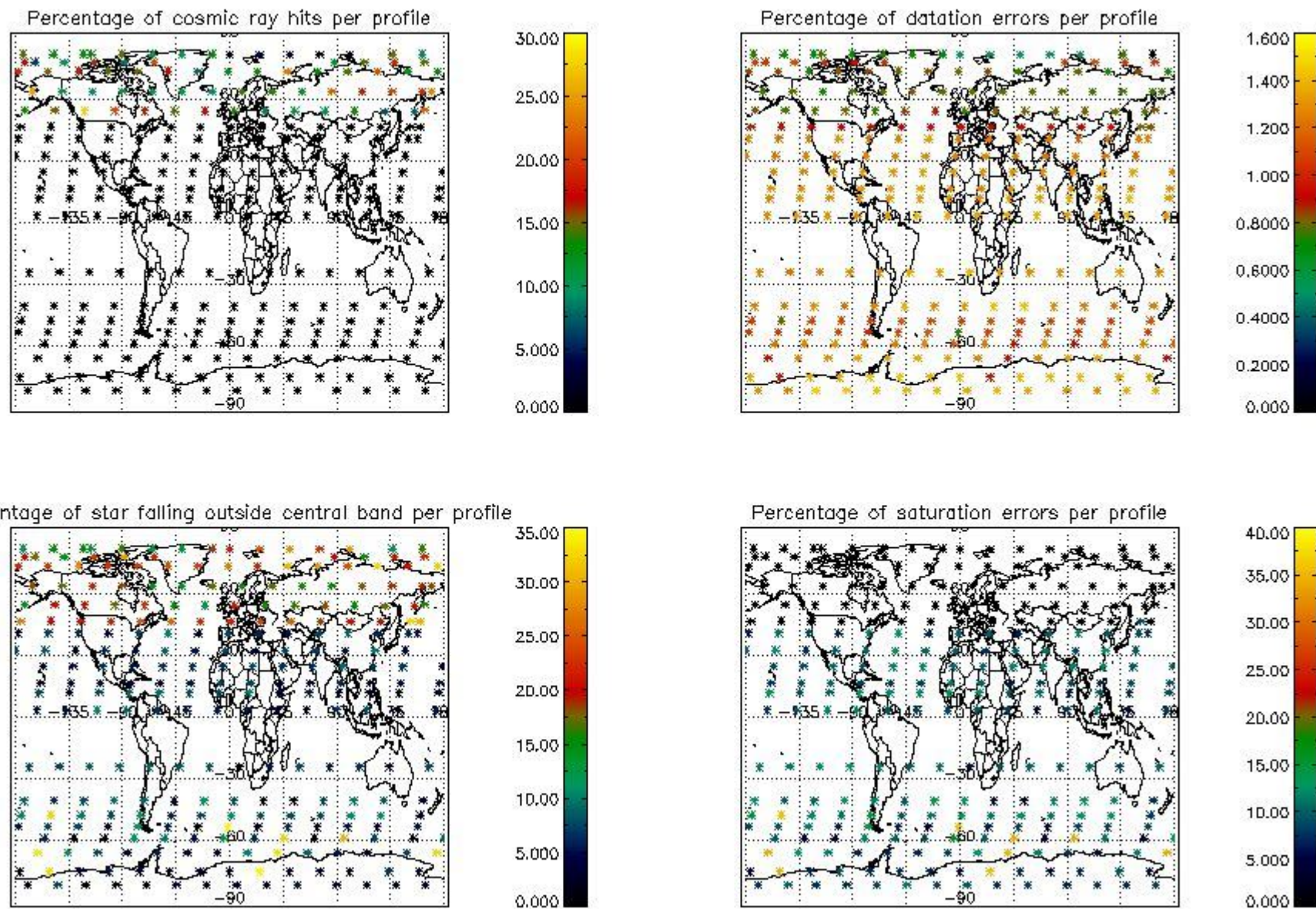

5. Trace gas profiles

5.1 Ozone statistics based on quality of products

The final quality of the products can be "measured" using the STD (Standard Deviation) attached to every point profile. This information is written to the parameter GOM_NL__2P/NL_LOCAL_SPECIES_DENSITY/o3_std of the level 2 products. The table below shows the statistics for given STD ranges.

The statistics are given with respect to the overall valid production:

- Products without fatal errors: GOM_NL__2P/MPH/PRODUCT_ERR=0
- Valid point profile: GOM_NL__2P/NL_LOCAL_SPECIES_DENSITY/pcd(0)=0

The 'Criteria' is applied to valid points of dark limb products:

- Products in dark limb illumination condition: GOM_NL__2P/NL_SUMMARY_QUALITY/obs_ill_cond=0
- Products without fatal errors: GOM_NL__2P/MPH/PRODUCT_ERR=0
- Valid point profile: GOM_NL__2P/NL_LOCAL_SPECIES_DENSITY/pcd(0)=0

So, the table below shows the percentage of dark limb and valid observations for each criteria with respect to the overall valid daily observations.

Criteria	% of total production
All STD	29
STD < 20	19

STD < 10	16
STD < 5	13

5.2 Plot ozone profiles for all STD (dark without errors)

The colorbar represents the latitude.

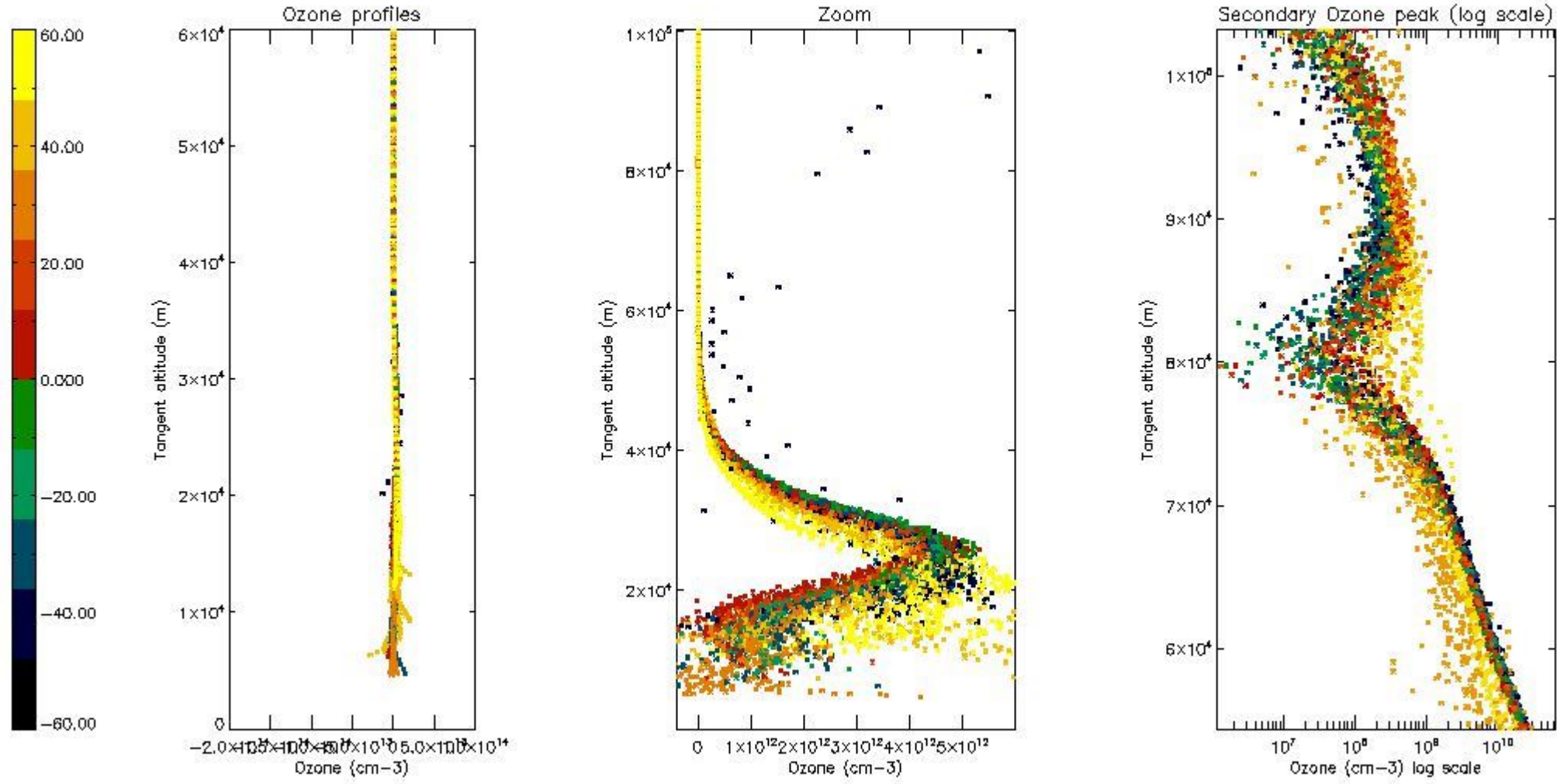

5.3 Plot ozone profiles where STD < 20% (dark without errors)

The colorbar represents the latitude.

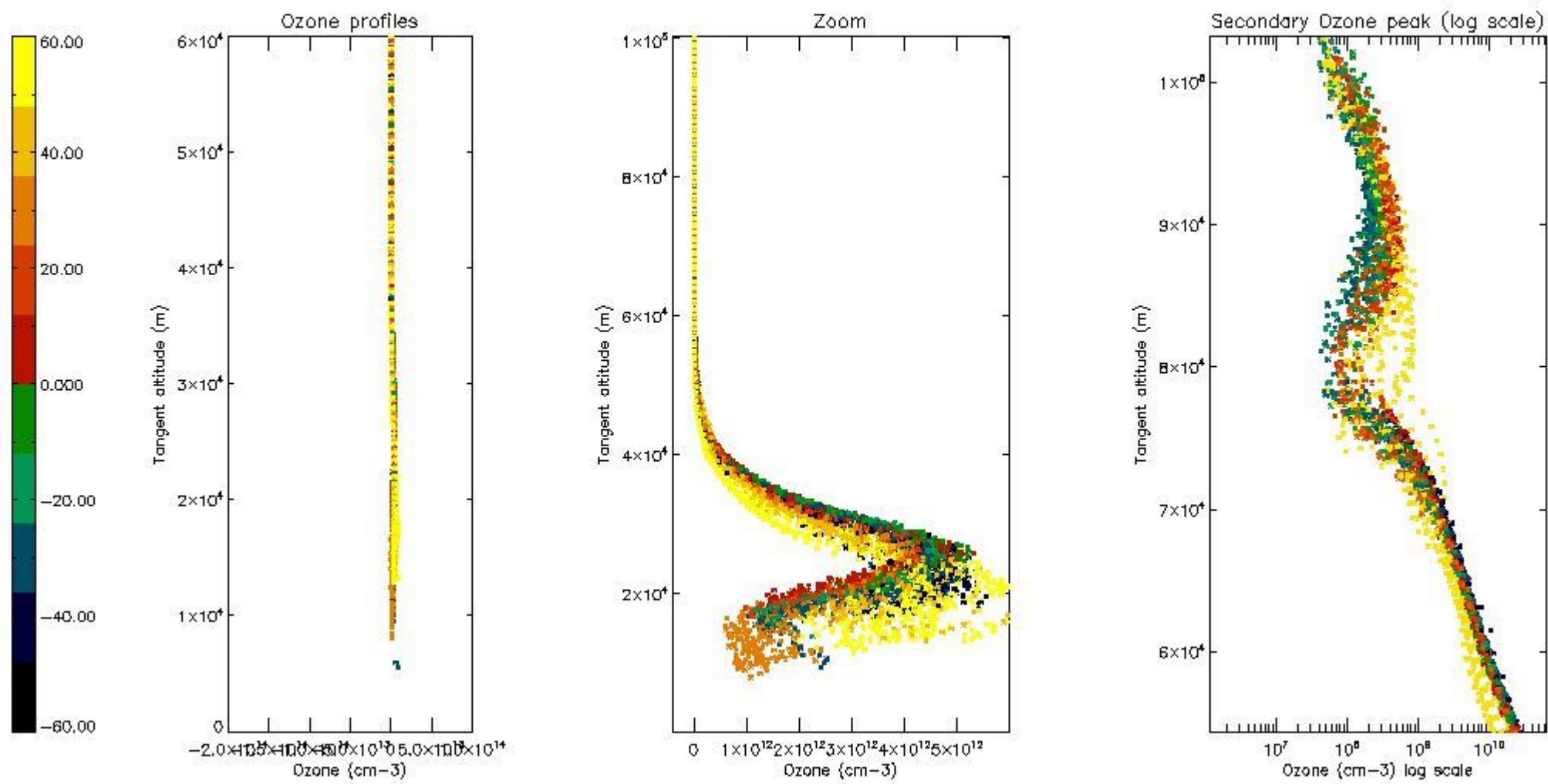

5.4 Plot ozone profiles where STD < 10% (dark without errors)

The colorbar represents the latitude.

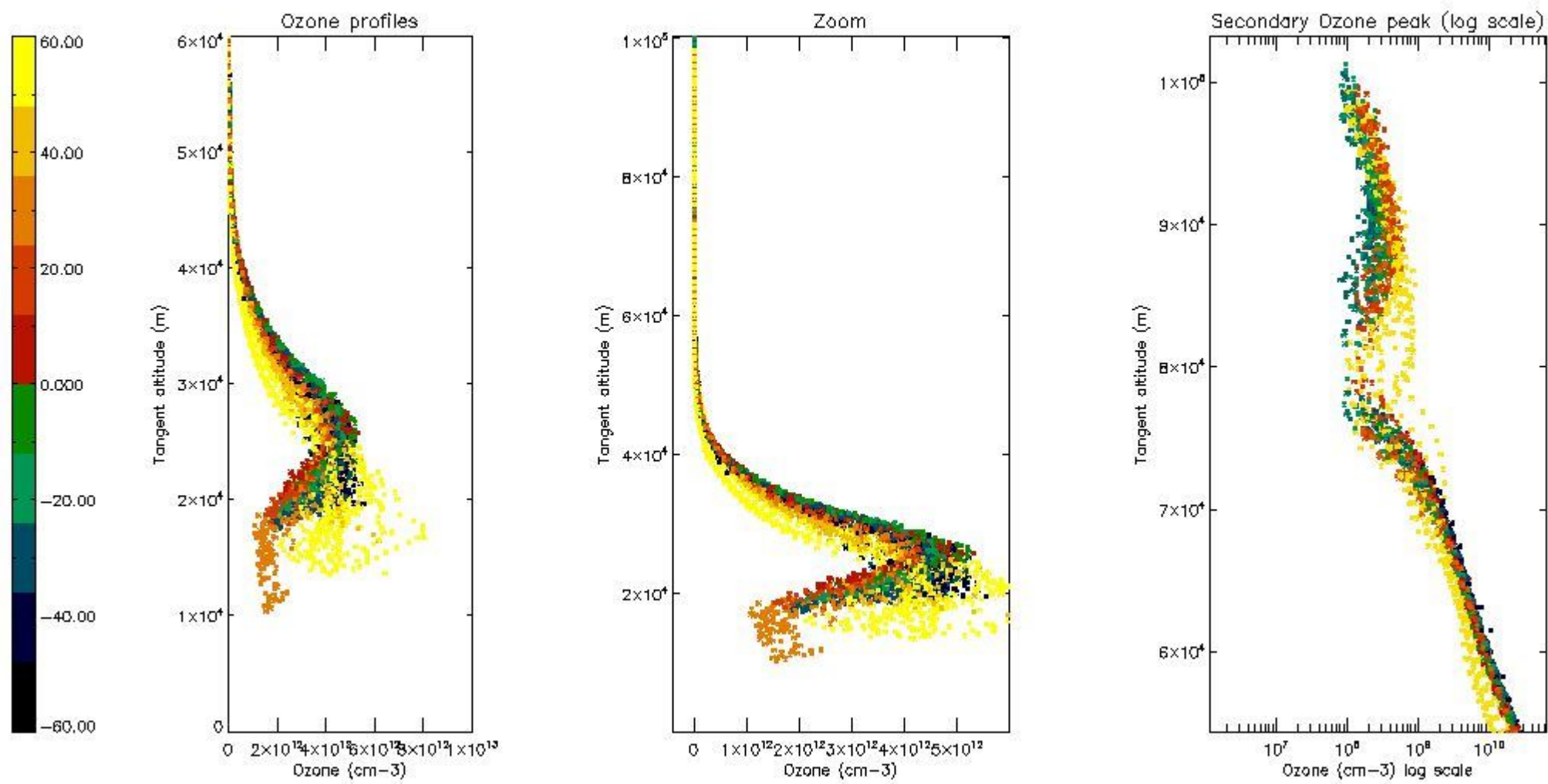

5.5 Plot ozone profiles where STD < 5% (dark without errors)

The colorbar represents the latitude.

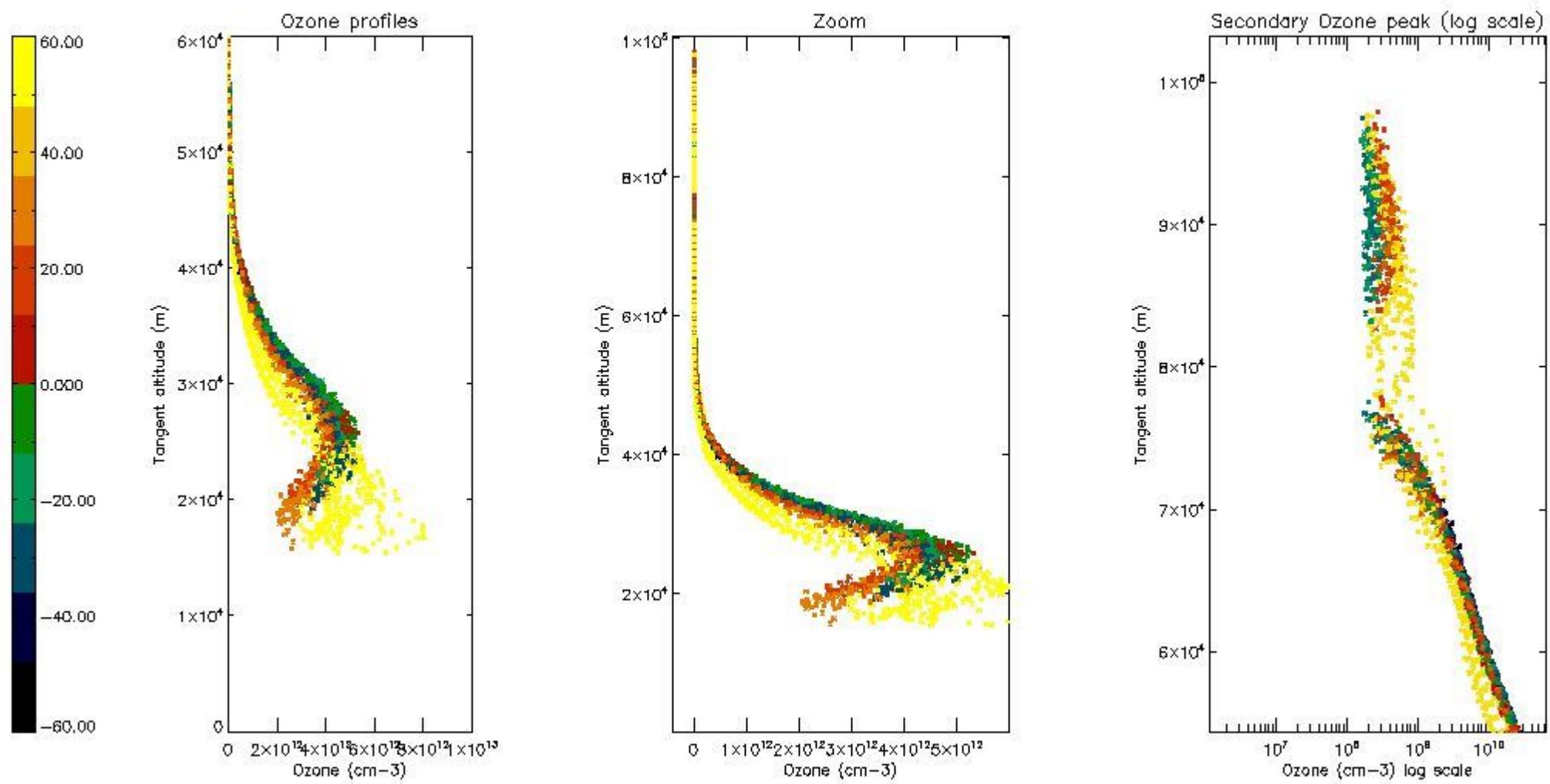

5.6 Plot NO₂ profiles for all STD (dark without errors)

The colorbar represents the latitude.

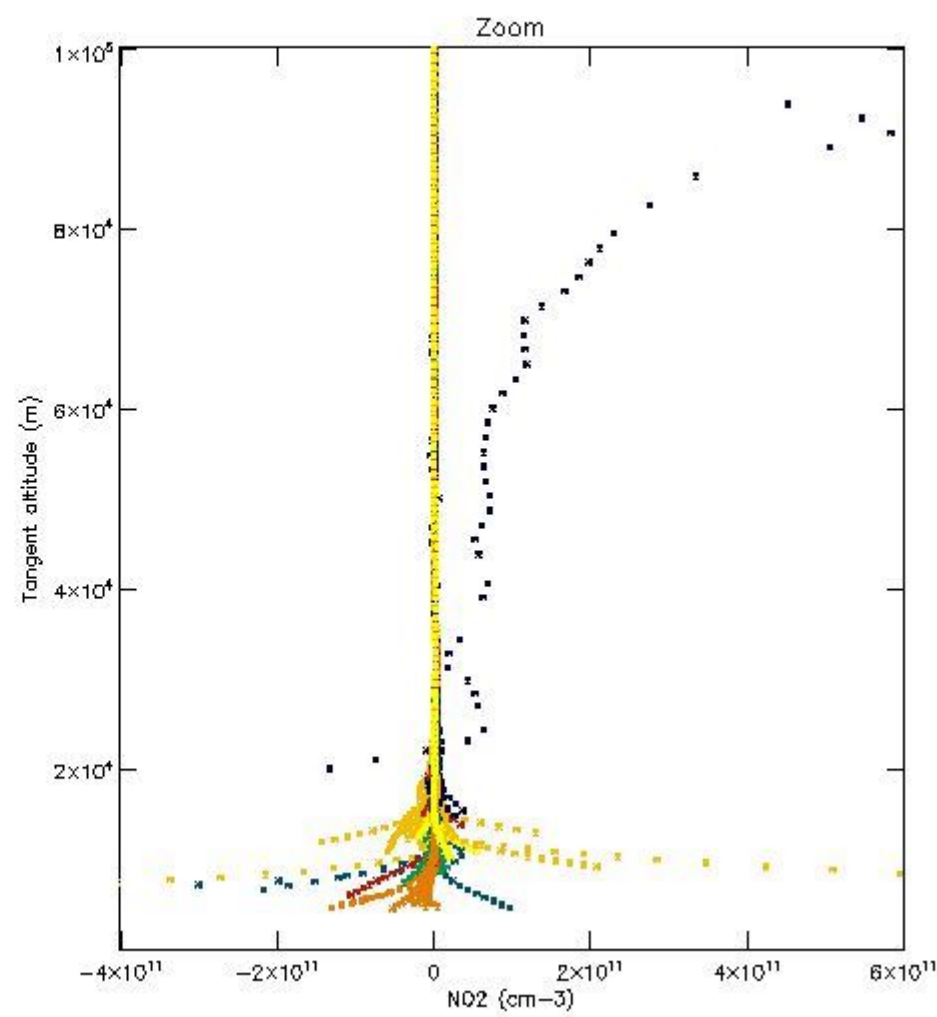
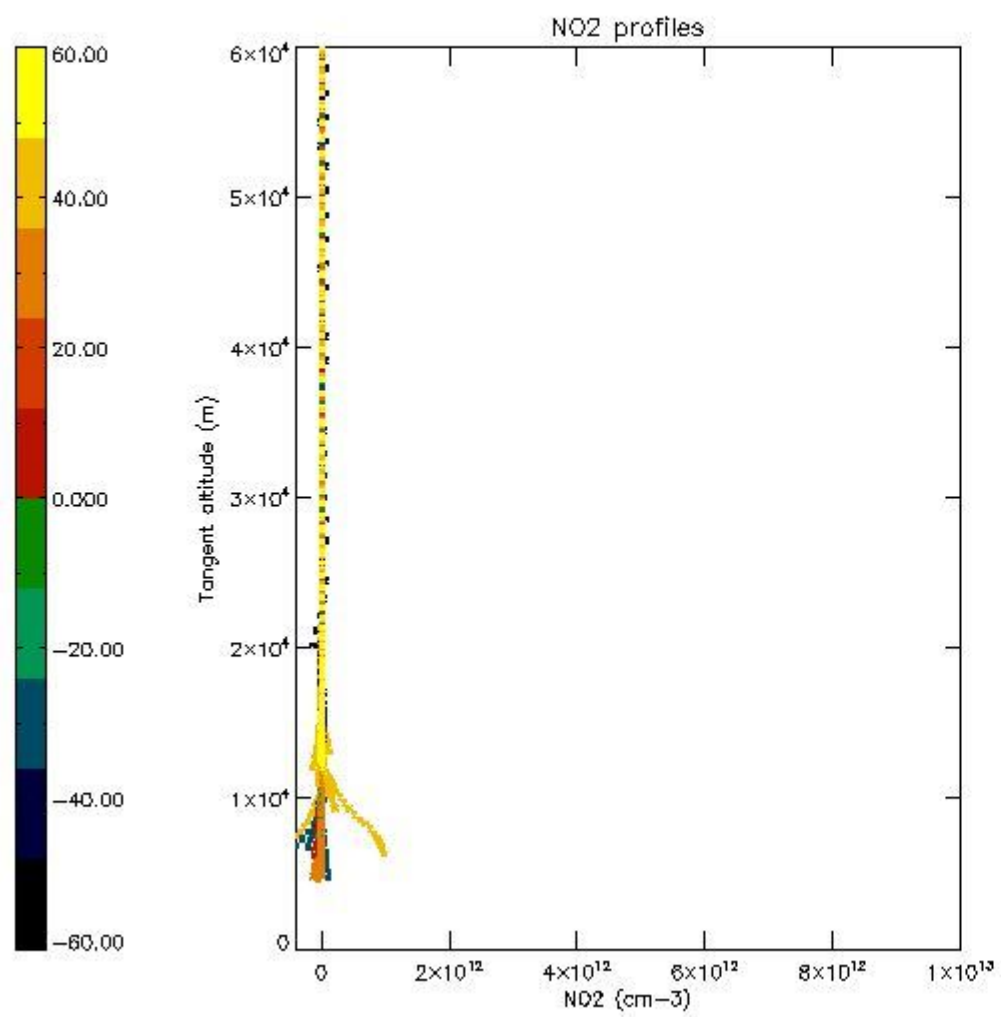

5.7 Plot NO3 profiles for all STD (dark without errors)

The colorbar represents the latitude.

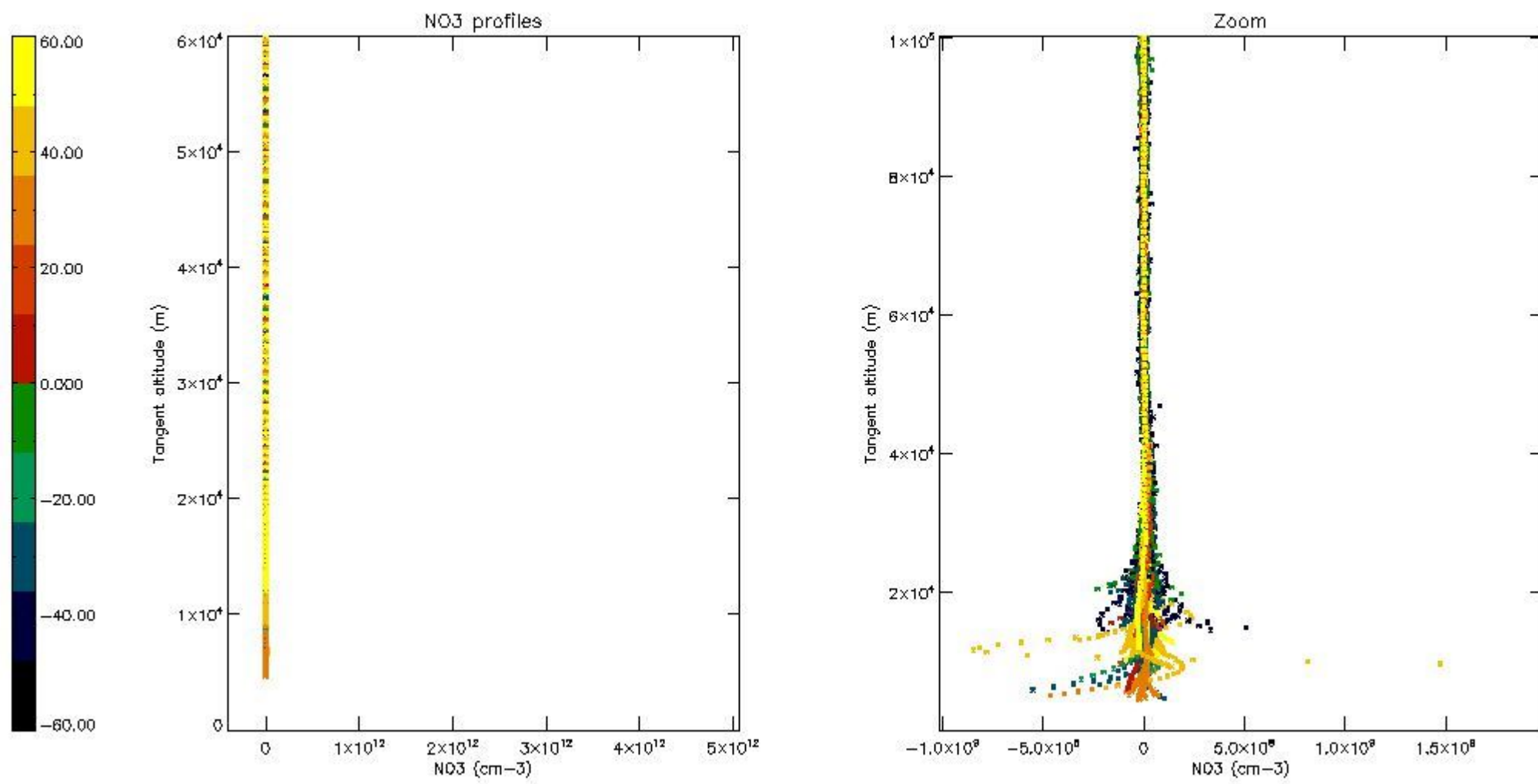

5.8 Plot H₂O profiles for all STD (only for occultations of stars 1,2,3,4,13,14,16,26,63 dark without errors)

The colorbar represents the latitude.

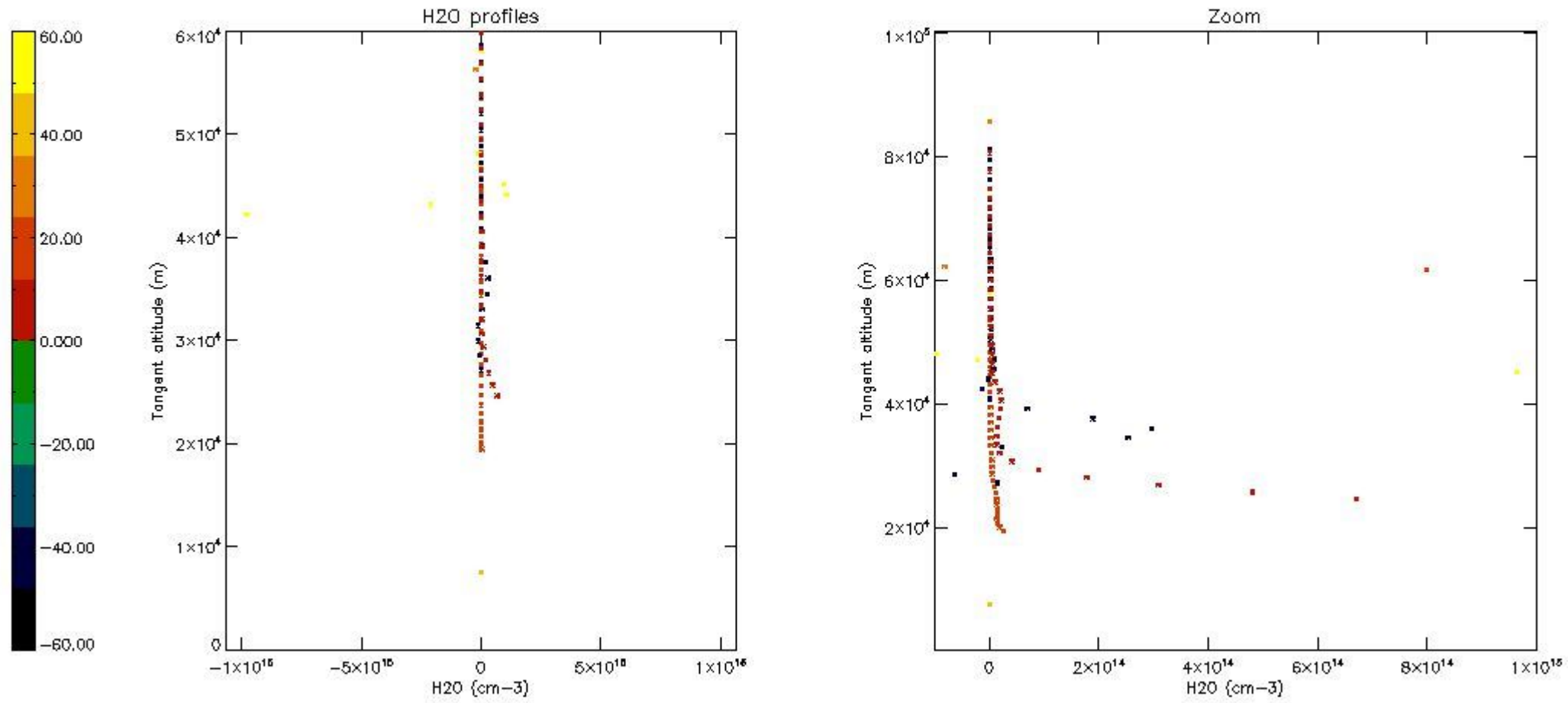

6. Auxiliary Data Files used for the production reported in section 2

The number reported in the third column indicates since which file (see list in section 2) the corresponding auxiliary file has been used. The fourth column is the date of those product files.

Type	Auxiliary Filename	Used since product	Used since product date
INST_PHYS_CHARACTERISTICS	GOM_INS_AXVIEC20091111_143220_20030716_120000_20500101_000000	1	01-DEC-2003 00:01:44
LEVEL-2_PROC_CONFIG	GOM_PR2_AXVIEC20091111_152718_20020301_000000_20500101_000000	1	01-DEC-2003 00:01:44
CROSS_SECTIONS_FILE	GOM_CRS_AXVIEC20091111_154832_20020301_000000_20500101_000000	1	01-DEC-2003 00:01:44

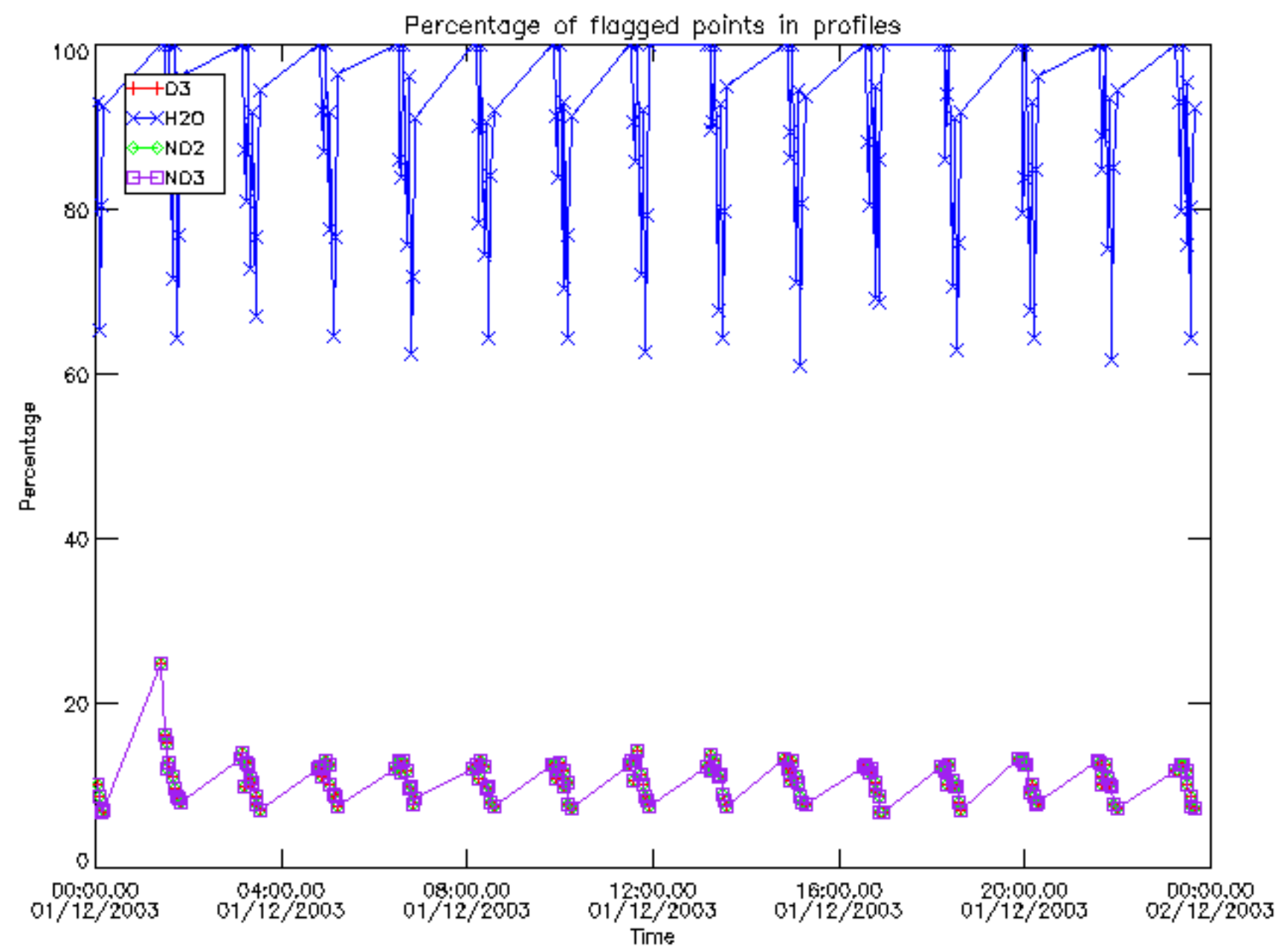

Percentage of flagged data per D3 profile

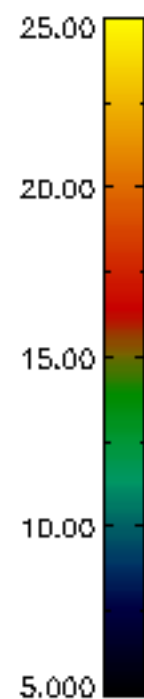
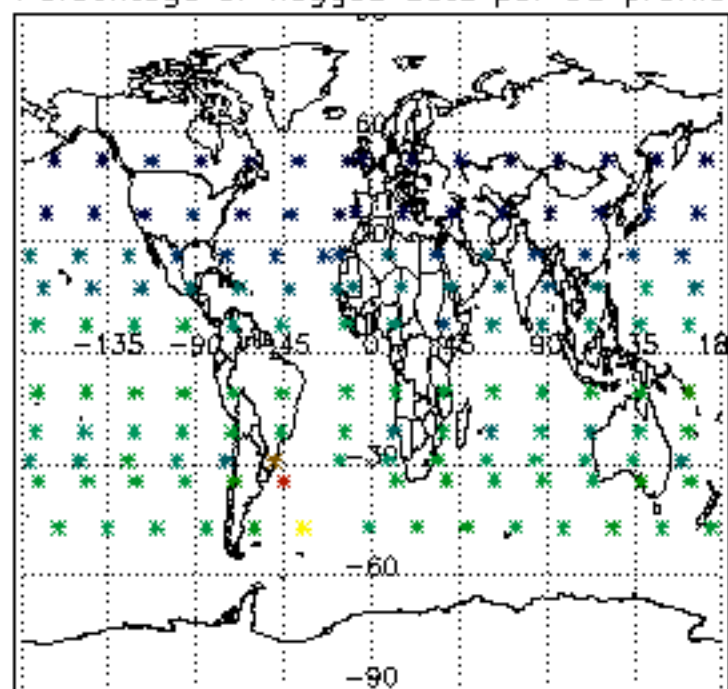

Percentage of flagged data per H2O profile

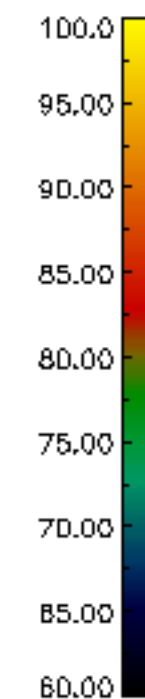
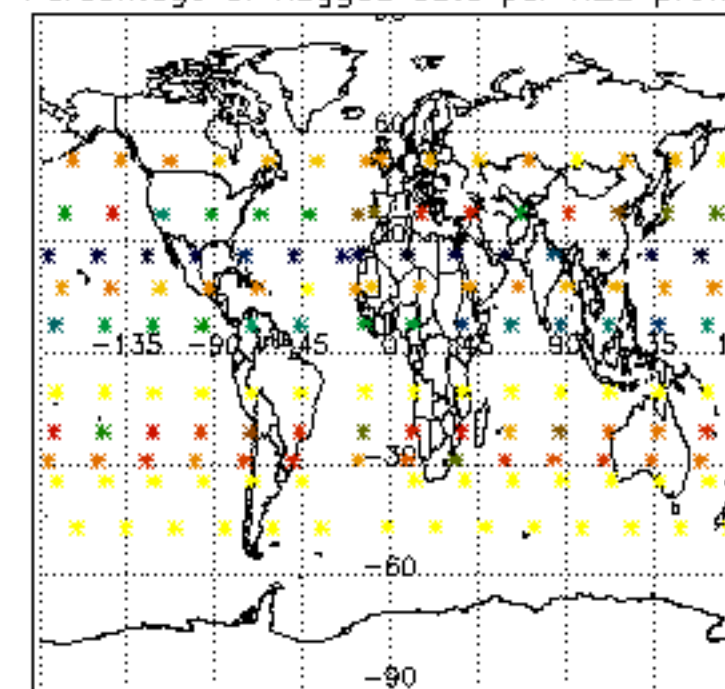

Percentage of flagged data per NO2 profile

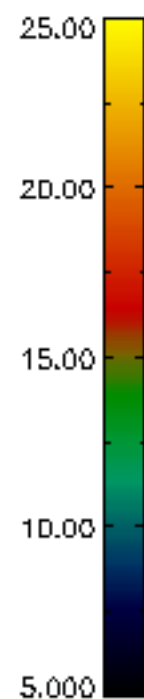
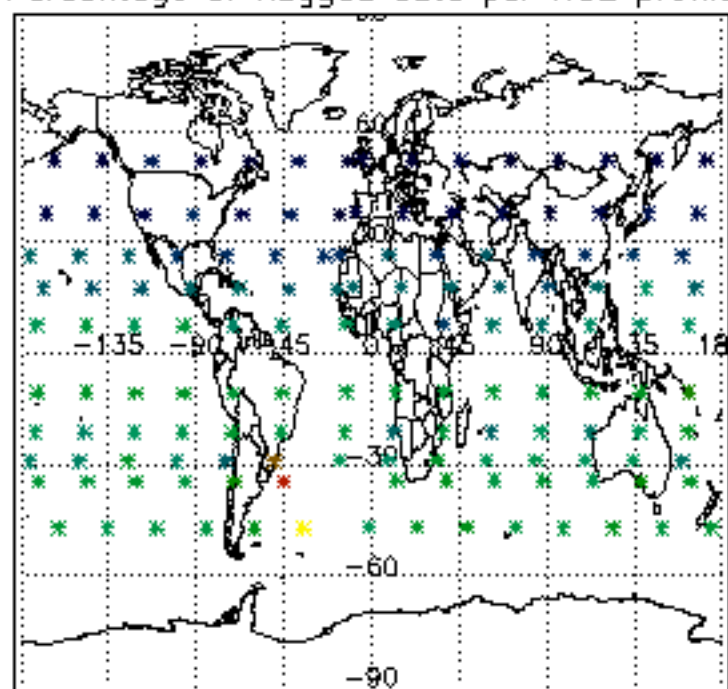

Percentage of flagged data per NO3 profile

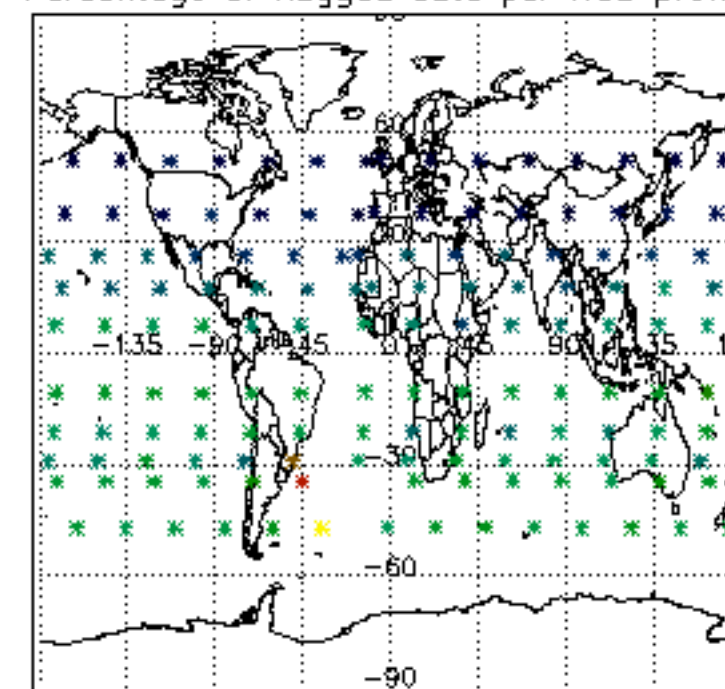

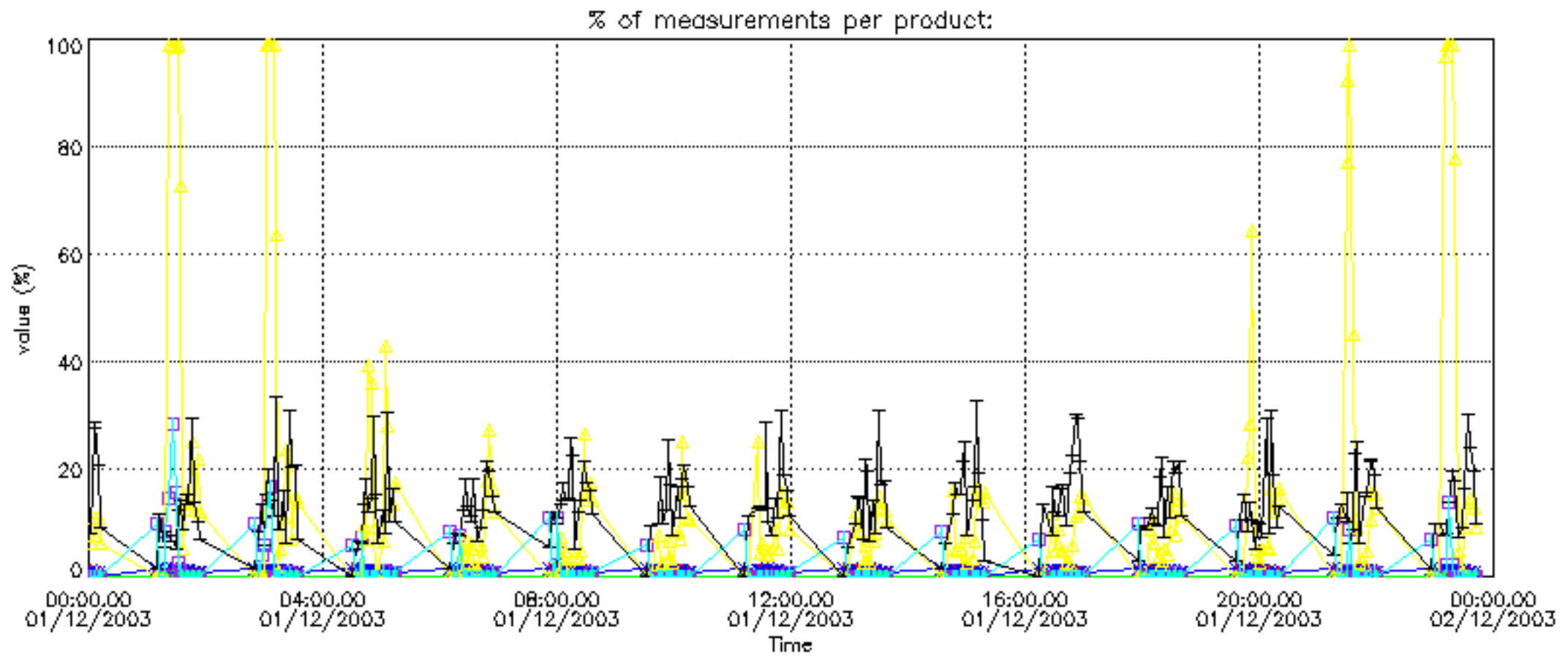

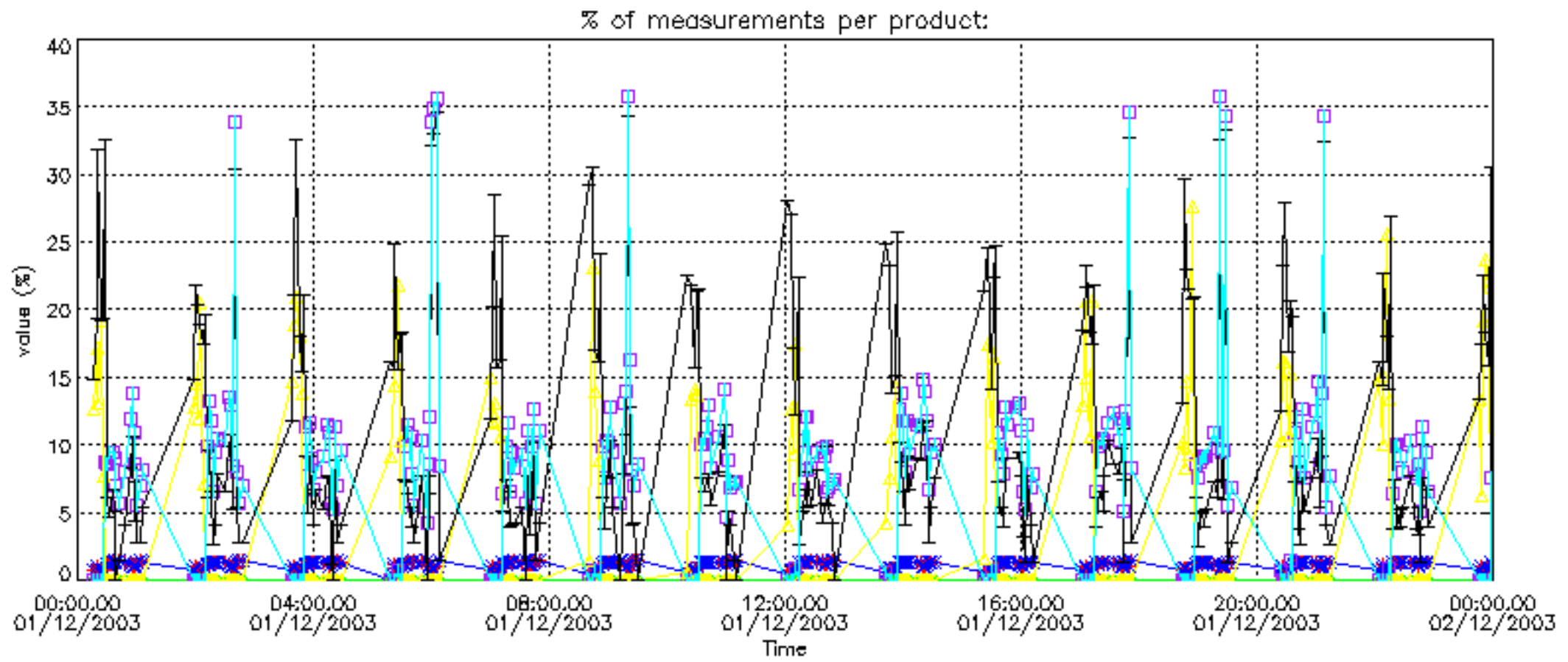

Percentage of cosmic ray hits per profile

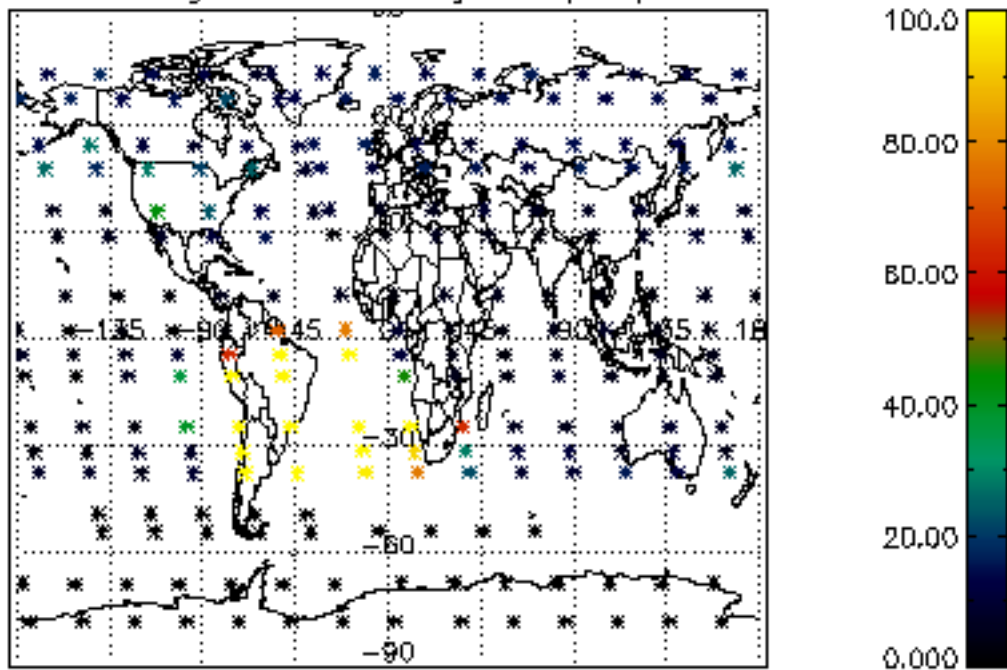

Percentage of datation errors per profile

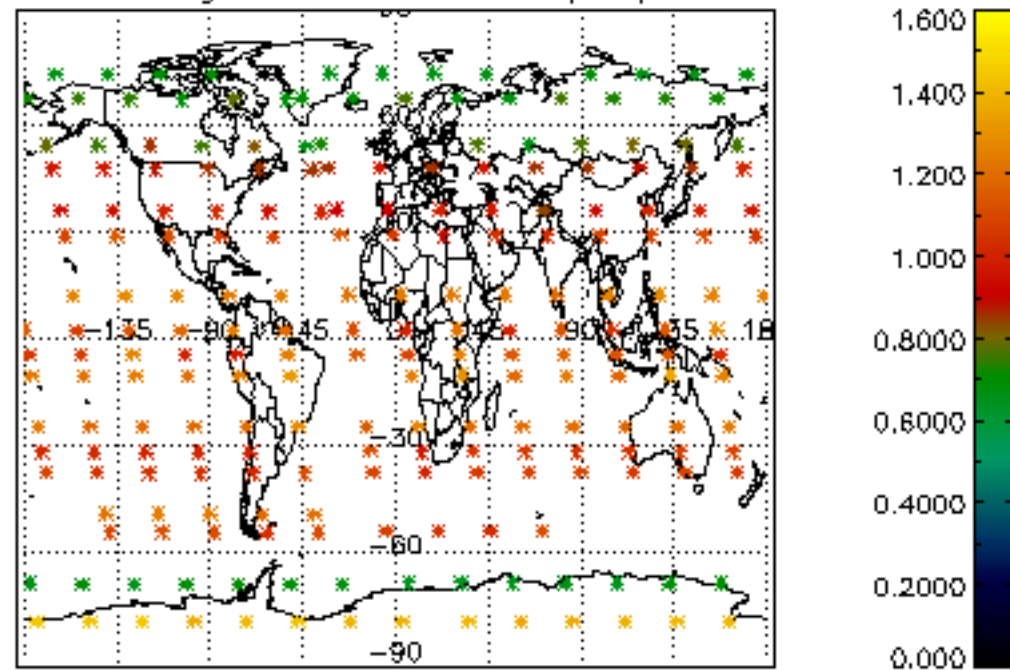

Percentage of star falling outside central band per profile

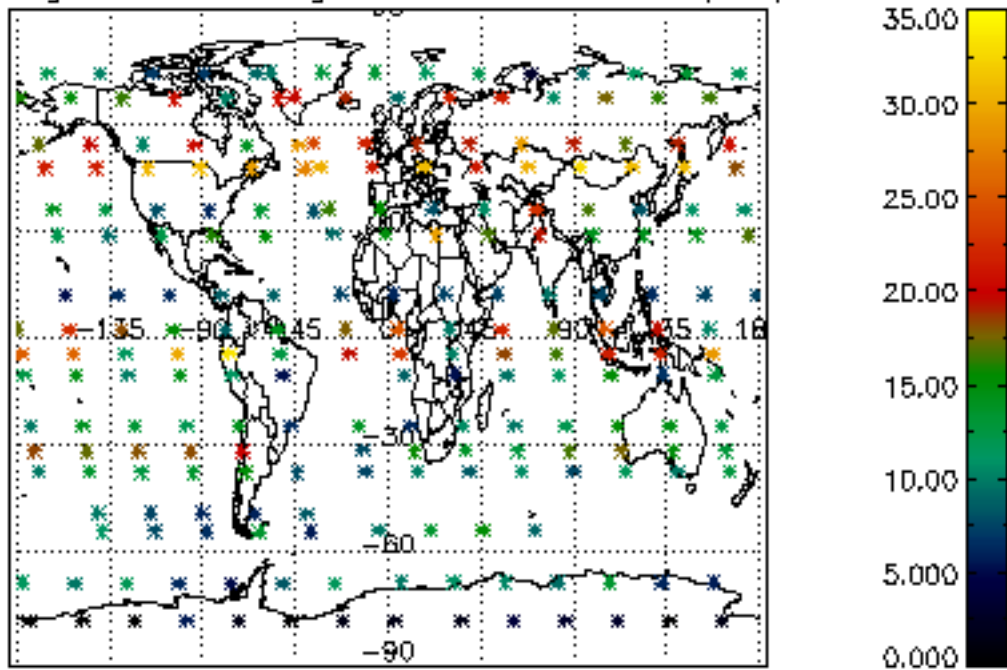

Percentage of saturation errors per profile

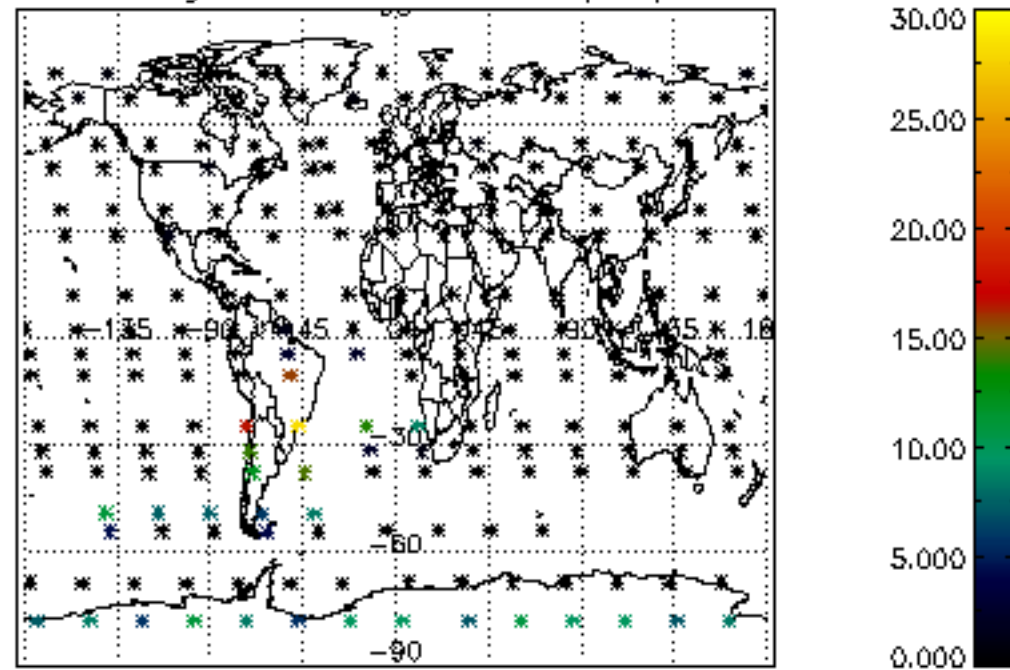

Percentage of cosmic ray hits per profile

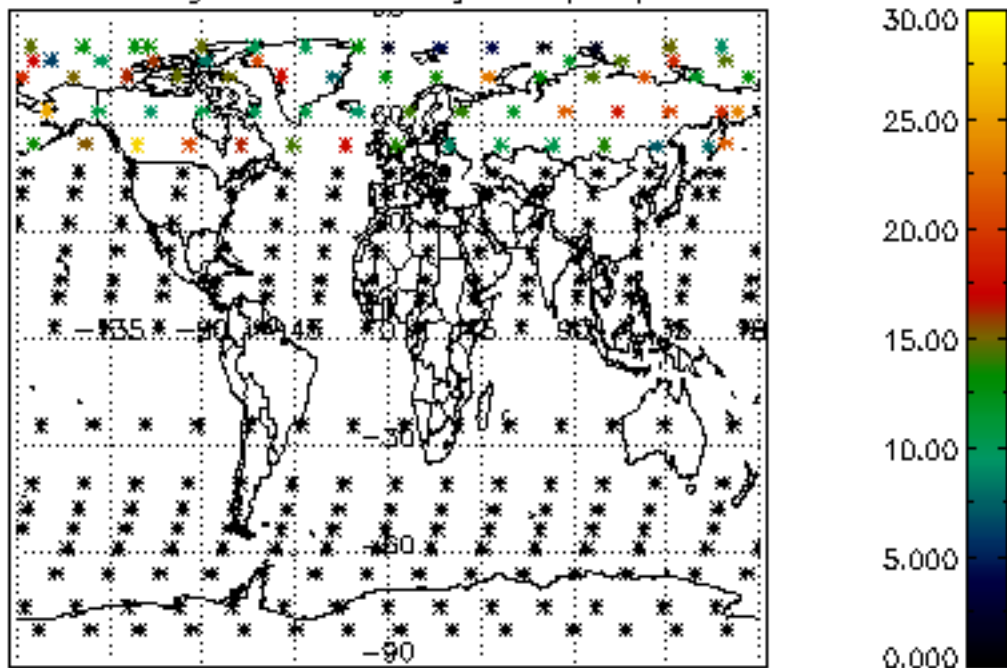

Percentage of datation errors per profile

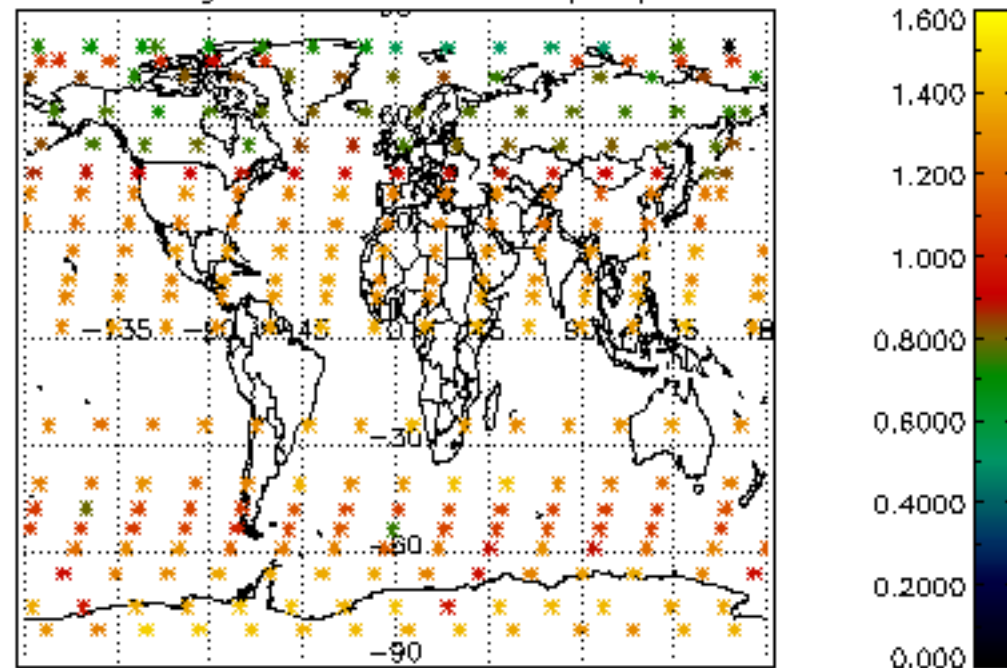

Percentage of star falling outside central band per profile

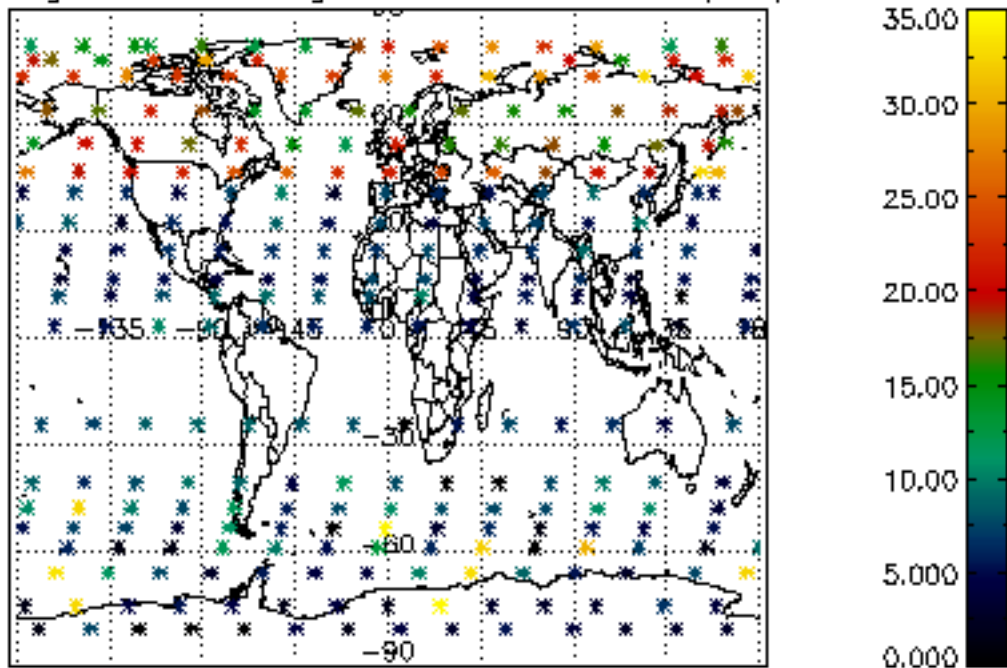

Percentage of saturation errors per profile

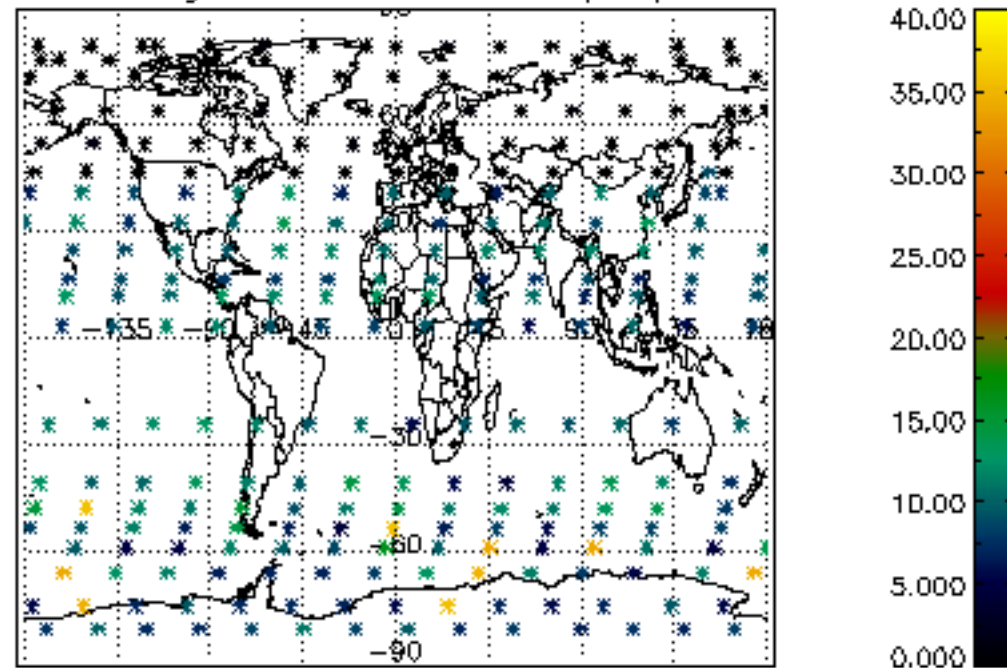

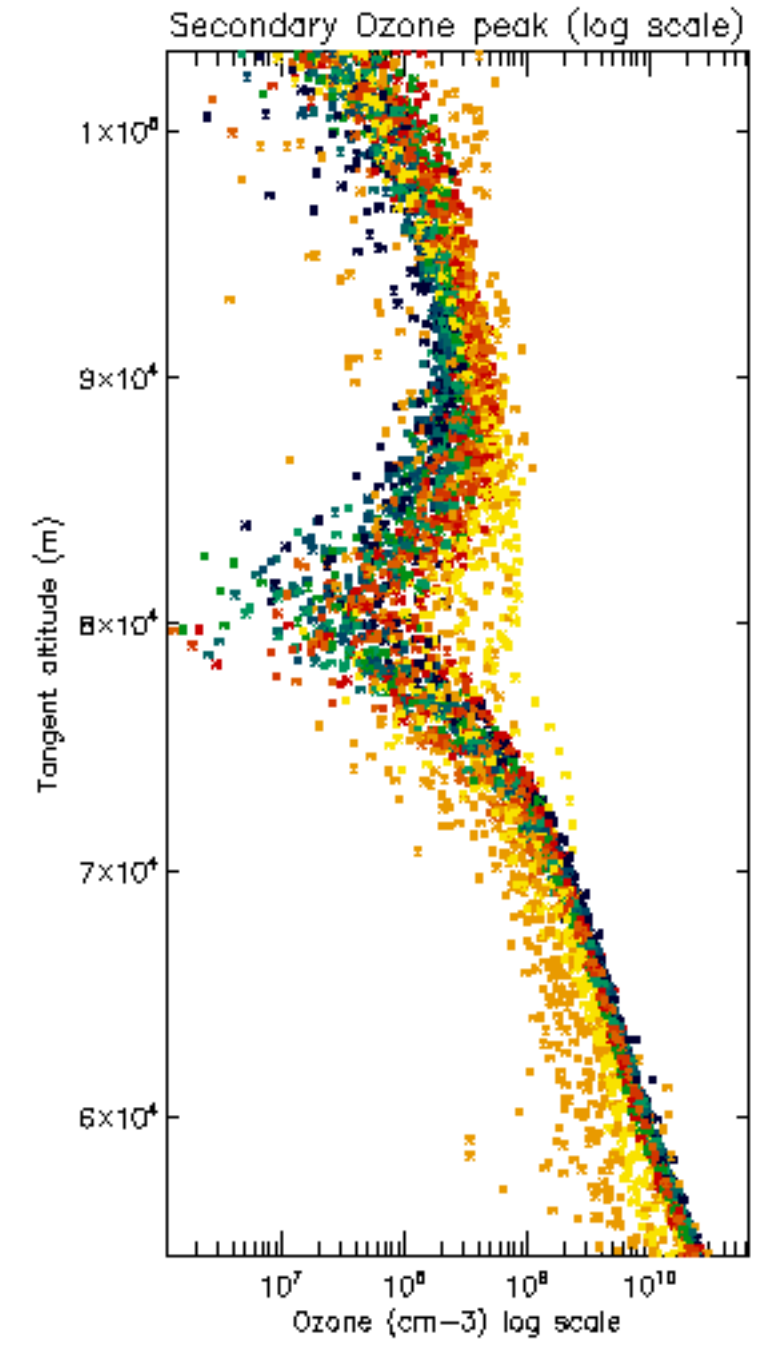
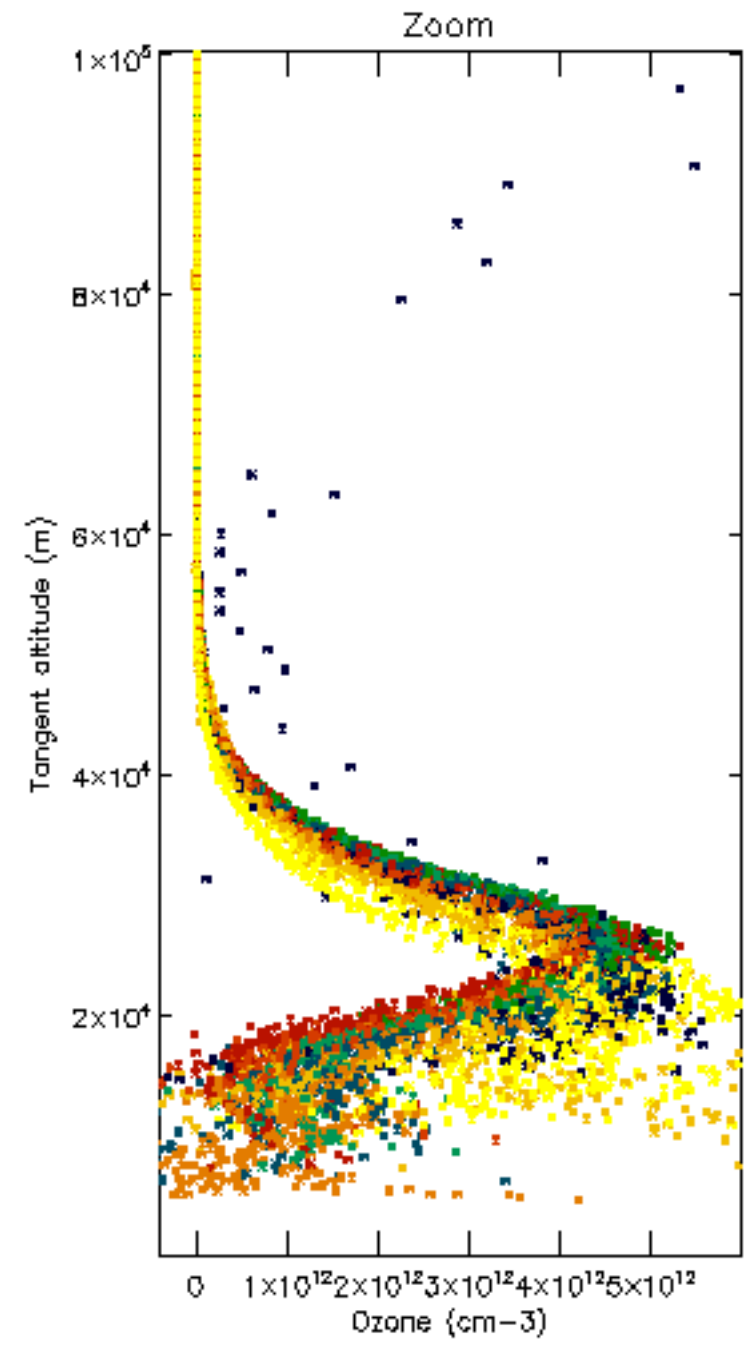
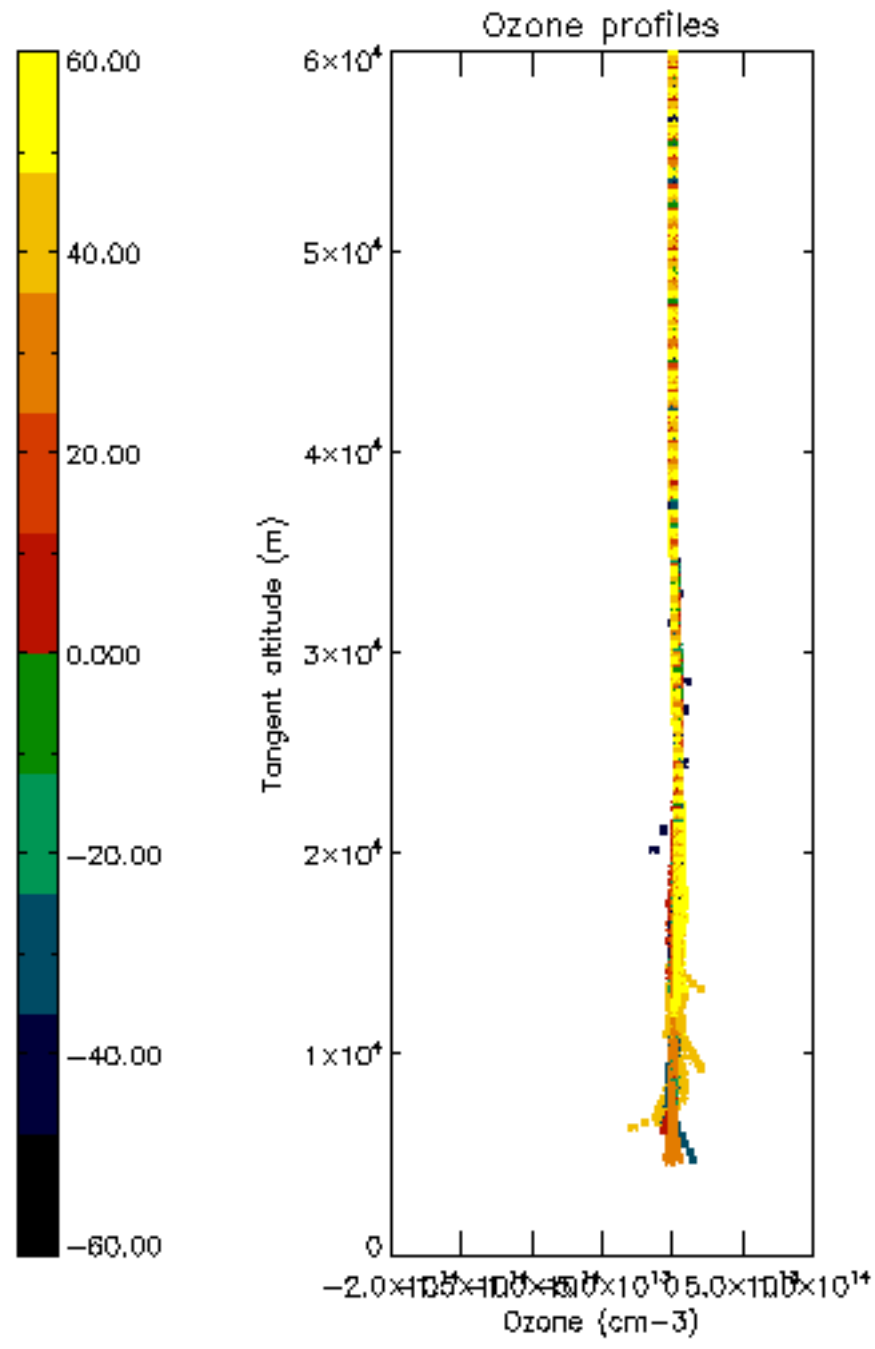

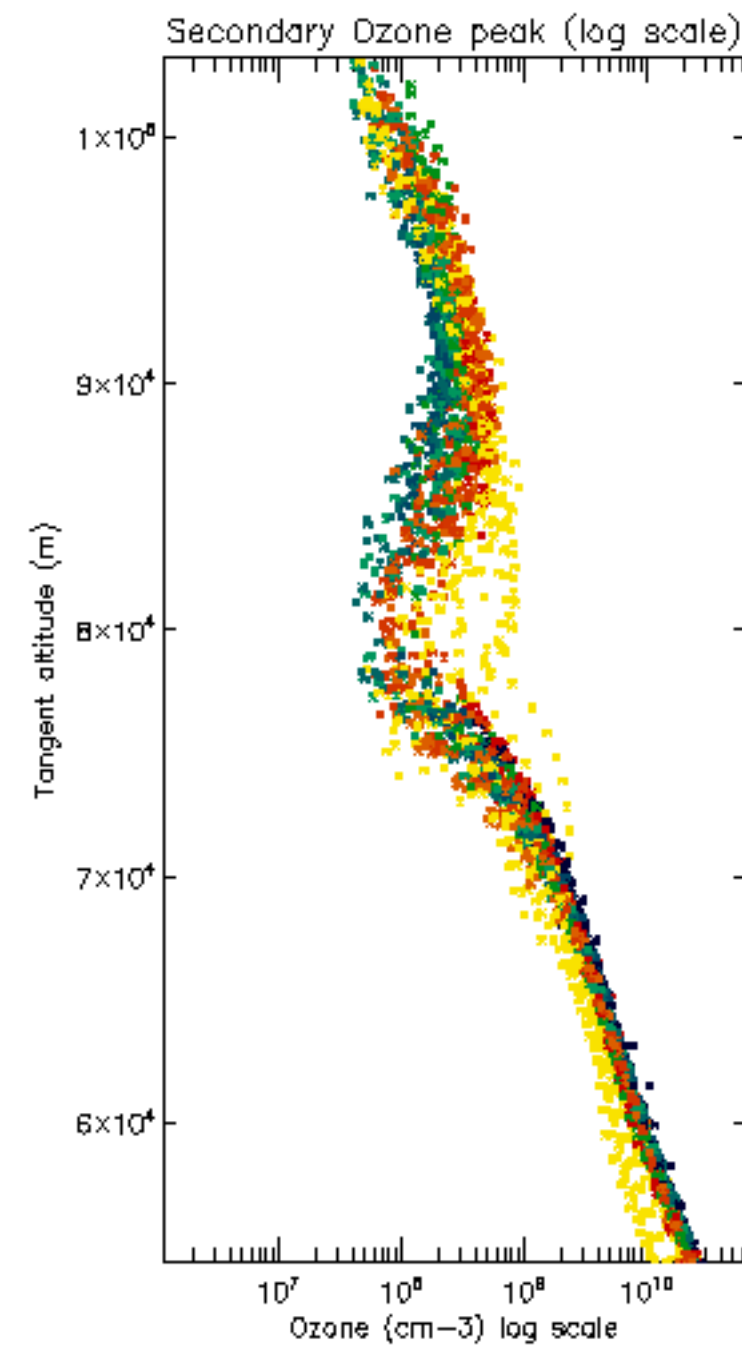
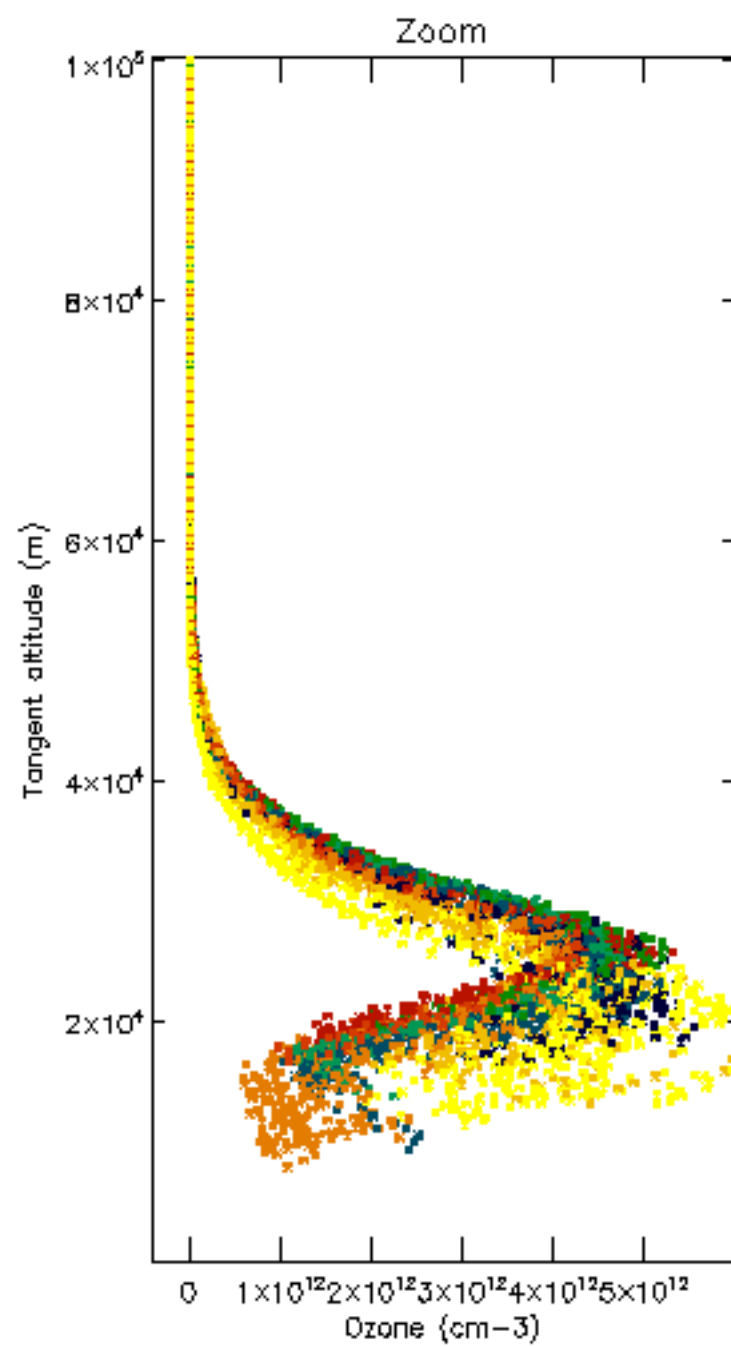
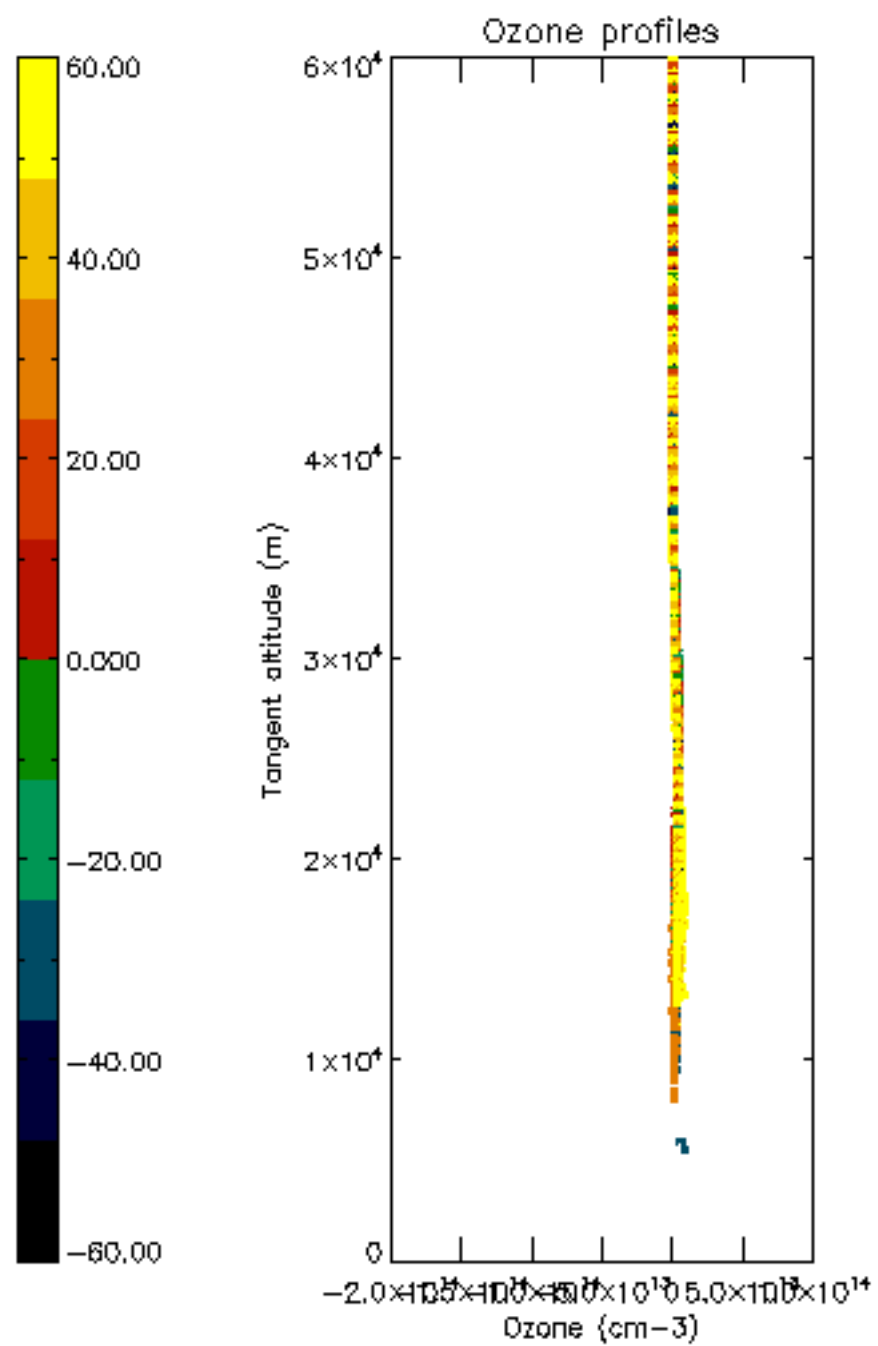

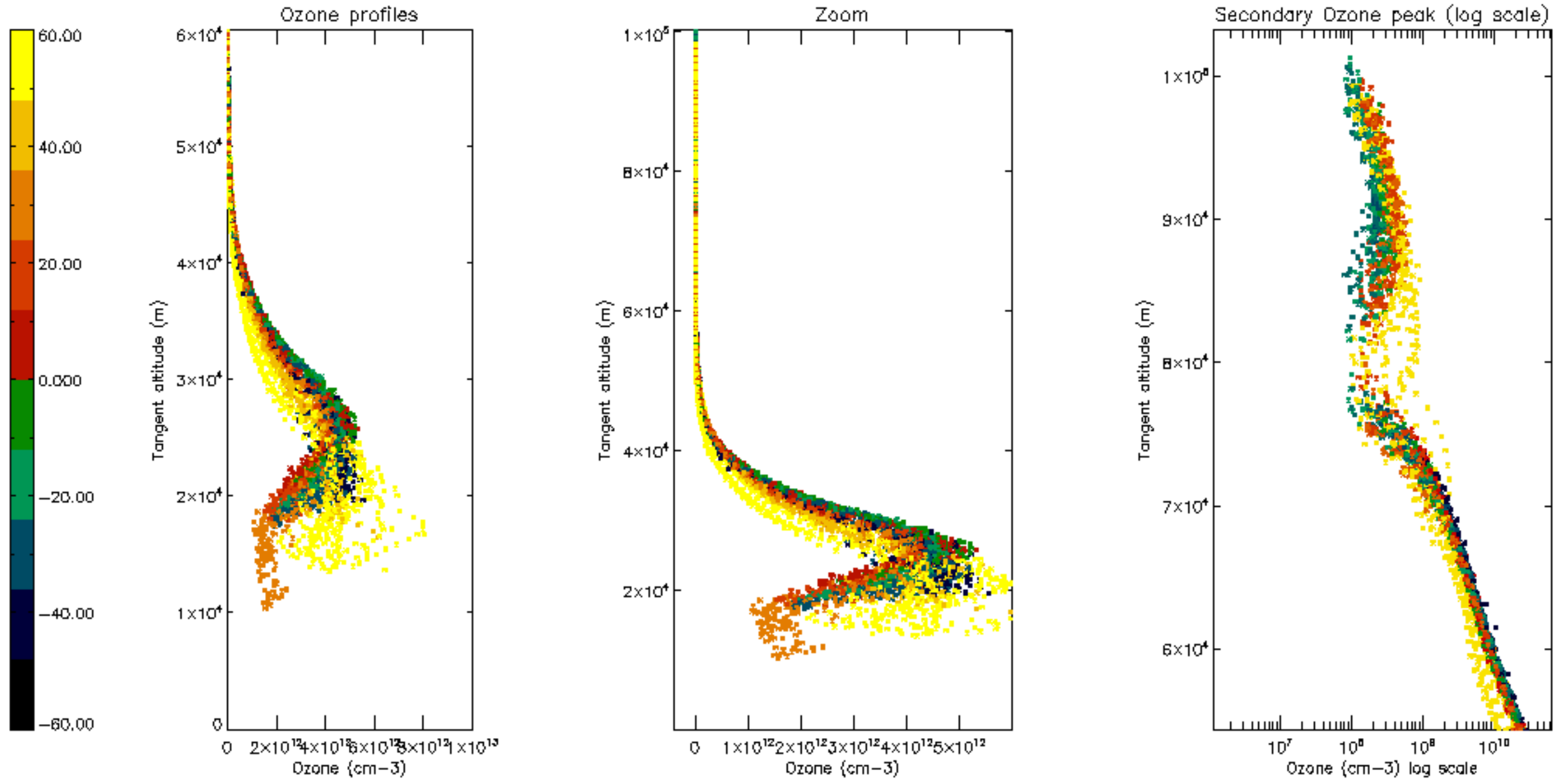

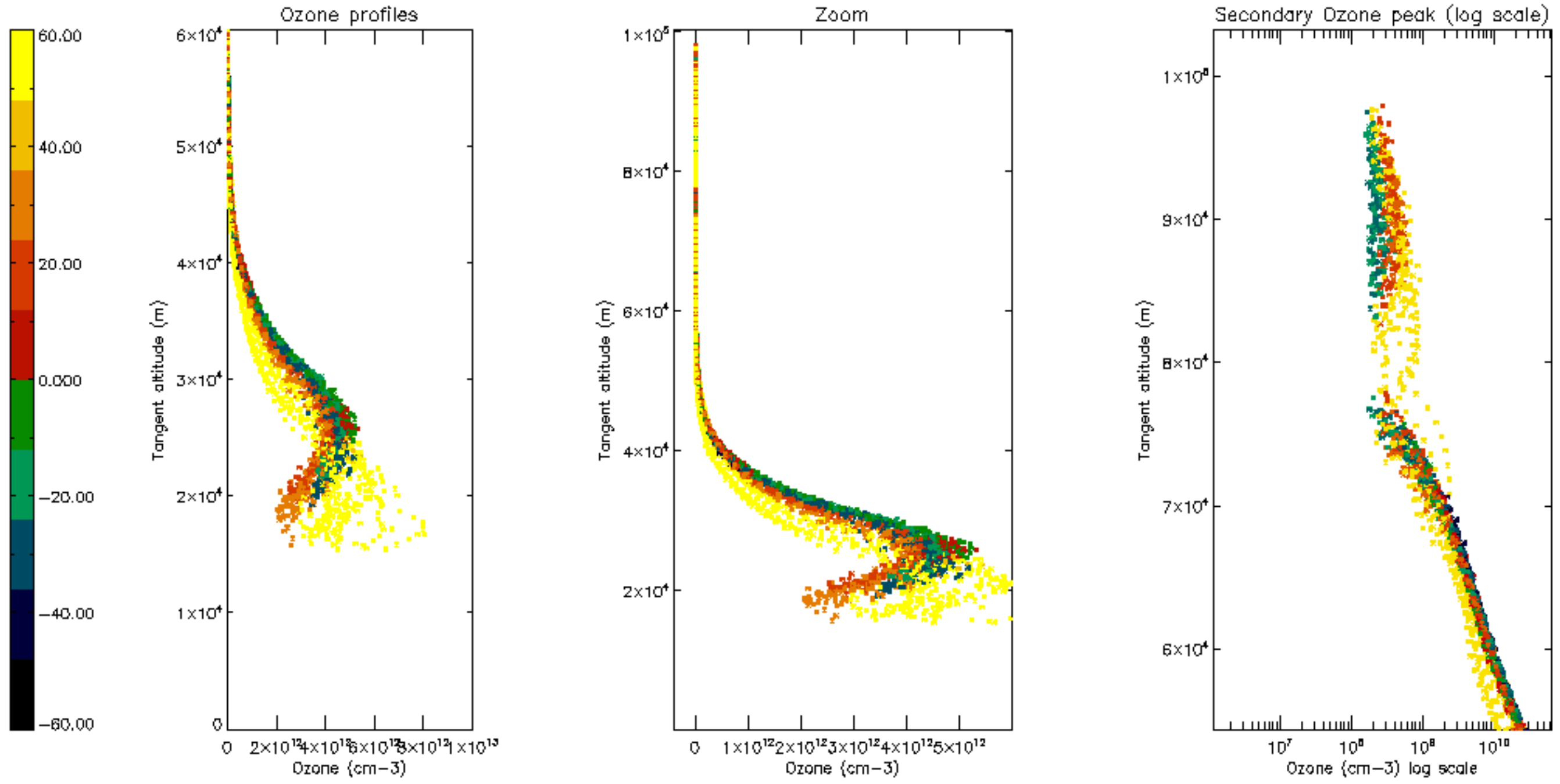

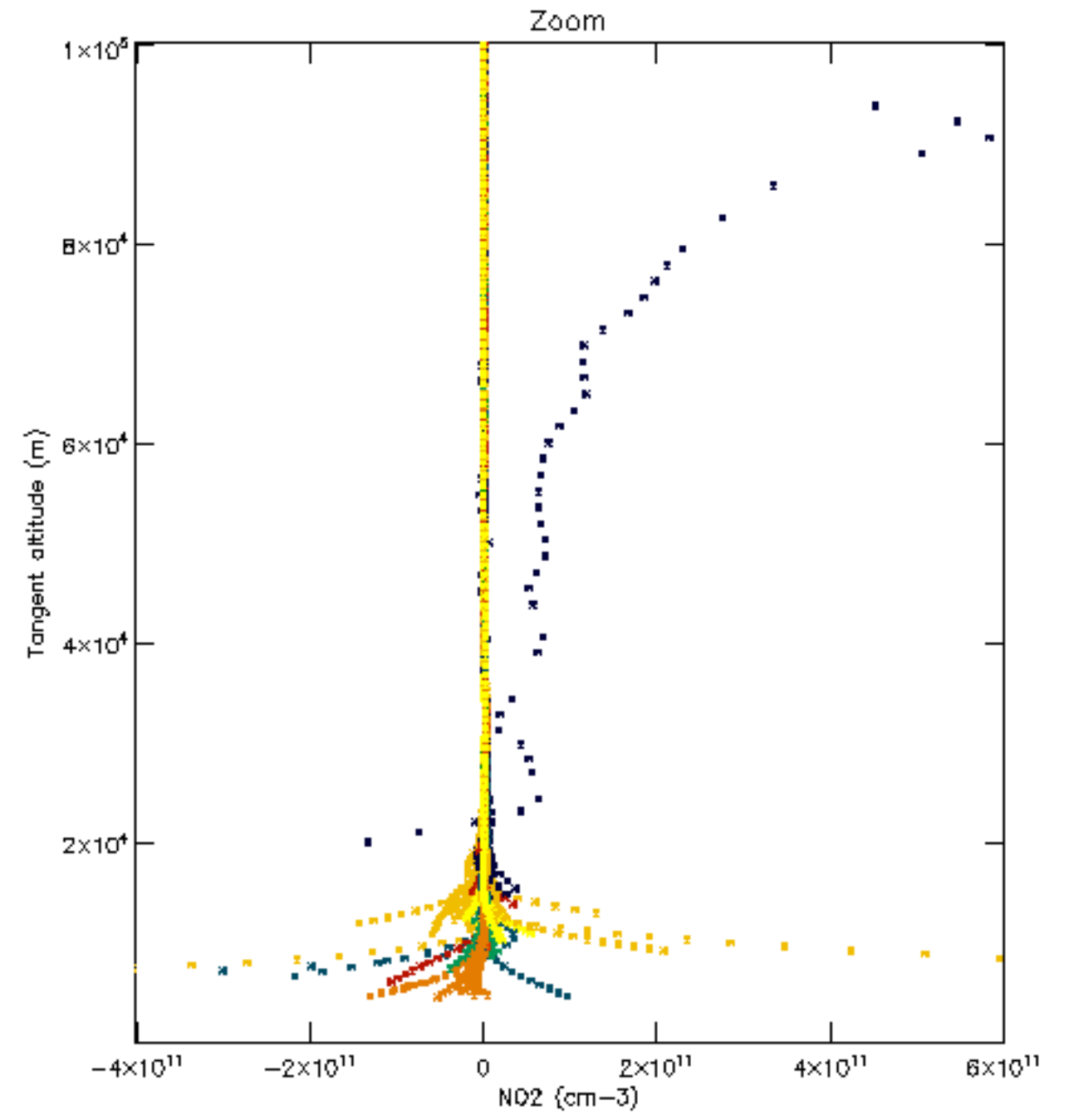
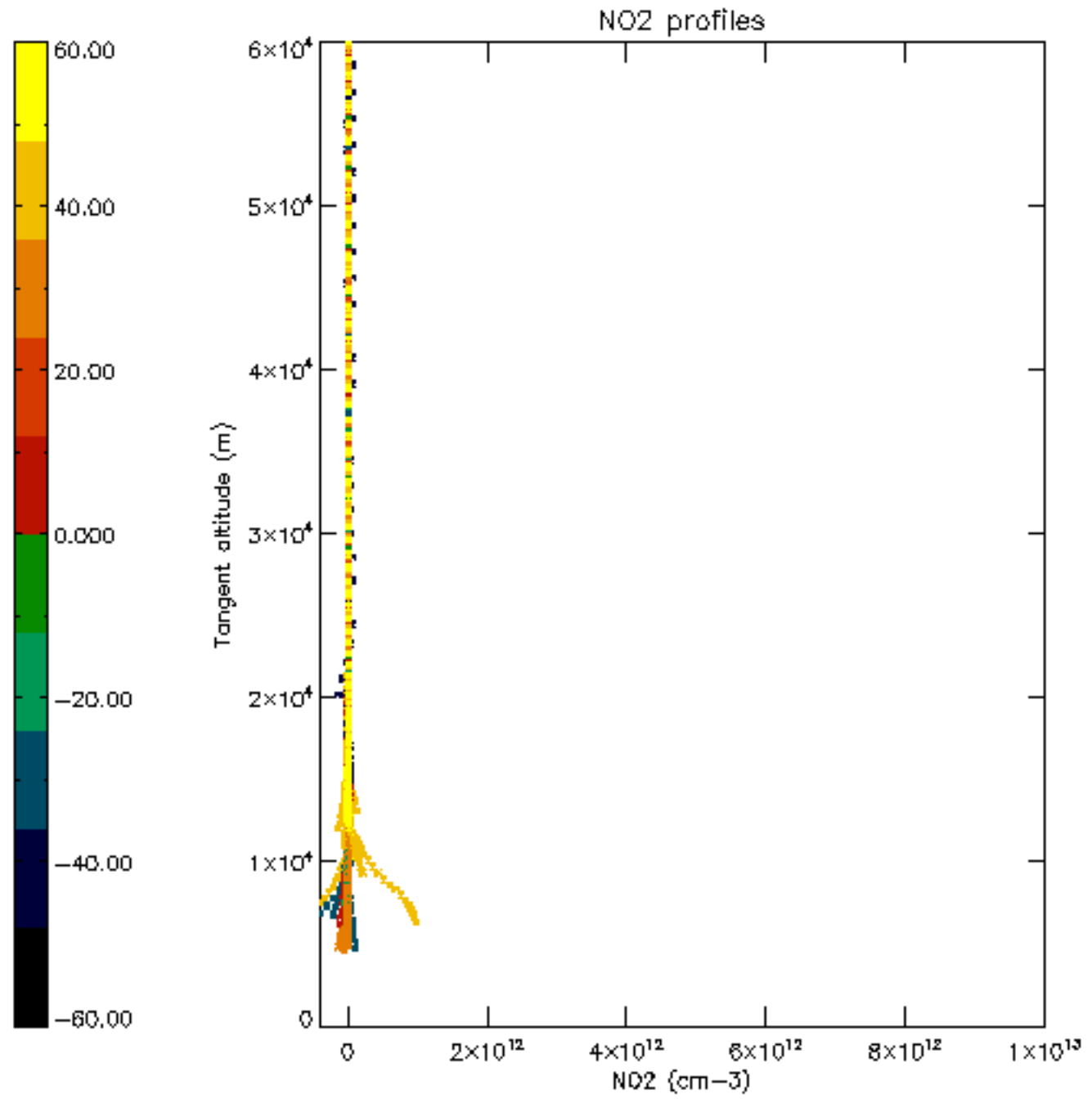

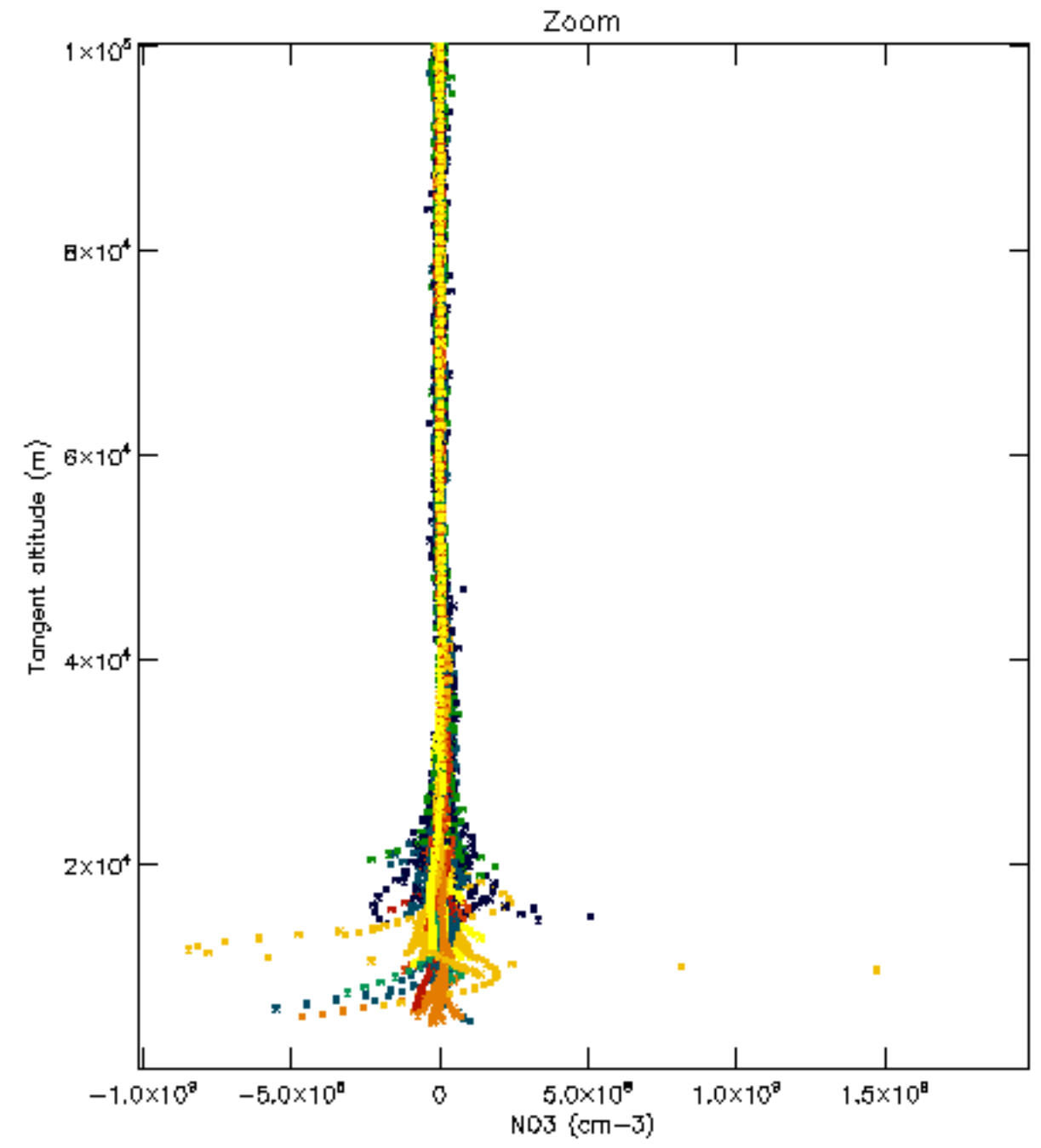
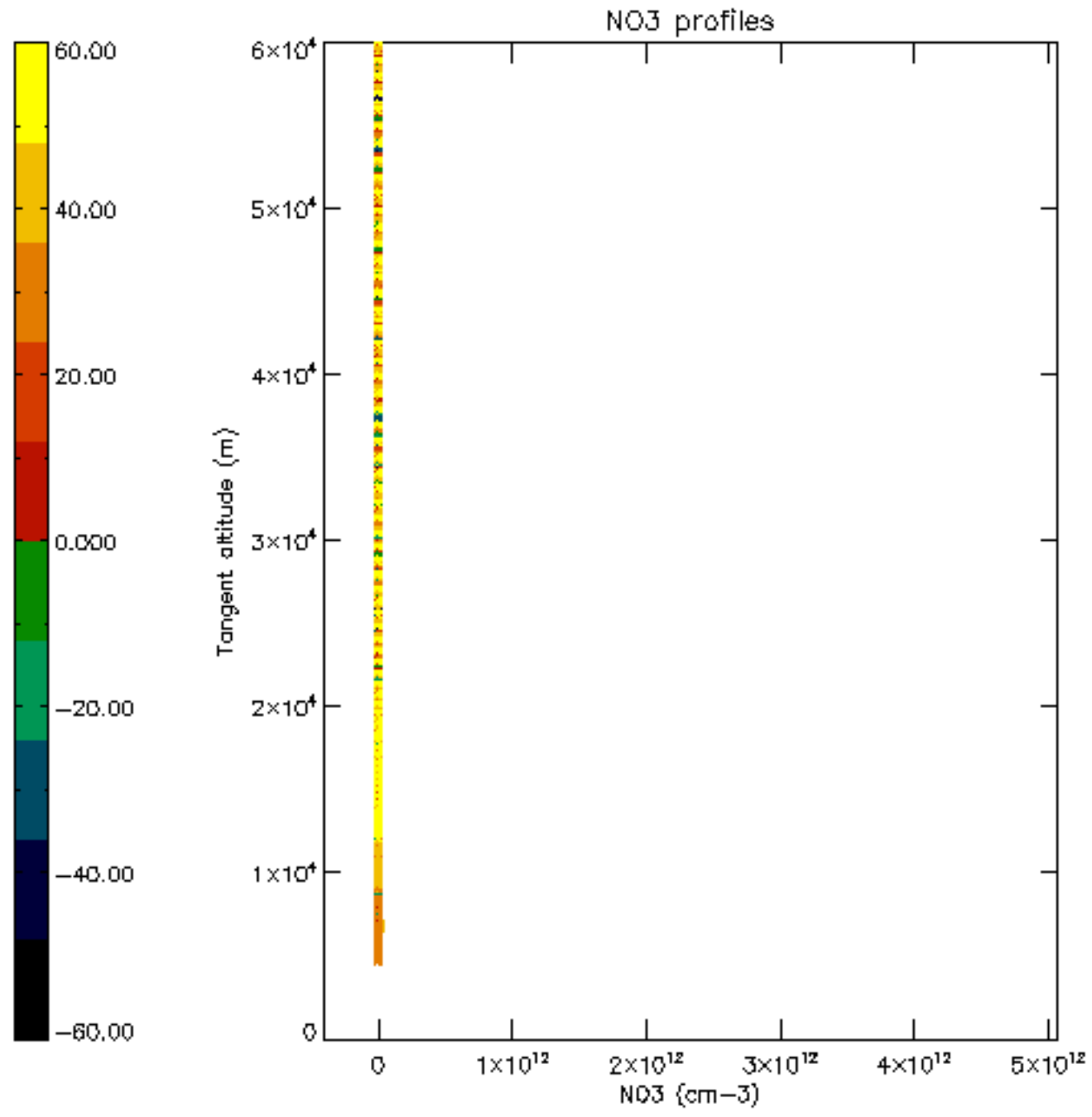

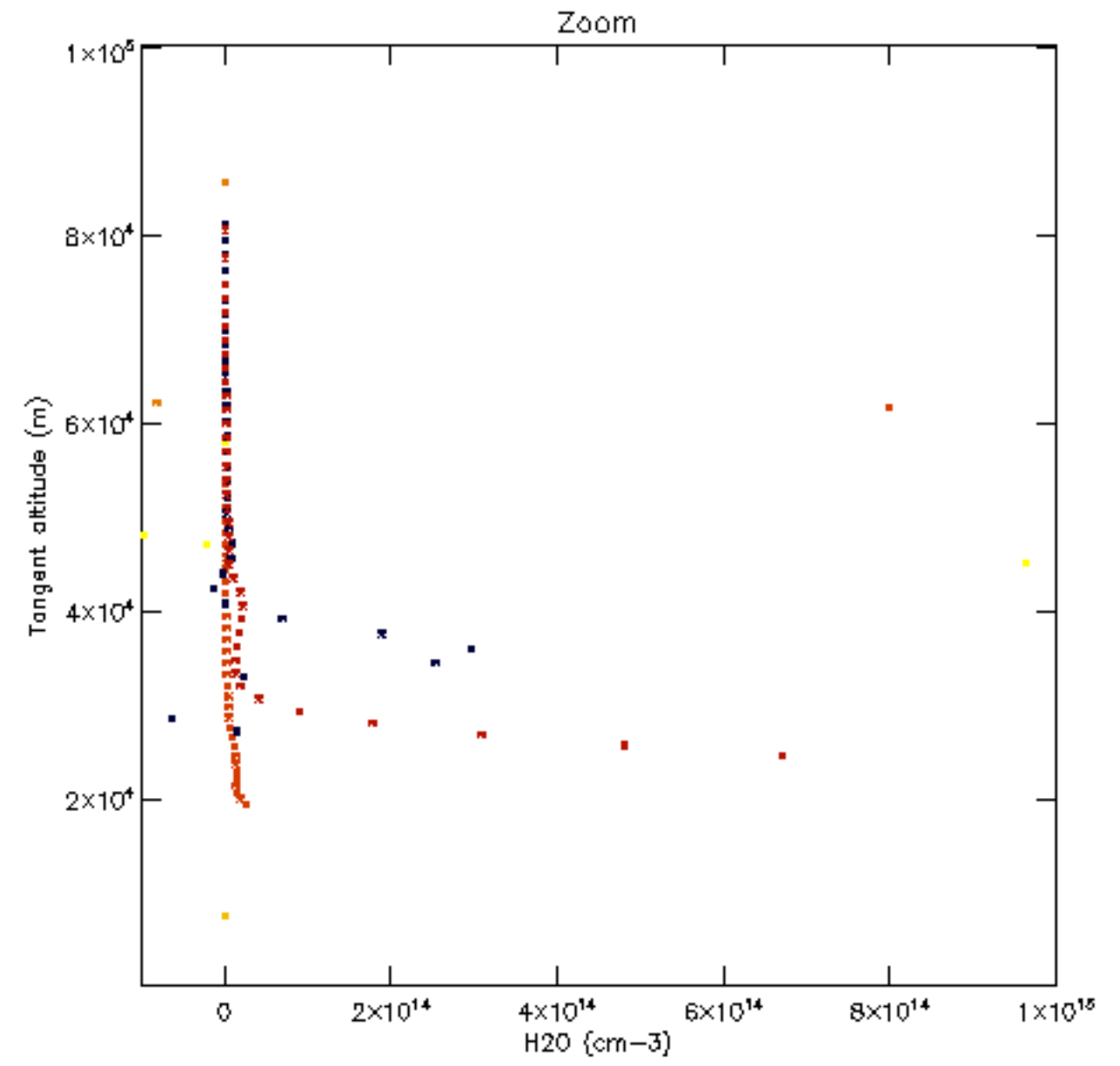
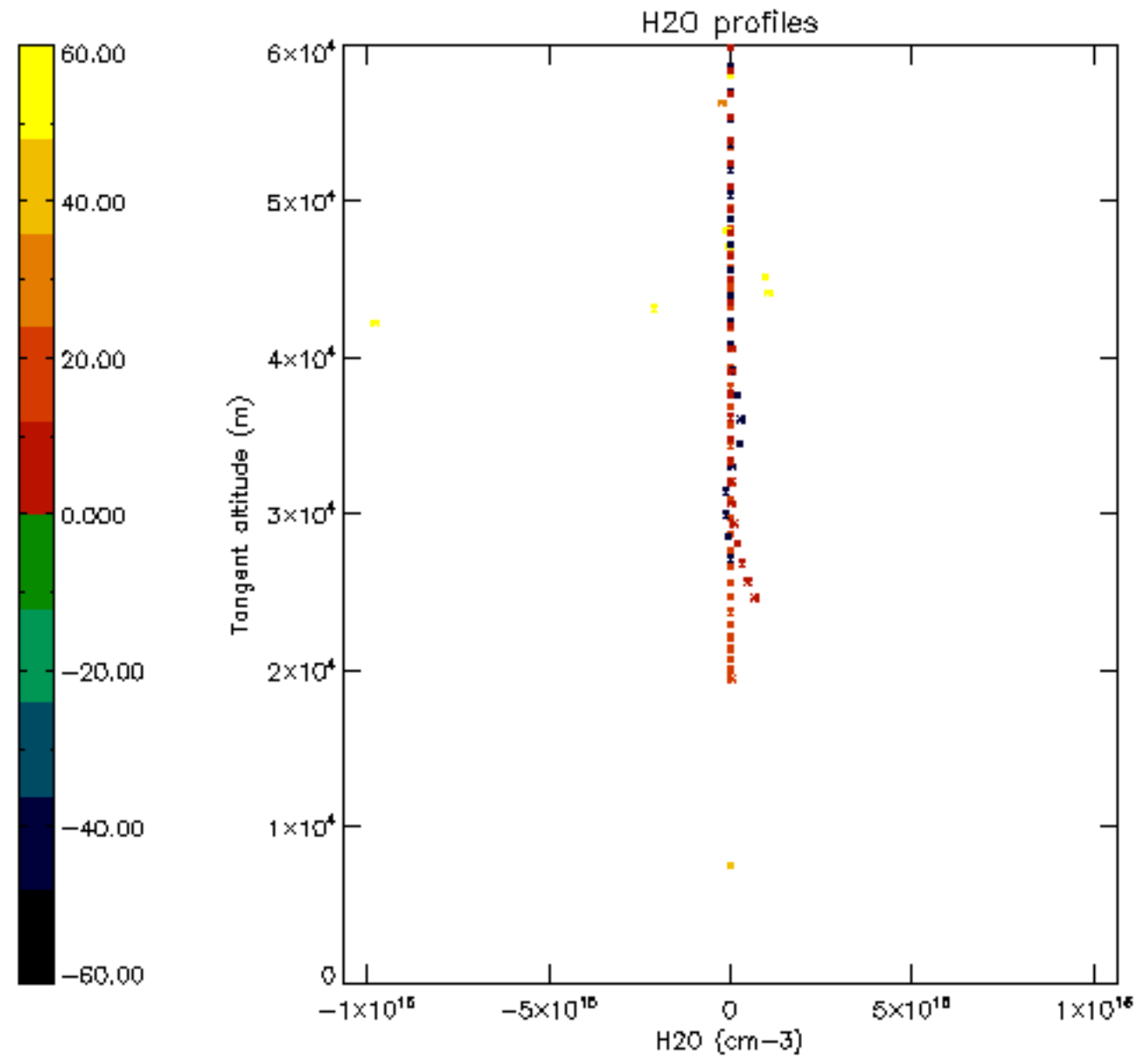

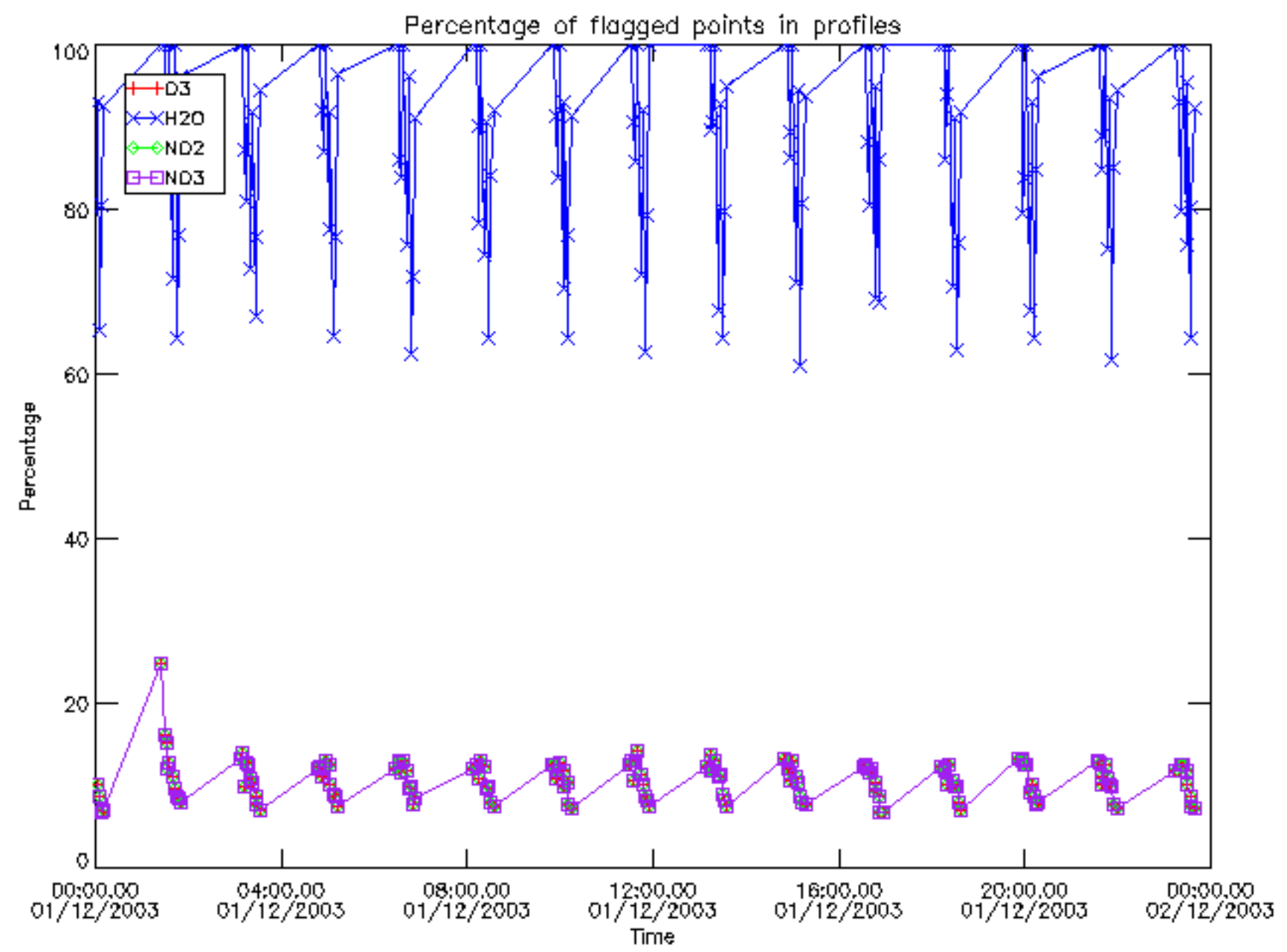

Percentage of flagged data per D3 profile

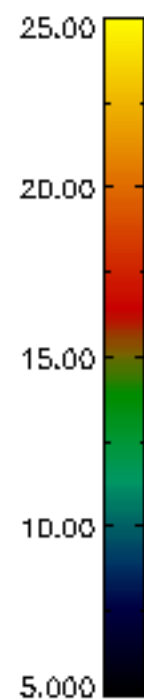
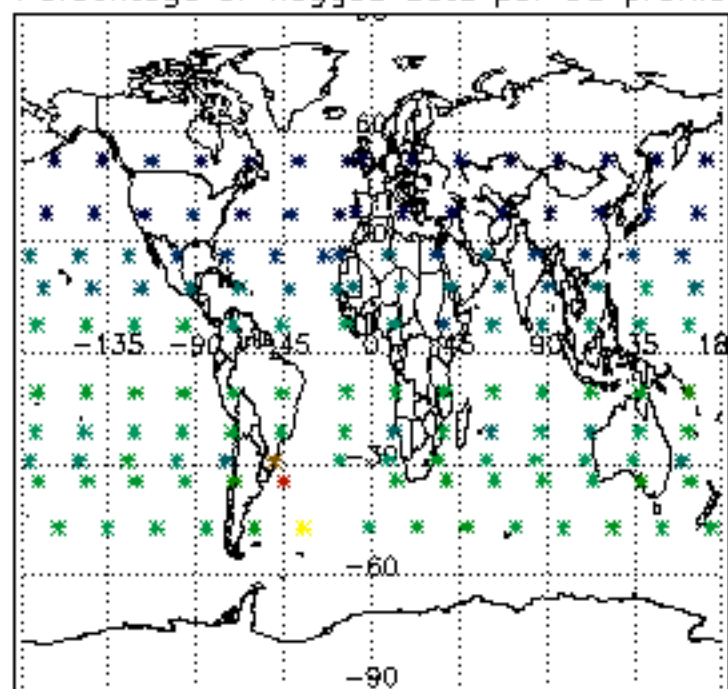

Percentage of flagged data per H2O profile

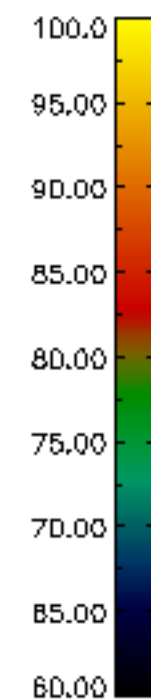
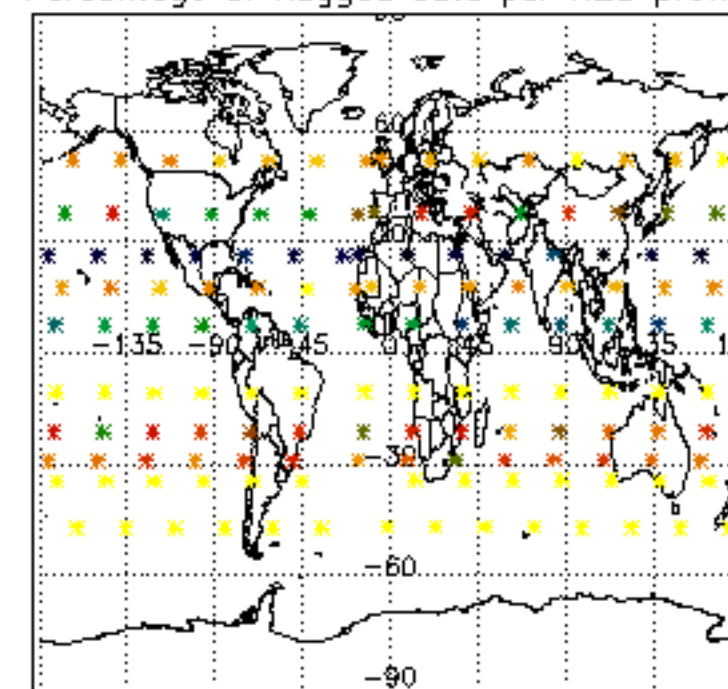

Percentage of flagged data per NO2 profile

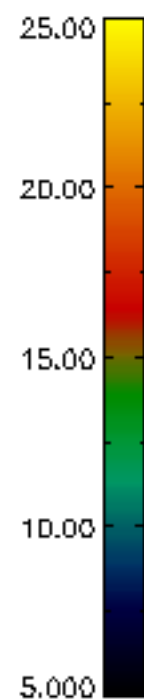
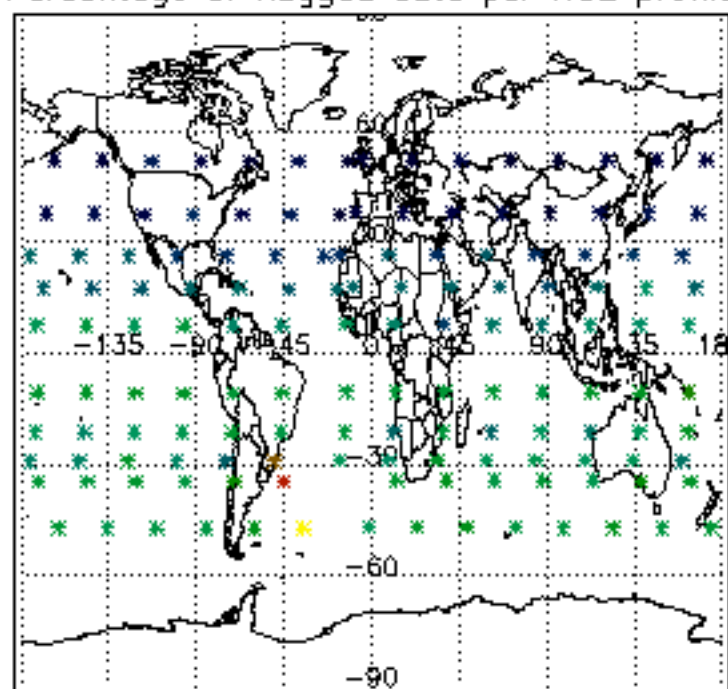

Percentage of flagged data per NO3 profile

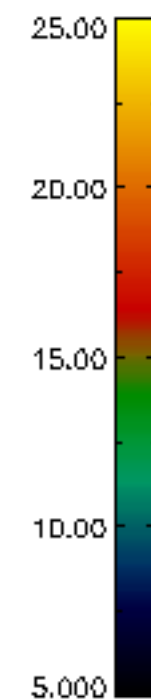
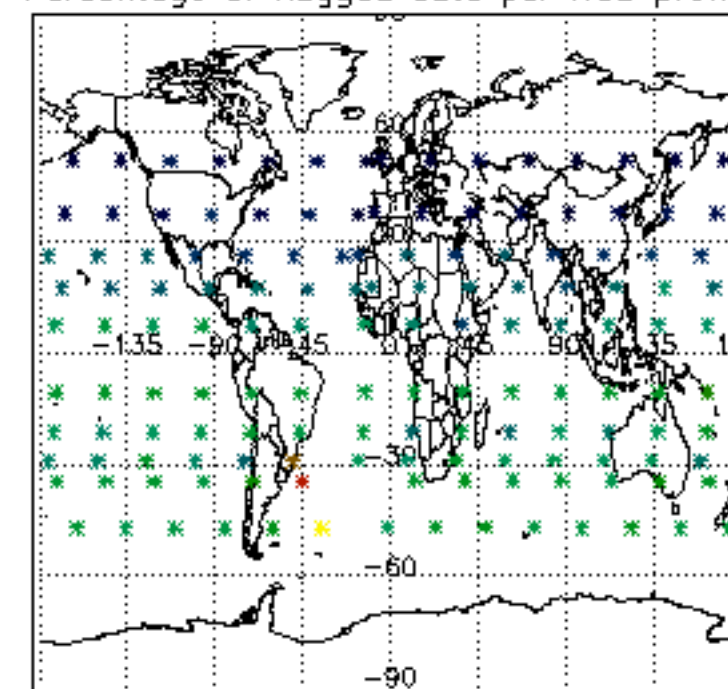

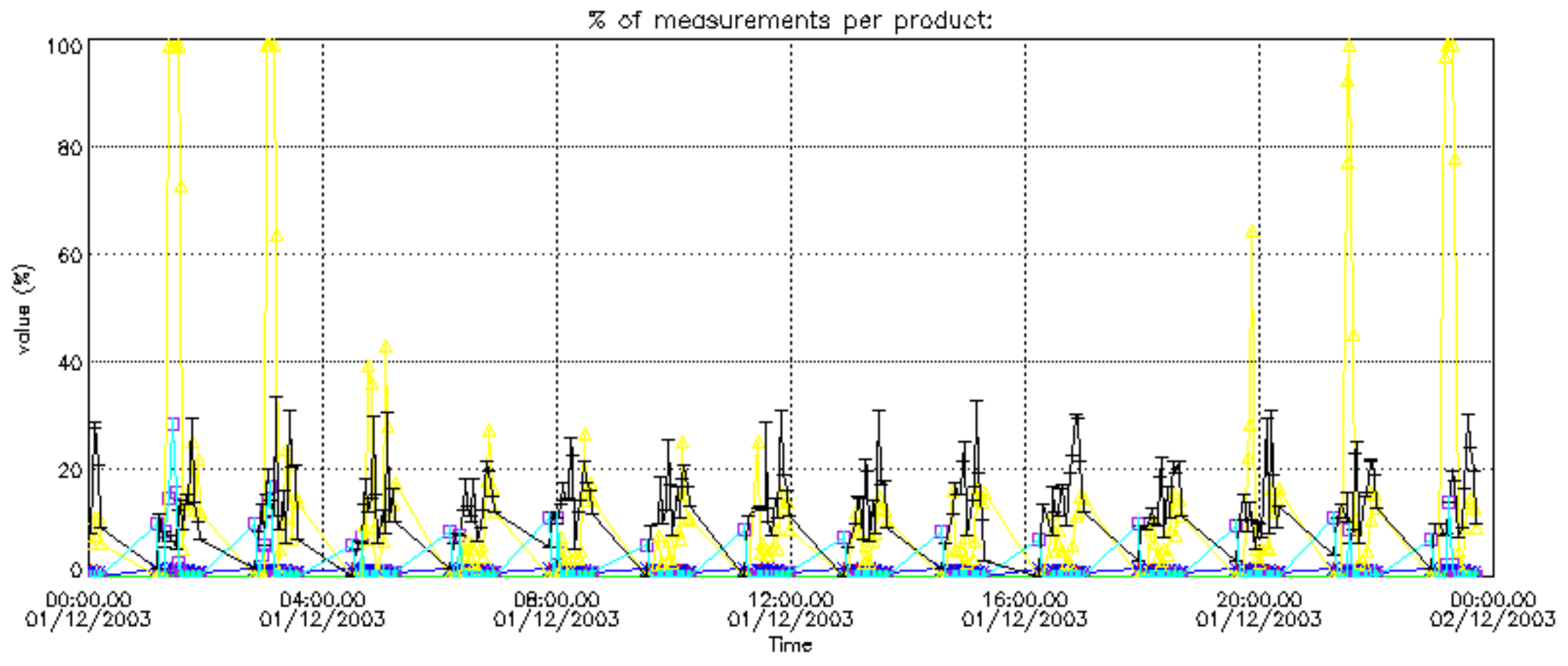

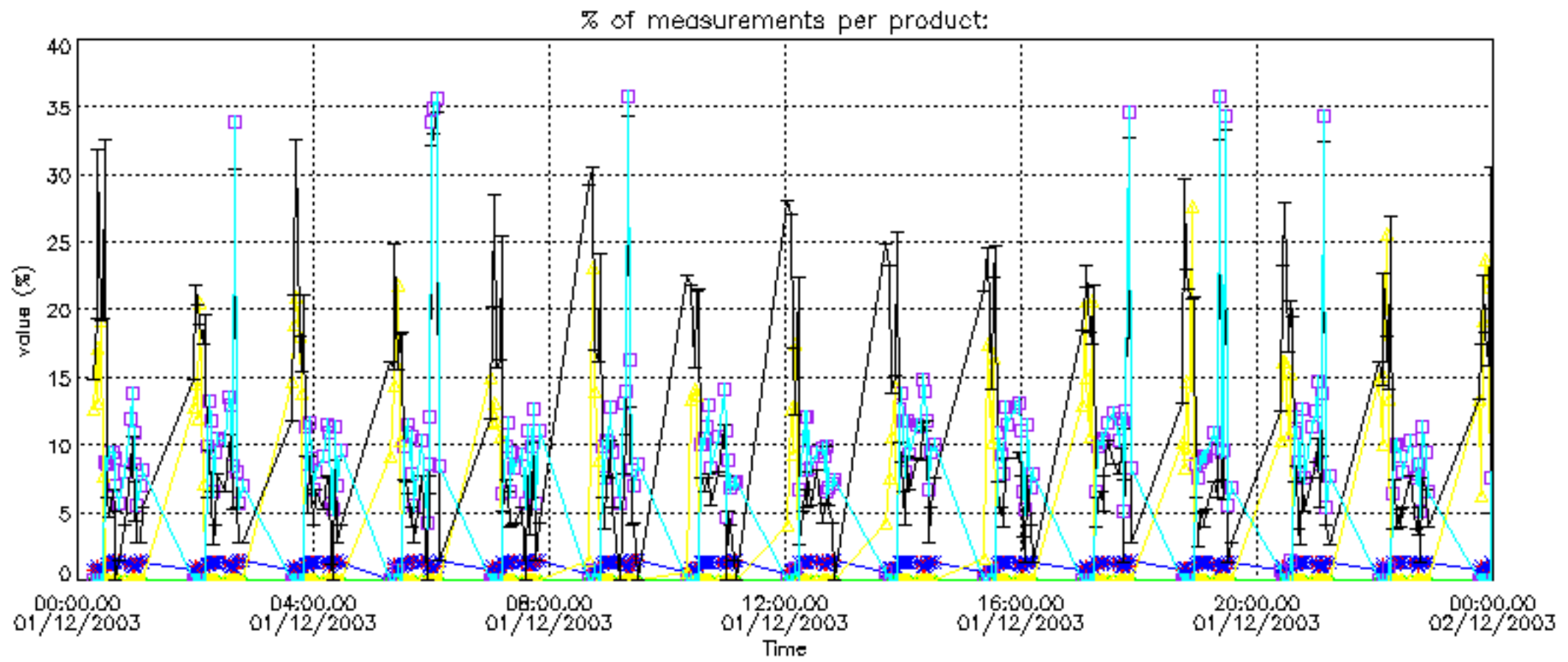

Percentage of cosmic ray hits per profile

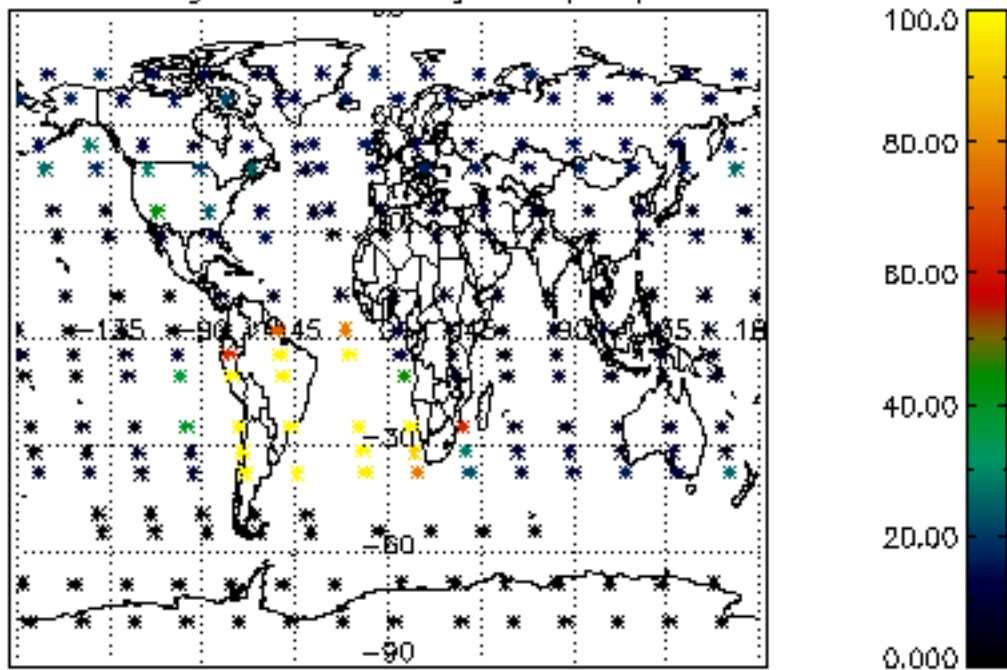

Percentage of datation errors per profile

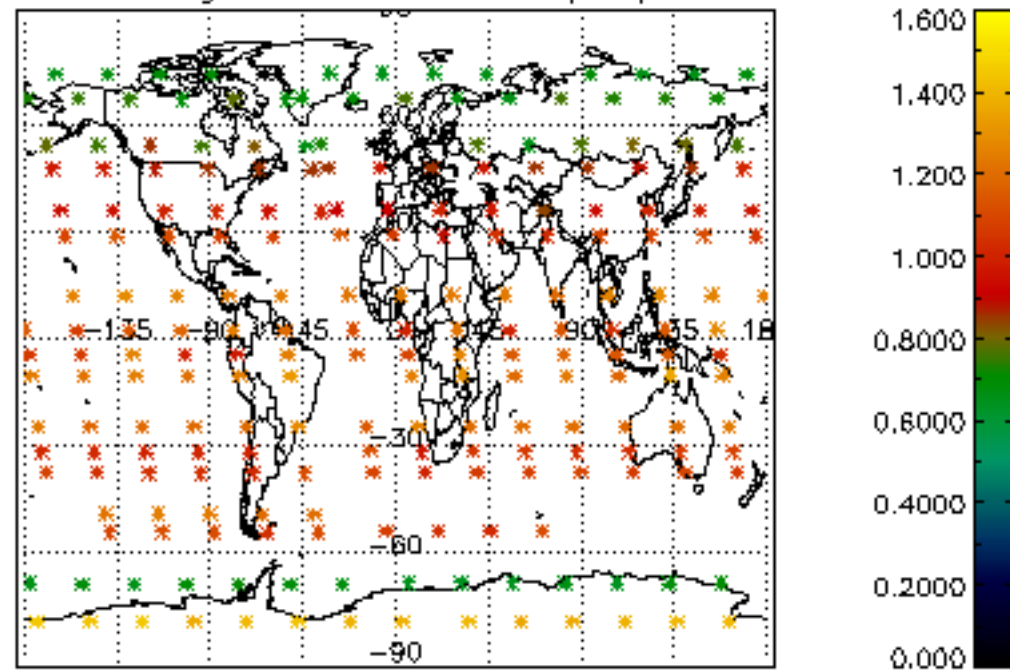

Percentage of star falling outside central band per profile

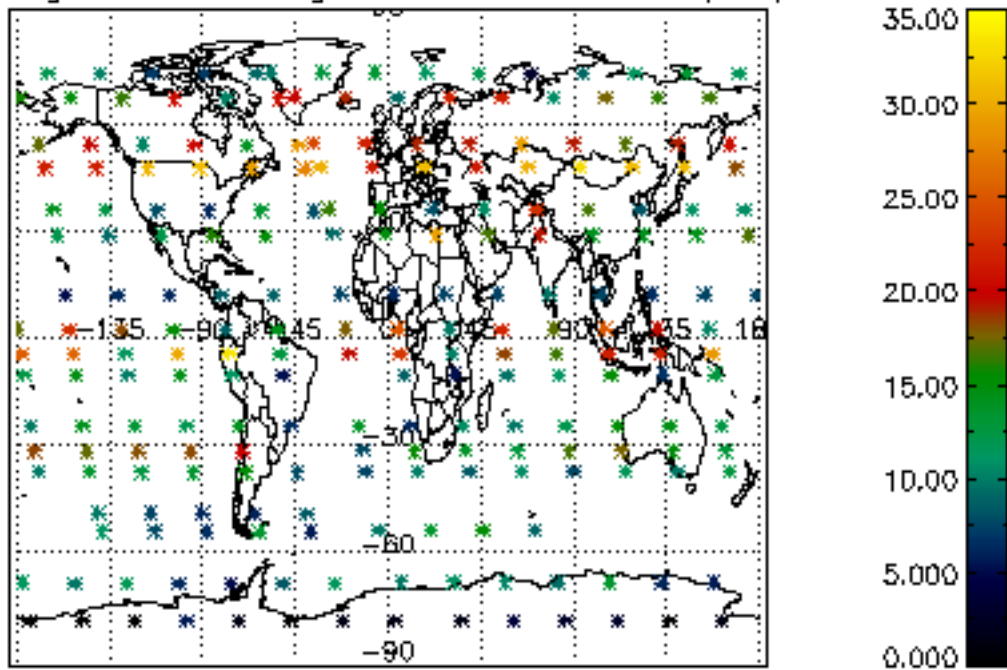

Percentage of saturation errors per profile

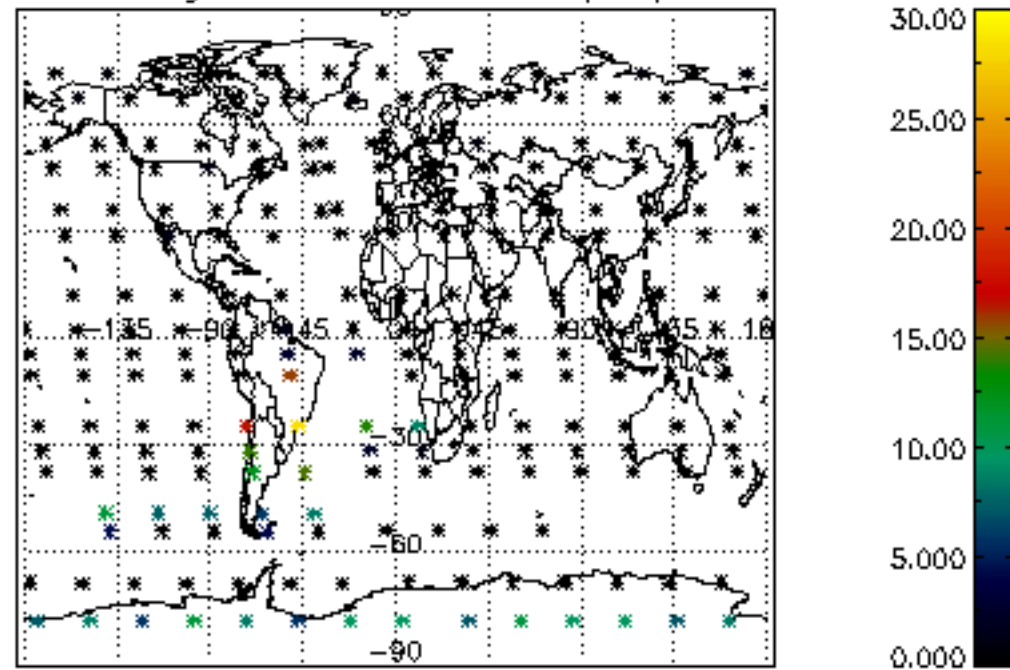

Percentage of cosmic ray hits per profile

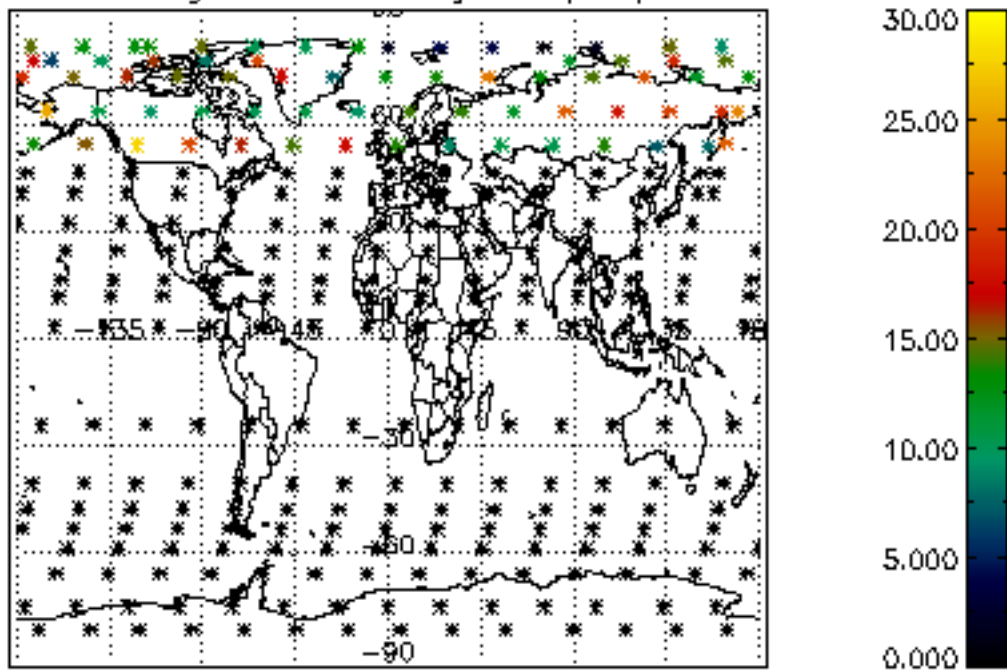

Percentage of datation errors per profile

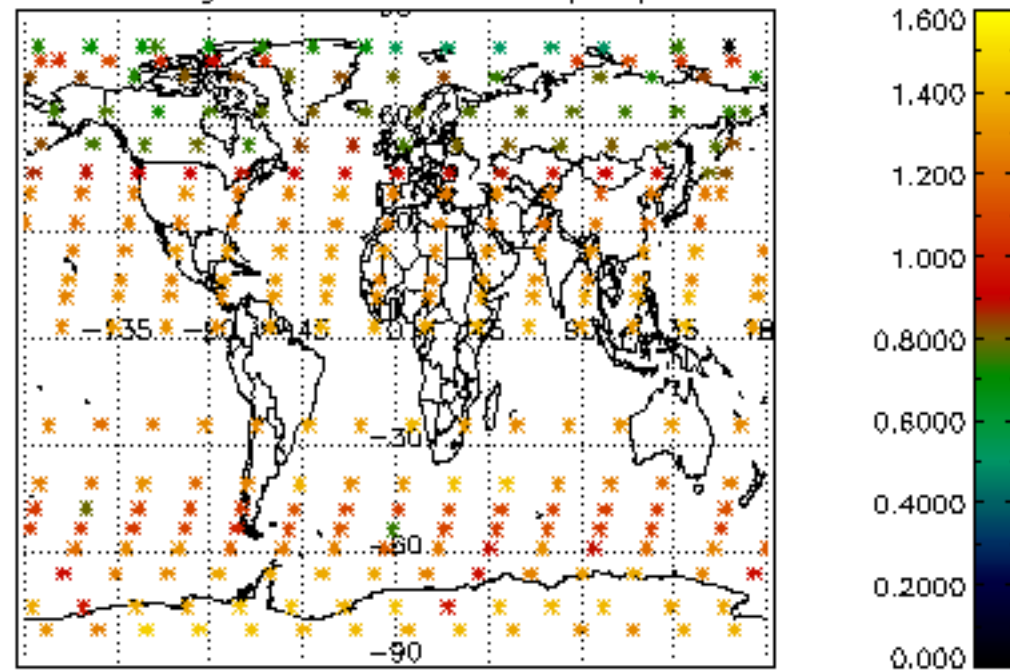

Percentage of star falling outside central band per profile

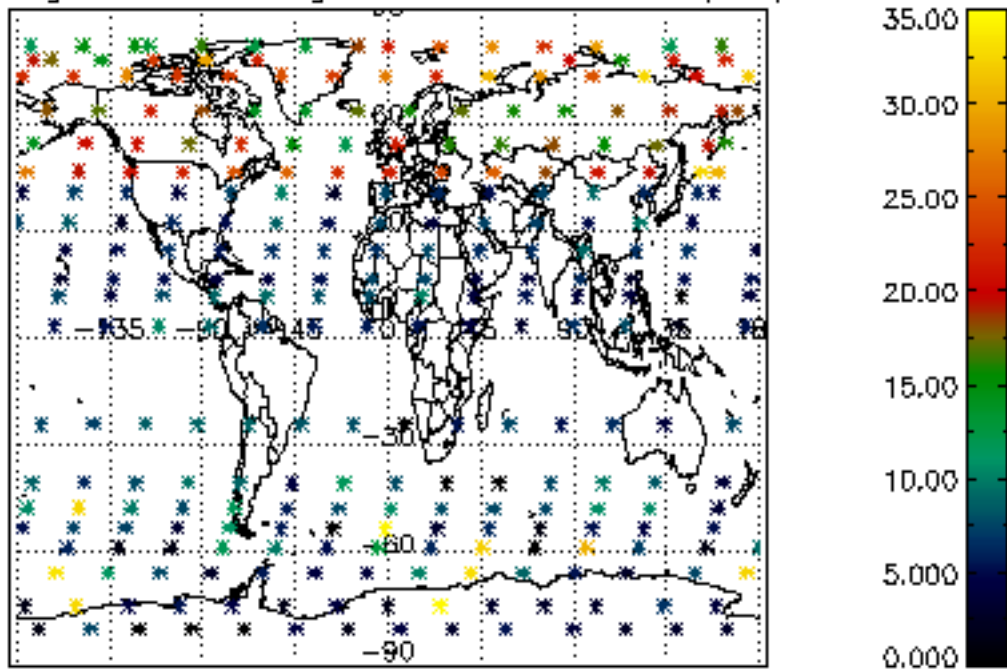

Percentage of saturation errors per profile

