

GOMOS Level 2 Daily Report

SUMMARY

[1. General Info](#)

[2. Summary of processed GOM_NL_2P products](#)

[3. Level 2 Quality information per product](#)

[3.1 Plot of level 2 quality information per product \(time dependant\)](#)

[3.2 Plot of level 2 quality information per product \(world map\)](#)

[4. Level 1 Quality information per product \(stored on level 2 products\)](#)

[4.1 Plot of level 1 quality information per product \(time dependant\)](#)

[4.1.1 Plot of level 1 quality information per product \(time dependant\): ASCENDING](#)

[4.1.2 Plot of level 1 quality information per product \(time dependant\): DESCENDING](#)

[4.2 Plot of level 1 quality information per product \(world map\)](#)

[4.2.1 Plot of level 1 quality information per product \(world map\): ASCENDING](#)

[4.2.2 Plot of level 1 quality information per product \(world map\): DESCENDING](#)

[5. Ozone profiles based on quality statistics and other trace gas profiles](#)

[5.1 Ozone statistics based on quality of products](#)

[5.2 Plot ozone profiles for all STD \(dark without errors\)](#)

[5.3 Plot ozone profiles where STD < 20% \(dark without errors\)](#)

[5.4. Plot ozone profiles where STD < 10% \(dark without errors\)](#)

[5.5. Plot ozone profiles where STD < 5% \(dark without errors\)](#)

[5.6 Plot NO2 profiles for all STD \(dark without errors\)](#)

[5.7 Plot NO3 profiles for all STD \(dark without errors\)](#)

[5.8 Plot H2O profiles \(only for occultations of stars 1,2,3,4,13,14,16,26,63 dark without errors\) for all STD](#)

[6. Auxiliary Data Files used for the production reported in section 2](#)

This report presents the daily analysis on parameters extracted from GOMOS level 2 data (GOM_NL__2P). It is intended to monitor some important parameters that will impact the quality of these products. A list of level 2 products (and content) that have arrived during the reporting day to the PCF is also given.

Item	Value
Time of report generation	19APR2013 23:59:32
Data source version	GOMOS/6.01
Start time of products	14-11-2003 (14NOV2003 00:00:00)
Stop time of products	15-11-2003 (15NOV2003 00:00:00)
Store outputs in DB	Yes
Nb of level 2 prods	493
Nb of prods with errors	0

2. Summary of processed GOM_NL__2P products.

Nr	Filename	UTC Start time	Limb	Duration	Star Id	Star Name	Star Mag	Star Temp	Nb Meas	Orbit	Prod. error
1	GOM_NL__2PRFIN20031114_000243_000000352021_00345_08916_8819.N1	14-NOV-2003 00:02:43	Bright	35.000	111	8Eta Boo	2.6800	6000.0	70	8916	No
2	GOM_NL__2PRFIN20031114_000552_000000862021_00345_08916_8820.N1	14-NOV-2003 00:05:52	Bright	85.500	166	17Eps Leo	2.9800	6000.0	171	8916	No
3	GOM_NL__2PRFIN20031114_001030_000000802021_00345_08916_8821.N1	14-NOV-2003 00:10:30	Twilight	79.500	22	32Alp Leo	1.3600	15200.	159	8916	No
4	GOM_NL__2PRFIN20031114_001407_000000462021_00345_08916_8822.N1	14-NOV-2003 00:14:07	Twilight	45.500	100	4Gam Crv	2.5800	13100.	91	8916	No
5	GOM_NL__2PRFIN20031114_001537_000000422021_00345_08916_8823.N1	14-NOV-2003 00:15:37	Twilight	41.500	171	2Eps Crv	3.0010	4250.0	83	8916	No
6	GOM_NL__2PRFIN20031114_002159_000000412021_00345_08916_8824.N1	14-NOV-2003 00:21:59	Dark	41.000	64	Gam Cen	2.2000	10600.	82	8916	No
7	GOM_NL__2PRFIN20031114_002417_000000432021_00345_08916_8825.N1	14-NOV-2003 00:24:17	Dark	42.500	26	Gam Cru	1.6240	2900.0	85	8916	No
8	GOM_NL__2PRFIN20031114_002555_000000392021_00345_08916_8826.N1	14-NOV-2003 00:25:55	Dark	39.000	12	Alp1Cru	0.77500	30000.	78	8916	No
9	GOM_NL__2PRFIN20031114_002752_000000392021_00346_08917_4017.N1	14-NOV-2003 00:27:52	Dark	39.000	124	The Car	2.7640	30000.	78	8917	No
10	GOM_NL__2PRFIN20031114_003138_000000432021_00346_08917_4018.N1	14-NOV-2003 00:31:38	Dark	43.000	41	Eps Car	1.8600	4100.0	86	8917	No
11	GOM_NL__2PRFIN20031114_003311_000000572021_00346_08917_4019.N1	14-NOV-2003 00:33:11	Dark	56.500	70	Zet Pup	2.2460	39000.	113	8917	No
12	GOM_NL__2PRFIN20031114_003707_000000552021_00346_08917_4020.N1	14-NOV-2003 00:37:07	Dark	54.500	2	Alp Car	-0.73600	7000.0	109	8917	No
13	GOM_NL__2PRFIN20031114_003847_000000882021_00346_08917_4021.N1	14-NOV-2003 00:38:47	Dark	87.500	88	31Eta CMa	2.4480	20000.	175	8917	No
14	GOM_NL__2PRFIN20031114_004131_000001092021_00346_08917_4022.N1	14-NOV-2003 00:41:31	Dark	109.00	37	25Del CMa	1.8300	5900.0	218	8917	No
15	GOM_NL__2PRFIN20031114_004605_000000402021_00346_08917_4023.N1	14-NOV-2003 00:46:05	Straylight	39.500	157	The1Eri	2.9060	9300.0	79	8917	No
16	GOM_NL__2PRFIN20031114_005104_000002132021_00346_08917_4024.N1	14-NOV-2003 00:51:04	Twilight	213.00	1	9Alp CMa	-1.4400	11000.	426	8917	No
17	GOM_NL__2PRFIN20031114_005619_000000962021_00346_08917_4025.N1	14-NOV-2003 00:56:19	Twilight	96.000	7	19Bet Ori	0.10000	14000.	192	8917	No
18	GOM_NL__2PRFIN20031114_005909_000000572021_00346_08917_4026.N1	14-NOV-2003 00:59:09	Twilight	56.500	94	92Alp Cet	2.5260	3100.0	113	8917	No
19	GOM_NL__2PRFIN20031114_010354_000000392021_00346_08917_4027.N1	14-NOV-2003 01:03:54	Bright	38.500	105	6Bet Ari	2.6450	8900.0	77	8917	No
20	GOM_NL__2PRFIN20031114_010625_000000472021_00346_08917_4028.N1	14-NOV-2003 01:06:25	Bright	47.000	146	25Eta Tau	2.8730	15200.	94	8917	No
21	GOM_NL__2PRFIN20031114_010816_000000412021_00346_08917_4029.N1	14-NOV-2003 01:08:16	Bright	41.000	53	43Bet And	2.0480	3300.0	82	8917	No
22	GOM_NL__2PRFIN20031114_011001_000000392021_00346_08917_4030.N1	14-NOV-2003 01:10:01	Bright	39.000	73	57Gam1And	2.2600	13100.	78	8917	No
23	GOM_NL__2PRFIN20031114_011138_000000452021_00346_08917_4031.N1	14-NOV-2003 01:11:38	Bright	45.000	149	45Eps Per	2.8880	30000.	90	8917	No
24	GOM_NL__2PRFIN20031114_011319_000000402021_00346_08917_4032.N1	14-NOV-2003 01:13:19	Bright	40.000	35	33Alp Per	1.7950	6250.0	80	8917	No
25	GOM_NL__2PRFIN20031114_011501_000000372021_00346_08917_4033.N1	14-NOV-2003 01:15:01	Bright	37.000	110	37Del Cas	2.6780	8900.0	74	8917	No
26	GOM_NL__2PRFIN20031114_011720_000000572021_00346_08917_4034.N1	14-NOV-2003 01:17:20	Bright	57.000	6	13Alp Aur	0.080000	3400.0	114	8917	No
27	GOM_NL__2PRFIN20031114_012032_000000592021_00346_08917_4035.N1	14-NOV-2003 01:20:32	Bright	59.000	42	34Bet Aur	1.9000	10200.	118	8917	No
28	GOM_NL__2PRFIN20031114_012314_000000382021_00346_08917_4036.N1	14-NOV-2003 01:23:14	Bright	37.500	49	1Alp UMi	1.9900	6300.0	75	8917	No
29	GOM_NL__2PRFIN20031114_012731_000000392021_00346_08917_4037.N1	14-NOV-2003 01:27:31	Bright	38.500	60	7Bet UMi	2.0810	3950.0	77	8917	No
30	GOM_NL__2PRFIN20031114_012918_000000362021_00346_08917_4038.N1	14-NOV-2003 01:29:18	Bright	36.000	119	14Eta Dra	2.7270	4700.0	72	8917	No
31	GOM_NL__2PRFIN20031114_013059_000000402021_00346_08917_4039.N1	14-NOV-2003 01:30:59	Bright	39.500	36	50Alp UMa	1.8000	6300.0	79	8917	No
32	GOM_NL__2PRFIN20031114_013237_000000602021_00346_08917_4040.N1	14-NOV-2003 01:32:37	Bright	60.000	82	48Bet UMa	2.3650	10600.	120	8917	No
33	GOM_NL__2PRFIN20031114_013448_000000372021_00346_08917_4041.N1	14-NOV-2003 01:34:48	Bright	37.000	39	85Eta UMa	1.8540	24000.	74	8917	No
34	GOM_NL__2PRFIN20031114_013637_000000622021_00346_08917_4042.N1	14-NOV-2003 01:36:37	Bright	62.000	174	52Psi UMa	3.0040	4400.0	124	8917	No
35	GOM_NL__2PRFIN20031114_013817_000000362021_00346_08917_4043.N1	14-NOV-2003 01:38:17	Bright	36.000	152	12Alp2CVn	2.8900	11000.	72	8917	No
36	GOM_NL__2PRFIN20031114_014319_000000342021_00346_08917_4044.N1	14-NOV-2003 01:43:19	Bright	34.000	111	8Eta Boo	2.6800	6000.0	68	8917	No
37	GOM_NL__2PRFIN20031114_014629_000000892021_00346_08917_4045.N1	14-NOV-2003 01:46:29	Bright	89.000	166	17Eps Leo	2.9800	6000.0	178	8917	No
38	GOM_NL__2PRFIN20031114_015107_000000842021_00346_08917_4046.N1	14-NOV-2003 01:51:07	Twilight	84.000	22	32Alp Leo	1.3600	15200.	168	8917	No
39	GOM_NL__2PRFIN20031114_015444_000000442021_00346_08917_4047.N1	14-NOV-2003 01:54:44	Twilight	44.000	100	4Gam Crv	2.5800	13100.	88	8917	No
40	GOM_NL__2PRFIN20031114_015614_000000472021_00346_08917_4048.N1	14-NOV-2003 01:56:14	Twilight	47.000	171	2Eps Crv	3.0010	4250.0	94	8917	No
41	GOM_NL__2PRFIN20031114_020236_000000432021_00346_08917_4049.N1	14-NOV-2003 02:02:36	Dark	42.500	64	Gam Cen	2.2000	10600.	85	8917	No
42	GOM_NL__2PRFIN20031114_020454_000000512021_00346_08917_4050.N1	14-NOV-2003 02:04:54	Dark	50.500	26	Gam Cru	1.6240	2900.0	101	8917	No

43	GOM_NL__2PRFIN20031114_020632_000000382021_00346_08917_4051.N1	14-NOV-2003 02:06:32	Dark	38.000	12	Alp1Cru	0.77500	30000.	76	8917	No
44	GOM_NL__2PRFIN20031114_020828_000000402021_00347_08918_9282.N1	14-NOV-2003 02:08:28	Dark	40.000	124	The Car	2.7640	30000.	80	8918	No
45	GOM_NL__2PRFIN20031114_021215_000000452021_00347_08918_9283.N1	14-NOV-2003 02:12:15	Dark	45.000	41	Eps Car	1.8600	4100.0	90	8918	No
46	GOM_NL__2PRFIN20031114_021348_000000562021_00347_08918_9284.N1	14-NOV-2003 02:13:48	Dark	56.000	70	Zet Pup	2.2460	39000.	112	8918	No
47	GOM_NL__2PRFIN20031114_021744_000000542021_00347_08918_9285.N1	14-NOV-2003 02:17:44	Dark	53.500	2	Alp Car	-0.73600	7000.0	107	8918	No
48	GOM_NL__2PRFIN20031114_021925_000000842021_00347_08918_9286.N1	14-NOV-2003 02:19:25	Dark	84.000	88	31Eta CMa	2.4480	20000.	168	8918	No
49	GOM_NL__2PRFIN20031114_022208_000001022021_00347_08918_9287.N1	14-NOV-2003 02:22:08	Dark	101.50	37	25Del CMa	1.8300	5900.0	203	8918	No
50	GOM_NL__2PRFIN20031114_022641_000000422021_00347_08918_9288.N1	14-NOV-2003 02:26:41	Straylight	41.500	157	The1Eri	2.9060	9300.0	83	8918	No
51	GOM_NL__2PRFIN20031114_023140_000002132021_00347_08918_9289.N1	14-NOV-2003 02:31:40	Twi_and_stray	213.00	1	9Alp CMa	-1.4400	11000.	426	8918	No
52	GOM_NL__2PRFIN20031114_023655_000000942021_00347_08918_9290.N1	14-NOV-2003 02:36:55	Twi_and_stray	93.500	7	19Bet Ori	0.10000	14000.	187	8918	No
53	GOM_NL__2PRFIN20031114_023944_000000502021_00347_08918_9291.N1	14-NOV-2003 02:39:44	Twi_and_stray	50.000	94	92Alp Cet	2.5260	3100.0	100	8918	No
54	GOM_NL__2PRFIN20031114_024430_000000382021_00347_08918_9292.N1	14-NOV-2003 02:44:30	Bright	38.000	105	6Bet Ari	2.6450	8900.0	76	8918	No
55	GOM_NL__2PRFIN20031114_024701_000000462021_00347_08918_9293.N1	14-NOV-2003 02:47:01	Bright	45.500	146	25Eta Tau	2.8730	15200.	91	8918	No
56	GOM_NL__2PRFIN20031114_024853_000000382021_00347_08918_9294.N1	14-NOV-2003 02:48:53	Bright	38.000	53	43Bet And	2.0480	3300.0	76	8918	No
57	GOM_NL__2PRFIN20031114_025037_000000402021_00347_08918_9295.N1	14-NOV-2003 02:50:37	Bright	40.000	73	57Gam1And	2.2600	13100.	80	8918	No
58	GOM_NL__2PRFIN20031114_025214_000000452021_00347_08918_9296.N1	14-NOV-2003 02:52:14	Bright	44.500	149	45Eps Per	2.8880	30000.	89	8918	No
59	GOM_NL__2PRFIN20031114_025354_000000422021_00347_08918_9297.N1	14-NOV-2003 02:53:54	Bright	42.000	35	33Alp Per	1.7950	6250.0	84	8918	No
60	GOM_NL__2PRFIN20031114_025537_000000372021_00347_08918_9298.N1	14-NOV-2003 02:55:37	Bright	36.500	110	37Del Cas	2.6780	8900.0	73	8918	No
61	GOM_NL__2PRFIN20031114_025755_000000592021_00347_08918_9299.N1	14-NOV-2003 02:57:55	Bright	58.500	6	13Alp Aur	0.080000	3400.0	117	8918	No
62	GOM_NL__2PRFIN20031114_030107_000000612021_00347_08918_9300.N1	14-NOV-2003 03:01:07	Bright	61.000	42	34Bet Aur	1.9000	10200.	122	8918	No
63	GOM_NL__2PRFIN20031114_030349_000000372021_00347_08918_9301.N1	14-NOV-2003 03:03:49	Bright	36.500	49	1Alp UMi	1.9900	6300.0	73	8918	No
64	GOM_NL__2PRFIN20031114_030807_000000402021_00347_08918_9302.N1	14-NOV-2003 03:08:07	Bright	39.500	60	7Bet UMi	2.0810	3950.0	79	8918	No
65	GOM_NL__2PRFIN20031114_030954_000000392021_00347_08918_9303.N1	14-NOV-2003 03:09:54	Bright	39.000	119	14Eta Dra	2.7270	4700.0	78	8918	No
66	GOM_NL__2PRFIN20031114_031134_000000432021_00347_08918_9304.N1	14-NOV-2003 03:11:34	Bright	43.000	36	50Alp UMa	1.8000	6300.0	86	8918	No
67	GOM_NL__2PRFIN20031114_031313_000000422021_00347_08918_9305.N1	14-NOV-2003 03:13:13	Bright	41.500	82	48Bet UMa	2.3650	10600.	83	8918	No
68	GOM_NL__2PRFIN20031114_031524_000000352021_00347_08918_9306.N1	14-NOV-2003 03:15:24	Bright	35.000	39	85Eta UMa	1.8540	24000.	70	8918	No
69	GOM_NL__2PRFIN20031114_031713_000000432021_00347_08918_9307.N1	14-NOV-2003 03:17:13	Bright	43.000	174	52Psi UMa	3.0040	4400.0	86	8918	No
70	GOM_NL__2PRFIN20031114_031853_000000352021_00347_08918_9308.N1	14-NOV-2003 03:18:53	Bright	35.000	152	12Alp2CVn	2.8900	11000.	70	8918	No
71	GOM_NL__2PRFIN20031114_032355_000000342021_00347_08918_9309.N1	14-NOV-2003 03:23:55	Bright	34.000	111	8Eta Boo	2.6800	6000.0	68	8918	No
72	GOM_NL__2PRFIN20031114_032705_000000922021_00347_08918_9310.N1	14-NOV-2003 03:27:05	Bright	92.000	166	17Eps Leo	2.9800	6000.0	184	8918	No
73	GOM_NL__2PRFIN20031114_033144_000000872021_00347_08918_9311.N1	14-NOV-2003 03:31:44	Twi_and_stray	87.000	22	32Alp Leo	1.3600	15200.	174	8918	No
74	GOM_NL__2PRFIN20031114_033520_000000452021_00347_08918_9312.N1	14-NOV-2003 03:35:20	Twi_and_stray	45.000	100	4Gam Crv	2.5800	13100.	90	8918	No
75	GOM_NL__2PRFIN20031114_033651_000000462021_00347_08918_9313.N1	14-NOV-2003 03:36:51	Twilight	46.000	171	2Eps Crv	3.0010	4250.0	92	8918	No
76	GOM_NL__2PRFIN20031114_034312_000000392021_00347_08918_9314.N1	14-NOV-2003 03:43:12	Dark	38.500	64	Gam Cen	2.2000	10600.	77	8918	No
77	GOM_NL__2PRFIN20031114_034530_000000452021_00347_08918_9315.N1	14-NOV-2003 03:45:30	Dark	44.500	26	Gam Cru	1.6240	2900.0	89	8918	No
78	GOM_NL__2PRFIN20031114_034707_000000422021_00347_08918_9316.N1	14-NOV-2003 03:47:07	Dark	42.000	12	Alp1Cru	0.77500	30000.	84	8918	No
79	GOM_NL__2PRFIN20031114_034904_000000382021_00348_08919_9305.N1	14-NOV-2003 03:49:04	Dark	38.000	124	The Car	2.7640	30000.	76	8919	No
80	GOM_NL__2PRFIN20031114_035251_000000442021_00348_08919_9306.N1	14-NOV-2003 03:52:51	Dark	43.500	41	Eps Car	1.8600	4100.0	87	8919	No
81	GOM_NL__2PRFIN20031114_035425_000000552021_00348_08919_9307.N1	14-NOV-2003 03:54:25	Dark	55.000	70	Zet Pup	2.2460	39000.	110	8919	No
82	GOM_NL__2PRFIN20031114_035819_000000562021_00348_08919_9308.N1	14-NOV-2003 03:58:19	Dark	56.000	2	Alp Car	-0.73600	7000.0	112	8919	No
83	GOM_NL__2PRFIN20031114_040002_000000812021_00348_08919_9309.N1	14-NOV-2003 04:00:02	Dark	80.500	88	31Eta CMa	2.4480	20000.	161	8919	No
84	GOM_NL__2PRFIN20031114_040245_000000962021_00348_08919_9310.N1	14-NOV-2003 04:02:45	Dark	95.500	37	25Del CMa	1.8300	5900.0	191	8919	No
85	GOM_NL__2PRFIN20031114_040716_000000402021_00348_08919_9311.N1	14-NOV-2003 04:07:16	Straylight	40.000	157	The1Eri	2.9060	9300.0	80	8919	No
86	GOM_NL__2PRFIN20031114_041216_000002132021_00348_08919_9312.N1	14-NOV-2003 04:12:16	Twi_and_stray	213.00	1	9Alp CMa	-1.4400	11000.	426	8919	No
87	GOM_NL__2PRFIN20031114_041730_000000962021_00348_08919_9313.N1	14-NOV-2003 04:17:30	Twi_and_stray	96.000	7	19Bet Ori	0.10000	14000.	192	8919	No
88	GOM_NL__2PRFIN20031114_042019_000000572021_00348_08919_9314.N1	14-NOV-2003 04:20:19	Twi_and_stray	57.000	94	92Alp Cet	2.5260	3100.0	114	8919	No
89	GOM_NL__2PRFIN20031114_042505_000000402021_00348_08919_9315.N1	14-NOV-2003 04:25:05	Bright	40.000	105	6Bet Ari	2.6450	8900.0	80	8919	No
90	GOM_NL__2PRFIN20031114_042736_000000472021_00348_08919_9316.N1	14-NOV-2003 04:27:36	Bright	47.000	146	25Eta Tau	2.8730	15200.	94	8919	No
91	GOM_NL__2PRFIN20031114_042928_000000412021_00348_08919_9317.N1	14-NOV-2003 04:29:28	Bright	40.500	53	43Bet And	2.0480	3300.0	81	8919	No
92	GOM_NL__2PRFIN20031114_043113_000000382021_00348_08919_9318.N1	14-NOV-2003 04:31:13	Bright	38.000	73	57Gam1And	2.2600	13100.	76	8919	No
93	GOM_NL__2PRFIN20031114_043248_000000452021_00348_08919_9319.N1	14-NOV-2003 04:32:48	Bright	45.000	149	45Eps Per	2.8880	30000.	90	8919	No
94	GOM_NL__2PRFIN20031114_043430_000000402021_00348_08919_9320.N1	14-NOV-2003 04:34:30	Bright	40.000	35	33Alp Per	1.7950	6250.0	80	8919	No
95	GOM_NL__2PRFIN20031114_043610_000000412021_00348_08919_9321.N1	14-NOV-2003 04:36:10	Bright	40.500	110	37Del Cas	2.6780	8900.0	81	8919	No
96	GOM_NL__2PRFIN20031114_043829_000000612021_00348_08919_9322.N1	14-NOV-2003 04:38:29	Bright	60.500	6	13Alp Aur	0.080000	3400.0	121	8919	No
97	GOM_NL__2PRFIN20031114_044141_000000672021_00348_08919_9323.N1	14-NOV-2003 04:41:41	Bright	66.500	42	34Bet Aur	1.9000	10200.	133	8919	No
98	GOM_NL__2PRFIN20031114_044425_000000382021_00348_08919_9324.N1	14-NOV-2003 04:44:25	Bright	37.500	49	1Alp UMi	1.9900	6300.0	75	8919	No
99	GOM_NL__2PRFIN20031114_044843_000000392021_00348_08919_9325.N1	14-NOV-2003 04:48:43	Bright	38.500	60	7Bet UMi	2.0810	3950.0	77	8919	No
100	GOM_NL__2PRFIN20031114_045030_000000392021_00348_08919_9326.N1	14-NOV-2003 04:50:30	Bright	39.000	119	14Eta Dra	2.7270	4700.0	78	8919	No
101	GOM_NL__2PRFIN20031114_045210_000000432021_00348_08919_9327.N1	14-NOV-2003 04:52:10	Bright	43.000	36	50Alp UMa	1.8000	6300.0	86	8919	No

102	GOM_NL__2PRFIN20031114_045348_000000422021_00348_08919_9328.N1	14-NOV-2003 04:53:48	Bright	41.500	82	48Bet UMa	2.3650	10600.	83	8919	No
103	GOM_NL__2PRFIN20031114_045600_000000352021_00348_08919_9329.N1	14-NOV-2003 04:56:00	Bright	35.000	39	85Eta UMa	1.8540	24000.	70	8919	No
104	GOM_NL__2PRFIN20031114_045748_000000442021_00348_08919_9330.N1	14-NOV-2003 04:57:48	Bright	43.500	174	52Psi UMa	3.0040	4400.0	87	8919	No
105	GOM_NL__2PRFIN20031114_050431_000000352021_00348_08919_9331.N1	14-NOV-2003 05:04:31	Bright	34.500	111	8Eta Boo	2.6800	6000.0	69	8919	No
106	GOM_NL__2PRFIN20031114_050742_000000892021_00348_08919_9332.N1	14-NOV-2003 05:07:42	Bright	88.500	166	17Eps Leo	2.9800	6000.0	177	8919	No
107	GOM_NL__2PRFIN20031114_051221_000000862021_00348_08919_9333.N1	14-NOV-2003 05:12:21	Twilight	85.500	22	32Alp Leo	1.3600	15200.	171	8919	No
108	GOM_NL__2PRFIN20031114_051557_000000442021_00348_08919_9334.N1	14-NOV-2003 05:15:57	Twilight	43.500	100	4Gam Crv	2.5800	13100.	87	8919	No
109	GOM_NL__2PRFIN20031114_051726_000000452021_00348_08919_9335.N1	14-NOV-2003 05:17:26	Twilight	45.000	171	2Eps Crv	3.0010	4250.0	90	8919	No
110	GOM_NL__2PRFIN20031114_052348_000000402021_00348_08919_9336.N1	14-NOV-2003 05:23:48	Dark	40.000	64	Gam Cen	2.2000	10600.	80	8919	No
111	GOM_NL__2PRFIN20031114_052606_000000432021_00348_08919_9337.N1	14-NOV-2003 05:26:06	Dark	43.000	26	Gam Cru	1.6240	2900.0	86	8919	No
112	GOM_NL__2PRFIN20031114_052743_000000422021_00348_08919_9338.N1	14-NOV-2003 05:27:43	Dark	42.000	12	Alp1Cru	0.77500	30000.	84	8919	No
113	GOM_NL__2PRFIN20031114_052942_000000392021_00349_08920_9323.N1	14-NOV-2003 05:29:42	Dark	38.500	124	The Car	2.7640	30000.	77	8920	No
114	GOM_NL__2PRFIN20031114_053328_000000572021_00349_08920_9324.N1	14-NOV-2003 05:33:28	Dark	57.000	41	Eps Car	1.8600	4100.0	114	8920	No
115	GOM_NL__2PRFIN20031114_053503_000000572021_00349_08920_9325.N1	14-NOV-2003 05:35:03	Dark	57.000	70	Zet Pup	2.2460	39000.	114	8920	No
116	GOM_NL__2PRFIN20031114_053857_000000612021_00349_08920_9326.N1	14-NOV-2003 05:38:57	Dark	61.000	2	Alp Car	-0.73600	7000.0	122	8920	No
117	GOM_NL__2PRFIN20031114_054040_000000772021_00349_08920_9327.N1	14-NOV-2003 05:40:40	Dark	77.000	88	31Eta CMa	2.4480	20000.	154	8920	No
118	GOM_NL__2PRFIN20031114_054407_000000492021_00349_08920_9328.N1	14-NOV-2003 05:44:07	Dark	49.000	9	Alp Eri	0.45300	24000.	98	8920	No
119	GOM_NL__2PRFIN20031114_054753_000000412021_00349_08920_9329.N1	14-NOV-2003 05:47:53	Straylight	41.000	157	The1Eri	2.9060	9300.0	82	8920	No
120	GOM_NL__2PRFIN20031114_055252_000002132021_00349_08920_9330.N1	14-NOV-2003 05:52:52	Twilight	213.00	1	9Alp CMa	-1.4400	11000.	426	8920	No
121	GOM_NL__2PRFIN20031114_055821_000001212021_00349_08920_9331.N1	14-NOV-2003 05:58:21	Twilight	120.50	56	53Kap Ori	2.0650	30000.	241	8920	No
122	GOM_NL__2PRFIN20031114_060541_000000412021_00349_08920_9332.N1	14-NOV-2003 06:05:41	Bright	40.500	105	6Bet Ari	2.6450	8900.0	81	8920	No
123	GOM_NL__2PRFIN20031114_060811_000000462021_00349_08920_9333.N1	14-NOV-2003 06:08:11	Bright	45.500	146	25Eta Tau	2.8730	15200.	91	8920	No
124	GOM_NL__2PRFIN20031114_061004_000000382021_00349_08920_9334.N1	14-NOV-2003 06:10:04	Bright	38.000	53	43Bet And	2.0480	3300.0	76	8920	No
125	GOM_NL__2PRFIN20031114_061149_000000382021_00349_08920_9335.N1	14-NOV-2003 06:11:49	Bright	38.000	73	57Gam1And	2.2600	13100.	76	8920	No
126	GOM_NL__2PRFIN20031114_061324_000000462021_00349_08920_9336.N1	14-NOV-2003 06:13:24	Bright	45.500	149	45Eps Per	2.8880	30000.	91	8920	No
127	GOM_NL__2PRFIN20031114_061505_000000432021_00349_08920_9337.N1	14-NOV-2003 06:15:05	Bright	42.500	35	33Alp Per	1.7950	6250.0	85	8920	No
128	GOM_NL__2PRFIN20031114_061648_000000382021_00349_08920_9338.N1	14-NOV-2003 06:16:48	Bright	37.500	110	37Del Cas	2.6780	8900.0	75	8920	No
129	GOM_NL__2PRFIN20031114_061904_000000582021_00349_08920_9339.N1	14-NOV-2003 06:19:04	Bright	58.000	6	13Alp Aur	0.080000	3400.0	116	8920	No
130	GOM_NL__2PRFIN20031114_062215_000000612021_00349_08920_9340.N1	14-NOV-2003 06:22:15	Bright	60.500	42	34Bet Aur	1.9000	10200.	121	8920	No
131	GOM_NL__2PRFIN20031114_062502_000000382021_00349_08920_9341.N1	14-NOV-2003 06:25:02	Bright	38.000	49	1Alp UMi	1.9900	6300.0	76	8920	No
132	GOM_NL__2PRFIN20031114_062920_000000382021_00349_08920_9342.N1	14-NOV-2003 06:29:20	Bright	38.000	60	7Bet UMi	2.0810	3950.0	76	8920	No
133	GOM_NL__2PRFIN20031114_063107_000000382021_00349_08920_9343.N1	14-NOV-2003 06:31:07	Bright	38.000	119	14Eta Dra	2.7270	4700.0	76	8920	No
134	GOM_NL__2PRFIN20031114_063246_000000432021_00349_08920_9344.N1	14-NOV-2003 06:32:46	Bright	42.500	36	50Alp UMa	1.8000	6300.0	85	8920	No
135	GOM_NL__2PRFIN20031114_063424_000000422021_00349_08920_9345.N1	14-NOV-2003 06:34:24	Bright	42.000	82	48Bet UMa	2.3650	10600.	84	8920	No
136	GOM_NL__2PRFIN20031114_063636_000000522021_00349_08920_9346.N1	14-NOV-2003 06:36:36	Bright	52.000	39	85Eta UMa	1.8540	24000.	104	8920	No
137	GOM_NL__2PRFIN20031114_063824_000000632021_00349_08920_9347.N1	14-NOV-2003 06:38:24	Bright	63.000	174	52Psi UMa	3.0040	4400.0	126	8920	No
138	GOM_NL__2PRFIN20031114_064006_000000352021_00349_08920_9348.N1	14-NOV-2003 06:40:06	Bright	34.500	152	12Alp2CVn	2.8900	11000.	69	8920	No
139	GOM_NL__2PRFIN20031114_064508_000000342021_00349_08920_9349.N1	14-NOV-2003 06:45:08	Bright	34.000	111	8Eta Boo	2.6800	6000.0	68	8920	No
140	GOM_NL__2PRFIN20031114_064819_000000912021_00349_08920_9350.N1	14-NOV-2003 06:48:19	Bright	90.500	166	17Eps Leo	2.9800	6000.0	181	8920	No
141	GOM_NL__2PRFIN20031114_065258_000000872021_00349_08920_9351.N1	14-NOV-2003 06:52:58	Twilight	87.000	22	32Alp Leo	1.3600	15200.	174	8920	No
142	GOM_NL__2PRFIN20031114_065633_000000432021_00349_08920_9352.N1	14-NOV-2003 06:56:33	Twilight	43.000	100	4Gam Crv	2.5800	13100.	86	8920	No
143	GOM_NL__2PRFIN20031114_065803_000000472021_00349_08920_9353.N1	14-NOV-2003 06:58:03	Twilight	46.500	171	2Eps Crv	3.0010	4250.0	93	8920	No
144	GOM_NL__2PRFIN20031114_070424_000000412021_00349_08920_9354.N1	14-NOV-2003 07:04:24	Dark	41.000	64	Gam Cen	2.2000	10600.	82	8920	No
145	GOM_NL__2PRFIN20031114_070642_000000442021_00349_08920_9355.N1	14-NOV-2003 07:06:42	Dark	43.500	26	Gam Cru	1.6240	2900.0	87	8920	No
146	GOM_NL__2PRFIN20031114_070820_000000402021_00349_08920_9356.N1	14-NOV-2003 07:08:20	Dark	40.000	12	Alp1Cru	0.77500	30000.	80	8920	No
147	GOM_NL__2PRFIN20031114_071017_000000402021_00350_08921_9332.N1	14-NOV-2003 07:10:17	Dark	39.500	124	The Car	2.7640	30000.	79	8921	No
148	GOM_NL__2PRFIN20031114_071405_000000462021_00350_08921_9333.N1	14-NOV-2003 07:14:05	Dark	45.500	41	Eps Car	1.8600	4100.0	91	8921	No
149	GOM_NL__2PRFIN20031114_071539_000000582021_00350_08921_9334.N1	14-NOV-2003 07:15:39	Dark	58.000	70	Zet Pup	2.2460	39000.	116	8921	No
150	GOM_NL__2PRFIN20031114_071934_000000572021_00350_08921_9335.N1	14-NOV-2003 07:19:34	Dark	57.000	2	Alp Car	-0.73600	7000.0	114	8921	No
151	GOM_NL__2PRFIN20031114_072117_000000842021_00350_08921_9336.N1	14-NOV-2003 07:21:17	Dark	83.500	88	31Eta CMa	2.4480	20000.	167	8921	No
152	GOM_NL__2PRFIN20031114_072443_000000482021_00350_08921_9337.N1	14-NOV-2003 07:24:43	Dark	47.500	9	Alp Eri	0.45300	24000.	95	8921	No
153	GOM_NL__2PRFIN20031114_072826_000000432021_00350_08921_9338.N1	14-NOV-2003 07:28:26	Straylight	43.000	157	The1Eri	2.9060	9300.0	86	8921	No
154	GOM_NL__2PRFIN20031114_073328_000002132021_00350_08921_9339.N1	14-NOV-2003 07:33:28	Twilight	213.00	1	9Alp CMa	-1.4400	11000.	426	8921	No
155	GOM_NL__2PRFIN20031114_073856_000001202021_00350_08921_9340.N1	14-NOV-2003 07:38:56	Twilight	120.00	56	53Kap Ori	2.0650	30000.	240	8921	No
156	GOM_NL__2PRFIN20031114_074617_000000392021_00350_08921_9341.N1	14-NOV-2003 07:46:17	Bright	39.000	105	6Bet Ari	2.6450	8900.0	78	8921	No
157	GOM_NL__2PRFIN20031114_074846_000000472021_00350_08921_9342.N1	14-NOV-2003 07:48:46	Bright	46.500	146	25Eta Tau	2.8730	15200.	93	8921	No
158	GOM_NL__2PRFIN20031114_075040_000000382021_00350_08921_9343.N1	14-NOV-2003 07:50:40	Bright	38.000	53	43Bet And	2.0480	3300.0	76	8921	No
159	GOM_NL__2PRFIN20031114_075224_000000382021_00350_08921_9344.N1	14-NOV-2003 07:52:24	Bright	38.000	73	57Gam1And	2.2600	13100.	76	8921	No
160	GOM_NL__2PRFIN20031114_075359_000000472021_00350_08921_9345.N1	14-NOV-2003 07:53:59	Bright	46.500	149	45Eps Per	2.8880	30000.	93	8921	No

161	GOM_NL__2PRFIN20031114_075540_000000412021_00350_08921_9346.N1	14-NOV-2003 07:55:40	Bright	40.500	35	33Alp Per	1.7950	6250.0	81	8921	No
162	GOM_NL__2PRFIN20031114_075725_000000382021_00350_08921_9347.N1	14-NOV-2003 07:57:25	Bright	37.500	110	37Del Cas	2.6780	8900.0	75	8921	No
163	GOM_NL__2PRFIN20031114_075938_000000592021_00350_08921_9348.N1	14-NOV-2003 07:59:38	Bright	59.000	6	13Alp Aur	0.080000	3400.0	118	8921	No
164	GOM_NL__2PRFIN20031114_080250_000000602021_00350_08921_9349.N1	14-NOV-2003 08:02:50	Bright	59.500	42	34Bet Aur	1.9000	10200.	119	8921	No
165	GOM_NL__2PRFIN20031114_080537_000000372021_00350_08921_9350.N1	14-NOV-2003 08:05:37	Bright	37.000	49	1Alp UMi	1.9900	6300.0	74	8921	No
166	GOM_NL__2PRFIN20031114_080955_000000372021_00350_08921_9351.N1	14-NOV-2003 08:09:55	Bright	36.500	60	7Bet UMi	2.0810	3950.0	73	8921	No
167	GOM_NL__2PRFIN20031114_081143_000000372021_00350_08921_9352.N1	14-NOV-2003 08:11:43	Bright	37.000	119	14Eta Dra	2.7270	4700.0	74	8921	No
168	GOM_NL__2PRFIN20031114_081321_000000422021_00350_08921_9353.N1	14-NOV-2003 08:13:21	Bright	41.500	36	50Alp UMa	1.8000	6300.0	83	8921	No
169	GOM_NL__2PRFIN20031114_081459_000000442021_00350_08921_9354.N1	14-NOV-2003 08:14:59	Bright	43.500	82	48Bet UMa	2.3650	10600.	87	8921	No
170	GOM_NL__2PRFIN20031114_081712_000000382021_00350_08921_9355.N1	14-NOV-2003 08:17:12	Bright	38.000	39	85Eta UMa	1.8540	24000.	76	8921	No
171	GOM_NL__2PRFIN20031114_081900_000000432021_00350_08921_9356.N1	14-NOV-2003 08:19:00	Bright	43.000	174	52Psi UMa	3.0040	4400.0	86	8921	No
172	GOM_NL__2PRFIN20031114_082041_000000362021_00350_08921_9357.N1	14-NOV-2003 08:20:41	Bright	36.000	152	12Alp2CVn	2.8900	11000.	72	8921	No
173	GOM_NL__2PRFIN20031114_082544_000000342021_00350_08921_9358.N1	14-NOV-2003 08:25:44	Bright	34.000	111	8Eta Boo	2.6800	6000.0	68	8921	No
174	GOM_NL__2PRFIN20031114_082855_000000902021_00350_08921_9359.N1	14-NOV-2003 08:28:55	Bright	89.500	166	17Eps Leo	2.9800	6000.0	179	8921	No
175	GOM_NL__2PRFIN20031114_083336_000000882021_00350_08921_9360.N1	14-NOV-2003 08:33:36	Tw_i_and_stray	87.500	22	32Alp Leo	1.3600	15200.	175	8921	No
176	GOM_NL__2PRFIN20031114_083709_000000452021_00350_08921_9361.N1	14-NOV-2003 08:37:09	Tw_i_and_stray	44.500	100	4Gam Crv	2.5800	13100.	89	8921	No
177	GOM_NL__2PRFIN20031114_083839_000000442021_00350_08921_9362.N1	14-NOV-2003 08:38:39	Twilight	43.500	171	2Eps Crv	3.0010	4250.0	87	8921	No
178	GOM_NL__2PRFIN20031114_084500_000000442021_00350_08921_9363.N1	14-NOV-2003 08:45:00	Dark	44.000	64	Gam Cen	2.2000	10600.	88	8921	No
179	GOM_NL__2PRFIN20031114_084718_000000512021_00350_08921_9364.N1	14-NOV-2003 08:47:18	Dark	51.000	26	Gam Cru	1.6240	2900.0	102	8921	No
180	GOM_NL__2PRFIN20031114_084855_000000462021_00350_08921_9365.N1	14-NOV-2003 08:48:55	Dark	45.500	12	Alp1Cru	0.77500	30000.	91	8921	No
181	GOM_NL__2PRFIN20031114_085054_000000392021_00351_08922_4024.N1	14-NOV-2003 08:50:54	Dark	39.000	124	The Car	2.7640	30000.	78	8922	No
182	GOM_NL__2PRFIN20031114_085441_000000522021_00351_08922_4025.N1	14-NOV-2003 08:54:41	Dark	52.000	41	Eps Car	1.8600	4100.0	104	8922	No
183	GOM_NL__2PRFIN20031114_085617_000000582021_00351_08922_4026.N1	14-NOV-2003 08:56:17	Dark	57.500	70	Zet Pup	2.2460	39000.	115	8922	No
184	GOM_NL__2PRFIN20031114_090010_000000552021_00351_08922_4027.N1	14-NOV-2003 09:00:10	Dark	54.500	2	Alp Car	-0.73600	7000.0	109	8922	No
185	GOM_NL__2PRFIN20031114_090154_000000812021_00351_08922_4028.N1	14-NOV-2003 09:01:54	Dark	81.000	88	31Eta CMa	2.4480	20000.	162	8922	No
186	GOM_NL__2PRFIN20031114_090519_000000522021_00351_08922_4029.N1	14-NOV-2003 09:05:19	Dark	52.000	9	Alp Eri	0.45300	24000.	104	8922	No
187	GOM_NL__2PRFIN20031114_090904_000000412021_00351_08922_4030.N1	14-NOV-2003 09:09:04	Straylight	41.000	157	The1Eri	2.9060	9300.0	82	8922	No
188	GOM_NL__2PRFIN20031114_091404_000002132021_00351_08922_4031.N1	14-NOV-2003 09:14:04	Tw_i_and_stray	212.50	1	9Alp CMa	-1.4400	11000.	425	8922	No
189	GOM_NL__2PRFIN20031114_091931_000001222021_00351_08922_4032.N1	14-NOV-2003 09:19:31	Tw_i_and_stray	121.50	56	53Kap Ori	2.0650	30000.	243	8922	No
190	GOM_NL__2PRFIN20031114_092653_000000392021_00351_08922_4033.N1	14-NOV-2003 09:26:53	Bright	39.000	105	6Bet Ari	2.6450	8900.0	78	8922	No
191	GOM_NL__2PRFIN20031114_092922_000000462021_00351_08922_4034.N1	14-NOV-2003 09:29:22	Bright	46.000	146	25Eta Tau	2.8730	15200.	92	8922	No
192	GOM_NL__2PRFIN20031114_093117_000000412021_00351_08922_4035.N1	14-NOV-2003 09:31:17	Bright	40.500	53	43Bet And	2.0480	3300.0	81	8922	No
193	GOM_NL__2PRFIN20031114_093300_000000382021_00351_08922_4036.N1	14-NOV-2003 09:33:00	Bright	38.000	73	57Gam1And	2.2600	13100.	76	8922	No
194	GOM_NL__2PRFIN20031114_093434_000000462021_00351_08922_4037.N1	14-NOV-2003 09:34:34	Bright	45.500	149	45Eps Per	2.8880	30000.	91	8922	No
195	GOM_NL__2PRFIN20031114_093616_000000432021_00351_08922_4038.N1	14-NOV-2003 09:36:16	Bright	43.000	35	33Alp Per	1.7950	6250.0	86	8922	No
196	GOM_NL__2PRFIN20031114_093758_000000402021_00351_08922_4039.N1	14-NOV-2003 09:37:58	Bright	39.500	110	37Del Cas	2.6780	8900.0	79	8922	No
197	GOM_NL__2PRFIN20031114_094014_000000602021_00351_08922_4040.N1	14-NOV-2003 09:40:14	Bright	60.000	6	13Alp Aur	0.080000	3400.0	120	8922	No
198	GOM_NL__2PRFIN20031114_094324_000000642021_00351_08922_4041.N1	14-NOV-2003 09:43:24	Bright	64.000	42	34Bet Aur	1.9000	10200.	128	8922	No
199	GOM_NL__2PRFIN20031114_094613_000000362021_00351_08922_4042.N1	14-NOV-2003 09:46:13	Bright	36.000	49	1Alp UMi	1.9900	6300.0	72	8922	No
200	GOM_NL__2PRFIN20031114_095031_000000392021_00351_08922_4043.N1	14-NOV-2003 09:50:31	Bright	39.000	60	7Bet UMi	2.0810	3950.0	78	8922	No
201	GOM_NL__2PRFIN20031114_095219_000000402021_00351_08922_4044.N1	14-NOV-2003 09:52:19	Bright	39.500	119	14Eta Dra	2.7270	4700.0	79	8922	No
202	GOM_NL__2PRFIN20031114_095357_000000452021_00351_08922_4045.N1	14-NOV-2003 09:53:57	Bright	44.500	36	50Alp UMa	1.8000	6300.0	89	8922	No
203	GOM_NL__2PRFIN20031114_095536_000000422021_00351_08922_4046.N1	14-NOV-2003 09:55:36	Bright	42.000	82	48Bet UMa	2.3650	10600.	84	8922	No
204	GOM_NL__2PRFIN20031114_095748_000000352021_00351_08922_4047.N1	14-NOV-2003 09:57:48	Bright	34.500	39	85Eta UMa	1.8540	24000.	69	8922	No
205	GOM_NL__2PRFIN20031114_095936_000000452021_00351_08922_4048.N1	14-NOV-2003 09:59:36	Bright	45.000	174	52Psi UMa	3.0040	4400.0	90	8922	No
206	GOM_NL__2PRFIN20031114_100117_000000362021_00351_08922_4049.N1	14-NOV-2003 10:01:17	Bright	36.000	152	12Alp2CVn	2.8900	11000.	72	8922	No
207	GOM_NL__2PRFIN20031114_100619_000000342021_00351_08922_4050.N1	14-NOV-2003 10:06:19	Bright	34.000	111	8Eta Boo	2.6800	6000.0	68	8922	No
208	GOM_NL__2PRFIN20031114_100932_000000912021_00351_08922_4051.N1	14-NOV-2003 10:09:32	Bright	91.000	166	17Eps Leo	2.9800	6000.0	182	8922	No
209	GOM_NL__2PRFIN20031114_101412_000000872021_00351_08922_4052.N1	14-NOV-2003 10:14:12	Tw_i_and_stray	87.000	22	32Alp Leo	1.3600	15200.	174	8922	No
210	GOM_NL__2PRFIN20031114_101746_000000422021_00351_08922_4053.N1	14-NOV-2003 10:17:46	Tw_i_and_stray	42.000	100	4Gam Crv	2.5800	13100.	84	8922	No
211	GOM_NL__2PRFIN20031114_101916_000000432021_00351_08922_4054.N1	14-NOV-2003 10:19:16	Twilight	43.000	171	2Eps Crv	3.0010	4250.0	86	8922	No
212	GOM_NL__2PRFIN20031114_102536_000000412021_00351_08922_4055.N1	14-NOV-2003 10:25:36	Dark	40.500	64	Gam Cen	2.2000	10600.	81	8922	No
213	GOM_NL__2PRFIN20031114_102754_000000502021_00351_08922_4056.N1	14-NOV-2003 10:27:54	Dark	49.500	26	Gam Cru	1.6240	2900.0	99	8922	No
214	GOM_NL__2PRFIN20031114_102932_000000472021_00351_08922_4057.N1	14-NOV-2003 10:29:32	Dark	46.500	12	Alp1Cru	0.77500	30000.	93	8922	No
215	GOM_NL__2PRFIN20031114_103130_000000402021_00352_08923_9336.N1	14-NOV-2003 10:31:30	Dark	39.500	124	The Car	2.7640	30000.	79	8923	No
216	GOM_NL__2PRFIN20031114_103518_000000462021_00352_08923_9337.N1	14-NOV-2003 10:35:18	Dark	46.000	41	Eps Car	1.8600	4100.0	92	8923	No
217	GOM_NL__2PRFIN20031114_103654_000000592021_00352_08923_9338.N1	14-NOV-2003 10:36:54	Dark	58.500	70	Zet Pup	2.2460	39000.	117	8923	No
218	GOM_NL__2PRFIN20031114_104047_000000512021_00352_08923_9339.N1	14-NOV-2003 10:40:47	Dark	51.000	2	Alp Car	-0.73600	7000.0	102	8923	No
219	GOM_NL__2PRFIN20031114_104233_000000822021_00352_08923_9340.N1	14-NOV-2003 10:42:33	Dark	82.000	88	31Eta CMa	2.4480	20000.	164	8923	No

220	GOM_NL__2PRFIN20031114_104555_000000502021_00352_08923_9341.N1	14-NOV-2003 10:45:55	Dark	50.000	9	Alp Eri	0.45300	24000.	100	8923	No
221	GOM_NL__2PRFIN20031114_104941_000000412021_00352_08923_9342.N1	14-NOV-2003 10:49:41	Straylight	40.500	157	The1Eri	2.9060	9300.0	81	8923	No
222	GOM_NL__2PRFIN20031114_105440_000002132021_00352_08923_9343.N1	14-NOV-2003 10:54:40	Twilight	213.00	1	9Alp CMa	-1.4400	11000.	426	8923	No
223	GOM_NL__2PRFIN20031114_110006_000001222021_00352_08923_9344.N1	14-NOV-2003 11:00:06	Twilight	121.50	56	53Kap Ori	2.0650	30000.	243	8923	No
224	GOM_NL__2PRFIN20031114_110729_000000392021_00352_08923_9345.N1	14-NOV-2003 11:07:29	Bright	38.500	105	6Bet Ari	2.6450	8900.0	77	8923	No
225	GOM_NL__2PRFIN20031114_110957_000000462021_00352_08923_9346.N1	14-NOV-2003 11:09:57	Bright	46.000	146	25Eta Tau	2.8730	15200.	92	8923	No
226	GOM_NL__2PRFIN20031114_111153_000000402021_00352_08923_9347.N1	14-NOV-2003 11:11:53	Bright	40.000	53	43Bet And	2.0480	3300.0	80	8923	No
227	GOM_NL__2PRFIN20031114_111336_000000382021_00352_08923_9348.N1	14-NOV-2003 11:13:36	Bright	37.500	73	57Gam1And	2.2600	13100.	75	8923	No
228	GOM_NL__2PRFIN20031114_111509_000000462021_00352_08923_9349.N1	14-NOV-2003 11:15:09	Bright	45.500	149	45Eps Per	2.8880	30000.	91	8923	No
229	GOM_NL__2PRFIN20031114_111652_000000432021_00352_08923_9350.N1	14-NOV-2003 11:16:52	Bright	43.000	35	33Alp Per	1.7950	6250.0	86	8923	No
230	GOM_NL__2PRFIN20031114_111836_000000392021_00352_08923_9351.N1	14-NOV-2003 11:18:36	Bright	38.500	110	37Del Cas	2.6780	8900.0	77	8923	No
231	GOM_NL__2PRFIN20031114_112048_000000592021_00352_08923_9352.N1	14-NOV-2003 11:20:48	Bright	59.000	6	13Alp Aur	0.080000	3400.0	118	8923	No
232	GOM_NL__2PRFIN20031114_112359_000000662021_00352_08923_9353.N1	14-NOV-2003 11:23:59	Bright	65.500	42	34Bet Aur	1.9000	10200.	131	8923	No
233	GOM_NL__2PRFIN20031114_112649_000000392021_00352_08923_9354.N1	14-NOV-2003 11:26:49	Bright	38.500	49	1Alp UMi	1.9900	6300.0	77	8923	No
234	GOM_NL__2PRFIN20031114_113108_000000392021_00352_08923_9355.N1	14-NOV-2003 11:31:08	Bright	38.500	60	7Bet UMi	2.0810	3950.0	77	8923	No
235	GOM_NL__2PRFIN20031114_113256_000000392021_00352_08923_9356.N1	14-NOV-2003 11:32:56	Bright	38.500	119	14Eta Dra	2.7270	4700.0	77	8923	No
236	GOM_NL__2PRFIN20031114_113433_000000432021_00352_08923_9357.N1	14-NOV-2003 11:34:33	Bright	43.000	36	50Alp UMa	1.8000	6300.0	86	8923	No
237	GOM_NL__2PRFIN20031114_113611_000000432021_00352_08923_9358.N1	14-NOV-2003 11:36:11	Bright	42.500	82	48Bet UMa	2.3650	10600.	85	8923	No
238	GOM_NL__2PRFIN20031114_113824_000000452021_00352_08923_9359.N1	14-NOV-2003 11:38:24	Bright	44.500	39	85Eta UMa	1.8540	24000.	89	8923	No
239	GOM_NL__2PRFIN20031114_114011_000000442021_00352_08923_9360.N1	14-NOV-2003 11:40:11	Bright	44.000	174	52Psi UMa	3.0040	4400.0	88	8923	No
240	GOM_NL__2PRFIN20031114_114656_000000342021_00352_08923_9361.N1	14-NOV-2003 11:46:56	Bright	34.000	111	8Eta Boo	2.6800	6000.0	68	8923	No
241	GOM_NL__2PRFIN20031114_115009_000000872021_00352_08923_9362.N1	14-NOV-2003 11:50:09	Bright	87.000	166	17Eps Leo	2.9800	6000.0	174	8923	No
242	GOM_NL__2PRFIN20031114_115450_000000822021_00352_08923_9363.N1	14-NOV-2003 11:54:50	Twilight	81.500	22	32Alp Leo	1.3600	15200.	163	8923	No
243	GOM_NL__2PRFIN20031114_115822_000000432021_00352_08923_9364.N1	14-NOV-2003 11:58:22	Twilight	42.500	100	4Gam Crv	2.5800	13100.	85	8923	No
244	GOM_NL__2PRFIN20031114_115952_000000472021_00352_08923_9365.N1	14-NOV-2003 11:59:52	Twilight	46.500	171	2Eps Crv	3.0010	4250.0	93	8923	No
245	GOM_NL__2PRFIN20031114_120613_000000402021_00352_08923_9366.N1	14-NOV-2003 12:06:13	Dark	40.000	64	Gam Cen	2.2000	10600.	80	8923	No
246	GOM_NL__2PRFIN20031114_120830_000000512021_00352_08923_9367.N1	14-NOV-2003 12:08:30	Dark	51.000	26	Gam Cru	1.6240	2900.0	102	8923	No
247	GOM_NL__2PRFIN20031114_121008_000000512021_00352_08923_9368.N1	14-NOV-2003 12:10:08	Dark	51.000	12	Alp1Cru	0.77500	30000.	102	8923	No
248	GOM_NL__2PRFIN20031114_121207_000000392021_00353_08924_9343.N1	14-NOV-2003 12:12:07	Dark	38.500	124	The Car	2.7640	30000.	77	8924	No
249	GOM_NL__2PRFIN20031114_121555_000000462021_00353_08924_9344.N1	14-NOV-2003 12:15:55	Dark	45.500	41	Eps Car	1.8600	4100.0	91	8924	No
250	GOM_NL__2PRFIN20031114_121731_000000562021_00353_08924_9345.N1	14-NOV-2003 12:17:31	Dark	56.000	70	Zet Pup	2.2460	39000.	112	8924	No
251	GOM_NL__2PRFIN20031114_122124_000000612021_00353_08924_9346.N1	14-NOV-2003 12:21:24	Dark	61.000	2	Alp Car	-0.73600	7000.0	122	8924	No
252	GOM_NL__2PRFIN20031114_122310_000000832021_00353_08924_9347.N1	14-NOV-2003 12:23:10	Dark	82.500	88	31Eta CMa	2.4480	20000.	165	8924	No
253	GOM_NL__2PRFIN20031114_122632_000000382021_00353_08924_9348.N1	14-NOV-2003 12:26:32	Dark	38.000	9	Alp Eri	0.45300	24000.	76	8924	No
254	GOM_NL__2PRFIN20031114_123018_000000402021_00353_08924_9349.N1	14-NOV-2003 12:30:18	Straylight	40.000	157	The1Eri	2.9060	9300.0	80	8924	No
255	GOM_NL__2PRFIN20031114_123517_000002132021_00353_08924_9350.N1	14-NOV-2003 12:35:17	Twilight	213.00	1	9Alp CMa	-1.4400	11000.	426	8924	No
256	GOM_NL__2PRFIN20031114_124042_000001232021_00353_08924_9351.N1	14-NOV-2003 12:40:42	Twilight	123.00	56	53Kap Ori	2.0650	30000.	246	8924	No
257	GOM_NL__2PRFIN20031114_124806_000000382021_00353_08924_9352.N1	14-NOV-2003 12:48:06	Bright	38.000	105	6Bet Ari	2.6450	8900.0	76	8924	No
258	GOM_NL__2PRFIN20031114_125033_000000462021_00353_08924_9353.N1	14-NOV-2003 12:50:33	Bright	45.500	146	25Eta Tau	2.8730	15200.	91	8924	No
259	GOM_NL__2PRFIN20031114_125229_000000412021_00353_08924_9354.N1	14-NOV-2003 12:52:29	Bright	40.500	53	43Bet And	2.0480	3300.0	81	8924	No
260	GOM_NL__2PRFIN20031114_125412_000000362021_00353_08924_9355.N1	14-NOV-2003 12:54:12	Bright	36.000	73	57Gam1And	2.2600	13100.	72	8924	No
261	GOM_NL__2PRFIN20031114_125545_000000452021_00353_08924_9356.N1	14-NOV-2003 12:55:45	Bright	44.500	149	45Eps Per	2.8880	30000.	89	8924	No
262	GOM_NL__2PRFIN20031114_125727_000000432021_00353_08924_9357.N1	14-NOV-2003 12:57:27	Bright	43.000	35	33Alp Per	1.7950	6250.0	86	8924	No
263	GOM_NL__2PRFIN20031114_125912_000000382021_00353_08924_9358.N1	14-NOV-2003 12:59:12	Bright	37.500	110	37Del Cas	2.6780	8900.0	75	8924	No
264	GOM_NL__2PRFIN20031114_130123_000000582021_00353_08924_9359.N1	14-NOV-2003 13:01:23	Bright	57.500	6	13Alp Aur	0.080000	3400.0	115	8924	No
265	GOM_NL__2PRFIN20031114_130433_000000632021_00353_08924_9360.N1	14-NOV-2003 13:04:33	Bright	63.000	42	34Bet Aur	1.9000	10200.	126	8924	No
266	GOM_NL__2PRFIN20031114_130725_000000362021_00353_08924_9361.N1	14-NOV-2003 13:07:25	Bright	36.000	49	1Alp UMi	1.9900	6300.0	72	8924	No
267	GOM_NL__2PRFIN20031114_131144_000000382021_00353_08924_9362.N1	14-NOV-2003 13:11:44	Bright	38.000	60	7Bet UMi	2.0810	3950.0	76	8924	No
268	GOM_NL__2PRFIN20031114_131332_000000382021_00353_08924_9363.N1	14-NOV-2003 13:13:32	Bright	38.000	119	14Eta Dra	2.7270	4700.0	76	8924	No
269	GOM_NL__2PRFIN20031114_131509_000000432021_00353_08924_9364.N1	14-NOV-2003 13:15:09	Bright	43.000	36	50Alp UMa	1.8000	6300.0	86	8924	No
270	GOM_NL__2PRFIN20031114_131647_000000412021_00353_08924_9365.N1	14-NOV-2003 13:16:47	Bright	40.500	82	48Bet UMa	2.3650	10600.	81	8924	No
271	GOM_NL__2PRFIN20031114_131900_000000372021_00353_08924_9366.N1	14-NOV-2003 13:19:00	Bright	37.000	39	85Eta UMa	1.8540	24000.	74	8924	No
272	GOM_NL__2PRFIN20031114_132048_000000632021_00353_08924_9367.N1	14-NOV-2003 13:20:48	Bright	63.000	174	52Psi UMa	3.0040	4400.0	126	8924	No
273	GOM_NL__2PRFIN20031114_132230_000000532021_00353_08924_9368.N1	14-NOV-2003 13:22:30	Bright	53.000	152	12Alp2CVn	2.8900	11000.	106	8924	No
274	GOM_NL__2PRFIN20031114_132732_000000352021_00353_08924_9369.N1	14-NOV-2003 13:27:32	Bright	34.500	111	8Eta Boo	2.6800	6000.0	69	8924	No
275	GOM_NL__2PRFIN20031114_133046_000000912021_00353_08924_9370.N1	14-NOV-2003 13:30:46	Bright	91.000	166	17Eps Leo	2.9800	6000.0	182	8924	No
276	GOM_NL__2PRFIN20031114_133527_000000882021_00353_08924_9371.N1	14-NOV-2003 13:35:27	Twilight	88.000	22	32Alp Leo	1.3600	15200.	176	8924	No
277	GOM_NL__2PRFIN20031114_133858_000000442021_00353_08924_9372.N1	14-NOV-2003 13:38:58	Twilight	44.000	100	4Gam Crv	2.5800	13100.	88	8924	No
278	GOM_NL__2PRFIN20031114_134029_000000472021_00353_08924_9373.N1	14-NOV-2003 13:40:29	Twilight	46.500	171	2Eps Crv	3.0010	4250.0	93	8924	No

279	GOM_NL__2PRFIN20031114_134649_000000432021_00353_08924_9374.N1	14-NOV-2003 13:46:49	Dark	43.000	64	Gam Cen	2.2000	10600.	86	8924	No
280	GOM_NL__2PRFIN20031114_134906_000000492021_00353_08924_9375.N1	14-NOV-2003 13:49:06	Dark	49.000	26	Gam Cru	1.6240	2900.0	98	8924	No
281	GOM_NL__2PRFIN20031114_135044_000000442021_00353_08924_9376.N1	14-NOV-2003 13:50:44	Dark	44.000	12	Alp1Cru	0.77500	30000.	88	8924	No
282	GOM_NL__2PRFIN20031114_135243_000000392021_00354_08925_9356.N1	14-NOV-2003 13:52:43	Dark	38.500	124	The Car	2.7640	30000.	77	8925	No
283	GOM_NL__2PRFIN20031114_135631_000000462021_00354_08925_9357.N1	14-NOV-2003 13:56:31	Dark	45.500	41	Eps Car	1.8600	4100.0	91	8925	No
284	GOM_NL__2PRFIN20031114_135808_000000562021_00354_08925_9358.N1	14-NOV-2003 13:58:08	Dark	56.000	70	Zet Pup	2.2460	39000.	112	8925	No
285	GOM_NL__2PRFIN20031114_140201_000000492021_00354_08925_9359.N1	14-NOV-2003 14:02:01	Dark	48.500	2	Alp Car	-0.73600	7000.0	97	8925	No
286	GOM_NL__2PRFIN20031114_140347_000000852021_00354_08925_9360.N1	14-NOV-2003 14:03:47	Dark	85.000	88	31Eta CMa	2.4480	20000.	170	8925	No
287	GOM_NL__2PRFIN20031114_140708_000000392021_00354_08925_9361.N1	14-NOV-2003 14:07:08	Dark	38.500	9	Alp Eri	0.45300	24000.	77	8925	No
288	GOM_NL__2PRFIN20031114_140844_000000552021_00354_08925_9362.N1	14-NOV-2003 14:08:44	Dark	54.500	108	Alp Col	2.6520	15200.	109	8925	No
289	GOM_NL__2PRFIN20031114_141054_000000402021_00354_08925_9363.N1	14-NOV-2003 14:10:54	Straylight	39.500	157	The1Eri	2.9060	9300.0	79	8925	No
290	GOM_NL__2PRFIN20031114_141553_000002132021_00354_08925_9364.N1	14-NOV-2003 14:15:53	Twi_and_stray	213.00	1	9Alp CMa	-1.4400	11000.	426	8925	No
291	GOM_NL__2PRFIN20031114_142104_000000952021_00354_08925_9365.N1	14-NOV-2003 14:21:04	Twi_and_stray	94.500	7	19Bet Ori	0.10000	14000.	189	8925	No
292	GOM_NL__2PRFIN20031114_142356_000000512021_00354_08925_9366.N1	14-NOV-2003 14:23:56	Twi_and_stray	51.000	94	92Alp Cet	2.5260	3100.0	102	8925	No
293	GOM_NL__2PRFIN20031114_142842_000000392021_00354_08925_9367.N1	14-NOV-2003 14:28:42	Bright	38.500	105	6Bet Ari	2.6450	8900.0	77	8925	No
294	GOM_NL__2PRFIN20031114_143108_000000452021_00354_08925_9368.N1	14-NOV-2003 14:31:08	Bright	45.000	146	25Eta Tau	2.8730	15200.	90	8925	No
295	GOM_NL__2PRFIN20031114_143304_000000392021_00354_08925_9369.N1	14-NOV-2003 14:33:04	Bright	39.000	53	43Bet And	2.0480	3300.0	78	8925	No
296	GOM_NL__2PRFIN20031114_143448_000000392021_00354_08925_9370.N1	14-NOV-2003 14:34:48	Bright	38.500	73	57Gam1And	2.2600	13100.	77	8925	No
297	GOM_NL__2PRFIN20031114_143620_000000452021_00354_08925_9371.N1	14-NOV-2003 14:36:20	Bright	45.000	149	45Eps Per	2.8880	30000.	90	8925	No
298	GOM_NL__2PRFIN20031114_143803_000000422021_00354_08925_9372.N1	14-NOV-2003 14:38:03	Bright	41.500	35	33Alp Per	1.7950	6250.0	83	8925	No
299	GOM_NL__2PRFIN20031114_143949_000000362021_00354_08925_9373.N1	14-NOV-2003 14:39:49	Bright	36.000	110	37Del Cas	2.6780	8900.0	72	8925	No
300	GOM_NL__2PRFIN20031114_144158_000000592021_00354_08925_9374.N1	14-NOV-2003 14:41:58	Bright	58.500	6	13Alp Aur	0.080000	3400.0	117	8925	No
301	GOM_NL__2PRFIN20031114_144508_000000632021_00354_08925_9375.N1	14-NOV-2003 14:45:08	Bright	62.500	42	34Bet Aur	1.9000	10200.	125	8925	No
302	GOM_NL__2PRFIN20031114_144801_000000352021_00354_08925_9376.N1	14-NOV-2003 14:48:01	Bright	34.500	49	1Alp UMi	1.9900	6300.0	69	8925	No
303	GOM_NL__2PRFIN20031114_145220_000000372021_00354_08925_9377.N1	14-NOV-2003 14:52:20	Bright	37.000	60	7Bet UMi	2.0810	3950.0	74	8925	No
304	GOM_NL__2PRFIN20031114_145405_000000392021_00354_08925_9378.N1	14-NOV-2003 14:54:05	Bright	39.000	119	14Eta Dra	2.7270	4700.0	78	8925	No
305	GOM_NL__2PRFIN20031114_145544_000000462021_00354_08925_9379.N1	14-NOV-2003 14:55:44	Bright	46.000	36	50Alp UMa	1.8000	6300.0	92	8925	No
306	GOM_NL__2PRFIN20031114_145723_000000432021_00354_08925_9380.N1	14-NOV-2003 14:57:23	Bright	42.500	82	48Bet UMa	2.3650	10600.	85	8925	No
307	GOM_NL__2PRFIN20031114_145936_000000372021_00354_08925_9381.N1	14-NOV-2003 14:59:36	Bright	36.500	39	85Eta UMa	1.8540	24000.	73	8925	No
308	GOM_NL__2PRFIN20031114_150123_000000432021_00354_08925_9382.N1	14-NOV-2003 15:01:23	Bright	43.000	174	52Psi UMa	3.0040	4400.0	86	8925	No
309	GOM_NL__2PRFIN20031114_150305_000000532021_00354_08925_9383.N1	14-NOV-2003 15:03:05	Bright	53.000	152	12Alp2CVn	2.8900	11000.	106	8925	No
310	GOM_NL__2PRFIN20031114_150806_000000512021_00354_08925_9384.N1	14-NOV-2003 15:08:06	Bright	51.000	111	8Eta Boo	2.6800	6000.0	102	8925	No
311	GOM_NL__2PRFIN20031114_151123_000000882021_00354_08925_9385.N1	14-NOV-2003 15:11:23	Bright	88.000	166	17Eps Leo	2.9800	6000.0	176	8925	No
312	GOM_NL__2PRFIN20031114_151604_000000892021_00354_08925_9386.N1	14-NOV-2003 15:16:04	Twi_and_stray	88.500	22	32Alp Leo	1.3600	15200.	177	8925	No
313	GOM_NL__2PRFIN20031114_151934_000000422021_00354_08925_9387.N1	14-NOV-2003 15:19:34	Twi_and_stray	42.000	100	4Gam Crv	2.5800	13100.	84	8925	No
314	GOM_NL__2PRFIN20031114_152105_000000432021_00354_08925_9388.N1	14-NOV-2003 15:21:05	Twilight	43.000	171	2Eps Crv	3.0010	4250.0	86	8925	No
315	GOM_NL__2PRFIN20031114_152724_000000402021_00354_08925_9389.N1	14-NOV-2003 15:27:24	Dark	40.000	64	Gam Cen	2.2000	10600.	80	8925	No
316	GOM_NL__2PRFIN20031114_152942_000000522021_00354_08925_9390.N1	14-NOV-2003 15:29:42	Dark	52.000	26	Gam Cru	1.6240	2900.0	104	8925	No
317	GOM_NL__2PRFIN20031114_153318_000000402021_00355_08926_9357.N1	14-NOV-2003 15:33:18	Dark	39.500	124	The Car	2.7640	30000.	79	8926	No
318	GOM_NL__2PRFIN20031114_153707_000000472021_00355_08926_9358.N1	14-NOV-2003 15:37:07	Dark	47.000	41	Eps Car	1.8600	4100.0	94	8926	No
319	GOM_NL__2PRFIN20031114_153845_000000582021_00355_08926_9359.N1	14-NOV-2003 15:38:45	Dark	58.000	70	Zet Pup	2.2460	39000.	116	8926	No
320	GOM_NL__2PRFIN20031114_154236_000000502021_00355_08926_9360.N1	14-NOV-2003 15:42:36	Dark	50.000	2	Alp Car	-0.73600	7000.0	100	8926	No
321	GOM_NL__2PRFIN20031114_154424_000000852021_00355_08926_9361.N1	14-NOV-2003 15:44:24	Dark	85.000	88	31Eta CMa	2.4480	20000.	170	8926	No
322	GOM_NL__2PRFIN20031114_154744_000000462021_00355_08926_9362.N1	14-NOV-2003 15:47:44	Dark	45.500	9	Alp Eri	0.45300	24000.	91	8926	No
323	GOM_NL__2PRFIN20031114_154919_000000602021_00355_08926_9363.N1	14-NOV-2003 15:49:19	Dark	59.500	108	Alp Col	2.6520	15200.	119	8926	No
324	GOM_NL__2PRFIN20031114_155129_000000412021_00355_08926_9364.N1	14-NOV-2003 15:51:29	Straylight	41.000	157	The1Eri	2.9060	9300.0	82	8926	No
325	GOM_NL__2PRFIN20031114_155629_000002132021_00355_08926_9365.N1	14-NOV-2003 15:56:29	Twi_and_stray	213.00	1	9Alp CMa	-1.4400	11000.	426	8926	No
326	GOM_NL__2PRFIN20031114_160139_000001062021_00355_08926_9366.N1	14-NOV-2003 16:01:39	Twi_and_stray	105.50	7	19Bet Ori	0.10000	14000.	211	8926	No
327	GOM_NL__2PRFIN20031114_160430_000000522021_00355_08926_9367.N1	14-NOV-2003 16:04:30	Twi_and_stray	51.500	94	92Alp Cet	2.5260	3100.0	103	8926	No
328	GOM_NL__2PRFIN20031114_160917_000000382021_00355_08926_9368.N1	14-NOV-2003 16:09:17	Bright	38.000	105	6Bet Ari	2.6450	8900.0	76	8926	No
329	GOM_NL__2PRFIN20031114_161143_000000462021_00355_08926_9369.N1	14-NOV-2003 16:11:43	Bright	46.000	146	25Eta Tau	2.8730	15200.	92	8926	No
330	GOM_NL__2PRFIN20031114_161338_000000432021_00355_08926_9370.N1	14-NOV-2003 16:13:38	Bright	43.000	53	43Bet And	2.0480	3300.0	86	8926	No
331	GOM_NL__2PRFIN20031114_161523_000000412021_00355_08926_9371.N1	14-NOV-2003 16:15:23	Bright	41.000	73	57Gam1And	2.2600	13100.	82	8926	No
332	GOM_NL__2PRFIN20031114_161655_000000462021_00355_08926_9372.N1	14-NOV-2003 16:16:55	Bright	45.500	149	45Eps Per	2.8880	30000.	91	8926	No
333	GOM_NL__2PRFIN20031114_161838_000000402021_00355_08926_9373.N1	14-NOV-2003 16:18:38	Bright	40.000	35	33Alp Per	1.7950	6250.0	80	8926	No
334	GOM_NL__2PRFIN20031114_162025_000000372021_00355_08926_9374.N1	14-NOV-2003 16:20:25	Bright	37.000	110	37Del Cas	2.6780	8900.0	74	8926	No
335	GOM_NL__2PRFIN20031114_162233_000000582021_00355_08926_9375.N1	14-NOV-2003 16:22:33	Bright	58.000	6	13Alp Aur	0.080000	3400.0	116	8926	No
336	GOM_NL__2PRFIN20031114_162542_000000662021_00355_08926_9376.N1	14-NOV-2003 16:25:42	Bright	65.500	42	34Bet Aur	1.9000	10200.	131	8926	No
337	GOM_NL__2PRFIN20031114_162836_000000392021_00355_08926_9377.N1	14-NOV-2003 16:28:36	Bright	38.500	49	1Alp UMi	1.9900	6300.0	77	8926	No

338	GOM_NL__2PRFIN20031114_163255_000000392021_00355_08926_9378.N1	14-NOV-2003 16:32:55	Bright	38.500	60	7Bet UMi	2.0810	3950.0	77	8926	No
339	GOM_NL__2PRFIN20031114_163441_000000422021_00355_08926_9379.N1	14-NOV-2003 16:34:41	Bright	42.000	119	14Eta Dra	2.7270	4700.0	84	8926	No
340	GOM_NL__2PRFIN20031114_163619_000000422021_00355_08926_9380.N1	14-NOV-2003 16:36:19	Bright	42.000	36	50Alp UMa	1.8000	6300.0	84	8926	No
341	GOM_NL__2PRFIN20031114_163758_000000402021_00355_08926_9381.N1	14-NOV-2003 16:37:58	Bright	40.000	82	48Bet UMa	2.3650	10600.	80	8926	No
342	GOM_NL__2PRFIN20031114_164012_000000352021_00355_08926_9382.N1	14-NOV-2003 16:40:12	Bright	35.000	39	85Eta UMa	1.8540	24000.	70	8926	No
343	GOM_NL__2PRFIN20031114_164159_000000632021_00355_08926_9383.N1	14-NOV-2003 16:41:59	Bright	63.000	174	52Psi UMa	3.0040	4400.0	126	8926	No
344	GOM_NL__2PRFIN20031114_164340_000000382021_00355_08926_9384.N1	14-NOV-2003 16:43:40	Bright	37.500	152	12Alp2CVn	2.8900	11000.	75	8926	No
345	GOM_NL__2PRFIN20031114_164842_000000362021_00355_08926_9385.N1	14-NOV-2003 16:48:42	Bright	36.000	111	8Eta Boo	2.6800	6000.0	72	8926	No
346	GOM_NL__2PRFIN20031114_165159_000000912021_00355_08926_9386.N1	14-NOV-2003 16:51:59	Bright	91.000	166	17Eps Leo	2.9800	6000.0	182	8926	No
347	GOM_NL__2PRFIN20031114_165641_000000872021_00355_08926_9387.N1	14-NOV-2003 16:56:41	Twilight	87.000	22	32Alp Leo	1.3600	15200.	174	8926	No
348	GOM_NL__2PRFIN20031114_170011_000000442021_00355_08926_9388.N1	14-NOV-2003 17:00:11	Twilight	44.000	100	4Gam Crv	2.5800	13100.	88	8926	No
349	GOM_NL__2PRFIN20031114_170141_000000462021_00355_08926_9389.N1	14-NOV-2003 17:01:41	Twilight	46.000	171	2Eps Crv	3.0010	4250.0	92	8926	No
350	GOM_NL__2PRFIN20031114_170800_000000402021_00355_08926_9390.N1	14-NOV-2003 17:08:00	Dark	40.000	64	Gam Cen	2.2000	10600.	80	8926	No
351	GOM_NL__2PRFIN20031114_171019_000000522021_00355_08926_9391.N1	14-NOV-2003 17:10:19	Dark	52.000	26	Gam Cru	1.6240	2900.0	104	8926	No
352	GOM_NL__2PRFIN20031114_171354_000000412021_00356_08927_9358.N1	14-NOV-2003 17:13:54	Dark	41.000	124	The Car	2.7640	30000.	82	8927	No
353	GOM_NL__2PRFIN20031114_171744_000000472021_00356_08927_9359.N1	14-NOV-2003 17:17:44	Dark	47.000	41	Eps Car	1.8600	4100.0	94	8927	No
354	GOM_NL__2PRFIN20031114_171922_000000602021_00356_08927_9360.N1	14-NOV-2003 17:19:22	Dark	60.000	70	Zet Pup	2.2460	39000.	120	8927	No
355	GOM_NL__2PRFIN20031114_172313_000000612021_00356_08927_9361.N1	14-NOV-2003 17:23:13	Dark	61.000	2	Alp Car	-0.73600	7000.0	122	8927	No
356	GOM_NL__2PRFIN20031114_172502_000000842021_00356_08927_9362.N1	14-NOV-2003 17:25:02	Dark	84.000	88	31Eta CMa	2.4480	20000.	168	8927	No
357	GOM_NL__2PRFIN20031114_172820_000000512021_00356_08927_9363.N1	14-NOV-2003 17:28:20	Dark	50.500	9	Alp Eri	0.45300	24000.	101	8927	No
358	GOM_NL__2PRFIN20031114_172956_000000582021_00356_08927_9364.N1	14-NOV-2003 17:29:56	Dark	58.000	108	Alp Col	2.6520	15200.	116	8927	No
359	GOM_NL__2PRFIN20031114_173204_000000462021_00356_08927_9365.N1	14-NOV-2003 17:32:04	Straylight	45.500	157	The1Eri	2.9060	9300.0	91	8927	No
360	GOM_NL__2PRFIN20031114_173705_000002132021_00356_08927_9366.N1	14-NOV-2003 17:37:05	Twilight	213.00	1	9Alp CMa	-1.4400	11000.	426	8927	No
361	GOM_NL__2PRFIN20031114_174214_000000922021_00356_08927_9367.N1	14-NOV-2003 17:42:14	Twilight	92.000	7	19Bet Ori	0.10000	14000.	184	8927	No
362	GOM_NL__2PRFIN20031114_174506_000000522021_00356_08927_9368.N1	14-NOV-2003 17:45:06	Twilight	51.500	94	92Alp Cet	2.5260	3100.0	103	8927	No
363	GOM_NL__2PRFIN20031114_174954_000000392021_00356_08927_9369.N1	14-NOV-2003 17:49:54	Bright	39.000	105	6Bet Ari	2.6450	8900.0	78	8927	No
364	GOM_NL__2PRFIN20031114_175218_000000482021_00356_08927_9370.N1	14-NOV-2003 17:52:18	Bright	47.500	146	25Eta Tau	2.8730	15200.	95	8927	No
365	GOM_NL__2PRFIN20031114_175417_000000402021_00356_08927_9371.N1	14-NOV-2003 17:54:17	Bright	40.000	53	43Bet And	2.0480	3300.0	80	8927	No
366	GOM_NL__2PRFIN20031114_175559_000000412021_00356_08927_9372.N1	14-NOV-2003 17:55:59	Bright	41.000	73	57Gam1And	2.2600	13100.	82	8927	No
367	GOM_NL__2PRFIN20031114_175730_000000452021_00356_08927_9373.N1	14-NOV-2003 17:57:30	Bright	45.000	149	45Eps Per	2.8880	30000.	90	8927	No
368	GOM_NL__2PRFIN20031114_175914_000000432021_00356_08927_9374.N1	14-NOV-2003 17:59:14	Bright	42.500	35	33Alp Per	1.7950	6250.0	85	8927	No
369	GOM_NL__2PRFIN20031114_180100_000000382021_00356_08927_9375.N1	14-NOV-2003 18:01:00	Bright	37.500	110	37Del Cas	2.6780	8900.0	75	8927	No
370	GOM_NL__2PRFIN20031114_180307_000000592021_00356_08927_9376.N1	14-NOV-2003 18:03:07	Bright	58.500	6	13Alp Aur	0.080000	3400.0	117	8927	No
371	GOM_NL__2PRFIN20031114_180616_000000652021_00356_08927_9377.N1	14-NOV-2003 18:06:16	Bright	65.000	42	34Bet Aur	1.9000	10200.	130	8927	No
372	GOM_NL__2PRFIN20031114_180910_000000412021_00356_08927_9378.N1	14-NOV-2003 18:09:10	Bright	41.000	49	1Alp UMi	1.9900	6300.0	82	8927	No
373	GOM_NL__2PRFIN20031114_181331_000000392021_00356_08927_9379.N1	14-NOV-2003 18:13:31	Bright	39.000	60	7Bet UMi	2.0810	3950.0	78	8927	No
374	GOM_NL__2PRFIN20031114_181520_000000392021_00356_08927_9380.N1	14-NOV-2003 18:15:20	Bright	39.000	119	14Eta Dra	2.7270	4700.0	78	8927	No
375	GOM_NL__2PRFIN20031114_181655_000000462021_00356_08927_9381.N1	14-NOV-2003 18:16:55	Bright	45.500	36	50Alp UMa	1.8000	6300.0	91	8927	No
376	GOM_NL__2PRFIN20031114_181834_000000432021_00356_08927_9382.N1	14-NOV-2003 18:18:34	Bright	43.000	82	48Bet UMa	2.3650	10600.	86	8927	No
377	GOM_NL__2PRFIN20031114_182048_000000372021_00356_08927_9383.N1	14-NOV-2003 18:20:48	Bright	37.000	39	85Eta UMa	1.8540	24000.	74	8927	No
378	GOM_NL__2PRFIN20031114_182235_000000632021_00356_08927_9384.N1	14-NOV-2003 18:22:35	Bright	63.000	174	52Psi UMa	3.0040	4400.0	126	8927	No
379	GOM_NL__2PRFIN20031114_182416_000000382021_00356_08927_9385.N1	14-NOV-2003 18:24:16	Bright	38.000	152	12Alp2CVn	2.8900	11000.	76	8927	No
380	GOM_NL__2PRFIN20031114_182919_000000362021_00356_08927_9386.N1	14-NOV-2003 18:29:19	Bright	35.500	111	8Eta Boo	2.6800	6000.0	71	8927	No
381	GOM_NL__2PRFIN20031114_183236_000000872021_00356_08927_9387.N1	14-NOV-2003 18:32:36	Bright	86.500	166	17Eps Leo	2.9800	6000.0	173	8927	No
382	GOM_NL__2PRFIN20031114_183718_000000842021_00356_08927_9388.N1	14-NOV-2003 18:37:18	Twilight	84.000	22	32Alp Leo	1.3600	15200.	168	8927	No
383	GOM_NL__2PRFIN20031114_184045_000000442021_00356_08927_9389.N1	14-NOV-2003 18:40:45	Twilight	44.000	100	4Gam Crv	2.5800	13100.	88	8927	No
384	GOM_NL__2PRFIN20031114_184218_000000482021_00356_08927_9390.N1	14-NOV-2003 18:42:18	Twilight	47.500	171	2Eps Crv	3.0010	4250.0	95	8927	No
385	GOM_NL__2PRFIN20031114_184836_000000412021_00356_08927_9391.N1	14-NOV-2003 18:48:36	Dark	41.000	64	Gam Cen	2.2000	10600.	82	8927	No
386	GOM_NL__2PRFIN20031114_185054_000000522021_00356_08927_9392.N1	14-NOV-2003 18:50:54	Dark	52.000	26	Gam Cru	1.6240	2900.0	104	8927	No
387	GOM_NL__2PRFIN20031114_185431_000000412021_00357_08928_9361.N1	14-NOV-2003 18:54:31	Dark	40.500	124	The Car	2.7640	30000.	81	8928	No
388	GOM_NL__2PRFIN20031114_185821_000000522021_00357_08928_9362.N1	14-NOV-2003 18:58:21	Dark	52.000	41	Eps Car	1.8600	4100.0	104	8928	No
389	GOM_NL__2PRFIN20031114_185959_000000592021_00357_08928_9363.N1	14-NOV-2003 18:59:59	Dark	58.500	70	Zet Pup	2.2460	39000.	117	8928	No
390	GOM_NL__2PRFIN20031114_190350_000000612021_00357_08928_9364.N1	14-NOV-2003 19:03:50	Dark	61.000	2	Alp Car	-0.73600	7000.0	122	8928	No
391	GOM_NL__2PRFIN20031114_190540_000000822021_00357_08928_9365.N1	14-NOV-2003 19:05:40	Dark	81.500	88	31Eta CMa	2.4480	20000.	163	8928	No
392	GOM_NL__2PRFIN20031114_190856_000000462021_00357_08928_9366.N1	14-NOV-2003 19:08:56	Dark	46.000	9	Alp Eri	0.45300	24000.	92	8928	No
393	GOM_NL__2PRFIN20031114_191033_000000612021_00357_08928_9367.N1	14-NOV-2003 19:10:33	Dark	61.000	108	Alp Col	2.6520	15200.	122	8928	No
394	GOM_NL__2PRFIN20031114_191240_000000452021_00357_08928_9368.N1	14-NOV-2003 19:12:40	Straylight	44.500	157	The1Eri	2.9060	9300.0	89	8928	No
395	GOM_NL__2PRFIN20031114_191741_000002132021_00357_08928_9369.N1	14-NOV-2003 19:17:41	Twilight	213.00	1	9Alp CMa	-1.4400	11000.	426	8928	No
396	GOM_NL__2PRFIN20031114_192250_000001062021_00357_08928_9370.N1	14-NOV-2003 19:22:50	Twilight	106.00	7	19Bet Ori	0.10000	14000.	212	8928	No

397	GOM_NL__2PRFIN20031114_192542_000000532021_00357_08928_9371.N1	14-NOV-2003 19:25:42	Twilight	53.000	94	92Alp Cet	2.5260	3100.0	106	8928	No
398	GOM_NL__2PRFIN20031114_193030_000000382021_00357_08928_9372.N1	14-NOV-2003 19:30:30	Bright	38.000	105	6Bet Ari	2.6450	8900.0	76	8928	No
399	GOM_NL__2PRFIN20031114_193254_000000462021_00357_08928_9373.N1	14-NOV-2003 19:32:54	Bright	46.000	146	25Eta Tau	2.8730	15200.	92	8928	No
400	GOM_NL__2PRFIN20031114_193453_000000392021_00357_08928_9374.N1	14-NOV-2003 19:34:53	Bright	38.500	53	43Bet And	2.0480	3300.0	77	8928	No
401	GOM_NL__2PRFIN20031114_193635_000000382021_00357_08928_9375.N1	14-NOV-2003 19:36:35	Bright	38.000	73	57Gam1And	2.2600	13100.	76	8928	No
402	GOM_NL__2PRFIN20031114_193806_000000452021_00357_08928_9376.N1	14-NOV-2003 19:38:06	Bright	45.000	149	45Eps Per	2.8880	30000.	90	8928	No
403	GOM_NL__2PRFIN20031114_193949_000000442021_00357_08928_9377.N1	14-NOV-2003 19:39:49	Bright	44.000	35	33Alp Per	1.7950	6250.0	88	8928	No
404	GOM_NL__2PRFIN20031114_194134_000000392021_00357_08928_9378.N1	14-NOV-2003 19:41:34	Bright	39.000	110	37Del Cas	2.6780	8900.0	78	8928	No
405	GOM_NL__2PRFIN20031114_194342_000000562021_00357_08928_9379.N1	14-NOV-2003 19:43:42	Bright	56.000	6	13Alp Aur	0.080000	3400.0	112	8928	No
406	GOM_NL__2PRFIN20031114_194651_000000642021_00357_08928_9380.N1	14-NOV-2003 19:46:51	Bright	63.500	42	34Bet Aur	1.9000	10200.	127	8928	No
407	GOM_NL__2PRFIN20031114_194946_000000412021_00357_08928_9381.N1	14-NOV-2003 19:49:46	Bright	40.500	49	1Alp UMi	1.9900	6300.0	81	8928	No
408	GOM_NL__2PRFIN20031114_195405_000000422021_00357_08928_9382.N1	14-NOV-2003 19:54:05	Bright	41.500	60	7Bet UMi	2.0810	3950.0	83	8928	No
409	GOM_NL__2PRFIN20031114_195556_000000412021_00357_08928_9383.N1	14-NOV-2003 19:55:56	Bright	40.500	119	14Eta Dra	2.7270	4700.0	81	8928	No
410	GOM_NL__2PRFIN20031114_195731_000000462021_00357_08928_9384.N1	14-NOV-2003 19:57:31	Bright	45.500	36	50Alp UMa	1.8000	6300.0	91	8928	No
411	GOM_NL__2PRFIN20031114_195909_000000432021_00357_08928_9385.N1	14-NOV-2003 19:59:09	Bright	42.500	82	48Bet UMa	2.3650	10600.	85	8928	No
412	GOM_NL__2PRFIN20031114_200123_000000402021_00357_08928_9386.N1	14-NOV-2003 20:01:23	Bright	39.500	39	85Eta UMa	1.8540	24000.	79	8928	No
413	GOM_NL__2PRFIN20031114_200311_000000432021_00357_08928_9387.N1	14-NOV-2003 20:03:11	Bright	43.000	174	52Psi UMa	3.0040	4400.0	86	8928	No
414	GOM_NL__2PRFIN20031114_200453_000000392021_00357_08928_9388.N1	14-NOV-2003 20:04:53	Bright	38.500	152	12Alp2CVn	2.8900	11000.	77	8928	No
415	GOM_NL__2PRFIN20031114_200955_000000362021_00357_08928_9389.N1	14-NOV-2003 20:09:55	Bright	36.000	111	8Eta Boo	2.6800	6000.0	72	8928	No
416	GOM_NL__2PRFIN20031114_201313_000000872021_00357_08928_9390.N1	14-NOV-2003 20:13:13	Bright	87.000	166	17Eps Leo	2.9800	6000.0	174	8928	No
417	GOM_NL__2PRFIN20031114_201755_000000872021_00357_08928_9391.N1	14-NOV-2003 20:17:55	Twilight	86.500	22	32Alp Leo	1.3600	15200.	173	8928	No
418	GOM_NL__2PRFIN20031114_202123_000000452021_00357_08928_9392.N1	14-NOV-2003 20:21:23	Twilight	44.500	100	4Gam Crv	2.5800	13100.	89	8928	No
419	GOM_NL__2PRFIN20031114_202253_000000452021_00357_08928_9393.N1	14-NOV-2003 20:22:53	Twilight	45.000	171	2Eps Crv	3.0010	4250.0	90	8928	No
420	GOM_NL__2PRFIN20031114_202912_000000442021_00357_08928_9394.N1	14-NOV-2003 20:29:12	Dark	43.500	64	Gam Cen	2.2000	10600.	87	8928	No
421	GOM_NL__2PRFIN20031114_203131_000000432021_00357_08928_9395.N1	14-NOV-2003 20:31:31	Dark	42.500	26	Gam Cru	1.6240	2900.0	85	8928	No
422	GOM_NL__2PRFIN20031114_203508_000000402021_00358_08929_4035.N1	14-NOV-2003 20:35:08	Dark	39.500	124	The Car	2.7640	30000.	79	8929	No
423	GOM_NL__2PRFIN20031114_203858_000000462021_00358_08929_4036.N1	14-NOV-2003 20:38:58	Dark	46.000	41	Eps Car	1.8600	4100.0	92	8929	No
424	GOM_NL__2PRFIN20031114_204037_000000582021_00358_08929_4037.N1	14-NOV-2003 20:40:37	Dark	58.000	70	Zet Pup	2.2460	39000.	116	8929	No
425	GOM_NL__2PRFIN20031114_204426_000000582021_00358_08929_4038.N1	14-NOV-2003 20:44:26	Dark	57.500	2	Alp Car	-0.73600	7000.0	115	8929	No
426	GOM_NL__2PRFIN20031114_204618_000000872021_00358_08929_4039.N1	14-NOV-2003 20:46:18	Dark	87.000	88	31Eta CMa	2.4480	20000.	174	8929	No
427	GOM_NL__2PRFIN20031114_204932_000000512021_00358_08929_4040.N1	14-NOV-2003 20:49:32	Dark	51.000	9	Alp Eri	0.45300	24000.	102	8929	No
428	GOM_NL__2PRFIN20031114_205110_000000572021_00358_08929_4041.N1	14-NOV-2003 20:51:10	Dark	57.000	108	Alp Col	2.6520	15200.	114	8929	No
429	GOM_NL__2PRFIN20031114_205318_000000432021_00358_08929_4042.N1	14-NOV-2003 20:53:18	Straylight	42.500	157	The1Eri	2.9060	9300.0	85	8929	No
430	GOM_NL__2PRFIN20031114_205818_000002132021_00358_08929_4043.N1	14-NOV-2003 20:58:18	Twilight	213.00	1	9Alp CMa	-1.4400	11000.	426	8929	No
431	GOM_NL__2PRFIN20031114_210325_000000912021_00358_08929_4044.N1	14-NOV-2003 21:03:25	Twilight	91.000	7	19Bet Ori	0.10000	14000.	182	8929	No
432	GOM_NL__2PRFIN20031114_210616_000000522021_00358_08929_4045.N1	14-NOV-2003 21:06:16	Twilight	51.500	94	92Alp Cet	2.5260	3100.0	103	8929	No
433	GOM_NL__2PRFIN20031114_211105_000000382021_00358_08929_4046.N1	14-NOV-2003 21:11:05	Bright	37.500	105	6Bet Ari	2.6450	8900.0	75	8929	No
434	GOM_NL__2PRFIN20031114_211329_000000452021_00358_08929_4047.N1	14-NOV-2003 21:13:29	Bright	45.000	146	25Eta Tau	2.8730	15200.	90	8929	No
435	GOM_NL__2PRFIN20031114_211528_000000402021_00358_08929_4048.N1	14-NOV-2003 21:15:28	Bright	40.000	53	43Bet And	2.0480	3300.0	80	8929	No
436	GOM_NL__2PRFIN20031114_211711_000000372021_00358_08929_4049.N1	14-NOV-2003 21:17:11	Bright	36.500	73	57Gam1And	2.2600	13100.	73	8929	No
437	GOM_NL__2PRFIN20031114_211841_000000452021_00358_08929_4050.N1	14-NOV-2003 21:18:41	Bright	44.500	149	45Eps Per	2.8880	30000.	89	8929	No
438	GOM_NL__2PRFIN20031114_212025_000000422021_00358_08929_4051.N1	14-NOV-2003 21:20:25	Bright	42.000	35	33Alp Per	1.7950	6250.0	84	8929	No
439	GOM_NL__2PRFIN20031114_212212_000000402021_00358_08929_4052.N1	14-NOV-2003 21:22:12	Bright	39.500	110	37Del Cas	2.6780	8900.0	79	8929	No
440	GOM_NL__2PRFIN20031114_212417_000000562021_00358_08929_4053.N1	14-NOV-2003 21:24:17	Bright	56.000	6	13Alp Aur	0.080000	3400.0	112	8929	No
441	GOM_NL__2PRFIN20031114_212726_000000632021_00358_08929_4054.N1	14-NOV-2003 21:27:26	Bright	63.000	42	34Bet Aur	1.9000	10200.	126	8929	No
442	GOM_NL__2PRFIN20031114_213024_000000402021_00358_08929_4055.N1	14-NOV-2003 21:30:24	Bright	39.500	49	1Alp UMi	1.9900	6300.0	79	8929	No
443	GOM_NL__2PRFIN20031114_213443_000000402021_00358_08929_4056.N1	14-NOV-2003 21:34:43	Bright	39.500	60	7Bet UMi	2.0810	3950.0	79	8929	No
444	GOM_NL__2PRFIN20031114_213632_000000402021_00358_08929_4057.N1	14-NOV-2003 21:36:32	Bright	40.000	119	14Eta Dra	2.7270	4700.0	80	8929	No
445	GOM_NL__2PRFIN20031114_213807_000000442021_00358_08929_4058.N1	14-NOV-2003 21:38:07	Bright	43.500	36	50Alp UMa	1.8000	6300.0	87	8929	No
446	GOM_NL__2PRFIN20031114_213945_000000512021_00358_08929_4059.N1	14-NOV-2003 21:39:45	Bright	50.500	82	48Bet UMa	2.3650	10600.	101	8929	No
447	GOM_NL__2PRFIN20031114_214159_000000362021_00358_08929_4060.N1	14-NOV-2003 21:41:59	Bright	36.000	39	85Eta UMa	1.8540	24000.	72	8929	No
448	GOM_NL__2PRFIN20031114_214347_000000432021_00358_08929_4061.N1	14-NOV-2003 21:43:47	Bright	42.500	174	52Psi UMa	3.0040	4400.0	85	8929	No
449	GOM_NL__2PRFIN20031114_214529_000000532021_00358_08929_4062.N1	14-NOV-2003 21:45:29	Bright	53.000	152	12Alp2CVn	2.8900	11000.	106	8929	No
450	GOM_NL__2PRFIN20031114_215031_000000362021_00358_08929_4063.N1	14-NOV-2003 21:50:31	Bright	36.000	111	8Eta Boo	2.6800	6000.0	72	8929	No
451	GOM_NL__2PRFIN20031114_215350_000000892021_00358_08929_4064.N1	14-NOV-2003 21:53:50	Bright	88.500	166	17Eps Leo	2.9800	6000.0	177	8929	No
452	GOM_NL__2PRFIN20031114_215833_000000852021_00358_08929_4065.N1	14-NOV-2003 21:58:33	Twilight	85.000	22	32Alp Leo	1.3600	15200.	170	8929	No
453	GOM_NL__2PRFIN20031114_220159_000000412021_00358_08929_4066.N1	14-NOV-2003 22:01:59	Twilight	41.000	100	4Gam Crv	2.5800	13100.	82	8929	No
454	GOM_NL__2PRFIN20031114_220328_000000442021_00358_08929_4067.N1	14-NOV-2003 22:03:28	Twilight	44.000	171	2Eps Crv	3.0010	4250.0	88	8929	No
455	GOM_NL__2PRFIN20031114_220949_000000392021_00358_08929_4068.N1	14-NOV-2003 22:09:49	Dark	39.000	64	Gam Cen	2.2000	10600.	78	8929	No

456	GOM_NL__2PRFIN20031114_221206_000000512021_00358_08929_4069.N1	14-NOV-2003 22:12:06	Dark	50.500	26	Gam Cru	1.6240	2900.0	101	8929	No
457	GOM_NL__2PRFIN20031114_221544_000000402021_00359_08930_4037.N1	14-NOV-2003 22:15:44	Dark	39.500	124	The Car	2.7640	30000.	79	8930	No
458	GOM_NL__2PRFIN20031114_221934_000000502021_00359_08930_4038.N1	14-NOV-2003 22:19:34	Dark	49.500	41	Eps Car	1.8600	4100.0	99	8930	No
459	GOM_NL__2PRFIN20031114_222114_000000562021_00359_08930_4039.N1	14-NOV-2003 22:21:14	Dark	56.000	70	Zet Pup	2.2460	39000.	112	8930	No
460	GOM_NL__2PRFIN20031114_222503_000000612021_00359_08930_4040.N1	14-NOV-2003 22:25:03	Dark	61.000	2	Alp Car	-0.73600	7000.0	122	8930	No
461	GOM_NL__2PRFIN20031114_222654_000000802021_00359_08930_4041.N1	14-NOV-2003 22:26:54	Dark	80.000	88	31Eta CMa	2.4480	20000.	160	8930	No
462	GOM_NL__2PRFIN20031114_223008_000000422021_00359_08930_4042.N1	14-NOV-2003 22:30:08	Dark	41.500	9	Alp Eri	0.45300	24000.	83	8930	No
463	GOM_NL__2PRFIN20031114_223146_000000582021_00359_08930_4043.N1	14-NOV-2003 22:31:46	Dark	57.500	108	Alp Col	2.6520	15200.	115	8930	No
464	GOM_NL__2PRFIN20031114_223354_000000432021_00359_08930_4044.N1	14-NOV-2003 22:33:54	Straylight	42.500	157	The1Eri	2.9060	9300.0	85	8930	No
465	GOM_NL__2PRFIN20031114_223853_000002122021_00359_08930_4045.N1	14-NOV-2003 22:38:53	Twilight	212.00	1	9Alp CMa	-1.4400	11000.	424	8930	No
466	GOM_NL__2PRFIN20031114_224412_000001152021_00359_08930_4046.N1	14-NOV-2003 22:44:12	Twilight	115.00	56	53Kap Ori	2.0650	30000.	230	8930	No
467	GOM_NL__2PRFIN20031114_225141_000000392021_00359_08930_4047.N1	14-NOV-2003 22:51:41	Bright	38.500	105	6Bet Ari	2.6450	8900.0	77	8930	No
468	GOM_NL__2PRFIN20031114_225404_000000472021_00359_08930_4048.N1	14-NOV-2003 22:54:04	Bright	46.500	146	25Eta Tau	2.8730	15200.	93	8930	No
469	GOM_NL__2PRFIN20031114_225543_000000382021_00359_08930_4049.N1	14-NOV-2003 22:55:43	Bright	38.000	173	4Bet Tri	3.0040	8900.0	76	8930	No
470	GOM_NL__2PRFIN20031114_225747_000000392021_00359_08930_4050.N1	14-NOV-2003 22:57:47	Bright	38.500	73	57Gam1And	2.2600	13100.	77	8930	No
471	GOM_NL__2PRFIN20031114_225915_000000482021_00359_08930_4051.N1	14-NOV-2003 22:59:15	Bright	48.000	149	45Eps Per	2.8880	30000.	96	8930	No
472	GOM_NL__2PRFIN20031114_230100_000000442021_00359_08930_4052.N1	14-NOV-2003 23:01:00	Bright	43.500	35	33Alp Per	1.7950	6250.0	87	8930	No
473	GOM_NL__2PRFIN20031114_230248_000000482021_00359_08930_4053.N1	14-NOV-2003 23:02:48	Bright	48.000	110	37Del Cas	2.6780	8900.0	96	8930	No
474	GOM_NL__2PRFIN20031114_230452_000000572021_00359_08930_4054.N1	14-NOV-2003 23:04:52	Bright	57.000	6	13Alp Aur	0.080000	3400.0	114	8930	No
475	GOM_NL__2PRFIN20031114_230800_000000612021_00359_08930_4055.N1	14-NOV-2003 23:08:00	Bright	60.500	42	34Bet Aur	1.9000	10200.	121	8930	No
476	GOM_NL__2PRFIN20031114_231058_000000412021_00359_08930_4056.N1	14-NOV-2003 23:10:58	Bright	41.000	49	1Alp UMi	1.9900	6300.0	82	8930	No
477	GOM_NL__2PRFIN20031114_231519_000000392021_00359_08930_4057.N1	14-NOV-2003 23:15:19	Bright	38.500	60	7Bet UMi	2.0810	3950.0	77	8930	No
478	GOM_NL__2PRFIN20031114_231709_000000402021_00359_08930_4058.N1	14-NOV-2003 23:17:09	Bright	40.000	119	14Eta Dra	2.7270	4700.0	80	8930	No
479	GOM_NL__2PRFIN20031114_231842_000000452021_00359_08930_4059.N1	14-NOV-2003 23:18:42	Bright	45.000	36	50Alp UMa	1.8000	6300.0	90	8930	No
480	GOM_NL__2PRFIN20031114_232020_000000602021_00359_08930_4060.N1	14-NOV-2003 23:20:20	Bright	60.000	82	48Bet UMa	2.3650	10600.	120	8930	No
481	GOM_NL__2PRFIN20031114_232235_000000382021_00359_08930_4061.N1	14-NOV-2003 23:22:35	Bright	38.000	39	85Eta UMa	1.8540	24000.	76	8930	No
482	GOM_NL__2PRFIN20031114_232422_000000452021_00359_08930_4062.N1	14-NOV-2003 23:24:22	Bright	45.000	174	52Psi UMa	3.0040	4400.0	90	8930	No
483	GOM_NL__2PRFIN20031114_232604_000000392021_00359_08930_4063.N1	14-NOV-2003 23:26:04	Bright	38.500	152	12Alp2CVn	2.8900	11000.	77	8930	No
484	GOM_NL__2PRFIN20031114_233105_000000382021_00359_08930_4064.N1	14-NOV-2003 23:31:05	Bright	38.000	111	8Eta Boo	2.6800	6000.0	76	8930	No
485	GOM_NL__2PRFIN20031114_233427_000000892021_00359_08930_4065.N1	14-NOV-2003 23:34:27	Bright	89.000	166	17Eps Leo	2.9800	6000.0	178	8930	No
486	GOM_NL__2PRFIN20031114_233733_000000412021_00359_08930_4066.N1	14-NOV-2003 23:37:33	Bright	40.500	121	29Gam Vir	2.7400	7200.0	81	8930	No
487	GOM_NL__2PRFIN20031114_233910_000000932021_00359_08930_4067.N1	14-NOV-2003 23:39:10	Twilight	92.500	22	32Alp Leo	1.3600	15200.	185	8930	No
488	GOM_NL__2PRFIN20031114_234235_000000452021_00359_08930_4068.N1	14-NOV-2003 23:42:35	Twilight	45.000	100	4Gam Crv	2.5800	13100.	90	8930	No
489	GOM_NL__2PRFIN20031114_234406_000000472021_00359_08930_4069.N1	14-NOV-2003 23:44:06	Twilight	46.500	171	2Eps Crv	3.0010	4250.0	93	8930	No
490	GOM_NL__2PRFIN20031114_235023_000000412021_00359_08930_4070.N1	14-NOV-2003 23:50:23	Dark	41.000	64	Gam Cen	2.2000	10600.	82	8930	No
491	GOM_NL__2PRFIN20031114_235243_000000442021_00359_08930_4071.N1	14-NOV-2003 23:52:43	Dark	44.000	26	Gam Cru	1.6240	2900.0	88	8930	No
492	GOM_NL__2PRFIN20031114_235420_000000412021_00359_08930_4072.N1	14-NOV-2003 23:54:20	Dark	41.000	12	Alp1Cru	0.77500	30000.	82	8930	No
493	GOM_NL__2PRFIN20031114_235621_000000392021_00360_08931_4039.N1	14-NOV-2003 23:56:21	Dark	39.000	124	The Car	2.7640	30000.	78	8931	No

3. Quality information per product

In this section it is plotted some information contained in the Quality Summary data set of the level 2 products. Only products in dark limb conditions and without errors (error flag in the MPH set to "0") are used.

3.1 Plot quality information per product (time dependant)

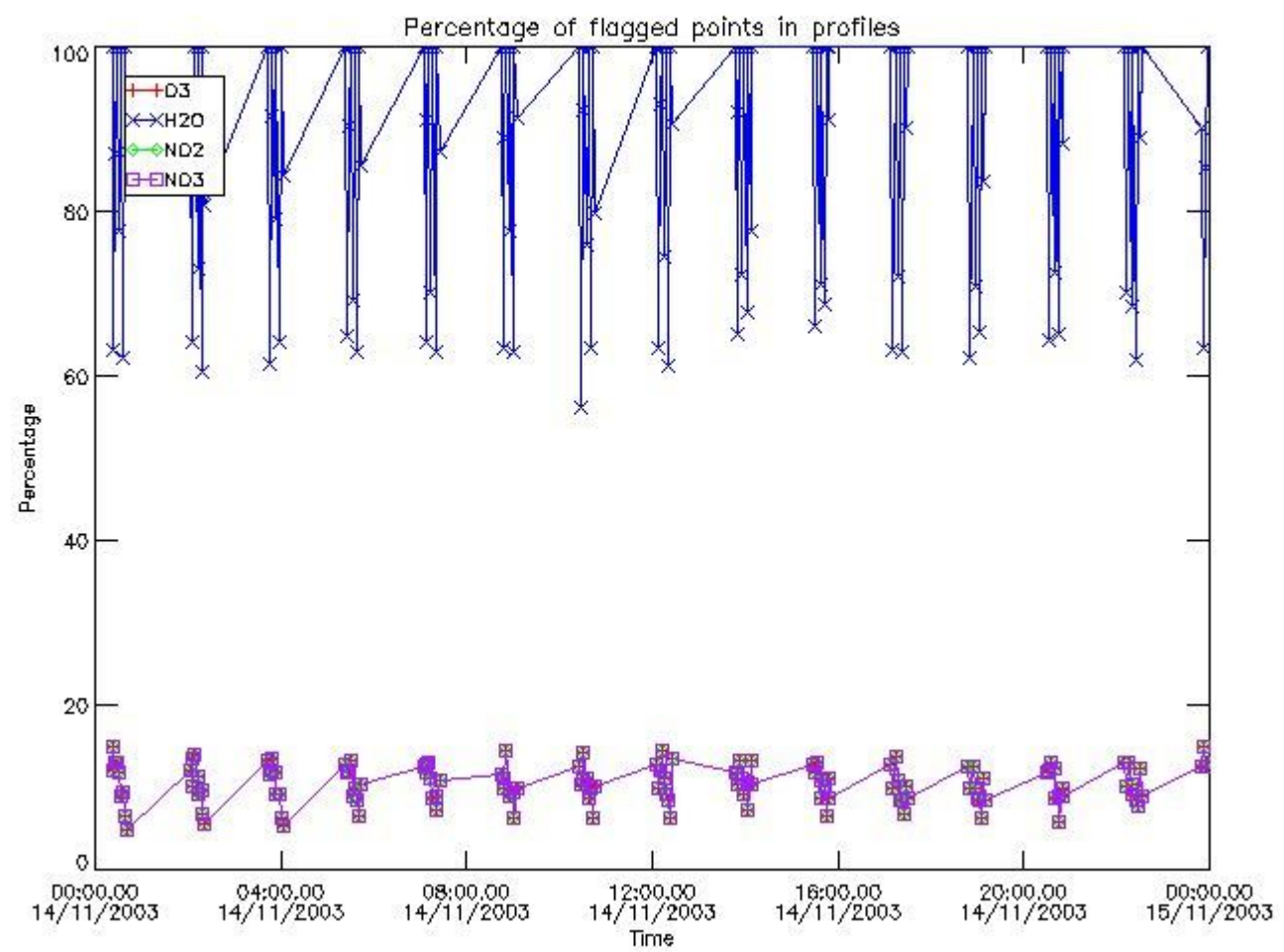

3.2 Plot quality information per product (world map)

Percentage of flagged data per O3 profile

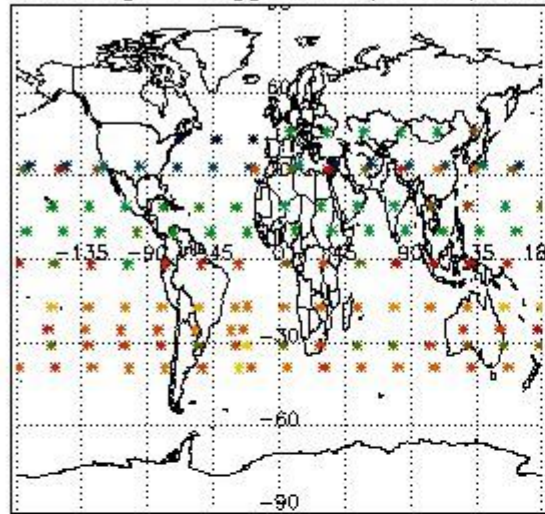

Percentage of flagged data per H2O profile

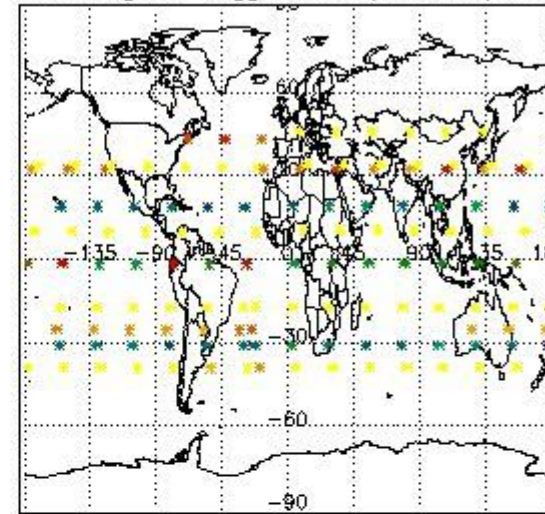

Percentage of flagged data per NO2 profile

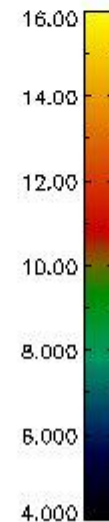
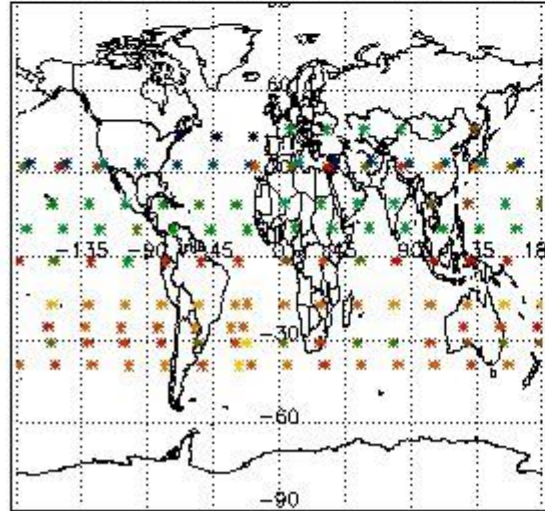

Percentage of flagged data per NO3 profile

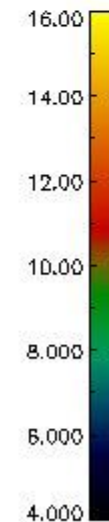
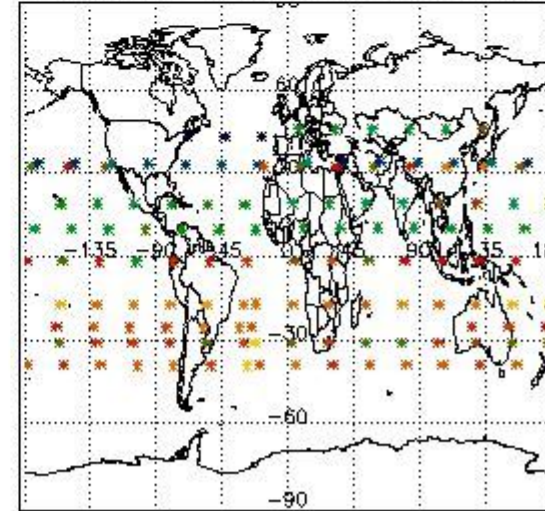

4. Level 1 quality information per product

In this section it is plotted some information contained in the Quality Summary data set of the level 2 products that comes from the level 1b processing. Products without errors (error flag in the MPH set to "0") are used.

4.1 Plot quality information per product (time dependant) coming from level 1b processing

4.1.1 Plot level 1 quality information per product (time dependant): ENVISAT ASCENDING passes

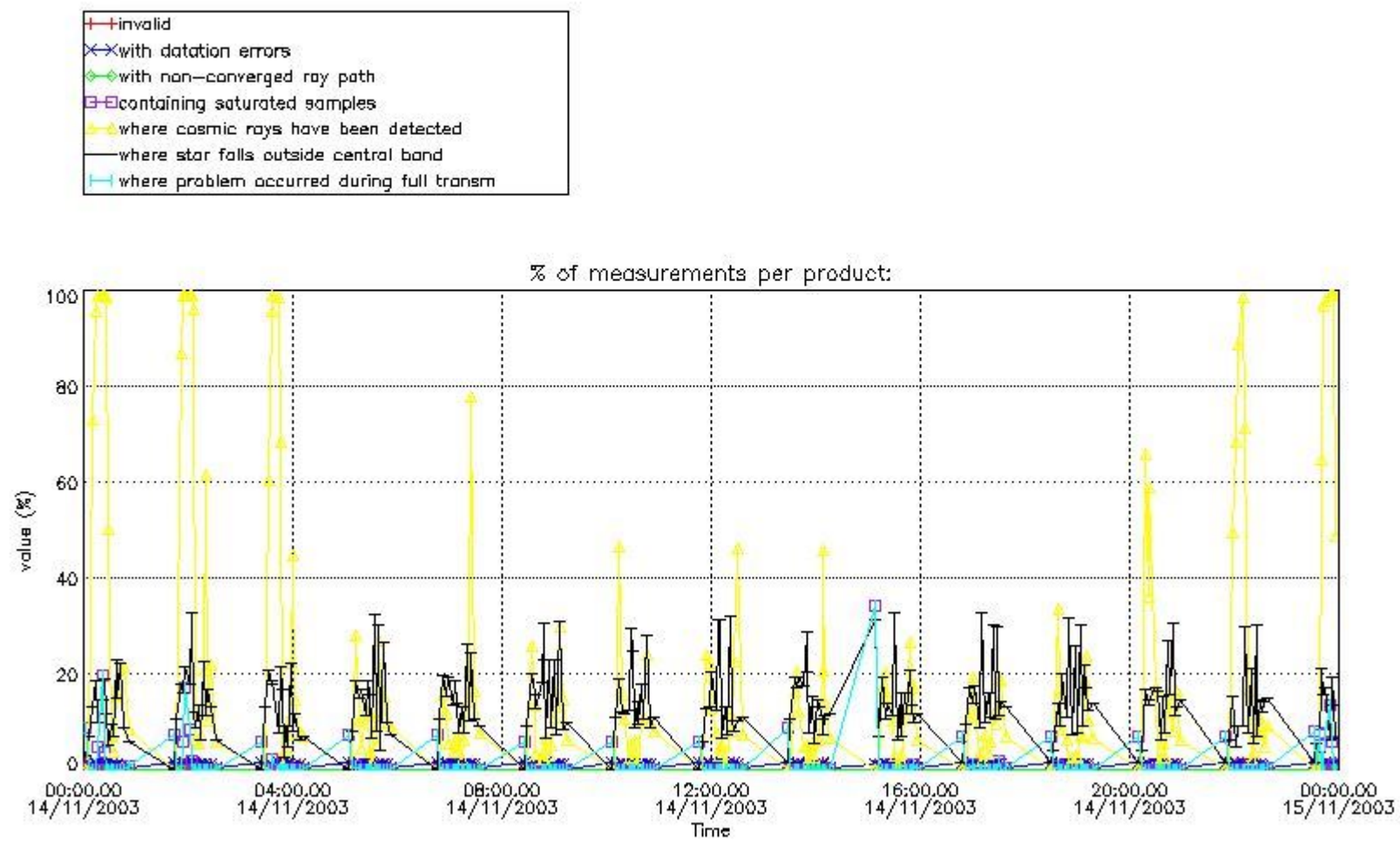

4.1.2 Plot level 1 quality information per product (time dependant): ENVI SAT DESCENDING passes

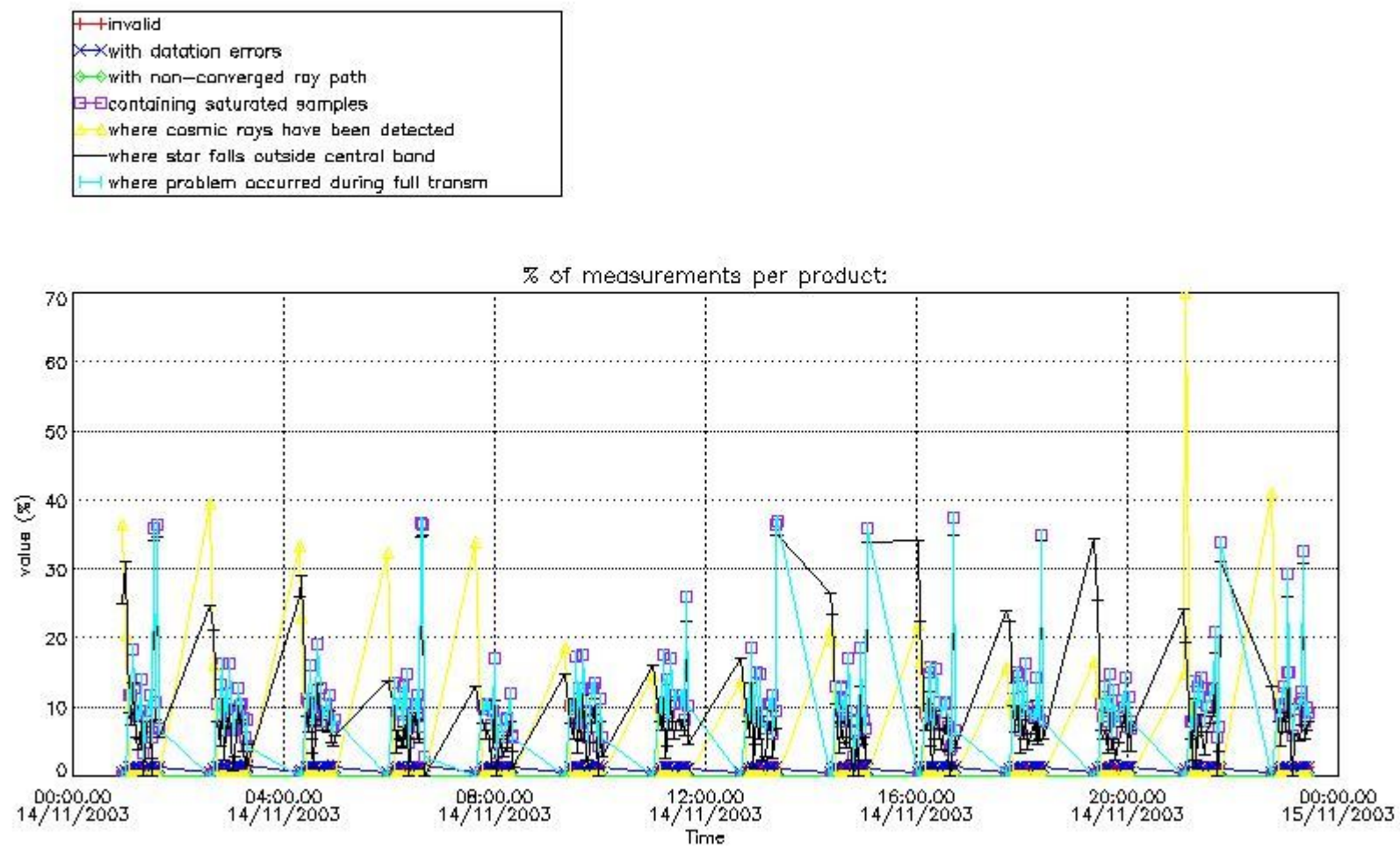

4.2 Plot quality information per product coming from level 1b processing (world map)

4.2.1 Plot level 1 quality information per product (world map): ENVISAT ASCENDING passes

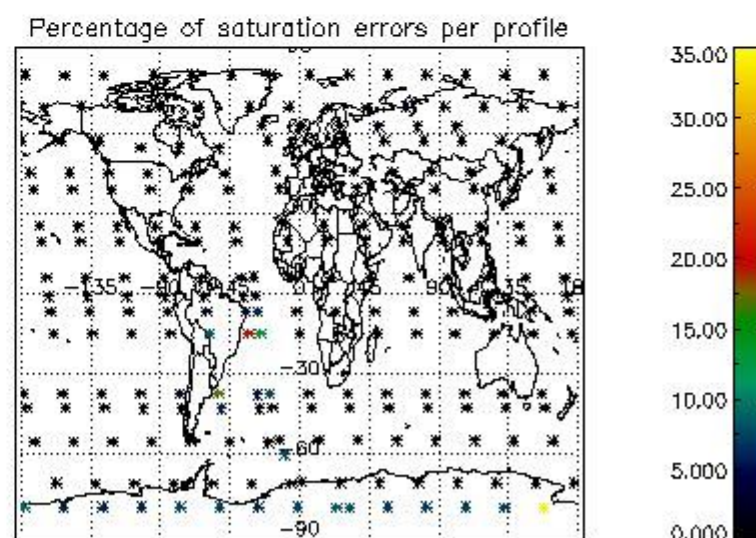
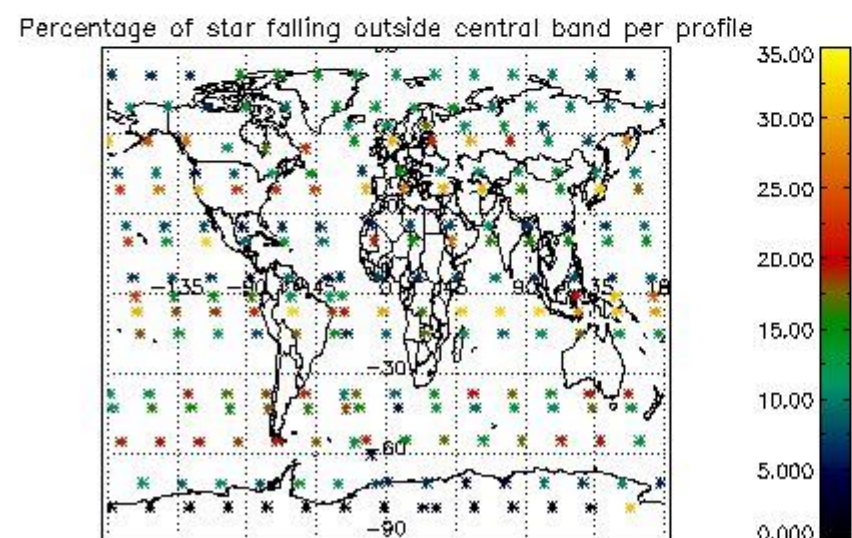
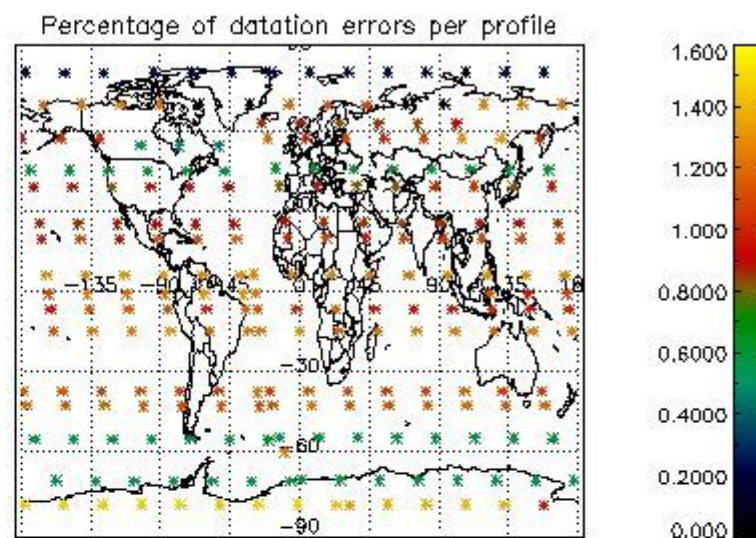
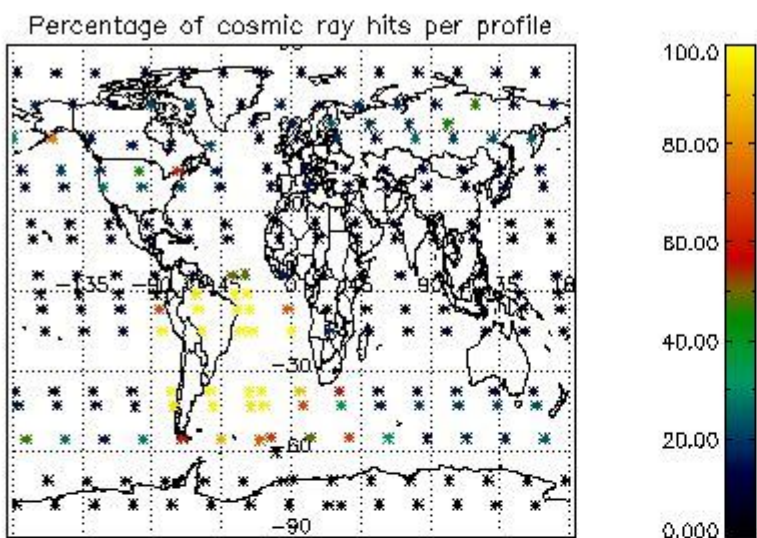

4.2.2 Plot level 1 quality information per product (world map): ENVISAT DESCENDING passes

Percentage of cosmic ray hits per profile

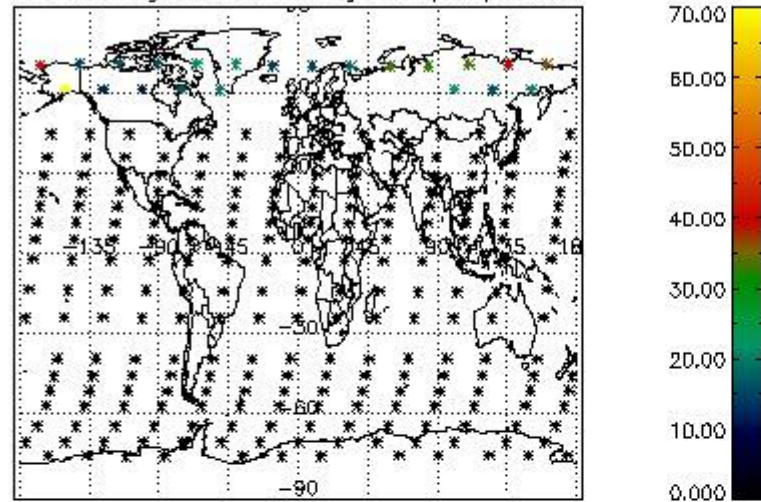

Percentage of datation errors per profile

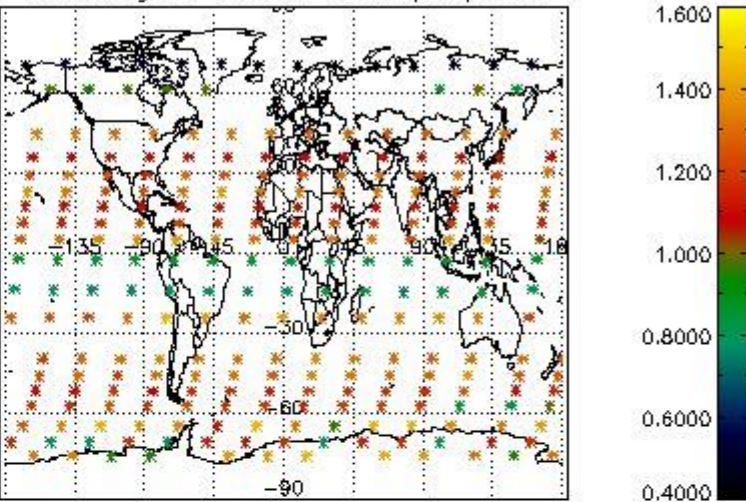

Percentage of star falling outside central band per profile

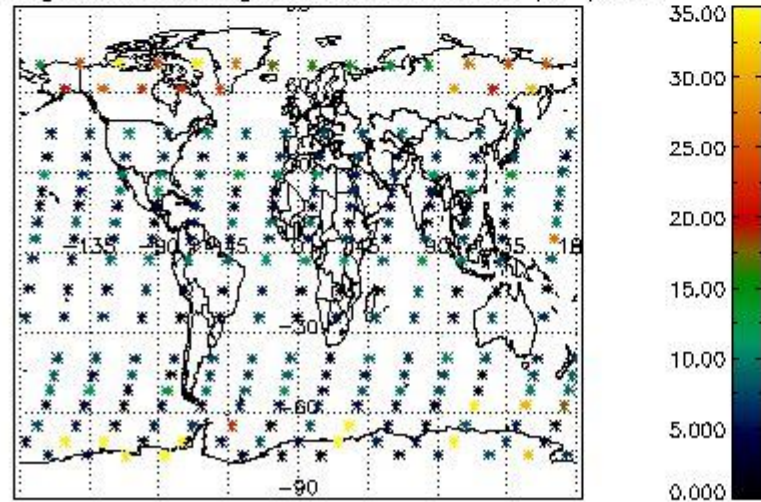

Percentage of saturation errors per profile

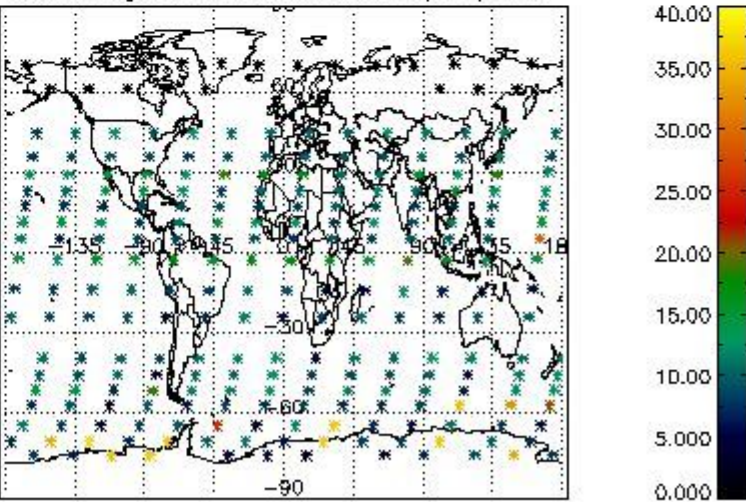

5. Trace gas profiles

5.1 Ozone statistics based on quality of products

The final quality of the products can be "measured" using the STD (Standard Deviation) attached to every point profile. This information is written to the parameter GOM_NL__2P/NL_LOCAL_SPECIES_DENSITY/o3_std of the level 2 products. The table below shows the statistics for given STD ranges.

The statistics are given with respect to the overall valid production:

- Products without fatal errors: GOM_NL__2P/MPH/PRODUCT_ERR=0
- Valid point profile: GOM_NL__2P/NL_LOCAL_SPECIES_DENSITY/pcd(0)=0

The 'Criteria' is applied to valid points of dark limb products:

- Products in dark limb illumination condition: GOM_NL__2P/NL_SUMMARY_QUALITY/obs_ill_cond=0
- Products without fatal errors: GOM_NL__2P/MPH/PRODUCT_ERR=0
- Valid point profile: GOM_NL__2P/NL_LOCAL_SPECIES_DENSITY/pcd(0)=0

So, the table below shows the percentage of dark limb and valid observations for each criteria with respect to the overall valid daily observations.

Criteria	% of total production
All STD	26
STD < 20	17

STD < 10	14
STD < 5	11

5.2 Plot ozone profiles for all STD (dark without errors)

The colorbar represents the latitude.

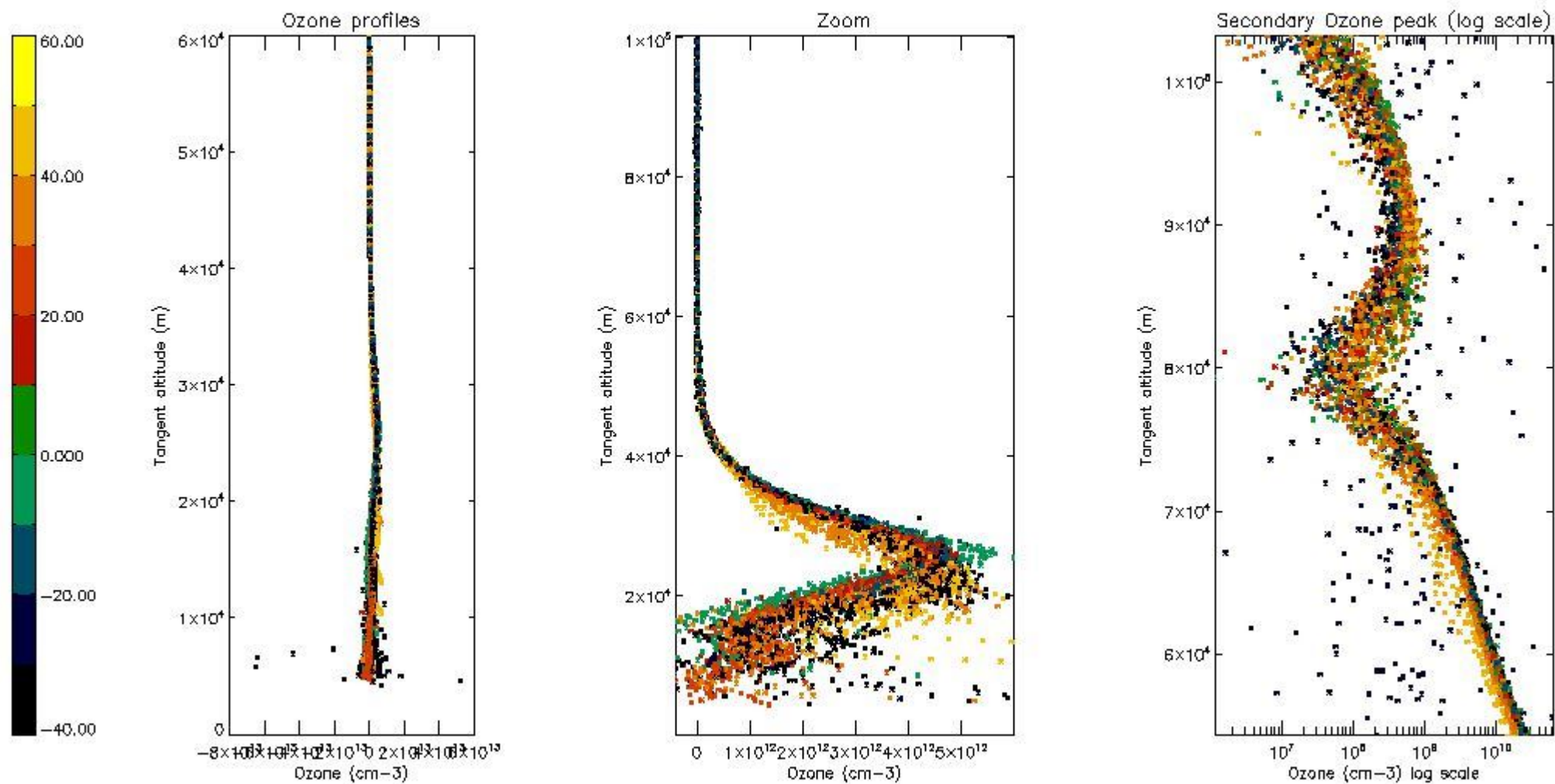

5.3 Plot ozone profiles where STD < 20% (dark without errors)

The colorbar represents the latitude.

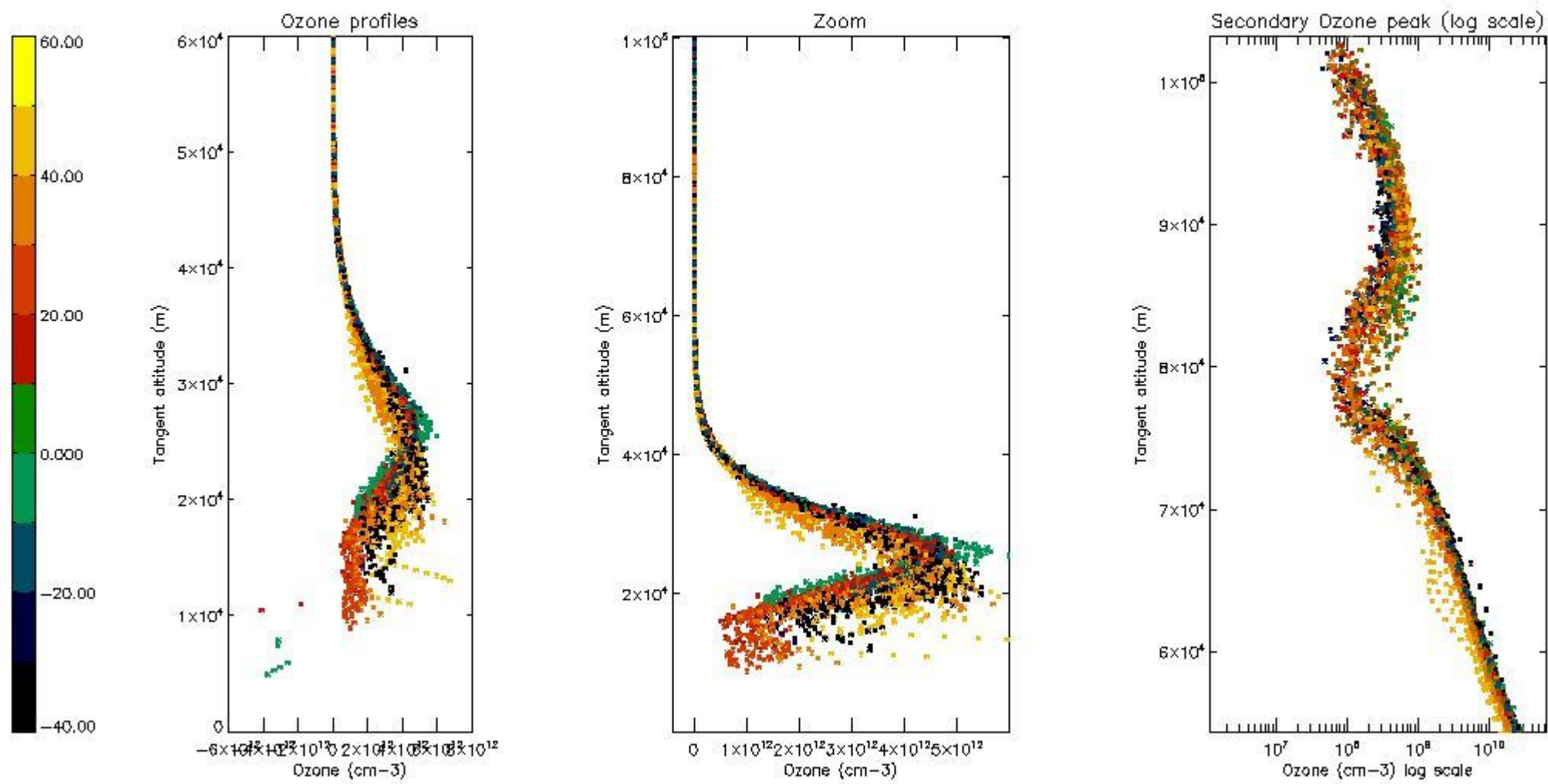

5.4 Plot ozone profiles where STD < 10% (dark without errors)

The colorbar represents the latitude.

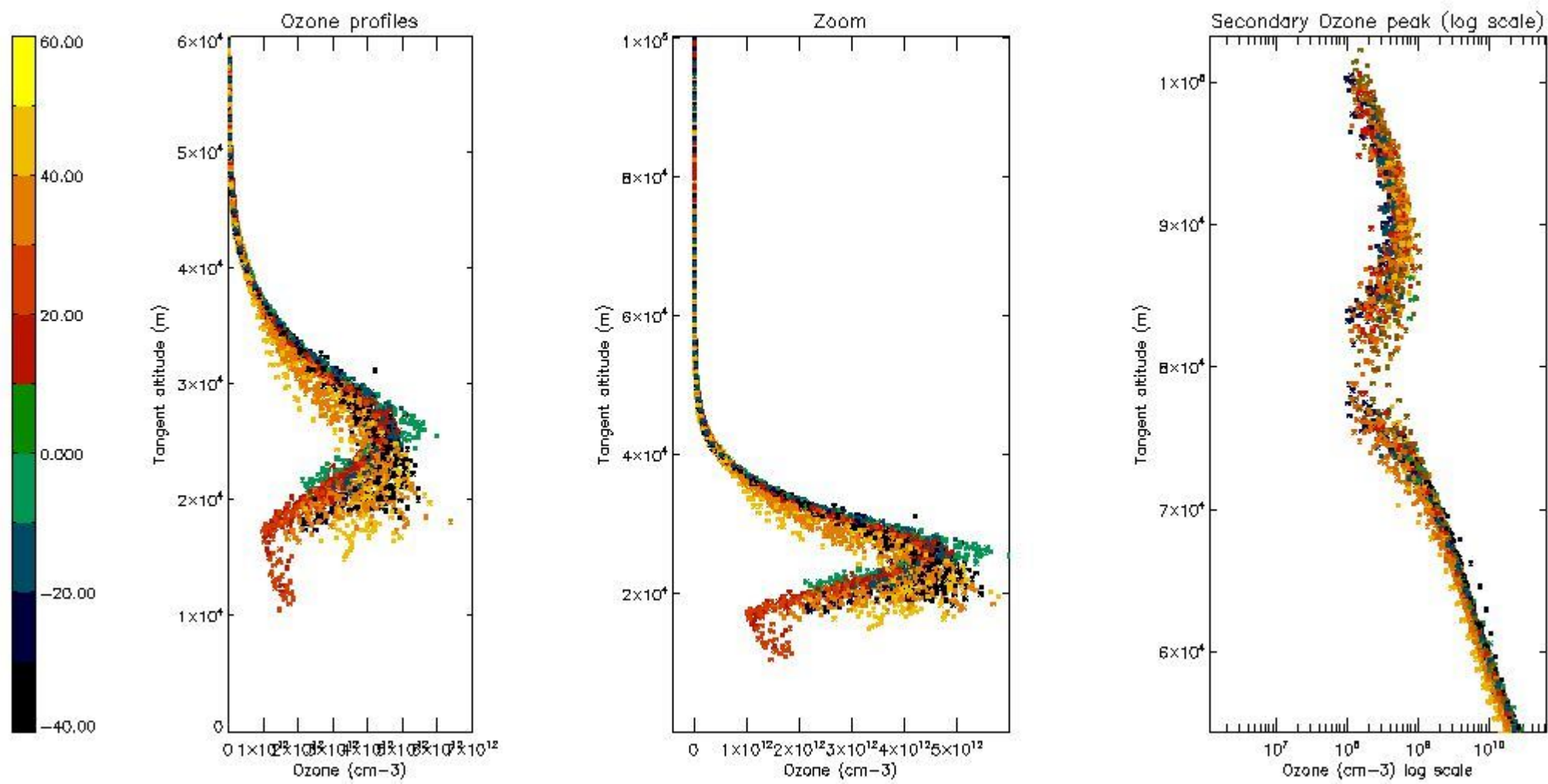

5.5 Plot ozone profiles where STD < 5% (dark without errors)

The colorbar represents the latitude.

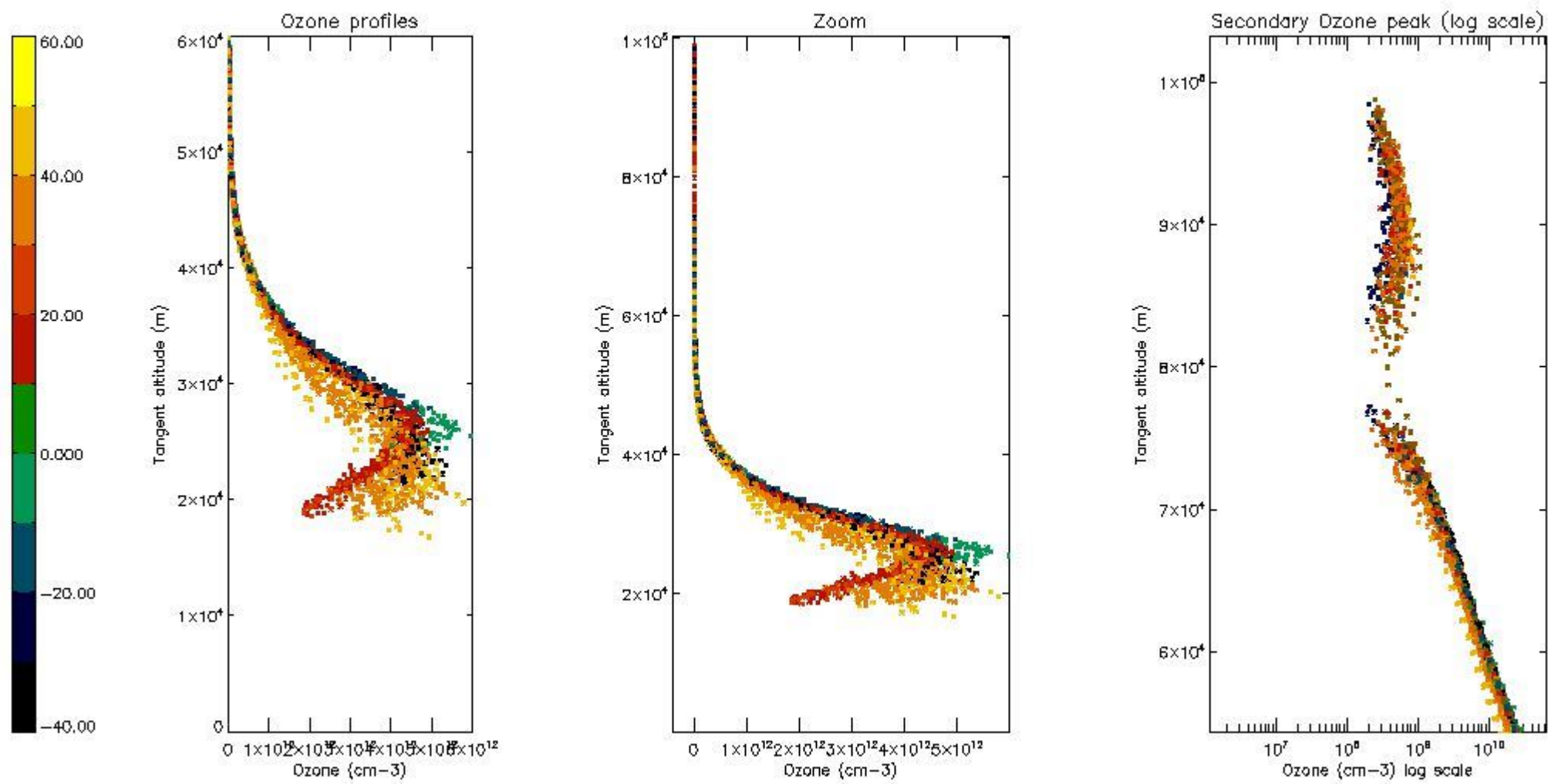

5.6 Plot NO₂ profiles for all STD (dark without errors)

The colorbar represents the latitude.

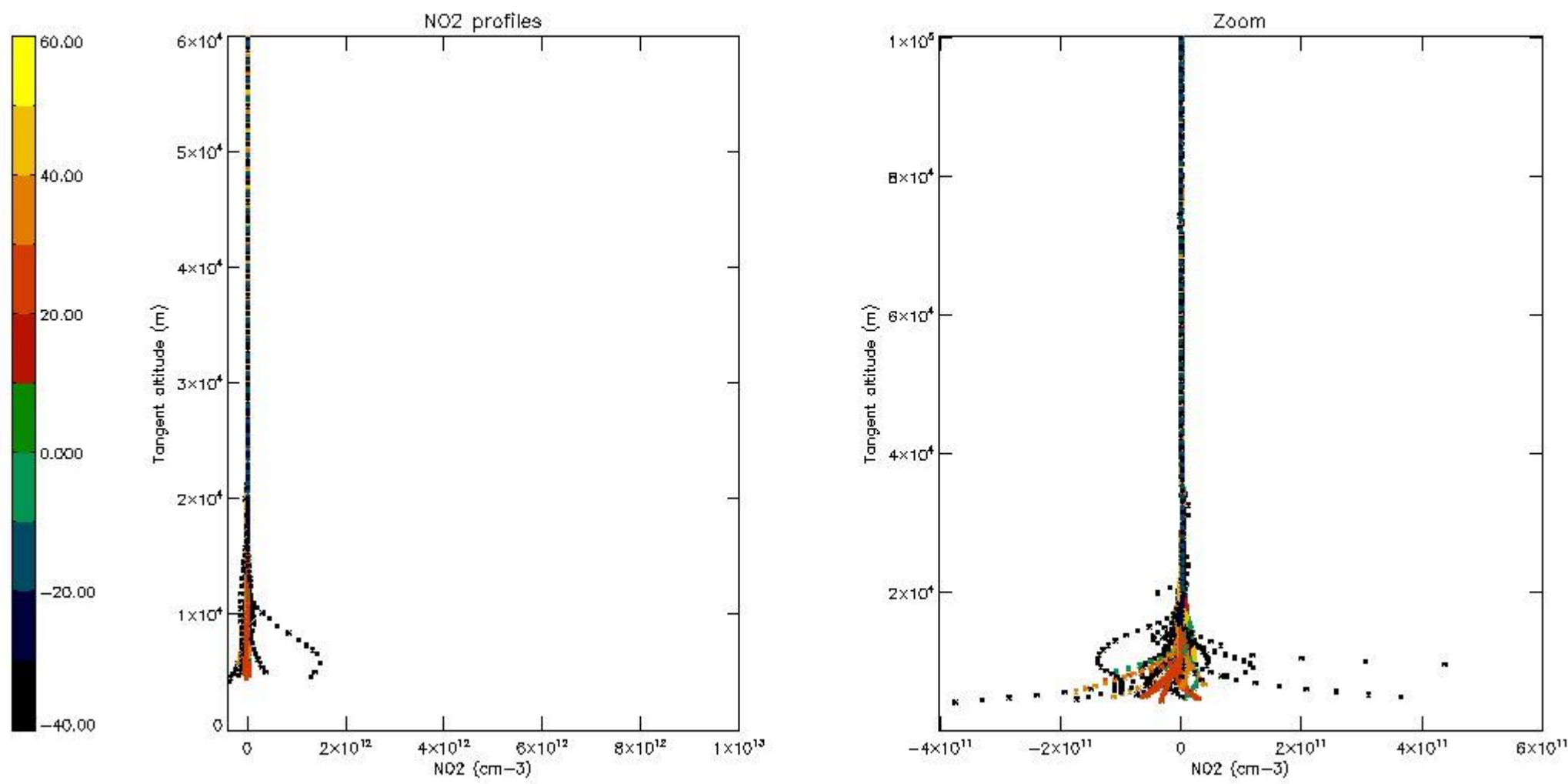

5.7 Plot NO3 profiles for all STD (dark without errors)

The colorbar represents the latitude.

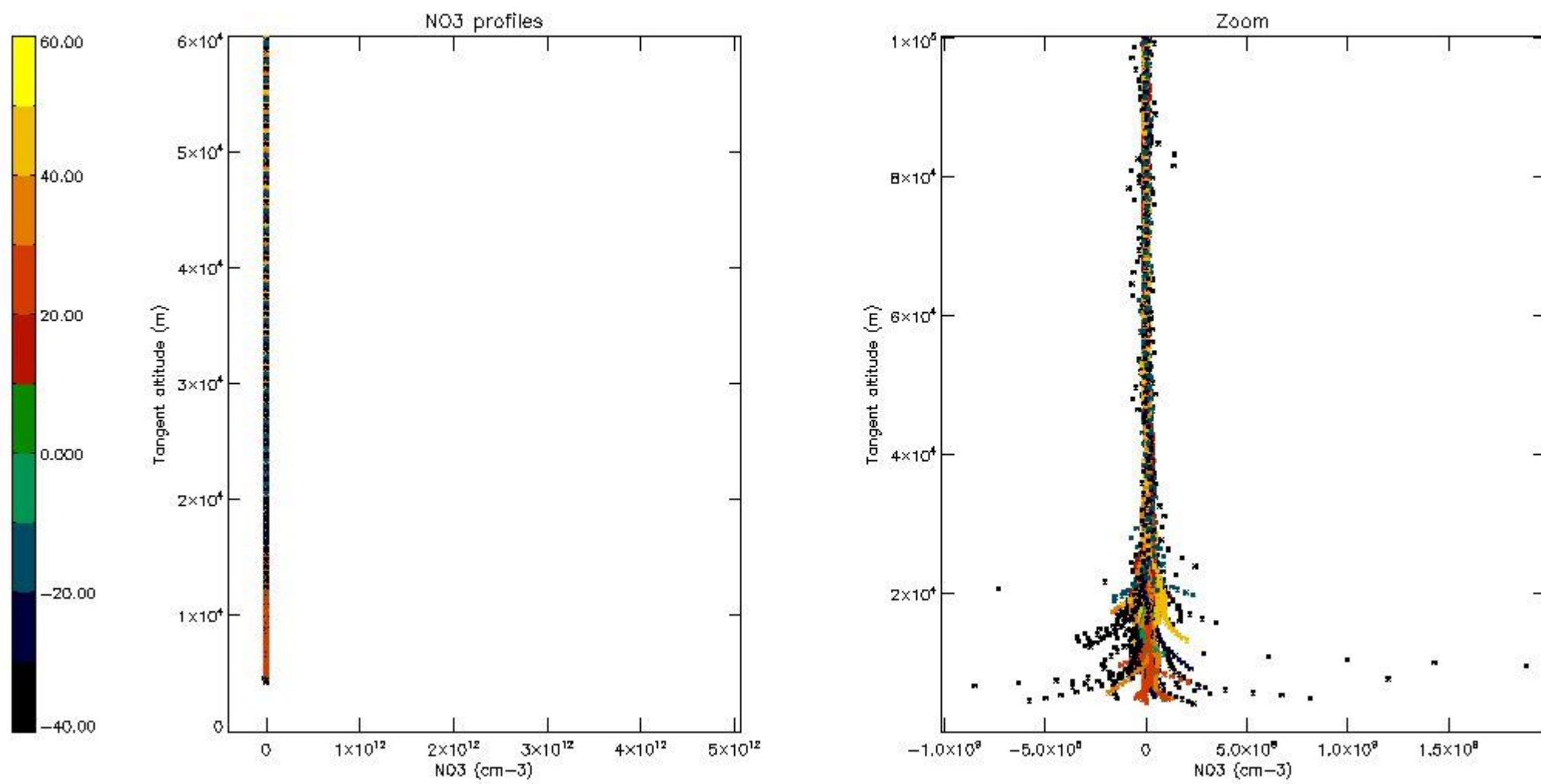

5.8 Plot H2O profiles for all STD (only for occultations of stars 1,2,3,4,13,14,16,26,63 dark without errors)

The colorbar represents the latitude.

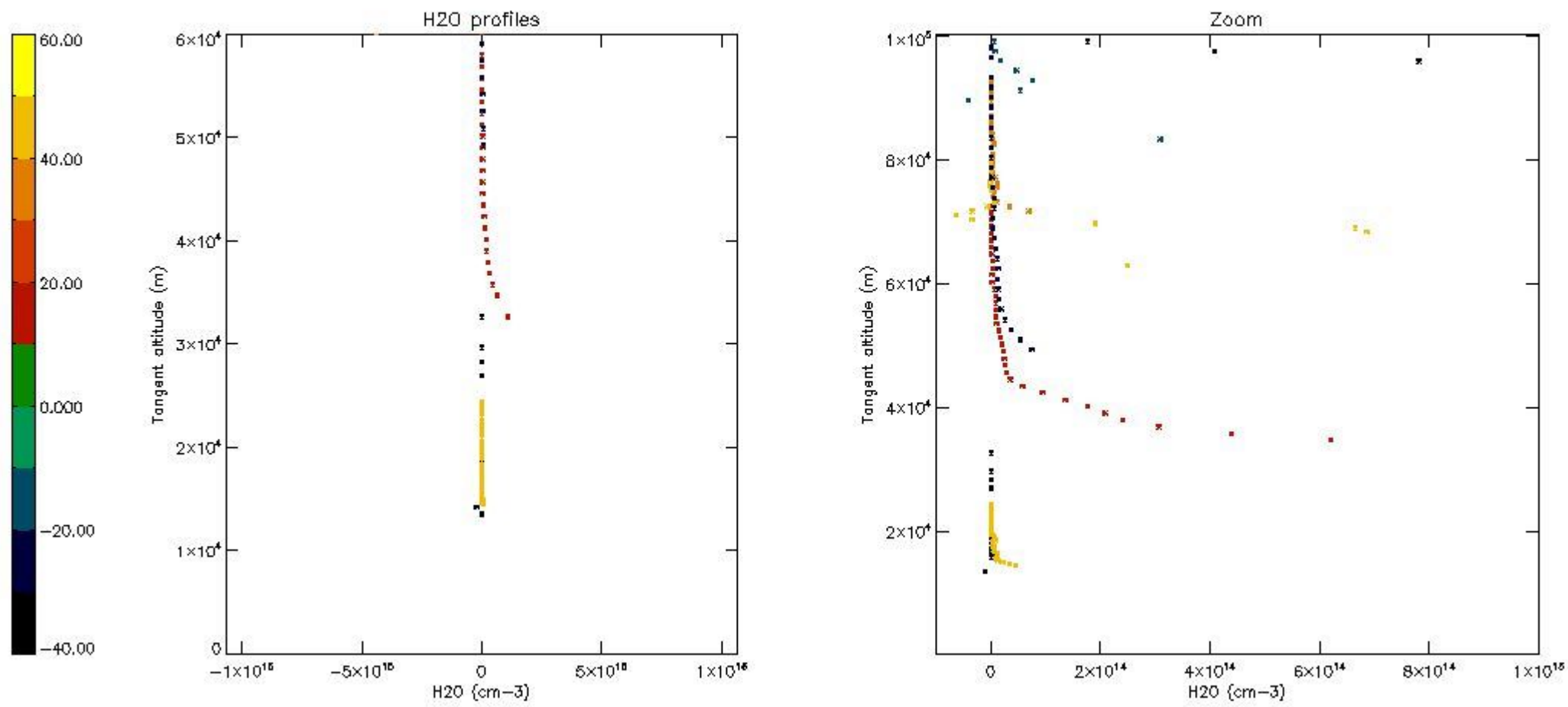

6. Auxiliary Data Files used for the production reported in section 2

The number reported in the third column indicates since which file (see list in section 2) the corresponding auxiliary file has been used. The fourth column is the date of those product files.

Type	Auxiliary Filename	Used since product	Used since product date
INST_PHYS_CHARACTERISTICS	GOM_INS_AXVIEC20091111_143220_20030716_120000_20500101_000000	1	14-NOV-2003 00:02:43
LEVEL-2_PROC_CONFIG	GOM_PR2_AXVIEC20091111_152718_20020301_000000_20500101_000000	1	14-NOV-2003 00:02:43
CROSS_SECTIONS_FILE	GOM_CRS_AXVIEC20091111_154832_20020301_000000_20500101_000000	1	14-NOV-2003 00:02:43

GOMOS Level 2 Daily Report

SUMMARY

[1. General Info](#)

[2. Summary of processed GOM_NL_2P products](#)

[3. Level 2 Quality information per product](#)

[3.1 Plot of level 2 quality information per product \(time dependant\)](#)

[3.2 Plot of level 2 quality information per product \(world map\)](#)

[4. Level 1 Quality information per product \(stored on level 2 products\)](#)

[4.1 Plot of level 1 quality information per product \(time dependant\)](#)

[4.1.1 Plot of level 1 quality information per product \(time dependant\): ASCENDING](#)

[4.1.2 Plot of level 1 quality information per product \(time dependant\): DESCENDING](#)

[4.2 Plot of level 1 quality information per product \(world map\)](#)

[4.2.1 Plot of level 1 quality information per product \(world map\): ASCENDING](#)

[4.2.2 Plot of level 1 quality information per product \(world map\): DESCENDING](#)

[5. Ozone profiles based on quality statistics and other trace gas profiles](#)

[5.1 Ozone statistics based on quality of products](#)

[5.2 Plot ozone profiles for all STD \(dark without errors\)](#)

[5.3 Plot ozone profiles where STD < 20% \(dark without errors\)](#)

[5.4. Plot ozone profiles where STD < 10% \(dark without errors\)](#)

[5.5. Plot ozone profiles where STD < 5% \(dark without errors\)](#)

[5.6 Plot NO2 profiles for all STD \(dark without errors\)](#)

[5.7 Plot NO3 profiles for all STD \(dark without errors\)](#)

[5.8 Plot H2O profiles \(only for occultations of stars 1,2,3,4,13,14,16,26,63 dark without errors\) for all STD](#)

[6. Auxiliary Data Files used for the production reported in section 2](#)

This report presents the daily analysis on parameters extracted from GOMOS level 2 data (GOM_NL__2P). It is intended to monitor some important parameters that will impact the quality of these products. A list of level 2 products (and content) that have arrived during the reporting day to the PCF is also given.

Item	Value
Time of report generation	19APR2013 23:59:32
Data source version	GOMOS/6.01
Start time of products	14-11-2003 (14NOV2003 00:00:00)
Stop time of products	15-11-2003 (15NOV2003 00:00:00)
Store outputs in DB	Yes
Nb of level 2 prods	493
Nb of prods with errors	0

2. Summary of processed GOM_NL__2P products.

Nr	Filename	UTC Start time	Limb	Duration	Star Id	Star Name	Star Mag	Star Temp	Nb Meas	Orbit	Prod. error
1	GOM_NL__2PRFIN20031114_000243_000000352021_00345_08916_8819.N1	14-NOV-2003 00:02:43	Bright	35.000	111	8Eta Boo	2.6800	6000.0	70	8916	No
2	GOM_NL__2PRFIN20031114_000552_000000862021_00345_08916_8820.N1	14-NOV-2003 00:05:52	Bright	85.500	166	17Eps Leo	2.9800	6000.0	171	8916	No
3	GOM_NL__2PRFIN20031114_001030_000000802021_00345_08916_8821.N1	14-NOV-2003 00:10:30	Twilight	79.500	22	32Alp Leo	1.3600	15200.	159	8916	No
4	GOM_NL__2PRFIN20031114_001407_000000462021_00345_08916_8822.N1	14-NOV-2003 00:14:07	Twilight	45.500	100	4Gam Crv	2.5800	13100.	91	8916	No
5	GOM_NL__2PRFIN20031114_001537_000000422021_00345_08916_8823.N1	14-NOV-2003 00:15:37	Twilight	41.500	171	2Eps Crv	3.0010	4250.0	83	8916	No
6	GOM_NL__2PRFIN20031114_002159_000000412021_00345_08916_8824.N1	14-NOV-2003 00:21:59	Dark	41.000	64	Gam Cen	2.2000	10600.	82	8916	No
7	GOM_NL__2PRFIN20031114_002417_000000432021_00345_08916_8825.N1	14-NOV-2003 00:24:17	Dark	42.500	26	Gam Cru	1.6240	2900.0	85	8916	No
8	GOM_NL__2PRFIN20031114_002555_000000392021_00345_08916_8826.N1	14-NOV-2003 00:25:55	Dark	39.000	12	Alp1Cru	0.77500	30000.	78	8916	No
9	GOM_NL__2PRFIN20031114_002752_000000392021_00346_08917_4017.N1	14-NOV-2003 00:27:52	Dark	39.000	124	The Car	2.7640	30000.	78	8917	No
10	GOM_NL__2PRFIN20031114_003138_000000432021_00346_08917_4018.N1	14-NOV-2003 00:31:38	Dark	43.000	41	Eps Car	1.8600	4100.0	86	8917	No
11	GOM_NL__2PRFIN20031114_003311_000000572021_00346_08917_4019.N1	14-NOV-2003 00:33:11	Dark	56.500	70	Zet Pup	2.2460	39000.	113	8917	No
12	GOM_NL__2PRFIN20031114_003707_000000552021_00346_08917_4020.N1	14-NOV-2003 00:37:07	Dark	54.500	2	Alp Car	-0.73600	7000.0	109	8917	No
13	GOM_NL__2PRFIN20031114_003847_000000882021_00346_08917_4021.N1	14-NOV-2003 00:38:47	Dark	87.500	88	31Eta CMa	2.4480	20000.	175	8917	No
14	GOM_NL__2PRFIN20031114_004131_000001092021_00346_08917_4022.N1	14-NOV-2003 00:41:31	Dark	109.00	37	25Del CMa	1.8300	5900.0	218	8917	No
15	GOM_NL__2PRFIN20031114_004605_000000402021_00346_08917_4023.N1	14-NOV-2003 00:46:05	Straylight	39.500	157	The1Eri	2.9060	9300.0	79	8917	No
16	GOM_NL__2PRFIN20031114_005104_000002132021_00346_08917_4024.N1	14-NOV-2003 00:51:04	Twilight	213.00	1	9Alp CMa	-1.4400	11000.	426	8917	No
17	GOM_NL__2PRFIN20031114_005619_000000962021_00346_08917_4025.N1	14-NOV-2003 00:56:19	Twilight	96.000	7	19Bet Ori	0.10000	14000.	192	8917	No
18	GOM_NL__2PRFIN20031114_005909_000000572021_00346_08917_4026.N1	14-NOV-2003 00:59:09	Twilight	56.500	94	92Alp Cet	2.5260	3100.0	113	8917	No
19	GOM_NL__2PRFIN20031114_010354_000000392021_00346_08917_4027.N1	14-NOV-2003 01:03:54	Bright	38.500	105	6Bet Ari	2.6450	8900.0	77	8917	No
20	GOM_NL__2PRFIN20031114_010625_000000472021_00346_08917_4028.N1	14-NOV-2003 01:06:25	Bright	47.000	146	25Eta Tau	2.8730	15200.	94	8917	No
21	GOM_NL__2PRFIN20031114_010816_000000412021_00346_08917_4029.N1	14-NOV-2003 01:08:16	Bright	41.000	53	43Bet And	2.0480	3300.0	82	8917	No
22	GOM_NL__2PRFIN20031114_011001_000000392021_00346_08917_4030.N1	14-NOV-2003 01:10:01	Bright	39.000	73	57Gam1And	2.2600	13100.	78	8917	No
23	GOM_NL__2PRFIN20031114_011138_000000452021_00346_08917_4031.N1	14-NOV-2003 01:11:38	Bright	45.000	149	45Eps Per	2.8880	30000.	90	8917	No
24	GOM_NL__2PRFIN20031114_011319_000000402021_00346_08917_4032.N1	14-NOV-2003 01:13:19	Bright	40.000	35	33Alp Per	1.7950	6250.0	80	8917	No
25	GOM_NL__2PRFIN20031114_011501_000000372021_00346_08917_4033.N1	14-NOV-2003 01:15:01	Bright	37.000	110	37Del Cas	2.6780	8900.0	74	8917	No
26	GOM_NL__2PRFIN20031114_011720_000000572021_00346_08917_4034.N1	14-NOV-2003 01:17:20	Bright	57.000	6	13Alp Aur	0.080000	3400.0	114	8917	No
27	GOM_NL__2PRFIN20031114_012032_000000592021_00346_08917_4035.N1	14-NOV-2003 01:20:32	Bright	59.000	42	34Bet Aur	1.9000	10200.	118	8917	No
28	GOM_NL__2PRFIN20031114_012314_000000382021_00346_08917_4036.N1	14-NOV-2003 01:23:14	Bright	37.500	49	1Alp UMi	1.9900	6300.0	75	8917	No
29	GOM_NL__2PRFIN20031114_012731_000000392021_00346_08917_4037.N1	14-NOV-2003 01:27:31	Bright	38.500	60	7Bet UMi	2.0810	3950.0	77	8917	No
30	GOM_NL__2PRFIN20031114_012918_000000362021_00346_08917_4038.N1	14-NOV-2003 01:29:18	Bright	36.000	119	14Eta Dra	2.7270	4700.0	72	8917	No
31	GOM_NL__2PRFIN20031114_013059_000000402021_00346_08917_4039.N1	14-NOV-2003 01:30:59	Bright	39.500	36	50Alp UMa	1.8000	6300.0	79	8917	No
32	GOM_NL__2PRFIN20031114_013237_000000602021_00346_08917_4040.N1	14-NOV-2003 01:32:37	Bright	60.000	82	48Bet UMa	2.3650	10600.	120	8917	No
33	GOM_NL__2PRFIN20031114_013448_000000372021_00346_08917_4041.N1	14-NOV-2003 01:34:48	Bright	37.000	39	85Eta UMa	1.8540	24000.	74	8917	No
34	GOM_NL__2PRFIN20031114_013637_000000622021_00346_08917_4042.N1	14-NOV-2003 01:36:37	Bright	62.000	174	52Psi UMa	3.0040	4400.0	124	8917	No
35	GOM_NL__2PRFIN20031114_013817_000000362021_00346_08917_4043.N1	14-NOV-2003 01:38:17	Bright	36.000	152	12Alp2CVn	2.8900	11000.	72	8917	No
36	GOM_NL__2PRFIN20031114_014319_000000342021_00346_08917_4044.N1	14-NOV-2003 01:43:19	Bright	34.000	111	8Eta Boo	2.6800	6000.0	68	8917	No
37	GOM_NL__2PRFIN20031114_014629_000000892021_00346_08917_4045.N1	14-NOV-2003 01:46:29	Bright	89.000	166	17Eps Leo	2.9800	6000.0	178	8917	No
38	GOM_NL__2PRFIN20031114_015107_000000842021_00346_08917_4046.N1	14-NOV-2003 01:51:07	Twilight	84.000	22	32Alp Leo	1.3600	15200.	168	8917	No
39	GOM_NL__2PRFIN20031114_015444_000000442021_00346_08917_4047.N1	14-NOV-2003 01:54:44	Twilight	44.000	100	4Gam Crv	2.5800	13100.	88	8917	No
40	GOM_NL__2PRFIN20031114_015614_000000472021_00346_08917_4048.N1	14-NOV-2003 01:56:14	Twilight	47.000	171	2Eps Crv	3.0010	4250.0	94	8917	No
41	GOM_NL__2PRFIN20031114_020236_000000432021_00346_08917_4049.N1	14-NOV-2003 02:02:36	Dark	42.500	64	Gam Cen	2.2000	10600.	85	8917	No
42	GOM_NL__2PRFIN20031114_020454_000000512021_00346_08917_4050.N1	14-NOV-2003 02:04:54	Dark	50.500	26	Gam Cru	1.6240	2900.0	101	8917	No

43	GOM_NL__2PRFIN20031114_020632_000000382021_00346_08917_4051.N1	14-NOV-2003 02:06:32	Dark	38.000	12	Alp1Cru	0.77500	30000.	76	8917	No
44	GOM_NL__2PRFIN20031114_020828_000000402021_00347_08918_9282.N1	14-NOV-2003 02:08:28	Dark	40.000	124	The Car	2.7640	30000.	80	8918	No
45	GOM_NL__2PRFIN20031114_021215_000000452021_00347_08918_9283.N1	14-NOV-2003 02:12:15	Dark	45.000	41	Eps Car	1.8600	4100.0	90	8918	No
46	GOM_NL__2PRFIN20031114_021348_000000562021_00347_08918_9284.N1	14-NOV-2003 02:13:48	Dark	56.000	70	Zet Pup	2.2460	39000.	112	8918	No
47	GOM_NL__2PRFIN20031114_021744_000000542021_00347_08918_9285.N1	14-NOV-2003 02:17:44	Dark	53.500	2	Alp Car	-0.73600	7000.0	107	8918	No
48	GOM_NL__2PRFIN20031114_021925_000000842021_00347_08918_9286.N1	14-NOV-2003 02:19:25	Dark	84.000	88	31Eta CMa	2.4480	20000.	168	8918	No
49	GOM_NL__2PRFIN20031114_022208_000001022021_00347_08918_9287.N1	14-NOV-2003 02:22:08	Dark	101.50	37	25Del CMa	1.8300	5900.0	203	8918	No
50	GOM_NL__2PRFIN20031114_022641_000000422021_00347_08918_9288.N1	14-NOV-2003 02:26:41	Straylight	41.500	157	The1Eri	2.9060	9300.0	83	8918	No
51	GOM_NL__2PRFIN20031114_023140_000002132021_00347_08918_9289.N1	14-NOV-2003 02:31:40	Twi_and_stray	213.00	1	9Alp CMa	-1.4400	11000.	426	8918	No
52	GOM_NL__2PRFIN20031114_023655_000000942021_00347_08918_9290.N1	14-NOV-2003 02:36:55	Twi_and_stray	93.500	7	19Bet Ori	0.10000	14000.	187	8918	No
53	GOM_NL__2PRFIN20031114_023944_000000502021_00347_08918_9291.N1	14-NOV-2003 02:39:44	Twi_and_stray	50.000	94	92Alp Cet	2.5260	3100.0	100	8918	No
54	GOM_NL__2PRFIN20031114_024430_000000382021_00347_08918_9292.N1	14-NOV-2003 02:44:30	Bright	38.000	105	6Bet Ari	2.6450	8900.0	76	8918	No
55	GOM_NL__2PRFIN20031114_024701_000000462021_00347_08918_9293.N1	14-NOV-2003 02:47:01	Bright	45.500	146	25Eta Tau	2.8730	15200.	91	8918	No
56	GOM_NL__2PRFIN20031114_024853_000000382021_00347_08918_9294.N1	14-NOV-2003 02:48:53	Bright	38.000	53	43Bet And	2.0480	3300.0	76	8918	No
57	GOM_NL__2PRFIN20031114_025037_000000402021_00347_08918_9295.N1	14-NOV-2003 02:50:37	Bright	40.000	73	57Gam1And	2.2600	13100.	80	8918	No
58	GOM_NL__2PRFIN20031114_025214_000000452021_00347_08918_9296.N1	14-NOV-2003 02:52:14	Bright	44.500	149	45Eps Per	2.8880	30000.	89	8918	No
59	GOM_NL__2PRFIN20031114_025354_000000422021_00347_08918_9297.N1	14-NOV-2003 02:53:54	Bright	42.000	35	33Alp Per	1.7950	6250.0	84	8918	No
60	GOM_NL__2PRFIN20031114_025537_000000372021_00347_08918_9298.N1	14-NOV-2003 02:55:37	Bright	36.500	110	37Del Cas	2.6780	8900.0	73	8918	No
61	GOM_NL__2PRFIN20031114_025755_000000592021_00347_08918_9299.N1	14-NOV-2003 02:57:55	Bright	58.500	6	13Alp Aur	0.080000	3400.0	117	8918	No
62	GOM_NL__2PRFIN20031114_030107_000000612021_00347_08918_9300.N1	14-NOV-2003 03:01:07	Bright	61.000	42	34Bet Aur	1.9000	10200.	122	8918	No
63	GOM_NL__2PRFIN20031114_030349_000000372021_00347_08918_9301.N1	14-NOV-2003 03:03:49	Bright	36.500	49	1Alp UMi	1.9900	6300.0	73	8918	No
64	GOM_NL__2PRFIN20031114_030807_000000402021_00347_08918_9302.N1	14-NOV-2003 03:08:07	Bright	39.500	60	7Bet UMi	2.0810	3950.0	79	8918	No
65	GOM_NL__2PRFIN20031114_030954_000000392021_00347_08918_9303.N1	14-NOV-2003 03:09:54	Bright	39.000	119	14Eta Dra	2.7270	4700.0	78	8918	No
66	GOM_NL__2PRFIN20031114_031134_000000432021_00347_08918_9304.N1	14-NOV-2003 03:11:34	Bright	43.000	36	50Alp UMa	1.8000	6300.0	86	8918	No
67	GOM_NL__2PRFIN20031114_031313_000000422021_00347_08918_9305.N1	14-NOV-2003 03:13:13	Bright	41.500	82	48Bet UMa	2.3650	10600.	83	8918	No
68	GOM_NL__2PRFIN20031114_031524_000000352021_00347_08918_9306.N1	14-NOV-2003 03:15:24	Bright	35.000	39	85Eta UMa	1.8540	24000.	70	8918	No
69	GOM_NL__2PRFIN20031114_031713_000000432021_00347_08918_9307.N1	14-NOV-2003 03:17:13	Bright	43.000	174	52Psi UMa	3.0040	4400.0	86	8918	No
70	GOM_NL__2PRFIN20031114_031853_000000352021_00347_08918_9308.N1	14-NOV-2003 03:18:53	Bright	35.000	152	12Alp2CVn	2.8900	11000.	70	8918	No
71	GOM_NL__2PRFIN20031114_032355_000000342021_00347_08918_9309.N1	14-NOV-2003 03:23:55	Bright	34.000	111	8Eta Boo	2.6800	6000.0	68	8918	No
72	GOM_NL__2PRFIN20031114_032705_000000922021_00347_08918_9310.N1	14-NOV-2003 03:27:05	Bright	92.000	166	17Eps Leo	2.9800	6000.0	184	8918	No
73	GOM_NL__2PRFIN20031114_033144_000000872021_00347_08918_9311.N1	14-NOV-2003 03:31:44	Twi_and_stray	87.000	22	32Alp Leo	1.3600	15200.	174	8918	No
74	GOM_NL__2PRFIN20031114_033520_000000452021_00347_08918_9312.N1	14-NOV-2003 03:35:20	Twi_and_stray	45.000	100	4Gam Crv	2.5800	13100.	90	8918	No
75	GOM_NL__2PRFIN20031114_033651_000000462021_00347_08918_9313.N1	14-NOV-2003 03:36:51	Twilight	46.000	171	2Eps Crv	3.0010	4250.0	92	8918	No
76	GOM_NL__2PRFIN20031114_034312_000000392021_00347_08918_9314.N1	14-NOV-2003 03:43:12	Dark	38.500	64	Gam Cen	2.2000	10600.	77	8918	No
77	GOM_NL__2PRFIN20031114_034530_000000452021_00347_08918_9315.N1	14-NOV-2003 03:45:30	Dark	44.500	26	Gam Cru	1.6240	2900.0	89	8918	No
78	GOM_NL__2PRFIN20031114_034707_000000422021_00347_08918_9316.N1	14-NOV-2003 03:47:07	Dark	42.000	12	Alp1Cru	0.77500	30000.	84	8918	No
79	GOM_NL__2PRFIN20031114_034904_000000382021_00348_08919_9305.N1	14-NOV-2003 03:49:04	Dark	38.000	124	The Car	2.7640	30000.	76	8919	No
80	GOM_NL__2PRFIN20031114_035251_000000442021_00348_08919_9306.N1	14-NOV-2003 03:52:51	Dark	43.500	41	Eps Car	1.8600	4100.0	87	8919	No
81	GOM_NL__2PRFIN20031114_035425_000000552021_00348_08919_9307.N1	14-NOV-2003 03:54:25	Dark	55.000	70	Zet Pup	2.2460	39000.	110	8919	No
82	GOM_NL__2PRFIN20031114_035819_000000562021_00348_08919_9308.N1	14-NOV-2003 03:58:19	Dark	56.000	2	Alp Car	-0.73600	7000.0	112	8919	No
83	GOM_NL__2PRFIN20031114_040002_000000812021_00348_08919_9309.N1	14-NOV-2003 04:00:02	Dark	80.500	88	31Eta CMa	2.4480	20000.	161	8919	No
84	GOM_NL__2PRFIN20031114_040245_000000962021_00348_08919_9310.N1	14-NOV-2003 04:02:45	Dark	95.500	37	25Del CMa	1.8300	5900.0	191	8919	No
85	GOM_NL__2PRFIN20031114_040716_000000402021_00348_08919_9311.N1	14-NOV-2003 04:07:16	Straylight	40.000	157	The1Eri	2.9060	9300.0	80	8919	No
86	GOM_NL__2PRFIN20031114_041216_000002132021_00348_08919_9312.N1	14-NOV-2003 04:12:16	Twi_and_stray	213.00	1	9Alp CMa	-1.4400	11000.	426	8919	No
87	GOM_NL__2PRFIN20031114_041730_000000962021_00348_08919_9313.N1	14-NOV-2003 04:17:30	Twi_and_stray	96.000	7	19Bet Ori	0.10000	14000.	192	8919	No
88	GOM_NL__2PRFIN20031114_042019_000000572021_00348_08919_9314.N1	14-NOV-2003 04:20:19	Twi_and_stray	57.000	94	92Alp Cet	2.5260	3100.0	114	8919	No
89	GOM_NL__2PRFIN20031114_042505_000000402021_00348_08919_9315.N1	14-NOV-2003 04:25:05	Bright	40.000	105	6Bet Ari	2.6450	8900.0	80	8919	No
90	GOM_NL__2PRFIN20031114_042736_000000472021_00348_08919_9316.N1	14-NOV-2003 04:27:36	Bright	47.000	146	25Eta Tau	2.8730	15200.	94	8919	No
91	GOM_NL__2PRFIN20031114_042928_000000412021_00348_08919_9317.N1	14-NOV-2003 04:29:28	Bright	40.500	53	43Bet And	2.0480	3300.0	81	8919	No
92	GOM_NL__2PRFIN20031114_043113_000000382021_00348_08919_9318.N1	14-NOV-2003 04:31:13	Bright	38.000	73	57Gam1And	2.2600	13100.	76	8919	No
93	GOM_NL__2PRFIN20031114_043248_000000452021_00348_08919_9319.N1	14-NOV-2003 04:32:48	Bright	45.000	149	45Eps Per	2.8880	30000.	90	8919	No
94	GOM_NL__2PRFIN20031114_043430_000000402021_00348_08919_9320.N1	14-NOV-2003 04:34:30	Bright	40.000	35	33Alp Per	1.7950	6250.0	80	8919	No
95	GOM_NL__2PRFIN20031114_043610_000000412021_00348_08919_9321.N1	14-NOV-2003 04:36:10	Bright	40.500	110	37Del Cas	2.6780	8900.0	81	8919	No
96	GOM_NL__2PRFIN20031114_043829_000000612021_00348_08919_9322.N1	14-NOV-2003 04:38:29	Bright	60.500	6	13Alp Aur	0.080000	3400.0	121	8919	No
97	GOM_NL__2PRFIN20031114_044141_000000672021_00348_08919_9323.N1	14-NOV-2003 04:41:41	Bright	66.500	42	34Bet Aur	1.9000	10200.	133	8919	No
98	GOM_NL__2PRFIN20031114_044425_000000382021_00348_08919_9324.N1	14-NOV-2003 04:44:25	Bright	37.500	49	1Alp UMi	1.9900	6300.0	75	8919	No
99	GOM_NL__2PRFIN20031114_044843_000000392021_00348_08919_9325.N1	14-NOV-2003 04:48:43	Bright	38.500	60	7Bet UMi	2.0810	3950.0	77	8919	No
100	GOM_NL__2PRFIN20031114_045030_000000392021_00348_08919_9326.N1	14-NOV-2003 04:50:30	Bright	39.000	119	14Eta Dra	2.7270	4700.0	78	8919	No
101	GOM_NL__2PRFIN20031114_045210_000000432021_00348_08919_9327.N1	14-NOV-2003 04:52:10	Bright	43.000	36	50Alp UMa	1.8000	6300.0	86	8919	No

102	GOM_NL__2PRFIN20031114_045348_000000422021_00348_08919_9328.N1	14-NOV-2003 04:53:48	Bright	41.500	82	48Bet UMa	2.3650	10600.	83	8919	No
103	GOM_NL__2PRFIN20031114_045600_000000352021_00348_08919_9329.N1	14-NOV-2003 04:56:00	Bright	35.000	39	85Eta UMa	1.8540	24000.	70	8919	No
104	GOM_NL__2PRFIN20031114_045748_000000442021_00348_08919_9330.N1	14-NOV-2003 04:57:48	Bright	43.500	174	52Psi UMa	3.0040	4400.0	87	8919	No
105	GOM_NL__2PRFIN20031114_050431_000000352021_00348_08919_9331.N1	14-NOV-2003 05:04:31	Bright	34.500	111	8Eta Boo	2.6800	6000.0	69	8919	No
106	GOM_NL__2PRFIN20031114_050742_000000892021_00348_08919_9332.N1	14-NOV-2003 05:07:42	Bright	88.500	166	17Eps Leo	2.9800	6000.0	177	8919	No
107	GOM_NL__2PRFIN20031114_051221_000000862021_00348_08919_9333.N1	14-NOV-2003 05:12:21	Twi_and_stray	85.500	22	32Alp Leo	1.3600	15200.	171	8919	No
108	GOM_NL__2PRFIN20031114_051557_000000442021_00348_08919_9334.N1	14-NOV-2003 05:15:57	Twi_and_stray	43.500	100	4Gam Crv	2.5800	13100.	87	8919	No
109	GOM_NL__2PRFIN20031114_051726_000000452021_00348_08919_9335.N1	14-NOV-2003 05:17:26	Twilight	45.000	171	2Eps Crv	3.0010	4250.0	90	8919	No
110	GOM_NL__2PRFIN20031114_052348_000000402021_00348_08919_9336.N1	14-NOV-2003 05:23:48	Dark	40.000	64	Gam Cen	2.2000	10600.	80	8919	No
111	GOM_NL__2PRFIN20031114_052606_000000432021_00348_08919_9337.N1	14-NOV-2003 05:26:06	Dark	43.000	26	Gam Cru	1.6240	2900.0	86	8919	No
112	GOM_NL__2PRFIN20031114_052743_000000422021_00348_08919_9338.N1	14-NOV-2003 05:27:43	Dark	42.000	12	Alp1Cru	0.77500	30000.	84	8919	No
113	GOM_NL__2PRFIN20031114_052942_000000392021_00349_08920_9323.N1	14-NOV-2003 05:29:42	Dark	38.500	124	The Car	2.7640	30000.	77	8920	No
114	GOM_NL__2PRFIN20031114_053328_000000572021_00349_08920_9324.N1	14-NOV-2003 05:33:28	Dark	57.000	41	Eps Car	1.8600	4100.0	114	8920	No
115	GOM_NL__2PRFIN20031114_053503_000000572021_00349_08920_9325.N1	14-NOV-2003 05:35:03	Dark	57.000	70	Zet Pup	2.2460	39000.	114	8920	No
116	GOM_NL__2PRFIN20031114_053857_000000612021_00349_08920_9326.N1	14-NOV-2003 05:38:57	Dark	61.000	2	Alp Car	-0.73600	7000.0	122	8920	No
117	GOM_NL__2PRFIN20031114_054040_000000772021_00349_08920_9327.N1	14-NOV-2003 05:40:40	Dark	77.000	88	31Eta CMa	2.4480	20000.	154	8920	No
118	GOM_NL__2PRFIN20031114_054407_000000492021_00349_08920_9328.N1	14-NOV-2003 05:44:07	Dark	49.000	9	Alp Eri	0.45300	24000.	98	8920	No
119	GOM_NL__2PRFIN20031114_054753_000000412021_00349_08920_9329.N1	14-NOV-2003 05:47:53	Straylight	41.000	157	The1Eri	2.9060	9300.0	82	8920	No
120	GOM_NL__2PRFIN20031114_055252_000002132021_00349_08920_9330.N1	14-NOV-2003 05:52:52	Twi_and_stray	213.00	1	9Alp CMa	-1.4400	11000.	426	8920	No
121	GOM_NL__2PRFIN20031114_055821_000001212021_00349_08920_9331.N1	14-NOV-2003 05:58:21	Twi_and_stray	120.50	56	53Kap Ori	2.0650	30000.	241	8920	No
122	GOM_NL__2PRFIN20031114_060541_000000412021_00349_08920_9332.N1	14-NOV-2003 06:05:41	Bright	40.500	105	6Bet Ari	2.6450	8900.0	81	8920	No
123	GOM_NL__2PRFIN20031114_060811_000000462021_00349_08920_9333.N1	14-NOV-2003 06:08:11	Bright	45.500	146	25Eta Tau	2.8730	15200.	91	8920	No
124	GOM_NL__2PRFIN20031114_061004_000000382021_00349_08920_9334.N1	14-NOV-2003 06:10:04	Bright	38.000	53	43Bet And	2.0480	3300.0	76	8920	No
125	GOM_NL__2PRFIN20031114_061149_000000382021_00349_08920_9335.N1	14-NOV-2003 06:11:49	Bright	38.000	73	57Gam1And	2.2600	13100.	76	8920	No
126	GOM_NL__2PRFIN20031114_061324_000000462021_00349_08920_9336.N1	14-NOV-2003 06:13:24	Bright	45.500	149	45Eps Per	2.8880	30000.	91	8920	No
127	GOM_NL__2PRFIN20031114_061505_000000432021_00349_08920_9337.N1	14-NOV-2003 06:15:05	Bright	42.500	35	33Alp Per	1.7950	6250.0	85	8920	No
128	GOM_NL__2PRFIN20031114_061648_000000382021_00349_08920_9338.N1	14-NOV-2003 06:16:48	Bright	37.500	110	37Del Cas	2.6780	8900.0	75	8920	No
129	GOM_NL__2PRFIN20031114_061904_000000582021_00349_08920_9339.N1	14-NOV-2003 06:19:04	Bright	58.000	6	13Alp Aur	0.080000	3400.0	116	8920	No
130	GOM_NL__2PRFIN20031114_062215_000000612021_00349_08920_9340.N1	14-NOV-2003 06:22:15	Bright	60.500	42	34Bet Aur	1.9000	10200.	121	8920	No
131	GOM_NL__2PRFIN20031114_062502_000000382021_00349_08920_9341.N1	14-NOV-2003 06:25:02	Bright	38.000	49	1Alp UMi	1.9900	6300.0	76	8920	No
132	GOM_NL__2PRFIN20031114_062920_000000382021_00349_08920_9342.N1	14-NOV-2003 06:29:20	Bright	38.000	60	7Bet UMi	2.0810	3950.0	76	8920	No
133	GOM_NL__2PRFIN20031114_063107_000000382021_00349_08920_9343.N1	14-NOV-2003 06:31:07	Bright	38.000	119	14Eta Dra	2.7270	4700.0	76	8920	No
134	GOM_NL__2PRFIN20031114_063246_000000432021_00349_08920_9344.N1	14-NOV-2003 06:32:46	Bright	42.500	36	50Alp UMa	1.8000	6300.0	85	8920	No
135	GOM_NL__2PRFIN20031114_063424_000000422021_00349_08920_9345.N1	14-NOV-2003 06:34:24	Bright	42.000	82	48Bet UMa	2.3650	10600.	84	8920	No
136	GOM_NL__2PRFIN20031114_063636_000000522021_00349_08920_9346.N1	14-NOV-2003 06:36:36	Bright	52.000	39	85Eta UMa	1.8540	24000.	104	8920	No
137	GOM_NL__2PRFIN20031114_063824_000000632021_00349_08920_9347.N1	14-NOV-2003 06:38:24	Bright	63.000	174	52Psi UMa	3.0040	4400.0	126	8920	No
138	GOM_NL__2PRFIN20031114_064006_000000352021_00349_08920_9348.N1	14-NOV-2003 06:40:06	Bright	34.500	152	12Alp2CVn	2.8900	11000.	69	8920	No
139	GOM_NL__2PRFIN20031114_064508_000000342021_00349_08920_9349.N1	14-NOV-2003 06:45:08	Bright	34.000	111	8Eta Boo	2.6800	6000.0	68	8920	No
140	GOM_NL__2PRFIN20031114_064819_000000912021_00349_08920_9350.N1	14-NOV-2003 06:48:19	Bright	90.500	166	17Eps Leo	2.9800	6000.0	181	8920	No
141	GOM_NL__2PRFIN20031114_065258_000000872021_00349_08920_9351.N1	14-NOV-2003 06:52:58	Twi_and_stray	87.000	22	32Alp Leo	1.3600	15200.	174	8920	No
142	GOM_NL__2PRFIN20031114_065633_000000432021_00349_08920_9352.N1	14-NOV-2003 06:56:33	Twi_and_stray	43.000	100	4Gam Crv	2.5800	13100.	86	8920	No
143	GOM_NL__2PRFIN20031114_065803_000000472021_00349_08920_9353.N1	14-NOV-2003 06:58:03	Twilight	46.500	171	2Eps Crv	3.0010	4250.0	93	8920	No
144	GOM_NL__2PRFIN20031114_070424_000000412021_00349_08920_9354.N1	14-NOV-2003 07:04:24	Dark	41.000	64	Gam Cen	2.2000	10600.	82	8920	No
145	GOM_NL__2PRFIN20031114_070642_000000442021_00349_08920_9355.N1	14-NOV-2003 07:06:42	Dark	43.500	26	Gam Cru	1.6240	2900.0	87	8920	No
146	GOM_NL__2PRFIN20031114_070820_000000402021_00349_08920_9356.N1	14-NOV-2003 07:08:20	Dark	40.000	12	Alp1Cru	0.77500	30000.	80	8920	No
147	GOM_NL__2PRFIN20031114_071017_000000402021_00350_08921_9332.N1	14-NOV-2003 07:10:17	Dark	39.500	124	The Car	2.7640	30000.	79	8921	No
148	GOM_NL__2PRFIN20031114_071405_000000462021_00350_08921_9333.N1	14-NOV-2003 07:14:05	Dark	45.500	41	Eps Car	1.8600	4100.0	91	8921	No
149	GOM_NL__2PRFIN20031114_071539_000000582021_00350_08921_9334.N1	14-NOV-2003 07:15:39	Dark	58.000	70	Zet Pup	2.2460	39000.	116	8921	No
150	GOM_NL__2PRFIN20031114_071934_000000572021_00350_08921_9335.N1	14-NOV-2003 07:19:34	Dark	57.000	2	Alp Car	-0.73600	7000.0	114	8921	No
151	GOM_NL__2PRFIN20031114_072117_000000842021_00350_08921_9336.N1	14-NOV-2003 07:21:17	Dark	83.500	88	31Eta CMa	2.4480	20000.	167	8921	No
152	GOM_NL__2PRFIN20031114_072443_000000482021_00350_08921_9337.N1	14-NOV-2003 07:24:43	Dark	47.500	9	Alp Eri	0.45300	24000.	95	8921	No
153	GOM_NL__2PRFIN20031114_072826_000000432021_00350_08921_9338.N1	14-NOV-2003 07:28:26	Straylight	43.000	157	The1Eri	2.9060	9300.0	86	8921	No
154	GOM_NL__2PRFIN20031114_073328_000002132021_00350_08921_9339.N1	14-NOV-2003 07:33:28	Twi_and_stray	213.00	1	9Alp CMa	-1.4400	11000.	426	8921	No
155	GOM_NL__2PRFIN20031114_073856_000001202021_00350_08921_9340.N1	14-NOV-2003 07:38:56	Twi_and_stray	120.00	56	53Kap Ori	2.0650	30000.	240	8921	No
156	GOM_NL__2PRFIN20031114_074617_000000392021_00350_08921_9341.N1	14-NOV-2003 07:46:17	Bright	39.000	105	6Bet Ari	2.6450	8900.0	78	8921	No
157	GOM_NL__2PRFIN20031114_074846_000000472021_00350_08921_9342.N1	14-NOV-2003 07:48:46	Bright	46.500	146	25Eta Tau	2.8730	15200.	93	8921	No
158	GOM_NL__2PRFIN20031114_075040_000000382021_00350_08921_9343.N1	14-NOV-2003 07:50:40	Bright	38.000	53	43Bet And	2.0480	3300.0	76	8921	No
159	GOM_NL__2PRFIN20031114_075224_000000382021_00350_08921_9344.N1	14-NOV-2003 07:52:24	Bright	38.000	73	57Gam1And	2.2600	13100.	76	8921	No
160	GOM_NL__2PRFIN20031114_075359_000000472021_00350_08921_9345.N1	14-NOV-2003 07:53:59	Bright	46.500	149	45Eps Per	2.8880	30000.	93	8921	No

161	GOM_NL__2PRFIN20031114_075540_000000412021_00350_08921_9346.N1	14-NOV-2003 07:55:40	Bright	40.500	35	33Alp Per	1.7950	6250.0	81	8921	No
162	GOM_NL__2PRFIN20031114_075725_000000382021_00350_08921_9347.N1	14-NOV-2003 07:57:25	Bright	37.500	110	37Del Cas	2.6780	8900.0	75	8921	No
163	GOM_NL__2PRFIN20031114_075938_000000592021_00350_08921_9348.N1	14-NOV-2003 07:59:38	Bright	59.000	6	13Alp Aur	0.080000	3400.0	118	8921	No
164	GOM_NL__2PRFIN20031114_080250_000000602021_00350_08921_9349.N1	14-NOV-2003 08:02:50	Bright	59.500	42	34Bet Aur	1.9000	10200.	119	8921	No
165	GOM_NL__2PRFIN20031114_080537_000000372021_00350_08921_9350.N1	14-NOV-2003 08:05:37	Bright	37.000	49	1Alp UMi	1.9900	6300.0	74	8921	No
166	GOM_NL__2PRFIN20031114_080955_000000372021_00350_08921_9351.N1	14-NOV-2003 08:09:55	Bright	36.500	60	7Bet UMi	2.0810	3950.0	73	8921	No
167	GOM_NL__2PRFIN20031114_081143_000000372021_00350_08921_9352.N1	14-NOV-2003 08:11:43	Bright	37.000	119	14Eta Dra	2.7270	4700.0	74	8921	No
168	GOM_NL__2PRFIN20031114_081321_000000422021_00350_08921_9353.N1	14-NOV-2003 08:13:21	Bright	41.500	36	50Alp UMa	1.8000	6300.0	83	8921	No
169	GOM_NL__2PRFIN20031114_081459_000000442021_00350_08921_9354.N1	14-NOV-2003 08:14:59	Bright	43.500	82	48Bet UMa	2.3650	10600.	87	8921	No
170	GOM_NL__2PRFIN20031114_081712_000000382021_00350_08921_9355.N1	14-NOV-2003 08:17:12	Bright	38.000	39	85Eta UMa	1.8540	24000.	76	8921	No
171	GOM_NL__2PRFIN20031114_081900_000000432021_00350_08921_9356.N1	14-NOV-2003 08:19:00	Bright	43.000	174	52Psi UMa	3.0040	4400.0	86	8921	No
172	GOM_NL__2PRFIN20031114_082041_000000362021_00350_08921_9357.N1	14-NOV-2003 08:20:41	Bright	36.000	152	12Alp2CVn	2.8900	11000.	72	8921	No
173	GOM_NL__2PRFIN20031114_082544_000000342021_00350_08921_9358.N1	14-NOV-2003 08:25:44	Bright	34.000	111	8Eta Boo	2.6800	6000.0	68	8921	No
174	GOM_NL__2PRFIN20031114_082855_000000902021_00350_08921_9359.N1	14-NOV-2003 08:28:55	Bright	89.500	166	17Eps Leo	2.9800	6000.0	179	8921	No
175	GOM_NL__2PRFIN20031114_083336_000000882021_00350_08921_9360.N1	14-NOV-2003 08:33:36	Tw_i_and_stray	87.500	22	32Alp Leo	1.3600	15200.	175	8921	No
176	GOM_NL__2PRFIN20031114_083709_000000452021_00350_08921_9361.N1	14-NOV-2003 08:37:09	Tw_i_and_stray	44.500	100	4Gam Crv	2.5800	13100.	89	8921	No
177	GOM_NL__2PRFIN20031114_083839_000000442021_00350_08921_9362.N1	14-NOV-2003 08:38:39	Twilight	43.500	171	2Eps Crv	3.0010	4250.0	87	8921	No
178	GOM_NL__2PRFIN20031114_084500_000000442021_00350_08921_9363.N1	14-NOV-2003 08:45:00	Dark	44.000	64	Gam Cen	2.2000	10600.	88	8921	No
179	GOM_NL__2PRFIN20031114_084718_000000512021_00350_08921_9364.N1	14-NOV-2003 08:47:18	Dark	51.000	26	Gam Cru	1.6240	2900.0	102	8921	No
180	GOM_NL__2PRFIN20031114_084855_000000462021_00350_08921_9365.N1	14-NOV-2003 08:48:55	Dark	45.500	12	Alp1Cru	0.77500	30000.	91	8921	No
181	GOM_NL__2PRFIN20031114_085054_000000392021_00351_08922_4024.N1	14-NOV-2003 08:50:54	Dark	39.000	124	The Car	2.7640	30000.	78	8922	No
182	GOM_NL__2PRFIN20031114_085441_000000522021_00351_08922_4025.N1	14-NOV-2003 08:54:41	Dark	52.000	41	Eps Car	1.8600	4100.0	104	8922	No
183	GOM_NL__2PRFIN20031114_085617_000000582021_00351_08922_4026.N1	14-NOV-2003 08:56:17	Dark	57.500	70	Zet Pup	2.2460	39000.	115	8922	No
184	GOM_NL__2PRFIN20031114_090010_000000552021_00351_08922_4027.N1	14-NOV-2003 09:00:10	Dark	54.500	2	Alp Car	-0.73600	7000.0	109	8922	No
185	GOM_NL__2PRFIN20031114_090154_000000812021_00351_08922_4028.N1	14-NOV-2003 09:01:54	Dark	81.000	88	31Eta CMa	2.4480	20000.	162	8922	No
186	GOM_NL__2PRFIN20031114_090519_000000522021_00351_08922_4029.N1	14-NOV-2003 09:05:19	Dark	52.000	9	Alp Eri	0.45300	24000.	104	8922	No
187	GOM_NL__2PRFIN20031114_090904_000000412021_00351_08922_4030.N1	14-NOV-2003 09:09:04	Straylight	41.000	157	The1Eri	2.9060	9300.0	82	8922	No
188	GOM_NL__2PRFIN20031114_091404_000002132021_00351_08922_4031.N1	14-NOV-2003 09:14:04	Tw_i_and_stray	212.50	1	9Alp CMa	-1.4400	11000.	425	8922	No
189	GOM_NL__2PRFIN20031114_091931_000001222021_00351_08922_4032.N1	14-NOV-2003 09:19:31	Tw_i_and_stray	121.50	56	53Kap Ori	2.0650	30000.	243	8922	No
190	GOM_NL__2PRFIN20031114_092653_000000392021_00351_08922_4033.N1	14-NOV-2003 09:26:53	Bright	39.000	105	6Bet Ari	2.6450	8900.0	78	8922	No
191	GOM_NL__2PRFIN20031114_092922_000000462021_00351_08922_4034.N1	14-NOV-2003 09:29:22	Bright	46.000	146	25Eta Tau	2.8730	15200.	92	8922	No
192	GOM_NL__2PRFIN20031114_093117_000000412021_00351_08922_4035.N1	14-NOV-2003 09:31:17	Bright	40.500	53	43Bet And	2.0480	3300.0	81	8922	No
193	GOM_NL__2PRFIN20031114_093300_000000382021_00351_08922_4036.N1	14-NOV-2003 09:33:00	Bright	38.000	73	57Gam1And	2.2600	13100.	76	8922	No
194	GOM_NL__2PRFIN20031114_093434_000000462021_00351_08922_4037.N1	14-NOV-2003 09:34:34	Bright	45.500	149	45Eps Per	2.8880	30000.	91	8922	No
195	GOM_NL__2PRFIN20031114_093616_000000432021_00351_08922_4038.N1	14-NOV-2003 09:36:16	Bright	43.000	35	33Alp Per	1.7950	6250.0	86	8922	No
196	GOM_NL__2PRFIN20031114_093758_000000402021_00351_08922_4039.N1	14-NOV-2003 09:37:58	Bright	39.500	110	37Del Cas	2.6780	8900.0	79	8922	No
197	GOM_NL__2PRFIN20031114_094014_000000602021_00351_08922_4040.N1	14-NOV-2003 09:40:14	Bright	60.000	6	13Alp Aur	0.080000	3400.0	120	8922	No
198	GOM_NL__2PRFIN20031114_094324_000000642021_00351_08922_4041.N1	14-NOV-2003 09:43:24	Bright	64.000	42	34Bet Aur	1.9000	10200.	128	8922	No
199	GOM_NL__2PRFIN20031114_094613_000000362021_00351_08922_4042.N1	14-NOV-2003 09:46:13	Bright	36.000	49	1Alp UMi	1.9900	6300.0	72	8922	No
200	GOM_NL__2PRFIN20031114_095031_000000392021_00351_08922_4043.N1	14-NOV-2003 09:50:31	Bright	39.000	60	7Bet UMi	2.0810	3950.0	78	8922	No
201	GOM_NL__2PRFIN20031114_095219_000000402021_00351_08922_4044.N1	14-NOV-2003 09:52:19	Bright	39.500	119	14Eta Dra	2.7270	4700.0	79	8922	No
202	GOM_NL__2PRFIN20031114_095357_000000452021_00351_08922_4045.N1	14-NOV-2003 09:53:57	Bright	44.500	36	50Alp UMa	1.8000	6300.0	89	8922	No
203	GOM_NL__2PRFIN20031114_095536_000000422021_00351_08922_4046.N1	14-NOV-2003 09:55:36	Bright	42.000	82	48Bet UMa	2.3650	10600.	84	8922	No
204	GOM_NL__2PRFIN20031114_095748_000000352021_00351_08922_4047.N1	14-NOV-2003 09:57:48	Bright	34.500	39	85Eta UMa	1.8540	24000.	69	8922	No
205	GOM_NL__2PRFIN20031114_095936_000000452021_00351_08922_4048.N1	14-NOV-2003 09:59:36	Bright	45.000	174	52Psi UMa	3.0040	4400.0	90	8922	No
206	GOM_NL__2PRFIN20031114_100117_000000362021_00351_08922_4049.N1	14-NOV-2003 10:01:17	Bright	36.000	152	12Alp2CVn	2.8900	11000.	72	8922	No
207	GOM_NL__2PRFIN20031114_100619_000000342021_00351_08922_4050.N1	14-NOV-2003 10:06:19	Bright	34.000	111	8Eta Boo	2.6800	6000.0	68	8922	No
208	GOM_NL__2PRFIN20031114_100932_000000912021_00351_08922_4051.N1	14-NOV-2003 10:09:32	Bright	91.000	166	17Eps Leo	2.9800	6000.0	182	8922	No
209	GOM_NL__2PRFIN20031114_101412_000000872021_00351_08922_4052.N1	14-NOV-2003 10:14:12	Tw_i_and_stray	87.000	22	32Alp Leo	1.3600	15200.	174	8922	No
210	GOM_NL__2PRFIN20031114_101746_000000422021_00351_08922_4053.N1	14-NOV-2003 10:17:46	Tw_i_and_stray	42.000	100	4Gam Crv	2.5800	13100.	84	8922	No
211	GOM_NL__2PRFIN20031114_101916_000000432021_00351_08922_4054.N1	14-NOV-2003 10:19:16	Twilight	43.000	171	2Eps Crv	3.0010	4250.0	86	8922	No
212	GOM_NL__2PRFIN20031114_102536_000000412021_00351_08922_4055.N1	14-NOV-2003 10:25:36	Dark	40.500	64	Gam Cen	2.2000	10600.	81	8922	No
213	GOM_NL__2PRFIN20031114_102754_000000502021_00351_08922_4056.N1	14-NOV-2003 10:27:54	Dark	49.500	26	Gam Cru	1.6240	2900.0	99	8922	No
214	GOM_NL__2PRFIN20031114_102932_000000472021_00351_08922_4057.N1	14-NOV-2003 10:29:32	Dark	46.500	12	Alp1Cru	0.77500	30000.	93	8922	No
215	GOM_NL__2PRFIN20031114_103130_000000402021_00352_08923_9336.N1	14-NOV-2003 10:31:30	Dark	39.500	124	The Car	2.7640	30000.	79	8923	No
216	GOM_NL__2PRFIN20031114_103518_000000462021_00352_08923_9337.N1	14-NOV-2003 10:35:18	Dark	46.000	41	Eps Car	1.8600	4100.0	92	8923	No
217	GOM_NL__2PRFIN20031114_103654_000000592021_00352_08923_9338.N1	14-NOV-2003 10:36:54	Dark	58.500	70	Zet Pup	2.2460	39000.	117	8923	No
218	GOM_NL__2PRFIN20031114_104047_000000512021_00352_08923_9339.N1	14-NOV-2003 10:40:47	Dark	51.000	2	Alp Car	-0.73600	7000.0	102	8923	No
219	GOM_NL__2PRFIN20031114_104233_000000822021_00352_08923_9340.N1	14-NOV-2003 10:42:33	Dark	82.000	88	31Eta CMa	2.4480	20000.	164	8923	No

220	GOM_NL__2PRFIN20031114_104555_000000502021_00352_08923_9341.N1	14-NOV-2003 10:45:55	Dark	50.000	9	Alp Eri	0.45300	24000.	100	8923	No
221	GOM_NL__2PRFIN20031114_104941_000000412021_00352_08923_9342.N1	14-NOV-2003 10:49:41	Straylight	40.500	157	The1Eri	2.9060	9300.0	81	8923	No
222	GOM_NL__2PRFIN20031114_105440_000002132021_00352_08923_9343.N1	14-NOV-2003 10:54:40	Twilight	213.00	1	9Alp CMa	-1.4400	11000.	426	8923	No
223	GOM_NL__2PRFIN20031114_110006_000001222021_00352_08923_9344.N1	14-NOV-2003 11:00:06	Twilight	121.50	56	53Kap Ori	2.0650	30000.	243	8923	No
224	GOM_NL__2PRFIN20031114_110729_000000392021_00352_08923_9345.N1	14-NOV-2003 11:07:29	Bright	38.500	105	6Bet Ari	2.6450	8900.0	77	8923	No
225	GOM_NL__2PRFIN20031114_110957_000000462021_00352_08923_9346.N1	14-NOV-2003 11:09:57	Bright	46.000	146	25Eta Tau	2.8730	15200.	92	8923	No
226	GOM_NL__2PRFIN20031114_111153_000000402021_00352_08923_9347.N1	14-NOV-2003 11:11:53	Bright	40.000	53	43Bet And	2.0480	3300.0	80	8923	No
227	GOM_NL__2PRFIN20031114_111336_000000382021_00352_08923_9348.N1	14-NOV-2003 11:13:36	Bright	37.500	73	57Gam1And	2.2600	13100.	75	8923	No
228	GOM_NL__2PRFIN20031114_111509_000000462021_00352_08923_9349.N1	14-NOV-2003 11:15:09	Bright	45.500	149	45Eps Per	2.8880	30000.	91	8923	No
229	GOM_NL__2PRFIN20031114_111652_000000432021_00352_08923_9350.N1	14-NOV-2003 11:16:52	Bright	43.000	35	33Alp Per	1.7950	6250.0	86	8923	No
230	GOM_NL__2PRFIN20031114_111836_000000392021_00352_08923_9351.N1	14-NOV-2003 11:18:36	Bright	38.500	110	37Del Cas	2.6780	8900.0	77	8923	No
231	GOM_NL__2PRFIN20031114_112048_000000592021_00352_08923_9352.N1	14-NOV-2003 11:20:48	Bright	59.000	6	13Alp Aur	0.080000	3400.0	118	8923	No
232	GOM_NL__2PRFIN20031114_112359_000000662021_00352_08923_9353.N1	14-NOV-2003 11:23:59	Bright	65.500	42	34Bet Aur	1.9000	10200.	131	8923	No
233	GOM_NL__2PRFIN20031114_112649_000000392021_00352_08923_9354.N1	14-NOV-2003 11:26:49	Bright	38.500	49	1Alp UMi	1.9900	6300.0	77	8923	No
234	GOM_NL__2PRFIN20031114_113108_000000392021_00352_08923_9355.N1	14-NOV-2003 11:31:08	Bright	38.500	60	7Bet UMi	2.0810	3950.0	77	8923	No
235	GOM_NL__2PRFIN20031114_113256_000000392021_00352_08923_9356.N1	14-NOV-2003 11:32:56	Bright	38.500	119	14Eta Dra	2.7270	4700.0	77	8923	No
236	GOM_NL__2PRFIN20031114_113433_000000432021_00352_08923_9357.N1	14-NOV-2003 11:34:33	Bright	43.000	36	50Alp UMa	1.8000	6300.0	86	8923	No
237	GOM_NL__2PRFIN20031114_113611_000000432021_00352_08923_9358.N1	14-NOV-2003 11:36:11	Bright	42.500	82	48Bet UMa	2.3650	10600.	85	8923	No
238	GOM_NL__2PRFIN20031114_113824_000000452021_00352_08923_9359.N1	14-NOV-2003 11:38:24	Bright	44.500	39	85Eta UMa	1.8540	24000.	89	8923	No
239	GOM_NL__2PRFIN20031114_114011_000000442021_00352_08923_9360.N1	14-NOV-2003 11:40:11	Bright	44.000	174	52Psi UMa	3.0040	4400.0	88	8923	No
240	GOM_NL__2PRFIN20031114_114656_000000342021_00352_08923_9361.N1	14-NOV-2003 11:46:56	Bright	34.000	111	8Eta Boo	2.6800	6000.0	68	8923	No
241	GOM_NL__2PRFIN20031114_115009_000000872021_00352_08923_9362.N1	14-NOV-2003 11:50:09	Bright	87.000	166	17Eps Leo	2.9800	6000.0	174	8923	No
242	GOM_NL__2PRFIN20031114_115450_000000822021_00352_08923_9363.N1	14-NOV-2003 11:54:50	Twilight	81.500	22	32Alp Leo	1.3600	15200.	163	8923	No
243	GOM_NL__2PRFIN20031114_115822_000000432021_00352_08923_9364.N1	14-NOV-2003 11:58:22	Twilight	42.500	100	4Gam Crv	2.5800	13100.	85	8923	No
244	GOM_NL__2PRFIN20031114_115952_000000472021_00352_08923_9365.N1	14-NOV-2003 11:59:52	Twilight	46.500	171	2Eps Crv	3.0010	4250.0	93	8923	No
245	GOM_NL__2PRFIN20031114_120613_000000402021_00352_08923_9366.N1	14-NOV-2003 12:06:13	Dark	40.000	64	Gam Cen	2.2000	10600.	80	8923	No
246	GOM_NL__2PRFIN20031114_120830_000000512021_00352_08923_9367.N1	14-NOV-2003 12:08:30	Dark	51.000	26	Gam Cru	1.6240	2900.0	102	8923	No
247	GOM_NL__2PRFIN20031114_121008_000000512021_00352_08923_9368.N1	14-NOV-2003 12:10:08	Dark	51.000	12	Alp1Cru	0.77500	30000.	102	8923	No
248	GOM_NL__2PRFIN20031114_121207_000000392021_00353_08924_9343.N1	14-NOV-2003 12:12:07	Dark	38.500	124	The Car	2.7640	30000.	77	8924	No
249	GOM_NL__2PRFIN20031114_121555_000000462021_00353_08924_9344.N1	14-NOV-2003 12:15:55	Dark	45.500	41	Eps Car	1.8600	4100.0	91	8924	No
250	GOM_NL__2PRFIN20031114_121731_000000562021_00353_08924_9345.N1	14-NOV-2003 12:17:31	Dark	56.000	70	Zet Pup	2.2460	39000.	112	8924	No
251	GOM_NL__2PRFIN20031114_122124_000000612021_00353_08924_9346.N1	14-NOV-2003 12:21:24	Dark	61.000	2	Alp Car	-0.73600	7000.0	122	8924	No
252	GOM_NL__2PRFIN20031114_122310_000000832021_00353_08924_9347.N1	14-NOV-2003 12:23:10	Dark	82.500	88	31Eta CMa	2.4480	20000.	165	8924	No
253	GOM_NL__2PRFIN20031114_122632_000000382021_00353_08924_9348.N1	14-NOV-2003 12:26:32	Dark	38.000	9	Alp Eri	0.45300	24000.	76	8924	No
254	GOM_NL__2PRFIN20031114_123018_000000402021_00353_08924_9349.N1	14-NOV-2003 12:30:18	Straylight	40.000	157	The1Eri	2.9060	9300.0	80	8924	No
255	GOM_NL__2PRFIN20031114_123517_000002132021_00353_08924_9350.N1	14-NOV-2003 12:35:17	Twilight	213.00	1	9Alp CMa	-1.4400	11000.	426	8924	No
256	GOM_NL__2PRFIN20031114_124042_000001232021_00353_08924_9351.N1	14-NOV-2003 12:40:42	Twilight	123.00	56	53Kap Ori	2.0650	30000.	246	8924	No
257	GOM_NL__2PRFIN20031114_124806_000000382021_00353_08924_9352.N1	14-NOV-2003 12:48:06	Bright	38.000	105	6Bet Ari	2.6450	8900.0	76	8924	No
258	GOM_NL__2PRFIN20031114_125033_000000462021_00353_08924_9353.N1	14-NOV-2003 12:50:33	Bright	45.500	146	25Eta Tau	2.8730	15200.	91	8924	No
259	GOM_NL__2PRFIN20031114_125229_000000412021_00353_08924_9354.N1	14-NOV-2003 12:52:29	Bright	40.500	53	43Bet And	2.0480	3300.0	81	8924	No
260	GOM_NL__2PRFIN20031114_125412_000000362021_00353_08924_9355.N1	14-NOV-2003 12:54:12	Bright	36.000	73	57Gam1And	2.2600	13100.	72	8924	No
261	GOM_NL__2PRFIN20031114_125545_000000452021_00353_08924_9356.N1	14-NOV-2003 12:55:45	Bright	44.500	149	45Eps Per	2.8880	30000.	89	8924	No
262	GOM_NL__2PRFIN20031114_125727_000000432021_00353_08924_9357.N1	14-NOV-2003 12:57:27	Bright	43.000	35	33Alp Per	1.7950	6250.0	86	8924	No
263	GOM_NL__2PRFIN20031114_125912_000000382021_00353_08924_9358.N1	14-NOV-2003 12:59:12	Bright	37.500	110	37Del Cas	2.6780	8900.0	75	8924	No
264	GOM_NL__2PRFIN20031114_130123_000000582021_00353_08924_9359.N1	14-NOV-2003 13:01:23	Bright	57.500	6	13Alp Aur	0.080000	3400.0	115	8924	No
265	GOM_NL__2PRFIN20031114_130433_000000632021_00353_08924_9360.N1	14-NOV-2003 13:04:33	Bright	63.000	42	34Bet Aur	1.9000	10200.	126	8924	No
266	GOM_NL__2PRFIN20031114_130725_000000362021_00353_08924_9361.N1	14-NOV-2003 13:07:25	Bright	36.000	49	1Alp UMi	1.9900	6300.0	72	8924	No
267	GOM_NL__2PRFIN20031114_131144_000000382021_00353_08924_9362.N1	14-NOV-2003 13:11:44	Bright	38.000	60	7Bet UMi	2.0810	3950.0	76	8924	No
268	GOM_NL__2PRFIN20031114_131332_000000382021_00353_08924_9363.N1	14-NOV-2003 13:13:32	Bright	38.000	119	14Eta Dra	2.7270	4700.0	76	8924	No
269	GOM_NL__2PRFIN20031114_131509_000000432021_00353_08924_9364.N1	14-NOV-2003 13:15:09	Bright	43.000	36	50Alp UMa	1.8000	6300.0	86	8924	No
270	GOM_NL__2PRFIN20031114_131647_000000412021_00353_08924_9365.N1	14-NOV-2003 13:16:47	Bright	40.500	82	48Bet UMa	2.3650	10600.	81	8924	No
271	GOM_NL__2PRFIN20031114_131900_000000372021_00353_08924_9366.N1	14-NOV-2003 13:19:00	Bright	37.000	39	85Eta UMa	1.8540	24000.	74	8924	No
272	GOM_NL__2PRFIN20031114_132048_000000632021_00353_08924_9367.N1	14-NOV-2003 13:20:48	Bright	63.000	174	52Psi UMa	3.0040	4400.0	126	8924	No
273	GOM_NL__2PRFIN20031114_132230_000000532021_00353_08924_9368.N1	14-NOV-2003 13:22:30	Bright	53.000	152	12Alp2CVn	2.8900	11000.	106	8924	No
274	GOM_NL__2PRFIN20031114_132732_000000352021_00353_08924_9369.N1	14-NOV-2003 13:27:32	Bright	34.500	111	8Eta Boo	2.6800	6000.0	69	8924	No
275	GOM_NL__2PRFIN20031114_133046_000000912021_00353_08924_9370.N1	14-NOV-2003 13:30:46	Bright	91.000	166	17Eps Leo	2.9800	6000.0	182	8924	No
276	GOM_NL__2PRFIN20031114_133527_000000882021_00353_08924_9371.N1	14-NOV-2003 13:35:27	Twilight	88.000	22	32Alp Leo	1.3600	15200.	176	8924	No
277	GOM_NL__2PRFIN20031114_133858_000000442021_00353_08924_9372.N1	14-NOV-2003 13:38:58	Twilight	44.000	100	4Gam Crv	2.5800	13100.	88	8924	No
278	GOM_NL__2PRFIN20031114_134029_000000472021_00353_08924_9373.N1	14-NOV-2003 13:40:29	Twilight	46.500	171	2Eps Crv	3.0010	4250.0	93	8924	No

279	GOM_NL__2PRFIN20031114_134649_000000432021_00353_08924_9374.N1	14-NOV-2003 13:46:49	Dark	43.000	64	Gam Cen	2.2000	10600.	86	8924	No
280	GOM_NL__2PRFIN20031114_134906_000000492021_00353_08924_9375.N1	14-NOV-2003 13:49:06	Dark	49.000	26	Gam Cru	1.6240	2900.0	98	8924	No
281	GOM_NL__2PRFIN20031114_135044_000000442021_00353_08924_9376.N1	14-NOV-2003 13:50:44	Dark	44.000	12	Alp1Cru	0.77500	30000.	88	8924	No
282	GOM_NL__2PRFIN20031114_135243_000000392021_00354_08925_9356.N1	14-NOV-2003 13:52:43	Dark	38.500	124	The Car	2.7640	30000.	77	8925	No
283	GOM_NL__2PRFIN20031114_135631_000000462021_00354_08925_9357.N1	14-NOV-2003 13:56:31	Dark	45.500	41	Eps Car	1.8600	4100.0	91	8925	No
284	GOM_NL__2PRFIN20031114_135808_000000562021_00354_08925_9358.N1	14-NOV-2003 13:58:08	Dark	56.000	70	Zet Pup	2.2460	39000.	112	8925	No
285	GOM_NL__2PRFIN20031114_140201_000000492021_00354_08925_9359.N1	14-NOV-2003 14:02:01	Dark	48.500	2	Alp Car	-0.73600	7000.0	97	8925	No
286	GOM_NL__2PRFIN20031114_140347_000000852021_00354_08925_9360.N1	14-NOV-2003 14:03:47	Dark	85.000	88	31Eta CMa	2.4480	20000.	170	8925	No
287	GOM_NL__2PRFIN20031114_140708_000000392021_00354_08925_9361.N1	14-NOV-2003 14:07:08	Dark	38.500	9	Alp Eri	0.45300	24000.	77	8925	No
288	GOM_NL__2PRFIN20031114_140844_000000552021_00354_08925_9362.N1	14-NOV-2003 14:08:44	Dark	54.500	108	Alp Col	2.6520	15200.	109	8925	No
289	GOM_NL__2PRFIN20031114_141054_000000402021_00354_08925_9363.N1	14-NOV-2003 14:10:54	Straylight	39.500	157	The1Eri	2.9060	9300.0	79	8925	No
290	GOM_NL__2PRFIN20031114_141553_000002132021_00354_08925_9364.N1	14-NOV-2003 14:15:53	Tw_i_and_stray	213.00	1	9Alp CMa	-1.4400	11000.	426	8925	No
291	GOM_NL__2PRFIN20031114_142104_000000952021_00354_08925_9365.N1	14-NOV-2003 14:21:04	Tw_i_and_stray	94.500	7	19Bet Ori	0.10000	14000.	189	8925	No
292	GOM_NL__2PRFIN20031114_142356_000000512021_00354_08925_9366.N1	14-NOV-2003 14:23:56	Tw_i_and_stray	51.000	94	92Alp Cet	2.5260	3100.0	102	8925	No
293	GOM_NL__2PRFIN20031114_142842_000000392021_00354_08925_9367.N1	14-NOV-2003 14:28:42	Bright	38.500	105	6Bet Ari	2.6450	8900.0	77	8925	No
294	GOM_NL__2PRFIN20031114_143108_000000452021_00354_08925_9368.N1	14-NOV-2003 14:31:08	Bright	45.000	146	25Eta Tau	2.8730	15200.	90	8925	No
295	GOM_NL__2PRFIN20031114_143304_000000392021_00354_08925_9369.N1	14-NOV-2003 14:33:04	Bright	39.000	53	43Bet And	2.0480	3300.0	78	8925	No
296	GOM_NL__2PRFIN20031114_143448_000000392021_00354_08925_9370.N1	14-NOV-2003 14:34:48	Bright	38.500	73	57Gam1And	2.2600	13100.	77	8925	No
297	GOM_NL__2PRFIN20031114_143620_000000452021_00354_08925_9371.N1	14-NOV-2003 14:36:20	Bright	45.000	149	45Eps Per	2.8880	30000.	90	8925	No
298	GOM_NL__2PRFIN20031114_143803_000000422021_00354_08925_9372.N1	14-NOV-2003 14:38:03	Bright	41.500	35	33Alp Per	1.7950	6250.0	83	8925	No
299	GOM_NL__2PRFIN20031114_143949_000000362021_00354_08925_9373.N1	14-NOV-2003 14:39:49	Bright	36.000	110	37Del Cas	2.6780	8900.0	72	8925	No
300	GOM_NL__2PRFIN20031114_144158_000000592021_00354_08925_9374.N1	14-NOV-2003 14:41:58	Bright	58.500	6	13Alp Aur	0.080000	3400.0	117	8925	No
301	GOM_NL__2PRFIN20031114_144508_000000632021_00354_08925_9375.N1	14-NOV-2003 14:45:08	Bright	62.500	42	34Bet Aur	1.9000	10200.	125	8925	No
302	GOM_NL__2PRFIN20031114_144801_000000352021_00354_08925_9376.N1	14-NOV-2003 14:48:01	Bright	34.500	49	1Alp UMi	1.9900	6300.0	69	8925	No
303	GOM_NL__2PRFIN20031114_145220_000000372021_00354_08925_9377.N1	14-NOV-2003 14:52:20	Bright	37.000	60	7Bet UMi	2.0810	3950.0	74	8925	No
304	GOM_NL__2PRFIN20031114_145405_000000392021_00354_08925_9378.N1	14-NOV-2003 14:54:05	Bright	39.000	119	14Eta Dra	2.7270	4700.0	78	8925	No
305	GOM_NL__2PRFIN20031114_145544_000000462021_00354_08925_9379.N1	14-NOV-2003 14:55:44	Bright	46.000	36	50Alp UMa	1.8000	6300.0	92	8925	No
306	GOM_NL__2PRFIN20031114_145723_000000432021_00354_08925_9380.N1	14-NOV-2003 14:57:23	Bright	42.500	82	48Bet UMa	2.3650	10600.	85	8925	No
307	GOM_NL__2PRFIN20031114_145936_000000372021_00354_08925_9381.N1	14-NOV-2003 14:59:36	Bright	36.500	39	85Eta UMa	1.8540	24000.	73	8925	No
308	GOM_NL__2PRFIN20031114_150123_000000432021_00354_08925_9382.N1	14-NOV-2003 15:01:23	Bright	43.000	174	52Psi UMa	3.0040	4400.0	86	8925	No
309	GOM_NL__2PRFIN20031114_150305_000000532021_00354_08925_9383.N1	14-NOV-2003 15:03:05	Bright	53.000	152	12Alp2CVn	2.8900	11000.	106	8925	No
310	GOM_NL__2PRFIN20031114_150806_000000512021_00354_08925_9384.N1	14-NOV-2003 15:08:06	Bright	51.000	111	8Eta Boo	2.6800	6000.0	102	8925	No
311	GOM_NL__2PRFIN20031114_151123_000000882021_00354_08925_9385.N1	14-NOV-2003 15:11:23	Bright	88.000	166	17Eps Leo	2.9800	6000.0	176	8925	No
312	GOM_NL__2PRFIN20031114_151604_000000892021_00354_08925_9386.N1	14-NOV-2003 15:16:04	Tw_i_and_stray	88.500	22	32Alp Leo	1.3600	15200.	177	8925	No
313	GOM_NL__2PRFIN20031114_151934_000000422021_00354_08925_9387.N1	14-NOV-2003 15:19:34	Tw_i_and_stray	42.000	100	4Gam Crv	2.5800	13100.	84	8925	No
314	GOM_NL__2PRFIN20031114_152105_000000432021_00354_08925_9388.N1	14-NOV-2003 15:21:05	Twilight	43.000	171	2Eps Crv	3.0010	4250.0	86	8925	No
315	GOM_NL__2PRFIN20031114_152724_000000402021_00354_08925_9389.N1	14-NOV-2003 15:27:24	Dark	40.000	64	Gam Cen	2.2000	10600.	80	8925	No
316	GOM_NL__2PRFIN20031114_152942_000000522021_00354_08925_9390.N1	14-NOV-2003 15:29:42	Dark	52.000	26	Gam Cru	1.6240	2900.0	104	8925	No
317	GOM_NL__2PRFIN20031114_153318_000000402021_00355_08926_9357.N1	14-NOV-2003 15:33:18	Dark	39.500	124	The Car	2.7640	30000.	79	8926	No
318	GOM_NL__2PRFIN20031114_153707_000000472021_00355_08926_9358.N1	14-NOV-2003 15:37:07	Dark	47.000	41	Eps Car	1.8600	4100.0	94	8926	No
319	GOM_NL__2PRFIN20031114_153845_000000582021_00355_08926_9359.N1	14-NOV-2003 15:38:45	Dark	58.000	70	Zet Pup	2.2460	39000.	116	8926	No
320	GOM_NL__2PRFIN20031114_154236_000000502021_00355_08926_9360.N1	14-NOV-2003 15:42:36	Dark	50.000	2	Alp Car	-0.73600	7000.0	100	8926	No
321	GOM_NL__2PRFIN20031114_154424_000000852021_00355_08926_9361.N1	14-NOV-2003 15:44:24	Dark	85.000	88	31Eta CMa	2.4480	20000.	170	8926	No
322	GOM_NL__2PRFIN20031114_154744_000000462021_00355_08926_9362.N1	14-NOV-2003 15:47:44	Dark	45.500	9	Alp Eri	0.45300	24000.	91	8926	No
323	GOM_NL__2PRFIN20031114_154919_000000602021_00355_08926_9363.N1	14-NOV-2003 15:49:19	Dark	59.500	108	Alp Col	2.6520	15200.	119	8926	No
324	GOM_NL__2PRFIN20031114_155129_000000412021_00355_08926_9364.N1	14-NOV-2003 15:51:29	Straylight	41.000	157	The1Eri	2.9060	9300.0	82	8926	No
325	GOM_NL__2PRFIN20031114_155629_000002132021_00355_08926_9365.N1	14-NOV-2003 15:56:29	Tw_i_and_stray	213.00	1	9Alp CMa	-1.4400	11000.	426	8926	No
326	GOM_NL__2PRFIN20031114_160139_000001062021_00355_08926_9366.N1	14-NOV-2003 16:01:39	Tw_i_and_stray	105.50	7	19Bet Ori	0.10000	14000.	211	8926	No
327	GOM_NL__2PRFIN20031114_160430_000000522021_00355_08926_9367.N1	14-NOV-2003 16:04:30	Tw_i_and_stray	51.500	94	92Alp Cet	2.5260	3100.0	103	8926	No
328	GOM_NL__2PRFIN20031114_160917_000000382021_00355_08926_9368.N1	14-NOV-2003 16:09:17	Bright	38.000	105	6Bet Ari	2.6450	8900.0	76	8926	No
329	GOM_NL__2PRFIN20031114_161143_000000462021_00355_08926_9369.N1	14-NOV-2003 16:11:43	Bright	46.000	146	25Eta Tau	2.8730	15200.	92	8926	No
330	GOM_NL__2PRFIN20031114_161338_000000432021_00355_08926_9370.N1	14-NOV-2003 16:13:38	Bright	43.000	53	43Bet And	2.0480	3300.0	86	8926	No
331	GOM_NL__2PRFIN20031114_161523_000000412021_00355_08926_9371.N1	14-NOV-2003 16:15:23	Bright	41.000	73	57Gam1And	2.2600	13100.	82	8926	No
332	GOM_NL__2PRFIN20031114_161655_000000462021_00355_08926_9372.N1	14-NOV-2003 16:16:55	Bright	45.500	149	45Eps Per	2.8880	30000.	91	8926	No
333	GOM_NL__2PRFIN20031114_161838_000000402021_00355_08926_9373.N1	14-NOV-2003 16:18:38	Bright	40.000	35	33Alp Per	1.7950	6250.0	80	8926	No
334	GOM_NL__2PRFIN20031114_162025_000000372021_00355_08926_9374.N1	14-NOV-2003 16:20:25	Bright	37.000	110	37Del Cas	2.6780	8900.0	74	8926	No
335	GOM_NL__2PRFIN20031114_162233_000000582021_00355_08926_9375.N1	14-NOV-2003 16:22:33	Bright	58.000	6	13Alp Aur	0.080000	3400.0	116	8926	No
336	GOM_NL__2PRFIN20031114_162542_000000662021_00355_08926_9376.N1	14-NOV-2003 16:25:42	Bright	65.500	42	34Bet Aur	1.9000	10200.	131	8926	No
337	GOM_NL__2PRFIN20031114_162836_000000392021_00355_08926_9377.N1	14-NOV-2003 16:28:36	Bright	38.500	49	1Alp UMi	1.9900	6300.0	77	8926	No

338	GOM_NL__2PRFIN20031114_163255_000000392021_00355_08926_9378.N1	14-NOV-2003 16:32:55	Bright	38.500	60	7Bet UMi	2.0810	3950.0	77	8926	No
339	GOM_NL__2PRFIN20031114_163441_000000422021_00355_08926_9379.N1	14-NOV-2003 16:34:41	Bright	42.000	119	14Eta Dra	2.7270	4700.0	84	8926	No
340	GOM_NL__2PRFIN20031114_163619_000000422021_00355_08926_9380.N1	14-NOV-2003 16:36:19	Bright	42.000	36	50Alp UMa	1.8000	6300.0	84	8926	No
341	GOM_NL__2PRFIN20031114_163758_000000402021_00355_08926_9381.N1	14-NOV-2003 16:37:58	Bright	40.000	82	48Bet UMa	2.3650	10600.	80	8926	No
342	GOM_NL__2PRFIN20031114_164012_000000352021_00355_08926_9382.N1	14-NOV-2003 16:40:12	Bright	35.000	39	85Eta UMa	1.8540	24000.	70	8926	No
343	GOM_NL__2PRFIN20031114_164159_000000632021_00355_08926_9383.N1	14-NOV-2003 16:41:59	Bright	63.000	174	52Psi UMa	3.0040	4400.0	126	8926	No
344	GOM_NL__2PRFIN20031114_164340_000000382021_00355_08926_9384.N1	14-NOV-2003 16:43:40	Bright	37.500	152	12Alp2CVn	2.8900	11000.	75	8926	No
345	GOM_NL__2PRFIN20031114_164842_000000362021_00355_08926_9385.N1	14-NOV-2003 16:48:42	Bright	36.000	111	8Eta Boo	2.6800	6000.0	72	8926	No
346	GOM_NL__2PRFIN20031114_165159_000000912021_00355_08926_9386.N1	14-NOV-2003 16:51:59	Bright	91.000	166	17Eps Leo	2.9800	6000.0	182	8926	No
347	GOM_NL__2PRFIN20031114_165641_000000872021_00355_08926_9387.N1	14-NOV-2003 16:56:41	Twilight	87.000	22	32Alp Leo	1.3600	15200.	174	8926	No
348	GOM_NL__2PRFIN20031114_170011_000000442021_00355_08926_9388.N1	14-NOV-2003 17:00:11	Twilight	44.000	100	4Gam Crv	2.5800	13100.	88	8926	No
349	GOM_NL__2PRFIN20031114_170141_000000462021_00355_08926_9389.N1	14-NOV-2003 17:01:41	Twilight	46.000	171	2Eps Crv	3.0010	4250.0	92	8926	No
350	GOM_NL__2PRFIN20031114_170800_000000402021_00355_08926_9390.N1	14-NOV-2003 17:08:00	Dark	40.000	64	Gam Cen	2.2000	10600.	80	8926	No
351	GOM_NL__2PRFIN20031114_171019_000000522021_00355_08926_9391.N1	14-NOV-2003 17:10:19	Dark	52.000	26	Gam Cru	1.6240	2900.0	104	8926	No
352	GOM_NL__2PRFIN20031114_171354_000000412021_00356_08927_9358.N1	14-NOV-2003 17:13:54	Dark	41.000	124	The Car	2.7640	30000.	82	8927	No
353	GOM_NL__2PRFIN20031114_171744_000000472021_00356_08927_9359.N1	14-NOV-2003 17:17:44	Dark	47.000	41	Eps Car	1.8600	4100.0	94	8927	No
354	GOM_NL__2PRFIN20031114_171922_000000602021_00356_08927_9360.N1	14-NOV-2003 17:19:22	Dark	60.000	70	Zet Pup	2.2460	39000.	120	8927	No
355	GOM_NL__2PRFIN20031114_172313_000000612021_00356_08927_9361.N1	14-NOV-2003 17:23:13	Dark	61.000	2	Alp Car	-0.73600	7000.0	122	8927	No
356	GOM_NL__2PRFIN20031114_172502_000000842021_00356_08927_9362.N1	14-NOV-2003 17:25:02	Dark	84.000	88	31Eta CMa	2.4480	20000.	168	8927	No
357	GOM_NL__2PRFIN20031114_172820_000000512021_00356_08927_9363.N1	14-NOV-2003 17:28:20	Dark	50.500	9	Alp Eri	0.45300	24000.	101	8927	No
358	GOM_NL__2PRFIN20031114_172956_000000582021_00356_08927_9364.N1	14-NOV-2003 17:29:56	Dark	58.000	108	Alp Col	2.6520	15200.	116	8927	No
359	GOM_NL__2PRFIN20031114_173204_000000462021_00356_08927_9365.N1	14-NOV-2003 17:32:04	Straylight	45.500	157	The1Eri	2.9060	9300.0	91	8927	No
360	GOM_NL__2PRFIN20031114_173705_000002132021_00356_08927_9366.N1	14-NOV-2003 17:37:05	Twilight	213.00	1	9Alp CMa	-1.4400	11000.	426	8927	No
361	GOM_NL__2PRFIN20031114_174214_000000922021_00356_08927_9367.N1	14-NOV-2003 17:42:14	Twilight	92.000	7	19Bet Ori	0.10000	14000.	184	8927	No
362	GOM_NL__2PRFIN20031114_174506_000000522021_00356_08927_9368.N1	14-NOV-2003 17:45:06	Twilight	51.500	94	92Alp Cet	2.5260	3100.0	103	8927	No
363	GOM_NL__2PRFIN20031114_174954_000000392021_00356_08927_9369.N1	14-NOV-2003 17:49:54	Bright	39.000	105	6Bet Ari	2.6450	8900.0	78	8927	No
364	GOM_NL__2PRFIN20031114_175218_000000482021_00356_08927_9370.N1	14-NOV-2003 17:52:18	Bright	47.500	146	25Eta Tau	2.8730	15200.	95	8927	No
365	GOM_NL__2PRFIN20031114_175417_000000402021_00356_08927_9371.N1	14-NOV-2003 17:54:17	Bright	40.000	53	43Bet And	2.0480	3300.0	80	8927	No
366	GOM_NL__2PRFIN20031114_175559_000000412021_00356_08927_9372.N1	14-NOV-2003 17:55:59	Bright	41.000	73	57Gam1And	2.2600	13100.	82	8927	No
367	GOM_NL__2PRFIN20031114_175730_000000452021_00356_08927_9373.N1	14-NOV-2003 17:57:30	Bright	45.000	149	45Eps Per	2.8880	30000.	90	8927	No
368	GOM_NL__2PRFIN20031114_175914_000000432021_00356_08927_9374.N1	14-NOV-2003 17:59:14	Bright	42.500	35	33Alp Per	1.7950	6250.0	85	8927	No
369	GOM_NL__2PRFIN20031114_180100_000000382021_00356_08927_9375.N1	14-NOV-2003 18:01:00	Bright	37.500	110	37Del Cas	2.6780	8900.0	75	8927	No
370	GOM_NL__2PRFIN20031114_180307_000000592021_00356_08927_9376.N1	14-NOV-2003 18:03:07	Bright	58.500	6	13Alp Aur	0.080000	3400.0	117	8927	No
371	GOM_NL__2PRFIN20031114_180616_000000652021_00356_08927_9377.N1	14-NOV-2003 18:06:16	Bright	65.000	42	34Bet Aur	1.9000	10200.	130	8927	No
372	GOM_NL__2PRFIN20031114_180910_000000412021_00356_08927_9378.N1	14-NOV-2003 18:09:10	Bright	41.000	49	1Alp UMi	1.9900	6300.0	82	8927	No
373	GOM_NL__2PRFIN20031114_181331_000000392021_00356_08927_9379.N1	14-NOV-2003 18:13:31	Bright	39.000	60	7Bet UMi	2.0810	3950.0	78	8927	No
374	GOM_NL__2PRFIN20031114_181520_000000392021_00356_08927_9380.N1	14-NOV-2003 18:15:20	Bright	39.000	119	14Eta Dra	2.7270	4700.0	78	8927	No
375	GOM_NL__2PRFIN20031114_181655_000000462021_00356_08927_9381.N1	14-NOV-2003 18:16:55	Bright	45.500	36	50Alp UMa	1.8000	6300.0	91	8927	No
376	GOM_NL__2PRFIN20031114_181834_000000432021_00356_08927_9382.N1	14-NOV-2003 18:18:34	Bright	43.000	82	48Bet UMa	2.3650	10600.	86	8927	No
377	GOM_NL__2PRFIN20031114_182048_000000372021_00356_08927_9383.N1	14-NOV-2003 18:20:48	Bright	37.000	39	85Eta UMa	1.8540	24000.	74	8927	No
378	GOM_NL__2PRFIN20031114_182235_000000632021_00356_08927_9384.N1	14-NOV-2003 18:22:35	Bright	63.000	174	52Psi UMa	3.0040	4400.0	126	8927	No
379	GOM_NL__2PRFIN20031114_182416_000000382021_00356_08927_9385.N1	14-NOV-2003 18:24:16	Bright	38.000	152	12Alp2CVn	2.8900	11000.	76	8927	No
380	GOM_NL__2PRFIN20031114_182919_000000362021_00356_08927_9386.N1	14-NOV-2003 18:29:19	Bright	35.500	111	8Eta Boo	2.6800	6000.0	71	8927	No
381	GOM_NL__2PRFIN20031114_183236_000000872021_00356_08927_9387.N1	14-NOV-2003 18:32:36	Bright	86.500	166	17Eps Leo	2.9800	6000.0	173	8927	No
382	GOM_NL__2PRFIN20031114_183718_000000842021_00356_08927_9388.N1	14-NOV-2003 18:37:18	Twilight	84.000	22	32Alp Leo	1.3600	15200.	168	8927	No
383	GOM_NL__2PRFIN20031114_184045_000000442021_00356_08927_9389.N1	14-NOV-2003 18:40:45	Twilight	44.000	100	4Gam Crv	2.5800	13100.	88	8927	No
384	GOM_NL__2PRFIN20031114_184218_000000482021_00356_08927_9390.N1	14-NOV-2003 18:42:18	Twilight	47.500	171	2Eps Crv	3.0010	4250.0	95	8927	No
385	GOM_NL__2PRFIN20031114_184836_000000412021_00356_08927_9391.N1	14-NOV-2003 18:48:36	Dark	41.000	64	Gam Cen	2.2000	10600.	82	8927	No
386	GOM_NL__2PRFIN20031114_185054_000000522021_00356_08927_9392.N1	14-NOV-2003 18:50:54	Dark	52.000	26	Gam Cru	1.6240	2900.0	104	8927	No
387	GOM_NL__2PRFIN20031114_185431_000000412021_00357_08928_9361.N1	14-NOV-2003 18:54:31	Dark	40.500	124	The Car	2.7640	30000.	81	8928	No
388	GOM_NL__2PRFIN20031114_185821_000000522021_00357_08928_9362.N1	14-NOV-2003 18:58:21	Dark	52.000	41	Eps Car	1.8600	4100.0	104	8928	No
389	GOM_NL__2PRFIN20031114_185959_000000592021_00357_08928_9363.N1	14-NOV-2003 18:59:59	Dark	58.500	70	Zet Pup	2.2460	39000.	117	8928	No
390	GOM_NL__2PRFIN20031114_190350_000000612021_00357_08928_9364.N1	14-NOV-2003 19:03:50	Dark	61.000	2	Alp Car	-0.73600	7000.0	122	8928	No
391	GOM_NL__2PRFIN20031114_190540_000000822021_00357_08928_9365.N1	14-NOV-2003 19:05:40	Dark	81.500	88	31Eta CMa	2.4480	20000.	163	8928	No
392	GOM_NL__2PRFIN20031114_190856_000000462021_00357_08928_9366.N1	14-NOV-2003 19:08:56	Dark	46.000	9	Alp Eri	0.45300	24000.	92	8928	No
393	GOM_NL__2PRFIN20031114_191033_000000612021_00357_08928_9367.N1	14-NOV-2003 19:10:33	Dark	61.000	108	Alp Col	2.6520	15200.	122	8928	No
394	GOM_NL__2PRFIN20031114_191240_000000452021_00357_08928_9368.N1	14-NOV-2003 19:12:40	Straylight	44.500	157	The1Eri	2.9060	9300.0	89	8928	No
395	GOM_NL__2PRFIN20031114_191741_000002132021_00357_08928_9369.N1	14-NOV-2003 19:17:41	Twilight	213.00	1	9Alp CMa	-1.4400	11000.	426	8928	No
396	GOM_NL__2PRFIN20031114_192250_000001062021_00357_08928_9370.N1	14-NOV-2003 19:22:50	Twilight	106.00	7	19Bet Ori	0.10000	14000.	212	8928	No

397	GOM_NL__2PRFIN20031114_192542_000000532021_00357_08928_9371.N1	14-NOV-2003 19:25:42	Twilight	53.000	94	92Alp Cet	2.5260	3100.0	106	8928	No
398	GOM_NL__2PRFIN20031114_193030_000000382021_00357_08928_9372.N1	14-NOV-2003 19:30:30	Bright	38.000	105	6Bet Ari	2.6450	8900.0	76	8928	No
399	GOM_NL__2PRFIN20031114_193254_000000462021_00357_08928_9373.N1	14-NOV-2003 19:32:54	Bright	46.000	146	25Eta Tau	2.8730	15200.	92	8928	No
400	GOM_NL__2PRFIN20031114_193453_000000392021_00357_08928_9374.N1	14-NOV-2003 19:34:53	Bright	38.500	53	43Bet And	2.0480	3300.0	77	8928	No
401	GOM_NL__2PRFIN20031114_193635_000000382021_00357_08928_9375.N1	14-NOV-2003 19:36:35	Bright	38.000	73	57Gam1And	2.2600	13100.	76	8928	No
402	GOM_NL__2PRFIN20031114_193806_000000452021_00357_08928_9376.N1	14-NOV-2003 19:38:06	Bright	45.000	149	45Eps Per	2.8880	30000.	90	8928	No
403	GOM_NL__2PRFIN20031114_193949_000000442021_00357_08928_9377.N1	14-NOV-2003 19:39:49	Bright	44.000	35	33Alp Per	1.7950	6250.0	88	8928	No
404	GOM_NL__2PRFIN20031114_194134_000000392021_00357_08928_9378.N1	14-NOV-2003 19:41:34	Bright	39.000	110	37Del Cas	2.6780	8900.0	78	8928	No
405	GOM_NL__2PRFIN20031114_194342_000000562021_00357_08928_9379.N1	14-NOV-2003 19:43:42	Bright	56.000	6	13Alp Aur	0.080000	3400.0	112	8928	No
406	GOM_NL__2PRFIN20031114_194651_000000642021_00357_08928_9380.N1	14-NOV-2003 19:46:51	Bright	63.500	42	34Bet Aur	1.9000	10200.	127	8928	No
407	GOM_NL__2PRFIN20031114_194946_000000412021_00357_08928_9381.N1	14-NOV-2003 19:49:46	Bright	40.500	49	1Alp UMi	1.9900	6300.0	81	8928	No
408	GOM_NL__2PRFIN20031114_195405_000000422021_00357_08928_9382.N1	14-NOV-2003 19:54:05	Bright	41.500	60	7Bet UMi	2.0810	3950.0	83	8928	No
409	GOM_NL__2PRFIN20031114_195556_000000412021_00357_08928_9383.N1	14-NOV-2003 19:55:56	Bright	40.500	119	14Eta Dra	2.7270	4700.0	81	8928	No
410	GOM_NL__2PRFIN20031114_195731_000000462021_00357_08928_9384.N1	14-NOV-2003 19:57:31	Bright	45.500	36	50Alp UMa	1.8000	6300.0	91	8928	No
411	GOM_NL__2PRFIN20031114_195909_000000432021_00357_08928_9385.N1	14-NOV-2003 19:59:09	Bright	42.500	82	48Bet UMa	2.3650	10600.	85	8928	No
412	GOM_NL__2PRFIN20031114_200123_000000402021_00357_08928_9386.N1	14-NOV-2003 20:01:23	Bright	39.500	39	85Eta UMa	1.8540	24000.	79	8928	No
413	GOM_NL__2PRFIN20031114_200311_000000432021_00357_08928_9387.N1	14-NOV-2003 20:03:11	Bright	43.000	174	52Psi UMa	3.0040	4400.0	86	8928	No
414	GOM_NL__2PRFIN20031114_200453_000000392021_00357_08928_9388.N1	14-NOV-2003 20:04:53	Bright	38.500	152	12Alp2CVn	2.8900	11000.	77	8928	No
415	GOM_NL__2PRFIN20031114_200955_000000362021_00357_08928_9389.N1	14-NOV-2003 20:09:55	Bright	36.000	111	8Eta Boo	2.6800	6000.0	72	8928	No
416	GOM_NL__2PRFIN20031114_201313_000000872021_00357_08928_9390.N1	14-NOV-2003 20:13:13	Bright	87.000	166	17Eps Leo	2.9800	6000.0	174	8928	No
417	GOM_NL__2PRFIN20031114_201755_000000872021_00357_08928_9391.N1	14-NOV-2003 20:17:55	Twilight	86.500	22	32Alp Leo	1.3600	15200.	173	8928	No
418	GOM_NL__2PRFIN20031114_202123_000000452021_00357_08928_9392.N1	14-NOV-2003 20:21:23	Twilight	44.500	100	4Gam Crv	2.5800	13100.	89	8928	No
419	GOM_NL__2PRFIN20031114_202253_000000452021_00357_08928_9393.N1	14-NOV-2003 20:22:53	Twilight	45.000	171	2Eps Crv	3.0010	4250.0	90	8928	No
420	GOM_NL__2PRFIN20031114_202912_000000442021_00357_08928_9394.N1	14-NOV-2003 20:29:12	Dark	43.500	64	Gam Cen	2.2000	10600.	87	8928	No
421	GOM_NL__2PRFIN20031114_203131_000000432021_00357_08928_9395.N1	14-NOV-2003 20:31:31	Dark	42.500	26	Gam Cru	1.6240	2900.0	85	8928	No
422	GOM_NL__2PRFIN20031114_203508_000000402021_00358_08929_4035.N1	14-NOV-2003 20:35:08	Dark	39.500	124	The Car	2.7640	30000.	79	8929	No
423	GOM_NL__2PRFIN20031114_203858_000000462021_00358_08929_4036.N1	14-NOV-2003 20:38:58	Dark	46.000	41	Eps Car	1.8600	4100.0	92	8929	No
424	GOM_NL__2PRFIN20031114_204037_000000582021_00358_08929_4037.N1	14-NOV-2003 20:40:37	Dark	58.000	70	Zet Pup	2.2460	39000.	116	8929	No
425	GOM_NL__2PRFIN20031114_204426_000000582021_00358_08929_4038.N1	14-NOV-2003 20:44:26	Dark	57.500	2	Alp Car	-0.73600	7000.0	115	8929	No
426	GOM_NL__2PRFIN20031114_204618_000000872021_00358_08929_4039.N1	14-NOV-2003 20:46:18	Dark	87.000	88	31Eta CMa	2.4480	20000.	174	8929	No
427	GOM_NL__2PRFIN20031114_204932_000000512021_00358_08929_4040.N1	14-NOV-2003 20:49:32	Dark	51.000	9	Alp Eri	0.45300	24000.	102	8929	No
428	GOM_NL__2PRFIN20031114_205110_000000572021_00358_08929_4041.N1	14-NOV-2003 20:51:10	Dark	57.000	108	Alp Col	2.6520	15200.	114	8929	No
429	GOM_NL__2PRFIN20031114_205318_000000432021_00358_08929_4042.N1	14-NOV-2003 20:53:18	Straylight	42.500	157	The1Eri	2.9060	9300.0	85	8929	No
430	GOM_NL__2PRFIN20031114_205818_000002132021_00358_08929_4043.N1	14-NOV-2003 20:58:18	Twilight	213.00	1	9Alp CMa	-1.4400	11000.	426	8929	No
431	GOM_NL__2PRFIN20031114_210325_000000912021_00358_08929_4044.N1	14-NOV-2003 21:03:25	Twilight	91.000	7	19Bet Ori	0.10000	14000.	182	8929	No
432	GOM_NL__2PRFIN20031114_210616_000000522021_00358_08929_4045.N1	14-NOV-2003 21:06:16	Twilight	51.500	94	92Alp Cet	2.5260	3100.0	103	8929	No
433	GOM_NL__2PRFIN20031114_211105_000000382021_00358_08929_4046.N1	14-NOV-2003 21:11:05	Bright	37.500	105	6Bet Ari	2.6450	8900.0	75	8929	No
434	GOM_NL__2PRFIN20031114_211329_000000452021_00358_08929_4047.N1	14-NOV-2003 21:13:29	Bright	45.000	146	25Eta Tau	2.8730	15200.	90	8929	No
435	GOM_NL__2PRFIN20031114_211528_000000402021_00358_08929_4048.N1	14-NOV-2003 21:15:28	Bright	40.000	53	43Bet And	2.0480	3300.0	80	8929	No
436	GOM_NL__2PRFIN20031114_211711_000000372021_00358_08929_4049.N1	14-NOV-2003 21:17:11	Bright	36.500	73	57Gam1And	2.2600	13100.	73	8929	No
437	GOM_NL__2PRFIN20031114_211841_000000452021_00358_08929_4050.N1	14-NOV-2003 21:18:41	Bright	44.500	149	45Eps Per	2.8880	30000.	89	8929	No
438	GOM_NL__2PRFIN20031114_212025_000000422021_00358_08929_4051.N1	14-NOV-2003 21:20:25	Bright	42.000	35	33Alp Per	1.7950	6250.0	84	8929	No
439	GOM_NL__2PRFIN20031114_212212_000000402021_00358_08929_4052.N1	14-NOV-2003 21:22:12	Bright	39.500	110	37Del Cas	2.6780	8900.0	79	8929	No
440	GOM_NL__2PRFIN20031114_212417_000000562021_00358_08929_4053.N1	14-NOV-2003 21:24:17	Bright	56.000	6	13Alp Aur	0.080000	3400.0	112	8929	No
441	GOM_NL__2PRFIN20031114_212726_000000632021_00358_08929_4054.N1	14-NOV-2003 21:27:26	Bright	63.000	42	34Bet Aur	1.9000	10200.	126	8929	No
442	GOM_NL__2PRFIN20031114_213024_000000402021_00358_08929_4055.N1	14-NOV-2003 21:30:24	Bright	39.500	49	1Alp UMi	1.9900	6300.0	79	8929	No
443	GOM_NL__2PRFIN20031114_213443_000000402021_00358_08929_4056.N1	14-NOV-2003 21:34:43	Bright	39.500	60	7Bet UMi	2.0810	3950.0	79	8929	No
444	GOM_NL__2PRFIN20031114_213632_000000402021_00358_08929_4057.N1	14-NOV-2003 21:36:32	Bright	40.000	119	14Eta Dra	2.7270	4700.0	80	8929	No
445	GOM_NL__2PRFIN20031114_213807_000000442021_00358_08929_4058.N1	14-NOV-2003 21:38:07	Bright	43.500	36	50Alp UMa	1.8000	6300.0	87	8929	No
446	GOM_NL__2PRFIN20031114_213945_000000512021_00358_08929_4059.N1	14-NOV-2003 21:39:45	Bright	50.500	82	48Bet UMa	2.3650	10600.	101	8929	No
447	GOM_NL__2PRFIN20031114_214159_000000362021_00358_08929_4060.N1	14-NOV-2003 21:41:59	Bright	36.000	39	85Eta UMa	1.8540	24000.	72	8929	No
448	GOM_NL__2PRFIN20031114_214347_000000432021_00358_08929_4061.N1	14-NOV-2003 21:43:47	Bright	42.500	174	52Psi UMa	3.0040	4400.0	85	8929	No
449	GOM_NL__2PRFIN20031114_214529_000000532021_00358_08929_4062.N1	14-NOV-2003 21:45:29	Bright	53.000	152	12Alp2CVn	2.8900	11000.	106	8929	No
450	GOM_NL__2PRFIN20031114_215031_000000362021_00358_08929_4063.N1	14-NOV-2003 21:50:31	Bright	36.000	111	8Eta Boo	2.6800	6000.0	72	8929	No
451	GOM_NL__2PRFIN20031114_215350_000000892021_00358_08929_4064.N1	14-NOV-2003 21:53:50	Bright	88.500	166	17Eps Leo	2.9800	6000.0	177	8929	No
452	GOM_NL__2PRFIN20031114_215833_000000852021_00358_08929_4065.N1	14-NOV-2003 21:58:33	Twilight	85.000	22	32Alp Leo	1.3600	15200.	170	8929	No
453	GOM_NL__2PRFIN20031114_220159_000000412021_00358_08929_4066.N1	14-NOV-2003 22:01:59	Twilight	41.000	100	4Gam Crv	2.5800	13100.	82	8929	No
454	GOM_NL__2PRFIN20031114_220328_000000442021_00358_08929_4067.N1	14-NOV-2003 22:03:28	Twilight	44.000	171	2Eps Crv	3.0010	4250.0	88	8929	No
455	GOM_NL__2PRFIN20031114_220949_000000392021_00358_08929_4068.N1	14-NOV-2003 22:09:49	Dark	39.000	64	Gam Cen	2.2000	10600.	78	8929	No

456	GOM_NL__2PRFIN20031114_221206_000000512021_00358_08929_4069.N1	14-NOV-2003 22:12:06	Dark	50.500	26	Gam Cru	1.6240	2900.0	101	8929	No
457	GOM_NL__2PRFIN20031114_221544_000000402021_00359_08930_4037.N1	14-NOV-2003 22:15:44	Dark	39.500	124	The Car	2.7640	30000.	79	8930	No
458	GOM_NL__2PRFIN20031114_221934_000000502021_00359_08930_4038.N1	14-NOV-2003 22:19:34	Dark	49.500	41	Eps Car	1.8600	4100.0	99	8930	No
459	GOM_NL__2PRFIN20031114_222114_000000562021_00359_08930_4039.N1	14-NOV-2003 22:21:14	Dark	56.000	70	Zet Pup	2.2460	39000.	112	8930	No
460	GOM_NL__2PRFIN20031114_222503_000000612021_00359_08930_4040.N1	14-NOV-2003 22:25:03	Dark	61.000	2	Alp Car	-0.73600	7000.0	122	8930	No
461	GOM_NL__2PRFIN20031114_222654_000000802021_00359_08930_4041.N1	14-NOV-2003 22:26:54	Dark	80.000	88	31Eta CMa	2.4480	20000.	160	8930	No
462	GOM_NL__2PRFIN20031114_223008_000000422021_00359_08930_4042.N1	14-NOV-2003 22:30:08	Dark	41.500	9	Alp Eri	0.45300	24000.	83	8930	No
463	GOM_NL__2PRFIN20031114_223146_000000582021_00359_08930_4043.N1	14-NOV-2003 22:31:46	Dark	57.500	108	Alp Col	2.6520	15200.	115	8930	No
464	GOM_NL__2PRFIN20031114_223354_000000432021_00359_08930_4044.N1	14-NOV-2003 22:33:54	Straylight	42.500	157	The1Eri	2.9060	9300.0	85	8930	No
465	GOM_NL__2PRFIN20031114_223853_000002122021_00359_08930_4045.N1	14-NOV-2003 22:38:53	Twilight	212.00	1	9Alp CMa	-1.4400	11000.	424	8930	No
466	GOM_NL__2PRFIN20031114_224412_000001152021_00359_08930_4046.N1	14-NOV-2003 22:44:12	Twilight	115.00	56	53Kap Ori	2.0650	30000.	230	8930	No
467	GOM_NL__2PRFIN20031114_225141_000000392021_00359_08930_4047.N1	14-NOV-2003 22:51:41	Bright	38.500	105	6Bet Ari	2.6450	8900.0	77	8930	No
468	GOM_NL__2PRFIN20031114_225404_000000472021_00359_08930_4048.N1	14-NOV-2003 22:54:04	Bright	46.500	146	25Eta Tau	2.8730	15200.	93	8930	No
469	GOM_NL__2PRFIN20031114_225543_000000382021_00359_08930_4049.N1	14-NOV-2003 22:55:43	Bright	38.000	173	4Bet Tri	3.0040	8900.0	76	8930	No
470	GOM_NL__2PRFIN20031114_225747_000000392021_00359_08930_4050.N1	14-NOV-2003 22:57:47	Bright	38.500	73	57Gam1And	2.2600	13100.	77	8930	No
471	GOM_NL__2PRFIN20031114_225915_000000482021_00359_08930_4051.N1	14-NOV-2003 22:59:15	Bright	48.000	149	45Eps Per	2.8880	30000.	96	8930	No
472	GOM_NL__2PRFIN20031114_230100_000000442021_00359_08930_4052.N1	14-NOV-2003 23:01:00	Bright	43.500	35	33Alp Per	1.7950	6250.0	87	8930	No
473	GOM_NL__2PRFIN20031114_230248_000000482021_00359_08930_4053.N1	14-NOV-2003 23:02:48	Bright	48.000	110	37Del Cas	2.6780	8900.0	96	8930	No
474	GOM_NL__2PRFIN20031114_230452_000000572021_00359_08930_4054.N1	14-NOV-2003 23:04:52	Bright	57.000	6	13Alp Aur	0.080000	3400.0	114	8930	No
475	GOM_NL__2PRFIN20031114_230800_000000612021_00359_08930_4055.N1	14-NOV-2003 23:08:00	Bright	60.500	42	34Bet Aur	1.9000	10200.	121	8930	No
476	GOM_NL__2PRFIN20031114_231058_000000412021_00359_08930_4056.N1	14-NOV-2003 23:10:58	Bright	41.000	49	1Alp UMi	1.9900	6300.0	82	8930	No
477	GOM_NL__2PRFIN20031114_231519_000000392021_00359_08930_4057.N1	14-NOV-2003 23:15:19	Bright	38.500	60	7Bet UMi	2.0810	3950.0	77	8930	No
478	GOM_NL__2PRFIN20031114_231709_000000402021_00359_08930_4058.N1	14-NOV-2003 23:17:09	Bright	40.000	119	14Eta Dra	2.7270	4700.0	80	8930	No
479	GOM_NL__2PRFIN20031114_231842_000000452021_00359_08930_4059.N1	14-NOV-2003 23:18:42	Bright	45.000	36	50Alp UMa	1.8000	6300.0	90	8930	No
480	GOM_NL__2PRFIN20031114_232020_000000602021_00359_08930_4060.N1	14-NOV-2003 23:20:20	Bright	60.000	82	48Bet UMa	2.3650	10600.	120	8930	No
481	GOM_NL__2PRFIN20031114_232235_000000382021_00359_08930_4061.N1	14-NOV-2003 23:22:35	Bright	38.000	39	85Eta UMa	1.8540	24000.	76	8930	No
482	GOM_NL__2PRFIN20031114_232422_000000452021_00359_08930_4062.N1	14-NOV-2003 23:24:22	Bright	45.000	174	52Psi UMa	3.0040	4400.0	90	8930	No
483	GOM_NL__2PRFIN20031114_232604_000000392021_00359_08930_4063.N1	14-NOV-2003 23:26:04	Bright	38.500	152	12Alp2CVn	2.8900	11000.	77	8930	No
484	GOM_NL__2PRFIN20031114_233105_000000382021_00359_08930_4064.N1	14-NOV-2003 23:31:05	Bright	38.000	111	8Eta Boo	2.6800	6000.0	76	8930	No
485	GOM_NL__2PRFIN20031114_233427_000000892021_00359_08930_4065.N1	14-NOV-2003 23:34:27	Bright	89.000	166	17Eps Leo	2.9800	6000.0	178	8930	No
486	GOM_NL__2PRFIN20031114_233733_000000412021_00359_08930_4066.N1	14-NOV-2003 23:37:33	Bright	40.500	121	29Gam Vir	2.7400	7200.0	81	8930	No
487	GOM_NL__2PRFIN20031114_233910_000000932021_00359_08930_4067.N1	14-NOV-2003 23:39:10	Twilight	92.500	22	32Alp Leo	1.3600	15200.	185	8930	No
488	GOM_NL__2PRFIN20031114_234235_000000452021_00359_08930_4068.N1	14-NOV-2003 23:42:35	Twilight	45.000	100	4Gam Crv	2.5800	13100.	90	8930	No
489	GOM_NL__2PRFIN20031114_234406_000000472021_00359_08930_4069.N1	14-NOV-2003 23:44:06	Twilight	46.500	171	2Eps Crv	3.0010	4250.0	93	8930	No
490	GOM_NL__2PRFIN20031114_235023_000000412021_00359_08930_4070.N1	14-NOV-2003 23:50:23	Dark	41.000	64	Gam Cen	2.2000	10600.	82	8930	No
491	GOM_NL__2PRFIN20031114_235243_000000442021_00359_08930_4071.N1	14-NOV-2003 23:52:43	Dark	44.000	26	Gam Cru	1.6240	2900.0	88	8930	No
492	GOM_NL__2PRFIN20031114_235420_000000412021_00359_08930_4072.N1	14-NOV-2003 23:54:20	Dark	41.000	12	Alp1Cru	0.77500	30000.	82	8930	No
493	GOM_NL__2PRFIN20031114_235621_000000392021_00360_08931_4039.N1	14-NOV-2003 23:56:21	Dark	39.000	124	The Car	2.7640	30000.	78	8931	No

3. Quality information per product

In this section it is plotted some information contained in the Quality Summary data set of the level 2 products. Only products in dark limb conditions and without errors (error flag in the MPH set to "0") are used.

3.1 Plot quality information per product (time dependant)

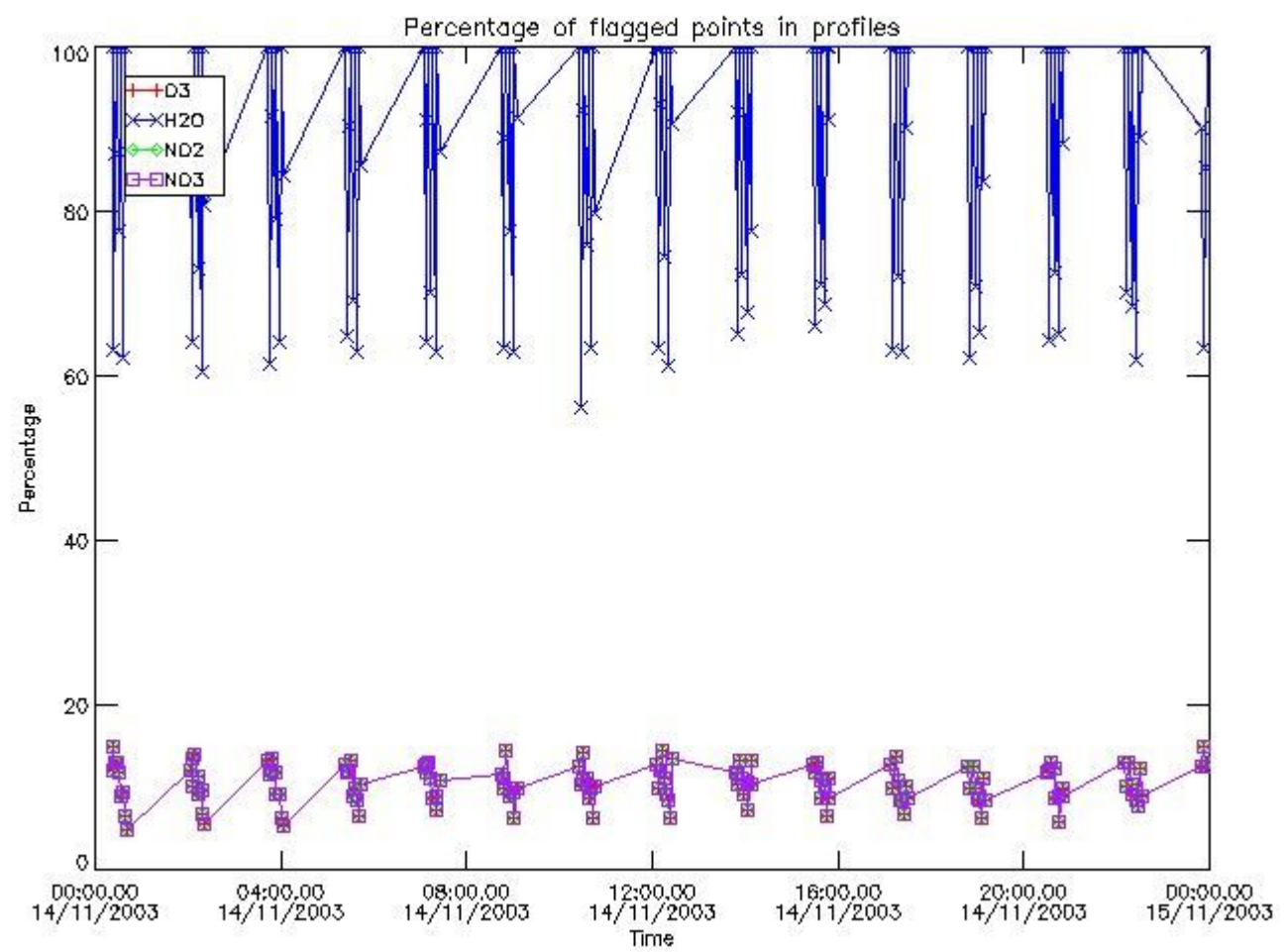

3.2 Plot quality information per product (world map)

Percentage of flagged data per O3 profile

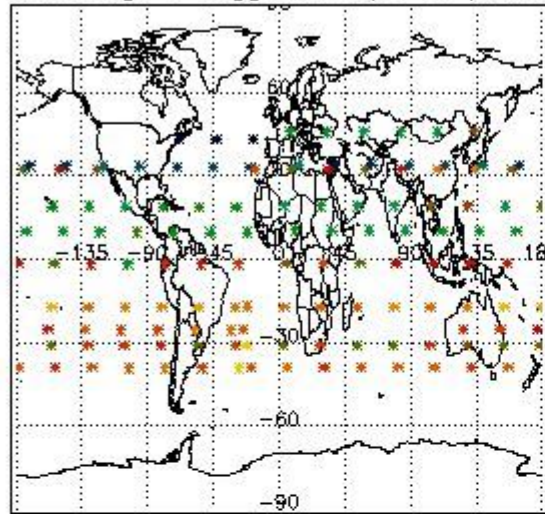

Percentage of flagged data per H2O profile

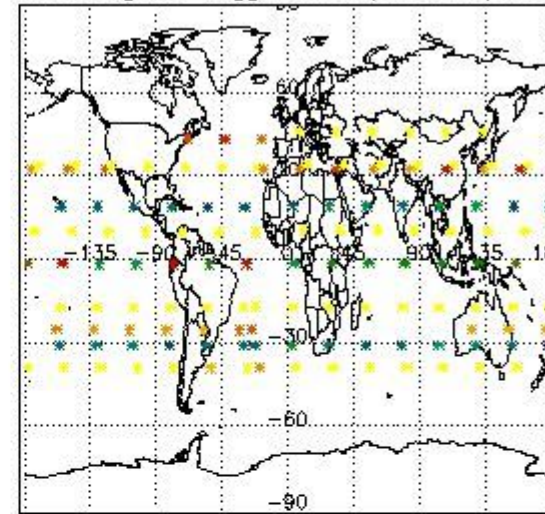

Percentage of flagged data per NO2 profile

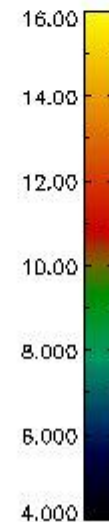
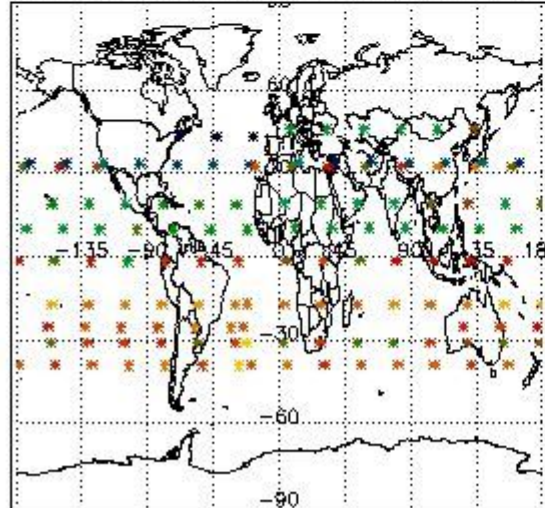

Percentage of flagged data per NO3 profile

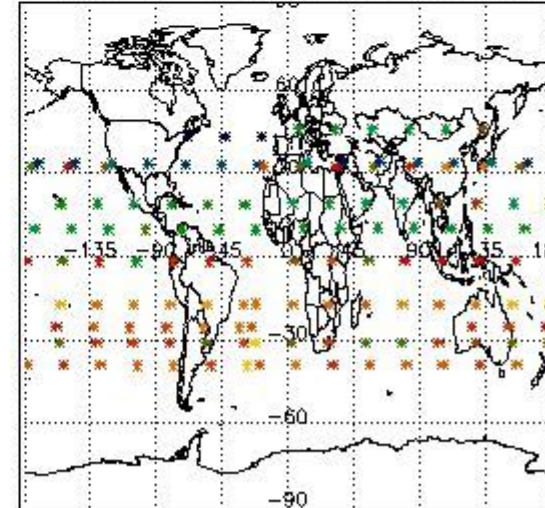

4. Level 1 quality information per product

In this section it is plotted some information contained in the Quality Summary data set of the level 2 products that comes from the level 1b processing. Products without errors (error flag in the MPH set to "0") are used.

4.1 Plot quality information per product (time dependant) coming from level 1b processing

4.1.1 Plot level 1 quality information per product (time dependant): ENVISAT ASCENDING passes

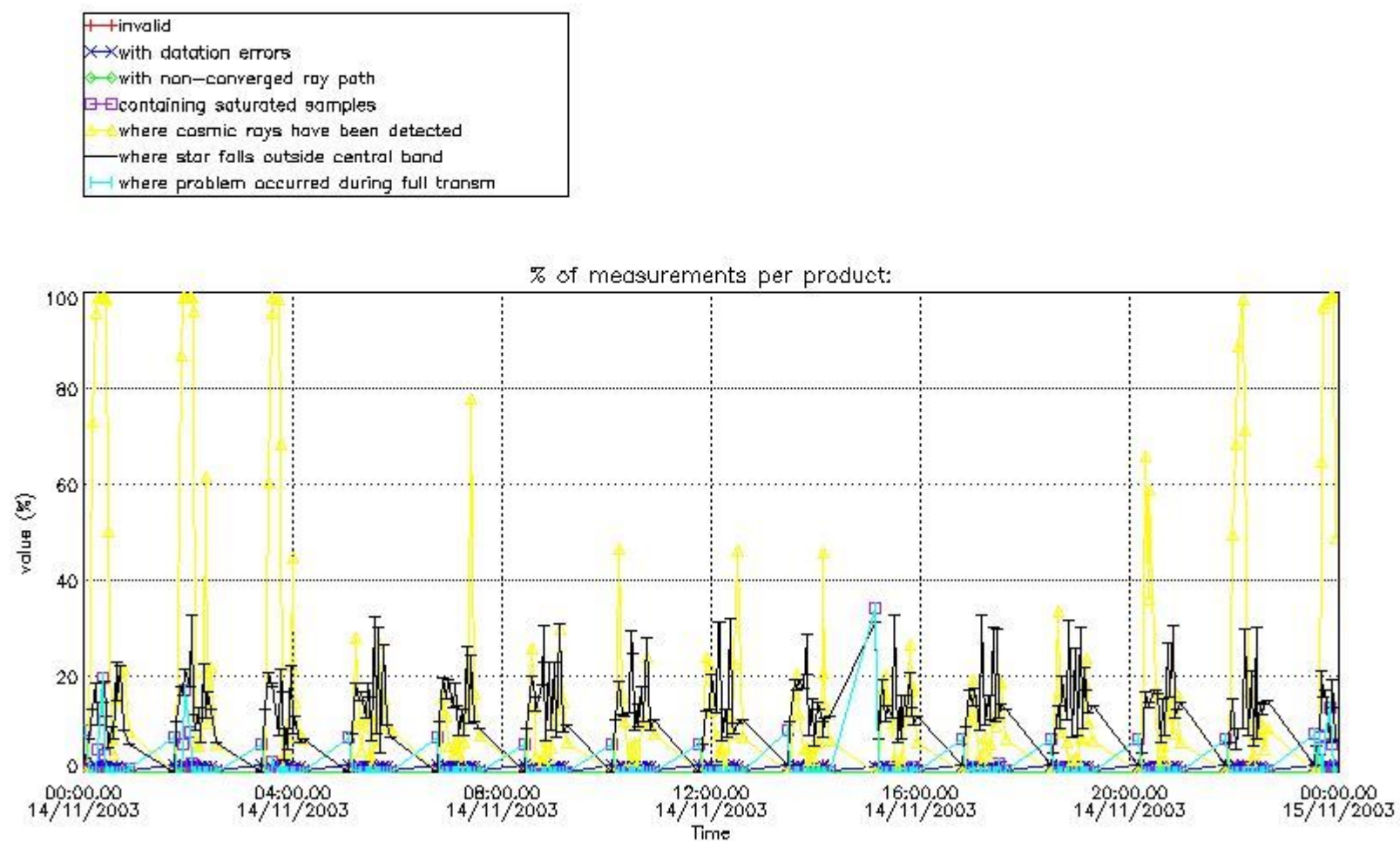

4.1.2 Plot level 1 quality information per product (time dependant): ENVI SAT DESCENDING passes

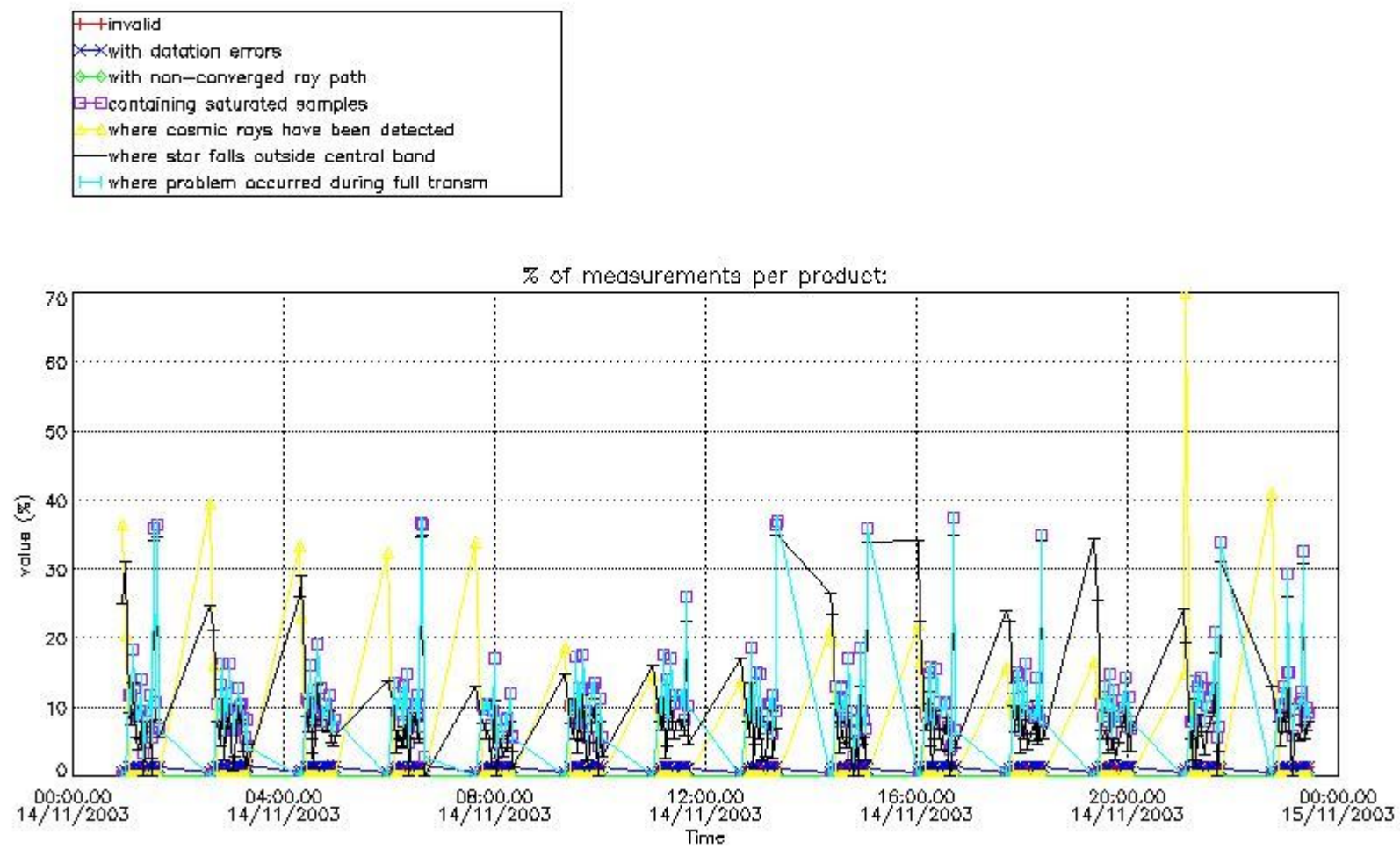

4.2 Plot quality information per product coming from level 1b processing (world map)

4.2.1 Plot level 1 quality information per product (world map): ENVISAT ASCENDING passes

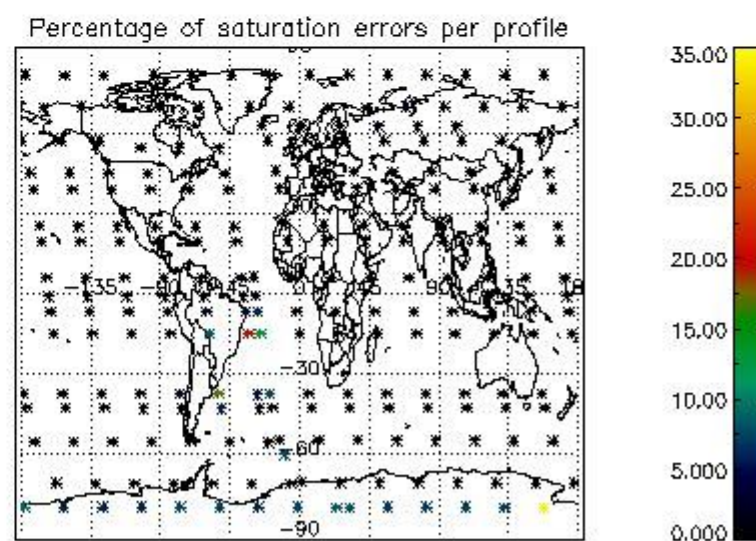
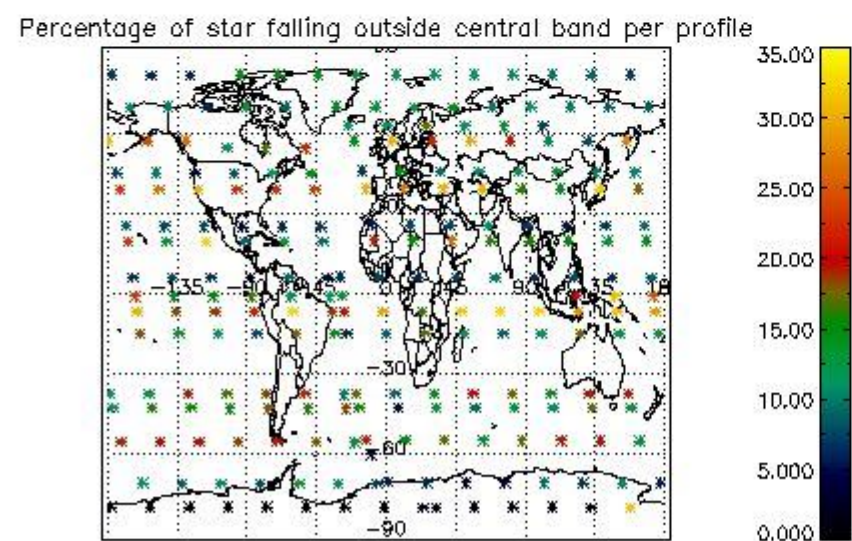
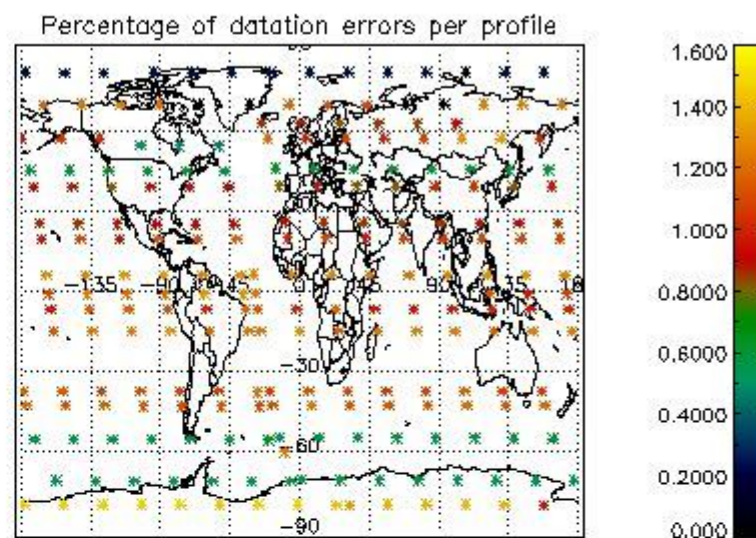
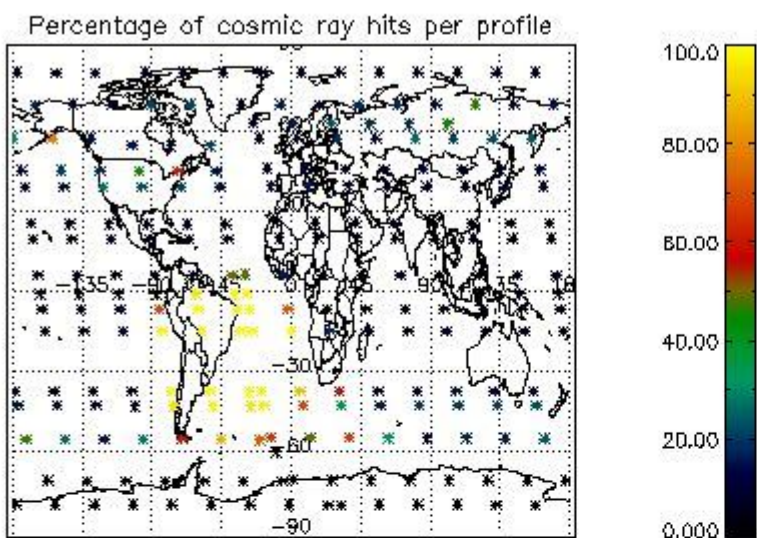

4.2.2 Plot level 1 quality information per product (world map): ENVISAT DESCENDING passes

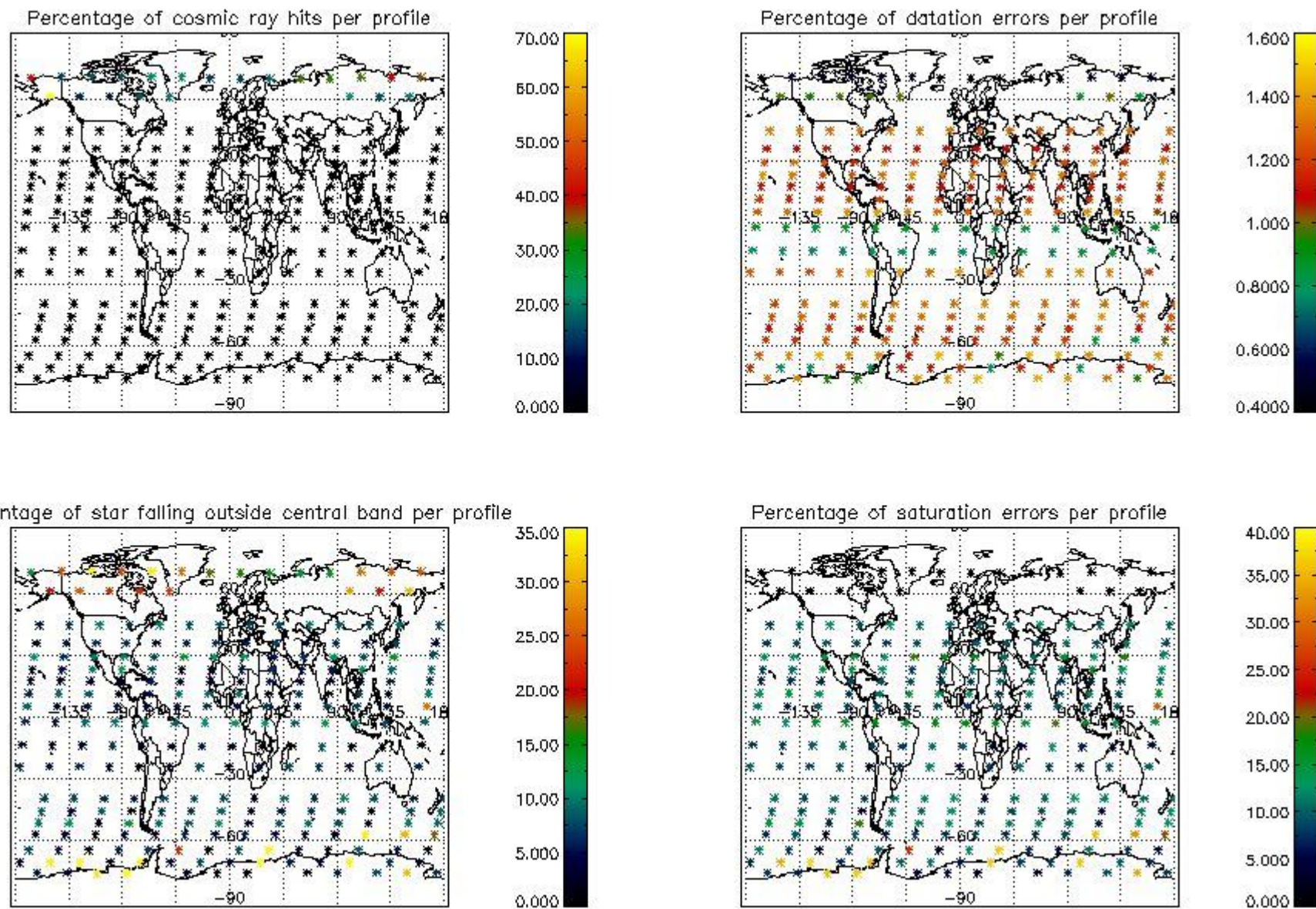

5. Trace gas profiles

5.1 Ozone statistics based on quality of products

The final quality of the products can be "measured" using the STD (Standard Deviation) attached to every point profile. This information is written to the parameter GOM_NL__2P/NL_LOCAL_SPECIES_DENSITY/o3_std of the level 2 products. The table below shows the statistics for given STD ranges.

The statistics are given with respect to the overall valid production:

- Products without fatal errors: GOM_NL__2P/MPH/PRODUCT_ERR=0
- Valid point profile: GOM_NL__2P/NL_LOCAL_SPECIES_DENSITY/pcd(0)=0

The 'Criteria' is applied to valid points of dark limb products:

- Products in dark limb illumination condition: GOM_NL__2P/NL_SUMMARY_QUALITY/obs_ill_cond=0
- Products without fatal errors: GOM_NL__2P/MPH/PRODUCT_ERR=0
- Valid point profile: GOM_NL__2P/NL_LOCAL_SPECIES_DENSITY/pcd(0)=0

So, the table below shows the percentage of dark limb and valid observations for each criteria with respect to the overall valid daily observations.

Criteria	% of total production
All STD	26
STD < 20	17

STD < 10	14
STD < 5	11

5.2 Plot ozone profiles for all STD (dark without errors)

The colorbar represents the latitude.

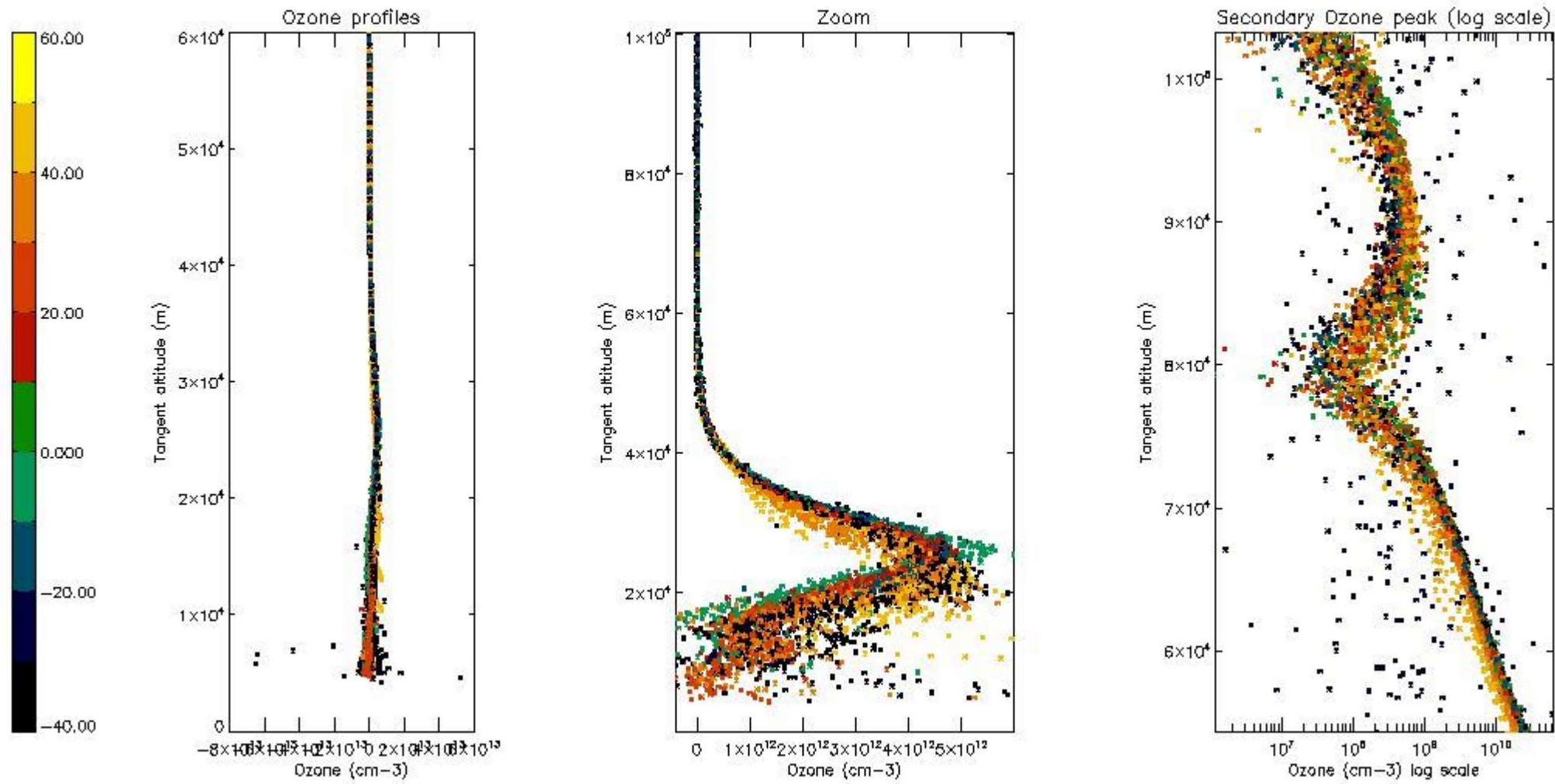

5.3 Plot ozone profiles where STD < 20% (dark without errors)

The colorbar represents the latitude.

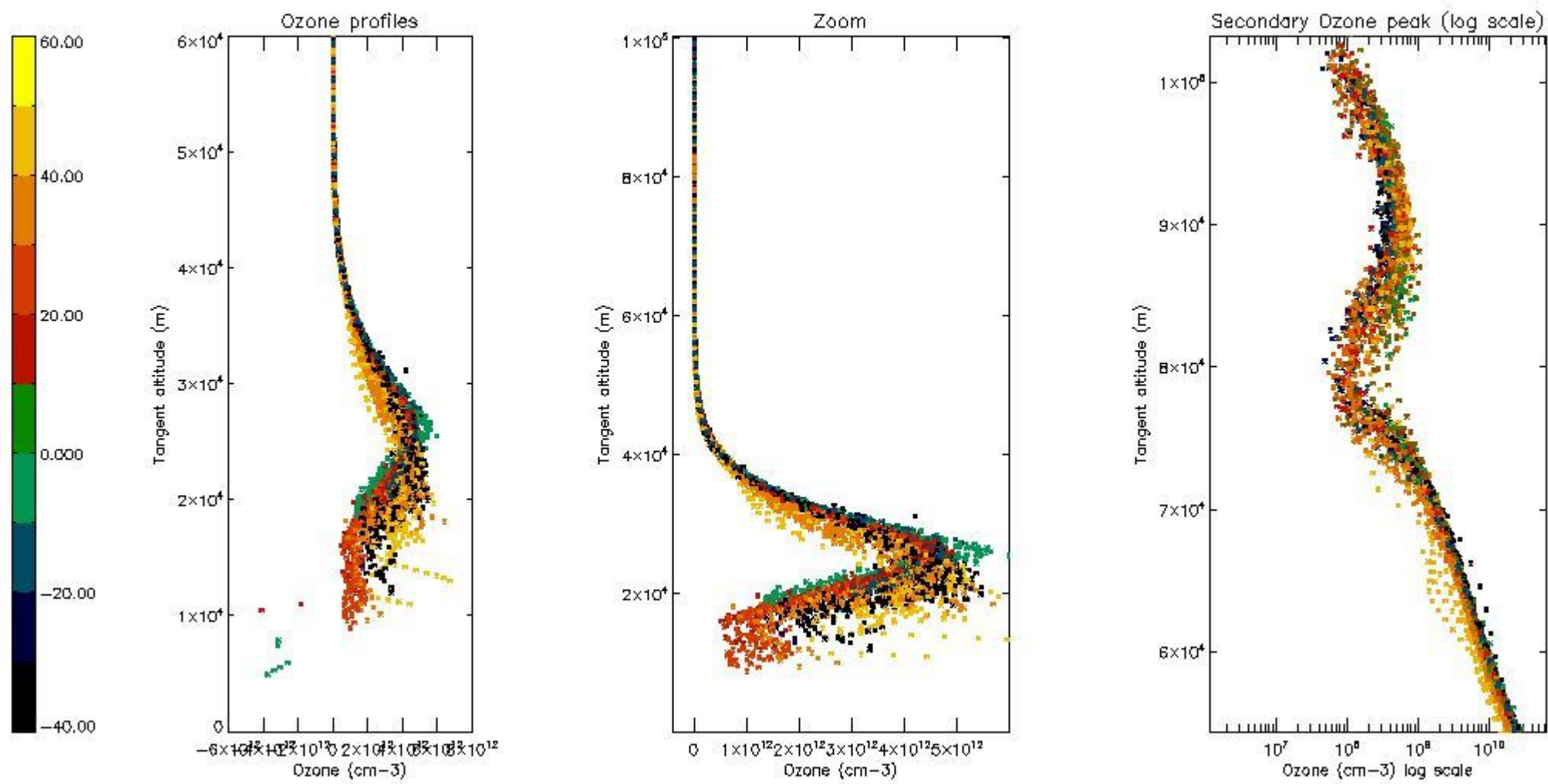

5.4 Plot ozone profiles where STD < 10% (dark without errors)

The colorbar represents the latitude.

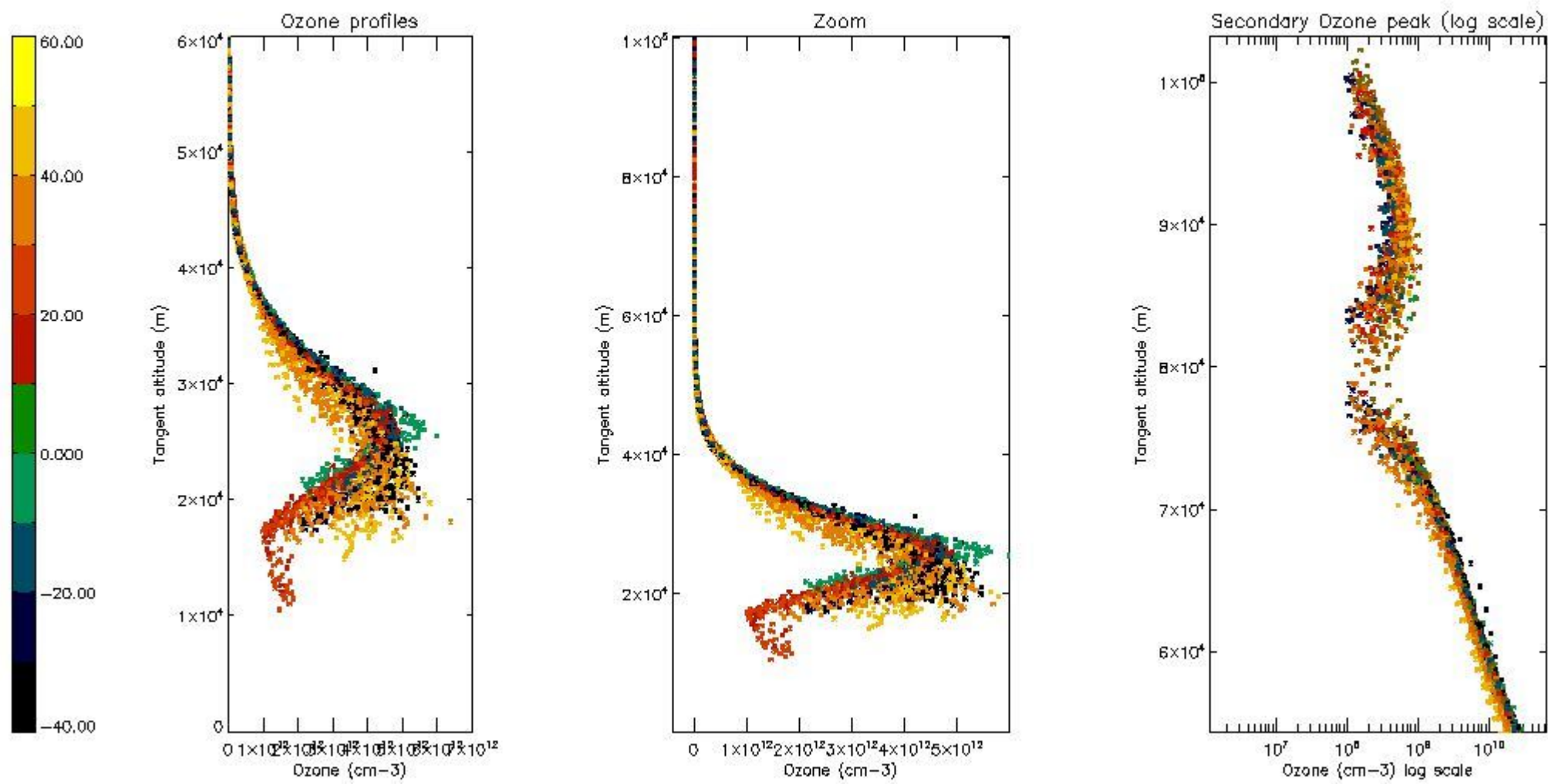

5.5 Plot ozone profiles where STD < 5% (dark without errors)

The colorbar represents the latitude.

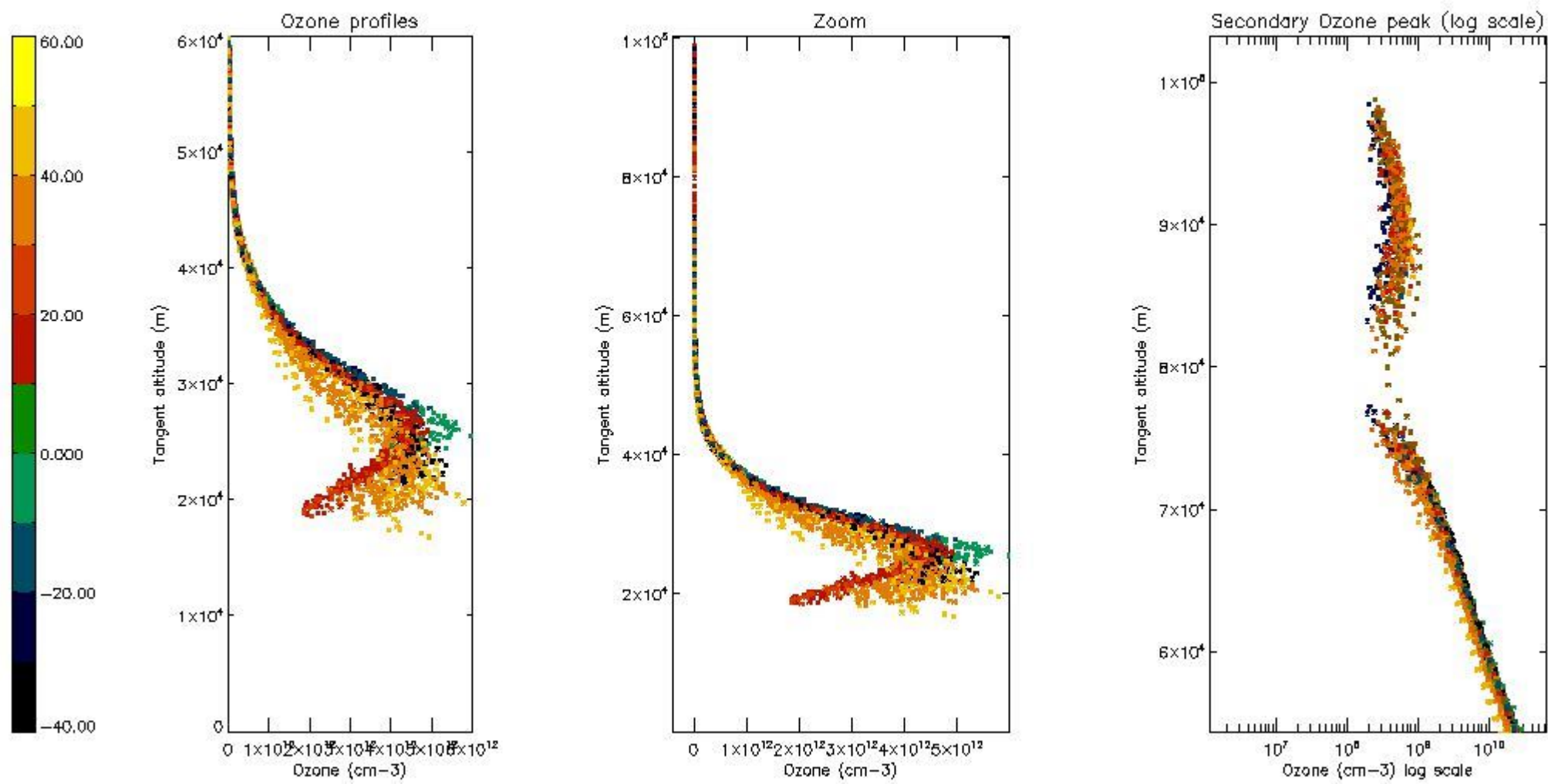

5.6 Plot NO₂ profiles for all STD (dark without errors)

The colorbar represents the latitude.

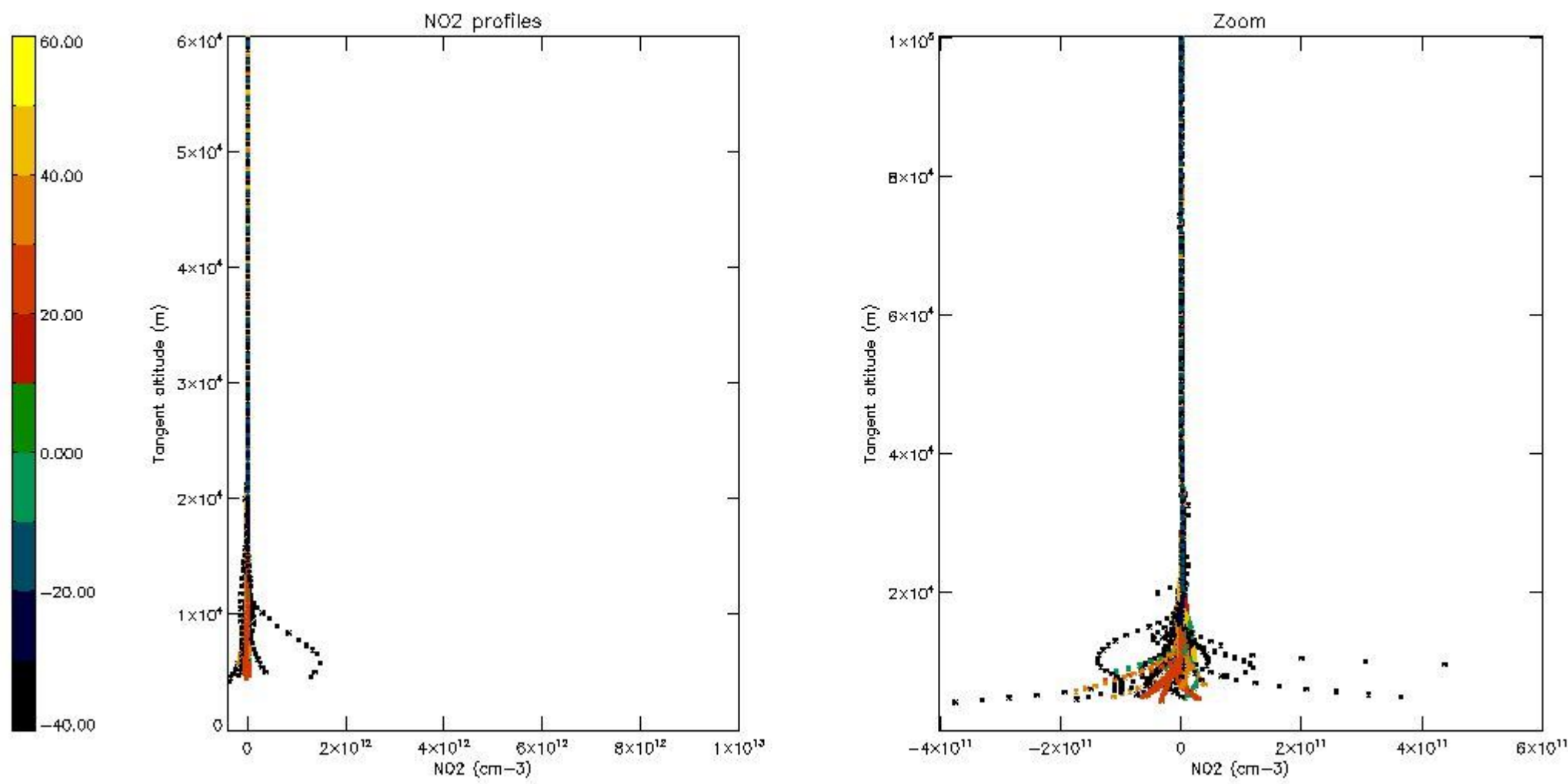

5.7 Plot NO3 profiles for all STD (dark without errors)

The colorbar represents the latitude.

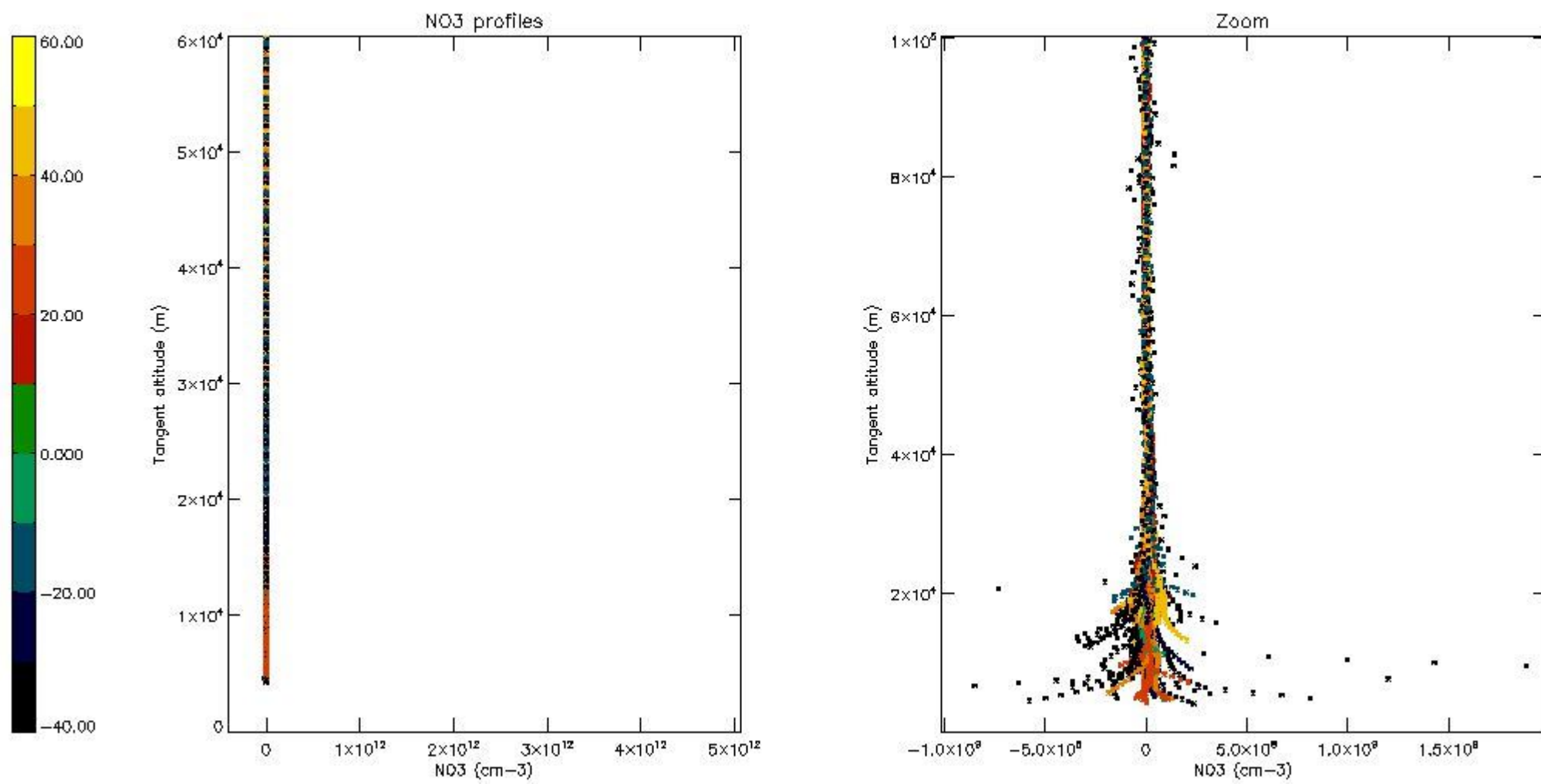

5.8 Plot H₂O profiles for all STD (only for occultations of stars 1,2,3,4,13,14,16,26,63 dark without errors)

The colorbar represents the latitude.

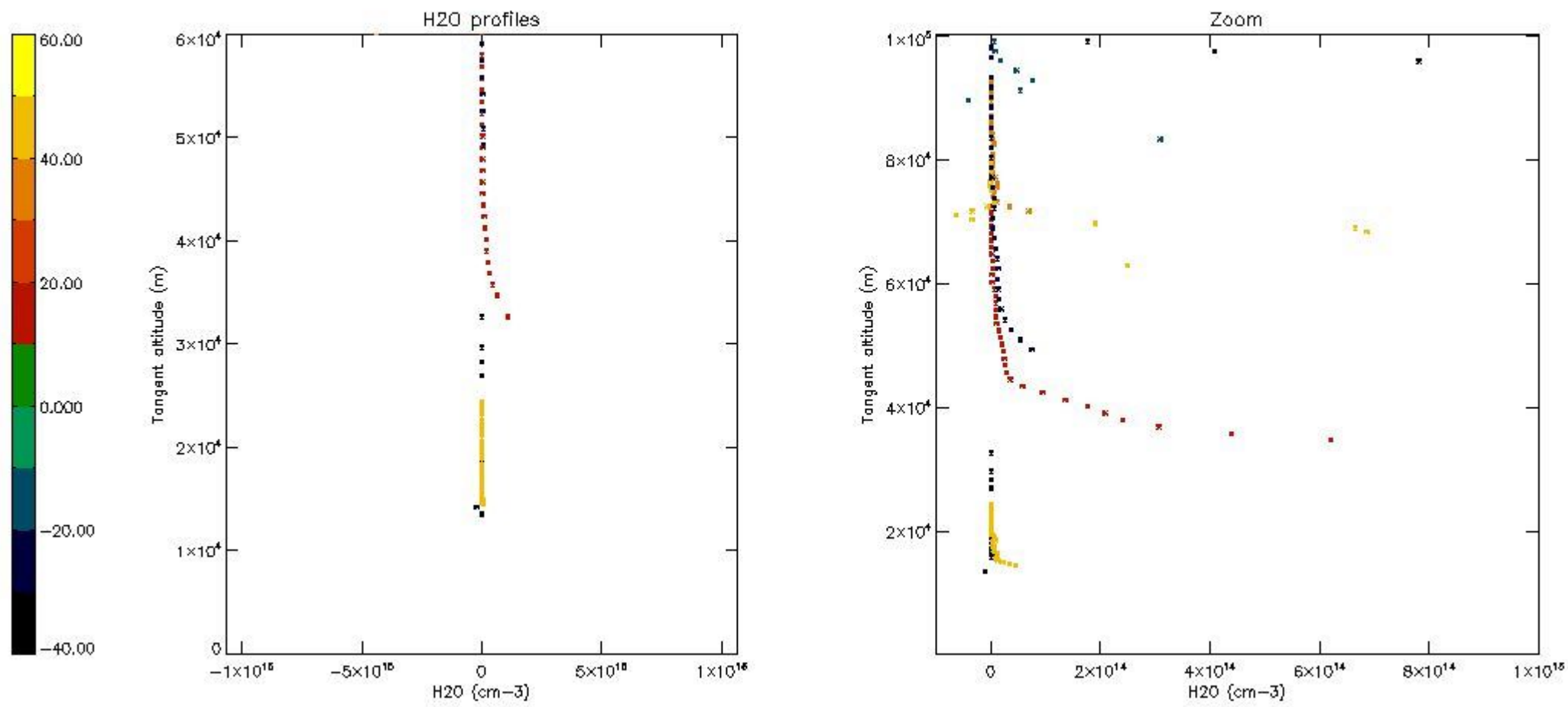

6. Auxiliary Data Files used for the production reported in section 2

The number reported in the third column indicates since which file (see list in section 2) the corresponding auxiliary file has been used. The fourth column is the date of those product files.

Type	Auxiliary Filename	Used since product	Used since product date
INST_PHYS_CHARACTERISTICS	GOM_INS_AXVIEC20091111_143220_20030716_120000_20500101_000000	1	14-NOV-2003 00:02:43
LEVEL-2_PROC_CONFIG	GOM_PR2_AXVIEC20091111_152718_20020301_000000_20500101_000000	1	14-NOV-2003 00:02:43
CROSS_SECTIONS_FILE	GOM_CRS_AXVIEC20091111_154832_20020301_000000_20500101_000000	1	14-NOV-2003 00:02:43

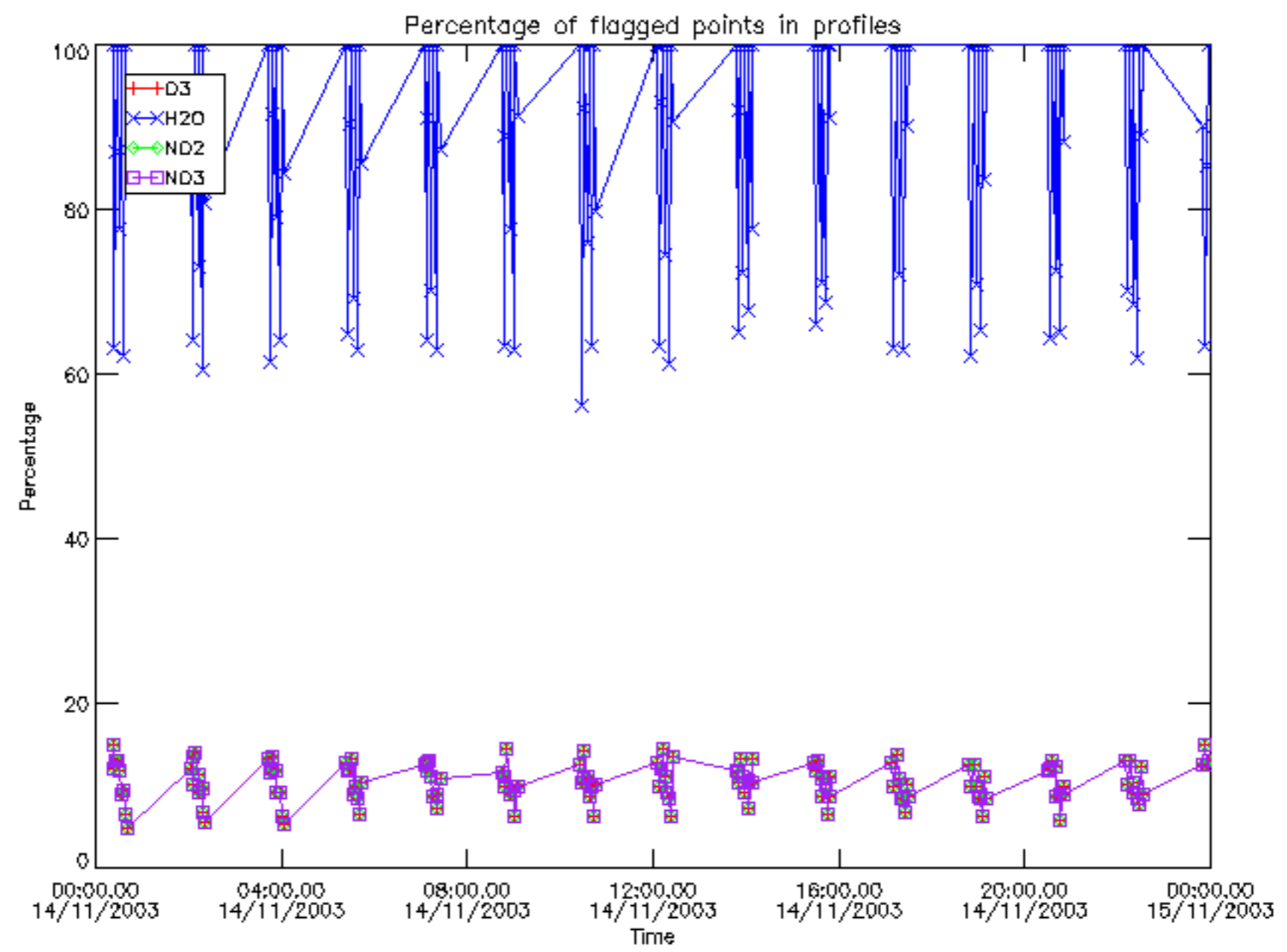

Percentage of flagged data per D3 profile

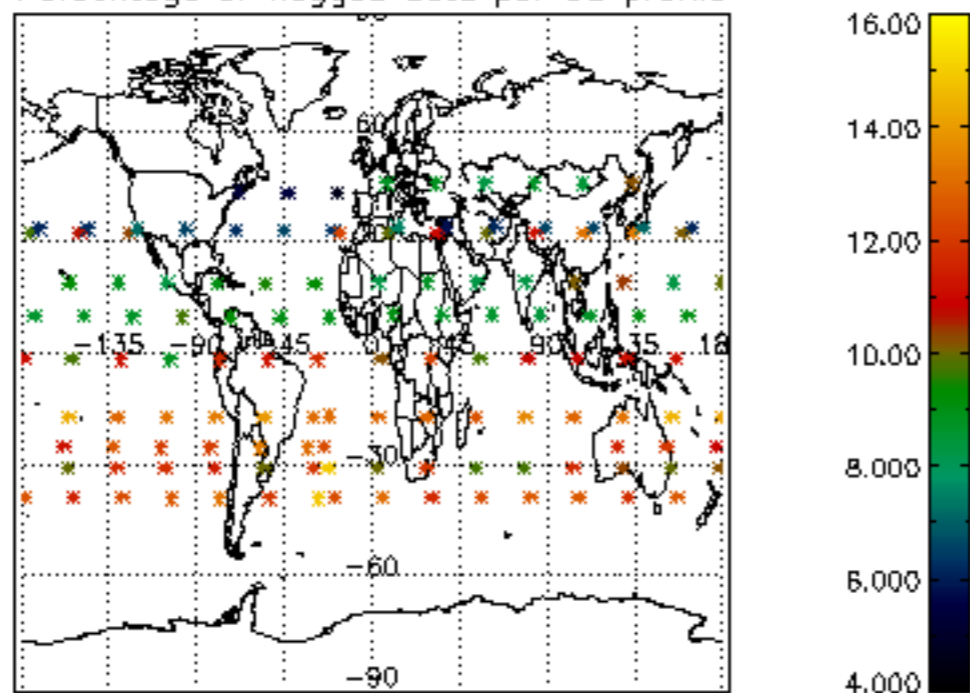

Percentage of flagged data per H2O profile

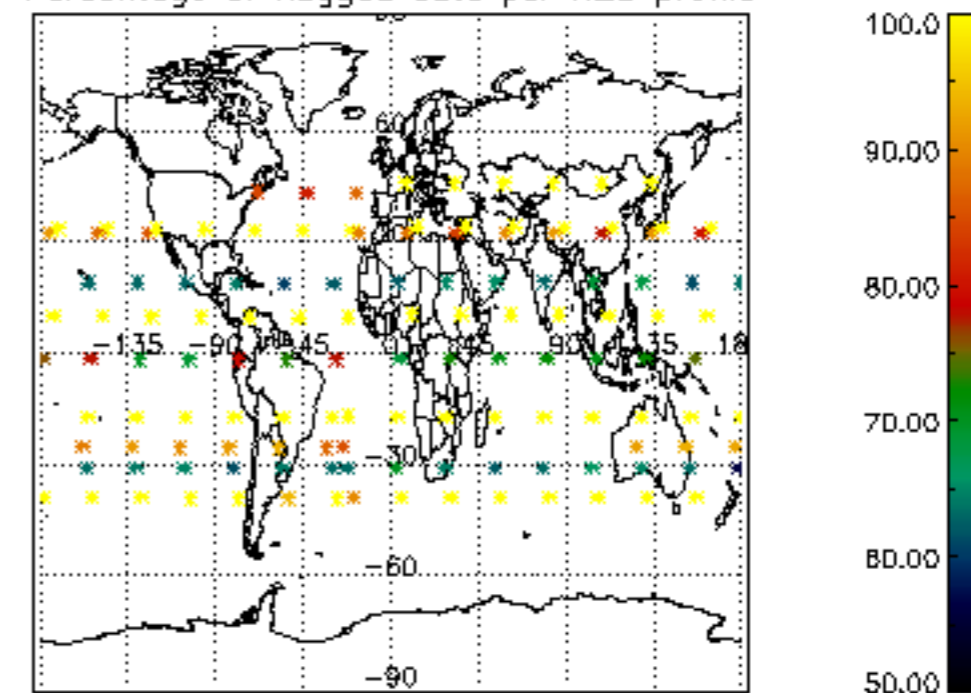

Percentage of flagged data per NO2 profile

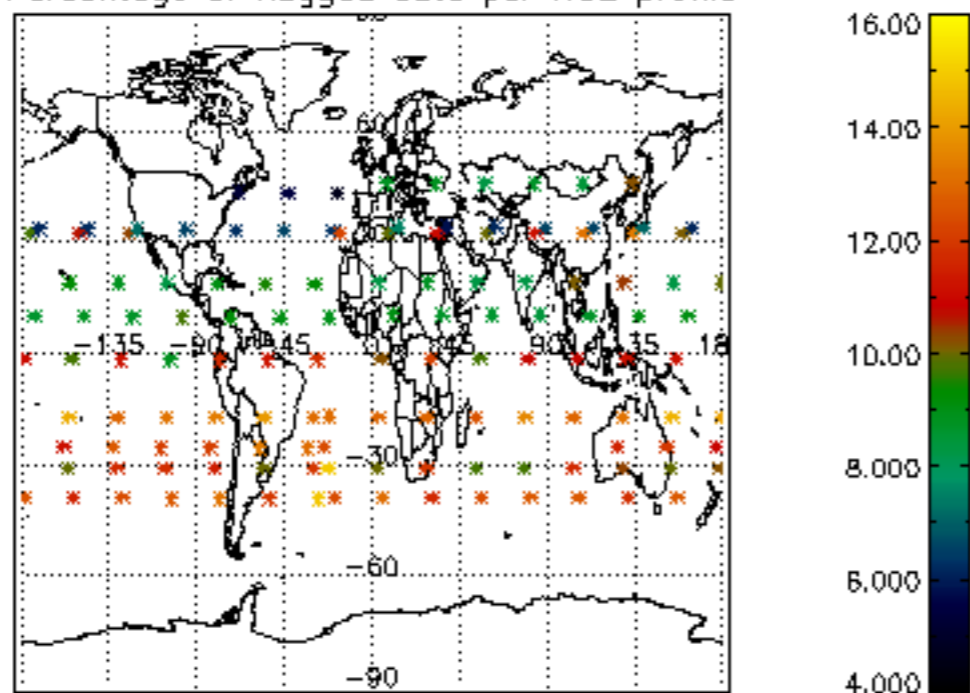

Percentage of flagged data per NO3 profile

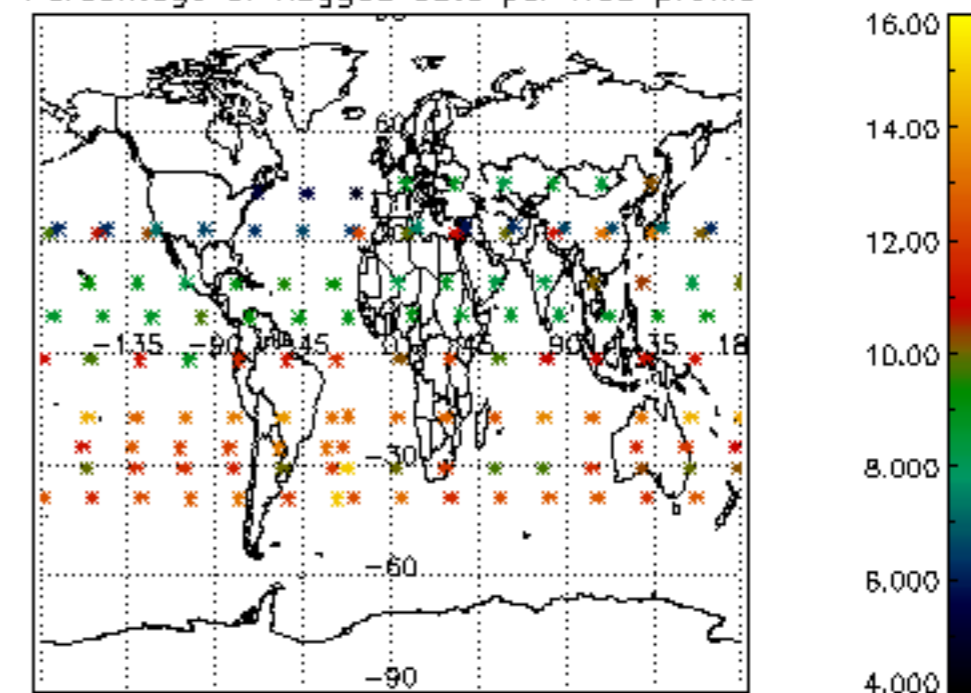

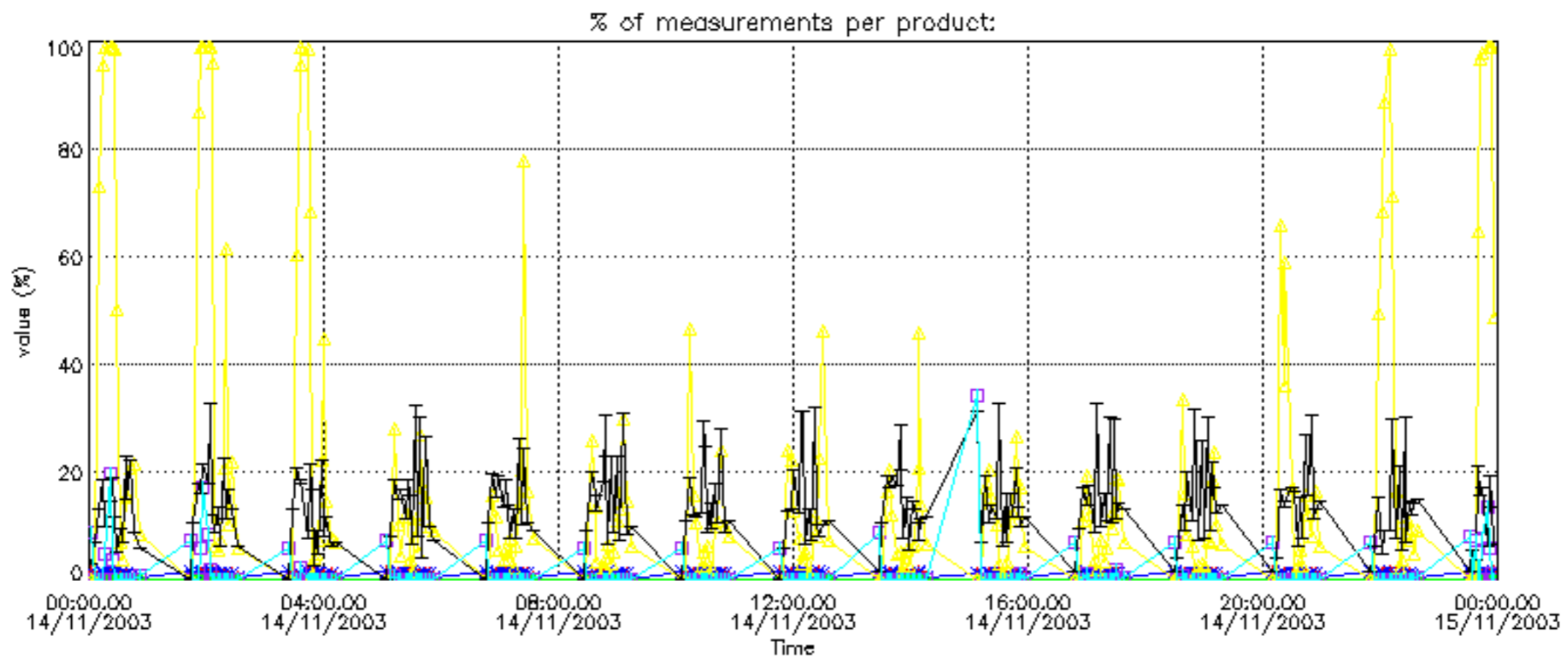

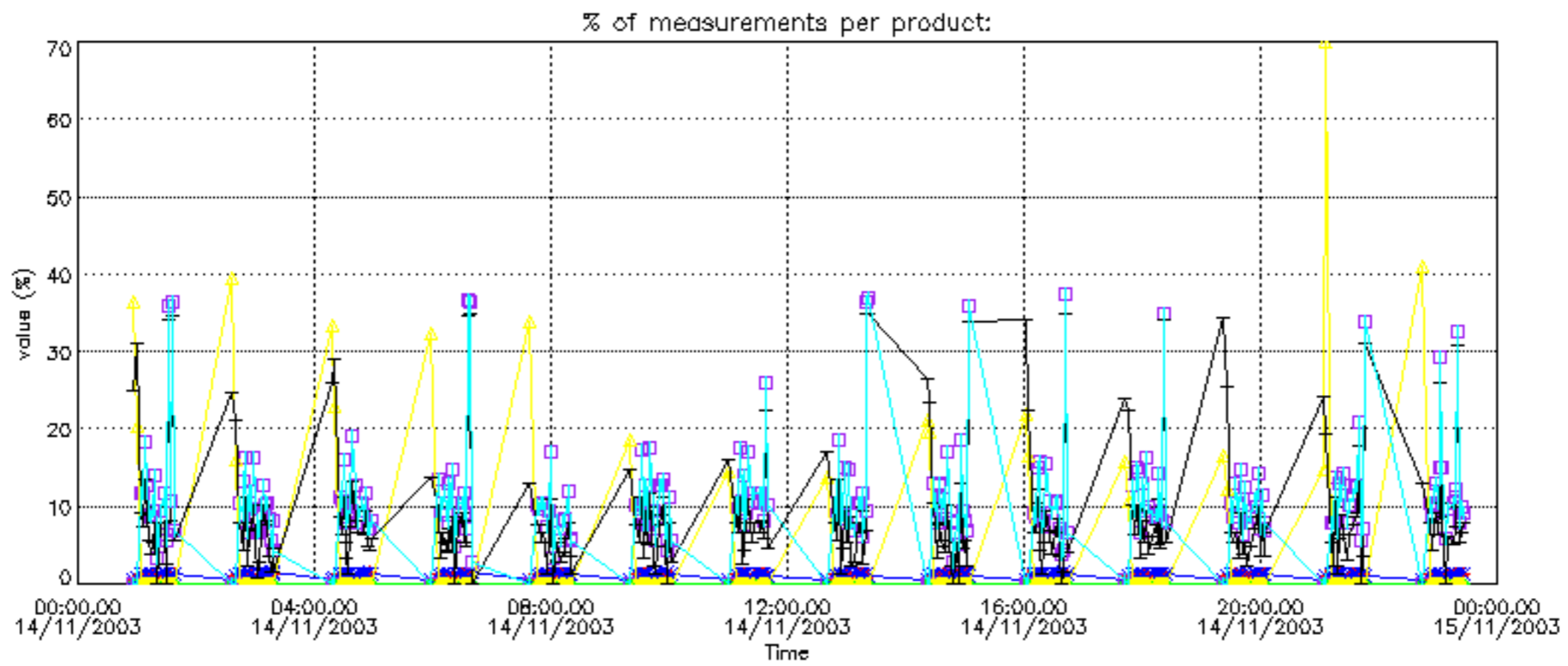

Percentage of cosmic ray hits per profile

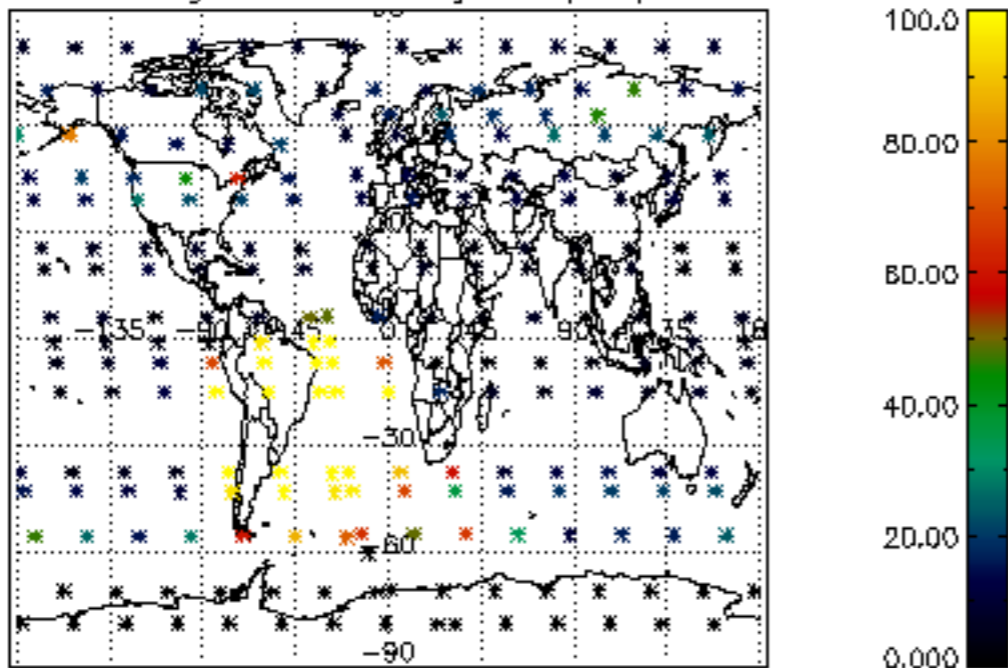

Percentage of datation errors per profile

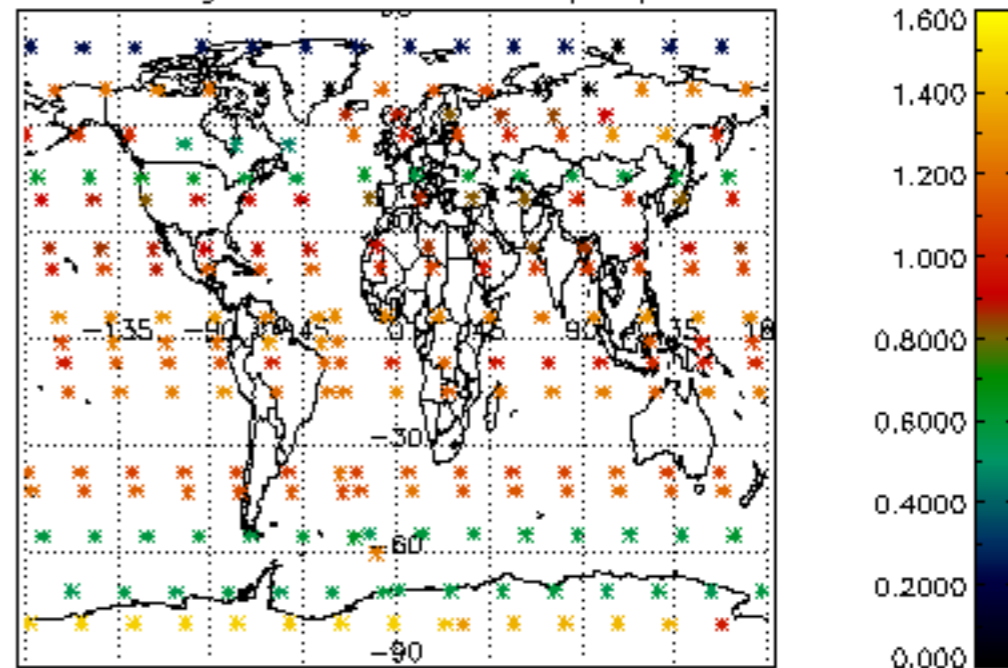

Percentage of star falling outside central band per profile

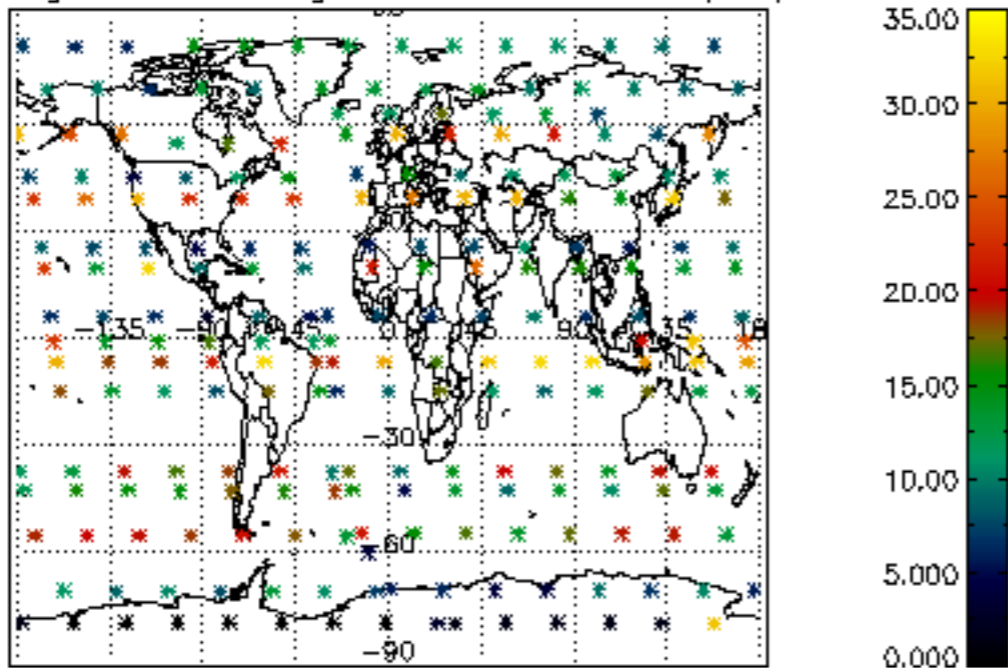

Percentage of saturation errors per profile

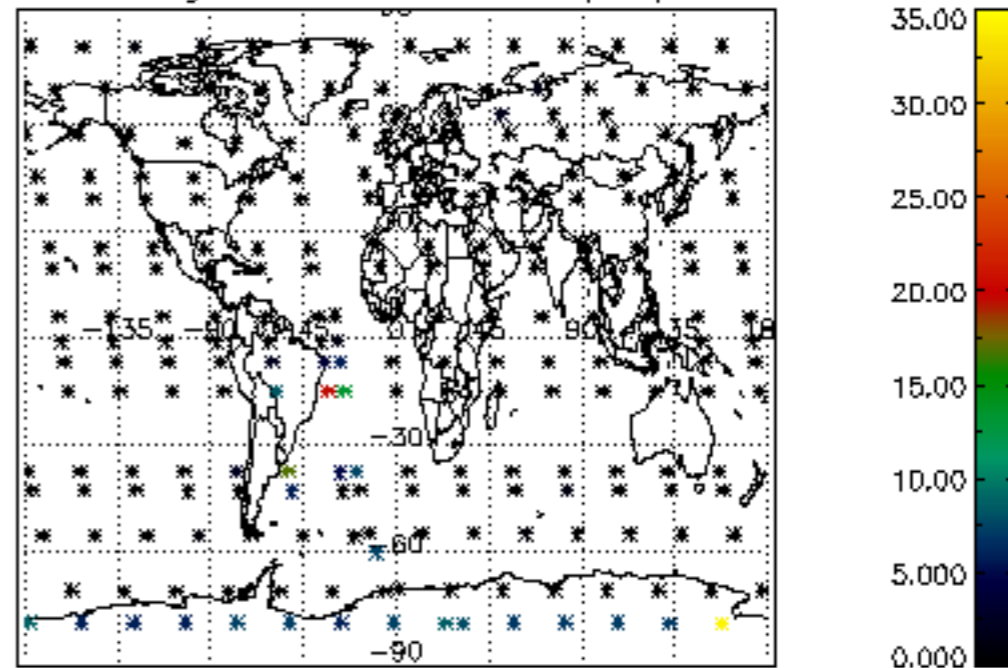

Percentage of cosmic ray hits per profile

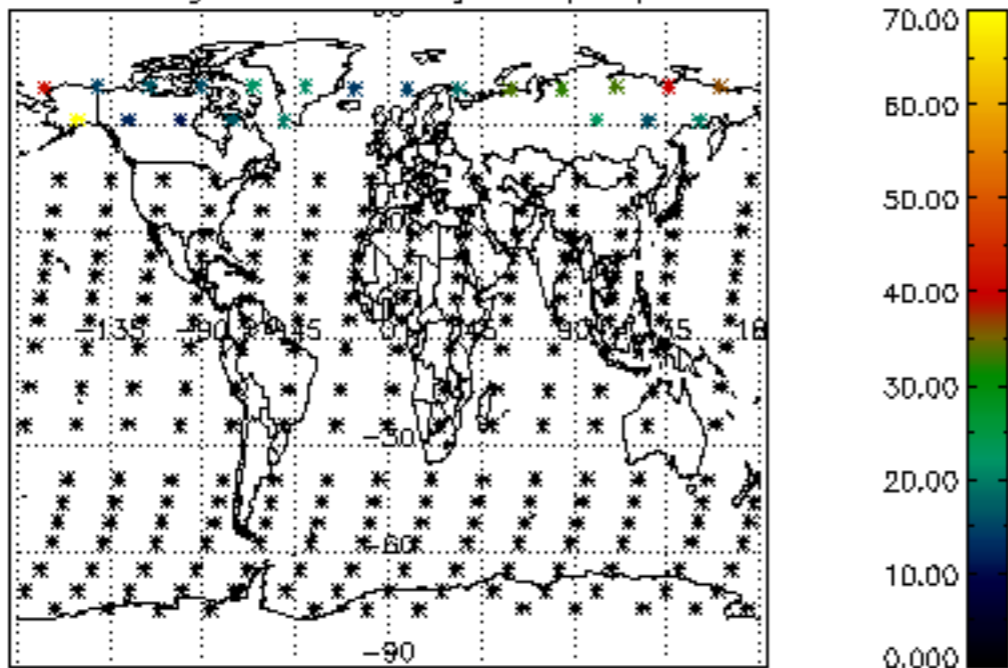

Percentage of datation errors per profile

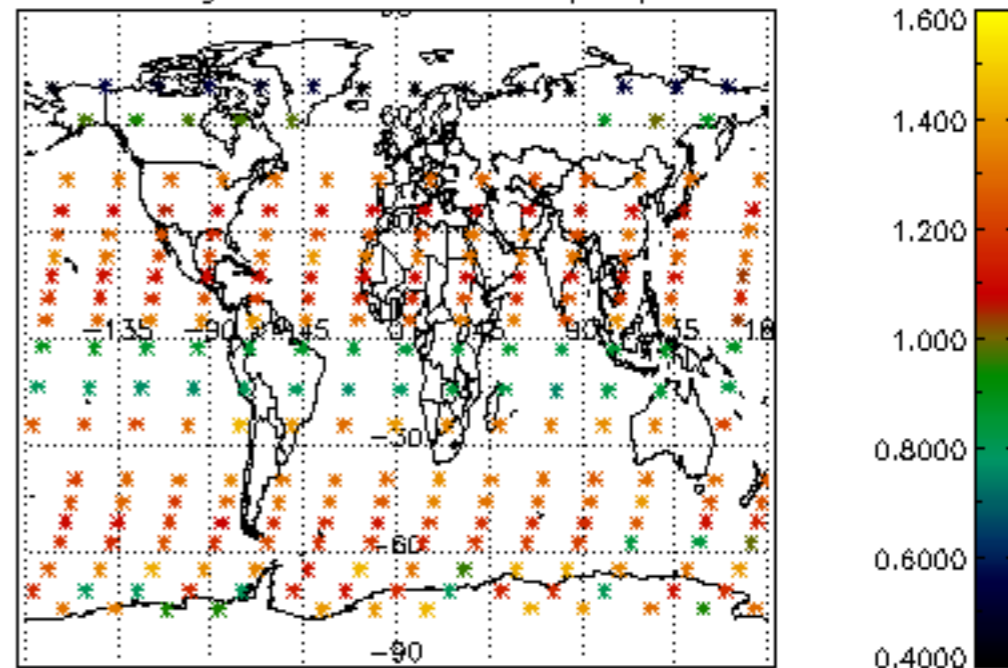

Percentage of star falling outside central band per profile

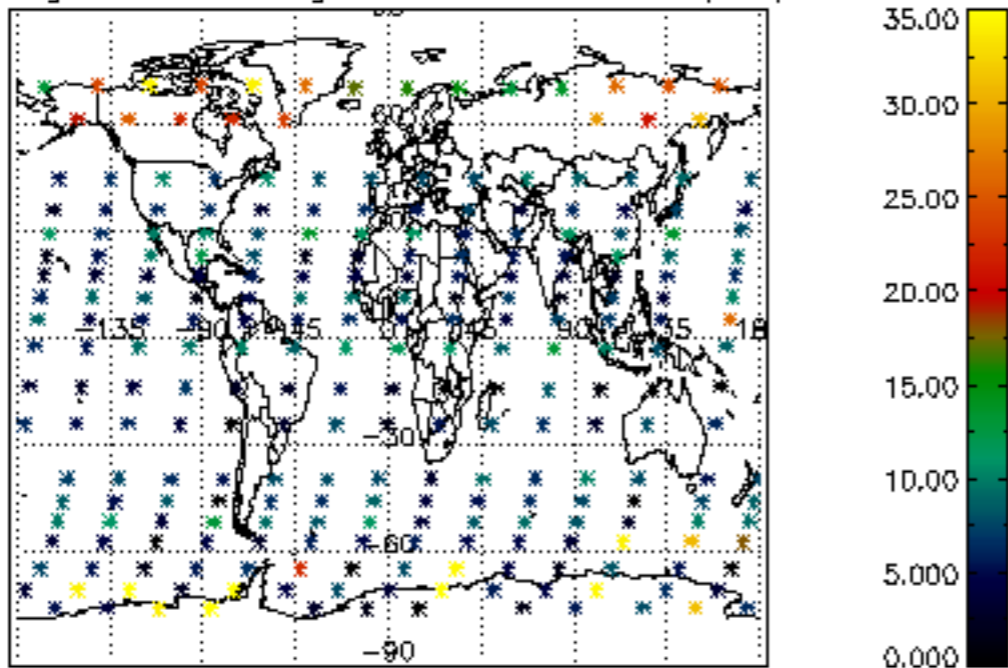

Percentage of saturation errors per profile

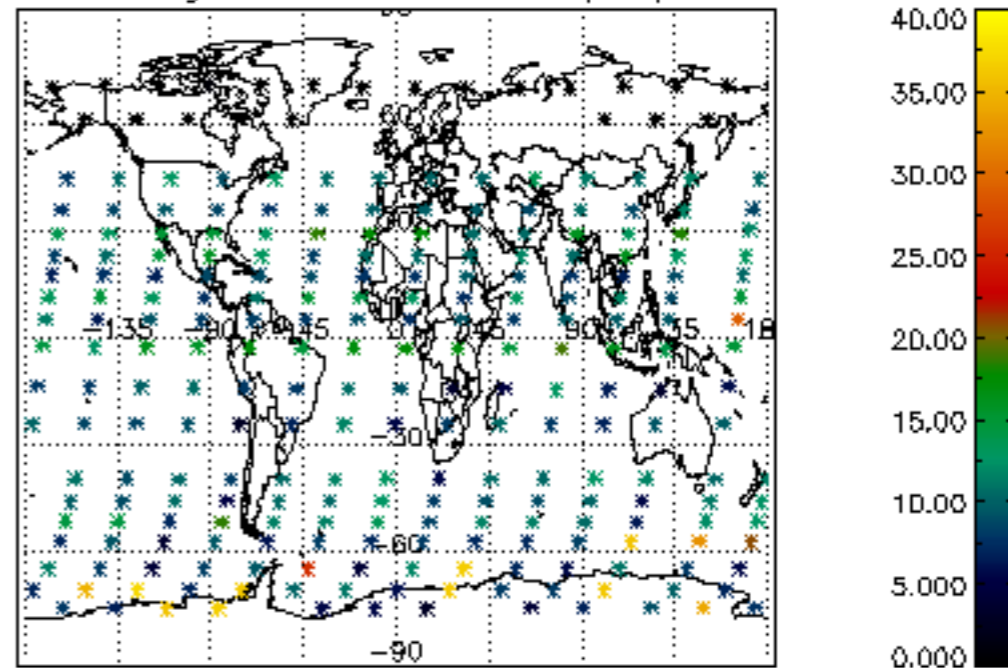

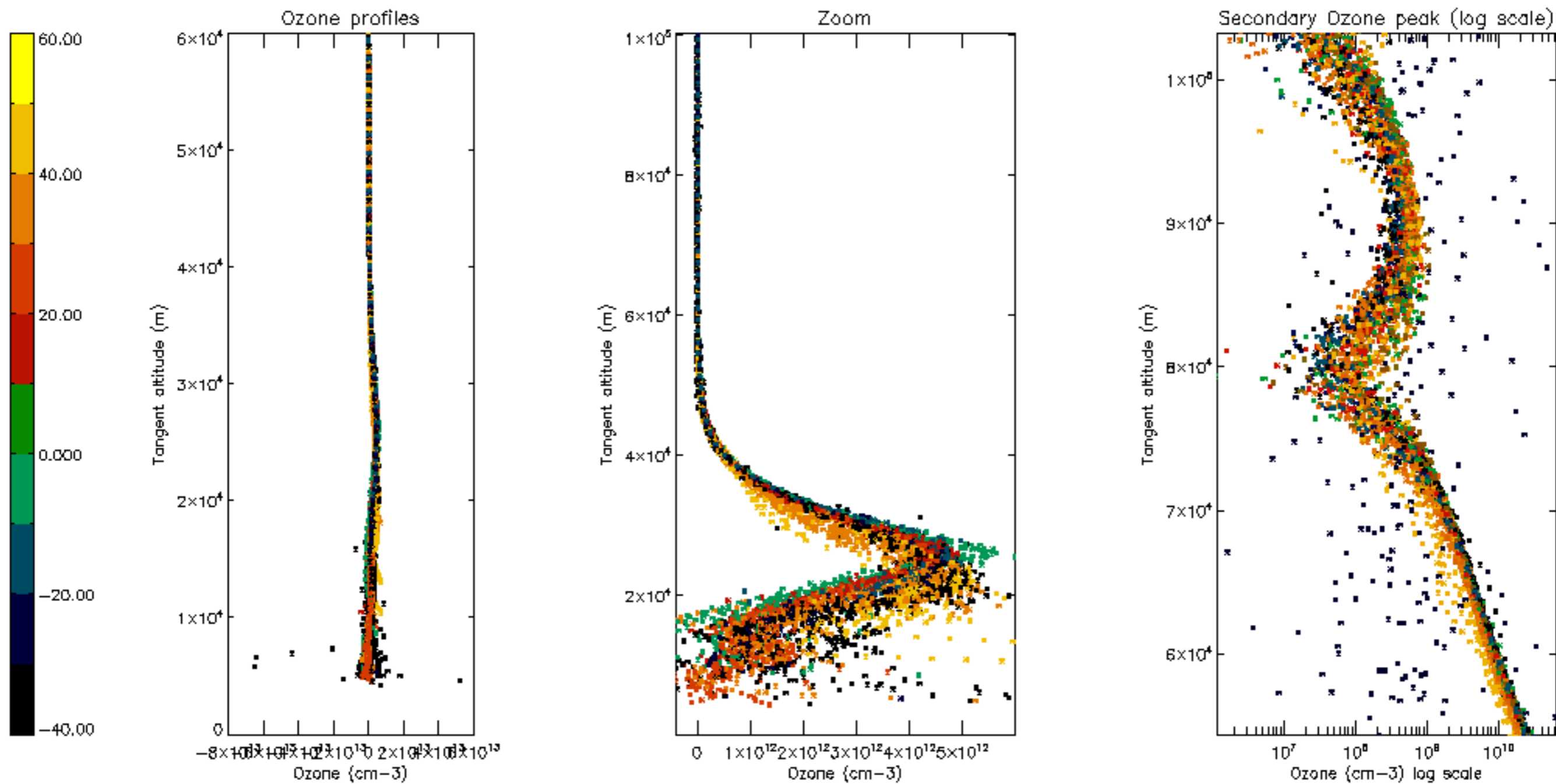

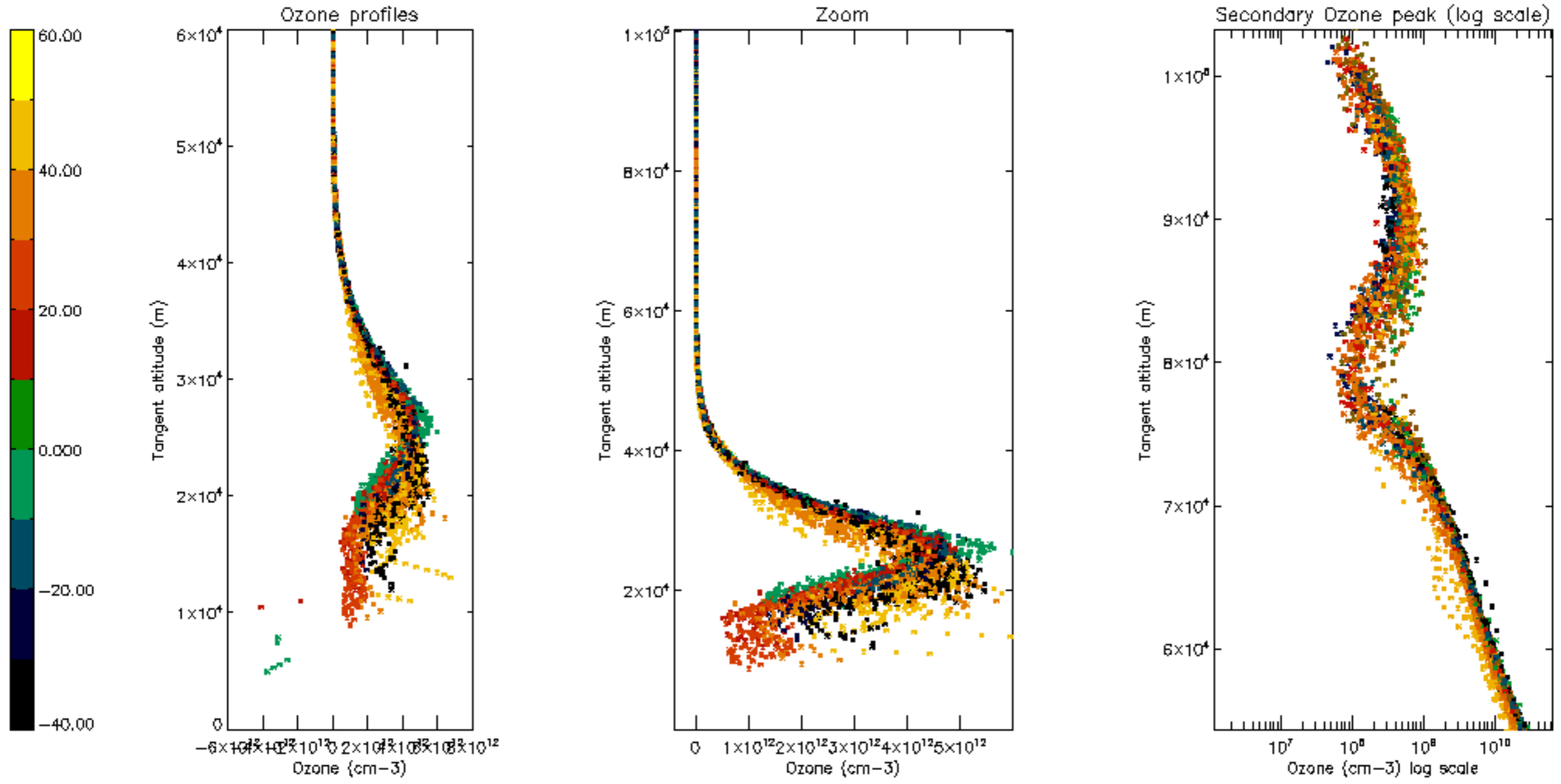

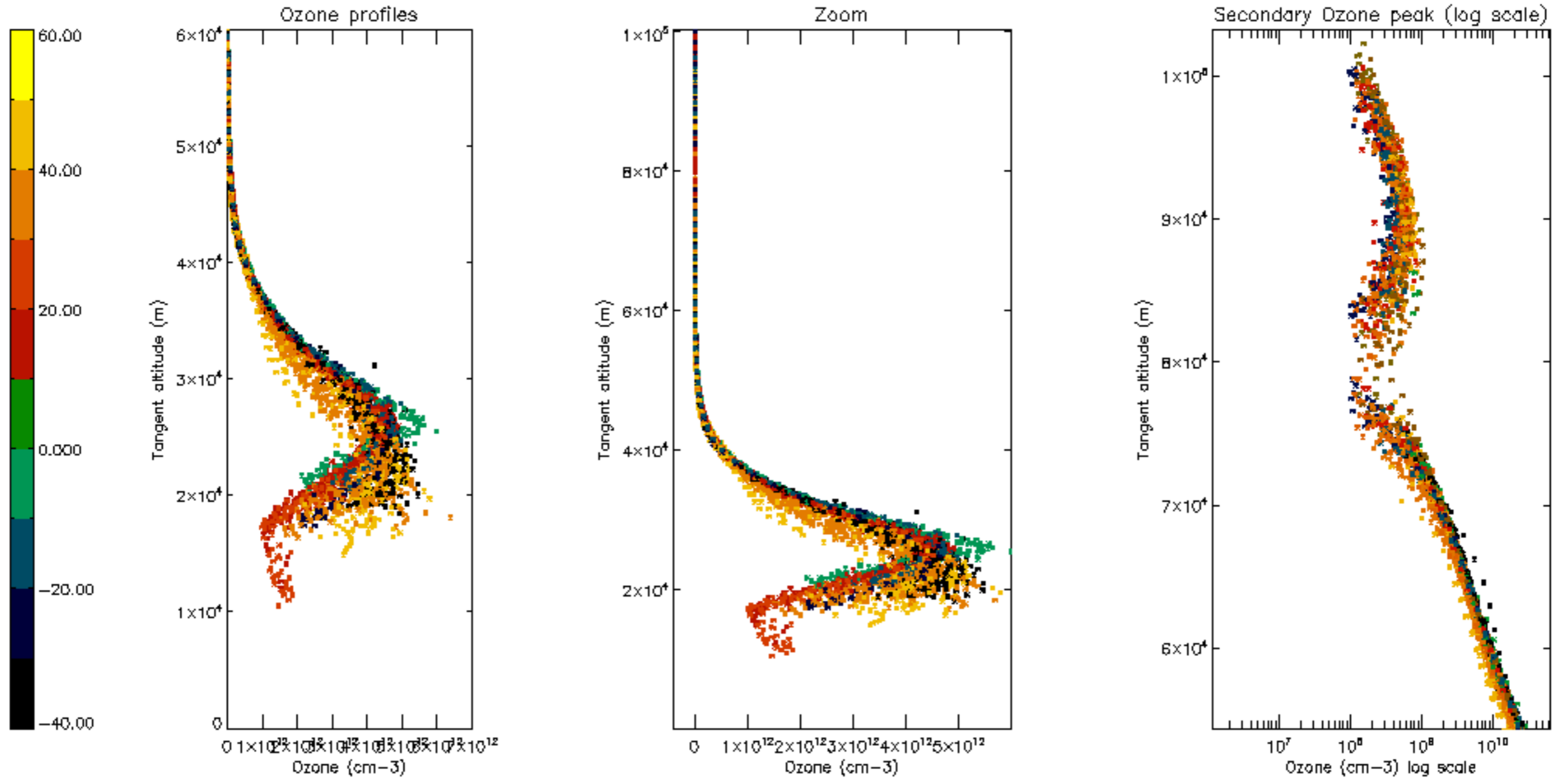

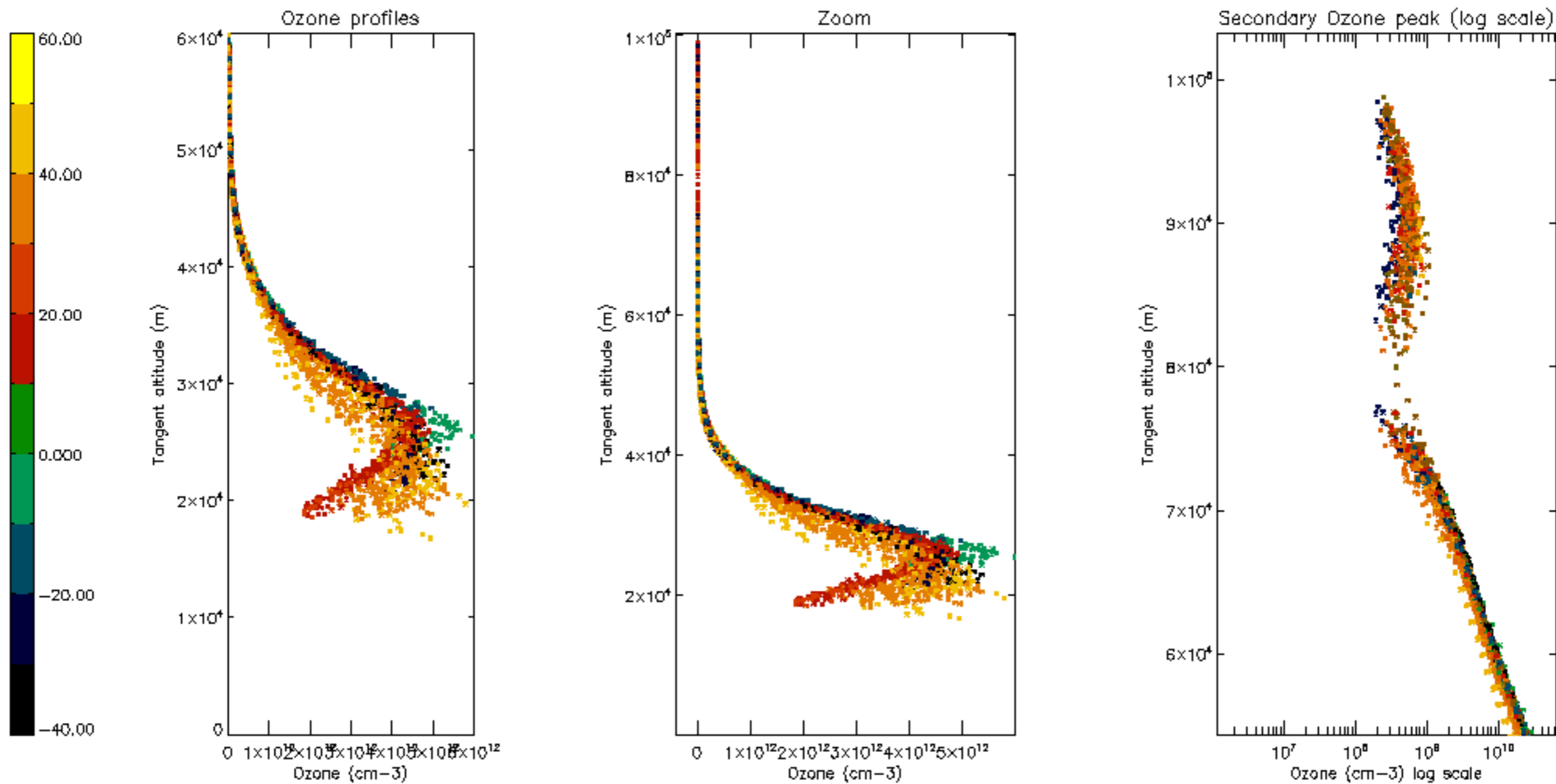

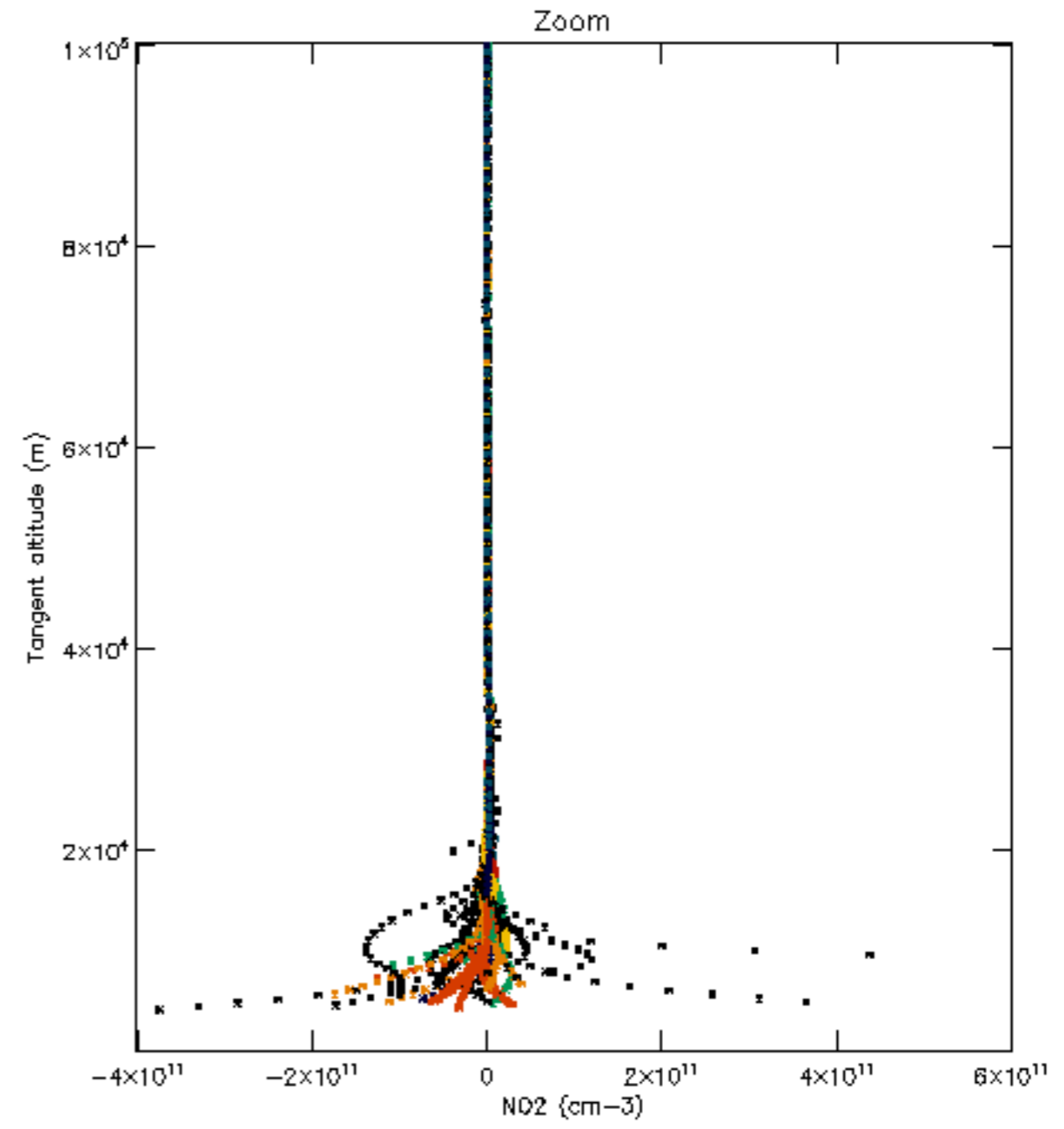
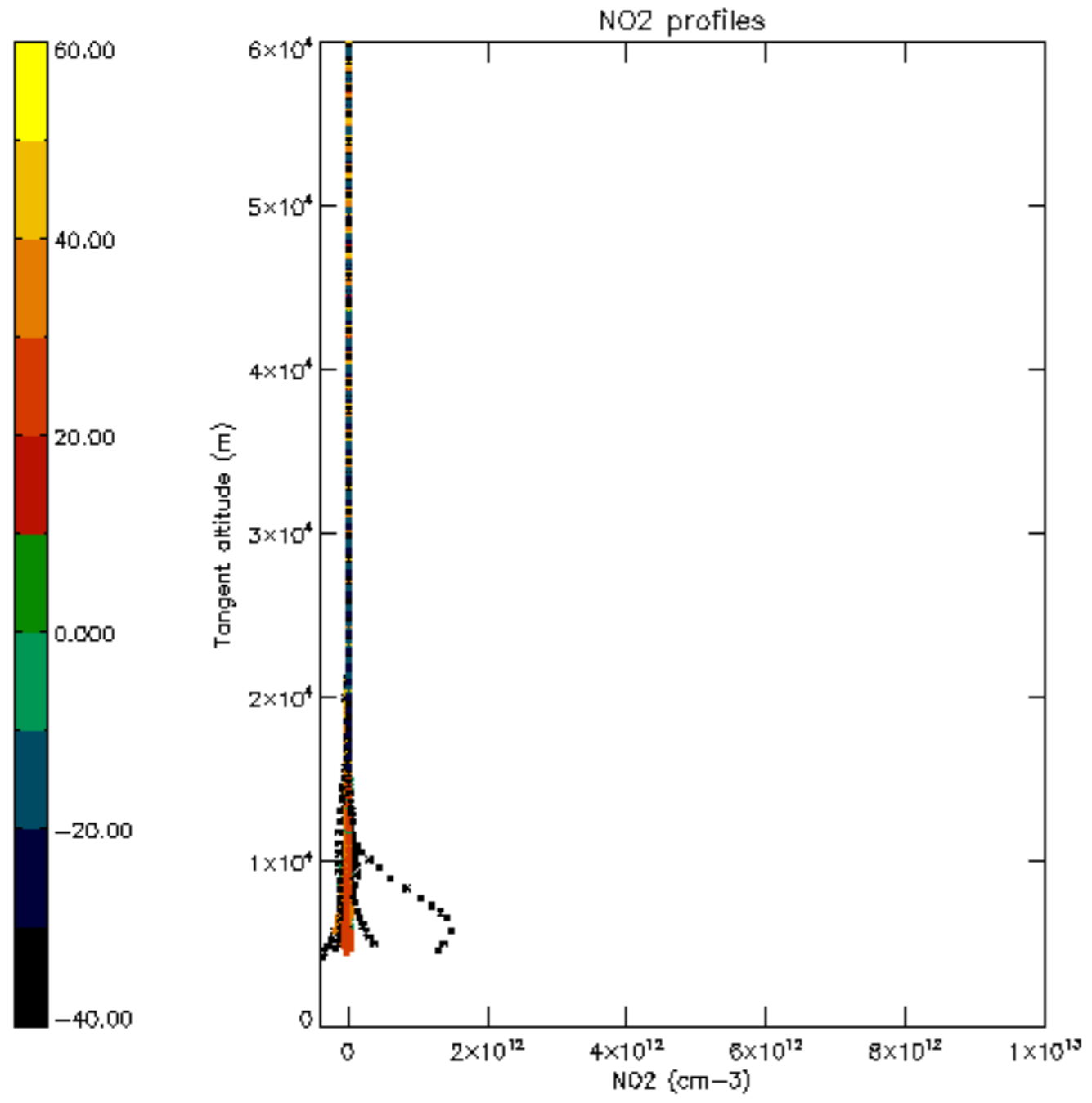

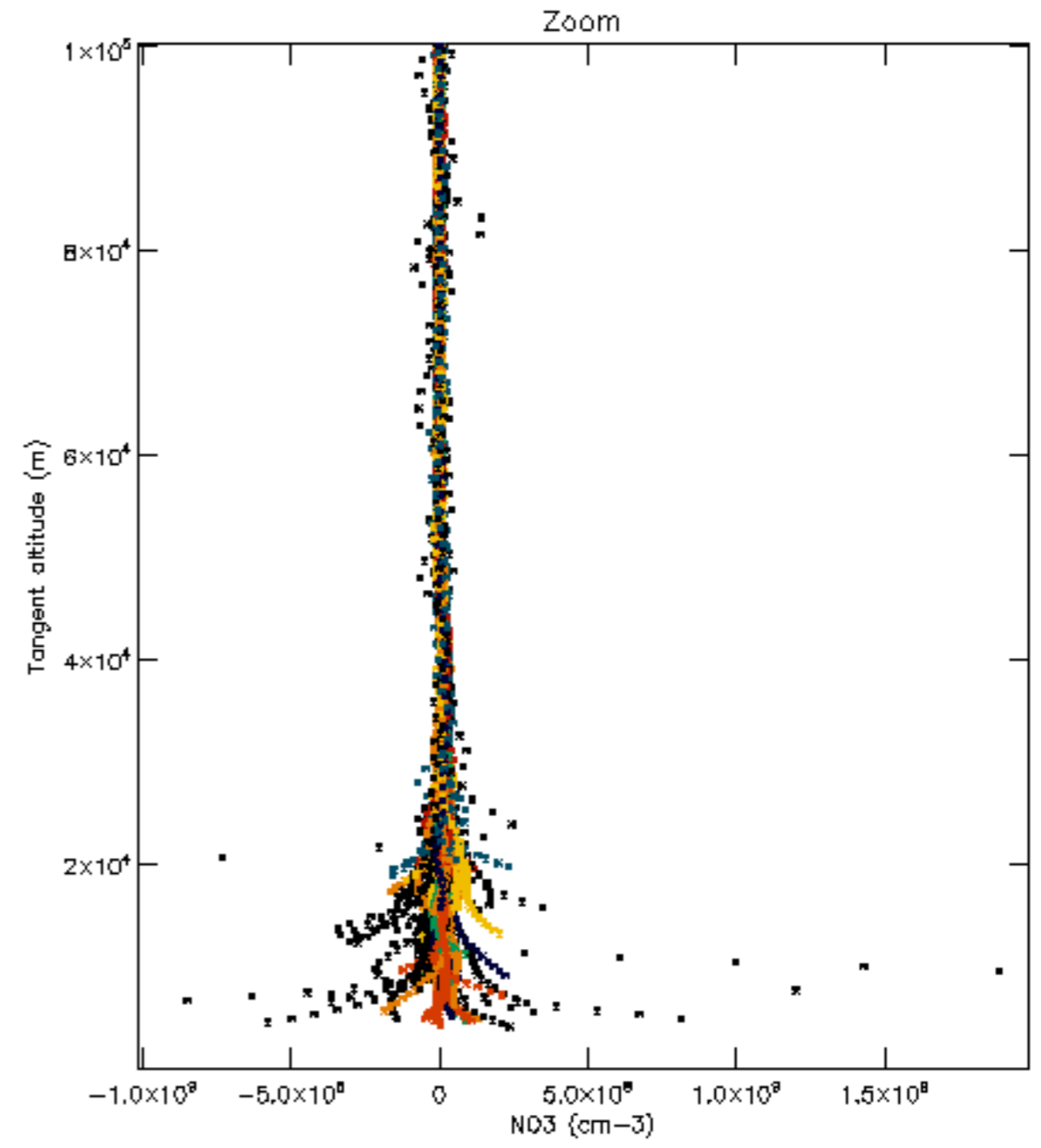
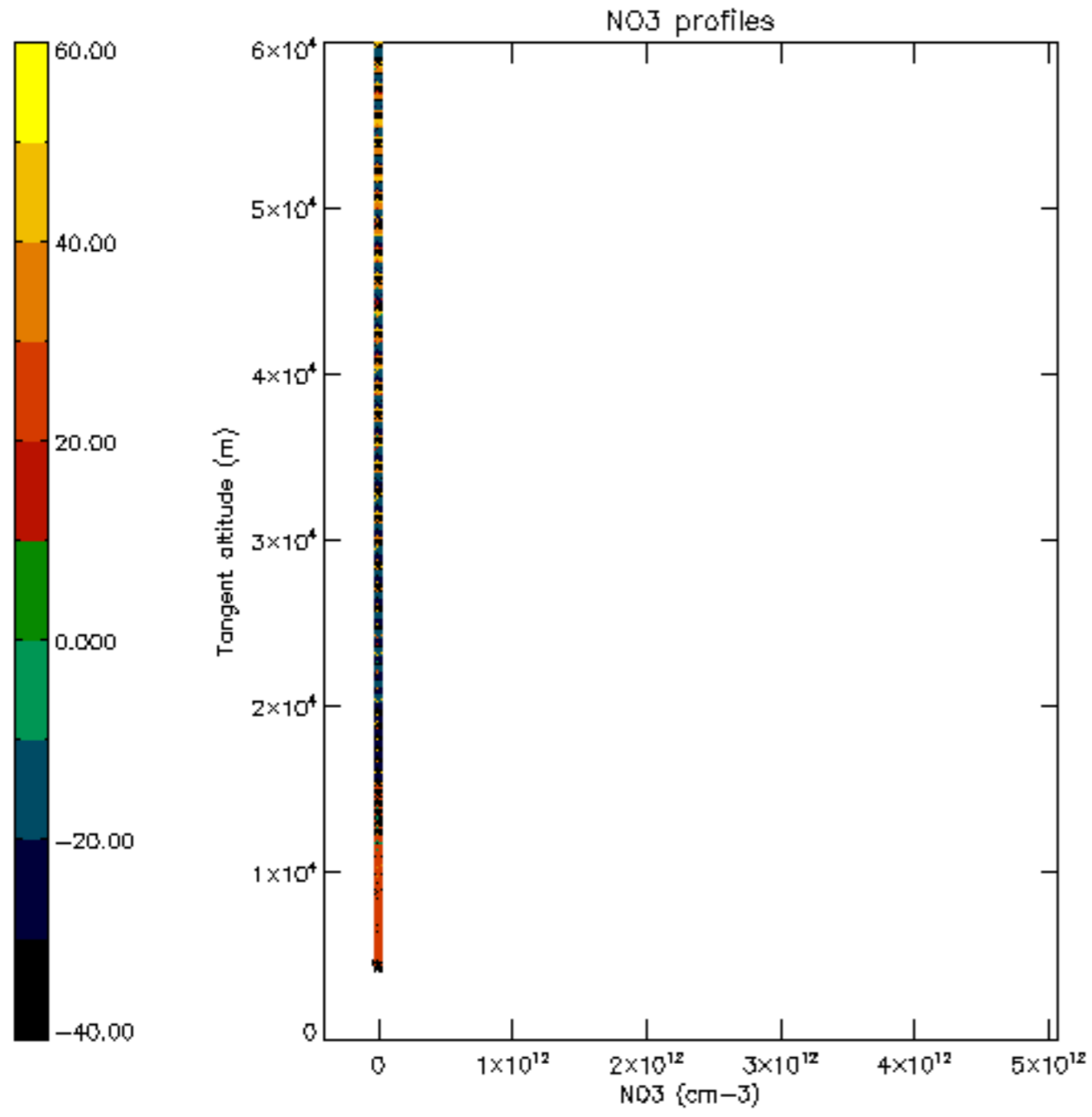

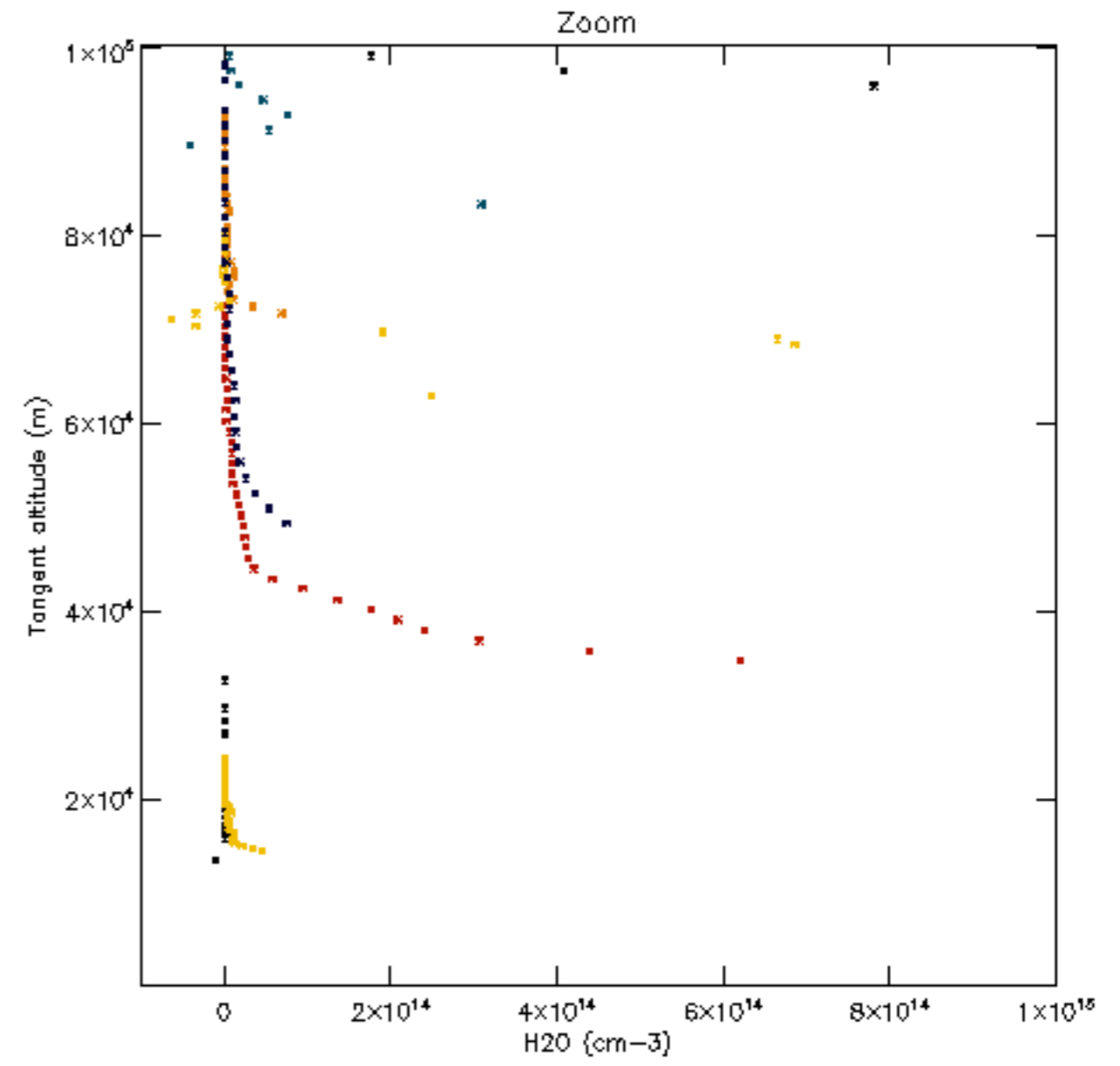
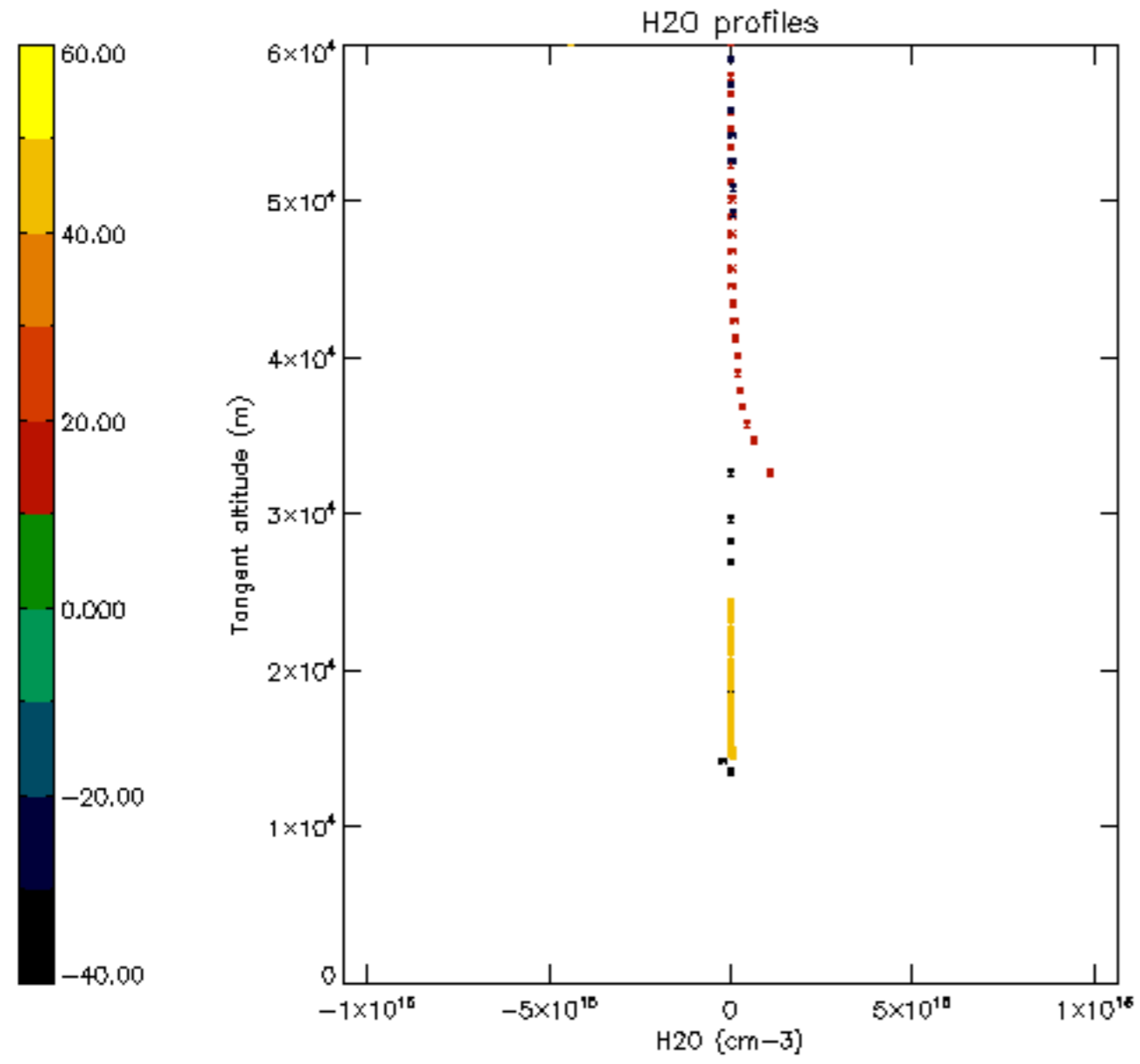

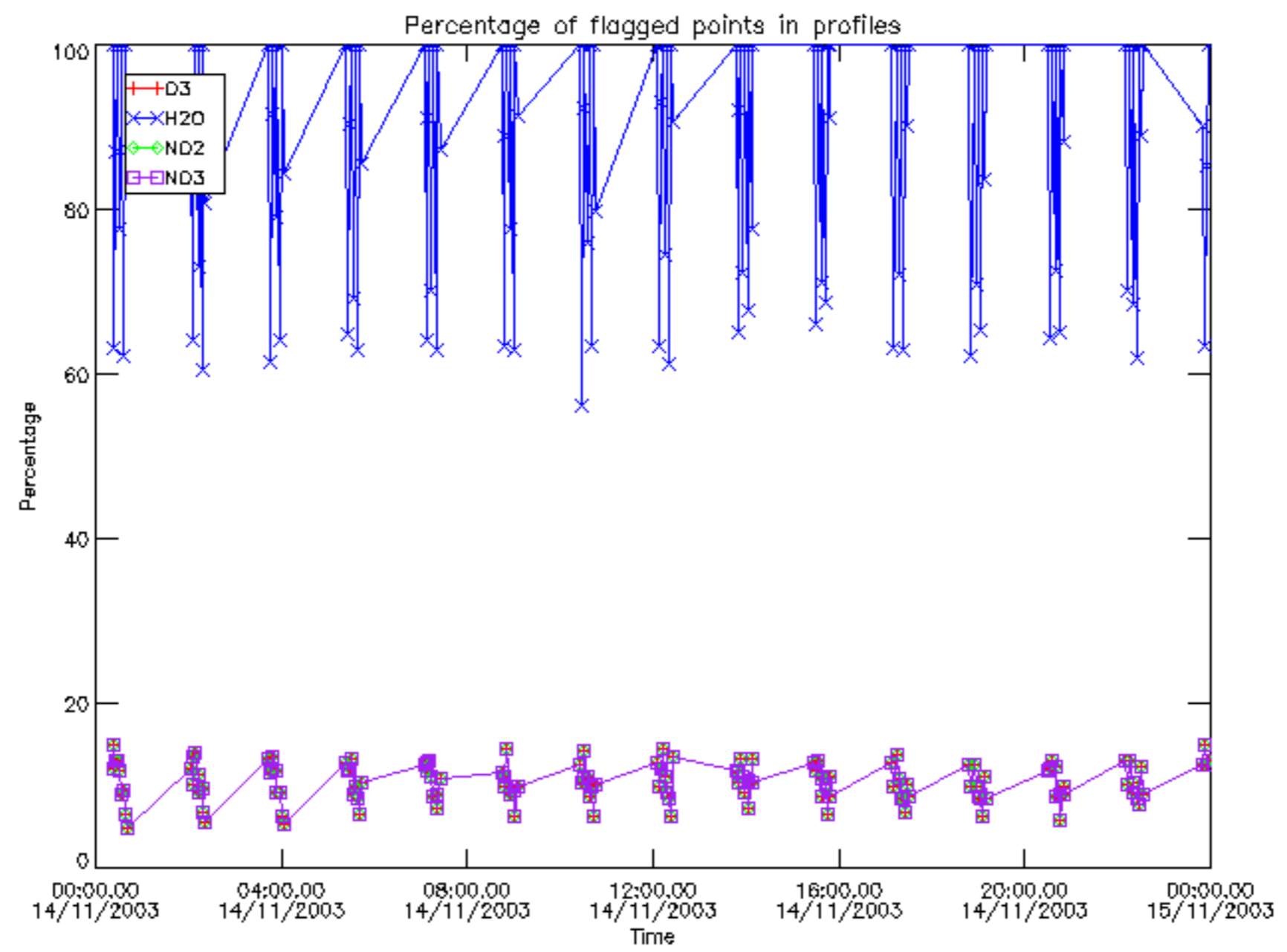

Percentage of flagged data per D3 profile

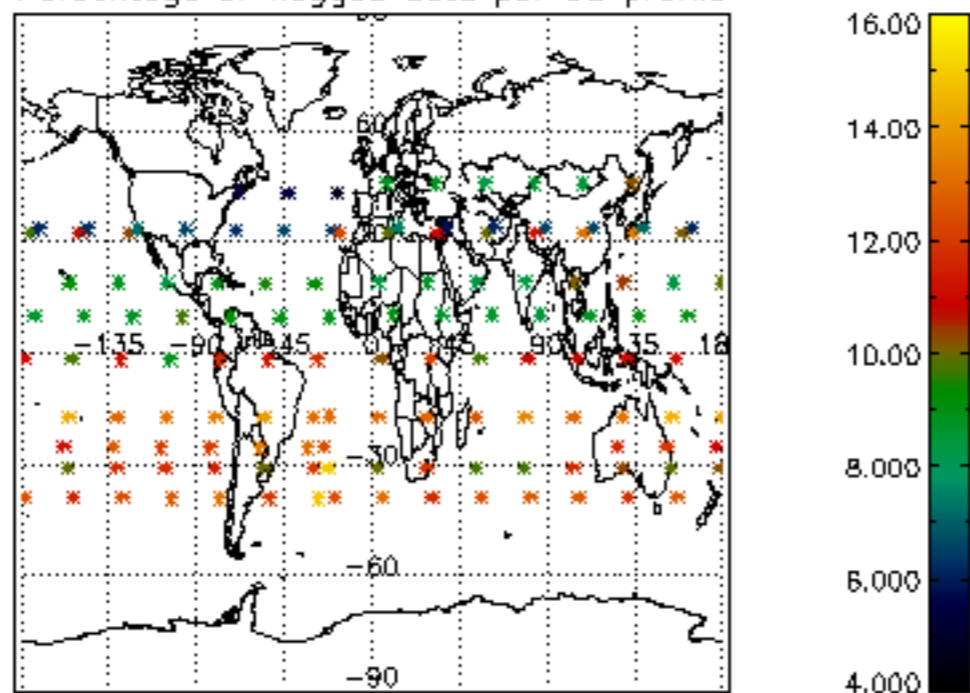

Percentage of flagged data per H2O profile

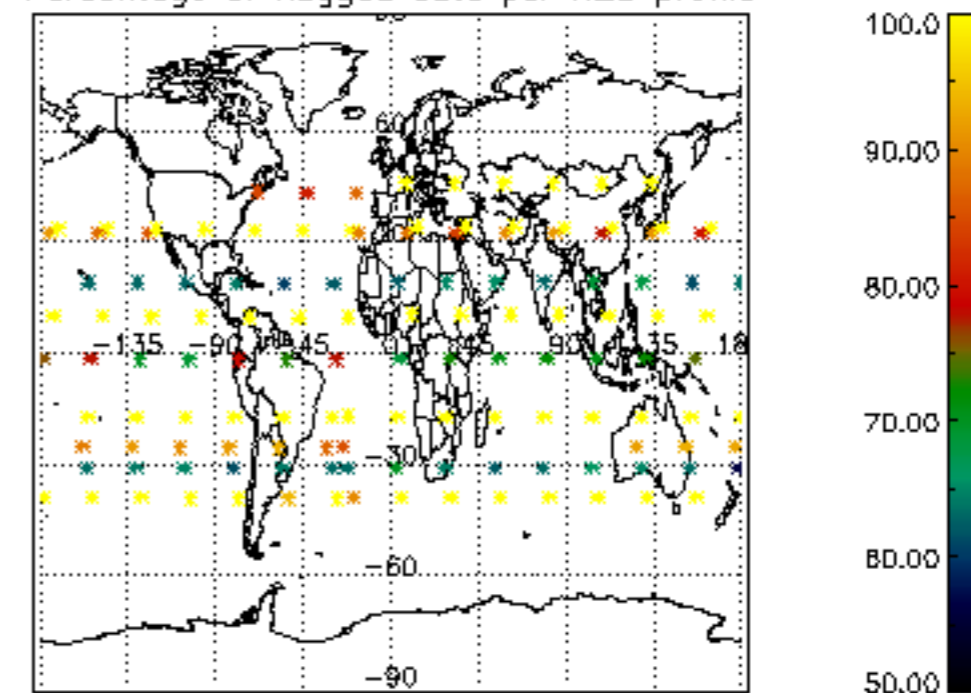

Percentage of flagged data per NO2 profile

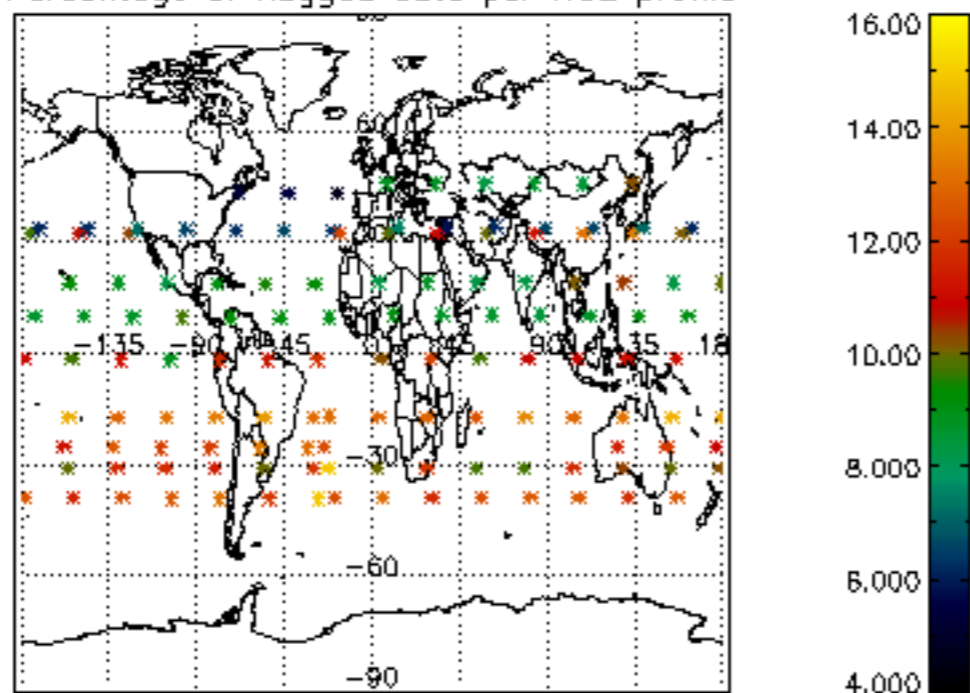

Percentage of flagged data per NO3 profile

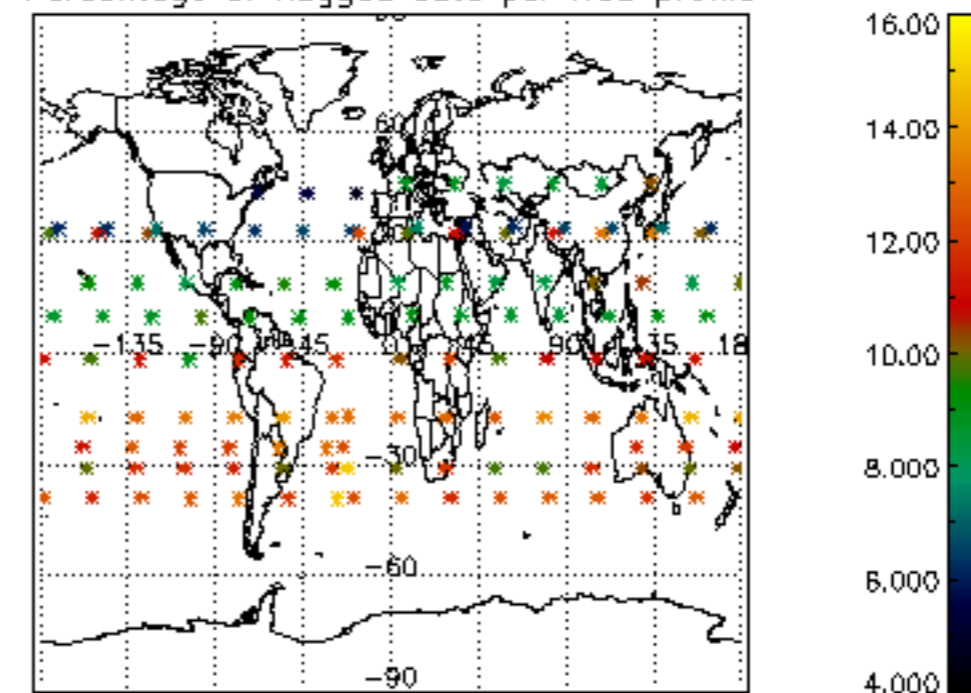

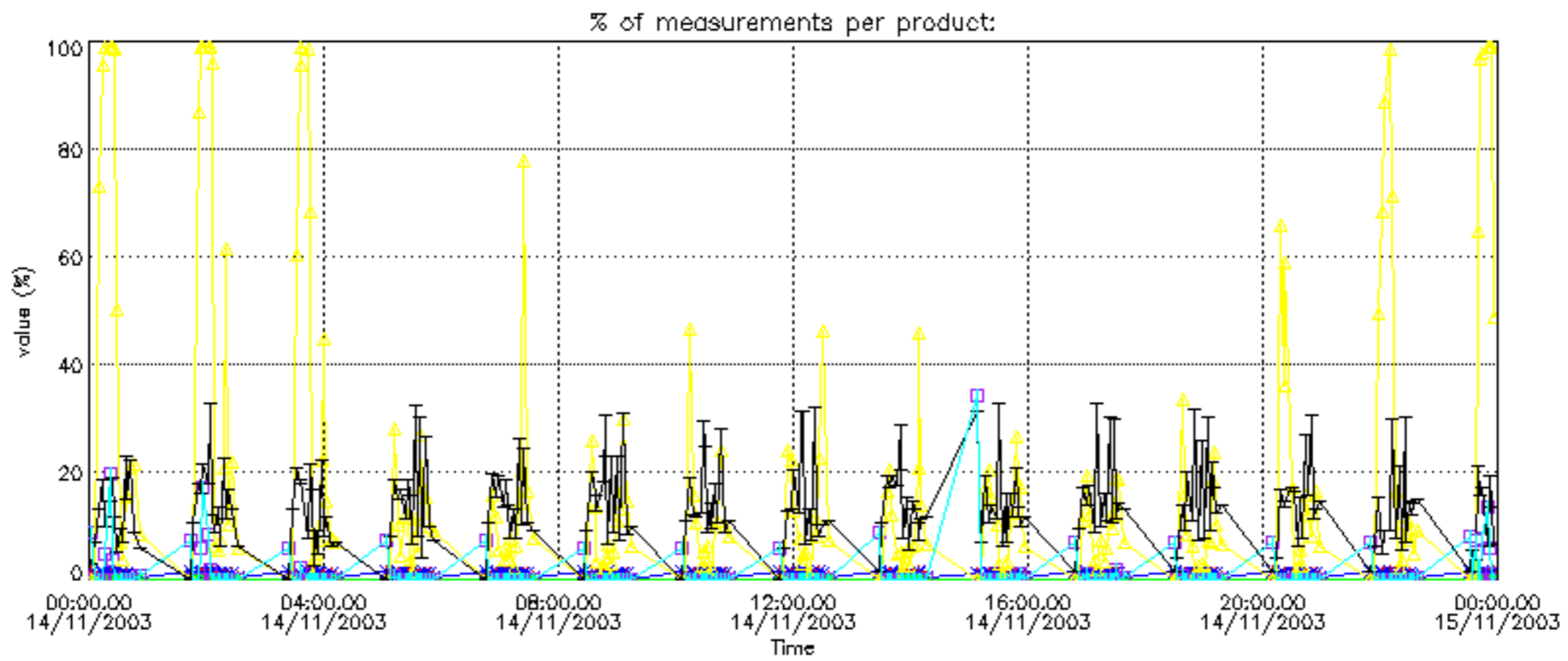

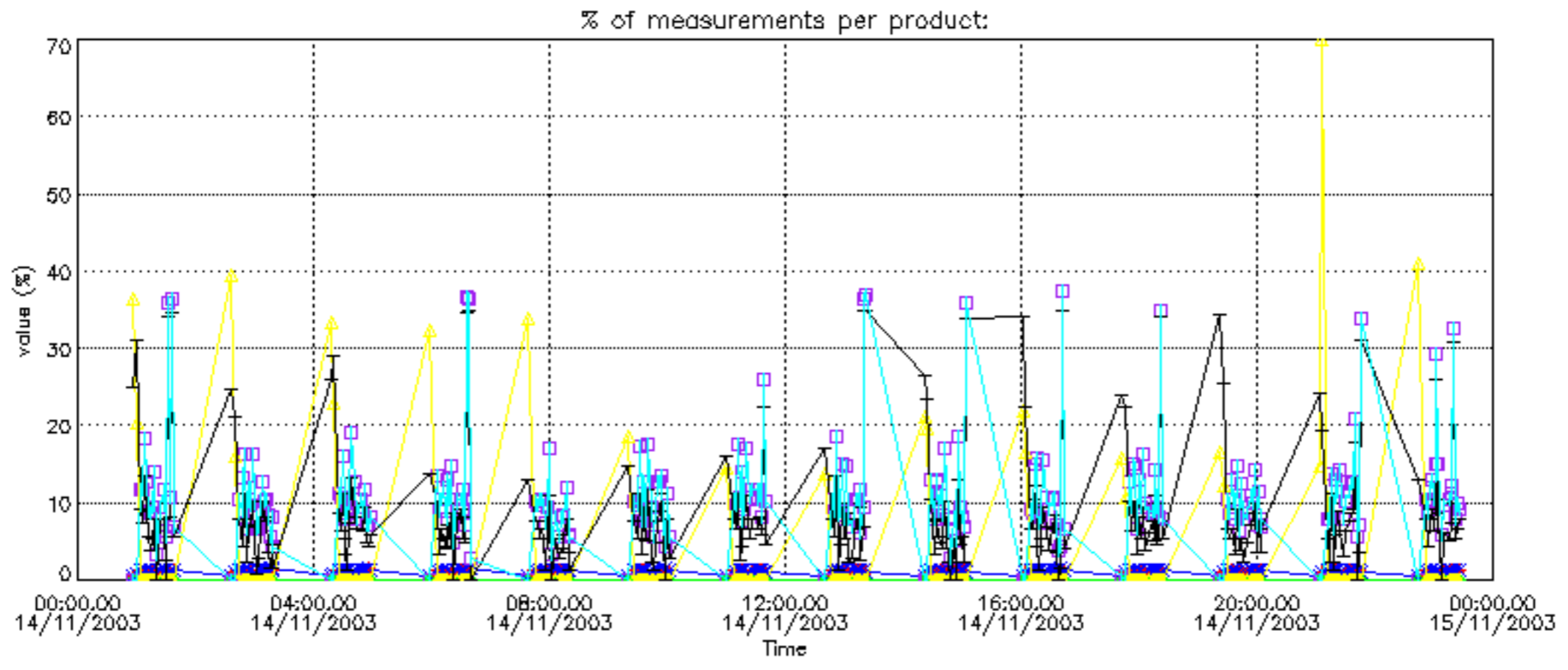

Percentage of cosmic ray hits per profile

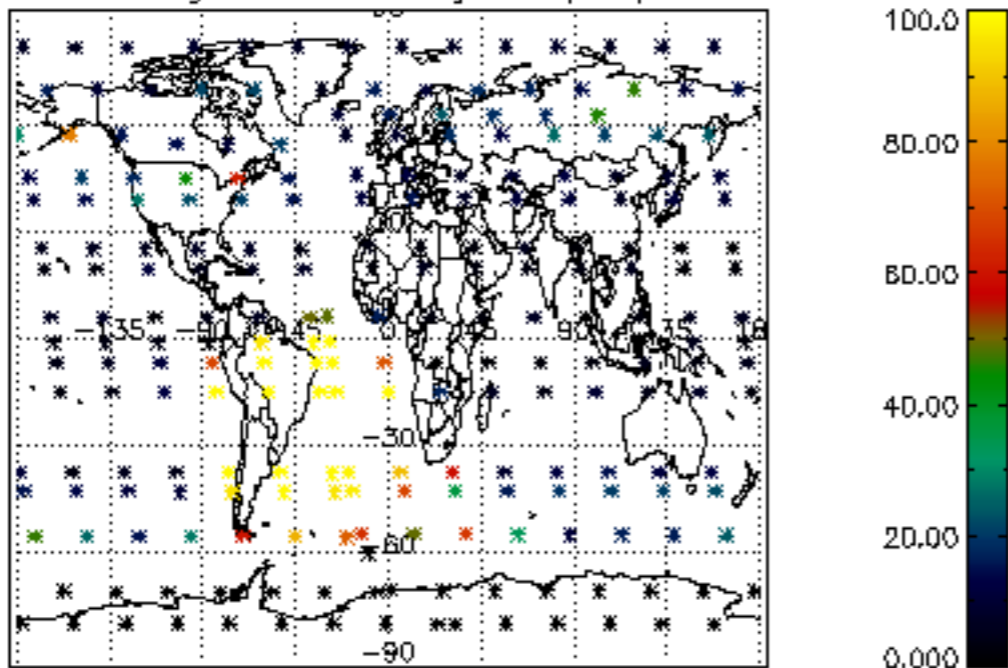

Percentage of datation errors per profile

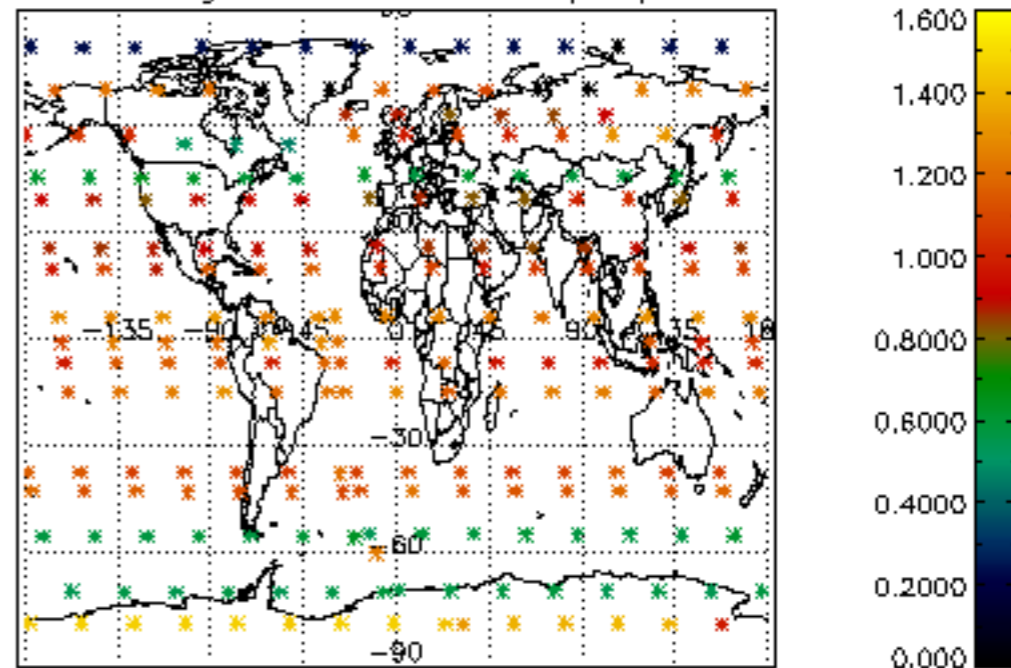

Percentage of star falling outside central band per profile

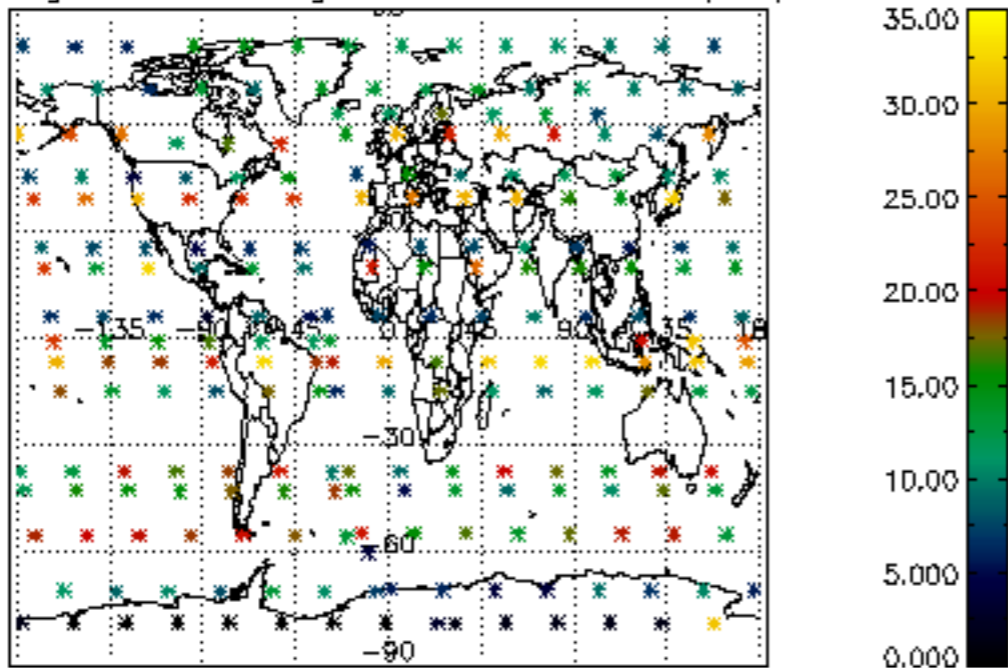

Percentage of saturation errors per profile

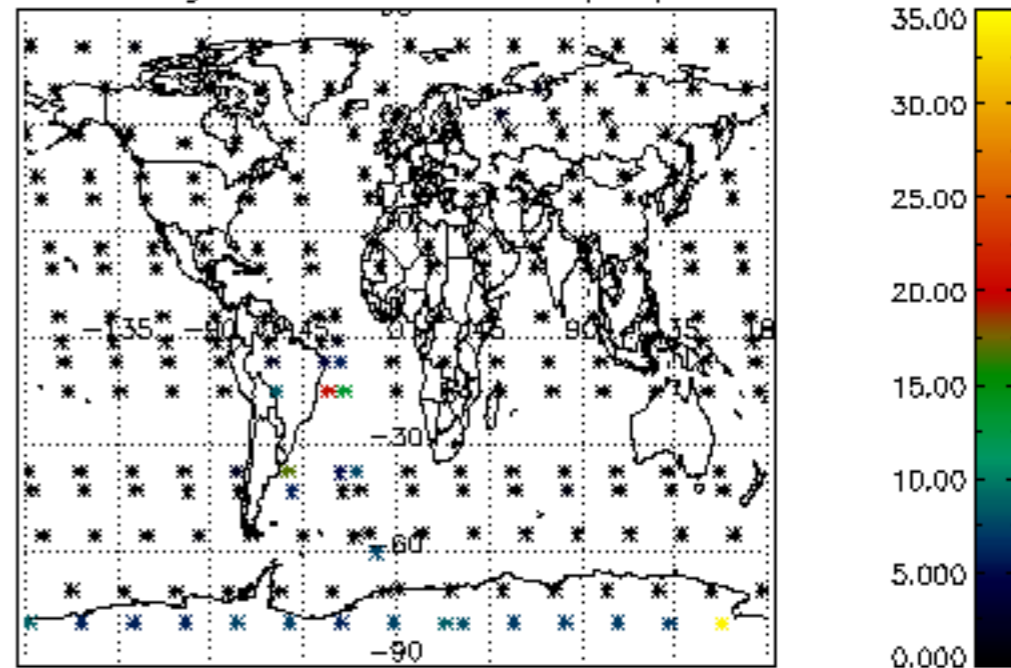

Percentage of cosmic ray hits per profile

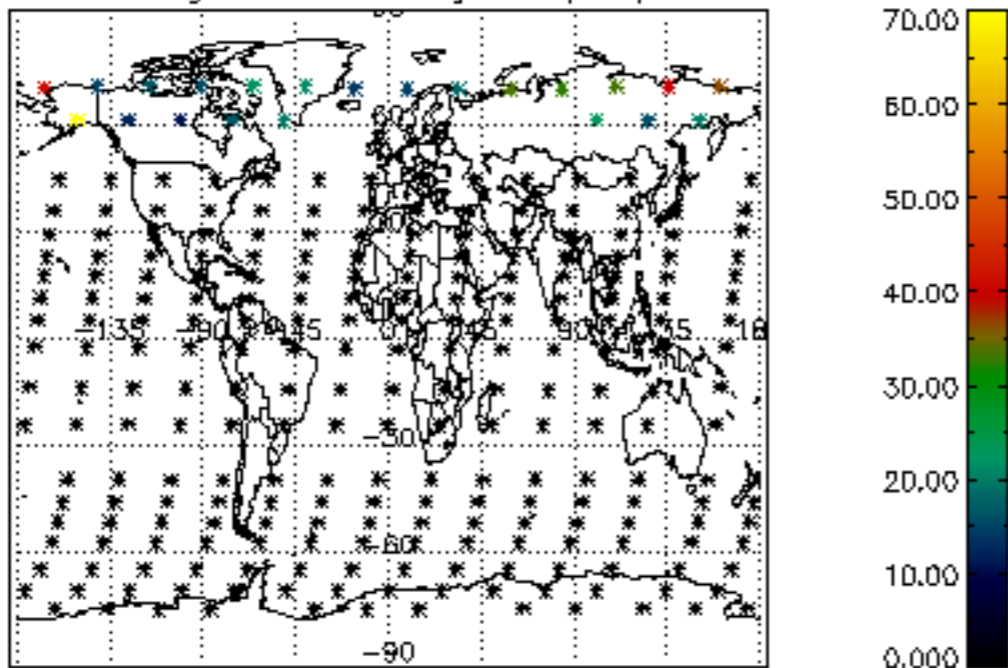

Percentage of datation errors per profile

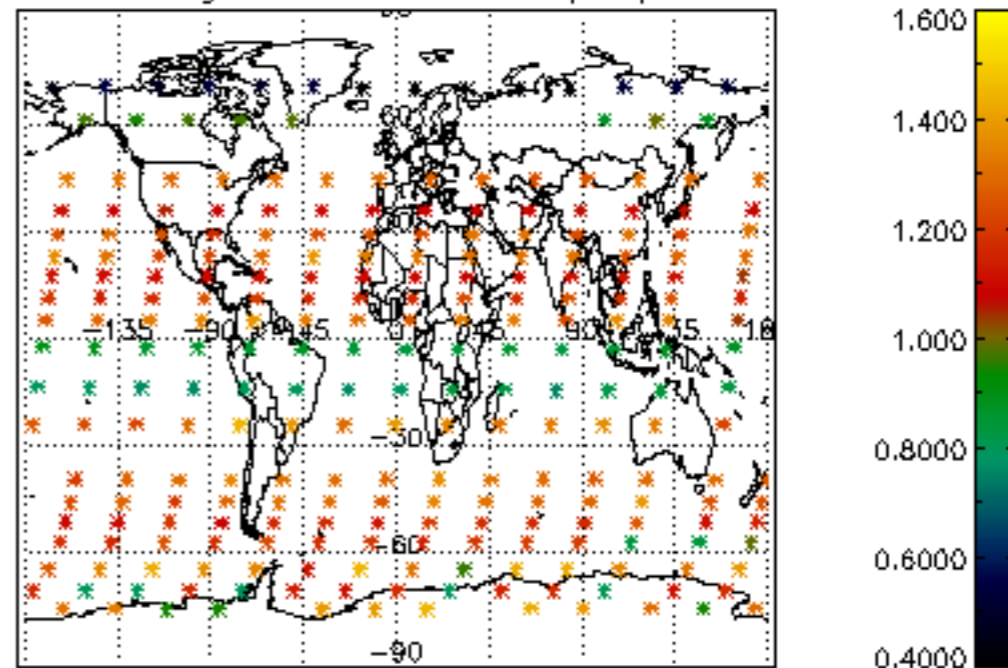

Percentage of star falling outside central band per profile

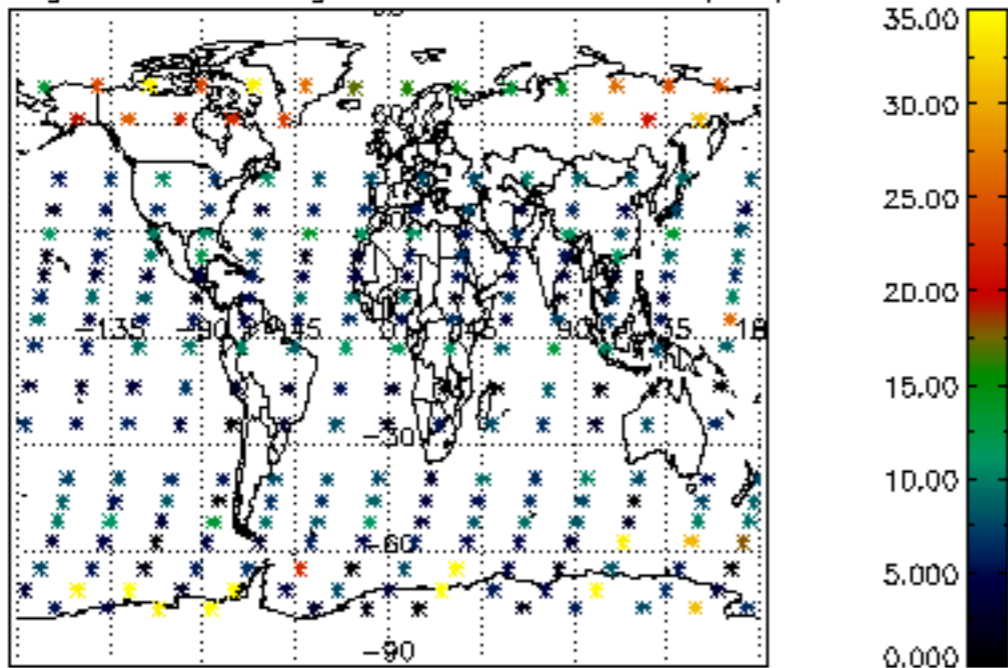

Percentage of saturation errors per profile

