

GOMOS Level 2 Daily Report

SUMMARY

[1. General Info](#)

[2. Summary of processed GOM_NL_2P products](#)

[3. Level 2 Quality information per product](#)

[3.1 Plot of level 2 quality information per product \(time dependant\)](#)

[3.2 Plot of level 2 quality information per product \(world map\)](#)

[4. Level 1 Quality information per product \(stored on level 2 products\)](#)

[4.1 Plot of level 1 quality information per product \(time dependant\)](#)

[4.1.1 Plot of level 1 quality information per product \(time dependant\): ASCENDING](#)

[4.1.2 Plot of level 1 quality information per product \(time dependant\): DESCENDING](#)

[4.2 Plot of level 1 quality information per product \(world map\)](#)

[4.2.1 Plot of level 1 quality information per product \(world map\): ASCENDING](#)

[4.2.2 Plot of level 1 quality information per product \(world map\): DESCENDING](#)

[5. Ozone profiles based on quality statistics and other trace gas profiles](#)

[5.1 Ozone statistics based on quality of products](#)

[5.2 Plot ozone profiles for all STD \(dark without errors\)](#)

[5.3 Plot ozone profiles where STD < 20% \(dark without errors\)](#)

[5.4. Plot ozone profiles where STD < 10% \(dark without errors\)](#)

[5.5. Plot ozone profiles where STD < 5% \(dark without errors\)](#)

[5.6 Plot NO2 profiles for all STD \(dark without errors\)](#)

[5.7 Plot NO3 profiles for all STD \(dark without errors\)](#)

[5.8 Plot H2O profiles \(only for occultations of stars 1,2,3,4,13,14,16,26,63 dark without errors\) for all STD](#)

[6. Auxiliary Data Files used for the production reported in section 2](#)

338	GOM_NL__2PRFIN20021027_221552_000000432010_00387_03447_3404.N1	27-OCT-2002 22:15:52	Bright	43.000	36	50Alp UMa	1.8000	6300.0	86	3447	No
339	GOM_NL__2PRFIN20021027_221728_000000462010_00387_03447_3405.N1	27-OCT-2002 22:17:28	Bright	46.000	82	48Bet UMa	2.3650	10600.	92	3447	No
340	GOM_NL__2PRFIN20021027_222103_000000472010_00387_03447_3406.N1	27-OCT-2002 22:21:03	Bright	47.000	174	52Psi UMa	3.0040	4400.0	94	3447	No
341	GOM_NL__2PRFIN20021027_222839_000000612010_00387_03447_3407.N1	27-OCT-2002 22:28:39	Bright	61.000	166	17Eps Leo	2.9800	6000.0	122	3447	No
342	GOM_NL__2PRFIN20021027_223103_000002552010_00387_03447_3408.N1	27-OCT-2002 22:31:03	Tw_i_and_stray	255.00	17	78Bet Gem	1.1610	4500.0	510	3447	No
343	GOM_NL__2PRFIN20021027_224059_000000712010_00387_03447_3409.N1	27-OCT-2002 22:40:59	Dark	71.000	48	30Alp Hya	1.9770	4100.0	142	3447	No
344	GOM_NL__2PRFIN20021027_225001_000000532010_00387_03447_3410.N1	27-OCT-2002 22:50:01	Dark	52.500	65	Lam Vel	2.2040	4400.0	105	3447	No
345	GOM_NL__2PRFIN20021027_225143_000000432010_00388_03448_3389.N1	27-OCT-2002 22:51:43	Dark	43.000	124	The Car	2.7640	30000.	86	3448	No
346	GOM_NL__2PRFIN20021027_225422_000000462010_00388_03448_3390.N1	27-OCT-2002 22:54:22	Dark	46.000	29	Bet Car	1.6720	10200.	92	3448	No
347	GOM_NL__2PRFIN20021027_225636_000000832010_00388_03448_3391.N1	27-OCT-2002 22:56:36	Dark	82.500	88	31Eta CMa	2.4480	20000.	165	3448	No
348	GOM_NL__2PRFIN20021027_225907_000000582010_00388_03448_3392.N1	27-OCT-2002 22:59:07	Dark	57.500	2	Alp Car	-0.73600	7000.0	115	3448	No
349	GOM_NL__2PRFIN20021027_230512_000000752010_00388_03448_3393.N1	27-OCT-2002 23:05:12	Dark	74.500	108	Alp Col	2.6520	15200.	149	3448	No
350	GOM_NL__2PRFIN20021027_230810_000002202010_00388_03448_3394.N1	27-OCT-2002 23:08:10	Straylight	220.00	1	9Alp CMa	-1.4400	11000.	440	3448	No
351	GOM_NL__2PRFIN20021027_231226_000001362010_00388_03448_9421.N1	27-OCT-2002 23:12:26	Straylight	136.00	139	9Bet Lep	2.8330	5600.0	272	3448	No
352	GOM_NL__2PRFIN20021027_231807_000000532010_00388_03448_3396.N1	27-OCT-2002 23:18:07	Straylight	52.500	52	16Bet Cet	2.0370	4500.0	105	3448	No
353	GOM_NL__2PRFIN20021027_232502_000000782010_00388_03448_3397.N1	27-OCT-2002 23:25:02	Bright	77.500	94	92Alp Cet	2.5260	3100.0	155	3448	No
354	GOM_NL__2PRFIN20021027_232735_000000422010_00388_03448_3398.N1	27-OCT-2002 23:27:35	Bright	42.000	140	88Gam Peg	2.8340	26000.	84	3448	No
355	GOM_NL__2PRFIN20021027_232917_000000492010_00388_03448_3399.N1	27-OCT-2002 23:29:17	Bright	48.500	105	6Bet Ari	2.6450	8900.0	97	3448	No
356	GOM_NL__2PRFIN20021027_233128_000000442010_00388_03448_3400.N1	27-OCT-2002 23:31:28	Bright	43.500	58	21Alp And	2.0730	11000.	87	3448	No
357	GOM_NL__2PRFIN20021027_233311_000000472010_00388_03448_3401.N1	27-OCT-2002 23:33:11	Bright	46.500	53	43Bet And	2.0480	3300.0	93	3448	No
358	GOM_NL__2PRFIN20021027_233552_000000502010_00388_03448_3402.N1	27-OCT-2002 23:35:52	Bright	49.500	73	57Gam1And	2.2600	13100.	99	3448	No
359	GOM_NL__2PRFIN20021027_234314_000000452010_00388_03448_3403.N1	27-OCT-2002 23:43:14	Bright	45.000	89	5Alp Cep	2.4510	8000.0	90	3448	No
360	GOM_NL__2PRFIN20021027_234816_000000442010_00388_03448_3404.N1	27-OCT-2002 23:48:16	Bright	44.000	49	1Alp UMi	1.9900	6300.0	88	3448	No
361	GOM_NL__2PRFIN20021027_235155_000000452010_00388_03448_3405.N1	27-OCT-2002 23:51:55	Bright	44.500	60	7Bet UMi	2.0810	3950.0	89	3448	No
362	GOM_NL__2PRFIN20021027_235628_000000442010_00388_03448_3406.N1	27-OCT-2002 23:56:28	Bright	44.000	36	50Alp UMa	1.8000	6300.0	88	3448	No
363	GOM_NL__2PRFIN20021027_235804_000000452010_00388_03448_3407.N1	27-OCT-2002 23:58:04	Bright	45.000	82	48Bet UMa	2.3650	10600.	90	3448	No

3. Quality information per product

In this section it is plotted some information contained in the Quality Summary data set of the level 2 products. Only products in dark limb conditions and without errors (error flag in the MPH set to "0") are used.

3.1 Plot quality information per product (time dependant)

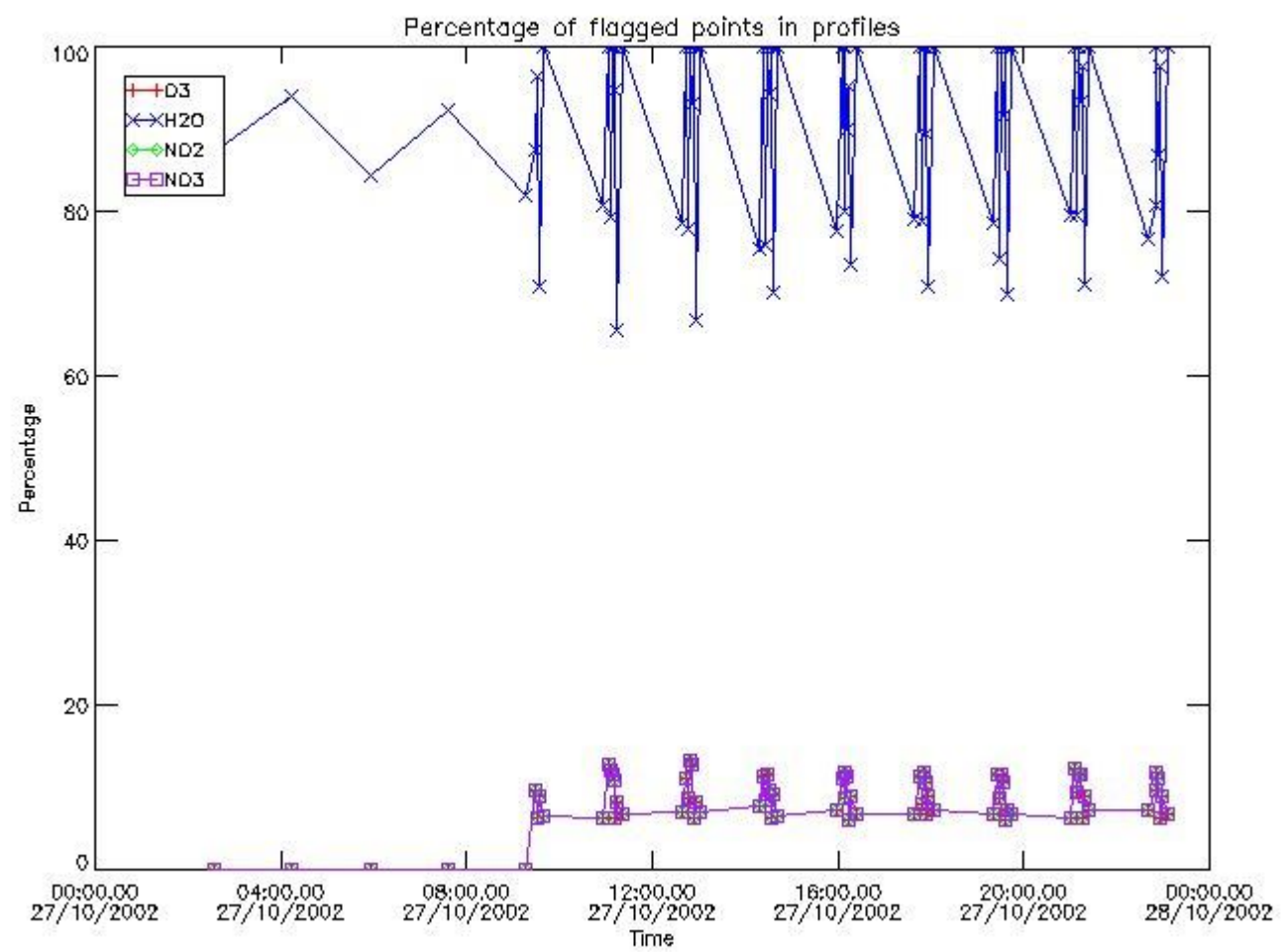

3.2 Plot quality information per product (world map)

Percentage of flagged data per O3 profile

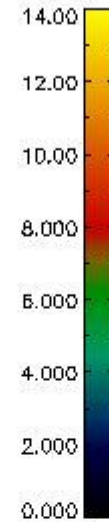
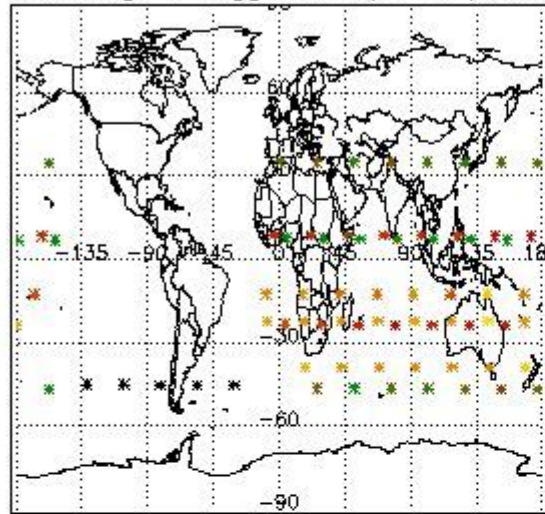

Percentage of flagged data per H2O profile

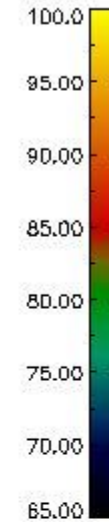
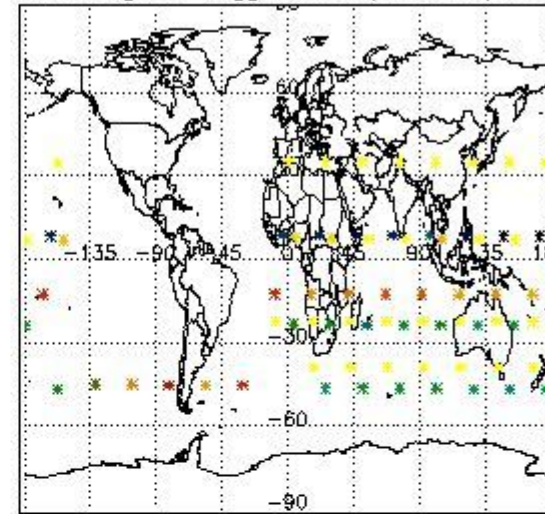

Percentage of flagged data per NO2 profile

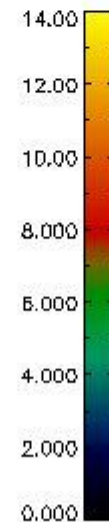
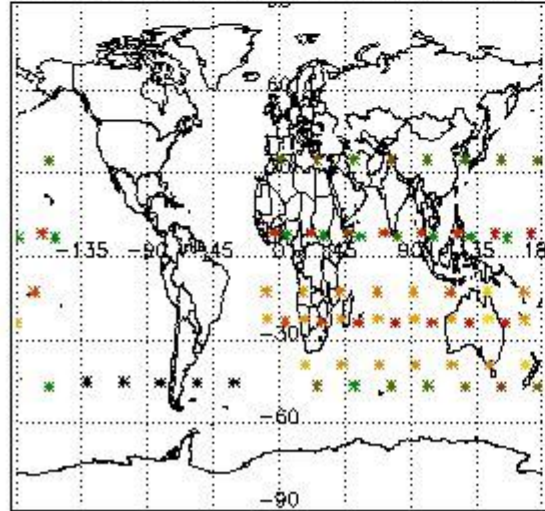

Percentage of flagged data per NO3 profile

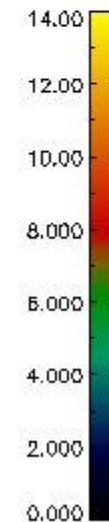
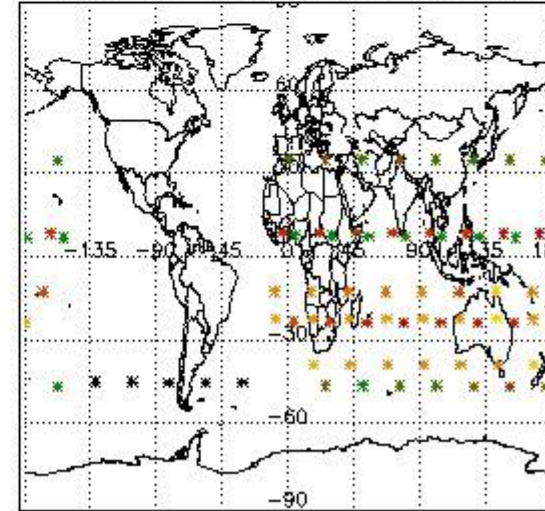

4. Level 1 quality information per product

In this section it is plotted some information contained in the Quality Summary data set of the level 2 products that comes from the level 1b processing. Products without errors (error flag in the MPH set to "0") are used.

4.1 Plot quality information per product (time dependant) coming from level 1b processing

4.1.1 Plot level 1 quality information per product (time dependant): ENVISAT ASCENDING passes

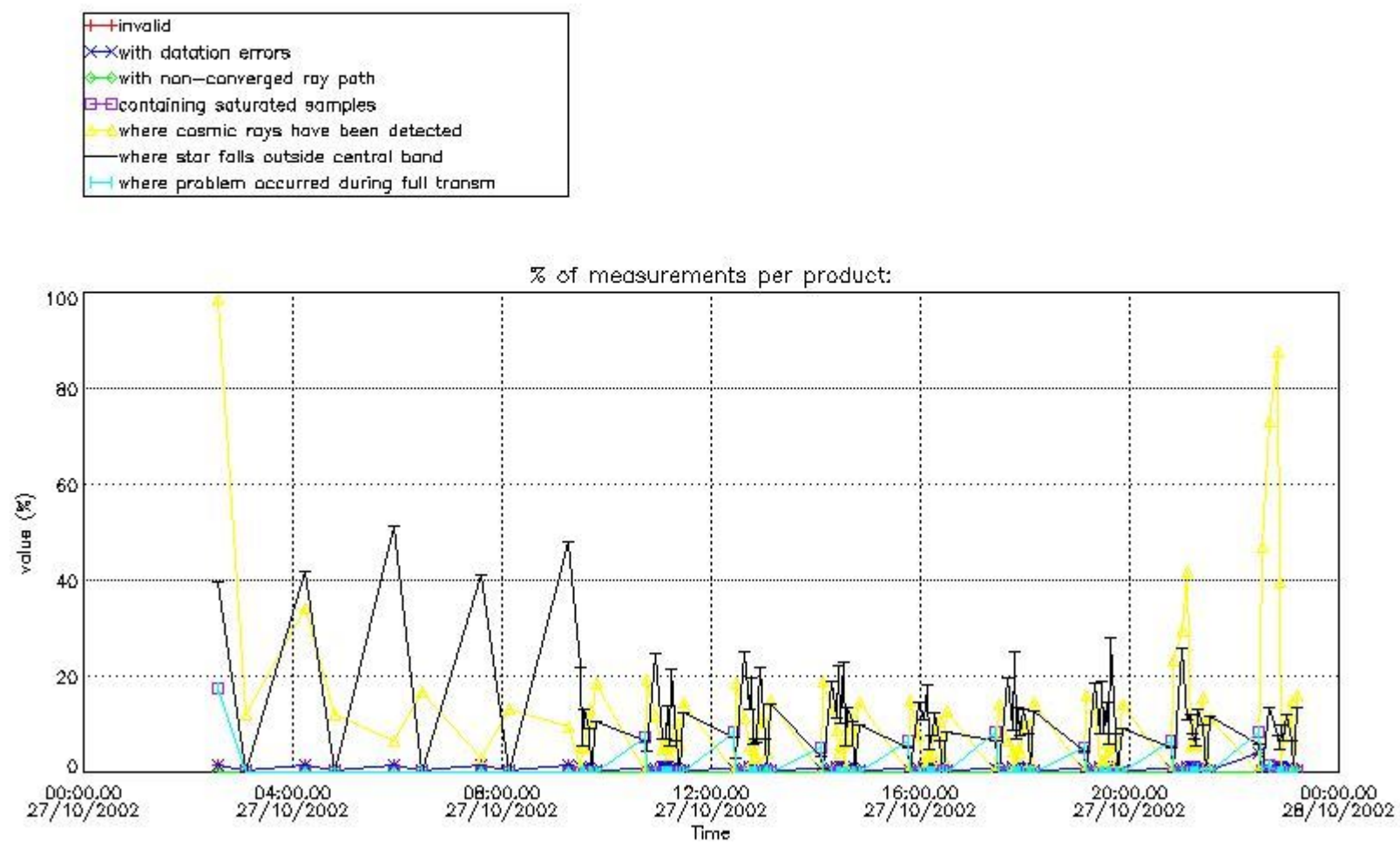

4.1.2 Plot level 1 quality information per product (time dependant): ENVI SAT DESCENDING passes

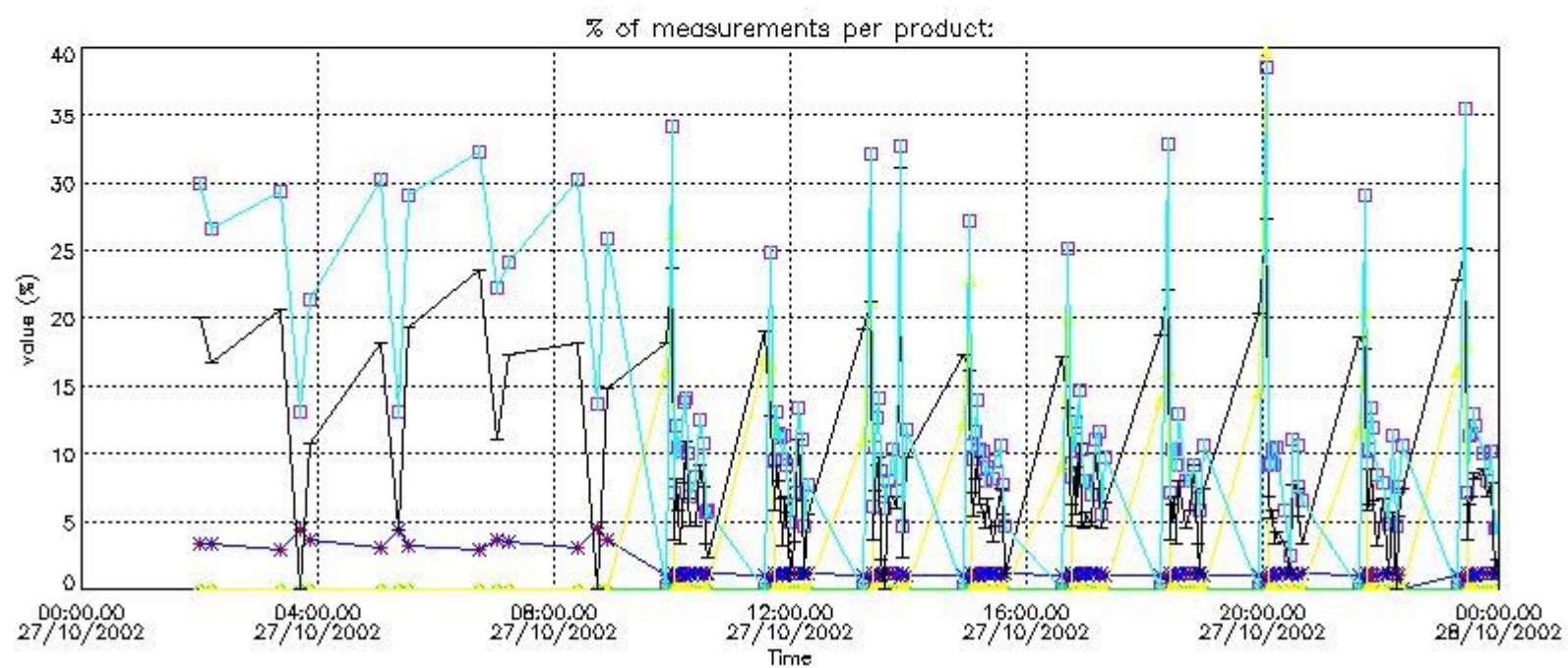
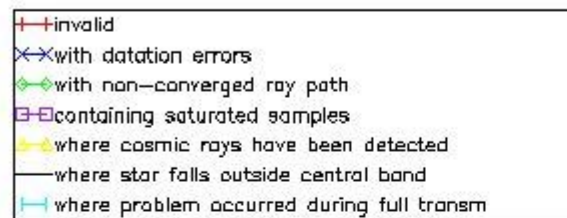

4.2 Plot quality information per product coming from level 1b processing (world map)

4.2.1 Plot level 1 quality information per product (world map): ENVISAT ASCENDING passes

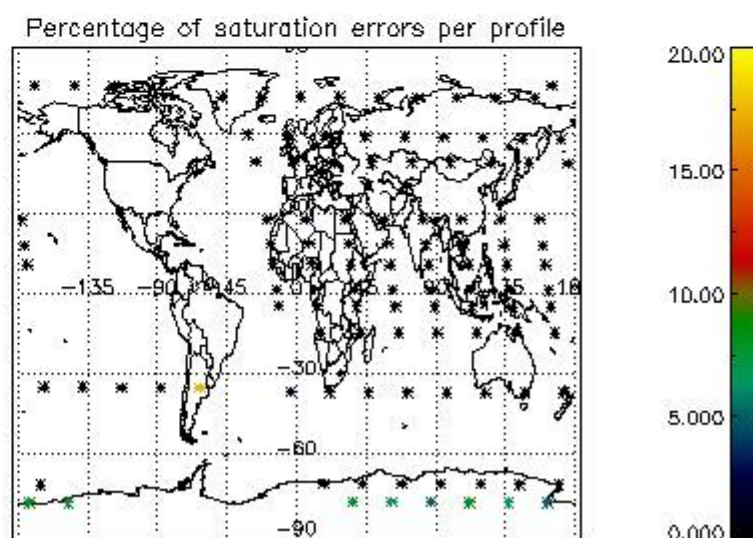
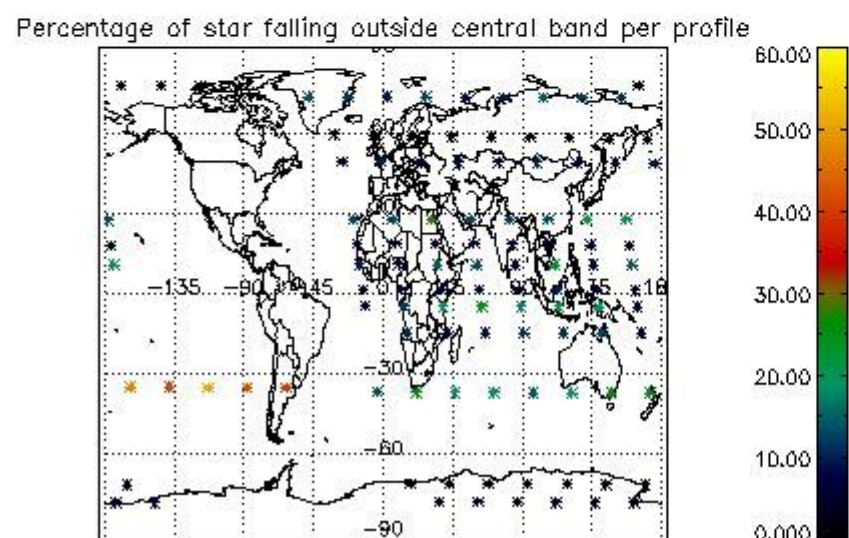
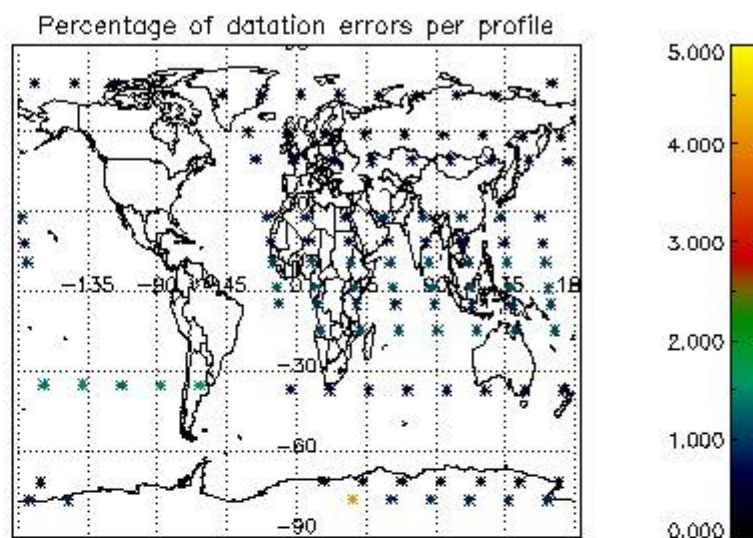
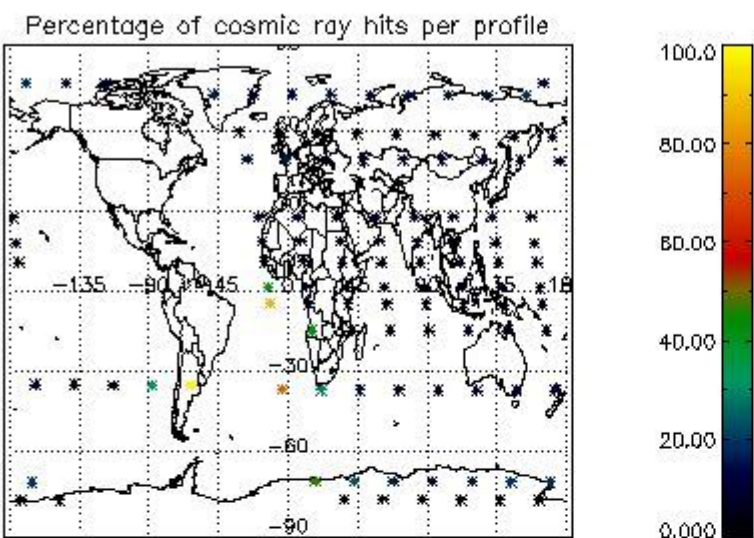

4.2.2 Plot level 1 quality information per product (world map): ENVISAT DESCENDING passes

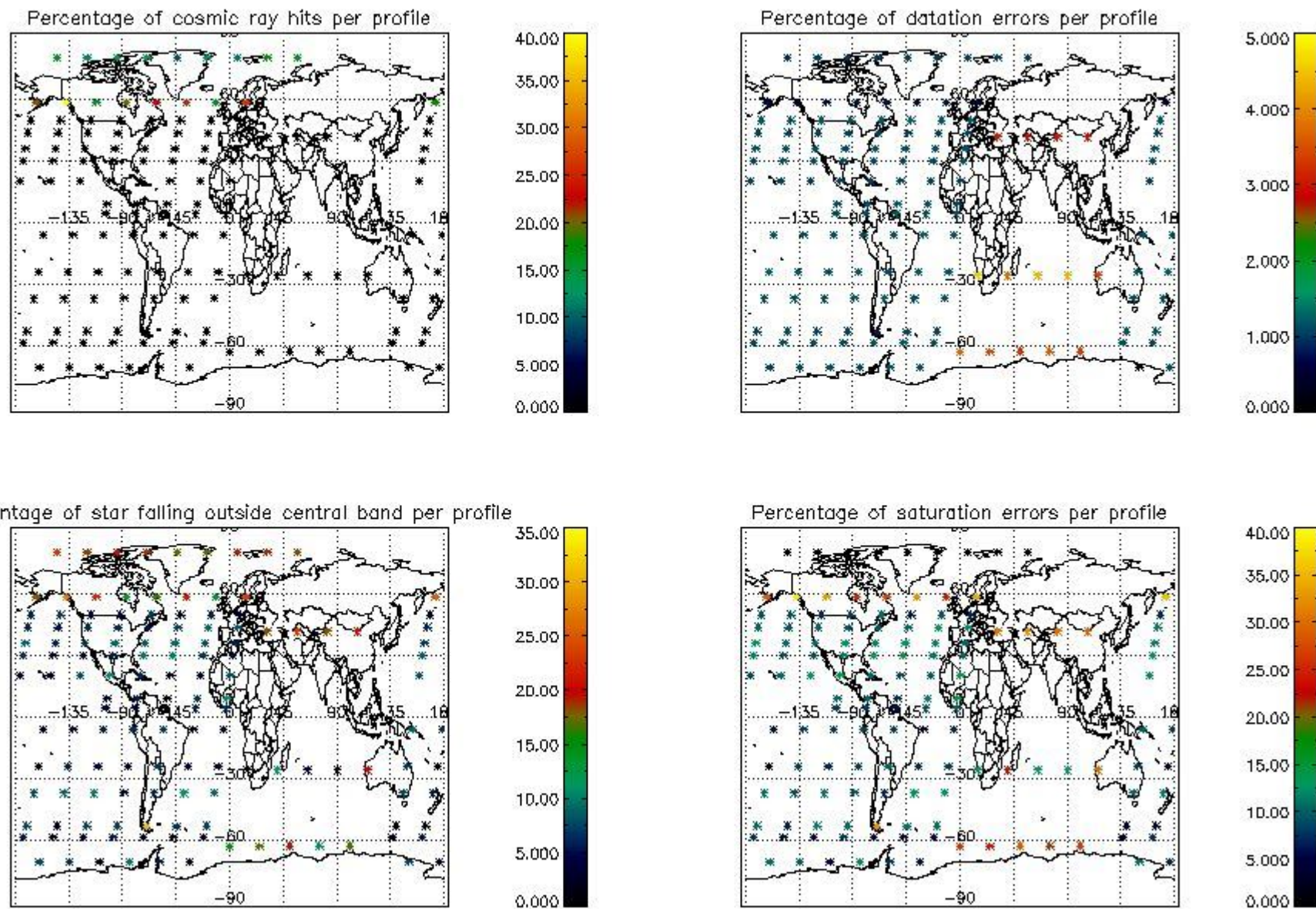

5. Trace gas profiles

5.1 Ozone statistics based on quality of products

The final quality of the products can be "measured" using the STD (Standard Deviation) attached to every point profile. This information is written to the parameter GOM_NL__2P/NL_LOCAL_SPECIES_DENSITY/o3_std of the level 2 products. The table below shows the statistics for given STD ranges.

The statistics are given with respect to the overall valid production:

- Products without fatal errors: GOM_NL__2P/MPH/PRODUCT_ERR=0
- Valid point profile: GOM_NL__2P/NL_LOCAL_SPECIES_DENSITY/pcd(0)=0

The 'Criteria' is applied to valid points of dark limb products:

- Products in dark limb illumination condition: GOM_NL__2P/NL_SUMMARY_QUALITY/obs_ill_cond=0
- Products without fatal errors: GOM_NL__2P/MPH/PRODUCT_ERR=0
- Valid point profile: GOM_NL__2P/NL_LOCAL_SPECIES_DENSITY/pcd(0)=0

So, the table below shows the percentage of dark limb and valid observations for each criteria with respect to the overall valid daily observations.

Criteria	% of total production
All STD	26
STD < 20	14

STD < 10	12
STD < 5	9

5.2 Plot ozone profiles for all STD (dark without errors)

The colorbar represents the latitude.

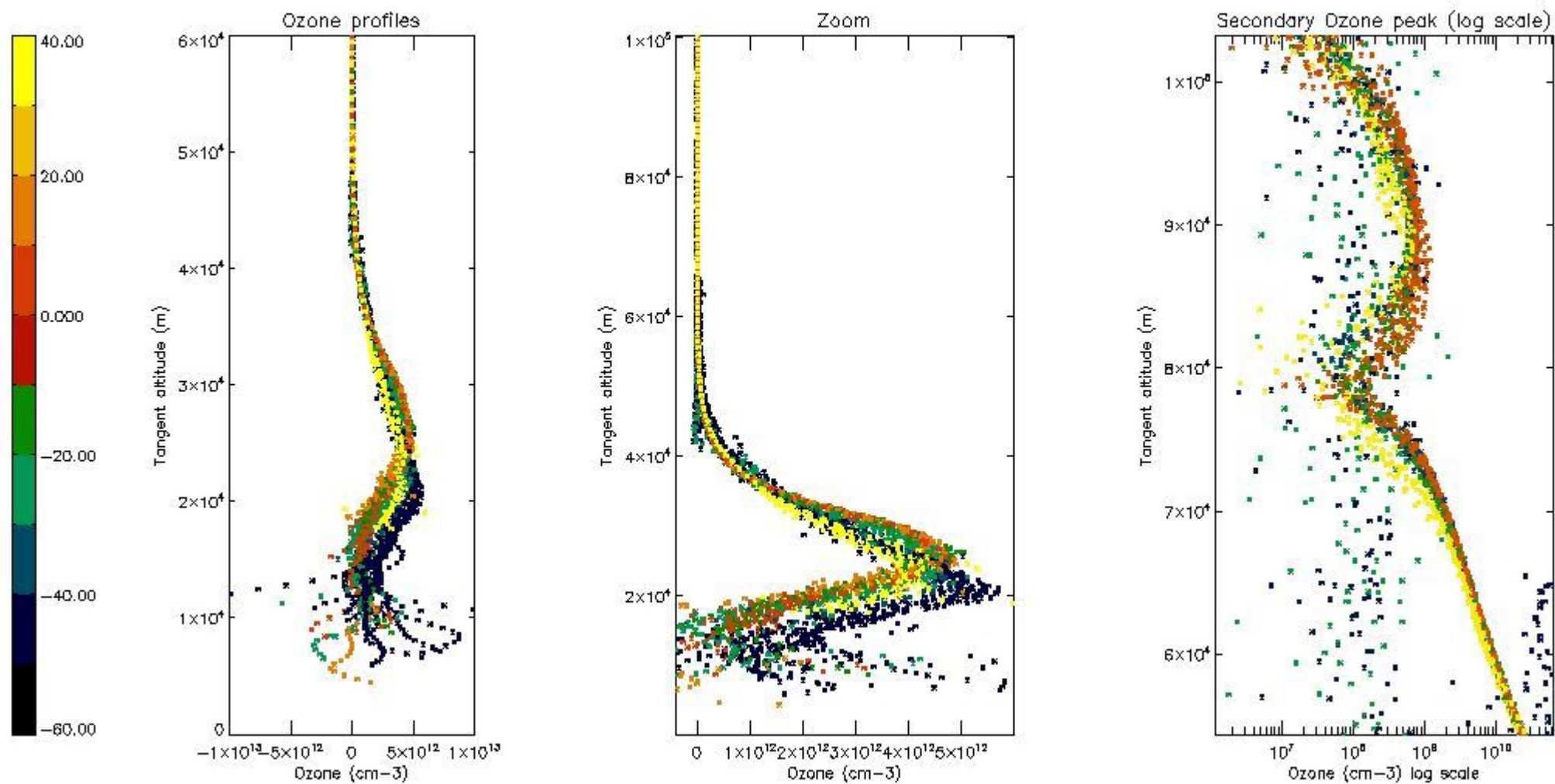

5.3 Plot ozone profiles where STD < 20% (dark without errors)

The colorbar represents the latitude.

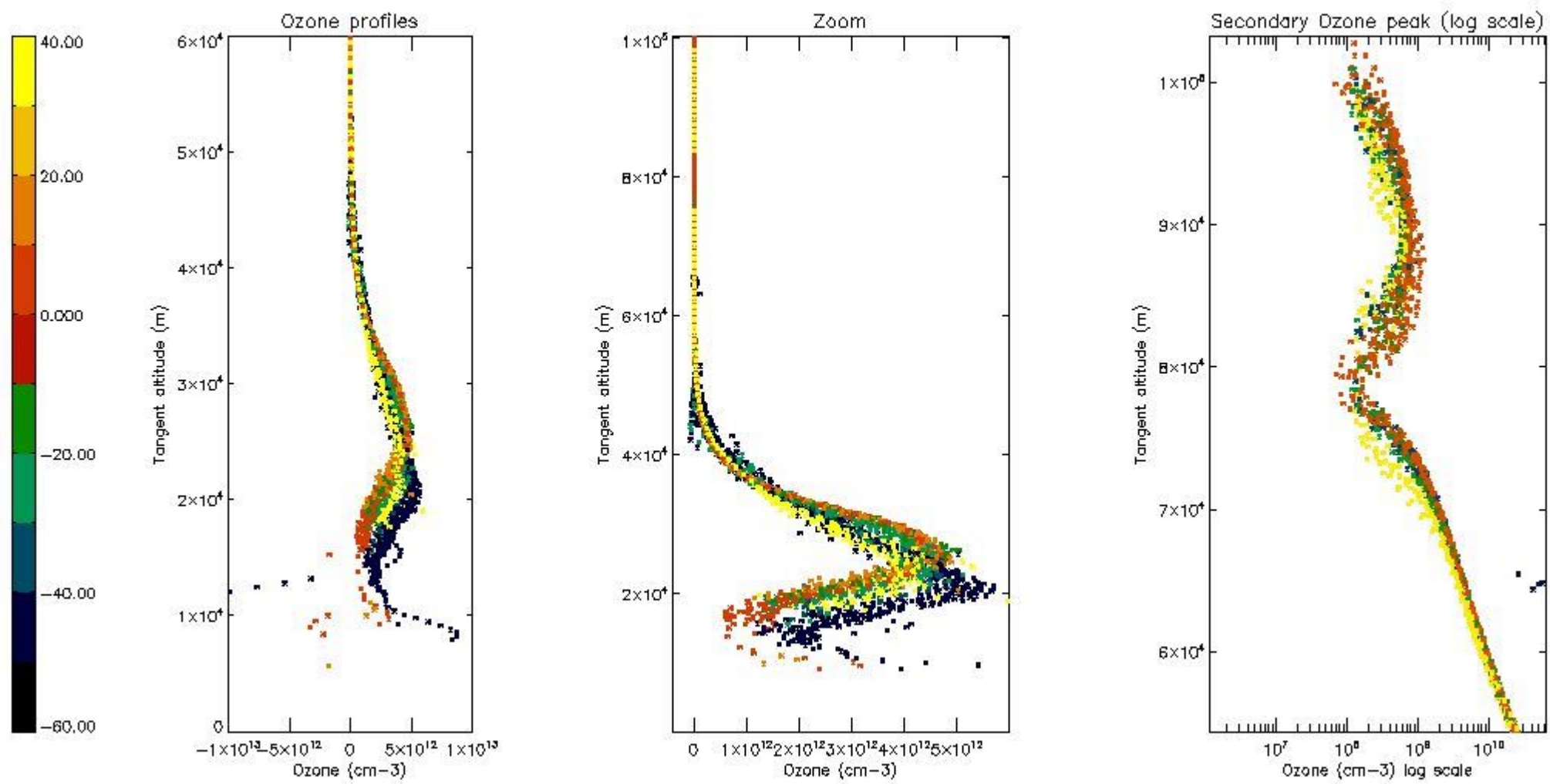

5.4 Plot ozone profiles where STD < 10% (dark without errors)

The colorbar represents the latitude.

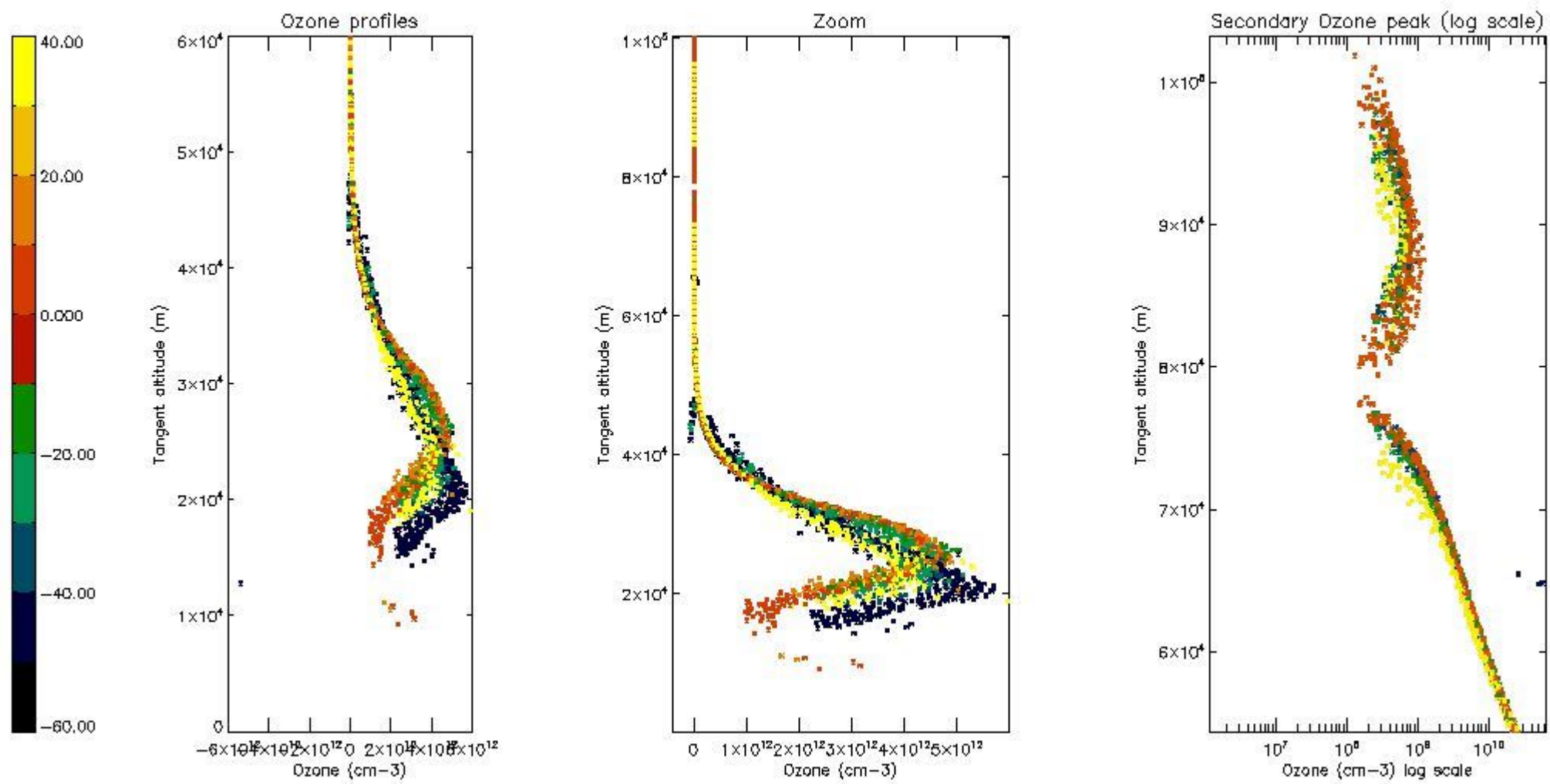

5.5 Plot ozone profiles where STD < 5% (dark without errors)

The colorbar represents the latitude.

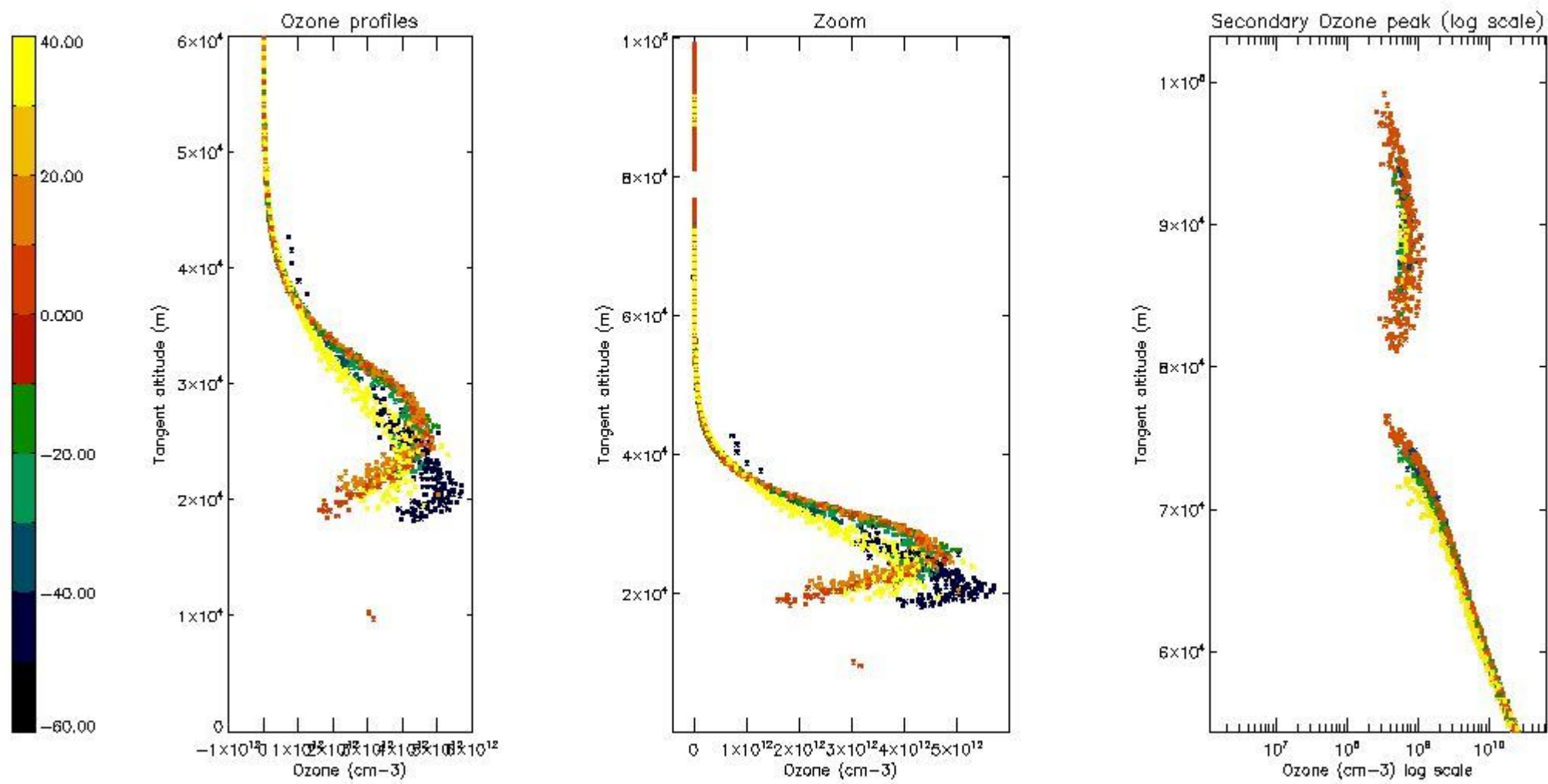

5.6 Plot NO₂ profiles for all STD (dark without errors)

The colorbar represents the latitude.

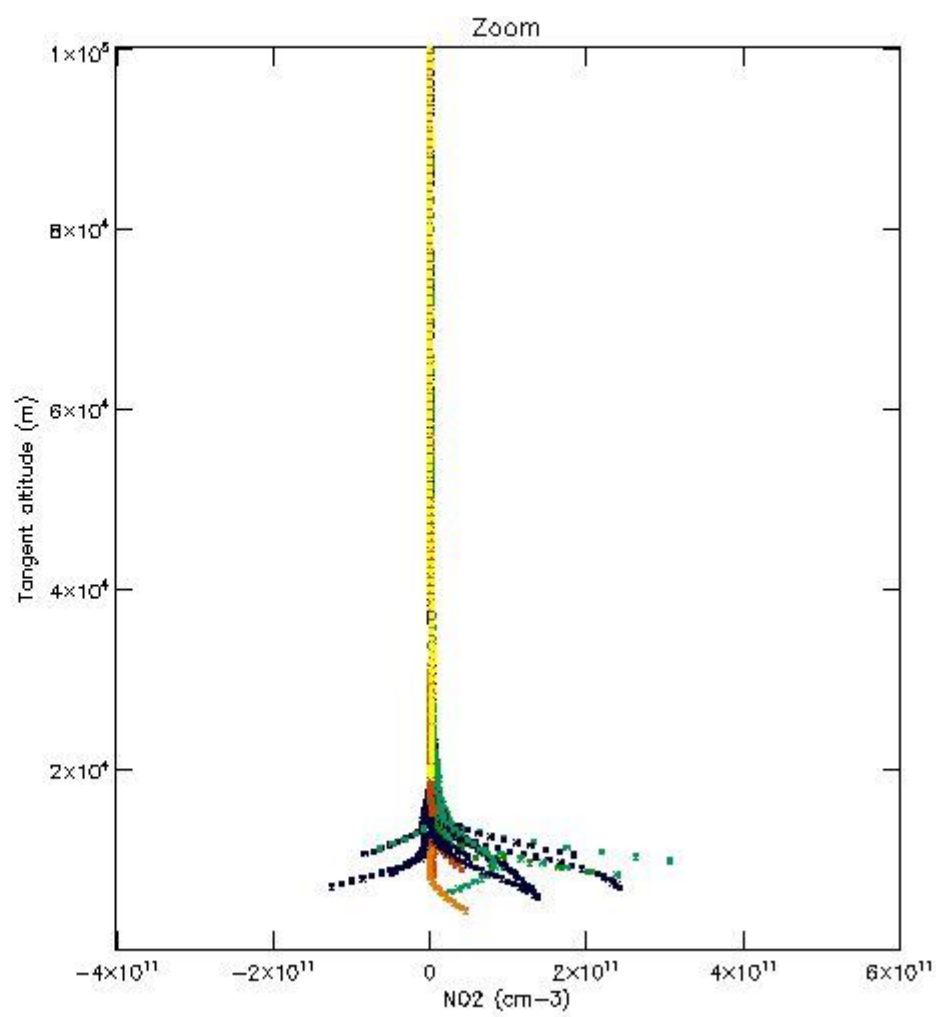
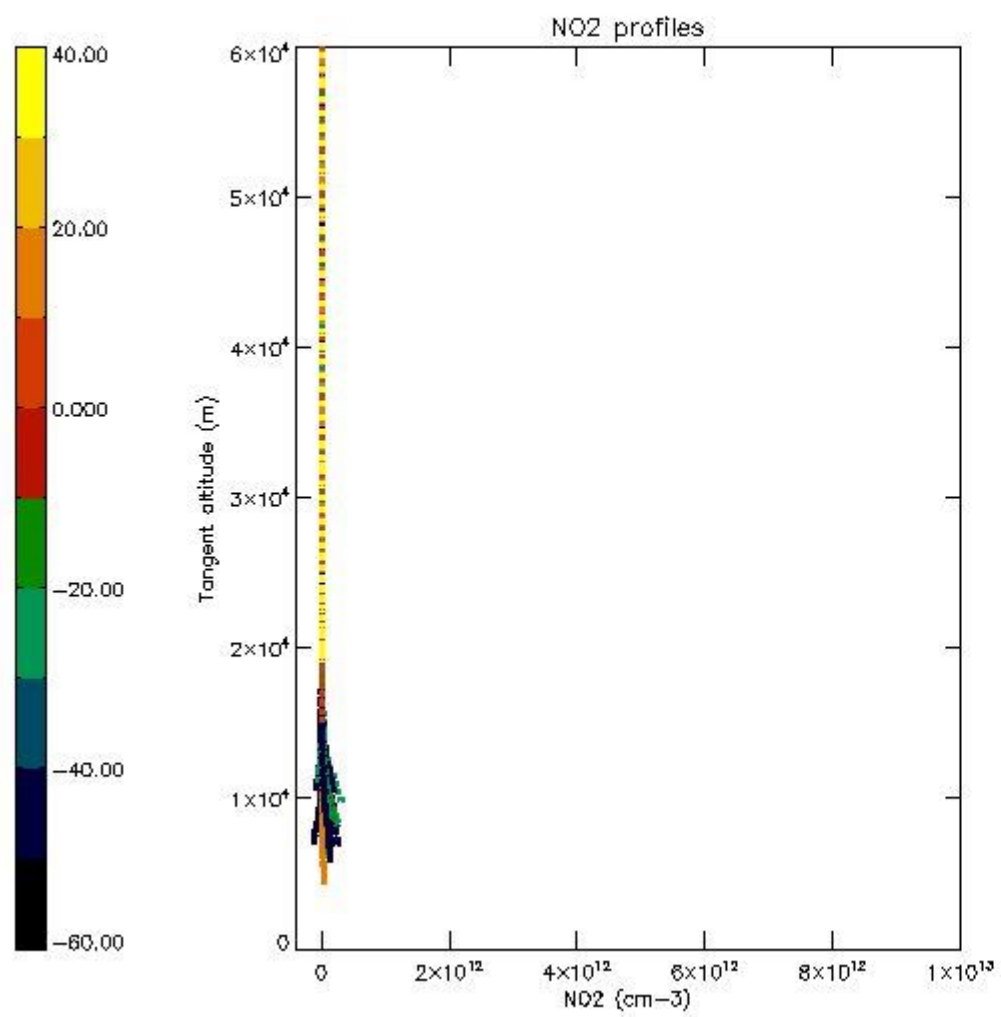

5.7 Plot NO3 profiles for all STD (dark without errors)

The colorbar represents the latitude.

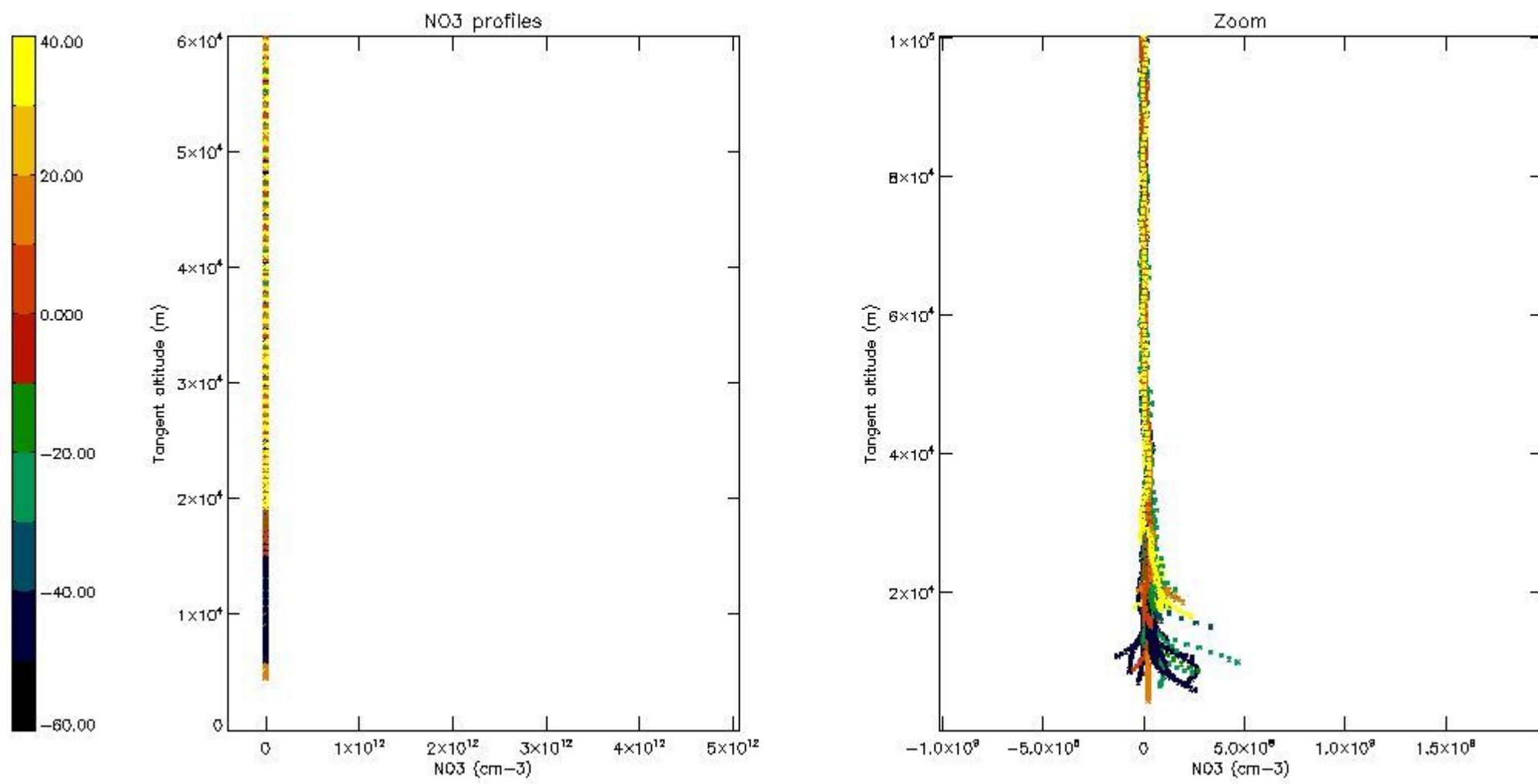

5.8 Plot H₂O profiles for all STD (only for occultations of stars 1,2,3,4,13,14,16,26,63 dark without errors)

The colorbar represents the latitude.

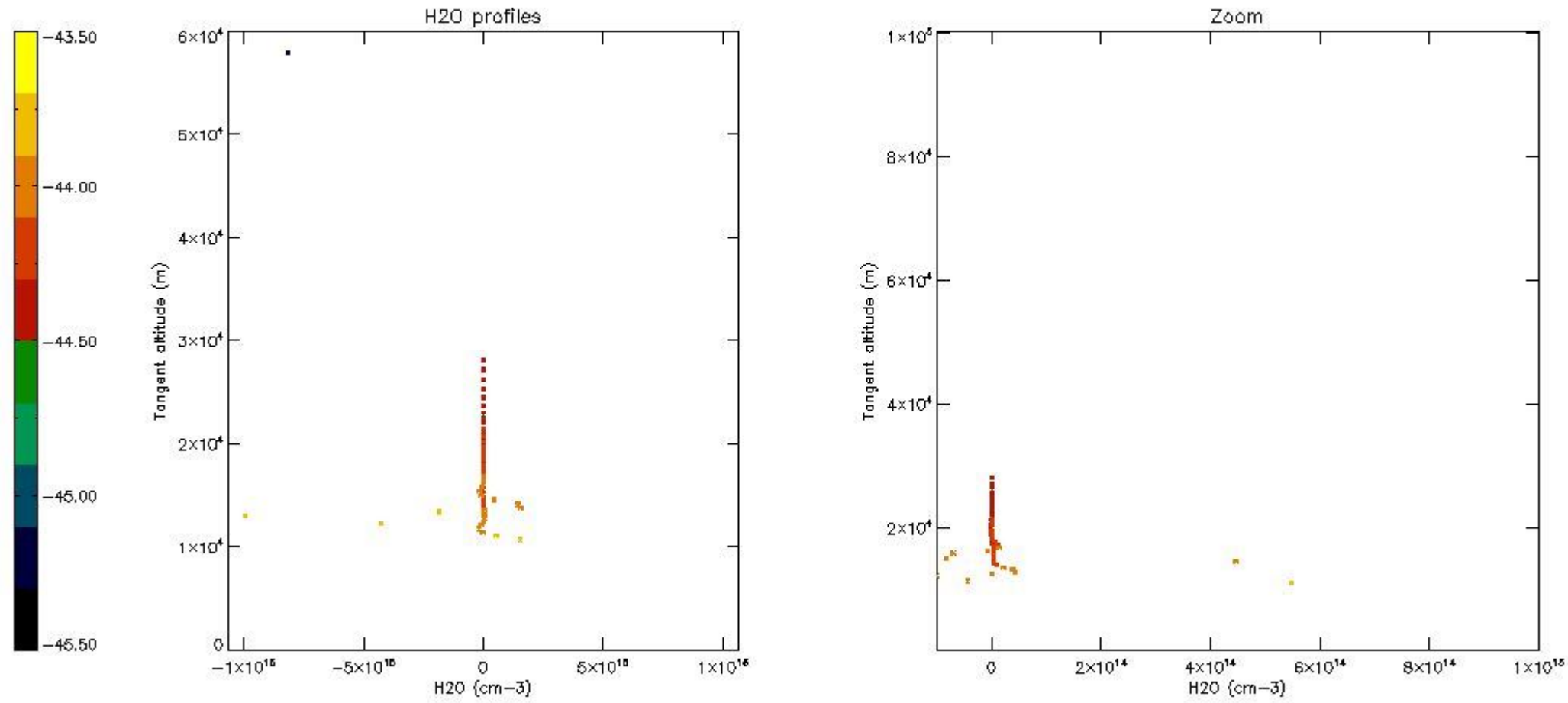

6. Auxiliary Data Files used for the production reported in section 2

The number reported in the third column indicates since which file (see list in section 2) the corresponding auxiliary file has been used. The fourth column is the date of those product files.

Type	Auxiliary Filename	Used since product	Used since product date
INST_PHYS_CHARACTERISTICS	GOM_INS_AXNIEC20050627_150440_20020301_000000_20100101_000000	1	27-OCT-2002 01:48:42
LEVEL-2_PROC_CONFIG	GOM_PR2_AXVIEC20091111_152718_20020301_000000_20500101_000000	1	27-OCT-2002 01:48:42
CROSS_SECTIONS_FILE	GOM_CRS_AXVIEC20091111_154832_20020301_000000_20500101_000000	1	27-OCT-2002 01:48:42

GOMOS Level 2 Daily Report

SUMMARY

[1. General Info](#)

[2. Summary of processed GOM_NL_2P products](#)

[3. Level 2 Quality information per product](#)

[3.1 Plot of level 2 quality information per product \(time dependant\)](#)

[3.2 Plot of level 2 quality information per product \(world map\)](#)

[4. Level 1 Quality information per product \(stored on level 2 products\)](#)

[4.1 Plot of level 1 quality information per product \(time dependant\)](#)

[4.1.1 Plot of level 1 quality information per product \(time dependant\): ASCENDING](#)

[4.1.2 Plot of level 1 quality information per product \(time dependant\): DESCENDING](#)

[4.2 Plot of level 1 quality information per product \(world map\)](#)

[4.2.1 Plot of level 1 quality information per product \(world map\): ASCENDING](#)

[4.2.2 Plot of level 1 quality information per product \(world map\): DESCENDING](#)

[5. Ozone profiles based on quality statistics and other trace gas profiles](#)

[5.1 Ozone statistics based on quality of products](#)

[5.2 Plot ozone profiles for all STD \(dark without errors\)](#)

[5.3 Plot ozone profiles where STD < 20% \(dark without errors\)](#)

[5.4. Plot ozone profiles where STD < 10% \(dark without errors\)](#)

[5.5. Plot ozone profiles where STD < 5% \(dark without errors\)](#)

[5.6 Plot NO2 profiles for all STD \(dark without errors\)](#)

[5.7 Plot NO3 profiles for all STD \(dark without errors\)](#)

[5.8 Plot H2O profiles \(only for occultations of stars 1,2,3,4,13,14,16,26,63 dark without errors\) for all STD](#)

[6. Auxiliary Data Files used for the production reported in section 2](#)

338	GOM_NL__2PRFIN20021027_221552_000000432010_00387_03447_3404.N1	27-OCT-2002 22:15:52	Bright	43.000	36	50Alp UMa	1.8000	6300.0	86	3447	No
339	GOM_NL__2PRFIN20021027_221728_000000462010_00387_03447_3405.N1	27-OCT-2002 22:17:28	Bright	46.000	82	48Bet UMa	2.3650	10600.	92	3447	No
340	GOM_NL__2PRFIN20021027_222103_000000472010_00387_03447_3406.N1	27-OCT-2002 22:21:03	Bright	47.000	174	52Psi UMa	3.0040	4400.0	94	3447	No
341	GOM_NL__2PRFIN20021027_222839_000000612010_00387_03447_3407.N1	27-OCT-2002 22:28:39	Bright	61.000	166	17Eps Leo	2.9800	6000.0	122	3447	No
342	GOM_NL__2PRFIN20021027_223103_000002552010_00387_03447_3408.N1	27-OCT-2002 22:31:03	Tw_i_and_stray	255.00	17	78Bet Gem	1.1610	4500.0	510	3447	No
343	GOM_NL__2PRFIN20021027_224059_000000712010_00387_03447_3409.N1	27-OCT-2002 22:40:59	Dark	71.000	48	30Alp Hya	1.9770	4100.0	142	3447	No
344	GOM_NL__2PRFIN20021027_225001_000000532010_00387_03447_3410.N1	27-OCT-2002 22:50:01	Dark	52.500	65	Lam Vel	2.2040	4400.0	105	3447	No
345	GOM_NL__2PRFIN20021027_225143_000000432010_00388_03448_3389.N1	27-OCT-2002 22:51:43	Dark	43.000	124	The Car	2.7640	30000.	86	3448	No
346	GOM_NL__2PRFIN20021027_225422_000000462010_00388_03448_3390.N1	27-OCT-2002 22:54:22	Dark	46.000	29	Bet Car	1.6720	10200.	92	3448	No
347	GOM_NL__2PRFIN20021027_225636_000000832010_00388_03448_3391.N1	27-OCT-2002 22:56:36	Dark	82.500	88	31Eta CMa	2.4480	20000.	165	3448	No
348	GOM_NL__2PRFIN20021027_225907_000000582010_00388_03448_3392.N1	27-OCT-2002 22:59:07	Dark	57.500	2	Alp Car	-0.73600	7000.0	115	3448	No
349	GOM_NL__2PRFIN20021027_230512_000000752010_00388_03448_3393.N1	27-OCT-2002 23:05:12	Dark	74.500	108	Alp Col	2.6520	15200.	149	3448	No
350	GOM_NL__2PRFIN20021027_230810_000002202010_00388_03448_3394.N1	27-OCT-2002 23:08:10	Straylight	220.00	1	9Alp CMa	-1.4400	11000.	440	3448	No
351	GOM_NL__2PRFIN20021027_231226_000001362010_00388_03448_9421.N1	27-OCT-2002 23:12:26	Straylight	136.00	139	9Bet Lep	2.8330	5600.0	272	3448	No
352	GOM_NL__2PRFIN20021027_231807_000000532010_00388_03448_3396.N1	27-OCT-2002 23:18:07	Straylight	52.500	52	16Bet Cet	2.0370	4500.0	105	3448	No
353	GOM_NL__2PRFIN20021027_232502_000000782010_00388_03448_3397.N1	27-OCT-2002 23:25:02	Bright	77.500	94	92Alp Cet	2.5260	3100.0	155	3448	No
354	GOM_NL__2PRFIN20021027_232735_000000422010_00388_03448_3398.N1	27-OCT-2002 23:27:35	Bright	42.000	140	88Gam Peg	2.8340	26000.	84	3448	No
355	GOM_NL__2PRFIN20021027_232917_000000492010_00388_03448_3399.N1	27-OCT-2002 23:29:17	Bright	48.500	105	6Bet Ari	2.6450	8900.0	97	3448	No
356	GOM_NL__2PRFIN20021027_233128_000000442010_00388_03448_3400.N1	27-OCT-2002 23:31:28	Bright	43.500	58	21Alp And	2.0730	11000.	87	3448	No
357	GOM_NL__2PRFIN20021027_233311_000000472010_00388_03448_3401.N1	27-OCT-2002 23:33:11	Bright	46.500	53	43Bet And	2.0480	3300.0	93	3448	No
358	GOM_NL__2PRFIN20021027_233552_000000502010_00388_03448_3402.N1	27-OCT-2002 23:35:52	Bright	49.500	73	57Gam1And	2.2600	13100.	99	3448	No
359	GOM_NL__2PRFIN20021027_234314_000000452010_00388_03448_3403.N1	27-OCT-2002 23:43:14	Bright	45.000	89	5Alp Cep	2.4510	8000.0	90	3448	No
360	GOM_NL__2PRFIN20021027_234816_000000442010_00388_03448_3404.N1	27-OCT-2002 23:48:16	Bright	44.000	49	1Alp UMi	1.9900	6300.0	88	3448	No
361	GOM_NL__2PRFIN20021027_235155_000000452010_00388_03448_3405.N1	27-OCT-2002 23:51:55	Bright	44.500	60	7Bet UMi	2.0810	3950.0	89	3448	No
362	GOM_NL__2PRFIN20021027_235628_000000442010_00388_03448_3406.N1	27-OCT-2002 23:56:28	Bright	44.000	36	50Alp UMa	1.8000	6300.0	88	3448	No
363	GOM_NL__2PRFIN20021027_235804_000000452010_00388_03448_3407.N1	27-OCT-2002 23:58:04	Bright	45.000	82	48Bet UMa	2.3650	10600.	90	3448	No

3. Quality information per product

In this section it is plotted some information contained in the Quality Summary data set of the level 2 products. Only products in dark limb conditions and without errors (error flag in the MPH set to "0") are used.

3.1 Plot quality information per product (time dependant)

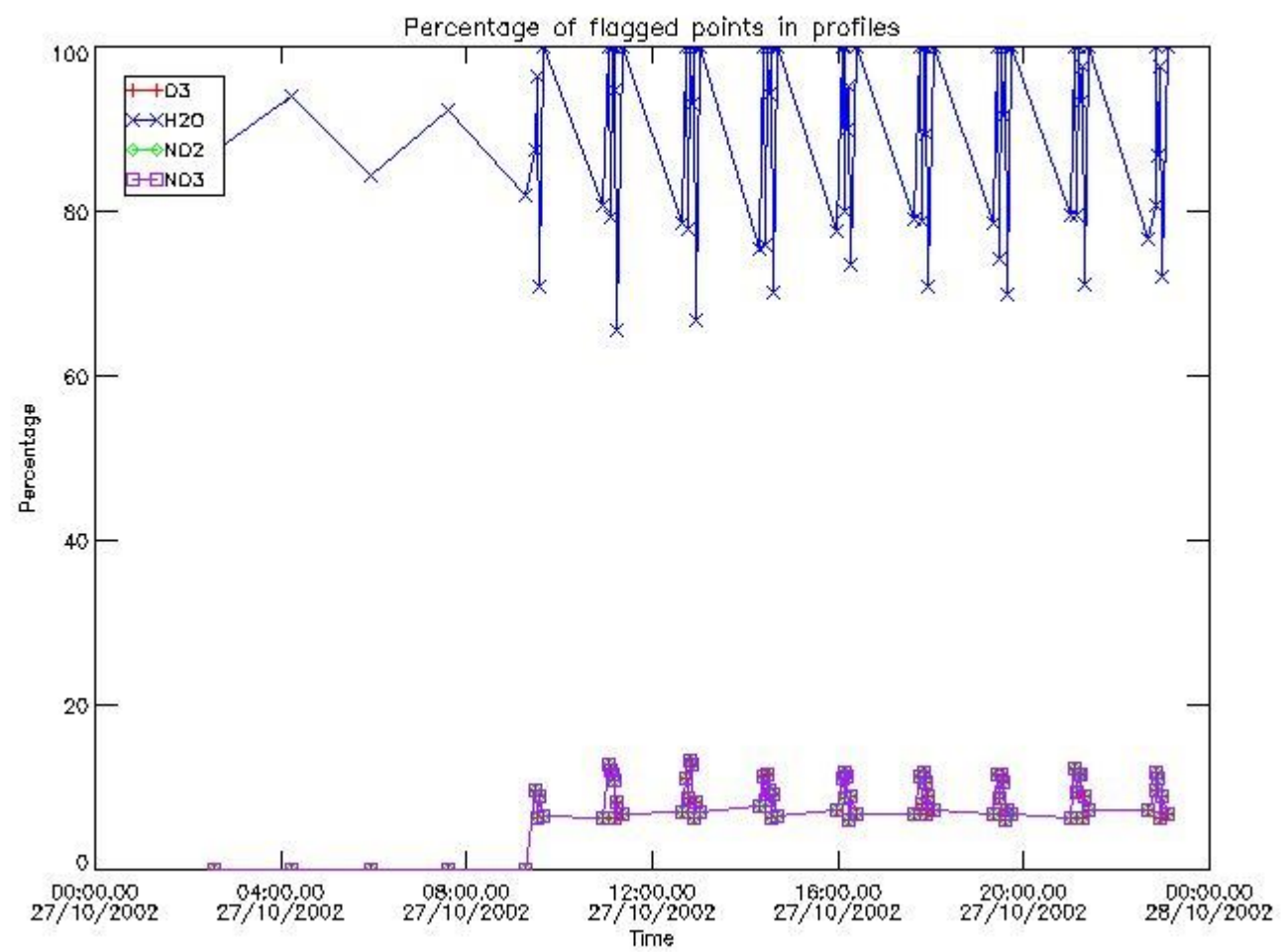

3.2 Plot quality information per product (world map)

Percentage of flagged data per O3 profile

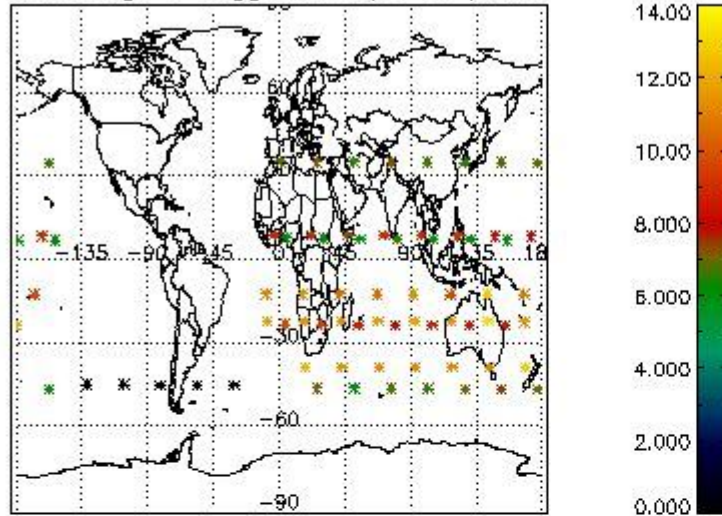

Percentage of flagged data per H2O profile

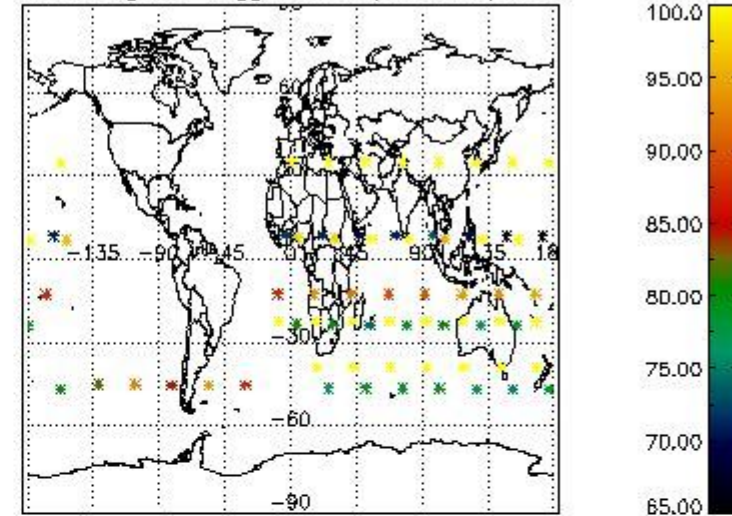

Percentage of flagged data per NO2 profile

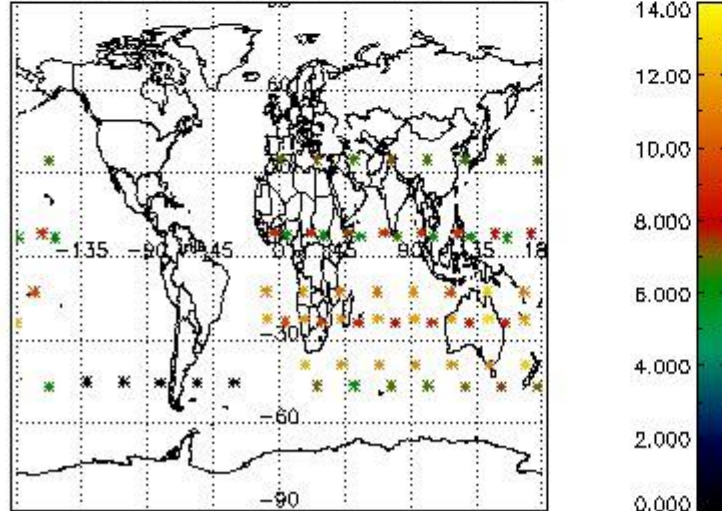

Percentage of flagged data per NO3 profile

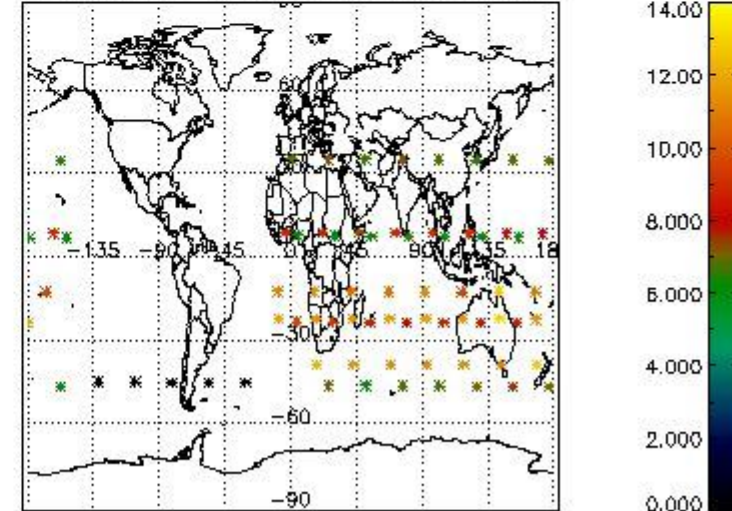

4. Level 1 quality information per product

In this section it is plotted some information contained in the Quality Summary data set of the level 2 products that comes from the level 1b processing. Products without errors (error flag in the MPH set to "0") are used.

4.1 Plot quality information per product (time dependant) coming from level 1b processing

4.1.1 Plot level 1 quality information per product (time dependant): ENVISAT ASCENDING passes

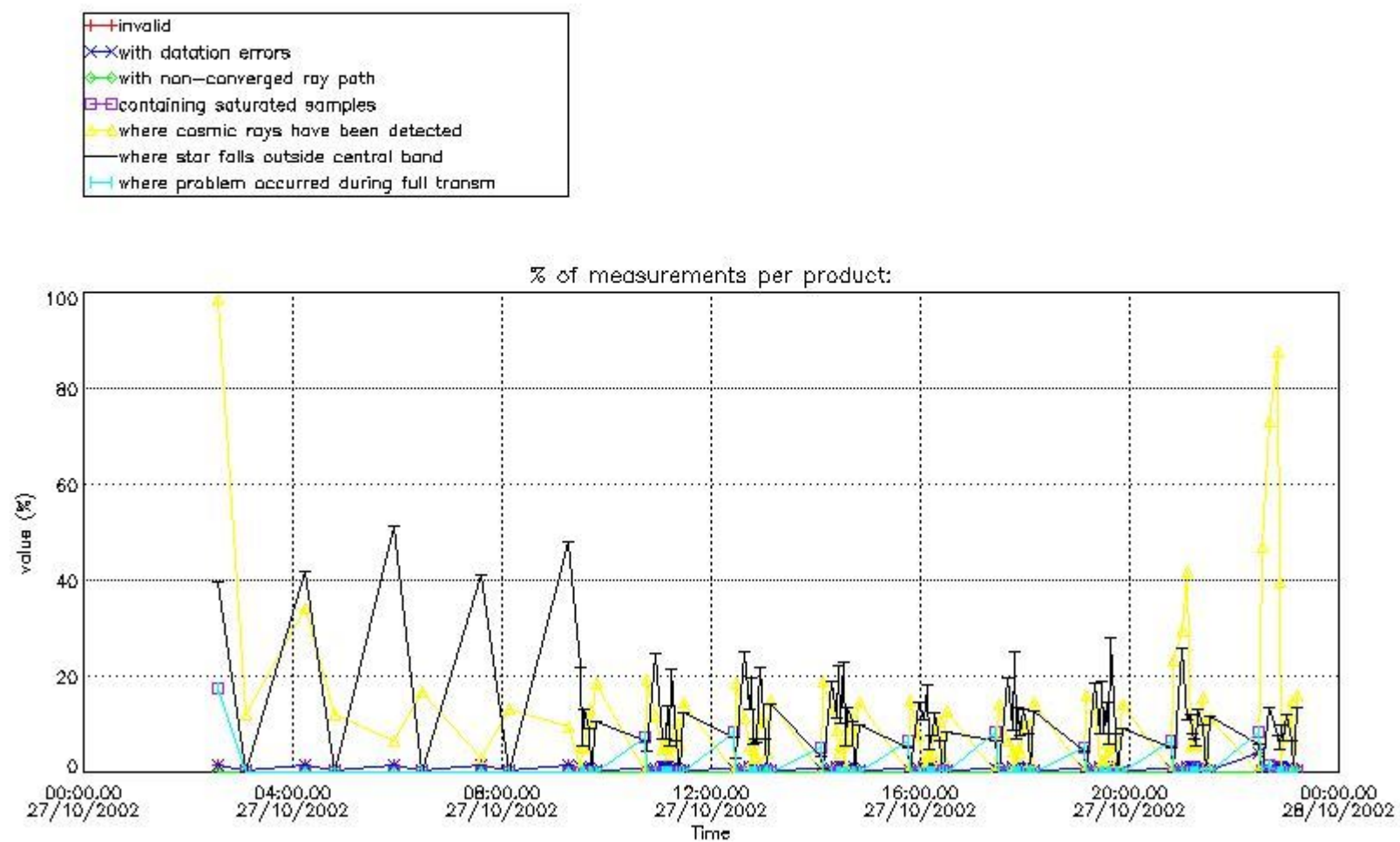

4.1.2 Plot level 1 quality information per product (time dependant): ENVI SAT DESCENDING passes

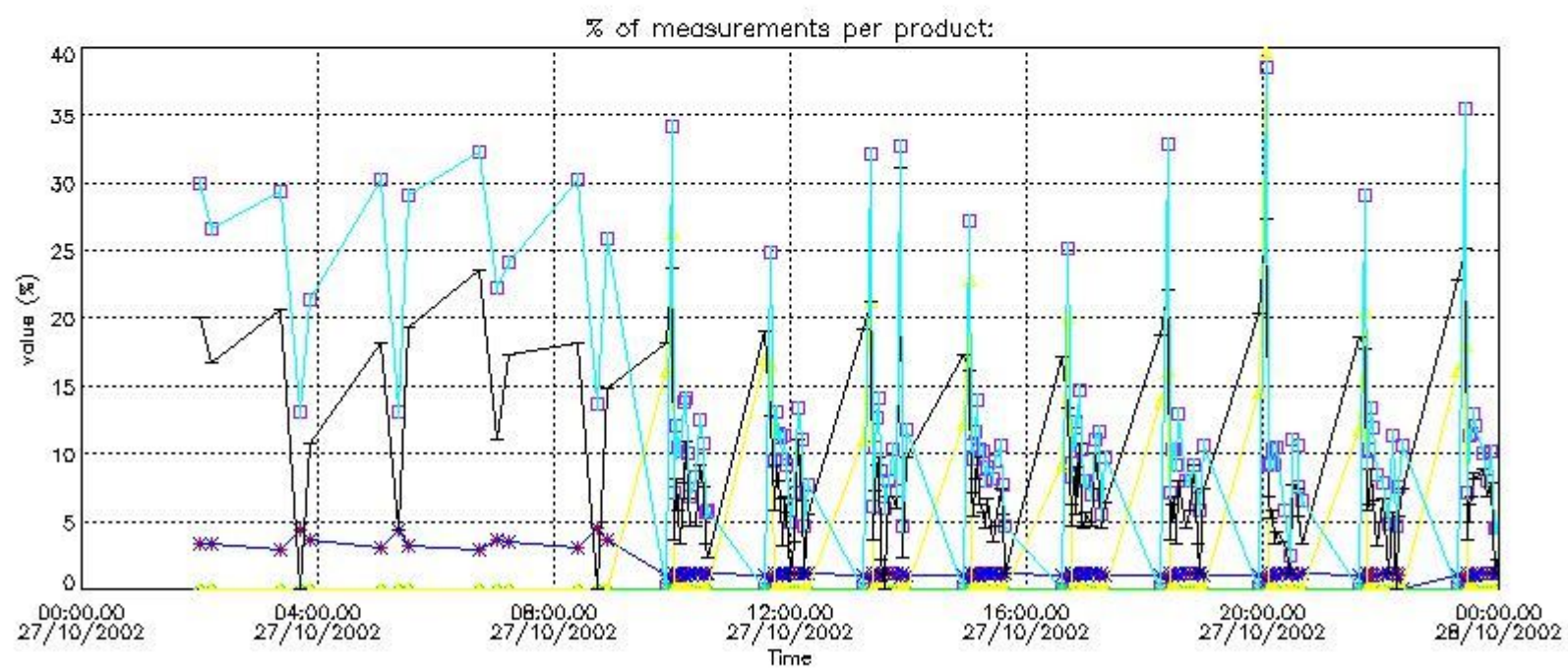
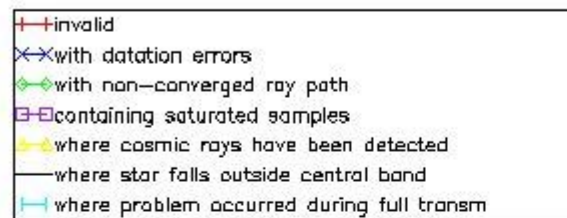

4.2 Plot quality information per product coming from level 1b processing (world map)

4.2.1 Plot level 1 quality information per product (world map): ENVISAT ASCENDING passes

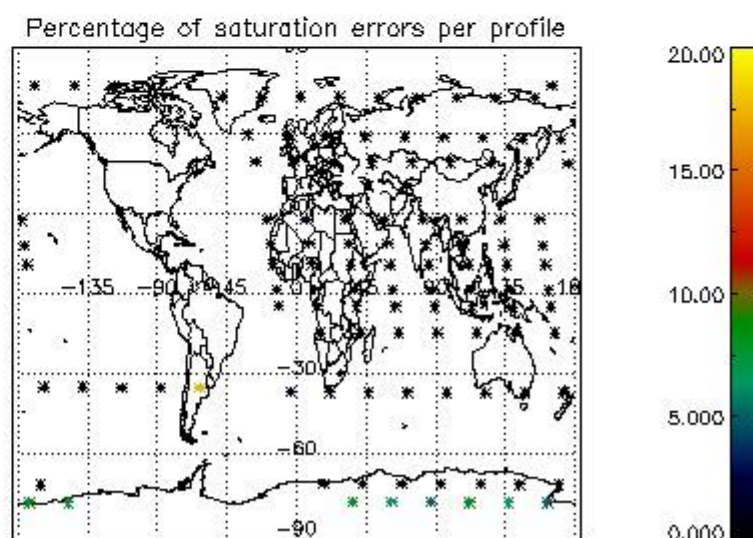
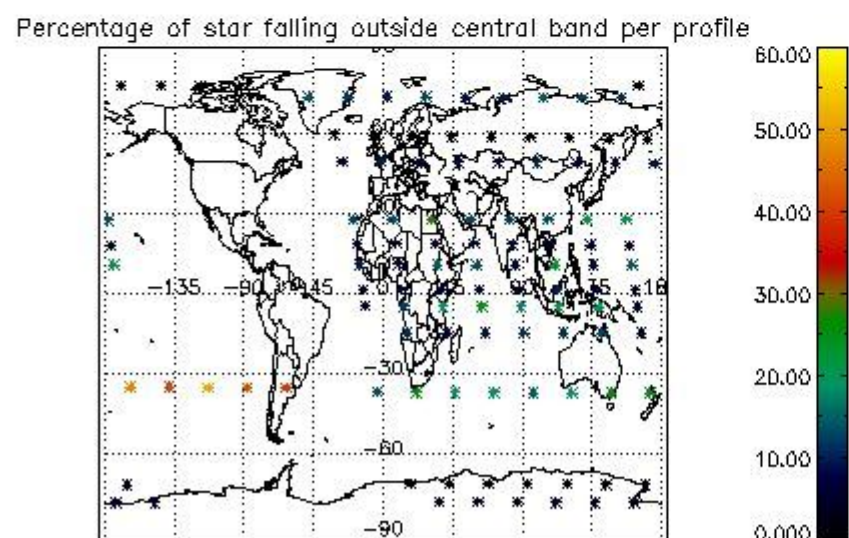
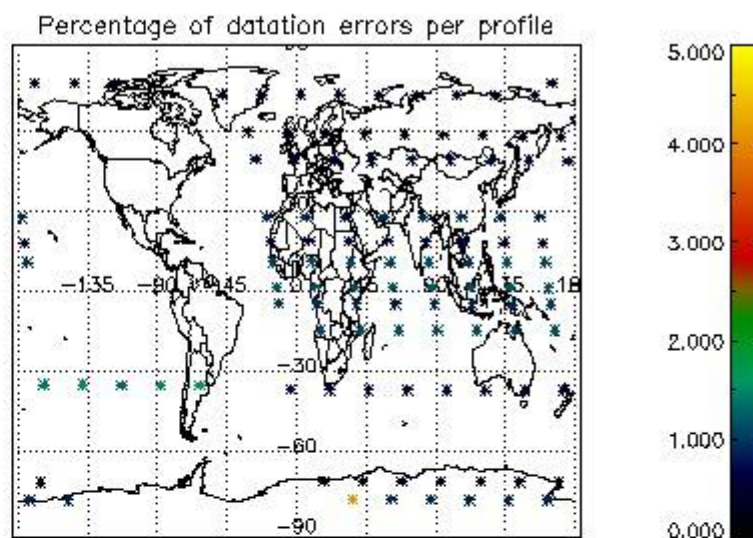
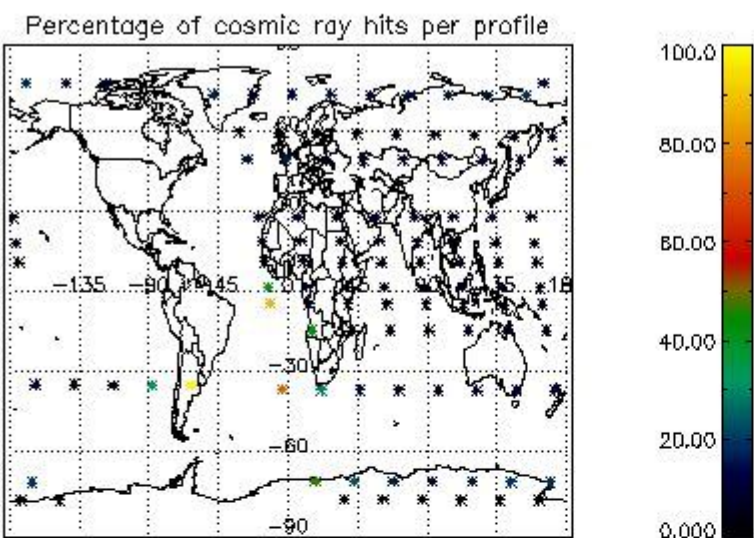

4.2.2 Plot level 1 quality information per product (world map): ENVISAT DESCENDING passes

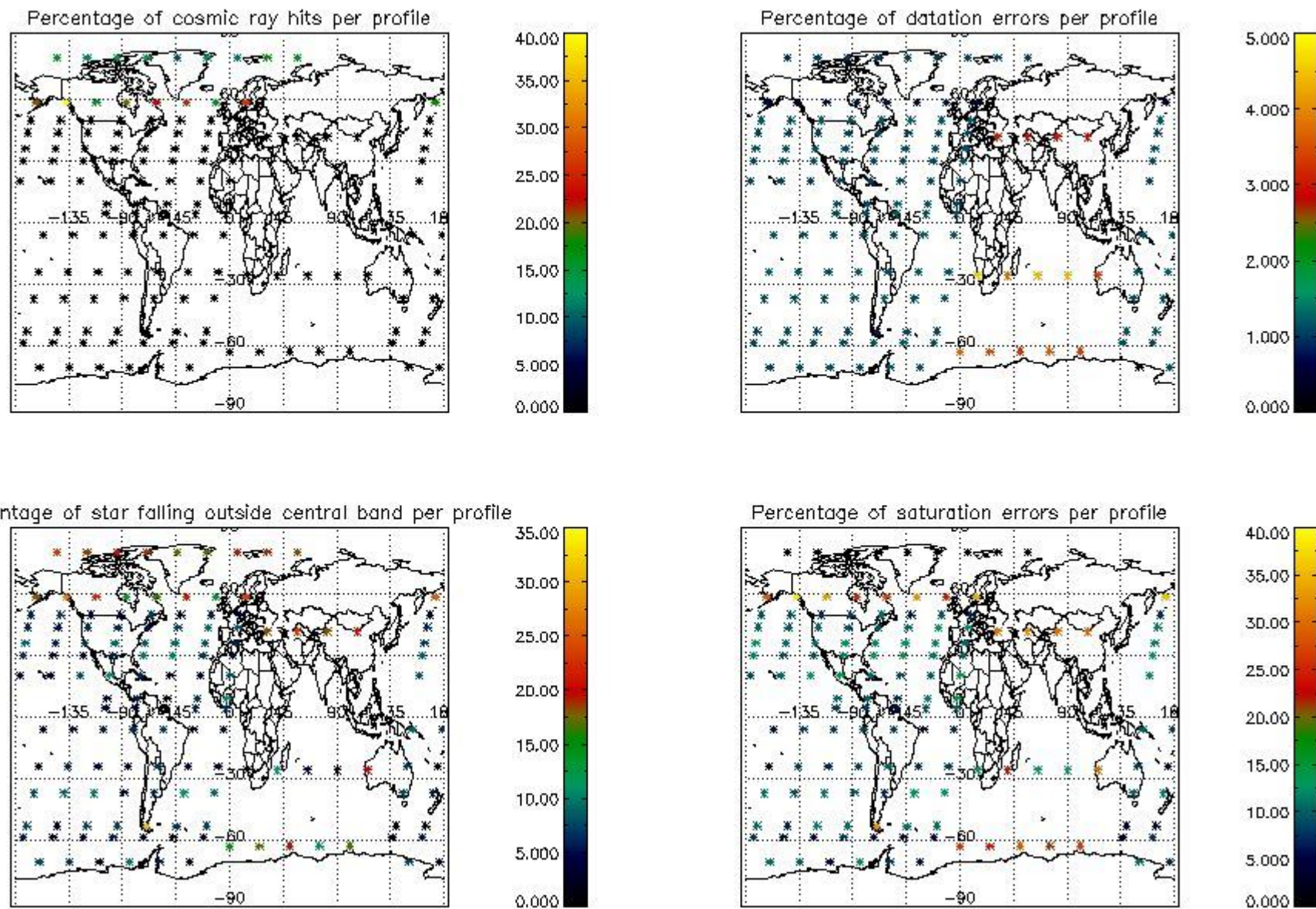

5. Trace gas profiles

5.1 Ozone statistics based on quality of products

The final quality of the products can be "measured" using the STD (Standard Deviation) attached to every point profile. This information is written to the parameter GOM_NL__2P/NL_LOCAL_SPECIES_DENSITY/o3_std of the level 2 products. The table below shows the statistics for given STD ranges.

The statistics are given with respect to the overall valid production:

- Products without fatal errors: GOM_NL__2P/MPH/PRODUCT_ERR=0
- Valid point profile: GOM_NL__2P/NL_LOCAL_SPECIES_DENSITY/pcd(0)=0

The 'Criteria' is applied to valid points of dark limb products:

- Products in dark limb illumination condition: GOM_NL__2P/NL_SUMMARY_QUALITY/obs_ill_cond=0
- Products without fatal errors: GOM_NL__2P/MPH/PRODUCT_ERR=0
- Valid point profile: GOM_NL__2P/NL_LOCAL_SPECIES_DENSITY/pcd(0)=0

So, the table below shows the percentage of dark limb and valid observations for each criteria with respect to the overall valid daily observations.

Criteria	% of total production
All STD	26
STD < 20	14

STD < 10	12
STD < 5	9

5.2 Plot ozone profiles for all STD (dark without errors)

The colorbar represents the latitude.

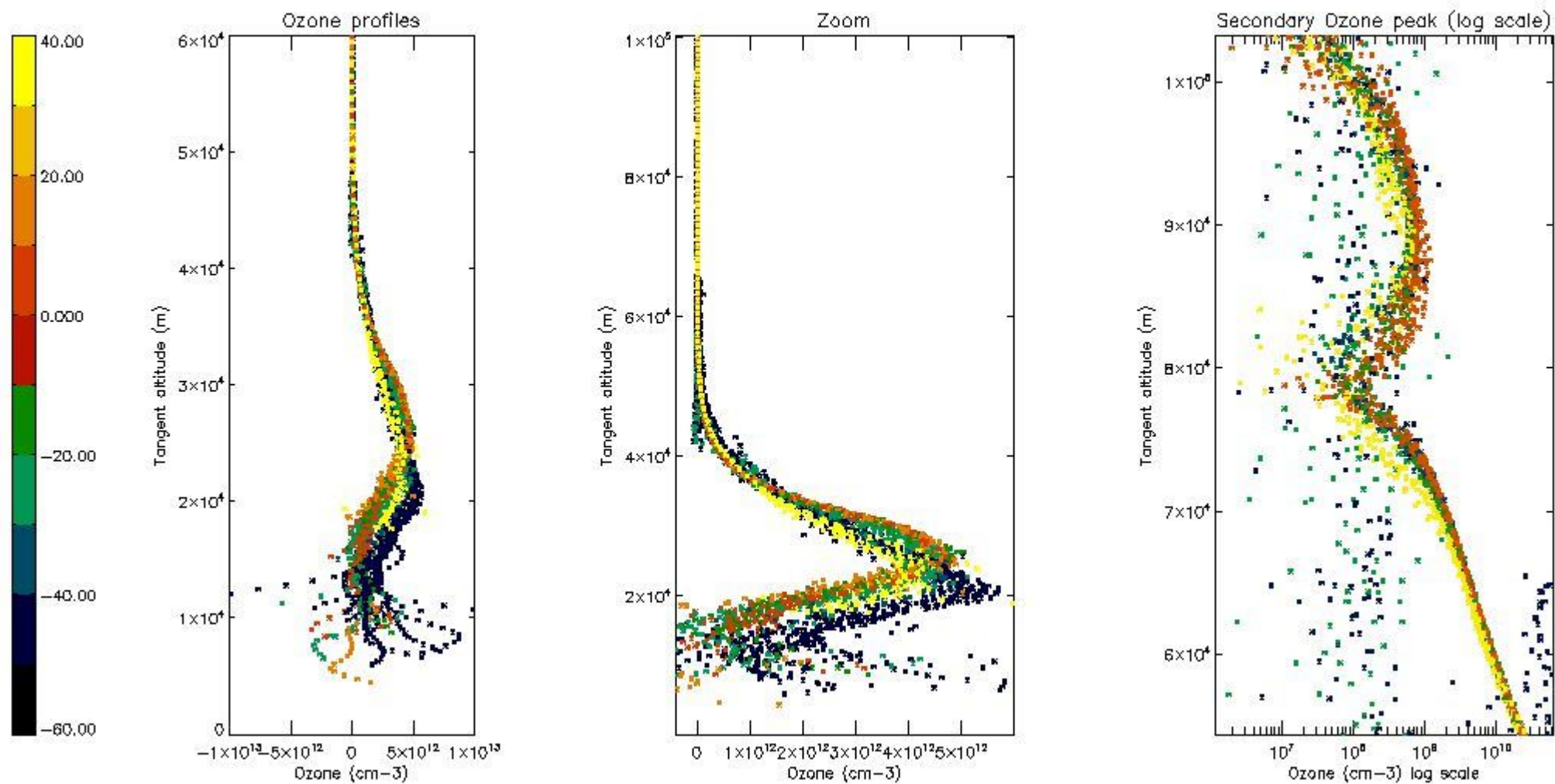

5.3 Plot ozone profiles where STD < 20% (dark without errors)

The colorbar represents the latitude.

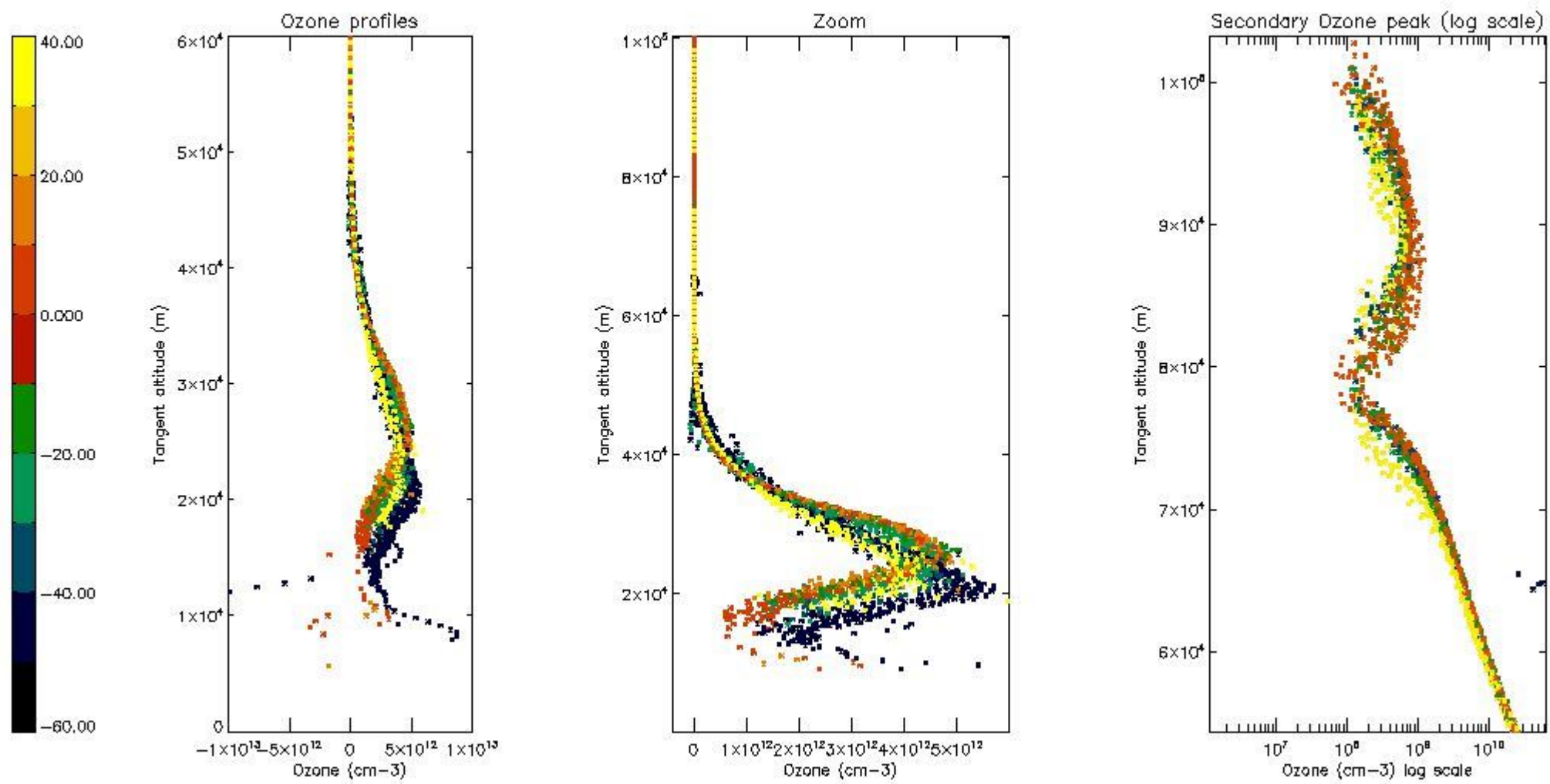

5.4 Plot ozone profiles where STD < 10% (dark without errors)

The colorbar represents the latitude.

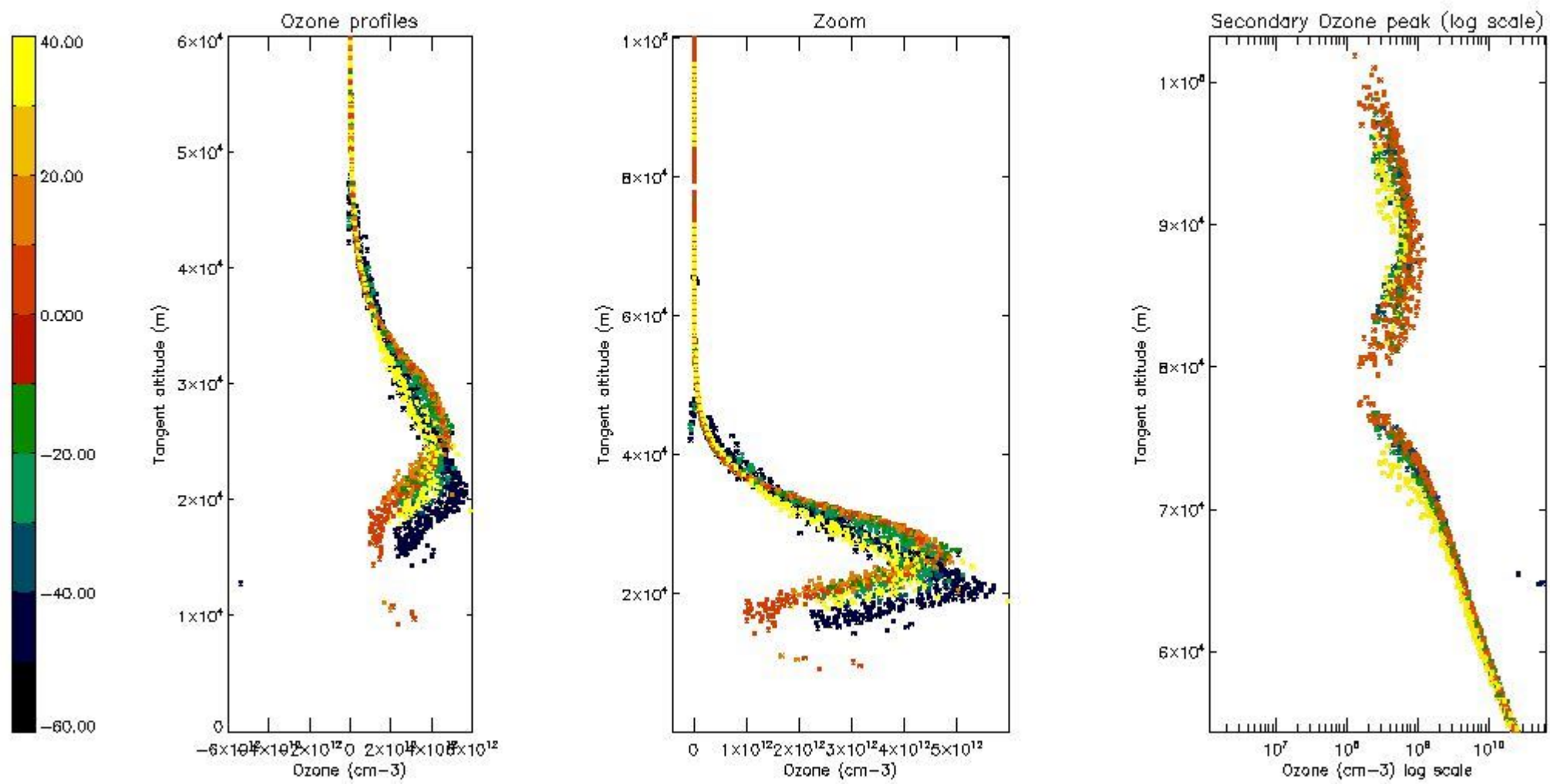

5.5 Plot ozone profiles where STD < 5% (dark without errors)

The colorbar represents the latitude.

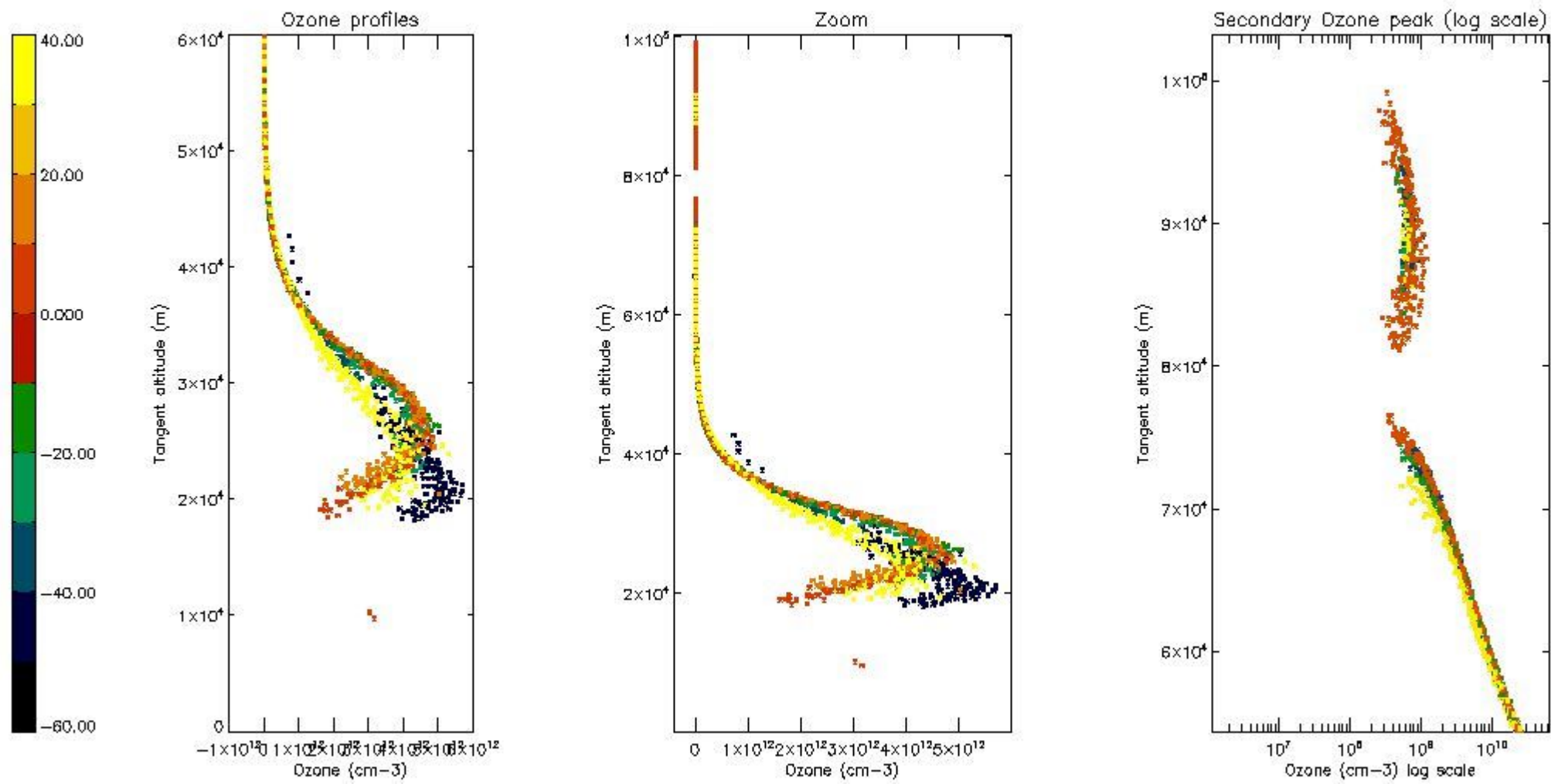

5.6 Plot NO₂ profiles for all STD (dark without errors)

The colorbar represents the latitude.

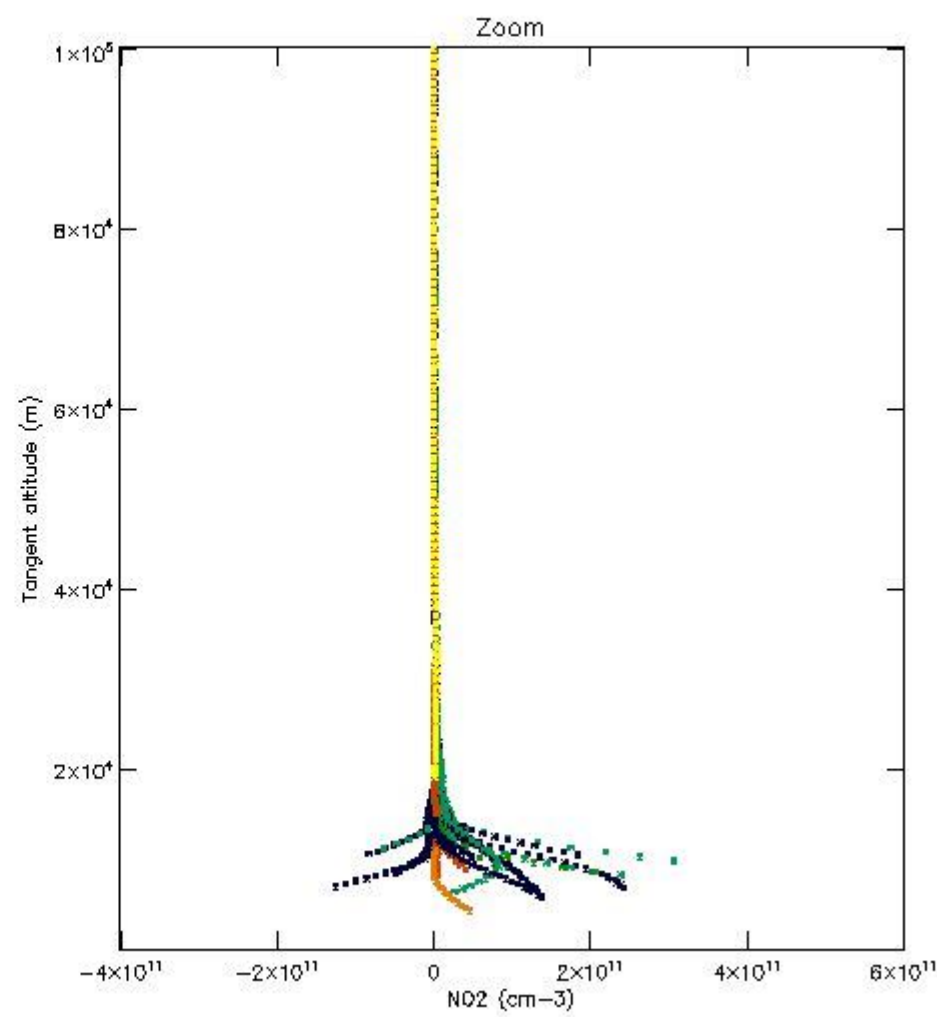
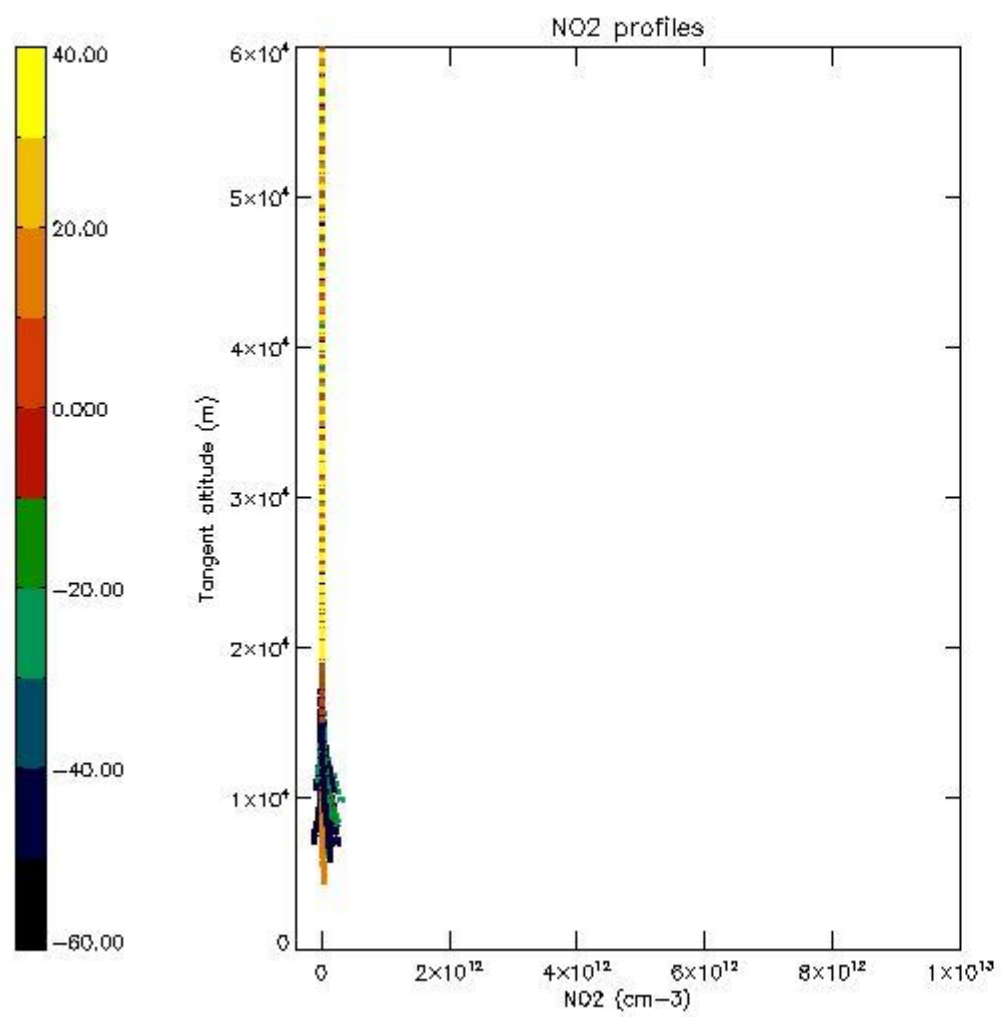

5.7 Plot NO3 profiles for all STD (dark without errors)

The colorbar represents the latitude.

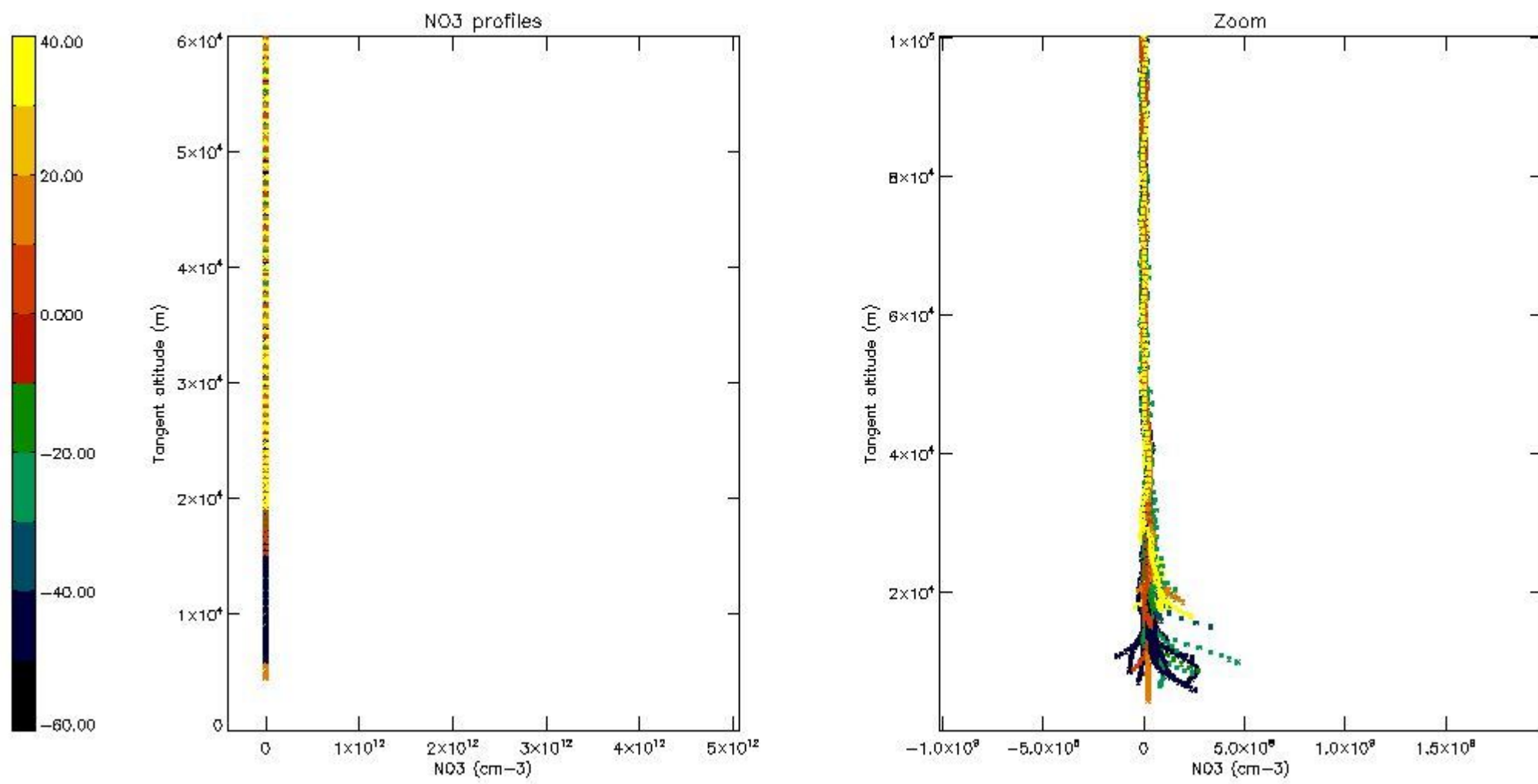

5.8 Plot H2O profiles for all STD (only for occultations of stars 1,2,3,4,13,14,16,26,63 dark without errors)

The colorbar represents the latitude.

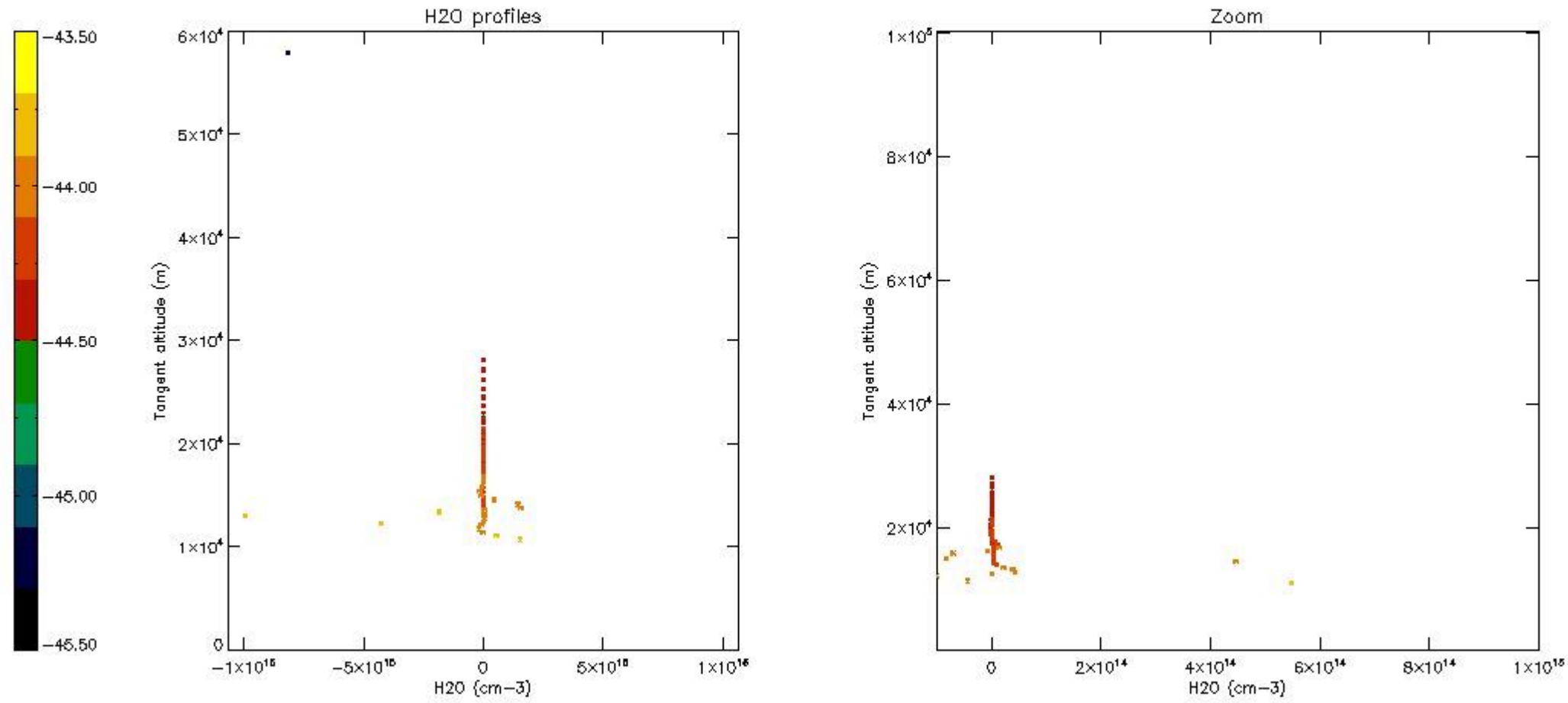

6. Auxiliary Data Files used for the production reported in section 2

The number reported in the third column indicates since which file (see list in section 2) the corresponding auxiliary file has been used. The fourth column is the date of those product files.

Type	Auxiliary Filename	Used since product	Used since product date
INST_PHYS_CHARACTERISTICS	GOM_INS_AXNIEC20050627_150440_20020301_000000_20100101_000000	1	27-OCT-2002 01:48:42
LEVEL-2_PROC_CONFIG	GOM_PR2_AXVIEC20091111_152718_20020301_000000_20500101_000000	1	27-OCT-2002 01:48:42
CROSS_SECTIONS_FILE	GOM_CRS_AXVIEC20091111_154832_20020301_000000_20500101_000000	1	27-OCT-2002 01:48:42

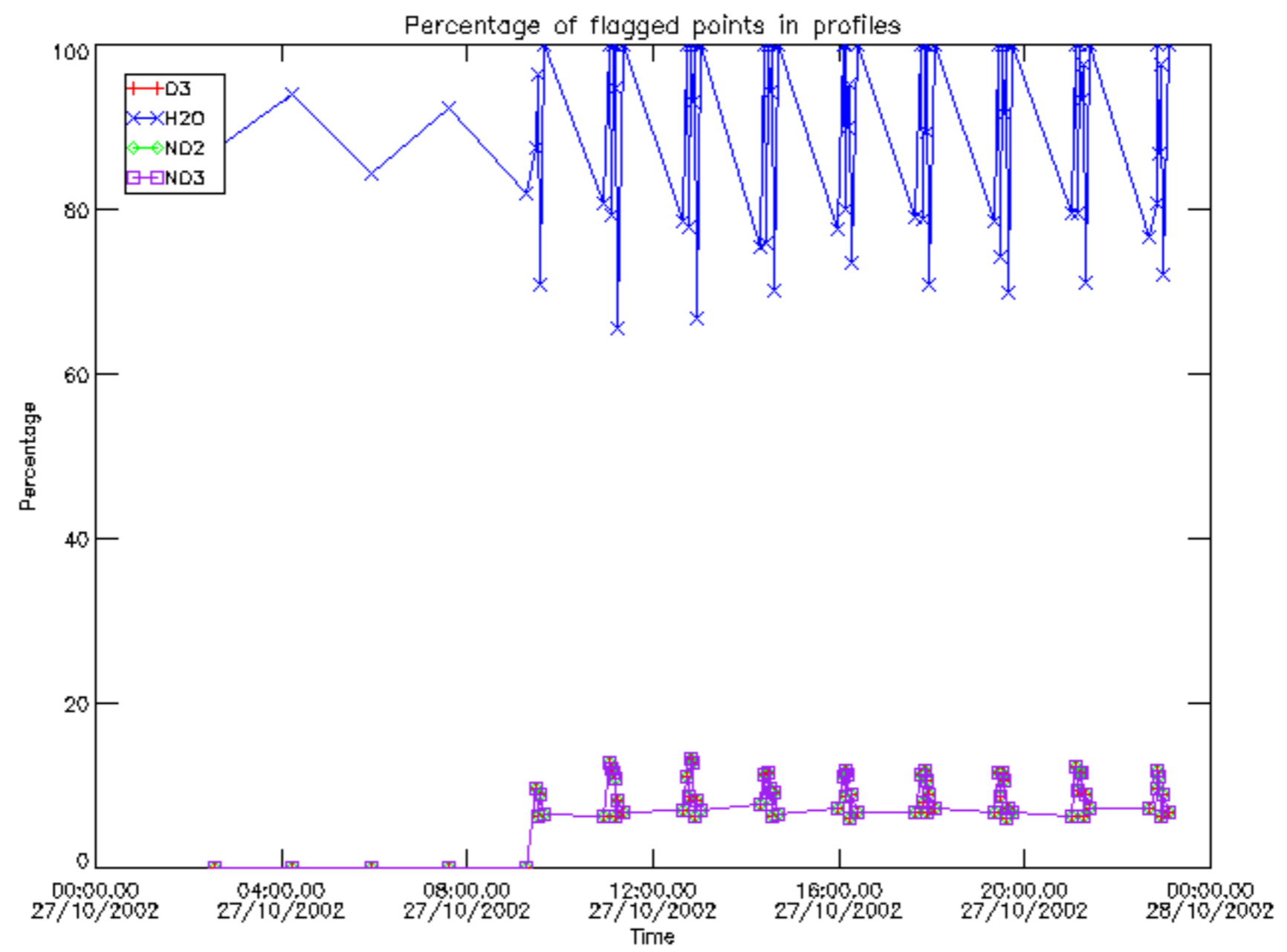

Percentage of flagged data per D3 profile

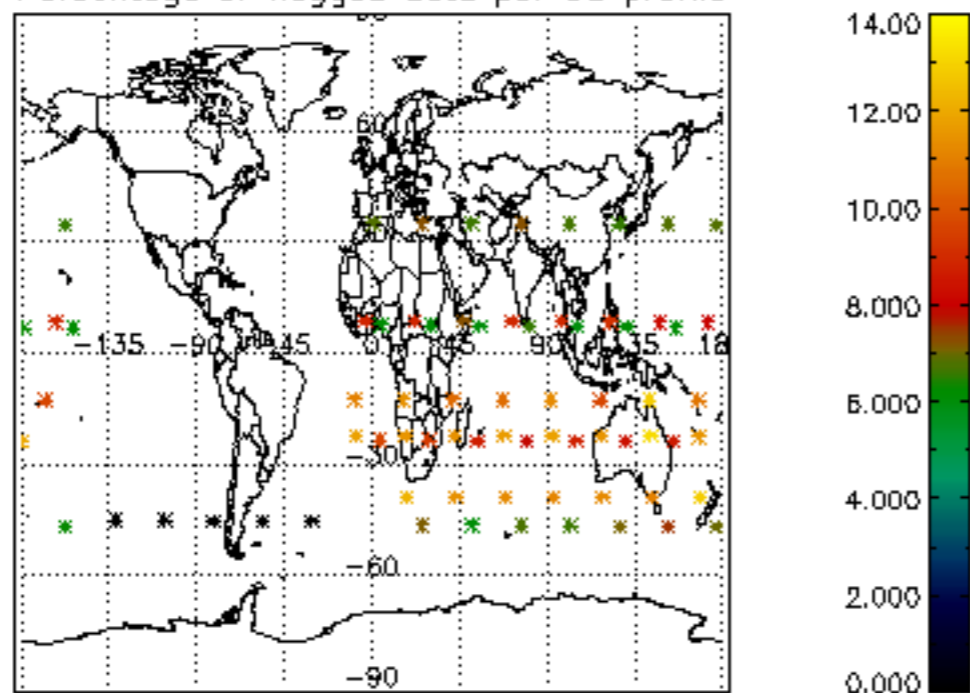

Percentage of flagged data per H2O profile

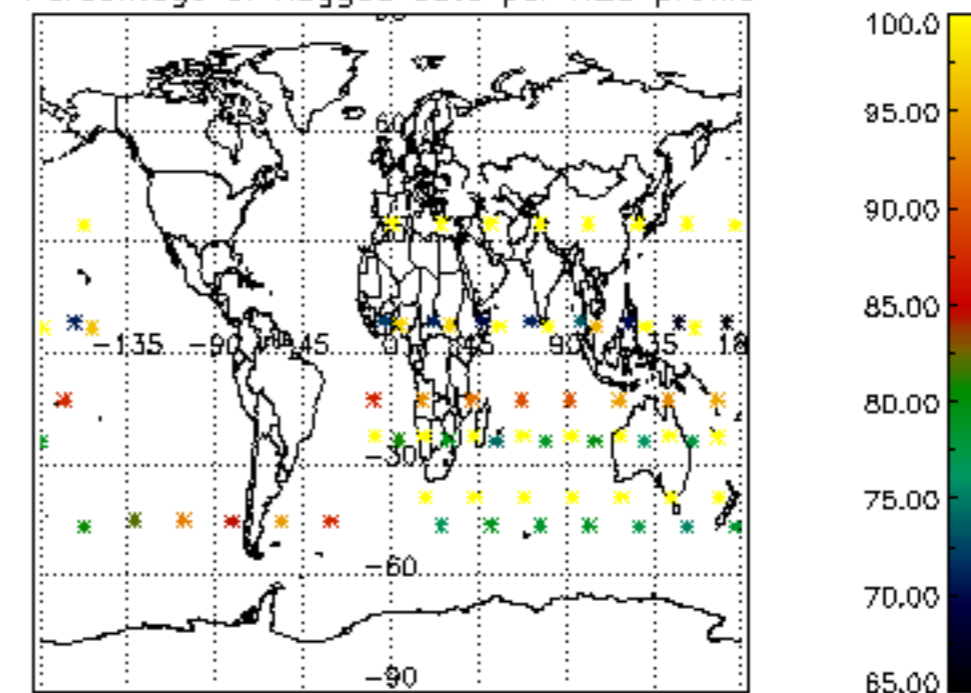

Percentage of flagged data per NO2 profile

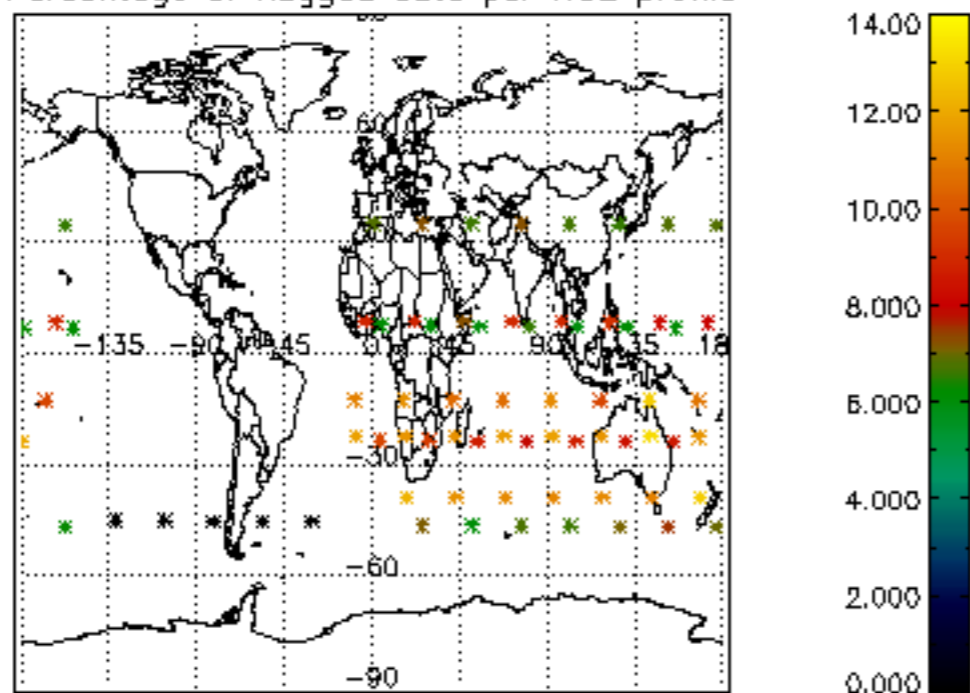

Percentage of flagged data per NO3 profile

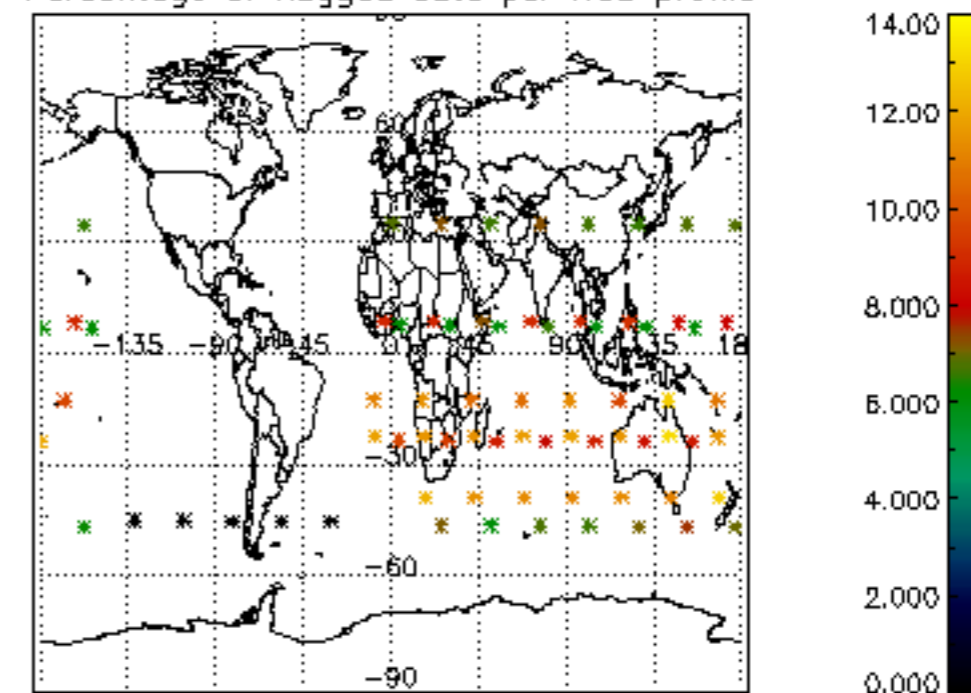

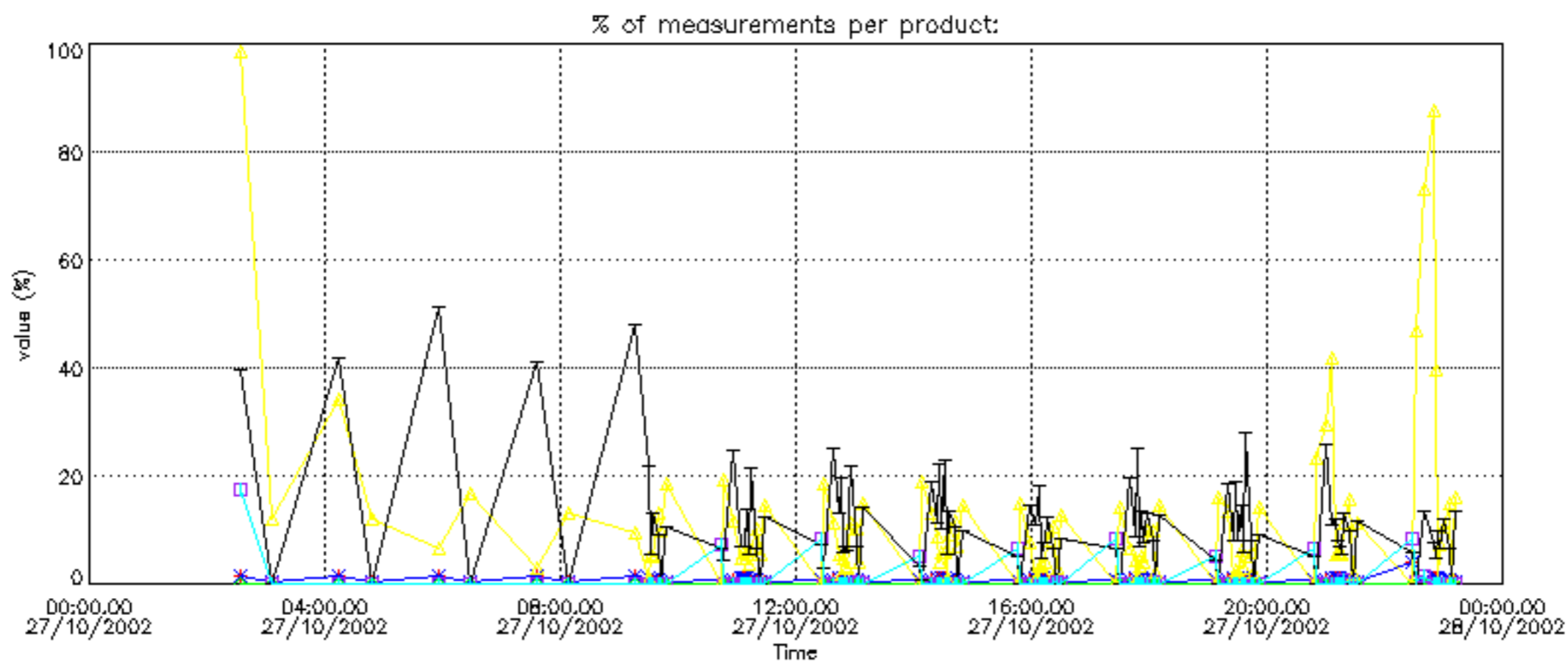
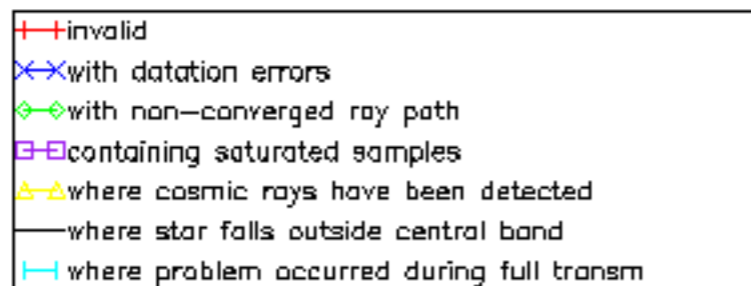

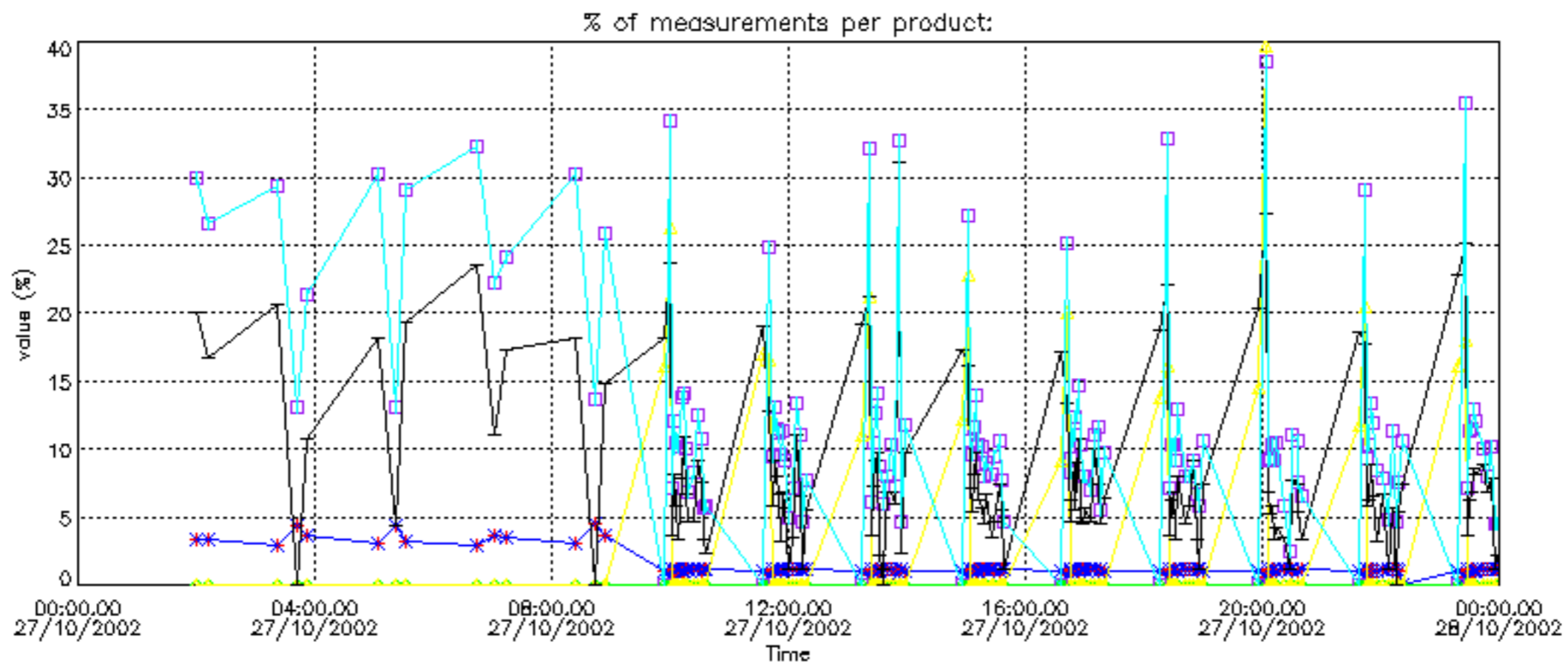
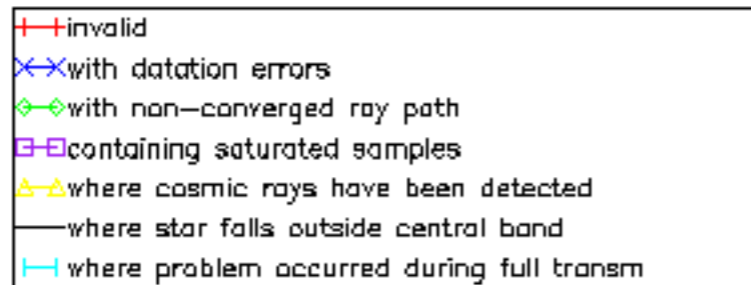

Percentage of cosmic ray hits per profile

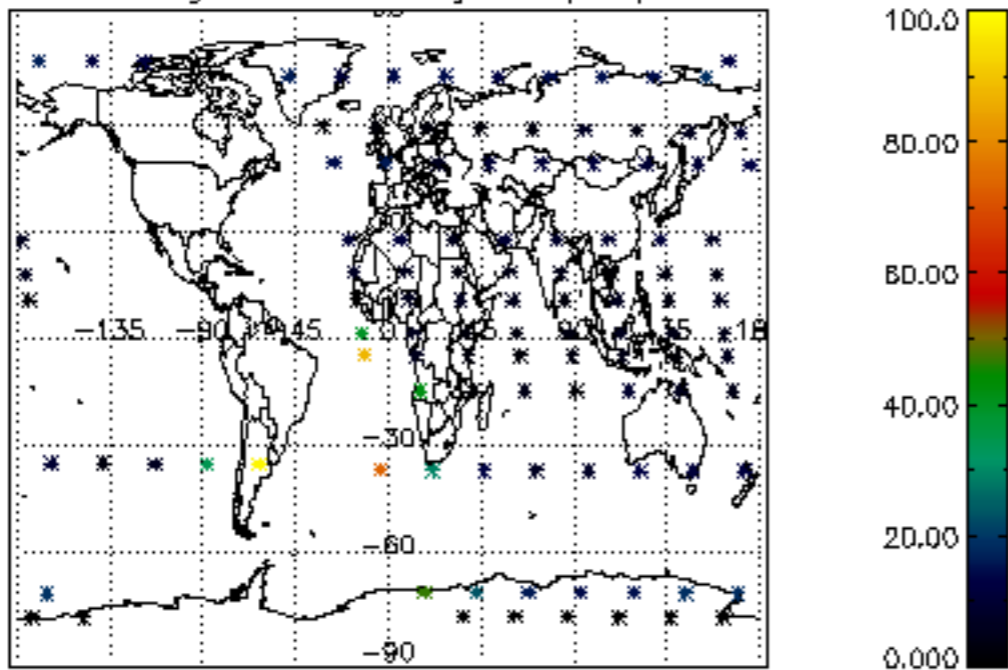

Percentage of datation errors per profile

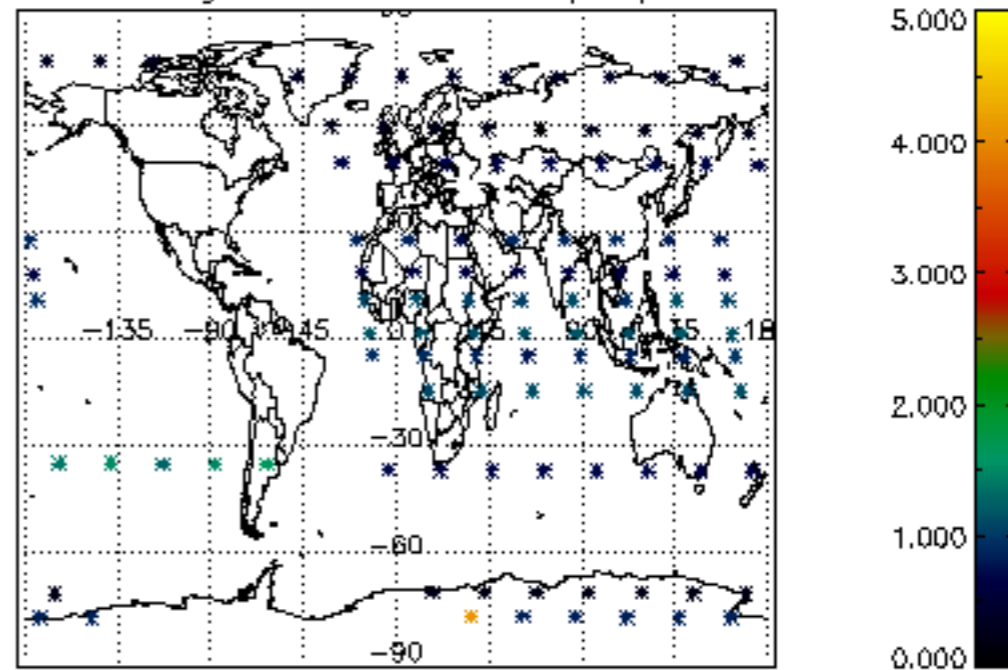

Percentage of star falling outside central band per profile

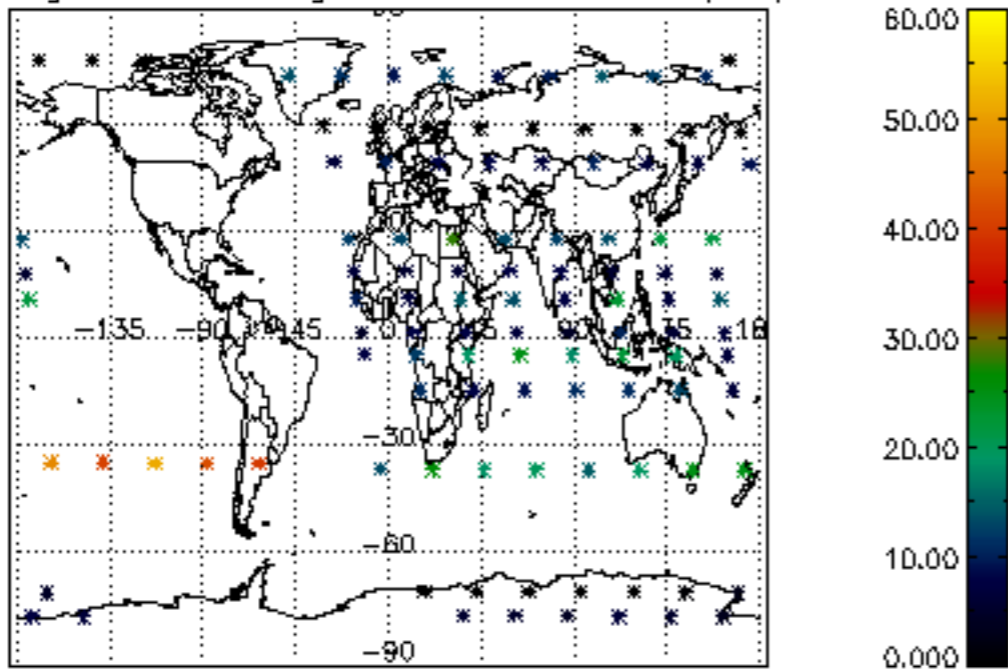

Percentage of saturation errors per profile

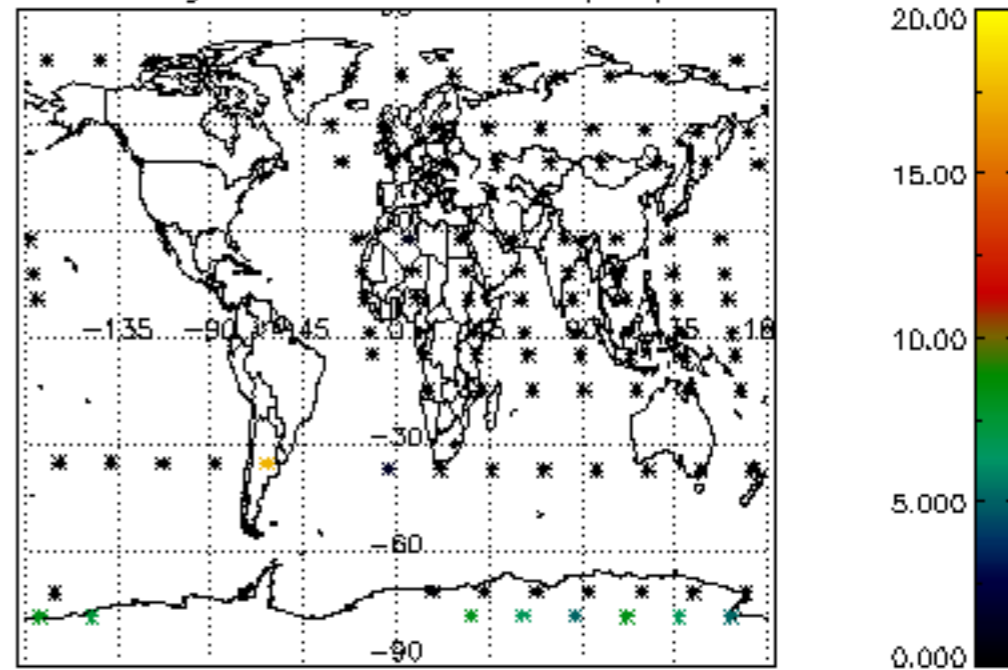

Percentage of cosmic ray hits per profile

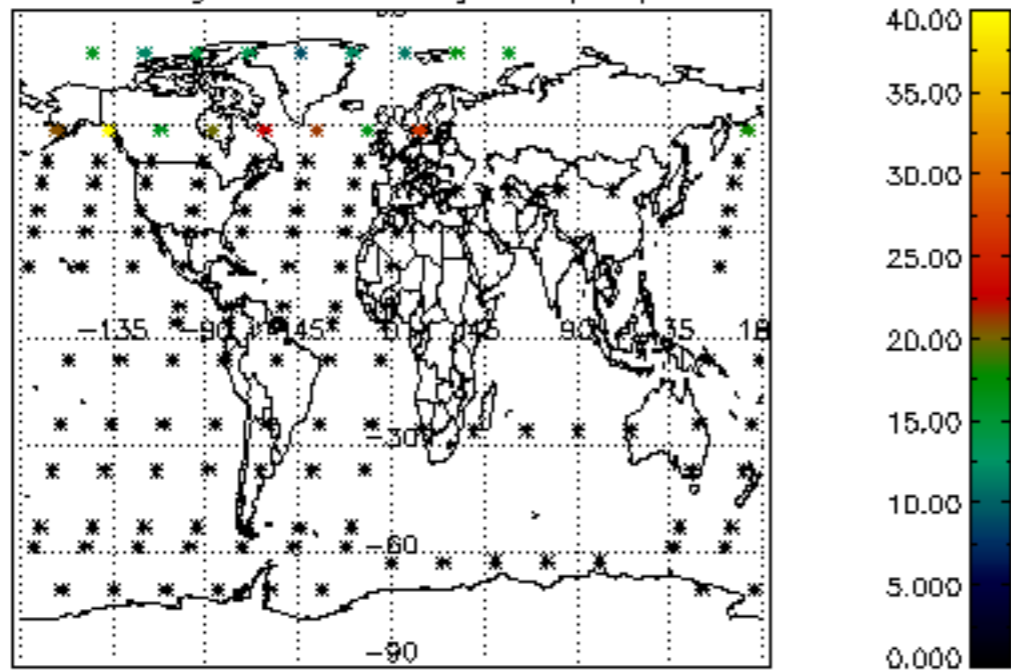

Percentage of datation errors per profile

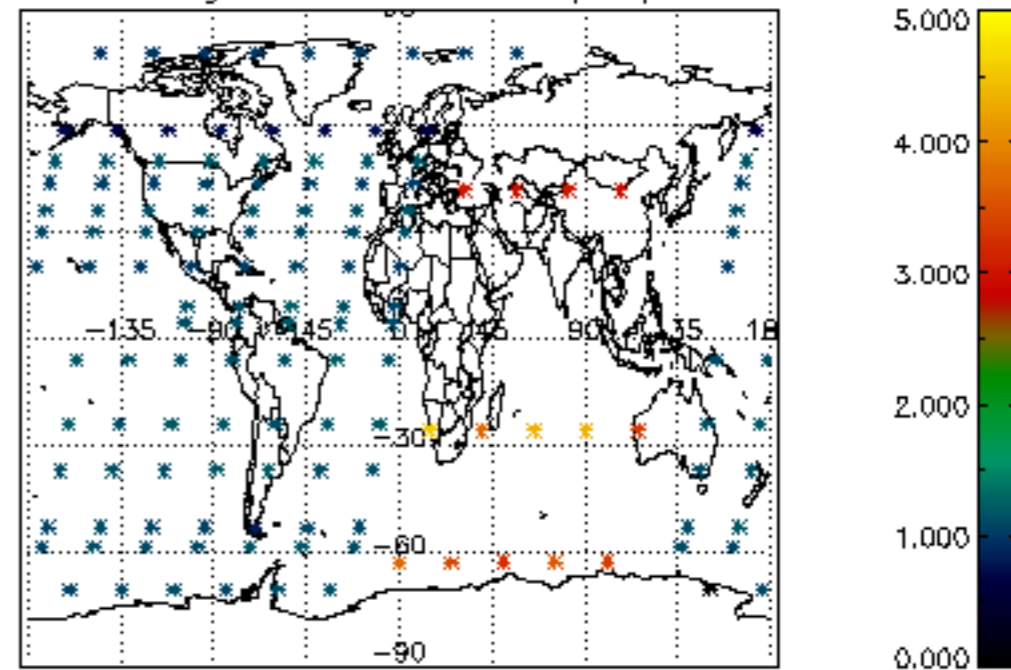

Percentage of star falling outside central band per profile

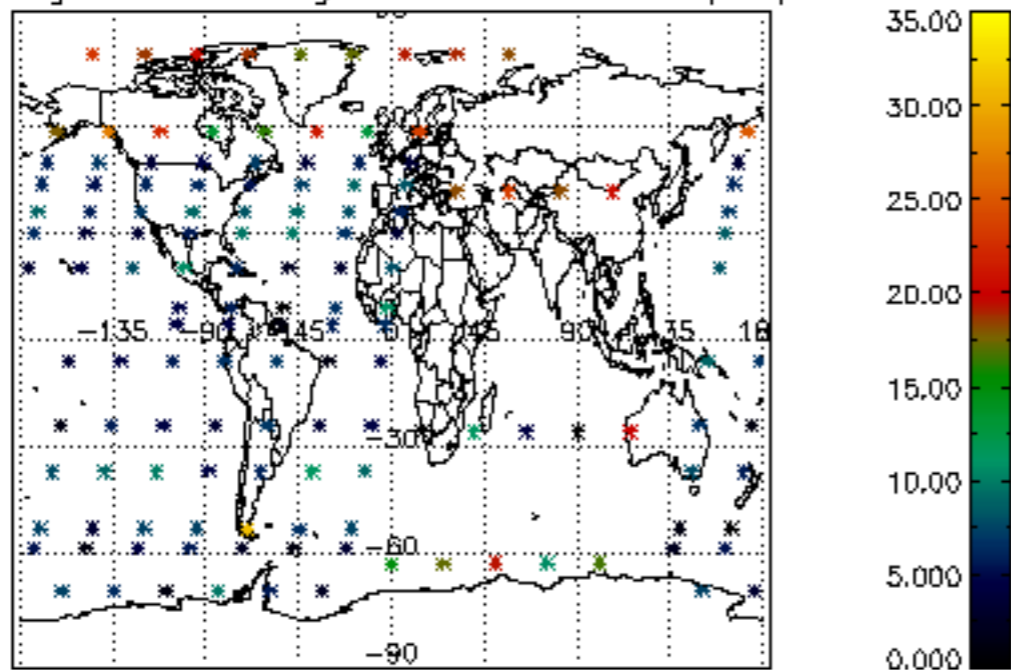

Percentage of saturation errors per profile

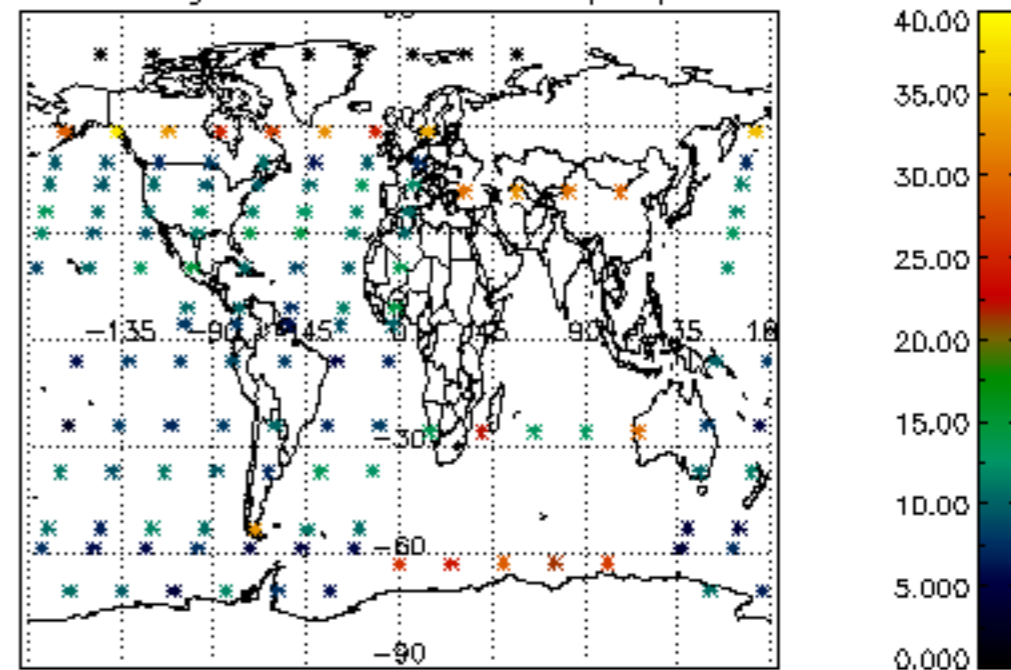

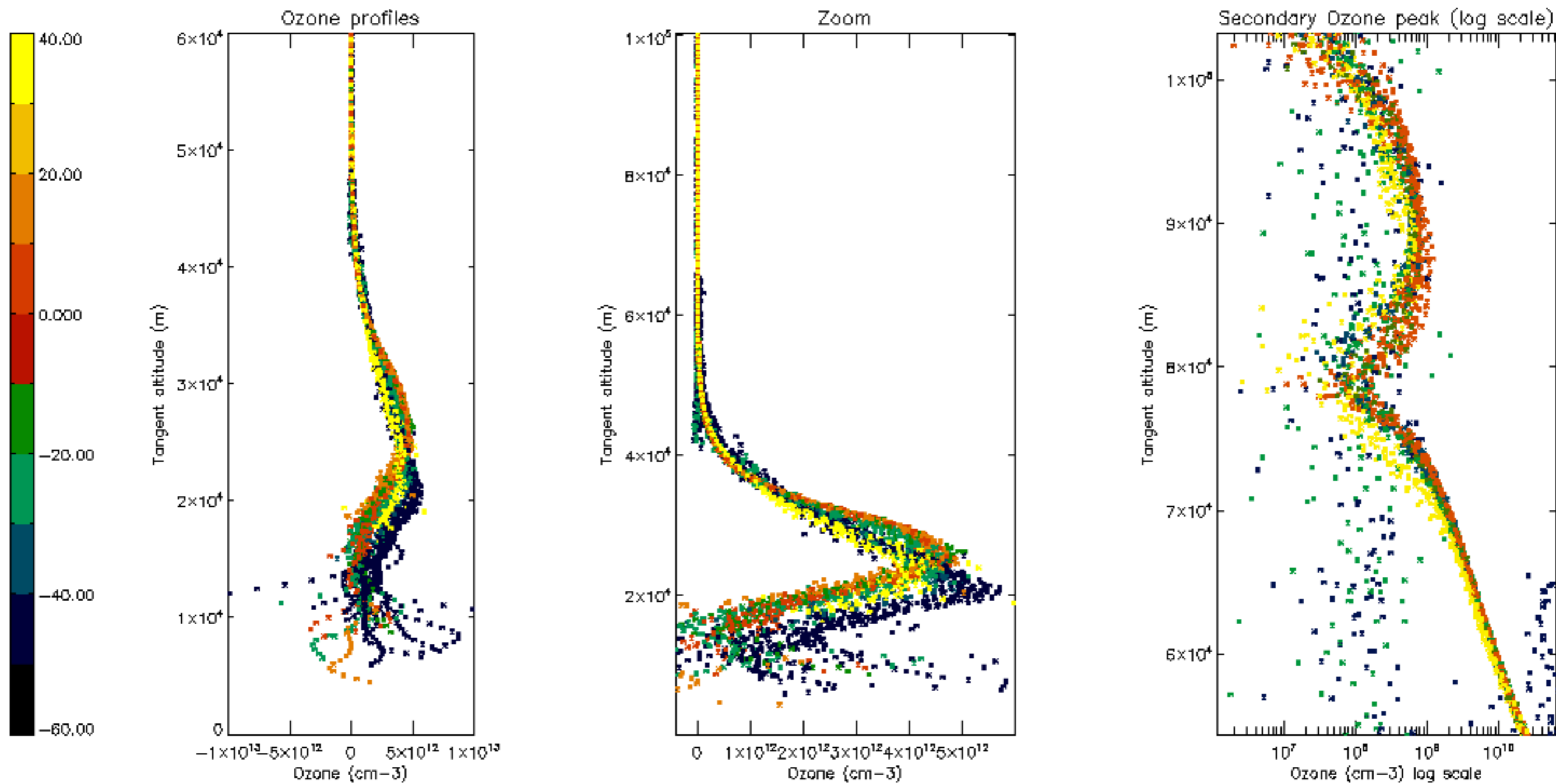

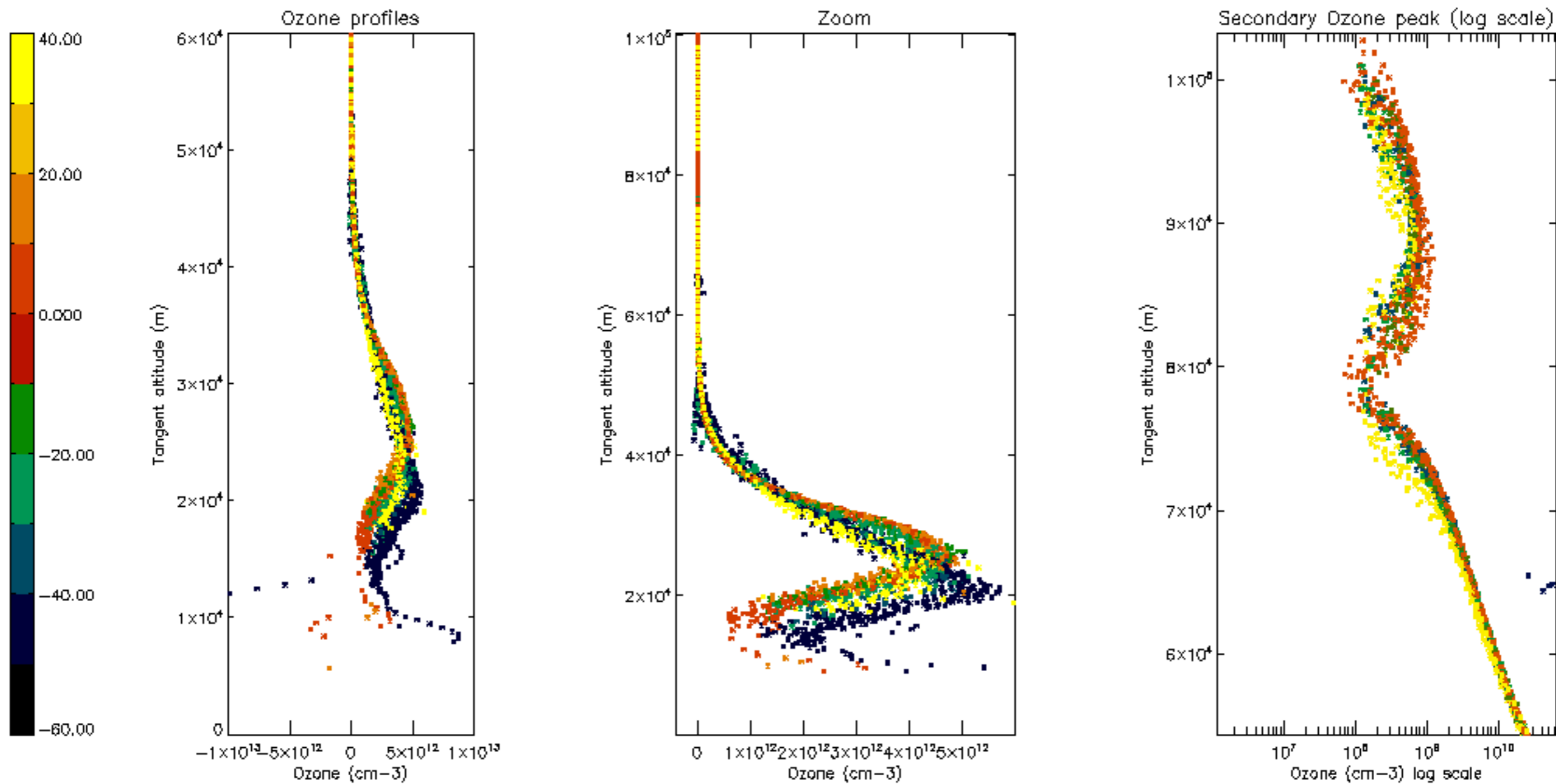

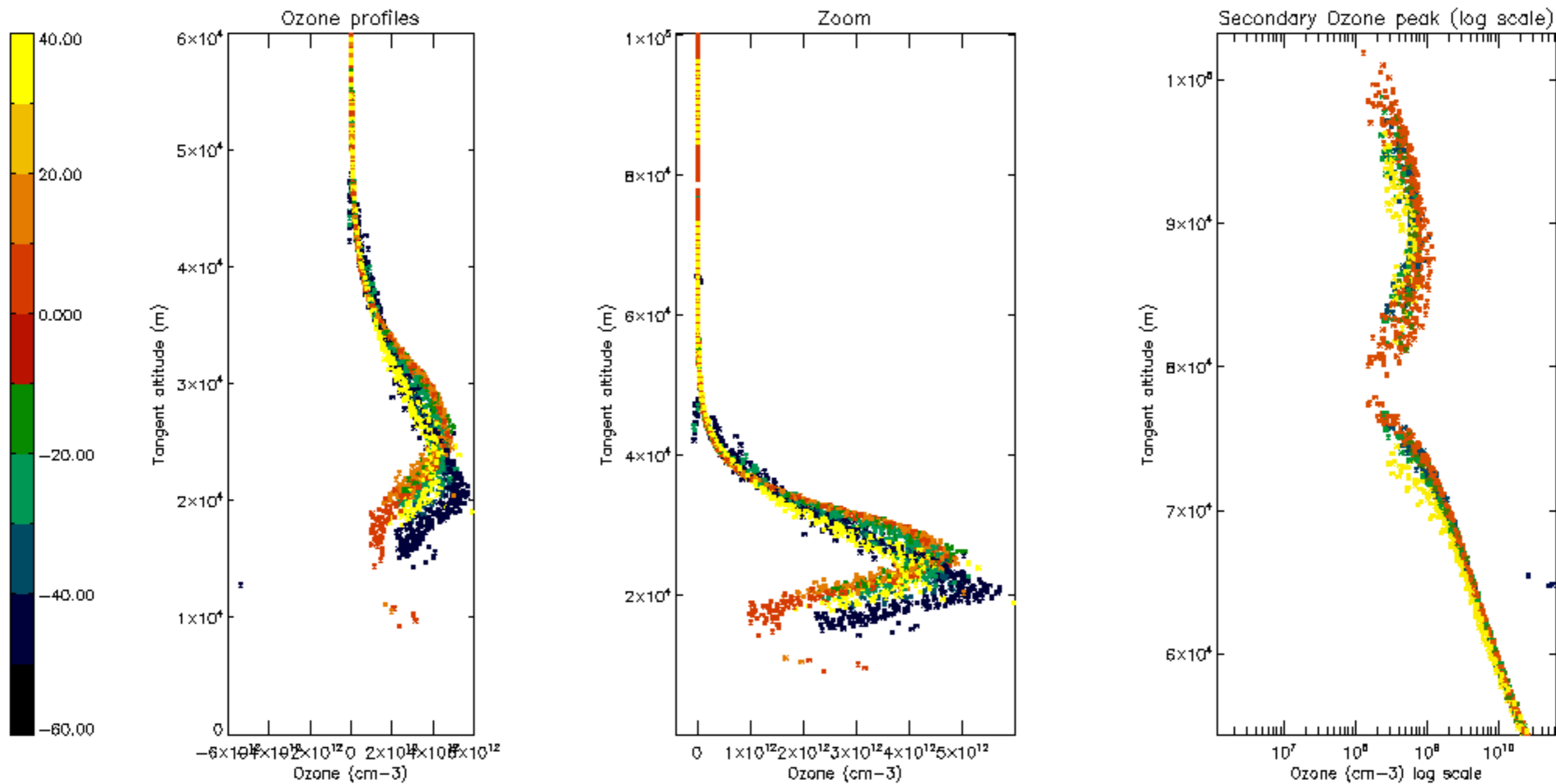

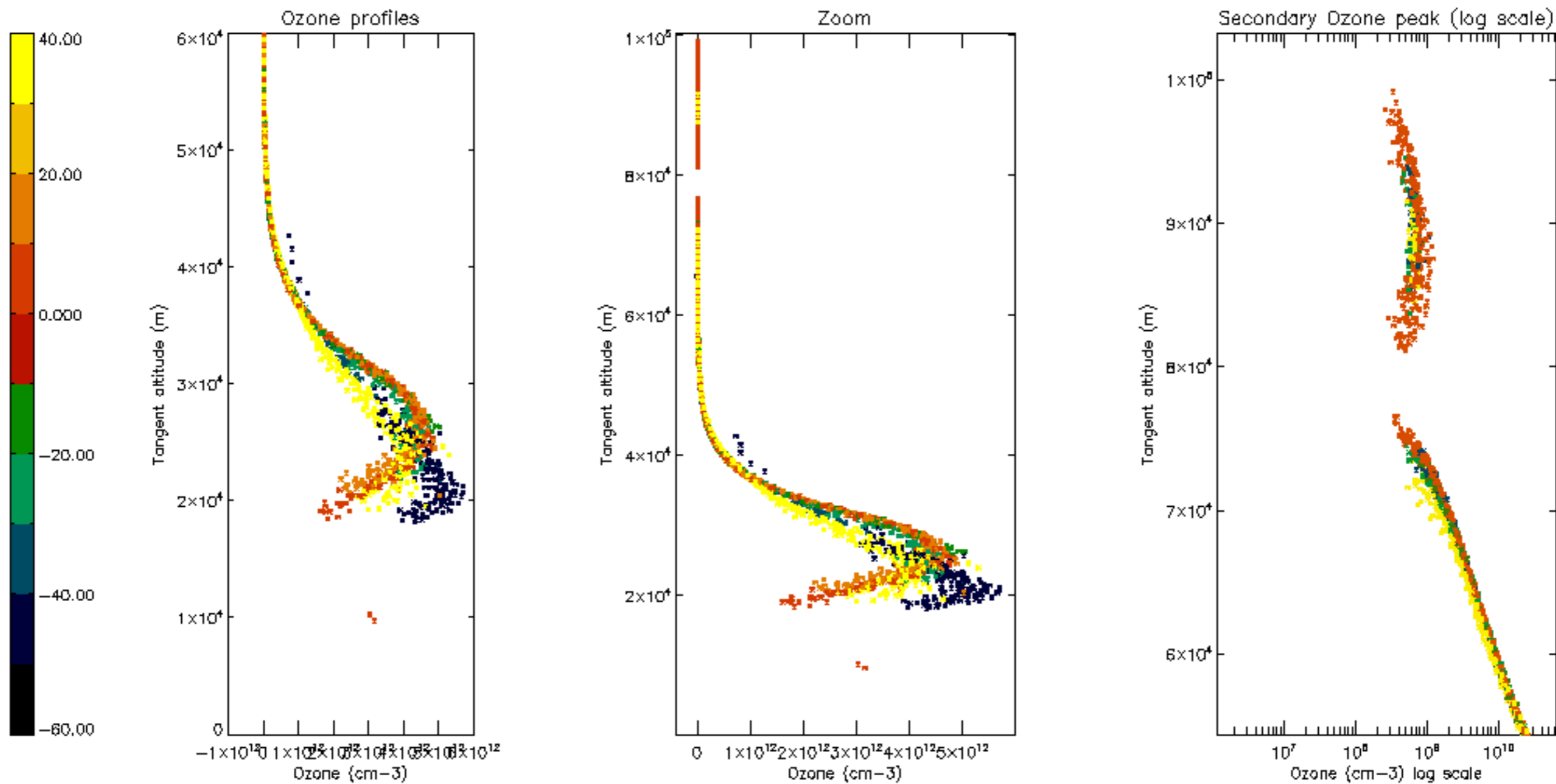

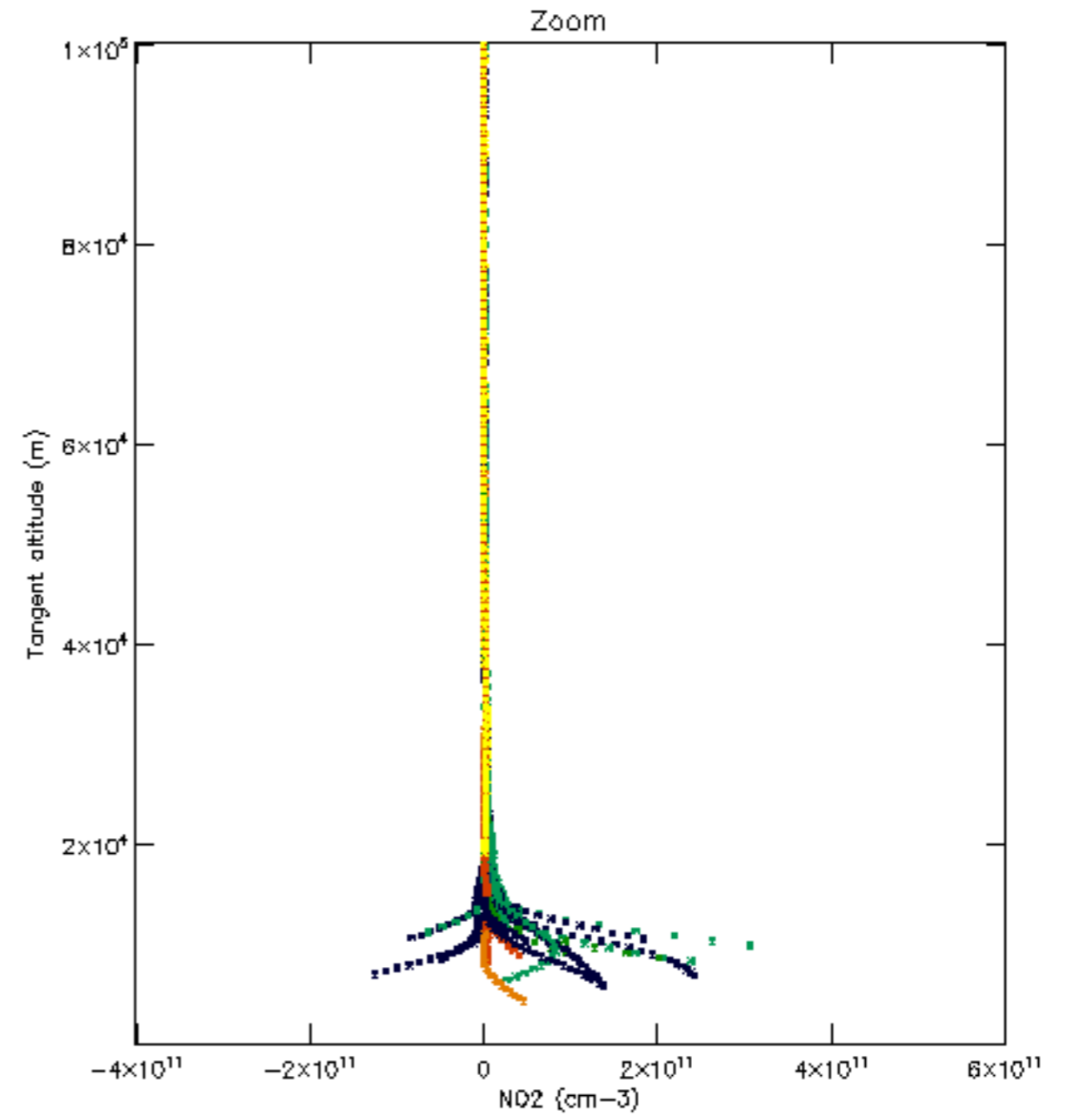
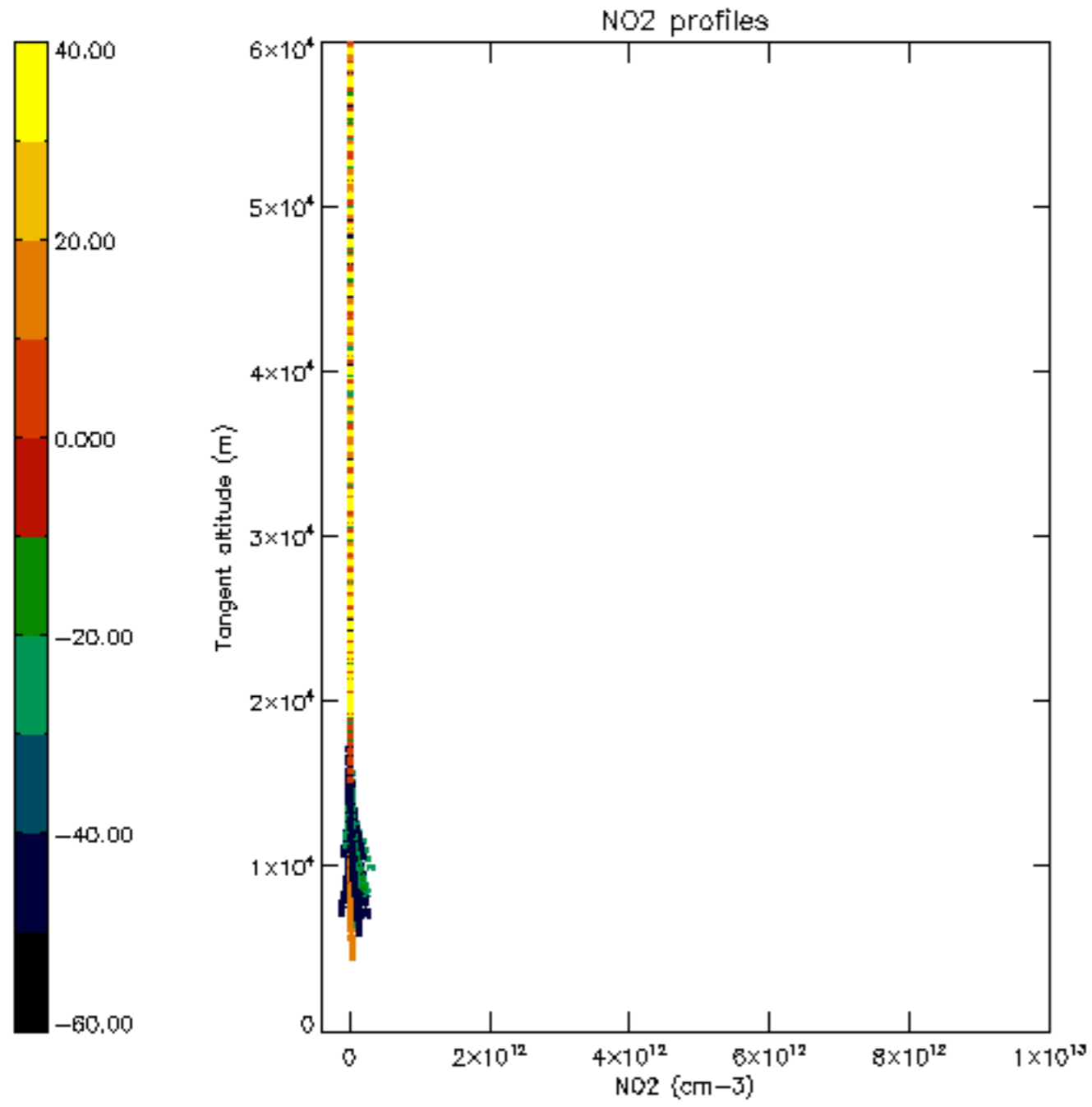

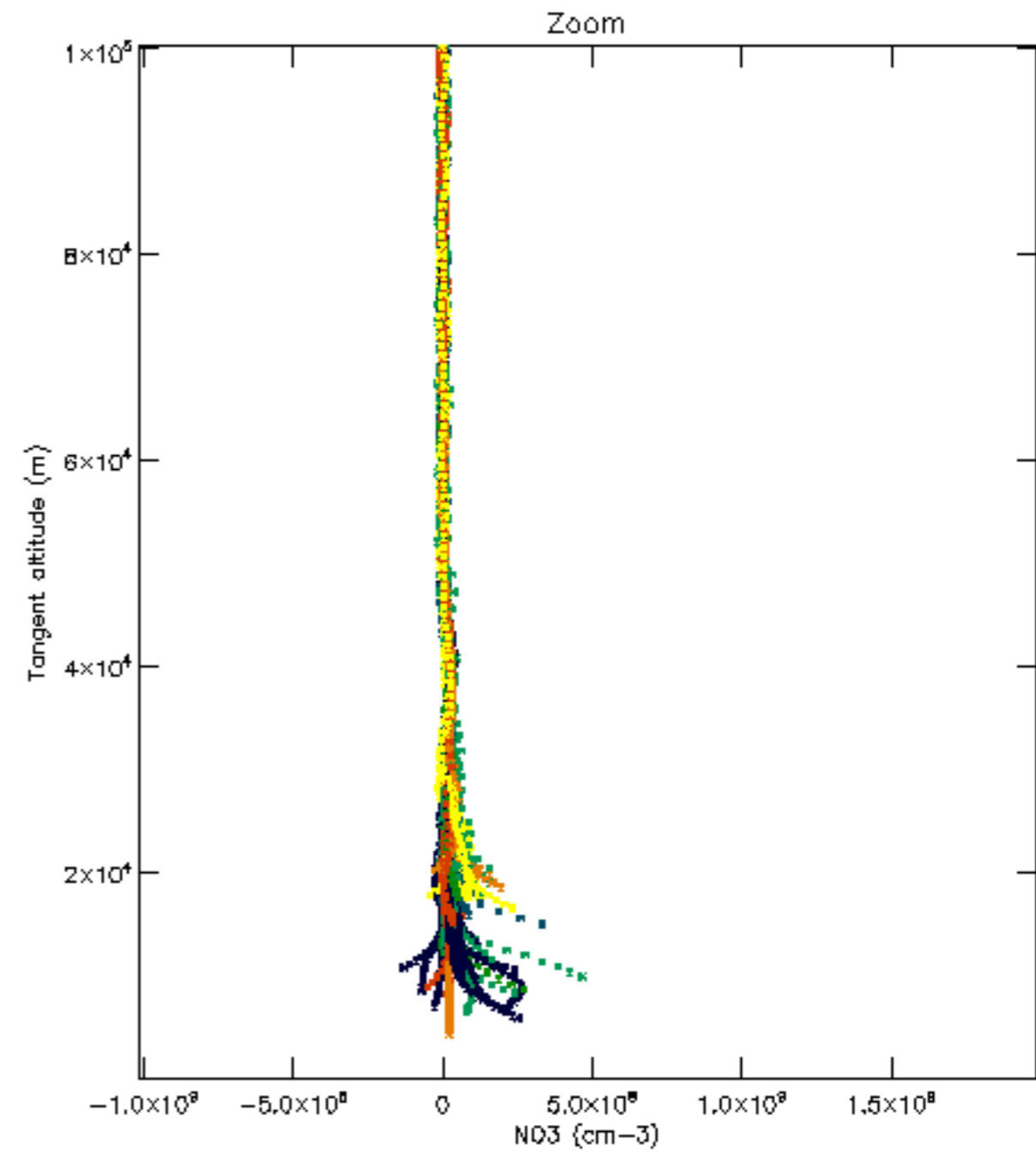
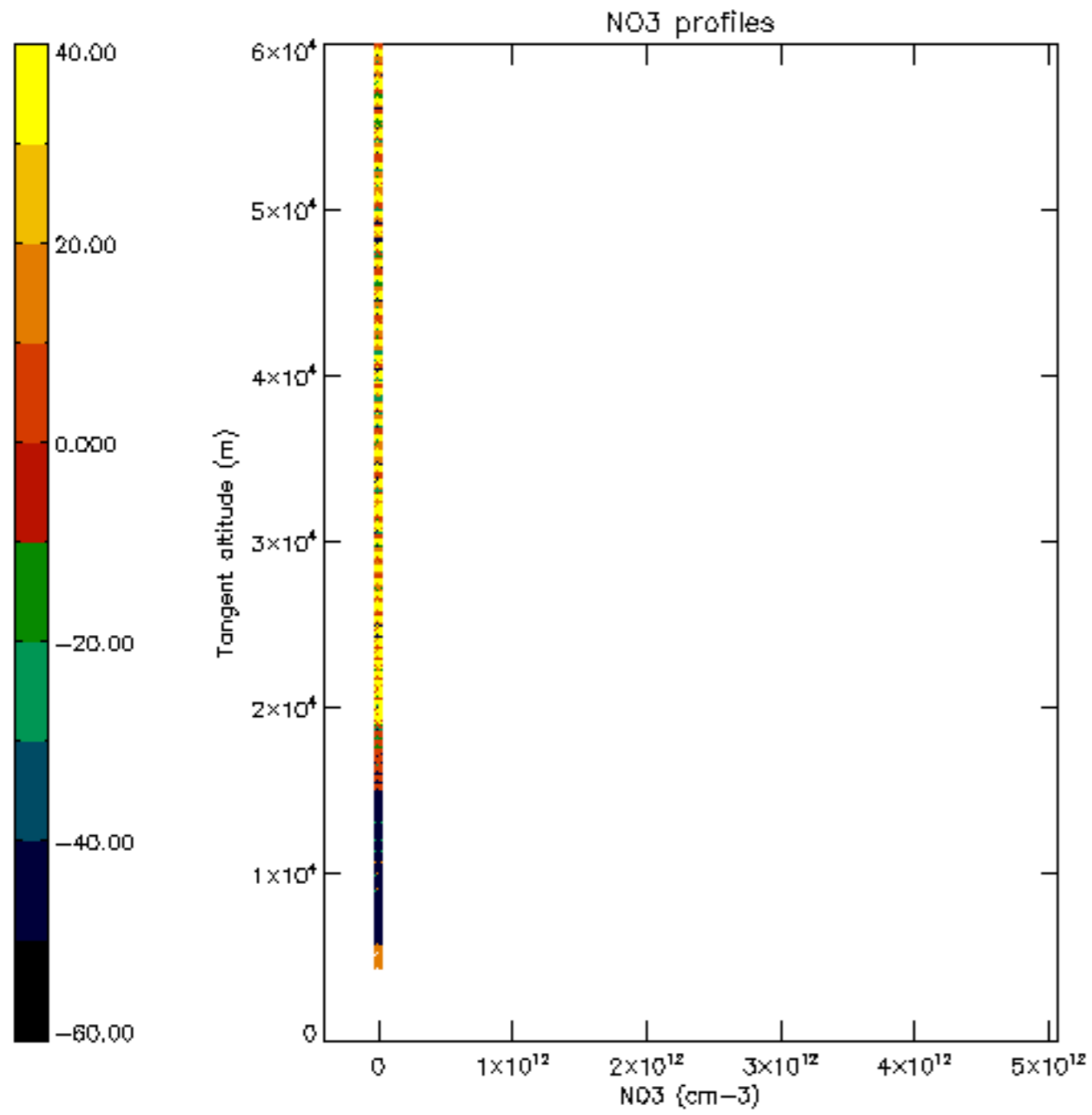

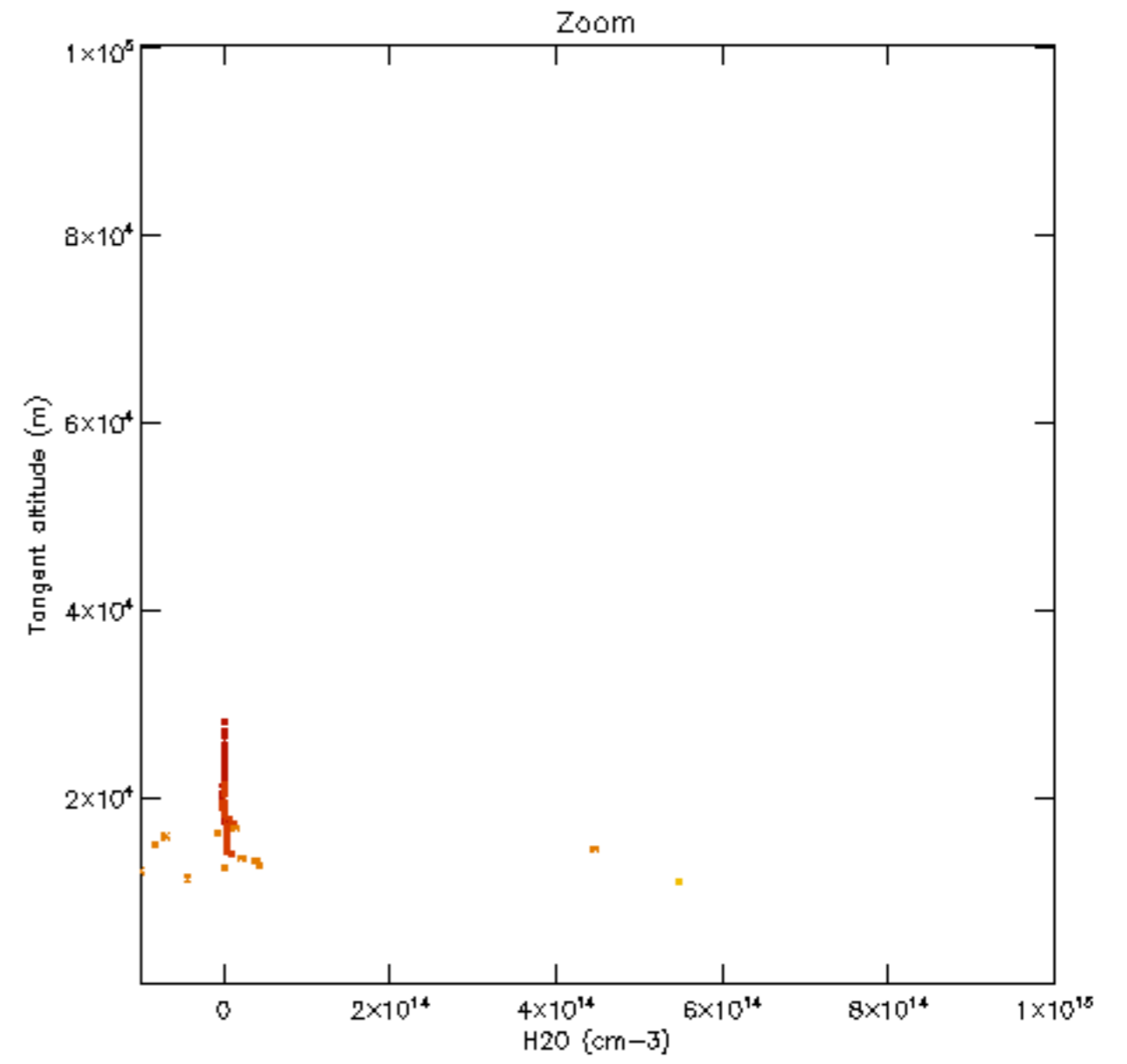
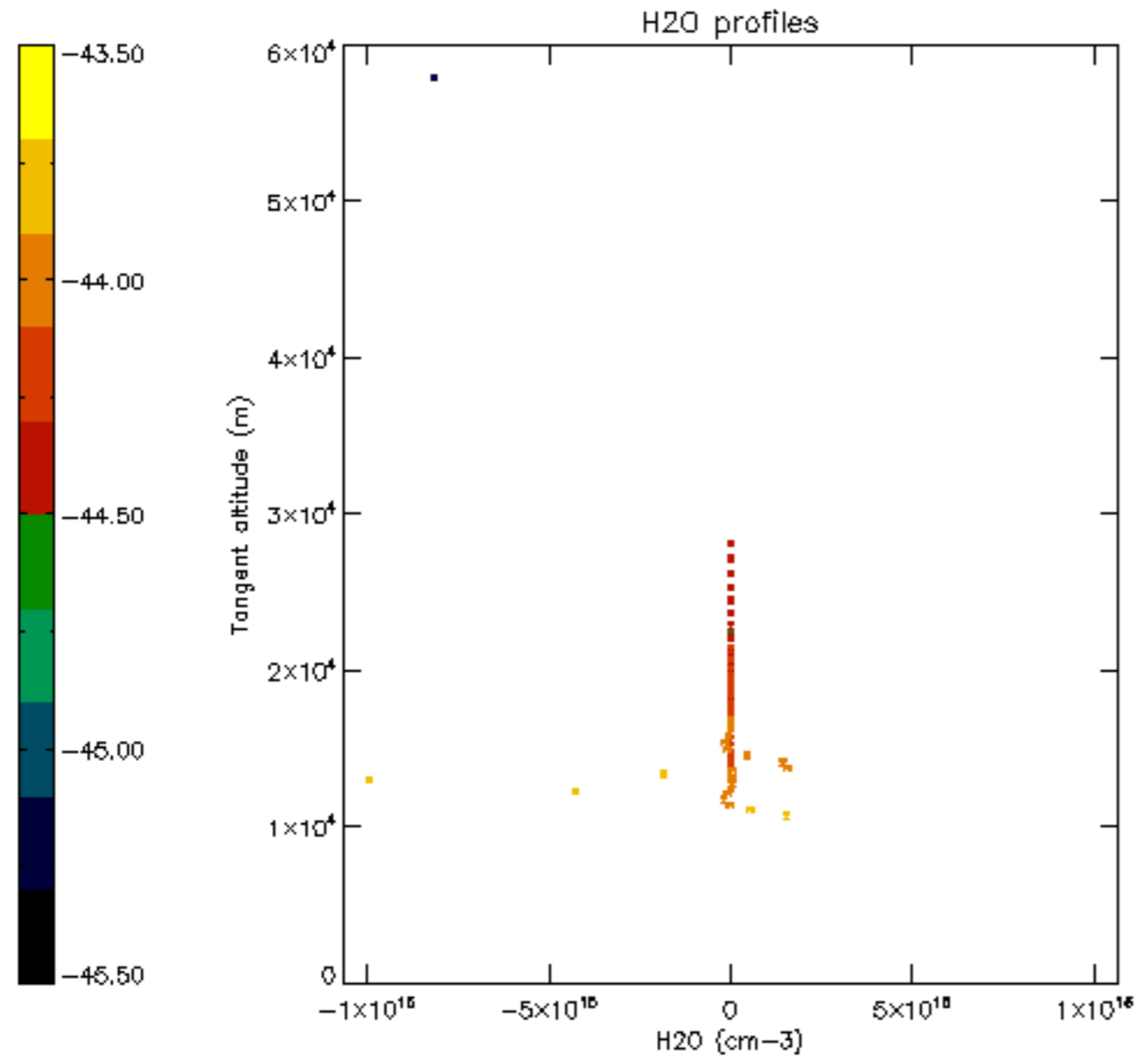

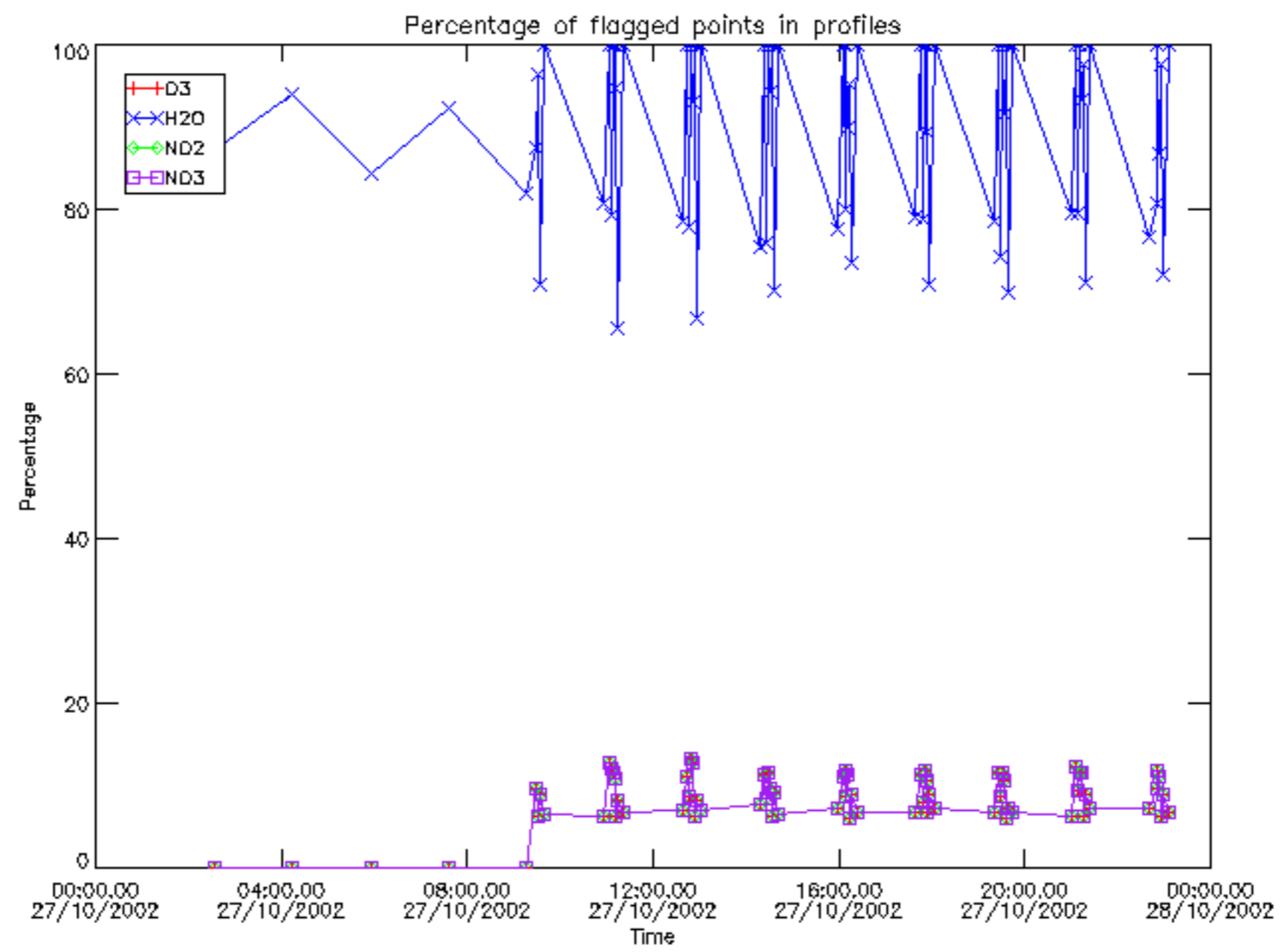

Percentage of flagged data per D3 profile

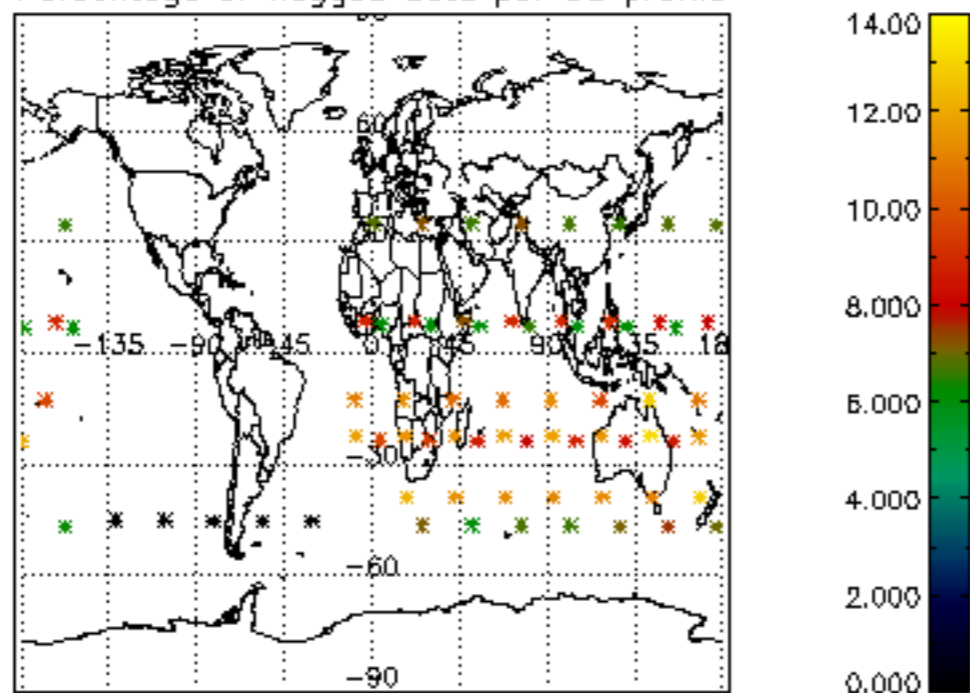

Percentage of flagged data per H2O profile

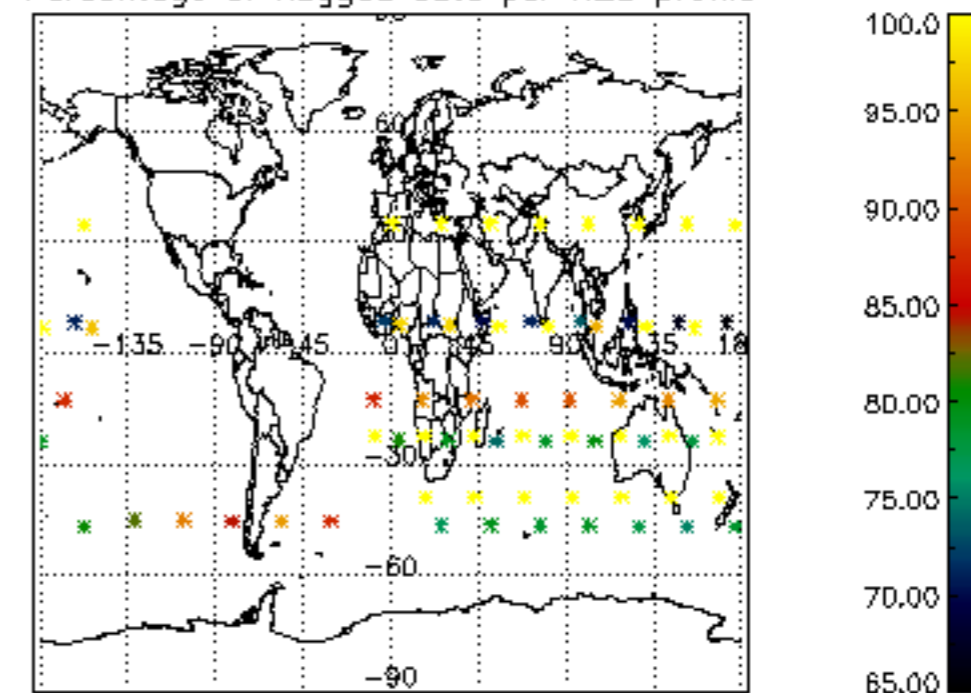

Percentage of flagged data per NO2 profile

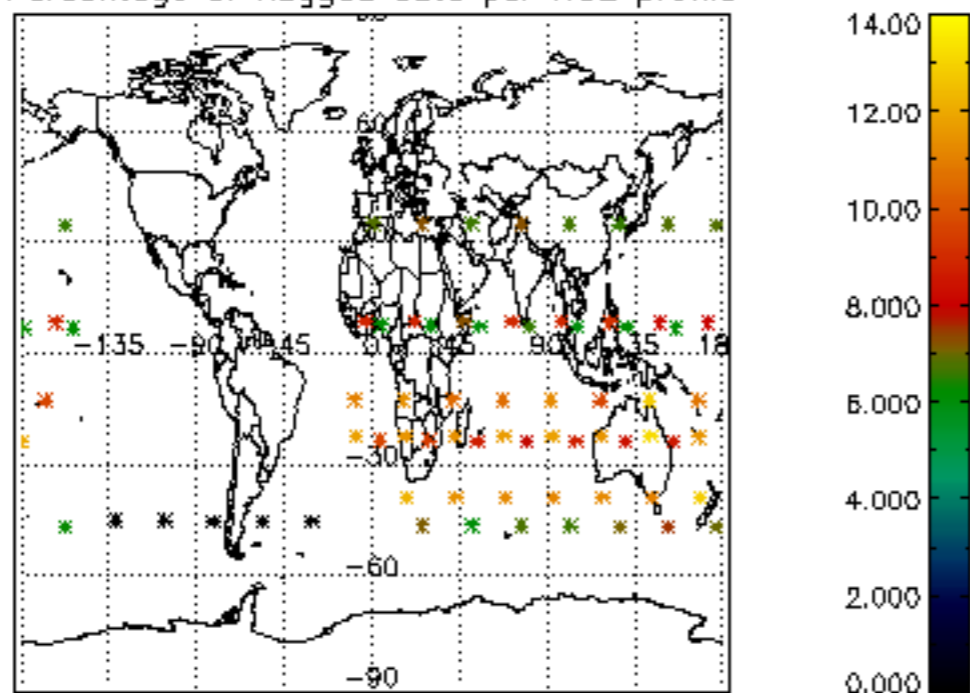

Percentage of flagged data per NO3 profile

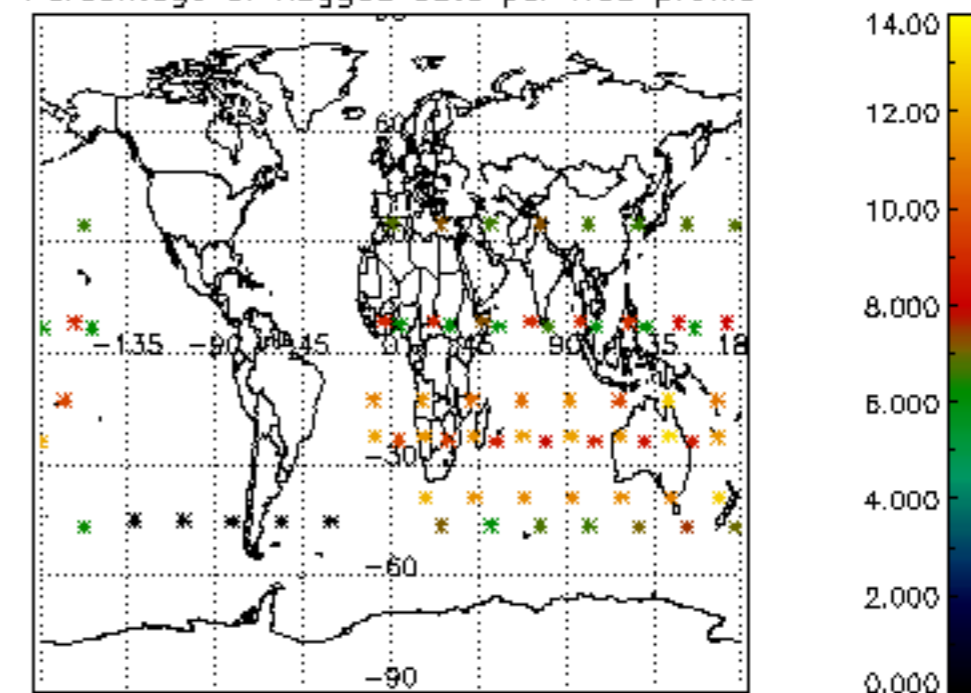

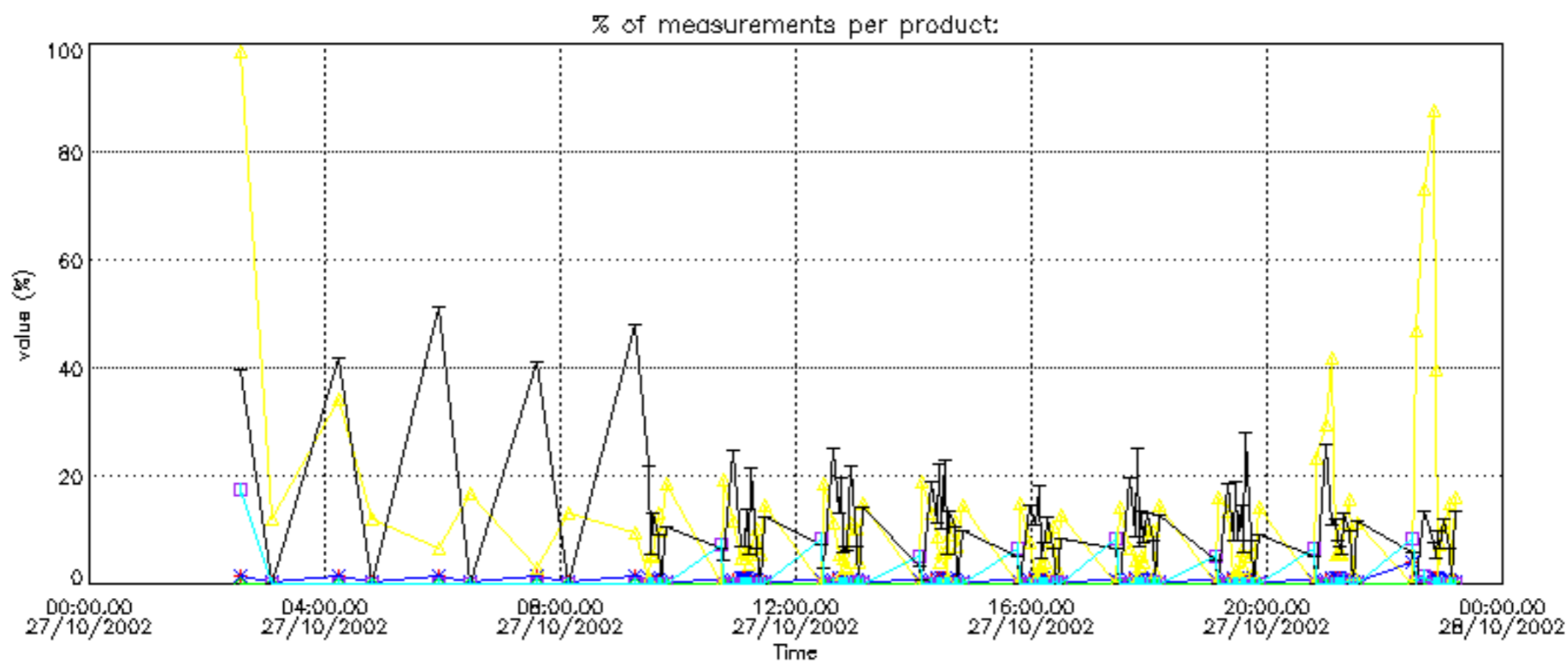
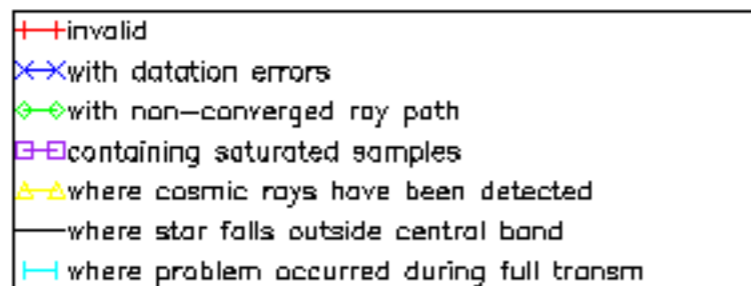

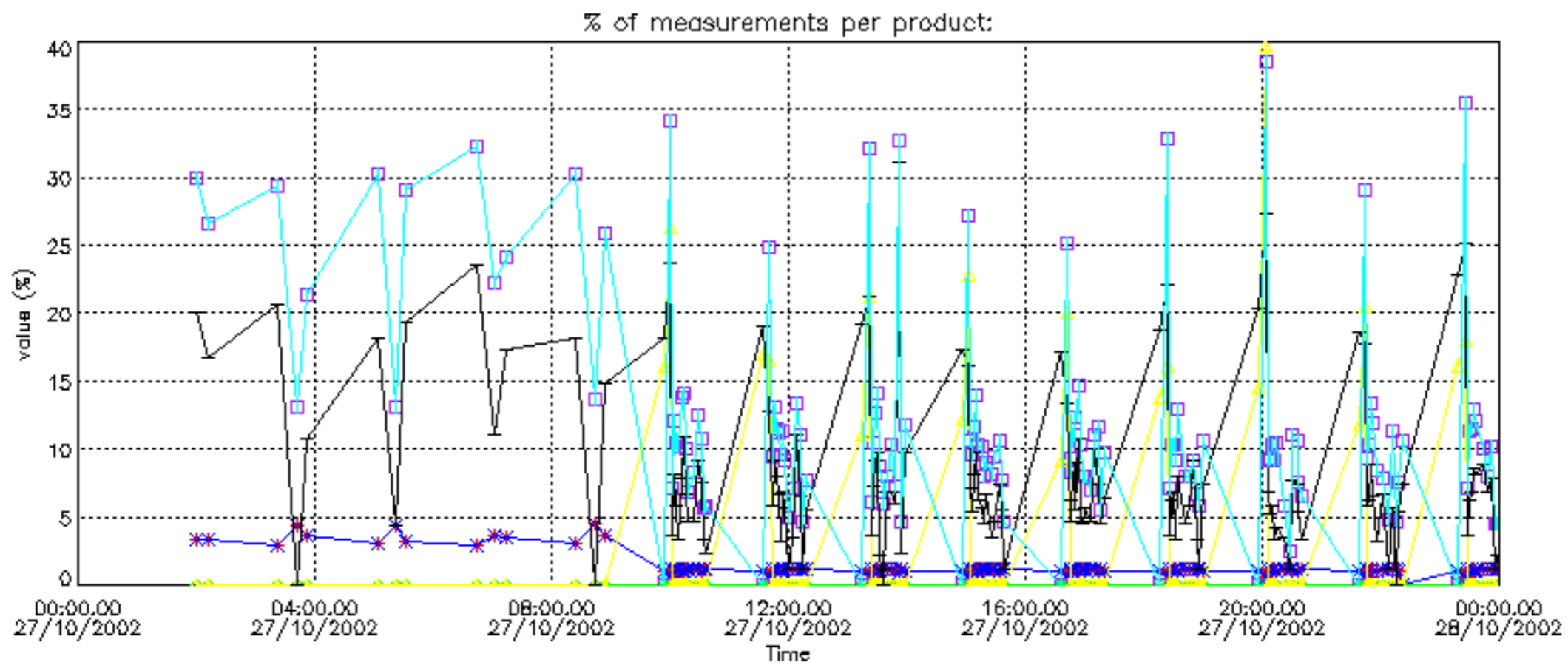
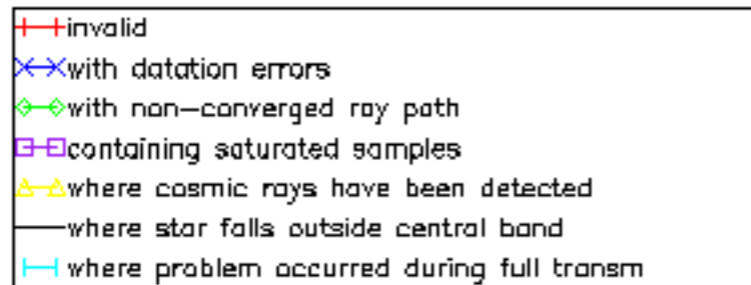

Percentage of cosmic ray hits per profile

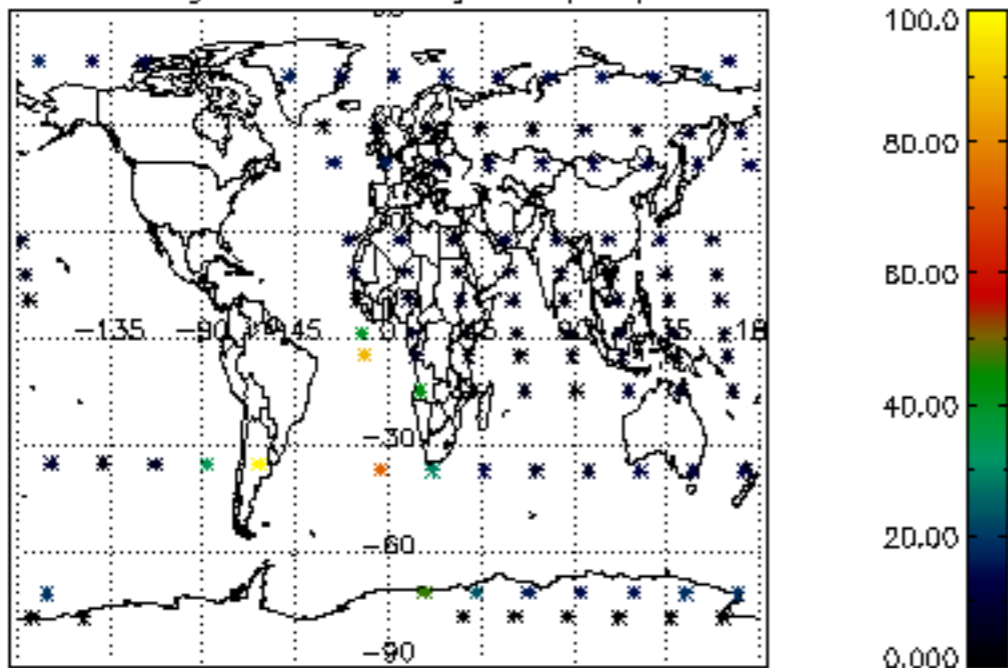

Percentage of datation errors per profile

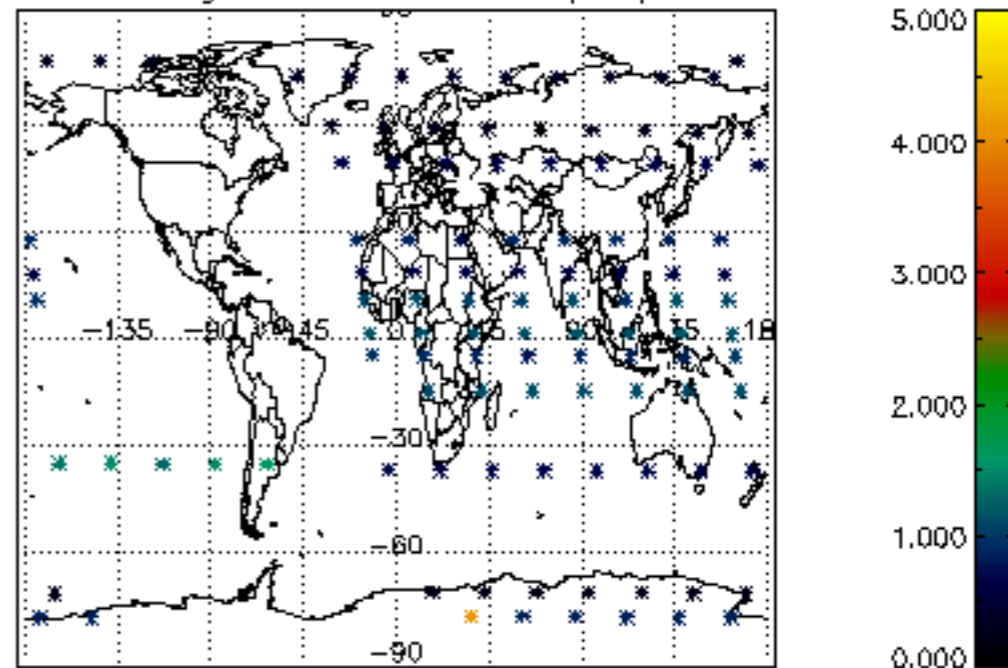

Percentage of star falling outside central band per profile

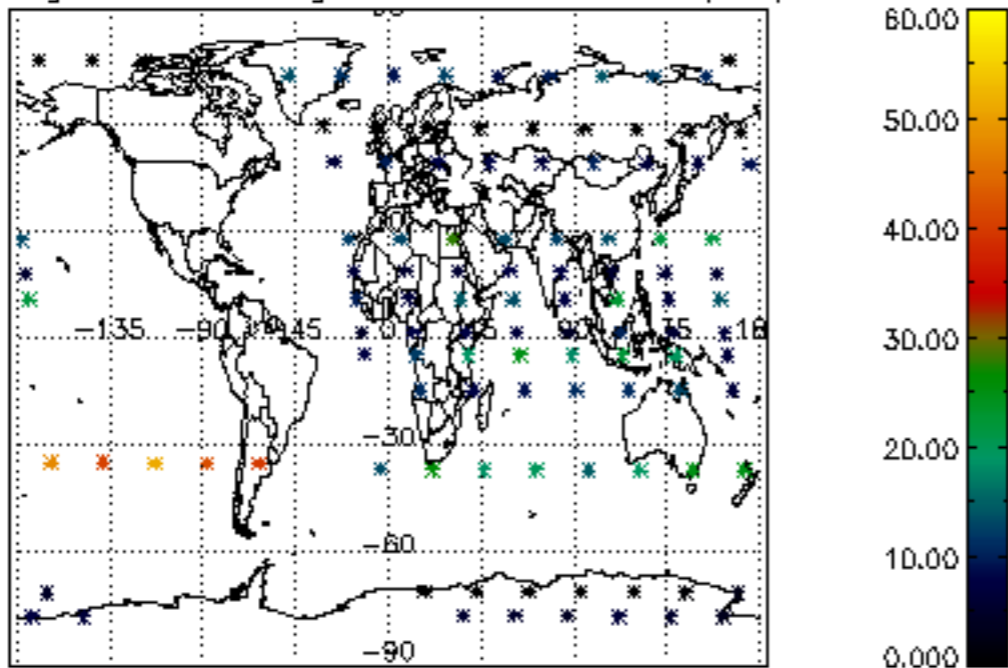

Percentage of saturation errors per profile

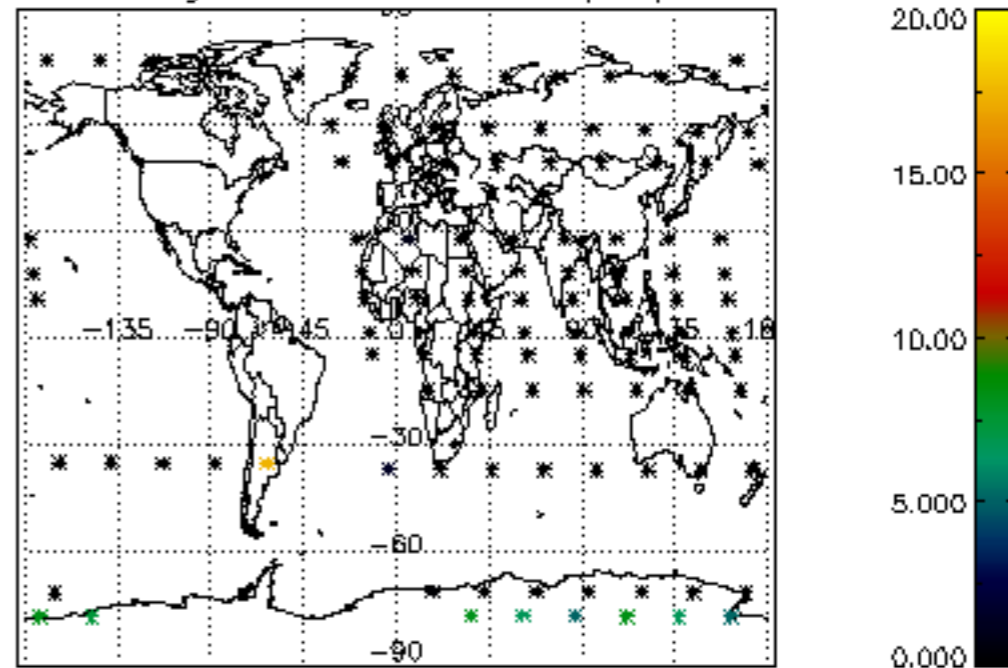

Percentage of cosmic ray hits per profile

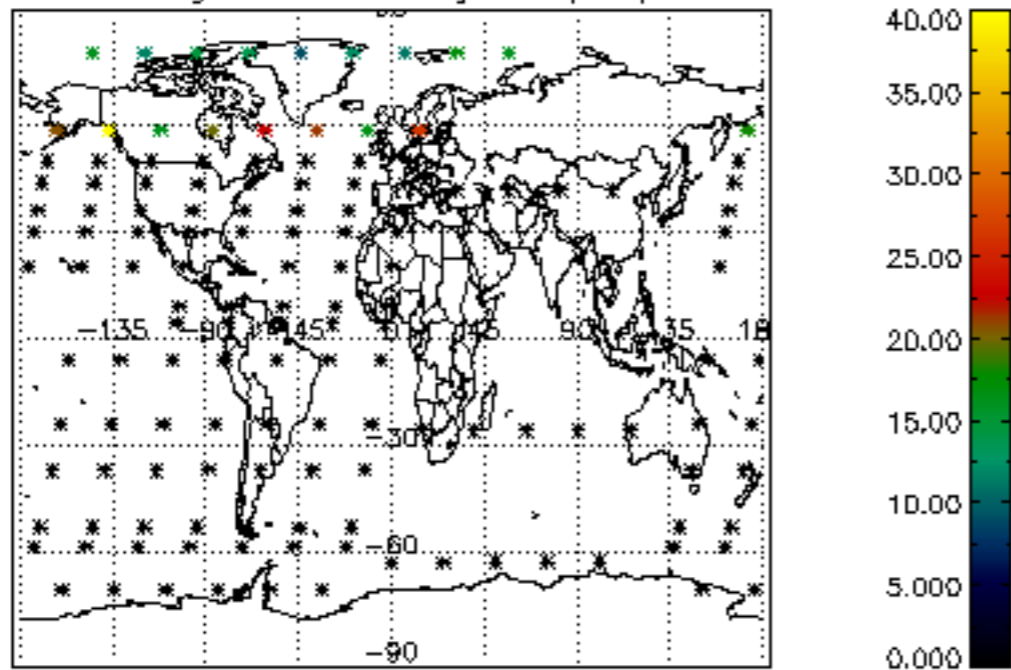

Percentage of datation errors per profile

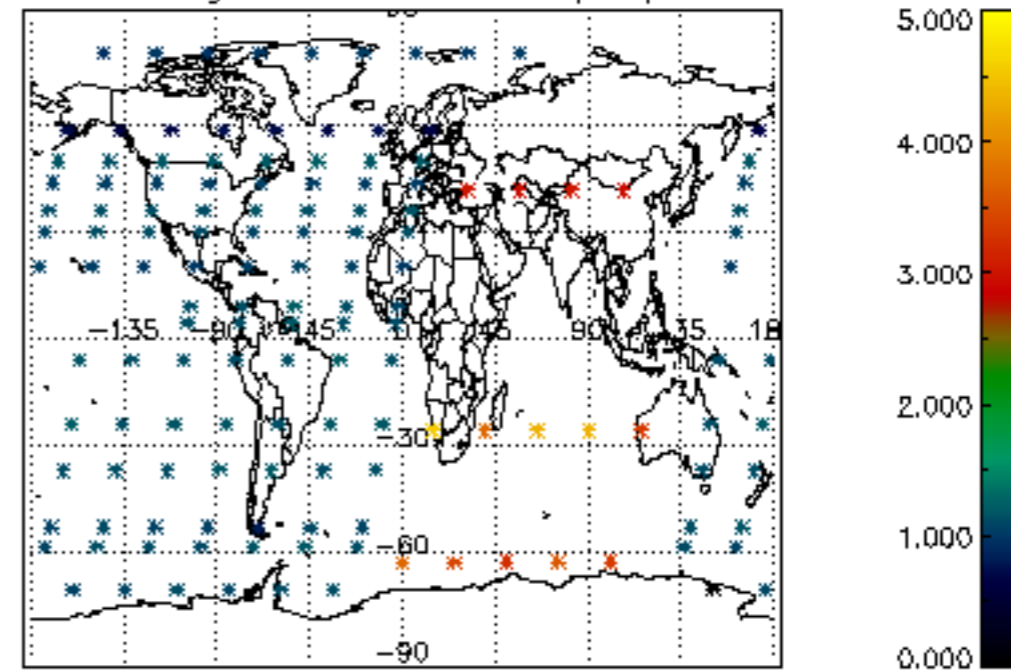

Percentage of star falling outside central band per profile

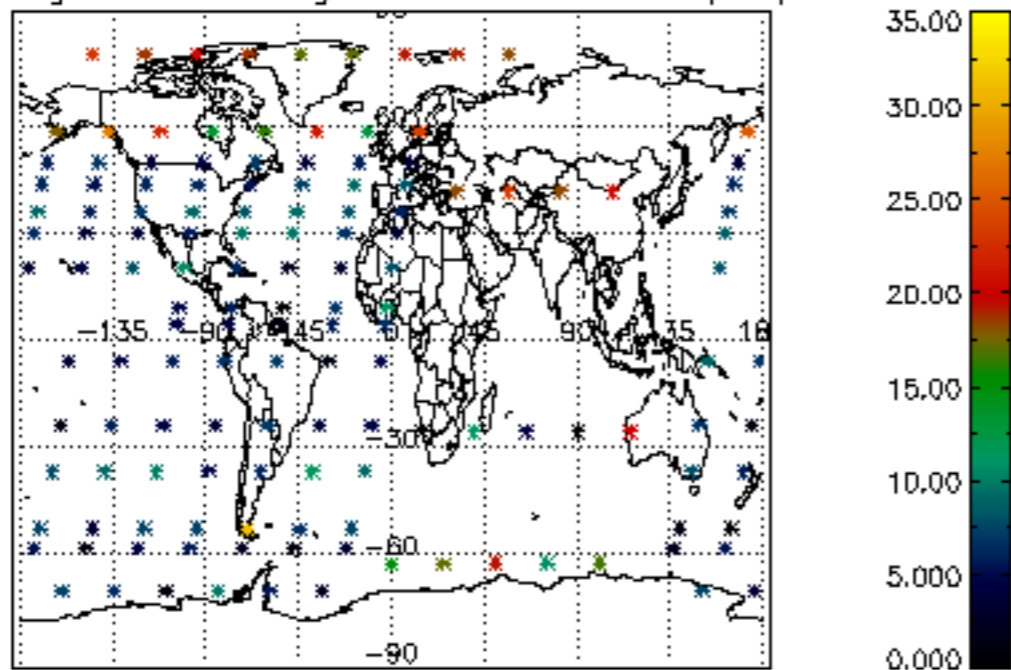

Percentage of saturation errors per profile

