

GOMOS Daily Report 30-NOV-2010

Level 0 and Level 1 products

SUMMARY

[1. General Info](#)

[2. Summary of products arrived in PCF \(Product Control Facility\)](#)

[2.1 Level 0: products arrived in PCF during current month \(see template here\)](#)

[2.2 Level 0: plot of mission plan versus production during reporting period](#)

[2.3 Level 0: summary of missing occultations with respect to the plan](#)

[2.4 Level 1: products arrived in PCF during reporting period](#)

[3. Plot of Spectrometers and Photometers temperatures](#)

[4. Dark Charge monitoring](#)

[4.1 Products that did not use the Dark Sky Area observation for DC computation](#)

[4.2 Plot of Dark Charge](#)

[5. Demodulation correction and quality product information monitoring](#)

[5.1 Percentage of products with some flags set](#)

[5.2 Plot of quality information per product \(time dependant\)](#)

[5.3 Plot of quality information per product \(world map\)](#)

[6. Star tangent altitude lost](#)

[6.1 Statistics on star tangent altitude lost](#)

[6.2 Plot of star tangent altitude lost: DARK products](#)

[6.3 Plot of star tangent altitude lost: BRIGHT products](#)

[6.3 Plot of star tangent altitude lost: TWILIGHT products](#)

[7. Star Acquisition and Tracking Unit \(SATU\)](#)

[7.1 SATU plots \(dark limb\): 'X' and 'Y' axis](#)

[7.2 SATU Noise Equivalent Angle statistics](#)

[7.2.1 SATU NEA Statistics \(table\)](#)

[7.2.2 Daily SATU NEA STD \(dark limb\) - trend since 1st April 2006](#)

[8. Auxiliary Data Files used for the production reported in section 2.4](#)

[Level 2 products](#)

This report presents the daily analysis on parameters extracted from GOMOS level 1b data (GOM_TRA_1P). It is intended to monitor some important parameters that will impact the quality of the level 2 products as the Spectrometers and Photometers CCD Temperatures and Dark Charge, SATU noise equivalent angle... A list of level 0 products (and content) that have arrived during the actual month to the PCF is also given.

Item	Value
Time of report generation	14DEC2010 14:44:37
Data source version	GOMOS/5.01
Start time of products	30NOV2010 00:05:50
Stop time of products	30NOV2010 23:58:37
Store outputs in DB	No
Nb of level 1b prods	117
Nb of prods with errors	2

2. Summary of products arrived in PCF (Product Control Facility)

2.1 Level 0 products arrived in PCF (see template [here](#))

2.2 Plot of mission plan versus Level 0 production arrived in PCF during reporting period

Red segments are missing products.

Blue segments are available products.

Green segments are calibration measurements (not available products to users).

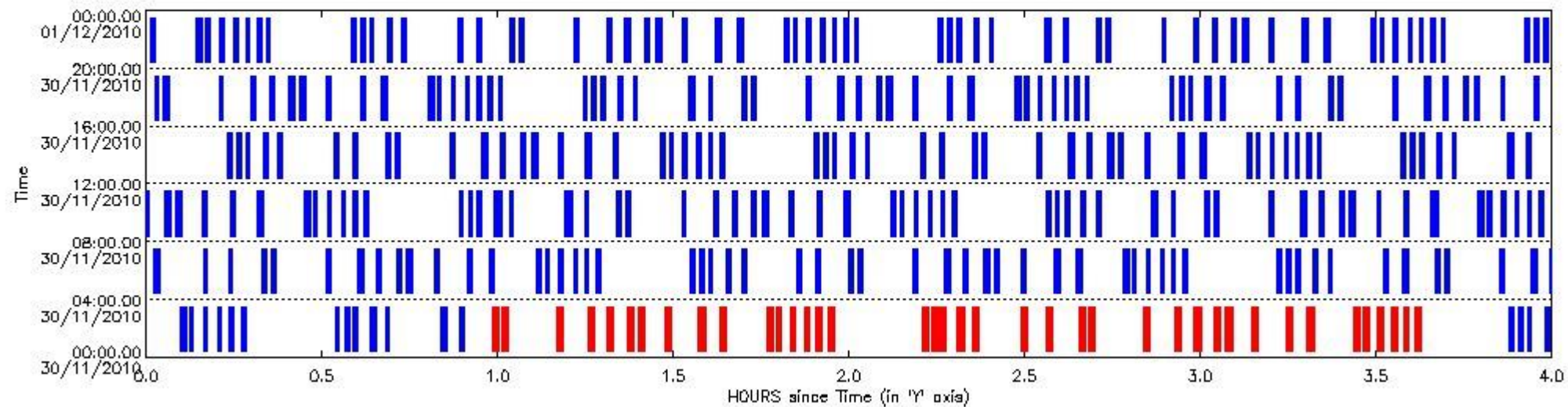

2.3 Summary of missing occultations (red segments in previous plot)

UTC start time	Star name	Star ID	Orbit
30-NOV-2010 00:59:05	4GamCrv	100	45749
30-NOV-2010 01:00:40	2EpsCrv	171	45749
30-NOV-2010 01:10:07	MuVel	113	45750
30-NOV-2010 01:15:30	DSA1030	0	45750
30-NOV-2010 01:18:40	Gam2Vel	34	45750
30-NOV-2010 01:22:07	AlpCar	2	45750
30-NOV-2010 01:23:53	PiPup	117	45750
30-NOV-2010 01:28:33	AlpCol	108	45750
30-NOV-2010 01:34:18	11AlpLep	101	45750
30-NOV-2010 01:37:57	19BetOri	7	45750
30-NOV-2010 01:46:00	87AlpTau	13	45750
30-NOV-2010 01:47:34	25EtaTau	146	45750
30-NOV-2010 01:49:56	44ZetPer	150	45750
30-NOV-2010 01:52:22	45EpsPer	149	45750
30-NOV-2010 01:54:22	39DelPer	175	45750

30-NOV-2010 01:56:18	13AlpAur	6	45750
30-NOV-2010 02:12:23	50AlpUMa	36	45750
30-NOV-2010 02:13:59	48BetUMa	82	45750
30-NOV-2010 02:15:32	77EpsUMa	32	45750
30-NOV-2010 02:18:25	52PsiUMa	174	45750
30-NOV-2010 02:21:02	12Alp2CVn	152	45750
30-NOV-2010 02:29:28	47EpsVir	138	45750
30-NOV-2010 02:33:44	29GamVir	121	45750
30-NOV-2010 02:39:20	4GamCrv	100	45750
30-NOV-2010 02:40:55	2EpsCrv	171	45750
30-NOV-2010 02:50:22	MuVel	113	45751
30-NOV-2010 02:55:45	DSA1030	0	45751
30-NOV-2010 02:58:55	Gam2Vel	34	45751
30-NOV-2010 03:02:22	AlpCar	2	45751
30-NOV-2010 03:04:07	PiPup	117	45751
30-NOV-2010 03:08:47	AlpCol	108	45751
30-NOV-2010 03:14:32	11AlpLep	101	45751
30-NOV-2010 03:18:11	19BetOri	7	45751
30-NOV-2010 03:26:14	87AlpTau	13	45751
30-NOV-2010 03:27:48	25EtaTau	146	45751
30-NOV-2010 03:30:10	44ZetPer	150	45751
30-NOV-2010 03:32:36	45EpsPer	149	45751
30-NOV-2010 03:34:36	39DelPer	175	45751
30-NOV-2010 03:36:31	13AlpAur	6	45751

2.4 Summary of processed GOM_TRA_1P products

Nr	Filename	UTC Start time	Limb	Duration	Star Id	Star Name	Star Mag	Star Temp	Nb Meas	Orbit	Prod. error
1	GOM_TRA_1PNPDE20101130_000550_000000643097_00045_45749_1923.N1	30-NOV-2010 00:05:50	Bright	64.000	13	87Alp Tau	0.86700	3800.0	128	45749	No
2	GOM_TRA_1PNPDE20101130_000724_000000403097_00045_45749_1924.N1	30-NOV-2010 00:07:24	Bright	39.500	146	25Eta Tau	2.8730	15200.	79	45749	No
3	GOM_TRA_1PNPDE20101130_000946_000000403097_00045_45749_1925.N1	30-NOV-2010 00:09:46	Bright	39.500	150	44Zet Per	2.8900	28000.	79	45749	No
4	GOM_TRA_1PNPDE20101130_001212_000000383097_00045_45749_1926.N1	30-NOV-2010 00:12:12	Bright	38.000	149	45Eps Per	2.8880	30000.	76	45749	No
5	GOM_TRA_1PNPDE20101130_001412_000000373097_00045_45749_1927.N1	30-NOV-2010 00:14:12	Bright	37.000	175	39Del Per	3.0100	19400.	74	45749	No
6	GOM_TRA_1PNPDE20101130_001608_000000473097_00045_45749_1928.N1	30-NOV-2010 00:16:08	Bright	47.000	6	13Alp Aur	0.080000	3400.0	94	45749	No
7	GOM_TRA_1PNPDE20101130_003213_000000453097_00045_45749_1929.N1	30-NOV-2010 00:32:13	Bright	44.500	36	50Alp UMa	1.8000	6300.0	89	45749	No
8	GOM_TRA_1PNPDE20101130_003349_000000473097_00045_45749_1930.N1	30-NOV-2010 00:33:49	Bright	46.500	82	48Bet UMa	2.3650	10600.	93	45749	No
9	GOM_TRA_1PNPDE20101130_003522_000000413097_00045_45749_1931.N1	30-NOV-2010 00:35:22	Bright	40.500	32	77Eps UMa	1.7630	11000.	81	45749	No
10	GOM_TRA_1PNPDE20101130_003815_000000543097_00045_45749_1932.N1	30-NOV-2010 00:38:15	Bright	53.500	174	52Psi UMa	3.0040	4400.0	107	45749	No
11	GOM_TRA_1PNPDE20101130_004052_000000403097_00045_45749_1933.N1	30-NOV-2010 00:40:52	Bright	40.000	152	12Alp2CVn	2.8900	11000.	80	45749	No
12	GOM_TRA_1PNPDE20101130_005013_000000653097_00045_45749_1934.N1	30-NOV-2010 00:50:13	Bright	64.500	62	94Bet Leo	2.1360	9700.0	129	45749	No
13	GOM_TRA_1PNPDE20101130_005333_000000413097_00045_45749_1935.N1	30-NOV-2010 00:53:33	Bright	41.000	121	29Gam Vir	2.7400	7200.0	82	45749	No
14	GOM_TRA_1PNPDE20101130_035240_000000443097_00047_45751_1605.N1	30-NOV-2010 03:52:40	Bright	44.000	36	50Alp UMa	1.8000	6300.0	88	45751	No
15	GOM_TRA_1PNPDE20101130_035416_000000483097_00047_45751_1606.N1	30-NOV-2010 03:54:16	Bright	47.500	82	48Bet UMa	2.3650	10600.	95	45751	No
16	GOM_TRA_1PNPDE20101130_035550_000000403097_00047_45751_1607.N1	30-NOV-2010 03:55:50	Bright	40.000	32	77Eps UMa	1.7630	11000.	80	45751	No
17	GOM_TRA_1PNPDE20101130_035842_000000523097_00047_45751_1608.N1	30-NOV-2010 03:58:42	Bright	51.500	174	52Psi UMa	3.0040	4400.0	103	45751	No
18	GOM_TRA_1PNPDE20101130_040120_000000533097_00047_45751_1609.N1	30-NOV-2010 04:01:20	Bright	52.500	152	12Alp2CVn	2.8900	11000.	105	45751	No
19	GOM_TRA_1PNPDE20101130_040946_000000423097_00047_45751_1610.N1	30-NOV-2010 04:09:46	Bright	41.500	138	47Eps Vir	2.8280	4700.0	83	45751	No
20	GOM_TRA_1PNPDE20101130_041402_000000433097_00047_45751_1611.N1	30-NOV-2010 04:14:02	Bright	43.000	121	29Gam Vir	2.7400	7200.0	86	45751	No
21	GOM_TRA_1PNPDE20101130_041938_000000513097_00047_45751_1612.N1	30-NOV-2010 04:19:38	Twilight	50.500	100	4Gam Crv	2.5800	13100.	101	45751	No
22	GOM_TRA_1PNPDE20101130_042113_000000553097_00047_45751_1613.N1	30-NOV-2010 04:21:13	Dark	54.500	171	2Eps Crv	3.0010	4250.0	109	45751	No
23	GOM_TRA_1PNPDE20101130_043040_000000453097_00048_45752_1614.N1	30-NOV-2010 04:30:40	Dark	44.500	113	Mu Vel	2.6920	5000.0	89	45752	No
24	GOM_TRA_1PNPDE20101130_043913_000000483097_00048_45752_1615.N1	30-NOV-2010 04:39:13	Dark	47.500	34	Gam2Vel	1.7930	23000.	95	45752	No
25	GOM_TRA_1PNPDE20101130_044240_000000573097_00048_45752_1616.N1	30-NOV-2010 04:42:40	Dark	57.000	2	Alp Car	-0.73600	7000.0	114	45752	No
26	GOM_TRA_1PNPDE20101130_044426_000000613097_00048_45752_1617.N1	30-NOV-2010 04:44:26	Dark	61.000	117	Pi Pup	2.7060	3800.0	122	45752	No
27	GOM_TRA_1PNPDE20101130_044905_000000493097_00048_45752_1618.N1	30-NOV-2010 04:49:05	Dark	48.500	108	Alp Col	2.6520	15200.	97	45752	No
28	GOM_TRA_1PNPDE20101130_045450_000000553097_00048_45752_1619.N1	30-NOV-2010 04:54:50	Straylight	54.500	101	11Alp Lep	2.5820	7000.0	109	45752	No
29	GOM_TRA_1PNPDE20101130_045829_000000613097_00048_45752_1620.N1	30-NOV-2010 04:58:29	Straylight	61.000	7	19Bet Ori	0.10000	14000.	122	45752	No
30	GOM_TRA_1PNPDE20101130_050631_000000583097_00048_45752_1621.N1	30-NOV-2010 05:06:31	Bright	58.000	13	87Alp Tau	0.86700	3800.0	116	45752	No

31	GOM_TRA_1PNPDE20101130_050805_000000403097_00048_45752_1622.N1	30-NOV-2010 05:08:05	Bright	40.000	146	25Eta Tau	2.8730	15200.	80	45752	No
32	GOM_TRA_1PNPDE20101130_051027_000000393097_00048_45752_1623.N1	30-NOV-2010 05:10:27	Bright	39.000	150	44Zet Per	2.8900	28000.	78	45752	No
33	GOM_TRA_1PNPDE20101130_051253_000000393097_00048_45752_1624.N1	30-NOV-2010 05:12:53	Bright	38.500	149	45Eps Per	2.8880	30000.	77	45752	No
34	GOM_TRA_1PNPDE20101130_051453_000000373097_00048_45752_1625.N1	30-NOV-2010 05:14:53	Bright	37.000	175	39Del Per	3.0100	19400.	74	45752	No
35	GOM_TRA_1PNPDE20101130_051648_000000533097_00048_45752_1626.N1	30-NOV-2010 05:16:48	Bright	53.000	6	13Alp Aur	0.080000	3400.0	106	45752	No
36	GOM_TRA_1PNPDE20101130_053254_000000443097_00048_45752_1651.N1	30-NOV-2010 05:32:54	Bright	44.000	36	50Alp UMa	1.8000	6300.0	88	45752	No
37	GOM_TRA_1PNPDE20101130_053430_000000473097_00048_45752_1652.N1	30-NOV-2010 05:34:30	Bright	46.500	82	48Bet UMa	2.3650	10600.	93	45752	No
38	GOM_TRA_1PNPDE20101130_053604_000000403097_00048_45752_1653.N1	30-NOV-2010 05:36:04	Bright	40.000	32	77Eps UMa	1.7630	11000.	80	45752	No
39	GOM_TRA_1PNPDE20101130_053856_000000503097_00048_45752_1654.N1	30-NOV-2010 05:38:56	Bright	50.000	174	52Psi UMa	3.0040	4400.0	100	45752	No
40	GOM_TRA_1PNPDE20101130_054134_000000583097_00048_45752_1655.N1	30-NOV-2010 05:41:34	Bright	58.000	152	12Alp2CVn	2.8900	11000.	116	45752	No
41	GOM_TRA_1PNPDE20101130_055057_000000573097_00048_45752_1656.N1	30-NOV-2010 05:50:57	Bright	57.000	62	94Bet Leo	2.1360	9700.0	114	45752	No
42	GOM_TRA_1PNPDE20101130_055417_000000453097_00048_45752_1657.N1	30-NOV-2010 05:54:17	Bright	44.500	121	29Gam Vir	2.7400	7200.0	89	45752	No
43	GOM_TRA_1PNPDE20101130_055953_000000493097_00048_45752_1658.N1	30-NOV-2010 05:59:53	Twilight	48.500	100	4Gam Crv	2.5800	13100.	97	45752	No
44	GOM_TRA_1PNPDE20101130_060128_000000493097_00048_45752_1659.N1	30-NOV-2010 06:01:28	Dark	49.000	171	2Eps Crv	3.0010	4250.0	98	45752	No
45	GOM_TRA_1PNPDE20101130_061055_000000463097_00049_45753_1660.N1	30-NOV-2010 06:10:55	Dark	45.500	113	Mu Vel	2.6920	5000.0	91	45753	No
46	GOM_TRA_1PNPDE20101130_061928_000000503097_00049_45753_1661.N1	30-NOV-2010 06:19:28	Dark	49.500	34	Gam2Vel	1.7930	23000.	99	45753	No
47	GOM_TRA_1PNPDE20101130_062255_000000593097_00049_45753_1662.N1	30-NOV-2010 06:22:55	Dark	59.000	2	Alp Car	-0.73600	7000.0	118	45753	No
48	GOM_TRA_1PNPDE20101130_062441_000000623097_00049_45753_1663.N1	30-NOV-2010 06:24:41	Dark	61.500	117	Pi Pup	2.7060	3800.0	123	45753	No
49	GOM_TRA_1PNPDE20101130_062920_000000483097_00049_45753_1664.N1	30-NOV-2010 06:29:20	Dark	47.500	108	Alp Col	2.6520	15200.	95	45753	No
50	GOM_TRA_1PNPDE20101130_063504_000000553097_00049_45753_1665.N1	30-NOV-2010 06:35:04	Straylight	54.500	101	11Alp Lep	2.5820	7000.0	109	45753	No
51	GOM_TRA_1PNPDE20101130_063843_000000633097_00049_45753_1666.N1	30-NOV-2010 06:38:43	Straylight	62.500	7	19Bet Ori	0.10000	14000.	125	45753	No
52	GOM_TRA_1PNPDE20101130_064645_000000633097_00049_45753_1667.N1	30-NOV-2010 06:46:45	Bright	63.000	13	87Alp Tau	0.86700	3800.0	126	45753	No
53	GOM_TRA_1PNPDE20101130_064819_000000403097_00049_45753_1668.N1	30-NOV-2010 06:48:19	Bright	40.000	146	25Eta Tau	2.8730	15200.	80	45753	No
54	GOM_TRA_1PNPDE20101130_065041_000000383097_00049_45753_1669.N1	30-NOV-2010 06:50:41	Bright	38.000	150	44Zet Per	2.8900	28000.	76	45753	No
55	GOM_TRA_1PNPDE20101130_065307_000000393097_00049_45753_1670.N1	30-NOV-2010 06:53:07	Bright	38.500	149	45Eps Per	2.8880	30000.	77	45753	No
56	GOM_TRA_1PNPDE20101130_065507_000000373097_00049_45753_1671.N1	30-NOV-2010 06:55:07	Bright	37.000	175	39Del Per	3.0100	19400.	74	45753	No
57	GOM_TRA_1PNPDE20101130_065702_000000483097_00049_45753_1672.N1	30-NOV-2010 06:57:02	Bright	47.500	6	13Alp Aur	0.080000	3400.0	95	45753	No
58	GOM_TRA_1PNPDE20101130_194640_000000613097_00057_45761_2070.N1	30-NOV-2010 19:46:40	Dark	61.000	117	Pi Pup	2.7060	3800.0	122	45761	Yes
59	GOM_TRA_1PNPDE20101130_195115_000000453097_00057_45761_2071.N1	30-NOV-2010 19:51:15	Dark	45.000	108	Alp Col	2.6520	15200.	90	45761	No
60	GOM_TRA_1PNPDE20101130_195658_000000553097_00057_45761_2072.N1	30-NOV-2010 19:56:58	Straylight	54.500	101	11Alp Lep	2.5820	7000.0	109	45761	No
61	GOM_TRA_1PNPDE20101130_200034_000000613097_00057_45761_2073.N1	30-NOV-2010 20:00:34	Straylight	61.000	7	19Bet Ori	0.10000	14000.	122	45761	No
62	GOM_TRA_1PNPDE20101130_200834_000000603097_00057_45761_2074.N1	30-NOV-2010 20:08:34	Bright	60.000	13	87Alp Tau	0.86700	3800.0	120	45761	No
63	GOM_TRA_1PNPDE20101130_201010_000000393097_00057_45761_2075.N1	30-NOV-2010 20:10:10	Bright	39.000	146	25Eta Tau	2.8730	15200.	78	45761	No
64	GOM_TRA_1PNPDE20101130_201232_000000383097_00057_45761_2076.N1	30-NOV-2010 20:12:32	Bright	37.500	150	44Zet Per	2.8900	28000.	75	45761	No
65	GOM_TRA_1PNPDE20101130_201457_000000383097_00057_45761_2077.N1	30-NOV-2010 20:14:57	Bright	37.500	149	45Eps Per	2.8880	30000.	75	45761	No
66	GOM_TRA_1PNPDE20101130_201658_000000373097_00057_45761_2078.N1	30-NOV-2010 20:16:58	Bright	37.000	175	39Del Per	3.0100	19400.	74	45761	No
67	GOM_TRA_1PNPDE20101130_201848_000000513097_00057_45761_2079.N1	30-NOV-2010 20:18:48	Bright	50.500	6	13Alp Aur	0.080000	3400.0	101	45761	No
68	GOM_TRA_1PNPDE20101130_202038_000000333097_00057_45761_2080.N1	30-NOV-2010 20:20:38	Tw_and_stray	33.000	42	34Bet Aur	1.9000	10200.	66	45761	No
69	GOM_TRA_1PNPDE20101130_203457_000000453097_00057_45761_2081.N1	30-NOV-2010 20:34:57	Bright	45.000	36	50Alp UMa	1.8000	6300.0	90	45761	No
70	GOM_TRA_1PNPDE20101130_203633_000000463097_00057_45761_2082.N1	30-NOV-2010 20:36:33	Bright	46.000	82	48Bet UMa	2.3650	10600.	92	45761	No
71	GOM_TRA_1PNPDE20101130_203809_000000373097_00057_45761_2083.N1	30-NOV-2010 20:38:09	Bright	37.000	32	77Eps UMa	1.7630	11000.	74	45761	No
72	GOM_TRA_1PNPDE20101130_204100_000000523097_00057_45761_2084.N1	30-NOV-2010 20:41:00	Bright	52.000	174	52Psi UMa	3.0040	4400.0	104	45761	No
73	GOM_TRA_1PNPDE20101130_204341_000000443097_00057_45761_2085.N1	30-NOV-2010 20:43:41	Bright	44.000	152	12Alp2CVn	2.8900	11000.	88	45761	No
74	GOM_TRA_1PNPDE20101130_205309_000000563097_00057_45761_2116.N1	30-NOV-2010 20:53:09	Bright	56.000	62	94Bet Leo	2.1360	9700.0	112	45761	Yes
75	GOM_TRA_1PNPDE20101130_205628_000000443097_00057_45761_2117.N1	30-NOV-2010 20:56:28	Bright	43.500	121	29Gam Vir	2.7400	7200.0	87	45761	No
76	GOM_TRA_1PNPDE20101130_210206_000000473097_00057_45761_2118.N1	30-NOV-2010 21:02:06	Twilight	46.500	100	4Gam Crv	2.5800	13100.	93	45761	No
77	GOM_TRA_1PNPDE20101130_210341_000000503097_00057_45761_2119.N1	30-NOV-2010 21:03:41	Dark	49.500	171	2Eps Crv	3.0010	4250.0	99	45761	No
78	GOM_TRA_1PNPDE20101130_211308_000000443097_00058_45762_2120.N1	30-NOV-2010 21:13:08	Dark	43.500	113	Mu Vel	2.6920	5000.0	87	45762	No
79	GOM_TRA_1PNPDE20101130_212143_000000503097_00058_45762_2121.N1	30-NOV-2010 21:21:43	Dark	49.500	34	Gam2Vel	1.7930	23000.	99	45762	No
80	GOM_TRA_1PNPDE20101130_212506_000000513097_00058_45762_2122.N1	30-NOV-2010 21:25:06	Dark	50.500	2	Alp Car	-0.73600	7000.0	101	45762	No
81	GOM_TRA_1PNPDE20101130_212655_000000613097_00058_45762_2123.N1	30-NOV-2010 21:26:55	Dark	60.500	117	Pi Pup	2.7060	3800.0	121	45762	No
82	GOM_TRA_1PNPDE20101130_213130_000000473097_00058_45762_2124.N1	30-NOV-2010 21:31:30	Dark	47.000	108	Alp Col	2.6520	15200.	94	45762	No
83	GOM_TRA_1PNPDE20101130_213712_000000563097_00058_45762_2125.N1	30-NOV-2010 21:37:12	Straylight	55.500	101	11Alp Lep	2.5820	7000.0	111	45762	No
84	GOM_TRA_1PNPDE20101130_214048_000000693097_00058_45762_2126.N1	30-NOV-2010 21:40:48	Straylight	69.000	7	19Bet Ori	0.10000	14000.	138	45762	No
85	GOM_TRA_1PNPDE20101130_214848_000000543097_00058_45762_2127.N1	30-NOV-2010 21:48:48	Bright	53.500	13	87Alp Tau	0.86700	3800.0	107	45762	No
86	GOM_TRA_1PNPDE20101130_215024_000000393097_00058_45762_2128.N1	30-NOV-2010 21:50:24	Bright	39.000	146	25Eta Tau	2.8730	15200.	78	45762	No
87	GOM_TRA_1PNPDE20101130_215245_000000393097_00058_45762_2129.N1	30-NOV-2010 21:52:45	Bright	38.500	150	44Zet Per	2.8900	28000.	77	45762	No
88	GOM_TRA_1PNPDE20101130_215511_000000383097_00058_45762_2130.N1	30-NOV-2010 21:55:11	Bright	38.000	149	45Eps Per	2.8880	30000.	76	45762	No
89	GOM_TRA_1PNPDE20101130_215712_000000363097_00058_45762_2131.N1	30-NOV-2010 21:57:12	Bright	36.000	175	39Del Per	3.0100	19400.	72	45762	No

90	GOM_TRA_1PNPDE20101130_215902_000000513097_00058_45762_2132.N1	30-NOV-2010 21:59:02	Bright	51.000	6	13Alp Aur	0.080000	3400.0	102	45762	No
91	GOM_TRA_1PNPDE20101130_220051_000000383097_00058_45762_2133.N1	30-NOV-2010 22:00:51	Bright	38.000	42	34Bet Aur	1.9000	10200.	76	45762	No
92	GOM_TRA_1PNPDE20101130_221511_000000413097_00058_45762_2134.N1	30-NOV-2010 22:15:11	Bright	40.500	36	50Alp UMa	1.8000	6300.0	81	45762	No
93	GOM_TRA_1PNPDE20101130_221646_000000453097_00058_45762_2135.N1	30-NOV-2010 22:16:46	Bright	44.500	82	48Bet UMa	2.3650	10600.	89	45762	No
94	GOM_TRA_1PNPDE20101130_221823_000000413097_00058_45762_2136.N1	30-NOV-2010 22:18:23	Bright	40.500	32	77Eps UMa	1.7630	11000.	81	45762	No
95	GOM_TRA_1PNPDE20101130_222114_000000523097_00058_45762_2137.N1	30-NOV-2010 22:21:14	Bright	51.500	174	52Psi UMa	3.0040	4400.0	103	45762	No
96	GOM_TRA_1PNPDE20101130_222355_000000383097_00058_45762_2138.N1	30-NOV-2010 22:23:55	Bright	38.000	152	12Alp2CVn	2.8900	11000.	76	45762	No
97	GOM_TRA_1PNPDE20101130_223324_000000583097_00058_45762_2139.N1	30-NOV-2010 22:33:24	Bright	57.500	62	94Bet Leo	2.1360	9700.0	115	45762	No
98	GOM_TRA_1PNPDE20101130_223643_000000433097_00058_45762_2140.N1	30-NOV-2010 22:36:43	Bright	42.500	121	29Gam Vir	2.7400	7200.0	85	45762	No
99	GOM_TRA_1PNPDE20101130_224221_000000453097_00058_45762_2163.N1	30-NOV-2010 22:42:21	Twilight	44.500	100	4Gam Crv	2.5800	13100.	89	45762	No
100	GOM_TRA_1PNPDE20101130_224356_000000513097_00058_45762_2164.N1	30-NOV-2010 22:43:56	Dark	50.500	171	2Eps Crv	3.0010	4250.0	101	45762	No
101	GOM_TRA_1PNPDE20101130_225323_000000433097_00059_45763_2165.N1	30-NOV-2010 22:53:23	Dark	43.000	113	Mu Vel	2.6920	5000.0	86	45763	No
102	GOM_TRA_1PNPDE20101130_230157_000000503097_00059_45763_2166.N1	30-NOV-2010 23:01:57	Dark	50.000	34	Gam2Vel	1.7930	23000.	100	45763	No
103	GOM_TRA_1PNPDE20101130_230520_000000423097_00059_45763_2167.N1	30-NOV-2010 23:05:20	Dark	42.000	2	Alp Car	-0.73600	7000.0	84	45763	No
104	GOM_TRA_1PNPDE20101130_230709_000000623097_00059_45763_2168.N1	30-NOV-2010 23:07:09	Dark	62.000	117	Pi Pup	2.7060	3800.0	124	45763	No
105	GOM_TRA_1PNPDE20101130_231144_000000473097_00059_45763_2169.N1	30-NOV-2010 23:11:44	Dark	47.000	108	Alp Col	2.6520	15200.	94	45763	No
106	GOM_TRA_1PNPDE20101130_231726_000000543097_00059_45763_2170.N1	30-NOV-2010 23:17:26	Straylight	53.500	101	11Alp Lep	2.5820	7000.0	107	45763	No
107	GOM_TRA_1PNPDE20101130_232102_000000693097_00059_45763_2171.N1	30-NOV-2010 23:21:02	Straylight	69.000	7	19Bet Ori	0.10000	14000.	138	45763	No
108	GOM_TRA_1PNPDE20101130_232901_000000553097_00059_45763_2172.N1	30-NOV-2010 23:29:01	Bright	54.500	13	87Alp Tau	0.86700	3800.0	109	45763	No
109	GOM_TRA_1PNPDE20101130_233038_000000383097_00059_45763_2173.N1	30-NOV-2010 23:30:38	Bright	38.000	146	25Eta Tau	2.8730	15200.	76	45763	No
110	GOM_TRA_1PNPDE20101130_233259_000000383097_00059_45763_2174.N1	30-NOV-2010 23:32:59	Bright	38.000	150	44Zet Per	2.8900	28000.	76	45763	No
111	GOM_TRA_1PNPDE20101130_233525_000000383097_00059_45763_2175.N1	30-NOV-2010 23:35:25	Bright	37.500	149	45Eps Per	2.8880	30000.	75	45763	No
112	GOM_TRA_1PNPDE20101130_233726_000000363097_00059_45763_2176.N1	30-NOV-2010 23:37:26	Bright	36.000	175	39Del Per	3.0100	19400.	72	45763	No
113	GOM_TRA_1PNPDE20101130_233915_000000483097_00059_45763_2177.N1	30-NOV-2010 23:39:15	Bright	48.000	6	13Alp Aur	0.080000	3400.0	96	45763	No
114	GOM_TRA_1PNPDE20101130_234104_000000383097_00059_45763_2178.N1	30-NOV-2010 23:41:04	Bright	38.000	42	34Bet Aur	1.9000	10200.	76	45763	No
115	GOM_TRA_1PNPDE20101130_235524_000000453097_00059_45763_2179.N1	30-NOV-2010 23:55:24	Bright	45.000	36	50Alp UMa	1.8000	6300.0	90	45763	No
116	GOM_TRA_1PNPDE20101130_235700_000000483097_00059_45763_2180.N1	30-NOV-2010 23:57:00	Bright	47.500	82	48Bet UMa	2.3650	10600.	95	45763	No
117	GOM_TRA_1PNPDE20101130_235837_000000393097_00059_45763_2181.N1	30-NOV-2010 23:58:37	Bright	39.000	32	77Eps UMa	1.7630	11000.	78	45763	No

3. Plot of GOMOS spectrometers and photometers temperatures from level 1b data

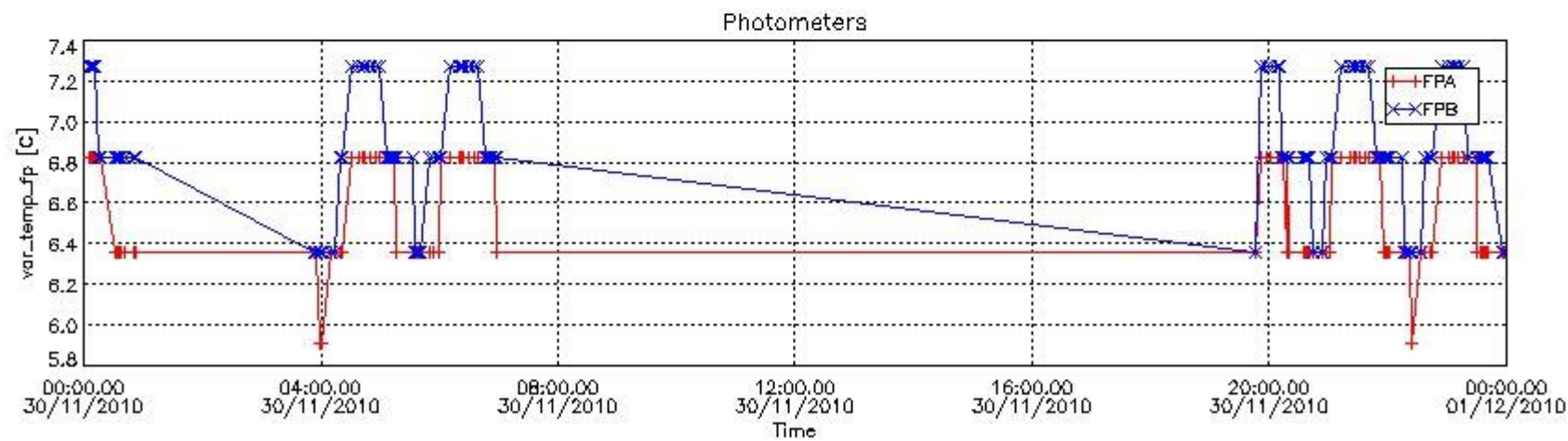
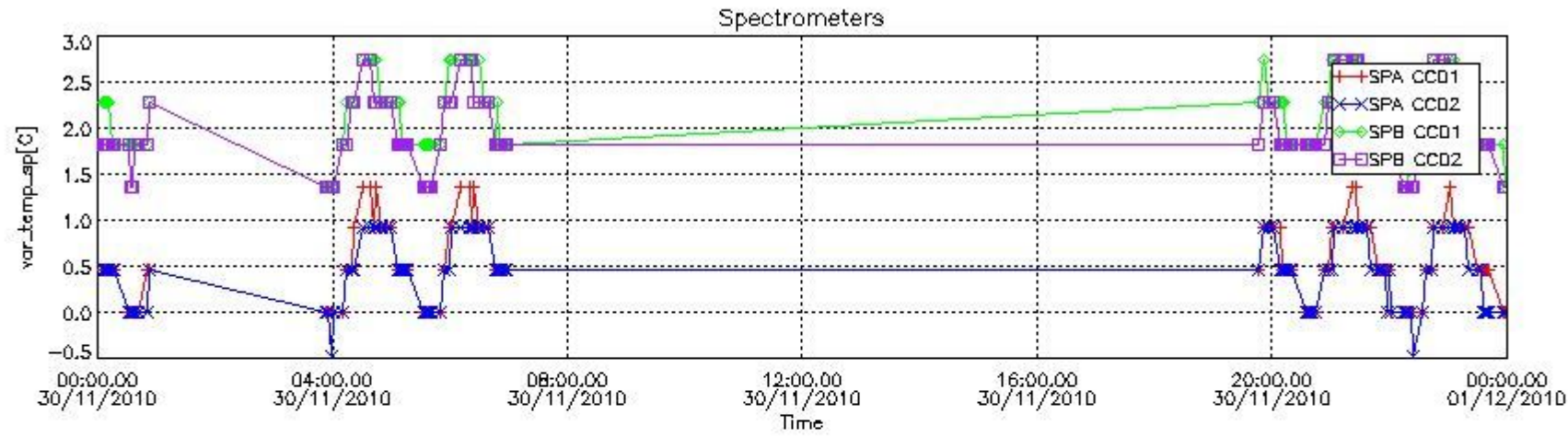

4. Overview of dark signal processing per product

The Dark Charge (DC) is a temperature-dependant signal added to the useful measurements and it is therefore subtracted from them during the processing. There are two phenomena that produce a continuous increase of the DC: the "hot pixels" (a pixel is "hot" when its DC exceeds by a significant amount its value measured on ground at the same temperature) and the "Random Telegraphic Signal" (abrupt change positive or negative of the CCD pixel signal, random in time, affecting only the DC part of the signal and not the photon generated signal).

In this section a list of products that did not use the Dark Sky Area (DSA) observation for the DC computation is given. It is also provided the mean DC plot per product for dark limb products with no error flag set.

4.1 These products did not use the DSA observation for DC computation:

Product name	DC information
GOM_TRA_1PNPDE20101130_194640_000000613097_00057_45761_2070.N1	DC map with no T dep.
GOM_TRA_1PNPDE20101130_195115_000000453097_00057_45761_2071.N1	DC map used
GOM_TRA_1PNPDE20101130_195658_000000553097_00057_45761_2072.N1	DC map used
GOM_TRA_1PNPDE20101130_200034_000000613097_00057_45761_2073.N1	DC map used
GOM_TRA_1PNPDE20101130_200834_000000603097_00057_45761_2074.N1	DC map used
GOM_TRA_1PNPDE20101130_201010_000000393097_00057_45761_2075.N1	DC map used
GOM_TRA_1PNPDE20101130_201232_000000383097_00057_45761_2076.N1	DC map used
GOM_TRA_1PNPDE20101130_201457_000000383097_00057_45761_2077.N1	DC map used
GOM_TRA_1PNPDE20101130_201658_000000373097_00057_45761_2078.N1	DC map used
GOM_TRA_1PNPDE20101130_201848_000000513097_00057_45761_2079.N1	DC map used
GOM_TRA_1PNPDE20101130_202038_000000333097_00057_45761_2080.N1	DC map used
GOM_TRA_1PNPDE20101130_203457_000000453097_00057_45761_2081.N1	DC map used
GOM_TRA_1PNPDE20101130_203633_000000463097_00057_45761_2082.N1	DC map used
GOM_TRA_1PNPDE20101130_203809_000000373097_00057_45761_2083.N1	DC map used

GOM_TRA_1PNPDE20101130_204100_000000523097_00057_45761_2084.N1	DC map used
GOM_TRA_1PNPDE20101130_204341_000000443097_00057_45761_2085.N1	DC map used

4.2 Plot of mean dark charges per product: only products in DARK limb conditions without errors are used

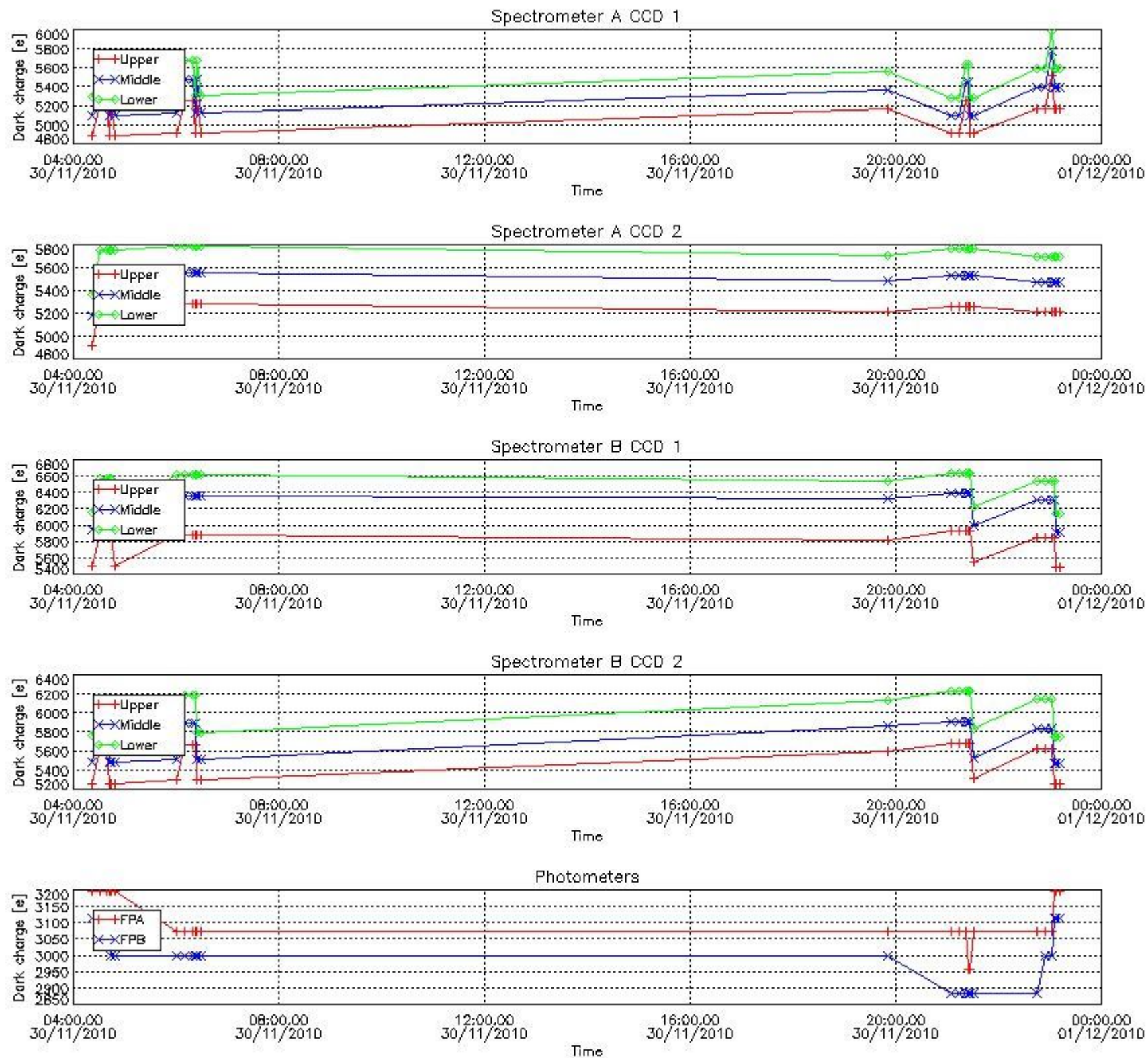

5. Demodulation flag and quality information monitoring

In this section it is presented the modulation information extracted from the pcd (product confidence data) at measurement level and information extracted from the Quality Summary dataset. Only products without errors (error flag in the MPH set to "0") are used.

5.1 Percentage of products during reporting period with:

At least one measurement with demodulation flag set:	33.9130 %
Reference spectrum computed from DB:	0.00000 %
Reference spectrum with small number of measurements:	0.00000 %
SATU data not used:	0.00000 %

5.2 Plot quality information per product (time dependant)

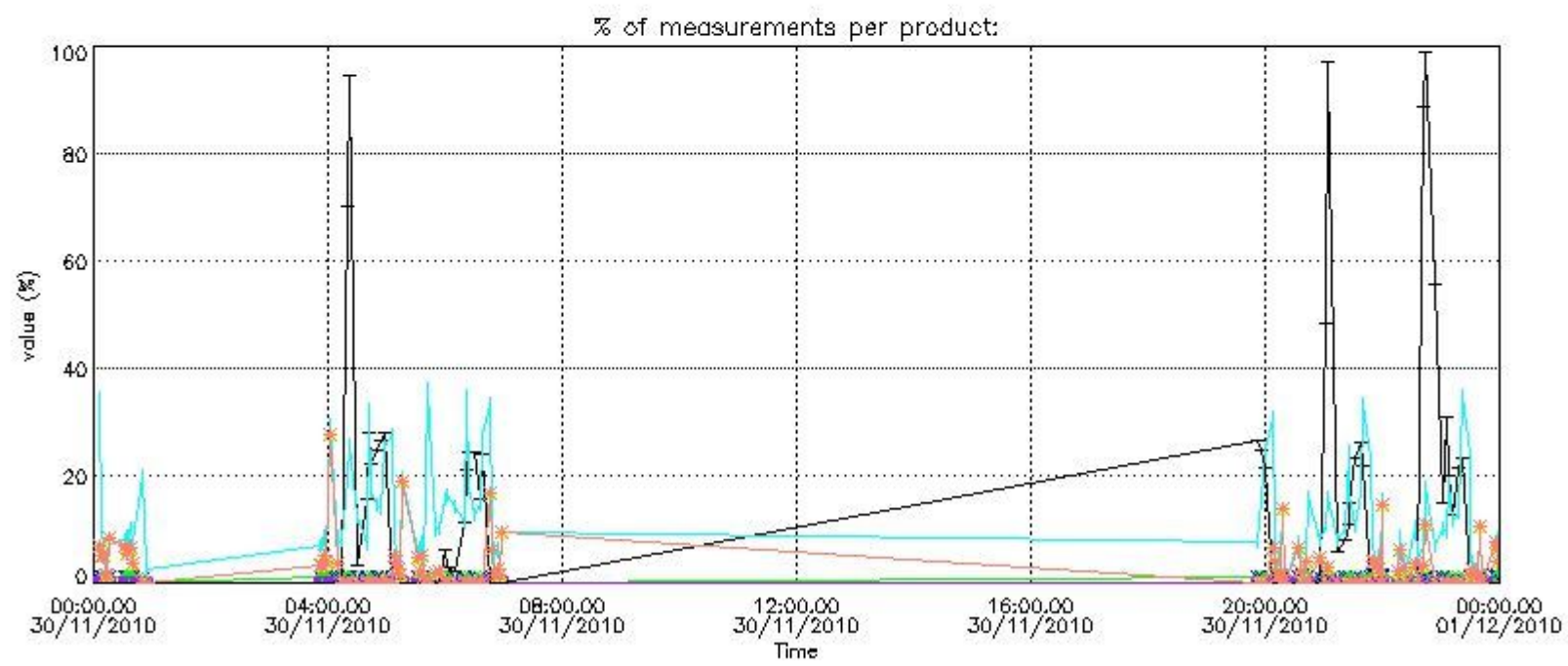
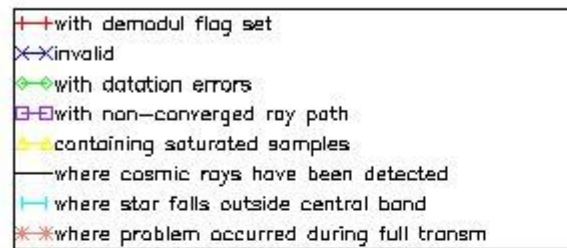

5.3 Plot quality information per product (world map)

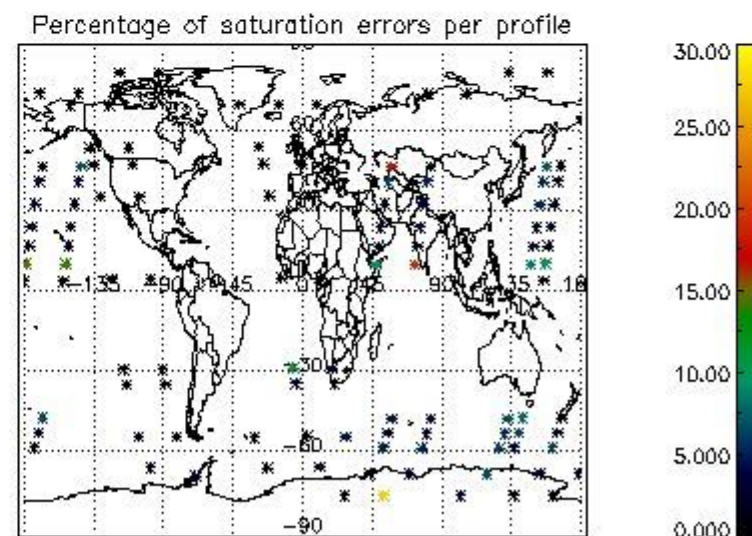
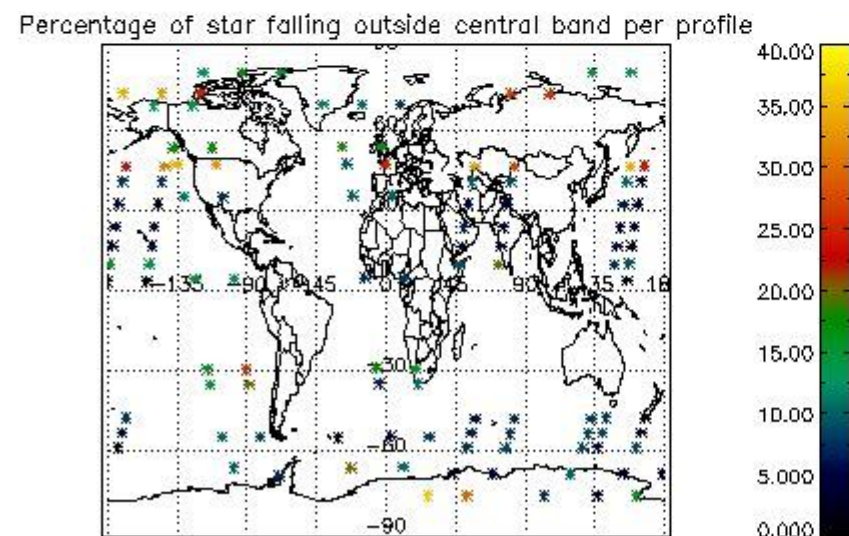
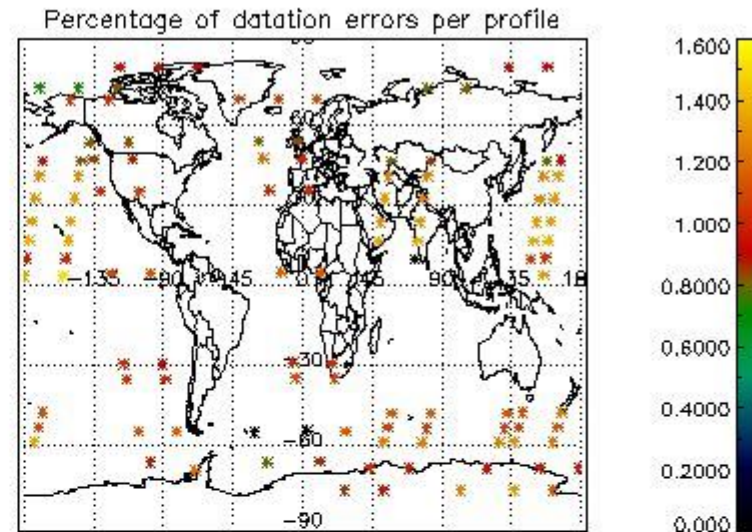
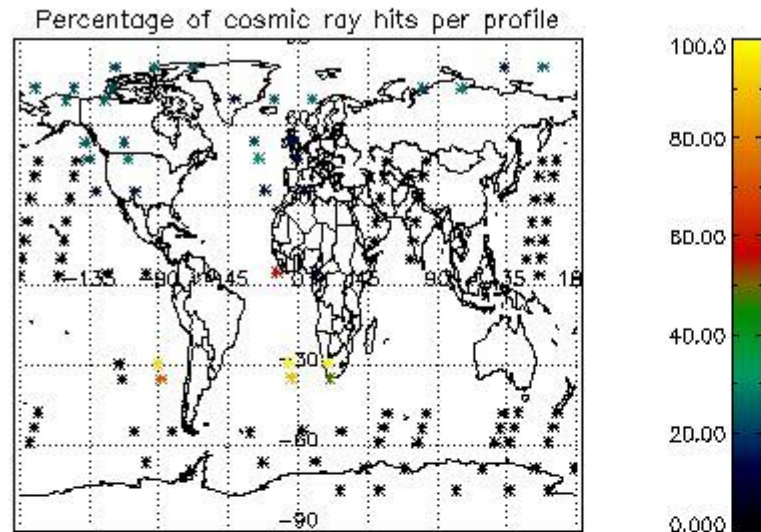

6. Statistics and plot of tangent altitude of the last measurement (DARK & BRIGHT products without errors)

6.1 Statistics on tangent altitude lost:

Statistics	DARK	BRIGHT	TWILIGHT
Mean:	14.597	19.827	15.815
St. deviation:	4.4370	6.9712	3.2431
Maximum:	20.518	48.549	19.790
Minimum:	3.1296	4.5325	12.270
Number of data:	25.000	75.000	4.0000

6.2 Plot for DARK limb products

Tangent altitude at which the star is lost

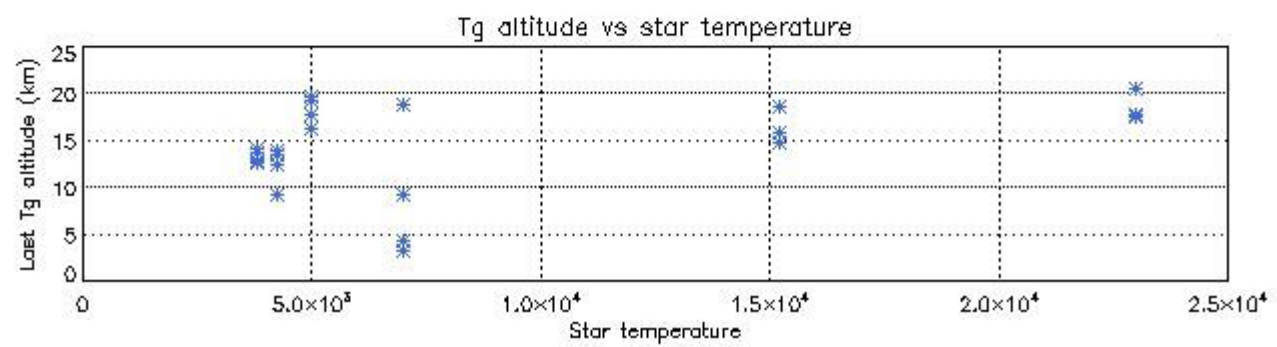
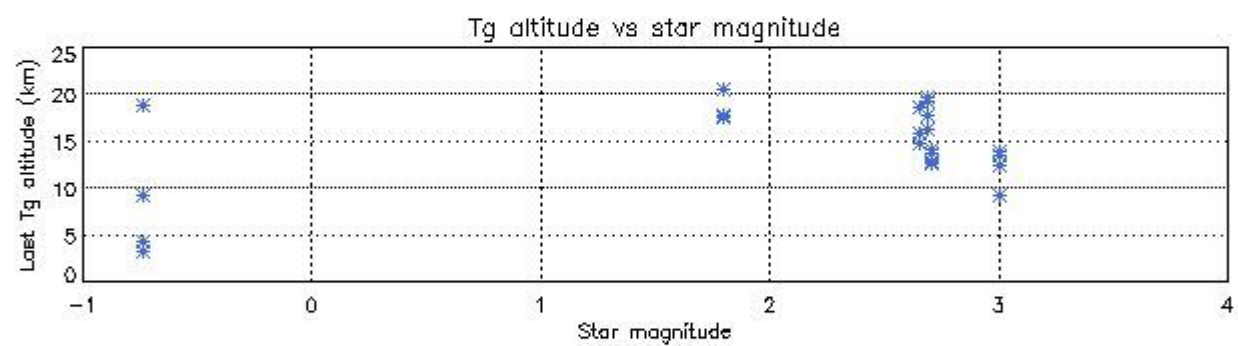
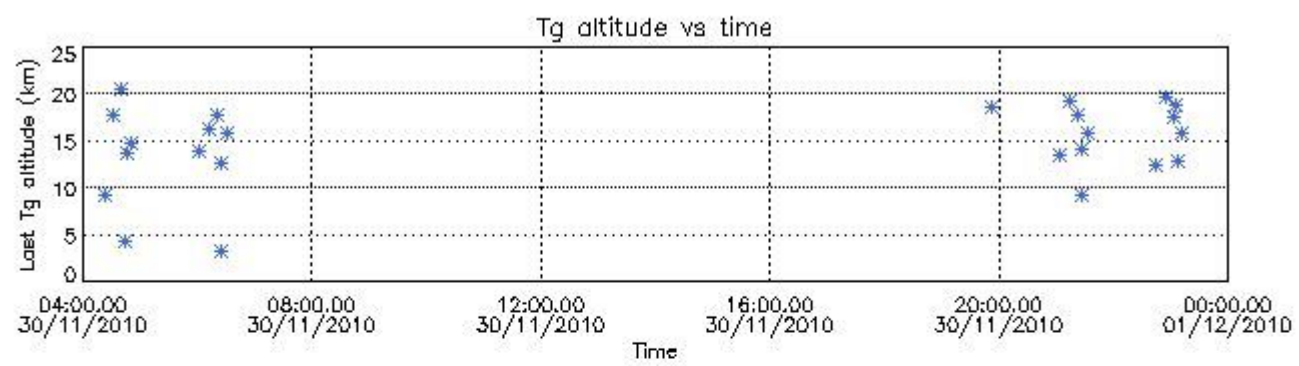

6.3 Plot for BRIGHT limb products

Tangent altitude at which the star is lost

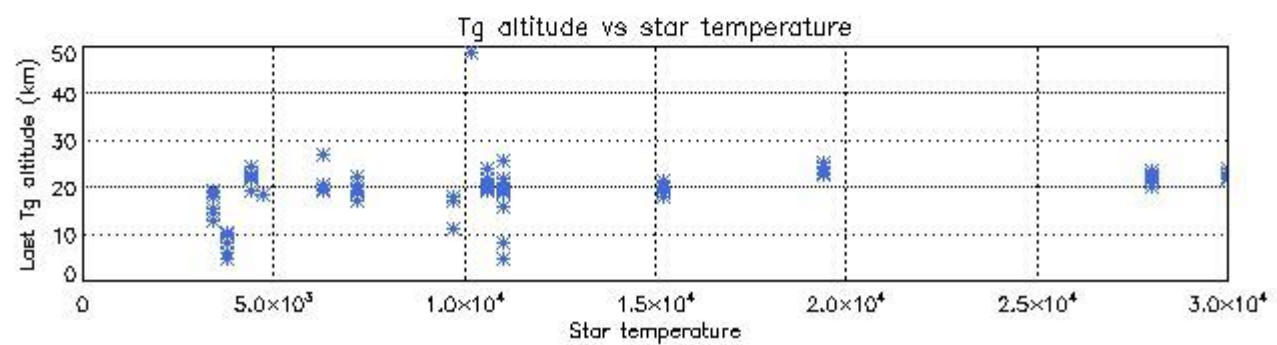
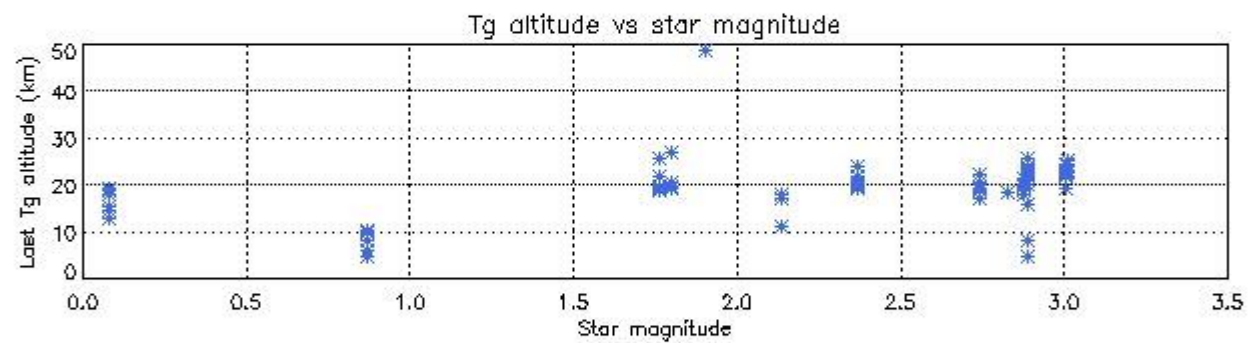
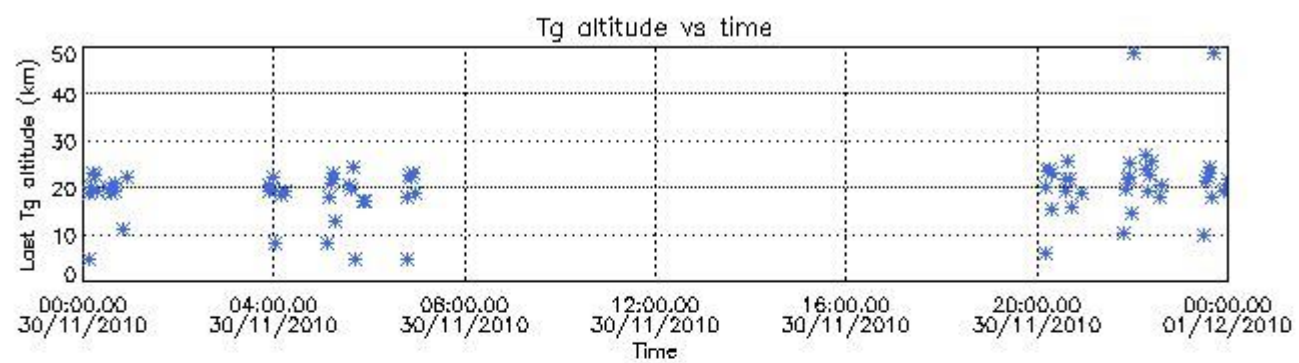

6.3 Plot for TWILIGHT limb products

Tangent altitude at which the star is lost

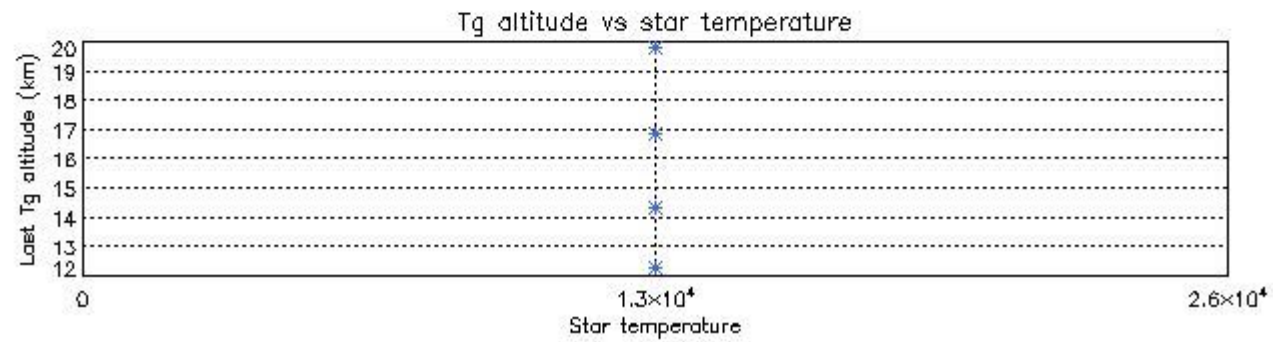
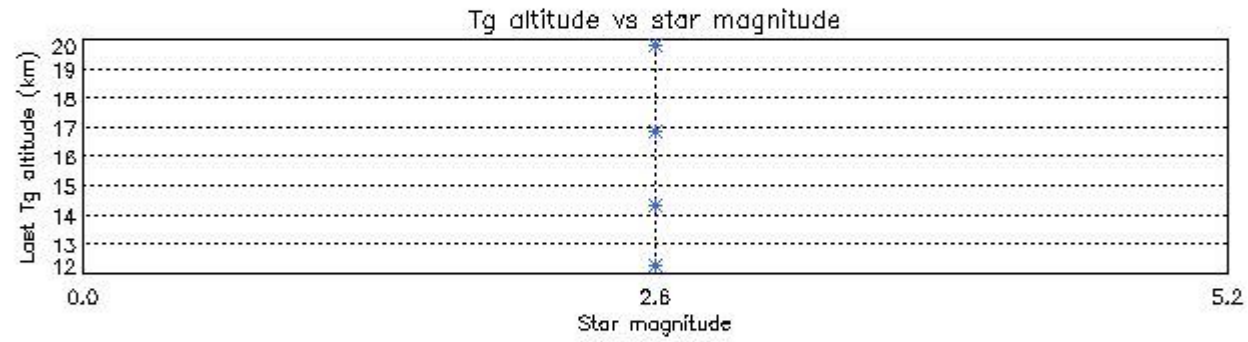
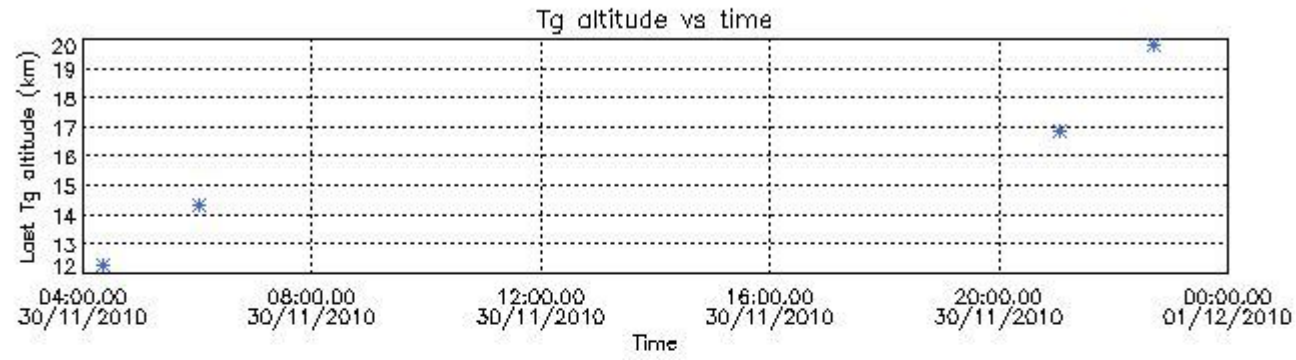

7. Star Acquisition and Tracking Unit (SATU)

The Star Acquisition and Tracking Unit (SATU) analyses the position of the tracked star beam collected by the GOMOS telescope and deflected by the optical beam dispatcher. The main function of the SATU is to detect a star, provide its image position to the science data electronics and to help the pointing function to keep the star image at a fixed position. In tracking mode the SATU data is recorded with a frequency of 100 Hz.

7.1 SATU 'X' and 'Y' axis plots (dark limb)

SATU CCD 'X' and 'Y' axis plots are provided in order to detect any abnormal behaviour of the tracking system. For every occultation (color) the plot should remain stable (with some noise) until we are deep in the atmosphere where big fluctuations are registered due to the refractive effects.

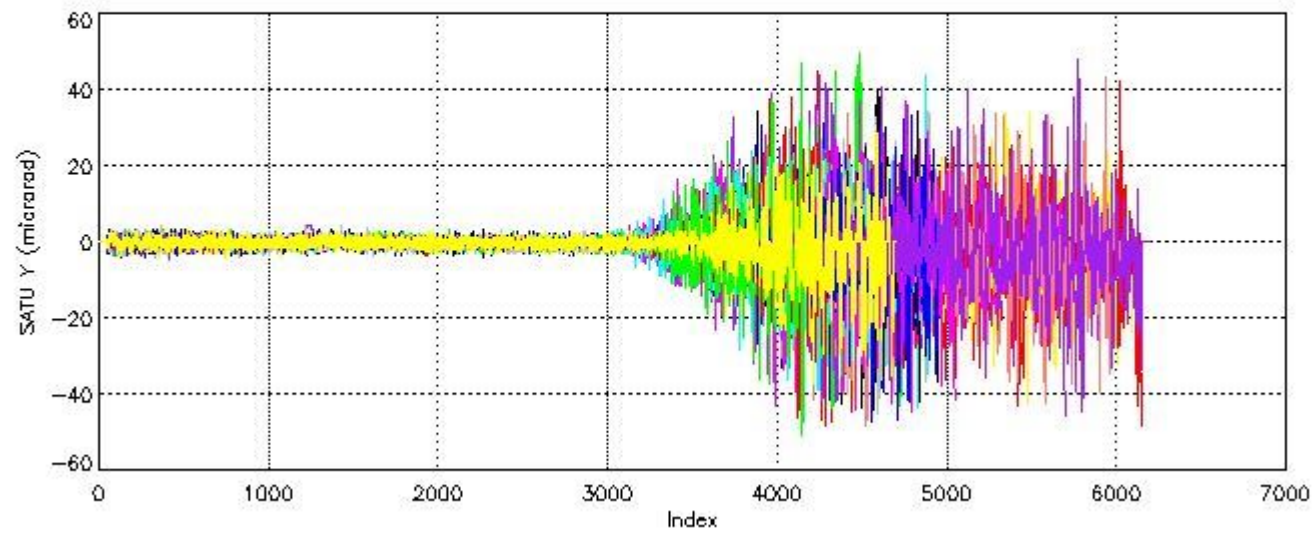
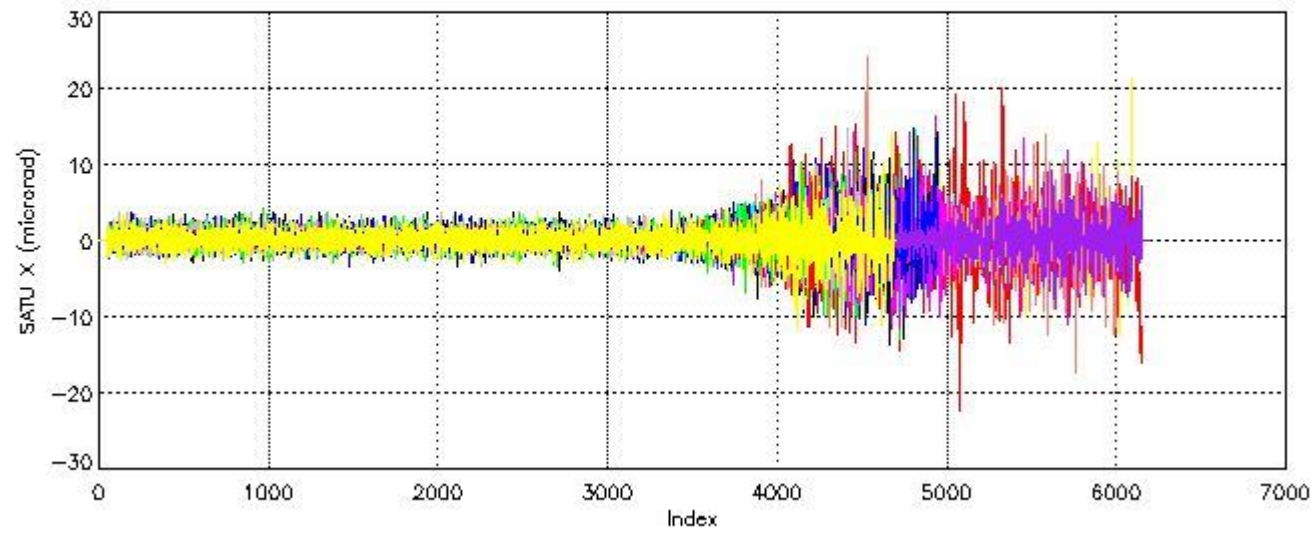

7.2 Statistics on SATU Noise Equivalent Angle (NEA) for DARK (D) and BRIGHT (B) products above 105 kms

The Star Acquisition and Tracking Unit (it is the CCD that tracks the star while it is occulted) Noise Equivalent Angle consists of the statistical angular variation of the SATU data above the atmosphere.

Statistics (in microradians) above 105 km are computed for every occultation, giving four values per occultation: one in the 'X' direction and one in the 'Y' direction for dark and bright limbs. A mean value per day in every direction and limb is calculated and monitored in order to assess instrument performance in terms of star pointing.

7.2.1 SATU NEA Statistics (table)

Statistics	SATU X (D)	SATU Y (D)	SATU X (B)	SATU Y (B)
Mean:	0.25229	-0.29059	0.17785	-0.30321
St. deviation:	0.54140	0.87033	0.93783	1.2021
Maximum:	4.1000	4.0000	7.0000	7.4000
Minimum:	-2.9000	-4.5000	-6.2000	-8.1000

Number of data:	28000.	28000.	76400.	76400.
-----------------	--------	--------	--------	--------

7.2.2 Trend of daily SATU NEA St. deviation since 1st April 2006 (dark limb)

The long term trend of the SATU 'X' and 'Y' standard deviations should be constant during the whole mission.

The colorbar represents the start tangent altitude (km) of the occultations.

Upper curve: STD of SATU Y axis

Lower curve: STD of SATU X axis

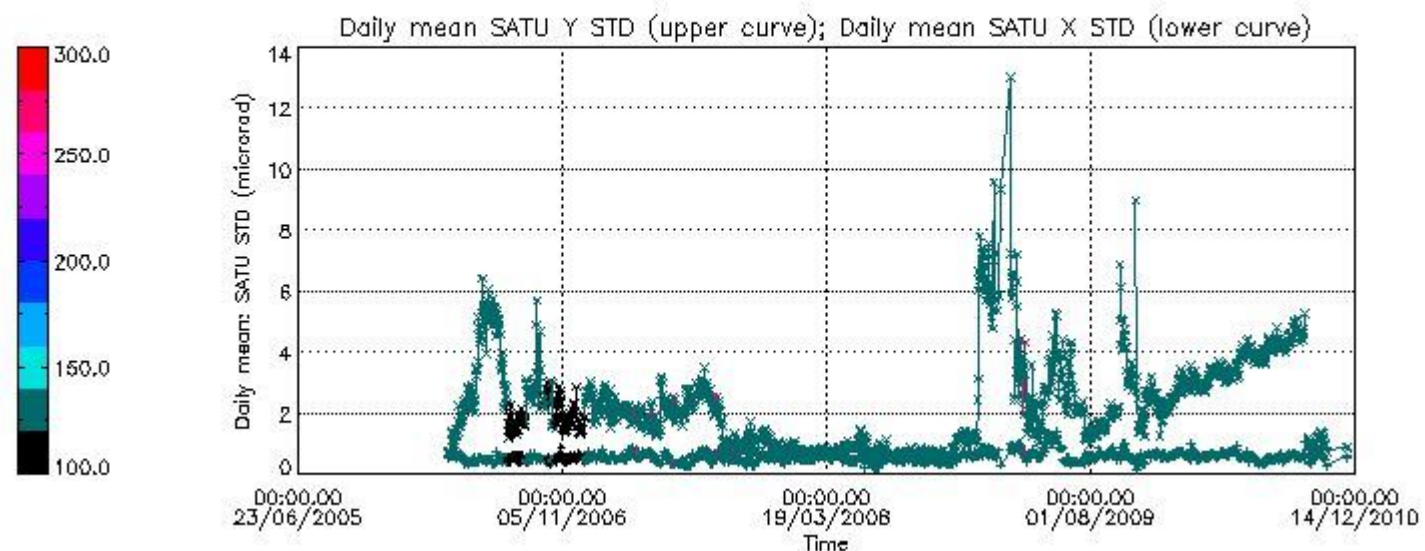

8. Auxiliary Data Files used for the production reported in section 2.4

The number reported in the third column indicates since which file (see list in section 2.4) the corresponding auxiliary file has been used. The fourth column is the date of those product files.

Type	Auxiliary Filename	Used since product	Used since product date
INST_PHYS_CHARACTERISTICS	GOM_INS_AXVIEC20091111_143220_20030716_120000_20500101_000000	1	30-NOV-2010 00:05:50
CALIBRATION_DATABASE	GOM_CAL_AXVIEC20101020_091716_20101018_000000_20500101_000000	1	30-NOV-2010 00:05:50
LEVEL-1B_PROC_CONFIG	GOM_PR1_AXVIEC20091111_145255_20020301_000000_20500101_000000	1	30-NOV-2010 00:05:50
STAR_CATALOGUE	GOM_CAT_AXVIEC20020121_161009_20020101_000000_20200101_000000	1	30-NOV-2010 00:05:50
STELLAR_SPECTRA_DATABANK	GOM_STS_AXVIEC20091111_151504_20020101_160000_20500101_000000	1	30-NOV-2010 00:05:50
ECMWF_FILE	AUX_ECA_AXNECM20101130_052115_20101129_210000_20101130_090000	1	30-NOV-2010 00:05:50
ECMWF_FILE	AUX_ECF_AXNECM20101129_172116_20101130_030000_20101130_150000	14	30-NOV-2010 03:52:40
ECMWF_FILE	AUX_ECA_AXNECM20101130_052115_20101129_210000_20101130_090000	36	30-NOV-2010 05:32:54
ECMWF_FILE	AUX_ECA_AXNECM20101130_170301_20101130_090000_20101130_210000	58	30-NOV-2010 19:46:40
ECMWF_FILE	AUX_ECF_AXNECM20101130_054113_20101130_150000_20101201_030000	74	30-NOV-2010 20:53:09
ECMWF_FILE	AUX_ECF_AXNECM20101130_054114_20101130_210000_20101201_090000	99	30-NOV-2010 22:42:21
OPTIONAL_ECMWF_FILE	MISSING	1	30-NOV-2010 00:05:50
ORBIT_DATA_FILE	DOR_NAV_OPNPDE20101129_231659_000054193097_00044_45748_2028.N1	1	30-NOV-2010 00:05:50
ORBIT_DATA_FILE	DOR_NAV_OPNPDE20101130_034239_000060573097_00047_45751_2025.N1	14	30-NOV-2010 03:52:40
ORBIT_DATA_FILE	AUX_FPO_AXVPDS20101129_102115_20101128_190448_20101208_211842	36	30-NOV-2010 05:32:54
ORBIT_DATA_FILE	DOR_NAV_OPNPDE20101130_194420_000038253097_00057_45761_2030.N1	58	30-NOV-2010 19:46:40
ORBIT_DATA_FILE	DOR_NAV_OPNPDE20101130_204805_000063763097_00057_45761_2031.N1	74	30-NOV-2010 20:53:09
ORBIT_DATA_FILE	DOR_NAV_OPNPDE20101130_223940_000054193097_00058_45762_2032.N1	99	30-NOV-2010 22:42:21

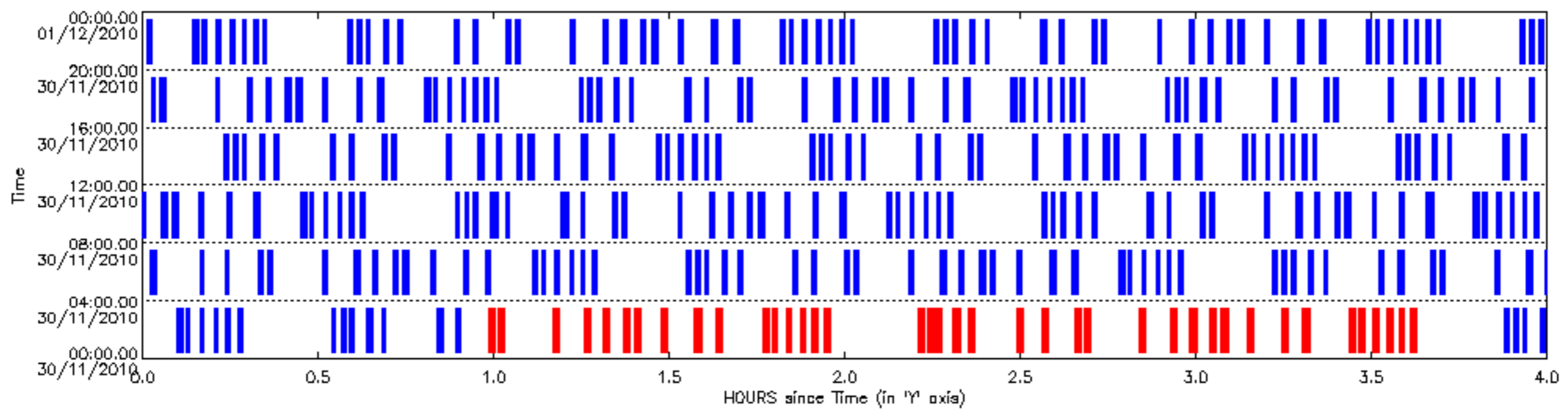

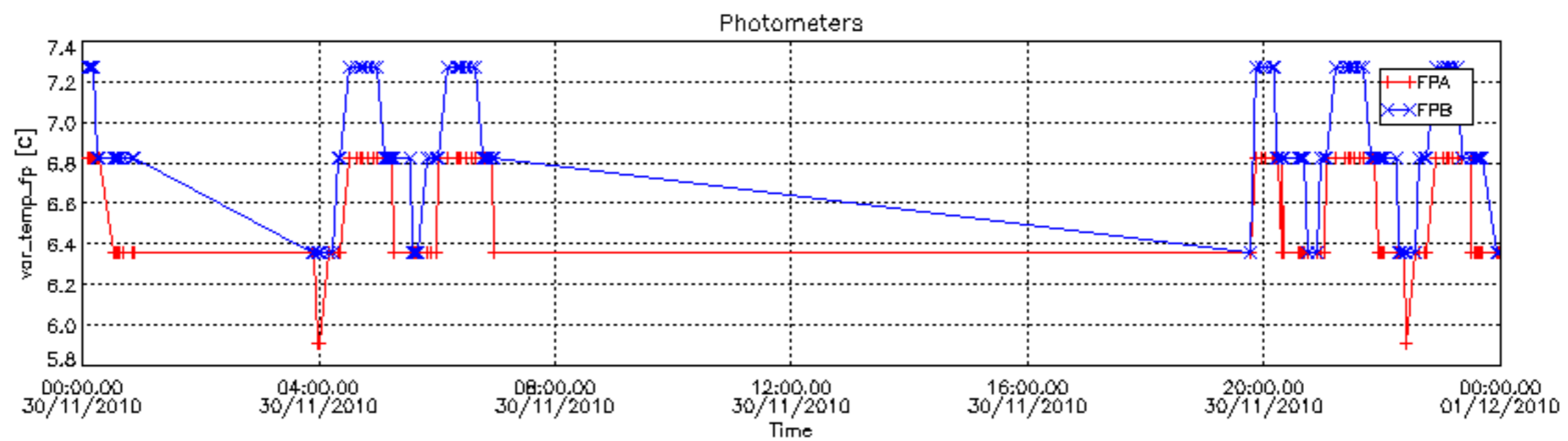
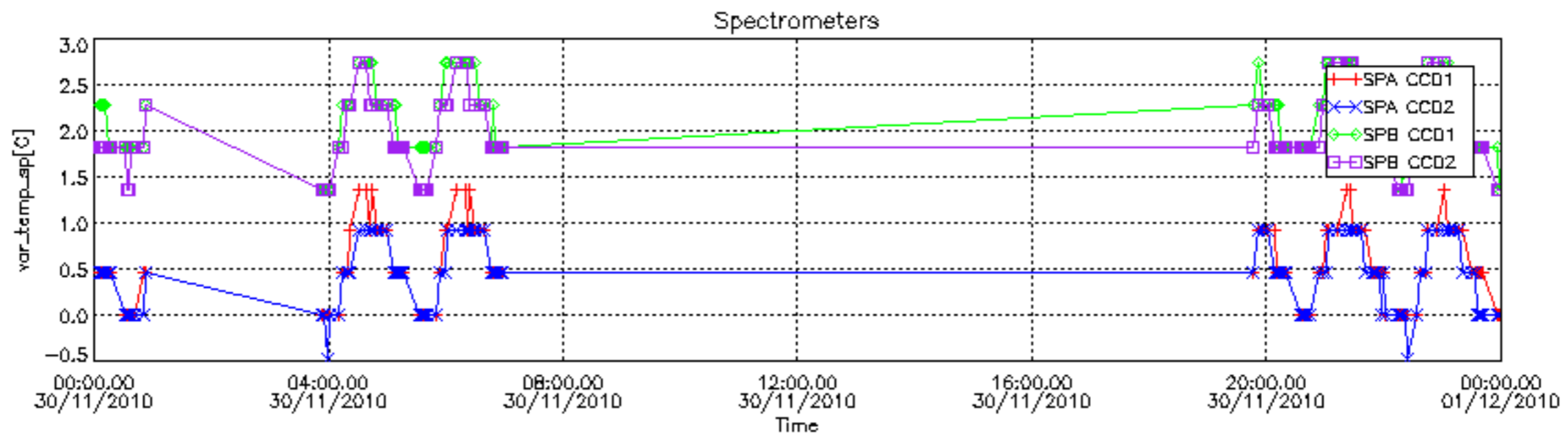

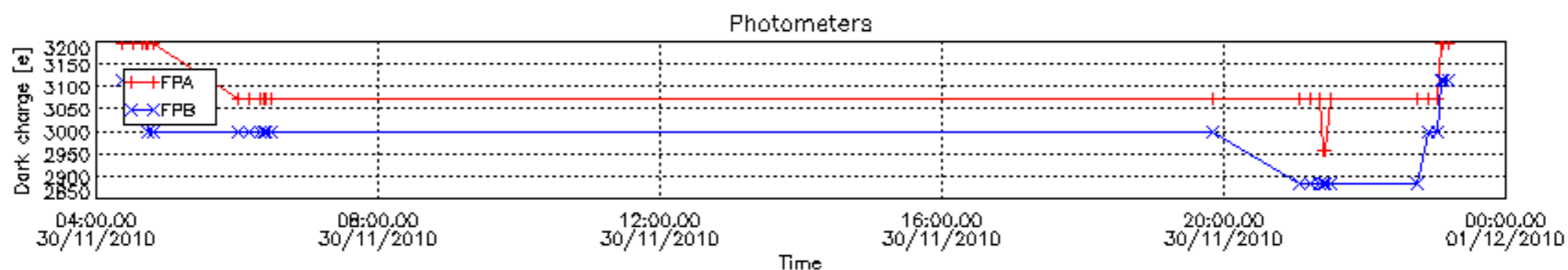
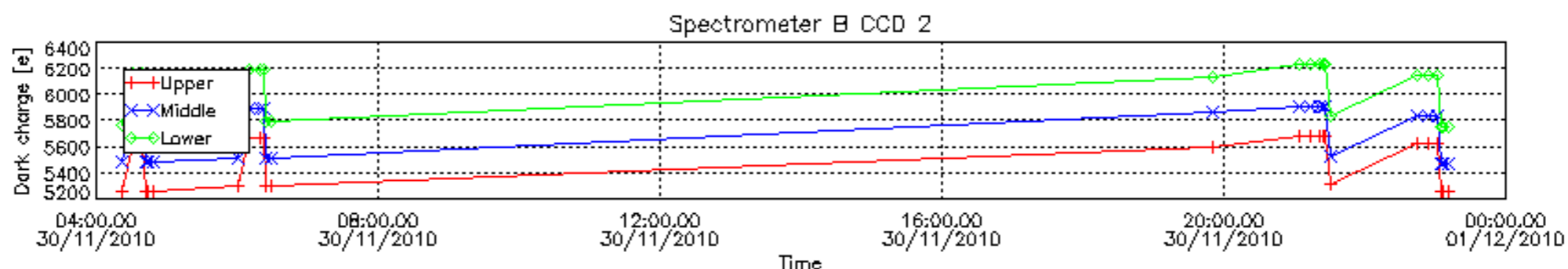
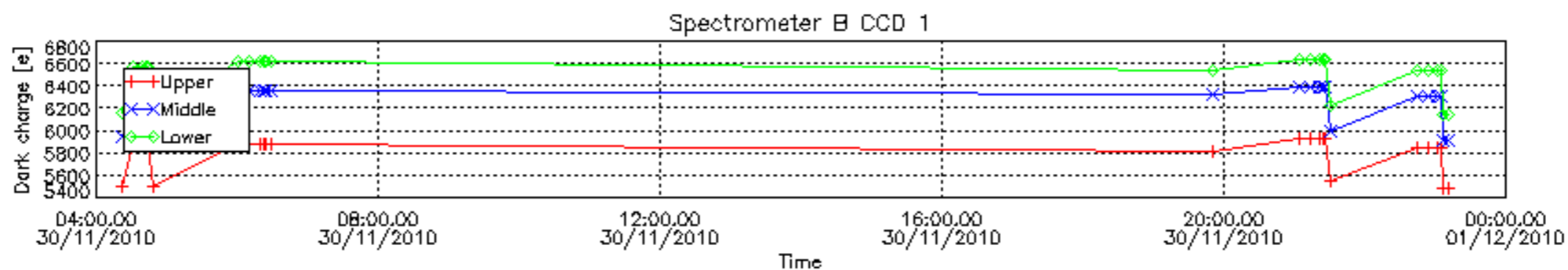
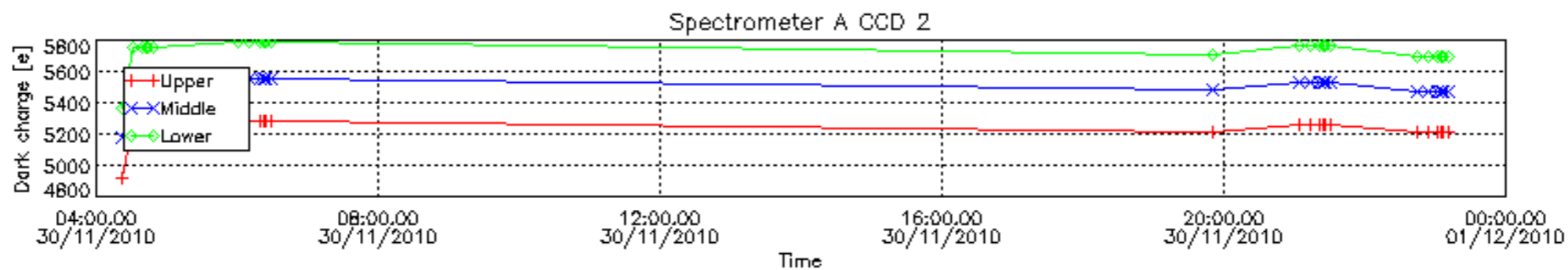
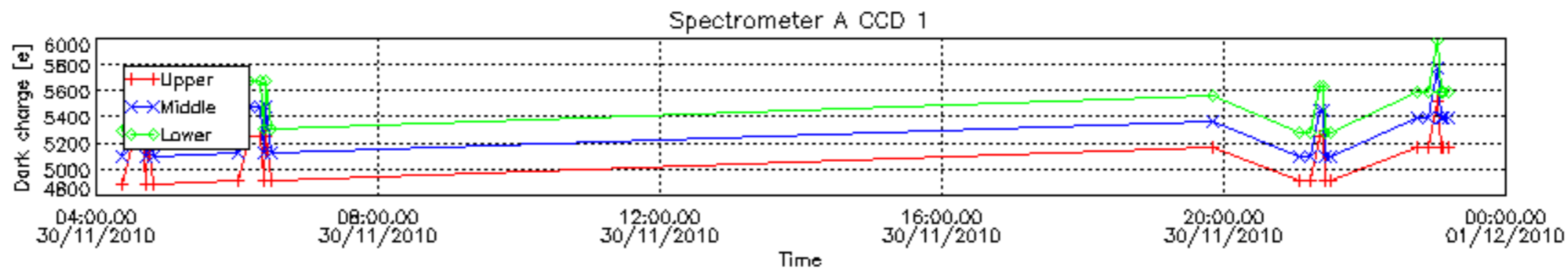

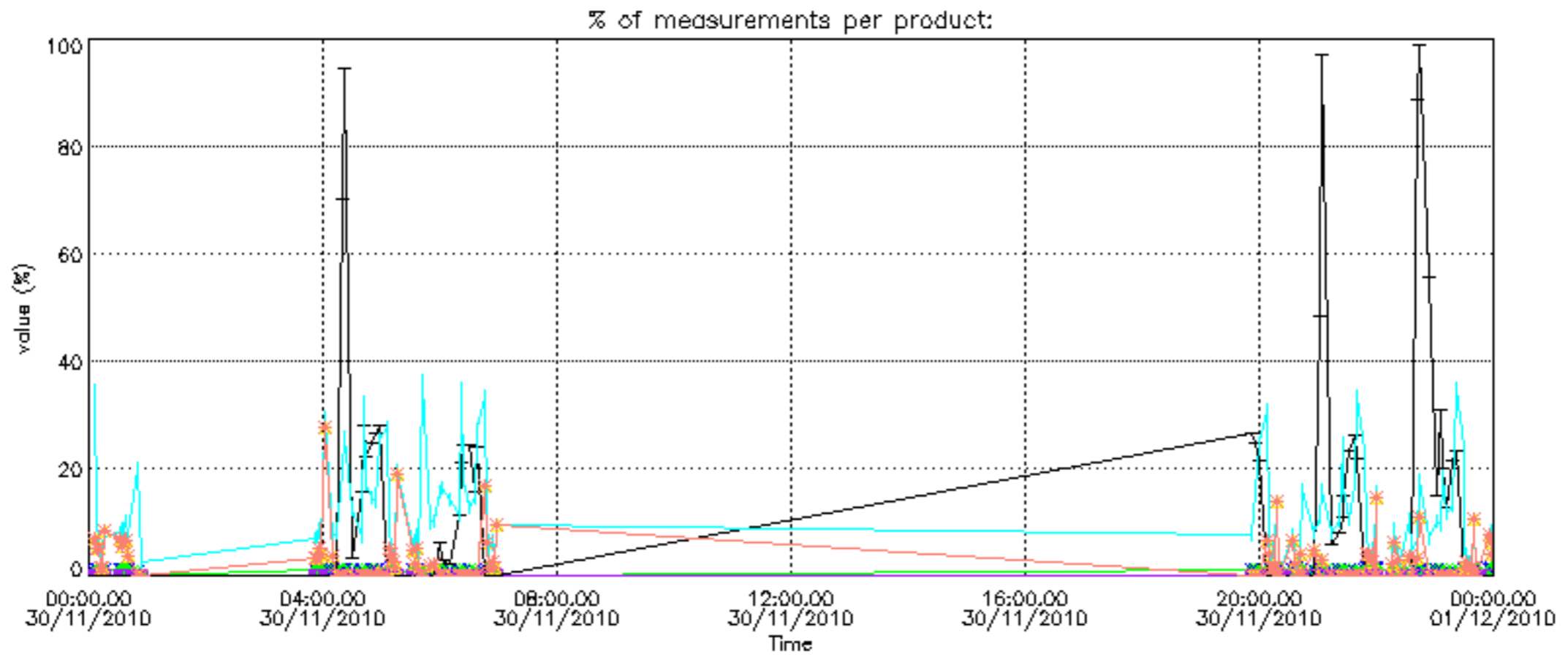
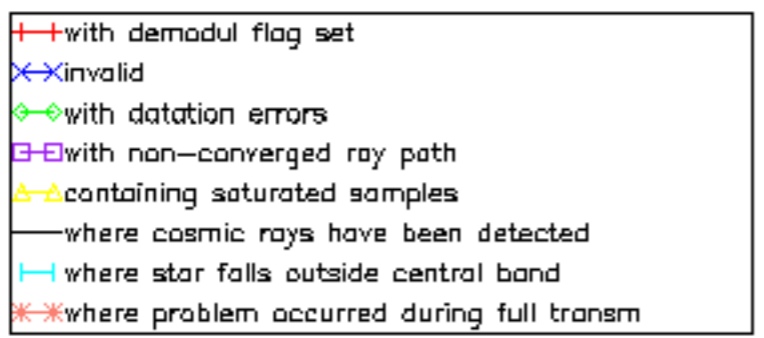

Percentage of cosmic ray hits per profile

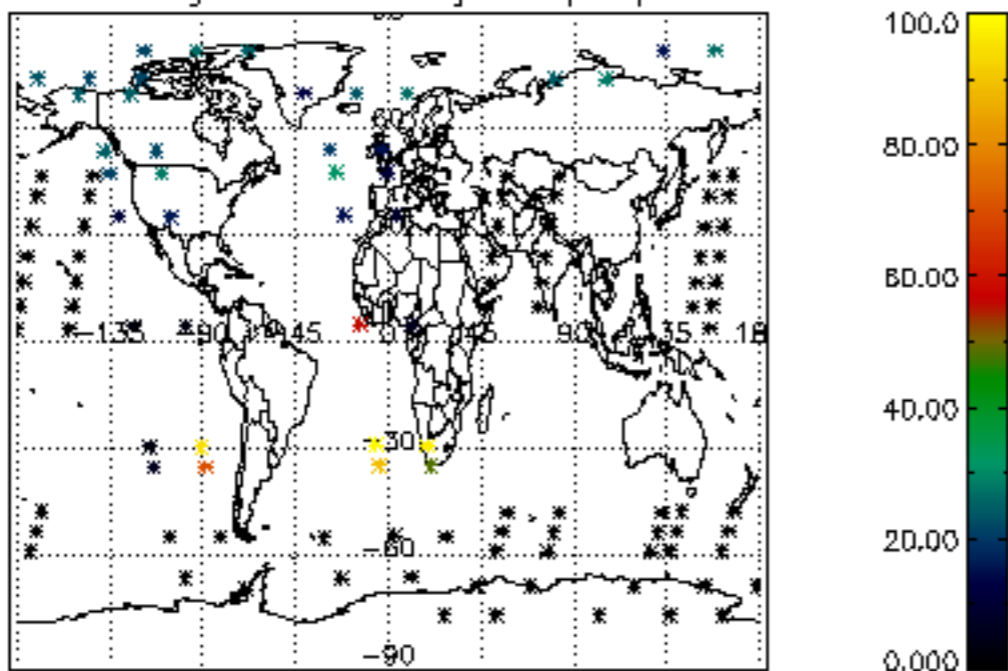

Percentage of datation errors per profile

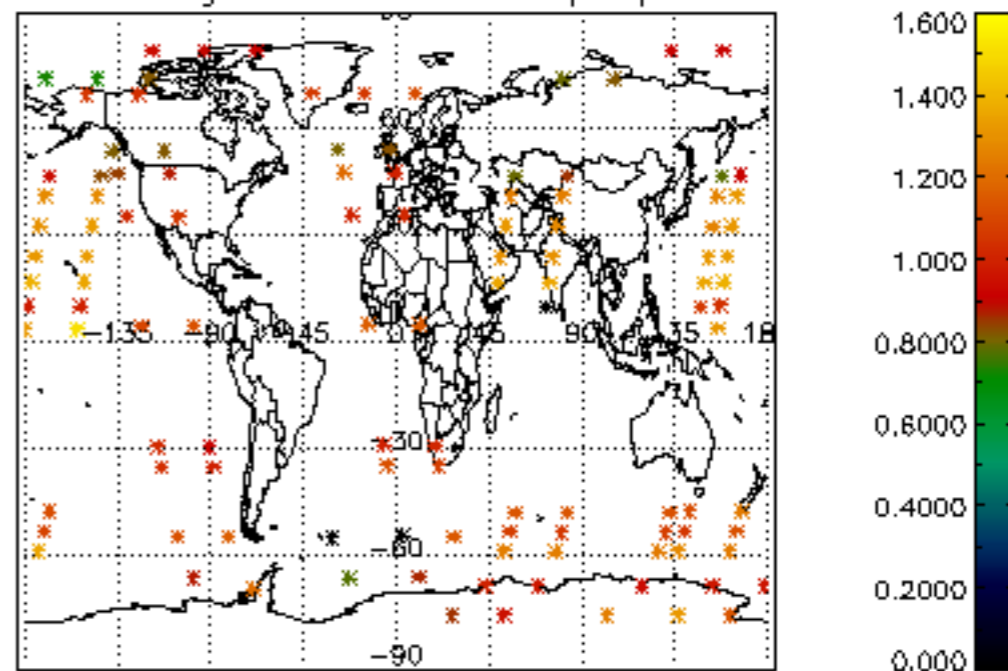

Percentage of star falling outside central band per profile

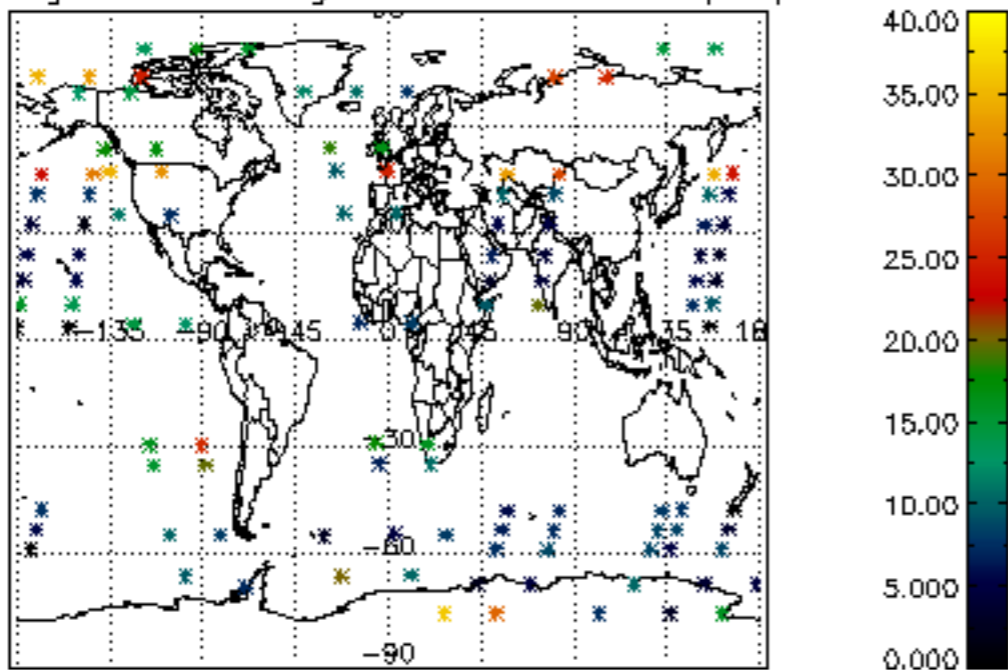

Percentage of saturation errors per profile

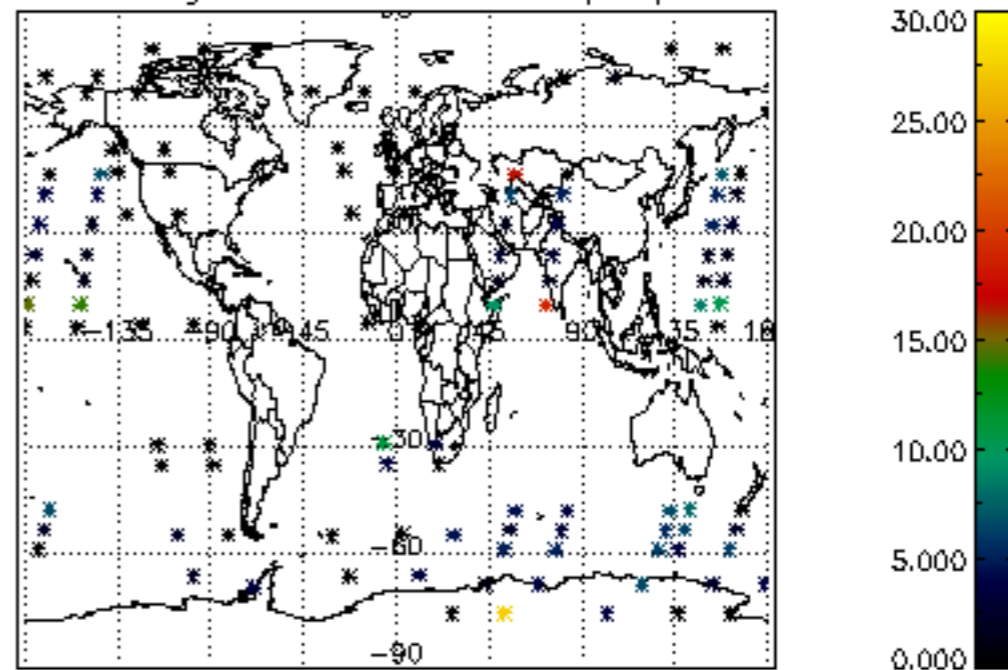

Tangent altitude at which the star is lost

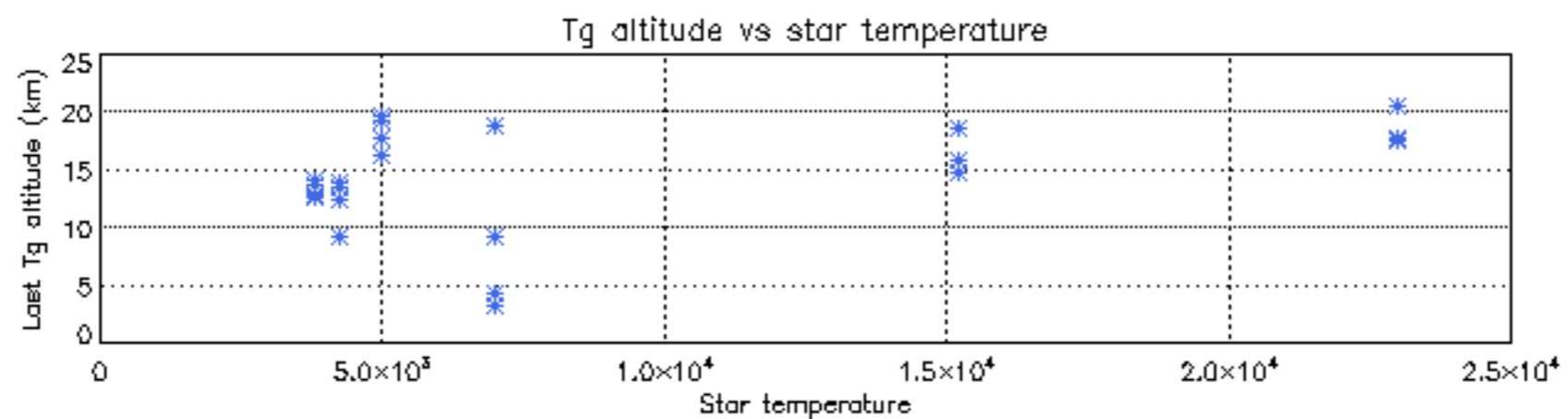
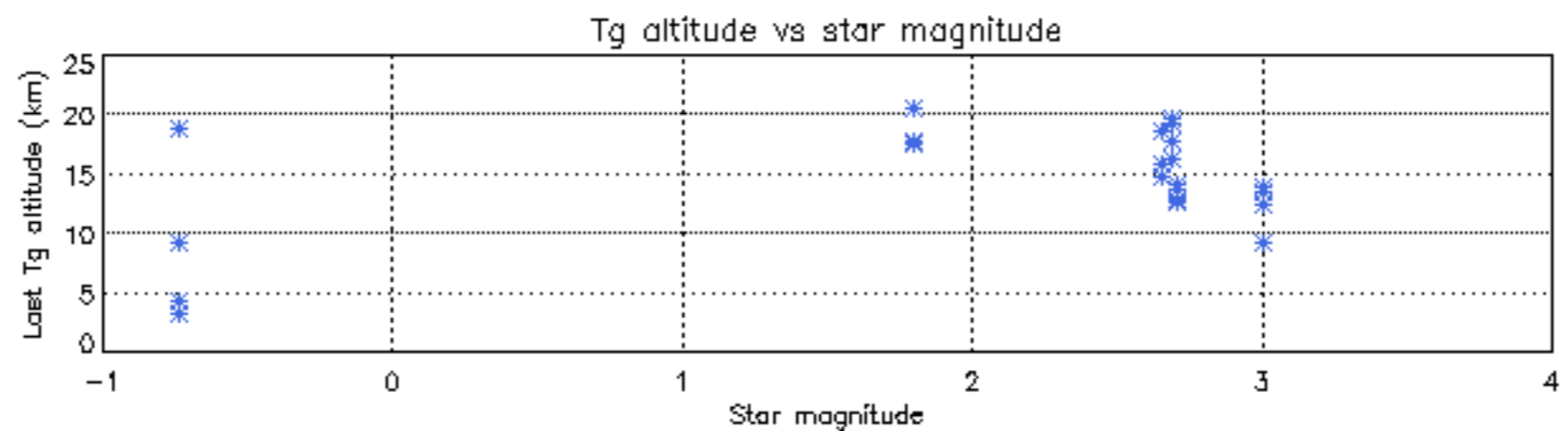
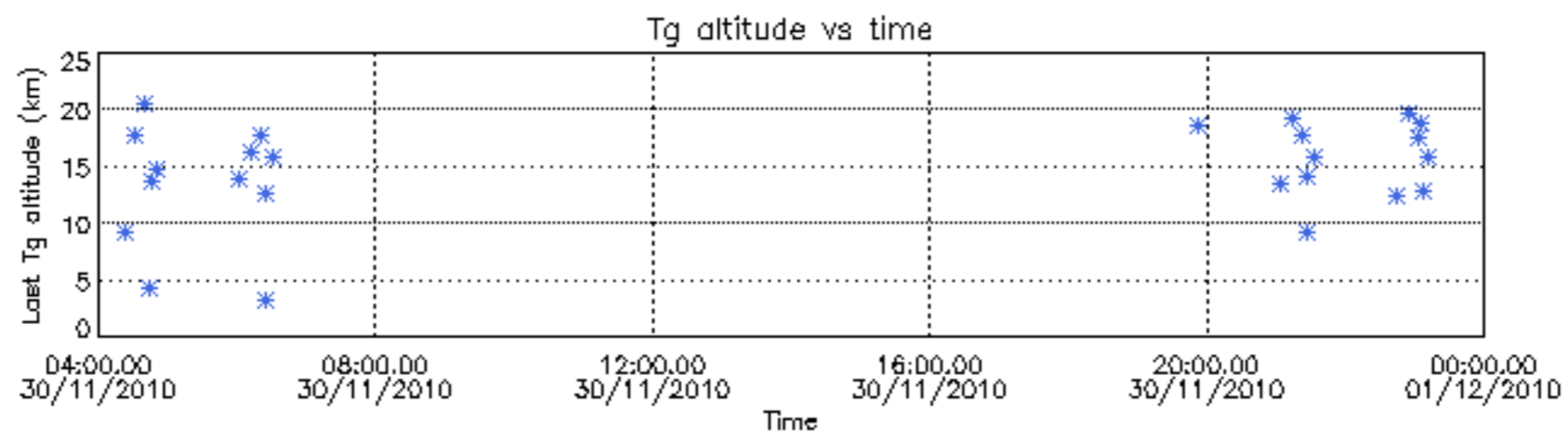

Tangent altitude at which the star is lost

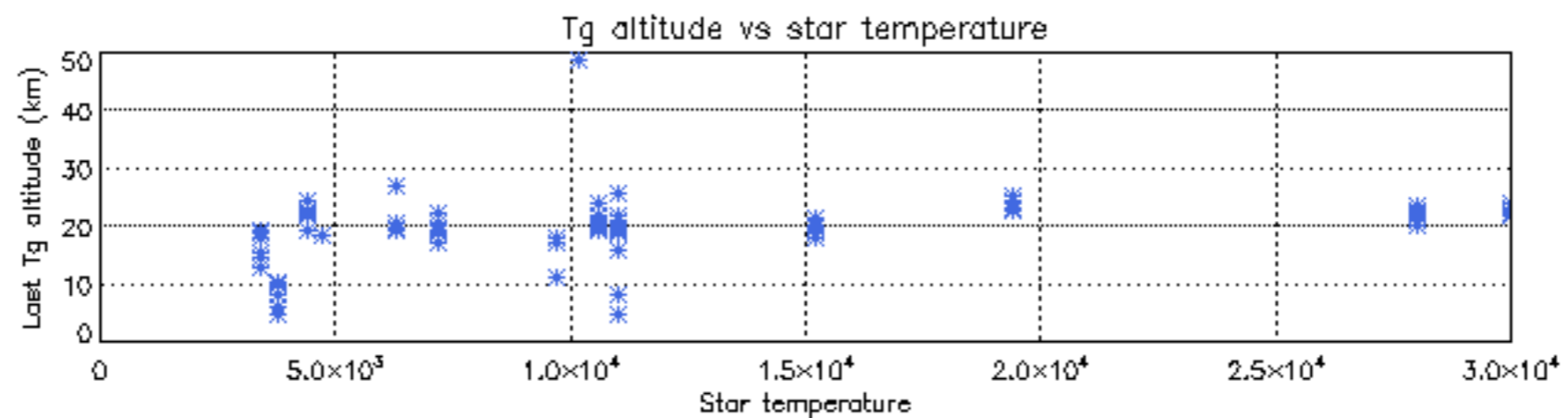
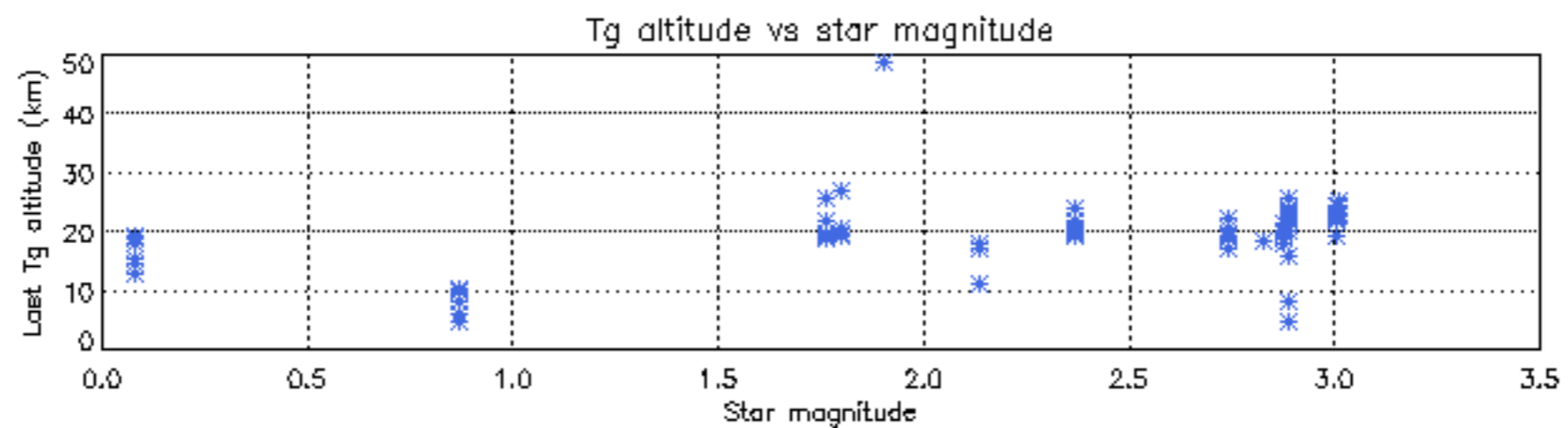
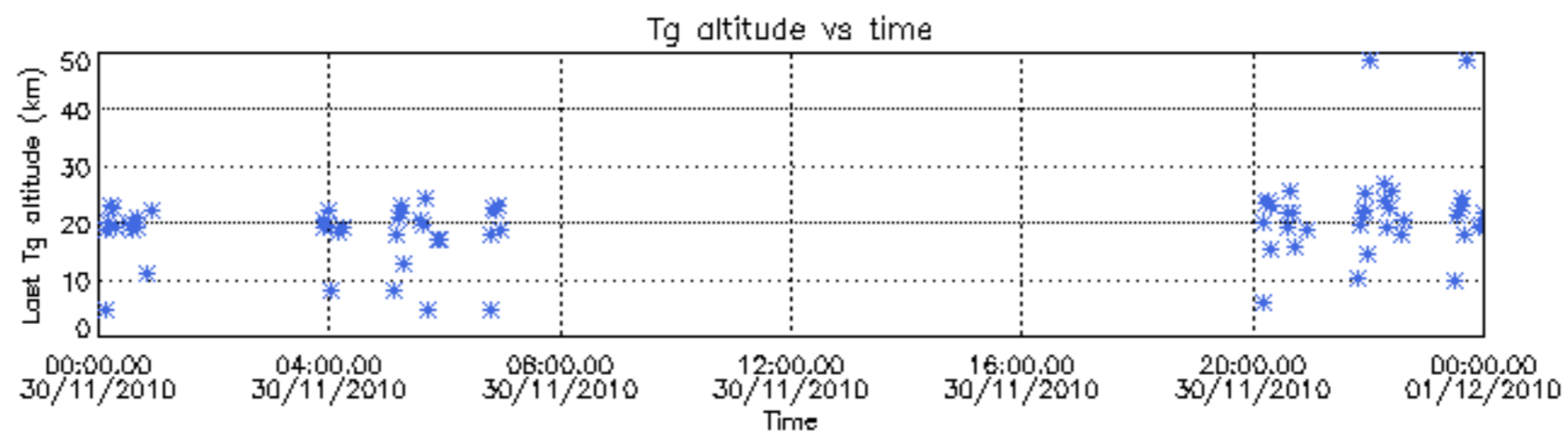

Tangent altitude at which the star is lost

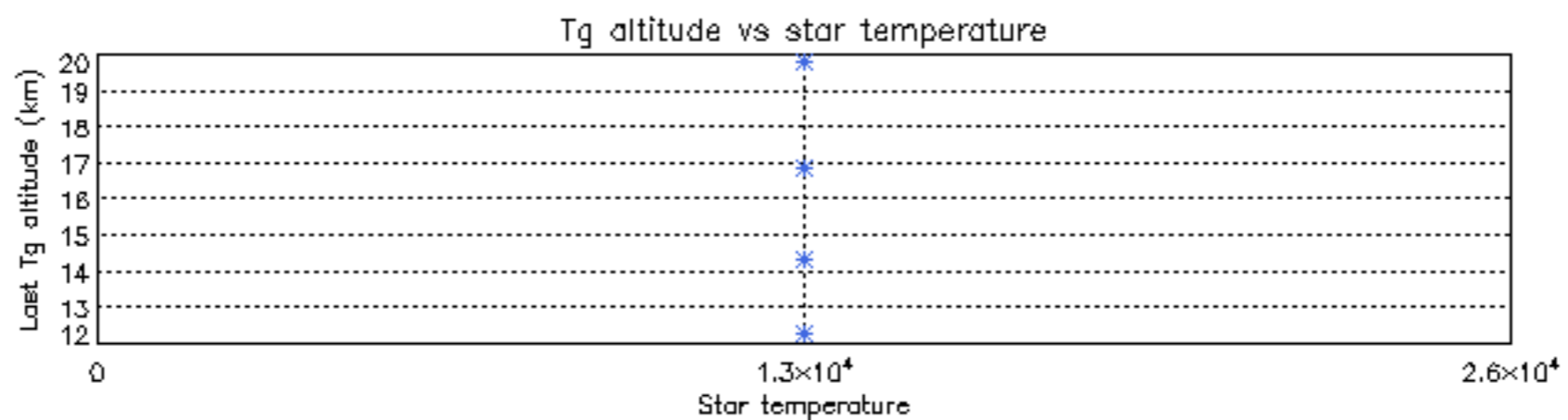
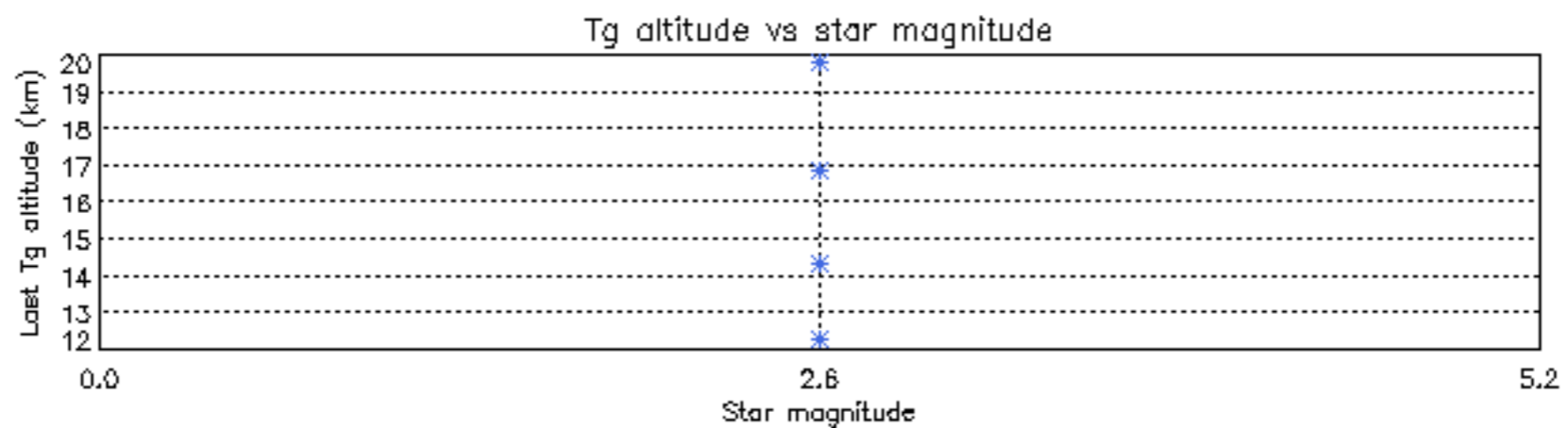
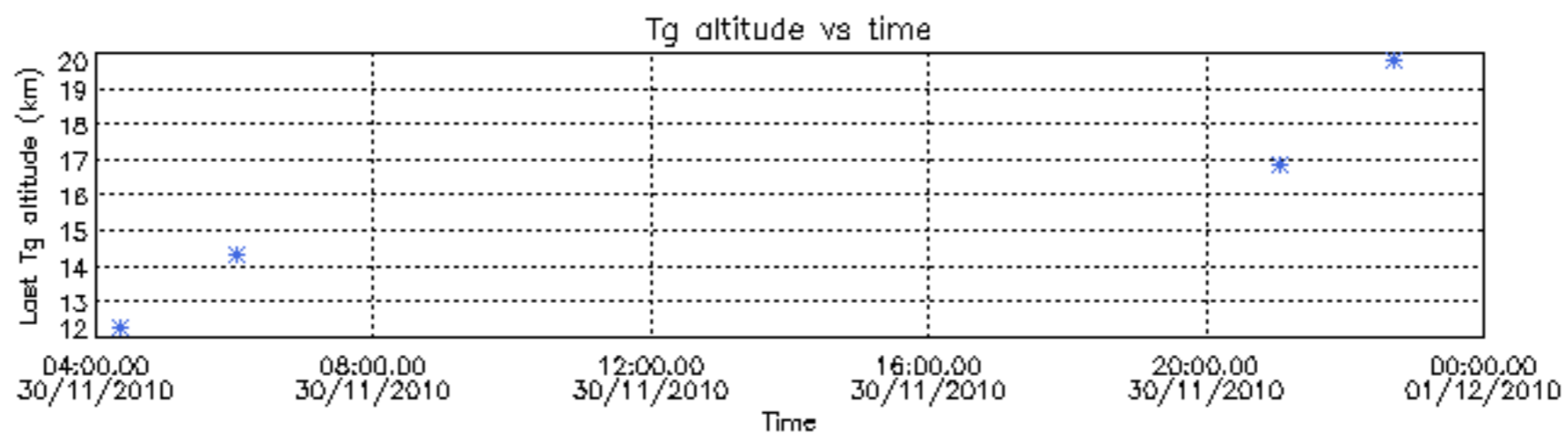

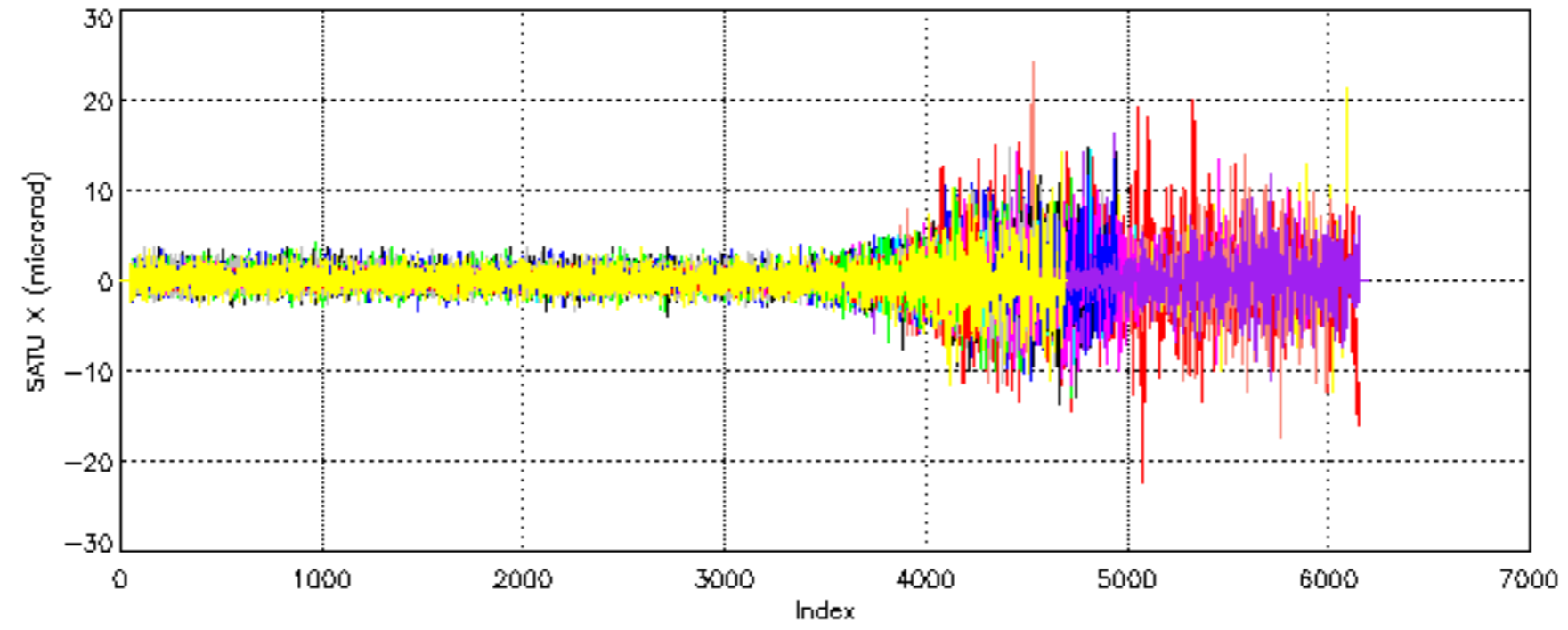

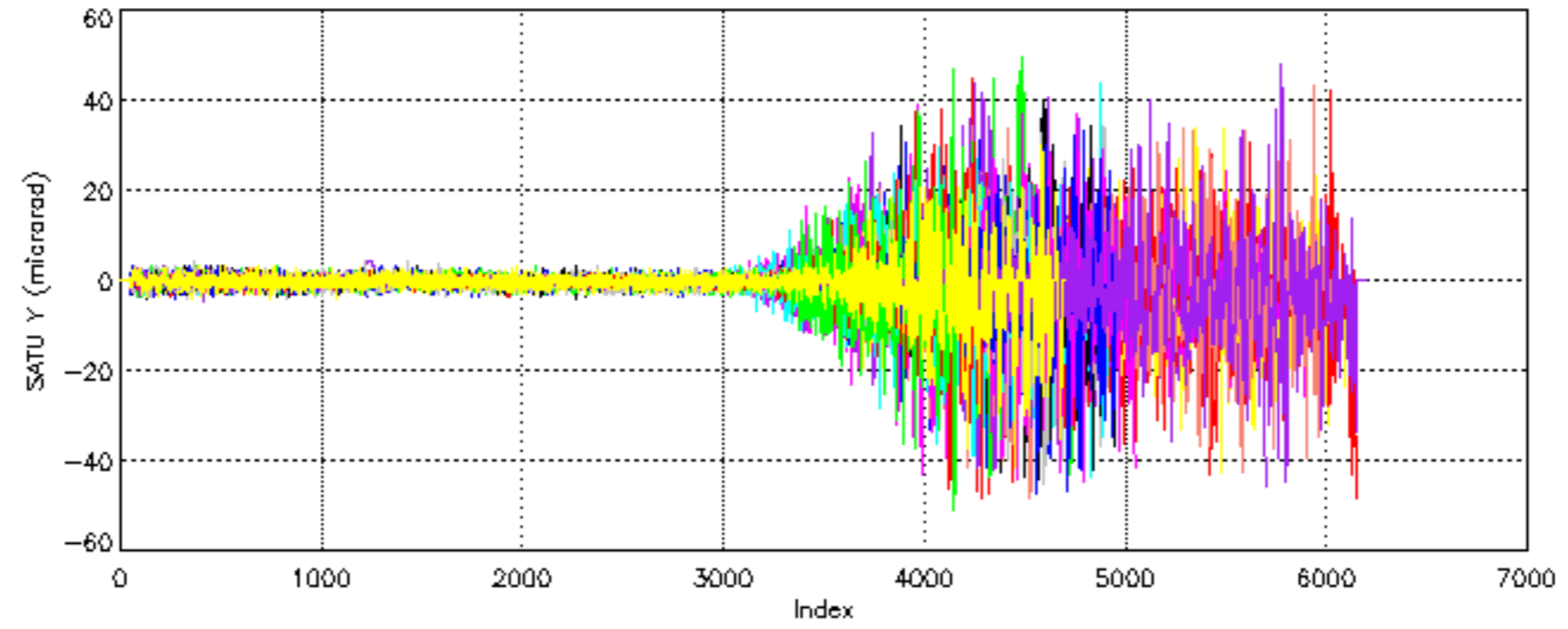

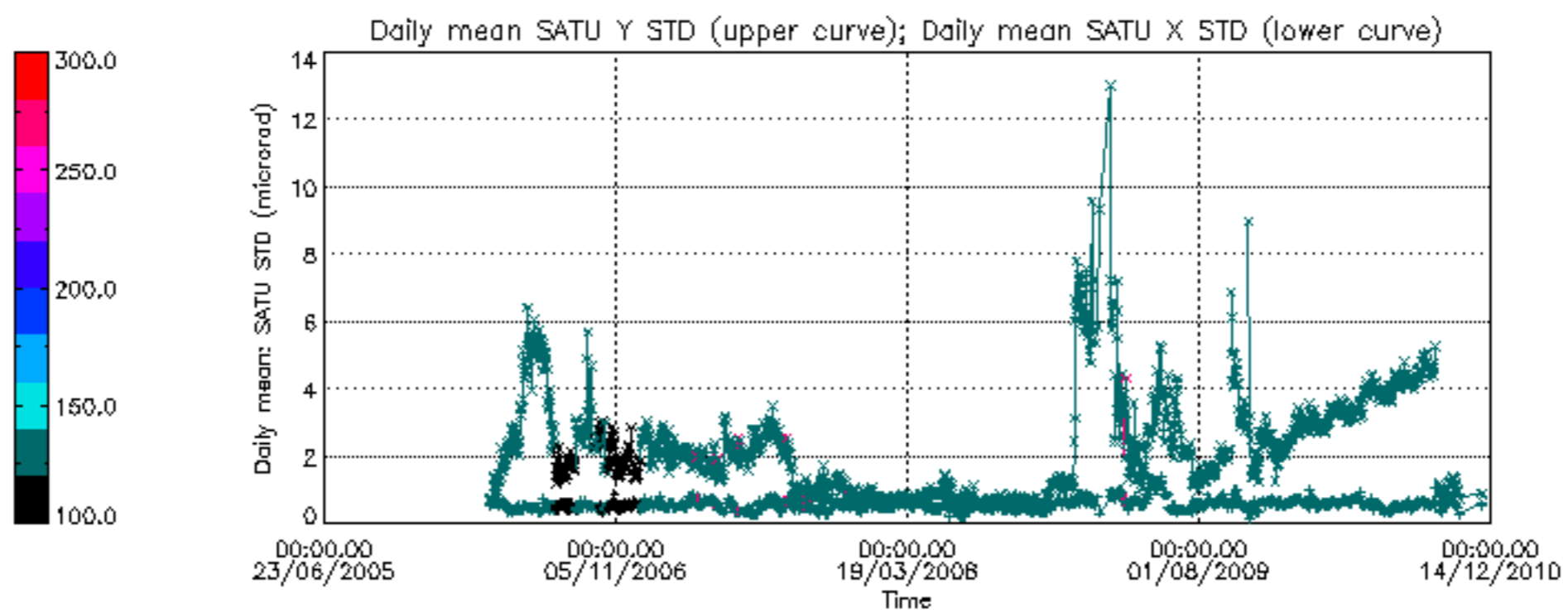

```

/data4_2/GOMOS/data_tmp/GOM_NL__0PNPDK20101129_082742_000017393097_00036_45740_2770.N1
 1; 62.5; 29-NOV-2010 08:27:42; Dark ; 45.0; 113; Mu Vel ; 2.69; 5000;occ; 90; 0;45740
 2; 384.5; 29-NOV-2010 08:33:04; Dark ; 59.5; 0; ; 0.00; 0;occ; 119; 0;45740
 3; 574.4; 29-NOV-2010 08:36:14; Dark ; 50.0; 34; Gam2Vel ; 1.79; 23000;occ; 100; 0;45740
 4; 674.5; 29-NOV-2010 08:37:54; Dark ; 56.0; 70; Zet Pup ; 2.25; 39000;occ; 112; 0;45740
 5; 785.4; 29-NOV-2010 08:39:45; Dark ; 50.5; 2; Alp Car ;-0.74; 7000;occ; 101; 0;45740
 6; 887.1; 29-NOV-2010 08:41:27; Dark ; 60.0; 117; Pi Pup ; 2.71; 3800;occ; 120; 0;45740
 7; 1171.7; 29-NOV-2010 08:46:12; Dark ; 47.0; 108; Alp Col ; 2.65; 15200;occ; 94; 0;45740
 8; 1520.0; 29-NOV-2010 08:52:00; Dark ; 54.5; 101; 11Alp Lep ; 2.58; 7000;occ; 109; 0;45740
 9; 1645.2; 29-NOV-2010 08:54:05; Dark ; 47.5; 165; 34Gam Eri ; 2.95; 3200;occ; 95; 0;45740
10; 1741.5; 29-NOV-2010 08:55:41; Dark ; 60.0; 7; 19Bet Ori ; 0.10; 14000;occ; 120; 0;45740
/nas3/ENVISAT/GOMOS/GOM_NL__0P/GOM_NL__0PNPDE20101129_202358_000041893097_00043_45747_1787.N1
 1; 939.5; 29-NOV-2010 20:23:58; Dark ; 60.5; 117; Pi Pup ; 2.71; 3800;occ; 121; 93;45747
 2; 1174.7; 29-NOV-2010 20:27:53; Dark ; 48.5; 108; Alp Col ; 2.65; 15200;occ; 97; 0;45747
 3; 1520.9; 29-NOV-2010 20:33:39; Dark ; 56.0; 101; 11Alp Lep ; 2.58; 7000;occ; 112; 0;45747
 4; 1649.4; 29-NOV-2010 20:35:48; Dark ; 43.0; 165; 34Gam Eri ; 2.95; 3200;occ; 86; 0;45747
 5; 1740.8; 29-NOV-2010 20:37:19; Dark ; 61.0; 7; 19Bet Ori ; 0.10; 14000;occ; 122; 0;45747
 6; 2224.3; 29-NOV-2010 20:45:23; Bright; 55.0; 13; 87Alp Tau ; 0.87; 3800;occ; 110; 0;45747
 7; 2317.8; 29-NOV-2010 20:46:56; Bright; 39.0; 146; 25Eta Tau ; 2.87; 15200;occ; 78; 0;45747
 8; 2460.2; 29-NOV-2010 20:49:18; Bright; 39.5; 150; 44Zet Per ; 2.89; 28000;occ; 79; 0;45747
 9; 2606.0; 29-NOV-2010 20:51:44; Bright; 38.5; 149; 45Eps Per ; 2.89; 30000;occ; 77; 0;45747
10; 2726.2; 29-NOV-2010 20:53:44; Bright; 37.5; 175; 39Del Per ; 3.01; 19400;occ; 75; 0;45747
11; 2843.3; 29-NOV-2010 20:55:42; Bright; 47.5; 6; 13Alp Aur ; 0.08; 3400;occ; 95; 0;45747
12; 3807.2; 29-NOV-2010 21:11:45; Bright; 46.0; 36; 50Alp UMa ; 1.80; 6300;occ; 92; 0;45747
13; 3903.3; 29-NOV-2010 21:13:21; Bright; 45.0; 82; 48Bet UMa ; 2.37; 10600;occ; 90; 0;45747
14; 4019.7; 29-NOV-2010 21:15:18; Bright; 36.5; 55; 79Zet UMa ; 2.06; 10200;occ; 73; 0;45747
15; 4169.2; 29-NOV-2010 21:17:47; Bright; 52.5; 174; 52Psi UMa ; 3.00; 4400;occ; 105; 0;45747
16; 4325.3; 29-NOV-2010 21:20:24; Bright; 40.0; 152; 12Alp2CVn ; 2.89; 11000;occ; 80; 0;45747
17; 4885.2; 29-NOV-2010 21:29:43; Bright; 54.0; 62; 94Bet Leo ; 2.14; 9700;occ; 108; 0;45747
18; 5085.7; 29-NOV-2010 21:33:04; Bright; 43.0; 121; 29Gam Vir ; 2.74; 7200;occ; 86; 0;45747
/nas3/ENVISAT/GOMOS/GOM_NL__0P/GOM_NL__0PNPDK20101129_085542_000059273097_00036_45740_2771.N1
 1; 1742.5; 29-NOV-2010 08:55:42; Dark ; 60.5; 7; 19Bet Ori ; 0.10; 14000;occ; 121; 2;45740
 2; 2227.1; 29-NOV-2010 09:03:47; Bright; 55.0; 13; 87Alp Tau ; 0.87; 3800;occ; 110; 0;45740
 3; 2319.0; 29-NOV-2010 09:05:19; Bright; 38.5; 146; 25Eta Tau ; 2.87; 15200;occ; 77; 0;45740
 4; 2462.3; 29-NOV-2010 09:07:42; Bright; 39.0; 150; 44Zet Per ; 2.89; 28000;occ; 78; 0;45740
 5; 2608.2; 29-NOV-2010 09:10:08; Bright; 37.5; 149; 45Eps Per ; 2.89; 30000;occ; 75; 0;45740
 6; 2727.8; 29-NOV-2010 09:12:08; Bright; 36.5; 175; 39Del Per ; 3.01; 19400;occ; 73; 0;45740
 7; 2848.1; 29-NOV-2010 09:14:08; Bright; 50.0; 6; 13Alp Aur ; 0.08; 3400;occ; 100; 0;45740
 8; 3809.6; 29-NOV-2010 09:30:10; Bright; 44.0; 36; 50Alp UMa ; 1.80; 6300;occ; 88; 0;45740
 9; 3905.7; 29-NOV-2010 09:31:46; Bright; 45.0; 82; 48Bet UMa ; 2.37; 10600;occ; 90; 0;45740
10; 4019.8; 29-NOV-2010 09:33:40; Bright; 37.0; 55; 79Zet UMa ; 2.06; 10200;occ; 74; 0;45740
11; 4170.9; 29-NOV-2010 09:36:11; Bright; 53.0; 174; 52Psi UMa ; 3.00; 4400;occ; 106; 0;45740
12; 4325.0; 29-NOV-2010 09:38:45; Bright; 38.0; 152; 12Alp2CVn ; 2.89; 11000;occ; 76; 0;45740
13; 4880.9; 29-NOV-2010 09:48:01; Bright; 56.0; 62; 94Bet Leo ; 2.14; 9700;occ; 112; 0;45740
14; 5081.9; 29-NOV-2010 09:51:22; Bright; 42.5; 121; 29Gam Vir ; 2.74; 7200;occ; 85; 0;45740
15; 5415.3; 29-NOV-2010 09:56:55; Dark ; 46.0; 100; 4Gam Crv ; 2.58; 13100;occ; 92; 0;45740
16; 5510.2; 29-NOV-2010 09:58:30; Dark ; 50.5; 171; 2Eps Crv ; 3.00; 4250;occ; 101; 0;45740
17; 6077.4; 29-NOV-2010 10:07:57; Dark ; 43.0; 113; Mu Vel ; 2.69; 5000;occ; 86; 0;45741
18; 6399.3; 29-NOV-2010 10:13:19; Dark ; 59.5; 0; ; 0.00; 0;occ; 119; 0;45741
19; 6589.3; 29-NOV-2010 10:16:29; Dark ; 50.0; 34; Gam2Vel ; 1.79; 23000;occ; 100; 0;45741
20; 6689.7; 29-NOV-2010 10:18:10; Dark ; 60.0; 70; Zet Pup ; 2.25; 39000;occ; 120; 0;45741
21; 6799.8; 29-NOV-2010 10:20:00; Dark ; 48.5; 2; Alp Car ;-0.74; 7000;occ; 97; 0;45741
22; 6901.9; 29-NOV-2010 10:21:42; Dark ; 65.0; 117; Pi Pup ; 2.71; 3800;occ; 130; 0;45741
23; 7186.0; 29-NOV-2010 10:26:26; Dark ; 46.0; 108; Alp Col ; 2.65; 15200;occ; 92; 0;45741
24; 7534.0; 29-NOV-2010 10:32:14; Dark ; 52.5; 101; 11Alp Lep ; 2.58; 7000;occ; 105; 0;45741
25; 7659.3; 29-NOV-2010 10:34:19; Dark ; 10.5; 165; 34Gam Eri ; 2.95; 3200;occ; 21; 0;45741
/nas3/ENVISAT/GOMOS/GOM_NL__0P/GOM_NL__0PNPDK20101129_103419_000059083097_00037_45741_2772.N1
 1; 1645.3; 29-NOV-2010 10:34:19; Dark ; 46.5; 165; 34Gam Eri ; 2.95; 3200;occ; 93; 0;45741
 2; 1741.3; 29-NOV-2010 10:35:55; Dark ; 61.0; 7; 19Bet Ori ; 0.10; 14000;occ; 122; 0;45741
 3; 2226.7; 29-NOV-2010 10:44:01; Bright; 53.0; 13; 87Alp Tau ; 0.87; 3800;occ; 106; 0;45741
 4; 2318.8; 29-NOV-2010 10:45:33; Bright; 39.0; 146; 25Eta Tau ; 2.87; 15200;occ; 78; 0;45741
 5; 2462.0; 29-NOV-2010 10:47:56; Bright; 39.5; 150; 44Zet Per ; 2.89; 28000;occ; 79; 0;45741
 6; 2607.9; 29-NOV-2010 10:50:22; Bright; 38.5; 149; 45Eps Per ; 2.89; 30000;occ; 77; 0;45741
 7; 2727.8; 29-NOV-2010 10:52:22; Bright; 37.0; 175; 39Del Per ; 3.01; 19400;occ; 74; 0;45741
 8; 2847.3; 29-NOV-2010 10:54:21; Bright; 50.5; 6; 13Alp Aur ; 0.08; 3400;occ; 101; 0;45741
 9; 3809.1; 29-NOV-2010 11:10:23; Bright; 46.5; 36; 50Alp UMa ; 1.80; 6300;occ; 93; 0;45741
10; 3905.4; 29-NOV-2010 11:11:59; Bright; 44.0; 82; 48Bet UMa ; 2.37; 10600;occ; 88; 0;45741
11; 4019.8; 29-NOV-2010 11:13:54; Bright; 37.0; 55; 79Zet UMa ; 2.06; 10200;occ; 74; 0;45741

```

```

12; 4170.6; 29-NOV-2010 11:16:25; Bright; 52.0; 174; 52Psi UMA ; 3.00; 4400;occ; 104; 0;45741
13; 4325.1; 29-NOV-2010 11:18:59; Bright; 37.5; 152; 12Alp2CVn ; 2.89; 11000;occ; 75; 0;45741
14; 4881.5; 29-NOV-2010 11:28:15; Bright; 55.5; 62; 94Bet Leo ; 2.14; 9700;occ; 111; 0;45741
15; 5082.6; 29-NOV-2010 11:31:37; Bright; 40.5; 121; 29Gam Vir ; 2.74; 7200;occ; 81; 0;45741
16; 5415.9; 29-NOV-2010 11:37:10; Dark ; 44.5; 100; 4Gam Crv ; 2.58; 13100;occ; 89; 0;45741
17; 5511.0; 29-NOV-2010 11:38:45; Dark ; 47.5; 171; 2Eps Crv ; 3.00; 4250;occ; 95; 0;45741
18; 6078.0; 29-NOV-2010 11:48:12; Dark ; 44.5; 113; Mu Vel ; 2.69; 5000;occ; 89; 0;45742
19; 6400.2; 29-NOV-2010 11:53:34; Dark ; 59.5; 0; ; 0.00; 0;occ; 119; 0;45742
20; 6590.1; 29-NOV-2010 11:56:44; Dark ; 56.5; 34; Gam2Vel ; 1.79; 23000;occ; 113; 0;45742
21; 6690.6; 29-NOV-2010 11:58:25; Dark ; 55.0; 70; Zet Pup ; 2.25; 39000;occ; 110; 0;45742
22; 6800.4; 29-NOV-2010 12:00:14; Dark ; 53.0; 2; Alp Car ; -0.74; 7000;occ; 106; 0;45742
23; 6902.8; 29-NOV-2010 12:01:57; Dark ; 58.0; 117; Pi Pup ; 2.71; 3800;occ; 116; 0;45742
24; 7186.4; 29-NOV-2010 12:06:40; Dark ; 47.0; 108; Alp Col ; 2.65; 15200;occ; 94; 0;45742
25; 7534.2; 29-NOV-2010 12:12:28; Dark ; 19.5; 101; 11Alp Lep ; 2.58; 7000;occ; 39; 0;45742
/nas3/ENVISAT/GOMOS/GOM_NL__0P/GOM_NL__0PNPDK20101129_121228_000060213097_00038_45742_2773.N1
 1; 1520.3; 29-NOV-2010 12:12:28; Dark ; 57.5; 101; 11Alp Lep ; 2.58; 7000;occ; 115; 0;45742
 2; 1645.3; 29-NOV-2010 12:14:33; Dark ; 48.0; 165; 34Gam Eri ; 2.95; 3200;occ; 96; 0;45742
 3; 1741.4; 29-NOV-2010 12:16:09; Dark ; 62.5; 7; 19Bet Ori ; 0.10; 14000;occ; 125; 0;45742
 4; 2226.3; 29-NOV-2010 12:24:14; Bright; 63.0; 13; 87Alp Tau ; 0.87; 3800;occ; 126; 0;45742
 5; 2318.6; 29-NOV-2010 12:25:46; Bright; 39.0; 146; 25Eta Tau ; 2.87; 15200;occ; 78; 0;45742
 6; 2461.8; 29-NOV-2010 12:28:10; Bright; 37.0; 150; 44Zet Per ; 2.89; 28000;occ; 74; 0;45742
 7; 2607.7; 29-NOV-2010 12:30:36; Bright; 36.5; 149; 45Eps Per ; 2.89; 30000;occ; 73; 0;45742
 8; 2727.5; 29-NOV-2010 12:32:35; Bright; 35.5; 175; 39Del Per ; 3.01; 19400;occ; 71; 0;45742
 9; 2846.7; 29-NOV-2010 12:34:35; Bright; 52.0; 6; 13Alp Aur ; 0.08; 3400;occ; 104; 0;45742
10; 3808.9; 29-NOV-2010 12:50:37; Bright; 39.5; 36; 50Alp UMA ; 1.80; 6300;occ; 79; 0;45742
11; 3905.0; 29-NOV-2010 12:52:13; Bright; 45.0; 82; 48Bet UMA ; 2.37; 10600;occ; 90; 0;45742
12; 4019.9; 29-NOV-2010 12:54:08; Bright; 39.0; 55; 79Zet UMA ; 2.06; 10200;occ; 78; 0;45742
13; 4170.4; 29-NOV-2010 12:56:38; Bright; 52.5; 174; 52Psi UMA ; 3.00; 4400;occ; 105; 0;45742
14; 4325.2; 29-NOV-2010 12:59:13; Bright; 38.5; 152; 12Alp2CVn ; 2.89; 11000;occ; 77; 0;45742
15; 4882.2; 29-NOV-2010 13:08:30; Bright; 56.0; 62; 94Bet Leo ; 2.14; 9700;occ; 112; 0;45742
16; 5083.1; 29-NOV-2010 13:11:51; Bright; 42.5; 121; 29Gam Vir ; 2.74; 7200;occ; 85; 0;45742
17; 5416.7; 29-NOV-2010 13:17:25; Dark ; 46.0; 100; 4Gam Crv ; 2.58; 13100;occ; 92; 0;45742
18; 5511.9; 29-NOV-2010 13:19:00; Dark ; 48.5; 171; 2Eps Crv ; 3.00; 4250;occ; 97; 0;45742
19; 6078.8; 29-NOV-2010 13:28:27; Dark ; 44.0; 113; Mu Vel ; 2.69; 5000;occ; 88; 0;45743
20; 6401.0; 29-NOV-2010 13:33:49; Dark ; 59.5; 0; ; 0.00; 0;occ; 119; 0;45743
21; 6591.3; 29-NOV-2010 13:36:59; Dark ; 49.5; 34; Gam2Vel ; 1.79; 23000;occ; 99; 0;45743
22; 6691.8; 29-NOV-2010 13:38:40; Dark ; 54.5; 70; Zet Pup ; 2.25; 39000;occ; 109; 0;45743
23; 6801.0; 29-NOV-2010 13:40:29; Dark ; 51.0; 2; Alp Car ; -0.74; 7000;occ; 102; 0;45743
24; 6903.6; 29-NOV-2010 13:42:11; Dark ; 65.5; 117; Pi Pup ; 2.71; 3800;occ; 131; 0;45743
25; 7186.8; 29-NOV-2010 13:46:55; Dark ; 44.5; 108; Alp Col ; 2.65; 15200;occ; 89; 0;45743
26; 7534.3; 29-NOV-2010 13:52:42; Dark ; 7.5; 101; 11Alp Lep ; 2.58; 7000;occ; 15; 0;45743
/nas3/ENVISAT/GOMOS/GOM_NL__0P/GOM_NL__0PNPDK20101129_135242_000057173097_00039_45743_2774.N1
 1; 1520.3; 29-NOV-2010 13:52:42; Dark ; 53.0; 101; 11Alp Lep ; 2.58; 7000;occ; 106; 0;45743
 2; 1645.6; 29-NOV-2010 13:54:47; Dark ; 49.0; 165; 34Gam Eri ; 2.95; 3200;occ; 98; 0;45743
 3; 1741.2; 29-NOV-2010 13:56:23; Dark ; 61.0; 7; 19Bet Ori ; 0.10; 14000;occ; 122; 0;45743
 4; 2225.8; 29-NOV-2010 14:04:28; Bright; 57.5; 13; 87Alp Tau ; 0.87; 3800;occ; 115; 0;45743
 5; 2318.3; 29-NOV-2010 14:06:00; Bright; 40.0; 146; 25Eta Tau ; 2.87; 15200;occ; 80; 0;45743
 6; 2461.6; 29-NOV-2010 14:08:23; Bright; 39.0; 150; 44Zet Per ; 2.89; 28000;occ; 78; 0;45743
 7; 2607.5; 29-NOV-2010 14:10:49; Bright; 37.0; 149; 45Eps Per ; 2.89; 30000;occ; 74; 0;45743
 8; 2727.3; 29-NOV-2010 14:12:49; Bright; 37.0; 175; 39Del Per ; 3.01; 19400;occ; 74; 0;45743
 9; 2845.9; 29-NOV-2010 14:14:48; Bright; 48.5; 6; 13Alp Aur ; 0.08; 3400;occ; 97; 0;45743
10; 3808.4; 29-NOV-2010 14:30:50; Bright; 44.0; 36; 50Alp UMA ; 1.80; 6300;occ; 88; 0;45743
11; 3904.7; 29-NOV-2010 14:32:27; Bright; 49.0; 82; 48Bet UMA ; 2.37; 10600;occ; 98; 0;45743
12; 4020.1; 29-NOV-2010 14:34:22; Bright; 38.5; 55; 79Zet UMA ; 2.06; 10200;occ; 77; 0;45743
13; 4170.2; 29-NOV-2010 14:36:52; Bright; 52.0; 174; 52Psi UMA ; 3.00; 4400;occ; 104; 0;45743
14; 4325.2; 29-NOV-2010 14:39:27; Bright; 37.0; 152; 12Alp2CVn ; 2.89; 11000;occ; 74; 0;45743
15; 4883.0; 29-NOV-2010 14:48:45; Bright; 54.5; 62; 94Bet Leo ; 2.14; 9700;occ; 109; 0;45743
16; 5083.7; 29-NOV-2010 14:52:06; Bright; 43.0; 121; 29Gam Vir ; 2.74; 7200;occ; 86; 0;45743
17; 5417.6; 29-NOV-2010 14:57:40; Dark ; 44.5; 100; 4Gam Crv ; 2.58; 13100;occ; 89; 0;45743
18; 5512.7; 29-NOV-2010 14:59:15; Dark ; 46.5; 171; 2Eps Crv ; 3.00; 4250;occ; 93; 0;45743
19; 6079.6; 29-NOV-2010 15:08:42; Dark ; 43.5; 113; Mu Vel ; 2.69; 5000;occ; 87; 0;45744
20; 6402.0; 29-NOV-2010 15:14:04; Dark ; 59.5; 0; ; 0.00; 0;occ; 119; 0;45744
21; 6592.1; 29-NOV-2010 15:17:14; Dark ; 49.0; 34; Gam2Vel ; 1.79; 23000;occ; 98; 0;45744
22; 6693.0; 29-NOV-2010 15:18:55; Dark ; 55.0; 70; Zet Pup ; 2.25; 39000;occ; 110; 0;45744
23; 6801.5; 29-NOV-2010 15:20:43; Dark ; 52.0; 2; Alp Car ; -0.74; 7000;occ; 104; 0;45744
24; 6904.5; 29-NOV-2010 15:22:26; Dark ; 61.5; 117; Pi Pup ; 2.71; 3800;occ; 123; 0;45744
25; 7187.4; 29-NOV-2010 15:27:09; Dark ; 50.0; 108; Alp Col ; 2.65; 15200;occ; 100; 0;45744
/nas3/ENVISAT/GOMOS/GOM_NL__0P/GOM_NL__0PNPDK20101129_153256_000057153097_00040_45744_2775.N1

```

```

1; 1520.5; 29-NOV-2010 15:32:56; Dark ; 58.0; 101; 11Alp Lep ; 2.58; 7000;occ; 116; 0;45744
2; 1645.4; 29-NOV-2010 15:35:01; Dark ; 43.5; 165; 34Gam Eri ; 2.95; 3200;occ; 87; 0;45744
3; 1741.1; 29-NOV-2010 15:36:37; Dark ; 70.0; 7; 19Bet Ori ; 0.10; 14000;occ; 140; 0;45744
4; 2225.6; 29-NOV-2010 15:44:42; Bright; 64.0; 13; 87Alp Tau ; 0.87; 3800;occ; 128; 0;45744
5; 2318.2; 29-NOV-2010 15:46:14; Bright; 39.5; 146; 25Eta Tau ; 2.87; 15200;occ; 79; 0;45744
6; 2461.2; 29-NOV-2010 15:48:37; Bright; 40.0; 150; 44Zet Per ; 2.89; 28000;occ; 80; 0;45744
7; 2607.0; 29-NOV-2010 15:51:03; Bright; 39.0; 149; 45Eps Per ; 2.89; 30000;occ; 78; 0;45744
8; 2726.8; 29-NOV-2010 15:53:03; Bright; 37.5; 175; 39Del Per ; 3.01; 19400;occ; 75; 0;45744
9; 2845.4; 29-NOV-2010 15:55:01; Bright; 49.5; 6; 13Alp Aur ; 0.08; 3400;occ; 99; 0;45744
10; 3808.4; 29-NOV-2010 16:11:04; Bright; 46.5; 36; 50Alp UMa ; 1.80; 6300;occ; 93; 0;45744
11; 3904.3; 29-NOV-2010 16:12:40; Bright; 43.0; 82; 48Bet UMa ; 2.37; 10600;occ; 86; 0;45744
12; 4020.0; 29-NOV-2010 16:14:36; Bright; 38.5; 55; 79Zet UMa ; 2.06; 10200;occ; 77; 0;45744
13; 4169.9; 29-NOV-2010 16:17:06; Bright; 50.5; 174; 52Psi UMa ; 3.00; 4400;occ; 101; 0;45744
14; 4325.3; 29-NOV-2010 16:19:41; Bright; 37.5; 152; 12Alp2CVn ; 2.89; 11000;occ; 75; 0;45744
15; 4883.5; 29-NOV-2010 16:28:59; Bright; 55.5; 62; 94Bet Leo ; 2.14; 9700;occ; 111; 0;45744
16; 5084.2; 29-NOV-2010 16:32:20; Bright; 61.0; 121; 29Gam Vir ; 2.74; 7200;occ; 122; 0;45744
17; 5418.4; 29-NOV-2010 16:37:54; Dark ; 45.0; 100; 4Gam Crv ; 2.58; 13100;occ; 90; 0;45744
18; 5513.4; 29-NOV-2010 16:39:29; Dark ; 50.0; 171; 2Eps Crv ; 3.00; 4250;occ; 100; 0;45744
19; 6080.5; 29-NOV-2010 16:48:56; Dark ; 45.0; 113; Mu Vel ; 2.69; 5000;occ; 90; 0;45745
20; 6402.9; 29-NOV-2010 16:54:19; Dark ; 59.5; 0; ; 0.00; 0;occ; 119; 0;45745
21; 6593.3; 29-NOV-2010 16:57:29; Dark ; 48.0; 34; Gam2Vel ; 1.79; 23000;occ; 96; 0;45745
22; 6693.9; 29-NOV-2010 16:59:10; Dark ; 55.0; 70; Zet Pup ; 2.25; 39000;occ; 110; 0;45745
23; 6802.2; 29-NOV-2010 17:00:58; Dark ; 59.0; 2; Alp Car ; -0.74; 7000;occ; 118; 0;45745
24; 6905.5; 29-NOV-2010 17:02:41; Dark ; 62.5; 117; Pi Pup ; 2.71; 3800;occ; 125; 0;45745
25; 7187.8; 29-NOV-2010 17:07:24; Dark ; 48.0; 108; Alp Col ; 2.65; 15200;occ; 96; 0;45745
/nas3/ENVISAT/GOMOS/GOM_NL__0P/GOM_NL__0PNPDK20101129_170724_000057983097_00041_45745_2776.N1
1; 1173.7; 29-NOV-2010 17:07:24; Dark ; 48.5; 108; Alp Col ; 2.65; 15200;occ; 97; 0;45745
2; 1520.6; 29-NOV-2010 17:13:11; Dark ; 58.5; 101; 11Alp Lep ; 2.58; 7000;occ; 117; 0;45745
3; 1645.5; 29-NOV-2010 17:15:16; Dark ; 48.0; 165; 34Gam Eri ; 2.95; 3200;occ; 96; 0;45745
4; 1741.1; 29-NOV-2010 17:16:51; Dark ; 70.0; 7; 19Bet Ori ; 0.10; 14000;occ; 140; 0;45745
5; 2225.3; 29-NOV-2010 17:24:55; Bright; 57.5; 13; 87Alp Tau ; 0.87; 3800;occ; 115; 0;45745
6; 2318.1; 29-NOV-2010 17:26:28; Bright; 38.0; 146; 25Eta Tau ; 2.87; 15200;occ; 76; 0;45745
7; 2460.8; 29-NOV-2010 17:28:51; Bright; 39.5; 150; 44Zet Per ; 2.89; 28000;occ; 79; 0;45745
8; 2606.5; 29-NOV-2010 17:31:17; Bright; 37.0; 149; 45Eps Per ; 2.89; 30000;occ; 74; 0;45745
9; 2726.5; 29-NOV-2010 17:33:17; Bright; 37.5; 175; 39Del Per ; 3.01; 19400;occ; 75; 0;45745
10; 2844.6; 29-NOV-2010 17:35:15; Bright; 51.0; 6; 13Alp Aur ; 0.08; 3400;occ; 102; 0;45745
11; 3807.9; 29-NOV-2010 17:51:18; Bright; 47.0; 36; 50Alp UMa ; 1.80; 6300;occ; 94; 0;45745
12; 3903.9; 29-NOV-2010 17:52:54; Bright; 45.5; 82; 48Bet UMa ; 2.37; 10600;occ; 91; 0;45745
13; 4019.9; 29-NOV-2010 17:54:50; Bright; 36.0; 55; 79Zet UMa ; 2.06; 10200;occ; 72; 0;45745
14; 4169.6; 29-NOV-2010 17:57:20; Bright; 52.5; 174; 52Psi UMa ; 3.00; 4400;occ; 105; 0;45745
15; 4325.4; 29-NOV-2010 17:59:55; Bright; 39.0; 152; 12Alp2CVn ; 2.89; 11000;occ; 78; 0;45745
16; 4884.3; 29-NOV-2010 18:09:14; Bright; 56.0; 62; 94Bet Leo ; 2.14; 9700;occ; 112; 0;45745
17; 5084.8; 29-NOV-2010 18:12:35; Bright; 43.5; 121; 29Gam Vir ; 2.74; 7200;occ; 87; 0;45745
18; 5419.2; 29-NOV-2010 18:18:09; Dark ; 47.5; 100; 4Gam Crv ; 2.58; 13100;occ; 95; 0;45745
19; 5514.3; 29-NOV-2010 18:19:44; Dark ; 49.5; 171; 2Eps Crv ; 3.00; 4250;occ; 99; 0;45745
20; 6081.3; 29-NOV-2010 18:29:11; Dark ; 47.5; 113; Mu Vel ; 2.69; 5000;occ; 95; 0;45746
21; 6403.7; 29-NOV-2010 18:34:34; Dark ; 59.5; 0; ; 0.00; 0;occ; 119; 0;45746
22; 6594.1; 29-NOV-2010 18:37:44; Dark ; 48.5; 34; Gam2Vel ; 1.79; 23000;occ; 97; 0;45746
23; 6694.9; 29-NOV-2010 18:39:25; Dark ; 56.5; 70; Zet Pup ; 2.25; 39000;occ; 113; 0;45746
24; 6802.7; 29-NOV-2010 18:41:13; Dark ; 59.0; 2; Alp Car ; -0.74; 7000;occ; 118; 0;45746
25; 6906.3; 29-NOV-2010 18:42:56; Dark ; 65.5; 117; Pi Pup ; 2.71; 3800;occ; 131; 0;45746
/nas3/ENVISAT/GOMOS/GOM_NL__0P/GOM_NL__0PNPDK20101129_184738_000057923097_00042_45746_2777.N1
1; 1174.1; 29-NOV-2010 18:47:38; Dark ; 49.0; 108; Alp Col ; 2.65; 15200;occ; 98; 0;45746
2; 1520.6; 29-NOV-2010 18:53:25; Dark ; 53.5; 101; 11Alp Lep ; 2.58; 7000;occ; 107; 0;45746
3; 1645.7; 29-NOV-2010 18:55:30; Dark ; 45.5; 165; 34Gam Eri ; 2.95; 3200;occ; 91; 0;45746
4; 1741.0; 29-NOV-2010 18:57:05; Dark ; 62.5; 7; 19Bet Ori ; 0.10; 14000;occ; 125; 0;45746
5; 2224.9; 29-NOV-2010 19:05:09; Bright; 61.0; 13; 87Alp Tau ; 0.87; 3800;occ; 122; 0;45746
6; 2317.9; 29-NOV-2010 19:06:42; Bright; 39.5; 146; 25Eta Tau ; 2.87; 15200;occ; 79; 0;45746
7; 2460.5; 29-NOV-2010 19:09:05; Bright; 40.0; 150; 44Zet Per ; 2.89; 28000;occ; 80; 0;45746
8; 2606.4; 29-NOV-2010 19:11:31; Bright; 39.0; 149; 45Eps Per ; 2.89; 30000;occ; 78; 0;45746
9; 2726.4; 29-NOV-2010 19:13:31; Bright; 37.0; 175; 39Del Per ; 3.01; 19400;occ; 74; 0;45746
10; 2844.0; 29-NOV-2010 19:15:28; Bright; 50.0; 6; 13Alp Aur ; 0.08; 3400;occ; 100; 0;45746
11; 3807.6; 29-NOV-2010 19:31:32; Bright; 46.5; 36; 50Alp UMa ; 1.80; 6300;occ; 93; 0;45746
12; 3903.6; 29-NOV-2010 19:33:08; Bright; 45.0; 82; 48Bet UMa ; 2.37; 10600;occ; 90; 0;45746
13; 4019.7; 29-NOV-2010 19:35:04; Bright; 39.0; 55; 79Zet UMa ; 2.06; 10200;occ; 78; 0;45746
14; 4169.4; 29-NOV-2010 19:37:34; Bright; 50.5; 174; 52Psi UMa ; 3.00; 4400;occ; 101; 0;45746
15; 4325.3; 29-NOV-2010 19:40:09; Bright; 39.5; 152; 12Alp2CVn ; 2.89; 11000;occ; 79; 0;45746
16; 4884.9; 29-NOV-2010 19:49:29; Bright; 57.0; 62; 94Bet Leo ; 2.14; 9700;occ; 114; 0;45746

```

```

17; 5085.3; 29-NOV-2010 19:52:49; Bright; 59.5; 121; 29Gam Vir ; 2.74; 7200;occ; 119; 0;45746
18; 5420.0; 29-NOV-2010 19:58:24; Dark ; 47.0; 100; 4Gam Crv ; 2.58; 13100;occ; 94; 0;45746
19; 5515.0; 29-NOV-2010 19:59:59; Dark ; 47.5; 171; 2Eps Crv ; 3.00; 4250;occ; 95; 0;45746
20; 6081.9; 29-NOV-2010 20:09:26; Dark ; 48.0; 113; Mu Vel ; 2.69; 5000;occ; 96; 0;45747
21; 6404.5; 29-NOV-2010 20:14:49; Dark ; 59.5; 0; ; 0.00; 0;occ; 119; 0;45747
22; 6594.8; 29-NOV-2010 20:17:59; Dark ; 51.5; 34; Gam2Vel ; 1.79; 23000;occ; 103; 0;45747
23; 6696.2; 29-NOV-2010 20:19:40; Dark ; 59.0; 70; Zet Pup ; 2.25; 39000;occ; 118; 0;45747
24; 6803.2; 29-NOV-2010 20:21:27; Dark ; 59.0; 2; Alp Car ; -0.74; 7000;occ; 118; 0;45747
25; 6907.1; 29-NOV-2010 20:23:11; Dark ; 60.0; 117; Pi Pup ; 2.71; 3800;occ; 120; 0;45747
/nas3/ENVISAT/GOMOS/GOM_NL__0P/GOM_NL__0PNPDE20101130_035240_000051013097_00047_45751_1788.N1
 1; -2208.2; 30-NOV-2010 03:52:40; Bright; 44.0; 36; 50Alp UMA ; 1.80; 6300;occ; 88; 0;45751
 2; -2112.3; 30-NOV-2010 03:54:16; Bright; 47.5; 82; 48Bet UMA ; 2.37; 10600;occ; 95; 0;45751
 3; -2018.5; 30-NOV-2010 03:55:50; Bright; 40.0; 32; 77Eps UMA ; 1.76; 11000;occ; 80; 0;45751
 4; -1845.9; 30-NOV-2010 03:58:42; Bright; 51.5; 174; 52Psi UMA ; 3.00; 4400;occ; 103; 0;45751
 5; -1688.6; 30-NOV-2010 04:01:20; Bright; 52.5; 152; 12Alp2CVn ; 2.89; 11000;occ; 105; 0;45751
 6; -1182.4; 30-NOV-2010 04:09:46; Bright; 41.5; 138; 47Eps Vir ; 2.83; 4700;occ; 83; 0;45751
 7; -926.1; 30-NOV-2010 04:14:02; Bright; 43.0; 121; 29Gam Vir ; 2.74; 7200;occ; 86; 0;45751
 8; -590.3; 30-NOV-2010 04:19:38; Dark ; 50.5; 100; 4Gam Crv ; 2.58; 13100;occ; 101; 0;45751
 9; -495.4; 30-NOV-2010 04:21:13; Dark ; 54.5; 171; 2Eps Crv ; 3.00; 4250;occ; 109; 0;45751
10; 71.6; 30-NOV-2010 04:30:40; Dark ; 44.5; 113; Mu Vel ; 2.69; 5000;occ; 89; 0;45752
11; 394.7; 30-NOV-2010 04:36:03; Dark ; 59.5; 0; ; 0.00; 0;occ; 119; 0;45752
12; 585.0; 30-NOV-2010 04:39:13; Dark ; 47.5; 34; Gam2Vel ; 1.79; 23000;occ; 95; 0;45752
13; 791.7; 30-NOV-2010 04:42:40; Dark ; 57.0; 2; Alp Car ; -0.74; 7000;occ; 114; 0;45752
14; 897.5; 30-NOV-2010 04:44:26; Dark ; 61.0; 117; Pi Pup ; 2.71; 3800;occ; 122; 0;45752
15; 1176.8; 30-NOV-2010 04:49:05; Dark ; 48.5; 108; Alp Col ; 2.65; 15200;occ; 97; 0;45752
16; 1521.5; 30-NOV-2010 04:54:50; Dark ; 54.5; 101; 11Alp Lep ; 2.58; 7000;occ; 109; 0;45752
17; 1740.6; 30-NOV-2010 04:58:29; Dark ; 61.0; 7; 19Bet Ori ; 0.10; 14000;occ; 122; 0;45752
18; 2222.6; 30-NOV-2010 05:06:31; Bright; 58.0; 13; 87Alp Tau ; 0.87; 3800;occ; 116; 0;45752
19; 2316.9; 30-NOV-2010 05:08:05; Bright; 40.0; 146; 25Eta Tau ; 2.87; 15200;occ; 80; 0;45752
20; 2459.1; 30-NOV-2010 05:10:27; Bright; 39.0; 150; 44Zet Per ; 2.89; 28000;occ; 78; 0;45752
21; 2604.9; 30-NOV-2010 05:12:53; Bright; 38.5; 149; 45Eps Per ; 2.89; 30000;occ; 77; 0;45752
22; 2725.1; 30-NOV-2010 05:14:53; Bright; 37.0; 175; 39Del Per ; 3.01; 19400;occ; 74; 0;45752
23; 2840.0; 30-NOV-2010 05:16:48; Bright; 53.0; 6; 13Alp Aur ; 0.08; 3400;occ; 106; 0;45752
/nas3/ENVISAT/GOMOS/GOM_NL__0P/GOM_NL__0PNPDE20101130_053254_000050953097_00048_45752_1789.N1
 1; -2208.5; 30-NOV-2010 05:32:54; Bright; 44.0; 36; 50Alp UMA ; 1.80; 6300;occ; 88; 0;45752
 2; -2112.6; 30-NOV-2010 05:34:30; Bright; 46.5; 82; 48Bet UMA ; 2.37; 10600;occ; 93; 0;45752
 3; -2018.7; 30-NOV-2010 05:36:04; Bright; 40.0; 32; 77Eps UMA ; 1.76; 11000;occ; 80; 0;45752
 4; -1846.1; 30-NOV-2010 05:38:56; Bright; 50.0; 174; 52Psi UMA ; 3.00; 4400;occ; 100; 0;45752
 5; -1688.5; 30-NOV-2010 05:41:34; Bright; 58.0; 152; 12Alp2CVn ; 2.89; 11000;occ; 116; 0;45752
 6; -1125.4; 30-NOV-2010 05:50:57; Bright; 57.0; 62; 94Bet Leo ; 2.14; 9700;occ; 114; 0;45752
 7; -925.5; 30-NOV-2010 05:54:17; Bright; 44.5; 121; 29Gam Vir ; 2.74; 7200;occ; 89; 0;45752
 8; -589.6; 30-NOV-2010 05:59:53; Dark ; 48.5; 100; 4Gam Crv ; 2.58; 13100;occ; 97; 0;45752
 9; -494.5; 30-NOV-2010 06:01:28; Dark ; 49.0; 171; 2Eps Crv ; 3.00; 4250;occ; 98; 0;45752
10; 72.3; 30-NOV-2010 06:10:55; Dark ; 45.5; 113; Mu Vel ; 2.69; 5000;occ; 91; 0;45753
11; 395.5; 30-NOV-2010 06:16:18; Dark ; 59.5; 0; ; 0.00; 0;occ; 119; 0;45753
12; 586.1; 30-NOV-2010 06:19:28; Dark ; 49.5; 34; Gam2Vel ; 1.79; 23000;occ; 99; 0;45753
13; 792.3; 30-NOV-2010 06:22:55; Dark ; 59.0; 2; Alp Car ; -0.74; 7000;occ; 118; 0;45753
14; 898.3; 30-NOV-2010 06:24:41; Dark ; 61.5; 117; Pi Pup ; 2.71; 3800;occ; 123; 0;45753
15; 1177.2; 30-NOV-2010 06:29:20; Dark ; 47.5; 108; Alp Col ; 2.65; 15200;occ; 95; 0;45753
16; 1521.7; 30-NOV-2010 06:35:04; Dark ; 54.5; 101; 11Alp Lep ; 2.58; 7000;occ; 109; 0;45753
17; 1740.6; 30-NOV-2010 06:38:43; Dark ; 62.5; 7; 19Bet Ori ; 0.10; 14000;occ; 125; 0;45753
18; 2222.2; 30-NOV-2010 06:46:45; Bright; 63.0; 13; 87Alp Tau ; 0.87; 3800;occ; 126; 0;45753
19; 2316.9; 30-NOV-2010 06:48:19; Bright; 40.0; 146; 25Eta Tau ; 2.87; 15200;occ; 80; 0;45753
20; 2459.0; 30-NOV-2010 06:50:41; Bright; 38.0; 150; 44Zet Per ; 2.89; 28000;occ; 76; 0;45753
21; 2604.4; 30-NOV-2010 06:53:07; Bright; 38.5; 149; 45Eps Per ; 2.89; 30000;occ; 77; 0;45753
22; 2724.9; 30-NOV-2010 06:55:07; Bright; 37.0; 175; 39Del Per ; 3.01; 19400;occ; 74; 0;45753
23; 2839.3; 30-NOV-2010 06:57:02; Bright; 47.5; 6; 13Alp Aur ; 0.08; 3400;occ; 95; 0;45753
/nas3/ENVISAT/GOMOS/GOM_NL__0P/GOM_NL__0PNPDE20101130_194734_000039903097_00057_45761_1792.N1
 1; 959.6; 30-NOV-2010 19:47:34; Dark ; 61.0; 117; Pi Pup ; 2.71; 3800;occ; 122; 109;45761
 2; 1180.6; 30-NOV-2010 19:51:15; Dark ; 45.0; 108; Alp Col ; 2.65; 15200;occ; 90; 0;45761
 3; 1522.8; 30-NOV-2010 19:56:58; Dark ; 54.5; 101; 11Alp Lep ; 2.58; 7000;occ; 109; 0;45761
 4; 1739.6; 30-NOV-2010 20:00:34; Dark ; 61.0; 7; 19Bet Ori ; 0.10; 14000;occ; 122; 0;45761
 5; 2219.4; 30-NOV-2010 20:08:34; Bright; 60.0; 13; 87Alp Tau ; 0.87; 3800;occ; 120; 0;45761
 6; 2315.1; 30-NOV-2010 20:10:10; Bright; 39.0; 146; 25Eta Tau ; 2.87; 15200;occ; 78; 0;45761
 7; 2457.1; 30-NOV-2010 20:12:32; Bright; 37.5; 150; 44Zet Per ; 2.89; 28000;occ; 75; 0;45761
 8; 2602.3; 30-NOV-2010 20:14:57; Bright; 37.5; 149; 45Eps Per ; 2.89; 30000;occ; 75; 0;45761
 9; 2723.2; 30-NOV-2010 20:16:58; Bright; 37.0; 175; 39Del Per ; 3.01; 19400;occ; 74; 0;45761
10; 2833.6; 30-NOV-2010 20:18:48; Bright; 50.5; 6; 13Alp Aur ; 0.08; 3400;occ; 101; 0;45761

```

```

11; 2943.3; 30-NOV-2010 20:20:38; Bright; 33.0; 42; 34Bet Aur ; 1.90; 10200;occ; 66; 0;45761
12; 3802.3; 30-NOV-2010 20:34:57; Bright; 45.0; 36; 50Alp UMa ; 1.80; 6300;occ; 90; 0;45761
13; 3898.1; 30-NOV-2010 20:36:33; Bright; 46.0; 82; 48Bet UMa ; 2.37; 10600;occ; 92; 0;45761
14; 3994.6; 30-NOV-2010 20:38:09; Bright; 37.0; 32; 77Eps UMa ; 1.76; 11000;occ; 74; 0;45761
15; 4165.7; 30-NOV-2010 20:41:00; Bright; 52.0; 174; 52Psi UMa ; 3.00; 4400;occ; 104; 0;45761
16; 4326.2; 30-NOV-2010 20:43:41; Bright; 44.0; 152; 12Alp2CVn ; 2.89; 11000;occ; 88; 0;45761
17; 4894.6; 30-NOV-2010 20:53:09; Bright; 55.5; 62; 94Bet Leo ; 2.14; 9700;occ; 111; 0;45761
/nas3/ENVISAT/GOMOS/GOM_NL__0P/GOM_NL__0PNPDK20101130_071307_000037213097_00049_45753_2778.N1
 1;-2209.0; 30-NOV-2010 07:13:07; Bright; 45.0; 36; 50Alp UMa ; 1.80; 6300;occ; 90; 0;45753
 2;-2113.0; 30-NOV-2010 07:14:43; Bright; 46.5; 82; 48Bet UMa ; 2.37; 10600;occ; 93; 0;45753
 3;-2018.8; 30-NOV-2010 07:16:18; Bright; 41.0; 32; 77Eps UMa ; 1.76; 11000;occ; 82; 0;45753
 4;-1846.3; 30-NOV-2010 07:19:10; Bright; 52.0; 174; 52Psi UMa ; 3.00; 4400;occ; 104; 0;45753
 5;-1688.3; 30-NOV-2010 07:21:48; Bright; 39.5; 152; 12Alp2CVn ; 2.89; 11000;occ; 79; 0;45753
 6;-1124.8; 30-NOV-2010 07:31:12; Bright; 56.0; 62; 94Bet Leo ; 2.14; 9700;occ; 112; 0;45753
 7; -924.9; 30-NOV-2010 07:34:32; Bright; 61.0; 121; 29Gam Vir ; 2.74; 7200;occ; 122; 0;45753
 8; -588.9; 30-NOV-2010 07:40:08; Dark ; 48.0; 100; 4Gam Crv ; 2.58; 13100;occ; 96; 0;45753
 9; -493.7; 30-NOV-2010 07:41:43; Dark ; 49.0; 171; 2Eps Crv ; 3.00; 4250;occ; 98; 0;45753
10; 73.2; 30-NOV-2010 07:51:10; Dark ; 45.0; 113; Mu Vel ; 2.69; 5000;occ; 90; 0;45754
11; 396.3; 30-NOV-2010 07:56:33; Dark ; 59.5; 0; ; 0.00; 0;occ; 119; 0;45754
12; 586.9; 30-NOV-2010 07:59:43; Dark ; 47.0; 34; Gam2Vel ; 1.79; 23000;occ; 94; 0;45754
13; 792.9; 30-NOV-2010 08:03:09; Dark ; 57.0; 2; Alp Car ; -0.74; 7000;occ; 114; 0;45754
14; 899.2; 30-NOV-2010 08:04:56; Dark ; 62.0; 117; Pi Pup ; 2.71; 3800;occ; 124; 0;45754
15; 1177.7; 30-NOV-2010 08:09:34; Dark ; 47.0; 108; Alp Col ; 2.65; 15200;occ; 94; 0;45754
16; 1460.4; 30-NOV-2010 08:14:17; Dark ; 52.0; 139; 9Bet Lep ; 2.83; 5600;occ; 104; 0;45754
/nas3/ENVISAT/GOMOS/GOM_NL__0P/GOM_NL__0PNPDK20101130_081857_000057853097_00050_45754_2779.N1
 1; 1740.4; 30-NOV-2010 08:18:57; Dark ; 60.5; 7; 19Bet Ori ; 0.10; 14000;occ; 121; 0;45754
 2; 2221.8; 30-NOV-2010 08:26:58; Bright; 64.0; 13; 87Alp Tau ; 0.87; 3800;occ; 128; 0;45754
 3; 2316.7; 30-NOV-2010 08:28:33; Bright; 39.0; 146; 25Eta Tau ; 2.87; 15200;occ; 78; 0;45754
 4; 2458.6; 30-NOV-2010 08:30:55; Bright; 39.0; 150; 44Zet Per ; 2.89; 28000;occ; 78; 0;45754
 5; 2604.3; 30-NOV-2010 08:33:21; Bright; 38.5; 149; 45Eps Per ; 2.89; 30000;occ; 77; 0;45754
 6; 2724.7; 30-NOV-2010 08:35:21; Bright; 36.5; 175; 39Del Per ; 3.01; 19400;occ; 73; 0;45754
 7; 2838.6; 30-NOV-2010 08:37:15; Bright; 48.0; 6; 13Alp Aur ; 0.08; 3400;occ; 96; 0;45754
 8; 3804.8; 30-NOV-2010 08:53:21; Bright; 44.0; 36; 50Alp UMa ; 1.80; 6300;occ; 88; 0;45754
 9; 3900.6; 30-NOV-2010 08:54:57; Bright; 46.5; 82; 48Bet UMa ; 2.37; 10600;occ; 93; 0;45754
10; 3995.3; 30-NOV-2010 08:56:32; Bright; 37.5; 32; 77Eps UMa ; 1.76; 11000;occ; 75; 0;45754
11; 4167.5; 30-NOV-2010 08:59:24; Bright; 76.0; 174; 52Psi UMa ; 3.00; 4400;occ; 152; 0;45754
12; 4325.8; 30-NOV-2010 09:02:02; Bright; 38.0; 152; 12Alp2CVn ; 2.89; 11000;occ; 76; 0;45754
13; 4890.0; 30-NOV-2010 09:11:26; Bright; 79.0; 62; 94Bet Leo ; 2.14; 9700;occ; 158; 0;45754
14; 5089.6; 30-NOV-2010 09:14:46; Bright; 43.0; 121; 29Gam Vir ; 2.74; 7200;occ; 86; 0;45754
15; 5426.0; 30-NOV-2010 09:20:22; Dark ; 47.0; 100; 4Gam Crv ; 2.58; 13100;occ; 94; 0;45754
16; 5521.1; 30-NOV-2010 09:21:57; Dark ; 48.0; 171; 2Eps Crv ; 3.00; 4250;occ; 96; 0;45754
17; 6088.0; 30-NOV-2010 09:31:24; Dark ; 44.5; 113; Mu Vel ; 2.69; 5000;occ; 89; 0;45755
18; 6411.2; 30-NOV-2010 09:36:48; Dark ; 59.5; 0; ; 0.00; 0;occ; 119; 0;45755
19; 6602.0; 30-NOV-2010 09:39:58; Dark ; 50.5; 34; Gam2Vel ; 1.79; 23000;occ; 101; 0;45755
20; 6807.3; 30-NOV-2010 09:43:24; Dark ; 47.5; 2; Alp Car ; -0.74; 7000;occ; 95; 0;45755
21; 6914.1; 30-NOV-2010 09:45:11; Dark ; 62.5; 117; Pi Pup ; 2.71; 3800;occ; 125; 0;45755
22; 7192.1; 30-NOV-2010 09:49:49; Dark ; 45.0; 108; Alp Col ; 2.65; 15200;occ; 90; 0;45755
23; 7474.5; 30-NOV-2010 09:54:31; Dark ; 51.5; 139; 9Bet Lep ; 2.83; 5600;occ; 103; 0;45755
/nas3/ENVISAT/GOMOS/GOM_NL__0P/GOM_NL__0PNPDK20101130_095911_000057833097_00051_45755_2780.N1
 1; 1740.2; 30-NOV-2010 09:59:11; Dark ; 62.0; 7; 19Bet Ori ; 0.10; 14000;occ; 124; 0;45755
 2; 2221.5; 30-NOV-2010 10:07:12; Bright; 49.5; 13; 87Alp Tau ; 0.87; 3800;occ; 99; 0;45755
 3; 2316.3; 30-NOV-2010 10:08:47; Bright; 38.0; 146; 25Eta Tau ; 2.87; 15200;occ; 76; 0;45755
 4; 2458.4; 30-NOV-2010 10:11:09; Bright; 39.5; 150; 44Zet Per ; 2.89; 28000;occ; 79; 0;45755
 5; 2603.9; 30-NOV-2010 10:13:34; Bright; 38.0; 149; 45Eps Per ; 2.89; 30000;occ; 76; 0;45755
 6; 2724.6; 30-NOV-2010 10:15:35; Bright; 37.0; 175; 39Del Per ; 3.01; 19400;occ; 74; 0;45755
 7; 2838.0; 30-NOV-2010 10:17:28; Bright; 50.0; 6; 13Alp Aur ; 0.08; 3400;occ; 100; 0;45755
 8; 3804.5; 30-NOV-2010 10:33:35; Bright; 45.0; 36; 50Alp UMa ; 1.80; 6300;occ; 90; 0;45755
 9; 3900.2; 30-NOV-2010 10:35:11; Bright; 45.5; 82; 48Bet UMa ; 2.37; 10600;occ; 91; 0;45755
10; 3995.2; 30-NOV-2010 10:36:46; Bright; 50.5; 32; 77Eps UMa ; 1.76; 11000;occ; 101; 0;45755
11; 4167.2; 30-NOV-2010 10:39:38; Bright; 51.0; 174; 52Psi UMa ; 3.00; 4400;occ; 102; 0;45755
12; 4325.8; 30-NOV-2010 10:42:16; Bright; 38.0; 152; 12Alp2CVn ; 2.89; 11000;occ; 76; 0;45755
13; 4890.6; 30-NOV-2010 10:51:41; Bright; 54.0; 62; 94Bet Leo ; 2.14; 9700;occ; 108; 0;45755
14; 5090.3; 30-NOV-2010 10:55:01; Bright; 44.5; 121; 29Gam Vir ; 2.74; 7200;occ; 89; 0;45755
15; 5426.6; 30-NOV-2010 11:00:37; Dark ; 46.5; 100; 4Gam Crv ; 2.58; 13100;occ; 93; 0;45755
16; 5521.9; 30-NOV-2010 11:02:12; Dark ; 48.0; 171; 2Eps Crv ; 3.00; 4250;occ; 96; 0;45755
17; 6088.7; 30-NOV-2010 11:11:39; Dark ; 45.0; 113; Mu Vel ; 2.69; 5000;occ; 90; 0;45756
18; 6412.0; 30-NOV-2010 11:17:02; Dark ; 59.5; 0; ; 0.00; 0;occ; 119; 0;45756
19; 6602.7; 30-NOV-2010 11:20:13; Dark ; 47.0; 34; Gam2Vel ; 1.79; 23000;occ; 94; 0;45756

```

```

20; 6807.8; 30-NOV-2010 11:23:38; Dark ; 53.5; 2; Alp Car ; -0.74; 7000;occ; 107; 0;45756
21; 6914.9; 30-NOV-2010 11:25:25; Dark ; 65.5; 117; Pi Pup ; 2.71; 3800;occ; 131; 0;45756
22; 7192.5; 30-NOV-2010 11:30:03; Dark ; 46.0; 108; Alp Col ; 2.65; 15200;occ; 92; 0;45756
23; 7474.7; 30-NOV-2010 11:34:45; Dark ; 49.0; 139; 9Bet Lep ; 2.83; 5600;occ; 98; 0;45756
/nas3/ENVISAT/GOMOS/GOM_NL__0P/GOM_NL__0PNPDK20101130_113925_000057873097_00052_45756_2781.N1
 1; 1740.3; 30-NOV-2010 11:39:25; Dark ; 67.5; 7; 19Bet Ori ; 0.10; 14000;occ; 135; 0;45756
 2; 2221.2; 30-NOV-2010 11:47:26; Bright; 53.0; 13; 87Alp Tau ; 0.87; 3800;occ; 106; 0;45756
 3; 2316.1; 30-NOV-2010 11:49:01; Bright; 37.5; 146; 25Eta Tau ; 2.87; 15200;occ; 75; 0;45756
 4; 2458.0; 30-NOV-2010 11:51:22; Bright; 39.0; 150; 44Zet Per ; 2.89; 28000;occ; 78; 0;45756
 5; 2603.7; 30-NOV-2010 11:53:48; Bright; 37.5; 149; 45Eps Per ; 2.89; 30000;occ; 75; 0;45756
 6; 2724.3; 30-NOV-2010 11:55:49; Bright; 36.5; 175; 39Del Per ; 3.01; 19400;occ; 73; 0;45756
 7; 2837.3; 30-NOV-2010 11:57:42; Bright; 50.5; 6; 13Alp Aur ; 0.08; 3400;occ; 101; 0;45756
 8; 3804.2; 30-NOV-2010 12:13:49; Bright; 42.0; 36; 50Alp UMa ; 1.80; 6300;occ; 84; 0;45756
 9; 3900.0; 30-NOV-2010 12:15:24; Bright; 46.5; 82; 48Bet UMa ; 2.37; 10600;occ; 93; 0;45756
10; 3995.1; 30-NOV-2010 12:16:59; Bright; 40.5; 32; 77Eps UMa ; 1.76; 11000;occ; 81; 0;45756
11; 4166.9; 30-NOV-2010 12:19:51; Bright; 51.5; 174; 52Psi UMa ; 3.00; 4400;occ; 103; 0;45756
12; 4325.8; 30-NOV-2010 12:22:30; Bright; 38.5; 152; 12Alp2CVn ; 2.89; 11000;occ; 77; 0;45756
13; 4891.2; 30-NOV-2010 12:31:56; Bright; 56.5; 62; 94Bet Leo ; 2.14; 9700;occ; 113; 0;45756
14; 5090.8; 30-NOV-2010 12:35:15; Bright; 47.5; 121; 29Gam Vir ; 2.74; 7200;occ; 95; 0;45756
15; 5427.5; 30-NOV-2010 12:40:52; Dark ; 48.5; 100; 4Gam Crv ; 2.58; 13100;occ; 97; 0;45756
16; 5522.6; 30-NOV-2010 12:42:27; Dark ; 51.0; 171; 2Eps Crv ; 3.00; 4250;occ; 102; 0;45756
17; 6089.4; 30-NOV-2010 12:51:54; Dark ; 44.0; 113; Mu Vel ; 2.69; 5000;occ; 88; 0;45757
18; 6412.8; 30-NOV-2010 12:57:17; Dark ; 59.5; 0; ; 0.00; 0;occ; 119; 0;45757
19; 6603.6; 30-NOV-2010 13:00:28; Dark ; 49.5; 34; Gam2Vel ; 1.79; 23000;occ; 99; 0;45757
20; 6808.3; 30-NOV-2010 13:03:53; Dark ; 51.0; 2; Alp Car ; -0.74; 7000;occ; 102; 0;45757
21; 6915.8; 30-NOV-2010 13:05:40; Dark ; 68.0; 117; Pi Pup ; 2.71; 3800;occ; 136; 0;45757
22; 7192.9; 30-NOV-2010 13:10:17; Dark ; 46.5; 108; Alp Col ; 2.65; 15200;occ; 93; 0;45757
23; 7474.9; 30-NOV-2010 13:14:59; Dark ; 53.0; 139; 9Bet Lep ; 2.83; 5600;occ; 106; 0;45757
/nas3/ENVISAT/GOMOS/GOM_NL__0P/GOM_NL__0PNPDK20101130_131514_000057643097_00053_45757_2782.N1
 1; 1475.4; 30-NOV-2010 13:15:14; Dark ; 53.5; 139; 9Bet Lep ; 2.83; 5600;occ; 107; 29;45757
 2; 1740.0; 30-NOV-2010 13:19:38; Dark ; 58.5; 7; 19Bet Ori ; 0.10; 14000;occ; 117; 0;45757
 3; 2220.9; 30-NOV-2010 13:27:39; Bright; 56.5; 13; 87Alp Tau ; 0.87; 3800;occ; 113; 0;45757
 4; 2316.0; 30-NOV-2010 13:29:14; Bright; 40.0; 146; 25Eta Tau ; 2.87; 15200;occ; 80; 0;45757
 5; 2457.8; 30-NOV-2010 13:31:36; Bright; 39.5; 150; 44Zet Per ; 2.89; 28000;occ; 79; 0;45757
 6; 2603.5; 30-NOV-2010 13:34:02; Bright; 38.5; 149; 45Eps Per ; 2.89; 30000;occ; 77; 0;45757
 7; 2724.2; 30-NOV-2010 13:36:03; Bright; 36.0; 175; 39Del Per ; 3.01; 19400;occ; 72; 0;45757
 8; 2836.7; 30-NOV-2010 13:37:55; Bright; 51.0; 6; 13Alp Aur ; 0.08; 3400;occ; 102; 0;45757
 9; 3803.8; 30-NOV-2010 13:54:02; Bright; 44.0; 36; 50Alp UMa ; 1.80; 6300;occ; 88; 0;45757
10; 3899.8; 30-NOV-2010 13:55:38; Bright; 46.5; 82; 48Bet UMa ; 2.37; 10600;occ; 93; 0;45757
11; 3995.2; 30-NOV-2010 13:57:14; Bright; 37.5; 32; 77Eps UMa ; 1.76; 11000;occ; 75; 0;45757
12; 4166.6; 30-NOV-2010 14:00:05; Bright; 52.0; 174; 52Psi UMa ; 3.00; 4400;occ; 104; 0;45757
13; 4326.0; 30-NOV-2010 14:02:44; Bright; 40.5; 152; 12Alp2CVn ; 2.89; 11000;occ; 81; 0;45757
14; 4892.0; 30-NOV-2010 14:12:10; Bright; 57.0; 62; 94Bet Leo ; 2.14; 9700;occ; 114; 0;45757
15; 5091.6; 30-NOV-2010 14:15:30; Bright; 41.0; 121; 29Gam Vir ; 2.74; 7200;occ; 82; 0;45757
16; 5428.4; 30-NOV-2010 14:21:07; Dark ; 44.0; 100; 4Gam Crv ; 2.58; 13100;occ; 88; 0;45757
17; 5523.5; 30-NOV-2010 14:22:42; Dark ; 47.5; 171; 2Eps Crv ; 3.00; 4250;occ; 95; 0;45757
18; 6090.4; 30-NOV-2010 14:32:09; Dark ; 45.5; 113; Mu Vel ; 2.69; 5000;occ; 91; 0;45758
19; 6413.7; 30-NOV-2010 14:37:32; Dark ; 59.5; 0; ; 0.00; 0;occ; 119; 0;45758
20; 6604.6; 30-NOV-2010 14:40:43; Dark ; 48.5; 34; Gam2Vel ; 1.79; 23000;occ; 97; 0;45758
21; 6808.8; 30-NOV-2010 14:44:07; Dark ; 56.0; 2; Alp Car ; -0.74; 7000;occ; 112; 0;45758
22; 6916.8; 30-NOV-2010 14:45:55; Dark ; 60.0; 117; Pi Pup ; 2.71; 3800;occ; 120; 0;45758
23; 7193.4; 30-NOV-2010 14:50:32; Dark ; 47.0; 108; Alp Col ; 2.65; 15200;occ; 94; 0;45758
/nas3/ENVISAT/GOMOS/GOM_NL__0P/GOM_NL__0PNPDK20101130_145615_000056983097_00054_45758_2783.N1
 1; 1522.4; 30-NOV-2010 14:56:15; Dark ; 57.0; 101; 11Alp Lep ; 2.58; 7000;occ; 114; 0;45758
 2; 1739.9; 30-NOV-2010 14:59:52; Dark ; 60.5; 7; 19Bet Ori ; 0.10; 14000;occ; 121; 0;45758
 3; 2220.5; 30-NOV-2010 15:07:53; Bright; 55.0; 13; 87Alp Tau ; 0.87; 3800;occ; 110; 0;45758
 4; 2315.8; 30-NOV-2010 15:09:28; Bright; 40.0; 146; 25Eta Tau ; 2.87; 15200;occ; 80; 0;45758
 5; 2457.8; 30-NOV-2010 15:11:50; Bright; 38.0; 150; 44Zet Per ; 2.89; 28000;occ; 76; 0;45758
 6; 2603.4; 30-NOV-2010 15:14:16; Bright; 37.0; 149; 45Eps Per ; 2.89; 30000;occ; 74; 0;45758
 7; 2724.0; 30-NOV-2010 15:16:16; Bright; 36.0; 175; 39Del Per ; 3.01; 19400;occ; 72; 0;45758
 8; 2836.2; 30-NOV-2010 15:18:09; Bright; 47.5; 6; 13Alp Aur ; 0.08; 3400;occ; 95; 0;45758
 9; 2946.5; 30-NOV-2010 15:19:59; Bright; 28.0; 42; 34Bet Aur ; 1.90; 10200;occ; 56; 0;45758
10; 3803.4; 30-NOV-2010 15:34:16; Bright; 45.5; 36; 50Alp UMa ; 1.80; 6300;occ; 91; 0;45758
11; 3899.2; 30-NOV-2010 15:35:52; Bright; 46.0; 82; 48Bet UMa ; 2.37; 10600;occ; 92; 0;45758
12; 3995.1; 30-NOV-2010 15:37:27; Bright; 41.0; 32; 77Eps UMa ; 1.76; 11000;occ; 82; 0;45758
13; 4166.6; 30-NOV-2010 15:40:19; Bright; 53.5; 174; 52Psi UMa ; 3.00; 4400;occ; 107; 0;45758
14; 4326.1; 30-NOV-2010 15:42:59; Bright; 38.0; 152; 12Alp2CVn ; 2.89; 11000;occ; 76; 0;45758
15; 4892.6; 30-NOV-2010 15:52:25; Bright; 64.5; 62; 94Bet Leo ; 2.14; 9700;occ; 129; 0;45758

```

16; 5091.9; 30-NOV-2010 15:55:44; Bright; 44.0; 121; 29Gam Vir ; 2.74; 7200;occ; 88; 0;45758
 17; 5429.2; 30-NOV-2010 16:01:22; Dark ; 45.5; 100; 4Gam Crv ; 2.58; 13100;occ; 91; 0;45758
 18; 5524.3; 30-NOV-2010 16:02:57; Dark ; 50.0; 171; 2Eps Crv ; 3.00; 4250;occ; 100; 0;45758
 19; 6091.2; 30-NOV-2010 16:12:24; Dark ; 43.0; 113; Mu Vel ; 2.69; 5000;occ; 86; 0;45759
 20; 6414.7; 30-NOV-2010 16:17:47; Dark ; 59.5; 0; ; 0.00; 0;occ; 119; 0;45759
 21; 6605.6; 30-NOV-2010 16:20:58; Dark ; 47.5; 34; Gam2Vel ; 1.79; 23000;occ; 95; 0;45759
 22; 6809.5; 30-NOV-2010 16:24:22; Dark ; 55.5; 2; Alp Car ; -0.74; 7000;occ; 111; 0;45759
 23; 6917.5; 30-NOV-2010 16:26:10; Dark ; 56.5; 117; Pi Pup ; 2.71; 3800;occ; 113; 0;45759
 24; 7193.7; 30-NOV-2010 16:30:46; Dark ; 27.5; 108; Alp Col ; 2.65; 15200;occ; 55; 0;45759

/nas3/ENVISAT/GOMOS/GOM_NL__0P/GOM_NL__0PNPDK20101130_163046_000058003097_00055_45759_2784.N1

1; 1179.6; 30-NOV-2010 16:30:46; Dark ; 47.5; 108; Alp Col ; 2.65; 15200;occ; 95; 0;45759
 2; 1522.7; 30-NOV-2010 16:36:29; Dark ; 54.5; 101; 11Alp Lep ; 2.58; 7000;occ; 109; 0;45759
 3; 1740.1; 30-NOV-2010 16:40:07; Dark ; 61.5; 7; 19Bet Ori ; 0.10; 14000;occ; 123; 0;45759
 4; 2220.0; 30-NOV-2010 16:48:07; Bright; 57.0; 13; 87Alp Tau ; 0.87; 3800;occ; 114; 0;45759
 5; 2315.7; 30-NOV-2010 16:49:42; Bright; 39.5; 146; 25Eta Tau ; 2.87; 15200;occ; 79; 0;45759
 6; 2457.5; 30-NOV-2010 16:52:04; Bright; 39.0; 150; 44Zet Per ; 2.89; 28000;occ; 78; 0;45759
 7; 2602.9; 30-NOV-2010 16:54:29; Bright; 37.5; 149; 45Eps Per ; 2.89; 30000;occ; 75; 0;45759
 8; 2723.7; 30-NOV-2010 16:56:30; Bright; 37.5; 175; 39Del Per ; 3.01; 19400;occ; 75; 0;45759
 9; 2835.3; 30-NOV-2010 16:58:22; Bright; 51.0; 6; 13Alp Aur ; 0.08; 3400;occ; 102; 0;45759
 10; 2945.2; 30-NOV-2010 17:00:12; Bright; 28.0; 42; 34Bet Aur ; 1.90; 10200;occ; 56; 0;45759
 11; 3803.1; 30-NOV-2010 17:14:30; Bright; 47.5; 36; 50Alp UMa ; 1.80; 6300;occ; 95; 0;45759
 12; 3898.9; 30-NOV-2010 17:16:05; Bright; 46.0; 82; 48Bet UMa ; 2.37; 10600;occ; 92; 0;45759
 13; 3994.8; 30-NOV-2010 17:17:41; Bright; 42.0; 32; 77Eps UMa ; 1.76; 11000;occ; 84; 0;45759
 14; 4166.4; 30-NOV-2010 17:20:33; Bright; 52.5; 174; 52Psi UMa ; 3.00; 4400;occ; 105; 0;45759
 15; 4326.0; 30-NOV-2010 17:23:13; Bright; 39.5; 152; 12Alp2CVn ; 2.89; 11000;occ; 79; 0;45759
 16; 4893.3; 30-NOV-2010 17:32:40; Bright; 59.5; 62; 94Bet Leo ; 2.14; 9700;occ; 119; 0;45759
 17; 5092.5; 30-NOV-2010 17:35:59; Bright; 44.5; 121; 29Gam Vir ; 2.74; 7200;occ; 89; 0;45759
 18; 5429.9; 30-NOV-2010 17:41:36; Dark ; 47.0; 100; 4Gam Crv ; 2.58; 13100;occ; 94; 0;45759
 19; 5525.1; 30-NOV-2010 17:43:12; Dark ; 50.0; 171; 2Eps Crv ; 3.00; 4250;occ; 100; 0;45759
 20; 6092.0; 30-NOV-2010 17:52:39; Dark ; 43.5; 113; Mu Vel ; 2.69; 5000;occ; 87; 0;45760
 21; 6415.5; 30-NOV-2010 17:58:02; Dark ; 59.5; 0; ; 0.00; 0;occ; 119; 0;45760
 22; 6606.5; 30-NOV-2010 18:01:13; Dark ; 49.5; 34; Gam2Vel ; 1.79; 23000;occ; 99; 0;45760
 23; 6810.1; 30-NOV-2010 18:04:37; Dark ; 59.0; 2; Alp Car ; -0.74; 7000;occ; 118; 0;45760
 24; 6918.4; 30-NOV-2010 18:06:25; Dark ; 61.5; 117; Pi Pup ; 2.71; 3800;occ; 123; 0;45760

/nas3/ENVISAT/GOMOS/GOM_NL__0P/GOM_NL__0PNPDK20101130_181101_000057993097_00056_45760_2785.N1

1; 1180.1; 30-NOV-2010 18:11:01; Dark ; 48.5; 108; Alp Col ; 2.65; 15200;occ; 97; 0;45760
 2; 1522.7; 30-NOV-2010 18:16:43; Dark ; 56.0; 101; 11Alp Lep ; 2.58; 7000;occ; 112; 0;45760
 3; 1739.8; 30-NOV-2010 18:20:20; Dark ; 59.0; 7; 19Bet Ori ; 0.10; 14000;occ; 118; 0;45760
 4; 2219.7; 30-NOV-2010 18:28:20; Bright; 54.5; 13; 87Alp Tau ; 0.87; 3800;occ; 109; 0;45760
 5; 2315.4; 30-NOV-2010 18:29:56; Bright; 39.0; 146; 25Eta Tau ; 2.87; 15200;occ; 78; 0;45760
 6; 2457.2; 30-NOV-2010 18:32:18; Bright; 38.5; 150; 44Zet Per ; 2.89; 28000;occ; 77; 0;45760
 7; 2602.4; 30-NOV-2010 18:34:43; Bright; 37.5; 149; 45Eps Per ; 2.89; 30000;occ; 75; 0;45760
 8; 2723.4; 30-NOV-2010 18:36:44; Bright; 37.5; 175; 39Del Per ; 3.01; 19400;occ; 75; 0;45760
 9; 2834.4; 30-NOV-2010 18:38:35; Bright; 50.0; 6; 13Alp Aur ; 0.08; 3400;occ; 100; 0;45760
 10; 2944.3; 30-NOV-2010 18:40:25; Bright; 33.0; 42; 34Bet Aur ; 1.90; 10200;occ; 66; 0;45760
 11; 3802.7; 30-NOV-2010 18:54:43; Bright; 45.0; 36; 50Alp UMa ; 1.80; 6300;occ; 90; 0;45760
 12; 3898.5; 30-NOV-2010 18:56:19; Bright; 48.0; 82; 48Bet UMa ; 2.37; 10600;occ; 96; 0;45760
 13; 3994.7; 30-NOV-2010 18:57:55; Bright; 41.5; 32; 77Eps UMa ; 1.76; 11000;occ; 83; 0;45760
 14; 4166.1; 30-NOV-2010 19:00:47; Bright; 53.5; 174; 52Psi UMa ; 3.00; 4400;occ; 107; 0;45760
 15; 4326.2; 30-NOV-2010 19:03:27; Bright; 40.0; 152; 12Alp2CVn ; 2.89; 11000;occ; 80; 0;45760
 16; 4893.9; 30-NOV-2010 19:12:55; Bright; 58.5; 62; 94Bet Leo ; 2.14; 9700;occ; 117; 0;45760
 17; 5093.0; 30-NOV-2010 19:16:14; Bright; 42.0; 121; 29Gam Vir ; 2.74; 7200;occ; 84; 0;45760
 18; 5430.8; 30-NOV-2010 19:21:51; Dark ; 47.0; 100; 4Gam Crv ; 2.58; 13100;occ; 94; 0;45760
 19; 5525.9; 30-NOV-2010 19:23:27; Dark ; 47.5; 171; 2Eps Crv ; 3.00; 4250;occ; 95; 0;45760
 20; 6092.7; 30-NOV-2010 19:32:53; Dark ; 48.0; 113; Mu Vel ; 2.69; 5000;occ; 96; 0;45761
 21; 6416.3; 30-NOV-2010 19:38:17; Dark ; 59.5; 0; ; 0.00; 0;occ; 119; 0;45761
 22; 6607.1; 30-NOV-2010 19:41:28; Dark ; 48.5; 34; Gam2Vel ; 1.79; 23000;occ; 97; 0;45761
 23; 6810.5; 30-NOV-2010 19:44:51; Dark ; 59.0; 2; Alp Car ; -0.74; 7000;occ; 118; 0;45761
 24; 6919.2; 30-NOV-2010 19:46:40; Dark ; 60.5; 117; Pi Pup ; 2.71; 3800;occ; 121; 0;45761