

# GOMOS Daily Report 17-MAR-2010

## Level 0 and Level 1 products

### SUMMARY

#### [1. General Info](#)

#### [2. Summary of products arrived in PCF \(Product Control Facility\)](#)

[2.1 Level 0: products arrived in PCF during current month \(see template here\)](#)

[2.2 Level 0: plot of mission plan versus production during reporting period](#)

[2.3 Level 0: summary of missing occultations with respect to the plan](#)

[2.4 Level 1: products arrived in PCF during reporting period](#)

#### [3. Plot of Spectrometers and Photometers temperatures](#)

#### [4. Dark Charge monitoring](#)

[4.1 Products that did not use the Dark Sky Area observation for DC computation](#)

[4.2 Plot of Dark Charge](#)

#### [5. Demodulation correction and quality product information monitoring](#)

[5.1 Percentage of products with some flags set](#)

[5.2 Plot of quality information per product \(time dependant\)](#)

[5.3 Plot of quality information per product \(world map\)](#)

#### [6. Star tangent altitude lost](#)

[6.1 Statistics on star tangent altitude lost](#)

[6.2 Plot of star tangent altitude lost: DARK products](#)

[6.3 Plot of star tangent altitude lost: BRIGHT products](#)

[6.3 Plot of star tangent altitude lost: TWILIGHT products](#)

#### [7. Star Acquisition and Tracking Unit \(SATU\)](#)

[7.1 SATU plots \(dark limb\): 'X' and 'Y' axis](#)

[7.2 SATU Noise Equivalent Angle statistics](#)

[7.2.1 SATU NEA Statistics \(table\)](#)

[7.2.2 Daily SATU NEA STD \(dark limb\) - trend since 1st April 2006](#)

[8. Auxiliary Data Files used for the production reported in section 2.4](#)

## [Level 2 products](#)

This report presents the daily analysis on parameters extracted from GOMOS level 1b data (GOM\_TRA\_1P). It is intended to monitor some important parameters that will impact the quality of the level 2 products as the Spectrometers and Photometers CCD Temperatures and Dark Charge, SATU noise equivalent angle... A list of level 0 products (and content) that have arrived during the actual month to the PCF is also given.

Item	Value
Time of report generation	20MAR2010 04:50:14
Data source version	GOMOS/5.00L04
Start time of products	17MAR2010 00:05:54
Stop time of products	17MAR2010 23:57:37
Store outputs in DB	Yes
Nb of level 1b prods	156
Nb of prods with errors	1

## 2. Summary of products arrived in PCF (Product Control Facility)

### 2.1 Level 0 products arrived in PCF (see template [here](#))

### 2.2 Plot of mission plan versus Level 0 production arrived in PCF during reporting period

Red segments are missing products.

Blue segments are available products.

Green segments are calibration measurements (not available products to users).

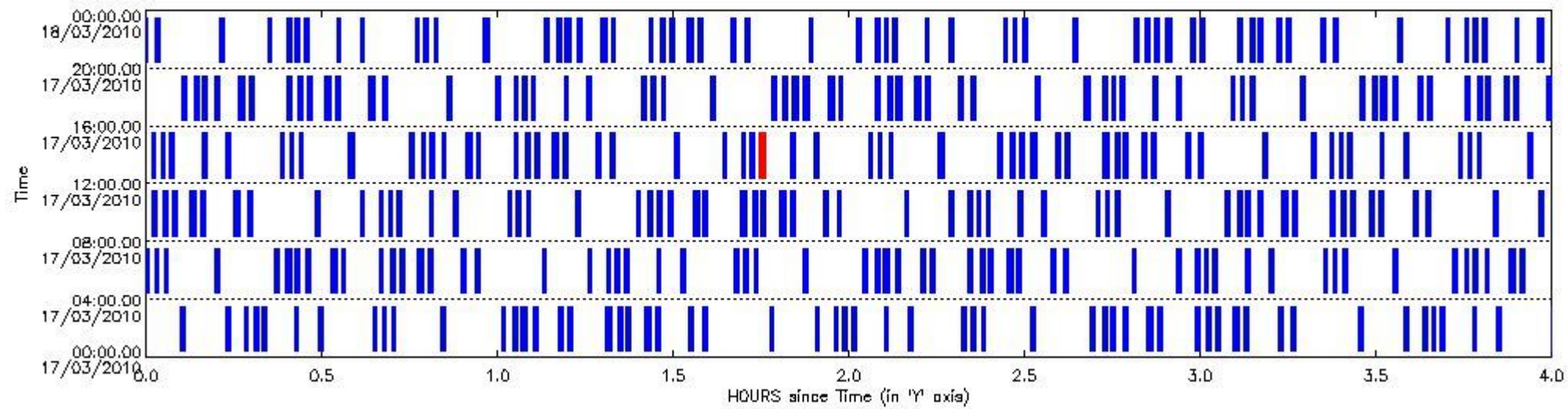

### 2.3 Summary of missing occultations (red segments in previous plot)

UTC start time	Star name	Star ID	Orbit
17-MAR-2010 13:44:37	77EpsUMa	32	42062

### 2.4 Summary of processed GOM\_TRA\_1P products

Nr	Filename	UTC Start time	Limb	Duration	Star Id	Star Name	Star Mag	Star Temp	Nb Meas	Orbit	Prod. error
1	GOM_TRA_1PNPDE20100317_000554_000000402087_00417_42054_6900.N1	17-MAR-2010 00:05:54	Bright	40.000	51	41Gam1Leo	2.0100	4500.0	80	42054	No
2	GOM_TRA_1PNPDE20100317_001336_000000412087_00417_42054_6901.N1	17-MAR-2010 00:13:36	Bright	40.500	174	52Psi UMa	3.0040	4400.0	81	42054	No
3	GOM_TRA_1PNPDE20100317_001648_000000382087_00417_42054_6902.N1	17-MAR-2010 00:16:48	Bright	38.000	82	48Bet UMa	2.3650	10600.	76	42054	No
4	GOM_TRA_1PNPDE20100317_001818_000000552087_00417_42054_6903.N1	17-MAR-2010 00:18:18	Bright	55.000	36	50Alp UMa	1.8000	6300.0	110	42054	No
5	GOM_TRA_1PNPDE20100317_001949_000000462087_00417_42054_6904.N1	17-MAR-2010 00:19:49	Bright	46.000	32	77Eps UMa	1.7630	11000.	92	42054	No
6	GOM_TRA_1PNPDE20100317_002521_000000402087_00417_42054_6905.N1	17-MAR-2010 00:25:21	Bright	39.500	60	7Bet UMi	2.0810	3950.0	79	42054	No
7	GOM_TRA_1PNPDE20100317_002923_000000502087_00417_42054_6906.N1	17-MAR-2010 00:29:23	Bright	50.000	119	14Eta Dra	2.7270	4700.0	100	42054	No
8	GOM_TRA_1PNPDE20100317_003839_000000352087_00417_42054_6907.N1	17-MAR-2010 00:38:39	Bright	34.500	19	50Alp Cyg	1.2460	10500.	69	42054	No
9	GOM_TRA_1PNPDE20100317_004013_000000382087_00417_42054_6908.N1	17-MAR-2010 00:40:13	Bright	37.500	66	37Gam Cyg	2.2080	5900.0	75	42054	No
10	GOM_TRA_1PNPDE20100317_004157_000000362087_00417_42054_6909.N1	17-MAR-2010 00:41:57	Bright	36.000	92	53Eps Cyg	2.5000	4500.0	72	42054	No

11	GOM_TRA_1PNPDE20100317_005020_000000502087_00417_42054_6910.N1	17-MAR-2010 00:50:20	Tw_i_and_stray	49.500	11	53Alp Aql	0.76500	8000.0	99	42054	No
12	GOM_TRA_1PNPDE20100317_010034_000000462087_00417_42054_6923.N1	17-MAR-2010 01:00:34	Dark	45.500	155	41Pi Sgr	2.9000	6600.0	91	42054	No
13	GOM_TRA_1PNPDE20100317_010237_000000482087_00417_42054_6924.N1	17-MAR-2010 01:02:37	Dark	48.000	57	34Sig Sgr	2.0660	26000.	96	42054	No
14	GOM_TRA_1PNPDE20100317_010402_000000552087_00417_42054_6925.N1	17-MAR-2010 01:04:02	Dark	55.000	137	22Lam Sgr	2.8240	4400.0	110	42054	No
15	GOM_TRA_1PNPDE20100317_010606_000000532087_00417_42054_6926.N1	17-MAR-2010 01:06:06	Dark	53.000	38	20Eps Sgr	1.8360	11000.	106	42054	No
16	GOM_TRA_1PNPDE20100317_011203_000000512087_00418_42055_6927.N1	17-MAR-2010 01:12:03	Dark	50.500	141	Bet Ara	2.8400	4600.0	101	42055	No
17	GOM_TRA_1PNPDE20100317_011828_000000552087_00418_42055_6928.N1	17-MAR-2010 01:18:28	Dark	55.000	4	Alp1Cen	-0.010000	5800.0	110	42055	No
18	GOM_TRA_1PNPDE20100317_012027_000000472087_00418_42055_6929.N1	17-MAR-2010 01:20:27	Dark	47.000	78	Alp Lup	2.3040	28000.	94	42055	No
19	GOM_TRA_1PNPDE20100317_012155_000000512087_00418_42055_6930.N1	17-MAR-2010 01:21:55	Dark	51.000	81	Eta Cen	2.3560	28000.	102	42055	No
20	GOM_TRA_1PNPDE20100317_012502_000000622087_00418_42055_6931.N1	17-MAR-2010 01:25:02	Straylight	62.000	54	5The Cen	2.0550	4500.0	124	42055	No
21	GOM_TRA_1PNPDE20100317_012650_000000502087_00418_42055_6932.N1	17-MAR-2010 01:26:50	Straylight	50.000	123	lot Cen	2.7500	10200.	100	42055	No
22	GOM_TRA_1PNPDE20100317_013235_000000522087_00418_42055_6933.N1	17-MAR-2010 01:32:35	Straylight	52.000	106	9Bet Crv	2.6480	5600.0	104	42055	No
23	GOM_TRA_1PNPDE20100317_013453_000000492087_00418_42055_6934.N1	17-MAR-2010 01:34:53	Tw_i_and_stray	49.000	100	4Gam Crv	2.5800	13100.	98	42055	No
24	GOM_TRA_1PNPDE20100317_014630_000000402087_00418_42055_6935.N1	17-MAR-2010 01:46:30	Bright	40.000	51	41Gam1Leo	2.0100	4500.0	80	42055	No
25	GOM_TRA_1PNPDE20100317_015412_000000412087_00418_42055_6936.N1	17-MAR-2010 01:54:12	Bright	40.500	174	52Psi UMa	3.0040	4400.0	81	42055	No
26	GOM_TRA_1PNPDE20100317_015724_000000382087_00418_42055_6937.N1	17-MAR-2010 01:57:24	Bright	37.500	82	48Bet UMa	2.3650	10600.	75	42055	No
27	GOM_TRA_1PNPDE20100317_015854_000000372087_00418_42055_6938.N1	17-MAR-2010 01:58:54	Bright	37.000	36	50Alp UMa	1.8000	6300.0	74	42055	No
28	GOM_TRA_1PNPDE20100317_020024_000000472087_00418_42055_6939.N1	17-MAR-2010 02:00:24	Bright	46.500	32	77Eps UMa	1.7630	11000.	93	42055	No
29	GOM_TRA_1PNPDE20100317_020556_000000382087_00418_42055_6940.N1	17-MAR-2010 02:05:56	Bright	38.000	60	7Bet UMi	2.0810	3950.0	76	42055	No
30	GOM_TRA_1PNPDE20100317_020958_000000502087_00418_42055_6941.N1	17-MAR-2010 02:09:58	Bright	50.000	119	14Eta Dra	2.7270	4700.0	100	42055	No
31	GOM_TRA_1PNPDE20100317_021915_000000392087_00418_42055_6942.N1	17-MAR-2010 02:19:15	Bright	39.000	19	50Alp Cyg	1.2460	10500.	78	42055	No
32	GOM_TRA_1PNPDE20100317_022049_000000402087_00418_42055_6943.N1	17-MAR-2010 02:20:49	Bright	39.500	66	37Gam Cyg	2.2080	5900.0	79	42055	No
33	GOM_TRA_1PNPDE20100317_022233_000000362087_00418_42055_6944.N1	17-MAR-2010 02:22:33	Bright	36.000	92	53Eps Cyg	2.5000	4500.0	72	42055	No
34	GOM_TRA_1PNPDE20100317_023056_000000552087_00418_42055_6945.N1	17-MAR-2010 02:30:56	Tw_i_and_stray	54.500	11	53Alp Aql	0.76500	8000.0	109	42055	No
35	GOM_TRA_1PNPDE20100317_024111_000000512087_00418_42055_6946.N1	17-MAR-2010 02:41:11	Dark	51.000	155	41Pi Sgr	2.9000	6600.0	102	42055	No
36	GOM_TRA_1PNPDE20100317_024314_000000492087_00418_42055_6947.N1	17-MAR-2010 02:43:14	Dark	49.000	57	34Sig Sgr	2.0660	26000.	98	42055	No
37	GOM_TRA_1PNPDE20100317_024439_000000502087_00418_42055_6948.N1	17-MAR-2010 02:44:39	Dark	49.500	137	22Lam Sgr	2.8240	4400.0	99	42055	No
38	GOM_TRA_1PNPDE20100317_024643_000000552087_00418_42055_6949.N1	17-MAR-2010 02:46:43	Dark	55.000	38	20Eps Sgr	1.8360	11000.	110	42055	No
39	GOM_TRA_1PNPDE20100317_025240_000000422087_00419_42056_6950.N1	17-MAR-2010 02:52:40	Dark	42.000	141	Bet Ara	2.8400	4600.0	84	42056	No
40	GOM_TRA_1PNPDE20100317_025905_000000442087_00419_42056_6951.N1	17-MAR-2010 02:59:05	Dark	43.500	4	Alp1Cen	-0.010000	5800.0	87	42056	No
41	GOM_TRA_1PNPDE20100317_030104_000000482087_00419_42056_6952.N1	17-MAR-2010 03:01:04	Dark	48.000	78	Alp Lup	2.3040	28000.	96	42056	No
42	GOM_TRA_1PNPDE20100317_030232_000000532087_00419_42056_6953.N1	17-MAR-2010 03:02:32	Dark	53.000	81	Eta Cen	2.3560	28000.	106	42056	No
43	GOM_TRA_1PNPDE20100317_030539_000000612087_00419_42056_6954.N1	17-MAR-2010 03:05:39	Straylight	60.500	54	5The Cen	2.0550	4500.0	121	42056	No
44	GOM_TRA_1PNPDE20100317_030726_000000532087_00419_42056_6955.N1	17-MAR-2010 03:07:26	Straylight	52.500	123	lot Cen	2.7500	10200.	105	42056	No
45	GOM_TRA_1PNPDE20100317_031311_000000532087_00419_42056_6956.N1	17-MAR-2010 03:13:11	Straylight	53.000	106	9Bet Crv	2.6480	5600.0	106	42056	No
46	GOM_TRA_1PNPDE20100317_031529_000000492087_00419_42056_6957.N1	17-MAR-2010 03:15:29	Tw_i_and_stray	49.000	100	4Gam Crv	2.5800	13100.	98	42056	No
47	GOM_TRA_1PNPDE20100317_032705_000000392087_00419_42056_6958.N1	17-MAR-2010 03:27:05	Bright	39.000	51	41Gam1Leo	2.0100	4500.0	78	42056	No
48	GOM_TRA_1PNPDE20100317_033448_000000412087_00419_42056_6959.N1	17-MAR-2010 03:34:48	Bright	40.500	174	52Psi UMa	3.0040	4400.0	81	42056	No
49	GOM_TRA_1PNPDE20100317_033759_000000382087_00419_42056_6953.N1	17-MAR-2010 03:37:59	Bright	38.000	82	48Bet UMa	2.3650	10600.	76	42056	No
50	GOM_TRA_1PNPDE20100317_033929_000000402087_00419_42056_6954.N1	17-MAR-2010 03:39:29	Bright	40.000	36	50Alp UMa	1.8000	6300.0	80	42056	No
51	GOM_TRA_1PNPDE20100317_034100_000000472087_00419_42056_6955.N1	17-MAR-2010 03:41:00	Bright	46.500	32	77Eps UMa	1.7630	11000.	93	42056	No
52	GOM_TRA_1PNPDE20100317_034632_000000372087_00419_42056_6956.N1	17-MAR-2010 03:46:32	Bright	36.500	60	7Bet UMi	2.0810	3950.0	73	42056	No
53	GOM_TRA_1PNPDE20100317_035034_000000442087_00419_42056_6957.N1	17-MAR-2010 03:50:34	Bright	44.000	119	14Eta Dra	2.7270	4700.0	88	42056	No
54	GOM_TRA_1PNPDE20100317_035950_000000362087_00419_42056_6958.N1	17-MAR-2010 03:59:50	Bright	36.000	19	50Alp Cyg	1.2460	10500.	72	42056	No
55	GOM_TRA_1PNPDE20100317_040125_000000382087_00419_42056_6959.N1	17-MAR-2010 04:01:25	Bright	38.000	66	37Gam Cyg	2.2080	5900.0	76	42056	No
56	GOM_TRA_1PNPDE20100317_040309_000000352087_00419_42056_6960.N1	17-MAR-2010 04:03:09	Bright	35.000	92	53Eps Cyg	2.5000	4500.0	70	42056	No
57	GOM_TRA_1PNPDE20100317_041133_000000512087_00419_42056_6961.N1	17-MAR-2010 04:11:33	Tw_i_and_stray	50.500	11	53Alp Aql	0.76500	8000.0	101	42056	No
58	GOM_TRA_1PNPDE20100317_042148_000000502087_00419_42056_6962.N1	17-MAR-2010 04:21:48	Dark	49.500	155	41Pi Sgr	2.9000	6600.0	99	42056	No
59	GOM_TRA_1PNPDE20100317_042350_000000522087_00419_42056_6963.N1	17-MAR-2010 04:23:50	Dark	51.500	57	34Sig Sgr	2.0660	26000.	103	42056	No
60	GOM_TRA_1PNPDE20100317_042516_000000512087_00419_42056_6964.N1	17-MAR-2010 04:25:16	Dark	50.500	137	22Lam Sgr	2.8240	4400.0	101	42056	No
61	GOM_TRA_1PNPDE20100317_042720_000000482087_00419_42056_6965.N1	17-MAR-2010 04:27:20	Dark	47.500	38	20Eps Sgr	1.8360	11000.	95	42056	No
62	GOM_TRA_1PNPDE20100317_043316_000000442087_00420_42057_6966.N1	17-MAR-2010 04:33:16	Dark	43.500	141	Bet Ara	2.8400	4600.0	87	42057	No
63	GOM_TRA_1PNPDE20100317_043941_000000462087_00420_42057_6967.N1	17-MAR-2010 04:39:41	Dark	45.500	4	Alp1Cen	-0.010000	5800.0	91	42057	No
64	GOM_TRA_1PNPDE20100317_044141_000000482087_00420_42057_6968.N1	17-MAR-2010 04:41:41	Dark	48.000	78	Alp Lup	2.3040	28000.	96	42057	No
65	GOM_TRA_1PNPDE20100317_044309_000000502087_00420_42057_6969.N1	17-MAR-2010 04:43:09	Dark	50.000	81	Eta Cen	2.3560	28000.	100	42057	No
66	GOM_TRA_1PNPDE20100317_044616_000000572087_00420_42057_6970.N1	17-MAR-2010 04:46:16	Straylight	56.500	54	5The Cen	2.0550	4500.0	113	42057	No
67	GOM_TRA_1PNPDE20100317_044803_000000512087_00420_42057_6971.N1	17-MAR-2010 04:48:03	Straylight	51.000	123	lot Cen	2.7500	10200.	102	42057	No
68	GOM_TRA_1PNPDE20100317_045347_000000512087_00420_42057_6972.N1	17-MAR-2010 04:53:47	Straylight	50.500	106	9Bet Crv	2.6480	5600.0	101	42057	No
69	GOM_TRA_1PNPDE20100317_045605_000000502087_00420_42057_6973.N1	17-MAR-2010 04:56:05	Tw_i_and_stray	49.500	100	4Gam Crv	2.5800	13100.	99	42057	No



70	GOM_TRA_1PNPDE20100317_050742_000000392087_00420_42057_6974.N1	17-MAR-2010 05:07:42	Bright	38.500	51	41Gam1Leo	2.0100	4500.0	77	42057	No
71	GOM_TRA_1PNPDE20100317_051523_000000392087_00420_42057_6975.N1	17-MAR-2010 05:15:23	Bright	39.000	174	52Psi UMa	3.0040	4400.0	78	42057	No
72	GOM_TRA_1PNPDE20100317_051835_000000382087_00420_42057_6976.N1	17-MAR-2010 05:18:35	Bright	37.500	82	48Bet UMa	2.3650	10600.	75	42057	No
73	GOM_TRA_1PNPDE20100317_052005_000000402087_00420_42057_6977.N1	17-MAR-2010 05:20:05	Bright	40.000	36	50Alp UMa	1.8000	6300.0	80	42057	No
74	GOM_TRA_1PNPDE20100317_052135_000000452087_00420_42057_6978.N1	17-MAR-2010 05:21:35	Bright	44.500	32	77Eps UMa	1.7630	11000.	89	42057	No
75	GOM_TRA_1PNPDE20100317_052708_000000422087_00420_42057_6979.N1	17-MAR-2010 05:27:08	Bright	42.000	60	7Bet UMi	2.0810	3950.0	84	42057	No
76	GOM_TRA_1PNPDE20100317_053109_000000492087_00420_42057_6980.N1	17-MAR-2010 05:31:09	Bright	49.000	119	14Eta Dra	2.7270	4700.0	98	42057	No
77	GOM_TRA_1PNPDE20100317_054026_000000412087_00420_42057_6976.N1	17-MAR-2010 05:40:26	Bright	40.500	19	50Alp Cyg	1.2460	10500.	81	42057	No
78	GOM_TRA_1PNPDE20100317_054201_000000382087_00420_42057_6977.N1	17-MAR-2010 05:42:01	Bright	38.000	66	37Gam Cyg	2.2080	5900.0	76	42057	No
79	GOM_TRA_1PNPDE20100317_054345_000000372087_00420_42057_6978.N1	17-MAR-2010 05:43:45	Bright	37.000	92	53Eps Cyg	2.5000	4500.0	74	42057	No
80	GOM_TRA_1PNPDE20100317_055209_000000522087_00420_42057_6979.N1	17-MAR-2010 05:52:09	Twilight	52.000	11	53Alp Aql	0.76500	8000.0	104	42057	No
81	GOM_TRA_1PNPDE20100317_060224_000000512087_00420_42057_6980.N1	17-MAR-2010 06:02:24	Dark	50.500	155	41Pi Sgr	2.9000	6600.0	101	42057	No
82	GOM_TRA_1PNPDE20100317_060427_000000502087_00420_42057_6981.N1	17-MAR-2010 06:04:27	Dark	49.500	57	34Sig Sgr	2.0660	26000.	99	42057	No
83	GOM_TRA_1PNPDE20100317_060553_000000552087_00420_42057_6982.N1	17-MAR-2010 06:05:53	Dark	55.000	137	22Lam Sgr	2.8240	4400.0	110	42057	No
84	GOM_TRA_1PNPDE20100317_060756_000000512087_00420_42057_6983.N1	17-MAR-2010 06:07:56	Dark	51.000	38	20Eps Sgr	1.8360	11000.	102	42057	No
85	GOM_TRA_1PNPDE20100317_061353_000000522087_00421_42058_6984.N1	17-MAR-2010 06:13:53	Dark	52.000	141	Bet Ara	2.8400	4600.0	104	42058	No
86	GOM_TRA_1PNPDE20100317_062018_000000542087_00421_42058_6985.N1	17-MAR-2010 06:20:18	Dark	53.500	4	Alp1Cen	-0.010000	5800.0	107	42058	No
87	GOM_TRA_1PNPDE20100317_062218_000000482087_00421_42058_6986.N1	17-MAR-2010 06:22:18	Dark	47.500	78	Alp Lup	2.3040	28000.	95	42058	No
88	GOM_TRA_1PNPDE20100317_062346_000000502087_00421_42058_6987.N1	17-MAR-2010 06:23:46	Dark	50.000	81	Eta Cen	2.3560	28000.	100	42058	No
89	GOM_TRA_1PNPDE20100317_062652_000000632087_00421_42058_6988.N1	17-MAR-2010 06:26:52	Straylight	62.500	54	5The Cen	2.0550	4500.0	125	42058	No
90	GOM_TRA_1PNPDE20100317_062840_000000492087_00421_42058_6989.N1	17-MAR-2010 06:28:40	Straylight	48.500	123	lot Cen	2.7500	10200.	97	42058	No
91	GOM_TRA_1PNPDE20100317_063423_000000532087_00421_42058_6990.N1	17-MAR-2010 06:34:23	Straylight	52.500	106	9Bet Crv	2.6480	5600.0	105	42058	No
92	GOM_TRA_1PNPDE20100317_063641_000000502087_00421_42058_6991.N1	17-MAR-2010 06:36:41	Twilight	50.000	100	4Gam Crv	2.5800	13100.	100	42058	No
93	GOM_TRA_1PNPDE20100317_064817_000000392087_00421_42058_6992.N1	17-MAR-2010 06:48:17	Bright	38.500	51	41Gam1Leo	2.0100	4500.0	77	42058	No
94	GOM_TRA_1PNPDE20100317_065559_000000412087_00421_42058_6993.N1	17-MAR-2010 06:55:59	Bright	41.000	174	52Psi UMa	3.0040	4400.0	82	42058	No
95	GOM_TRA_1PNPDE20100317_065911_000000372087_00421_42058_6994.N1	17-MAR-2010 06:59:11	Bright	37.000	82	48Bet UMa	2.3650	10600.	74	42058	No
96	GOM_TRA_1PNPDE20100317_070041_000000402087_00421_42058_6995.N1	17-MAR-2010 07:00:41	Bright	39.500	36	50Alp UMa	1.8000	6300.0	79	42058	No
97	GOM_TRA_1PNPDE20100317_070210_000000462087_00421_42058_6996.N1	17-MAR-2010 07:02:10	Bright	46.000	32	77Eps UMa	1.7630	11000.	92	42058	No
98	GOM_TRA_1PNPDE20100317_070744_000000402087_00421_42058_6997.N1	17-MAR-2010 07:07:44	Bright	40.000	60	7Bet UMi	2.0810	3950.0	80	42058	No
99	GOM_TRA_1PNPDE20100317_071145_000000482087_00421_42058_6998.N1	17-MAR-2010 07:11:45	Bright	48.000	119	14Eta Dra	2.7270	4700.0	96	42058	No
100	GOM_TRA_1PNPDE20100317_195146_000000612087_00429_42066_7064.N1	17-MAR-2010 19:51:46	Straylight	60.500	54	5The Cen	2.0550	4500.0	121	42066	No
101	GOM_TRA_1PNPDE20100317_195332_000000492087_00429_42066_7065.N1	17-MAR-2010 19:53:32	Straylight	48.500	123	lot Cen	2.7500	10200.	97	42066	No
102	GOM_TRA_1PNPDE20100317_195913_000000522087_00429_42066_7066.N1	17-MAR-2010 19:59:13	Straylight	52.000	106	9Bet Crv	2.6480	5600.0	104	42066	No
103	GOM_TRA_1PNPDE20100317_200130_000000512087_00429_42066_7067.N1	17-MAR-2010 20:01:30	Twilight	51.000	100	4Gam Crv	2.5800	13100.	102	42066	No
104	GOM_TRA_1PNPDE20100317_201229_000000472087_00429_42066_7068.N1	17-MAR-2010 20:12:29	Bright	46.500	62	94Bet Leo	2.1360	9700.0	93	42066	No
105	GOM_TRA_1PNPDE20100317_202044_000000402087_00429_42066_7069.N1	17-MAR-2010 20:20:44	Bright	40.000	174	52Psi UMa	3.0040	4400.0	80	42066	No
106	GOM_TRA_1PNPDE20100317_202357_000000552087_00429_42066_7070.N1	17-MAR-2010 20:23:57	Bright	55.000	82	48Bet UMa	2.3650	10600.	110	42066	No
107	GOM_TRA_1PNPDE20100317_202526_000000392087_00429_42066_7071.N1	17-MAR-2010 20:25:26	Bright	38.500	36	50Alp UMa	1.8000	6300.0	77	42066	No
108	GOM_TRA_1PNPDE20100317_202652_000000462087_00429_42066_7072.N1	17-MAR-2010 20:26:52	Bright	45.500	32	77Eps UMa	1.7630	11000.	91	42066	No
109	GOM_TRA_1PNPDE20100317_203228_000000442087_00429_42066_7073.N1	17-MAR-2010 20:32:28	Bright	44.000	60	7Bet UMi	2.0810	3950.0	88	42066	No
110	GOM_TRA_1PNPDE20100317_203627_000000482087_00429_42066_7074.N1	17-MAR-2010 20:36:27	Bright	47.500	119	14Eta Dra	2.7270	4700.0	95	42066	No
111	GOM_TRA_1PNPDE20100317_204551_000000352087_00429_42066_7075.N1	17-MAR-2010 20:45:51	Bright	35.000	19	50Alp Cyg	1.2460	10500.	70	42066	No
112	GOM_TRA_1PNPDE20100317_204725_000000372087_00429_42066_7076.N1	17-MAR-2010 20:47:25	Bright	37.000	66	37Gam Cyg	2.2080	5900.0	74	42066	No
113	GOM_TRA_1PNPDE20100317_204909_000000412087_00429_42066_7077.N1	17-MAR-2010 20:49:09	Bright	40.500	92	53Eps Cyg	2.5000	4500.0	81	42066	No
114	GOM_TRA_1PNPDE20100317_205736_000000542087_00429_42066_7084.N1	17-MAR-2010 20:57:36	Twilight	53.500	11	53Alp Aql	0.76500	8000.0	107	42066	Yes
115	GOM_TRA_1PNPDE20100317_210755_000000492087_00429_42066_7085.N1	17-MAR-2010 21:07:55	Dark	48.500	155	41Pi Sgr	2.9000	6600.0	97	42066	No
116	GOM_TRA_1PNPDE20100317_210959_000000502087_00429_42066_7086.N1	17-MAR-2010 21:09:59	Dark	50.000	57	34Sig Sgr	2.0660	26000.	100	42066	No
117	GOM_TRA_1PNPDE20100317_211127_000000552087_00429_42066_7087.N1	17-MAR-2010 21:11:27	Dark	55.000	137	22Lam Sgr	2.8240	4400.0	110	42066	No
118	GOM_TRA_1PNPDE20100317_211328_000000542087_00429_42066_7088.N1	17-MAR-2010 21:13:28	Dark	54.000	38	20Eps Sgr	1.8360	11000.	108	42066	No
119	GOM_TRA_1PNPDE20100317_211923_000000442087_00430_42067_7089.N1	17-MAR-2010 21:19:23	Dark	43.500	141	Bet Ara	2.8400	4600.0	87	42067	No
120	GOM_TRA_1PNPDE20100317_212546_000000462087_00430_42067_7090.N1	17-MAR-2010 21:25:46	Dark	45.500	4	Alp1Cen	-0.010000	5800.0	91	42067	No
121	GOM_TRA_1PNPDE20100317_212749_000000462087_00430_42067_7091.N1	17-MAR-2010 21:27:49	Dark	46.000	78	Alp Lup	2.3040	28000.	92	42067	No
122	GOM_TRA_1PNPDE20100317_212917_000000512087_00430_42067_7092.N1	17-MAR-2010 21:29:17	Dark	50.500	81	Eta Cen	2.3560	28000.	101	42067	No
123	GOM_TRA_1PNPDE20100317_213223_000000622087_00430_42067_7093.N1	17-MAR-2010 21:32:23	Straylight	62.000	54	5The Cen	2.0550	4500.0	124	42067	No
124	GOM_TRA_1PNPDE20100317_213408_000000522087_00430_42067_7094.N1	17-MAR-2010 21:34:08	Straylight	51.500	123	lot Cen	2.7500	10200.	103	42067	No
125	GOM_TRA_1PNPDE20100317_213949_000000522087_00430_42067_7095.N1	17-MAR-2010 21:39:49	Straylight	51.500	106	9Bet Crv	2.6480	5600.0	103	42067	No
126	GOM_TRA_1PNPDE20100317_214206_000000502087_00430_42067_7096.N1	17-MAR-2010 21:42:06	Twilight	49.500	100	4Gam Crv	2.5800	13100.	99	42067	No
127	GOM_TRA_1PNPDE20100317_215305_000000472087_00430_42067_7097.N1	17-MAR-2010 21:53:05	Bright	46.500	62	94Bet Leo	2.1360	9700.0	93	42067	No
128	GOM_TRA_1PNPDE20100317_220120_000000382087_00430_42067_7098.N1	17-MAR-2010 22:01:20	Bright	37.500	174	52Psi UMa	3.0040	4400.0	75	42067	No

129	GOM_TRA_1PNPDE20100317_220432_000000372087_00430_42067_7099.N1	17-MAR-2010 22:04:32	Bright	36.500	82	48Bet UMa	2.3650	10600.	73	42067	No
130	GOM_TRA_1PNPDE20100317_220602_000000382087_00430_42067_7100.N1	17-MAR-2010 22:06:02	Bright	37.500	36	50Alp UMa	1.8000	6300.0	75	42067	No
131	GOM_TRA_1PNPDE20100317_220727_000000462087_00430_42067_7101.N1	17-MAR-2010 22:07:27	Bright	45.500	32	77Eps UMa	1.7630	11000.	91	42067	No
132	GOM_TRA_1PNPDE20100317_221303_000000372087_00430_42067_7102.N1	17-MAR-2010 22:13:03	Bright	36.500	60	7Bet UMi	2.0810	3950.0	73	42067	No
133	GOM_TRA_1PNPDE20100317_221702_000000452087_00430_42067_7103.N1	17-MAR-2010 22:17:02	Bright	44.500	119	14Eta Dra	2.7270	4700.0	89	42067	No
134	GOM_TRA_1PNPDE20100317_222626_000000402087_00430_42067_7104.N1	17-MAR-2010 22:26:26	Bright	39.500	19	50Alp Cyg	1.2460	10500.	79	42067	No
135	GOM_TRA_1PNPDE20100317_222801_000000372087_00430_42067_7105.N1	17-MAR-2010 22:28:01	Bright	36.500	66	37Gam Cyg	2.2080	5900.0	73	42067	No
136	GOM_TRA_1PNPDE20100317_222945_000000362087_00430_42067_7106.N1	17-MAR-2010 22:29:45	Bright	36.000	92	53Eps Cyg	2.5000	4500.0	72	42067	No
137	GOM_TRA_1PNPDE20100317_223813_000000532087_00430_42067_7107.N1	17-MAR-2010 22:38:13	Twilight	52.500	11	53Alp Aql	0.76500	8000.0	105	42067	No
138	GOM_TRA_1PNPDE20100317_224832_000000492087_00430_42067_7106.N1	17-MAR-2010 22:48:32	Dark	48.500	155	41Pi Sgr	2.9000	6600.0	97	42067	No
139	GOM_TRA_1PNPDE20100317_225036_000000462087_00430_42067_7107.N1	17-MAR-2010 22:50:36	Dark	45.500	57	34Sig Sgr	2.0660	26000.	91	42067	No
140	GOM_TRA_1PNPDE20100317_225204_000000552087_00430_42067_7108.N1	17-MAR-2010 22:52:04	Dark	55.000	137	22Lam Sgr	2.8240	4400.0	110	42067	No
141	GOM_TRA_1PNPDE20100317_225405_000000532087_00430_42067_7109.N1	17-MAR-2010 22:54:05	Dark	53.000	38	20Eps Sgr	1.8360	11000.	106	42067	No
142	GOM_TRA_1PNPDE20100317_225959_000000482087_00431_42068_7110.N1	17-MAR-2010 22:59:59	Dark	47.500	141	Bet Ara	2.8400	4600.0	95	42068	No
143	GOM_TRA_1PNPDE20100317_230622_000000452087_00431_42068_7111.N1	17-MAR-2010 23:06:22	Dark	44.500	4	Alp1Cen	-0.010000	5800.0	89	42068	No
144	GOM_TRA_1PNPDE20100317_230825_000000472087_00431_42068_7112.N1	17-MAR-2010 23:08:25	Dark	46.500	78	Alp Lup	2.3040	28000.	93	42068	No
145	GOM_TRA_1PNPDE20100317_230954_000000522087_00431_42068_7113.N1	17-MAR-2010 23:09:54	Dark	51.500	81	Eta Cen	2.3560	28000.	103	42068	No
146	GOM_TRA_1PNPDE20100317_231259_000000592087_00431_42068_7114.N1	17-MAR-2010 23:12:59	Straylight	58.500	54	5The Cen	2.0550	4500.0	117	42068	No
147	GOM_TRA_1PNPDE20100317_231444_000000512087_00431_42068_7115.N1	17-MAR-2010 23:14:44	Straylight	50.500	123	lot Cen	2.7500	10200.	101	42068	No
148	GOM_TRA_1PNPDE20100317_232025_000000542087_00431_42068_7116.N1	17-MAR-2010 23:20:25	Straylight	53.500	106	9Bet Crv	2.6480	5600.0	107	42068	No
149	GOM_TRA_1PNPDE20100317_232242_000000502087_00431_42068_7117.N1	17-MAR-2010 23:22:42	Twilight	50.000	100	4Gam Crv	2.5800	13100.	100	42068	No
150	GOM_TRA_1PNPDE20100317_233340_000000472087_00431_42068_7118.N1	17-MAR-2010 23:33:40	Bright	47.000	62	94Bet Leo	2.1360	9700.0	94	42068	No
151	GOM_TRA_1PNPDE20100317_234155_000000402087_00431_42068_7119.N1	17-MAR-2010 23:41:55	Bright	39.500	174	52Psi UMa	3.0040	4400.0	79	42068	No
152	GOM_TRA_1PNPDE20100317_234508_000000382087_00431_42068_7120.N1	17-MAR-2010 23:45:08	Bright	38.000	82	48Bet UMa	2.3650	10600.	76	42068	No
153	GOM_TRA_1PNPDE20100317_234638_000000502087_00431_42068_7121.N1	17-MAR-2010 23:46:38	Bright	49.500	36	50Alp UMa	1.8000	6300.0	99	42068	No
154	GOM_TRA_1PNPDE20100317_234803_000000462087_00431_42068_7122.N1	17-MAR-2010 23:48:03	Bright	46.000	32	77Eps UMa	1.7630	11000.	92	42068	No
155	GOM_TRA_1PNPDE20100317_235339_000000382087_00431_42068_7123.N1	17-MAR-2010 23:53:39	Bright	38.000	60	7Bet UMi	2.0810	3950.0	76	42068	No
156	GOM_TRA_1PNPDE20100317_235737_000000502087_00431_42068_7124.N1	17-MAR-2010 23:57:37	Bright	49.500	119	14Eta Dra	2.7270	4700.0	99	42068	No

### 3. Plot of GOMOS spectrometers and photometers temperatures from level 1b data

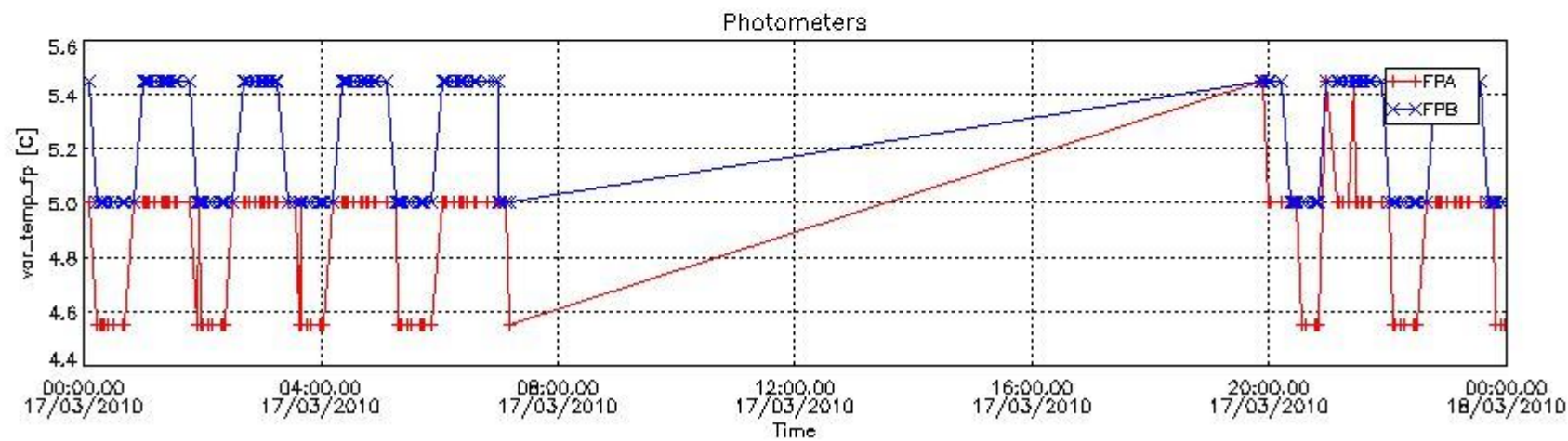
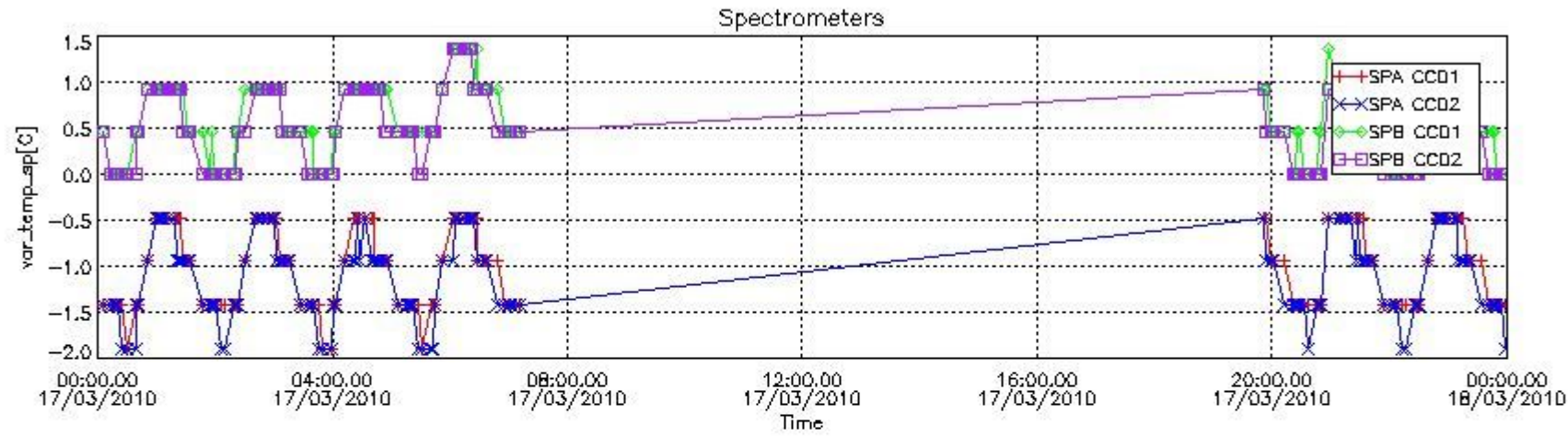

#### 4. Overview of dark signal processing per product

The Dark Charge (DC) is a temperature-dependant signal added to the useful measurements and it is therefore subtracted from them during the processing. There are two phenomena that produce a continuous increase of the DC: the "hot pixels" (a pixel is "hot" when its DC exceeds by a significant amount its value measured on ground at the same temperature) and the "Random Telegraphic Signal" (abrupt change positive or negative of the CCD pixel signal, random in time, affecting only the DC part of the signal and not the photon generated signal).

In this section a list of products that did not use the Dark Sky Area (DSA) observation for the DC computation is given. It is also provided the mean DC plot per product for dark limb products with no error flag set.

##### 4.1 These products did not use the DSA observation for DC computation:

Product name	DC information
GOM_TRA_1PNPDE20100317_195146_000000612087_00429_42066_7064.N1	DC map used
GOM_TRA_1PNPDE20100317_195332_000000492087_00429_42066_7065.N1	DC map used
GOM_TRA_1PNPDE20100317_195913_000000522087_00429_42066_7066.N1	DC map used
GOM_TRA_1PNPDE20100317_200130_000000512087_00429_42066_7067.N1	DC map used
GOM_TRA_1PNPDE20100317_201229_000000472087_00429_42066_7068.N1	DC map used
GOM_TRA_1PNPDE20100317_202044_000000402087_00429_42066_7069.N1	DC map used
GOM_TRA_1PNPDE20100317_202357_000000552087_00429_42066_7070.N1	DC map used
GOM_TRA_1PNPDE20100317_202526_000000392087_00429_42066_7071.N1	DC map used
GOM_TRA_1PNPDE20100317_202652_000000462087_00429_42066_7072.N1	DC map used
GOM_TRA_1PNPDE20100317_203228_000000442087_00429_42066_7073.N1	DC map used
GOM_TRA_1PNPDE20100317_203627_000000482087_00429_42066_7074.N1	DC map used
GOM_TRA_1PNPDE20100317_204551_000000352087_00429_42066_7075.N1	DC map used
GOM_TRA_1PNPDE20100317_204725_000000372087_00429_42066_7076.N1	DC map used
GOM_TRA_1PNPDE20100317_204909_000000412087_00429_42066_7077.N1	DC map used



4.2 Plot of mean dark charges per product: only products in DARK limb conditions without errors are used

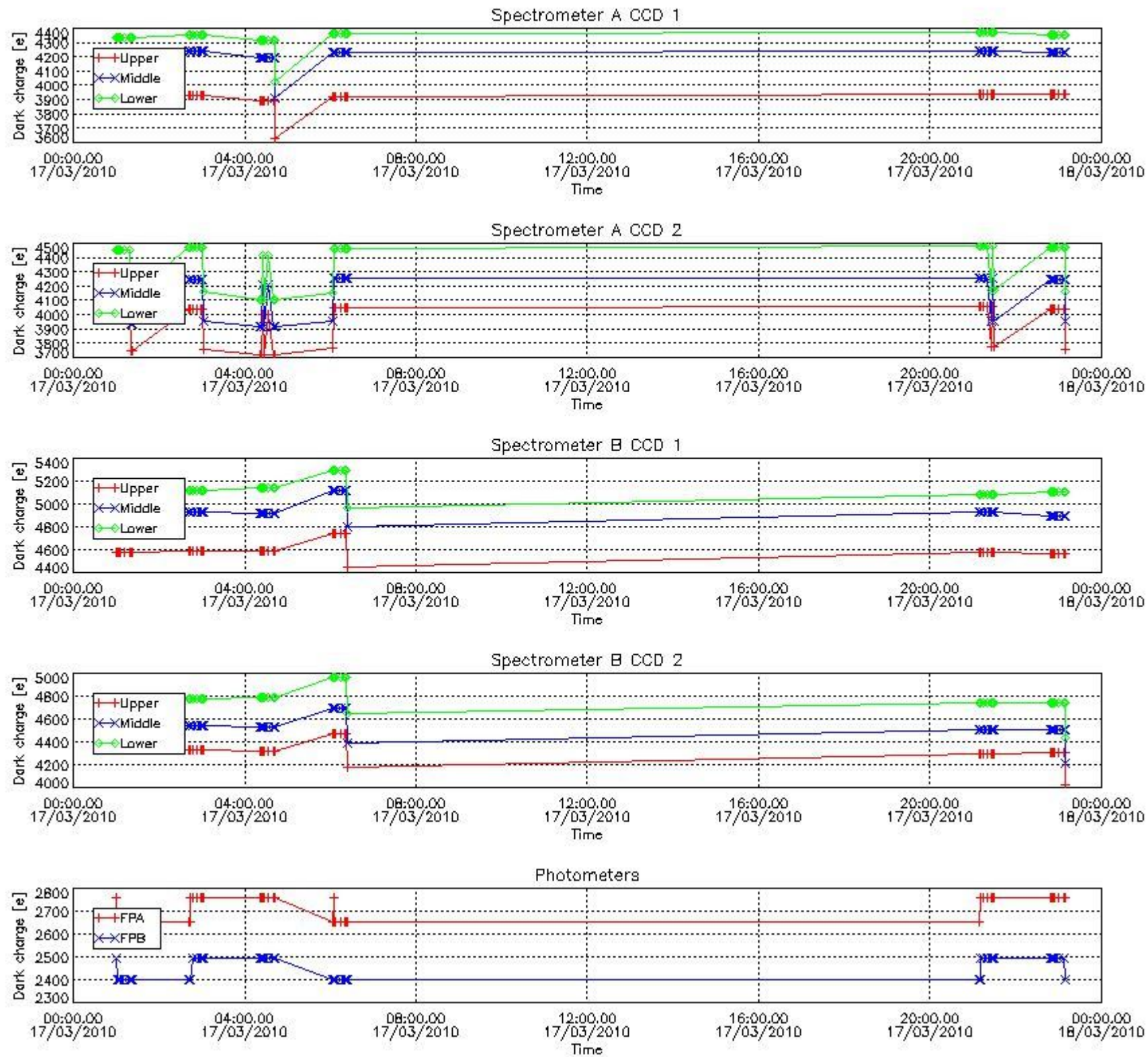

5. Demodulation flag and quality information monitoring

In this section it is presented the modulation information extracted from the pcd (product confidence data) at measurement level and information extracted from the Quality Summary dataset. Only products without errors (error flag in the MPH set to "0") are used.

5.1 Percentage of products during reporting period with:

At least one measurement with demodulation flag set:	36.7742 %
Reference spectrum computed from DB:	0.00000 %
Reference spectrum with small number of measurements:	0.00000 %
SATU data not used:	0.00000 %

5.2 Plot quality information per product (time dependant)

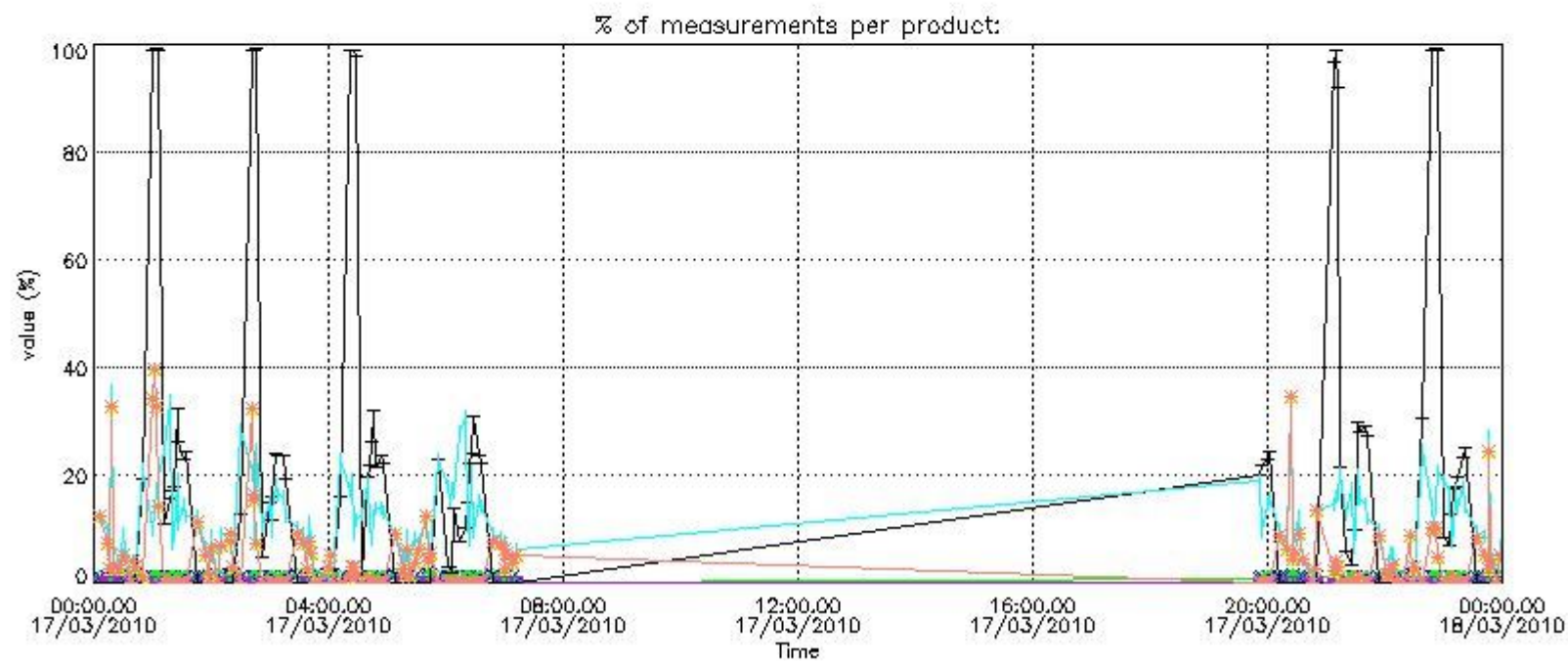
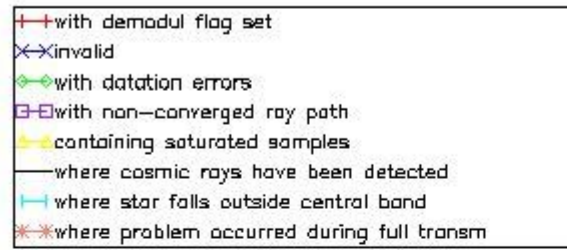

5.3 Plot quality information per product (world map)



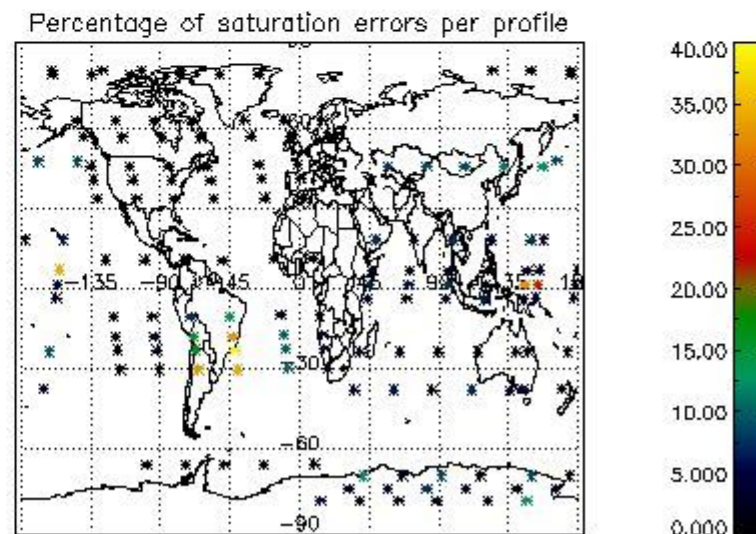
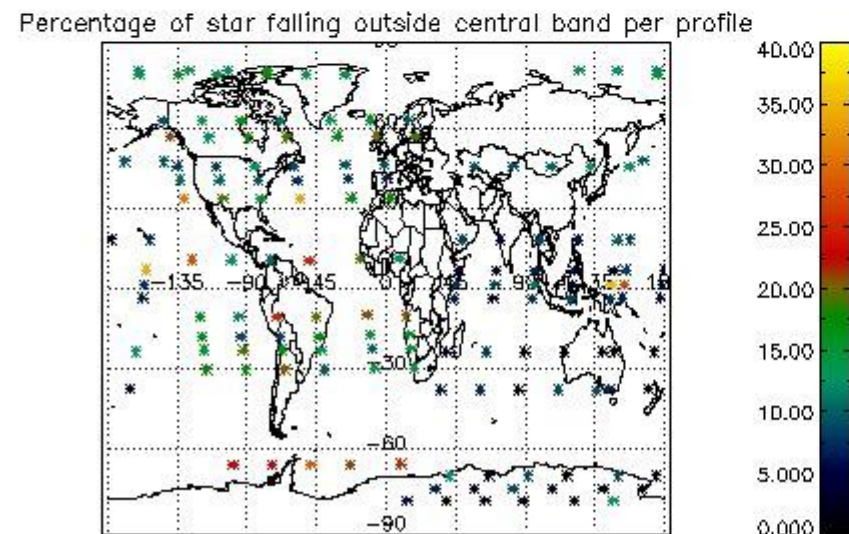
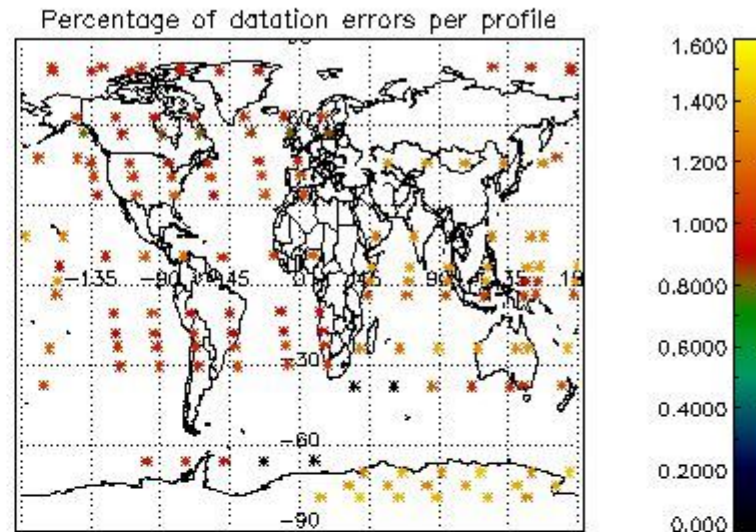
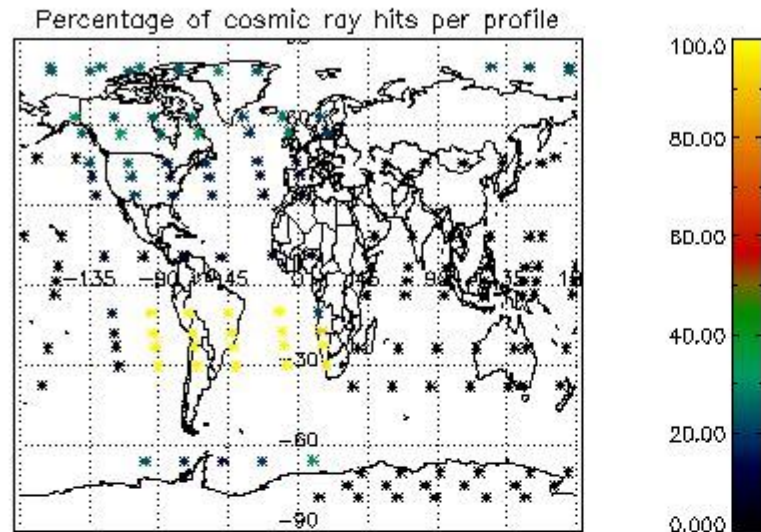

## 6. Statistics and plot of tangent altitude of the last measurement (DARK & BRIGHT products without errors)

### 6.1 Statistics on tangent altitude lost:

Statistics	DARK	BRIGHT	TWILIGHT
Mean:	14.661	20.448	NaN
St. deviation:	3.8232	4.5095	NaN
Maximum:	19.952	29.826	NaN
Minimum:	4.2811	3.6660	NaN
Number of data:	48.000	74.000	NaN

### 6.2 Plot for DARK limb products

Tangent altitude at which the star is lost

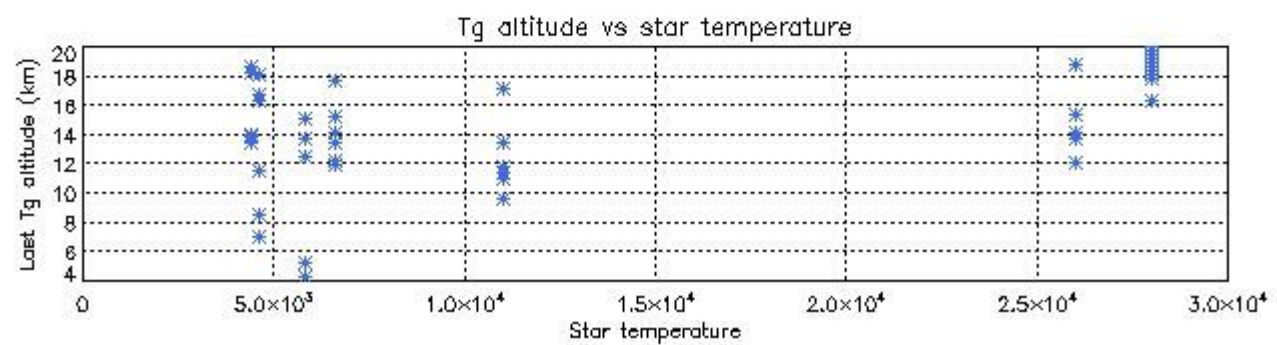
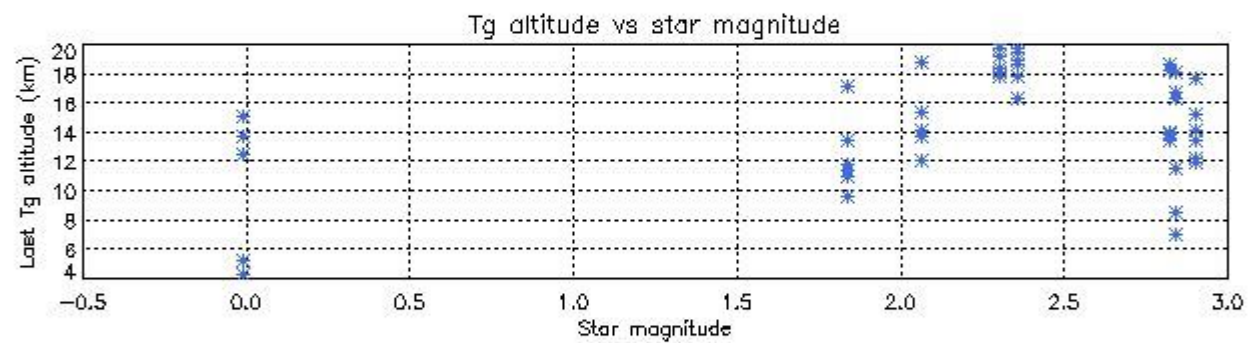
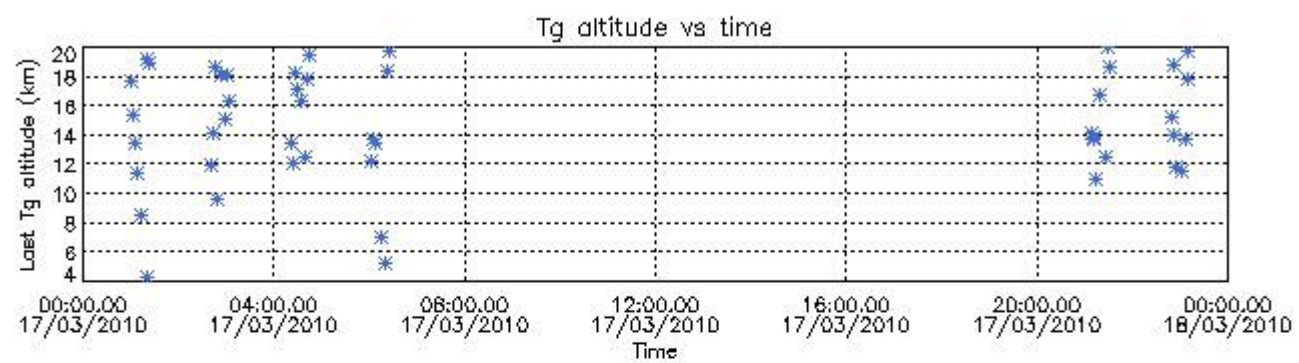

6.3 Plot for BRIGHT limb products

## Tangent altitude at which the star is lost

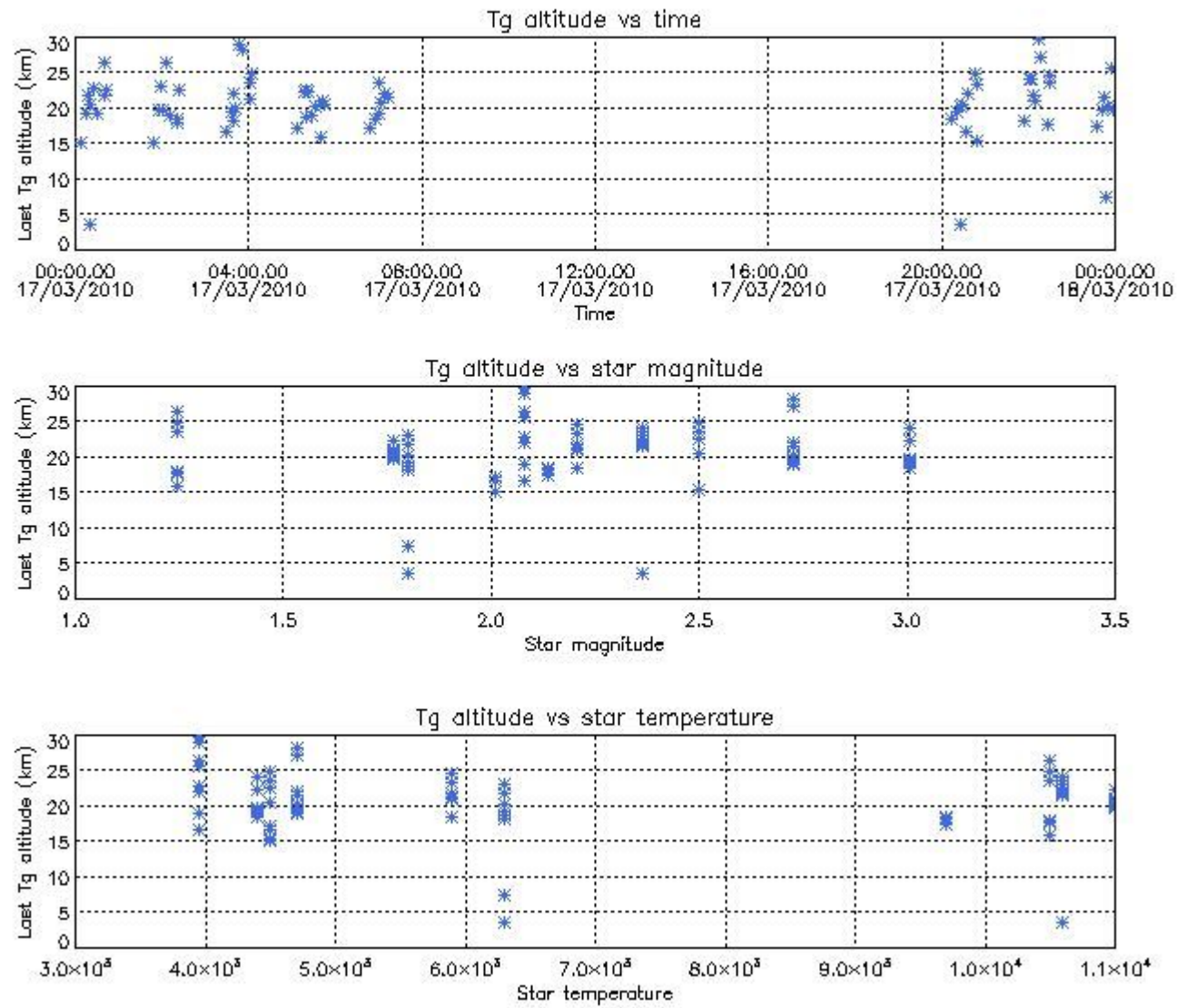

## 7. Star Acquisition and Tracking Unit (SATU)

The Star Acquisition and Tracking Unit (SATU) analyses the position of the tracked star beam collected by the GOMOS telescope and deflected by the optical beam dispatcher. The main function of the SATU is to detect a star, provide its image position to the science data electronics and to help the pointing function to keep the star image at a fixed position. In tracking mode the SATU data is recorded with a frequency of 100 Hz.

### 7.1 SATU 'X' and 'Y' axis plots (dark limb)

SATU CCD 'X' and 'Y' axis plots are provided in order to detect any abnormal behaviour of the tracking system. For every occultation (color) the plot should remain stable (with some noise) until we are deep in the atmosphere where big fluctuations are registered due to the refractive effects.



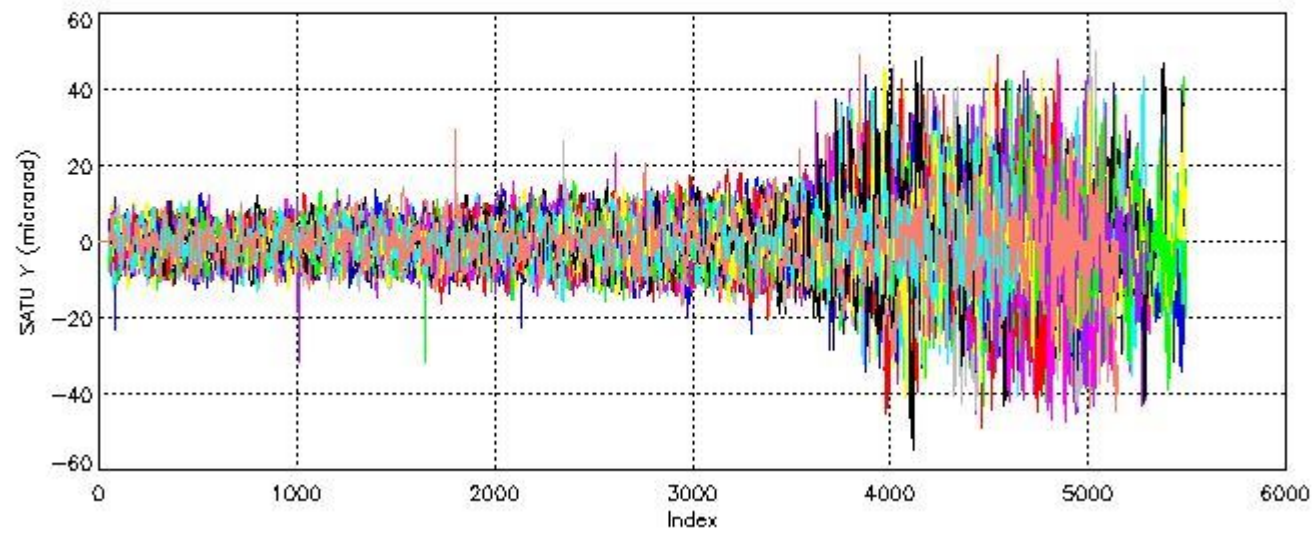
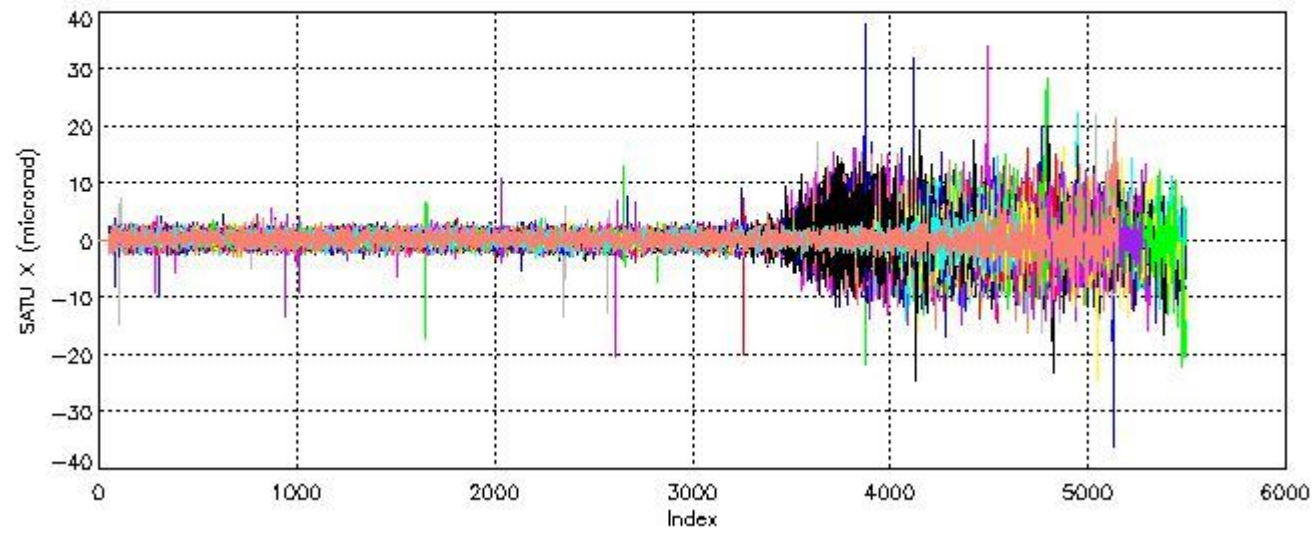

## 7.2 Statistics on SATU Noise Equivalent Angle (NEA) for DARK (D) and BRIGHT (B) products above 105 kms

The Star Acquisition and Tracking Unit (it is the CCD that tracks the star while it is occulted) Noise Equivalent Angle consists of the statistical angular variation of the SATU data above the atmosphere.

Statistics (in microradians) above 105 km are computed for every occultation, giving four values per occultation: one in the 'X' direction and one in the 'Y' direction for dark and bright limbs. A mean value per day in every direction and limb is calculated and monitored in order to assess instrument performance in terms of star pointing.

### 7.2.1 SATU NEA Statistics (table)

Statistics	SATU X (D)	SATU Y (D)	SATU X (B)	SATU Y (B)
Mean:	0.21544	-0.27873	0.15530	-0.24640
St. deviation:	0.64581	3.3475	0.59656	3.0551
Maximum:	7.2000	13.000	4.0000	12.200
Minimum:	-14.800	-31.400	-3.9000	-14.400

Number of data:	51800.	51800.	71900.	71900.
-----------------	--------	--------	--------	--------

### 7.2.2 Trend of daily SATU NEA St. deviation since 1st April 2006 (dark limb)

The long term trend of the SATU 'X' and 'Y' standard deviations should be constant during the whole mission.

The colorbar represents the start tangent altitude (km) of the occultations.

Upper curve: STD of SATU Y axis

Lower curve: STD of SATU X axis

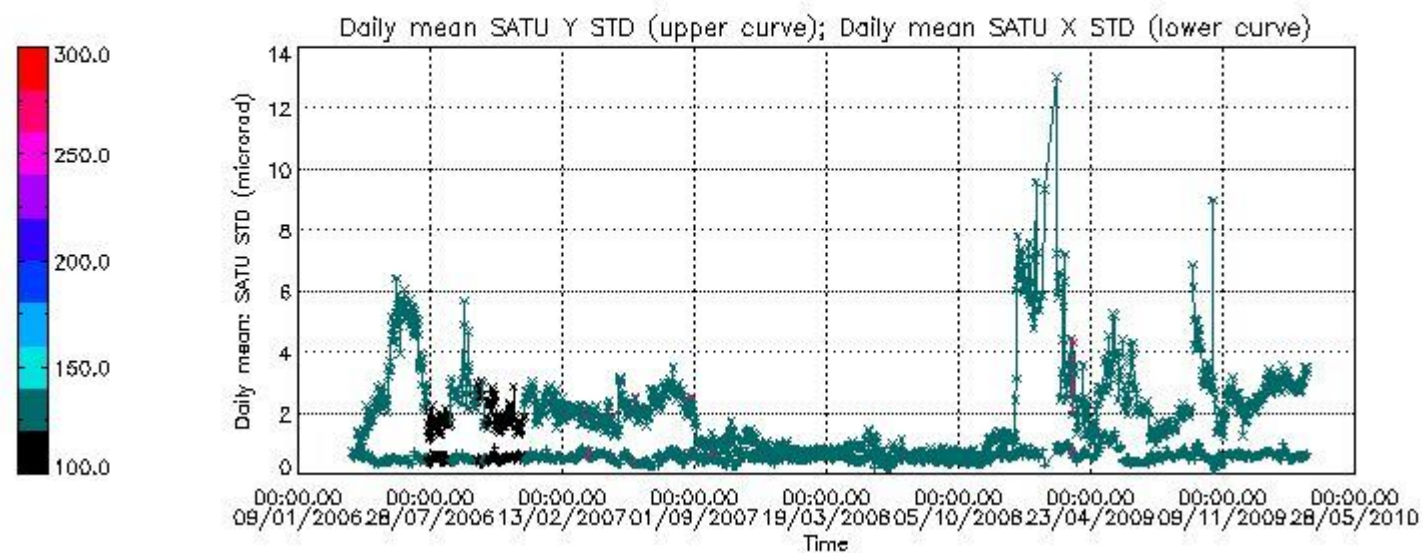

### 8. Auxiliary Data Files used for the production reported in section 2.4

The number reported in the third column indicates since which file (see list in section 2.4) the corresponding auxiliary file has been used. The fourth column is the date of those product files.

Type	Auxiliary Filename	Used since product	Used since product date
INST_PHYS_CHARACTERISTICS	GOM_INS_AXVIEC20091111_143220_20030716_120000_20500101_000000	1	17-MAR-2010 00:05:54
CALIBRATION_DATABASE	GOM_CAL_AXVIEC20100309_114519_20100307_000000_20500101_000000	1	17-MAR-2010 00:05:54
CALIBRATION_DATABASE	GOM_CAL_AXVIEC20100317_084501_20100315_000000_20500101_000000	100	17-MAR-2010 19:51:46
LEVEL-1B_PROC_CONFIG	GOM_PR1_AXVIEC20091111_145255_20020301_000000_20500101_000000	1	17-MAR-2010 00:05:54
STAR_CATALOGUE	GOM_CAT_AXVIEC20020121_161009_20020101_000000_20200101_000000	1	17-MAR-2010 00:05:54
STELLAR_SPECTRA_DATABANK	GOM_STS_AXVIEC20091111_151504_20020101_160000_20500101_000000	1	17-MAR-2010 00:05:54
ECMWF_FILE	AUX_ECF_AXNECM20100316_054117_20100316_210000_20100317_090000	1	17-MAR-2010 00:05:54
ECMWF_FILE	AUX_ECF_AXNECM20100316_172117_20100317_030000_20100317_150000	49	17-MAR-2010 03:37:59
ECMWF_FILE	AUX_ECA_AXNECM20100317_052115_20100316_210000_20100317_090000	77	17-MAR-2010 05:40:26
ECMWF_FILE	AUX_ECA_AXNECM20100317_172120_20100317_090000_20100317_210000	100	17-MAR-2010 19:51:46
ECMWF_FILE	AUX_ECF_AXNECM20100317_052116_20100317_150000_20100318_030000	114	17-MAR-2010 20:57:36
ECMWF_FILE	AUX_ECF_AXNECM20100317_054116_20100317_210000_20100318_090000	138	17-MAR-2010 22:48:32
OPTIONAL_ECMWF_FILE	MISSING	1	17-MAR-2010 00:05:54
ORBIT_DATA_FILE	DOR_NAV_OPNPDE20100316_231429_000057382087_00416_42053_9965.N1	1	17-MAR-2010 00:05:54
ORBIT_DATA_FILE	DOR_NAV_OPNPDE20100317_005526_000092452087_00417_42054_9966.N1	12	17-MAR-2010 01:00:34
ORBIT_DATA_FILE	DOR_NAV_OPNPDE20100317_033449_000066952087_00419_42056_9967.N1	49	17-MAR-2010 03:37:59
ORBIT_DATA_FILE	AUX_FPO_AXVPDS20100316_224002_20100316_182640_20100326_213330	77	17-MAR-2010 05:40:26
ORBIT_DATA_FILE	DOR_NAV_OPNPDE20100317_194708_000038252087_00429_42066_9971.N1	100	17-MAR-2010 19:51:46
ORBIT_DATA_FILE	DOR_NAV_OPNPDE20100317_205612_000060572087_00429_42066_9972.N1	114	17-MAR-2010 20:57:36
ORBIT_DATA_FILE	DOR_NAV_OPNPDE20100317_224228_000057382087_00430_42067_9973.N1	138	17-MAR-2010 22:48:32

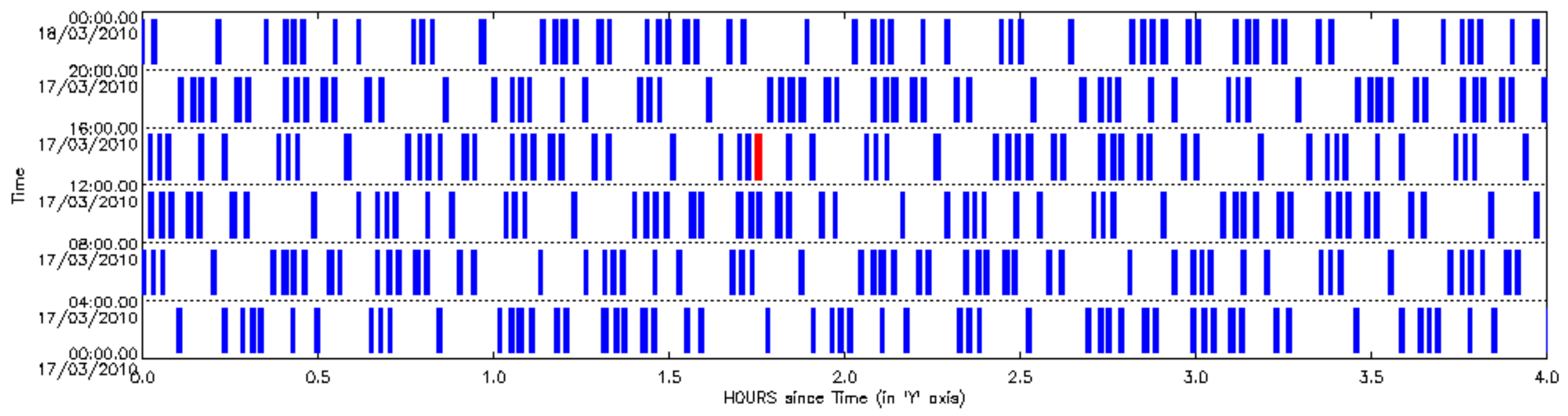



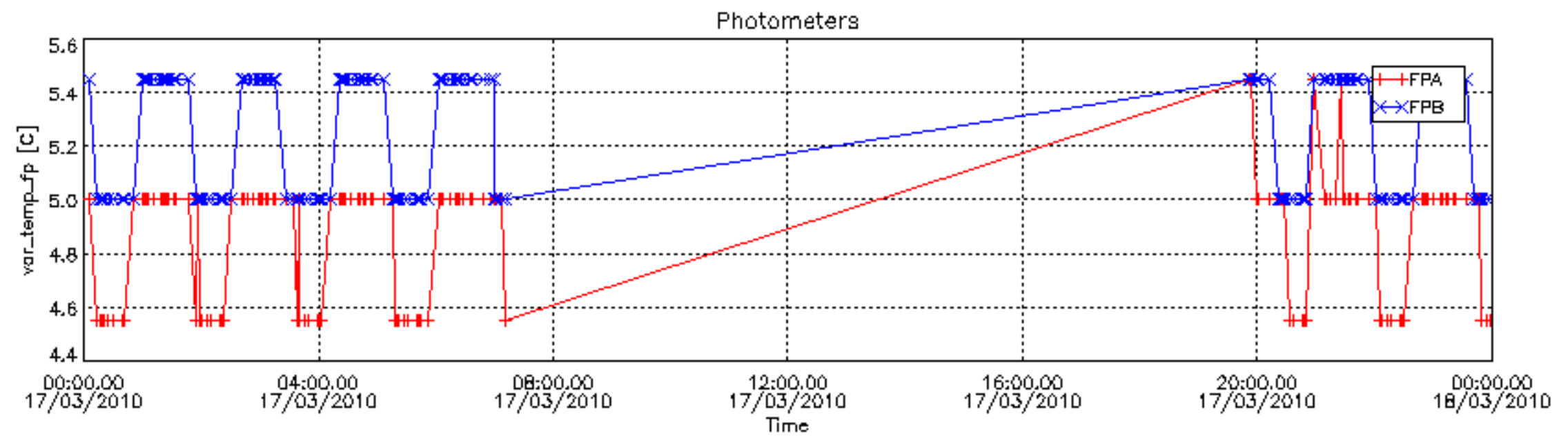
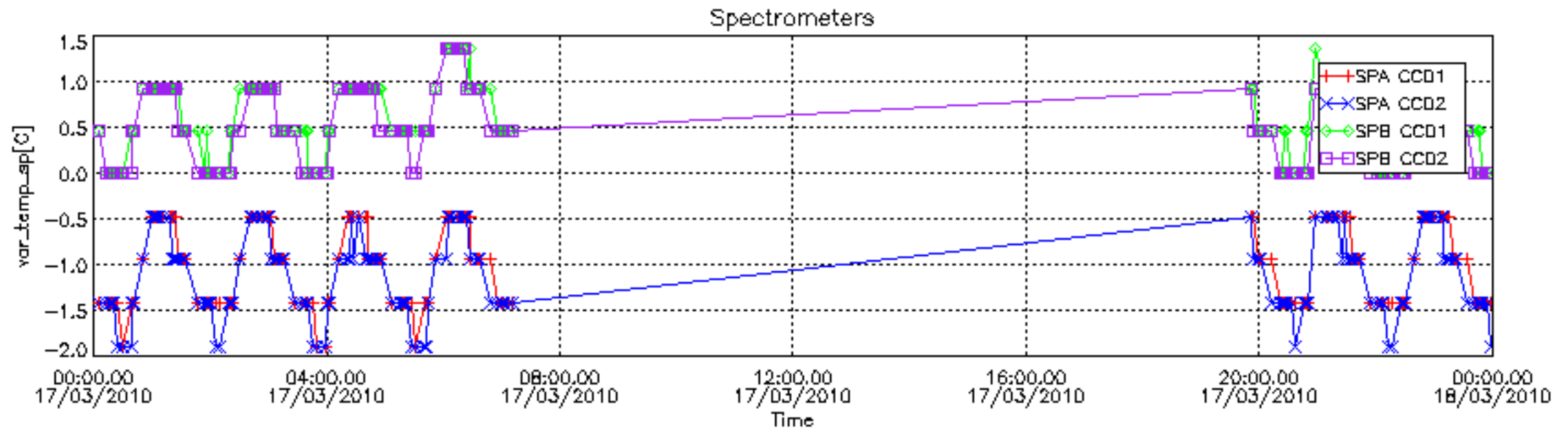

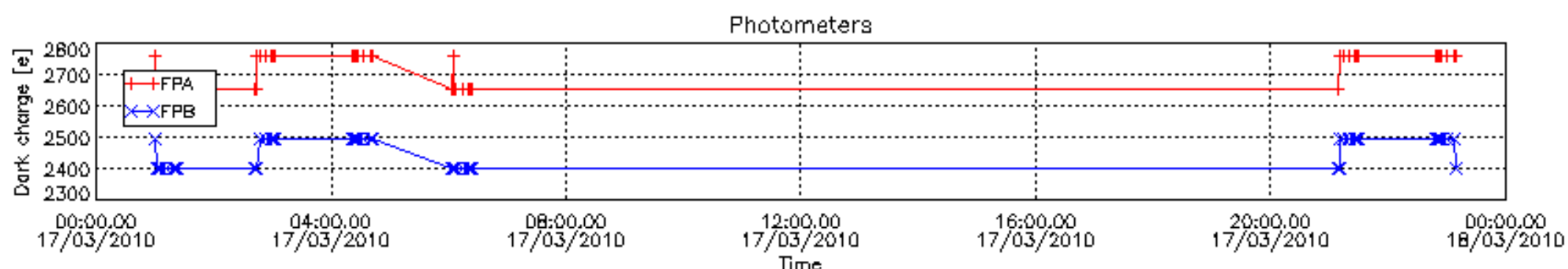
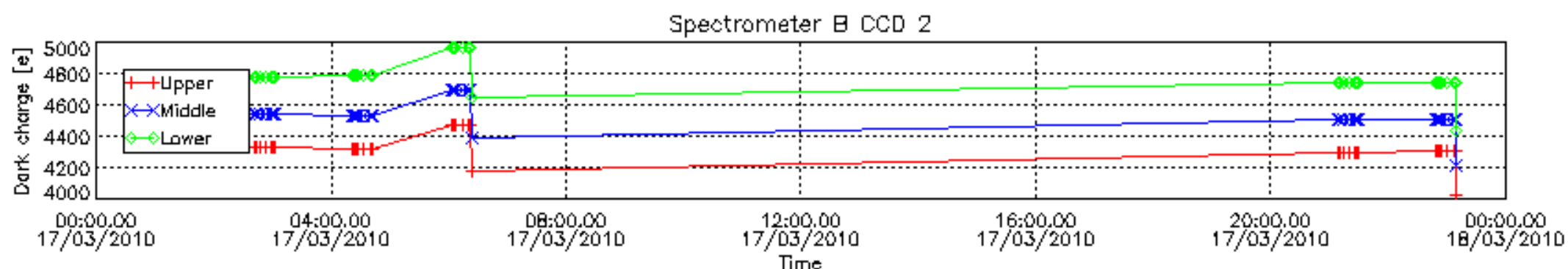
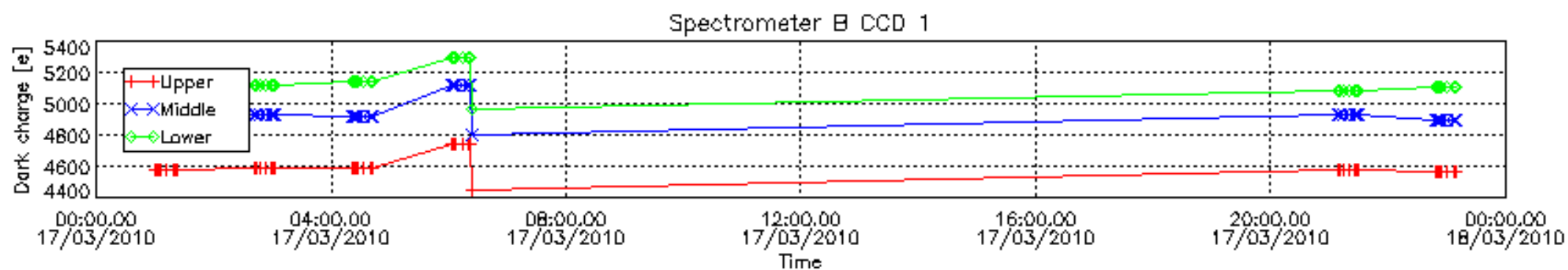
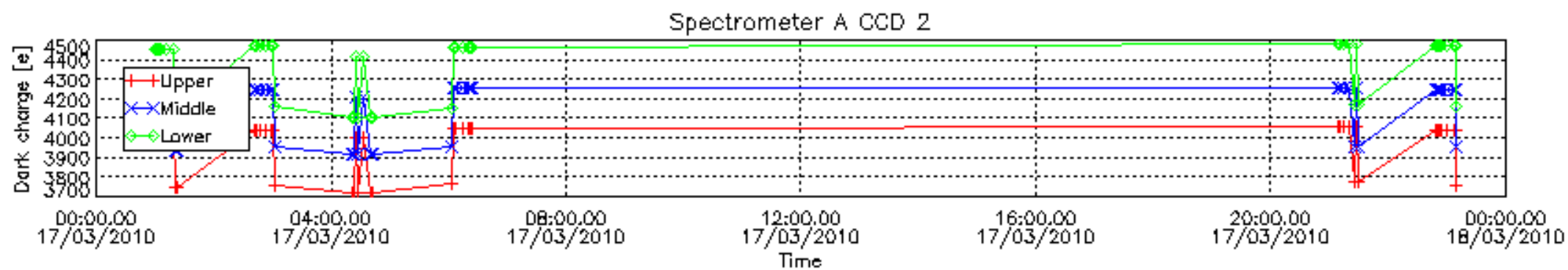
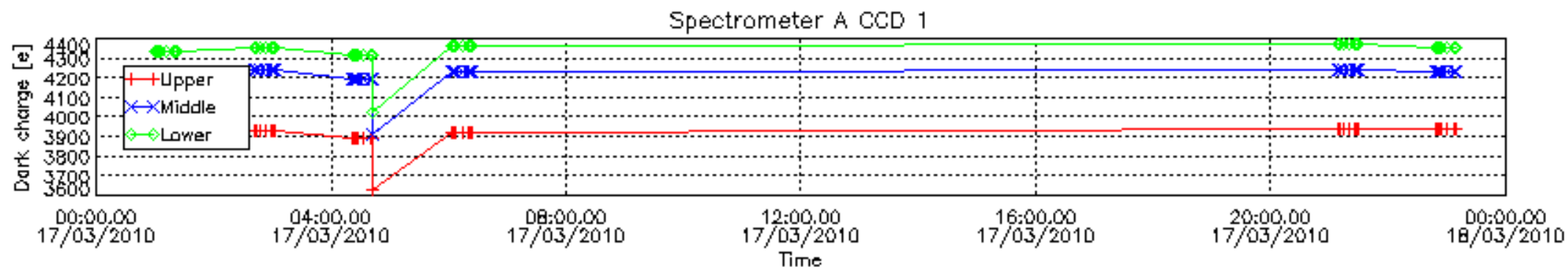

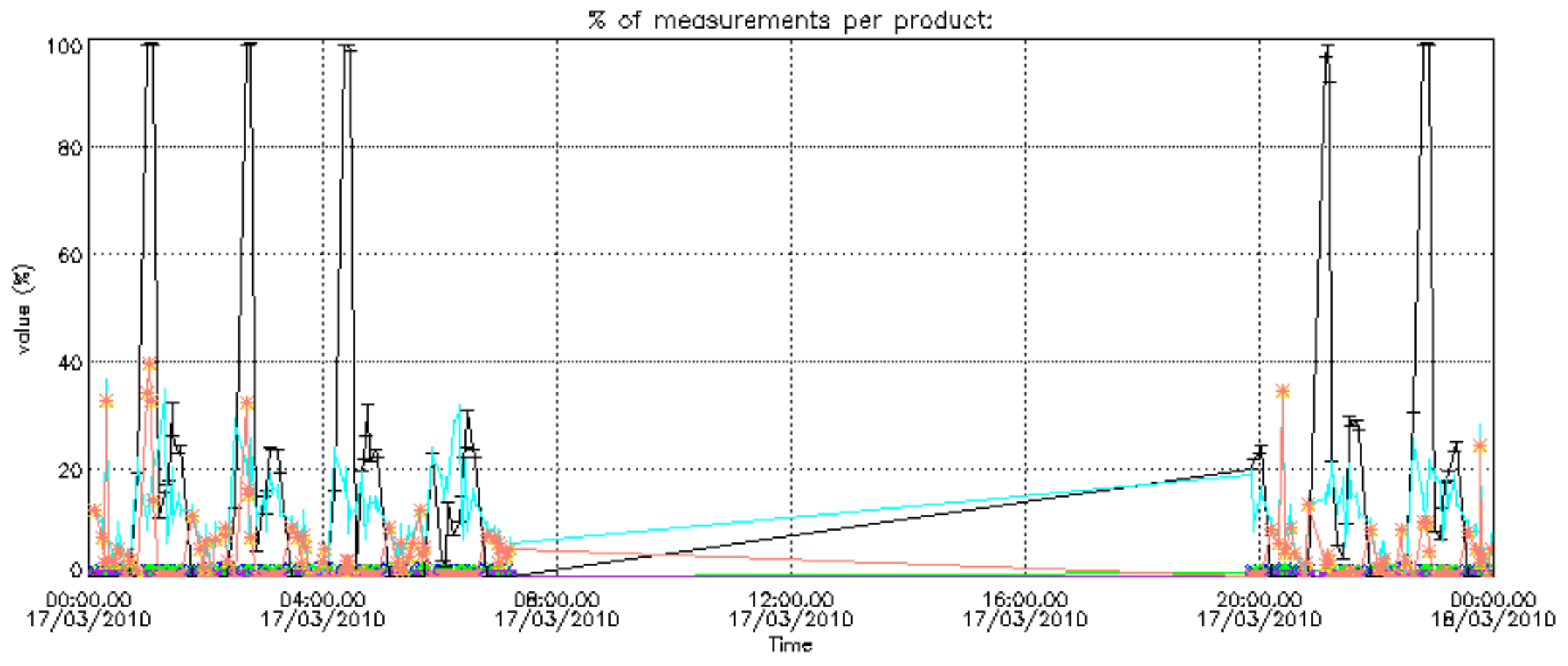



Percentage of cosmic ray hits per profile

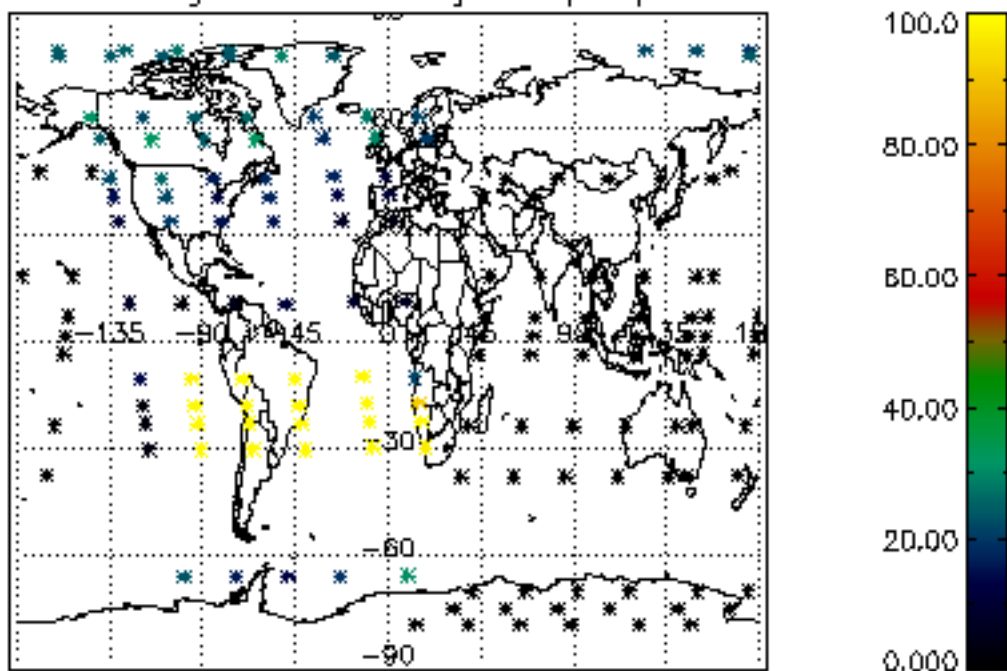

Percentage of datation errors per profile

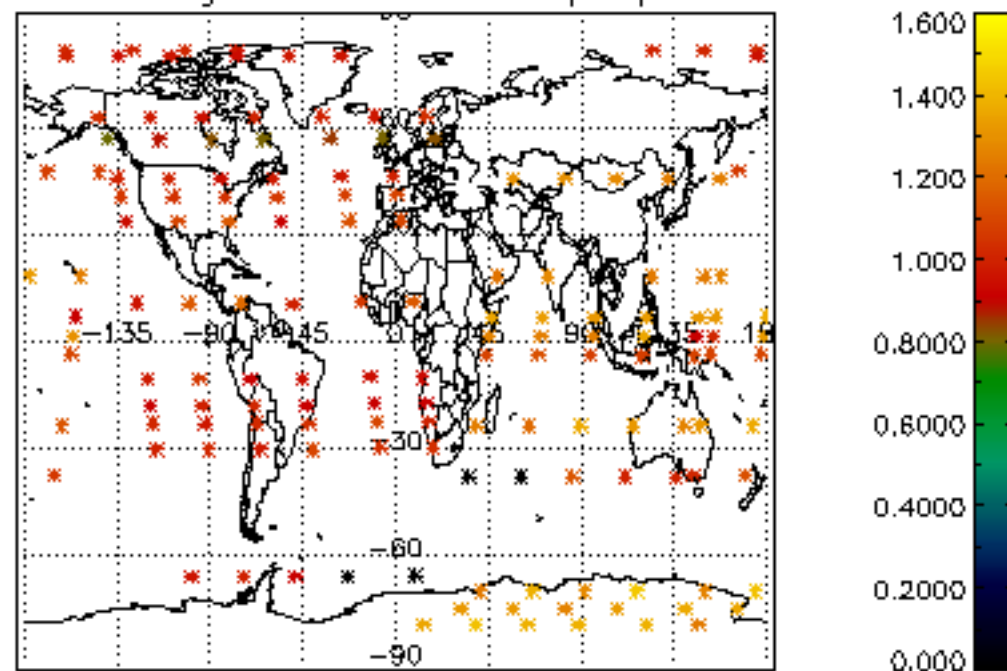

Percentage of star falling outside central band per profile

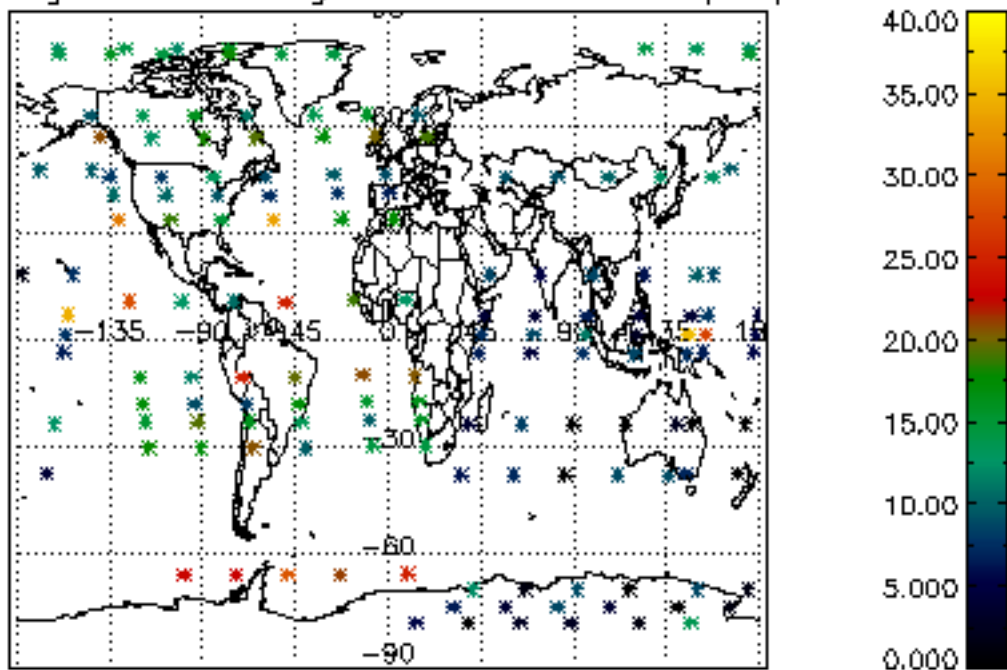

Percentage of saturation errors per profile

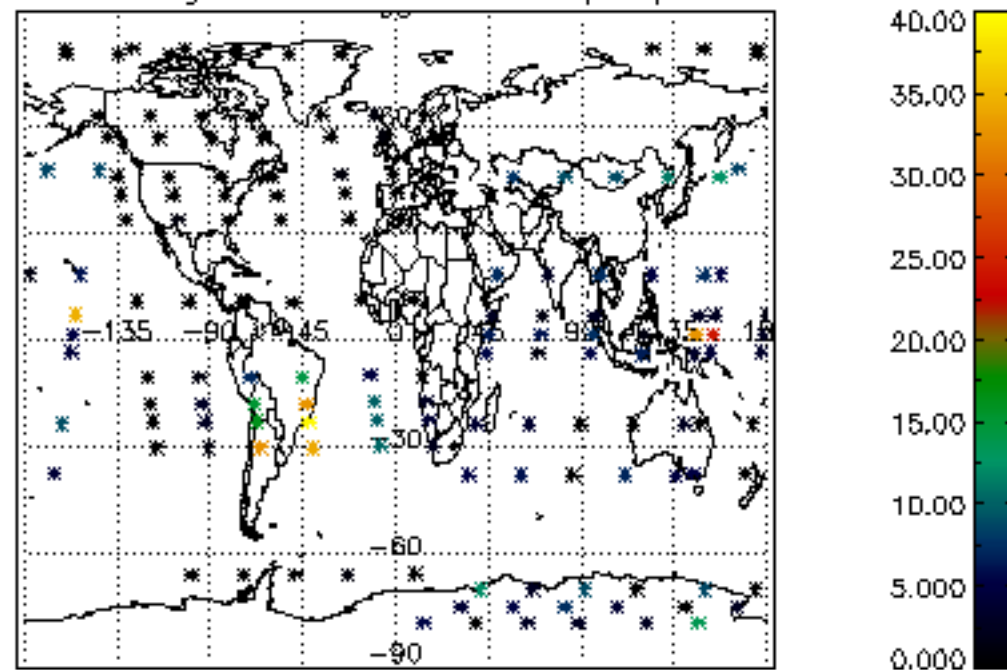

Tangent altitude at which the star is lost

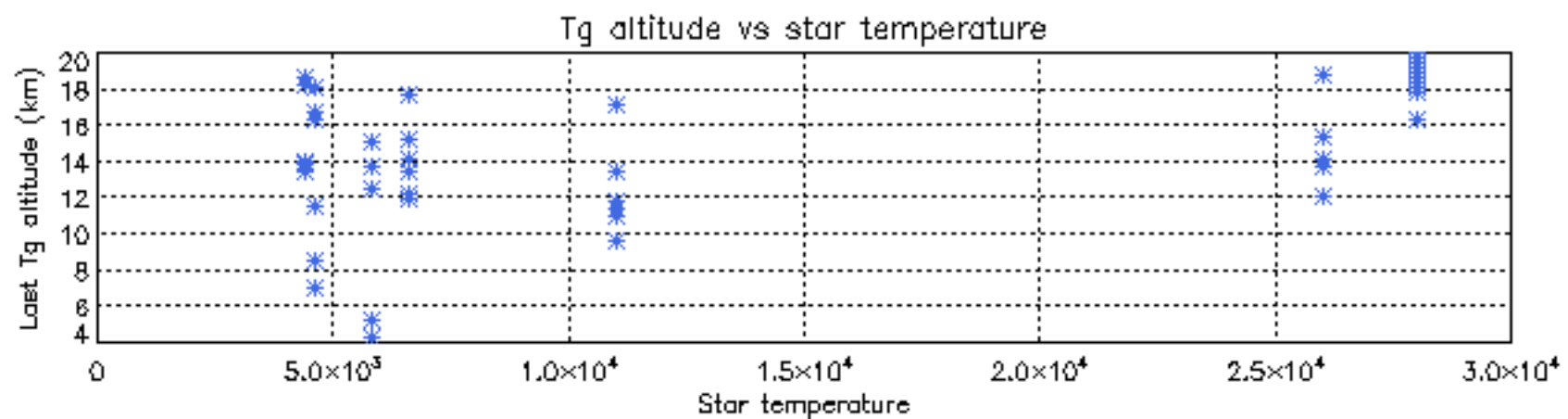
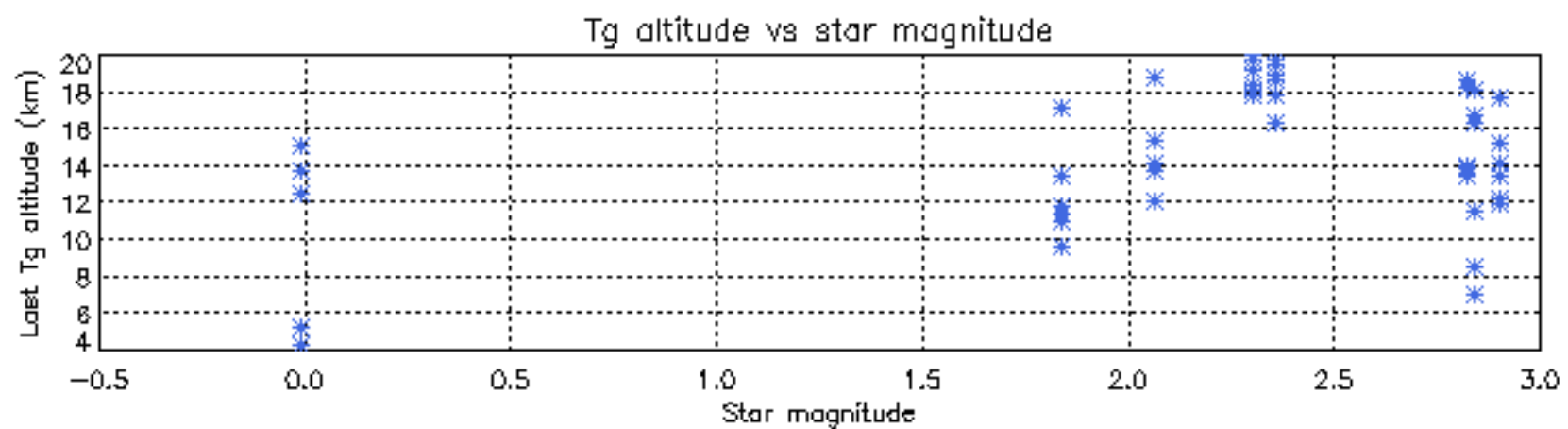
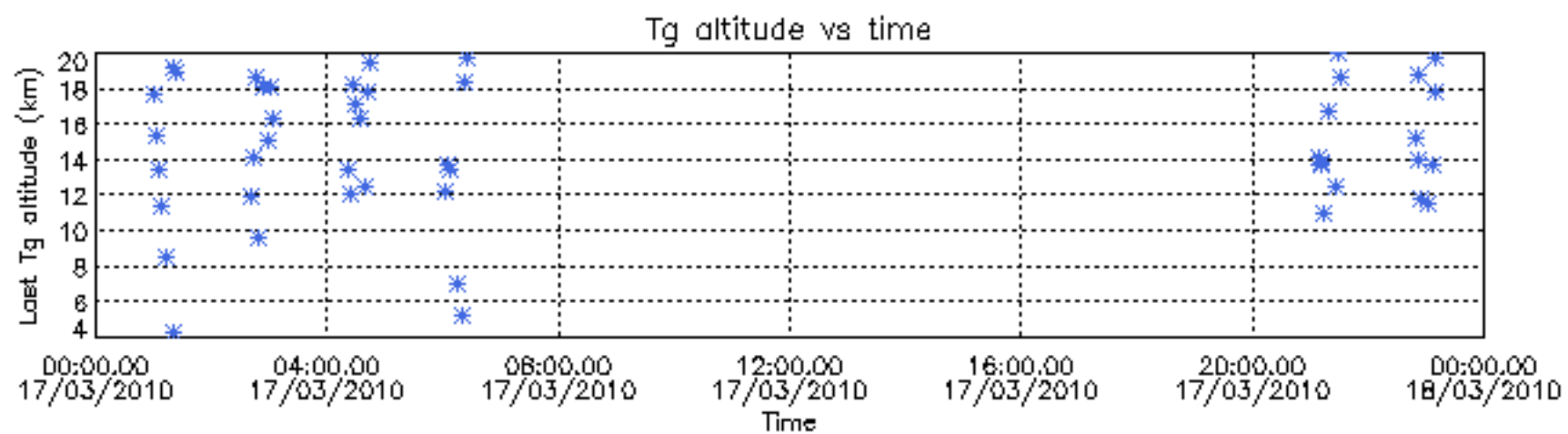

Tangent altitude at which the star is lost

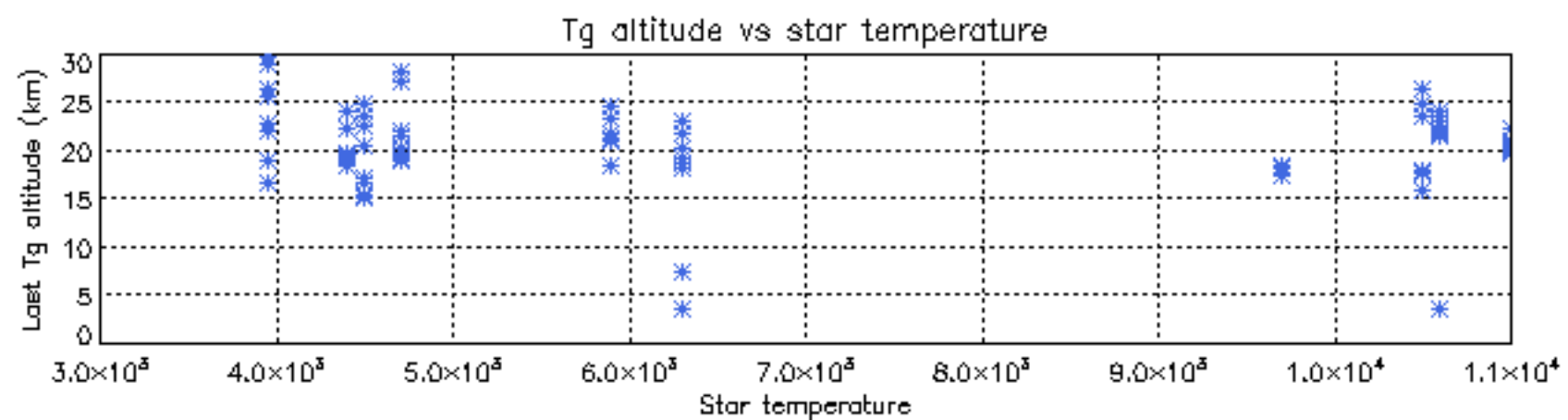
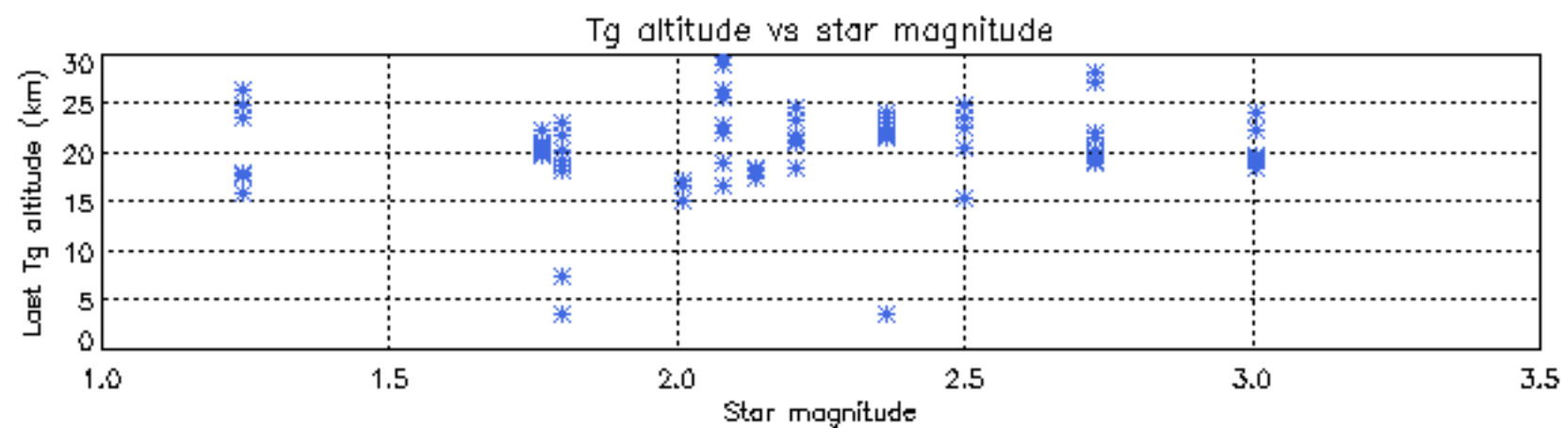
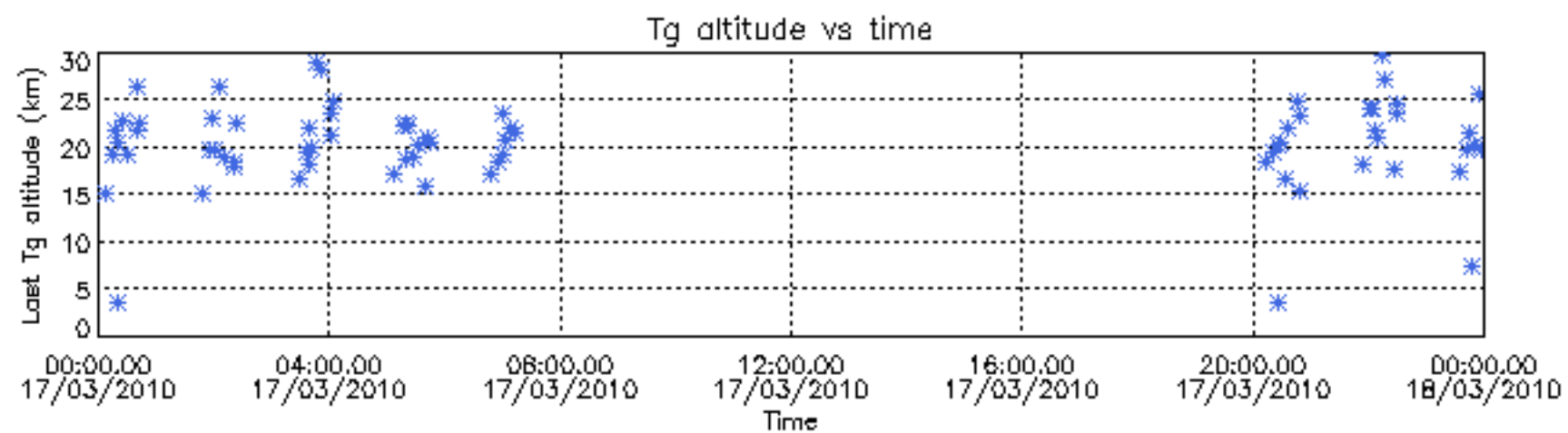



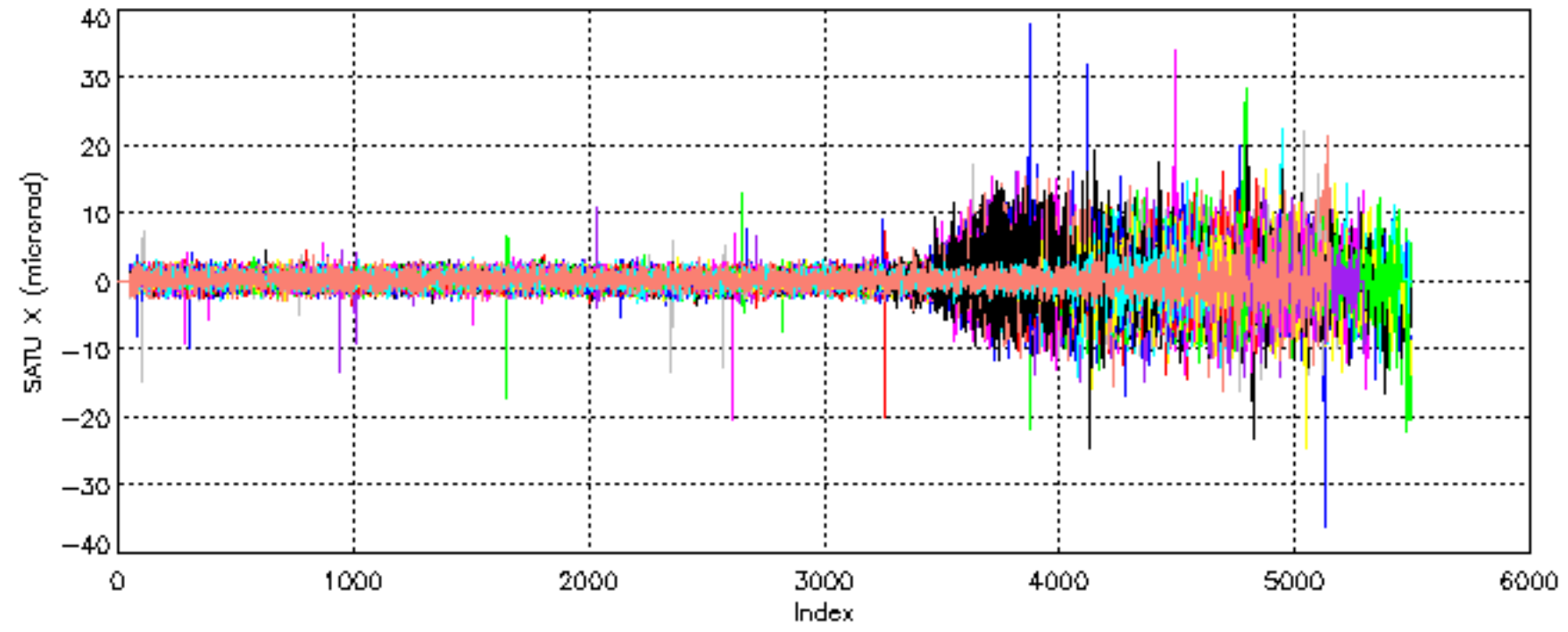

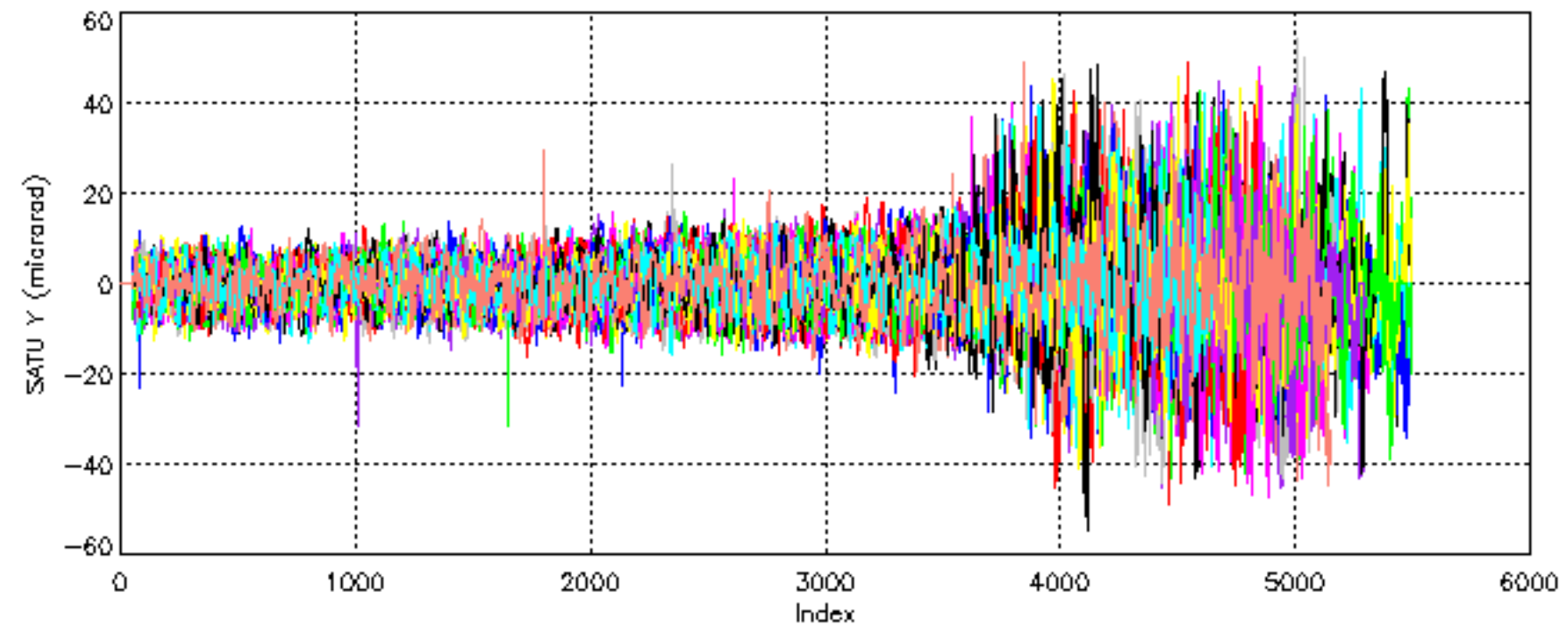

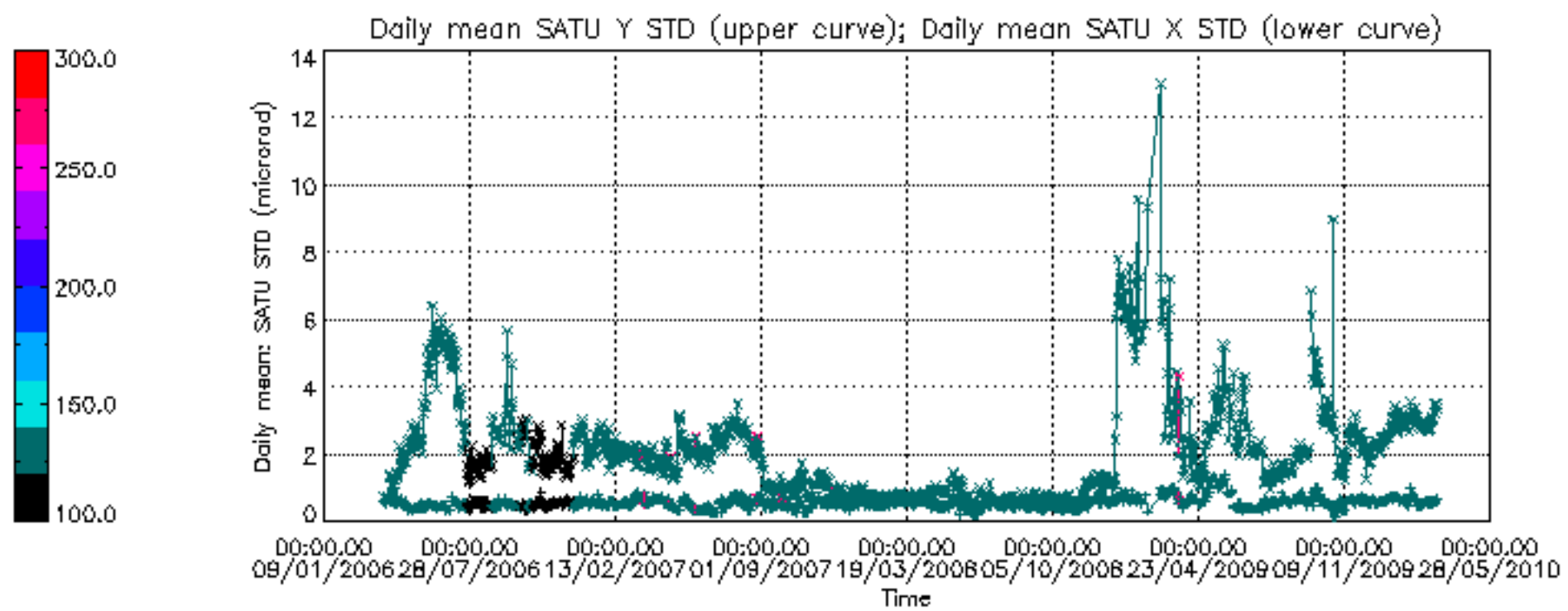

/nas3/ENVISAT/GOMOS/GOM\_NL\_\_0P/GOM\_NL\_\_0PNPDE20100301\_010253\_000094412087\_00188\_41825\_9584.N1

1; -542.9; 01-MAR-2010 01:02:53; Dark ; 40.5; 57; 34Sig Sgr ; 2.07; 26000;occ; 81; 0;41825  
 2; -357.0; 01-MAR-2010 01:05:59; Dark ; 44.0; 38; 20Eps Sgr ; 1.84; 11000;occ; 88; 0;41825  
 3; -187.3; 01-MAR-2010 01:08:48; Dark ; 51.5; 25; 35Lam Sco ; 1.62; 28000;occ; 103; 0;41825  
 4; -1.4; 01-MAR-2010 01:11:54; Dark ; 59.0; 0; ; 0.00; 0;occ; 118; 0;41825  
 5; 156.2; 01-MAR-2010 01:14:32; Dark ; 59.5; 0; ; 0.00; 0;occ; 119; 0;41826  
 6; 293.9; 01-MAR-2010 01:16:49; Dark ; 51.5; 131; Gam Lup ; 2.80; 26000;occ; 103; 0;41826  
 7; 431.5; 01-MAR-2010 01:19:07; Dark ; 43.0; 4; Alp1Cen ;-0.01; 5800;occ; 86; 0;41826  
 8; 510.7; 01-MAR-2010 01:20:26; Dark ; 40.5; 10; Bet Cen ; 0.61; 28000;occ; 81; 0;41826  
 9; 617.8; 01-MAR-2010 01:22:13; Dark ; 46.0; 77; Eps Cen ; 2.30; 28000;occ; 92; 0;41826  
 10; 727.4; 01-MAR-2010 01:24:03; Dark ; 48.0; 26; Gam Cru ; 1.62; 2900;occ; 96; 0;41826  
 11; 811.4; 01-MAR-2010 01:25:27; Dark ; 45.0; 64; Gam Cen ; 2.20; 10600;occ; 90; 0;41826  
 12; 2124.3; 01-MAR-2010 01:47:20; Bright; 45.5; 22; 32Alp Leo ; 1.36; 15200;occ; 91; 0;41826  
 13; 2282.2; 01-MAR-2010 01:49:58; Bright; 46.5; 51; 41Gam1Leo ; 2.01; 4500;occ; 93; 0;41826  
 14; 2819.5; 01-MAR-2010 01:58:55; Bright; 43.5; 174; 52Psi UMa ; 3.00; 4400;occ; 87; 0;41826  
 15; 2983.4; 01-MAR-2010 02:01:39; Bright; 42.0; 82; 48Bet UMa ; 2.37; 10600;occ; 84; 0;41826  
 16; 3062.9; 01-MAR-2010 02:02:58; Bright; 44.5; 36; 50Alp UMa ; 1.80; 6300;occ; 89; 0;41826  
 17; 3493.1; 01-MAR-2010 02:10:09; Bright; 36.5; 60; 7Bet UMi ; 2.08; 3950;occ; 73; 0;41826  
 18; 3775.4; 01-MAR-2010 02:14:51; Bright; 50.0; 119; 14Eta Dra ; 2.73; 4700;occ; 100; 0;41826  
 19; 4038.4; 01-MAR-2010 02:19:14; Bright; 45.0; 130; 23Bet Dra ; 2.80; 5800;occ; 90; 0;41826  
 20; 4211.9; 01-MAR-2010 02:22:08; Bright; 36.0; 144; 18Del Cyg ; 2.86; 11000;occ; 72; 0;41826  
 21; 4341.7; 01-MAR-2010 02:24:17; Bright; 46.0; 5; 3Alp Lyr ; 0.03; 11000;occ; 92; 0;41826  
 22; 4797.1; 01-MAR-2010 02:31:53; Bright; 40.0; 168; 17Zet Aql ; 2.99; 11000;occ; 80; 0;41826  
 23; 5493.4; 01-MAR-2010 02:43:29; Dark ; 40.0; 57; 34Sig Sgr ; 2.07; 26000;occ; 80; 0;41826  
 24; 5679.6; 01-MAR-2010 02:46:35; Dark ; 44.5; 38; 20Eps Sgr ; 1.84; 11000;occ; 89; 0;41826  
 25; 5849.8; 01-MAR-2010 02:49:25; Dark ; 53.5; 25; 35Lam Sco ; 1.62; 28000;occ; 107; 0;41826  
 26; 6192.6; 01-MAR-2010 02:55:08; Dark ; 59.5; 0; ; 0.00; 0;occ; 119; 0;41826  
 27; 6331.1; 01-MAR-2010 02:57:27; Dark ; 49.0; 131; Gam Lup ; 2.80; 26000;occ; 98; 0;41826  
 28; 6468.1; 01-MAR-2010 02:59:44; Dark ; 43.0; 4; Alp1Cen ;-0.01; 5800;occ; 86; 0;41826  
 29; 6547.4; 01-MAR-2010 03:01:03; Dark ; 43.0; 10; Bet Cen ; 0.61; 28000;occ; 86; 0;41826  
 30; 6654.4; 01-MAR-2010 03:02:50; Dark ; 42.5; 77; Eps Cen ; 2.30; 28000;occ; 85; 0;41826  
 31; 6763.8; 01-MAR-2010 03:04:39; Dark ; 48.0; 26; Gam Cru ; 1.62; 2900;occ; 96; 0;41826  
 32; 6848.4; 01-MAR-2010 03:06:04; Dark ; 47.5; 64; Gam Cen ; 2.20; 10600;occ; 95; 0;41826  
 33; 8160.5; 01-MAR-2010 03:27:56; Bright; 44.5; 22; 32Alp Leo ; 1.36; 15200;occ; 89; 0;41826  
 34; 8317.8; 01-MAR-2010 03:30:33; Bright; 46.0; 51; 41Gam1Leo ; 2.01; 4500;occ; 92; 0;41826  
 35; 8854.4; 01-MAR-2010 03:39:30; Bright; 44.0; 174; 52Psi UMa ; 3.00; 4400;occ; 88; 0;41826

/nas3/ENVISAT/GOMOS/GOM\_NL\_\_0P/GOM\_NL\_\_0PNPDE20100301\_034014\_000067082087\_00190\_41827\_9585.N1

1; 2862.0; 01-MAR-2010 03:40:14; Bright; 44.5; 174; 52Psi UMa ; 3.00; 4400;occ; 89; 87;41827  
 2; 2983.3; 01-MAR-2010 03:42:15; Bright; 41.5; 82; 48Bet UMa ; 2.37; 10600;occ; 83; 0;41827  
 3; 3062.7; 01-MAR-2010 03:43:34; Bright; 44.5; 36; 50Alp UMa ; 1.80; 6300;occ; 89; 0;41827  
 4; 3492.8; 01-MAR-2010 03:50:44; Bright; 42.0; 60; 7Bet UMi ; 2.08; 3950;occ; 84; 0;41827  
 5; 3774.7; 01-MAR-2010 03:55:26; Bright; 43.5; 119; 14Eta Dra ; 2.73; 4700;occ; 87; 0;41827  
 6; 4038.1; 01-MAR-2010 03:59:50; Bright; 47.0; 130; 23Bet Dra ; 2.80; 5800;occ; 94; 0;41827  
 7; 4212.4; 01-MAR-2010 04:02:44; Bright; 35.5; 144; 18Del Cyg ; 2.86; 11000;occ; 71; 0;41827  
 8; 4341.4; 01-MAR-2010 04:04:53; Bright; 46.0; 5; 3Alp Lyr ; 0.03; 11000;occ; 92; 0;41827  
 9; 4797.4; 01-MAR-2010 04:12:29; Bright; 39.5; 168; 17Zet Aql ; 2.99; 11000;occ; 79; 0;41827  
 10; 5493.9; 01-MAR-2010 04:24:05; Dark ; 39.5; 57; 34Sig Sgr ; 2.07; 26000;occ; 79; 0;41827  
 11; 5680.4; 01-MAR-2010 04:27:12; Dark ; 44.5; 38; 20Eps Sgr ; 1.84; 11000;occ; 89; 0;41827  
 12; 5850.6; 01-MAR-2010 04:30:02; Dark ; 52.5; 25; 35Lam Sco ; 1.62; 28000;occ; 105; 0;41827  
 13; 6193.3; 01-MAR-2010 04:35:45; Dark ; 59.5; 0; ; 0.00; 0;occ; 119; 0;41827  
 14; 6332.1; 01-MAR-2010 04:38:04; Dark ; 50.0; 131; Gam Lup ; 2.80; 26000;occ; 100; 0;41827  
 15; 6469.0; 01-MAR-2010 04:40:21; Dark ; 44.0; 4; Alp1Cen ;-0.01; 5800;occ; 88; 0;41827  
 16; 6547.8; 01-MAR-2010 04:41:39; Dark ; 42.5; 10; Bet Cen ; 0.61; 28000;occ; 85; 0;41827  
 17; 6655.6; 01-MAR-2010 04:43:27; Dark ; 44.5; 77; Eps Cen ; 2.30; 28000;occ; 89; 0;41827  
 18; 6764.4; 01-MAR-2010 04:45:16; Dark ; 45.0; 26; Gam Cru ; 1.62; 2900;occ; 90; 0;41827  
 19; 6849.2; 01-MAR-2010 04:46:41; Dark ; 44.5; 64; Gam Cen ; 2.20; 10600;occ; 89; 0;41827  
 20; 8160.2; 01-MAR-2010 05:08:32; Bright; 42.0; 22; 32Alp Leo ; 1.36; 15200;occ; 84; 0;41827  
 21; 8317.7; 01-MAR-2010 05:11:09; Bright; 45.5; 51; 41Gam1Leo ; 2.01; 4500;occ; 91; 0;41827  
 22; 8854.1; 01-MAR-2010 05:20:06; Bright; 46.5; 174; 52Psi UMa ; 3.00; 4400;occ; 93; 0;41827  
 23; 9018.5; 01-MAR-2010 05:22:50; Bright; 42.0; 82; 48Bet UMa ; 2.37; 10600;occ; 84; 0;41827  
 24; 9098.4; 01-MAR-2010 05:24:10; Bright; 48.5; 36; 50Alp UMa ; 1.80; 6300;occ; 97; 0;41827  
 25; 9528.5; 01-MAR-2010 05:31:20; Bright; 42.0; 60; 7Bet UMi ; 2.08; 3950;occ; 84; 0;41827

/nas3/ENVISAT/GOMOS/GOM\_NL\_\_0P/GOM\_NL\_\_0PNPDE20100301\_053602\_000057902087\_00191\_41828\_9587.N1

1; -2261.5; 01-MAR-2010 05:36:02; Bright; 47.5; 119; 14Eta Dra ; 2.73; 4700;occ; 95; 0;41828  
 2; -1998.2; 01-MAR-2010 05:40:25; Bright; 48.0; 130; 23Bet Dra ; 2.80; 5800;occ; 96; 0;41828  
 3; -1823.9; 01-MAR-2010 05:43:20; Bright; 35.0; 144; 18Del Cyg ; 2.86; 11000;occ; 70; 0;41828  
 4; -1694.5; 01-MAR-2010 05:45:29; Bright; 44.0; 5; 3Alp Lyr ; 0.03; 11000;occ; 88; 0;41828  
 5; -1238.4; 01-MAR-2010 05:53:05; Bright; 52.5; 168; 17Zet Aql ; 2.99; 11000;occ; 105; 0;41828



6; -541.3; 01-MAR-2010 06:04:42; Dark ; 44.5; 57; 34Sig Sgr ; 2.07; 26000;occ; 89; 0;41828  
7; -355.3; 01-MAR-2010 06:07:48; Dark ; 46.0; 38; 20Eps Sgr ; 1.84; 11000;occ; 92; 0;41828  
8; -184.6; 01-MAR-2010 06:10:39; Dark ; 48.0; 25; 35Lam Sco ; 1.62; 28000;occ; 96; 0;41828  
9; -57.7; 01-MAR-2010 06:12:46; Dark ; 51.5; 75; 26Eps Sco ; 2.29; 4250;occ; 103; 0;41828  
10; 157.9; 01-MAR-2010 06:16:21; Dark ; 59.5; 0; ; 0.00; 0;occ; 119; 0;41829  
11; 297.4; 01-MAR-2010 06:18:41; Dark ; 48.5; 131; Gam Lup ; 2.80; 26000;occ; 97; 0;41829  
12; 433.6; 01-MAR-2010 06:20:57; Dark ; 44.0; 4; Alp1Cen ;-0.01; 5800;occ; 88; 0;41829  
13; 512.5; 01-MAR-2010 06:22:16; Dark ; 41.5; 10; Bet Cen ; 0.61; 28000;occ; 83; 0;41829  
14; 620.1; 01-MAR-2010 06:24:04; Dark ; 41.0; 77; Eps Cen ; 2.30; 28000;occ; 82; 0;41829  
15; 728.8; 01-MAR-2010 06:25:52; Dark ; 47.0; 26; Gam Cru ; 1.62; 2900;occ; 94; 0;41829  
16; 813.5; 01-MAR-2010 06:27:17; Dark ; 44.5; 64; Gam Cen ; 2.20; 10600;occ; 89; 0;41829  
17; 2124.0; 01-MAR-2010 06:49:08; Bright; 43.5; 22; 32Alp Leo ; 1.36; 15200;occ; 87; 0;41829  
18; 2281.5; 01-MAR-2010 06:51:45; Bright; 43.5; 51; 41Gam1Leo ; 2.01; 4500;occ; 87; 0;41829  
19; 2817.7; 01-MAR-2010 07:00:41; Bright; 47.0; 174; 52Psi UMa ; 3.00; 4400;occ; 94; 0;41829  
20; 2982.1; 01-MAR-2010 07:03:26; Bright; 39.5; 82; 48Bet UMa ; 2.37; 10600;occ; 79; 0;41829  
21; 3061.9; 01-MAR-2010 07:04:45; Bright; 41.0; 36; 50Alp UMa ; 1.80; 6300;occ; 82; 0;41829  
22; 3492.1; 01-MAR-2010 07:11:56; Bright; 37.0; 60; 7Bet UMi ; 2.08; 3950;occ; 74; 0;41829

/nas3/ENVISAT/GOMOS/GOM\_NL\_\_0P/GOM\_NL\_\_0PNPDK20100301\_071638\_000031232087\_00192\_41829\_6391.N1

1;-2261.8; 01-MAR-2010 07:16:38; Bright; 45.5; 119; 14Eta Dra ; 2.73; 4700;occ; 91; 0;41829  
2;-1998.3; 01-MAR-2010 07:21:01; Bright; 60.5; 130; 23Bet Dra ; 2.80; 5800;occ; 121; 0;41829  
3;-1823.8; 01-MAR-2010 07:23:56; Bright; 35.0; 144; 18Del Cyg ; 2.86; 11000;occ; 70; 0;41829  
4;-1694.5; 01-MAR-2010 07:26:05; Bright; 43.0; 5; 3Alp Lyr ; 0.03; 11000;occ; 86; 0;41829  
5;-1238.2; 01-MAR-2010 07:33:41; Bright; 58.0; 168; 17Zet Aql ; 2.99; 11000;occ; 116; 0;41829  
6; -541.0; 01-MAR-2010 07:45:19; Dark ; 44.0; 57; 34Sig Sgr ; 2.07; 26000;occ; 88; 0;41829  
7; -354.7; 01-MAR-2010 07:48:25; Dark ; 45.5; 38; 20Eps Sgr ; 1.84; 11000;occ; 91; 0;41829  
8; -183.7; 01-MAR-2010 07:51:16; Dark ; 48.5; 25; 35Lam Sco ; 1.62; 28000;occ; 97; 0;41829  
9; -56.5; 01-MAR-2010 07:53:23; Dark ; 58.0; 75; 26Eps Sco ; 2.29; 4250;occ; 116; 0;41829  
10; 158.5; 01-MAR-2010 07:56:58; Dark ; 59.5; 0; ; 0.00; 0;occ; 119; 0;41830  
11; 298.8; 01-MAR-2010 07:59:18; Dark ; 47.5; 131; Gam Lup ; 2.80; 26000;occ; 95; 0;41830  
12; 433.8; 01-MAR-2010 08:01:33; Dark ; 43.0; 4; Alp1Cen ;-0.01; 5800;occ; 86; 0;41830  
13; 513.4; 01-MAR-2010 08:02:53; Dark ; 40.5; 10; Bet Cen ; 0.61; 28000;occ; 81; 0;41830  
14; 620.9; 01-MAR-2010 08:04:40; Dark ; 43.0; 77; Eps Cen ; 2.30; 28000;occ; 86; 0;41830  
15; 729.2; 01-MAR-2010 08:06:29; Dark ; 46.0; 26; Gam Cru ; 1.62; 2900;occ; 92; 0;41830  
16; 814.0; 01-MAR-2010 08:07:53; Dark ; 48.0; 64; Gam Cen ; 2.20; 10600;occ; 96; 0;41830

/nas3/ENVISAT/GOMOS/GOM\_NL\_\_0P/GOM\_NL\_\_0PNPDK20100301\_082943\_000047712087\_00193\_41830\_6392.N1

1; 2123.9; 01-MAR-2010 08:29:43; Bright; 44.0; 22; 32Alp Leo ; 1.36; 15200;occ; 88; 0;41830  
2; 2281.2; 01-MAR-2010 08:32:21; Bright; 45.0; 51; 41Gam1Leo ; 2.01; 4500;occ; 90; 0;41830  
3; 2816.7; 01-MAR-2010 08:41:16; Bright; 44.5; 174; 52Psi UMa ; 3.00; 4400;occ; 89; 0;41830  
4; 2981.6; 01-MAR-2010 08:44:01; Bright; 41.0; 82; 48Bet UMa ; 2.37; 10600;occ; 82; 0;41830  
5; 3061.5; 01-MAR-2010 08:45:21; Bright; 40.5; 36; 50Alp UMa ; 1.80; 6300;occ; 81; 0;41830  
6; 3491.5; 01-MAR-2010 08:52:31; Bright; 42.5; 60; 7Bet UMi ; 2.08; 3950;occ; 85; 0;41830  
7; 3773.3; 01-MAR-2010 08:57:13; Bright; 47.5; 119; 14Eta Dra ; 2.73; 4700;occ; 95; 0;41830  
8; 4037.4; 01-MAR-2010 09:01:37; Bright; 45.0; 130; 23Bet Dra ; 2.80; 5800;occ; 90; 0;41830  
9; 4212.2; 01-MAR-2010 09:04:32; Bright; 35.0; 144; 18Del Cyg ; 2.86; 11000;occ; 70; 0;41830  
10; 4341.7; 01-MAR-2010 09:06:41; Bright; 43.5; 5; 3Alp Lyr ; 0.03; 11000;occ; 87; 0;41830  
11; 4798.3; 01-MAR-2010 09:14:18; Bright; 58.0; 168; 17Zet Aql ; 2.99; 11000;occ; 116; 0;41830  
12; 5495.3; 01-MAR-2010 09:25:55; Dark ; 43.0; 57; 34Sig Sgr ; 2.07; 26000;occ; 86; 0;41830  
13; 5682.0; 01-MAR-2010 09:29:01; Dark ; 52.0; 38; 20Eps Sgr ; 1.84; 11000;occ; 104; 0;41830  
14; 5852.9; 01-MAR-2010 09:31:52; Dark ; 50.5; 25; 35Lam Sco ; 1.62; 28000;occ; 101; 0;41830  
15; 5980.7; 01-MAR-2010 09:34:00; Dark ; 52.5; 75; 26Eps Sco ; 2.29; 4250;occ; 105; 0;41830  
16; 6194.9; 01-MAR-2010 09:37:34; Dark ; 59.5; 0; ; 0.00; 0;occ; 119; 0;41830  
17; 6335.8; 01-MAR-2010 09:39:55; Dark ; 49.0; 131; Gam Lup ; 2.80; 26000;occ; 98; 0;41830  
18; 6470.6; 01-MAR-2010 09:42:10; Dark ; 43.5; 4; Alp1Cen ;-0.01; 5800;occ; 87; 0;41830  
19; 6549.6; 01-MAR-2010 09:43:29; Dark ; 45.0; 10; Bet Cen ; 0.61; 28000;occ; 90; 0;41830  
20; 6657.3; 01-MAR-2010 09:45:17; Dark ; 45.0; 77; Eps Cen ; 2.30; 28000;occ; 90; 0;41830  
21; 6765.6; 01-MAR-2010 09:47:05; Dark ; 54.0; 26; Gam Cru ; 1.62; 2900;occ; 108; 0;41830  
22; 6850.4; 01-MAR-2010 09:48:30; Dark ; 44.5; 64; Gam Cen ; 2.20; 10600;occ; 89; 0;41830

/nas3/ENVISAT/GOMOS/GOM\_NL\_\_0P/GOM\_NL\_\_0PNPDK20100301\_101019\_000047692087\_00194\_41831\_6393.N1

1; 2123.7; 01-MAR-2010 10:10:19; Bright; 45.0; 22; 32Alp Leo ; 1.36; 15200;occ; 90; 0;41831  
2; 2280.7; 01-MAR-2010 10:12:56; Bright; 44.0; 51; 41Gam1Leo ; 2.01; 4500;occ; 88; 0;41831  
3; 2816.0; 01-MAR-2010 10:21:51; Bright; 46.0; 174; 52Psi UMa ; 3.00; 4400;occ; 92; 0;41831  
4; 2981.1; 01-MAR-2010 10:24:37; Bright; 42.0; 82; 48Bet UMa ; 2.37; 10600;occ; 84; 0;41831  
5; 3061.2; 01-MAR-2010 10:25:57; Bright; 41.5; 36; 50Alp UMa ; 1.80; 6300;occ; 83; 0;41831  
6; 3491.3; 01-MAR-2010 10:33:07; Bright; 43.5; 60; 7Bet UMi ; 2.08; 3950;occ; 87; 0;41831  
7; 3773.0; 01-MAR-2010 10:37:48; Bright; 47.5; 119; 14Eta Dra ; 2.73; 4700;occ; 95; 0;41831  
8; 4036.9; 01-MAR-2010 10:42:12; Bright; 47.5; 130; 23Bet Dra ; 2.80; 5800;occ; 95; 0;41831  
9; 4212.3; 01-MAR-2010 10:45:08; Bright; 50.0; 144; 18Del Cyg ; 2.86; 11000;occ; 100; 0;41831  
10; 4341.5; 01-MAR-2010 10:47:17; Bright; 43.0; 5; 3Alp Lyr ; 0.03; 11000;occ; 86; 0;41831

```

11; 4798.4; 01-MAR-2010 10:54:54; Bright; 58.0; 168; 17Zet Aql ; 2.99; 11000;occ; 116; 0;41831
12; 5496.0; 01-MAR-2010 11:06:31; Dark ; 42.0; 57; 34Sig Sgr ; 2.07; 26000;occ; 84; 0;41831
13; 5682.6; 01-MAR-2010 11:09:38; Dark ; 45.5; 38; 20Eps Sgr ; 1.84; 11000;occ; 91; 0;41831
14; 5853.7; 01-MAR-2010 11:12:29; Dark ; 46.5; 25; 35Lam Sco ; 1.62; 28000;occ; 93; 0;41831
15; 5981.3; 01-MAR-2010 11:14:37; Dark ; 52.5; 75; 26Eps Sco ; 2.29; 4250;occ; 105; 0;41831
16; 6195.5; 01-MAR-2010 11:18:11; Dark ; 59.5; 0; ; 0.00; 0;occ; 119; 0;41831
17; 6336.5; 01-MAR-2010 11:20:32; Dark ; 49.0; 131; Gam Lup ; 2.80; 26000;occ; 98; 0;41831
18; 6471.0; 01-MAR-2010 11:22:46; Dark ; 50.5; 4; Alp1Cen ;-0.01; 5800;occ; 101; 0;41831
19; 6550.3; 01-MAR-2010 11:24:06; Dark ; 49.5; 10; Bet Cen ; 0.61; 28000;occ; 99; 0;41831
20; 6657.9; 01-MAR-2010 11:25:53; Dark ; 43.0; 77; Eps Cen ; 2.30; 28000;occ; 86; 0;41831
21; 6766.3; 01-MAR-2010 11:27:42; Dark ; 49.5; 26; Gam Cru ; 1.62; 2900;occ; 99; 0;41831
22; 6851.4; 01-MAR-2010 11:29:07; Dark ; 42.0; 64; Gam Cen ; 2.20; 10600;occ; 84; 0;41831
/nas3/ENVISAT/GOMOS/GOM_NL__0P/GOM_NL__0PNPDK20100301_115055_000047732087_00195_41832_6394.N1
 1; 2123.6; 01-MAR-2010 11:50:55; Bright; 44.5; 22; 32Alp Leo ; 1.36; 15200;occ; 89; 0;41832
 2; 2280.3; 01-MAR-2010 11:53:32; Bright; 45.0; 51; 41Gam1Leo ; 2.01; 4500;occ; 90; 0;41832
 3; 2815.2; 01-MAR-2010 12:02:27; Bright; 44.5; 174; 52Psi UMa ; 3.00; 4400;occ; 89; 0;41832
 4; 2980.6; 01-MAR-2010 12:05:12; Bright; 42.0; 82; 48Bet UMa ; 2.37; 10600;occ; 84; 0;41832
 5; 3060.8; 01-MAR-2010 12:06:32; Bright; 59.0; 36; 50Alp UMa ; 1.80; 6300;occ; 118; 0;41832
 6; 3490.8; 01-MAR-2010 12:13:42; Bright; 39.5; 60; 7Bet UMi ; 2.08; 3950;occ; 79; 0;41832
 7; 3772.7; 01-MAR-2010 12:18:24; Bright; 43.0; 119; 14Eta Dra ; 2.73; 4700;occ; 86; 0;41832
 8; 4036.6; 01-MAR-2010 12:22:48; Bright; 47.5; 130; 23Bet Dra ; 2.80; 5800;occ; 95; 0;41832
 9; 4212.4; 01-MAR-2010 12:25:44; Bright; 54.0; 144; 18Del Cyg ; 2.86; 11000;occ; 108; 0;41832
10; 4341.6; 01-MAR-2010 12:27:53; Bright; 41.5; 5; 3Alp Lyr ; 0.03; 11000;occ; 83; 0;41832
11; 4799.0; 01-MAR-2010 12:35:30; Bright; 39.0; 168; 17Zet Aql ; 2.99; 11000;occ; 78; 0;41832
12; 5387.2; 01-MAR-2010 12:45:18; Dark ; 42.5; 155; 41Pi Sgr ; 2.90; 6600;occ; 85; 0;41832
13; 5496.6; 01-MAR-2010 12:47:08; Dark ; 42.5; 57; 34Sig Sgr ; 2.07; 26000;occ; 85; 0;41832
14; 5683.1; 01-MAR-2010 12:50:14; Dark ; 44.5; 38; 20Eps Sgr ; 1.84; 11000;occ; 89; 0;41832
15; 5854.4; 01-MAR-2010 12:53:06; Dark ; 48.0; 25; 35Lam Sco ; 1.62; 28000;occ; 96; 0;41832
16; 5982.7; 01-MAR-2010 12:55:14; Dark ; 53.0; 75; 26Eps Sco ; 2.29; 4250;occ; 106; 0;41832
17; 6196.1; 01-MAR-2010 12:58:47; Dark ; 59.5; 0; ; 0.00; 0;occ; 119; 0;41832
18; 6337.7; 01-MAR-2010 13:01:09; Dark ; 49.0; 131; Gam Lup ; 2.80; 26000;occ; 98; 0;41832
19; 6471.6; 01-MAR-2010 13:03:23; Dark ; 57.0; 4; Alp1Cen ;-0.01; 5800;occ; 114; 0;41832
20; 6550.9; 01-MAR-2010 13:04:42; Dark ; 41.5; 10; Bet Cen ; 0.61; 28000;occ; 83; 0;41832
21; 6658.7; 01-MAR-2010 13:06:30; Dark ; 43.0; 77; Eps Cen ; 2.30; 28000;occ; 86; 0;41832
22; 6766.9; 01-MAR-2010 13:08:18; Dark ; 44.5; 26; Gam Cru ; 1.62; 2900;occ; 89; 0;41832
23; 6851.9; 01-MAR-2010 13:09:43; Dark ; 45.5; 64; Gam Cen ; 2.20; 10600;occ; 91; 0;41832
/nas3/ENVISAT/GOMOS/GOM_NL__0P/GOM_NL__0PNPDK20100301_133130_000047712087_00196_41833_6395.N1
 1; 2123.4; 01-MAR-2010 13:31:30; Bright; 42.0; 22; 32Alp Leo ; 1.36; 15200;occ; 84; 0;41833
 2; 2280.2; 01-MAR-2010 13:34:07; Bright; 44.0; 51; 41Gam1Leo ; 2.01; 4500;occ; 88; 0;41833
 3; 2814.5; 01-MAR-2010 13:43:02; Bright; 47.0; 174; 52Psi UMa ; 3.00; 4400;occ; 94; 0;41833
 4; 2980.4; 01-MAR-2010 13:45:48; Bright; 42.0; 82; 48Bet UMa ; 2.37; 10600;occ; 84; 0;41833
 5; 3060.4; 01-MAR-2010 13:47:08; Bright; 59.0; 36; 50Alp UMa ; 1.80; 6300;occ; 118; 0;41833
 6; 3490.5; 01-MAR-2010 13:54:18; Bright; 39.0; 60; 7Bet UMi ; 2.08; 3950;occ; 78; 0;41833
 7; 3772.6; 01-MAR-2010 13:59:00; Bright; 48.5; 119; 14Eta Dra ; 2.73; 4700;occ; 97; 0;41833
 8; 4036.5; 01-MAR-2010 14:03:24; Bright; 48.0; 130; 23Bet Dra ; 2.80; 5800;occ; 96; 0;41833
 9; 4212.5; 01-MAR-2010 14:06:20; Bright; 36.0; 144; 18Del Cyg ; 2.86; 11000;occ; 72; 0;41833
10; 4341.7; 01-MAR-2010 14:08:29; Bright; 41.5; 5; 3Alp Lyr ; 0.03; 11000;occ; 83; 0;41833
11; 4799.5; 01-MAR-2010 14:16:07; Bright; 38.0; 168; 17Zet Aql ; 2.99; 11000;occ; 76; 0;41833
12; 5387.7; 01-MAR-2010 14:25:55; Dark ; 41.5; 155; 41Pi Sgr ; 2.90; 6600;occ; 83; 0;41833
13; 5497.0; 01-MAR-2010 14:27:44; Dark ; 41.5; 57; 34Sig Sgr ; 2.07; 26000;occ; 83; 0;41833
14; 5683.9; 01-MAR-2010 14:30:51; Dark ; 50.5; 38; 20Eps Sgr ; 1.84; 11000;occ; 101; 0;41833
15; 5855.6; 01-MAR-2010 14:33:43; Dark ; 44.0; 25; 35Lam Sco ; 1.62; 28000;occ; 88; 0;41833
16; 5984.4; 01-MAR-2010 14:35:51; Dark ; 51.5; 75; 26Eps Sco ; 2.29; 4250;occ; 103; 0;41833
17; 6196.7; 01-MAR-2010 14:39:24; Dark ; 59.5; 0; ; 0.00; 0;occ; 119; 0;41833
18; 6339.3; 01-MAR-2010 14:41:46; Dark ; 52.0; 131; Gam Lup ; 2.80; 26000;occ; 104; 0;41833
19; 6472.6; 01-MAR-2010 14:44:00; Dark ; 57.0; 4; Alp1Cen ;-0.01; 5800;occ; 114; 0;41833
20; 6551.3; 01-MAR-2010 14:45:18; Dark ; 52.5; 10; Bet Cen ; 0.61; 28000;occ; 105; 0;41833
21; 6659.5; 01-MAR-2010 14:47:07; Dark ; 42.5; 77; Eps Cen ; 2.30; 28000;occ; 85; 0;41833
22; 6767.4; 01-MAR-2010 14:48:55; Dark ; 51.5; 26; Gam Cru ; 1.62; 2900;occ; 103; 0;41833
23; 6852.7; 01-MAR-2010 14:50:20; Dark ; 42.5; 64; Gam Cen ; 2.20; 10600;occ; 85; 0;41833
/nas3/ENVISAT/GOMOS/GOM_NL__0P/GOM_NL__0PNPDK20100301_151206_000047732087_00197_41834_6396.N1
 1; 2123.1; 01-MAR-2010 15:12:06; Bright; 42.5; 22; 32Alp Leo ; 1.36; 15200;occ; 85; 0;41834
 2; 2280.1; 01-MAR-2010 15:14:43; Bright; 43.5; 51; 41Gam1Leo ; 2.01; 4500;occ; 87; 0;41834
 3; 2814.3; 01-MAR-2010 15:23:37; Bright; 44.0; 174; 52Psi UMa ; 3.00; 4400;occ; 88; 0;41834
 4; 2979.7; 01-MAR-2010 15:26:23; Bright; 41.5; 82; 48Bet UMa ; 2.37; 10600;occ; 83; 0;41834
 5; 3059.9; 01-MAR-2010 15:27:43; Bright; 42.0; 36; 50Alp UMa ; 1.80; 6300;occ; 84; 0;41834
 6; 3490.3; 01-MAR-2010 15:34:53; Bright; 42.5; 60; 7Bet UMi ; 2.08; 3950;occ; 85; 0;41834
 7; 3771.8; 01-MAR-2010 15:39:35; Bright; 47.5; 119; 14Eta Dra ; 2.73; 4700;occ; 95; 0;41834

```

```

8; 4036.2; 01-MAR-2010 15:43:59; Bright; 46.0; 130; 23Bet Dra ; 2.80; 5800;occ; 92; 0;41834
9; 4212.7; 01-MAR-2010 15:46:56; Bright; 37.5; 144; 18Del Cyg ; 2.86; 11000;occ; 75; 0;41834
10; 4341.8; 01-MAR-2010 15:49:05; Bright; 44.0; 5; 3Alp Lyr ; 0.03; 11000;occ; 88; 0;41834
11; 4799.7; 01-MAR-2010 15:56:43; Bright; 38.5; 168; 17Zet Aql ; 2.99; 11000;occ; 77; 0;41834
12; 5388.3; 01-MAR-2010 16:06:31; Dark ; 41.0; 155; 41Pi Sgr ; 2.90; 6600;occ; 82; 0;41834
13; 5497.7; 01-MAR-2010 16:08:21; Dark ; 42.0; 57; 34Sig Sgr ; 2.07; 26000;occ; 84; 0;41834
14; 5684.7; 01-MAR-2010 16:11:28; Dark ; 46.0; 38; 20Eps Sgr ; 1.84; 11000;occ; 92; 0;41834
15; 5856.5; 01-MAR-2010 16:14:20; Dark ; 49.5; 25; 35Lam Sco ; 1.62; 28000;occ; 99; 0;41834
16; 5985.3; 01-MAR-2010 16:16:28; Dark ; 63.0; 75; 26Eps Sco ; 2.29; 4250;occ; 126; 0;41834
17; 6197.3; 01-MAR-2010 16:20:00; Dark ; 59.5; 0; ; 0.00; 0;occ; 119; 0;41834
18; 6340.4; 01-MAR-2010 16:22:23; Dark ; 50.5; 131; Gam Lup ; 2.80; 26000;occ; 101; 0;41834
19; 6472.9; 01-MAR-2010 16:24:36; Dark ; 42.5; 4; Alp1Cen ;-0.01; 5800;occ; 85; 0;41834
20; 6552.1; 01-MAR-2010 16:25:55; Dark ; 43.0; 10; Bet Cen ; 0.61; 28000;occ; 86; 0;41834
21; 6660.3; 01-MAR-2010 16:27:43; Dark ; 44.5; 77; Eps Cen ; 2.30; 28000;occ; 89; 0;41834
22; 6767.8; 01-MAR-2010 16:29:31; Dark ; 57.0; 26; Gam Cru ; 1.62; 2900;occ; 114; 0;41834
23; 6853.2; 01-MAR-2010 16:30:56; Dark ; 43.0; 64; Gam Cen ; 2.20; 10600;occ; 86; 0;41834
/nas3/ENVISAT/GOMOS/GOM_NL__0P/GOM_NL__0PNPDK20100301_165242_000047762087_00198_41835_6397.N1
1; 2123.0; 01-MAR-2010 16:52:42; Bright; 42.5; 22; 32Alp Leo ; 1.36; 15200;occ; 85; 0;41835
2; 2279.5; 01-MAR-2010 16:55:19; Bright; 45.0; 51; 41Gam1Leo ; 2.01; 4500;occ; 90; 0;41835
3; 2813.5; 01-MAR-2010 17:04:13; Bright; 45.5; 174; 52Psi UMa ; 3.00; 4400;occ; 91; 0;41835
4; 2979.1; 01-MAR-2010 17:06:58; Bright; 60.0; 82; 48Bet UMa ; 2.37; 10600;occ; 120; 0;41835
5; 3059.6; 01-MAR-2010 17:08:19; Bright; 42.0; 36; 50Alp UMa ; 1.80; 6300;occ; 84; 0;41835
6; 3490.0; 01-MAR-2010 17:15:29; Bright; 56.0; 60; 7Bet UMi ; 2.08; 3950;occ; 112; 0;41835
7; 3771.3; 01-MAR-2010 17:20:10; Bright; 42.5; 119; 14Eta Dra ; 2.73; 4700;occ; 85; 0;41835
8; 4036.0; 01-MAR-2010 17:24:35; Bright; 48.0; 130; 23Bet Dra ; 2.80; 5800;occ; 96; 0;41835
9; 4212.8; 01-MAR-2010 17:27:32; Bright; 51.5; 144; 18Del Cyg ; 2.86; 11000;occ; 103; 0;41835
10; 4342.0; 01-MAR-2010 17:29:41; Bright; 41.0; 5; 3Alp Lyr ; 0.03; 11000;occ; 82; 0;41835
11; 4800.1; 01-MAR-2010 17:37:19; Bright; 58.0; 168; 17Zet Aql ; 2.99; 11000;occ; 116; 0;41835
12; 5388.8; 01-MAR-2010 17:47:08; Dark ; 42.0; 155; 41Pi Sgr ; 2.90; 6600;occ; 84; 0;41835
13; 5498.0; 01-MAR-2010 17:48:57; Dark ; 40.5; 57; 34Sig Sgr ; 2.07; 26000;occ; 81; 0;41835
14; 5685.3; 01-MAR-2010 17:52:04; Dark ; 45.0; 38; 20Eps Sgr ; 1.84; 11000;occ; 90; 0;41835
15; 5857.5; 01-MAR-2010 17:54:57; Dark ; 44.5; 25; 35Lam Sco ; 1.62; 28000;occ; 89; 0;41835
16; 5986.6; 01-MAR-2010 17:57:06; Dark ; 52.5; 75; 26Eps Sco ; 2.29; 4250;occ; 105; 0;41835
17; 6197.9; 01-MAR-2010 18:00:37; Dark ; 59.5; 0; ; 0.00; 0;occ; 119; 0;41835
18; 6341.6; 01-MAR-2010 18:03:01; Dark ; 49.0; 131; Gam Lup ; 2.80; 26000;occ; 98; 0;41835
19; 6473.6; 01-MAR-2010 18:05:13; Dark ; 53.0; 4; Alp1Cen ;-0.01; 5800;occ; 106; 0;41835
20; 6552.8; 01-MAR-2010 18:06:32; Dark ; 46.5; 10; Bet Cen ; 0.61; 28000;occ; 93; 0;41835
21; 6661.0; 01-MAR-2010 18:08:20; Dark ; 43.0; 77; Eps Cen ; 2.30; 28000;occ; 86; 0;41835
22; 6768.7; 01-MAR-2010 18:10:08; Dark ; 48.5; 26; Gam Cru ; 1.62; 2900;occ; 97; 0;41835
23; 6853.7; 01-MAR-2010 18:11:33; Dark ; 45.5; 64; Gam Cen ; 2.20; 10600;occ; 91; 0;41835
/nas3/ENVISAT/GOMOS/GOM_NL__0P/GOM_NL__0PNPDK20100301_183318_000047782087_00199_41836_6398.N1
1; 2122.8; 01-MAR-2010 18:33:18; Bright; 43.5; 22; 32Alp Leo ; 1.36; 15200;occ; 87; 0;41836
2; 2279.1; 01-MAR-2010 18:35:54; Bright; 44.0; 51; 41Gam1Leo ; 2.01; 4500;occ; 88; 0;41836
3; 2813.1; 01-MAR-2010 18:44:48; Bright; 45.0; 174; 52Psi UMa ; 3.00; 4400;occ; 90; 0;41836
4; 2978.7; 01-MAR-2010 18:47:34; Bright; 58.5; 82; 48Bet UMa ; 2.37; 10600;occ; 117; 0;41836
5; 3059.2; 01-MAR-2010 18:48:54; Bright; 43.5; 36; 50Alp UMa ; 1.80; 6300;occ; 87; 0;41836
6; 3489.6; 01-MAR-2010 18:56:05; Bright; 41.5; 60; 7Bet UMi ; 2.08; 3950;occ; 83; 0;41836
7; 3771.0; 01-MAR-2010 19:00:46; Bright; 48.0; 119; 14Eta Dra ; 2.73; 4700;occ; 96; 0;41836
8; 4035.4; 01-MAR-2010 19:05:11; Bright; 52.0; 130; 23Bet Dra ; 2.80; 5800;occ; 104; 0;41836
9; 4212.8; 01-MAR-2010 19:08:08; Bright; 35.0; 144; 18Del Cyg ; 2.86; 11000;occ; 70; 0;41836
10; 4341.7; 01-MAR-2010 19:10:17; Bright; 43.5; 5; 3Alp Lyr ; 0.03; 11000;occ; 87; 0;41836
11; 4800.3; 01-MAR-2010 19:17:55; Bright; 39.5; 168; 17Zet Aql ; 2.99; 11000;occ; 79; 0;41836
12; 5388.9; 01-MAR-2010 19:27:44; Dark ; 45.0; 155; 41Pi Sgr ; 2.90; 6600;occ; 90; 0;41836
13; 5498.8; 01-MAR-2010 19:29:34; Dark ; 45.5; 57; 34Sig Sgr ; 2.07; 26000;occ; 91; 0;41836
14; 5685.9; 01-MAR-2010 19:32:41; Dark ; 45.0; 38; 20Eps Sgr ; 1.84; 11000;occ; 90; 0;41836
15; 5858.2; 01-MAR-2010 19:35:33; Dark ; 48.5; 25; 35Lam Sco ; 1.62; 28000;occ; 97; 0;41836
16; 5987.8; 01-MAR-2010 19:37:43; Dark ; 52.5; 75; 26Eps Sco ; 2.29; 4250;occ; 105; 0;41836
17; 6342.7; 01-MAR-2010 19:43:38; Dark ; 50.5; 131; Gam Lup ; 2.80; 26000;occ; 101; 0;41836
18; 6474.0; 01-MAR-2010 19:45:49; Dark ; 46.0; 4; Alp1Cen ;-0.01; 5800;occ; 92; 0;41836
19; 6553.2; 01-MAR-2010 19:47:08; Dark ; 44.0; 10; Bet Cen ; 0.61; 28000;occ; 88; 0;41836
20; 6661.6; 01-MAR-2010 19:48:57; Dark ; 44.0; 77; Eps Cen ; 2.30; 28000;occ; 88; 0;41836
21; 6768.9; 01-MAR-2010 19:50:44; Dark ; 51.0; 26; Gam Cru ; 1.62; 2900;occ; 102; 0;41836
22; 6854.5; 01-MAR-2010 19:52:10; Dark ; 47.0; 64; Gam Cen ; 2.20; 10600;occ; 94; 0;41836
/nas3/ENVISAT/GOMOS/GOM_NL__0P/GOM_NL__0PNPDE20100301_201353_000027332087_00200_41837_9588.N1
1; 2122.3; 01-MAR-2010 20:13:53; Bright; 44.0; 22; 32Alp Leo ; 1.36; 15200;occ; 88; 0;41837
2; 2278.9; 01-MAR-2010 20:16:30; Bright; 46.5; 51; 41Gam1Leo ; 2.01; 4500;occ; 93; 0;41837
3; 2812.2; 01-MAR-2010 20:25:23; Bright; 43.0; 174; 52Psi UMa ; 3.00; 4400;occ; 86; 0;41837
4; 2978.2; 01-MAR-2010 20:28:09; Bright; 41.0; 82; 48Bet UMa ; 2.37; 10600;occ; 82; 0;41837

```



```

5; 3058.7; 01-MAR-2010 20:29:30; Bright; 40.5; 36; 50Alp UMa ; 1.80; 6300;occ; 81; 0;41837
6; 3489.3; 01-MAR-2010 20:36:40; Bright; 38.5; 60; 7Bet UMi ; 2.08; 3950;occ; 77; 0;41837
7; 3770.1; 01-MAR-2010 20:41:21; Bright; 44.0; 119; 14Eta Dra ; 2.73; 4700;occ; 88; 0;41837
8; 4035.3; 01-MAR-2010 20:45:46; Bright; 43.5; 130; 23Bet Dra ; 2.80; 5800;occ; 87; 0;41837
9; 4212.8; 01-MAR-2010 20:48:44; Bright; 35.5; 144; 18Del Cyg ; 2.86; 11000;occ; 71; 0;41837
10; 4341.6; 01-MAR-2010 20:50:53; Bright; 46.5; 5; 3Alp Lyr ; 0.03; 11000;occ; 93; 0;41837
11; 4800.6; 01-MAR-2010 20:58:32; Bright; 55.5; 168; 17Zet Aql ; 2.99; 11000;occ; 111; 0;41837
/nas3/ENVISAT/GOMOS/GOM_NL__0P/GOM_NL__0PNPDE20100301_205916_000065942087_00200_41837_9589.N1
1; -1191.3; 01-MAR-2010 20:59:16; Bright; 56.0; 168; 17Zet Aql ; 2.99; 11000;occ; 112; 88;41837
2; -646.4; 01-MAR-2010 21:08:21; Dark ; 43.0; 155; 41Pi Sgr ; 2.90; 6600;occ; 86; 0;41837
3; -536.8; 01-MAR-2010 21:10:10; Dark ; 45.5; 57; 34Sig Sgr ; 2.07; 26000;occ; 91; 0;41837
4; -349.6; 01-MAR-2010 21:13:17; Dark ; 41.5; 38; 20Eps Sgr ; 1.84; 11000;occ; 83; 0;41837
5; -177.1; 01-MAR-2010 21:16:10; Dark ; 51.0; 25; 35Lam Sco ; 1.62; 28000;occ; 102; 0;41837
6; -47.3; 01-MAR-2010 21:18:20; Dark ; 52.0; 75; 26Eps Sco ; 2.29; 4250;occ; 104; 0;41837
7; 163.1; 01-MAR-2010 21:21:50; Dark ; 59.5; 0; ; 0.00; 0;occ; 119; 0;41838
8; 308.1; 01-MAR-2010 21:24:15; Dark ; 50.5; 131; Gam Lup ; 2.80; 26000;occ; 101; 0;41838
9; 438.8; 01-MAR-2010 21:26:26; Dark ; 45.5; 4; Alp1Cen ;-0.01; 5800;occ; 91; 0;41838
10; 517.7; 01-MAR-2010 21:27:45; Dark ; 44.0; 10; Bet Cen ; 0.61; 28000;occ; 88; 0;41838
11; 626.1; 01-MAR-2010 21:29:33; Dark ; 42.5; 77; Eps Cen ; 2.30; 28000;occ; 85; 0;41838
12; 733.3; 01-MAR-2010 21:31:20; Dark ; 57.0; 26; Gam Cru ; 1.62; 2900;occ; 114; 0;41838
13; 818.8; 01-MAR-2010 21:32:46; Dark ; 50.0; 64; Gam Cen ; 2.20; 10600;occ; 100; 0;41838
14; 2122.2; 01-MAR-2010 21:54:29; Bright; 44.5; 22; 32Alp Leo ; 1.36; 15200;occ; 89; 0;41838
15; 2278.4; 01-MAR-2010 21:57:05; Bright; 45.0; 51; 41Gam1Leo ; 2.01; 4500;occ; 90; 0;41838
16; 2811.7; 01-MAR-2010 22:05:59; Bright; 45.5; 174; 52Psi UMa ; 3.00; 4400;occ; 91; 0;41838
17; 2977.7; 01-MAR-2010 22:08:45; Bright; 41.5; 82; 48Bet UMa ; 2.37; 10600;occ; 83; 0;41838
18; 3057.9; 01-MAR-2010 22:10:05; Bright; 43.5; 36; 50Alp UMa ; 1.80; 6300;occ; 87; 0;41838
19; 3488.9; 01-MAR-2010 22:17:16; Bright; 40.0; 60; 7Bet UMi ; 2.08; 3950;occ; 80; 0;41838
20; 3769.6; 01-MAR-2010 22:21:57; Bright; 43.0; 119; 14Eta Dra ; 2.73; 4700;occ; 86; 0;41838
21; 4035.0; 01-MAR-2010 22:26:22; Bright; 45.5; 130; 23Bet Dra ; 2.80; 5800;occ; 91; 0;41838
22; 4212.7; 01-MAR-2010 22:29:20; Bright; 36.5; 144; 18Del Cyg ; 2.86; 11000;occ; 73; 0;41838
23; 4341.7; 01-MAR-2010 22:31:29; Bright; 43.5; 5; 3Alp Lyr ; 0.03; 11000;occ; 87; 0;41838
24; 5389.7; 01-MAR-2010 22:48:57; Dark ; 13.0; 155; 41Pi Sgr ; 2.90; 6600;occ; 26; 0;41838
/nas3/ENVISAT/GOMOS/GOM_NL__0P/GOM_NL__0PNPDE20100301_224857_000050322087_00201_41838_9590.N1
1; -646.2; 01-MAR-2010 22:48:57; Dark ; 41.5; 155; 41Pi Sgr ; 2.90; 6600;occ; 83; 0;41838
2; -536.4; 01-MAR-2010 22:50:46; Dark ; 43.5; 57; 34Sig Sgr ; 2.07; 26000;occ; 87; 0;41838
3; -348.8; 01-MAR-2010 22:53:54; Dark ; 45.0; 38; 20Eps Sgr ; 1.84; 11000;occ; 90; 0;41838
4; -176.0; 01-MAR-2010 22:56:47; Dark ; 53.5; 25; 35Lam Sco ; 1.62; 28000;occ; 107; 0;41838
5; -46.0; 01-MAR-2010 22:58:57; Dark ; 51.5; 75; 26Eps Sco ; 2.29; 4250;occ; 103; 0;41838
6; 163.7; 01-MAR-2010 23:02:26; Dark ; 59.5; 0; ; 0.00; 0;occ; 119; 0;41839
7; 308.9; 01-MAR-2010 23:04:52; Dark ; 50.5; 131; Gam Lup ; 2.80; 26000;occ; 101; 0;41839
8; 439.2; 01-MAR-2010 23:07:02; Dark ; 43.5; 4; Alp1Cen ;-0.01; 5800;occ; 87; 0;41839
9; 518.2; 01-MAR-2010 23:08:21; Dark ; 42.0; 10; Bet Cen ; 0.61; 28000;occ; 84; 0;41839
10; 626.8; 01-MAR-2010 23:10:10; Dark ; 42.0; 77; Eps Cen ; 2.30; 28000;occ; 84; 0;41839
11; 733.8; 01-MAR-2010 23:11:57; Dark ; 52.5; 26; Gam Cru ; 1.62; 2900;occ; 105; 0;41839
12; 819.5; 01-MAR-2010 23:13:22; Dark ; 46.5; 64; Gam Cen ; 2.20; 10600;occ; 93; 0;41839
13; 2122.0; 01-MAR-2010 23:35:05; Bright; 44.5; 22; 32Alp Leo ; 1.36; 15200;occ; 89; 0;41839
14; 2278.1; 01-MAR-2010 23:37:41; Bright; 44.5; 51; 41Gam1Leo ; 2.01; 4500;occ; 89; 0;41839
15; 2810.8; 01-MAR-2010 23:46:34; Bright; 43.5; 174; 52Psi UMa ; 3.00; 4400;occ; 87; 0;41839
16; 2977.3; 01-MAR-2010 23:49:20; Bright; 41.5; 82; 48Bet UMa ; 2.37; 10600;occ; 83; 0;41839
17; 3057.9; 01-MAR-2010 23:50:41; Bright; 43.5; 36; 50Alp UMa ; 1.80; 6300;occ; 87; 0;41839
18; 3488.3; 01-MAR-2010 23:57:51; Bright; 42.0; 60; 7Bet UMi ; 2.08; 3950;occ; 84; 0;41839
19; 3769.3; 01-MAR-2010 00:02:32; Bright; 46.5; 119; 14Eta Dra ; 2.73; 4700;occ; 93; 0;41839
20; 4034.7; 02-MAR-2010 00:06:58; Bright; 49.5; 130; 23Bet Dra ; 2.80; 5800;occ; 99; 0;41839
21; 4212.9; 02-MAR-2010 00:09:56; Bright; 35.0; 144; 18Del Cyg ; 2.86; 11000;occ; 70; 0;41839
22; 4341.9; 02-MAR-2010 00:12:05; Bright; 44.5; 5; 3Alp Lyr ; 0.03; 11000;occ; 89; 0;41839
/nas3/ENVISAT/GOMOS/GOM_NL__0P/GOM_NL__0PNPDE20100302_002933_000054852087_00202_41839_9591.N1
1; -645.4; 02-MAR-2010 00:29:33; Dark ; 42.0; 155; 41Pi Sgr ; 2.90; 6600;occ; 84; 0;41839
2; -535.8; 02-MAR-2010 00:31:23; Dark ; 43.0; 57; 34Sig Sgr ; 2.07; 26000;occ; 86; 0;41839
3; -348.0; 02-MAR-2010 00:34:31; Dark ; 46.0; 38; 20Eps Sgr ; 1.84; 11000;occ; 92; 0;41839
4; -175.3; 02-MAR-2010 00:37:23; Dark ; 44.0; 25; 35Lam Sco ; 1.62; 28000;occ; 88; 0;41839
5; -45.0; 02-MAR-2010 00:39:34; Dark ; 50.0; 75; 26Eps Sco ; 2.29; 4250;occ; 100; 0;41839
6; 164.2; 02-MAR-2010 00:43:03; Dark ; 59.5; 0; ; 0.00; 0;occ; 119; 0;41840
7; 310.7; 02-MAR-2010 00:45:29; Dark ; 52.0; 131; Gam Lup ; 2.80; 26000;occ; 104; 0;41840
8; 439.7; 02-MAR-2010 00:47:38; Dark ; 57.0; 4; Alp1Cen ;-0.01; 5800;occ; 114; 0;41840
9; 518.8; 02-MAR-2010 00:48:58; Dark ; 48.5; 10; Bet Cen ; 0.61; 28000;occ; 97; 0;41840
10; 627.5; 02-MAR-2010 00:50:46; Dark ; 45.5; 77; Eps Cen ; 2.30; 28000;occ; 91; 0;41840
11; 734.2; 02-MAR-2010 00:52:33; Dark ; 42.5; 26; Gam Cru ; 1.62; 2900;occ; 85; 0;41840
12; 820.2; 02-MAR-2010 00:53:59; Dark ; 47.0; 64; Gam Cen ; 2.20; 10600;occ; 94; 0;41840

```



13; 2122.1; 02-MAR-2010 01:15:41; Bright; 43.5; 22; 32Alp Leo ; 1.36; 15200;occ; 87; 0;41840  
 14; 2278.1; 02-MAR-2010 01:18:17; Bright; 45.5; 51; 41Gam1Leo ; 2.01; 4500;occ; 91; 0;41840  
 15; 2810.4; 02-MAR-2010 01:27:09; Bright; 43.0; 174; 52Psi UMa ; 3.00; 4400;occ; 86; 0;41840  
 16; 2976.9; 02-MAR-2010 01:29:56; Bright; 41.5; 82; 48Bet UMa ; 2.37; 10600;occ; 83; 0;41840  
 17; 3057.2; 02-MAR-2010 01:31:16; Bright; 40.5; 36; 50Alp UMa ; 1.80; 6300;occ; 81; 0;41840  
 18; 3488.2; 02-MAR-2010 01:38:27; Bright; 41.5; 60; 7Bet UMi ; 2.08; 3950;occ; 83; 0;41840  
 19; 3768.8; 02-MAR-2010 01:43:08; Bright; 48.5; 119; 14Eta Dra ; 2.73; 4700;occ; 97; 0;41840  
 20; 4034.6; 02-MAR-2010 01:47:33; Bright; 47.5; 130; 23Bet Dra ; 2.80; 5800;occ; 95; 0;41840  
 21; 4212.8; 02-MAR-2010 01:50:32; Bright; 36.0; 144; 18Del Cyg ; 2.86; 11000;occ; 72; 0;41840  
 22; 4342.2; 02-MAR-2010 01:52:41; Bright; 46.0; 5; 3Alp Lyr ; 0.03; 11000;occ; 92; 0;41840  
 23; 4801.6; 02-MAR-2010 02:00:20; Bright; 38.5; 168; 17Zet Aql ; 2.99; 11000;occ; 77; 0;41840

/nas3/ENVISAT/GOMOS/GOM\_NL\_\_0P/GOM\_NL\_\_0PNPDE20100302\_021010\_000041752087\_00203\_41840\_9592.N1

1; -644.8; 02-MAR-2010 02:10:10; Dark ; 45.5; 155; 41Pi Sgr ; 2.90; 6600;occ; 91; 0;41840  
 2; -174.4; 02-MAR-2010 02:18:00; Dark ; 52.0; 25; 35Lam Sco ; 1.62; 28000;occ; 104; 0;41840  
 3; -43.6; 02-MAR-2010 02:20:11; Dark ; 53.0; 75; 26Eps Sco ; 2.29; 4250;occ; 106; 0;41840  
 4; 164.8; 02-MAR-2010 02:23:39; Dark ; 59.5; 0; ; 0.00; 0;occ; 119; 0;41841  
 5; 311.7; 02-MAR-2010 02:26:06; Dark ; 49.5; 131; Gam Lup ; 2.80; 26000;occ; 99; 0;41841  
 6; 440.5; 02-MAR-2010 02:28:15; Dark ; 46.5; 4; Alp1Cen ;-0.01; 5800;occ; 93; 0;41841  
 7; 519.5; 02-MAR-2010 02:29:34; Dark ; 54.5; 10; Bet Cen ; 0.61; 28000;occ; 109; 0;41841  
 8; 628.3; 02-MAR-2010 02:31:23; Dark ; 42.0; 77; Eps Cen ; 2.30; 28000;occ; 84; 0;41841  
 9; 734.6; 02-MAR-2010 02:33:09; Dark ; 51.0; 26; Gam Cru ; 1.62; 2900;occ; 102; 0;41841  
 10; 820.7; 02-MAR-2010 02:34:35; Dark ; 45.5; 64; Gam Cen ; 2.20; 10600;occ; 91; 0;41841  
 11; 2121.9; 02-MAR-2010 02:56:17; Bright; 44.0; 22; 32Alp Leo ; 1.36; 15200;occ; 88; 0;41841  
 12; 2277.8; 02-MAR-2010 02:58:52; Bright; 45.0; 51; 41Gam1Leo ; 2.01; 4500;occ; 90; 0;41841  
 13; 2809.7; 02-MAR-2010 03:07:44; Bright; 43.5; 174; 52Psi UMa ; 3.00; 4400;occ; 87; 0;41841  
 14; 2976.5; 02-MAR-2010 03:10:31; Bright; 40.5; 82; 48Bet UMa ; 2.37; 10600;occ; 81; 0;41841  
 15; 3057.3; 02-MAR-2010 03:11:52; Bright; 42.0; 36; 50Alp UMa ; 1.80; 6300;occ; 84; 0;41841  
 16; 3488.0; 02-MAR-2010 03:19:03; Bright; 42.5; 60; 7Bet UMi ; 2.08; 3950;occ; 85; 0;41841

/nas3/ENVISAT/GOMOS/GOM\_NL\_\_0P/GOM\_NL\_\_0PNPDE20100302\_032343\_000057912087\_00204\_41841\_9593.N1

1;-2267.4; 02-MAR-2010 03:23:43; Bright; 48.5; 119; 14Eta Dra ; 2.73; 4700;occ; 97; 0;41841  
 2;-2001.5; 02-MAR-2010 03:28:09; Bright; 47.0; 130; 23Bet Dra ; 2.80; 5800;occ; 94; 0;41841  
 3;-1823.2; 02-MAR-2010 03:31:07; Bright; 38.0; 144; 18Del Cyg ; 2.86; 11000;occ; 76; 0;41841  
 4;-1693.9; 02-MAR-2010 03:33:17; Bright; 47.0; 5; 3Alp Lyr ; 0.03; 11000;occ; 94; 0;41841  
 5;-1233.9; 02-MAR-2010 03:40:57; Bright; 40.5; 168; 17Zet Aql ; 2.99; 11000;occ; 81; 0;41841  
 6; -644.5; 02-MAR-2010 03:50:46; Dark ; 44.0; 155; 41Pi Sgr ; 2.90; 6600;occ; 88; 0;41841  
 7; -534.8; 02-MAR-2010 03:52:36; Dark ; 43.5; 57; 34Sig Sgr ; 2.07; 26000;occ; 87; 0;41841  
 8; -346.9; 02-MAR-2010 03:55:44; Dark ; 45.5; 38; 20Eps Sgr ; 1.84; 11000;occ; 91; 0;41841  
 9; -173.4; 02-MAR-2010 03:58:37; Dark ; 55.0; 25; 35Lam Sco ; 1.62; 28000;occ; 110; 0;41841  
 10; -42.4; 02-MAR-2010 04:00:48; Dark ; 53.0; 75; 26Eps Sco ; 2.29; 4250;occ; 106; 0;41841  
 11; 165.4; 02-MAR-2010 04:04:16; Dark ; 59.5; 0; ; 0.00; 0;occ; 119; 0;41842  
 12; 313.0; 02-MAR-2010 04:06:44; Dark ; 48.5; 131; Gam Lup ; 2.80; 26000;occ; 97; 0;41842  
 13; 441.1; 02-MAR-2010 04:08:52; Dark ; 43.5; 4; Alp1Cen ;-0.01; 5800;occ; 87; 0;41842  
 14; 520.3; 02-MAR-2010 04:10:11; Dark ; 43.0; 10; Bet Cen ; 0.61; 28000;occ; 86; 0;41842  
 15; 628.8; 02-MAR-2010 04:11:59; Dark ; 44.5; 77; Eps Cen ; 2.30; 28000;occ; 89; 0;41842  
 16; 735.4; 02-MAR-2010 04:13:46; Dark ; 44.5; 26; Gam Cru ; 1.62; 2900;occ; 89; 0;41842  
 17; 821.7; 02-MAR-2010 04:15:12; Dark ; 43.0; 64; Gam Cen ; 2.20; 10600;occ; 86; 0;41842  
 18; 2122.0; 02-MAR-2010 04:36:53; Bright; 42.5; 22; 32Alp Leo ; 1.36; 15200;occ; 85; 0;41842  
 19; 2277.8; 02-MAR-2010 04:39:28; Bright; 44.0; 51; 41Gam1Leo ; 2.01; 4500;occ; 88; 0;41842  
 20; 2809.0; 02-MAR-2010 04:48:20; Bright; 44.5; 174; 52Psi UMa ; 3.00; 4400;occ; 89; 0;41842  
 21; 2976.1; 02-MAR-2010 04:51:07; Bright; 41.5; 82; 48Bet UMa ; 2.37; 10600;occ; 83; 0;41842  
 22; 3056.7; 02-MAR-2010 04:52:27; Bright; 42.5; 36; 50Alp UMa ; 1.80; 6300;occ; 85; 0;41842  
 23; 3487.5; 02-MAR-2010 04:59:38; Bright; 37.0; 60; 7Bet UMi ; 2.08; 3950;occ; 74; 0;41842

/nas3/ENVISAT/GOMOS/GOM\_NL\_\_0P/GOM\_NL\_\_0PNPDE20100302\_050419\_000057952087\_00205\_41842\_9594.N1

1;-2267.7; 02-MAR-2010 05:04:19; Bright; 42.5; 119; 14Eta Dra ; 2.73; 4700;occ; 85; 0;41842  
 2;-2001.9; 02-MAR-2010 05:08:45; Bright; 44.5; 130; 23Bet Dra ; 2.80; 5800;occ; 89; 0;41842  
 3;-1822.9; 02-MAR-2010 05:11:44; Bright; 34.5; 144; 18Del Cyg ; 2.86; 11000;occ; 69; 0;41842  
 4;-1693.9; 02-MAR-2010 05:13:53; Bright; 46.0; 5; 3Alp Lyr ; 0.03; 11000;occ; 92; 0;41842  
 5;-1233.5; 02-MAR-2010 05:21:33; Bright; 44.0; 168; 17Zet Aql ; 2.99; 11000;occ; 88; 0;41842  
 6; -644.0; 02-MAR-2010 05:31:23; Dark ; 42.5; 155; 41Pi Sgr ; 2.90; 6600;occ; 85; 0;41842  
 7; -534.1; 02-MAR-2010 05:33:12; Dark ; 44.5; 57; 34Sig Sgr ; 2.07; 26000;occ; 89; 0;41842  
 8; -346.1; 02-MAR-2010 05:36:21; Dark ; 43.0; 38; 20Eps Sgr ; 1.84; 11000;occ; 86; 0;41842  
 9; -172.5; 02-MAR-2010 05:39:14; Dark ; 44.5; 25; 35Lam Sco ; 1.62; 28000;occ; 89; 0;41842  
 10; -41.5; 02-MAR-2010 05:41:25; Dark ; 65.5; 75; 26Eps Sco ; 2.29; 4250;occ; 131; 0;41842  
 11; 166.0; 02-MAR-2010 05:44:53; Dark ; 59.5; 0; ; 0.00; 0;occ; 119; 0;41843  
 12; 314.0; 02-MAR-2010 05:47:21; Dark ; 48.5; 131; Gam Lup ; 2.80; 26000;occ; 97; 0;41843  
 13; 442.0; 02-MAR-2010 05:49:29; Dark ; 44.5; 4; Alp1Cen ;-0.01; 5800;occ; 89; 0;41843  
 14; 520.7; 02-MAR-2010 05:50:47; Dark ; 40.0; 10; Bet Cen ; 0.61; 28000;occ; 80; 0;41843  
 15; 629.8; 02-MAR-2010 05:52:36; Dark ; 42.5; 77; Eps Cen ; 2.30; 28000;occ; 85; 0;41843

```

16; 735.8; 02-MAR-2010 05:54:22; Dark ; 56.0; 26; Gam Cru ; 1.62; 2900;occ; 112; 0;41843
17; 822.3; 02-MAR-2010 05:55:49; Dark ; 44.5; 64; Gam Cen ; 2.20; 10600;occ; 89; 0;41843
18; 2121.6; 02-MAR-2010 06:17:28; Bright; 44.0; 22; 32Alp Leo ; 1.36; 15200;occ; 88; 0;41843
19; 2277.5; 02-MAR-2010 06:20:04; Bright; 43.5; 51; 41Gam1Leo ; 2.01; 4500;occ; 87; 0;41843
20; 2808.4; 02-MAR-2010 06:28:55; Bright; 45.0; 174; 52Psi UMA ; 3.00; 4400;occ; 90; 0;41843
21; 2975.6; 02-MAR-2010 06:31:42; Bright; 42.0; 82; 48Bet UMA ; 2.37; 10600;occ; 84; 0;41843
22; 3056.4; 02-MAR-2010 06:33:03; Bright; 41.5; 36; 50Alp UMA ; 1.80; 6300;occ; 83; 0;41843
23; 3487.2; 02-MAR-2010 06:40:14; Bright; 40.5; 60; 7Bet UMi ; 2.08; 3950;occ; 81; 0;41843
/nas3/ENVISAT/GOMOS/GOM_NL__0P/GOM_NL__0PNPDK20100302_064454_000031342087_00206_41843_6399.N1
 1; -2268.1; 02-MAR-2010 06:44:54; Bright; 47.0; 119; 14Eta Dra ; 2.73; 4700;occ; 94; 0;41843
 2; -2002.1; 02-MAR-2010 06:49:20; Bright; 50.5; 130; 23Bet Dra ; 2.80; 5800;occ; 101; 0;41843
 3; -1822.7; 02-MAR-2010 06:52:20; Bright; 54.0; 144; 18Del Cyg ; 2.86; 11000;occ; 108; 0;41843
 4; -1693.9; 02-MAR-2010 06:54:29; Bright; 41.5; 5; 3Alp Lyr ; 0.03; 11000;occ; 83; 0;41843
 5; -1233.2; 02-MAR-2010 07:02:09; Bright; 40.5; 168; 17Zet Aql ; 2.99; 11000;occ; 81; 0;41843
 6; -643.4; 02-MAR-2010 07:11:59; Dark ; 45.5; 155; 41Pi Sgr ; 2.90; 6600;occ; 91; 0;41843
 7; -533.6; 02-MAR-2010 07:13:49; Dark ; 46.0; 57; 34Sig Sgr ; 2.07; 26000;occ; 92; 0;41843
 8; -345.7; 02-MAR-2010 07:16:57; Dark ; 45.5; 38; 20Eps Sgr ; 1.84; 11000;occ; 91; 0;41843
 9; -171.7; 02-MAR-2010 07:19:51; Dark ; 46.0; 25; 35Lam Sco ; 1.62; 28000;occ; 92; 0;41843
10; -40.2; 02-MAR-2010 07:22:02; Dark ; 51.0; 75; 26Eps Sco ; 2.29; 4250;occ; 102; 0;41843
11; 315.5; 02-MAR-2010 07:27:58; Dark ; 48.5; 131; Gam Lup ; 2.80; 26000;occ; 97; 0;41844
12; 442.6; 02-MAR-2010 07:30:05; Dark ; 43.5; 4; Alp1Cen ; -0.01; 5800;occ; 87; 0;41844
13; 521.6; 02-MAR-2010 07:31:24; Dark ; 43.0; 10; Bet Cen ; 0.61; 28000;occ; 86; 0;41844
14; 630.5; 02-MAR-2010 07:33:13; Dark ; 42.0; 77; Eps Cen ; 2.30; 28000;occ; 84; 0;41844
15; 736.3; 02-MAR-2010 07:34:59; Dark ; 45.5; 26; Gam Cru ; 1.62; 2900;occ; 91; 0;41844
16; 822.8; 02-MAR-2010 07:36:25; Dark ; 44.0; 64; Gam Cen ; 2.20; 10600;occ; 88; 0;41844
/nas3/ENVISAT/GOMOS/GOM_NL__0P/GOM_NL__0PNPDK20100302_075804_000047792087_00207_41844_6400.N1
 1; 2121.4; 02-MAR-2010 07:58:04; Bright; 42.5; 22; 32Alp Leo ; 1.36; 15200;occ; 85; 0;41844
 2; 2277.1; 02-MAR-2010 08:00:40; Bright; 44.5; 51; 41Gam1Leo ; 2.01; 4500;occ; 89; 0;41844
 3; 2807.6; 02-MAR-2010 08:09:30; Bright; 46.5; 174; 52Psi UMA ; 3.00; 4400;occ; 93; 0;41844
 4; 2975.2; 02-MAR-2010 08:12:18; Bright; 41.0; 82; 48Bet UMA ; 2.37; 10600;occ; 82; 0;41844
 5; 3055.7; 02-MAR-2010 08:13:38; Bright; 41.0; 36; 50Alp UMA ; 1.80; 6300;occ; 82; 0;41844
 6; 3486.9; 02-MAR-2010 08:20:49; Bright; 41.0; 60; 7Bet UMi ; 2.08; 3950;occ; 82; 0;41844
 7; 3767.3; 02-MAR-2010 08:25:30; Bright; 47.0; 119; 14Eta Dra ; 2.73; 4700;occ; 94; 0;41844
 8; 4033.6; 02-MAR-2010 08:29:56; Bright; 47.0; 130; 23Bet Dra ; 2.80; 5800;occ; 94; 0;41844
 9; 4213.4; 02-MAR-2010 08:32:56; Bright; 34.5; 144; 18Del Cyg ; 2.86; 11000;occ; 69; 0;41844
10; 4342.5; 02-MAR-2010 08:35:05; Bright; 41.0; 5; 3Alp Lyr ; 0.03; 11000;occ; 82; 0;41844
11; 4803.0; 02-MAR-2010 08:42:46; Bright; 58.0; 168; 17Zet Aql ; 2.99; 11000;occ; 116; 0;41844
12; 5393.1; 02-MAR-2010 08:52:36; Dark ; 43.0; 155; 41Pi Sgr ; 2.90; 6600;occ; 86; 0;41844
13; 5503.3; 02-MAR-2010 08:54:26; Dark ; 43.0; 57; 34Sig Sgr ; 2.07; 26000;occ; 86; 0;41844
14; 5691.0; 02-MAR-2010 08:57:34; Dark ; 46.5; 38; 20Eps Sgr ; 1.84; 11000;occ; 93; 0;41844
15; 5865.2; 02-MAR-2010 09:00:28; Dark ; 44.0; 25; 35Lam Sco ; 1.62; 28000;occ; 88; 0;41844
16; 5969.5; 02-MAR-2010 09:02:12; Dark ; 59.5; 0; ; 0.00; 0;occ; 119; 0;41844
17; 6352.2; 02-MAR-2010 09:08:35; Dark ; 48.0; 131; Gam Lup ; 2.80; 26000;occ; 96; 0;41844
18; 6478.8; 02-MAR-2010 09:10:41; Dark ; 44.0; 4; Alp1Cen ; -0.01; 5800;occ; 88; 0;41844
19; 6557.9; 02-MAR-2010 09:12:00; Dark ; 42.0; 10; Bet Cen ; 0.61; 28000;occ; 84; 0;41844
20; 6667.0; 02-MAR-2010 09:13:50; Dark ; 42.0; 77; Eps Cen ; 2.30; 28000;occ; 84; 0;41844
21; 6773.0; 02-MAR-2010 09:15:36; Dark ; 56.0; 26; Gam Cru ; 1.62; 2900;occ; 112; 0;41844
22; 6859.1; 02-MAR-2010 09:17:02; Dark ; 41.5; 64; Gam Cen ; 2.20; 10600;occ; 83; 0;41844
/nas3/ENVISAT/GOMOS/GOM_NL__0P/GOM_NL__0PNPDK20100302_093840_000047862087_00208_41845_6401.N1
 1; 2121.6; 02-MAR-2010 09:38:40; Bright; 43.5; 22; 32Alp Leo ; 1.36; 15200;occ; 87; 0;41845
 2; 2276.7; 02-MAR-2010 09:41:15; Bright; 44.0; 51; 41Gam1Leo ; 2.01; 4500;occ; 88; 0;41845
 3; 2807.4; 02-MAR-2010 09:50:06; Bright; 44.5; 174; 52Psi UMA ; 3.00; 4400;occ; 89; 0;41845
 4; 2974.6; 02-MAR-2010 09:52:53; Bright; 41.0; 82; 48Bet UMA ; 2.37; 10600;occ; 82; 0;41845
 5; 3055.4; 02-MAR-2010 09:54:14; Bright; 40.0; 36; 50Alp UMA ; 1.80; 6300;occ; 80; 0;41845
 6; 3486.6; 02-MAR-2010 10:01:25; Bright; 43.0; 60; 7Bet UMi ; 2.08; 3950;occ; 86; 0;41845
 7; 3766.8; 02-MAR-2010 10:06:05; Bright; 46.0; 119; 14Eta Dra ; 2.73; 4700;occ; 92; 0;41845
 8; 4033.3; 02-MAR-2010 10:10:32; Bright; 46.5; 130; 23Bet Dra ; 2.80; 5800;occ; 93; 0;41845
 9; 4213.2; 02-MAR-2010 10:13:32; Bright; 38.5; 144; 18Del Cyg ; 2.86; 11000;occ; 77; 0;41845
10; 4342.3; 02-MAR-2010 10:15:41; Bright; 42.5; 5; 3Alp Lyr ; 0.03; 11000;occ; 85; 0;41845
11; 4803.6; 02-MAR-2010 10:23:22; Bright; 58.0; 168; 17Zet Aql ; 2.99; 11000;occ; 116; 0;41845
12; 5393.5; 02-MAR-2010 10:33:12; Dark ; 39.5; 155; 41Pi Sgr ; 2.90; 6600;occ; 79; 0;41845
13; 5503.6; 02-MAR-2010 10:35:02; Dark ; 41.5; 57; 34Sig Sgr ; 2.07; 26000;occ; 83; 0;41845
14; 5691.6; 02-MAR-2010 10:38:10; Dark ; 45.0; 38; 20Eps Sgr ; 1.84; 11000;occ; 90; 0;41845
15; 5866.0; 02-MAR-2010 10:41:04; Dark ; 48.0; 25; 35Lam Sco ; 1.62; 28000;occ; 96; 0;41845
16; 5970.1; 02-MAR-2010 10:42:49; Dark ; 59.0; 0; ; 0.00; 0;occ; 118; 0;41845
17; 6055.7; 02-MAR-2010 10:44:14; Dark ; 59.5; 0; ; 0.00; 0;occ; 119; 0;41845
18; 6353.5; 02-MAR-2010 10:49:12; Dark ; 48.0; 131; Gam Lup ; 2.80; 26000;occ; 96; 0;41845
19; 6479.6; 02-MAR-2010 10:51:18; Dark ; 45.0; 4; Alp1Cen ; -0.01; 5800;occ; 90; 0;41845

```

```

20; 6558.4; 02-MAR-2010 10:52:37; Dark ; 50.0; 10; Bet Cen ; 0.61; 28000;occ; 100; 0;41845
21; 6667.6; 02-MAR-2010 10:54:26; Dark ; 42.5; 77; Eps Cen ; 2.30; 28000;occ; 85; 0;41845
22; 6773.5; 02-MAR-2010 10:56:12; Dark ; 53.5; 26; Gam Cru ; 1.62; 2900;occ; 107; 0;41845
23; 6859.9; 02-MAR-2010 10:57:38; Dark ; 48.5; 64; Gam Cen ; 2.20; 10600;occ; 97; 0;41845
/nas3/ENVISAT/GOMOS/GOM_NL__0P/GOM_NL__0PNPDK20100302_111916_000047872087_00209_41846_6402.N1
 1; 2121.5; 02-MAR-2010 11:19:16; Bright; 43.5; 22; 32Alp Leo ; 1.36; 15200;occ; 87; 0;41846
 2; 2276.4; 02-MAR-2010 11:21:51; Bright; 44.5; 51; 41Gam1Leo ; 2.01; 4500;occ; 89; 0;41846
 3; 2806.7; 02-MAR-2010 11:30:41; Bright; 43.0; 174; 52Psi UMa ; 3.00; 4400;occ; 86; 0;41846
 4; 2974.1; 02-MAR-2010 11:33:28; Bright; 43.0; 82; 48Bet UMa ; 2.37; 10600;occ; 86; 0;41846
 5; 3054.9; 02-MAR-2010 11:34:49; Bright; 42.0; 36; 50Alp UMa ; 1.80; 6300;occ; 84; 0;41846
 6; 3486.0; 02-MAR-2010 11:42:00; Bright; 41.0; 60; 7Bet UMi ; 2.08; 3950;occ; 82; 0;41846
 7; 3766.2; 02-MAR-2010 11:46:41; Bright; 43.5; 119; 14Eta Dra ; 2.73; 4700;occ; 87; 0;41846
 8; 4032.8; 02-MAR-2010 11:51:07; Bright; 46.0; 130; 23Bet Dra ; 2.80; 5800;occ; 92; 0;41846
 9; 4213.3; 02-MAR-2010 11:54:08; Bright; 54.0; 144; 18Del Cyg ; 2.86; 11000;occ; 108; 0;41846
10; 4342.5; 02-MAR-2010 11:56:17; Bright; 47.5; 5; 3Alp Lyr ; 0.03; 11000;occ; 95; 0;41846
11; 4803.9; 02-MAR-2010 12:03:58; Bright; 58.0; 168; 17Zet Aql ; 2.99; 11000;occ; 116; 0;41846
12; 5394.0; 02-MAR-2010 12:13:48; Dark ; 42.0; 155; 41Pi Sgr ; 2.90; 6600;occ; 84; 0;41846
13; 5504.2; 02-MAR-2010 12:15:39; Dark ; 42.5; 57; 34Sig Sgr ; 2.07; 26000;occ; 85; 0;41846
14; 5692.3; 02-MAR-2010 12:18:47; Dark ; 44.5; 38; 20Eps Sgr ; 1.84; 11000;occ; 89; 0;41846
15; 5866.9; 02-MAR-2010 12:21:41; Dark ; 45.0; 25; 35Lam Sco ; 1.62; 28000;occ; 90; 0;41846
16; 6056.7; 02-MAR-2010 12:24:51; Dark ; 59.5; 0; ; 0.00; 0;occ; 119; 0;41846
17; 6354.5; 02-MAR-2010 12:29:49; Dark ; 50.0; 131; Gam Lup ; 2.80; 26000;occ; 100; 0;41846
18; 6479.9; 02-MAR-2010 12:31:54; Dark ; 45.0; 4; Alp1Cen ; -0.01; 5800;occ; 90; 0;41846
19; 6558.9; 02-MAR-2010 12:33:13; Dark ; 44.5; 10; Bet Cen ; 0.61; 28000;occ; 89; 0;41846
20; 6668.2; 02-MAR-2010 12:35:03; Dark ; 42.0; 77; Eps Cen ; 2.30; 28000;occ; 84; 0;41846
21; 6774.0; 02-MAR-2010 12:36:48; Dark ; 55.0; 26; Gam Cru ; 1.62; 2900;occ; 110; 0;41846
22; 6860.4; 02-MAR-2010 12:38:15; Dark ; 49.0; 64; Gam Cen ; 2.20; 10600;occ; 98; 0;41846
/nas3/ENVISAT/GOMOS/GOM_NL__0P/GOM_NL__0PNPDK20100302_125951_000047822087_00210_41847_6403.N1
 1; 2121.3; 02-MAR-2010 12:59:51; Bright; 40.5; 22; 32Alp Leo ; 1.36; 15200;occ; 81; 0;41847
 2; 2276.1; 02-MAR-2010 13:02:26; Bright; 44.0; 51; 41Gam1Leo ; 2.01; 4500;occ; 88; 0;41847
 3; 2805.9; 02-MAR-2010 13:11:16; Bright; 60.0; 174; 52Psi UMa ; 3.00; 4400;occ; 120; 0;41847
 4; 2973.5; 02-MAR-2010 13:14:04; Bright; 41.0; 82; 48Bet UMa ; 2.37; 10600;occ; 82; 0;41847
 5; 3054.5; 02-MAR-2010 13:15:25; Bright; 40.5; 36; 50Alp UMa ; 1.80; 6300;occ; 81; 0;41847
 6; 3485.8; 02-MAR-2010 13:22:36; Bright; 41.5; 60; 7Bet UMi ; 2.08; 3950;occ; 83; 0;41847
 7; 3766.0; 02-MAR-2010 13:27:16; Bright; 45.0; 119; 14Eta Dra ; 2.73; 4700;occ; 90; 0;41847
 8; 4032.9; 02-MAR-2010 13:31:43; Bright; 48.0; 130; 23Bet Dra ; 2.80; 5800;occ; 96; 0;41847
 9; 4213.5; 02-MAR-2010 13:34:44; Bright; 34.5; 144; 18Del Cyg ; 2.86; 11000;occ; 69; 0;41847
10; 4342.6; 02-MAR-2010 13:36:53; Bright; 41.0; 5; 3Alp Lyr ; 0.03; 11000;occ; 82; 0;41847
11; 4804.1; 02-MAR-2010 13:44:34; Bright; 40.0; 168; 17Zet Aql ; 2.99; 11000;occ; 80; 0;41847
12; 5394.4; 02-MAR-2010 13:54:25; Dark ; 43.5; 155; 41Pi Sgr ; 2.90; 6600;occ; 87; 0;41847
13; 5504.7; 02-MAR-2010 13:56:15; Dark ; 42.0; 57; 34Sig Sgr ; 2.07; 26000;occ; 84; 0;41847
14; 5693.1; 02-MAR-2010 13:59:23; Dark ; 42.5; 38; 20Eps Sgr ; 1.84; 11000;occ; 85; 0;41847
15; 5868.0; 02-MAR-2010 14:02:18; Dark ; 53.0; 25; 35Lam Sco ; 1.62; 28000;occ; 106; 0;41847
16; 6057.8; 02-MAR-2010 14:05:28; Dark ; 59.5; 0; ; 0.00; 0;occ; 119; 0;41847
17; 6355.9; 02-MAR-2010 14:10:26; Dark ; 52.0; 131; Gam Lup ; 2.80; 26000;occ; 104; 0;41847
18; 6480.8; 02-MAR-2010 14:12:31; Dark ; 57.0; 4; Alp1Cen ; -0.01; 5800;occ; 114; 0;41847
19; 6559.6; 02-MAR-2010 14:13:50; Dark ; 54.5; 10; Bet Cen ; 0.61; 28000;occ; 109; 0;41847
20; 6669.3; 02-MAR-2010 14:15:39; Dark ; 44.0; 77; Eps Cen ; 2.30; 28000;occ; 88; 0;41847
21; 6774.3; 02-MAR-2010 14:17:25; Dark ; 47.0; 26; Gam Cru ; 1.62; 2900;occ; 94; 0;41847
22; 6861.1; 02-MAR-2010 14:18:51; Dark ; 43.0; 64; Gam Cen ; 2.20; 10600;occ; 86; 0;41847
/nas3/ENVISAT/GOMOS/GOM_NL__0P/GOM_NL__0PNPDK20100302_144027_000047832087_00211_41848_6404.N1
 1; 2121.1; 02-MAR-2010 14:40:27; Bright; 42.5; 22; 32Alp Leo ; 1.36; 15200;occ; 85; 0;41848
 2; 2276.1; 02-MAR-2010 14:43:02; Bright; 44.0; 51; 41Gam1Leo ; 2.01; 4500;occ; 88; 0;41848
 3; 2805.5; 02-MAR-2010 14:51:52; Bright; 44.0; 174; 52Psi UMa ; 3.00; 4400;occ; 88; 0;41848
 4; 2973.2; 02-MAR-2010 14:54:39; Bright; 41.0; 82; 48Bet UMa ; 2.37; 10600;occ; 82; 0;41848
 5; 3054.6; 02-MAR-2010 14:56:01; Bright; 41.0; 36; 50Alp UMa ; 1.80; 6300;occ; 82; 0;41848
 6; 3485.6; 02-MAR-2010 15:03:12; Bright; 39.5; 60; 7Bet UMi ; 2.08; 3950;occ; 79; 0;41848
 7; 3765.8; 02-MAR-2010 15:07:52; Bright; 46.5; 119; 14Eta Dra ; 2.73; 4700;occ; 93; 0;41848
 8; 4032.3; 02-MAR-2010 15:12:18; Bright; 48.0; 130; 23Bet Dra ; 2.80; 5800;occ; 96; 0;41848
 9; 4213.6; 02-MAR-2010 15:15:20; Bright; 35.5; 144; 18Del Cyg ; 2.86; 11000;occ; 71; 0;41848
10; 4342.7; 02-MAR-2010 15:17:29; Bright; 44.5; 5; 3Alp Lyr ; 0.03; 11000;occ; 89; 0;41848
11; 4804.7; 02-MAR-2010 15:25:11; Bright; 40.5; 168; 17Zet Aql ; 2.99; 11000;occ; 81; 0;41848
12; 5395.1; 02-MAR-2010 15:35:01; Dark ; 40.0; 155; 41Pi Sgr ; 2.90; 6600;occ; 80; 0;41848
13; 5505.2; 02-MAR-2010 15:36:51; Dark ; 42.5; 57; 34Sig Sgr ; 2.07; 26000;occ; 85; 0;41848
14; 5693.7; 02-MAR-2010 15:40:00; Dark ; 44.5; 38; 20Eps Sgr ; 1.84; 11000;occ; 89; 0;41848
15; 5868.9; 02-MAR-2010 15:42:55; Dark ; 49.0; 25; 35Lam Sco ; 1.62; 28000;occ; 98; 0;41848
16; 6059.0; 02-MAR-2010 15:46:05; Dark ; 59.5; 0; ; 0.00; 0;occ; 119; 0;41848
17; 6357.0; 02-MAR-2010 15:51:03; Dark ; 51.5; 131; Gam Lup ; 2.80; 26000;occ; 103; 0;41848

```



```

18; 6481.3; 02-MAR-2010 15:53:07; Dark ; 45.5; 4; Alp1Cen ; -0.01; 5800;occ; 91; 0;41848
19; 6560.3; 02-MAR-2010 15:54:26; Dark ; 43.0; 10; Bet Cen ; 0.61; 28000;occ; 86; 0;41848
20; 6669.8; 02-MAR-2010 15:56:16; Dark ; 42.5; 77; Eps Cen ; 2.30; 28000;occ; 85; 0;41848
21; 6775.0; 02-MAR-2010 15:58:01; Dark ; 55.0; 26; Gam Cru ; 1.62; 2900;occ; 110; 0;41848
22; 6861.5; 02-MAR-2010 15:59:28; Dark ; 43.0; 64; Gam Cen ; 2.20; 10600;occ; 86; 0;41848
/nas3/ENVISAT/GOMOS/GOM_NL__0P/GOM_NL__0PNPDK20100302_162103_000048602087_00212_41849_6405.N1
 1; 2120.9; 02-MAR-2010 16:21:03; Bright; 41.0; 22; 32Alp Leo ; 1.36; 15200;occ; 82; 0;41849
 2; 2275.7; 02-MAR-2010 16:23:38; Bright; 43.5; 51; 41Gam1Leo ; 2.01; 4500;occ; 87; 0;41849
 3; 2804.7; 02-MAR-2010 16:32:27; Bright; 44.0; 174; 52Psi UMa ; 3.00; 4400;occ; 88; 0;41849
 4; 2972.9; 02-MAR-2010 16:35:15; Bright; 41.5; 82; 48Bet UMa ; 2.37; 10600;occ; 83; 0;41849
 5; 3053.9; 02-MAR-2010 16:36:36; Bright; 42.5; 36; 50Alp UMa ; 1.80; 6300;occ; 85; 0;41849
 6; 3485.2; 02-MAR-2010 16:43:47; Bright; 43.5; 60; 7Bet UMi ; 2.08; 3950;occ; 87; 0;41849
 7; 3765.2; 02-MAR-2010 16:48:27; Bright; 47.0; 119; 14Eta Dra ; 2.73; 4700;occ; 94; 0;41849
 8; 4032.4; 02-MAR-2010 16:52:55; Bright; 47.0; 130; 23Bet Dra ; 2.80; 5800;occ; 94; 0;41849
 9; 4213.5; 02-MAR-2010 16:55:56; Bright; 54.0; 144; 18Del Cyg ; 2.86; 11000;occ; 108; 0;41849
10; 4342.6; 02-MAR-2010 16:58:05; Bright; 42.5; 5; 3Alp Lyr ; 0.03; 11000;occ; 85; 0;41849
11; 4804.7; 02-MAR-2010 17:05:47; Bright; 38.5; 168; 17Zet Aql ; 2.99; 11000;occ; 77; 0;41849
12; 5395.5; 02-MAR-2010 17:15:38; Dark ; 41.0; 155; 41Pi Sgr ; 2.90; 6600;occ; 82; 0;41849
13; 5505.7; 02-MAR-2010 17:17:28; Dark ; 41.0; 57; 34Sig Sgr ; 2.07; 26000;occ; 82; 0;41849
14; 5694.1; 02-MAR-2010 17:20:36; Dark ; 46.0; 38; 20Eps Sgr ; 1.84; 11000;occ; 92; 0;41849
15; 5869.6; 02-MAR-2010 17:23:32; Dark ; 45.0; 25; 35Lam Sco ; 1.62; 28000;occ; 90; 0;41849
16; 6060.1; 02-MAR-2010 17:26:42; Dark ; 59.5; 0; ; 0.00; 0;occ; 119; 0;41849
17; 6358.3; 02-MAR-2010 17:31:40; Dark ; 48.5; 131; Gam Lup ; 2.80; 26000;occ; 97; 0;41849
18; 6482.1; 02-MAR-2010 17:33:44; Dark ; 44.0; 4; Alp1Cen ; -0.01; 5800;occ; 88; 0;41849
19; 6561.0; 02-MAR-2010 17:35:03; Dark ; 44.0; 10; Bet Cen ; 0.61; 28000;occ; 88; 0;41849
20; 6670.3; 02-MAR-2010 17:36:52; Dark ; 45.5; 77; Eps Cen ; 2.30; 28000;occ; 91; 0;41849
21; 6775.1; 02-MAR-2010 17:38:37; Dark ; 44.0; 26; Gam Cru ; 1.62; 2900;occ; 88; 0;41849
22; 6862.3; 02-MAR-2010 17:40:04; Dark ; 45.5; 64; Gam Cen ; 2.20; 10600;occ; 91; 0;41849
23; 6956.3; 02-MAR-2010 17:41:38; Dark ; 25.5; 123; Iot Cen ; 2.75; 10200;occ; 51; 0;41849
/nas3/ENVISAT/GOMOS/GOM_NL__0P/GOM_NL__0PNPDK20100302_180139_000048622087_00213_41850_6406.N1
 1; 2120.7; 02-MAR-2010 18:01:39; Bright; 43.0; 22; 32Alp Leo ; 1.36; 15200;occ; 86; 0;41850
 2; 2275.2; 02-MAR-2010 18:04:13; Bright; 44.0; 51; 41Gam1Leo ; 2.01; 4500;occ; 88; 0;41850
 3; 2804.2; 02-MAR-2010 18:13:02; Bright; 65.0; 174; 52Psi UMa ; 3.00; 4400;occ; 130; 0;41850
 4; 2972.1; 02-MAR-2010 18:15:50; Bright; 60.0; 82; 48Bet UMa ; 2.37; 10600;occ; 120; 0;41850
 5; 3053.3; 02-MAR-2010 18:17:11; Bright; 42.5; 36; 50Alp UMa ; 1.80; 6300;occ; 85; 0;41850
 6; 3484.8; 02-MAR-2010 18:24:23; Bright; 41.0; 60; 7Bet UMi ; 2.08; 3950;occ; 82; 0;41850
 7; 3764.7; 02-MAR-2010 18:29:03; Bright; 46.0; 119; 14Eta Dra ; 2.73; 4700;occ; 92; 0;41850
 8; 4031.8; 02-MAR-2010 18:33:30; Bright; 48.5; 130; 23Bet Dra ; 2.80; 5800;occ; 97; 0;41850
 9; 4213.4; 02-MAR-2010 18:36:32; Bright; 37.5; 144; 18Del Cyg ; 2.86; 11000;occ; 75; 0;41850
10; 4342.3; 02-MAR-2010 18:38:40; Bright; 40.5; 5; 3Alp Lyr ; 0.03; 11000;occ; 81; 0;41850
11; 4805.0; 02-MAR-2010 18:46:23; Bright; 41.0; 168; 17Zet Aql ; 2.99; 11000;occ; 82; 0;41850
12; 5395.9; 02-MAR-2010 18:56:14; Dark ; 44.0; 155; 41Pi Sgr ; 2.90; 6600;occ; 88; 0;41850
13; 5506.1; 02-MAR-2010 18:58:04; Dark ; 43.0; 57; 34Sig Sgr ; 2.07; 26000;occ; 86; 0;41850
14; 5694.9; 02-MAR-2010 19:01:13; Dark ; 41.5; 38; 20Eps Sgr ; 1.84; 11000;occ; 83; 0;41850
15; 5870.2; 02-MAR-2010 19:04:08; Dark ; 47.5; 25; 35Lam Sco ; 1.62; 28000;occ; 95; 0;41850
16; 6061.1; 02-MAR-2010 19:07:19; Dark ; 59.5; 0; ; 0.00; 0;occ; 119; 0;41850
17; 6359.6; 02-MAR-2010 19:12:18; Dark ; 50.5; 131; Gam Lup ; 2.80; 26000;occ; 101; 0;41850
18; 6482.5; 02-MAR-2010 19:14:21; Dark ; 55.5; 4; Alp1Cen ; -0.01; 5800;occ; 111; 0;41850
19; 6561.3; 02-MAR-2010 19:15:39; Dark ; 45.0; 10; Bet Cen ; 0.61; 28000;occ; 90; 0;41850
20; 6671.2; 02-MAR-2010 19:17:29; Dark ; 42.5; 77; Eps Cen ; 2.30; 28000;occ; 85; 0;41850
21; 6776.0; 02-MAR-2010 19:19:14; Dark ; 54.5; 26; Gam Cru ; 1.62; 2900;occ; 109; 0;41850
22; 6862.8; 02-MAR-2010 19:20:41; Dark ; 47.5; 64; Gam Cen ; 2.20; 10600;occ; 95; 0;41850
23; 6957.2; 02-MAR-2010 19:22:15; Dark ; 25.5; 123; Iot Cen ; 2.75; 10200;occ; 51; 0;41850
/nas3/ENVISAT/GOMOS/GOM_NL__0P/GOM_NL__0PNPDE20100302_212250_000027252087_00215_41852_9595.N1
 1; 2120.1; 02-MAR-2010 21:22:50; Bright; 41.5; 22; 32Alp Leo ; 1.36; 15200;occ; 83; 0;41852
 2; 2274.9; 02-MAR-2010 21:25:25; Bright; 43.5; 51; 41Gam1Leo ; 2.01; 4500;occ; 87; 0;41852
 3; 2802.6; 02-MAR-2010 21:34:13; Bright; 45.0; 174; 52Psi UMa ; 3.00; 4400;occ; 90; 0;41852
 4; 2971.5; 02-MAR-2010 21:37:02; Bright; 41.0; 82; 48Bet UMa ; 2.37; 10600;occ; 82; 0;41852
 5; 3052.6; 02-MAR-2010 21:38:23; Bright; 43.0; 36; 50Alp UMa ; 1.80; 6300;occ; 86; 0;41852
 6; 3484.1; 02-MAR-2010 21:45:34; Bright; 37.0; 60; 7Bet UMi ; 2.08; 3950;occ; 74; 0;41852
 7; 3763.4; 02-MAR-2010 21:50:14; Bright; 45.5; 119; 14Eta Dra ; 2.73; 4700;occ; 91; 0;41852
 8; 4031.2; 02-MAR-2010 21:54:41; Bright; 47.0; 130; 23Bet Dra ; 2.80; 5800;occ; 94; 0;41852
 9; 4213.5; 02-MAR-2010 21:57:44; Bright; 36.5; 144; 18Del Cyg ; 2.86; 11000;occ; 73; 0;41852
10; 4342.3; 02-MAR-2010 21:59:52; Bright; 43.0; 5; 3Alp Lyr ; 0.03; 11000;occ; 86; 0;41852
11; 4805.5; 02-MAR-2010 22:07:36; Bright; 40.0; 168; 17Zet Aql ; 2.99; 11000;occ; 80; 0;41852
/nas3/ENVISAT/GOMOS/GOM_NL__0P/GOM_NL__0PNPDE20100302_221727_000060642087_00215_41852_9596.N1
 1; -639.1; 02-MAR-2010 22:17:27; Dark ; 43.5; 155; 41Pi Sgr ; 2.90; 6600;occ; 87; 0;41852
 2; -528.6; 02-MAR-2010 22:19:17; Dark ; 42.5; 57; 34Sig Sgr ; 2.07; 26000;occ; 85; 0;41852

```



```

3; -339.9; 02-MAR-2010 22:22:26; Dark ; 47.5; 38; 20Eps Sgr ; 1.84; 11000;occ; 95; 0;41852
4; -163.8; 02-MAR-2010 22:25:22; Dark ; 53.0; 25; 35Lam Sco ; 1.62; 28000;occ; 106; 0;41852
5; 27.3; 02-MAR-2010 22:28:33; Dark ; 59.5; 0; ; 0.00; 0;occ; 119; 0;41853
6; 325.4; 02-MAR-2010 22:33:31; Dark ; 50.5; 131; Gam Lup ; 2.80; 26000;occ; 101; 0;41853
7; 447.5; 02-MAR-2010 22:35:33; Dark ; 43.5; 4; Alp1Cen ;-0.01; 5800;occ; 87; 0;41853
8; 526.5; 02-MAR-2010 22:36:52; Dark ; 43.0; 10; Bet Cen ; 0.61; 28000;occ; 86; 0;41853
9; 636.4; 02-MAR-2010 22:38:42; Dark ; 42.0; 77; Eps Cen ; 2.30; 28000;occ; 84; 0;41853
10; 740.7; 02-MAR-2010 22:40:27; Dark ; 45.5; 26; Gam Cru ; 1.62; 2900;occ; 91; 0;41853
11; 828.0; 02-MAR-2010 22:41:54; Dark ; 44.0; 64; Gam Cen ; 2.20; 10600;occ; 88; 0;41853
12; 922.9; 02-MAR-2010 22:43:29; Dark ; 28.0; 123; Tot Cen ; 2.75; 10200;occ; 56; 0;41853
13; 2120.2; 02-MAR-2010 23:03:26; Bright; 42.5; 22; 32Alp Leo ; 1.36; 15200;occ; 85; 0;41853
14; 2274.5; 02-MAR-2010 23:06:00; Bright; 44.5; 51; 41Gam1Leo ; 2.01; 4500;occ; 89; 0;41853
15; 2802.1; 02-MAR-2010 23:14:48; Bright; 42.0; 174; 52Psi UMa ; 3.00; 4400;occ; 84; 0;41853
16; 2971.0; 02-MAR-2010 23:17:37; Bright; 40.5; 82; 48Bet UMa ; 2.37; 10600;occ; 81; 0;41853
17; 3052.0; 02-MAR-2010 23:18:58; Bright; 42.0; 36; 50Alp UMa ; 1.80; 6300;occ; 84; 0;41853
18; 3483.9; 02-MAR-2010 23:26:10; Bright; 36.5; 60; 7Bet UMi ; 2.08; 3950;occ; 73; 0;41853
19; 3762.9; 02-MAR-2010 23:30:49; Bright; 46.5; 119; 14Eta Dra ; 2.73; 4700;occ; 93; 0;41853
20; 4030.9; 02-MAR-2010 23:35:17; Bright; 48.5; 130; 23Bet Dra ; 2.80; 5800;occ; 97; 0;41853
21; 4213.4; 02-MAR-2010 23:38:19; Bright; 40.0; 144; 18Del Cyg ; 2.86; 11000;occ; 80; 0;41853
22; 4342.6; 02-MAR-2010 23:40:29; Bright; 45.5; 5; 3Alp Lyr ; 0.03; 11000;occ; 91; 0;41853
23; 4806.0; 02-MAR-2010 23:48:12; Bright; 40.5; 168; 17Zet Aql ; 2.99; 11000;occ; 81; 0;41853
24; 5397.0; 02-MAR-2010 23:58:03; Dark ; 28.0; 155; 41Pi Sgr ; 2.90; 6600;occ; 56; 0;41853
/nas3/ENVISAT/GOMOS/GOM_NL__0P/GOM_NL__0PNPDE20100302_235803_000054852087_00216_41853_9597.N1
1; -638.9; 02-MAR-2010 23:58:03; Dark ; 43.0; 155; 41Pi Sgr ; 2.90; 6600;occ; 86; 0;41853
2; -528.0; 02-MAR-2010 23:59:54; Dark ; 42.0; 57; 34Sig Sgr ; 2.07; 26000;occ; 84; 0;41853
3; -339.1; 03-MAR-2010 00:03:03; Dark ; 40.5; 38; 20Eps Sgr ; 1.84; 11000;occ; 81; 0;41853
4; -163.1; 03-MAR-2010 00:05:59; Dark ; 45.5; 25; 35Lam Sco ; 1.62; 28000;occ; 91; 0;41853
5; 28.4; 03-MAR-2010 00:09:10; Dark ; 59.5; 0; ; 0.00; 0;occ; 119; 0;41854
6; 326.9; 03-MAR-2010 00:14:09; Dark ; 51.5; 131; Gam Lup ; 2.80; 26000;occ; 103; 0;41854
7; 448.2; 03-MAR-2010 00:16:10; Dark ; 51.5; 4; Alp1Cen ;-0.01; 5800;occ; 103; 0;41854
8; 527.0; 03-MAR-2010 00:17:29; Dark ; 53.5; 10; Bet Cen ; 0.61; 28000;occ; 107; 0;41854
9; 637.2; 03-MAR-2010 00:19:19; Dark ; 44.5; 77; Eps Cen ; 2.30; 28000;occ; 89; 0;41854
10; 741.4; 03-MAR-2010 00:21:03; Dark ; 51.0; 26; Gam Cru ; 1.62; 2900;occ; 102; 0;41854
11; 828.6; 03-MAR-2010 00:22:30; Dark ; 47.0; 64; Gam Cen ; 2.20; 10600;occ; 94; 0;41854
12; 923.6; 03-MAR-2010 00:24:05; Dark ; 30.0; 123; Tot Cen ; 2.75; 10200;occ; 60; 0;41854
13; 2120.2; 03-MAR-2010 00:44:02; Bright; 43.5; 22; 32Alp Leo ; 1.36; 15200;occ; 87; 0;41854
14; 2274.0; 03-MAR-2010 00:46:36; Bright; 44.5; 51; 41Gam1Leo ; 2.01; 4500;occ; 89; 0;41854
15; 2801.5; 03-MAR-2010 00:55:23; Bright; 42.5; 174; 52Psi UMa ; 3.00; 4400;occ; 85; 0;41854
16; 2970.5; 03-MAR-2010 00:58:12; Bright; 41.0; 82; 48Bet UMa ; 2.37; 10600;occ; 82; 0;41854
17; 3051.8; 03-MAR-2010 00:59:34; Bright; 44.5; 36; 50Alp UMa ; 1.80; 6300;occ; 89; 0;41854
18; 3483.2; 03-MAR-2010 01:06:45; Bright; 38.0; 60; 7Bet UMi ; 2.08; 3950;occ; 76; 0;41854
19; 3762.7; 03-MAR-2010 01:11:24; Bright; 46.0; 119; 14Eta Dra ; 2.73; 4700;occ; 92; 0;41854
20; 4030.6; 03-MAR-2010 01:15:52; Bright; 44.0; 130; 23Bet Dra ; 2.80; 5800;occ; 88; 0;41854
21; 4213.8; 03-MAR-2010 01:18:56; Bright; 36.0; 144; 18Del Cyg ; 2.86; 11000;occ; 72; 0;41854
22; 4342.4; 03-MAR-2010 01:21:04; Bright; 47.5; 5; 3Alp Lyr ; 0.03; 11000;occ; 95; 0;41854
23; 4806.2; 03-MAR-2010 01:28:48; Bright; 40.5; 168; 17Zet Aql ; 2.99; 11000;occ; 81; 0;41854
/nas3/ENVISAT/GOMOS/GOM_NL__0P/GOM_NL__0PNPDK20100302_192222_000060572087_00214_41851_6407.N1
1; 927.7; 02-MAR-2010 19:22:22; Dark ; 26.0; 123; Tot Cen ; 2.75; 10200;occ; 52; 13;41851
2; 2120.5; 02-MAR-2010 19:42:15; Bright; 40.5; 22; 32Alp Leo ; 1.36; 15200;occ; 81; 0;41851
3; 2275.0; 02-MAR-2010 19:44:49; Bright; 43.5; 51; 41Gam1Leo ; 2.01; 4500;occ; 87; 0;41851
4; 2803.4; 02-MAR-2010 19:53:38; Bright; 43.0; 174; 52Psi UMa ; 3.00; 4400;occ; 86; 0;41851
5; 2971.7; 02-MAR-2010 19:56:26; Bright; 42.5; 82; 48Bet UMa ; 2.37; 10600;occ; 85; 0;41851
6; 3053.1; 02-MAR-2010 19:57:47; Bright; 39.5; 36; 50Alp UMa ; 1.80; 6300;occ; 79; 0;41851
7; 3484.5; 02-MAR-2010 20:04:59; Bright; 43.0; 60; 7Bet UMi ; 2.08; 3950;occ; 86; 0;41851
8; 3764.0; 02-MAR-2010 20:09:38; Bright; 42.0; 119; 14Eta Dra ; 2.73; 4700;occ; 84; 0;41851
9; 4031.7; 02-MAR-2010 20:14:06; Bright; 46.5; 130; 23Bet Dra ; 2.80; 5800;occ; 93; 0;41851
10; 4213.4; 02-MAR-2010 20:17:08; Bright; 35.0; 144; 18Del Cyg ; 2.86; 11000;occ; 70; 0;41851
11; 4342.4; 02-MAR-2010 20:19:17; Bright; 46.5; 5; 3Alp Lyr ; 0.03; 11000;occ; 93; 0;41851
12; 4805.5; 02-MAR-2010 20:27:00; Bright; 58.0; 168; 17Zet Aql ; 2.99; 11000;occ; 116; 0;41851
13; 5396.3; 02-MAR-2010 20:36:50; Dark ; 42.5; 155; 41Pi Sgr ; 2.90; 6600;occ; 85; 0;41851
14; 5506.7; 02-MAR-2010 20:38:41; Dark ; 44.0; 57; 34Sig Sgr ; 2.07; 26000;occ; 88; 0;41851
15; 5695.4; 02-MAR-2010 20:41:50; Dark ; 46.0; 38; 20Eps Sgr ; 1.84; 11000;occ; 92; 0;41851
16; 5870.9; 02-MAR-2010 20:44:45; Dark ; 51.5; 25; 35Lam Sco ; 1.62; 28000;occ; 103; 0;41851
17; 6062.2; 02-MAR-2010 20:47:56; Dark ; 59.5; 0; ; 0.00; 0;occ; 119; 0;41851
18; 6360.6; 02-MAR-2010 20:52:55; Dark ; 48.5; 131; Gam Lup ; 2.80; 26000;occ; 97; 0;41851
19; 6482.8; 02-MAR-2010 20:54:57; Dark ; 43.5; 4; Alp1Cen ;-0.01; 5800;occ; 87; 0;41851
20; 6561.9; 02-MAR-2010 20:56:16; Dark ; 43.5; 10; Bet Cen ; 0.61; 28000;occ; 87; 0;41851
21; 6671.8; 02-MAR-2010 20:58:06; Dark ; 42.5; 77; Eps Cen ; 2.30; 28000;occ; 85; 0;41851

```

```

22; 6776.3; 02-MAR-2010 20:59:50; Dark ; 55.5; 26; Gam Cru ; 1.62; 2900;occ; 111; 0;41851
23; 6863.3; 02-MAR-2010 21:01:17; Dark ; 46.0; 64; Gam Cen ; 2.20; 10600;occ; 92; 0;41851
24; 6958.0; 02-MAR-2010 21:02:52; Dark ; 27.5; 123; Tot Cen ; 2.75; 10200;occ; 55; 0;41851
/nas3/ENVISAT/GOMOS/GOM_NL__0P/GOM_NL__0PNPDE20100303_013839_000044472087_00217_41854_9598.N1
1; -638.2; 03-MAR-2010 01:38:39; Dark ; 41.5; 155; 41Pi Sgr ; 2.90; 6600;occ; 83; 0;41854
2; -527.8; 03-MAR-2010 01:40:30; Dark ; 45.5; 57; 34Sig Sgr ; 2.07; 26000;occ; 91; 0;41854
3; -338.7; 03-MAR-2010 01:43:39; Dark ; 45.0; 38; 20Eps Sgr ; 1.84; 11000;occ; 90; 0;41854
4; -162.1; 03-MAR-2010 01:46:36; Dark ; 51.5; 25; 35Lam Sco ; 1.62; 28000;occ; 103; 0;41854
5; 29.5; 03-MAR-2010 01:49:47; Dark ; 59.5; 0; ; 0.00; 0;occ; 119; 0;41855
6; 328.1; 03-MAR-2010 01:54:46; Dark ; 51.0; 131; Gam Lup ; 2.80; 26000;occ; 102; 0;41855
7; 448.7; 03-MAR-2010 01:56:46; Dark ; 42.0; 4; Alp1Cen ; -0.01; 5800;occ; 84; 0;41855
8; 527.7; 03-MAR-2010 01:58:05; Dark ; 42.0; 10; Bet Cen ; 0.61; 28000;occ; 84; 0;41855
9; 637.7; 03-MAR-2010 01:59:55; Dark ; 43.0; 77; Eps Cen ; 2.30; 28000;occ; 86; 0;41855
10; 741.8; 03-MAR-2010 02:01:39; Dark ; 45.0; 26; Gam Cru ; 1.62; 2900;occ; 90; 0;41855
11; 829.1; 03-MAR-2010 02:03:07; Dark ; 47.0; 64; Gam Cen ; 2.20; 10600;occ; 94; 0;41855
12; 924.9; 03-MAR-2010 02:04:43; Dark ; 30.0; 123; Tot Cen ; 2.75; 10200;occ; 60; 0;41855
13; 2119.8; 03-MAR-2010 02:24:37; Bright; 42.5; 22; 32Alp Leo ; 1.36; 15200;occ; 85; 0;41855
14; 2273.8; 03-MAR-2010 02:27:12; Bright; 59.0; 51; 41Gam1Leo ; 2.01; 4500;occ; 118; 0;41855
15; 2800.9; 03-MAR-2010 02:35:59; Bright; 43.0; 174; 52Psi UMa ; 3.00; 4400;occ; 86; 0;41855
16; 2970.3; 03-MAR-2010 02:38:48; Bright; 40.0; 82; 48Bet UMa ; 2.37; 10600;occ; 80; 0;41855
17; 3051.5; 03-MAR-2010 02:40:09; Bright; 41.5; 36; 50Alp UMa ; 1.80; 6300;occ; 83; 0;41855
18; 3483.0; 03-MAR-2010 02:47:21; Bright; 41.0; 60; 7Bet UMi ; 2.08; 3950;occ; 82; 0;41855
19; 3761.9; 03-MAR-2010 02:52:00; Bright; 47.5; 119; 14Eta Dra ; 2.73; 4700;occ; 95; 0;41855
/nas3/ENVISAT/GOMOS/GOM_NL__0P/GOM_NL__0PNPDE20100303_025628_000055252087_00218_41855_9599.N1
1; -2005.7; 03-MAR-2010 02:56:28; Bright; 44.5; 130; 23Bet Dra ; 2.80; 5800;occ; 89; 0;41855
2; -1821.7; 03-MAR-2010 02:59:32; Bright; 37.5; 144; 18Del Cyg ; 2.86; 11000;occ; 75; 0;41855
3; -1693.3; 03-MAR-2010 03:01:40; Bright; 40.5; 5; 3Alp Lyr ; 0.03; 11000;occ; 81; 0;41855
4; -1229.3; 03-MAR-2010 03:09:24; Bright; 40.5; 168; 17Zet Aql ; 2.99; 11000;occ; 81; 0;41855
5; -637.8; 03-MAR-2010 03:19:16; Dark ; 42.5; 155; 41Pi Sgr ; 2.90; 6600;occ; 85; 0;41855
6; -337.8; 03-MAR-2010 03:24:16; Dark ; 46.5; 38; 20Eps Sgr ; 1.84; 11000;occ; 93; 0;41855
7; -161.2; 03-MAR-2010 03:27:12; Dark ; 44.0; 25; 35Lam Sco ; 1.62; 28000;occ; 88; 0;41855
8; 30.5; 03-MAR-2010 03:30:24; Dark ; 59.5; 0; ; 0.00; 0;occ; 119; 0;41856
9; 329.2; 03-MAR-2010 03:35:23; Dark ; 51.5; 131; Gam Lup ; 2.80; 26000;occ; 103; 0;41856
10; 449.4; 03-MAR-2010 03:37:23; Dark ; 43.5; 4; Alp1Cen ; -0.01; 5800;occ; 87; 0;41856
11; 528.5; 03-MAR-2010 03:38:42; Dark ; 44.0; 10; Bet Cen ; 0.61; 28000;occ; 88; 0;41856
12; 638.9; 03-MAR-2010 03:40:32; Dark ; 44.0; 77; Eps Cen ; 2.30; 28000;occ; 88; 0;41856
13; 741.8; 03-MAR-2010 03:42:15; Dark ; 44.5; 26; Gam Cru ; 1.62; 2900;occ; 89; 0;41856
14; 830.1; 03-MAR-2010 03:43:44; Dark ; 44.0; 64; Gam Cen ; 2.20; 10600;occ; 88; 0;41856
15; 925.5; 03-MAR-2010 03:45:19; Dark ; 32.0; 123; Tot Cen ; 2.75; 10200;occ; 64; 0;41856
16; 2119.9; 03-MAR-2010 04:05:13; Bright; 40.5; 22; 32Alp Leo ; 1.36; 15200;occ; 81; 0;41856
17; 2273.9; 03-MAR-2010 04:07:47; Bright; 44.0; 51; 41Gam1Leo ; 2.01; 4500;occ; 88; 0;41856
18; 2800.5; 03-MAR-2010 04:16:34; Bright; 42.5; 174; 52Psi UMa ; 3.00; 4400;occ; 85; 0;41856
19; 2969.6; 03-MAR-2010 04:19:23; Bright; 41.0; 82; 48Bet UMa ; 2.37; 10600;occ; 82; 0;41856
20; 3051.0; 03-MAR-2010 04:20:45; Bright; 43.5; 36; 50Alp UMa ; 1.80; 6300;occ; 87; 0;41856
21; 3482.8; 03-MAR-2010 04:27:56; Bright; 36.5; 60; 7Bet UMi ; 2.08; 3950;occ; 73; 0;41856
/nas3/ENVISAT/GOMOS/GOM_NL__0P/GOM_NL__0PNPDE20100303_043235_000058002087_00219_41856_9600.N1
1; -2274.3; 03-MAR-2010 04:32:35; Bright; 47.5; 119; 14Eta Dra ; 2.73; 4700;occ; 95; 0;41856
2; -2005.7; 03-MAR-2010 04:37:04; Bright; 49.5; 130; 23Bet Dra ; 2.80; 5800;occ; 99; 0;41856
3; -1822.1; 03-MAR-2010 04:40:08; Bright; 37.5; 144; 18Del Cyg ; 2.86; 11000;occ; 75; 0;41856
4; -1693.2; 03-MAR-2010 04:42:16; Bright; 46.0; 5; 3Alp Lyr ; 0.03; 11000;occ; 92; 0;41856
5; -1229.1; 03-MAR-2010 04:50:01; Bright; 42.0; 168; 17Zet Aql ; 2.99; 11000;occ; 84; 0;41856
6; -637.3; 03-MAR-2010 04:59:52; Dark ; 44.0; 155; 41Pi Sgr ; 2.90; 6600;occ; 88; 0;41856
7; -526.5; 03-MAR-2010 05:01:43; Dark ; 41.5; 57; 34Sig Sgr ; 2.07; 26000;occ; 83; 0;41856
8; -337.2; 03-MAR-2010 05:04:52; Dark ; 50.0; 38; 20Eps Sgr ; 1.84; 11000;occ; 100; 0;41856
9; -160.2; 03-MAR-2010 05:07:49; Dark ; 50.0; 25; 35Lam Sco ; 1.62; 28000;occ; 100; 0;41856
10; 31.6; 03-MAR-2010 05:11:01; Dark ; 59.5; 0; ; 0.00; 0;occ; 119; 0;41857
11; 330.8; 03-MAR-2010 05:16:00; Dark ; 51.0; 131; Gam Lup ; 2.80; 26000;occ; 102; 0;41857
12; 450.3; 03-MAR-2010 05:18:00; Dark ; 44.5; 4; Alp1Cen ; -0.01; 5800;occ; 89; 0;41857
13; 528.7; 03-MAR-2010 05:19:18; Dark ; 42.5; 10; Bet Cen ; 0.61; 28000;occ; 85; 0;41857
14; 639.4; 03-MAR-2010 05:21:09; Dark ; 42.0; 77; Eps Cen ; 2.30; 28000;occ; 84; 0;41857
15; 742.7; 03-MAR-2010 05:22:52; Dark ; 49.5; 26; Gam Cru ; 1.62; 2900;occ; 99; 0;41857
16; 830.5; 03-MAR-2010 05:24:20; Dark ; 44.5; 64; Gam Cen ; 2.20; 10600;occ; 89; 0;41857
17; 926.2; 03-MAR-2010 05:25:56; Dark ; 32.0; 123; Tot Cen ; 2.75; 10200;occ; 64; 0;41857
18; 2119.6; 03-MAR-2010 05:45:49; Bright; 43.5; 22; 32Alp Leo ; 1.36; 15200;occ; 87; 0;41857
19; 2273.3; 03-MAR-2010 05:48:23; Bright; 44.0; 51; 41Gam1Leo ; 2.01; 4500;occ; 88; 0;41857
20; 2799.7; 03-MAR-2010 05:57:09; Bright; 44.5; 174; 52Psi UMa ; 3.00; 4400;occ; 89; 0;41857
21; 2969.5; 03-MAR-2010 05:59:59; Bright; 40.5; 82; 48Bet UMa ; 2.37; 10600;occ; 81; 0;41857
22; 3050.9; 03-MAR-2010 06:01:21; Bright; 40.5; 36; 50Alp UMa ; 1.80; 6300;occ; 81; 0;41857

```

```

23; 3482.5; 03-MAR-2010 06:08:32; Bright; 43.5; 60; 7Bet UMi ; 2.08; 3950;occ; 87; 0;41857
/nas3/ENVISAT/GOMOS/GOM_NL__0P/GOM_NL__0PNPDK20100303_061311_000032362087_00220_41857_6408.N1
1; -2274.5; 03-MAR-2010 06:13:11; Bright; 47.0; 119; 14Eta Dra ; 2.73; 4700;occ; 94; 0;41857
2; -2006.2; 03-MAR-2010 06:17:39; Bright; 56.0; 130; 23Bet Dra ; 2.80; 5800;occ; 112; 0;41857
3; -1821.8; 03-MAR-2010 06:20:44; Bright; 37.5; 144; 18Del Cyg ; 2.86; 11000;occ; 75; 0;41857
4; -1693.1; 03-MAR-2010 06:22:53; Bright; 42.5; 5; 3Alp Lyr ; 0.03; 11000;occ; 85; 0;41857
5; -1228.8; 03-MAR-2010 06:30:37; Bright; 40.0; 168; 17Zet Aql ; 2.99; 11000;occ; 80; 0;41857
6; -636.6; 03-MAR-2010 06:40:29; Dark ; 44.0; 155; 41Pi Sgr ; 2.90; 6600;occ; 88; 0;41857
7; -525.9; 03-MAR-2010 06:42:20; Dark ; 45.5; 57; 34Sig Sgr ; 2.07; 26000;occ; 91; 0;41857
8; -336.7; 03-MAR-2010 06:45:29; Dark ; 45.5; 38; 20Eps Sgr ; 1.84; 11000;occ; 91; 0;41857
9; -159.4; 03-MAR-2010 06:48:26; Dark ; 47.5; 25; 35Lam Sco ; 1.62; 28000;occ; 95; 0;41857
10; 32.7; 03-MAR-2010 06:51:38; Dark ; 59.5; 0; ; 0.00; 0;occ; 119; 0;41858
11; 332.0; 03-MAR-2010 06:56:38; Dark ; 51.0; 131; Gam Lup ; 2.80; 26000;occ; 102; 0;41858
12; 450.8; 03-MAR-2010 06:58:36; Dark ; 44.5; 4; Alp1Cen ; -0.01; 5800;occ; 89; 0;41858
13; 529.5; 03-MAR-2010 06:59:55; Dark ; 44.5; 10; Bet Cen ; 0.61; 28000;occ; 89; 0;41858
14; 639.7; 03-MAR-2010 07:01:45; Dark ; 43.5; 77; Eps Cen ; 2.30; 28000;occ; 87; 0;41858
15; 743.1; 03-MAR-2010 07:03:29; Dark ; 45.5; 26; Gam Cru ; 1.62; 2900;occ; 91; 0;41858
16; 831.2; 03-MAR-2010 07:04:57; Dark ; 43.5; 64; Gam Cen ; 2.20; 10600;occ; 87; 0;41858
17; 927.1; 03-MAR-2010 07:06:33; Dark ; 34.5; 123; Iot Cen ; 2.75; 10200;occ; 69; 0;41858
/nas3/ENVISAT/GOMOS/GOM_NL__0P/GOM_NL__0PNPDK20100303_072625_000048782087_00221_41858_6409.N1
1; 2119.8; 03-MAR-2010 07:26:25; Bright; 43.0; 22; 32Alp Leo ; 1.36; 15200;occ; 86; 0;41858
2; 2273.4; 03-MAR-2010 07:28:59; Bright; 42.5; 51; 41Gam1Leo ; 2.01; 4500;occ; 85; 0;41858
3; 2799.2; 03-MAR-2010 07:37:45; Bright; 45.0; 174; 52Psi UMa ; 3.00; 4400;occ; 90; 0;41858
4; 2969.1; 03-MAR-2010 07:40:35; Bright; 40.0; 82; 48Bet UMa ; 2.37; 10600;occ; 80; 0;41858
5; 3050.5; 03-MAR-2010 07:41:56; Bright; 40.5; 36; 50Alp UMa ; 1.80; 6300;occ; 81; 0;41858
6; 3482.0; 03-MAR-2010 07:49:08; Bright; 42.0; 60; 7Bet UMi ; 2.08; 3950;occ; 84; 0;41858
7; 3760.9; 03-MAR-2010 07:53:46; Bright; 47.5; 119; 14Eta Dra ; 2.73; 4700;occ; 95; 0;41858
8; 4029.7; 03-MAR-2010 07:58:15; Bright; 45.0; 130; 23Bet Dra ; 2.80; 5800;occ; 90; 0;41858
9; 4214.3; 03-MAR-2010 08:01:20; Bright; 54.0; 144; 18Del Cyg ; 2.86; 11000;occ; 108; 0;41858
10; 4343.1; 03-MAR-2010 08:03:29; Bright; 61.0; 5; 3Alp Lyr ; 0.03; 11000;occ; 122; 0;41858
11; 4808.0; 03-MAR-2010 08:11:14; Bright; 41.5; 168; 17Zet Aql ; 2.99; 11000;occ; 83; 0;41858
12; 5399.9; 03-MAR-2010 08:21:06; Dark ; 43.0; 155; 41Pi Sgr ; 2.90; 6600;occ; 86; 0;41858
13; 5510.4; 03-MAR-2010 08:22:56; Dark ; 44.0; 57; 34Sig Sgr ; 2.07; 26000;occ; 88; 0;41858
14; 5699.9; 03-MAR-2010 08:26:06; Dark ; 46.0; 38; 20Eps Sgr ; 1.84; 11000;occ; 92; 0;41858
15; 5877.5; 03-MAR-2010 08:29:03; Dark ; 47.0; 25; 35Lam Sco ; 1.62; 28000;occ; 94; 0;41858
16; 6069.7; 03-MAR-2010 08:32:15; Dark ; 59.5; 0; ; 0.00; 0;occ; 119; 0;41858
17; 6368.8; 03-MAR-2010 08:37:14; Dark ; 51.0; 131; Gam Lup ; 2.80; 26000;occ; 102; 0;41858
18; 6487.4; 03-MAR-2010 08:39:13; Dark ; 49.0; 4; Alp1Cen ; -0.01; 5800;occ; 98; 0;41858
19; 6566.1; 03-MAR-2010 08:40:32; Dark ; 41.0; 10; Bet Cen ; 0.61; 28000;occ; 82; 0;41858
20; 6676.4; 03-MAR-2010 08:42:22; Dark ; 44.5; 77; Eps Cen ; 2.30; 28000;occ; 89; 0;41858
21; 6779.7; 03-MAR-2010 08:44:05; Dark ; 56.0; 26; Gam Cru ; 1.62; 2900;occ; 112; 0;41858
22; 6867.6; 03-MAR-2010 08:45:33; Dark ; 44.0; 64; Gam Cen ; 2.20; 10600;occ; 88; 0;41858
23; 6964.2; 03-MAR-2010 08:47:10; Dark ; 34.5; 123; Iot Cen ; 2.75; 10200;occ; 69; 0;41858
/nas3/ENVISAT/GOMOS/GOM_NL__0P/GOM_NL__0PNPDK20100303_090701_000048812087_00222_41859_6410.N1
1; 2119.3; 03-MAR-2010 09:07:01; Bright; 44.0; 22; 32Alp Leo ; 1.36; 15200;occ; 88; 0;41859
2; 2272.7; 03-MAR-2010 09:09:34; Bright; 44.5; 51; 41Gam1Leo ; 2.01; 4500;occ; 89; 0;41859
3; 2798.5; 03-MAR-2010 09:18:20; Bright; 43.5; 174; 52Psi UMa ; 3.00; 4400;occ; 87; 0;41859
4; 2968.4; 03-MAR-2010 09:21:10; Bright; 60.0; 82; 48Bet UMa ; 2.37; 10600;occ; 120; 0;41859
5; 3050.0; 03-MAR-2010 09:22:32; Bright; 43.5; 36; 50Alp UMa ; 1.80; 6300;occ; 87; 0;41859
6; 3481.9; 03-MAR-2010 09:29:43; Bright; 40.0; 60; 7Bet UMi ; 2.08; 3950;occ; 80; 0;41859
7; 3760.3; 03-MAR-2010 09:34:22; Bright; 46.5; 119; 14Eta Dra ; 2.73; 4700;occ; 93; 0;41859
8; 4029.3; 03-MAR-2010 09:38:51; Bright; 58.5; 130; 23Bet Dra ; 2.80; 5800;occ; 117; 0;41859
9; 4213.9; 03-MAR-2010 09:41:55; Bright; 35.5; 144; 18Del Cyg ; 2.86; 11000;occ; 71; 0;41859
10; 4342.7; 03-MAR-2010 09:44:04; Bright; 45.0; 5; 3Alp Lyr ; 0.03; 11000;occ; 90; 0;41859
11; 4808.1; 03-MAR-2010 09:51:50; Bright; 41.0; 168; 17Zet Aql ; 2.99; 11000;occ; 82; 0;41859
12; 5400.2; 03-MAR-2010 10:01:42; Dark ; 41.0; 155; 41Pi Sgr ; 2.90; 6600;occ; 82; 0;41859
13; 5511.1; 03-MAR-2010 10:03:33; Dark ; 43.5; 57; 34Sig Sgr ; 2.07; 26000;occ; 87; 0;41859
14; 5700.7; 03-MAR-2010 10:06:42; Dark ; 42.5; 38; 20Eps Sgr ; 1.84; 11000;occ; 85; 0;41859
15; 5878.2; 03-MAR-2010 10:09:40; Dark ; 46.0; 25; 35Lam Sco ; 1.62; 28000;occ; 92; 0;41859
16; 6070.8; 03-MAR-2010 10:12:52; Dark ; 59.5; 0; ; 0.00; 0;occ; 119; 0;41859
17; 6370.1; 03-MAR-2010 10:17:52; Dark ; 52.0; 131; Gam Lup ; 2.80; 26000;occ; 104; 0;41859
18; 6487.7; 03-MAR-2010 10:19:49; Dark ; 44.5; 4; Alp1Cen ; -0.01; 5800;occ; 89; 0;41859
19; 6566.3; 03-MAR-2010 10:21:08; Dark ; 51.5; 10; Bet Cen ; 0.61; 28000;occ; 103; 0;41859
20; 6677.3; 03-MAR-2010 10:22:59; Dark ; 43.5; 77; Eps Cen ; 2.30; 28000;occ; 87; 0;41859
21; 6780.3; 03-MAR-2010 10:24:42; Dark ; 55.0; 26; Gam Cru ; 1.62; 2900;occ; 110; 0;41859
22; 6868.2; 03-MAR-2010 10:26:10; Dark ; 49.0; 64; Gam Cen ; 2.20; 10600;occ; 98; 0;41859
23; 6964.7; 03-MAR-2010 10:27:46; Dark ; 36.5; 123; Iot Cen ; 2.75; 10200;occ; 73; 0;41859
/nas3/ENVISAT/GOMOS/GOM_NL__0P/GOM_NL__0PNPDK20100303_104736_000048832087_00223_41860_6411.N1

```



```

1; 2119.0; 03-MAR-2010 10:47:36; Bright; 44.0; 22; 32Alp Leo ; 1.36; 15200;occ; 88; 0;41860
2; 2272.6; 03-MAR-2010 10:50:10; Bright; 43.5; 51; 41Gam1Leo ; 2.01; 4500;occ; 87; 0;41860
3; 2797.8; 03-MAR-2010 10:58:55; Bright; 42.5; 174; 52Psi UMa ; 3.00; 4400;occ; 85; 0;41860
4; 2968.0; 03-MAR-2010 11:01:45; Bright; 41.0; 82; 48Bet UMa ; 2.37; 10600;occ; 82; 0;41860
5; 3049.6; 03-MAR-2010 11:03:07; Bright; 40.5; 36; 50Alp UMa ; 1.80; 6300;occ; 81; 0;41860
6; 3481.4; 03-MAR-2010 11:10:19; Bright; 45.0; 60; 7Bet UMi ; 2.08; 3950;occ; 90; 0;41860
7; 3759.9; 03-MAR-2010 11:14:57; Bright; 44.0; 119; 14Eta Dra ; 2.73; 4700;occ; 88; 0;41860
8; 4028.9; 03-MAR-2010 11:19:26; Bright; 50.0; 130; 23Bet Dra ; 2.80; 5800;occ; 100; 0;41860
9; 4214.1; 03-MAR-2010 11:22:32; Bright; 54.0; 144; 18Del Cyg ; 2.86; 11000;occ; 108; 0;41860
10; 4343.0; 03-MAR-2010 11:24:40; Bright; 46.5; 5; 3Alp Lyr ; 0.03; 11000;occ; 93; 0;41860
11; 4808.5; 03-MAR-2010 11:32:26; Bright; 40.5; 168; 17Zet Aql ; 2.99; 11000;occ; 81; 0;41860
12; 5400.7; 03-MAR-2010 11:42:18; Dark ; 44.5; 155; 41Pi Sgr ; 2.90; 6600;occ; 89; 0;41860
13; 5511.7; 03-MAR-2010 11:44:09; Dark ; 44.5; 57; 34Sig Sgr ; 2.07; 26000;occ; 89; 0;41860
14; 5701.4; 03-MAR-2010 11:47:19; Dark ; 46.5; 38; 20Eps Sgr ; 1.84; 11000;occ; 93; 0;41860
15; 5879.2; 03-MAR-2010 11:50:17; Dark ; 50.5; 25; 35Lam Sco ; 1.62; 28000;occ; 101; 0;41860
16; 6071.8; 03-MAR-2010 11:53:29; Dark ; 59.5; 0; ; 0.00; 0;occ; 119; 0;41860
17; 6371.1; 03-MAR-2010 11:58:29; Dark ; 48.0; 131; Gam Lup ; 2.80; 26000;occ; 96; 0;41860
18; 6488.5; 03-MAR-2010 12:00:26; Dark ; 44.5; 4; Alp1Cen ;-0.01; 5800;occ; 89; 0;41860
19; 6567.2; 03-MAR-2010 12:01:45; Dark ; 49.5; 10; Bet Cen ; 0.61; 28000;occ; 99; 0;41860
20; 6678.1; 03-MAR-2010 12:03:36; Dark ; 42.0; 77; Eps Cen ; 2.30; 28000;occ; 84; 0;41860
21; 6780.7; 03-MAR-2010 12:05:18; Dark ; 53.5; 26; Gam Cru ; 1.62; 2900;occ; 107; 0;41860
22; 6868.8; 03-MAR-2010 12:06:46; Dark ; 43.0; 64; Gam Cen ; 2.20; 10600;occ; 86; 0;41860
23; 6965.5; 03-MAR-2010 12:08:23; Dark ; 36.5; 123; Tot Cen ; 2.75; 10200;occ; 73; 0;41860
/nas3/ENVISAT/GOMOS/GOM_NL__0P/GOM_NL__0PNPDK20100303_122812_000048862087_00224_41861_6412.N1
1; 2118.8; 03-MAR-2010 12:28:12; Bright; 41.5; 22; 32Alp Leo ; 1.36; 15200;occ; 83; 0;41861
2; 2272.3; 03-MAR-2010 12:30:46; Bright; 43.5; 51; 41Gam1Leo ; 2.01; 4500;occ; 87; 0;41861
3; 2797.2; 03-MAR-2010 12:39:31; Bright; 44.5; 174; 52Psi UMa ; 3.00; 4400;occ; 89; 0;41861
4; 2967.3; 03-MAR-2010 12:42:21; Bright; 41.5; 82; 48Bet UMa ; 2.37; 10600;occ; 83; 0;41861
5; 3049.2; 03-MAR-2010 12:43:43; Bright; 58.0; 36; 50Alp UMa ; 1.80; 6300;occ; 116; 0;41861
6; 3481.0; 03-MAR-2010 12:50:54; Bright; 43.0; 60; 7Bet UMi ; 2.08; 3950;occ; 86; 0;41861
7; 3759.6; 03-MAR-2010 12:55:33; Bright; 45.0; 119; 14Eta Dra ; 2.73; 4700;occ; 90; 0;41861
8; 4028.7; 03-MAR-2010 13:00:02; Bright; 46.0; 130; 23Bet Dra ; 2.80; 5800;occ; 92; 0;41861
9; 4214.0; 03-MAR-2010 13:03:07; Bright; 36.0; 144; 18Del Cyg ; 2.86; 11000;occ; 72; 0;41861
10; 4343.1; 03-MAR-2010 13:05:16; Bright; 46.0; 5; 3Alp Lyr ; 0.03; 11000;occ; 92; 0;41861
11; 4809.0; 03-MAR-2010 13:13:02; Bright; 41.0; 168; 17Zet Aql ; 2.99; 11000;occ; 82; 0;41861
12; 5401.4; 03-MAR-2010 13:22:55; Dark ; 43.0; 155; 41Pi Sgr ; 2.90; 6600;occ; 86; 0;41861
13; 5512.2; 03-MAR-2010 13:24:45; Dark ; 43.0; 57; 34Sig Sgr ; 2.07; 26000;occ; 86; 0;41861
14; 5701.9; 03-MAR-2010 13:27:55; Dark ; 51.5; 38; 20Eps Sgr ; 1.84; 11000;occ; 103; 0;41861
15; 5880.1; 03-MAR-2010 13:30:53; Dark ; 44.0; 25; 35Lam Sco ; 1.62; 28000;occ; 88; 0;41861
16; 6072.9; 03-MAR-2010 13:34:06; Dark ; 59.5; 0; ; 0.00; 0;occ; 119; 0;41861
17; 6372.4; 03-MAR-2010 13:39:06; Dark ; 51.5; 131; Gam Lup ; 2.80; 26000;occ; 103; 0;41861
18; 6489.1; 03-MAR-2010 13:41:02; Dark ; 45.0; 4; Alp1Cen ;-0.01; 5800;occ; 90; 0;41861
19; 6567.5; 03-MAR-2010 13:42:21; Dark ; 50.0; 10; Bet Cen ; 0.61; 28000;occ; 100; 0;41861
20; 6678.6; 03-MAR-2010 13:44:12; Dark ; 46.0; 77; Eps Cen ; 2.30; 28000;occ; 92; 0;41861
21; 6781.1; 03-MAR-2010 13:45:54; Dark ; 47.5; 26; Gam Cru ; 1.62; 2900;occ; 95; 0;41861
22; 6869.3; 03-MAR-2010 13:47:23; Dark ; 48.0; 64; Gam Cen ; 2.20; 10600;occ; 96; 0;41861
23; 6966.5; 03-MAR-2010 13:49:00; Dark ; 38.5; 123; Tot Cen ; 2.75; 10200;occ; 77; 0;41861
/nas3/ENVISAT/GOMOS/GOM_NL__0P/GOM_NL__0PNPDE20100303_205112_000027322087_00229_41866_9601.N1
1; 2118.4; 03-MAR-2010 20:51:12; Bright; 43.0; 22; 32Alp Leo ; 1.36; 15200;occ; 86; 0;41866
2; 2270.9; 03-MAR-2010 20:53:44; Bright; 43.5; 51; 41Gam1Leo ; 2.01; 4500;occ; 87; 0;41866
3; 2794.2; 03-MAR-2010 21:02:27; Bright; 44.5; 174; 52Psi UMa ; 3.00; 4400;occ; 89; 0;41866
4; 2965.1; 03-MAR-2010 21:05:18; Bright; 41.0; 82; 48Bet UMa ; 2.37; 10600;occ; 82; 0;41866
5; 3047.2; 03-MAR-2010 21:06:40; Bright; 41.0; 36; 50Alp UMa ; 1.80; 6300;occ; 82; 0;41866
6; 3479.6; 03-MAR-2010 21:13:53; Bright; 40.0; 60; 7Bet UMi ; 2.08; 3950;occ; 80; 0;41866
7; 3756.9; 03-MAR-2010 21:18:30; Bright; 48.0; 119; 14Eta Dra ; 2.73; 4700;occ; 96; 0;41866
8; 4027.4; 03-MAR-2010 21:23:01; Bright; 48.0; 130; 23Bet Dra ; 2.80; 5800;occ; 96; 0;41866
9; 4214.6; 03-MAR-2010 21:26:08; Bright; 35.5; 144; 18Del Cyg ; 2.86; 11000;occ; 71; 0;41866
10; 4343.1; 03-MAR-2010 21:28:16; Bright; 42.5; 5; 3Alp Lyr ; 0.03; 11000;occ; 85; 0;41866
11; 4810.4; 03-MAR-2010 21:36:04; Bright; 40.5; 168; 17Zet Aql ; 2.99; 11000;occ; 81; 0;41866
/nas3/ENVISAT/GOMOS/GOM_NL__0P/GOM_NL__0PNPDE20100303_214557_000054832087_00229_41866_9602.N1
1; -632.0; 03-MAR-2010 21:45:57; Dark ; 42.0; 155; 41Pi Sgr ; 2.90; 6600;occ; 84; 0;41866
2; -521.0; 03-MAR-2010 21:47:48; Dark ; 42.0; 57; 34Sig Sgr ; 2.07; 26000;occ; 84; 0;41866
3; -330.6; 03-MAR-2010 21:50:58; Dark ; 49.5; 38; 20Eps Sgr ; 1.84; 11000;occ; 99; 0;41866
4; -151.7; 03-MAR-2010 21:53:57; Dark ; 48.0; 25; 35Lam Sco ; 1.62; 28000;occ; 96; 0;41866
5; 42.5; 03-MAR-2010 21:57:11; Dark ; 59.5; 0; ; 0.00; 0;occ; 119; 0;41867
6; 342.6; 03-MAR-2010 22:02:12; Dark ; 51.0; 131; Gam Lup ; 2.80; 26000;occ; 102; 0;41867
7; 456.1; 03-MAR-2010 22:04:05; Dark ; 44.0; 4; Alp1Cen ;-0.01; 5800;occ; 88; 0;41867
8; 534.8; 03-MAR-2010 22:05:24; Dark ; 43.5; 10; Bet Cen ; 0.61; 28000;occ; 87; 0;41867

```



```

9; 645.8; 03-MAR-2010 22:07:15; Dark ; 41.0; 77; Eps Cen ; 2.30; 28000;occ; 82; 0;41867
10; 747.5; 03-MAR-2010 22:08:57; Dark ; 55.5; 26; Gam Cru ; 1.62; 2900;occ; 111; 0;41867
11; 836.2; 03-MAR-2010 22:10:25; Dark ; 47.0; 64; Gam Cen ; 2.20; 10600;occ; 94; 0;41867
12; 934.7; 03-MAR-2010 22:12:04; Dark ; 44.0; 123; Iot Cen ; 2.75; 10200;occ; 88; 0;41867
13; 2118.1; 03-MAR-2010 22:31:47; Bright; 44.0; 22; 32Alp Leo ; 1.36; 15200;occ; 88; 0;41867
14; 2271.0; 03-MAR-2010 22:34:20; Bright; 43.5; 51; 41Gam1Leo ; 2.01; 4500;occ; 87; 0;41867
15; 2793.4; 03-MAR-2010 22:43:02; Bright; 44.5; 174; 52Psi UMa ; 3.00; 4400;occ; 89; 0;41867
16; 2964.9; 03-MAR-2010 22:45:54; Bright; 41.0; 82; 48Bet UMa ; 2.37; 10600;occ; 82; 0;41867
17; 3046.8; 03-MAR-2010 22:47:16; Bright; 42.0; 36; 50Alp UMa ; 1.80; 6300;occ; 84; 0;41867
18; 3479.1; 03-MAR-2010 22:54:28; Bright; 37.5; 60; 7Bet UMi ; 2.08; 3950;occ; 75; 0;41867
19; 3756.6; 03-MAR-2010 22:59:06; Bright; 47.5; 119; 14Eta Dra ; 2.73; 4700;occ; 95; 0;41867
20; 4027.0; 03-MAR-2010 23:03:36; Bright; 50.5; 130; 23Bet Dra ; 2.80; 5800;occ; 101; 0;41867
21; 4214.2; 03-MAR-2010 23:06:43; Bright; 37.5; 144; 18Del Cyg ; 2.86; 11000;occ; 75; 0;41867
22; 4343.1; 03-MAR-2010 23:08:52; Bright; 47.0; 5; 3Alp Lyr ; 0.03; 11000;occ; 94; 0;41867
23; 4810.7; 03-MAR-2010 23:16:40; Bright; 41.0; 168; 17Zet Aql ; 2.99; 11000;occ; 82; 0;41867
/nas3/ENVISAT/GOMOS/GOM_NL__0P/GOM_NL__0PNPDE20100303_232633_000054942087_00230_41867_9603.N1
1; -631.5; 03-MAR-2010 23:26:33; Dark ; 42.0; 155; 41Pi Sgr ; 2.90; 6600;occ; 84; 0;41867
2; -329.8; 03-MAR-2010 23:31:35; Dark ; 41.5; 38; 20Eps Sgr ; 1.84; 11000;occ; 83; 0;41867
3; -150.7; 03-MAR-2010 23:34:34; Dark ; 50.0; 25; 35Lam Sco ; 1.62; 28000;occ; 100; 0;41867
4; 43.6; 03-MAR-2010 23:37:48; Dark ; 59.5; 0; ; 0.00; 0;occ; 119; 0;41868
5; 343.5; 03-MAR-2010 23:42:48; Dark ; 51.0; 131; Gam Lup ; 2.80; 26000;occ; 102; 0;41868
6; 456.8; 03-MAR-2010 23:44:42; Dark ; 46.5; 4; Alp1Cen ; -0.01; 5800;occ; 93; 0;41868
7; 535.1; 03-MAR-2010 23:46:00; Dark ; 50.0; 10; Bet Cen ; 0.61; 28000;occ; 100; 0;41868
8; 646.8; 03-MAR-2010 23:47:52; Dark ; 43.0; 77; Eps Cen ; 2.30; 28000;occ; 86; 0;41868
9; 748.0; 03-MAR-2010 23:49:33; Dark ; 46.0; 26; Gam Cru ; 1.62; 2900;occ; 92; 0;41868
10; 836.9; 03-MAR-2010 23:51:02; Dark ; 43.5; 64; Gam Cen ; 2.20; 10600;occ; 87; 0;41868
11; 935.7; 03-MAR-2010 23:52:41; Dark ; 46.0; 123; Iot Cen ; 2.75; 10200;occ; 92; 0;41868
12; 2117.9; 04-MAR-2010 00:12:23; Bright; 42.5; 22; 32Alp Leo ; 1.36; 15200;occ; 85; 0;41868
13; 2270.5; 04-MAR-2010 00:14:55; Bright; 42.5; 51; 41Gam1Leo ; 2.01; 4500;occ; 85; 0;41868
14; 2792.9; 04-MAR-2010 00:23:38; Bright; 41.5; 174; 52Psi UMa ; 3.00; 4400;occ; 83; 0;41868
15; 2964.3; 04-MAR-2010 00:26:29; Bright; 39.5; 82; 48Bet UMa ; 2.37; 10600;occ; 79; 0;41868
16; 3046.7; 04-MAR-2010 00:27:52; Bright; 41.5; 36; 50Alp UMa ; 1.80; 6300;occ; 83; 0;41868
17; 3478.5; 04-MAR-2010 00:35:03; Bright; 39.0; 60; 7Bet UMi ; 2.08; 3950;occ; 78; 0;41868
18; 3756.0; 04-MAR-2010 00:39:41; Bright; 47.5; 119; 14Eta Dra ; 2.73; 4700;occ; 95; 0;41868
19; 4026.6; 04-MAR-2010 00:44:12; Bright; 48.0; 130; 23Bet Dra ; 2.80; 5800;occ; 96; 0;41868
20; 4214.5; 04-MAR-2010 00:47:19; Bright; 37.5; 144; 18Del Cyg ; 2.86; 11000;occ; 75; 0;41868
21; 4342.9; 04-MAR-2010 00:49:28; Bright; 41.5; 5; 3Alp Lyr ; 0.03; 11000;occ; 83; 0;41868
22; 4811.3; 04-MAR-2010 00:57:16; Bright; 51.5; 168; 17Zet Aql ; 2.99; 11000;occ; 103; 0;41868
/nas3/ENVISAT/GOMOS/GOM_NL__0P/GOM_NL__0PNPDE20100304_010710_000095012087_00231_41868_9604.N1
1; -631.0; 04-MAR-2010 01:07:10; Dark ; 45.0; 155; 41Pi Sgr ; 2.90; 6600;occ; 90; 0;41868
2; -329.1; 04-MAR-2010 01:12:12; Dark ; 44.0; 38; 20Eps Sgr ; 1.84; 11000;occ; 88; 0;41868
3; -149.5; 04-MAR-2010 01:15:11; Dark ; 47.0; 25; 35Lam Sco ; 1.62; 28000;occ; 94; 0;41868
4; 44.7; 04-MAR-2010 01:18:25; Dark ; 59.5; 0; ; 0.00; 0;occ; 119; 0;41869
5; 345.0; 04-MAR-2010 01:23:26; Dark ; 50.5; 131; Gam Lup ; 2.80; 26000;occ; 101; 0;41869
6; 457.3; 04-MAR-2010 01:25:18; Dark ; 57.0; 4; Alp1Cen ; -0.01; 5800;occ; 114; 0;41869
7; 535.8; 04-MAR-2010 01:26:37; Dark ; 48.5; 10; Bet Cen ; 0.61; 28000;occ; 97; 0;41869
8; 647.6; 04-MAR-2010 01:28:28; Dark ; 44.5; 77; Eps Cen ; 2.30; 28000;occ; 89; 0;41869
9; 748.6; 04-MAR-2010 01:30:09; Dark ; 51.0; 26; Gam Cru ; 1.62; 2900;occ; 102; 0;41869
10; 837.7; 04-MAR-2010 01:31:38; Dark ; 44.0; 64; Gam Cen ; 2.20; 10600;occ; 88; 0;41869
11; 936.6; 04-MAR-2010 01:33:17; Dark ; 46.0; 123; Iot Cen ; 2.75; 10200;occ; 92; 0;41869
12; 2117.8; 04-MAR-2010 01:52:59; Bright; 41.5; 22; 32Alp Leo ; 1.36; 15200;occ; 83; 0;41869
13; 2270.2; 04-MAR-2010 01:55:31; Bright; 44.5; 51; 41Gam1Leo ; 2.01; 4500;occ; 89; 0;41869
14; 2792.5; 04-MAR-2010 02:04:13; Bright; 42.0; 174; 52Psi UMa ; 3.00; 4400;occ; 84; 0;41869
15; 2963.6; 04-MAR-2010 02:07:04; Bright; 40.0; 82; 48Bet UMa ; 2.37; 10600;occ; 80; 0;41869
16; 3046.3; 04-MAR-2010 02:08:27; Bright; 41.0; 36; 50Alp UMa ; 1.80; 6300;occ; 82; 0;41869
17; 3478.2; 04-MAR-2010 02:15:39; Bright; 38.5; 60; 7Bet UMi ; 2.08; 3950;occ; 77; 0;41869
18; 3755.6; 04-MAR-2010 02:20:16; Bright; 47.5; 119; 14Eta Dra ; 2.73; 4700;occ; 95; 0;41869
19; 4026.4; 04-MAR-2010 02:24:47; Bright; 49.0; 130; 23Bet Dra ; 2.80; 5800;occ; 98; 0;41869
20; 4214.7; 04-MAR-2010 02:27:55; Bright; 35.0; 144; 18Del Cyg ; 2.86; 11000;occ; 70; 0;41869
21; 4343.1; 04-MAR-2010 02:30:04; Bright; 47.0; 5; 3Alp Lyr ; 0.03; 11000;occ; 94; 0;41869
22; 4811.8; 04-MAR-2010 02:37:53; Bright; 41.0; 168; 17Zet Aql ; 2.99; 11000;occ; 82; 0;41869
23; 5405.5; 04-MAR-2010 02:47:46; Dark ; 44.0; 155; 41Pi Sgr ; 2.90; 6600;occ; 88; 0;41869
24; 5516.8; 04-MAR-2010 02:49:38; Dark ; 41.5; 57; 34Sig Sgr ; 2.07; 26000;occ; 83; 0;41869
25; 5707.3; 04-MAR-2010 02:52:48; Dark ; 45.0; 38; 20Eps Sgr ; 1.84; 11000;occ; 90; 0;41869
26; 5887.1; 04-MAR-2010 02:55:48; Dark ; 46.0; 25; 35Lam Sco ; 1.62; 28000;occ; 92; 0;41869
27; 6081.7; 04-MAR-2010 02:59:02; Dark ; 59.5; 0; ; 0.00; 0;occ; 119; 0;41869
28; 6382.0; 04-MAR-2010 03:04:03; Dark ; 49.0; 131; Gam Lup ; 2.80; 26000;occ; 98; 0;41869
29; 6493.9; 04-MAR-2010 03:05:55; Dark ; 43.0; 4; Alp1Cen ; -0.01; 5800;occ; 86; 0;41869

```

```

30; 6572.3; 04-MAR-2010 03:07:13; Dark ; 43.0; 10; Bet Cen ; 0.61; 28000;occ; 86; 0;41869
31; 6684.1; 04-MAR-2010 03:09:05; Dark ; 42.5; 77; Eps Cen ; 2.30; 28000;occ; 85; 0;41869
32; 6785.0; 04-MAR-2010 03:10:46; Dark ; 44.0; 26; Gam Cru ; 1.62; 2900;occ; 88; 0;41869
33; 6874.1; 04-MAR-2010 03:12:15; Dark ; 43.5; 64; Gam Cen ; 2.20; 10600;occ; 87; 0;41869
34; 6973.2; 04-MAR-2010 03:13:54; Dark ; 48.0; 123; Iot Cen ; 2.75; 10200;occ; 96; 0;41869
35; 8153.9; 04-MAR-2010 03:33:35; Bright; 42.0; 22; 32Alp Leo ; 1.36; 15200;occ; 84; 0;41869
36; 8306.1; 04-MAR-2010 03:36:07; Bright; 44.0; 51; 41Gam1Leo ; 2.01; 4500;occ; 88; 0;41869
37; 8828.0; 04-MAR-2010 03:44:49; Bright; 42.5; 174; 52Psi UMa ; 3.00; 4400;occ; 85; 0;41869
/nas3/ENVISAT/GOMOS/GOM_NL__0P/GOM_NL__0PNPDE20100304_034500_000067462087_00233_41870_9605.N1
 1; 2803.1; 04-MAR-2010 03:45:00; Bright; 43.0; 174; 52Psi UMa ; 3.00; 4400;occ; 86; 22;41870
 2; 2963.5; 04-MAR-2010 03:47:40; Bright; 41.5; 82; 48Bet UMa ; 2.37; 10600;occ; 83; 0;41870
 3; 3045.9; 04-MAR-2010 03:49:03; Bright; 40.5; 36; 50Alp UMa ; 1.80; 6300;occ; 81; 0;41870
 4; 3477.9; 04-MAR-2010 03:56:15; Bright; 43.0; 60; 7Bet UMi ; 2.08; 3950;occ; 86; 0;41870
 5; 3755.4; 04-MAR-2010 04:00:52; Bright; 49.0; 119; 14Eta Dra ; 2.73; 4700;occ; 98; 0;41870
 6; 4026.3; 04-MAR-2010 04:05:23; Bright; 49.0; 130; 23Bet Dra ; 2.80; 5800;occ; 98; 0;41870
 7; 4214.6; 04-MAR-2010 04:08:31; Bright; 54.0; 144; 18Del Cyg ; 2.86; 11000;occ; 108; 0;41870
 8; 4343.1; 04-MAR-2010 04:10:40; Bright; 48.0; 5; 3Alp Lyr ; 0.03; 11000;occ; 96; 0;41870
 9; 4812.3; 04-MAR-2010 04:18:29; Bright; 43.0; 168; 17Zet Aql ; 2.99; 11000;occ; 86; 0;41870
10; 5406.1; 04-MAR-2010 04:28:23; Dark ; 43.5; 155; 41Pi Sgr ; 2.90; 6600;occ; 87; 0;41870
11; 5517.5; 04-MAR-2010 04:30:14; Dark ; 43.0; 57; 34Sig Sgr ; 2.07; 26000;occ; 86; 0;41870
12; 5708.0; 04-MAR-2010 04:33:25; Dark ; 48.5; 38; 20Eps Sgr ; 1.84; 11000;occ; 97; 0;41870
13; 5888.1; 04-MAR-2010 04:36:25; Dark ; 53.0; 25; 35Lam Sco ; 1.62; 28000;occ; 106; 0;41870
14; 6082.9; 04-MAR-2010 04:39:40; Dark ; 59.5; 0; ; 0.00; 0;occ; 119; 0;41870
15; 6383.3; 04-MAR-2010 04:44:40; Dark ; 50.5; 131; Gam Lup ; 2.80; 26000;occ; 101; 0;41870
16; 6494.4; 04-MAR-2010 04:46:31; Dark ; 43.0; 4; Alp1Cen ;-0.01; 5800;occ; 86; 0;41870
17; 6573.0; 04-MAR-2010 04:47:50; Dark ; 47.5; 10; Bet Cen ; 0.61; 28000;occ; 95; 0;41870
18; 6684.9; 04-MAR-2010 04:49:42; Dark ; 43.0; 77; Eps Cen ; 2.30; 28000;occ; 86; 0;41870
19; 6785.4; 04-MAR-2010 04:51:22; Dark ; 45.5; 26; Gam Cru ; 1.62; 2900;occ; 91; 0;41870
20; 6874.9; 04-MAR-2010 04:52:52; Dark ; 44.0; 64; Gam Cen ; 2.20; 10600;occ; 88; 0;41870
21; 6974.0; 04-MAR-2010 04:54:31; Dark ; 48.0; 123; Iot Cen ; 2.75; 10200;occ; 96; 0;41870
22; 8153.8; 04-MAR-2010 05:14:10; Bright; 42.0; 22; 32Alp Leo ; 1.36; 15200;occ; 84; 0;41870
23; 8305.8; 04-MAR-2010 05:16:43; Bright; 43.5; 51; 41Gam1Leo ; 2.01; 4500;occ; 87; 0;41870
24; 8827.2; 04-MAR-2010 05:25:24; Bright; 45.0; 174; 52Psi UMa ; 3.00; 4400;occ; 90; 0;41870
25; 8999.2; 04-MAR-2010 05:28:16; Bright; 40.5; 82; 48Bet UMa ; 2.37; 10600;occ; 81; 0;41870
26; 9081.4; 04-MAR-2010 05:29:38; Bright; 40.0; 36; 50Alp UMa ; 1.80; 6300;occ; 80; 0;41870
27; 9513.8; 04-MAR-2010 05:36:50; Bright; 36.0; 60; 7Bet UMi ; 2.08; 3950;occ; 72; 0;41870
/nas3/ENVISAT/GOMOS/GOM_NL__0P/GOM_NL__0PNPDE20100304_054127_000021792087_00234_41871_9606.N1
 1;-2281.4; 04-MAR-2010 05:41:27; Bright; 47.5; 119; 14Eta Dra ; 2.73; 4700;occ; 95; 0;41871
 2;-2010.0; 04-MAR-2010 05:45:59; Bright; 48.5; 130; 23Bet Dra ; 2.80; 5800;occ; 97; 0;41871
 3;-1821.2; 04-MAR-2010 05:49:07; Bright; 49.5; 144; 18Del Cyg ; 2.86; 11000;occ; 99; 0;41871
 4;-1692.7; 04-MAR-2010 05:51:16; Bright; 43.5; 5; 3Alp Lyr ; 0.03; 11000;occ; 87; 0;41871
 5;-1223.6; 04-MAR-2010 05:59:05; Bright; 39.5; 168; 17Zet Aql ; 2.99; 11000;occ; 79; 0;41871
 6; -629.3; 04-MAR-2010 06:08:59; Dark ; 42.5; 155; 41Pi Sgr ; 2.90; 6600;occ; 85; 0;41871
 7; -518.0; 04-MAR-2010 06:10:51; Dark ; 43.5; 57; 34Sig Sgr ; 2.07; 26000;occ; 87; 0;41871
 8; -327.2; 04-MAR-2010 06:14:01; Dark ; 47.5; 38; 20Eps Sgr ; 1.84; 11000;occ; 95; 0;41871
 9; -147.1; 04-MAR-2010 06:17:02; Dark ; 45.5; 25; 35Lam Sco ; 1.62; 28000;occ; 91; 0;41871
/nas3/ENVISAT/GOMOS/GOM_NL__0P/GOM_NL__0PNPDE20100304_195820_000040312087_00243_41880_9607.N1
 1; 843.9; 04-MAR-2010 19:58:20; Dark ; 47.0; 64; Gam Cen ; 2.20; 10600;occ; 94; 0;41880
 2; 945.2; 04-MAR-2010 20:00:01; Dark ; 57.0; 123; Iot Cen ; 2.75; 10200;occ; 114; 0;41880
 3; 2116.5; 04-MAR-2010 20:19:33; Bright; 43.5; 22; 32Alp Leo ; 1.36; 15200;occ; 87; 0;41880
 4; 2267.5; 04-MAR-2010 20:22:04; Bright; 43.0; 51; 41Gam1Leo ; 2.01; 4500;occ; 86; 0;41880
 5; 2786.0; 04-MAR-2010 20:30:42; Bright; 44.5; 174; 52Psi UMa ; 3.00; 4400;occ; 89; 0;41880
 6; 2959.0; 04-MAR-2010 20:33:35; Bright; 59.0; 82; 48Bet UMa ; 2.37; 10600;occ; 118; 0;41880
 7; 3042.1; 04-MAR-2010 20:34:58; Bright; 41.5; 36; 50Alp UMa ; 1.80; 6300;occ; 83; 0;41880
 8; 3474.2; 04-MAR-2010 20:42:10; Bright; 40.0; 60; 7Bet UMi ; 2.08; 3950;occ; 80; 0;41880
 9; 3750.3; 04-MAR-2010 20:46:47; Bright; 47.5; 119; 14Eta Dra ; 2.73; 4700;occ; 95; 0;41880
10; 4023.0; 04-MAR-2010 20:51:19; Bright; 68.0; 130; 23Bet Dra ; 2.80; 5800;occ; 136; 0;41880
11; 4215.0; 04-MAR-2010 20:54:31; Bright; 36.0; 144; 18Del Cyg ; 2.86; 11000;occ; 72; 0;41880
12; 4343.3; 04-MAR-2010 20:56:40; Bright; 47.0; 5; 3Alp Lyr ; 0.03; 11000;occ; 94; 0;41880
13; 4815.6; 04-MAR-2010 21:04:32; Bright; 59.5; 168; 17Zet Aql ; 2.99; 11000;occ; 119; 0;41880
/nas3/ENVISAT/GOMOS/GOM_NL__0P/GOM_NL__0PNPDE20100304_210506_000060442087_00243_41880_9608.N1
 1;-1185.8; 04-MAR-2010 21:05:06; Bright; 60.0; 168; 17Zet Aql ; 2.99; 11000;occ; 120; 69;41880
 2; -624.8; 04-MAR-2010 21:14:27; Dark ; 41.5; 155; 41Pi Sgr ; 2.90; 6600;occ; 83; 0;41880
 3; -512.9; 04-MAR-2010 21:16:19; Dark ; 42.0; 57; 34Sig Sgr ; 2.07; 26000;occ; 84; 0;41880
 4; -321.3; 04-MAR-2010 21:19:31; Dark ; 45.5; 38; 20Eps Sgr ; 1.84; 11000;occ; 91; 0;41880
 5; -138.6; 04-MAR-2010 21:22:33; Dark ; 54.5; 25; 35Lam Sco ; 1.62; 28000;occ; 109; 0;41880
 6; 57.8; 04-MAR-2010 21:25:50; Dark ; 59.5; 0; ; 0.00; 0;occ; 119; 0;41881
 7; 359.0; 04-MAR-2010 21:30:51; Dark ; 51.5; 131; Gam Lup ; 2.80; 26000;occ; 103; 0;41881

```

```

8; 464.4; 04-MAR-2010 21:32:37; Dark ; 56.5; 4; Alp1Cen ; -0.01; 5800;occ; 113; 0;41881
9; 542.8; 04-MAR-2010 21:33:55; Dark ; 39.5; 10; Bet Cen ; 0.61; 28000;occ; 79; 0;41881
10; 655.3; 04-MAR-2010 21:35:47; Dark ; 43.0; 77; Eps Cen ; 2.30; 28000;occ; 86; 0;41881
11; 754.0; 04-MAR-2010 21:37:26; Dark ; 56.0; 26; Gam Cru ; 1.62; 2900;occ; 112; 0;41881
12; 844.1; 04-MAR-2010 21:38:56; Dark ; 47.0; 64; Gam Cen ; 2.20; 10600;occ; 94; 0;41881
13; 946.1; 04-MAR-2010 21:40:38; Dark ; 52.5; 123; Iot Cen ; 2.75; 10200;occ; 105; 0;41881
14; 2116.3; 04-MAR-2010 22:00:08; Bright; 43.5; 22; 32Alp Leo ; 1.36; 15200;occ; 87; 0;41881
15; 2267.1; 04-MAR-2010 22:02:39; Bright; 43.0; 51; 41Gam1Leo ; 2.01; 4500;occ; 86; 0;41881
16; 2785.4; 04-MAR-2010 22:11:17; Bright; 44.5; 174; 52Psi UMa ; 3.00; 4400;occ; 89; 0;41881
17; 2958.4; 04-MAR-2010 22:14:11; Bright; 41.5; 82; 48Bet UMa ; 2.37; 10600;occ; 83; 0;41881
18; 3041.6; 04-MAR-2010 22:15:34; Bright; 41.0; 36; 50Alp UMa ; 1.80; 6300;occ; 82; 0;41881
19; 3474.1; 04-MAR-2010 22:22:46; Bright; 41.0; 60; 7Bet UMi ; 2.08; 3950;occ; 82; 0;41881
20; 3749.6; 04-MAR-2010 22:27:22; Bright; 48.5; 119; 14Eta Dra ; 2.73; 4700;occ; 97; 0;41881
21; 4022.4; 04-MAR-2010 22:31:55; Bright; 46.5; 130; 23Bet Dra ; 2.80; 5800;occ; 93; 0;41881
22; 4215.0; 04-MAR-2010 22:35:07; Bright; 35.5; 144; 18Del Cyg ; 2.86; 11000;occ; 71; 0;41881
23; 4343.2; 04-MAR-2010 22:37:15; Bright; 48.5; 5; 3Alp Lyr ; 0.03; 11000;occ; 97; 0;41881
24; 4815.8; 04-MAR-2010 22:45:08; Bright; 42.5; 168; 17Zet Aql ; 2.99; 11000;occ; 85; 0;41881
/nas3/ENVISAT/GOMOS/GOM_NL__0P/GOM_NL__0PNPDE20100304_225504_000054832087_00244_41881_9609.N1
1; -624.4; 04-MAR-2010 22:55:04; Dark ; 43.0; 155; 41Pi Sgr ; 2.90; 6600;occ; 86; 0;41881
2; -512.1; 04-MAR-2010 22:56:56; Dark ; 42.5; 57; 34Sig Sgr ; 2.07; 26000;occ; 85; 0;41881
3; -320.6; 04-MAR-2010 23:00:07; Dark ; 42.0; 38; 20Eps Sgr ; 1.84; 11000;occ; 84; 0;41881
4; -138.1; 04-MAR-2010 23:03:10; Dark ; 43.5; 25; 35Lam Sco ; 1.62; 28000;occ; 87; 0;41881
5; 59.0; 04-MAR-2010 23:06:27; Dark ; 59.5; 0; ; 0.00; 0;occ; 119; 0;41882
6; 360.4; 04-MAR-2010 23:11:28; Dark ; 49.5; 131; Gam Lup ; 2.80; 26000;occ; 99; 0;41882
7; 465.0; 04-MAR-2010 23:13:13; Dark ; 44.0; 4; Alp1Cen ; -0.01; 5800;occ; 88; 0;41882
8; 543.1; 04-MAR-2010 23:14:31; Dark ; 44.5; 10; Bet Cen ; 0.61; 28000;occ; 89; 0;41882
9; 655.8; 04-MAR-2010 23:16:24; Dark ; 47.5; 77; Eps Cen ; 2.30; 28000;occ; 95; 0;41882
10; 754.6; 04-MAR-2010 23:18:03; Dark ; 50.0; 26; Gam Cru ; 1.62; 2900;occ; 100; 0;41882
11; 845.1; 04-MAR-2010 23:19:33; Dark ; 44.0; 64; Gam Cen ; 2.20; 10600;occ; 88; 0;41882
12; 947.2; 04-MAR-2010 23:21:15; Dark ; 53.0; 123; Iot Cen ; 2.75; 10200;occ; 106; 0;41882
13; 2116.2; 04-MAR-2010 23:40:44; Bright; 42.0; 22; 32Alp Leo ; 1.36; 15200;occ; 84; 0;41882
14; 2267.1; 04-MAR-2010 23:43:15; Bright; 41.5; 51; 41Gam1Leo ; 2.01; 4500;occ; 83; 0;41882
15; 2784.8; 04-MAR-2010 23:51:53; Bright; 44.0; 174; 52Psi UMa ; 3.00; 4400;occ; 88; 0;41882
16; 2957.9; 04-MAR-2010 23:54:46; Bright; 41.0; 82; 48Bet UMa ; 2.37; 10600;occ; 82; 0;41882
17; 3041.1; 04-MAR-2010 23:56:09; Bright; 45.0; 36; 50Alp UMa ; 1.80; 6300;occ; 90; 0;41882
18; 3473.7; 05-MAR-2010 00:03:22; Bright; 41.0; 60; 7Bet UMi ; 2.08; 3950;occ; 82; 0;41882
19; 3749.2; 05-MAR-2010 00:07:57; Bright; 47.5; 119; 14Eta Dra ; 2.73; 4700;occ; 95; 0;41882
20; 4022.3; 05-MAR-2010 00:12:30; Bright; 48.0; 130; 23Bet Dra ; 2.80; 5800;occ; 96; 0;41882
21; 4215.0; 05-MAR-2010 00:15:43; Bright; 54.0; 144; 18Del Cyg ; 2.86; 11000;occ; 108; 0;41882
22; 4343.2; 05-MAR-2010 00:17:51; Bright; 43.0; 5; 3Alp Lyr ; 0.03; 11000;occ; 86; 0;41882
23; 4816.2; 05-MAR-2010 00:25:44; Bright; 43.0; 168; 17Zet Aql ; 2.99; 11000;occ; 86; 0;41882
/nas3/ENVISAT/GOMOS/GOM_NL__0P/GOM_NL__0PNPDK20100304_094131_000009432087_00237_41874_6417.N1
1; 50.1; 04-MAR-2010 09:41:31; Dark ; 59.5; 0; ; 0.00; 0;occ; 119; 0;41874
2; 351.0; 04-MAR-2010 09:46:32; Dark ; 50.0; 131; Gam Lup ; 2.80; 26000;occ; 100; 0;41874
3; 460.2; 04-MAR-2010 09:48:21; Dark ; 42.5; 4; Alp1Cen ; -0.01; 5800;occ; 85; 0;41874
4; 538.6; 04-MAR-2010 09:49:39; Dark ; 43.0; 10; Bet Cen ; 0.61; 28000;occ; 86; 0;41874
5; 650.6; 04-MAR-2010 09:51:31; Dark ; 50.0; 77; Eps Cen ; 2.30; 28000;occ; 100; 0;41874
6; 751.0; 04-MAR-2010 09:53:12; Dark ; 49.5; 26; Gam Cru ; 1.62; 2900;occ; 99; 0;41874
7; 840.5; 04-MAR-2010 09:54:41; Dark ; 45.5; 64; Gam Cen ; 2.20; 10600;occ; 91; 0;41874
8; 940.7; 04-MAR-2010 09:56:21; Dark ; 52.5; 123; Iot Cen ; 2.75; 10200;occ; 105; 0;41874
/nas3/ENVISAT/GOMOS/GOM_NL__0P/GOM_NL__0PNPDK20100304_101558_000049122087_00237_41874_6418.N1
1; 2117.4; 04-MAR-2010 10:15:58; Bright; 42.0; 22; 32Alp Leo ; 1.36; 15200;occ; 84; 0;41874
2; 2269.1; 04-MAR-2010 10:18:30; Bright; 43.5; 51; 41Gam1Leo ; 2.01; 4500;occ; 87; 0;41874
3; 2789.5; 04-MAR-2010 10:27:10; Bright; 42.0; 174; 52Psi UMa ; 3.00; 4400;occ; 84; 0;41874
4; 2961.8; 04-MAR-2010 10:30:02; Bright; 41.0; 82; 48Bet UMa ; 2.37; 10600;occ; 82; 0;41874
5; 3044.4; 04-MAR-2010 10:31:25; Bright; 41.0; 36; 50Alp UMa ; 1.80; 6300;occ; 82; 0;41874
6; 3476.5; 04-MAR-2010 10:38:37; Bright; 43.5; 60; 7Bet UMi ; 2.08; 3950;occ; 87; 0;41874
7; 3753.4; 04-MAR-2010 10:43:14; Bright; 46.0; 119; 14Eta Dra ; 2.73; 4700;occ; 92; 0;41874
8; 4024.9; 04-MAR-2010 10:47:45; Bright; 49.0; 130; 23Bet Dra ; 2.80; 5800;occ; 98; 0;41874
9; 4214.9; 04-MAR-2010 10:50:55; Bright; 37.5; 144; 18Del Cyg ; 2.86; 11000;occ; 75; 0;41874
10; 4343.1; 04-MAR-2010 10:53:04; Bright; 46.5; 5; 3Alp Lyr ; 0.03; 11000;occ; 93; 0;41874
11; 4813.5; 04-MAR-2010 11:00:54; Bright; 44.0; 168; 17Zet Aql ; 2.99; 11000;occ; 88; 0;41874
12; 5407.7; 04-MAR-2010 11:10:48; Dark ; 41.5; 155; 41Pi Sgr ; 2.90; 6600;occ; 83; 0;41874
13; 5519.7; 04-MAR-2010 11:12:40; Dark ; 42.5; 57; 34Sig Sgr ; 2.07; 26000;occ; 85; 0;41874
14; 5710.7; 04-MAR-2010 11:15:51; Dark ; 41.5; 38; 20Eps Sgr ; 1.84; 11000;occ; 83; 0;41874
15; 5891.5; 04-MAR-2010 11:18:52; Dark ; 46.0; 25; 35Lam Sco ; 1.62; 28000;occ; 92; 0;41874
16; 6087.1; 04-MAR-2010 11:22:08; Dark ; 59.5; 0; ; 0.00; 0;occ; 119; 0;41874
17; 6388.1; 04-MAR-2010 11:27:09; Dark ; 50.5; 131; Gam Lup ; 2.80; 26000;occ; 101; 0;41874

```



```

18; 6496.7; 04-MAR-2010 11:28:57; Dark ; 45.5; 4; Alp1Cen ; -0.01; 5800;occ; 91; 0;41874
19; 6575.0; 04-MAR-2010 11:30:16; Dark ; 43.5; 10; Bet Cen ; 0.61; 28000;occ; 87; 0;41874
20; 6687.2; 04-MAR-2010 11:32:08; Dark ; 43.0; 77; Eps Cen ; 2.30; 28000;occ; 86; 0;41874
21; 6787.3; 04-MAR-2010 11:33:48; Dark ; 47.5; 26; Gam Cru ; 1.62; 2900;occ; 95; 0;41874
22; 6877.0; 04-MAR-2010 11:35:18; Dark ; 43.5; 64; Gam Cen ; 2.20; 10600;occ; 87; 0;41874
23; 6977.3; 04-MAR-2010 11:36:58; Dark ; 52.5; 123; Iot Cen ; 2.75; 10200;occ; 105; 0;41874
/nas3/ENVISAT/GOMOS/GOM_NL__0P/GOM_NL__0PNPDK20100304_115634_000049152087_00238_41875_6419.N1
 1; 2117.3; 04-MAR-2010 11:56:34; Bright; 43.0; 22; 32Alp Leo ; 1.36; 15200;occ; 86; 0;41875
 2; 2268.9; 04-MAR-2010 11:59:05; Bright; 42.5; 51; 41Gam1Leo ; 2.01; 4500;occ; 85; 0;41875
 3; 2788.9; 04-MAR-2010 12:07:45; Bright; 41.5; 174; 52Psi UMa ; 3.00; 4400;occ; 83; 0;41875
 4; 2961.2; 04-MAR-2010 12:10:38; Bright; 41.0; 82; 48Bet UMa ; 2.37; 10600;occ; 82; 0;41875
 5; 3044.1; 04-MAR-2010 12:12:00; Bright; 43.0; 36; 50Alp UMa ; 1.80; 6300;occ; 86; 0;41875
 6; 3476.2; 04-MAR-2010 12:19:13; Bright; 41.0; 60; 7Bet UMi ; 2.08; 3950;occ; 82; 0;41875
 7; 3752.8; 04-MAR-2010 12:23:49; Bright; 44.5; 119; 14Eta Dra ; 2.73; 4700;occ; 89; 0;41875
 8; 4024.7; 04-MAR-2010 12:28:21; Bright; 48.5; 130; 23Bet Dra ; 2.80; 5800;occ; 97; 0;41875
 9; 4215.1; 04-MAR-2010 12:31:31; Bright; 35.0; 144; 18Del Cyg ; 2.86; 11000;occ; 70; 0;41875
10; 4343.3; 04-MAR-2010 12:33:40; Bright; 45.5; 5; 3Alp Lyr ; 0.03; 11000;occ; 91; 0;41875
11; 4813.9; 04-MAR-2010 12:41:30; Bright; 41.0; 168; 17Zet Aql ; 2.99; 11000;occ; 82; 0;41875
12; 5408.4; 04-MAR-2010 12:51:25; Dark ; 43.0; 155; 41Pi Sgr ; 2.90; 6600;occ; 86; 0;41875
13; 5520.3; 04-MAR-2010 12:53:17; Dark ; 41.0; 57; 34Sig Sgr ; 2.07; 26000;occ; 82; 0;41875
14; 5711.5; 04-MAR-2010 12:56:28; Dark ; 47.0; 38; 20Eps Sgr ; 1.84; 11000;occ; 94; 0;41875
15; 5892.7; 04-MAR-2010 12:59:29; Dark ; 52.5; 25; 35Lam Sco ; 1.62; 28000;occ; 105; 0;41875
16; 6088.2; 04-MAR-2010 13:02:45; Dark ; 59.5; 0; ; 0.00; 0;occ; 119; 0;41875
17; 6389.4; 04-MAR-2010 13:07:46; Dark ; 49.5; 131; Gam Lup ; 2.80; 26000;occ; 99; 0;41875
18; 6497.5; 04-MAR-2010 13:09:34; Dark ; 45.0; 4; Alp1Cen ; -0.01; 5800;occ; 90; 0;41875
19; 6576.0; 04-MAR-2010 13:10:52; Dark ; 45.0; 10; Bet Cen ; 0.61; 28000;occ; 90; 0;41875
20; 6687.8; 04-MAR-2010 13:12:44; Dark ; 41.5; 77; Eps Cen ; 2.30; 28000;occ; 83; 0;41875
21; 6787.7; 04-MAR-2010 13:14:24; Dark ; 54.5; 26; Gam Cru ; 1.62; 2900;occ; 109; 0;41875
22; 6877.5; 04-MAR-2010 13:15:54; Dark ; 42.5; 64; Gam Cen ; 2.20; 10600;occ; 85; 0;41875
23; 6978.3; 04-MAR-2010 13:17:35; Dark ; 54.5; 123; Iot Cen ; 2.75; 10200;occ; 109; 0;41875
/nas3/ENVISAT/GOMOS/GOM_NL__0P/GOM_NL__0PNPDK20100304_133709_000049152087_00239_41876_6420.N1
 1; 2117.2; 04-MAR-2010 13:37:09; Bright; 41.5; 22; 32Alp Leo ; 1.36; 15200;occ; 83; 0;41876
 2; 2268.7; 04-MAR-2010 13:39:41; Bright; 44.5; 51; 41Gam1Leo ; 2.01; 4500;occ; 89; 0;41876
 3; 2788.4; 04-MAR-2010 13:48:21; Bright; 43.5; 174; 52Psi UMa ; 3.00; 4400;occ; 87; 0;41876
 4; 2960.9; 04-MAR-2010 13:51:13; Bright; 56.5; 82; 48Bet UMa ; 2.37; 10600;occ; 113; 0;41876
 5; 3043.5; 04-MAR-2010 13:52:36; Bright; 41.0; 36; 50Alp UMa ; 1.80; 6300;occ; 82; 0;41876
 6; 3475.8; 04-MAR-2010 13:59:48; Bright; 41.0; 60; 7Bet UMi ; 2.08; 3950;occ; 82; 0;41876
 7; 3752.6; 04-MAR-2010 14:04:25; Bright; 47.0; 119; 14Eta Dra ; 2.73; 4700;occ; 94; 0;41876
 8; 4024.0; 04-MAR-2010 14:08:56; Bright; 50.5; 130; 23Bet Dra ; 2.80; 5800;occ; 101; 0;41876
 9; 4214.8; 04-MAR-2010 14:12:07; Bright; 35.5; 144; 18Del Cyg ; 2.86; 11000;occ; 71; 0;41876
10; 4343.2; 04-MAR-2010 14:14:16; Bright; 43.5; 5; 3Alp Lyr ; 0.03; 11000;occ; 87; 0;41876
11; 4814.4; 04-MAR-2010 14:22:07; Bright; 42.0; 168; 17Zet Aql ; 2.99; 11000;occ; 84; 0;41876
12; 5409.0; 04-MAR-2010 14:32:01; Dark ; 42.5; 155; 41Pi Sgr ; 2.90; 6600;occ; 85; 0;41876
13; 5521.1; 04-MAR-2010 14:33:53; Dark ; 43.5; 57; 34Sig Sgr ; 2.07; 26000;occ; 87; 0;41876
14; 5712.1; 04-MAR-2010 14:37:04; Dark ; 47.5; 38; 20Eps Sgr ; 1.84; 11000;occ; 95; 0;41876
15; 5893.4; 04-MAR-2010 14:40:06; Dark ; 52.5; 25; 35Lam Sco ; 1.62; 28000;occ; 105; 0;41876
16; 6089.4; 04-MAR-2010 14:43:22; Dark ; 59.5; 0; ; 0.00; 0;occ; 119; 0;41876
17; 6390.5; 04-MAR-2010 14:48:23; Dark ; 52.5; 131; Gam Lup ; 2.80; 26000;occ; 105; 0;41876
18; 6497.9; 04-MAR-2010 14:50:10; Dark ; 44.0; 4; Alp1Cen ; -0.01; 5800;occ; 88; 0;41876
19; 6576.5; 04-MAR-2010 14:51:29; Dark ; 44.0; 10; Bet Cen ; 0.61; 28000;occ; 88; 0;41876
20; 6688.5; 04-MAR-2010 14:53:21; Dark ; 44.0; 77; Eps Cen ; 2.30; 28000;occ; 88; 0;41876
21; 6788.2; 04-MAR-2010 14:55:00; Dark ; 40.5; 26; Gam Cru ; 1.62; 2900;occ; 81; 0;41876
22; 6878.1; 04-MAR-2010 14:56:30; Dark ; 43.5; 64; Gam Cen ; 2.20; 10600;occ; 87; 0;41876
23; 6979.0; 04-MAR-2010 14:58:11; Dark ; 53.5; 123; Iot Cen ; 2.75; 10200;occ; 107; 0;41876
/nas3/ENVISAT/GOMOS/GOM_NL__0P/GOM_NL__0PNPDK20100304_151745_000049192087_00240_41877_6421.N1
 1; 2117.1; 04-MAR-2010 15:17:45; Bright; 40.0; 22; 32Alp Leo ; 1.36; 15200;occ; 80; 0;41877
 2; 2268.5; 04-MAR-2010 15:20:17; Bright; 42.0; 51; 41Gam1Leo ; 2.01; 4500;occ; 84; 0;41877
 3; 2787.9; 04-MAR-2010 15:28:56; Bright; 44.0; 174; 52Psi UMa ; 3.00; 4400;occ; 88; 0;41877
 4; 2960.6; 04-MAR-2010 15:31:49; Bright; 41.0; 82; 48Bet UMa ; 2.37; 10600;occ; 82; 0;41877
 5; 3043.3; 04-MAR-2010 15:33:12; Bright; 39.5; 36; 50Alp UMa ; 1.80; 6300;occ; 79; 0;41877
 6; 3475.7; 04-MAR-2010 15:40:24; Bright; 41.5; 60; 7Bet UMi ; 2.08; 3950;occ; 83; 0;41877
 7; 3752.2; 04-MAR-2010 15:45:00; Bright; 47.5; 119; 14Eta Dra ; 2.73; 4700;occ; 95; 0;41877
 8; 4024.4; 04-MAR-2010 15:49:33; Bright; 48.5; 130; 23Bet Dra ; 2.80; 5800;occ; 97; 0;41877
 9; 4215.2; 04-MAR-2010 15:52:43; Bright; 35.0; 144; 18Del Cyg ; 2.86; 11000;occ; 70; 0;41877
10; 4343.6; 04-MAR-2010 15:54:52; Bright; 44.0; 5; 3Alp Lyr ; 0.03; 11000;occ; 88; 0;41877
11; 4814.6; 04-MAR-2010 16:02:43; Bright; 43.5; 168; 17Zet Aql ; 2.99; 11000;occ; 87; 0;41877
12; 5409.5; 04-MAR-2010 16:12:38; Dark ; 41.5; 155; 41Pi Sgr ; 2.90; 6600;occ; 83; 0;41877
13; 5521.5; 04-MAR-2010 16:14:30; Dark ; 43.0; 57; 34Sig Sgr ; 2.07; 26000;occ; 86; 0;41877

```



14; 5712.8; 04-MAR-2010 16:17:41; Dark ; 44.0; 38; 20Eps Sgr ; 1.84; 11000;occ; 88; 0;41877  
 15; 5894.7; 04-MAR-2010 16:20:43; Dark ; 57.0; 25; 35Lam Sco ; 1.62; 28000;occ; 114; 0;41877  
 16; 6090.5; 04-MAR-2010 16:23:59; Dark ; 59.5; 0; ; 0.00; 0;occ; 119; 0;41877  
 17; 6391.6; 04-MAR-2010 16:29:00; Dark ; 50.5; 131; Gam Lup ; 2.80; 26000;occ; 101; 0;41877  
 18; 6498.6; 04-MAR-2010 16:30:47; Dark ; 51.5; 4; Alp1Cen ;-0.01; 5800;occ; 103; 0;41877  
 19; 6577.0; 04-MAR-2010 16:32:05; Dark ; 53.5; 10; Bet Cen ; 0.61; 28000;occ; 107; 0;41877  
 20; 6689.3; 04-MAR-2010 16:33:58; Dark ; 42.5; 77; Eps Cen ; 2.30; 28000;occ; 85; 0;41877  
 21; 6788.6; 04-MAR-2010 16:35:37; Dark ; 45.0; 26; Gam Cru ; 1.62; 2900;occ; 90; 0;41877  
 22; 6878.6; 04-MAR-2010 16:37:07; Dark ; 46.5; 64; Gam Cen ; 2.20; 10600;occ; 93; 0;41877  
 23; 6980.0; 04-MAR-2010 16:38:48; Dark ; 56.5; 123; Tot Cen ; 2.75; 10200;occ; 113; 0;41877

/nas3/ENVISAT/GOMOS/GOM\_NL\_\_0P/GOM\_NL\_\_0PNPDK20100304\_165821\_000039772087\_00241\_41878\_6422.N1

1; 2116.9; 04-MAR-2010 16:58:21; Bright; 43.0; 22; 32Alp Leo ; 1.36; 15200;occ; 86; 0;41878  
 2; 2267.9; 04-MAR-2010 17:00:52; Bright; 42.0; 51; 41Gam1Leo ; 2.01; 4500;occ; 84; 0;41878  
 3; 2787.3; 04-MAR-2010 17:09:32; Bright; 45.5; 174; 52Psi UMa ; 3.00; 4400;occ; 91; 0;41878  
 4; 2959.9; 04-MAR-2010 17:12:24; Bright; 40.0; 82; 48Bet UMa ; 2.37; 10600;occ; 80; 0;41878  
 5; 3042.7; 04-MAR-2010 17:13:47; Bright; 38.5; 36; 50Alp UMa ; 1.80; 6300;occ; 77; 0;41878  
 6; 3475.2; 04-MAR-2010 17:20:59; Bright; 42.0; 60; 7Bet UMi ; 2.08; 3950;occ; 84; 0;41878  
 7; 3751.4; 04-MAR-2010 17:25:36; Bright; 46.5; 119; 14Eta Dra ; 2.73; 4700;occ; 93; 0;41878  
 8; 4023.8; 04-MAR-2010 17:30:08; Bright; 45.0; 130; 23Bet Dra ; 2.80; 5800;occ; 90; 0;41878  
 9; 4215.1; 04-MAR-2010 17:33:19; Bright; 36.0; 144; 18Del Cyg ; 2.86; 11000;occ; 72; 0;41878  
 10; 4343.4; 04-MAR-2010 17:35:28; Bright; 47.0; 5; 3Alp Lyr ; 0.03; 11000;occ; 94; 0;41878  
 11; 4814.9; 04-MAR-2010 17:43:19; Bright; 60.0; 168; 17Zet Aql ; 2.99; 11000;occ; 120; 0;41878  
 12; 5410.1; 04-MAR-2010 17:53:14; Dark ; 42.0; 155; 41Pi Sgr ; 2.90; 6600;occ; 84; 0;41878  
 13; 5522.2; 04-MAR-2010 17:55:06; Dark ; 45.0; 57; 34Sig Sgr ; 2.07; 26000;occ; 90; 0;41878  
 14; 5713.6; 04-MAR-2010 17:58:18; Dark ; 44.5; 38; 20Eps Sgr ; 1.84; 11000;occ; 89; 0;41878  
 15; 5895.5; 04-MAR-2010 18:01:20; Dark ; 49.5; 25; 35Lam Sco ; 1.62; 28000;occ; 99; 0;41878  
 16; 6037.6; 04-MAR-2010 18:03:42; Dark ; 56.5; 75; 26Eps Sco ; 2.29; 4250;occ; 113; 0;41878

/nas3/ENVISAT/GOMOS/GOM\_NL\_\_0P/GOM\_NL\_\_0PNPDK20100304\_194513\_000008242087\_00243\_41880\_6423.N1

1; 56.7; 04-MAR-2010 19:45:13; Dark ; 59.5; 0; ; 0.00; 0;occ; 119; 0;41880  
 2; 358.0; 04-MAR-2010 19:50:14; Dark ; 49.5; 131; Gam Lup ; 2.80; 26000;occ; 99; 0;41880  
 3; 463.8; 04-MAR-2010 19:52:00; Dark ; 45.5; 4; Alp1Cen ;-0.01; 5800;occ; 91; 0;41880  
 4; 542.3; 04-MAR-2010 19:53:18; Dark ; 48.0; 10; Bet Cen ; 0.61; 28000;occ; 96; 0;41880  
 5; 654.6; 04-MAR-2010 19:55:11; Dark ; 48.5; 77; Eps Cen ; 2.30; 28000;occ; 97; 0;41880  
 6; 753.6; 04-MAR-2010 19:56:50; Dark ; 41.0; 26; Gam Cru ; 1.62; 2900;occ; 82; 0;41880  
 7; 843.9; 04-MAR-2010 19:58:20; Dark ; 37.5; 64; Gam Cen ; 2.20; 10600;occ; 75; 0;41880

/nas3/ENVISAT/GOMOS/GOM\_NL\_\_0P/GOM\_NL\_\_0PNPDE20100305\_003540\_000054812087\_00245\_41882\_9610.N1

1; -623.9; 05-MAR-2010 00:35:40; Dark ; 44.5; 155; 41Pi Sgr ; 2.90; 6600;occ; 89; 0;41882  
 2; -511.6; 05-MAR-2010 00:37:32; Dark ; 44.5; 57; 34Sig Sgr ; 2.07; 26000;occ; 89; 0;41882  
 3; -319.8; 05-MAR-2010 00:40:44; Dark ; 43.0; 38; 20Eps Sgr ; 1.84; 11000;occ; 86; 0;41882  
 4; 60.1; 05-MAR-2010 00:47:04; Dark ; 59.5; 0; ; 0.00; 0;occ; 119; 0;41883  
 5; 361.6; 05-MAR-2010 00:52:05; Dark ; 51.5; 131; Gam Lup ; 2.80; 26000;occ; 103; 0;41883  
 6; 465.2; 05-MAR-2010 00:53:49; Dark ; 52.5; 4; Alp1Cen ;-0.01; 5800;occ; 105; 0;41883  
 7; 543.9; 05-MAR-2010 00:55:08; Dark ; 51.0; 10; Bet Cen ; 0.61; 28000;occ; 102; 0;41883  
 8; 656.2; 05-MAR-2010 00:57:00; Dark ; 42.0; 77; Eps Cen ; 2.30; 28000;occ; 84; 0;41883  
 9; 755.1; 05-MAR-2010 00:58:39; Dark ; 49.5; 26; Gam Cru ; 1.62; 2900;occ; 99; 0;41883  
 10; 845.2; 05-MAR-2010 01:00:09; Dark ; 44.0; 64; Gam Cen ; 2.20; 10600;occ; 88; 0;41883  
 11; 947.7; 05-MAR-2010 01:01:52; Dark ; 55.5; 123; Tot Cen ; 2.75; 10200;occ; 111; 0;41883  
 12; 2116.3; 05-MAR-2010 01:21:20; Bright; 43.5; 22; 32Alp Leo ; 1.36; 15200;occ; 87; 0;41883  
 13; 2266.7; 05-MAR-2010 01:23:51; Bright; 44.0; 51; 41Gam1Leo ; 2.01; 4500;occ; 88; 0;41883  
 14; 2784.3; 05-MAR-2010 01:32:28; Bright; 41.5; 174; 52Psi UMa ; 3.00; 4400;occ; 83; 0;41883  
 15; 2957.8; 05-MAR-2010 01:35:22; Bright; 39.0; 82; 48Bet UMa ; 2.37; 10600;occ; 78; 0;41883  
 16; 3040.7; 05-MAR-2010 01:36:45; Bright; 42.0; 36; 50Alp UMa ; 1.80; 6300;occ; 84; 0;41883  
 17; 3473.3; 05-MAR-2010 01:43:57; Bright; 36.0; 60; 7Bet UMi ; 2.08; 3950;occ; 72; 0;41883  
 18; 3748.7; 05-MAR-2010 01:48:33; Bright; 47.5; 119; 14Eta Dra ; 2.73; 4700;occ; 95; 0;41883  
 19; 4022.0; 05-MAR-2010 01:53:06; Bright; 48.0; 130; 23Bet Dra ; 2.80; 5800;occ; 96; 0;41883  
 20; 4215.2; 05-MAR-2010 01:56:19; Bright; 35.5; 144; 18Del Cyg ; 2.86; 11000;occ; 71; 0;41883  
 21; 4343.2; 05-MAR-2010 01:58:27; Bright; 47.0; 5; 3Alp Lyr ; 0.03; 11000;occ; 94; 0;41883  
 22; 4816.8; 05-MAR-2010 02:06:21; Bright; 40.5; 168; 17Zet Aql ; 2.99; 11000;occ; 81; 0;41883

/nas3/ENVISAT/GOMOS/GOM\_NL\_\_0P/GOM\_NL\_\_0PNPDE20100305\_021616\_000041382087\_00246\_41883\_9611.N1

1; -623.4; 05-MAR-2010 02:16:16; Dark ; 44.0; 155; 41Pi Sgr ; 2.90; 6600;occ; 88; 0;41883  
 2; -318.9; 05-MAR-2010 02:21:21; Dark ; 45.5; 38; 20Eps Sgr ; 1.84; 11000;occ; 91; 0;41883  
 3; -136.2; 05-MAR-2010 02:24:24; Dark ; 48.5; 25; 35Lam Sco ; 1.62; 28000;occ; 97; 0;41883  
 4; 61.2; 05-MAR-2010 02:27:41; Dark ; 59.5; 0; ; 0.00; 0;occ; 119; 0;41884  
 5; 466.1; 05-MAR-2010 02:34:26; Dark ; 45.0; 4; Alp1Cen ;-0.01; 5800;occ; 90; 0;41884  
 6; 544.5; 05-MAR-2010 02:35:44; Dark ; 46.0; 10; Bet Cen ; 0.61; 28000;occ; 92; 0;41884  
 7; 657.2; 05-MAR-2010 02:37:37; Dark ; 41.5; 77; Eps Cen ; 2.30; 28000;occ; 83; 0;41884  
 8; 755.7; 05-MAR-2010 02:39:15; Dark ; 44.0; 26; Gam Cru ; 1.62; 2900;occ; 88; 0;41884  
 9; 846.1; 05-MAR-2010 02:40:46; Dark ; 47.0; 64; Gam Cen ; 2.20; 10600;occ; 94; 0;41884

```

10; 948.7; 05-MAR-2010 02:42:28; Dark ; 54.0; 123; Iot Cen ; 2.75; 10200;occ; 108; 0;41884
11; 2116.2; 05-MAR-2010 03:01:56; Bright; 43.0; 22; 32Alp Leo ; 1.36; 15200;occ; 86; 0;41884
12; 2266.7; 05-MAR-2010 03:04:26; Bright; 43.5; 51; 41Gam1Leo ; 2.01; 4500;occ; 87; 0;41884
13; 2356.9; 05-MAR-2010 03:05:57; Bright; 26.0; 96; 68Del Leo ; 2.56; 9300;occ; 52; 0;41884
14; 2783.8; 05-MAR-2010 03:13:03; Bright; 42.5; 174; 52Psi UMA ; 3.00; 4400;occ; 85; 0;41884
15; 2957.3; 05-MAR-2010 03:15:57; Bright; 40.5; 82; 48Bet UMA ; 2.37; 10600;occ; 81; 0;41884
16; 3040.6; 05-MAR-2010 03:17:20; Bright; 43.5; 36; 50Alp UMA ; 1.80; 6300;occ; 87; 0;41884
17; 3472.9; 05-MAR-2010 03:24:33; Bright; 42.5; 60; 7Bet UMi ; 2.08; 3950;occ; 85; 0;41884
/nas3/ENVISAT/GOMOS/GOM_NL__0P/GOM_NL__0PNPDE20100305_032908_000058002087_00247_41884_9612.N1
 1; -2287.5; 05-MAR-2010 03:29:08; Bright; 47.5; 119; 14Eta Dra ; 2.73; 4700;occ; 95; 0;41884
 2; -1972.4; 05-MAR-2010 03:34:23; Bright; 46.5; 69; 33Gam Dra ; 2.23; 3800;occ; 93; 0;41884
 3; -1820.7; 05-MAR-2010 03:36:55; Bright; 37.5; 144; 18Del Cyg ; 2.86; 11000;occ; 75; 0;41884
 4; -1692.8; 05-MAR-2010 03:39:03; Bright; 43.5; 5; 3Alp Lyr ; 0.03; 11000;occ; 87; 0;41884
 5; -1218.7; 05-MAR-2010 03:46:57; Bright; 41.0; 168; 17Zet Aql ; 2.99; 11000;occ; 82; 0;41884
 6; -622.9; 05-MAR-2010 03:56:53; Dark ; 44.0; 155; 41Pi Sgr ; 2.90; 6600;occ; 88; 0;41884
 7; -510.5; 05-MAR-2010 03:58:45; Dark ; 44.0; 57; 34Sig Sgr ; 2.07; 26000;occ; 88; 0;41884
 8; -318.2; 05-MAR-2010 04:01:57; Dark ; 41.5; 38; 20Eps Sgr ; 1.84; 11000;occ; 83; 0;41884
 9; -134.2; 05-MAR-2010 04:05:02; Dark ; 45.5; 25; 35Lam Sco ; 1.62; 28000;occ; 91; 0;41884
10; 62.3; 05-MAR-2010 04:08:18; Dark ; 59.5; 0; ; 0.00; 0;occ; 119; 0;41885
11; 467.0; 05-MAR-2010 04:15:03; Dark ; 43.5; 4; Alp1Cen ; -0.01; 5800;occ; 87; 0;41885
12; 545.0; 05-MAR-2010 04:16:21; Dark ; 45.0; 10; Bet Cen ; 0.61; 28000;occ; 90; 0;41885
13; 658.0; 05-MAR-2010 04:18:14; Dark ; 42.0; 77; Eps Cen ; 2.30; 28000;occ; 84; 0;41885
14; 756.2; 05-MAR-2010 04:19:52; Dark ; 45.0; 26; Gam Cru ; 1.62; 2900;occ; 90; 0;41885
15; 846.8; 05-MAR-2010 04:21:22; Dark ; 44.5; 64; Gam Cen ; 2.20; 10600;occ; 89; 0;41885
16; 949.5; 05-MAR-2010 04:23:05; Dark ; 56.0; 123; Iot Cen ; 2.75; 10200;occ; 112; 0;41885
17; 2116.4; 05-MAR-2010 04:42:32; Bright; 42.0; 22; 32Alp Leo ; 1.36; 15200;occ; 84; 0;41885
18; 2266.6; 05-MAR-2010 04:45:02; Bright; 42.0; 51; 41Gam1Leo ; 2.01; 4500;occ; 84; 0;41885
19; 2356.2; 05-MAR-2010 04:46:32; Bright; 26.0; 96; 68Del Leo ; 2.56; 9300;occ; 52; 0;41885
20; 2783.3; 05-MAR-2010 04:53:39; Bright; 44.0; 174; 52Psi UMA ; 3.00; 4400;occ; 88; 0;41885
21; 2957.2; 05-MAR-2010 04:56:33; Bright; 40.5; 82; 48Bet UMA ; 2.37; 10600;occ; 81; 0;41885
22; 3040.4; 05-MAR-2010 04:57:56; Bright; 58.0; 36; 50Alp UMA ; 1.80; 6300;occ; 116; 0;41885
23; 3472.6; 05-MAR-2010 05:05:08; Bright; 40.5; 60; 7Bet UMi ; 2.08; 3950;occ; 81; 0;41885
/nas3/ENVISAT/GOMOS/GOM_NL__0P/GOM_NL__0PNPDE20100305_050944_000058022087_00248_41885_9613.N1
 1; -2288.0; 05-MAR-2010 05:09:44; Bright; 46.5; 119; 14Eta Dra ; 2.73; 4700;occ; 93; 0;41885
 2; -1972.3; 05-MAR-2010 05:14:59; Bright; 47.0; 69; 33Gam Dra ; 2.23; 3800;occ; 94; 0;41885
 3; -1820.7; 05-MAR-2010 05:17:31; Bright; 36.0; 144; 18Del Cyg ; 2.86; 11000;occ; 72; 0;41885
 4; -1692.4; 05-MAR-2010 05:19:39; Bright; 43.5; 5; 3Alp Lyr ; 0.03; 11000;occ; 87; 0;41885
 5; -1218.4; 05-MAR-2010 05:27:33; Bright; 45.0; 168; 17Zet Aql ; 2.99; 11000;occ; 90; 0;41885
 6; -622.0; 05-MAR-2010 05:37:30; Dark ; 41.5; 155; 41Pi Sgr ; 2.90; 6600;occ; 83; 0;41885
 7; -509.8; 05-MAR-2010 05:39:22; Dark ; 44.0; 57; 34Sig Sgr ; 2.07; 26000;occ; 88; 0;41885
 8; -317.5; 05-MAR-2010 05:42:34; Dark ; 44.5; 38; 20Eps Sgr ; 1.84; 11000;occ; 89; 0;41885
 9; -133.9; 05-MAR-2010 05:45:38; Dark ; 48.0; 25; 35Lam Sco ; 1.62; 28000;occ; 96; 0;41885
10; 63.4; 05-MAR-2010 05:48:55; Dark ; 59.5; 0; ; 0.00; 0;occ; 119; 0;41886
11; 467.4; 05-MAR-2010 05:55:39; Dark ; 43.5; 4; Alp1Cen ; -0.01; 5800;occ; 87; 0;41886
12; 545.7; 05-MAR-2010 05:56:57; Dark ; 44.5; 10; Bet Cen ; 0.61; 28000;occ; 89; 0;41886
13; 658.8; 05-MAR-2010 05:58:51; Dark ; 43.5; 77; Eps Cen ; 2.30; 28000;occ; 87; 0;41886
14; 756.6; 05-MAR-2010 06:00:28; Dark ; 45.5; 26; Gam Cru ; 1.62; 2900;occ; 91; 0;41886
15; 847.3; 05-MAR-2010 06:01:59; Dark ; 47.5; 64; Gam Cen ; 2.20; 10600;occ; 95; 0;41886
16; 950.1; 05-MAR-2010 06:03:42; Dark ; 54.0; 123; Iot Cen ; 2.75; 10200;occ; 108; 0;41886
17; 2116.1; 05-MAR-2010 06:23:08; Bright; 42.0; 22; 32Alp Leo ; 1.36; 15200;occ; 84; 0;41886
18; 2266.4; 05-MAR-2010 06:25:38; Bright; 43.0; 51; 41Gam1Leo ; 2.01; 4500;occ; 86; 0;41886
19; 2355.8; 05-MAR-2010 06:27:08; Bright; 33.0; 96; 68Del Leo ; 2.56; 9300;occ; 66; 0;41886
20; 2782.6; 05-MAR-2010 06:34:14; Bright; 41.5; 174; 52Psi UMA ; 3.00; 4400;occ; 83; 0;41886
21; 2956.7; 05-MAR-2010 06:37:08; Bright; 41.0; 82; 48Bet UMA ; 2.37; 10600;occ; 82; 0;41886
22; 3040.0; 05-MAR-2010 06:38:32; Bright; 40.5; 36; 50Alp UMA ; 1.80; 6300;occ; 81; 0;41886
23; 3472.5; 05-MAR-2010 06:45:44; Bright; 42.0; 60; 7Bet UMi ; 2.08; 3950;occ; 84; 0;41886
/nas3/ENVISAT/GOMOS/GOM_NL__0P/GOM_NL__0PNPDE20100305_210951_000038672087_00258_41895_9614.N1
 1; 995.7; 05-MAR-2010 21:09:51; Dark ; 54.0; 123; Iot Cen ; 2.75; 10200;occ; 108; 77;41895
 2; 1408.2; 05-MAR-2010 21:16:43; Dark ; 26.0; 171; 2Eps Crv ; 3.00; 4250;occ; 52; 0;41895
 3; 2114.9; 05-MAR-2010 21:28:30; Bright; 42.5; 22; 32Alp Leo ; 1.36; 15200;occ; 85; 0;41895
 4; 2264.1; 05-MAR-2010 21:30:59; Bright; 41.5; 51; 41Gam1Leo ; 2.01; 4500;occ; 83; 0;41895
 5; 2350.7; 05-MAR-2010 21:32:26; Bright; 47.0; 96; 68Del Leo ; 2.56; 9300;occ; 94; 0;41895
 6; 2777.6; 05-MAR-2010 21:39:33; Bright; 41.5; 174; 52Psi UMA ; 3.00; 4400;occ; 83; 0;41895
 7; 2952.9; 05-MAR-2010 21:42:28; Bright; 41.5; 82; 48Bet UMA ; 2.37; 10600;occ; 83; 0;41895
 8; 3036.5; 05-MAR-2010 21:43:52; Bright; 41.5; 36; 50Alp UMA ; 1.80; 6300;occ; 83; 0;41895
 9; 3469.4; 05-MAR-2010 21:51:05; Bright; 37.5; 60; 7Bet UMi ; 2.08; 3950;occ; 75; 0;41895
10; 3743.2; 05-MAR-2010 21:55:38; Bright; 46.5; 119; 14Eta Dra ; 2.73; 4700;occ; 93; 0;41895
11; 4018.4; 05-MAR-2010 22:00:14; Bright; 45.5; 130; 23Bet Dra ; 2.80; 5800;occ; 91; 0;41895

```

```

12; 4215.8; 05-MAR-2010 22:03:31; Bright; 35.5; 144; 18Del Cyg ; 2.86; 11000;occ; 71; 0;41895
13; 4343.5; 05-MAR-2010 22:05:39; Bright; 46.5; 5; 3Alp Lyr ; 0.03; 11000;occ; 93; 0;41895
14; 4821.2; 05-MAR-2010 22:13:36; Bright; 42.0; 168; 17Zet Aql ; 2.99; 11000;occ; 84; 0;41895
/nas3/ENVISAT/GOMOS/GOM_NL__0P/GOM_NL__0PNPDE20100305_222334_000060372087_00258_41895_9615.N1
1; -616.6; 05-MAR-2010 22:23:34; Dark ; 45.0; 155; 41Pi Sgr ; 2.90; 6600;occ; 90; 0;41895
2; -503.9; 05-MAR-2010 22:25:27; Dark ; 44.0; 57; 34Sig Sgr ; 2.07; 26000;occ; 88; 0;41895
3; -310.5; 05-MAR-2010 22:28:41; Dark ; 50.5; 38; 20Eps Sgr ; 1.84; 11000;occ; 101; 0;41895
4; -124.9; 05-MAR-2010 22:31:46; Dark ; 45.0; 25; 35Lam Sco ; 1.62; 28000;occ; 90; 0;41895
5; 74.5; 05-MAR-2010 22:35:06; Dark ; 59.5; 0; ; 0.00; 0;occ; 119; 0;41896
6; 473.5; 05-MAR-2010 22:41:45; Dark ; 44.5; 4; Alp1Cen ;-0.01; 5800;occ; 89; 0;41896
7; 551.2; 05-MAR-2010 22:43:02; Dark ; 51.0; 10; Bet Cen ; 0.61; 28000;occ; 102; 0;41896
8; 665.2; 05-MAR-2010 22:44:56; Dark ; 42.0; 77; Eps Cen ; 2.30; 28000;occ; 84; 0;41896
9; 761.2; 05-MAR-2010 22:46:32; Dark ; 52.0; 26; Gam Cru ; 1.62; 2900;occ; 104; 0;41896
10; 853.2; 05-MAR-2010 22:48:04; Dark ; 44.5; 64; Gam Cen ; 2.20; 10600;occ; 89; 0;41896
11; 958.3; 05-MAR-2010 22:49:49; Dark ; 52.0; 123; Iot Cen ; 2.75; 10200;occ; 104; 0;41896
12; 1408.3; 05-MAR-2010 22:57:19; Dark ; 31.0; 171; 2Eps Crv ; 3.00; 4250;occ; 62; 0;41896
13; 2114.8; 05-MAR-2010 23:09:06; Bright; 41.5; 22; 32Alp Leo ; 1.36; 15200;occ; 83; 0;41896
14; 2263.9; 05-MAR-2010 23:11:35; Bright; 43.5; 51; 41Gam1Leo ; 2.01; 4500;occ; 87; 0;41896
15; 2349.9; 05-MAR-2010 23:13:01; Bright; 48.5; 96; 68Del Leo ; 2.56; 9300;occ; 97; 0;41896
16; 2776.9; 05-MAR-2010 23:20:08; Bright; 41.0; 174; 52Psi UMa ; 3.00; 4400;occ; 82; 0;41896
17; 2952.5; 05-MAR-2010 23:23:04; Bright; 40.5; 82; 48Bet UMa ; 2.37; 10600;occ; 81; 0;41896
18; 3036.2; 05-MAR-2010 23:24:27; Bright; 42.5; 36; 50Alp UMa ; 1.80; 6300;occ; 85; 0;41896
19; 3468.7; 05-MAR-2010 23:31:40; Bright; 37.5; 60; 7Bet UMi ; 2.08; 3950;occ; 75; 0;41896
20; 3742.5; 05-MAR-2010 23:36:14; Bright; 48.5; 119; 14Eta Dra ; 2.73; 4700;occ; 97; 0;41896
21; 4018.0; 05-MAR-2010 23:40:49; Bright; 47.0; 130; 23Bet Dra ; 2.80; 5800;occ; 94; 0;41896
22; 4215.7; 05-MAR-2010 23:44:07; Bright; 36.0; 144; 18Del Cyg ; 2.86; 11000;occ; 72; 0;41896
23; 4343.7; 05-MAR-2010 23:46:15; Bright; 43.5; 5; 3Alp Lyr ; 0.03; 11000;occ; 87; 0;41896
24; 4821.5; 05-MAR-2010 23:54:13; Bright; 44.5; 168; 17Zet Aql ; 2.99; 11000;occ; 89; 0;41896
25; 5419.6; 06-MAR-2010 00:04:11; Dark ; 1.5; 155; 41Pi Sgr ; 2.90; 6600;occ; 3; 0;41896
/nas3/ENVISAT/GOMOS/GOM_NL__0P/GOM_NL__0PNPDK20100305_065019_000032922087_00249_41886_6426.N1
1;-2288.2; 05-MAR-2010 06:50:19; Bright; 47.5; 119; 14Eta Dra ; 2.73; 4700;occ; 95; 0;41886
2;-1972.4; 05-MAR-2010 06:55:35; Bright; 47.0; 69; 33Gam Dra ; 2.23; 3800;occ; 94; 0;41886
3;-1820.5; 05-MAR-2010 06:58:07; Bright; 34.5; 144; 18Del Cyg ; 2.86; 11000;occ; 69; 0;41886
4;-1692.5; 05-MAR-2010 07:00:15; Bright; 48.5; 5; 3Alp Lyr ; 0.03; 11000;occ; 97; 0;41886
5;-1217.9; 05-MAR-2010 07:08:10; Bright; 44.0; 168; 17Zet Aql ; 2.99; 11000;occ; 88; 0;41886
6; -621.5; 05-MAR-2010 07:18:06; Dark ; 43.0; 155; 41Pi Sgr ; 2.90; 6600;occ; 86; 0;41886
7; -509.0; 05-MAR-2010 07:19:59; Dark ; 44.0; 57; 34Sig Sgr ; 2.07; 26000;occ; 88; 0;41886
8; -316.8; 05-MAR-2010 07:23:11; Dark ; 46.0; 38; 20Eps Sgr ; 1.84; 11000;occ; 92; 0;41886
9; -133.0; 05-MAR-2010 07:26:15; Dark ; 48.0; 25; 35Lam Sco ; 1.62; 28000;occ; 96; 0;41886
10; 64.5; 05-MAR-2010 07:29:32; Dark ; 59.5; 0; ; 0.00; 0;occ; 119; 0;41887
11; 468.1; 05-MAR-2010 07:36:16; Dark ; 51.5; 4; Alp1Cen ;-0.01; 5800;occ; 103; 0;41887
12; 546.2; 05-MAR-2010 07:37:34; Dark ; 45.0; 10; Bet Cen ; 0.61; 28000;occ; 90; 0;41887
13; 659.4; 05-MAR-2010 07:39:27; Dark ; 42.0; 77; Eps Cen ; 2.30; 28000;occ; 84; 0;41887
14; 757.0; 05-MAR-2010 07:41:05; Dark ; 48.0; 26; Gam Cru ; 1.62; 2900;occ; 96; 0;41887
15; 847.9; 05-MAR-2010 07:42:36; Dark ; 47.0; 64; Gam Cen ; 2.20; 10600;occ; 94; 0;41887
16; 951.1; 05-MAR-2010 07:44:19; Dark ; 53.0; 123; Iot Cen ; 2.75; 10200;occ; 106; 0;41887
/nas3/ENVISAT/GOMOS/GOM_NL__0P/GOM_NL__0PNPDK20100305_080344_000049242087_00250_41887_6427.N1
1; 2116.1; 05-MAR-2010 08:03:44; Bright; 42.0; 22; 32Alp Leo ; 1.36; 15200;occ; 84; 0;41887
2; 2266.1; 05-MAR-2010 08:06:14; Bright; 43.0; 51; 41Gam1Leo ; 2.01; 4500;occ; 86; 0;41887
3; 2355.0; 05-MAR-2010 08:07:43; Bright; 33.0; 96; 68Del Leo ; 2.56; 9300;occ; 66; 0;41887
4; 2782.2; 05-MAR-2010 08:14:50; Bright; 43.5; 174; 52Psi UMa ; 3.00; 4400;occ; 87; 0;41887
5; 2956.4; 05-MAR-2010 08:17:44; Bright; 39.0; 82; 48Bet UMa ; 2.37; 10600;occ; 78; 0;41887
6; 3039.7; 05-MAR-2010 08:19:07; Bright; 40.0; 36; 50Alp UMa ; 1.80; 6300;occ; 80; 0;41887
7; 3472.3; 05-MAR-2010 08:26:20; Bright; 41.5; 60; 7Bet UMi ; 2.08; 3950;occ; 83; 0;41887
8; 3747.0; 05-MAR-2010 08:30:55; Bright; 47.0; 119; 14Eta Dra ; 2.73; 4700;occ; 94; 0;41887
9; 4062.9; 05-MAR-2010 08:36:11; Bright; 58.0; 69; 33Gam Dra ; 2.23; 3800;occ; 116; 0;41887
10; 4215.3; 05-MAR-2010 08:38:43; Bright; 38.5; 144; 18Del Cyg ; 2.86; 11000;occ; 77; 0;41887
11; 4343.4; 05-MAR-2010 08:40:51; Bright; 45.5; 5; 3Alp Lyr ; 0.03; 11000;occ; 91; 0;41887
12; 4818.3; 05-MAR-2010 08:48:46; Bright; 44.0; 168; 17Zet Aql ; 2.99; 11000;occ; 88; 0;41887
13; 5414.7; 05-MAR-2010 08:58:42; Dark ; 43.0; 155; 41Pi Sgr ; 2.90; 6600;occ; 86; 0;41887
14; 5527.5; 05-MAR-2010 09:00:35; Dark ; 42.0; 57; 34Sig Sgr ; 2.07; 26000;occ; 84; 0;41887
15; 5720.0; 05-MAR-2010 09:03:48; Dark ; 51.5; 38; 20Eps Sgr ; 1.84; 11000;occ; 103; 0;41887
16; 5903.9; 05-MAR-2010 09:06:52; Dark ; 45.0; 25; 35Lam Sco ; 1.62; 28000;occ; 90; 0;41887
17; 6101.5; 05-MAR-2010 09:10:09; Dark ; 59.5; 0; ; 0.00; 0;occ; 119; 0;41887
18; 6504.4; 05-MAR-2010 09:16:52; Dark ; 43.5; 4; Alp1Cen ;-0.01; 5800;occ; 87; 0;41887
19; 6582.7; 05-MAR-2010 09:18:10; Dark ; 40.5; 10; Bet Cen ; 0.61; 28000;occ; 81; 0;41887
20; 6696.1; 05-MAR-2010 09:20:04; Dark ; 42.5; 77; Eps Cen ; 2.30; 28000;occ; 85; 0;41887
21; 6793.7; 05-MAR-2010 09:21:41; Dark ; 50.5; 26; Gam Cru ; 1.62; 2900;occ; 101; 0;41887

```



```

22; 6884.4; 05-MAR-2010 09:23:12; Dark ; 45.5; 64; Gam Cen ; 2.20; 10600;occ; 91; 0;41887
23; 6987.9; 05-MAR-2010 09:24:56; Dark ; 53.0; 123; Iot Cen ; 2.75; 10200;occ; 106; 0;41887
/nas3/ENVISAT/GOMOS/GOM_NL__0P/GOM_NL__0PNPDK20100305_094419_000049242087_00251_41888_6428.N1
1; 2115.7; 05-MAR-2010 09:44:19; Bright; 41.0; 22; 32Alp Leo ; 1.36; 15200;occ; 82; 0;41888
2; 2265.8; 05-MAR-2010 09:46:49; Bright; 43.0; 51; 41Gam1Leo ; 2.01; 4500;occ; 86; 0;41888
3; 2354.7; 05-MAR-2010 09:48:18; Bright; 40.0; 96; 68Del Leo ; 2.56; 9300;occ; 80; 0;41888
4; 2781.5; 05-MAR-2010 09:55:25; Bright; 41.5; 174; 52Psi UMa ; 3.00; 4400;occ; 83; 0;41888
5; 2955.9; 05-MAR-2010 09:58:20; Bright; 40.5; 82; 48Bet UMa ; 2.37; 10600;occ; 81; 0;41888
6; 3039.1; 05-MAR-2010 09:59:43; Bright; 39.5; 36; 50Alp UMa ; 1.80; 6300;occ; 79; 0;41888
7; 3471.8; 05-MAR-2010 10:06:55; Bright; 42.5; 60; 7Bet UMi ; 2.08; 3950;occ; 85; 0;41888
8; 3746.4; 05-MAR-2010 10:11:30; Bright; 46.0; 119; 14Eta Dra ; 2.73; 4700;occ; 92; 0;41888
9; 4062.8; 05-MAR-2010 10:16:46; Bright; 65.0; 69; 33Gam Dra ; 2.23; 3800;occ; 130; 0;41888
10; 4215.6; 05-MAR-2010 10:19:19; Bright; 54.0; 144; 18Del Cyg ; 2.86; 11000;occ; 108; 0;41888
11; 4343.5; 05-MAR-2010 10:21:27; Bright; 51.5; 5; 3Alp Lyr ; 0.03; 11000;occ; 103; 0;41888
12; 4818.7; 05-MAR-2010 10:29:22; Bright; 43.0; 168; 17Zet Aql ; 2.99; 11000;occ; 86; 0;41888
13; 5415.3; 05-MAR-2010 10:39:19; Dark ; 44.0; 155; 41Pi Sgr ; 2.90; 6600;occ; 88; 0;41888
14; 5528.1; 05-MAR-2010 10:41:12; Dark ; 43.5; 57; 34Sig Sgr ; 2.07; 26000;occ; 87; 0;41888
15; 5720.5; 05-MAR-2010 10:44:24; Dark ; 45.5; 38; 20Eps Sgr ; 1.84; 11000;occ; 91; 0;41888
16; 5904.6; 05-MAR-2010 10:47:28; Dark ; 47.0; 25; 35Lam Sco ; 1.62; 28000;occ; 94; 0;41888
17; 6102.6; 05-MAR-2010 10:50:46; Dark ; 59.5; 0; ; 0.00; 0;occ; 119; 0;41888
18; 6505.2; 05-MAR-2010 10:57:29; Dark ; 48.0; 4; Alp1Cen ; -0.01; 5800;occ; 96; 0;41888
19; 6583.3; 05-MAR-2010 10:58:47; Dark ; 42.5; 10; Bet Cen ; 0.61; 28000;occ; 85; 0;41888
20; 6696.6; 05-MAR-2010 11:00:40; Dark ; 51.0; 77; Eps Cen ; 2.30; 28000;occ; 102; 0;41888
21; 6794.0; 05-MAR-2010 11:02:18; Dark ; 54.0; 26; Gam Cru ; 1.62; 2900;occ; 108; 0;41888
22; 6885.0; 05-MAR-2010 11:03:49; Dark ; 43.0; 64; Gam Cen ; 2.20; 10600;occ; 86; 0;41888
23; 6988.5; 05-MAR-2010 11:05:32; Dark ; 52.0; 123; Iot Cen ; 2.75; 10200;occ; 104; 0;41888
/nas3/ENVISAT/GOMOS/GOM_NL__0P/GOM_NL__0PNPDK20100305_112455_000049282087_00252_41889_6431.N1
1; 2115.4; 05-MAR-2010 11:24:55; Bright; 42.0; 22; 32Alp Leo ; 1.36; 15200;occ; 84; 0;41889
2; 2265.4; 05-MAR-2010 11:27:25; Bright; 43.0; 51; 41Gam1Leo ; 2.01; 4500;occ; 86; 0;41889
3; 2354.1; 05-MAR-2010 11:28:54; Bright; 40.0; 96; 68Del Leo ; 2.56; 9300;occ; 80; 0;41889
4; 2780.9; 05-MAR-2010 11:36:00; Bright; 44.0; 174; 52Psi UMa ; 3.00; 4400;occ; 88; 0;41889
5; 2955.4; 05-MAR-2010 11:38:55; Bright; 40.0; 82; 48Bet UMa ; 2.37; 10600;occ; 80; 0;41889
6; 3038.8; 05-MAR-2010 11:40:18; Bright; 43.0; 36; 50Alp UMa ; 1.80; 6300;occ; 86; 0;41889
7; 3471.1; 05-MAR-2010 11:47:31; Bright; 40.0; 60; 7Bet UMi ; 2.08; 3950;occ; 80; 0;41889
8; 3746.0; 05-MAR-2010 11:52:05; Bright; 48.5; 119; 14Eta Dra ; 2.73; 4700;occ; 97; 0;41889
9; 4062.5; 05-MAR-2010 11:57:22; Bright; 49.5; 69; 33Gam Dra ; 2.23; 3800;occ; 99; 0;41889
10; 4215.6; 05-MAR-2010 11:59:55; Bright; 35.0; 144; 18Del Cyg ; 2.86; 11000;occ; 70; 0;41889
11; 4343.4; 05-MAR-2010 12:02:03; Bright; 42.5; 5; 3Alp Lyr ; 0.03; 11000;occ; 85; 0;41889
12; 4819.2; 05-MAR-2010 12:09:59; Bright; 43.5; 168; 17Zet Aql ; 2.99; 11000;occ; 87; 0;41889
13; 5416.0; 05-MAR-2010 12:19:55; Dark ; 43.0; 155; 41Pi Sgr ; 2.90; 6600;occ; 86; 0;41889
14; 5528.5; 05-MAR-2010 12:21:48; Dark ; 44.0; 57; 34Sig Sgr ; 2.07; 26000;occ; 88; 0;41889
15; 5721.5; 05-MAR-2010 12:25:01; Dark ; 47.0; 38; 20Eps Sgr ; 1.84; 11000;occ; 94; 0;41889
16; 5905.4; 05-MAR-2010 12:28:05; Dark ; 54.0; 25; 35Lam Sco ; 1.62; 28000;occ; 108; 0;41889
17; 6103.7; 05-MAR-2010 12:31:23; Dark ; 59.5; 0; ; 0.00; 0;occ; 119; 0;41889
18; 6505.9; 05-MAR-2010 12:38:05; Dark ; 47.0; 4; Alp1Cen ; -0.01; 5800;occ; 94; 0;41889
19; 6583.7; 05-MAR-2010 12:39:23; Dark ; 40.5; 10; Bet Cen ; 0.61; 28000;occ; 81; 0;41889
20; 6697.1; 05-MAR-2010 12:41:17; Dark ; 42.0; 77; Eps Cen ; 2.30; 28000;occ; 84; 0;41889
21; 6794.4; 05-MAR-2010 12:42:54; Dark ; 55.0; 26; Gam Cru ; 1.62; 2900;occ; 110; 0;41889
22; 6885.4; 05-MAR-2010 12:44:25; Dark ; 42.0; 64; Gam Cen ; 2.20; 10600;occ; 84; 0;41889
23; 6989.6; 05-MAR-2010 12:46:09; Dark ; 54.0; 123; Iot Cen ; 2.75; 10200;occ; 108; 0;41889
/nas3/ENVISAT/GOMOS/GOM_NL__0P/GOM_NL__0PNPDK20100305_130531_000049312087_00253_41890_6432.N1
1; 2115.8; 05-MAR-2010 13:05:31; Bright; 40.0; 22; 32Alp Leo ; 1.36; 15200;occ; 80; 0;41890
2; 2265.3; 05-MAR-2010 13:08:01; Bright; 43.0; 51; 41Gam1Leo ; 2.01; 4500;occ; 86; 0;41890
3; 2353.4; 05-MAR-2010 13:09:29; Bright; 47.0; 96; 68Del Leo ; 2.56; 9300;occ; 94; 0;41890
4; 2780.3; 05-MAR-2010 13:16:36; Bright; 43.5; 174; 52Psi UMa ; 3.00; 4400;occ; 87; 0;41890
5; 3038.3; 05-MAR-2010 13:20:54; Bright; 41.5; 36; 50Alp UMa ; 1.80; 6300;occ; 83; 0;41890
6; 3471.2; 05-MAR-2010 13:28:07; Bright; 37.0; 60; 7Bet UMi ; 2.08; 3950;occ; 74; 0;41890
7; 3745.5; 05-MAR-2010 13:32:41; Bright; 47.5; 119; 14Eta Dra ; 2.73; 4700;occ; 95; 0;41890
8; 4062.5; 05-MAR-2010 13:37:58; Bright; 48.5; 69; 33Gam Dra ; 2.23; 3800;occ; 97; 0;41890
9; 4215.6; 05-MAR-2010 13:40:31; Bright; 36.0; 144; 18Del Cyg ; 2.86; 11000;occ; 72; 0;41890
10; 4343.6; 05-MAR-2010 13:42:39; Bright; 47.0; 5; 3Alp Lyr ; 0.03; 11000;occ; 94; 0;41890
11; 4819.6; 05-MAR-2010 13:50:35; Bright; 45.0; 168; 17Zet Aql ; 2.99; 11000;occ; 90; 0;41890
12; 5416.5; 05-MAR-2010 14:00:32; Dark ; 42.5; 155; 41Pi Sgr ; 2.90; 6600;occ; 85; 0;41890
13; 5529.1; 05-MAR-2010 14:02:24; Dark ; 45.5; 57; 34Sig Sgr ; 2.07; 26000;occ; 91; 0;41890
14; 5721.8; 05-MAR-2010 14:05:37; Dark ; 43.5; 38; 20Eps Sgr ; 1.84; 11000;occ; 87; 0;41890
15; 5906.5; 05-MAR-2010 14:08:42; Dark ; 47.0; 25; 35Lam Sco ; 1.62; 28000;occ; 94; 0;41890
16; 6104.9; 05-MAR-2010 14:12:00; Dark ; 59.5; 0; ; 0.00; 0;occ; 119; 0;41890
17; 6506.2; 05-MAR-2010 14:18:42; Dark ; 43.5; 4; Alp1Cen ; -0.01; 5800;occ; 87; 0;41890

```



```

18; 6584.6; 05-MAR-2010 14:20:00; Dark ; 44.5; 10; Bet Cen ; 0.61; 28000;occ; 89; 0;41890
19; 6698.1; 05-MAR-2010 14:21:53; Dark ; 42.0; 77; Eps Cen ; 2.30; 28000;occ; 84; 0;41890
20; 6794.9; 05-MAR-2010 14:23:30; Dark ; 41.5; 26; Gam Cru ; 1.62; 2900;occ; 83; 0;41890
21; 6886.1; 05-MAR-2010 14:25:01; Dark ; 43.5; 64; Gam Cen ; 2.20; 10600;occ; 87; 0;41890
22; 6990.4; 05-MAR-2010 14:26:46; Dark ; 57.0; 123; Tot Cen ; 2.75; 10200;occ; 114; 0;41890
/nas3/ENVISAT/GOMOS/GOM_NL__0P/GOM_NL__0PNPDK20100305_144607_000049292087_00254_41891_6433.N1
 1; 2115.6; 05-MAR-2010 14:46:07; Bright; 43.0; 22; 32Alp Leo ; 1.36; 15200;occ; 86; 0;41891
 2; 2265.1; 05-MAR-2010 14:48:36; Bright; 41.5; 51; 41Gam1Leo ; 2.01; 4500;occ; 83; 0;41891
 3; 2353.0; 05-MAR-2010 14:50:04; Bright; 47.0; 96; 68Del Leo ; 2.56; 9300;occ; 94; 0;41891
 4; 2780.1; 05-MAR-2010 14:57:11; Bright; 45.0; 174; 52Psi UMa ; 3.00; 4400;occ; 90; 0;41891
 5; 2954.7; 05-MAR-2010 15:00:06; Bright; 40.0; 82; 48Bet UMa ; 2.37; 10600;occ; 80; 0;41891
 6; 3038.0; 05-MAR-2010 15:01:29; Bright; 55.0; 36; 50Alp UMa ; 1.80; 6300;occ; 110; 0;41891
 7; 3471.0; 05-MAR-2010 15:08:42; Bright; 43.5; 60; 7Bet UMi ; 2.08; 3950;occ; 87; 0;41891
 8; 3745.3; 05-MAR-2010 15:13:17; Bright; 49.0; 119; 14Eta Dra ; 2.73; 4700;occ; 98; 0;41891
 9; 4062.4; 05-MAR-2010 15:18:34; Bright; 48.0; 69; 33Gam Dra ; 2.23; 3800;occ; 96; 0;41891
10; 4215.6; 05-MAR-2010 15:21:07; Bright; 37.5; 144; 18Del Cyg ; 2.86; 11000;occ; 75; 0;41891
11; 4343.8; 05-MAR-2010 15:23:15; Bright; 43.0; 5; 3Alp Lyr ; 0.03; 11000;occ; 86; 0;41891
12; 4819.8; 05-MAR-2010 15:31:11; Bright; 46.0; 168; 17Zet Aql ; 2.99; 11000;occ; 92; 0;41891
13; 5417.2; 05-MAR-2010 15:41:08; Dark ; 44.5; 155; 41Pi Sgr ; 2.90; 6600;occ; 89; 0;41891
14; 5529.7; 05-MAR-2010 15:43:01; Dark ; 43.0; 57; 34Sig Sgr ; 2.07; 26000;occ; 86; 0;41891
15; 5722.7; 05-MAR-2010 15:46:14; Dark ; 47.0; 38; 20Eps Sgr ; 1.84; 11000;occ; 94; 0;41891
16; 5907.5; 05-MAR-2010 15:49:19; Dark ; 56.0; 25; 35Lam Sco ; 1.62; 28000;occ; 112; 0;41891
17; 6106.1; 05-MAR-2010 15:52:37; Dark ; 59.5; 0; ; 0.00; 0;occ; 119; 0;41891
18; 6506.9; 05-MAR-2010 15:59:18; Dark ; 44.0; 4; Alp1Cen ; -0.01; 5800;occ; 88; 0;41891
19; 6584.9; 05-MAR-2010 16:00:36; Dark ; 51.0; 10; Bet Cen ; 0.61; 28000;occ; 102; 0;41891
20; 6698.7; 05-MAR-2010 16:02:30; Dark ; 41.0; 77; Eps Cen ; 2.30; 28000;occ; 82; 0;41891
21; 6795.6; 05-MAR-2010 16:04:07; Dark ; 47.5; 26; Gam Cru ; 1.62; 2900;occ; 95; 0;41891
22; 6886.6; 05-MAR-2010 16:05:38; Dark ; 46.0; 64; Gam Cen ; 2.20; 10600;occ; 92; 0;41891
23; 6991.4; 05-MAR-2010 16:07:23; Dark ; 54.0; 123; Tot Cen ; 2.75; 10200;occ; 108; 0;41891
/nas3/ENVISAT/GOMOS/GOM_NL__0P/GOM_NL__0PNPDK20100305_162642_000049282087_00255_41892_6434.N1
 1; 2115.2; 05-MAR-2010 16:26:42; Bright; 43.5; 22; 32Alp Leo ; 1.36; 15200;occ; 87; 0;41892
 2; 2265.1; 05-MAR-2010 16:29:12; Bright; 42.0; 51; 41Gam1Leo ; 2.01; 4500;occ; 84; 0;41892
 3; 2352.5; 05-MAR-2010 16:30:40; Bright; 47.0; 96; 68Del Leo ; 2.56; 9300;occ; 94; 0;41892
 4; 2779.4; 05-MAR-2010 16:37:47; Bright; 44.0; 174; 52Psi UMa ; 3.00; 4400;occ; 88; 0;41892
 5; 2954.0; 05-MAR-2010 16:40:41; Bright; 40.0; 82; 48Bet UMa ; 2.37; 10600;occ; 80; 0;41892
 6; 3037.6; 05-MAR-2010 16:42:05; Bright; 38.5; 36; 50Alp UMa ; 1.80; 6300;occ; 77; 0;41892
 7; 3470.6; 05-MAR-2010 16:49:18; Bright; 42.5; 60; 7Bet UMi ; 2.08; 3950;occ; 85; 0;41892
 8; 3744.9; 05-MAR-2010 16:53:52; Bright; 48.5; 119; 14Eta Dra ; 2.73; 4700;occ; 97; 0;41892
 9; 4061.9; 05-MAR-2010 16:59:09; Bright; 42.5; 69; 33Gam Dra ; 2.23; 3800;occ; 85; 0;41892
10; 4215.7; 05-MAR-2010 17:01:43; Bright; 35.0; 144; 18Del Cyg ; 2.86; 11000;occ; 70; 0;41892
11; 4343.6; 05-MAR-2010 17:03:51; Bright; 42.0; 5; 3Alp Lyr ; 0.03; 11000;occ; 84; 0;41892
12; 4820.0; 05-MAR-2010 17:11:47; Bright; 45.0; 168; 17Zet Aql ; 2.99; 11000;occ; 90; 0;41892
13; 5417.6; 05-MAR-2010 17:21:45; Dark ; 43.5; 155; 41Pi Sgr ; 2.90; 6600;occ; 87; 0;41892
14; 5530.3; 05-MAR-2010 17:23:38; Dark ; 44.5; 57; 34Sig Sgr ; 2.07; 26000;occ; 89; 0;41892
15; 5723.4; 05-MAR-2010 17:26:51; Dark ; 42.0; 38; 20Eps Sgr ; 1.84; 11000;occ; 84; 0;41892
16; 5908.5; 05-MAR-2010 17:29:56; Dark ; 46.0; 25; 35Lam Sco ; 1.62; 28000;occ; 92; 0;41892
17; 6107.2; 05-MAR-2010 17:33:14; Dark ; 59.5; 0; ; 0.00; 0;occ; 119; 0;41892
18; 6507.6; 05-MAR-2010 17:39:55; Dark ; 57.0; 4; Alp1Cen ; -0.01; 5800;occ; 114; 0;41892
19; 6585.5; 05-MAR-2010 17:41:13; Dark ; 49.5; 10; Bet Cen ; 0.61; 28000;occ; 99; 0;41892
20; 6699.4; 05-MAR-2010 17:43:07; Dark ; 43.5; 77; Eps Cen ; 2.30; 28000;occ; 87; 0;41892
21; 6795.7; 05-MAR-2010 17:44:43; Dark ; 46.0; 26; Gam Cru ; 1.62; 2900;occ; 92; 0;41892
22; 6887.3; 05-MAR-2010 17:46:15; Dark ; 46.0; 64; Gam Cen ; 2.20; 10600;occ; 92; 0;41892
23; 6991.6; 05-MAR-2010 17:47:59; Dark ; 52.5; 123; Tot Cen ; 2.75; 10200;occ; 105; 0;41892
/nas3/ENVISAT/GOMOS/GOM_NL__0P/GOM_NL__0PNPDK20100305_180719_000049042087_00256_41893_6435.N1
 1; 2115.3; 05-MAR-2010 18:07:19; Bright; 41.5; 22; 32Alp Leo ; 1.36; 15200;occ; 83; 0;41893
 2; 2264.6; 05-MAR-2010 18:09:48; Bright; 43.0; 51; 41Gam1Leo ; 2.01; 4500;occ; 86; 0;41893
 3; 2351.6; 05-MAR-2010 18:11:15; Bright; 47.5; 96; 68Del Leo ; 2.56; 9300;occ; 95; 0;41893
 4; 2778.9; 05-MAR-2010 18:18:22; Bright; 44.5; 174; 52Psi UMa ; 3.00; 4400;occ; 89; 0;41893
 5; 2954.0; 05-MAR-2010 18:21:17; Bright; 41.0; 82; 48Bet UMa ; 2.37; 10600;occ; 82; 0;41893
 6; 3037.3; 05-MAR-2010 18:22:41; Bright; 42.0; 36; 50Alp UMa ; 1.80; 6300;occ; 84; 0;41893
 7; 3470.0; 05-MAR-2010 18:29:53; Bright; 42.0; 60; 7Bet UMi ; 2.08; 3950;occ; 84; 0;41893
 8; 3744.2; 05-MAR-2010 18:34:27; Bright; 46.5; 119; 14Eta Dra ; 2.73; 4700;occ; 93; 0;41893
 9; 4061.6; 05-MAR-2010 18:39:45; Bright; 46.5; 69; 33Gam Dra ; 2.23; 3800;occ; 93; 0;41893
10; 4215.5; 05-MAR-2010 18:42:19; Bright; 36.5; 144; 18Del Cyg ; 2.86; 11000;occ; 73; 0;41893
11; 4343.5; 05-MAR-2010 18:44:27; Bright; 49.0; 5; 3Alp Lyr ; 0.03; 11000;occ; 98; 0;41893
12; 4820.6; 05-MAR-2010 18:52:24; Bright; 43.5; 168; 17Zet Aql ; 2.99; 11000;occ; 87; 0;41893
13; 5418.0; 05-MAR-2010 19:02:21; Dark ; 45.5; 155; 41Pi Sgr ; 2.90; 6600;occ; 91; 0;41893
14; 5531.0; 05-MAR-2010 19:04:14; Dark ; 43.0; 57; 34Sig Sgr ; 2.07; 26000;occ; 86; 0;41893

```

15; 5724.2; 05-MAR-2010 19:07:27; Dark ; 43.5; 38; 20Eps Sgr ; 1.84; 11000;occ; 87; 0;41893  
 16; 5909.3; 05-MAR-2010 19:10:33; Dark ; 50.5; 25; 35Lam Sco ; 1.62; 28000;occ; 101; 0;41893  
 17; 6108.3; 05-MAR-2010 19:13:52; Dark ; 59.5; 0; ; 0.00; 0;occ; 119; 0;41893  
 18; 6508.3; 05-MAR-2010 19:20:32; Dark ; 49.0; 4; Alp1Cen ;-0.01; 5800;occ; 98; 0;41893  
 19; 6586.0; 05-MAR-2010 19:21:49; Dark ; 49.0; 10; Bet Cen ; 0.61; 28000;occ; 98; 0;41893  
 20; 6699.6; 05-MAR-2010 19:23:43; Dark ; 43.5; 77; Eps Cen ; 2.30; 28000;occ; 87; 0;41893  
 21; 6796.3; 05-MAR-2010 19:25:20; Dark ; 52.5; 26; Gam Cru ; 1.62; 2900;occ; 105; 0;41893  
 22; 6887.6; 05-MAR-2010 19:26:51; Dark ; 47.0; 64; Gam Cen ; 2.20; 10600;occ; 94; 0;41893  
 23; 6992.6; 05-MAR-2010 19:28:36; Dark ; 27.5; 123; Tot Cen ; 2.75; 10200;occ; 55; 0;41893

/nas3/ENVISAT/GOMOS/GOM\_NL\_\_0P/GOM\_NL\_\_0PNPDK20100305\_192836\_000060902087\_00257\_41894\_6436.N1

1; 956.6; 05-MAR-2010 19:28:36; Dark ; 53.0; 123; Tot Cen ; 2.75; 10200;occ; 106; 0;41894  
 2; 1407.8; 05-MAR-2010 19:36:07; Dark ; 26.0; 171; 2Eps Crv ; 3.00; 4250;occ; 52; 0;41894  
 3; 2114.9; 05-MAR-2010 19:47:54; Bright; 41.0; 22; 32Alp Leo ; 1.36; 15200;occ; 82; 0;41894  
 4; 2264.3; 05-MAR-2010 19:50:24; Bright; 43.5; 51; 41Gam1Leo ; 2.01; 4500;occ; 87; 0;41894  
 5; 2350.8; 05-MAR-2010 19:51:50; Bright; 48.5; 96; 68Del Leo ; 2.56; 9300;occ; 97; 0;41894  
 6; 2778.2; 05-MAR-2010 19:58:57; Bright; 45.0; 174; 52Psi UMa ; 3.00; 4400;occ; 90; 0;41894  
 7; 2953.2; 05-MAR-2010 20:01:52; Bright; 39.0; 82; 48Bet UMa ; 2.37; 10600;occ; 78; 0;41894  
 8; 3036.7; 05-MAR-2010 20:03:16; Bright; 41.0; 36; 50Alp UMa ; 1.80; 6300;occ; 82; 0;41894  
 9; 3469.6; 05-MAR-2010 20:10:29; Bright; 41.0; 60; 7Bet UMi ; 2.08; 3950;occ; 82; 0;41894  
 10; 3743.4; 05-MAR-2010 20:15:03; Bright; 47.5; 119; 14Eta Dra ; 2.73; 4700;occ; 95; 0;41894  
 11; 4018.5; 05-MAR-2010 20:19:38; Bright; 50.0; 130; 23Bet Dra ; 2.80; 5800;occ; 100; 0;41894  
 12; 4215.4; 05-MAR-2010 20:22:55; Bright; 37.5; 144; 18Del Cyg ; 2.86; 11000;occ; 75; 0;41894  
 13; 4343.7; 05-MAR-2010 20:25:03; Bright; 43.0; 5; 3Alp Lyr ; 0.03; 11000;occ; 86; 0;41894  
 14; 4821.0; 05-MAR-2010 20:33:00; Bright; 43.5; 168; 17Zet Aql ; 2.99; 11000;occ; 87; 0;41894  
 15; 5418.7; 05-MAR-2010 20:42:58; Dark ; 41.0; 155; 41Pi Sgr ; 2.90; 6600;occ; 82; 0;41894  
 16; 5531.7; 05-MAR-2010 20:44:51; Dark ; 41.5; 57; 34Sig Sgr ; 2.07; 26000;occ; 83; 0;41894  
 17; 5724.7; 05-MAR-2010 20:48:04; Dark ; 43.0; 38; 20Eps Sgr ; 1.84; 11000;occ; 86; 0;41894  
 18; 5909.9; 05-MAR-2010 20:51:09; Dark ; 49.5; 25; 35Lam Sco ; 1.62; 28000;occ; 99; 0;41894  
 19; 6109.3; 05-MAR-2010 20:54:29; Dark ; 59.5; 0; ; 0.00; 0;occ; 119; 0;41894  
 20; 6508.7; 05-MAR-2010 21:01:08; Dark ; 55.0; 4; Alp1Cen ;-0.01; 5800;occ; 110; 0;41894  
 21; 6586.4; 05-MAR-2010 21:02:26; Dark ; 53.0; 10; Bet Cen ; 0.61; 28000;occ; 106; 0;41894  
 22; 6700.3; 05-MAR-2010 21:04:20; Dark ; 45.0; 77; Eps Cen ; 2.30; 28000;occ; 90; 0;41894  
 23; 6796.8; 05-MAR-2010 21:05:56; Dark ; 54.5; 26; Gam Cru ; 1.62; 2900;occ; 109; 0;41894  
 24; 6888.3; 05-MAR-2010 21:07:28; Dark ; 41.0; 64; Gam Cen ; 2.20; 10600;occ; 82; 0;41894  
 25; 6993.2; 05-MAR-2010 21:09:12; Dark ; 53.5; 123; Tot Cen ; 2.75; 10200;occ; 107; 0;41894

/nas3/ENVISAT/GOMOS/GOM\_NL\_\_0P/GOM\_NL\_\_0PNPDE20100306\_000411\_000054822087\_00259\_41896\_9616.N1

1; -616.2; 06-MAR-2010 00:04:11; Dark ; 45.0; 155; 41Pi Sgr ; 2.90; 6600;occ; 90; 0;41896  
 2; -503.1; 06-MAR-2010 00:06:04; Dark ; 43.0; 57; 34Sig Sgr ; 2.07; 26000;occ; 86; 0;41896  
 3; -309.8; 06-MAR-2010 00:09:17; Dark ; 43.0; 38; 20Eps Sgr ; 1.84; 11000;occ; 86; 0;41896  
 4; -124.1; 06-MAR-2010 00:12:23; Dark ; 47.0; 25; 35Lam Sco ; 1.62; 28000;occ; 94; 0;41896  
 5; 75.6; 06-MAR-2010 00:15:43; Dark ; 59.5; 0; ; 0.00; 0;occ; 119; 0;41897  
 6; 474.0; 06-MAR-2010 00:22:21; Dark ; 56.0; 4; Alp1Cen ;-0.01; 5800;occ; 112; 0;41897  
 7; 551.7; 06-MAR-2010 00:23:39; Dark ; 50.5; 10; Bet Cen ; 0.61; 28000;occ; 101; 0;41897  
 8; 665.8; 06-MAR-2010 00:25:33; Dark ; 43.5; 77; Eps Cen ; 2.30; 28000;occ; 87; 0;41897  
 9; 761.7; 06-MAR-2010 00:27:09; Dark ; 45.0; 26; Gam Cru ; 1.62; 2900;occ; 90; 0;41897  
 10; 853.4; 06-MAR-2010 00:28:40; Dark ; 44.0; 64; Gam Cen ; 2.20; 10600;occ; 88; 0;41897  
 11; 958.9; 06-MAR-2010 00:30:26; Dark ; 54.0; 123; Tot Cen ; 2.75; 10200;occ; 108; 0;41897  
 12; 1408.7; 06-MAR-2010 00:37:56; Dark ; 31.0; 171; 2Eps Crv ; 3.00; 4250;occ; 62; 0;41897  
 13; 2114.6; 06-MAR-2010 00:49:42; Bright; 42.0; 22; 32Alp Leo ; 1.36; 15200;occ; 84; 0;41897  
 14; 2263.9; 06-MAR-2010 00:52:11; Bright; 42.0; 51; 41Gam1Leo ; 2.01; 4500;occ; 84; 0;41897  
 15; 2349.3; 06-MAR-2010 00:53:36; Bright; 48.5; 96; 68Del Leo ; 2.56; 9300;occ; 97; 0;41897  
 16; 2776.5; 06-MAR-2010 01:00:43; Bright; 41.5; 174; 52Psi UMa ; 3.00; 4400;occ; 83; 0;41897  
 17; 2951.8; 06-MAR-2010 01:03:39; Bright; 41.5; 82; 48Bet UMa ; 2.37; 10600;occ; 83; 0;41897  
 18; 3035.7; 06-MAR-2010 01:05:03; Bright; 44.5; 36; 50Alp UMa ; 1.80; 6300;occ; 89; 0;41897  
 19; 3468.4; 06-MAR-2010 01:12:15; Bright; 42.0; 60; 7Bet UMi ; 2.08; 3950;occ; 84; 0;41897  
 20; 3742.1; 06-MAR-2010 01:16:49; Bright; 47.5; 119; 14Eta Dra ; 2.73; 4700;occ; 95; 0;41897  
 21; 4017.7; 06-MAR-2010 01:21:25; Bright; 50.0; 130; 23Bet Dra ; 2.80; 5800;occ; 100; 0;41897  
 22; 4215.8; 06-MAR-2010 01:24:43; Bright; 35.5; 144; 18Del Cyg ; 2.86; 11000;occ; 71; 0;41897  
 23; 4343.7; 06-MAR-2010 01:26:51; Bright; 48.0; 5; 3Alp Lyr ; 0.03; 11000;occ; 96; 0;41897  
 24; 4822.3; 06-MAR-2010 01:34:49; Bright; 43.5; 168; 17Zet Aql ; 2.99; 11000;occ; 87; 0;41897

/nas3/ENVISAT/GOMOS/GOM\_NL\_\_0P/GOM\_NL\_\_0PNPDE20100306\_014640\_000040112087\_00260\_41897\_9617.N1

1; -502.9; 06-MAR-2010 01:46:40; Dark ; 43.5; 57; 34Sig Sgr ; 2.07; 26000;occ; 87; 0;41897  
 2; -122.9; 06-MAR-2010 01:53:00; Dark ; 46.0; 25; 35Lam Sco ; 1.62; 28000;occ; 92; 0;41897  
 3; 79.2; 06-MAR-2010 01:56:22; Dark ; 40.5; 141; Bet Ara ; 2.84; 4600;occ; 81; 0;41898  
 4; 474.6; 06-MAR-2010 02:02:57; Dark ; 42.5; 4; Alp1Cen ;-0.01; 5800;occ; 85; 0;41898  
 5; 552.4; 06-MAR-2010 02:04:15; Dark ; 51.5; 10; Bet Cen ; 0.61; 28000;occ; 103; 0;41898  
 6; 666.4; 06-MAR-2010 02:06:09; Dark ; 42.5; 77; Eps Cen ; 2.30; 28000;occ; 85; 0;41898  
 7; 762.3; 06-MAR-2010 02:07:45; Dark ; 48.0; 26; Gam Cru ; 1.62; 2900;occ; 96; 0;41898

8; 853.8; 06-MAR-2010 02:09:17; Dark ; 43.5; 64; Gam Cen ; 2.20; 10600;occ; 87; 0;41898  
 9; 959.7; 06-MAR-2010 02:11:02; Dark ; 55.0; 123; Iot Cen ; 2.75; 10200;occ; 110; 0;41898  
 10; 1409.2; 06-MAR-2010 02:18:32; Dark ; 36.0; 171; 2Eps Crv ; 3.00; 4250;occ; 72; 0;41898  
 11; 2114.5; 06-MAR-2010 02:30:17; Bright; 40.5; 22; 32Alp Leo ; 1.36; 15200;occ; 81; 0;41898  
 12; 2263.5; 06-MAR-2010 02:32:46; Bright; 42.0; 51; 41Gam1Leo ; 2.01; 4500;occ; 84; 0;41898  
 13; 2349.0; 06-MAR-2010 02:34:12; Bright; 46.5; 96; 68Del Leo ; 2.56; 9300;occ; 93; 0;41898  
 14; 2776.0; 06-MAR-2010 02:41:19; Bright; 42.0; 174; 52Psi UMa ; 3.00; 4400;occ; 84; 0;41898  
 15; 2951.6; 06-MAR-2010 02:44:14; Bright; 40.5; 82; 48Bet UMa ; 2.37; 10600;occ; 81; 0;41898  
 16; 3035.3; 06-MAR-2010 02:45:38; Bright; 42.5; 36; 50Alp UMa ; 1.80; 6300;occ; 85; 0;41898  
 17; 3468.2; 06-MAR-2010 02:52:51; Bright; 40.5; 60; 7Bet UMi ; 2.08; 3950;occ; 81; 0;41898

/nas3/ENVISAT/GOMOS/GOM\_NL\_\_0P/GOM\_NL\_\_0PNPDE20100306\_025724\_000058032087\_00261\_41898\_9618.N1

1;-2294.5; 06-MAR-2010 02:57:24; Bright; 47.5; 119; 14Eta Dra ; 2.73; 4700;occ; 95; 0;41898  
 2;-2018.4; 06-MAR-2010 03:02:00; Bright; 49.5; 130; 23Bet Dra ; 2.80; 5800;occ; 99; 0;41898  
 3;-1820.1; 06-MAR-2010 03:05:19; Bright; 36.0; 144; 18Del Cyg ; 2.86; 11000;occ; 72; 0;41898  
 4;-1692.3; 06-MAR-2010 03:07:26; Bright; 42.0; 5; 3Alp Lyr ; 0.03; 11000;occ; 84; 0;41898  
 5;-1213.5; 06-MAR-2010 03:15:25; Bright; 42.5; 168; 17Zet Aql ; 2.99; 11000;occ; 85; 0;41898  
 6; -502.0; 06-MAR-2010 03:27:17; Dark ; 43.5; 57; 34Sig Sgr ; 2.07; 26000;occ; 87; 0;41898  
 7; -308.3; 06-MAR-2010 03:30:30; Dark ; 44.5; 38; 20Eps Sgr ; 1.84; 11000;occ; 89; 0;41898  
 8; -121.8; 06-MAR-2010 03:33:37; Dark ; 46.0; 25; 35Lam Sco ; 1.62; 28000;occ; 92; 0;41898  
 9; -33.4; 06-MAR-2010 03:35:05; Dark ; 59.5; 0; ; 0.00; 0;occ; 119; 0;41898  
 10; 79.9; 06-MAR-2010 03:36:59; Dark ; 43.5; 141; Bet Ara ; 2.84; 4600;occ; 87; 0;41899  
 11; 475.1; 06-MAR-2010 03:43:34; Dark ; 43.5; 4; Alp1Cen ; -0.01; 5800;occ; 87; 0;41899  
 12; 552.9; 06-MAR-2010 03:44:52; Dark ; 49.5; 10; Bet Cen ; 0.61; 28000;occ; 99; 0;41899  
 13; 667.2; 06-MAR-2010 03:46:46; Dark ; 42.5; 77; Eps Cen ; 2.30; 28000;occ; 85; 0;41899  
 14; 762.7; 06-MAR-2010 03:48:21; Dark ; 45.5; 26; Gam Cru ; 1.62; 2900;occ; 91; 0;41899  
 15; 855.0; 06-MAR-2010 03:49:54; Dark ; 48.0; 64; Gam Cen ; 2.20; 10600;occ; 96; 0;41899  
 16; 960.8; 06-MAR-2010 03:51:40; Dark ; 56.0; 123; Iot Cen ; 2.75; 10200;occ; 112; 0;41899  
 17; 1409.4; 06-MAR-2010 03:59:08; Dark ; 36.0; 171; 2Eps Crv ; 3.00; 4250;occ; 72; 0;41899  
 18; 2114.6; 06-MAR-2010 04:10:53; Bright; 42.5; 22; 32Alp Leo ; 1.36; 15200;occ; 85; 0;41899  
 19; 2263.6; 06-MAR-2010 04:13:22; Bright; 41.5; 51; 41Gam1Leo ; 2.01; 4500;occ; 83; 0;41899  
 20; 2348.6; 06-MAR-2010 04:14:47; Bright; 46.5; 96; 68Del Leo ; 2.56; 9300;occ; 93; 0;41899  
 21; 2775.8; 06-MAR-2010 04:21:55; Bright; 41.0; 174; 52Psi UMa ; 3.00; 4400;occ; 82; 0;41899  
 22; 2951.5; 06-MAR-2010 04:24:50; Bright; 40.0; 82; 48Bet UMa ; 2.37; 10600;occ; 80; 0;41899  
 23; 3035.3; 06-MAR-2010 04:26:14; Bright; 40.0; 36; 50Alp UMa ; 1.80; 6300;occ; 80; 0;41899  
 24; 3468.0; 06-MAR-2010 04:33:27; Bright; 41.5; 60; 7Bet UMi ; 2.08; 3950;occ; 83; 0;41899

/nas3/ENVISAT/GOMOS/GOM\_NL\_\_0P/GOM\_NL\_\_0PNPDE20100306\_043800\_000058032087\_00262\_41899\_9619.N1

1;-2295.1; 06-MAR-2010 04:38:00; Bright; 42.5; 119; 14Eta Dra ; 2.73; 4700;occ; 85; 0;41899  
 2;-2018.6; 06-MAR-2010 04:42:36; Bright; 50.5; 130; 23Bet Dra ; 2.80; 5800;occ; 101; 0;41899  
 3;-1820.1; 06-MAR-2010 04:45:55; Bright; 35.5; 144; 18Del Cyg ; 2.86; 11000;occ; 71; 0;41899  
 4;-1692.3; 06-MAR-2010 04:48:03; Bright; 48.5; 5; 3Alp Lyr ; 0.03; 11000;occ; 97; 0;41899  
 5;-1213.2; 06-MAR-2010 04:56:02; Bright; 43.5; 168; 17Zet Aql ; 2.99; 11000;occ; 87; 0;41899  
 6; -614.8; 06-MAR-2010 05:06:00; Dark ; 44.0; 155; 41Pi Sgr ; 2.90; 6600;occ; 88; 0;41899  
 7; -501.3; 06-MAR-2010 05:07:53; Dark ; 45.0; 57; 34Sig Sgr ; 2.07; 26000;occ; 90; 0;41899  
 8; -307.5; 06-MAR-2010 05:11:07; Dark ; 48.5; 38; 20Eps Sgr ; 1.84; 11000;occ; 97; 0;41899  
 9; -121.0; 06-MAR-2010 05:14:14; Dark ; 45.0; 25; 35Lam Sco ; 1.62; 28000;occ; 90; 0;41899  
 10; -32.8; 06-MAR-2010 05:15:42; Dark ; 59.0; 0; ; 0.00; 0;occ; 118; 0;41899  
 11; 80.3; 06-MAR-2010 05:17:35; Dark ; 40.0; 141; Bet Ara ; 2.84; 4600;occ; 80; 0;41900  
 12; 475.5; 06-MAR-2010 05:24:10; Dark ; 45.0; 4; Alp1Cen ; -0.01; 5800;occ; 90; 0;41900  
 13; 553.8; 06-MAR-2010 05:25:29; Dark ; 48.0; 10; Bet Cen ; 0.61; 28000;occ; 96; 0;41900  
 14; 668.0; 06-MAR-2010 05:27:23; Dark ; 48.0; 77; Eps Cen ; 2.30; 28000;occ; 96; 0;41900  
 15; 763.1; 06-MAR-2010 05:28:58; Dark ; 46.5; 26; Gam Cru ; 1.62; 2900;occ; 93; 0;41900  
 16; 855.3; 06-MAR-2010 05:30:30; Dark ; 41.5; 64; Gam Cen ; 2.20; 10600;occ; 83; 0;41900  
 17; 961.2; 06-MAR-2010 05:32:16; Dark ; 54.0; 123; Iot Cen ; 2.75; 10200;occ; 108; 0;41900  
 18; 1409.8; 06-MAR-2010 05:39:45; Dark ; 41.0; 171; 2Eps Crv ; 3.00; 4250;occ; 82; 0;41900  
 19; 2114.5; 06-MAR-2010 05:51:29; Bright; 42.0; 22; 32Alp Leo ; 1.36; 15200;occ; 84; 0;41900  
 20; 2263.3; 06-MAR-2010 05:53:58; Bright; 42.0; 51; 41Gam1Leo ; 2.01; 4500;occ; 84; 0;41900  
 21; 2347.9; 06-MAR-2010 05:55:23; Bright; 46.5; 96; 68Del Leo ; 2.56; 9300;occ; 93; 0;41900  
 22; 2774.9; 06-MAR-2010 06:02:30; Bright; 41.5; 174; 52Psi UMa ; 3.00; 4400;occ; 83; 0;41900  
 23; 2950.9; 06-MAR-2010 06:05:26; Bright; 39.5; 82; 48Bet UMa ; 2.37; 10600;occ; 79; 0;41900  
 24; 3034.8; 06-MAR-2010 06:06:50; Bright; 40.5; 36; 50Alp UMa ; 1.80; 6300;occ; 81; 0;41900  
 25; 3467.8; 06-MAR-2010 06:14:03; Bright; 41.0; 60; 7Bet UMi ; 2.08; 3950;occ; 82; 0;41900

/nas3/ENVISAT/GOMOS/GOM\_NL\_\_0P/GOM\_NL\_\_0PNPDE20100306\_204511\_000034572087\_00272\_41909\_9620.N1

1; 1412.4; 06-MAR-2010 20:45:11; Dark ; 54.0; 171; 2Eps Crv ; 3.00; 4250;occ; 108; 0;41909  
 2; 2113.8; 06-MAR-2010 20:56:52; Bright; 42.0; 22; 32Alp Leo ; 1.36; 15200;occ; 84; 0;41909  
 3; 2261.5; 06-MAR-2010 20:59:20; Bright; 42.5; 51; 41Gam1Leo ; 2.01; 4500;occ; 85; 0;41909  
 4; 2342.7; 06-MAR-2010 21:00:41; Bright; 47.0; 96; 68Del Leo ; 2.56; 9300;occ; 94; 0;41909  
 5; 2769.8; 06-MAR-2010 21:07:48; Bright; 63.0; 174; 52Psi UMa ; 3.00; 4400;occ; 126; 0;41909  
 6; 2947.5; 06-MAR-2010 21:10:46; Bright; 40.0; 82; 48Bet UMa ; 2.37; 10600;occ; 80; 0;41909



```

7; 3031.5; 06-MAR-2010 21:12:10; Bright; 44.0; 36; 50Alp UMa ; 1.80; 6300;occ; 88; 0;41909
8; 3464.3; 06-MAR-2010 21:19:23; Bright; 39.0; 60; 7Bet UMi ; 2.08; 3950;occ; 78; 0;41909
9; 3736.0; 06-MAR-2010 21:23:54; Bright; 49.0; 119; 14Eta Dra ; 2.73; 4700;occ; 98; 0;41909
10; 4013.5; 06-MAR-2010 21:28:32; Bright; 50.5; 130; 23Bet Dra ; 2.80; 5800;occ; 101; 0;41909
11; 4216.2; 06-MAR-2010 21:31:54; Bright; 36.0; 144; 18Del Cyg ; 2.86; 11000;occ; 72; 0;41909
12; 4344.0; 06-MAR-2010 21:34:02; Bright; 42.5; 5; 3Alp Lyr ; 0.03; 11000;occ; 85; 0;41909
13; 4826.6; 06-MAR-2010 21:42:05; Bright; 43.0; 168; 17Zet Aql ; 2.99; 11000;occ; 86; 0;41909
/nas3/ENVISAT/GOMOS/GOM_NL__0P/GOM_NL__0PNPDE20100306_215205_000054792087_00272_41909_9621.N1
1; -609.1; 06-MAR-2010 21:52:05; Dark ; 44.0; 155; 41Pi Sgr ; 2.90; 6600;occ; 88; 0;41909
2; -300.2; 06-MAR-2010 21:57:14; Dark ; 49.5; 38; 20Eps Sgr ; 1.84; 11000;occ; 99; 0;41909
3; -111.5; 06-MAR-2010 22:00:23; Dark ; 54.0; 25; 35Lam Sco ; 1.62; 28000;occ; 108; 0;41909
4; -26.5; 06-MAR-2010 22:01:48; Dark ; 59.0; 0; ; 0.00; 0;occ; 118; 0;41909
5; 86.3; 06-MAR-2010 22:03:40; Dark ; 40.5; 141; Bet Ara ; 2.84; 4600;occ; 81; 0;41910
6; 481.8; 06-MAR-2010 22:10:16; Dark ; 43.0; 4; Alp1Cen ;-0.01; 5800;occ; 86; 0;41910
7; 559.2; 06-MAR-2010 22:11:33; Dark ; 48.5; 10; Bet Cen ; 0.61; 28000;occ; 97; 0;41910
8; 674.4; 06-MAR-2010 22:13:28; Dark ; 42.5; 77; Eps Cen ; 2.30; 28000;occ; 85; 0;41910
9; 767.6; 06-MAR-2010 22:15:02; Dark ; 47.5; 26; Gam Cru ; 1.62; 2900;occ; 95; 0;41910
10; 860.7; 06-MAR-2010 22:16:35; Dark ; 45.5; 64; Gam Cen ; 2.20; 10600;occ; 91; 0;41910
11; 968.9; 06-MAR-2010 22:18:23; Dark ; 55.0; 123; Iot Cen ; 2.75; 10200;occ; 110; 0;41910
12; 1412.5; 06-MAR-2010 22:25:47; Dark ; 56.5; 171; 2Eps Crv ; 3.00; 4250;occ; 113; 0;41910
13; 2113.6; 06-MAR-2010 22:37:28; Bright; 41.5; 22; 32Alp Leo ; 1.36; 15200;occ; 83; 0;41910
14; 2769.5; 06-MAR-2010 22:48:24; Bright; 41.0; 174; 52Psi UMa ; 3.00; 4400;occ; 82; 0;41910
15; 2946.7; 06-MAR-2010 22:51:21; Bright; 40.5; 82; 48Bet UMa ; 2.37; 10600;occ; 81; 0;41910
16; 3031.3; 06-MAR-2010 22:52:45; Bright; 41.0; 36; 50Alp UMa ; 1.80; 6300;occ; 82; 0;41910
17; 3464.0; 06-MAR-2010 22:59:58; Bright; 38.0; 60; 7Bet UMi ; 2.08; 3950;occ; 76; 0;41910
18; 3735.4; 06-MAR-2010 23:04:30; Bright; 48.0; 119; 14Eta Dra ; 2.73; 4700;occ; 96; 0;41910
19; 4013.5; 06-MAR-2010 23:09:08; Bright; 50.5; 130; 23Bet Dra ; 2.80; 5800;occ; 101; 0;41910
20; 4216.4; 06-MAR-2010 23:12:30; Bright; 55.0; 144; 18Del Cyg ; 2.86; 11000;occ; 110; 0;41910
21; 4343.8; 06-MAR-2010 23:14:38; Bright; 49.0; 5; 3Alp Lyr ; 0.03; 11000;occ; 98; 0;41910
22; 4827.1; 06-MAR-2010 23:22:41; Bright; 43.5; 168; 17Zet Aql ; 2.99; 11000;occ; 87; 0;41910
/nas3/ENVISAT/GOMOS/GOM_NL__0P/GOM_NL__0PNPDE20100306_233242_000054802087_00273_41910_9622.N1
1; -608.2; 06-MAR-2010 23:32:42; Dark ; 45.5; 155; 41Pi Sgr ; 2.90; 6600;occ; 91; 0;41910
2; -494.7; 06-MAR-2010 23:34:35; Dark ; 46.5; 57; 34Sig Sgr ; 2.07; 26000;occ; 93; 0;41910
3; -299.6; 06-MAR-2010 23:37:50; Dark ; 48.5; 38; 20Eps Sgr ; 1.84; 11000;occ; 97; 0;41910
4; -110.9; 06-MAR-2010 23:40:59; Dark ; 48.0; 25; 35Lam Sco ; 1.62; 28000;occ; 96; 0;41910
5; -25.8; 06-MAR-2010 23:42:24; Dark ; 59.5; 0; ; 0.00; 0;occ; 119; 0;41910
6; 86.9; 06-MAR-2010 23:44:17; Dark ; 48.0; 141; Bet Ara ; 2.84; 4600;occ; 96; 0;41911
7; 482.1; 06-MAR-2010 23:50:52; Dark ; 42.0; 4; Alp1Cen ;-0.01; 5800;occ; 84; 0;41911
8; 559.9; 06-MAR-2010 23:52:10; Dark ; 40.0; 10; Bet Cen ; 0.61; 28000;occ; 80; 0;41911
9; 675.0; 06-MAR-2010 23:54:05; Dark ; 41.5; 77; Eps Cen ; 2.30; 28000;occ; 83; 0;41911
10; 768.0; 06-MAR-2010 23:55:38; Dark ; 45.5; 26; Gam Cru ; 1.62; 2900;occ; 91; 0;41911
11; 861.3; 06-MAR-2010 23:57:11; Dark ; 43.5; 64; Gam Cen ; 2.20; 10600;occ; 87; 0;41911
12; 969.8; 06-MAR-2010 23:59:00; Dark ; 55.5; 123; Iot Cen ; 2.75; 10200;occ; 111; 0;41911
13; 1412.6; 07-MAR-2010 00:06:23; Dark ; 54.5; 171; 2Eps Crv ; 3.00; 4250;occ; 109; 0;41911
14; 2113.4; 07-MAR-2010 00:18:03; Bright; 42.0; 22; 32Alp Leo ; 1.36; 15200;occ; 84; 0;41911
15; 2769.0; 07-MAR-2010 00:28:59; Bright; 41.0; 174; 52Psi UMa ; 3.00; 4400;occ; 82; 0;41911
16; 2946.4; 07-MAR-2010 00:31:56; Bright; 40.0; 82; 48Bet UMa ; 2.37; 10600;occ; 80; 0;41911
17; 3030.9; 07-MAR-2010 00:33:21; Bright; 42.5; 36; 50Alp UMa ; 1.80; 6300;occ; 85; 0;41911
18; 3463.4; 07-MAR-2010 00:40:33; Bright; 42.0; 60; 7Bet UMi ; 2.08; 3950;occ; 84; 0;41911
19; 3734.9; 07-MAR-2010 00:45:05; Bright; 48.5; 119; 14Eta Dra ; 2.73; 4700;occ; 97; 0;41911
20; 4013.2; 07-MAR-2010 00:49:43; Bright; 49.0; 130; 23Bet Dra ; 2.80; 5800;occ; 98; 0;41911
21; 4216.1; 07-MAR-2010 00:53:06; Bright; 36.0; 144; 18Del Cyg ; 2.86; 11000;occ; 72; 0;41911
22; 4343.9; 07-MAR-2010 00:55:14; Bright; 47.0; 5; 3Alp Lyr ; 0.03; 11000;occ; 94; 0;41911
23; 4827.6; 07-MAR-2010 01:03:18; Bright; 45.0; 168; 17Zet Aql ; 2.99; 11000;occ; 90; 0;41911
/nas3/ENVISAT/GOMOS/GOM_NL__0P/GOM_NL__0PNPDK20100306_061835_000037452087_00263_41900_6437.N1
1; -2295.3; 06-MAR-2010 06:18:35; Bright; 47.5; 119; 14Eta Dra ; 2.73; 4700;occ; 95; 0;41900
2; -2019.0; 06-MAR-2010 06:23:12; Bright; 49.5; 130; 23Bet Dra ; 2.80; 5800;occ; 99; 0;41900
3; -1820.2; 06-MAR-2010 06:26:31; Bright; 55.0; 144; 18Del Cyg ; 2.86; 11000;occ; 110; 0;41900
4; -1692.1; 06-MAR-2010 06:28:39; Bright; 48.0; 5; 3Alp Lyr ; 0.03; 11000;occ; 96; 0;41900
5; -1212.8; 06-MAR-2010 06:36:38; Bright; 46.0; 168; 17Zet Aql ; 2.99; 11000;occ; 92; 0;41900
6; -614.1; 06-MAR-2010 06:46:37; Dark ; 44.5; 155; 41Pi Sgr ; 2.90; 6600;occ; 89; 0;41900
7; -500.7; 06-MAR-2010 06:48:30; Dark ; 43.5; 57; 34Sig Sgr ; 2.07; 26000;occ; 87; 0;41900
8; -306.7; 06-MAR-2010 06:51:44; Dark ; 46.5; 38; 20Eps Sgr ; 1.84; 11000;occ; 93; 0;41900
9; -120.2; 06-MAR-2010 06:54:51; Dark ; 46.0; 25; 35Lam Sco ; 1.62; 28000;occ; 92; 0;41900
10; 81.0; 06-MAR-2010 06:58:12; Dark ; 48.5; 141; Bet Ara ; 2.84; 4600;occ; 97; 0;41901
11; 476.2; 06-MAR-2010 07:04:47; Dark ; 43.5; 4; Alp1Cen ;-0.01; 5800;occ; 87; 0;41901
12; 554.1; 06-MAR-2010 07:06:05; Dark ; 43.5; 10; Bet Cen ; 0.61; 28000;occ; 87; 0;41901
13; 668.8; 06-MAR-2010 07:08:00; Dark ; 42.0; 77; Eps Cen ; 2.30; 28000;occ; 84; 0;41901

```



```

14; 763.7; 06-MAR-2010 07:09:34; Dark ; 48.0; 26; Gam Cru ; 1.62; 2900;occ; 96; 0;41901
15; 855.6; 06-MAR-2010 07:11:06; Dark ; 47.0; 64; Gam Cen ; 2.20; 10600;occ; 94; 0;41901
16; 962.1; 06-MAR-2010 07:12:53; Dark ; 51.0; 123; Iot Cen ; 2.75; 10200;occ; 102; 0;41901
17; 1409.9; 06-MAR-2010 07:20:21; Dark ; 40.5; 171; 2Eps Crv ; 3.00; 4250;occ; 81; 0;41901
/nas3/ENVISAT/GOMOS/GOM_NL__0P/GOM_NL__0PNPDK20100306_073205_000053772087_00264_41901_6438.N1
 1; 2114.3; 06-MAR-2010 07:32:05; Bright; 40.0; 22; 32Alp Leo ; 1.36; 15200;occ; 80; 0;41901
 2; 2263.1; 06-MAR-2010 07:34:34; Bright; 42.5; 51; 41Gam1Leo ; 2.01; 4500;occ; 85; 0;41901
 3; 2346.8; 06-MAR-2010 07:35:58; Bright; 48.0; 96; 68Del Leo ; 2.56; 9300;occ; 96; 0;41901
 4; 2774.5; 06-MAR-2010 07:43:05; Bright; 43.0; 174; 52Psi UMa ; 3.00; 4400;occ; 86; 0;41901
 5; 2950.4; 06-MAR-2010 07:46:01; Bright; 40.0; 82; 48Bet UMa ; 2.37; 10600;occ; 80; 0;41901
 6; 3034.5; 06-MAR-2010 07:47:25; Bright; 40.5; 36; 50Alp UMa ; 1.80; 6300;occ; 81; 0;41901
 7; 3467.4; 06-MAR-2010 07:54:38; Bright; 40.0; 60; 7Bet UMi ; 2.08; 3950;occ; 80; 0;41901
 8; 3740.3; 06-MAR-2010 07:59:11; Bright; 63.0; 119; 14Eta Dra ; 2.73; 4700;occ; 126; 0;41901
 9; 4016.7; 06-MAR-2010 08:03:47; Bright; 47.0; 130; 23Bet Dra ; 2.80; 5800;occ; 94; 0;41901
10; 4216.1; 06-MAR-2010 08:07:07; Bright; 35.5; 144; 18Del Cyg ; 2.86; 11000;occ; 71; 0;41901
11; 4343.9; 06-MAR-2010 08:09:15; Bright; 49.0; 5; 3Alp Lyr ; 0.03; 11000;occ; 98; 0;41901
12; 4823.6; 06-MAR-2010 08:17:14; Bright; 42.5; 168; 17Zet Aql ; 2.99; 11000;occ; 85; 0;41901
13; 5422.5; 06-MAR-2010 08:27:13; Dark ; 42.0; 155; 41Pi Sgr ; 2.90; 6600;occ; 84; 0;41901
14; 5535.8; 06-MAR-2010 08:29:07; Dark ; 43.5; 57; 34Sig Sgr ; 2.07; 26000;occ; 87; 0;41901
15; 5729.8; 06-MAR-2010 08:32:21; Dark ; 45.0; 38; 20Eps Sgr ; 1.84; 11000;occ; 90; 0;41901
16; 5916.8; 06-MAR-2010 08:35:28; Dark ; 46.5; 25; 35Lam Sco ; 1.62; 28000;occ; 93; 0;41901
17; 6117.5; 06-MAR-2010 08:38:48; Dark ; 40.5; 141; Bet Ara ; 2.84; 4600;occ; 81; 0;41901
18; 6512.8; 06-MAR-2010 08:45:24; Dark ; 43.0; 4; Alp1Cen ; -0.01; 5800;occ; 86; 0;41901
19; 6590.8; 06-MAR-2010 08:46:42; Dark ; 43.0; 10; Bet Cen ; 0.61; 28000;occ; 86; 0;41901
20; 6705.5; 06-MAR-2010 08:48:36; Dark ; 45.0; 77; Eps Cen ; 2.30; 28000;occ; 90; 0;41901
21; 6800.0; 06-MAR-2010 08:50:11; Dark ; 54.0; 26; Gam Cru ; 1.62; 2900;occ; 108; 0;41901
22; 6892.2; 06-MAR-2010 08:51:43; Dark ; 45.5; 64; Gam Cen ; 2.20; 10600;occ; 91; 0;41901
23; 6998.8; 06-MAR-2010 08:53:30; Dark ; 53.0; 123; Iot Cen ; 2.75; 10200;occ; 106; 0;41901
24; 7446.2; 06-MAR-2010 09:00:57; Dark ; 45.5; 171; 2Eps Crv ; 3.00; 4250;occ; 91; 0;41901
/nas3/ENVISAT/GOMOS/GOM_NL__0P/GOM_NL__0PNPDK20100306_091241_000053772087_00265_41902_6439.N1
 1; 2114.3; 06-MAR-2010 09:12:41; Bright; 40.5; 22; 32Alp Leo ; 1.36; 15200;occ; 81; 0;41902
 2; 2262.9; 06-MAR-2010 09:15:10; Bright; 40.0; 51; 41Gam1Leo ; 2.01; 4500;occ; 80; 0;41902
 3; 2346.7; 06-MAR-2010 09:16:33; Bright; 47.0; 96; 68Del Leo ; 2.56; 9300;occ; 94; 0;41902
 4; 2773.8; 06-MAR-2010 09:23:41; Bright; 41.5; 174; 52Psi UMa ; 3.00; 4400;occ; 83; 0;41902
 5; 2950.2; 06-MAR-2010 09:26:37; Bright; 39.0; 82; 48Bet UMa ; 2.37; 10600;occ; 78; 0;41902
 6; 3034.3; 06-MAR-2010 09:28:01; Bright; 41.5; 36; 50Alp UMa ; 1.80; 6300;occ; 83; 0;41902
 7; 3466.9; 06-MAR-2010 09:35:14; Bright; 41.0; 60; 7Bet UMi ; 2.08; 3950;occ; 82; 0;41902
 8; 3739.7; 06-MAR-2010 09:39:46; Bright; 48.5; 119; 14Eta Dra ; 2.73; 4700;occ; 97; 0;41902
 9; 4016.4; 06-MAR-2010 09:44:23; Bright; 68.0; 130; 23Bet Dra ; 2.80; 5800;occ; 136; 0;41902
10; 4216.3; 06-MAR-2010 09:47:43; Bright; 36.5; 144; 18Del Cyg ; 2.86; 11000;occ; 73; 0;41902
11; 4343.8; 06-MAR-2010 09:49:51; Bright; 45.5; 5; 3Alp Lyr ; 0.03; 11000;occ; 91; 0;41902
12; 4823.9; 06-MAR-2010 09:57:51; Bright; 41.5; 168; 17Zet Aql ; 2.99; 11000;occ; 83; 0;41902
13; 5422.9; 06-MAR-2010 10:07:50; Dark ; 45.5; 155; 41Pi Sgr ; 2.90; 6600;occ; 91; 0;41902
14; 5536.1; 06-MAR-2010 10:09:43; Dark ; 41.5; 57; 34Sig Sgr ; 2.07; 26000;occ; 83; 0;41902
15; 5730.7; 06-MAR-2010 10:12:57; Dark ; 43.0; 38; 20Eps Sgr ; 1.84; 11000;occ; 86; 0;41902
16; 5917.8; 06-MAR-2010 10:16:04; Dark ; 48.5; 25; 35Lam Sco ; 1.62; 28000;occ; 97; 0;41902
17; 6005.0; 06-MAR-2010 10:17:32; Dark ; 59.5; 0; ; 0.00; 0;occ; 119; 0;41902
18; 6118.0; 06-MAR-2010 10:19:25; Dark ; 43.0; 141; Bet Ara ; 2.84; 4600;occ; 86; 0;41902
19; 6513.4; 06-MAR-2010 10:26:00; Dark ; 45.0; 4; Alp1Cen ; -0.01; 5800;occ; 90; 0;41902
20; 6591.4; 06-MAR-2010 10:27:18; Dark ; 44.5; 10; Bet Cen ; 0.61; 28000;occ; 89; 0;41902
21; 6705.7; 06-MAR-2010 10:29:12; Dark ; 42.5; 77; Eps Cen ; 2.30; 28000;occ; 85; 0;41902
22; 6800.7; 06-MAR-2010 10:30:47; Dark ; 55.0; 26; Gam Cru ; 1.62; 2900;occ; 110; 0;41902
23; 6892.7; 06-MAR-2010 10:32:19; Dark ; 47.0; 64; Gam Cen ; 2.20; 10600;occ; 94; 0;41902
24; 6999.5; 06-MAR-2010 10:34:06; Dark ; 52.5; 123; Iot Cen ; 2.75; 10200;occ; 105; 0;41902
25; 7446.3; 06-MAR-2010 10:41:33; Dark ; 45.5; 171; 2Eps Crv ; 3.00; 4250;occ; 91; 0;41902
/nas3/ENVISAT/GOMOS/GOM_NL__0P/GOM_NL__0PNPDK20100306_105317_000053822087_00266_41903_6440.N1
 1; 2114.3; 06-MAR-2010 10:53:17; Bright; 41.5; 22; 32Alp Leo ; 1.36; 15200;occ; 83; 0;41903
 2; 2262.7; 06-MAR-2010 10:55:45; Bright; 41.0; 51; 41Gam1Leo ; 2.01; 4500;occ; 82; 0;41903
 3; 2346.0; 06-MAR-2010 10:57:09; Bright; 48.0; 96; 68Del Leo ; 2.56; 9300;occ; 96; 0;41903
 4; 2773.2; 06-MAR-2010 11:04:16; Bright; 42.5; 174; 52Psi UMa ; 3.00; 4400;occ; 85; 0;41903
 5; 2949.7; 06-MAR-2010 11:07:12; Bright; 40.0; 82; 48Bet UMa ; 2.37; 10600;occ; 80; 0;41903
 6; 3033.8; 06-MAR-2010 11:08:36; Bright; 42.0; 36; 50Alp UMa ; 1.80; 6300;occ; 84; 0;41903
 7; 3466.7; 06-MAR-2010 11:15:49; Bright; 42.0; 60; 7Bet UMi ; 2.08; 3950;occ; 84; 0;41903
 8; 3739.0; 06-MAR-2010 11:20:22; Bright; 45.0; 119; 14Eta Dra ; 2.73; 4700;occ; 90; 0;41903
 9; 4015.8; 06-MAR-2010 11:24:58; Bright; 45.0; 130; 23Bet Dra ; 2.80; 5800;occ; 90; 0;41903
10; 4216.3; 06-MAR-2010 11:28:19; Bright; 55.0; 144; 18Del Cyg ; 2.86; 11000;occ; 110; 0;41903
11; 4343.8; 06-MAR-2010 11:30:26; Bright; 44.0; 5; 3Alp Lyr ; 0.03; 11000;occ; 88; 0;41903
12; 4824.2; 06-MAR-2010 11:38:27; Bright; 44.5; 168; 17Zet Aql ; 2.99; 11000;occ; 89; 0;41903

```

```

13; 5423.6; 06-MAR-2010 11:48:26; Dark ; 44.0; 155; 41Pi Sgr ; 2.90; 6600;occ; 88; 0;41903
14; 5537.2; 06-MAR-2010 11:50:20; Dark ; 42.5; 57; 34Sig Sgr ; 2.07; 26000;occ; 85; 0;41903
15; 5731.3; 06-MAR-2010 11:53:34; Dark ; 45.5; 38; 20Eps Sgr ; 1.84; 11000;occ; 91; 0;41903
16; 5918.6; 06-MAR-2010 11:56:41; Dark ; 53.0; 25; 35Lam Sco ; 1.62; 28000;occ; 106; 0;41903
17; 6005.6; 06-MAR-2010 11:58:08; Dark ; 59.0; 0; ; 0.00; 0;occ; 118; 0;41903
18; 6118.7; 06-MAR-2010 12:00:01; Dark ; 43.0; 141; Bet Ara ; 2.84; 4600;occ; 86; 0;41903
19; 6514.2; 06-MAR-2010 12:06:37; Dark ; 54.5; 4; Alp1Cen ;-0.01; 5800;occ; 109; 0;41903
20; 6591.8; 06-MAR-2010 12:07:54; Dark ; 52.0; 10; Bet Cen ; 0.61; 28000;occ; 104; 0;41903
21; 6706.5; 06-MAR-2010 12:09:49; Dark ; 49.0; 77; Eps Cen ; 2.30; 28000;occ; 98; 0;41903
22; 6800.8; 06-MAR-2010 12:11:23; Dark ; 55.0; 26; Gam Cru ; 1.62; 2900;occ; 110; 0;41903
23; 6893.2; 06-MAR-2010 12:12:56; Dark ; 42.0; 64; Gam Cen ; 2.20; 10600;occ; 84; 0;41903
24; 7000.4; 06-MAR-2010 12:14:43; Dark ; 52.5; 123; Iot Cen ; 2.75; 10200;occ; 105; 0;41903
25; 7446.7; 06-MAR-2010 12:22:09; Dark ; 50.5; 171; 2Eps Crv ; 3.00; 4250;occ; 101; 0;41903
/nas3/ENVISAT/GOMOS/GOM_NL__0P/GOM_NL__0PNPDK20100306_123353_000053832087_00267_41904_6441.N1
 1; 2114.2; 06-MAR-2010 12:33:53; Bright; 41.0; 22; 32Alp Leo ; 1.36; 15200;occ; 82; 0;41904
 2; 2262.3; 06-MAR-2010 12:36:21; Bright; 43.0; 51; 41Gam1Leo ; 2.01; 4500;occ; 86; 0;41904
 3; 2345.6; 06-MAR-2010 12:37:44; Bright; 48.0; 96; 68Del Leo ; 2.56; 9300;occ; 96; 0;41904
 4; 2772.8; 06-MAR-2010 12:44:51; Bright; 43.5; 174; 52Psi UMa ; 3.00; 4400;occ; 87; 0;41904
 5; 2949.3; 06-MAR-2010 12:47:48; Bright; 59.0; 82; 48Bet UMa ; 2.37; 10600;occ; 118; 0;41904
 6; 3033.4; 06-MAR-2010 12:49:12; Bright; 40.0; 36; 50Alp UMa ; 1.80; 6300;occ; 80; 0;41904
 7; 3466.3; 06-MAR-2010 12:56:25; Bright; 37.5; 60; 7Bet UMi ; 2.08; 3950;occ; 75; 0;41904
 8; 3738.7; 06-MAR-2010 13:00:57; Bright; 48.5; 119; 14Eta Dra ; 2.73; 4700;occ; 97; 0;41904
 9; 4015.4; 06-MAR-2010 13:05:34; Bright; 50.5; 130; 23Bet Dra ; 2.80; 5800;occ; 101; 0;41904
10; 4216.3; 06-MAR-2010 13:08:55; Bright; 38.5; 144; 18Del Cyg ; 2.86; 11000;occ; 77; 0;41904
11; 4343.8; 06-MAR-2010 13:11:02; Bright; 47.5; 5; 3Alp Lyr ; 0.03; 11000;occ; 95; 0;41904
12; 4824.9; 06-MAR-2010 13:19:03; Bright; 43.5; 168; 17Zet Aql ; 2.99; 11000;occ; 87; 0;41904
13; 5424.2; 06-MAR-2010 13:29:03; Dark ; 43.5; 155; 41Pi Sgr ; 2.90; 6600;occ; 87; 0;41904
14; 5537.8; 06-MAR-2010 13:30:56; Dark ; 42.0; 57; 34Sig Sgr ; 2.07; 26000;occ; 84; 0;41904
15; 5731.9; 06-MAR-2010 13:34:10; Dark ; 44.0; 38; 20Eps Sgr ; 1.84; 11000;occ; 88; 0;41904
16; 5919.5; 06-MAR-2010 13:37:18; Dark ; 47.0; 25; 35Lam Sco ; 1.62; 28000;occ; 94; 0;41904
17; 6006.2; 06-MAR-2010 13:38:45; Dark ; 59.5; 0; ; 0.00; 0;occ; 119; 0;41904
18; 6119.5; 06-MAR-2010 13:40:38; Dark ; 46.5; 141; Bet Ara ; 2.84; 4600;occ; 93; 0;41904
19; 6514.8; 06-MAR-2010 13:47:13; Dark ; 57.0; 4; Alp1Cen ;-0.01; 5800;occ; 114; 0;41904
20; 6592.4; 06-MAR-2010 13:48:31; Dark ; 43.5; 10; Bet Cen ; 0.61; 28000;occ; 87; 0;41904
21; 6707.0; 06-MAR-2010 13:50:25; Dark ; 45.0; 77; Eps Cen ; 2.30; 28000;occ; 90; 0;41904
22; 6801.5; 06-MAR-2010 13:52:00; Dark ; 50.0; 26; Gam Cru ; 1.62; 2900;occ; 100; 0;41904
23; 6893.8; 06-MAR-2010 13:53:32; Dark ; 43.0; 64; Gam Cen ; 2.20; 10600;occ; 86; 0;41904
24; 7001.4; 06-MAR-2010 13:55:20; Dark ; 51.5; 123; Iot Cen ; 2.75; 10200;occ; 103; 0;41904
25; 7447.2; 06-MAR-2010 14:02:46; Dark ; 50.5; 171; 2Eps Crv ; 3.00; 4250;occ; 101; 0;41904
/nas3/ENVISAT/GOMOS/GOM_NL__0P/GOM_NL__0PNPDK20100306_141429_000049412087_00268_41905_6442.N1
 1; 2114.4; 06-MAR-2010 14:14:29; Bright; 42.0; 22; 32Alp Leo ; 1.36; 15200;occ; 84; 0;41905
 2; 2262.1; 06-MAR-2010 14:16:56; Bright; 42.0; 51; 41Gam1Leo ; 2.01; 4500;occ; 84; 0;41905
 3; 2344.9; 06-MAR-2010 14:18:19; Bright; 46.5; 96; 68Del Leo ; 2.56; 9300;occ; 93; 0;41905
 4; 2772.4; 06-MAR-2010 14:25:27; Bright; 43.0; 174; 52Psi UMa ; 3.00; 4400;occ; 86; 0;41905
 5; 2949.0; 06-MAR-2010 14:28:23; Bright; 50.0; 82; 48Bet UMa ; 2.37; 10600;occ; 100; 0;41905
 6; 3033.2; 06-MAR-2010 14:29:48; Bright; 40.5; 36; 50Alp UMa ; 1.80; 6300;occ; 81; 0;41905
 7; 3466.1; 06-MAR-2010 14:37:00; Bright; 41.5; 60; 7Bet UMi ; 2.08; 3950;occ; 83; 0;41905
 8; 3738.3; 06-MAR-2010 14:41:33; Bright; 44.0; 119; 14Eta Dra ; 2.73; 4700;occ; 88; 0;41905
 9; 4015.4; 06-MAR-2010 14:46:10; Bright; 50.0; 130; 23Bet Dra ; 2.80; 5800;occ; 100; 0;41905
10; 4216.3; 06-MAR-2010 14:49:31; Bright; 37.0; 144; 18Del Cyg ; 2.86; 11000;occ; 74; 0;41905
11; 4344.1; 06-MAR-2010 14:51:38; Bright; 42.0; 5; 3Alp Lyr ; 0.03; 11000;occ; 84; 0;41905
12; 4825.4; 06-MAR-2010 14:59:40; Bright; 44.5; 168; 17Zet Aql ; 2.99; 11000;occ; 89; 0;41905
13; 5425.0; 06-MAR-2010 15:09:39; Dark ; 43.0; 155; 41Pi Sgr ; 2.90; 6600;occ; 86; 0;41905
14; 5538.5; 06-MAR-2010 15:11:33; Dark ; 43.0; 57; 34Sig Sgr ; 2.07; 26000;occ; 86; 0;41905
15; 5732.8; 06-MAR-2010 15:14:47; Dark ; 47.0; 38; 20Eps Sgr ; 1.84; 11000;occ; 94; 0;41905
16; 5920.8; 06-MAR-2010 15:17:55; Dark ; 56.0; 25; 35Lam Sco ; 1.62; 28000;occ; 112; 0;41905
17; 6006.9; 06-MAR-2010 15:19:21; Dark ; 59.0; 0; ; 0.00; 0;occ; 118; 0;41905
18; 6119.9; 06-MAR-2010 15:21:14; Dark ; 42.0; 141; Bet Ara ; 2.84; 4600;occ; 84; 0;41905
19; 6515.4; 06-MAR-2010 15:27:50; Dark ; 57.0; 4; Alp1Cen ;-0.01; 5800;occ; 114; 0;41905
20; 6593.1; 06-MAR-2010 15:29:07; Dark ; 40.5; 10; Bet Cen ; 0.61; 28000;occ; 81; 0;41905
21; 6707.8; 06-MAR-2010 15:31:02; Dark ; 42.0; 77; Eps Cen ; 2.30; 28000;occ; 84; 0;41905
22; 6801.9; 06-MAR-2010 15:32:36; Dark ; 54.0; 26; Gam Cru ; 1.62; 2900;occ; 108; 0;41905
23; 6894.5; 06-MAR-2010 15:34:09; Dark ; 41.0; 64; Gam Cen ; 2.20; 10600;occ; 82; 0;41905
24; 7002.1; 06-MAR-2010 15:35:56; Dark ; 53.5; 123; Iot Cen ; 2.75; 10200;occ; 107; 0;41905
/nas3/ENVISAT/GOMOS/GOM_NL__0P/GOM_NL__0PNPDK20100306_154322_000056462087_00269_41906_6443.N1
 1; 1411.5; 06-MAR-2010 15:43:22; Dark ; 56.0; 171; 2Eps Crv ; 3.00; 4250;occ; 112; 0;41906
 2; 2114.0; 06-MAR-2010 15:55:04; Bright; 41.0; 22; 32Alp Leo ; 1.36; 15200;occ; 82; 0;41906
 3; 2262.2; 06-MAR-2010 15:57:32; Bright; 42.0; 51; 41Gam1Leo ; 2.01; 4500;occ; 84; 0;41906

```

4; 2344.6; 06-MAR-2010 15:58:55; Bright; 46.0; 96; 68Del Leo ; 2.56; 9300;occ; 92; 0;41906  
5; 2771.7; 06-MAR-2010 16:06:02; Bright; 43.5; 174; 52Psi UMa ; 3.00; 4400;occ; 87; 0;41906  
6; 2948.5; 06-MAR-2010 16:08:59; Bright; 38.5; 82; 48Bet UMa ; 2.37; 10600;occ; 77; 0;41906  
7; 3032.9; 06-MAR-2010 16:10:23; Bright; 39.0; 36; 50Alp UMa ; 1.80; 6300;occ; 78; 0;41906  
8; 3465.6; 06-MAR-2010 16:17:36; Bright; 42.5; 60; 7Bet UMi ; 2.08; 3950;occ; 85; 0;41906  
9; 3737.7; 06-MAR-2010 16:22:08; Bright; 48.0; 119; 14Eta Dra ; 2.73; 4700;occ; 96; 0;41906  
10; 4015.0; 06-MAR-2010 16:26:45; Bright; 50.5; 130; 23Bet Dra ; 2.80; 5800;occ; 101; 0;41906  
11; 4216.4; 06-MAR-2010 16:30:07; Bright; 34.5; 144; 18Del Cyg ; 2.86; 11000;occ; 69; 0;41906  
12; 4344.0; 06-MAR-2010 16:32:14; Bright; 48.5; 5; 3Alp Lyr ; 0.03; 11000;occ; 97; 0;41906  
13; 4825.8; 06-MAR-2010 16:40:16; Bright; 44.5; 168; 17Zet Aql ; 2.99; 11000;occ; 89; 0;41906  
14; 5425.4; 06-MAR-2010 16:50:16; Dark ; 44.5; 155; 41Pi Sgr ; 2.90; 6600;occ; 89; 0;41906  
15; 5539.1; 06-MAR-2010 16:52:09; Dark ; 43.5; 57; 34Sig Sgr ; 2.07; 26000;occ; 87; 0;41906  
16; 5733.3; 06-MAR-2010 16:55:24; Dark ; 44.0; 38; 20Eps Sgr ; 1.84; 11000;occ; 88; 0;41906  
17; 5921.7; 06-MAR-2010 16:58:32; Dark ; 55.0; 25; 35Lam Sco ; 1.62; 28000;occ; 110; 0;41906  
18; 6007.6; 06-MAR-2010 16:59:58; Dark ; 59.5; 0; ; 0.00; 0;occ; 119; 0;41906  
19; 6120.7; 06-MAR-2010 17:01:51; Dark ; 43.5; 141; Bet Ara ; 2.84; 4600;occ; 87; 0;41906  
20; 6515.8; 06-MAR-2010 17:08:26; Dark ; 44.5; 4; Alp1Cen ;-0.01; 5800;occ; 89; 0;41906  
21; 6593.6; 06-MAR-2010 17:09:44; Dark ; 44.5; 10; Bet Cen ; 0.61; 28000;occ; 89; 0;41906  
22; 6708.7; 06-MAR-2010 17:11:39; Dark ; 42.0; 77; Eps Cen ; 2.30; 28000;occ; 84; 0;41906  
23; 6802.4; 06-MAR-2010 17:13:13; Dark ; 46.5; 26; Gam Cru ; 1.62; 2900;occ; 93; 0;41906  
24; 6895.1; 06-MAR-2010 17:14:45; Dark ; 43.0; 64; Gam Cen ; 2.20; 10600;occ; 86; 0;41906  
25; 7002.6; 06-MAR-2010 17:16:33; Dark ; 55.5; 123; Tot Cen ; 2.75; 10200;occ; 111; 0;41906

/nas3/ENVISAT/GOMOS/GOM\_NL\_\_0P/GOM\_NL\_\_0PNPDK20100306\_172358\_000056462087\_00270\_41907\_6444.N1

1; 1411.8; 06-MAR-2010 17:23:58; Dark ; 56.0; 171; 2Eps Crv ; 3.00; 4250;occ; 112; 0;41907  
2; 2113.7; 06-MAR-2010 17:35:40; Bright; 42.0; 22; 32Alp Leo ; 1.36; 15200;occ; 84; 0;41907  
3; 2261.8; 06-MAR-2010 17:38:08; Bright; 42.0; 51; 41Gam1Leo ; 2.01; 4500;occ; 84; 0;41907  
4; 2344.0; 06-MAR-2010 17:39:30; Bright; 46.0; 96; 68Del Leo ; 2.56; 9300;occ; 92; 0;41907  
5; 2771.2; 06-MAR-2010 17:46:38; Bright; 45.0; 174; 52Psi UMa ; 3.00; 4400;occ; 90; 0;41907  
6; 2948.2; 06-MAR-2010 17:49:35; Bright; 40.0; 82; 48Bet UMa ; 2.37; 10600;occ; 80; 0;41907  
7; 3032.2; 06-MAR-2010 17:50:58; Bright; 45.0; 36; 50Alp UMa ; 1.80; 6300;occ; 90; 0;41907  
8; 3465.1; 06-MAR-2010 17:58:11; Bright; 47.5; 60; 7Bet UMi ; 2.08; 3950;occ; 95; 0;41907  
9; 3737.3; 06-MAR-2010 18:02:44; Bright; 44.5; 119; 14Eta Dra ; 2.73; 4700;occ; 89; 0;41907  
10; 4014.8; 06-MAR-2010 18:07:21; Bright; 49.5; 130; 23Bet Dra ; 2.80; 5800;occ; 99; 0;41907  
11; 4216.2; 06-MAR-2010 18:10:43; Bright; 35.5; 144; 18Del Cyg ; 2.86; 11000;occ; 71; 0;41907  
12; 4344.1; 06-MAR-2010 18:12:50; Bright; 48.0; 5; 3Alp Lyr ; 0.03; 11000;occ; 96; 0;41907  
13; 4826.3; 06-MAR-2010 18:20:53; Bright; 43.0; 168; 17Zet Aql ; 2.99; 11000;occ; 86; 0;41907  
14; 5425.8; 06-MAR-2010 18:30:52; Dark ; 42.5; 155; 41Pi Sgr ; 2.90; 6600;occ; 85; 0;41907  
15; 5539.5; 06-MAR-2010 18:32:46; Dark ; 44.0; 57; 34Sig Sgr ; 2.07; 26000;occ; 88; 0;41907  
16; 5734.3; 06-MAR-2010 18:36:01; Dark ; 47.5; 38; 20Eps Sgr ; 1.84; 11000;occ; 95; 0;41907  
17; 5922.4; 06-MAR-2010 18:39:09; Dark ; 45.5; 25; 35Lam Sco ; 1.62; 28000;occ; 91; 0;41907  
18; 6008.3; 06-MAR-2010 18:40:35; Dark ; 59.0; 0; ; 0.00; 0;occ; 118; 0;41907  
19; 6121.3; 06-MAR-2010 18:42:28; Dark ; 45.5; 141; Bet Ara ; 2.84; 4600;occ; 91; 0;41907  
20; 6516.5; 06-MAR-2010 18:49:03; Dark ; 56.5; 4; Alp1Cen ;-0.01; 5800;occ; 113; 0;41907  
21; 6594.0; 06-MAR-2010 18:50:20; Dark ; 50.0; 10; Bet Cen ; 0.61; 28000;occ; 100; 0;41907  
22; 6709.0; 06-MAR-2010 18:52:15; Dark ; 42.5; 77; Eps Cen ; 2.30; 28000;occ; 85; 0;41907  
23; 6802.9; 06-MAR-2010 18:53:49; Dark ; 56.0; 26; Gam Cru ; 1.62; 2900;occ; 112; 0;41907  
24; 6895.6; 06-MAR-2010 18:55:22; Dark ; 46.5; 64; Gam Cen ; 2.20; 10600;occ; 93; 0;41907  
25; 7003.6; 06-MAR-2010 18:57:10; Dark ; 55.0; 123; Tot Cen ; 2.75; 10200;occ; 110; 0;41907

/nas3/ENVISAT/GOMOS/GOM\_NL\_\_0P/GOM\_NL\_\_0PNPDK20100306\_190434\_000056442087\_00271\_41908\_6445.N1

1; 1411.8; 06-MAR-2010 19:04:34; Dark ; 59.5; 171; 2Eps Crv ; 3.00; 4250;occ; 119; 0;41908  
2; 2113.5; 06-MAR-2010 19:16:16; Bright; 41.5; 22; 32Alp Leo ; 1.36; 15200;occ; 83; 0;41908  
3; 2261.5; 06-MAR-2010 19:18:44; Bright; 43.0; 51; 41Gam1Leo ; 2.01; 4500;occ; 86; 0;41908  
4; 2343.3; 06-MAR-2010 19:20:06; Bright; 47.5; 96; 68Del Leo ; 2.56; 9300;occ; 95; 0;41908  
5; 2770.8; 06-MAR-2010 19:27:13; Bright; 43.0; 174; 52Psi UMa ; 3.00; 4400;occ; 86; 0;41908  
6; 2947.8; 06-MAR-2010 19:30:10; Bright; 40.5; 82; 48Bet UMa ; 2.37; 10600;occ; 81; 0;41908  
7; 3032.0; 06-MAR-2010 19:31:34; Bright; 44.5; 36; 50Alp UMa ; 1.80; 6300;occ; 89; 0;41908  
8; 3464.7; 06-MAR-2010 19:38:47; Bright; 42.0; 60; 7Bet UMi ; 2.08; 3950;occ; 84; 0;41908  
9; 3736.6; 06-MAR-2010 19:43:19; Bright; 48.5; 119; 14Eta Dra ; 2.73; 4700;occ; 97; 0;41908  
10; 4014.4; 06-MAR-2010 19:47:57; Bright; 47.0; 130; 23Bet Dra ; 2.80; 5800;occ; 94; 0;41908  
11; 4216.2; 06-MAR-2010 19:51:19; Bright; 36.5; 144; 18Del Cyg ; 2.86; 11000;occ; 73; 0;41908  
12; 4344.0; 06-MAR-2010 19:53:26; Bright; 43.5; 5; 3Alp Lyr ; 0.03; 11000;occ; 87; 0;41908  
13; 4826.5; 06-MAR-2010 20:01:29; Bright; 43.5; 168; 17Zet Aql ; 2.99; 11000;occ; 87; 0;41908  
14; 5426.3; 06-MAR-2010 20:11:29; Dark ; 45.5; 155; 41Pi Sgr ; 2.90; 6600;occ; 91; 0;41908  
15; 5734.8; 06-MAR-2010 20:16:37; Dark ; 50.0; 38; 20Eps Sgr ; 1.84; 11000;occ; 100; 0;41908  
16; 5923.4; 06-MAR-2010 20:19:46; Dark ; 50.0; 25; 35Lam Sco ; 1.62; 28000;occ; 100; 0;41908  
17; 6008.8; 06-MAR-2010 20:21:11; Dark ; 59.5; 0; ; 0.00; 0;occ; 119; 0;41908  
18; 6121.7; 06-MAR-2010 20:23:04; Dark ; 41.0; 141; Bet Ara ; 2.84; 4600;occ; 82; 0;41908  
19; 6517.1; 06-MAR-2010 20:29:39; Dark ; 38.5; 4; Alp1Cen ;-0.01; 5800;occ; 77; 0;41908



```

20; 6594.7; 06-MAR-2010 20:30:57; Dark ; 50.0; 10; Bet Cen ; 0.61; 28000;occ; 100; 0;41908
21; 6709.9; 06-MAR-2010 20:32:52; Dark ; 46.0; 77; Eps Cen ; 2.30; 28000;occ; 92; 0;41908
22; 6803.2; 06-MAR-2010 20:34:25; Dark ; 55.0; 26; Gam Cru ; 1.62; 2900;occ; 110; 0;41908
23; 6895.9; 06-MAR-2010 20:35:58; Dark ; 44.5; 64; Gam Cen ; 2.20; 10600;occ; 89; 0;41908
24; 7004.2; 06-MAR-2010 20:37:46; Dark ; 52.0; 123; Iot Cen ; 2.75; 10200;occ; 104; 0;41908
/nas3/ENVISAT/GOMOS/GOM_NL__0P/GOM_NL__0PNPDE20100307_011512_000093412087_00274_41911_9623.N1
 1; -493.9; 07-MAR-2010 01:15:12; Dark ; 44.5; 57; 34Sig Sgr ; 2.07; 26000;occ; 89; 0;41911
 2; -298.9; 07-MAR-2010 01:18:27; Dark ; 44.0; 38; 20Eps Sgr ; 1.84; 11000;occ; 88; 0;41911
 3; -109.7; 07-MAR-2010 01:21:36; Dark ; 50.0; 25; 35Lam Sco ; 1.62; 28000;occ; 100; 0;41911
 4; -25.2; 07-MAR-2010 01:23:01; Dark ; 59.0; 0; ; 0.00; 0;occ; 118; 0;41911
 5; 87.5; 07-MAR-2010 01:24:53; Dark ; 42.0; 141; Bet Ara ; 2.84; 4600;occ; 84; 0;41912
 6; 482.8; 07-MAR-2010 01:31:29; Dark ; 57.0; 4; Alp1Cen ; -0.01; 5800;occ; 114; 0;41912
 7; 560.2; 07-MAR-2010 01:32:46; Dark ; 54.0; 10; Bet Cen ; 0.61; 28000;occ; 108; 0;41912
 8; 675.5; 07-MAR-2010 01:34:41; Dark ; 43.5; 77; Eps Cen ; 2.30; 28000;occ; 87; 0;41912
 9; 768.7; 07-MAR-2010 01:36:15; Dark ; 44.5; 26; Gam Cru ; 1.62; 2900;occ; 89; 0;41912
10; 861.8; 07-MAR-2010 01:37:48; Dark ; 42.0; 64; Gam Cen ; 2.20; 10600;occ; 84; 0;41912
11; 970.5; 07-MAR-2010 01:39:36; Dark ; 52.0; 123; Iot Cen ; 2.75; 10200;occ; 104; 0;41912
12; 1413.1; 07-MAR-2010 01:46:59; Dark ; 55.5; 171; 2Eps Crv ; 3.00; 4250;occ; 111; 0;41912
13; 2113.4; 07-MAR-2010 01:58:39; Bright; 41.5; 22; 32Alp Leo ; 1.36; 15200;occ; 83; 0;41912
14; 2260.7; 07-MAR-2010 02:01:07; Bright; 40.5; 51; 41Gam1Leo ; 2.01; 4500;occ; 81; 0;41912
15; 2768.4; 07-MAR-2010 02:09:34; Bright; 42.0; 174; 52Psi UMa ; 3.00; 4400;occ; 84; 0;41912
16; 2946.1; 07-MAR-2010 02:12:32; Bright; 59.0; 82; 48Bet UMa ; 2.37; 10600;occ; 118; 0;41912
17; 3030.5; 07-MAR-2010 02:13:56; Bright; 42.0; 36; 50Alp UMa ; 1.80; 6300;occ; 84; 0;41912
18; 3463.3; 07-MAR-2010 02:21:09; Bright; 41.0; 60; 7Bet UMi ; 2.08; 3950;occ; 82; 0;41912
19; 3734.6; 07-MAR-2010 02:25:40; Bright; 47.5; 119; 14Eta Dra ; 2.73; 4700;occ; 95; 0;41912
20; 4012.8; 07-MAR-2010 02:30:19; Bright; 48.0; 130; 23Bet Dra ; 2.80; 5800;occ; 96; 0;41912
21; 4216.3; 07-MAR-2010 02:33:42; Bright; 36.0; 144; 18Del Cyg ; 2.86; 11000;occ; 72; 0;41912
22; 4343.8; 07-MAR-2010 02:35:50; Bright; 49.0; 5; 3Alp Lyr ; 0.03; 11000;occ; 98; 0;41912
23; 4827.7; 07-MAR-2010 02:43:54; Bright; 44.5; 168; 17Zet Aql ; 2.99; 11000;occ; 89; 0;41912
24; 5428.7; 07-MAR-2010 02:53:55; Dark ; 44.5; 155; 41Pi Sgr ; 2.90; 6600;occ; 89; 0;41912
25; 5737.9; 07-MAR-2010 02:59:04; Dark ; 46.0; 38; 20Eps Sgr ; 1.84; 11000;occ; 92; 0;41912
26; 5927.3; 07-MAR-2010 03:02:13; Dark ; 57.0; 25; 35Lam Sco ; 1.62; 28000;occ; 114; 0;41912
27; 6011.4; 07-MAR-2010 03:03:37; Dark ; 59.5; 0; ; 0.00; 0;occ; 119; 0;41912
28; 6124.1; 07-MAR-2010 03:05:30; Dark ; 50.5; 141; Bet Ara ; 2.84; 4600;occ; 101; 0;41912
29; 6519.2; 07-MAR-2010 03:12:05; Dark ; 43.0; 4; Alp1Cen ; -0.01; 5800;occ; 86; 0;41912
30; 6596.9; 07-MAR-2010 03:13:23; Dark ; 42.5; 10; Bet Cen ; 0.61; 28000;occ; 85; 0;41912
31; 6712.1; 07-MAR-2010 03:15:18; Dark ; 42.0; 77; Eps Cen ; 2.30; 28000;occ; 84; 0;41912
32; 6804.8; 07-MAR-2010 03:16:51; Dark ; 55.0; 26; Gam Cru ; 1.62; 2900;occ; 110; 0;41912
33; 6898.5; 07-MAR-2010 03:18:24; Dark ; 47.5; 64; Gam Cen ; 2.20; 10600;occ; 95; 0;41912
34; 7007.3; 07-MAR-2010 03:20:13; Dark ; 54.5; 123; Iot Cen ; 2.75; 10200;occ; 109; 0;41912
35; 7449.5; 07-MAR-2010 03:27:35; Dark ; 57.0; 171; 2Eps Crv ; 3.00; 4250;occ; 114; 0;41912
36; 8149.2; 07-MAR-2010 03:39:15; Bright; 42.0; 22; 32Alp Leo ; 1.36; 15200;occ; 84; 0;41912
37; 8296.6; 07-MAR-2010 03:41:42; Bright; 42.5; 51; 41Gam1Leo ; 2.01; 4500;occ; 85; 0;41912
38; 8804.1; 07-MAR-2010 03:50:10; Bright; 43.5; 174; 52Psi UMa ; 3.00; 4400;occ; 87; 0;41912
/nas3/ENVISAT/GOMOS/GOM_NL__0P/GOM_NL__0PNPDE20100307_035308_000068592087_00276_41913_9624.N1
 1; 2945.9; 07-MAR-2010 03:53:08; Bright; 41.0; 82; 48Bet UMa ; 2.37; 10600;occ; 82; 0;41913
 2; 3030.4; 07-MAR-2010 03:54:32; Bright; 41.5; 36; 50Alp UMa ; 1.80; 6300;occ; 83; 0;41913
 3; 3462.9; 07-MAR-2010 04:01:45; Bright; 37.0; 60; 7Bet UMi ; 2.08; 3950;occ; 74; 0;41913
 4; 3734.2; 07-MAR-2010 04:06:16; Bright; 46.5; 119; 14Eta Dra ; 2.73; 4700;occ; 93; 0;41913
 5; 4012.9; 07-MAR-2010 04:10:55; Bright; 49.5; 130; 23Bet Dra ; 2.80; 5800;occ; 99; 0;41913
 6; 4216.4; 07-MAR-2010 04:14:18; Bright; 35.5; 144; 18Del Cyg ; 2.86; 11000;occ; 71; 0;41913
 7; 4344.1; 07-MAR-2010 04:16:26; Bright; 47.5; 5; 3Alp Lyr ; 0.03; 11000;occ; 95; 0;41913
 8; 4828.3; 07-MAR-2010 04:24:30; Bright; 45.0; 168; 17Zet Aql ; 2.99; 11000;occ; 90; 0;41913
 9; 5429.4; 07-MAR-2010 04:34:31; Dark ; 43.0; 155; 41Pi Sgr ; 2.90; 6600;occ; 86; 0;41913
10; 5543.2; 07-MAR-2010 04:36:25; Dark ; 45.0; 57; 34Sig Sgr ; 2.07; 26000;occ; 90; 0;41913
11; 5738.7; 07-MAR-2010 04:39:40; Dark ; 44.0; 38; 20Eps Sgr ; 1.84; 11000;occ; 88; 0;41913
12; 5928.4; 07-MAR-2010 04:42:50; Dark ; 47.0; 25; 35Lam Sco ; 1.62; 28000;occ; 94; 0;41913
13; 6012.1; 07-MAR-2010 04:44:14; Dark ; 59.0; 0; ; 0.00; 0;occ; 118; 0;41913
14; 6125.0; 07-MAR-2010 04:46:07; Dark ; 42.5; 141; Bet Ara ; 2.84; 4600;occ; 85; 0;41913
15; 6520.1; 07-MAR-2010 04:52:42; Dark ; 44.0; 4; Alp1Cen ; -0.01; 5800;occ; 88; 0;41913
16; 6597.6; 07-MAR-2010 04:53:59; Dark ; 49.0; 10; Bet Cen ; 0.61; 28000;occ; 98; 0;41913
17; 6712.9; 07-MAR-2010 04:55:55; Dark ; 49.0; 77; Eps Cen ; 2.30; 28000;occ; 98; 0;41913
18; 6805.5; 07-MAR-2010 04:57:27; Dark ; 45.0; 26; Gam Cru ; 1.62; 2900;occ; 90; 0;41913
19; 6899.1; 07-MAR-2010 04:59:01; Dark ; 45.0; 64; Gam Cen ; 2.20; 10600;occ; 90; 0;41913
20; 7008.1; 07-MAR-2010 05:00:50; Dark ; 56.0; 123; Iot Cen ; 2.75; 10200;occ; 112; 0;41913
21; 7450.0; 07-MAR-2010 05:08:12; Dark ; 55.0; 171; 2Eps Crv ; 3.00; 4250;occ; 110; 0;41913
22; 8149.4; 07-MAR-2010 05:19:51; Bright; 41.0; 22; 32Alp Leo ; 1.36; 15200;occ; 82; 0;41913
23; 8296.6; 07-MAR-2010 05:22:18; Bright; 42.5; 51; 41Gam1Leo ; 2.01; 4500;occ; 85; 0;41913

```



```

24; 8803.5; 07-MAR-2010 05:30:45; Bright; 42.5; 174; 52Psi UMa ; 3.00; 4400;occ; 85; 0;41913
25; 8981.4; 07-MAR-2010 05:33:43; Bright; 39.5; 82; 48Bet UMa ; 2.37; 10600;occ; 79; 0;41913
26; 9066.0; 07-MAR-2010 05:35:08; Bright; 41.0; 36; 50Alp UMa ; 1.80; 6300;occ; 82; 0;41913
27; 9498.6; 07-MAR-2010 05:42:20; Bright; 42.0; 60; 7Bet UMi ; 2.08; 3950;occ; 84; 0;41913
28; 9769.5; 07-MAR-2010 05:46:51; Bright; 36.0; 119; 14Eta Dra ; 2.73; 4700;occ; 72; 0;41913
/nas3/ENVISAT/GOMOS/GOM_NL__0P/GOM_NL__0PNPDE20100307_054656_000060772087_00277_41914_9625.N1
 1; -2298.0; 07-MAR-2010 05:46:56; Bright; 48.5; 119; 14Eta Dra ; 2.73; 4700;occ; 97; 9;41914
 2; -2023.6; 07-MAR-2010 05:51:30; Bright; 51.0; 130; 23Bet Dra ; 2.80; 5800;occ; 102; 0;41914
 3; -1819.8; 07-MAR-2010 05:54:54; Bright; 38.0; 144; 18Del Cyg ; 2.86; 11000;occ; 76; 0;41914
 4; -1691.9; 07-MAR-2010 05:57:02; Bright; 49.0; 5; 3Alp Lyr ; 0.03; 11000;occ; 98; 0;41914
 5; -1207.3; 07-MAR-2010 06:05:06; Dark ; 50.5; 168; 17Zet Aql ; 2.99; 11000;occ; 101; 0;41914
 6; -606.2; 07-MAR-2010 06:15:08; Dark ; 45.0; 155; 41Pi Sgr ; 2.90; 6600;occ; 90; 0;41914
 7; -492.1; 07-MAR-2010 06:17:02; Dark ; 44.5; 57; 34Sig Sgr ; 2.07; 26000;occ; 89; 0;41914
 8; -296.6; 07-MAR-2010 06:20:17; Dark ; 46.5; 38; 20Eps Sgr ; 1.84; 11000;occ; 93; 0;41914
 9; -106.7; 07-MAR-2010 06:23:27; Dark ; 57.0; 25; 35Lam Sco ; 1.62; 28000;occ; 114; 0;41914
10; -23.3; 07-MAR-2010 06:24:51; Dark ; 59.5; 0; ; 0.00; 0;occ; 119; 0;41914
11; 89.4; 07-MAR-2010 06:26:43; Dark ; 48.5; 141; Bet Ara ; 2.84; 4600;occ; 97; 0;41915
12; 484.4; 07-MAR-2010 06:33:18; Dark ; 43.0; 4; Alp1Cen ;-0.01; 5800;occ; 86; 0;41915
13; 562.1; 07-MAR-2010 06:34:36; Dark ; 43.0; 10; Bet Cen ; 0.61; 28000;occ; 86; 0;41915
14; 677.6; 07-MAR-2010 06:36:31; Dark ; 43.0; 77; Eps Cen ; 2.30; 28000;occ; 86; 0;41915
15; 769.9; 07-MAR-2010 06:38:04; Dark ; 53.0; 26; Gam Cru ; 1.62; 2900;occ; 106; 0;41915
16; 863.6; 07-MAR-2010 06:39:37; Dark ; 45.0; 64; Gam Cen ; 2.20; 10600;occ; 90; 0;41915
17; 972.9; 07-MAR-2010 06:41:27; Dark ; 56.0; 123; Iot Cen ; 2.75; 10200;occ; 112; 0;41915
18; 1414.0; 07-MAR-2010 06:48:48; Dark ; 57.0; 171; 2Eps Crv ; 3.00; 4250;occ; 114; 0;41915
19; 2113.3; 07-MAR-2010 07:00:27; Bright; 41.0; 22; 32Alp Leo ; 1.36; 15200;occ; 82; 0;41915
20; 2260.2; 07-MAR-2010 07:02:54; Bright; 41.5; 51; 41Gam1Leo ; 2.01; 4500;occ; 83; 0;41915
21; 2767.0; 07-MAR-2010 07:11:21; Bright; 42.5; 174; 52Psi UMa ; 3.00; 4400;occ; 85; 0;41915
22; 2945.0; 07-MAR-2010 07:14:19; Bright; 39.5; 82; 48Bet UMa ; 2.37; 10600;occ; 79; 0;41915
23; 3029.7; 07-MAR-2010 07:15:44; Bright; 40.0; 36; 50Alp UMa ; 1.80; 6300;occ; 80; 0;41915
24; 3462.4; 07-MAR-2010 07:22:56; Bright; 40.5; 60; 7Bet UMi ; 2.08; 3950;occ; 81; 0;41915
25; 3733.0; 07-MAR-2010 07:27:27; Bright; 46.5; 119; 14Eta Dra ; 2.73; 4700;occ; 93; 0;41915
/nas3/ENVISAT/GOMOS/GOM_NL__0P/GOM_NL__0PNPDE20100307_200437_000040022087_00286_41923_9626.N1
 1; 875.5; 07-MAR-2010 20:04:37; Dark ; 45.5; 64; Gam Cen ; 2.20; 10600;occ; 91; 15;41923
 2; 979.2; 07-MAR-2010 20:06:20; Dark ; 52.0; 123; Iot Cen ; 2.75; 10200;occ; 104; 0;41923
 3; 1416.1; 07-MAR-2010 20:13:37; Dark ; 55.5; 171; 2Eps Crv ; 3.00; 4250;occ; 111; 0;41923
 4; 2112.5; 07-MAR-2010 20:25:14; Bright; 41.0; 22; 32Alp Leo ; 1.36; 15200;occ; 82; 0;41923
 5; 2258.8; 07-MAR-2010 20:27:40; Bright; 40.5; 51; 41Gam1Leo ; 2.01; 4500;occ; 81; 0;41923
 6; 2762.8; 07-MAR-2010 20:36:04; Bright; 62.0; 174; 52Psi UMa ; 3.00; 4400;occ; 124; 0;41923
 7; 2941.8; 07-MAR-2010 20:39:03; Bright; 40.0; 82; 48Bet UMa ; 2.37; 10600;occ; 80; 0;41923
 8; 3027.0; 07-MAR-2010 20:40:28; Bright; 57.0; 36; 50Alp UMa ; 1.80; 6300;occ; 114; 0;41923
 9; 3459.3; 07-MAR-2010 20:47:41; Bright; 37.5; 60; 7Bet UMi ; 2.08; 3950;occ; 75; 0;41923
10; 3728.8; 07-MAR-2010 20:52:10; Bright; 49.0; 119; 14Eta Dra ; 2.73; 4700;occ; 98; 0;41923
11; 4009.2; 07-MAR-2010 20:56:51; Bright; 51.0; 130; 23Bet Dra ; 2.80; 5800;occ; 102; 0;41923
12; 4216.9; 07-MAR-2010 21:00:18; Bright; 37.5; 144; 18Del Cyg ; 2.86; 11000;occ; 75; 0;41923
13; 4344.1; 07-MAR-2010 21:02:25; Bright; 49.5; 5; 3Alp Lyr ; 0.03; 11000;occ; 99; 0;41923
14; 4832.3; 07-MAR-2010 21:10:34; Dark ; 45.5; 168; 17Zet Aql ; 2.99; 11000;occ; 91; 0;41923
/nas3/ENVISAT/GOMOS/GOM_NL__0P/GOM_NL__0PNPDE20100307_212036_000054802087_00286_41923_9627.N1
 1; -601.0; 07-MAR-2010 21:20:36; Dark ; 44.0; 155; 41Pi Sgr ; 2.90; 6600;occ; 88; 0;41923
 2; -486.3; 07-MAR-2010 21:22:31; Dark ; 45.5; 57; 34Sig Sgr ; 2.07; 26000;occ; 91; 0;41923
 3; -289.9; 07-MAR-2010 21:25:47; Dark ; 45.5; 38; 20Eps Sgr ; 1.84; 11000;occ; 91; 0;41923
 4; -108.2; 07-MAR-2010 21:28:49; Dark ; 46.0; 85; Kap Sco ; 2.41; 28000;occ; 92; 0;41923
 5; -17.5; 07-MAR-2010 21:30:20; Dark ; 59.0; 0; ; 0.00; 0;occ; 118; 0;41923
 6; 95.0; 07-MAR-2010 21:32:12; Dark ; 40.0; 141; Bet Ara ; 2.84; 4600;occ; 80; 0;41924
 7; 329.1; 07-MAR-2010 21:36:06; Dark ; 37.5; 134; Bet TrA ; 2.81; 6600;occ; 75; 0;41924
 8; 490.1; 07-MAR-2010 21:38:47; Dark ; 43.5; 4; Alp1Cen ;-0.01; 5800;occ; 87; 0;41924
 9; 566.8; 07-MAR-2010 21:40:04; Dark ; 48.0; 10; Bet Cen ; 0.61; 28000;occ; 96; 0;41924
10; 683.2; 07-MAR-2010 21:42:00; Dark ; 42.5; 77; Eps Cen ; 2.30; 28000;occ; 85; 0;41924
11; 774.2; 07-MAR-2010 21:43:31; Dark ; 52.5; 26; Gam Cru ; 1.62; 2900;occ; 105; 0;41924
12; 868.4; 07-MAR-2010 21:45:06; Dark ; 45.0; 64; Gam Cen ; 2.20; 10600;occ; 90; 0;41924
13; 979.7; 07-MAR-2010 21:46:57; Dark ; 55.0; 123; Iot Cen ; 2.75; 10200;occ; 110; 0;41924
14; 1416.3; 07-MAR-2010 21:54:13; Dark ; 55.5; 171; 2Eps Crv ; 3.00; 4250;occ; 111; 0;41924
15; 2112.6; 07-MAR-2010 22:05:50; Bright; 41.0; 22; 32Alp Leo ; 1.36; 15200;occ; 82; 0;41924
16; 2258.6; 07-MAR-2010 22:08:16; Bright; 41.5; 51; 41Gam1Leo ; 2.01; 4500;occ; 83; 0;41924
17; 2762.3; 07-MAR-2010 22:16:40; Bright; 41.0; 174; 52Psi UMa ; 3.00; 4400;occ; 82; 0;41924
18; 2941.5; 07-MAR-2010 22:19:39; Bright; 40.0; 82; 48Bet UMa ; 2.37; 10600;occ; 80; 0;41924
19; 3026.7; 07-MAR-2010 22:21:04; Bright; 40.5; 36; 50Alp UMa ; 1.80; 6300;occ; 81; 0;41924
20; 3459.0; 07-MAR-2010 22:28:16; Bright; 41.0; 60; 7Bet UMi ; 2.08; 3950;occ; 82; 0;41924
21; 3728.3; 07-MAR-2010 22:32:45; Bright; 48.0; 119; 14Eta Dra ; 2.73; 4700;occ; 96; 0;41924

```

```

22; 4008.8; 07-MAR-2010 22:37:26; Bright; 56.5; 130; 23Bet Dra ; 2.80; 5800;occ; 113; 0;41924
23; 4216.7; 07-MAR-2010 22:40:54; Bright; 36.0; 144; 18Del Cyg ; 2.86; 11000;occ; 72; 0;41924
24; 4294.1; 07-MAR-2010 22:42:11; Bright; 35.0; 66; 37Gam Cyg ; 2.21; 5900;occ; 70; 0;41924
25; 4832.9; 07-MAR-2010 22:51:10; Dark ; 46.5; 168; 17Zet Aql ; 2.99; 11000;occ; 93; 0;41924
/nas3/ENVISAT/GOMOS/GOM_NL__0P/GOM_NL__0PNPDE20100307_230113_000054812087_00287_41924_9628.N1
 1; -600.3; 07-MAR-2010 23:01:13; Dark ; 41.5; 155; 41Pi Sgr ; 2.90; 6600;occ; 83; 0;41924
 2; -485.6; 07-MAR-2010 23:03:07; Dark ; 43.0; 57; 34Sig Sgr ; 2.07; 26000;occ; 86; 0;41924
 3; -289.3; 07-MAR-2010 23:06:24; Dark ; 44.0; 38; 20Eps Sgr ; 1.84; 11000;occ; 88; 0;41924
 4; -107.6; 07-MAR-2010 23:09:25; Dark ; 44.0; 85; Kap Sco ; 2.41; 28000;occ; 88; 0;41924
 5; -16.8; 07-MAR-2010 23:10:56; Dark ; 59.5; 0; ; 0.00; 0;occ; 119; 0;41924
 6; 95.4; 07-MAR-2010 23:12:48; Dark ; 49.5; 141; Bet Ara ; 2.84; 4600;occ; 99; 0;41925
 7; 329.5; 07-MAR-2010 23:16:43; Dark ; 39.5; 134; Bet TrA ; 2.81; 6600;occ; 79; 0;41925
 8; 490.6; 07-MAR-2010 23:19:24; Dark ; 42.0; 4; Alp1Cen ;-0.01; 5800;occ; 84; 0;41925
 9; 567.4; 07-MAR-2010 23:20:41; Dark ; 45.0; 10; Bet Cen ; 0.61; 28000;occ; 90; 0;41925
10; 684.0; 07-MAR-2010 23:22:37; Dark ; 43.0; 77; Eps Cen ; 2.30; 28000;occ; 86; 0;41925
11; 774.5; 07-MAR-2010 23:24:08; Dark ; 56.0; 26; Gam Cru ; 1.62; 2900;occ; 112; 0;41925
12; 868.9; 07-MAR-2010 23:25:42; Dark ; 45.0; 64; Gam Cen ; 2.20; 10600;occ; 90; 0;41925
13; 980.3; 07-MAR-2010 23:27:33; Dark ; 54.0; 123; Iot Cen ; 2.75; 10200;occ; 108; 0;41925
14; 1416.6; 07-MAR-2010 23:34:50; Dark ; 54.5; 171; 2Eps Crv ; 3.00; 4250;occ; 109; 0;41925
15; 2112.4; 07-MAR-2010 23:46:25; Bright; 40.0; 22; 32Alp Leo ; 1.36; 15200;occ; 80; 0;41925
16; 2258.4; 07-MAR-2010 23:48:52; Bright; 41.5; 51; 41Gam1Leo ; 2.01; 4500;occ; 83; 0;41925
17; 2761.6; 07-MAR-2010 23:57:15; Bright; 41.5; 174; 52Psi UMa ; 3.00; 4400;occ; 83; 0;41925
18; 2941.2; 08-MAR-2010 00:00:14; Bright; 39.0; 82; 48Bet UMa ; 2.37; 10600;occ; 78; 0;41925
19; 3026.2; 08-MAR-2010 00:01:39; Bright; 43.0; 36; 50Alp UMa ; 1.80; 6300;occ; 86; 0;41925
20; 3458.7; 08-MAR-2010 00:08:52; Bright; 37.0; 60; 7Bet UMi ; 2.08; 3950;occ; 74; 0;41925
21; 3727.9; 08-MAR-2010 00:13:21; Bright; 47.0; 119; 14Eta Dra ; 2.73; 4700;occ; 94; 0;41925
22; 4008.6; 08-MAR-2010 00:18:02; Bright; 50.5; 130; 23Bet Dra ; 2.80; 5800;occ; 101; 0;41925
23; 4216.4; 08-MAR-2010 00:21:30; Bright; 37.0; 144; 18Del Cyg ; 2.86; 11000;occ; 74; 0;41925
24; 4294.1; 08-MAR-2010 00:22:47; Bright; 38.0; 66; 37Gam Cyg ; 2.21; 5900;occ; 76; 0;41925
25; 4833.0; 08-MAR-2010 00:31:46; Dark ; 48.0; 168; 17Zet Aql ; 2.99; 11000;occ; 96; 0;41925
/nas3/ENVISAT/GOMOS/GOM_NL__0P/GOM_NL__0PNPDK20100307_073206_000034892087_00278_41915_6446.N1
 1;-2024.1; 07-MAR-2010 07:32:06; Bright; 49.0; 130; 23Bet Dra ; 2.80; 5800;occ; 98; 0;41915
 2;-1819.7; 07-MAR-2010 07:35:30; Bright; 37.0; 144; 18Del Cyg ; 2.86; 11000;occ; 74; 0;41915
 3;-1692.0; 07-MAR-2010 07:37:38; Bright; 50.5; 5; 3Alp Lyr ; 0.03; 11000;occ; 101; 0;41915
 4;-1206.7; 07-MAR-2010 07:45:43; Dark ; 50.5; 168; 17Zet Aql ; 2.99; 11000;occ; 101; 0;41915
 5; -605.8; 07-MAR-2010 07:55:44; Dark ; 45.5; 155; 41Pi Sgr ; 2.90; 6600;occ; 91; 0;41915
 6; -491.5; 07-MAR-2010 07:57:38; Dark ; 45.0; 57; 34Sig Sgr ; 2.07; 26000;occ; 90; 0;41915
 7; -296.0; 07-MAR-2010 08:00:54; Dark ; 45.5; 38; 20Eps Sgr ; 1.84; 11000;occ; 91; 0;41915
 8; -105.8; 07-MAR-2010 08:04:04; Dark ; 50.0; 25; 35Lam Sco ; 1.62; 28000;occ; 100; 0;41915
 9; -22.6; 07-MAR-2010 08:05:27; Dark ; 59.0; 0; ; 0.00; 0;occ; 118; 0;41915
10; 90.0; 07-MAR-2010 08:07:20; Dark ; 42.0; 141; Bet Ara ; 2.84; 4600;occ; 84; 0;41916
11; 324.7; 07-MAR-2010 08:11:14; Dark ; 39.5; 134; Bet TrA ; 2.81; 6600;occ; 79; 0;41916
12; 485.3; 07-MAR-2010 08:13:55; Dark ; 45.0; 4; Alp1Cen ;-0.01; 5800;occ; 90; 0;41916
13; 562.6; 07-MAR-2010 08:15:12; Dark ; 41.0; 10; Bet Cen ; 0.61; 28000;occ; 82; 0;41916
14; 678.2; 07-MAR-2010 08:17:08; Dark ; 43.5; 77; Eps Cen ; 2.30; 28000;occ; 87; 0;41916
15; 770.4; 07-MAR-2010 08:18:40; Dark ; 52.5; 26; Gam Cru ; 1.62; 2900;occ; 105; 0;41916
16; 864.3; 07-MAR-2010 08:20:14; Dark ; 46.5; 64; Gam Cen ; 2.20; 10600;occ; 93; 0;41916
17; 973.7; 07-MAR-2010 08:22:03; Dark ; 54.0; 123; Iot Cen ; 2.75; 10200;occ; 108; 0;41916
18; 1414.3; 07-MAR-2010 08:29:24; Dark ; 51.0; 171; 2Eps Crv ; 3.00; 4250;occ; 102; 0;41916
/nas3/ENVISAT/GOMOS/GOM_NL__0P/GOM_NL__0PNPDK20100307_084103_000053932087_00279_41916_6447.N1
 1; 2113.3; 07-MAR-2010 08:41:03; Bright; 42.0; 22; 32Alp Leo ; 1.36; 15200;occ; 84; 0;41916
 2; 2260.0; 07-MAR-2010 08:43:30; Bright; 41.0; 51; 41Gam1Leo ; 2.01; 4500;occ; 82; 0;41916
 3; 2766.4; 07-MAR-2010 08:51:56; Bright; 41.5; 174; 52Psi UMa ; 3.00; 4400;occ; 83; 0;41916
 4; 2944.5; 07-MAR-2010 08:54:54; Bright; 39.5; 82; 48Bet UMa ; 2.37; 10600;occ; 79; 0;41916
 5; 3029.4; 07-MAR-2010 08:56:19; Bright; 39.5; 36; 50Alp UMa ; 1.80; 6300;occ; 79; 0;41916
 6; 3461.8; 07-MAR-2010 09:03:32; Bright; 42.0; 60; 7Bet UMi ; 2.08; 3950;occ; 84; 0;41916
 7; 3732.5; 07-MAR-2010 09:08:02; Bright; 48.0; 119; 14Eta Dra ; 2.73; 4700;occ; 96; 0;41916
 8; 4011.4; 07-MAR-2010 09:12:41; Bright; 61.5; 130; 23Bet Dra ; 2.80; 5800;occ; 123; 0;41916
 9; 4216.3; 07-MAR-2010 09:16:06; Bright; 39.0; 144; 18Del Cyg ; 2.86; 11000;occ; 78; 0;41916
10; 4343.9; 07-MAR-2010 09:18:14; Bright; 48.0; 5; 3Alp Lyr ; 0.03; 11000;occ; 96; 0;41916
11; 4829.4; 07-MAR-2010 09:26:19; Dark ; 46.5; 168; 17Zet Aql ; 2.99; 11000;occ; 93; 0;41916
12; 5431.0; 07-MAR-2010 09:36:21; Dark ; 44.5; 155; 41Pi Sgr ; 2.90; 6600;occ; 89; 0;41916
13; 5545.1; 07-MAR-2010 09:38:15; Dark ; 42.0; 57; 34Sig Sgr ; 2.07; 26000;occ; 84; 0;41916
14; 5740.8; 07-MAR-2010 09:41:31; Dark ; 49.5; 38; 20Eps Sgr ; 1.84; 11000;occ; 99; 0;41916
15; 5921.4; 07-MAR-2010 09:44:31; Dark ; 45.0; 85; Kap Sco ; 2.41; 28000;occ; 90; 0;41916
16; 6013.9; 07-MAR-2010 09:46:04; Dark ; 59.5; 0; ; 0.00; 0;occ; 119; 0;41916
17; 6126.5; 07-MAR-2010 09:47:56; Dark ; 41.0; 141; Bet Ara ; 2.84; 4600;occ; 82; 0;41916
18; 6361.3; 07-MAR-2010 09:51:51; Dark ; 39.0; 134; Bet TrA ; 2.81; 6600;occ; 78; 0;41916

```

```

19; 6521.5; 07-MAR-2010 09:54:31; Dark ; 43.5; 4; Alp1Cen ; -0.01; 5800;occ; 87; 0;41916
20; 6599.0; 07-MAR-2010 09:55:49; Dark ; 43.5; 10; Bet Cen ; 0.61; 28000;occ; 87; 0;41916
21; 6714.6; 07-MAR-2010 09:57:44; Dark ; 50.5; 77; Eps Cen ; 2.30; 28000;occ; 101; 0;41916
22; 6806.8; 07-MAR-2010 09:59:17; Dark ; 53.5; 26; Gam Cru ; 1.62; 2900;occ; 107; 0;41916
23; 6900.8; 07-MAR-2010 10:00:51; Dark ; 43.5; 64; Gam Cen ; 2.20; 10600;occ; 87; 0;41916
24; 7010.2; 07-MAR-2010 10:02:40; Dark ; 54.0; 123; Tot Cen ; 2.75; 10200;occ; 108; 0;41916
25; 7450.3; 07-MAR-2010 10:10:00; Dark ; 56.0; 171; 2Eps Crv ; 3.00; 4250;occ; 112; 0;41916
/nas3/ENVISAT/GOMOS/GOM_NL__0P/GOM_NL__0PNPDK20100307_102139_000053962087_00280_41917_6448.N1
 1; 2113.0; 07-MAR-2010 10:21:39; Bright; 42.5; 22; 32Alp Leo ; 1.36; 15200;occ; 85; 0;41917
 2; 2259.8; 07-MAR-2010 10:24:05; Bright; 41.5; 51; 41Gam1Leo ; 2.01; 4500;occ; 83; 0;41917
 3; 2765.9; 07-MAR-2010 10:32:32; Bright; 41.5; 174; 52Psi UMa ; 3.00; 4400;occ; 83; 0;41917
 4; 2944.3; 07-MAR-2010 10:35:30; Bright; 40.0; 82; 48Bet UMa ; 2.37; 10600;occ; 80; 0;41917
 5; 3028.9; 07-MAR-2010 10:36:55; Bright; 41.0; 36; 50Alp UMa ; 1.80; 6300;occ; 82; 0;41917
 6; 3461.6; 07-MAR-2010 10:44:07; Bright; 40.5; 60; 7Bet UMi ; 2.08; 3950;occ; 81; 0;41917
 7; 3731.8; 07-MAR-2010 10:48:38; Bright; 42.5; 119; 14Eta Dra ; 2.73; 4700;occ; 85; 0;41917
 8; 4011.3; 07-MAR-2010 10:53:17; Bright; 45.5; 130; 23Bet Dra ; 2.80; 5800;occ; 91; 0;41917
 9; 4216.3; 07-MAR-2010 10:56:42; Bright; 42.0; 144; 18Del Cyg ; 2.86; 11000;occ; 84; 0;41917
10; 4343.9; 07-MAR-2010 10:58:50; Bright; 49.5; 5; 3Alp Lyr ; 0.03; 11000;occ; 99; 0;41917
11; 4829.8; 07-MAR-2010 11:06:55; Dark ; 46.0; 168; 17Zet Aql ; 2.99; 11000;occ; 92; 0;41917
12; 5431.1; 07-MAR-2010 11:16:57; Dark ; 43.0; 155; 41Pi Sgr ; 2.90; 6600;occ; 86; 0;41917
13; 5545.7; 07-MAR-2010 11:18:51; Dark ; 47.0; 57; 34Sig Sgr ; 2.07; 26000;occ; 94; 0;41917
14; 5741.4; 07-MAR-2010 11:22:07; Dark ; 53.5; 38; 20Eps Sgr ; 1.84; 11000;occ; 107; 0;41917
15; 5922.4; 07-MAR-2010 11:25:08; Dark ; 51.0; 85; Kap Sco ; 2.41; 28000;occ; 102; 0;41917
16; 6014.5; 07-MAR-2010 11:26:40; Dark ; 59.0; 0; ; 0.00; 0;occ; 118; 0;41917
17; 6127.3; 07-MAR-2010 11:28:33; Dark ; 41.5; 141; Bet Ara ; 2.84; 4600;occ; 83; 0;41917
18; 6361.6; 07-MAR-2010 11:32:27; Dark ; 40.5; 134; Bet TrA ; 2.81; 6600;occ; 81; 0;41917
19; 6522.3; 07-MAR-2010 11:35:08; Dark ; 50.0; 4; Alp1Cen ; -0.01; 5800;occ; 100; 0;41917
20; 6599.7; 07-MAR-2010 11:36:25; Dark ; 43.0; 10; Bet Cen ; 0.61; 28000;occ; 86; 0;41917
21; 6715.6; 07-MAR-2010 11:38:21; Dark ; 41.5; 77; Eps Cen ; 2.30; 28000;occ; 83; 0;41917
22; 6807.2; 07-MAR-2010 11:39:53; Dark ; 55.5; 26; Gam Cru ; 1.62; 2900;occ; 111; 0;41917
23; 6901.1; 07-MAR-2010 11:41:27; Dark ; 46.0; 64; Gam Cen ; 2.20; 10600;occ; 92; 0;41917
24; 7010.9; 07-MAR-2010 11:43:17; Dark ; 53.0; 123; Tot Cen ; 2.75; 10200;occ; 106; 0;41917
25; 7450.4; 07-MAR-2010 11:50:36; Dark ; 59.0; 171; 2Eps Crv ; 3.00; 4250;occ; 118; 0;41917
/nas3/ENVISAT/GOMOS/GOM_NL__0P/GOM_NL__0PNPDE20100308_004149_000054822087_00288_41925_9629.N1
 1; -600.0; 08-MAR-2010 00:41:49; Dark ; 43.5; 155; 41Pi Sgr ; 2.90; 6600;occ; 87; 0;41925
 2; -484.8; 08-MAR-2010 00:43:44; Dark ; 44.0; 57; 34Sig Sgr ; 2.07; 26000;occ; 88; 0;41925
 3; -288.2; 08-MAR-2010 00:47:01; Dark ; 51.0; 38; 20Eps Sgr ; 1.84; 11000;occ; 102; 0;41925
 4; -106.4; 08-MAR-2010 00:50:03; Dark ; 44.5; 85; Kap Sco ; 2.41; 28000;occ; 89; 0;41925
 5; -16.2; 08-MAR-2010 00:51:33; Dark ; 59.0; 0; ; 0.00; 0;occ; 118; 0;41925
 6; 96.2; 08-MAR-2010 00:53:25; Dark ; 43.5; 141; Bet Ara ; 2.84; 4600;occ; 87; 0;41926
 7; 330.1; 08-MAR-2010 00:57:19; Dark ; 38.5; 134; Bet TrA ; 2.81; 6600;occ; 77; 0;41926
 8; 491.0; 08-MAR-2010 01:00:00; Dark ; 54.0; 4; Alp1Cen ; -0.01; 5800;occ; 108; 0;41926
 9; 568.1; 08-MAR-2010 01:01:17; Dark ; 54.5; 10; Bet Cen ; 0.61; 28000;occ; 109; 0;41926
10; 684.8; 08-MAR-2010 01:03:14; Dark ; 42.0; 77; Eps Cen ; 2.30; 28000;occ; 84; 0;41926
11; 775.3; 08-MAR-2010 01:04:44; Dark ; 44.5; 26; Gam Cru ; 1.62; 2900;occ; 89; 0;41926
12; 869.4; 08-MAR-2010 01:06:18; Dark ; 45.0; 64; Gam Cen ; 2.20; 10600;occ; 90; 0;41926
13; 981.0; 08-MAR-2010 01:08:10; Dark ; 54.0; 123; Tot Cen ; 2.75; 10200;occ; 108; 0;41926
14; 1416.8; 08-MAR-2010 01:15:26; Dark ; 55.5; 171; 2Eps Crv ; 3.00; 4250;occ; 111; 0;41926
15; 2112.2; 08-MAR-2010 01:27:01; Bright; 42.0; 22; 32Alp Leo ; 1.36; 15200;occ; 84; 0;41926
16; 2258.3; 08-MAR-2010 01:29:27; Bright; 42.5; 51; 41Gam1Leo ; 2.01; 4500;occ; 85; 0;41926
17; 2761.3; 08-MAR-2010 01:37:50; Bright; 41.0; 174; 52Psi UMa ; 3.00; 4400;occ; 82; 0;41926
18; 2940.7; 08-MAR-2010 01:40:50; Bright; 36.5; 82; 48Bet UMa ; 2.37; 10600;occ; 73; 0;41926
19; 3025.9; 08-MAR-2010 01:42:15; Bright; 40.5; 36; 50Alp UMa ; 1.80; 6300;occ; 81; 0;41926
20; 3458.3; 08-MAR-2010 01:49:27; Bright; 43.0; 60; 7Bet UMi ; 2.08; 3950;occ; 86; 0;41926
21; 3727.3; 08-MAR-2010 01:53:56; Bright; 47.0; 119; 14Eta Dra ; 2.73; 4700;occ; 94; 0;41926
22; 4008.3; 08-MAR-2010 01:58:37; Bright; 49.5; 130; 23Bet Dra ; 2.80; 5800;occ; 99; 0;41926
23; 4217.0; 08-MAR-2010 02:02:06; Bright; 54.5; 144; 18Del Cyg ; 2.86; 11000;occ; 109; 0;41926
24; 4294.3; 08-MAR-2010 02:03:23; Bright; 37.5; 66; 37Gam Cyg ; 2.21; 5900;occ; 75; 0;41926
25; 4833.5; 08-MAR-2010 02:12:22; Dark ; 48.5; 168; 17Zet Aql ; 2.99; 11000;occ; 97; 0;41926
/nas3/ENVISAT/GOMOS/GOM_NL__0P/GOM_NL__0PNPDE20100308_022226_000040932087_00289_41926_9630.N1
 1; -599.0; 08-MAR-2010 02:22:26; Dark ; 43.5; 155; 41Pi Sgr ; 2.90; 6600;occ; 87; 0;41926
 2; -484.2; 08-MAR-2010 02:24:21; Dark ; 45.0; 57; 34Sig Sgr ; 2.07; 26000;occ; 90; 0;41926
 3; -287.7; 08-MAR-2010 02:27:37; Dark ; 46.0; 38; 20Eps Sgr ; 1.84; 11000;occ; 92; 0;41926
 4; 96.8; 08-MAR-2010 02:34:02; Dark ; 46.0; 141; Bet Ara ; 2.84; 4600;occ; 92; 0;41927
 5; 330.7; 08-MAR-2010 02:37:56; Dark ; 39.5; 134; Bet TrA ; 2.81; 6600;occ; 79; 0;41927
 6; 491.8; 08-MAR-2010 02:40:37; Dark ; 44.0; 4; Alp1Cen ; -0.01; 5800;occ; 88; 0;41927
 7; 568.4; 08-MAR-2010 02:41:53; Dark ; 49.0; 10; Bet Cen ; 0.61; 28000;occ; 98; 0;41927
 8; 685.5; 08-MAR-2010 02:43:50; Dark ; 41.0; 77; Eps Cen ; 2.30; 28000;occ; 82; 0;41927

```



9; 775.4; 08-MAR-2010 02:45:20; Dark ; 53.0; 26; Gam Cru ; 1.62; 2900;occ; 106; 0;41927  
 10; 870.3; 08-MAR-2010 02:46:55; Dark ; 48.5; 64; Gam Cen ; 2.20; 10600;occ; 97; 0;41927  
 11; 982.1; 08-MAR-2010 02:48:47; Dark ; 53.5; 123; Iot Cen ; 2.75; 10200;occ; 107; 0;41927  
 12; 1417.1; 08-MAR-2010 02:56:02; Dark ; 56.5; 171; 2Eps Crv ; 3.00; 4250;occ; 113; 0;41927  
 13; 2112.1; 08-MAR-2010 03:07:37; Bright; 40.0; 22; 32Alp Leo ; 1.36; 15200;occ; 80; 0;41927  
 14; 2258.0; 08-MAR-2010 03:10:03; Bright; 42.5; 51; 41Gam1Leo ; 2.01; 4500;occ; 85; 0;41927  
 15; 2760.7; 08-MAR-2010 03:18:26; Bright; 41.5; 174; 52Psi UMa ; 3.00; 4400;occ; 83; 0;41927  
 16; 2940.2; 08-MAR-2010 03:21:25; Bright; 41.5; 82; 48Bet UMa ; 2.37; 10600;occ; 83; 0;41927  
 17; 3025.7; 08-MAR-2010 03:22:51; Bright; 41.0; 36; 50Alp UMa ; 1.80; 6300;occ; 82; 0;41927  
 18; 3458.0; 08-MAR-2010 03:30:03; Bright; 36.5; 60; 7Bet UMi ; 2.08; 3950;occ; 73; 0;41927

/nas3/ENVISAT/GOMOS/GOM\_NL\_\_0P/GOM\_NL\_\_0PNPDE20100308\_033431\_000058072087\_00290\_41927\_9631.N1

1;-2309.3; 08-MAR-2010 03:34:31; Bright; 48.0; 119; 14Eta Dra ; 2.73; 4700;occ; 96; 0;41927  
 2;-2028.1; 08-MAR-2010 03:39:13; Bright; 48.0; 130; 23Bet Dra ; 2.80; 5800;occ; 96; 0;41927  
 3;-1819.1; 08-MAR-2010 03:42:42; Bright; 36.0; 144; 18Del Cyg ; 2.86; 11000;occ; 72; 0;41927  
 4;-1741.7; 08-MAR-2010 03:43:59; Bright; 35.5; 66; 37Gam Cyg ; 2.21; 5900;occ; 71; 0;41927  
 5;-1201.9; 08-MAR-2010 03:52:59; Dark ; 49.5; 168; 17Zet Aql ; 2.99; 11000;occ; 99; 0;41927  
 6; -598.8; 08-MAR-2010 04:03:02; Dark ; 42.5; 155; 41Pi Sgr ; 2.90; 6600;occ; 85; 0;41927  
 7; -483.7; 08-MAR-2010 04:04:57; Dark ; 43.0; 57; 34Sig Sgr ; 2.07; 26000;occ; 86; 0;41927  
 8; -286.7; 08-MAR-2010 04:08:14; Dark ; 47.5; 38; 20Eps Sgr ; 1.84; 11000;occ; 95; 0;41927  
 9; -104.9; 08-MAR-2010 04:11:16; Dark ; 43.5; 85; Kap Sco ; 2.41; 28000;occ; 87; 0;41927  
 10; 97.3; 08-MAR-2010 04:14:38; Dark ; 47.0; 141; Bet Ara ; 2.84; 4600;occ; 94; 0;41928  
 11; 331.3; 08-MAR-2010 04:18:32; Dark ; 38.5; 134; Bet TrA ; 2.81; 6600;occ; 77; 0;41928  
 12; 492.1; 08-MAR-2010 04:21:13; Dark ; 43.0; 4; Alp1Cen ; -0.01; 5800;occ; 86; 0;41928  
 13; 569.1; 08-MAR-2010 04:22:30; Dark ; 51.5; 10; Bet Cen ; 0.61; 28000;occ; 103; 0;41928  
 14; 685.8; 08-MAR-2010 04:24:27; Dark ; 43.5; 77; Eps Cen ; 2.30; 28000;occ; 87; 0;41928  
 15; 775.8; 08-MAR-2010 04:25:57; Dark ; 47.0; 26; Gam Cru ; 1.62; 2900;occ; 94; 0;41928  
 16; 870.5; 08-MAR-2010 04:27:31; Dark ; 44.5; 64; Gam Cen ; 2.20; 10600;occ; 89; 0;41928  
 17; 982.5; 08-MAR-2010 04:29:23; Dark ; 53.5; 123; Iot Cen ; 2.75; 10200;occ; 107; 0;41928  
 18; 1417.4; 08-MAR-2010 04:36:38; Dark ; 52.5; 171; 2Eps Crv ; 3.00; 4250;occ; 105; 0;41928  
 19; 2112.4; 08-MAR-2010 04:48:13; Bright; 40.5; 22; 32Alp Leo ; 1.36; 15200;occ; 81; 0;41928  
 20; 2257.9; 08-MAR-2010 04:50:39; Bright; 40.5; 51; 41Gam1Leo ; 2.01; 4500;occ; 81; 0;41928  
 21; 2760.2; 08-MAR-2010 04:59:01; Bright; 42.5; 174; 52Psi UMa ; 3.00; 4400;occ; 85; 0;41928  
 22; 2939.8; 08-MAR-2010 05:02:01; Bright; 39.5; 82; 48Bet UMa ; 2.37; 10600;occ; 79; 0;41928  
 23; 3025.2; 08-MAR-2010 05:03:26; Bright; 40.5; 36; 50Alp UMa ; 1.80; 6300;occ; 81; 0;41928  
 24; 3457.6; 08-MAR-2010 05:10:38; Bright; 40.5; 60; 7Bet UMi ; 2.08; 3950;occ; 81; 0;41928

/nas1/ENVISAT/DDS\_for\_operator/GOM\_NL\_\_0PNPDK20100307\_120215\_000053942087\_00281\_41918\_6449.N1

1; 2113.1; 07-MAR-2010 12:02:15; Bright; 40.5; 22; 32Alp Leo ; 1.36; 15200;occ; 81; 0;41918  
 2; 2259.5; 07-MAR-2010 12:04:41; Bright; 41.5; 51; 41Gam1Leo ; 2.01; 4500;occ; 83; 0;41918  
 3; 2765.2; 07-MAR-2010 12:13:07; Bright; 45.0; 174; 52Psi UMa ; 3.00; 4400;occ; 90; 0;41918  
 4; 2943.5; 07-MAR-2010 12:16:05; Bright; 50.5; 82; 48Bet UMa ; 2.37; 10600;occ; 101; 0;41918  
 5; 3028.8; 07-MAR-2010 12:17:30; Bright; 57.0; 36; 50Alp UMa ; 1.80; 6300;occ; 114; 0;41918  
 6; 3461.0; 07-MAR-2010 12:24:42; Bright; 38.5; 60; 7Bet UMi ; 2.08; 3950;occ; 77; 0;41918  
 7; 3731.6; 07-MAR-2010 12:29:13; Bright; 46.5; 119; 14Eta Dra ; 2.73; 4700;occ; 93; 0;41918  
 8; 4010.9; 07-MAR-2010 12:33:52; Bright; 49.5; 130; 23Bet Dra ; 2.80; 5800;occ; 99; 0;41918  
 9; 4216.4; 07-MAR-2010 12:37:18; Bright; 37.0; 144; 18Del Cyg ; 2.86; 11000;occ; 74; 0;41918  
 10; 4344.1; 07-MAR-2010 12:39:26; Bright; 48.5; 5; 3Alp Lyr ; 0.03; 11000;occ; 97; 0;41918  
 11; 4830.4; 07-MAR-2010 12:47:32; Dark ; 46.5; 168; 17Zet Aql ; 2.99; 11000;occ; 93; 0;41918  
 12; 5432.2; 07-MAR-2010 12:57:34; Dark ; 43.0; 155; 41Pi Sgr ; 2.90; 6600;occ; 86; 0;41918  
 13; 5546.5; 07-MAR-2010 12:59:28; Dark ; 45.0; 57; 34Sig Sgr ; 2.07; 26000;occ; 90; 0;41918  
 14; 5742.2; 07-MAR-2010 13:02:44; Dark ; 54.0; 38; 20Eps Sgr ; 1.84; 11000;occ; 108; 0;41918  
 15; 5923.1; 07-MAR-2010 13:05:45; Dark ; 45.0; 85; Kap Sco ; 2.41; 28000;occ; 90; 0;41918  
 16; 6015.2; 07-MAR-2010 13:07:17; Dark ; 59.5; 0; ; 0.00; 0;occ; 119; 0;41918  
 17; 6127.6; 07-MAR-2010 13:09:09; Dark ; 43.0; 141; Bet Ara ; 2.84; 4600;occ; 86; 0;41918  
 18; 6362.5; 07-MAR-2010 13:13:04; Dark ; 38.0; 134; Bet TrA ; 2.81; 6600;occ; 76; 0;41918  
 19; 6522.9; 07-MAR-2010 13:15:44; Dark ; 43.0; 4; Alp1Cen ; -0.01; 5800;occ; 86; 0;41918  
 20; 6600.4; 07-MAR-2010 13:17:02; Dark ; 42.5; 10; Bet Cen ; 0.61; 28000;occ; 85; 0;41918  
 21; 6715.9; 07-MAR-2010 13:18:57; Dark ; 46.0; 77; Eps Cen ; 2.30; 28000;occ; 92; 0;41918  
 22; 6807.7; 07-MAR-2010 13:20:29; Dark ; 53.0; 26; Gam Cru ; 1.62; 2900;occ; 106; 0;41918  
 23; 6901.5; 07-MAR-2010 13:22:03; Dark ; 42.0; 64; Gam Cen ; 2.20; 10600;occ; 84; 0;41918  
 24; 7012.0; 07-MAR-2010 13:23:53; Dark ; 54.0; 123; Iot Cen ; 2.75; 10200;occ; 108; 0;41918  
 25; 7451.1; 07-MAR-2010 13:31:13; Dark ; 56.0; 171; 2Eps Crv ; 3.00; 4250;occ; 112; 0;41918

/nas1/ENVISAT/DDS\_for\_operator/GOM\_NL\_\_0PNPDK20100307\_134250\_000049522087\_00282\_41919\_6450.N1

1; 2113.0; 07-MAR-2010 13:42:50; Bright; 41.0; 22; 32Alp Leo ; 1.36; 15200;occ; 82; 0;41919  
 2; 2259.4; 07-MAR-2010 13:45:17; Bright; 41.5; 51; 41Gam1Leo ; 2.01; 4500;occ; 83; 0;41919  
 3; 2764.8; 07-MAR-2010 13:53:42; Bright; 43.5; 174; 52Psi UMa ; 3.00; 4400;occ; 87; 0;41919  
 4; 2943.3; 07-MAR-2010 13:56:41; Bright; 41.5; 82; 48Bet UMa ; 2.37; 10600;occ; 83; 0;41919  
 5; 3028.5; 07-MAR-2010 13:58:06; Bright; 40.0; 36; 50Alp UMa ; 1.80; 6300;occ; 80; 0;41919  
 6; 3460.8; 07-MAR-2010 14:05:18; Bright; 43.0; 60; 7Bet UMi ; 2.08; 3950;occ; 86; 0;41919

7; 3731.1; 07-MAR-2010 14:09:48; Bright; 46.5; 119; 14Eta Dra ; 2.73; 4700;occ; 93; 0;41919  
8; 4010.6; 07-MAR-2010 14:14:28; Bright; 49.5; 130; 23Bet Dra ; 2.80; 5800;occ; 99; 0;41919  
9; 4216.7; 07-MAR-2010 14:17:54; Bright; 37.0; 144; 18Del Cyg ; 2.86; 11000;occ; 74; 0;41919  
10; 4344.0; 07-MAR-2010 14:20:01; Bright; 49.0; 5; 3Alp Lyr ; 0.03; 11000;occ; 98; 0;41919  
11; 4830.9; 07-MAR-2010 14:28:08; Dark ; 46.5; 168; 17Zet Aql ; 2.99; 11000;occ; 93; 0;41919  
12; 5432.8; 07-MAR-2010 14:38:10; Dark ; 46.0; 155; 41Pi Sgr ; 2.90; 6600;occ; 92; 0;41919  
13; 5547.1; 07-MAR-2010 14:40:04; Dark ; 41.5; 57; 34Sig Sgr ; 2.07; 26000;occ; 83; 0;41919  
14; 5743.1; 07-MAR-2010 14:43:21; Dark ; 49.0; 38; 20Eps Sgr ; 1.84; 11000;occ; 98; 0;41919  
15; 5924.1; 07-MAR-2010 14:46:21; Dark ; 43.5; 85; Kap Sco ; 2.41; 28000;occ; 87; 0;41919  
16; 6015.9; 07-MAR-2010 14:47:53; Dark ; 59.0; 0; ; 0.00; 0;occ; 118; 0;41919  
17; 6128.4; 07-MAR-2010 14:49:46; Dark ; 40.5; 141; Bet Ara ; 2.84; 4600;occ; 81; 0;41919  
18; 6362.9; 07-MAR-2010 14:53:40; Dark ; 40.0; 134; Bet TrA ; 2.81; 6600;occ; 80; 0;41919  
19; 6523.6; 07-MAR-2010 14:56:21; Dark ; 45.0; 4; Alp1Cen ;-0.01; 5800;occ; 90; 0;41919  
20; 6600.8; 07-MAR-2010 14:57:38; Dark ; 49.0; 10; Bet Cen ; 0.61; 28000;occ; 98; 0;41919  
21; 6716.7; 07-MAR-2010 14:59:34; Dark ; 45.5; 77; Eps Cen ; 2.30; 28000;occ; 91; 0;41919  
22; 6808.1; 07-MAR-2010 15:01:05; Dark ; 40.5; 26; Gam Cru ; 1.62; 2900;occ; 81; 0;41919  
23; 6902.4; 07-MAR-2010 15:02:40; Dark ; 42.5; 64; Gam Cen ; 2.20; 10600;occ; 85; 0;41919  
24; 7012.7; 07-MAR-2010 15:04:30; Dark ; 52.5; 123; Iot Cen ; 2.75; 10200;occ; 105; 0;41919

/nas1/ENVISAT/DDS\_for\_operator/GOM\_NL\_0PNPDK20100307\_151149\_000056522087\_00283\_41920\_6451.N1

1; 1415.6; 07-MAR-2010 15:11:49; Dark ; 56.0; 171; 2Eps Crv ; 3.00; 4250;occ; 112; 0;41920  
2; 2113.0; 07-MAR-2010 15:23:26; Bright; 42.0; 22; 32Alp Leo ; 1.36; 15200;occ; 84; 0;41920  
3; 2259.5; 07-MAR-2010 15:25:53; Bright; 41.0; 51; 41Gam1Leo ; 2.01; 4500;occ; 82; 0;41920  
4; 2764.5; 07-MAR-2010 15:34:18; Bright; 44.0; 174; 52Psi UMa ; 3.00; 4400;occ; 88; 0;41920  
5; 2942.9; 07-MAR-2010 15:37:16; Bright; 40.5; 82; 48Bet UMa ; 2.37; 10600;occ; 81; 0;41920  
6; 3028.0; 07-MAR-2010 15:38:41; Bright; 41.0; 36; 50Alp UMa ; 1.80; 6300;occ; 82; 0;41920  
7; 3460.6; 07-MAR-2010 15:45:54; Bright; 40.5; 60; 7Bet UMi ; 2.08; 3950;occ; 81; 0;41920  
8; 3730.6; 07-MAR-2010 15:50:24; Bright; 52.0; 119; 14Eta Dra ; 2.73; 4700;occ; 104; 0;41920  
9; 4010.2; 07-MAR-2010 15:55:04; Bright; 50.5; 130; 23Bet Dra ; 2.80; 5800;occ; 101; 0;41920  
10; 4216.8; 07-MAR-2010 15:58:30; Bright; 35.5; 144; 18Del Cyg ; 2.86; 11000;occ; 71; 0;41920  
11; 4344.3; 07-MAR-2010 16:00:38; Bright; 49.0; 5; 3Alp Lyr ; 0.03; 11000;occ; 98; 0;41920  
12; 4831.3; 07-MAR-2010 16:08:45; Dark ; 45.5; 168; 17Zet Aql ; 2.99; 11000;occ; 91; 0;41920  
13; 5433.6; 07-MAR-2010 16:18:47; Dark ; 43.0; 155; 41Pi Sgr ; 2.90; 6600;occ; 86; 0;41920  
14; 5547.9; 07-MAR-2010 16:20:41; Dark ; 46.0; 57; 34Sig Sgr ; 2.07; 26000;occ; 92; 0;41920  
15; 5743.9; 07-MAR-2010 16:23:57; Dark ; 42.0; 38; 20Eps Sgr ; 1.84; 11000;occ; 84; 0;41920  
16; 5925.1; 07-MAR-2010 16:26:58; Dark ; 44.5; 85; Kap Sco ; 2.41; 28000;occ; 89; 0;41920  
17; 6016.6; 07-MAR-2010 16:28:30; Dark ; 59.5; 0; ; 0.00; 0;occ; 119; 0;41920  
18; 6129.0; 07-MAR-2010 16:30:22; Dark ; 40.5; 141; Bet Ara ; 2.84; 4600;occ; 81; 0;41920  
19; 6363.5; 07-MAR-2010 16:34:17; Dark ; 37.5; 134; Bet TrA ; 2.81; 6600;occ; 75; 0;41920  
20; 6524.1; 07-MAR-2010 16:36:57; Dark ; 45.5; 4; Alp1Cen ;-0.01; 5800;occ; 91; 0;41920  
21; 6601.2; 07-MAR-2010 16:38:14; Dark ; 51.0; 10; Bet Cen ; 0.61; 28000;occ; 102; 0;41920  
22; 6717.8; 07-MAR-2010 16:40:11; Dark ; 43.0; 77; Eps Cen ; 2.30; 28000;occ; 86; 0;41920  
23; 6808.6; 07-MAR-2010 16:41:42; Dark ; 48.0; 26; Gam Cru ; 1.62; 2900;occ; 96; 0;41920  
24; 6903.0; 07-MAR-2010 16:43:16; Dark ; 43.0; 64; Gam Cen ; 2.20; 10600;occ; 86; 0;41920  
25; 7013.2; 07-MAR-2010 16:45:07; Dark ; 55.0; 123; Iot Cen ; 2.75; 10200;occ; 110; 0;41920

/nas1/ENVISAT/DDS\_for\_operator/GOM\_NL\_0PNPDK20100307\_165225\_000056512087\_00284\_41921\_6452.N1

1; 1415.7; 07-MAR-2010 16:52:25; Dark ; 59.0; 171; 2Eps Crv ; 3.00; 4250;occ; 118; 0;41921  
2; 2113.0; 07-MAR-2010 17:04:02; Bright; 40.5; 22; 32Alp Leo ; 1.36; 15200;occ; 81; 0;41921  
3; 2259.1; 07-MAR-2010 17:06:28; Bright; 42.0; 51; 41Gam1Leo ; 2.01; 4500;occ; 84; 0;41921  
4; 2763.8; 07-MAR-2010 17:14:53; Bright; 47.0; 174; 52Psi UMa ; 3.00; 4400;occ; 94; 0;41921  
5; 2942.8; 07-MAR-2010 17:17:52; Bright; 40.0; 82; 48Bet UMa ; 2.37; 10600;occ; 80; 0;41921  
6; 3027.8; 07-MAR-2010 17:19:17; Bright; 43.0; 36; 50Alp UMa ; 1.80; 6300;occ; 86; 0;41921  
7; 3460.4; 07-MAR-2010 17:26:30; Bright; 42.5; 60; 7Bet UMi ; 2.08; 3950;occ; 85; 0;41921  
8; 3730.1; 07-MAR-2010 17:30:59; Bright; 48.0; 119; 14Eta Dra ; 2.73; 4700;occ; 96; 0;41921  
9; 4009.8; 07-MAR-2010 17:35:39; Bright; 46.5; 130; 23Bet Dra ; 2.80; 5800;occ; 93; 0;41921  
10; 4216.7; 07-MAR-2010 17:39:06; Bright; 47.5; 144; 18Del Cyg ; 2.86; 11000;occ; 95; 0;41921  
11; 4344.3; 07-MAR-2010 17:41:14; Bright; 45.0; 5; 3Alp Lyr ; 0.03; 11000;occ; 90; 0;41921  
12; 4831.7; 07-MAR-2010 17:49:21; Dark ; 49.0; 168; 17Zet Aql ; 2.99; 11000;occ; 98; 0;41921  
13; 5434.1; 07-MAR-2010 17:59:23; Dark ; 44.5; 155; 41Pi Sgr ; 2.90; 6600;occ; 89; 0;41921  
14; 5548.5; 07-MAR-2010 18:01:18; Dark ; 42.0; 57; 34Sig Sgr ; 2.07; 26000;occ; 84; 0;41921  
15; 5744.7; 07-MAR-2010 18:04:34; Dark ; 46.0; 38; 20Eps Sgr ; 1.84; 11000;occ; 92; 0;41921  
16; 5926.0; 07-MAR-2010 18:07:35; Dark ; 46.0; 85; Kap Sco ; 2.41; 28000;occ; 92; 0;41921  
17; 6017.2; 07-MAR-2010 18:09:07; Dark ; 59.0; 0; ; 0.00; 0;occ; 118; 0;41921  
18; 6129.8; 07-MAR-2010 18:10:59; Dark ; 48.0; 141; Bet Ara ; 2.84; 4600;occ; 96; 0;41921  
19; 6364.0; 07-MAR-2010 18:14:53; Dark ; 40.5; 134; Bet TrA ; 2.81; 6600;occ; 81; 0;41921  
20; 6524.9; 07-MAR-2010 18:17:34; Dark ; 56.5; 4; Alp1Cen ;-0.01; 5800;occ; 113; 0;41921  
21; 6602.0; 07-MAR-2010 18:18:51; Dark ; 54.0; 10; Bet Cen ; 0.61; 28000;occ; 108; 0;41921  
22; 6718.3; 07-MAR-2010 18:20:48; Dark ; 41.5; 77; Eps Cen ; 2.30; 28000;occ; 83; 0;41921  
23; 6809.3; 07-MAR-2010 18:22:19; Dark ; 55.5; 26; Gam Cru ; 1.62; 2900;occ; 111; 0;41921

```

24; 6903.6; 07-MAR-2010 18:23:53; Dark ; 44.5; 64; Gam Cen ; 2.20; 10600;occ; 89; 0;41921
25; 7014.4; 07-MAR-2010 18:25:44; Dark ; 53.0; 123; Iot Cen ; 2.75; 10200;occ; 106; 0;41921
/nas1/ENVISAT/DDS_for_operator/GOM_NL__0PNPDK20100307_183302_000055322087_00285_41922_6453.N1
1; 1416.2; 07-MAR-2010 18:33:02; Dark ; 56.0; 171; 2Eps Crv ; 3.00; 4250;occ; 112; 0;41922
2; 2112.7; 07-MAR-2010 18:44:38; Bright; 45.5; 22; 32Alp Leo ; 1.36; 15200;occ; 91; 0;41922
3; 2258.9; 07-MAR-2010 18:47:04; Bright; 40.0; 51; 41Gam1Leo ; 2.01; 4500;occ; 80; 0;41922
4; 2763.3; 07-MAR-2010 18:55:29; Bright; 42.5; 174; 52Psi UMa ; 3.00; 4400;occ; 85; 0;41922
5; 2942.2; 07-MAR-2010 18:58:28; Bright; 58.0; 82; 48Bet UMa ; 2.37; 10600;occ; 116; 0;41922
6; 3027.5; 07-MAR-2010 18:59:53; Bright; 41.0; 36; 50Alp UMa ; 1.80; 6300;occ; 82; 0;41922
7; 3459.9; 07-MAR-2010 19:07:05; Bright; 42.5; 60; 7Bet UMi ; 2.08; 3950;occ; 85; 0;41922
8; 3729.3; 07-MAR-2010 19:11:35; Bright; 48.5; 119; 14Eta Dra ; 2.73; 4700;occ; 97; 0;41922
9; 4009.6; 07-MAR-2010 19:16:15; Bright; 51.0; 130; 23Bet Dra ; 2.80; 5800;occ; 102; 0;41922
10; 4216.7; 07-MAR-2010 19:19:42; Bright; 37.5; 144; 18Del Cyg ; 2.86; 11000;occ; 75; 0;41922
11; 4344.0; 07-MAR-2010 19:21:49; Bright; 49.0; 5; 3Alp Lyr ; 0.03; 11000;occ; 98; 0;41922
12; 4832.1; 07-MAR-2010 19:29:57; Dark ; 48.0; 168; 17Zet Aql ; 2.99; 11000;occ; 96; 0;41922
13; 5434.6; 07-MAR-2010 19:40:00; Dark ; 46.5; 155; 41Pi Sgr ; 2.90; 6600;occ; 93; 0;41922
14; 5549.1; 07-MAR-2010 19:41:54; Dark ; 43.5; 57; 34Sig Sgr ; 2.07; 26000;occ; 87; 0;41922
15; 5745.4; 07-MAR-2010 19:45:11; Dark ; 46.0; 38; 20Eps Sgr ; 1.84; 11000;occ; 92; 0;41922
16; 5926.9; 07-MAR-2010 19:48:12; Dark ; 45.0; 85; Kap Sco ; 2.41; 28000;occ; 90; 0;41922
17; 6017.9; 07-MAR-2010 19:49:43; Dark ; 59.5; 0; ; 0.00; 0;occ; 119; 0;41922
18; 6130.1; 07-MAR-2010 19:51:35; Dark ; 41.0; 141; Bet Ara ; 2.84; 4600;occ; 82; 0;41922
19; 6364.4; 07-MAR-2010 19:55:30; Dark ; 39.5; 134; Bet TrA ; 2.81; 6600;occ; 79; 0;41922
20; 6525.1; 07-MAR-2010 19:58:10; Dark ; 49.0; 4; Alp1Cen ; -0.01; 5800;occ; 98; 0;41922
21; 6602.4; 07-MAR-2010 19:59:28; Dark ; 39.5; 10; Bet Cen ; 0.61; 28000;occ; 79; 0;41922
22; 6718.7; 07-MAR-2010 20:01:24; Dark ; 42.0; 77; Eps Cen ; 2.30; 28000;occ; 84; 0;41922
23; 6809.6; 07-MAR-2010 20:02:55; Dark ; 55.0; 26; Gam Cru ; 1.62; 2900;occ; 110; 0;41922
24; 6904.0; 07-MAR-2010 20:04:29; Dark ; 45.0; 64; Gam Cen ; 2.20; 10600;occ; 90; 0;41922
/nas1/ENVISAT/DDS_for_operator/GOM_NL__0PNPDE20100308_051507_000058082087_00291_41928_9632.N1
1; -2309.5; 08-MAR-2010 05:15:07; Bright; 43.5; 119; 14Eta Dra ; 2.73; 4700;occ; 87; 0;41928
2; -2028.6; 08-MAR-2010 05:19:48; Bright; 50.0; 130; 23Bet Dra ; 2.80; 5800;occ; 100; 0;41928
3; -1819.2; 08-MAR-2010 05:23:18; Bright; 55.0; 144; 18Del Cyg ; 2.86; 11000;occ; 110; 0;41928
4; -1741.8; 08-MAR-2010 05:24:35; Bright; 34.5; 66; 37Gam Cyg ; 2.21; 5900;occ; 69; 0;41928
5; -1201.3; 08-MAR-2010 05:33:35; Dark ; 47.0; 168; 17Zet Aql ; 2.99; 11000;occ; 94; 0;41928
6; -598.0; 08-MAR-2010 05:43:39; Dark ; 42.0; 155; 41Pi Sgr ; 2.90; 6600;occ; 84; 0;41928
7; -483.3; 08-MAR-2010 05:45:34; Dark ; 43.5; 57; 34Sig Sgr ; 2.07; 26000;occ; 87; 0;41928
8; -286.6; 08-MAR-2010 05:48:50; Dark ; 46.0; 38; 20Eps Sgr ; 1.84; 11000;occ; 92; 0;41928
9; -103.6; 08-MAR-2010 05:51:53; Dark ; 46.5; 85; Kap Sco ; 2.41; 28000;occ; 93; 0;41928
10; -14.2; 08-MAR-2010 05:53:23; Dark ; 59.5; 0; ; 0.00; 0;occ; 119; 0;41928
11; 97.9; 08-MAR-2010 05:55:15; Dark ; 43.5; 141; Bet Ara ; 2.84; 4600;occ; 87; 0;41929
12; 331.8; 08-MAR-2010 05:59:09; Dark ; 40.0; 134; Bet TrA ; 2.81; 6600;occ; 80; 0;41929
13; 492.9; 08-MAR-2010 06:01:50; Dark ; 42.5; 4; Alp1Cen ; -0.01; 5800;occ; 85; 0;41929
14; 570.0; 08-MAR-2010 06:03:07; Dark ; 41.0; 10; Bet Cen ; 0.61; 28000;occ; 82; 0;41929
15; 686.6; 08-MAR-2010 06:05:03; Dark ; 43.0; 77; Eps Cen ; 2.30; 28000;occ; 86; 0;41929
16; 776.2; 08-MAR-2010 06:06:33; Dark ; 52.5; 26; Gam Cru ; 1.62; 2900;occ; 105; 0;41929
17; 871.3; 08-MAR-2010 06:08:08; Dark ; 46.0; 64; Gam Cen ; 2.20; 10600;occ; 92; 0;41929
18; 983.2; 08-MAR-2010 06:10:00; Dark ; 52.0; 123; Iot Cen ; 2.75; 10200;occ; 104; 0;41929
19; 1417.7; 08-MAR-2010 06:17:14; Dark ; 53.0; 171; 2Eps Crv ; 3.00; 4250;occ; 106; 0;41929
20; 2112.1; 08-MAR-2010 06:28:49; Bright; 42.0; 22; 32Alp Leo ; 1.36; 15200;occ; 84; 0;41929
21; 2257.7; 08-MAR-2010 06:31:15; Bright; 41.5; 51; 41Gam1Leo ; 2.01; 4500;occ; 83; 0;41929
22; 2760.1; 08-MAR-2010 06:39:37; Bright; 42.5; 174; 52Psi UMa ; 3.00; 4400;occ; 85; 0;41929
23; 2939.6; 08-MAR-2010 06:42:36; Bright; 37.5; 82; 48Bet UMa ; 2.37; 10600;occ; 75; 0;41929
24; 3025.3; 08-MAR-2010 06:44:02; Bright; 39.5; 36; 50Alp UMa ; 1.80; 6300;occ; 79; 0;41929
25; 3457.2; 08-MAR-2010 06:51:14; Bright; 42.0; 60; 7Bet UMi ; 2.08; 3950;occ; 84; 0;41929
/nas1/ENVISAT/DDS_for_operator/GOM_NL__0PNPDE20100308_193454_000038962087_00300_41937_9633.N1
1; 989.4; 08-MAR-2010 19:34:54; Dark ; 53.5; 123; Iot Cen ; 2.75; 10200;occ; 107; 0;41937
2; 1419.7; 08-MAR-2010 19:42:04; Dark ; 51.5; 171; 2Eps Crv ; 3.00; 4250;occ; 103; 0;41937
3; 2111.9; 08-MAR-2010 19:53:36; Bright; 41.0; 22; 32Alp Leo ; 1.36; 15200;occ; 82; 0;41937
4; 2256.2; 08-MAR-2010 19:56:01; Bright; 42.0; 51; 41Gam1Leo ; 2.01; 4500;occ; 84; 0;41937
5; 2755.9; 08-MAR-2010 20:04:20; Bright; 40.5; 174; 52Psi UMa ; 3.00; 4400;occ; 81; 0;41937
6; 2936.3; 08-MAR-2010 20:07:21; Bright; 40.5; 82; 48Bet UMa ; 2.37; 10600;occ; 81; 0;41937
7; 3022.2; 08-MAR-2010 20:08:47; Bright; 43.5; 36; 50Alp UMa ; 1.80; 6300;occ; 87; 0;41937
8; 3454.6; 08-MAR-2010 20:15:59; Bright; 38.5; 60; 7Bet UMi ; 2.08; 3950;occ; 77; 0;41937
9; 3721.6; 08-MAR-2010 20:20:26; Bright; 49.0; 119; 14Eta Dra ; 2.73; 4700;occ; 98; 0;41937
10; 4004.1; 08-MAR-2010 20:25:08; Bright; 39.0; 130; 23Bet Dra ; 2.80; 5800;occ; 78; 0;41937
11; 4217.0; 08-MAR-2010 20:28:41; Bright; 38.0; 144; 18Del Cyg ; 2.86; 11000;occ; 76; 0;41937
12; 4295.2; 08-MAR-2010 20:30:00; Bright; 35.0; 66; 37Gam Cyg ; 2.21; 5900;occ; 70; 0;41937
13; 4838.3; 08-MAR-2010 20:39:03; Dark ; 48.0; 168; 17Zet Aql ; 2.99; 11000;occ; 96; 0;41937
/nas1/ENVISAT/DDS_for_operator/GOM_NL__0PNPDE20100308_204908_000054782087_00300_41937_9634.N1

```



```

1; -592.8; 08-MAR-2010 20:49:08; Dark ; 45.0; 155; 41Pi Sgr ; 2.90; 6600;occ; 90; 0;41937
2; -477.2; 08-MAR-2010 20:51:03; Dark ; 47.0; 57; 34Sig Sgr ; 2.07; 26000;occ; 94; 0;41937
3; -279.3; 08-MAR-2010 20:54:21; Dark ; 49.5; 38; 20Eps Sgr ; 1.84; 11000;occ; 99; 0;41937
4; -95.8; 08-MAR-2010 20:57:24; Dark ; 45.5; 85; Kap Sco ; 2.41; 28000;occ; 91; 0;41937
5; -8.3; 08-MAR-2010 20:58:52; Dark ; 59.0; 0; ; 0.00; 0;occ; 118; 0;41937
6; 103.2; 08-MAR-2010 21:00:44; Dark ; 41.5; 141; Bet Ara ; 2.84; 4600;occ; 83; 0;41938
7; 337.3; 08-MAR-2010 21:04:38; Dark ; 39.5; 134; Bet TrA ; 2.81; 6600;occ; 79; 0;41938
8; 498.0; 08-MAR-2010 21:07:18; Dark ; 44.5; 4; Alp1Cen ; -0.01; 5800;occ; 89; 0;41938
9; 574.6; 08-MAR-2010 21:08:35; Dark ; 44.0; 10; Bet Cen ; 0.61; 28000;occ; 88; 0;41938
10; 692.2; 08-MAR-2010 21:10:32; Dark ; 44.5; 77; Eps Cen ; 2.30; 28000;occ; 89; 0;41938
11; 780.3; 08-MAR-2010 21:12:01; Dark ; 46.0; 26; Gam Cru ; 1.62; 2900;occ; 92; 0;41938
12; 875.7; 08-MAR-2010 21:13:36; Dark ; 45.5; 64; Gam Cen ; 2.20; 10600;occ; 91; 0;41938
13; 989.8; 08-MAR-2010 21:15:30; Dark ; 54.5; 123; Iot Cen ; 2.75; 10200;occ; 109; 0;41938
14; 1420.0; 08-MAR-2010 21:22:40; Dark ; 56.5; 171; 2Eps Crv ; 3.00; 4250;occ; 113; 0;41938
15; 2111.4; 08-MAR-2010 21:34:12; Bright; 42.0; 22; 32Alp Leo ; 1.36; 15200;occ; 84; 0;41938
16; 2256.1; 08-MAR-2010 21:36:36; Bright; 41.0; 51; 41Gam1Leo ; 2.01; 4500;occ; 82; 0;41938
17; 2755.3; 08-MAR-2010 21:44:56; Bright; 42.0; 174; 52Psi UMa ; 3.00; 4400;occ; 84; 0;41938
18; 2935.9; 08-MAR-2010 21:47:56; Bright; 40.5; 82; 48Bet UMa ; 2.37; 10600;occ; 81; 0;41938
19; 3021.8; 08-MAR-2010 21:49:22; Bright; 43.0; 36; 50Alp UMa ; 1.80; 6300;occ; 86; 0;41938
20; 3453.9; 08-MAR-2010 21:56:34; Bright; 38.5; 60; 7Bet UMi ; 2.08; 3950;occ; 77; 0;41938
21; 3720.8; 08-MAR-2010 22:01:01; Bright; 49.0; 119; 14Eta Dra ; 2.73; 4700;occ; 98; 0;41938
22; 4003.5; 08-MAR-2010 22:05:44; Bright; 35.0; 130; 23Bet Dra ; 2.80; 5800;occ; 70; 0;41938
23; 4216.8; 08-MAR-2010 22:09:17; Bright; 37.0; 144; 18Del Cyg ; 2.86; 11000;occ; 74; 0;41938
24; 4295.3; 08-MAR-2010 22:10:36; Bright; 34.0; 66; 37Gam Cyg ; 2.21; 5900;occ; 68; 0;41938
25; 4838.4; 08-MAR-2010 22:19:39; Dark ; 47.5; 168; 17Zet Aql ; 2.99; 11000;occ; 95; 0;41938

```

/nas1/ENVISAT/DDS\_for\_operator/GOM\_NL\_\_0PNPDE20100308\_222944\_000054802087\_00301\_41938\_9635.N1

```

1; -592.0; 08-MAR-2010 22:29:44; Dark ; 44.0; 155; 41Pi Sgr ; 2.90; 6600;occ; 88; 0;41938
2; -476.4; 08-MAR-2010 22:31:40; Dark ; 43.0; 57; 34Sig Sgr ; 2.07; 26000;occ; 86; 0;41938
3; -278.7; 08-MAR-2010 22:34:57; Dark ; 50.5; 38; 20Eps Sgr ; 1.84; 11000;occ; 101; 0;41938
4; -94.5; 08-MAR-2010 22:38:02; Dark ; 46.5; 85; Kap Sco ; 2.41; 28000;occ; 93; 0;41938
5; -7.7; 08-MAR-2010 22:39:28; Dark ; 59.5; 0; ; 0.00; 0;occ; 119; 0;41938
6; 103.9; 08-MAR-2010 22:41:20; Dark ; 47.0; 141; Bet Ara ; 2.84; 4600;occ; 94; 0;41939
7; 336.9; 08-MAR-2010 22:45:13; Dark ; 39.5; 134; Bet TrA ; 2.81; 6600;occ; 79; 0;41939
8; 498.5; 08-MAR-2010 22:47:55; Dark ; 41.5; 4; Alp1Cen ; -0.01; 5800;occ; 83; 0;41939
9; 575.2; 08-MAR-2010 22:49:11; Dark ; 44.5; 10; Bet Cen ; 0.61; 28000;occ; 89; 0;41939
10; 692.8; 08-MAR-2010 22:51:09; Dark ; 43.0; 77; Eps Cen ; 2.30; 28000;occ; 86; 0;41939
11; 780.7; 08-MAR-2010 22:52:37; Dark ; 47.0; 26; Gam Cru ; 1.62; 2900;occ; 94; 0;41939
12; 876.5; 08-MAR-2010 22:54:13; Dark ; 41.0; 64; Gam Cen ; 2.20; 10600;occ; 82; 0;41939
13; 990.5; 08-MAR-2010 22:56:07; Dark ; 55.0; 123; Iot Cen ; 2.75; 10200;occ; 110; 0;41939
14; 1420.1; 08-MAR-2010 23:03:16; Dark ; 57.0; 171; 2Eps Crv ; 3.00; 4250;occ; 114; 0;41939
15; 2111.6; 08-MAR-2010 23:14:48; Bright; 39.5; 22; 32Alp Leo ; 1.36; 15200;occ; 79; 0;41939
16; 2255.9; 08-MAR-2010 23:17:12; Bright; 42.5; 51; 41Gam1Leo ; 2.01; 4500;occ; 85; 0;41939
17; 2755.0; 08-MAR-2010 23:25:31; Bright; 40.5; 174; 52Psi UMa ; 3.00; 4400;occ; 81; 0;41939
18; 2935.8; 08-MAR-2010 23:28:32; Bright; 38.5; 82; 48Bet UMa ; 2.37; 10600;occ; 77; 0;41939
19; 3021.6; 08-MAR-2010 23:29:58; Bright; 40.5; 36; 50Alp UMa ; 1.80; 6300;occ; 81; 0;41939
20; 3453.7; 08-MAR-2010 23:37:10; Bright; 38.0; 60; 7Bet UMi ; 2.08; 3950;occ; 76; 0;41939
21; 3720.4; 08-MAR-2010 23:41:37; Bright; 49.0; 119; 14Eta Dra ; 2.73; 4700;occ; 98; 0;41939
22; 4003.4; 08-MAR-2010 23:46:20; Bright; 35.0; 130; 23Bet Dra ; 2.80; 5800;occ; 70; 0;41939
23; 4217.0; 08-MAR-2010 23:49:53; Bright; 38.0; 144; 18Del Cyg ; 2.86; 11000;occ; 76; 0;41939
24; 4295.3; 08-MAR-2010 23:51:11; Bright; 36.5; 66; 37Gam Cyg ; 2.21; 5900;occ; 73; 0;41939
25; 4839.0; 09-MAR-2010 00:00:15; Dark ; 49.0; 168; 17Zet Aql ; 2.99; 11000;occ; 98; 0;41939

```

/nas1/ENVISAT/DDS\_for\_operator/GOM\_NL\_\_0PNPK20100308\_065543\_000037782087\_00292\_41929\_6454.N1

```

1; -2310.2; 08-MAR-2010 06:55:43; Bright; 48.0; 119; 14Eta Dra ; 2.73; 4700;occ; 96; 0;41929
2; -2029.2; 08-MAR-2010 07:00:24; Bright; 50.5; 130; 23Bet Dra ; 2.80; 5800;occ; 101; 0;41929
3; -1819.0; 08-MAR-2010 07:03:54; Bright; 36.5; 144; 18Del Cyg ; 2.86; 11000;occ; 73; 0;41929
4; -1741.6; 08-MAR-2010 07:05:11; Bright; 35.0; 66; 37Gam Cyg ; 2.21; 5900;occ; 70; 0;41929
5; -1201.4; 08-MAR-2010 07:14:11; Dark ; 48.0; 168; 17Zet Aql ; 2.99; 11000;occ; 96; 0;41929
6; -597.5; 08-MAR-2010 07:24:15; Dark ; 44.0; 155; 41Pi Sgr ; 2.90; 6600;occ; 88; 0;41929
7; -482.4; 08-MAR-2010 07:26:10; Dark ; 47.0; 57; 34Sig Sgr ; 2.07; 26000;occ; 94; 0;41929
8; -285.4; 08-MAR-2010 07:29:27; Dark ; 47.0; 38; 20Eps Sgr ; 1.84; 11000;occ; 94; 0;41929
9; -102.7; 08-MAR-2010 07:32:30; Dark ; 44.0; 85; Kap Sco ; 2.41; 28000;occ; 88; 0;41929
10; -13.6; 08-MAR-2010 07:33:59; Dark ; 59.0; 0; ; 0.00; 0;occ; 118; 0;41929
11; 98.5; 08-MAR-2010 07:35:51; Dark ; 50.0; 141; Bet Ara ; 2.84; 4600;occ; 100; 0;41930
12; 332.4; 08-MAR-2010 07:39:45; Dark ; 37.5; 134; Bet TrA ; 2.81; 6600;occ; 75; 0;41930
13; 493.5; 08-MAR-2010 07:42:26; Dark ; 49.5; 4; Alp1Cen ; -0.01; 5800;occ; 99; 0;41930
14; 570.3; 08-MAR-2010 07:43:43; Dark ; 40.5; 10; Bet Cen ; 0.61; 28000;occ; 81; 0;41930
15; 687.2; 08-MAR-2010 07:45:40; Dark ; 43.0; 77; Eps Cen ; 2.30; 28000;occ; 86; 0;41930
16; 776.8; 08-MAR-2010 07:47:10; Dark ; 53.5; 26; Gam Cru ; 1.62; 2900;occ; 107; 0;41930

```

```

17; 871.5; 08-MAR-2010 07:48:44; Dark ; 43.0; 64; Gam Cen ; 2.20; 10600;occ; 86; 0;41930
18; 984.0; 08-MAR-2010 07:50:37; Dark ; 55.5; 123; Iot Cen ; 2.75; 10200;occ; 111; 0;41930
19; 1417.8; 08-MAR-2010 07:57:51; Dark ; 51.0; 171; 2Eps Crv ; 3.00; 4250;occ; 102; 0;41930
/nas1/ENVISAT/DDS_for_operator/GOM_NL__0PNPDK20100308_080925_000053952087_00293_41930_6455.N1
1; 2112.2; 08-MAR-2010 08:09:25; Bright; 42.5; 22; 32Alp Leo ; 1.36; 15200;occ; 85; 0;41930
2; 2257.8; 08-MAR-2010 08:11:51; Bright; 41.5; 51; 41Gam1Leo ; 2.01; 4500;occ; 83; 0;41930
3; 2759.4; 08-MAR-2010 08:20:12; Bright; 40.5; 174; 52Psi UMa ; 3.00; 4400;occ; 81; 0;41930
4; 2939.2; 08-MAR-2010 08:23:12; Bright; 39.5; 82; 48Bet UMa ; 2.37; 10600;occ; 79; 0;41930
5; 3024.6; 08-MAR-2010 08:24:37; Bright; 38.0; 36; 50Alp UMa ; 1.80; 6300;occ; 76; 0;41930
6; 3456.9; 08-MAR-2010 08:31:50; Bright; 43.0; 60; 7Bet UMi ; 2.08; 3950;occ; 86; 0;41930
7; 3725.1; 08-MAR-2010 08:36:18; Bright; 48.0; 119; 14Eta Dra ; 2.73; 4700;occ; 96; 0;41930
8; 4006.8; 08-MAR-2010 08:41:00; Bright; 51.0; 130; 23Bet Dra ; 2.80; 5800;occ; 102; 0;41930
9; 4216.9; 08-MAR-2010 08:44:30; Bright; 37.5; 144; 18Del Cyg ; 2.86; 11000;occ; 75; 0;41930
10; 4294.4; 08-MAR-2010 08:45:47; Bright; 35.5; 66; 37Gam Cyg ; 2.21; 5900;occ; 71; 0;41930
11; 4835.3; 08-MAR-2010 08:54:48; Dark ; 48.5; 168; 17Zet Aql ; 2.99; 11000;occ; 97; 0;41930
12; 5438.9; 08-MAR-2010 09:04:52; Dark ; 44.5; 155; 41Pi Sgr ; 2.90; 6600;occ; 89; 0;41930
13; 5554.4; 08-MAR-2010 09:06:47; Dark ; 45.0; 57; 34Sig Sgr ; 2.07; 26000;occ; 90; 0;41930
14; 5751.3; 08-MAR-2010 09:10:04; Dark ; 49.0; 38; 20Eps Sgr ; 1.84; 11000;occ; 98; 0;41930
15; 5933.9; 08-MAR-2010 09:13:07; Dark ; 44.0; 85; Kap Sco ; 2.41; 28000;occ; 88; 0;41930
16; 6023.0; 08-MAR-2010 09:14:36; Dark ; 59.5; 0; ; 0.00; 0;occ; 119; 0;41930
17; 6135.2; 08-MAR-2010 09:16:28; Dark ; 45.0; 141; Bet Ara ; 2.84; 4600;occ; 90; 0;41930
18; 6368.8; 08-MAR-2010 09:20:22; Dark ; 40.5; 134; Bet TrA ; 2.81; 6600;occ; 81; 0;41930
19; 6529.8; 08-MAR-2010 09:23:03; Dark ; 45.5; 4; Alp1Cen ; -0.01; 5800;occ; 91; 0;41930
20; 6606.7; 08-MAR-2010 09:24:19; Dark ; 43.0; 10; Bet Cen ; 0.61; 28000;occ; 86; 0;41930
21; 6723.7; 08-MAR-2010 09:26:16; Dark ; 44.0; 77; Eps Cen ; 2.30; 28000;occ; 88; 0;41930
22; 6813.0; 08-MAR-2010 09:27:46; Dark ; 53.0; 26; Gam Cru ; 1.62; 2900;occ; 106; 0;41930
23; 6908.0; 08-MAR-2010 09:29:21; Dark ; 45.0; 64; Gam Cen ; 2.20; 10600;occ; 90; 0;41930
24; 7020.6; 08-MAR-2010 09:31:13; Dark ; 52.5; 123; Iot Cen ; 2.75; 10200;occ; 105; 0;41930
25; 7454.3; 08-MAR-2010 09:38:27; Dark ; 53.5; 171; 2Eps Crv ; 3.00; 4250;occ; 107; 0;41930
/nas1/ENVISAT/DDS_for_operator/GOM_NL__0PNPDK20100308_095001_000053982087_00294_41931_6456.N1
1; 2112.0; 08-MAR-2010 09:50:01; Bright; 40.0; 22; 32Alp Leo ; 1.36; 15200;occ; 80; 0;41931
2; 2257.4; 08-MAR-2010 09:52:26; Bright; 42.0; 51; 41Gam1Leo ; 2.01; 4500;occ; 84; 0;41931
3; 2758.8; 08-MAR-2010 10:00:48; Bright; 40.0; 174; 52Psi UMa ; 3.00; 4400;occ; 80; 0;41931
4; 2938.9; 08-MAR-2010 10:03:48; Bright; 38.0; 82; 48Bet UMa ; 2.37; 10600;occ; 76; 0;41931
5; 3024.4; 08-MAR-2010 10:05:13; Bright; 38.5; 36; 50Alp UMa ; 1.80; 6300;occ; 77; 0;41931
6; 3456.6; 08-MAR-2010 10:12:25; Bright; 45.5; 60; 7Bet UMi ; 2.08; 3950;occ; 91; 0;41931
7; 3724.9; 08-MAR-2010 10:16:54; Bright; 49.0; 119; 14Eta Dra ; 2.73; 4700;occ; 98; 0;41931
8; 4006.3; 08-MAR-2010 10:21:35; Bright; 48.0; 130; 23Bet Dra ; 2.80; 5800;occ; 96; 0;41931
9; 4217.0; 08-MAR-2010 10:25:06; Bright; 36.0; 144; 18Del Cyg ; 2.86; 11000;occ; 72; 0;41931
10; 4294.6; 08-MAR-2010 10:26:23; Bright; 34.5; 66; 37Gam Cyg ; 2.21; 5900;occ; 69; 0;41931
11; 4835.5; 08-MAR-2010 10:35:24; Dark ; 48.0; 168; 17Zet Aql ; 2.99; 11000;occ; 96; 0;41931
12; 5439.8; 08-MAR-2010 10:45:28; Dark ; 42.5; 155; 41Pi Sgr ; 2.90; 6600;occ; 85; 0;41931
13; 5554.8; 08-MAR-2010 10:47:24; Dark ; 44.5; 57; 34Sig Sgr ; 2.07; 26000;occ; 89; 0;41931
14; 5751.9; 08-MAR-2010 10:50:41; Dark ; 46.0; 38; 20Eps Sgr ; 1.84; 11000;occ; 92; 0;41931
15; 5934.5; 08-MAR-2010 10:53:43; Dark ; 44.5; 85; Kap Sco ; 2.41; 28000;occ; 89; 0;41931
16; 6023.6; 08-MAR-2010 10:55:12; Dark ; 59.0; 0; ; 0.00; 0;occ; 118; 0;41931
17; 6135.9; 08-MAR-2010 10:57:05; Dark ; 47.5; 141; Bet Ara ; 2.84; 4600;occ; 95; 0;41931
18; 6369.3; 08-MAR-2010 11:00:58; Dark ; 38.5; 134; Bet TrA ; 2.81; 6600;occ; 77; 0;41931
19; 6530.4; 08-MAR-2010 11:03:39; Dark ; 43.5; 4; Alp1Cen ; -0.01; 5800;occ; 87; 0;41931
20; 6607.1; 08-MAR-2010 11:04:56; Dark ; 45.0; 10; Bet Cen ; 0.61; 28000;occ; 90; 0;41931
21; 6724.5; 08-MAR-2010 11:06:53; Dark ; 43.5; 77; Eps Cen ; 2.30; 28000;occ; 87; 0;41931
22; 6813.5; 08-MAR-2010 11:08:22; Dark ; 45.5; 26; Gam Cru ; 1.62; 2900;occ; 109; 0;41931
23; 6908.7; 08-MAR-2010 11:09:57; Dark ; 46.5; 64; Gam Cen ; 2.20; 10600;occ; 93; 0;41931
24; 7021.7; 08-MAR-2010 11:11:50; Dark ; 53.0; 123; Iot Cen ; 2.75; 10200;occ; 106; 0;41931
25; 7454.2; 08-MAR-2010 11:19:03; Dark ; 56.5; 171; 2Eps Crv ; 3.00; 4250;occ; 113; 0;41931
/nas1/ENVISAT/DDS_for_operator/GOM_NL__0PNPDK20100308_113037_000053992087_00295_41932_6457.N1
1; 2111.9; 08-MAR-2010 11:30:37; Bright; 42.0; 22; 32Alp Leo ; 1.36; 15200;occ; 84; 0;41932
2; 2257.4; 08-MAR-2010 11:33:02; Bright; 41.0; 51; 41Gam1Leo ; 2.01; 4500;occ; 82; 0;41932
3; 2758.2; 08-MAR-2010 11:41:23; Bright; 44.5; 174; 52Psi UMa ; 3.00; 4400;occ; 89; 0;41932
4; 2938.4; 08-MAR-2010 11:44:23; Bright; 39.5; 82; 48Bet UMa ; 2.37; 10600;occ; 79; 0;41932
5; 3024.1; 08-MAR-2010 11:45:49; Bright; 42.0; 36; 50Alp UMa ; 1.80; 6300;occ; 84; 0;41932
6; 3456.1; 08-MAR-2010 11:53:01; Bright; 42.5; 60; 7Bet UMi ; 2.08; 3950;occ; 85; 0;41932
7; 3724.0; 08-MAR-2010 11:57:29; Bright; 48.0; 119; 14Eta Dra ; 2.73; 4700;occ; 96; 0;41932
8; 4005.9; 08-MAR-2010 12:02:11; Bright; 46.5; 130; 23Bet Dra ; 2.80; 5800;occ; 93; 0;41932
9; 4216.9; 08-MAR-2010 12:05:41; Bright; 35.5; 144; 18Del Cyg ; 2.86; 11000;occ; 71; 0;41932
10; 4294.6; 08-MAR-2010 12:06:59; Bright; 34.0; 66; 37Gam Cyg ; 2.21; 5900;occ; 68; 0;41932
11; 4836.0; 08-MAR-2010 12:16:01; Dark ; 47.5; 168; 17Zet Aql ; 2.99; 11000;occ; 95; 0;41932
12; 5440.0; 08-MAR-2010 12:26:05; Dark ; 43.0; 155; 41Pi Sgr ; 2.90; 6600;occ; 86; 0;41932

```

13; 5555.2; 08-MAR-2010 12:28:00; Dark ; 46.0; 57; 34Sig Sgr ; 2.07; 26000;occ; 92; 0;41932  
 14; 5752.6; 08-MAR-2010 12:31:17; Dark ; 49.5; 38; 20Eps Sgr ; 1.84; 11000;occ; 99; 0;41932  
 15; 5935.8; 08-MAR-2010 12:34:20; Dark ; 44.0; 85; Kap Sco ; 2.41; 28000;occ; 88; 0;41932  
 16; 6024.3; 08-MAR-2010 12:35:49; Dark ; 59.5; 0; ; 0.00; 0;occ; 119; 0;41932  
 17; 6136.3; 08-MAR-2010 12:37:41; Dark ; 43.5; 141; Bet Ara ; 2.84; 4600;occ; 87; 0;41932  
 18; 6369.7; 08-MAR-2010 12:41:34; Dark ; 39.5; 134; Bet TrA ; 2.81; 6600;occ; 79; 0;41932  
 19; 6531.1; 08-MAR-2010 12:44:16; Dark ; 43.5; 4; Alp1Cen ;-0.01; 5800;occ; 87; 0;41932  
 20; 6607.7; 08-MAR-2010 12:45:32; Dark ; 45.0; 10; Bet Cen ; 0.61; 28000;occ; 90; 0;41932  
 21; 6725.1; 08-MAR-2010 12:47:30; Dark ; 44.0; 77; Eps Cen ; 2.30; 28000;occ; 88; 0;41932  
 22; 6813.9; 08-MAR-2010 12:48:59; Dark ; 50.0; 26; Gam Cru ; 1.62; 2900;occ; 100; 0;41932  
 23; 6909.1; 08-MAR-2010 12:50:34; Dark ; 46.0; 64; Gam Cen ; 2.20; 10600;occ; 92; 0;41932  
 24; 7022.6; 08-MAR-2010 12:52:27; Dark ; 53.0; 123; Iot Cen ; 2.75; 10200;occ; 106; 0;41932  
 25; 7454.8; 08-MAR-2010 12:59:39; Dark ; 56.5; 171; 2Eps Crv ; 3.00; 4250;occ; 113; 0;41932

/nas1/ENVISAT/DDS\_for\_operator/GOM\_NL\_\_0PNPDK20100308\_131112\_000053992087\_00296\_41933\_6458.N1

1; 2112.0; 08-MAR-2010 13:11:12; Bright; 41.0; 22; 32Alp Leo ; 1.36; 15200;occ; 82; 0;41933  
 2; 2256.7; 08-MAR-2010 13:13:37; Bright; 42.5; 51; 41Gam1Leo ; 2.01; 4500;occ; 85; 0;41933  
 3; 2757.9; 08-MAR-2010 13:21:58; Bright; 41.5; 174; 52Psi UMa ; 3.00; 4400;occ; 83; 0;41933  
 4; 2937.9; 08-MAR-2010 13:24:58; Bright; 40.0; 82; 48Bet UMa ; 2.37; 10600;occ; 80; 0;41933  
 5; 3023.7; 08-MAR-2010 13:26:24; Bright; 42.5; 36; 50Alp UMa ; 1.80; 6300;occ; 85; 0;41933  
 6; 3455.9; 08-MAR-2010 13:33:36; Bright; 37.5; 60; 7Bet UMi ; 2.08; 3950;occ; 75; 0;41933  
 7; 3723.7; 08-MAR-2010 13:38:04; Bright; 47.0; 119; 14Eta Dra ; 2.73; 4700;occ; 94; 0;41933  
 8; 4005.6; 08-MAR-2010 13:42:46; Bright; 48.0; 130; 23Bet Dra ; 2.80; 5800;occ; 96; 0;41933  
 9; 4217.1; 08-MAR-2010 13:46:18; Bright; 37.0; 144; 18Del Cyg ; 2.86; 11000;occ; 74; 0;41933  
 10; 4294.8; 08-MAR-2010 13:47:35; Bright; 35.0; 66; 37Gam Cyg ; 2.21; 5900;occ; 70; 0;41933  
 11; 4836.4; 08-MAR-2010 13:56:37; Dark ; 48.5; 168; 17Zet Aql ; 2.99; 11000;occ; 97; 0;41933  
 12; 5440.9; 08-MAR-2010 14:06:41; Dark ; 42.5; 155; 41Pi Sgr ; 2.90; 6600;occ; 85; 0;41933  
 13; 5556.0; 08-MAR-2010 14:08:36; Dark ; 46.0; 57; 34Sig Sgr ; 2.07; 26000;occ; 92; 0;41933  
 14; 5753.4; 08-MAR-2010 14:11:54; Dark ; 44.0; 38; 20Eps Sgr ; 1.84; 11000;occ; 88; 0;41933  
 15; 5936.7; 08-MAR-2010 14:14:57; Dark ; 46.0; 85; Kap Sco ; 2.41; 28000;occ; 92; 0;41933  
 16; 6025.0; 08-MAR-2010 14:16:25; Dark ; 59.0; 0; ; 0.00; 0;occ; 118; 0;41933  
 17; 6136.8; 08-MAR-2010 14:18:17; Dark ; 41.0; 141; Bet Ara ; 2.84; 4600;occ; 82; 0;41933  
 18; 6370.4; 08-MAR-2010 14:22:11; Dark ; 40.0; 134; Bet TrA ; 2.81; 6600;occ; 80; 0;41933  
 19; 6531.8; 08-MAR-2010 14:24:52; Dark ; 44.5; 4; Alp1Cen ;-0.01; 5800;occ; 89; 0;41933  
 20; 6608.6; 08-MAR-2010 14:26:09; Dark ; 40.5; 10; Bet Cen ; 0.61; 28000;occ; 81; 0;41933  
 21; 6725.8; 08-MAR-2010 14:28:06; Dark ; 43.0; 77; Eps Cen ; 2.30; 28000;occ; 86; 0;41933  
 22; 6814.6; 08-MAR-2010 14:29:35; Dark ; 53.0; 26; Gam Cru ; 1.62; 2900;occ; 106; 0;41933  
 23; 6909.7; 08-MAR-2010 14:31:10; Dark ; 45.5; 64; Gam Cen ; 2.20; 10600;occ; 91; 0;41933  
 24; 7023.0; 08-MAR-2010 14:33:03; Dark ; 53.0; 123; Iot Cen ; 2.75; 10200;occ; 106; 0;41933  
 25; 7454.9; 08-MAR-2010 14:40:15; Dark ; 57.0; 171; 2Eps Crv ; 3.00; 4250;occ; 114; 0;41933

/nas1/ENVISAT/DDS\_for\_operator/GOM\_NL\_\_0PNPDK20100308\_144107\_000056072087\_00297\_41934\_6459.N1

1; 1470.4; 08-MAR-2010 14:41:07; Dark ; 57.5; 171; 2Eps Crv ; 3.00; 4250;occ; 115; 103;41934  
 2; 2112.0; 08-MAR-2010 14:51:48; Bright; 40.0; 22; 32Alp Leo ; 1.36; 15200;occ; 80; 0;41934  
 3; 2257.0; 08-MAR-2010 14:54:13; Bright; 40.5; 51; 41Gam1Leo ; 2.01; 4500;occ; 81; 0;41934  
 4; 2757.6; 08-MAR-2010 15:02:34; Bright; 42.5; 174; 52Psi UMa ; 3.00; 4400;occ; 85; 0;41934  
 5; 2937.6; 08-MAR-2010 15:05:34; Bright; 40.0; 82; 48Bet UMa ; 2.37; 10600;occ; 80; 0;41934  
 6; 3023.5; 08-MAR-2010 15:07:00; Bright; 42.5; 36; 50Alp UMa ; 1.80; 6300;occ; 85; 0;41934  
 7; 3455.7; 08-MAR-2010 15:14:12; Bright; 41.5; 60; 7Bet UMi ; 2.08; 3950;occ; 83; 0;41934  
 8; 3723.1; 08-MAR-2010 15:18:39; Bright; 47.5; 119; 14Eta Dra ; 2.73; 4700;occ; 95; 0;41934  
 9; 4005.5; 08-MAR-2010 15:23:22; Bright; 44.0; 130; 23Bet Dra ; 2.80; 5800;occ; 88; 0;41934  
 10; 4217.1; 08-MAR-2010 15:26:53; Bright; 36.5; 144; 18Del Cyg ; 2.86; 11000;occ; 73; 0;41934  
 11; 4295.0; 08-MAR-2010 15:28:11; Bright; 35.5; 66; 37Gam Cyg ; 2.21; 5900;occ; 71; 0;41934  
 12; 4837.1; 08-MAR-2010 15:37:13; Dark ; 48.5; 168; 17Zet Aql ; 2.99; 11000;occ; 97; 0;41934  
 13; 5441.7; 08-MAR-2010 15:47:18; Dark ; 42.5; 155; 41Pi Sgr ; 2.90; 6600;occ; 85; 0;41934  
 14; 5557.0; 08-MAR-2010 15:49:13; Dark ; 45.5; 57; 34Sig Sgr ; 2.07; 26000;occ; 91; 0;41934  
 15; 5754.4; 08-MAR-2010 15:52:31; Dark ; 44.5; 38; 20Eps Sgr ; 1.84; 11000;occ; 89; 0;41934  
 16; 5937.8; 08-MAR-2010 15:55:34; Dark ; 44.5; 85; Kap Sco ; 2.41; 28000;occ; 89; 0;41934  
 17; 6025.7; 08-MAR-2010 15:57:02; Dark ; 59.5; 0; ; 0.00; 0;occ; 119; 0;41934  
 18; 6137.5; 08-MAR-2010 15:58:54; Dark ; 42.5; 141; Bet Ara ; 2.84; 4600;occ; 85; 0;41934  
 19; 6371.1; 08-MAR-2010 16:02:47; Dark ; 38.0; 134; Bet TrA ; 2.81; 6600;occ; 76; 0;41934  
 20; 6532.4; 08-MAR-2010 16:05:29; Dark ; 43.5; 4; Alp1Cen ;-0.01; 5800;occ; 87; 0;41934  
 21; 6609.1; 08-MAR-2010 16:06:45; Dark ; 49.5; 10; Bet Cen ; 0.61; 28000;occ; 99; 0;41934  
 22; 6726.4; 08-MAR-2010 16:08:43; Dark ; 43.5; 77; Eps Cen ; 2.30; 28000;occ; 87; 0;41934  
 23; 6815.0; 08-MAR-2010 16:10:11; Dark ; 39.5; 26; Gam Cru ; 1.62; 2900;occ; 79; 0;41934  
 24; 6910.5; 08-MAR-2010 16:11:47; Dark ; 42.0; 64; Gam Cen ; 2.20; 10600;occ; 84; 0;41934  
 25; 7023.7; 08-MAR-2010 16:13:40; Dark ; 54.5; 123; Iot Cen ; 2.75; 10200;occ; 109; 0;41934

/nas1/ENVISAT/DDS\_for\_operator/GOM\_NL\_\_0PNPDK20100308\_162052\_000056602087\_00298\_41935\_6460.N1

1; 1419.5; 08-MAR-2010 16:20:52; Dark ; 56.5; 171; 2Eps Crv ; 3.00; 4250;occ; 113; 0;41935  
 2; 2111.8; 08-MAR-2010 16:32:24; Bright; 40.5; 22; 32Alp Leo ; 1.36; 15200;occ; 81; 0;41935



```

3; 2256.6; 08-MAR-2010 16:34:49; Bright; 41.0; 51; 41Gam1Leo ; 2.01; 4500;occ; 82; 0;41935
4; 2756.9; 08-MAR-2010 16:43:09; Bright; 43.5; 174; 52Psi UMa ; 3.00; 4400;occ; 87; 0;41935
5; 2937.2; 08-MAR-2010 16:46:10; Bright; 40.5; 82; 48Bet UMa ; 2.37; 10600;occ; 81; 0;41935
6; 3023.1; 08-MAR-2010 16:47:35; Bright; 40.5; 36; 50Alp UMa ; 1.80; 6300;occ; 81; 0;41935
7; 3455.3; 08-MAR-2010 16:54:48; Bright; 43.5; 60; 7Bet UMi ; 2.08; 3950;occ; 87; 0;41935
8; 3722.9; 08-MAR-2010 16:59:15; Bright; 49.0; 119; 14Eta Dra ; 2.73; 4700;occ; 98; 0;41935
9; 4005.1; 08-MAR-2010 17:03:57; Bright; 44.0; 130; 23Bet Dra ; 2.80; 5800;occ; 88; 0;41935
10; 4217.2; 08-MAR-2010 17:07:30; Bright; 36.5; 144; 18Del Cyg ; 2.86; 11000;occ; 73; 0;41935
11; 4295.0; 08-MAR-2010 17:08:47; Bright; 35.5; 66; 37Gam Cyg ; 2.21; 5900;occ; 71; 0;41935
12; 4837.3; 08-MAR-2010 17:17:50; Dark ; 49.0; 168; 17Zet Aql ; 2.99; 11000;occ; 98; 0;41935
13; 5442.2; 08-MAR-2010 17:27:55; Dark ; 47.0; 155; 41Pi Sgr ; 2.90; 6600;occ; 94; 0;41935
14; 5557.4; 08-MAR-2010 17:29:50; Dark ; 43.0; 57; 34Sig Sgr ; 2.07; 26000;occ; 86; 0;41935
15; 5755.3; 08-MAR-2010 17:33:08; Dark ; 48.0; 38; 20Eps Sgr ; 1.84; 11000;occ; 96; 0;41935
16; 5938.5; 08-MAR-2010 17:36:11; Dark ; 47.0; 85; Kap Sco ; 2.41; 28000;occ; 94; 0;41935
17; 6026.4; 08-MAR-2010 17:37:39; Dark ; 59.0; 0; ; 0.00; 0;occ; 118; 0;41935
18; 6138.3; 08-MAR-2010 17:39:31; Dark ; 42.5; 141; Bet Ara ; 2.84; 4600;occ; 85; 0;41935
19; 6371.5; 08-MAR-2010 17:43:24; Dark ; 38.0; 134; Bet TrA ; 2.81; 6600;occ; 76; 0;41935
20; 6533.1; 08-MAR-2010 17:46:05; Dark ; 56.5; 4; Alp1Cen ;-0.01; 5800;occ; 113; 0;41935
21; 6609.6; 08-MAR-2010 17:47:22; Dark ; 50.5; 10; Bet Cen ; 0.61; 28000;occ; 101; 0;41935
22; 6727.2; 08-MAR-2010 17:49:20; Dark ; 43.5; 77; Eps Cen ; 2.30; 28000;occ; 87; 0;41935
23; 6815.5; 08-MAR-2010 17:50:48; Dark ; 56.0; 26; Gam Cru ; 1.62; 2900;occ; 112; 0;41935
24; 6910.8; 08-MAR-2010 17:52:23; Dark ; 47.0; 64; Gam Cen ; 2.20; 10600;occ; 94; 0;41935
25; 7024.4; 08-MAR-2010 17:54:17; Dark ; 55.5; 123; Tot Cen ; 2.75; 10200;occ; 111; 0;41935
/nas1/ENVISAT/DDS_for_operator/GOM_NL_0PNPDK20100308_180128_000055352087_00299_41936_6461.N1
1; 1419.4; 08-MAR-2010 18:01:28; Dark ; 52.0; 171; 2Eps Crv ; 3.00; 4250;occ; 104; 0;41936
2; 2111.8; 08-MAR-2010 18:13:00; Bright; 40.0; 22; 32Alp Leo ; 1.36; 15200;occ; 80; 0;41936
3; 2256.4; 08-MAR-2010 18:15:25; Bright; 42.0; 51; 41Gam1Leo ; 2.01; 4500;occ; 84; 0;41936
4; 2756.4; 08-MAR-2010 18:23:45; Bright; 45.0; 174; 52Psi UMa ; 3.00; 4400;occ; 90; 0;41936
5; 2936.8; 08-MAR-2010 18:26:45; Bright; 39.5; 82; 48Bet UMa ; 2.37; 10600;occ; 79; 0;41936
6; 3022.6; 08-MAR-2010 18:28:11; Bright; 39.0; 36; 50Alp UMa ; 1.80; 6300;occ; 78; 0;41936
7; 3454.8; 08-MAR-2010 18:35:23; Bright; 40.5; 60; 7Bet UMi ; 2.08; 3950;occ; 81; 0;41936
8; 3722.0; 08-MAR-2010 18:39:50; Bright; 47.5; 119; 14Eta Dra ; 2.73; 4700;occ; 95; 0;41936
9; 4004.5; 08-MAR-2010 18:44:33; Bright; 39.0; 130; 23Bet Dra ; 2.80; 5800;occ; 78; 0;41936
10; 4217.0; 08-MAR-2010 18:48:05; Bright; 37.5; 144; 18Del Cyg ; 2.86; 11000;occ; 75; 0;41936
11; 4295.2; 08-MAR-2010 18:49:24; Bright; 37.0; 66; 37Gam Cyg ; 2.21; 5900;occ; 74; 0;41936
12; 4837.9; 08-MAR-2010 18:58:26; Dark ; 47.0; 168; 17Zet Aql ; 2.99; 11000;occ; 94; 0;41936
13; 5442.7; 08-MAR-2010 19:08:31; Dark ; 46.5; 155; 41Pi Sgr ; 2.90; 6600;occ; 93; 0;41936
14; 5558.4; 08-MAR-2010 19:10:27; Dark ; 44.5; 57; 34Sig Sgr ; 2.07; 26000;occ; 89; 0;41936
15; 5755.8; 08-MAR-2010 19:13:44; Dark ; 47.0; 38; 20Eps Sgr ; 1.84; 11000;occ; 94; 0;41936
16; 5939.3; 08-MAR-2010 19:16:48; Dark ; 46.0; 85; Kap Sco ; 2.41; 28000;occ; 92; 0;41936
17; 6027.0; 08-MAR-2010 19:18:15; Dark ; 59.5; 0; ; 0.00; 0;occ; 119; 0;41936
18; 6138.7; 08-MAR-2010 19:20:07; Dark ; 43.5; 141; Bet Ara ; 2.84; 4600;occ; 87; 0;41936
19; 6372.1; 08-MAR-2010 19:24:00; Dark ; 41.0; 134; Bet TrA ; 2.81; 6600;occ; 82; 0;41936
20; 6533.7; 08-MAR-2010 19:26:42; Dark ; 54.0; 4; Alp1Cen ;-0.01; 5800;occ; 108; 0;41936
21; 6610.0; 08-MAR-2010 19:27:58; Dark ; 50.5; 10; Bet Cen ; 0.61; 28000;occ; 101; 0;41936
22; 6727.7; 08-MAR-2010 19:29:56; Dark ; 44.5; 77; Eps Cen ; 2.30; 28000;occ; 89; 0;41936
23; 6815.9; 08-MAR-2010 19:31:24; Dark ; 54.0; 26; Gam Cru ; 1.62; 2900;occ; 108; 0;41936
24; 6911.3; 08-MAR-2010 19:33:00; Dark ; 44.0; 64; Gam Cen ; 2.20; 10600;occ; 88; 0;41936
/nas1/ENVISAT/DDS_for_operator/GOM_NL_0PNPDE20100309_001020_000054792087_00302_41939_9636.N1
1; -591.7; 09-MAR-2010 00:10:20; Dark ; 46.0; 155; 41Pi Sgr ; 2.90; 6600;occ; 92; 0;41939
2; -475.6; 09-MAR-2010 00:12:16; Dark ; 47.0; 57; 34Sig Sgr ; 2.07; 26000;occ; 94; 0;41939
3; -278.1; 09-MAR-2010 00:15:34; Dark ; 49.0; 38; 20Eps Sgr ; 1.84; 11000;occ; 98; 0;41939
4; -94.0; 09-MAR-2010 00:18:38; Dark ; 44.5; 85; Kap Sco ; 2.41; 28000;occ; 89; 0;41939
5; -7.0; 09-MAR-2010 00:20:05; Dark ; 59.0; 0; ; 0.00; 0;occ; 118; 0;41939
6; 104.7; 09-MAR-2010 00:21:57; Dark ; 49.0; 141; Bet Ara ; 2.84; 4600;occ; 98; 0;41940
7; 337.4; 09-MAR-2010 00:25:49; Dark ; 38.5; 134; Bet TrA ; 2.81; 6600;occ; 77; 0;41940
8; 499.0; 09-MAR-2010 00:28:31; Dark ; 56.0; 4; Alp1Cen ;-0.01; 5800;occ; 112; 0;41940
9; 575.6; 09-MAR-2010 00:29:48; Dark ; 52.5; 10; Bet Cen ; 0.61; 28000;occ; 105; 0;41940
10; 693.4; 09-MAR-2010 00:31:45; Dark ; 43.0; 77; Eps Cen ; 2.30; 28000;occ; 86; 0;41940
11; 781.2; 09-MAR-2010 00:33:13; Dark ; 55.0; 26; Gam Cru ; 1.62; 2900;occ; 110; 0;41940
12; 876.9; 09-MAR-2010 00:34:49; Dark ; 44.0; 64; Gam Cen ; 2.20; 10600;occ; 88; 0;41940
13; 991.6; 09-MAR-2010 00:36:44; Dark ; 54.0; 123; Tot Cen ; 2.75; 10200;occ; 108; 0;41940
14; 1420.4; 09-MAR-2010 00:43:52; Dark ; 56.0; 171; 2Eps Crv ; 3.00; 4250;occ; 112; 0;41940
15; 2111.6; 09-MAR-2010 00:55:24; Bright; 41.0; 22; 32Alp Leo ; 1.36; 15200;occ; 82; 0;41940
16; 2255.8; 09-MAR-2010 00:57:48; Bright; 42.0; 51; 41Gam1Leo ; 2.01; 4500;occ; 84; 0;41940
17; 2754.3; 09-MAR-2010 01:06:06; Bright; 42.0; 174; 52Psi UMa ; 3.00; 4400;occ; 84; 0;41940
18; 2935.5; 09-MAR-2010 01:09:07; Bright; 38.5; 82; 48Bet UMa ; 2.37; 10600;occ; 77; 0;41940
19; 3021.1; 09-MAR-2010 01:10:33; Bright; 41.5; 36; 50Alp UMa ; 1.80; 6300;occ; 83; 0;41940

```

```

20; 3453.6; 09-MAR-2010 01:17:46; Bright; 42.5; 60; 7Bet UMi ; 2.08; 3950;occ; 85; 0;41940
21; 3719.8; 09-MAR-2010 01:22:12; Bright; 49.5; 119; 14Eta Dra ; 2.73; 4700;occ; 99; 0;41940
22; 4003.1; 09-MAR-2010 01:26:55; Bright; 30.0; 130; 23Bet Dra ; 2.80; 5800;occ; 60; 0;41940
23; 4217.0; 09-MAR-2010 01:30:29; Bright; 36.5; 144; 18Del Cyg ; 2.86; 11000;occ; 73; 0;41940
24; 4295.4; 09-MAR-2010 01:31:47; Bright; 35.0; 66; 37Gam Cyg ; 2.21; 5900;occ; 70; 0;41940
25; 4839.2; 09-MAR-2010 01:40:51; Dark ; 48.5; 168; 17Zet Aql ; 2.99; 11000;occ; 97; 0;41940
/nas1/ENVISAT/DDS_for_operator/GOM_NL__0PNPDE20100309_015057_000040812087_00303_41940_9637.N1
1; -590.8; 09-MAR-2010 01:50:57; Dark ; 44.5; 155; 41Pi Sgr ; 2.90; 6600;occ; 89; 0;41940
2; -475.3; 09-MAR-2010 01:52:53; Dark ; 44.5; 57; 34Sig Sgr ; 2.07; 26000;occ; 89; 0;41940
3; -276.9; 09-MAR-2010 01:56:11; Dark ; 45.0; 38; 20Eps Sgr ; 1.84; 11000;occ; 90; 0;41940
4; -6.3; 09-MAR-2010 02:00:42; Dark ; 59.5; 0; ; 0.00; 0;occ; 119; 0;41940
5; 105.1; 09-MAR-2010 02:02:33; Dark ; 42.0; 141; Bet Ara ; 2.84; 4600;occ; 84; 0;41941
6; 338.2; 09-MAR-2010 02:06:26; Dark ; 39.5; 134; Bet TrA ; 2.81; 6600;occ; 79; 0;41941
7; 499.5; 09-MAR-2010 02:09:07; Dark ; 57.0; 4; Alp1Cen ;-0.01; 5800;occ; 114; 0;41941
8; 576.3; 09-MAR-2010 02:10:24; Dark ; 40.5; 10; Bet Cen ; 0.61; 28000;occ; 81; 0;41941
9; 694.1; 09-MAR-2010 02:12:22; Dark ; 42.5; 77; Eps Cen ; 2.30; 28000;occ; 85; 0;41941
10; 781.5; 09-MAR-2010 02:13:49; Dark ; 47.0; 26; Gam Cru ; 1.62; 2900;occ; 94; 0;41941
11; 877.3; 09-MAR-2010 02:15:25; Dark ; 47.5; 64; Gam Cen ; 2.20; 10600;occ; 95; 0;41941
12; 992.3; 09-MAR-2010 02:17:20; Dark ; 54.0; 123; Iot Cen ; 2.75; 10200;occ; 108; 0;41941
13; 1420.8; 09-MAR-2010 02:24:29; Dark ; 54.5; 171; 2Eps Crv ; 3.00; 4250;occ; 109; 0;41941
14; 2111.6; 09-MAR-2010 02:35:59; Bright; 41.0; 22; 32Alp Leo ; 1.36; 15200;occ; 82; 0;41941
15; 2255.6; 09-MAR-2010 02:38:23; Bright; 40.5; 51; 41Gam1Leo ; 2.01; 4500;occ; 81; 0;41941
16; 2754.1; 09-MAR-2010 02:46:42; Bright; 42.5; 174; 52Psi UMa ; 3.00; 4400;occ; 85; 0;41941
17; 2935.0; 09-MAR-2010 02:49:43; Bright; 39.0; 82; 48Bet UMa ; 2.37; 10600;occ; 78; 0;41941
18; 3021.0; 09-MAR-2010 02:51:09; Bright; 41.5; 36; 50Alp UMa ; 1.80; 6300;occ; 83; 0;41941
19; 3453.1; 09-MAR-2010 02:58:21; Bright; 38.0; 60; 7Bet UMi ; 2.08; 3950;occ; 76; 0;41941
/nas1/ENVISAT/DDS_for_operator/GOM_NL__0PNPDE20100309_030247_000058062087_00304_41941_9638.N1
1;-2316.7; 09-MAR-2010 03:02:47; Bright; 43.5; 119; 14Eta Dra ; 2.73; 4700;occ; 87; 0;41941
2;-2033.3; 09-MAR-2010 03:07:31; Bright; 30.0; 130; 23Bet Dra ; 2.80; 5800;occ; 60; 0;41941
3;-1818.8; 09-MAR-2010 03:11:05; Bright; 55.0; 144; 18Del Cyg ; 2.86; 11000;occ; 110; 0;41941
4;-1740.3; 09-MAR-2010 03:12:24; Bright; 38.0; 66; 37Gam Cyg ; 2.21; 5900;occ; 76; 0;41941
5;-1196.3; 09-MAR-2010 03:21:27; Dark ; 49.0; 168; 17Zet Aql ; 2.99; 11000;occ; 98; 0;41941
6; -590.2; 09-MAR-2010 03:31:34; Dark ; 44.0; 155; 41Pi Sgr ; 2.90; 6600;occ; 88; 0;41941
7; -474.5; 09-MAR-2010 03:33:29; Dark ; 42.5; 57; 34Sig Sgr ; 2.07; 26000;occ; 85; 0;41941
8; -276.2; 09-MAR-2010 03:36:48; Dark ; 48.0; 38; 20Eps Sgr ; 1.84; 11000;occ; 96; 0;41941
9; -91.8; 09-MAR-2010 03:39:52; Dark ; 51.0; 85; Kap Sco ; 2.41; 28000;occ; 102; 0;41941
10; -5.7; 09-MAR-2010 03:41:18; Dark ; 59.0; 0; ; 0.00; 0;occ; 118; 0;41941
11; 106.1; 09-MAR-2010 03:43:10; Dark ; 46.5; 141; Bet Ara ; 2.84; 4600;occ; 93; 0;41942
12; 338.7; 09-MAR-2010 03:47:03; Dark ; 40.0; 134; Bet TrA ; 2.81; 6600;occ; 80; 0;41942
13; 500.4; 09-MAR-2010 03:49:44; Dark ; 44.0; 4; Alp1Cen ;-0.01; 5800;occ; 88; 0;41942
14; 576.9; 09-MAR-2010 03:51:01; Dark ; 48.5; 10; Bet Cen ; 0.61; 28000;occ; 97; 0;41942
15; 694.8; 09-MAR-2010 03:52:59; Dark ; 41.0; 77; Eps Cen ; 2.30; 28000;occ; 82; 0;41942
16; 782.0; 09-MAR-2010 03:54:26; Dark ; 48.5; 26; Gam Cru ; 1.62; 2900;occ; 97; 0;41942
17; 878.2; 09-MAR-2010 03:56:02; Dark ; 44.5; 64; Gam Cen ; 2.20; 10600;occ; 89; 0;41942
18; 992.7; 09-MAR-2010 03:57:57; Dark ; 55.5; 123; Iot Cen ; 2.75; 10200;occ; 111; 0;41942
19; 1421.2; 09-MAR-2010 04:05:05; Dark ; 50.5; 171; 2Eps Crv ; 3.00; 4250;occ; 101; 0;41942
20; 2111.5; 09-MAR-2010 04:16:35; Bright; 41.0; 22; 32Alp Leo ; 1.36; 15200;occ; 82; 0;41942
21; 2255.6; 09-MAR-2010 04:18:59; Bright; 40.0; 51; 41Gam1Leo ; 2.01; 4500;occ; 80; 0;41942
22; 2753.5; 09-MAR-2010 04:27:17; Bright; 40.0; 174; 52Psi UMa ; 3.00; 4400;occ; 80; 0;41942
23; 2934.8; 09-MAR-2010 04:30:19; Bright; 39.0; 82; 48Bet UMa ; 2.37; 10600;occ; 78; 0;41942
24; 3020.6; 09-MAR-2010 04:31:44; Bright; 39.0; 36; 50Alp UMa ; 1.80; 6300;occ; 78; 0;41942
25; 3162.8; 09-MAR-2010 04:34:07; Bright; 25.0; 32; 77Eps UMa ; 1.76; 11000;occ; 50; 0;41942
26; 3452.5; 09-MAR-2010 04:38:56; Bright; 37.5; 60; 7Bet UMi ; 2.08; 3950;occ; 75; 0;41942
/nas1/ENVISAT/DDS_for_operator/GOM_NL__0PNPDE20100309_044323_000058112087_00305_41942_9639.N1
1;-2317.3; 09-MAR-2010 04:43:23; Bright; 49.0; 119; 14Eta Dra ; 2.73; 4700;occ; 98; 0;41942
2;-2033.8; 09-MAR-2010 04:48:06; Bright; 25.0; 130; 23Bet Dra ; 2.80; 5800;occ; 50; 0;41942
3;-1986.5; 09-MAR-2010 04:48:53; Bright; 50.0; 69; 33Gam Dra ; 2.23; 3800;occ; 100; 0;41942
4;-1818.8; 09-MAR-2010 04:51:41; Bright; 56.0; 144; 18Del Cyg ; 2.86; 11000;occ; 112; 0;41942
5;-1740.3; 09-MAR-2010 04:53:00; Bright; 34.0; 66; 37Gam Cyg ; 2.21; 5900;occ; 68; 0;41942
6;-1195.5; 09-MAR-2010 05:02:04; Dark ; 46.0; 168; 17Zet Aql ; 2.99; 11000;occ; 92; 0;41942
7; -589.5; 09-MAR-2010 05:12:10; Dark ; 44.5; 155; 41Pi Sgr ; 2.90; 6600;occ; 89; 0;41942
8; -473.6; 09-MAR-2010 05:14:06; Dark ; 42.5; 57; 34Sig Sgr ; 2.07; 26000;occ; 85; 0;41942
9; -275.1; 09-MAR-2010 05:17:25; Dark ; 49.5; 38; 20Eps Sgr ; 1.84; 11000;occ; 99; 0;41942
10; -91.3; 09-MAR-2010 05:20:29; Dark ; 46.0; 85; Kap Sco ; 2.41; 28000;occ; 92; 0;41942
11; -5.0; 09-MAR-2010 05:21:55; Dark ; 59.5; 0; ; 0.00; 0;occ; 119; 0;41942
12; 106.4; 09-MAR-2010 05:23:46; Dark ; 49.5; 141; Bet Ara ; 2.84; 4600;occ; 99; 0;41943
13; 339.4; 09-MAR-2010 05:27:39; Dark ; 36.5; 134; Bet TrA ; 2.81; 6600;occ; 73; 0;41943
14; 501.1; 09-MAR-2010 05:30:21; Dark ; 43.0; 4; Alp1Cen ;-0.01; 5800;occ; 86; 0;41943

```

```

15; 577.4; 09-MAR-2010 05:31:37; Dark ; 48.0; 10; Bet Cen ; 0.61; 28000;occ; 96; 0;41943
16; 695.3; 09-MAR-2010 05:33:35; Dark ; 43.5; 77; Eps Cen ; 2.30; 28000;occ; 87; 0;41943
17; 782.4; 09-MAR-2010 05:35:02; Dark ; 46.5; 26; Gam Cru ; 1.62; 2900;occ; 93; 0;41943
18; 878.4; 09-MAR-2010 05:36:38; Dark ; 48.5; 64; Gam Cen ; 2.20; 10600;occ; 97; 0;41943
19; 993.4; 09-MAR-2010 05:38:33; Dark ; 51.5; 123; Iot Cen ; 2.75; 10200;occ; 103; 0;41943
20; 1421.2; 09-MAR-2010 05:45:41; Dark ; 56.0; 171; 2Eps Crv ; 3.00; 4250;occ; 112; 0;41943
21; 2111.6; 09-MAR-2010 05:57:11; Bright; 41.0; 22; 32Alp Leo ; 1.36; 15200;occ; 82; 0;41943
22; 2255.5; 09-MAR-2010 05:59:35; Bright; 43.0; 51; 41Gam1Leo ; 2.01; 4500;occ; 86; 0;41943
23; 2752.9; 09-MAR-2010 06:07:53; Bright; 43.0; 174; 52Psi UMa ; 3.00; 4400;occ; 86; 0;41943
24; 2934.2; 09-MAR-2010 06:10:54; Bright; 39.5; 82; 48Bet UMa ; 2.37; 10600;occ; 79; 0;41943
25; 3020.4; 09-MAR-2010 06:12:20; Bright; 41.5; 36; 50Alp UMa ; 1.80; 6300;occ; 83; 0;41943
26; 3162.0; 09-MAR-2010 06:14:42; Bright; 25.0; 32; 77Eps UMa ; 1.76; 11000;occ; 50; 0;41943
27; 3452.6; 09-MAR-2010 06:19:32; Bright; 42.0; 60; 7Bet UMi ; 2.08; 3950;occ; 84; 0;41943
/nas1/ENVISAT/DDS_for_operator/GOM_NL__0PNPDE20100309_204403_000038922087_00315_41952_9640.N1
1; 1000.2; 09-MAR-2010 20:44:03; Dark ; 53.5; 123; Iot Cen ; 2.75; 10200;occ; 107; 0;41952
2; 1423.5; 09-MAR-2010 20:51:07; Dark ; 51.5; 171; 2Eps Crv ; 3.00; 4250;occ; 103; 0;41952
3; 2111.3; 09-MAR-2010 21:02:35; Bright; 41.5; 22; 32Alp Leo ; 1.36; 15200;occ; 83; 0;41952
4; 2254.2; 09-MAR-2010 21:04:58; Bright; 40.5; 51; 41Gam1Leo ; 2.01; 4500;occ; 81; 0;41952
5; 2748.5; 09-MAR-2010 21:13:12; Bright; 40.5; 174; 52Psi UMa ; 3.00; 4400;occ; 81; 0;41952
6; 2931.2; 09-MAR-2010 21:16:15; Bright; 39.0; 82; 48Bet UMa ; 2.37; 10600;occ; 78; 0;41952
7; 3017.7; 09-MAR-2010 21:17:41; Bright; 40.5; 36; 50Alp UMa ; 1.80; 6300;occ; 81; 0;41952
8; 3155.2; 09-MAR-2010 21:19:59; Bright; 41.0; 32; 77Eps UMa ; 1.76; 11000;occ; 82; 0;41952
9; 3449.0; 09-MAR-2010 21:24:52; Bright; 39.5; 60; 7Bet UMi ; 2.08; 3950;occ; 79; 0;41952
10; 3713.4; 09-MAR-2010 21:29:17; Bright; 50.5; 119; 14Eta Dra ; 2.73; 4700;occ; 101; 0;41952
11; 4046.9; 09-MAR-2010 21:34:50; Bright; 48.5; 69; 33Gam Dra ; 2.23; 3800;occ; 97; 0;41952
12; 4217.5; 09-MAR-2010 21:37:41; Bright; 37.5; 144; 18Del Cyg ; 2.86; 11000;occ; 75; 0;41952
13; 4296.9; 09-MAR-2010 21:39:00; Bright; 37.0; 66; 37Gam Cyg ; 2.21; 5900;occ; 74; 0;41952
14; 4844.5; 09-MAR-2010 21:48:08; Dark ; 48.5; 168; 17Zet Aql ; 2.99; 11000;occ; 97; 0;41952
/nas1/ENVISAT/DDS_for_operator/GOM_NL__0PNPDK20100309_073747_000054022087_00307_41944_6463.N1
1; 2111.7; 09-MAR-2010 07:37:47; Bright; 40.5; 22; 32Alp Leo ; 1.36; 15200;occ; 81; 0;41944
2; 2255.3; 09-MAR-2010 07:40:11; Bright; 42.0; 51; 41Gam1Leo ; 2.01; 4500;occ; 84; 0;41944
3; 2752.5; 09-MAR-2010 07:48:28; Bright; 42.0; 174; 52Psi UMa ; 3.00; 4400;occ; 84; 0;41944
4; 2934.0; 09-MAR-2010 07:51:30; Bright; 58.0; 82; 48Bet UMa ; 2.37; 10600;occ; 116; 0;41944
5; 3020.0; 09-MAR-2010 07:52:56; Bright; 38.0; 36; 50Alp UMa ; 1.80; 6300;occ; 76; 0;41944
6; 3161.4; 09-MAR-2010 07:55:17; Bright; 28.0; 32; 77Eps UMa ; 1.76; 11000;occ; 56; 0;41944
7; 3452.0; 09-MAR-2010 08:00:08; Bright; 37.0; 60; 7Bet UMi ; 2.08; 3950;occ; 74; 0;41944
8; 3718.2; 09-MAR-2010 08:04:34; Bright; 47.5; 119; 14Eta Dra ; 2.73; 4700;occ; 95; 0;41944
9; 4048.9; 09-MAR-2010 08:10:05; Bright; 49.5; 69; 33Gam Dra ; 2.23; 3800;occ; 99; 0;41944
10; 4217.3; 09-MAR-2010 08:12:53; Bright; 37.5; 144; 18Del Cyg ; 2.86; 11000;occ; 75; 0;41944
11; 4296.0; 09-MAR-2010 08:14:12; Bright; 38.0; 66; 37Gam Cyg ; 2.21; 5900;occ; 76; 0;41944
12; 4841.3; 09-MAR-2010 08:23:17; Dark ; 44.5; 168; 17Zet Aql ; 2.99; 11000;occ; 89; 0;41944
13; 5447.7; 09-MAR-2010 08:33:24; Dark ; 42.0; 155; 41Pi Sgr ; 2.90; 6600;occ; 84; 0;41944
14; 5563.5; 09-MAR-2010 08:35:19; Dark ; 45.0; 57; 34Sig Sgr ; 2.07; 26000;occ; 90; 0;41944
15; 5762.1; 09-MAR-2010 08:38:38; Dark ; 49.0; 38; 20Eps Sgr ; 1.84; 11000;occ; 98; 0;41944
16; 5946.9; 09-MAR-2010 08:41:43; Dark ; 53.5; 85; Kap Sco ; 2.41; 28000;occ; 107; 0;41944
17; 6032.2; 09-MAR-2010 08:43:08; Dark ; 59.5; 0; ; 0.00; 0;occ; 119; 0;41944
18; 6143.9; 09-MAR-2010 08:45:00; Dark ; 48.5; 141; Bet Ara ; 2.84; 4600;occ; 97; 0;41944
19; 6376.3; 09-MAR-2010 08:48:52; Dark ; 40.5; 134; Bet TrA ; 2.81; 6600;occ; 81; 0;41944
20; 6538.0; 09-MAR-2010 08:51:34; Dark ; 43.0; 4; Alp1Cen ; -0.01; 5800;occ; 86; 0;41944
21; 6614.6; 09-MAR-2010 08:52:50; Dark ; 43.0; 10; Bet Cen ; 0.61; 28000;occ; 86; 0;41944
22; 6732.7; 09-MAR-2010 08:54:49; Dark ; 48.0; 77; Eps Cen ; 2.30; 28000;occ; 96; 0;41944
23; 6819.1; 09-MAR-2010 08:56:15; Dark ; 55.0; 26; Gam Cru ; 1.62; 2900;occ; 110; 0;41944
24; 6915.5; 09-MAR-2010 08:57:51; Dark ; 44.5; 64; Gam Cen ; 2.20; 10600;occ; 89; 0;41944
25; 7030.7; 09-MAR-2010 08:59:47; Dark ; 53.5; 123; Iot Cen ; 2.75; 10200;occ; 107; 0;41944
26; 7457.7; 09-MAR-2010 09:06:54; Dark ; 56.0; 171; 2Eps Crv ; 3.00; 4250;occ; 112; 0;41944
/nas1/ENVISAT/DDS_for_operator/GOM_NL__0PNPDK20100309_091823_000054002087_00308_41945_6464.N1
1; 2111.4; 09-MAR-2010 09:18:23; Bright; 41.5; 22; 32Alp Leo ; 1.36; 15200;occ; 83; 0;41945
2; 2255.0; 09-MAR-2010 09:20:47; Bright; 41.5; 51; 41Gam1Leo ; 2.01; 4500;occ; 83; 0;41945
3; 2752.0; 09-MAR-2010 09:29:04; Bright; 42.0; 174; 52Psi UMa ; 3.00; 4400;occ; 84; 0;41945
4; 2933.6; 09-MAR-2010 09:32:05; Bright; 38.5; 82; 48Bet UMa ; 2.37; 10600;occ; 77; 0;41945
5; 3019.7; 09-MAR-2010 09:33:31; Bright; 38.5; 36; 50Alp UMa ; 1.80; 6300;occ; 77; 0;41945
6; 3160.3; 09-MAR-2010 09:35:52; Bright; 28.0; 32; 77Eps UMa ; 1.76; 11000;occ; 56; 0;41945
7; 3451.9; 09-MAR-2010 09:40:44; Bright; 42.0; 60; 7Bet UMi ; 2.08; 3950;occ; 84; 0;41945
8; 3717.4; 09-MAR-2010 09:45:09; Bright; 47.5; 119; 14Eta Dra ; 2.73; 4700;occ; 95; 0;41945
9; 4048.8; 09-MAR-2010 09:50:41; Bright; 47.5; 69; 33Gam Dra ; 2.23; 3800;occ; 95; 0;41945
10; 4217.3; 09-MAR-2010 09:53:29; Bright; 35.5; 144; 18Del Cyg ; 2.86; 11000;occ; 71; 0;41945
11; 4296.0; 09-MAR-2010 09:54:48; Bright; 35.0; 66; 37Gam Cyg ; 2.21; 5900;occ; 70; 0;41945
12; 4841.5; 09-MAR-2010 10:03:53; Dark ; 47.5; 168; 17Zet Aql ; 2.99; 11000;occ; 95; 0;41945

```



13; 5448.2; 09-MAR-2010 10:14:00; Dark ; 44.0; 155; 41Pi Sgr ; 2.90; 6600;occ; 88; 0;41945  
 14; 5564.3; 09-MAR-2010 10:15:56; Dark ; 46.0; 57; 34Sig Sgr ; 2.07; 26000;occ; 92; 0;41945  
 15; 5762.8; 09-MAR-2010 10:19:14; Dark ; 49.5; 38; 20Eps Sgr ; 1.84; 11000;occ; 99; 0;41945  
 16; 5947.8; 09-MAR-2010 10:22:20; Dark ; 45.5; 85; Kap Sco ; 2.41; 28000;occ; 91; 0;41945  
 17; 6032.9; 09-MAR-2010 10:23:45; Dark ; 59.0; 0; ; 0.00; 0;occ; 118; 0;41945  
 18; 6144.3; 09-MAR-2010 10:25:36; Dark ; 41.5; 141; Bet Ara ; 2.84; 4600;occ; 83; 0;41945  
 19; 6376.8; 09-MAR-2010 10:29:29; Dark ; 39.5; 134; Bet TrA ; 2.81; 6600;occ; 79; 0;41945  
 20; 6538.7; 09-MAR-2010 10:32:10; Dark ; 43.0; 4; Alp1Cen ;-0.01; 5800;occ; 86; 0;41945  
 21; 6615.1; 09-MAR-2010 10:33:27; Dark ; 43.0; 10; Bet Cen ; 0.61; 28000;occ; 86; 0;41945  
 22; 6733.1; 09-MAR-2010 10:35:25; Dark ; 45.5; 77; Eps Cen ; 2.30; 28000;occ; 91; 0;41945  
 23; 6819.7; 09-MAR-2010 10:36:51; Dark ; 53.5; 26; Gam Cru ; 1.62; 2900;occ; 107; 0;41945  
 24; 6916.0; 09-MAR-2010 10:38:28; Dark ; 43.5; 64; Gam Cen ; 2.20; 10600;occ; 87; 0;41945  
 25; 7031.6; 09-MAR-2010 10:40:23; Dark ; 49.5; 123; Iot Cen ; 2.75; 10200;occ; 99; 0;41945  
 26; 7457.8; 09-MAR-2010 10:47:30; Dark ; 54.0; 171; 2Eps Crv ; 3.00; 4250;occ; 108; 0;41945

/nas1/ENVISAT/DDS\_for\_operator/GOM\_NL\_0PNPDK20100309\_105859\_000054012087\_00309\_41946\_6465.N1

1; 2111.1; 09-MAR-2010 10:58:59; Bright; 54.0; 22; 32Alp Leo ; 1.36; 15200;occ; 108; 0;41946  
 2; 2254.9; 09-MAR-2010 11:01:23; Bright; 40.0; 51; 41Gam1Leo ; 2.01; 4500;occ; 80; 0;41946  
 3; 2751.6; 09-MAR-2010 11:09:39; Bright; 39.5; 174; 52Psi UMa ; 3.00; 4400;occ; 79; 0;41946  
 4; 2933.2; 09-MAR-2010 11:12:41; Bright; 39.5; 82; 48Bet UMa ; 2.37; 10600;occ; 79; 0;41946  
 5; 3019.5; 09-MAR-2010 11:14:07; Bright; 40.5; 36; 50Alp UMa ; 1.80; 6300;occ; 81; 0;41946  
 6; 3159.6; 09-MAR-2010 11:16:27; Bright; 31.0; 32; 77Eps UMa ; 1.76; 11000;occ; 62; 0;41946  
 7; 3451.4; 09-MAR-2010 11:21:19; Bright; 41.5; 60; 7Bet UMi ; 2.08; 3950;occ; 83; 0;41946  
 8; 3716.9; 09-MAR-2010 11:25:45; Bright; 43.5; 119; 14Eta Dra ; 2.73; 4700;occ; 87; 0;41946  
 9; 4048.3; 09-MAR-2010 11:31:16; Bright; 51.5; 69; 33Gam Dra ; 2.23; 3800;occ; 103; 0;41946  
 10; 4217.1; 09-MAR-2010 11:34:05; Bright; 36.5; 144; 18Del Cyg ; 2.86; 11000;occ; 73; 0;41946  
 11; 4296.0; 09-MAR-2010 11:35:24; Bright; 38.5; 66; 37Gam Cyg ; 2.21; 5900;occ; 77; 0;41946  
 12; 4842.0; 09-MAR-2010 11:44:30; Dark ; 47.5; 168; 17Zet Aql ; 2.99; 11000;occ; 95; 0;41946  
 13; 5448.9; 09-MAR-2010 11:54:37; Dark ; 41.5; 155; 41Pi Sgr ; 2.90; 6600;occ; 83; 0;41946  
 14; 5565.0; 09-MAR-2010 11:56:33; Dark ; 43.5; 57; 34Sig Sgr ; 2.07; 26000;occ; 87; 0;41946  
 15; 5763.7; 09-MAR-2010 11:59:51; Dark ; 49.0; 38; 20Eps Sgr ; 1.84; 11000;occ; 98; 0;41946  
 16; 5948.6; 09-MAR-2010 12:02:56; Dark ; 45.5; 85; Kap Sco ; 2.41; 28000;occ; 91; 0;41946  
 17; 6033.5; 09-MAR-2010 12:04:21; Dark ; 59.5; 0; ; 0.00; 0;occ; 119; 0;41946  
 18; 6145.1; 09-MAR-2010 12:06:13; Dark ; 41.0; 141; Bet Ara ; 2.84; 4600;occ; 82; 0;41946  
 19; 6377.6; 09-MAR-2010 12:10:05; Dark ; 39.5; 134; Bet TrA ; 2.81; 6600;occ; 79; 0;41946  
 20; 6539.2; 09-MAR-2010 12:12:47; Dark ; 45.5; 4; Alp1Cen ;-0.01; 5800;occ; 91; 0;41946  
 21; 6615.7; 09-MAR-2010 12:14:03; Dark ; 43.5; 10; Bet Cen ; 0.61; 28000;occ; 87; 0;41946  
 22; 6734.0; 09-MAR-2010 12:16:02; Dark ; 43.5; 77; Eps Cen ; 2.30; 28000;occ; 87; 0;41946  
 23; 6820.0; 09-MAR-2010 12:17:28; Dark ; 55.0; 26; Gam Cru ; 1.62; 2900;occ; 110; 0;41946  
 24; 6916.6; 09-MAR-2010 12:19:04; Dark ; 47.0; 64; Gam Cen ; 2.20; 10600;occ; 94; 0;41946  
 25; 7032.3; 09-MAR-2010 12:21:00; Dark ; 53.5; 123; Iot Cen ; 2.75; 10200;occ; 107; 0;41946  
 26; 7458.2; 09-MAR-2010 12:28:06; Dark ; 54.5; 171; 2Eps Crv ; 3.00; 4250;occ; 109; 0;41946

/nas1/ENVISAT/DDS\_for\_operator/GOM\_NL\_0PNPDK20100309\_123935\_000053982087\_00310\_41947\_6466.N1

1; 2111.2; 09-MAR-2010 12:39:35; Bright; 41.0; 22; 32Alp Leo ; 1.36; 15200;occ; 82; 0;41947  
 2; 2255.0; 09-MAR-2010 12:41:59; Bright; 41.0; 51; 41Gam1Leo ; 2.01; 4500;occ; 82; 0;41947  
 3; 2751.2; 09-MAR-2010 12:50:15; Bright; 43.0; 174; 52Psi UMa ; 3.00; 4400;occ; 86; 0;41947  
 4; 2932.8; 09-MAR-2010 12:53:16; Bright; 39.0; 82; 48Bet UMa ; 2.37; 10600;occ; 78; 0;41947  
 5; 3018.9; 09-MAR-2010 12:54:42; Bright; 40.0; 36; 50Alp UMa ; 1.80; 6300;occ; 80; 0;41947  
 6; 3159.1; 09-MAR-2010 12:57:03; Bright; 31.0; 32; 77Eps UMa ; 1.76; 11000;occ; 62; 0;41947  
 7; 3450.9; 09-MAR-2010 13:01:54; Bright; 41.5; 60; 7Bet UMi ; 2.08; 3950;occ; 83; 0;41947  
 8; 3716.5; 09-MAR-2010 13:06:20; Bright; 46.5; 119; 14Eta Dra ; 2.73; 4700;occ; 93; 0;41947  
 9; 4048.0; 09-MAR-2010 13:11:52; Bright; 48.5; 69; 33Gam Dra ; 2.23; 3800;occ; 97; 0;41947  
 10; 4217.5; 09-MAR-2010 13:14:41; Bright; 49.5; 144; 18Del Cyg ; 2.86; 11000;occ; 99; 0;41947  
 11; 4296.2; 09-MAR-2010 13:16:00; Bright; 34.5; 66; 37Gam Cyg ; 2.21; 5900;occ; 69; 0;41947  
 12; 4842.5; 09-MAR-2010 13:25:06; Dark ; 46.0; 168; 17Zet Aql ; 2.99; 11000;occ; 92; 0;41947  
 13; 5449.5; 09-MAR-2010 13:35:13; Dark ; 45.0; 155; 41Pi Sgr ; 2.90; 6600;occ; 90; 0;41947  
 14; 5565.7; 09-MAR-2010 13:37:09; Dark ; 43.5; 57; 34Sig Sgr ; 2.07; 26000;occ; 87; 0;41947  
 15; 5764.4; 09-MAR-2010 13:40:28; Dark ; 49.0; 38; 20Eps Sgr ; 1.84; 11000;occ; 98; 0;41947  
 16; 5949.3; 09-MAR-2010 13:43:33; Dark ; 45.0; 85; Kap Sco ; 2.41; 28000;occ; 90; 0;41947  
 17; 6034.2; 09-MAR-2010 13:44:58; Dark ; 59.0; 0; ; 0.00; 0;occ; 118; 0;41947  
 18; 6145.5; 09-MAR-2010 13:46:49; Dark ; 41.0; 141; Bet Ara ; 2.84; 4600;occ; 82; 0;41947  
 19; 6377.9; 09-MAR-2010 13:50:41; Dark ; 39.0; 134; Bet TrA ; 2.81; 6600;occ; 78; 0;41947  
 20; 6539.8; 09-MAR-2010 13:53:23; Dark ; 49.0; 4; Alp1Cen ;-0.01; 5800;occ; 98; 0;41947  
 21; 6616.1; 09-MAR-2010 13:54:40; Dark ; 53.5; 10; Bet Cen ; 0.61; 28000;occ; 107; 0;41947  
 22; 6734.5; 09-MAR-2010 13:56:38; Dark ; 43.5; 77; Eps Cen ; 2.30; 28000;occ; 87; 0;41947  
 23; 6820.4; 09-MAR-2010 13:58:04; Dark ; 53.0; 26; Gam Cru ; 1.62; 2900;occ; 106; 0;41947  
 24; 6917.4; 09-MAR-2010 13:59:41; Dark ; 47.0; 64; Gam Cen ; 2.20; 10600;occ; 94; 0;41947  
 25; 7033.0; 09-MAR-2010 14:01:36; Dark ; 51.0; 123; Iot Cen ; 2.75; 10200;occ; 102; 0;41947  
 26; 7458.8; 09-MAR-2010 14:08:42; Dark ; 51.0; 171; 2Eps Crv ; 3.00; 4250;occ; 102; 0;41947

/nas1/ENVISAT/DDS\_for\_operator/GOM\_NL\_\_0PNPDK20100309\_142011\_000049772087\_00311\_41948\_6467.N1

1; 2111.3; 09-MAR-2010 14:20:11; Bright; 40.5; 22; 32Alp Leo ; 1.36; 15200;occ; 81; 0;41948  
 2; 2254.8; 09-MAR-2010 14:22:34; Bright; 39.5; 51; 41Gam1Leo ; 2.01; 4500;occ; 79; 0;41948  
 3; 2750.6; 09-MAR-2010 14:30:50; Bright; 44.5; 174; 52Psi UMa ; 3.00; 4400;occ; 89; 0;41948  
 4; 2932.4; 09-MAR-2010 14:33:52; Bright; 39.0; 82; 48Bet UMa ; 2.37; 10600;occ; 78; 0;41948  
 5; 3019.0; 09-MAR-2010 14:35:18; Bright; 47.0; 36; 50Alp UMa ; 1.80; 6300;occ; 94; 0;41948  
 6; 3158.2; 09-MAR-2010 14:37:38; Bright; 35.0; 32; 77Eps UMa ; 1.76; 11000;occ; 70; 0;41948  
 7; 3450.9; 09-MAR-2010 14:42:30; Bright; 42.5; 60; 7Bet UMi ; 2.08; 3950;occ; 85; 0;41948  
 8; 3716.0; 09-MAR-2010 14:46:55; Bright; 49.5; 119; 14Eta Dra ; 2.73; 4700;occ; 99; 0;41948  
 9; 4048.0; 09-MAR-2010 14:52:27; Bright; 44.0; 69; 33Gam Dra ; 2.23; 3800;occ; 88; 0;41948  
 10; 4217.7; 09-MAR-2010 14:55:17; Bright; 41.0; 144; 18Del Cyg ; 2.86; 11000;occ; 82; 0;41948  
 11; 4296.5; 09-MAR-2010 14:56:36; Bright; 37.5; 66; 37Gam Cyg ; 2.21; 5900;occ; 75; 0;41948  
 12; 4843.2; 09-MAR-2010 15:05:43; Dark ; 48.5; 168; 17Zet Aql ; 2.99; 11000;occ; 97; 0;41948  
 13; 5450.4; 09-MAR-2010 15:15:50; Dark ; 44.0; 155; 41Pi Sgr ; 2.90; 6600;occ; 88; 0;41948  
 14; 5566.3; 09-MAR-2010 15:17:46; Dark ; 46.0; 57; 34Sig Sgr ; 2.07; 26000;occ; 92; 0;41948  
 15; 5765.5; 09-MAR-2010 15:21:05; Dark ; 46.5; 38; 20Eps Sgr ; 1.84; 11000;occ; 93; 0;41948  
 16; 5950.3; 09-MAR-2010 15:24:10; Dark ; 46.5; 85; Kap Sco ; 2.41; 28000;occ; 93; 0;41948  
 17; 6034.9; 09-MAR-2010 15:25:34; Dark ; 59.5; 0; ; 0.00; 0;occ; 119; 0;41948  
 18; 6146.1; 09-MAR-2010 15:27:25; Dark ; 44.5; 141; Bet Ara ; 2.84; 4600;occ; 89; 0;41948  
 19; 6378.6; 09-MAR-2010 15:31:18; Dark ; 43.0; 134; Bet TrA ; 2.81; 6600;occ; 86; 0;41948  
 20; 6540.4; 09-MAR-2010 15:34:00; Dark ; 43.0; 4; Alp1Cen ; -0.01; 5800;occ; 86; 0;41948  
 21; 6616.8; 09-MAR-2010 15:35:16; Dark ; 44.0; 10; Bet Cen ; 0.61; 28000;occ; 88; 0;41948  
 22; 6735.3; 09-MAR-2010 15:37:15; Dark ; 42.5; 77; Eps Cen ; 2.30; 28000;occ; 85; 0;41948  
 23; 6821.3; 09-MAR-2010 15:38:41; Dark ; 53.0; 26; Gam Cru ; 1.62; 2900;occ; 106; 0;41948  
 24; 6917.7; 09-MAR-2010 15:40:17; Dark ; 46.5; 64; Gam Cen ; 2.20; 10600;occ; 93; 0;41948  
 25; 7033.9; 09-MAR-2010 15:42:13; Dark ; 55.0; 123; Iot Cen ; 2.75; 10200;occ; 110; 0;41948

/nas1/ENVISAT/DDS\_for\_operator/GOM\_NL\_\_0PNPDK20100309\_154918\_000056642087\_00312\_41949\_6468.N1

1; 1423.1; 09-MAR-2010 15:49:18; Dark ; 52.0; 171; 2Eps Crv ; 3.00; 4250;occ; 104; 0;41949  
 2; 2111.2; 09-MAR-2010 16:00:47; Bright; 40.0; 22; 32Alp Leo ; 1.36; 15200;occ; 80; 0;41949  
 3; 2254.5; 09-MAR-2010 16:03:10; Bright; 40.5; 51; 41Gam1Leo ; 2.01; 4500;occ; 81; 0;41949  
 4; 2750.4; 09-MAR-2010 16:11:26; Bright; 41.5; 174; 52Psi UMa ; 3.00; 4400;occ; 83; 0;41949  
 5; 2932.4; 09-MAR-2010 16:14:28; Bright; 39.5; 82; 48Bet UMa ; 2.37; 10600;occ; 79; 0;41949  
 6; 3018.5; 09-MAR-2010 16:15:54; Bright; 39.5; 36; 50Alp UMa ; 1.80; 6300;occ; 79; 0;41949  
 7; 3157.3; 09-MAR-2010 16:18:13; Bright; 35.0; 32; 77Eps UMa ; 1.76; 11000;occ; 70; 0;41949  
 8; 3450.2; 09-MAR-2010 16:23:06; Bright; 43.0; 60; 7Bet UMi ; 2.08; 3950;occ; 86; 0;41949  
 9; 3715.3; 09-MAR-2010 16:27:31; Bright; 54.5; 119; 14Eta Dra ; 2.73; 4700;occ; 109; 0;41949  
 10; 4047.6; 09-MAR-2010 16:33:03; Bright; 45.0; 69; 33Gam Dra ; 2.23; 3800;occ; 90; 0;41949  
 11; 4217.7; 09-MAR-2010 16:35:53; Bright; 55.0; 144; 18Del Cyg ; 2.86; 11000;occ; 110; 0;41949  
 12; 4296.6; 09-MAR-2010 16:37:12; Bright; 38.5; 66; 37Gam Cyg ; 2.21; 5900;occ; 77; 0;41949  
 13; 4843.4; 09-MAR-2010 16:46:19; Dark ; 48.5; 168; 17Zet Aql ; 2.99; 11000;occ; 97; 0;41949  
 14; 5451.0; 09-MAR-2010 16:56:26; Dark ; 41.0; 155; 41Pi Sgr ; 2.90; 6600;occ; 82; 0;41949  
 15; 5566.9; 09-MAR-2010 16:58:22; Dark ; 43.5; 57; 34Sig Sgr ; 2.07; 26000;occ; 87; 0;41949  
 16; 5766.2; 09-MAR-2010 17:01:42; Dark ; 44.0; 38; 20Eps Sgr ; 1.84; 11000;occ; 88; 0;41949  
 17; 5951.3; 09-MAR-2010 17:04:47; Dark ; 46.5; 85; Kap Sco ; 2.41; 28000;occ; 93; 0;41949  
 18; 6035.6; 09-MAR-2010 17:06:11; Dark ; 59.0; 0; ; 0.00; 0;occ; 118; 0;41949  
 19; 6172.2; 09-MAR-2010 17:08:28; Dark ; 59.5; 0; ; 0.00; 0;occ; 119; 0;41949  
 20; 6379.1; 09-MAR-2010 17:11:54; Dark ; 39.5; 134; Bet TrA ; 2.81; 6600;occ; 79; 0;41949  
 21; 6540.9; 09-MAR-2010 17:14:36; Dark ; 45.5; 4; Alp1Cen ; -0.01; 5800;occ; 91; 0;41949  
 22; 6617.4; 09-MAR-2010 17:15:53; Dark ; 50.0; 10; Bet Cen ; 0.61; 28000;occ; 100; 0;41949  
 23; 6735.7; 09-MAR-2010 17:17:51; Dark ; 43.5; 77; Eps Cen ; 2.30; 28000;occ; 87; 0;41949  
 24; 6821.6; 09-MAR-2010 17:19:17; Dark ; 40.0; 26; Gam Cru ; 1.62; 2900;occ; 80; 0;41949  
 25; 6918.4; 09-MAR-2010 17:20:54; Dark ; 46.5; 64; Gam Cen ; 2.20; 10600;occ; 93; 0;41949  
 26; 7034.3; 09-MAR-2010 17:22:50; Dark ; 53.5; 123; Iot Cen ; 2.75; 10200;occ; 107; 0;41949

/nas1/ENVISAT/DDS\_for\_operator/GOM\_NL\_\_0PNPDK20100309\_172955\_000055402087\_00313\_41950\_6469.N1

1; 1423.3; 09-MAR-2010 17:29:55; Dark ; 53.0; 171; 2Eps Crv ; 3.00; 4250;occ; 106; 0;41950  
 2; 2111.4; 09-MAR-2010 17:41:23; Bright; 39.0; 22; 32Alp Leo ; 1.36; 15200;occ; 78; 0;41950  
 3; 2254.5; 09-MAR-2010 17:43:46; Bright; 40.0; 51; 41Gam1Leo ; 2.01; 4500;occ; 80; 0;41950  
 4; 2749.7; 09-MAR-2010 17:52:01; Bright; 43.0; 174; 52Psi UMa ; 3.00; 4400;occ; 86; 0;41950  
 5; 2931.9; 09-MAR-2010 17:55:03; Bright; 58.0; 82; 48Bet UMa ; 2.37; 10600;occ; 116; 0;41950  
 6; 3018.1; 09-MAR-2010 17:56:29; Bright; 37.5; 36; 50Alp UMa ; 1.80; 6300;occ; 75; 0;41950  
 7; 3156.7; 09-MAR-2010 17:58:48; Bright; 38.0; 32; 77Eps UMa ; 1.76; 11000;occ; 76; 0;41950  
 8; 3449.9; 09-MAR-2010 18:03:41; Bright; 43.0; 60; 7Bet UMi ; 2.08; 3950;occ; 86; 0;41950  
 9; 3714.8; 09-MAR-2010 18:08:06; Bright; 47.0; 119; 14Eta Dra ; 2.73; 4700;occ; 94; 0;41950  
 10; 4047.4; 09-MAR-2010 18:13:39; Bright; 46.0; 69; 33Gam Dra ; 2.23; 3800;occ; 92; 0;41950  
 11; 4217.4; 09-MAR-2010 18:16:29; Bright; 43.5; 144; 18Del Cyg ; 2.86; 11000;occ; 87; 0;41950  
 12; 4296.7; 09-MAR-2010 18:17:48; Bright; 35.5; 66; 37Gam Cyg ; 2.21; 5900;occ; 71; 0;41950  
 13; 4844.1; 09-MAR-2010 18:26:55; Dark ; 46.5; 168; 17Zet Aql ; 2.99; 11000;occ; 93; 0;41950  
 14; 5451.4; 09-MAR-2010 18:37:03; Dark ; 44.5; 155; 41Pi Sgr ; 2.90; 6600;occ; 89; 0;41950

15; 5567.8; 09-MAR-2010 18:38:59; Dark ; 44.0; 57; 34Sig Sgr ; 2.07; 26000;occ; 88; 0;41950  
 16; 5766.9; 09-MAR-2010 18:42:18; Dark ; 46.5; 38; 20Eps Sgr ; 1.84; 11000;occ; 93; 0;41950  
 17; 6173.3; 09-MAR-2010 18:49:05; Dark ; 59.5; 0; ; 0.00; 0;occ; 119; 0;41950  
 18; 6379.8; 09-MAR-2010 18:52:31; Dark ; 37.5; 134; Bet TrA ; 2.81; 6600;occ; 75; 0;41950  
 19; 6541.6; 09-MAR-2010 18:55:13; Dark ; 56.0; 4; Alp1Cen ;-0.01; 5800;occ; 112; 0;41950  
 20; 6617.9; 09-MAR-2010 18:56:29; Dark ; 49.0; 10; Bet Cen ; 0.61; 28000;occ; 98; 0;41950  
 21; 6736.5; 09-MAR-2010 18:58:28; Dark ; 43.0; 77; Eps Cen ; 2.30; 28000;occ; 86; 0;41950  
 22; 6821.9; 09-MAR-2010 18:59:53; Dark ; 53.5; 26; Gam Cru ; 1.62; 2900;occ; 107; 0;41950  
 23; 6919.1; 09-MAR-2010 19:01:30; Dark ; 44.5; 64; Gam Cen ; 2.20; 10600;occ; 89; 0;41950

/nas1/ENVISAT/DDS\_for\_operator/GOM\_NL\_\_0PNPDE20100309\_220013\_000053602087\_00315\_41952\_9641.N1

1; -466.7; 09-MAR-2010 22:00:13; Dark ; 43.0; 57; 34Sig Sgr ; 2.07; 26000;occ; 86; 0;41952  
 2; -267.5; 09-MAR-2010 22:03:32; Dark ; 49.5; 38; 20Eps Sgr ; 1.84; 11000;occ; 99; 0;41952  
 3; -69.1; 09-MAR-2010 22:06:50; Dark ; 56.5; 25; 35Lam Sco ; 1.62; 28000;occ; 113; 0;41952  
 4; 50.0; 09-MAR-2010 22:08:49; Dark ; 40.0; 147; Alp Ara ; 2.88; 26000;occ; 80; 0;41953  
 5; 139.6; 09-MAR-2010 22:10:19; Dark ; 59.5; 0; ; 0.00; 0;occ; 119; 0;41953  
 6; 344.5; 09-MAR-2010 22:13:44; Dark ; 38.5; 134; Bet TrA ; 2.81; 6600;occ; 77; 0;41953  
 7; 506.6; 09-MAR-2010 22:16:26; Dark ; 43.5; 4; Alp1Cen ;-0.01; 5800;occ; 87; 0;41953  
 8; 582.9; 09-MAR-2010 22:17:42; Dark ; 44.0; 10; Bet Cen ; 0.61; 28000;occ; 88; 0;41953  
 9; 701.7; 09-MAR-2010 22:19:41; Dark ; 45.0; 77; Eps Cen ; 2.30; 28000;occ; 90; 0;41953  
 10; 786.7; 09-MAR-2010 22:21:06; Dark ; 47.5; 26; Gam Cru ; 1.62; 2900;occ; 95; 0;41953  
 11; 883.7; 09-MAR-2010 22:22:43; Dark ; 41.0; 64; Gam Cen ; 2.20; 10600;occ; 82; 0;41953  
 12; 1000.9; 09-MAR-2010 22:24:40; Dark ; 54.0; 123; Tot Cen ; 2.75; 10200;occ; 108; 0;41953  
 13; 1424.0; 09-MAR-2010 22:31:43; Dark ; 56.0; 171; 2Eps Crv ; 3.00; 4250;occ; 112; 0;41953  
 14; 2111.0; 09-MAR-2010 22:43:10; Bright; 54.0; 22; 32Alp Leo ; 1.36; 15200;occ; 108; 0;41953  
 15; 2253.9; 09-MAR-2010 22:45:33; Bright; 41.5; 51; 41Gam1Leo ; 2.01; 4500;occ; 83; 0;41953  
 16; 2748.1; 09-MAR-2010 22:53:47; Bright; 39.0; 174; 52Psi UMa ; 3.00; 4400;occ; 78; 0;41953  
 17; 2930.7; 09-MAR-2010 22:56:50; Bright; 41.5; 82; 48Bet UMa ; 2.37; 10600;occ; 83; 0;41953  
 18; 3017.1; 09-MAR-2010 22:58:16; Bright; 43.5; 36; 50Alp UMa ; 1.80; 6300;occ; 87; 0;41953  
 19; 3154.2; 09-MAR-2010 23:00:33; Bright; 41.0; 32; 77Eps UMa ; 1.76; 11000;occ; 82; 0;41953  
 20; 3448.6; 09-MAR-2010 23:05:28; Bright; 39.5; 60; 7Bet UMi ; 2.08; 3950;occ; 79; 0;41953  
 21; 3713.0; 09-MAR-2010 23:09:52; Bright; 48.0; 119; 14Eta Dra ; 2.73; 4700;occ; 96; 0;41953  
 22; 4217.4; 09-MAR-2010 23:18:17; Bright; 37.5; 144; 18Del Cyg ; 2.86; 11000;occ; 75; 0;41953  
 23; 4297.1; 09-MAR-2010 23:19:36; Bright; 38.0; 66; 37Gam Cyg ; 2.21; 5900;occ; 76; 0;41953  
 24; 4845.0; 09-MAR-2010 23:28:44; Dark ; 48.5; 168; 17Zet Aql ; 2.99; 11000;occ; 97; 0;41953

/nas1/ENVISAT/DDS\_for\_operator/GOM\_NL\_\_0PNPDE20100309\_234049\_000053582087\_00316\_41953\_9642.N1

1; -466.1; 09-MAR-2010 23:40:49; Dark ; 47.0; 57; 34Sig Sgr ; 2.07; 26000;occ; 94; 0;41953  
 2; -266.5; 09-MAR-2010 23:44:09; Dark ; 47.5; 38; 20Eps Sgr ; 1.84; 11000;occ; 95; 0;41953  
 3; -68.2; 09-MAR-2010 23:47:27; Dark ; 48.0; 25; 35Lam Sco ; 1.62; 28000;occ; 96; 0;41953  
 4; 50.5; 09-MAR-2010 23:49:26; Dark ; 42.0; 147; Alp Ara ; 2.88; 26000;occ; 84; 0;41954  
 5; 140.8; 09-MAR-2010 23:50:56; Dark ; 59.5; 0; ; 0.00; 0;occ; 119; 0;41954  
 6; 345.3; 09-MAR-2010 23:54:20; Dark ; 43.0; 134; Bet TrA ; 2.81; 6600;occ; 86; 0;41954  
 7; 507.0; 09-MAR-2010 23:57:02; Dark ; 49.0; 4; Alp1Cen ;-0.01; 5800;occ; 98; 0;41954  
 8; 583.4; 09-MAR-2010 23:58:18; Dark ; 52.5; 10; Bet Cen ; 0.61; 28000;occ; 105; 0;41954  
 9; 702.4; 10-MAR-2010 00:00:17; Dark ; 43.0; 77; Eps Cen ; 2.30; 28000;occ; 86; 0;41954  
 10; 787.3; 10-MAR-2010 00:01:42; Dark ; 44.5; 26; Gam Cru ; 1.62; 2900;occ; 89; 0;41954  
 11; 884.2; 10-MAR-2010 00:03:19; Dark ; 43.0; 64; Gam Cen ; 2.20; 10600;occ; 86; 0;41954  
 12; 1001.5; 10-MAR-2010 00:05:17; Dark ; 52.5; 123; Tot Cen ; 2.75; 10200;occ; 105; 0;41954  
 13; 1424.0; 10-MAR-2010 00:12:19; Dark ; 55.0; 171; 2Eps Crv ; 3.00; 4250;occ; 110; 0;41954  
 14; 2111.0; 10-MAR-2010 00:23:46; Bright; 40.5; 22; 32Alp Leo ; 1.36; 15200;occ; 81; 0;41954  
 15; 2254.0; 10-MAR-2010 00:26:09; Bright; 40.0; 51; 41Gam1Leo ; 2.01; 4500;occ; 80; 0;41954  
 16; 2747.8; 10-MAR-2010 00:34:23; Bright; 40.0; 174; 52Psi UMa ; 3.00; 4400;occ; 80; 0;41954  
 17; 2930.4; 10-MAR-2010 00:37:25; Bright; 39.0; 82; 48Bet UMa ; 2.37; 10600;occ; 78; 0;41954  
 18; 3016.9; 10-MAR-2010 00:38:52; Bright; 39.0; 36; 50Alp UMa ; 1.80; 6300;occ; 78; 0;41954  
 19; 3153.2; 10-MAR-2010 00:41:08; Bright; 44.0; 32; 77Eps UMa ; 1.76; 11000;occ; 88; 0;41954  
 20; 3448.6; 10-MAR-2010 00:46:04; Bright; 50.0; 60; 7Bet UMi ; 2.08; 3950;occ; 100; 0;41954  
 21; 3712.3; 10-MAR-2010 00:50:27; Bright; 49.5; 119; 14Eta Dra ; 2.73; 4700;occ; 99; 0;41954  
 22; 4046.2; 10-MAR-2010 00:56:01; Bright; 48.0; 69; 33Gam Dra ; 2.23; 3800;occ; 96; 0;41954  
 23; 4217.8; 10-MAR-2010 00:58:53; Bright; 37.0; 144; 18Del Cyg ; 2.86; 11000;occ; 74; 0;41954  
 24; 4296.8; 10-MAR-2010 01:00:12; Bright; 34.5; 66; 37Gam Cyg ; 2.21; 5900;occ; 69; 0;41954  
 25; 4845.6; 10-MAR-2010 01:09:21; Dark ; 47.0; 168; 17Zet Aql ; 2.99; 11000;occ; 94; 0;41954

/nas1/ENVISAT/DDS\_for\_operator/GOM\_NL\_\_0PNPDK20100309\_062358\_000037912087\_00306\_41943\_6462.N1

1; -2317.4; 09-MAR-2010 06:23:58; Bright; 47.5; 119; 14Eta Dra ; 2.73; 4700;occ; 95; 0;41943  
 2; -2033.9; 09-MAR-2010 06:28:42; Bright; 25.0; 130; 23Bet Dra ; 2.80; 5800;occ; 50; 0;41943  
 3; -1986.9; 09-MAR-2010 06:29:29; Bright; 49.5; 69; 33Gam Dra ; 2.23; 3800;occ; 99; 0;41943  
 4; -1818.8; 09-MAR-2010 06:32:17; Bright; 56.0; 144; 18Del Cyg ; 2.86; 11000;occ; 112; 0;41943  
 5; -1740.1; 09-MAR-2010 06:33:36; Bright; 35.0; 66; 37Gam Cyg ; 2.21; 5900;occ; 70; 0;41943  
 6; -1195.3; 09-MAR-2010 06:42:41; Dark ; 48.5; 168; 17Zet Aql ; 2.99; 11000;occ; 97; 0;41943  
 7; -589.0; 09-MAR-2010 06:52:47; Dark ; 45.0; 155; 41Pi Sgr ; 2.90; 6600;occ; 90; 0;41943



8; -472.9; 09-MAR-2010 06:54:43; Dark ; 45.0; 57; 34Sig Sgr ; 2.07; 26000;occ; 90; 0;41943  
 9; -274.7; 09-MAR-2010 06:58:01; Dark ; 45.0; 38; 20Eps Sgr ; 1.84; 11000;occ; 90; 0;41943  
 10; -90.4; 09-MAR-2010 07:01:05; Dark ; 44.5; 85; Kap Sco ; 2.41; 28000;occ; 89; 0;41943  
 11; -4.4; 09-MAR-2010 07:02:31; Dark ; 59.0; 0; ; 0.00; 0;occ; 118; 0;41943  
 12; 107.0; 09-MAR-2010 07:04:23; Dark ; 42.0; 141; Bet Ara ; 2.84; 4600;occ; 84; 0;41944  
 13; 339.9; 09-MAR-2010 07:08:16; Dark ; 40.5; 134; Bet TrA ; 2.81; 6600;occ; 81; 0;41944  
 14; 501.7; 09-MAR-2010 07:10:58; Dark ; 43.5; 4; Alp1Cen ;-0.01; 5800;occ; 87; 0;41944  
 15; 578.2; 09-MAR-2010 07:12:14; Dark ; 45.0; 10; Bet Cen ; 0.61; 28000;occ; 90; 0;41944  
 16; 696.1; 09-MAR-2010 07:14:12; Dark ; 42.0; 77; Eps Cen ; 2.30; 28000;occ; 84; 0;41944  
 17; 782.8; 09-MAR-2010 07:15:39; Dark ; 47.5; 26; Gam Cru ; 1.62; 2900;occ; 95; 0;41944  
 18; 878.9; 09-MAR-2010 07:17:15; Dark ; 46.5; 64; Gam Cen ; 2.20; 10600;occ; 93; 0;41944  
 19; 994.2; 09-MAR-2010 07:19:10; Dark ; 54.0; 123; Iot Cen ; 2.75; 10200;occ; 108; 0;41944  
 20; 1421.8; 09-MAR-2010 07:26:18; Dark ; 52.5; 171; 2Eps Crv ; 3.00; 4250;occ; 105; 0;41944

/nas1/ENVISAT/DDS\_for\_operator/GOM\_NL\_0PNPDK20100309\_190211\_000061382087\_00314\_41951\_6470.N1

1; 924.1; 09-MAR-2010 19:02:11; Dark ; 45.0; 64; Gam Cen ; 2.20; 10600;occ; 90; 82;41951  
 2; 999.4; 09-MAR-2010 19:03:27; Dark ; 52.5; 123; Iot Cen ; 2.75; 10200;occ; 105; 0;41951  
 3; 1423.6; 09-MAR-2010 19:10:31; Dark ; 53.5; 171; 2Eps Crv ; 3.00; 4250;occ; 107; 0;41951  
 4; 2111.1; 09-MAR-2010 19:21:58; Bright; 40.0; 22; 32Alp Leo ; 1.36; 15200;occ; 80; 0;41951  
 5; 2254.3; 09-MAR-2010 19:24:22; Bright; 41.5; 51; 41Gam1Leo ; 2.01; 4500;occ; 83; 0;41951  
 6; 2749.2; 09-MAR-2010 19:32:37; Bright; 42.5; 174; 52Psi UMa ; 3.00; 4400;occ; 85; 0;41951  
 7; 2931.6; 09-MAR-2010 19:35:39; Bright; 39.5; 82; 48Bet UMa ; 2.37; 10600;occ; 79; 0;41951  
 8; 3017.8; 09-MAR-2010 19:37:05; Bright; 42.0; 36; 50Alp UMa ; 1.80; 6300;occ; 84; 0;41951  
 9; 3155.7; 09-MAR-2010 19:39:23; Bright; 38.0; 32; 77Eps UMa ; 1.76; 11000;occ; 76; 0;41951  
 10; 3449.4; 09-MAR-2010 19:44:17; Bright; 44.0; 60; 7Bet UMi ; 2.08; 3950;occ; 88; 0;41951  
 11; 3714.1; 09-MAR-2010 19:48:41; Bright; 48.0; 119; 14Eta Dra ; 2.73; 4700;occ; 96; 0;41951  
 12; 4047.1; 09-MAR-2010 19:54:14; Bright; 52.0; 69; 33Gam Dra ; 2.23; 3800;occ; 104; 0;41951  
 13; 4217.6; 09-MAR-2010 19:57:05; Bright; 37.5; 144; 18Del Cyg ; 2.86; 11000;occ; 75; 0;41951  
 14; 4296.8; 09-MAR-2010 19:58:24; Bright; 38.0; 66; 37Gam Cyg ; 2.21; 5900;occ; 76; 0;41951  
 15; 4844.5; 09-MAR-2010 20:07:32; Dark ; 49.0; 168; 17Zet Aql ; 2.99; 11000;occ; 98; 0;41951  
 16; 5451.9; 09-MAR-2010 20:17:39; Dark ; 43.5; 155; 41Pi Sgr ; 2.90; 6600;occ; 87; 0;41951  
 17; 5568.3; 09-MAR-2010 20:19:36; Dark ; 47.5; 57; 34Sig Sgr ; 2.07; 26000;occ; 95; 0;41951  
 18; 5767.6; 09-MAR-2010 20:22:55; Dark ; 49.0; 38; 20Eps Sgr ; 1.84; 11000;occ; 98; 0;41951  
 19; 6174.4; 09-MAR-2010 20:29:42; Dark ; 59.5; 0; ; 0.00; 0;occ; 119; 0;41951  
 20; 6380.1; 09-MAR-2010 20:33:07; Dark ; 41.5; 134; Bet TrA ; 2.81; 6600;occ; 83; 0;41951  
 21; 6542.1; 09-MAR-2010 20:35:50; Dark ; 44.0; 4; Alp1Cen ;-0.01; 5800;occ; 88; 0;41951  
 22; 6618.3; 09-MAR-2010 20:37:06; Dark ; 43.5; 10; Bet Cen ; 0.61; 28000;occ; 87; 0;41951  
 23; 6737.3; 09-MAR-2010 20:39:05; Dark ; 43.0; 77; Eps Cen ; 2.30; 28000;occ; 86; 0;41951  
 24; 6822.3; 09-MAR-2010 20:40:30; Dark ; 55.0; 26; Gam Cru ; 1.62; 2900;occ; 110; 0;41951  
 25; 6919.2; 09-MAR-2010 20:42:07; Dark ; 45.0; 64; Gam Cen ; 2.20; 10600;occ; 90; 0;41951  
 26; 7036.1; 09-MAR-2010 20:44:03; Dark ; 26.5; 123; Iot Cen ; 2.75; 10200;occ; 53; 0;41951

/nas1/ENVISAT/DDS\_for\_operator/GOM\_NL\_0PNPDE20100310\_012126\_000092872087\_00317\_41954\_9643.N1

1; -465.2; 10-MAR-2010 01:21:26; Dark ; 43.5; 57; 34Sig Sgr ; 2.07; 26000;occ; 87; 0;41954  
 2; -266.0; 10-MAR-2010 01:24:45; Dark ; 44.5; 38; 20Eps Sgr ; 1.84; 11000;occ; 89; 0;41954  
 3; -67.2; 10-MAR-2010 01:28:04; Dark ; 48.5; 25; 35Lam Sco ; 1.62; 28000;occ; 97; 0;41954  
 4; 51.2; 10-MAR-2010 01:30:02; Dark ; 43.5; 147; Alp Ara ; 2.88; 26000;occ; 87; 0;41955  
 5; 142.0; 10-MAR-2010 01:31:33; Dark ; 59.5; 0; ; 0.00; 0;occ; 119; 0;41955  
 6; 345.8; 10-MAR-2010 01:34:57; Dark ; 39.0; 134; Bet TrA ; 2.81; 6600;occ; 78; 0;41955  
 7; 508.0; 10-MAR-2010 01:37:39; Dark ; 55.0; 4; Alp1Cen ;-0.01; 5800;occ; 110; 0;41955  
 8; 584.2; 10-MAR-2010 01:38:55; Dark ; 54.0; 10; Bet Cen ; 0.61; 28000;occ; 108; 0;41955  
 9; 702.7; 10-MAR-2010 01:40:54; Dark ; 47.0; 77; Eps Cen ; 2.30; 28000;occ; 94; 0;41955  
 10; 787.9; 10-MAR-2010 01:42:19; Dark ; 46.0; 26; Gam Cru ; 1.62; 2900;occ; 92; 0;41955  
 11; 884.7; 10-MAR-2010 01:43:56; Dark ; 43.0; 64; Gam Cen ; 2.20; 10600;occ; 86; 0;41955  
 12; 1001.8; 10-MAR-2010 01:45:53; Dark ; 52.5; 123; Iot Cen ; 2.75; 10200;occ; 105; 0;41955  
 13; 1424.4; 10-MAR-2010 01:52:55; Dark ; 53.0; 171; 2Eps Crv ; 3.00; 4250;occ; 106; 0;41955  
 14; 2110.9; 10-MAR-2010 02:04:22; Bright; 41.0; 22; 32Alp Leo ; 1.36; 15200;occ; 82; 0;41955  
 15; 2253.6; 10-MAR-2010 02:06:45; Bright; 41.5; 51; 41Gam1Leo ; 2.01; 4500;occ; 83; 0;41955  
 16; 2747.3; 10-MAR-2010 02:14:58; Bright; 44.0; 174; 52Psi UMa ; 3.00; 4400;occ; 88; 0;41955  
 17; 2930.2; 10-MAR-2010 02:18:01; Bright; 38.5; 82; 48Bet UMa ; 2.37; 10600;occ; 77; 0;41955  
 18; 3016.6; 10-MAR-2010 02:19:28; Bright; 39.0; 36; 50Alp UMa ; 1.80; 6300;occ; 78; 0;41955  
 19; 3152.5; 10-MAR-2010 02:21:43; Bright; 44.0; 32; 77Eps UMa ; 1.76; 11000;occ; 88; 0;41955  
 20; 3448.0; 10-MAR-2010 02:26:39; Bright; 38.0; 60; 7Bet UMi ; 2.08; 3950;occ; 76; 0;41955  
 21; 3711.9; 10-MAR-2010 02:31:03; Bright; 43.5; 119; 14Eta Dra ; 2.73; 4700;occ; 87; 0;41955  
 22; 4045.9; 10-MAR-2010 02:36:37; Bright; 49.0; 69; 33Gam Dra ; 2.23; 3800;occ; 98; 0;41955  
 23; 4217.5; 10-MAR-2010 02:39:28; Bright; 36.0; 144; 18Del Cyg ; 2.86; 11000;occ; 72; 0;41955  
 24; 4297.0; 10-MAR-2010 02:40:48; Bright; 35.0; 66; 37Gam Cyg ; 2.21; 5900;occ; 70; 0;41955  
 25; 4846.2; 10-MAR-2010 02:49:57; Dark ; 50.0; 168; 17Zet Aql ; 2.99; 11000;occ; 100; 0;41955  
 26; 5571.2; 10-MAR-2010 03:02:02; Dark ; 43.5; 57; 34Sig Sgr ; 2.07; 26000;occ; 87; 0;41955  
 27; 5770.8; 10-MAR-2010 03:05:22; Dark ; 43.5; 38; 20Eps Sgr ; 1.84; 11000;occ; 87; 0;41955

```

28; 5970.3; 10-MAR-2010 03:08:41; Dark ; 52.5; 25; 35Lam Sco ; 1.62; 28000;occ; 105; 0;41955
29; 6088.1; 10-MAR-2010 03:10:39; Dark ; 42.0; 147; Alp Ara ; 2.88; 26000;occ; 84; 0;41955
30; 6179.1; 10-MAR-2010 03:12:10; Dark ; 59.5; 0; ; 0.00; 0;occ; 119; 0;41955
31; 6382.5; 10-MAR-2010 03:15:33; Dark ; 39.5; 134; Bet TrA ; 2.81; 6600;occ; 79; 0;41955
32; 6544.5; 10-MAR-2010 03:18:15; Dark ; 42.0; 4; Alp1Cen ;-0.01; 5800;occ; 84; 0;41955
33; 6620.6; 10-MAR-2010 03:19:32; Dark ; 42.0; 10; Bet Cen ; 0.61; 28000;occ; 84; 0;41955
34; 6739.5; 10-MAR-2010 03:21:30; Dark ; 43.0; 77; Eps Cen ; 2.30; 28000;occ; 86; 0;41955
35; 6823.9; 10-MAR-2010 03:22:55; Dark ; 48.0; 26; Gam Cru ; 1.62; 2900;occ; 96; 0;41955
36; 6921.2; 10-MAR-2010 03:24:32; Dark ; 47.0; 64; Gam Cen ; 2.20; 10600;occ; 94; 0;41955
37; 7038.7; 10-MAR-2010 03:26:30; Dark ; 54.0; 123; Iot Cen ; 2.75; 10200;occ; 108; 0;41955
38; 7460.7; 10-MAR-2010 03:33:32; Dark ; 52.5; 171; 2Eps Crv ; 3.00; 4250;occ; 105; 0;41955
39; 8147.0; 10-MAR-2010 03:44:58; Bright; 39.0; 22; 32Alp Leo ; 1.36; 15200;occ; 78; 0;41955
40; 8289.7; 10-MAR-2010 03:47:21; Bright; 41.0; 51; 41Gam1Leo ; 2.01; 4500;occ; 82; 0;41955
41; 8782.9; 10-MAR-2010 03:55:34; Bright; 39.0; 174; 52Psi UMa ; 3.00; 4400;occ; 78; 0;41955
/nas1/ENVISAT/DDS_for_operator/GOM_NL__0PNPDE20100310_035837_000068652087_00319_41956_9644.N1
1; 2929.8; 10-MAR-2010 03:58:37; Bright; 40.0; 82; 48Bet UMa ; 2.37; 10600;occ; 80; 0;41956
2; 3016.4; 10-MAR-2010 04:00:03; Bright; 57.0; 36; 50Alp UMa ; 1.80; 6300;occ; 114; 0;41956
3; 3152.0; 10-MAR-2010 04:02:19; Bright; 47.0; 32; 77Eps UMa ; 1.76; 11000;occ; 94; 0;41956
4; 3448.1; 10-MAR-2010 04:07:15; Bright; 41.5; 60; 7Bet UMi ; 2.08; 3950;occ; 83; 0;41956
5; 3711.5; 10-MAR-2010 04:11:38; Bright; 48.0; 119; 14Eta Dra ; 2.73; 4700;occ; 96; 0;41956
6; 4045.7; 10-MAR-2010 04:17:13; Bright; 50.5; 69; 33Gam Dra ; 2.23; 3800;occ; 101; 0;41956
7; 4217.7; 10-MAR-2010 04:20:05; Bright; 56.0; 144; 18Del Cyg ; 2.86; 11000;occ; 112; 0;41956
8; 4297.2; 10-MAR-2010 04:21:24; Bright; 34.0; 66; 37Gam Cyg ; 2.21; 5900;occ; 68; 0;41956
9; 4846.4; 10-MAR-2010 04:30:33; Dark ; 48.0; 168; 17Zet Aql ; 2.99; 11000;occ; 96; 0;41956
10; 5572.0; 10-MAR-2010 04:42:39; Dark ; 45.5; 57; 34Sig Sgr ; 2.07; 26000;occ; 91; 0;41956
11; 5771.8; 10-MAR-2010 04:45:59; Dark ; 46.5; 38; 20Eps Sgr ; 1.84; 11000;occ; 93; 0;41956
12; 5971.2; 10-MAR-2010 04:49:18; Dark ; 55.0; 25; 35Lam Sco ; 1.62; 28000;occ; 110; 0;41956
13; 6089.1; 10-MAR-2010 04:51:16; Dark ; 42.0; 147; Alp Ara ; 2.88; 26000;occ; 84; 0;41956
14; 6180.3; 10-MAR-2010 04:52:47; Dark ; 59.5; 0; ; 0.00; 0;occ; 119; 0;41956
15; 6383.1; 10-MAR-2010 04:56:10; Dark ; 38.0; 134; Bet TrA ; 2.81; 6600;occ; 76; 0;41956
16; 6545.1; 10-MAR-2010 04:58:52; Dark ; 42.5; 4; Alp1Cen ;-0.01; 5800;occ; 85; 0;41956
17; 6621.4; 10-MAR-2010 05:00:08; Dark ; 51.5; 10; Bet Cen ; 0.61; 28000;occ; 103; 0;41956
18; 6740.1; 10-MAR-2010 05:02:07; Dark ; 41.0; 77; Eps Cen ; 2.30; 28000;occ; 82; 0;41956
19; 6824.7; 10-MAR-2010 05:03:32; Dark ; 53.0; 26; Gam Cru ; 1.62; 2900;occ; 106; 0;41956
20; 6921.7; 10-MAR-2010 05:05:09; Dark ; 48.5; 64; Gam Cen ; 2.20; 10600;occ; 97; 0;41956
21; 7039.7; 10-MAR-2010 05:07:07; Dark ; 54.5; 123; Iot Cen ; 2.75; 10200;occ; 109; 0;41956
22; 7461.1; 10-MAR-2010 05:14:08; Dark ; 54.5; 171; 2Eps Crv ; 3.00; 4250;occ; 109; 0;41956
23; 8146.8; 10-MAR-2010 05:25:34; Bright; 40.5; 22; 32Alp Leo ; 1.36; 15200;occ; 81; 0;41956
24; 8289.6; 10-MAR-2010 05:27:56; Bright; 40.5; 51; 41Gam1Leo ; 2.01; 4500;occ; 81; 0;41956
25; 8782.2; 10-MAR-2010 05:36:09; Bright; 41.5; 174; 52Psi UMa ; 3.00; 4400;occ; 83; 0;41956
26; 8965.3; 10-MAR-2010 05:39:12; Bright; 39.5; 82; 48Bet UMa ; 2.37; 10600;occ; 79; 0;41956
27; 9052.3; 10-MAR-2010 05:40:39; Bright; 57.0; 36; 50Alp UMa ; 1.80; 6300;occ; 114; 0;41956
28; 9187.1; 10-MAR-2010 05:42:54; Bright; 47.0; 32; 77Eps UMa ; 1.76; 11000;occ; 94; 0;41956
29; 9483.6; 10-MAR-2010 05:47:50; Bright; 41.0; 60; 7Bet UMi ; 2.08; 3950;occ; 82; 0;41956
30; 9747.0; 10-MAR-2010 05:52:14; Bright; 48.0; 119; 14Eta Dra ; 2.73; 4700;occ; 96; 0;41956
/nas1/ENVISAT/DDS_for_operator/GOM_NL__0PNPDE20100310_055239_000060582087_00320_41957_9645.N1
1;-2300.1; 10-MAR-2010 05:52:39; Bright; 48.5; 119; 14Eta Dra ; 2.73; 4700;occ; 97; 50;41957
2;-1990.5; 10-MAR-2010 05:57:48; Bright; 52.5; 69; 33Gam Dra ; 2.23; 3800;occ; 105; 0;41957
3;-1818.6; 10-MAR-2010 06:00:40; Bright; 37.0; 144; 18Del Cyg ; 2.86; 11000;occ; 74; 0;41957
4;-1738.7; 10-MAR-2010 06:02:00; Bright; 37.5; 66; 37Gam Cyg ; 2.21; 5900;occ; 75; 0;41957
5;-1188.9; 10-MAR-2010 06:11:10; Dark ; 48.0; 168; 17Zet Aql ; 2.99; 11000;occ; 96; 0;41957
6; -463.4; 10-MAR-2010 06:23:15; Dark ; 45.0; 57; 34Sig Sgr ; 2.07; 26000;occ; 90; 0;41957
7; -263.6; 10-MAR-2010 06:26:35; Dark ; 46.5; 38; 20Eps Sgr ; 1.84; 11000;occ; 93; 0;41957
8; -63.8; 10-MAR-2010 06:29:55; Dark ; 50.0; 25; 35Lam Sco ; 1.62; 28000;occ; 100; 0;41957
9; 53.8; 10-MAR-2010 06:31:53; Dark ; 40.5; 147; Alp Ara ; 2.88; 26000;occ; 81; 0;41958
10; 145.5; 10-MAR-2010 06:33:24; Dark ; 59.5; 0; ; 0.00; 0;occ; 119; 0;41958
11; 347.4; 10-MAR-2010 06:36:46; Dark ; 39.0; 134; Bet TrA ; 2.81; 6600;occ; 78; 0;41958
12; 509.8; 10-MAR-2010 06:39:29; Dark ; 43.5; 4; Alp1Cen ;-0.01; 5800;occ; 87; 0;41958
13; 586.0; 10-MAR-2010 06:40:45; Dark ; 43.0; 10; Bet Cen ; 0.61; 28000;occ; 86; 0;41958
14; 704.9; 10-MAR-2010 06:42:44; Dark ; 43.5; 77; Eps Cen ; 2.30; 28000;occ; 87; 0;41958
15; 789.1; 10-MAR-2010 06:44:08; Dark ; 45.0; 26; Gam Cru ; 1.62; 2900;occ; 90; 0;41958
16; 886.5; 10-MAR-2010 06:45:45; Dark ; 43.0; 64; Gam Cen ; 2.20; 10600;occ; 86; 0;41958
17; 1004.2; 10-MAR-2010 06:47:43; Dark ; 52.0; 123; Iot Cen ; 2.75; 10200;occ; 104; 0;41958
18; 1425.3; 10-MAR-2010 06:54:44; Dark ; 54.0; 171; 2Eps Crv ; 3.00; 4250;occ; 108; 0;41958
19; 2110.8; 10-MAR-2010 07:06:10; Bright; 40.0; 22; 32Alp Leo ; 1.36; 15200;occ; 80; 0;41958
20; 2253.3; 10-MAR-2010 07:08:32; Bright; 41.5; 51; 41Gam1Leo ; 2.01; 4500;occ; 83; 0;41958
21; 2745.9; 10-MAR-2010 07:16:45; Bright; 41.5; 174; 52Psi UMa ; 3.00; 4400;occ; 83; 0;41958
22; 2929.2; 10-MAR-2010 07:19:48; Bright; 39.5; 82; 48Bet UMa ; 2.37; 10600;occ; 79; 0;41958

```

```

23; 3015.8; 10-MAR-2010 07:21:15; Bright; 47.5; 36; 50Alp UMa ; 1.80; 6300;occ; 95; 0;41958
24; 3150.5; 10-MAR-2010 07:23:29; Bright; 47.5; 32; 77Eps UMa ; 1.76; 11000;occ; 95; 0;41958
25; 3447.0; 10-MAR-2010 07:28:26; Bright; 36.5; 60; 7Bet UMi ; 2.08; 3950;occ; 73; 0;41958
26; 3710.4; 10-MAR-2010 07:32:49; Bright; 48.5; 119; 14Eta Dra ; 2.73; 4700;occ; 96; 0;41958
/nas1/ENVISAT/DDS_for_operator/GOM_NL_0PNPDE20100310_201236_000038892087_00329_41966_9646.N1
1; 1009.7; 10-MAR-2010 20:12:36; Dark ; 50.5; 123; Iot Cen ; 2.75; 10200;occ; 101; 0;41966
2; 1427.6; 10-MAR-2010 20:19:34; Dark ; 52.0; 171; 2Eps Crv ; 3.00; 4250;occ; 104; 0;41966
3; 2110.4; 10-MAR-2010 20:30:57; Bright; 40.0; 22; 32Alp Leo ; 1.36; 15200;occ; 80; 0;41966
4; 2252.2; 10-MAR-2010 20:33:19; Bright; 41.0; 51; 41Gam1Leo ; 2.01; 4500;occ; 82; 0;41966
5; 2742.5; 10-MAR-2010 20:41:29; Bright; 39.5; 174; 52Psi UMa ; 3.00; 4400;occ; 79; 0;41966
6; 2926.3; 10-MAR-2010 20:44:33; Bright; 41.5; 82; 48Bet UMa ; 2.37; 10600;occ; 83; 0;41966
7; 3013.3; 10-MAR-2010 20:46:00; Bright; 39.5; 36; 50Alp UMa ; 1.80; 6300;occ; 79; 0;41966
8; 3144.3; 10-MAR-2010 20:48:11; Bright; 47.5; 32; 77Eps UMa ; 1.76; 11000;occ; 95; 0;41966
9; 3444.3; 10-MAR-2010 20:53:11; Bright; 38.5; 60; 7Bet UMi ; 2.08; 3950;occ; 77; 0;41966
10; 3706.4; 10-MAR-2010 20:57:33; Bright; 46.5; 119; 14Eta Dra ; 2.73; 4700;occ; 93; 0;41966
11; 4217.7; 10-MAR-2010 21:06:04; Bright; 37.0; 144; 18Del Cyg ; 2.86; 11000;occ; 74; 0;41966
12; 4297.9; 10-MAR-2010 21:07:24; Bright; 40.5; 66; 37Gam Cyg ; 2.21; 5900;occ; 81; 0;41966
13; 4850.9; 10-MAR-2010 21:16:37; Dark ; 48.5; 168; 17Zet Aql ; 2.99; 11000;occ; 97; 0;41966
/nas1/ENVISAT/DDS_for_operator/GOM_NL_0PNPDE20100310_212648_000054722087_00329_41966_9647.N1
1; -574.2; 10-MAR-2010 21:26:48; Dark ; 44.5; 155; 41Pi Sgr ; 2.90; 6600;occ; 89; 0;41966
2; -456.8; 10-MAR-2010 21:28:45; Dark ; 46.0; 57; 34Sig Sgr ; 2.07; 26000;occ; 92; 0;41966
3; -256.3; 10-MAR-2010 21:32:06; Dark ; 47.5; 38; 20Eps Sgr ; 1.84; 11000;occ; 95; 0;41966
4; -54.4; 10-MAR-2010 21:35:28; Dark ; 48.5; 25; 35Lam Sco ; 1.62; 28000;occ; 97; 0;41966
5; 60.2; 10-MAR-2010 21:37:22; Dark ; 41.5; 147; Alp Ara ; 2.88; 26000;occ; 83; 0;41967
6; 156.0; 10-MAR-2010 21:38:58; Dark ; 59.5; 0; ; 0.00; 0;occ; 119; 0;41967
7; 352.4; 10-MAR-2010 21:42:15; Dark ; 39.0; 134; Bet TrA ; 2.81; 6600;occ; 78; 0;41967
8; 514.6; 10-MAR-2010 21:44:57; Dark ; 43.5; 4; Alp1Cen ; -0.01; 5800;occ; 87; 0;41967
9; 590.8; 10-MAR-2010 21:46:13; Dark ; 41.0; 10; Bet Cen ; 0.61; 28000;occ; 82; 0;41967
10; 710.3; 10-MAR-2010 21:48:13; Dark ; 42.5; 77; Eps Cen ; 2.30; 28000;occ; 85; 0;41967
11; 792.8; 10-MAR-2010 21:49:35; Dark ; 54.0; 26; Gam Cru ; 1.62; 2900;occ; 108; 0;41967
12; 891.1; 10-MAR-2010 21:51:13; Dark ; 46.5; 64; Gam Cen ; 2.20; 10600;occ; 93; 0;41967
13; 1010.4; 10-MAR-2010 21:53:13; Dark ; 54.5; 123; Iot Cen ; 2.75; 10200;occ; 109; 0;41967
14; 1427.6; 10-MAR-2010 22:00:10; Dark ; 52.5; 171; 2Eps Crv ; 3.00; 4250;occ; 105; 0;41967
15; 2110.5; 10-MAR-2010 22:11:33; Bright; 40.5; 22; 32Alp Leo ; 1.36; 15200;occ; 81; 0;41967
16; 2252.3; 10-MAR-2010 22:13:55; Bright; 40.0; 51; 41Gam1Leo ; 2.01; 4500;occ; 80; 0;41967
17; 2741.9; 10-MAR-2010 22:22:04; Bright; 41.0; 174; 52Psi UMa ; 3.00; 4400;occ; 82; 0;41967
18; 2926.2; 10-MAR-2010 22:25:08; Bright; 39.5; 82; 48Bet UMa ; 2.37; 10600;occ; 79; 0;41967
19; 3013.0; 10-MAR-2010 22:26:35; Bright; 43.0; 36; 50Alp UMa ; 1.80; 6300;occ; 86; 0;41967
20; 3143.7; 10-MAR-2010 22:28:46; Bright; 47.5; 32; 77Eps UMa ; 1.76; 11000;occ; 95; 0;41967
21; 3444.1; 10-MAR-2010 22:33:46; Bright; 42.0; 60; 7Bet UMi ; 2.08; 3950;occ; 84; 0;41967
22; 3705.3; 10-MAR-2010 22:38:08; Bright; 49.0; 119; 14Eta Dra ; 2.73; 4700;occ; 98; 0;41967
23; 4217.4; 10-MAR-2010 22:46:40; Bright; 39.5; 144; 18Del Cyg ; 2.86; 11000;occ; 79; 0;41967
24; 4298.0; 10-MAR-2010 22:48:00; Bright; 36.5; 66; 37Gam Cyg ; 2.21; 5900;occ; 73; 0;41967
25; 4851.4; 10-MAR-2010 22:57:14; Dark ; 47.0; 168; 17Zet Aql ; 2.99; 11000;occ; 94; 0;41967
/nas1/ENVISAT/DDS_for_operator/GOM_NL_0PNPDE20100310_230725_000054732087_00330_41967_9648.N1
1; -573.4; 10-MAR-2010 23:07:25; Dark ; 46.5; 155; 41Pi Sgr ; 2.90; 6600;occ; 93; 0;41967
2; -456.1; 10-MAR-2010 23:09:22; Dark ; 43.5; 57; 34Sig Sgr ; 2.07; 26000;occ; 87; 0;41967
3; -255.3; 10-MAR-2010 23:12:43; Dark ; 45.5; 38; 20Eps Sgr ; 1.84; 11000;occ; 91; 0;41967
4; -53.4; 10-MAR-2010 23:16:05; Dark ; 51.5; 25; 35Lam Sco ; 1.62; 28000;occ; 103; 0;41967
5; 61.1; 10-MAR-2010 23:17:59; Dark ; 42.0; 147; Alp Ara ; 2.88; 26000;occ; 84; 0;41968
6; 157.2; 10-MAR-2010 23:19:35; Dark ; 59.5; 0; ; 0.00; 0;occ; 119; 0;41968
7; 352.8; 10-MAR-2010 23:22:51; Dark ; 40.0; 134; Bet TrA ; 2.81; 6600;occ; 80; 0;41968
8; 515.3; 10-MAR-2010 23:25:33; Dark ; 46.0; 4; Alp1Cen ; -0.01; 5800;occ; 92; 0;41968
9; 591.3; 10-MAR-2010 23:26:49; Dark ; 51.0; 10; Bet Cen ; 0.61; 28000;occ; 102; 0;41968
10; 793.1; 10-MAR-2010 23:30:11; Dark ; 45.0; 26; Gam Cru ; 1.62; 2900;occ; 90; 0;41968
11; 891.4; 10-MAR-2010 23:31:50; Dark ; 44.0; 64; Gam Cen ; 2.20; 10600;occ; 88; 0;41968
12; 1011.1; 10-MAR-2010 23:33:49; Dark ; 51.0; 123; Iot Cen ; 2.75; 10200;occ; 102; 0;41968
13; 1427.6; 10-MAR-2010 23:40:46; Dark ; 51.5; 171; 2Eps Crv ; 3.00; 4250;occ; 103; 0;41968
14; 1537.2; 10-MAR-2010 23:42:35; Dark ; 25.0; 100; 4Gam Crv ; 2.58; 13100;occ; 50; 0;41968
15; 2110.7; 10-MAR-2010 23:52:09; Bright; 39.5; 22; 32Alp Leo ; 1.36; 15200;occ; 79; 0;41968
16; 2252.1; 10-MAR-2010 23:54:30; Bright; 41.0; 51; 41Gam1Leo ; 2.01; 4500;occ; 82; 0;41968
17; 2741.7; 11-MAR-2010 00:02:40; Bright; 42.0; 174; 52Psi UMa ; 3.00; 4400;occ; 84; 0;41968
18; 2925.5; 11-MAR-2010 00:05:44; Bright; 57.0; 82; 48Bet UMa ; 2.37; 10600;occ; 114; 0;41968
19; 3012.7; 11-MAR-2010 00:07:11; Bright; 41.5; 36; 50Alp UMa ; 1.80; 6300;occ; 83; 0;41968
20; 3142.6; 11-MAR-2010 00:09:21; Bright; 49.5; 32; 77Eps UMa ; 1.76; 11000;occ; 99; 0;41968
21; 3443.6; 11-MAR-2010 00:14:22; Bright; 37.5; 60; 7Bet UMi ; 2.08; 3950;occ; 75; 0;41968
22; 3704.7; 11-MAR-2010 00:18:43; Bright; 48.0; 119; 14Eta Dra ; 2.73; 4700;occ; 96; 0;41968
23; 4217.4; 11-MAR-2010 00:27:16; Bright; 39.0; 144; 18Del Cyg ; 2.86; 11000;occ; 78; 0;41968

```



```

24; 4298.0; 11-MAR-2010 00:28:36; Bright; 36.0; 66; 37Gam Cyg ; 2.21; 5900;occ; 72; 0;41968
25; 4851.9; 11-MAR-2010 00:37:50; Dark ; 48.0; 168; 17Zet Aql ; 2.99; 11000;occ; 96; 0;41968
/nas1/ENVISAT/DDS_for_operator/GOM_NL__0PNPDK20100310_073824_000034672087_00321_41958_6471.N1
1; -1990.9; 10-MAR-2010 07:38:24; Bright; 48.5; 69; 33Gam Dra ; 2.23; 3800;occ; 97; 0;41958
2; -1818.3; 10-MAR-2010 07:41:16; Bright; 39.0; 144; 18Del Cyg ; 2.86; 11000;occ; 78; 0;41958
3; -1738.7; 10-MAR-2010 07:42:36; Bright; 38.5; 66; 37Gam Cyg ; 2.21; 5900;occ; 77; 0;41958
4; -1188.6; 10-MAR-2010 07:51:46; Dark ; 47.0; 168; 17Zet Aql ; 2.99; 11000;occ; 94; 0;41958
5; -579.1; 10-MAR-2010 08:01:56; Dark ; 43.5; 155; 41Pi Sgr ; 2.90; 6600;occ; 87; 0;41958
6; -462.6; 10-MAR-2010 08:03:52; Dark ; 47.0; 57; 34Sig Sgr ; 2.07; 26000;occ; 94; 0;41958
7; -262.7; 10-MAR-2010 08:07:12; Dark ; 47.0; 38; 20Eps Sgr ; 1.84; 11000;occ; 94; 0;41958
8; -62.9; 10-MAR-2010 08:10:32; Dark ; 56.5; 25; 35Lam Sco ; 1.62; 28000;occ; 113; 0;41958
9; 54.5; 10-MAR-2010 08:12:29; Dark ; 41.0; 147; Alp Ara ; 2.88; 26000;occ; 82; 0;41959
10; 146.6; 10-MAR-2010 08:14:01; Dark ; 59.5; 0; ; 0.00; 0;occ; 119; 0;41959
11; 348.2; 10-MAR-2010 08:17:23; Dark ; 43.0; 134; Bet TrA ; 2.81; 6600;occ; 86; 0;41959
12; 510.2; 10-MAR-2010 08:20:05; Dark ; 44.0; 4; Alp1Cen ; -0.01; 5800;occ; 88; 0;41959
13; 586.4; 10-MAR-2010 08:21:21; Dark ; 47.0; 10; Bet Cen ; 0.61; 28000;occ; 94; 0;41959
14; 705.6; 10-MAR-2010 08:23:20; Dark ; 41.5; 77; Eps Cen ; 2.30; 28000;occ; 83; 0;41959
15; 789.5; 10-MAR-2010 08:24:44; Dark ; 54.5; 26; Gam Cru ; 1.62; 2900;occ; 109; 0;41959
16; 886.9; 10-MAR-2010 08:26:22; Dark ; 43.5; 64; Gam Cen ; 2.20; 10600;occ; 87; 0;41959
17; 1004.9; 10-MAR-2010 08:28:20; Dark ; 52.5; 123; Iot Cen ; 2.75; 10200;occ; 105; 0;41959
18; 1425.6; 10-MAR-2010 08:35:20; Dark ; 51.5; 171; 2Eps Crv ; 3.00; 4250;occ; 103; 0;41959
/nas1/ENVISAT/DDS_for_operator/GOM_NL__0PNPDK20100310_084646_000054052087_00322_41959_6472.N1
1; 2110.7; 10-MAR-2010 08:46:46; Bright; 41.0; 22; 32Alp Leo ; 1.36; 15200;occ; 82; 0;41959
2; 2253.4; 10-MAR-2010 08:49:08; Bright; 40.0; 51; 41Gam1Leo ; 2.01; 4500;occ; 80; 0;41959
3; 2745.5; 10-MAR-2010 08:57:20; Bright; 41.5; 174; 52Psi UMa ; 3.00; 4400;occ; 83; 0;41959
4; 2928.9; 10-MAR-2010 09:00:24; Bright; 38.5; 82; 48Bet UMa ; 2.37; 10600;occ; 77; 0;41959
5; 3015.3; 10-MAR-2010 09:01:50; Bright; 40.5; 36; 50Alp UMa ; 1.80; 6300;occ; 81; 0;41959
6; 3149.5; 10-MAR-2010 09:04:04; Bright; 47.0; 32; 77Eps UMa ; 1.76; 11000;occ; 94; 0;41959
7; 3446.9; 10-MAR-2010 09:09:02; Bright; 43.0; 60; 7Bet UMi ; 2.08; 3950;occ; 86; 0;41959
8; 3709.8; 10-MAR-2010 09:13:25; Bright; 48.0; 119; 14Eta Dra ; 2.73; 4700;occ; 96; 0;41959
9; 4044.8; 10-MAR-2010 09:19:00; Bright; 50.5; 69; 33Gam Dra ; 2.23; 3800;occ; 101; 0;41959
10; 4217.4; 10-MAR-2010 09:21:52; Bright; 38.0; 144; 18Del Cyg ; 2.86; 11000;occ; 76; 0;41959
11; 4297.4; 10-MAR-2010 09:23:12; Bright; 35.0; 66; 37Gam Cyg ; 2.21; 5900;occ; 70; 0;41959
12; 4847.8; 10-MAR-2010 09:32:23; Dark ; 49.5; 168; 17Zet Aql ; 2.99; 11000;occ; 99; 0;41959
13; 5457.1; 10-MAR-2010 09:42:32; Dark ; 45.0; 155; 41Pi Sgr ; 2.90; 6600;occ; 90; 0;41959
14; 5574.1; 10-MAR-2010 09:44:29; Dark ; 47.5; 57; 34Sig Sgr ; 2.07; 26000;occ; 95; 0;41959
15; 5774.2; 10-MAR-2010 09:47:49; Dark ; 48.0; 38; 20Eps Sgr ; 1.84; 11000;occ; 96; 0;41959
16; 5974.1; 10-MAR-2010 09:51:09; Dark ; 49.5; 25; 35Lam Sco ; 1.62; 28000;occ; 99; 0;41959
17; 6091.2; 10-MAR-2010 09:53:06; Dark ; 41.5; 147; Alp Ara ; 2.88; 26000;occ; 83; 0;41959
18; 6183.7; 10-MAR-2010 09:54:39; Dark ; 59.5; 0; ; 0.00; 0;occ; 119; 0;41959
19; 6384.5; 10-MAR-2010 09:57:59; Dark ; 40.5; 134; Bet TrA ; 2.81; 6600;occ; 81; 0;41959
20; 6546.5; 10-MAR-2010 10:00:41; Dark ; 50.0; 4; Alp1Cen ; -0.01; 5800;occ; 100; 0;41959
21; 6623.1; 10-MAR-2010 10:01:58; Dark ; 47.5; 10; Bet Cen ; 0.61; 28000;occ; 95; 0;41959
22; 6742.1; 10-MAR-2010 10:03:57; Dark ; 50.0; 77; Eps Cen ; 2.30; 28000;occ; 100; 0;41959
23; 6825.5; 10-MAR-2010 10:05:20; Dark ; 53.0; 26; Gam Cru ; 1.62; 2900;occ; 106; 0;41959
24; 6923.3; 10-MAR-2010 10:06:58; Dark ; 45.5; 64; Gam Cen ; 2.20; 10600;occ; 91; 0;41959
25; 7041.6; 10-MAR-2010 10:08:56; Dark ; 53.0; 123; Iot Cen ; 2.75; 10200;occ; 106; 0;41959
26; 7461.6; 10-MAR-2010 10:15:56; Dark ; 55.0; 171; 2Eps Crv ; 3.00; 4250;occ; 110; 0;41959
/nas1/ENVISAT/DDS_for_operator/GOM_NL__0PNPDK20100310_102721_000054012087_00323_41960_6473.N1
1; 2110.7; 10-MAR-2010 10:27:21; Bright; 40.0; 22; 32Alp Leo ; 1.36; 15200;occ; 80; 0;41960
2; 2253.0; 10-MAR-2010 10:29:44; Bright; 40.5; 51; 41Gam1Leo ; 2.01; 4500;occ; 81; 0;41960
3; 2745.0; 10-MAR-2010 10:37:56; Bright; 41.5; 174; 52Psi UMa ; 3.00; 4400;occ; 83; 0;41960
4; 2928.4; 10-MAR-2010 10:40:59; Bright; 39.0; 82; 48Bet UMa ; 2.37; 10600;occ; 78; 0;41960
5; 3015.0; 10-MAR-2010 10:42:26; Bright; 40.0; 36; 50Alp UMa ; 1.80; 6300;occ; 80; 0;41960
6; 3149.0; 10-MAR-2010 10:44:40; Bright; 49.0; 32; 77Eps UMa ; 1.76; 11000;occ; 98; 0;41960
7; 3446.4; 10-MAR-2010 10:49:37; Bright; 39.0; 60; 7Bet UMi ; 2.08; 3950;occ; 78; 0;41960
8; 3709.1; 10-MAR-2010 10:54:00; Bright; 47.5; 119; 14Eta Dra ; 2.73; 4700;occ; 95; 0;41960
9; 4044.6; 10-MAR-2010 10:59:35; Bright; 50.5; 69; 33Gam Dra ; 2.23; 3800;occ; 101; 0;41960
10; 4217.3; 10-MAR-2010 11:02:28; Bright; 38.5; 144; 18Del Cyg ; 2.86; 11000;occ; 77; 0;41960
11; 4297.4; 10-MAR-2010 11:03:48; Bright; 35.5; 66; 37Gam Cyg ; 2.21; 5900;occ; 71; 0;41960
12; 4848.3; 10-MAR-2010 11:12:59; Dark ; 50.0; 168; 17Zet Aql ; 2.99; 11000;occ; 100; 0;41960
13; 5457.7; 10-MAR-2010 11:23:08; Dark ; 45.0; 155; 41Pi Sgr ; 2.90; 6600;occ; 90; 0;41960
14; 5574.9; 10-MAR-2010 11:25:06; Dark ; 45.5; 57; 34Sig Sgr ; 2.07; 26000;occ; 91; 0;41960
15; 5774.9; 10-MAR-2010 11:28:26; Dark ; 50.5; 38; 20Eps Sgr ; 1.84; 11000;occ; 101; 0;41960
16; 5975.3; 10-MAR-2010 11:31:46; Dark ; 47.5; 25; 35Lam Sco ; 1.62; 28000;occ; 95; 0;41960
17; 6091.5; 10-MAR-2010 11:33:42; Dark ; 42.5; 147; Alp Ara ; 2.88; 26000;occ; 85; 0;41960
18; 6184.8; 10-MAR-2010 11:35:16; Dark ; 59.5; 0; ; 0.00; 0;occ; 119; 0;41960
19; 6384.9; 10-MAR-2010 11:38:36; Dark ; 41.5; 134; Bet TrA ; 2.81; 6600;occ; 83; 0;41960

```

```

20; 6547.2; 10-MAR-2010 11:41:18; Dark ; 46.0; 4; Alp1Cen ; -0.01; 5800;occ; 92; 0;41960
21; 6623.5; 10-MAR-2010 11:42:34; Dark ; 49.5; 10; Bet Cen ; 0.61; 28000;occ; 99; 0;41960
22; 6742.6; 10-MAR-2010 11:44:33; Dark ; 49.0; 77; Eps Cen ; 2.30; 28000;occ; 98; 0;41960
23; 6826.1; 10-MAR-2010 11:45:57; Dark ; 55.0; 26; Gam Cru ; 1.62; 2900;occ; 110; 0;41960
24; 6923.9; 10-MAR-2010 11:47:35; Dark ; 45.0; 64; Gam Cen ; 2.20; 10600;occ; 90; 0;41960
25; 7042.0; 10-MAR-2010 11:49:33; Dark ; 51.0; 123; Tot Cen ; 2.75; 10200;occ; 102; 0;41960
26; 7461.8; 10-MAR-2010 11:56:32; Dark ; 50.0; 171; 2Eps Crv ; 3.00; 4250;occ; 100; 0;41960
/nas1/ENVISAT/DDS_for_operator/GOM_NL__0PNPDK20100310_120757_000054072087_00324_41961_6474.N1
 1; 2110.6; 10-MAR-2010 12:07:57; Bright; 40.0; 22; 32Alp Leo ; 1.36; 15200;occ; 80; 0;41961
 2; 2253.0; 10-MAR-2010 12:10:20; Bright; 39.5; 51; 41Gam1Leo ; 2.01; 4500;occ; 79; 0;41961
 3; 2744.3; 10-MAR-2010 12:18:31; Bright; 42.5; 174; 52Psi UMa ; 3.00; 4400;occ; 85; 0;41961
 4; 2928.0; 10-MAR-2010 12:21:35; Bright; 37.5; 82; 48Bet UMa ; 2.37; 10600;occ; 75; 0;41961
 5; 3014.7; 10-MAR-2010 12:23:01; Bright; 38.5; 36; 50Alp UMa ; 1.80; 6300;occ; 77; 0;41961
 6; 3148.0; 10-MAR-2010 12:25:15; Bright; 47.5; 32; 77Eps UMa ; 1.76; 11000;occ; 95; 0;41961
 7; 3446.0; 10-MAR-2010 12:30:13; Bright; 41.5; 60; 7Bet UMi ; 2.08; 3950;occ; 83; 0;41961
 8; 3708.8; 10-MAR-2010 12:34:35; Bright; 47.5; 119; 14Eta Dra ; 2.73; 4700;occ; 95; 0;41961
 9; 4044.1; 10-MAR-2010 12:40:11; Bright; 52.0; 69; 33Gam Dra ; 2.23; 3800;occ; 104; 0;41961
10; 4217.6; 10-MAR-2010 12:43:04; Bright; 39.0; 144; 18Del Cyg ; 2.86; 11000;occ; 78; 0;41961
11; 4297.6; 10-MAR-2010 12:44:24; Bright; 37.0; 66; 37Gam Cyg ; 2.21; 5900;occ; 74; 0;41961
12; 4848.9; 10-MAR-2010 12:53:35; Dark ; 49.5; 168; 17Zet Aql ; 2.99; 11000;occ; 99; 0;41961
13; 5458.4; 10-MAR-2010 13:03:45; Dark ; 44.0; 155; 41Pi Sgr ; 2.90; 6600;occ; 88; 0;41961
14; 5575.4; 10-MAR-2010 13:05:42; Dark ; 47.0; 57; 34Sig Sgr ; 2.07; 26000;occ; 94; 0;41961
15; 5775.5; 10-MAR-2010 13:09:02; Dark ; 48.5; 38; 20Eps Sgr ; 1.84; 11000;occ; 97; 0;41961
16; 5976.3; 10-MAR-2010 13:12:23; Dark ; 57.5; 25; 35Lam Sco ; 1.62; 28000;occ; 115; 0;41961
17; 6092.5; 10-MAR-2010 13:14:19; Dark ; 42.0; 147; Alp Ara ; 2.88; 26000;occ; 84; 0;41961
18; 6186.0; 10-MAR-2010 13:15:53; Dark ; 59.5; 0; ; 0.00; 0;occ; 119; 0;41961
19; 6385.5; 10-MAR-2010 13:19:12; Dark ; 39.5; 134; Bet TrA ; 2.81; 6600;occ; 79; 0;41961
20; 6548.0; 10-MAR-2010 13:21:55; Dark ; 53.5; 4; Alp1Cen ; -0.01; 5800;occ; 107; 0;41961
21; 6623.8; 10-MAR-2010 13:23:10; Dark ; 50.5; 10; Bet Cen ; 0.61; 28000;occ; 101; 0;41961
22; 6743.2; 10-MAR-2010 13:25:10; Dark ; 43.0; 77; Eps Cen ; 2.30; 28000;occ; 86; 0;41961
23; 6826.5; 10-MAR-2010 13:26:33; Dark ; 54.0; 26; Gam Cru ; 1.62; 2900;occ; 108; 0;41961
24; 6924.4; 10-MAR-2010 13:28:11; Dark ; 41.0; 64; Gam Cen ; 2.20; 10600;occ; 82; 0;41961
25; 7042.8; 10-MAR-2010 13:30:09; Dark ; 51.0; 123; Tot Cen ; 2.75; 10200;occ; 102; 0;41961
26; 7462.1; 10-MAR-2010 13:37:09; Dark ; 56.0; 171; 2Eps Crv ; 3.00; 4250;occ; 112; 0;41961
/nas1/ENVISAT/DDS_for_operator/GOM_NL__0PNPDK20100310_133742_000056382087_00325_41962_6475.N1
 1; 1459.7; 10-MAR-2010 13:37:42; Dark ; 56.5; 171; 2Eps Crv ; 3.00; 4250;occ; 113; 67;41962
 2; 2110.8; 10-MAR-2010 13:48:33; Bright; 40.0; 22; 32Alp Leo ; 1.36; 15200;occ; 80; 0;41962
 3; 2253.1; 10-MAR-2010 13:50:56; Bright; 39.0; 51; 41Gam1Leo ; 2.01; 4500;occ; 78; 0;41962
 4; 2744.1; 10-MAR-2010 13:59:07; Bright; 44.5; 174; 52Psi UMa ; 3.00; 4400;occ; 89; 0;41962
 5; 2927.8; 10-MAR-2010 14:02:10; Bright; 39.0; 82; 48Bet UMa ; 2.37; 10600;occ; 78; 0;41962
 6; 3014.6; 10-MAR-2010 14:03:37; Bright; 42.5; 36; 50Alp UMa ; 1.80; 6300;occ; 85; 0;41962
 7; 3147.3; 10-MAR-2010 14:05:50; Bright; 47.5; 32; 77Eps UMa ; 1.76; 11000;occ; 95; 0;41962
 8; 3445.7; 10-MAR-2010 14:10:48; Bright; 36.5; 60; 7Bet UMi ; 2.08; 3950;occ; 73; 0;41962
 9; 3708.3; 10-MAR-2010 14:15:11; Bright; 52.0; 119; 14Eta Dra ; 2.73; 4700;occ; 104; 0;41962
10; 4044.0; 10-MAR-2010 14:20:46; Bright; 49.0; 69; 33Gam Dra ; 2.23; 3800;occ; 98; 0;41962
11; 4217.9; 10-MAR-2010 14:23:40; Bright; 39.5; 144; 18Del Cyg ; 2.86; 11000;occ; 79; 0;41962
12; 4297.9; 10-MAR-2010 14:25:00; Bright; 37.5; 66; 37Gam Cyg ; 2.21; 5900;occ; 75; 0;41962
13; 4849.0; 10-MAR-2010 14:34:11; Dark ; 47.5; 168; 17Zet Aql ; 2.99; 11000;occ; 95; 0;41962
14; 5459.0; 10-MAR-2010 14:44:21; Dark ; 46.0; 155; 41Pi Sgr ; 2.90; 6600;occ; 92; 0;41962
15; 5576.2; 10-MAR-2010 14:46:19; Dark ; 51.0; 57; 34Sig Sgr ; 2.07; 26000;occ; 102; 0;41962
16; 5776.5; 10-MAR-2010 14:49:39; Dark ; 46.5; 38; 20Eps Sgr ; 1.84; 11000;occ; 93; 0;41962
17; 5977.1; 10-MAR-2010 14:53:00; Dark ; 51.0; 25; 35Lam Sco ; 1.62; 28000;occ; 102; 0;41962
18; 6093.3; 10-MAR-2010 14:54:56; Dark ; 42.0; 147; Alp Ara ; 2.88; 26000;occ; 84; 0;41962
19; 6187.3; 10-MAR-2010 14:56:30; Dark ; 59.5; 0; ; 0.00; 0;occ; 119; 0;41962
20; 6386.3; 10-MAR-2010 14:59:49; Dark ; 41.0; 134; Bet TrA ; 2.81; 6600;occ; 82; 0;41962
21; 6548.6; 10-MAR-2010 15:02:31; Dark ; 44.0; 4; Alp1Cen ; -0.01; 5800;occ; 88; 0;41962
22; 6624.5; 10-MAR-2010 15:03:47; Dark ; 50.0; 10; Bet Cen ; 0.61; 28000;occ; 100; 0;41962
23; 6743.8; 10-MAR-2010 15:05:46; Dark ; 42.5; 77; Eps Cen ; 2.30; 28000;occ; 85; 0;41962
24; 6827.1; 10-MAR-2010 15:07:10; Dark ; 52.0; 26; Gam Cru ; 1.62; 2900;occ; 104; 0;41962
25; 6925.0; 10-MAR-2010 15:08:47; Dark ; 43.5; 64; Gam Cen ; 2.20; 10600;occ; 87; 0;41962
26; 7043.4; 10-MAR-2010 15:10:46; Dark ; 54.5; 123; Tot Cen ; 2.75; 10200;occ; 109; 0;41962
/nas1/ENVISAT/DDS_for_operator/GOM_NL__0PNPDK20100310_151745_000056692087_00326_41963_6476.N1
 1; 1426.7; 10-MAR-2010 15:17:45; Dark ; 51.5; 171; 2Eps Crv ; 3.00; 4250;occ; 103; 0;41963
 2; 2110.7; 10-MAR-2010 15:29:09; Bright; 39.0; 22; 32Alp Leo ; 1.36; 15200;occ; 78; 0;41963
 3; 2252.7; 10-MAR-2010 15:31:31; Bright; 43.0; 51; 41Gam1Leo ; 2.01; 4500;occ; 86; 0;41963
 4; 2743.8; 10-MAR-2010 15:39:42; Bright; 43.0; 174; 52Psi UMa ; 3.00; 4400;occ; 86; 0;41963
 5; 2927.5; 10-MAR-2010 15:42:46; Bright; 39.0; 82; 48Bet UMa ; 2.37; 10600;occ; 78; 0;41963
 6; 3014.0; 10-MAR-2010 15:44:12; Bright; 41.0; 36; 50Alp UMa ; 1.80; 6300;occ; 82; 0;41963

```

```

7; 3146.5; 10-MAR-2010 15:46:25; Bright; 46.5; 32; 77Eps UMa ; 1.76; 11000;occ; 93; 0;41963
8; 3445.3; 10-MAR-2010 15:51:24; Bright; 43.0; 60; 7Bet UMi ; 2.08; 3950;occ; 86; 0;41963
9; 3707.9; 10-MAR-2010 15:55:46; Bright; 49.0; 119; 14Eta Dra ; 2.73; 4700;occ; 98; 0;41963
10; 4043.8; 10-MAR-2010 16:01:22; Bright; 46.0; 69; 33Gam Dra ; 2.23; 3800;occ; 92; 0;41963
11; 4217.7; 10-MAR-2010 16:04:16; Bright; 36.0; 144; 18Del Cyg ; 2.86; 11000;occ; 72; 0;41963
12; 4297.8; 10-MAR-2010 16:05:36; Bright; 35.5; 66; 37Gam Cyg ; 2.21; 5900;occ; 71; 0;41963
13; 4849.4; 10-MAR-2010 16:14:48; Dark ; 48.0; 168; 17Zet Aql ; 2.99; 11000;occ; 96; 0;41963
14; 5459.9; 10-MAR-2010 16:24:58; Dark ; 47.0; 155; 41Pi Sgr ; 2.90; 6600;occ; 94; 0;41963
15; 5576.9; 10-MAR-2010 16:26:55; Dark ; 43.5; 57; 34Sig Sgr ; 2.07; 26000;occ; 87; 0;41963
16; 5777.2; 10-MAR-2010 16:30:16; Dark ; 48.5; 38; 20Eps Sgr ; 1.84; 11000;occ; 97; 0;41963
17; 5978.2; 10-MAR-2010 16:33:37; Dark ; 47.5; 25; 35Lam Sco ; 1.62; 28000;occ; 95; 0;41963
18; 6094.3; 10-MAR-2010 16:35:33; Dark ; 41.5; 147; Alp Ara ; 2.88; 26000;occ; 83; 0;41963
19; 6188.5; 10-MAR-2010 16:37:07; Dark ; 59.5; 0; ; 0.00; 0;occ; 119; 0;41963
20; 6386.6; 10-MAR-2010 16:40:25; Dark ; 38.0; 134; Bet TrA ; 2.81; 6600;occ; 76; 0;41963
21; 6549.1; 10-MAR-2010 16:43:07; Dark ; 51.5; 4; Alp1Cen ;-0.01; 5800;occ; 103; 0;41963
22; 6625.2; 10-MAR-2010 16:44:24; Dark ; 54.5; 10; Bet Cen ; 0.61; 28000;occ; 109; 0;41963
23; 6744.4; 10-MAR-2010 16:46:23; Dark ; 46.0; 77; Eps Cen ; 2.30; 28000;occ; 92; 0;41963
24; 6827.5; 10-MAR-2010 16:47:46; Dark ; 52.5; 26; Gam Cru ; 1.62; 2900;occ; 105; 0;41963
25; 6925.6; 10-MAR-2010 16:49:24; Dark ; 44.0; 64; Gam Cen ; 2.20; 10600;occ; 88; 0;41963
26; 7044.5; 10-MAR-2010 16:51:23; Dark ; 52.0; 123; Iot Cen ; 2.75; 10200;occ; 104; 0;41963
/nas1/ENVISAT/DDS_for_operator/GOM_NL_0PNPDK20100310_165821_000056692087_00327_41964_6477.N1
1; 1426.9; 10-MAR-2010 16:58:21; Dark ; 52.5; 171; 2Eps Crv ; 3.00; 4250;occ; 105; 0;41964
2; 2110.5; 10-MAR-2010 17:09:45; Bright; 41.0; 22; 32Alp Leo ; 1.36; 15200;occ; 82; 0;41964
3; 2252.6; 10-MAR-2010 17:12:07; Bright; 40.0; 51; 41Gam1Leo ; 2.01; 4500;occ; 80; 0;41964
4; 2743.5; 10-MAR-2010 17:20:18; Bright; 42.5; 174; 52Psi UMa ; 3.00; 4400;occ; 85; 0;41964
5; 2927.1; 10-MAR-2010 17:23:22; Bright; 57.0; 82; 48Bet UMa ; 2.37; 10600;occ; 114; 0;41964
6; 3013.9; 10-MAR-2010 17:24:48; Bright; 36.5; 36; 50Alp UMa ; 1.80; 6300;occ; 73; 0;41964
7; 3145.6; 10-MAR-2010 17:27:00; Bright; 45.5; 32; 77Eps UMa ; 1.76; 11000;occ; 91; 0;41964
8; 3445.1; 10-MAR-2010 17:31:59; Bright; 43.5; 60; 7Bet UMi ; 2.08; 3950;occ; 87; 0;41964
9; 3707.2; 10-MAR-2010 17:36:22; Bright; 45.5; 119; 14Eta Dra ; 2.73; 4700;occ; 91; 0;41964
10; 4043.3; 10-MAR-2010 17:41:58; Bright; 53.0; 69; 33Gam Dra ; 2.23; 3800;occ; 106; 0;41964
11; 4217.5; 10-MAR-2010 17:44:52; Bright; 37.5; 144; 18Del Cyg ; 2.86; 11000;occ; 75; 0;41964
12; 4297.9; 10-MAR-2010 17:46:12; Bright; 38.0; 66; 37Gam Cyg ; 2.21; 5900;occ; 76; 0;41964
13; 4850.1; 10-MAR-2010 17:55:25; Dark ; 47.0; 168; 17Zet Aql ; 2.99; 11000;occ; 94; 0;41964
14; 5460.7; 10-MAR-2010 18:05:35; Dark ; 46.0; 155; 41Pi Sgr ; 2.90; 6600;occ; 92; 0;41964
15; 5577.6; 10-MAR-2010 18:07:32; Dark ; 46.5; 57; 34Sig Sgr ; 2.07; 26000;occ; 93; 0;41964
16; 5778.1; 10-MAR-2010 18:10:53; Dark ; 48.0; 38; 20Eps Sgr ; 1.84; 11000;occ; 96; 0;41964
17; 5979.4; 10-MAR-2010 18:14:14; Dark ; 51.5; 25; 35Lam Sco ; 1.62; 28000;occ; 103; 0;41964
18; 6094.9; 10-MAR-2010 18:16:09; Dark ; 42.0; 147; Alp Ara ; 2.88; 26000;occ; 84; 0;41964
19; 6189.7; 10-MAR-2010 18:17:44; Dark ; 59.5; 0; ; 0.00; 0;occ; 119; 0;41964
20; 6387.2; 10-MAR-2010 18:21:02; Dark ; 39.5; 134; Bet TrA ; 2.81; 6600;occ; 79; 0;41964
21; 6549.8; 10-MAR-2010 18:23:44; Dark ; 57.0; 4; Alp1Cen ;-0.01; 5800;occ; 114; 0;41964
22; 6625.9; 10-MAR-2010 18:25:00; Dark ; 47.5; 10; Bet Cen ; 0.61; 28000;occ; 95; 0;41964
23; 6745.2; 10-MAR-2010 18:27:00; Dark ; 41.5; 77; Eps Cen ; 2.30; 28000;occ; 83; 0;41964
24; 6828.2; 10-MAR-2010 18:28:23; Dark ; 46.0; 26; Gam Cru ; 1.62; 2900;occ; 92; 0;41964
25; 6926.0; 10-MAR-2010 18:30:00; Dark ; 43.5; 64; Gam Cen ; 2.20; 10600;occ; 87; 0;41964
26; 7045.1; 10-MAR-2010 18:32:00; Dark ; 51.5; 123; Iot Cen ; 2.75; 10200;occ; 103; 0;41964
/nas1/ENVISAT/DDS_for_operator/GOM_NL_0PNPDK20100310_183237_000060462087_00328_41965_6478.N1
1; 1046.1; 10-MAR-2010 18:32:37; Dark ; 52.0; 123; Iot Cen ; 2.75; 10200;occ; 104; 74;41965
2; 1427.1; 10-MAR-2010 18:38:57; Dark ; 53.0; 171; 2Eps Crv ; 3.00; 4250;occ; 106; 0;41965
3; 2110.6; 10-MAR-2010 18:50:21; Bright; 39.5; 22; 32Alp Leo ; 1.36; 15200;occ; 79; 0;41965
4; 2252.3; 10-MAR-2010 18:52:43; Bright; 39.0; 51; 41Gam1Leo ; 2.01; 4500;occ; 78; 0;41965
5; 2742.9; 10-MAR-2010 19:00:53; Bright; 60.0; 174; 52Psi UMa ; 3.00; 4400;occ; 120; 0;41965
6; 2926.7; 10-MAR-2010 19:03:57; Bright; 39.5; 82; 48Bet UMa ; 2.37; 10600;occ; 79; 0;41965
7; 3013.5; 10-MAR-2010 19:05:24; Bright; 41.0; 36; 50Alp UMa ; 1.80; 6300;occ; 82; 0;41965
8; 3145.1; 10-MAR-2010 19:07:35; Bright; 45.5; 32; 77Eps UMa ; 1.76; 11000;occ; 91; 0;41965
9; 3444.5; 10-MAR-2010 19:12:35; Bright; 42.5; 60; 7Bet UMi ; 2.08; 3950;occ; 85; 0;41965
10; 3706.7; 10-MAR-2010 19:16:57; Bright; 44.5; 119; 14Eta Dra ; 2.73; 4700;occ; 89; 0;41965
11; 4043.0; 10-MAR-2010 19:22:33; Bright; 46.5; 69; 33Gam Dra ; 2.23; 3800;occ; 93; 0;41965
12; 4217.6; 10-MAR-2010 19:25:28; Bright; 36.5; 144; 18Del Cyg ; 2.86; 11000;occ; 73; 0;41965
13; 4297.8; 10-MAR-2010 19:26:48; Bright; 34.5; 66; 37Gam Cyg ; 2.21; 5900;occ; 69; 0;41965
14; 4850.4; 10-MAR-2010 19:36:01; Dark ; 47.5; 168; 17Zet Aql ; 2.99; 11000;occ; 95; 0;41965
15; 5461.3; 10-MAR-2010 19:46:12; Dark ; 42.5; 155; 41Pi Sgr ; 2.90; 6600;occ; 85; 0;41965
16; 5578.4; 10-MAR-2010 19:48:09; Dark ; 45.0; 57; 34Sig Sgr ; 2.07; 26000;occ; 90; 0;41965
17; 5778.9; 10-MAR-2010 19:51:29; Dark ; 51.0; 38; 20Eps Sgr ; 1.84; 11000;occ; 102; 0;41965
18; 5980.6; 10-MAR-2010 19:54:51; Dark ; 49.0; 25; 35Lam Sco ; 1.62; 28000;occ; 98; 0;41965
19; 6095.6; 10-MAR-2010 19:56:46; Dark ; 42.5; 147; Alp Ara ; 2.88; 26000;occ; 85; 0;41965
20; 6190.8; 10-MAR-2010 19:58:21; Dark ; 59.5; 0; ; 0.00; 0;occ; 119; 0;41965

```



```

21; 6387.7; 10-MAR-2010 20:01:38; Dark ; 40.0; 134; Bet TrA ; 2.81; 6600;occ; 80; 0;41965
22; 6550.3; 10-MAR-2010 20:04:21; Dark ; 50.0; 4; Alp1Cen ;-0.01; 5800;occ; 100; 0;41965
23; 6626.2; 10-MAR-2010 20:05:37; Dark ; 45.5; 10; Bet Cen ; 0.61; 28000;occ; 91; 0;41965
24; 6745.7; 10-MAR-2010 20:07:36; Dark ; 44.5; 77; Eps Cen ; 2.30; 28000;occ; 89; 0;41965
25; 6828.4; 10-MAR-2010 20:08:59; Dark ; 54.5; 26; Gam Cru ; 1.62; 2900;occ; 109; 0;41965
26; 6926.5; 10-MAR-2010 20:10:37; Dark ; 45.5; 64; Gam Cen ; 2.20; 10600;occ; 91; 0;41965
27; 7045.7; 10-MAR-2010 20:12:36; Dark ; 46.5; 123; Tot Cen ; 2.75; 10200;occ; 93; 0;41965
/nas1/ENVISAT/DDS_for_operator/GOM_NL__0PNPDE20100311_004801_000054742087_00331_41968_9649.N1
 1; -573.0; 11-MAR-2010 00:48:01; Dark ; 43.0; 155; 41Pi Sgr ; 2.90; 6600;occ; 86; 0;41968
 2; -455.6; 11-MAR-2010 00:49:58; Dark ; 43.5; 57; 34Sig Sgr ; 2.07; 26000;occ; 87; 0;41968
 3; -254.6; 11-MAR-2010 00:53:19; Dark ; 47.0; 38; 20Eps Sgr ; 1.84; 11000;occ; 94; 0;41968
 4; -52.5; 11-MAR-2010 00:56:41; Dark ; 50.5; 25; 35Lam Sco ; 1.62; 28000;occ; 101; 0;41968
 5; 158.4; 11-MAR-2010 01:00:12; Dark ; 59.5; 0; ; 0.00; 0;occ; 119; 0;41969
 6; 353.4; 11-MAR-2010 01:03:27; Dark ; 39.0; 134; Bet TrA ; 2.81; 6600;occ; 78; 0;41969
 7; 516.0; 11-MAR-2010 01:06:10; Dark ; 49.5; 4; Alp1Cen ;-0.01; 5800;occ; 99; 0;41969
 8; 591.8; 11-MAR-2010 01:07:26; Dark ; 44.5; 10; Bet Cen ; 0.61; 28000;occ; 89; 0;41969
 9; 793.4; 11-MAR-2010 01:10:47; Dark ; 46.0; 26; Gam Cru ; 1.62; 2900;occ; 92; 0;41969
10; 892.1; 11-MAR-2010 01:12:26; Dark ; 45.5; 64; Gam Cen ; 2.20; 10600;occ; 91; 0;41969
11; 1011.6; 11-MAR-2010 01:14:26; Dark ; 52.5; 123; Tot Cen ; 2.75; 10200;occ; 105; 0;41969
12; 1428.0; 11-MAR-2010 01:21:22; Dark ; 55.0; 171; 2Eps Crv ; 3.00; 4250;occ; 110; 0;41969
13; 1537.5; 11-MAR-2010 01:23:11; Dark ; 25.0; 100; 4Gam Crv ; 2.58; 13100;occ; 50; 0;41969
14; 2110.4; 11-MAR-2010 01:32:44; Bright; 40.5; 22; 32Alp Leo ; 1.36; 15200;occ; 81; 0;41969
15; 2251.8; 11-MAR-2010 01:35:06; Bright; 41.5; 51; 41Gam1Leo ; 2.01; 4500;occ; 83; 0;41969
16; 2741.1; 11-MAR-2010 01:43:15; Bright; 41.0; 174; 52Psi UMa ; 3.00; 4400;occ; 82; 0;41969
17; 2925.3; 11-MAR-2010 01:46:19; Bright; 39.0; 82; 48Bet UMa ; 2.37; 10600;occ; 78; 0;41969
18; 3012.4; 11-MAR-2010 01:47:46; Bright; 40.5; 36; 50Alp UMa ; 1.80; 6300;occ; 81; 0;41969
19; 3142.1; 11-MAR-2010 01:49:56; Bright; 48.5; 32; 77Eps UMa ; 1.76; 11000;occ; 97; 0;41969
20; 3443.3; 11-MAR-2010 01:54:57; Bright; 37.5; 60; 7Bet UMi ; 2.08; 3950;occ; 75; 0;41969
21; 3704.6; 11-MAR-2010 01:59:19; Bright; 49.0; 119; 14Eta Dra ; 2.73; 4700;occ; 98; 0;41969
22; 4217.7; 11-MAR-2010 02:07:52; Bright; 36.0; 144; 18Del Cyg ; 2.86; 11000;occ; 72; 0;41969
23; 4298.6; 11-MAR-2010 02:09:13; Bright; 35.5; 66; 37Gam Cyg ; 2.21; 5900;occ; 71; 0;41969
24; 4852.4; 11-MAR-2010 02:18:26; Dark ; 49.5; 168; 17Zet Aql ; 2.99; 11000;occ; 99; 0;41969
/nas1/ENVISAT/DDS_for_operator/GOM_NL__0PNPDE20100311_023035_000039372087_00332_41969_9650.N1
 1; -454.6; 11-MAR-2010 02:30:35; Dark ; 46.5; 57; 34Sig Sgr ; 2.07; 26000;occ; 93; 0;41969
 2; -253.7; 11-MAR-2010 02:33:56; Dark ; 49.5; 38; 20Eps Sgr ; 1.84; 11000;occ; 99; 0;41969
 3; -51.3; 11-MAR-2010 02:37:19; Dark ; 49.0; 25; 35Lam Sco ; 1.62; 28000;occ; 98; 0;41969
 4; 62.6; 11-MAR-2010 02:39:12; Dark ; 42.0; 147; Alp Ara ; 2.88; 26000;occ; 84; 0;41970
 5; 159.5; 11-MAR-2010 02:40:49; Dark ; 59.5; 0; ; 0.00; 0;occ; 119; 0;41970
 6; 354.2; 11-MAR-2010 02:44:04; Dark ; 40.0; 134; Bet TrA ; 2.81; 6600;occ; 80; 0;41970
 7; 516.6; 11-MAR-2010 02:46:46; Dark ; 44.0; 4; Alp1Cen ;-0.01; 5800;occ; 88; 0;41970
 8; 592.6; 11-MAR-2010 02:48:02; Dark ; 52.5; 10; Bet Cen ; 0.61; 28000;occ; 105; 0;41970
 9; 793.9; 11-MAR-2010 02:51:24; Dark ; 53.5; 26; Gam Cru ; 1.62; 2900;occ; 107; 0;41970
10; 892.7; 11-MAR-2010 02:53:03; Dark ; 42.5; 64; Gam Cen ; 2.20; 10600;occ; 85; 0;41970
11; 1012.4; 11-MAR-2010 02:55:02; Dark ; 52.5; 123; Tot Cen ; 2.75; 10200;occ; 105; 0;41970
12; 1428.3; 11-MAR-2010 03:01:58; Dark ; 50.5; 171; 2Eps Crv ; 3.00; 4250;occ; 101; 0;41970
13; 1537.5; 11-MAR-2010 03:03:47; Dark ; 30.0; 100; 4Gam Crv ; 2.58; 13100;occ; 60; 0;41970
14; 2110.4; 11-MAR-2010 03:13:20; Bright; 40.0; 22; 32Alp Leo ; 1.36; 15200;occ; 80; 0;41970
15; 2251.8; 11-MAR-2010 03:15:42; Bright; 41.0; 51; 41Gam1Leo ; 2.01; 4500;occ; 82; 0;41970
16; 2740.6; 11-MAR-2010 03:23:50; Bright; 41.5; 174; 52Psi UMa ; 3.00; 4400;occ; 83; 0;41970
17; 2924.8; 11-MAR-2010 03:26:55; Bright; 40.5; 82; 48Bet UMa ; 2.37; 10600;occ; 81; 0;41970
18; 3012.1; 11-MAR-2010 03:28:22; Bright; 39.5; 36; 50Alp UMa ; 1.80; 6300;occ; 79; 0;41970
19; 3141.2; 11-MAR-2010 03:30:31; Bright; 47.0; 32; 77Eps UMa ; 1.76; 11000;occ; 94; 0;41970
20; 3442.9; 11-MAR-2010 03:35:33; Bright; 40.5; 60; 7Bet UMi ; 2.08; 3950;occ; 81; 0;41970
/nas1/ENVISAT/DDS_for_operator/GOM_NL__0PNPDE20100311_033954_000060602087_00333_41970_9651.N1
 1; -2332.0; 11-MAR-2010 03:39:54; Bright; 47.5; 119; 14Eta Dra ; 2.73; 4700;occ; 95; 0;41970
 2; -1817.9; 11-MAR-2010 03:48:28; Bright; 56.0; 144; 18Del Cyg ; 2.86; 11000;occ; 112; 0;41970
 3; -1737.6; 11-MAR-2010 03:49:48; Bright; 37.5; 66; 37Gam Cyg ; 2.21; 5900;occ; 75; 0;41970
 4; -1183.1; 11-MAR-2010 03:59:03; Dark ; 48.5; 168; 17Zet Aql ; 2.99; 11000;occ; 97; 0;41970
 5; -571.4; 11-MAR-2010 04:09:14; Dark ; 44.5; 155; 41Pi Sgr ; 2.90; 6600;occ; 89; 0;41970
 6; -453.9; 11-MAR-2010 04:11:12; Dark ; 46.0; 57; 34Sig Sgr ; 2.07; 26000;occ; 92; 0;41970
 7; -252.9; 11-MAR-2010 04:14:33; Dark ; 54.0; 38; 20Eps Sgr ; 1.84; 11000;occ; 108; 0;41970
 8; -50.4; 11-MAR-2010 04:17:55; Dark ; 50.5; 25; 35Lam Sco ; 1.62; 28000;occ; 101; 0;41970
 9; 63.3; 11-MAR-2010 04:19:49; Dark ; 41.5; 147; Alp Ara ; 2.88; 26000;occ; 83; 0;41971
10; 160.7; 11-MAR-2010 04:21:27; Dark ; 59.5; 0; ; 0.00; 0;occ; 119; 0;41971
11; 354.7; 11-MAR-2010 04:24:41; Dark ; 40.5; 134; Bet TrA ; 2.81; 6600;occ; 81; 0;41971
12; 516.8; 11-MAR-2010 04:27:23; Dark ; 43.0; 4; Alp1Cen ;-0.01; 5800;occ; 86; 0;41971
13; 592.6; 11-MAR-2010 04:28:39; Dark ; 42.5; 10; Bet Cen ; 0.61; 28000;occ; 85; 0;41971
14; 794.7; 11-MAR-2010 04:32:01; Dark ; 41.5; 26; Gam Cru ; 1.62; 2900;occ; 83; 0;41971

```

```

15; 892.9; 11-MAR-2010 04:33:39; Dark ; 45.5; 64; Gam Cen ; 2.20; 10600;occ; 91; 0;41971
16; 1013.5; 11-MAR-2010 04:35:39; Dark ; 52.0; 123; Iot Cen ; 2.75; 10200;occ; 104; 0;41971
17; 1428.8; 11-MAR-2010 04:42:35; Dark ; 53.5; 171; 2Eps Crv ; 3.00; 4250;occ; 107; 0;41971
18; 1537.8; 11-MAR-2010 04:44:24; Dark ; 30.0; 100; 4Gam Crv ; 2.58; 13100;occ; 60; 0;41971
19; 2110.2; 11-MAR-2010 04:53:56; Bright; 41.0; 22; 32Alp Leo ; 1.36; 15200;occ; 82; 0;41971
20; 2251.8; 11-MAR-2010 04:56:18; Bright; 40.5; 51; 41Gam1Leo ; 2.01; 4500;occ; 81; 0;41971
21; 2740.3; 11-MAR-2010 05:04:26; Bright; 42.5; 174; 52Psi UMa ; 3.00; 4400;occ; 85; 0;41971
22; 2924.5; 11-MAR-2010 05:07:30; Bright; 39.0; 82; 48Bet UMa ; 2.37; 10600;occ; 78; 0;41971
23; 3011.6; 11-MAR-2010 05:08:57; Bright; 44.0; 36; 50Alp UMa ; 1.80; 6300;occ; 88; 0;41971
24; 3140.5; 11-MAR-2010 05:11:06; Bright; 48.0; 32; 77Eps UMa ; 1.76; 11000;occ; 96; 0;41971
25; 3442.5; 11-MAR-2010 05:16:08; Bright; 43.0; 60; 7Bet UMi ; 2.08; 3950;occ; 86; 0;41971
26; 3703.4; 11-MAR-2010 05:20:29; Bright; 25.5; 119; 14Eta Dra ; 2.73; 4700;occ; 51; 0;41971
/nas1/ENVISAT/DDS_for_operator/GOM_NL__0PNPDE20100311_052029_000058142087_00334_41971_9652.N1
1; -2332.6; 11-MAR-2010 05:20:29; Bright; 43.0; 119; 14Eta Dra ; 2.73; 4700;occ; 86; 0;41971
2; -1818.1; 11-MAR-2010 05:29:04; Bright; 36.5; 144; 18Del Cyg ; 2.86; 11000;occ; 73; 0;41971
3; -1737.6; 11-MAR-2010 05:30:24; Bright; 34.5; 66; 37Gam Cyg ; 2.21; 5900;occ; 69; 0;41971
4; -1182.8; 11-MAR-2010 05:39:39; Dark ; 46.5; 168; 17Zet Aql ; 2.99; 11000;occ; 93; 0;41971
5; -570.7; 11-MAR-2010 05:49:51; Dark ; 46.5; 155; 41Pi Sgr ; 2.90; 6600;occ; 93; 0;41971
6; -453.1; 11-MAR-2010 05:51:49; Dark ; 43.5; 57; 34Sig Sgr ; 2.07; 26000;occ; 87; 0;41971
7; -252.1; 11-MAR-2010 05:55:10; Dark ; 49.5; 38; 20Eps Sgr ; 1.84; 11000;occ; 99; 0;41971
8; -49.2; 11-MAR-2010 05:58:33; Dark ; 50.0; 25; 35Lam Sco ; 1.62; 28000;occ; 100; 0;41971
9; 64.1; 11-MAR-2010 06:00:26; Dark ; 43.0; 147; Alp Ara ; 2.88; 26000;occ; 86; 0;41972
10; 161.9; 11-MAR-2010 06:02:04; Dark ; 59.5; 0; ; 0.00; 0;occ; 119; 0;41972
11; 355.2; 11-MAR-2010 06:05:17; Dark ; 41.0; 134; Bet TrA ; 2.81; 6600;occ; 82; 0;41972
12; 517.5; 11-MAR-2010 06:07:59; Dark ; 43.5; 4; Alp1Cen ; -0.01; 5800;occ; 87; 0;41972
13; 593.5; 11-MAR-2010 06:09:15; Dark ; 44.5; 10; Bet Cen ; 0.61; 28000;occ; 89; 0;41972
14; 795.0; 11-MAR-2010 06:12:37; Dark ; 44.0; 26; Gam Cru ; 1.62; 2900;occ; 88; 0;41972
15; 893.5; 11-MAR-2010 06:14:15; Dark ; 47.0; 64; Gam Cen ; 2.20; 10600;occ; 94; 0;41972
16; 1014.1; 11-MAR-2010 06:16:16; Dark ; 53.5; 123; Iot Cen ; 2.75; 10200;occ; 107; 0;41972
17; 1428.7; 11-MAR-2010 06:23:11; Dark ; 52.0; 171; 2Eps Crv ; 3.00; 4250;occ; 104; 0;41972
18; 1538.0; 11-MAR-2010 06:25:00; Dark ; 36.0; 100; 4Gam Crv ; 2.58; 13100;occ; 72; 0;41972
19; 2110.2; 11-MAR-2010 06:34:32; Bright; 39.0; 22; 32Alp Leo ; 1.36; 15200;occ; 78; 0;41972
20; 2251.3; 11-MAR-2010 06:36:53; Bright; 40.5; 51; 41Gam1Leo ; 2.01; 4500;occ; 81; 0;41972
21; 2739.8; 11-MAR-2010 06:45:02; Bright; 40.0; 174; 52Psi UMa ; 3.00; 4400;occ; 80; 0;41972
22; 2924.2; 11-MAR-2010 06:48:06; Bright; 52.5; 82; 48Bet UMa ; 2.37; 10600;occ; 105; 0;41972
23; 3011.7; 11-MAR-2010 06:49:34; Bright; 40.0; 36; 50Alp UMa ; 1.80; 6300;occ; 80; 0;41972
24; 3139.7; 11-MAR-2010 06:51:42; Bright; 47.5; 32; 77Eps UMa ; 1.76; 11000;occ; 95; 0;41972
25; 3442.4; 11-MAR-2010 06:56:44; Bright; 40.0; 60; 7Bet UMi ; 2.08; 3950;occ; 80; 0;41972
/nas1/ENVISAT/DDS_for_operator/GOM_NL__0PNPDE20100311_224542_000048862087_00345_41982_9653.N1
1; 21.3; 11-MAR-2010 22:45:42; Dark ; 59.5; 0; ; 0.00; 0;occ; 119; 0;41982
2; 136.7; 11-MAR-2010 22:47:38; Dark ; 55.0; 75; 26Eps Sco ; 2.29; 4250;occ; 110; 0;41982
3; 523.2; 11-MAR-2010 22:54:04; Dark ; 44.0; 4; Alp1Cen ; -0.01; 5800;occ; 88; 0;41982
4; 598.7; 11-MAR-2010 22:55:20; Dark ; 46.0; 10; Bet Cen ; 0.61; 28000;occ; 92; 0;41982
5; 719.3; 11-MAR-2010 22:57:20; Dark ; 41.0; 77; Eps Cen ; 2.30; 28000;occ; 82; 0;41982
6; 898.4; 11-MAR-2010 23:00:20; Dark ; 45.5; 64; Gam Cen ; 2.20; 10600;occ; 91; 0;41982
7; 1020.4; 11-MAR-2010 23:02:22; Dark ; 54.5; 123; Iot Cen ; 2.75; 10200;occ; 109; 0;41982
8; 1390.0; 11-MAR-2010 23:08:31; Dark ; 55.0; 106; 9Bet Crv ; 2.65; 5600;occ; 110; 0;41982
9; 1539.2; 11-MAR-2010 23:11:00; Dark ; 52.0; 100; 4Gam Crv ; 2.58; 13100;occ; 104; 0;41982
10; 2110.1; 11-MAR-2010 23:20:31; Bright; 40.5; 22; 32Alp Leo ; 1.36; 15200;occ; 81; 0;41982
11; 2250.5; 11-MAR-2010 23:22:52; Bright; 41.0; 51; 41Gam1Leo ; 2.01; 4500;occ; 82; 0;41982
12; 2735.2; 11-MAR-2010 23:30:56; Bright; 42.5; 174; 52Psi UMa ; 3.00; 4400;occ; 85; 0;41982
13; 2920.9; 11-MAR-2010 23:34:02; Bright; 43.0; 82; 48Bet UMa ; 2.37; 10600;occ; 86; 0;41982
14; 3008.6; 11-MAR-2010 23:35:30; Bright; 39.5; 36; 50Alp UMa ; 1.80; 6300;occ; 79; 0;41982
15; 3132.1; 11-MAR-2010 23:37:33; Bright; 46.5; 32; 77Eps UMa ; 1.76; 11000;occ; 93; 0;41982
16; 3438.4; 11-MAR-2010 23:42:40; Bright; 42.0; 60; 7Bet UMi ; 2.08; 3950;occ; 84; 0;41982
17; 3697.1; 11-MAR-2010 23:46:58; Bright; 47.5; 119; 14Eta Dra ; 2.73; 4700;occ; 95; 0;41982
18; 4217.8; 11-MAR-2010 23:55:39; Bright; 36.5; 144; 18Del Cyg ; 2.86; 11000;occ; 73; 0;41982
19; 4299.5; 11-MAR-2010 23:57:01; Bright; 36.5; 66; 37Gam Cyg ; 2.21; 5900;occ; 73; 0;41982
20; 4858.1; 12-MAR-2010 00:06:19; Dark ; 50.0; 168; 17Zet Aql ; 2.99; 11000;occ; 100; 0;41982
/nas1/ENVISAT/DDS_for_operator/GOM_NL__0PNPDK20100311_070105_000039062087_00335_41972_6479.N1
1; -2333.3; 11-MAR-2010 07:01:05; Bright; 49.0; 119; 14Eta Dra ; 2.73; 4700;occ; 98; 0;41972
2; -1818.0; 11-MAR-2010 07:09:40; Bright; 38.0; 144; 18Del Cyg ; 2.86; 11000;occ; 76; 0;41972
3; -1737.3; 11-MAR-2010 07:11:01; Bright; 35.0; 66; 37Gam Cyg ; 2.21; 5900;occ; 70; 0;41972
4; -1182.5; 11-MAR-2010 07:20:15; Dark ; 49.5; 168; 17Zet Aql ; 2.99; 11000;occ; 99; 0;41972
5; -570.2; 11-MAR-2010 07:30:28; Dark ; 44.5; 155; 41Pi Sgr ; 2.90; 6600;occ; 89; 0;41972
6; -452.3; 11-MAR-2010 07:32:25; Dark ; 44.5; 57; 34Sig Sgr ; 2.07; 26000;occ; 89; 0;41972
7; -251.4; 11-MAR-2010 07:35:46; Dark ; 47.5; 38; 20Eps Sgr ; 1.84; 11000;occ; 95; 0;41972
8; -48.3; 11-MAR-2010 07:39:10; Dark ; 50.0; 25; 35Lam Sco ; 1.62; 28000;occ; 100; 0;41972

```

9; 64.8; 11-MAR-2010 07:41:03; Dark ; 42.5; 147; Alp Ara ; 2.88; 26000;occ; 85; 0;41973  
 10; 163.1; 11-MAR-2010 07:42:41; Dark ; 59.5; 0; ; 0.00; 0;occ; 119; 0;41973  
 11; 355.5; 11-MAR-2010 07:45:53; Dark ; 39.5; 134; Bet TrA ; 2.81; 6600;occ; 79; 0;41973  
 12; 518.2; 11-MAR-2010 07:48:36; Dark ; 47.0; 4; Alp1Cen ;-0.01; 5800;occ; 94; 0;41973  
 13; 594.0; 11-MAR-2010 07:49:52; Dark ; 45.0; 10; Bet Cen ; 0.61; 28000;occ; 90; 0;41973  
 14; 797.6; 11-MAR-2010 07:53:15; Dark ; 52.0; 26; Gam Cru ; 1.62; 2900;occ; 104; 0;41973  
 15; 894.1; 11-MAR-2010 07:54:52; Dark ; 42.5; 64; Gam Cen ; 2.20; 10600;occ; 85; 0;41973  
 16; 1014.5; 11-MAR-2010 07:56:52; Dark ; 54.0; 123; Iot Cen ; 2.75; 10200;occ; 108; 0;41973  
 17; 1428.9; 11-MAR-2010 08:03:47; Dark ; 49.0; 171; 2Eps Crv ; 3.00; 4250;occ; 98; 0;41973  
 18; 1538.2; 11-MAR-2010 08:05:36; Dark ; 35.5; 100; 4Gam Crv ; 2.58; 13100;occ; 71; 0;41973

/nas1/ENVISAT/DDS\_for\_operator/GOM\_NL\_\_0PNPDK20100311\_080543\_000060702087\_00336\_41973\_6480.N1

1; 1545.2; 11-MAR-2010 08:05:43; Dark ; 36.0; 100; 4Gam Crv ; 2.58; 13100;occ; 72; 14;41973  
 2; 2110.2; 11-MAR-2010 08:15:08; Bright; 40.5; 22; 32Alp Leo ; 1.36; 15200;occ; 81; 0;41973  
 3; 2251.5; 11-MAR-2010 08:17:29; Bright; 55.0; 51; 41Gam1Leo ; 2.01; 4500;occ; 110; 0;41973  
 4; 2739.3; 11-MAR-2010 08:25:37; Bright; 43.0; 174; 52Psi UMa ; 3.00; 4400;occ; 86; 0;41973  
 5; 2924.1; 11-MAR-2010 08:28:42; Bright; 38.5; 82; 48Bet UMa ; 2.37; 10600;occ; 77; 0;41973  
 6; 3011.3; 11-MAR-2010 08:30:09; Bright; 43.0; 36; 50Alp UMa ; 1.80; 6300;occ; 86; 0;41973  
 7; 3138.9; 11-MAR-2010 08:32:17; Bright; 47.0; 32; 77Eps UMa ; 1.76; 11000;occ; 94; 0;41973  
 8; 3442.0; 11-MAR-2010 08:37:20; Bright; 42.0; 60; 7Bet UMi ; 2.08; 3950;occ; 84; 0;41973  
 9; 3702.3; 11-MAR-2010 08:41:40; Bright; 48.0; 119; 14Eta Dra ; 2.73; 4700;occ; 96; 0;41973  
 10; 4217.7; 11-MAR-2010 08:50:16; Bright; 37.5; 144; 18Del Cyg ; 2.86; 11000;occ; 75; 0;41973  
 11; 4298.7; 11-MAR-2010 08:51:37; Bright; 36.5; 66; 37Gam Cyg ; 2.21; 5900;occ; 73; 0;41973  
 12; 4853.9; 11-MAR-2010 09:00:52; Dark ; 50.0; 168; 17Zet Aql ; 2.99; 11000;occ; 100; 0;41973  
 13; 5466.3; 11-MAR-2010 09:11:04; Dark ; 47.0; 155; 41Pi Sgr ; 2.90; 6600;occ; 94; 0;41973  
 14; 5584.2; 11-MAR-2010 09:13:02; Dark ; 42.5; 57; 34Sig Sgr ; 2.07; 26000;occ; 85; 0;41973  
 15; 5785.5; 11-MAR-2010 09:16:23; Dark ; 51.0; 38; 20Eps Sgr ; 1.84; 11000;occ; 102; 0;41973  
 16; 5988.9; 11-MAR-2010 09:19:47; Dark ; 49.0; 25; 35Lam Sco ; 1.62; 28000;occ; 98; 0;41973  
 17; 6101.4; 11-MAR-2010 09:21:39; Dark ; 42.0; 147; Alp Ara ; 2.88; 26000;occ; 84; 0;41973  
 18; 6200.1; 11-MAR-2010 09:23:18; Dark ; 59.5; 0; ; 0.00; 0;occ; 119; 0;41973  
 19; 6392.0; 11-MAR-2010 09:26:30; Dark ; 38.5; 134; Bet TrA ; 2.81; 6600;occ; 77; 0;41973  
 20; 6554.9; 11-MAR-2010 09:29:13; Dark ; 57.0; 4; Alp1Cen ;-0.01; 5800;occ; 114; 0;41973  
 21; 6630.3; 11-MAR-2010 09:30:28; Dark ; 49.0; 10; Bet Cen ; 0.61; 28000;occ; 98; 0;41973  
 22; 6750.6; 11-MAR-2010 09:32:28; Dark ; 44.5; 77; Eps Cen ; 2.30; 28000;occ; 89; 0;41973  
 23; 6930.6; 11-MAR-2010 09:35:28; Dark ; 41.0; 64; Gam Cen ; 2.20; 10600;occ; 82; 0;41973  
 24; 7050.9; 11-MAR-2010 09:37:29; Dark ; 49.0; 123; Iot Cen ; 2.75; 10200;occ; 98; 0;41973  
 25; 7423.6; 11-MAR-2010 09:43:41; Dark ; 29.0; 106; 9Bet Crv ; 2.65; 5600;occ; 58; 0;41973  
 26; 7574.2; 11-MAR-2010 09:46:12; Dark ; 41.5; 100; 4Gam Crv ; 2.58; 13100;occ; 83; 0;41973

/nas1/ENVISAT/DDS\_for\_operator/GOM\_NL\_\_0PNPDK20100311\_095544\_000053422087\_00337\_41974\_6481.N1

1; 2110.1; 11-MAR-2010 09:55:44; Bright; 53.0; 22; 32Alp Leo ; 1.36; 15200;occ; 106; 0;41974  
 2; 2251.3; 11-MAR-2010 09:58:05; Bright; 40.5; 51; 41Gam1Leo ; 2.01; 4500;occ; 81; 0;41974  
 3; 2739.0; 11-MAR-2010 10:06:13; Bright; 41.5; 174; 52Psi UMa ; 3.00; 4400;occ; 83; 0;41974  
 4; 2923.6; 11-MAR-2010 10:09:17; Bright; 39.0; 82; 48Bet UMa ; 2.37; 10600;occ; 78; 0;41974  
 5; 3011.0; 11-MAR-2010 10:10:45; Bright; 41.5; 36; 50Alp UMa ; 1.80; 6300;occ; 83; 0;41974  
 6; 3138.2; 11-MAR-2010 10:12:52; Bright; 46.5; 32; 77Eps UMa ; 1.76; 11000;occ; 93; 0;41974  
 7; 3441.5; 11-MAR-2010 10:17:55; Bright; 41.0; 60; 7Bet UMi ; 2.08; 3950;occ; 82; 0;41974  
 8; 3701.6; 11-MAR-2010 10:22:15; Bright; 48.5; 119; 14Eta Dra ; 2.73; 4700;occ; 97; 0;41974  
 9; 4217.5; 11-MAR-2010 10:30:51; Bright; 41.5; 144; 18Del Cyg ; 2.86; 11000;occ; 83; 0;41974  
 10; 4298.7; 11-MAR-2010 10:32:12; Bright; 36.0; 66; 37Gam Cyg ; 2.21; 5900;occ; 72; 0;41974  
 11; 4854.5; 11-MAR-2010 10:41:28; Dark ; 49.0; 168; 17Zet Aql ; 2.99; 11000;occ; 98; 0;41974  
 12; 5467.0; 11-MAR-2010 10:51:41; Dark ; 43.5; 155; 41Pi Sgr ; 2.90; 6600;occ; 87; 0;41974  
 13; 5584.9; 11-MAR-2010 10:53:39; Dark ; 43.5; 57; 34Sig Sgr ; 2.07; 26000;occ; 87; 0;41974  
 14; 5786.4; 11-MAR-2010 10:57:00; Dark ; 52.5; 38; 20Eps Sgr ; 1.84; 11000;occ; 105; 0;41974  
 15; 5989.6; 11-MAR-2010 11:00:23; Dark ; 56.5; 25; 35Lam Sco ; 1.62; 28000;occ; 113; 0;41974  
 16; 6102.2; 11-MAR-2010 11:02:16; Dark ; 41.0; 147; Alp Ara ; 2.88; 26000;occ; 82; 0;41974  
 17; 6201.3; 11-MAR-2010 11:03:55; Dark ; 59.5; 0; ; 0.00; 0;occ; 119; 0;41974  
 18; 6392.9; 11-MAR-2010 11:07:07; Dark ; 39.5; 134; Bet TrA ; 2.81; 6600;occ; 79; 0;41974  
 19; 6555.4; 11-MAR-2010 11:09:49; Dark ; 57.0; 4; Alp1Cen ;-0.01; 5800;occ; 114; 0;41974  
 20; 6630.9; 11-MAR-2010 11:11:05; Dark ; 50.5; 10; Bet Cen ; 0.61; 28000;occ; 101; 0;41974  
 21; 6751.0; 11-MAR-2010 11:13:05; Dark ; 42.5; 77; Eps Cen ; 2.30; 28000;occ; 85; 0;41974  
 22; 6931.0; 11-MAR-2010 11:16:05; Dark ; 40.5; 64; Gam Cen ; 2.20; 10600;occ; 81; 0;41974  
 23; 7051.6; 11-MAR-2010 11:18:05; Dark ; 49.0; 123; Iot Cen ; 2.75; 10200;occ; 98; 0;41974  
 24; 7423.8; 11-MAR-2010 11:24:18; Dark ; 28.5; 106; 9Bet Crv ; 2.65; 5600;occ; 57; 0;41974

/nas1/ENVISAT/DDS\_for\_operator/GOM\_NL\_\_0PNPDK20100311\_112441\_000062092087\_00338\_41975\_6482.N1

1; 1411.5; 11-MAR-2010 11:24:41; Dark ; 29.0; 106; 9Bet Crv ; 2.65; 5600;occ; 58; 47;41975  
 2; 1538.3; 11-MAR-2010 11:26:48; Dark ; 42.0; 100; 4Gam Crv ; 2.58; 13100;occ; 84; 0;41975  
 3; 2110.3; 11-MAR-2010 11:36:20; Bright; 40.0; 22; 32Alp Leo ; 1.36; 15200;occ; 80; 0;41975  
 4; 2251.2; 11-MAR-2010 11:38:41; Bright; 40.0; 51; 41Gam1Leo ; 2.01; 4500;occ; 80; 0;41975  
 5; 2738.1; 11-MAR-2010 11:46:48; Bright; 42.5; 174; 52Psi UMa ; 3.00; 4400;occ; 85; 0;41975



6; 2923.3; 11-MAR-2010 11:49:53; Bright; 38.5; 82; 48Bet UMA ; 2.37; 10600;occ; 77; 0;41975  
7; 3010.7; 11-MAR-2010 11:51:20; Bright; 39.0; 36; 50Alp UMA ; 1.80; 6300;occ; 78; 0;41975  
8; 3137.5; 11-MAR-2010 11:53:27; Bright; 47.0; 32; 77Eps UMA ; 1.76; 11000;occ; 94; 0;41975  
9; 3440.9; 11-MAR-2010 11:58:30; Bright; 43.0; 60; 7Bet UMi ; 2.08; 3950;occ; 86; 0;41975  
10; 3700.9; 11-MAR-2010 12:02:51; Bright; 49.5; 119; 14Eta Dra ; 2.73; 4700;occ; 99; 0;41975  
11; 4217.9; 11-MAR-2010 12:11:28; Bright; 37.5; 144; 18Del Cyg ; 2.86; 11000;occ; 75; 0;41975  
12; 4299.0; 11-MAR-2010 12:12:49; Bright; 45.5; 66; 37Gam Cyg ; 2.21; 5900;occ; 91; 0;41975  
13; 4855.0; 11-MAR-2010 12:22:05; Dark ; 49.5; 168; 17Zet Aql ; 2.99; 11000;occ; 99; 0;41975  
14; 5467.5; 11-MAR-2010 12:32:17; Dark ; 46.5; 155; 41Pi Sgr ; 2.90; 6600;occ; 93; 0;41975  
15; 5585.7; 11-MAR-2010 12:34:15; Dark ; 45.5; 57; 34Sig Sgr ; 2.07; 26000;occ; 91; 0;41975  
16; 5787.2; 11-MAR-2010 12:37:37; Dark ; 50.5; 38; 20Eps Sgr ; 1.84; 11000;occ; 101; 0;41975  
17; 5990.8; 11-MAR-2010 12:41:00; Dark ; 51.0; 25; 35Lam Sco ; 1.62; 28000;occ; 102; 0;41975  
18; 6102.9; 11-MAR-2010 12:42:53; Dark ; 43.0; 147; Alp Ara ; 2.88; 26000;occ; 86; 0;41975  
19; 6202.5; 11-MAR-2010 12:44:32; Dark ; 59.5; 0; ; 0.00; 0;occ; 119; 0;41975  
20; 6393.3; 11-MAR-2010 12:47:43; Dark ; 39.0; 134; Bet TrA ; 2.81; 6600;occ; 78; 0;41975  
21; 6555.9; 11-MAR-2010 12:50:25; Dark ; 48.0; 4; Alp1Cen ; -0.01; 5800;occ; 96; 0;41975  
22; 6631.4; 11-MAR-2010 12:51:41; Dark ; 51.5; 10; Bet Cen ; 0.61; 28000;occ; 103; 0;41975  
23; 6751.6; 11-MAR-2010 12:53:41; Dark ; 43.0; 77; Eps Cen ; 2.30; 28000;occ; 86; 0;41975  
24; 6931.4; 11-MAR-2010 12:56:41; Dark ; 41.5; 64; Gam Cen ; 2.20; 10600;occ; 83; 0;41975  
25; 7052.1; 11-MAR-2010 12:58:42; Dark ; 50.0; 123; Iot Cen ; 2.75; 10200;occ; 100; 0;41975  
26; 7424.0; 11-MAR-2010 13:04:54; Dark ; 34.0; 106; 9Bet Crv ; 2.65; 5600;occ; 68; 0;41975  
27; 7574.1; 11-MAR-2010 13:07:24; Dark ; 46.5; 100; 4Gam Crv ; 2.58; 13100;occ; 93; 0;41975

/nas1/ENVISAT/DDS\_for\_operator/GOM\_NL\_\_0PNPDK20100311\_130724\_000059192087\_00339\_41976\_6483.N1

1; 1538.3; 11-MAR-2010 13:07:24; Dark ; 47.0; 100; 4Gam Crv ; 2.58; 13100;occ; 94; 0;41976  
2; 2110.4; 11-MAR-2010 13:16:56; Bright; 39.5; 22; 32Alp Leo ; 1.36; 15200;occ; 79; 0;41976  
3; 2251.0; 11-MAR-2010 13:19:16; Bright; 41.5; 51; 41Gam1Leo ; 2.01; 4500;occ; 83; 0;41976  
4; 2737.9; 11-MAR-2010 13:27:23; Bright; 41.5; 174; 52Psi UMa ; 3.00; 4400;occ; 83; 0;41976  
5; 2922.9; 11-MAR-2010 13:30:28; Bright; 37.0; 82; 48Bet UMA ; 2.37; 10600;occ; 74; 0;41976  
6; 3010.3; 11-MAR-2010 13:31:56; Bright; 40.0; 36; 50Alp UMa ; 1.80; 6300;occ; 80; 0;41976  
7; 3137.2; 11-MAR-2010 13:34:03; Bright; 47.5; 32; 77Eps UMA ; 1.76; 11000;occ; 95; 0;41976  
8; 3440.7; 11-MAR-2010 13:39:06; Bright; 37.0; 60; 7Bet UMi ; 2.08; 3950;occ; 74; 0;41976  
9; 3700.6; 11-MAR-2010 13:43:26; Bright; 48.0; 119; 14Eta Dra ; 2.73; 4700;occ; 96; 0;41976  
10; 4217.9; 11-MAR-2010 13:52:03; Bright; 40.0; 144; 18Del Cyg ; 2.86; 11000;occ; 80; 0;41976  
11; 4299.2; 11-MAR-2010 13:53:25; Bright; 36.0; 66; 37Gam Cyg ; 2.21; 5900;occ; 72; 0;41976  
12; 4881.1; 11-MAR-2010 14:03:07; Dark ; 57.0; 11; 53Alp Aql ; 0.76; 8000;occ; 114; 0;41976  
13; 5468.4; 11-MAR-2010 14:12:54; Dark ; 43.0; 155; 41Pi Sgr ; 2.90; 6600;occ; 86; 0;41976  
14; 5586.4; 11-MAR-2010 14:14:52; Dark ; 46.0; 57; 34Sig Sgr ; 2.07; 26000;occ; 92; 0;41976  
15; 5787.9; 11-MAR-2010 14:18:13; Dark ; 48.5; 38; 20Eps Sgr ; 1.84; 11000;occ; 97; 0;41976  
16; 5991.8; 11-MAR-2010 14:21:37; Dark ; 48.5; 25; 35Lam Sco ; 1.62; 28000;occ; 97; 0;41976  
17; 6103.7; 11-MAR-2010 14:23:29; Dark ; 41.5; 147; Alp Ara ; 2.88; 26000;occ; 83; 0;41976  
18; 6203.7; 11-MAR-2010 14:25:09; Dark ; 59.5; 0; ; 0.00; 0;occ; 119; 0;41976  
19; 6393.9; 11-MAR-2010 14:28:19; Dark ; 42.5; 134; Bet TrA ; 2.81; 6600;occ; 85; 0;41976  
20; 6556.5; 11-MAR-2010 14:31:02; Dark ; 57.0; 4; Alp1Cen ; -0.01; 5800;occ; 114; 0;41976  
21; 6632.2; 11-MAR-2010 14:32:18; Dark ; 42.0; 10; Bet Cen ; 0.61; 28000;occ; 84; 0;41976  
22; 6752.3; 11-MAR-2010 14:34:18; Dark ; 42.5; 77; Eps Cen ; 2.30; 28000;occ; 85; 0;41976  
23; 6931.9; 11-MAR-2010 14:37:17; Dark ; 44.0; 64; Gam Cen ; 2.20; 10600;occ; 88; 0;41976  
24; 7053.2; 11-MAR-2010 14:39:19; Dark ; 51.5; 123; Iot Cen ; 2.75; 10200;occ; 103; 0;41976  
25; 7424.7; 11-MAR-2010 14:45:30; Dark ; 33.5; 106; 9Bet Crv ; 2.65; 5600;occ; 67; 0;41976

/nas1/ENVISAT/DDS\_for\_operator/GOM\_NL\_\_0PNPDK20100311\_144530\_000057152087\_00340\_41977\_6484.N1

1; 1388.8; 11-MAR-2010 14:45:30; Dark ; 34.0; 106; 9Bet Crv ; 2.65; 5600;occ; 68; 0;41977  
2; 1538.5; 11-MAR-2010 14:48:00; Dark ; 47.0; 100; 4Gam Crv ; 2.58; 13100;occ; 94; 0;41977  
3; 2110.3; 11-MAR-2010 14:57:32; Bright; 39.5; 22; 32Alp Leo ; 1.36; 15200;occ; 79; 0;41977  
4; 2250.9; 11-MAR-2010 14:59:52; Bright; 39.5; 51; 41Gam1Leo ; 2.01; 4500;occ; 79; 0;41977  
5; 2737.8; 11-MAR-2010 15:07:59; Bright; 39.0; 174; 52Psi UMa ; 3.00; 4400;occ; 78; 0;41977  
6; 2922.8; 11-MAR-2010 15:11:04; Bright; 37.0; 82; 48Bet UMA ; 2.37; 10600;occ; 74; 0;41977  
7; 3010.0; 11-MAR-2010 15:12:31; Bright; 39.0; 36; 50Alp UMa ; 1.80; 6300;occ; 78; 0;41977  
8; 3135.7; 11-MAR-2010 15:14:37; Bright; 47.5; 32; 77Eps UMA ; 1.76; 11000;occ; 95; 0;41977  
9; 3440.6; 11-MAR-2010 15:19:42; Bright; 40.0; 60; 7Bet UMi ; 2.08; 3950;occ; 80; 0;41977  
10; 3700.3; 11-MAR-2010 15:24:02; Bright; 48.5; 119; 14Eta Dra ; 2.73; 4700;occ; 97; 0;41977  
11; 4218.0; 11-MAR-2010 15:32:39; Bright; 37.0; 144; 18Del Cyg ; 2.86; 11000;occ; 74; 0;41977  
12; 4299.2; 11-MAR-2010 15:34:01; Bright; 34.0; 66; 37Gam Cyg ; 2.21; 5900;occ; 68; 0;41977  
13; 4881.8; 11-MAR-2010 15:43:43; Dark ; 50.5; 11; 53Alp Aql ; 0.76; 8000;occ; 101; 0;41977  
14; 5469.4; 11-MAR-2010 15:53:31; Dark ; 44.0; 155; 41Pi Sgr ; 2.90; 6600;occ; 88; 0;41977  
15; 5587.4; 11-MAR-2010 15:55:29; Dark ; 44.5; 57; 34Sig Sgr ; 2.07; 26000;occ; 89; 0;41977  
16; 5788.9; 11-MAR-2010 15:58:50; Dark ; 46.0; 38; 20Eps Sgr ; 1.84; 11000;occ; 92; 0;41977  
17; 5993.0; 11-MAR-2010 16:02:14; Dark ; 51.5; 25; 35Lam Sco ; 1.62; 28000;occ; 103; 0;41977  
18; 6104.6; 11-MAR-2010 16:04:06; Dark ; 42.0; 147; Alp Ara ; 2.88; 26000;occ; 84; 0;41977  
19; 6205.0; 11-MAR-2010 16:05:46; Dark ; 59.5; 0; ; 0.00; 0;occ; 119; 0;41977

```

20; 6394.5; 11-MAR-2010 16:08:56; Dark ; 39.5; 134; Bet TrA ; 2.81; 6600;occ; 79; 0;41977
21; 6557.1; 11-MAR-2010 16:11:38; Dark ; 46.5; 4; Alp1Cen ; -0.01; 5800;occ; 93; 0;41977
22; 6632.9; 11-MAR-2010 16:12:54; Dark ; 46.5; 10; Bet Cen ; 0.61; 28000;occ; 93; 0;41977
23; 6753.2; 11-MAR-2010 16:14:55; Dark ; 42.0; 77; Eps Cen ; 2.30; 28000;occ; 84; 0;41977
24; 6932.3; 11-MAR-2010 16:17:54; Dark ; 45.0; 64; Gam Cen ; 2.20; 10600;occ; 90; 0;41977
25; 7053.9; 11-MAR-2010 16:19:55; Dark ; 50.5; 123; Tot Cen ; 2.75; 10200;occ; 101; 0;41977
/nas1/ENVISAT/DDS_for_operator/GOM_NL__0PNPDK20100311_162606_000046532087_00341_41978_6485.N1
1; 1389.1; 11-MAR-2010 16:26:06; Dark ; 39.0; 106; 9Bet Crv ; 2.65; 5600;occ; 78; 0;41978
2; 1538.6; 11-MAR-2010 16:28:36; Dark ; 53.0; 100; 4Gam Crv ; 2.58; 13100;occ; 106; 0;41978
3; 2110.3; 11-MAR-2010 16:38:08; Bright; 39.0; 22; 32Alp Leo ; 1.36; 15200;occ; 78; 0;41978
4; 2250.7; 11-MAR-2010 16:40:28; Bright; 39.5; 51; 41Gam1Leo ; 2.01; 4500;occ; 79; 0;41978
5; 2737.3; 11-MAR-2010 16:48:35; Bright; 41.5; 174; 52Psi UMa ; 3.00; 4400;occ; 83; 0;41978
6; 2922.4; 11-MAR-2010 16:51:40; Bright; 39.5; 82; 48Bet UMa ; 2.37; 10600;occ; 79; 0;41978
7; 3009.7; 11-MAR-2010 16:53:07; Bright; 37.5; 36; 50Alp UMa ; 1.80; 6300;occ; 75; 0;41978
8; 3135.2; 11-MAR-2010 16:55:13; Bright; 45.5; 32; 77Eps UMa ; 1.76; 11000;occ; 91; 0;41978
9; 3440.2; 11-MAR-2010 17:00:18; Bright; 44.0; 60; 7Bet UMi ; 2.08; 3950;occ; 88; 0;41978
10; 3699.3; 11-MAR-2010 17:04:37; Bright; 45.0; 119; 14Eta Dra ; 2.73; 4700;occ; 90; 0;41978
11; 4039.2; 11-MAR-2010 17:10:17; Bright; 52.5; 69; 33Gam Dra ; 2.23; 3800;occ; 105; 0;41978
12; 4218.0; 11-MAR-2010 17:13:15; Bright; 37.0; 144; 18Del Cyg ; 2.86; 11000;occ; 74; 0;41978
13; 4299.3; 11-MAR-2010 17:14:37; Bright; 35.5; 66; 37Gam Cyg ; 2.21; 5900;occ; 71; 0;41978
14; 4856.7; 11-MAR-2010 17:23:54; Dark ; 50.0; 168; 17Zet Aql ; 2.99; 11000;occ; 100; 0;41978
15; 5469.8; 11-MAR-2010 17:34:07; Dark ; 45.0; 155; 41Pi Sgr ; 2.90; 6600;occ; 90; 0;41978
16; 5587.9; 11-MAR-2010 17:36:05; Dark ; 47.0; 57; 34Sig Sgr ; 2.07; 26000;occ; 94; 0;41978
17; 5789.8; 11-MAR-2010 17:39:27; Dark ; 51.5; 38; 20Eps Sgr ; 1.84; 11000;occ; 103; 0;41978
18; 5994.0; 11-MAR-2010 17:42:51; Dark ; 48.5; 25; 35Lam Sco ; 1.62; 28000;occ; 97; 0;41978
/nas1/ENVISAT/DDS_for_operator/GOM_NL__0PNPDE20100312_001634_000054732087_00345_41982_9654.N1
1; -563.5; 12-MAR-2010 00:16:34; Dark ; 47.0; 155; 41Pi Sgr ; 2.90; 6600;occ; 94; 0;41982
2; -445.5; 12-MAR-2010 00:18:32; Dark ; 47.5; 57; 34Sig Sgr ; 2.07; 26000;occ; 95; 0;41982
3; -242.9; 12-MAR-2010 00:21:54; Dark ; 44.0; 38; 20Eps Sgr ; 1.84; 11000;occ; 88; 0;41982
4; 22.0; 12-MAR-2010 00:26:19; Dark ; 59.5; 0; ; 0.00; 0;occ; 119; 0;41983
5; 137.8; 12-MAR-2010 00:28:15; Dark ; 56.0; 75; 26Eps Sco ; 2.29; 4250;occ; 112; 0;41983
6; 523.7; 12-MAR-2010 00:34:41; Dark ; 56.0; 4; Alp1Cen ; -0.01; 5800;occ; 112; 0;41983
7; 599.2; 12-MAR-2010 00:35:56; Dark ; 51.5; 10; Bet Cen ; 0.61; 28000;occ; 103; 0;41983
8; 719.7; 12-MAR-2010 00:37:57; Dark ; 43.0; 77; Eps Cen ; 2.30; 28000;occ; 86; 0;41983
9; 1021.0; 12-MAR-2010 00:42:58; Dark ; 49.5; 123; Tot Cen ; 2.75; 10200;occ; 99; 0;41983
10; 1390.3; 12-MAR-2010 00:49:07; Dark ; 59.0; 106; 9Bet Crv ; 2.65; 5600;occ; 118; 0;41983
11; 1539.2; 12-MAR-2010 00:51:36; Dark ; 54.0; 100; 4Gam Crv ; 2.58; 13100;occ; 108; 0;41983
12; 2110.0; 12-MAR-2010 01:01:07; Bright; 40.0; 22; 32Alp Leo ; 1.36; 15200;occ; 80; 0;41983
13; 2250.3; 12-MAR-2010 01:03:27; Bright; 40.0; 51; 41Gam1Leo ; 2.01; 4500;occ; 80; 0;41983
14; 2735.0; 12-MAR-2010 01:11:32; Bright; 41.5; 174; 52Psi UMa ; 3.00; 4400;occ; 83; 0;41983
15; 2920.5; 12-MAR-2010 01:14:38; Bright; 40.0; 82; 48Bet UMa ; 2.37; 10600;occ; 80; 0;41983
16; 3008.3; 12-MAR-2010 01:16:05; Bright; 39.5; 36; 50Alp UMa ; 1.80; 6300;occ; 79; 0;41983
17; 3131.5; 12-MAR-2010 01:18:09; Bright; 48.0; 32; 77Eps UMa ; 1.76; 11000;occ; 96; 0;41983
18; 3438.0; 12-MAR-2010 01:23:15; Bright; 41.5; 60; 7Bet UMi ; 2.08; 3950;occ; 83; 0;41983
19; 3696.4; 12-MAR-2010 01:27:33; Bright; 48.0; 119; 14Eta Dra ; 2.73; 4700;occ; 96; 0;41983
20; 4217.5; 12-MAR-2010 01:36:15; Bright; 37.0; 144; 18Del Cyg ; 2.86; 11000;occ; 74; 0;41983
21; 4299.4; 12-MAR-2010 01:37:36; Bright; 35.5; 66; 37Gam Cyg ; 2.21; 5900;occ; 71; 0;41983
22; 4858.6; 12-MAR-2010 01:46:56; Dark ; 51.5; 168; 17Zet Aql ; 2.99; 11000;occ; 103; 0;41983
/nas1/ENVISAT/DDS_for_operator/GOM_NL__0PNPDE20100312_015909_000039282087_00346_41983_9655.N1
1; -444.3; 12-MAR-2010 01:59:09; Dark ; 46.5; 57; 34Sig Sgr ; 2.07; 26000;occ; 93; 0;41983
2; -242.3; 12-MAR-2010 02:02:31; Dark ; 55.0; 38; 20Eps Sgr ; 1.84; 11000;occ; 110; 0;41983
3; 22.7; 12-MAR-2010 02:06:56; Dark ; 59.5; 0; ; 0.00; 0;occ; 119; 0;41984
4; 139.4; 12-MAR-2010 02:08:52; Dark ; 58.5; 75; 26Eps Sco ; 2.29; 4250;occ; 117; 0;41984
5; 524.5; 12-MAR-2010 02:15:17; Dark ; 43.5; 4; Alp1Cen ; -0.01; 5800;occ; 87; 0;41984
6; 599.8; 12-MAR-2010 02:16:33; Dark ; 51.5; 10; Bet Cen ; 0.61; 28000;occ; 103; 0;41984
7; 720.7; 12-MAR-2010 02:18:34; Dark ; 42.5; 77; Eps Cen ; 2.30; 28000;occ; 85; 0;41984
8; 899.5; 12-MAR-2010 02:21:32; Dark ; 43.5; 64; Gam Cen ; 2.20; 10600;occ; 87; 0;41984
9; 1021.9; 12-MAR-2010 02:23:35; Dark ; 53.0; 123; Tot Cen ; 2.75; 10200;occ; 106; 0;41984
10; 1390.8; 12-MAR-2010 02:29:44; Dark ; 57.0; 106; 9Bet Crv ; 2.65; 5600;occ; 114; 0;41984
11; 1539.6; 12-MAR-2010 02:32:13; Dark ; 55.0; 100; 4Gam Crv ; 2.58; 13100;occ; 110; 0;41984
12; 2110.0; 12-MAR-2010 02:41:43; Bright; 39.5; 22; 32Alp Leo ; 1.36; 15200;occ; 79; 0;41984
13; 2250.0; 12-MAR-2010 02:44:03; Bright; 41.0; 51; 41Gam1Leo ; 2.01; 4500;occ; 82; 0;41984
14; 2734.5; 12-MAR-2010 02:52:07; Bright; 42.0; 174; 52Psi UMa ; 3.00; 4400;occ; 84; 0;41984
15; 2920.4; 12-MAR-2010 02:55:13; Bright; 36.5; 82; 48Bet UMa ; 2.37; 10600;occ; 73; 0;41984
16; 3008.0; 12-MAR-2010 02:56:41; Bright; 39.5; 36; 50Alp UMa ; 1.80; 6300;occ; 79; 0;41984
17; 3130.6; 12-MAR-2010 02:58:43; Bright; 49.5; 32; 77Eps UMa ; 1.76; 11000;occ; 99; 0;41984
18; 3438.0; 12-MAR-2010 03:03:51; Bright; 46.0; 60; 7Bet UMi ; 2.08; 3950;occ; 92; 0;41984
/nas1/ENVISAT/DDS_for_operator/GOM_NL__0PNPDE20100312_030809_000058202087_00347_41984_9656.N1

```

```

1;-2340.1; 12-MAR-2010 03:08:09; Bright; 49.0; 119; 14Eta Dra ; 2.73; 4700;occ; 98; 0;41984
2;-1998.8; 12-MAR-2010 03:13:50; Bright; 48.5; 69; 33Gam Dra ; 2.23; 3800;occ; 97; 0;41984
3;-1818.4; 12-MAR-2010 03:16:50; Bright; 56.0; 144; 18Del Cyg ; 2.86; 11000;occ; 112; 0;41984
4;-1736.4; 12-MAR-2010 03:18:12; Bright; 36.5; 66; 37Gam Cyg ; 2.21; 5900;occ; 73; 0;41984
5;-1176.6; 12-MAR-2010 03:27:32; Dark ; 47.5; 168; 17Zet Aql ; 2.99; 11000;occ; 95; 0;41984
6; -562.2; 12-MAR-2010 03:37:47; Dark ; 43.0; 155; 41Pi Sgr ; 2.90; 6600;occ; 86; 0;41984
7; -443.5; 12-MAR-2010 03:39:45; Dark ; 47.5; 57; 34Sig Sgr ; 2.07; 26000;occ; 95; 0;41984
8; -241.2; 12-MAR-2010 03:43:08; Dark ; 50.5; 38; 20Eps Sgr ; 1.84; 11000;occ; 101; 0;41984
9; 23.4; 12-MAR-2010 03:47:32; Dark ; 59.5; 0; ; 0.00; 0;occ; 119; 0;41985
10; 140.7; 12-MAR-2010 03:49:30; Dark ; 57.5; 75; 26Eps Sco ; 2.29; 4250;occ; 115; 0;41985
11; 525.1; 12-MAR-2010 03:55:54; Dark ; 43.0; 4; Alp1Cen ;-0.01; 5800;occ; 86; 0;41985
12; 600.6; 12-MAR-2010 03:57:09; Dark ; 53.0; 10; Bet Cen ; 0.61; 28000;occ; 106; 0;41985
13; 721.3; 12-MAR-2010 03:59:10; Dark ; 42.0; 77; Eps Cen ; 2.30; 28000;occ; 84; 0;41985
14; 899.7; 12-MAR-2010 04:02:09; Dark ; 45.5; 64; Gam Cen ; 2.20; 10600;occ; 91; 0;41985
15; 1022.7; 12-MAR-2010 04:04:12; Dark ; 53.0; 123; Iot Cen ; 2.75; 10200;occ; 106; 0;41985
16; 1391.3; 12-MAR-2010 04:10:20; Dark ; 56.5; 106; 9Bet Crv ; 2.65; 5600;occ; 113; 0;41985
17; 1539.8; 12-MAR-2010 04:12:49; Dark ; 52.5; 100; 4Gam Crv ; 2.58; 13100;occ; 105; 0;41985
18; 2110.2; 12-MAR-2010 04:22:19; Bright; 40.5; 22; 32Alp Leo ; 1.36; 15200;occ; 81; 0;41985
19; 2250.2; 12-MAR-2010 04:24:39; Bright; 40.0; 51; 41Gam1Leo ; 2.01; 4500;occ; 80; 0;41985
20; 2734.3; 12-MAR-2010 04:32:43; Bright; 39.5; 174; 52Psi UMa ; 3.00; 4400;occ; 79; 0;41985
21; 2920.1; 12-MAR-2010 04:35:49; Bright; 38.5; 82; 48Bet UMa ; 2.37; 10600;occ; 77; 0;41985
22; 3007.6; 12-MAR-2010 04:37:16; Bright; 39.5; 36; 50Alp UMa ; 1.80; 6300;occ; 79; 0;41985
23; 3129.9; 12-MAR-2010 04:39:19; Bright; 48.0; 32; 77Eps UMa ; 1.76; 11000;occ; 96; 0;41985
24; 3437.8; 12-MAR-2010 04:44:27; Bright; 43.0; 60; 7Bet UMi ; 2.08; 3950;occ; 86; 0;41985
/nas1/ENVISAT/DDS_for_operator/GOM_NL__0PNPDE20100312_044844_000060432087_00348_41985_9657.N1
1;-2340.4; 12-MAR-2010 04:48:44; Bright; 48.5; 119; 14Eta Dra ; 2.73; 4700;occ; 97; 0;41985
2;-1999.1; 12-MAR-2010 04:54:26; Bright; 68.0; 69; 33Gam Dra ; 2.23; 3800;occ; 136; 0;41985
3;-1818.4; 12-MAR-2010 04:57:27; Bright; 37.0; 144; 18Del Cyg ; 2.86; 11000;occ; 74; 0;41985
4;-1736.2; 12-MAR-2010 04:58:49; Bright; 36.0; 66; 37Gam Cyg ; 2.21; 5900;occ; 72; 0;41985
5;-1176.1; 12-MAR-2010 05:08:09; Dark ; 50.0; 168; 17Zet Aql ; 2.99; 11000;occ; 100; 0;41985
6; -561.5; 12-MAR-2010 05:18:23; Dark ; 45.5; 155; 41Pi Sgr ; 2.90; 6600;occ; 91; 0;41985
7; -442.7; 12-MAR-2010 05:20:22; Dark ; 46.5; 57; 34Sig Sgr ; 2.07; 26000;occ; 93; 0;41985
8; -240.3; 12-MAR-2010 05:23:45; Dark ; 51.0; 38; 20Eps Sgr ; 1.84; 11000;occ; 102; 0;41985
9; 24.0; 12-MAR-2010 05:28:09; Dark ; 59.5; 0; ; 0.00; 0;occ; 119; 0;41986
10; 142.1; 12-MAR-2010 05:30:07; Dark ; 60.0; 75; 26Eps Sco ; 2.29; 4250;occ; 120; 0;41986
11; 525.6; 12-MAR-2010 05:36:30; Dark ; 45.0; 4; Alp1Cen ;-0.01; 5800;occ; 90; 0;41986
12; 601.2; 12-MAR-2010 05:37:46; Dark ; 42.0; 10; Bet Cen ; 0.61; 28000;occ; 84; 0;41986
13; 722.1; 12-MAR-2010 05:39:47; Dark ; 42.5; 77; Eps Cen ; 2.30; 28000;occ; 85; 0;41986
14; 900.5; 12-MAR-2010 05:42:45; Dark ; 42.0; 64; Gam Cen ; 2.20; 10600;occ; 84; 0;41986
15; 1023.2; 12-MAR-2010 05:44:48; Dark ; 53.0; 123; Iot Cen ; 2.75; 10200;occ; 106; 0;41986
16; 1391.3; 12-MAR-2010 05:50:56; Dark ; 56.5; 106; 9Bet Crv ; 2.65; 5600;occ; 113; 0;41986
17; 1539.8; 12-MAR-2010 05:53:25; Dark ; 53.5; 100; 4Gam Crv ; 2.58; 13100;occ; 107; 0;41986
18; 2110.2; 12-MAR-2010 06:02:55; Bright; 40.0; 22; 32Alp Leo ; 1.36; 15200;occ; 80; 0;41986
19; 2250.0; 12-MAR-2010 06:05:15; Bright; 40.0; 51; 41Gam1Leo ; 2.01; 4500;occ; 80; 0;41986
20; 2733.9; 12-MAR-2010 06:13:19; Bright; 39.0; 174; 52Psi UMa ; 3.00; 4400;occ; 78; 0;41986
21; 2919.7; 12-MAR-2010 06:16:25; Bright; 38.5; 82; 48Bet UMa ; 2.37; 10600;occ; 77; 0;41986
22; 3007.4; 12-MAR-2010 06:17:52; Bright; 40.0; 36; 50Alp UMa ; 1.80; 6300;occ; 80; 0;41986
23; 3129.3; 12-MAR-2010 06:19:54; Bright; 47.5; 32; 77Eps UMa ; 1.76; 11000;occ; 95; 0;41986
24; 3437.2; 12-MAR-2010 06:25:02; Bright; 53.5; 60; 7Bet UMi ; 2.08; 3950;occ; 107; 0;41986
25; 3694.9; 12-MAR-2010 06:29:20; Bright; 8.5; 119; 14Eta Dra ; 2.73; 4700;occ; 17; 0;41986
/nas1/ENVISAT/DDS_for_operator/GOM_NL__0PNPDE20100312_205017_000039112087_00358_41995_9658.N1
1; 1029.0; 12-MAR-2010 20:50:17; Dark ; 50.0; 123; Iot Cen ; 2.75; 10200;occ; 100; 0;41995
2; 1394.0; 12-MAR-2010 20:56:22; Dark ; 57.0; 106; 9Bet Crv ; 2.65; 5600;occ; 114; 0;41995
3; 1541.0; 12-MAR-2010 20:58:49; Dark ; 54.0; 100; 4Gam Crv ; 2.58; 13100;occ; 108; 0;41995
4; 2110.1; 12-MAR-2010 21:08:18; Bright; 39.5; 22; 32Alp Leo ; 1.36; 15200;occ; 79; 0;41995
5; 2249.3; 12-MAR-2010 21:10:38; Bright; 41.0; 51; 41Gam1Leo ; 2.01; 4500;occ; 82; 0;41995
6; 2729.8; 12-MAR-2010 21:18:38; Bright; 43.5; 174; 52Psi UMa ; 3.00; 4400;occ; 87; 0;41995
7; 2916.8; 12-MAR-2010 21:21:45; Bright; 40.5; 82; 48Bet UMa ; 2.37; 10600;occ; 81; 0;41995
8; 3004.8; 12-MAR-2010 21:23:13; Bright; 42.0; 36; 50Alp UMa ; 1.80; 6300;occ; 84; 0;41995
9; 3122.8; 12-MAR-2010 21:25:11; Bright; 47.0; 32; 77Eps UMa ; 1.76; 11000;occ; 94; 0;41995
10; 3434.0; 12-MAR-2010 21:30:22; Bright; 39.5; 60; 7Bet UMi ; 2.08; 3950;occ; 79; 0;41995
11; 3690.0; 12-MAR-2010 21:34:38; Bright; 46.0; 119; 14Eta Dra ; 2.73; 4700;occ; 92; 0;41995
12; 4033.9; 12-MAR-2010 21:40:22; Bright; 50.5; 69; 33Gam Dra ; 2.23; 3800;occ; 101; 0;41995
13; 4217.9; 12-MAR-2010 21:43:26; Bright; 39.5; 144; 18Del Cyg ; 2.86; 11000;occ; 79; 0;41995
14; 4300.7; 12-MAR-2010 21:44:49; Bright; 34.5; 66; 37Gam Cyg ; 2.21; 5900;occ; 69; 0;41995
15; 4887.8; 12-MAR-2010 21:54:36; Dark ; 53.0; 11; 53Alp Aql ; 0.76; 8000;occ; 106; 0;41995
/nas1/ENVISAT/DDS_for_operator/GOM_NL__0PNPDE20100312_220430_000054922087_00358_41995_9659.N1
1; -554.7; 12-MAR-2010 22:04:30; Dark ; 45.0; 155; 41Pi Sgr ; 2.90; 6600;occ; 90; 0;41995

```



```

2; -435.4; 12-MAR-2010 22:06:29; Dark ; 44.0; 57; 34Sig Sgr ; 2.07; 26000;occ; 88; 0;41995
3; -232.0; 12-MAR-2010 22:09:52; Dark ; 47.0; 38; 20Eps Sgr ; 1.84; 11000;occ; 94; 0;41995
4; 31.0; 12-MAR-2010 22:14:15; Dark ; 59.5; 0; ; 0.00; 0;occ; 119; 0;41996
5; 155.8; 12-MAR-2010 22:16:20; Dark ; 59.0; 75; 26Eps Sco ; 2.29; 4250;occ; 118; 0;41996
6; 531.2; 12-MAR-2010 22:22:35; Dark ; 46.0; 4; Alp1Cen ;-0.01; 5800;occ; 92; 0;41996
7; 606.1; 12-MAR-2010 22:23:50; Dark ; 41.5; 10; Bet Cen ; 0.61; 28000;occ; 83; 0;41996
8; 728.1; 12-MAR-2010 22:25:52; Dark ; 43.0; 77; Eps Cen ; 2.30; 28000;occ; 86; 0;41996
9; 908.1; 12-MAR-2010 22:28:52; Dark ; 27.0; 54; 5The Cen ; 2.06; 4500;occ; 54; 0;41996
10; 1029.9; 12-MAR-2010 22:30:54; Dark ; 50.5; 123; Iot Cen ; 2.75; 10200;occ; 101; 0;41996
11; 1394.2; 12-MAR-2010 22:36:58; Dark ; 56.5; 106; 9Bet Crv ; 2.65; 5600;occ; 113; 0;41996
12; 1541.1; 12-MAR-2010 22:39:25; Dark ; 55.5; 100; 4Gam Crv ; 2.58; 13100;occ; 111; 0;41996
13; 2110.0; 12-MAR-2010 22:48:54; Bright; 39.0; 22; 32Alp Leo ; 1.36; 15200;occ; 78; 0;41996
14; 2249.3; 12-MAR-2010 22:51:13; Bright; 39.5; 51; 41Gam1Leo ; 2.01; 4500;occ; 79; 0;41996
15; 2729.4; 12-MAR-2010 22:59:14; Bright; 39.5; 174; 52Psi UMa ; 3.00; 4400;occ; 79; 0;41996
16; 2916.5; 12-MAR-2010 23:02:21; Bright; 39.5; 82; 48Bet UMa ; 2.37; 10600;occ; 79; 0;41996
17; 3004.7; 12-MAR-2010 23:03:49; Bright; 40.0; 36; 50Alp UMa ; 1.80; 6300;occ; 80; 0;41996
18; 3121.8; 12-MAR-2010 23:05:46; Bright; 46.0; 32; 77Eps UMa ; 1.76; 11000;occ; 92; 0;41996
19; 3433.7; 12-MAR-2010 23:10:58; Bright; 37.0; 60; 7Bet UMi ; 2.08; 3950;occ; 74; 0;41996
20; 3689.5; 12-MAR-2010 23:15:14; Bright; 48.0; 119; 14Eta Dra ; 2.73; 4700;occ; 96; 0;41996
21; 4033.3; 12-MAR-2010 23:20:58; Bright; 50.5; 69; 33Gam Dra ; 2.23; 3800;occ; 101; 0;41996
22; 4218.0; 12-MAR-2010 23:24:02; Bright; 38.5; 144; 18Del Cyg ; 2.86; 11000;occ; 77; 0;41996
23; 4300.5; 12-MAR-2010 23:25:25; Bright; 35.5; 66; 37Gam Cyg ; 2.21; 5900;occ; 71; 0;41996
24; 4888.4; 12-MAR-2010 23:35:13; Dark ; 49.0; 11; 53Alp Aql ; 0.76; 8000;occ; 98; 0;41996
/nas1/ENVISAT/DDS_for_operator/GOM_NL__0PNPDK20100312_062920_000039332087_00349_41986_6487.N1
1; -2341.0; 12-MAR-2010 06:29:20; Bright; 49.5; 119; 14Eta Dra ; 2.73; 4700;occ; 99; 0;41986
2; -1999.1; 12-MAR-2010 06:35:02; Bright; 52.0; 69; 33Gam Dra ; 2.23; 3800;occ; 104; 0;41986
3; -1818.3; 12-MAR-2010 06:38:03; Bright; 39.5; 144; 18Del Cyg ; 2.86; 11000;occ; 79; 0;41986
4; -1736.1; 12-MAR-2010 06:39:25; Bright; 35.0; 66; 37Gam Cyg ; 2.21; 5900;occ; 70; 0;41986
5; -1151.2; 12-MAR-2010 06:49:10; Dark ; 48.0; 11; 53Alp Aql ; 0.76; 8000;occ; 96; 0;41986
6; -560.7; 12-MAR-2010 06:59:00; Dark ; 44.0; 155; 41Pi Sgr ; 2.90; 6600;occ; 88; 0;41986
7; -442.0; 12-MAR-2010 07:00:59; Dark ; 44.5; 57; 34Sig Sgr ; 2.07; 26000;occ; 89; 0;41986
8; -239.4; 12-MAR-2010 07:04:21; Dark ; 47.5; 38; 20Eps Sgr ; 1.84; 11000;occ; 95; 0;41986
9; 24.7; 12-MAR-2010 07:08:46; Dark ; 59.5; 0; ; 0.00; 0;occ; 119; 0;41987
10; 143.5; 12-MAR-2010 07:10:44; Dark ; 59.0; 75; 26Eps Sco ; 2.29; 4250;occ; 118; 0;41987
11; 526.0; 12-MAR-2010 07:17:07; Dark ; 50.5; 4; Alp1Cen ;-0.01; 5800;occ; 101; 0;41987
12; 601.5; 12-MAR-2010 07:18:22; Dark ; 51.5; 10; Bet Cen ; 0.61; 28000;occ; 103; 0;41987
13; 722.4; 12-MAR-2010 07:20:23; Dark ; 45.0; 77; Eps Cen ; 2.30; 28000;occ; 90; 0;41987
14; 900.9; 12-MAR-2010 07:23:22; Dark ; 43.5; 64; Gam Cen ; 2.20; 10600;occ; 87; 0;41987
15; 1023.8; 12-MAR-2010 07:25:25; Dark ; 51.5; 123; Iot Cen ; 2.75; 10200;occ; 103; 0;41987
16; 1391.6; 12-MAR-2010 07:31:32; Dark ; 54.0; 106; 9Bet Crv ; 2.65; 5600;occ; 108; 0;41987
17; 1540.4; 12-MAR-2010 07:34:01; Dark ; 52.5; 100; 4Gam Crv ; 2.58; 13100;occ; 105; 0;41987
/nas1/ENVISAT/DDS_for_operator/GOM_NL__0PNPDK20100312_074331_000055172087_00350_41987_6488.N1
1; 2110.4; 12-MAR-2010 07:43:31; Bright; 40.0; 22; 32Alp Leo ; 1.36; 15200;occ; 80; 0;41987
2; 2250.1; 12-MAR-2010 07:45:51; Bright; 48.5; 51; 41Gam1Leo ; 2.01; 4500;occ; 97; 0;41987
3; 2733.6; 12-MAR-2010 07:53:54; Bright; 40.5; 174; 52Psi UMa ; 3.00; 4400;occ; 81; 0;41987
4; 2919.3; 12-MAR-2010 07:57:00; Bright; 38.0; 82; 48Bet UMa ; 2.37; 10600;occ; 76; 0;41987
5; 3007.4; 12-MAR-2010 07:58:28; Bright; 38.5; 36; 50Alp UMa ; 1.80; 6300;occ; 77; 0;41987
6; 3128.9; 12-MAR-2010 08:00:30; Bright; 45.5; 32; 77Eps UMa ; 1.76; 11000;occ; 91; 0;41987
7; 3437.1; 12-MAR-2010 08:05:38; Bright; 40.5; 60; 7Bet UMi ; 2.08; 3950;occ; 81; 0;41987
8; 3694.5; 12-MAR-2010 08:09:55; Bright; 49.5; 119; 14Eta Dra ; 2.73; 4700;occ; 99; 0;41987
9; 4036.3; 12-MAR-2010 08:15:37; Bright; 47.5; 69; 33Gam Dra ; 2.23; 3800;occ; 95; 0;41987
10; 4217.8; 12-MAR-2010 08:18:39; Bright; 44.0; 144; 18Del Cyg ; 2.86; 11000;occ; 88; 0;41987
11; 4299.7; 12-MAR-2010 08:20:01; Bright; 47.0; 66; 37Gam Cyg ; 2.21; 5900;occ; 94; 0;41987
12; 4885.1; 12-MAR-2010 08:29:46; Dark ; 57.0; 11; 53Alp Aql ; 0.76; 8000;occ; 114; 0;41987
13; 5475.9; 12-MAR-2010 08:39:37; Dark ; 43.0; 155; 41Pi Sgr ; 2.90; 6600;occ; 86; 0;41987
14; 5594.4; 12-MAR-2010 08:41:35; Dark ; 48.5; 57; 34Sig Sgr ; 2.07; 26000;occ; 97; 0;41987
15; 5797.5; 12-MAR-2010 08:44:58; Dark ; 48.5; 38; 20Eps Sgr ; 1.84; 11000;occ; 97; 0;41987
16; 6061.3; 12-MAR-2010 08:49:22; Dark ; 59.5; 0; ; 0.00; 0;occ; 119; 0;41987
17; 6180.7; 12-MAR-2010 08:51:22; Dark ; 58.5; 75; 26Eps Sco ; 2.29; 4250;occ; 117; 0;41987
18; 6562.9; 12-MAR-2010 08:57:44; Dark ; 43.0; 4; Alp1Cen ;-0.01; 5800;occ; 86; 0;41987
19; 6638.0; 12-MAR-2010 08:58:59; Dark ; 50.0; 10; Bet Cen ; 0.61; 28000;occ; 100; 0;41987
20; 6759.0; 12-MAR-2010 09:01:00; Dark ; 42.0; 77; Eps Cen ; 2.30; 28000;occ; 84; 0;41987
21; 6937.3; 12-MAR-2010 09:03:58; Dark ; 43.5; 64; Gam Cen ; 2.20; 10600;occ; 87; 0;41987
22; 7060.6; 12-MAR-2010 09:06:01; Dark ; 53.0; 123; Iot Cen ; 2.75; 10200;occ; 106; 0;41987
23; 7428.0; 12-MAR-2010 09:12:09; Dark ; 57.5; 106; 9Bet Crv ; 2.65; 5600;occ; 115; 0;41987
24; 7576.4; 12-MAR-2010 09:14:37; Dark ; 51.0; 100; 4Gam Crv ; 2.58; 13100;occ; 102; 0;41987
/nas1/ENVISAT/DDS_for_operator/GOM_NL__0PNPDK20100312_092407_000055182087_00351_41988_6489.N1
1; 2110.1; 12-MAR-2010 09:24:07; Bright; 40.0; 22; 32Alp Leo ; 1.36; 15200;occ; 80; 0;41988

```

```

2; 2249.9; 12-MAR-2010 09:26:27; Bright; 41.0; 51; 41Gam1Leo ; 2.01; 4500;occ; 82; 0;41988
3; 2732.9; 12-MAR-2010 09:34:30; Bright; 41.0; 174; 52Psi UMa ; 3.00; 4400;occ; 82; 0;41988
4; 2919.1; 12-MAR-2010 09:37:36; Bright; 39.0; 82; 48Bet UMa ; 2.37; 10600;occ; 78; 0;41988
5; 3006.5; 12-MAR-2010 09:39:03; Bright; 37.0; 36; 50Alp UMa ; 1.80; 6300;occ; 74; 0;41988
6; 3128.0; 12-MAR-2010 09:41:05; Bright; 47.0; 32; 77Eps UMa ; 1.76; 11000;occ; 94; 0;41988
7; 3436.7; 12-MAR-2010 09:46:13; Bright; 42.5; 60; 7Bet UMi ; 2.08; 3950;occ; 85; 0;41988
8; 3693.8; 12-MAR-2010 09:50:31; Bright; 49.5; 119; 14Eta Dra ; 2.73; 4700;occ; 99; 0;41988
9; 4036.2; 12-MAR-2010 09:56:13; Bright; 51.5; 69; 33Gam Dra ; 2.23; 3800;occ; 103; 0;41988
10; 4217.9; 12-MAR-2010 09:59:15; Bright; 36.5; 144; 18Del Cyg ; 2.86; 11000;occ; 73; 0;41988
11; 4299.9; 12-MAR-2010 10:00:37; Bright; 36.0; 66; 37Gam Cyg ; 2.21; 5900;occ; 72; 0;41988
12; 4885.6; 12-MAR-2010 10:10:22; Dark ; 55.5; 11; 53Alp Aql ; 0.76; 8000;occ; 111; 0;41988
13; 5476.8; 12-MAR-2010 10:20:14; Dark ; 47.5; 155; 41Pi Sgr ; 2.90; 6600;occ; 95; 0;41988
14; 5595.4; 12-MAR-2010 10:22:12; Dark ; 44.5; 57; 34Sig Sgr ; 2.07; 26000;occ; 89; 0;41988
15; 5798.2; 12-MAR-2010 10:25:35; Dark ; 51.5; 38; 20Eps Sgr ; 1.84; 11000;occ; 103; 0;41988
16; 6062.0; 12-MAR-2010 10:29:59; Dark ; 59.5; 0; ; 0.00; 0;occ; 119; 0;41988
17; 6182.2; 12-MAR-2010 10:31:59; Dark ; 58.5; 75; 26Eps Sco ; 2.29; 4250;occ; 117; 0;41988
18; 6563.3; 12-MAR-2010 10:38:20; Dark ; 50.0; 4; Alp1Cen ;-0.01; 5800;occ; 100; 0;41988
19; 6638.4; 12-MAR-2010 10:39:35; Dark ; 50.5; 10; Bet Cen ; 0.61; 28000;occ; 101; 0;41988
20; 6759.5; 12-MAR-2010 10:41:36; Dark ; 41.0; 77; Eps Cen ; 2.30; 28000;occ; 82; 0;41988
21; 6938.0; 12-MAR-2010 10:44:35; Dark ; 41.0; 64; Gam Cen ; 2.20; 10600;occ; 82; 0;41988
22; 7061.3; 12-MAR-2010 10:46:38; Dark ; 49.0; 123; Tot Cen ; 2.75; 10200;occ; 98; 0;41988
23; 7428.0; 12-MAR-2010 10:52:45; Dark ; 57.0; 106; 9Bet Crv ; 2.65; 5600;occ; 114; 0;41988
24; 7576.1; 12-MAR-2010 10:55:13; Dark ; 52.0; 100; 4Gam Crv ; 2.58; 13100;occ; 104; 0;41988
/nas1/ENVISAT/DDS_for_operator/GOM_NL_0PNPDK20100312_110443_000055172087_00352_41989_6490.N1
1; 2110.2; 12-MAR-2010 11:04:43; Bright; 40.0; 22; 32Alp Leo ; 1.36; 15200;occ; 80; 0;41989
2; 2249.8; 12-MAR-2010 11:07:02; Bright; 42.5; 51; 41Gam1Leo ; 2.01; 4500;occ; 85; 0;41989
3; 2732.6; 12-MAR-2010 11:15:05; Bright; 40.5; 174; 52Psi UMa ; 3.00; 4400;occ; 81; 0;41989
4; 2918.9; 12-MAR-2010 11:18:12; Bright; 38.5; 82; 48Bet UMa ; 2.37; 10600;occ; 77; 0;41989
5; 3006.3; 12-MAR-2010 11:19:39; Bright; 47.0; 36; 50Alp UMa ; 1.80; 6300;occ; 94; 0;41989
6; 3127.2; 12-MAR-2010 11:21:40; Bright; 46.0; 32; 77Eps UMa ; 1.76; 11000;occ; 92; 0;41989
7; 3436.2; 12-MAR-2010 11:26:49; Bright; 42.0; 60; 7Bet UMi ; 2.08; 3950;occ; 84; 0;41989
8; 3693.4; 12-MAR-2010 11:31:06; Bright; 48.0; 119; 14Eta Dra ; 2.73; 4700;occ; 96; 0;41989
9; 4035.7; 12-MAR-2010 11:36:48; Bright; 54.5; 69; 33Gam Dra ; 2.23; 3800;occ; 109; 0;41989
10; 4217.8; 12-MAR-2010 11:39:50; Bright; 38.0; 144; 18Del Cyg ; 2.86; 11000;occ; 76; 0;41989
11; 4300.0; 12-MAR-2010 11:41:13; Bright; 43.5; 66; 37Gam Cyg ; 2.21; 5900;occ; 87; 0;41989
12; 4886.0; 12-MAR-2010 11:50:59; Dark ; 49.5; 11; 53Alp Aql ; 0.76; 8000;occ; 99; 0;41989
13; 5477.3; 12-MAR-2010 12:00:50; Dark ; 47.5; 155; 41Pi Sgr ; 2.90; 6600;occ; 95; 0;41989
14; 5596.1; 12-MAR-2010 12:02:49; Dark ; 44.5; 57; 34Sig Sgr ; 2.07; 26000;occ; 89; 0;41989
15; 5798.9; 12-MAR-2010 12:06:12; Dark ; 44.0; 38; 20Eps Sgr ; 1.84; 11000;occ; 88; 0;41989
16; 6062.7; 12-MAR-2010 12:10:35; Dark ; 59.5; 0; ; 0.00; 0;occ; 119; 0;41989
17; 6183.7; 12-MAR-2010 12:12:36; Dark ; 62.5; 75; 26Eps Sco ; 2.29; 4250;occ; 125; 0;41989
18; 6563.8; 12-MAR-2010 12:18:56; Dark ; 46.0; 4; Alp1Cen ;-0.01; 5800;occ; 92; 0;41989
19; 6638.9; 12-MAR-2010 12:20:12; Dark ; 42.0; 10; Bet Cen ; 0.61; 28000;occ; 84; 0;41989
20; 6760.1; 12-MAR-2010 12:22:13; Dark ; 43.5; 77; Eps Cen ; 2.30; 28000;occ; 87; 0;41989
21; 6938.6; 12-MAR-2010 12:25:11; Dark ; 41.5; 64; Gam Cen ; 2.20; 10600;occ; 83; 0;41989
22; 7061.7; 12-MAR-2010 12:27:14; Dark ; 51.0; 123; Tot Cen ; 2.75; 10200;occ; 102; 0;41989
23; 7428.3; 12-MAR-2010 12:33:21; Dark ; 59.5; 106; 9Bet Crv ; 2.65; 5600;occ; 119; 0;41989
24; 7576.5; 12-MAR-2010 12:35:49; Dark ; 51.0; 100; 4Gam Crv ; 2.58; 13100;occ; 102; 0;41989
/nas1/ENVISAT/DDS_for_operator/GOM_NL_0PNPDK20100312_123605_000059292087_00353_41990_6491.N1
1; 1556.1; 12-MAR-2010 12:36:05; Dark ; 51.5; 100; 4Gam Crv ; 2.58; 13100;occ; 103; 31;41990
2; 2110.2; 12-MAR-2010 12:45:19; Bright; 39.0; 22; 32Alp Leo ; 1.36; 15200;occ; 78; 0;41990
3; 2249.8; 12-MAR-2010 12:47:38; Bright; 41.0; 51; 41Gam1Leo ; 2.01; 4500;occ; 82; 0;41990
4; 2732.0; 12-MAR-2010 12:55:41; Bright; 43.0; 174; 52Psi UMa ; 3.00; 4400;occ; 86; 0;41990
5; 2918.6; 12-MAR-2010 12:58:47; Bright; 39.0; 82; 48Bet UMa ; 2.37; 10600;occ; 78; 0;41990
6; 3006.5; 12-MAR-2010 13:00:15; Bright; 40.5; 36; 50Alp UMa ; 1.80; 6300;occ; 81; 0;41990
7; 3126.2; 12-MAR-2010 13:02:15; Bright; 46.5; 32; 77Eps UMa ; 1.76; 11000;occ; 93; 0;41990
8; 3435.9; 12-MAR-2010 13:07:24; Bright; 40.5; 60; 7Bet UMi ; 2.08; 3950;occ; 81; 0;41990
9; 3692.7; 12-MAR-2010 13:11:41; Bright; 49.0; 119; 14Eta Dra ; 2.73; 4700;occ; 98; 0;41990
10; 4035.5; 12-MAR-2010 13:17:24; Bright; 53.0; 69; 33Gam Dra ; 2.23; 3800;occ; 106; 0;41990
11; 4217.9; 12-MAR-2010 13:20:26; Bright; 37.5; 144; 18Del Cyg ; 2.86; 11000;occ; 75; 0;41990
12; 4300.0; 12-MAR-2010 13:21:48; Bright; 35.5; 66; 37Gam Cyg ; 2.21; 5900;occ; 71; 0;41990
13; 4886.1; 12-MAR-2010 13:31:35; Dark ; 51.5; 11; 53Alp Aql ; 0.76; 8000;occ; 103; 0;41990
14; 5478.0; 12-MAR-2010 13:41:27; Dark ; 44.5; 155; 41Pi Sgr ; 2.90; 6600;occ; 89; 0;41990
15; 5596.9; 12-MAR-2010 13:43:25; Dark ; 47.5; 57; 34Sig Sgr ; 2.07; 26000;occ; 95; 0;41990
16; 5799.9; 12-MAR-2010 13:46:48; Dark ; 50.5; 38; 20Eps Sgr ; 1.84; 11000;occ; 101; 0;41990
17; 6063.4; 12-MAR-2010 13:51:12; Dark ; 59.5; 0; ; 0.00; 0;occ; 119; 0;41990
18; 6184.9; 12-MAR-2010 13:53:13; Dark ; 61.0; 75; 26Eps Sco ; 2.29; 4250;occ; 122; 0;41990
19; 6564.6; 12-MAR-2010 13:59:33; Dark ; 46.5; 4; Alp1Cen ;-0.01; 5800;occ; 93; 0;41990

```

```

20; 6639.7; 12-MAR-2010 14:00:48; Dark ; 49.0; 10; Bet Cen ; 0.61; 28000;occ; 98; 0;41990
21; 6760.9; 12-MAR-2010 14:02:49; Dark ; 41.5; 77; Eps Cen ; 2.30; 28000;occ; 83; 0;41990
22; 6938.8; 12-MAR-2010 14:05:47; Dark ; 45.5; 64; Gam Cen ; 2.20; 10600;occ; 91; 0;41990
23; 7062.5; 12-MAR-2010 14:07:51; Dark ; 51.5; 123; Tot Cen ; 2.75; 10200;occ; 103; 0;41990
24; 7428.8; 12-MAR-2010 14:13:57; Dark ; 57.0; 106; 9Bet Crv ; 2.65; 5600;occ; 114; 0;41990
/nas1/ENVISAT/DDS_for_operator/GOM_NL__0PNPDK20100312_141357_000057212087_00354_41991_6492.N1
 1; 1392.9; 12-MAR-2010 14:13:57; Dark ; 57.5; 106; 9Bet Crv ; 2.65; 5600;occ; 115; 0;41991
 2; 1540.5; 12-MAR-2010 14:16:25; Dark ; 56.5; 100; 4Gam Crv ; 2.58; 13100;occ; 113; 0;41991
 3; 2110.2; 12-MAR-2010 14:25:55; Bright; 38.0; 22; 32Alp Leo ; 1.36; 15200;occ; 76; 0;41991
 4; 2249.9; 12-MAR-2010 14:28:14; Bright; 40.0; 51; 41Gam1Leo ; 2.01; 4500;occ; 80; 0;41991
 5; 2732.0; 12-MAR-2010 14:36:16; Bright; 39.5; 174; 52Psi UMa ; 3.00; 4400;occ; 79; 0;41991
 6; 2918.4; 12-MAR-2010 14:39:23; Bright; 35.5; 82; 48Bet UMa ; 2.37; 10600;occ; 71; 0;41991
 7; 3006.0; 12-MAR-2010 14:40:50; Bright; 37.0; 36; 50Alp UMa ; 1.80; 6300;occ; 74; 0;41991
 8; 3125.5; 12-MAR-2010 14:42:50; Bright; 47.0; 32; 77Eps UMa ; 1.76; 11000;occ; 94; 0;41991
 9; 3435.4; 12-MAR-2010 14:48:00; Bright; 42.0; 60; 7Bet UMi ; 2.08; 3950;occ; 84; 0;41991
10; 3692.4; 12-MAR-2010 14:52:17; Bright; 47.5; 119; 14Eta Dra ; 2.73; 4700;occ; 95; 0;41991
11; 4035.3; 12-MAR-2010 14:58:00; Bright; 53.0; 69; 33Gam Dra ; 2.23; 3800;occ; 106; 0;41991
12; 4218.2; 12-MAR-2010 15:01:03; Bright; 38.5; 144; 18Del Cyg ; 2.86; 11000;occ; 77; 0;41991
13; 4300.4; 12-MAR-2010 15:02:25; Bright; 35.5; 66; 37Gam Cyg ; 2.21; 5900;occ; 71; 0;41991
14; 4886.6; 12-MAR-2010 15:12:11; Dark ; 50.0; 11; 53Alp Aql ; 0.76; 8000;occ; 100; 0;41991
15; 5478.7; 12-MAR-2010 15:22:03; Dark ; 44.5; 155; 41Pi Sgr ; 2.90; 6600;occ; 89; 0;41991
16; 5597.7; 12-MAR-2010 15:24:02; Dark ; 44.5; 57; 34Sig Sgr ; 2.07; 26000;occ; 89; 0;41991
17; 5800.9; 12-MAR-2010 15:27:25; Dark ; 50.0; 38; 20Eps Sgr ; 1.84; 11000;occ; 100; 0;41991
18; 6064.2; 12-MAR-2010 15:31:49; Dark ; 59.5; 0; ; 0.00; 0;occ; 119; 0;41991
19; 6186.5; 12-MAR-2010 15:33:51; Dark ; 58.0; 75; 26Eps Sco ; 2.29; 4250;occ; 116; 0;41991
20; 6565.2; 12-MAR-2010 15:40:10; Dark ; 57.0; 4; Alp1Cen ; -0.01; 5800;occ; 114; 0;41991
21; 6640.4; 12-MAR-2010 15:41:25; Dark ; 45.0; 10; Bet Cen ; 0.61; 28000;occ; 90; 0;41991
22; 6761.5; 12-MAR-2010 15:43:26; Dark ; 42.5; 77; Eps Cen ; 2.30; 28000;occ; 85; 0;41991
23; 6939.6; 12-MAR-2010 15:46:24; Dark ; 41.0; 64; Gam Cen ; 2.20; 10600;occ; 82; 0;41991
24; 7063.2; 12-MAR-2010 15:48:28; Dark ; 51.5; 123; Tot Cen ; 2.75; 10200;occ; 103; 0;41991
/nas1/ENVISAT/DDS_for_operator/GOM_NL__0PNPDK20100312_155433_000057222087_00355_41992_6493.N1
 1; 1393.0; 12-MAR-2010 15:54:33; Dark ; 58.5; 106; 9Bet Crv ; 2.65; 5600;occ; 117; 0;41992
 2; 1540.6; 12-MAR-2010 15:57:01; Dark ; 55.0; 100; 4Gam Crv ; 2.58; 13100;occ; 110; 0;41992
 3; 2110.2; 12-MAR-2010 16:06:31; Bright; 39.0; 22; 32Alp Leo ; 1.36; 15200;occ; 78; 0;41992
 4; 2249.7; 12-MAR-2010 16:08:50; Bright; 38.5; 51; 41Gam1Leo ; 2.01; 4500;occ; 77; 0;41992
 5; 2731.2; 12-MAR-2010 16:16:52; Bright; 44.0; 174; 52Psi UMa ; 3.00; 4400;occ; 88; 0;41992
 6; 2917.9; 12-MAR-2010 16:19:58; Bright; 39.0; 82; 48Bet UMa ; 2.37; 10600;occ; 78; 0;41992
 7; 3005.6; 12-MAR-2010 16:21:26; Bright; 40.5; 36; 50Alp UMa ; 1.80; 6300;occ; 81; 0;41992
 8; 3124.9; 12-MAR-2010 16:23:25; Bright; 47.0; 32; 77Eps UMa ; 1.76; 11000;occ; 94; 0;41992
 9; 3435.3; 12-MAR-2010 16:28:36; Bright; 39.5; 60; 7Bet UMi ; 2.08; 3950;occ; 79; 0;41992
10; 3691.7; 12-MAR-2010 16:32:52; Bright; 48.0; 119; 14Eta Dra ; 2.73; 4700;occ; 96; 0;41992
11; 4034.7; 12-MAR-2010 16:38:35; Bright; 48.5; 69; 33Gam Dra ; 2.23; 3800;occ; 97; 0;41992
12; 4218.2; 12-MAR-2010 16:41:39; Bright; 38.0; 144; 18Del Cyg ; 2.86; 11000;occ; 76; 0;41992
13; 4300.5; 12-MAR-2010 16:43:01; Bright; 39.0; 66; 37Gam Cyg ; 2.21; 5900;occ; 78; 0;41992
14; 4887.2; 12-MAR-2010 16:52:48; Dark ; 47.0; 11; 53Alp Aql ; 0.76; 8000;occ; 94; 0;41992
15; 5479.5; 12-MAR-2010 17:02:40; Dark ; 42.5; 155; 41Pi Sgr ; 2.90; 6600;occ; 85; 0;41992
16; 5598.6; 12-MAR-2010 17:04:39; Dark ; 44.0; 57; 34Sig Sgr ; 2.07; 26000;occ; 88; 0;41992
17; 5801.6; 12-MAR-2010 17:08:02; Dark ; 50.0; 38; 20Eps Sgr ; 1.84; 11000;occ; 100; 0;41992
18; 6064.9; 12-MAR-2010 17:12:25; Dark ; 59.5; 0; ; 0.00; 0;occ; 119; 0;41992
19; 6188.0; 12-MAR-2010 17:14:28; Dark ; 57.5; 75; 26Eps Sco ; 2.29; 4250;occ; 115; 0;41992
20; 6565.8; 12-MAR-2010 17:20:46; Dark ; 44.0; 4; Alp1Cen ; -0.01; 5800;occ; 88; 0;41992
21; 6640.7; 12-MAR-2010 17:22:01; Dark ; 44.5; 10; Bet Cen ; 0.61; 28000;occ; 89; 0;41992
22; 6762.2; 12-MAR-2010 17:24:03; Dark ; 43.0; 77; Eps Cen ; 2.30; 28000;occ; 86; 0;41992
23; 6939.9; 12-MAR-2010 17:27:00; Dark ; 44.0; 64; Gam Cen ; 2.20; 10600;occ; 88; 0;41992
24; 7064.2; 12-MAR-2010 17:29:05; Dark ; 51.0; 123; Tot Cen ; 2.75; 10200;occ; 102; 0;41992
/nas1/ENVISAT/DDS_for_operator/GOM_NL__0PNPDK20100312_173510_00005732087_00356_41993_6494.N1
 1; 1393.5; 12-MAR-2010 17:35:10; Dark ; 55.5; 106; 9Bet Crv ; 2.65; 5600;occ; 111; 0;41993
 2; 1541.0; 12-MAR-2010 17:37:37; Dark ; 53.5; 100; 4Gam Crv ; 2.58; 13100;occ; 107; 0;41993
 3; 2110.1; 12-MAR-2010 17:47:06; Bright; 39.5; 22; 32Alp Leo ; 1.36; 15200;occ; 79; 0;41993
 4; 2249.4; 12-MAR-2010 17:49:26; Bright; 39.5; 51; 41Gam1Leo ; 2.01; 4500;occ; 79; 0;41993
 5; 2730.7; 12-MAR-2010 17:57:27; Bright; 42.5; 174; 52Psi UMa ; 3.00; 4400;occ; 85; 0;41993
 6; 2917.4; 12-MAR-2010 18:00:34; Bright; 57.0; 82; 48Bet UMa ; 2.37; 10600;occ; 114; 0;41993
 7; 3005.2; 12-MAR-2010 18:02:02; Bright; 40.0; 36; 50Alp UMa ; 1.80; 6300;occ; 80; 0;41993
 8; 3124.5; 12-MAR-2010 18:04:01; Bright; 47.0; 32; 77Eps UMa ; 1.76; 11000;occ; 94; 0;41993
 9; 3435.0; 12-MAR-2010 18:09:11; Bright; 42.5; 60; 7Bet UMi ; 2.08; 3950;occ; 85; 0;41993
10; 3691.0; 12-MAR-2010 18:13:27; Bright; 48.5; 119; 14Eta Dra ; 2.73; 4700;occ; 97; 0;41993
11; 4034.7; 12-MAR-2010 18:19:11; Bright; 50.5; 69; 33Gam Dra ; 2.23; 3800;occ; 101; 0;41993
12; 4218.1; 12-MAR-2010 18:22:15; Bright; 37.5; 144; 18Del Cyg ; 2.86; 11000;occ; 75; 0;41993

```



```

13; 4300.5; 12-MAR-2010 18:23:37; Bright; 37.0; 66; 37Gam Cyg ; 2.21; 5900;occ; 74; 0;41993
14; 4887.4; 12-MAR-2010 18:33:24; Dark ; 50.0; 11; 53Alp Aql ; 0.76; 8000;occ; 100; 0;41993
15; 5480.1; 12-MAR-2010 18:43:16; Dark ; 48.0; 155; 41Pi Sgr ; 2.90; 6600;occ; 96; 0;41993
16; 5599.3; 12-MAR-2010 18:45:16; Dark ; 46.0; 57; 34Sig Sgr ; 2.07; 26000;occ; 92; 0;41993
17; 5802.4; 12-MAR-2010 18:48:39; Dark ; 49.5; 38; 20Eps Sgr ; 1.84; 11000;occ; 99; 0;41993
18; 6065.6; 12-MAR-2010 18:53:02; Dark ; 59.5; 0; ; 0.00; 0;occ; 119; 0;41993
19; 6189.5; 12-MAR-2010 18:55:06; Dark ; 65.0; 75; 26Eps Sco ; 2.29; 4250;occ; 130; 0;41993
20; 6566.4; 12-MAR-2010 19:01:23; Dark ; 56.5; 4; Alp1Cen ; -0.01; 5800;occ; 113; 0;41993
21; 6641.3; 12-MAR-2010 19:02:38; Dark ; 54.0; 10; Bet Cen ; 0.61; 28000;occ; 108; 0;41993
22; 6762.4; 12-MAR-2010 19:04:39; Dark ; 43.0; 77; Eps Cen ; 2.30; 28000;occ; 86; 0;41993
23; 6942.6; 12-MAR-2010 19:07:39; Dark ; 24.5; 54; 5The Cen ; 2.06; 4500;occ; 49; 0;41993
/nas1/ENVISAT/DDS_for_operator/GOM_NL__0PNPDE20100312_234506_000054962087_00359_41996_9660.N1
1; -553.8; 12-MAR-2010 23:45:06; Dark ; 46.0; 155; 41Pi Sgr ; 2.90; 6600;occ; 92; 0;41996
2; -434.5; 12-MAR-2010 23:47:06; Dark ; 47.0; 57; 34Sig Sgr ; 2.07; 26000;occ; 94; 0;41996
3; -231.1; 12-MAR-2010 23:50:29; Dark ; 49.5; 38; 20Eps Sgr ; 1.84; 11000;occ; 99; 0;41996
4; 31.7; 12-MAR-2010 23:54:52; Dark ; 59.5; 0; ; 0.00; 0;occ; 119; 0;41997
5; 157.6; 12-MAR-2010 23:56:58; Dark ; 71.5; 75; 26Eps Sco ; 2.29; 4250;occ; 143; 0;41997
6; 531.9; 13-MAR-2010 00:03:12; Dark ; 51.5; 4; Alp1Cen ; -0.01; 5800;occ; 103; 0;41997
7; 606.6; 13-MAR-2010 00:04:27; Dark ; 51.0; 10; Bet Cen ; 0.61; 28000;occ; 102; 0;41997
8; 728.5; 13-MAR-2010 00:06:29; Dark ; 42.0; 77; Eps Cen ; 2.30; 28000;occ; 84; 0;41997
9; 909.1; 13-MAR-2010 00:09:29; Dark ; 27.0; 54; 5The Cen ; 2.06; 4500;occ; 54; 0;41997
10; 1030.3; 13-MAR-2010 00:11:30; Dark ; 53.5; 123; Tot Cen ; 2.75; 10200;occ; 107; 0;41997
11; 1394.4; 13-MAR-2010 00:17:35; Dark ; 56.0; 106; 9Bet Crv ; 2.65; 5600;occ; 112; 0;41997
12; 1541.3; 13-MAR-2010 00:20:01; Dark ; 52.0; 100; 4Gam Crv ; 2.58; 13100;occ; 104; 0;41997
13; 2109.9; 13-MAR-2010 00:29:30; Bright; 39.0; 22; 32Alp Leo ; 1.36; 15200;occ; 78; 0;41997
14; 2248.7; 13-MAR-2010 00:31:49; Bright; 39.0; 51; 41Gam1Leo ; 2.01; 4500;occ; 78; 0;41997
15; 2728.9; 13-MAR-2010 00:39:49; Bright; 42.0; 174; 52Psi UMa ; 3.00; 4400;occ; 84; 0;41997
16; 2916.0; 13-MAR-2010 00:42:56; Bright; 40.0; 82; 48Bet UMa ; 2.37; 10600;occ; 80; 0;41997
17; 3004.3; 13-MAR-2010 00:44:24; Bright; 56.0; 36; 50Alp UMa ; 1.80; 6300;occ; 112; 0;41997
18; 3121.1; 13-MAR-2010 00:46:21; Bright; 46.5; 32; 77Eps UMa ; 1.76; 11000;occ; 93; 0;41997
19; 3433.3; 13-MAR-2010 00:51:33; Bright; 40.0; 60; 7Bet UMi ; 2.08; 3950;occ; 80; 0;41997
20; 3688.5; 13-MAR-2010 00:55:49; Bright; 47.0; 119; 14Eta Dra ; 2.73; 4700;occ; 94; 0;41997
21; 4033.2; 13-MAR-2010 01:01:33; Bright; 53.0; 69; 33Gam Dra ; 2.23; 3800;occ; 106; 0;41997
22; 4218.1; 13-MAR-2010 01:04:38; Bright; 38.0; 144; 18Del Cyg ; 2.86; 11000;occ; 76; 0;41997
23; 4300.6; 13-MAR-2010 01:06:01; Bright; 35.5; 66; 37Gam Cyg ; 2.21; 5900;occ; 71; 0;41997
24; 4888.9; 13-MAR-2010 01:15:49; Dark ; 53.5; 11; 53Alp Aql ; 0.76; 8000;occ; 107; 0;41997
/nas1/ENVISAT/DDS_for_operator/GOM_NL__0PNPDK20100312_190941_000060492087_00357_41994_6495.N1
1; 1028.6; 12-MAR-2010 19:09:41; Dark ; 52.5; 123; Tot Cen ; 2.75; 10200;occ; 105; 0;41994
2; 1393.8; 12-MAR-2010 19:15:46; Dark ; 56.0; 106; 9Bet Crv ; 2.65; 5600;occ; 112; 0;41994
3; 1540.9; 12-MAR-2010 19:18:13; Dark ; 55.0; 100; 4Gam Crv ; 2.58; 13100;occ; 110; 0;41994
4; 2110.1; 12-MAR-2010 19:27:43; Bright; 38.0; 22; 32Alp Leo ; 1.36; 15200;occ; 76; 0;41994
5; 2249.2; 12-MAR-2010 19:30:02; Bright; 39.5; 51; 41Gam1Leo ; 2.01; 4500;occ; 79; 0;41994
6; 2730.4; 12-MAR-2010 19:38:03; Bright; 39.0; 174; 52Psi UMa ; 3.00; 4400;occ; 78; 0;41994
7; 2917.2; 12-MAR-2010 19:41:10; Bright; 40.5; 82; 48Bet UMa ; 2.37; 10600;occ; 81; 0;41994
8; 3004.8; 12-MAR-2010 19:42:37; Bright; 42.5; 36; 50Alp UMa ; 1.80; 6300;occ; 85; 0;41994
9; 3123.4; 12-MAR-2010 19:44:36; Bright; 47.0; 32; 77Eps UMa ; 1.76; 11000;occ; 94; 0;41994
10; 3434.4; 12-MAR-2010 19:49:47; Bright; 42.5; 60; 7Bet UMi ; 2.08; 3950;occ; 85; 0;41994
11; 3690.3; 12-MAR-2010 19:54:03; Bright; 49.0; 119; 14Eta Dra ; 2.73; 4700;occ; 98; 0;41994
12; 4034.2; 12-MAR-2010 19:59:47; Bright; 53.5; 69; 33Gam Dra ; 2.23; 3800;occ; 107; 0;41994
13; 4217.9; 12-MAR-2010 20:02:50; Bright; 39.0; 144; 18Del Cyg ; 2.86; 11000;occ; 78; 0;41994
14; 4300.6; 12-MAR-2010 20:04:13; Bright; 37.0; 66; 37Gam Cyg ; 2.21; 5900;occ; 74; 0;41994
15; 4887.6; 12-MAR-2010 20:14:00; Dark ; 58.0; 11; 53Alp Aql ; 0.76; 8000;occ; 116; 0;41994
16; 5480.5; 12-MAR-2010 20:23:53; Dark ; 46.5; 155; 41Pi Sgr ; 2.90; 6600;occ; 93; 0;41994
17; 5599.7; 12-MAR-2010 20:25:52; Dark ; 46.0; 57; 34Sig Sgr ; 2.07; 26000;occ; 92; 0;41994
18; 5803.5; 12-MAR-2010 20:29:16; Dark ; 49.5; 38; 20Eps Sgr ; 1.84; 11000;occ; 99; 0;41994
19; 6066.2; 12-MAR-2010 20:33:39; Dark ; 59.5; 0; ; 0.00; 0;occ; 119; 0;41994
20; 6190.7; 12-MAR-2010 20:35:43; Dark ; 59.5; 75; 26Eps Sco ; 2.29; 4250;occ; 119; 0;41994
21; 6566.4; 12-MAR-2010 20:41:59; Dark ; 51.0; 4; Alp1Cen ; -0.01; 5800;occ; 102; 0;41994
22; 6641.7; 12-MAR-2010 20:43:14; Dark ; 49.0; 10; Bet Cen ; 0.61; 28000;occ; 98; 0;41994
23; 6763.0; 12-MAR-2010 20:45:15; Dark ; 44.5; 77; Eps Cen ; 2.30; 28000;occ; 89; 0;41994
24; 6943.1; 12-MAR-2010 20:48:16; Dark ; 25.0; 54; 5The Cen ; 2.06; 4500;occ; 50; 0;41994
25; 7064.9; 12-MAR-2010 20:50:17; Dark ; 13.0; 123; Tot Cen ; 2.75; 10200;occ; 26; 0;41994
/nas1/ENVISAT/DDS_for_operator/GOM_NL__0PNPDE20100313_012742_000000472087_00360_41997_9661.N1
1; -433.8; 13-MAR-2010 01:27:42; Dark ; 48.0; 57; 34Sig Sgr ; 2.07; 26000;occ; 96; 0;41997
/nas1/ENVISAT/DDS_for_operator/GOM_NL__0PNPDK20100313_081755_000015562087_00365_42002_6496.N1
1; 35.2; 13-MAR-2010 08:17:55; Dark ; 59.5; 0; ; 0.00; 0;occ; 119; 0;42002
2; 164.6; 13-MAR-2010 08:20:04; Dark ; 60.5; 75; 26Eps Sco ; 2.29; 4250;occ; 121; 0;42002
3; 534.7; 13-MAR-2010 08:26:14; Dark ; 46.0; 4; Alp1Cen ; -0.01; 5800;occ; 92; 0;42002

```

```

4; 609.5; 13-MAR-2010 08:27:29; Dark ; 43.5; 10; Bet Cen ; 0.61; 28000;occ; 87; 0;42002
5; 731.6; 13-MAR-2010 08:29:31; Dark ; 47.5; 77; Eps Cen ; 2.30; 28000;occ; 95; 0;42002
6; 913.5; 13-MAR-2010 08:32:33; Dark ; 34.0; 54; 5The Cen ; 2.06; 4500;occ; 68; 0;42002
7; 1033.8; 13-MAR-2010 08:34:34; Dark ; 51.5; 123; Tot Cen ; 2.75; 10200;occ; 103; 0;42002
8; 1396.0; 13-MAR-2010 08:40:36; Dark ; 53.5; 106; 9Bet Crv ; 2.65; 5600;occ; 107; 0;42002
9; 1542.3; 13-MAR-2010 08:43:02; Dark ; 49.0; 100; 4Gam Crv ; 2.58; 13100;occ; 98; 0;42002
/nas1/ENVISAT/DDS_for_operator/GOM_NL__0PNPDK20100313_085230_000055182087_00365_42002_6497.N1
1; 2110.5; 13-MAR-2010 08:52:30; Bright; 38.5; 22; 32Alp Leo ; 1.36; 15200;occ; 77; 0;42002
2; 2248.8; 13-MAR-2010 08:54:49; Bright; 38.5; 51; 41Gam1Leo ; 2.01; 4500;occ; 77; 0;42002
3; 2727.2; 13-MAR-2010 09:02:47; Bright; 41.0; 174; 52Psi UMa ; 3.00; 4400;occ; 82; 0;42002
4; 2915.0; 13-MAR-2010 09:05:55; Bright; 38.5; 82; 48Bet UMa ; 2.37; 10600;occ; 77; 0;42002
5; 3003.0; 13-MAR-2010 09:07:23; Bright; 39.5; 36; 50Alp UMa ; 1.80; 6300;occ; 79; 0;42002
6; 3117.5; 13-MAR-2010 09:09:17; Bright; 46.5; 32; 77Eps UMa ; 1.76; 11000;occ; 93; 0;42002
7; 3431.5; 13-MAR-2010 09:14:31; Bright; 40.0; 60; 7Bet UMi ; 2.08; 3950;occ; 80; 0;42002
8; 3685.8; 13-MAR-2010 09:18:46; Bright; 51.0; 119; 14Eta Dra ; 2.73; 4700;occ; 102; 0;42002
9; 4031.4; 13-MAR-2010 09:24:31; Bright; 70.0; 69; 33Gam Dra ; 2.23; 3800;occ; 140; 0;42002
10; 4218.0; 13-MAR-2010 09:27:38; Bright; 46.0; 144; 18Del Cyg ; 2.86; 11000;occ; 92; 0;42002
11; 4301.1; 13-MAR-2010 09:29:01; Bright; 35.5; 66; 37Gam Cyg ; 2.21; 5900;occ; 71; 0;42002
12; 4890.6; 13-MAR-2010 09:38:50; Dark ; 51.0; 11; 53Alp Aql ; 0.76; 8000;occ; 102; 0;42002
13; 5486.7; 13-MAR-2010 09:48:46; Dark ; 43.5; 155; 41Pi Sgr ; 2.90; 6600;occ; 87; 0;42002
14; 5606.2; 13-MAR-2010 09:50:46; Dark ; 45.0; 57; 34Sig Sgr ; 2.07; 26000;occ; 90; 0;42002
15; 5810.2; 13-MAR-2010 09:54:10; Dark ; 51.5; 38; 20Eps Sgr ; 1.84; 11000;occ; 103; 0;42002
16; 6071.8; 13-MAR-2010 09:58:32; Dark ; 59.5; 0; ; 0.00; 0;occ; 119; 0;42002
17; 6201.6; 13-MAR-2010 10:00:41; Dark ; 60.0; 75; 26Eps Sco ; 2.29; 4250;occ; 120; 0;42002
18; 6571.1; 13-MAR-2010 10:06:51; Dark ; 46.5; 4; Alp1Cen ; -0.01; 5800;occ; 93; 0;42002
19; 6646.0; 13-MAR-2010 10:08:06; Dark ; 48.5; 10; Bet Cen ; 0.61; 28000;occ; 97; 0;42002
20; 6768.1; 13-MAR-2010 10:10:08; Dark ; 41.5; 77; Eps Cen ; 2.30; 28000;occ; 83; 0;42002
21; 6950.1; 13-MAR-2010 10:13:10; Dark ; 34.0; 54; 5The Cen ; 2.06; 4500;occ; 68; 0;42002
22; 7069.9; 13-MAR-2010 10:15:10; Dark ; 55.0; 123; Tot Cen ; 2.75; 10200;occ; 110; 0;42002
23; 7432.5; 13-MAR-2010 10:21:12; Dark ; 51.5; 106; 9Bet Crv ; 2.65; 5600;occ; 103; 0;42002
24; 7578.3; 13-MAR-2010 10:23:38; Dark ; 50.5; 100; 4Gam Crv ; 2.58; 13100;occ; 101; 0;42002
/nas1/ENVISAT/DDS_for_operator/GOM_NL__0PNPDK20100313_103313_000055132087_00366_42003_6498.N1
1; 2117.5; 13-MAR-2010 10:33:13; Bright; 29.5; 22; 32Alp Leo ; 1.36; 15200;occ; 59; 0;42003
2; 2248.5; 13-MAR-2010 10:35:24; Bright; 40.0; 51; 41Gam1Leo ; 2.01; 4500;occ; 80; 0;42003
3; 2726.7; 13-MAR-2010 10:43:22; Bright; 41.0; 174; 52Psi UMa ; 3.00; 4400;occ; 82; 0;42003
4; 2914.2; 13-MAR-2010 10:46:30; Bright; 40.5; 82; 48Bet UMa ; 2.37; 10600;occ; 81; 0;42003
5; 3002.7; 13-MAR-2010 10:47:58; Bright; 41.5; 36; 50Alp UMa ; 1.80; 6300;occ; 83; 0;42003
6; 3116.6; 13-MAR-2010 10:49:52; Bright; 46.5; 32; 77Eps UMa ; 1.76; 11000;occ; 93; 0;42003
7; 3431.2; 13-MAR-2010 10:55:07; Bright; 42.5; 60; 7Bet UMi ; 2.08; 3950;occ; 85; 0;42003
8; 3685.1; 13-MAR-2010 10:59:21; Bright; 49.5; 119; 14Eta Dra ; 2.73; 4700;occ; 99; 0;42003
9; 4031.2; 13-MAR-2010 11:05:07; Bright; 62.5; 69; 33Gam Dra ; 2.23; 3800;occ; 125; 0;42003
10; 4217.9; 13-MAR-2010 11:08:14; Bright; 39.0; 144; 18Del Cyg ; 2.86; 11000;occ; 78; 0;42003
11; 4301.2; 13-MAR-2010 11:09:37; Bright; 54.0; 66; 37Gam Cyg ; 2.21; 5900;occ; 108; 0;42003
12; 4891.1; 13-MAR-2010 11:19:27; Dark ; 49.5; 11; 53Alp Aql ; 0.76; 8000;occ; 99; 0;42003
13; 5487.1; 13-MAR-2010 11:29:23; Dark ; 44.5; 155; 41Pi Sgr ; 2.90; 6600;occ; 89; 0;42003
14; 5606.8; 13-MAR-2010 11:31:23; Dark ; 45.5; 57; 34Sig Sgr ; 2.07; 26000;occ; 91; 0;42003
15; 5811.0; 13-MAR-2010 11:34:47; Dark ; 45.5; 38; 20Eps Sgr ; 1.84; 11000;occ; 91; 0;42003
16; 6072.4; 13-MAR-2010 11:39:08; Dark ; 59.5; 0; ; 0.00; 0;occ; 119; 0;42003
17; 6203.3; 13-MAR-2010 11:41:19; Dark ; 58.5; 75; 26Eps Sco ; 2.29; 4250;occ; 117; 0;42003
18; 6571.6; 13-MAR-2010 11:47:27; Dark ; 43.5; 4; Alp1Cen ; -0.01; 5800;occ; 87; 0;42003
19; 6646.3; 13-MAR-2010 11:48:42; Dark ; 52.0; 10; Bet Cen ; 0.61; 28000;occ; 104; 0;42003
20; 6768.4; 13-MAR-2010 11:50:44; Dark ; 44.0; 77; Eps Cen ; 2.30; 28000;occ; 88; 0;42003
21; 6950.9; 13-MAR-2010 11:53:47; Dark ; 36.0; 54; 5The Cen ; 2.06; 4500;occ; 72; 0;42003
22; 7071.1; 13-MAR-2010 11:55:47; Dark ; 50.0; 123; Tot Cen ; 2.75; 10200;occ; 100; 0;42003
23; 7432.5; 13-MAR-2010 12:01:48; Dark ; 57.5; 106; 9Bet Crv ; 2.65; 5600;occ; 115; 0;42003
24; 7578.5; 13-MAR-2010 12:04:14; Dark ; 52.5; 100; 4Gam Crv ; 2.58; 13100;occ; 105; 0;42003
/nas1/ENVISAT/DDS_for_operator/GOM_NL__0PNPDK20100313_120426_000060672087_00367_42004_6499.N1
1; 1554.6; 13-MAR-2010 12:04:26; Dark ; 53.0; 100; 4Gam Crv ; 2.58; 13100;occ; 106; 24;42004
2; 2248.5; 13-MAR-2010 12:16:00; Bright; 38.0; 51; 41Gam1Leo ; 2.01; 4500;occ; 76; 0;42004
3; 2726.3; 13-MAR-2010 12:23:58; Bright; 41.0; 174; 52Psi UMa ; 3.00; 4400;occ; 82; 0;42004
4; 2914.1; 13-MAR-2010 12:27:06; Bright; 38.5; 82; 48Bet UMa ; 2.37; 10600;occ; 77; 0;42004
5; 3002.1; 13-MAR-2010 12:28:34; Bright; 56.0; 36; 50Alp UMa ; 1.80; 6300;occ; 112; 0;42004
6; 3116.0; 13-MAR-2010 12:30:28; Bright; 48.5; 32; 77Eps UMa ; 1.76; 11000;occ; 97; 0;42004
7; 3430.7; 13-MAR-2010 12:35:42; Bright; 43.0; 60; 7Bet UMi ; 2.08; 3950;occ; 86; 0;42004
8; 3684.5; 13-MAR-2010 12:39:56; Bright; 49.0; 119; 14Eta Dra ; 2.73; 4700;occ; 98; 0;42004
9; 4030.9; 13-MAR-2010 12:45:42; Bright; 52.5; 69; 33Gam Dra ; 2.23; 3800;occ; 105; 0;42004
10; 4217.8; 13-MAR-2010 12:48:49; Bright; 38.0; 144; 18Del Cyg ; 2.86; 11000;occ; 76; 0;42004
11; 4301.6; 13-MAR-2010 12:50:13; Bright; 41.5; 66; 37Gam Cyg ; 2.21; 5900;occ; 83; 0;42004

```

```

12; 4891.3; 13-MAR-2010 13:00:03; Dark ; 50.0; 11; 53Alp Aql ; 0.76; 8000;occ; 100; 0;42004
13; 5487.9; 13-MAR-2010 13:09:59; Dark ; 42.5; 155; 41Pi Sgr ; 2.90; 6600;occ; 85; 0;42004
14; 5607.7; 13-MAR-2010 13:11:59; Dark ; 45.0; 57; 34Sig Sgr ; 2.07; 26000;occ; 90; 0;42004
15; 5812.0; 13-MAR-2010 13:15:24; Dark ; 45.5; 38; 20Eps Sgr ; 1.84; 11000;occ; 91; 0;42004
16; 6073.2; 13-MAR-2010 13:19:45; Dark ; 59.5; 0; ; 0.00; 0;occ; 119; 0;42004
17; 6204.5; 13-MAR-2010 13:21:56; Dark ; 61.5; 75; 26Eps Sco ; 2.29; 4250;occ; 123; 0;42004
18; 6572.3; 13-MAR-2010 13:28:04; Dark ; 44.0; 4; Alp1Cen ;-0.01; 5800;occ; 88; 0;42004
19; 6647.0; 13-MAR-2010 13:29:19; Dark ; 43.5; 10; Bet Cen ; 0.61; 28000;occ; 87; 0;42004
20; 6769.0; 13-MAR-2010 13:31:21; Dark ; 42.5; 77; Eps Cen ; 2.30; 28000;occ; 85; 0;42004
21; 6952.2; 13-MAR-2010 13:34:24; Dark ; 36.0; 54; 5The Cen ; 2.06; 4500;occ; 72; 0;42004
22; 7071.5; 13-MAR-2010 13:36:23; Dark ; 51.5; 123; Iot Cen ; 2.75; 10200;occ; 103; 0;42004
23; 7432.8; 13-MAR-2010 13:42:24; Dark ; 54.0; 106; 9Bet Crv ; 2.65; 5600;occ; 108; 0;42004
24; 7578.4; 13-MAR-2010 13:44:50; Dark ; 43.5; 100; 4Gam Crv ; 2.58; 13100;occ; 87; 0;42004
/nas1/ENVISAT/DDS_for_operator/GOM_NL__0PNPDK20100313_134450_000059192087_00368_42005_6500.N1
1; 1542.5; 13-MAR-2010 13:44:50; Dark ; 51.5; 100; 4Gam Crv ; 2.58; 13100;occ; 103; 0;42005
2; 2248.6; 13-MAR-2010 13:56:36; Bright; 40.0; 51; 41Gam1Leo ; 2.01; 4500;occ; 80; 0;42005
3; 2726.2; 13-MAR-2010 14:04:34; Bright; 39.0; 174; 52Psi UMa ; 3.00; 4400;occ; 78; 0;42005
4; 2913.7; 13-MAR-2010 14:07:41; Bright; 36.0; 82; 48Bet UMa ; 2.37; 10600;occ; 72; 0;42005
5; 3002.4; 13-MAR-2010 14:09:10; Bright; 37.0; 36; 50Alp UMa ; 1.80; 6300;occ; 74; 0;42005
6; 3115.2; 13-MAR-2010 14:11:03; Bright; 48.0; 32; 77Eps UMa ; 1.76; 11000;occ; 96; 0;42005
7; 3430.5; 13-MAR-2010 14:16:18; Bright; 38.5; 60; 7Bet UMi ; 2.08; 3950;occ; 77; 0;42005
8; 3684.3; 13-MAR-2010 14:20:32; Bright; 48.0; 119; 14Eta Dra ; 2.73; 4700;occ; 96; 0;42005
9; 4030.7; 13-MAR-2010 14:26:18; Bright; 53.5; 69; 33Gam Dra ; 2.23; 3800;occ; 107; 0;42005
10; 4217.9; 13-MAR-2010 14:29:25; Bright; 39.0; 144; 18Del Cyg ; 2.86; 11000;occ; 78; 0;42005
11; 4301.5; 13-MAR-2010 14:30:49; Bright; 34.5; 66; 37Gam Cyg ; 2.21; 5900;occ; 69; 0;42005
12; 4891.7; 13-MAR-2010 14:40:39; Dark ; 50.5; 11; 53Alp Aql ; 0.76; 8000;occ; 101; 0;42005
13; 5488.7; 13-MAR-2010 14:50:36; Dark ; 44.5; 155; 41Pi Sgr ; 2.90; 6600;occ; 89; 0;42005
14; 5608.4; 13-MAR-2010 14:52:36; Dark ; 45.0; 57; 34Sig Sgr ; 2.07; 26000;occ; 90; 0;42005
15; 5812.9; 13-MAR-2010 14:56:00; Dark ; 47.5; 38; 20Eps Sgr ; 1.84; 11000;occ; 95; 0;42005
16; 6073.9; 13-MAR-2010 15:00:21; Dark ; 59.5; 0; ; 0.00; 0;occ; 119; 0;42005
17; 6206.2; 13-MAR-2010 15:02:34; Dark ; 60.0; 75; 26Eps Sco ; 2.29; 4250;occ; 120; 0;42005
18; 6572.9; 13-MAR-2010 15:08:40; Dark ; 57.0; 4; Alp1Cen ;-0.01; 5800;occ; 114; 0;42005
19; 6647.7; 13-MAR-2010 15:09:55; Dark ; 53.0; 10; Bet Cen ; 0.61; 28000;occ; 106; 0;42005
20; 6769.6; 13-MAR-2010 15:11:57; Dark ; 41.5; 77; Eps Cen ; 2.30; 28000;occ; 83; 0;42005
21; 6953.2; 13-MAR-2010 15:15:01; Dark ; 38.0; 54; 5The Cen ; 2.06; 4500;occ; 76; 0;42005
22; 7072.3; 13-MAR-2010 15:17:00; Dark ; 51.0; 123; Iot Cen ; 2.75; 10200;occ; 102; 0;42005
23; 7433.3; 13-MAR-2010 15:23:01; Dark ; 28.5; 106; 9Bet Crv ; 2.65; 5600;occ; 57; 0;42005
/nas1/ENVISAT/DDS_for_operator/GOM_NL__0PNPDK20100313_152301_000057272087_00369_42006_6501.N1
1; 1397.4; 13-MAR-2010 15:23:01; Dark ; 56.0; 106; 9Bet Crv ; 2.65; 5600;occ; 112; 0;42006
2; 1542.7; 13-MAR-2010 15:25:26; Dark ; 50.0; 100; 4Gam Crv ; 2.58; 13100;occ; 100; 0;42006
3; 2248.2; 13-MAR-2010 15:37:12; Bright; 39.0; 51; 41Gam1Leo ; 2.01; 4500;occ; 78; 0;42006
4; 2725.9; 13-MAR-2010 15:45:09; Bright; 39.5; 174; 52Psi UMa ; 3.00; 4400;occ; 79; 0;42006
5; 2913.6; 13-MAR-2010 15:48:17; Bright; 38.0; 82; 48Bet UMa ; 2.37; 10600;occ; 76; 0;42006
6; 3002.1; 13-MAR-2010 15:49:45; Bright; 39.5; 36; 50Alp UMa ; 1.80; 6300;occ; 79; 0;42006
7; 3114.6; 13-MAR-2010 15:51:38; Bright; 48.5; 32; 77Eps UMa ; 1.76; 11000;occ; 97; 0;42006
8; 3430.4; 13-MAR-2010 15:56:54; Bright; 42.5; 60; 7Bet UMi ; 2.08; 3950;occ; 85; 0;42006
9; 3683.6; 13-MAR-2010 16:01:07; Bright; 48.5; 119; 14Eta Dra ; 2.73; 4700;occ; 97; 0;42006
10; 4030.6; 13-MAR-2010 16:06:54; Bright; 50.5; 69; 33Gam Dra ; 2.23; 3800;occ; 101; 0;42006
11; 4217.9; 13-MAR-2010 16:10:01; Bright; 40.5; 144; 18Del Cyg ; 2.86; 11000;occ; 81; 0;42006
12; 4301.6; 13-MAR-2010 16:11:25; Bright; 38.5; 66; 37Gam Cyg ; 2.21; 5900;occ; 77; 0;42006
13; 4892.3; 13-MAR-2010 16:21:16; Dark ; 52.0; 11; 53Alp Aql ; 0.76; 8000;occ; 104; 0;42006
14; 5489.6; 13-MAR-2010 16:31:13; Dark ; 46.0; 155; 41Pi Sgr ; 2.90; 6600;occ; 92; 0;42006
15; 5609.1; 13-MAR-2010 16:33:12; Dark ; 47.0; 57; 34Sig Sgr ; 2.07; 26000;occ; 94; 0;42006
16; 5814.0; 13-MAR-2010 16:36:37; Dark ; 45.5; 38; 20Eps Sgr ; 1.84; 11000;occ; 91; 0;42006
17; 6074.7; 13-MAR-2010 16:40:58; Dark ; 59.5; 0; ; 0.00; 0;occ; 119; 0;42006
18; 6207.5; 13-MAR-2010 16:43:11; Dark ; 56.5; 75; 26Eps Sco ; 2.29; 4250;occ; 113; 0;42006
19; 6573.4; 13-MAR-2010 16:49:17; Dark ; 56.5; 4; Alp1Cen ;-0.01; 5800;occ; 113; 0;42006
20; 6648.4; 13-MAR-2010 16:50:32; Dark ; 44.0; 10; Bet Cen ; 0.61; 28000;occ; 88; 0;42006
21; 6770.6; 13-MAR-2010 16:52:34; Dark ; 41.5; 77; Eps Cen ; 2.30; 28000;occ; 83; 0;42006
22; 6953.9; 13-MAR-2010 16:55:37; Dark ; 38.0; 54; 5The Cen ; 2.06; 4500;occ; 76; 0;42006
23; 7073.0; 13-MAR-2010 16:57:36; Dark ; 51.5; 123; Iot Cen ; 2.75; 10200;occ; 103; 0;42006
/nas1/ENVISAT/DDS_for_operator/GOM_NL__0PNPDK20100313_170337_000057022087_00370_42007_6502.N1
1; 1397.9; 13-MAR-2010 17:03:37; Dark ; 55.5; 106; 9Bet Crv ; 2.65; 5600;occ; 111; 0;42007
2; 1542.9; 13-MAR-2010 17:06:02; Dark ; 53.5; 100; 4Gam Crv ; 2.58; 13100;occ; 107; 0;42007
3; 2248.2; 13-MAR-2010 17:17:48; Bright; 41.5; 51; 41Gam1Leo ; 2.01; 4500;occ; 83; 0;42007
4; 2725.3; 13-MAR-2010 17:25:45; Bright; 42.5; 174; 52Psi UMa ; 3.00; 4400;occ; 85; 0;42007
5; 2913.2; 13-MAR-2010 17:28:53; Bright; 37.5; 82; 48Bet UMa ; 2.37; 10600;occ; 75; 0;42007
6; 3001.6; 13-MAR-2010 17:30:21; Bright; 38.0; 36; 50Alp UMa ; 1.80; 6300;occ; 76; 0;42007

```



```

7; 3113.9; 13-MAR-2010 17:32:13; Bright; 47.5; 32; 77Eps UMa ; 1.76; 11000;occ; 95; 0;42007
8; 3429.6; 13-MAR-2010 17:37:29; Bright; 44.0; 60; 7Bet UMi ; 2.08; 3950;occ; 88; 0;42007
9; 3682.7; 13-MAR-2010 17:41:42; Bright; 51.5; 119; 14Eta Dra ; 2.73; 4700;occ; 103; 0;42007
10; 4030.2; 13-MAR-2010 17:47:30; Bright; 53.0; 69; 33Gam Dra ; 2.23; 3800;occ; 106; 0;42007
11; 4217.9; 13-MAR-2010 17:50:37; Bright; 37.5; 144; 18Del Cyg ; 2.86; 11000;occ; 75; 0;42007
12; 4301.7; 13-MAR-2010 17:52:01; Bright; 35.5; 66; 37Gam Cyg ; 2.21; 5900;occ; 71; 0;42007
13; 4892.8; 13-MAR-2010 18:01:52; Dark ; 50.0; 11; 53Alp Aql ; 0.76; 8000;occ; 100; 0;42007
14; 5490.2; 13-MAR-2010 18:11:50; Dark ; 46.0; 155; 41Pi Sgr ; 2.90; 6600;occ; 92; 0;42007
15; 5610.2; 13-MAR-2010 18:13:50; Dark ; 45.5; 57; 34Sig Sgr ; 2.07; 26000;occ; 91; 0;42007
16; 5814.7; 13-MAR-2010 18:17:14; Dark ; 51.0; 38; 20Eps Sgr ; 1.84; 11000;occ; 102; 0;42007
17; 6075.4; 13-MAR-2010 18:21:35; Dark ; 59.5; 0; ; 0.00; 0;occ; 119; 0;42007
18; 6208.8; 13-MAR-2010 18:23:48; Dark ; 56.5; 75; 26Eps Sco ; 2.29; 4250;occ; 113; 0;42007
19; 6574.0; 13-MAR-2010 18:29:53; Dark ; 44.5; 4; Alp1Cen ;-0.01; 5800;occ; 89; 0;42007
20; 6648.5; 13-MAR-2010 18:31:08; Dark ; 41.0; 10; Bet Cen ; 0.61; 28000;occ; 82; 0;42007
21; 6770.9; 13-MAR-2010 18:33:10; Dark ; 42.5; 77; Eps Cen ; 2.30; 28000;occ; 85; 0;42007
22; 6954.8; 13-MAR-2010 18:36:14; Dark ; 40.0; 54; 5The Cen ; 2.06; 4500;occ; 80; 0;42007
23; 7073.7; 13-MAR-2010 18:38:13; Dark ; 26.5; 123; Tot Cen ; 2.75; 10200;occ; 53; 0;42007
/nas1/ENVISAT/DDS_for_operator/GOM_NL__0PNPDK20100313_183813_000046012087_00371_42008_6503.N1
1; 1037.7; 13-MAR-2010 18:38:13; Dark ; 50.5; 123; Tot Cen ; 2.75; 10200;occ; 101; 0;42008
2; 1397.9; 13-MAR-2010 18:44:13; Dark ; 55.0; 106; 9Bet Crv ; 2.65; 5600;occ; 110; 0;42008
3; 1543.2; 13-MAR-2010 18:46:39; Dark ; 50.0; 100; 4Gam Crv ; 2.58; 13100;occ; 100; 0;42008
4; 2248.2; 13-MAR-2010 18:58:24; Bright; 39.5; 51; 41Gam1Leo ; 2.01; 4500;occ; 79; 0;42008
5; 2724.9; 13-MAR-2010 19:06:20; Bright; 39.5; 174; 52Psi UMa ; 3.00; 4400;occ; 79; 0;42008
6; 2913.1; 13-MAR-2010 19:09:28; Bright; 39.0; 82; 48Bet UMa ; 2.37; 10600;occ; 78; 0;42008
7; 3001.5; 13-MAR-2010 19:10:57; Bright; 56.0; 36; 50Alp UMa ; 1.80; 6300;occ; 112; 0;42008
8; 3113.3; 13-MAR-2010 19:12:49; Bright; 47.0; 32; 77Eps UMa ; 1.76; 11000;occ; 94; 0;42008
9; 3429.6; 13-MAR-2010 19:18:05; Bright; 39.0; 60; 7Bet UMi ; 2.08; 3950;occ; 78; 0;42008
10; 3682.1; 13-MAR-2010 19:22:18; Bright; 49.0; 119; 14Eta Dra ; 2.73; 4700;occ; 98; 0;42008
11; 4029.7; 13-MAR-2010 19:28:05; Bright; 54.5; 69; 33Gam Dra ; 2.23; 3800;occ; 109; 0;42008
12; 4207.7; 13-MAR-2010 19:31:03; Bright; 36.0; 19; 50Alp Cyg ; 1.25; 10500;occ; 72; 0;42008
13; 4302.0; 13-MAR-2010 19:32:37; Bright; 43.5; 66; 37Gam Cyg ; 2.21; 5900;occ; 87; 0;42008
14; 4893.0; 13-MAR-2010 19:42:28; Dark ; 54.0; 11; 53Alp Aql ; 0.76; 8000;occ; 108; 0;42008
15; 5491.0; 13-MAR-2010 19:52:26; Dark ; 45.5; 155; 41Pi Sgr ; 2.90; 6600;occ; 91; 0;42008
16; 5610.6; 13-MAR-2010 19:54:26; Dark ; 28.0; 57; 34Sig Sgr ; 2.07; 26000;occ; 56; 0;42008
/nas1/ENVISAT/DDS_for_operator/GOM_NL__0PNPDK20100313_195454_000014392087_00371_42008_6504.N1
1; -397.4; 13-MAR-2010 19:54:54; Dark ; 46.0; 57; 34Sig Sgr ; 2.07; 26000;occ; 92; 56;42008
2; -220.6; 13-MAR-2010 19:57:51; Dark ; 50.5; 38; 20Eps Sgr ; 1.84; 11000;occ; 101; 0;42008
3; 40.1; 13-MAR-2010 20:02:11; Dark ; 59.5; 0; ; 0.00; 0;occ; 119; 0;42009
4; 174.6; 13-MAR-2010 20:04:26; Dark ; 57.0; 75; 26Eps Sco ; 2.29; 4250;occ; 114; 0;42009
5; 538.6; 13-MAR-2010 20:10:30; Dark ; 52.5; 4; Alp1Cen ;-0.01; 5800;occ; 105; 0;42009
6; 613.2; 13-MAR-2010 20:11:45; Dark ; 51.0; 10; Bet Cen ; 0.61; 28000;occ; 102; 0;42009
7; 735.6; 13-MAR-2010 20:13:47; Dark ; 42.0; 77; Eps Cen ; 2.30; 28000;occ; 84; 0;42009
8; 919.8; 13-MAR-2010 20:16:51; Dark ; 40.0; 54; 5The Cen ; 2.06; 4500;occ; 80; 0;42009
9; 1038.2; 13-MAR-2010 20:18:50; Dark ; 3.5; 123; Tot Cen ; 2.75; 10200;occ; 7; 0;42009
/nas1/ENVISAT/DDS_for_operator/GOM_NL__0PNPDE20100313_201720_000039942087_00372_42009_9662.N1
1; 948.8; 13-MAR-2010 20:17:20; Dark ; 40.0; 54; 5The Cen ; 2.06; 4500;occ; 80; 58;42009
2; 1038.2; 13-MAR-2010 20:18:50; Dark ; 50.0; 123; Tot Cen ; 2.75; 10200;occ; 100; 0;42009
3; 1398.1; 13-MAR-2010 20:24:49; Dark ; 56.0; 106; 9Bet Crv ; 2.65; 5600;occ; 112; 0;42009
4; 1543.0; 13-MAR-2010 20:27:14; Dark ; 53.0; 100; 4Gam Crv ; 2.58; 13100;occ; 106; 0;42009
5; 2248.1; 13-MAR-2010 20:38:59; Bright; 39.0; 51; 41Gam1Leo ; 2.01; 4500;occ; 78; 0;42009
6; 2724.2; 13-MAR-2010 20:46:56; Bright; 41.0; 174; 52Psi UMa ; 3.00; 4400;occ; 82; 0;42009
7; 2912.7; 13-MAR-2010 20:50:04; Bright; 38.5; 82; 48Bet UMa ; 2.37; 10600;occ; 77; 0;42009
8; 3001.2; 13-MAR-2010 20:51:32; Bright; 39.5; 36; 50Alp UMa ; 1.80; 6300;occ; 79; 0;42009
9; 3112.5; 13-MAR-2010 20:53:24; Bright; 47.5; 32; 77Eps UMa ; 1.76; 11000;occ; 95; 0;42009
10; 3429.2; 13-MAR-2010 20:58:41; Bright; 41.5; 60; 7Bet UMi ; 2.08; 3950;occ; 83; 0;42009
11; 3681.6; 13-MAR-2010 21:02:53; Bright; 49.5; 119; 14Eta Dra ; 2.73; 4700;occ; 99; 0;42009
12; 4029.0; 13-MAR-2010 21:08:40; Bright; 51.0; 69; 33Gam Dra ; 2.23; 3800;occ; 102; 0;42009
13; 4207.7; 13-MAR-2010 21:11:39; Bright; 34.5; 19; 50Alp Cyg ; 1.25; 10500;occ; 69; 0;42009
14; 4301.7; 13-MAR-2010 21:13:13; Bright; 34.5; 66; 37Gam Cyg ; 2.21; 5900;occ; 69; 0;42009
15; 4893.3; 13-MAR-2010 21:23:05; Dark ; 49.5; 11; 53Alp Aql ; 0.76; 8000;occ; 99; 0;42009
/nas1/ENVISAT/DDS_for_operator/GOM_NL__0PNPDE20100313_213303_000054862087_00372_42009_9663.N1
1; -544.1; 13-MAR-2010 21:33:03; Dark ; 47.0; 155; 41Pi Sgr ; 2.90; 6600;occ; 94; 0;42009
2; -424.4; 13-MAR-2010 21:35:03; Dark ; 45.5; 57; 34Sig Sgr ; 2.07; 26000;occ; 91; 0;42009
3; -219.8; 13-MAR-2010 21:38:27; Dark ; 51.5; 38; 20Eps Sgr ; 1.84; 11000;occ; 103; 0;42009
4; 40.8; 13-MAR-2010 21:42:48; Dark ; 59.5; 0; ; 0.00; 0;occ; 119; 0;42010
5; 175.7; 13-MAR-2010 21:45:03; Dark ; 54.0; 75; 26Eps Sco ; 2.29; 4250;occ; 108; 0;42010
6; 539.5; 13-MAR-2010 21:51:07; Dark ; 43.0; 4; Alp1Cen ;-0.01; 5800;occ; 86; 0;42010
7; 613.9; 13-MAR-2010 21:52:21; Dark ; 45.0; 10; Bet Cen ; 0.61; 28000;occ; 90; 0;42010

```

```

8; 736.3; 13-MAR-2010 21:54:23; Dark ; 40.5; 77; Eps Cen ; 2.30; 28000;occ; 81; 0;42010
9; 920.3; 13-MAR-2010 21:57:28; Dark ; 42.0; 54; 5The Cen ; 2.06; 4500;occ; 84; 0;42010
10; 1038.6; 13-MAR-2010 21:59:26; Dark ; 51.0; 123; Iot Cen ; 2.75; 10200;occ; 102; 0;42010
11; 1398.6; 13-MAR-2010 22:05:26; Dark ; 57.0; 106; 9Bet Crv ; 2.65; 5600;occ; 114; 0;42010
12; 1543.3; 13-MAR-2010 22:07:50; Dark ; 54.5; 100; 4Gam Crv ; 2.58; 13100;occ; 109; 0;42010
13; 2247.8; 13-MAR-2010 22:19:35; Bright; 39.0; 51; 41Gam1Leo ; 2.01; 4500;occ; 78; 0;42010
14; 2724.2; 13-MAR-2010 22:27:31; Bright; 41.0; 174; 52Psi UMa ; 3.00; 4400;occ; 82; 0;42010
15; 2912.3; 13-MAR-2010 22:30:40; Bright; 41.0; 82; 48Bet UMa ; 2.37; 10600;occ; 82; 0;42010
16; 3000.7; 13-MAR-2010 22:32:08; Bright; 40.0; 36; 50Alp UMa ; 1.80; 6300;occ; 80; 0;42010
17; 3111.7; 13-MAR-2010 22:33:59; Bright; 68.0; 32; 77Eps UMa ; 1.76; 11000;occ; 136; 0;42010
18; 3428.4; 13-MAR-2010 22:39:16; Bright; 41.0; 60; 7Bet UMi ; 2.08; 3950;occ; 82; 0;42010
19; 3681.2; 13-MAR-2010 22:43:28; Bright; 48.0; 119; 14Eta Dra ; 2.73; 4700;occ; 96; 0;42010
20; 4028.7; 13-MAR-2010 22:49:16; Bright; 54.5; 69; 33Gam Dra ; 2.23; 3800;occ; 109; 0;42010
21; 4207.7; 13-MAR-2010 22:52:15; Bright; 38.0; 19; 50Alp Cyg ; 1.25; 10500;occ; 76; 0;42010
22; 4301.7; 13-MAR-2010 22:53:49; Bright; 34.5; 66; 37Gam Cyg ; 2.21; 5900;occ; 69; 0;42010
23; 4893.7; 13-MAR-2010 23:03:41; Dark ; 49.0; 11; 53Alp Aql ; 0.76; 8000;occ; 98; 0;42010
/nas1/ENVISAT/DDS_for_operator/GOM_NL_0PNPDE20100313_231339_000054882087_00373_42010_9664.N1
1; -543.7; 13-MAR-2010 23:13:39; Dark ; 46.0; 155; 41Pi Sgr ; 2.90; 6600;occ; 92; 0;42010
2; -423.6; 13-MAR-2010 23:15:39; Dark ; 45.5; 57; 34Sig Sgr ; 2.07; 26000;occ; 91; 0;42010
3; -218.8; 13-MAR-2010 23:19:04; Dark ; 45.0; 38; 20Eps Sgr ; 1.84; 11000;occ; 90; 0;42010
4; 41.5; 13-MAR-2010 23:23:25; Dark ; 59.5; 0; ; 0.00; 0;occ; 119; 0;42011
5; 177.4; 13-MAR-2010 23:25:40; Dark ; 54.0; 75; 26Eps Sco ; 2.29; 4250;occ; 108; 0;42011
6; 540.1; 13-MAR-2010 23:31:43; Dark ; 54.5; 4; Alp1Cen ; -0.01; 5800;occ; 109; 0;42011
7; 614.1; 13-MAR-2010 23:32:57; Dark ; 48.5; 10; Bet Cen ; 0.61; 28000;occ; 97; 0;42011
8; 736.5; 13-MAR-2010 23:35:00; Dark ; 42.0; 77; Eps Cen ; 2.30; 28000;occ; 84; 0;42011
9; 921.5; 13-MAR-2010 23:38:05; Dark ; 42.0; 54; 5The Cen ; 2.06; 4500;occ; 84; 0;42011
10; 1039.3; 13-MAR-2010 23:40:02; Dark ; 52.5; 123; Iot Cen ; 2.75; 10200;occ; 105; 0;42011
11; 1398.8; 13-MAR-2010 23:46:02; Dark ; 53.5; 106; 9Bet Crv ; 2.65; 5600;occ; 107; 0;42011
12; 1543.1; 13-MAR-2010 23:48:26; Dark ; 53.5; 100; 4Gam Crv ; 2.58; 13100;occ; 107; 0;42011
13; 2247.9; 14-MAR-2010 00:00:11; Bright; 39.0; 51; 41Gam1Leo ; 2.01; 4500;occ; 78; 0;42011
14; 2723.9; 14-MAR-2010 00:08:07; Bright; 41.0; 174; 52Psi UMa ; 3.00; 4400;occ; 82; 0;42011
15; 2912.1; 14-MAR-2010 00:11:15; Bright; 39.0; 82; 48Bet UMa ; 2.37; 10600;occ; 78; 0;42011
16; 3000.5; 14-MAR-2010 00:12:44; Bright; 40.5; 36; 50Alp UMa ; 1.80; 6300;occ; 81; 0;42011
17; 3110.9; 14-MAR-2010 00:14:34; Bright; 46.0; 32; 77Eps UMa ; 1.76; 11000;occ; 92; 0;42011
18; 3428.5; 14-MAR-2010 00:19:52; Bright; 40.0; 60; 7Bet UMi ; 2.08; 3950;occ; 80; 0;42011
19; 3680.9; 14-MAR-2010 00:24:04; Bright; 49.0; 119; 14Eta Dra ; 2.73; 4700;occ; 98; 0;42011
20; 4028.5; 14-MAR-2010 00:29:52; Bright; 48.0; 69; 33Gam Dra ; 2.23; 3800;occ; 96; 0;42011
21; 4208.0; 14-MAR-2010 00:32:51; Bright; 39.0; 19; 50Alp Cyg ; 1.25; 10500;occ; 78; 0;42011
22; 4301.6; 14-MAR-2010 00:34:25; Bright; 40.0; 66; 37Gam Cyg ; 2.21; 5900;occ; 80; 0;42011
23; 4894.1; 14-MAR-2010 00:44:17; Dark ; 50.5; 11; 53Alp Aql ; 0.76; 8000;occ; 101; 0;42011
/nas1/ENVISAT/DDS_for_operator/GOM_NL_0PNPDE20100314_005416_000093402087_00374_42011_9665.N1
1; -542.7; 14-MAR-2010 00:54:16; Dark ; 46.0; 155; 41Pi Sgr ; 2.90; 6600;occ; 92; 0;42011
2; -422.8; 14-MAR-2010 00:56:16; Dark ; 46.0; 57; 34Sig Sgr ; 2.07; 26000;occ; 92; 0;42011
3; -217.9; 14-MAR-2010 00:59:41; Dark ; 55.0; 38; 20Eps Sgr ; 1.84; 11000;occ; 110; 0;42011
4; 42.2; 14-MAR-2010 01:04:01; Dark ; 59.5; 0; ; 0.00; 0;occ; 119; 0;42012
5; 178.8; 14-MAR-2010 01:06:18; Dark ; 51.0; 75; 26Eps Sco ; 2.29; 4250;occ; 102; 0;42012
6; 540.4; 14-MAR-2010 01:12:19; Dark ; 44.0; 4; Alp1Cen ; -0.01; 5800;occ; 88; 0;42012
7; 614.8; 14-MAR-2010 01:13:34; Dark ; 42.5; 10; Bet Cen ; 0.61; 28000;occ; 85; 0;42012
8; 737.2; 14-MAR-2010 01:15:36; Dark ; 42.0; 77; Eps Cen ; 2.30; 28000;occ; 84; 0;42012
9; 922.3; 14-MAR-2010 01:18:41; Dark ; 44.0; 54; 5The Cen ; 2.06; 4500;occ; 88; 0;42012
10; 1040.0; 14-MAR-2010 01:20:39; Dark ; 52.5; 123; Iot Cen ; 2.75; 10200;occ; 105; 0;42012
11; 1399.1; 14-MAR-2010 01:26:38; Dark ; 58.0; 106; 9Bet Crv ; 2.65; 5600;occ; 116; 0;42012
12; 1543.2; 14-MAR-2010 01:29:02; Dark ; 52.0; 100; 4Gam Crv ; 2.58; 13100;occ; 104; 0;42012
13; 2247.7; 14-MAR-2010 01:40:47; Bright; 40.5; 51; 41Gam1Leo ; 2.01; 4500;occ; 81; 0;42012
14; 2723.4; 14-MAR-2010 01:48:42; Bright; 38.0; 174; 52Psi UMa ; 3.00; 4400;occ; 76; 0;42012
15; 2911.6; 14-MAR-2010 01:51:51; Bright; 37.5; 82; 48Bet UMa ; 2.37; 10600;occ; 75; 0;42012
16; 3000.2; 14-MAR-2010 01:53:19; Bright; 37.5; 36; 50Alp UMa ; 1.80; 6300;occ; 75; 0;42012
17; 3110.3; 14-MAR-2010 01:55:09; Bright; 49.0; 32; 77Eps UMa ; 1.76; 11000;occ; 98; 0;42012
18; 3427.9; 14-MAR-2010 02:00:27; Bright; 42.0; 60; 7Bet UMi ; 2.08; 3950;occ; 84; 0;42012
19; 3679.9; 14-MAR-2010 02:04:39; Bright; 50.0; 119; 14Eta Dra ; 2.73; 4700;occ; 100; 0;42012
20; 4028.2; 14-MAR-2010 02:10:27; Bright; 51.0; 69; 33Gam Dra ; 2.23; 3800;occ; 102; 0;42012
21; 4208.0; 14-MAR-2010 02:13:27; Bright; 38.5; 19; 50Alp Cyg ; 1.25; 10500;occ; 77; 0;42012
22; 4302.1; 14-MAR-2010 02:15:01; Bright; 38.0; 66; 37Gam Cyg ; 2.21; 5900;occ; 76; 0;42012
23; 4894.6; 14-MAR-2010 02:24:54; Dark ; 52.5; 11; 53Alp Aql ; 0.76; 8000;occ; 105; 0;42012
24; 5493.5; 14-MAR-2010 02:34:52; Dark ; 42.0; 155; 41Pi Sgr ; 2.90; 6600;occ; 84; 0;42012
25; 5819.0; 14-MAR-2010 02:40:18; Dark ; 47.5; 38; 20Eps Sgr ; 1.84; 11000;occ; 95; 0;42012
26; 6078.8; 14-MAR-2010 02:44:38; Dark ; 59.5; 0; ; 0.00; 0;occ; 119; 0;42012
27; 6216.0; 14-MAR-2010 02:46:55; Dark ; 51.0; 75; 26Eps Sco ; 2.29; 4250;occ; 102; 0;42012

```

```

28; 6577.0; 14-MAR-2010 02:52:56; Dark ; 50.5; 4; Alp1Cen ; -0.01; 5800;occ; 101; 0;42012
29; 6651.2; 14-MAR-2010 02:54:10; Dark ; 50.5; 10; Bet Cen ; 0.61; 28000;occ; 101; 0;42012
30; 6773.9; 14-MAR-2010 02:56:13; Dark ; 41.5; 77; Eps Cen ; 2.30; 28000;occ; 83; 0;42012
31; 6959.1; 14-MAR-2010 02:59:18; Dark ; 44.0; 54; 5The Cen ; 2.06; 4500;occ; 88; 0;42012
32; 7076.6; 14-MAR-2010 03:01:16; Dark ; 50.0; 123; Tot Cen ; 2.75; 10200;occ; 100; 0;42012
33; 7435.5; 14-MAR-2010 03:07:14; Dark ; 55.5; 106; 9Bet Crv ; 2.65; 5600;occ; 111; 0;42012
34; 7579.4; 14-MAR-2010 03:09:38; Dark ; 51.5; 100; 4Gam Crv ; 2.58; 13100;occ; 103; 0;42012
35; 8283.7; 14-MAR-2010 03:21:23; Bright; 40.5; 51; 41Gam1Leo ; 2.01; 4500;occ; 81; 0;42012
36; 8758.7; 14-MAR-2010 03:29:18; Bright; 39.5; 174; 52Psi UMa ; 3.00; 4400;occ; 79; 0;42012
/nas1/ENVISAT/DDS_for_operator/GOM_NL__0PNPDK20100314_070625_000021962087_00378_42015_6505.N1
1; -2357.5; 14-MAR-2010 07:06:25; Bright; 66.0; 119; 14Eta Dra ; 2.73; 4700;occ; 132; 0;42015
2; -2008.7; 14-MAR-2010 07:12:14; Bright; 53.0; 69; 33Gam Dra ; 2.23; 3800;occ; 106; 0;42015
3; -1827.6; 14-MAR-2010 07:15:15; Bright; 35.0; 19; 50Alp Cyg ; 1.25; 10500;occ; 70; 0;42015
4; -1733.5; 14-MAR-2010 07:16:49; Bright; 35.5; 66; 37Gam Cyg ; 2.21; 5900;occ; 71; 0;42015
5; -1140.1; 14-MAR-2010 07:26:43; Dark ; 49.0; 11; 53Alp Aql ; 0.76; 8000;occ; 98; 0;42015
6; -539.9; 14-MAR-2010 07:36:43; Dark ; 46.5; 155; 41Pi Sgr ; 2.90; 6600;occ; 93; 0;42015
7; -419.7; 14-MAR-2010 07:38:43; Dark ; 49.5; 57; 34Sig Sgr ; 2.07; 26000;occ; 99; 0;42015
8; -214.3; 14-MAR-2010 07:42:09; Dark ; 53.0; 38; 20Eps Sgr ; 1.84; 11000;occ; 106; 0;42015
/nas1/ENVISAT/DDS_for_operator/GOM_NL__0PNPDK20100314_110741_000015492087_00381_42018_6506.N1
1; 46.5; 14-MAR-2010 11:07:41; Dark ; 59.5; 0; ; 0.00; 0;occ; 119; 0;42018
2; 187.0; 14-MAR-2010 11:10:02; Dark ; 42.0; 75; 26Eps Sco ; 2.29; 4250;occ; 84; 0;42018
3; 543.8; 14-MAR-2010 11:15:58; Dark ; 47.5; 4; Alp1Cen ; -0.01; 5800;occ; 95; 0;42018
4; 617.8; 14-MAR-2010 11:17:12; Dark ; 52.0; 10; Bet Cen ; 0.61; 28000;occ; 104; 0;42018
5; 740.9; 14-MAR-2010 11:19:15; Dark ; 42.5; 77; Eps Cen ; 2.30; 28000;occ; 85; 0;42018
6; 927.5; 14-MAR-2010 11:22:22; Dark ; 50.0; 54; 5The Cen ; 2.06; 4500;occ; 100; 0;42018
7; 1043.7; 14-MAR-2010 11:24:18; Dark ; 50.0; 123; Tot Cen ; 2.75; 10200;occ; 100; 0;42018
8; 1400.9; 14-MAR-2010 11:30:16; Dark ; 55.5; 106; 9Bet Crv ; 2.65; 5600;occ; 111; 0;42018
9; 1544.1; 14-MAR-2010 11:32:39; Dark ; 52.0; 100; 4Gam Crv ; 2.58; 13100;occ; 104; 0;42018
/nas1/ENVISAT/DDS_for_operator/GOM_NL__0PNPDK20100314_114422_000053852087_00381_42018_6507.N1
1; 2247.1; 14-MAR-2010 11:44:22; Bright; 38.5; 51; 41Gam1Leo ; 2.01; 4500;occ; 77; 0;42018
2; 2720.9; 14-MAR-2010 11:52:15; Bright; 41.5; 174; 52Psi UMa ; 3.00; 4400;occ; 83; 0;42018
3; 2909.9; 14-MAR-2010 11:55:25; Bright; 38.5; 82; 48Bet UMa ; 2.37; 10600;occ; 77; 0;42018
4; 2998.5; 14-MAR-2010 11:56:53; Bright; 56.0; 36; 50Alp UMa ; 1.80; 6300;occ; 112; 0;42018
5; 3106.0; 14-MAR-2010 11:58:41; Bright; 46.0; 32; 77Eps UMa ; 1.76; 11000;occ; 92; 0;42018
6; 3425.6; 14-MAR-2010 12:04:00; Bright; 41.5; 60; 7Bet UMi ; 2.08; 3950;occ; 83; 0;42018
7; 3676.4; 14-MAR-2010 12:08:11; Bright; 49.0; 119; 14Eta Dra ; 2.73; 4700;occ; 98; 0;42018
8; 4026.0; 14-MAR-2010 12:14:01; Bright; 54.0; 69; 33Gam Dra ; 2.23; 3800;occ; 108; 0;42018
9; 4208.3; 14-MAR-2010 12:17:03; Bright; 37.0; 19; 50Alp Cyg ; 1.25; 10500;occ; 74; 0;42018
10; 4302.4; 14-MAR-2010 12:18:37; Bright; 50.0; 66; 37Gam Cyg ; 2.21; 5900;occ; 100; 0;42018
11; 4897.0; 14-MAR-2010 12:28:32; Dark ; 48.5; 11; 53Alp Aql ; 0.76; 8000;occ; 97; 0;42018
12; 5498.1; 14-MAR-2010 12:38:33; Dark ; 44.5; 155; 41Pi Sgr ; 2.90; 6600;occ; 89; 0;42018
13; 5618.7; 14-MAR-2010 12:40:33; Dark ; 46.0; 57; 34Sig Sgr ; 2.07; 26000;occ; 92; 0;42018
14; 5824.3; 14-MAR-2010 12:43:59; Dark ; 51.5; 38; 20Eps Sgr ; 1.84; 11000;occ; 103; 0;42018
15; 6083.0; 14-MAR-2010 12:48:18; Dark ; 59.5; 0; ; 0.00; 0;occ; 119; 0;42018
16; 6224.3; 14-MAR-2010 12:50:39; Dark ; 42.0; 75; 26Eps Sco ; 2.29; 4250;occ; 84; 0;42018
17; 6580.2; 14-MAR-2010 12:56:35; Dark ; 40.5; 4; Alp1Cen ; -0.01; 5800;occ; 81; 0;42018
18; 6654.3; 14-MAR-2010 12:57:49; Dark ; 50.5; 10; Bet Cen ; 0.61; 28000;occ; 101; 0;42018
19; 6777.1; 14-MAR-2010 12:59:52; Dark ; 43.0; 77; Eps Cen ; 2.30; 28000;occ; 86; 0;42018
20; 6964.1; 14-MAR-2010 13:02:59; Dark ; 50.0; 54; 5The Cen ; 2.06; 4500;occ; 100; 0;42018
21; 7080.2; 14-MAR-2010 13:04:55; Dark ; 50.0; 123; Tot Cen ; 2.75; 10200;occ; 100; 0;42018
22; 7436.8; 14-MAR-2010 13:10:51; Dark ; 56.0; 106; 9Bet Crv ; 2.65; 5600;occ; 112; 0;42018
23; 7579.8; 14-MAR-2010 13:13:14; Dark ; 52.5; 100; 4Gam Crv ; 2.58; 13100;occ; 105; 0;42018
/nas1/ENVISAT/DDS_for_operator/GOM_NL__0PNPDK20100314_131349_000055512087_00382_42019_6508.N1
1; 1578.9; 14-MAR-2010 13:13:49; Dark ; 53.0; 100; 4Gam Crv ; 2.58; 13100;occ; 106; 70;42019
2; 2247.4; 14-MAR-2010 13:24:58; Bright; 40.0; 51; 41Gam1Leo ; 2.01; 4500;occ; 80; 0;42019
3; 2720.7; 14-MAR-2010 13:32:51; Bright; 38.0; 174; 52Psi UMa ; 3.00; 4400;occ; 76; 0;42019
4; 2909.7; 14-MAR-2010 13:36:00; Bright; 36.0; 82; 48Bet UMa ; 2.37; 10600;occ; 72; 0;42019
5; 2998.5; 14-MAR-2010 13:37:29; Bright; 40.5; 36; 50Alp UMa ; 1.80; 6300;occ; 81; 0;42019
6; 3105.4; 14-MAR-2010 13:39:16; Bright; 48.0; 32; 77Eps UMa ; 1.76; 11000;occ; 96; 0;42019
7; 3425.3; 14-MAR-2010 13:44:36; Bright; 41.5; 60; 7Bet UMi ; 2.08; 3950;occ; 83; 0;42019
8; 3675.8; 14-MAR-2010 13:48:46; Bright; 48.0; 119; 14Eta Dra ; 2.73; 4700;occ; 96; 0;42019
9; 4026.0; 14-MAR-2010 13:54:36; Bright; 51.5; 69; 33Gam Dra ; 2.23; 3800;occ; 103; 0;42019
10; 4208.6; 14-MAR-2010 13:57:39; Bright; 35.5; 19; 50Alp Cyg ; 1.25; 10500;occ; 71; 0;42019
11; 4302.6; 14-MAR-2010 13:59:13; Bright; 35.5; 66; 37Gam Cyg ; 2.21; 5900;occ; 71; 0;42019
12; 4897.4; 14-MAR-2010 14:09:08; Dark ; 49.5; 11; 53Alp Aql ; 0.76; 8000;occ; 99; 0;42019
13; 5498.9; 14-MAR-2010 14:19:09; Dark ; 46.0; 155; 41Pi Sgr ; 2.90; 6600;occ; 92; 0;42019
14; 5619.6; 14-MAR-2010 14:21:10; Dark ; 48.5; 57; 34Sig Sgr ; 2.07; 26000;occ; 97; 0;42019
15; 5825.0; 14-MAR-2010 14:24:35; Dark ; 47.5; 38; 20Eps Sgr ; 1.84; 11000;occ; 95; 0;42019

```



```

16; 6083.8; 14-MAR-2010 14:28:54; Dark ; 59.5; 0; ; 0.00; 0;occ; 119; 0;42019
17; 6225.9; 14-MAR-2010 14:31:16; Dark ; 39.0; 75; 26Eps Sco ; 2.29; 4250;occ; 78; 0;42019
18; 6581.0; 14-MAR-2010 14:37:11; Dark ; 57.0; 4; Alp1Cen ;-0.01; 5800;occ; 114; 0;42019
19; 6655.2; 14-MAR-2010 14:38:26; Dark ; 52.0; 10; Bet Cen ; 0.61; 28000;occ; 104; 0;42019
20; 6778.1; 14-MAR-2010 14:40:29; Dark ; 40.5; 77; Eps Cen ; 2.30; 28000;occ; 81; 0;42019
21; 6965.3; 14-MAR-2010 14:43:36; Dark ; 52.0; 54; 5The Cen ; 2.06; 4500;occ; 104; 0;42019
22; 7080.9; 14-MAR-2010 14:45:31; Dark ; 49.0; 123; Iot Cen ; 2.75; 10200;occ; 98; 0;42019
/nas1/ENVISAT/DDS_for_operator/GOM_NL__0PNPDK20100314_145128_000057312087_00383_42020_6509.N1
 1; 1401.4; 14-MAR-2010 14:51:28; Dark ; 55.5; 106; 9Bet Crv ; 2.65; 5600;occ; 111; 0;42020
 2; 1544.5; 14-MAR-2010 14:53:51; Dark ; 52.5; 100; 4Gam Crv ; 2.58; 13100;occ; 105; 0;42020
 3; 2247.3; 14-MAR-2010 15:05:34; Bright; 40.0; 51; 41Gam1Leo ; 2.01; 4500;occ; 80; 0;42020
 4; 2720.3; 14-MAR-2010 15:13:27; Bright; 39.5; 174; 52Psi UMa ; 3.00; 4400;occ; 79; 0;42020
 5; 2909.6; 14-MAR-2010 15:16:36; Bright; 38.5; 82; 48Bet UMa ; 2.37; 10600;occ; 77; 0;42020
 6; 2998.0; 14-MAR-2010 15:18:04; Bright; 39.5; 36; 50Alp UMa ; 1.80; 6300;occ; 79; 0;42020
 7; 3104.7; 14-MAR-2010 15:19:51; Bright; 47.5; 32; 77Eps UMa ; 1.76; 11000;occ; 95; 0;42020
 8; 3425.1; 14-MAR-2010 15:25:12; Bright; 41.0; 60; 7Bet UMi ; 2.08; 3950;occ; 82; 0;42020
 9; 3675.4; 14-MAR-2010 15:29:22; Bright; 51.5; 119; 14Eta Dra ; 2.73; 4700;occ; 103; 0;42020
10; 4025.9; 14-MAR-2010 15:35:12; Bright; 52.5; 69; 33Gam Dra ; 2.23; 3800;occ; 105; 0;42020
11; 4208.7; 14-MAR-2010 15:38:15; Bright; 34.5; 19; 50Alp Cyg ; 1.25; 10500;occ; 69; 0;42020
12; 4302.8; 14-MAR-2010 15:39:49; Bright; 38.5; 66; 37Gam Cyg ; 2.21; 5900;occ; 77; 0;42020
13; 4898.0; 14-MAR-2010 15:49:44; Dark ; 52.0; 11; 53Alp Aql ; 0.76; 8000;occ; 104; 0;42020
14; 5499.8; 14-MAR-2010 15:59:46; Dark ; 45.0; 155; 41Pi Sgr ; 2.90; 6600;occ; 90; 0;42020
15; 5620.4; 14-MAR-2010 16:01:47; Dark ; 45.5; 57; 34Sig Sgr ; 2.07; 26000;occ; 91; 0;42020
16; 5826.2; 14-MAR-2010 16:05:13; Dark ; 46.5; 38; 20Eps Sgr ; 1.84; 11000;occ; 93; 0;42020
17; 6084.6; 14-MAR-2010 16:09:31; Dark ; 59.5; 0; ; 0.00; 0;occ; 119; 0;42020
18; 6227.4; 14-MAR-2010 16:11:54; Dark ; 39.0; 75; 26Eps Sco ; 2.29; 4250;occ; 78; 0;42020
19; 6581.6; 14-MAR-2010 16:17:48; Dark ; 52.0; 4; Alp1Cen ;-0.01; 5800;occ; 104; 0;42020
20; 6655.4; 14-MAR-2010 16:19:02; Dark ; 44.5; 10; Bet Cen ; 0.61; 28000;occ; 89; 0;42020
21; 6778.6; 14-MAR-2010 16:21:05; Dark ; 44.5; 77; Eps Cen ; 2.30; 28000;occ; 89; 0;42020
22; 6966.0; 14-MAR-2010 16:24:12; Dark ; 52.0; 54; 5The Cen ; 2.06; 4500;occ; 104; 0;42020
23; 7081.6; 14-MAR-2010 16:26:08; Dark ; 51.0; 123; Iot Cen ; 2.75; 10200;occ; 102; 0;42020
/nas1/ENVISAT/DDS_for_operator/GOM_NL__0PNPDK20100314_162651_000047932087_00384_42021_6510.N1
 1; 1089.1; 14-MAR-2010 16:26:51; Dark ; 51.5; 123; Iot Cen ; 2.75; 10200;occ; 103; 87;42021
 2; 1401.7; 14-MAR-2010 16:32:04; Dark ; 56.5; 106; 9Bet Crv ; 2.65; 5600;occ; 113; 0;42021
 3; 1544.4; 14-MAR-2010 16:34:27; Dark ; 53.0; 100; 4Gam Crv ; 2.58; 13100;occ; 106; 0;42021
 4; 2247.1; 14-MAR-2010 16:46:09; Bright; 38.0; 51; 41Gam1Leo ; 2.01; 4500;occ; 76; 0;42021
 5; 2720.3; 14-MAR-2010 16:54:03; Bright; 40.0; 174; 52Psi UMa ; 3.00; 4400;occ; 80; 0;42021
 6; 2909.1; 14-MAR-2010 16:57:11; Bright; 39.0; 82; 48Bet UMa ; 2.37; 10600;occ; 78; 0;42021
 7; 2998.1; 14-MAR-2010 16:58:40; Bright; 38.0; 36; 50Alp UMa ; 1.80; 6300;occ; 76; 0;42021
 8; 3104.1; 14-MAR-2010 17:00:26; Bright; 45.5; 32; 77Eps UMa ; 1.76; 11000;occ; 91; 0;42021
 9; 3424.9; 14-MAR-2010 17:05:47; Bright; 43.0; 60; 7Bet UMi ; 2.08; 3950;occ; 86; 0;42021
10; 3674.8; 14-MAR-2010 17:09:57; Bright; 49.5; 119; 14Eta Dra ; 2.73; 4700;occ; 99; 0;42021
11; 4025.4; 14-MAR-2010 17:15:48; Bright; 48.0; 69; 33Gam Dra ; 2.23; 3800;occ; 96; 0;42021
12; 4208.7; 14-MAR-2010 17:18:51; Bright; 34.5; 19; 50Alp Cyg ; 1.25; 10500;occ; 69; 0;42021
13; 4302.7; 14-MAR-2010 17:20:25; Bright; 37.0; 66; 37Gam Cyg ; 2.21; 5900;occ; 74; 0;42021
14; 4898.2; 14-MAR-2010 17:30:21; Dark ; 49.5; 11; 53Alp Aql ; 0.76; 8000;occ; 99; 0;42021
15; 5500.3; 14-MAR-2010 17:40:23; Dark ; 45.5; 155; 41Pi Sgr ; 2.90; 6600;occ; 91; 0;42021
16; 5621.4; 14-MAR-2010 17:42:24; Dark ; 48.5; 57; 34Sig Sgr ; 2.07; 26000;occ; 97; 0;42021
17; 5827.2; 14-MAR-2010 17:45:50; Dark ; 55.5; 38; 20Eps Sgr ; 1.84; 11000;occ; 111; 0;42021
/nas1/ENVISAT/DDS_for_operator/GOM_NL__0PNPDE20100314_033226_000068512087_00376_42013_9666.N1
 1; 2911.5; 14-MAR-2010 03:32:26; Bright; 38.0; 82; 48Bet UMa ; 2.37; 10600;occ; 76; 0;42013
 2; 3000.2; 14-MAR-2010 03:33:55; Bright; 38.5; 36; 50Alp UMa ; 1.80; 6300;occ; 77; 0;42013
 3; 3109.7; 14-MAR-2010 03:35:45; Bright; 47.0; 32; 77Eps UMa ; 1.76; 11000;occ; 94; 0;42013
 4; 3427.6; 14-MAR-2010 03:41:03; Bright; 42.0; 60; 7Bet UMi ; 2.08; 3950;occ; 84; 0;42013
 5; 3679.4; 14-MAR-2010 03:45:14; Bright; 50.0; 119; 14Eta Dra ; 2.73; 4700;occ; 100; 0;42013
 6; 4028.1; 14-MAR-2010 03:51:03; Bright; 51.5; 69; 33Gam Dra ; 2.23; 3800;occ; 103; 0;42013
 7; 4208.1; 14-MAR-2010 03:54:03; Bright; 38.5; 19; 50Alp Cyg ; 1.25; 10500;occ; 77; 0;42013
 8; 4302.3; 14-MAR-2010 03:55:37; Bright; 34.5; 66; 37Gam Cyg ; 2.21; 5900;occ; 69; 0;42013
 9; 4895.0; 14-MAR-2010 04:05:30; Dark ; 51.5; 11; 53Alp Aql ; 0.76; 8000;occ; 103; 0;42013
10; 5494.8; 14-MAR-2010 04:15:30; Dark ; 49.0; 155; 41Pi Sgr ; 2.90; 6600;occ; 98; 0;42013
11; 5614.7; 14-MAR-2010 04:17:30; Dark ; 43.0; 57; 34Sig Sgr ; 2.07; 26000;occ; 86; 0;42013
12; 5819.8; 14-MAR-2010 04:20:55; Dark ; 54.0; 38; 20Eps Sgr ; 1.84; 11000;occ; 108; 0;42013
13; 6079.6; 14-MAR-2010 04:25:14; Dark ; 59.5; 0; ; 0.00; 0;occ; 119; 0;42013
14; 6217.5; 14-MAR-2010 04:27:32; Dark ; 48.0; 75; 26Eps Sco ; 2.29; 4250;occ; 96; 0;42013
15; 6577.4; 14-MAR-2010 04:33:32; Dark ; 46.5; 4; Alp1Cen ;-0.01; 5800;occ; 93; 0;42013
16; 6651.7; 14-MAR-2010 04:34:47; Dark ; 52.0; 10; Bet Cen ; 0.61; 28000;occ; 104; 0;42013
17; 6774.2; 14-MAR-2010 04:36:49; Dark ; 41.0; 77; Eps Cen ; 2.30; 28000;occ; 82; 0;42013
18; 6960.0; 14-MAR-2010 04:39:55; Dark ; 46.0; 54; 5The Cen ; 2.06; 4500;occ; 92; 0;42013

```

19; 7077.4; 14-MAR-2010 04:41:52; Dark ; 52.5; 123; Iot Cen ; 2.75; 10200;occ; 105; 0;42013  
 20; 7435.6; 14-MAR-2010 04:47:50; Dark ; 54.5; 106; 9Bet Crv ; 2.65; 5600;occ; 109; 0;42013  
 21; 7579.6; 14-MAR-2010 04:50:14; Dark ; 51.5; 100; 4Gam Crv ; 2.58; 13100;occ; 103; 0;42013  
 22; 8283.6; 14-MAR-2010 05:01:58; Bright; 39.0; 51; 41Gam1Leo ; 2.01; 4500;occ; 78; 0;42013  
 23; 8758.8; 14-MAR-2010 05:09:54; Bright; 39.5; 174; 52Psi UMA ; 3.00; 4400;occ; 79; 0;42013  
 24; 8947.3; 14-MAR-2010 05:13:02; Bright; 38.5; 82; 48Bet UMA ; 2.37; 10600;occ; 77; 0;42013  
 25; 9035.9; 14-MAR-2010 05:14:31; Bright; 41.0; 36; 50Alp UMA ; 1.80; 6300;occ; 82; 0;42013  
 26; 9145.0; 14-MAR-2010 05:16:20; Bright; 45.5; 32; 77Eps UMA ; 1.76; 11000;occ; 91; 0;42013  
 27; 9463.2; 14-MAR-2010 05:21:38; Bright; 40.0; 60; 7Bet UMi ; 2.08; 3950;occ; 80; 0;42013  
 28; 9715.0; 14-MAR-2010 05:25:50; Bright; 47.5; 119; 14Eta Dra ; 2.73; 4700;occ; 95; 0;42013

/nas1/ENVISAT/DDS\_for\_operator/GOM\_NL\_\_0PNPDE20100314\_052617\_000060482087\_00377\_42014\_9667.N1

1; -2330.0; 14-MAR-2010 05:26:17; Bright; 48.0; 119; 14Eta Dra ; 2.73; 4700;occ; 96; 54;42014  
 2; -2008.4; 14-MAR-2010 05:31:38; Bright; 53.0; 69; 33Gam Dra ; 2.23; 3800;occ; 106; 0;42014  
 3; -1827.9; 14-MAR-2010 05:34:39; Bright; 37.5; 19; 50Alp Cyg ; 1.25; 10500;occ; 75; 0;42014  
 4; -1733.8; 14-MAR-2010 05:36:13; Bright; 38.5; 66; 37Gam Cyg ; 2.21; 5900;occ; 77; 0;42014  
 5; -1140.7; 14-MAR-2010 05:46:06; Dark ; 51.5; 11; 53Alp Aql ; 0.76; 8000;occ; 103; 0;42014  
 6; -540.6; 14-MAR-2010 05:56:06; Dark ; 46.5; 155; 41Pi Sgr ; 2.90; 6600;occ; 93; 0;42014  
 7; -420.4; 14-MAR-2010 05:58:06; Dark ; 47.0; 57; 34Sig Sgr ; 2.07; 26000;occ; 94; 0;42014  
 8; -215.2; 14-MAR-2010 06:01:32; Dark ; 51.5; 38; 20Eps Sgr ; 1.84; 11000;occ; 103; 0;42014  
 9; 44.3; 14-MAR-2010 06:05:51; Dark ; 59.5; 0; ; 0.00; 0;occ; 119; 0;42015  
 10; 182.7; 14-MAR-2010 06:08:10; Dark ; 48.0; 75; 26Eps Sco ; 2.29; 4250;occ; 96; 0;42015  
 11; 542.3; 14-MAR-2010 06:14:09; Dark ; 43.5; 4; Alp1Cen ; -0.01; 5800;occ; 87; 0;42015  
 12; 616.1; 14-MAR-2010 06:15:23; Dark ; 47.5; 10; Bet Cen ; 0.61; 28000;occ; 95; 0;42015  
 13; 739.4; 14-MAR-2010 06:17:26; Dark ; 44.0; 77; Eps Cen ; 2.30; 28000;occ; 88; 0;42015  
 14; 925.1; 14-MAR-2010 06:20:32; Dark ; 46.0; 54; 5The Cen ; 2.06; 4500;occ; 92; 0;42015  
 15; 1041.9; 14-MAR-2010 06:22:29; Dark ; 48.5; 123; Iot Cen ; 2.75; 10200;occ; 97; 0;42015  
 16; 1399.7; 14-MAR-2010 06:28:27; Dark ; 54.5; 106; 9Bet Crv ; 2.65; 5600;occ; 109; 0;42015  
 17; 1543.9; 14-MAR-2010 06:30:51; Dark ; 51.0; 100; 4Gam Crv ; 2.58; 13100;occ; 102; 0;42015  
 18; 2247.4; 14-MAR-2010 06:42:34; Bright; 54.0; 51; 41Gam1Leo ; 2.01; 4500;occ; 108; 0;42015  
 19; 2722.2; 14-MAR-2010 06:50:29; Bright; 39.0; 174; 52Psi UMA ; 3.00; 4400;occ; 78; 0;42015  
 20; 2911.0; 14-MAR-2010 06:53:38; Bright; 37.5; 82; 48Bet UMA ; 2.37; 10600;occ; 75; 0;42015  
 21; 2999.4; 14-MAR-2010 06:55:06; Bright; 40.5; 36; 50Alp UMA ; 1.80; 6300;occ; 81; 0;42015  
 22; 3108.2; 14-MAR-2010 06:56:55; Bright; 45.5; 32; 77Eps UMA ; 1.76; 11000;occ; 91; 0;42015  
 23; 3427.1; 14-MAR-2010 07:02:14; Bright; 42.0; 60; 7Bet UMi ; 2.08; 3950;occ; 84; 0;42015  
 24; 3678.4; 14-MAR-2010 07:06:25; Bright; 40.0; 119; 14Eta Dra ; 2.73; 4700;occ; 80; 0;42015

/nas1/ENVISAT/DDS\_for\_operator/GOM\_NL\_\_0PNPDE20100314\_211121\_000049002087\_00387\_42024\_9668.N1

1; 50.7; 14-MAR-2010 21:11:21; Dark ; 59.5; 0; ; 0.00; 0;occ; 119; 0;42024  
 2; 195.7; 14-MAR-2010 21:13:46; Dark ; 33.0; 75; 26Eps Sco ; 2.29; 4250;occ; 66; 0;42024  
 3; 547.1; 14-MAR-2010 21:19:37; Dark ; 45.0; 4; Alp1Cen ; -0.01; 5800;occ; 90; 0;42024  
 4; 621.0; 14-MAR-2010 21:20:51; Dark ; 44.5; 10; Bet Cen ; 0.61; 28000;occ; 89; 0;42024  
 5; 744.0; 14-MAR-2010 21:22:54; Dark ; 43.0; 77; Eps Cen ; 2.30; 28000;occ; 86; 0;42024  
 6; 932.5; 14-MAR-2010 21:26:03; Dark ; 57.0; 54; 5The Cen ; 2.06; 4500;occ; 114; 0;42024  
 7; 1047.6; 14-MAR-2010 21:27:58; Dark ; 53.0; 123; Iot Cen ; 2.75; 10200;occ; 106; 0;42024  
 8; 1402.3; 14-MAR-2010 21:33:53; Dark ; 55.5; 106; 9Bet Crv ; 2.65; 5600;occ; 111; 0;42024  
 9; 1545.1; 14-MAR-2010 21:36:15; Dark ; 51.5; 100; 4Gam Crv ; 2.58; 13100;occ; 103; 0;42024  
 10; 2247.0; 14-MAR-2010 21:47:57; Bright; 39.0; 51; 41Gam1Leo ; 2.01; 4500;occ; 78; 0;42024  
 11; 2718.8; 14-MAR-2010 21:55:49; Bright; 58.0; 174; 52Psi UMA ; 3.00; 4400;occ; 116; 0;42024  
 12; 2908.2; 14-MAR-2010 21:58:58; Bright; 39.5; 82; 48Bet UMA ; 2.37; 10600;occ; 79; 0;42024  
 13; 2997.0; 14-MAR-2010 22:00:27; Bright; 38.5; 36; 50Alp UMA ; 1.80; 6300;occ; 77; 0;42024  
 14; 3101.6; 14-MAR-2010 22:02:12; Bright; 47.0; 32; 77Eps UMA ; 1.76; 11000;occ; 94; 0;42024  
 15; 3423.5; 14-MAR-2010 22:07:34; Bright; 41.5; 60; 7Bet UMi ; 2.08; 3950;occ; 83; 0;42024  
 16; 3673.1; 14-MAR-2010 22:11:43; Bright; 46.5; 119; 14Eta Dra ; 2.73; 4700;occ; 93; 0;42024  
 17; 4024.0; 14-MAR-2010 22:17:34; Bright; 52.5; 69; 33Gam Dra ; 2.23; 3800;occ; 105; 0;42024  
 18; 4209.0; 14-MAR-2010 22:20:39; Bright; 39.5; 19; 50Alp Cyg ; 1.25; 10500;occ; 79; 0;42024  
 19; 4303.0; 14-MAR-2010 22:22:13; Bright; 36.5; 66; 37Gam Cyg ; 2.21; 5900;occ; 73; 0;42024  
 20; 4899.1; 14-MAR-2010 22:32:09; Dark ; 52.5; 11; 53Alp Aql ; 0.76; 8000;occ; 105; 0;42024

/nas1/ENVISAT/DDS\_for\_operator/GOM\_NL\_\_0PNPDE20100314\_224213\_000054842087\_00387\_42024\_9669.N1

1; -533.4; 14-MAR-2010 22:42:13; Dark ; 46.0; 155; 41Pi Sgr ; 2.90; 6600;occ; 92; 0;42024  
 2; -412.1; 14-MAR-2010 22:44:14; Dark ; 47.0; 57; 34Sig Sgr ; 2.07; 26000;occ; 94; 0;42024  
 3; -206.4; 14-MAR-2010 22:47:40; Dark ; 55.0; 38; 20Eps Sgr ; 1.84; 11000;occ; 110; 0;42024  
 4; 51.4; 14-MAR-2010 22:51:58; Dark ; 59.5; 0; ; 0.00; 0;occ; 119; 0;42025  
 5; 197.2; 14-MAR-2010 22:54:23; Dark ; 33.0; 75; 26Eps Sco ; 2.29; 4250;occ; 66; 0;42025  
 6; 547.4; 14-MAR-2010 23:00:14; Dark ; 51.5; 4; Alp1Cen ; -0.01; 5800;occ; 103; 0;42025  
 7; 621.6; 14-MAR-2010 23:01:28; Dark ; 49.5; 10; Bet Cen ; 0.61; 28000;occ; 99; 0;42025  
 8; 744.6; 14-MAR-2010 23:03:31; Dark ; 43.0; 77; Eps Cen ; 2.30; 28000;occ; 86; 0;42025  
 9; 933.3; 14-MAR-2010 23:06:39; Dark ; 57.0; 54; 5The Cen ; 2.06; 4500;occ; 114; 0;42025  
 10; 1048.4; 14-MAR-2010 23:08:35; Dark ; 48.0; 123; Iot Cen ; 2.75; 10200;occ; 96; 0;42025  
 11; 1402.5; 14-MAR-2010 23:14:29; Dark ; 57.5; 106; 9Bet Crv ; 2.65; 5600;occ; 115; 0;42025

```

12; 1544.9; 14-MAR-2010 23:16:51; Dark ; 53.5; 100; 4Gam Crv ; 2.58; 13100;occ; 107; 0;42025
13; 2246.8; 14-MAR-2010 23:28:33; Bright; 39.5; 51; 41Gam1Leo ; 2.01; 4500;occ; 79; 0;42025
14; 2718.3; 14-MAR-2010 23:36:24; Bright; 41.0; 174; 52Psi UMa ; 3.00; 4400;occ; 82; 0;42025
15; 2907.7; 14-MAR-2010 23:39:34; Bright; 38.5; 82; 48Bet UMa ; 2.37; 10600;occ; 77; 0;42025
16; 2996.6; 14-MAR-2010 23:41:03; Bright; 50.0; 36; 50Alp UMa ; 1.80; 6300;occ; 100; 0;42025
17; 3101.0; 14-MAR-2010 23:42:47; Bright; 46.0; 32; 77Eps UMa ; 1.76; 11000;occ; 92; 0;42025
18; 3423.3; 14-MAR-2010 23:48:09; Bright; 41.5; 60; 7Bet UMi ; 2.08; 3950;occ; 83; 0;42025
19; 3672.4; 14-MAR-2010 23:52:19; Bright; 48.0; 119; 14Eta Dra ; 2.73; 4700;occ; 96; 0;42025
20; 4024.0; 14-MAR-2010 23:58:10; Bright; 50.0; 69; 33Gam Dra ; 2.23; 3800;occ; 100; 0;42025
21; 4209.0; 15-MAR-2010 00:01:15; Bright; 36.5; 19; 50Alp Cyg ; 1.25; 10500;occ; 73; 0;42025
22; 4302.6; 15-MAR-2010 00:02:49; Bright; 36.5; 66; 37Gam Cyg ; 2.21; 5900;occ; 73; 0;42025
23; 4899.6; 15-MAR-2010 00:12:46; Dark ; 51.5; 11; 53Alp Aql ; 0.76; 8000;occ; 103; 0;42025
/nas1/ENVISAT/DDS_for_operator/GOM_NL__0PNPDE20100315_002249_000054842087_00388_42025_9670.N1
1; -532.6; 15-MAR-2010 00:22:49; Dark ; 45.5; 155; 41Pi Sgr ; 2.90; 6600;occ; 91; 0;42025
2; -411.4; 15-MAR-2010 00:24:51; Dark ; 44.5; 57; 34Sig Sgr ; 2.07; 26000;occ; 89; 0;42025
3; -205.3; 15-MAR-2010 00:28:17; Dark ; 48.5; 38; 20Eps Sgr ; 1.84; 11000;occ; 97; 0;42025
4; 52.2; 15-MAR-2010 00:32:34; Dark ; 59.5; 0; ; 0.00; 0;occ; 119; 0;42026
5; 198.4; 15-MAR-2010 00:35:00; Dark ; 30.0; 75; 26Eps Sco ; 2.29; 4250;occ; 60; 0;42026
6; 548.3; 15-MAR-2010 00:40:50; Dark ; 45.5; 4; Alp1Cen ;-0.01; 5800;occ; 91; 0;42026
7; 622.1; 15-MAR-2010 00:42:04; Dark ; 41.0; 10; Bet Cen ; 0.61; 28000;occ; 82; 0;42026
8; 745.2; 15-MAR-2010 00:44:07; Dark ; 43.0; 77; Eps Cen ; 2.30; 28000;occ; 86; 0;42026
9; 934.3; 15-MAR-2010 00:47:16; Dark ; 59.0; 54; 5The Cen ; 2.06; 4500;occ; 118; 0;42026
10; 1048.8; 15-MAR-2010 00:49:11; Dark ; 50.5; 123; Iot Cen ; 2.75; 10200;occ; 101; 0;42026
11; 1402.9; 15-MAR-2010 00:55:05; Dark ; 53.0; 106; 9Bet Crv ; 2.65; 5600;occ; 106; 0;42026
12; 1545.1; 15-MAR-2010 00:57:27; Dark ; 52.0; 100; 4Gam Crv ; 2.58; 13100;occ; 104; 0;42026
13; 2247.0; 15-MAR-2010 01:09:09; Bright; 38.5; 51; 41Gam1Leo ; 2.01; 4500;occ; 77; 0;42026
14; 2718.1; 15-MAR-2010 01:17:00; Bright; 40.5; 174; 52Psi UMa ; 3.00; 4400;occ; 81; 0;42026
15; 2907.5; 15-MAR-2010 01:20:09; Bright; 36.0; 82; 48Bet UMa ; 2.37; 10600;occ; 72; 0;42026
16; 2996.8; 15-MAR-2010 01:21:39; Bright; 56.0; 36; 50Alp UMa ; 1.80; 6300;occ; 112; 0;42026
17; 3100.5; 15-MAR-2010 01:23:23; Bright; 47.0; 32; 77Eps UMa ; 1.76; 11000;occ; 94; 0;42026
18; 3422.8; 15-MAR-2010 01:28:45; Bright; 40.5; 60; 7Bet UMi ; 2.08; 3950;occ; 81; 0;42026
19; 3672.0; 15-MAR-2010 01:32:54; Bright; 48.0; 119; 14Eta Dra ; 2.73; 4700;occ; 96; 0;42026
20; 4023.6; 15-MAR-2010 01:38:46; Bright; 71.0; 69; 33Gam Dra ; 2.23; 3800;occ; 142; 0;42026
21; 4208.9; 15-MAR-2010 01:41:51; Bright; 38.0; 19; 50Alp Cyg ; 1.25; 10500;occ; 76; 0;42026
22; 4303.0; 15-MAR-2010 01:43:25; Bright; 36.0; 66; 37Gam Cyg ; 2.21; 5900;occ; 72; 0;42026
23; 4899.9; 15-MAR-2010 01:53:22; Dark ; 51.5; 11; 53Alp Aql ; 0.76; 8000;occ; 103; 0;42026
/nas1/ENVISAT/DDS_for_operator/GOM_NL__0PNPDE20100315_020326_000039972087_00389_42026_9671.N1
1; -531.9; 15-MAR-2010 02:03:26; Dark ; 47.5; 155; 41Pi Sgr ; 2.90; 6600;occ; 95; 0;42026
2; -410.7; 15-MAR-2010 02:05:27; Dark ; 47.0; 57; 34Sig Sgr ; 2.07; 26000;occ; 94; 0;42026
3; -204.5; 15-MAR-2010 02:08:53; Dark ; 52.0; 38; 20Eps Sgr ; 1.84; 11000;occ; 104; 0;42026
4; 52.9; 15-MAR-2010 02:13:11; Dark ; 59.5; 0; ; 0.00; 0;occ; 119; 0;42027
5; 200.0; 15-MAR-2010 02:15:38; Dark ; 30.0; 75; 26Eps Sco ; 2.29; 4250;occ; 60; 0;42027
6; 548.9; 15-MAR-2010 02:21:27; Dark ; 57.0; 4; Alp1Cen ;-0.01; 5800;occ; 114; 0;42027
7; 622.9; 15-MAR-2010 02:22:41; Dark ; 50.0; 10; Bet Cen ; 0.61; 28000;occ; 100; 0;42027
8; 745.9; 15-MAR-2010 02:24:44; Dark ; 41.5; 77; Eps Cen ; 2.30; 28000;occ; 83; 0;42027
9; 935.2; 15-MAR-2010 02:27:53; Dark ; 59.0; 54; 5The Cen ; 2.06; 4500;occ; 118; 0;42027
10; 1049.3; 15-MAR-2010 02:29:47; Dark ; 50.5; 123; Iot Cen ; 2.75; 10200;occ; 101; 0;42027
11; 1403.4; 15-MAR-2010 02:35:41; Dark ; 56.0; 106; 9Bet Crv ; 2.65; 5600;occ; 112; 0;42027
12; 1545.3; 15-MAR-2010 02:38:03; Dark ; 53.0; 100; 4Gam Crv ; 2.58; 13100;occ; 106; 0;42027
13; 2246.6; 15-MAR-2010 02:49:44; Bright; 39.5; 51; 41Gam1Leo ; 2.01; 4500;occ; 79; 0;42027
14; 2717.9; 15-MAR-2010 02:57:36; Bright; 41.0; 174; 52Psi UMa ; 3.00; 4400;occ; 82; 0;42027
15; 2907.2; 15-MAR-2010 03:00:45; Bright; 38.0; 82; 48Bet UMa ; 2.37; 10600;occ; 76; 0;42027
16; 2996.6; 15-MAR-2010 03:02:14; Bright; 37.0; 36; 50Alp UMa ; 1.80; 6300;occ; 74; 0;42027
17; 3099.8; 15-MAR-2010 03:03:58; Bright; 46.5; 32; 77Eps UMa ; 1.76; 11000;occ; 93; 0;42027
18; 3422.7; 15-MAR-2010 03:09:21; Bright; 42.5; 60; 7Bet UMi ; 2.08; 3950;occ; 85; 0;42027
/nas1/ENVISAT/DDS_for_operator/GOM_NL__0PNPDE20100315_031329_000060542087_00390_42027_9672.N1
1; -2364.7; 15-MAR-2010 03:13:29; Bright; 48.5; 119; 14Eta Dra ; 2.73; 4700;occ; 97; 0;42027
2; -2012.8; 15-MAR-2010 03:19:21; Bright; 51.0; 69; 33Gam Dra ; 2.23; 3800;occ; 102; 0;42027
3; -1827.1; 15-MAR-2010 03:22:27; Bright; 35.0; 19; 50Alp Cyg ; 1.25; 10500;occ; 70; 0;42027
4; -1732.7; 15-MAR-2010 03:24:01; Bright; 35.0; 66; 37Gam Cyg ; 2.21; 5900;occ; 70; 0;42027
5; -1135.4; 15-MAR-2010 03:33:58; Dark ; 51.5; 11; 53Alp Aql ; 0.76; 8000;occ; 103; 0;42027
6; -531.0; 15-MAR-2010 03:44:03; Dark ; 50.5; 155; 41Pi Sgr ; 2.90; 6600;occ; 101; 0;42027
7; -410.0; 15-MAR-2010 03:46:04; Dark ; 46.0; 57; 34Sig Sgr ; 2.07; 26000;occ; 92; 0;42027
8; -203.5; 15-MAR-2010 03:49:30; Dark ; 45.0; 38; 20Eps Sgr ; 1.84; 11000;occ; 90; 0;42027
9; 53.6; 15-MAR-2010 03:53:47; Dark ; 59.5; 0; ; 0.00; 0;occ; 119; 0;42028
10; 201.4; 15-MAR-2010 03:56:15; Dark ; 27.0; 75; 26Eps Sco ; 2.29; 4250;occ; 54; 0;42028
11; 549.6; 15-MAR-2010 04:02:03; Dark ; 43.0; 4; Alp1Cen ;-0.01; 5800;occ; 86; 0;42028
12; 623.3; 15-MAR-2010 04:03:17; Dark ; 49.5; 10; Bet Cen ; 0.61; 28000;occ; 99; 0;42028

```



```

13; 746.5; 15-MAR-2010 04:05:20; Dark ; 44.0; 77; Eps Cen ; 2.30; 28000;occ; 88; 0;42028
14; 935.9; 15-MAR-2010 04:08:30; Dark ; 61.0; 54; 5The Cen ; 2.06; 4500;occ; 122; 0;42028
15; 1050.0; 15-MAR-2010 04:10:24; Dark ; 51.0; 123; Iot Cen ; 2.75; 10200;occ; 102; 0;42028
16; 1403.7; 15-MAR-2010 04:16:17; Dark ; 54.0; 106; 9Bet Crv ; 2.65; 5600;occ; 108; 0;42028
17; 1545.8; 15-MAR-2010 04:18:40; Dark ; 52.0; 100; 4Gam Crv ; 2.58; 13100;occ; 104; 0;42028
18; 2246.8; 15-MAR-2010 04:30:21; Bright; 38.5; 51; 41Gam1Leo ; 2.01; 4500;occ; 77; 0;42028
19; 2717.4; 15-MAR-2010 04:38:11; Bright; 38.0; 174; 52Psi UMa ; 3.00; 4400;occ; 76; 0;42028
20; 2907.3; 15-MAR-2010 04:41:21; Bright; 38.0; 82; 48Bet UMa ; 2.37; 10600;occ; 76; 0;42028
21; 2996.1; 15-MAR-2010 04:42:50; Bright; 40.5; 36; 50Alp UMa ; 1.80; 6300;occ; 81; 0;42028
22; 3099.1; 15-MAR-2010 04:44:33; Bright; 46.0; 32; 77Eps UMa ; 1.76; 11000;occ; 92; 0;42028
23; 3422.2; 15-MAR-2010 04:49:56; Bright; 39.0; 60; 7Bet UMi ; 2.08; 3950;occ; 78; 0;42028
24; 3670.7; 15-MAR-2010 04:54:04; Bright; 19.5; 119; 14Eta Dra ; 2.73; 4700;occ; 39; 0;42028
/nas1/ENVISAT/DDS_for_operator/GOM_NL__0PNPDE20100315_045404_000060662087_00391_42028_9673.N1
1;-2365.4; 15-MAR-2010 04:54:04; Bright; 51.0; 119; 14Eta Dra ; 2.73; 4700;occ; 102; 0;42028
2;-2013.0; 15-MAR-2010 04:59:57; Bright; 50.5; 69; 33Gam Dra ; 2.23; 3800;occ; 101; 0;42028
3;-1827.1; 15-MAR-2010 05:03:03; Bright; 35.0; 19; 50Alp Cyg ; 1.25; 10500;occ; 70; 0;42028
4;-1732.7; 15-MAR-2010 05:04:37; Bright; 37.0; 66; 37Gam Cyg ; 2.21; 5900;occ; 74; 0;42028
5;-1134.8; 15-MAR-2010 05:14:35; Dark ; 52.0; 11; 53Alp Aql ; 0.76; 8000;occ; 104; 0;42028
6; -530.1; 15-MAR-2010 05:24:40; Dark ; 46.0; 155; 41Pi Sgr ; 2.90; 6600;occ; 92; 0;42028
7; -409.0; 15-MAR-2010 05:26:41; Dark ; 49.5; 57; 34Sig Sgr ; 2.07; 26000;occ; 99; 0;42028
8; -202.5; 15-MAR-2010 05:30:07; Dark ; 50.0; 38; 20Eps Sgr ; 1.84; 11000;occ; 100; 0;42028
9; 54.3; 15-MAR-2010 05:34:24; Dark ; 59.5; 0; ; 0.00; 0;occ; 119; 0;42029
10; 203.1; 15-MAR-2010 05:36:53; Dark ; 27.0; 75; 26Eps Sco ; 2.29; 4250;occ; 54; 0;42029
11; 549.9; 15-MAR-2010 05:42:40; Dark ; 49.5; 4; Alp1Cen ;-0.01; 5800;occ; 99; 0;42029
12; 624.0; 15-MAR-2010 05:43:54; Dark ; 46.0; 10; Bet Cen ; 0.61; 28000;occ; 92; 0;42029
13; 747.3; 15-MAR-2010 05:45:57; Dark ; 43.5; 77; Eps Cen ; 2.30; 28000;occ; 87; 0;42029
14; 936.9; 15-MAR-2010 05:49:07; Dark ; 58.0; 54; 5The Cen ; 2.06; 4500;occ; 116; 0;42029
15; 1050.6; 15-MAR-2010 05:51:00; Dark ; 48.0; 123; Iot Cen ; 2.75; 10200;occ; 96; 0;42029
16; 1404.1; 15-MAR-2010 05:56:54; Dark ; 53.0; 106; 9Bet Crv ; 2.65; 5600;occ; 106; 0;42029
17; 1545.7; 15-MAR-2010 05:59:16; Dark ; 50.5; 100; 4Gam Crv ; 2.58; 13100;occ; 101; 0;42029
18; 2246.9; 15-MAR-2010 06:10:57; Bright; 38.5; 51; 41Gam1Leo ; 2.01; 4500;occ; 77; 0;42029
19; 2717.4; 15-MAR-2010 06:18:47; Bright; 38.0; 174; 52Psi UMa ; 3.00; 4400;occ; 76; 0;42029
20; 2906.8; 15-MAR-2010 06:21:57; Bright; 36.0; 82; 48Bet UMa ; 2.37; 10600;occ; 72; 0;42029
21; 2995.8; 15-MAR-2010 06:23:26; Bright; 37.5; 36; 50Alp UMa ; 1.80; 6300;occ; 75; 0;42029
22; 3098.4; 15-MAR-2010 06:25:08; Bright; 46.0; 32; 77Eps UMa ; 1.76; 11000;occ; 92; 0;42029
23; 3422.3; 15-MAR-2010 06:30:32; Bright; 59.0; 60; 7Bet UMi ; 2.08; 3950;occ; 118; 0;42029
24; 3670.5; 15-MAR-2010 06:34:40; Bright; 31.0; 119; 14Eta Dra ; 2.73; 4700;occ; 62; 0;42029
/nas1/ENVISAT/DDS_for_operator/GOM_NL__0PNPDK20100315_063440_000039602087_00392_42029_6511.N1
1;-2365.4; 15-MAR-2010 06:34:40; Bright; 46.0; 119; 14Eta Dra ; 2.73; 4700;occ; 92; 0;42029
2;-2013.5; 15-MAR-2010 06:40:32; Bright; 53.0; 69; 33Gam Dra ; 2.23; 3800;occ; 106; 0;42029
3;-1826.8; 15-MAR-2010 06:43:39; Bright; 41.5; 19; 50Alp Cyg ; 1.25; 10500;occ; 83; 0;42029
4;-1732.9; 15-MAR-2010 06:45:13; Bright; 36.0; 66; 37Gam Cyg ; 2.21; 5900;occ; 72; 0;42029
5;-1134.6; 15-MAR-2010 06:55:11; Dark ; 49.5; 11; 53Alp Aql ; 0.76; 8000;occ; 99; 0;42029
6; -529.2; 15-MAR-2010 07:05:17; Dark ; 45.0; 155; 41Pi Sgr ; 2.90; 6600;occ; 90; 0;42029
7; -408.2; 15-MAR-2010 07:07:18; Dark ; 48.0; 57; 34Sig Sgr ; 2.07; 26000;occ; 96; 0;42029
8; -201.7; 15-MAR-2010 07:10:44; Dark ; 51.5; 38; 20Eps Sgr ; 1.84; 11000;occ; 103; 0;42029
9; 55.0; 15-MAR-2010 07:15:01; Dark ; 59.5; 0; ; 0.00; 0;occ; 119; 0;42030
10; 162.5; 15-MAR-2010 07:16:48; Dark ; 50.5; 141; Bet Ara ; 2.84; 4600;occ; 101; 0;42030
11; 550.6; 15-MAR-2010 07:23:16; Dark ; 45.0; 4; Alp1Cen ;-0.01; 5800;occ; 90; 0;42030
12; 624.3; 15-MAR-2010 07:24:30; Dark ; 47.5; 10; Bet Cen ; 0.61; 28000;occ; 95; 0;42030
13; 747.8; 15-MAR-2010 07:26:34; Dark ; 40.5; 77; Eps Cen ; 2.30; 28000;occ; 81; 0;42030
14; 937.6; 15-MAR-2010 07:29:43; Dark ; 58.5; 54; 5The Cen ; 2.06; 4500;occ; 117; 0;42030
15; 1051.2; 15-MAR-2010 07:31:37; Dark ; 47.5; 123; Iot Cen ; 2.75; 10200;occ; 95; 0;42030
16; 1404.2; 15-MAR-2010 07:37:30; Dark ; 54.0; 106; 9Bet Crv ; 2.65; 5600;occ; 108; 0;42030
17; 1546.1; 15-MAR-2010 07:39:52; Dark ; 49.0; 100; 4Gam Crv ; 2.58; 13100;occ; 98; 0;42030
/nas1/ENVISAT/DDS_for_operator/GOM_NL__0PNPDK20100315_075132_000053882087_00393_42030_6512.N1
1; 2246.6; 15-MAR-2010 07:51:32; Bright; 40.0; 51; 41Gam1Leo ; 2.01; 4500;occ; 80; 0;42030
2; 2716.9; 15-MAR-2010 07:59:23; Bright; 40.5; 174; 52Psi UMa ; 3.00; 4400;occ; 81; 0;42030
3; 2906.7; 15-MAR-2010 08:02:32; Bright; 37.5; 82; 48Bet UMa ; 2.37; 10600;occ; 75; 0;42030
4; 2995.7; 15-MAR-2010 08:04:02; Bright; 37.0; 36; 50Alp UMa ; 1.80; 6300;occ; 74; 0;42030
5; 3097.5; 15-MAR-2010 08:05:43; Bright; 45.5; 32; 77Eps UMa ; 1.76; 11000;occ; 91; 0;42030
6; 3421.8; 15-MAR-2010 08:11:08; Bright; 38.5; 60; 7Bet UMi ; 2.08; 3950;occ; 77; 0;42030
7; 3669.5; 15-MAR-2010 08:15:15; Bright; 48.0; 119; 14Eta Dra ; 2.73; 4700;occ; 96; 0;42030
8; 4022.1; 15-MAR-2010 08:21:08; Bright; 53.0; 69; 33Gam Dra ; 2.23; 3800;occ; 106; 0;42030
9; 4209.1; 15-MAR-2010 08:24:15; Bright; 38.0; 19; 50Alp Cyg ; 1.25; 10500;occ; 76; 0;42030
10; 4303.1; 15-MAR-2010 08:25:49; Bright; 39.5; 66; 37Gam Cyg ; 2.21; 5900;occ; 79; 0;42030
11; 4901.8; 15-MAR-2010 08:35:48; Dark ; 56.0; 11; 53Alp Aql ; 0.76; 8000;occ; 112; 0;42030
12; 5507.3; 15-MAR-2010 08:45:53; Dark ; 49.0; 155; 41Pi Sgr ; 2.90; 6600;occ; 98; 0;42030

```

13; 5628.9; 15-MAR-2010 08:47:55; Dark ; 46.5; 57; 34Sig Sgr ; 2.07; 26000;occ; 93; 0;42030  
 14; 5835.1; 15-MAR-2010 08:51:21; Dark ; 53.0; 38; 20Eps Sgr ; 1.84; 11000;occ; 106; 0;42030  
 15; 6091.7; 15-MAR-2010 08:55:37; Dark ; 59.5; 0; ; 0.00; 0;occ; 119; 0;42030  
 16; 6199.2; 15-MAR-2010 08:57:25; Dark ; 41.5; 141; Bet Ara ; 2.84; 4600;occ; 83; 0;42030  
 17; 6587.1; 15-MAR-2010 09:03:53; Dark ; 50.5; 4; Alp1Cen ;-0.01; 5800;occ; 101; 0;42030  
 18; 6660.7; 15-MAR-2010 09:05:06; Dark ; 52.0; 10; Bet Cen ; 0.61; 28000;occ; 104; 0;42030  
 19; 6784.3; 15-MAR-2010 09:07:10; Dark ; 41.0; 77; Eps Cen ; 2.30; 28000;occ; 82; 0;42030  
 20; 6974.5; 15-MAR-2010 09:10:20; Dark ; 59.5; 54; 5The Cen ; 2.06; 4500;occ; 119; 0;42030  
 21; 7087.6; 15-MAR-2010 09:12:13; Dark ; 53.0; 123; Tot Cen ; 2.75; 10200;occ; 106; 0;42030  
 22; 7440.7; 15-MAR-2010 09:18:07; Dark ; 54.0; 106; 9Bet Crv ; 2.65; 5600;occ; 108; 0;42030  
 23; 7582.1; 15-MAR-2010 09:20:28; Dark ; 52.5; 100; 4Gam Crv ; 2.58; 13100;occ; 105; 0;42030

/nas1/ENVISAT/DDS\_for\_operator/GOM\_NL\_\_0PNPDK20100315\_093208\_000053842087\_00394\_42031\_6513.N1

1; 2246.7; 15-MAR-2010 09:32:08; Bright; 39.0; 51; 41Gam1Leo ; 2.01; 4500;occ; 78; 0;42031  
 2; 2716.1; 15-MAR-2010 09:39:58; Bright; 41.5; 174; 52Psi UMa ; 3.00; 4400;occ; 83; 0;42031  
 3; 2906.1; 15-MAR-2010 09:43:08; Bright; 38.5; 82; 48Bet UMa ; 2.37; 10600;occ; 77; 0;42031  
 4; 2995.7; 15-MAR-2010 09:44:37; Bright; 38.0; 36; 50Alp UMa ; 1.80; 6300;occ; 76; 0;42031  
 5; 3096.7; 15-MAR-2010 09:46:18; Bright; 48.0; 32; 77Eps UMa ; 1.76; 11000;occ; 96; 0;42031  
 6; 3421.1; 15-MAR-2010 09:51:43; Bright; 40.5; 60; 7Bet UMi ; 2.08; 3950;occ; 81; 0;42031  
 7; 3669.0; 15-MAR-2010 09:55:51; Bright; 50.0; 119; 14Eta Dra ; 2.73; 4700;occ; 100; 0;42031  
 8; 4021.8; 15-MAR-2010 10:01:43; Bright; 46.5; 69; 33Gam Dra ; 2.23; 3800;occ; 93; 0;42031  
 9; 4209.1; 15-MAR-2010 10:04:51; Bright; 34.0; 19; 50Alp Cyg ; 1.25; 10500;occ; 68; 0;42031  
 10; 4303.3; 15-MAR-2010 10:06:25; Bright; 38.5; 66; 37Gam Cyg ; 2.21; 5900;occ; 77; 0;42031  
 11; 4901.9; 15-MAR-2010 10:16:24; Dark ; 52.0; 11; 53Alp Aql ; 0.76; 8000;occ; 104; 0;42031  
 12; 5508.0; 15-MAR-2010 10:26:30; Dark ; 46.0; 155; 41Pi Sgr ; 2.90; 6600;occ; 92; 0;42031  
 13; 5629.7; 15-MAR-2010 10:28:31; Dark ; 45.5; 57; 34Sig Sgr ; 2.07; 26000;occ; 91; 0;42031  
 14; 5836.3; 15-MAR-2010 10:31:58; Dark ; 46.0; 38; 20Eps Sgr ; 1.84; 11000;occ; 92; 0;42031  
 15; 6092.3; 15-MAR-2010 10:36:14; Dark ; 59.5; 0; ; 0.00; 0;occ; 119; 0;42031  
 16; 6199.8; 15-MAR-2010 10:38:02; Dark ; 42.5; 141; Bet Ara ; 2.84; 4600;occ; 85; 0;42031  
 17; 6587.5; 15-MAR-2010 10:44:29; Dark ; 42.5; 4; Alp1Cen ;-0.01; 5800;occ; 85; 0;42031  
 18; 6661.1; 15-MAR-2010 10:45:43; Dark ; 43.5; 10; Bet Cen ; 0.61; 28000;occ; 87; 0;42031  
 19; 6784.8; 15-MAR-2010 10:47:46; Dark ; 42.0; 77; Eps Cen ; 2.30; 28000;occ; 84; 0;42031  
 20; 6975.3; 15-MAR-2010 10:50:57; Dark ; 63.0; 54; 5The Cen ; 2.06; 4500;occ; 126; 0;42031  
 21; 7088.3; 15-MAR-2010 10:52:50; Dark ; 48.0; 123; Tot Cen ; 2.75; 10200;occ; 96; 0;42031  
 22; 7440.7; 15-MAR-2010 10:58:42; Dark ; 52.5; 106; 9Bet Crv ; 2.65; 5600;occ; 105; 0;42031  
 23; 7582.1; 15-MAR-2010 11:01:04; Dark ; 49.5; 100; 4Gam Crv ; 2.58; 13100;occ; 99; 0;42031

/nas1/ENVISAT/DDS\_for\_operator/GOM\_NL\_\_0PNPDK20100315\_111244\_000053552087\_00395\_42032\_6514.N1

1; 2246.5; 15-MAR-2010 11:12:44; Bright; 40.0; 51; 41Gam1Leo ; 2.01; 4500;occ; 80; 0;42032  
 2; 2716.1; 15-MAR-2010 11:20:34; Bright; 39.0; 174; 52Psi UMa ; 3.00; 4400;occ; 78; 0;42032  
 3; 2905.8; 15-MAR-2010 11:23:43; Bright; 38.5; 82; 48Bet UMa ; 2.37; 10600;occ; 77; 0;42032  
 4; 2995.1; 15-MAR-2010 11:25:13; Bright; 56.0; 36; 50Alp UMa ; 1.80; 6300;occ; 112; 0;42032  
 5; 3096.2; 15-MAR-2010 11:26:54; Bright; 46.0; 32; 77Eps UMa ; 1.76; 11000;occ; 92; 0;42032  
 6; 3420.8; 15-MAR-2010 11:32:18; Bright; 43.0; 60; 7Bet UMi ; 2.08; 3950;occ; 86; 0;42032  
 7; 3668.1; 15-MAR-2010 11:36:26; Bright; 50.0; 119; 14Eta Dra ; 2.73; 4700;occ; 100; 0;42032  
 8; 4021.3; 15-MAR-2010 11:42:19; Bright; 53.0; 69; 33Gam Dra ; 2.23; 3800;occ; 106; 0;42032  
 9; 4209.2; 15-MAR-2010 11:45:27; Bright; 37.5; 19; 50Alp Cyg ; 1.25; 10500;occ; 75; 0;42032  
 10; 4303.4; 15-MAR-2010 11:47:01; Bright; 37.5; 66; 37Gam Cyg ; 2.21; 5900;occ; 75; 0;42032  
 11; 4902.8; 15-MAR-2010 11:57:00; Dark ; 50.5; 11; 53Alp Aql ; 0.76; 8000;occ; 101; 0;42032  
 12; 5508.6; 15-MAR-2010 12:07:06; Dark ; 44.0; 155; 41Pi Sgr ; 2.90; 6600;occ; 88; 0;42032  
 13; 5630.4; 15-MAR-2010 12:09:08; Dark ; 48.5; 57; 34Sig Sgr ; 2.07; 26000;occ; 97; 0;42032  
 14; 5837.2; 15-MAR-2010 12:12:35; Dark ; 44.5; 38; 20Eps Sgr ; 1.84; 11000;occ; 89; 0;42032  
 15; 6093.0; 15-MAR-2010 12:16:51; Dark ; 59.5; 0; ; 0.00; 0;occ; 119; 0;42032  
 16; 6200.2; 15-MAR-2010 12:18:38; Dark ; 43.5; 141; Bet Ara ; 2.84; 4600;occ; 87; 0;42032  
 17; 6587.9; 15-MAR-2010 12:25:06; Dark ; 44.0; 4; Alp1Cen ;-0.01; 5800;occ; 88; 0;42032  
 18; 6661.5; 15-MAR-2010 12:26:19; Dark ; 49.5; 10; Bet Cen ; 0.61; 28000;occ; 99; 0;42032  
 19; 6785.3; 15-MAR-2010 12:28:23; Dark ; 47.5; 77; Eps Cen ; 2.30; 28000;occ; 95; 0;42032  
 20; 6976.2; 15-MAR-2010 12:31:34; Dark ; 58.5; 54; 5The Cen ; 2.06; 4500;occ; 117; 0;42032  
 21; 7089.1; 15-MAR-2010 12:33:27; Dark ; 49.5; 123; Tot Cen ; 2.75; 10200;occ; 99; 0;42032  
 22; 7440.9; 15-MAR-2010 12:39:18; Dark ; 56.0; 106; 9Bet Crv ; 2.65; 5600;occ; 112; 0;42032  
 23; 7581.8; 15-MAR-2010 12:41:39; Dark ; 20.0; 100; 4Gam Crv ; 2.58; 13100;occ; 40; 0;42032

/nas1/ENVISAT/DDS\_for\_operator/GOM\_NL\_\_0PNPDK20100315\_124139\_000060522087\_00396\_42033\_6515.N1

1; 1546.0; 15-MAR-2010 12:41:39; Dark ; 53.0; 100; 4Gam Crv ; 2.58; 13100;occ; 106; 0;42033  
 2; 2246.5; 15-MAR-2010 12:53:20; Bright; 40.0; 51; 41Gam1Leo ; 2.01; 4500;occ; 80; 0;42033  
 3; 2715.5; 15-MAR-2010 13:01:09; Bright; 38.0; 174; 52Psi UMa ; 3.00; 4400;occ; 76; 0;42033  
 4; 2905.8; 15-MAR-2010 13:04:19; Bright; 37.0; 82; 48Bet UMa ; 2.37; 10600;occ; 74; 0;42033  
 5; 2994.9; 15-MAR-2010 13:05:48; Bright; 39.5; 36; 50Alp UMa ; 1.80; 6300;occ; 79; 0;42033  
 6; 3095.9; 15-MAR-2010 13:07:29; Bright; 46.5; 32; 77Eps UMa ; 1.76; 11000;occ; 93; 0;42033  
 7; 3420.4; 15-MAR-2010 13:12:54; Bright; 41.5; 60; 7Bet UMi ; 2.08; 3950;occ; 83; 0;42033  
 8; 3667.7; 15-MAR-2010 13:17:01; Bright; 50.0; 119; 14Eta Dra ; 2.73; 4700;occ; 100; 0;42033

```

9; 4021.1; 15-MAR-2010 13:22:55; Bright; 53.5; 69; 33Gam Dra ; 2.23; 3800;occ; 107; 0;42033
10; 4209.5; 15-MAR-2010 13:26:03; Bright; 39.5; 19; 50Alp Cyg ; 1.25; 10500;occ; 79; 0;42033
11; 4303.8; 15-MAR-2010 13:27:37; Bright; 38.0; 66; 37Gam Cyg ; 2.21; 5900;occ; 76; 0;42033
12; 4903.3; 15-MAR-2010 13:37:37; Dark ; 49.5; 11; 53Alp Aql ; 0.76; 8000;occ; 99; 0;42033
13; 5509.7; 15-MAR-2010 13:47:43; Dark ; 45.5; 155; 41Pi Sgr ; 2.90; 6600;occ; 91; 0;42033
14; 5631.0; 15-MAR-2010 13:49:44; Dark ; 49.0; 57; 34Sig Sgr ; 2.07; 26000;occ; 98; 0;42033
15; 5838.1; 15-MAR-2010 13:53:12; Dark ; 48.5; 38; 20Eps Sgr ; 1.84; 11000;occ; 97; 0;42033
16; 6093.8; 15-MAR-2010 13:57:27; Dark ; 59.5; 0; ; 0.00; 0;occ; 119; 0;42033
17; 6200.9; 15-MAR-2010 13:59:14; Dark ; 45.5; 141; Bet Ara ; 2.84; 4600;occ; 91; 0;42033
18; 6589.0; 15-MAR-2010 14:05:42; Dark ; 56.5; 4; Alp1Cen ; -0.01; 5800;occ; 113; 0;42033
19; 6662.5; 15-MAR-2010 14:06:56; Dark ; 51.5; 10; Bet Cen ; 0.61; 28000;occ; 103; 0;42033
20; 6785.7; 15-MAR-2010 14:08:59; Dark ; 41.5; 77; Eps Cen ; 2.30; 28000;occ; 83; 0;42033
21; 6976.8; 15-MAR-2010 14:12:10; Dark ; 62.5; 54; 5The Cen ; 2.06; 4500;occ; 125; 0;42033
22; 7089.6; 15-MAR-2010 14:14:03; Dark ; 50.0; 123; Iot Cen ; 2.75; 10200;occ; 100; 0;42033
23; 7440.9; 15-MAR-2010 14:19:54; Dark ; 52.5; 106; 9Bet Crv ; 2.65; 5600;occ; 105; 0;42033
24; 7582.3; 15-MAR-2010 14:22:16; Dark ; 16.0; 100; 4Gam Crv ; 2.58; 13100;occ; 32; 0;42033
/nas1/ENVISAT/DDS_for_operator/GOM_NL__0PNPDK20100315_142216_000055922087_00397_42034_6516.N1
1; 1546.4; 15-MAR-2010 14:22:16; Dark ; 51.5; 100; 4Gam Crv ; 2.58; 13100;occ; 103; 0;42034
2; 2246.6; 15-MAR-2010 14:33:56; Bright; 38.5; 51; 41Gam1Leo ; 2.01; 4500;occ; 77; 0;42034
3; 2715.4; 15-MAR-2010 14:41:45; Bright; 39.0; 174; 52Psi UMa ; 3.00; 4400;occ; 78; 0;42034
4; 2905.6; 15-MAR-2010 14:44:55; Bright; 36.5; 82; 48Bet UMa ; 2.37; 10600;occ; 73; 0;42034
5; 2994.9; 15-MAR-2010 14:46:24; Bright; 40.0; 36; 50Alp UMa ; 1.80; 6300;occ; 80; 0;42034
6; 3094.6; 15-MAR-2010 14:48:04; Bright; 47.0; 32; 77Eps UMa ; 1.76; 11000;occ; 94; 0;42034
7; 3420.5; 15-MAR-2010 14:53:30; Bright; 42.5; 60; 7Bet UMi ; 2.08; 3950;occ; 85; 0;42034
8; 3667.0; 15-MAR-2010 14:57:36; Bright; 48.5; 119; 14Eta Dra ; 2.73; 4700;occ; 97; 0;42034
9; 4020.9; 15-MAR-2010 15:03:30; Bright; 53.5; 69; 33Gam Dra ; 2.23; 3800;occ; 107; 0;42034
10; 4209.6; 15-MAR-2010 15:06:39; Bright; 35.5; 19; 50Alp Cyg ; 1.25; 10500;occ; 71; 0;42034
11; 4303.8; 15-MAR-2010 15:08:13; Bright; 36.0; 66; 37Gam Cyg ; 2.21; 5900;occ; 72; 0;42034
12; 4903.6; 15-MAR-2010 15:18:13; Dark ; 51.5; 11; 53Alp Aql ; 0.76; 8000;occ; 103; 0;42034
13; 5510.6; 15-MAR-2010 15:28:20; Dark ; 46.5; 155; 41Pi Sgr ; 2.90; 6600;occ; 93; 0;42034
14; 5632.0; 15-MAR-2010 15:30:21; Dark ; 43.0; 57; 34Sig Sgr ; 2.07; 26000;occ; 86; 0;42034
15; 5839.2; 15-MAR-2010 15:33:49; Dark ; 54.0; 38; 20Eps Sgr ; 1.84; 11000;occ; 108; 0;42034
16; 6094.6; 15-MAR-2010 15:38:04; Dark ; 59.5; 0; ; 0.00; 0;occ; 119; 0;42034
17; 6201.7; 15-MAR-2010 15:39:51; Dark ; 41.5; 141; Bet Ara ; 2.84; 4600;occ; 83; 0;42034
18; 6589.2; 15-MAR-2010 15:46:19; Dark ; 57.0; 4; Alp1Cen ; -0.01; 5800;occ; 114; 0;42034
19; 6663.2; 15-MAR-2010 15:47:33; Dark ; 46.0; 10; Bet Cen ; 0.61; 28000;occ; 92; 0;42034
20; 6786.5; 15-MAR-2010 15:49:36; Dark ; 42.5; 77; Eps Cen ; 2.30; 28000;occ; 85; 0;42034
21; 6977.7; 15-MAR-2010 15:52:47; Dark ; 60.5; 54; 5The Cen ; 2.06; 4500;occ; 121; 0;42034
22; 7090.3; 15-MAR-2010 15:54:40; Dark ; 48.5; 123; Iot Cen ; 2.75; 10200;occ; 97; 0;42034
/nas1/ENVISAT/DDS_for_operator/GOM_NL__0PNPDK20100315_160031_000057352087_00398_42035_6517.N1
1; 1405.7; 15-MAR-2010 16:00:31; Dark ; 56.0; 106; 9Bet Crv ; 2.65; 5600;occ; 112; 0;42035
2; 1546.5; 15-MAR-2010 16:02:52; Dark ; 51.5; 100; 4Gam Crv ; 2.58; 13100;occ; 103; 0;42035
3; 2246.4; 15-MAR-2010 16:14:32; Bright; 38.0; 51; 41Gam1Leo ; 2.01; 4500;occ; 76; 0;42035
4; 2714.8; 15-MAR-2010 16:22:20; Bright; 39.5; 174; 52Psi UMa ; 3.00; 4400;occ; 79; 0;42035
5; 2905.2; 15-MAR-2010 16:25:31; Bright; 38.0; 82; 48Bet UMa ; 2.37; 10600;occ; 76; 0;42035
6; 2994.5; 15-MAR-2010 16:27:00; Bright; 37.0; 36; 50Alp UMa ; 1.80; 6300;occ; 74; 0;42035
7; 3094.4; 15-MAR-2010 16:28:40; Bright; 67.0; 32; 77Eps UMa ; 1.76; 11000;occ; 134; 0;42035
8; 3419.9; 15-MAR-2010 16:34:05; Bright; 43.5; 60; 7Bet UMi ; 2.08; 3950;occ; 87; 0;42035
9; 3666.5; 15-MAR-2010 16:38:12; Bright; 50.5; 119; 14Eta Dra ; 2.73; 4700;occ; 101; 0;42035
10; 4020.4; 15-MAR-2010 16:44:06; Bright; 48.5; 69; 33Gam Dra ; 2.23; 3800;occ; 97; 0;42035
11; 4209.8; 15-MAR-2010 16:47:15; Bright; 34.5; 19; 50Alp Cyg ; 1.25; 10500;occ; 69; 0;42035
12; 4303.8; 15-MAR-2010 16:48:49; Bright; 38.5; 66; 37Gam Cyg ; 2.21; 5900;occ; 77; 0;42035
13; 4903.9; 15-MAR-2010 16:58:49; Dark ; 51.0; 11; 53Alp Aql ; 0.76; 8000;occ; 102; 0;42035
14; 5511.0; 15-MAR-2010 17:08:56; Dark ; 48.5; 155; 41Pi Sgr ; 2.90; 6600;occ; 97; 0;42035
15; 5632.8; 15-MAR-2010 17:10:58; Dark ; 49.0; 57; 34Sig Sgr ; 2.07; 26000;occ; 98; 0;42035
16; 5840.1; 15-MAR-2010 17:14:25; Dark ; 46.5; 38; 20Eps Sgr ; 1.84; 11000;occ; 93; 0;42035
17; 6095.4; 15-MAR-2010 17:18:41; Dark ; 59.5; 0; ; 0.00; 0;occ; 119; 0;42035
18; 6202.4; 15-MAR-2010 17:20:28; Dark ; 41.5; 141; Bet Ara ; 2.84; 4600;occ; 83; 0;42035
19; 6590.1; 15-MAR-2010 17:26:55; Dark ; 52.5; 4; Alp1Cen ; -0.01; 5800;occ; 105; 0;42035
20; 6663.5; 15-MAR-2010 17:28:09; Dark ; 45.5; 10; Bet Cen ; 0.61; 28000;occ; 91; 0;42035
21; 6787.2; 15-MAR-2010 17:30:12; Dark ; 44.5; 77; Eps Cen ; 2.30; 28000;occ; 89; 0;42035
22; 6978.8; 15-MAR-2010 17:33:24; Dark ; 61.0; 54; 5The Cen ; 2.06; 4500;occ; 122; 0;42035
23; 7090.8; 15-MAR-2010 17:35:16; Dark ; 50.5; 123; Iot Cen ; 2.75; 10200;occ; 101; 0;42035
/nas3/ENVISAT/GOMOS/GOM_NL__0P/GOM_NL__0PNPDE20100315_205438_000040112087_00401_42038_9674.N1
1; 944.4; 15-MAR-2010 20:54:38; Dark ; 63.5; 54; 5The Cen ; 2.06; 4500;occ; 127; 0;42038
2; 1056.0; 15-MAR-2010 20:56:29; Dark ; 52.0; 123; Iot Cen ; 2.75; 10200;occ; 104; 0;42038
3; 1406.4; 15-MAR-2010 21:02:20; Dark ; 53.0; 106; 9Bet Crv ; 2.65; 5600;occ; 106; 0;42038
4; 1546.9; 15-MAR-2010 21:04:40; Dark ; 51.0; 100; 4Gam Crv ; 2.58; 13100;occ; 102; 0;42038

```



```

5; 2246.1; 15-MAR-2010 21:16:19; Bright; 40.5; 51; 41Gam1Leo ; 2.01; 4500;occ; 81; 0;42038
6; 2713.8; 15-MAR-2010 21:24:07; Bright; 41.0; 174; 52Psi UMa ; 3.00; 4400;occ; 82; 0;42038
7; 2904.3; 15-MAR-2010 21:27:18; Bright; 37.5; 82; 48Bet UMa ; 2.37; 10600;occ; 75; 0;42038
8; 2993.7; 15-MAR-2010 21:28:47; Bright; 39.0; 36; 50Alp UMa ; 1.80; 6300;occ; 78; 0;42038
9; 3091.6; 15-MAR-2010 21:30:25; Bright; 46.5; 32; 77Eps UMa ; 1.76; 11000;occ; 93; 0;42038
10; 3418.6; 15-MAR-2010 21:35:52; Bright; 44.0; 60; 7Bet UMi ; 2.08; 3950;occ; 88; 0;42038
11; 3664.9; 15-MAR-2010 21:39:58; Bright; 47.5; 119; 14Eta Dra ; 2.73; 4700;occ; 95; 0;42038
12; 4019.1; 15-MAR-2010 21:45:52; Bright; 47.0; 69; 33Gam Dra ; 2.23; 3800;occ; 94; 0;42038
13; 4209.8; 15-MAR-2010 21:49:03; Bright; 35.5; 19; 50Alp Cyg ; 1.25; 10500;occ; 71; 0;42038
14; 4303.9; 15-MAR-2010 21:50:37; Bright; 44.5; 66; 37Gam Cyg ; 2.21; 5900;occ; 89; 0;42038
15; 4406.4; 15-MAR-2010 21:52:20; Bright; 42.5; 92; 53Eps Cyg ; 2.50; 4500;occ; 85; 0;42038
16; 4905.0; 15-MAR-2010 22:00:38; Dark ; 50.5; 11; 53Alp Aql ; 0.76; 8000;occ; 101; 0;42038
/nas3/ENVISAT/GOMOS/GOM_NL__0P/GOM_NL__0PNPDE20100315_221046_000054782087_00401_42038_9675.N1
1; -522.7; 15-MAR-2010 22:10:46; Dark ; 47.0; 155; 41Pi Sgr ; 2.90; 6600;occ; 94; 0;42038
2; -400.7; 15-MAR-2010 22:12:48; Dark ; 47.5; 57; 34Sig Sgr ; 2.07; 26000;occ; 95; 0;42038
3; -193.6; 15-MAR-2010 22:16:16; Dark ; 49.0; 38; 20Eps Sgr ; 1.84; 11000;occ; 98; 0;42038
4; 61.5; 15-MAR-2010 22:20:31; Dark ; 59.5; 0; ; 0.00; 0;occ; 119; 0;42039
5; 168.3; 15-MAR-2010 22:22:17; Dark ; 44.5; 141; Bet Ara ; 2.84; 4600;occ; 89; 0;42039
6; 555.7; 15-MAR-2010 22:28:45; Dark ; 42.0; 4; Alp1Cen ; -0.01; 5800;occ; 84; 0;42039
7; 628.6; 15-MAR-2010 22:29:58; Dark ; 41.5; 10; Bet Cen ; 0.61; 28000;occ; 83; 0;42039
8; 752.9; 15-MAR-2010 22:32:02; Dark ; 43.5; 77; Eps Cen ; 2.30; 28000;occ; 87; 0;42039
9; 945.1; 15-MAR-2010 22:35:14; Dark ; 60.5; 54; 5The Cen ; 2.06; 4500;occ; 121; 0;42039
10; 1056.6; 15-MAR-2010 22:37:06; Dark ; 51.5; 123; Iot Cen ; 2.75; 10200;occ; 103; 0;42039
11; 1406.3; 15-MAR-2010 22:42:55; Dark ; 53.5; 106; 9Bet Crv ; 2.65; 5600;occ; 107; 0;42039
12; 1547.0; 15-MAR-2010 22:45:16; Dark ; 52.5; 100; 4Gam Crv ; 2.58; 13100;occ; 105; 0;42039
13; 2246.1; 15-MAR-2010 22:56:55; Bright; 40.0; 51; 41Gam1Leo ; 2.01; 4500;occ; 80; 0;42039
14; 2713.7; 15-MAR-2010 23:04:43; Bright; 37.5; 174; 52Psi UMa ; 3.00; 4400;occ; 75; 0;42039
15; 2904.1; 15-MAR-2010 23:07:53; Bright; 38.5; 82; 48Bet UMa ; 2.37; 10600;occ; 77; 0;42039
16; 2993.7; 15-MAR-2010 23:09:23; Bright; 39.5; 36; 50Alp UMa ; 1.80; 6300;occ; 79; 0;42039
17; 3091.2; 15-MAR-2010 23:11:00; Bright; 45.5; 32; 77Eps UMa ; 1.76; 11000;occ; 91; 0;42039
18; 3418.2; 15-MAR-2010 23:16:27; Bright; 42.0; 60; 7Bet UMi ; 2.08; 3950;occ; 84; 0;42039
19; 3664.2; 15-MAR-2010 23:20:33; Bright; 49.5; 119; 14Eta Dra ; 2.73; 4700;occ; 99; 0;42039
20; 4018.7; 15-MAR-2010 23:26:28; Bright; 47.0; 69; 33Gam Dra ; 2.23; 3800;occ; 94; 0;42039
21; 4209.6; 15-MAR-2010 23:29:39; Bright; 35.0; 19; 50Alp Cyg ; 1.25; 10500;occ; 70; 0;42039
22; 4304.3; 15-MAR-2010 23:31:13; Bright; 35.5; 66; 37Gam Cyg ; 2.21; 5900;occ; 71; 0;42039
23; 4406.3; 15-MAR-2010 23:32:55; Bright; 42.5; 92; 53Eps Cyg ; 2.50; 4500;occ; 85; 0;42039
24; 4905.7; 15-MAR-2010 23:41:15; Dark ; 50.0; 11; 53Alp Aql ; 0.76; 8000;occ; 100; 0;42039
/nas3/ENVISAT/GOMOS/GOM_NL__0P/GOM_NL__0PNPDE20100315_235123_000054792087_00402_42039_9676.N1
1; -522.0; 15-MAR-2010 23:51:23; Dark ; 46.5; 155; 41Pi Sgr ; 2.90; 6600;occ; 93; 0;42039
2; -399.9; 15-MAR-2010 23:53:25; Dark ; 48.5; 57; 34Sig Sgr ; 2.07; 26000;occ; 97; 0;42039
3; -192.2; 15-MAR-2010 23:56:53; Dark ; 48.0; 38; 20Eps Sgr ; 1.84; 11000;occ; 96; 0;42039
4; 62.2; 16-MAR-2010 00:01:07; Dark ; 59.5; 0; ; 0.00; 0;occ; 119; 0;42040
5; 169.1; 16-MAR-2010 00:02:54; Dark ; 50.0; 141; Bet Ara ; 2.84; 4600;occ; 100; 0;42040
6; 555.8; 16-MAR-2010 00:09:21; Dark ; 53.5; 4; Alp1Cen ; -0.01; 5800;occ; 107; 0;42040
7; 753.2; 16-MAR-2010 00:12:38; Dark ; 43.0; 77; Eps Cen ; 2.30; 28000;occ; 86; 0;42040
8; 945.7; 16-MAR-2010 00:15:51; Dark ; 61.0; 54; 5The Cen ; 2.06; 4500;occ; 122; 0;42040
9; 1057.2; 16-MAR-2010 00:17:42; Dark ; 51.0; 123; Iot Cen ; 2.75; 10200;occ; 102; 0;42040
10; 1406.7; 16-MAR-2010 00:23:32; Dark ; 53.0; 106; 9Bet Crv ; 2.65; 5600;occ; 106; 0;42040
11; 1547.1; 16-MAR-2010 00:25:52; Dark ; 50.0; 100; 4Gam Crv ; 2.58; 13100;occ; 100; 0;42040
12; 2246.0; 16-MAR-2010 00:37:31; Bright; 39.0; 51; 41Gam1Leo ; 2.01; 4500;occ; 78; 0;42040
13; 2713.2; 16-MAR-2010 00:45:18; Bright; 41.0; 174; 52Psi UMa ; 3.00; 4400;occ; 82; 0;42040
14; 2903.7; 16-MAR-2010 00:48:29; Bright; 53.0; 82; 48Bet UMa ; 2.37; 10600;occ; 106; 0;42040
15; 2993.2; 16-MAR-2010 00:49:58; Bright; 38.0; 36; 50Alp UMa ; 1.80; 6300;occ; 76; 0;42040
16; 3090.4; 16-MAR-2010 00:51:35; Bright; 47.0; 32; 77Eps UMa ; 1.76; 11000;occ; 94; 0;42040
17; 3417.9; 16-MAR-2010 00:57:03; Bright; 42.5; 60; 7Bet UMi ; 2.08; 3950;occ; 85; 0;42040
18; 3663.4; 16-MAR-2010 01:01:08; Bright; 51.5; 119; 14Eta Dra ; 2.73; 4700;occ; 103; 0;42040
19; 4018.4; 16-MAR-2010 01:07:03; Bright; 42.0; 69; 33Gam Dra ; 2.23; 3800;occ; 84; 0;42040
20; 4209.7; 16-MAR-2010 01:10:15; Bright; 39.0; 19; 50Alp Cyg ; 1.25; 10500;occ; 78; 0;42040
21; 4304.1; 16-MAR-2010 01:11:49; Bright; 35.5; 66; 37Gam Cyg ; 2.21; 5900;occ; 71; 0;42040
22; 4406.6; 16-MAR-2010 01:13:32; Bright; 35.0; 92; 53Eps Cyg ; 2.50; 4500;occ; 70; 0;42040
23; 4905.9; 16-MAR-2010 01:21:51; Dark ; 51.5; 11; 53Alp Aql ; 0.76; 8000;occ; 103; 0;42040
/nas3/ENVISAT/GOMOS/GOM_NL__0P/GOM_NL__0PNPDK20100315_173527_000057642087_00399_42036_6518.N1
1; 1065.3; 15-MAR-2010 17:35:27; Dark ; 51.0; 123; Iot Cen ; 2.75; 10200;occ; 102; 21;42036
2; 1405.7; 15-MAR-2010 17:41:07; Dark ; 56.5; 106; 9Bet Crv ; 2.65; 5600;occ; 113; 0;42036
3; 1546.6; 15-MAR-2010 17:43:28; Dark ; 50.5; 100; 4Gam Crv ; 2.58; 13100;occ; 101; 0;42036
4; 2246.4; 15-MAR-2010 17:55:08; Bright; 38.5; 51; 41Gam1Leo ; 2.01; 4500;occ; 77; 0;42036
5; 2714.5; 15-MAR-2010 18:02:56; Bright; 58.0; 174; 52Psi UMa ; 3.00; 4400;occ; 116; 0;42036
6; 2904.8; 15-MAR-2010 18:06:06; Bright; 38.0; 82; 48Bet UMa ; 2.37; 10600;occ; 76; 0;42036

```

```

7; 2994.2; 15-MAR-2010 18:07:36; Bright; 40.0; 36; 50Alp UMa ; 1.80; 6300;occ; 80; 0;42036
8; 3093.5; 15-MAR-2010 18:09:15; Bright; 46.0; 32; 77Eps UMa ; 1.76; 11000;occ; 92; 0;42036
9; 3419.6; 15-MAR-2010 18:14:41; Bright; 43.5; 60; 7Bet UMi ; 2.08; 3950;occ; 87; 0;42036
10; 3665.8; 15-MAR-2010 18:18:47; Bright; 49.5; 119; 14Eta Dra ; 2.73; 4700;occ; 99; 0;42036
11; 4020.2; 15-MAR-2010 18:24:42; Bright; 51.0; 69; 33Gam Dra ; 2.23; 3800;occ; 102; 0;42036
12; 4209.7; 15-MAR-2010 18:27:51; Bright; 36.5; 19; 50Alp Cyg ; 1.25; 10500;occ; 73; 0;42036
13; 4303.9; 15-MAR-2010 18:29:25; Bright; 38.0; 66; 37Gam Cyg ; 2.21; 5900;occ; 76; 0;42036
14; 4406.3; 15-MAR-2010 18:31:08; Bright; 40.0; 92; 53Eps Cyg ; 2.50; 4500;occ; 80; 0;42036
15; 4904.2; 15-MAR-2010 18:39:26; Dark ; 48.5; 11; 53Alp Aql ; 0.76; 8000;occ; 97; 0;42036
16; 5511.9; 15-MAR-2010 18:49:33; Dark ; 45.0; 155; 41Pi Sgr ; 2.90; 6600;occ; 90; 0;42036
17; 5633.6; 15-MAR-2010 18:51:35; Dark ; 47.5; 57; 34Sig Sgr ; 2.07; 26000;occ; 95; 0;42036
18; 5840.7; 15-MAR-2010 18:55:02; Dark ; 51.0; 38; 20Eps Sgr ; 1.84; 11000;occ; 102; 0;42036
19; 6096.1; 15-MAR-2010 18:59:17; Dark ; 59.5; 0; ; 0.00; 0;occ; 119; 0;42036
20; 6203.0; 15-MAR-2010 19:01:04; Dark ; 44.0; 141; Bet Ara ; 2.84; 4600;occ; 88; 0;42036
21; 6590.5; 15-MAR-2010 19:07:32; Dark ; 48.5; 4; Alp1Cen ;-0.01; 5800;occ; 97; 0;42036
22; 6663.8; 15-MAR-2010 19:08:45; Dark ; 51.0; 10; Bet Cen ; 0.61; 28000;occ; 102; 0;42036
23; 6787.6; 15-MAR-2010 19:10:49; Dark ; 42.0; 77; Eps Cen ; 2.30; 28000;occ; 84; 0;42036
/nas3/ENVISAT/GOMOS/GOM_NL__0P/GOM_NL__0PNPDK20100315_191400_000060742087_00400_42037_6519.N1
1; 943.1; 15-MAR-2010 19:14:00; Dark ; 61.5; 54; 5The Cen ; 2.06; 4500;occ; 123; 0;42037
2; 1055.4; 15-MAR-2010 19:15:53; Dark ; 48.5; 123; Iot Cen ; 2.75; 10200;occ; 97; 0;42037
3; 1406.2; 15-MAR-2010 19:21:44; Dark ; 56.5; 106; 9Bet Crv ; 2.65; 5600;occ; 113; 0;42037
4; 1546.6; 15-MAR-2010 19:24:04; Dark ; 51.0; 100; 4Gam Crv ; 2.58; 13100;occ; 102; 0;42037
5; 2246.3; 15-MAR-2010 19:35:44; Bright; 38.0; 51; 41Gam1Leo ; 2.01; 4500;occ; 76; 0;42037
6; 2714.4; 15-MAR-2010 19:43:32; Bright; 41.5; 174; 52Psi UMa ; 3.00; 4400;occ; 83; 0;42037
7; 2904.3; 15-MAR-2010 19:46:42; Bright; 56.0; 82; 48Bet UMa ; 2.37; 10600;occ; 112; 0;42037
8; 2994.1; 15-MAR-2010 19:48:11; Bright; 39.5; 36; 50Alp UMa ; 1.80; 6300;occ; 79; 0;42037
9; 3092.8; 15-MAR-2010 19:49:50; Bright; 45.5; 32; 77Eps UMa ; 1.76; 11000;occ; 91; 0;42037
10; 3419.0; 15-MAR-2010 19:55:16; Bright; 42.0; 60; 7Bet UMi ; 2.08; 3950;occ; 84; 0;42037
11; 3665.3; 15-MAR-2010 19:59:23; Bright; 50.5; 119; 14Eta Dra ; 2.73; 4700;occ; 101; 0;42037
12; 4019.7; 15-MAR-2010 20:05:17; Bright; 51.0; 69; 33Gam Dra ; 2.23; 3800;occ; 102; 0;42037
13; 4209.5; 15-MAR-2010 20:08:27; Bright; 37.0; 19; 50Alp Cyg ; 1.25; 10500;occ; 74; 0;42037
14; 4303.9; 15-MAR-2010 20:10:01; Bright; 38.0; 66; 37Gam Cyg ; 2.21; 5900;occ; 76; 0;42037
15; 4406.4; 15-MAR-2010 20:11:44; Bright; 35.5; 92; 53Eps Cyg ; 2.50; 4500;occ; 71; 0;42037
16; 4904.5; 15-MAR-2010 20:20:02; Dark ; 51.5; 11; 53Alp Aql ; 0.76; 8000;occ; 103; 0;42037
17; 5512.7; 15-MAR-2010 20:30:10; Dark ; 45.5; 155; 41Pi Sgr ; 2.90; 6600;occ; 91; 0;42037
18; 5634.4; 15-MAR-2010 20:32:12; Dark ; 47.5; 57; 34Sig Sgr ; 2.07; 26000;occ; 95; 0;42037
19; 5841.8; 15-MAR-2010 20:35:39; Dark ; 48.5; 38; 20Eps Sgr ; 1.84; 11000;occ; 97; 0;42037
20; 6096.7; 15-MAR-2010 20:39:54; Dark ; 59.5; 0; ; 0.00; 0;occ; 119; 0;42037
21; 6203.7; 15-MAR-2010 20:41:41; Dark ; 43.5; 141; Bet Ara ; 2.84; 4600;occ; 87; 0;42037
22; 6590.8; 15-MAR-2010 20:48:08; Dark ; 46.0; 4; Alp1Cen ;-0.01; 5800;occ; 92; 0;42037
23; 6664.2; 15-MAR-2010 20:49:22; Dark ; 45.0; 10; Bet Cen ; 0.61; 28000;occ; 90; 0;42037
24; 6788.2; 15-MAR-2010 20:51:26; Dark ; 48.0; 77; Eps Cen ; 2.30; 28000;occ; 96; 0;42037
25; 6980.3; 15-MAR-2010 20:54:38; Dark ; 37.0; 54; 5The Cen ; 2.06; 4500;occ; 74; 0;42037
/nas3/ENVISAT/GOMOS/GOM_NL__0P/GOM_NL__0PNPDE20100316_013200_000039772087_00403_42040_9677.N1
1; -520.9; 16-MAR-2010 01:32:00; Dark ; 46.5; 155; 41Pi Sgr ; 2.90; 6600;occ; 93; 0;42040
2; -399.0; 16-MAR-2010 01:34:02; Dark ; 46.5; 57; 34Sig Sgr ; 2.07; 26000;occ; 93; 0;42040
3; -191.4; 16-MAR-2010 01:37:29; Dark ; 46.0; 38; 20Eps Sgr ; 1.84; 11000;occ; 92; 0;42040
4; 63.0; 16-MAR-2010 01:41:44; Dark ; 59.5; 0; ; 0.00; 0;occ; 119; 0;42041
5; 169.8; 16-MAR-2010 01:43:31; Dark ; 42.0; 141; Bet Ara ; 2.84; 4600;occ; 84; 0;42041
6; 556.5; 16-MAR-2010 01:49:57; Dark ; 53.0; 4; Alp1Cen ;-0.01; 5800;occ; 106; 0;42041
7; 753.8; 16-MAR-2010 01:53:15; Dark ; 44.5; 77; Eps Cen ; 2.30; 28000;occ; 89; 0;42041
8; 946.6; 16-MAR-2010 01:56:28; Dark ; 61.5; 54; 5The Cen ; 2.06; 4500;occ; 123; 0;42041
9; 1057.9; 16-MAR-2010 01:58:19; Dark ; 49.5; 123; Iot Cen ; 2.75; 10200;occ; 99; 0;42041
10; 1407.0; 16-MAR-2010 02:04:08; Dark ; 54.0; 106; 9Bet Crv ; 2.65; 5600;occ; 108; 0;42041
11; 1547.4; 16-MAR-2010 02:06:28; Dark ; 51.0; 100; 4Gam Crv ; 2.58; 13100;occ; 102; 0;42041
12; 2246.0; 16-MAR-2010 02:18:07; Bright; 39.0; 51; 41Gam1Leo ; 2.01; 4500;occ; 78; 0;42041
13; 2712.8; 16-MAR-2010 02:25:54; Bright; 40.5; 174; 52Psi UMa ; 3.00; 4400;occ; 81; 0;42041
14; 2903.6; 16-MAR-2010 02:29:04; Bright; 38.5; 82; 48Bet UMa ; 2.37; 10600;occ; 77; 0;42041
15; 2992.8; 16-MAR-2010 02:30:34; Bright; 37.5; 36; 50Alp UMa ; 1.80; 6300;occ; 75; 0;42041
16; 3089.9; 16-MAR-2010 02:32:11; Bright; 63.0; 32; 77Eps UMa ; 1.76; 11000;occ; 126; 0;42041
17; 3417.5; 16-MAR-2010 02:37:38; Bright; 39.5; 60; 7Bet UMi ; 2.08; 3950;occ; 79; 0;42041
/nas3/ENVISAT/GOMOS/GOM_NL__0P/GOM_NL__0PNPDE20100316_024144_000060782087_00404_42041_9678.N1
1; -2373.0; 16-MAR-2010 02:41:44; Bright; 58.0; 119; 14Eta Dra ; 2.73; 4700;occ; 116; 0;42041
2; -2017.8; 16-MAR-2010 02:47:39; Bright; 42.0; 69; 33Gam Dra ; 2.23; 3800;occ; 84; 0;42041
3; -1825.9; 16-MAR-2010 02:50:51; Bright; 38.0; 19; 50Alp Cyg ; 1.25; 10500;occ; 76; 0;42041
4; -1731.9; 16-MAR-2010 02:52:25; Bright; 55.0; 66; 37Gam Cyg ; 2.21; 5900;occ; 110; 0;42041
5; -1629.0; 16-MAR-2010 02:54:08; Bright; 38.5; 92; 53Eps Cyg ; 2.50; 4500;occ; 77; 0;42041
6; -1129.8; 16-MAR-2010 03:02:27; Dark ; 50.5; 11; 53Alp Aql ; 0.76; 8000;occ; 101; 0;42041

```

```

7; -520.3; 16-MAR-2010 03:12:37; Dark ; 50.5; 155; 41Pi Sgr ; 2.90; 6600;occ; 101; 0;42041
8; -398.2; 16-MAR-2010 03:14:39; Dark ; 49.0; 57; 34Sig Sgr ; 2.07; 26000;occ; 98; 0;42041
9; -190.3; 16-MAR-2010 03:18:07; Dark ; 45.5; 38; 20Eps Sgr ; 1.84; 11000;occ; 91; 0;42041
10; 63.7; 16-MAR-2010 03:22:20; Dark ; 59.5; 0; ; 0.00; 0;occ; 119; 0;42042
11; 170.8; 16-MAR-2010 03:24:08; Dark ; 42.0; 141; Bet Ara ; 2.84; 4600;occ; 84; 0;42042
12; 556.9; 16-MAR-2010 03:30:34; Dark ; 47.5; 4; Alp1Cen ;-0.01; 5800;occ; 95; 0;42042
13; 673.0; 16-MAR-2010 03:32:30; Dark ; 48.5; 78; Alp Lup ; 2.30; 28000;occ; 97; 0;42042
14; 759.7; 16-MAR-2010 03:33:56; Dark ; 51.0; 81; Eta Cen ; 2.36; 28000;occ; 102; 0;42042
15; 947.8; 16-MAR-2010 03:37:05; Dark ; 59.5; 54; 5The Cen ; 2.06; 4500;occ; 119; 0;42042
16; 1058.6; 16-MAR-2010 03:38:55; Dark ; 50.0; 123; Iot Cen ; 2.75; 10200;occ; 100; 0;42042
17; 1407.7; 16-MAR-2010 03:44:44; Dark ; 54.5; 106; 9Bet Crv ; 2.65; 5600;occ; 109; 0;42042
18; 1547.7; 16-MAR-2010 03:47:04; Dark ; 49.5; 100; 4Gam Crv ; 2.58; 13100;occ; 99; 0;42042
19; 2246.3; 16-MAR-2010 03:58:43; Bright; 37.5; 51; 41Gam1Leo ; 2.01; 4500;occ; 75; 0;42042
20; 2712.5; 16-MAR-2010 04:06:29; Bright; 40.0; 174; 52Psi UMa ; 3.00; 4400;occ; 80; 0;42042
21; 2903.5; 16-MAR-2010 04:09:40; Bright; 38.5; 82; 48Bet UMa ; 2.37; 10600;occ; 77; 0;42042
22; 2992.7; 16-MAR-2010 04:11:10; Bright; 38.0; 36; 50Alp UMa ; 1.80; 6300;occ; 76; 0;42042
23; 3089.2; 16-MAR-2010 04:12:46; Bright; 46.5; 32; 77Eps UMa ; 1.76; 11000;occ; 93; 0;42042
24; 3417.3; 16-MAR-2010 04:18:14; Bright; 59.0; 60; 7Bet UMi ; 2.08; 3950;occ; 118; 0;42042
25; 3662.7; 16-MAR-2010 04:22:20; Bright; 43.0; 119; 14Eta Dra ; 2.73; 4700;occ; 86; 0;42042
/nas3/ENVISAT/GOMOS/GOM_NL__0P/GOM_NL__0PNPDK20100316_060255_000039712087_00406_42043_6520.N1
1; -2374.1; 16-MAR-2010 06:02:55; Bright; 49.5; 119; 14Eta Dra ; 2.73; 4700;occ; 99; 0;42043
2; -2018.4; 16-MAR-2010 06:08:50; Bright; 38.0; 69; 33Gam Dra ; 2.23; 3800;occ; 76; 0;42043
3; -1825.7; 16-MAR-2010 06:12:03; Bright; 37.0; 19; 50Alp Cyg ; 1.25; 10500;occ; 74; 0;42043
4; -1731.6; 16-MAR-2010 06:13:37; Bright; 38.0; 66; 37Gam Cyg ; 2.21; 5900;occ; 76; 0;42043
5; -1628.9; 16-MAR-2010 06:15:20; Bright; 36.0; 92; 53Eps Cyg ; 2.50; 4500;occ; 72; 0;42043
6; -1128.6; 16-MAR-2010 06:23:40; Dark ; 51.5; 11; 53Alp Aql ; 0.76; 8000;occ; 103; 0;42043
7; -518.5; 16-MAR-2010 06:33:50; Dark ; 46.5; 155; 41Pi Sgr ; 2.90; 6600;occ; 93; 0;42043
8; -396.4; 16-MAR-2010 06:35:52; Dark ; 47.5; 57; 34Sig Sgr ; 2.07; 26000;occ; 95; 0;42043
9; -313.3; 16-MAR-2010 06:37:16; Dark ; 54.5; 137; 22Lam Sgr ; 2.82; 4400;occ; 109; 0;42043
10; -188.5; 16-MAR-2010 06:39:20; Dark ; 49.5; 38; 20Eps Sgr ; 1.84; 11000;occ; 99; 0;42043
11; 65.1; 16-MAR-2010 06:43:34; Dark ; 59.5; 0; ; 0.00; 0;occ; 119; 0;42044
12; 171.9; 16-MAR-2010 06:45:21; Dark ; 49.5; 141; Bet Ara ; 2.84; 4600;occ; 99; 0;42044
13; 558.4; 16-MAR-2010 06:51:47; Dark ; 47.0; 4; Alp1Cen ;-0.01; 5800;occ; 94; 0;42044
14; 674.5; 16-MAR-2010 06:53:43; Dark ; 46.5; 78; Alp Lup ; 2.30; 28000;occ; 93; 0;42044
15; 761.6; 16-MAR-2010 06:55:10; Dark ; 55.5; 81; Eta Cen ; 2.36; 28000;occ; 111; 0;42044
16; 949.1; 16-MAR-2010 06:58:18; Dark ; 58.5; 54; 5The Cen ; 2.06; 4500;occ; 117; 0;42044
17; 1059.5; 16-MAR-2010 07:00:08; Dark ; 51.0; 123; Iot Cen ; 2.75; 10200;occ; 102; 0;42044
18; 1408.0; 16-MAR-2010 07:05:57; Dark ; 53.5; 106; 9Bet Crv ; 2.65; 5600;occ; 107; 0;42044
19; 1547.8; 16-MAR-2010 07:08:17; Dark ; 50.0; 100; 4Gam Crv ; 2.58; 13100;occ; 100; 0;42044
/nas3/ENVISAT/GOMOS/GOM_NL__0P/GOM_NL__0PNPDK20100316_071955_000053832087_00407_42044_6521.N1
1; 2246.1; 16-MAR-2010 07:19:55; Bright; 42.0; 51; 41Gam1Leo ; 2.01; 4500;occ; 84; 0;42044
2; 2711.9; 16-MAR-2010 07:27:41; Bright; 41.0; 174; 52Psi UMa ; 3.00; 4400;occ; 82; 0;42044
3; 2902.8; 16-MAR-2010 07:30:52; Bright; 38.5; 82; 48Bet UMa ; 2.37; 10600;occ; 77; 0;42044
4; 2992.5; 16-MAR-2010 07:32:21; Bright; 40.0; 36; 50Alp UMa ; 1.80; 6300;occ; 80; 0;42044
5; 3087.7; 16-MAR-2010 07:33:57; Bright; 45.5; 32; 77Eps UMa ; 1.76; 11000;occ; 91; 0;42044
6; 3416.7; 16-MAR-2010 07:39:25; Bright; 52.5; 60; 7Bet UMi ; 2.08; 3950;occ; 105; 0;42044
7; 3661.2; 16-MAR-2010 07:43:30; Bright; 67.0; 119; 14Eta Dra ; 2.73; 4700;occ; 134; 0;42044
8; 4017.1; 16-MAR-2010 07:49:26; Bright; 33.0; 69; 33Gam Dra ; 2.23; 3800;occ; 66; 0;42044
9; 4210.2; 16-MAR-2010 07:52:39; Bright; 36.5; 19; 50Alp Cyg ; 1.25; 10500;occ; 73; 0;42044
10; 4304.6; 16-MAR-2010 07:54:13; Bright; 35.5; 66; 37Gam Cyg ; 2.21; 5900;occ; 71; 0;42044
11; 4407.4; 16-MAR-2010 07:55:56; Bright; 35.0; 92; 53Eps Cyg ; 2.50; 4500;occ; 70; 0;42044
12; 4907.6; 16-MAR-2010 08:04:16; Dark ; 49.5; 11; 53Alp Aql ; 0.76; 8000;occ; 99; 0;42044
13; 5518.1; 16-MAR-2010 08:14:27; Dark ; 47.5; 155; 41Pi Sgr ; 2.90; 6600;occ; 95; 0;42044
14; 5640.6; 16-MAR-2010 08:16:29; Dark ; 46.0; 57; 34Sig Sgr ; 2.07; 26000;occ; 92; 0;42044
15; 5723.4; 16-MAR-2010 08:17:52; Dark ; 57.0; 137; 22Lam Sgr ; 2.82; 4400;occ; 114; 0;42044
16; 5848.3; 16-MAR-2010 08:19:57; Dark ; 52.5; 38; 20Eps Sgr ; 1.84; 11000;occ; 105; 0;42044
17; 6101.8; 16-MAR-2010 08:24:11; Dark ; 59.5; 0; ; 0.00; 0;occ; 119; 0;42044
18; 6208.5; 16-MAR-2010 08:25:57; Dark ; 47.0; 141; Bet Ara ; 2.84; 4600;occ; 94; 0;42044
19; 6594.9; 16-MAR-2010 08:32:24; Dark ; 55.0; 4; Alp1Cen ;-0.01; 5800;occ; 110; 0;42044
20; 6711.5; 16-MAR-2010 08:34:20; Dark ; 46.0; 78; Alp Lup ; 2.30; 28000;occ; 92; 0;42044
21; 6798.4; 16-MAR-2010 08:35:47; Dark ; 48.5; 81; Eta Cen ; 2.36; 28000;occ; 97; 0;42044
22; 6985.9; 16-MAR-2010 08:38:55; Dark ; 62.0; 54; 5The Cen ; 2.06; 4500;occ; 124; 0;42044
23; 7096.1; 16-MAR-2010 08:40:45; Dark ; 53.0; 123; Iot Cen ; 2.75; 10200;occ; 106; 0;42044
24; 7444.1; 16-MAR-2010 08:46:33; Dark ; 53.0; 106; 9Bet Crv ; 2.65; 5600;occ; 106; 0;42044
25; 7583.9; 16-MAR-2010 08:48:53; Dark ; 45.5; 100; 4Gam Crv ; 2.58; 13100;occ; 91; 0;42044
/nas3/ENVISAT/GOMOS/GOM_NL__0P/GOM_NL__0PNPDK20100316_090031_000053852087_00408_42045_6522.N1
1; 2246.1; 16-MAR-2010 09:00:31; Bright; 41.5; 51; 41Gam1Leo ; 2.01; 4500;occ; 83; 0;42045
2; 2711.7; 16-MAR-2010 09:08:16; Bright; 40.5; 174; 52Psi UMa ; 3.00; 4400;occ; 81; 0;42045

```



```

3; 2902.5; 16-MAR-2010 09:11:27; Bright; 36.0; 82; 48Bet UMA ; 2.37; 10600;occ; 72; 0;42045
4; 2992.1; 16-MAR-2010 09:12:57; Bright; 38.5; 36; 50Alp UMA ; 1.80; 6300;occ; 77; 0;42045
5; 3087.2; 16-MAR-2010 09:14:32; Bright; 66.0; 32; 77Eps UMA ; 1.76; 11000;occ; 132; 0;42045
6; 3416.1; 16-MAR-2010 09:20:01; Bright; 42.5; 60; 7Bet UMi ; 2.08; 3950;occ; 85; 0;42045
7; 3660.7; 16-MAR-2010 09:24:05; Bright; 49.5; 119; 14Eta Dra ; 2.73; 4700;occ; 99; 0;42045
8; 4017.1; 16-MAR-2010 09:30:02; Bright; 33.0; 69; 33Gam Dra ; 2.23; 3800;occ; 66; 0;42045
9; 4210.3; 16-MAR-2010 09:33:15; Bright; 34.0; 19; 50Alp Cyg ; 1.25; 10500;occ; 68; 0;42045
10; 4304.6; 16-MAR-2010 09:34:49; Bright; 36.0; 66; 37Gam Cyg ; 2.21; 5900;occ; 72; 0;42045
11; 4407.4; 16-MAR-2010 09:36:32; Bright; 37.0; 92; 53Eps Cyg ; 2.50; 4500;occ; 74; 0;42045
12; 4907.9; 16-MAR-2010 09:44:53; Dark ; 51.5; 11; 53Alp Aql ; 0.76; 8000;occ; 103; 0;42045
13; 5518.8; 16-MAR-2010 09:55:03; Dark ; 47.5; 155; 41Pi Sgr ; 2.90; 6600;occ; 95; 0;42045
14; 5641.3; 16-MAR-2010 09:57:06; Dark ; 46.0; 57; 34Sig Sgr ; 2.07; 26000;occ; 92; 0;42045
15; 5724.4; 16-MAR-2010 09:58:29; Dark ; 50.0; 137; 22Lam Sgr ; 2.82; 4400;occ; 100; 0;42045
16; 5848.9; 16-MAR-2010 10:00:34; Dark ; 48.0; 38; 20Eps Sgr ; 1.84; 11000;occ; 96; 0;42045
17; 6102.5; 16-MAR-2010 10:04:47; Dark ; 59.5; 0; ; 0.00; 0;occ; 119; 0;42045
18; 6209.2; 16-MAR-2010 10:06:34; Dark ; 41.5; 141; Bet Ara ; 2.84; 4600;occ; 83; 0;42045
19; 6595.3; 16-MAR-2010 10:13:00; Dark ; 43.5; 4; Alp1Cen ; -0.01; 5800;occ; 87; 0;42045
20; 6712.2; 16-MAR-2010 10:14:57; Dark ; 49.5; 78; Alp Lup ; 2.30; 28000;occ; 99; 0;42045
21; 6799.3; 16-MAR-2010 10:16:24; Dark ; 51.0; 81; Eta Cen ; 2.36; 28000;occ; 102; 0;42045
22; 6986.4; 16-MAR-2010 10:19:31; Dark ; 55.5; 54; 5The Cen ; 2.06; 4500;occ; 111; 0;42045
23; 7097.0; 16-MAR-2010 10:21:22; Dark ; 49.5; 123; Tot Cen ; 2.75; 10200;occ; 99; 0;42045
24; 7444.2; 16-MAR-2010 10:27:09; Dark ; 51.0; 106; 9Bet Crv ; 2.65; 5600;occ; 102; 0;42045
25; 7583.9; 16-MAR-2010 10:29:29; Dark ; 48.0; 100; 4Gam Crv ; 2.58; 13100;occ; 96; 0;42045
/nas3/ENVISAT/GOMOS/GOM_NL__0P/GOM_NL__0PNPDK20100316_104107_000053852087_00409_42046_6523.N1
1; 2245.9; 16-MAR-2010 10:41:07; Bright; 39.5; 51; 41Gam1Leo ; 2.01; 4500;occ; 79; 0;42046
2; 2711.2; 16-MAR-2010 10:48:52; Bright; 41.0; 174; 52Psi UMA ; 3.00; 4400;occ; 82; 0;42046
3; 2902.1; 16-MAR-2010 10:52:03; Bright; 38.5; 82; 48Bet UMA ; 2.37; 10600;occ; 77; 0;42046
4; 2991.8; 16-MAR-2010 10:53:32; Bright; 55.0; 36; 50Alp UMA ; 1.80; 6300;occ; 110; 0;42046
5; 3086.4; 16-MAR-2010 10:55:07; Bright; 46.0; 32; 77Eps UMA ; 1.76; 11000;occ; 92; 0;42046
6; 3415.8; 16-MAR-2010 11:00:36; Bright; 38.0; 60; 7Bet UMi ; 2.08; 3950;occ; 76; 0;42046
7; 3660.1; 16-MAR-2010 11:04:41; Bright; 49.5; 119; 14Eta Dra ; 2.73; 4700;occ; 99; 0;42046
8; 4016.4; 16-MAR-2010 11:10:37; Bright; 28.0; 69; 33Gam Dra ; 2.23; 3800;occ; 56; 0;42046
9; 4210.4; 16-MAR-2010 11:13:51; Bright; 42.0; 19; 50Alp Cyg ; 1.25; 10500;occ; 84; 0;42046
10; 4304.6; 16-MAR-2010 11:15:25; Bright; 39.0; 66; 37Gam Cyg ; 2.21; 5900;occ; 78; 0;42046
11; 4407.3; 16-MAR-2010 11:17:08; Bright; 37.5; 92; 53Eps Cyg ; 2.50; 4500;occ; 75; 0;42046
12; 4908.2; 16-MAR-2010 11:25:29; Dark ; 48.5; 11; 53Alp Aql ; 0.76; 8000;occ; 97; 0;42046
13; 5519.7; 16-MAR-2010 11:35:40; Dark ; 46.5; 155; 41Pi Sgr ; 2.90; 6600;occ; 93; 0;42046
14; 5642.2; 16-MAR-2010 11:37:43; Dark ; 50.0; 57; 34Sig Sgr ; 2.07; 26000;occ; 100; 0;42046
15; 5850.1; 16-MAR-2010 11:41:11; Dark ; 47.0; 38; 20Eps Sgr ; 1.84; 11000;occ; 94; 0;42046
16; 6103.2; 16-MAR-2010 11:45:24; Dark ; 59.5; 0; ; 0.00; 0;occ; 119; 0;42046
17; 6209.8; 16-MAR-2010 11:47:10; Dark ; 41.0; 141; Bet Ara ; 2.84; 4600;occ; 82; 0;42046
18; 6595.8; 16-MAR-2010 11:53:36; Dark ; 42.0; 4; Alp1Cen ; -0.01; 5800;occ; 84; 0;42046
19; 6712.9; 16-MAR-2010 11:55:34; Dark ; 47.5; 78; Alp Lup ; 2.30; 28000;occ; 95; 0;42046
20; 6800.1; 16-MAR-2010 11:57:01; Dark ; 51.0; 81; Eta Cen ; 2.36; 28000;occ; 102; 0;42046
21; 6987.6; 16-MAR-2010 12:00:08; Dark ; 59.5; 54; 5The Cen ; 2.06; 4500;occ; 119; 0;42046
22; 7097.2; 16-MAR-2010 12:01:58; Dark ; 47.5; 123; Tot Cen ; 2.75; 10200;occ; 95; 0;42046
23; 7444.8; 16-MAR-2010 12:07:45; Dark ; 53.5; 106; 9Bet Crv ; 2.65; 5600;occ; 107; 0;42046
24; 7583.9; 16-MAR-2010 12:10:05; Dark ; 48.0; 100; 4Gam Crv ; 2.58; 13100;occ; 96; 0;42046
/nas3/ENVISAT/GOMOS/GOM_NL__0P/GOM_NL__0PNPDK20100316_121039_000059162087_00410_42047_6524.N1
1; 1582.1; 16-MAR-2010 12:10:39; Dark ; 48.5; 100; 4Gam Crv ; 2.58; 13100;occ; 97; 68;42047
2; 2245.7; 16-MAR-2010 12:21:42; Bright; 39.0; 51; 41Gam1Leo ; 2.01; 4500;occ; 78; 0;42047
3; 2710.7; 16-MAR-2010 12:29:27; Bright; 39.0; 174; 52Psi UMA ; 3.00; 4400;occ; 78; 0;42047
4; 2902.0; 16-MAR-2010 12:32:38; Bright; 36.5; 82; 48Bet UMA ; 2.37; 10600;occ; 73; 0;42047
5; 2991.3; 16-MAR-2010 12:34:08; Bright; 38.0; 36; 50Alp UMA ; 1.80; 6300;occ; 76; 0;42047
6; 3085.9; 16-MAR-2010 12:35:42; Bright; 44.0; 32; 77Eps UMA ; 1.76; 11000;occ; 88; 0;42047
7; 3415.6; 16-MAR-2010 12:41:12; Bright; 40.5; 60; 7Bet UMi ; 2.08; 3950;occ; 81; 0;42047
8; 3659.6; 16-MAR-2010 12:45:16; Bright; 46.0; 119; 14Eta Dra ; 2.73; 4700;occ; 92; 0;42047
9; 4016.1; 16-MAR-2010 12:51:13; Bright; 28.0; 69; 33Gam Dra ; 2.23; 3800;occ; 56; 0;42047
10; 4210.6; 16-MAR-2010 12:54:27; Bright; 38.5; 19; 50Alp Cyg ; 1.25; 10500;occ; 77; 0;42047
11; 4304.7; 16-MAR-2010 12:56:01; Bright; 40.5; 66; 37Gam Cyg ; 2.21; 5900;occ; 81; 0;42047
12; 4407.5; 16-MAR-2010 12:57:44; Bright; 44.0; 92; 53Eps Cyg ; 2.50; 4500;occ; 88; 0;42047
13; 4909.1; 16-MAR-2010 13:06:06; Dark ; 50.0; 11; 53Alp Aql ; 0.76; 8000;occ; 100; 0;42047
14; 5520.5; 16-MAR-2010 13:16:17; Dark ; 45.0; 155; 41Pi Sgr ; 2.90; 6600;occ; 90; 0;42047
15; 5643.0; 16-MAR-2010 13:18:19; Dark ; 48.5; 57; 34Sig Sgr ; 2.07; 26000;occ; 97; 0;42047
16; 5851.2; 16-MAR-2010 13:21:48; Dark ; 46.0; 38; 20Eps Sgr ; 1.84; 11000;occ; 92; 0;42047
17; 6103.9; 16-MAR-2010 13:26:00; Dark ; 59.5; 0; ; 0.00; 0;occ; 119; 0;42047
18; 6210.7; 16-MAR-2010 13:27:47; Dark ; 41.0; 141; Bet Ara ; 2.84; 4600;occ; 82; 0;42047
19; 6596.6; 16-MAR-2010 13:34:13; Dark ; 55.0; 4; Alp1Cen ; -0.01; 5800;occ; 110; 0;42047

```

```

20; 6713.8; 16-MAR-2010 13:36:10; Dark ; 46.5; 78; Alp Lup ; 2.30; 28000;occ; 93; 0;42047
21; 6800.8; 16-MAR-2010 13:37:37; Dark ; 49.0; 81; Eta Cen ; 2.36; 28000;occ; 98; 0;42047
22; 6988.5; 16-MAR-2010 13:40:45; Dark ; 60.5; 54; 5The Cen ; 2.06; 4500;occ; 121; 0;42047
23; 7098.0; 16-MAR-2010 13:42:35; Dark ; 47.5; 123; Iot Cen ; 2.75; 10200;occ; 95; 0;42047
24; 7445.2; 16-MAR-2010 13:48:22; Dark ; 53.5; 106; 9Bet Crv ; 2.65; 5600;occ; 107; 0;42047
/nas3/ENVISAT/GOMOS/GOM_NL__0P/GOM_NL__0PNPDK20100316_135041_000056002087_00411_42048_6525.N1
 1; 1548.3; 16-MAR-2010 13:50:41; Dark ; 51.0; 100; 4Gam Crv ; 2.58; 13100;occ; 102; 0;42048
 2; 2246.0; 16-MAR-2010 14:02:18; Bright; 38.0; 51; 41Gam1Leo ; 2.01; 4500;occ; 76; 0;42048
 3; 2710.3; 16-MAR-2010 14:10:03; Bright; 41.0; 174; 52Psi UMa ; 3.00; 4400;occ; 82; 0;42048
 4; 2901.8; 16-MAR-2010 14:13:14; Bright; 39.5; 82; 48Bet UMa ; 2.37; 10600;occ; 79; 0;42048
 5; 2991.3; 16-MAR-2010 14:14:44; Bright; 39.5; 36; 50Alp UMa ; 1.80; 6300;occ; 79; 0;42048
 6; 3085.3; 16-MAR-2010 14:16:18; Bright; 44.0; 32; 77Eps UMa ; 1.76; 11000;occ; 88; 0;42048
 7; 3415.4; 16-MAR-2010 14:21:48; Bright; 37.0; 60; 7Bet UMi ; 2.08; 3950;occ; 74; 0;42048
 8; 3658.6; 16-MAR-2010 14:25:51; Bright; 49.0; 119; 14Eta Dra ; 2.73; 4700;occ; 98; 0;42048
 9; 4210.6; 16-MAR-2010 14:35:03; Bright; 34.5; 19; 50Alp Cyg ; 1.25; 10500;occ; 69; 0;42048
10; 4305.0; 16-MAR-2010 14:36:37; Bright; 37.0; 66; 37Gam Cyg ; 2.21; 5900;occ; 74; 0;42048
11; 4407.9; 16-MAR-2010 14:38:20; Bright; 36.5; 92; 53Eps Cyg ; 2.50; 4500;occ; 73; 0;42048
12; 4909.5; 16-MAR-2010 14:46:42; Dark ; 50.5; 11; 53Alp Aql ; 0.76; 8000;occ; 101; 0;42048
13; 5521.7; 16-MAR-2010 14:56:54; Dark ; 47.0; 155; 41Pi Sgr ; 2.90; 6600;occ; 94; 0;42048
14; 5644.0; 16-MAR-2010 14:58:56; Dark ; 46.0; 57; 34Sig Sgr ; 2.07; 26000;occ; 92; 0;42048
15; 5728.0; 16-MAR-2010 15:00:20; Dark ; 56.5; 137; 22Lam Sgr ; 2.82; 4400;occ; 113; 0;42048
16; 5852.2; 16-MAR-2010 15:02:25; Dark ; 48.5; 38; 20Eps Sgr ; 1.84; 11000;occ; 97; 0;42048
17; 6104.7; 16-MAR-2010 15:06:37; Dark ; 59.5; 0; ; 0.00; 0;occ; 119; 0;42048
18; 6211.0; 16-MAR-2010 15:08:23; Dark ; 44.0; 141; Bet Ara ; 2.84; 4600;occ; 88; 0;42048
19; 6597.1; 16-MAR-2010 15:14:49; Dark ; 42.0; 4; Alp1Cen ; -0.01; 5800;occ; 84; 0;42048
20; 6714.6; 16-MAR-2010 15:16:47; Dark ; 46.0; 78; Alp Lup ; 2.30; 28000;occ; 92; 0;42048
21; 6801.9; 16-MAR-2010 15:18:14; Dark ; 49.0; 81; Eta Cen ; 2.36; 28000;occ; 98; 0;42048
22; 6989.3; 16-MAR-2010 15:21:22; Dark ; 60.0; 54; 5The Cen ; 2.06; 4500;occ; 120; 0;42048
23; 7098.5; 16-MAR-2010 15:23:11; Dark ; 50.5; 123; Iot Cen ; 2.75; 10200;occ; 101; 0;42048
/nas3/ENVISAT/GOMOS/GOM_NL__0P/GOM_NL__0PNPDK20100316_152858_000057382087_00412_42049_6526.N1
 1; 1409.4; 16-MAR-2010 15:28:58; Dark ; 52.5; 106; 9Bet Crv ; 2.65; 5600;occ; 105; 0;42049
 2; 1548.4; 16-MAR-2010 15:31:17; Dark ; 48.0; 100; 4Gam Crv ; 2.58; 13100;occ; 96; 0;42049
 3; 2246.2; 16-MAR-2010 15:42:54; Bright; 37.5; 51; 41Gam1Leo ; 2.01; 4500;occ; 75; 0;42049
 4; 2710.2; 16-MAR-2010 15:50:39; Bright; 58.0; 174; 52Psi UMa ; 3.00; 4400;occ; 116; 0;42049
 5; 2901.5; 16-MAR-2010 15:53:50; Bright; 37.5; 82; 48Bet UMa ; 2.37; 10600;occ; 75; 0;42049
 6; 2990.9; 16-MAR-2010 15:55:19; Bright; 37.0; 36; 50Alp UMa ; 1.80; 6300;occ; 74; 0;42049
 7; 3084.5; 16-MAR-2010 15:56:53; Bright; 45.5; 32; 77Eps UMa ; 1.76; 11000;occ; 91; 0;42049
 8; 3414.9; 16-MAR-2010 16:02:23; Bright; 43.0; 60; 7Bet UMi ; 2.08; 3950;occ; 86; 0;42049
 9; 3658.6; 16-MAR-2010 16:06:27; Bright; 49.5; 119; 14Eta Dra ; 2.73; 4700;occ; 99; 0;42049
10; 4210.5; 16-MAR-2010 16:15:39; Bright; 36.5; 19; 50Alp Cyg ; 1.25; 10500;occ; 73; 0;42049
11; 4305.0; 16-MAR-2010 16:17:13; Bright; 39.0; 66; 37Gam Cyg ; 2.21; 5900;occ; 78; 0;42049
12; 4407.9; 16-MAR-2010 16:18:56; Bright; 37.0; 92; 53Eps Cyg ; 2.50; 4500;occ; 74; 0;42049
13; 4910.0; 16-MAR-2010 16:27:18; Dark ; 51.5; 11; 53Alp Aql ; 0.76; 8000;occ; 103; 0;42049
14; 5522.4; 16-MAR-2010 16:37:31; Dark ; 46.5; 155; 41Pi Sgr ; 2.90; 6600;occ; 93; 0;42049
15; 5644.9; 16-MAR-2010 16:39:33; Dark ; 46.0; 57; 34Sig Sgr ; 2.07; 26000;occ; 92; 0;42049
16; 5729.1; 16-MAR-2010 16:40:57; Dark ; 49.0; 137; 22Lam Sgr ; 2.82; 4400;occ; 98; 0;42049
17; 5853.1; 16-MAR-2010 16:43:01; Dark ; 46.0; 38; 20Eps Sgr ; 1.84; 11000;occ; 92; 0;42049
18; 6105.5; 16-MAR-2010 16:47:14; Dark ; 59.5; 0; ; 0.00; 0;occ; 119; 0;42049
19; 6212.2; 16-MAR-2010 16:49:00; Dark ; 41.0; 141; Bet Ara ; 2.84; 4600;occ; 82; 0;42049
20; 6597.8; 16-MAR-2010 16:55:26; Dark ; 41.5; 4; Alp1Cen ; -0.01; 5800;occ; 83; 0;42049
21; 6715.7; 16-MAR-2010 16:57:24; Dark ; 49.5; 78; Alp Lup ; 2.30; 28000;occ; 99; 0;42049
22; 6802.7; 16-MAR-2010 16:58:51; Dark ; 51.0; 81; Eta Cen ; 2.36; 28000;occ; 102; 0;42049
23; 6990.1; 16-MAR-2010 17:01:58; Dark ; 61.0; 54; 5The Cen ; 2.06; 4500;occ; 122; 0;42049
24; 7099.1; 16-MAR-2010 17:03:47; Dark ; 49.0; 123; Iot Cen ; 2.75; 10200;occ; 98; 0;42049
/nas3/ENVISAT/GOMOS/GOM_NL__0P/GOM_NL__0PNPDE20100316_042250_000060242087_00405_42042_9679.N1
 1; -2342.8; 16-MAR-2010 04:22:50; Bright; 43.5; 119; 14Eta Dra ; 2.73; 4700;occ; 87; 61;42042
 2; -2018.0; 16-MAR-2010 04:28:15; Bright; 38.0; 69; 33Gam Dra ; 2.23; 3800;occ; 76; 0;42042
 3; -1825.8; 16-MAR-2010 04:31:27; Bright; 35.0; 19; 50Alp Cyg ; 1.25; 10500;occ; 70; 0;42042
 4; -1731.6; 16-MAR-2010 04:33:01; Bright; 39.0; 66; 37Gam Cyg ; 2.21; 5900;occ; 78; 0;42042
 5; -1628.8; 16-MAR-2010 04:34:44; Bright; 35.0; 92; 53Eps Cyg ; 2.50; 4500;occ; 70; 0;42042
 6; -1129.0; 16-MAR-2010 04:43:04; Dark ; 51.0; 11; 53Alp Aql ; 0.76; 8000;occ; 102; 0;42042
 7; -519.6; 16-MAR-2010 04:53:13; Dark ; 47.0; 155; 41Pi Sgr ; 2.90; 6600;occ; 94; 0;42042
 8; -397.2; 16-MAR-2010 04:55:16; Dark ; 49.0; 57; 34Sig Sgr ; 2.07; 26000;occ; 98; 0;42042
 9; -314.7; 16-MAR-2010 04:56:38; Dark ; 51.0; 137; 22Lam Sgr ; 2.82; 4400;occ; 102; 0;42042
10; -189.5; 16-MAR-2010 04:58:43; Dark ; 54.5; 38; 20Eps Sgr ; 1.84; 11000;occ; 109; 0;42042
11; 64.4; 16-MAR-2010 05:02:57; Dark ; 59.5; 0; ; 0.00; 0;occ; 119; 0;42043
12; 171.1; 16-MAR-2010 05:04:44; Dark ; 45.0; 141; Bet Ara ; 2.84; 4600;occ; 90; 0;42043
13; 557.7; 16-MAR-2010 05:11:11; Dark ; 45.5; 4; Alp1Cen ; -0.01; 5800;occ; 91; 0;42043

```

```

14; 674.0; 16-MAR-2010 05:13:07; Dark ; 47.5; 78; Alp Lup ; 2.30; 28000;occ; 95; 0;42043
15; 760.5; 16-MAR-2010 05:14:33; Dark ; 52.0; 81; Eta Cen ; 2.36; 28000;occ; 104; 0;42043
16; 948.6; 16-MAR-2010 05:17:41; Dark ; 61.5; 54; 5The Cen ; 2.06; 4500;occ; 123; 0;42043
17; 1059.1; 16-MAR-2010 05:19:32; Dark ; 49.5; 123; Iot Cen ; 2.75; 10200;occ; 99; 0;42043
18; 1407.9; 16-MAR-2010 05:25:21; Dark ; 53.5; 106; 9Bet Crv ; 2.65; 5600;occ; 107; 0;42043
19; 1547.6; 16-MAR-2010 05:27:40; Dark ; 51.0; 100; 4Gam Crv ; 2.58; 13100;occ; 102; 0;42043
20; 2246.3; 16-MAR-2010 05:39:19; Bright; 37.5; 51; 41Gam1Leo ; 2.01; 4500;occ; 75; 0;42043
21; 2712.2; 16-MAR-2010 05:47:05; Bright; 39.0; 174; 52Psi UMa ; 3.00; 4400;occ; 78; 0;42043
22; 2902.9; 16-MAR-2010 05:50:16; Bright; 56.0; 82; 48Bet UMa ; 2.37; 10600;occ; 112; 0;42043
23; 2993.0; 16-MAR-2010 05:51:46; Bright; 42.0; 36; 50Alp UMa ; 1.80; 6300;occ; 84; 0;42043
24; 3088.5; 16-MAR-2010 05:53:21; Bright; 46.0; 32; 77Eps UMa ; 1.76; 11000;occ; 92; 0;42043
25; 3416.9; 16-MAR-2010 05:58:50; Bright; 59.0; 60; 7Bet UMi ; 2.08; 3950;occ; 118; 0;42043
26; 3661.9; 16-MAR-2010 06:02:55; Bright; 20.0; 119; 14Eta Dra ; 2.73; 4700;occ; 40; 0;42043
/nas3/ENVISAT/GOMOS/GOM_NL__0P/GOM_NL__0PNPDE20100316_202329_000039902087_00415_42052_9680.N1
1; 973.2; 16-MAR-2010 20:23:29; Dark ; 61.5; 54; 5The Cen ; 2.06; 4500;occ; 123; 35;42052
2; 1064.5; 16-MAR-2010 20:25:01; Dark ; 48.5; 123; Iot Cen ; 2.75; 10200;occ; 97; 0;42052
3; 1410.2; 16-MAR-2010 20:30:46; Dark ; 53.5; 106; 9Bet Crv ; 2.65; 5600;occ; 107; 0;42052
4; 1548.7; 16-MAR-2010 20:33:05; Dark ; 50.0; 100; 4Gam Crv ; 2.58; 13100;occ; 100; 0;42052
5; 2245.7; 16-MAR-2010 20:44:42; Bright; 37.5; 51; 41Gam1Leo ; 2.01; 4500;occ; 75; 0;42052
6; 2709.4; 16-MAR-2010 20:52:26; Bright; 40.0; 174; 52Psi UMa ; 3.00; 4400;occ; 80; 0;42052
7; 2900.8; 16-MAR-2010 20:55:37; Bright; 37.0; 82; 48Bet UMa ; 2.37; 10600;occ; 74; 0;42052
8; 2990.2; 16-MAR-2010 20:57:06; Bright; 40.0; 36; 50Alp UMa ; 1.80; 6300;occ; 80; 0;42052
9; 3082.6; 16-MAR-2010 20:58:39; Bright; 46.0; 32; 77Eps UMa ; 1.76; 11000;occ; 92; 0;42052
10; 3413.7; 16-MAR-2010 21:04:10; Bright; 43.0; 60; 7Bet UMi ; 2.08; 3950;occ; 86; 0;42052
11; 3656.2; 16-MAR-2010 21:08:13; Bright; 49.0; 119; 14Eta Dra ; 2.73; 4700;occ; 98; 0;42052
12; 4210.4; 16-MAR-2010 21:17:27; Bright; 38.5; 19; 50Alp Cyg ; 1.25; 10500;occ; 77; 0;42052
13; 4305.1; 16-MAR-2010 21:19:01; Bright; 36.5; 66; 37Gam Cyg ; 2.21; 5900;occ; 73; 0;42052
14; 4408.3; 16-MAR-2010 21:20:45; Bright; 34.5; 92; 53Eps Cyg ; 2.50; 4500;occ; 69; 0;42052
15; 4911.2; 16-MAR-2010 21:29:08; Dark ; 52.5; 11; 53Alp Aql ; 0.76; 8000;occ; 105; 0;42052
/nas3/ENVISAT/GOMOS/GOM_NL__0P/GOM_NL__0PNPDE20100316_213921_000054762087_00415_42052_9681.N1
1; -511.5; 16-MAR-2010 21:39:21; Dark ; 46.5; 155; 41Pi Sgr ; 2.90; 6600;occ; 93; 0;42052
2; -388.8; 16-MAR-2010 21:41:23; Dark ; 47.5; 57; 34Sig Sgr ; 2.07; 26000;occ; 95; 0;42052
3; -303.8; 16-MAR-2010 21:42:48; Dark ; 57.5; 137; 22Lam Sgr ; 2.82; 4400;occ; 115; 0;42052
4; -180.0; 16-MAR-2010 21:44:52; Dark ; 46.5; 38; 20Eps Sgr ; 1.84; 11000;occ; 93; 0;42052
5; 71.7; 16-MAR-2010 21:49:04; Dark ; 59.5; 0; ; 0.00; 0;occ; 119; 0;42053
6; 177.8; 16-MAR-2010 21:50:50; Dark ; 42.5; 141; Bet Ara ; 2.84; 4600;occ; 85; 0;42053
7; 562.9; 16-MAR-2010 21:57:15; Dark ; 44.5; 4; Alp1Cen ; -0.01; 5800;occ; 89; 0;42053
8; 682.1; 16-MAR-2010 21:59:14; Dark ; 45.0; 78; Alp Lup ; 2.30; 28000;occ; 90; 0;42053
9; 769.5; 16-MAR-2010 22:00:42; Dark ; 49.5; 81; Eta Cen ; 2.36; 28000;occ; 99; 0;42053
10; 956.5; 16-MAR-2010 22:03:49; Dark ; 61.5; 54; 5The Cen ; 2.06; 4500;occ; 123; 0;42053
11; 1064.7; 16-MAR-2010 22:05:37; Dark ; 49.0; 123; Iot Cen ; 2.75; 10200;occ; 98; 0;42053
12; 1410.4; 16-MAR-2010 22:11:23; Dark ; 55.0; 106; 9Bet Crv ; 2.65; 5600;occ; 110; 0;42053
13; 1549.0; 16-MAR-2010 22:13:41; Dark ; 52.0; 100; 4Gam Crv ; 2.58; 13100;occ; 104; 0;42053
14; 2245.7; 16-MAR-2010 22:25:18; Bright; 38.5; 51; 41Gam1Leo ; 2.01; 4500;occ; 77; 0;42053
15; 2708.9; 16-MAR-2010 22:33:01; Bright; 37.5; 174; 52Psi UMa ; 3.00; 4400;occ; 75; 0;42053
16; 2900.4; 16-MAR-2010 22:36:13; Bright; 38.0; 82; 48Bet UMa ; 2.37; 10600;occ; 76; 0;42053
17; 2990.1; 16-MAR-2010 22:37:42; Bright; 38.5; 36; 50Alp UMa ; 1.80; 6300;occ; 77; 0;42053
18; 3081.9; 16-MAR-2010 22:39:14; Bright; 46.0; 32; 77Eps UMa ; 1.76; 11000;occ; 92; 0;42053
19; 3413.3; 16-MAR-2010 22:44:45; Bright; 40.0; 60; 7Bet UMi ; 2.08; 3950;occ; 80; 0;42053
20; 3655.4; 16-MAR-2010 22:48:48; Bright; 48.0; 119; 14Eta Dra ; 2.73; 4700;occ; 96; 0;42053
21; 4210.7; 16-MAR-2010 22:58:03; Bright; 35.0; 19; 50Alp Cyg ; 1.25; 10500;occ; 70; 0;42053
22; 4305.1; 16-MAR-2010 22:59:37; Bright; 40.5; 66; 37Gam Cyg ; 2.21; 5900;occ; 81; 0;42053
23; 4408.6; 16-MAR-2010 23:01:21; Bright; 38.0; 92; 53Eps Cyg ; 2.50; 4500;occ; 76; 0;42053
24; 4911.3; 16-MAR-2010 23:09:43; Dark ; 54.0; 11; 53Alp Aql ; 0.76; 8000;occ; 108; 0;42053
/nas3/ENVISAT/GOMOS/GOM_NL__0P/GOM_NL__0PNPDE20100316_231957_000054712087_00416_42053_9682.N1
1; -510.5; 16-MAR-2010 23:19:57; Dark ; 46.5; 155; 41Pi Sgr ; 2.90; 6600;occ; 93; 0;42053
2; -388.1; 16-MAR-2010 23:22:00; Dark ; 46.5; 57; 34Sig Sgr ; 2.07; 26000;occ; 93; 0;42053
3; -302.7; 16-MAR-2010 23:23:25; Dark ; 59.0; 137; 22Lam Sgr ; 2.82; 4400;occ; 118; 0;42053
4; -179.0; 16-MAR-2010 23:25:29; Dark ; 52.0; 38; 20Eps Sgr ; 1.84; 11000;occ; 104; 0;42053
5; 72.4; 16-MAR-2010 23:29:40; Dark ; 59.5; 0; ; 0.00; 0;occ; 119; 0;42054
6; 178.7; 16-MAR-2010 23:31:27; Dark ; 43.5; 141; Bet Ara ; 2.84; 4600;occ; 87; 0;42054
7; 563.7; 16-MAR-2010 23:37:52; Dark ; 57.0; 4; Alp1Cen ; -0.01; 5800;occ; 114; 0;42054
8; 682.5; 16-MAR-2010 23:39:51; Dark ; 48.0; 78; Alp Lup ; 2.30; 28000;occ; 96; 0;42054
9; 770.4; 16-MAR-2010 23:41:18; Dark ; 50.0; 81; Eta Cen ; 2.36; 28000;occ; 100; 0;42054
10; 957.1; 16-MAR-2010 23:44:25; Dark ; 59.0; 54; 5The Cen ; 2.06; 4500;occ; 118; 0;42054
11; 1065.5; 16-MAR-2010 23:46:14; Dark ; 47.5; 123; Iot Cen ; 2.75; 10200;occ; 95; 0;42054
12; 1410.7; 16-MAR-2010 23:51:59; Dark ; 51.5; 106; 9Bet Crv ; 2.65; 5600;occ; 103; 0;42054
13; 1549.2; 16-MAR-2010 23:54:17; Dark ; 52.0; 100; 4Gam Crv ; 2.58; 13100;occ; 104; 0;42054

```



14; 2245.6; 17-MAR-2010 00:05:54; Bright; 40.0; 51; 41Gam1Leo ; 2.01; 4500;occ; 80; 0;42054  
 15; 2708.4; 17-MAR-2010 00:13:36; Bright; 40.5; 174; 52Psi UMa ; 3.00; 4400;occ; 81; 0;42054  
 16; 2900.1; 17-MAR-2010 00:16:48; Bright; 38.0; 82; 48Bet UMa ; 2.37; 10600;occ; 76; 0;42054  
 17; 2989.9; 17-MAR-2010 00:18:18; Bright; 55.0; 36; 50Alp UMa ; 1.80; 6300;occ; 110; 0;42054  
 18; 3081.0; 17-MAR-2010 00:19:49; Bright; 46.0; 32; 77Eps UMa ; 1.76; 11000;occ; 92; 0;42054  
 19; 3413.0; 17-MAR-2010 00:25:21; Bright; 39.5; 60; 7Bet UMi ; 2.08; 3950;occ; 79; 0;42054  
 20; 3655.0; 17-MAR-2010 00:29:23; Bright; 50.0; 119; 14Eta Dra ; 2.73; 4700;occ; 100; 0;42054  
 21; 4210.6; 17-MAR-2010 00:38:39; Bright; 34.5; 19; 50Alp Cyg ; 1.25; 10500;occ; 69; 0;42054  
 22; 4305.2; 17-MAR-2010 00:40:13; Bright; 37.5; 66; 37Gam Cyg ; 2.21; 5900;occ; 75; 0;42054  
 23; 4408.5; 17-MAR-2010 00:41:57; Bright; 36.0; 92; 53Eps Cyg ; 2.50; 4500;occ; 72; 0;42054  
 24; 4911.9; 17-MAR-2010 00:50:20; Dark ; 49.5; 11; 53Alp Aql ; 0.76; 8000;occ; 99; 0;42054

/nas3/ENVISAT/GOMOS/GOM\_NL\_\_0P/GOM\_NL\_\_0PNPDK20100316\_170416\_000059502087\_00413\_42050\_6527.N1

1; 1091.6; 16-MAR-2010 17:04:16; Dark ; 49.5; 123; Iot Cen ; 2.75; 10200;occ; 99; 57;42050  
 2; 1409.6; 16-MAR-2010 17:09:34; Dark ; 52.5; 106; 9Bet Crv ; 2.65; 5600;occ; 105; 0;42050  
 3; 1548.5; 16-MAR-2010 17:11:53; Dark ; 51.5; 100; 4Gam Crv ; 2.58; 13100;occ; 103; 0;42050  
 4; 2246.1; 16-MAR-2010 17:23:30; Bright; 38.0; 51; 41Gam1Leo ; 2.01; 4500;occ; 76; 0;42050  
 5; 2710.1; 16-MAR-2010 17:31:14; Bright; 41.0; 174; 52Psi UMa ; 3.00; 4400;occ; 82; 0;42050  
 6; 2901.5; 16-MAR-2010 17:34:26; Bright; 37.5; 82; 48Bet UMa ; 2.37; 10600;occ; 75; 0;42050  
 7; 2990.7; 16-MAR-2010 17:35:55; Bright; 39.5; 36; 50Alp UMa ; 1.80; 6300;occ; 79; 0;42050  
 8; 3083.9; 16-MAR-2010 17:37:28; Bright; 45.5; 32; 77Eps UMa ; 1.76; 11000;occ; 91; 0;42050  
 9; 3414.5; 16-MAR-2010 17:42:59; Bright; 42.5; 60; 7Bet UMi ; 2.08; 3950;occ; 85; 0;42050  
 10; 3657.4; 16-MAR-2010 17:47:02; Bright; 50.5; 119; 14Eta Dra ; 2.73; 4700;occ; 101; 0;42050  
 11; 4210.6; 16-MAR-2010 17:56:15; Bright; 41.5; 19; 50Alp Cyg ; 1.25; 10500;occ; 83; 0;42050  
 12; 4304.7; 16-MAR-2010 17:57:49; Bright; 40.0; 66; 37Gam Cyg ; 2.21; 5900;occ; 80; 0;42050  
 13; 4408.0; 16-MAR-2010 17:59:32; Bright; 36.5; 92; 53Eps Cyg ; 2.50; 4500;occ; 73; 0;42050  
 14; 4910.3; 16-MAR-2010 18:07:55; Dark ; 48.0; 11; 53Alp Aql ; 0.76; 8000;occ; 96; 0;42050  
 15; 5523.1; 16-MAR-2010 18:18:07; Dark ; 45.5; 155; 41Pi Sgr ; 2.90; 6600;occ; 91; 0;42050  
 16; 5645.8; 16-MAR-2010 18:20:10; Dark ; 47.0; 57; 34Sig Sgr ; 2.07; 26000;occ; 94; 0;42050  
 17; 5730.0; 16-MAR-2010 18:21:34; Dark ; 51.0; 137; 22Lam Sgr ; 2.82; 4400;occ; 102; 0;42050  
 18; 5854.2; 16-MAR-2010 18:23:38; Dark ; 51.5; 38; 20Eps Sgr ; 1.84; 11000;occ; 103; 0;42050  
 19; 6106.2; 16-MAR-2010 18:27:51; Dark ; 59.5; 0; ; 0.00; 0;occ; 119; 0;42050  
 20; 6212.7; 16-MAR-2010 18:29:37; Dark ; 45.0; 141; Bet Ara ; 2.84; 4600;occ; 90; 0;42050  
 21; 6598.0; 16-MAR-2010 18:36:02; Dark ; 48.5; 4; Alp1Cen ; -0.01; 5800;occ; 97; 0;42050  
 22; 6716.3; 16-MAR-2010 18:38:01; Dark ; 46.0; 78; Alp Lup ; 2.30; 28000;occ; 92; 0;42050  
 23; 6803.5; 16-MAR-2010 18:39:28; Dark ; 51.5; 81; Eta Cen ; 2.36; 28000;occ; 103; 0;42050  
 24; 6991.2; 16-MAR-2010 18:42:36; Dark ; 51.0; 54; 5The Cen ; 2.06; 4500;occ; 102; 0;42050

/nas3/ENVISAT/GOMOS/GOM\_NL\_\_0P/GOM\_NL\_\_0PNPDK20100316\_184236\_000061552087\_00414\_42051\_6528.N1

1; 955.2; 16-MAR-2010 18:42:36; Dark ; 57.0; 54; 5The Cen ; 2.06; 4500;occ; 114; 0;42051  
 2; 1063.9; 16-MAR-2010 18:44:24; Dark ; 47.5; 123; Iot Cen ; 2.75; 10200;occ; 95; 0;42051  
 3; 1410.0; 16-MAR-2010 18:50:10; Dark ; 53.5; 106; 9Bet Crv ; 2.65; 5600;occ; 107; 0;42051  
 4; 1548.9; 16-MAR-2010 18:52:29; Dark ; 51.0; 100; 4Gam Crv ; 2.58; 13100;occ; 102; 0;42051  
 5; 2245.9; 16-MAR-2010 19:04:06; Bright; 38.0; 51; 41Gam1Leo ; 2.01; 4500;occ; 76; 0;42051  
 6; 2709.5; 16-MAR-2010 19:11:50; Bright; 39.5; 174; 52Psi UMa ; 3.00; 4400;occ; 79; 0;42051  
 7; 2901.0; 16-MAR-2010 19:15:01; Bright; 51.0; 82; 48Bet UMa ; 2.37; 10600;occ; 102; 0;42051  
 8; 2990.7; 16-MAR-2010 19:16:31; Bright; 43.0; 36; 50Alp UMa ; 1.80; 6300;occ; 86; 0;42051  
 9; 3083.4; 16-MAR-2010 19:18:04; Bright; 45.5; 32; 77Eps UMa ; 1.76; 11000;occ; 91; 0;42051  
 10; 3414.0; 16-MAR-2010 19:23:34; Bright; 39.0; 60; 7Bet UMi ; 2.08; 3950;occ; 78; 0;42051  
 11; 3657.0; 16-MAR-2010 19:27:37; Bright; 49.5; 119; 14Eta Dra ; 2.73; 4700;occ; 99; 0;42051  
 12; 4210.6; 16-MAR-2010 19:36:51; Bright; 35.5; 19; 50Alp Cyg ; 1.25; 10500;occ; 71; 0;42051  
 13; 4304.9; 16-MAR-2010 19:38:25; Bright; 39.0; 66; 37Gam Cyg ; 2.21; 5900;occ; 78; 0;42051  
 14; 4408.3; 16-MAR-2010 19:40:09; Bright; 37.0; 92; 53Eps Cyg ; 2.50; 4500;occ; 74; 0;42051  
 15; 4910.7; 16-MAR-2010 19:48:31; Dark ; 51.5; 11; 53Alp Aql ; 0.76; 8000;occ; 103; 0;42051  
 16; 5524.0; 16-MAR-2010 19:58:44; Dark ; 47.5; 155; 41Pi Sgr ; 2.90; 6600;occ; 95; 0;42051  
 17; 5646.5; 16-MAR-2010 20:00:47; Dark ; 49.0; 57; 34Sig Sgr ; 2.07; 26000;occ; 98; 0;42051  
 18; 5731.1; 16-MAR-2010 20:02:11; Dark ; 53.0; 137; 22Lam Sgr ; 2.82; 4400;occ; 106; 0;42051  
 19; 5855.0; 16-MAR-2010 20:04:15; Dark ; 48.0; 38; 20Eps Sgr ; 1.84; 11000;occ; 96; 0;42051  
 20; 6106.9; 16-MAR-2010 20:08:27; Dark ; 59.5; 0; ; 0.00; 0;occ; 119; 0;42051  
 21; 6213.4; 16-MAR-2010 20:10:14; Dark ; 43.5; 141; Bet Ara ; 2.84; 4600;occ; 87; 0;42051  
 22; 6598.7; 16-MAR-2010 20:16:39; Dark ; 53.0; 4; Alp1Cen ; -0.01; 5800;occ; 106; 0;42051  
 23; 6717.2; 16-MAR-2010 20:18:37; Dark ; 47.0; 78; Alp Lup ; 2.30; 28000;occ; 94; 0;42051  
 24; 6804.6; 16-MAR-2010 20:20:05; Dark ; 51.0; 81; Eta Cen ; 2.36; 28000;occ; 102; 0;42051  
 25; 6991.7; 16-MAR-2010 20:23:12; Dark ; 61.5; 54; 5The Cen ; 2.06; 4500;occ; 123; 0;42051  
 26; 7100.4; 16-MAR-2010 20:25:01; Dark ; 10.0; 123; Iot Cen ; 2.75; 10200;occ; 20; 0;42051

/nas3/ENVISAT/GOMOS/GOM\_NL\_\_0P/GOM\_NL\_\_0PNPDE20100317\_010034\_000092942087\_00417\_42054\_9683.N1

1; -509.7; 17-MAR-2010 01:00:34; Dark ; 45.5; 155; 41Pi Sgr ; 2.90; 6600;occ; 91; 0;42054  
 2; -386.6; 17-MAR-2010 01:02:37; Dark ; 48.0; 57; 34Sig Sgr ; 2.07; 26000;occ; 96; 0;42054  
 3; -301.6; 17-MAR-2010 01:04:02; Dark ; 55.0; 137; 22Lam Sgr ; 2.82; 4400;occ; 110; 0;42054  
 4; -178.0; 17-MAR-2010 01:06:06; Dark ; 53.0; 38; 20Eps Sgr ; 1.84; 11000;occ; 106; 0;42054

```

5; 73.2; 17-MAR-2010 01:10:17; Dark ; 59.5; 0; ; 0.00; 0;occ; 119; 0;42055
6; 179.1; 17-MAR-2010 01:12:03; Dark ; 50.5; 141; Bet Ara ; 2.84; 4600;occ; 101; 0;42055
7; 564.4; 17-MAR-2010 01:18:28; Dark ; 55.0; 4; Alp1Cen ;-0.01; 5800;occ; 110; 0;42055
8; 683.5; 17-MAR-2010 01:20:27; Dark ; 47.0; 78; Alp Lup ; 2.30; 28000;occ; 94; 0;42055
9; 771.0; 17-MAR-2010 01:21:55; Dark ; 51.0; 81; Eta Cen ; 2.36; 28000;occ; 102; 0;42055
10; 958.0; 17-MAR-2010 01:25:02; Dark ; 62.0; 54; 5The Cen ; 2.06; 4500;occ; 124; 0;42055
11; 1065.9; 17-MAR-2010 01:26:50; Dark ; 50.0; 123; Iot Cen ; 2.75; 10200;occ; 100; 0;42055
12; 1410.9; 17-MAR-2010 01:32:35; Dark ; 52.0; 106; 9Bet Crv ; 2.65; 5600;occ; 104; 0;42055
13; 1549.2; 17-MAR-2010 01:34:53; Dark ; 49.0; 100; 4Gam Crv ; 2.58; 13100;occ; 98; 0;42055
14; 2245.7; 17-MAR-2010 01:46:30; Bright; 40.0; 51; 41Gam1Leo ; 2.01; 4500;occ; 80; 0;42055
15; 2708.0; 17-MAR-2010 01:54:12; Bright; 40.5; 174; 52Psi UMa ; 3.00; 4400;occ; 81; 0;42055
16; 2899.7; 17-MAR-2010 01:57:24; Bright; 37.5; 82; 48Bet UMa ; 2.37; 10600;occ; 75; 0;42055
17; 2989.6; 17-MAR-2010 01:58:54; Bright; 37.0; 36; 50Alp UMa ; 1.80; 6300;occ; 74; 0;42055
18; 3080.6; 17-MAR-2010 02:00:24; Bright; 46.5; 32; 77Eps UMa ; 1.76; 11000;occ; 93; 0;42055
19; 3412.5; 17-MAR-2010 02:05:56; Bright; 38.0; 60; 7Bet UMi ; 2.08; 3950;occ; 76; 0;42055
20; 3654.5; 17-MAR-2010 02:09:58; Bright; 50.0; 119; 14Eta Dra ; 2.73; 4700;occ; 100; 0;42055
21; 4210.7; 17-MAR-2010 02:19:15; Bright; 39.0; 19; 50Alp Cyg ; 1.25; 10500;occ; 78; 0;42055
22; 4305.2; 17-MAR-2010 02:20:49; Bright; 39.5; 66; 37Gam Cyg ; 2.21; 5900;occ; 79; 0;42055
23; 4408.7; 17-MAR-2010 02:22:33; Bright; 36.0; 92; 53Eps Cyg ; 2.50; 4500;occ; 72; 0;42055
24; 4912.6; 17-MAR-2010 02:30:56; Dark ; 54.5; 11; 53Alp Aql ; 0.76; 8000;occ; 109; 0;42055
25; 5527.1; 17-MAR-2010 02:41:11; Dark ; 51.0; 155; 41Pi Sgr ; 2.90; 6600;occ; 102; 0;42055
26; 5650.0; 17-MAR-2010 02:43:14; Dark ; 49.0; 57; 34Sig Sgr ; 2.07; 26000;occ; 98; 0;42055
27; 5735.5; 17-MAR-2010 02:44:39; Dark ; 49.5; 137; 22Lam Sgr ; 2.82; 4400;occ; 99; 0;42055
28; 5858.8; 17-MAR-2010 02:46:43; Dark ; 55.0; 38; 20Eps Sgr ; 1.84; 11000;occ; 110; 0;42055
29; 6109.8; 17-MAR-2010 02:50:54; Dark ; 59.5; 0; ; 0.00; 0;occ; 119; 0;42055
30; 6216.0; 17-MAR-2010 02:52:40; Dark ; 42.0; 141; Bet Ara ; 2.84; 4600;occ; 84; 0;42055
31; 6600.9; 17-MAR-2010 02:59:05; Dark ; 43.5; 4; Alp1Cen ;-0.01; 5800;occ; 87; 0;42055
32; 6720.2; 17-MAR-2010 03:01:04; Dark ; 48.0; 78; Alp Lup ; 2.30; 28000;occ; 96; 0;42055
33; 6808.1; 17-MAR-2010 03:02:32; Dark ; 53.0; 81; Eta Cen ; 2.36; 28000;occ; 106; 0;42055
34; 6994.8; 17-MAR-2010 03:05:39; Dark ; 60.5; 54; 5The Cen ; 2.06; 4500;occ; 121; 0;42055
35; 7102.4; 17-MAR-2010 03:07:26; Dark ; 52.5; 123; Iot Cen ; 2.75; 10200;occ; 105; 0;42055
36; 7447.3; 17-MAR-2010 03:13:11; Dark ; 53.0; 106; 9Bet Crv ; 2.65; 5600;occ; 106; 0;42055
37; 7585.1; 17-MAR-2010 03:15:29; Dark ; 49.0; 100; 4Gam Crv ; 2.58; 13100;occ; 98; 0;42055
38; 8281.6; 17-MAR-2010 03:27:05; Bright; 39.0; 51; 41Gam1Leo ; 2.01; 4500;occ; 78; 0;42055
39; 8743.8; 17-MAR-2010 03:34:48; Bright; 40.5; 174; 52Psi UMa ; 3.00; 4400;occ; 81; 0;42055
/nas3/ENVISAT/GOMOS/GOM_NL__0P/GOM_NL__0PNPDE20100317_033759_000068382087_00419_42056_9684.N1
1; 2899.6; 17-MAR-2010 03:37:59; Bright; 38.0; 82; 48Bet UMa ; 2.37; 10600;occ; 76; 0;42056
2; 2989.5; 17-MAR-2010 03:39:29; Bright; 40.0; 36; 50Alp UMa ; 1.80; 6300;occ; 80; 0;42056
3; 3079.7; 17-MAR-2010 03:41:00; Bright; 46.5; 32; 77Eps UMa ; 1.76; 11000;occ; 93; 0;42056
4; 3412.6; 17-MAR-2010 03:46:32; Bright; 36.5; 60; 7Bet UMi ; 2.08; 3950;occ; 73; 0;42056
5; 3654.1; 17-MAR-2010 03:50:34; Bright; 44.0; 119; 14Eta Dra ; 2.73; 4700;occ; 88; 0;42056
6; 4210.7; 17-MAR-2010 03:59:50; Bright; 36.0; 19; 50Alp Cyg ; 1.25; 10500;occ; 72; 0;42056
7; 4305.2; 17-MAR-2010 04:01:25; Bright; 38.0; 66; 37Gam Cyg ; 2.21; 5900;occ; 76; 0;42056
8; 4408.9; 17-MAR-2010 04:03:09; Bright; 35.0; 92; 53Eps Cyg ; 2.50; 4500;occ; 70; 0;42056
9; 4913.1; 17-MAR-2010 04:11:33; Dark ; 50.5; 11; 53Alp Aql ; 0.76; 8000;occ; 101; 0;42056
10; 5527.8; 17-MAR-2010 04:21:48; Dark ; 49.5; 155; 41Pi Sgr ; 2.90; 6600;occ; 99; 0;42056
11; 5650.7; 17-MAR-2010 04:23:50; Dark ; 51.5; 57; 34Sig Sgr ; 2.07; 26000;occ; 103; 0;42056
12; 5736.5; 17-MAR-2010 04:25:16; Dark ; 50.5; 137; 22Lam Sgr ; 2.82; 4400;occ; 101; 0;42056
13; 5859.9; 17-MAR-2010 04:27:20; Dark ; 47.5; 38; 20Eps Sgr ; 1.84; 11000;occ; 95; 0;42056
14; 6110.6; 17-MAR-2010 04:31:30; Dark ; 59.5; 0; ; 0.00; 0;occ; 119; 0;42056
15; 6216.7; 17-MAR-2010 04:33:16; Dark ; 43.5; 141; Bet Ara ; 2.84; 4600;occ; 87; 0;42056
16; 6601.5; 17-MAR-2010 04:39:41; Dark ; 45.5; 4; Alp1Cen ;-0.01; 5800;occ; 91; 0;42056
17; 6721.2; 17-MAR-2010 04:41:41; Dark ; 48.0; 78; Alp Lup ; 2.30; 28000;occ; 96; 0;42056
18; 6809.1; 17-MAR-2010 04:43:09; Dark ; 50.0; 81; Eta Cen ; 2.36; 28000;occ; 100; 0;42056
19; 6995.9; 17-MAR-2010 04:46:16; Dark ; 56.5; 54; 5The Cen ; 2.06; 4500;occ; 113; 0;42056
20; 7103.3; 17-MAR-2010 04:48:03; Dark ; 51.0; 123; Iot Cen ; 2.75; 10200;occ; 102; 0;42056
21; 7447.7; 17-MAR-2010 04:53:47; Dark ; 50.5; 106; 9Bet Crv ; 2.65; 5600;occ; 101; 0;42056
22; 7585.5; 17-MAR-2010 04:56:05; Dark ; 49.5; 100; 4Gam Crv ; 2.58; 13100;occ; 99; 0;42056
23; 8281.7; 17-MAR-2010 05:07:42; Bright; 38.5; 51; 41Gam1Leo ; 2.01; 4500;occ; 77; 0;42056
24; 8743.4; 17-MAR-2010 05:15:23; Bright; 39.0; 174; 52Psi UMa ; 3.00; 4400;occ; 78; 0;42056
25; 8935.5; 17-MAR-2010 05:18:35; Bright; 37.5; 82; 48Bet UMa ; 2.37; 10600;occ; 75; 0;42056
26; 9025.0; 17-MAR-2010 05:20:05; Bright; 40.0; 36; 50Alp UMa ; 1.80; 6300;occ; 80; 0;42056
27; 9115.4; 17-MAR-2010 05:21:35; Bright; 44.5; 32; 77Eps UMa ; 1.76; 11000;occ; 89; 0;42056
28; 9448.2; 17-MAR-2010 05:27:08; Bright; 42.0; 60; 7Bet UMi ; 2.08; 3950;occ; 84; 0;42056
29; 9689.3; 17-MAR-2010 05:31:09; Bright; 49.0; 119; 14Eta Dra ; 2.73; 4700;occ; 98; 0;42056
/nas3/ENVISAT/GOMOS/GOM_NL__0P/GOM_NL__0PNPDE20100317_054026_000055262087_00420_42057_9685.N1
1;-1825.3; 17-MAR-2010 05:40:26; Bright; 40.5; 19; 50Alp Cyg ; 1.25; 10500;occ; 81; 0;42057
2;-1730.5; 17-MAR-2010 05:42:01; Bright; 38.0; 66; 37Gam Cyg ; 2.21; 5900;occ; 76; 0;42057

```

3; -1626.9; 17-MAR-2010 05:43:45; Bright; 37.0; 92; 53Eps Cyg ; 2.50; 4500;occ; 74; 0;42057  
4; -1122.7; 17-MAR-2010 05:52:09; Dark ; 52.0; 11; 53Alp Aql ; 0.76; 8000;occ; 104; 0;42057  
5; -507.3; 17-MAR-2010 06:02:24; Dark ; 50.5; 155; 41Pi Sgr ; 2.90; 6600;occ; 101; 0;42057  
6; -384.4; 17-MAR-2010 06:04:27; Dark ; 49.5; 57; 34Sig Sgr ; 2.07; 26000;occ; 99; 0;42057  
7; -298.5; 17-MAR-2010 06:05:53; Dark ; 55.0; 137; 22Lam Sgr ; 2.82; 4400;occ; 110; 0;42057  
8; -175.3; 17-MAR-2010 06:07:56; Dark ; 51.0; 38; 20Eps Sgr ; 1.84; 11000;occ; 102; 0;42057  
9; 75.4; 17-MAR-2010 06:12:07; Dark ; 59.5; 0; ; 0.00; 0;occ; 119; 0;42058  
10; 181.5; 17-MAR-2010 06:13:53; Dark ; 52.0; 141; Bet Ara ; 2.84; 4600;occ; 104; 0;42058  
11; 566.1; 17-MAR-2010 06:20:18; Dark ; 53.5; 4; Alp1Cen ; -0.01; 5800;occ; 107; 0;42058  
12; 686.1; 17-MAR-2010 06:22:18; Dark ; 47.5; 78; Alp Lup ; 2.30; 28000;occ; 95; 0;42058  
13; 774.0; 17-MAR-2010 06:23:46; Dark ; 50.0; 81; Eta Cen ; 2.36; 28000;occ; 100; 0;42058  
14; 960.5; 17-MAR-2010 06:26:52; Dark ; 62.5; 54; 5The Cen ; 2.06; 4500;occ; 125; 0;42058  
15; 1067.8; 17-MAR-2010 06:28:40; Dark ; 48.5; 123; Iot Cen ; 2.75; 10200;occ; 97; 0;42058  
16; 1411.7; 17-MAR-2010 06:34:23; Dark ; 52.5; 106; 9Bet Crv ; 2.65; 5600;occ; 105; 0;42058  
17; 1549.6; 17-MAR-2010 06:36:41; Dark ; 50.0; 100; 4Gam Crv ; 2.58; 13100;occ; 100; 0;42058  
18; 2245.5; 17-MAR-2010 06:48:17; Bright; 38.5; 51; 41Gam1Leo ; 2.01; 4500;occ; 77; 0;42058  
19; 2707.4; 17-MAR-2010 06:55:59; Bright; 41.0; 174; 52Psi UMa ; 3.00; 4400;occ; 82; 0;42058  
20; 2899.3; 17-MAR-2010 06:59:11; Bright; 37.0; 82; 48Bet UMa ; 2.37; 10600;occ; 74; 0;42058  
21; 2989.0; 17-MAR-2010 07:00:41; Bright; 39.5; 36; 50Alp UMa ; 1.80; 6300;occ; 79; 0;42058  
22; 3078.3; 17-MAR-2010 07:02:10; Bright; 46.0; 32; 77Eps UMa ; 1.76; 11000;occ; 92; 0;42058  
23; 3411.7; 17-MAR-2010 07:07:44; Bright; 40.0; 60; 7Bet UMi ; 2.08; 3950;occ; 80; 0;42058  
24; 3652.8; 17-MAR-2010 07:11:45; Bright; 48.0; 119; 14Eta Dra ; 2.73; 4700;occ; 96; 0;42058

/nas3/ENVISAT/GOMOS/GOM\_NL\_\_0P/GOM\_NL\_\_0PNPDK20100317\_071157\_000039702087\_00421\_42058\_6529.N1

1; -2370.6; 17-MAR-2010 07:11:57; Bright; 48.5; 119; 14Eta Dra ; 2.73; 4700;occ; 97; 25;42058  
2; -1825.2; 17-MAR-2010 07:21:03; Bright; 35.0; 19; 50Alp Cyg ; 1.25; 10500;occ; 70; 0;42058  
3; -1730.5; 17-MAR-2010 07:22:37; Bright; 37.0; 66; 37Gam Cyg ; 2.21; 5900;occ; 74; 0;42058  
4; -1626.9; 17-MAR-2010 07:24:21; Bright; 38.0; 92; 53Eps Cyg ; 2.50; 4500;occ; 76; 0;42058  
5; -1122.3; 17-MAR-2010 07:32:45; Dark ; 55.0; 11; 53Alp Aql ; 0.76; 8000;occ; 110; 0;42058  
6; -506.5; 17-MAR-2010 07:43:01; Dark ; 46.0; 155; 41Pi Sgr ; 2.90; 6600;occ; 92; 0;42058  
7; -383.6; 17-MAR-2010 07:45:04; Dark ; 47.0; 57; 34Sig Sgr ; 2.07; 26000;occ; 94; 0;42058  
8; -297.3; 17-MAR-2010 07:46:30; Dark ; 56.5; 137; 22Lam Sgr ; 2.82; 4400;occ; 113; 0;42058  
9; -174.1; 17-MAR-2010 07:48:34; Dark ; 45.5; 38; 20Eps Sgr ; 1.84; 11000;occ; 91; 0;42058  
10; 76.1; 17-MAR-2010 07:52:44; Dark ; 59.5; 0; ; 0.00; 0;occ; 119; 0;42059  
11; 182.0; 17-MAR-2010 07:54:30; Dark ; 45.0; 141; Bet Ara ; 2.84; 4600;occ; 90; 0;42059  
12; 566.5; 17-MAR-2010 08:00:54; Dark ; 57.0; 4; Alp1Cen ; -0.01; 5800;occ; 114; 0;42059  
13; 686.6; 17-MAR-2010 08:02:54; Dark ; 46.5; 78; Alp Lup ; 2.30; 28000;occ; 93; 0;42059  
14; 774.7; 17-MAR-2010 08:04:22; Dark ; 51.0; 81; Eta Cen ; 2.36; 28000;occ; 102; 0;42059  
15; 961.2; 17-MAR-2010 08:07:29; Dark ; 57.5; 54; 5The Cen ; 2.06; 4500;occ; 115; 0;42059  
16; 1068.6; 17-MAR-2010 08:09:16; Dark ; 47.5; 123; Iot Cen ; 2.75; 10200;occ; 95; 0;42059  
17; 1412.1; 17-MAR-2010 08:15:00; Dark ; 52.0; 106; 9Bet Crv ; 2.65; 5600;occ; 104; 0;42059  
18; 1549.8; 17-MAR-2010 08:17:18; Dark ; 50.0; 100; 4Gam Crv ; 2.58; 13100;occ; 100; 0;42059

/nas3/ENVISAT/GOMOS/GOM\_NL\_\_0P/GOM\_NL\_\_0PNPDK20100317\_082853\_000053872087\_00422\_42059\_6530.N1

1; 2245.6; 17-MAR-2010 08:28:53; Bright; 39.5; 51; 41Gam1Leo ; 2.01; 4500;occ; 79; 0;42059  
2; 2707.0; 17-MAR-2010 08:36:35; Bright; 40.0; 174; 52Psi UMa ; 3.00; 4400;occ; 80; 0;42059  
3; 2898.9; 17-MAR-2010 08:39:47; Bright; 36.5; 82; 48Bet UMa ; 2.37; 10600;occ; 73; 0;42059  
4; 2988.9; 17-MAR-2010 08:41:17; Bright; 41.5; 36; 50Alp UMa ; 1.80; 6300;occ; 83; 0;42059  
5; 3077.7; 17-MAR-2010 08:42:45; Bright; 45.0; 32; 77Eps UMa ; 1.76; 11000;occ; 90; 0;42059  
6; 3411.5; 17-MAR-2010 08:48:19; Bright; 37.5; 60; 7Bet UMi ; 2.08; 3950;occ; 75; 0;42059  
7; 3652.1; 17-MAR-2010 08:52:20; Bright; 47.5; 119; 14Eta Dra ; 2.73; 4700;occ; 95; 0;42059  
8; 4210.7; 17-MAR-2010 09:01:38; Bright; 38.5; 19; 50Alp Cyg ; 1.25; 10500;occ; 77; 0;42059  
9; 4305.5; 17-MAR-2010 09:03:13; Bright; 37.0; 66; 37Gam Cyg ; 2.21; 5900;occ; 74; 0;42059  
10; 4409.4; 17-MAR-2010 09:04:57; Bright; 36.0; 92; 53Eps Cyg ; 2.50; 4500;occ; 72; 0;42059  
11; 4914.1; 17-MAR-2010 09:13:22; Dark ; 50.5; 11; 53Alp Aql ; 0.76; 8000;occ; 101; 0;42059  
12; 5530.3; 17-MAR-2010 09:23:38; Dark ; 45.5; 155; 41Pi Sgr ; 2.90; 6600;occ; 91; 0;42059  
13; 5653.4; 17-MAR-2010 09:25:41; Dark ; 45.0; 57; 34Sig Sgr ; 2.07; 26000;occ; 90; 0;42059  
14; 5739.7; 17-MAR-2010 09:27:07; Dark ; 51.0; 137; 22Lam Sgr ; 2.82; 4400;occ; 102; 0;42059  
15; 5862.6; 17-MAR-2010 09:29:10; Dark ; 47.5; 38; 20Eps Sgr ; 1.84; 11000;occ; 95; 0;42059  
16; 6112.7; 17-MAR-2010 09:33:20; Dark ; 59.5; 0; ; 0.00; 0;occ; 119; 0;42059  
17; 6218.6; 17-MAR-2010 09:35:06; Dark ; 44.5; 141; Bet Ara ; 2.84; 4600;occ; 89; 0;42059  
18; 6603.1; 17-MAR-2010 09:41:31; Dark ; 56.0; 4; Alp1Cen ; -0.01; 5800;occ; 112; 0;42059  
19; 6723.6; 17-MAR-2010 09:43:31; Dark ; 47.5; 78; Alp Lup ; 2.30; 28000;occ; 95; 0;42059  
20; 6811.6; 17-MAR-2010 09:44:59; Dark ; 50.0; 81; Eta Cen ; 2.36; 28000;occ; 100; 0;42059  
21; 6998.4; 17-MAR-2010 09:48:06; Dark ; 63.5; 54; 5The Cen ; 2.06; 4500;occ; 127; 0;42059  
22; 7105.0; 17-MAR-2010 09:49:53; Dark ; 50.5; 123; Iot Cen ; 2.75; 10200;occ; 101; 0;42059  
23; 7448.1; 17-MAR-2010 09:55:36; Dark ; 52.0; 106; 9Bet Crv ; 2.65; 5600;occ; 104; 0;42059  
24; 7585.7; 17-MAR-2010 09:57:53; Dark ; 47.0; 100; 4Gam Crv ; 2.58; 13100;occ; 94; 0;42059

/nas3/ENVISAT/GOMOS/GOM\_NL\_\_0P/GOM\_NL\_\_0PNPDK20100317\_100929\_000052542087\_00423\_42060\_6531.N1

1; 2245.5; 17-MAR-2010 10:09:29; Bright; 40.5; 51; 41Gam1Leo ; 2.01; 4500;occ; 81; 0;42060



2; 2706.6; 17-MAR-2010 10:17:10; Bright; 40.0; 174; 52Psi UMa ; 3.00; 4400;occ; 80; 0;42060  
3; 2898.6; 17-MAR-2010 10:20:22; Bright; 38.5; 82; 48Bet UMa ; 2.37; 10600;occ; 77; 0;42060  
4; 2988.3; 17-MAR-2010 10:21:52; Bright; 38.5; 36; 50Alp UMa ; 1.80; 6300;occ; 77; 0;42060  
5; 3077.2; 17-MAR-2010 10:23:21; Bright; 44.5; 32; 77Eps UMa ; 1.76; 11000;occ; 89; 0;42060  
6; 3411.0; 17-MAR-2010 10:28:55; Bright; 41.5; 60; 7Bet UMi ; 2.08; 3950;occ; 83; 0;42060  
7; 3651.5; 17-MAR-2010 10:32:55; Bright; 49.0; 119; 14Eta Dra ; 2.73; 4700;occ; 98; 0;42060  
8; 4211.0; 17-MAR-2010 10:42:15; Bright; 37.5; 19; 50Alp Cyg ; 1.25; 10500;occ; 75; 0;42060  
9; 4305.5; 17-MAR-2010 10:43:49; Bright; 39.0; 66; 37Gam Cyg ; 2.21; 5900;occ; 78; 0;42060  
10; 4409.3; 17-MAR-2010 10:45:33; Bright; 36.5; 92; 53Eps Cyg ; 2.50; 4500;occ; 73; 0;42060  
11; 4914.5; 17-MAR-2010 10:53:58; Dark ; 46.5; 11; 53Alp Aql ; 0.76; 8000;occ; 93; 0;42060  
12; 5531.0; 17-MAR-2010 11:04:15; Dark ; 48.0; 155; 41Pi Sgr ; 2.90; 6600;occ; 96; 0;42060  
13; 5654.2; 17-MAR-2010 11:06:18; Dark ; 44.5; 57; 34Sig Sgr ; 2.07; 26000;occ; 89; 0;42060  
14; 5740.6; 17-MAR-2010 11:07:44; Dark ; 50.5; 137; 22Lam Sgr ; 2.82; 4400;occ; 101; 0;42060  
15; 5863.4; 17-MAR-2010 11:09:47; Dark ; 47.5; 38; 20Eps Sgr ; 1.84; 11000;occ; 95; 0;42060  
16; 6113.4; 17-MAR-2010 11:13:57; Dark ; 59.5; 0; ; 0.00; 0;occ; 119; 0;42060  
17; 6219.3; 17-MAR-2010 11:15:43; Dark ; 42.0; 141; Bet Ara ; 2.84; 4600;occ; 84; 0;42060  
18; 6603.6; 17-MAR-2010 11:22:07; Dark ; 48.5; 4; Alp1Cen ;-0.01; 5800;occ; 97; 0;42060  
19; 6724.1; 17-MAR-2010 11:24:08; Dark ; 48.5; 78; Alp Lup ; 2.30; 28000;occ; 97; 0;42060  
20; 6812.1; 17-MAR-2010 11:25:36; Dark ; 52.0; 81; Eta Cen ; 2.36; 28000;occ; 104; 0;42060  
21; 6998.6; 17-MAR-2010 11:28:42; Dark ; 60.0; 54; 5The Cen ; 2.06; 4500;occ; 120; 0;42060  
22; 7105.4; 17-MAR-2010 11:30:29; Dark ; 49.5; 123; Iot Cen ; 2.75; 10200;occ; 99; 0;42060  
23; 7448.6; 17-MAR-2010 11:36:12; Dark ; 51.5; 106; 9Bet Crv ; 2.65; 5600;occ; 103; 0;42060

/nas3/ENVISAT/GOMOS/GOM\_NL\_\_0P/GOM\_NL\_\_0PNPDK20100317\_113830\_000059342087\_00424\_42061\_6532.N1

1; 1550.0; 17-MAR-2010 11:38:30; Dark ; 49.5; 100; 4Gam Crv ; 2.58; 13100;occ; 99; 0;42061  
2; 2245.4; 17-MAR-2010 11:50:05; Bright; 39.5; 51; 41Gam1Leo ; 2.01; 4500;occ; 79; 0;42061  
3; 2706.1; 17-MAR-2010 11:57:46; Bright; 42.5; 174; 52Psi UMa ; 3.00; 4400;occ; 85; 0;42061  
4; 2898.3; 17-MAR-2010 12:00:58; Bright; 36.0; 82; 48Bet UMa ; 2.37; 10600;occ; 72; 0;42061  
5; 2988.1; 17-MAR-2010 12:02:28; Bright; 40.5; 36; 50Alp UMa ; 1.80; 6300;occ; 81; 0;42061  
6; 3076.6; 17-MAR-2010 12:03:56; Bright; 48.0; 32; 77Eps UMa ; 1.76; 11000;occ; 96; 0;42061  
7; 3410.6; 17-MAR-2010 12:09:30; Bright; 42.5; 60; 7Bet UMi ; 2.08; 3950;occ; 85; 0;42061  
8; 3650.8; 17-MAR-2010 12:13:30; Bright; 49.5; 119; 14Eta Dra ; 2.73; 4700;occ; 99; 0;42061  
9; 4211.1; 17-MAR-2010 12:22:51; Bright; 36.0; 19; 50Alp Cyg ; 1.25; 10500;occ; 72; 0;42061  
10; 4305.6; 17-MAR-2010 12:24:25; Bright; 39.0; 66; 37Gam Cyg ; 2.21; 5900;occ; 78; 0;42061  
11; 4409.4; 17-MAR-2010 12:26:09; Bright; 37.5; 92; 53Eps Cyg ; 2.50; 4500;occ; 75; 0;42061  
12; 4915.0; 17-MAR-2010 12:34:35; Dark ; 53.0; 11; 53Alp Aql ; 0.76; 8000;occ; 106; 0;42061  
13; 5531.9; 17-MAR-2010 12:44:51; Dark ; 47.0; 155; 41Pi Sgr ; 2.90; 6600;occ; 94; 0;42061  
14; 5655.2; 17-MAR-2010 12:46:55; Dark ; 45.0; 57; 34Sig Sgr ; 2.07; 26000;occ; 90; 0;42061  
15; 5741.8; 17-MAR-2010 12:48:21; Dark ; 57.5; 137; 22Lam Sgr ; 2.82; 4400;occ; 115; 0;42061  
16; 5864.5; 17-MAR-2010 12:50:24; Dark ; 46.5; 38; 20Eps Sgr ; 1.84; 11000;occ; 93; 0;42061  
17; 6114.2; 17-MAR-2010 12:54:34; Dark ; 59.5; 0; ; 0.00; 0;occ; 119; 0;42061  
18; 6219.7; 17-MAR-2010 12:56:19; Dark ; 43.5; 141; Bet Ara ; 2.84; 4600;occ; 87; 0;42061  
19; 6604.2; 17-MAR-2010 13:02:44; Dark ; 44.5; 4; Alp1Cen ;-0.01; 5800;occ; 89; 0;42061  
20; 6725.0; 17-MAR-2010 13:04:45; Dark ; 46.0; 78; Alp Lup ; 2.30; 28000;occ; 92; 0;42061  
21; 6813.2; 17-MAR-2010 13:06:13; Dark ; 49.0; 81; Eta Cen ; 2.36; 28000;occ; 98; 0;42061  
22; 6999.5; 17-MAR-2010 13:09:19; Dark ; 61.0; 54; 5The Cen ; 2.06; 4500;occ; 122; 0;42061  
23; 7105.7; 17-MAR-2010 13:11:05; Dark ; 49.5; 123; Iot Cen ; 2.75; 10200;occ; 99; 0;42061  
24; 7448.6; 17-MAR-2010 13:16:48; Dark ; 35.5; 106; 9Bet Crv ; 2.65; 5600;occ; 71; 0;42061

/nas3/ENVISAT/GOMOS/GOM\_NL\_\_0P/GOM\_NL\_\_0PNPDK20100317\_131648\_000057432087\_00425\_42062\_6533.N1

1; 1412.7; 17-MAR-2010 13:16:48; Dark ; 53.5; 106; 9Bet Crv ; 2.65; 5600;occ; 107; 0;42062  
2; 1550.1; 17-MAR-2010 13:19:05; Dark ; 50.0; 100; 4Gam Crv ; 2.58; 13100;occ; 100; 0;42062  
3; 2211.8; 17-MAR-2010 13:30:07; Bright; 46.0; 62; 94Bet Leo ; 2.14; 9700;occ; 92; 0;42062  
4; 2705.8; 17-MAR-2010 13:38:21; Bright; 42.5; 174; 52Psi UMa ; 3.00; 4400;occ; 85; 0;42062  
5; 2898.1; 17-MAR-2010 13:41:33; Bright; 39.5; 82; 48Bet UMa ; 2.37; 10600;occ; 79; 0;42062  
6; 2988.1; 17-MAR-2010 13:43:04; Bright; 39.5; 36; 50Alp UMa ; 1.80; 6300;occ; 79; 0;42062  
7; 3410.2; 17-MAR-2010 13:50:06; Bright; 38.0; 60; 7Bet UMi ; 2.08; 3950;occ; 76; 0;42062  
8; 3650.4; 17-MAR-2010 13:54:06; Bright; 45.5; 119; 14Eta Dra ; 2.73; 4700;occ; 91; 0;42062  
9; 4211.5; 17-MAR-2010 14:03:27; Bright; 35.0; 19; 50Alp Cyg ; 1.25; 10500;occ; 70; 0;42062  
10; 4305.8; 17-MAR-2010 14:05:01; Bright; 37.0; 66; 37Gam Cyg ; 2.21; 5900;occ; 74; 0;42062  
11; 4409.7; 17-MAR-2010 14:06:45; Bright; 36.0; 92; 53Eps Cyg ; 2.50; 4500;occ; 72; 0;42062  
12; 4915.6; 17-MAR-2010 14:15:11; Dark ; 56.0; 11; 53Alp Aql ; 0.76; 8000;occ; 112; 0;42062  
13; 5532.7; 17-MAR-2010 14:25:28; Dark ; 48.0; 155; 41Pi Sgr ; 2.90; 6600;occ; 96; 0;42062  
14; 5656.1; 17-MAR-2010 14:27:31; Dark ; 46.0; 57; 34Sig Sgr ; 2.07; 26000;occ; 92; 0;42062  
15; 5743.3; 17-MAR-2010 14:28:59; Dark ; 53.5; 137; 22Lam Sgr ; 2.82; 4400;occ; 107; 0;42062  
16; 5865.6; 17-MAR-2010 14:31:01; Dark ; 55.0; 38; 20Eps Sgr ; 1.84; 11000;occ; 110; 0;42062  
17; 6114.9; 17-MAR-2010 14:35:10; Dark ; 59.5; 0; ; 0.00; 0;occ; 119; 0;42062  
18; 6220.7; 17-MAR-2010 14:36:56; Dark ; 41.5; 141; Bet Ara ; 2.84; 4600;occ; 83; 0;42062  
19; 6604.8; 17-MAR-2010 14:43:20; Dark ; 57.0; 4; Alp1Cen ;-0.01; 5800;occ; 114; 0;42062  
20; 6725.8; 17-MAR-2010 14:45:21; Dark ; 47.0; 78; Alp Lup ; 2.30; 28000;occ; 94; 0;42062

```

21; 6814.0; 17-MAR-2010 14:46:49; Dark ; 52.0; 81; Eta Cen ; 2.36; 28000;occ; 104; 0;42062
22; 7000.5; 17-MAR-2010 14:49:56; Dark ; 58.5; 54; 5The Cen ; 2.06; 4500;occ; 117; 0;42062
23; 7106.4; 17-MAR-2010 14:51:42; Dark ; 49.5; 123; Iot Cen ; 2.75; 10200;occ; 99; 0;42062
/nas3/ENVISAT/GOMOS/GOM_NL__0P/GOM_NL__0PNPDK20100317_145724_000057412087_00426_42063_6534.N1
1; 1413.2; 17-MAR-2010 14:57:24; Dark ; 52.0; 106; 9Bet Crv ; 2.65; 5600;occ; 104; 0;42063
2; 1550.2; 17-MAR-2010 14:59:42; Dark ; 48.5; 100; 4Gam Crv ; 2.58; 13100;occ; 97; 0;42063
3; 2211.5; 17-MAR-2010 15:10:43; Bright; 48.0; 62; 94Bet Leo ; 2.14; 9700;occ; 96; 0;42063
4; 2705.6; 17-MAR-2010 15:18:57; Bright; 42.5; 174; 52Psi UMa ; 3.00; 4400;occ; 85; 0;42063
5; 2898.0; 17-MAR-2010 15:22:09; Bright; 36.5; 82; 48Bet UMa ; 2.37; 10600;occ; 73; 0;42063
6; 2987.9; 17-MAR-2010 15:23:39; Bright; 38.0; 36; 50Alp UMa ; 1.80; 6300;occ; 76; 0;42063
7; 3075.2; 17-MAR-2010 15:25:07; Bright; 45.5; 32; 77Eps UMa ; 1.76; 11000;occ; 91; 0;42063
8; 3410.0; 17-MAR-2010 15:30:41; Bright; 40.5; 60; 7Bet UMi ; 2.08; 3950;occ; 81; 0;42063
9; 3649.9; 17-MAR-2010 15:34:41; Bright; 51.0; 119; 14Eta Dra ; 2.73; 4700;occ; 102; 0;42063
10; 4211.1; 17-MAR-2010 15:44:02; Bright; 38.5; 19; 50Alp Cyg ; 1.25; 10500;occ; 77; 0;42063
11; 4305.7; 17-MAR-2010 15:45:37; Bright; 40.5; 66; 37Gam Cyg ; 2.21; 5900;occ; 81; 0;42063
12; 4410.0; 17-MAR-2010 15:47:21; Bright; 38.5; 92; 53Eps Cyg ; 2.50; 4500;occ; 77; 0;42063
13; 4915.9; 17-MAR-2010 15:55:47; Dark ; 50.5; 11; 53Alp Aql ; 0.76; 8000;occ; 101; 0;42063
14; 5533.8; 17-MAR-2010 16:06:05; Dark ; 49.5; 155; 41Pi Sgr ; 2.90; 6600;occ; 99; 0;42063
15; 5657.3; 17-MAR-2010 16:08:09; Dark ; 47.5; 57; 34Sig Sgr ; 2.07; 26000;occ; 95; 0;42063
16; 5744.5; 17-MAR-2010 16:09:36; Dark ; 52.0; 137; 22Lam Sgr ; 2.82; 4400;occ; 104; 0;42063
17; 5866.3; 17-MAR-2010 16:11:38; Dark ; 49.0; 38; 20Eps Sgr ; 1.84; 11000;occ; 98; 0;42063
18; 6115.8; 17-MAR-2010 16:15:47; Dark ; 59.5; 0; ; 0.00; 0;occ; 119; 0;42063
19; 6221.5; 17-MAR-2010 16:17:33; Dark ; 42.5; 141; Bet Ara ; 2.84; 4600;occ; 85; 0;42063
20; 6605.5; 17-MAR-2010 16:23:57; Dark ; 53.0; 4; Alp1Cen ;-0.01; 5800;occ; 106; 0;42063
21; 6726.8; 17-MAR-2010 16:25:58; Dark ; 47.0; 78; Alp Lup ; 2.30; 28000;occ; 94; 0;42063
22; 6815.4; 17-MAR-2010 16:27:27; Dark ; 50.5; 81; Eta Cen ; 2.36; 28000;occ; 101; 0;42063
23; 7001.3; 17-MAR-2010 16:30:33; Dark ; 59.0; 54; 5The Cen ; 2.06; 4500;occ; 118; 0;42063
24; 7107.3; 17-MAR-2010 16:32:19; Dark ; 47.5; 123; Iot Cen ; 2.75; 10200;occ; 95; 0;42063
/nas3/ENVISAT/GOMOS/GOM_NL__0P/GOM_NL__0PNPDK20100317_163256_000059552087_00427_42064_6535.N1
1; 1108.8; 17-MAR-2010 16:32:56; Dark ; 48.0; 123; Iot Cen ; 2.75; 10200;occ; 96; 75;42064
2; 1413.5; 17-MAR-2010 16:38:01; Dark ; 53.0; 106; 9Bet Crv ; 2.65; 5600;occ; 106; 0;42064
3; 1550.5; 17-MAR-2010 16:40:18; Dark ; 48.0; 100; 4Gam Crv ; 2.58; 13100;occ; 96; 0;42064
4; 2211.2; 17-MAR-2010 16:51:18; Bright; 46.5; 62; 94Bet Leo ; 2.14; 9700;occ; 93; 0;42064
5; 2705.6; 17-MAR-2010 16:59:33; Bright; 57.0; 174; 52Psi UMa ; 3.00; 4400;occ; 114; 0;42064
6; 2897.8; 17-MAR-2010 17:02:45; Bright; 39.0; 82; 48Bet UMa ; 2.37; 10600;occ; 78; 0;42064
7; 2987.7; 17-MAR-2010 17:04:15; Bright; 39.5; 36; 50Alp UMa ; 1.80; 6300;occ; 79; 0;42064
8; 3074.4; 17-MAR-2010 17:05:42; Bright; 45.0; 32; 77Eps UMa ; 1.76; 11000;occ; 90; 0;42064
9; 3409.6; 17-MAR-2010 17:11:17; Bright; 41.5; 60; 7Bet UMi ; 2.08; 3950;occ; 83; 0;42064
10; 3649.4; 17-MAR-2010 17:15:17; Bright; 49.0; 119; 14Eta Dra ; 2.73; 4700;occ; 98; 0;42064
11; 4212.5; 17-MAR-2010 17:24:40; Bright; 35.0; 19; 50Alp Cyg ; 1.25; 10500;occ; 70; 0;42064
12; 4307.4; 17-MAR-2010 17:26:15; Bright; 35.5; 66; 37Gam Cyg ; 2.21; 5900;occ; 71; 0;42064
13; 4410.0; 17-MAR-2010 17:27:57; Bright; 35.0; 92; 53Eps Cyg ; 2.50; 4500;occ; 70; 0;42064
14; 4916.5; 17-MAR-2010 17:36:24; Dark ; 51.0; 11; 53Alp Aql ; 0.76; 8000;occ; 102; 0;42064
15; 5534.7; 17-MAR-2010 17:46:42; Dark ; 49.5; 155; 41Pi Sgr ; 2.90; 6600;occ; 99; 0;42064
16; 5658.0; 17-MAR-2010 17:48:45; Dark ; 48.0; 57; 34Sig Sgr ; 2.07; 26000;occ; 96; 0;42064
17; 5745.5; 17-MAR-2010 17:50:13; Dark ; 61.5; 137; 22Lam Sgr ; 2.82; 4400;occ; 123; 0;42064
18; 5867.8; 17-MAR-2010 17:52:15; Dark ; 52.0; 38; 20Eps Sgr ; 1.84; 11000;occ; 104; 0;42064
19; 6116.5; 17-MAR-2010 17:56:24; Dark ; 59.5; 0; ; 0.00; 0;occ; 119; 0;42064
20; 6222.3; 17-MAR-2010 17:58:10; Dark ; 41.0; 141; Bet Ara ; 2.84; 4600;occ; 82; 0;42064
21; 6606.2; 17-MAR-2010 18:04:33; Dark ; 46.0; 4; Alp1Cen ;-0.01; 5800;occ; 92; 0;42064
22; 6727.9; 17-MAR-2010 18:06:35; Dark ; 48.0; 78; Alp Lup ; 2.30; 28000;occ; 96; 0;42064
23; 6816.0; 17-MAR-2010 18:08:03; Dark ; 50.0; 81; Eta Cen ; 2.36; 28000;occ; 100; 0;42064
24; 7002.4; 17-MAR-2010 18:11:10; Dark ; 62.0; 54; 5The Cen ; 2.06; 4500;occ; 124; 0;42064
/nas3/ENVISAT/GOMOS/GOM_NL__0P/GOM_NL__0PNPDE20100317_195146_000040032087_00429_42066_9686.N1
1; 966.8; 17-MAR-2010 19:51:46; Dark ; 60.5; 54; 5The Cen ; 2.06; 4500;occ; 121; 0;42066
2; 1072.7; 17-MAR-2010 19:53:32; Dark ; 48.5; 123; Iot Cen ; 2.75; 10200;occ; 97; 0;42066
3; 1414.0; 17-MAR-2010 19:59:13; Dark ; 52.0; 106; 9Bet Crv ; 2.65; 5600;occ; 104; 0;42066
4; 1550.5; 17-MAR-2010 20:01:30; Dark ; 51.0; 100; 4Gam Crv ; 2.58; 13100;occ; 102; 0;42066
5; 2210.1; 17-MAR-2010 20:12:29; Bright; 46.5; 62; 94Bet Leo ; 2.14; 9700;occ; 93; 0;42066
6; 2704.8; 17-MAR-2010 20:20:44; Bright; 40.0; 174; 52Psi UMa ; 3.00; 4400;occ; 80; 0;42066
7; 2897.5; 17-MAR-2010 20:23:57; Bright; 55.0; 82; 48Bet UMa ; 2.37; 10600;occ; 110; 0;42066
8; 2987.1; 17-MAR-2010 20:25:26; Bright; 38.5; 36; 50Alp UMa ; 1.80; 6300;occ; 77; 0;42066
9; 3073.3; 17-MAR-2010 20:26:52; Bright; 45.5; 32; 77Eps UMa ; 1.76; 11000;occ; 91; 0;42066
10; 3408.8; 17-MAR-2010 20:32:28; Bright; 44.0; 60; 7Bet UMi ; 2.08; 3950;occ; 88; 0;42066
11; 3648.0; 17-MAR-2010 20:36:27; Bright; 47.5; 119; 14Eta Dra ; 2.73; 4700;occ; 95; 0;42066
12; 4211.7; 17-MAR-2010 20:45:51; Bright; 35.0; 19; 50Alp Cyg ; 1.25; 10500;occ; 70; 0;42066
13; 4306.0; 17-MAR-2010 20:47:25; Bright; 37.0; 66; 37Gam Cyg ; 2.21; 5900;occ; 74; 0;42066
14; 4410.2; 17-MAR-2010 20:49:09; Bright; 40.5; 92; 53Eps Cyg ; 2.50; 4500;occ; 81; 0;42066

```

```

15; 4916.9; 17-MAR-2010 20:57:36; Dark ; 53.0; 11; 53Alp Aql ; 0.76; 8000;occ; 106; 0;42066
/nas3/ENVISAT/GOMOS/GOM_NL__0P/GOM_NL__0PNPDE20100317_205758_000060672087_00429_42066_9687.N1
1; -1097.0; 17-MAR-2010 20:57:58; Dark ; 53.5; 11; 53Alp Aql ; 0.76; 8000;occ; 107; 44;42066
2; -499.7; 17-MAR-2010 21:07:55; Dark ; 48.5; 155; 41Pi Sgr ; 2.90; 6600;occ; 97; 0;42066
3; -376.4; 17-MAR-2010 21:09:59; Dark ; 50.0; 57; 34Sig Sgr ; 2.07; 26000;occ; 100; 0;42066
4; -288.2; 17-MAR-2010 21:11:27; Dark ; 55.0; 137; 22Lam Sgr ; 2.82; 4400;occ; 110; 0;42066
5; -166.8; 17-MAR-2010 21:13:28; Dark ; 54.0; 38; 20Eps Sgr ; 1.84; 11000;occ; 108; 0;42066
6; 82.0; 17-MAR-2010 21:17:37; Dark ; 59.5; 0; ; 0.00; 0;occ; 119; 0;42067
7; 187.4; 17-MAR-2010 21:19:23; Dark ; 43.5; 141; Bet Ara ; 2.84; 4600;occ; 87; 0;42067
8; 570.8; 17-MAR-2010 21:25:46; Dark ; 45.5; 4; Alp1Cen ; -0.01; 5800;occ; 91; 0;42067
9; 693.4; 17-MAR-2010 21:27:49; Dark ; 46.0; 78; Alp Lup ; 2.30; 28000;occ; 92; 0;42067
10; 781.9; 17-MAR-2010 21:29:17; Dark ; 50.5; 81; Eta Cen ; 2.36; 28000;occ; 101; 0;42067
11; 967.7; 17-MAR-2010 21:32:23; Dark ; 62.0; 54; 5The Cen ; 2.06; 4500;occ; 124; 0;42067
12; 1072.9; 17-MAR-2010 21:34:08; Dark ; 51.5; 123; Iot Cen ; 2.75; 10200;occ; 103; 0;42067
13; 1414.3; 17-MAR-2010 21:39:49; Dark ; 51.5; 106; 9Bet Crv ; 2.65; 5600;occ; 103; 0;42067
14; 1550.6; 17-MAR-2010 21:42:06; Dark ; 49.5; 100; 4Gam Crv ; 2.58; 13100;occ; 99; 0;42067
15; 2209.7; 17-MAR-2010 21:53:05; Bright; 46.5; 62; 94Bet Leo ; 2.14; 9700;occ; 93; 0;42067
16; 2704.6; 17-MAR-2010 22:01:20; Bright; 37.5; 174; 52Psi UMa ; 3.00; 4400;occ; 75; 0;42067
17; 2897.1; 17-MAR-2010 22:04:32; Bright; 36.5; 82; 48Bet UMa ; 2.37; 10600;occ; 73; 0;42067
18; 2987.0; 17-MAR-2010 22:06:02; Bright; 37.5; 36; 50Alp UMa ; 1.80; 6300;occ; 75; 0;42067
19; 3072.2; 17-MAR-2010 22:07:27; Bright; 45.5; 32; 77Eps UMa ; 1.76; 11000;occ; 91; 0;42067
20; 3408.2; 17-MAR-2010 22:13:03; Bright; 36.5; 60; 7Bet UMi ; 2.08; 3950;occ; 73; 0;42067
21; 3647.2; 17-MAR-2010 22:17:02; Bright; 44.5; 119; 14Eta Dra ; 2.73; 4700;occ; 89; 0;42067
22; 4211.1; 17-MAR-2010 22:26:26; Bright; 39.5; 19; 50Alp Cyg ; 1.25; 10500;occ; 79; 0;42067
23; 4305.9; 17-MAR-2010 22:28:01; Bright; 36.5; 66; 37Gam Cyg ; 2.21; 5900;occ; 73; 0;42067
24; 4410.0; 17-MAR-2010 22:29:45; Bright; 36.0; 92; 53Eps Cyg ; 2.50; 4500;occ; 72; 0;42067
25; 4917.7; 17-MAR-2010 22:38:13; Dark ; 52.5; 11; 53Alp Aql ; 0.76; 8000;occ; 105; 0;42067
/nas3/ENVISAT/GOMOS/GOM_NL__0P/GOM_NL__0PNPDE20100317_224832_000054662087_00430_42067_9688.N1
1; -499.0; 17-MAR-2010 22:48:32; Dark ; 48.5; 155; 41Pi Sgr ; 2.90; 6600;occ; 97; 0;42067
2; -375.1; 17-MAR-2010 22:50:36; Dark ; 45.5; 57; 34Sig Sgr ; 2.07; 26000;occ; 91; 0;42067
3; -287.2; 17-MAR-2010 22:52:04; Dark ; 55.0; 137; 22Lam Sgr ; 2.82; 4400;occ; 110; 0;42067
4; -165.7; 17-MAR-2010 22:54:05; Dark ; 53.0; 38; 20Eps Sgr ; 1.84; 11000;occ; 106; 0;42067
5; 82.8; 17-MAR-2010 22:58:14; Dark ; 59.5; 0; ; 0.00; 0;occ; 119; 0;42068
6; 188.1; 17-MAR-2010 22:59:59; Dark ; 47.5; 141; Bet Ara ; 2.84; 4600;occ; 95; 0;42068
7; 571.5; 17-MAR-2010 23:06:22; Dark ; 44.5; 4; Alp1Cen ; -0.01; 5800;occ; 89; 0;42068
8; 693.8; 17-MAR-2010 23:08:25; Dark ; 46.5; 78; Alp Lup ; 2.30; 28000;occ; 93; 0;42068
9; 782.5; 17-MAR-2010 23:09:54; Dark ; 51.5; 81; Eta Cen ; 2.36; 28000;occ; 103; 0;42068
10; 968.2; 17-MAR-2010 23:12:59; Dark ; 58.5; 54; 5The Cen ; 2.06; 4500;occ; 117; 0;42068
11; 1073.5; 17-MAR-2010 23:14:44; Dark ; 50.5; 123; Iot Cen ; 2.75; 10200;occ; 101; 0;42068
12; 1414.4; 17-MAR-2010 23:20:25; Dark ; 53.5; 106; 9Bet Crv ; 2.65; 5600;occ; 107; 0;42068
13; 1550.8; 17-MAR-2010 23:22:42; Dark ; 50.0; 100; 4Gam Crv ; 2.58; 13100;occ; 100; 0;42068
14; 2209.3; 17-MAR-2010 23:33:40; Bright; 47.0; 62; 94Bet Leo ; 2.14; 9700;occ; 94; 0;42068
15; 2704.4; 17-MAR-2010 23:41:55; Bright; 39.5; 174; 52Psi UMa ; 3.00; 4400;occ; 79; 0;42068
16; 2896.6; 17-MAR-2010 23:45:08; Bright; 38.0; 82; 48Bet UMa ; 2.37; 10600;occ; 76; 0;42068
17; 2986.5; 17-MAR-2010 23:46:38; Bright; 49.5; 36; 50Alp UMa ; 1.80; 6300;occ; 99; 0;42068
18; 3071.8; 17-MAR-2010 23:48:03; Bright; 46.0; 32; 77Eps UMa ; 1.76; 11000;occ; 92; 0;42068
19; 3408.1; 17-MAR-2010 23:53:39; Bright; 38.0; 60; 7Bet UMi ; 2.08; 3950;occ; 76; 0;42068
20; 3646.5; 17-MAR-2010 23:57:37; Bright; 49.5; 119; 14Eta Dra ; 2.73; 4700;occ; 99; 0;42068
21; 4211.3; 18-MAR-2010 00:07:02; Bright; 35.0; 19; 50Alp Cyg ; 1.25; 10500;occ; 70; 0;42068
22; 4306.0; 18-MAR-2010 00:08:37; Bright; 43.5; 66; 37Gam Cyg ; 2.21; 5900;occ; 87; 0;42068
23; 4410.5; 18-MAR-2010 00:10:21; Bright; 37.0; 92; 53Eps Cyg ; 2.50; 4500;occ; 74; 0;42068
24; 4917.7; 18-MAR-2010 00:18:49; Dark ; 50.0; 11; 53Alp Aql ; 0.76; 8000;occ; 100; 0;42068
/nas3/ENVISAT/GOMOS/GOM_NL__0P/GOM_NL__0PNPDK20100317_181139_000058692087_00428_42065_6536.N1
1; 995.9; 17-MAR-2010 18:11:39; Dark ; 62.5; 54; 5The Cen ; 2.06; 4500;occ; 125; 59;42065
2; 1071.9; 17-MAR-2010 18:12:55; Dark ; 48.0; 123; Iot Cen ; 2.75; 10200;occ; 96; 0;42065
3; 1413.7; 17-MAR-2010 18:18:37; Dark ; 51.5; 106; 9Bet Crv ; 2.65; 5600;occ; 103; 0;42065
4; 1550.5; 17-MAR-2010 18:20:54; Dark ; 48.5; 100; 4Gam Crv ; 2.58; 13100;occ; 97; 0;42065
5; 2210.7; 17-MAR-2010 18:31:54; Bright; 46.0; 62; 94Bet Leo ; 2.14; 9700;occ; 92; 0;42065
6; 2705.1; 17-MAR-2010 18:40:08; Bright; 57.0; 174; 52Psi UMa ; 3.00; 4400;occ; 114; 0;42065
7; 2897.6; 17-MAR-2010 18:43:21; Bright; 38.5; 82; 48Bet UMa ; 2.37; 10600;occ; 77; 0;42065
8; 2987.6; 17-MAR-2010 18:44:51; Bright; 39.0; 36; 50Alp UMa ; 1.80; 6300;occ; 78; 0;42065
9; 3073.6; 17-MAR-2010 18:46:17; Bright; 45.5; 32; 77Eps UMa ; 1.76; 11000;occ; 91; 0;42065
10; 3409.4; 17-MAR-2010 18:51:53; Bright; 42.5; 60; 7Bet UMi ; 2.08; 3950;occ; 85; 0;42065
11; 3648.4; 17-MAR-2010 18:55:52; Bright; 50.5; 119; 14Eta Dra ; 2.73; 4700;occ; 101; 0;42065
12; 4212.3; 17-MAR-2010 19:05:16; Bright; 33.5; 19; 50Alp Cyg ; 1.25; 10500;occ; 67; 0;42065
13; 4306.9; 17-MAR-2010 19:06:50; Bright; 39.0; 66; 37Gam Cyg ; 2.21; 5900;occ; 78; 0;42065
14; 4410.1; 17-MAR-2010 19:08:33; Bright; 45.5; 92; 53Eps Cyg ; 2.50; 4500;occ; 91; 0;42065
15; 4916.9; 17-MAR-2010 19:17:00; Dark ; 52.5; 11; 53Alp Aql ; 0.76; 8000;occ; 105; 0;42065

```



```

16; 5535.2; 17-MAR-2010 19:27:19; Dark ; 49.0; 155; 41Pi Sgr ; 2.90; 6600;occ; 98; 0;42065
17; 5658.8; 17-MAR-2010 19:29:22; Dark ; 46.0; 57; 34Sig Sgr ; 2.07; 26000;occ; 92; 0;42065
18; 5746.5; 17-MAR-2010 19:30:50; Dark ; 53.0; 137; 22Lam Sgr ; 2.82; 4400;occ; 106; 0;42065
19; 5868.6; 17-MAR-2010 19:32:52; Dark ; 49.5; 38; 20Eps Sgr ; 1.84; 11000;occ; 99; 0;42065
20; 6117.2; 17-MAR-2010 19:37:01; Dark ; 59.5; 0; ; 0.00; 0;occ; 119; 0;42065
21; 6222.9; 17-MAR-2010 19:38:46; Dark ; 42.0; 141; Bet Ara ; 2.84; 4600;occ; 84; 0;42065
22; 6606.5; 17-MAR-2010 19:45:10; Dark ; 54.0; 4; Alp1Cen ; -0.01; 5800;occ; 108; 0;42065
23; 6728.3; 17-MAR-2010 19:47:12; Dark ; 49.5; 78; Alp Lup ; 2.30; 28000;occ; 99; 0;42065
24; 6817.0; 17-MAR-2010 19:48:40; Dark ; 48.5; 81; Eta Cen ; 2.36; 28000;occ; 97; 0;42065
/nas3/ENVISAT/GOMOS/GOM_NL__0P/GOM_NL__0PNPDE20100318_002909_000054692087_00431_42068_9689.N1
 1; -498.3; 18-MAR-2010 00:29:09; Dark ; 47.0; 155; 41Pi Sgr ; 2.90; 6600;occ; 94; 0;42068
 2; -374.6; 18-MAR-2010 00:31:12; Dark ; 47.0; 57; 34Sig Sgr ; 2.07; 26000;occ; 94; 0;42068
 3; -286.1; 18-MAR-2010 00:32:41; Dark ; 57.5; 137; 22Lam Sgr ; 2.82; 4400;occ; 115; 0;42068
 4; -164.6; 18-MAR-2010 00:34:42; Dark ; 53.5; 38; 20Eps Sgr ; 1.84; 11000;occ; 107; 0;42068
 5; 83.5; 18-MAR-2010 00:38:50; Dark ; 59.5; 0; ; 0.00; 0;occ; 119; 0;42069
 6; 188.6; 18-MAR-2010 00:40:36; Dark ; 47.0; 141; Bet Ara ; 2.84; 4600;occ; 94; 0;42069
 7; 571.9; 18-MAR-2010 00:46:59; Dark ; 56.0; 4; Alp1Cen ; -0.01; 5800;occ; 112; 0;42069
 8; 694.8; 18-MAR-2010 00:49:02; Dark ; 50.5; 78; Alp Lup ; 2.30; 28000;occ; 101; 0;42069
 9; 783.4; 18-MAR-2010 00:50:30; Dark ; 52.0; 81; Eta Cen ; 2.36; 28000;occ; 104; 0;42069
10; 969.1; 18-MAR-2010 00:53:36; Dark ; 61.5; 54; 5The Cen ; 2.06; 4500;occ; 123; 0;42069
11; 1074.0; 18-MAR-2010 00:55:21; Dark ; 50.0; 123; Tot Cen ; 2.75; 10200;occ; 100; 0;42069
12; 1414.7; 18-MAR-2010 01:01:02; Dark ; 52.0; 106; 9Bet Crv ; 2.65; 5600;occ; 104; 0;42069
13; 1551.0; 18-MAR-2010 01:03:18; Dark ; 51.0; 100; 4Gam Crv ; 2.58; 13100;occ; 102; 0;42069
14; 2208.8; 18-MAR-2010 01:14:16; Bright; 65.0; 62; 94Bet Leo ; 2.14; 9700;occ; 130; 0;42069
15; 2703.9; 18-MAR-2010 01:22:31; Bright; 39.0; 174; 52Psi UMa ; 3.00; 4400;occ; 78; 0;42069
16; 2896.5; 18-MAR-2010 01:25:43; Bright; 36.0; 82; 48Bet UMa ; 2.37; 10600;occ; 72; 0;42069
17; 2986.3; 18-MAR-2010 01:27:13; Bright; 41.5; 36; 50Alp UMa ; 1.80; 6300;occ; 83; 0;42069
18; 3071.1; 18-MAR-2010 01:28:38; Bright; 45.0; 32; 77Eps UMa ; 1.76; 11000;occ; 90; 0;42069
19; 3407.6; 18-MAR-2010 01:34:14; Bright; 38.5; 60; 7Bet UMi ; 2.08; 3950;occ; 77; 0;42069
20; 3646.2; 18-MAR-2010 01:38:13; Bright; 49.0; 119; 14Eta Dra ; 2.73; 4700;occ; 98; 0;42069
21; 4211.3; 18-MAR-2010 01:47:38; Bright; 35.0; 19; 50Alp Cyg ; 1.25; 10500;occ; 70; 0;42069
22; 4306.0; 18-MAR-2010 01:49:13; Bright; 56.0; 66; 37Gam Cyg ; 2.21; 5900;occ; 112; 0;42069
23; 4410.3; 18-MAR-2010 01:50:57; Bright; 36.0; 92; 53Eps Cyg ; 2.50; 4500;occ; 72; 0;42069
24; 4918.2; 18-MAR-2010 01:59:25; Dark ; 53.0; 11; 53Alp Aql ; 0.76; 8000;occ; 106; 0;42069
/nas3/ENVISAT/GOMOS/GOM_NL__0P/GOM_NL__0PNPDE20100318_020945_000039422087_00432_42069_9690.N1
 1; -497.4; 18-MAR-2010 02:09:45; Dark ; 48.5; 155; 41Pi Sgr ; 2.90; 6600;occ; 97; 0;42069
 2; -373.6; 18-MAR-2010 02:11:49; Dark ; 48.0; 57; 34Sig Sgr ; 2.07; 26000;occ; 96; 0;42069
 3; -284.9; 18-MAR-2010 02:13:18; Dark ; 62.5; 137; 22Lam Sgr ; 2.82; 4400;occ; 125; 0;42069
 4; -163.5; 18-MAR-2010 02:15:19; Dark ; 53.5; 38; 20Eps Sgr ; 1.84; 11000;occ; 107; 0;42069
 5; 84.2; 18-MAR-2010 02:19:27; Dark ; 59.5; 0; ; 0.00; 0;occ; 119; 0;42070
 6; 189.3; 18-MAR-2010 02:21:12; Dark ; 43.5; 141; Bet Ara ; 2.84; 4600;occ; 87; 0;42070
 7; 572.5; 18-MAR-2010 02:27:35; Dark ; 47.0; 4; Alp1Cen ; -0.01; 5800;occ; 94; 0;42070
 8; 695.7; 18-MAR-2010 02:29:38; Dark ; 47.5; 78; Alp Lup ; 2.30; 28000;occ; 95; 0;42070
 9; 784.4; 18-MAR-2010 02:31:07; Dark ; 52.5; 81; Eta Cen ; 2.36; 28000;occ; 105; 0;42070
10; 969.8; 18-MAR-2010 02:34:13; Dark ; 61.5; 54; 5The Cen ; 2.06; 4500;occ; 123; 0;42070
11; 1074.6; 18-MAR-2010 02:35:57; Dark ; 48.0; 123; Tot Cen ; 2.75; 10200;occ; 96; 0;42070
12; 1415.0; 18-MAR-2010 02:41:38; Dark ; 50.0; 106; 9Bet Crv ; 2.65; 5600;occ; 100; 0;42070
13; 1551.2; 18-MAR-2010 02:43:54; Dark ; 50.5; 100; 4Gam Crv ; 2.58; 13100;occ; 101; 0;42070
14; 2208.5; 18-MAR-2010 02:54:51; Bright; 47.0; 62; 94Bet Leo ; 2.14; 9700;occ; 94; 0;42070
15; 2703.6; 18-MAR-2010 03:03:06; Bright; 39.0; 174; 52Psi UMa ; 3.00; 4400;occ; 78; 0;42070
16; 2896.1; 18-MAR-2010 03:06:19; Bright; 37.5; 82; 48Bet UMa ; 2.37; 10600;occ; 75; 0;42070
17; 2986.3; 18-MAR-2010 03:07:49; Bright; 40.5; 36; 50Alp UMa ; 1.80; 6300;occ; 81; 0;42070
18; 3070.2; 18-MAR-2010 03:09:13; Bright; 45.5; 32; 77Eps UMa ; 1.76; 11000;occ; 91; 0;42070
19; 3407.4; 18-MAR-2010 03:14:50; Bright; 38.0; 60; 7Bet UMi ; 2.08; 3950;occ; 76; 0;42070
/nas3/ENVISAT/GOMOS/GOM_NL__0P/GOM_NL__0PNPDE20100318_031848_000060712087_00433_42070_9691.N1
 1; -2390.7; 18-MAR-2010 03:18:48; Bright; 48.5; 119; 14Eta Dra ; 2.73; 4700;occ; 97; 0;42070
 2; -1824.4; 18-MAR-2010 03:28:14; Bright; 40.0; 19; 50Alp Cyg ; 1.25; 10500;occ; 80; 0;42070
 3; -1730.0; 18-MAR-2010 03:29:49; Bright; 40.0; 66; 37Gam Cyg ; 2.21; 5900;occ; 80; 0;42070
 4; -1625.5; 18-MAR-2010 03:31:33; Bright; 37.0; 92; 53Eps Cyg ; 2.50; 4500;occ; 74; 0;42070
 5; -1117.2; 18-MAR-2010 03:40:02; Dark ; 55.0; 11; 53Alp Aql ; 0.76; 8000;occ; 110; 0;42070
 6; -496.4; 18-MAR-2010 03:50:22; Dark ; 50.5; 155; 41Pi Sgr ; 2.90; 6600;occ; 101; 0;42070
 7; -372.9; 18-MAR-2010 03:52:26; Dark ; 45.0; 57; 34Sig Sgr ; 2.07; 26000;occ; 90; 0;42070
 8; -283.7; 18-MAR-2010 03:53:55; Dark ; 49.0; 137; 22Lam Sgr ; 2.82; 4400;occ; 98; 0;42070
 9; -162.9; 18-MAR-2010 03:55:56; Dark ; 47.5; 38; 20Eps Sgr ; 1.84; 11000;occ; 95; 0;42070
10; 85.0; 18-MAR-2010 04:00:04; Dark ; 59.5; 0; ; 0.00; 0;occ; 119; 0;42071
11; 190.3; 18-MAR-2010 04:01:49; Dark ; 43.5; 141; Bet Ara ; 2.84; 4600;occ; 87; 0;42071
12; 573.0; 18-MAR-2010 04:08:12; Dark ; 43.0; 4; Alp1Cen ; -0.01; 5800;occ; 86; 0;42071
13; 696.4; 18-MAR-2010 04:10:15; Dark ; 47.0; 78; Alp Lup ; 2.30; 28000;occ; 94; 0;42071

```

```

14; 785.5; 18-MAR-2010 04:11:44; Dark ; 51.0; 81; Eta Cen ; 2.36; 28000;occ; 102; 0;42071
15; 970.8; 18-MAR-2010 04:14:49; Dark ; 57.5; 54; 5The Cen ; 2.06; 4500;occ; 115; 0;42071
16; 1075.3; 18-MAR-2010 04:16:34; Dark ; 48.0; 123; Iot Cen ; 2.75; 10200;occ; 96; 0;42071
17; 1415.3; 18-MAR-2010 04:22:14; Dark ; 52.0; 106; 9Bet Crv ; 2.65; 5600;occ; 104; 0;42071
18; 1551.3; 18-MAR-2010 04:24:30; Dark ; 49.0; 100; 4Gam Crv ; 2.58; 13100;occ; 98; 0;42071
19; 2208.1; 18-MAR-2010 04:35:27; Bright; 47.0; 62; 94Bet Leo ; 2.14; 9700;occ; 94; 0;42071
20; 2703.3; 18-MAR-2010 04:43:42; Bright; 38.0; 174; 52Psi UMa ; 3.00; 4400;occ; 76; 0;42071
21; 2896.4; 18-MAR-2010 04:46:55; Bright; 37.0; 82; 48Bet UMa ; 2.37; 10600;occ; 74; 0;42071
22; 2985.9; 18-MAR-2010 04:48:25; Bright; 40.0; 36; 50Alp UMa ; 1.80; 6300;occ; 80; 0;42071
23; 3069.9; 18-MAR-2010 04:49:49; Bright; 46.0; 32; 77Eps UMa ; 1.76; 11000;occ; 92; 0;42071
24; 3407.2; 18-MAR-2010 04:55:26; Bright; 42.5; 60; 7Bet UMi ; 2.08; 3950;occ; 85; 0;42071
25; 3644.9; 18-MAR-2010 04:59:24; Bright; 35.5; 119; 14Eta Dra ; 2.73; 4700;occ; 71; 0;42071
/nas3/ENVISAT/GOMOS/GOM_NL__0P/GOM_NL__0PNPDE20100318_045927_000060622087_00434_42071_9692.N1
1; -2387.6; 18-MAR-2010 04:59:27; Bright; 48.0; 119; 14Eta Dra ; 2.73; 4700;occ; 96; 7;42071
2; -1824.5; 18-MAR-2010 05:08:50; Bright; 35.5; 19; 50Alp Cyg ; 1.25; 10500;occ; 71; 0;42071
3; -1729.5; 18-MAR-2010 05:10:25; Bright; 40.0; 66; 37Gam Cyg ; 2.21; 5900;occ; 80; 0;42071
4; -1625.3; 18-MAR-2010 05:12:09; Bright; 42.0; 92; 53Eps Cyg ; 2.50; 4500;occ; 84; 0;42071
5; -1116.4; 18-MAR-2010 05:20:38; Dark ; 55.0; 11; 53Alp Aql ; 0.76; 8000;occ; 110; 0;42071
6; -495.7; 18-MAR-2010 05:30:59; Dark ; 50.5; 155; 41Pi Sgr ; 2.90; 6600;occ; 101; 0;42071
7; -372.0; 18-MAR-2010 05:33:03; Dark ; 51.5; 57; 34Sig Sgr ; 2.07; 26000;occ; 103; 0;42071
8; -282.5; 18-MAR-2010 05:34:32; Dark ; 49.5; 137; 22Lam Sgr ; 2.82; 4400;occ; 99; 0;42071
9; -161.8; 18-MAR-2010 05:36:33; Dark ; 55.0; 38; 20Eps Sgr ; 1.84; 11000;occ; 110; 0;42071
10; 85.7; 18-MAR-2010 05:40:40; Dark ; 59.5; 0; ; 0.00; 0;occ; 119; 0;42072
11; 190.9; 18-MAR-2010 05:42:26; Dark ; 41.5; 141; Bet Ara ; 2.84; 4600;occ; 83; 0;42072
12; 573.6; 18-MAR-2010 05:48:48; Dark ; 57.0; 4; Alp1Cen ; -0.01; 5800;occ; 114; 0;42072
13; 697.4; 18-MAR-2010 05:50:52; Dark ; 45.0; 78; Alp Lup ; 2.30; 28000;occ; 90; 0;42072
14; 785.8; 18-MAR-2010 05:52:21; Dark ; 51.0; 81; Eta Cen ; 2.36; 28000;occ; 102; 0;42072
15; 971.8; 18-MAR-2010 05:55:27; Dark ; 58.5; 54; 5The Cen ; 2.06; 4500;occ; 117; 0;42072
16; 1075.6; 18-MAR-2010 05:57:10; Dark ; 47.5; 123; Iot Cen ; 2.75; 10200;occ; 95; 0;42072
17; 1415.6; 18-MAR-2010 06:02:50; Dark ; 52.5; 106; 9Bet Crv ; 2.65; 5600;occ; 105; 0;42072
18; 1551.3; 18-MAR-2010 06:05:06; Dark ; 49.5; 100; 4Gam Crv ; 2.58; 13100;occ; 99; 0;42072
19; 2207.8; 18-MAR-2010 06:16:03; Bright; 47.0; 62; 94Bet Leo ; 2.14; 9700;occ; 94; 0;42072
20; 2703.0; 18-MAR-2010 06:24:18; Bright; 38.0; 174; 52Psi UMa ; 3.00; 4400;occ; 76; 0;42072
21; 2896.1; 18-MAR-2010 06:27:31; Bright; 36.5; 82; 48Bet UMa ; 2.37; 10600;occ; 73; 0;42072
22; 2985.7; 18-MAR-2010 06:29:00; Bright; 42.0; 36; 50Alp UMa ; 1.80; 6300;occ; 84; 0;42072
23; 3069.0; 18-MAR-2010 06:30:24; Bright; 47.0; 32; 77Eps UMa ; 1.76; 11000;occ; 94; 0;42072
24; 3406.7; 18-MAR-2010 06:36:01; Bright; 59.0; 60; 7Bet UMi ; 2.08; 3950;occ; 118; 0;42072
25; 3644.3; 18-MAR-2010 06:39:59; Bright; 31.0; 119; 14Eta Dra ; 2.73; 4700;occ; 62; 0;42072
/nas3/ENVISAT/GOMOS/GOM_NL__0P/GOM_NL__0PNPDE20100318_210057_000039992087_00444_42081_9693.N1
1; 978.6; 18-MAR-2010 21:00:57; Dark ; 61.5; 54; 5The Cen ; 2.06; 4500;occ; 123; 0;42081
2; 1080.7; 18-MAR-2010 21:02:39; Dark ; 49.5; 123; Iot Cen ; 2.75; 10200;occ; 99; 0;42081
3; 1417.7; 18-MAR-2010 21:08:16; Dark ; 54.0; 106; 9Bet Crv ; 2.65; 5600;occ; 108; 0;42081
4; 1552.5; 18-MAR-2010 21:10:31; Dark ; 49.0; 100; 4Gam Crv ; 2.58; 13100;occ; 98; 0;42081
5; 2204.4; 18-MAR-2010 21:21:23; Bright; 45.5; 62; 94Bet Leo ; 2.14; 9700;occ; 91; 0;42081
6; 2700.1; 18-MAR-2010 21:29:38; Bright; 38.5; 174; 52Psi UMa ; 3.00; 4400;occ; 77; 0;42081
7; 2893.4; 18-MAR-2010 21:32:52; Bright; 37.5; 82; 48Bet UMa ; 2.37; 10600;occ; 75; 0;42081
8; 2983.9; 18-MAR-2010 21:34:22; Bright; 39.0; 36; 50Alp UMa ; 1.80; 6300;occ; 78; 0;42081
9; 3129.7; 18-MAR-2010 21:36:48; Bright; 47.5; 55; 79Zet UMa ; 2.06; 10200;occ; 95; 0;42081
10; 3403.4; 18-MAR-2010 21:41:22; Bright; 42.0; 60; 7Bet UMi ; 2.08; 3950;occ; 84; 0;42081
11; 3638.5; 18-MAR-2010 21:45:17; Bright; 46.0; 119; 14Eta Dra ; 2.73; 4700;occ; 92; 0;42081
12; 4212.0; 18-MAR-2010 21:54:50; Bright; 35.5; 19; 50Alp Cyg ; 1.25; 10500;occ; 71; 0;42081
13; 4306.8; 18-MAR-2010 21:56:25; Bright; 38.0; 66; 37Gam Cyg ; 2.21; 5900;occ; 76; 0;42081
14; 4412.2; 18-MAR-2010 21:58:10; Bright; 35.5; 92; 53Eps Cyg ; 2.50; 4500;occ; 71; 0;42081
15; 4923.8; 18-MAR-2010 22:06:42; Dark ; 54.0; 11; 53Alp Aql ; 0.76; 8000;occ; 108; 0;42081
/nas3/ENVISAT/GOMOS/GOM_NL__0P/GOM_NL__0PNPDE20100318_221707_000054622087_00444_42081_9694.N1
1; -486.8; 18-MAR-2010 22:17:07; Dark ; 48.5; 155; 41Pi Sgr ; 2.90; 6600;occ; 97; 0;42081
2; -362.9; 18-MAR-2010 22:19:11; Dark ; 45.5; 57; 34Sig Sgr ; 2.07; 26000;occ; 91; 0;42081
3; -152.2; 18-MAR-2010 22:22:42; Dark ; 57.5; 38; 20Eps Sgr ; 1.84; 11000;occ; 115; 0;42081
4; 93.2; 18-MAR-2010 22:26:47; Dark ; 59.5; 0; ; 0.00; 0;occ; 119; 0;42082
5; 197.6; 18-MAR-2010 22:28:32; Dark ; 45.5; 141; Bet Ara ; 2.84; 4600;occ; 91; 0;42082
6; 416.7; 18-MAR-2010 22:32:11; Dark ; 38.0; 134; Bet TrA ; 2.81; 6600;occ; 76; 0;42082
7; 579.0; 18-MAR-2010 22:34:53; Dark ; 53.0; 4; Alp1Cen ; -0.01; 5800;occ; 106; 0;42082
8; 705.0; 18-MAR-2010 22:36:59; Dark ; 47.5; 78; Alp Lup ; 2.30; 28000;occ; 95; 0;42082
9; 794.5; 18-MAR-2010 22:38:29; Dark ; 52.5; 81; Eta Cen ; 2.36; 28000;occ; 105; 0;42082
10; 979.1; 18-MAR-2010 22:41:33; Dark ; 60.5; 54; 5The Cen ; 2.06; 4500;occ; 121; 0;42082
11; 1081.1; 18-MAR-2010 22:43:15; Dark ; 50.0; 123; Iot Cen ; 2.75; 10200;occ; 100; 0;42082
12; 1418.1; 18-MAR-2010 22:48:52; Dark ; 52.0; 106; 9Bet Crv ; 2.65; 5600;occ; 104; 0;42082
13; 1552.7; 18-MAR-2010 22:51:07; Dark ; 49.0; 100; 4Gam Crv ; 2.58; 13100;occ; 98; 0;42082

```

```

14; 2204.0; 18-MAR-2010 23:01:58; Bright; 46.0; 62; 94Bet Leo ; 2.14; 9700;occ; 92; 0;42082
15; 2699.9; 18-MAR-2010 23:10:14; Bright; 40.5; 174; 52Psi UMa ; 3.00; 4400;occ; 81; 0;42082
16; 2893.2; 18-MAR-2010 23:13:27; Bright; 36.0; 82; 48Bet UMa ; 2.37; 10600;occ; 72; 0;42082
17; 2983.8; 18-MAR-2010 23:14:58; Bright; 43.5; 36; 50Alp UMa ; 1.80; 6300;occ; 87; 0;42082
18; 3128.6; 18-MAR-2010 23:17:23; Bright; 48.0; 55; 79Zet UMa ; 2.06; 10200;occ; 96; 0;42082
19; 3403.3; 18-MAR-2010 23:21:57; Bright; 39.5; 60; 7Bet UMi ; 2.08; 3950;occ; 79; 0;42082
20; 3637.9; 18-MAR-2010 23:25:52; Bright; 50.0; 119; 14Eta Dra ; 2.73; 4700;occ; 100; 0;42082
21; 4212.0; 18-MAR-2010 23:35:26; Bright; 38.5; 19; 50Alp Cyg ; 1.25; 10500;occ; 77; 0;42082
22; 4306.9; 18-MAR-2010 23:37:01; Bright; 40.5; 66; 37Gam Cyg ; 2.21; 5900;occ; 81; 0;42082
23; 4412.1; 18-MAR-2010 23:38:46; Bright; 37.0; 92; 53Eps Cyg ; 2.50; 4500;occ; 74; 0;42082
24; 4924.3; 18-MAR-2010 23:47:18; Dark ; 51.0; 11; 53Alp Aql ; 0.76; 8000;occ; 102; 0;42082
/nas3/ENVISAT/GOMOS/GOM_NL__0P/GOM_NL__0PNPDK20100318_063959_000039902087_00435_42072_6537.N1
 1; -2391.7; 18-MAR-2010 06:39:59; Bright; 46.0; 119; 14Eta Dra ; 2.73; 4700;occ; 92; 0;42072
 2; -1824.1; 18-MAR-2010 06:49:27; Bright; 37.0; 19; 50Alp Cyg ; 1.25; 10500;occ; 74; 0;42072
 3; -1729.5; 18-MAR-2010 06:51:01; Bright; 40.5; 66; 37Gam Cyg ; 2.21; 5900;occ; 81; 0;42072
 4; -1625.1; 18-MAR-2010 06:52:46; Bright; 44.5; 92; 53Eps Cyg ; 2.50; 4500;occ; 89; 0;42072
 5; -1116.2; 18-MAR-2010 07:01:14; Dark ; 51.5; 11; 53Alp Aql ; 0.76; 8000;occ; 103; 0;42072
 6; -494.6; 18-MAR-2010 07:11:36; Dark ; 48.0; 155; 41Pi Sgr ; 2.90; 6600;occ; 96; 0;42072
 7; -370.5; 18-MAR-2010 07:13:40; Dark ; 46.0; 57; 34Sig Sgr ; 2.07; 26000;occ; 92; 0;42072
 8; -281.6; 18-MAR-2010 07:15:09; Dark ; 62.0; 137; 22Lam Sgr ; 2.82; 4400;occ; 124; 0;42072
 9; -160.9; 18-MAR-2010 07:17:10; Dark ; 53.0; 38; 20Eps Sgr ; 1.84; 11000;occ; 106; 0;42072
10; 86.5; 18-MAR-2010 07:21:17; Dark ; 59.5; 0; ; 0.00; 0;occ; 119; 0;42073
11; 191.7; 18-MAR-2010 07:23:02; Dark ; 41.5; 141; Bet Ara ; 2.84; 4600;occ; 83; 0;42073
12; 574.3; 18-MAR-2010 07:29:25; Dark ; 56.5; 4; Alp1Cen ; -0.01; 5800;occ; 113; 0;42073
13; 698.2; 18-MAR-2010 07:31:29; Dark ; 46.5; 78; Alp Lup ; 2.30; 28000;occ; 93; 0;42073
14; 787.1; 18-MAR-2010 07:32:58; Dark ; 49.5; 81; Eta Cen ; 2.36; 28000;occ; 99; 0;42073
15; 972.3; 18-MAR-2010 07:36:03; Dark ; 57.5; 54; 5The Cen ; 2.06; 4500;occ; 115; 0;42073
16; 1076.2; 18-MAR-2010 07:37:47; Dark ; 49.5; 123; Iot Cen ; 2.75; 10200;occ; 99; 0;42073
17; 1415.8; 18-MAR-2010 07:43:26; Dark ; 52.5; 106; 9Bet Crv ; 2.65; 5600;occ; 105; 0;42073
18; 1551.4; 18-MAR-2010 07:45:42; Dark ; 47.5; 100; 4Gam Crv ; 2.58; 13100;occ; 95; 0;42073
/nas3/ENVISAT/GOMOS/GOM_NL__0P/GOM_NL__0PNPDK20100318_075638_000054282087_00436_42073_6538.N1
 1; 2207.7; 18-MAR-2010 07:56:38; Bright; 45.5; 62; 94Bet Leo ; 2.14; 9700;occ; 91; 0;42073
 2; 2702.6; 18-MAR-2010 08:04:53; Bright; 48.0; 174; 52Psi UMa ; 3.00; 4400;occ; 96; 0;42073
 3; 2895.6; 18-MAR-2010 08:08:06; Bright; 55.0; 82; 48Bet UMa ; 2.37; 10600;occ; 110; 0;42073
 4; 2985.8; 18-MAR-2010 08:09:36; Bright; 38.5; 36; 50Alp UMa ; 1.80; 6300;occ; 77; 0;42073
 5; 3068.6; 18-MAR-2010 08:10:59; Bright; 44.5; 32; 77Eps UMa ; 1.76; 11000;occ; 89; 0;42073
 6; 3406.3; 18-MAR-2010 08:16:37; Bright; 38.5; 60; 7Bet UMi ; 2.08; 3950;occ; 77; 0;42073
 7; 3643.2; 18-MAR-2010 08:20:34; Bright; 49.0; 119; 14Eta Dra ; 2.73; 4700;occ; 98; 0;42073
 8; 4211.9; 18-MAR-2010 08:30:03; Bright; 37.5; 19; 50Alp Cyg ; 1.25; 10500;occ; 75; 0;42073
 9; 4306.6; 18-MAR-2010 08:31:37; Bright; 36.5; 66; 37Gam Cyg ; 2.21; 5900;occ; 73; 0;42073
10; 4410.9; 18-MAR-2010 08:33:22; Bright; 37.5; 92; 53Eps Cyg ; 2.50; 4500;occ; 75; 0;42073
11; 4920.4; 18-MAR-2010 08:41:51; Dark ; 51.5; 11; 53Alp Aql ; 0.76; 8000;occ; 103; 0;42073
12; 5542.1; 18-MAR-2010 08:52:13; Dark ; 45.5; 155; 41Pi Sgr ; 2.90; 6600;occ; 91; 0;42073
13; 5666.0; 18-MAR-2010 08:54:17; Dark ; 46.0; 57; 34Sig Sgr ; 2.07; 26000;occ; 92; 0;42073
14; 5755.6; 18-MAR-2010 08:55:46; Dark ; 56.0; 137; 22Lam Sgr ; 2.82; 4400;occ; 112; 0;42073
15; 5876.3; 18-MAR-2010 08:57:47; Dark ; 47.0; 38; 20Eps Sgr ; 1.84; 11000;occ; 94; 0;42073
16; 6123.1; 18-MAR-2010 09:01:54; Dark ; 59.5; 0; ; 0.00; 0;occ; 119; 0;42073
17; 6228.3; 18-MAR-2010 09:03:39; Dark ; 43.0; 141; Bet Ara ; 2.84; 4600;occ; 86; 0;42073
18; 6610.9; 18-MAR-2010 09:10:02; Dark ; 53.0; 4; Alp1Cen ; -0.01; 5800;occ; 106; 0;42073
19; 6735.0; 18-MAR-2010 09:12:06; Dark ; 48.5; 78; Alp Lup ; 2.30; 28000;occ; 97; 0;42073
20; 6823.9; 18-MAR-2010 09:13:35; Dark ; 51.5; 81; Eta Cen ; 2.36; 28000;occ; 103; 0;42073
21; 7008.9; 18-MAR-2010 09:16:40; Dark ; 61.5; 54; 5The Cen ; 2.06; 4500;occ; 123; 0;42073
22; 7112.9; 18-MAR-2010 09:18:24; Dark ; 50.0; 123; Iot Cen ; 2.75; 10200;occ; 100; 0;42073
23; 7451.9; 18-MAR-2010 09:24:03; Dark ; 51.5; 106; 9Bet Crv ; 2.65; 5600;occ; 103; 0;42073
24; 7587.5; 18-MAR-2010 09:26:18; Dark ; 48.5; 100; 4Gam Crv ; 2.58; 13100;occ; 97; 0;42073
/nas3/ENVISAT/GOMOS/GOM_NL__0P/GOM_NL__0PNPDK20100318_093714_000054292087_00437_42074_6539.N1
 1; 2207.0; 18-MAR-2010 09:37:14; Bright; 46.0; 62; 94Bet Leo ; 2.14; 9700;occ; 92; 0;42074
 2; 2702.3; 18-MAR-2010 09:45:29; Bright; 37.5; 174; 52Psi UMa ; 3.00; 4400;occ; 75; 0;42074
 3; 2895.7; 18-MAR-2010 09:48:42; Bright; 38.0; 82; 48Bet UMa ; 2.37; 10600;occ; 76; 0;42074
 4; 2985.5; 18-MAR-2010 09:50:12; Bright; 40.0; 36; 50Alp UMa ; 1.80; 6300;occ; 80; 0;42074
 5; 3067.8; 18-MAR-2010 09:51:34; Bright; 44.0; 32; 77Eps UMa ; 1.76; 11000;occ; 88; 0;42074
 6; 3406.1; 18-MAR-2010 09:57:13; Bright; 40.0; 60; 7Bet UMi ; 2.08; 3950;occ; 80; 0;42074
 7; 3642.9; 18-MAR-2010 10:01:10; Bright; 49.5; 119; 14Eta Dra ; 2.73; 4700;occ; 99; 0;42074
 8; 4211.9; 18-MAR-2010 10:10:39; Bright; 39.0; 19; 50Alp Cyg ; 1.25; 10500;occ; 78; 0;42074
 9; 4306.5; 18-MAR-2010 10:12:13; Bright; 36.5; 66; 37Gam Cyg ; 2.21; 5900;occ; 73; 0;42074
10; 4411.2; 18-MAR-2010 10:13:58; Bright; 35.5; 92; 53Eps Cyg ; 2.50; 4500;occ; 71; 0;42074
11; 4920.8; 18-MAR-2010 10:22:27; Dark ; 50.5; 11; 53Alp Aql ; 0.76; 8000;occ; 101; 0;42074
12; 5542.9; 18-MAR-2010 10:32:49; Dark ; 45.5; 155; 41Pi Sgr ; 2.90; 6600;occ; 91; 0;42074

```



```

13; 5667.1; 18-MAR-2010 10:34:54; Dark ; 46.5; 57; 34Sig Sgr ; 2.07; 26000;occ; 93; 0;42074
14; 5756.9; 18-MAR-2010 10:36:23; Dark ; 51.5; 137; 22Lam Sgr ; 2.82; 4400;occ; 103; 0;42074
15; 5877.0; 18-MAR-2010 10:38:24; Dark ; 48.0; 38; 20Eps Sgr ; 1.84; 11000;occ; 96; 0;42074
16; 6123.8; 18-MAR-2010 10:42:30; Dark ; 59.5; 0; ; 0.00; 0;occ; 119; 0;42074
17; 6228.7; 18-MAR-2010 10:44:15; Dark ; 42.5; 141; Bet Ara ; 2.84; 4600;occ; 85; 0;42074
18; 6611.1; 18-MAR-2010 10:50:38; Dark ; 52.5; 4; Alp1Cen ;-0.01; 5800;occ; 105; 0;42074
19; 6735.6; 18-MAR-2010 10:52:42; Dark ; 47.0; 78; Alp Lup ; 2.30; 28000;occ; 94; 0;42074
20; 6824.6; 18-MAR-2010 10:54:11; Dark ; 50.5; 81; Eta Cen ; 2.36; 28000;occ; 101; 0;42074
21; 7009.7; 18-MAR-2010 10:57:16; Dark ; 59.5; 54; 5The Cen ; 2.06; 4500;occ; 119; 0;42074
22; 7113.1; 18-MAR-2010 10:59:00; Dark ; 49.5; 123; Iot Cen ; 2.75; 10200;occ; 99; 0;42074
23; 7452.1; 18-MAR-2010 11:04:39; Dark ; 52.5; 106; 9Bet Crv ; 2.65; 5600;occ; 105; 0;42074
24; 7587.7; 18-MAR-2010 11:06:54; Dark ; 48.5; 100; 4Gam Crv ; 2.58; 13100;occ; 97; 0;42074
/nas3/ENVISAT/GOMOS/GOM_NL__0P/GOM_NL__0PNPDK20100318_111749_000054252087_00438_42075_6540.N1
1; 2206.6; 18-MAR-2010 11:17:49; Bright; 46.0; 62; 94Bet Leo ; 2.14; 9700;occ; 92; 0;42075
2; 2701.9; 18-MAR-2010 11:26:04; Bright; 37.5; 174; 52Psi UMa ; 3.00; 4400;occ; 75; 0;42075
3; 2895.0; 18-MAR-2010 11:29:18; Bright; 35.5; 82; 48Bet UMa ; 2.37; 10600;occ; 71; 0;42075
4; 2985.1; 18-MAR-2010 11:30:48; Bright; 39.5; 36; 50Alp UMa ; 1.80; 6300;occ; 79; 0;42075
5; 3067.4; 18-MAR-2010 11:32:10; Bright; 46.5; 32; 77Eps UMa ; 1.76; 11000;occ; 93; 0;42075
6; 3405.6; 18-MAR-2010 11:37:48; Bright; 39.5; 60; 7Bet UMi ; 2.08; 3950;occ; 79; 0;42075
7; 3642.1; 18-MAR-2010 11:41:45; Bright; 49.0; 119; 14Eta Dra ; 2.73; 4700;occ; 98; 0;42075
8; 4211.9; 18-MAR-2010 11:51:14; Bright; 40.0; 19; 50Alp Cyg ; 1.25; 10500;occ; 80; 0;42075
9; 4306.5; 18-MAR-2010 11:52:49; Bright; 40.5; 66; 37Gam Cyg ; 2.21; 5900;occ; 81; 0;42075
10; 4410.9; 18-MAR-2010 11:54:33; Bright; 38.0; 92; 53Eps Cyg ; 2.50; 4500;occ; 76; 0;42075
11; 4921.0; 18-MAR-2010 12:03:03; Dark ; 56.5; 11; 53Alp Aql ; 0.76; 8000;occ; 113; 0;42075
12; 5543.7; 18-MAR-2010 12:13:26; Dark ; 46.5; 155; 41Pi Sgr ; 2.90; 6600;occ; 93; 0;42075
13; 5667.5; 18-MAR-2010 12:15:30; Dark ; 44.5; 57; 34Sig Sgr ; 2.07; 26000;occ; 89; 0;42075
14; 5757.8; 18-MAR-2010 12:17:00; Dark ; 58.0; 137; 22Lam Sgr ; 2.82; 4400;occ; 116; 0;42075
15; 5878.0; 18-MAR-2010 12:19:00; Dark ; 51.0; 38; 20Eps Sgr ; 1.84; 11000;occ; 102; 0;42075
16; 6124.5; 18-MAR-2010 12:23:07; Dark ; 59.5; 0; ; 0.00; 0;occ; 119; 0;42075
17; 6229.5; 18-MAR-2010 12:24:52; Dark ; 42.0; 141; Bet Ara ; 2.84; 4600;occ; 84; 0;42075
18; 6611.8; 18-MAR-2010 12:31:14; Dark ; 42.5; 4; Alp1Cen ;-0.01; 5800;occ; 85; 0;42075
19; 6736.5; 18-MAR-2010 12:33:19; Dark ; 46.5; 78; Alp Lup ; 2.30; 28000;occ; 93; 0;42075
20; 6825.6; 18-MAR-2010 12:34:48; Dark ; 49.5; 81; Eta Cen ; 2.36; 28000;occ; 99; 0;42075
21; 7010.5; 18-MAR-2010 12:37:53; Dark ; 60.5; 54; 5The Cen ; 2.06; 4500;occ; 121; 0;42075
22; 7114.1; 18-MAR-2010 12:39:37; Dark ; 50.0; 123; Iot Cen ; 2.75; 10200;occ; 100; 0;42075
23; 7452.5; 18-MAR-2010 12:45:15; Dark ; 50.5; 106; 9Bet Crv ; 2.65; 5600;occ; 101; 0;42075
24; 7587.7; 18-MAR-2010 12:47:30; Dark ; 44.5; 100; 4Gam Crv ; 2.58; 13100;occ; 89; 0;42075
/nas3/ENVISAT/GOMOS/GOM_NL__0P/GOM_NL__0PNPDK20100318_125825_000052992087_00439_42076_6541.N1
1; 2206.5; 18-MAR-2010 12:58:25; Bright; 44.0; 62; 94Bet Leo ; 2.14; 9700;occ; 88; 0;42076
2; 2701.7; 18-MAR-2010 13:06:40; Bright; 40.5; 174; 52Psi UMa ; 3.00; 4400;occ; 81; 0;42076
3; 2894.8; 18-MAR-2010 13:09:53; Bright; 38.5; 82; 48Bet UMa ; 2.37; 10600;occ; 77; 0;42076
4; 2984.8; 18-MAR-2010 13:11:23; Bright; 55.0; 36; 50Alp UMa ; 1.80; 6300;occ; 110; 0;42076
5; 3066.5; 18-MAR-2010 13:12:45; Bright; 45.0; 32; 77Eps UMa ; 1.76; 11000;occ; 90; 0;42076
6; 3405.1; 18-MAR-2010 13:18:23; Bright; 43.0; 60; 7Bet UMi ; 2.08; 3950;occ; 86; 0;42076
7; 3641.6; 18-MAR-2010 13:22:20; Bright; 49.5; 119; 14Eta Dra ; 2.73; 4700;occ; 99; 0;42076
8; 4212.0; 18-MAR-2010 13:31:50; Bright; 36.0; 19; 50Alp Cyg ; 1.25; 10500;occ; 72; 0;42076
9; 4306.8; 18-MAR-2010 13:33:25; Bright; 37.5; 66; 37Gam Cyg ; 2.21; 5900;occ; 75; 0;42076
10; 4411.3; 18-MAR-2010 13:35:10; Bright; 35.5; 92; 53Eps Cyg ; 2.50; 4500;occ; 71; 0;42076
11; 4921.8; 18-MAR-2010 13:43:40; Dark ; 54.0; 11; 53Alp Aql ; 0.76; 8000;occ; 108; 0;42076
12; 5544.7; 18-MAR-2010 13:54:03; Dark ; 47.0; 155; 41Pi Sgr ; 2.90; 6600;occ; 94; 0;42076
13; 5668.7; 18-MAR-2010 13:56:07; Dark ; 48.5; 57; 34Sig Sgr ; 2.07; 26000;occ; 97; 0;42076
14; 5758.9; 18-MAR-2010 13:57:37; Dark ; 52.5; 137; 22Lam Sgr ; 2.82; 4400;occ; 105; 0;42076
15; 5879.2; 18-MAR-2010 13:59:38; Dark ; 58.5; 38; 20Eps Sgr ; 1.84; 11000;occ; 117; 0;42076
16; 6125.3; 18-MAR-2010 14:03:44; Dark ; 59.5; 0; ; 0.00; 0;occ; 119; 0;42076
17; 6230.3; 18-MAR-2010 14:05:29; Dark ; 40.5; 141; Bet Ara ; 2.84; 4600;occ; 81; 0;42076
18; 6612.4; 18-MAR-2010 14:11:51; Dark ; 54.5; 4; Alp1Cen ;-0.01; 5800;occ; 109; 0;42076
19; 6737.3; 18-MAR-2010 14:13:56; Dark ; 45.5; 78; Alp Lup ; 2.30; 28000;occ; 91; 0;42076
20; 6826.3; 18-MAR-2010 14:15:25; Dark ; 51.0; 81; Eta Cen ; 2.36; 28000;occ; 102; 0;42076
21; 7011.6; 18-MAR-2010 14:18:30; Dark ; 59.0; 54; 5The Cen ; 2.06; 4500;occ; 118; 0;42076
22; 7114.4; 18-MAR-2010 14:20:13; Dark ; 47.5; 123; Iot Cen ; 2.75; 10200;occ; 95; 0;42076
23; 7452.8; 18-MAR-2010 14:25:51; Dark ; 53.5; 106; 9Bet Crv ; 2.65; 5600;occ; 107; 0;42076
/nas3/ENVISAT/GOMOS/GOM_NL__0P/GOM_NL__0PNPDK20100318_142607_000057302087_00440_42077_6542.N1
1; 1432.9; 18-MAR-2010 14:26:07; Dark ; 54.0; 106; 9Bet Crv ; 2.65; 5600;occ; 108; 32;42077
2; 1552.0; 18-MAR-2010 14:28:06; Dark ; 49.5; 100; 4Gam Crv ; 2.58; 13100;occ; 99; 0;42077
3; 2206.2; 18-MAR-2010 14:39:00; Bright; 45.0; 62; 94Bet Leo ; 2.14; 9700;occ; 90; 0;42077
4; 2701.5; 18-MAR-2010 14:47:16; Bright; 41.0; 174; 52Psi UMa ; 3.00; 4400;occ; 82; 0;42077
5; 2894.6; 18-MAR-2010 14:50:29; Bright; 38.0; 82; 48Bet UMa ; 2.37; 10600;occ; 76; 0;42077
6; 2984.7; 18-MAR-2010 14:51:59; Bright; 55.0; 36; 50Alp UMa ; 1.80; 6300;occ; 110; 0;42077

```

```

7; 3065.8; 18-MAR-2010 14:53:20; Bright; 46.0; 32; 77Eps UMa ; 1.76; 11000;occ; 92; 0;42077
8; 3405.1; 18-MAR-2010 14:58:59; Bright; 42.0; 60; 7Bet UMi ; 2.08; 3950;occ; 84; 0;42077
9; 3641.0; 18-MAR-2010 15:02:55; Bright; 50.0; 119; 14Eta Dra ; 2.73; 4700;occ; 100; 0;42077
10; 4212.0; 18-MAR-2010 15:12:26; Bright; 36.0; 19; 50Alp Cyg ; 1.25; 10500;occ; 72; 0;42077
11; 4306.9; 18-MAR-2010 15:14:01; Bright; 39.0; 66; 37Gam Cyg ; 2.21; 5900;occ; 78; 0;42077
12; 4411.9; 18-MAR-2010 15:15:46; Bright; 36.0; 92; 53Eps Cyg ; 2.50; 4500;occ; 72; 0;42077
13; 4922.5; 18-MAR-2010 15:24:17; Dark ; 54.5; 11; 53Alp Aql ; 0.76; 8000;occ; 109; 0;42077
14; 5545.7; 18-MAR-2010 15:34:40; Dark ; 49.5; 155; 41Pi Sgr ; 2.90; 6600;occ; 99; 0;42077
15; 5669.8; 18-MAR-2010 15:36:44; Dark ; 46.0; 57; 34Sig Sgr ; 2.07; 26000;occ; 92; 0;42077
16; 5760.0; 18-MAR-2010 15:38:14; Dark ; 53.5; 137; 22Lam Sgr ; 2.82; 4400;occ; 107; 0;42077
17; 5880.4; 18-MAR-2010 15:40:15; Dark ; 51.0; 38; 20Eps Sgr ; 1.84; 11000;occ; 102; 0;42077
18; 6126.2; 18-MAR-2010 15:44:20; Dark ; 59.5; 0; ; 0.00; 0;occ; 119; 0;42077
19; 6231.0; 18-MAR-2010 15:46:05; Dark ; 44.0; 141; Bet Ara ; 2.84; 4600;occ; 88; 0;42077
20; 6612.9; 18-MAR-2010 15:52:27; Dark ; 41.5; 4; Alp1Cen ;-0.01; 5800;occ; 83; 0;42077
21; 6737.9; 18-MAR-2010 15:54:32; Dark ; 45.5; 78; Alp Lup ; 2.30; 28000;occ; 91; 0;42077
22; 6827.3; 18-MAR-2010 15:56:02; Dark ; 49.0; 81; Eta Cen ; 2.36; 28000;occ; 98; 0;42077
23; 7012.0; 18-MAR-2010 15:59:06; Dark ; 57.0; 54; 5The Cen ; 2.06; 4500;occ; 114; 0;42077
24; 7115.1; 18-MAR-2010 16:00:49; Dark ; 48.5; 123; Iot Cen ; 2.75; 10200;occ; 97; 0;42077
/nas3/ENVISAT/GOMOS/GOM_NL__0P/GOM_NL__0PNPDK20100318_160059_000050702087_00441_42078_6543.N1
1; 1088.6; 18-MAR-2010 16:00:59; Dark ; 49.0; 123; Iot Cen ; 2.75; 10200;occ; 98; 19;42078
2; 1417.0; 18-MAR-2010 16:06:27; Dark ; 53.0; 106; 9Bet Crv ; 2.65; 5600;occ; 106; 0;42078
3; 1552.2; 18-MAR-2010 16:08:42; Dark ; 49.5; 100; 4Gam Crv ; 2.58; 13100;occ; 99; 0;42078
4; 2205.7; 18-MAR-2010 16:19:36; Bright; 46.0; 62; 94Bet Leo ; 2.14; 9700;occ; 92; 0;42078
5; 2701.3; 18-MAR-2010 16:27:52; Bright; 39.5; 174; 52Psi UMa ; 3.00; 4400;occ; 79; 0;42078
6; 2894.5; 18-MAR-2010 16:31:05; Bright; 38.5; 82; 48Bet UMa ; 2.37; 10600;occ; 77; 0;42078
7; 2984.7; 18-MAR-2010 16:32:35; Bright; 39.5; 36; 50Alp UMa ; 1.80; 6300;occ; 79; 0;42078
8; 3065.5; 18-MAR-2010 16:33:56; Bright; 46.0; 32; 77Eps UMa ; 1.76; 11000;occ; 92; 0;42078
9; 3404.6; 18-MAR-2010 16:39:35; Bright; 37.5; 60; 7Bet UMi ; 2.08; 3950;occ; 75; 0;42078
10; 3640.6; 18-MAR-2010 16:43:31; Bright; 51.5; 119; 14Eta Dra ; 2.73; 4700;occ; 103; 0;42078
11; 4212.1; 18-MAR-2010 16:53:02; Bright; 40.0; 19; 50Alp Cyg ; 1.25; 10500;occ; 80; 0;42078
12; 4306.7; 18-MAR-2010 16:54:37; Bright; 35.5; 66; 37Gam Cyg ; 2.21; 5900;occ; 71; 0;42078
13; 4411.9; 18-MAR-2010 16:56:22; Bright; 38.0; 92; 53Eps Cyg ; 2.50; 4500;occ; 76; 0;42078
14; 4922.7; 18-MAR-2010 17:04:53; Dark ; 52.5; 11; 53Alp Aql ; 0.76; 8000;occ; 105; 0;42078
15; 5546.5; 18-MAR-2010 17:15:17; Dark ; 50.0; 155; 41Pi Sgr ; 2.90; 6600;occ; 100; 0;42078
16; 5670.7; 18-MAR-2010 17:17:21; Dark ; 48.5; 57; 34Sig Sgr ; 2.07; 26000;occ; 97; 0;42078
17; 5761.5; 18-MAR-2010 17:18:52; Dark ; 53.0; 137; 22Lam Sgr ; 2.82; 4400;occ; 106; 0;42078
18; 5881.5; 18-MAR-2010 17:20:52; Dark ; 47.5; 38; 20Eps Sgr ; 1.84; 11000;occ; 95; 0;42078
19; 6106.8; 18-MAR-2010 17:24:37; Dark ; 52.0; 25; 35Lam Sco ; 1.62; 28000;occ; 104; 0;42078
/nas3/ENVISAT/GOMOS/GOM_NL__0P/GOM_NL__0PNPDK20100318_190534_000009322087_00443_42080_6544.N1
1; 91.7; 18-MAR-2010 19:05:34; Dark ; 59.5; 0; ; 0.00; 0;occ; 119; 0;42080
2; 196.6; 18-MAR-2010 19:07:19; Dark ; 44.5; 141; Bet Ara ; 2.84; 4600;occ; 89; 0;42080
3; 577.8; 18-MAR-2010 19:13:40; Dark ; 55.5; 4; Alp1Cen ;-0.01; 5800;occ; 111; 0;42080
4; 703.6; 18-MAR-2010 19:15:46; Dark ; 50.5; 78; Alp Lup ; 2.30; 28000;occ; 101; 0;42080
5; 793.1; 18-MAR-2010 19:17:15; Dark ; 50.5; 81; Eta Cen ; 2.36; 28000;occ; 101; 0;42080
6; 977.7; 18-MAR-2010 19:20:20; Dark ; 46.0; 54; 5The Cen ; 2.06; 4500;occ; 92; 0;42080
/nas3/ENVISAT/GOMOS/GOM_NL__0P/GOM_NL__0PNPDE20100318_235744_000054652087_00445_42082_9695.N1
1; -486.0; 18-MAR-2010 23:57:44; Dark ; 46.0; 155; 41Pi Sgr ; 2.90; 6600;occ; 92; 0;42082
2; -270.2; 19-MAR-2010 00:01:20; Dark ; 55.5; 137; 22Lam Sgr ; 2.82; 4400;occ; 111; 0;42082
3; -151.1; 19-MAR-2010 00:03:19; Dark ; 52.5; 38; 20Eps Sgr ; 1.84; 11000;occ; 105; 0;42082
4; 93.9; 19-MAR-2010 00:07:24; Dark ; 59.5; 0; ; 0.00; 0;occ; 119; 0;42083
5; 198.2; 19-MAR-2010 00:09:08; Dark ; 42.5; 141; Bet Ara ; 2.84; 4600;occ; 85; 0;42083
6; 417.2; 19-MAR-2010 00:12:47; Dark ; 37.0; 134; Bet TrA ; 2.81; 6600;occ; 74; 0;42083
7; 579.5; 19-MAR-2010 00:15:29; Dark ; 53.0; 4; Alp1Cen ;-0.01; 5800;occ; 106; 0;42083
8; 706.1; 19-MAR-2010 00:17:36; Dark ; 46.0; 78; Alp Lup ; 2.30; 28000;occ; 92; 0;42083
9; 795.7; 19-MAR-2010 00:19:06; Dark ; 52.5; 81; Eta Cen ; 2.36; 28000;occ; 105; 0;42083
10; 979.9; 19-MAR-2010 00:22:10; Dark ; 60.0; 54; 5The Cen ; 2.06; 4500;occ; 120; 0;42083
11; 1081.6; 19-MAR-2010 00:23:51; Dark ; 49.0; 123; Iot Cen ; 2.75; 10200;occ; 98; 0;42083
12; 1418.2; 19-MAR-2010 00:29:28; Dark ; 53.5; 106; 9Bet Crv ; 2.65; 5600;occ; 107; 0;42083
13; 1553.1; 19-MAR-2010 00:31:43; Dark ; 49.0; 100; 4Gam Crv ; 2.58; 13100;occ; 98; 0;42083
14; 2203.9; 19-MAR-2010 00:42:34; Bright; 45.5; 62; 94Bet Leo ; 2.14; 9700;occ; 91; 0;42083
15; 2699.7; 19-MAR-2010 00:50:50; Bright; 40.0; 174; 52Psi UMa ; 3.00; 4400;occ; 80; 0;42083
16; 2893.1; 19-MAR-2010 00:54:03; Bright; 38.0; 82; 48Bet UMa ; 2.37; 10600;occ; 76; 0;42083
17; 2983.5; 19-MAR-2010 00:55:33; Bright; 42.0; 36; 50Alp UMa ; 1.80; 6300;occ; 84; 0;42083
18; 3128.1; 19-MAR-2010 00:57:58; Bright; 49.0; 55; 79Zet UMa ; 2.06; 10200;occ; 98; 0;42083
19; 3402.6; 19-MAR-2010 01:02:33; Bright; 41.5; 60; 7Bet UMi ; 2.08; 3950;occ; 83; 0;42083
20; 3637.3; 19-MAR-2010 01:06:27; Bright; 50.0; 119; 14Eta Dra ; 2.73; 4700;occ; 100; 0;42083
21; 4212.3; 19-MAR-2010 01:16:02; Bright; 35.5; 19; 50Alp Cyg ; 1.25; 10500;occ; 71; 0;42083
22; 4307.0; 19-MAR-2010 01:17:37; Bright; 56.0; 66; 37Gam Cyg ; 2.21; 5900;occ; 112; 0;42083

```

```

23; 4412.0; 19-MAR-2010 01:19:22; Bright; 41.0; 92; 53Eps Cyg ; 2.50; 4500;occ; 82; 0;42083
24; 4925.0; 19-MAR-2010 01:27:55; Dark ; 54.5; 11; 53Alp Aql ; 0.76; 8000;occ; 109; 0;42083
/nas3/ENVISAT/GOMOS/GOM_NL__0P/GOM_NL__0PNPDK20100318_192020_000060692087_00443_42080_6545.N1
1; 977.7; 18-MAR-2010 19:20:20; Dark ; 59.5; 54; 5The Cen ; 2.06; 4500;occ; 119; 0;42080
2; 1080.1; 18-MAR-2010 19:22:02; Dark ; 48.0; 123; Iot Cen ; 2.75; 10200;occ; 96; 0;42080
3; 1417.5; 18-MAR-2010 19:27:40; Dark ; 54.5; 106; 9Bet Crv ; 2.65; 5600;occ; 109; 0;42080
4; 1552.6; 18-MAR-2010 19:29:55; Dark ; 49.5; 100; 4Gam Crv ; 2.58; 13100;occ; 99; 0;42080
5; 2204.8; 18-MAR-2010 19:40:47; Bright; 46.0; 62; 94Bet Leo ; 2.14; 9700;occ; 92; 0;42080
6; 2700.7; 18-MAR-2010 19:49:03; Bright; 39.5; 174; 52Psi UMa ; 3.00; 4400;occ; 79; 0;42080
7; 2893.9; 18-MAR-2010 19:52:16; Bright; 38.5; 82; 48Bet UMa ; 2.37; 10600;occ; 77; 0;42080
8; 2984.2; 18-MAR-2010 19:53:46; Bright; 38.0; 36; 50Alp UMa ; 1.80; 6300;occ; 76; 0;42080
9; 3130.4; 18-MAR-2010 19:56:13; Bright; 56.0; 55; 79Zet UMa ; 2.06; 10200;occ; 112; 0;42080
10; 3403.8; 18-MAR-2010 20:00:46; Bright; 43.0; 60; 7Bet UMi ; 2.08; 3950;occ; 86; 0;42080
11; 3639.4; 18-MAR-2010 20:04:42; Bright; 49.5; 119; 14Eta Dra ; 2.73; 4700;occ; 99; 0;42080
12; 4212.0; 18-MAR-2010 20:14:14; Bright; 39.0; 19; 50Alp Cyg ; 1.25; 10500;occ; 78; 0;42080
13; 4306.9; 18-MAR-2010 20:15:49; Bright; 39.0; 66; 37Gam Cyg ; 2.21; 5900;occ; 78; 0;42080
14; 4411.9; 18-MAR-2010 20:17:34; Bright; 38.0; 92; 53Eps Cyg ; 2.50; 4500;occ; 76; 0;42080
15; 4923.6; 18-MAR-2010 20:26:06; Dark ; 53.0; 11; 53Alp Aql ; 0.76; 8000;occ; 106; 0;42080
16; 5548.3; 18-MAR-2010 20:36:31; Dark ; 47.5; 155; 41Pi Sgr ; 2.90; 6600;occ; 95; 0;42080
17; 5672.2; 18-MAR-2010 20:38:34; Dark ; 47.5; 57; 34Sig Sgr ; 2.07; 26000;occ; 95; 0;42080
18; 5763.5; 18-MAR-2010 20:40:06; Dark ; 53.0; 137; 22Lam Sgr ; 2.82; 4400;occ; 106; 0;42080
19; 5883.0; 18-MAR-2010 20:42:05; Dark ; 47.5; 38; 20Eps Sgr ; 1.84; 11000;occ; 95; 0;42080
20; 6128.3; 18-MAR-2010 20:46:11; Dark ; 59.5; 0; ; 0.00; 0;occ; 119; 0;42080
21; 6233.0; 18-MAR-2010 20:47:55; Dark ; 42.5; 141; Bet Ara ; 2.84; 4600;occ; 85; 0;42080
22; 6614.3; 18-MAR-2010 20:54:17; Dark ; 47.0; 4; Alp1Cen ; -0.01; 5800;occ; 94; 0;42080
23; 6740.4; 18-MAR-2010 20:56:23; Dark ; 45.5; 78; Alp Lup ; 2.30; 28000;occ; 91; 0;42080
24; 6830.0; 18-MAR-2010 20:57:52; Dark ; 51.0; 81; Eta Cen ; 2.36; 28000;occ; 102; 0;42080
25; 7014.5; 18-MAR-2010 21:00:57; Dark ; 32.5; 54; 5The Cen ; 2.06; 4500;occ; 65; 0;42080
/nas3/ENVISAT/GOMOS/GOM_NL__0P/GOM_NL__0PNPDE20100319_013820_000039242087_00446_42083_9696.N1
1; -485.3; 19-MAR-2010 01:38:20; Dark ; 47.0; 155; 41Pi Sgr ; 2.90; 6600;occ; 94; 0;42083
2; -269.1; 19-MAR-2010 01:41:57; Dark ; 57.0; 137; 22Lam Sgr ; 2.82; 4400;occ; 114; 0;42083
3; -150.0; 19-MAR-2010 01:43:56; Dark ; 49.0; 38; 20Eps Sgr ; 1.84; 11000;occ; 98; 0;42083
4; 94.7; 19-MAR-2010 01:48:00; Dark ; 59.5; 0; ; 0.00; 0;occ; 119; 0;42084
5; 198.9; 19-MAR-2010 01:49:45; Dark ; 44.5; 141; Bet Ara ; 2.84; 4600;occ; 89; 0;42084
6; 417.3; 19-MAR-2010 01:53:23; Dark ; 39.5; 134; Bet TrA ; 2.81; 6600;occ; 79; 0;42084
7; 580.2; 19-MAR-2010 01:56:06; Dark ; 43.0; 4; Alp1Cen ; -0.01; 5800;occ; 86; 0;42084
8; 706.5; 19-MAR-2010 01:58:12; Dark ; 46.5; 78; Alp Lup ; 2.30; 28000;occ; 93; 0;42084
9; 796.5; 19-MAR-2010 01:59:42; Dark ; 50.0; 81; Eta Cen ; 2.36; 28000;occ; 100; 0;42084
10; 980.7; 19-MAR-2010 02:02:46; Dark ; 57.5; 54; 5The Cen ; 2.06; 4500;occ; 115; 0;42084
11; 1082.3; 19-MAR-2010 02:04:28; Dark ; 49.0; 123; Iot Cen ; 2.75; 10200;occ; 98; 0;42084
12; 1418.7; 19-MAR-2010 02:10:04; Dark ; 52.5; 106; 9Bet Crv ; 2.65; 5600;occ; 105; 0;42084
13; 1553.2; 19-MAR-2010 02:12:19; Dark ; 48.0; 100; 4Gam Crv ; 2.58; 13100;occ; 96; 0;42084
14; 2203.4; 19-MAR-2010 02:23:09; Bright; 45.0; 62; 94Bet Leo ; 2.14; 9700;occ; 90; 0;42084
15; 2699.3; 19-MAR-2010 02:31:25; Bright; 38.5; 174; 52Psi UMa ; 3.00; 4400;occ; 77; 0;42084
16; 2892.9; 19-MAR-2010 02:34:39; Bright; 38.5; 82; 48Bet UMa ; 2.37; 10600;occ; 77; 0;42084
17; 2983.1; 19-MAR-2010 02:36:09; Bright; 37.0; 36; 50Alp UMa ; 1.80; 6300;occ; 74; 0;42084
18; 3127.4; 19-MAR-2010 02:38:33; Bright; 48.0; 55; 79Zet UMa ; 2.06; 10200;occ; 96; 0;42084
19; 3402.3; 19-MAR-2010 02:43:08; Bright; 37.0; 60; 7Bet UMi ; 2.08; 3950;occ; 74; 0;42084
/nas3/ENVISAT/GOMOS/GOM_NL__0P/GOM_NL__0PNPDE20100319_024703_000060772087_00447_42084_9697.N1
1; -2399.1; 19-MAR-2010 02:47:03; Bright; 49.0; 119; 14Eta Dra ; 2.73; 4700;occ; 98; 0;42084
2; -1823.9; 19-MAR-2010 02:56:38; Bright; 35.5; 19; 50Alp Cyg ; 1.25; 10500;occ; 71; 0;42084
3; -1728.9; 19-MAR-2010 02:58:13; Bright; 36.5; 66; 37Gam Cyg ; 2.21; 5900;occ; 73; 0;42084
4; -1623.4; 19-MAR-2010 02:59:58; Bright; 35.0; 92; 53Eps Cyg ; 2.50; 4500;occ; 70; 0;42084
5; -1110.5; 19-MAR-2010 03:08:31; Dark ; 58.0; 11; 53Alp Aql ; 0.76; 8000;occ; 116; 0;42084
6; -484.1; 19-MAR-2010 03:18:58; Dark ; 46.5; 155; 41Pi Sgr ; 2.90; 6600;occ; 93; 0;42084
7; -359.9; 19-MAR-2010 03:21:02; Dark ; 46.0; 57; 34Sig Sgr ; 2.07; 26000;occ; 92; 0;42084
8; -267.7; 19-MAR-2010 03:22:34; Dark ; 55.5; 137; 22Lam Sgr ; 2.82; 4400;occ; 111; 0;42084
9; -148.9; 19-MAR-2010 03:24:33; Dark ; 55.5; 38; 20Eps Sgr ; 1.84; 11000;occ; 111; 0;42084
10; 95.4; 19-MAR-2010 03:28:37; Dark ; 59.5; 0; ; 0.00; 0;occ; 119; 0;42085
11; 199.8; 19-MAR-2010 03:30:22; Dark ; 43.5; 141; Bet Ara ; 2.84; 4600;occ; 87; 0;42085
12; 416.9; 19-MAR-2010 03:33:59; Dark ; 39.5; 134; Bet TrA ; 2.81; 6600;occ; 79; 0;42085
13; 580.7; 19-MAR-2010 03:36:42; Dark ; 43.0; 4; Alp1Cen ; -0.01; 5800;occ; 86; 0;42085
14; 707.7; 19-MAR-2010 03:38:49; Dark ; 45.5; 78; Alp Lup ; 2.30; 28000;occ; 91; 0;42085
15; 797.5; 19-MAR-2010 03:40:19; Dark ; 49.0; 81; Eta Cen ; 2.36; 28000;occ; 98; 0;42085
16; 981.8; 19-MAR-2010 03:43:23; Dark ; 55.5; 54; 5The Cen ; 2.06; 4500;occ; 111; 0;42085
17; 1083.0; 19-MAR-2010 03:45:05; Dark ; 48.5; 123; Iot Cen ; 2.75; 10200;occ; 97; 0;42085
18; 1418.8; 19-MAR-2010 03:50:40; Dark ; 53.0; 106; 9Bet Crv ; 2.65; 5600;occ; 106; 0;42085
19; 1553.5; 19-MAR-2010 03:52:55; Dark ; 47.0; 100; 4Gam Crv ; 2.58; 13100;occ; 94; 0;42085

```



```

20; 2203.1; 19-MAR-2010 04:03:45; Bright; 46.0; 62; 94Bet Leo ; 2.14; 9700;occ; 92; 0;42085
21; 2699.2; 19-MAR-2010 04:12:01; Bright; 39.5; 174; 52Psi UMa ; 3.00; 4400;occ; 79; 0;42085
22; 2893.0; 19-MAR-2010 04:15:15; Bright; 38.0; 82; 48Bet UMa ; 2.37; 10600;occ; 76; 0;42085
23; 2983.2; 19-MAR-2010 04:16:45; Bright; 40.0; 36; 50Alp UMa ; 1.80; 6300;occ; 80; 0;42085
24; 3126.7; 19-MAR-2010 04:19:08; Bright; 49.0; 55; 79Zet UMa ; 2.06; 10200;occ; 98; 0;42085
25; 3402.1; 19-MAR-2010 04:23:44; Bright; 38.0; 60; 7Bet UMi ; 2.08; 3950;occ; 76; 0;42085
26; 3636.1; 19-MAR-2010 04:27:38; Bright; 42.5; 119; 14Eta Dra ; 2.73; 4700;occ; 85; 0;42085
/nas3/ENVISAT/GOMOS/GOM_NL__0P/GOM_NL__0PNPDE20100319_042748_000060742087_00448_42085_9698.N1
 1; -2390.0; 19-MAR-2010 04:27:48; Bright; 50.5; 119; 14Eta Dra ; 2.73; 4700;occ; 101; 20;42085
 2; -1823.5; 19-MAR-2010 04:37:14; Bright; 38.0; 19; 50Alp Cyg ; 1.25; 10500;occ; 76; 0;42085
 3; -1729.1; 19-MAR-2010 04:38:49; Bright; 40.5; 66; 37Gam Cyg ; 2.21; 5900;occ; 81; 0;42085
 4; -1623.6; 19-MAR-2010 04:40:34; Bright; 38.5; 92; 53Eps Cyg ; 2.50; 4500;occ; 77; 0;42085
 5; -1110.0; 19-MAR-2010 04:49:08; Dark ; 56.0; 11; 53Alp Aql ; 0.76; 8000;occ; 112; 0;42085
 6; -483.5; 19-MAR-2010 04:59:34; Dark ; 47.5; 155; 41Pi Sgr ; 2.90; 6600;occ; 95; 0;42085
 7; -358.7; 19-MAR-2010 05:01:39; Dark ; 47.5; 57; 34Sig Sgr ; 2.07; 26000;occ; 95; 0;42085
 8; -266.3; 19-MAR-2010 05:03:11; Dark ; 50.5; 137; 22Lam Sgr ; 2.82; 4400;occ; 101; 0;42085
 9; -147.7; 19-MAR-2010 05:05:10; Dark ; 47.5; 38; 20Eps Sgr ; 1.84; 11000;occ; 95; 0;42085
10; 96.2; 19-MAR-2010 05:09:14; Dark ; 59.5; 0; ; 0.00; 0;occ; 119; 0;42086
11; 200.4; 19-MAR-2010 05:10:58; Dark ; 41.5; 141; Bet Ara ; 2.84; 4600;occ; 83; 0;42086
12; 417.3; 19-MAR-2010 05:14:35; Dark ; 40.0; 134; Bet TrA ; 2.81; 6600;occ; 80; 0;42086
13; 581.1; 19-MAR-2010 05:17:19; Dark ; 57.0; 4; Alp1Cen ; -0.01; 5800;occ; 114; 0;42086
14; 708.1; 19-MAR-2010 05:19:26; Dark ; 49.0; 78; Alp Lup ; 2.30; 28000;occ; 98; 0;42086
15; 798.2; 19-MAR-2010 05:20:56; Dark ; 50.5; 81; Eta Cen ; 2.36; 28000;occ; 101; 0;42086
16; 982.2; 19-MAR-2010 05:24:00; Dark ; 62.0; 54; 5The Cen ; 2.06; 4500;occ; 124; 0;42086
17; 1083.4; 19-MAR-2010 05:25:41; Dark ; 49.5; 123; Iot Cen ; 2.75; 10200;occ; 99; 0;42086
18; 1419.1; 19-MAR-2010 05:31:17; Dark ; 51.0; 106; 9Bet Crv ; 2.65; 5600;occ; 102; 0;42086
19; 1553.2; 19-MAR-2010 05:33:31; Dark ; 49.5; 100; 4Gam Crv ; 2.58; 13100;occ; 99; 0;42086
20; 2202.6; 19-MAR-2010 05:44:20; Bright; 46.5; 62; 94Bet Leo ; 2.14; 9700;occ; 93; 0;42086
21; 2698.9; 19-MAR-2010 05:52:37; Bright; 38.0; 174; 52Psi UMa ; 3.00; 4400;occ; 76; 0;42086
22; 2892.8; 19-MAR-2010 05:55:50; Bright; 38.5; 82; 48Bet UMa ; 2.37; 10600;occ; 77; 0;42086
23; 2982.7; 19-MAR-2010 05:57:20; Bright; 40.0; 36; 50Alp UMa ; 1.80; 6300;occ; 80; 0;42086
24; 3125.9; 19-MAR-2010 05:59:44; Bright; 47.0; 55; 79Zet UMa ; 2.06; 10200;occ; 94; 0;42086
25; 3401.7; 19-MAR-2010 06:04:19; Bright; 42.5; 60; 7Bet UMi ; 2.08; 3950;occ; 85; 0;42086
26; 3635.6; 19-MAR-2010 06:08:13; Bright; 49.0; 119; 14Eta Dra ; 2.73; 4700;occ; 98; 0;42086
/nas3/ENVISAT/GOMOS/GOM_NL__0P/GOM_NL__0PNPDK20100319_061750_000034252087_00449_42086_6546.N1
 1; -1823.7; 19-MAR-2010 06:17:50; Bright; 50.5; 19; 50Alp Cyg ; 1.25; 10500;occ; 101; 0;42086
 2; -1728.7; 19-MAR-2010 06:19:25; Bright; 39.5; 66; 37Gam Cyg ; 2.21; 5900;occ; 79; 0;42086
 3; -1623.1; 19-MAR-2010 06:21:11; Bright; 37.0; 92; 53Eps Cyg ; 2.50; 4500;occ; 74; 0;42086
 4; -1109.6; 19-MAR-2010 06:29:44; Dark ; 54.0; 11; 53Alp Aql ; 0.76; 8000;occ; 108; 0;42086
 5; -482.5; 19-MAR-2010 06:40:11; Dark ; 49.0; 155; 41Pi Sgr ; 2.90; 6600;occ; 98; 0;42086
 6; -357.8; 19-MAR-2010 06:42:16; Dark ; 50.5; 57; 34Sig Sgr ; 2.07; 26000;occ; 101; 0;42086
 7; -265.2; 19-MAR-2010 06:43:48; Dark ; 51.0; 137; 22Lam Sgr ; 2.82; 4400;occ; 102; 0;42086
 8; -146.9; 19-MAR-2010 06:45:47; Dark ; 54.0; 38; 20Eps Sgr ; 1.84; 11000;occ; 108; 0;42086
 9; 96.9; 19-MAR-2010 06:49:51; Dark ; 59.5; 0; ; 0.00; 0;occ; 119; 0;42087
10; 201.4; 19-MAR-2010 06:51:35; Dark ; 43.0; 141; Bet Ara ; 2.84; 4600;occ; 86; 0;42087
11; 417.8; 19-MAR-2010 06:55:12; Dark ; 39.0; 134; Bet TrA ; 2.81; 6600;occ; 78; 0;42087
12; 581.9; 19-MAR-2010 06:57:56; Dark ; 43.5; 4; Alp1Cen ; -0.01; 5800;occ; 87; 0;42087
13; 709.2; 19-MAR-2010 07:00:03; Dark ; 45.5; 78; Alp Lup ; 2.30; 28000;occ; 91; 0;42087
14; 798.9; 19-MAR-2010 07:01:33; Dark ; 48.0; 81; Eta Cen ; 2.36; 28000;occ; 96; 0;42087
15; 983.0; 19-MAR-2010 07:04:37; Dark ; 60.0; 54; 5The Cen ; 2.06; 4500;occ; 120; 0;42087
16; 1084.1; 19-MAR-2010 07:06:18; Dark ; 46.0; 123; Iot Cen ; 2.75; 10200;occ; 92; 0;42087
17; 1419.3; 19-MAR-2010 07:11:53; Dark ; 53.0; 106; 9Bet Crv ; 2.65; 5600;occ; 106; 0;42087
18; 1553.7; 19-MAR-2010 07:14:07; Dark ; 48.0; 100; 4Gam Crv ; 2.58; 13100;occ; 96; 0;42087
/nas3/ENVISAT/GOMOS/GOM_NL__0P/GOM_NL__0PNPDK20100319_072456_000054342087_00450_42087_6547.N1
 1; 2202.2; 19-MAR-2010 07:24:56; Bright; 45.5; 62; 94Bet Leo ; 2.14; 9700;occ; 91; 0;42087
 2; 2698.6; 19-MAR-2010 07:33:12; Bright; 41.5; 174; 52Psi UMa ; 3.00; 4400;occ; 83; 0;42087
 3; 2892.3; 19-MAR-2010 07:36:26; Bright; 38.5; 82; 48Bet UMa ; 2.37; 10600;occ; 77; 0;42087
 4; 2983.1; 19-MAR-2010 07:37:57; Bright; 39.5; 36; 50Alp UMa ; 1.80; 6300;occ; 79; 0;42087
 5; 3124.9; 19-MAR-2010 07:40:19; Bright; 47.5; 55; 79Zet UMa ; 2.06; 10200;occ; 95; 0;42087
 6; 3401.4; 19-MAR-2010 07:44:55; Bright; 38.5; 60; 7Bet UMi ; 2.08; 3950;occ; 77; 0;42087
 7; 3635.0; 19-MAR-2010 07:48:49; Bright; 50.0; 119; 14Eta Dra ; 2.73; 4700;occ; 100; 0;42087
 8; 4212.3; 19-MAR-2010 07:58:26; Bright; 36.0; 19; 50Alp Cyg ; 1.25; 10500;occ; 72; 0;42087
 9; 4307.3; 19-MAR-2010 08:00:01; Bright; 39.5; 66; 37Gam Cyg ; 2.21; 5900;occ; 79; 0;42087
10; 4413.0; 19-MAR-2010 08:01:47; Bright; 35.5; 92; 53Eps Cyg ; 2.50; 4500;occ; 71; 0;42087
11; 4926.7; 19-MAR-2010 08:10:20; Dark ; 51.5; 11; 53Alp Aql ; 0.76; 8000;occ; 103; 0;42087
12; 5554.5; 19-MAR-2010 08:20:48; Dark ; 48.5; 155; 41Pi Sgr ; 2.90; 6600;occ; 97; 0;42087
13; 5679.2; 19-MAR-2010 08:22:53; Dark ; 48.5; 57; 34Sig Sgr ; 2.07; 26000;occ; 97; 0;42087
14; 5771.9; 19-MAR-2010 08:24:26; Dark ; 56.0; 137; 22Lam Sgr ; 2.82; 4400;occ; 112; 0;42087

```

15; 5890.3; 19-MAR-2010 08:26:24; Dark ; 49.5; 38; 20Eps Sgr ; 1.84; 11000;occ; 99; 0;42087  
 16; 6133.6; 19-MAR-2010 08:30:27; Dark ; 59.5; 0; ; 0.00; 0;occ; 119; 0;42087  
 17; 6238.0; 19-MAR-2010 08:32:12; Dark ; 44.0; 141; Bet Ara ; 2.84; 4600;occ; 88; 0;42087  
 18; 6454.1; 19-MAR-2010 08:35:48; Dark ; 40.0; 134; Bet TrA ; 2.81; 6600;occ; 80; 0;42087  
 19; 6618.3; 19-MAR-2010 08:38:32; Dark ; 46.0; 4; Alp1Cen ;-0.01; 5800;occ; 92; 0;42087  
 20; 6745.9; 19-MAR-2010 08:40:40; Dark ; 51.0; 78; Alp Lup ; 2.30; 28000;occ; 102; 0;42087  
 21; 6835.9; 19-MAR-2010 08:42:10; Dark ; 52.0; 81; Eta Cen ; 2.36; 28000;occ; 104; 0;42087  
 22; 7019.9; 19-MAR-2010 08:45:14; Dark ; 55.0; 54; 5The Cen ; 2.06; 4500;occ; 110; 0;42087  
 23; 7120.3; 19-MAR-2010 08:46:54; Dark ; 48.0; 123; Iot Cen ; 2.75; 10200;occ; 96; 0;42087  
 24; 7455.4; 19-MAR-2010 08:52:29; Dark ; 52.5; 106; 9Bet Crv ; 2.65; 5600;occ; 105; 0;42087  
 25; 7589.4; 19-MAR-2010 08:54:43; Dark ; 47.5; 100; 4Gam Crv ; 2.58; 13100;occ; 95; 0;42087

/nas3/ENVISAT/GOMOS/GOM\_NL\_\_0P/GOM\_NL\_\_0PNPDK20100319\_090532\_000054342087\_00451\_42088\_6548.N1

1; 2202.1; 19-MAR-2010 09:05:32; Bright; 64.0; 62; 94Bet Leo ; 2.14; 9700;occ; 128; 0;42088  
 2; 2698.3; 19-MAR-2010 09:13:48; Bright; 40.0; 174; 52Psi UMa ; 3.00; 4400;occ; 80; 0;42088  
 3; 2891.9; 19-MAR-2010 09:17:02; Bright; 36.0; 82; 48Bet UMa ; 2.37; 10600;occ; 72; 0;42088  
 4; 2982.5; 19-MAR-2010 09:18:32; Bright; 40.5; 36; 50Alp UMa ; 1.80; 6300;occ; 81; 0;42088  
 5; 3124.0; 19-MAR-2010 09:20:54; Bright; 47.0; 55; 79Zet UMa ; 2.06; 10200;occ; 94; 0;42088  
 6; 3401.0; 19-MAR-2010 09:25:31; Bright; 36.0; 60; 7Bet UMi ; 2.08; 3950;occ; 72; 0;42088  
 7; 3634.4; 19-MAR-2010 09:29:24; Bright; 49.5; 119; 14Eta Dra ; 2.73; 4700;occ; 99; 0;42088  
 8; 4212.4; 19-MAR-2010 09:39:02; Bright; 36.0; 19; 50Alp Cyg ; 1.25; 10500;occ; 72; 0;42088  
 9; 4307.3; 19-MAR-2010 09:40:37; Bright; 45.5; 66; 37Gam Cyg ; 2.21; 5900;occ; 91; 0;42088  
 10; 4412.9; 19-MAR-2010 09:42:23; Bright; 38.5; 92; 53Eps Cyg ; 2.50; 4500;occ; 77; 0;42088  
 11; 4927.2; 19-MAR-2010 09:50:57; Dark ; 54.5; 11; 53Alp Aql ; 0.76; 8000;occ; 109; 0;42088  
 12; 5555.1; 19-MAR-2010 10:01:25; Dark ; 47.5; 155; 41Pi Sgr ; 2.90; 6600;occ; 95; 0;42088  
 13; 5679.8; 19-MAR-2010 10:03:29; Dark ; 48.0; 57; 34Sig Sgr ; 2.07; 26000;occ; 96; 0;42088  
 14; 5772.9; 19-MAR-2010 10:05:03; Dark ; 52.0; 137; 22Lam Sgr ; 2.82; 4400;occ; 104; 0;42088  
 15; 5891.1; 19-MAR-2010 10:07:01; Dark ; 48.0; 38; 20Eps Sgr ; 1.84; 11000;occ; 96; 0;42088  
 16; 6134.3; 19-MAR-2010 10:11:04; Dark ; 59.5; 0; ; 0.00; 0;occ; 119; 0;42088  
 17; 6238.4; 19-MAR-2010 10:12:48; Dark ; 42.5; 141; Bet Ara ; 2.84; 4600;occ; 85; 0;42088  
 18; 6454.6; 19-MAR-2010 10:16:24; Dark ; 43.0; 134; Bet TrA ; 2.81; 6600;occ; 86; 0;42088  
 19; 6618.7; 19-MAR-2010 10:19:08; Dark ; 55.0; 4; Alp1Cen ;-0.01; 5800;occ; 110; 0;42088  
 20; 6746.9; 19-MAR-2010 10:21:16; Dark ; 46.5; 78; Alp Lup ; 2.30; 28000;occ; 93; 0;42088  
 21; 6836.6; 19-MAR-2010 10:22:46; Dark ; 50.0; 81; Eta Cen ; 2.36; 28000;occ; 100; 0;42088  
 22; 7020.4; 19-MAR-2010 10:25:50; Dark ; 60.5; 54; 5The Cen ; 2.06; 4500;occ; 121; 0;42088  
 23; 7120.9; 19-MAR-2010 10:27:30; Dark ; 48.5; 123; Iot Cen ; 2.75; 10200;occ; 97; 0;42088  
 24; 7455.9; 19-MAR-2010 10:33:06; Dark ; 52.0; 106; 9Bet Crv ; 2.65; 5600;occ; 104; 0;42088  
 25; 7589.6; 19-MAR-2010 10:35:19; Dark ; 47.0; 100; 4Gam Crv ; 2.58; 13100;occ; 94; 0;42088

/nas3/ENVISAT/GOMOS/GOM\_NL\_\_0P/GOM\_NL\_\_0PNPDK20100319\_104607\_000054342087\_00452\_42089\_6549.N1

1; 2201.5; 19-MAR-2010 10:46:07; Bright; 45.0; 62; 94Bet Leo ; 2.14; 9700;occ; 90; 0;42089  
 2; 2697.8; 19-MAR-2010 10:54:23; Bright; 40.5; 174; 52Psi UMa ; 3.00; 4400;occ; 81; 0;42089  
 3; 2891.6; 19-MAR-2010 10:57:37; Bright; 36.0; 82; 48Bet UMa ; 2.37; 10600;occ; 72; 0;42089  
 4; 2982.2; 19-MAR-2010 10:59:08; Bright; 55.0; 36; 50Alp UMa ; 1.80; 6300;occ; 110; 0;42089  
 5; 3123.6; 19-MAR-2010 11:01:29; Bright; 47.0; 55; 79Zet UMa ; 2.06; 10200;occ; 94; 0;42089  
 6; 3400.6; 19-MAR-2010 11:06:06; Bright; 41.5; 60; 7Bet UMi ; 2.08; 3950;occ; 83; 0;42089  
 7; 3633.4; 19-MAR-2010 11:09:59; Bright; 50.5; 119; 14Eta Dra ; 2.73; 4700;occ; 101; 0;42089  
 8; 4212.2; 19-MAR-2010 11:19:38; Bright; 37.0; 19; 50Alp Cyg ; 1.25; 10500;occ; 74; 0;42089  
 9; 4307.4; 19-MAR-2010 11:21:13; Bright; 40.5; 66; 37Gam Cyg ; 2.21; 5900;occ; 81; 0;42089  
 10; 4413.2; 19-MAR-2010 11:22:59; Bright; 42.5; 92; 53Eps Cyg ; 2.50; 4500;occ; 85; 0;42089  
 11; 4927.6; 19-MAR-2010 11:31:33; Dark ; 51.5; 11; 53Alp Aql ; 0.76; 8000;occ; 103; 0;42089  
 12; 5556.2; 19-MAR-2010 11:42:02; Dark ; 46.0; 155; 41Pi Sgr ; 2.90; 6600;occ; 92; 0;42089  
 13; 5680.9; 19-MAR-2010 11:44:06; Dark ; 48.5; 57; 34Sig Sgr ; 2.07; 26000;occ; 97; 0;42089  
 14; 5774.0; 19-MAR-2010 11:45:40; Dark ; 52.5; 137; 22Lam Sgr ; 2.82; 4400;occ; 105; 0;42089  
 15; 5892.2; 19-MAR-2010 11:47:38; Dark ; 47.5; 38; 20Eps Sgr ; 1.84; 11000;occ; 95; 0;42089  
 16; 6135.0; 19-MAR-2010 11:51:41; Dark ; 59.5; 0; ; 0.00; 0;occ; 119; 0;42089  
 17; 6239.1; 19-MAR-2010 11:53:25; Dark ; 43.0; 141; Bet Ara ; 2.84; 4600;occ; 86; 0;42089  
 18; 6455.2; 19-MAR-2010 11:57:01; Dark ; 39.0; 134; Bet TrA ; 2.81; 6600;occ; 78; 0;42089  
 19; 6619.3; 19-MAR-2010 11:59:45; Dark ; 42.5; 4; Alp1Cen ;-0.01; 5800;occ; 85; 0;42089  
 20; 6747.5; 19-MAR-2010 12:01:53; Dark ; 46.0; 78; Alp Lup ; 2.30; 28000;occ; 92; 0;42089  
 21; 6837.3; 19-MAR-2010 12:03:23; Dark ; 50.0; 81; Eta Cen ; 2.36; 28000;occ; 100; 0;42089  
 22; 7021.1; 19-MAR-2010 12:06:27; Dark ; 59.5; 54; 5The Cen ; 2.06; 4500;occ; 119; 0;42089  
 23; 7121.4; 19-MAR-2010 12:08:07; Dark ; 51.5; 123; Iot Cen ; 2.75; 10200;occ; 103; 0;42089  
 24; 7456.0; 19-MAR-2010 12:13:42; Dark ; 50.0; 106; 9Bet Crv ; 2.65; 5600;occ; 100; 0;42089  
 25; 7589.8; 19-MAR-2010 12:15:55; Dark ; 46.0; 100; 4Gam Crv ; 2.58; 13100;occ; 92; 0;42089

/nas3/ENVISAT/GOMOS/GOM\_NL\_\_0P/GOM\_NL\_\_0PNPDK20100319\_122642\_000053042087\_00453\_42090\_6550.N1

1; 2201.1; 19-MAR-2010 12:26:42; Bright; 45.0; 62; 94Bet Leo ; 2.14; 9700;occ; 90; 0;42090  
 2; 2698.1; 19-MAR-2010 12:34:59; Bright; 40.0; 174; 52Psi UMa ; 3.00; 4400;occ; 80; 0;42090  
 3; 2891.8; 19-MAR-2010 12:38:13; Bright; 38.0; 82; 48Bet UMa ; 2.37; 10600;occ; 76; 0;42090  
 4; 2981.9; 19-MAR-2010 12:39:43; Bright; 39.5; 36; 50Alp UMa ; 1.80; 6300;occ; 79; 0;42090

```

5; 3122.8; 19-MAR-2010 12:42:04; Bright; 47.0; 55; 79Zet UMa ; 2.06; 10200;occ; 94; 0;42090
6; 3400.4; 19-MAR-2010 12:46:42; Bright; 42.0; 60; 7Bet UMi ; 2.08; 3950;occ; 84; 0;42090
7; 3632.8; 19-MAR-2010 12:50:34; Bright; 50.0; 119; 14Eta Dra ; 2.73; 4700;occ; 100; 0;42090
8; 4212.6; 19-MAR-2010 13:00:14; Bright; 39.0; 19; 50Alp Cyg ; 1.25; 10500;occ; 78; 0;42090
9; 4307.5; 19-MAR-2010 13:01:49; Bright; 40.0; 66; 37Gam Cyg ; 2.21; 5900;occ; 80; 0;42090
10; 4413.3; 19-MAR-2010 13:03:35; Bright; 36.5; 92; 53Eps Cyg ; 2.50; 4500;occ; 73; 0;42090
11; 4928.1; 19-MAR-2010 13:12:09; Dark ; 53.5; 11; 53Alp Aql ; 0.76; 8000;occ; 107; 0;42090
12; 5557.0; 19-MAR-2010 13:22:38; Dark ; 48.0; 155; 41Pi Sgr ; 2.90; 6600;occ; 96; 0;42090
13; 5681.7; 19-MAR-2010 13:24:43; Dark ; 47.5; 57; 34Sig Sgr ; 2.07; 26000;occ; 95; 0;42090
14; 5775.5; 19-MAR-2010 13:26:17; Dark ; 62.5; 137; 22Lam Sgr ; 2.82; 4400;occ; 125; 0;42090
15; 5893.3; 19-MAR-2010 13:28:15; Dark ; 47.0; 38; 20Eps Sgr ; 1.84; 11000;occ; 94; 0;42090
16; 6135.8; 19-MAR-2010 13:32:17; Dark ; 59.5; 0; ; 0.00; 0;occ; 119; 0;42090
17; 6239.9; 19-MAR-2010 13:34:01; Dark ; 41.0; 141; Bet Ara ; 2.84; 4600;occ; 82; 0;42090
18; 6455.9; 19-MAR-2010 13:37:37; Dark ; 39.5; 134; Bet TrA ; 2.81; 6600;occ; 79; 0;42090
19; 6620.0; 19-MAR-2010 13:40:21; Dark ; 45.0; 4; Alp1Cen ;-0.01; 5800;occ; 90; 0;42090
20; 6748.2; 19-MAR-2010 13:42:30; Dark ; 47.0; 78; Alp Lup ; 2.30; 28000;occ; 94; 0;42090
21; 6838.1; 19-MAR-2010 13:43:59; Dark ; 52.5; 81; Eta Cen ; 2.36; 28000;occ; 105; 0;42090
22; 7022.1; 19-MAR-2010 13:47:03; Dark ; 60.0; 54; 5The Cen ; 2.06; 4500;occ; 120; 0;42090
23; 7122.1; 19-MAR-2010 13:48:44; Dark ; 48.5; 123; Iot Cen ; 2.75; 10200;occ; 97; 0;42090
24; 7456.2; 19-MAR-2010 13:54:18; Dark ; 49.5; 106; 9Bet Crv ; 2.65; 5600;occ; 99; 0;42090
/nas3/ENVISAT/GOMOS/GOM_NL__0P/GOM_NL__0PNPDK20100319_135441_000057252087_00454_42091_6551.N1
1; 1443.9; 19-MAR-2010 13:54:41; Dark ; 50.0; 106; 9Bet Crv ; 2.65; 5600;occ; 100; 47;42091
2; 1553.9; 19-MAR-2010 13:56:31; Dark ; 48.5; 100; 4Gam Crv ; 2.58; 13100;occ; 97; 0;42091
3; 2201.2; 19-MAR-2010 14:07:18; Bright; 44.0; 62; 94Bet Leo ; 2.14; 9700;occ; 88; 0;42091
4; 2697.7; 19-MAR-2010 14:15:35; Bright; 39.5; 174; 52Psi UMa ; 3.00; 4400;occ; 79; 0;42091
5; 2891.5; 19-MAR-2010 14:18:49; Bright; 37.5; 82; 48Bet UMa ; 2.37; 10600;occ; 75; 0;42091
6; 2981.8; 19-MAR-2010 14:20:19; Bright; 39.5; 36; 50Alp UMa ; 1.80; 6300;occ; 79; 0;42091
7; 3121.8; 19-MAR-2010 14:22:39; Bright; 48.0; 55; 79Zet UMa ; 2.06; 10200;occ; 96; 0;42091
8; 3399.9; 19-MAR-2010 14:27:17; Bright; 40.0; 60; 7Bet UMi ; 2.08; 3950;occ; 80; 0;42091
9; 3632.5; 19-MAR-2010 14:31:10; Bright; 50.5; 119; 14Eta Dra ; 2.73; 4700;occ; 101; 0;42091
10; 4212.6; 19-MAR-2010 14:40:50; Bright; 38.0; 19; 50Alp Cyg ; 1.25; 10500;occ; 76; 0;42091
11; 4307.8; 19-MAR-2010 14:42:25; Bright; 38.0; 66; 37Gam Cyg ; 2.21; 5900;occ; 76; 0;42091
12; 4413.5; 19-MAR-2010 14:44:11; Bright; 34.5; 92; 53Eps Cyg ; 2.50; 4500;occ; 69; 0;42091
13; 4928.9; 19-MAR-2010 14:52:46; Dark ; 52.0; 11; 53Alp Aql ; 0.76; 8000;occ; 104; 0;42091
14; 5557.7; 19-MAR-2010 15:03:15; Dark ; 47.0; 155; 41Pi Sgr ; 2.90; 6600;occ; 94; 0;42091
15; 5682.8; 19-MAR-2010 15:05:20; Dark ; 45.0; 57; 34Sig Sgr ; 2.07; 26000;occ; 90; 0;42091
16; 5776.6; 19-MAR-2010 15:06:54; Dark ; 52.5; 137; 22Lam Sgr ; 2.82; 4400;occ; 105; 0;42091
17; 5894.2; 19-MAR-2010 15:08:51; Dark ; 50.0; 38; 20Eps Sgr ; 1.84; 11000;occ; 100; 0;42091
18; 6136.6; 19-MAR-2010 15:12:54; Dark ; 59.5; 0; ; 0.00; 0;occ; 119; 0;42091
19; 6240.6; 19-MAR-2010 15:14:38; Dark ; 43.0; 141; Bet Ara ; 2.84; 4600;occ; 86; 0;42091
20; 6456.5; 19-MAR-2010 15:18:14; Dark ; 39.5; 134; Bet TrA ; 2.81; 6600;occ; 79; 0;42091
21; 6620.5; 19-MAR-2010 15:20:58; Dark ; 55.5; 4; Alp1Cen ;-0.01; 5800;occ; 111; 0;42091
22; 6749.1; 19-MAR-2010 15:23:06; Dark ; 47.5; 78; Alp Lup ; 2.30; 28000;occ; 95; 0;42091
23; 6839.2; 19-MAR-2010 15:24:36; Dark ; 50.0; 81; Eta Cen ; 2.36; 28000;occ; 100; 0;42091
24; 7022.7; 19-MAR-2010 15:27:40; Dark ; 60.5; 54; 5The Cen ; 2.06; 4500;occ; 121; 0;42091
25; 7122.8; 19-MAR-2010 15:29:20; Dark ; 47.0; 123; Iot Cen ; 2.75; 10200;occ; 94; 0;42091
/nas3/ENVISAT/GOMOS/GOM_NL__0P/GOM_NL__0PNPDK20100319_153454_000057502087_00455_42092_6552.N1
1; 1420.7; 19-MAR-2010 15:34:54; Dark ; 50.0; 106; 9Bet Crv ; 2.65; 5600;occ; 100; 0;42092
2; 1554.2; 19-MAR-2010 15:37:07; Dark ; 46.5; 100; 4Gam Crv ; 2.58; 13100;occ; 93; 0;42092
3; 2200.8; 19-MAR-2010 15:47:54; Bright; 47.0; 62; 94Bet Leo ; 2.14; 9700;occ; 94; 0;42092
4; 2697.3; 19-MAR-2010 15:56:10; Bright; 37.5; 174; 52Psi UMa ; 3.00; 4400;occ; 75; 0;42092
5; 2891.4; 19-MAR-2010 15:59:25; Bright; 39.0; 82; 48Bet UMa ; 2.37; 10600;occ; 78; 0;42092
6; 2982.0; 19-MAR-2010 16:00:55; Bright; 40.5; 36; 50Alp UMa ; 1.80; 6300;occ; 81; 0;42092
7; 3121.2; 19-MAR-2010 16:03:14; Bright; 48.0; 55; 79Zet UMa ; 2.06; 10200;occ; 96; 0;42092
8; 3399.7; 19-MAR-2010 16:07:53; Bright; 42.5; 60; 7Bet UMi ; 2.08; 3950;occ; 85; 0;42092
9; 3631.7; 19-MAR-2010 16:11:45; Bright; 47.5; 119; 14Eta Dra ; 2.73; 4700;occ; 95; 0;42092
10; 4212.5; 19-MAR-2010 16:21:26; Bright; 35.0; 19; 50Alp Cyg ; 1.25; 10500;occ; 70; 0;42092
11; 4307.7; 19-MAR-2010 16:23:01; Bright; 37.0; 66; 37Gam Cyg ; 2.21; 5900;occ; 74; 0;42092
12; 4413.6; 19-MAR-2010 16:24:47; Bright; 37.0; 92; 53Eps Cyg ; 2.50; 4500;occ; 74; 0;42092
13; 4929.2; 19-MAR-2010 16:33:22; Dark ; 51.5; 11; 53Alp Aql ; 0.76; 8000;occ; 103; 0;42092
14; 5558.4; 19-MAR-2010 16:43:52; Dark ; 49.5; 155; 41Pi Sgr ; 2.90; 6600;occ; 99; 0;42092
15; 5683.9; 19-MAR-2010 16:45:57; Dark ; 45.5; 57; 34Sig Sgr ; 2.07; 26000;occ; 91; 0;42092
16; 5777.5; 19-MAR-2010 16:47:31; Dark ; 55.0; 137; 22Lam Sgr ; 2.82; 4400;occ; 110; 0;42092
17; 5895.2; 19-MAR-2010 16:49:28; Dark ; 49.5; 38; 20Eps Sgr ; 1.84; 11000;occ; 99; 0;42092
18; 6137.4; 19-MAR-2010 16:53:31; Dark ; 59.5; 0; ; 0.00; 0;occ; 119; 0;42092
19; 6241.2; 19-MAR-2010 16:55:14; Dark ; 44.0; 141; Bet Ara ; 2.84; 4600;occ; 88; 0;42092
20; 6457.1; 19-MAR-2010 16:58:50; Dark ; 39.5; 134; Bet TrA ; 2.81; 6600;occ; 79; 0;42092
21; 6621.3; 19-MAR-2010 17:01:34; Dark ; 44.5; 4; Alp1Cen ;-0.01; 5800;occ; 89; 0;42092

```



```

22; 6749.7; 19-MAR-2010 17:03:43; Dark ; 46.0; 78; Alp Lup ; 2.30; 28000;occ; 92; 0;42092
23; 6840.3; 19-MAR-2010 17:05:14; Dark ; 50.0; 81; Eta Cen ; 2.36; 28000;occ; 100; 0;42092
24; 7023.8; 19-MAR-2010 17:08:17; Dark ; 58.0; 54; 5The Cen ; 2.06; 4500;occ; 116; 0;42092
25; 7123.1; 19-MAR-2010 17:09:56; Dark ; 48.5; 123; Iot Cen ; 2.75; 10200;occ; 97; 0;42092
/nas3/ENVISAT/GOMOS/GOM_NL__0P/GOM_NL__0PNPDK20100319_170957_000059842087_00456_42093_6553.N1
 1; 1088.1; 19-MAR-2010 17:09:57; Dark ; 49.0; 123; Iot Cen ; 2.75; 10200;occ; 98; 2;42093
 2; 1420.9; 19-MAR-2010 17:15:30; Dark ; 52.5; 106; 9Bet Crv ; 2.65; 5600;occ; 105; 0;42093
 3; 1554.3; 19-MAR-2010 17:17:43; Dark ; 49.0; 100; 4Gam Crv ; 2.58; 13100;occ; 98; 0;42093
 4; 2200.3; 19-MAR-2010 17:28:30; Bright; 45.5; 62; 94Bet Leo ; 2.14; 9700;occ; 91; 0;42093
 5; 2696.9; 19-MAR-2010 17:36:46; Bright; 39.5; 174; 52Psi UMa ; 3.00; 4400;occ; 79; 0;42093
 6; 2890.9; 19-MAR-2010 17:40:00; Bright; 38.5; 82; 48Bet UMa ; 2.37; 10600;occ; 77; 0;42093
 7; 2981.8; 19-MAR-2010 17:41:31; Bright; 39.5; 36; 50Alp UMa ; 1.80; 6300;occ; 79; 0;42093
 8; 3120.3; 19-MAR-2010 17:43:50; Bright; 48.5; 55; 79Zet UMa ; 2.06; 10200;occ; 97; 0;42093
 9; 3399.4; 19-MAR-2010 17:48:29; Bright; 39.0; 60; 7Bet UMi ; 2.08; 3950;occ; 78; 0;42093
10; 3631.2; 19-MAR-2010 17:52:20; Bright; 45.5; 119; 14Eta Dra ; 2.73; 4700;occ; 91; 0;42093
11; 4212.6; 19-MAR-2010 18:02:02; Bright; 40.0; 19; 50Alp Cyg ; 1.25; 10500;occ; 80; 0;42093
12; 4307.9; 19-MAR-2010 18:03:37; Bright; 38.0; 66; 37Gam Cyg ; 2.21; 5900;occ; 76; 0;42093
13; 4413.7; 19-MAR-2010 18:05:23; Bright; 41.0; 92; 53Eps Cyg ; 2.50; 4500;occ; 82; 0;42093
14; 4929.7; 19-MAR-2010 18:13:59; Dark ; 52.0; 11; 53Alp Aql ; 0.76; 8000;occ; 104; 0;42093
15; 5559.8; 19-MAR-2010 18:24:29; Dark ; 48.5; 155; 41Pi Sgr ; 2.90; 6600;occ; 97; 0;42093
16; 5684.7; 19-MAR-2010 18:26:34; Dark ; 48.0; 57; 34Sig Sgr ; 2.07; 26000;occ; 96; 0;42093
17; 5779.0; 19-MAR-2010 18:28:08; Dark ; 53.5; 137; 22Lam Sgr ; 2.82; 4400;occ; 107; 0;42093
18; 5896.2; 19-MAR-2010 18:30:05; Dark ; 50.5; 38; 20Eps Sgr ; 1.84; 11000;occ; 101; 0;42093
19; 6138.2; 19-MAR-2010 18:34:07; Dark ; 59.5; 0; ; 0.00; 0;occ; 119; 0;42093
20; 6242.0; 19-MAR-2010 18:35:51; Dark ; 45.0; 141; Bet Ara ; 2.84; 4600;occ; 90; 0;42093
21; 6457.9; 19-MAR-2010 18:39:27; Dark ; 39.0; 134; Bet TrA ; 2.81; 6600;occ; 78; 0;42093
22; 6621.5; 19-MAR-2010 18:42:11; Dark ; 49.5; 4; Alp1Cen ; -0.01; 5800;occ; 99; 0;42093
23; 6750.7; 19-MAR-2010 18:44:20; Dark ; 46.0; 78; Alp Lup ; 2.30; 28000;occ; 92; 0;42093
24; 6841.1; 19-MAR-2010 18:45:50; Dark ; 50.0; 81; Eta Cen ; 2.36; 28000;occ; 100; 0;42093
25; 7024.8; 19-MAR-2010 18:48:54; Dark ; 48.0; 54; 5The Cen ; 2.06; 4500;occ; 96; 0;42093
/nas3/ENVISAT/GOMOS/GOM_NL__0P/GOM_NL__0PNPDK20100319_184854_000060392087_00457_42094_6554.N1
 1; 988.8; 19-MAR-2010 18:48:54; Dark ; 58.5; 54; 5The Cen ; 2.06; 4500;occ; 117; 0;42094
 2; 1087.9; 19-MAR-2010 18:50:33; Dark ; 48.5; 123; Iot Cen ; 2.75; 10200;occ; 97; 0;42094
 3; 1421.2; 19-MAR-2010 18:56:06; Dark ; 53.5; 106; 9Bet Crv ; 2.65; 5600;occ; 107; 0;42094
 4; 1554.5; 19-MAR-2010 18:58:20; Dark ; 48.0; 100; 4Gam Crv ; 2.58; 13100;occ; 96; 0;42094
 5; 2199.9; 19-MAR-2010 19:09:05; Bright; 46.0; 62; 94Bet Leo ; 2.14; 9700;occ; 92; 0;42094
 6; 2696.7; 19-MAR-2010 19:17:22; Bright; 56.0; 174; 52Psi UMa ; 3.00; 4400;occ; 112; 0;42094
 7; 2890.7; 19-MAR-2010 19:20:36; Bright; 38.0; 82; 48Bet UMa ; 2.37; 10600;occ; 76; 0;42094
 8; 2981.1; 19-MAR-2010 19:22:06; Bright; 40.5; 36; 50Alp UMa ; 1.80; 6300;occ; 81; 0;42094
 9; 3119.5; 19-MAR-2010 19:24:25; Bright; 51.5; 55; 79Zet UMa ; 2.06; 10200;occ; 103; 0;42094
10; 3399.0; 19-MAR-2010 19:29:04; Bright; 42.0; 60; 7Bet UMi ; 2.08; 3950;occ; 84; 0;42094
11; 3630.5; 19-MAR-2010 19:32:56; Bright; 49.0; 119; 14Eta Dra ; 2.73; 4700;occ; 98; 0;42094
12; 4212.7; 19-MAR-2010 19:42:38; Bright; 38.5; 19; 50Alp Cyg ; 1.25; 10500;occ; 77; 0;42094
13; 4307.7; 19-MAR-2010 19:44:13; Bright; 38.5; 66; 37Gam Cyg ; 2.21; 5900;occ; 77; 0;42094
14; 4413.9; 19-MAR-2010 19:45:59; Bright; 39.5; 92; 53Eps Cyg ; 2.50; 4500;occ; 79; 0;42094
15; 4930.1; 19-MAR-2010 19:54:35; Dark ; 55.0; 11; 53Alp Aql ; 0.76; 8000;occ; 110; 0;42094
16; 5560.3; 19-MAR-2010 20:05:06; Dark ; 47.0; 155; 41Pi Sgr ; 2.90; 6600;occ; 94; 0;42094
17; 5685.8; 19-MAR-2010 20:07:11; Dark ; 46.5; 57; 34Sig Sgr ; 2.07; 26000;occ; 93; 0;42094
18; 5779.8; 19-MAR-2010 20:08:45; Dark ; 55.5; 137; 22Lam Sgr ; 2.82; 4400;occ; 111; 0;42094
19; 5897.1; 19-MAR-2010 20:10:42; Dark ; 48.5; 38; 20Eps Sgr ; 1.84; 11000;occ; 97; 0;42094
20; 6138.9; 19-MAR-2010 20:14:44; Dark ; 59.5; 0; ; 0.00; 0;occ; 119; 0;42094
21; 6242.6; 19-MAR-2010 20:16:28; Dark ; 47.0; 141; Bet Ara ; 2.84; 4600;occ; 94; 0;42094
22; 6458.2; 19-MAR-2010 20:20:03; Dark ; 38.5; 134; Bet TrA ; 2.81; 6600;occ; 77; 0;42094
23; 6621.9; 19-MAR-2010 20:22:47; Dark ; 43.0; 4; Alp1Cen ; -0.01; 5800;occ; 86; 0;42094
24; 6751.4; 19-MAR-2010 20:24:57; Dark ; 45.5; 78; Alp Lup ; 2.30; 28000;occ; 91; 0;42094
25; 6841.9; 19-MAR-2010 20:26:27; Dark ; 49.5; 81; Eta Cen ; 2.36; 28000;occ; 99; 0;42094
26; 7024.8; 19-MAR-2010 20:29:30; Dark ; 3.5; 54; 5The Cen ; 2.06; 4500;occ; 7; 0;42094
/nas3/ENVISAT/GOMOS/GOM_NL__0P/GOM_NL__0PNPDE20100319_202930_000039942087_00458_42095_9699.N1
 1; 988.9; 19-MAR-2010 20:29:30; Dark ; 59.5; 54; 5The Cen ; 2.06; 4500;occ; 119; 0;42095
 2; 1088.1; 19-MAR-2010 20:31:09; Dark ; 51.0; 123; Iot Cen ; 2.75; 10200;occ; 102; 0;42095
 3; 1421.5; 19-MAR-2010 20:36:43; Dark ; 48.5; 106; 9Bet Crv ; 2.65; 5600;occ; 97; 0;42095
 4; 1554.5; 19-MAR-2010 20:38:56; Dark ; 47.5; 100; 4Gam Crv ; 2.58; 13100;occ; 95; 0;42095
 5; 2199.4; 19-MAR-2010 20:49:41; Bright; 44.5; 62; 94Bet Leo ; 2.14; 9700;occ; 89; 0;42095
 6; 2696.3; 19-MAR-2010 20:57:57; Bright; 38.0; 174; 52Psi UMa ; 3.00; 4400;occ; 76; 0;42095
 7; 2890.4; 19-MAR-2010 21:01:12; Bright; 55.0; 82; 48Bet UMa ; 2.37; 10600;occ; 110; 0;42095
 8; 2981.2; 19-MAR-2010 21:02:42; Bright; 55.0; 36; 50Alp UMa ; 1.80; 6300;occ; 110; 0;42095
 9; 3118.9; 19-MAR-2010 21:05:00; Bright; 47.0; 55; 79Zet UMa ; 2.06; 10200;occ; 94; 0;42095
10; 3398.5; 19-MAR-2010 21:09:40; Bright; 41.5; 60; 7Bet UMi ; 2.08; 3950;occ; 83; 0;42095

```

```

11; 3629.8; 19-MAR-2010 21:13:31; Bright; 45.0; 119; 14Eta Dra ; 2.73; 4700;occ; 90; 0;42095
12; 4212.7; 19-MAR-2010 21:23:14; Bright; 37.5; 19; 50Alp Cyg ; 1.25; 10500;occ; 75; 0;42095
13; 4307.9; 19-MAR-2010 21:24:49; Bright; 40.0; 66; 37Gam Cyg ; 2.21; 5900;occ; 80; 0;42095
14; 4413.7; 19-MAR-2010 21:26:35; Bright; 39.0; 92; 53Eps Cyg ; 2.50; 4500;occ; 78; 0;42095
15; 4930.4; 19-MAR-2010 21:35:12; Dark ; 52.5; 11; 53Alp Aql ; 0.76; 8000;occ; 105; 0;42095
/nas3/ENVISAT/GOMOS/GOM_NL__0P/GOM_NL__0PNPDE20100319_214543_000054572087_00458_42095_9700.N1
 1; -474.4; 19-MAR-2010 21:45:43; Dark ; 50.0; 155; 41Pi Sgr ; 2.90; 6600;occ; 100; 0;42095
 2; -349.4; 19-MAR-2010 21:47:48; Dark ; 45.5; 57; 34Sig Sgr ; 2.07; 26000;occ; 91; 0;42095
 3; -254.5; 19-MAR-2010 21:49:23; Dark ; 50.5; 137; 22Lam Sgr ; 2.82; 4400;occ; 101; 0;42095
 4; -137.5; 19-MAR-2010 21:51:20; Dark ; 48.5; 38; 20Eps Sgr ; 1.84; 11000;occ; 97; 0;42095
 5; 103.7; 19-MAR-2010 21:55:21; Dark ; 59.5; 0; ; 0.00; 0;occ; 119; 0;42096
 6; 207.4; 19-MAR-2010 21:57:04; Dark ; 42.5; 141; Bet Ara ; 2.84; 4600;occ; 85; 0;42096
 7; 422.6; 19-MAR-2010 22:00:40; Dark ; 38.5; 134; Bet TrA ; 2.81; 6600;occ; 77; 0;42096
 8; 586.8; 19-MAR-2010 22:03:24; Dark ; 47.0; 4; Alp1Cen ;-0.01; 5800;occ; 94; 0;42096
 9; 716.2; 19-MAR-2010 22:05:33; Dark ; 49.0; 78; Alp Lup ; 2.30; 28000;occ; 98; 0;42096
10; 806.6; 19-MAR-2010 22:07:04; Dark ; 52.0; 81; Eta Cen ; 2.36; 28000;occ; 104; 0;42096
11; 989.9; 19-MAR-2010 22:10:07; Dark ; 58.0; 54; 5The Cen ; 2.06; 4500;occ; 116; 0;42096
12; 1088.9; 19-MAR-2010 22:11:46; Dark ; 47.5; 123; Iot Cen ; 2.75; 10200;occ; 95; 0;42096
13; 1421.7; 19-MAR-2010 22:17:19; Dark ; 51.0; 106; 9Bet Crv ; 2.65; 5600;occ; 102; 0;42096
14; 1554.9; 19-MAR-2010 22:19:32; Dark ; 50.0; 100; 4Gam Crv ; 2.58; 13100;occ; 100; 0;42096
15; 2199.1; 19-MAR-2010 22:30:16; Bright; 45.5; 62; 94Bet Leo ; 2.14; 9700;occ; 91; 0;42096
16; 2696.1; 19-MAR-2010 22:38:33; Bright; 39.0; 174; 52Psi UMa ; 3.00; 4400;occ; 78; 0;42096
17; 2890.1; 19-MAR-2010 22:41:47; Bright; 37.5; 82; 48Bet UMa ; 2.37; 10600;occ; 75; 0;42096
18; 2981.0; 19-MAR-2010 22:43:18; Bright; 39.5; 36; 50Alp UMa ; 1.80; 6300;occ; 79; 0;42096
19; 3118.1; 19-MAR-2010 22:45:35; Bright; 45.5; 55; 79Zet UMa ; 2.06; 10200;occ; 91; 0;42096
20; 3398.0; 19-MAR-2010 22:50:15; Bright; 36.0; 60; 7Bet UMi ; 2.08; 3950;occ; 72; 0;42096
21; 3629.0; 19-MAR-2010 22:54:06; Bright; 49.5; 119; 14Eta Dra ; 2.73; 4700;occ; 99; 0;42096
22; 4212.6; 19-MAR-2010 23:03:50; Bright; 37.0; 19; 50Alp Cyg ; 1.25; 10500;occ; 74; 0;42096
23; 4307.9; 19-MAR-2010 23:05:25; Bright; 39.0; 66; 37Gam Cyg ; 2.21; 5900;occ; 78; 0;42096
24; 4414.1; 19-MAR-2010 23:07:11; Bright; 42.5; 92; 53Eps Cyg ; 2.50; 4500;occ; 85; 0;42096
25; 4931.0; 19-MAR-2010 23:15:48; Dark ; 52.0; 11; 53Alp Aql ; 0.76; 8000;occ; 104; 0;42096
/nas3/ENVISAT/GOMOS/GOM_NL__0P/GOM_NL__0PNPDE20100319_232619_000054582087_00459_42096_9701.N1
 1; -473.9; 19-MAR-2010 23:26:19; Dark ; 49.0; 155; 41Pi Sgr ; 2.90; 6600;occ; 98; 0;42096
 2; -253.6; 19-MAR-2010 23:29:59; Dark ; 57.0; 137; 22Lam Sgr ; 2.82; 4400;occ; 114; 0;42096
 3; -136.8; 19-MAR-2010 23:31:56; Dark ; 47.5; 38; 20Eps Sgr ; 1.84; 11000;occ; 95; 0;42096
 4; 104.4; 19-MAR-2010 23:35:57; Dark ; 59.5; 0; ; 0.00; 0;occ; 119; 0;42097
 5; 208.2; 19-MAR-2010 23:37:41; Dark ; 42.5; 141; Bet Ara ; 2.84; 4600;occ; 85; 0;42097
 6; 423.2; 19-MAR-2010 23:41:16; Dark ; 45.5; 134; Bet TrA ; 2.81; 6600;occ; 91; 0;42097
 7; 586.9; 19-MAR-2010 23:44:00; Dark ; 47.0; 4; Alp1Cen ;-0.01; 5800;occ; 94; 0;42097
 8; 716.9; 19-MAR-2010 23:46:10; Dark ; 47.5; 78; Alp Lup ; 2.30; 28000;occ; 95; 0;42097
 9; 807.3; 19-MAR-2010 23:47:40; Dark ; 51.0; 81; Eta Cen ; 2.36; 28000;occ; 102; 0;42097
10; 990.3; 19-MAR-2010 23:50:43; Dark ; 60.0; 54; 5The Cen ; 2.06; 4500;occ; 120; 0;42097
11; 1089.4; 19-MAR-2010 23:52:22; Dark ; 48.5; 123; Iot Cen ; 2.75; 10200;occ; 97; 0;42097
12; 1422.0; 19-MAR-2010 23:57:55; Dark ; 50.5; 106; 9Bet Crv ; 2.65; 5600;occ; 101; 0;42097
13; 1554.7; 20-MAR-2010 00:00:08; Dark ; 47.5; 100; 4Gam Crv ; 2.58; 13100;occ; 95; 0;42097
14; 2198.8; 20-MAR-2010 00:10:52; Bright; 45.5; 62; 94Bet Leo ; 2.14; 9700;occ; 91; 0;42097
15; 2695.5; 20-MAR-2010 00:19:08; Bright; 38.0; 174; 52Psi UMa ; 3.00; 4400;occ; 76; 0;42097
16; 2889.9; 20-MAR-2010 00:22:23; Bright; 38.5; 82; 48Bet UMa ; 2.37; 10600;occ; 77; 0;42097
17; 2980.5; 20-MAR-2010 00:23:53; Bright; 39.5; 36; 50Alp UMa ; 1.80; 6300;occ; 79; 0;42097
18; 3117.1; 20-MAR-2010 00:26:10; Bright; 46.5; 55; 79Zet UMa ; 2.06; 10200;occ; 93; 0;42097
19; 3397.7; 20-MAR-2010 00:30:51; Bright; 42.5; 60; 7Bet UMi ; 2.08; 3950;occ; 85; 0;42097
20; 3628.6; 20-MAR-2010 00:34:42; Bright; 50.5; 119; 14Eta Dra ; 2.73; 4700;occ; 101; 0;42097
21; 4212.9; 20-MAR-2010 00:44:26; Bright; 39.0; 19; 50Alp Cyg ; 1.25; 10500;occ; 78; 0;42097
22; 4307.8; 20-MAR-2010 00:46:01; Bright; 56.0; 66; 37Gam Cyg ; 2.21; 5900;occ; 112; 0;42097
23; 4414.1; 20-MAR-2010 00:47:47; Bright; 35.0; 92; 53Eps Cyg ; 2.50; 4500;occ; 70; 0;42097
24; 4931.7; 20-MAR-2010 00:56:25; Dark ; 53.0; 11; 53Alp Aql ; 0.76; 8000;occ; 106; 0;42097
/nas3/ENVISAT/GOMOS/GOM_NL__0P/GOM_NL__0PNPDE20100320_011036_000092052087_00460_42097_9702.N1
 1; -252.3; 20-MAR-2010 01:10:36; Dark ; 56.0; 137; 22Lam Sgr ; 2.82; 4400;occ; 112; 0;42097
 2; -135.8; 20-MAR-2010 01:12:33; Dark ; 53.5; 38; 20Eps Sgr ; 1.84; 11000;occ; 107; 0;42097
 3; 105.2; 20-MAR-2010 01:16:34; Dark ; 59.5; 0; ; 0.00; 0;occ; 119; 0;42098
 4; 208.6; 20-MAR-2010 01:18:17; Dark ; 44.5; 141; Bet Ara ; 2.84; 4600;occ; 89; 0;42098
 5; 423.7; 20-MAR-2010 01:21:52; Dark ; 38.0; 134; Bet TrA ; 2.81; 6600;occ; 76; 0;42098
 6; 587.8; 20-MAR-2010 01:24:37; Dark ; 57.0; 4; Alp1Cen ;-0.01; 5800;occ; 114; 0;42098
 7; 717.7; 20-MAR-2010 01:26:46; Dark ; 45.5; 78; Alp Lup ; 2.30; 28000;occ; 91; 0;42098
 8; 808.2; 20-MAR-2010 01:28:17; Dark ; 50.5; 81; Eta Cen ; 2.36; 28000;occ; 101; 0;42098
 9; 991.1; 20-MAR-2010 01:31:20; Dark ; 58.0; 54; 5The Cen ; 2.06; 4500;occ; 116; 0;42098
10; 1089.9; 20-MAR-2010 01:32:59; Dark ; 47.5; 123; Iot Cen ; 2.75; 10200;occ; 95; 0;42098
11; 1421.9; 20-MAR-2010 01:38:31; Dark ; 50.0; 106; 9Bet Crv ; 2.65; 5600;occ; 100; 0;42098

```

12;	1555.1;	20-MAR-2010	01:40:44;	Dark ;	51.0;	100;	4Gam Crv ;	2.58;	13100;occ;	102;	0;42098
13;	2198.3;	20-MAR-2010	01:51:27;	Bright;	47.0;	62;	94Bet Leo ;	2.14;	9700;occ;	94;	0;42098
14;	2695.2;	20-MAR-2010	01:59:44;	Bright;	37.5;	174;	52Psi UMa ;	3.00;	4400;occ;	75;	0;42098
15;	2889.6;	20-MAR-2010	02:02:58;	Bright;	37.0;	82;	48Bet UMa ;	2.37;	10600;occ;	74;	0;42098
16;	2980.5;	20-MAR-2010	02:04:29;	Bright;	36.5;	36;	50Alp UMa ;	1.80;	6300;occ;	73;	0;42098
17;	3116.7;	20-MAR-2010	02:06:46;	Bright;	45.5;	55;	79Zet UMa ;	2.06;	10200;occ;	91;	0;42098
18;	3397.5;	20-MAR-2010	02:11:26;	Bright;	37.0;	60;	7Bet UMi ;	2.08;	3950;occ;	74;	0;42098
19;	3628.0;	20-MAR-2010	02:15:17;	Bright;	49.5;	119;	14Eta Dra ;	2.73;	4700;occ;	99;	0;42098
20;	4212.5;	20-MAR-2010	02:25:01;	Bright;	38.0;	19;	50Alp Cyg ;	1.25;	10500;occ;	76;	0;42098
21;	4307.8;	20-MAR-2010	02:26:37;	Bright;	40.5;	66;	37Gam Cyg ;	2.21;	5900;occ;	81;	0;42098
22;	4414.3;	20-MAR-2010	02:28:23;	Bright;	38.0;	92;	53Eps Cyg ;	2.50;	4500;occ;	76;	0;42098
23;	4931.8;	20-MAR-2010	02:37:01;	Dark ;	52.5;	11;	53Alp Aql ;	0.76;	8000;occ;	105;	0;42098
24;	5564.1;	20-MAR-2010	02:47:33;	Dark ;	46.0;	155;	41Pi Sgr ;	2.90;	6600;occ;	92;	0;42098
25;	5689.6;	20-MAR-2010	02:49:38;	Dark ;	48.0;	57;	34Sig Sgr ;	2.07;	26000;occ;	96;	0;42098
26;	5784.8;	20-MAR-2010	02:51:14;	Dark ;	58.0;	137;	22Lam Sgr ;	2.82;	4400;occ;	116;	0;42098
27;	5901.4;	20-MAR-2010	02:53:10;	Dark ;	51.5;	38;	20Eps Sgr ;	1.84;	11000;occ;	103;	0;42098
28;	6141.8;	20-MAR-2010	02:57:11;	Dark ;	59.5;	0;	;	0.00;	0;occ;	119;	0;42098
29;	6245.2;	20-MAR-2010	02:58:54;	Dark ;	42.0;	141;	Bet Ara ;	2.84;	4600;occ;	84;	0;42098
30;	6460.4;	20-MAR-2010	03:02:29;	Dark ;	41.0;	134;	Bet TrA ;	2.81;	6600;occ;	82;	0;42098
31;	6624.3;	20-MAR-2010	03:05:13;	Dark ;	52.5;	4;	Alp1Cen ;	-0.01;	5800;occ;	105;	0;42098
32;	6754.7;	20-MAR-2010	03:07:23;	Dark ;	48.0;	78;	Alp Lup ;	2.30;	28000;occ;	96;	0;42098
33;	6845.0;	20-MAR-2010	03:08:54;	Dark ;	49.0;	81;	Eta Cen ;	2.36;	28000;occ;	98;	0;42098
34;	7027.9;	20-MAR-2010	03:11:57;	Dark ;	59.0;	54;	5The Cen ;	2.06;	4500;occ;	118;	0;42098
35;	7126.3;	20-MAR-2010	03:13:35;	Dark ;	49.0;	123;	Iot Cen ;	2.75;	10200;occ;	98;	0;42098
36;	7458.2;	20-MAR-2010	03:19:07;	Dark ;	53.0;	106;	9Bet Crv ;	2.65;	5600;occ;	106;	0;42098
37;	7590.9;	20-MAR-2010	03:21:20;	Dark ;	49.0;	100;	4Gam Crv ;	2.58;	13100;occ;	98;	0;42098
38;	8233.9;	20-MAR-2010	03:32:03;	Bright;	46.0;	62;	94Bet Leo ;	2.14;	9700;occ;	92;	0;42098
39;	8731.1;	20-MAR-2010	03:40:20;	Bright;	39.0;	174;	52Psi UMa ;	3.00;	4400;occ;	78;	0;42098
40;	8925.7;	20-MAR-2010	03:43:35;	Bright;	27.0;	82;	48Bet UMa ;	2.37;	10600;occ;	54;	0;42098
/nas3/ENVISAT/GOMOS/GOM_NL__0P/GOM_NL__0PNPDE20100320_034335_000068172087_00462_42099_9703.N1											
1;	2889.8;	20-MAR-2010	03:43:35;	Bright;	37.5;	82;	48Bet UMa ;	2.37;	10600;occ;	75;	0;42099
2;	2980.3;	20-MAR-2010	03:45:05;	Bright;	39.5;	36;	50Alp UMa ;	1.80;	6300;occ;	79;	0;42099
3;	3115.7;	20-MAR-2010	03:47:20;	Bright;	48.0;	55;	79Zet UMa ;	2.06;	10200;occ;	96;	0;42099
4;	3397.3;	20-MAR-2010	03:52:02;	Bright;	58.0;	60;	7Bet UMi ;	2.08;	3950;occ;	116;	0;42099
5;	3627.1;	20-MAR-2010	03:55:52;	Bright;	50.0;	119;	14Eta Dra ;	2.73;	4700;occ;	100;	0;42099
6;	4212.9;	20-MAR-2010	04:05:38;	Bright;	39.5;	19;	50Alp Cyg ;	1.25;	10500;occ;	79;	0;42099
7;	4308.0;	20-MAR-2010	04:07:13;	Bright;	39.0;	66;	37Gam Cyg ;	2.21;	5900;occ;	78;	0;42099
8;	4414.3;	20-MAR-2010	04:08:59;	Bright;	55.0;	92;	53Eps Cyg ;	2.50;	4500;occ;	110;	0;42099
9;	4932.8;	20-MAR-2010	04:17:37;	Dark ;	54.0;	11;	53Alp Aql ;	0.76;	8000;occ;	108;	0;42099
10;	5565.0;	20-MAR-2010	04:28:10;	Dark ;	50.5;	155;	41Pi Sgr ;	2.90;	6600;occ;	101;	0;42099
11;	5690.4;	20-MAR-2010	04:30:15;	Dark ;	49.5;	57;	34Sig Sgr ;	2.07;	26000;occ;	99;	0;42099
12;	5786.0;	20-MAR-2010	04:31:51;	Dark ;	54.0;	137;	22Lam Sgr ;	2.82;	4400;occ;	108;	0;42099
13;	5902.8;	20-MAR-2010	04:33:47;	Dark ;	48.0;	38;	20Eps Sgr ;	1.84;	11000;occ;	96;	0;42099
14;	6142.7;	20-MAR-2010	04:37:47;	Dark ;	59.5;	0;	;	0.00;	0;occ;	119;	0;42099
15;	6246.1;	20-MAR-2010	04:39:31;	Dark ;	43.0;	141;	Bet Ara ;	2.84;	4600;occ;	86;	0;42099
16;	6461.0;	20-MAR-2010	04:43:06;	Dark ;	38.5;	134;	Bet TrA ;	2.81;	6600;occ;	77;	0;42099
17;	6624.7;	20-MAR-2010	04:45:49;	Dark ;	51.5;	4;	Alp1Cen ;	-0.01;	5800;occ;	103;	0;42099
18;	6755.4;	20-MAR-2010	04:48:00;	Dark ;	46.5;	78;	Alp Lup ;	2.30;	28000;occ;	93;	0;42099
19;	6845.9;	20-MAR-2010	04:49:31;	Dark ;	52.5;	81;	Eta Cen ;	2.36;	28000;occ;	105;	0;42099
20;	7028.4;	20-MAR-2010	04:52:33;	Dark ;	59.0;	54;	5The Cen ;	2.06;	4500;occ;	118;	0;42099
21;	7127.1;	20-MAR-2010	04:54:12;	Dark ;	48.0;	123;	Iot Cen ;	2.75;	10200;occ;	96;	0;42099
22;	7458.6;	20-MAR-2010	04:59:43;	Dark ;	51.5;	106;	9Bet Crv ;	2.65;	5600;occ;	103;	0;42099
23;	7591.1;	20-MAR-2010	05:01:56;	Dark ;	48.5;	100;	4Gam Crv ;	2.58;	13100;occ;	97;	0;42099
24;	8233.8;	20-MAR-2010	05:12:38;	Bright;	44.5;	62;	94Bet Leo ;	2.14;	9700;occ;	89;	0;42099
25;	8731.1;	20-MAR-2010	05:20:56;	Bright;	38.5;	174;	52Psi UMa ;	3.00;	4400;occ;	77;	0;42099
26;	8925.6;	20-MAR-2010	05:24:10;	Bright;	37.0;	82;	48Bet UMa ;	2.37;	10600;occ;	74;	0;42099
27;	9016.2;	20-MAR-2010	05:25:41;	Bright;	39.0;	36;	50Alp UMa ;	1.80;	6300;occ;	78;	0;42099
28;	9151.1;	20-MAR-2010	05:27:56;	Bright;	47.5;	55;	79Zet UMa ;	2.06;	10200;occ;	95;	0;42099
29;	9432.9;	20-MAR-2010	05:32:38;	Bright;	58.0;	60;	7Bet UMi ;	2.08;	3950;occ;	116;	0;42099
30;	9662.8;	20-MAR-2010	05:36:27;	Bright;	44.5;	119;	14Eta Dra ;	2.73;	4700;occ;	89;	0;42099
/nas3/ENVISAT/GOMOS/GOM_NL__0P/GOM_NL__0PNPDE20100320_054614_000054982087_00463_42100_9704.N1											
1;	-1823.0;	20-MAR-2010	05:46:14;	Bright;	39.5;	19;	50Alp Cyg ;	1.25;	10500;occ;	79;	0;42100
2;	-1728.0;	20-MAR-2010	05:47:49;	Bright;	41.0;	66;	37Gam Cyg ;	2.21;	5900;occ;	82;	0;42100
3;	-1621.6;	20-MAR-2010	05:49:35;	Bright;	39.5;	92;	53Eps Cyg ;	2.50;	4500;occ;	79;	0;42100
4;	-1102.9;	20-MAR-2010	05:58:14;	Dark ;	58.5;	11;	53Alp Aql ;	0.76;	8000;occ;	117;	0;42100
5;	-470.2;	20-MAR-2010	06:08:46;	Dark ;	51.5;	155;	41Pi Sgr ;	2.90;	6600;occ;	103;	0;42100
6;	-344.4;	20-MAR-2010	06:10:52;	Dark ;	48.0;	57;	34Sig Sgr ;	2.07;	26000;occ;	96;	0;42100
7;	-248.8;	20-MAR-2010	06:12:28;	Dark ;	52.5;	137;	22Lam Sgr ;	2.82;	4400;occ;	105;	0;42100



```

8; -132.4; 20-MAR-2010 06:14:24; Dark ; 54.5; 38; 20Eps Sgr ; 1.84; 11000;occ; 109; 0;42100
9; 107.4; 20-MAR-2010 06:18:24; Dark ; 59.5; 0; ; 0.00; 0;occ; 119; 0;42101
10; 211.1; 20-MAR-2010 06:20:08; Dark ; 42.5; 141; Bet Ara ; 2.84; 4600;occ; 85; 0;42101
11; 425.7; 20-MAR-2010 06:23:42; Dark ; 40.0; 134; Bet TrA ; 2.81; 6600;occ; 80; 0;42101
12; 589.1; 20-MAR-2010 06:26:26; Dark ; 43.5; 4; Alp1Cen ;-0.01; 5800;occ; 87; 0;42101
13; 720.3; 20-MAR-2010 06:28:37; Dark ; 47.0; 78; Alp Lup ; 2.30; 28000;occ; 94; 0;42101
14; 810.8; 20-MAR-2010 06:30:07; Dark ; 53.5; 81; Eta Cen ; 2.36; 28000;occ; 107; 0;42101
15; 993.4; 20-MAR-2010 06:33:10; Dark ; 58.5; 54; 5The Cen ; 2.06; 4500;occ; 117; 0;42101
16; 1091.6; 20-MAR-2010 06:34:48; Dark ; 48.0; 123; Iot Cen ; 2.75; 10200;occ; 96; 0;42101
17; 1422.9; 20-MAR-2010 06:40:20; Dark ; 53.0; 106; 9Bet Crv ; 2.65; 5600;occ; 106; 0;42101
18; 1555.3; 20-MAR-2010 06:42:32; Dark ; 49.5; 100; 4Gam Crv ; 2.58; 13100;occ; 99; 0;42101
19; 2197.4; 20-MAR-2010 06:53:14; Bright; 45.0; 62; 94Bet Leo ; 2.14; 9700;occ; 90; 0;42101
20; 2694.8; 20-MAR-2010 07:01:31; Bright; 39.5; 174; 52Psi UMa ; 3.00; 4400;occ; 79; 0;42101
21; 2889.2; 20-MAR-2010 07:04:46; Bright; 37.0; 82; 48Bet UMa ; 2.37; 10600;occ; 74; 0;42101
22; 2979.8; 20-MAR-2010 07:06:17; Bright; 55.0; 36; 50Alp UMa ; 1.80; 6300;occ; 110; 0;42101
23; 3114.1; 20-MAR-2010 07:08:31; Bright; 46.5; 55; 79Zet UMa ; 2.06; 10200;occ; 93; 0;42101
24; 3396.7; 20-MAR-2010 07:13:13; Bright; 39.0; 60; 7Bet UMi ; 2.08; 3950;occ; 78; 0;42101
25; 3625.9; 20-MAR-2010 07:17:03; Bright; 49.5; 119; 14Eta Dra ; 2.73; 4700;occ; 99; 0;42101
/nas3/ENVISAT/GOMOS/GOM_NL__0P/GOM_NL__0PNPDK20100320_071712_000040002087_00464_42101_6555.N1
1; -2400.5; 20-MAR-2010 07:17:12; Bright; 50.0; 119; 14Eta Dra ; 2.73; 4700;occ; 100; 19;42101
2; -1823.1; 20-MAR-2010 07:26:50; Bright; 36.0; 19; 50Alp Cyg ; 1.25; 10500;occ; 72; 0;42101
3; -1727.8; 20-MAR-2010 07:28:25; Bright; 37.0; 66; 37Gam Cyg ; 2.21; 5900;occ; 74; 0;42101
4; -1621.5; 20-MAR-2010 07:30:11; Bright; 36.5; 92; 53Eps Cyg ; 2.50; 4500;occ; 73; 0;42101
5; -1102.5; 20-MAR-2010 07:38:50; Dark ; 52.0; 11; 53Alp Aql ; 0.76; 8000;occ; 104; 0;42101
6; -469.2; 20-MAR-2010 07:49:23; Dark ; 48.5; 155; 41Pi Sgr ; 2.90; 6600;occ; 97; 0;42101
7; -343.5; 20-MAR-2010 07:51:29; Dark ; 49.0; 57; 34Sig Sgr ; 2.07; 26000;occ; 98; 0;42101
8; -247.9; 20-MAR-2010 07:53:05; Dark ; 52.5; 137; 22Lam Sgr ; 2.82; 4400;occ; 105; 0;42101
9; -131.3; 20-MAR-2010 07:55:01; Dark ; 50.5; 38; 20Eps Sgr ; 1.84; 11000;occ; 101; 0;42101
10; 108.2; 20-MAR-2010 07:59:01; Dark ; 59.5; 0; ; 0.00; 0;occ; 119; 0;42102
11; 211.3; 20-MAR-2010 08:00:44; Dark ; 45.5; 141; Bet Ara ; 2.84; 4600;occ; 91; 0;42102
12; 426.2; 20-MAR-2010 08:04:19; Dark ; 39.0; 134; Bet TrA ; 2.81; 6600;occ; 78; 0;42102
13; 589.9; 20-MAR-2010 08:07:03; Dark ; 44.5; 4; Alp1Cen ;-0.01; 5800;occ; 89; 0;42102
14; 720.8; 20-MAR-2010 08:09:14; Dark ; 46.5; 78; Alp Lup ; 2.30; 28000;occ; 93; 0;42102
15; 811.5; 20-MAR-2010 08:10:44; Dark ; 52.5; 81; Eta Cen ; 2.36; 28000;occ; 105; 0;42102
16; 994.0; 20-MAR-2010 08:13:47; Dark ; 59.0; 54; 5The Cen ; 2.06; 4500;occ; 118; 0;42102
17; 1091.9; 20-MAR-2010 08:15:25; Dark ; 49.0; 123; Iot Cen ; 2.75; 10200;occ; 98; 0;42102
18; 1422.9; 20-MAR-2010 08:20:56; Dark ; 51.5; 106; 9Bet Crv ; 2.65; 5600;occ; 103; 0;42102
19; 1555.5; 20-MAR-2010 08:23:08; Dark ; 44.5; 100; 4Gam Crv ; 2.58; 13100;occ; 89; 0;42102
/nas3/ENVISAT/GOMOS/GOM_NL__0P/GOM_NL__0PNPDK20100320_083349_000054402087_00465_42102_6556.N1
1; 2196.8; 20-MAR-2010 08:33:49; Bright; 46.0; 62; 94Bet Leo ; 2.14; 9700;occ; 92; 0;42102
2; 2694.4; 20-MAR-2010 08:42:07; Bright; 39.5; 174; 52Psi UMa ; 3.00; 4400;occ; 79; 0;42102
3; 2888.9; 20-MAR-2010 08:45:22; Bright; 55.0; 82; 48Bet UMa ; 2.37; 10600;occ; 110; 0;42102
4; 2979.7; 20-MAR-2010 08:46:52; Bright; 37.5; 36; 50Alp UMa ; 1.80; 6300;occ; 75; 0;42102
5; 3113.5; 20-MAR-2010 08:49:06; Bright; 46.0; 55; 79Zet UMa ; 2.06; 10200;occ; 92; 0;42102
6; 3396.2; 20-MAR-2010 08:53:49; Bright; 36.0; 60; 7Bet UMi ; 2.08; 3950;occ; 72; 0;42102
7; 3625.3; 20-MAR-2010 08:57:38; Bright; 50.0; 119; 14Eta Dra ; 2.73; 4700;occ; 100; 0;42102
8; 4212.6; 20-MAR-2010 09:07:25; Bright; 39.0; 19; 50Alp Cyg ; 1.25; 10500;occ; 78; 0;42102
9; 4308.1; 20-MAR-2010 09:09:01; Bright; 38.5; 66; 37Gam Cyg ; 2.21; 5900;occ; 77; 0;42102
10; 4414.7; 20-MAR-2010 09:10:47; Bright; 39.0; 92; 53Eps Cyg ; 2.50; 4500;occ; 78; 0;42102
11; 4934.1; 20-MAR-2010 09:19:27; Dark ; 55.5; 11; 53Alp Aql ; 0.76; 8000;occ; 111; 0;42102
12; 5567.6; 20-MAR-2010 09:30:00; Dark ; 47.0; 155; 41Pi Sgr ; 2.90; 6600;occ; 94; 0;42102
13; 5693.3; 20-MAR-2010 09:32:06; Dark ; 47.0; 57; 34Sig Sgr ; 2.07; 26000;occ; 94; 0;42102
14; 5789.2; 20-MAR-2010 09:33:42; Dark ; 53.0; 137; 22Lam Sgr ; 2.82; 4400;occ; 106; 0;42102
15; 5905.7; 20-MAR-2010 09:35:38; Dark ; 48.0; 38; 20Eps Sgr ; 1.84; 11000;occ; 96; 0;42102
16; 6144.9; 20-MAR-2010 09:39:38; Dark ; 59.5; 0; ; 0.00; 0;occ; 119; 0;42102
17; 6248.1; 20-MAR-2010 09:41:21; Dark ; 42.5; 141; Bet Ara ; 2.84; 4600;occ; 85; 0;42102
18; 6462.6; 20-MAR-2010 09:44:55; Dark ; 39.0; 134; Bet TrA ; 2.81; 6600;occ; 78; 0;42102
19; 6626.4; 20-MAR-2010 09:47:39; Dark ; 41.5; 4; Alp1Cen ;-0.01; 5800;occ; 83; 0;42102
20; 6757.5; 20-MAR-2010 09:49:50; Dark ; 49.0; 78; Alp Lup ; 2.30; 28000;occ; 98; 0;42102
21; 6848.1; 20-MAR-2010 09:51:21; Dark ; 51.5; 81; Eta Cen ; 2.36; 28000;occ; 103; 0;42102
22; 7030.8; 20-MAR-2010 09:54:24; Dark ; 58.5; 54; 5The Cen ; 2.06; 4500;occ; 117; 0;42102
23; 7128.5; 20-MAR-2010 09:56:01; Dark ; 48.5; 123; Iot Cen ; 2.75; 10200;occ; 97; 0;42102
24; 7459.2; 20-MAR-2010 10:01:32; Dark ; 51.5; 106; 9Bet Crv ; 2.65; 5600;occ; 103; 0;42102
25; 7591.5; 20-MAR-2010 10:03:44; Dark ; 46.0; 100; 4Gam Crv ; 2.58; 13100;occ; 92; 0;42102
/nas3/ENVISAT/GOMOS/GOM_NL__0P/GOM_NL__0PNPDK20100320_101425_000054432087_00466_42103_6557.N1
1; 2196.4; 20-MAR-2010 10:14:25; Bright; 45.5; 62; 94Bet Leo ; 2.14; 9700;occ; 91; 0;42103
2; 2694.0; 20-MAR-2010 10:22:43; Bright; 39.5; 174; 52Psi UMa ; 3.00; 4400;occ; 79; 0;42103
3; 2888.7; 20-MAR-2010 10:25:57; Bright; 37.0; 82; 48Bet UMa ; 2.37; 10600;occ; 74; 0;42103

```

```

4; 2979.5; 20-MAR-2010 10:27:28; Bright; 36.5; 36; 50Alp UMA ; 1.80; 6300;occ; 73; 0;42103
5; 3112.9; 20-MAR-2010 10:29:41; Bright; 47.0; 55; 79Zet UMA ; 2.06; 10200;occ; 94; 0;42103
6; 3395.7; 20-MAR-2010 10:34:24; Bright; 42.0; 60; 7Bet UMi ; 2.08; 3950;occ; 84; 0;42103
7; 3624.7; 20-MAR-2010 10:38:13; Bright; 49.5; 119; 14Eta Dra ; 2.73; 4700;occ; 99; 0;42103
8; 4212.9; 20-MAR-2010 10:48:01; Bright; 37.0; 19; 50Alp Cyg ; 1.25; 10500;occ; 74; 0;42103
9; 4308.0; 20-MAR-2010 10:49:37; Bright; 47.0; 66; 37Gam Cyg ; 2.21; 5900;occ; 94; 0;42103
10; 4414.7; 20-MAR-2010 10:51:23; Bright; 36.0; 92; 53Eps Cyg ; 2.50; 4500;occ; 72; 0;42103
11; 4934.5; 20-MAR-2010 11:00:03; Dark ; 55.5; 11; 53Alp Aql ; 0.76; 8000;occ; 111; 0;42103
12; 5568.3; 20-MAR-2010 11:10:37; Dark ; 46.5; 155; 41Pi Sgr ; 2.90; 6600;occ; 93; 0;42103
13; 5694.3; 20-MAR-2010 11:12:43; Dark ; 46.5; 57; 34Sig Sgr ; 2.07; 26000;occ; 93; 0;42103
14; 5790.8; 20-MAR-2010 11:14:19; Dark ; 52.5; 137; 22Lam Sgr ; 2.82; 4400;occ; 105; 0;42103
15; 5906.6; 20-MAR-2010 11:16:15; Dark ; 48.5; 38; 20Eps Sgr ; 1.84; 11000;occ; 97; 0;42103
16; 6145.6; 20-MAR-2010 11:20:14; Dark ; 59.5; 0; ; 0.00; 0;occ; 119; 0;42103
17; 6248.8; 20-MAR-2010 11:21:57; Dark ; 42.0; 141; Bet Ara ; 2.84; 4600;occ; 84; 0;42103
18; 6462.8; 20-MAR-2010 11:25:31; Dark ; 39.0; 134; Bet TrA ; 2.81; 6600;occ; 78; 0;42103
19; 6626.7; 20-MAR-2010 11:28:15; Dark ; 43.0; 4; Alp1Cen ;-0.01; 5800;occ; 86; 0;42103
20; 6758.2; 20-MAR-2010 11:30:27; Dark ; 48.0; 78; Alp Lup ; 2.30; 28000;occ; 96; 0;42103
21; 6848.9; 20-MAR-2010 11:31:57; Dark ; 54.0; 81; Eta Cen ; 2.36; 28000;occ; 108; 0;42103
22; 7031.6; 20-MAR-2010 11:35:00; Dark ; 61.0; 54; 5The Cen ; 2.06; 4500;occ; 122; 0;42103
23; 7128.9; 20-MAR-2010 11:36:37; Dark ; 46.5; 123; Iot Cen ; 2.75; 10200;occ; 93; 0;42103
24; 7459.5; 20-MAR-2010 11:42:08; Dark ; 50.0; 106; 9Bet Crv ; 2.65; 5600;occ; 100; 0;42103
25; 7591.7; 20-MAR-2010 11:44:20; Dark ; 48.0; 100; 4Gam Crv ; 2.58; 13100;occ; 96; 0;42103
/nas3/ENVISAT/GOMOS/GOM_NL__0P/GOM_NL__0PNPDK20100320_114458_000059152087_00467_42104_6558.N1
1; 1593.3; 20-MAR-2010 11:44:58; Dark ; 48.5; 100; 4Gam Crv ; 2.58; 13100;occ; 97; 75;42104
2; 2196.2; 20-MAR-2010 11:55:01; Bright; 44.5; 62; 94Bet Leo ; 2.14; 9700;occ; 89; 0;42104
3; 2693.9; 20-MAR-2010 12:03:18; Bright; 38.5; 174; 52Psi UMa ; 3.00; 4400;occ; 77; 0;42104
4; 2888.6; 20-MAR-2010 12:06:33; Bright; 38.0; 82; 48Bet UMa ; 2.37; 10600;occ; 76; 0;42104
5; 2979.1; 20-MAR-2010 12:08:04; Bright; 55.0; 36; 50Alp UMA ; 1.80; 6300;occ; 110; 0;42104
6; 3111.7; 20-MAR-2010 12:10:16; Bright; 47.0; 55; 79Zet UMa ; 2.06; 10200;occ; 94; 0;42104
7; 3395.4; 20-MAR-2010 12:15:00; Bright; 40.0; 60; 7Bet UMi ; 2.08; 3950;occ; 80; 0;42104
8; 3624.0; 20-MAR-2010 12:18:48; Bright; 48.0; 119; 14Eta Dra ; 2.73; 4700;occ; 96; 0;42104
9; 4213.0; 20-MAR-2010 12:28:37; Bright; 35.5; 19; 50Alp Cyg ; 1.25; 10500;occ; 71; 0;42104
10; 4308.2; 20-MAR-2010 12:30:13; Bright; 39.0; 66; 37Gam Cyg ; 2.21; 5900;occ; 78; 0;42104
11; 4414.9; 20-MAR-2010 12:31:59; Bright; 55.0; 92; 53Eps Cyg ; 2.50; 4500;occ; 110; 0;42104
12; 4934.7; 20-MAR-2010 12:40:39; Dark ; 52.5; 11; 53Alp Aql ; 0.76; 8000;occ; 105; 0;42104
13; 5569.3; 20-MAR-2010 12:51:14; Dark ; 46.5; 155; 41Pi Sgr ; 2.90; 6600;occ; 93; 0;42104
14; 5695.3; 20-MAR-2010 12:53:20; Dark ; 53.5; 57; 34Sig Sgr ; 2.07; 26000;occ; 107; 0;42104
15; 5792.0; 20-MAR-2010 12:54:56; Dark ; 55.5; 137; 22Lam Sgr ; 2.82; 4400;occ; 111; 0;42104
16; 5907.4; 20-MAR-2010 12:56:52; Dark ; 47.0; 38; 20Eps Sgr ; 1.84; 11000;occ; 94; 0;42104
17; 6146.4; 20-MAR-2010 13:00:51; Dark ; 59.5; 0; ; 0.00; 0;occ; 119; 0;42104
18; 6249.6; 20-MAR-2010 13:02:34; Dark ; 44.0; 141; Bet Ara ; 2.84; 4600;occ; 88; 0;42104
19; 6463.4; 20-MAR-2010 13:06:08; Dark ; 38.5; 134; Bet TrA ; 2.81; 6600;occ; 77; 0;42104
20; 6627.5; 20-MAR-2010 13:08:52; Dark ; 43.0; 4; Alp1Cen ;-0.01; 5800;occ; 86; 0;42104
21; 6759.2; 20-MAR-2010 13:11:04; Dark ; 44.5; 78; Alp Lup ; 2.30; 28000;occ; 89; 0;42104
22; 6849.8; 20-MAR-2010 13:12:34; Dark ; 49.5; 81; Eta Cen ; 2.36; 28000;occ; 99; 0;42104
23; 7032.4; 20-MAR-2010 13:15:37; Dark ; 57.5; 54; 5The Cen ; 2.06; 4500;occ; 115; 0;42104
24; 7129.6; 20-MAR-2010 13:17:14; Dark ; 48.5; 123; Iot Cen ; 2.75; 10200;occ; 97; 0;42104
25; 7459.5; 20-MAR-2010 13:22:44; Dark ; 49.5; 106; 9Bet Crv ; 2.65; 5600;occ; 99; 0;42104
/nas3/ENVISAT/GOMOS/GOM_NL__0P/GOM_NL__0PNPDK20100320_132244_000057532087_00468_42105_6559.N1
1; 1423.6; 20-MAR-2010 13:22:44; Dark ; 50.0; 106; 9Bet Crv ; 2.65; 5600;occ; 100; 0;42105
2; 1555.8; 20-MAR-2010 13:24:56; Dark ; 46.5; 100; 4Gam Crv ; 2.58; 13100;occ; 93; 0;42105
3; 2196.0; 20-MAR-2010 13:35:36; Bright; 45.0; 62; 94Bet Leo ; 2.14; 9700;occ; 90; 0;42105
4; 2693.7; 20-MAR-2010 13:43:54; Bright; 40.0; 174; 52Psi UMa ; 3.00; 4400;occ; 80; 0;42105
5; 2888.4; 20-MAR-2010 13:47:09; Bright; 38.5; 82; 48Bet UMa ; 2.37; 10600;occ; 77; 0;42105
6; 2979.2; 20-MAR-2010 13:48:40; Bright; 37.0; 36; 50Alp UMA ; 1.80; 6300;occ; 74; 0;42105
7; 3111.3; 20-MAR-2010 13:50:52; Bright; 46.0; 55; 79Zet UMa ; 2.06; 10200;occ; 92; 0;42105
8; 3395.3; 20-MAR-2010 13:55:36; Bright; 39.5; 60; 7Bet UMi ; 2.08; 3950;occ; 79; 0;42105
9; 3623.3; 20-MAR-2010 13:59:24; Bright; 50.0; 119; 14Eta Dra ; 2.73; 4700;occ; 100; 0;42105
10; 4213.1; 20-MAR-2010 14:09:13; Bright; 43.5; 19; 50Alp Cyg ; 1.25; 10500;occ; 87; 0;42105
11; 4308.1; 20-MAR-2010 14:10:48; Bright; 37.0; 66; 37Gam Cyg ; 2.21; 5900;occ; 74; 0;42105
12; 4415.2; 20-MAR-2010 14:12:35; Bright; 55.0; 92; 53Eps Cyg ; 2.50; 4500;occ; 110; 0;42105
13; 4935.4; 20-MAR-2010 14:21:16; Dark ; 53.5; 11; 53Alp Aql ; 0.76; 8000;occ; 107; 0;42105
14; 5570.3; 20-MAR-2010 14:31:51; Dark ; 48.0; 155; 41Pi Sgr ; 2.90; 6600;occ; 96; 0;42105
15; 5696.5; 20-MAR-2010 14:33:57; Dark ; 47.0; 57; 34Sig Sgr ; 2.07; 26000;occ; 94; 0;42105
16; 5793.1; 20-MAR-2010 14:35:33; Dark ; 57.0; 137; 22Lam Sgr ; 2.82; 4400;occ; 114; 0;42105
17; 5908.8; 20-MAR-2010 14:37:29; Dark ; 55.5; 38; 20Eps Sgr ; 1.84; 11000;occ; 111; 0;42105
18; 6147.2; 20-MAR-2010 14:41:27; Dark ; 59.5; 0; ; 0.00; 0;occ; 119; 0;42105
19; 6250.3; 20-MAR-2010 14:43:11; Dark ; 45.5; 141; Bet Ara ; 2.84; 4600;occ; 91; 0;42105

```

```

20; 6464.2; 20-MAR-2010 14:46:44; Dark ; 39.5; 134; Bet TrA ; 2.81; 6600;occ; 79; 0;42105
21; 6627.9; 20-MAR-2010 14:49:28; Dark ; 57.0; 4; Alp1Cen ;-0.01; 5800;occ; 114; 0;42105
22; 6760.1; 20-MAR-2010 14:51:40; Dark ; 50.5; 78; Alp Lup ; 2.30; 28000;occ; 101; 0;42105
23; 6850.9; 20-MAR-2010 14:53:11; Dark ; 48.5; 81; Eta Cen ; 2.36; 28000;occ; 97; 0;42105
24; 7033.0; 20-MAR-2010 14:56:13; Dark ; 54.5; 54; 5The Cen ; 2.06; 4500;occ; 109; 0;42105
25; 7130.2; 20-MAR-2010 14:57:50; Dark ; 47.0; 123; Tot Cen ; 2.75; 10200;occ; 94; 0;42105
/nas3/ENVISAT/GOMOS/GOM_NL__0P/GOM_NL__0PNPDK20100320_150320_000057342087_00469_42106_6560.N1
 1; 1424.2; 20-MAR-2010 15:03:20; Dark ; 51.0; 106; 9Bet Crv ; 2.65; 5600;occ; 102; 0;42106
 2; 1556.2; 20-MAR-2010 15:05:32; Dark ; 48.0; 100; 4Gam Crv ; 2.58; 13100;occ; 96; 0;42106
 3; 2195.8; 20-MAR-2010 15:16:12; Bright; 44.0; 62; 94Bet Leo ; 2.14; 9700;occ; 88; 0;42106
 4; 2693.2; 20-MAR-2010 15:24:29; Bright; 37.5; 174; 52Psi UMa ; 3.00; 4400;occ; 75; 0;42106
 5; 2888.4; 20-MAR-2010 15:27:45; Bright; 38.0; 82; 48Bet UMa ; 2.37; 10600;occ; 76; 0;42106
 6; 2979.2; 20-MAR-2010 15:29:15; Bright; 38.5; 36; 50Alp UMa ; 1.80; 6300;occ; 77; 0;42106
 7; 3110.3; 20-MAR-2010 15:31:27; Bright; 47.5; 55; 79Zet UMa ; 2.06; 10200;occ; 95; 0;42106
 8; 3394.6; 20-MAR-2010 15:36:11; Bright; 39.5; 60; 7Bet UMi ; 2.08; 3950;occ; 79; 0;42106
 9; 3623.0; 20-MAR-2010 15:39:59; Bright; 49.0; 119; 14Eta Dra ; 2.73; 4700;occ; 98; 0;42106
10; 4213.2; 20-MAR-2010 15:49:49; Bright; 36.5; 19; 50Alp Cyg ; 1.25; 10500;occ; 73; 0;42106
11; 4308.4; 20-MAR-2010 15:51:25; Bright; 57.0; 66; 37Gam Cyg ; 2.21; 5900;occ; 114; 0;42106
12; 4415.3; 20-MAR-2010 15:53:12; Bright; 39.5; 92; 53Eps Cyg ; 2.50; 4500;occ; 79; 0;42106
13; 4935.9; 20-MAR-2010 16:01:52; Dark ; 53.5; 11; 53Alp Aql ; 0.76; 8000;occ; 107; 0;42106
14; 5571.7; 20-MAR-2010 16:12:28; Dark ; 46.5; 155; 41Pi Sgr ; 2.90; 6600;occ; 93; 0;42106
15; 5697.3; 20-MAR-2010 16:14:33; Dark ; 50.0; 57; 34Sig Sgr ; 2.07; 26000;occ; 100; 0;42106
16; 5794.3; 20-MAR-2010 16:16:11; Dark ; 62.5; 137; 22Lam Sgr ; 2.82; 4400;occ; 125; 0;42106
17; 5909.7; 20-MAR-2010 16:18:06; Dark ; 50.0; 38; 20Eps Sgr ; 1.84; 11000;occ; 100; 0;42106
18; 6148.0; 20-MAR-2010 16:22:04; Dark ; 59.5; 0; ; 0.00; 0;occ; 119; 0;42106
19; 6251.3; 20-MAR-2010 16:23:48; Dark ; 43.5; 141; Bet Ara ; 2.84; 4600;occ; 87; 0;42106
20; 6464.7; 20-MAR-2010 16:27:21; Dark ; 39.0; 134; Bet TrA ; 2.81; 6600;occ; 78; 0;42106
21; 6628.6; 20-MAR-2010 16:30:05; Dark ; 45.5; 4; Alp1Cen ;-0.01; 5800;occ; 91; 0;42106
22; 6760.7; 20-MAR-2010 16:32:17; Dark ; 46.5; 78; Alp Lup ; 2.30; 28000;occ; 93; 0;42106
23; 6851.8; 20-MAR-2010 16:33:48; Dark ; 48.0; 81; Eta Cen ; 2.36; 28000;occ; 96; 0;42106
24; 7033.8; 20-MAR-2010 16:36:50; Dark ; 56.5; 54; 5The Cen ; 2.06; 4500;occ; 113; 0;42106
25; 7130.8; 20-MAR-2010 16:38:27; Dark ; 28.0; 123; Tot Cen ; 2.75; 10200;occ; 56; 0;42106
/nas3/ENVISAT/GOMOS/GOM_NL__0P/GOM_NL__0PNPDK20100320_163730_000060552087_00470_42107_6561.N1
 1; 1038.3; 20-MAR-2010 16:37:30; Dark ; 56.5; 54; 5The Cen ; 2.06; 4500;occ; 113; 81;42107
 2; 1094.8; 20-MAR-2010 16:38:27; Dark ; 48.5; 123; Tot Cen ; 2.75; 10200;occ; 97; 0;42107
 3; 1424.3; 20-MAR-2010 16:43:56; Dark ; 53.0; 106; 9Bet Crv ; 2.65; 5600;occ; 106; 0;42107
 4; 1556.2; 20-MAR-2010 16:46:08; Dark ; 49.0; 100; 4Gam Crv ; 2.58; 13100;occ; 98; 0;42107
 5; 2195.2; 20-MAR-2010 16:56:47; Bright; 44.5; 62; 94Bet Leo ; 2.14; 9700;occ; 89; 0;42107
 6; 2692.9; 20-MAR-2010 17:05:05; Bright; 40.0; 174; 52Psi UMa ; 3.00; 4400;occ; 80; 0;42107
 7; 2888.0; 20-MAR-2010 17:08:20; Bright; 51.0; 82; 48Bet UMa ; 2.37; 10600;occ; 102; 0;42107
 8; 2978.6; 20-MAR-2010 17:09:51; Bright; 38.0; 36; 50Alp UMa ; 1.80; 6300;occ; 76; 0;42107
 9; 3109.7; 20-MAR-2010 17:12:02; Bright; 48.0; 55; 79Zet UMa ; 2.06; 10200;occ; 96; 0;42107
10; 3394.5; 20-MAR-2010 17:16:47; Bright; 43.0; 60; 7Bet UMi ; 2.08; 3950;occ; 86; 0;42107
11; 3622.1; 20-MAR-2010 17:20:34; Bright; 50.5; 119; 14Eta Dra ; 2.73; 4700;occ; 101; 0;42107
12; 4213.3; 20-MAR-2010 17:30:25; Bright; 36.0; 19; 50Alp Cyg ; 1.25; 10500;occ; 72; 0;42107
13; 4308.6; 20-MAR-2010 17:32:01; Bright; 40.0; 66; 37Gam Cyg ; 2.21; 5900;occ; 80; 0;42107
14; 4415.4; 20-MAR-2010 17:33:48; Bright; 37.5; 92; 53Eps Cyg ; 2.50; 4500;occ; 75; 0;42107
15; 4936.5; 20-MAR-2010 17:42:29; Dark ; 53.5; 11; 53Alp Aql ; 0.76; 8000;occ; 107; 0;42107
16; 5572.1; 20-MAR-2010 17:53:04; Dark ; 49.0; 155; 41Pi Sgr ; 2.90; 6600;occ; 98; 0;42107
17; 5698.4; 20-MAR-2010 17:55:11; Dark ; 48.0; 57; 34Sig Sgr ; 2.07; 26000;occ; 96; 0;42107
18; 5795.7; 20-MAR-2010 17:56:48; Dark ; 54.5; 137; 22Lam Sgr ; 2.82; 4400;occ; 109; 0;42107
19; 5910.7; 20-MAR-2010 17:58:43; Dark ; 48.5; 38; 20Eps Sgr ; 1.84; 11000;occ; 97; 0;42107
20; 6148.8; 20-MAR-2010 18:02:41; Dark ; 59.5; 0; ; 0.00; 0;occ; 119; 0;42107
21; 6251.8; 20-MAR-2010 18:04:24; Dark ; 50.5; 141; Bet Ara ; 2.84; 4600;occ; 101; 0;42107
22; 6465.2; 20-MAR-2010 18:07:57; Dark ; 39.5; 134; Bet TrA ; 2.81; 6600;occ; 79; 0;42107
23; 6629.0; 20-MAR-2010 18:10:41; Dark ; 46.5; 4; Alp1Cen ;-0.01; 5800;occ; 93; 0;42107
24; 6761.5; 20-MAR-2010 18:12:54; Dark ; 45.5; 78; Alp Lup ; 2.30; 28000;occ; 91; 0;42107
25; 6852.6; 20-MAR-2010 18:14:25; Dark ; 50.0; 81; Eta Cen ; 2.36; 28000;occ; 100; 0;42107
26; 7034.4; 20-MAR-2010 18:17:27; Dark ; 59.0; 54; 5The Cen ; 2.06; 4500;occ; 118; 0;42107
/nas3/ENVISAT/GOMOS/GOM_NL__0P/GOM_NL__0PNPDK20100320_181727_000059042087_00471_42108_6562.N1
 1; 998.4; 20-MAR-2010 18:17:27; Dark ; 59.5; 54; 5The Cen ; 2.06; 4500;occ; 119; 0;42108
 2; 1095.3; 20-MAR-2010 18:19:03; Dark ; 48.5; 123; Tot Cen ; 2.75; 10200;occ; 97; 0;42108
 3; 1424.5; 20-MAR-2010 18:24:33; Dark ; 51.5; 106; 9Bet Crv ; 2.65; 5600;occ; 103; 0;42108
 4; 1556.2; 20-MAR-2010 18:26:44; Dark ; 49.0; 100; 4Gam Crv ; 2.58; 13100;occ; 98; 0;42108
 5; 2195.1; 20-MAR-2010 18:37:23; Bright; 44.5; 62; 94Bet Leo ; 2.14; 9700;occ; 89; 0;42108
 6; 2692.7; 20-MAR-2010 18:45:41; Bright; 41.0; 174; 52Psi UMa ; 3.00; 4400;occ; 82; 0;42108
 7; 2887.8; 20-MAR-2010 18:48:56; Bright; 36.5; 82; 48Bet UMa ; 2.37; 10600;occ; 73; 0;42108
 8; 2978.4; 20-MAR-2010 18:50:27; Bright; 36.5; 36; 50Alp UMa ; 1.80; 6300;occ; 73; 0;42108

```



```

9; 3108.8; 20-MAR-2010 18:52:37; Bright; 47.0; 55; 79Zet UMA ; 2.06; 10200;occ; 94; 0;42108
10; 3394.0; 20-MAR-2010 18:57:22; Bright; 41.5; 60; 7Bet UMi ; 2.08; 3950;occ; 83; 0;42108
11; 3621.6; 20-MAR-2010 19:01:10; Bright; 49.0; 119; 14Eta Dra ; 2.73; 4700;occ; 98; 0;42108
12; 4213.4; 20-MAR-2010 19:11:02; Bright; 37.5; 19; 50Alp Cyg ; 1.25; 10500;occ; 75; 0;42108
13; 4308.2; 20-MAR-2010 19:12:36; Bright; 38.0; 66; 37Gam Cyg ; 2.21; 5900;occ; 76; 0;42108
14; 4415.5; 20-MAR-2010 19:14:24; Bright; 44.5; 92; 53Eps Cyg ; 2.50; 4500;occ; 89; 0;42108
15; 4937.1; 20-MAR-2010 19:23:05; Dark ; 53.5; 11; 53Alp Aql ; 0.76; 8000;occ; 107; 0;42108
16; 5573.3; 20-MAR-2010 19:33:41; Dark ; 49.5; 155; 41Pi Sgr ; 2.90; 6600;occ; 99; 0;42108
17; 5699.1; 20-MAR-2010 19:35:47; Dark ; 48.5; 57; 34Sig Sgr ; 2.07; 26000;occ; 97; 0;42108
18; 5796.9; 20-MAR-2010 19:37:25; Dark ; 54.5; 137; 22Lam Sgr ; 2.82; 4400;occ; 109; 0;42108
19; 5911.9; 20-MAR-2010 19:39:20; Dark ; 50.5; 38; 20Eps Sgr ; 1.84; 11000;occ; 101; 0;42108
20; 6149.5; 20-MAR-2010 19:43:18; Dark ; 59.5; 0; ; 0.00; 0;occ; 119; 0;42108
21; 6252.3; 20-MAR-2010 19:45:00; Dark ; 41.5; 141; Bet Ara ; 2.84; 4600;occ; 83; 0;42108
22; 6465.6; 20-MAR-2010 19:48:34; Dark ; 40.5; 134; Bet TrA ; 2.81; 6600;occ; 81; 0;42108
23; 6629.3; 20-MAR-2010 19:51:17; Dark ; 52.0; 4; Alp1Cen ;-0.01; 5800;occ; 104; 0;42108
24; 6762.2; 20-MAR-2010 19:53:30; Dark ; 47.0; 78; Alp Lup ; 2.30; 28000;occ; 94; 0;42108
25; 6853.3; 20-MAR-2010 19:55:02; Dark ; 50.0; 81; Eta Cen ; 2.36; 28000;occ; 100; 0;42108
/nas3/ENVISAT/GOMOS/GOM_NL__0P/GOM_NL__0PNPDE20100320_195804_000039932087_00472_42109_9705.N1
1; 999.4; 20-MAR-2010 19:58:04; Dark ; 57.0; 54; 5The Cen ; 2.06; 4500;occ; 114; 0;42109
2; 1095.6; 20-MAR-2010 19:59:40; Dark ; 48.5; 123; Iot Cen ; 2.75; 10200;occ; 97; 0;42109
3; 1424.8; 20-MAR-2010 20:05:09; Dark ; 52.5; 106; 9Bet Crv ; 2.65; 5600;occ; 105; 0;42109
4; 1556.4; 20-MAR-2010 20:07:21; Dark ; 47.0; 100; 4Gam Crv ; 2.58; 13100;occ; 94; 0;42109
5; 2194.5; 20-MAR-2010 20:17:59; Bright; 44.0; 62; 94Bet Leo ; 2.14; 9700;occ; 88; 0;42109
6; 2692.3; 20-MAR-2010 20:26:17; Bright; 37.0; 174; 52Psi UMa ; 3.00; 4400;occ; 74; 0;42109
7; 2887.4; 20-MAR-2010 20:29:32; Bright; 50.5; 82; 48Bet UMa ; 2.37; 10600;occ; 101; 0;42109
8; 2978.1; 20-MAR-2010 20:31:02; Bright; 38.5; 36; 50Alp UMa ; 1.80; 6300;occ; 77; 0;42109
9; 3108.2; 20-MAR-2010 20:33:12; Bright; 47.0; 55; 79Zet UMA ; 2.06; 10200;occ; 94; 0;42109
10; 3393.7; 20-MAR-2010 20:37:58; Bright; 55.5; 60; 7Bet UMi ; 2.08; 3950;occ; 111; 0;42109
11; 3620.9; 20-MAR-2010 20:41:45; Bright; 47.5; 119; 14Eta Dra ; 2.73; 4700;occ; 95; 0;42109
12; 4213.2; 20-MAR-2010 20:51:37; Bright; 36.0; 19; 50Alp Cyg ; 1.25; 10500;occ; 72; 0;42109
13; 4308.4; 20-MAR-2010 20:53:13; Bright; 42.0; 66; 37Gam Cyg ; 2.21; 5900;occ; 84; 0;42109
14; 4415.2; 20-MAR-2010 20:54:59; Bright; 39.5; 92; 53Eps Cyg ; 2.50; 4500;occ; 79; 0;42109
15; 4937.3; 20-MAR-2010 21:03:41; Dark ; 55.5; 11; 53Alp Aql ; 0.76; 8000;occ; 111; 0;42109
/nas3/ENVISAT/GOMOS/GOM_NL__0P/GOM_NL__0PNPDE20100320_211418_000054572087_00472_42109_9706.N1
1; -461.8; 20-MAR-2010 21:14:18; Dark ; 50.5; 155; 41Pi Sgr ; 2.90; 6600;occ; 101; 0;42109
2; -335.8; 20-MAR-2010 21:16:24; Dark ; 50.5; 57; 34Sig Sgr ; 2.07; 26000;occ; 101; 0;42109
3; -238.0; 20-MAR-2010 21:18:02; Dark ; 62.0; 137; 22Lam Sgr ; 2.82; 4400;occ; 124; 0;42109
4; -123.3; 20-MAR-2010 21:19:57; Dark ; 59.0; 38; 20Eps Sgr ; 1.84; 11000;occ; 118; 0;42109
5; 114.3; 20-MAR-2010 21:23:54; Dark ; 59.5; 0; ; 0.00; 0;occ; 119; 0;42110
6; 217.0; 20-MAR-2010 21:25:37; Dark ; 43.5; 141; Bet Ara ; 2.84; 4600;occ; 87; 0;42110
7; 430.3; 20-MAR-2010 21:29:10; Dark ; 40.0; 134; Bet TrA ; 2.81; 6600;occ; 80; 0;42110
8; 594.1; 20-MAR-2010 21:31:54; Dark ; 43.0; 4; Alp1Cen ;-0.01; 5800;occ; 86; 0;42110
9; 727.0; 20-MAR-2010 21:34:07; Dark ; 50.5; 78; Alp Lup ; 2.30; 28000;occ; 101; 0;42110
10; 818.1; 20-MAR-2010 21:35:38; Dark ; 52.5; 81; Eta Cen ; 2.36; 28000;occ; 105; 0;42110
11; 1000.1; 20-MAR-2010 21:38:40; Dark ; 57.5; 54; 5The Cen ; 2.06; 4500;occ; 115; 0;42110
12; 1096.1; 20-MAR-2010 21:40:16; Dark ; 49.0; 123; Iot Cen ; 2.75; 10200;occ; 98; 0;42110
13; 1424.9; 20-MAR-2010 21:45:45; Dark ; 51.0; 106; 9Bet Crv ; 2.65; 5600;occ; 102; 0;42110
14; 1556.4; 20-MAR-2010 21:47:57; Dark ; 48.5; 100; 4Gam Crv ; 2.58; 13100;occ; 97; 0;42110
15; 2194.4; 20-MAR-2010 21:58:34; Bright; 44.0; 62; 94Bet Leo ; 2.14; 9700;occ; 88; 0;42110
16; 2692.3; 20-MAR-2010 22:06:52; Bright; 40.5; 174; 52Psi UMa ; 3.00; 4400;occ; 81; 0;42110
17; 2887.2; 20-MAR-2010 22:10:07; Bright; 55.0; 82; 48Bet UMa ; 2.37; 10600;occ; 110; 0;42110
18; 2977.8; 20-MAR-2010 22:11:38; Bright; 38.5; 36; 50Alp UMa ; 1.80; 6300;occ; 77; 0;42110
19; 3107.2; 20-MAR-2010 22:13:47; Bright; 48.0; 55; 79Zet UMA ; 2.06; 10200;occ; 96; 0;42110
20; 3393.3; 20-MAR-2010 22:18:33; Bright; 42.5; 60; 7Bet UMi ; 2.08; 3950;occ; 85; 0;42110
21; 3620.1; 20-MAR-2010 22:22:20; Bright; 49.0; 119; 14Eta Dra ; 2.73; 4700;occ; 98; 0;42110
22; 4213.0; 20-MAR-2010 22:32:13; Bright; 36.5; 19; 50Alp Cyg ; 1.25; 10500;occ; 73; 0;42110
23; 4308.3; 20-MAR-2010 22:33:48; Bright; 54.0; 66; 37Gam Cyg ; 2.21; 5900;occ; 108; 0;42110
24; 4415.5; 20-MAR-2010 22:35:36; Bright; 46.0; 92; 53Eps Cyg ; 2.50; 4500;occ; 92; 0;42110
25; 4938.0; 20-MAR-2010 22:44:18; Dark ; 57.5; 11; 53Alp Aql ; 0.76; 8000;occ; 115; 0;42110
/nas3/ENVISAT/GOMOS/GOM_NL__0P/GOM_NL__0PNPDE20100320_225455_000054492087_00473_42110_9707.N1
1; -460.9; 20-MAR-2010 22:54:55; Dark ; 49.5; 155; 41Pi Sgr ; 2.90; 6600;occ; 99; 0;42110
2; -335.0; 20-MAR-2010 22:57:01; Dark ; 48.5; 57; 34Sig Sgr ; 2.07; 26000;occ; 97; 0;42110
3; -236.5; 20-MAR-2010 22:58:39; Dark ; 52.0; 137; 22Lam Sgr ; 2.82; 4400;occ; 104; 0;42110
4; -122.3; 20-MAR-2010 23:00:34; Dark ; 49.0; 38; 20Eps Sgr ; 1.84; 11000;occ; 98; 0;42110
5; 115.0; 20-MAR-2010 23:04:31; Dark ; 59.5; 0; ; 0.00; 0;occ; 119; 0;42111
6; 217.8; 20-MAR-2010 23:06:14; Dark ; 40.5; 141; Bet Ara ; 2.84; 4600;occ; 81; 0;42111
7; 431.0; 20-MAR-2010 23:09:47; Dark ; 39.0; 134; Bet TrA ; 2.81; 6600;occ; 78; 0;42111
8; 594.5; 20-MAR-2010 23:12:30; Dark ; 48.0; 4; Alp1Cen ;-0.01; 5800;occ; 96; 0;42111

```

```

9; 727.4; 20-MAR-2010 23:14:43; Dark ; 46.0; 78; Alp Lup ; 2.30; 28000;occ; 92; 0;42111
10; 818.9; 20-MAR-2010 23:16:15; Dark ; 51.0; 81; Eta Cen ; 2.36; 28000;occ; 102; 0;42111
11; 1000.6; 20-MAR-2010 23:19:17; Dark ; 60.5; 54; 5The Cen ; 2.06; 4500;occ; 121; 0;42111
12; 1096.6; 20-MAR-2010 23:20:53; Dark ; 48.5; 123; Iot Cen ; 2.75; 10200;occ; 97; 0;42111
13; 1425.3; 20-MAR-2010 23:26:21; Dark ; 51.0; 106; 9Bet Crv ; 2.65; 5600;occ; 102; 0;42111
14; 1556.4; 20-MAR-2010 23:28:32; Dark ; 47.5; 100; 4Gam Crv ; 2.58; 13100;occ; 95; 0;42111
15; 2193.7; 20-MAR-2010 23:39:10; Bright; 45.0; 62; 94Bet Leo ; 2.14; 9700;occ; 90; 0;42111
16; 2692.0; 20-MAR-2010 23:47:28; Bright; 56.0; 174; 52Psi UMa ; 3.00; 4400;occ; 112; 0;42111
17; 2887.0; 20-MAR-2010 23:50:43; Bright; 38.0; 82; 48Bet UMa ; 2.37; 10600;occ; 76; 0;42111
18; 2977.7; 20-MAR-2010 23:52:14; Bright; 40.0; 36; 50Alp UMa ; 1.80; 6300;occ; 80; 0;42111
19; 3106.8; 20-MAR-2010 23:54:23; Bright; 47.0; 55; 79Zet UMa ; 2.06; 10200;occ; 94; 0;42111
20; 3392.8; 20-MAR-2010 23:59:09; Bright; 41.0; 60; 7Bet UMi ; 2.08; 3950;occ; 82; 0;42111
21; 3619.5; 21-MAR-2010 00:02:55; Bright; 50.0; 119; 14Eta Dra ; 2.73; 4700;occ; 100; 0;42111
22; 4213.0; 21-MAR-2010 00:12:49; Bright; 38.0; 19; 50Alp Cyg ; 1.25; 10500;occ; 76; 0;42111
23; 4308.2; 21-MAR-2010 00:14:24; Bright; 38.0; 66; 37Gam Cyg ; 2.21; 5900;occ; 76; 0;42111
24; 4415.7; 21-MAR-2010 00:16:12; Bright; 36.5; 92; 53Eps Cyg ; 2.50; 4500;occ; 73; 0;42111
25; 4938.2; 21-MAR-2010 00:24:54; Dark ; 50.5; 11; 53Alp Aql ; 0.76; 8000;occ; 101; 0;42111
/nas3/ENVISAT/GOMOS/GOM_NL__0P/GOM_NL__0PNPDE20100321_003532_000054572087_00474_42111_9708.N1
1; -460.1; 21-MAR-2010 00:35:32; Dark ; 47.0; 155; 41Pi Sgr ; 2.90; 6600;occ; 94; 0;42111
2; -333.8; 21-MAR-2010 00:37:38; Dark ; 47.0; 57; 34Sig Sgr ; 2.07; 26000;occ; 94; 0;42111
3; -235.8; 21-MAR-2010 00:39:16; Dark ; 54.5; 137; 22Lam Sgr ; 2.82; 4400;occ; 109; 0;42111
4; -121.1; 21-MAR-2010 00:41:11; Dark ; 58.5; 38; 20Eps Sgr ; 1.84; 11000;occ; 117; 0;42111
5; 115.8; 21-MAR-2010 00:45:08; Dark ; 59.5; 0; ; 0.00; 0;occ; 119; 0;42112
6; 218.4; 21-MAR-2010 00:46:50; Dark ; 41.0; 141; Bet Ara ; 2.84; 4600;occ; 82; 0;42112
7; 431.3; 21-MAR-2010 00:50:23; Dark ; 40.0; 134; Bet TrA ; 2.81; 6600;occ; 80; 0;42112
8; 595.1; 21-MAR-2010 00:53:07; Dark ; 56.0; 4; Alp1Cen ; -0.01; 5800;occ; 112; 0;42112
9; 728.6; 21-MAR-2010 00:55:20; Dark ; 48.0; 78; Alp Lup ; 2.30; 28000;occ; 96; 0;42112
10; 819.8; 21-MAR-2010 00:56:52; Dark ; 49.5; 81; Eta Cen ; 2.36; 28000;occ; 99; 0;42112
11; 1001.3; 21-MAR-2010 00:59:53; Dark ; 60.5; 54; 5The Cen ; 2.06; 4500;occ; 121; 0;42112
12; 1097.3; 21-MAR-2010 01:01:29; Dark ; 48.5; 123; Iot Cen ; 2.75; 10200;occ; 97; 0;42112
13; 1425.3; 21-MAR-2010 01:06:57; Dark ; 52.0; 106; 9Bet Crv ; 2.65; 5600;occ; 104; 0;42112
14; 1556.6; 21-MAR-2010 01:09:08; Dark ; 46.0; 100; 4Gam Crv ; 2.58; 13100;occ; 92; 0;42112
15; 2193.8; 21-MAR-2010 01:19:46; Bright; 43.0; 62; 94Bet Leo ; 2.14; 9700;occ; 86; 0;42112
16; 2691.7; 21-MAR-2010 01:28:04; Bright; 38.0; 174; 52Psi UMa ; 3.00; 4400;occ; 76; 0;42112
17; 2886.7; 21-MAR-2010 01:31:19; Bright; 37.0; 82; 48Bet UMa ; 2.37; 10600;occ; 74; 0;42112
18; 2977.6; 21-MAR-2010 01:32:49; Bright; 38.5; 36; 50Alp UMa ; 1.80; 6300;occ; 77; 0;42112
19; 3105.9; 21-MAR-2010 01:34:58; Bright; 46.5; 55; 79Zet UMa ; 2.06; 10200;occ; 93; 0;42112
20; 3392.4; 21-MAR-2010 01:39:44; Bright; 37.0; 60; 7Bet UMi ; 2.08; 3950;occ; 74; 0;42112
21; 3618.9; 21-MAR-2010 01:43:31; Bright; 50.5; 119; 14Eta Dra ; 2.73; 4700;occ; 101; 0;42112
22; 4213.2; 21-MAR-2010 01:53:25; Bright; 55.0; 19; 50Alp Cyg ; 1.25; 10500;occ; 110; 0;42112
23; 4308.5; 21-MAR-2010 01:55:00; Bright; 40.5; 66; 37Gam Cyg ; 2.21; 5900;occ; 81; 0;42112
24; 4415.6; 21-MAR-2010 01:56:47; Bright; 38.5; 92; 53Eps Cyg ; 2.50; 4500;occ; 77; 0;42112
25; 4939.0; 21-MAR-2010 02:05:31; Dark ; 58.0; 11; 53Alp Aql ; 0.76; 8000;occ; 116; 0;42112
/nas3/ENVISAT/GOMOS/GOM_NL__0P/GOM_NL__0PNPDE20100321_021609_000038902087_00475_42112_9709.N1
1; -458.8; 21-MAR-2010 02:16:09; Dark ; 47.0; 155; 41Pi Sgr ; 2.90; 6600;occ; 94; 0;42112
2; -332.8; 21-MAR-2010 02:18:15; Dark ; 53.5; 57; 34Sig Sgr ; 2.07; 26000;occ; 107; 0;42112
3; -234.6; 21-MAR-2010 02:19:53; Dark ; 54.5; 137; 22Lam Sgr ; 2.82; 4400;occ; 109; 0;42112
4; -120.0; 21-MAR-2010 02:21:48; Dark ; 54.0; 38; 20Eps Sgr ; 1.84; 11000;occ; 108; 0;42112
5; 116.6; 21-MAR-2010 02:25:44; Dark ; 59.5; 0; ; 0.00; 0;occ; 119; 0;42113
6; 219.2; 21-MAR-2010 02:27:27; Dark ; 44.0; 141; Bet Ara ; 2.84; 4600;occ; 88; 0;42113
7; 431.9; 21-MAR-2010 02:31:00; Dark ; 39.5; 134; Bet TrA ; 2.81; 6600;occ; 79; 0;42113
8; 595.5; 21-MAR-2010 02:33:43; Dark ; 44.0; 4; Alp1Cen ; -0.01; 5800;occ; 88; 0;42113
9; 729.1; 21-MAR-2010 02:35:57; Dark ; 47.0; 78; Alp Lup ; 2.30; 28000;occ; 94; 0;42113
10; 820.5; 21-MAR-2010 02:37:28; Dark ; 52.0; 81; Eta Cen ; 2.36; 28000;occ; 104; 0;42113
11; 1002.1; 21-MAR-2010 02:40:30; Dark ; 58.5; 54; 5The Cen ; 2.06; 4500;occ; 117; 0;42113
12; 1097.8; 21-MAR-2010 02:42:06; Dark ; 48.5; 123; Iot Cen ; 2.75; 10200;occ; 97; 0;42113
13; 1425.7; 21-MAR-2010 02:47:33; Dark ; 52.0; 106; 9Bet Crv ; 2.65; 5600;occ; 104; 0;42113
14; 1556.8; 21-MAR-2010 02:49:45; Dark ; 48.0; 100; 4Gam Crv ; 2.58; 13100;occ; 96; 0;42113
15; 2193.2; 21-MAR-2010 03:00:21; Bright; 46.0; 62; 94Bet Leo ; 2.14; 9700;occ; 92; 0;42113
16; 2691.4; 21-MAR-2010 03:08:39; Bright; 36.5; 174; 52Psi UMa ; 3.00; 4400;occ; 73; 0;42113
17; 2886.7; 21-MAR-2010 03:11:54; Bright; 37.0; 82; 48Bet UMa ; 2.37; 10600;occ; 74; 0;42113
18; 2977.3; 21-MAR-2010 03:13:25; Bright; 40.0; 36; 50Alp UMa ; 1.80; 6300;occ; 80; 0;42113
19; 3105.1; 21-MAR-2010 03:15:33; Bright; 46.0; 55; 79Zet UMa ; 2.06; 10200;occ; 92; 0;42113
20; 3392.2; 21-MAR-2010 03:20:20; Bright; 39.5; 60; 7Bet UMi ; 2.08; 3950;occ; 79; 0;42113
/nas3/ENVISAT/GOMOS/GOM_NL__0P/GOM_NL__0PNPDE20100321_032406_000060832087_00476_42113_9710.N1
1; -2417.8; 21-MAR-2010 03:24:06; Bright; 49.5; 119; 14Eta Dra ; 2.73; 4700;occ; 99; 0;42113
2; -1822.6; 21-MAR-2010 03:34:01; Bright; 38.0; 19; 50Alp Cyg ; 1.25; 10500;occ; 76; 0;42113
3; -1727.5; 21-MAR-2010 03:35:36; Bright; 41.5; 66; 37Gam Cyg ; 2.21; 5900;occ; 83; 0;42113

```

```

4;-1619.8; 21-MAR-2010 03:37:24; Bright; 39.5; 92; 53Eps Cyg ; 2.50; 4500;occ; 79; 0;42113
5;-1096.7; 21-MAR-2010 03:46:07; Dark ; 56.0; 11; 53Alp Aql ; 0.76; 8000;occ; 112; 0;42113
6; -458.1; 21-MAR-2010 03:56:46; Dark ; 48.0; 155; 41Pi Sgr ; 2.90; 6600;occ; 96; 0;42113
7; -332.0; 21-MAR-2010 03:58:52; Dark ; 48.0; 57; 34Sig Sgr ; 2.07; 26000;occ; 96; 0;42113
8; -232.9; 21-MAR-2010 04:00:31; Dark ; 52.0; 137; 22Lam Sgr ; 2.82; 4400;occ; 104; 0;42113
9; -119.0; 21-MAR-2010 04:02:25; Dark ; 48.5; 38; 20Eps Sgr ; 1.84; 11000;occ; 97; 0;42113
10; 117.4; 21-MAR-2010 04:06:21; Dark ; 59.5; 0; ; 0.00; 0;occ; 119; 0;42114
11; 219.9; 21-MAR-2010 04:08:04; Dark ; 43.5; 141; Bet Ara ; 2.84; 4600;occ; 87; 0;42114
12; 432.6; 21-MAR-2010 04:11:36; Dark ; 38.0; 134; Bet TrA ; 2.81; 6600;occ; 76; 0;42114
13; 596.3; 21-MAR-2010 04:14:20; Dark ; 44.0; 4; Alp1Cen ;-0.01; 5800;occ; 88; 0;42114
14; 730.0; 21-MAR-2010 04:16:34; Dark ; 46.5; 78; Alp Lup ; 2.30; 28000;occ; 93; 0;42114
15; 821.6; 21-MAR-2010 04:18:05; Dark ; 48.5; 81; Eta Cen ; 2.36; 28000;occ; 97; 0;42114
16; 1002.8; 21-MAR-2010 04:21:06; Dark ; 58.5; 54; 5The Cen ; 2.06; 4500;occ; 117; 0;42114
17; 1098.4; 21-MAR-2010 04:22:42; Dark ; 48.0; 123; Iot Cen ; 2.75; 10200;occ; 96; 0;42114
18; 1425.8; 21-MAR-2010 04:28:09; Dark ; 53.0; 106; 9Bet Crv ; 2.65; 5600;occ; 106; 0;42114
19; 1557.3; 21-MAR-2010 04:30:21; Dark ; 46.5; 100; 4Gam Crv ; 2.58; 13100;occ; 93; 0;42114
20; 2193.1; 21-MAR-2010 04:40:57; Bright; 44.5; 62; 94Bet Leo ; 2.14; 9700;occ; 89; 0;42114
21; 2691.6; 21-MAR-2010 04:49:15; Bright; 38.0; 174; 52Psi UMa ; 3.00; 4400;occ; 76; 0;42114
22; 2886.6; 21-MAR-2010 04:52:30; Bright; 38.0; 82; 48Bet UMa ; 2.37; 10600;occ; 76; 0;42114
23; 2977.6; 21-MAR-2010 04:54:01; Bright; 39.5; 36; 50Alp UMa ; 1.80; 6300;occ; 79; 0;42114
24; 3104.4; 21-MAR-2010 04:56:08; Bright; 46.5; 55; 79Zet UMa ; 2.06; 10200;occ; 93; 0;42114
25; 3392.1; 21-MAR-2010 05:00:56; Bright; 38.0; 60; 7Bet UMi ; 2.08; 3950;occ; 76; 0;42114
26; 3617.9; 21-MAR-2010 05:04:42; Bright; 47.5; 119; 14Eta Dra ; 2.73; 4700;occ; 95; 0;42114
/nas3/ENVISAT/GOMOS/GOM_NL__0P/GOM_NL__0PNPDE20100321_050458_000060632087_00477_42114_9711.N1
1;-2402.2; 21-MAR-2010 05:04:58; Bright; 50.0; 119; 14Eta Dra ; 2.73; 4700;occ; 100; 32;42114
2;-1822.7; 21-MAR-2010 05:14:37; Bright; 39.5; 19; 50Alp Cyg ; 1.25; 10500;occ; 79; 0;42114
3;-1727.1; 21-MAR-2010 05:16:13; Bright; 37.5; 66; 37Gam Cyg ; 2.21; 5900;occ; 75; 0;42114
4;-1619.7; 21-MAR-2010 05:18:00; Bright; 36.0; 92; 53Eps Cyg ; 2.50; 4500;occ; 72; 0;42114
5;-1095.9; 21-MAR-2010 05:26:44; Dark ; 54.5; 11; 53Alp Aql ; 0.76; 8000;occ; 109; 0;42114
6; -457.3; 21-MAR-2010 05:37:22; Dark ; 52.0; 155; 41Pi Sgr ; 2.90; 6600;occ; 104; 0;42114
7; -331.0; 21-MAR-2010 05:39:29; Dark ; 47.5; 57; 34Sig Sgr ; 2.07; 26000;occ; 95; 0;42114
8; -231.5; 21-MAR-2010 05:41:08; Dark ; 61.0; 137; 22Lam Sgr ; 2.82; 4400;occ; 122; 0;42114
9; -117.9; 21-MAR-2010 05:43:02; Dark ; 49.5; 38; 20Eps Sgr ; 1.84; 11000;occ; 99; 0;42114
10; 118.1; 21-MAR-2010 05:46:58; Dark ; 59.5; 0; ; 0.00; 0;occ; 119; 0;42115
11; 220.8; 21-MAR-2010 05:48:40; Dark ; 42.0; 141; Bet Ara ; 2.84; 4600;occ; 84; 0;42115
12; 433.3; 21-MAR-2010 05:52:13; Dark ; 40.0; 134; Bet TrA ; 2.81; 6600;occ; 80; 0;42115
13; 596.9; 21-MAR-2010 05:54:57; Dark ; 45.0; 4; Alp1Cen ;-0.01; 5800;occ; 90; 0;42115
14; 731.0; 21-MAR-2010 05:57:11; Dark ; 44.5; 78; Alp Lup ; 2.30; 28000;occ; 89; 0;42115
15; 822.2; 21-MAR-2010 05:58:42; Dark ; 48.0; 81; Eta Cen ; 2.36; 28000;occ; 96; 0;42115
16; 1003.7; 21-MAR-2010 06:01:43; Dark ; 56.5; 54; 5The Cen ; 2.06; 4500;occ; 113; 0;42115
17; 1099.0; 21-MAR-2010 06:03:19; Dark ; 47.0; 123; Iot Cen ; 2.75; 10200;occ; 94; 0;42115
18; 1426.1; 21-MAR-2010 06:08:46; Dark ; 49.0; 106; 9Bet Crv ; 2.65; 5600;occ; 98; 0;42115
19; 1557.1; 21-MAR-2010 06:10:57; Dark ; 46.5; 100; 4Gam Crv ; 2.58; 13100;occ; 93; 0;42115
20; 2192.9; 21-MAR-2010 06:21:33; Bright; 45.0; 62; 94Bet Leo ; 2.14; 9700;occ; 90; 0;42115
21; 2691.2; 21-MAR-2010 06:29:51; Bright; 40.0; 174; 52Psi UMa ; 3.00; 4400;occ; 80; 0;42115
22; 2886.5; 21-MAR-2010 06:33:06; Bright; 36.0; 82; 48Bet UMa ; 2.37; 10600;occ; 72; 0;42115
23; 2977.5; 21-MAR-2010 06:34:37; Bright; 36.0; 36; 50Alp UMa ; 1.80; 6300;occ; 72; 0;42115
24; 3103.9; 21-MAR-2010 06:36:44; Bright; 46.0; 55; 79Zet UMa ; 2.06; 10200;occ; 92; 0;42115
25; 3391.7; 21-MAR-2010 06:41:31; Bright; 40.0; 60; 7Bet UMi ; 2.08; 3950;occ; 80; 0;42115
26; 3617.1; 21-MAR-2010 06:45:17; Bright; 44.5; 119; 14Eta Dra ; 2.73; 4700;occ; 89; 0;42115
/nas3/ENVISAT/GOMOS/GOM_NL__0P/GOM_NL__0PNPDK20100321_065513_000034252087_00478_42115_6563.N1
1;-1822.6; 21-MAR-2010 06:55:13; Bright; 35.5; 19; 50Alp Cyg ; 1.25; 10500;occ; 71; 0;42115
2;-1727.0; 21-MAR-2010 06:56:49; Bright; 38.5; 66; 37Gam Cyg ; 2.21; 5900;occ; 77; 0;42115
3;-1619.6; 21-MAR-2010 06:58:36; Bright; 36.5; 92; 53Eps Cyg ; 2.50; 4500;occ; 73; 0;42115
4;-1095.3; 21-MAR-2010 07:07:20; Dark ; 53.5; 11; 53Alp Aql ; 0.76; 8000;occ; 107; 0;42115
5; -456.3; 21-MAR-2010 07:17:59; Dark ; 48.5; 155; 41Pi Sgr ; 2.90; 6600;occ; 97; 0;42115
6; -329.7; 21-MAR-2010 07:20:06; Dark ; 52.0; 57; 34Sig Sgr ; 2.07; 26000;occ; 104; 0;42115
7; -230.3; 21-MAR-2010 07:21:45; Dark ; 62.0; 137; 22Lam Sgr ; 2.82; 4400;occ; 124; 0;42115
8; -116.7; 21-MAR-2010 07:23:39; Dark ; 50.5; 38; 20Eps Sgr ; 1.84; 11000;occ; 101; 0;42115
9; 118.9; 21-MAR-2010 07:27:35; Dark ; 59.5; 0; ; 0.00; 0;occ; 119; 0;42116
10; 221.4; 21-MAR-2010 07:29:17; Dark ; 40.5; 141; Bet Ara ; 2.84; 4600;occ; 81; 0;42116
11; 433.5; 21-MAR-2010 07:32:49; Dark ; 40.0; 134; Bet TrA ; 2.81; 6600;occ; 80; 0;42116
12; 597.3; 21-MAR-2010 07:35:33; Dark ; 43.0; 4; Alp1Cen ;-0.01; 5800;occ; 86; 0;42116
13; 731.8; 21-MAR-2010 07:37:47; Dark ; 46.5; 78; Alp Lup ; 2.30; 28000;occ; 93; 0;42116
14; 823.1; 21-MAR-2010 07:39:19; Dark ; 49.5; 81; Eta Cen ; 2.36; 28000;occ; 99; 0;42116
15; 1004.3; 21-MAR-2010 07:42:20; Dark ; 57.0; 54; 5The Cen ; 2.06; 4500;occ; 114; 0;42116
16; 1099.5; 21-MAR-2010 07:43:55; Dark ; 48.5; 123; Iot Cen ; 2.75; 10200;occ; 97; 0;42116
17; 1426.6; 21-MAR-2010 07:49:22; Dark ; 49.5; 106; 9Bet Crv ; 2.65; 5600;occ; 99; 0;42116

```



```

18; 1557.4; 21-MAR-2010 07:51:33; Dark ; 45.0; 100; 4Gam Crv ; 2.58; 13100;occ; 90; 0;42116
/nas3/ENVISAT/GOMOS/GOM_NL__0P/GOM_NL__0PNPDK20100321_080208_000054472087_00479_42116_6565.N1
1; 2192.7; 21-MAR-2010 08:02:08; Bright; 43.5; 62; 94Bet Leo ; 2.14; 9700;occ; 87; 0;42116
2; 2691.0; 21-MAR-2010 08:10:27; Bright; 39.0; 174; 52Psi UMa ; 3.00; 4400;occ; 78; 0;42116
3; 2886.3; 21-MAR-2010 08:13:42; Bright; 34.5; 82; 48Bet UMa ; 2.37; 10600;occ; 69; 0;42116
4; 2977.0; 21-MAR-2010 08:15:13; Bright; 37.5; 36; 50Alp UMa ; 1.80; 6300;occ; 75; 0;42116
5; 3103.2; 21-MAR-2010 08:17:19; Bright; 43.5; 55; 79Zet UMa ; 2.06; 10200;occ; 87; 0;42116
6; 3391.1; 21-MAR-2010 08:22:07; Bright; 38.0; 60; 7Bet UMi ; 2.08; 3950;occ; 76; 0;42116
7; 3616.5; 21-MAR-2010 08:25:52; Bright; 49.0; 119; 14Eta Dra ; 2.73; 4700;occ; 98; 0;42116
8; 4213.6; 21-MAR-2010 08:35:49; Bright; 37.0; 19; 50Alp Cyg ; 1.25; 10500;occ; 74; 0;42116
9; 4308.9; 21-MAR-2010 08:37:25; Bright; 39.5; 66; 37Gam Cyg ; 2.21; 5900;occ; 79; 0;42116
10; 4416.3; 21-MAR-2010 08:39:12; Bright; 41.5; 92; 53Eps Cyg ; 2.50; 4500;occ; 83; 0;42116
11; 4941.1; 21-MAR-2010 08:47:57; Dark ; 54.0; 11; 53Alp Aql ; 0.76; 8000;occ; 108; 0;42116
12; 5580.8; 21-MAR-2010 08:58:36; Dark ; 47.5; 155; 41Pi Sgr ; 2.90; 6600;occ; 95; 0;42116
13; 5707.0; 21-MAR-2010 09:00:43; Dark ; 47.0; 57; 34Sig Sgr ; 2.07; 26000;occ; 94; 0;42116
14; 5806.7; 21-MAR-2010 09:02:22; Dark ; 57.5; 137; 22Lam Sgr ; 2.82; 4400;occ; 115; 0;42116
15; 5920.1; 21-MAR-2010 09:04:16; Dark ; 58.5; 38; 20Eps Sgr ; 1.84; 11000;occ; 117; 0;42116
16; 6155.5; 21-MAR-2010 09:08:11; Dark ; 59.5; 0; ; 0.00; 0;occ; 119; 0;42116
17; 6258.2; 21-MAR-2010 09:09:54; Dark ; 40.5; 141; Bet Ara ; 2.84; 4600;occ; 81; 0;42116
18; 6470.2; 21-MAR-2010 09:13:26; Dark ; 40.0; 134; Bet TrA ; 2.81; 6600;occ; 80; 0;42116
19; 6633.8; 21-MAR-2010 09:16:09; Dark ; 46.5; 4; Alp1Cen ; -0.01; 5800;occ; 93; 0;42116
20; 6768.2; 21-MAR-2010 09:18:24; Dark ; 45.5; 78; Alp Lup ; 2.30; 28000;occ; 91; 0;42116
21; 6859.8; 21-MAR-2010 09:19:55; Dark ; 51.5; 81; Eta Cen ; 2.36; 28000;occ; 103; 0;42116
22; 7041.0; 21-MAR-2010 09:22:57; Dark ; 56.5; 54; 5The Cen ; 2.06; 4500;occ; 113; 0;42116
23; 7135.8; 21-MAR-2010 09:24:31; Dark ; 48.0; 123; Iot Cen ; 2.75; 10200;occ; 96; 0;42116
24; 7462.7; 21-MAR-2010 09:29:58; Dark ; 51.5; 106; 9Bet Crv ; 2.65; 5600;occ; 103; 0;42116
25; 7593.5; 21-MAR-2010 09:32:09; Dark ; 47.0; 100; 4Gam Crv ; 2.58; 13100;occ; 94; 0;42116
/nas3/ENVISAT/GOMOS/GOM_NL__0P/GOM_NL__0PNPDK20100321_094244_000054462087_00480_42117_6566.N1
1; 2192.2; 21-MAR-2010 09:42:44; Bright; 45.0; 62; 94Bet Leo ; 2.14; 9700;occ; 90; 0;42117
2; 2690.7; 21-MAR-2010 09:51:02; Bright; 37.0; 174; 52Psi UMa ; 3.00; 4400;occ; 74; 0;42117
3; 2886.2; 21-MAR-2010 09:54:18; Bright; 55.0; 82; 48Bet UMa ; 2.37; 10600;occ; 110; 0;42117
4; 2976.8; 21-MAR-2010 09:55:48; Bright; 54.0; 36; 50Alp UMa ; 1.80; 6300;occ; 108; 0;42117
5; 3102.3; 21-MAR-2010 09:57:54; Bright; 46.5; 55; 79Zet UMa ; 2.06; 10200;occ; 93; 0;42117
6; 3391.0; 21-MAR-2010 10:02:43; Bright; 37.0; 60; 7Bet UMi ; 2.08; 3950;occ; 74; 0;42117
7; 3615.9; 21-MAR-2010 10:06:27; Bright; 49.5; 119; 14Eta Dra ; 2.73; 4700;occ; 99; 0;42117
8; 4213.6; 21-MAR-2010 10:16:25; Bright; 40.0; 19; 50Alp Cyg ; 1.25; 10500;occ; 80; 0;42117
9; 4309.0; 21-MAR-2010 10:18:01; Bright; 41.0; 66; 37Gam Cyg ; 2.21; 5900;occ; 82; 0;42117
10; 4416.5; 21-MAR-2010 10:19:48; Bright; 37.5; 92; 53Eps Cyg ; 2.50; 4500;occ; 75; 0;42117
11; 4941.7; 21-MAR-2010 10:28:33; Dark ; 54.5; 11; 53Alp Aql ; 0.76; 8000;occ; 109; 0;42117
12; 5581.6; 21-MAR-2010 10:39:13; Dark ; 48.5; 155; 41Pi Sgr ; 2.90; 6600;occ; 97; 0;42117
13; 5708.3; 21-MAR-2010 10:41:20; Dark ; 53.0; 57; 34Sig Sgr ; 2.07; 26000;occ; 106; 0;42117
14; 5808.0; 21-MAR-2010 10:43:00; Dark ; 53.0; 137; 22Lam Sgr ; 2.82; 4400;occ; 106; 0;42117
15; 5921.2; 21-MAR-2010 10:44:53; Dark ; 48.0; 38; 20Eps Sgr ; 1.84; 11000;occ; 96; 0;42117
16; 6156.3; 21-MAR-2010 10:48:48; Dark ; 59.5; 0; ; 0.00; 0;occ; 119; 0;42117
17; 6258.6; 21-MAR-2010 10:50:30; Dark ; 43.5; 141; Bet Ara ; 2.84; 4600;occ; 87; 0;42117
18; 6470.9; 21-MAR-2010 10:54:02; Dark ; 40.0; 134; Bet TrA ; 2.81; 6600;occ; 80; 0;42117
19; 6634.4; 21-MAR-2010 10:56:46; Dark ; 54.5; 4; Alp1Cen ; -0.01; 5800;occ; 109; 0;42117
20; 6768.8; 21-MAR-2010 10:59:00; Dark ; 47.5; 78; Alp Lup ; 2.30; 28000;occ; 95; 0;42117
21; 6860.6; 21-MAR-2010 11:00:32; Dark ; 52.5; 81; Eta Cen ; 2.36; 28000;occ; 105; 0;42117
22; 6995.8; 21-MAR-2010 11:02:47; Dark ; 42.5; 64; Gam Cen ; 2.20; 10600;occ; 85; 0;42117
23; 7136.3; 21-MAR-2010 11:05:08; Dark ; 46.5; 123; Iot Cen ; 2.75; 10200;occ; 93; 0;42117
24; 7462.8; 21-MAR-2010 11:10:34; Dark ; 51.5; 106; 9Bet Crv ; 2.65; 5600;occ; 103; 0;42117
25; 7593.5; 21-MAR-2010 11:12:45; Dark ; 45.5; 100; 4Gam Crv ; 2.58; 13100;occ; 91; 0;42117
/nas3/ENVISAT/GOMOS/GOM_NL__0P/GOM_NL__0PNPDK20100321_112319_000054462087_00481_42118_6567.N1
1; 2192.0; 21-MAR-2010 11:23:19; Bright; 43.5; 62; 94Bet Leo ; 2.14; 9700;occ; 87; 0;42118
2; 2690.3; 21-MAR-2010 11:31:38; Bright; 40.0; 174; 52Psi UMa ; 3.00; 4400;occ; 80; 0;42118
3; 2885.7; 21-MAR-2010 11:34:53; Bright; 38.5; 82; 48Bet UMa ; 2.37; 10600;occ; 77; 0;42118
4; 2976.5; 21-MAR-2010 11:36:24; Bright; 39.5; 36; 50Alp UMa ; 1.80; 6300;occ; 79; 0;42118
5; 3101.4; 21-MAR-2010 11:38:29; Bright; 46.5; 55; 79Zet UMa ; 2.06; 10200;occ; 93; 0;42118
6; 3390.5; 21-MAR-2010 11:43:18; Bright; 39.5; 60; 7Bet UMi ; 2.08; 3950;occ; 79; 0;42118
7; 3615.0; 21-MAR-2010 11:47:02; Bright; 47.5; 119; 14Eta Dra ; 2.73; 4700;occ; 95; 0;42118
8; 4213.4; 21-MAR-2010 11:57:01; Bright; 37.0; 19; 50Alp Cyg ; 1.25; 10500;occ; 74; 0;42118
9; 4309.0; 21-MAR-2010 11:58:36; Bright; 41.0; 66; 37Gam Cyg ; 2.21; 5900;occ; 82; 0;42118
10; 4416.6; 21-MAR-2010 12:00:24; Bright; 37.0; 92; 53Eps Cyg ; 2.50; 4500;occ; 74; 0;42118
11; 4942.1; 21-MAR-2010 12:09:10; Dark ; 54.5; 11; 53Alp Aql ; 0.76; 8000;occ; 109; 0;42118
12; 5582.5; 21-MAR-2010 12:19:50; Dark ; 49.5; 155; 41Pi Sgr ; 2.90; 6600;occ; 99; 0;42118
13; 5709.0; 21-MAR-2010 12:21:56; Dark ; 51.5; 57; 34Sig Sgr ; 2.07; 26000;occ; 103; 0;42118
14; 5809.2; 21-MAR-2010 12:23:37; Dark ; 53.5; 137; 22Lam Sgr ; 2.82; 4400;occ; 107; 0;42118

```

15; 5922.2; 21-MAR-2010 12:25:30; Dark ; 47.5; 38; 20Eps Sgr ; 1.84; 11000;occ; 95; 0;42118  
 16; 6157.0; 21-MAR-2010 12:29:24; Dark ; 59.5; 0; ; 0.00; 0;occ; 119; 0;42118  
 17; 6259.2; 21-MAR-2010 12:31:07; Dark ; 43.5; 141; Bet Ara ; 2.84; 4600;occ; 87; 0;42118  
 18; 6471.3; 21-MAR-2010 12:34:39; Dark ; 39.5; 134; Bet TrA ; 2.81; 6600;occ; 79; 0;42118  
 19; 6634.7; 21-MAR-2010 12:37:22; Dark ; 42.5; 4; Alp1Cen ;-0.01; 5800;occ; 85; 0;42118  
 20; 6769.9; 21-MAR-2010 12:39:37; Dark ; 50.0; 78; Alp Lup ; 2.30; 28000;occ; 100; 0;42118  
 21; 6861.5; 21-MAR-2010 12:41:09; Dark ; 48.0; 81; Eta Cen ; 2.36; 28000;occ; 96; 0;42118  
 22; 6995.8; 21-MAR-2010 12:43:23; Dark ; 43.0; 64; Gam Cen ; 2.20; 10600;occ; 86; 0;42118  
 23; 7136.8; 21-MAR-2010 12:45:44; Dark ; 48.5; 123; Iot Cen ; 2.75; 10200;occ; 97; 0;42118  
 24; 7463.2; 21-MAR-2010 12:51:11; Dark ; 51.5; 106; 9Bet Crv ; 2.65; 5600;occ; 103; 0;42118  
 25; 7593.8; 21-MAR-2010 12:53:21; Dark ; 45.0; 100; 4Gam Crv ; 2.58; 13100;occ; 90; 0;42118

/nas3/ENVISAT/GOMOS/GOM\_NL\_\_0P/GOM\_NL\_\_0PNPDK20100321\_125349\_000059272087\_00482\_42119\_6568.N1

1; 1585.4; 21-MAR-2010 12:53:49; Dark ; 45.5; 100; 4Gam Crv ; 2.58; 13100;occ; 91; 55;42119  
 2; 2191.4; 21-MAR-2010 13:03:55; Bright; 44.5; 62; 94Bet Leo ; 2.14; 9700;occ; 89; 0;42119  
 3; 2690.1; 21-MAR-2010 13:12:13; Bright; 40.0; 174; 52Psi UMa ; 3.00; 4400;occ; 80; 0;42119  
 4; 2885.6; 21-MAR-2010 13:15:29; Bright; 38.0; 82; 48Bet UMa ; 2.37; 10600;occ; 76; 0;42119  
 5; 2976.4; 21-MAR-2010 13:17:00; Bright; 53.5; 36; 50Alp UMa ; 1.80; 6300;occ; 107; 0;42119  
 6; 3100.9; 21-MAR-2010 13:19:04; Bright; 60.5; 55; 79Zet UMa ; 2.06; 10200;occ; 121; 0;42119  
 7; 3389.9; 21-MAR-2010 13:23:53; Bright; 40.5; 60; 7Bet UMi ; 2.08; 3950;occ; 81; 0;42119  
 8; 3614.6; 21-MAR-2010 13:27:38; Bright; 49.5; 119; 14Eta Dra ; 2.73; 4700;occ; 99; 0;42119  
 9; 4213.6; 21-MAR-2010 13:37:37; Bright; 35.5; 19; 50Alp Cyg ; 1.25; 10500;occ; 71; 0;42119  
 10; 4309.2; 21-MAR-2010 13:39:12; Bright; 40.5; 66; 37Gam Cyg ; 2.21; 5900;occ; 81; 0;42119  
 11; 4416.9; 21-MAR-2010 13:41:00; Bright; 36.5; 92; 53Eps Cyg ; 2.50; 4500;occ; 73; 0;42119  
 12; 4942.7; 21-MAR-2010 13:49:46; Dark ; 55.0; 11; 53Alp Aql ; 0.76; 8000;occ; 110; 0;42119  
 13; 5583.6; 21-MAR-2010 14:00:27; Dark ; 50.0; 155; 41Pi Sgr ; 2.90; 6600;occ; 100; 0;42119  
 14; 5710.0; 21-MAR-2010 14:02:33; Dark ; 48.0; 57; 34Sig Sgr ; 2.07; 26000;occ; 96; 0;42119  
 15; 5810.4; 21-MAR-2010 14:04:14; Dark ; 60.0; 137; 22Lam Sgr ; 2.82; 4400;occ; 120; 0;42119  
 16; 5923.6; 21-MAR-2010 14:06:07; Dark ; 51.0; 38; 20Eps Sgr ; 1.84; 11000;occ; 102; 0;42119  
 17; 6157.8; 21-MAR-2010 14:10:01; Dark ; 59.5; 0; ; 0.00; 0;occ; 119; 0;42119  
 18; 6260.2; 21-MAR-2010 14:11:43; Dark ; 45.5; 141; Bet Ara ; 2.84; 4600;occ; 91; 0;42119  
 19; 6471.9; 21-MAR-2010 14:15:15; Dark ; 39.5; 134; Bet TrA ; 2.81; 6600;occ; 79; 0;42119  
 20; 6635.5; 21-MAR-2010 14:17:59; Dark ; 45.0; 4; Alp1Cen ;-0.01; 5800;occ; 90; 0;42119  
 21; 6770.4; 21-MAR-2010 14:20:14; Dark ; 44.5; 78; Alp Lup ; 2.30; 28000;occ; 89; 0;42119  
 22; 6862.3; 21-MAR-2010 14:21:46; Dark ; 47.0; 81; Eta Cen ; 2.36; 28000;occ; 94; 0;42119  
 23; 6996.5; 21-MAR-2010 14:24:00; Dark ; 43.0; 64; Gam Cen ; 2.20; 10600;occ; 86; 0;42119  
 24; 7137.3; 21-MAR-2010 14:26:21; Dark ; 46.0; 123; Iot Cen ; 2.75; 10200;occ; 92; 0;42119  
 25; 7463.5; 21-MAR-2010 14:31:47; Dark ; 49.0; 106; 9Bet Crv ; 2.65; 5600;occ; 98; 0;42119

/nas3/ENVISAT/GOMOS/GOM\_NL\_\_0P/GOM\_NL\_\_0PNPDK20100321\_143203\_000057402087\_00483\_42120\_6569.N1

1; 1444.1; 21-MAR-2010 14:32:03; Dark ; 49.5; 106; 9Bet Crv ; 2.65; 5600;occ; 99; 33;42120  
 2; 1558.0; 21-MAR-2010 14:33:57; Dark ; 45.5; 100; 4Gam Crv ; 2.58; 13100;occ; 91; 0;42120  
 3; 2191.3; 21-MAR-2010 14:44:31; Bright; 59.0; 62; 94Bet Leo ; 2.14; 9700;occ; 118; 0;42120  
 4; 2689.8; 21-MAR-2010 14:52:49; Bright; 40.5; 174; 52Psi UMa ; 3.00; 4400;occ; 81; 0;42120  
 5; 2885.6; 21-MAR-2010 14:56:05; Bright; 38.0; 82; 48Bet UMa ; 2.37; 10600;occ; 76; 0;42120  
 6; 2976.5; 21-MAR-2010 14:57:36; Bright; 39.0; 36; 50Alp UMa ; 1.80; 6300;occ; 78; 0;42120  
 7; 3100.1; 21-MAR-2010 14:59:39; Bright; 47.0; 55; 79Zet UMa ; 2.06; 10200;occ; 94; 0;42120  
 8; 3389.9; 21-MAR-2010 15:04:29; Bright; 40.5; 60; 7Bet UMi ; 2.08; 3950;occ; 81; 0;42120  
 9; 3614.2; 21-MAR-2010 15:08:13; Bright; 49.0; 119; 14Eta Dra ; 2.73; 4700;occ; 98; 0;42120  
 10; 4213.8; 21-MAR-2010 15:18:13; Bright; 38.0; 19; 50Alp Cyg ; 1.25; 10500;occ; 76; 0;42120  
 11; 4309.4; 21-MAR-2010 15:19:49; Bright; 37.5; 66; 37Gam Cyg ; 2.21; 5900;occ; 75; 0;42120  
 12; 4417.1; 21-MAR-2010 15:21:36; Bright; 38.5; 92; 53Eps Cyg ; 2.50; 4500;occ; 77; 0;42120  
 13; 4943.2; 21-MAR-2010 15:30:22; Dark ; 56.0; 11; 53Alp Aql ; 0.76; 8000;occ; 112; 0;42120  
 14; 5584.3; 21-MAR-2010 15:41:03; Dark ; 49.5; 155; 41Pi Sgr ; 2.90; 6600;occ; 99; 0;42120  
 15; 5711.3; 21-MAR-2010 15:43:11; Dark ; 47.0; 57; 34Sig Sgr ; 2.07; 26000;occ; 94; 0;42120  
 16; 5811.8; 21-MAR-2010 15:44:51; Dark ; 53.0; 137; 22Lam Sgr ; 2.82; 4400;occ; 106; 0;42120  
 17; 5924.4; 21-MAR-2010 15:46:44; Dark ; 49.0; 38; 20Eps Sgr ; 1.84; 11000;occ; 98; 0;42120  
 18; 6158.7; 21-MAR-2010 15:50:38; Dark ; 59.5; 0; ; 0.00; 0;occ; 119; 0;42120  
 19; 6260.7; 21-MAR-2010 15:52:20; Dark ; 42.0; 141; Bet Ara ; 2.84; 4600;occ; 84; 0;42120  
 20; 6472.4; 21-MAR-2010 15:55:52; Dark ; 41.5; 134; Bet TrA ; 2.81; 6600;occ; 83; 0;42120  
 21; 6636.1; 21-MAR-2010 15:58:35; Dark ; 44.5; 4; Alp1Cen ;-0.01; 5800;occ; 89; 0;42120  
 22; 6771.4; 21-MAR-2010 16:00:51; Dark ; 45.5; 78; Alp Lup ; 2.30; 28000;occ; 91; 0;42120  
 23; 6863.2; 21-MAR-2010 16:02:22; Dark ; 52.0; 81; Eta Cen ; 2.36; 28000;occ; 104; 0;42120  
 24; 6996.8; 21-MAR-2010 16:04:36; Dark ; 40.0; 64; Gam Cen ; 2.20; 10600;occ; 80; 0;42120  
 25; 7138.0; 21-MAR-2010 16:06:57; Dark ; 46.5; 123; Iot Cen ; 2.75; 10200;occ; 93; 0;42120

/nas3/ENVISAT/GOMOS/GOM\_NL\_\_0P/GOM\_NL\_\_0PNPDK20100321\_161223\_000057222087\_00484\_42121\_6570.N1

1; 1427.9; 21-MAR-2010 16:12:23; Dark ; 52.0; 106; 9Bet Crv ; 2.65; 5600;occ; 104; 0;42121  
 2; 1558.0; 21-MAR-2010 16:14:33; Dark ; 46.0; 100; 4Gam Crv ; 2.58; 13100;occ; 92; 0;42121  
 3; 2191.0; 21-MAR-2010 16:25:06; Bright; 44.0; 62; 94Bet Leo ; 2.14; 9700;occ; 88; 0;42121  
 4; 2689.7; 21-MAR-2010 16:33:25; Bright; 39.5; 174; 52Psi UMa ; 3.00; 4400;occ; 79; 0;42121

```

5; 2885.2; 21-MAR-2010 16:36:40; Bright; 38.5; 82; 48Bet UMa ; 2.37; 10600;occ; 77; 0;42121
6; 2976.3; 21-MAR-2010 16:38:11; Bright; 38.5; 36; 50Alp UMa ; 1.80; 6300;occ; 77; 0;42121
7; 3099.2; 21-MAR-2010 16:40:14; Bright; 47.5; 55; 79Zet UMa ; 2.06; 10200;occ; 95; 0;42121
8; 3389.5; 21-MAR-2010 16:45:05; Bright; 41.0; 60; 7Bet UMi ; 2.08; 3950;occ; 82; 0;42121
9; 3613.4; 21-MAR-2010 16:48:49; Bright; 50.0; 119; 14Eta Dra ; 2.73; 4700;occ; 100; 0;42121
10; 4213.6; 21-MAR-2010 16:58:49; Bright; 37.5; 19; 50Alp Cyg ; 1.25; 10500;occ; 75; 0;42121
11; 4309.0; 21-MAR-2010 17:00:24; Bright; 40.5; 66; 37Gam Cyg ; 2.21; 5900;occ; 81; 0;42121
12; 4417.1; 21-MAR-2010 17:02:12; Bright; 38.0; 92; 53Eps Cyg ; 2.50; 4500;occ; 76; 0;42121
13; 4943.8; 21-MAR-2010 17:10:59; Dark ; 63.0; 11; 53Alp Aql ; 0.76; 8000;occ; 126; 0;42121
14; 5585.6; 21-MAR-2010 17:21:41; Dark ; 48.0; 155; 41Pi Sgr ; 2.90; 6600;occ; 96; 0;42121
15; 5712.1; 21-MAR-2010 17:23:47; Dark ; 48.0; 57; 34Sig Sgr ; 2.07; 26000;occ; 96; 0;42121
16; 5813.0; 21-MAR-2010 17:25:28; Dark ; 56.5; 137; 22Lam Sgr ; 2.82; 4400;occ; 113; 0;42121
17; 5925.5; 21-MAR-2010 17:27:21; Dark ; 48.0; 38; 20Eps Sgr ; 1.84; 11000;occ; 96; 0;42121
18; 6159.5; 21-MAR-2010 17:31:15; Dark ; 59.5; 0; ; 0.00; 0;occ; 119; 0;42121
19; 6261.7; 21-MAR-2010 17:32:57; Dark ; 42.0; 141; Bet Ara ; 2.84; 4600;occ; 84; 0;42121
20; 6473.0; 21-MAR-2010 17:36:28; Dark ; 40.5; 134; Bet TrA ; 2.81; 6600;occ; 81; 0;42121
21; 6636.5; 21-MAR-2010 17:39:12; Dark ; 46.5; 4; Alp1Cen ; -0.01; 5800;occ; 93; 0;42121
22; 6772.1; 21-MAR-2010 17:41:27; Dark ; 45.5; 78; Alp Lup ; 2.30; 28000;occ; 91; 0;42121
23; 6864.2; 21-MAR-2010 17:42:59; Dark ; 54.0; 81; Eta Cen ; 2.36; 28000;occ; 108; 0;42121
24; 6997.3; 21-MAR-2010 17:45:13; Dark ; 44.0; 64; Gam Cen ; 2.20; 10600;occ; 88; 0;42121
25; 7138.3; 21-MAR-2010 17:47:34; Dark ; 12.0; 123; Iot Cen ; 2.75; 10200;occ; 24; 0;42121
/nas3/ENVISAT/GOMOS/GOM_NL__0P/GOM_NL__0PNPDK20100321_174734_000059382087_00485_42122_6571.N1
1; 1102.3; 21-MAR-2010 17:47:34; Dark ; 47.5; 123; Iot Cen ; 2.75; 10200;occ; 95; 0;42122
2; 1388.9; 21-MAR-2010 17:52:20; Dark ; 28.0; 169; 46Gam Hya ; 2.99; 4700;occ; 56; 0;42122
3; 1462.1; 21-MAR-2010 17:53:33; Dark ; 48.5; 171; 2Eps Crv ; 3.00; 4250;occ; 97; 0;42122
4; 1558.3; 21-MAR-2010 17:55:09; Dark ; 49.0; 100; 4Gam Crv ; 2.58; 13100;occ; 98; 0;42122
5; 2190.6; 21-MAR-2010 18:05:42; Bright; 43.0; 62; 94Bet Leo ; 2.14; 9700;occ; 86; 0;42122
6; 2689.3; 21-MAR-2010 18:14:00; Bright; 56.0; 174; 52Psi UMa ; 3.00; 4400;occ; 112; 0;42122
7; 2885.1; 21-MAR-2010 18:17:16; Bright; 37.5; 82; 48Bet UMa ; 2.37; 10600;occ; 75; 0;42122
8; 2975.9; 21-MAR-2010 18:18:47; Bright; 36.5; 36; 50Alp UMa ; 1.80; 6300;occ; 73; 0;42122
9; 3098.3; 21-MAR-2010 18:20:49; Bright; 45.0; 55; 79Zet UMa ; 2.06; 10200;occ; 90; 0;42122
10; 3388.9; 21-MAR-2010 18:25:40; Bright; 43.5; 60; 7Bet UMi ; 2.08; 3950;occ; 87; 0;42122
11; 3612.5; 21-MAR-2010 18:29:24; Bright; 48.0; 119; 14Eta Dra ; 2.73; 4700;occ; 96; 0;42122
12; 4213.5; 21-MAR-2010 18:39:25; Bright; 39.5; 19; 50Alp Cyg ; 1.25; 10500;occ; 79; 0;42122
13; 4309.0; 21-MAR-2010 18:41:00; Bright; 37.5; 66; 37Gam Cyg ; 2.21; 5900;occ; 75; 0;42122
14; 4417.1; 21-MAR-2010 18:42:48; Bright; 38.5; 92; 53Eps Cyg ; 2.50; 4500;occ; 77; 0;42122
15; 4944.4; 21-MAR-2010 18:51:36; Dark ; 54.0; 11; 53Alp Aql ; 0.76; 8000;occ; 108; 0;42122
16; 5586.3; 21-MAR-2010 19:02:18; Dark ; 47.0; 155; 41Pi Sgr ; 2.90; 6600;occ; 94; 0;42122
17; 5713.2; 21-MAR-2010 19:04:24; Dark ; 49.5; 57; 34Sig Sgr ; 2.07; 26000;occ; 99; 0;42122
18; 5814.3; 21-MAR-2010 19:06:05; Dark ; 64.0; 137; 22Lam Sgr ; 2.82; 4400;occ; 128; 0;42122
19; 5926.8; 21-MAR-2010 19:07:58; Dark ; 56.5; 38; 20Eps Sgr ; 1.84; 11000;occ; 113; 0;42122
20; 6160.2; 21-MAR-2010 19:11:51; Dark ; 59.5; 0; ; 0.00; 0;occ; 119; 0;42122
21; 6262.3; 21-MAR-2010 19:13:33; Dark ; 47.0; 141; Bet Ara ; 2.84; 4600;occ; 94; 0;42122
22; 6473.4; 21-MAR-2010 19:17:05; Dark ; 39.0; 134; Bet TrA ; 2.81; 6600;occ; 78; 0;42122
23; 6636.9; 21-MAR-2010 19:19:48; Dark ; 41.0; 4; Alp1Cen ; -0.01; 5800;occ; 82; 0;42122
24; 6772.9; 21-MAR-2010 19:22:04; Dark ; 46.0; 78; Alp Lup ; 2.30; 28000;occ; 92; 0;42122
25; 6864.9; 21-MAR-2010 19:23:36; Dark ; 51.0; 81; Eta Cen ; 2.36; 28000;occ; 102; 0;42122
26; 6997.5; 21-MAR-2010 19:25:49; Dark ; 43.5; 64; Gam Cen ; 2.20; 10600;occ; 87; 0;42122
/nas3/ENVISAT/GOMOS/GOM_NL__0P/GOM_NL__0PNPDK20100321_192622_000060262087_00486_42123_6572.N1
1; 994.5; 21-MAR-2010 19:26:22; Dark ; 44.0; 64; Gam Cen ; 2.20; 10600;occ; 88; 66;42123
2; 1102.9; 21-MAR-2010 19:28:10; Dark ; 49.5; 123; Iot Cen ; 2.75; 10200;occ; 99; 0;42123
3; 1389.2; 21-MAR-2010 19:32:56; Dark ; 28.0; 169; 46Gam Hya ; 2.99; 4700;occ; 56; 0;42123
4; 1462.2; 21-MAR-2010 19:34:09; Dark ; 46.5; 171; 2Eps Crv ; 3.00; 4250;occ; 93; 0;42123
5; 1558.1; 21-MAR-2010 19:35:45; Dark ; 47.5; 100; 4Gam Crv ; 2.58; 13100;occ; 95; 0;42123
6; 2190.5; 21-MAR-2010 19:46:18; Bright; 43.5; 62; 94Bet Leo ; 2.14; 9700;occ; 87; 0;42123
7; 2689.1; 21-MAR-2010 19:54:36; Bright; 40.0; 174; 52Psi UMa ; 3.00; 4400;occ; 80; 0;42123
8; 2884.9; 21-MAR-2010 19:57:52; Bright; 55.0; 82; 48Bet UMa ; 2.37; 10600;occ; 110; 0;42123
9; 2975.6; 21-MAR-2010 19:59:23; Bright; 38.5; 36; 50Alp UMa ; 1.80; 6300;occ; 77; 0;42123
10; 3097.6; 21-MAR-2010 20:01:25; Bright; 44.5; 55; 79Zet UMa ; 2.06; 10200;occ; 89; 0;42123
11; 3388.6; 21-MAR-2010 20:06:16; Bright; 43.5; 60; 7Bet UMi ; 2.08; 3950;occ; 87; 0;42123
12; 3611.8; 21-MAR-2010 20:09:59; Bright; 50.5; 119; 14Eta Dra ; 2.73; 4700;occ; 101; 0;42123
13; 4213.5; 21-MAR-2010 20:20:01; Bright; 36.5; 19; 50Alp Cyg ; 1.25; 10500;occ; 73; 0;42123
14; 4309.1; 21-MAR-2010 20:21:36; Bright; 37.5; 66; 37Gam Cyg ; 2.21; 5900;occ; 75; 0;42123
15; 4417.2; 21-MAR-2010 20:23:24; Bright; 36.5; 92; 53Eps Cyg ; 2.50; 4500;occ; 73; 0;42123
16; 4944.5; 21-MAR-2010 20:32:12; Dark ; 55.5; 11; 53Alp Aql ; 0.76; 8000;occ; 111; 0;42123
17; 5587.3; 21-MAR-2010 20:42:54; Dark ; 51.5; 155; 41Pi Sgr ; 2.90; 6600;occ; 103; 0;42123
18; 5714.0; 21-MAR-2010 20:45:01; Dark ; 54.5; 57; 34Sig Sgr ; 2.07; 26000;occ; 109; 0;42123
19; 5815.4; 21-MAR-2010 20:46:43; Dark ; 63.0; 137; 22Lam Sgr ; 2.82; 4400;occ; 126; 0;42123

```



```

20; 5927.4; 21-MAR-2010 20:48:35; Dark ; 49.0; 38; 20Eps Sgr ; 1.84; 11000;occ; 98; 0;42123
21; 6160.9; 21-MAR-2010 20:52:28; Dark ; 59.5; 0; ; 0.00; 0;occ; 119; 0;42123
22; 6262.9; 21-MAR-2010 20:54:10; Dark ; 42.0; 141; Bet Ara ; 2.84; 4600;occ; 84; 0;42123
23; 6473.9; 21-MAR-2010 20:57:41; Dark ; 41.0; 134; Bet TrA ; 2.81; 6600;occ; 82; 0;42123
24; 6637.1; 21-MAR-2010 21:00:24; Dark ; 50.0; 4; Alp1Cen ;-0.01; 5800;occ; 100; 0;42123
25; 6773.4; 21-MAR-2010 21:02:41; Dark ; 46.0; 78; Alp Lup ; 2.30; 28000;occ; 92; 0;42123
26; 6865.4; 21-MAR-2010 21:04:13; Dark ; 53.5; 81; Eta Cen ; 2.36; 28000;occ; 107; 0;42123
27; 6997.7; 21-MAR-2010 21:06:25; Dark ; 23.5; 64; Gam Cen ; 2.20; 10600;occ; 47; 0;42123
/nas3/ENVISAT/GOMOS/GOM_NL__0P/GOM_NL__0PNPDE20100321_210625_000040392087_00487_42124_9712.N1
 1; 961.8; 21-MAR-2010 21:06:25; Dark ; 43.5; 64; Gam Cen ; 2.20; 10600;occ; 87; 0;42124
 2; 1103.3; 21-MAR-2010 21:08:46; Dark ; 48.5; 123; Iot Cen ; 2.75; 10200;occ; 97; 0;42124
 3; 1389.4; 21-MAR-2010 21:13:33; Dark ; 33.0; 169; 46Gam Hya ; 2.99; 4700;occ; 66; 0;42124
 4; 1462.7; 21-MAR-2010 21:14:46; Dark ; 46.5; 171; 2Eps Crv ; 3.00; 4250;occ; 93; 0;42124
 5; 1558.3; 21-MAR-2010 21:16:21; Dark ; 49.0; 100; 4Gam Crv ; 2.58; 13100;occ; 98; 0;42124
 6; 2189.8; 21-MAR-2010 21:26:53; Bright; 43.5; 62; 94Bet Leo ; 2.14; 9700;occ; 87; 0;42124
 7; 2688.6; 21-MAR-2010 21:35:12; Bright; 40.5; 174; 52Psi UMa ; 3.00; 4400;occ; 81; 0;42124
 8; 2884.6; 21-MAR-2010 21:38:28; Bright; 37.5; 82; 48Bet UMa ; 2.37; 10600;occ; 74; 0;42124
 9; 2975.5; 21-MAR-2010 21:39:59; Bright; 40.5; 36; 50Alp UMa ; 1.80; 6300;occ; 81; 0;42124
10; 3096.9; 21-MAR-2010 21:42:00; Bright; 46.5; 55; 79Zet UMa ; 2.06; 10200;occ; 93; 0;42124
11; 3388.3; 21-MAR-2010 21:46:51; Bright; 42.5; 60; 7Bet UMi ; 2.08; 3950;occ; 85; 0;42124
12; 3611.0; 21-MAR-2010 21:50:34; Bright; 47.0; 119; 14Eta Dra ; 2.73; 4700;occ; 94; 0;42124
13; 4213.7; 21-MAR-2010 22:00:37; Bright; 38.0; 19; 50Alp Cyg ; 1.25; 10500;occ; 76; 0;42124
14; 4309.1; 21-MAR-2010 22:02:12; Bright; 40.0; 66; 37Gam Cyg ; 2.21; 5900;occ; 80; 0;42124
15; 4417.4; 21-MAR-2010 22:04:00; Bright; 38.5; 92; 53Eps Cyg ; 2.50; 4500;occ; 77; 0;42124
16; 4945.0; 21-MAR-2010 22:12:48; Dark ; 56.5; 11; 53Alp Aql ; 0.76; 8000;occ; 113; 0;42124
/nas3/ENVISAT/GOMOS/GOM_NL__0P/GOM_NL__0PNPDE20100321_222331_000054452087_00487_42124_9713.N1
 1; -447.7; 21-MAR-2010 22:23:31; Dark ; 48.5; 155; 41Pi Sgr ; 2.90; 6600;occ; 97; 0;42124
 2; -321.2; 21-MAR-2010 22:25:38; Dark ; 53.5; 57; 34Sig Sgr ; 2.07; 26000;occ; 107; 0;42124
 3; -219.1; 21-MAR-2010 22:27:20; Dark ; 56.0; 137; 22Lam Sgr ; 2.82; 4400;occ; 112; 0;42124
 4; -107.2; 21-MAR-2010 22:29:12; Dark ; 58.5; 38; 20Eps Sgr ; 1.84; 11000;occ; 117; 0;42124
 5; 125.8; 21-MAR-2010 22:33:05; Dark ; 59.5; 0; ; 0.00; 0;occ; 119; 0;42125
 6; 227.5; 21-MAR-2010 22:34:46; Dark ; 47.0; 141; Bet Ara ; 2.84; 4600;occ; 94; 0;42125
 7; 438.6; 21-MAR-2010 22:38:18; Dark ; 39.5; 134; Bet TrA ; 2.81; 6600;occ; 79; 0;42125
 8; 601.9; 21-MAR-2010 22:41:01; Dark ; 44.5; 4; Alp1Cen ;-0.01; 5800;occ; 89; 0;42125
 9; 738.4; 21-MAR-2010 22:43:17; Dark ; 47.0; 78; Alp Lup ; 2.30; 28000;occ; 94; 0;42125
10; 830.4; 21-MAR-2010 22:44:49; Dark ; 51.5; 81; Eta Cen ; 2.36; 28000;occ; 103; 0;42125
11; 962.3; 21-MAR-2010 22:47:01; Dark ; 44.0; 64; Gam Cen ; 2.20; 10600;occ; 88; 0;42125
12; 1103.9; 21-MAR-2010 22:49:23; Dark ; 49.5; 123; Iot Cen ; 2.75; 10200;occ; 99; 0;42125
13; 1389.7; 21-MAR-2010 22:54:09; Dark ; 33.0; 169; 46Gam Hya ; 2.99; 4700;occ; 66; 0;42125
14; 1462.9; 21-MAR-2010 22:55:22; Dark ; 49.5; 171; 2Eps Crv ; 3.00; 4250;occ; 99; 0;42125
15; 1558.2; 21-MAR-2010 22:56:57; Dark ; 47.0; 100; 4Gam Crv ; 2.58; 13100;occ; 94; 0;42125
16; 2189.9; 21-MAR-2010 23:07:29; Bright; 43.0; 62; 94Bet Leo ; 2.14; 9700;occ; 86; 0;42125
17; 2688.5; 21-MAR-2010 23:15:47; Bright; 39.5; 174; 52Psi UMa ; 3.00; 4400;occ; 79; 0;42125
18; 2884.3; 21-MAR-2010 23:19:03; Bright; 37.5; 82; 48Bet UMa ; 2.37; 10600;occ; 75; 0;42125
19; 2975.3; 21-MAR-2010 23:20:34; Bright; 42.5; 36; 50Alp UMa ; 1.80; 6300;occ; 85; 0;42125
20; 3096.4; 21-MAR-2010 23:22:35; Bright; 46.5; 55; 79Zet UMa ; 2.06; 10200;occ; 93; 0;42125
21; 3387.9; 21-MAR-2010 23:27:27; Bright; 42.0; 60; 7Bet UMi ; 2.08; 3950;occ; 84; 0;42125
22; 3610.6; 21-MAR-2010 23:31:10; Bright; 50.0; 119; 14Eta Dra ; 2.73; 4700;occ; 100; 0;42125
23; 4213.8; 21-MAR-2010 23:41:13; Bright; 38.0; 19; 50Alp Cyg ; 1.25; 10500;occ; 76; 0;42125
24; 4309.2; 21-MAR-2010 23:42:48; Bright; 41.0; 66; 37Gam Cyg ; 2.21; 5900;occ; 82; 0;42125
25; 4417.1; 21-MAR-2010 23:44:36; Bright; 40.5; 92; 53Eps Cyg ; 2.50; 4500;occ; 81; 0;42125
26; 4945.7; 21-MAR-2010 23:53:25; Dark ; 52.5; 11; 53Alp Aql ; 0.76; 8000;occ; 105; 0;42125
/nas3/ENVISAT/GOMOS/GOM_NL__0P/GOM_NL__0PNPDE20100322_000408_000054522087_00488_42125_9714.N1
 1; -446.9; 22-MAR-2010 00:04:08; Dark ; 47.5; 155; 41Pi Sgr ; 2.90; 6600;occ; 95; 0;42125
 2; -320.0; 22-MAR-2010 00:06:15; Dark ; 48.5; 57; 34Sig Sgr ; 2.07; 26000;occ; 97; 0;42125
 3; -217.8; 22-MAR-2010 00:07:57; Dark ; 58.5; 137; 22Lam Sgr ; 2.82; 4400;occ; 117; 0;42125
 4; -106.4; 22-MAR-2010 00:09:48; Dark ; 56.0; 38; 20Eps Sgr ; 1.84; 11000;occ; 112; 0;42125
 5; 126.5; 22-MAR-2010 00:13:41; Dark ; 59.5; 0; ; 0.00; 0;occ; 119; 0;42126
 6; 228.3; 22-MAR-2010 00:15:23; Dark ; 42.5; 141; Bet Ara ; 2.84; 4600;occ; 85; 0;42126
 7; 439.1; 22-MAR-2010 00:18:54; Dark ; 39.0; 134; Bet TrA ; 2.81; 6600;occ; 78; 0;42126
 8; 602.5; 22-MAR-2010 00:21:37; Dark ; 56.0; 4; Alp1Cen ;-0.01; 5800;occ; 112; 0;42126
 9; 739.3; 22-MAR-2010 00:23:54; Dark ; 45.5; 78; Alp Lup ; 2.30; 28000;occ; 91; 0;42126
10; 831.1; 22-MAR-2010 00:25:26; Dark ; 49.0; 81; Eta Cen ; 2.36; 28000;occ; 98; 0;42126
11; 962.7; 22-MAR-2010 00:27:38; Dark ; 43.5; 64; Gam Cen ; 2.20; 10600;occ; 87; 0;42126
12; 1104.3; 22-MAR-2010 00:29:59; Dark ; 49.0; 123; Iot Cen ; 2.75; 10200;occ; 98; 0;42126
13; 1390.2; 22-MAR-2010 00:34:45; Dark ; 38.0; 169; 46Gam Hya ; 2.99; 4700;occ; 76; 0;42126
14; 1462.9; 22-MAR-2010 00:35:58; Dark ; 48.5; 171; 2Eps Crv ; 3.00; 4250;occ; 97; 0;42126
15; 1558.7; 22-MAR-2010 00:37:34; Dark ; 46.0; 100; 4Gam Crv ; 2.58; 13100;occ; 92; 0;42126

```

16; 2189.3; 22-MAR-2010 00:48:04; Bright; 43.0; 62; 94Bet Leo ; 2.14; 9700;occ; 86; 0;42126  
 17; 2688.1; 22-MAR-2010 00:56:23; Bright; 39.0; 174; 52Psi UMa ; 3.00; 4400;occ; 78; 0;42126  
 18; 2884.4; 22-MAR-2010 00:59:39; Bright; 37.5; 82; 48Bet UMa ; 2.37; 10600;occ; 75; 0;42126  
 19; 2975.1; 22-MAR-2010 01:01:10; Bright; 40.0; 36; 50Alp UMa ; 1.80; 6300;occ; 80; 0;42126  
 20; 3095.4; 22-MAR-2010 01:03:10; Bright; 46.0; 55; 79Zet UMa ; 2.06; 10200;occ; 92; 0;42126  
 21; 3387.6; 22-MAR-2010 01:08:02; Bright; 38.5; 60; 7Bet UMi ; 2.08; 3950;occ; 77; 0;42126  
 22; 3609.7; 22-MAR-2010 01:11:45; Bright; 52.5; 119; 14Eta Dra ; 2.73; 4700;occ; 105; 0;42126  
 23; 4213.5; 22-MAR-2010 01:21:48; Bright; 44.0; 19; 50Alp Cyg ; 1.25; 10500;occ; 88; 0;42126  
 24; 4309.2; 22-MAR-2010 01:23:24; Bright; 39.0; 66; 37Gam Cyg ; 2.21; 5900;occ; 78; 0;42126  
 25; 4417.4; 22-MAR-2010 01:25:12; Bright; 39.5; 92; 53Eps Cyg ; 2.50; 4500;occ; 79; 0;42126  
 26; 4945.9; 22-MAR-2010 01:34:01; Dark ; 60.0; 11; 53Alp Aql ; 0.76; 8000;occ; 120; 0;42126

/nas3/ENVISAT/GOMOS/GOM\_NL\_\_0P/GOM\_NL\_\_0PNPDE20100322\_014445\_000038902087\_00489\_42126\_9715.N1

1; -445.7; 22-MAR-2010 01:44:45; Dark ; 48.5; 155; 41Pi Sgr ; 2.90; 6600;occ; 97; 0;42126  
 2; -318.8; 22-MAR-2010 01:46:52; Dark ; 48.5; 57; 34Sig Sgr ; 2.07; 26000;occ; 97; 0;42126  
 3; -105.0; 22-MAR-2010 01:50:26; Dark ; 49.5; 38; 20Eps Sgr ; 1.84; 11000;occ; 99; 0;42126  
 4; 127.3; 22-MAR-2010 01:54:18; Dark ; 59.5; 0; ; 0.00; 0;occ; 119; 0;42127  
 5; 229.2; 22-MAR-2010 01:56:00; Dark ; 42.0; 141; Bet Ara ; 2.84; 4600;occ; 84; 0;42127  
 6; 439.7; 22-MAR-2010 01:59:30; Dark ; 39.0; 134; Bet TrA ; 2.81; 6600;occ; 78; 0;42127  
 7; 603.1; 22-MAR-2010 02:02:14; Dark ; 56.0; 4; Alp1Cen ;-0.01; 5800;occ; 112; 0;42127  
 8; 739.9; 22-MAR-2010 02:04:31; Dark ; 46.0; 78; Alp Lup ; 2.30; 28000;occ; 92; 0;42127  
 9; 831.9; 22-MAR-2010 02:06:03; Dark ; 50.0; 81; Eta Cen ; 2.36; 28000;occ; 100; 0;42127  
 10; 963.3; 22-MAR-2010 02:08:14; Dark ; 42.0; 64; Gam Cen ; 2.20; 10600;occ; 84; 0;42127  
 11; 1104.8; 22-MAR-2010 02:10:36; Dark ; 49.0; 123; Iot Cen ; 2.75; 10200;occ; 98; 0;42127  
 12; 1390.3; 22-MAR-2010 02:15:21; Dark ; 38.0; 169; 46Gam Hya ; 2.99; 4700;occ; 76; 0;42127  
 13; 1463.4; 22-MAR-2010 02:16:34; Dark ; 49.0; 171; 2Eps Crv ; 3.00; 4250;occ; 98; 0;42127  
 14; 1558.6; 22-MAR-2010 02:18:09; Dark ; 46.5; 100; 4Gam Crv ; 2.58; 13100;occ; 93; 0;42127  
 15; 2189.1; 22-MAR-2010 02:28:40; Bright; 42.5; 62; 94Bet Leo ; 2.14; 9700;occ; 85; 0;42127  
 16; 2688.0; 22-MAR-2010 02:36:59; Bright; 37.5; 174; 52Psi UMa ; 3.00; 4400;occ; 75; 0;42127  
 17; 2883.9; 22-MAR-2010 02:40:15; Bright; 36.0; 82; 48Bet UMa ; 2.37; 10600;occ; 72; 0;42127  
 18; 2974.9; 22-MAR-2010 02:41:46; Bright; 39.5; 36; 50Alp UMa ; 1.80; 6300;occ; 79; 0;42127  
 19; 3094.7; 22-MAR-2010 02:43:45; Bright; 47.0; 55; 79Zet UMa ; 2.06; 10200;occ; 94; 0;42127  
 20; 3387.1; 22-MAR-2010 02:48:38; Bright; 57.5; 60; 7Bet UMi ; 2.08; 3950;occ; 115; 0;42127

/nas3/ENVISAT/GOMOS/GOM\_NL\_\_0P/GOM\_NL\_\_0PNPDE20100322\_025220\_000060842087\_00490\_42127\_9716.N1

1; -2426.5; 22-MAR-2010 02:52:20; Bright; 48.0; 119; 14Eta Dra ; 2.73; 4700;occ; 96; 0;42127  
 2; -1822.2; 22-MAR-2010 03:02:24; Bright; 39.0; 19; 50Alp Cyg ; 1.25; 10500;occ; 78; 0;42127  
 3; -1726.5; 22-MAR-2010 03:04:00; Bright; 41.0; 66; 37Gam Cyg ; 2.21; 5900;occ; 82; 0;42127  
 4; -1618.0; 22-MAR-2010 03:05:49; Bright; 38.5; 92; 53Eps Cyg ; 2.50; 4500;occ; 77; 0;42127  
 5; -1089.1; 22-MAR-2010 03:14:38; Dark ; 56.5; 11; 53Alp Aql ; 0.76; 8000;occ; 113; 0;42127  
 6; -317.8; 22-MAR-2010 03:27:29; Dark ; 47.0; 57; 34Sig Sgr ; 2.07; 26000;occ; 94; 0;42127  
 7; -215.3; 22-MAR-2010 03:29:11; Dark ; 55.0; 137; 22Lam Sgr ; 2.82; 4400;occ; 110; 0;42127  
 8; -103.9; 22-MAR-2010 03:31:03; Dark ; 51.0; 38; 20Eps Sgr ; 1.84; 11000;occ; 102; 0;42127  
 9; 128.1; 22-MAR-2010 03:34:55; Dark ; 59.5; 0; ; 0.00; 0;occ; 119; 0;42128  
 10; 229.8; 22-MAR-2010 03:36:36; Dark ; 44.0; 141; Bet Ara ; 2.84; 4600;occ; 88; 0;42128  
 11; 440.4; 22-MAR-2010 03:40:07; Dark ; 40.5; 134; Bet TrA ; 2.81; 6600;occ; 81; 0;42128  
 12; 603.6; 22-MAR-2010 03:42:50; Dark ; 48.0; 4; Alp1Cen ;-0.01; 5800;occ; 96; 0;42128  
 13; 741.0; 22-MAR-2010 03:45:08; Dark ; 45.5; 78; Alp Lup ; 2.30; 28000;occ; 91; 0;42128  
 14; 832.7; 22-MAR-2010 03:46:39; Dark ; 49.5; 81; Eta Cen ; 2.36; 28000;occ; 99; 0;42128  
 15; 963.6; 22-MAR-2010 03:48:50; Dark ; 39.5; 64; Gam Cen ; 2.20; 10600;occ; 79; 0;42128  
 16; 1105.4; 22-MAR-2010 03:51:12; Dark ; 49.0; 123; Iot Cen ; 2.75; 10200;occ; 98; 0;42128  
 17; 1390.7; 22-MAR-2010 03:55:57; Dark ; 43.0; 169; 46Gam Hya ; 2.99; 4700;occ; 86; 0;42128  
 18; 1463.6; 22-MAR-2010 03:57:10; Dark ; 49.5; 171; 2Eps Crv ; 3.00; 4250;occ; 99; 0;42128  
 19; 1559.0; 22-MAR-2010 03:58:46; Dark ; 47.0; 100; 4Gam Crv ; 2.58; 13100;occ; 94; 0;42128  
 20; 2188.9; 22-MAR-2010 04:09:16; Bright; 43.0; 62; 94Bet Leo ; 2.14; 9700;occ; 86; 0;42128  
 21; 2688.1; 22-MAR-2010 04:17:35; Bright; 36.5; 174; 52Psi UMa ; 3.00; 4400;occ; 73; 0;42128  
 22; 2883.9; 22-MAR-2010 04:20:51; Bright; 37.5; 82; 48Bet UMa ; 2.37; 10600;occ; 75; 0;42128  
 23; 2975.0; 22-MAR-2010 04:22:22; Bright; 39.0; 36; 50Alp UMa ; 1.80; 6300;occ; 78; 0;42128  
 24; 3094.3; 22-MAR-2010 04:24:21; Bright; 45.0; 55; 79Zet UMa ; 2.06; 10200;occ; 90; 0;42128  
 25; 3387.1; 22-MAR-2010 04:29:14; Bright; 58.0; 60; 7Bet UMi ; 2.08; 3950;occ; 116; 0;42128  
 26; 3608.6; 22-MAR-2010 04:32:55; Bright; 49.5; 119; 14Eta Dra ; 2.73; 4700;occ; 99; 0;42128

/nas3/ENVISAT/GOMOS/GOM\_NL\_\_0P/GOM\_NL\_\_0PNPDE20100322\_043329\_000060462087\_00491\_42128\_9717.N1

1; -2393.5; 22-MAR-2010 04:33:29; Bright; 50.0; 119; 14Eta Dra ; 2.73; 4700;occ; 100; 68;42128  
 2; -1822.1; 22-MAR-2010 04:43:01; Bright; 37.0; 19; 50Alp Cyg ; 1.25; 10500;occ; 74; 0;42128  
 3; -1726.5; 22-MAR-2010 04:44:36; Bright; 40.0; 66; 37Gam Cyg ; 2.21; 5900;occ; 80; 0;42128  
 4; -1618.3; 22-MAR-2010 04:46:24; Bright; 37.5; 92; 53Eps Cyg ; 2.50; 4500;occ; 75; 0;42128  
 5; -1088.5; 22-MAR-2010 04:55:14; Dark ; 52.5; 11; 53Alp Aql ; 0.76; 8000;occ; 105; 0;42128  
 6; -443.5; 22-MAR-2010 05:05:59; Dark ; 48.0; 155; 41Pi Sgr ; 2.90; 6600;occ; 96; 0;42128  
 7; -316.7; 22-MAR-2010 05:08:06; Dark ; 48.0; 57; 34Sig Sgr ; 2.07; 26000;occ; 96; 0;42128  
 8; -214.1; 22-MAR-2010 05:09:49; Dark ; 54.0; 137; 22Lam Sgr ; 2.82; 4400;occ; 108; 0;42128

```

9; -102.8; 22-MAR-2010 05:11:40; Dark ; 53.5; 38; 20Eps Sgr ; 1.84; 11000;occ; 107; 0;42128
10; 128.9; 22-MAR-2010 05:15:32; Dark ; 59.5; 0; ; 0.00; 0;occ; 119; 0;42129
11; 230.6; 22-MAR-2010 05:17:13; Dark ; 51.5; 141; Bet Ara ; 2.84; 4600;occ; 103; 0;42129
12; 440.7; 22-MAR-2010 05:20:43; Dark ; 39.0; 134; Bet TrA ; 2.81; 6600;occ; 78; 0;42129
13; 604.4; 22-MAR-2010 05:23:27; Dark ; 43.5; 4; Alp1Cen ;-0.01; 5800;occ; 87; 0;42129
14; 741.5; 22-MAR-2010 05:25:44; Dark ; 45.5; 78; Alp Lup ; 2.30; 28000;occ; 91; 0;42129
15; 833.6; 22-MAR-2010 05:27:16; Dark ; 50.5; 81; Eta Cen ; 2.36; 28000;occ; 101; 0;42129
16; 964.2; 22-MAR-2010 05:29:27; Dark ; 41.5; 64; Gam Cen ; 2.20; 10600;occ; 83; 0;42129
17; 1105.7; 22-MAR-2010 05:31:48; Dark ; 46.5; 123; Iot Cen ; 2.75; 10200;occ; 93; 0;42129
18; 1391.0; 22-MAR-2010 05:36:34; Dark ; 43.0; 169; 46Gam Hya ; 2.99; 4700;occ; 86; 0;42129
19; 1463.6; 22-MAR-2010 05:37:46; Dark ; 49.0; 171; 2Eps Crv ; 3.00; 4250;occ; 98; 0;42129
20; 1559.3; 22-MAR-2010 05:39:22; Dark ; 46.0; 100; 4Gam Crv ; 2.58; 13100;occ; 92; 0;42129
21; 2188.7; 22-MAR-2010 05:49:51; Bright; 44.0; 62; 94Bet Leo ; 2.14; 9700;occ; 88; 0;42129
22; 2687.8; 22-MAR-2010 05:58:10; Bright; 40.0; 174; 52Psi UMa ; 3.00; 4400;occ; 80; 0;42129
23; 2883.9; 22-MAR-2010 06:01:27; Bright; 37.5; 82; 48Bet UMa ; 2.37; 10600;occ; 75; 0;42129
24; 2974.6; 22-MAR-2010 06:02:57; Bright; 38.0; 36; 50Alp UMa ; 1.80; 6300;occ; 76; 0;42129
25; 3093.2; 22-MAR-2010 06:04:56; Bright; 47.5; 55; 79Zet UMa ; 2.06; 10200;occ; 95; 0;42129
26; 3386.9; 22-MAR-2010 06:09:50; Bright; 40.5; 60; 7Bet UMi ; 2.08; 3950;occ; 81; 0;42129
27; 3607.9; 22-MAR-2010 06:13:31; Bright; 45.0; 119; 14Eta Dra ; 2.73; 4700;occ; 90; 0;42129
/nas3/ENVISAT/GOMOS/GOM_NL__0P/GOM_NL__0PNPDK20100322_062337_000034252087_00492_42129_6573.N1
1; -1822.0; 22-MAR-2010 06:23:37; Bright; 36.0; 19; 50Alp Cyg ; 1.25; 10500;occ; 72; 0;42129
2; -1726.2; 22-MAR-2010 06:25:12; Bright; 39.0; 66; 37Gam Cyg ; 2.21; 5900;occ; 78; 0;42129
3; -1618.0; 22-MAR-2010 06:27:01; Bright; 45.0; 92; 53Eps Cyg ; 2.50; 4500;occ; 90; 0;42129
4; -1088.0; 22-MAR-2010 06:35:51; Dark ; 53.5; 11; 53Alp Aql ; 0.76; 8000;occ; 107; 0;42129
5; -442.9; 22-MAR-2010 06:46:36; Dark ; 50.5; 155; 41Pi Sgr ; 2.90; 6600;occ; 101; 0;42129
6; -315.7; 22-MAR-2010 06:48:43; Dark ; 51.0; 57; 34Sig Sgr ; 2.07; 26000;occ; 102; 0;42129
7; -212.9; 22-MAR-2010 06:50:26; Dark ; 53.0; 137; 22Lam Sgr ; 2.82; 4400;occ; 106; 0;42129
8; -101.9; 22-MAR-2010 06:52:17; Dark ; 48.5; 38; 20Eps Sgr ; 1.84; 11000;occ; 97; 0;42129
9; 129.6; 22-MAR-2010 06:56:08; Dark ; 59.5; 0; ; 0.00; 0;occ; 119; 0;42130
10; 231.2; 22-MAR-2010 06:57:50; Dark ; 42.0; 141; Bet Ara ; 2.84; 4600;occ; 84; 0;42130
11; 441.3; 22-MAR-2010 07:01:20; Dark ; 38.5; 134; Bet TrA ; 2.81; 6600;occ; 77; 0;42130
12; 604.8; 22-MAR-2010 07:04:03; Dark ; 43.5; 4; Alp1Cen ;-0.01; 5800;occ; 87; 0;42130
13; 742.0; 22-MAR-2010 07:06:21; Dark ; 46.0; 78; Alp Lup ; 2.30; 28000;occ; 92; 0;42130
14; 834.4; 22-MAR-2010 07:07:53; Dark ; 51.5; 81; Eta Cen ; 2.36; 28000;occ; 103; 0;42130
15; 964.7; 22-MAR-2010 07:10:03; Dark ; 42.5; 64; Gam Cen ; 2.20; 10600;occ; 85; 0;42130
16; 1106.7; 22-MAR-2010 07:12:25; Dark ; 47.0; 123; Iot Cen ; 2.75; 10200;occ; 94; 0;42130
17; 1429.8; 22-MAR-2010 07:17:48; Dark ; 51.5; 106; 9Bet Crv ; 2.65; 5600;occ; 103; 0;42130
18; 1559.2; 22-MAR-2010 07:19:58; Dark ; 44.5; 100; 4Gam Crv ; 2.58; 13100;occ; 89; 0;42130
/nas3/ENVISAT/GOMOS/GOM_NL__0P/GOM_NL__0PNPDK20100322_073027_000054542087_00493_42130_6574.N1
1; 2188.2; 22-MAR-2010 07:30:27; Bright; 44.5; 62; 94Bet Leo ; 2.14; 9700;occ; 89; 0;42130
2; 2687.6; 22-MAR-2010 07:38:46; Bright; 39.0; 174; 52Psi UMa ; 3.00; 4400;occ; 78; 0;42130
3; 2883.6; 22-MAR-2010 07:42:02; Bright; 37.5; 82; 48Bet UMa ; 2.37; 10600;occ; 75; 0;42130
4; 2974.7; 22-MAR-2010 07:43:33; Bright; 39.5; 36; 50Alp UMa ; 1.80; 6300;occ; 79; 0;42130
5; 3092.5; 22-MAR-2010 07:45:31; Bright; 46.5; 55; 79Zet UMa ; 2.06; 10200;occ; 93; 0;42130
6; 3386.3; 22-MAR-2010 07:50:25; Bright; 38.0; 60; 7Bet UMi ; 2.08; 3950;occ; 76; 0;42130
7; 3607.2; 22-MAR-2010 07:54:06; Bright; 48.5; 119; 14Eta Dra ; 2.73; 4700;occ; 97; 0;42130
8; 4213.9; 22-MAR-2010 08:04:13; Bright; 36.5; 19; 50Alp Cyg ; 1.25; 10500;occ; 73; 0;42130
9; 4309.4; 22-MAR-2010 08:05:48; Bright; 38.5; 66; 37Gam Cyg ; 2.21; 5900;occ; 77; 0;42130
10; 4418.2; 22-MAR-2010 08:07:37; Bright; 38.5; 92; 53Eps Cyg ; 2.50; 4500;occ; 77; 0;42130
11; 4948.2; 22-MAR-2010 08:16:27; Dark ; 55.0; 11; 53Alp Aql ; 0.76; 8000;occ; 110; 0;42130
12; 5594.1; 22-MAR-2010 08:27:13; Dark ; 49.0; 155; 41Pi Sgr ; 2.90; 6600;occ; 98; 0;42130
13; 5721.3; 22-MAR-2010 08:29:20; Dark ; 46.5; 57; 34Sig Sgr ; 2.07; 26000;occ; 93; 0;42130
14; 5824.4; 22-MAR-2010 08:31:03; Dark ; 56.0; 137; 22Lam Sgr ; 2.82; 4400;occ; 112; 0;42130
15; 5935.4; 22-MAR-2010 08:32:54; Dark ; 52.0; 38; 20Eps Sgr ; 1.84; 11000;occ; 104; 0;42130
16; 6166.3; 22-MAR-2010 08:36:45; Dark ; 59.5; 0; ; 0.00; 0;occ; 119; 0;42130
17; 6267.7; 22-MAR-2010 08:38:26; Dark ; 42.0; 141; Bet Ara ; 2.84; 4600;occ; 84; 0;42130
18; 6477.9; 22-MAR-2010 08:41:57; Dark ; 41.0; 134; Bet TrA ; 2.81; 6600;occ; 82; 0;42130
19; 6641.1; 22-MAR-2010 08:44:40; Dark ; 50.5; 4; Alp1Cen ;-0.01; 5800;occ; 101; 0;42130
20; 6778.9; 22-MAR-2010 08:46:58; Dark ; 45.0; 78; Alp Lup ; 2.30; 28000;occ; 90; 0;42130
21; 6870.9; 22-MAR-2010 08:48:30; Dark ; 52.0; 81; Eta Cen ; 2.36; 28000;occ; 104; 0;42130
22; 7001.0; 22-MAR-2010 08:50:40; Dark ; 44.5; 64; Gam Cen ; 2.20; 10600;occ; 89; 0;42130
23; 7142.6; 22-MAR-2010 08:53:01; Dark ; 47.5; 123; Iot Cen ; 2.75; 10200;occ; 95; 0;42130
24; 7466.1; 22-MAR-2010 08:58:25; Dark ; 49.5; 106; 9Bet Crv ; 2.65; 5600;occ; 99; 0;42130
25; 7595.3; 22-MAR-2010 09:00:34; Dark ; 47.5; 100; 4Gam Crv ; 2.58; 13100;occ; 95; 0;42130
/nas3/ENVISAT/GOMOS/GOM_NL__0P/GOM_NL__0PNPDK20100322_091103_000054532087_00494_42131_6575.N1
1; 2188.2; 22-MAR-2010 09:11:03; Bright; 44.5; 62; 94Bet Leo ; 2.14; 9700;occ; 89; 0;42131
2; 2687.1; 22-MAR-2010 09:19:22; Bright; 37.5; 174; 52Psi UMa ; 3.00; 4400;occ; 75; 0;42131
3; 2883.5; 22-MAR-2010 09:22:38; Bright; 38.5; 82; 48Bet UMa ; 2.37; 10600;occ; 77; 0;42131

```



```

4; 2974.6; 22-MAR-2010 09:24:09; Bright; 54.0; 36; 50Alp UMa ; 1.80; 6300;occ; 108; 0;42131
5; 3092.0; 22-MAR-2010 09:26:07; Bright; 46.5; 55; 79Zet UMa ; 2.06; 10200;occ; 93; 0;42131
6; 3386.1; 22-MAR-2010 09:31:01; Bright; 40.0; 60; 7Bet UMi ; 2.08; 3950;occ; 80; 0;42131
7; 3606.6; 22-MAR-2010 09:34:41; Bright; 50.5; 119; 14Eta Dra ; 2.73; 4700;occ; 101; 0;42131
8; 4214.1; 22-MAR-2010 09:44:49; Bright; 39.5; 19; 50Alp Cyg ; 1.25; 10500;occ; 79; 0;42131
9; 4309.6; 22-MAR-2010 09:46:24; Bright; 39.0; 66; 37Gam Cyg ; 2.21; 5900;occ; 78; 0;42131
10; 4418.3; 22-MAR-2010 09:48:13; Bright; 36.5; 92; 53Eps Cyg ; 2.50; 4500;occ; 73; 0;42131
11; 4949.0; 22-MAR-2010 09:57:04; Dark ; 57.0; 11; 53Alp Aql ; 0.76; 8000;occ; 114; 0;42131
12; 5595.1; 22-MAR-2010 10:07:50; Dark ; 48.5; 155; 41Pi Sgr ; 2.90; 6600;occ; 97; 0;42131
13; 5722.2; 22-MAR-2010 10:09:57; Dark ; 51.5; 57; 34Sig Sgr ; 2.07; 26000;occ; 103; 0;42131
14; 5825.7; 22-MAR-2010 10:11:40; Dark ; 55.5; 137; 22Lam Sgr ; 2.82; 4400;occ; 111; 0;42131
15; 5936.4; 22-MAR-2010 10:13:31; Dark ; 48.5; 38; 20Eps Sgr ; 1.84; 11000;occ; 97; 0;42131
16; 6167.1; 22-MAR-2010 10:17:22; Dark ; 59.5; 0; ; 0.00; 0;occ; 119; 0;42131
17; 6268.6; 22-MAR-2010 10:19:03; Dark ; 42.0; 141; Bet Ara ; 2.84; 4600;occ; 84; 0;42131
18; 6478.4; 22-MAR-2010 10:22:33; Dark ; 39.5; 134; Bet TrA ; 2.81; 6600;occ; 79; 0;42131
19; 6641.5; 22-MAR-2010 10:25:16; Dark ; 54.5; 4; Alp1Cen ;-0.01; 5800;occ; 109; 0;42131
20; 6779.7; 22-MAR-2010 10:27:34; Dark ; 47.0; 78; Alp Lup ; 2.30; 28000;occ; 94; 0;42131
21; 6871.6; 22-MAR-2010 10:29:06; Dark ; 52.0; 81; Eta Cen ; 2.36; 28000;occ; 104; 0;42131
22; 7001.0; 22-MAR-2010 10:31:16; Dark ; 40.5; 64; Gam Cen ; 2.20; 10600;occ; 81; 0;42131
23; 7143.0; 22-MAR-2010 10:33:38; Dark ; 49.0; 123; Iot Cen ; 2.75; 10200;occ; 98; 0;42131
24; 7466.2; 22-MAR-2010 10:39:01; Dark ; 47.5; 106; 9Bet Crv ; 2.65; 5600;occ; 95; 0;42131
25; 7595.4; 22-MAR-2010 10:41:10; Dark ; 46.0; 100; 4Gam Crv ; 2.58; 13100;occ; 92; 0;42131
/nas3/ENVISAT/GOMOS/GOM_NL__0P/GOM_NL__0PNPDK20100322_105138_000054522087_00495_42132_6576.N1
1; 2187.7; 22-MAR-2010 10:51:38; Bright; 43.0; 62; 94Bet Leo ; 2.14; 9700;occ; 86; 0;42132
2; 2687.0; 22-MAR-2010 10:59:57; Bright; 37.0; 174; 52Psi UMa ; 3.00; 4400;occ; 74; 0;42132
3; 2883.2; 22-MAR-2010 11:03:14; Bright; 37.0; 82; 48Bet UMa ; 2.37; 10600;occ; 74; 0;42132
4; 2974.1; 22-MAR-2010 11:04:45; Bright; 41.0; 36; 50Alp UMa ; 1.80; 6300;occ; 82; 0;42132
5; 3091.2; 22-MAR-2010 11:06:42; Bright; 46.0; 55; 79Zet UMa ; 2.06; 10200;occ; 92; 0;42132
6; 3385.6; 22-MAR-2010 11:11:36; Bright; 38.5; 60; 7Bet UMi ; 2.08; 3950;occ; 77; 0;42132
7; 3606.0; 22-MAR-2010 11:15:16; Bright; 50.0; 119; 14Eta Dra ; 2.73; 4700;occ; 100; 0;42132
8; 4214.0; 22-MAR-2010 11:25:24; Bright; 37.0; 19; 50Alp Cyg ; 1.25; 10500;occ; 74; 0;42132
9; 4309.6; 22-MAR-2010 11:27:00; Bright; 38.0; 66; 37Gam Cyg ; 2.21; 5900;occ; 76; 0;42132
10; 4418.4; 22-MAR-2010 11:28:49; Bright; 38.0; 92; 53Eps Cyg ; 2.50; 4500;occ; 76; 0;42132
11; 4949.3; 22-MAR-2010 11:37:40; Dark ; 56.0; 11; 53Alp Aql ; 0.76; 8000;occ; 112; 0;42132
12; 5596.2; 22-MAR-2010 11:48:27; Dark ; 50.5; 155; 41Pi Sgr ; 2.90; 6600;occ; 101; 0;42132
13; 5723.5; 22-MAR-2010 11:50:34; Dark ; 48.5; 57; 34Sig Sgr ; 2.07; 26000;occ; 97; 0;42132
14; 5826.7; 22-MAR-2010 11:52:17; Dark ; 62.5; 137; 22Lam Sgr ; 2.82; 4400;occ; 125; 0;42132
15; 5937.5; 22-MAR-2010 11:54:08; Dark ; 52.5; 38; 20Eps Sgr ; 1.84; 11000;occ; 105; 0;42132
16; 6167.8; 22-MAR-2010 11:57:58; Dark ; 59.5; 0; ; 0.00; 0;occ; 119; 0;42132
17; 6269.5; 22-MAR-2010 11:59:40; Dark ; 43.5; 141; Bet Ara ; 2.84; 4600;occ; 87; 0;42132
18; 6478.7; 22-MAR-2010 12:03:09; Dark ; 38.0; 134; Bet TrA ; 2.81; 6600;occ; 76; 0;42132
19; 6642.1; 22-MAR-2010 12:05:52; Dark ; 43.5; 4; Alp1Cen ;-0.01; 5800;occ; 87; 0;42132
20; 6780.5; 22-MAR-2010 12:08:11; Dark ; 46.5; 78; Alp Lup ; 2.30; 28000;occ; 93; 0;42132
21; 6872.6; 22-MAR-2010 12:09:43; Dark ; 50.5; 81; Eta Cen ; 2.36; 28000;occ; 101; 0;42132
22; 7001.7; 22-MAR-2010 12:11:52; Dark ; 39.0; 64; Gam Cen ; 2.20; 10600;occ; 78; 0;42132
23; 7143.7; 22-MAR-2010 12:14:14; Dark ; 47.5; 123; Iot Cen ; 2.75; 10200;occ; 95; 0;42132
24; 7466.2; 22-MAR-2010 12:19:37; Dark ; 50.5; 106; 9Bet Crv ; 2.65; 5600;occ; 101; 0;42132
25; 7595.6; 22-MAR-2010 12:21:46; Dark ; 45.0; 100; 4Gam Crv ; 2.58; 13100;occ; 90; 0;42132
/nas3/ENVISAT/GOMOS/GOM_NL__0P/GOM_NL__0PNPDK20100322_123214_000053302087_00496_42133_6577.N1
1; 2187.3; 22-MAR-2010 12:32:14; Bright; 44.0; 62; 94Bet Leo ; 2.14; 9700;occ; 88; 0;42133
2; 2686.9; 22-MAR-2010 12:40:33; Bright; 40.5; 174; 52Psi UMa ; 3.00; 4400;occ; 81; 0;42133
3; 2882.9; 22-MAR-2010 12:43:49; Bright; 38.0; 82; 48Bet UMa ; 2.37; 10600;occ; 76; 0;42133
4; 2974.1; 22-MAR-2010 12:45:20; Bright; 39.5; 36; 50Alp UMa ; 1.80; 6300;occ; 79; 0;42133
5; 3090.6; 22-MAR-2010 12:47:17; Bright; 59.5; 55; 79Zet UMa ; 2.06; 10200;occ; 119; 0;42133
6; 3385.2; 22-MAR-2010 12:52:12; Bright; 42.0; 60; 7Bet UMi ; 2.08; 3950;occ; 84; 0;42133
7; 3605.5; 22-MAR-2010 12:55:52; Bright; 48.5; 119; 14Eta Dra ; 2.73; 4700;occ; 97; 0;42133
8; 4214.2; 22-MAR-2010 13:06:01; Bright; 37.0; 19; 50Alp Cyg ; 1.25; 10500;occ; 74; 0;42133
9; 4309.8; 22-MAR-2010 13:07:36; Bright; 40.0; 66; 37Gam Cyg ; 2.21; 5900;occ; 80; 0;42133
10; 4418.3; 22-MAR-2010 13:09:25; Bright; 38.0; 92; 53Eps Cyg ; 2.50; 4500;occ; 76; 0;42133
11; 4949.8; 22-MAR-2010 13:18:16; Dark ; 53.5; 11; 53Alp Aql ; 0.76; 8000;occ; 107; 0;42133
12; 5596.9; 22-MAR-2010 13:29:03; Dark ; 45.5; 155; 41Pi Sgr ; 2.90; 6600;occ; 91; 0;42133
13; 5724.4; 22-MAR-2010 13:31:11; Dark ; 48.0; 57; 34Sig Sgr ; 2.07; 26000;occ; 96; 0;42133
14; 5828.4; 22-MAR-2010 13:32:55; Dark ; 55.0; 137; 22Lam Sgr ; 2.82; 4400;occ; 110; 0;42133
15; 5938.4; 22-MAR-2010 13:34:45; Dark ; 49.0; 38; 20Eps Sgr ; 1.84; 11000;occ; 98; 0;42133
16; 6168.6; 22-MAR-2010 13:38:35; Dark ; 59.5; 0; ; 0.00; 0;occ; 119; 0;42133
17; 6270.1; 22-MAR-2010 13:40:16; Dark ; 44.5; 141; Bet Ara ; 2.84; 4600;occ; 89; 0;42133
18; 6479.4; 22-MAR-2010 13:43:46; Dark ; 39.0; 134; Bet TrA ; 2.81; 6600;occ; 78; 0;42133
19; 6642.8; 22-MAR-2010 13:46:29; Dark ; 44.5; 4; Alp1Cen ;-0.01; 5800;occ; 89; 0;42133

```

```

20; 6781.0; 22-MAR-2010 13:48:47; Dark ; 45.0; 78; Alp Lup ; 2.30; 28000;occ; 90; 0;42133
21; 6873.4; 22-MAR-2010 13:50:20; Dark ; 50.0; 81; Eta Cen ; 2.36; 28000;occ; 100; 0;42133
22; 7002.1; 22-MAR-2010 13:52:28; Dark ; 39.5; 64; Gam Cen ; 2.20; 10600;occ; 79; 0;42133
23; 7144.2; 22-MAR-2010 13:54:50; Dark ; 44.5; 123; Iot Cen ; 2.75; 10200;occ; 89; 0;42133
24; 7466.8; 22-MAR-2010 14:00:13; Dark ; 51.0; 106; 9Bet Crv ; 2.65; 5600;occ; 102; 0;42133
/nas3/ENVISAT/GOMOS/GOM_NL__0P/GOM_NL__0PNPDK20100322_140017_000057552087_00497_42134_6578.N1
 1; 1434.4; 22-MAR-2010 14:00:17; Dark ; 51.5; 106; 9Bet Crv ; 2.65; 5600;occ; 103; 7;42134
 2; 1559.6; 22-MAR-2010 14:02:22; Dark ; 46.0; 100; 4Gam Crv ; 2.58; 13100;occ; 92; 0;42134
 3; 2187.4; 22-MAR-2010 14:12:50; Bright; 45.5; 62; 94Bet Leo ; 2.14; 9700;occ; 91; 0;42134
 4; 2686.8; 22-MAR-2010 14:21:09; Bright; 36.5; 174; 52Psi UMa ; 3.00; 4400;occ; 73; 0;42134
 5; 2883.0; 22-MAR-2010 14:24:25; Bright; 37.5; 82; 48Bet UMa ; 2.37; 10600;occ; 75; 0;42134
 6; 2974.2; 22-MAR-2010 14:25:56; Bright; 54.0; 36; 50Alp UMa ; 1.80; 6300;occ; 108; 0;42134
 7; 3089.7; 22-MAR-2010 14:27:52; Bright; 45.5; 55; 79Zet UMa ; 2.06; 10200;occ; 91; 0;42134
 8; 3385.2; 22-MAR-2010 14:32:47; Bright; 37.0; 60; 7Bet UMi ; 2.08; 3950;occ; 74; 0;42134
 9; 3604.7; 22-MAR-2010 14:36:27; Bright; 49.5; 119; 14Eta Dra ; 2.73; 4700;occ; 99; 0;42134
10; 4214.3; 22-MAR-2010 14:46:36; Bright; 38.5; 19; 50Alp Cyg ; 1.25; 10500;occ; 77; 0;42134
11; 4309.8; 22-MAR-2010 14:48:12; Bright; 41.0; 66; 37Gam Cyg ; 2.21; 5900;occ; 82; 0;42134
12; 4418.7; 22-MAR-2010 14:50:01; Bright; 39.5; 92; 53Eps Cyg ; 2.50; 4500;occ; 79; 0;42134
13; 4950.7; 22-MAR-2010 14:58:53; Dark ; 55.5; 11; 53Alp Aql ; 0.76; 8000;occ; 111; 0;42134
14; 5598.3; 22-MAR-2010 15:09:40; Dark ; 48.5; 155; 41Pi Sgr ; 2.90; 6600;occ; 97; 0;42134
15; 5725.7; 22-MAR-2010 15:11:48; Dark ; 47.5; 57; 34Sig Sgr ; 2.07; 26000;occ; 95; 0;42134
16; 5829.6; 22-MAR-2010 15:13:32; Dark ; 54.5; 137; 22Lam Sgr ; 2.82; 4400;occ; 109; 0;42134
17; 5939.7; 22-MAR-2010 15:15:22; Dark ; 49.0; 38; 20Eps Sgr ; 1.84; 11000;occ; 98; 0;42134
18; 6169.5; 22-MAR-2010 15:19:12; Dark ; 59.5; 0; ; 0.00; 0;occ; 119; 0;42134
19; 6271.0; 22-MAR-2010 15:20:53; Dark ; 43.0; 141; Bet Ara ; 2.84; 4600;occ; 86; 0;42134
20; 6480.1; 22-MAR-2010 15:24:22; Dark ; 39.5; 134; Bet TrA ; 2.81; 6600;occ; 79; 0;42134
21; 6643.2; 22-MAR-2010 15:27:05; Dark ; 47.5; 4; Alp1Cen ; -0.01; 5800;occ; 95; 0;42134
22; 6782.0; 22-MAR-2010 15:29:24; Dark ; 45.5; 78; Alp Lup ; 2.30; 28000;occ; 91; 0;42134
23; 6874.2; 22-MAR-2010 15:30:56; Dark ; 48.0; 81; Eta Cen ; 2.36; 28000;occ; 96; 0;42134
24; 7002.3; 22-MAR-2010 15:33:04; Dark ; 43.0; 64; Gam Cen ; 2.20; 10600;occ; 86; 0;42134
25; 7144.9; 22-MAR-2010 15:35:27; Dark ; 45.0; 123; Iot Cen ; 2.75; 10200;occ; 90; 0;42134
/nas3/ENVISAT/GOMOS/GOM_NL__0P/GOM_NL__0PNPDK20100322_154049_000057452087_00498_42135_6579.N1
 1; 1430.9; 22-MAR-2010 15:40:49; Dark ; 51.0; 106; 9Bet Crv ; 2.65; 5600;occ; 102; 0;42135
 2; 1559.8; 22-MAR-2010 15:42:58; Dark ; 45.0; 100; 4Gam Crv ; 2.58; 13100;occ; 90; 0;42135
 3; 2187.1; 22-MAR-2010 15:53:25; Bright; 42.5; 62; 94Bet Leo ; 2.14; 9700;occ; 85; 0;42135
 4; 2686.6; 22-MAR-2010 16:01:45; Bright; 39.5; 174; 52Psi UMa ; 3.00; 4400;occ; 79; 0;42135
 5; 2882.9; 22-MAR-2010 16:05:01; Bright; 37.5; 82; 48Bet UMa ; 2.37; 10600;occ; 75; 0;42135
 6; 2973.9; 22-MAR-2010 16:06:32; Bright; 42.0; 36; 50Alp UMa ; 1.80; 6300;occ; 84; 0;42135
 7; 3089.2; 22-MAR-2010 16:08:27; Bright; 45.5; 55; 79Zet UMa ; 2.06; 10200;occ; 91; 0;42135
 8; 3384.6; 22-MAR-2010 16:13:23; Bright; 42.5; 60; 7Bet UMi ; 2.08; 3950;occ; 85; 0;42135
 9; 3604.2; 22-MAR-2010 16:17:02; Bright; 50.5; 119; 14Eta Dra ; 2.73; 4700;occ; 101; 0;42135
10; 4214.3; 22-MAR-2010 16:27:12; Bright; 36.5; 19; 50Alp Cyg ; 1.25; 10500;occ; 73; 0;42135
11; 4309.8; 22-MAR-2010 16:28:48; Bright; 38.5; 66; 37Gam Cyg ; 2.21; 5900;occ; 77; 0;42135
12; 4418.8; 22-MAR-2010 16:30:37; Bright; 39.0; 92; 53Eps Cyg ; 2.50; 4500;occ; 78; 0;42135
13; 4951.2; 22-MAR-2010 16:39:29; Dark ; 63.0; 11; 53Alp Aql ; 0.76; 8000;occ; 126; 0;42135
14; 5598.9; 22-MAR-2010 16:50:17; Dark ; 49.5; 155; 41Pi Sgr ; 2.90; 6600;occ; 99; 0;42135
15; 5726.6; 22-MAR-2010 16:52:25; Dark ; 49.0; 57; 34Sig Sgr ; 2.07; 26000;occ; 98; 0;42135
16; 5831.0; 22-MAR-2010 16:54:09; Dark ; 57.0; 137; 22Lam Sgr ; 2.82; 4400;occ; 114; 0;42135
17; 5940.6; 22-MAR-2010 16:55:59; Dark ; 49.5; 38; 20Eps Sgr ; 1.84; 11000;occ; 99; 0;42135
18; 6170.3; 22-MAR-2010 16:59:48; Dark ; 59.5; 0; ; 0.00; 0;occ; 119; 0;42135
19; 6271.6; 22-MAR-2010 17:01:30; Dark ; 42.5; 141; Bet Ara ; 2.84; 4600;occ; 85; 0;42135
20; 6480.6; 22-MAR-2010 17:04:59; Dark ; 39.5; 134; Bet TrA ; 2.81; 6600;occ; 79; 0;42135
21; 6643.8; 22-MAR-2010 17:07:42; Dark ; 54.0; 4; Alp1Cen ; -0.01; 5800;occ; 108; 0;42135
22; 6782.5; 22-MAR-2010 17:10:01; Dark ; 46.0; 78; Alp Lup ; 2.30; 28000;occ; 92; 0;42135
23; 6875.0; 22-MAR-2010 17:11:33; Dark ; 49.5; 81; Eta Cen ; 2.36; 28000;occ; 99; 0;42135
24; 7003.0; 22-MAR-2010 17:13:41; Dark ; 41.5; 64; Gam Cen ; 2.20; 10600;occ; 83; 0;42135
25; 7145.5; 22-MAR-2010 17:16:04; Dark ; 30.5; 123; Iot Cen ; 2.75; 10200;occ; 61; 0;42135
/nas3/ENVISAT/GOMOS/GOM_NL__0P/GOM_NL__0PNPDK20100322_171604_000059362087_00499_42136_6580.N1
 1; 1109.4; 22-MAR-2010 17:16:04; Dark ; 46.0; 123; Iot Cen ; 2.75; 10200;occ; 92; 0;42136
 2; 1431.1; 22-MAR-2010 17:21:25; Dark ; 52.5; 106; 9Bet Crv ; 2.65; 5600;occ; 105; 0;42136
 3; 1559.9; 22-MAR-2010 17:23:34; Dark ; 43.0; 100; 4Gam Crv ; 2.58; 13100;occ; 86; 0;42136
 4; 2186.6; 22-MAR-2010 17:34:01; Bright; 44.0; 62; 94Bet Leo ; 2.14; 9700;occ; 88; 0;42136
 5; 2686.1; 22-MAR-2010 17:42:20; Bright; 38.5; 174; 52Psi UMa ; 3.00; 4400;occ; 77; 0;42136
 6; 2882.6; 22-MAR-2010 17:45:37; Bright; 36.5; 82; 48Bet UMa ; 2.37; 10600;occ; 73; 0;42136
 7; 2973.6; 22-MAR-2010 17:47:08; Bright; 54.0; 36; 50Alp UMa ; 1.80; 6300;occ; 108; 0;42136
 8; 3088.5; 22-MAR-2010 17:49:03; Bright; 46.5; 55; 79Zet UMa ; 2.06; 10200;occ; 93; 0;42136
 9; 3384.3; 22-MAR-2010 17:53:58; Bright; 41.0; 60; 7Bet UMi ; 2.08; 3950;occ; 82; 0;42136
10; 3603.6; 22-MAR-2010 17:57:38; Bright; 50.0; 119; 14Eta Dra ; 2.73; 4700;occ; 100; 0;42136

```

```

11; 4214.1; 22-MAR-2010 18:07:48; Bright; 39.5; 19; 50Alp Cyg ; 1.25; 10500;occ; 79; 0;42136
12; 4309.6; 22-MAR-2010 18:09:24; Bright; 40.0; 66; 37Gam Cyg ; 2.21; 5900;occ; 80; 0;42136
13; 4418.8; 22-MAR-2010 18:11:13; Bright; 36.0; 92; 53Eps Cyg ; 2.50; 4500;occ; 72; 0;42136
14; 4951.4; 22-MAR-2010 18:20:06; Dark ; 57.0; 11; 53Alp Aql ; 0.76; 8000;occ; 114; 0;42136
15; 5600.2; 22-MAR-2010 18:30:54; Dark ; 49.5; 155; 41Pi Sgr ; 2.90; 6600;occ; 99; 0;42136
16; 5727.8; 22-MAR-2010 18:33:02; Dark ; 50.5; 57; 34Sig Sgr ; 2.07; 26000;occ; 101; 0;42136
17; 5832.0; 22-MAR-2010 18:34:46; Dark ; 57.0; 137; 22Lam Sgr ; 2.82; 4400;occ; 114; 0;42136
18; 5941.9; 22-MAR-2010 18:36:36; Dark ; 58.5; 38; 20Eps Sgr ; 1.84; 11000;occ; 117; 0;42136
19; 6171.1; 22-MAR-2010 18:40:25; Dark ; 59.5; 0; ; 0.00; 0;occ; 119; 0;42136
20; 6272.3; 22-MAR-2010 18:42:06; Dark ; 42.5; 141; Bet Ara ; 2.84; 4600;occ; 85; 0;42136
21; 6481.2; 22-MAR-2010 18:45:35; Dark ; 38.0; 134; Bet TrA ; 2.81; 6600;occ; 76; 0;42136
22; 6644.3; 22-MAR-2010 18:48:18; Dark ; 54.0; 4; Alp1Cen ; -0.01; 5800;occ; 108; 0;42136
23; 6783.3; 22-MAR-2010 18:50:37; Dark ; 46.5; 78; Alp Lup ; 2.30; 28000;occ; 93; 0;42136
24; 6875.9; 22-MAR-2010 18:52:10; Dark ; 49.5; 81; Eta Cen ; 2.36; 28000;occ; 99; 0;42136
25; 7003.3; 22-MAR-2010 18:54:17; Dark ; 42.5; 64; Gam Cen ; 2.20; 10600;occ; 85; 0;42136
/nas3/ENVISAT/GOMOS/GOM_NL__0P/GOM_NL__0PNPDK20100322_185417_000060472087_00500_42137_6581.N1
1; 967.3; 22-MAR-2010 18:54:17; Dark ; 43.0; 64; Gam Cen ; 2.20; 10600;occ; 86; 0;42137
2; 1109.8; 22-MAR-2010 18:56:40; Dark ; 49.0; 123; Iot Cen ; 2.75; 10200;occ; 98; 0;42137
3; 1431.3; 22-MAR-2010 19:02:01; Dark ; 52.0; 106; 9Bet Crv ; 2.65; 5600;occ; 104; 0;42137
4; 1560.0; 22-MAR-2010 19:04:10; Dark ; 48.0; 100; 4Gam Crv ; 2.58; 13100;occ; 96; 0;42137
5; 2186.4; 22-MAR-2010 19:14:37; Bright; 42.5; 62; 94Bet Leo ; 2.14; 9700;occ; 85; 0;42137
6; 2685.8; 22-MAR-2010 19:22:56; Bright; 37.5; 174; 52Psi UMa ; 3.00; 4400;occ; 75; 0;42137
7; 2882.5; 22-MAR-2010 19:26:13; Bright; 37.5; 82; 48Bet UMa ; 2.37; 10600;occ; 75; 0;42137
8; 2973.3; 22-MAR-2010 19:27:43; Bright; 42.0; 36; 50Alp UMa ; 1.80; 6300;occ; 84; 0;42137
9; 3087.5; 22-MAR-2010 19:29:38; Bright; 45.5; 55; 79Zet UMa ; 2.06; 10200;occ; 91; 0;42137
10; 3384.0; 22-MAR-2010 19:34:34; Bright; 42.0; 60; 7Bet UMi ; 2.08; 3950;occ; 84; 0;42137
11; 3602.7; 22-MAR-2010 19:38:13; Bright; 50.0; 119; 14Eta Dra ; 2.73; 4700;occ; 100; 0;42137
12; 4214.0; 22-MAR-2010 19:48:24; Bright; 36.5; 19; 50Alp Cyg ; 1.25; 10500;occ; 73; 0;42137
13; 4310.0; 22-MAR-2010 19:50:00; Bright; 41.5; 66; 37Gam Cyg ; 2.21; 5900;occ; 83; 0;42137
14; 4419.0; 22-MAR-2010 19:51:49; Bright; 38.5; 92; 53Eps Cyg ; 2.50; 4500;occ; 77; 0;42137
15; 4951.9; 22-MAR-2010 20:00:42; Dark ; 56.0; 11; 53Alp Aql ; 0.76; 8000;occ; 112; 0;42137
16; 5601.1; 22-MAR-2010 20:11:31; Dark ; 51.5; 155; 41Pi Sgr ; 2.90; 6600;occ; 103; 0;42137
17; 5728.7; 22-MAR-2010 20:13:39; Dark ; 47.5; 57; 34Sig Sgr ; 2.07; 26000;occ; 95; 0;42137
18; 5833.5; 22-MAR-2010 20:15:24; Dark ; 54.0; 137; 22Lam Sgr ; 2.82; 4400;occ; 108; 0;42137
19; 5942.7; 22-MAR-2010 20:17:13; Dark ; 52.5; 38; 20Eps Sgr ; 1.84; 11000;occ; 105; 0;42137
20; 6171.8; 22-MAR-2010 20:21:02; Dark ; 59.5; 0; ; 0.00; 0;occ; 119; 0;42137
21; 6273.0; 22-MAR-2010 20:22:43; Dark ; 44.0; 141; Bet Ara ; 2.84; 4600;occ; 88; 0;42137
22; 6481.7; 22-MAR-2010 20:26:12; Dark ; 38.0; 134; Bet TrA ; 2.81; 6600;occ; 76; 0;42137
23; 6644.6; 22-MAR-2010 20:28:55; Dark ; 52.0; 4; Alp1Cen ; -0.01; 5800;occ; 104; 0;42137
24; 6783.9; 22-MAR-2010 20:31:14; Dark ; 45.0; 78; Alp Lup ; 2.30; 28000;occ; 90; 0;42137
25; 6876.5; 22-MAR-2010 20:32:47; Dark ; 50.5; 81; Eta Cen ; 2.36; 28000;occ; 101; 0;42137
26; 7003.4; 22-MAR-2010 20:34:54; Dark ; 11.5; 64; Gam Cen ; 2.20; 10600;occ; 23; 0;42137
/nas3/ENVISAT/GOMOS/GOM_NL__0P/GOM_NL__0PNPDE20100322_203454_000040382087_00501_42138_9718.N1
1; 967.4; 22-MAR-2010 20:34:54; Dark ; 42.5; 64; Gam Cen ; 2.20; 10600;occ; 85; 0;42138
2; 1110.1; 22-MAR-2010 20:37:16; Dark ; 48.5; 123; Iot Cen ; 2.75; 10200;occ; 97; 0;42138
3; 1431.4; 22-MAR-2010 20:42:38; Dark ; 51.0; 106; 9Bet Crv ; 2.65; 5600;occ; 102; 0;42138
4; 1560.1; 22-MAR-2010 20:44:46; Dark ; 47.5; 100; 4Gam Crv ; 2.58; 13100;occ; 95; 0;42138
5; 2186.1; 22-MAR-2010 20:55:12; Bright; 42.0; 62; 94Bet Leo ; 2.14; 9700;occ; 84; 0;42138
6; 2685.8; 22-MAR-2010 21:03:32; Bright; 55.0; 174; 52Psi UMa ; 3.00; 4400;occ; 110; 0;42138
7; 2882.1; 22-MAR-2010 21:06:48; Bright; 38.0; 82; 48Bet UMa ; 2.37; 10600;occ; 76; 0;42138
8; 2973.4; 22-MAR-2010 21:08:20; Bright; 37.5; 36; 50Alp UMa ; 1.80; 6300;occ; 75; 0;42138
9; 3087.0; 22-MAR-2010 21:10:13; Bright; 46.5; 55; 79Zet UMa ; 2.06; 10200;occ; 93; 0;42138
10; 3383.7; 22-MAR-2010 21:15:10; Bright; 42.5; 60; 7Bet UMi ; 2.08; 3950;occ; 85; 0;42138
11; 3601.9; 22-MAR-2010 21:18:48; Bright; 49.0; 119; 14Eta Dra ; 2.73; 4700;occ; 98; 0;42138
12; 4214.2; 22-MAR-2010 21:29:00; Bright; 38.5; 19; 50Alp Cyg ; 1.25; 10500;occ; 77; 0;42138
13; 4309.8; 22-MAR-2010 21:30:36; Bright; 39.0; 66; 37Gam Cyg ; 2.21; 5900;occ; 78; 0;42138
14; 4419.1; 22-MAR-2010 21:32:25; Bright; 37.0; 92; 53Eps Cyg ; 2.50; 4500;occ; 74; 0;42138
15; 4952.5; 22-MAR-2010 21:41:19; Dark ; 53.0; 11; 53Alp Aql ; 0.76; 8000;occ; 106; 0;42138
/nas3/ENVISAT/GOMOS/GOM_NL__0P/GOM_NL__0PNPDE20100322_221530_000040402088_00001_42139_9719.N1
1; 968.2; 22-MAR-2010 22:15:30; Dark ; 43.0; 64; Gam Cen ; 2.20; 10600;occ; 86; 0;42139
2; 1110.7; 22-MAR-2010 22:17:53; Dark ; 47.5; 123; Iot Cen ; 2.75; 10200;occ; 95; 0;42139
3; 1431.5; 22-MAR-2010 22:23:13; Dark ; 50.5; 106; 9Bet Crv ; 2.65; 5600;occ; 101; 0;42139
4; 1560.4; 22-MAR-2010 22:25:22; Dark ; 48.0; 100; 4Gam Crv ; 2.58; 13100;occ; 96; 0;42139
5; 2185.8; 22-MAR-2010 22:35:48; Bright; 42.0; 62; 94Bet Leo ; 2.14; 9700;occ; 84; 0;42139
6; 2685.4; 22-MAR-2010 22:44:07; Bright; 40.0; 174; 52Psi UMa ; 3.00; 4400;occ; 80; 0;42139
7; 2881.9; 22-MAR-2010 22:47:24; Bright; 37.5; 82; 48Bet UMa ; 2.37; 10600;occ; 75; 0;42139
8; 2973.2; 22-MAR-2010 22:48:55; Bright; 38.0; 36; 50Alp UMa ; 1.80; 6300;occ; 76; 0;42139
9; 3085.8; 22-MAR-2010 22:50:48; Bright; 58.5; 55; 79Zet UMa ; 2.06; 10200;occ; 117; 0;42139

```



```

10; 3383.1; 22-MAR-2010 22:55:45; Bright; 38.5; 60; 7Bet UMi ; 2.08; 3950;occ; 77; 0;42139
11; 3601.4; 22-MAR-2010 22:59:23; Bright; 46.5; 119; 14Eta Dra ; 2.73; 4700;occ; 93; 0;42139
12; 4214.3; 22-MAR-2010 23:09:36; Bright; 38.5; 19; 50Alp Cyg ; 1.25; 10500;occ; 77; 0;42139
13; 4309.9; 22-MAR-2010 23:11:12; Bright; 37.5; 66; 37Gam Cyg ; 2.21; 5900;occ; 75; 0;42139
14; 4419.4; 22-MAR-2010 23:13:01; Bright; 38.5; 92; 53Eps Cyg ; 2.50; 4500;occ; 77; 0;42139
15; 4952.9; 22-MAR-2010 23:21:55; Dark ; 55.5; 11; 53Alp Aql ; 0.76; 8000;occ; 111; 0;42139
/nas3/ENVISAT/GOMOS/GOM_NL__0P/GOM_NL__0PNPDE20100322_233245_000054392088_00001_42139_9720.N1
 1; -433.1; 22-MAR-2010 23:32:45; Dark ; 48.5; 155; 41Pi Sgr ; 2.90; 6600;occ; 97; 0;42139
 2; -305.5; 22-MAR-2010 23:34:52; Dark ; 48.0; 57; 34Sig Sgr ; 2.07; 26000;occ; 96; 0;42139
 3; -199.9; 22-MAR-2010 23:36:38; Dark ; 68.5; 137; 22Lam Sgr ; 2.82; 4400;occ; 137; 0;42139
 4; -90.8; 22-MAR-2010 23:38:27; Dark ; 48.0; 38; 20Eps Sgr ; 1.84; 11000;occ; 96; 0;42139
 5; 137.4; 22-MAR-2010 23:42:15; Dark ; 59.5; 0; ; 0.00; 0;occ; 119; 0;42140
 6; 238.6; 22-MAR-2010 23:43:56; Dark ; 41.0; 141; Bet Ara ; 2.84; 4600;occ; 82; 0;42140
 7; 446.7; 22-MAR-2010 23:47:25; Dark ; 39.0; 134; Bet TrA ; 2.81; 6600;occ; 78; 0;42140
 8; 609.7; 22-MAR-2010 23:50:08; Dark ; 48.0; 4; Alp1Cen ;-0.01; 5800;occ; 96; 0;42140
 9; 749.4; 22-MAR-2010 23:52:27; Dark ; 45.5; 78; Alp Lup ; 2.30; 28000;occ; 91; 0;42140
10; 842.1; 22-MAR-2010 23:54:00; Dark ; 51.0; 81; Eta Cen ; 2.36; 28000;occ; 102; 0;42140
11; 968.4; 22-MAR-2010 23:56:06; Dark ; 41.0; 64; Gam Cen ; 2.20; 10600;occ; 82; 0;42140
12; 1111.2; 22-MAR-2010 23:58:29; Dark ; 48.0; 123; Iot Cen ; 2.75; 10200;occ; 96; 0;42140
13; 1431.9; 23-MAR-2010 00:03:50; Dark ; 51.5; 106; 9Bet Crv ; 2.65; 5600;occ; 103; 0;42140
14; 1560.4; 23-MAR-2010 00:05:58; Dark ; 48.0; 100; 4Gam Crv ; 2.58; 13100;occ; 96; 0;42140
15; 2185.3; 23-MAR-2010 00:16:23; Bright; 43.5; 62; 94Bet Leo ; 2.14; 9700;occ; 87; 0;42140
16; 2685.2; 23-MAR-2010 00:24:43; Bright; 38.5; 174; 52Psi UMa ; 3.00; 4400;occ; 77; 0;42140
17; 2881.8; 23-MAR-2010 00:28:00; Bright; 36.0; 82; 48Bet UMa ; 2.37; 10600;occ; 72; 0;42140
18; 2972.7; 23-MAR-2010 00:29:31; Bright; 39.5; 36; 50Alp UMa ; 1.80; 6300;occ; 79; 0;42140
19; 3085.1; 23-MAR-2010 00:31:23; Bright; 47.0; 55; 79Zet UMa ; 2.06; 10200;occ; 94; 0;42140
20; 3382.8; 23-MAR-2010 00:36:21; Bright; 38.5; 60; 7Bet UMi ; 2.08; 3950;occ; 77; 0;42140
21; 3600.9; 23-MAR-2010 00:39:59; Bright; 53.5; 119; 14Eta Dra ; 2.73; 4700;occ; 107; 0;42140
22; 4214.2; 23-MAR-2010 00:50:12; Bright; 40.0; 19; 50Alp Cyg ; 1.25; 10500;occ; 80; 0;42140
23; 4309.8; 23-MAR-2010 00:51:48; Bright; 38.0; 66; 37Gam Cyg ; 2.21; 5900;occ; 76; 0;42140
24; 4419.3; 23-MAR-2010 00:53:37; Bright; 40.0; 92; 53Eps Cyg ; 2.50; 4500;occ; 80; 0;42140
25; 4953.6; 23-MAR-2010 01:02:31; Dark ; 53.0; 11; 53Alp Aql ; 0.76; 8000;occ; 106; 0;42140
/nas3/ENVISAT/GOMOS/GOM_NL__0P/GOM_NL__0PNPDK20100322_215208_000013242087_00501_42138_6582.N1
 1; -434.0; 22-MAR-2010 21:52:08; Dark ; 49.5; 155; 41Pi Sgr ; 2.90; 6600;occ; 99; 0;42138
 2; -306.4; 22-MAR-2010 21:54:16; Dark ; 53.0; 57; 34Sig Sgr ; 2.07; 26000;occ; 106; 0;42138
 3; -200.9; 22-MAR-2010 21:56:01; Dark ; 57.0; 137; 22Lam Sgr ; 2.82; 4400;occ; 114; 0;42138
 4; -92.2; 22-MAR-2010 21:57:50; Dark ; 57.0; 38; 20Eps Sgr ; 1.84; 11000;occ; 114; 0;42138
 5; 136.6; 22-MAR-2010 22:01:39; Dark ; 59.5; 0; ; 0.00; 0;occ; 119; 0;42139
 6; 237.8; 22-MAR-2010 22:03:20; Dark ; 44.0; 141; Bet Ara ; 2.84; 4600;occ; 88; 0;42139
 7; 446.1; 22-MAR-2010 22:06:48; Dark ; 38.5; 134; Bet TrA ; 2.81; 6600;occ; 77; 0;42139
 8; 609.2; 22-MAR-2010 22:09:31; Dark ; 42.5; 4; Alp1Cen ;-0.01; 5800;occ; 85; 0;42139
 9; 748.7; 22-MAR-2010 22:11:51; Dark ; 48.5; 78; Alp Lup ; 2.30; 28000;occ; 97; 0;42139
10; 841.4; 22-MAR-2010 22:13:23; Dark ; 49.0; 81; Eta Cen ; 2.36; 28000;occ; 98; 0;42139
/nas3/ENVISAT/GOMOS/GOM_NL__0P/GOM_NL__0PNPDE20100323_011322_000093662088_00002_42140_9721.N1
 1; -431.7; 23-MAR-2010 01:13:22; Dark ; 48.0; 155; 41Pi Sgr ; 2.90; 6600;occ; 96; 0;42140
 2; -304.3; 23-MAR-2010 01:15:29; Dark ; 48.5; 57; 34Sig Sgr ; 2.07; 26000;occ; 97; 0;42140
 3; -198.7; 23-MAR-2010 01:17:15; Dark ; 56.5; 137; 22Lam Sgr ; 2.82; 4400;occ; 113; 0;42140
 4; -89.8; 23-MAR-2010 01:19:04; Dark ; 53.5; 38; 20Eps Sgr ; 1.84; 11000;occ; 107; 0;42140
 5; 138.2; 23-MAR-2010 01:22:52; Dark ; 59.5; 0; ; 0.00; 0;occ; 119; 0;42141
 6; 239.0; 23-MAR-2010 01:24:33; Dark ; 51.5; 141; Bet Ara ; 2.84; 4600;occ; 103; 0;42141
 7; 447.1; 23-MAR-2010 01:28:01; Dark ; 42.5; 134; Bet TrA ; 2.81; 6600;occ; 85; 0;42141
 8; 610.5; 23-MAR-2010 01:30:44; Dark ; 56.0; 4; Alp1Cen ;-0.01; 5800;occ; 112; 0;42141
 9; 750.3; 23-MAR-2010 01:33:04; Dark ; 45.5; 78; Alp Lup ; 2.30; 28000;occ; 91; 0;42141
10; 843.0; 23-MAR-2010 01:34:37; Dark ; 53.0; 81; Eta Cen ; 2.36; 28000;occ; 106; 0;42141
11; 968.7; 23-MAR-2010 01:36:42; Dark ; 42.5; 64; Gam Cen ; 2.20; 10600;occ; 85; 0;42141
12; 1111.5; 23-MAR-2010 01:39:05; Dark ; 49.5; 123; Iot Cen ; 2.75; 10200;occ; 99; 0;42141
13; 1432.1; 23-MAR-2010 01:44:26; Dark ; 50.5; 106; 9Bet Crv ; 2.65; 5600;occ; 101; 0;42141
14; 1560.3; 23-MAR-2010 01:46:34; Dark ; 48.5; 100; 4Gam Crv ; 2.58; 13100;occ; 97; 0;42141
15; 2185.2; 23-MAR-2010 01:56:59; Bright; 43.5; 62; 94Bet Leo ; 2.14; 9700;occ; 87; 0;42141
16; 2685.0; 23-MAR-2010 02:05:19; Bright; 39.0; 174; 52Psi UMa ; 3.00; 4400;occ; 78; 0;42141
17; 2881.4; 23-MAR-2010 02:08:35; Bright; 34.5; 82; 48Bet UMa ; 2.37; 10600;occ; 69; 0;42141
18; 2972.8; 23-MAR-2010 02:10:07; Bright; 36.0; 36; 50Alp UMa ; 1.80; 6300;occ; 72; 0;42141
19; 3084.9; 23-MAR-2010 02:11:59; Bright; 44.5; 55; 79Zet UMa ; 2.06; 10200;occ; 89; 0;42141
20; 3382.3; 23-MAR-2010 02:16:56; Bright; 37.5; 60; 7Bet UMi ; 2.08; 3950;occ; 75; 0;42141
21; 3600.1; 23-MAR-2010 02:20:34; Bright; 48.5; 119; 14Eta Dra ; 2.73; 4700;occ; 97; 0;42141
22; 4214.0; 23-MAR-2010 02:30:48; Bright; 39.5; 19; 50Alp Cyg ; 1.25; 10500;occ; 79; 0;42141
23; 4309.8; 23-MAR-2010 02:32:23; Bright; 40.5; 66; 37Gam Cyg ; 2.21; 5900;occ; 81; 0;42141
24; 4419.5; 23-MAR-2010 02:34:13; Bright; 37.5; 92; 53Eps Cyg ; 2.50; 4500;occ; 75; 0;42141

```

```

25; 4954.2; 23-MAR-2010 02:43:08; Dark ; 58.5; 11; 53Alp Aql ; 0.76; 8000;occ; 117; 0;42141
26; 5732.9; 23-MAR-2010 02:56:07; Dark ; 49.0; 57; 34Sig Sgr ; 2.07; 26000;occ; 98; 0;42141
27; 5838.7; 23-MAR-2010 02:57:52; Dark ; 53.0; 137; 22Lam Sgr ; 2.82; 4400;occ; 106; 0;42141
28; 5947.1; 23-MAR-2010 02:59:41; Dark ; 50.5; 38; 20Eps Sgr ; 1.84; 11000;occ; 101; 0;42141
29; 6174.8; 23-MAR-2010 03:03:29; Dark ; 59.5; 0; ; 0.00; 0;occ; 119; 0;42142
30; 6275.7; 23-MAR-2010 03:05:09; Dark ; 45.0; 141; Bet Ara ; 2.84; 4600;occ; 90; 0;42142
31; 6483.7; 23-MAR-2010 03:08:37; Dark ; 39.5; 134; Bet TrA ; 2.81; 6600;occ; 79; 0;42142
32; 6646.6; 23-MAR-2010 03:11:20; Dark ; 56.0; 4; Alp1Cen ; -0.01; 5800;occ; 112; 0;42142
33; 6786.9; 23-MAR-2010 03:13:41; Dark ; 48.0; 78; Alp Lup ; 2.30; 28000;occ; 96; 0;42142
34; 6879.9; 23-MAR-2010 03:15:14; Dark ; 48.5; 81; Eta Cen ; 2.36; 28000;occ; 97; 0;42142
35; 7005.4; 23-MAR-2010 03:17:19; Dark ; 40.0; 64; Gam Cen ; 2.20; 10600;occ; 80; 0;42142
36; 7148.2; 23-MAR-2010 03:19:42; Dark ; 49.0; 123; Iot Cen ; 2.75; 10200;occ; 98; 0;42142
37; 7468.4; 23-MAR-2010 03:25:02; Dark ; 51.0; 106; 9Bet Crv ; 2.65; 5600;occ; 102; 0;42142
38; 7596.5; 23-MAR-2010 03:27:10; Dark ; 48.0; 100; 4Gam Crv ; 2.58; 13100;occ; 96; 0;42142
39; 8221.0; 23-MAR-2010 03:37:35; Bright; 42.5; 62; 94Bet Leo ; 2.14; 9700;occ; 85; 0;42142
40; 8720.8; 23-MAR-2010 03:45:54; Bright; 40.5; 174; 52Psi UMa ; 3.00; 4400;occ; 81; 0;42142
41; 8917.4; 23-MAR-2010 03:49:11; Bright; 17.0; 82; 48Bet UMa ; 2.37; 10600;occ; 34; 0;42142
/nas3/ENVISAT/GOMOS/GOM_NL__0P/GOM_NL__0PNPDE20100323_034911_000068032088_00004_42142_9722.N1
 1; 2881.5; 23-MAR-2010 03:49:11; Bright; 38.5; 82; 48Bet UMa ; 2.37; 10600;occ; 77; 0;42142
 2; 2972.6; 23-MAR-2010 03:50:42; Bright; 40.0; 36; 50Alp UMa ; 1.80; 6300;occ; 80; 0;42142
 3; 3084.1; 23-MAR-2010 03:52:34; Bright; 45.5; 55; 79Zet UMa ; 2.06; 10200;occ; 91; 0;42142
 4; 3382.2; 23-MAR-2010 03:57:32; Bright; 40.0; 60; 7Bet UMi ; 2.08; 3950;occ; 80; 0;42142
 5; 3599.7; 23-MAR-2010 04:01:09; Bright; 48.5; 119; 14Eta Dra ; 2.73; 4700;occ; 97; 0;42142
 6; 4214.4; 23-MAR-2010 04:11:24; Bright; 43.5; 19; 50Alp Cyg ; 1.25; 10500;occ; 87; 0;42142
 7; 4309.9; 23-MAR-2010 04:12:59; Bright; 38.5; 66; 37Gam Cyg ; 2.21; 5900;occ; 77; 0;42142
 8; 4419.4; 23-MAR-2010 04:14:49; Bright; 37.0; 92; 53Eps Cyg ; 2.50; 4500;occ; 74; 0;42142
 9; 4954.8; 23-MAR-2010 04:23:44; Dark ; 64.0; 11; 53Alp Aql ; 0.76; 8000;occ; 128; 0;42142
10; 5606.0; 23-MAR-2010 04:34:36; Dark ; 47.0; 155; 41Pi Sgr ; 2.90; 6600;occ; 94; 0;42142
11; 5733.8; 23-MAR-2010 04:36:43; Dark ; 51.0; 57; 34Sig Sgr ; 2.07; 26000;occ; 102; 0;42142
12; 5840.2; 23-MAR-2010 04:38:30; Dark ; 59.0; 137; 22Lam Sgr ; 2.82; 4400;occ; 118; 0;42142
13; 5948.4; 23-MAR-2010 04:40:18; Dark ; 59.5; 38; 20Eps Sgr ; 1.84; 11000;occ; 119; 0;42142
14; 6175.7; 23-MAR-2010 04:44:05; Dark ; 59.5; 0; ; 0.00; 0;occ; 119; 0;42143
15; 6276.3; 23-MAR-2010 04:45:46; Dark ; 51.0; 141; Bet Ara ; 2.84; 4600;occ; 102; 0;42143
16; 6484.4; 23-MAR-2010 04:49:14; Dark ; 38.0; 134; Bet TrA ; 2.81; 6600;occ; 76; 0;42143
17; 6647.4; 23-MAR-2010 04:51:57; Dark ; 53.0; 4; Alp1Cen ; -0.01; 5800;occ; 106; 0;42143
18; 6787.8; 23-MAR-2010 04:54:17; Dark ; 48.0; 78; Alp Lup ; 2.30; 28000;occ; 96; 0;42143
19; 6880.5; 23-MAR-2010 04:55:50; Dark ; 49.5; 81; Eta Cen ; 2.36; 28000;occ; 99; 0;42143
20; 7005.6; 23-MAR-2010 04:57:55; Dark ; 42.5; 64; Gam Cen ; 2.20; 10600;occ; 85; 0;42143
21; 7148.5; 23-MAR-2010 05:00:18; Dark ; 49.0; 123; Iot Cen ; 2.75; 10200;occ; 98; 0;42143
22; 7468.7; 23-MAR-2010 05:05:38; Dark ; 50.5; 106; 9Bet Crv ; 2.65; 5600;occ; 101; 0;42143
23; 7596.8; 23-MAR-2010 05:07:46; Dark ; 45.0; 100; 4Gam Crv ; 2.58; 13100;occ; 90; 0;42143
24; 8220.7; 23-MAR-2010 05:18:10; Bright; 43.5; 62; 94Bet Leo ; 2.14; 9700;occ; 87; 0;42143
25; 8720.5; 23-MAR-2010 05:26:30; Bright; 40.0; 174; 52Psi UMa ; 3.00; 4400;occ; 80; 0;42143
26; 8917.2; 23-MAR-2010 05:29:47; Bright; 37.0; 82; 48Bet UMa ; 2.37; 10600;occ; 74; 0;42143
27; 9008.6; 23-MAR-2010 05:31:18; Bright; 40.0; 36; 50Alp UMa ; 1.80; 6300;occ; 80; 0;42143
28; 9119.3; 23-MAR-2010 05:33:09; Bright; 45.0; 55; 79Zet UMa ; 2.06; 10200;occ; 90; 0;42143
29; 9417.8; 23-MAR-2010 05:38:07; Bright; 44.0; 60; 7Bet UMi ; 2.08; 3950;occ; 88; 0;42143
30; 9635.1; 23-MAR-2010 05:41:45; Bright; 49.5; 119; 14Eta Dra ; 2.73; 4700;occ; 99; 0;42143
/nas3/ENVISAT/GOMOS/GOM_NL__0P/GOM_NL__0PNPDE20100323_055200_000054652088_00005_42143_9723.N1
 1; -1821.9; 23-MAR-2010 05:52:00; Bright; 38.5; 19; 50Alp Cyg ; 1.25; 10500;occ; 77; 0;42143
 2; -1726.0; 23-MAR-2010 05:53:36; Bright; 42.0; 66; 37Gam Cyg ; 2.21; 5900;occ; 84; 0;42143
 3; -1616.5; 23-MAR-2010 05:55:25; Bright; 40.5; 92; 53Eps Cyg ; 2.50; 4500;occ; 81; 0;42143
 4; -1080.8; 23-MAR-2010 06:04:21; Dark ; 54.0; 11; 53Alp Aql ; 0.76; 8000;occ; 108; 0;42143
 5; -428.9; 23-MAR-2010 06:15:13; Dark ; 52.5; 155; 41Pi Sgr ; 2.90; 6600;occ; 105; 0;42143
 6; -301.2; 23-MAR-2010 06:17:20; Dark ; 52.0; 57; 34Sig Sgr ; 2.07; 26000;occ; 104; 0;42143
 7; -194.6; 23-MAR-2010 06:19:07; Dark ; 54.5; 137; 22Lam Sgr ; 2.82; 4400;occ; 109; 0;42143
 8; -86.7; 23-MAR-2010 06:20:55; Dark ; 50.5; 38; 20Eps Sgr ; 1.84; 11000;occ; 101; 0;42143
 9; 140.5; 23-MAR-2010 06:24:42; Dark ; 59.5; 0; ; 0.00; 0;occ; 119; 0;42144
10; 241.1; 23-MAR-2010 06:26:23; Dark ; 42.5; 141; Bet Ara ; 2.84; 4600;occ; 85; 0;42144
11; 449.0; 23-MAR-2010 06:29:51; Dark ; 38.5; 134; Bet TrA ; 2.81; 6600;occ; 77; 0;42144
12; 611.7; 23-MAR-2010 06:32:33; Dark ; 44.5; 4; Alp1Cen ; -0.01; 5800;occ; 89; 0;42144
13; 752.6; 23-MAR-2010 06:34:54; Dark ; 46.5; 78; Alp Lup ; 2.30; 28000;occ; 93; 0;42144
14; 845.4; 23-MAR-2010 06:36:27; Dark ; 52.5; 81; Eta Cen ; 2.36; 28000;occ; 105; 0;42144
15; 970.1; 23-MAR-2010 06:38:32; Dark ; 42.5; 64; Gam Cen ; 2.20; 10600;occ; 85; 0;42144
16; 1113.3; 23-MAR-2010 06:40:55; Dark ; 47.0; 123; Iot Cen ; 2.75; 10200;occ; 94; 0;42144
17; 1433.2; 23-MAR-2010 06:46:15; Dark ; 49.5; 106; 9Bet Crv ; 2.65; 5600;occ; 99; 0;42144
18; 1560.8; 23-MAR-2010 06:48:22; Dark ; 47.0; 100; 4Gam Crv ; 2.58; 13100;occ; 94; 0;42144
19; 2184.5; 23-MAR-2010 06:58:46; Bright; 44.5; 62; 94Bet Leo ; 2.14; 9700;occ; 89; 0;42144

```

```

20; 2684.5; 23-MAR-2010 07:07:06; Bright; 39.0; 174; 52Psi UMa ; 3.00; 4400;occ; 78; 0;42144
21; 2881.1; 23-MAR-2010 07:10:23; Bright; 36.0; 82; 48Bet UMa ; 2.37; 10600;occ; 72; 0;42144
22; 2972.3; 23-MAR-2010 07:11:54; Bright; 37.5; 36; 50Alp UMa ; 1.80; 6300;occ; 75; 0;42144
23; 3082.5; 23-MAR-2010 07:13:44; Bright; 45.0; 55; 79Zet UMa ; 2.06; 10200;occ; 90; 0;42144
24; 3381.4; 23-MAR-2010 07:18:43; Bright; 37.5; 60; 7Bet UMi ; 2.08; 3950;occ; 75; 0;42144
25; 3598.2; 23-MAR-2010 07:22:20; Bright; 45.0; 119; 14Eta Dra ; 2.73; 4700;occ; 90; 0;42144
/nas3/ENVISAT/GOMOS/GOM_NL__0P/GOM_NL__0PNPDE20100323_200121_000041722088_00014_42152_9724.N1
 1; 852.3; 23-MAR-2010 20:01:21; Dark ; 48.5; 81; Eta Cen ; 2.36; 28000;occ; 97; 1;42152
 2; 973.3; 23-MAR-2010 20:03:22; Dark ; 43.5; 64; Gam Cen ; 2.20; 10600;occ; 87; 0;42152
 3; 1116.8; 23-MAR-2010 20:05:46; Dark ; 48.5; 123; Iot Cen ; 2.75; 10200;occ; 97; 0;42152
 4; 1435.0; 23-MAR-2010 20:11:04; Dark ; 50.5; 106; 9Bet Crv ; 2.65; 5600;occ; 101; 0;42152
 5; 1562.3; 23-MAR-2010 20:13:11; Dark ; 48.0; 100; 4Gam Crv ; 2.58; 13100;occ; 96; 0;42152
 6; 1905.1; 23-MAR-2010 20:18:54; Bright; 26.0; 121; 29Gam Vir ; 2.74; 7200;occ; 52; 0;42152
 7; 2182.3; 23-MAR-2010 20:23:31; Bright; 42.5; 62; 94Bet Leo ; 2.14; 9700;occ; 85; 0;42152
 8; 2266.0; 23-MAR-2010 20:24:55; Bright; 38.5; 96; 68Del Leo ; 2.56; 9300;occ; 77; 0;42152
 9; 2682.8; 23-MAR-2010 20:31:52; Bright; 37.0; 174; 52Psi UMa ; 3.00; 4400;occ; 74; 0;42152
10; 2879.6; 23-MAR-2010 20:35:09; Bright; 38.5; 82; 48Bet UMa ; 2.37; 10600;occ; 77; 0;42152
11; 2971.2; 23-MAR-2010 20:36:40; Bright; 38.5; 36; 50Alp UMa ; 1.80; 6300;occ; 77; 0;42152
12; 3076.6; 23-MAR-2010 20:38:26; Bright; 45.5; 55; 79Zet UMa ; 2.06; 10200;occ; 91; 0;42152
13; 3378.5; 23-MAR-2010 20:43:28; Bright; 43.0; 60; 7Bet UMi ; 2.08; 3950;occ; 86; 0;42152
14; 3592.8; 23-MAR-2010 20:47:02; Bright; 47.5; 119; 14Eta Dra ; 2.73; 4700;occ; 95; 0;42152
15; 3905.6; 23-MAR-2010 20:52:15; Bright; 35.0; 89; 5Alp Cep ; 2.45; 8000;occ; 70; 0;42152
16; 4214.5; 23-MAR-2010 20:57:24; Bright; 40.0; 19; 50Alp Cyg ; 1.25; 10500;occ; 80; 0;42152
17; 4310.5; 23-MAR-2010 20:59:00; Bright; 41.5; 66; 37Gam Cyg ; 2.21; 5900;occ; 83; 0;42152
18; 4420.9; 23-MAR-2010 21:00:50; Bright; 56.0; 92; 53Eps Cyg ; 2.50; 4500;occ; 112; 0;42152
19; 4960.1; 23-MAR-2010 21:09:49; Dark ; 64.5; 11; 53Alp Aql ; 0.76; 8000;occ; 129; 0;42152
/nas3/ENVISAT/GOMOS/GOM_NL__0P/GOM_NL__0PNPDK20100323_073236_000034282088_00006_42144_6583.N1
 1; -1821.7; 23-MAR-2010 07:32:36; Bright; 36.5; 19; 50Alp Cyg ; 1.25; 10500;occ; 73; 0;42144
 2; -1725.9; 23-MAR-2010 07:34:12; Bright; 40.0; 66; 37Gam Cyg ; 2.21; 5900;occ; 80; 0;42144
 3; -1616.1; 23-MAR-2010 07:36:02; Bright; 37.0; 92; 53Eps Cyg ; 2.50; 4500;occ; 74; 0;42144
 4; -1080.1; 23-MAR-2010 07:44:58; Dark ; 62.0; 11; 53Alp Aql ; 0.76; 8000;occ; 124; 0;42144
 5; -427.9; 23-MAR-2010 07:55:50; Dark ; 50.0; 155; 41Pi Sgr ; 2.90; 6600;occ; 100; 0;42144
 6; -300.1; 23-MAR-2010 07:57:58; Dark ; 47.5; 57; 34Sig Sgr ; 2.07; 26000;occ; 95; 0;42144
 7; -193.3; 23-MAR-2010 07:59:44; Dark ; 57.5; 137; 22Lam Sgr ; 2.82; 4400;occ; 115; 0;42144
 8; -85.5; 23-MAR-2010 08:01:32; Dark ; 50.0; 38; 20Eps Sgr ; 1.84; 11000;occ; 100; 0;42144
 9; 141.2; 23-MAR-2010 08:05:19; Dark ; 59.5; 0; ; 0.00; 0;occ; 119; 0;42145
10; 242.1; 23-MAR-2010 08:07:00; Dark ; 43.5; 141; Bet Ara ; 2.84; 4600;occ; 87; 0;42145
11; 449.4; 23-MAR-2010 08:10:27; Dark ; 40.5; 134; Bet TrA ; 2.81; 6600;occ; 81; 0;42145
12; 612.5; 23-MAR-2010 08:13:10; Dark ; 56.0; 4; Alp1Cen ; -0.01; 5800;occ; 112; 0;42145
13; 753.3; 23-MAR-2010 08:15:31; Dark ; 49.0; 78; Alp Lup ; 2.30; 28000;occ; 98; 0;42145
14; 846.3; 23-MAR-2010 08:17:04; Dark ; 49.5; 81; Eta Cen ; 2.36; 28000;occ; 99; 0;42145
15; 970.3; 23-MAR-2010 08:19:08; Dark ; 44.5; 64; Gam Cen ; 2.20; 10600;occ; 89; 0;42145
16; 1113.9; 23-MAR-2010 08:21:32; Dark ; 47.5; 123; Iot Cen ; 2.75; 10200;occ; 95; 0;42145
17; 1433.2; 23-MAR-2010 08:26:51; Dark ; 50.5; 106; 9Bet Crv ; 2.65; 5600;occ; 101; 0;42145
18; 1561.2; 23-MAR-2010 08:28:59; Dark ; 45.5; 100; 4Gam Crv ; 2.58; 13100;occ; 91; 0;42145
/nas3/ENVISAT/GOMOS/GOM_NL__0P/GOM_NL__0PNPDK20100323_083922_000054562088_00007_42145_6584.N1
 1; 2184.1; 23-MAR-2010 08:39:22; Bright; 45.0; 62; 94Bet Leo ; 2.14; 9700;occ; 90; 0;42145
 2; 2684.3; 23-MAR-2010 08:47:42; Bright; 36.0; 174; 52Psi UMa ; 3.00; 4400;occ; 72; 0;42145
 3; 2880.9; 23-MAR-2010 08:50:58; Bright; 37.0; 82; 48Bet UMa ; 2.37; 10600;occ; 74; 0;42145
 4; 2972.0; 23-MAR-2010 08:52:30; Bright; 37.0; 36; 50Alp UMa ; 1.80; 6300;occ; 74; 0;42145
 5; 3082.0; 23-MAR-2010 08:54:20; Bright; 68.0; 55; 79Zet UMa ; 2.06; 10200;occ; 136; 0;42145
 6; 3381.1; 23-MAR-2010 08:59:19; Bright; 38.5; 60; 7Bet UMi ; 2.08; 3950;occ; 77; 0;42145
 7; 3597.4; 23-MAR-2010 09:02:55; Bright; 48.5; 119; 14Eta Dra ; 2.73; 4700;occ; 97; 0;42145
 8; 4214.2; 23-MAR-2010 09:13:12; Bright; 38.0; 19; 50Alp Cyg ; 1.25; 10500;occ; 76; 0;42145
 9; 4310.1; 23-MAR-2010 09:14:48; Bright; 58.0; 66; 37Gam Cyg ; 2.21; 5900;occ; 116; 0;42145
10; 4420.0; 23-MAR-2010 09:16:38; Bright; 36.5; 92; 53Eps Cyg ; 2.50; 4500;occ; 73; 0;42145
11; 4956.4; 23-MAR-2010 09:25:34; Dark ; 59.5; 11; 53Alp Aql ; 0.76; 8000;occ; 119; 0;42145
12; 5608.8; 23-MAR-2010 09:36:26; Dark ; 52.0; 155; 41Pi Sgr ; 2.90; 6600;occ; 104; 0;42145
13; 5737.0; 23-MAR-2010 09:38:35; Dark ; 50.5; 57; 34Sig Sgr ; 2.07; 26000;occ; 101; 0;42145
14; 5844.1; 23-MAR-2010 09:40:22; Dark ; 55.5; 137; 22Lam Sgr ; 2.82; 4400;occ; 111; 0;42145
15; 5951.8; 23-MAR-2010 09:42:09; Dark ; 54.0; 38; 20Eps Sgr ; 1.84; 11000;occ; 108; 0;42145
16; 6177.9; 23-MAR-2010 09:45:55; Dark ; 59.5; 0; ; 0.00; 0;occ; 119; 0;42146
17; 6278.6; 23-MAR-2010 09:47:36; Dark ; 45.5; 141; Bet Ara ; 2.84; 4600;occ; 91; 0;42146
18; 6485.7; 23-MAR-2010 09:51:03; Dark ; 40.5; 134; Bet TrA ; 2.81; 6600;occ; 81; 0;42146
19; 6648.7; 23-MAR-2010 09:53:46; Dark ; 43.5; 4; Alp1Cen ; -0.01; 5800;occ; 87; 0;42146
20; 6790.0; 23-MAR-2010 09:56:08; Dark ; 45.0; 78; Alp Lup ; 2.30; 28000;occ; 90; 0;42146
21; 6882.7; 23-MAR-2010 09:57:40; Dark ; 48.0; 81; Eta Cen ; 2.36; 28000;occ; 96; 0;42146
22; 7006.5; 23-MAR-2010 09:59:44; Dark ; 41.0; 64; Gam Cen ; 2.20; 10600;occ; 82; 0;42146

```



```

23; 7150.0; 23-MAR-2010 10:02:08; Dark ; 45.5; 123; Iot Cen ; 2.75; 10200;occ; 91; 0;42146
24; 7469.2; 23-MAR-2010 10:07:27; Dark ; 50.0; 106; 9Bet Crv ; 2.65; 5600;occ; 100; 0;42146
25; 7597.0; 23-MAR-2010 10:09:35; Dark ; 44.0; 100; 4Gam Crv ; 2.58; 13100;occ; 88; 0;42146
/nas3/ENVISAT/GOMOS/GOM_NL__0P/GOM_NL__0PNPDK20100323_101957_000054592088_00008_42146_6585.N1
1; 2183.6; 23-MAR-2010 10:19:57; Bright; 43.0; 62; 94Bet Leo ; 2.14; 9700;occ; 86; 0;42146
2; 2266.9; 23-MAR-2010 10:21:20; Bright; 39.0; 96; 68Del Leo ; 2.56; 9300;occ; 78; 0;42146
3; 2683.9; 23-MAR-2010 10:28:17; Bright; 37.5; 174; 52Psi UMa ; 3.00; 4400;occ; 75; 0;42146
4; 2880.8; 23-MAR-2010 10:31:34; Bright; 38.0; 82; 48Bet UMa ; 2.37; 10600;occ; 76; 0;42146
5; 2971.9; 23-MAR-2010 10:33:05; Bright; 40.5; 36; 50Alp UMa ; 1.80; 6300;occ; 81; 0;42146
6; 3080.9; 23-MAR-2010 10:34:54; Bright; 45.5; 55; 79Zet UMa ; 2.06; 10200;occ; 91; 0;42146
7; 3380.6; 23-MAR-2010 10:39:54; Bright; 42.5; 60; 7Bet UMi ; 2.08; 3950;occ; 85; 0;42146
8; 3596.7; 23-MAR-2010 10:43:30; Bright; 49.5; 119; 14Eta Dra ; 2.73; 4700;occ; 99; 0;42146
9; 3905.4; 23-MAR-2010 10:48:39; Bright; 37.0; 89; 5Alp Cep ; 2.45; 8000;occ; 74; 0;42146
10; 4214.1; 23-MAR-2010 10:53:48; Bright; 37.5; 19; 50Alp Cyg ; 1.25; 10500;occ; 75; 0;42146
11; 4310.0; 23-MAR-2010 10:55:24; Bright; 38.5; 66; 37Gam Cyg ; 2.21; 5900;occ; 77; 0;42146
12; 4420.2; 23-MAR-2010 10:57:14; Bright; 39.5; 92; 53Eps Cyg ; 2.50; 4500;occ; 79; 0;42146
13; 4956.8; 23-MAR-2010 11:06:10; Dark ; 55.0; 11; 53Alp Aql ; 0.76; 8000;occ; 110; 0;42146
14; 5609.9; 23-MAR-2010 11:17:03; Dark ; 48.5; 155; 41Pi Sgr ; 2.90; 6600;occ; 97; 0;42146
15; 5737.9; 23-MAR-2010 11:19:11; Dark ; 55.0; 57; 34Sig Sgr ; 2.07; 26000;occ; 110; 0;42146
16; 5845.0; 23-MAR-2010 11:20:58; Dark ; 54.0; 137; 22Lam Sgr ; 2.82; 4400;occ; 108; 0;42146
17; 5952.7; 23-MAR-2010 11:22:46; Dark ; 52.5; 38; 20Eps Sgr ; 1.84; 11000;occ; 105; 0;42146
18; 6178.7; 23-MAR-2010 11:26:32; Dark ; 59.5; 0; ; 0.00; 0;occ; 119; 0;42147
19; 6279.2; 23-MAR-2010 11:28:13; Dark ; 44.5; 141; Bet Ara ; 2.84; 4600;occ; 89; 0;42147
20; 6486.4; 23-MAR-2010 11:31:40; Dark ; 39.0; 134; Bet TrA ; 2.81; 6600;occ; 78; 0;42147
21; 6649.3; 23-MAR-2010 11:34:23; Dark ; 56.0; 4; Alp1Cen ;-0.01; 5800;occ; 112; 0;42147
22; 6790.7; 23-MAR-2010 11:36:44; Dark ; 46.0; 78; Alp Lup ; 2.30; 28000;occ; 92; 0;42147
23; 6883.6; 23-MAR-2010 11:38:17; Dark ; 48.5; 81; Eta Cen ; 2.36; 28000;occ; 97; 0;42147
24; 7006.9; 23-MAR-2010 11:40:20; Dark ; 40.5; 64; Gam Cen ; 2.20; 10600;occ; 81; 0;42147
25; 7150.8; 23-MAR-2010 11:42:44; Dark ; 47.0; 123; Iot Cen ; 2.75; 10200;occ; 94; 0;42147
26; 7469.5; 23-MAR-2010 11:48:03; Dark ; 48.0; 106; 9Bet Crv ; 2.65; 5600;occ; 96; 0;42147
27; 7597.4; 23-MAR-2010 11:50:11; Dark ; 46.0; 100; 4Gam Crv ; 2.58; 13100;occ; 92; 0;42147
/nas3/ENVISAT/GOMOS/GOM_NL__0P/GOM_NL__0PNPDK20100323_120033_000054432088_00009_42147_6586.N1
1; 2183.8; 23-MAR-2010 12:00:33; Bright; 42.0; 62; 94Bet Leo ; 2.14; 9700;occ; 84; 0;42147
2; 2266.9; 23-MAR-2010 12:01:56; Bright; 38.0; 96; 68Del Leo ; 2.56; 9300;occ; 76; 0;42147
3; 2683.7; 23-MAR-2010 12:08:53; Bright; 38.5; 174; 52Psi UMa ; 3.00; 4400;occ; 77; 0;42147
4; 2880.7; 23-MAR-2010 12:12:10; Bright; 39.5; 82; 48Bet UMa ; 2.37; 10600;occ; 79; 0;42147
5; 2971.7; 23-MAR-2010 12:13:41; Bright; 41.0; 36; 50Alp UMa ; 1.80; 6300;occ; 82; 0;42147
6; 3080.2; 23-MAR-2010 12:15:30; Bright; 46.0; 55; 79Zet UMa ; 2.06; 10200;occ; 92; 0;42147
7; 3380.1; 23-MAR-2010 12:20:29; Bright; 37.5; 60; 7Bet UMi ; 2.08; 3950;occ; 75; 0;42147
8; 3596.0; 23-MAR-2010 12:24:05; Bright; 49.0; 119; 14Eta Dra ; 2.73; 4700;occ; 98; 0;42147
9; 3905.6; 23-MAR-2010 12:29:15; Bright; 39.5; 89; 5Alp Cep ; 2.45; 8000;occ; 67; 0;42147
10; 4214.5; 23-MAR-2010 12:34:24; Bright; 37.0; 19; 50Alp Cyg ; 1.25; 10500;occ; 74; 0;42147
11; 4310.1; 23-MAR-2010 12:35:59; Bright; 41.5; 66; 37Gam Cyg ; 2.21; 5900;occ; 83; 0;42147
12; 4420.4; 23-MAR-2010 12:37:50; Bright; 40.5; 92; 53Eps Cyg ; 2.50; 4500;occ; 81; 0;42147
13; 4957.3; 23-MAR-2010 12:46:47; Dark ; 56.5; 11; 53Alp Aql ; 0.76; 8000;occ; 113; 0;42147
14; 5611.1; 23-MAR-2010 12:57:40; Dark ; 47.5; 155; 41Pi Sgr ; 2.90; 6600;occ; 95; 0;42147
15; 5739.3; 23-MAR-2010 12:59:49; Dark ; 53.0; 57; 34Sig Sgr ; 2.07; 26000;occ; 106; 0;42147
16; 5846.4; 23-MAR-2010 13:01:36; Dark ; 53.5; 137; 22Lam Sgr ; 2.82; 4400;occ; 107; 0;42147
17; 5953.8; 23-MAR-2010 13:03:23; Dark ; 54.0; 38; 20Eps Sgr ; 1.84; 11000;occ; 108; 0;42147
18; 6179.5; 23-MAR-2010 13:07:09; Dark ; 59.5; 0; ; 0.00; 0;occ; 119; 0;42148
19; 6279.9; 23-MAR-2010 13:08:49; Dark ; 44.0; 141; Bet Ara ; 2.84; 4600;occ; 88; 0;42148
20; 6486.9; 23-MAR-2010 13:12:16; Dark ; 38.5; 134; Bet TrA ; 2.81; 6600;occ; 77; 0;42148
21; 6650.0; 23-MAR-2010 13:14:59; Dark ; 43.5; 4; Alp1Cen ;-0.01; 5800;occ; 87; 0;42148
22; 6791.3; 23-MAR-2010 13:17:21; Dark ; 43.5; 78; Alp Lup ; 2.30; 28000;occ; 87; 0;42148
23; 6884.2; 23-MAR-2010 13:18:54; Dark ; 48.0; 81; Eta Cen ; 2.36; 28000;occ; 96; 0;42148
24; 7007.5; 23-MAR-2010 13:20:57; Dark ; 41.5; 64; Gam Cen ; 2.20; 10600;occ; 83; 0;42148
25; 7151.0; 23-MAR-2010 13:23:20; Dark ; 47.0; 123; Iot Cen ; 2.75; 10200;occ; 94; 0;42148
26; 7470.2; 23-MAR-2010 13:28:40; Dark ; 49.0; 106; 9Bet Crv ; 2.65; 5600;occ; 98; 0;42148
27; 7597.7; 23-MAR-2010 13:30:47; Dark ; 29.5; 100; 4Gam Crv ; 2.58; 13100;occ; 59; 0;42148
/nas3/ENVISAT/GOMOS/GOM_NL__0P/GOM_NL__0PNPDK20100323_133047_000059202088_00010_42148_6587.N1
1; 1561.8; 23-MAR-2010 13:30:47; Dark ; 46.5; 100; 4Gam Crv ; 2.58; 13100;occ; 93; 0;42148
2; 2183.2; 23-MAR-2010 13:41:08; Bright; 42.0; 62; 94Bet Leo ; 2.14; 9700;occ; 84; 0;42148
3; 2266.4; 23-MAR-2010 13:42:32; Bright; 38.0; 96; 68Del Leo ; 2.56; 9300;occ; 76; 0;42148
4; 2683.6; 23-MAR-2010 13:49:29; Bright; 36.0; 174; 52Psi UMa ; 3.00; 4400;occ; 72; 0;42148
5; 2880.4; 23-MAR-2010 13:52:46; Bright; 35.0; 82; 48Bet UMa ; 2.37; 10600;occ; 70; 0;42148
6; 2971.7; 23-MAR-2010 13:54:17; Bright; 38.5; 36; 50Alp UMa ; 1.80; 6300;occ; 77; 0;42148
7; 3079.8; 23-MAR-2010 13:56:05; Bright; 45.5; 55; 79Zet UMa ; 2.06; 10200;occ; 91; 0;42148
8; 3380.2; 23-MAR-2010 14:01:05; Bright; 42.5; 60; 7Bet UMi ; 2.08; 3950;occ; 85; 0;42148

```

9; 3905.6; 23-MAR-2010 14:09:51; Bright; 40.5; 89; 5Alp Cep ; 2.45; 8000;occ; 81; 0;42148  
 10; 4214.5; 23-MAR-2010 14:15:00; Bright; 36.5; 19; 50Alp Cyg ; 1.25; 10500;occ; 73; 0;42148  
 11; 4310.3; 23-MAR-2010 14:16:35; Bright; 40.5; 66; 37Gam Cyg ; 2.21; 5900;occ; 81; 0;42148  
 12; 4420.2; 23-MAR-2010 14:18:25; Bright; 40.5; 92; 53Eps Cyg ; 2.50; 4500;occ; 81; 0;42148  
 13; 4957.9; 23-MAR-2010 14:27:23; Dark ; 59.0; 11; 53Alp Aql ; 0.76; 8000;occ; 118; 0;42148  
 14; 5612.1; 23-MAR-2010 14:38:17; Dark ; 50.5; 155; 41Pi Sgr ; 2.90; 6600;occ; 101; 0;42148  
 15; 5740.2; 23-MAR-2010 14:40:25; Dark ; 49.5; 57; 34Sig Sgr ; 2.07; 26000;occ; 99; 0;42148  
 16; 5848.0; 23-MAR-2010 14:42:13; Dark ; 61.5; 137; 22Lam Sgr ; 2.82; 4400;occ; 123; 0;42148  
 17; 5954.9; 23-MAR-2010 14:44:00; Dark ; 49.0; 38; 20Eps Sgr ; 1.84; 11000;occ; 98; 0;42148  
 18; 6180.3; 23-MAR-2010 14:47:45; Dark ; 59.5; 0; ; 0.00; 0;occ; 119; 0;42149  
 19; 6280.8; 23-MAR-2010 14:49:26; Dark ; 46.0; 141; Bet Ara ; 2.84; 4600;occ; 92; 0;42149  
 20; 6487.3; 23-MAR-2010 14:52:53; Dark ; 38.5; 134; Bet TrA ; 2.81; 6600;occ; 77; 0;42149  
 21; 6650.4; 23-MAR-2010 14:55:36; Dark ; 44.0; 4; Alp1Cen ;-0.01; 5800;occ; 88; 0;42149  
 22; 6792.3; 23-MAR-2010 14:57:58; Dark ; 45.5; 78; Alp Lup ; 2.30; 28000;occ; 91; 0;42149  
 23; 6885.3; 23-MAR-2010 14:59:31; Dark ; 48.5; 81; Eta Cen ; 2.36; 28000;occ; 97; 0;42149  
 24; 7008.0; 23-MAR-2010 15:01:33; Dark ; 43.0; 64; Gam Cen ; 2.20; 10600;occ; 86; 0;42149  
 25; 7151.7; 23-MAR-2010 15:03:57; Dark ; 45.5; 123; Iot Cen ; 2.75; 10200;occ; 91; 0;42149  
 26; 7470.0; 23-MAR-2010 15:09:15; Dark ; 12.0; 106; 9Bet Crv ; 2.65; 5600;occ; 24; 0;42149

/nas3/ENVISAT/GOMOS/GOM\_NL\_0P/GOM\_NL\_0PNPDK20100323\_150915\_000057632088\_00011\_42149\_6588.N1

1; 1434.1; 23-MAR-2010 15:09:15; Dark ; 50.5; 106; 9Bet Crv ; 2.65; 5600;occ; 101; 0;42149  
 2; 1561.6; 23-MAR-2010 15:11:23; Dark ; 48.0; 100; 4Gam Crv ; 2.58; 13100;occ; 96; 0;42149  
 3; 2182.8; 23-MAR-2010 15:21:44; Bright; 53.0; 62; 94Bet Leo ; 2.14; 9700;occ; 106; 0;42149  
 4; 2266.4; 23-MAR-2010 15:23:08; Bright; 38.5; 96; 68Del Leo ; 2.56; 9300;occ; 77; 0;42149  
 5; 2683.4; 23-MAR-2010 15:30:05; Bright; 41.0; 174; 52Psi UMa ; 3.00; 4400;occ; 82; 0;42149  
 6; 2880.5; 23-MAR-2010 15:33:22; Bright; 37.5; 82; 48Bet UMa ; 2.37; 10600;occ; 75; 0;42149  
 7; 2971.6; 23-MAR-2010 15:34:53; Bright; 37.5; 36; 50Alp UMa ; 1.80; 6300;occ; 75; 0;42149  
 8; 3078.9; 23-MAR-2010 15:36:40; Bright; 45.5; 55; 79Zet UMa ; 2.06; 10200;occ; 91; 0;42149  
 9; 3379.9; 23-MAR-2010 15:41:41; Bright; 40.5; 60; 7Bet UMi ; 2.08; 3950;occ; 81; 0;42149  
 10; 3594.9; 23-MAR-2010 15:45:16; Bright; 48.0; 119; 14Eta Dra ; 2.73; 4700;occ; 96; 0;42149  
 11; 3905.7; 23-MAR-2010 15:50:27; Bright; 35.5; 89; 5Alp Cep ; 2.45; 8000;occ; 71; 0;42149  
 12; 4214.5; 23-MAR-2010 15:55:36; Bright; 40.5; 19; 50Alp Cyg ; 1.25; 10500;occ; 81; 0;42149  
 13; 4310.3; 23-MAR-2010 15:57:11; Bright; 40.0; 66; 37Gam Cyg ; 2.21; 5900;occ; 80; 0;42149  
 14; 4420.7; 23-MAR-2010 15:59:02; Bright; 44.0; 92; 53Eps Cyg ; 2.50; 4500;occ; 88; 0;42149  
 15; 4958.9; 23-MAR-2010 16:08:00; Dark ; 54.5; 11; 53Alp Aql ; 0.76; 8000;occ; 109; 0;42149  
 16; 5613.1; 23-MAR-2010 16:18:54; Dark ; 55.0; 155; 41Pi Sgr ; 2.90; 6600;occ; 110; 0;42149  
 17; 5741.2; 23-MAR-2010 16:21:02; Dark ; 56.0; 57; 34Sig Sgr ; 2.07; 26000;occ; 112; 0;42149  
 18; 5849.5; 23-MAR-2010 16:22:51; Dark ; 54.5; 137; 22Lam Sgr ; 2.82; 4400;occ; 109; 0;42149  
 19; 5956.3; 23-MAR-2010 16:24:37; Dark ; 49.0; 38; 20Eps Sgr ; 1.84; 11000;occ; 98; 0;42149  
 20; 6181.2; 23-MAR-2010 16:28:22; Dark ; 59.5; 0; ; 0.00; 0;occ; 119; 0;42150  
 21; 6281.7; 23-MAR-2010 16:30:03; Dark ; 46.0; 141; Bet Ara ; 2.84; 4600;occ; 92; 0;42150  
 22; 6488.0; 23-MAR-2010 16:33:29; Dark ; 38.5; 134; Bet TrA ; 2.81; 6600;occ; 77; 0;42150  
 23; 6651.1; 23-MAR-2010 16:36:12; Dark ; 55.5; 4; Alp1Cen ;-0.01; 5800;occ; 111; 0;42150  
 24; 6793.0; 23-MAR-2010 16:38:34; Dark ; 46.0; 78; Alp Lup ; 2.30; 28000;occ; 92; 0;42150  
 25; 6886.2; 23-MAR-2010 16:40:07; Dark ; 47.0; 81; Eta Cen ; 2.36; 28000;occ; 94; 0;42150  
 26; 7008.4; 23-MAR-2010 16:42:09; Dark ; 42.0; 64; Gam Cen ; 2.20; 10600;occ; 84; 0;42150  
 27; 7152.3; 23-MAR-2010 16:44:33; Dark ; 45.0; 123; Iot Cen ; 2.75; 10200;occ; 90; 0;42150

/nas3/ENVISAT/GOMOS/GOM\_NL\_0P/GOM\_NL\_0PNPDE20100323\_212046\_000054362088\_00014\_42152\_9725.N1

1; -419.4; 23-MAR-2010 21:20:46; Dark ; 49.5; 155; 41Pi Sgr ; 2.90; 6600;occ; 99; 0;42152  
 2; -183.0; 23-MAR-2010 21:24:42; Dark ; 64.5; 137; 22Lam Sgr ; 2.82; 4400;occ; 129; 0;42152  
 3; -76.6; 23-MAR-2010 21:26:28; Dark ; 55.5; 38; 20Eps Sgr ; 1.84; 11000;occ; 111; 0;42152  
 4; 147.5; 23-MAR-2010 21:30:12; Dark ; 59.5; 0; ; 0.00; 0;occ; 119; 0;42153  
 5; 247.7; 23-MAR-2010 21:31:53; Dark ; 43.5; 141; Bet Ara ; 2.84; 4600;occ; 87; 0;42153  
 6; 453.8; 23-MAR-2010 21:35:19; Dark ; 40.0; 134; Bet TrA ; 2.81; 6600;occ; 80; 0;42153  
 7; 616.7; 23-MAR-2010 21:38:02; Dark ; 56.0; 4; Alp1Cen ;-0.01; 5800;occ; 112; 0;42153  
 8; 759.2; 23-MAR-2010 21:40:24; Dark ; 44.5; 78; Alp Lup ; 2.30; 28000;occ; 89; 0;42153  
 9; 852.4; 23-MAR-2010 21:41:57; Dark ; 49.0; 81; Eta Cen ; 2.36; 28000;occ; 98; 0;42153  
 10; 973.6; 23-MAR-2010 21:43:59; Dark ; 41.5; 64; Gam Cen ; 2.20; 10600;occ; 83; 0;42153  
 11; 1117.5; 23-MAR-2010 21:46:22; Dark ; 49.0; 123; Iot Cen ; 2.75; 10200;occ; 98; 0;42153  
 12; 1435.2; 23-MAR-2010 21:51:40; Dark ; 50.0; 106; 9Bet Crv ; 2.65; 5600;occ; 100; 0;42153  
 13; 1562.2; 23-MAR-2010 21:53:47; Dark ; 47.5; 100; 4Gam Crv ; 2.58; 13100;occ; 95; 0;42153  
 14; 1904.9; 23-MAR-2010 21:59:30; Bright; 26.0; 121; 29Gam Vir ; 2.74; 7200;occ; 52; 0;42153  
 15; 2182.0; 23-MAR-2010 22:04:07; Bright; 60.0; 62; 94Bet Leo ; 2.14; 9700;occ; 120; 0;42153  
 16; 2265.5; 23-MAR-2010 22:05:31; Bright; 38.5; 96; 68Del Leo ; 2.56; 9300;occ; 77; 0;42153  
 17; 2682.6; 23-MAR-2010 22:12:28; Bright; 38.5; 174; 52Psi UMa ; 3.00; 4400;occ; 77; 0;42153  
 18; 2879.5; 23-MAR-2010 22:15:44; Bright; 37.5; 82; 48Bet UMa ; 2.37; 10600;occ; 75; 0;42153  
 19; 2970.8; 23-MAR-2010 22:17:16; Bright; 42.5; 36; 50Alp UMa ; 1.80; 6300;occ; 85; 0;42153  
 20; 3075.9; 23-MAR-2010 22:19:01; Bright; 45.5; 55; 79Zet UMa ; 2.06; 10200;occ; 91; 0;42153  
 21; 3378.3; 23-MAR-2010 22:24:03; Bright; 42.5; 60; 7Bet UMi ; 2.08; 3950;occ; 85; 0;42153

```

22; 3592.3; 23-MAR-2010 22:27:37; Bright; 48.0; 119; 14Eta Dra ; 2.73; 4700;occ; 96; 0;42153
23; 3905.4; 23-MAR-2010 22:32:50; Bright; 53.0; 89; 5Alp Cep ; 2.45; 8000;occ; 106; 0;42153
24; 4214.6; 23-MAR-2010 22:38:00; Bright; 38.0; 19; 50Alp Cyg ; 1.25; 10500;occ; 76; 0;42153
25; 4310.7; 23-MAR-2010 22:39:36; Bright; 42.0; 66; 37Gam Cyg ; 2.21; 5900;occ; 84; 0;42153
26; 4421.0; 23-MAR-2010 22:41:26; Bright; 40.5; 92; 53Eps Cyg ; 2.50; 4500;occ; 81; 0;42153
27; 4960.6; 23-MAR-2010 22:50:26; Dark ; 56.5; 11; 53Alp Aql ; 0.76; 8000;occ; 113; 0;42153
/nas3/ENVISAT/GOMOS/GOM_NL__0P/GOM_NL__0PNPDE20100323_230122_000054372088_00015_42153_9726.N1
 1; -418.7; 23-MAR-2010 23:01:22; Dark ; 49.0; 155; 41Pi Sgr ; 2.90; 6600;occ; 98; 0;42153
 2; -290.5; 23-MAR-2010 23:03:30; Dark ; 50.0; 57; 34Sig Sgr ; 2.07; 26000;occ; 100; 0;42153
 3; -181.2; 23-MAR-2010 23:05:20; Dark ; 55.5; 137; 22Lam Sgr ; 2.82; 4400;occ; 111; 0;42153
 4; -75.3; 23-MAR-2010 23:07:06; Dark ; 50.0; 38; 20Eps Sgr ; 1.84; 11000;occ; 100; 0;42153
 5; 148.3; 23-MAR-2010 23:10:49; Dark ; 59.5; 0; ; 0.00; 0;occ; 119; 0;42154
 6; 248.1; 23-MAR-2010 23:12:29; Dark ; 48.0; 141; Bet Ara ; 2.84; 4600;occ; 96; 0;42154
 7; 454.3; 23-MAR-2010 23:15:55; Dark ; 40.0; 134; Bet TrA ; 2.81; 6600;occ; 80; 0;42154
 8; 617.1; 23-MAR-2010 23:18:38; Dark ; 55.0; 4; Alp1Cen ;-0.01; 5800;occ; 110; 0;42154
 9; 759.9; 23-MAR-2010 23:21:01; Dark ; 45.5; 78; Alp Lup ; 2.30; 28000;occ; 91; 0;42154
10; 853.1; 23-MAR-2010 23:22:34; Dark ; 49.5; 81; Eta Cen ; 2.36; 28000;occ; 99; 0;42154
11; 973.6; 23-MAR-2010 23:24:34; Dark ; 43.0; 64; Gam Cen ; 2.20; 10600;occ; 86; 0;42154
12; 1118.1; 23-MAR-2010 23:26:59; Dark ; 48.5; 123; Iot Cen ; 2.75; 10200;occ; 97; 0;42154
13; 1435.3; 23-MAR-2010 23:32:16; Dark ; 48.5; 106; 9Bet Crv ; 2.65; 5600;occ; 97; 0;42154
14; 1562.3; 23-MAR-2010 23:34:23; Dark ; 47.5; 100; 4Gam Crv ; 2.58; 13100;occ; 95; 0;42154
15; 1904.5; 23-MAR-2010 23:40:05; Bright; 33.0; 121; 29Gam Vir ; 2.74; 7200;occ; 66; 0;42154
16; 2181.6; 23-MAR-2010 23:44:42; Bright; 43.0; 62; 94Bet Leo ; 2.14; 9700;occ; 86; 0;42154
17; 2265.4; 23-MAR-2010 23:46:06; Bright; 39.5; 96; 68Del Leo ; 2.56; 9300;occ; 79; 0;42154
18; 2682.3; 23-MAR-2010 23:53:03; Bright; 39.5; 174; 52Psi UMa ; 3.00; 4400;occ; 79; 0;42154
19; 2879.3; 23-MAR-2010 23:56:20; Bright; 37.5; 82; 48Bet UMa ; 2.37; 10600;occ; 75; 0;42154
20; 2970.9; 23-MAR-2010 23:57:52; Bright; 39.0; 36; 50Alp UMa ; 1.80; 6300;occ; 78; 0;42154
21; 3075.1; 23-MAR-2010 23:59:36; Bright; 42.5; 55; 79Zet UMa ; 2.06; 10200;occ; 85; 0;42154
22; 3377.9; 24-MAR-2010 00:04:39; Bright; 39.5; 60; 7Bet UMi ; 2.08; 3950;occ; 79; 0;42154
23; 3591.3; 24-MAR-2010 00:08:12; Bright; 45.5; 119; 14Eta Dra ; 2.73; 4700;occ; 91; 0;42154
24; 3905.6; 24-MAR-2010 00:13:26; Bright; 37.5; 89; 5Alp Cep ; 2.45; 8000;occ; 75; 0;42154
25; 4214.5; 24-MAR-2010 00:18:35; Bright; 36.5; 19; 50Alp Cyg ; 1.25; 10500;occ; 73; 0;42154
26; 4310.5; 24-MAR-2010 00:20:11; Bright; 42.0; 66; 37Gam Cyg ; 2.21; 5900;occ; 84; 0;42154
27; 4420.9; 24-MAR-2010 00:22:02; Bright; 40.5; 92; 53Eps Cyg ; 2.50; 4500;occ; 81; 0;42154
28; 4961.3; 24-MAR-2010 00:31:02; Dark ; 57.5; 11; 53Alp Aql ; 0.76; 8000;occ; 115; 0;42154
/nas3/ENVISAT/GOMOS/GOM_NL__0P/GOM_NL__0PNPDK20100323_164952_000028862088_00012_42150_6589.N1
 1; 1434.8; 23-MAR-2010 16:49:52; Dark ; 50.5; 106; 9Bet Crv ; 2.65; 5600;occ; 101; 0;42150
 2; 1561.8; 23-MAR-2010 16:51:59; Dark ; 44.5; 100; 4Gam Crv ; 2.58; 13100;occ; 89; 0;42150
 3; 2182.9; 23-MAR-2010 17:02:20; Bright; 44.0; 62; 94Bet Leo ; 2.14; 9700;occ; 88; 0;42150
 4; 2266.1; 23-MAR-2010 17:03:43; Bright; 38.0; 96; 68Del Leo ; 2.56; 9300;occ; 76; 0;42150
 5; 2683.4; 23-MAR-2010 17:10:40; Bright; 38.0; 174; 52Psi UMa ; 3.00; 4400;occ; 76; 0;42150
 6; 2880.2; 23-MAR-2010 17:13:57; Bright; 54.0; 82; 48Bet UMa ; 2.37; 10600;occ; 108; 0;42150
 7; 2971.4; 23-MAR-2010 17:15:29; Bright; 40.0; 36; 50Alp UMa ; 1.80; 6300;occ; 80; 0;42150
 8; 3078.2; 23-MAR-2010 17:17:15; Bright; 46.0; 55; 79Zet UMa ; 2.06; 10200;occ; 92; 0;42150
 9; 3379.3; 23-MAR-2010 17:22:16; Bright; 58.0; 60; 7Bet UMi ; 2.08; 3950;occ; 116; 0;42150
10; 3594.4; 23-MAR-2010 17:25:52; Bright; 50.5; 119; 14Eta Dra ; 2.73; 4700;occ; 101; 0;42150
11; 3905.5; 23-MAR-2010 17:31:03; Bright; 34.5; 89; 5Alp Cep ; 2.45; 8000;occ; 69; 0;42150
12; 4214.6; 23-MAR-2010 17:36:12; Bright; 36.0; 19; 50Alp Cyg ; 1.25; 10500;occ; 72; 0;42150
13; 4310.5; 23-MAR-2010 17:37:48; Bright; 10.5; 66; 37Gam Cyg ; 2.21; 5900;occ; 21; 0;42150
/nas3/ENVISAT/GOMOS/GOM_NL__0P/GOM_NL__0PNPDK20100323_173758_000028322088_00012_42150_6590.N1
 1; -1715.0; 23-MAR-2010 17:37:58; Bright; 42.5; 66; 37Gam Cyg ; 2.21; 5900;occ; 85; 21;42150
 2; -1615.2; 23-MAR-2010 17:39:38; Bright; 37.0; 92; 53Eps Cyg ; 2.50; 4500;occ; 74; 0;42150
 3; -1076.8; 23-MAR-2010 17:48:36; Dark ; 54.0; 11; 53Alp Aql ; 0.76; 8000;occ; 108; 0;42150
 4; -421.9; 23-MAR-2010 17:59:31; Dark ; 51.5; 155; 41Pi Sgr ; 2.90; 6600;occ; 103; 0;42150
 5; -293.4; 23-MAR-2010 18:01:40; Dark ; 49.0; 57; 34Sig Sgr ; 2.07; 26000;occ; 98; 0;42150
 6; -185.3; 23-MAR-2010 18:03:28; Dark ; 58.5; 137; 22Lam Sgr ; 2.82; 4400;occ; 117; 0;42150
 7; 145.9; 23-MAR-2010 18:08:59; Dark ; 59.5; 0; ; 0.00; 0;occ; 119; 0;42151
 8; 246.3; 23-MAR-2010 18:10:39; Dark ; 47.5; 141; Bet Ara ; 2.84; 4600;occ; 95; 0;42151
 9; 452.5; 23-MAR-2010 18:14:06; Dark ; 40.5; 134; Bet TrA ; 2.81; 6600;occ; 81; 0;42151
10; 615.5; 23-MAR-2010 18:16:49; Dark ; 52.5; 4; Alp1Cen ;-0.01; 5800;occ; 105; 0;42151
11; 757.9; 23-MAR-2010 18:19:11; Dark ; 51.5; 78; Alp Lup ; 2.30; 28000;occ; 103; 0;42151
12; 850.6; 23-MAR-2010 18:20:44; Dark ; 48.0; 81; Eta Cen ; 2.36; 28000;occ; 96; 0;42151
13; 972.8; 23-MAR-2010 18:22:46; Dark ; 42.5; 64; Gam Cen ; 2.20; 10600;occ; 85; 0;42151
14; 1116.6; 23-MAR-2010 18:25:10; Dark ; 0.5; 123; Iot Cen ; 2.75; 10200;occ; 1; 0;42151
/nas3/ENVISAT/GOMOS/GOM_NL__0P/GOM_NL__0PNPDK20100323_182510_000058132088_00013_42151_6591.N1
 1; 1116.6; 23-MAR-2010 18:25:10; Dark ; 47.0; 123; Iot Cen ; 2.75; 10200;occ; 94; 0;42151
 2; 1434.6; 23-MAR-2010 18:30:28; Dark ; 51.5; 106; 9Bet Crv ; 2.65; 5600;occ; 103; 0;42151
 3; 1561.8; 23-MAR-2010 18:32:35; Dark ; 47.5; 100; 4Gam Crv ; 2.58; 13100;occ; 95; 0;42151

```



4; 2182.8; 23-MAR-2010 18:42:56; Bright; 60.0; 62; 94Bet Leo ; 2.14; 9700;occ; 120; 0;42151  
5; 2266.2; 23-MAR-2010 18:44:19; Bright; 38.0; 96; 68Del Leo ; 2.56; 9300;occ; 76; 0;42151  
6; 2683.1; 23-MAR-2010 18:51:16; Bright; 38.5; 174; 52Psi UMa ; 3.00; 4400;occ; 77; 0;42151  
7; 2880.0; 23-MAR-2010 18:54:33; Bright; 36.0; 82; 48Bet UMa ; 2.37; 10600;occ; 72; 0;42151  
8; 2971.3; 23-MAR-2010 18:56:04; Bright; 35.5; 36; 50Alp UMa ; 1.80; 6300;occ; 71; 0;42151  
9; 3077.4; 23-MAR-2010 18:57:51; Bright; 47.0; 55; 79Zet UMa ; 2.06; 10200;occ; 94; 0;42151  
10; 3378.9; 23-MAR-2010 19:02:52; Bright; 58.0; 60; 7Bet UMi ; 2.08; 3950;occ; 116; 0;42151  
11; 3593.5; 23-MAR-2010 19:06:27; Bright; 50.0; 119; 14Eta Dra ; 2.73; 4700;occ; 100; 0;42151  
12; 3905.5; 23-MAR-2010 19:11:39; Bright; 34.0; 89; 5Alp Cep ; 2.45; 8000;occ; 68; 0;42151  
13; 4214.7; 23-MAR-2010 19:16:48; Bright; 36.5; 19; 50Alp Cyg ; 1.25; 10500;occ; 73; 0;42151  
14; 4310.5; 23-MAR-2010 19:18:24; Bright; 41.0; 66; 37Gam Cyg ; 2.21; 5900;occ; 82; 0;42151  
15; 4420.6; 23-MAR-2010 19:20:14; Bright; 40.0; 92; 53Eps Cyg ; 2.50; 4500;occ; 80; 0;42151  
16; 4959.7; 23-MAR-2010 19:29:13; Dark ; 57.5; 11; 53Alp Aql ; 0.76; 8000;occ; 115; 0;42151  
17; 5615.3; 23-MAR-2010 19:40:08; Dark ; 53.0; 155; 41Pi Sgr ; 2.90; 6600;occ; 106; 0;42151  
18; 5743.2; 23-MAR-2010 19:42:16; Dark ; 53.0; 57; 34Sig Sgr ; 2.07; 26000;occ; 106; 0;42151  
19; 5851.8; 23-MAR-2010 19:44:05; Dark ; 61.0; 137; 22Lam Sgr ; 2.82; 4400;occ; 122; 0;42151  
20; 6182.7; 23-MAR-2010 19:49:36; Dark ; 59.5; 0; ; 0.00; 0;occ; 119; 0;42152  
21; 6282.7; 23-MAR-2010 19:51:16; Dark ; 44.5; 141; Bet Ara ; 2.84; 4600;occ; 89; 0;42152  
22; 6489.0; 23-MAR-2010 19:54:42; Dark ; 38.5; 134; Bet TrA ; 2.81; 6600;occ; 77; 0;42152  
23; 6652.1; 23-MAR-2010 19:57:25; Dark ; 51.0; 4; Alp1Cen ; -0.01; 5800;occ; 102; 0;42152  
24; 6794.4; 23-MAR-2010 19:59:47; Dark ; 46.0; 78; Alp Lup ; 2.30; 28000;occ; 92; 0;42152  
25; 6887.8; 23-MAR-2010 20:01:21; Dark ; 42.5; 81; Eta Cen ; 2.36; 28000;occ; 85; 0;42152

/nas3/ENVISAT/GOMOS/GOM\_NL\_\_0P/GOM\_NL\_\_0PNPDE20100324\_004159\_000054362088\_00016\_42154\_9727.N1

1; -417.7; 24-MAR-2010 00:41:59; Dark ; 49.0; 155; 41Pi Sgr ; 2.90; 6600;occ; 98; 0;42154  
2; -179.9; 24-MAR-2010 00:45:57; Dark ; 59.0; 137; 22Lam Sgr ; 2.82; 4400;occ; 118; 0;42154  
3; -74.2; 24-MAR-2010 00:47:43; Dark ; 55.0; 38; 20Eps Sgr ; 1.84; 11000;occ; 110; 0;42154  
4; 149.1; 24-MAR-2010 00:51:26; Dark ; 59.5; 0; ; 0.00; 0;occ; 119; 0;42155  
5; 249.2; 24-MAR-2010 00:53:06; Dark ; 40.5; 141; Bet Ara ; 2.84; 4600;occ; 81; 0;42155  
6; 454.7; 24-MAR-2010 00:56:31; Dark ; 37.5; 134; Bet TrA ; 2.81; 6600;occ; 75; 0;42155  
7; 617.7; 24-MAR-2010 00:59:14; Dark ; 56.0; 4; Alp1Cen ; -0.01; 5800;occ; 112; 0;42155  
8; 760.7; 24-MAR-2010 01:01:37; Dark ; 45.5; 78; Alp Lup ; 2.30; 28000;occ; 91; 0;42155  
9; 853.8; 24-MAR-2010 01:03:11; Dark ; 48.5; 81; Eta Cen ; 2.36; 28000;occ; 97; 0;42155  
10; 974.2; 24-MAR-2010 01:05:11; Dark ; 41.0; 64; Gam Cen ; 2.20; 10600;occ; 82; 0;42155  
11; 1118.6; 24-MAR-2010 01:07:35; Dark ; 45.0; 123; Iot Cen ; 2.75; 10200;occ; 90; 0;42155  
12; 1435.4; 24-MAR-2010 01:12:52; Dark ; 49.5; 106; 9Bet Crv ; 2.65; 5600;occ; 99; 0;42155  
13; 1562.4; 24-MAR-2010 01:14:59; Dark ; 47.5; 100; 4Gam Crv ; 2.58; 13100;occ; 95; 0;42155  
14; 1904.4; 24-MAR-2010 01:20:41; Bright; 33.0; 121; 29Gam Vir ; 2.74; 7200;occ; 66; 0;42155  
15; 2181.4; 24-MAR-2010 01:25:18; Bright; 42.5; 62; 94Bet Leo ; 2.14; 9700;occ; 85; 0;42155  
16; 2265.6; 24-MAR-2010 01:26:42; Bright; 40.0; 96; 68Del Leo ; 2.56; 9300;occ; 80; 0;42155  
17; 2682.3; 24-MAR-2010 01:33:39; Bright; 38.0; 174; 52Psi UMa ; 3.00; 4400;occ; 76; 0;42155  
18; 2879.2; 24-MAR-2010 01:36:56; Bright; 34.5; 82; 48Bet UMa ; 2.37; 10600;occ; 69; 0;42155  
19; 2970.7; 24-MAR-2010 01:38:27; Bright; 35.5; 36; 50Alp UMa ; 1.80; 6300;occ; 71; 0;42155  
20; 3074.8; 24-MAR-2010 01:40:12; Bright; 45.5; 55; 79Zet UMa ; 2.06; 10200;occ; 91; 0;42155  
21; 3377.5; 24-MAR-2010 01:45:14; Bright; 37.5; 60; 7Bet UMi ; 2.08; 3950;occ; 75; 0;42155  
22; 3590.8; 24-MAR-2010 01:48:47; Bright; 50.5; 119; 14Eta Dra ; 2.73; 4700;occ; 101; 0;42155  
23; 3905.7; 24-MAR-2010 01:54:02; Bright; 53.0; 89; 5Alp Cep ; 2.45; 8000;occ; 106; 0;42155  
24; 4214.6; 24-MAR-2010 01:59:11; Bright; 43.5; 19; 50Alp Cyg ; 1.25; 10500;occ; 87; 0;42155  
25; 4310.6; 24-MAR-2010 02:00:47; Bright; 39.0; 66; 37Gam Cyg ; 2.21; 5900;occ; 78; 0;42155  
26; 4421.2; 24-MAR-2010 02:02:38; Bright; 39.0; 92; 53Eps Cyg ; 2.50; 4500;occ; 78; 0;42155  
27; 4962.2; 24-MAR-2010 02:11:39; Dark ; 57.0; 11; 53Alp Aql ; 0.76; 8000;occ; 114; 0;42155

/nas3/ENVISAT/GOMOS/GOM\_NL\_\_0P/GOM\_NL\_\_0PNPDE20100324\_022444\_000037042088\_00017\_42155\_9728.N1

1; -288.2; 24-MAR-2010 02:24:44; Dark ; 49.0; 57; 34Sig Sgr ; 2.07; 26000;occ; 98; 0;42155  
2; -178.5; 24-MAR-2010 02:26:34; Dark ; 55.5; 137; 22Lam Sgr ; 2.82; 4400;occ; 111; 0;42155  
3; -72.9; 24-MAR-2010 02:28:20; Dark ; 53.0; 38; 20Eps Sgr ; 1.84; 11000;occ; 106; 0;42155  
4; 149.8; 24-MAR-2010 02:32:02; Dark ; 59.5; 0; ; 0.00; 0;occ; 119; 0;42156  
5; 249.9; 24-MAR-2010 02:33:43; Dark ; 41.5; 141; Bet Ara ; 2.84; 4600;occ; 83; 0;42156  
6; 455.2; 24-MAR-2010 02:37:08; Dark ; 39.5; 134; Bet TrA ; 2.81; 6600;occ; 79; 0;42156  
7; 618.2; 24-MAR-2010 02:39:51; Dark ; 55.5; 4; Alp1Cen ; -0.01; 5800;occ; 111; 0;42156  
8; 761.6; 24-MAR-2010 02:42:14; Dark ; 45.0; 78; Alp Lup ; 2.30; 28000;occ; 90; 0;42156  
9; 854.4; 24-MAR-2010 02:43:47; Dark ; 50.0; 81; Eta Cen ; 2.36; 28000;occ; 100; 0;42156  
10; 974.8; 24-MAR-2010 02:45:47; Dark ; 43.0; 64; Gam Cen ; 2.20; 10600;occ; 86; 0;42156  
11; 1118.9; 24-MAR-2010 02:48:11; Dark ; 48.5; 123; Iot Cen ; 2.75; 10200;occ; 97; 0;42156  
12; 1435.6; 24-MAR-2010 02:53:28; Dark ; 51.5; 106; 9Bet Crv ; 2.65; 5600;occ; 103; 0;42156  
13; 1562.8; 24-MAR-2010 02:55:35; Dark ; 45.0; 100; 4Gam Crv ; 2.58; 13100;occ; 90; 0;42156  
14; 1903.9; 24-MAR-2010 03:01:16; Bright; 40.0; 121; 29Gam Vir ; 2.74; 7200;occ; 80; 0;42156  
15; 2181.2; 24-MAR-2010 03:05:54; Bright; 43.0; 62; 94Bet Leo ; 2.14; 9700;occ; 86; 0;42156  
16; 2265.4; 24-MAR-2010 03:07:18; Bright; 39.5; 96; 68Del Leo ; 2.56; 9300;occ; 79; 0;42156  
17; 2682.0; 24-MAR-2010 03:14:15; Bright; 40.5; 174; 52Psi UMa ; 3.00; 4400;occ; 81; 0;42156

```

18; 2879.2; 24-MAR-2010 03:17:32; Bright; 35.5; 82; 48Bet UMA ; 2.37; 10600;occ; 71; 0;42156
19; 2970.6; 24-MAR-2010 03:19:03; Bright; 36.5; 36; 50Alp UMA ; 1.80; 6300;occ; 73; 0;42156
20; 3073.9; 24-MAR-2010 03:20:46; Bright; 46.0; 55; 79Zet UMA ; 2.06; 10200;occ; 92; 0;42156
21; 3377.3; 24-MAR-2010 03:25:50; Bright; 39.0; 60; 7Bet UMi ; 2.08; 3950;occ; 78; 0;42156
/nas3/ENVISAT/GOMOS/GOM_NL__0P/GOM_NL__0PNPDE20100324_032923_000060812088_00018_42156_9729.N1
1; -2445.5; 24-MAR-2010 03:29:23; Bright; 49.0; 119; 14Eta Dra ; 2.73; 4700;occ; 98; 0;42156
2; -2130.5; 24-MAR-2010 03:34:38; Bright; 36.5; 89; 5Alp Cep ; 2.45; 8000;occ; 73; 0;42156
3; -1821.5; 24-MAR-2010 03:39:47; Bright; 37.0; 19; 50Alp Cyg ; 1.25; 10500;occ; 74; 0;42156
4; -1725.3; 24-MAR-2010 03:41:23; Bright; 45.0; 66; 37Gam Cyg ; 2.21; 5900;occ; 90; 0;42156
5; -1614.7; 24-MAR-2010 03:43:14; Bright; 39.0; 92; 53Eps Cyg ; 2.50; 4500;occ; 78; 0;42156
6; -1073.3; 24-MAR-2010 03:52:15; Dark ; 54.0; 11; 53Alp Aql ; 0.76; 8000;occ; 108; 0;42156
7; -415.4; 24-MAR-2010 04:03:13; Dark ; 49.5; 155; 41Pi Sgr ; 2.90; 6600;occ; 99; 0;42156
8; -286.9; 24-MAR-2010 04:05:22; Dark ; 48.5; 57; 34Sig Sgr ; 2.07; 26000;occ; 97; 0;42156
9; -177.3; 24-MAR-2010 04:07:11; Dark ; 53.0; 137; 22Lam Sgr ; 2.82; 4400;occ; 106; 0;42156
10; -72.0; 24-MAR-2010 04:08:57; Dark ; 57.5; 38; 20Eps Sgr ; 1.84; 11000;occ; 115; 0;42156
11; 150.6; 24-MAR-2010 04:12:39; Dark ; 59.5; 0; ; 0.00; 0;occ; 119; 0;42157
12; 250.6; 24-MAR-2010 04:14:19; Dark ; 41.5; 141; Bet Ara ; 2.84; 4600;occ; 83; 0;42157
13; 455.9; 24-MAR-2010 04:17:44; Dark ; 38.5; 134; Bet TrA ; 2.81; 6600;occ; 77; 0;42157
14; 618.5; 24-MAR-2010 04:20:27; Dark ; 55.5; 4; Alp1Cen ; -0.01; 5800;occ; 111; 0;42157
15; 762.2; 24-MAR-2010 04:22:51; Dark ; 45.5; 78; Alp Lup ; 2.30; 28000;occ; 91; 0;42157
16; 855.4; 24-MAR-2010 04:24:24; Dark ; 48.0; 81; Eta Cen ; 2.36; 28000;occ; 96; 0;42157
17; 975.0; 24-MAR-2010 04:26:24; Dark ; 41.5; 64; Gam Cen ; 2.20; 10600;occ; 83; 0;42157
18; 1119.6; 24-MAR-2010 04:28:48; Dark ; 48.5; 123; Iot Cen ; 2.75; 10200;occ; 97; 0;42157
19; 1436.1; 24-MAR-2010 04:34:05; Dark ; 51.0; 106; 9Bet Crv ; 2.65; 5600;occ; 102; 0;42157
20; 1562.8; 24-MAR-2010 04:36:11; Dark ; 48.0; 100; 4Gam Crv ; 2.58; 13100;occ; 96; 0;42157
21; 1903.9; 24-MAR-2010 04:41:53; Bright; 40.0; 121; 29Gam Vir ; 2.74; 7200;occ; 80; 0;42157
22; 2181.0; 24-MAR-2010 04:46:30; Bright; 42.5; 62; 94Bet Leo ; 2.14; 9700;occ; 85; 0;42157
23; 2265.1; 24-MAR-2010 04:47:54; Bright; 38.5; 96; 68Del Leo ; 2.56; 9300;occ; 77; 0;42157
24; 2681.7; 24-MAR-2010 04:54:50; Bright; 39.0; 174; 52Psi UMa ; 3.00; 4400;occ; 78; 0;42157
25; 2879.2; 24-MAR-2010 04:58:08; Bright; 37.0; 82; 48Bet UMA ; 2.37; 10600;occ; 74; 0;42157
26; 2970.3; 24-MAR-2010 04:59:39; Bright; 46.0; 36; 50Alp UMA ; 1.80; 6300;occ; 92; 0;42157
27; 3073.1; 24-MAR-2010 05:01:22; Bright; 46.0; 55; 79Zet UMA ; 2.06; 10200;occ; 92; 0;42157
28; 3376.9; 24-MAR-2010 05:06:25; Bright; 40.5; 60; 7Bet UMi ; 2.08; 3950;occ; 81; 0;42157
29; 3589.7; 24-MAR-2010 05:09:58; Bright; 46.0; 119; 14Eta Dra ; 2.73; 4700;occ; 92; 0;42157
/nas3/ENVISAT/GOMOS/GOM_NL__0P/GOM_NL__0PNPDE20100324_051514_000057672088_00019_42157_9730.N1
1; -2130.5; 24-MAR-2010 05:15:14; Bright; 46.5; 89; 5Alp Cep ; 2.45; 8000;occ; 93; 0;42157
2; -1821.4; 24-MAR-2010 05:20:23; Bright; 39.0; 19; 50Alp Cyg ; 1.25; 10500;occ; 78; 0;42157
3; -1725.3; 24-MAR-2010 05:21:59; Bright; 39.5; 66; 37Gam Cyg ; 2.21; 5900;occ; 79; 0;42157
4; -1614.5; 24-MAR-2010 05:23:50; Bright; 38.5; 92; 53Eps Cyg ; 2.50; 4500;occ; 77; 0;42157
5; -1072.7; 24-MAR-2010 05:32:52; Dark ; 61.0; 11; 53Alp Aql ; 0.76; 8000;occ; 122; 0;42157
6; -414.7; 24-MAR-2010 05:43:50; Dark ; 51.5; 155; 41Pi Sgr ; 2.90; 6600;occ; 103; 0;42157
7; -286.1; 24-MAR-2010 05:45:58; Dark ; 51.5; 57; 34Sig Sgr ; 2.07; 26000;occ; 103; 0;42157
8; -175.8; 24-MAR-2010 05:47:49; Dark ; 56.5; 137; 22Lam Sgr ; 2.82; 4400;occ; 113; 0;42157
9; -70.7; 24-MAR-2010 05:49:34; Dark ; 49.5; 38; 20Eps Sgr ; 1.84; 11000;occ; 99; 0;42157
10; 151.4; 24-MAR-2010 05:53:16; Dark ; 59.5; 0; ; 0.00; 0;occ; 119; 0;42158
11; 251.1; 24-MAR-2010 05:54:56; Dark ; 40.0; 141; Bet Ara ; 2.84; 4600;occ; 80; 0;42158
12; 456.2; 24-MAR-2010 05:58:21; Dark ; 39.5; 134; Bet TrA ; 2.81; 6600;occ; 79; 0;42158
13; 619.0; 24-MAR-2010 06:01:04; Dark ; 44.0; 4; Alp1Cen ; -0.01; 5800;occ; 88; 0;42158
14; 762.7; 24-MAR-2010 06:03:27; Dark ; 50.0; 78; Alp Lup ; 2.30; 28000;occ; 100; 0;42158
15; 855.9; 24-MAR-2010 06:05:01; Dark ; 53.5; 81; Eta Cen ; 2.36; 28000;occ; 107; 0;42158
16; 975.6; 24-MAR-2010 06:07:00; Dark ; 43.0; 64; Gam Cen ; 2.20; 10600;occ; 86; 0;42158
17; 1120.2; 24-MAR-2010 06:09:25; Dark ; 45.0; 123; Iot Cen ; 2.75; 10200;occ; 90; 0;42158
18; 1436.1; 24-MAR-2010 06:14:41; Dark ; 49.5; 106; 9Bet Crv ; 2.65; 5600;occ; 99; 0;42158
19; 1562.9; 24-MAR-2010 06:16:48; Dark ; 46.0; 100; 4Gam Crv ; 2.58; 13100;occ; 92; 0;42158
20; 1903.6; 24-MAR-2010 06:22:28; Bright; 46.0; 121; 29Gam Vir ; 2.74; 7200;occ; 92; 0;42158
21; 2180.9; 24-MAR-2010 06:27:05; Bright; 43.5; 62; 94Bet Leo ; 2.14; 9700;occ; 87; 0;42158
22; 2265.0; 24-MAR-2010 06:28:30; Bright; 39.5; 96; 68Del Leo ; 2.56; 9300;occ; 79; 0;42158
23; 2681.6; 24-MAR-2010 06:35:26; Bright; 38.5; 174; 52Psi UMa ; 3.00; 4400;occ; 77; 0;42158
24; 2879.1; 24-MAR-2010 06:38:44; Bright; 35.0; 82; 48Bet UMA ; 2.37; 10600;occ; 70; 0;42158
25; 2969.9; 24-MAR-2010 06:40:15; Bright; 36.5; 36; 50Alp UMA ; 1.80; 6300;occ; 73; 0;42158
26; 3072.6; 24-MAR-2010 06:41:57; Bright; 49.5; 55; 79Zet UMA ; 2.06; 10200;occ; 99; 0;42158
27; 3376.6; 24-MAR-2010 06:47:01; Bright; 39.5; 60; 7Bet UMi ; 2.08; 3950;occ; 79; 0;42158
28; 3588.7; 24-MAR-2010 06:50:33; Bright; 48.0; 119; 14Eta Dra ; 2.73; 4700;occ; 96; 0;42158
/nas3/ENVISAT/GOMOS/GOM_NL__0P/GOM_NL__0PNPDE20100324_211452_000039002088_00029_42167_9731.N1
1; 1123.9; 24-MAR-2010 21:14:52; Dark ; 46.0; 123; Iot Cen ; 2.75; 10200;occ; 92; 0;42167
2; 1438.1; 24-MAR-2010 21:20:06; Dark ; 49.5; 106; 9Bet Crv ; 2.65; 5600;occ; 99; 0;42167
3; 1564.0; 24-MAR-2010 21:22:12; Dark ; 45.0; 100; 4Gam Crv ; 2.58; 13100;occ; 90; 0;42167
4; 1901.4; 24-MAR-2010 21:27:49; Bright; 50.5; 121; 29Gam Vir ; 2.74; 7200;occ; 101; 0;42167

```

```

5; 2178.6; 24-MAR-2010 21:32:27; Bright; 41.5; 62; 94Bet Leo ; 2.14; 9700;occ; 83; 0;42167
6; 2263.9; 24-MAR-2010 21:33:52; Bright; 37.5; 96; 68Del Leo ; 2.56; 9300;occ; 75; 0;42167
7; 2679.5; 24-MAR-2010 21:40:47; Bright; 39.0; 174; 52Psi UMa ; 3.00; 4400;occ; 78; 0;42167
8; 2877.3; 24-MAR-2010 21:44:05; Bright; 37.5; 82; 48Bet UMa ; 2.37; 10600;occ; 75; 0;42167
9; 2968.7; 24-MAR-2010 21:45:37; Bright; 42.0; 36; 50Alp UMa ; 1.80; 6300;occ; 84; 0;42167
10; 3066.0; 24-MAR-2010 21:47:14; Bright; 46.5; 55; 79Zet UMa ; 2.06; 10200;occ; 93; 0;42167
11; 3373.2; 24-MAR-2010 21:52:21; Bright; 37.0; 60; 7Bet UMi ; 2.08; 3950;occ; 74; 0;42167
12; 3582.7; 24-MAR-2010 21:55:51; Bright; 47.0; 119; 14Eta Dra ; 2.73; 4700;occ; 94; 0;42167
13; 3905.3; 24-MAR-2010 22:01:13; Bright; 46.0; 89; 5Alp Cep ; 2.45; 8000;occ; 92; 0;42167
14; 4214.6; 24-MAR-2010 22:06:23; Bright; 42.0; 19; 50Alp Cyg ; 1.25; 10500;occ; 84; 0;42167
15; 4310.9; 24-MAR-2010 22:07:59; Bright; 39.5; 66; 37Gam Cyg ; 2.21; 5900;occ; 79; 0;42167
16; 4422.5; 24-MAR-2010 22:09:50; Bright; 43.5; 92; 53Eps Cyg ; 2.50; 4500;occ; 87; 0;42167
17; 4968.8; 24-MAR-2010 22:18:57; Dark ; 55.5; 11; 53Alp Aql ; 0.76; 8000;occ; 111; 0;42167
/nas3/ENVISAT/GOMOS/GOM_NL__0P/GOM_NL__0PNPDK20100324_065550_000037392088_00020_42158_6592.N1
1; -2130.6; 24-MAR-2010 06:55:50; Bright; 38.5; 89; 5Alp Cep ; 2.45; 8000;occ; 77; 0;42158
2; -1821.3; 24-MAR-2010 07:00:59; Bright; 38.5; 19; 50Alp Cyg ; 1.25; 10500;occ; 77; 0;42158
3; -1725.4; 24-MAR-2010 07:02:35; Bright; 42.0; 66; 37Gam Cyg ; 2.21; 5900;occ; 84; 0;42158
4; -1614.6; 24-MAR-2010 07:04:26; Bright; 40.0; 92; 53Eps Cyg ; 2.50; 4500;occ; 80; 0;42158
5; -1072.2; 24-MAR-2010 07:13:28; Dark ; 57.5; 11; 53Alp Aql ; 0.76; 8000;occ; 115; 0;42158
6; -413.9; 24-MAR-2010 07:24:27; Dark ; 54.0; 155; 41Pi Sgr ; 2.90; 6600;occ; 108; 0;42158
7; -284.9; 24-MAR-2010 07:26:36; Dark ; 51.5; 57; 34Sig Sgr ; 2.07; 26000;occ; 103; 0;42158
8; -174.6; 24-MAR-2010 07:28:26; Dark ; 57.5; 137; 22Lam Sgr ; 2.82; 4400;occ; 115; 0;42158
9; -69.9; 24-MAR-2010 07:30:11; Dark ; 49.5; 38; 20Eps Sgr ; 1.84; 11000;occ; 99; 0;42158
10; 152.2; 24-MAR-2010 07:33:53; Dark ; 59.5; 0; ; 0.00; 0;occ; 119; 0;42159
11; 251.9; 24-MAR-2010 07:35:32; Dark ; 42.0; 141; Bet Ara ; 2.84; 4600;occ; 84; 0;42159
12; 456.7; 24-MAR-2010 07:38:57; Dark ; 40.0; 134; Bet TrA ; 2.81; 6600;occ; 80; 0;42159
13; 619.8; 24-MAR-2010 07:41:40; Dark ; 42.5; 4; Alp1Cen ; -0.01; 5800;occ; 85; 0;42159
14; 763.6; 24-MAR-2010 07:44:04; Dark ; 48.5; 78; Alp Lup ; 2.30; 28000;occ; 97; 0;42159
15; 857.0; 24-MAR-2010 07:45:38; Dark ; 53.0; 81; Eta Cen ; 2.36; 28000;occ; 106; 0;42159
16; 975.7; 24-MAR-2010 07:47:36; Dark ; 43.0; 64; Gam Cen ; 2.20; 10600;occ; 86; 0;42159
17; 1120.5; 24-MAR-2010 07:50:01; Dark ; 46.5; 123; Iot Cen ; 2.75; 10200;occ; 93; 0;42159
18; 1436.5; 24-MAR-2010 07:55:17; Dark ; 49.0; 106; 9Bet Crv ; 2.65; 5600;occ; 98; 0;42159
19; 1563.2; 24-MAR-2010 07:57:24; Dark ; 45.5; 100; 4Gam Crv ; 2.58; 13100;occ; 91; 0;42159
/nas3/ENVISAT/GOMOS/GOM_NL__0P/GOM_NL__0PNPDK20100324_080304_000057402088_00021_42159_6593.N1
1; 1903.2; 24-MAR-2010 08:03:04; Bright; 46.0; 121; 29Gam Vir ; 2.74; 7200;occ; 92; 0;42159
2; 2180.5; 24-MAR-2010 08:07:41; Bright; 42.5; 62; 94Bet Leo ; 2.14; 9700;occ; 85; 0;42159
3; 2264.7; 24-MAR-2010 08:09:05; Bright; 38.5; 96; 68Del Leo ; 2.56; 9300;occ; 77; 0;42159
4; 2681.5; 24-MAR-2010 08:16:02; Bright; 36.5; 174; 52Psi UMa ; 3.00; 4400;occ; 73; 0;42159
5; 2878.8; 24-MAR-2010 08:19:19; Bright; 37.0; 82; 48Bet UMa ; 2.37; 10600;occ; 74; 0;42159
6; 2970.0; 24-MAR-2010 08:20:51; Bright; 37.0; 36; 50Alp UMa ; 1.80; 6300;occ; 74; 0;42159
7; 3072.1; 24-MAR-2010 08:22:33; Bright; 45.5; 55; 79Zet UMa ; 2.06; 10200;occ; 91; 0;42159
8; 3376.1; 24-MAR-2010 08:27:37; Bright; 38.5; 60; 7Bet UMi ; 2.08; 3950;occ; 77; 0;42159
9; 3588.2; 24-MAR-2010 08:31:09; Bright; 49.0; 119; 14Eta Dra ; 2.73; 4700;occ; 98; 0;42159
10; 3905.4; 24-MAR-2010 08:36:26; Bright; 37.0; 89; 5Alp Cep ; 2.45; 8000;occ; 74; 0;42159
11; 4214.5; 24-MAR-2010 08:41:35; Bright; 40.0; 19; 50Alp Cyg ; 1.25; 10500;occ; 80; 0;42159
12; 4310.6; 24-MAR-2010 08:43:11; Bright; 38.0; 66; 37Gam Cyg ; 2.21; 5900;occ; 76; 0;42159
13; 4421.6; 24-MAR-2010 08:45:02; Bright; 36.0; 92; 53Eps Cyg ; 2.50; 4500;occ; 72; 0;42159
14; 4964.5; 24-MAR-2010 08:54:05; Dark ; 58.0; 11; 53Alp Aql ; 0.76; 8000;occ; 116; 0;42159
15; 5623.4; 24-MAR-2010 09:05:04; Dark ; 53.5; 155; 41Pi Sgr ; 2.90; 6600;occ; 107; 0;42159
16; 5751.7; 24-MAR-2010 09:07:12; Dark ; 51.0; 57; 34Sig Sgr ; 2.07; 26000;occ; 102; 0;42159
17; 5862.5; 24-MAR-2010 09:09:03; Dark ; 56.0; 137; 22Lam Sgr ; 2.82; 4400;occ; 112; 0;42159
18; 5967.2; 24-MAR-2010 09:10:48; Dark ; 50.5; 38; 20Eps Sgr ; 1.84; 11000;occ; 101; 0;42159
19; 6188.9; 24-MAR-2010 09:14:29; Dark ; 59.5; 0; ; 0.00; 0;occ; 119; 0;42160
20; 6288.3; 24-MAR-2010 09:16:09; Dark ; 47.0; 141; Bet Ara ; 2.84; 4600;occ; 94; 0;42160
21; 6493.4; 24-MAR-2010 09:19:34; Dark ; 39.0; 134; Bet TrA ; 2.81; 6600;occ; 78; 0;42160
22; 6656.1; 24-MAR-2010 09:22:17; Dark ; 50.0; 4; Alp1Cen ; -0.01; 5800;occ; 100; 0;42160
23; 6800.2; 24-MAR-2010 09:24:41; Dark ; 49.5; 78; Alp Lup ; 2.30; 28000;occ; 99; 0;42160
24; 6893.6; 24-MAR-2010 09:26:14; Dark ; 46.5; 81; Eta Cen ; 2.36; 28000;occ; 93; 0;42160
25; 7011.8; 24-MAR-2010 09:28:12; Dark ; 40.5; 64; Gam Cen ; 2.20; 10600;occ; 81; 0;42160
26; 7156.9; 24-MAR-2010 09:30:37; Dark ; 47.0; 123; Iot Cen ; 2.75; 10200;occ; 94; 0;42160
27; 7472.6; 24-MAR-2010 09:35:53; Dark ; 49.0; 106; 9Bet Crv ; 2.65; 5600;occ; 98; 0;42160
28; 7599.0; 24-MAR-2010 09:38:00; Dark ; 45.0; 100; 4Gam Crv ; 2.58; 13100;occ; 90; 0;42160
/nas3/ENVISAT/GOMOS/GOM_NL__0P/GOM_NL__0PNPDK20100324_094339_000057402088_00022_42160_6594.N1
1; 1902.9; 24-MAR-2010 09:43:39; Bright; 49.5; 121; 29Gam Vir ; 2.74; 7200;occ; 99; 0;42160
2; 2180.3; 24-MAR-2010 09:48:17; Bright; 60.0; 62; 94Bet Leo ; 2.14; 9700;occ; 120; 0;42160
3; 2264.6; 24-MAR-2010 09:49:41; Bright; 39.0; 96; 68Del Leo ; 2.56; 9300;occ; 78; 0;42160
4; 2681.1; 24-MAR-2010 09:56:38; Bright; 37.0; 174; 52Psi UMa ; 3.00; 4400;occ; 74; 0;42160
5; 2878.5; 24-MAR-2010 09:59:55; Bright; 39.5; 82; 48Bet UMa ; 2.37; 10600;occ; 79; 0;42160

```



```

6; 2969.8; 24-MAR-2010 10:01:26; Bright; 54.0; 36; 50Alp UMa ; 1.80; 6300;occ; 108; 0;42160
7; 3071.2; 24-MAR-2010 10:03:08; Bright; 45.0; 55; 79Zet UMa ; 2.06; 10200;occ; 90; 0;42160
8; 3375.7; 24-MAR-2010 10:08:12; Bright; 37.0; 60; 7Bet UMi ; 2.08; 3950;occ; 74; 0;42160
9; 3587.7; 24-MAR-2010 10:11:44; Bright; 47.5; 119; 14Eta Dra ; 2.73; 4700;occ; 95; 0;42160
10; 3905.4; 24-MAR-2010 10:17:02; Bright; 38.0; 89; 5Alp Cep ; 2.45; 8000;occ; 76; 0;42160
11; 4214.7; 24-MAR-2010 10:22:11; Bright; 37.0; 19; 50Alp Cyg ; 1.25; 10500;occ; 74; 0;42160
12; 4310.7; 24-MAR-2010 10:23:47; Bright; 41.5; 66; 37Gam Cyg ; 2.21; 5900;occ; 83; 0;42160
13; 4421.5; 24-MAR-2010 10:25:38; Bright; 40.0; 92; 53Eps Cyg ; 2.50; 4500;occ; 80; 0;42160
14; 4964.7; 24-MAR-2010 10:34:41; Dark ; 56.0; 11; 53Alp Aql ; 0.76; 8000;occ; 112; 0;42160
15; 5624.3; 24-MAR-2010 10:45:41; Dark ; 52.5; 155; 41Pi Sgr ; 2.90; 6600;occ; 105; 0;42160
16; 5752.7; 24-MAR-2010 10:47:49; Dark ; 50.0; 57; 34Sig Sgr ; 2.07; 26000;occ; 100; 0;42160
17; 5864.2; 24-MAR-2010 10:49:41; Dark ; 55.0; 137; 22Lam Sgr ; 2.82; 4400;occ; 110; 0;42160
18; 5968.2; 24-MAR-2010 10:51:25; Dark ; 49.5; 38; 20Eps Sgr ; 1.84; 11000;occ; 99; 0;42160
19; 6189.6; 24-MAR-2010 10:55:06; Dark ; 59.5; 0; ; 0.00; 0;occ; 119; 0;42161
20; 6289.2; 24-MAR-2010 10:56:46; Dark ; 44.0; 141; Bet Ara ; 2.84; 4600;occ; 88; 0;42161
21; 6493.8; 24-MAR-2010 11:00:10; Dark ; 40.0; 134; Bet TrA ; 2.81; 6600;occ; 80; 0;42161
22; 6656.4; 24-MAR-2010 11:02:53; Dark ; 56.0; 4; Alp1Cen ;-0.01; 5800;occ; 112; 0;42161
23; 6801.0; 24-MAR-2010 11:05:17; Dark ; 44.0; 78; Alp Lup ; 2.30; 28000;occ; 88; 0;42161
24; 6894.1; 24-MAR-2010 11:06:50; Dark ; 49.0; 81; Eta Cen ; 2.36; 28000;occ; 98; 0;42161
25; 7012.4; 24-MAR-2010 11:08:49; Dark ; 42.5; 64; Gam Cen ; 2.20; 10600;occ; 85; 0;42161
26; 7157.4; 24-MAR-2010 11:11:14; Dark ; 46.5; 123; Tot Cen ; 2.75; 10200;occ; 93; 0;42161
27; 7472.7; 24-MAR-2010 11:16:29; Dark ; 48.5; 106; 9Bet Crv ; 2.65; 5600;occ; 97; 0;42161
28; 7599.2; 24-MAR-2010 11:18:36; Dark ; 44.0; 100; 4Gam Crv ; 2.58; 13100;occ; 88; 0;42161
/nas3/ENVISAT/GOMOS/GOM_NL__0P/GOM_NL__0PNPDK20100324_112415_000057392088_00023_42161_6595.N1
1; 1902.7; 24-MAR-2010 11:24:15; Bright; 52.0; 121; 29Gam Vir ; 2.74; 7200;occ; 104; 0;42161
2; 2179.9; 24-MAR-2010 11:28:52; Bright; 42.5; 62; 94Bet Leo ; 2.14; 9700;occ; 85; 0;42161
3; 2264.8; 24-MAR-2010 11:30:17; Bright; 40.5; 96; 68Del Leo ; 2.56; 9300;occ; 81; 0;42161
4; 2680.7; 24-MAR-2010 11:37:13; Bright; 38.0; 174; 52Psi UMa ; 3.00; 4400;occ; 76; 0;42161
5; 2878.3; 24-MAR-2010 11:40:31; Bright; 37.5; 82; 48Bet UMa ; 2.37; 10600;occ; 75; 0;42161
6; 2969.7; 24-MAR-2010 11:42:02; Bright; 40.0; 36; 50Alp UMa ; 1.80; 6300;occ; 80; 0;42161
7; 3070.4; 24-MAR-2010 11:43:43; Bright; 45.0; 55; 79Zet UMa ; 2.06; 10200;occ; 90; 0;42161
8; 3375.4; 24-MAR-2010 11:48:48; Bright; 40.0; 60; 7Bet UMi ; 2.08; 3950;occ; 80; 0;42161
9; 3586.9; 24-MAR-2010 11:52:19; Bright; 49.0; 119; 14Eta Dra ; 2.73; 4700;occ; 98; 0;42161
10; 3905.4; 24-MAR-2010 11:57:38; Bright; 36.5; 89; 5Alp Cep ; 2.45; 8000;occ; 73; 0;42161
11; 4214.3; 24-MAR-2010 12:02:47; Bright; 41.0; 19; 50Alp Cyg ; 1.25; 10500;occ; 82; 0;42161
12; 4310.8; 24-MAR-2010 12:04:23; Bright; 40.5; 66; 37Gam Cyg ; 2.21; 5900;occ; 81; 0;42161
13; 4421.7; 24-MAR-2010 12:06:14; Bright; 37.5; 92; 53Eps Cyg ; 2.50; 4500;occ; 75; 0;42161
14; 4965.3; 24-MAR-2010 12:15:18; Dark ; 61.0; 11; 53Alp Aql ; 0.76; 8000;occ; 122; 0;42161
15; 5625.3; 24-MAR-2010 12:26:18; Dark ; 48.5; 155; 41Pi Sgr ; 2.90; 6600;occ; 97; 0;42161
16; 5754.2; 24-MAR-2010 12:28:26; Dark ; 53.0; 57; 34Sig Sgr ; 2.07; 26000;occ; 106; 0;42161
17; 5865.3; 24-MAR-2010 12:30:18; Dark ; 61.5; 137; 22Lam Sgr ; 2.82; 4400;occ; 123; 0;42161
18; 5969.3; 24-MAR-2010 12:32:02; Dark ; 52.5; 38; 20Eps Sgr ; 1.84; 11000;occ; 105; 0;42161
19; 6190.4; 24-MAR-2010 12:35:43; Dark ; 59.5; 0; ; 0.00; 0;occ; 119; 0;42162
20; 6289.7; 24-MAR-2010 12:37:22; Dark ; 41.0; 141; Bet Ara ; 2.84; 4600;occ; 82; 0;42162
21; 6494.2; 24-MAR-2010 12:40:46; Dark ; 39.0; 134; Bet TrA ; 2.81; 6600;occ; 78; 0;42162
22; 6657.1; 24-MAR-2010 12:43:29; Dark ; 52.5; 4; Alp1Cen ;-0.01; 5800;occ; 105; 0;42162
23; 6801.4; 24-MAR-2010 12:45:54; Dark ; 45.0; 78; Alp Lup ; 2.30; 28000;occ; 90; 0;42162
24; 6895.1; 24-MAR-2010 12:47:27; Dark ; 49.5; 81; Eta Cen ; 2.36; 28000;occ; 99; 0;42162
25; 7012.8; 24-MAR-2010 12:49:25; Dark ; 41.5; 64; Gam Cen ; 2.20; 10600;occ; 83; 0;42162
26; 7158.0; 24-MAR-2010 12:51:50; Dark ; 45.0; 123; Tot Cen ; 2.75; 10200;occ; 90; 0;42162
27; 7473.1; 24-MAR-2010 12:57:05; Dark ; 47.0; 106; 9Bet Crv ; 2.65; 5600;occ; 94; 0;42162
28; 7599.4; 24-MAR-2010 12:59:12; Dark ; 43.0; 100; 4Gam Crv ; 2.58; 13100;occ; 86; 0;42162
/nas3/ENVISAT/GOMOS/GOM_NL__0P/GOM_NL__0PNPDK20100324_125920_000059522088_00024_42162_6596.N1
1; 1572.1; 24-MAR-2010 12:59:20; Dark ; 43.5; 100; 4Gam Crv ; 2.58; 13100;occ; 87; 17;42162
2; 1902.5; 24-MAR-2010 13:04:51; Bright; 50.5; 121; 29Gam Vir ; 2.74; 7200;occ; 101; 0;42162
3; 2179.8; 24-MAR-2010 13:09:28; Bright; 42.0; 62; 94Bet Leo ; 2.14; 9700;occ; 84; 0;42162
4; 2264.8; 24-MAR-2010 13:10:53; Bright; 38.5; 96; 68Del Leo ; 2.56; 9300;occ; 77; 0;42162
5; 2680.6; 24-MAR-2010 13:17:49; Bright; 35.5; 174; 52Psi UMa ; 3.00; 4400;occ; 71; 0;42162
6; 2878.1; 24-MAR-2010 13:21:06; Bright; 37.0; 82; 48Bet UMa ; 2.37; 10600;occ; 74; 0;42162
7; 2969.5; 24-MAR-2010 13:22:38; Bright; 42.0; 36; 50Alp UMa ; 1.80; 6300;occ; 84; 0;42162
8; 3069.8; 24-MAR-2010 13:24:18; Bright; 67.0; 55; 79Zet UMa ; 2.06; 10200;occ; 134; 0;42162
9; 3375.1; 24-MAR-2010 13:29:23; Bright; 42.0; 60; 7Bet UMi ; 2.08; 3950;occ; 84; 0;42162
10; 3586.1; 24-MAR-2010 13:32:54; Bright; 48.5; 119; 14Eta Dra ; 2.73; 4700;occ; 97; 0;42162
11; 3905.5; 24-MAR-2010 13:38:14; Bright; 37.5; 89; 5Alp Cep ; 2.45; 8000;occ; 75; 0;42162
12; 4214.7; 24-MAR-2010 13:43:23; Bright; 38.0; 19; 50Alp Cyg ; 1.25; 10500;occ; 76; 0;42162
13; 4310.8; 24-MAR-2010 13:44:59; Bright; 42.5; 66; 37Gam Cyg ; 2.21; 5900;occ; 85; 0;42162
14; 4422.2; 24-MAR-2010 13:46:50; Bright; 41.0; 92; 53Eps Cyg ; 2.50; 4500;occ; 82; 0;42162
15; 4966.0; 24-MAR-2010 13:55:54; Dark ; 55.0; 11; 53Alp Aql ; 0.76; 8000;occ; 110; 0;42162

```

16; 5626.2; 24-MAR-2010 14:06:54; Dark ; 50.5; 155; 41Pi Sgr ; 2.90; 6600;occ; 101; 0;42162  
 17; 5755.3; 24-MAR-2010 14:09:03; Dark ; 52.5; 57; 34Sig Sgr ; 2.07; 26000;occ; 105; 0;42162  
 18; 5866.6; 24-MAR-2010 14:10:55; Dark ; 56.5; 137; 22Lam Sgr ; 2.82; 4400;occ; 113; 0;42162  
 19; 5970.7; 24-MAR-2010 14:12:39; Dark ; 48.5; 38; 20Eps Sgr ; 1.84; 11000;occ; 97; 0;42162  
 20; 6191.2; 24-MAR-2010 14:16:19; Dark ; 59.5; 0; ; 0.00; 0;occ; 119; 0;42163  
 21; 6290.9; 24-MAR-2010 14:17:59; Dark ; 42.5; 141; Bet Ara ; 2.84; 4600;occ; 85; 0;42163  
 22; 6495.0; 24-MAR-2010 14:21:23; Dark ; 40.0; 134; Bet TrA ; 2.81; 6600;occ; 80; 0;42163  
 23; 6657.7; 24-MAR-2010 14:24:06; Dark ; 44.0; 4; Alp1Cen ;-0.01; 5800;occ; 88; 0;42163  
 24; 6802.2; 24-MAR-2010 14:26:30; Dark ; 45.5; 78; Alp Lup ; 2.30; 28000;occ; 91; 0;42163  
 25; 6895.6; 24-MAR-2010 14:28:04; Dark ; 50.0; 81; Eta Cen ; 2.36; 28000;occ; 100; 0;42163  
 26; 7013.2; 24-MAR-2010 14:30:01; Dark ; 42.5; 64; Gam Cen ; 2.20; 10600;occ; 85; 0;42163  
 27; 7158.4; 24-MAR-2010 14:32:27; Dark ; 43.5; 123; Iot Cen ; 2.75; 10200;occ; 87; 0;42163  
 28; 7473.1; 24-MAR-2010 14:37:41; Dark ; 51.5; 106; 9Bet Crv ; 2.65; 5600;occ; 103; 0;42163

/nas3/ENVISAT/GOMOS/GOM\_NL\_\_0P/GOM\_NL\_\_0PNPDK20100324\_143805\_000057432088\_00025\_42163\_6597.N1

1; 1461.2; 24-MAR-2010 14:38:05; Dark ; 52.0; 106; 9Bet Crv ; 2.65; 5600;occ; 104; 48;42163  
 2; 1563.5; 24-MAR-2010 14:39:48; Dark ; 45.5; 100; 4Gam Crv ; 2.58; 13100;occ; 91; 0;42163  
 3; 1902.3; 24-MAR-2010 14:45:26; Bright; 50.0; 121; 29Gam Vir ; 2.74; 7200;occ; 100; 0;42163  
 4; 2179.6; 24-MAR-2010 14:50:04; Bright; 42.5; 62; 94Bet Leo ; 2.14; 9700;occ; 85; 0;42163  
 5; 2264.5; 24-MAR-2010 14:51:29; Bright; 38.0; 96; 68Del Leo ; 2.56; 9300;occ; 76; 0;42163  
 6; 2680.5; 24-MAR-2010 14:58:25; Bright; 39.0; 174; 52Psi UMa ; 3.00; 4400;occ; 78; 0;42163  
 7; 2877.9; 24-MAR-2010 15:01:42; Bright; 37.0; 82; 48Bet UMa ; 2.37; 10600;occ; 74; 0;42163  
 8; 2969.4; 24-MAR-2010 15:03:13; Bright; 39.0; 36; 50Alp UMa ; 1.80; 6300;occ; 78; 0;42163  
 9; 3068.8; 24-MAR-2010 15:04:53; Bright; 45.5; 55; 79Zet UMa ; 2.06; 10200;occ; 91; 0;42163  
 10; 3374.8; 24-MAR-2010 15:09:59; Bright; 36.5; 60; 7Bet UMi ; 2.08; 3950;occ; 73; 0;42163  
 11; 3585.5; 24-MAR-2010 15:13:30; Bright; 49.0; 119; 14Eta Dra ; 2.73; 4700;occ; 98; 0;42163  
 12; 3905.6; 24-MAR-2010 15:18:50; Bright; 37.5; 89; 5Alp Cep ; 2.45; 8000;occ; 75; 0;42163  
 13; 4214.6; 24-MAR-2010 15:23:59; Bright; 39.5; 19; 50Alp Cyg ; 1.25; 10500;occ; 79; 0;42163  
 14; 4310.8; 24-MAR-2010 15:25:35; Bright; 40.5; 66; 37Gam Cyg ; 2.21; 5900;occ; 81; 0;42163  
 15; 4422.1; 24-MAR-2010 15:27:26; Bright; 40.5; 92; 53Eps Cyg ; 2.50; 4500;occ; 81; 0;42163  
 16; 4966.7; 24-MAR-2010 15:36:31; Dark ; 55.5; 11; 53Alp Aql ; 0.76; 8000;occ; 111; 0;42163  
 17; 5627.8; 24-MAR-2010 15:47:32; Dark ; 49.5; 155; 41Pi Sgr ; 2.90; 6600;occ; 99; 0;42163  
 18; 5756.5; 24-MAR-2010 15:49:41; Dark ; 50.0; 57; 34Sig Sgr ; 2.07; 26000;occ; 100; 0;42163  
 19; 5867.9; 24-MAR-2010 15:51:32; Dark ; 56.5; 137; 22Lam Sgr ; 2.82; 4400;occ; 113; 0;42163  
 20; 5971.8; 24-MAR-2010 15:53:16; Dark ; 47.5; 38; 20Eps Sgr ; 1.84; 11000;occ; 95; 0;42163  
 21; 6192.1; 24-MAR-2010 15:56:56; Dark ; 59.5; 0; ; 0.00; 0;occ; 119; 0;42164  
 22; 6291.6; 24-MAR-2010 15:58:36; Dark ; 43.0; 141; Bet Ara ; 2.84; 4600;occ; 86; 0;42164  
 23; 6495.5; 24-MAR-2010 16:02:00; Dark ; 40.0; 134; Bet TrA ; 2.81; 6600;occ; 80; 0;42164  
 24; 6658.1; 24-MAR-2010 16:04:42; Dark ; 56.0; 4; Alp1Cen ;-0.01; 5800;occ; 112; 0;42164  
 25; 6803.2; 24-MAR-2010 16:07:07; Dark ; 46.0; 78; Alp Lup ; 2.30; 28000;occ; 92; 0;42164  
 26; 6896.6; 24-MAR-2010 16:08:41; Dark ; 51.5; 81; Eta Cen ; 2.36; 28000;occ; 103; 0;42164  
 27; 7013.6; 24-MAR-2010 16:10:38; Dark ; 39.0; 64; Gam Cen ; 2.20; 10600;occ; 78; 0;42164  
 28; 7158.7; 24-MAR-2010 16:13:03; Dark ; 46.0; 123; Iot Cen ; 2.75; 10200;occ; 92; 0;42164

/nas3/ENVISAT/GOMOS/GOM\_NL\_\_0P/GOM\_NL\_\_0PNPDK20100324\_161818\_000057392088\_00026\_42164\_6598.N1

1; 1437.7; 24-MAR-2010 16:18:18; Dark ; 48.0; 106; 9Bet Crv ; 2.65; 5600;occ; 96; 0;42164  
 2; 1563.8; 24-MAR-2010 16:20:24; Dark ; 45.0; 100; 4Gam Crv ; 2.58; 13100;occ; 90; 0;42164  
 3; 1902.0; 24-MAR-2010 16:26:02; Bright; 53.0; 121; 29Gam Vir ; 2.74; 7200;occ; 106; 0;42164  
 4; 2179.5; 24-MAR-2010 16:30:40; Bright; 42.0; 62; 94Bet Leo ; 2.14; 9700;occ; 84; 0;42164  
 5; 2264.4; 24-MAR-2010 16:32:04; Bright; 38.5; 96; 68Del Leo ; 2.56; 9300;occ; 77; 0;42164  
 6; 2680.2; 24-MAR-2010 16:39:00; Bright; 39.5; 174; 52Psi UMa ; 3.00; 4400;occ; 79; 0;42164  
 7; 2877.9; 24-MAR-2010 16:42:18; Bright; 37.0; 82; 48Bet UMa ; 2.37; 10600;occ; 74; 0;42164  
 8; 2969.3; 24-MAR-2010 16:43:49; Bright; 39.5; 36; 50Alp UMa ; 1.80; 6300;occ; 79; 0;42164  
 9; 3068.2; 24-MAR-2010 16:45:28; Bright; 45.0; 55; 79Zet UMa ; 2.06; 10200;occ; 90; 0;42164  
 10; 3374.6; 24-MAR-2010 16:50:35; Bright; 41.0; 60; 7Bet UMi ; 2.08; 3950;occ; 82; 0;42164  
 11; 3584.8; 24-MAR-2010 16:54:05; Bright; 48.0; 119; 14Eta Dra ; 2.73; 4700;occ; 96; 0;42164  
 12; 3905.3; 24-MAR-2010 16:59:25; Bright; 35.5; 89; 5Alp Cep ; 2.45; 8000;occ; 71; 0;42164  
 13; 4214.4; 24-MAR-2010 17:04:34; Bright; 42.5; 19; 50Alp Cyg ; 1.25; 10500;occ; 85; 0;42164  
 14; 4310.7; 24-MAR-2010 17:06:11; Bright; 40.0; 66; 37Gam Cyg ; 2.21; 5900;occ; 80; 0;42164  
 15; 4422.1; 24-MAR-2010 17:08:02; Bright; 40.5; 92; 53Eps Cyg ; 2.50; 4500;occ; 81; 0;42164  
 16; 4967.2; 24-MAR-2010 17:17:07; Dark ; 54.0; 11; 53Alp Aql ; 0.76; 8000;occ; 108; 0;42164  
 17; 5628.9; 24-MAR-2010 17:28:09; Dark ; 53.5; 155; 41Pi Sgr ; 2.90; 6600;occ; 107; 0;42164  
 18; 5757.7; 24-MAR-2010 17:30:18; Dark ; 50.0; 57; 34Sig Sgr ; 2.07; 26000;occ; 100; 0;42164  
 19; 5869.6; 24-MAR-2010 17:32:10; Dark ; 58.0; 137; 22Lam Sgr ; 2.82; 4400;occ; 116; 0;42164  
 20; 5973.0; 24-MAR-2010 17:33:53; Dark ; 51.5; 38; 20Eps Sgr ; 1.84; 11000;occ; 103; 0;42164  
 21; 6192.9; 24-MAR-2010 17:37:33; Dark ; 59.5; 0; ; 0.00; 0;occ; 119; 0;42165  
 22; 6292.2; 24-MAR-2010 17:39:12; Dark ; 47.0; 141; Bet Ara ; 2.84; 4600;occ; 94; 0;42165  
 23; 6496.0; 24-MAR-2010 17:42:36; Dark ; 39.0; 134; Bet TrA ; 2.81; 6600;occ; 78; 0;42165  
 24; 6658.9; 24-MAR-2010 17:45:19; Dark ; 53.0; 4; Alp1Cen ;-0.01; 5800;occ; 106; 0;42165  
 25; 6804.1; 24-MAR-2010 17:47:44; Dark ; 49.0; 78; Alp Lup ; 2.30; 28000;occ; 98; 0;42165

```

26; 6897.4; 24-MAR-2010 17:49:17; Dark ; 47.0; 81; Eta Cen ; 2.36; 28000;occ; 94; 0;42165
27; 7014.0; 24-MAR-2010 17:51:14; Dark ; 40.5; 64; Gam Cen ; 2.20; 10600;occ; 81; 0;42165
28; 7159.2; 24-MAR-2010 17:53:39; Dark ; 17.5; 123; Iot Cen ; 2.75; 10200;occ; 35; 0;42165
/nas3/ENVISAT/GOMOS/GOM_NL__0P/GOM_NL__0PNPDK20100324_175339_000058242088_00027_42165_6599.N1
1; 1123.2; 24-MAR-2010 17:53:39; Dark ; 49.5; 123; Iot Cen ; 2.75; 10200;occ; 99; 0;42165
2; 1438.0; 24-MAR-2010 17:58:54; Dark ; 48.0; 106; 9Bet Crv ; 2.65; 5600;occ; 96; 0;42165
3; 1563.9; 24-MAR-2010 18:01:00; Dark ; 45.0; 100; 4Gam Crv ; 2.58; 13100;occ; 90; 0;42165
4; 1901.7; 24-MAR-2010 18:06:38; Bright; 51.5; 121; 29Gam Vir ; 2.74; 7200;occ; 103; 0;42165
5; 2179.1; 24-MAR-2010 18:11:15; Bright; 42.0; 62; 94Bet Leo ; 2.14; 9700;occ; 84; 0;42165
6; 2264.2; 24-MAR-2010 18:12:40; Bright; 39.0; 96; 68Del Leo ; 2.56; 9300;occ; 78; 0;42165
7; 2680.0; 24-MAR-2010 18:19:36; Bright; 36.5; 174; 52Psi UMa ; 3.00; 4400;occ; 73; 0;42165
8; 2877.7; 24-MAR-2010 18:22:54; Bright; 36.0; 82; 48Bet UMa ; 2.37; 10600;occ; 72; 0;42165
9; 2969.3; 24-MAR-2010 18:24:25; Bright; 34.5; 36; 50Alp UMa ; 1.80; 6300;occ; 69; 0;42165
10; 3067.6; 24-MAR-2010 18:26:04; Bright; 46.5; 55; 79Zet UMa ; 2.06; 10200;occ; 93; 0;42165
11; 3374.2; 24-MAR-2010 18:31:10; Bright; 37.0; 60; 7Bet UMi ; 2.08; 3950;occ; 74; 0;42165
12; 3584.2; 24-MAR-2010 18:34:40; Bright; 48.0; 119; 14Eta Dra ; 2.73; 4700;occ; 96; 0;42165
13; 3905.3; 24-MAR-2010 18:40:01; Bright; 35.5; 89; 5Alp Cep ; 2.45; 8000;occ; 71; 0;42165
14; 4214.5; 24-MAR-2010 18:45:11; Bright; 40.0; 19; 50Alp Cyg ; 1.25; 10500;occ; 80; 0;42165
15; 4310.9; 24-MAR-2010 18:46:47; Bright; 40.0; 66; 37Gam Cyg ; 2.21; 5900;occ; 80; 0;42165
16; 4422.3; 24-MAR-2010 18:48:38; Bright; 37.5; 92; 53Eps Cyg ; 2.50; 4500;occ; 75; 0;42165
17; 4967.6; 24-MAR-2010 18:57:44; Dark ; 57.0; 11; 53Alp Aql ; 0.76; 8000;occ; 114; 0;42165
18; 5630.0; 24-MAR-2010 19:08:46; Dark ; 51.5; 155; 41Pi Sgr ; 2.90; 6600;occ; 103; 0;42165
19; 5758.7; 24-MAR-2010 19:10:55; Dark ; 55.5; 57; 34Sig Sgr ; 2.07; 26000;occ; 111; 0;42165
20; 5871.0; 24-MAR-2010 19:12:47; Dark ; 56.5; 137; 22Lam Sgr ; 2.82; 4400;occ; 113; 0;42165
21; 5974.0; 24-MAR-2010 19:14:30; Dark ; 52.0; 38; 20Eps Sgr ; 1.84; 11000;occ; 104; 0;42165
22; 6181.2; 24-MAR-2010 19:17:57; Dark ; 52.0; 85; Kap Sco ; 2.41; 28000;occ; 104; 0;42166
23; 6293.0; 24-MAR-2010 19:19:49; Dark ; 46.0; 141; Bet Ara ; 2.84; 4600;occ; 92; 0;42166
24; 6496.4; 24-MAR-2010 19:23:13; Dark ; 42.0; 134; Bet TrA ; 2.81; 6600;occ; 84; 0;42166
25; 6659.1; 24-MAR-2010 19:25:55; Dark ; 52.5; 4; Alp1Cen ;-0.01; 5800;occ; 105; 0;42166
26; 6804.5; 24-MAR-2010 19:28:21; Dark ; 45.0; 78; Alp Lup ; 2.30; 28000;occ; 90; 0;42166
27; 6898.0; 24-MAR-2010 19:29:54; Dark ; 50.0; 81; Eta Cen ; 2.36; 28000;occ; 100; 0;42166
/nas3/ENVISAT/GOMOS/GOM_NL__0P/GOM_NL__0PNPDE20100324_223013_000054182088_00029_42167_9732.N1
1; -390.9; 24-MAR-2010 22:30:13; Dark ; 59.5; 0; ; 0.00; 0;occ; 119; 0;42167
2; -162.2; 24-MAR-2010 22:34:02; Dark ; 54.0; 137; 22Lam Sgr ; 2.82; 4400;occ; 108; 0;42167
3; -59.9; 24-MAR-2010 22:35:44; Dark ; 50.0; 38; 20Eps Sgr ; 1.84; 11000;occ; 100; 0;42167
4; 147.3; 24-MAR-2010 22:39:11; Dark ; 49.0; 85; Kap Sco ; 2.41; 28000;occ; 98; 0;42168
5; 258.4; 24-MAR-2010 22:41:02; Dark ; 44.0; 141; Bet Ara ; 2.84; 4600;occ; 88; 0;42168
6; 461.4; 24-MAR-2010 22:44:25; Dark ; 40.0; 134; Bet TrA ; 2.81; 6600;occ; 80; 0;42168
7; 624.2; 24-MAR-2010 22:47:08; Dark ; 56.0; 4; Alp1Cen ;-0.01; 5800;occ; 112; 0;42168
8; 770.0; 24-MAR-2010 22:49:34; Dark ; 46.0; 78; Alp Lup ; 2.30; 28000;occ; 92; 0;42168
9; 863.7; 24-MAR-2010 22:51:08; Dark ; 49.0; 81; Eta Cen ; 2.36; 28000;occ; 98; 0;42168
10; 979.3; 24-MAR-2010 22:53:03; Dark ; 43.0; 64; Gam Cen ; 2.20; 10600;occ; 86; 0;42168
11; 1124.6; 24-MAR-2010 22:55:28; Dark ; 49.5; 123; Iot Cen ; 2.75; 10200;occ; 99; 0;42168
12; 1438.4; 24-MAR-2010 23:00:42; Dark ; 47.5; 106; 9Bet Crv ; 2.65; 5600;occ; 95; 0;42168
13; 1564.1; 24-MAR-2010 23:02:48; Dark ; 46.5; 100; 4Gam Crv ; 2.58; 13100;occ; 93; 0;42168
14; 1901.3; 24-MAR-2010 23:08:25; Bright; 51.0; 121; 29Gam Vir ; 2.74; 7200;occ; 102; 0;42168
15; 2178.0; 24-MAR-2010 23:13:02; Bright; 59.0; 62; 94Bet Leo ; 2.14; 9700;occ; 118; 0;42168
16; 2263.6; 24-MAR-2010 23:14:27; Bright; 36.5; 96; 68Del Leo ; 2.56; 9300;occ; 73; 0;42168
17; 2679.3; 24-MAR-2010 23:21:23; Bright; 39.0; 174; 52Psi UMa ; 3.00; 4400;occ; 78; 0;42168
18; 2877.2; 24-MAR-2010 23:24:41; Bright; 43.5; 82; 48Bet UMa ; 2.37; 10600;occ; 87; 0;42168
19; 2968.5; 24-MAR-2010 23:26:12; Bright; 41.0; 36; 50Alp UMa ; 1.80; 6300;occ; 82; 0;42168
20; 3065.6; 24-MAR-2010 23:27:49; Bright; 45.0; 55; 79Zet UMa ; 2.06; 10200;occ; 90; 0;42168
21; 3372.9; 24-MAR-2010 23:32:57; Bright; 42.0; 60; 7Bet UMi ; 2.08; 3950;occ; 84; 0;42168
22; 3582.4; 24-MAR-2010 23:36:26; Bright; 44.0; 119; 14Eta Dra ; 2.73; 4700;occ; 88; 0;42168
23; 3905.1; 24-MAR-2010 23:41:49; Bright; 37.0; 89; 5Alp Cep ; 2.45; 8000;occ; 74; 0;42168
24; 4214.3; 24-MAR-2010 23:46:58; Bright; 38.0; 19; 50Alp Cyg ; 1.25; 10500;occ; 76; 0;42168
25; 4310.7; 24-MAR-2010 23:48:35; Bright; 40.5; 66; 37Gam Cyg ; 2.21; 5900;occ; 81; 0;42168
26; 4422.7; 24-MAR-2010 23:50:27; Bright; 40.0; 92; 53Eps Cyg ; 2.50; 4500;occ; 80; 0;42168
27; 4969.5; 24-MAR-2010 23:59:33; Dark ; 58.0; 11; 53Alp Aql ; 0.76; 8000;occ; 116; 0;42168
/nas3/ENVISAT/GOMOS/GOM_NL__0P/GOM_NL__0PNPDK20100324_193008_000061782088_00028_42166_6600.N1
1; 875.5; 24-MAR-2010 19:30:08; Dark ; 50.5; 81; Eta Cen ; 2.36; 28000;occ; 101; 27;42166
2; 978.2; 24-MAR-2010 19:31:50; Dark ; 42.0; 64; Gam Cen ; 2.20; 10600;occ; 84; 0;42166
3; 1123.5; 24-MAR-2010 19:34:16; Dark ; 46.0; 123; Iot Cen ; 2.75; 10200;occ; 92; 0;42166
4; 1437.9; 24-MAR-2010 19:39:30; Dark ; 51.5; 106; 9Bet Crv ; 2.65; 5600;occ; 103; 0;42166
5; 1564.0; 24-MAR-2010 19:41:36; Dark ; 47.0; 100; 4Gam Crv ; 2.58; 13100;occ; 94; 0;42166
6; 1901.4; 24-MAR-2010 19:47:14; Bright; 51.0; 121; 29Gam Vir ; 2.74; 7200;occ; 102; 0;42166
7; 2178.6; 24-MAR-2010 19:51:51; Bright; 59.0; 62; 94Bet Leo ; 2.14; 9700;occ; 118; 0;42166
8; 2263.9; 24-MAR-2010 19:53:16; Bright; 38.0; 96; 68Del Leo ; 2.56; 9300;occ; 76; 0;42166

```



9; 2679.8; 24-MAR-2010 20:00:12; Bright; 53.5; 174; 52Psi UMa ; 3.00; 4400;occ; 107; 0;42166  
10; 2877.7; 24-MAR-2010 20:03:30; Bright; 54.0; 82; 48Bet UMa ; 2.37; 10600;occ; 108; 0;42166  
11; 2968.7; 24-MAR-2010 20:05:01; Bright; 37.5; 36; 50Alp UMa ; 1.80; 6300;occ; 75; 0;42166  
12; 3067.1; 24-MAR-2010 20:06:39; Bright; 45.5; 55; 79Zet UMa ; 2.06; 10200;occ; 91; 0;42166  
13; 3373.5; 24-MAR-2010 20:11:46; Bright; 42.5; 60; 7Bet UMi ; 2.08; 3950;occ; 85; 0;42166  
14; 3583.4; 24-MAR-2010 20:15:16; Bright; 47.0; 119; 14Eta Dra ; 2.73; 4700;occ; 94; 0;42166  
15; 3905.3; 24-MAR-2010 20:20:37; Bright; 36.0; 89; 5Alp Cep ; 2.45; 8000;occ; 72; 0;42166  
16; 4214.4; 24-MAR-2010 20:25:46; Bright; 40.5; 19; 50Alp Cyg ; 1.25; 10500;occ; 81; 0;42166  
17; 4310.6; 24-MAR-2010 20:27:23; Bright; 43.0; 66; 37Gam Cyg ; 2.21; 5900;occ; 86; 0;42166  
18; 4422.4; 24-MAR-2010 20:29:14; Bright; 46.0; 92; 53Eps Cyg ; 2.50; 4500;occ; 92; 0;42166  
19; 4968.1; 24-MAR-2010 20:38:20; Dark ; 56.0; 11; 53Alp Aql ; 0.76; 8000;occ; 112; 0;42166  
20; 5644.4; 24-MAR-2010 20:49:36; Dark ; 59.5; 0; ; 0.00; 0;occ; 119; 0;42166  
21; 5759.5; 24-MAR-2010 20:51:32; Dark ; 51.5; 57; 34Sig Sgr ; 2.07; 26000;occ; 103; 0;42166  
22; 5872.1; 24-MAR-2010 20:53:24; Dark ; 55.5; 137; 22Lam Sgr ; 2.82; 4400;occ; 111; 0;42166  
23; 5975.2; 24-MAR-2010 20:55:07; Dark ; 51.5; 38; 20Eps Sgr ; 1.84; 11000;occ; 103; 0;42166  
24; 6182.2; 24-MAR-2010 20:58:34; Dark ; 48.5; 85; Kap Sco ; 2.41; 28000;occ; 97; 0;42167  
25; 6293.5; 24-MAR-2010 21:00:26; Dark ; 43.5; 141; Bet Ara ; 2.84; 4600;occ; 87; 0;42167  
26; 6497.0; 24-MAR-2010 21:03:49; Dark ; 40.0; 134; Bet TrA ; 2.81; 6600;occ; 80; 0;42167  
27; 6659.7; 24-MAR-2010 21:06:32; Dark ; 54.5; 4; Alp1Cen ;-0.01; 5800;occ; 109; 0;42167  
28; 6805.2; 24-MAR-2010 21:08:57; Dark ; 45.5; 78; Alp Lup ; 2.30; 28000;occ; 91; 0;42167  
29; 6898.9; 24-MAR-2010 21:10:31; Dark ; 49.5; 81; Eta Cen ; 2.36; 28000;occ; 99; 0;42167  
30; 7014.5; 24-MAR-2010 21:12:27; Dark ; 39.0; 64; Gam Cen ; 2.20; 10600;occ; 78; 0;42167

/nas3/ENVISAT/GOMOS/GOM\_NL\_0P/GOM\_NL\_0PNPDE20100325\_001049\_000054162088\_00030\_42168\_9733.N1

1; -390.2; 25-MAR-2010 00:10:49; Dark ; 59.5; 0; ; 0.00; 0;occ; 119; 0;42168  
2; -274.1; 25-MAR-2010 00:12:46; Dark ; 49.5; 57; 34Sig Sgr ; 2.07; 26000;occ; 99; 0;42168  
3; -161.1; 25-MAR-2010 00:14:39; Dark ; 57.0; 137; 22Lam Sgr ; 2.82; 4400;occ; 114; 0;42168  
4; -58.5; 25-MAR-2010 00:16:21; Dark ; 57.5; 38; 20Eps Sgr ; 1.84; 11000;occ; 115; 0;42168  
5; 148.9; 25-MAR-2010 00:19:49; Dark ; 48.0; 85; Kap Sco ; 2.41; 28000;occ; 96; 0;42169  
6; 259.1; 25-MAR-2010 00:21:39; Dark ; 51.5; 141; Bet Ara ; 2.84; 4600;occ; 103; 0;42169  
7; 462.1; 25-MAR-2010 00:25:02; Dark ; 39.5; 134; Bet TrA ; 2.81; 6600;occ; 79; 0;42169  
8; 624.7; 25-MAR-2010 00:27:44; Dark ; 55.5; 4; Alp1Cen ;-0.01; 5800;occ; 111; 0;42169  
9; 770.5; 25-MAR-2010 00:30:10; Dark ; 46.5; 78; Alp Lup ; 2.30; 28000;occ; 93; 0;42169  
10; 864.4; 25-MAR-2010 00:31:44; Dark ; 48.5; 81; Eta Cen ; 2.36; 28000;occ; 97; 0;42169  
11; 979.4; 25-MAR-2010 00:33:39; Dark ; 41.0; 64; Gam Cen ; 2.20; 10600;occ; 82; 0;42169  
12; 1125.1; 25-MAR-2010 00:36:05; Dark ; 46.0; 123; Iot Cen ; 2.75; 10200;occ; 92; 0;42169  
13; 1438.4; 25-MAR-2010 00:41:18; Dark ; 48.5; 106; 9Bet Crv ; 2.65; 5600;occ; 97; 0;42169  
14; 1564.1; 25-MAR-2010 00:43:24; Dark ; 47.0; 100; 4Gam Crv ; 2.58; 13100;occ; 94; 0;42169  
15; 1900.8; 25-MAR-2010 00:49:01; Bright; 52.5; 121; 29Gam Vir ; 2.74; 7200;occ; 105; 0;42169  
16; 2177.9; 25-MAR-2010 00:53:38; Bright; 39.5; 62; 94Bet Leo ; 2.14; 9700;occ; 79; 0;42169  
17; 2263.3; 25-MAR-2010 00:55:03; Bright; 39.5; 96; 68Del Leo ; 2.56; 9300;occ; 79; 0;42169  
18; 2679.1; 25-MAR-2010 01:01:59; Bright; 38.0; 174; 52Psi UMa ; 3.00; 4400;occ; 76; 0;42169  
19; 2877.0; 25-MAR-2010 01:05:17; Bright; 35.5; 82; 48Bet UMa ; 2.37; 10600;occ; 71; 0;42169  
20; 2968.3; 25-MAR-2010 01:06:48; Bright; 40.0; 36; 50Alp UMa ; 1.80; 6300;occ; 80; 0;42169  
21; 3064.5; 25-MAR-2010 01:08:24; Bright; 45.0; 55; 79Zet UMa ; 2.06; 10200;occ; 90; 0;42169  
22; 3372.4; 25-MAR-2010 01:13:32; Bright; 39.5; 60; 7Bet UMi ; 2.08; 3950;occ; 79; 0;42169  
23; 3581.6; 25-MAR-2010 01:17:01; Bright; 47.0; 119; 14Eta Dra ; 2.73; 4700;occ; 94; 0;42169  
24; 3905.3; 25-MAR-2010 01:22:25; Bright; 37.0; 89; 5Alp Cep ; 2.45; 8000;occ; 74; 0;42169  
25; 4214.4; 25-MAR-2010 01:27:34; Bright; 37.5; 19; 50Alp Cyg ; 1.25; 10500;occ; 75; 0;42169  
26; 4311.0; 25-MAR-2010 01:29:11; Bright; 39.0; 66; 37Gam Cyg ; 2.21; 5900;occ; 78; 0;42169  
27; 4422.9; 25-MAR-2010 01:31:03; Bright; 36.0; 92; 53Eps Cyg ; 2.50; 4500;occ; 72; 0;42169  
28; 4969.9; 25-MAR-2010 01:40:10; Dark ; 56.5; 11; 53Alp Aql ; 0.76; 8000;occ; 113; 0;42169

/nas3/ENVISAT/GOMOS/GOM\_NL\_0P/GOM\_NL\_0PNPDE20100325\_015126\_000040112088\_00031\_42169\_9734.N1

1; -389.6; 25-MAR-2010 01:51:26; Dark ; 59.5; 0; ; 0.00; 0;occ; 119; 0;42169  
2; -272.8; 25-MAR-2010 01:53:23; Dark ; 50.0; 57; 34Sig Sgr ; 2.07; 26000;occ; 100; 0;42169  
3; -159.6; 25-MAR-2010 01:55:16; Dark ; 61.0; 137; 22Lam Sgr ; 2.82; 4400;occ; 122; 0;42169  
4; -57.4; 25-MAR-2010 01:56:58; Dark ; 50.5; 38; 20Eps Sgr ; 1.84; 11000;occ; 101; 0;42169  
5; 149.9; 25-MAR-2010 02:00:25; Dark ; 51.0; 85; Kap Sco ; 2.41; 28000;occ; 102; 0;42170  
6; 259.9; 25-MAR-2010 02:02:16; Dark ; 41.5; 141; Bet Ara ; 2.84; 4600;occ; 83; 0;42170  
7; 462.6; 25-MAR-2010 02:05:38; Dark ; 39.0; 134; Bet TrA ; 2.81; 6600;occ; 78; 0;42170  
8; 625.1; 25-MAR-2010 02:08:21; Dark ; 55.5; 4; Alp1Cen ;-0.01; 5800;occ; 111; 0;42170  
9; 771.6; 25-MAR-2010 02:10:47; Dark ; 46.5; 78; Alp Lup ; 2.30; 28000;occ; 93; 0;42170  
10; 865.1; 25-MAR-2010 02:12:21; Dark ; 49.0; 81; Eta Cen ; 2.36; 28000;occ; 98; 0;42170  
11; 979.7; 25-MAR-2010 02:14:15; Dark ; 42.0; 64; Gam Cen ; 2.20; 10600;occ; 84; 0;42170  
12; 1125.6; 25-MAR-2010 02:16:41; Dark ; 46.5; 123; Iot Cen ; 2.75; 10200;occ; 93; 0;42170  
13; 1438.8; 25-MAR-2010 02:21:54; Dark ; 47.5; 106; 9Bet Crv ; 2.65; 5600;occ; 95; 0;42170  
14; 1564.4; 25-MAR-2010 02:24:00; Dark ; 46.0; 100; 4Gam Crv ; 2.58; 13100;occ; 92; 0;42170  
15; 1900.8; 25-MAR-2010 02:29:36; Bright; 49.5; 121; 29Gam Vir ; 2.74; 7200;occ; 99; 0;42170  
16; 2177.7; 25-MAR-2010 02:34:13; Bright; 43.0; 62; 94Bet Leo ; 2.14; 9700;occ; 86; 0;42170

17; 2263.4; 25-MAR-2010 02:35:39; Bright; 39.0; 96; 68Del Leo ; 2.56; 9300;occ; 78; 0;42170  
 18; 2679.2; 25-MAR-2010 02:42:35; Bright; 39.5; 174; 52Psi UMa ; 3.00; 4400;occ; 79; 0;42170  
 19; 2876.8; 25-MAR-2010 02:45:52; Bright; 35.5; 82; 48Bet UMa ; 2.37; 10600;occ; 71; 0;42170  
 20; 2968.3; 25-MAR-2010 02:47:24; Bright; 36.0; 36; 50Alp UMa ; 1.80; 6300;occ; 72; 0;42170  
 21; 3064.1; 25-MAR-2010 02:49:00; Bright; 45.5; 55; 79Zet UMa ; 2.06; 10200;occ; 91; 0;42170  
 22; 3372.2; 25-MAR-2010 02:54:08; Bright; 36.5; 60; 7Bet UMi ; 2.08; 3950;occ; 73; 0;42170  
 23; 3580.9; 25-MAR-2010 02:57:36; Bright; 41.0; 119; 14Eta Dra ; 2.73; 4700;occ; 82; 0;42170

/nas3/ENVISAT/GOMOS/GOM\_NL\_\_0P/GOM\_NL\_\_0PNPDE20100325\_025745\_000060722088\_00032\_42170\_9735.N1

1;-2446.6; 25-MAR-2010 02:57:45; Bright; 46.0; 119; 14Eta Dra ; 2.73; 4700;occ; 92; 17;42170  
 2;-2130.7; 25-MAR-2010 03:03:01; Bright; 33.5; 89; 5Alp Cep ; 2.45; 8000;occ; 67; 0;42170  
 3;-1821.2; 25-MAR-2010 03:08:10; Bright; 38.5; 19; 50Alp Cyg ; 1.25; 10500;occ; 77; 0;42170  
 4;-1724.7; 25-MAR-2010 03:09:47; Bright; 42.5; 66; 37Gam Cyg ; 2.21; 5900;occ; 85; 0;42170  
 5;-1613.2; 25-MAR-2010 03:11:38; Bright; 40.5; 92; 53Eps Cyg ; 2.50; 4500;occ; 81; 0;42170  
 6;-1065.5; 25-MAR-2010 03:20:46; Dark ; 58.0; 11; 53Alp Aql ; 0.76; 8000;occ; 116; 0;42170  
 7; -388.9; 25-MAR-2010 03:32:03; Dark ; 59.5; 0; ; 0.00; 0;occ; 119; 0;42170  
 8; -158.3; 25-MAR-2010 03:35:53; Dark ; 61.5; 137; 22Lam Sgr ; 2.82; 4400;occ; 123; 0;42170  
 9; -56.3; 25-MAR-2010 03:37:35; Dark ; 50.5; 38; 20Eps Sgr ; 1.84; 11000;occ; 101; 0;42170  
 10; 150.9; 25-MAR-2010 03:41:02; Dark ; 49.5; 85; Kap Sco ; 2.41; 28000;occ; 99; 0;42171  
 11; 260.7; 25-MAR-2010 03:42:52; Dark ; 43.0; 141; Bet Ara ; 2.84; 4600;occ; 86; 0;42171  
 12; 463.5; 25-MAR-2010 03:46:15; Dark ; 39.5; 134; Bet TrA ; 2.81; 6600;occ; 79; 0;42171  
 13; 625.7; 25-MAR-2010 03:48:57; Dark ; 56.0; 4; Alp1Cen ;-0.01; 5800;occ; 112; 0;42171  
 14; 772.1; 25-MAR-2010 03:51:24; Dark ; 43.0; 78; Alp Lup ; 2.30; 28000;occ; 86; 0;42171  
 15; 865.8; 25-MAR-2010 03:52:57; Dark ; 53.0; 81; Eta Cen ; 2.36; 28000;occ; 106; 0;42171  
 16; 980.5; 25-MAR-2010 03:54:52; Dark ; 42.5; 64; Gam Cen ; 2.20; 10600;occ; 85; 0;42171  
 17; 1125.9; 25-MAR-2010 03:57:17; Dark ; 48.5; 123; Iot Cen ; 2.75; 10200;occ; 97; 0;42171  
 18; 1438.9; 25-MAR-2010 04:02:30; Dark ; 48.0; 106; 9Bet Crv ; 2.65; 5600;occ; 96; 0;42171  
 19; 1564.5; 25-MAR-2010 04:04:36; Dark ; 44.5; 100; 4Gam Crv ; 2.58; 13100;occ; 89; 0;42171  
 20; 1900.5; 25-MAR-2010 04:10:12; Bright; 50.0; 121; 29Gam Vir ; 2.74; 7200;occ; 100; 0;42171  
 21; 2177.4; 25-MAR-2010 04:14:49; Bright; 43.0; 62; 94Bet Leo ; 2.14; 9700;occ; 86; 0;42171  
 22; 2263.6; 25-MAR-2010 04:16:15; Bright; 38.0; 96; 68Del Leo ; 2.56; 9300;occ; 76; 0;42171  
 23; 2678.9; 25-MAR-2010 04:23:10; Bright; 38.0; 174; 52Psi UMa ; 3.00; 4400;occ; 76; 0;42171  
 24; 2876.7; 25-MAR-2010 04:26:28; Bright; 36.5; 82; 48Bet UMa ; 2.37; 10600;occ; 73; 0;42171  
 25; 2968.1; 25-MAR-2010 04:28:00; Bright; 37.5; 36; 50Alp UMa ; 1.80; 6300;occ; 75; 0;42171  
 26; 3063.3; 25-MAR-2010 04:29:35; Bright; 46.5; 55; 79Zet UMa ; 2.06; 10200;occ; 93; 0;42171  
 27; 3372.0; 25-MAR-2010 04:34:44; Bright; 58.0; 60; 7Bet UMi ; 2.08; 3950;occ; 116; 0;42171  
 28; 3580.2; 25-MAR-2010 04:38:12; Bright; 45.5; 119; 14Eta Dra ; 2.73; 4700;occ; 91; 0;42171

/nas3/ENVISAT/GOMOS/GOM\_NL\_\_0P/GOM\_NL\_\_0PNPDE20100325\_044337\_000057552088\_00033\_42171\_9736.N1

1;-2130.7; 25-MAR-2010 04:43:37; Bright; 53.0; 89; 5Alp Cep ; 2.45; 8000;occ; 106; 0;42171  
 2;-1821.2; 25-MAR-2010 04:48:46; Bright; 37.5; 19; 50Alp Cyg ; 1.25; 10500;occ; 75; 0;42171  
 3;-1724.7; 25-MAR-2010 04:50:23; Bright; 39.0; 66; 37Gam Cyg ; 2.21; 5900;occ; 78; 0;42171  
 4;-1612.9; 25-MAR-2010 04:52:15; Bright; 40.5; 92; 53Eps Cyg ; 2.50; 4500;occ; 81; 0;42171  
 5;-1064.6; 25-MAR-2010 05:01:23; Dark ; 61.5; 11; 53Alp Aql ; 0.76; 8000;occ; 123; 0;42171  
 6; -388.2; 25-MAR-2010 05:12:39; Dark ; 59.5; 0; ; 0.00; 0;occ; 119; 0;42171  
 7; -270.8; 25-MAR-2010 05:14:37; Dark ; 52.0; 57; 34Sig Sgr ; 2.07; 26000;occ; 104; 0;42171  
 8; -156.9; 25-MAR-2010 05:16:31; Dark ; 56.0; 137; 22Lam Sgr ; 2.82; 4400;occ; 112; 0;42171  
 9; -55.0; 25-MAR-2010 05:18:13; Dark ; 50.5; 38; 20Eps Sgr ; 1.84; 11000;occ; 101; 0;42171  
 10; 152.1; 25-MAR-2010 05:21:40; Dark ; 49.0; 85; Kap Sco ; 2.41; 28000;occ; 98; 0;42172  
 11; 261.7; 25-MAR-2010 05:23:29; Dark ; 50.0; 141; Bet Ara ; 2.84; 4600;occ; 100; 0;42172  
 12; 463.8; 25-MAR-2010 05:26:51; Dark ; 40.5; 134; Bet TrA ; 2.81; 6600;occ; 81; 0;42172  
 13; 626.2; 25-MAR-2010 05:29:34; Dark ; 48.0; 4; Alp1Cen ;-0.01; 5800;occ; 96; 0;42172  
 14; 772.8; 25-MAR-2010 05:32:00; Dark ; 45.5; 78; Alp Lup ; 2.30; 28000;occ; 91; 0;42172  
 15; 866.5; 25-MAR-2010 05:33:34; Dark ; 52.0; 81; Eta Cen ; 2.36; 28000;occ; 104; 0;42172  
 16; 980.8; 25-MAR-2010 05:35:28; Dark ; 43.5; 64; Gam Cen ; 2.20; 10600;occ; 87; 0;42172  
 17; 1126.7; 25-MAR-2010 05:37:54; Dark ; 44.5; 123; Iot Cen ; 2.75; 10200;occ; 89; 0;42172  
 18; 1439.2; 25-MAR-2010 05:43:07; Dark ; 49.5; 106; 9Bet Crv ; 2.65; 5600;occ; 99; 0;42172  
 19; 1564.8; 25-MAR-2010 05:45:12; Dark ; 47.5; 100; 4Gam Crv ; 2.58; 13100;occ; 95; 0;42172  
 20; 1899.9; 25-MAR-2010 05:50:47; Bright; 50.0; 121; 29Gam Vir ; 2.74; 7200;occ; 100; 0;42172  
 21; 2177.3; 25-MAR-2010 05:55:25; Bright; 44.0; 62; 94Bet Leo ; 2.14; 9700;occ; 88; 0;42172  
 22; 2263.2; 25-MAR-2010 05:56:51; Bright; 39.0; 96; 68Del Leo ; 2.56; 9300;occ; 78; 0;42172  
 23; 2678.9; 25-MAR-2010 06:03:46; Bright; 38.5; 174; 52Psi UMa ; 3.00; 4400;occ; 77; 0;42172  
 24; 2876.6; 25-MAR-2010 06:07:04; Bright; 37.5; 82; 48Bet UMa ; 2.37; 10600;occ; 75; 0;42172  
 25; 2967.9; 25-MAR-2010 06:08:35; Bright; 54.0; 36; 50Alp UMa ; 1.80; 6300;occ; 108; 0;42172  
 26; 3062.6; 25-MAR-2010 06:10:10; Bright; 45.0; 55; 79Zet UMa ; 2.06; 10200;occ; 90; 0;42172  
 27; 3371.6; 25-MAR-2010 06:15:19; Bright; 58.0; 60; 7Bet UMi ; 2.08; 3950;occ; 116; 0;42172  
 28; 3579.7; 25-MAR-2010 06:18:47; Bright; 45.5; 119; 14Eta Dra ; 2.73; 4700;occ; 91; 0;42172

/nas3/ENVISAT/GOMOS/GOM\_NL\_\_0P/GOM\_NL\_\_0PNPDE20100325\_204055\_000040482088\_00043\_42181\_9737.N1

1; 984.2; 25-MAR-2010 20:40:55; Dark ; 41.5; 64; Gam Cen ; 2.20; 10600;occ; 83; 0;42181  
 2; 1130.9; 25-MAR-2010 20:43:22; Dark ; 48.0; 123; Iot Cen ; 2.75; 10200;occ; 96; 0;42181

```

3; 1441.1; 25-MAR-2010 20:48:32; Dark ; 49.5; 106; 9Bet Crv ; 2.65; 5600;occ; 99; 0;42181
4; 1566.0; 25-MAR-2010 20:50:37; Dark ; 46.0; 100; 4Gam Crv ; 2.58; 13100;occ; 92; 0;42181
5; 1898.3; 25-MAR-2010 20:56:09; Bright; 48.5; 121; 29Gam Vir ; 2.74; 7200;occ; 97; 0;42181
6; 2175.4; 25-MAR-2010 21:00:46; Bright; 41.5; 62; 94Bet Leo ; 2.14; 9700;occ; 83; 0;42181
7; 2262.3; 25-MAR-2010 21:02:13; Bright; 38.0; 96; 68Del Leo ; 2.56; 9300;occ; 76; 0;42181
8; 2677.2; 25-MAR-2010 21:09:08; Bright; 38.5; 174; 52Psi UMa ; 3.00; 4400;occ; 77; 0;42181
9; 2875.3; 25-MAR-2010 21:12:26; Bright; 35.0; 82; 48Bet UMa ; 2.37; 10600;occ; 70; 0;42181
10; 2967.0; 25-MAR-2010 21:13:58; Bright; 38.5; 36; 50Alp UMa ; 1.80; 6300;occ; 77; 0;42181
11; 3056.6; 25-MAR-2010 21:15:28; Bright; 46.0; 55; 79Zet UMa ; 2.06; 10200;occ; 92; 0;42181
12; 3368.4; 25-MAR-2010 21:20:39; Bright; 37.5; 60; 7Bet UMi ; 2.08; 3950;occ; 75; 0;42181
13; 3905.2; 25-MAR-2010 21:29:36; Bright; 37.5; 89; 5Alp Cep ; 2.45; 8000;occ; 75; 0;42181
14; 4214.7; 25-MAR-2010 21:34:46; Bright; 39.5; 19; 50Alp Cyg ; 1.25; 10500;occ; 79; 0;42181
15; 4311.3; 25-MAR-2010 21:36:22; Bright; 42.5; 66; 37Gam Cyg ; 2.21; 5900;occ; 85; 0;42181
16; 4424.3; 25-MAR-2010 21:38:15; Bright; 40.0; 92; 53Eps Cyg ; 2.50; 4500;occ; 80; 0;42181
17; 4977.2; 25-MAR-2010 21:47:28; Dark ; 55.5; 11; 53Alp Aql ; 0.76; 8000;occ; 111; 0;42181
/nas3/ENVISAT/GOMOS/GOM_NL__0P/GOM_NL__0PNPDK20100325_062413_000037402088_00034_42172_6601.N1
1; -2130.7; 25-MAR-2010 06:24:13; Bright; 38.5; 89; 5Alp Cep ; 2.45; 8000;occ; 77; 0;42172
2; -1821.0; 25-MAR-2010 06:29:22; Bright; 38.5; 19; 50Alp Cyg ; 1.25; 10500;occ; 77; 0;42172
3; -1724.6; 25-MAR-2010 06:30:59; Bright; 42.5; 66; 37Gam Cyg ; 2.21; 5900;occ; 85; 0;42172
4; -1612.6; 25-MAR-2010 06:32:51; Bright; 37.0; 92; 53Eps Cyg ; 2.50; 4500;occ; 74; 0;42172
5; -1064.2; 25-MAR-2010 06:41:59; Dark ; 59.5; 11; 53Alp Aql ; 0.76; 8000;occ; 119; 0;42172
6; -387.5; 25-MAR-2010 06:53:16; Dark ; 59.5; 0; ; 0.00; 0;occ; 119; 0;42172
7; -269.3; 25-MAR-2010 06:55:14; Dark ; 49.0; 57; 34Sig Sgr ; 2.07; 26000;occ; 98; 0;42172
8; -155.3; 25-MAR-2010 06:57:08; Dark ; 57.5; 137; 22Lam Sgr ; 2.82; 4400;occ; 115; 0;42172
9; -53.9; 25-MAR-2010 06:58:50; Dark ; 50.0; 38; 20Eps Sgr ; 1.84; 11000;occ; 100; 0;42172
10; 153.4; 25-MAR-2010 07:02:17; Dark ; 48.0; 85; Kap Sco ; 2.41; 28000;occ; 96; 0;42173
11; 261.9; 25-MAR-2010 07:04:05; Dark ; 42.5; 141; Bet Ara ; 2.84; 4600;occ; 85; 0;42173
12; 464.5; 25-MAR-2010 07:07:28; Dark ; 39.5; 134; Bet TrA ; 2.81; 6600;occ; 79; 0;42173
13; 626.9; 25-MAR-2010 07:10:10; Dark ; 56.0; 4; Alp1Cen ; -0.01; 5800;occ; 112; 0;42173
14; 773.6; 25-MAR-2010 07:12:37; Dark ; 44.5; 78; Alp Lup ; 2.30; 28000;occ; 89; 0;42173
15; 867.5; 25-MAR-2010 07:14:11; Dark ; 52.5; 81; Eta Cen ; 2.36; 28000;occ; 105; 0;42173
16; 985.2; 25-MAR-2010 07:16:09; Dark ; 37.5; 64; Gam Cen ; 2.20; 10600;occ; 75; 0;42173
17; 1127.0; 25-MAR-2010 07:18:30; Dark ; 48.5; 123; Iot Cen ; 2.75; 10200;occ; 97; 0;42173
18; 1439.6; 25-MAR-2010 07:23:43; Dark ; 49.5; 106; 9Bet Crv ; 2.65; 5600;occ; 99; 0;42173
19; 1564.8; 25-MAR-2010 07:25:48; Dark ; 45.0; 100; 4Gam Crv ; 2.58; 13100;occ; 90; 0;42173
/nas3/ENVISAT/GOMOS/GOM_NL__0P/GOM_NL__0PNPDK20100325_073124_000057462088_00035_42173_6602.N1
1; 1900.1; 25-MAR-2010 07:31:24; Bright; 50.0; 121; 29Gam Vir ; 2.74; 7200;occ; 100; 0;42173
2; 2177.0; 25-MAR-2010 07:36:01; Bright; 42.5; 62; 94Bet Leo ; 2.14; 9700;occ; 85; 0;42173
3; 2263.3; 25-MAR-2010 07:37:27; Bright; 38.5; 96; 68Del Leo ; 2.56; 9300;occ; 77; 0;42173
4; 2678.6; 25-MAR-2010 07:44:22; Bright; 38.0; 174; 52Psi UMa ; 3.00; 4400;occ; 76; 0;42173
5; 2876.3; 25-MAR-2010 07:47:40; Bright; 37.0; 82; 48Bet UMa ; 2.37; 10600;occ; 74; 0;42173
6; 2967.9; 25-MAR-2010 07:49:11; Bright; 37.0; 36; 50Alp UMa ; 1.80; 6300;occ; 74; 0;42173
7; 3062.0; 25-MAR-2010 07:50:46; Bright; 45.5; 55; 79Zet UMa ; 2.06; 10200;occ; 91; 0;42173
8; 3371.2; 25-MAR-2010 07:55:55; Bright; 43.5; 60; 7Bet UMi ; 2.08; 3950;occ; 87; 0;42173
9; 3579.0; 25-MAR-2010 07:59:23; Bright; 46.0; 119; 14Eta Dra ; 2.73; 4700;occ; 92; 0;42173
10; 3905.4; 25-MAR-2010 08:04:49; Bright; 38.0; 89; 5Alp Cep ; 2.45; 8000;occ; 76; 0;42173
11; 4214.9; 25-MAR-2010 08:09:58; Bright; 36.5; 19; 50Alp Cyg ; 1.25; 10500;occ; 73; 0;42173
12; 4311.1; 25-MAR-2010 08:11:35; Bright; 42.5; 66; 37Gam Cyg ; 2.21; 5900;occ; 85; 0;42173
13; 4423.5; 25-MAR-2010 08:13:27; Bright; 51.5; 92; 53Eps Cyg ; 2.50; 4500;occ; 103; 0;42173
14; 4972.4; 25-MAR-2010 08:22:36; Dark ; 57.5; 11; 53Alp Aql ; 0.76; 8000;occ; 115; 0;42173
15; 5649.1; 25-MAR-2010 08:33:53; Dark ; 59.5; 0; ; 0.00; 0;occ; 119; 0;42173
16; 5767.5; 25-MAR-2010 08:35:51; Dark ; 51.0; 57; 34Sig Sgr ; 2.07; 26000;occ; 102; 0;42173
17; 5882.1; 25-MAR-2010 08:37:46; Dark ; 62.0; 137; 22Lam Sgr ; 2.82; 4400;occ; 124; 0;42173
18; 5983.2; 25-MAR-2010 08:39:27; Dark ; 50.5; 38; 20Eps Sgr ; 1.84; 11000;occ; 101; 0;42173
19; 6190.4; 25-MAR-2010 08:42:54; Dark ; 49.5; 85; Kap Sco ; 2.41; 28000;occ; 99; 0;42174
20; 6298.4; 25-MAR-2010 08:44:42; Dark ; 42.5; 141; Bet Ara ; 2.84; 4600;occ; 85; 0;42174
21; 6501.0; 25-MAR-2010 08:48:04; Dark ; 39.0; 134; Bet TrA ; 2.81; 6600;occ; 78; 0;42174
22; 6663.2; 25-MAR-2010 08:50:47; Dark ; 56.0; 4; Alp1Cen ; -0.01; 5800;occ; 112; 0;42174
23; 6810.1; 25-MAR-2010 08:53:14; Dark ; 45.5; 78; Alp Lup ; 2.30; 28000;occ; 91; 0;42174
24; 6904.4; 25-MAR-2010 08:54:48; Dark ; 49.5; 81; Eta Cen ; 2.36; 28000;occ; 99; 0;42174
25; 7079.1; 25-MAR-2010 08:57:43; Dark ; 58.5; 54; 5The Cen ; 2.06; 4500;occ; 117; 0;42174
26; 7475.9; 25-MAR-2010 09:04:19; Dark ; 47.5; 106; 9Bet Crv ; 2.65; 5600;occ; 95; 0;42174
27; 7601.0; 25-MAR-2010 09:06:24; Dark ; 46.0; 100; 4Gam Crv ; 2.58; 13100;occ; 92; 0;42174
/nas3/ENVISAT/GOMOS/GOM_NL__0P/GOM_NL__0PNPDK20100325_091159_000057462088_00036_42174_6603.N1
1; 1899.6; 25-MAR-2010 09:11:59; Bright; 49.0; 121; 29Gam Vir ; 2.74; 7200;occ; 98; 0;42174
2; 2177.0; 25-MAR-2010 09:16:36; Bright; 43.0; 62; 94Bet Leo ; 2.14; 9700;occ; 86; 0;42174
3; 2263.5; 25-MAR-2010 09:18:03; Bright; 55.0; 96; 68Del Leo ; 2.56; 9300;occ; 110; 0;42174
4; 2678.4; 25-MAR-2010 09:24:58; Bright; 55.0; 174; 52Psi UMa ; 3.00; 4400;occ; 110; 0;42174

```



5; 2876.2; 25-MAR-2010 09:28:16; Bright; 35.5; 82; 48Bet UMa ; 2.37; 10600;occ; 71; 0;42174  
6; 2967.7; 25-MAR-2010 09:29:47; Bright; 37.5; 36; 50Alp UMa ; 1.80; 6300;occ; 75; 0;42174  
7; 3061.4; 25-MAR-2010 09:31:21; Bright; 44.5; 55; 79Zet UMa ; 2.06; 10200;occ; 89; 0;42174  
8; 3370.9; 25-MAR-2010 09:36:30; Bright; 38.0; 60; 7Bet UMi ; 2.08; 3950;occ; 76; 0;42174  
9; 3578.3; 25-MAR-2010 09:39:58; Bright; 45.0; 119; 14Eta Dra ; 2.73; 4700;occ; 90; 0;42174  
10; 3905.2; 25-MAR-2010 09:45:25; Bright; 37.5; 89; 5Alp Cep ; 2.45; 8000;occ; 75; 0;42174  
11; 4214.9; 25-MAR-2010 09:50:34; Bright; 39.0; 19; 50Alp Cyg ; 1.25; 10500;occ; 78; 0;42174  
12; 4311.3; 25-MAR-2010 09:52:11; Bright; 42.5; 66; 37Gam Cyg ; 2.21; 5900;occ; 85; 0;42174  
13; 4423.3; 25-MAR-2010 09:54:03; Bright; 40.5; 92; 53Eps Cyg ; 2.50; 4500;occ; 81; 0;42174  
14; 4973.0; 25-MAR-2010 10:03:12; Dark ; 65.0; 11; 53Alp Aql ; 0.76; 8000;occ; 130; 0;42174  
15; 5649.8; 25-MAR-2010 10:14:29; Dark ; 59.5; 0; ; 0.00; 0;occ; 119; 0;42174  
16; 5768.6; 25-MAR-2010 10:16:28; Dark ; 53.5; 57; 34Sig Sgr ; 2.07; 26000;occ; 107; 0;42174  
17; 5883.3; 25-MAR-2010 10:18:23; Dark ; 58.5; 137; 22Lam Sgr ; 2.82; 4400;occ; 117; 0;42174  
18; 5984.2; 25-MAR-2010 10:20:04; Dark ; 50.5; 38; 20Eps Sgr ; 1.84; 11000;occ; 101; 0;42174  
19; 6191.7; 25-MAR-2010 10:23:31; Dark ; 52.5; 85; Kap Sco ; 2.41; 28000;occ; 105; 0;42175  
20; 6299.1; 25-MAR-2010 10:25:19; Dark ; 43.5; 141; Bet Ara ; 2.84; 4600;occ; 87; 0;42175  
21; 6501.4; 25-MAR-2010 10:28:41; Dark ; 39.0; 134; Bet TrA ; 2.81; 6600;occ; 78; 0;42175  
22; 6663.6; 25-MAR-2010 10:31:23; Dark ; 45.0; 4; Alp1Cen ;-0.01; 5800;occ; 90; 0;42175  
23; 6811.1; 25-MAR-2010 10:33:51; Dark ; 45.5; 78; Alp Lup ; 2.30; 28000;occ; 91; 0;42175  
24; 6904.8; 25-MAR-2010 10:35:24; Dark ; 49.0; 81; Eta Cen ; 2.36; 28000;occ; 98; 0;42175  
25; 7079.8; 25-MAR-2010 10:38:19; Dark ; 60.0; 54; 5The Cen ; 2.06; 4500;occ; 120; 0;42175  
26; 7475.9; 25-MAR-2010 10:44:55; Dark ; 49.0; 106; 9Bet Crv ; 2.65; 5600;occ; 98; 0;42175  
27; 7601.2; 25-MAR-2010 10:47:01; Dark ; 44.5; 100; 4Gam Crv ; 2.58; 13100;occ; 89; 0;42175

/nas3/ENVISAT/GOMOS/GOM\_NL\_\_0P/GOM\_NL\_\_0PNPDK20100325\_105235\_000057462088\_00037\_42175\_0916.N1

1; 1899.4; 25-MAR-2010 10:52:35; Bright; 48.5; 121; 29Gam Vir ; 2.74; 7200;occ; 97; 0;42175  
2; 2176.5; 25-MAR-2010 10:57:12; Bright; 42.5; 62; 94Bet Leo ; 2.14; 9700;occ; 85; 0;42175  
3; 2262.9; 25-MAR-2010 10:58:38; Bright; 37.0; 96; 68Del Leo ; 2.56; 9300;occ; 74; 0;42175  
4; 2678.2; 25-MAR-2010 11:05:34; Bright; 38.5; 174; 52Psi UMa ; 3.00; 4400;occ; 77; 0;42175  
5; 2876.3; 25-MAR-2010 11:08:52; Bright; 37.5; 82; 48Bet UMa ; 2.37; 10600;occ; 75; 0;42175  
6; 2967.9; 25-MAR-2010 11:10:23; Bright; 41.0; 36; 50Alp UMa ; 1.80; 6300;occ; 82; 0;42175  
7; 3060.6; 25-MAR-2010 11:11:56; Bright; 45.5; 55; 79Zet UMa ; 2.06; 10200;occ; 91; 0;42175  
8; 3370.8; 25-MAR-2010 11:17:06; Bright; 38.0; 60; 7Bet UMi ; 2.08; 3950;occ; 76; 0;42175  
9; 3577.5; 25-MAR-2010 11:20:33; Bright; 45.0; 119; 14Eta Dra ; 2.73; 4700;occ; 90; 0;42175  
10; 3905.3; 25-MAR-2010 11:26:01; Bright; 37.0; 89; 5Alp Cep ; 2.45; 8000;occ; 74; 0;42175  
11; 4214.8; 25-MAR-2010 11:31:10; Bright; 40.5; 19; 50Alp Cyg ; 1.25; 10500;occ; 81; 0;42175  
12; 4311.0; 25-MAR-2010 11:32:46; Bright; 41.0; 66; 37Gam Cyg ; 2.21; 5900;occ; 82; 0;42175  
13; 4423.6; 25-MAR-2010 11:34:39; Bright; 41.0; 92; 53Eps Cyg ; 2.50; 4500;occ; 82; 0;42175  
14; 4973.4; 25-MAR-2010 11:43:49; Dark ; 60.0; 11; 53Alp Aql ; 0.76; 8000;occ; 120; 0;42175  
15; 5650.4; 25-MAR-2010 11:55:06; Dark ; 59.5; 0; ; 0.00; 0;occ; 119; 0;42175  
16; 5769.7; 25-MAR-2010 11:57:05; Dark ; 53.0; 57; 34Sig Sgr ; 2.07; 26000;occ; 106; 0;42175  
17; 5884.9; 25-MAR-2010 11:59:00; Dark ; 56.0; 137; 22Lam Sgr ; 2.82; 4400;occ; 112; 0;42175  
18; 5985.6; 25-MAR-2010 12:00:41; Dark ; 50.5; 38; 20Eps Sgr ; 1.84; 11000;occ; 101; 0;42175  
19; 6192.9; 25-MAR-2010 12:04:08; Dark ; 50.0; 85; Kap Sco ; 2.41; 28000;occ; 100; 0;42176  
20; 6299.9; 25-MAR-2010 12:05:55; Dark ; 42.5; 141; Bet Ara ; 2.84; 4600;occ; 85; 0;42176  
21; 6501.8; 25-MAR-2010 12:09:17; Dark ; 39.5; 134; Bet TrA ; 2.81; 6600;occ; 79; 0;42176  
22; 6664.3; 25-MAR-2010 12:12:00; Dark ; 48.5; 4; Alp1Cen ;-0.01; 5800;occ; 97; 0;42176  
23; 6811.8; 25-MAR-2010 12:14:27; Dark ; 43.0; 78; Alp Lup ; 2.30; 28000;occ; 86; 0;42176  
24; 6905.6; 25-MAR-2010 12:16:01; Dark ; 49.5; 81; Eta Cen ; 2.36; 28000;occ; 99; 0;42176  
25; 7080.4; 25-MAR-2010 12:18:56; Dark ; 57.0; 54; 5The Cen ; 2.06; 4500;occ; 114; 0;42176  
26; 7476.1; 25-MAR-2010 12:25:31; Dark ; 46.5; 106; 9Bet Crv ; 2.65; 5600;occ; 93; 0;42176  
27; 7601.3; 25-MAR-2010 12:27:37; Dark ; 44.5; 100; 4Gam Crv ; 2.58; 13100;occ; 89; 0;42176

/nas3/ENVISAT/GOMOS/GOM\_NL\_\_0P/GOM\_NL\_\_0PNPDK20100325\_123310\_000056222088\_00038\_42176\_0917.N1

1; 1899.3; 25-MAR-2010 12:33:10; Bright; 49.5; 121; 29Gam Vir ; 2.74; 7200;occ; 99; 0;42176  
2; 2176.6; 25-MAR-2010 12:37:48; Bright; 41.5; 62; 94Bet Leo ; 2.14; 9700;occ; 83; 0;42176  
3; 2262.7; 25-MAR-2010 12:39:14; Bright; 55.0; 96; 68Del Leo ; 2.56; 9300;occ; 110; 0;42176  
4; 2678.1; 25-MAR-2010 12:46:09; Bright; 36.0; 174; 52Psi UMa ; 3.00; 4400;occ; 72; 0;42176  
5; 2876.1; 25-MAR-2010 12:49:27; Bright; 36.0; 82; 48Bet UMa ; 2.37; 10600;occ; 72; 0;42176  
6; 2967.6; 25-MAR-2010 12:50:59; Bright; 37.5; 36; 50Alp UMa ; 1.80; 6300;occ; 75; 0;42176  
7; 3370.4; 25-MAR-2010 12:57:42; Bright; 40.5; 60; 7Bet UMi ; 2.08; 3950;occ; 81; 0;42176  
8; 3576.7; 25-MAR-2010 13:01:08; Bright; 45.0; 119; 14Eta Dra ; 2.73; 4700;occ; 90; 0;42176  
9; 3905.3; 25-MAR-2010 13:06:36; Bright; 37.5; 89; 5Alp Cep ; 2.45; 8000;occ; 75; 0;42176  
10; 4214.7; 25-MAR-2010 13:11:46; Bright; 40.0; 19; 50Alp Cyg ; 1.25; 10500;occ; 80; 0;42176  
11; 4311.4; 25-MAR-2010 13:13:23; Bright; 42.5; 66; 37Gam Cyg ; 2.21; 5900;occ; 85; 0;42176  
12; 4423.6; 25-MAR-2010 13:15:15; Bright; 41.5; 92; 53Eps Cyg ; 2.50; 4500;occ; 83; 0;42176  
13; 4974.3; 25-MAR-2010 13:24:25; Dark ; 54.5; 11; 53Alp Aql ; 0.76; 8000;occ; 109; 0;42176  
14; 5651.1; 25-MAR-2010 13:35:42; Dark ; 59.5; 0; ; 0.00; 0;occ; 119; 0;42176  
15; 5770.9; 25-MAR-2010 13:37:42; Dark ; 55.0; 57; 34Sig Sgr ; 2.07; 26000;occ; 110; 0;42176  
16; 5886.3; 25-MAR-2010 13:39:37; Dark ; 61.5; 137; 22Lam Sgr ; 2.82; 4400;occ; 123; 0;42176

17; 5986.7; 25-MAR-2010 13:41:18; Dark ; 50.0; 38; 20Eps Sgr ; 1.84; 11000;occ; 100; 0;42176  
 18; 6194.0; 25-MAR-2010 13:44:45; Dark ; 50.0; 85; Kap Sco ; 2.41; 28000;occ; 100; 0;42177  
 19; 6300.9; 25-MAR-2010 13:46:32; Dark ; 40.5; 141; Bet Ara ; 2.84; 4600;occ; 81; 0;42177  
 20; 6502.4; 25-MAR-2010 13:49:54; Dark ; 38.0; 134; Bet TrA ; 2.81; 6600;occ; 76; 0;42177  
 21; 6665.0; 25-MAR-2010 13:52:36; Dark ; 42.5; 4; Alp1Cen ;-0.01; 5800;occ; 85; 0;42177  
 22; 6812.4; 25-MAR-2010 13:55:04; Dark ; 45.5; 78; Alp Lup ; 2.30; 28000;occ; 91; 0;42177  
 23; 6906.2; 25-MAR-2010 13:56:37; Dark ; 52.0; 81; Eta Cen ; 2.36; 28000;occ; 104; 0;42177  
 24; 7081.0; 25-MAR-2010 13:59:32; Dark ; 59.0; 54; 5The Cen ; 2.06; 4500;occ; 118; 0;42177  
 25; 7476.6; 25-MAR-2010 14:06:08; Dark ; 45.5; 106; 9Bet Crv ; 2.65; 5600;occ; 91; 0;42177

/nas3/ENVISAT/GOMOS/GOM\_NL\_\_0P/GOM\_NL\_\_0PNPDK20100325\_140608\_000056962088\_00039\_42177\_0918.N1

1; 1440.8; 25-MAR-2010 14:06:08; Dark ; 46.0; 106; 9Bet Crv ; 2.65; 5600;occ; 92; 0;42177  
 2; 1565.5; 25-MAR-2010 14:08:13; Dark ; 44.0; 100; 4Gam Crv ; 2.58; 13100;occ; 88; 0;42177  
 3; 1899.1; 25-MAR-2010 14:13:46; Bright; 50.5; 121; 29Gam Vir ; 2.74; 7200;occ; 101; 0;42177  
 4; 2176.1; 25-MAR-2010 14:18:23; Bright; 43.0; 62; 94Bet Leo ; 2.14; 9700;occ; 86; 0;42177  
 5; 2262.7; 25-MAR-2010 14:19:50; Bright; 37.0; 96; 68Del Leo ; 2.56; 9300;occ; 74; 0;42177  
 6; 2678.1; 25-MAR-2010 14:26:45; Bright; 38.0; 174; 52Psi UMa ; 3.00; 4400;occ; 76; 0;42177  
 7; 2876.0; 25-MAR-2010 14:30:03; Bright; 37.0; 82; 48Bet UMa ; 2.37; 10600;occ; 74; 0;42177  
 8; 2967.5; 25-MAR-2010 14:31:35; Bright; 37.5; 36; 50Alp UMa ; 1.80; 6300;occ; 75; 0;42177  
 9; 3059.5; 25-MAR-2010 14:33:07; Bright; 45.0; 55; 79Zet UMa ; 2.06; 10200;occ; 90; 0;42177  
 10; 3370.3; 25-MAR-2010 14:38:17; Bright; 39.5; 60; 7Bet UMi ; 2.08; 3950;occ; 79; 0;42177  
 11; 3576.1; 25-MAR-2010 14:41:43; Bright; 45.0; 119; 14Eta Dra ; 2.73; 4700;occ; 90; 0;42177  
 12; 3905.5; 25-MAR-2010 14:47:13; Bright; 37.5; 89; 5Alp Cep ; 2.45; 8000;occ; 75; 0;42177  
 13; 4214.8; 25-MAR-2010 14:52:22; Bright; 41.0; 19; 50Alp Cyg ; 1.25; 10500;occ; 82; 0;42177  
 14; 4311.4; 25-MAR-2010 14:53:58; Bright; 40.0; 66; 37Gam Cyg ; 2.21; 5900;occ; 80; 0;42177  
 15; 4423.9; 25-MAR-2010 14:55:51; Bright; 53.5; 92; 53Eps Cyg ; 2.50; 4500;occ; 107; 0;42177  
 16; 4975.1; 25-MAR-2010 15:05:02; Dark ; 61.0; 11; 53Alp Aql ; 0.76; 8000;occ; 122; 0;42177  
 17; 5651.8; 25-MAR-2010 15:16:19; Dark ; 59.5; 0; ; 0.00; 0;occ; 119; 0;42177  
 18; 5772.2; 25-MAR-2010 15:18:19; Dark ; 55.0; 57; 34Sig Sgr ; 2.07; 26000;occ; 110; 0;42177  
 19; 5887.7; 25-MAR-2010 15:20:15; Dark ; 58.5; 137; 22Lam Sgr ; 2.82; 4400;occ; 117; 0;42177  
 20; 5988.0; 25-MAR-2010 15:21:55; Dark ; 51.0; 38; 20Eps Sgr ; 1.84; 11000;occ; 102; 0;42177  
 21; 6195.1; 25-MAR-2010 15:25:22; Dark ; 50.0; 85; Kap Sco ; 2.41; 28000;occ; 100; 0;42178  
 22; 6301.4; 25-MAR-2010 15:27:08; Dark ; 42.5; 141; Bet Ara ; 2.84; 4600;occ; 85; 0;42178  
 23; 6503.0; 25-MAR-2010 15:30:30; Dark ; 40.5; 134; Bet TrA ; 2.81; 6600;occ; 81; 0;42178  
 24; 6665.4; 25-MAR-2010 15:33:12; Dark ; 43.0; 4; Alp1Cen ;-0.01; 5800;occ; 86; 0;42178  
 25; 6813.3; 25-MAR-2010 15:35:40; Dark ; 44.5; 78; Alp Lup ; 2.30; 28000;occ; 89; 0;42178  
 26; 6907.1; 25-MAR-2010 15:37:14; Dark ; 52.0; 81; Eta Cen ; 2.36; 28000;occ; 104; 0;42178  
 27; 7081.6; 25-MAR-2010 15:40:09; Dark ; 56.0; 54; 5The Cen ; 2.06; 4500;occ; 112; 0;42178

/nas3/ENVISAT/GOMOS/GOM\_NL\_\_0P/GOM\_NL\_\_0PNPDK20100325\_154644\_000045992088\_00040\_42178\_0919.N1

1; 1440.5; 25-MAR-2010 15:46:44; Dark ; 50.5; 106; 9Bet Crv ; 2.65; 5600;occ; 101; 0;42178  
 2; 1565.6; 25-MAR-2010 15:48:49; Dark ; 45.5; 100; 4Gam Crv ; 2.58; 13100;occ; 91; 0;42178  
 3; 1898.8; 25-MAR-2010 15:54:22; Bright; 50.0; 121; 29Gam Vir ; 2.74; 7200;occ; 100; 0;42178  
 4; 2176.0; 25-MAR-2010 15:58:59; Bright; 40.5; 62; 94Bet Leo ; 2.14; 9700;occ; 81; 0;42178  
 5; 2262.8; 25-MAR-2010 16:00:26; Bright; 37.5; 96; 68Del Leo ; 2.56; 9300;occ; 75; 0;42178  
 6; 2677.9; 25-MAR-2010 16:07:21; Bright; 38.5; 174; 52Psi UMa ; 3.00; 4400;occ; 77; 0;42178  
 7; 2875.7; 25-MAR-2010 16:10:39; Bright; 37.0; 82; 48Bet UMa ; 2.37; 10600;occ; 74; 0;42178  
 8; 2967.3; 25-MAR-2010 16:12:10; Bright; 40.5; 36; 50Alp UMa ; 1.80; 6300;occ; 81; 0;42178  
 9; 3058.5; 25-MAR-2010 16:13:41; Bright; 46.0; 55; 79Zet UMa ; 2.06; 10200;occ; 92; 0;42178  
 10; 3369.6; 25-MAR-2010 16:18:53; Bright; 42.0; 60; 7Bet UMi ; 2.08; 3950;occ; 84; 0;42178  
 11; 3575.6; 25-MAR-2010 16:22:19; Bright; 45.0; 119; 14Eta Dra ; 2.73; 4700;occ; 90; 0;42178  
 12; 3905.6; 25-MAR-2010 16:27:49; Bright; 37.0; 89; 5Alp Cep ; 2.45; 8000;occ; 74; 0;42178  
 13; 4214.8; 25-MAR-2010 16:32:58; Bright; 40.0; 19; 50Alp Cyg ; 1.25; 10500;occ; 80; 0;42178  
 14; 4311.5; 25-MAR-2010 16:34:35; Bright; 43.0; 66; 37Gam Cyg ; 2.21; 5900;occ; 86; 0;42178  
 15; 4423.9; 25-MAR-2010 16:36:27; Bright; 40.5; 92; 53Eps Cyg ; 2.50; 4500;occ; 81; 0;42178  
 16; 4975.4; 25-MAR-2010 16:45:38; Dark ; 60.0; 11; 53Alp Aql ; 0.76; 8000;occ; 120; 0;42178  
 17; 5652.6; 25-MAR-2010 16:56:56; Dark ; 59.5; 0; ; 0.00; 0;occ; 119; 0;42178  
 18; 5773.3; 25-MAR-2010 16:58:56; Dark ; 50.5; 57; 34Sig Sgr ; 2.07; 26000;occ; 101; 0;42178  
 19; 5889.1; 25-MAR-2010 17:00:52; Dark ; 57.5; 137; 22Lam Sgr ; 2.82; 4400;occ; 115; 0;42178  
 20; 5989.3; 25-MAR-2010 17:02:32; Dark ; 50.5; 38; 20Eps Sgr ; 1.84; 11000;occ; 101; 0;42178

/nas3/ENVISAT/GOMOS/GOM\_NL\_\_0P/GOM\_NL\_\_0PNPDK20100325\_184637\_000008542088\_00042\_42180\_0920.N1

1; 161.9; 25-MAR-2010 18:46:37; Dark ; 49.5; 85; Kap Sco ; 2.41; 28000;occ; 99; 0;42180  
 2; 267.0; 25-MAR-2010 18:48:22; Dark ; 44.0; 141; Bet Ara ; 2.84; 4600;occ; 88; 0;42180  
 3; 468.2; 25-MAR-2010 18:51:43; Dark ; 41.0; 134; Bet TrA ; 2.81; 6600;occ; 82; 0;42180  
 4; 630.5; 25-MAR-2010 18:54:26; Dark ; 54.5; 4; Alp1Cen ;-0.01; 5800;occ; 109; 0;42180  
 5; 778.6; 25-MAR-2010 18:56:54; Dark ; 47.5; 78; Alp Lup ; 2.30; 28000;occ; 95; 0;42180  
 6; 872.6; 25-MAR-2010 18:58:28; Dark ; 49.5; 81; Eta Cen ; 2.36; 28000;occ; 99; 0;42180  
 7; 983.7; 25-MAR-2010 19:00:19; Dark ; 33.0; 64; Gam Cen ; 2.20; 10600;occ; 66; 0;42180

/nas3/ENVISAT/GOMOS/GOM\_NL\_\_0P/GOM\_NL\_\_0PNPDE20100325\_215845\_000054162088\_00043\_42181\_9738.N1

1; -381.4; 25-MAR-2010 21:58:45; Dark ; 59.5; 0; ; 0.00; 0;occ; 119; 0;42181

```

2; -259.4; 25-MAR-2010 22:00:47; Dark ; 59.0; 57; 34Sig Sgr ; 2.07; 26000;occ; 118; 0;42181
3; -43.5; 25-MAR-2010 22:04:23; Dark ; 52.5; 38; 20Eps Sgr ; 1.84; 11000;occ; 105; 0;42181
4; 164.3; 25-MAR-2010 22:07:51; Dark ; 48.0; 85; Kap Sco ; 2.41; 28000;occ; 96; 0;42182
5; 268.3; 25-MAR-2010 22:09:35; Dark ; 44.5; 141; Bet Ara ; 2.84; 4600;occ; 89; 0;42182
6; 469.1; 25-MAR-2010 22:12:56; Dark ; 40.5; 134; Bet TrA ; 2.81; 6600;occ; 81; 0;42182
7; 631.3; 25-MAR-2010 22:15:38; Dark ; 53.5; 4; Alp1Cen ;-0.01; 5800;occ; 107; 0;42182
8; 780.0; 25-MAR-2010 22:18:07; Dark ; 49.5; 78; Alp Lup ; 2.30; 28000;occ; 99; 0;42182
9; 874.0; 25-MAR-2010 22:19:41; Dark ; 52.0; 81; Eta Cen ; 2.36; 28000;occ; 104; 0;42182
10; 984.2; 25-MAR-2010 22:21:31; Dark ; 41.5; 64; Gam Cen ; 2.20; 10600;occ; 83; 0;42182
11; 1131.1; 25-MAR-2010 22:23:58; Dark ; 47.0; 123; Iot Cen ; 2.75; 10200;occ; 94; 0;42182
12; 1441.6; 25-MAR-2010 22:29:08; Dark ; 45.5; 106; 9Bet Crv ; 2.65; 5600;occ; 91; 0;42182
13; 1566.0; 25-MAR-2010 22:31:13; Dark ; 46.0; 100; 4Gam Crv ; 2.58; 13100;occ; 92; 0;42182
14; 1898.0; 25-MAR-2010 22:36:45; Bright; 48.5; 121; 29Gam Vir ; 2.74; 7200;occ; 97; 0;42182
15; 2174.9; 25-MAR-2010 22:41:22; Bright; 40.5; 62; 94Bet Leo ; 2.14; 9700;occ; 81; 0;42182
16; 2262.1; 25-MAR-2010 22:42:49; Bright; 39.0; 96; 68Del Leo ; 2.56; 9300;occ; 78; 0;42182
17; 2676.8; 25-MAR-2010 22:49:44; Bright; 36.0; 174; 52Psi UMa ; 3.00; 4400;occ; 72; 0;42182
18; 2875.2; 25-MAR-2010 22:53:02; Bright; 37.0; 82; 48Bet UMa ; 2.37; 10600;occ; 74; 0;42182
19; 2966.5; 25-MAR-2010 22:54:33; Bright; 41.5; 36; 50Alp UMa ; 1.80; 6300;occ; 83; 0;42182
20; 3056.1; 25-MAR-2010 22:56:03; Bright; 45.0; 55; 79Zet UMa ; 2.06; 10200;occ; 90; 0;42182
21; 3368.6; 25-MAR-2010 23:01:15; Bright; 38.0; 60; 7Bet UMi ; 2.08; 3950;occ; 76; 0;42182
22; 3905.2; 25-MAR-2010 23:10:12; Bright; 53.0; 89; 5Alp Cep ; 2.45; 8000;occ; 106; 0;42182
23; 4214.8; 25-MAR-2010 23:15:22; Bright; 42.0; 19; 50Alp Cyg ; 1.25; 10500;occ; 84; 0;42182
24; 4311.2; 25-MAR-2010 23:16:58; Bright; 44.0; 66; 37Gam Cyg ; 2.21; 5900;occ; 88; 0;42182
25; 4424.3; 25-MAR-2010 23:18:51; Bright; 41.5; 92; 53Eps Cyg ; 2.50; 4500;occ; 83; 0;42182
26; 4977.8; 25-MAR-2010 23:28:05; Dark ; 57.5; 11; 53Alp Aql ; 0.76; 8000;occ; 115; 0;42182
/nas3/ENVISAT/GOMOS/GOM_NL__0P/GOM_NL__0PNPDE20100325_233922_000054172088_00044_42182_9739.N1
1; -380.7; 25-MAR-2010 23:39:22; Dark ; 59.5; 0; ; 0.00; 0;occ; 119; 0;42182
2; -258.1; 25-MAR-2010 23:41:25; Dark ; 52.0; 57; 34Sig Sgr ; 2.07; 26000;occ; 104; 0;42182
3; -42.5; 25-MAR-2010 23:45:00; Dark ; 51.0; 38; 20Eps Sgr ; 1.84; 11000;occ; 102; 0;42182
4; 165.3; 25-MAR-2010 23:48:28; Dark ; 49.5; 85; Kap Sco ; 2.41; 28000;occ; 99; 0;42183
5; 268.9; 25-MAR-2010 23:50:12; Dark ; 47.0; 141; Bet Ara ; 2.84; 4600;occ; 94; 0;42183
6; 469.5; 25-MAR-2010 23:53:32; Dark ; 38.5; 134; Bet TrA ; 2.81; 6600;occ; 77; 0;42183
7; 631.8; 25-MAR-2010 23:56:15; Dark ; 54.5; 4; Alp1Cen ;-0.01; 5800;occ; 109; 0;42183
8; 780.6; 25-MAR-2010 23:58:43; Dark ; 46.0; 78; Alp Lup ; 2.30; 28000;occ; 92; 0;42183
9; 875.0; 26-MAR-2010 00:00:18; Dark ; 51.5; 81; Eta Cen ; 2.36; 28000;occ; 103; 0;42183
10; 984.8; 26-MAR-2010 00:02:07; Dark ; 41.5; 64; Gam Cen ; 2.20; 10600;occ; 83; 0;42183
11; 1131.4; 26-MAR-2010 00:04:34; Dark ; 47.0; 123; Iot Cen ; 2.75; 10200;occ; 94; 0;42183
12; 1441.9; 26-MAR-2010 00:09:45; Dark ; 49.0; 106; 9Bet Crv ; 2.65; 5600;occ; 98; 0;42183
13; 1566.1; 26-MAR-2010 00:11:49; Dark ; 46.5; 100; 4Gam Crv ; 2.58; 13100;occ; 93; 0;42183
14; 1897.6; 26-MAR-2010 00:17:20; Bright; 51.0; 121; 29Gam Vir ; 2.74; 7200;occ; 102; 0;42183
15; 2174.8; 26-MAR-2010 00:21:58; Bright; 43.5; 62; 94Bet Leo ; 2.14; 9700;occ; 87; 0;42183
16; 2262.2; 26-MAR-2010 00:23:25; Bright; 36.5; 96; 68Del Leo ; 2.56; 9300;occ; 73; 0;42183
17; 2677.2; 26-MAR-2010 00:30:20; Bright; 37.0; 174; 52Psi UMa ; 3.00; 4400;occ; 74; 0;42183
18; 2875.0; 26-MAR-2010 00:33:38; Bright; 37.5; 82; 48Bet UMa ; 2.37; 10600;occ; 75; 0;42183
19; 2966.6; 26-MAR-2010 00:35:09; Bright; 34.0; 36; 50Alp UMa ; 1.80; 6300;occ; 68; 0;42183
20; 3055.3; 26-MAR-2010 00:36:38; Bright; 44.5; 55; 79Zet UMa ; 2.06; 10200;occ; 89; 0;42183
21; 3367.8; 26-MAR-2010 00:41:50; Bright; 38.0; 60; 7Bet UMi ; 2.08; 3950;occ; 76; 0;42183
22; 3905.3; 26-MAR-2010 00:50:48; Bright; 36.0; 89; 5Alp Cep ; 2.45; 8000;occ; 72; 0;42183
23; 4214.8; 26-MAR-2010 00:55:57; Bright; 37.0; 19; 50Alp Cyg ; 1.25; 10500;occ; 74; 0;42183
24; 4311.5; 26-MAR-2010 00:57:34; Bright; 43.5; 66; 37Gam Cyg ; 2.21; 5900;occ; 87; 0;42183
25; 4424.3; 26-MAR-2010 00:59:27; Bright; 41.0; 92; 53Eps Cyg ; 2.50; 4500;occ; 82; 0;42183
26; 4978.4; 26-MAR-2010 01:08:41; Dark ; 58.5; 11; 53Alp Aql ; 0.76; 8000;occ; 117; 0;42183
/nas3/ENVISAT/GOMOS/GOM_NL__0P/GOM_NL__0PNPDK20100325_190019_000060772088_00042_42180_0921.N1
1; 983.7; 25-MAR-2010 19:00:19; Dark ; 43.5; 64; Gam Cen ; 2.20; 10600;occ; 87; 0;42180
2; 1130.1; 25-MAR-2010 19:02:45; Dark ; 47.0; 123; Iot Cen ; 2.75; 10200;occ; 94; 0;42180
3; 1441.1; 25-MAR-2010 19:07:56; Dark ; 49.0; 106; 9Bet Crv ; 2.65; 5600;occ; 98; 0;42180
4; 1566.0; 25-MAR-2010 19:10:01; Dark ; 46.0; 100; 4Gam Crv ; 2.58; 13100;occ; 92; 0;42180
5; 1898.5; 25-MAR-2010 19:15:33; Bright; 50.0; 121; 29Gam Vir ; 2.74; 7200;occ; 100; 0;42180
6; 2175.5; 25-MAR-2010 19:20:11; Bright; 41.0; 62; 94Bet Leo ; 2.14; 9700;occ; 82; 0;42180
7; 2262.6; 25-MAR-2010 19:21:38; Bright; 38.5; 96; 68Del Leo ; 2.56; 9300;occ; 77; 0;42180
8; 2677.4; 25-MAR-2010 19:28:32; Bright; 37.0; 174; 52Psi UMa ; 3.00; 4400;occ; 74; 0;42180
9; 2875.5; 25-MAR-2010 19:31:51; Bright; 37.5; 82; 48Bet UMa ; 2.37; 10600;occ; 75; 0;42180
10; 2967.1; 25-MAR-2010 19:33:22; Bright; 39.0; 36; 50Alp UMa ; 1.80; 6300;occ; 78; 0;42180
11; 3057.4; 25-MAR-2010 19:34:52; Bright; 45.5; 55; 79Zet UMa ; 2.06; 10200;occ; 91; 0;42180
12; 3369.1; 25-MAR-2010 19:40:04; Bright; 41.0; 60; 7Bet UMi ; 2.08; 3950;occ; 82; 0;42180
13; 3905.3; 25-MAR-2010 19:49:00; Bright; 35.0; 89; 5Alp Cep ; 2.45; 8000;occ; 70; 0;42180
14; 4214.8; 25-MAR-2010 19:54:10; Bright; 41.5; 19; 50Alp Cyg ; 1.25; 10500;occ; 83; 0;42180
15; 4311.3; 25-MAR-2010 19:55:46; Bright; 41.0; 66; 37Gam Cyg ; 2.21; 5900;occ; 82; 0;42180

```



16; 4424.2; 25-MAR-2010 19:57:39; Bright; 40.5; 92; 53Eps Cyg ; 2.50; 4500;occ; 81; 0;42180  
 17; 4976.4; 25-MAR-2010 20:06:51; Dark ; 61.5; 11; 53Alp Aql ; 0.76; 8000;occ; 123; 0;42180  
 18; 5653.9; 25-MAR-2010 20:18:09; Dark ; 59.5; 0; ; 0.00; 0;occ; 119; 0;42180  
 19; 5775.5; 25-MAR-2010 20:20:11; Dark ; 52.5; 57; 34Sig Sgr ; 2.07; 26000;occ; 105; 0;42180  
 20; 5991.3; 25-MAR-2010 20:23:46; Dark ; 52.5; 38; 20Eps Sgr ; 1.84; 11000;occ; 105; 0;42180  
 21; 6198.9; 25-MAR-2010 20:27:14; Dark ; 49.5; 85; Kap Sco ; 2.41; 28000;occ; 99; 0;42181  
 22; 6303.5; 25-MAR-2010 20:28:59; Dark ; 40.0; 141; Bet Ara ; 2.84; 4600;occ; 80; 0;42181  
 23; 6504.6; 25-MAR-2010 20:32:20; Dark ; 38.5; 134; Bet TrA ; 2.81; 6600;occ; 77; 0;42181  
 24; 6666.7; 25-MAR-2010 20:35:02; Dark ; 55.5; 4; Alp1Cen ; -0.01; 5800;occ; 111; 0;42181  
 25; 6814.9; 25-MAR-2010 20:37:30; Dark ; 44.5; 78; Alp Lup ; 2.30; 28000;occ; 89; 0;42181  
 26; 6909.2; 25-MAR-2010 20:39:04; Dark ; 51.5; 81; Eta Cen ; 2.36; 28000;occ; 103; 0;42181  
 27; 7020.1; 25-MAR-2010 20:40:55; Dark ; 41.0; 64; Gam Cen ; 2.20; 10600;occ; 82; 0;42181

/nas3/ENVISAT/GOMOS/GOM\_NL\_\_0P/GOM\_NL\_\_0PNPDE20100326\_011959\_000093272088\_00045\_42183\_9740.N1

1; -380.0; 26-MAR-2010 01:19:59; Dark ; 59.5; 0; ; 0.00; 0;occ; 119; 0;42183  
 2; -256.9; 26-MAR-2010 01:22:02; Dark ; 51.0; 57; 34Sig Sgr ; 2.07; 26000;occ; 102; 0;42183  
 3; -41.0; 26-MAR-2010 01:25:38; Dark ; 56.5; 38; 20Eps Sgr ; 1.84; 11000;occ; 113; 0;42183  
 4; 166.9; 26-MAR-2010 01:29:05; Dark ; 51.5; 85; Kap Sco ; 2.41; 28000;occ; 103; 0;42184  
 5; 269.6; 26-MAR-2010 01:30:48; Dark ; 46.5; 141; Bet Ara ; 2.84; 4600;occ; 93; 0;42184  
 6; 470.3; 26-MAR-2010 01:34:09; Dark ; 39.5; 134; Bet TrA ; 2.81; 6600;occ; 79; 0;42184  
 7; 632.4; 26-MAR-2010 01:36:51; Dark ; 53.0; 4; Alp1Cen ; -0.01; 5800;occ; 106; 0;42184  
 8; 781.4; 26-MAR-2010 01:39:20; Dark ; 48.5; 78; Alp Lup ; 2.30; 28000;occ; 97; 0;42184  
 9; 875.5; 26-MAR-2010 01:40:54; Dark ; 50.5; 81; Eta Cen ; 2.36; 28000;occ; 101; 0;42184  
 10; 985.0; 26-MAR-2010 01:42:44; Dark ; 44.0; 64; Gam Cen ; 2.20; 10600;occ; 88; 0;42184  
 11; 1132.0; 26-MAR-2010 01:45:11; Dark ; 46.0; 123; Iot Cen ; 2.75; 10200;occ; 92; 0;42184  
 12; 1442.0; 26-MAR-2010 01:50:21; Dark ; 47.0; 106; 9Bet Crv ; 2.65; 5600;occ; 94; 0;42184  
 13; 1566.0; 26-MAR-2010 01:52:25; Dark ; 44.5; 100; 4Gam Crv ; 2.58; 13100;occ; 89; 0;42184  
 14; 1897.4; 26-MAR-2010 01:57:56; Bright; 49.0; 121; 29Gam Vir ; 2.74; 7200;occ; 98; 0;42184  
 15; 2174.6; 26-MAR-2010 02:02:33; Bright; 42.0; 62; 94Bet Leo ; 2.14; 9700;occ; 84; 0;42184  
 16; 2261.7; 26-MAR-2010 02:04:00; Bright; 38.5; 96; 68Del Leo ; 2.56; 9300;occ; 77; 0;42184  
 17; 2676.5; 26-MAR-2010 02:10:55; Bright; 39.0; 174; 52Psi UMa ; 3.00; 4400;occ; 78; 0;42184  
 18; 2874.9; 26-MAR-2010 02:14:13; Bright; 37.5; 82; 48Bet UMa ; 2.37; 10600;occ; 75; 0;42184  
 19; 2966.6; 26-MAR-2010 02:15:45; Bright; 38.5; 36; 50Alp UMa ; 1.80; 6300;occ; 77; 0;42184  
 20; 3054.8; 26-MAR-2010 02:17:13; Bright; 45.0; 55; 79Zet UMa ; 2.06; 10200;occ; 90; 0;42184  
 21; 3367.3; 26-MAR-2010 02:22:26; Bright; 39.5; 60; 7Bet UMi ; 2.08; 3950;occ; 79; 0;42184  
 22; 3905.3; 26-MAR-2010 02:31:24; Bright; 36.5; 89; 5Alp Cep ; 2.45; 8000;occ; 73; 0;42184  
 23; 4214.7; 26-MAR-2010 02:36:33; Bright; 40.5; 19; 50Alp Cyg ; 1.25; 10500;occ; 81; 0;42184  
 24; 4311.4; 26-MAR-2010 02:38:10; Bright; 39.0; 66; 37Gam Cyg ; 2.21; 5900;occ; 78; 0;42184  
 25; 4424.7; 26-MAR-2010 02:40:03; Bright; 57.0; 92; 53Eps Cyg ; 2.50; 4500;occ; 114; 0;42184  
 26; 4979.0; 26-MAR-2010 02:49:18; Dark ; 59.5; 11; 53Alp Aql ; 0.76; 8000;occ; 119; 0;42184  
 27; 5656.6; 26-MAR-2010 03:00:35; Dark ; 59.5; 0; ; 0.00; 0;occ; 119; 0;42184  
 28; 5780.1; 26-MAR-2010 03:02:39; Dark ; 51.0; 57; 34Sig Sgr ; 2.07; 26000;occ; 102; 0;42184  
 29; 5996.1; 26-MAR-2010 03:06:15; Dark ; 53.5; 38; 20Eps Sgr ; 1.84; 11000;occ; 107; 0;42184  
 30; 6203.6; 26-MAR-2010 03:09:42; Dark ; 50.5; 85; Kap Sco ; 2.41; 28000;occ; 101; 0;42185  
 31; 6306.6; 26-MAR-2010 03:11:25; Dark ; 43.5; 141; Bet Ara ; 2.84; 4600;occ; 87; 0;42185  
 32; 6506.6; 26-MAR-2010 03:14:45; Dark ; 40.0; 134; Bet TrA ; 2.81; 6600;occ; 80; 0;42185  
 33; 6668.8; 26-MAR-2010 03:17:27; Dark ; 56.0; 4; Alp1Cen ; -0.01; 5800;occ; 112; 0;42185  
 34; 6817.9; 26-MAR-2010 03:19:56; Dark ; 44.5; 78; Alp Lup ; 2.30; 28000;occ; 89; 0;42185  
 35; 6912.4; 26-MAR-2010 03:21:31; Dark ; 49.0; 81; Eta Cen ; 2.36; 28000;occ; 98; 0;42185  
 36; 7021.6; 26-MAR-2010 03:23:20; Dark ; 40.5; 64; Gam Cen ; 2.20; 10600;occ; 81; 0;42185  
 37; 7168.7; 26-MAR-2010 03:25:47; Dark ; 47.0; 123; Iot Cen ; 2.75; 10200;occ; 94; 0;42185  
 38; 7478.1; 26-MAR-2010 03:30:57; Dark ; 49.0; 106; 9Bet Crv ; 2.65; 5600;occ; 98; 0;42185  
 39; 7933.2; 26-MAR-2010 03:38:32; Bright; 50.0; 121; 29Gam Vir ; 2.74; 7200;occ; 100; 0;42185  
 40; 8210.5; 26-MAR-2010 03:43:09; Bright; 40.0; 62; 94Bet Leo ; 2.14; 9700;occ; 80; 0;42185  
 41; 8297.7; 26-MAR-2010 03:44:36; Bright; 39.0; 96; 68Del Leo ; 2.56; 9300;occ; 78; 0;42185  
 42; 8712.4; 26-MAR-2010 03:51:31; Bright; 40.0; 174; 52Psi UMa ; 3.00; 4400;occ; 80; 0;42185  
 43; 8910.7; 26-MAR-2010 03:54:49; Bright; 36.5; 82; 48Bet UMa ; 2.37; 10600;occ; 73; 0;42185

/nas3/ENVISAT/GOMOS/GOM\_NL\_\_0P/GOM\_NL\_\_0PNPDE20100326\_035459\_000065752088\_00047\_42185\_9741.N1

1; 2884.8; 26-MAR-2010 03:54:59; Bright; 37.0; 82; 48Bet UMa ; 2.37; 10600;occ; 74; 20;42185  
 2; 2966.4; 26-MAR-2010 03:56:21; Bright; 39.0; 36; 50Alp UMa ; 1.80; 6300;occ; 78; 0;42185  
 3; 3054.1; 26-MAR-2010 03:57:49; Bright; 46.5; 55; 79Zet UMa ; 2.06; 10200;occ; 93; 0;42185  
 4; 3367.0; 26-MAR-2010 04:03:01; Bright; 40.5; 60; 7Bet UMi ; 2.08; 3950;occ; 81; 0;42185  
 5; 3905.4; 26-MAR-2010 04:12:00; Bright; 37.0; 89; 5Alp Cep ; 2.45; 8000;occ; 74; 0;42185  
 6; 4215.0; 26-MAR-2010 04:17:09; Bright; 36.5; 19; 50Alp Cyg ; 1.25; 10500;occ; 73; 0;42185  
 7; 4311.8; 26-MAR-2010 04:18:46; Bright; 41.5; 66; 37Gam Cyg ; 2.21; 5900;occ; 83; 0;42185  
 8; 4424.6; 26-MAR-2010 04:20:39; Bright; 39.5; 92; 53Eps Cyg ; 2.50; 4500;occ; 79; 0;42185  
 9; 4979.8; 26-MAR-2010 04:29:54; Dark ; 58.5; 11; 53Alp Aql ; 0.76; 8000;occ; 117; 0;42185  
 10; 5657.4; 26-MAR-2010 04:41:12; Dark ; 59.5; 0; ; 0.00; 0;occ; 119; 0;42185  
 11; 5781.5; 26-MAR-2010 04:43:16; Dark ; 50.0; 57; 34Sig Sgr ; 2.07; 26000;occ; 100; 0;42185

```

12; 5997.2; 26-MAR-2010 04:46:52; Dark ; 60.0; 38; 20Eps Sgr ; 1.84; 11000;occ; 120; 0;42185
13; 6205.0; 26-MAR-2010 04:50:19; Dark ; 49.0; 85; Kap Sco ; 2.41; 28000;occ; 98; 0;42186
14; 6307.4; 26-MAR-2010 04:52:02; Dark ; 42.5; 141; Bet Ara ; 2.84; 4600;occ; 85; 0;42186
15; 6507.3; 26-MAR-2010 04:55:22; Dark ; 40.0; 134; Bet TrA ; 2.81; 6600;occ; 80; 0;42186
16; 6669.4; 26-MAR-2010 04:58:04; Dark ; 44.0; 4; Alp1Cen ;-0.01; 5800;occ; 88; 0;42186
17; 6818.6; 26-MAR-2010 05:00:33; Dark ; 45.5; 78; Alp Lup ; 2.30; 28000;occ; 91; 0;42186
18; 6913.0; 26-MAR-2010 05:02:08; Dark ; 50.0; 81; Eta Cen ; 2.36; 28000;occ; 100; 0;42186
19; 7021.9; 26-MAR-2010 05:03:56; Dark ; 43.0; 64; Gam Cen ; 2.20; 10600;occ; 86; 0;42186
20; 7169.1; 26-MAR-2010 05:06:24; Dark ; 46.5; 123; Iot Cen ; 2.75; 10200;occ; 93; 0;42186
21; 7478.4; 26-MAR-2010 05:11:33; Dark ; 49.0; 106; 9Bet Crv ; 2.65; 5600;occ; 98; 0;42186
22; 7602.6; 26-MAR-2010 05:13:37; Dark ; 47.0; 100; 4Gam Crv ; 2.58; 13100;occ; 94; 0;42186
23; 7933.0; 26-MAR-2010 05:19:07; Bright; 50.0; 121; 29Gam Vir ; 2.74; 7200;occ; 100; 0;42186
24; 8210.3; 26-MAR-2010 05:23:45; Bright; 42.0; 62; 94Bet Leo ; 2.14; 9700;occ; 84; 0;42186
25; 8298.0; 26-MAR-2010 05:25:12; Bright; 38.0; 96; 68Del Leo ; 2.56; 9300;occ; 76; 0;42186
26; 8712.4; 26-MAR-2010 05:32:07; Bright; 39.0; 174; 52Psi UMa ; 3.00; 4400;occ; 78; 0;42186
27; 8910.8; 26-MAR-2010 05:35:25; Bright; 37.0; 82; 48Bet UMa ; 2.37; 10600;occ; 74; 0;42186
28; 9002.6; 26-MAR-2010 05:36:57; Bright; 37.0; 36; 50Alp UMa ; 1.80; 6300;occ; 74; 0;42186
29; 9089.4; 26-MAR-2010 05:38:24; Bright; 45.5; 55; 79Zet UMa ; 2.06; 10200;occ; 91; 0;42186
30; 9402.9; 26-MAR-2010 05:43:37; Bright; 57.5; 60; 7Bet UMi ; 2.08; 3950;occ; 115; 0;42186
/nas3/ENVISAT/GOMOS/GOM_NL__0P/GOM_NL__0PNPDE20100326_200737_000041622088_00057_42195_9742.N1
 1; 883.4; 26-MAR-2010 20:07:37; Dark ; 52.0; 81; Eta Cen ; 2.36; 28000;occ; 104; 0;42195
 2; 989.0; 26-MAR-2010 20:09:23; Dark ; 39.5; 64; Gam Cen ; 2.20; 10600;occ; 79; 0;42195
 3; 1136.9; 26-MAR-2010 20:11:51; Dark ; 47.5; 123; Iot Cen ; 2.75; 10200;occ; 95; 0;42195
 4; 1444.4; 26-MAR-2010 20:16:58; Dark ; 49.0; 106; 9Bet Crv ; 2.65; 5600;occ; 98; 0;42195
 5; 1567.9; 26-MAR-2010 20:19:02; Dark ; 46.0; 100; 4Gam Crv ; 2.58; 13100;occ; 92; 0;42195
 6; 1895.5; 26-MAR-2010 20:24:29; Bright; 49.0; 121; 29Gam Vir ; 2.74; 7200;occ; 98; 0;42195
 7; 2172.4; 26-MAR-2010 20:29:06; Bright; 40.5; 62; 94Bet Leo ; 2.14; 9700;occ; 81; 0;42195
 8; 2260.9; 26-MAR-2010 20:30:35; Bright; 38.0; 96; 68Del Leo ; 2.56; 9300;occ; 76; 0;42195
 9; 2675.1; 26-MAR-2010 20:37:29; Bright; 40.5; 174; 52Psi UMa ; 3.00; 4400;occ; 81; 0;42195
10; 2873.4; 26-MAR-2010 20:40:47; Bright; 36.5; 82; 48Bet UMa ; 2.37; 10600;occ; 73; 0;42195
11; 2965.0; 26-MAR-2010 20:42:19; Bright; 39.5; 36; 50Alp UMa ; 1.80; 6300;occ; 79; 0;42195
12; 3047.6; 26-MAR-2010 20:43:42; Bright; 43.0; 55; 79Zet UMa ; 2.06; 10200;occ; 86; 0;42195
13; 3363.5; 26-MAR-2010 20:48:57; Bright; 37.0; 60; 7Bet UMi ; 2.08; 3950;occ; 74; 0;42195
14; 3905.2; 26-MAR-2010 20:57:59; Bright; 37.0; 89; 5Alp Cep ; 2.45; 8000;occ; 74; 0;42195
15; 4214.9; 26-MAR-2010 21:03:09; Bright; 38.0; 19; 50Alp Cyg ; 1.25; 10500;occ; 76; 0;42195
16; 4312.0; 26-MAR-2010 21:04:46; Bright; 42.5; 66; 37Gam Cyg ; 2.21; 5900;occ; 85; 0;42195
17; 4425.9; 26-MAR-2010 21:06:40; Bright; 41.5; 92; 53Eps Cyg ; 2.50; 4500;occ; 83; 0;42195
18; 4986.1; 26-MAR-2010 21:16:00; Dark ; 59.5; 11; 53Alp Aql ; 0.76; 8000;occ; 119; 0;42195
/nas3/ENVISAT/GOMOS/GOM_NL__0P/GOM_NL__0PNPDE20100326_212718_000054182088_00057_42195_9743.N1
 1; -371.6; 26-MAR-2010 21:27:18; Dark ; 59.5; 0; ; 0.00; 0;occ; 119; 0;42195
 2; -27.2; 26-MAR-2010 21:33:03; Dark ; 51.0; 38; 20Eps Sgr ; 1.84; 11000;occ; 102; 0;42195
 3; 218.3; 26-MAR-2010 21:37:08; Dark ; 56.0; 25; 35Lam Sco ; 1.62; 28000;occ; 112; 0;42196
 4; 476.7; 26-MAR-2010 21:41:27; Dark ; 39.0; 134; Bet TrA ; 2.81; 6600;occ; 78; 0;42196
 5; 638.2; 26-MAR-2010 21:44:08; Dark ; 43.5; 4; Alp1Cen ;-0.01; 5800;occ; 87; 0;42196
 6; 789.6; 26-MAR-2010 21:46:39; Dark ; 45.5; 78; Alp Lup ; 2.30; 28000;occ; 91; 0;42196
 7; 884.2; 26-MAR-2010 21:48:14; Dark ; 51.0; 81; Eta Cen ; 2.36; 28000;occ; 102; 0;42196
 8; 989.3; 26-MAR-2010 21:49:59; Dark ; 41.5; 64; Gam Cen ; 2.20; 10600;occ; 83; 0;42196
 9; 1137.3; 26-MAR-2010 21:52:27; Dark ; 44.0; 123; Iot Cen ; 2.75; 10200;occ; 88; 0;42196
10; 1444.5; 26-MAR-2010 21:57:34; Dark ; 49.0; 106; 9Bet Crv ; 2.65; 5600;occ; 98; 0;42196
11; 1567.8; 26-MAR-2010 21:59:38; Dark ; 43.5; 100; 4Gam Crv ; 2.58; 13100;occ; 87; 0;42196
12; 1895.0; 26-MAR-2010 22:05:05; Bright; 48.0; 121; 29Gam Vir ; 2.74; 7200;occ; 96; 0;42196
13; 2172.2; 26-MAR-2010 22:09:42; Bright; 40.5; 62; 94Bet Leo ; 2.14; 9700;occ; 81; 0;42196
14; 2260.7; 26-MAR-2010 22:11:11; Bright; 37.5; 96; 68Del Leo ; 2.56; 9300;occ; 75; 0;42196
15; 2674.7; 26-MAR-2010 22:18:05; Bright; 36.0; 174; 52Psi UMa ; 3.00; 4400;occ; 72; 0;42196
16; 2873.1; 26-MAR-2010 22:21:23; Bright; 36.5; 82; 48Bet UMa ; 2.37; 10600;occ; 73; 0;42196
17; 2964.7; 26-MAR-2010 22:22:55; Bright; 39.0; 36; 50Alp UMa ; 1.80; 6300;occ; 78; 0;42196
18; 3046.7; 26-MAR-2010 22:24:17; Bright; 44.5; 55; 79Zet UMa ; 2.06; 10200;occ; 89; 0;42196
19; 3363.3; 26-MAR-2010 22:29:33; Bright; 42.0; 60; 7Bet UMi ; 2.08; 3950;occ; 84; 0;42196
20; 3905.0; 26-MAR-2010 22:38:35; Bright; 38.0; 89; 5Alp Cep ; 2.45; 8000;occ; 76; 0;42196
21; 4214.7; 26-MAR-2010 22:43:45; Bright; 40.5; 19; 50Alp Cyg ; 1.25; 10500;occ; 81; 0;42196
22; 4312.0; 26-MAR-2010 22:45:22; Bright; 39.5; 66; 37Gam Cyg ; 2.21; 5900;occ; 79; 0;42196
23; 4426.1; 26-MAR-2010 22:47:16; Bright; 39.0; 92; 53Eps Cyg ; 2.50; 4500;occ; 78; 0;42196
24; 4986.6; 26-MAR-2010 22:56:36; Dark ; 60.0; 11; 53Alp Aql ; 0.76; 8000;occ; 120; 0;42196
/nas3/ENVISAT/GOMOS/GOM_NL__0P/GOM_NL__0PNPDK20100326_055236_000037432088_00048_42186_0922.N1
 1;-2130.8; 26-MAR-2010 05:52:36; Bright; 36.0; 89; 5Alp Cep ; 2.45; 8000;occ; 72; 0;42186
 2;-1821.1; 26-MAR-2010 05:57:45; Bright; 40.5; 19; 50Alp Cyg ; 1.25; 10500;occ; 81; 0;42186
 3;-1724.2; 26-MAR-2010 05:59:22; Bright; 40.5; 66; 37Gam Cyg ; 2.21; 5900;occ; 81; 0;42186
 4;-1611.1; 26-MAR-2010 06:01:15; Bright; 41.0; 92; 53Eps Cyg ; 2.50; 4500;occ; 82; 0;42186

```

```

5; -1055.9; 26-MAR-2010 06:10:31; Dark ; 60.0; 11; 53Alp Aql ; 0.76; 8000;occ; 120; 0;42186
6; -377.9; 26-MAR-2010 06:21:49; Dark ; 59.5; 0; ; 0.00; 0;occ; 119; 0;42186
7; -253.5; 26-MAR-2010 06:23:53; Dark ; 51.0; 57; 34Sig Sgr ; 2.07; 26000;occ; 102; 0;42186
8; -37.8; 26-MAR-2010 06:27:29; Dark ; 53.0; 38; 20Eps Sgr ; 1.84; 11000;occ; 106; 0;42186
9; 170.1; 26-MAR-2010 06:30:57; Dark ; 51.0; 85; Kap Sco ; 2.41; 28000;occ; 102; 0;42187
10; 272.2; 26-MAR-2010 06:32:39; Dark ; 51.5; 141; Bet Ara ; 2.84; 4600;occ; 103; 0;42187
11; 471.6; 26-MAR-2010 06:35:58; Dark ; 38.0; 134; Bet TrA ; 2.81; 6600;occ; 76; 0;42187
12; 633.8; 26-MAR-2010 06:38:40; Dark ; 56.0; 4; Alp1Cen ; -0.01; 5800;occ; 112; 0;42187
13; 783.6; 26-MAR-2010 06:41:10; Dark ; 51.0; 78; Alp Lup ; 2.30; 28000;occ; 102; 0;42187
14; 877.7; 26-MAR-2010 06:42:44; Dark ; 52.0; 81; Eta Cen ; 2.36; 28000;occ; 104; 0;42187
15; 986.2; 26-MAR-2010 06:44:33; Dark ; 40.5; 64; Gam Cen ; 2.20; 10600;occ; 81; 0;42187
16; 1133.4; 26-MAR-2010 06:47:00; Dark ; 45.5; 123; Iot Cen ; 2.75; 10200;occ; 91; 0;42187
17; 1442.9; 26-MAR-2010 06:52:09; Dark ; 48.0; 106; 9Bet Crv ; 2.65; 5600;occ; 96; 0;42187
18; 1566.9; 26-MAR-2010 06:54:13; Dark ; 46.0; 100; 4Gam Crv ; 2.58; 13100;occ; 92; 0;42187
/nas3/ENVISAT/GOMOS/GOM_NL__0P/GOM_NL__0PNPDK20100326_065943_000057502088_00049_42187_0923.N1
1; 1896.9; 26-MAR-2010 06:59:43; Bright; 48.5; 121; 29Gam Vir ; 2.74; 7200;occ; 97; 0;42187
2; 2174.2; 26-MAR-2010 07:04:21; Bright; 42.0; 62; 94Bet Leo ; 2.14; 9700;occ; 84; 0;42187
3; 2261.7; 26-MAR-2010 07:05:48; Bright; 38.5; 96; 68Del Leo ; 2.56; 9300;occ; 77; 0;42187
4; 2676.3; 26-MAR-2010 07:12:43; Bright; 38.0; 174; 52Psi UMa ; 3.00; 4400;occ; 76; 0;42187
5; 2874.5; 26-MAR-2010 07:16:01; Bright; 35.5; 82; 48Bet UMa ; 2.37; 10600;occ; 71; 0;42187
6; 2966.1; 26-MAR-2010 07:17:33; Bright; 54.0; 36; 50Alp UMa ; 1.80; 6300;occ; 108; 0;42187
7; 3052.7; 26-MAR-2010 07:18:59; Bright; 45.5; 55; 79Zet UMa ; 2.06; 10200;occ; 91; 0;42187
8; 3366.7; 26-MAR-2010 07:24:13; Bright; 58.0; 60; 7Bet UMi ; 2.08; 3950;occ; 116; 0;42187
9; 3905.3; 26-MAR-2010 07:33:12; Bright; 37.5; 89; 5Alp Cep ; 2.45; 8000;occ; 75; 0;42187
10; 4214.8; 26-MAR-2010 07:38:21; Bright; 39.5; 19; 50Alp Cyg ; 1.25; 10500;occ; 79; 0;42187
11; 4311.6; 26-MAR-2010 07:39:58; Bright; 40.0; 66; 37Gam Cyg ; 2.21; 5900;occ; 80; 0;42187
12; 4425.0; 26-MAR-2010 07:41:51; Bright; 39.0; 92; 53Eps Cyg ; 2.50; 4500;occ; 78; 0;42187
13; 4981.2; 26-MAR-2010 07:51:08; Dark ; 58.0; 11; 53Alp Aql ; 0.76; 8000;occ; 116; 0;42187
14; 5658.7; 26-MAR-2010 08:02:25; Dark ; 59.5; 0; ; 0.00; 0;occ; 119; 0;42187
15; 5783.3; 26-MAR-2010 08:04:30; Dark ; 55.0; 57; 34Sig Sgr ; 2.07; 26000;occ; 110; 0;42187
16; 5999.4; 26-MAR-2010 08:08:06; Dark ; 51.0; 38; 20Eps Sgr ; 1.84; 11000;occ; 102; 0;42187
17; 6207.4; 26-MAR-2010 08:11:34; Dark ; 49.5; 85; Kap Sco ; 2.41; 28000;occ; 99; 0;42188
18; 6308.7; 26-MAR-2010 08:13:15; Dark ; 43.0; 141; Bet Ara ; 2.84; 4600;occ; 86; 0;42188
19; 6508.2; 26-MAR-2010 08:16:35; Dark ; 40.5; 134; Bet TrA ; 2.81; 6600;occ; 81; 0;42188
20; 6670.3; 26-MAR-2010 08:19:17; Dark ; 44.5; 4; Alp1Cen ; -0.01; 5800;occ; 89; 0;42188
21; 6819.9; 26-MAR-2010 08:21:46; Dark ; 46.5; 78; Alp Lup ; 2.30; 28000;occ; 93; 0;42188
22; 6914.5; 26-MAR-2010 08:23:21; Dark ; 50.0; 81; Eta Cen ; 2.36; 28000;occ; 100; 0;42188
23; 7022.2; 26-MAR-2010 08:25:09; Dark ; 40.5; 64; Gam Cen ; 2.20; 10600;occ; 81; 0;42188
24; 7169.6; 26-MAR-2010 08:27:36; Dark ; 47.0; 123; Iot Cen ; 2.75; 10200;occ; 94; 0;42188
25; 7478.7; 26-MAR-2010 08:32:45; Dark ; 48.0; 106; 9Bet Crv ; 2.65; 5600;occ; 96; 0;42188
26; 7603.1; 26-MAR-2010 08:34:50; Dark ; 44.0; 100; 4Gam Crv ; 2.58; 13100;occ; 88; 0;42188
/nas3/ENVISAT/GOMOS/GOM_NL__0P/GOM_NL__0PNPDK20100326_084019_000057492088_00050_42188_0924.N1
1; 1896.7; 26-MAR-2010 08:40:19; Bright; 49.5; 121; 29Gam Vir ; 2.74; 7200;occ; 99; 0;42188
2; 2173.7; 26-MAR-2010 08:44:56; Bright; 44.5; 62; 94Bet Leo ; 2.14; 9700;occ; 89; 0;42188
3; 2261.7; 26-MAR-2010 08:46:24; Bright; 38.0; 96; 68Del Leo ; 2.56; 9300;occ; 76; 0;42188
4; 2676.2; 26-MAR-2010 08:53:19; Bright; 36.0; 174; 52Psi UMa ; 3.00; 4400;occ; 72; 0;42188
5; 2874.3; 26-MAR-2010 08:56:37; Bright; 37.5; 82; 48Bet UMa ; 2.37; 10600;occ; 75; 0;42188
6; 2966.0; 26-MAR-2010 08:58:08; Bright; 36.0; 36; 50Alp UMa ; 1.80; 6300;occ; 72; 0;42188
7; 3052.2; 26-MAR-2010 08:59:35; Bright; 45.5; 55; 79Zet UMa ; 2.06; 10200;occ; 91; 0;42188
8; 3366.0; 26-MAR-2010 09:04:48; Bright; 40.5; 60; 7Bet UMi ; 2.08; 3950;occ; 81; 0;42188
9; 3905.3; 26-MAR-2010 09:13:48; Bright; 37.5; 89; 5Alp Cep ; 2.45; 8000;occ; 75; 0;42188
10; 4214.8; 26-MAR-2010 09:18:57; Bright; 40.5; 19; 50Alp Cyg ; 1.25; 10500;occ; 81; 0;42188
11; 4311.6; 26-MAR-2010 09:20:34; Bright; 41.5; 66; 37Gam Cyg ; 2.21; 5900;occ; 83; 0;42188
12; 4425.2; 26-MAR-2010 09:22:28; Bright; 45.5; 92; 53Eps Cyg ; 2.50; 4500;occ; 91; 0;42188
13; 4981.5; 26-MAR-2010 09:31:44; Dark ; 57.0; 11; 53Alp Aql ; 0.76; 8000;occ; 114; 0;42188
14; 5659.4; 26-MAR-2010 09:43:02; Dark ; 59.5; 0; ; 0.00; 0;occ; 119; 0;42188
15; 5784.4; 26-MAR-2010 09:45:07; Dark ; 54.5; 57; 34Sig Sgr ; 2.07; 26000;occ; 109; 0;42188
16; 6000.5; 26-MAR-2010 09:48:43; Dark ; 51.0; 38; 20Eps Sgr ; 1.84; 11000;occ; 102; 0;42188
17; 6208.2; 26-MAR-2010 09:52:11; Dark ; 50.0; 85; Kap Sco ; 2.41; 28000;occ; 100; 0;42189
18; 6309.4; 26-MAR-2010 09:53:52; Dark ; 43.0; 141; Bet Ara ; 2.84; 4600;occ; 86; 0;42189
19; 6508.8; 26-MAR-2010 09:57:11; Dark ; 40.0; 134; Bet TrA ; 2.81; 6600;occ; 80; 0;42189
20; 6671.1; 26-MAR-2010 09:59:54; Dark ; 43.5; 4; Alp1Cen ; -0.01; 5800;occ; 87; 0;42189
21; 6820.7; 26-MAR-2010 10:02:23; Dark ; 45.5; 78; Alp Lup ; 2.30; 28000;occ; 91; 0;42189
22; 6915.1; 26-MAR-2010 10:03:58; Dark ; 49.0; 81; Eta Cen ; 2.36; 28000;occ; 98; 0;42189
23; 7023.0; 26-MAR-2010 10:05:45; Dark ; 41.5; 64; Gam Cen ; 2.20; 10600;occ; 83; 0;42189
24; 7170.5; 26-MAR-2010 10:08:13; Dark ; 49.5; 123; Iot Cen ; 2.75; 10200;occ; 99; 0;42189
25; 7479.1; 26-MAR-2010 10:13:22; Dark ; 46.5; 106; 9Bet Crv ; 2.65; 5600;occ; 93; 0;42189
26; 7603.1; 26-MAR-2010 10:15:26; Dark ; 43.0; 100; 4Gam Crv ; 2.58; 13100;occ; 86; 0;42189

```



/nas3/ENVISAT/GOMOS/GOM\_NL\_\_0P/GOM\_NL\_\_0PNPDK20100326\_102055\_000057502088\_00051\_42189\_0925.N1

1;	1896.5;	26-MAR-2010	10:20:55;	Bright;	48.0;	121;	29Gam Vir	; 2.74;	7200;occ;	96;	0;	42189
2;	2173.7;	26-MAR-2010	10:25:32;	Bright;	38.5;	62;	94Bet Leo	; 2.14;	9700;occ;	77;	0;	42189
3;	2261.5;	26-MAR-2010	10:27:00;	Bright;	38.5;	96;	68Del Leo	; 2.56;	9300;occ;	77;	0;	42189
4;	2676.0;	26-MAR-2010	10:33:54;	Bright;	39.5;	174;	52Psi UMa	; 3.00;	4400;occ;	79;	0;	42189
5;	2874.2;	26-MAR-2010	10:37:13;	Bright;	37.5;	82;	48Bet UMa	; 2.37;	10600;occ;	75;	0;	42189
6;	2965.8;	26-MAR-2010	10:38:44;	Bright;	38.5;	36;	50Alp UMa	; 1.80;	6300;occ;	77;	0;	42189
7;	3051.2;	26-MAR-2010	10:40:10;	Bright;	66.0;	55;	79Zet UMa	; 2.06;	10200;occ;	132;	0;	42189
8;	3365.8;	26-MAR-2010	10:45:24;	Bright;	38.5;	60;	7Bet UMi	; 2.08;	3950;occ;	77;	0;	42189
9;	3905.2;	26-MAR-2010	10:54:24;	Bright;	38.0;	89;	5Alp Cep	; 2.45;	8000;occ;	76;	0;	42189
10;	4214.8;	26-MAR-2010	10:59:33;	Bright;	39.5;	19;	50Alp Cyg	; 1.25;	10500;occ;	79;	0;	42189
11;	4311.6;	26-MAR-2010	11:01:10;	Bright;	39.5;	66;	37Gam Cyg	; 2.21;	5900;occ;	79;	0;	42189
12;	4424.8;	26-MAR-2010	11:03:03;	Bright;	40.5;	92;	53Eps Cyg	; 2.50;	4500;occ;	81;	0;	42189
13;	4982.1;	26-MAR-2010	11:12:20;	Dark	; 58.5;	11;	53Alp Aql	; 0.76;	8000;occ;	117;	0;	42189
14;	5660.0;	26-MAR-2010	11:23:38;	Dark	; 59.5;	0;		; 0.00;	0;occ;	119;	0;	42189
15;	5785.8;	26-MAR-2010	11:25:44;	Dark	; 51.0;	57;	34Sig Sgr	; 2.07;	26000;occ;	102;	0;	42189
16;	6002.0;	26-MAR-2010	11:29:20;	Dark	; 51.0;	38;	20Eps Sgr	; 1.84;	11000;occ;	102;	0;	42189
17;	6209.6;	26-MAR-2010	11:32:48;	Dark	; 51.5;	85;	Kap Sco	; 2.41;	28000;occ;	103;	0;	42190
18;	6509.3;	26-MAR-2010	11:37:48;	Dark	; 40.5;	134;	Bet TrA	; 2.81;	6600;occ;	81;	0;	42190
19;	6671.3;	26-MAR-2010	11:40:30;	Dark	; 51.0;	4;	Alp1Cen	; -0.01;	5800;occ;	102;	0;	42190
20;	6821.3;	26-MAR-2010	11:43:00;	Dark	; 44.0;	78;	Alp Lup	; 2.30;	28000;occ;	88;	0;	42190
21;	6915.6;	26-MAR-2010	11:44:34;	Dark	; 49.5;	81;	Eta Cen	; 2.36;	28000;occ;	99;	0;	42190
22;	7022.9;	26-MAR-2010	11:46:21;	Dark	; 39.5;	64;	Gam Cen	; 2.20;	10600;occ;	79;	0;	42190
23;	7170.3;	26-MAR-2010	11:48:49;	Dark	; 45.0;	123;	Iot Cen	; 2.75;	10200;occ;	90;	0;	42190
24;	7479.2;	26-MAR-2010	11:53:58;	Dark	; 49.0;	106;	9Bet Crv	; 2.65;	5600;occ;	98;	0;	42190
25;	7602.9;	26-MAR-2010	11:56:01;	Dark	; 44.0;	100;	4Gam Crv	; 2.58;	13100;occ;	88;	0;	42190

/nas3/ENVISAT/GOMOS/GOM\_NL\_\_0P/GOM\_NL\_\_0PNPDK20100326\_120130\_000057352088\_00052\_42190\_0926.N1

1;	1896.2;	26-MAR-2010	12:01:30;	Bright;	48.5;	121;	29Gam Vir	; 2.74;	7200;occ;	97;	0;	42190
2;	2173.6;	26-MAR-2010	12:06:08;	Bright;	40.0;	62;	94Bet Leo	; 2.14;	9700;occ;	80;	0;	42190
3;	2261.2;	26-MAR-2010	12:07:35;	Bright;	37.5;	96;	68Del Leo	; 2.56;	9300;occ;	75;	0;	42190
4;	2675.6;	26-MAR-2010	12:14:30;	Bright;	37.5;	174;	52Psi UMa	; 3.00;	4400;occ;	75;	0;	42190
5;	2874.2;	26-MAR-2010	12:17:48;	Bright;	36.5;	82;	48Bet UMa	; 2.37;	10600;occ;	73;	0;	42190
6;	2965.7;	26-MAR-2010	12:19:20;	Bright;	36.5;	36;	50Alp UMa	; 1.80;	6300;occ;	73;	0;	42190
7;	3050.6;	26-MAR-2010	12:20:45;	Bright;	45.0;	55;	79Zet UMa	; 2.06;	10200;occ;	90;	0;	42190
8;	3365.5;	26-MAR-2010	12:26:00;	Bright;	38.0;	60;	7Bet UMi	; 2.08;	3950;occ;	76;	0;	42190
9;	3905.1;	26-MAR-2010	12:34:59;	Bright;	38.5;	89;	5Alp Cep	; 2.45;	8000;occ;	77;	0;	42190
10;	4214.7;	26-MAR-2010	12:40:09;	Bright;	37.0;	19;	50Alp Cyg	; 1.25;	10500;occ;	74;	0;	42190
11;	4311.7;	26-MAR-2010	12:41:46;	Bright;	40.5;	66;	37Gam Cyg	; 2.21;	5900;occ;	81;	0;	42190
12;	4425.1;	26-MAR-2010	12:43:39;	Bright;	39.5;	92;	53Eps Cyg	; 2.50;	4500;occ;	79;	0;	42190
13;	4982.6;	26-MAR-2010	12:52:57;	Dark	; 55.0;	11;	53Alp Aql	; 0.76;	8000;occ;	110;	0;	42190
14;	5660.7;	26-MAR-2010	13:04:15;	Dark	; 59.5;	0;		; 0.00;	0;occ;	119;	0;	42190
15;	5786.7;	26-MAR-2010	13:06:21;	Dark	; 57.5;	57;	34Sig Sgr	; 2.07;	26000;occ;	115;	0;	42190
16;	6002.8;	26-MAR-2010	13:09:57;	Dark	; 50.5;	38;	20Eps Sgr	; 1.84;	11000;occ;	101;	0;	42190
17;	6210.7;	26-MAR-2010	13:13:25;	Dark	; 53.0;	85;	Kap Sco	; 2.41;	28000;occ;	106;	0;	42191
18;	6509.8;	26-MAR-2010	13:18:24;	Dark	; 39.5;	134;	Bet TrA	; 2.81;	6600;occ;	79;	0;	42191
19;	6671.7;	26-MAR-2010	13:21:06;	Dark	; 43.0;	4;	Alp1Cen	; -0.01;	5800;occ;	86;	0;	42191
20;	6822.1;	26-MAR-2010	13:23:36;	Dark	; 45.0;	78;	Alp Lup	; 2.30;	28000;occ;	90;	0;	42191
21;	6916.4;	26-MAR-2010	13:25:11;	Dark	; 45.5;	81;	Eta Cen	; 2.36;	28000;occ;	91;	0;	42191
22;	7023.4;	26-MAR-2010	13:26:58;	Dark	; 40.5;	64;	Gam Cen	; 2.20;	10600;occ;	81;	0;	42191
23;	7171.0;	26-MAR-2010	13:29:25;	Dark	; 47.0;	123;	Iot Cen	; 2.75;	10200;occ;	94;	0;	42191
24;	7479.3;	26-MAR-2010	13:34:34;	Dark	; 49.0;	106;	9Bet Crv	; 2.65;	5600;occ;	98;	0;	42191
25;	7603.4;	26-MAR-2010	13:36:38;	Dark	; 28.5;	100;	4Gam Crv	; 2.58;	13100;occ;	57;	0;	42191

/nas3/ENVISAT/GOMOS/GOM\_NL\_\_0P/GOM\_NL\_\_0PNPDK20100326\_133638\_000059312088\_00053\_42191\_0927.N1

1;	1567.5;	26-MAR-2010	13:36:38;	Dark	; 43.5;	100;	4Gam Crv	; 2.58;	13100;occ;	87;	0;	42191
2;	1896.2;	26-MAR-2010	13:42:06;	Bright;	48.0;	121;	29Gam Vir	; 2.74;	7200;occ;	96;	0;	42191
3;	2173.3;	26-MAR-2010	13:46:43;	Bright;	58.0;	62;	94Bet Leo	; 2.14;	9700;occ;	116;	0;	42191
4;	2261.3;	26-MAR-2010	13:48:11;	Bright;	37.5;	96;	68Del Leo	; 2.56;	9300;occ;	75;	0;	42191
5;	2675.6;	26-MAR-2010	13:55:06;	Bright;	38.5;	174;	52Psi UMa	; 3.00;	4400;occ;	77;	0;	42191
6;	2873.8;	26-MAR-2010	13:58:24;	Bright;	37.0;	82;	48Bet UMa	; 2.37;	10600;occ;	74;	0;	42191
7;	2965.5;	26-MAR-2010	13:59:56;	Bright;	39.0;	36;	50Alp UMa	; 1.80;	6300;occ;	78;	0;	42191
8;	3050.1;	26-MAR-2010	14:01:20;	Bright;	44.5;	55;	79Zet UMa	; 2.06;	10200;occ;	89;	0;	42191
9;	3365.2;	26-MAR-2010	14:06:35;	Bright;	37.5;	60;	7Bet UMi	; 2.08;	3950;occ;	75;	0;	42191
10;	3905.5;	26-MAR-2010	14:15:35;	Bright;	36.0;	89;	5Alp Cep	; 2.45;	8000;occ;	72;	0;	42191
11;	4215.3;	26-MAR-2010	14:20:45;	Bright;	40.5;	19;	50Alp Cyg	; 1.25;	10500;occ;	81;	0;	42191
12;	4311.8;	26-MAR-2010	14:22:22;	Bright;	43.5;	66;	37Gam Cyg	; 2.21;	5900;occ;	87;	0;	42191
13;	4425.4;	26-MAR-2010	14:24:15;	Bright;	41.5;	92;	53Eps Cyg	; 2.50;	4500;occ;	83;	0;	42191
14;	4983.4;	26-MAR-2010	14:33:33;	Dark	; 55.0;	11;	53Alp Aql	; 0.76;	8000;occ;	110;	0;	42191
15;	5661.5;	26-MAR-2010	14:44:52;	Dark	; 59.5;	0;		; 0.00;	0;occ;	119;	0;	42191

16; 5788.1; 26-MAR-2010 14:46:58; Dark ; 52.0; 57; 34Sig Sgr ; 2.07; 26000;occ; 104; 0;42191  
 17; 6004.4; 26-MAR-2010 14:50:34; Dark ; 50.5; 38; 20Eps Sgr ; 1.84; 11000;occ; 101; 0;42191  
 18; 6248.9; 26-MAR-2010 14:54:39; Dark ; 56.0; 25; 35Lam Sco ; 1.62; 28000;occ; 112; 0;42192  
 19; 6510.5; 26-MAR-2010 14:59:00; Dark ; 42.5; 134; Bet TrA ; 2.81; 6600;occ; 85; 0;42192  
 20; 6672.4; 26-MAR-2010 15:01:42; Dark ; 45.0; 4; Alp1Cen ; -0.01; 5800;occ; 90; 0;42192  
 21; 6822.9; 26-MAR-2010 15:04:13; Dark ; 45.5; 78; Alp Lup ; 2.30; 28000;occ; 91; 0;42192  
 22; 6917.3; 26-MAR-2010 15:05:47; Dark ; 50.0; 81; Eta Cen ; 2.36; 28000;occ; 100; 0;42192  
 23; 7023.5; 26-MAR-2010 15:07:34; Dark ; 44.0; 64; Gam Cen ; 2.20; 10600;occ; 88; 0;42192  
 24; 7171.7; 26-MAR-2010 15:10:02; Dark ; 45.0; 123; Iot Cen ; 2.75; 10200;occ; 90; 0;42192  
 25; 7479.8; 26-MAR-2010 15:15:10; Dark ; 19.5; 106; 9Bet Crv ; 2.65; 5600;occ; 39; 0;42192

/nas3/ENVISAT/GOMOS/GOM\_NL\_\_0P/GOM\_NL\_\_0PNPDK20100326\_151510\_000057732088\_00054\_42192\_0928.N1

1; 1443.8; 26-MAR-2010 15:15:10; Dark ; 44.5; 106; 9Bet Crv ; 2.65; 5600;occ; 89; 0;42192  
 2; 1567.4; 26-MAR-2010 15:17:13; Dark ; 45.0; 100; 4Gam Crv ; 2.58; 13100;occ; 90; 0;42192  
 3; 1895.8; 26-MAR-2010 15:22:42; Bright; 48.5; 121; 29Gam Vir ; 2.74; 7200;occ; 97; 0;42192  
 4; 2173.1; 26-MAR-2010 15:27:19; Bright; 41.5; 62; 94Bet Leo ; 2.14; 9700;occ; 83; 0;42192  
 5; 2261.4; 26-MAR-2010 15:28:47; Bright; 37.5; 96; 68Del Leo ; 2.56; 9300;occ; 75; 0;42192  
 6; 2675.5; 26-MAR-2010 15:35:41; Bright; 38.5; 174; 52Psi UMa ; 3.00; 4400;occ; 77; 0;42192  
 7; 2874.2; 26-MAR-2010 15:39:00; Bright; 36.0; 82; 48Bet UMa ; 2.37; 10600;occ; 72; 0;42192  
 8; 2965.8; 26-MAR-2010 15:40:32; Bright; 39.5; 36; 50Alp UMa ; 1.80; 6300;occ; 79; 0;42192  
 9; 3049.4; 26-MAR-2010 15:41:55; Bright; 45.0; 55; 79Zet UMa ; 2.06; 10200;occ; 90; 0;42192  
 10; 3364.6; 26-MAR-2010 15:47:11; Bright; 40.0; 60; 7Bet UMi ; 2.08; 3950;occ; 80; 0;42192  
 11; 3905.2; 26-MAR-2010 15:56:11; Bright; 35.0; 89; 5Alp Cep ; 2.45; 8000;occ; 70; 0;42192  
 12; 4214.9; 26-MAR-2010 16:01:21; Bright; 41.0; 19; 50Alp Cyg ; 1.25; 10500;occ; 82; 0;42192  
 13; 4312.0; 26-MAR-2010 16:02:58; Bright; 41.5; 66; 37Gam Cyg ; 2.21; 5900;occ; 83; 0;42192  
 14; 4425.7; 26-MAR-2010 16:04:52; Bright; 41.0; 92; 53Eps Cyg ; 2.50; 4500;occ; 82; 0;42192  
 15; 4984.1; 26-MAR-2010 16:14:10; Dark ; 54.0; 11; 53Alp Aql ; 0.76; 8000;occ; 108; 0;42192  
 16; 5662.3; 26-MAR-2010 16:25:28; Dark ; 59.5; 0; ; 0.00; 0;occ; 119; 0;42192  
 17; 5789.4; 26-MAR-2010 16:27:35; Dark ; 53.5; 57; 34Sig Sgr ; 2.07; 26000;occ; 107; 0;42192  
 18; 6005.3; 26-MAR-2010 16:31:11; Dark ; 62.0; 38; 20Eps Sgr ; 1.84; 11000;occ; 124; 0;42192  
 19; 6250.5; 26-MAR-2010 16:35:16; Dark ; 55.0; 25; 35Lam Sco ; 1.62; 28000;occ; 110; 0;42193  
 20; 6511.0; 26-MAR-2010 16:39:37; Dark ; 39.5; 134; Bet TrA ; 2.81; 6600;occ; 79; 0;42193  
 21; 6672.8; 26-MAR-2010 16:42:19; Dark ; 54.0; 4; Alp1Cen ; -0.01; 5800;occ; 108; 0;42193  
 22; 6823.7; 26-MAR-2010 16:44:50; Dark ; 45.0; 78; Alp Lup ; 2.30; 28000;occ; 90; 0;42193  
 23; 6918.1; 26-MAR-2010 16:46:24; Dark ; 50.5; 81; Eta Cen ; 2.36; 28000;occ; 101; 0;42193  
 24; 7024.3; 26-MAR-2010 16:48:10; Dark ; 39.5; 64; Gam Cen ; 2.20; 10600;occ; 79; 0;42193  
 25; 7172.3; 26-MAR-2010 16:50:38; Dark ; 45.0; 123; Iot Cen ; 2.75; 10200;occ; 90; 0;42193

/nas3/ENVISAT/GOMOS/GOM\_NL\_\_0P/GOM\_NL\_\_0PNPDK20100326\_165546\_000056212088\_00055\_42193\_0929.N1

1; 1443.9; 26-MAR-2010 16:55:46; Dark ; 50.5; 106; 9Bet Crv ; 2.65; 5600;occ; 101; 0;42193  
 2; 1567.6; 26-MAR-2010 16:57:50; Dark ; 44.0; 100; 4Gam Crv ; 2.58; 13100;occ; 88; 0;42193  
 3; 1895.8; 26-MAR-2010 17:03:18; Bright; 49.0; 121; 29Gam Vir ; 2.74; 7200;occ; 98; 0;42193  
 4; 2172.7; 26-MAR-2010 17:07:55; Bright; 43.5; 62; 94Bet Leo ; 2.14; 9700;occ; 87; 0;42193  
 5; 2261.2; 26-MAR-2010 17:09:23; Bright; 37.5; 96; 68Del Leo ; 2.56; 9300;occ; 75; 0;42193  
 6; 2675.5; 26-MAR-2010 17:16:17; Bright; 36.5; 174; 52Psi UMa ; 3.00; 4400;occ; 73; 0;42193  
 7; 2874.0; 26-MAR-2010 17:19:36; Bright; 36.5; 82; 48Bet UMa ; 2.37; 10600;occ; 73; 0;42193  
 8; 2965.3; 26-MAR-2010 17:21:07; Bright; 41.0; 36; 50Alp UMa ; 1.80; 6300;occ; 82; 0;42193  
 9; 3048.4; 26-MAR-2010 17:22:30; Bright; 63.5; 55; 79Zet UMa ; 2.06; 10200;occ; 127; 0;42193  
 10; 3364.5; 26-MAR-2010 17:27:46; Bright; 40.0; 60; 7Bet UMi ; 2.08; 3950;occ; 80; 0;42193  
 11; 3905.1; 26-MAR-2010 17:36:47; Bright; 35.0; 89; 5Alp Cep ; 2.45; 8000;occ; 70; 0;42193  
 12; 4215.2; 26-MAR-2010 17:41:57; Bright; 40.5; 19; 50Alp Cyg ; 1.25; 10500;occ; 81; 0;42193  
 13; 4312.0; 26-MAR-2010 17:43:34; Bright; 39.0; 66; 37Gam Cyg ; 2.21; 5900;occ; 78; 0;42193  
 14; 4425.9; 26-MAR-2010 17:45:28; Bright; 39.5; 92; 53Eps Cyg ; 2.50; 4500;occ; 79; 0;42193  
 15; 4984.6; 26-MAR-2010 17:54:47; Dark ; 54.0; 11; 53Alp Aql ; 0.76; 8000;occ; 108; 0;42193  
 16; 5663.0; 26-MAR-2010 18:06:05; Dark ; 59.5; 0; ; 0.00; 0;occ; 119; 0;42193  
 17; 5790.5; 26-MAR-2010 18:08:12; Dark ; 50.0; 57; 34Sig Sgr ; 2.07; 26000;occ; 100; 0;42193  
 18; 6006.7; 26-MAR-2010 18:11:49; Dark ; 53.0; 38; 20Eps Sgr ; 1.84; 11000;occ; 106; 0;42193  
 19; 6251.7; 26-MAR-2010 18:15:54; Dark ; 56.5; 25; 35Lam Sco ; 1.62; 28000;occ; 113; 0;42194  
 20; 6511.6; 26-MAR-2010 18:20:14; Dark ; 39.0; 134; Bet TrA ; 2.81; 6600;occ; 78; 0;42194  
 21; 6673.5; 26-MAR-2010 18:22:56; Dark ; 55.5; 4; Alp1Cen ; -0.01; 5800;occ; 111; 0;42194  
 22; 6824.2; 26-MAR-2010 18:25:26; Dark ; 44.5; 78; Alp Lup ; 2.30; 28000;occ; 89; 0;42194  
 23; 6918.7; 26-MAR-2010 18:27:01; Dark ; 47.5; 81; Eta Cen ; 2.36; 28000;occ; 95; 0;42194  
 24; 7024.3; 26-MAR-2010 18:28:46; Dark ; 41.5; 64; Gam Cen ; 2.20; 10600;occ; 83; 0;42194

/nas3/ENVISAT/GOMOS/GOM\_NL\_\_0P/GOM\_NL\_\_0PNPDK20100326\_182926\_000059432088\_00056\_42194\_0930.N1

1; 1027.8; 26-MAR-2010 18:29:26; Dark ; 42.0; 64; Gam Cen ; 2.20; 10600;occ; 84; 79;42194  
 2; 1136.8; 26-MAR-2010 18:31:15; Dark ; 46.0; 123; Iot Cen ; 2.75; 10200;occ; 92; 0;42194  
 3; 1444.0; 26-MAR-2010 18:36:22; Dark ; 49.5; 106; 9Bet Crv ; 2.65; 5600;occ; 99; 0;42194  
 4; 1567.7; 26-MAR-2010 18:38:26; Dark ; 44.0; 100; 4Gam Crv ; 2.58; 13100;occ; 88; 0;42194  
 5; 1895.2; 26-MAR-2010 18:43:53; Bright; 50.5; 121; 29Gam Vir ; 2.74; 7200;occ; 101; 0;42194  
 6; 2172.6; 26-MAR-2010 18:48:31; Bright; 43.0; 62; 94Bet Leo ; 2.14; 9700;occ; 86; 0;42194

```

7; 2260.8; 26-MAR-2010 18:49:59; Bright; 38.0; 96; 68Del Leo ; 2.56; 9300;occ; 76; 0;42194
8; 2675.1; 26-MAR-2010 18:56:53; Bright; 36.5; 174; 52Psi UMa ; 3.00; 4400;occ; 73; 0;42194
9; 2873.7; 26-MAR-2010 19:00:12; Bright; 37.0; 82; 48Bet UMa ; 2.37; 10600;occ; 74; 0;42194
10; 2965.1; 26-MAR-2010 19:01:43; Bright; 40.5; 36; 50Alp UMa ; 1.80; 6300;occ; 81; 0;42194
11; 3048.0; 26-MAR-2010 19:03:06; Bright; 46.0; 55; 79Zet UMa ; 2.06; 10200;occ; 92; 0;42194
12; 3364.0; 26-MAR-2010 19:08:22; Bright; 58.0; 60; 7Bet UMi ; 2.08; 3950;occ; 116; 0;42194
13; 3905.2; 26-MAR-2010 19:17:23; Bright; 42.0; 89; 5Alp Cep ; 2.45; 8000;occ; 84; 0;42194
14; 4215.0; 26-MAR-2010 19:22:33; Bright; 41.0; 19; 50Alp Cyg ; 1.25; 10500;occ; 82; 0;42194
15; 4311.9; 26-MAR-2010 19:24:10; Bright; 40.0; 66; 37Gam Cyg ; 2.21; 5900;occ; 80; 0;42194
16; 4426.1; 26-MAR-2010 19:26:04; Bright; 41.0; 92; 53Eps Cyg ; 2.50; 4500;occ; 82; 0;42194
17; 4985.4; 26-MAR-2010 19:35:23; Dark ; 62.0; 11; 53Alp Aql ; 0.76; 8000;occ; 124; 0;42194
18; 5663.6; 26-MAR-2010 19:46:42; Dark ; 59.5; 0; ; 0.00; 0;occ; 119; 0;42194
19; 5791.7; 26-MAR-2010 19:48:50; Dark ; 58.5; 57; 34Sig Sgr ; 2.07; 26000;occ; 117; 0;42194
20; 6007.7; 26-MAR-2010 19:52:26; Dark ; 51.0; 38; 20Eps Sgr ; 1.84; 11000;occ; 102; 0;42194
21; 6252.8; 26-MAR-2010 19:56:31; Dark ; 59.0; 25; 35Lam Sco ; 1.62; 28000;occ; 118; 0;42195
22; 6512.1; 26-MAR-2010 20:00:50; Dark ; 38.5; 134; Bet TrA ; 2.81; 6600;occ; 77; 0;42195
23; 6673.8; 26-MAR-2010 20:03:32; Dark ; 54.5; 4; Alp1Cen ;-0.01; 5800;occ; 109; 0;42195
24; 6824.7; 26-MAR-2010 20:06:03; Dark ; 46.5; 78; Alp Lup ; 2.30; 28000;occ; 93; 0;42195
25; 6919.4; 26-MAR-2010 20:07:37; Dark ; 51.5; 81; Eta Cen ; 2.36; 28000;occ; 103; 0;42195
/nas3/ENVISAT/GOMOS/GOM_NL__0P/GOM_NL__0PNPDE20100326_230755_000054202088_00058_42196_9744.N1
1; -370.9; 26-MAR-2010 23:07:55; Dark ; 59.5; 0; ; 0.00; 0;occ; 119; 0;42196
2; -241.7; 26-MAR-2010 23:10:04; Dark ; 52.5; 57; 34Sig Sgr ; 2.07; 26000;occ; 105; 0;42196
3; -25.7; 26-MAR-2010 23:13:40; Dark ; 50.0; 38; 20Eps Sgr ; 1.84; 11000;occ; 100; 0;42196
4; 219.9; 26-MAR-2010 23:17:46; Dark ; 53.5; 25; 35Lam Sco ; 1.62; 28000;occ; 107; 0;42197
5; 477.0; 26-MAR-2010 23:22:03; Dark ; 39.5; 134; Bet TrA ; 2.81; 6600;occ; 79; 0;42197
6; 638.8; 26-MAR-2010 23:24:45; Dark ; 53.5; 4; Alp1Cen ;-0.01; 5800;occ; 107; 0;42197
7; 790.2; 26-MAR-2010 23:27:16; Dark ; 46.0; 78; Alp Lup ; 2.30; 28000;occ; 92; 0;42197
8; 884.8; 26-MAR-2010 23:28:50; Dark ; 49.0; 81; Eta Cen ; 2.36; 28000;occ; 98; 0;42197
9; 989.7; 26-MAR-2010 23:30:35; Dark ; 41.5; 64; Gam Cen ; 2.20; 10600;occ; 83; 0;42197
10; 1137.9; 26-MAR-2010 23:33:04; Dark ; 45.0; 123; Iot Cen ; 2.75; 10200;occ; 90; 0;42197
11; 1444.7; 26-MAR-2010 23:38:10; Dark ; 49.5; 106; 9Bet Crv ; 2.65; 5600;occ; 99; 0;42197
12; 1568.3; 26-MAR-2010 23:40:14; Dark ; 43.5; 100; 4Gam Crv ; 2.58; 13100;occ; 87; 0;42197
13; 1894.8; 26-MAR-2010 23:45:41; Bright; 47.5; 121; 29Gam Vir ; 2.74; 7200;occ; 95; 0;42197
14; 2172.0; 26-MAR-2010 23:50:18; Bright; 41.0; 62; 94Bet Leo ; 2.14; 9700;occ; 82; 0;42197
15; 2260.8; 26-MAR-2010 23:51:47; Bright; 36.5; 96; 68Del Leo ; 2.56; 9300;occ; 73; 0;42197
16; 2674.5; 26-MAR-2010 23:58:40; Bright; 39.0; 174; 52Psi UMa ; 3.00; 4400;occ; 78; 0;42197
17; 2873.3; 27-MAR-2010 00:01:59; Bright; 36.0; 82; 48Bet UMa ; 2.37; 10600;occ; 72; 0;42197
18; 2964.8; 27-MAR-2010 00:03:31; Bright; 34.5; 36; 50Alp UMa ; 1.80; 6300;occ; 69; 0;42197
19; 3045.8; 27-MAR-2010 00:04:52; Bright; 44.5; 55; 79Zet UMa ; 2.06; 10200;occ; 89; 0;42197
20; 3363.0; 27-MAR-2010 00:10:09; Bright; 41.5; 60; 7Bet UMi ; 2.08; 3950;occ; 83; 0;42197
21; 3905.0; 27-MAR-2010 00:19:11; Bright; 37.0; 89; 5Alp Cep ; 2.45; 8000;occ; 74; 0;42197
22; 4215.2; 27-MAR-2010 00:24:21; Bright; 37.0; 19; 50Alp Cyg ; 1.25; 10500;occ; 74; 0;42197
23; 4311.7; 27-MAR-2010 00:25:57; Bright; 44.5; 66; 37Gam Cyg ; 2.21; 5900;occ; 89; 0;42197
24; 4425.9; 27-MAR-2010 00:27:52; Bright; 41.5; 92; 53Eps Cyg ; 2.50; 4500;occ; 83; 0;42197
25; 4987.1; 27-MAR-2010 00:37:13; Dark ; 62.0; 11; 53Alp Aql ; 0.76; 8000;occ; 124; 0;42197
/nas3/ENVISAT/GOMOS/GOM_NL__0P/GOM_NL__0PNPDE20100327_004831_000054172088_00059_42197_9745.N1
1; -370.2; 27-MAR-2010 00:48:31; Dark ; 59.5; 0; ; 0.00; 0;occ; 119; 0;42197
2; -24.6; 27-MAR-2010 00:54:17; Dark ; 58.0; 38; 20Eps Sgr ; 1.84; 11000;occ; 116; 0;42197
3; 221.1; 27-MAR-2010 00:58:23; Dark ; 55.5; 25; 35Lam Sco ; 1.62; 28000;occ; 111; 0;42198
4; 477.5; 27-MAR-2010 01:02:39; Dark ; 44.5; 134; Bet TrA ; 2.81; 6600;occ; 89; 0;42198
5; 639.4; 27-MAR-2010 01:05:21; Dark ; 56.0; 4; Alp1Cen ;-0.01; 5800;occ; 112; 0;42198
6; 791.0; 27-MAR-2010 01:07:53; Dark ; 49.5; 78; Alp Lup ; 2.30; 28000;occ; 99; 0;42198
7; 885.8; 27-MAR-2010 01:09:27; Dark ; 49.0; 81; Eta Cen ; 2.36; 28000;occ; 98; 0;42198
8; 1058.0; 27-MAR-2010 01:12:20; Dark ; 53.0; 54; 5The Cen ; 2.06; 4500;occ; 106; 0;42198
9; 1444.8; 27-MAR-2010 01:18:46; Dark ; 48.5; 106; 9Bet Crv ; 2.65; 5600;occ; 97; 0;42198
10; 1568.1; 27-MAR-2010 01:20:50; Dark ; 44.5; 100; 4Gam Crv ; 2.58; 13100;occ; 89; 0;42198
11; 1894.4; 27-MAR-2010 01:26:16; Bright; 49.5; 121; 29Gam Vir ; 2.74; 7200;occ; 99; 0;42198
12; 2171.9; 27-MAR-2010 01:30:53; Bright; 42.5; 62; 94Bet Leo ; 2.14; 9700;occ; 85; 0;42198
13; 2260.7; 27-MAR-2010 01:32:22; Bright; 36.5; 96; 68Del Leo ; 2.56; 9300;occ; 73; 0;42198
14; 2674.5; 27-MAR-2010 01:39:16; Bright; 38.0; 174; 52Psi UMa ; 3.00; 4400;occ; 76; 0;42198
15; 2873.1; 27-MAR-2010 01:42:35; Bright; 35.0; 82; 48Bet UMa ; 2.37; 10600;occ; 70; 0;42198
16; 2964.7; 27-MAR-2010 01:44:06; Bright; 38.0; 36; 50Alp UMa ; 1.80; 6300;occ; 76; 0;42198
17; 3362.6; 27-MAR-2010 01:50:44; Bright; 40.5; 60; 7Bet UMi ; 2.08; 3950;occ; 81; 0;42198
18; 3905.1; 27-MAR-2010 01:59:47; Bright; 35.0; 89; 5Alp Cep ; 2.45; 8000;occ; 70; 0;42198
19; 4215.1; 27-MAR-2010 02:04:57; Bright; 37.0; 19; 50Alp Cyg ; 1.25; 10500;occ; 74; 0;42198
20; 4312.0; 27-MAR-2010 02:06:34; Bright; 43.0; 66; 37Gam Cyg ; 2.21; 5900;occ; 86; 0;42198
21; 4426.4; 27-MAR-2010 02:08:28; Bright; 41.5; 92; 53Eps Cyg ; 2.50; 4500;occ; 83; 0;42198
22; 4987.9; 27-MAR-2010 02:17:49; Dark ; 59.5; 11; 53Alp Aql ; 0.76; 8000;occ; 119; 0;42198

```



/nas3/ENVISAT/GOMOS/GOM\_NL\_\_0P/GOM\_NL\_\_0PNPDE20100327\_021813\_000044232088\_00060\_42198\_9746.N1

1; -1024.0; 27-MAR-2010 02:18:13; Dark ; 60.0; 11; 53Alp Aql ; 0.76; 8000;occ; 120; 48;42198  
 2; -369.5; 27-MAR-2010 02:29:08; Dark ; 59.5; 0; ; 0.00; 0;occ; 119; 0;42198  
 3; -23.5; 27-MAR-2010 02:34:54; Dark ; 57.0; 38; 20Eps Sgr ; 1.84; 11000;occ; 114; 0;42198  
 4; 222.2; 27-MAR-2010 02:39:00; Dark ; 55.5; 25; 35Lam Sco ; 1.62; 28000;occ; 111; 0;42199  
 5; 478.2; 27-MAR-2010 02:43:16; Dark ; 40.5; 134; Bet TrA ; 2.81; 6600;occ; 81; 0;42199  
 6; 639.7; 27-MAR-2010 02:45:57; Dark ; 55.5; 4; Alp1Cen ;-0.01; 5800;occ; 111; 0;42199  
 7; 791.7; 27-MAR-2010 02:48:29; Dark ; 45.0; 78; Alp Lup ; 2.30; 28000;occ; 90; 0;42199  
 8; 886.4; 27-MAR-2010 02:50:04; Dark ; 48.5; 81; Eta Cen ; 2.36; 28000;occ; 97; 0;42199  
 9; 1058.7; 27-MAR-2010 02:52:56; Dark ; 54.0; 54; 5The Cen ; 2.06; 4500;occ; 108; 0;42199  
 10; 1445.3; 27-MAR-2010 02:59:23; Dark ; 49.0; 106; 9Bet Crv ; 2.65; 5600;occ; 98; 0;42199  
 11; 1568.3; 27-MAR-2010 03:01:26; Dark ; 44.0; 100; 4Gam Crv ; 2.58; 13100;occ; 88; 0;42199  
 12; 1894.3; 27-MAR-2010 03:06:52; Bright; 48.0; 121; 29Gam Vir ; 2.74; 7200;occ; 96; 0;42199  
 13; 2171.5; 27-MAR-2010 03:11:29; Bright; 39.5; 62; 94Bet Leo ; 2.14; 9700;occ; 79; 0;42199  
 14; 2260.5; 27-MAR-2010 03:12:58; Bright; 36.0; 96; 68Del Leo ; 2.56; 9300;occ; 72; 0;42199  
 15; 2674.3; 27-MAR-2010 03:19:52; Bright; 39.0; 174; 52Psi UMa ; 3.00; 4400;occ; 78; 0;42199  
 16; 2873.0; 27-MAR-2010 03:23:10; Bright; 35.5; 82; 48Bet UMa ; 2.37; 10600;occ; 71; 0;42199  
 17; 2964.5; 27-MAR-2010 03:24:42; Bright; 35.5; 36; 50Alp UMa ; 1.80; 6300;occ; 71; 0;42199  
 18; 3362.3; 27-MAR-2010 03:31:20; Bright; 37.0; 60; 7Bet UMi ; 2.08; 3950;occ; 74; 0;42199

/nas3/ENVISAT/GOMOS/GOM\_NL\_\_0P/GOM\_NL\_\_0PNPDE20100327\_034022\_000055502088\_00061\_42199\_9747.N1

1; -2131.0; 27-MAR-2010 03:40:22; Bright; 38.0; 89; 5Alp Cep ; 2.45; 8000;occ; 76; 0;42199  
 2; -1821.0; 27-MAR-2010 03:45:32; Bright; 38.0; 19; 50Alp Cyg ; 1.25; 10500;occ; 76; 0;42199  
 3; -1724.0; 27-MAR-2010 03:47:09; Bright; 42.5; 66; 37Gam Cyg ; 2.21; 5900;occ; 85; 0;42199  
 4; -1609.8; 27-MAR-2010 03:49:04; Bright; 41.5; 92; 53Eps Cyg ; 2.50; 4500;occ; 83; 0;42199  
 5; -1047.8; 27-MAR-2010 03:58:26; Dark ; 60.5; 11; 53Alp Aql ; 0.76; 8000;occ; 121; 0;42199  
 6; -368.8; 27-MAR-2010 04:09:45; Dark ; 59.5; 0; ; 0.00; 0;occ; 119; 0;42199  
 7; -238.4; 27-MAR-2010 04:11:55; Dark ; 50.0; 57; 34Sig Sgr ; 2.07; 26000;occ; 100; 0;42199  
 8; -22.2; 27-MAR-2010 04:15:31; Dark ; 51.5; 38; 20Eps Sgr ; 1.84; 11000;occ; 103; 0;42199  
 9; 223.5; 27-MAR-2010 04:19:37; Dark ; 58.0; 25; 35Lam Sco ; 1.62; 28000;occ; 116; 0;42200  
 10; 478.9; 27-MAR-2010 04:23:52; Dark ; 40.0; 134; Bet TrA ; 2.81; 6600;occ; 80; 0;42200  
 11; 640.3; 27-MAR-2010 04:26:34; Dark ; 44.0; 4; Alp1Cen ;-0.01; 5800;occ; 88; 0;42200  
 12; 792.4; 27-MAR-2010 04:29:06; Dark ; 47.0; 78; Alp Lup ; 2.30; 28000;occ; 94; 0;42200  
 13; 887.0; 27-MAR-2010 04:30:40; Dark ; 48.5; 81; Eta Cen ; 2.36; 28000;occ; 97; 0;42200  
 14; 1059.2; 27-MAR-2010 04:33:33; Dark ; 53.5; 54; 5The Cen ; 2.06; 4500;occ; 107; 0;42200  
 15; 1445.4; 27-MAR-2010 04:39:59; Dark ; 46.5; 106; 9Bet Crv ; 2.65; 5600;occ; 93; 0;42200  
 16; 1568.6; 27-MAR-2010 04:42:02; Dark ; 44.5; 100; 4Gam Crv ; 2.58; 13100;occ; 89; 0;42200  
 17; 1894.1; 27-MAR-2010 04:47:28; Bright; 48.0; 121; 29Gam Vir ; 2.74; 7200;occ; 96; 0;42200  
 18; 2171.3; 27-MAR-2010 04:52:05; Bright; 41.0; 62; 94Bet Leo ; 2.14; 9700;occ; 82; 0;42200  
 19; 2260.4; 27-MAR-2010 04:53:34; Bright; 38.0; 96; 68Del Leo ; 2.56; 9300;occ; 76; 0;42200  
 20; 2674.5; 27-MAR-2010 05:00:28; Bright; 36.0; 174; 52Psi UMa ; 3.00; 4400;occ; 72; 0;42200  
 21; 2872.9; 27-MAR-2010 05:03:46; Bright; 37.0; 82; 48Bet UMa ; 2.37; 10600;occ; 74; 0;42200  
 22; 2964.6; 27-MAR-2010 05:05:18; Bright; 37.0; 36; 50Alp UMa ; 1.80; 6300;occ; 74; 0;42200  
 23; 3362.1; 27-MAR-2010 05:11:56; Bright; 57.5; 60; 7Bet UMi ; 2.08; 3950;occ; 115; 0;42200

/nas3/ENVISAT/GOMOS/GOM\_NL\_\_0P/GOM\_NL\_\_0PNPDE20100327\_052059\_000055492088\_00062\_42200\_9748.N1

1; -2130.9; 27-MAR-2010 05:20:59; Bright; 53.0; 89; 5Alp Cep ; 2.45; 8000;occ; 106; 0;42200  
 2; -1827.6; 27-MAR-2010 05:26:02; Bright; 42.0; 144; 18Del Cyg ; 2.86; 11000;occ; 84; 0;42200  
 3; -1723.9; 27-MAR-2010 05:27:45; Bright; 43.0; 66; 37Gam Cyg ; 2.21; 5900;occ; 86; 0;42200  
 4; -1609.6; 27-MAR-2010 05:29:40; Bright; 38.5; 92; 53Eps Cyg ; 2.50; 4500;occ; 77; 0;42200  
 5; -1047.1; 27-MAR-2010 05:39:02; Dark ; 61.5; 11; 53Alp Aql ; 0.76; 8000;occ; 123; 0;42200  
 6; -368.1; 27-MAR-2010 05:50:21; Dark ; 59.5; 0; ; 0.00; 0;occ; 119; 0;42200  
 7; -237.2; 27-MAR-2010 05:52:32; Dark ; 51.0; 57; 34Sig Sgr ; 2.07; 26000;occ; 102; 0;42200  
 8; 224.8; 27-MAR-2010 06:00:14; Dark ; 53.0; 25; 35Lam Sco ; 1.62; 28000;occ; 106; 0;42201  
 9; 479.0; 27-MAR-2010 06:04:28; Dark ; 40.5; 134; Bet TrA ; 2.81; 6600;occ; 81; 0;42201  
 10; 640.9; 27-MAR-2010 06:07:10; Dark ; 48.5; 4; Alp1Cen ;-0.01; 5800;occ; 97; 0;42201  
 11; 793.1; 27-MAR-2010 06:09:43; Dark ; 45.0; 78; Alp Lup ; 2.30; 28000;occ; 90; 0;42201  
 12; 888.0; 27-MAR-2010 06:11:17; Dark ; 49.0; 81; Eta Cen ; 2.36; 28000;occ; 98; 0;42201  
 13; 1060.0; 27-MAR-2010 06:14:09; Dark ; 52.0; 54; 5The Cen ; 2.06; 4500;occ; 104; 0;42201  
 14; 1445.6; 27-MAR-2010 06:20:35; Dark ; 45.5; 106; 9Bet Crv ; 2.65; 5600;occ; 91; 0;42201  
 15; 1568.8; 27-MAR-2010 06:22:38; Dark ; 44.5; 100; 4Gam Crv ; 2.58; 13100;occ; 89; 0;42201  
 16; 1893.8; 27-MAR-2010 06:28:03; Bright; 50.0; 121; 29Gam Vir ; 2.74; 7200;occ; 100; 0;42201  
 17; 2171.2; 27-MAR-2010 06:32:41; Bright; 43.0; 62; 94Bet Leo ; 2.14; 9700;occ; 86; 0;42201  
 18; 2260.3; 27-MAR-2010 06:34:10; Bright; 38.0; 96; 68Del Leo ; 2.56; 9300;occ; 76; 0;42201  
 19; 2674.1; 27-MAR-2010 06:41:03; Bright; 38.0; 174; 52Psi UMa ; 3.00; 4400;occ; 76; 0;42201  
 20; 2872.9; 27-MAR-2010 06:44:22; Bright; 36.0; 82; 48Bet UMa ; 2.37; 10600;occ; 72; 0;42201  
 21; 2964.3; 27-MAR-2010 06:45:54; Bright; 53.0; 36; 50Alp UMa ; 1.80; 6300;occ; 106; 0;42201  
 22; 3361.4; 27-MAR-2010 06:52:31; Bright; 57.5; 60; 7Bet UMi ; 2.08; 3950;occ; 115; 0;42201

/nas3/ENVISAT/GOMOS/GOM\_NL\_\_0P/GOM\_NL\_\_0PNPDE20100327\_193514\_000041982088\_00071\_42209\_9749.N1

1; 837.4; 27-MAR-2010 19:35:14; Dark ; 45.5; 78; Alp Lup ; 2.30; 28000;occ; 91; 78;42209

```

2; 893.7; 27-MAR-2010 19:36:11; Dark ; 52.0; 81; Eta Cen ; 2.36; 28000;occ; 104; 0;42209
3; 1065.0; 27-MAR-2010 19:39:02; Dark ; 54.0; 54; 5The Cen ; 2.06; 4500;occ; 108; 0;42209
4; 1447.3; 27-MAR-2010 19:45:24; Dark ; 47.0; 106; 9Bet Crv ; 2.65; 5600;occ; 94; 0;42209
5; 1569.6; 27-MAR-2010 19:47:27; Dark ; 43.0; 100; 4Gam Crv ; 2.58; 13100;occ; 86; 0;42209
6; 1892.5; 27-MAR-2010 19:52:49; Bright; 48.5; 121; 29Gam Vir ; 2.74; 7200;occ; 97; 0;42209
7; 2169.6; 27-MAR-2010 19:57:27; Bright; 40.0; 62; 94Bet Leo ; 2.14; 9700;occ; 80; 0;42209
8; 2259.6; 27-MAR-2010 19:58:57; Bright; 54.0; 96; 68Del Leo ; 2.56; 9300;occ; 108; 0;42209
9; 2672.9; 27-MAR-2010 20:05:50; Bright; 36.0; 174; 52Psi UMa ; 3.00; 4400;occ; 72; 0;42209
10; 2871.7; 27-MAR-2010 20:09:09; Bright; 36.5; 82; 48Bet UMa ; 2.37; 10600;occ; 73; 0;42209
11; 2963.2; 27-MAR-2010 20:10:40; Bright; 40.0; 36; 50Alp UMa ; 1.80; 6300;occ; 80; 0;42209
12; 3358.6; 27-MAR-2010 20:17:15; Bright; 37.5; 60; 7Bet UMi ; 2.08; 3950;occ; 75; 0;42209
13; 3904.6; 27-MAR-2010 20:26:22; Bright; 35.5; 89; 5Alp Cep ; 2.45; 8000;occ; 71; 0;42209
14; 4207.4; 27-MAR-2010 20:31:24; Bright; 46.0; 144; 18Del Cyg ; 2.86; 11000;occ; 92; 0;42209
15; 4311.9; 27-MAR-2010 20:33:09; Bright; 44.0; 66; 37Gam Cyg ; 2.21; 5900;occ; 88; 0;42209
16; 4427.3; 27-MAR-2010 20:35:04; Bright; 39.5; 92; 53Eps Cyg ; 2.50; 4500;occ; 79; 0;42209
17; 4995.0; 27-MAR-2010 20:44:32; Dark ; 41.0; 11; 53Alp Aql ; 0.76; 8000;occ; 82; 0;42209
/nas3/ENVISAT/GOMOS/GOM_NL__0P/GOM_NL__0PNPDE20100327_204432_000060962088_00071_42209_9750.N1
1; -1040.9; 27-MAR-2010 20:44:32; Dark ; 61.5; 11; 53Alp Aql ; 0.76; 8000;occ; 123; 0;42209
2; -361.6; 27-MAR-2010 20:55:51; Dark ; 59.5; 0; ; 0.00; 0;occ; 119; 0;42209
3; -226.4; 27-MAR-2010 20:58:06; Dark ; 49.5; 57; 34Sig Sgr ; 2.07; 26000;occ; 99; 0;42209
4; -10.4; 27-MAR-2010 21:01:42; Dark ; 57.0; 38; 20Eps Sgr ; 1.84; 11000;occ; 114; 0;42209
5; 236.7; 27-MAR-2010 21:05:50; Dark ; 56.5; 25; 35Lam Sco ; 1.62; 28000;occ; 113; 0;42210
6; 483.9; 27-MAR-2010 21:09:57; Dark ; 41.5; 134; Bet TrA ; 2.81; 6600;occ; 83; 0;42210
7; 645.1; 27-MAR-2010 21:12:38; Dark ; 49.5; 4; Alp1Cen ; -0.01; 5800;occ; 99; 0;42210
8; 799.1; 27-MAR-2010 21:15:12; Dark ; 49.5; 78; Alp Lup ; 2.30; 28000;occ; 99; 0;42210
9; 894.2; 27-MAR-2010 21:16:47; Dark ; 49.0; 81; Eta Cen ; 2.36; 28000;occ; 98; 0;42210
10; 1065.1; 27-MAR-2010 21:19:38; Dark ; 53.5; 54; 5The Cen ; 2.06; 4500;occ; 107; 0;42210
11; 1447.4; 27-MAR-2010 21:26:00; Dark ; 47.5; 106; 9Bet Crv ; 2.65; 5600;occ; 95; 0;42210
12; 1569.8; 27-MAR-2010 21:28:03; Dark ; 44.5; 100; 4Gam Crv ; 2.58; 13100;occ; 89; 0;42210
13; 1892.4; 27-MAR-2010 21:33:25; Bright; 47.0; 121; 29Gam Vir ; 2.74; 7200;occ; 94; 0;42210
14; 2169.6; 27-MAR-2010 21:38:02; Bright; 41.5; 62; 94Bet Leo ; 2.14; 9700;occ; 83; 0;42210
15; 2259.7; 27-MAR-2010 21:39:32; Bright; 37.0; 96; 68Del Leo ; 2.56; 9300;occ; 74; 0;42210
16; 2672.6; 27-MAR-2010 21:46:25; Bright; 38.5; 174; 52Psi UMa ; 3.00; 4400;occ; 77; 0;42210
17; 2871.7; 27-MAR-2010 21:49:44; Bright; 37.0; 82; 48Bet UMa ; 2.37; 10600;occ; 74; 0;42210
18; 2963.2; 27-MAR-2010 21:51:16; Bright; 38.5; 36; 50Alp UMa ; 1.80; 6300;occ; 77; 0;42210
19; 3358.6; 27-MAR-2010 21:57:51; Bright; 42.5; 60; 7Bet UMi ; 2.08; 3950;occ; 85; 0;42210
20; 3904.8; 27-MAR-2010 22:06:58; Bright; 38.0; 89; 5Alp Cep ; 2.45; 8000;occ; 76; 0;42210
21; 4207.6; 27-MAR-2010 22:12:00; Bright; 44.0; 144; 18Del Cyg ; 2.86; 11000;occ; 88; 0;42210
22; 4312.0; 27-MAR-2010 22:13:45; Bright; 42.0; 66; 37Gam Cyg ; 2.21; 5900;occ; 84; 0;42210
23; 4427.3; 27-MAR-2010 22:15:40; Bright; 40.5; 92; 53Eps Cyg ; 2.50; 4500;occ; 81; 0;42210
24; 4995.3; 27-MAR-2010 22:25:08; Dark ; 60.0; 11; 53Alp Aql ; 0.76; 8000;occ; 120; 0;42210
/nas3/ENVISAT/GOMOS/GOM_NL__0P/GOM_NL__0PNPDE20100327_223628_000054132088_00072_42210_9751.N1
1; -360.9; 27-MAR-2010 22:36:28; Dark ; 59.5; 0; ; 0.00; 0;occ; 119; 0;42210
2; -225.4; 27-MAR-2010 22:38:43; Dark ; 50.5; 57; 34Sig Sgr ; 2.07; 26000;occ; 101; 0;42210
3; -9.3; 27-MAR-2010 22:42:19; Dark ; 56.0; 38; 20Eps Sgr ; 1.84; 11000;occ; 112; 0;42210
4; 238.1; 27-MAR-2010 22:46:27; Dark ; 55.5; 25; 35Lam Sco ; 1.62; 28000;occ; 111; 0;42211
5; 484.4; 27-MAR-2010 22:50:33; Dark ; 39.0; 134; Bet TrA ; 2.81; 6600;occ; 78; 0;42211
6; 645.6; 27-MAR-2010 22:53:14; Dark ; 49.5; 4; Alp1Cen ; -0.01; 5800;occ; 99; 0;42211
7; 799.9; 27-MAR-2010 22:55:49; Dark ; 47.0; 78; Alp Lup ; 2.30; 28000;occ; 94; 0;42211
8; 895.0; 27-MAR-2010 22:57:24; Dark ; 48.5; 81; Eta Cen ; 2.36; 28000;occ; 97; 0;42211
9; 1066.0; 27-MAR-2010 23:00:15; Dark ; 54.0; 54; 5The Cen ; 2.06; 4500;occ; 108; 0;42211
10; 1447.8; 27-MAR-2010 23:06:36; Dark ; 47.0; 106; 9Bet Crv ; 2.65; 5600;occ; 94; 0;42211
11; 1569.8; 27-MAR-2010 23:08:38; Dark ; 45.0; 100; 4Gam Crv ; 2.58; 13100;occ; 90; 0;42211
12; 1892.0; 27-MAR-2010 23:14:01; Bright; 47.5; 121; 29Gam Vir ; 2.74; 7200;occ; 95; 0;42211
13; 2169.2; 27-MAR-2010 23:18:38; Bright; 41.5; 62; 94Bet Leo ; 2.14; 9700;occ; 83; 0;42211
14; 2259.4; 27-MAR-2010 23:20:08; Bright; 39.0; 96; 68Del Leo ; 2.56; 9300;occ; 78; 0;42211
15; 2672.5; 27-MAR-2010 23:27:01; Bright; 38.0; 174; 52Psi UMa ; 3.00; 4400;occ; 76; 0;42211
16; 2871.6; 27-MAR-2010 23:30:20; Bright; 36.5; 82; 48Bet UMa ; 2.37; 10600;occ; 73; 0;42211
17; 2962.8; 27-MAR-2010 23:31:52; Bright; 35.5; 36; 50Alp UMa ; 1.80; 6300;occ; 71; 0;42211
18; 3358.1; 27-MAR-2010 23:38:27; Bright; 37.0; 60; 7Bet UMi ; 2.08; 3950;occ; 74; 0;42211
19; 3904.6; 27-MAR-2010 23:47:33; Bright; 54.0; 89; 5Alp Cep ; 2.45; 8000;occ; 108; 0;42211
20; 4207.0; 27-MAR-2010 23:52:36; Bright; 42.5; 144; 18Del Cyg ; 2.86; 11000;occ; 85; 0;42211
21; 4312.0; 27-MAR-2010 23:54:21; Bright; 39.0; 66; 37Gam Cyg ; 2.21; 5900;occ; 78; 0;42211
22; 4427.6; 27-MAR-2010 23:56:16; Bright; 42.0; 92; 53Eps Cyg ; 2.50; 4500;occ; 84; 0;42211
23; 4996.2; 28-MAR-2010 00:05:45; Dark ; 56.5; 11; 53Alp Aql ; 0.76; 8000;occ; 113; 0;42211
/nas3/ENVISAT/GOMOS/GOM_NL__0P/GOM_NL__0PNPDK20100327_070134_000037422088_00063_42201_0931.N1
1; -2131.1; 27-MAR-2010 07:01:34; Bright; 36.5; 89; 5Alp Cep ; 2.45; 8000;occ; 73; 0;42201
2; -1827.7; 27-MAR-2010 07:06:38; Bright; 44.0; 144; 18Del Cyg ; 2.86; 11000;occ; 88; 0;42201

```

```

3;-1724.2; 27-MAR-2010 07:08:21; Bright; 44.0; 66; 37Gam Cyg ; 2.21; 5900;occ; 88; 0;42201
4;-1609.4; 27-MAR-2010 07:10:16; Bright; 42.5; 92; 53Eps Cyg ; 2.50; 4500;occ; 85; 0;42201
5;-1046.1; 27-MAR-2010 07:19:39; Dark ; 61.0; 11; 53Alp Aql ; 0.76; 8000;occ; 122; 0;42201
6; -367.3; 27-MAR-2010 07:30:58; Dark ; 59.5; 0; ; 0.00; 0;occ; 119; 0;42201
7; -236.1; 27-MAR-2010 07:33:09; Dark ; 56.0; 57; 34Sig Sgr ; 2.07; 26000;occ; 112; 0;42201
8; 226.1; 27-MAR-2010 07:40:51; Dark ; 56.5; 25; 35Lam Sco ; 1.62; 28000;occ; 113; 0;42202
9; 479.9; 27-MAR-2010 07:45:05; Dark ; 39.5; 134; Bet TrA ; 2.81; 6600;occ; 79; 0;42202
10; 641.4; 27-MAR-2010 07:47:47; Dark ; 44.0; 4; Alp1Cen ;-0.01; 5800;occ; 88; 0;42202
11; 793.8; 27-MAR-2010 07:50:19; Dark ; 46.0; 78; Alp Lup ; 2.30; 28000;occ; 92; 0;42202
12; 888.6; 27-MAR-2010 07:51:54; Dark ; 49.5; 81; Eta Cen ; 2.36; 28000;occ; 99; 0;42202
13; 1060.5; 27-MAR-2010 07:54:46; Dark ; 55.5; 54; 5The Cen ; 2.06; 4500;occ; 111; 0;42202
14; 1445.9; 27-MAR-2010 08:01:11; Dark ; 45.5; 106; 9Bet Crv ; 2.65; 5600;occ; 91; 0;42202
15; 1568.8; 27-MAR-2010 08:03:14; Dark ; 42.5; 100; 4Gam Crv ; 2.58; 13100;occ; 85; 0;42202
/nas3/ENVISAT/GOMOS/GOM_NL__0P/GOM_NL__0PNPDK20100327_080839_000057552088_00064_42202_0932.N1
1; 1893.6; 27-MAR-2010 08:08:39; Bright; 47.0; 121; 29Gam Vir ; 2.74; 7200;occ; 94; 0;42202
2; 2170.9; 27-MAR-2010 08:13:16; Bright; 41.5; 62; 94Bet Leo ; 2.14; 9700;occ; 83; 0;42202
3; 2260.1; 27-MAR-2010 08:14:45; Bright; 38.5; 96; 68Del Leo ; 2.56; 9300;occ; 77; 0;42202
4; 2674.0; 27-MAR-2010 08:21:39; Bright; 38.0; 174; 52Psi UMa ; 3.00; 4400;occ; 76; 0;42202
5; 2872.5; 27-MAR-2010 08:24:58; Bright; 37.0; 82; 48Bet UMa ; 2.37; 10600;occ; 74; 0;42202
6; 2964.2; 27-MAR-2010 08:26:30; Bright; 36.5; 36; 50Alp UMa ; 1.80; 6300;occ; 73; 0;42202
7; 3361.5; 27-MAR-2010 08:33:07; Bright; 39.5; 60; 7Bet UMi ; 2.08; 3950;occ; 79; 0;42202
8; 3905.0; 27-MAR-2010 08:42:10; Bright; 37.0; 89; 5Alp Cep ; 2.45; 8000;occ; 74; 0;42202
9; 4208.0; 27-MAR-2010 08:47:13; Bright; 44.0; 144; 18Del Cyg ; 2.86; 11000;occ; 88; 0;42202
10; 4311.9; 27-MAR-2010 08:48:57; Bright; 43.0; 66; 37Gam Cyg ; 2.21; 5900;occ; 86; 0;42202
11; 4426.8; 27-MAR-2010 08:50:52; Bright; 40.5; 92; 53Eps Cyg ; 2.50; 4500;occ; 81; 0;42202
12; 4990.4; 27-MAR-2010 09:00:16; Dark ; 59.0; 11; 53Alp Aql ; 0.76; 8000;occ; 118; 0;42202
13; 5669.3; 27-MAR-2010 09:11:35; Dark ; 59.5; 0; ; 0.00; 0;occ; 119; 0;42202
14; 5801.2; 27-MAR-2010 09:13:47; Dark ; 54.0; 57; 34Sig Sgr ; 2.07; 26000;occ; 108; 0;42202
15; 6017.4; 27-MAR-2010 09:17:23; Dark ; 55.5; 38; 20Eps Sgr ; 1.84; 11000;occ; 111; 0;42202
16; 6263.3; 27-MAR-2010 09:21:29; Dark ; 56.0; 25; 35Lam Sco ; 1.62; 28000;occ; 112; 0;42203
17; 6516.1; 27-MAR-2010 09:25:42; Dark ; 38.0; 134; Bet TrA ; 2.81; 6600;occ; 76; 0;42203
18; 6677.6; 27-MAR-2010 09:28:23; Dark ; 43.0; 4; Alp1Cen ;-0.01; 5800;occ; 86; 0;42203
19; 6830.3; 27-MAR-2010 09:30:56; Dark ; 47.0; 78; Alp Lup ; 2.30; 28000;occ; 94; 0;42203
20; 6925.0; 27-MAR-2010 09:32:30; Dark ; 50.5; 81; Eta Cen ; 2.36; 28000;occ; 101; 0;42203
21; 7097.0; 27-MAR-2010 09:35:22; Dark ; 56.0; 54; 5The Cen ; 2.06; 4500;occ; 112; 0;42203
22; 7481.9; 27-MAR-2010 09:41:47; Dark ; 47.5; 106; 9Bet Crv ; 2.65; 5600;occ; 95; 0;42203
23; 7604.9; 27-MAR-2010 09:43:50; Dark ; 44.0; 100; 4Gam Crv ; 2.58; 13100;occ; 88; 0;42203
/nas3/ENVISAT/GOMOS/GOM_NL__0P/GOM_NL__0PNPDK20100327_161749_000060902088_00069_42207_0937.N1
1; 1064.5; 27-MAR-2010 16:17:49; Dark ; 56.0; 54; 5The Cen ; 2.06; 4500;occ; 112; 2;42207
2; 1446.7; 27-MAR-2010 16:24:12; Dark ; 45.0; 106; 9Bet Crv ; 2.65; 5600;occ; 90; 0;42207
3; 1569.4; 27-MAR-2010 16:26:14; Dark ; 43.5; 100; 4Gam Crv ; 2.58; 13100;occ; 87; 0;42207
4; 1892.6; 27-MAR-2010 16:31:38; Bright; 48.5; 121; 29Gam Vir ; 2.74; 7200;occ; 97; 0;42207
5; 2170.1; 27-MAR-2010 16:36:15; Bright; 41.0; 62; 94Bet Leo ; 2.14; 9700;occ; 82; 0;42207
6; 2259.9; 27-MAR-2010 16:37:45; Bright; 39.0; 96; 68Del Leo ; 2.56; 9300;occ; 78; 0;42207
7; 2673.2; 27-MAR-2010 16:44:38; Bright; 37.0; 174; 52Psi UMa ; 3.00; 4400;occ; 74; 0;42207
8; 2872.1; 27-MAR-2010 16:47:57; Bright; 36.0; 82; 48Bet UMa ; 2.37; 10600;occ; 72; 0;42207
9; 2963.7; 27-MAR-2010 16:49:29; Bright; 37.0; 36; 50Alp UMa ; 1.80; 6300;occ; 74; 0;42207
10; 3359.5; 27-MAR-2010 16:56:04; Bright; 42.5; 60; 7Bet UMi ; 2.08; 3950;occ; 85; 0;42207
11; 3904.5; 27-MAR-2010 17:05:09; Bright; 35.0; 89; 5Alp Cep ; 2.45; 8000;occ; 70; 0;42207
12; 4207.7; 27-MAR-2010 17:10:13; Bright; 43.5; 144; 18Del Cyg ; 2.86; 11000;occ; 87; 0;42207
13; 4312.2; 27-MAR-2010 17:11:57; Bright; 60.0; 66; 37Gam Cyg ; 2.21; 5900;occ; 120; 0;42207
14; 4427.2; 27-MAR-2010 17:13:52; Bright; 41.5; 92; 53Eps Cyg ; 2.50; 4500;occ; 83; 0;42207
15; 4993.8; 27-MAR-2010 17:23:19; Dark ; 58.0; 11; 53Alp Aql ; 0.76; 8000;occ; 116; 0;42207
16; 5673.0; 27-MAR-2010 17:34:38; Dark ; 59.5; 0; ; 0.00; 0;occ; 119; 0;42207
17; 5807.2; 27-MAR-2010 17:36:52; Dark ; 55.5; 57; 34Sig Sgr ; 2.07; 26000;occ; 111; 0;42207
18; 6023.3; 27-MAR-2010 17:40:28; Dark ; 53.0; 38; 20Eps Sgr ; 1.84; 11000;occ; 106; 0;42207
19; 6270.0; 27-MAR-2010 17:44:35; Dark ; 57.5; 25; 35Lam Sco ; 1.62; 28000;occ; 115; 0;42208
20; 6518.8; 27-MAR-2010 17:48:44; Dark ; 41.5; 134; Bet TrA ; 2.81; 6600;occ; 83; 0;42208
21; 6680.1; 27-MAR-2010 17:51:25; Dark ; 54.5; 4; Alp1Cen ;-0.01; 5800;occ; 109; 0;42208
22; 6834.0; 27-MAR-2010 17:53:59; Dark ; 45.5; 78; Alp Lup ; 2.30; 28000;occ; 91; 0;42208
23; 6928.8; 27-MAR-2010 17:55:34; Dark ; 47.0; 81; Eta Cen ; 2.36; 28000;occ; 94; 0;42208
24; 7100.4; 27-MAR-2010 17:58:25; Dark ; 55.0; 54; 5The Cen ; 2.06; 4500;occ; 110; 0;42208
/nas3/ENVISAT/GOMOS/GOM_NL__0P/GOM_NL__0PNPDK20100327_175850_000058462088_00070_42208_0938.N1
1; 1088.9; 27-MAR-2010 17:58:50; Dark ; 55.5; 54; 5The Cen ; 2.06; 4500;occ; 111; 49;42208
2; 1446.9; 27-MAR-2010 18:04:48; Dark ; 47.5; 106; 9Bet Crv ; 2.65; 5600;occ; 95; 0;42208
3; 1569.5; 27-MAR-2010 18:06:50; Dark ; 43.5; 100; 4Gam Crv ; 2.58; 13100;occ; 87; 0;42208
4; 1892.3; 27-MAR-2010 18:12:13; Bright; 49.0; 121; 29Gam Vir ; 2.74; 7200;occ; 98; 0;42208
5; 2169.8; 27-MAR-2010 18:16:51; Bright; 41.0; 62; 94Bet Leo ; 2.14; 9700;occ; 82; 0;42208

```



```

6; 2259.9; 27-MAR-2010 18:18:21; Bright; 37.0; 96; 68Del Leo ; 2.56; 9300;occ; 74; 0;42208
7; 2673.1; 27-MAR-2010 18:25:14; Bright; 36.5; 174; 52Psi UMa ; 3.00; 4400;occ; 73; 0;42208
8; 2871.8; 27-MAR-2010 18:28:33; Bright; 53.0; 82; 48Bet UMa ; 2.37; 10600;occ; 106; 0;42208
9; 2963.5; 27-MAR-2010 18:30:04; Bright; 39.5; 36; 50Alp UMa ; 1.80; 6300;occ; 79; 0;42208
10; 3359.2; 27-MAR-2010 18:36:40; Bright; 37.0; 60; 7Bet UMi ; 2.08; 3950;occ; 74; 0;42208
11; 3904.6; 27-MAR-2010 18:45:46; Bright; 36.5; 89; 5Alp Cep ; 2.45; 8000;occ; 73; 0;42208
12; 4207.7; 27-MAR-2010 18:50:49; Bright; 40.5; 144; 18Del Cyg ; 2.86; 11000;occ; 81; 0;42208
13; 4312.4; 27-MAR-2010 18:52:33; Bright; 44.5; 66; 37Gam Cyg ; 2.21; 5900;occ; 89; 0;42208
14; 4427.4; 27-MAR-2010 18:54:28; Bright; 42.0; 92; 53Eps Cyg ; 2.50; 4500;occ; 84; 0;42208
15; 4994.5; 27-MAR-2010 19:03:55; Dark ; 60.5; 11; 53Alp Aql ; 0.76; 8000;occ; 121; 0;42208
16; 5673.7; 27-MAR-2010 19:15:15; Dark ; 59.5; 0; ; 0.00; 0;occ; 119; 0;42208
17; 5808.4; 27-MAR-2010 19:17:29; Dark ; 54.0; 57; 34Sig Sgr ; 2.07; 26000;occ; 108; 0;42208
18; 6024.5; 27-MAR-2010 19:21:05; Dark ; 54.0; 38; 20Eps Sgr ; 1.84; 11000;occ; 108; 0;42208
19; 6271.3; 27-MAR-2010 19:25:12; Dark ; 55.0; 25; 35Lam Sco ; 1.62; 28000;occ; 110; 0;42209
20; 6519.5; 27-MAR-2010 19:29:20; Dark ; 39.5; 134; Bet TrA ; 2.81; 6600;occ; 79; 0;42209
21; 6680.8; 27-MAR-2010 19:32:02; Dark ; 53.0; 4; Alp1Cen ;-0.01; 5800;occ; 106; 0;42209
22; 6834.3; 27-MAR-2010 19:34:35; Dark ; 45.5; 78; Alp Lup ; 2.30; 28000;occ; 91; 0;42209
23; 6929.7; 27-MAR-2010 19:36:11; Dark ; 6.0; 81; Eta Cen ; 2.36; 28000;occ; 12; 0;42209
/nas3/ENVISAT/GOMOS/GOM_NL__0P/GOM_NL__0PNPDK20100327_094915_000057532088_00065_42203_0933.N1
1; 1893.8; 27-MAR-2010 09:49:15; Bright; 46.5; 121; 29Gam Vir ; 2.74; 7200;occ; 93; 0;42203
2; 2170.7; 27-MAR-2010 09:53:52; Bright; 41.0; 62; 94Bet Leo ; 2.14; 9700;occ; 82; 0;42203
3; 2260.1; 27-MAR-2010 09:55:21; Bright; 39.0; 96; 68Del Leo ; 2.56; 9300;occ; 78; 0;42203
4; 2673.7; 27-MAR-2010 10:02:15; Bright; 54.0; 174; 52Psi UMa ; 3.00; 4400;occ; 108; 0;42203
5; 2872.6; 27-MAR-2010 10:05:34; Bright; 36.5; 82; 48Bet UMa ; 2.37; 10600;occ; 73; 0;42203
6; 2964.0; 27-MAR-2010 10:07:05; Bright; 53.0; 36; 50Alp UMa ; 1.80; 6300;occ; 106; 0;42203
7; 3360.9; 27-MAR-2010 10:13:42; Bright; 40.5; 60; 7Bet UMi ; 2.08; 3950;occ; 81; 0;42203
8; 3905.0; 27-MAR-2010 10:22:46; Bright; 38.0; 89; 5Alp Cep ; 2.45; 8000;occ; 76; 0;42203
9; 4207.9; 27-MAR-2010 10:27:49; Bright; 44.5; 144; 18Del Cyg ; 2.86; 11000;occ; 89; 0;42203
10; 4311.8; 27-MAR-2010 10:29:33; Bright; 40.0; 66; 37Gam Cyg ; 2.21; 5900;occ; 80; 0;42203
11; 4426.7; 27-MAR-2010 10:31:28; Bright; 41.5; 92; 53Eps Cyg ; 2.50; 4500;occ; 83; 0;42203
12; 4991.0; 27-MAR-2010 10:40:52; Dark ; 58.0; 11; 53Alp Aql ; 0.76; 8000;occ; 116; 0;42203
13; 5670.0; 27-MAR-2010 10:52:11; Dark ; 59.5; 0; ; 0.00; 0;occ; 119; 0;42203
14; 5802.3; 27-MAR-2010 10:54:24; Dark ; 55.5; 57; 34Sig Sgr ; 2.07; 26000;occ; 111; 0;42203
15; 6018.3; 27-MAR-2010 10:58:00; Dark ; 56.0; 38; 20Eps Sgr ; 1.84; 11000;occ; 112; 0;42203
16; 6264.7; 27-MAR-2010 11:02:06; Dark ; 56.0; 25; 35Lam Sco ; 1.62; 28000;occ; 112; 0;42204
17; 6516.7; 27-MAR-2010 11:06:18; Dark ; 39.5; 134; Bet TrA ; 2.81; 6600;occ; 79; 0;42204
18; 6677.9; 27-MAR-2010 11:08:59; Dark ; 49.5; 4; Alp1Cen ;-0.01; 5800;occ; 99; 0;42204
19; 6831.1; 27-MAR-2010 11:11:32; Dark ; 44.0; 78; Alp Lup ; 2.30; 28000;occ; 88; 0;42204
20; 6925.9; 27-MAR-2010 11:13:07; Dark ; 48.0; 81; Eta Cen ; 2.36; 28000;occ; 96; 0;42204
21; 7097.5; 27-MAR-2010 11:15:59; Dark ; 57.0; 54; 5The Cen ; 2.06; 4500;occ; 114; 0;42204
22; 7482.2; 27-MAR-2010 11:22:24; Dark ; 45.5; 106; 9Bet Crv ; 2.65; 5600;occ; 91; 0;42204
23; 7604.7; 27-MAR-2010 11:24:26; Dark ; 43.0; 100; 4Gam Crv ; 2.58; 13100;occ; 86; 0;42204
/nas3/ENVISAT/GOMOS/GOM_NL__0P/GOM_NL__0PNPDK20100327_112951_000057552088_00066_42204_0934.N1
1; 1893.4; 27-MAR-2010 11:29:51; Bright; 46.0; 121; 29Gam Vir ; 2.74; 7200;occ; 92; 0;42204
2; 2170.6; 27-MAR-2010 11:34:28; Bright; 42.0; 62; 94Bet Leo ; 2.14; 9700;occ; 84; 0;42204
3; 2260.3; 27-MAR-2010 11:35:57; Bright; 37.5; 96; 68Del Leo ; 2.56; 9300;occ; 75; 0;42204
4; 2673.6; 27-MAR-2010 11:42:51; Bright; 36.0; 174; 52Psi UMa ; 3.00; 4400;occ; 72; 0;42204
5; 2872.3; 27-MAR-2010 11:46:09; Bright; 49.5; 82; 48Bet UMa ; 2.37; 10600;occ; 99; 0;42204
6; 2963.8; 27-MAR-2010 11:47:41; Bright; 38.5; 36; 50Alp UMa ; 1.80; 6300;occ; 77; 0;42204
7; 3360.5; 27-MAR-2010 11:54:18; Bright; 41.0; 60; 7Bet UMi ; 2.08; 3950;occ; 82; 0;42204
8; 3904.6; 27-MAR-2010 12:03:22; Bright; 34.5; 89; 5Alp Cep ; 2.45; 8000;occ; 69; 0;42204
9; 4208.0; 27-MAR-2010 12:08:25; Bright; 42.0; 144; 18Del Cyg ; 2.86; 11000;occ; 84; 0;42204
10; 4311.9; 27-MAR-2010 12:10:09; Bright; 44.5; 66; 37Gam Cyg ; 2.21; 5900;occ; 89; 0;42204
11; 4427.0; 27-MAR-2010 12:12:04; Bright; 57.0; 92; 53Eps Cyg ; 2.50; 4500;occ; 114; 0;42204
12; 4991.4; 27-MAR-2010 12:21:29; Dark ; 59.0; 11; 53Alp Aql ; 0.76; 8000;occ; 118; 0;42204
13; 5670.7; 27-MAR-2010 12:32:48; Dark ; 59.5; 0; ; 0.00; 0;occ; 119; 0;42204
14; 5803.5; 27-MAR-2010 12:35:01; Dark ; 57.5; 57; 34Sig Sgr ; 2.07; 26000;occ; 115; 0;42204
15; 6019.7; 27-MAR-2010 12:38:37; Dark ; 56.0; 38; 20Eps Sgr ; 1.84; 11000;occ; 112; 0;42204
16; 6266.0; 27-MAR-2010 12:42:43; Dark ; 56.5; 25; 35Lam Sco ; 1.62; 28000;occ; 113; 0;42205
17; 6517.1; 27-MAR-2010 12:46:54; Dark ; 41.0; 134; Bet TrA ; 2.81; 6600;occ; 82; 0;42205
18; 6678.6; 27-MAR-2010 12:49:36; Dark ; 47.5; 4; Alp1Cen ;-0.01; 5800;occ; 95; 0;42205
19; 6831.5; 27-MAR-2010 12:52:09; Dark ; 45.5; 78; Alp Lup ; 2.30; 28000;occ; 91; 0;42205
20; 6926.6; 27-MAR-2010 12:53:44; Dark ; 48.0; 81; Eta Cen ; 2.36; 28000;occ; 96; 0;42205
21; 7098.2; 27-MAR-2010 12:56:35; Dark ; 55.5; 54; 5The Cen ; 2.06; 4500;occ; 111; 0;42205
22; 7482.2; 27-MAR-2010 13:02:59; Dark ; 47.5; 106; 9Bet Crv ; 2.65; 5600;occ; 95; 0;42205
23; 7605.1; 27-MAR-2010 13:05:02; Dark ; 44.0; 100; 4Gam Crv ; 2.58; 13100;occ; 88; 0;42205
/nas3/ENVISAT/GOMOS/GOM_NL__0P/GOM_NL__0PNPDK20100327_130537_000059252088_00067_42205_0935.N1
1; 1603.8; 27-MAR-2010 13:05:37; Dark ; 44.5; 100; 4Gam Crv ; 2.58; 13100;occ; 89; 69;42205

```

```

2; 1893.3; 27-MAR-2010 13:10:26; Bright; 49.0; 121; 29Gam Vir ; 2.74; 7200;occ; 98; 0;42205
3; 2170.3; 27-MAR-2010 13:15:03; Bright; 41.0; 62; 94Bet Leo ; 2.14; 9700;occ; 82; 0;42205
4; 2260.0; 27-MAR-2010 13:16:33; Bright; 36.5; 96; 68Del Leo ; 2.56; 9300;occ; 73; 0;42205
5; 2673.4; 27-MAR-2010 13:23:26; Bright; 38.5; 174; 52Psi UMa ; 3.00; 4400;occ; 77; 0;42205
6; 2872.2; 27-MAR-2010 13:26:45; Bright; 37.0; 82; 48Bet UMa ; 2.37; 10600;occ; 74; 0;42205
7; 2963.7; 27-MAR-2010 13:28:17; Bright; 38.5; 36; 50Alp UMa ; 1.80; 6300;occ; 77; 0;42205
8; 3360.1; 27-MAR-2010 13:34:53; Bright; 36.5; 60; 7Bet UMi ; 2.08; 3950;occ; 73; 0;42205
9; 3904.8; 27-MAR-2010 13:43:58; Bright; 38.0; 89; 5Alp Cep ; 2.45; 8000;occ; 76; 0;42205
10; 4207.9; 27-MAR-2010 13:49:01; Bright; 42.0; 144; 18Del Cyg ; 2.86; 11000;occ; 84; 0;42205
11; 4312.1; 27-MAR-2010 13:50:45; Bright; 42.5; 66; 37Gam Cyg ; 2.21; 5900;occ; 85; 0;42205
12; 4427.2; 27-MAR-2010 13:52:40; Bright; 42.0; 92; 53Eps Cyg ; 2.50; 4500;occ; 84; 0;42205
13; 4992.1; 27-MAR-2010 14:02:05; Dark ; 59.5; 11; 53Alp Aql ; 0.76; 8000;occ; 119; 0;42205
14; 5671.4; 27-MAR-2010 14:13:24; Dark ; 59.5; 0; ; 0.00; 0;occ; 119; 0;42205
15; 5804.7; 27-MAR-2010 14:15:38; Dark ; 57.0; 57; 34Sig Sgr ; 2.07; 26000;occ; 114; 0;42205
16; 6020.7; 27-MAR-2010 14:19:14; Dark ; 52.0; 38; 20Eps Sgr ; 1.84; 11000;occ; 104; 0;42205
17; 6267.4; 27-MAR-2010 14:23:20; Dark ; 57.0; 25; 35Lam Sco ; 1.62; 28000;occ; 114; 0;42206
18; 6517.7; 27-MAR-2010 14:27:31; Dark ; 39.0; 134; Bet TrA ; 2.81; 6600;occ; 78; 0;42206
19; 6679.3; 27-MAR-2010 14:30:12; Dark ; 42.0; 4; Alp1Cen ;-0.01; 5800;occ; 84; 0;42206
20; 6832.3; 27-MAR-2010 14:32:45; Dark ; 45.0; 78; Alp Lup ; 2.30; 28000;occ; 90; 0;42206
21; 6927.3; 27-MAR-2010 14:34:20; Dark ; 48.0; 81; Eta Cen ; 2.36; 28000;occ; 96; 0;42206
22; 7098.9; 27-MAR-2010 14:37:12; Dark ; 52.0; 54; 5The Cen ; 2.06; 4500;occ; 104; 0;42206
23; 7482.5; 27-MAR-2010 14:43:36; Dark ; 46.5; 106; 9Bet Crv ; 2.65; 5600;occ; 93; 0;42206
/nas3/ENVISAT/GOMOS/GOM_NL__0P/GOM_NL__0PNPDK20100327_144336_000057082088_00068_42206_0936.N1
1; 1446.6; 27-MAR-2010 14:43:36; Dark ; 48.5; 106; 9Bet Crv ; 2.65; 5600;occ; 97; 0;42206
2; 1569.7; 27-MAR-2010 14:45:39; Dark ; 43.0; 100; 4Gam Crv ; 2.58; 13100;occ; 86; 0;42206
3; 1893.0; 27-MAR-2010 14:51:02; Bright; 47.0; 121; 29Gam Vir ; 2.74; 7200;occ; 94; 0;42206
4; 2170.3; 27-MAR-2010 14:55:39; Bright; 42.5; 62; 94Bet Leo ; 2.14; 9700;occ; 85; 0;42206
5; 2260.0; 27-MAR-2010 14:57:09; Bright; 38.0; 96; 68Del Leo ; 2.56; 9300;occ; 76; 0;42206
6; 2673.2; 27-MAR-2010 15:04:02; Bright; 39.0; 174; 52Psi UMa ; 3.00; 4400;occ; 78; 0;42206
7; 2872.1; 27-MAR-2010 15:07:21; Bright; 35.5; 82; 48Bet UMa ; 2.37; 10600;occ; 71; 0;42206
8; 2963.7; 27-MAR-2010 15:08:53; Bright; 40.5; 36; 50Alp UMa ; 1.80; 6300;occ; 81; 0;42206
9; 3360.1; 27-MAR-2010 15:15:29; Bright; 41.0; 60; 7Bet UMi ; 2.08; 3950;occ; 82; 0;42206
10; 3904.8; 27-MAR-2010 15:24:34; Bright; 37.0; 89; 5Alp Cep ; 2.45; 8000;occ; 74; 0;42206
11; 4207.7; 27-MAR-2010 15:29:37; Bright; 51.5; 144; 18Del Cyg ; 2.86; 11000;occ; 103; 0;42206
12; 4312.3; 27-MAR-2010 15:31:21; Bright; 43.0; 66; 37Gam Cyg ; 2.21; 5900;occ; 86; 0;42206
13; 4427.4; 27-MAR-2010 15:33:16; Bright; 41.0; 92; 53Eps Cyg ; 2.50; 4500;occ; 82; 0;42206
14; 4993.2; 27-MAR-2010 15:42:42; Dark ; 59.0; 11; 53Alp Aql ; 0.76; 8000;occ; 118; 0;42206
15; 5672.2; 27-MAR-2010 15:54:01; Dark ; 59.5; 0; ; 0.00; 0;occ; 119; 0;42206
16; 5805.9; 27-MAR-2010 15:56:15; Dark ; 57.5; 57; 34Sig Sgr ; 2.07; 26000;occ; 115; 0;42206
17; 6022.1; 27-MAR-2010 15:59:51; Dark ; 52.5; 38; 20Eps Sgr ; 1.84; 11000;occ; 105; 0;42206
18; 6269.1; 27-MAR-2010 16:03:58; Dark ; 55.0; 25; 35Lam Sco ; 1.62; 28000;occ; 110; 0;42207
19; 6518.4; 27-MAR-2010 16:08:07; Dark ; 38.0; 134; Bet TrA ; 2.81; 6600;occ; 76; 0;42207
20; 6679.8; 27-MAR-2010 16:10:49; Dark ; 44.0; 4; Alp1Cen ;-0.01; 5800;occ; 88; 0;42207
21; 6833.2; 27-MAR-2010 16:13:22; Dark ; 44.5; 78; Alp Lup ; 2.30; 28000;occ; 89; 0;42207
22; 6928.3; 27-MAR-2010 16:14:57; Dark ; 47.5; 81; Eta Cen ; 2.36; 28000;occ; 95; 0;42207
23; 7099.5; 27-MAR-2010 16:17:48; Dark ; 55.5; 54; 5The Cen ; 2.06; 4500;occ; 111; 0;42207
/nas3/ENVISAT/GOMOS/GOM_NL__0P/GOM_NL__0PNPDE20100328_001704_000054172088_00073_42211_9752.N1
1; -360.1; 28-MAR-2010 00:17:04; Dark ; 59.5; 0; ; 0.00; 0;occ; 119; 0;42211
2; -7.9; 28-MAR-2010 00:22:57; Dark ; 51.5; 38; 20Eps Sgr ; 1.84; 11000;occ; 103; 0;42211
3; 239.5; 28-MAR-2010 00:27:04; Dark ; 53.5; 25; 35Lam Sco ; 1.62; 28000;occ; 107; 0;42212
4; 484.9; 28-MAR-2010 00:31:09; Dark ; 38.5; 134; Bet TrA ; 2.81; 6600;occ; 77; 0;42212
5; 646.1; 28-MAR-2010 00:33:51; Dark ; 50.0; 4; Alp1Cen ;-0.01; 5800;occ; 100; 0;42212
6; 800.5; 28-MAR-2010 00:36:25; Dark ; 47.5; 78; Alp Lup ; 2.30; 28000;occ; 95; 0;42212
7; 895.5; 28-MAR-2010 00:38:00; Dark ; 51.0; 81; Eta Cen ; 2.36; 28000;occ; 102; 0;42212
8; 1066.7; 28-MAR-2010 00:40:51; Dark ; 55.0; 54; 5The Cen ; 2.06; 4500;occ; 110; 0;42212
9; 1447.9; 28-MAR-2010 00:47:12; Dark ; 46.0; 106; 9Bet Crv ; 2.65; 5600;occ; 92; 0;42212
10; 1570.1; 28-MAR-2010 00:49:15; Dark ; 40.5; 100; 4Gam Crv ; 2.58; 13100;occ; 81; 0;42212
11; 1891.6; 28-MAR-2010 00:54:36; Bright; 48.5; 121; 29Gam Vir ; 2.74; 7200;occ; 97; 0;42212
12; 2169.0; 28-MAR-2010 00:59:14; Bright; 41.0; 62; 94Bet Leo ; 2.14; 9700;occ; 82; 0;42212
13; 2259.3; 28-MAR-2010 01:00:44; Bright; 40.5; 96; 68Del Leo ; 2.56; 9300;occ; 81; 0;42212
14; 2672.4; 28-MAR-2010 01:07:37; Bright; 37.5; 174; 52Psi UMa ; 3.00; 4400;occ; 75; 0;42212
15; 2871.5; 28-MAR-2010 01:10:56; Bright; 37.5; 82; 48Bet UMa ; 2.37; 10600;occ; 75; 0;42212
16; 2962.9; 28-MAR-2010 01:12:27; Bright; 38.0; 36; 50Alp UMa ; 1.80; 6300;occ; 76; 0;42212
17; 3357.7; 28-MAR-2010 01:19:02; Bright; 40.0; 60; 7Bet UMi ; 2.08; 3950;occ; 80; 0;42212
18; 3904.5; 28-MAR-2010 01:28:09; Bright; 37.5; 89; 5Alp Cep ; 2.45; 8000;occ; 75; 0;42212
19; 4206.9; 28-MAR-2010 01:33:11; Bright; 41.5; 144; 18Del Cyg ; 2.86; 11000;occ; 83; 0;42212
20; 4312.1; 28-MAR-2010 01:34:57; Bright; 41.0; 66; 37Gam Cyg ; 2.21; 5900;occ; 82; 0;42212
21; 4427.7; 28-MAR-2010 01:36:52; Bright; 41.5; 92; 53Eps Cyg ; 2.50; 4500;occ; 83; 0;42212

```

```

22; 4997.0; 28-MAR-2010 01:46:22; Dark ; 60.5; 11; 53Alp Aql ; 0.76; 8000;occ; 121; 0;42212
/nas3/ENVISAT/GOMOS/GOM_NL__0P/GOM_NL__0PNPDE20100328_015741_000037552088_00074_42212_9753.N1
1; -359.4; 28-MAR-2010 01:57:41; Dark ; 59.5; 0; ; 0.00; 0;occ; 119; 0;42212
2; -222.5; 28-MAR-2010 01:59:58; Dark ; 53.5; 57; 34Sig Sgr ; 2.07; 26000;occ; 107; 0;42212
3; -6.5; 28-MAR-2010 02:03:34; Dark ; 51.0; 38; 20Eps Sgr ; 1.84; 11000;occ; 102; 0;42212
4; 240.8; 28-MAR-2010 02:07:41; Dark ; 56.0; 25; 35Lam Sco ; 1.62; 28000;occ; 112; 0;42213
5; 485.5; 28-MAR-2010 02:11:46; Dark ; 40.5; 134; Bet TrA ; 2.81; 6600;occ; 81; 0;42213
6; 646.7; 28-MAR-2010 02:14:27; Dark ; 54.0; 4; Alp1Cen ; -0.01; 5800;occ; 108; 0;42213
7; 801.3; 28-MAR-2010 02:17:02; Dark ; 43.5; 78; Alp Lup ; 2.30; 28000;occ; 87; 0;42213
8; 896.4; 28-MAR-2010 02:18:37; Dark ; 47.0; 81; Eta Cen ; 2.36; 28000;occ; 94; 0;42213
9; 1067.3; 28-MAR-2010 02:21:28; Dark ; 52.5; 54; 5The Cen ; 2.06; 4500;occ; 105; 0;42213
10; 1448.1; 28-MAR-2010 02:27:48; Dark ; 45.0; 106; 9Bet Crv ; 2.65; 5600;occ; 90; 0;42213
11; 1570.2; 28-MAR-2010 02:29:51; Dark ; 44.0; 100; 4Gam Crv ; 2.58; 13100;occ; 88; 0;42213
12; 1891.9; 28-MAR-2010 02:35:12; Bright; 48.5; 121; 29Gam Vir ; 2.74; 7200;occ; 97; 0;42213
13; 2168.9; 28-MAR-2010 02:39:49; Bright; 41.0; 62; 94Bet Leo ; 2.14; 9700;occ; 82; 0;42213
14; 2259.5; 28-MAR-2010 02:41:20; Bright; 38.0; 96; 68Del Leo ; 2.56; 9300;occ; 76; 0;42213
15; 2672.3; 28-MAR-2010 02:48:13; Bright; 38.0; 174; 52Psi UMa ; 3.00; 4400;occ; 76; 0;42213
16; 2871.3; 28-MAR-2010 02:51:32; Bright; 36.0; 82; 48Bet UMa ; 2.37; 10600;occ; 72; 0;42213
17; 2962.7; 28-MAR-2010 02:53:03; Bright; 36.5; 36; 50Alp UMa ; 1.80; 6300;occ; 73; 0;42213
18; 3357.7; 28-MAR-2010 02:59:38; Bright; 38.0; 60; 7Bet UMi ; 2.08; 3950;occ; 76; 0;42213
/nas3/ENVISAT/GOMOS/GOM_NL__0P/GOM_NL__0PNPDE20100328_030845_000055462088_00075_42213_9754.N1
1; -2131.7; 28-MAR-2010 03:08:45; Bright; 38.0; 89; 5Alp Cep ; 2.45; 8000;occ; 76; 0;42213
2; -1829.0; 28-MAR-2010 03:13:47; Bright; 43.0; 144; 18Del Cyg ; 2.86; 11000;occ; 86; 0;42213
3; -1724.0; 28-MAR-2010 03:15:32; Bright; 44.5; 66; 37Gam Cyg ; 2.21; 5900;occ; 89; 0;42213
4; -1608.0; 28-MAR-2010 03:17:28; Bright; 42.0; 92; 53Eps Cyg ; 2.50; 4500;occ; 84; 0;42213
5; -1038.2; 28-MAR-2010 03:26:58; Dark ; 60.0; 11; 53Alp Aql ; 0.76; 8000;occ; 120; 0;42213
6; -358.7; 28-MAR-2010 03:38:18; Dark ; 59.5; 0; ; 0.00; 0;occ; 119; 0;42213
7; -221.7; 28-MAR-2010 03:40:35; Dark ; 55.5; 57; 34Sig Sgr ; 2.07; 26000;occ; 111; 0;42213
8; -5.3; 28-MAR-2010 03:44:11; Dark ; 50.5; 38; 20Eps Sgr ; 1.84; 11000;occ; 101; 0;42213
9; 242.1; 28-MAR-2010 03:48:18; Dark ; 55.0; 25; 35Lam Sco ; 1.62; 28000;occ; 110; 0;42214
10; 486.3; 28-MAR-2010 03:52:23; Dark ; 39.5; 134; Bet TrA ; 2.81; 6600;occ; 79; 0;42214
11; 647.2; 28-MAR-2010 03:55:04; Dark ; 46.5; 4; Alp1Cen ; -0.01; 5800;occ; 93; 0;42214
12; 802.0; 28-MAR-2010 03:57:38; Dark ; 44.0; 78; Alp Lup ; 2.30; 28000;occ; 88; 0;42214
13; 897.1; 28-MAR-2010 03:59:13; Dark ; 49.5; 81; Eta Cen ; 2.36; 28000;occ; 99; 0;42214
14; 1067.6; 28-MAR-2010 04:02:04; Dark ; 51.5; 54; 5The Cen ; 2.06; 4500;occ; 103; 0;42214
15; 1448.4; 28-MAR-2010 04:08:25; Dark ; 49.5; 106; 9Bet Crv ; 2.65; 5600;occ; 99; 0;42214
16; 1570.2; 28-MAR-2010 04:10:27; Dark ; 42.5; 100; 4Gam Crv ; 2.58; 13100;occ; 85; 0;42214
17; 1891.6; 28-MAR-2010 04:15:48; Bright; 49.5; 121; 29Gam Vir ; 2.74; 7200;occ; 99; 0;42214
18; 2168.7; 28-MAR-2010 04:20:25; Bright; 43.0; 62; 94Bet Leo ; 2.14; 9700;occ; 86; 0;42214
19; 2259.5; 28-MAR-2010 04:21:56; Bright; 50.5; 96; 68Del Leo ; 2.56; 9300;occ; 101; 0;42214
20; 2672.2; 28-MAR-2010 04:28:49; Bright; 36.5; 174; 52Psi UMa ; 3.00; 4400;occ; 73; 0;42214
21; 2871.5; 28-MAR-2010 04:32:08; Bright; 36.0; 82; 48Bet UMa ; 2.37; 10600;occ; 72; 0;42214
22; 2962.9; 28-MAR-2010 04:33:39; Bright; 40.5; 36; 50Alp UMa ; 1.80; 6300;occ; 81; 0;42214
23; 3357.2; 28-MAR-2010 04:40:14; Bright; 57.5; 60; 7Bet UMi ; 2.08; 3950;occ; 115; 0;42214
/nas3/ENVISAT/GOMOS/GOM_NL__0P/GOM_NL__0PNPDE20100328_044921_000055302088_00076_42214_9755.N1
1; -2131.4; 28-MAR-2010 04:49:21; Bright; 37.5; 89; 5Alp Cep ; 2.45; 8000;occ; 75; 0;42214
2; -1829.0; 28-MAR-2010 04:54:23; Bright; 64.0; 144; 18Del Cyg ; 2.86; 11000;occ; 128; 0;42214
3; -1723.7; 28-MAR-2010 04:56:09; Bright; 40.5; 66; 37Gam Cyg ; 2.21; 5900;occ; 81; 0;42214
4; -1607.6; 28-MAR-2010 04:58:05; Bright; 38.5; 92; 53Eps Cyg ; 2.50; 4500;occ; 77; 0;42214
5; -1037.7; 28-MAR-2010 05:07:35; Dark ; 65.0; 11; 53Alp Aql ; 0.76; 8000;occ; 130; 0;42214
6; -357.9; 28-MAR-2010 05:18:54; Dark ; 59.5; 0; ; 0.00; 0;occ; 119; 0;42214
7; -220.5; 28-MAR-2010 05:21:12; Dark ; 48.5; 57; 34Sig Sgr ; 2.07; 26000;occ; 97; 0;42214
8; -4.3; 28-MAR-2010 05:24:48; Dark ; 52.5; 38; 20Eps Sgr ; 1.84; 11000;occ; 105; 0;42214
9; 243.3; 28-MAR-2010 05:28:56; Dark ; 54.0; 25; 35Lam Sco ; 1.62; 28000;occ; 108; 0;42215
10; 486.7; 28-MAR-2010 05:32:59; Dark ; 37.5; 134; Bet TrA ; 2.81; 6600;occ; 75; 0;42215
11; 647.7; 28-MAR-2010 05:35:40; Dark ; 43.5; 4; Alp1Cen ; -0.01; 5800;occ; 87; 0;42215
12; 802.5; 28-MAR-2010 05:38:15; Dark ; 50.0; 78; Alp Lup ; 2.30; 28000;occ; 100; 0;42215
13; 897.6; 28-MAR-2010 05:39:50; Dark ; 49.5; 81; Eta Cen ; 2.36; 28000;occ; 99; 0;42215
14; 1068.3; 28-MAR-2010 05:42:41; Dark ; 54.0; 54; 5The Cen ; 2.06; 4500;occ; 108; 0;42215
15; 1448.7; 28-MAR-2010 05:49:01; Dark ; 45.5; 106; 9Bet Crv ; 2.65; 5600;occ; 91; 0;42215
16; 1570.6; 28-MAR-2010 05:51:03; Dark ; 44.5; 100; 4Gam Crv ; 2.58; 13100;occ; 89; 0;42215
17; 1891.5; 28-MAR-2010 05:56:24; Bright; 47.0; 121; 29Gam Vir ; 2.74; 7200;occ; 94; 0;42215
18; 2168.6; 28-MAR-2010 06:01:01; Bright; 41.5; 62; 94Bet Leo ; 2.14; 9700;occ; 83; 0;42215
19; 2259.4; 28-MAR-2010 06:02:32; Bright; 37.5; 96; 68Del Leo ; 2.56; 9300;occ; 75; 0;42215
20; 2672.1; 28-MAR-2010 06:09:24; Bright; 37.0; 174; 52Psi UMa ; 3.00; 4400;occ; 74; 0;42215
21; 2871.1; 28-MAR-2010 06:12:43; Bright; 36.5; 82; 48Bet UMa ; 2.37; 10600;occ; 73; 0;42215
22; 2962.9; 28-MAR-2010 06:14:15; Bright; 37.5; 36; 50Alp UMa ; 1.80; 6300;occ; 75; 0;42215
23; 3357.0; 28-MAR-2010 06:20:49; Bright; 42.5; 60; 7Bet UMi ; 2.08; 3950;occ; 85; 0;42215

```



/nas3/ENVISAT/GOMOS/GOM\_NL\_\_0P/GOM\_NL\_\_0PNPDE20100328\_204404\_000042372088\_00086\_42224\_9756.N1

1; 828.2; 28-MAR-2010 20:44:04; Dark ; 46.5; 78; Alp Lup ; 2.30; 28000;occ; 93; 39;42224  
 2; 904.1; 28-MAR-2010 20:45:20; Dark ; 48.0; 81; Eta Cen ; 2.36; 28000;occ; 96; 0;42224  
 3; 1073.4; 28-MAR-2010 20:48:09; Dark ; 52.5; 54; 5The Cen ; 2.06; 4500;occ; 105; 0;42224  
 4; 1450.4; 28-MAR-2010 20:54:26; Dark ; 47.0; 106; 9Bet Crv ; 2.65; 5600;occ; 94; 0;42224  
 5; 1571.4; 28-MAR-2010 20:56:27; Dark ; 44.5; 100; 4Gam Crv ; 2.58; 13100;occ; 89; 0;42224  
 6; 1889.8; 28-MAR-2010 21:01:46; Bright; 46.5; 121; 29Gam Vir ; 2.74; 7200;occ; 93; 0;42224  
 7; 2167.1; 28-MAR-2010 21:06:23; Bright; 42.0; 62; 94Bet Leo ; 2.14; 9700;occ; 84; 0;42224  
 8; 2258.5; 28-MAR-2010 21:07:54; Bright; 38.5; 96; 68Del Leo ; 2.56; 9300;occ; 77; 0;42224  
 9; 2670.8; 28-MAR-2010 21:14:47; Bright; 38.5; 174; 52Psi UMa ; 3.00; 4400;occ; 77; 0;42224  
 10; 2870.1; 28-MAR-2010 21:18:06; Bright; 36.5; 82; 48Bet UMa ; 2.37; 10600;occ; 73; 0;42224  
 11; 2961.8; 28-MAR-2010 21:19:38; Bright; 38.0; 36; 50Alp UMa ; 1.80; 6300;occ; 76; 0;42224  
 12; 3353.7; 28-MAR-2010 21:26:09; Bright; 37.0; 60; 7Bet UMi ; 2.08; 3950;occ; 74; 0;42224  
 13; 3904.4; 28-MAR-2010 21:35:20; Bright; 36.0; 89; 5Alp Cep ; 2.45; 8000;occ; 72; 0;42224  
 14; 4205.6; 28-MAR-2010 21:40:21; Bright; 45.5; 144; 18Del Cyg ; 2.86; 11000;occ; 91; 0;42224  
 15; 4312.4; 28-MAR-2010 21:42:08; Bright; 40.5; 66; 37Gam Cyg ; 2.21; 5900;occ; 81; 0;42224  
 16; 4429.2; 28-MAR-2010 21:44:05; Bright; 42.5; 92; 53Eps Cyg ; 2.50; 4500;occ; 85; 0;42224  
 17; 5005.3; 28-MAR-2010 21:53:41; Dark ; 60.5; 11; 53Alp Aql ; 0.76; 8000;occ; 121; 0;42224

/nas3/ENVISAT/GOMOS/GOM\_NL\_\_0P/GOM\_NL\_\_0PNPDE20100328\_220501\_000054182088\_00086\_42224\_9757.N1

1; -350.5; 28-MAR-2010 22:05:01; Dark ; 59.5; 0; ; 0.00; 0;occ; 119; 0;42224  
 2; -208.3; 28-MAR-2010 22:07:23; Dark ; 51.5; 57; 34Sig Sgr ; 2.07; 26000;occ; 103; 0;42224  
 3; 8.1; 28-MAR-2010 22:11:00; Dark ; 53.5; 38; 20Eps Sgr ; 1.84; 11000;occ; 107; 0;42225  
 4; 256.7; 28-MAR-2010 22:15:08; Dark ; 54.5; 25; 35Lam Sco ; 1.62; 28000;occ; 109; 0;42225  
 5; 491.9; 28-MAR-2010 22:19:04; Dark ; 40.0; 134; Bet TrA ; 2.81; 6600;occ; 80; 0;42225  
 6; 652.3; 28-MAR-2010 22:21:44; Dark ; 56.0; 4; Alp1Cen ;-0.01; 5800;occ; 112; 0;42225  
 7; 809.6; 28-MAR-2010 22:24:21; Dark ; 43.5; 78; Alp Lup ; 2.30; 28000;occ; 87; 0;42225  
 8; 904.6; 28-MAR-2010 22:25:56; Dark ; 52.0; 81; Eta Cen ; 2.36; 28000;occ; 104; 0;42225  
 9; 1074.0; 28-MAR-2010 22:28:46; Dark ; 53.5; 54; 5The Cen ; 2.06; 4500;occ; 107; 0;42225  
 10; 1450.9; 28-MAR-2010 22:35:03; Dark ; 45.5; 106; 9Bet Crv ; 2.65; 5600;occ; 91; 0;42225  
 11; 1571.8; 28-MAR-2010 22:37:03; Dark ; 44.0; 100; 4Gam Crv ; 2.58; 13100;occ; 88; 0;42225  
 12; 1889.5; 28-MAR-2010 22:42:21; Bright; 45.0; 121; 29Gam Vir ; 2.74; 7200;occ; 90; 0;42225  
 13; 2166.7; 28-MAR-2010 22:46:58; Bright; 43.5; 62; 94Bet Leo ; 2.14; 9700;occ; 87; 0;42225  
 14; 2258.4; 28-MAR-2010 22:48:30; Bright; 37.0; 96; 68Del Leo ; 2.56; 9300;occ; 74; 0;42225  
 15; 2670.8; 28-MAR-2010 22:55:22; Bright; 38.5; 174; 52Psi UMa ; 3.00; 4400;occ; 77; 0;42225  
 16; 2870.1; 28-MAR-2010 22:58:42; Bright; 34.0; 82; 48Bet UMa ; 2.37; 10600;occ; 68; 0;42225  
 17; 2961.5; 28-MAR-2010 23:00:13; Bright; 38.5; 36; 50Alp UMa ; 1.80; 6300;occ; 77; 0;42225  
 18; 3353.3; 28-MAR-2010 23:06:45; Bright; 39.5; 60; 7Bet UMi ; 2.08; 3950;occ; 79; 0;42225  
 19; 3904.2; 28-MAR-2010 23:15:56; Bright; 36.0; 89; 5Alp Cep ; 2.45; 8000;occ; 72; 0;42225  
 20; 4205.6; 28-MAR-2010 23:20:57; Bright; 45.0; 144; 18Del Cyg ; 2.86; 11000;occ; 90; 0;42225  
 21; 4312.5; 28-MAR-2010 23:22:44; Bright; 45.0; 66; 37Gam Cyg ; 2.21; 5900;occ; 90; 0;42225  
 22; 4429.3; 28-MAR-2010 23:24:41; Bright; 43.0; 92; 53Eps Cyg ; 2.50; 4500;occ; 86; 0;42225  
 23; 5005.7; 28-MAR-2010 23:34:17; Dark ; 62.0; 11; 53Alp Aql ; 0.76; 8000;occ; 124; 0;42225

/nas3/ENVISAT/GOMOS/GOM\_NL\_\_0P/GOM\_NL\_\_0PNPDK20100328\_073700\_000057582088\_00078\_42216\_0940.N1

1; 1891.3; 28-MAR-2010 07:37:00; Bright; 47.5; 121; 29Gam Vir ; 2.74; 7200;occ; 95; 0;42216  
 2; 2168.4; 28-MAR-2010 07:41:37; Bright; 41.0; 62; 94Bet Leo ; 2.14; 9700;occ; 82; 0;42216  
 3; 2259.2; 28-MAR-2010 07:43:07; Bright; 37.5; 96; 68Del Leo ; 2.56; 9300;occ; 75; 0;42216  
 4; 2672.0; 28-MAR-2010 07:50:00; Bright; 38.0; 174; 52Psi UMa ; 3.00; 4400;occ; 76; 0;42216  
 5; 2870.9; 28-MAR-2010 07:53:19; Bright; 37.0; 82; 48Bet UMa ; 2.37; 10600;occ; 74; 0;42216  
 6; 2962.5; 28-MAR-2010 07:54:51; Bright; 53.0; 36; 50Alp UMa ; 1.80; 6300;occ; 106; 0;42216  
 7; 3356.8; 28-MAR-2010 08:01:25; Bright; 41.5; 60; 7Bet UMi ; 2.08; 3950;occ; 83; 0;42216  
 8; 3904.5; 28-MAR-2010 08:10:33; Bright; 38.0; 89; 5Alp Cep ; 2.45; 8000;occ; 76; 0;42216  
 9; 4206.8; 28-MAR-2010 08:15:35; Bright; 46.0; 144; 18Del Cyg ; 2.86; 11000;occ; 92; 0;42216  
 10; 4312.2; 28-MAR-2010 08:17:21; Bright; 44.0; 66; 37Gam Cyg ; 2.21; 5900;occ; 88; 0;42216  
 11; 4428.1; 28-MAR-2010 08:19:16; Bright; 42.0; 92; 53Eps Cyg ; 2.50; 4500;occ; 84; 0;42216  
 12; 4999.7; 28-MAR-2010 08:28:48; Dark ; 57.5; 11; 53Alp Aql ; 0.76; 8000;occ; 115; 0;42216  
 13; 5679.5; 28-MAR-2010 08:40:08; Dark ; 59.5; 0; ; 0.00; 0;occ; 119; 0;42216  
 14; 5818.1; 28-MAR-2010 08:42:26; Dark ; 50.5; 57; 34Sig Sgr ; 2.07; 26000;occ; 101; 0;42216  
 15; 6034.3; 28-MAR-2010 08:46:03; Dark ; 52.5; 38; 20Eps Sgr ; 1.84; 11000;occ; 105; 0;42216  
 16; 6282.0; 28-MAR-2010 08:50:10; Dark ; 56.5; 25; 35Lam Sco ; 1.62; 28000;occ; 113; 0;42217  
 17; 6523.7; 28-MAR-2010 08:54:12; Dark ; 38.5; 134; Bet TrA ; 2.81; 6600;occ; 77; 0;42217  
 18; 6684.7; 28-MAR-2010 08:56:53; Dark ; 43.0; 4; Alp1Cen ;-0.01; 5800;occ; 86; 0;42217  
 19; 6839.8; 28-MAR-2010 08:59:28; Dark ; 45.5; 78; Alp Lup ; 2.30; 28000;occ; 91; 0;42217  
 20; 6934.8; 28-MAR-2010 09:01:03; Dark ; 50.5; 81; Eta Cen ; 2.36; 28000;occ; 101; 0;42217  
 21; 7105.2; 28-MAR-2010 09:03:53; Dark ; 56.0; 54; 5The Cen ; 2.06; 4500;occ; 112; 0;42217  
 22; 7485.1; 28-MAR-2010 09:10:13; Dark ; 47.5; 106; 9Bet Crv ; 2.65; 5600;occ; 95; 0;42217  
 23; 7606.8; 28-MAR-2010 09:12:15; Dark ; 43.0; 100; 4Gam Crv ; 2.58; 13100;occ; 86; 0;42217

/nas3/ENVISAT/GOMOS/GOM\_NL\_\_0P/GOM\_NL\_\_0PNPDK20100328\_091735\_000057592088\_00079\_42217\_0941.N1

1; 1891.1; 28-MAR-2010 09:17:35; Bright; 47.0; 121; 29Gam Vir ; 2.74; 7200;occ; 94; 0;42217

```

2; 2168.2; 28-MAR-2010 09:22:12; Bright; 41.0; 62; 94Bet Leo ; 2.14; 9700;occ; 82; 0;42217
3; 2259.3; 28-MAR-2010 09:23:44; Bright; 38.0; 96; 68Del Leo ; 2.56; 9300;occ; 76; 0;42217
4; 2671.9; 28-MAR-2010 09:30:36; Bright; 46.5; 174; 52Psi UMa ; 3.00; 4400;occ; 93; 0;42217
5; 2870.8; 28-MAR-2010 09:33:55; Bright; 48.0; 82; 48Bet UMa ; 2.37; 10600;occ; 96; 0;42217
6; 2962.6; 28-MAR-2010 09:35:27; Bright; 53.0; 36; 50Alp UMa ; 1.80; 6300;occ; 106; 0;42217
7; 3356.2; 28-MAR-2010 09:42:00; Bright; 36.5; 60; 7Bet UMi ; 2.08; 3950;occ; 73; 0;42217
8; 3904.5; 28-MAR-2010 09:51:09; Bright; 37.0; 89; 5Alp Cep ; 2.45; 8000;occ; 74; 0;42217
9; 4206.5; 28-MAR-2010 09:56:11; Bright; 46.5; 144; 18Del Cyg ; 2.86; 11000;occ; 93; 0;42217
10; 4312.1; 28-MAR-2010 09:57:56; Bright; 44.5; 66; 37Gam Cyg ; 2.21; 5900;occ; 89; 0;42217
11; 4428.3; 28-MAR-2010 09:59:53; Bright; 42.5; 92; 53Eps Cyg ; 2.50; 4500;occ; 85; 0;42217
12; 5000.5; 28-MAR-2010 10:09:25; Dark ; 59.0; 11; 53Alp Aql ; 0.76; 8000;occ; 118; 0;42217
13; 5680.2; 28-MAR-2010 10:20:44; Dark ; 59.5; 0; ; 0.00; 0;occ; 119; 0;42217
14; 5819.0; 28-MAR-2010 10:23:03; Dark ; 55.5; 57; 34Sig Sgr ; 2.07; 26000;occ; 111; 0;42217
15; 6035.6; 28-MAR-2010 10:26:40; Dark ; 56.0; 38; 20Eps Sgr ; 1.84; 11000;occ; 112; 0;42217
16; 6283.6; 28-MAR-2010 10:30:48; Dark ; 53.0; 25; 35Lam Sco ; 1.62; 28000;occ; 106; 0;42218
17; 6524.1; 28-MAR-2010 10:34:48; Dark ; 40.0; 134; Bet TrA ; 2.81; 6600;occ; 80; 0;42218
18; 6685.1; 28-MAR-2010 10:37:29; Dark ; 45.0; 4; Alp1Cen ;-0.01; 5800;occ; 90; 0;42218
19; 6840.7; 28-MAR-2010 10:40:05; Dark ; 44.0; 78; Alp Lup ; 2.30; 28000;occ; 88; 0;42218
20; 6936.1; 28-MAR-2010 10:41:40; Dark ; 49.5; 81; Eta Cen ; 2.36; 28000;occ; 99; 0;42218
21; 7105.8; 28-MAR-2010 10:44:30; Dark ; 55.5; 54; 5The Cen ; 2.06; 4500;occ; 111; 0;42218
22; 7485.0; 28-MAR-2010 10:50:49; Dark ; 44.5; 106; 9Bet Crv ; 2.65; 5600;occ; 89; 0;42218
23; 7606.9; 28-MAR-2010 10:52:51; Dark ; 43.5; 100; 4Gam Crv ; 2.58; 13100;occ; 87; 0;42218
/nas3/ENVISAT/GOMOS/GOM_NL_0P/GOM_NL_0PNPDK20100328_105811_000057602088_00080_42218_0942.N1
1; 1890.5; 28-MAR-2010 10:58:11; Bright; 46.5; 121; 29Gam Vir ; 2.74; 7200;occ; 93; 0;42218
2; 2167.9; 28-MAR-2010 11:02:48; Bright; 40.5; 62; 94Bet Leo ; 2.14; 9700;occ; 81; 0;42218
3; 2259.0; 28-MAR-2010 11:04:19; Bright; 38.5; 96; 68Del Leo ; 2.56; 9300;occ; 77; 0;42218
4; 2671.6; 28-MAR-2010 11:11:12; Bright; 37.5; 174; 52Psi UMa ; 3.00; 4400;occ; 75; 0;42218
5; 2870.8; 28-MAR-2010 11:14:31; Bright; 38.0; 82; 48Bet UMa ; 2.37; 10600;occ; 76; 0;42218
6; 2962.3; 28-MAR-2010 11:16:02; Bright; 38.5; 36; 50Alp UMa ; 1.80; 6300;occ; 77; 0;42218
7; 3356.0; 28-MAR-2010 11:22:36; Bright; 58.0; 60; 7Bet UMi ; 2.08; 3950;occ; 116; 0;42218
8; 3904.5; 28-MAR-2010 11:31:45; Bright; 35.5; 89; 5Alp Cep ; 2.45; 8000;occ; 71; 0;42218
9; 4206.4; 28-MAR-2010 11:36:47; Bright; 43.0; 144; 18Del Cyg ; 2.86; 11000;occ; 86; 0;42218
10; 4312.7; 28-MAR-2010 11:38:33; Bright; 41.5; 66; 37Gam Cyg ; 2.21; 5900;occ; 83; 0;42218
11; 4428.5; 28-MAR-2010 11:40:29; Bright; 42.5; 92; 53Eps Cyg ; 2.50; 4500;occ; 85; 0;42218
12; 5001.0; 28-MAR-2010 11:50:01; Dark ; 60.0; 11; 53Alp Aql ; 0.76; 8000;occ; 120; 0;42218
13; 5680.9; 28-MAR-2010 12:01:21; Dark ; 59.5; 0; ; 0.00; 0;occ; 119; 0;42218
14; 5820.4; 28-MAR-2010 12:03:41; Dark ; 53.0; 57; 34Sig Sgr ; 2.07; 26000;occ; 106; 0;42218
15; 6036.5; 28-MAR-2010 12:07:17; Dark ; 55.0; 38; 20Eps Sgr ; 1.84; 11000;occ; 110; 0;42218
16; 6284.5; 28-MAR-2010 12:11:25; Dark ; 56.0; 25; 35Lam Sco ; 1.62; 28000;occ; 112; 0;42219
17; 6524.7; 28-MAR-2010 12:15:25; Dark ; 39.0; 134; Bet TrA ; 2.81; 6600;occ; 78; 0;42219
18; 6685.4; 28-MAR-2010 12:18:06; Dark ; 53.0; 4; Alp1Cen ;-0.01; 5800;occ; 106; 0;42219
19; 6841.2; 28-MAR-2010 12:20:41; Dark ; 45.5; 78; Alp Lup ; 2.30; 28000;occ; 91; 0;42219
20; 6936.6; 28-MAR-2010 12:22:17; Dark ; 48.5; 81; Eta Cen ; 2.36; 28000;occ; 97; 0;42219
21; 7106.5; 28-MAR-2010 12:25:07; Dark ; 57.5; 54; 5The Cen ; 2.06; 4500;occ; 115; 0;42219
22; 7485.2; 28-MAR-2010 12:31:25; Dark ; 46.0; 106; 9Bet Crv ; 2.65; 5600;occ; 92; 0;42219
23; 7606.9; 28-MAR-2010 12:33:27; Dark ; 44.0; 100; 4Gam Crv ; 2.58; 13100;occ; 88; 0;42219
/nas3/ENVISAT/GOMOS/GOM_NL_0P/GOM_NL_0PNPDK20100328_123346_000059432088_00081_42219_0943.N1
1; 1589.6; 28-MAR-2010 12:33:46; Dark ; 44.5; 100; 4Gam Crv ; 2.58; 13100;occ; 89; 37;42219
2; 1890.7; 28-MAR-2010 12:38:47; Bright; 46.0; 121; 29Gam Vir ; 2.74; 7200;occ; 92; 0;42219
3; 2168.1; 28-MAR-2010 12:43:24; Bright; 38.5; 62; 94Bet Leo ; 2.14; 9700;occ; 77; 0;42219
4; 2259.2; 28-MAR-2010 12:44:55; Bright; 36.5; 96; 68Del Leo ; 2.56; 9300;occ; 73; 0;42219
5; 2671.5; 28-MAR-2010 12:51:47; Bright; 38.0; 174; 52Psi UMa ; 3.00; 4400;occ; 76; 0;42219
6; 2870.7; 28-MAR-2010 12:55:07; Bright; 36.0; 82; 48Bet UMa ; 2.37; 10600;occ; 72; 0;42219
7; 2962.3; 28-MAR-2010 12:56:38; Bright; 38.5; 36; 50Alp UMa ; 1.80; 6300;occ; 77; 0;42219
8; 3355.5; 28-MAR-2010 13:03:11; Bright; 38.0; 60; 7Bet UMi ; 2.08; 3950;occ; 76; 0;42219
9; 3904.6; 28-MAR-2010 13:12:21; Bright; 38.5; 89; 5Alp Cep ; 2.45; 8000;occ; 77; 0;42219
10; 4206.1; 28-MAR-2010 13:17:22; Bright; 65.0; 144; 18Del Cyg ; 2.86; 11000;occ; 130; 0;42219
11; 4312.3; 28-MAR-2010 13:19:08; Bright; 44.0; 66; 37Gam Cyg ; 2.21; 5900;occ; 88; 0;42219
12; 4428.6; 28-MAR-2010 13:21:05; Bright; 43.5; 92; 53Eps Cyg ; 2.50; 4500;occ; 87; 0;42219
13; 5001.6; 28-MAR-2010 13:30:38; Dark ; 60.0; 11; 53Alp Aql ; 0.76; 8000;occ; 120; 0;42219
14; 5681.6; 28-MAR-2010 13:41:58; Dark ; 59.5; 0; ; 0.00; 0;occ; 119; 0;42219
15; 5821.5; 28-MAR-2010 13:44:18; Dark ; 56.0; 57; 34Sig Sgr ; 2.07; 26000;occ; 112; 0;42219
16; 6038.0; 28-MAR-2010 13:47:54; Dark ; 51.5; 38; 20Eps Sgr ; 1.84; 11000;occ; 103; 0;42219
17; 6285.9; 28-MAR-2010 13:52:02; Dark ; 54.5; 25; 35Lam Sco ; 1.62; 28000;occ; 109; 0;42220
18; 6525.3; 28-MAR-2010 13:56:01; Dark ; 38.5; 134; Bet TrA ; 2.81; 6600;occ; 77; 0;42220
19; 6686.2; 28-MAR-2010 13:58:42; Dark ; 48.0; 4; Alp1Cen ;-0.01; 5800;occ; 96; 0;42220
20; 6841.9; 28-MAR-2010 14:01:18; Dark ; 43.5; 78; Alp Lup ; 2.30; 28000;occ; 87; 0;42220
21; 6937.2; 28-MAR-2010 14:02:53; Dark ; 48.5; 81; Eta Cen ; 2.36; 28000;occ; 97; 0;42220

```

```

22; 7107.1; 28-MAR-2010 14:05:43; Dark ; 57.5; 54; 5The Cen ; 2.06; 4500;occ; 115; 0;42220
23; 7485.6; 28-MAR-2010 14:12:02; Dark ; 47.5; 106; 9Bet Crv ; 2.65; 5600;occ; 95; 0;42220
/nas3/ENVISAT/GOMOS/GOM_NL__0P/GOM_NL__0PNPDK20100328_141403_000055882088_00082_42220_0944.N1
1; 1571.4; 28-MAR-2010 14:14:03; Dark ; 42.5; 100; 4Gam Crv ; 2.58; 13100;occ; 85; 0;42220
2; 1890.7; 28-MAR-2010 14:19:23; Bright; 45.5; 121; 29Gam Vir ; 2.74; 7200;occ; 91; 0;42220
3; 2167.7; 28-MAR-2010 14:24:00; Bright; 39.5; 62; 94Bet Leo ; 2.14; 9700;occ; 79; 0;42220
4; 2259.0; 28-MAR-2010 14:25:31; Bright; 37.0; 96; 68Del Leo ; 2.56; 9300;occ; 74; 0;42220
5; 2671.6; 28-MAR-2010 14:32:23; Bright; 37.5; 174; 52Psi UMa ; 3.00; 4400;occ; 75; 0;42220
6; 2870.6; 28-MAR-2010 14:35:42; Bright; 36.0; 82; 48Bet UMa ; 2.37; 10600;occ; 72; 0;42220
7; 2962.2; 28-MAR-2010 14:37:14; Bright; 39.5; 36; 50Alp UMa ; 1.80; 6300;occ; 79; 0;42220
8; 3355.3; 28-MAR-2010 14:43:47; Bright; 41.0; 60; 7Bet UMi ; 2.08; 3950;occ; 82; 0;42220
9; 3904.3; 28-MAR-2010 14:52:56; Bright; 50.5; 89; 5Alp Cep ; 2.45; 8000;occ; 101; 0;42220
10; 4206.3; 28-MAR-2010 14:57:58; Bright; 65.0; 144; 18Del Cyg ; 2.86; 11000;occ; 130; 0;42220
11; 4312.6; 28-MAR-2010 14:59:44; Bright; 44.5; 66; 37Gam Cyg ; 2.21; 5900;occ; 89; 0;42220
12; 4428.8; 28-MAR-2010 15:01:41; Bright; 42.0; 92; 53Eps Cyg ; 2.50; 4500;occ; 84; 0;42220
13; 5002.6; 28-MAR-2010 15:11:15; Dark ; 59.5; 11; 53Alp Aql ; 0.76; 8000;occ; 119; 0;42220
14; 5682.4; 28-MAR-2010 15:22:34; Dark ; 59.5; 0; ; 0.00; 0;occ; 119; 0;42220
15; 5822.9; 28-MAR-2010 15:24:55; Dark ; 52.5; 57; 34Sig Sgr ; 2.07; 26000;occ; 105; 0;42220
16; 6039.1; 28-MAR-2010 15:28:31; Dark ; 52.5; 38; 20Eps Sgr ; 1.84; 11000;occ; 105; 0;42220
17; 6287.5; 28-MAR-2010 15:32:39; Dark ; 59.0; 25; 35Lam Sco ; 1.62; 28000;occ; 118; 0;42221
18; 6525.7; 28-MAR-2010 15:36:38; Dark ; 39.0; 134; Bet TrA ; 2.81; 6600;occ; 78; 0;42221
19; 6686.5; 28-MAR-2010 15:39:18; Dark ; 53.0; 4; Alp1Cen ; -0.01; 5800;occ; 106; 0;42221
20; 6842.9; 28-MAR-2010 15:41:55; Dark ; 46.0; 78; Alp Lup ; 2.30; 28000;occ; 92; 0;42221
21; 6937.8; 28-MAR-2010 15:43:30; Dark ; 48.0; 81; Eta Cen ; 2.36; 28000;occ; 96; 0;42221
22; 7107.8; 28-MAR-2010 15:46:20; Dark ; 52.0; 54; 5The Cen ; 2.06; 4500;occ; 104; 0;42221
/nas3/ENVISAT/GOMOS/GOM_NL__0P/GOM_NL__0PNPDK20100328_155238_000057132088_00083_42221_0945.N1
1; 1450.1; 28-MAR-2010 15:52:38; Dark ; 48.0; 106; 9Bet Crv ; 2.65; 5600;occ; 96; 0;42221
2; 1571.5; 28-MAR-2010 15:54:39; Dark ; 45.0; 100; 4Gam Crv ; 2.58; 13100;occ; 90; 0;42221
3; 1890.4; 28-MAR-2010 15:59:58; Bright; 48.5; 121; 29Gam Vir ; 2.74; 7200;occ; 97; 0;42221
4; 2167.6; 28-MAR-2010 16:04:35; Bright; 41.0; 62; 94Bet Leo ; 2.14; 9700;occ; 82; 0;42221
5; 2258.8; 28-MAR-2010 16:06:07; Bright; 39.0; 96; 68Del Leo ; 2.56; 9300;occ; 78; 0;42221
6; 2671.5; 28-MAR-2010 16:12:59; Bright; 37.5; 174; 52Psi UMa ; 3.00; 4400;occ; 75; 0;42221
7; 2870.5; 28-MAR-2010 16:16:18; Bright; 38.0; 82; 48Bet UMa ; 2.37; 10600;occ; 76; 0;42221
8; 2962.1; 28-MAR-2010 16:17:50; Bright; 39.0; 36; 50Alp UMa ; 1.80; 6300;occ; 78; 0;42221
9; 3355.0; 28-MAR-2010 16:24:23; Bright; 41.5; 60; 7Bet UMi ; 2.08; 3950;occ; 83; 0;42221
10; 3904.5; 28-MAR-2010 16:33:32; Bright; 34.5; 89; 5Alp Cep ; 2.45; 8000;occ; 69; 0;42221
11; 4206.0; 28-MAR-2010 16:38:34; Bright; 43.5; 144; 18Del Cyg ; 2.86; 11000;occ; 87; 0;42221
12; 4312.5; 28-MAR-2010 16:40:20; Bright; 44.5; 66; 37Gam Cyg ; 2.21; 5900;occ; 89; 0;42221
13; 4428.9; 28-MAR-2010 16:42:17; Bright; 44.0; 92; 53Eps Cyg ; 2.50; 4500;occ; 80; 0;42221
14; 5003.2; 28-MAR-2010 16:51:51; Dark ; 64.0; 11; 53Alp Aql ; 0.76; 8000;occ; 128; 0;42221
15; 5683.2; 28-MAR-2010 17:03:11; Dark ; 59.5; 0; ; 0.00; 0;occ; 119; 0;42221
16; 5824.1; 28-MAR-2010 17:05:32; Dark ; 62.0; 57; 34Sig Sgr ; 2.07; 26000;occ; 124; 0;42221
17; 6040.2; 28-MAR-2010 17:09:08; Dark ; 54.0; 38; 20Eps Sgr ; 1.84; 11000;occ; 108; 0;42221
18; 6288.8; 28-MAR-2010 17:13:17; Dark ; 58.5; 25; 35Lam Sco ; 1.62; 28000;occ; 117; 0;42222
19; 6526.3; 28-MAR-2010 17:17:14; Dark ; 43.0; 134; Bet TrA ; 2.81; 6600;occ; 86; 0;42222
20; 6686.9; 28-MAR-2010 17:19:55; Dark ; 46.5; 4; Alp1Cen ; -0.01; 5800;occ; 93; 0;42222
21; 6843.4; 28-MAR-2010 17:22:31; Dark ; 44.5; 78; Alp Lup ; 2.30; 28000;occ; 89; 0;42222
22; 6938.6; 28-MAR-2010 17:24:06; Dark ; 47.5; 81; Eta Cen ; 2.36; 28000;occ; 95; 0;42222
23; 7108.4; 28-MAR-2010 17:26:56; Dark ; 55.5; 54; 5The Cen ; 2.06; 4500;occ; 111; 0;42222
/nas3/ENVISAT/GOMOS/GOM_NL__0P/GOM_NL__0PNPDE20100328_234538_000054212088_00087_42225_9758.N1
1; -349.8; 28-MAR-2010 23:45:38; Dark ; 59.5; 0; ; 0.00; 0;occ; 119; 0;42225
2; -206.9; 28-MAR-2010 23:48:01; Dark ; 53.0; 57; 34Sig Sgr ; 2.07; 26000;occ; 106; 0;42225
3; 9.2; 28-MAR-2010 23:51:37; Dark ; 53.5; 38; 20Eps Sgr ; 1.84; 11000;occ; 107; 0;42226
4; 258.1; 28-MAR-2010 23:55:46; Dark ; 54.0; 25; 35Lam Sco ; 1.62; 28000;occ; 108; 0;42226
5; 492.5; 28-MAR-2010 23:59:40; Dark ; 39.5; 134; Bet TrA ; 2.81; 6600;occ; 79; 0;42226
6; 652.9; 29-MAR-2010 00:02:20; Dark ; 49.5; 4; Alp1Cen ; -0.01; 5800;occ; 99; 0;42226
7; 809.9; 29-MAR-2010 00:04:57; Dark ; 45.5; 78; Alp Lup ; 2.30; 28000;occ; 91; 0;42226
8; 905.3; 29-MAR-2010 00:06:33; Dark ; 50.5; 81; Eta Cen ; 2.36; 28000;occ; 101; 0;42226
9; 1074.5; 29-MAR-2010 00:09:22; Dark ; 53.0; 54; 5The Cen ; 2.06; 4500;occ; 106; 0;42226
10; 1450.8; 29-MAR-2010 00:15:38; Dark ; 46.5; 106; 9Bet Crv ; 2.65; 5600;occ; 93; 0;42226
11; 1571.9; 29-MAR-2010 00:17:39; Dark ; 44.5; 100; 4Gam Crv ; 2.58; 13100;occ; 89; 0;42226
12; 1889.7; 29-MAR-2010 00:22:57; Bright; 48.0; 121; 29Gam Vir ; 2.74; 7200;occ; 96; 0;42226
13; 2166.9; 29-MAR-2010 00:27:34; Bright; 41.5; 62; 94Bet Leo ; 2.14; 9700;occ; 83; 0;42226
14; 2258.4; 29-MAR-2010 00:29:06; Bright; 38.5; 96; 68Del Leo ; 2.56; 9300;occ; 77; 0;42226
15; 2670.5; 29-MAR-2010 00:35:58; Bright; 47.5; 174; 52Psi UMa ; 3.00; 4400;occ; 95; 0;42226
16; 2869.9; 29-MAR-2010 00:39:17; Bright; 37.5; 82; 48Bet UMa ; 2.37; 10600;occ; 75; 0;42226
17; 2961.4; 29-MAR-2010 00:40:49; Bright; 38.0; 36; 50Alp UMa ; 1.80; 6300;occ; 76; 0;42226
18; 3353.2; 29-MAR-2010 00:47:21; Bright; 36.0; 60; 7Bet UMi ; 2.08; 3950;occ; 72; 0;42226

```



```

19; 3904.1; 29-MAR-2010 00:56:32; Bright; 38.0; 89; 5Alp Cep ; 2.45; 8000;occ; 76; 0;42226
20; 4205.2; 29-MAR-2010 01:01:33; Bright; 45.0; 144; 18Del Cyg ; 2.86; 11000;occ; 90; 0;42226
21; 4312.5; 29-MAR-2010 01:03:20; Bright; 41.0; 66; 37Gam Cyg ; 2.21; 5900;occ; 82; 0;42226
22; 4429.3; 29-MAR-2010 01:05:17; Bright; 42.5; 92; 53Eps Cyg ; 2.50; 4500;occ; 85; 0;42226
23; 5006.6; 29-MAR-2010 01:14:54; Dark ; 65.5; 11; 53Alp Aql ; 0.76; 8000;occ; 131; 0;42226
/nas3/ENVISAT/GOMOS/GOM_NL__0P/GOM_NL__0PNPDK20100328_062957_000037452088_00077_42215_0939.N1
 1; -2131.4; 28-MAR-2010 06:29:57; Bright; 35.0; 89; 5Alp Cep ; 2.45; 8000;occ; 70; 0;42215
 2; -1829.0; 28-MAR-2010 06:34:59; Bright; 45.0; 144; 18Del Cyg ; 2.86; 11000;occ; 90; 0;42215
 3; -1723.6; 28-MAR-2010 06:36:45; Bright; 44.0; 66; 37Gam Cyg ; 2.21; 5900;occ; 88; 0;42215
 4; -1607.9; 28-MAR-2010 06:38:40; Bright; 42.5; 92; 53Eps Cyg ; 2.50; 4500;occ; 85; 0;42215
 5; -1037.0; 28-MAR-2010 06:48:11; Dark ; 63.5; 11; 53Alp Aql ; 0.76; 8000;occ; 127; 0;42215
 6; -357.2; 28-MAR-2010 06:59:31; Dark ; 59.5; 0; ; 0.00; 0;occ; 119; 0;42215
 7; -219.2; 28-MAR-2010 07:01:49; Dark ; 54.0; 57; 34Sig Sgr ; 2.07; 26000;occ; 108; 0;42215
 8; -3.0; 28-MAR-2010 07:05:25; Dark ; 52.5; 38; 20Eps Sgr ; 1.84; 11000;occ; 105; 0;42215
 9; 244.9; 28-MAR-2010 07:09:33; Dark ; 55.5; 25; 35Lam Sco ; 1.62; 28000;occ; 111; 0;42216
10; 486.9; 28-MAR-2010 07:13:35; Dark ; 40.0; 134; Bet TrA ; 2.81; 6600;occ; 80; 0;42216
11; 648.1; 28-MAR-2010 07:16:16; Dark ; 45.5; 4; Alp1Cen ; -0.01; 5800;occ; 91; 0;42216
12; 803.4; 28-MAR-2010 07:18:52; Dark ; 48.5; 78; Alp Lup ; 2.30; 28000;occ; 97; 0;42216
13; 898.4; 28-MAR-2010 07:20:27; Dark ; 48.0; 81; Eta Cen ; 2.36; 28000;occ; 96; 0;42216
14; 1068.9; 28-MAR-2010 07:23:17; Dark ; 53.0; 54; 5The Cen ; 2.06; 4500;occ; 106; 0;42216
15; 1448.8; 28-MAR-2010 07:29:37; Dark ; 47.0; 106; 9Bet Crv ; 2.65; 5600;occ; 94; 0;42216
16; 1571.1; 28-MAR-2010 07:31:39; Dark ; 43.5; 100; 4Gam Crv ; 2.58; 13100;occ; 87; 0;42216
/nas3/ENVISAT/GOMOS/GOM_NL__0P/GOM_NL__0PNPDK20100328_172701_000060712088_00084_42222_0946.N1
 1; 1076.9; 28-MAR-2010 17:27:01; Dark ; 56.0; 54; 5The Cen ; 2.06; 4500;occ; 112; 9;42222
 2; 1450.2; 28-MAR-2010 17:33:14; Dark ; 47.5; 106; 9Bet Crv ; 2.65; 5600;occ; 95; 0;42222
 3; 1571.5; 28-MAR-2010 17:35:15; Dark ; 44.0; 100; 4Gam Crv ; 2.58; 13100;occ; 88; 0;42222
 4; 1890.1; 28-MAR-2010 17:40:34; Bright; 47.5; 121; 29Gam Vir ; 2.74; 7200;occ; 95; 0;42222
 5; 2167.5; 28-MAR-2010 17:45:11; Bright; 40.5; 62; 94Bet Leo ; 2.14; 9700;occ; 81; 0;42222
 6; 2258.9; 28-MAR-2010 17:46:43; Bright; 38.5; 96; 68Del Leo ; 2.56; 9300;occ; 77; 0;42222
 7; 2671.4; 28-MAR-2010 17:53:35; Bright; 36.0; 174; 52Psi UMa ; 3.00; 4400;occ; 72; 0;42222
 8; 2870.5; 28-MAR-2010 17:56:54; Bright; 36.5; 82; 48Bet UMa ; 2.37; 10600;occ; 73; 0;42222
 9; 2962.1; 28-MAR-2010 17:58:26; Bright; 40.5; 36; 50Alp UMa ; 1.80; 6300;occ; 81; 0;42222
10; 3354.5; 28-MAR-2010 18:04:58; Bright; 44.0; 60; 7Bet UMi ; 2.08; 3950;occ; 88; 0;42222
11; 3904.4; 28-MAR-2010 18:14:08; Bright; 33.5; 89; 5Alp Cep ; 2.45; 8000;occ; 67; 0;42222
12; 4206.0; 28-MAR-2010 18:19:10; Bright; 45.5; 144; 18Del Cyg ; 2.86; 11000;occ; 91; 0;42222
13; 4312.5; 28-MAR-2010 18:20:56; Bright; 44.0; 66; 37Gam Cyg ; 2.21; 5900;occ; 88; 0;42222
14; 4429.0; 28-MAR-2010 18:22:53; Bright; 43.0; 92; 53Eps Cyg ; 2.50; 4500;occ; 86; 0;42222
15; 5003.9; 28-MAR-2010 18:32:28; Dark ; 60.5; 11; 53Alp Aql ; 0.76; 8000;occ; 121; 0;42222
16; 5684.0; 28-MAR-2010 18:43:48; Dark ; 59.5; 0; ; 0.00; 0;occ; 119; 0;42222
17; 5825.2; 28-MAR-2010 18:46:09; Dark ; 60.0; 57; 34Sig Sgr ; 2.07; 26000;occ; 120; 0;42222
18; 6041.6; 28-MAR-2010 18:49:45; Dark ; 59.0; 38; 20Eps Sgr ; 1.84; 11000;occ; 118; 0;42222
19; 6290.2; 28-MAR-2010 18:53:54; Dark ; 53.5; 25; 35Lam Sco ; 1.62; 28000;occ; 107; 0;42223
20; 6526.7; 28-MAR-2010 18:57:51; Dark ; 38.5; 134; Bet TrA ; 2.81; 6600;occ; 77; 0;42223
21; 6687.4; 28-MAR-2010 19:00:31; Dark ; 53.5; 4; Alp1Cen ; -0.01; 5800;occ; 107; 0;42223
22; 6844.0; 28-MAR-2010 19:03:08; Dark ; 44.5; 78; Alp Lup ; 2.30; 28000;occ; 89; 0;42223
23; 6939.5; 28-MAR-2010 19:04:43; Dark ; 46.5; 81; Eta Cen ; 2.36; 28000;occ; 93; 0;42223
24; 7109.2; 28-MAR-2010 19:07:33; Dark ; 39.5; 54; 5The Cen ; 2.06; 4500;occ; 79; 0;42223
/nas3/ENVISAT/GOMOS/GOM_NL__0P/GOM_NL__0PNPDK20100328_190733_000058172088_00085_42223_0947.N1
 1; 1073.2; 28-MAR-2010 19:07:33; Dark ; 54.5; 54; 5The Cen ; 2.06; 4500;occ; 109; 0;42223
 2; 1450.3; 28-MAR-2010 19:13:50; Dark ; 46.5; 106; 9Bet Crv ; 2.65; 5600;occ; 93; 0;42223
 3; 1571.6; 28-MAR-2010 19:15:51; Dark ; 44.5; 100; 4Gam Crv ; 2.58; 13100;occ; 89; 0;42223
 4; 1890.1; 28-MAR-2010 19:21:10; Bright; 47.5; 121; 29Gam Vir ; 2.74; 7200;occ; 95; 0;42223
 5; 2167.3; 28-MAR-2010 19:25:47; Bright; 40.0; 62; 94Bet Leo ; 2.14; 9700;occ; 80; 0;42223
 6; 2258.7; 28-MAR-2010 19:27:19; Bright; 37.0; 96; 68Del Leo ; 2.56; 9300;occ; 74; 0;42223
 7; 2671.1; 28-MAR-2010 19:34:11; Bright; 54.0; 174; 52Psi UMa ; 3.00; 4400;occ; 108; 0;42223
 8; 2870.2; 28-MAR-2010 19:37:30; Bright; 53.0; 82; 48Bet UMa ; 2.37; 10600;occ; 106; 0;42223
 9; 2961.7; 28-MAR-2010 19:39:02; Bright; 40.0; 36; 50Alp UMa ; 1.80; 6300;occ; 80; 0;42223
10; 3354.1; 28-MAR-2010 19:45:34; Bright; 42.5; 60; 7Bet UMi ; 2.08; 3950;occ; 85; 0;42223
11; 3904.2; 28-MAR-2010 19:54:44; Bright; 36.0; 89; 5Alp Cep ; 2.45; 8000;occ; 72; 0;42223
12; 4205.7; 28-MAR-2010 19:59:46; Bright; 44.5; 144; 18Del Cyg ; 2.86; 11000;occ; 89; 0;42223
13; 4312.4; 28-MAR-2010 20:01:32; Bright; 44.0; 66; 37Gam Cyg ; 2.21; 5900;occ; 88; 0;42223
14; 4428.8; 28-MAR-2010 20:03:29; Bright; 40.0; 92; 53Eps Cyg ; 2.50; 4500;occ; 80; 0;42223
15; 5004.4; 28-MAR-2010 20:13:04; Dark ; 66.0; 11; 53Alp Aql ; 0.76; 8000;occ; 132; 0;42223
16; 5684.7; 28-MAR-2010 20:24:25; Dark ; 59.5; 0; ; 0.00; 0;occ; 119; 0;42223
17; 5826.3; 28-MAR-2010 20:26:46; Dark ; 52.5; 57; 34Sig Sgr ; 2.07; 26000;occ; 105; 0;42223
18; 6042.7; 28-MAR-2010 20:30:23; Dark ; 53.0; 38; 20Eps Sgr ; 1.84; 11000;occ; 106; 0;42223
19; 6291.5; 28-MAR-2010 20:34:31; Dark ; 57.0; 25; 35Lam Sco ; 1.62; 28000;occ; 114; 0;42224
20; 6527.4; 28-MAR-2010 20:38:27; Dark ; 38.5; 134; Bet TrA ; 2.81; 6600;occ; 77; 0;42224

```

```

21; 6687.9; 28-MAR-2010 20:41:08; Dark ; 47.5; 4; Alp1Cen ; -0.01; 5800;occ; 95; 0;42224
22; 6844.7; 28-MAR-2010 20:43:45; Dark ; 46.0; 78; Alp Lup ; 2.30; 28000;occ; 92; 0;42224
/nas3/ENVISAT/GOMOS/GOM_NL__0P/GOM_NL__0PNPDE20100329_012614_000037592088_00088_42226_9759.N1
1; -349.0; 29-MAR-2010 01:26:14; Dark ; 59.5; 0; ; 0.00; 0;occ; 119; 0;42226
2; -205.8; 29-MAR-2010 01:28:38; Dark ; 54.5; 57; 34Sig Sgr ; 2.07; 26000;occ; 109; 0;42226
3; 259.7; 29-MAR-2010 01:36:23; Dark ; 54.0; 25; 35Lam Sco ; 1.62; 28000;occ; 108; 0;42227
4; 492.9; 29-MAR-2010 01:40:16; Dark ; 39.0; 134; Bet TrA ; 2.81; 6600;occ; 78; 0;42227
5; 653.4; 29-MAR-2010 01:42:57; Dark ; 55.0; 4; Alp1Cen ; -0.01; 5800;occ; 110; 0;42227
6; 810.6; 29-MAR-2010 01:45:34; Dark ; 46.0; 78; Alp Lup ; 2.30; 28000;occ; 92; 0;42227
7; 906.2; 29-MAR-2010 01:47:10; Dark ; 51.0; 81; Eta Cen ; 2.36; 28000;occ; 102; 0;42227
8; 1075.3; 29-MAR-2010 01:49:59; Dark ; 51.5; 54; 5The Cen ; 2.06; 4500;occ; 103; 0;42227
9; 1451.2; 29-MAR-2010 01:56:15; Dark ; 42.0; 106; 9Bet Crv ; 2.65; 5600;occ; 84; 0;42227
10; 1572.1; 29-MAR-2010 01:58:15; Dark ; 44.5; 100; 4Gam Crv ; 2.58; 13100;occ; 89; 0;42227
11; 1889.2; 29-MAR-2010 02:03:33; Bright; 47.5; 121; 29Gam Vir ; 2.74; 7200;occ; 95; 0;42227
12; 2166.5; 29-MAR-2010 02:08:10; Bright; 40.5; 62; 94Bet Leo ; 2.14; 9700;occ; 81; 0;42227
13; 2258.4; 29-MAR-2010 02:09:42; Bright; 38.0; 96; 68Del Leo ; 2.56; 9300;occ; 76; 0;42227
14; 2670.6; 29-MAR-2010 02:16:34; Bright; 36.0; 174; 52Psi UMa ; 3.00; 4400;occ; 72; 0;42227
15; 2869.9; 29-MAR-2010 02:19:53; Bright; 34.5; 82; 48Bet UMa ; 2.37; 10600;occ; 69; 0;42227
16; 2961.4; 29-MAR-2010 02:21:25; Bright; 38.0; 36; 50Alp UMa ; 1.80; 6300;occ; 76; 0;42227
17; 3352.7; 29-MAR-2010 02:27:56; Bright; 57.5; 60; 7Bet UMi ; 2.08; 3950;occ; 115; 0;42227
/nas3/ENVISAT/GOMOS/GOM_NL__0P/GOM_NL__0PNPDE20100329_023707_000055412088_00089_42227_9760.N1
1; -2131.8; 29-MAR-2010 02:37:07; Bright; 37.0; 89; 5Alp Cep ; 2.45; 8000;occ; 74; 0;42227
2; -1830.8; 29-MAR-2010 02:42:08; Bright; 65.0; 144; 18Del Cyg ; 2.86; 11000;occ; 130; 0;42227
3; -1723.5; 29-MAR-2010 02:43:56; Bright; 44.5; 66; 37Gam Cyg ; 2.21; 5900;occ; 89; 0;42227
4; -1606.3; 29-MAR-2010 02:45:53; Bright; 41.0; 92; 53Eps Cyg ; 2.50; 4500;occ; 82; 0;42227
5; -1028.9; 29-MAR-2010 02:55:30; Dark ; 64.0; 11; 53Alp Aql ; 0.76; 8000;occ; 128; 0;42227
6; -348.3; 29-MAR-2010 03:06:51; Dark ; 59.5; 0; ; 0.00; 0;occ; 119; 0;42227
7; -204.1; 29-MAR-2010 03:09:15; Dark ; 51.5; 57; 34Sig Sgr ; 2.07; 26000;occ; 103; 0;42227
8; 260.8; 29-MAR-2010 03:17:00; Dark ; 53.5; 25; 35Lam Sco ; 1.62; 28000;occ; 107; 0;42228
9; 493.4; 29-MAR-2010 03:20:53; Dark ; 39.0; 134; Bet TrA ; 2.81; 6600;occ; 78; 0;42228
10; 654.1; 29-MAR-2010 03:23:33; Dark ; 44.5; 4; Alp1Cen ; -0.01; 5800;occ; 89; 0;42228
11; 811.4; 29-MAR-2010 03:26:11; Dark ; 44.5; 78; Alp Lup ; 2.30; 28000;occ; 89; 0;42228
12; 906.9; 29-MAR-2010 03:27:46; Dark ; 49.0; 81; Eta Cen ; 2.36; 28000;occ; 98; 0;42228
13; 1075.8; 29-MAR-2010 03:30:35; Dark ; 55.0; 54; 5The Cen ; 2.06; 4500;occ; 110; 0;42228
14; 1451.5; 29-MAR-2010 03:36:51; Dark ; 47.0; 106; 9Bet Crv ; 2.65; 5600;occ; 94; 0;42228
15; 1572.4; 29-MAR-2010 03:38:52; Dark ; 42.5; 100; 4Gam Crv ; 2.58; 13100;occ; 85; 0;42228
16; 1889.3; 29-MAR-2010 03:44:09; Bright; 45.5; 121; 29Gam Vir ; 2.74; 7200;occ; 91; 0;42228
17; 2166.6; 29-MAR-2010 03:48:46; Bright; 40.0; 62; 94Bet Leo ; 2.14; 9700;occ; 80; 0;42228
18; 2258.5; 29-MAR-2010 03:50:18; Bright; 36.5; 96; 68Del Leo ; 2.56; 9300;occ; 73; 0;42228
19; 2670.6; 29-MAR-2010 03:57:10; Bright; 37.0; 174; 52Psi UMa ; 3.00; 4400;occ; 74; 0;42228
20; 2869.8; 29-MAR-2010 04:00:29; Bright; 37.5; 82; 48Bet UMa ; 2.37; 10600;occ; 75; 0;42228
21; 2961.5; 29-MAR-2010 04:02:01; Bright; 53.0; 36; 50Alp UMa ; 1.80; 6300;occ; 106; 0;42228
22; 3352.6; 29-MAR-2010 04:08:32; Bright; 57.5; 60; 7Bet UMi ; 2.08; 3950;occ; 115; 0;42228
/nas3/ENVISAT/GOMOS/GOM_NL__0P/GOM_NL__0PNPDE20100329_041743_000055412088_00090_42228_9761.N1
1; -2132.1; 29-MAR-2010 04:17:43; Bright; 37.0; 89; 5Alp Cep ; 2.45; 8000;occ; 74; 0;42228
2; -1830.7; 29-MAR-2010 04:22:45; Bright; 46.0; 144; 18Del Cyg ; 2.86; 11000;occ; 92; 0;42228
3; -1723.4; 29-MAR-2010 04:24:32; Bright; 41.5; 66; 37Gam Cyg ; 2.21; 5900;occ; 83; 0;42228
4; -1606.4; 29-MAR-2010 04:26:29; Bright; 42.0; 92; 53Eps Cyg ; 2.50; 4500;occ; 84; 0;42228
5; -1028.1; 29-MAR-2010 04:36:07; Dark ; 66.5; 11; 53Alp Aql ; 0.76; 8000;occ; 133; 0;42228
6; -347.5; 29-MAR-2010 04:47:28; Dark ; 59.5; 0; ; 0.00; 0;occ; 119; 0;42228
7; -202.8; 29-MAR-2010 04:49:52; Dark ; 53.5; 57; 34Sig Sgr ; 2.07; 26000;occ; 107; 0;42228
8; 12.8; 29-MAR-2010 04:53:28; Dark ; 52.5; 38; 20Eps Sgr ; 1.84; 11000;occ; 105; 0;42229
9; 262.4; 29-MAR-2010 04:57:38; Dark ; 56.0; 25; 35Lam Sco ; 1.62; 28000;occ; 112; 0;42229
10; 494.0; 29-MAR-2010 05:01:29; Dark ; 40.0; 134; Bet TrA ; 2.81; 6600;occ; 80; 0;42229
11; 654.2; 29-MAR-2010 05:04:10; Dark ; 45.0; 4; Alp1Cen ; -0.01; 5800;occ; 90; 0;42229
12; 812.0; 29-MAR-2010 05:06:47; Dark ; 45.0; 78; Alp Lup ; 2.30; 28000;occ; 90; 0;42229
13; 907.4; 29-MAR-2010 05:08:23; Dark ; 50.5; 81; Eta Cen ; 2.36; 28000;occ; 101; 0;42229
14; 1076.5; 29-MAR-2010 05:11:12; Dark ; 53.5; 54; 5The Cen ; 2.06; 4500;occ; 107; 0;42229
15; 1451.8; 29-MAR-2010 05:17:27; Dark ; 49.0; 106; 9Bet Crv ; 2.65; 5600;occ; 98; 0;42229
16; 1572.5; 29-MAR-2010 05:19:28; Dark ; 42.0; 100; 4Gam Crv ; 2.58; 13100;occ; 84; 0;42229
17; 1889.3; 29-MAR-2010 05:24:45; Bright; 45.0; 121; 29Gam Vir ; 2.74; 7200;occ; 90; 0;42229
18; 2166.3; 29-MAR-2010 05:29:22; Bright; 40.5; 62; 94Bet Leo ; 2.14; 9700;occ; 81; 0;42229
19; 2258.4; 29-MAR-2010 05:30:54; Bright; 37.0; 96; 68Del Leo ; 2.56; 9300;occ; 74; 0;42229
20; 2670.4; 29-MAR-2010 05:37:46; Bright; 37.0; 174; 52Psi UMa ; 3.00; 4400;occ; 74; 0;42229
21; 2869.7; 29-MAR-2010 05:41:05; Bright; 36.5; 82; 48Bet UMa ; 2.37; 10600;occ; 73; 0;42229
22; 2961.3; 29-MAR-2010 05:42:37; Bright; 53.0; 36; 50Alp UMa ; 1.80; 6300;occ; 106; 0;42229
23; 3352.1; 29-MAR-2010 05:49:07; Bright; 57.5; 60; 7Bet UMi ; 2.08; 3950;occ; 115; 0;42229
/nas3/ENVISAT/GOMOS/GOM_NL__0P/GOM_NL__0PNPDE20100329_201413_000041402088_00100_42238_9762.N1

```

```

1; 934.4; 29-MAR-2010 20:14:13; Dark ; 46.5; 81; Eta Cen ; 2.36; 28000;occ; 93; 41;42238
2; 1081.4; 29-MAR-2010 20:16:40; Dark ; 54.5; 54; 5The Cen ; 2.06; 4500;occ; 109; 0;42238
3; 1453.4; 29-MAR-2010 20:22:52; Dark ; 47.5; 106; 9Bet Crv ; 2.65; 5600;occ; 95; 0;42238
4; 1573.5; 29-MAR-2010 20:24:52; Dark ; 43.0; 100; 4Gam Crv ; 2.58; 13100;occ; 86; 0;42238
5; 1887.8; 29-MAR-2010 20:30:07; Bright; 46.0; 121; 29Gam Vir ; 2.74; 7200;occ; 92; 0;42238
6; 2164.7; 29-MAR-2010 20:34:43; Bright; 42.0; 62; 94Bet Leo ; 2.14; 9700;occ; 84; 0;42238
7; 2257.9; 29-MAR-2010 20:36:17; Bright; 37.0; 96; 68Del Leo ; 2.56; 9300;occ; 74; 0;42238
8; 2669.2; 29-MAR-2010 20:43:08; Bright; 38.0; 174; 52Psi UMa ; 3.00; 4400;occ; 76; 0;42238
9; 2868.8; 29-MAR-2010 20:46:28; Bright; 37.0; 82; 48Bet UMa ; 2.37; 10600;occ; 74; 0;42238
10; 2960.4; 29-MAR-2010 20:47:59; Bright; 36.5; 36; 50Alp UMa ; 1.80; 6300;occ; 73; 0;42238
11; 3349.1; 29-MAR-2010 20:54:28; Bright; 39.5; 60; 7Bet UMi ; 2.08; 3950;occ; 79; 0;42238
12; 3903.7; 29-MAR-2010 21:03:42; Bright; 35.0; 89; 5Alp Cep ; 2.45; 8000;occ; 70; 0;42238
13; 4204.1; 29-MAR-2010 21:08:43; Bright; 46.0; 144; 18Del Cyg ; 2.86; 11000;occ; 92; 0;42238
14; 4312.4; 29-MAR-2010 21:10:31; Bright; 61.0; 66; 37Gam Cyg ; 2.21; 5900;occ; 122; 0;42238
15; 4430.7; 29-MAR-2010 21:12:29; Bright; 43.0; 92; 53Eps Cyg ; 2.50; 4500;occ; 86; 0;42238
16; 5014.9; 29-MAR-2010 21:22:14; Dark ; 60.5; 11; 53Alp Aql ; 0.76; 8000;occ; 121; 0;42238
/nas3/ENVISAT/GOMOS/GOM_NL__0P/GOM_NL__0PNPDE20100329_213335_000054182088_00100_42238_9763.N1
1; -339.9; 29-MAR-2010 21:33:35; Dark ; 59.5; 0; ; 0.00; 0;occ; 119; 0;42238
2; -190.2; 29-MAR-2010 21:36:04; Dark ; 55.5; 57; 34Sig Sgr ; 2.07; 26000;occ; 111; 0;42238
3; 25.7; 29-MAR-2010 21:39:40; Dark ; 52.5; 38; 20Eps Sgr ; 1.84; 11000;occ; 105; 0;42239
4; 275.5; 29-MAR-2010 21:43:50; Dark ; 50.0; 25; 35Lam Sco ; 1.62; 28000;occ; 100; 0;42239
5; 499.1; 29-MAR-2010 21:47:34; Dark ; 43.0; 134; Bet TrA ; 2.81; 6600;occ; 86; 0;42239
6; 659.2; 29-MAR-2010 21:50:14; Dark ; 54.5; 4; Alp1Cen ;-0.01; 5800;occ; 109; 0;42239
7; 818.7; 29-MAR-2010 21:52:53; Dark ; 44.5; 78; Alp Lup ; 2.30; 28000;occ; 89; 0;42239
8; 914.4; 29-MAR-2010 21:54:29; Dark ; 45.5; 81; Eta Cen ; 2.36; 28000;occ; 91; 0;42239
9; 1082.0; 29-MAR-2010 21:57:17; Dark ; 55.0; 54; 5The Cen ; 2.06; 4500;occ; 110; 0;42239
10; 1453.8; 29-MAR-2010 22:03:28; Dark ; 48.0; 106; 9Bet Crv ; 2.65; 5600;occ; 96; 0;42239
11; 1573.8; 29-MAR-2010 22:05:28; Dark ; 45.0; 100; 4Gam Crv ; 2.58; 13100;occ; 90; 0;42239
12; 1887.5; 29-MAR-2010 22:10:42; Bright; 45.0; 121; 29Gam Vir ; 2.74; 7200;occ; 90; 0;42239
13; 2164.7; 29-MAR-2010 22:15:19; Bright; 38.5; 62; 94Bet Leo ; 2.14; 9700;occ; 77; 0;42239
14; 2258.0; 29-MAR-2010 22:16:53; Bright; 53.0; 96; 68Del Leo ; 2.56; 9300;occ; 106; 0;42239
15; 2669.1; 29-MAR-2010 22:23:44; Bright; 36.0; 174; 52Psi UMa ; 3.00; 4400;occ; 72; 0;42239
16; 2868.9; 29-MAR-2010 22:27:03; Bright; 36.0; 82; 48Bet UMa ; 2.37; 10600;occ; 72; 0;42239
17; 2960.4; 29-MAR-2010 22:28:35; Bright; 37.5; 36; 50Alp UMa ; 1.80; 6300;occ; 75; 0;42239
18; 3349.0; 29-MAR-2010 22:35:04; Bright; 37.5; 60; 7Bet UMi ; 2.08; 3950;occ; 75; 0;42239
19; 3903.6; 29-MAR-2010 22:44:18; Bright; 45.5; 89; 5Alp Cep ; 2.45; 8000;occ; 91; 0;42239
20; 4203.9; 29-MAR-2010 22:49:18; Bright; 44.5; 144; 18Del Cyg ; 2.86; 11000;occ; 89; 0;42239
21; 4312.6; 29-MAR-2010 22:51:07; Bright; 43.0; 66; 37Gam Cyg ; 2.21; 5900;occ; 86; 0;42239
22; 4430.7; 29-MAR-2010 22:53:05; Bright; 59.0; 92; 53Eps Cyg ; 2.50; 4500;occ; 118; 0;42239
23; 5015.5; 29-MAR-2010 23:02:50; Dark ; 63.0; 11; 53Alp Aql ; 0.76; 8000;occ; 126; 0;42239
/nas3/ENVISAT/GOMOS/GOM_NL__0P/GOM_NL__0PNPDE20100329_231411_000054152088_00101_42239_9764.N1
1; -339.1; 29-MAR-2010 23:14:11; Dark ; 59.5; 0; ; 0.00; 0;occ; 119; 0;42239
2; -189.3; 29-MAR-2010 23:16:41; Dark ; 54.0; 57; 34Sig Sgr ; 2.07; 26000;occ; 108; 0;42239
3; 26.8; 29-MAR-2010 23:20:17; Dark ; 53.5; 38; 20Eps Sgr ; 1.84; 11000;occ; 107; 0;42240
4; 277.3; 29-MAR-2010 23:24:28; Dark ; 48.0; 25; 35Lam Sco ; 1.62; 28000;occ; 96; 0;42240
5; 499.6; 29-MAR-2010 23:28:10; Dark ; 41.0; 134; Bet TrA ; 2.81; 6600;occ; 82; 0;42240
6; 659.8; 29-MAR-2010 23:30:50; Dark ; 47.5; 4; Alp1Cen ;-0.01; 5800;occ; 95; 0;42240
7; 819.1; 29-MAR-2010 23:33:30; Dark ; 47.5; 78; Alp Lup ; 2.30; 28000;occ; 95; 0;42240
8; 914.8; 29-MAR-2010 23:35:05; Dark ; 51.5; 81; Eta Cen ; 2.36; 28000;occ; 103; 0;42240
9; 1082.6; 29-MAR-2010 23:37:53; Dark ; 54.0; 54; 5The Cen ; 2.06; 4500;occ; 108; 0;42240
10; 1453.7; 29-MAR-2010 23:44:04; Dark ; 48.0; 106; 9Bet Crv ; 2.65; 5600;occ; 96; 0;42240
11; 1573.7; 29-MAR-2010 23:46:04; Dark ; 45.0; 100; 4Gam Crv ; 2.58; 13100;occ; 90; 0;42240
12; 1887.6; 29-MAR-2010 23:51:18; Bright; 44.5; 121; 29Gam Vir ; 2.74; 7200;occ; 89; 0;42240
13; 2164.4; 29-MAR-2010 23:55:55; Bright; 40.5; 62; 94Bet Leo ; 2.14; 9700;occ; 81; 0;42240
14; 2257.7; 29-MAR-2010 23:57:28; Bright; 38.5; 96; 68Del Leo ; 2.56; 9300;occ; 77; 0;42240
15; 2668.9; 30-MAR-2010 00:04:19; Bright; 37.5; 174; 52Psi UMa ; 3.00; 4400;occ; 75; 0;42240
16; 2868.8; 30-MAR-2010 00:07:39; Bright; 36.0; 82; 48Bet UMa ; 2.37; 10600;occ; 72; 0;42240
17; 2960.1; 30-MAR-2010 00:09:11; Bright; 38.0; 36; 50Alp UMa ; 1.80; 6300;occ; 76; 0;42240
18; 3348.4; 30-MAR-2010 00:15:39; Bright; 41.5; 60; 7Bet UMi ; 2.08; 3950;occ; 83; 0;42240
19; 3903.6; 30-MAR-2010 00:24:54; Bright; 38.5; 89; 5Alp Cep ; 2.45; 8000;occ; 77; 0;42240
20; 4203.6; 30-MAR-2010 00:29:54; Bright; 43.0; 144; 18Del Cyg ; 2.86; 11000;occ; 86; 0;42240
21; 4312.8; 30-MAR-2010 00:31:43; Bright; 50.0; 66; 37Gam Cyg ; 2.21; 5900;occ; 100; 0;42240
22; 4431.1; 30-MAR-2010 00:33:42; Bright; 43.5; 92; 53Eps Cyg ; 2.50; 4500;occ; 87; 0;42240
23; 5016.2; 30-MAR-2010 00:43:27; Dark ; 60.5; 11; 53Alp Aql ; 0.76; 8000;occ; 121; 0;42240
/nas3/ENVISAT/GOMOS/GOM_NL__0P/GOM_NL__0PNPDK20100329_055819_000037472088_00091_42229_0948.N1
1; -2132.0; 29-MAR-2010 05:58:19; Bright; 39.0; 89; 5Alp Cep ; 2.45; 8000;occ; 78; 0;42229
2; -1830.7; 29-MAR-2010 06:03:21; Bright; 44.0; 144; 18Del Cyg ; 2.86; 11000;occ; 88; 0;42229
3; -1723.5; 29-MAR-2010 06:05:08; Bright; 45.0; 66; 37Gam Cyg ; 2.21; 5900;occ; 90; 0;42229

```



```

4; -1606.1; 29-MAR-2010 06:07:05; Bright; 43.0; 92; 53Eps Cyg ; 2.50; 4500;occ; 86; 0;42229
5; -1027.3; 29-MAR-2010 06:16:44; Dark ; 67.5; 11; 53Alp Aql ; 0.76; 8000;occ; 135; 0;42229
6; -346.7; 29-MAR-2010 06:28:05; Dark ; 59.5; 0; ; 0.00; 0;occ; 119; 0;42229
7; -201.8; 29-MAR-2010 06:30:29; Dark ; 52.0; 57; 34Sig Sgr ; 2.07; 26000;occ; 104; 0;42229
8; 14.2; 29-MAR-2010 06:34:05; Dark ; 54.0; 38; 20Eps Sgr ; 1.84; 11000;occ; 108; 0;42230
9; 263.8; 29-MAR-2010 06:38:15; Dark ; 56.5; 25; 35Lam Sco ; 1.62; 28000;occ; 113; 0;42230
10; 494.4; 29-MAR-2010 06:42:06; Dark ; 39.5; 134; Bet TrA ; 2.81; 6600;occ; 79; 0;42230
11; 654.9; 29-MAR-2010 06:44:46; Dark ; 44.5; 4; Alp1Cen ; -0.01; 5800;occ; 89; 0;42230
12; 812.7; 29-MAR-2010 06:47:24; Dark ; 45.5; 78; Alp Lup ; 2.30; 28000;occ; 91; 0;42230
13; 908.1; 29-MAR-2010 06:48:59; Dark ; 50.5; 81; Eta Cen ; 2.36; 28000;occ; 101; 0;42230
14; 1076.9; 29-MAR-2010 06:51:48; Dark ; 54.5; 54; 5The Cen ; 2.06; 4500;occ; 109; 0;42230
15; 1451.9; 29-MAR-2010 06:58:03; Dark ; 46.0; 106; 9Bet Crv ; 2.65; 5600;occ; 92; 0;42230
16; 1572.5; 29-MAR-2010 07:00:04; Dark ; 43.0; 100; 4Gam Crv ; 2.58; 13100;occ; 86; 0;42230
/nas3/ENVISAT/GOMOS/GOM_NL__0P/GOM_NL__0PNPDK20100329_070520_000057632088_00092_42230_0949.N1
1; 1888.8; 29-MAR-2010 07:05:20; Bright; 46.0; 121; 29Gam Vir ; 2.74; 7200;occ; 92; 0;42230
2; 2166.3; 29-MAR-2010 07:09:58; Bright; 42.5; 62; 94Bet Leo ; 2.14; 9700;occ; 85; 0;42230
3; 2258.6; 29-MAR-2010 07:11:30; Bright; 37.0; 96; 68Del Leo ; 2.56; 9300;occ; 74; 0;42230
4; 2670.4; 29-MAR-2010 07:18:22; Bright; 38.5; 174; 52Psi UMa ; 3.00; 4400;occ; 77; 0;42230
5; 2869.6; 29-MAR-2010 07:21:41; Bright; 35.5; 82; 48Bet UMa ; 2.37; 10600;occ; 71; 0;42230
6; 2961.2; 29-MAR-2010 07:23:13; Bright; 36.5; 36; 50Alp UMa ; 1.80; 6300;occ; 73; 0;42230
7; 3351.7; 29-MAR-2010 07:29:43; Bright; 58.0; 60; 7Bet UMi ; 2.08; 3950;occ; 116; 0;42230
8; 3904.2; 29-MAR-2010 07:38:55; Bright; 36.0; 89; 5Alp Cep ; 2.45; 8000;occ; 72; 0;42230
9; 4205.1; 29-MAR-2010 07:43:56; Bright; 43.5; 144; 18Del Cyg ; 2.86; 11000;occ; 87; 0;42230
10; 4312.3; 29-MAR-2010 07:45:44; Bright; 44.0; 66; 37Gam Cyg ; 2.21; 5900;occ; 88; 0;42230
11; 4429.8; 29-MAR-2010 07:47:41; Bright; 43.0; 92; 53Eps Cyg ; 2.50; 4500;occ; 86; 0;42230
12; 5009.2; 29-MAR-2010 07:57:20; Dark ; 66.5; 11; 53Alp Aql ; 0.76; 8000;occ; 133; 0;42230
13; 5689.9; 29-MAR-2010 08:08:41; Dark ; 59.5; 0; ; 0.00; 0;occ; 119; 0;42230
14; 5835.6; 29-MAR-2010 08:11:07; Dark ; 53.5; 57; 34Sig Sgr ; 2.07; 26000;occ; 107; 0;42230
15; 6051.8; 29-MAR-2010 08:14:43; Dark ; 54.0; 38; 20Eps Sgr ; 1.84; 11000;occ; 108; 0;42231
16; 6300.8; 29-MAR-2010 08:18:52; Dark ; 57.5; 25; 35Lam Sco ; 1.62; 28000;occ; 115; 0;42231
17; 6530.9; 29-MAR-2010 08:22:42; Dark ; 39.5; 134; Bet TrA ; 2.81; 6600;occ; 79; 0;42231
18; 6691.2; 29-MAR-2010 08:25:23; Dark ; 52.0; 4; Alp1Cen ; -0.01; 5800;occ; 104; 0;42231
19; 6849.2; 29-MAR-2010 08:28:01; Dark ; 46.0; 78; Alp Lup ; 2.30; 28000;occ; 92; 0;42231
20; 6944.7; 29-MAR-2010 08:29:36; Dark ; 49.0; 81; Eta Cen ; 2.36; 28000;occ; 98; 0;42231
21; 7113.2; 29-MAR-2010 08:32:24; Dark ; 54.5; 54; 5The Cen ; 2.06; 4500;occ; 109; 0;42231
22; 7487.7; 29-MAR-2010 08:38:39; Dark ; 48.0; 106; 9Bet Crv ; 2.65; 5600;occ; 96; 0;42231
23; 7608.7; 29-MAR-2010 08:40:40; Dark ; 43.5; 100; 4Gam Crv ; 2.58; 13100;occ; 87; 0;42231
/nas3/ENVISAT/GOMOS/GOM_NL__0P/GOM_NL__0PNPDK20100329_084556_000057642088_00093_42231_0950.N1
1; 1888.7; 29-MAR-2010 08:45:56; Bright; 46.0; 121; 29Gam Vir ; 2.74; 7200;occ; 92; 0;42231
2; 2166.0; 29-MAR-2010 08:50:33; Bright; 41.0; 62; 94Bet Leo ; 2.14; 9700;occ; 82; 0;42231
3; 2258.1; 29-MAR-2010 08:52:05; Bright; 37.0; 96; 68Del Leo ; 2.56; 9300;occ; 74; 0;42231
4; 2670.1; 29-MAR-2010 08:58:57; Bright; 36.5; 174; 52Psi UMa ; 3.00; 4400;occ; 73; 0;42231
5; 2869.6; 29-MAR-2010 09:02:17; Bright; 37.0; 82; 48Bet UMa ; 2.37; 10600;occ; 74; 0;42231
6; 2961.1; 29-MAR-2010 09:03:48; Bright; 39.0; 36; 50Alp UMa ; 1.80; 6300;occ; 78; 0;42231
7; 3351.3; 29-MAR-2010 09:10:19; Bright; 42.5; 60; 7Bet UMi ; 2.08; 3950;occ; 85; 0;42231
8; 3904.0; 29-MAR-2010 09:19:31; Bright; 38.5; 89; 5Alp Cep ; 2.45; 8000;occ; 77; 0;42231
9; 4204.7; 29-MAR-2010 09:24:32; Bright; 47.0; 144; 18Del Cyg ; 2.86; 11000;occ; 94; 0;42231
10; 4312.7; 29-MAR-2010 09:26:20; Bright; 43.5; 66; 37Gam Cyg ; 2.21; 5900;occ; 87; 0;42231
11; 4430.0; 29-MAR-2010 09:28:17; Bright; 42.5; 92; 53Eps Cyg ; 2.50; 4500;occ; 85; 0;42231
12; 5010.0; 29-MAR-2010 09:37:57; Dark ; 60.0; 11; 53Alp Aql ; 0.76; 8000;occ; 120; 0;42231
13; 5690.7; 29-MAR-2010 09:49:18; Dark ; 59.5; 0; ; 0.00; 0;occ; 119; 0;42231
14; 5836.5; 29-MAR-2010 09:51:44; Dark ; 52.5; 57; 34Sig Sgr ; 2.07; 26000;occ; 105; 0;42231
15; 6052.7; 29-MAR-2010 09:55:20; Dark ; 53.5; 38; 20Eps Sgr ; 1.84; 11000;occ; 107; 0;42232
16; 6301.9; 29-MAR-2010 09:59:29; Dark ; 56.0; 25; 35Lam Sco ; 1.62; 28000;occ; 112; 0;42232
17; 6531.3; 29-MAR-2010 10:03:19; Dark ; 40.0; 134; Bet TrA ; 2.81; 6600;occ; 80; 0;42232
18; 6692.0; 29-MAR-2010 10:05:59; Dark ; 45.5; 4; Alp1Cen ; -0.01; 5800;occ; 91; 0;42232
19; 6849.7; 29-MAR-2010 10:08:37; Dark ; 44.0; 78; Alp Lup ; 2.30; 28000;occ; 88; 0;42232
20; 6945.6; 29-MAR-2010 10:10:13; Dark ; 51.5; 81; Eta Cen ; 2.36; 28000;occ; 103; 0;42232
21; 7113.7; 29-MAR-2010 10:13:01; Dark ; 56.0; 54; 5The Cen ; 2.06; 4500;occ; 112; 0;42232
22; 7488.1; 29-MAR-2010 10:19:15; Dark ; 44.5; 106; 9Bet Crv ; 2.65; 5600;occ; 89; 0;42232
23; 7608.8; 29-MAR-2010 10:21:16; Dark ; 44.0; 100; 4Gam Crv ; 2.58; 13100;occ; 88; 0;42232
/nas3/ENVISAT/GOMOS/GOM_NL__0P/GOM_NL__0PNPDK20100329_102632_000057642088_00094_42232_0951.N1
1; 1888.7; 29-MAR-2010 10:26:32; Bright; 47.0; 121; 29Gam Vir ; 2.74; 7200;occ; 94; 0;42232
2; 2165.7; 29-MAR-2010 10:31:09; Bright; 41.0; 62; 94Bet Leo ; 2.14; 9700;occ; 82; 0;42232
3; 2258.2; 29-MAR-2010 10:32:41; Bright; 38.5; 96; 68Del Leo ; 2.56; 9300;occ; 77; 0;42232
4; 2669.9; 29-MAR-2010 10:39:33; Bright; 36.0; 174; 52Psi UMa ; 3.00; 4400;occ; 72; 0;42232
5; 2869.4; 29-MAR-2010 10:42:53; Bright; 37.5; 82; 48Bet UMa ; 2.37; 10600;occ; 75; 0;42232
6; 2961.0; 29-MAR-2010 10:44:24; Bright; 37.5; 36; 50Alp UMa ; 1.80; 6300;occ; 75; 0;42232

```

```

7; 3350.9; 29-MAR-2010 10:50:54; Bright; 41.5; 60; 7Bet UMi ; 2.08; 3950;occ; 83; 0;42232
8; 3904.0; 29-MAR-2010 11:00:07; Bright; 37.5; 89; 5Alp Cep ; 2.45; 8000;occ; 75; 0;42232
9; 4204.6; 29-MAR-2010 11:05:08; Bright; 43.5; 144; 18Del Cyg ; 2.86; 11000;occ; 87; 0;42232
10; 4312.7; 29-MAR-2010 11:06:56; Bright; 61.0; 66; 37Gam Cyg ; 2.21; 5900;occ; 122; 0;42232
11; 4429.9; 29-MAR-2010 11:08:53; Bright; 43.0; 92; 53Eps Cyg ; 2.50; 4500;occ; 86; 0;42232
12; 5010.4; 29-MAR-2010 11:18:34; Dark ; 64.5; 11; 53Alp Aql ; 0.76; 8000;occ; 129; 0;42232
13; 5691.4; 29-MAR-2010 11:29:54; Dark ; 59.5; 0; ; 0.00; 0;occ; 119; 0;42232
14; 5837.8; 29-MAR-2010 11:32:21; Dark ; 54.0; 57; 34Sig Sgr ; 2.07; 26000;occ; 108; 0;42232
15; 6053.8; 29-MAR-2010 11:35:57; Dark ; 54.0; 38; 20Eps Sgr ; 1.84; 11000;occ; 108; 0;42233
16; 6303.5; 29-MAR-2010 11:40:07; Dark ; 56.0; 25; 35Lam Sco ; 1.62; 28000;occ; 112; 0;42233
17; 6531.9; 29-MAR-2010 11:43:55; Dark ; 39.0; 134; Bet TrA ; 2.81; 6600;occ; 78; 0;42233
18; 6692.3; 29-MAR-2010 11:46:35; Dark ; 52.0; 4; Alp1Cen ;-0.01; 5800;occ; 104; 0;42233
19; 6850.4; 29-MAR-2010 11:49:14; Dark ; 45.5; 78; Alp Lup ; 2.30; 28000;occ; 91; 0;42233
20; 6946.2; 29-MAR-2010 11:50:49; Dark ; 45.0; 81; Eta Cen ; 2.36; 28000;occ; 90; 0;42233
21; 7114.3; 29-MAR-2010 11:53:37; Dark ; 55.5; 54; 5The Cen ; 2.06; 4500;occ; 111; 0;42233
22; 7488.3; 29-MAR-2010 11:59:51; Dark ; 47.0; 106; 9Bet Crv ; 2.65; 5600;occ; 94; 0;42233
23; 7608.8; 29-MAR-2010 12:01:52; Dark ; 44.5; 100; 4Gam Crv ; 2.58; 13100;occ; 89; 0;42233
/nas3/ENVISAT/GOMOS/GOM_NL__0P/GOM_NL__0PNPDK20100329_120707_000056452088_00095_42233_0952.N1
1; 1888.5; 29-MAR-2010 12:07:07; Bright; 46.5; 121; 29Gam Vir ; 2.74; 7200;occ; 93; 0;42233
2; 2165.6; 29-MAR-2010 12:11:45; Bright; 39.5; 62; 94Bet Leo ; 2.14; 9700;occ; 79; 0;42233
3; 2258.3; 29-MAR-2010 12:13:17; Bright; 37.0; 96; 68Del Leo ; 2.56; 9300;occ; 74; 0;42233
4; 2669.7; 29-MAR-2010 12:20:09; Bright; 36.5; 174; 52Psi UMa ; 3.00; 4400;occ; 73; 0;42233
5; 2869.5; 29-MAR-2010 12:23:28; Bright; 36.0; 82; 48Bet UMa ; 2.37; 10600;occ; 72; 0;42233
6; 2960.9; 29-MAR-2010 12:25:00; Bright; 36.5; 36; 50Alp UMa ; 1.80; 6300;occ; 73; 0;42233
7; 3350.9; 29-MAR-2010 12:31:30; Bright; 39.0; 60; 7Bet UMi ; 2.08; 3950;occ; 78; 0;42233
8; 3904.0; 29-MAR-2010 12:40:43; Bright; 37.5; 89; 5Alp Cep ; 2.45; 8000;occ; 75; 0;42233
9; 4204.6; 29-MAR-2010 12:45:44; Bright; 45.5; 144; 18Del Cyg ; 2.86; 11000;occ; 91; 0;42233
10; 4312.4; 29-MAR-2010 12:47:31; Bright; 51.5; 66; 37Gam Cyg ; 2.21; 5900;occ; 103; 0;42233
11; 4430.3; 29-MAR-2010 12:49:29; Bright; 42.5; 92; 53Eps Cyg ; 2.50; 4500;occ; 85; 0;42233
12; 5011.6; 29-MAR-2010 12:59:11; Dark ; 59.5; 11; 53Alp Aql ; 0.76; 8000;occ; 119; 0;42233
13; 5692.2; 29-MAR-2010 13:10:31; Dark ; 59.5; 0; ; 0.00; 0;occ; 119; 0;42233
14; 5839.1; 29-MAR-2010 13:12:58; Dark ; 53.0; 57; 34Sig Sgr ; 2.07; 26000;occ; 106; 0;42233
15; 6055.2; 29-MAR-2010 13:16:34; Dark ; 53.0; 38; 20Eps Sgr ; 1.84; 11000;occ; 106; 0;42234
16; 6304.6; 29-MAR-2010 13:20:44; Dark ; 55.0; 25; 35Lam Sco ; 1.62; 28000;occ; 110; 0;42234
17; 6532.7; 29-MAR-2010 13:24:32; Dark ; 38.5; 134; Bet TrA ; 2.81; 6600;occ; 77; 0;42234
18; 6692.8; 29-MAR-2010 13:27:12; Dark ; 54.5; 4; Alp1Cen ;-0.01; 5800;occ; 109; 0;42234
19; 6851.3; 29-MAR-2010 13:29:50; Dark ; 45.5; 78; Alp Lup ; 2.30; 28000;occ; 91; 0;42234
20; 6947.0; 29-MAR-2010 13:31:26; Dark ; 51.0; 81; Eta Cen ; 2.36; 28000;occ; 102; 0;42234
21; 7115.1; 29-MAR-2010 13:34:14; Dark ; 53.5; 54; 5The Cen ; 2.06; 4500;occ; 107; 0;42234
22; 7488.8; 29-MAR-2010 13:40:28; Dark ; 45.5; 106; 9Bet Crv ; 2.65; 5600;occ; 91; 0;42234
/nas3/ENVISAT/GOMOS/GOM_NL__0P/GOM_NL__0PNPDK20100329_134228_000055962088_00096_42234_0953.N1
1; 1573.3; 29-MAR-2010 13:42:28; Dark ; 44.0; 100; 4Gam Crv ; 2.58; 13100;occ; 88; 0;42234
2; 1888.3; 29-MAR-2010 13:47:43; Bright; 45.0; 121; 29Gam Vir ; 2.74; 7200;occ; 90; 0;42234
3; 2165.3; 29-MAR-2010 13:52:20; Bright; 40.0; 62; 94Bet Leo ; 2.14; 9700;occ; 80; 0;42234
4; 2258.2; 29-MAR-2010 13:53:53; Bright; 37.5; 96; 68Del Leo ; 2.56; 9300;occ; 75; 0;42234
5; 2669.8; 29-MAR-2010 14:00:45; Bright; 39.0; 174; 52Psi UMa ; 3.00; 4400;occ; 78; 0;42234
6; 2869.4; 29-MAR-2010 14:04:04; Bright; 34.5; 82; 48Bet UMa ; 2.37; 10600;occ; 69; 0;42234
7; 2960.8; 29-MAR-2010 14:05:36; Bright; 39.0; 36; 50Alp UMa ; 1.80; 6300;occ; 78; 0;42234
8; 3350.5; 29-MAR-2010 14:12:05; Bright; 37.0; 60; 7Bet UMi ; 2.08; 3950;occ; 74; 0;42234
9; 3903.9; 29-MAR-2010 14:21:19; Bright; 54.0; 89; 5Alp Cep ; 2.45; 8000;occ; 108; 0;42234
10; 4204.7; 29-MAR-2010 14:26:19; Bright; 45.0; 144; 18Del Cyg ; 2.86; 11000;occ; 90; 0;42234
11; 4312.7; 29-MAR-2010 14:28:08; Bright; 44.5; 66; 37Gam Cyg ; 2.21; 5900;occ; 89; 0;42234
12; 4430.4; 29-MAR-2010 14:30:05; Bright; 41.0; 92; 53Eps Cyg ; 2.50; 4500;occ; 82; 0;42234
13; 5011.9; 29-MAR-2010 14:39:47; Dark ; 59.5; 11; 53Alp Aql ; 0.76; 8000;occ; 119; 0;42234
14; 5693.0; 29-MAR-2010 14:51:08; Dark ; 59.5; 0; ; 0.00; 0;occ; 119; 0;42234
15; 5840.7; 29-MAR-2010 14:53:35; Dark ; 53.5; 57; 34Sig Sgr ; 2.07; 26000;occ; 107; 0;42234
16; 6056.6; 29-MAR-2010 14:57:11; Dark ; 54.5; 38; 20Eps Sgr ; 1.84; 11000;occ; 109; 0;42235
17; 6306.2; 29-MAR-2010 15:01:21; Dark ; 55.0; 25; 35Lam Sco ; 1.62; 28000;occ; 110; 0;42235
18; 6533.2; 29-MAR-2010 15:05:08; Dark ; 38.0; 134; Bet TrA ; 2.81; 6600;occ; 76; 0;42235
19; 6693.2; 29-MAR-2010 15:07:48; Dark ; 49.0; 4; Alp1Cen ;-0.01; 5800;occ; 98; 0;42235
20; 6851.8; 29-MAR-2010 15:10:27; Dark ; 47.5; 78; Alp Lup ; 2.30; 28000;occ; 95; 0;42235
21; 6947.6; 29-MAR-2010 15:12:02; Dark ; 48.5; 81; Eta Cen ; 2.36; 28000;occ; 97; 0;42235
22; 7115.7; 29-MAR-2010 15:14:50; Dark ; 54.0; 54; 5The Cen ; 2.06; 4500;occ; 108; 0;42235
/nas3/ENVISAT/GOMOS/GOM_NL__0P/GOM_NL__0PNPDK20100329_152103_000057192088_00097_42235_0954.N1
1; 1452.6; 29-MAR-2010 15:21:03; Dark ; 44.0; 106; 9Bet Crv ; 2.65; 5600;occ; 88; 0;42235
2; 1573.0; 29-MAR-2010 15:23:04; Dark ; 45.5; 100; 4Gam Crv ; 2.58; 13100;occ; 91; 0;42235
3; 1888.1; 29-MAR-2010 15:28:19; Bright; 47.0; 121; 29Gam Vir ; 2.74; 7200;occ; 94; 0;42235
4; 2165.4; 29-MAR-2010 15:32:56; Bright; 40.0; 62; 94Bet Leo ; 2.14; 9700;occ; 80; 0;42235

```

```

5; 2258.2; 29-MAR-2010 15:34:29; Bright; 37.0; 96; 68Del Leo ; 2.56; 9300;occ; 74; 0;42235
6; 2669.6; 29-MAR-2010 15:41:20; Bright; 37.5; 174; 52Psi UMa ; 3.00; 4400;occ; 75; 0;42235
7; 2869.2; 29-MAR-2010 15:44:40; Bright; 37.0; 82; 48Bet UMa ; 2.37; 10600;occ; 74; 0;42235
8; 2960.8; 29-MAR-2010 15:46:12; Bright; 38.5; 36; 50Alp UMa ; 1.80; 6300;occ; 77; 0;42235
9; 3350.2; 29-MAR-2010 15:52:41; Bright; 36.0; 60; 7Bet UMi ; 2.08; 3950;occ; 72; 0;42235
10; 3903.9; 29-MAR-2010 16:01:55; Bright; 35.5; 89; 5Alp Cep ; 2.45; 8000;occ; 71; 0;42235
11; 4204.7; 29-MAR-2010 16:06:55; Bright; 43.0; 144; 18Del Cyg ; 2.86; 11000;occ; 86; 0;42235
12; 4312.9; 29-MAR-2010 16:08:44; Bright; 42.0; 66; 37Gam Cyg ; 2.21; 5900;occ; 84; 0;42235
13; 4430.5; 29-MAR-2010 16:10:41; Bright; 43.0; 92; 53Eps Cyg ; 2.50; 4500;occ; 86; 0;42235
14; 5012.9; 29-MAR-2010 16:20:24; Dark ; 63.0; 11; 53Alp Aql ; 0.76; 8000;occ; 126; 0;42235
15; 5693.8; 29-MAR-2010 16:31:45; Dark ; 59.5; 0; ; 0.00; 0;occ; 119; 0;42235
16; 5842.0; 29-MAR-2010 16:34:13; Dark ; 51.5; 57; 34Sig Sgr ; 2.07; 26000;occ; 103; 0;42235
17; 6057.9; 29-MAR-2010 16:37:49; Dark ; 54.5; 38; 20Eps Sgr ; 1.84; 11000;occ; 109; 0;42236
18; 6307.8; 29-MAR-2010 16:41:59; Dark ; 52.0; 25; 35Lam Sco ; 1.62; 28000;occ; 104; 0;42236
19; 6533.7; 29-MAR-2010 16:45:44; Dark ; 41.5; 134; Bet TrA ; 2.81; 6600;occ; 83; 0;42236
20; 6693.9; 29-MAR-2010 16:48:25; Dark ; 43.0; 4; Alp1Cen ;-0.01; 5800;occ; 86; 0;42236
21; 6852.6; 29-MAR-2010 16:51:03; Dark ; 44.0; 78; Alp Lup ; 2.30; 28000;occ; 88; 0;42236
22; 6948.1; 29-MAR-2010 16:52:39; Dark ; 46.5; 81; Eta Cen ; 2.36; 28000;occ; 93; 0;42236
23; 7116.5; 29-MAR-2010 16:55:27; Dark ; 56.0; 54; 5The Cen ; 2.06; 4500;occ; 112; 0;42236
/nas3/ENVISAT/GOMOS/GOM_NL__0P/GOM_NL__0PNPDK20100329_170140_000056702088_00098_42236_0955.N1
1; 1453.1; 29-MAR-2010 17:01:40; Dark ; 48.0; 106; 9Bet Crv ; 2.65; 5600;occ; 96; 0;42236
2; 1573.5; 29-MAR-2010 17:03:40; Dark ; 44.0; 100; 4Gam Crv ; 2.58; 13100;occ; 88; 0;42236
3; 1888.0; 29-MAR-2010 17:08:55; Bright; 44.0; 121; 29Gam Vir ; 2.74; 7200;occ; 88; 0;42236
4; 2165.2; 29-MAR-2010 17:13:32; Bright; 40.0; 62; 94Bet Leo ; 2.14; 9700;occ; 80; 0;42236
5; 2258.3; 29-MAR-2010 17:15:05; Bright; 38.0; 96; 68Del Leo ; 2.56; 9300;occ; 76; 0;42236
6; 2669.6; 29-MAR-2010 17:21:56; Bright; 36.0; 174; 52Psi UMa ; 3.00; 4400;occ; 72; 0;42236
7; 2869.2; 29-MAR-2010 17:25:16; Bright; 36.0; 82; 48Bet UMa ; 2.37; 10600;occ; 72; 0;42236
8; 2960.7; 29-MAR-2010 17:26:47; Bright; 35.5; 36; 50Alp UMa ; 1.80; 6300;occ; 71; 0;42236
9; 3349.9; 29-MAR-2010 17:33:17; Bright; 43.0; 60; 7Bet UMi ; 2.08; 3950;occ; 86; 0;42236
10; 3903.7; 29-MAR-2010 17:42:30; Bright; 35.0; 89; 5Alp Cep ; 2.45; 8000;occ; 70; 0;42236
11; 4204.5; 29-MAR-2010 17:47:31; Bright; 45.5; 144; 18Del Cyg ; 2.86; 11000;occ; 91; 0;42236
12; 4312.6; 29-MAR-2010 17:49:19; Bright; 44.0; 66; 37Gam Cyg ; 2.21; 5900;occ; 88; 0;42236
13; 4430.6; 29-MAR-2010 17:51:17; Bright; 59.0; 92; 53Eps Cyg ; 2.50; 4500;occ; 118; 0;42236
14; 5013.9; 29-MAR-2010 18:01:01; Dark ; 60.0; 11; 53Alp Aql ; 0.76; 8000;occ; 120; 0;42236
15; 5694.6; 29-MAR-2010 18:12:21; Dark ; 59.5; 0; ; 0.00; 0;occ; 119; 0;42236
16; 5843.3; 29-MAR-2010 18:14:50; Dark ; 55.0; 57; 34Sig Sgr ; 2.07; 26000;occ; 110; 0;42236
17; 6059.1; 29-MAR-2010 18:18:26; Dark ; 52.0; 38; 20Eps Sgr ; 1.84; 11000;occ; 104; 0;42237
18; 6308.9; 29-MAR-2010 18:22:36; Dark ; 52.0; 25; 35Lam Sco ; 1.62; 28000;occ; 104; 0;42237
19; 6534.3; 29-MAR-2010 18:26:21; Dark ; 40.0; 134; Bet TrA ; 2.81; 6600;occ; 80; 0;42237
20; 6694.3; 29-MAR-2010 18:29:01; Dark ; 55.0; 4; Alp1Cen ;-0.01; 5800;occ; 110; 0;42237
21; 6853.3; 29-MAR-2010 18:31:40; Dark ; 44.5; 78; Alp Lup ; 2.30; 28000;occ; 89; 0;42237
22; 6948.8; 29-MAR-2010 18:33:16; Dark ; 46.5; 81; Eta Cen ; 2.36; 28000;occ; 93; 0;42237
23; 7117.0; 29-MAR-2010 18:36:04; Dark ; 7.0; 54; 5The Cen ; 2.06; 4500;occ; 14; 0;42237
/nas3/ENVISAT/GOMOS/GOM_NL__0P/GOM_NL__0PNPDK20100329_183604_000059142088_00099_42237_0956.N1
1; 1081.0; 29-MAR-2010 18:36:04; Dark ; 61.0; 54; 5The Cen ; 2.06; 4500;occ; 122; 0;42237
2; 1453.4; 29-MAR-2010 18:42:16; Dark ; 45.0; 106; 9Bet Crv ; 2.65; 5600;occ; 90; 0;42237
3; 1573.4; 29-MAR-2010 18:44:16; Dark ; 43.5; 100; 4Gam Crv ; 2.58; 13100;occ; 87; 0;42237
4; 1887.8; 29-MAR-2010 18:49:31; Bright; 47.0; 121; 29Gam Vir ; 2.74; 7200;occ; 94; 0;42237
5; 2165.0; 29-MAR-2010 18:54:08; Bright; 40.0; 62; 94Bet Leo ; 2.14; 9700;occ; 80; 0;42237
6; 2258.0; 29-MAR-2010 18:55:41; Bright; 36.5; 96; 68Del Leo ; 2.56; 9300;occ; 73; 0;42237
7; 2669.4; 29-MAR-2010 19:02:32; Bright; 37.0; 174; 52Psi UMa ; 3.00; 4400;occ; 74; 0;42237
8; 2869.0; 29-MAR-2010 19:05:52; Bright; 37.0; 82; 48Bet UMa ; 2.37; 10600;occ; 74; 0;42237
9; 2960.7; 29-MAR-2010 19:07:23; Bright; 38.5; 36; 50Alp UMa ; 1.80; 6300;occ; 77; 0;42237
10; 3349.6; 29-MAR-2010 19:13:52; Bright; 36.5; 60; 7Bet UMi ; 2.08; 3950;occ; 73; 0;42237
11; 3903.6; 29-MAR-2010 19:23:06; Bright; 36.5; 89; 5Alp Cep ; 2.45; 8000;occ; 73; 0;42237
12; 4204.3; 29-MAR-2010 19:28:07; Bright; 66.0; 144; 18Del Cyg ; 2.86; 11000;occ; 132; 0;42237
13; 4312.4; 29-MAR-2010 19:29:55; Bright; 44.5; 66; 37Gam Cyg ; 2.21; 5900;occ; 89; 0;42237
14; 4430.5; 29-MAR-2010 19:31:53; Bright; 39.5; 92; 53Eps Cyg ; 2.50; 4500;occ; 79; 0;42237
15; 5014.3; 29-MAR-2010 19:41:37; Dark ; 63.5; 11; 53Alp Aql ; 0.76; 8000;occ; 127; 0;42237
16; 5695.3; 29-MAR-2010 19:52:58; Dark ; 59.5; 0; ; 0.00; 0;occ; 119; 0;42237
17; 5844.2; 29-MAR-2010 19:55:27; Dark ; 52.5; 57; 34Sig Sgr ; 2.07; 26000;occ; 105; 0;42237
18; 6060.2; 29-MAR-2010 19:59:03; Dark ; 52.0; 38; 20Eps Sgr ; 1.84; 11000;occ; 104; 0;42238
19; 6310.3; 29-MAR-2010 20:03:13; Dark ; 50.0; 25; 35Lam Sco ; 1.62; 28000;occ; 100; 0;42238
20; 6534.7; 29-MAR-2010 20:06:57; Dark ; 39.0; 134; Bet TrA ; 2.81; 6600;occ; 78; 0;42238
21; 6694.9; 29-MAR-2010 20:09:38; Dark ; 54.0; 4; Alp1Cen ;-0.01; 5800;occ; 108; 0;42238
22; 6853.9; 29-MAR-2010 20:12:17; Dark ; 44.5; 78; Alp Lup ; 2.30; 28000;occ; 89; 0;42238
23; 6949.9; 29-MAR-2010 20:13:53; Dark ; 46.0; 81; Eta Cen ; 2.36; 28000;occ; 92; 0;42238
/nas3/ENVISAT/GOMOS/GOM_NL__0P/GOM_NL__0PNPDE20100330_005448_000054162088_00102_42240_9765.N1

```



```

1; -338.4; 30-MAR-2010 00:54:48; Dark ; 59.5; 0; ; 0.00; 0;occ; 119; 0;42240
2; 27.8; 30-MAR-2010 01:00:54; Dark ; 64.0; 38; 20Eps Sgr ; 1.84; 11000;occ; 128; 0;42241
3; 278.4; 30-MAR-2010 01:05:05; Dark ; 48.0; 25; 35Lam Sco ; 1.62; 28000;occ; 96; 0;42241
4; 500.3; 30-MAR-2010 01:08:47; Dark ; 40.5; 134; Bet TrA ; 2.81; 6600;occ; 81; 0;42241
5; 660.0; 30-MAR-2010 01:11:26; Dark ; 55.5; 4; Alp1Cen ;-0.01; 5800;occ; 111; 0;42241
6; 819.8; 30-MAR-2010 01:14:06; Dark ; 49.0; 78; Alp Lup ; 2.30; 28000;occ; 98; 0;42241
7; 915.7; 30-MAR-2010 01:15:42; Dark ; 48.5; 81; Eta Cen ; 2.36; 28000;occ; 97; 0;42241
8; 1083.1; 30-MAR-2010 01:18:29; Dark ; 53.5; 54; 5The Cen ; 2.06; 4500;occ; 107; 0;42241
9; 1454.0; 30-MAR-2010 01:24:40; Dark ; 46.5; 106; 9Bet Crv ; 2.65; 5600;occ; 93; 0;42241
10; 1574.2; 30-MAR-2010 01:26:40; Dark ; 43.5; 100; 4Gam Crv ; 2.58; 13100;occ; 87; 0;42241
11; 1887.3; 30-MAR-2010 01:31:54; Bright; 48.0; 121; 29Gam Vir ; 2.74; 7200;occ; 96; 0;42241
12; 2164.2; 30-MAR-2010 01:36:31; Bright; 40.0; 62; 94Bet Leo ; 2.14; 9700;occ; 80; 0;42241
13; 2257.7; 30-MAR-2010 01:38:04; Bright; 37.0; 96; 68Del Leo ; 2.56; 9300;occ; 74; 0;42241
14; 2669.1; 30-MAR-2010 01:44:55; Bright; 35.0; 174; 52Psi UMa ; 3.00; 4400;occ; 70; 0;42241
15; 2868.6; 30-MAR-2010 01:48:15; Bright; 35.5; 82; 48Bet UMa ; 2.37; 10600;occ; 71; 0;42241
16; 2960.2; 30-MAR-2010 01:49:47; Bright; 38.5; 36; 50Alp UMa ; 1.80; 6300;occ; 77; 0;42241
17; 3348.1; 30-MAR-2010 01:56:14; Bright; 37.5; 60; 7Bet UMi ; 2.08; 3950;occ; 75; 0;42241
18; 3903.4; 30-MAR-2010 02:05:30; Bright; 38.5; 89; 5Alp Cep ; 2.45; 8000;occ; 77; 0;42241
19; 4203.7; 30-MAR-2010 02:10:30; Bright; 45.0; 144; 18Del Cyg ; 2.86; 11000;occ; 90; 0;42241
20; 4312.5; 30-MAR-2010 02:12:19; Bright; 43.0; 66; 37Gam Cyg ; 2.21; 5900;occ; 86; 0;42241
21; 4431.0; 30-MAR-2010 02:14:17; Bright; 42.5; 92; 53Eps Cyg ; 2.50; 4500;occ; 85; 0;42241
22; 5017.2; 30-MAR-2010 02:24:04; Dark ; 60.5; 11; 53Alp Aql ; 0.76; 8000;occ; 121; 0;42241
/nas3/ENVISAT/GOMOS/GOM_NL__0P/GOM_NL__0PNPDE20100330_022415_000044122088_00103_42241_9766.N1
1; -1007.1; 30-MAR-2010 02:24:15; Dark ; 61.0; 11; 53Alp Aql ; 0.76; 8000;occ; 122; 23;42241
2; -337.6; 30-MAR-2010 02:35:25; Dark ; 59.5; 0; ; 0.00; 0;occ; 119; 0;42241
3; -186.4; 30-MAR-2010 02:37:56; Dark ; 54.5; 57; 34Sig Sgr ; 2.07; 26000;occ; 109; 0;42241
4; 29.6; 30-MAR-2010 02:41:32; Dark ; 52.0; 38; 20Eps Sgr ; 1.84; 11000;occ; 104; 0;42242
5; 279.6; 30-MAR-2010 02:45:42; Dark ; 45.0; 25; 35Lam Sco ; 1.62; 28000;occ; 90; 0;42242
6; 500.7; 30-MAR-2010 02:49:23; Dark ; 38.0; 134; Bet TrA ; 2.81; 6600;occ; 76; 0;42242
7; 660.8; 30-MAR-2010 02:52:03; Dark ; 49.5; 4; Alp1Cen ;-0.01; 5800;occ; 99; 0;42242
8; 820.4; 30-MAR-2010 02:54:43; Dark ; 45.0; 78; Alp Lup ; 2.30; 28000;occ; 90; 0;42242
9; 916.3; 30-MAR-2010 02:56:18; Dark ; 48.0; 81; Eta Cen ; 2.36; 28000;occ; 96; 0;42242
10; 1083.8; 30-MAR-2010 02:59:06; Dark ; 53.0; 54; 5The Cen ; 2.06; 4500;occ; 106; 0;42242
11; 1454.2; 30-MAR-2010 03:05:16; Dark ; 49.0; 106; 9Bet Crv ; 2.65; 5600;occ; 98; 0;42242
12; 1573.9; 30-MAR-2010 03:07:16; Dark ; 42.5; 100; 4Gam Crv ; 2.58; 13100;occ; 85; 0;42242
13; 1887.1; 30-MAR-2010 03:12:29; Bright; 46.5; 121; 29Gam Vir ; 2.74; 7200;occ; 93; 0;42242
14; 2164.1; 30-MAR-2010 03:17:06; Bright; 39.0; 62; 94Bet Leo ; 2.14; 9700;occ; 78; 0;42242
15; 2257.8; 30-MAR-2010 03:18:40; Bright; 37.0; 96; 68Del Leo ; 2.56; 9300;occ; 74; 0;42242
16; 2668.8; 30-MAR-2010 03:25:31; Bright; 38.0; 174; 52Psi UMa ; 3.00; 4400;occ; 76; 0;42242
17; 2868.8; 30-MAR-2010 03:28:51; Bright; 36.5; 82; 48Bet UMa ; 2.37; 10600;occ; 73; 0;42242
18; 2960.1; 30-MAR-2010 03:30:22; Bright; 35.0; 36; 50Alp UMa ; 1.80; 6300;occ; 70; 0;42242
19; 3347.7; 30-MAR-2010 03:36:50; Bright; 57.5; 60; 7Bet UMi ; 2.08; 3950;occ; 115; 0;42242
/nas3/ENVISAT/GOMOS/GOM_NL__0P/GOM_NL__0PNPDE20100330_034606_000055372088_00104_42242_9767.N1
1; -2132.6; 30-MAR-2010 03:46:06; Bright; 37.5; 89; 5Alp Cep ; 2.45; 8000;occ; 75; 0;42242
2; -1832.5; 30-MAR-2010 03:51:06; Bright; 46.0; 144; 18Del Cyg ; 2.86; 11000;occ; 92; 0;42242
3; -1723.4; 30-MAR-2010 03:52:55; Bright; 43.5; 66; 37Gam Cyg ; 2.21; 5900;occ; 87; 0;42242
4; -1604.7; 30-MAR-2010 03:54:54; Bright; 43.0; 92; 53Eps Cyg ; 2.50; 4500;occ; 86; 0;42242
5; -1018.0; 30-MAR-2010 04:04:40; Dark ; 52.0; 11; 53Alp Aql ; 0.76; 8000;occ; 104; 0;42242
6; -336.8; 30-MAR-2010 04:16:01; Dark ; 59.5; 0; ; 0.00; 0;occ; 119; 0;42242
7; -185.1; 30-MAR-2010 04:18:33; Dark ; 61.0; 57; 34Sig Sgr ; 2.07; 26000;occ; 122; 0;42242
8; 30.4; 30-MAR-2010 04:22:09; Dark ; 55.0; 38; 20Eps Sgr ; 1.84; 11000;occ; 110; 0;42243
9; 281.3; 30-MAR-2010 04:26:19; Dark ; 45.0; 25; 35Lam Sco ; 1.62; 28000;occ; 90; 0;42243
10; 501.3; 30-MAR-2010 04:29:59; Dark ; 40.0; 134; Bet TrA ; 2.81; 6600;occ; 80; 0;42243
11; 661.4; 30-MAR-2010 04:32:40; Dark ; 47.5; 4; Alp1Cen ;-0.01; 5800;occ; 95; 0;42243
12; 821.1; 30-MAR-2010 04:35:19; Dark ; 46.5; 78; Alp Lup ; 2.30; 28000;occ; 93; 0;42243
13; 916.8; 30-MAR-2010 04:36:55; Dark ; 48.5; 81; Eta Cen ; 2.36; 28000;occ; 97; 0;42243
14; 1084.2; 30-MAR-2010 04:39:42; Dark ; 54.0; 54; 5The Cen ; 2.06; 4500;occ; 108; 0;42243
15; 1454.5; 30-MAR-2010 04:45:53; Dark ; 46.0; 106; 9Bet Crv ; 2.65; 5600;occ; 92; 0;42243
16; 1574.3; 30-MAR-2010 04:47:52; Dark ; 43.5; 100; 4Gam Crv ; 2.58; 13100;occ; 87; 0;42243
17; 1886.9; 30-MAR-2010 04:53:05; Bright; 45.0; 121; 29Gam Vir ; 2.74; 7200;occ; 90; 0;42243
18; 2164.2; 30-MAR-2010 04:57:42; Bright; 40.0; 62; 94Bet Leo ; 2.14; 9700;occ; 80; 0;42243
19; 2257.6; 30-MAR-2010 04:59:16; Bright; 36.0; 96; 68Del Leo ; 2.56; 9300;occ; 72; 0;42243
20; 2668.9; 30-MAR-2010 05:06:07; Bright; 37.0; 174; 52Psi UMa ; 3.00; 4400;occ; 74; 0;42243
21; 2868.4; 30-MAR-2010 05:09:27; Bright; 36.5; 82; 48Bet UMa ; 2.37; 10600;occ; 73; 0;42243
22; 2959.9; 30-MAR-2010 05:10:58; Bright; 37.5; 36; 50Alp UMa ; 1.80; 6300;occ; 75; 0;42243
23; 3347.5; 30-MAR-2010 05:17:26; Bright; 57.5; 60; 7Bet UMi ; 2.08; 3950;occ; 115; 0;42243
/nas3/ENVISAT/GOMOS/GOM_NL__0P/GOM_NL__0PNPDE20100330_052642_000055182088_00105_42243_9768.N1
1; -2132.6; 30-MAR-2010 05:26:42; Bright; 38.0; 89; 5Alp Cep ; 2.45; 8000;occ; 76; 0;42243

```

```

2; -1832.9; 30-MAR-2010 05:31:41; Bright; 66.0; 144; 18Del Cyg ; 2.86; 11000;occ; 132; 0;42243
3; -1723.4; 30-MAR-2010 05:33:31; Bright; 45.0; 66; 37Gam Cyg ; 2.21; 5900;occ; 90; 0;42243
4; -1604.6; 30-MAR-2010 05:35:30; Bright; 44.0; 92; 53Eps Cyg ; 2.50; 4500;occ; 88; 0;42243
5; -1017.3; 30-MAR-2010 05:45:17; Dark ; 52.0; 11; 53Alp Aql ; 0.76; 8000;occ; 104; 0;42243
6; -336.0; 30-MAR-2010 05:56:38; Dark ; 59.5; 0; ; 0.00; 0;occ; 119; 0;42243
7; -183.8; 30-MAR-2010 05:59:10; Dark ; 55.5; 57; 34Sig Sgr ; 2.07; 26000;occ; 111; 0;42243
8; 31.7; 30-MAR-2010 06:02:46; Dark ; 53.0; 38; 20Eps Sgr ; 1.84; 11000;occ; 106; 0;42244
9; 282.5; 30-MAR-2010 06:06:57; Dark ; 43.0; 25; 35Lam Sco ; 1.62; 28000;occ; 86; 0;42244
10; 502.1; 30-MAR-2010 06:10:36; Dark ; 39.0; 134; Bet TrA ; 2.81; 6600;occ; 78; 0;42244
11; 661.7; 30-MAR-2010 06:13:16; Dark ; 54.0; 4; Alp1Cen ; -0.01; 5800;occ; 108; 0;42244
12; 821.9; 30-MAR-2010 06:15:56; Dark ; 49.0; 78; Alp Lup ; 2.30; 28000;occ; 98; 0;42244
13; 917.5; 30-MAR-2010 06:17:32; Dark ; 49.5; 81; Eta Cen ; 2.36; 28000;occ; 99; 0;42244
14; 1085.0; 30-MAR-2010 06:20:19; Dark ; 53.5; 54; 5The Cen ; 2.06; 4500;occ; 107; 0;42244
15; 1455.1; 30-MAR-2010 06:26:29; Dark ; 45.0; 106; 9Bet Crv ; 2.65; 5600;occ; 90; 0;42244
16; 1574.5; 30-MAR-2010 06:28:29; Dark ; 44.0; 100; 4Gam Crv ; 2.58; 13100;occ; 88; 0;42244
17; 1886.9; 30-MAR-2010 06:33:41; Bright; 46.0; 121; 29Gam Vir ; 2.74; 7200;occ; 92; 0;42244
18; 2164.1; 30-MAR-2010 06:38:18; Bright; 41.0; 62; 94Bet Leo ; 2.14; 9700;occ; 82; 0;42244
19; 2257.6; 30-MAR-2010 06:39:52; Bright; 37.0; 96; 68Del Leo ; 2.56; 9300;occ; 74; 0;42244
20; 2668.5; 30-MAR-2010 06:46:43; Bright; 37.0; 174; 52Psi UMa ; 3.00; 4400;occ; 74; 0;42244
21; 2855.2; 30-MAR-2010 06:49:49; Bright; 38.0; 87; 64Gam UMa ; 2.43; 11000;occ; 76; 0;42244
22; 2960.0; 30-MAR-2010 06:51:34; Bright; 37.0; 36; 50Alp UMa ; 1.80; 6300;occ; 74; 0;42244
23; 3347.1; 30-MAR-2010 06:58:01; Bright; 39.0; 60; 7Bet UMi ; 2.08; 3950;occ; 78; 0;42244
/nas3/ENVISAT/GOMOS/GOM_NL__0P/GOM_NL__0PNPDE20100330_194125_000036272088_00114_42252_9769.N1
1; 863.3; 30-MAR-2010 19:41:25; Dark ; 46.0; 78; Alp Lup ; 2.30; 28000;occ; 92; 73;42252
2; 922.9; 30-MAR-2010 19:42:25; Dark ; 51.5; 81; Eta Cen ; 2.36; 28000;occ; 103; 0;42252
3; 1089.3; 30-MAR-2010 19:45:11; Dark ; 50.5; 54; 5The Cen ; 2.06; 4500;occ; 101; 0;42252
4; 1456.1; 30-MAR-2010 19:51:18; Dark ; 48.5; 106; 9Bet Crv ; 2.65; 5600;occ; 97; 0;42252
5; 1575.5; 30-MAR-2010 19:53:17; Dark ; 44.5; 100; 4Gam Crv ; 2.58; 13100;occ; 89; 0;42252
6; 1885.7; 30-MAR-2010 19:58:27; Bright; 45.0; 121; 29Gam Vir ; 2.74; 7200;occ; 90; 0;42252
7; 2163.0; 30-MAR-2010 20:03:05; Bright; 39.5; 62; 94Bet Leo ; 2.14; 9700;occ; 79; 0;42252
8; 2257.3; 30-MAR-2010 20:04:39; Bright; 36.5; 96; 68Del Leo ; 2.56; 9300;occ; 73; 0;42252
9; 2667.6; 30-MAR-2010 20:11:29; Bright; 38.5; 174; 52Psi UMa ; 3.00; 4400;occ; 77; 0;42252
10; 2852.8; 30-MAR-2010 20:14:35; Bright; 39.5; 87; 64Gam UMa ; 2.43; 11000;occ; 79; 0;42252
11; 2959.3; 30-MAR-2010 20:16:21; Bright; 36.5; 36; 50Alp UMa ; 1.80; 6300;occ; 73; 0;42252
12; 3344.3; 30-MAR-2010 20:22:46; Bright; 36.0; 60; 7Bet UMi ; 2.08; 3950;occ; 72; 0;42252
13; 3902.9; 30-MAR-2010 20:32:05; Bright; 36.5; 89; 5Alp Cep ; 2.45; 8000;occ; 73; 0;42252
14; 4201.9; 30-MAR-2010 20:37:04; Bright; 45.0; 144; 18Del Cyg ; 2.86; 11000;occ; 90; 0;42252
15; 4312.7; 30-MAR-2010 20:38:54; Bright; 45.0; 66; 37Gam Cyg ; 2.21; 5900;occ; 90; 0;42252
16; 4432.1; 30-MAR-2010 20:40:54; Bright; 58.5; 92; 53Eps Cyg ; 2.50; 4500;occ; 117; 0;42252
/nas3/ENVISAT/GOMOS/GOM_NL__0P/GOM_NL__0PNPDE20100330_210209_000048192088_00114_42252_9770.N1
1; -329.0; 30-MAR-2010 21:02:09; Dark ; 59.5; 0; ; 0.00; 0;occ; 119; 0;42252
2; -172.1; 30-MAR-2010 21:04:45; Dark ; 55.0; 57; 34Sig Sgr ; 2.07; 26000;occ; 110; 0;42252
3; 43.0; 30-MAR-2010 21:08:21; Dark ; 51.5; 38; 20Eps Sgr ; 1.84; 11000;occ; 103; 0;42253
4; 294.5; 30-MAR-2010 21:12:32; Dark ; 34.0; 25; 35Lam Sco ; 1.62; 28000;occ; 68; 0;42253
5; 506.5; 30-MAR-2010 21:16:04; Dark ; 41.0; 134; Bet TrA ; 2.81; 6600;occ; 82; 0;42253
6; 665.7; 30-MAR-2010 21:18:43; Dark ; 54.0; 4; Alp1Cen ; -0.01; 5800;occ; 108; 0;42253
7; 827.3; 30-MAR-2010 21:21:25; Dark ; 49.5; 78; Alp Lup ; 2.30; 28000;occ; 99; 0;42253
8; 923.6; 30-MAR-2010 21:23:01; Dark ; 47.0; 81; Eta Cen ; 2.36; 28000;occ; 94; 0;42253
9; 1089.9; 30-MAR-2010 21:25:48; Dark ; 52.5; 54; 5The Cen ; 2.06; 4500;occ; 105; 0;42253
10; 1456.2; 30-MAR-2010 21:31:54; Dark ; 43.0; 106; 9Bet Crv ; 2.65; 5600;occ; 86; 0;42253
11; 1575.8; 30-MAR-2010 21:33:53; Dark ; 44.0; 100; 4Gam Crv ; 2.58; 13100;occ; 88; 0;42253
12; 1885.5; 30-MAR-2010 21:39:03; Bright; 46.0; 121; 29Gam Vir ; 2.74; 7200;occ; 92; 0;42253
13; 2162.8; 30-MAR-2010 21:43:40; Bright; 39.0; 62; 94Bet Leo ; 2.14; 9700;occ; 78; 0;42253
14; 2257.2; 30-MAR-2010 21:45:15; Bright; 37.0; 96; 68Del Leo ; 2.56; 9300;occ; 74; 0;42253
15; 2667.5; 30-MAR-2010 21:52:05; Bright; 36.0; 174; 52Psi UMa ; 3.00; 4400;occ; 72; 0;42253
16; 2852.9; 30-MAR-2010 21:55:11; Bright; 36.0; 87; 64Gam UMa ; 2.43; 11000;occ; 72; 0;42253
17; 2959.1; 30-MAR-2010 21:56:57; Bright; 38.5; 36; 50Alp UMa ; 1.80; 6300;occ; 77; 0;42253
18; 3344.0; 30-MAR-2010 22:03:22; Bright; 37.0; 60; 7Bet UMi ; 2.08; 3950;occ; 74; 0;42253
19; 3903.1; 30-MAR-2010 22:12:41; Bright; 38.5; 89; 5Alp Cep ; 2.45; 8000;occ; 77; 0;42253
20; 4201.9; 30-MAR-2010 22:17:39; Bright; 66.0; 144; 18Del Cyg ; 2.86; 11000;occ; 132; 0;42253
21; 4312.8; 30-MAR-2010 22:19:30; Bright; 45.5; 66; 37Gam Cyg ; 2.21; 5900;occ; 91; 0;42253
22; 4432.3; 30-MAR-2010 22:21:30; Bright; 58.5; 92; 53Eps Cyg ; 2.50; 4500;occ; 117; 0;42253
/nas3/ENVISAT/GOMOS/GOM_NL__0P/GOM_NL__0PNPDE20100330_224245_000048042088_00115_42253_9771.N1
1; -328.2; 30-MAR-2010 22:42:45; Dark ; 59.5; 0; ; 0.00; 0;occ; 119; 0;42253
2; -170.9; 30-MAR-2010 22:45:23; Dark ; 53.0; 57; 34Sig Sgr ; 2.07; 26000;occ; 106; 0;42253
3; 44.5; 30-MAR-2010 22:48:58; Dark ; 54.0; 38; 20Eps Sgr ; 1.84; 11000;occ; 108; 0;42254
4; 296.0; 30-MAR-2010 22:53:09; Dark ; 32.0; 25; 35Lam Sco ; 1.62; 28000;occ; 64; 0;42254
5; 507.0; 30-MAR-2010 22:56:40; Dark ; 39.0; 134; Bet TrA ; 2.81; 6600;occ; 78; 0;42254

```

6; 666.3; 30-MAR-2010 22:59:20; Dark ; 54.5; 4; Alp1Cen ; -0.01; 5800;occ; 109; 0;42254  
7; 828.0; 30-MAR-2010 23:02:01; Dark ; 47.5; 78; Alp Lup ; 2.30; 28000;occ; 95; 0;42254  
8; 924.3; 30-MAR-2010 23:03:38; Dark ; 50.0; 81; Eta Cen ; 2.36; 28000;occ; 100; 0;42254  
9; 1090.2; 30-MAR-2010 23:06:24; Dark ; 55.5; 54; 5The Cen ; 2.06; 4500;occ; 111; 0;42254  
10; 1456.5; 30-MAR-2010 23:12:30; Dark ; 47.5; 106; 9Bet Crv ; 2.65; 5600;occ; 95; 0;42254  
11; 1575.8; 30-MAR-2010 23:14:29; Dark ; 43.0; 100; 4Gam Crv ; 2.58; 13100;occ; 86; 0;42254  
12; 1885.1; 30-MAR-2010 23:19:38; Bright; 45.5; 121; 29Gam Vir ; 2.74; 7200;occ; 91; 0;42254  
13; 2162.5; 30-MAR-2010 23:24:16; Bright; 39.0; 62; 94Bet Leo ; 2.14; 9700;occ; 78; 0;42254  
14; 2257.3; 30-MAR-2010 23:25:51; Bright; 36.0; 96; 68Del Leo ; 2.56; 9300;occ; 72; 0;42254  
15; 2667.4; 30-MAR-2010 23:32:41; Bright; 37.5; 174; 52Psi UMa ; 3.00; 4400;occ; 75; 0;42254  
16; 2852.6; 30-MAR-2010 23:35:46; Bright; 37.5; 87; 64Gam UMa ; 2.43; 11000;occ; 75; 0;42254  
17; 2959.1; 30-MAR-2010 23:37:33; Bright; 37.5; 36; 50Alp UMa ; 1.80; 6300;occ; 75; 0;42254  
18; 3343.9; 30-MAR-2010 23:43:57; Bright; 40.0; 60; 7Bet UMi ; 2.08; 3950;occ; 80; 0;42254  
19; 3902.8; 30-MAR-2010 23:53:16; Bright; 36.0; 89; 5Alp Cep ; 2.45; 8000;occ; 72; 0;42254  
20; 4201.9; 30-MAR-2010 23:58:15; Bright; 46.5; 144; 18Del Cyg ; 2.86; 11000;occ; 93; 0;42254  
21; 4312.5; 31-MAR-2010 00:00:06; Bright; 48.0; 66; 37Gam Cyg ; 2.21; 5900;occ; 96; 0;42254  
22; 4432.5; 31-MAR-2010 00:02:06; Bright; 43.5; 92; 53Eps Cyg ; 2.50; 4500;occ; 87; 0;42254

/nas3/ENVISAT/GOMOS/GOM\_NL\_\_0P/GOM\_NL\_\_0PNPDK20100330\_070718\_000037502088\_00106\_42244\_0957.N1

1;-2132.6; 30-MAR-2010 07:07:18; Bright; 36.5; 89; 5Alp Cep ; 2.45; 8000;occ; 73; 0;42244  
2;-1832.8; 30-MAR-2010 07:12:17; Bright; 46.5; 144; 18Del Cyg ; 2.86; 11000;occ; 93; 0;42244  
3;-1723.3; 30-MAR-2010 07:14:07; Bright; 41.5; 66; 37Gam Cyg ; 2.21; 5900;occ; 83; 0;42244  
4;-1604.5; 30-MAR-2010 07:16:06; Bright; 41.5; 92; 53Eps Cyg ; 2.50; 4500;occ; 83; 0;42244  
5;-1016.4; 30-MAR-2010 07:25:54; Dark ; 43.0; 11; 53Alp Aql ; 0.76; 8000;occ; 86; 0;42244  
6; -335.2; 30-MAR-2010 07:37:15; Dark ; 59.5; 0; ; 0.00; 0;occ; 119; 0;42244  
7; -182.5; 30-MAR-2010 07:39:48; Dark ; 53.5; 57; 34Sig Sgr ; 2.07; 26000;occ; 107; 0;42244  
8; 33.1; 30-MAR-2010 07:43:23; Dark ; 53.5; 38; 20Eps Sgr ; 1.84; 11000;occ; 107; 0;42245  
9; 283.8; 30-MAR-2010 07:47:34; Dark ; 43.0; 25; 35Lam Sco ; 1.62; 28000;occ; 86; 0;42245  
10; 502.5; 30-MAR-2010 07:51:13; Dark ; 38.5; 134; Bet TrA ; 2.81; 6600;occ; 77; 0;42245  
11; 662.2; 30-MAR-2010 07:53:52; Dark ; 46.5; 4; Alp1Cen ; -0.01; 5800;occ; 93; 0;42245  
12; 822.3; 30-MAR-2010 07:56:32; Dark ; 45.0; 78; Alp Lup ; 2.30; 28000;occ; 90; 0;42245  
13; 918.4; 30-MAR-2010 07:58:09; Dark ; 48.5; 81; Eta Cen ; 2.36; 28000;occ; 97; 0;42245  
14; 1085.3; 30-MAR-2010 08:00:55; Dark ; 53.5; 54; 5The Cen ; 2.06; 4500;occ; 107; 0;42245  
15; 1454.9; 30-MAR-2010 08:07:05; Dark ; 46.5; 106; 9Bet Crv ; 2.65; 5600;occ; 93; 0;42245  
16; 1574.4; 30-MAR-2010 08:09:05; Dark ; 43.5; 100; 4Gam Crv ; 2.58; 13100;occ; 87; 0;42245

/nas3/ENVISAT/GOMOS/GOM\_NL\_\_0P/GOM\_NL\_\_0PNPDK20100330\_081417\_000057652088\_00107\_42245\_0958.N1

1; 1886.6; 30-MAR-2010 08:14:17; Bright; 46.5; 121; 29Gam Vir ; 2.74; 7200;occ; 93; 0;42245  
2; 2163.8; 30-MAR-2010 08:18:54; Bright; 40.5; 62; 94Bet Leo ; 2.14; 9700;occ; 81; 0;42245  
3; 2257.7; 30-MAR-2010 08:20:28; Bright; 37.5; 96; 68Del Leo ; 2.56; 9300;occ; 75; 0;42245  
4; 2668.5; 30-MAR-2010 08:27:19; Bright; 38.5; 174; 52Psi UMa ; 3.00; 4400;occ; 77; 0;42245  
5; 2855.1; 30-MAR-2010 08:30:25; Bright; 39.0; 87; 64Gam UMa ; 2.43; 11000;occ; 78; 0;42245  
6; 2959.7; 30-MAR-2010 08:32:10; Bright; 37.5; 36; 50Alp UMa ; 1.80; 6300;occ; 75; 0;42245  
7; 3346.6; 30-MAR-2010 08:38:37; Bright; 36.5; 60; 7Bet UMi ; 2.08; 3950;occ; 73; 0;42245  
8; 3903.4; 30-MAR-2010 08:47:54; Bright; 37.5; 89; 5Alp Cep ; 2.45; 8000;occ; 75; 0;42245  
9; 4202.9; 30-MAR-2010 08:52:53; Bright; 43.0; 144; 18Del Cyg ; 2.86; 11000;occ; 86; 0;42245  
10; 4312.9; 30-MAR-2010 08:54:43; Bright; 44.0; 66; 37Gam Cyg ; 2.21; 5900;occ; 88; 0;42245  
11; 4431.4; 30-MAR-2010 08:56:42; Bright; 44.0; 92; 53Eps Cyg ; 2.50; 4500;occ; 88; 0;42245  
12; 5020.2; 30-MAR-2010 09:06:30; Dark ; 43.0; 11; 53Alp Aql ; 0.76; 8000;occ; 86; 0;42245  
13; 5701.4; 30-MAR-2010 09:17:52; Dark ; 59.5; 0; ; 0.00; 0;occ; 119; 0;42245  
14; 5854.5; 30-MAR-2010 09:20:25; Dark ; 53.0; 57; 34Sig Sgr ; 2.07; 26000;occ; 106; 0;42245  
15; 6070.4; 30-MAR-2010 09:24:01; Dark ; 53.5; 38; 20Eps Sgr ; 1.84; 11000;occ; 107; 0;42246  
16; 6321.0; 30-MAR-2010 09:28:11; Dark ; 41.0; 25; 35Lam Sco ; 1.62; 28000;occ; 82; 0;42246  
17; 6538.8; 30-MAR-2010 09:31:49; Dark ; 40.0; 134; Bet TrA ; 2.81; 6600;occ; 80; 0;42246  
18; 6698.5; 30-MAR-2010 09:34:29; Dark ; 44.5; 4; Alp1Cen ; -0.01; 5800;occ; 89; 0;42246  
19; 6858.9; 30-MAR-2010 09:37:09; Dark ; 45.0; 78; Alp Lup ; 2.30; 28000;occ; 90; 0;42246  
20; 6954.9; 30-MAR-2010 09:38:45; Dark ; 49.0; 81; Eta Cen ; 2.36; 28000;occ; 98; 0;42246  
21; 7121.9; 30-MAR-2010 09:41:32; Dark ; 53.5; 54; 5The Cen ; 2.06; 4500;occ; 107; 0;42246  
22; 7490.7; 30-MAR-2010 09:47:41; Dark ; 47.0; 106; 9Bet Crv ; 2.65; 5600;occ; 94; 0;42246  
23; 7610.5; 30-MAR-2010 09:49:41; Dark ; 42.0; 100; 4Gam Crv ; 2.58; 13100;occ; 84; 0;42246

/nas3/ENVISAT/GOMOS/GOM\_NL\_\_0P/GOM\_NL\_\_0PNPDK20100330\_095452\_000057672088\_00108\_42246\_0959.N1

1; 1886.4; 30-MAR-2010 09:54:52; Bright; 46.5; 121; 29Gam Vir ; 2.74; 7200;occ; 93; 0;42246  
2; 2163.7; 30-MAR-2010 09:59:30; Bright; 40.5; 62; 94Bet Leo ; 2.14; 9700;occ; 81; 0;42246  
3; 2257.7; 30-MAR-2010 10:01:04; Bright; 37.5; 96; 68Del Leo ; 2.56; 9300;occ; 75; 0;42246  
4; 2668.2; 30-MAR-2010 10:07:54; Bright; 40.0; 174; 52Psi UMa ; 3.00; 4400;occ; 80; 0;42246  
5; 2854.4; 30-MAR-2010 10:11:00; Bright; 38.5; 87; 64Gam UMa ; 2.43; 11000;occ; 77; 0;42246  
6; 2959.8; 30-MAR-2010 10:12:46; Bright; 38.5; 36; 50Alp UMa ; 1.80; 6300;occ; 77; 0;42246  
7; 3346.2; 30-MAR-2010 10:19:12; Bright; 58.0; 60; 7Bet UMi ; 2.08; 3950;occ; 116; 0;42246  
8; 3903.2; 30-MAR-2010 10:28:29; Bright; 37.0; 89; 5Alp Cep ; 2.45; 8000;occ; 74; 0;42246  
9; 4203.1; 30-MAR-2010 10:33:29; Bright; 44.5; 144; 18Del Cyg ; 2.86; 11000;occ; 89; 0;42246



```

10; 4312.8; 30-MAR-2010 10:35:19; Bright; 45.5; 66; 37Gam Cyg ; 2.21; 5900;occ; 91; 0;42246
11; 4431.5; 30-MAR-2010 10:37:18; Bright; 44.0; 92; 53Eps Cyg ; 2.50; 4500;occ; 88; 0;42246
12; 5020.9; 30-MAR-2010 10:47:07; Dark ; 35.0; 11; 53Alp Aql ; 0.76; 8000;occ; 70; 0;42246
13; 5702.2; 30-MAR-2010 10:58:28; Dark ; 59.5; 0; ; 0.00; 0;occ; 119; 0;42246
14; 5856.0; 30-MAR-2010 11:01:02; Dark ; 52.5; 57; 34Sig Sgr ; 2.07; 26000;occ; 105; 0;42246
15; 6071.4; 30-MAR-2010 11:04:37; Dark ; 53.0; 38; 20Eps Sgr ; 1.84; 11000;occ; 106; 0;42247
16; 6322.3; 30-MAR-2010 11:08:48; Dark ; 41.0; 25; 35Lam Sco ; 1.62; 28000;occ; 82; 0;42247
17; 6539.4; 30-MAR-2010 11:12:25; Dark ; 39.0; 134; Bet TrA ; 2.81; 6600;occ; 78; 0;42247
18; 6699.0; 30-MAR-2010 11:15:05; Dark ; 52.5; 4; Alp1Cen ; -0.01; 5800;occ; 105; 0;42247
19; 6859.5; 30-MAR-2010 11:17:46; Dark ; 52.0; 78; Alp Lup ; 2.30; 28000;occ; 104; 0;42247
20; 6955.5; 30-MAR-2010 11:19:22; Dark ; 46.5; 81; Eta Cen ; 2.36; 28000;occ; 93; 0;42247
21; 7122.3; 30-MAR-2010 11:22:08; Dark ; 56.0; 54; 5The Cen ; 2.06; 4500;occ; 112; 0;42247
22; 7491.3; 30-MAR-2010 11:28:17; Dark ; 47.0; 106; 9Bet Crv ; 2.65; 5600;occ; 94; 0;42247
23; 7610.7; 30-MAR-2010 11:30:17; Dark ; 43.0; 100; 4Gam Crv ; 2.58; 13100;occ; 86; 0;42247
/nas3/ENVISAT/GOMOS/GOM_NL__0P/GOM_NL__0PNPDK20100330_113528_000057332088_00109_42247_0960.N1
1; 1886.3; 30-MAR-2010 11:35:28; Bright; 46.0; 121; 29Gam Vir ; 2.74; 7200;occ; 92; 0;42247
2; 2163.4; 30-MAR-2010 11:40:05; Bright; 39.5; 62; 94Bet Leo ; 2.14; 9700;occ; 79; 0;42247
3; 2257.5; 30-MAR-2010 11:41:39; Bright; 38.0; 96; 68Del Leo ; 2.56; 9300;occ; 76; 0;42247
4; 2668.1; 30-MAR-2010 11:48:30; Bright; 37.5; 174; 52Psi UMa ; 3.00; 4400;occ; 75; 0;42247
5; 2854.2; 30-MAR-2010 11:51:36; Bright; 37.5; 87; 64Gam UMa ; 2.43; 11000;occ; 75; 0;42247
6; 2959.6; 30-MAR-2010 11:53:22; Bright; 38.0; 36; 50Alp UMa ; 1.80; 6300;occ; 76; 0;42247
7; 3345.7; 30-MAR-2010 11:59:48; Bright; 38.5; 60; 7Bet UMi ; 2.08; 3950;occ; 77; 0;42247
8; 3903.1; 30-MAR-2010 12:09:05; Bright; 36.0; 89; 5Alp Cep ; 2.45; 8000;occ; 72; 0;42247
9; 4202.6; 30-MAR-2010 12:14:05; Bright; 44.0; 144; 18Del Cyg ; 2.86; 11000;occ; 88; 0;42247
10; 4312.7; 30-MAR-2010 12:15:55; Bright; 45.5; 66; 37Gam Cyg ; 2.21; 5900;occ; 91; 0;42247
11; 4431.4; 30-MAR-2010 12:17:53; Bright; 43.5; 92; 53Eps Cyg ; 2.50; 4500;occ; 87; 0;42247
12; 5021.5; 30-MAR-2010 12:27:43; Dark ; 35.0; 11; 53Alp Aql ; 0.76; 8000;occ; 70; 0;42247
13; 5703.0; 30-MAR-2010 12:39:05; Dark ; 59.5; 0; ; 0.00; 0;occ; 119; 0;42247
14; 5857.1; 30-MAR-2010 12:41:39; Dark ; 56.0; 57; 34Sig Sgr ; 2.07; 26000;occ; 112; 0;42247
15; 6072.8; 30-MAR-2010 12:45:15; Dark ; 54.5; 38; 20Eps Sgr ; 1.84; 11000;occ; 109; 0;42248
16; 6323.6; 30-MAR-2010 12:49:26; Dark ; 39.0; 25; 35Lam Sco ; 1.62; 28000;occ; 78; 0;42248
17; 6539.7; 30-MAR-2010 12:53:02; Dark ; 39.0; 134; Bet TrA ; 2.81; 6600;occ; 78; 0;42248
18; 6699.4; 30-MAR-2010 12:55:41; Dark ; 53.0; 4; Alp1Cen ; -0.01; 5800;occ; 106; 0;42248
19; 6860.2; 30-MAR-2010 12:58:22; Dark ; 44.5; 78; Alp Lup ; 2.30; 28000;occ; 89; 0;42248
20; 6955.9; 30-MAR-2010 12:59:58; Dark ; 51.0; 81; Eta Cen ; 2.36; 28000;occ; 102; 0;42248
21; 7122.7; 30-MAR-2010 13:02:45; Dark ; 53.5; 54; 5The Cen ; 2.06; 4500;occ; 107; 0;42248
22; 7491.4; 30-MAR-2010 13:08:53; Dark ; 46.5; 106; 9Bet Crv ; 2.65; 5600;occ; 93; 0;42248
23; 7611.0; 30-MAR-2010 13:10:53; Dark ; 9.0; 100; 4Gam Crv ; 2.58; 13100;occ; 18; 0;42248
/nas3/ENVISAT/GOMOS/GOM_NL__0P/GOM_NL__0PNPDK20100330_131053_000055982088_00110_42248_0961.N1
1; 1575.2; 30-MAR-2010 13:10:53; Dark ; 43.0; 100; 4Gam Crv ; 2.58; 13100;occ; 86; 0;42248
2; 1886.1; 30-MAR-2010 13:16:04; Bright; 46.0; 121; 29Gam Vir ; 2.74; 7200;occ; 92; 0;42248
3; 2163.3; 30-MAR-2010 13:20:41; Bright; 40.0; 62; 94Bet Leo ; 2.14; 9700;occ; 80; 0;42248
4; 2257.4; 30-MAR-2010 13:22:15; Bright; 36.5; 96; 68Del Leo ; 2.56; 9300;occ; 73; 0;42248
5; 2668.1; 30-MAR-2010 13:29:06; Bright; 36.0; 174; 52Psi UMa ; 3.00; 4400;occ; 72; 0;42248
6; 2854.2; 30-MAR-2010 13:32:12; Bright; 37.0; 87; 64Gam UMa ; 2.43; 11000;occ; 74; 0;42248
7; 2959.6; 30-MAR-2010 13:33:57; Bright; 38.0; 36; 50Alp UMa ; 1.80; 6300;occ; 76; 0;42248
8; 3345.6; 30-MAR-2010 13:40:23; Bright; 40.0; 60; 7Bet UMi ; 2.08; 3950;occ; 80; 0;42248
9; 3903.2; 30-MAR-2010 13:49:41; Bright; 37.5; 89; 5Alp Cep ; 2.45; 8000;occ; 75; 0;42248
10; 4202.6; 30-MAR-2010 13:54:40; Bright; 46.0; 144; 18Del Cyg ; 2.86; 11000;occ; 92; 0;42248
11; 4312.7; 30-MAR-2010 13:56:31; Bright; 44.5; 66; 37Gam Cyg ; 2.21; 5900;occ; 89; 0;42248
12; 4432.0; 30-MAR-2010 13:58:30; Bright; 59.0; 92; 53Eps Cyg ; 2.50; 4500;occ; 118; 0;42248
13; 5022.8; 30-MAR-2010 14:08:21; Dark ; 26.0; 11; 53Alp Aql ; 0.76; 8000;occ; 52; 0;42248
14; 5703.8; 30-MAR-2010 14:19:42; Dark ; 59.5; 0; ; 0.00; 0;occ; 119; 0;42248
15; 5858.6; 30-MAR-2010 14:22:16; Dark ; 54.5; 57; 34Sig Sgr ; 2.07; 26000;occ; 109; 0;42248
16; 6074.3; 30-MAR-2010 14:25:52; Dark ; 52.5; 38; 20Eps Sgr ; 1.84; 11000;occ; 105; 0;42249
17; 6324.9; 30-MAR-2010 14:30:03; Dark ; 39.0; 25; 35Lam Sco ; 1.62; 28000;occ; 78; 0;42249
18; 6540.5; 30-MAR-2010 14:33:38; Dark ; 39.0; 134; Bet TrA ; 2.81; 6600;occ; 78; 0;42249
19; 6699.7; 30-MAR-2010 14:36:18; Dark ; 50.5; 4; Alp1Cen ; -0.01; 5800;occ; 101; 0;42249
20; 6860.8; 30-MAR-2010 14:38:59; Dark ; 49.0; 78; Alp Lup ; 2.30; 28000;occ; 98; 0;42249
21; 6956.7; 30-MAR-2010 14:40:35; Dark ; 47.0; 81; Eta Cen ; 2.36; 28000;occ; 94; 0;42249
22; 7123.6; 30-MAR-2010 14:43:21; Dark ; 50.5; 54; 5The Cen ; 2.06; 4500;occ; 101; 0;42249
/nas3/ENVISAT/GOMOS/GOM_NL__0P/GOM_NL__0PNPDK20100330_144929_000057062088_00111_42249_0962.N1
1; 1455.8; 30-MAR-2010 14:49:29; Dark ; 46.0; 106; 9Bet Crv ; 2.65; 5600;occ; 92; 0;42249
2; 1575.5; 30-MAR-2010 14:51:29; Dark ; 43.5; 100; 4Gam Crv ; 2.58; 13100;occ; 87; 0;42249
3; 1885.9; 30-MAR-2010 14:56:40; Bright; 44.5; 121; 29Gam Vir ; 2.74; 7200;occ; 89; 0;42249
4; 2163.4; 30-MAR-2010 15:01:17; Bright; 39.5; 62; 94Bet Leo ; 2.14; 9700;occ; 79; 0;42249
5; 2257.6; 30-MAR-2010 15:02:51; Bright; 37.5; 96; 68Del Leo ; 2.56; 9300;occ; 75; 0;42249
6; 2668.1; 30-MAR-2010 15:09:42; Bright; 38.0; 174; 52Psi UMa ; 3.00; 4400;occ; 76; 0;42249

```

7; 2854.1; 30-MAR-2010 15:12:48; Bright; 39.5; 87; 64Gam UMa ; 2.43; 11000;occ; 79; 0;42249  
8; 2959.5; 30-MAR-2010 15:14:33; Bright; 38.0; 36; 50Alp UMa ; 1.80; 6300;occ; 76; 0;42249  
9; 3345.5; 30-MAR-2010 15:20:59; Bright; 37.5; 60; 7Bet UMi ; 2.08; 3950;occ; 75; 0;42249  
10; 3903.4; 30-MAR-2010 15:30:17; Bright; 54.0; 89; 5Alp Cep ; 2.45; 8000;occ; 108; 0;42249  
11; 4202.5; 30-MAR-2010 15:35:16; Bright; 47.5; 144; 18Del Cyg ; 2.86; 11000;occ; 95; 0;42249  
12; 4312.9; 30-MAR-2010 15:37:07; Bright; 47.5; 66; 37Gam Cyg ; 2.21; 5900;occ; 95; 0;42249  
13; 4432.2; 30-MAR-2010 15:39:06; Bright; 43.5; 92; 53Eps Cyg ; 2.50; 4500;occ; 87; 0;42249  
14; 5023.2; 30-MAR-2010 15:48:57; Dark ; 26.0; 11; 53Alp Aql ; 0.76; 8000;occ; 52; 0;42249  
15; 5704.6; 30-MAR-2010 16:00:18; Dark ; 59.5; 0; ; 0.00; 0;occ; 119; 0;42249  
16; 5859.7; 30-MAR-2010 16:02:53; Dark ; 55.5; 57; 34Sig Sgr ; 2.07; 26000;occ; 111; 0;42249  
17; 6075.5; 30-MAR-2010 16:06:29; Dark ; 55.0; 38; 20Eps Sgr ; 1.84; 11000;occ; 110; 0;42250  
18; 6326.7; 30-MAR-2010 16:10:40; Dark ; 36.0; 25; 35Lam Sco ; 1.62; 28000;occ; 72; 0;42250  
19; 6540.9; 30-MAR-2010 16:14:15; Dark ; 41.0; 134; Bet TrA ; 2.81; 6600;occ; 82; 0;42250  
20; 6700.5; 30-MAR-2010 16:16:54; Dark ; 53.0; 4; Alp1Cen ;-0.01; 5800;occ; 106; 0;42250  
21; 6861.5; 30-MAR-2010 16:19:35; Dark ; 44.0; 78; Alp Lup ; 2.30; 28000;occ; 88; 0;42250  
22; 6957.6; 30-MAR-2010 16:21:11; Dark ; 50.0; 81; Eta Cen ; 2.36; 28000;occ; 100; 0;42250  
23; 7124.1; 30-MAR-2010 16:23:58; Dark ; 38.5; 54; 5The Cen ; 2.06; 4500;occ; 77; 0;42250

/nas3/ENVISAT/GOMOS/GOM\_NL\_0P/GOM\_NL\_0PNPDK20100330\_162358\_000060892088\_00112\_42250\_0963.N1

1; 1088.1; 30-MAR-2010 16:23:58; Dark ; 56.0; 54; 5The Cen ; 2.06; 4500;occ; 112; 0;42250  
2; 1455.9; 30-MAR-2010 16:30:06; Dark ; 45.0; 106; 9Bet Crv ; 2.65; 5600;occ; 90; 0;42250  
3; 1575.1; 30-MAR-2010 16:32:05; Dark ; 44.0; 100; 4Gam Crv ; 2.58; 13100;occ; 88; 0;42250  
4; 1885.8; 30-MAR-2010 16:37:16; Bright; 45.5; 121; 29Gam Vir ; 2.74; 7200;occ; 91; 0;42250  
5; 2163.1; 30-MAR-2010 16:41:53; Bright; 40.0; 62; 94Bet Leo ; 2.14; 9700;occ; 80; 0;42250  
6; 2257.6; 30-MAR-2010 16:43:27; Bright; 36.0; 96; 68Del Leo ; 2.56; 9300;occ; 72; 0;42250  
7; 2668.0; 30-MAR-2010 16:50:18; Bright; 36.5; 174; 52Psi UMa ; 3.00; 4400;occ; 73; 0;42250  
8; 2853.6; 30-MAR-2010 16:53:23; Bright; 37.5; 87; 64Gam UMa ; 2.43; 11000;occ; 75; 0;42250  
9; 2959.5; 30-MAR-2010 16:55:09; Bright; 49.0; 36; 50Alp UMa ; 1.80; 6300;occ; 98; 0;42250  
10; 3345.1; 30-MAR-2010 17:01:35; Bright; 40.5; 60; 7Bet UMi ; 2.08; 3950;occ; 81; 0;42250  
11; 3903.3; 30-MAR-2010 17:10:53; Bright; 37.0; 89; 5Alp Cep ; 2.45; 8000;occ; 74; 0;42250  
12; 4202.4; 30-MAR-2010 17:15:52; Bright; 46.5; 144; 18Del Cyg ; 2.86; 11000;occ; 93; 0;42250  
13; 4312.8; 30-MAR-2010 17:17:42; Bright; 46.5; 66; 37Gam Cyg ; 2.21; 5900;occ; 93; 0;42250  
14; 4432.2; 30-MAR-2010 17:19:42; Bright; 42.0; 92; 53Eps Cyg ; 2.50; 4500;occ; 84; 0;42250  
15; 5705.4; 30-MAR-2010 17:40:55; Dark ; 59.5; 0; ; 0.00; 0;occ; 119; 0;42250  
16; 5861.2; 30-MAR-2010 17:43:31; Dark ; 54.0; 57; 34Sig Sgr ; 2.07; 26000;occ; 108; 0;42250  
17; 6327.8; 30-MAR-2010 17:51:17; Dark ; 36.0; 25; 35Lam Sco ; 1.62; 28000;occ; 72; 0;42251  
18; 6541.6; 30-MAR-2010 17:54:51; Dark ; 39.5; 134; Bet TrA ; 2.81; 6600;occ; 79; 0;42251  
19; 6701.1; 30-MAR-2010 17:57:31; Dark ; 55.0; 4; Alp1Cen ;-0.01; 5800;occ; 110; 0;42251  
20; 6862.2; 30-MAR-2010 18:00:12; Dark ; 45.0; 78; Alp Lup ; 2.30; 28000;occ; 90; 0;42251  
21; 6958.2; 30-MAR-2010 18:01:48; Dark ; 47.5; 81; Eta Cen ; 2.36; 28000;occ; 95; 0;42251  
22; 7124.6; 30-MAR-2010 18:04:34; Dark ; 53.0; 54; 5The Cen ; 2.06; 4500;occ; 106; 0;42251

/nas3/ENVISAT/GOMOS/GOM\_NL\_0P/GOM\_NL\_0PNPDK20100330\_180434\_000058752088\_00113\_42251\_0964.N1

1; 1088.5; 30-MAR-2010 18:04:34; Dark ; 53.5; 54; 5The Cen ; 2.06; 4500;occ; 107; 0;42251  
2; 1455.9; 30-MAR-2010 18:10:42; Dark ; 47.5; 106; 9Bet Crv ; 2.65; 5600;occ; 95; 0;42251  
3; 1575.2; 30-MAR-2010 18:12:41; Dark ; 43.5; 100; 4Gam Crv ; 2.58; 13100;occ; 87; 0;42251  
4; 1885.8; 30-MAR-2010 18:17:52; Bright; 46.0; 121; 29Gam Vir ; 2.74; 7200;occ; 92; 0;42251  
5; 2162.9; 30-MAR-2010 18:22:29; Bright; 40.0; 62; 94Bet Leo ; 2.14; 9700;occ; 80; 0;42251  
6; 2257.5; 30-MAR-2010 18:24:03; Bright; 36.5; 96; 68Del Leo ; 2.56; 9300;occ; 73; 0;42251  
7; 2668.0; 30-MAR-2010 18:30:54; Bright; 37.0; 174; 52Psi UMa ; 3.00; 4400;occ; 74; 0;42251  
8; 2853.4; 30-MAR-2010 18:33:59; Bright; 37.5; 87; 64Gam UMa ; 2.43; 11000;occ; 75; 0;42251  
9; 2959.3; 30-MAR-2010 18:35:45; Bright; 36.5; 36; 50Alp UMa ; 1.80; 6300;occ; 73; 0;42251  
10; 3344.6; 30-MAR-2010 18:42:10; Bright; 39.5; 60; 7Bet UMi ; 2.08; 3950;occ; 79; 0;42251  
11; 3903.0; 30-MAR-2010 18:51:29; Bright; 36.5; 89; 5Alp Cep ; 2.45; 8000;occ; 73; 0;42251  
12; 4202.1; 30-MAR-2010 18:56:28; Bright; 45.0; 144; 18Del Cyg ; 2.86; 11000;occ; 90; 0;42251  
13; 4312.8; 30-MAR-2010 18:58:18; Bright; 42.5; 66; 37Gam Cyg ; 2.21; 5900;occ; 85; 0;42251  
14; 4432.0; 30-MAR-2010 19:00:18; Bright; 59.0; 92; 53Eps Cyg ; 2.50; 4500;occ; 118; 0;42251  
15; 5706.2; 30-MAR-2010 19:21:32; Dark ; 59.5; 0; ; 0.00; 0;occ; 119; 0;42251  
16; 5862.5; 30-MAR-2010 19:24:08; Dark ; 53.5; 57; 34Sig Sgr ; 2.07; 26000;occ; 107; 0;42251  
17; 6329.5; 30-MAR-2010 19:31:55; Dark ; 34.0; 25; 35Lam Sco ; 1.62; 28000;occ; 68; 0;42252  
18; 6542.2; 30-MAR-2010 19:35:28; Dark ; 39.0; 134; Bet TrA ; 2.81; 6600;occ; 78; 0;42252  
19; 6701.3; 30-MAR-2010 19:38:07; Dark ; 51.5; 4; Alp1Cen ;-0.01; 5800;occ; 103; 0;42252  
20; 6862.8; 30-MAR-2010 19:40:48; Dark ; 46.0; 78; Alp Lup ; 2.30; 28000;occ; 92; 0;42252  
21; 6958.8; 30-MAR-2010 19:42:25; Dark ; 5.0; 81; Eta Cen ; 2.36; 28000;occ; 10; 0;42252

/nas3/ENVISAT/GOMOS/GOM\_NL\_0P/GOM\_NL\_0PNPDE20100331\_002322\_000048022088\_00116\_42254\_9772.N1

1; -327.4; 31-MAR-2010 00:23:22; Dark ; 59.5; 0; ; 0.00; 0;occ; 119; 0;42254  
2; -169.6; 31-MAR-2010 00:26:00; Dark ; 55.5; 57; 34Sig Sgr ; 2.07; 26000;occ; 111; 0;42254  
3; 45.8; 31-MAR-2010 00:29:35; Dark ; 52.5; 38; 20Eps Sgr ; 1.84; 11000;occ; 105; 0;42255  
4; 297.4; 31-MAR-2010 00:33:47; Dark ; 32.0; 25; 35Lam Sco ; 1.62; 28000;occ; 64; 0;42255  
5; 507.4; 31-MAR-2010 00:37:17; Dark ; 39.5; 134; Bet TrA ; 2.81; 6600;occ; 79; 0;42255

```

6; 666.6; 31-MAR-2010 00:39:56; Dark ; 54.0; 4; Alp1Cen ; -0.01; 5800;occ; 108; 0;42255
7; 828.7; 31-MAR-2010 00:42:38; Dark ; 45.0; 78; Alp Lup ; 2.30; 28000;occ; 90; 0;42255
8; 924.9; 31-MAR-2010 00:44:14; Dark ; 49.5; 81; Eta Cen ; 2.36; 28000;occ; 99; 0;42255
9; 1090.7; 31-MAR-2010 00:47:00; Dark ; 53.0; 54; 5The Cen ; 2.06; 4500;occ; 106; 0;42255
10; 1456.6; 31-MAR-2010 00:53:06; Dark ; 44.5; 106; 9Bet Crv ; 2.65; 5600;occ; 89; 0;42255
11; 1575.6; 31-MAR-2010 00:55:05; Dark ; 45.5; 100; 4Gam Crv ; 2.58; 13100;occ; 91; 0;42255
12; 1885.0; 31-MAR-2010 01:00:14; Bright; 44.0; 121; 29Gam Vir ; 2.74; 7200;occ; 88; 0;42255
13; 2162.4; 31-MAR-2010 01:04:52; Bright; 39.0; 62; 94Bet Leo ; 2.14; 9700;occ; 78; 0;42255
14; 2257.4; 31-MAR-2010 01:06:27; Bright; 36.5; 96; 68Del Leo ; 2.56; 9300;occ; 73; 0;42255
15; 2667.4; 31-MAR-2010 01:13:17; Bright; 37.0; 174; 52Psi UMa ; 3.00; 4400;occ; 74; 0;42255
16; 2852.2; 31-MAR-2010 01:16:21; Bright; 37.5; 87; 64Gam UMa ; 2.43; 11000;occ; 75; 0;42255
17; 2958.8; 31-MAR-2010 01:18:08; Bright; 39.0; 36; 50Alp UMa ; 1.80; 6300;occ; 78; 0;42255
18; 3343.1; 31-MAR-2010 01:24:32; Bright; 37.5; 60; 7Bet UMi ; 2.08; 3950;occ; 75; 0;42255
19; 3902.8; 31-MAR-2010 01:33:52; Bright; 39.0; 89; 5Alp Cep ; 2.45; 8000;occ; 78; 0;42255
20; 4201.6; 31-MAR-2010 01:38:51; Bright; 67.0; 144; 18Del Cyg ; 2.86; 11000;occ; 134; 0;42255
21; 4312.8; 31-MAR-2010 01:40:42; Bright; 62.0; 66; 37Gam Cyg ; 2.21; 5900;occ; 124; 0;42255
22; 4432.5; 31-MAR-2010 01:42:42; Bright; 42.5; 92; 53Eps Cyg ; 2.50; 4500;occ; 85; 0;42255
/nas3/ENVISAT/GOMOS/GOM_NL__0P/GOM_NL__0PNPDE20100331_020359_000037272088_00117_42255_9773.N1
1; -326.6; 31-MAR-2010 02:03:59; Dark ; 59.5; 0; ; 0.00; 0;occ; 119; 0;42255
2; -168.2; 31-MAR-2010 02:06:37; Dark ; 54.5; 57; 34Sig Sgr ; 2.07; 26000;occ; 109; 0;42255
3; 46.9; 31-MAR-2010 02:10:12; Dark ; 53.0; 38; 20Eps Sgr ; 1.84; 11000;occ; 106; 0;42256
4; 298.8; 31-MAR-2010 02:14:24; Dark ; 30.0; 25; 35Lam Sco ; 1.62; 28000;occ; 60; 0;42256
5; 508.0; 31-MAR-2010 02:17:53; Dark ; 41.5; 134; Bet TrA ; 2.81; 6600;occ; 83; 0;42256
6; 667.1; 31-MAR-2010 02:20:32; Dark ; 41.5; 4; Alp1Cen ; -0.01; 5800;occ; 83; 0;42256
7; 829.5; 31-MAR-2010 02:23:15; Dark ; 44.0; 78; Alp Lup ; 2.30; 28000;occ; 88; 0;42256
8; 925.8; 31-MAR-2010 02:24:51; Dark ; 48.0; 81; Eta Cen ; 2.36; 28000;occ; 96; 0;42256
9; 1091.3; 31-MAR-2010 02:27:36; Dark ; 52.0; 54; 5The Cen ; 2.06; 4500;occ; 104; 0;42256
10; 1456.8; 31-MAR-2010 02:33:42; Dark ; 47.0; 106; 9Bet Crv ; 2.65; 5600;occ; 94; 0;42256
11; 1575.9; 31-MAR-2010 02:35:41; Dark ; 42.5; 100; 4Gam Crv ; 2.58; 13100;occ; 85; 0;42256
12; 1885.0; 31-MAR-2010 02:40:50; Bright; 44.5; 121; 29Gam Vir ; 2.74; 7200;occ; 89; 0;42256
13; 2162.2; 31-MAR-2010 02:45:27; Bright; 40.0; 62; 94Bet Leo ; 2.14; 9700;occ; 80; 0;42256
14; 2257.3; 31-MAR-2010 02:47:02; Bright; 37.5; 96; 68Del Leo ; 2.56; 9300;occ; 75; 0;42256
15; 2667.3; 31-MAR-2010 02:53:52; Bright; 38.5; 174; 52Psi UMa ; 3.00; 4400;occ; 77; 0;42256
16; 2852.0; 31-MAR-2010 02:56:57; Bright; 37.0; 87; 64Gam UMa ; 2.43; 11000;occ; 74; 0;42256
17; 2959.1; 31-MAR-2010 02:58:44; Bright; 34.5; 36; 50Alp UMa ; 1.80; 6300;occ; 69; 0;42256
18; 3343.2; 31-MAR-2010 03:05:08; Bright; 57.5; 60; 7Bet UMi ; 2.08; 3950;occ; 115; 0;42256
/nas3/ENVISAT/GOMOS/GOM_NL__0P/GOM_NL__0PNPDE20100331_031428_000055332088_00118_42256_9774.N1
1; -2133.3; 31-MAR-2010 03:14:28; Bright; 38.0; 89; 5Alp Cep ; 2.45; 8000;occ; 76; 0;42256
2; -1834.3; 31-MAR-2010 03:19:27; Bright; 45.0; 144; 18Del Cyg ; 2.86; 11000;occ; 90; 0;42256
3; -1723.2; 31-MAR-2010 03:21:18; Bright; 42.0; 66; 37Gam Cyg ; 2.21; 5900;occ; 84; 0;42256
4; -1603.4; 31-MAR-2010 03:23:18; Bright; 45.0; 92; 53Eps Cyg ; 2.50; 4500;occ; 90; 0;42256
5; -325.8; 31-MAR-2010 03:44:35; Dark ; 59.5; 0; ; 0.00; 0;occ; 119; 0;42256
6; -166.8; 31-MAR-2010 03:47:14; Dark ; 54.0; 57; 34Sig Sgr ; 2.07; 26000;occ; 108; 0;42256
7; 48.6; 31-MAR-2010 03:50:50; Dark ; 55.5; 38; 20Eps Sgr ; 1.84; 11000;occ; 111; 0;42257
8; 300.0; 31-MAR-2010 03:55:01; Dark ; 30.0; 25; 35Lam Sco ; 1.62; 28000;occ; 60; 0;42257
9; 508.7; 31-MAR-2010 03:58:30; Dark ; 40.5; 134; Bet TrA ; 2.81; 6600;occ; 81; 0;42257
10; 667.7; 31-MAR-2010 04:01:09; Dark ; 45.5; 4; Alp1Cen ; -0.01; 5800;occ; 91; 0;42257
11; 830.3; 31-MAR-2010 04:03:51; Dark ; 48.0; 78; Alp Lup ; 2.30; 28000;occ; 96; 0;42257
12; 926.1; 31-MAR-2010 04:05:27; Dark ; 50.5; 81; Eta Cen ; 2.36; 28000;occ; 101; 0;42257
13; 1091.9; 31-MAR-2010 04:08:13; Dark ; 52.5; 54; 5The Cen ; 2.06; 4500;occ; 105; 0;42257
14; 1457.2; 31-MAR-2010 04:14:18; Dark ; 45.0; 106; 9Bet Crv ; 2.65; 5600;occ; 90; 0;42257
15; 1576.3; 31-MAR-2010 04:16:17; Dark ; 43.5; 100; 4Gam Crv ; 2.58; 13100;occ; 87; 0;42257
16; 1885.0; 31-MAR-2010 04:21:26; Bright; 45.5; 121; 29Gam Vir ; 2.74; 7200;occ; 91; 0;42257
17; 2162.2; 31-MAR-2010 04:26:03; Bright; 41.0; 62; 94Bet Leo ; 2.14; 9700;occ; 82; 0;42257
18; 2257.5; 31-MAR-2010 04:27:39; Bright; 38.5; 96; 68Del Leo ; 2.56; 9300;occ; 77; 0;42257
19; 2667.6; 31-MAR-2010 04:34:29; Bright; 38.0; 174; 52Psi UMa ; 3.00; 4400;occ; 76; 0;42257
20; 2851.8; 31-MAR-2010 04:37:33; Bright; 38.0; 87; 64Gam UMa ; 2.43; 11000;occ; 76; 0;42257
21; 2958.9; 31-MAR-2010 04:39:20; Bright; 39.5; 36; 50Alp UMa ; 1.80; 6300;occ; 79; 0;42257
22; 3342.9; 31-MAR-2010 04:45:44; Bright; 57.5; 60; 7Bet UMi ; 2.08; 3950;occ; 115; 0;42257
/nas3/ENVISAT/GOMOS/GOM_NL__0P/GOM_NL__0PNPDE20100331_045504_000055262088_00119_42257_9775.N1
1; -2133.1; 31-MAR-2010 04:55:04; Bright; 40.5; 89; 5Alp Cep ; 2.45; 8000;occ; 81; 0;42257
2; -1834.4; 31-MAR-2010 05:00:03; Bright; 46.5; 144; 18Del Cyg ; 2.86; 11000;occ; 93; 0;42257
3; -1723.1; 31-MAR-2010 05:01:54; Bright; 47.0; 66; 37Gam Cyg ; 2.21; 5900;occ; 94; 0;42257
4; -1603.0; 31-MAR-2010 05:03:54; Bright; 44.0; 92; 53Eps Cyg ; 2.50; 4500;occ; 88; 0;42257
5; -325.0; 31-MAR-2010 05:25:12; Dark ; 59.5; 0; ; 0.00; 0;occ; 119; 0;42257
6; -165.5; 31-MAR-2010 05:27:52; Dark ; 55.5; 57; 34Sig Sgr ; 2.07; 26000;occ; 111; 0;42257
7; 49.6; 31-MAR-2010 05:31:27; Dark ; 53.5; 38; 20Eps Sgr ; 1.84; 11000;occ; 107; 0;42258
8; 301.2; 31-MAR-2010 05:35:38; Dark ; 28.0; 25; 35Lam Sco ; 1.62; 28000;occ; 56; 0;42258

```



```

9; 509.1; 31-MAR-2010 05:39:06; Dark ; 40.0; 134; Bet TrA ; 2.81; 6600;occ; 80; 0;42258
10; 668.1; 31-MAR-2010 05:41:45; Dark ; 54.5; 4; Alp1Cen ;-0.01; 5800;occ; 109; 0;42258
11; 830.6; 31-MAR-2010 05:44:28; Dark ; 46.5; 78; Alp Lup ; 2.30; 28000;occ; 93; 0;42258
12; 926.7; 31-MAR-2010 05:46:04; Dark ; 50.5; 81; Eta Cen ; 2.36; 28000;occ; 101; 0;42258
13; 1092.4; 31-MAR-2010 05:48:49; Dark ; 53.5; 54; 5The Cen ; 2.06; 4500;occ; 107; 0;42258
14; 1457.5; 31-MAR-2010 05:54:55; Dark ; 44.0; 106; 9Bet Crv ; 2.65; 5600;occ; 88; 0;42258
15; 1576.7; 31-MAR-2010 05:56:54; Dark ; 43.5; 100; 4Gam Crv ; 2.58; 13100;occ; 87; 0;42258
16; 1884.6; 31-MAR-2010 06:02:02; Bright; 47.0; 121; 29Gam Vir ; 2.74; 7200;occ; 94; 0;42258
17; 2162.5; 31-MAR-2010 06:06:40; Bright; 40.0; 62; 94Bet Leo ; 2.14; 9700;occ; 80; 0;42258
18; 2257.1; 31-MAR-2010 06:08:14; Bright; 36.5; 96; 68Del Leo ; 2.56; 9300;occ; 73; 0;42258
19; 2667.3; 31-MAR-2010 06:15:04; Bright; 43.0; 174; 52Psi UMa ; 3.00; 4400;occ; 86; 0;42258
20; 2851.7; 31-MAR-2010 06:18:09; Bright; 56.0; 87; 64Gam UMa ; 2.43; 11000;occ; 112; 0;42258
21; 2958.8; 31-MAR-2010 06:19:56; Bright; 38.5; 36; 50Alp UMa ; 1.80; 6300;occ; 77; 0;42258
22; 3342.6; 31-MAR-2010 06:26:20; Bright; 50.5; 60; 7Bet UMi ; 2.08; 3950;occ; 101; 0;42258
/nas3/ENVISAT/GOMOS/GOM_NL__0P/GOM_NL__0PNPDE20100331_205418_000033792088_00129_42267_9776.N1
1; 1097.1; 31-MAR-2010 20:54:18; Dark ; 52.0; 54; 5The Cen ; 2.06; 4500;occ; 104; 0;42267
2; 1459.1; 31-MAR-2010 21:00:20; Dark ; 47.0; 106; 9Bet Crv ; 2.65; 5600;occ; 94; 0;42267
3; 1577.6; 31-MAR-2010 21:02:18; Dark ; 44.5; 100; 4Gam Crv ; 2.58; 13100;occ; 89; 0;42267
4; 1883.8; 31-MAR-2010 21:07:24; Bright; 44.5; 121; 29Gam Vir ; 2.74; 7200;occ; 89; 0;42267
5; 2161.3; 31-MAR-2010 21:12:02; Bright; 40.0; 62; 94Bet Leo ; 2.14; 9700;occ; 80; 0;42267
6; 2256.9; 31-MAR-2010 21:13:37; Bright; 36.5; 96; 68Del Leo ; 2.56; 9300;occ; 73; 0;42267
7; 2666.6; 31-MAR-2010 21:20:27; Bright; 36.5; 174; 52Psi UMa ; 3.00; 4400;occ; 73; 0;42267
8; 2849.3; 31-MAR-2010 21:23:30; Bright; 38.5; 87; 64Gam UMa ; 2.43; 11000;occ; 77; 0;42267
9; 2958.1; 31-MAR-2010 21:25:19; Bright; 38.5; 36; 50Alp UMa ; 1.80; 6300;occ; 77; 0;42267
10; 3339.1; 31-MAR-2010 21:31:40; Bright; 36.0; 60; 7Bet UMi ; 2.08; 3950;occ; 72; 0;42267
11; 3902.4; 31-MAR-2010 21:41:03; Bright; 37.0; 89; 5Alp Cep ; 2.45; 8000;occ; 74; 0;42267
12; 4200.2; 31-MAR-2010 21:46:01; Bright; 46.0; 144; 18Del Cyg ; 2.86; 11000;occ; 92; 0;42267
13; 4312.6; 31-MAR-2010 21:47:53; Bright; 45.0; 66; 37Gam Cyg ; 2.21; 5900;occ; 90; 0;42267
14; 4433.8; 31-MAR-2010 21:49:54; Bright; 42.5; 92; 53Eps Cyg ; 2.50; 4500;occ; 85; 0;42267
/nas3/ENVISAT/GOMOS/GOM_NL__0P/GOM_NL__0PNPDE20100331_221119_000047942088_00129_42267_9777.N1
1; -317.0; 31-MAR-2010 22:11:19; Dark ; 59.5; 0; ; 0.00; 0;occ; 119; 0;42267
2; -152.0; 31-MAR-2010 22:14:04; Dark ; 55.5; 57; 34Sig Sgr ; 2.07; 26000;occ; 111; 0;42267
3; 62.5; 31-MAR-2010 22:17:39; Dark ; 54.5; 38; 20Eps Sgr ; 1.84; 11000;occ; 109; 0;42268
4; 291.2; 31-MAR-2010 22:21:28; Dark ; 52.0; 40; The Sco ; 1.86; 7100;occ; 104; 0;42268
5; 514.4; 31-MAR-2010 22:25:11; Dark ; 39.5; 134; Bet TrA ; 2.81; 6600;occ; 79; 0;42268
6; 672.9; 31-MAR-2010 22:27:49; Dark ; 53.0; 4; Alp1Cen ;-0.01; 5800;occ; 106; 0;42268
7; 836.9; 31-MAR-2010 22:30:33; Dark ; 45.0; 78; Alp Lup ; 2.30; 28000;occ; 90; 0;42268
8; 933.2; 31-MAR-2010 22:32:10; Dark ; 50.5; 81; Eta Cen ; 2.36; 28000;occ; 101; 0;42268
9; 1097.6; 31-MAR-2010 22:34:54; Dark ; 55.0; 54; 5The Cen ; 2.06; 4500;occ; 110; 0;42268
10; 1459.5; 31-MAR-2010 22:40:56; Dark ; 45.5; 106; 9Bet Crv ; 2.65; 5600;occ; 91; 0;42268
11; 1577.6; 31-MAR-2010 22:42:54; Dark ; 44.5; 100; 4Gam Crv ; 2.58; 13100;occ; 89; 0;42268
12; 1883.6; 31-MAR-2010 22:48:00; Bright; 44.0; 121; 29Gam Vir ; 2.74; 7200;occ; 88; 0;42268
13; 2161.0; 31-MAR-2010 22:52:37; Bright; 40.0; 62; 94Bet Leo ; 2.14; 9700;occ; 80; 0;42268
14; 2257.0; 31-MAR-2010 22:54:13; Bright; 36.5; 96; 68Del Leo ; 2.56; 9300;occ; 73; 0;42268
15; 2666.5; 31-MAR-2010 23:01:03; Bright; 36.5; 174; 52Psi UMa ; 3.00; 4400;occ; 73; 0;42268
16; 2849.0; 31-MAR-2010 23:04:05; Bright; 39.0; 87; 64Gam UMa ; 2.43; 11000;occ; 78; 0;42268
17; 2958.1; 31-MAR-2010 23:05:54; Bright; 35.5; 36; 50Alp UMa ; 1.80; 6300;occ; 71; 0;42268
18; 3339.0; 31-MAR-2010 23:12:15; Bright; 38.5; 60; 7Bet UMi ; 2.08; 3950;occ; 77; 0;42268
19; 3902.3; 31-MAR-2010 23:21:39; Bright; 38.0; 89; 5Alp Cep ; 2.45; 8000;occ; 76; 0;42268
20; 4199.8; 31-MAR-2010 23:26:36; Bright; 45.0; 144; 18Del Cyg ; 2.86; 11000;occ; 90; 0;42268
21; 4312.7; 31-MAR-2010 23:28:29; Bright; 46.5; 66; 37Gam Cyg ; 2.21; 5900;occ; 93; 0;42268
22; 4434.0; 31-MAR-2010 23:30:30; Bright; 44.0; 92; 53Eps Cyg ; 2.50; 4500;occ; 88; 0;42268
/nas3/ENVISAT/GOMOS/GOM_NL__0P/GOM_NL__0PNPDE20100331_235156_000047922088_00130_42268_9778.N1
1; -316.2; 31-MAR-2010 23:51:56; Dark ; 59.5; 0; ; 0.00; 0;occ; 119; 0;42268
2; -151.0; 31-MAR-2010 23:54:41; Dark ; 53.0; 57; 34Sig Sgr ; 2.07; 26000;occ; 106; 0;42268
3; 64.0; 31-MAR-2010 23:58:16; Dark ; 54.5; 38; 20Eps Sgr ; 1.84; 11000;occ; 109; 0;42269
4; 292.1; 01-APR-2010 00:02:04; Dark ; 51.0; 40; The Sco ; 1.86; 7100;occ; 102; 0;42269
5; 514.7; 01-APR-2010 00:05:47; Dark ; 38.0; 134; Bet TrA ; 2.81; 6600;occ; 76; 0;42269
6; 673.3; 01-APR-2010 00:08:26; Dark ; 55.0; 4; Alp1Cen ;-0.01; 5800;occ; 110; 0;42269
7; 837.6; 01-APR-2010 00:11:10; Dark ; 44.5; 78; Alp Lup ; 2.30; 28000;occ; 89; 0;42269
8; 933.7; 01-APR-2010 00:12:46; Dark ; 47.5; 81; Eta Cen ; 2.36; 28000;occ; 95; 0;42269
9; 1098.5; 01-APR-2010 00:15:31; Dark ; 51.5; 54; 5The Cen ; 2.06; 4500;occ; 103; 0;42269
10; 1459.7; 01-APR-2010 00:21:32; Dark ; 44.5; 106; 9Bet Crv ; 2.65; 5600;occ; 89; 0;42269
11; 1578.0; 01-APR-2010 00:23:30; Dark ; 42.0; 100; 4Gam Crv ; 2.58; 13100;occ; 84; 0;42269
12; 1883.2; 01-APR-2010 00:28:35; Bright; 43.5; 121; 29Gam Vir ; 2.74; 7200;occ; 87; 0;42269
13; 2160.8; 01-APR-2010 00:33:13; Bright; 40.0; 62; 94Bet Leo ; 2.14; 9700;occ; 80; 0;42269
14; 2256.9; 01-APR-2010 00:34:49; Bright; 53.0; 96; 68Del Leo ; 2.56; 9300;occ; 106; 0;42269
15; 2666.3; 01-APR-2010 00:41:39; Bright; 34.5; 174; 52Psi UMa ; 3.00; 4400;occ; 69; 0;42269

```

```

16; 2848.6; 01-APR-2010 00:44:41; Bright; 36.5; 87; 64Gam UMa ; 2.43; 11000;occ; 73; 0;42269
17; 2958.0; 01-APR-2010 00:46:30; Bright; 39.5; 36; 50Alp UMa ; 1.80; 6300;occ; 79; 0;42269
18; 3338.6; 01-APR-2010 00:52:51; Bright; 42.5; 60; 7Bet UMi ; 2.08; 3950;occ; 85; 0;42269
19; 3902.4; 01-APR-2010 01:02:15; Bright; 38.0; 89; 5Alp Cep ; 2.45; 8000;occ; 76; 0;42269
20; 4199.6; 01-APR-2010 01:07:12; Bright; 67.0; 144; 18Del Cyg ; 2.86; 11000;occ; 134; 0;42269
21; 4312.8; 01-APR-2010 01:09:05; Bright; 51.5; 66; 37Gam Cyg ; 2.21; 5900;occ; 103; 0;42269
22; 4434.2; 01-APR-2010 01:11:06; Bright; 42.0; 92; 53Eps Cyg ; 2.50; 4500;occ; 84; 0;42269
/nas3/ENVISAT/GOMOS/GOM_NL__0P/GOM_NL__0PNPDK20100331_063540_000037542088_00120_42258_0965.N1
 1; -2133.2; 31-MAR-2010 06:35:40; Bright; 36.5; 89; 5Alp Cep ; 2.45; 8000;occ; 73; 0;42258
 2; -1834.7; 31-MAR-2010 06:40:38; Bright; 45.5; 144; 18Del Cyg ; 2.86; 11000;occ; 91; 0;42258
 3; -1723.2; 31-MAR-2010 06:42:30; Bright; 45.0; 66; 37Gam Cyg ; 2.21; 5900;occ; 90; 0;42258
 4; -1602.9; 31-MAR-2010 06:44:30; Bright; 43.5; 92; 53Eps Cyg ; 2.50; 4500;occ; 87; 0;42258
 5; -324.2; 31-MAR-2010 07:05:49; Dark ; 59.5; 0; ; 0.00; 0;occ; 119; 0;42258
 6; -164.4; 31-MAR-2010 07:08:29; Dark ; 54.0; 57; 34Sig Sgr ; 2.07; 26000;occ; 108; 0;42258
 7; 50.9; 31-MAR-2010 07:12:04; Dark ; 54.0; 38; 20Eps Sgr ; 1.84; 11000;occ; 108; 0;42259
 8; 302.8; 31-MAR-2010 07:16:16; Dark ; 28.0; 25; 35Lam Sco ; 1.62; 28000;occ; 56; 0;42259
 9; 509.5; 31-MAR-2010 07:19:43; Dark ; 37.5; 134; Bet TrA ; 2.81; 6600;occ; 75; 0;42259
10; 668.8; 31-MAR-2010 07:22:22; Dark ; 45.0; 4; Alp1Cen ;-0.01; 5800;occ; 90; 0;42259
11; 831.6; 31-MAR-2010 07:25:05; Dark ; 45.0; 78; Alp Lup ; 2.30; 28000;occ; 90; 0;42259
12; 927.6; 31-MAR-2010 07:26:41; Dark ; 49.0; 81; Eta Cen ; 2.36; 28000;occ; 98; 0;42259
13; 1093.0; 31-MAR-2010 07:29:26; Dark ; 53.5; 54; 5The Cen ; 2.06; 4500;occ; 107; 0;42259
14; 1457.9; 31-MAR-2010 07:35:31; Dark ; 46.5; 106; 9Bet Crv ; 2.65; 5600;occ; 93; 0;42259
15; 1576.4; 31-MAR-2010 07:37:29; Dark ; 45.0; 100; 4Gam Crv ; 2.58; 13100;occ; 90; 0;42259
/nas3/ENVISAT/GOMOS/GOM_NL__0P/GOM_NL__0PNPDK20100331_074238_000057702088_00121_42259_0966.N1
 1; 1885.0; 31-MAR-2010 07:42:38; Bright; 45.0; 121; 29Gam Vir ; 2.74; 7200;occ; 90; 0;42259
 2; 2162.0; 31-MAR-2010 07:47:15; Bright; 40.5; 62; 94Bet Leo ; 2.14; 9700;occ; 81; 0;42259
 3; 2257.1; 31-MAR-2010 07:48:50; Bright; 37.0; 96; 68Del Leo ; 2.56; 9300;occ; 74; 0;42259
 4; 2667.2; 31-MAR-2010 07:55:40; Bright; 37.5; 174; 52Psi UMa ; 3.00; 4400;occ; 75; 0;42259
 5; 2851.6; 31-MAR-2010 07:58:45; Bright; 38.0; 87; 64Gam UMa ; 2.43; 11000;occ; 76; 0;42259
 6; 2958.9; 31-MAR-2010 08:00:32; Bright; 37.5; 36; 50Alp UMa ; 1.80; 6300;occ; 75; 0;42259
 7; 3342.4; 31-MAR-2010 08:06:55; Bright; 40.5; 60; 7Bet UMi ; 2.08; 3950;occ; 81; 0;42259
 8; 3902.6; 31-MAR-2010 08:16:16; Bright; 39.0; 89; 5Alp Cep ; 2.45; 8000;occ; 78; 0;42259
 9; 4201.3; 31-MAR-2010 08:21:14; Bright; 67.0; 144; 18Del Cyg ; 2.86; 11000;occ; 134; 0;42259
10; 4312.9; 31-MAR-2010 08:23:06; Bright; 46.5; 66; 37Gam Cyg ; 2.21; 5900;occ; 93; 0;42259
11; 4432.8; 31-MAR-2010 08:25:06; Bright; 44.0; 92; 53Eps Cyg ; 2.50; 4500;occ; 88; 0;42259
12; 5712.5; 31-MAR-2010 08:46:26; Dark ; 59.5; 0; ; 0.00; 0;occ; 119; 0;42259
13; 5873.0; 31-MAR-2010 08:49:06; Dark ; 55.0; 57; 34Sig Sgr ; 2.07; 26000;occ; 110; 0;42259
14; 6088.2; 31-MAR-2010 08:52:41; Dark ; 54.0; 38; 20Eps Sgr ; 1.84; 11000;occ; 108; 0;42260
15; 6340.3; 31-MAR-2010 08:56:53; Dark ; 25.0; 25; 35Lam Sco ; 1.62; 28000;occ; 50; 0;42260
16; 6546.1; 31-MAR-2010 09:00:19; Dark ; 39.0; 134; Bet TrA ; 2.81; 6600;occ; 78; 0;42260
17; 6705.2; 31-MAR-2010 09:02:58; Dark ; 42.5; 4; Alp1Cen ;-0.01; 5800;occ; 85; 0;42260
18; 6868.0; 31-MAR-2010 09:05:41; Dark ; 43.5; 78; Alp Lup ; 2.30; 28000;occ; 87; 0;42260
19; 6964.1; 31-MAR-2010 09:07:17; Dark ; 45.5; 81; Eta Cen ; 2.36; 28000;occ; 91; 0;42260
20; 7129.4; 31-MAR-2010 09:10:02; Dark ; 52.5; 54; 5The Cen ; 2.06; 4500;occ; 105; 0;42260
21; 7493.7; 31-MAR-2010 09:16:07; Dark ; 46.5; 106; 9Bet Crv ; 2.65; 5600;occ; 93; 0;42260
22; 7612.6; 31-MAR-2010 09:18:06; Dark ; 42.5; 100; 4Gam Crv ; 2.58; 13100;occ; 85; 0;42260
/nas3/ENVISAT/GOMOS/GOM_NL__0P/GOM_NL__0PNPDK20100331_092313_000057722088_00122_42260_0967.N1
 1; 1884.5; 31-MAR-2010 09:23:13; Bright; 46.0; 121; 29Gam Vir ; 2.74; 7200;occ; 92; 0;42260
 2; 2162.1; 31-MAR-2010 09:27:51; Bright; 41.0; 62; 94Bet Leo ; 2.14; 9700;occ; 82; 0;42260
 3; 2257.3; 31-MAR-2010 09:29:26; Bright; 39.0; 96; 68Del Leo ; 2.56; 9300;occ; 78; 0;42260
 4; 2667.1; 31-MAR-2010 09:36:16; Bright; 37.0; 174; 52Psi UMa ; 3.00; 4400;occ; 74; 0;42260
 5; 2851.1; 31-MAR-2010 09:39:20; Bright; 37.5; 87; 64Gam UMa ; 2.43; 11000;occ; 75; 0;42260
 6; 2958.6; 31-MAR-2010 09:41:08; Bright; 37.0; 36; 50Alp UMa ; 1.80; 6300;occ; 74; 0;42260
 7; 3341.9; 31-MAR-2010 09:47:31; Bright; 40.0; 60; 7Bet UMi ; 2.08; 3950;occ; 80; 0;42260
 8; 3902.4; 31-MAR-2010 09:56:51; Bright; 38.0; 89; 5Alp Cep ; 2.45; 8000;occ; 76; 0;42260
 9; 4201.3; 31-MAR-2010 10:01:50; Bright; 46.0; 144; 18Del Cyg ; 2.86; 11000;occ; 92; 0;42260
10; 4312.8; 31-MAR-2010 10:03:42; Bright; 46.5; 66; 37Gam Cyg ; 2.21; 5900;occ; 93; 0;42260
11; 4433.1; 31-MAR-2010 10:05:42; Bright; 44.5; 92; 53Eps Cyg ; 2.50; 4500;occ; 89; 0;42260
12; 5713.3; 31-MAR-2010 10:27:02; Dark ; 59.5; 0; ; 0.00; 0;occ; 119; 0;42260
13; 5874.6; 31-MAR-2010 10:29:44; Dark ; 53.5; 57; 34Sig Sgr ; 2.07; 26000;occ; 107; 0;42260
14; 6089.6; 31-MAR-2010 10:33:19; Dark ; 53.0; 38; 20Eps Sgr ; 1.84; 11000;occ; 106; 0;42261
15; 6341.5; 31-MAR-2010 10:37:30; Dark ; 25.0; 25; 35Lam Sco ; 1.62; 28000;occ; 50; 0;42261
16; 6546.7; 31-MAR-2010 10:40:56; Dark ; 40.0; 134; Bet TrA ; 2.81; 6600;occ; 80; 0;42261
17; 6705.7; 31-MAR-2010 10:43:35; Dark ; 52.0; 4; Alp1Cen ;-0.01; 5800;occ; 104; 0;42261
18; 6868.6; 31-MAR-2010 10:46:18; Dark ; 43.5; 78; Alp Lup ; 2.30; 28000;occ; 87; 0;42261
19; 6964.7; 31-MAR-2010 10:47:54; Dark ; 47.0; 81; Eta Cen ; 2.36; 28000;occ; 94; 0;42261
20; 7130.0; 31-MAR-2010 10:50:39; Dark ; 54.5; 54; 5The Cen ; 2.06; 4500;occ; 109; 0;42261
21; 7494.0; 31-MAR-2010 10:56:43; Dark ; 47.5; 106; 9Bet Crv ; 2.65; 5600;occ; 95; 0;42261

```

```

22; 7612.8; 31-MAR-2010 10:58:42; Dark ; 44.0; 100; 4Gam Crv ; 2.58; 13100;occ; 88; 0;42261
/nas3/ENVISAT/GOMOS/GOM_NL__0P/GOM_NL__0PNPDK20100331_110349_000057702088_00123_42261_0968.N1
1; 1884.2; 31-MAR-2010 11:03:49; Bright; 46.5; 121; 29Gam Vir ; 2.74; 7200;occ; 93; 0;42261
2; 2161.7; 31-MAR-2010 11:08:27; Bright; 40.5; 62; 94Bet Leo ; 2.14; 9700;occ; 81; 0;42261
3; 2257.5; 31-MAR-2010 11:10:02; Bright; 46.5; 96; 68Del Leo ; 2.56; 9300;occ; 93; 0;42261
4; 2667.1; 31-MAR-2010 11:16:52; Bright; 38.5; 174; 52Psi UMa ; 3.00; 4400;occ; 77; 0;42261
5; 2851.1; 31-MAR-2010 11:19:56; Bright; 39.0; 87; 64Gam UMa ; 2.43; 11000;occ; 78; 0;42261
6; 2958.6; 31-MAR-2010 11:21:43; Bright; 37.0; 36; 50Alp UMa ; 1.80; 6300;occ; 74; 0;42261
7; 3341.7; 31-MAR-2010 11:28:07; Bright; 41.5; 60; 7Bet UMi ; 2.08; 3950;occ; 83; 0;42261
8; 3902.5; 31-MAR-2010 11:37:27; Bright; 37.5; 89; 5Alp Cep ; 2.45; 8000;occ; 75; 0;42261
9; 4200.9; 31-MAR-2010 11:42:26; Bright; 45.5; 144; 18Del Cyg ; 2.86; 11000;occ; 91; 0;42261
10; 4312.9; 31-MAR-2010 11:44:18; Bright; 44.5; 66; 37Gam Cyg ; 2.21; 5900;occ; 89; 0;42261
11; 4433.4; 31-MAR-2010 11:46:18; Bright; 44.0; 92; 53Eps Cyg ; 2.50; 4500;occ; 88; 0;42261
12; 5714.0; 31-MAR-2010 12:07:39; Dark ; 59.5; 0; ; 0.00; 0;occ; 119; 0;42261
13; 5875.6; 31-MAR-2010 12:10:20; Dark ; 55.0; 57; 34Sig Sgr ; 2.07; 26000;occ; 110; 0;42261
14; 6090.7; 31-MAR-2010 12:13:56; Dark ; 54.0; 38; 20Eps Sgr ; 1.84; 11000;occ; 108; 0;42262
15; 6320.3; 31-MAR-2010 12:17:45; Dark ; 50.5; 40; The Sco ; 1.86; 7100;occ; 101; 0;42262
16; 6547.0; 31-MAR-2010 12:21:32; Dark ; 39.5; 134; Bet TrA ; 2.81; 6600;occ; 79; 0;42262
17; 6705.9; 31-MAR-2010 12:24:11; Dark ; 53.5; 4; Alp1Cen ;-0.01; 5800;occ; 107; 0;42262
18; 6869.0; 31-MAR-2010 12:26:54; Dark ; 48.5; 78; Alp Lup ; 2.30; 28000;occ; 97; 0;42262
19; 6965.3; 31-MAR-2010 12:28:30; Dark ; 47.5; 81; Eta Cen ; 2.36; 28000;occ; 95; 0;42262
20; 7130.4; 31-MAR-2010 12:31:15; Dark ; 53.0; 54; 5The Cen ; 2.06; 4500;occ; 106; 0;42262
21; 7494.3; 31-MAR-2010 12:37:19; Dark ; 47.5; 106; 9Bet Crv ; 2.65; 5600;occ; 95; 0;42262
22; 7612.7; 31-MAR-2010 12:39:18; Dark ; 42.0; 100; 4Gam Crv ; 2.58; 13100;occ; 84; 0;42262
/nas3/ENVISAT/GOMOS/GOM_NL__0P/GOM_NL__0PNPDK20100331_123931_000059482088_00124_42262_0969.N1
1; 1590.4; 31-MAR-2010 12:39:31; Dark ; 42.5; 100; 4Gam Crv ; 2.58; 13100;occ; 85; 27;42262
2; 1884.2; 31-MAR-2010 12:44:25; Bright; 45.5; 121; 29Gam Vir ; 2.74; 7200;occ; 91; 0;42262
3; 2161.9; 31-MAR-2010 12:49:03; Bright; 38.5; 62; 94Bet Leo ; 2.14; 9700;occ; 77; 0;42262
4; 2257.3; 31-MAR-2010 12:50:38; Bright; 35.5; 96; 68Del Leo ; 2.56; 9300;occ; 71; 0;42262
5; 2666.9; 31-MAR-2010 12:57:28; Bright; 35.0; 174; 52Psi UMa ; 3.00; 4400;occ; 70; 0;42262
6; 2850.6; 31-MAR-2010 13:00:31; Bright; 39.0; 87; 64Gam UMa ; 2.43; 11000;occ; 78; 0;42262
7; 2958.4; 31-MAR-2010 13:02:19; Bright; 39.0; 36; 50Alp UMa ; 1.80; 6300;occ; 78; 0;42262
8; 3341.1; 31-MAR-2010 13:08:42; Bright; 38.0; 60; 7Bet UMi ; 2.08; 3950;occ; 76; 0;42262
9; 3902.6; 31-MAR-2010 13:18:03; Bright; 38.0; 89; 5Alp Cep ; 2.45; 8000;occ; 76; 0;42262
10; 4200.9; 31-MAR-2010 13:23:02; Bright; 45.5; 144; 18Del Cyg ; 2.86; 11000;occ; 91; 0;42262
11; 4313.0; 31-MAR-2010 13:24:54; Bright; 54.5; 66; 37Gam Cyg ; 2.21; 5900;occ; 109; 0;42262
12; 4433.4; 31-MAR-2010 13:26:54; Bright; 55.0; 92; 53Eps Cyg ; 2.50; 4500;occ; 110; 0;42262
13; 5714.9; 31-MAR-2010 13:48:16; Dark ; 59.5; 0; ; 0.00; 0;occ; 119; 0;42262
14; 5877.1; 31-MAR-2010 13:50:58; Dark ; 54.0; 57; 34Sig Sgr ; 2.07; 26000;occ; 108; 0;42262
15; 6092.0; 31-MAR-2010 13:54:33; Dark ; 51.5; 38; 20Eps Sgr ; 1.84; 11000;occ; 103; 0;42263
16; 6321.3; 31-MAR-2010 13:58:22; Dark ; 56.0; 40; The Sco ; 1.86; 7100;occ; 112; 0;42263
17; 6547.8; 31-MAR-2010 14:02:09; Dark ; 45.0; 134; Bet TrA ; 2.81; 6600;occ; 90; 0;42263
18; 6706.7; 31-MAR-2010 14:04:47; Dark ; 43.0; 4; Alp1Cen ;-0.01; 5800;occ; 86; 0;42263
19; 6870.0; 31-MAR-2010 14:07:31; Dark ; 44.0; 78; Alp Lup ; 2.30; 28000;occ; 88; 0;42263
20; 6965.6; 31-MAR-2010 14:09:06; Dark ; 46.0; 81; Eta Cen ; 2.36; 28000;occ; 92; 0;42263
21; 7130.8; 31-MAR-2010 14:11:52; Dark ; 53.0; 54; 5The Cen ; 2.06; 4500;occ; 106; 0;42263
22; 7494.4; 31-MAR-2010 14:17:55; Dark ; 44.0; 106; 9Bet Crv ; 2.65; 5600;occ; 88; 0;42263
/nas3/ENVISAT/GOMOS/GOM_NL__0P/GOM_NL__0PNPDK20100331_141755_000057252088_00125_42263_0970.N1
1; 1458.5; 31-MAR-2010 14:17:55; Dark ; 44.5; 106; 9Bet Crv ; 2.65; 5600;occ; 89; 0;42263
2; 1577.4; 31-MAR-2010 14:19:54; Dark ; 42.5; 100; 4Gam Crv ; 2.58; 13100;occ; 85; 0;42263
3; 1884.0; 31-MAR-2010 14:25:01; Bright; 45.5; 121; 29Gam Vir ; 2.74; 7200;occ; 91; 0;42263
4; 2161.6; 31-MAR-2010 14:29:38; Bright; 40.0; 62; 94Bet Leo ; 2.14; 9700;occ; 80; 0;42263
5; 2257.2; 31-MAR-2010 14:31:14; Bright; 53.0; 96; 68Del Leo ; 2.56; 9300;occ; 106; 0;42263
6; 2666.9; 31-MAR-2010 14:38:04; Bright; 35.5; 174; 52Psi UMa ; 3.00; 4400;occ; 71; 0;42263
7; 2850.3; 31-MAR-2010 14:41:07; Bright; 38.5; 87; 64Gam UMa ; 2.43; 11000;occ; 77; 0;42263
8; 2958.4; 31-MAR-2010 14:42:55; Bright; 37.0; 36; 50Alp UMa ; 1.80; 6300;occ; 74; 0;42263
9; 3340.9; 31-MAR-2010 14:49:17; Bright; 40.5; 60; 7Bet UMi ; 2.08; 3950;occ; 81; 0;42263
10; 3902.8; 31-MAR-2010 14:58:39; Bright; 39.0; 89; 5Alp Cep ; 2.45; 8000;occ; 78; 0;42263
11; 4200.8; 31-MAR-2010 15:03:37; Bright; 46.5; 144; 18Del Cyg ; 2.86; 11000;occ; 93; 0;42263
12; 4312.7; 31-MAR-2010 15:05:29; Bright; 46.0; 66; 37Gam Cyg ; 2.21; 5900;occ; 92; 0;42263
13; 4433.5; 31-MAR-2010 15:07:30; Bright; 43.5; 92; 53Eps Cyg ; 2.50; 4500;occ; 87; 0;42263
14; 5715.7; 31-MAR-2010 15:28:52; Dark ; 59.5; 0; ; 0.00; 0;occ; 119; 0;42263
15; 5878.7; 31-MAR-2010 15:31:35; Dark ; 54.0; 57; 34Sig Sgr ; 2.07; 26000;occ; 108; 0;42263
16; 6093.6; 31-MAR-2010 15:35:10; Dark ; 52.0; 38; 20Eps Sgr ; 1.84; 11000;occ; 104; 0;42264
17; 6322.5; 31-MAR-2010 15:38:59; Dark ; 54.0; 40; The Sco ; 1.86; 7100;occ; 108; 0;42264
18; 6548.1; 31-MAR-2010 15:42:45; Dark ; 41.0; 134; Bet TrA ; 2.81; 6600;occ; 82; 0;42264
19; 6707.1; 31-MAR-2010 15:45:24; Dark ; 52.0; 4; Alp1Cen ;-0.01; 5800;occ; 104; 0;42264
20; 6870.8; 31-MAR-2010 15:48:07; Dark ; 42.5; 78; Alp Lup ; 2.30; 28000;occ; 85; 0;42264

```



```

21; 6966.9; 31-MAR-2010 15:49:43; Dark ; 45.0; 81; Eta Cen ; 2.36; 28000;occ; 90; 0;42264
22; 7131.9; 31-MAR-2010 15:52:29; Dark ; 52.5; 54; 5The Cen ; 2.06; 4500;occ; 105; 0;42264
/nas3/ENVISAT/GOMOS/GOM_NL__0P/GOM_NL__0PNPDK20100331_155831_000057272088_00126_42264_0971.N1
1; 1458.5; 31-MAR-2010 15:58:31; Dark ; 46.0; 106; 9Bet Crv ; 2.65; 5600;occ; 92; 0;42264
2; 1577.3; 31-MAR-2010 16:00:30; Dark ; 42.0; 100; 4Gam Crv ; 2.58; 13100;occ; 84; 0;42264
3; 1884.1; 31-MAR-2010 16:05:37; Bright; 44.5; 121; 29Gam Vir ; 2.74; 7200;occ; 89; 0;42264
4; 2161.5; 31-MAR-2010 16:10:14; Bright; 40.5; 62; 94Bet Leo ; 2.14; 9700;occ; 81; 0;42264
5; 2257.2; 31-MAR-2010 16:11:50; Bright; 36.5; 96; 68Del Leo ; 2.56; 9300;occ; 73; 0;42264
6; 2666.9; 31-MAR-2010 16:18:39; Bright; 38.0; 174; 52Psi UMa ; 3.00; 4400;occ; 76; 0;42264
7; 2850.3; 31-MAR-2010 16:21:43; Bright; 38.0; 87; 64Gam UMa ; 2.43; 11000;occ; 76; 0;42264
8; 2958.4; 31-MAR-2010 16:23:31; Bright; 37.0; 36; 50Alp UMa ; 1.80; 6300;occ; 74; 0;42264
9; 3340.5; 31-MAR-2010 16:29:53; Bright; 58.0; 60; 7Bet UMi ; 2.08; 3950;occ; 116; 0;42264
10; 3902.5; 31-MAR-2010 16:39:15; Bright; 34.5; 89; 5Alp Cep ; 2.45; 8000;occ; 69; 0;42264
11; 4200.4; 31-MAR-2010 16:44:13; Bright; 44.0; 144; 18Del Cyg ; 2.86; 11000;occ; 88; 0;42264
12; 4312.9; 31-MAR-2010 16:46:05; Bright; 45.5; 66; 37Gam Cyg ; 2.21; 5900;occ; 91; 0;42264
13; 4433.5; 31-MAR-2010 16:48:06; Bright; 43.5; 92; 53Eps Cyg ; 2.50; 4500;occ; 87; 0;42264
14; 5716.6; 31-MAR-2010 17:09:29; Dark ; 59.5; 0; ; 0.00; 0;occ; 119; 0;42264
15; 5880.0; 31-MAR-2010 17:12:13; Dark ; 54.5; 57; 34Sig Sgr ; 2.07; 26000;occ; 109; 0;42264
16; 6094.9; 31-MAR-2010 17:15:47; Dark ; 57.5; 38; 20Eps Sgr ; 1.84; 11000;occ; 115; 0;42265
17; 6323.8; 31-MAR-2010 17:19:36; Dark ; 51.5; 40; The Sco ; 1.86; 7100;occ; 103; 0;42265
18; 6548.8; 31-MAR-2010 17:23:21; Dark ; 39.5; 134; Bet TrA ; 2.81; 6600;occ; 79; 0;42265
19; 6707.5; 31-MAR-2010 17:26:00; Dark ; 54.5; 4; Alp1Cen ; -0.01; 5800;occ; 109; 0;42265
20; 6871.1; 31-MAR-2010 17:28:44; Dark ; 47.5; 78; Alp Lup ; 2.30; 28000;occ; 95; 0;42265
21; 6967.3; 31-MAR-2010 17:30:20; Dark ; 48.5; 81; Eta Cen ; 2.36; 28000;occ; 97; 0;42265
22; 7132.3; 31-MAR-2010 17:33:05; Dark ; 53.5; 54; 5The Cen ; 2.06; 4500;occ; 107; 0;42265
/nas3/ENVISAT/GOMOS/GOM_NL__0P/GOM_NL__0PNPDK20100331_173313_000059112088_00127_42265_0972.N1
1; 1104.8; 31-MAR-2010 17:33:13; Dark ; 54.0; 54; 5The Cen ; 2.06; 4500;occ; 108; 17;42265
2; 1458.8; 31-MAR-2010 17:39:07; Dark ; 48.5; 106; 9Bet Crv ; 2.65; 5600;occ; 97; 0;42265
3; 1577.3; 31-MAR-2010 17:41:06; Dark ; 43.0; 100; 4Gam Crv ; 2.58; 13100;occ; 86; 0;42265
4; 1883.9; 31-MAR-2010 17:46:12; Bright; 44.0; 121; 29Gam Vir ; 2.74; 7200;occ; 88; 0;42265
5; 2161.2; 31-MAR-2010 17:50:50; Bright; 39.5; 62; 94Bet Leo ; 2.14; 9700;occ; 79; 0;42265
6; 2257.0; 31-MAR-2010 17:52:26; Bright; 36.5; 96; 68Del Leo ; 2.56; 9300;occ; 73; 0;42265
7; 2666.7; 31-MAR-2010 17:59:15; Bright; 38.0; 174; 52Psi UMa ; 3.00; 4400;occ; 76; 0;42265
8; 2849.9; 31-MAR-2010 18:02:18; Bright; 56.0; 87; 64Gam UMa ; 2.43; 11000;occ; 112; 0;42265
9; 2958.3; 31-MAR-2010 18:04:07; Bright; 39.0; 36; 50Alp UMa ; 1.80; 6300;occ; 78; 0;42265
10; 3339.7; 31-MAR-2010 18:10:28; Bright; 36.5; 60; 7Bet UMi ; 2.08; 3950;occ; 73; 0;42265
11; 3902.2; 31-MAR-2010 18:19:51; Bright; 36.5; 89; 5Alp Cep ; 2.45; 8000;occ; 73; 0;42265
12; 4200.3; 31-MAR-2010 18:24:49; Bright; 45.0; 144; 18Del Cyg ; 2.86; 11000;occ; 90; 0;42265
13; 4312.9; 31-MAR-2010 18:26:41; Bright; 43.5; 66; 37Gam Cyg ; 2.21; 5900;occ; 87; 0;42265
14; 4433.6; 31-MAR-2010 18:28:42; Bright; 60.0; 92; 53Eps Cyg ; 2.50; 4500;occ; 120; 0;42265
15; 5717.4; 31-MAR-2010 18:50:06; Dark ; 59.5; 0; ; 0.00; 0;occ; 119; 0;42265
16; 5881.4; 31-MAR-2010 18:52:50; Dark ; 57.0; 57; 34Sig Sgr ; 2.07; 26000;occ; 114; 0;42265
17; 6096.0; 31-MAR-2010 18:56:25; Dark ; 62.0; 38; 20Eps Sgr ; 1.84; 11000;occ; 124; 0;42266
18; 6324.6; 31-MAR-2010 19:00:13; Dark ; 50.5; 40; The Sco ; 1.86; 7100;occ; 101; 0;42266
19; 6549.3; 31-MAR-2010 19:03:58; Dark ; 40.0; 134; Bet TrA ; 2.81; 6600;occ; 80; 0;42266
20; 6708.0; 31-MAR-2010 19:06:37; Dark ; 47.0; 4; Alp1Cen ; -0.01; 5800;occ; 94; 0;42266
21; 6871.6; 31-MAR-2010 19:09:20; Dark ; 46.0; 78; Alp Lup ; 2.30; 28000;occ; 92; 0;42266
22; 6967.8; 31-MAR-2010 19:10:56; Dark ; 48.5; 81; Eta Cen ; 2.36; 28000;occ; 97; 0;42266
/nas3/ENVISAT/GOMOS/GOM_NL__0P/GOM_NL__0PNPDK20100331_191341_000060402088_00128_42266_0973.N1
1; 1096.6; 31-MAR-2010 19:13:41; Dark ; 52.5; 54; 5The Cen ; 2.06; 4500;occ; 105; 0;42266
2; 1459.0; 31-MAR-2010 19:19:44; Dark ; 47.5; 106; 9Bet Crv ; 2.65; 5600;occ; 95; 0;42266
3; 1577.3; 31-MAR-2010 19:21:42; Dark ; 44.5; 100; 4Gam Crv ; 2.58; 13100;occ; 89; 0;42266
4; 1883.7; 31-MAR-2010 19:26:48; Bright; 45.0; 121; 29Gam Vir ; 2.74; 7200;occ; 90; 0;42266
5; 2161.1; 31-MAR-2010 19:31:26; Bright; 40.0; 62; 94Bet Leo ; 2.14; 9700;occ; 80; 0;42266
6; 2257.0; 31-MAR-2010 19:33:02; Bright; 37.0; 96; 68Del Leo ; 2.56; 9300;occ; 74; 0;42266
7; 2666.7; 31-MAR-2010 19:39:51; Bright; 34.5; 174; 52Psi UMa ; 3.00; 4400;occ; 69; 0;42266
8; 2849.7; 31-MAR-2010 19:42:54; Bright; 38.5; 87; 64Gam UMa ; 2.43; 11000;occ; 77; 0;42266
9; 2958.4; 31-MAR-2010 19:44:43; Bright; 37.5; 36; 50Alp UMa ; 1.80; 6300;occ; 75; 0;42266
10; 3339.4; 31-MAR-2010 19:51:04; Bright; 38.5; 60; 7Bet UMi ; 2.08; 3950;occ; 77; 0;42266
11; 3902.3; 31-MAR-2010 20:00:27; Bright; 39.5; 89; 5Alp Cep ; 2.45; 8000;occ; 79; 0;42266
12; 4200.0; 31-MAR-2010 20:05:25; Bright; 48.5; 144; 18Del Cyg ; 2.86; 11000;occ; 97; 0;42266
13; 4312.8; 31-MAR-2010 20:07:17; Bright; 41.5; 66; 37Gam Cyg ; 2.21; 5900;occ; 83; 0;42266
14; 4433.6; 31-MAR-2010 20:09:18; Bright; 55.0; 92; 53Eps Cyg ; 2.50; 4500;occ; 110; 0;42266
15; 5718.1; 31-MAR-2010 20:30:43; Dark ; 59.5; 0; ; 0.00; 0;occ; 119; 0;42266
16; 5882.5; 31-MAR-2010 20:33:27; Dark ; 58.0; 57; 34Sig Sgr ; 2.07; 26000;occ; 116; 0;42266
17; 6097.3; 31-MAR-2010 20:37:02; Dark ; 52.0; 38; 20Eps Sgr ; 1.84; 11000;occ; 104; 0;42267
18; 6325.7; 31-MAR-2010 20:40:50; Dark ; 50.5; 40; The Sco ; 1.86; 7100;occ; 101; 0;42267
19; 6549.6; 31-MAR-2010 20:44:34; Dark ; 38.5; 134; Bet TrA ; 2.81; 6600;occ; 77; 0;42267

```

20; 6708.4; 31-MAR-2010 20:47:13; Dark ; 54.5; 4; Alp1Cen ; -0.01; 5800; occ; 109; 0; 42267  
21; 6872.1; 31-MAR-2010 20:49:57; Dark ; 45.5; 78; Alp Lup ; 2.30; 28000; occ; 91; 0; 42267  
22; 6968.3; 31-MAR-2010 20:51:33; Dark ; 47.0; 81; Eta Cen ; 2.36; 28000; occ; 94; 0; 42267  
23; 7133.0; 31-MAR-2010 20:54:18; Dark ; 4.5; 54; 5The Cen ; 2.06; 4500; occ; 9; 0; 42267