

GOMOS Daily Report 22-DEC-2009

Level 0 and Level 1 products

SUMMARY

[1. General Info](#)

[2. Summary of products arrived in PCF \(Product Control Facility\)](#)

[2.1 Level 0: products arrived in PCF during current month \(see template here\)](#)

[2.2 Level 0: plot of mission plan versus production during reporting period](#)

[2.3 Level 0: summary of missing occultations with respect to the plan](#)

[2.4 Level 1: products arrived in PCF during reporting period](#)

[3. Plot of Spectrometers and Photometers temperatures](#)

[4. Dark Charge monitoring](#)

[4.1 Products that did not use the Dark Sky Area observation for DC computation](#)

[4.2 Plot of Dark Charge](#)

[5. Demodulation correction and quality product information monitoring](#)

[5.1 Percentage of products with some flags set](#)

[5.2 Plot of quality information per product \(time dependant\)](#)

[5.3 Plot of quality information per product \(world map\)](#)

[6. Star tangent altitude lost](#)

[6.1 Statistics on star tangent altitude lost](#)

[6.2 Plot of star tangent altitude lost: DARK products](#)

[6.3 Plot of star tangent altitude lost: BRIGHT products](#)

[6.3 Plot of star tangent altitude lost: TWILIGHT products](#)

[7. Star Acquisition and Tracking Unit \(SATU\)](#)

[7.1 SATU plots \(dark limb\): 'X' and 'Y' axis](#)

[7.2 SATU Noise Equivalent Angle statistics](#)

[7.2.1 SATU NEA Statistics \(table\)](#)

[7.2.2 Daily SATU NEA STD \(dark limb\) - trend since 1st April 2006](#)

[8. Auxiliary Data Files used for the production reported in section 2.4](#)

[Level 2 products](#)

This report presents the daily analysis on parameters extracted from GOMOS level 1b data (GOM_TRA_1P). It is intended to monitor some important parameters that will impact the quality of the level 2 products as the Spectrometers and Photometers CCD Temperatures and Dark Charge, SATU noise equivalent angle... A list of level 0 products (and content) that have arrived during the actual month to the PCF is also given.

Item	Value
Time of report generation	25DEC2009 04:57:29
Data source version	GOMOS/5.00L04
Start time of products	22DEC2009 00:01:26
Stop time of products	22DEC2009 23:58:17
Store outputs in DB	Yes
Nb of level 1b prods	152
Nb of prods with errors	0

2. Summary of products arrived in PCF (Product Control Facility)

2.1 Level 0 products arrived in PCF (see template [here](#))

2.2 Plot of mission plan versus Level 0 production arrived in PCF during reporting period

Red segments are missing products.

Blue segments are available products.

Green segments are calibration measurements (not available products to users).

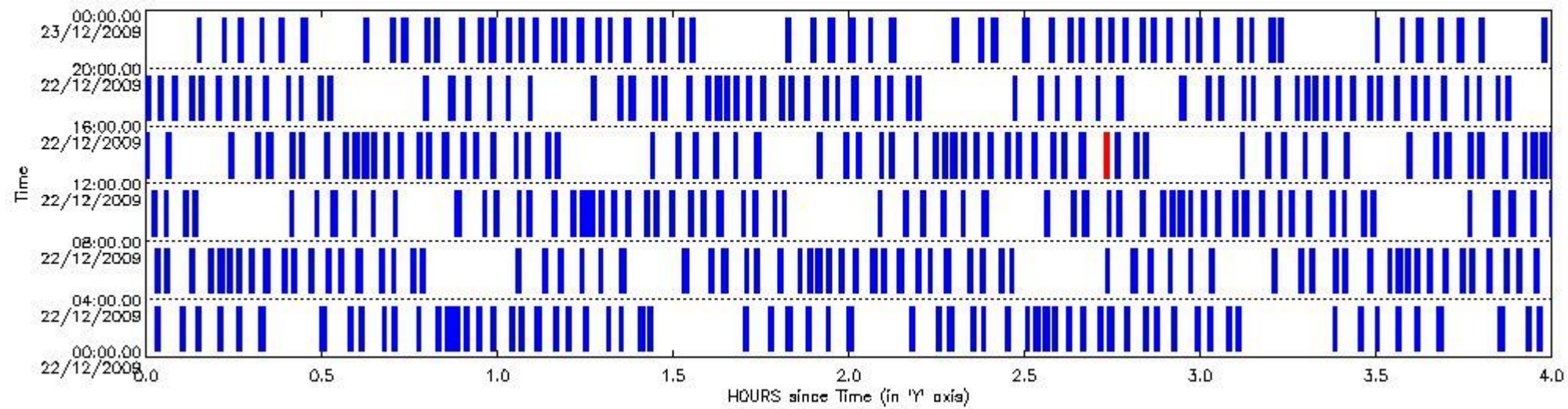

2.3 Summary of missing occultations (red segments in previous plot)

UTC start time	Star name	Star ID	Orbit
22-DEC-2009 14:43:28	23ZetTau	176	40846

2.4 Summary of processed GOM_TRA_1P products

Nr	Filename	UTC Start time	Limb	Duration	Star Id	Star Name	Star Mag	Star Temp	Nb Meas	Orbit	Prod. error
1	GOM_TRA_1PNPDE20091222_000126_000000532085_00202_40837_9800.N1	22-DEC-2009 00:01:26	Bright	53.000	60	7Bet UMi	2.0810	3950.0	106	40837	No
2	GOM_TRA_1PNPDE20091222_000546_000000452085_00202_40837_9801.N1	22-DEC-2009 00:05:46	Bright	45.000	32	77Eps UMa	1.7630	11000.	90	40837	No
3	GOM_TRA_1PNPDE20091222_000835_000000442085_00202_40837_9802.N1	22-DEC-2009 00:08:35	Bright	43.500	39	85Eta UMa	1.8540	24000.	87	40837	No
4	GOM_TRA_1PNPDE20091222_001209_000000572085_00202_40837_9803.N1	22-DEC-2009 00:12:09	Bright	57.000	180	27Gam Boo	3.0400	8000.0	114	40837	No
5	GOM_TRA_1PNPDE20091222_001530_000000432085_00202_40837_9804.N1	22-DEC-2009 00:15:30	Bright	43.000	83		2.3780	11000.	86	40837	No
6	GOM_TRA_1PNPDE20091222_001904_000000642085_00202_40837_9805.N1	22-DEC-2009 00:19:04	Bright	63.500	111	8Eta Boo	2.6800	6000.0	127	40837	No
7	GOM_TRA_1PNPDE20091222_002941_000000552085_00202_40837_9802.N1	22-DEC-2009 00:29:41	Twilight_stray	55.000	15	67Alp Vir	0.97600	28000.	110	40837	No
8	GOM_TRA_1PNPDE20091222_003422_000000462085_00202_40837_9803.N1	22-DEC-2009 00:34:22	Dark	46.000	54	5The Cen	2.0550	4500.0	92	40837	No
9	GOM_TRA_1PNPDE20091222_003613_000000582085_00202_40837_9804.N1	22-DEC-2009 00:36:13	Dark	58.000	106	9Bet Crv	2.6480	5600.0	116	40837	No
10	GOM_TRA_1PNPDE20091222_004018_000000432085_00202_40837_9805.N1	22-DEC-2009 00:40:18	Dark	42.500	64	Gam Cen	2.2000	10600.	85	40837	No

11	GOM_TRA_1PNPDE20091222_004158_000000442085_00203_40838_9806.N1	22-DEC-2009 00:41:58	Dark	43.500	26	Gam Cru	1.6240	2900.0	87	40838	No
12	GOM_TRA_1PNPDE20091222_004607_000000462085_00203_40838_9807.N1	22-DEC-2009 00:46:07	Dark	46.000	113	Mu Vel	2.6920	5000.0	92	40838	No
13	GOM_TRA_1PNPDE20091222_004929_000000412085_00203_40838_9808.N1	22-DEC-2009 00:49:29	Dark	40.500	71	lot Car	2.2460	7700.0	81	40838	No
14	GOM_TRA_1PNPDE20091222_005229_000000572085_00203_40838_9809.N1	22-DEC-2009 00:52:29	Dark	56.500	65	Lam Vel	2.2040	4400.0	113	40838	No
15	GOM_TRA_1PNPDE20091222_005414_000000452085_00203_40838_9810.N1	22-DEC-2009 00:54:14	Dark	45.000	34	Gam2Vel	1.7930	23000.	90	40838	No
16	GOM_TRA_1PNPDE20091222_005625_000000502085_00203_40838_9811.N1	22-DEC-2009 00:56:25	Dark	50.000	70	Zet Pup	2.2460	39000.	100	40838	No
17	GOM_TRA_1PNPDE20091222_005853_000000502085_00203_40838_9812.N1	22-DEC-2009 00:58:53	Dark	49.500	117	Pi Pup	2.7060	3800.0	99	40838	No
18	GOM_TRA_1PNPDE20091222_010157_000000502085_00203_40838_9813.N1	22-DEC-2009 01:01:57	Straylight	50.000	23	21Eps CMa	1.5020	26000.	100	40838	No
19	GOM_TRA_1PNPDE20091222_010338_000000492085_00203_40838_9814.N1	22-DEC-2009 01:03:38	Straylight	49.000	179	24Omi2CMa	3.0320	24000.	98	40838	No
20	GOM_TRA_1PNPDE20091222_010625_000000572085_00203_40838_9815.N1	22-DEC-2009 01:06:25	Straylight	56.500	1	9Alp CMa	-1.4400	11000.	113	40838	No
21	GOM_TRA_1PNPDE20091222_010935_000000472085_00203_40838_9816.N1	22-DEC-2009 01:09:35	Straylight	46.500	7	19Bet Ori	0.10000	14000.	93	40838	No
22	GOM_TRA_1PNPDE20091222_011139_000000472085_00203_40838_9817.N1	22-DEC-2009 01:11:39	Straylight	46.500	30	46Eps Ori	1.6940	30000.	93	40838	No
23	GOM_TRA_1PNPDE20091222_011431_000000572085_00203_40838_9818.N1	22-DEC-2009 01:14:31	Tw_i_and_stray	57.000	14	58Alp Ori	0.87000	3000.0	114	40838	No
24	GOM_TRA_1PNPDE20091222_011836_000000422085_00203_40838_9819.N1	22-DEC-2009 01:18:36	Bright	42.000	176	23Zet Tau	3.0200	22000.	84	40838	No
25	GOM_TRA_1PNPDE20091222_012041_000000432085_00203_40838_9820.N1	22-DEC-2009 01:20:41	Bright	43.000	28	12Bet Tau	1.6500	15200.	86	40838	No
26	GOM_TRA_1PNPDE20091222_012358_000000622085_00203_40838_9821.N1	22-DEC-2009 01:23:58	Bright	62.000	107	37The Aur	2.6490	11000.	124	40838	No
27	GOM_TRA_1PNPDE20091222_012536_000000452085_00203_40838_9822.N1	22-DEC-2009 01:25:36	Bright	45.000	6	13Alp Aur	0.080000	3400.0	90	40838	No
28	GOM_TRA_1PNPDE20091222_014202_000000402085_00203_40838_9823.N1	22-DEC-2009 01:42:02	Bright	40.000	60	7Bet UMi	2.0810	3950.0	80	40838	No
29	GOM_TRA_1PNPDE20091222_014621_000000462085_00203_40838_9824.N1	22-DEC-2009 01:46:21	Bright	46.000	32	77Eps UMa	1.7630	11000.	92	40838	No
30	GOM_TRA_1PNPDE20091222_014911_000000602085_00203_40838_9825.N1	22-DEC-2009 01:49:11	Bright	60.000	39	85Eta UMa	1.8540	24000.	120	40838	No
31	GOM_TRA_1PNPDE20091222_015245_000000382085_00203_40838_9826.N1	22-DEC-2009 01:52:45	Bright	38.000	180	27Gam Boo	3.0400	8000.0	76	40838	No
32	GOM_TRA_1PNPDE20091222_015606_000000382085_00203_40838_9827.N1	22-DEC-2009 01:56:06	Bright	38.000	83		2.3780	11000.	76	40838	No
33	GOM_TRA_1PNPDE20091222_015940_000000652085_00203_40838_9828.N1	22-DEC-2009 01:59:40	Bright	64.500	111	8Eta Boo	2.6800	6000.0	129	40838	No
34	GOM_TRA_1PNPDE20091222_021018_000000552085_00203_40838_9819.N1	22-DEC-2009 02:10:18	Tw_i_and_stray	55.000	15	67Alp Vir	0.97600	28000.	110	40838	No
35	GOM_TRA_1PNPDE20091222_021458_000000432085_00203_40838_9820.N1	22-DEC-2009 02:14:58	Dark	43.000	54	5The Cen	2.0550	4500.0	86	40838	No
36	GOM_TRA_1PNPDE20091222_021650_000000572085_00203_40838_9821.N1	22-DEC-2009 02:16:50	Dark	57.000	106	9Bet Crv	2.6480	5600.0	114	40838	No
37	GOM_TRA_1PNPDE20091222_022055_000000442085_00203_40838_9822.N1	22-DEC-2009 02:20:55	Dark	43.500	64	Gam Cen	2.2000	10600.	87	40838	No
38	GOM_TRA_1PNPDE20091222_022235_000000412085_00204_40839_9823.N1	22-DEC-2009 02:22:35	Dark	41.000	26	Gam Cru	1.6240	2900.0	82	40839	No
39	GOM_TRA_1PNPDE20091222_022644_000000472085_00204_40839_9824.N1	22-DEC-2009 02:26:44	Dark	46.500	113	Mu Vel	2.6920	5000.0	93	40839	No
40	GOM_TRA_1PNPDE20091222_023006_000000412085_00204_40839_9825.N1	22-DEC-2009 02:30:06	Dark	40.500	71	lot Car	2.2460	7700.0	81	40839	No
41	GOM_TRA_1PNPDE20091222_023306_000000612085_00204_40839_9826.N1	22-DEC-2009 02:33:06	Dark	61.000	65	Lam Vel	2.2040	4400.0	122	40839	No
42	GOM_TRA_1PNPDE20091222_023451_000000482085_00204_40839_9827.N1	22-DEC-2009 02:34:51	Dark	47.500	34	Gam2Vel	1.7930	23000.	95	40839	No
43	GOM_TRA_1PNPDE20091222_023702_000000512085_00204_40839_9828.N1	22-DEC-2009 02:37:02	Dark	50.500	70	Zet Pup	2.2460	39000.	101	40839	No
44	GOM_TRA_1PNPDE20091222_023929_000000512085_00204_40839_9829.N1	22-DEC-2009 02:39:29	Dark	50.500	117	Pi Pup	2.7060	3800.0	101	40839	No
45	GOM_TRA_1PNPDE20091222_024233_000000482085_00204_40839_9830.N1	22-DEC-2009 02:42:33	Straylight	48.000	23	21Eps CMa	1.5020	26000.	96	40839	No
46	GOM_TRA_1PNPDE20091222_024414_000000492085_00204_40839_9831.N1	22-DEC-2009 02:44:14	Straylight	49.000	179	24Omi2CMa	3.0320	24000.	98	40839	No
47	GOM_TRA_1PNPDE20091222_024701_000000552085_00204_40839_9832.N1	22-DEC-2009 02:47:01	Straylight	54.500	1	9Alp CMa	-1.4400	11000.	109	40839	No
48	GOM_TRA_1PNPDE20091222_025011_000000482085_00204_40839_9833.N1	22-DEC-2009 02:50:11	Straylight	47.500	7	19Bet Ori	0.10000	14000.	95	40839	No
49	GOM_TRA_1PNPDE20091222_025216_000000452085_00204_40839_9834.N1	22-DEC-2009 02:52:16	Straylight	44.500	30	46Eps Ori	1.6940	30000.	89	40839	No
50	GOM_TRA_1PNPDE20091222_025507_000000532085_00204_40839_9835.N1	22-DEC-2009 02:55:07	Tw_i_and_stray	52.500	14	58Alp Ori	0.87000	3000.0	105	40839	No
51	GOM_TRA_1PNPDE20091222_025912_000000422085_00204_40839_9836.N1	22-DEC-2009 02:59:12	Bright	42.000	176	23Zet Tau	3.0200	22000.	84	40839	No
52	GOM_TRA_1PNPDE20091222_030116_000000482085_00204_40839_9837.N1	22-DEC-2009 03:01:16	Bright	48.000	28	12Bet Tau	1.6500	15200.	96	40839	No
53	GOM_TRA_1PNPDE20091222_030434_000000422085_00204_40839_9838.N1	22-DEC-2009 03:04:34	Bright	42.000	107	37The Aur	2.6490	11000.	84	40839	No
54	GOM_TRA_1PNPDE20091222_030611_000000442085_00204_40839_9839.N1	22-DEC-2009 03:06:11	Bright	44.000	6	13Alp Aur	0.080000	3400.0	88	40839	No
55	GOM_TRA_1PNPDE20091222_032238_000000382085_00204_40839_9846.N1	22-DEC-2009 03:22:38	Bright	38.000	60	7Bet UMi	2.0810	3950.0	76	40839	No
56	GOM_TRA_1PNPDE20091222_032657_000000482085_00204_40839_9847.N1	22-DEC-2009 03:26:57	Bright	47.500	32	77Eps UMa	1.7630	11000.	95	40839	No
57	GOM_TRA_1PNPDE20091222_032947_000000402085_00204_40839_9848.N1	22-DEC-2009 03:29:47	Bright	39.500	39	85Eta UMa	1.8540	24000.	79	40839	No
58	GOM_TRA_1PNPDE20091222_033321_000000572085_00204_40839_9849.N1	22-DEC-2009 03:33:21	Bright	57.000	180	27Gam Boo	3.0400	8000.0	114	40839	No
59	GOM_TRA_1PNPDE20091222_033642_000000382085_00204_40839_9850.N1	22-DEC-2009 03:36:42	Bright	38.000	83		2.3780	11000.	76	40839	No
60	GOM_TRA_1PNPDE20091222_034017_000000652085_00204_40839_9851.N1	22-DEC-2009 03:40:17	Bright	65.000	111	8Eta Boo	2.6800	6000.0	130	40839	No
61	GOM_TRA_1PNPDE20091222_035055_000000552085_00204_40839_9852.N1	22-DEC-2009 03:50:55	Tw_i_and_stray	54.500	15	67Alp Vir	0.97600	28000.	109	40839	No
62	GOM_TRA_1PNPDE20091222_035535_000000452085_00204_40839_9853.N1	22-DEC-2009 03:55:35	Dark	45.000	54	5The Cen	2.0550	4500.0	90	40839	No
63	GOM_TRA_1PNPDE20091222_035727_000000572085_00204_40839_9854.N1	22-DEC-2009 03:57:27	Dark	56.500	106	9Bet Crv	2.6480	5600.0	113	40839	No
64	GOM_TRA_1PNPDE20091222_040131_000000462085_00204_40839_9855.N1	22-DEC-2009 04:01:31	Dark	45.500	64	Gam Cen	2.2000	10600.	91	40839	No
65	GOM_TRA_1PNPDE20091222_040311_000000442085_00205_40840_9856.N1	22-DEC-2009 04:03:11	Dark	44.000	26	Gam Cru	1.6240	2900.0	88	40840	No
66	GOM_TRA_1PNPDE20091222_040721_000000432085_00205_40840_9857.N1	22-DEC-2009 04:07:21	Dark	43.000	113	Mu Vel	2.6920	5000.0	86	40840	No
67	GOM_TRA_1PNPDE20091222_041042_000000442085_00205_40840_9858.N1	22-DEC-2009 04:10:42	Dark	44.000	71	lot Car	2.2460	7700.0	88	40840	No
68	GOM_TRA_1PNPDE20091222_041343_000000562085_00205_40840_9859.N1	22-DEC-2009 04:13:43	Dark	55.500	65	Lam Vel	2.2040	4400.0	111	40840	No
69	GOM_TRA_1PNPDE20091222_041528_000000462085_00205_40840_9860.N1	22-DEC-2009 04:15:28	Dark	45.500	34	Gam2Vel	1.7930	23000.	91	40840	No

70	GOM_TRA_1PNPDE20091222_041739_000000502085_00205_40840_9861.N1	22-DEC-2009 04:17:39	Dark	49.500	70	Zet Pup	2.2460	39000.	99	40840	No
71	GOM_TRA_1PNPDE20091222_042006_000000522085_00205_40840_9862.N1	22-DEC-2009 04:20:06	Dark	51.500	117	Pi Pup	2.7060	3800.0	103	40840	No
72	GOM_TRA_1PNPDE20091222_042309_000000502085_00205_40840_9863.N1	22-DEC-2009 04:23:09	Straylight	50.000	23	21Eps CMa	1.5020	26000.	100	40840	No
73	GOM_TRA_1PNPDE20091222_042450_000000502085_00205_40840_9864.N1	22-DEC-2009 04:24:50	Straylight	50.000	179	24Omi2CMa	3.0320	24000.	100	40840	No
74	GOM_TRA_1PNPDE20091222_042737_000000572085_00205_40840_9865.N1	22-DEC-2009 04:27:37	Straylight	56.500	1	9Alp CMa	-1.4400	11000.	113	40840	No
75	GOM_TRA_1PNPDE20091222_043047_000000472085_00205_40840_9866.N1	22-DEC-2009 04:30:47	Straylight	47.000	7	19Bet Ori	0.10000	14000.	94	40840	No
76	GOM_TRA_1PNPDE20091222_043251_000000462085_00205_40840_9867.N1	22-DEC-2009 04:32:51	Straylight	45.500	30	46Eps Ori	1.6940	30000.	91	40840	No
77	GOM_TRA_1PNPDE20091222_043543_000000612085_00205_40840_9868.N1	22-DEC-2009 04:35:43	Tw_i_and_stray	61.000	14	58Alp Ori	0.87000	3000.0	122	40840	No
78	GOM_TRA_1PNPDE20091222_043948_000000422085_00205_40840_9869.N1	22-DEC-2009 04:39:48	Bright	41.500	176	23Zet Tau	3.0200	22000.	83	40840	No
79	GOM_TRA_1PNPDE20091222_044152_000000422085_00205_40840_9870.N1	22-DEC-2009 04:41:52	Bright	41.500	28	12Bet Tau	1.6500	15200.	83	40840	No
80	GOM_TRA_1PNPDE20091222_044509_000000412085_00205_40840_9871.N1	22-DEC-2009 04:45:09	Bright	41.000	107	37The Aur	2.6490	11000.	82	40840	No
81	GOM_TRA_1PNPDE20091222_044647_000000432085_00205_40840_9872.N1	22-DEC-2009 04:46:47	Bright	42.500	6	13Alp Aur	0.080000	3400.0	85	40840	No
82	GOM_TRA_1PNPDE20091222_050314_000000392085_00205_40840_9862.N1	22-DEC-2009 05:03:14	Bright	38.500	60	7Bet UMi	2.0810	3950.0	77	40840	No
83	GOM_TRA_1PNPDE20091222_050733_000000492085_00205_40840_9863.N1	22-DEC-2009 05:07:33	Bright	48.500	32	77Eps UMa	1.7630	11000.	97	40840	No
84	GOM_TRA_1PNPDE20091222_051023_000000402085_00205_40840_9864.N1	22-DEC-2009 05:10:23	Bright	39.500	39	85Eta UMa	1.8540	24000.	79	40840	No
85	GOM_TRA_1PNPDE20091222_051358_000000372085_00205_40840_9865.N1	22-DEC-2009 05:13:58	Bright	36.500	180	27Gam Boo	3.0400	8000.0	73	40840	No
86	GOM_TRA_1PNPDE20091222_051719_000000382085_00205_40840_9866.N1	22-DEC-2009 05:17:19	Bright	38.000	83		2.3780	11000.	76	40840	No
87	GOM_TRA_1PNPDE20091222_052053_000000652085_00205_40840_9867.N1	22-DEC-2009 05:20:53	Bright	65.000	111	8Eta Boo	2.6800	6000.0	130	40840	No
88	GOM_TRA_1PNPDE20091222_053132_000000572085_00205_40840_9868.N1	22-DEC-2009 05:31:32	Tw_i_and_stray	56.500	15	67Alp Vir	0.97600	28000.	113	40840	No
89	GOM_TRA_1PNPDE20091222_053611_000000442085_00205_40840_9869.N1	22-DEC-2009 05:36:11	Dark	43.500	54	5The Cen	2.0550	4500.0	87	40840	No
90	GOM_TRA_1PNPDE20091222_053805_000000682085_00205_40840_9870.N1	22-DEC-2009 05:38:05	Dark	67.500	106	9Bet Crv	2.6480	5600.0	135	40840	No
91	GOM_TRA_1PNPDE20091222_054208_000000432085_00205_40840_9871.N1	22-DEC-2009 05:42:08	Dark	42.500	64	Gam Cen	2.2000	10600.	85	40840	No
92	GOM_TRA_1PNPDE20091222_054348_000000442085_00206_40841_9872.N1	22-DEC-2009 05:43:48	Dark	43.500	26	Gam Cru	1.6240	2900.0	87	40841	No
93	GOM_TRA_1PNPDE20091222_054758_000000452085_00206_40841_9873.N1	22-DEC-2009 05:47:58	Dark	45.000	113	Mu Vel	2.6920	5000.0	90	40841	No
94	GOM_TRA_1PNPDE20091222_055119_000000412085_00206_40841_9874.N1	22-DEC-2009 05:51:19	Dark	40.500	71	lot Car	2.2460	7700.0	81	40841	No
95	GOM_TRA_1PNPDE20091222_055419_000000572085_00206_40841_9875.N1	22-DEC-2009 05:54:19	Dark	56.500	65	Lam Vel	2.2040	4400.0	113	40841	No
96	GOM_TRA_1PNPDE20091222_055604_000000462085_00206_40841_9876.N1	22-DEC-2009 05:56:04	Dark	45.500	34	Gam2Vel	1.7930	23000.	91	40841	No
97	GOM_TRA_1PNPDE20091222_055815_000000482085_00206_40841_9877.N1	22-DEC-2009 05:58:15	Dark	47.500	70	Zet Pup	2.2460	39000.	95	40841	No
98	GOM_TRA_1PNPDE20091222_060042_000000522085_00206_40841_9878.N1	22-DEC-2009 06:00:42	Dark	51.500	117	Pi Pup	2.7060	3800.0	103	40841	No
99	GOM_TRA_1PNPDE20091222_060346_000000512085_00206_40841_9879.N1	22-DEC-2009 06:03:46	Straylight	51.000	23	21Eps CMa	1.5020	26000.	102	40841	No
100	GOM_TRA_1PNPDE20091222_060527_000000492085_00206_40841_9880.N1	22-DEC-2009 06:05:27	Straylight	49.000	179	24Omi2CMa	3.0320	24000.	98	40841	No
101	GOM_TRA_1PNPDE20091222_060813_000000562085_00206_40841_9881.N1	22-DEC-2009 06:08:13	Straylight	56.000	1	9Alp CMa	-1.4400	11000.	112	40841	No
102	GOM_TRA_1PNPDE20091222_061123_000000452085_00206_40841_9882.N1	22-DEC-2009 06:11:23	Straylight	44.500	7	19Bet Ori	0.10000	14000.	89	40841	No
103	GOM_TRA_1PNPDE20091222_061328_000000452085_00206_40841_9883.N1	22-DEC-2009 06:13:28	Straylight	45.000	30	46Eps Ori	1.6940	30000.	90	40841	No
104	GOM_TRA_1PNPDE20091222_061619_000000532085_00206_40841_9884.N1	22-DEC-2009 06:16:19	Tw_i_and_stray	52.500	14	58Alp Ori	0.87000	3000.0	105	40841	No
105	GOM_TRA_1PNPDE20091222_062023_000000432085_00206_40841_9885.N1	22-DEC-2009 06:20:23	Bright	42.500	176	23Zet Tau	3.0200	22000.	85	40841	No
106	GOM_TRA_1PNPDE20091222_062228_000000402085_00206_40841_9886.N1	22-DEC-2009 06:22:28	Bright	40.000	28	12Bet Tau	1.6500	15200.	80	40841	No
107	GOM_TRA_1PNPDE20091222_062545_000000432085_00206_40841_9887.N1	22-DEC-2009 06:25:45	Bright	42.500	107	37The Aur	2.6490	11000.	85	40841	No
108	GOM_TRA_1PNPDE20091222_062723_000000402085_00206_40841_9888.N1	22-DEC-2009 06:27:23	Bright	40.000	6	13Alp Aur	0.080000	3400.0	80	40841	No
109	GOM_TRA_1PNPDE20091222_210344_000000502085_00215_40850_9998.N1	22-DEC-2009 21:03:44	Dark	49.500	70	Zet Pup	2.2460	39000.	99	40850	No
110	GOM_TRA_1PNPDE20091222_210610_000000502085_00215_40850_9999.N1	22-DEC-2009 21:06:10	Dark	50.000	117	Pi Pup	2.7060	3800.0	100	40850	No
111	GOM_TRA_1PNPDE20091222_210912_000000502085_00215_40850_0000.N1	22-DEC-2009 21:09:12	Straylight	50.000	23	21Eps CMa	1.5020	26000.	100	40850	No
112	GOM_TRA_1PNPDE20091222_211053_000000512085_00215_40850_0001.N1	22-DEC-2009 21:10:53	Straylight	51.000	179	24Omi2CMa	3.0320	24000.	102	40850	No
113	GOM_TRA_1PNPDE20091222_211338_000000562085_00215_40850_0002.N1	22-DEC-2009 21:13:38	Straylight	56.000	1	9Alp CMa	-1.4400	11000.	112	40850	No
114	GOM_TRA_1PNPDE20091222_211647_000000462085_00215_40850_0003.N1	22-DEC-2009 21:16:47	Straylight	45.500	7	19Bet Ori	0.10000	14000.	91	40850	No
115	GOM_TRA_1PNPDE20091222_211851_000000452085_00215_40850_0004.N1	22-DEC-2009 21:18:51	Straylight	44.500	30	46Eps Ori	1.6940	30000.	89	40850	No
116	GOM_TRA_1PNPDE20091222_212140_000000522085_00215_40850_0005.N1	22-DEC-2009 21:21:40	Tw_i_and_stray	52.000	14	58Alp Ori	0.87000	3000.0	104	40850	No
117	GOM_TRA_1PNPDE20091222_212544_000000442085_00215_40850_0006.N1	22-DEC-2009 21:25:44	Bright	44.000	176	23Zet Tau	3.0200	22000.	88	40850	No
118	GOM_TRA_1PNPDE20091222_212749_000000432085_00215_40850_0007.N1	22-DEC-2009 21:27:49	Bright	43.000	28	12Bet Tau	1.6500	15200.	86	40850	No
119	GOM_TRA_1PNPDE20091222_213104_000000432085_00215_40850_0008.N1	22-DEC-2009 21:31:04	Bright	42.500	107	37The Aur	2.6490	11000.	85	40850	No
120	GOM_TRA_1PNPDE20091222_213244_000000472085_00215_40850_0009.N1	22-DEC-2009 21:32:44	Bright	47.000	6	13Alp Aur	0.080000	3400.0	94	40850	No
121	GOM_TRA_1PNPDE20091222_214912_000000412085_00215_40850_0010.N1	22-DEC-2009 21:49:12	Bright	41.000	60	7Bet UMi	2.0810	3950.0	82	40850	No
122	GOM_TRA_1PNPDE20091222_215329_000000492085_00215_40850_0011.N1	22-DEC-2009 21:53:29	Bright	49.000	32	77Eps UMa	1.7630	11000.	98	40850	No
123	GOM_TRA_1PNPDE20091222_215621_000000612085_00215_40850_0012.N1	22-DEC-2009 21:56:21	Bright	61.000	39	85Eta UMa	1.8540	24000.	122	40850	No
124	GOM_TRA_1PNPDE20091222_215958_000000572085_00215_40850_0013.N1	22-DEC-2009 21:59:58	Bright	57.000	180	27Gam Boo	3.0400	8000.0	114	40850	No
125	GOM_TRA_1PNPDE20091222_220320_000000362085_00215_40850_0014.N1	22-DEC-2009 22:03:20	Bright	35.500	83		2.3780	11000.	71	40850	No
126	GOM_TRA_1PNPDE20091222_220656_000000652085_00215_40850_0015.N1	22-DEC-2009 22:06:56	Bright	64.500	111	8Eta Boo	2.6800	6000.0	129	40850	No
127	GOM_TRA_1PNPDE20091222_221741_000000562085_00215_40850_0018.N1	22-DEC-2009 22:17:41	Tw_i_and_stray	56.000	15	67Alp Vir	0.97600	28000.	112	40850	No
128	GOM_TRA_1PNPDE20091222_222216_000000492085_00215_40850_0019.N1	22-DEC-2009 22:22:16	Dark	48.500	54	5The Cen	2.0550	4500.0	97	40850	No

129	GOM_TRA_1PNPDE20091222_222417_000000582085_00215_40850_0020.N1	22-DEC-2009 22:24:17	Dark	57.500	106	9Bet Crv	2.6480	5600.0	115	40850	No
130	GOM_TRA_1PNPDE20091222_223406_000000492085_00216_40851_0021.N1	22-DEC-2009 22:34:06	Dark	49.000	113	Mu Vel	2.6920	5000.0	98	40851	No
131	GOM_TRA_1PNPDE20091222_223724_000000412085_00216_40851_0022.N1	22-DEC-2009 22:37:24	Dark	41.000	71	lot Car	2.2460	7700.0	82	40851	No
132	GOM_TRA_1PNPDE20091222_223911_000000482085_00216_40851_0023.N1	22-DEC-2009 22:39:11	Dark	48.000	41	Eps Car	1.8600	4100.0	96	40851	No
133	GOM_TRA_1PNPDE20091222_224210_000000492085_00216_40851_0024.N1	22-DEC-2009 22:42:10	Dark	48.500	34	Gam2Vel	1.7930	23000.	97	40851	No
134	GOM_TRA_1PNPDE20091222_224421_000000512085_00216_40851_0025.N1	22-DEC-2009 22:44:21	Dark	51.000	70	Zet Pup	2.2460	39000.	102	40851	No
135	GOM_TRA_1PNPDE20091222_224646_000000522085_00216_40851_0026.N1	22-DEC-2009 22:46:46	Dark	51.500	117	Pi Pup	2.7060	3800.0	103	40851	No
136	GOM_TRA_1PNPDE20091222_224948_000000512085_00216_40851_0027.N1	22-DEC-2009 22:49:48	Straylight	50.500	23	21Eps CMa	1.5020	26000.	101	40851	No
137	GOM_TRA_1PNPDE20091222_225129_000000492085_00216_40851_0028.N1	22-DEC-2009 22:51:29	Straylight	49.000	179	24Omi2CMa	3.0320	24000.	98	40851	No
138	GOM_TRA_1PNPDE20091222_225413_000000532085_00216_40851_0029.N1	22-DEC-2009 22:54:13	Straylight	53.000	1	9Alp CMa	-1.4400	11000.	106	40851	No
139	GOM_TRA_1PNPDE20091222_225723_000000472085_00216_40851_0030.N1	22-DEC-2009 22:57:23	Straylight	46.500	7	19Bet Ori	0.10000	14000.	93	40851	No
140	GOM_TRA_1PNPDE20091222_225926_000000452085_00216_40851_0031.N1	22-DEC-2009 22:59:26	Straylight	45.000	30	46Eps Ori	1.6940	30000.	90	40851	No
141	GOM_TRA_1PNPDE20091222_230216_000000542085_00216_40851_0032.N1	22-DEC-2009 23:02:16	Twilight_stray	53.500	14	58Alp Ori	0.87000	3000.0	107	40851	No
142	GOM_TRA_1PNPDE20091222_230620_000000432085_00216_40851_0033.N1	22-DEC-2009 23:06:20	Bright	42.500	176	23Zet Tau	3.0200	22000.	85	40851	No
143	GOM_TRA_1PNPDE20091222_230825_000000422085_00216_40851_0034.N1	22-DEC-2009 23:08:25	Bright	42.000	28	12Bet Tau	1.6500	15200.	84	40851	No
144	GOM_TRA_1PNPDE20091222_231140_000000612085_00216_40851_0035.N1	22-DEC-2009 23:11:40	Bright	61.000	107	37The Aur	2.6490	11000.	122	40851	No
145	GOM_TRA_1PNPDE20091222_231320_000000452085_00216_40851_0036.N1	22-DEC-2009 23:13:20	Bright	44.500	6	13Alp Aur	0.080000	3400.0	89	40851	No
146	GOM_TRA_1PNPDE20091222_232949_000000382085_00216_40851_0037.N1	22-DEC-2009 23:29:49	Bright	38.000	60	7Bet UMi	2.0810	3950.0	76	40851	No
147	GOM_TRA_1PNPDE20091222_233404_000000432085_00216_40851_0038.N1	22-DEC-2009 23:34:04	Bright	42.500	32	77Eps UMa	1.7630	11000.	85	40851	No
148	GOM_TRA_1PNPDE20091222_233657_000000612085_00216_40851_0039.N1	22-DEC-2009 23:36:57	Bright	61.000	39	85Eta UMa	1.8540	24000.	122	40851	No
149	GOM_TRA_1PNPDE20091222_234033_000000572085_00216_40851_0040.N1	22-DEC-2009 23:40:33	Bright	57.000	180	27Gam Boo	3.0400	8000.0	114	40851	No
150	GOM_TRA_1PNPDE20091222_234356_000000552085_00216_40851_0041.N1	22-DEC-2009 23:43:56	Bright	54.500	83		2.3780	11000.	109	40851	No
151	GOM_TRA_1PNPDE20091222_234733_000000442085_00216_40851_0042.N1	22-DEC-2009 23:47:33	Bright	43.500	111	8Eta Boo	2.6800	6000.0	87	40851	No
152	GOM_TRA_1PNPDE20091222_235817_000000552085_00216_40851_0038.N1	22-DEC-2009 23:58:17	Twilight_stray	55.000	15	67Alp Vir	0.97600	28000.	110	40851	No

3. Plot of GOMOS spectrometers and photometers temperatures from level 1b data

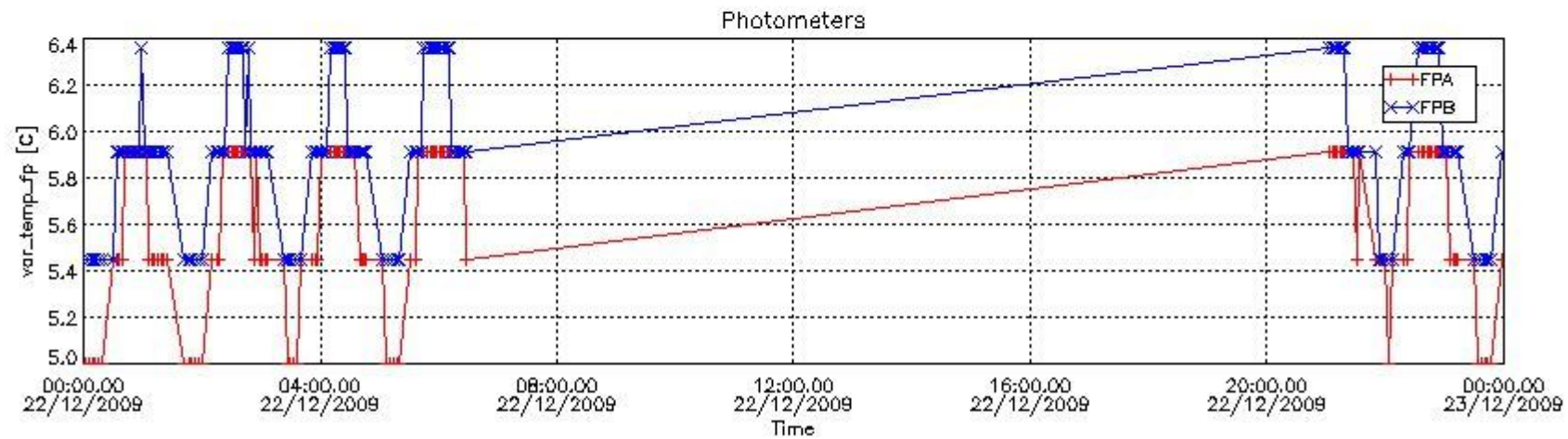
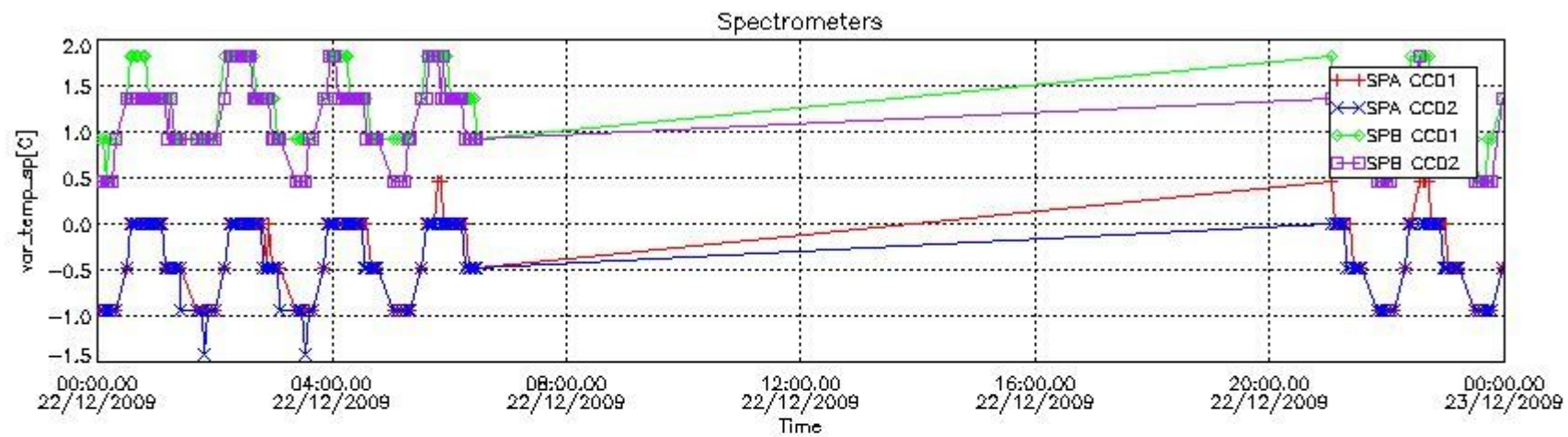

4. Overview of dark signal processing per product

The Dark Charge (DC) is a temperature-dependant signal added to the useful measurements and it is therefore subtracted from them during the processing. There are two phenomena that produce a continuous increase of the DC: the "hot pixels" (a pixel is "hot" when its DC exceeds by a significant amount its value measured on ground at the same temperature) and the "Random Telegraphic Signal" (abrupt change positive or negative of the CCD pixel signal, random in time, affecting only the DC part of the signal and not the photon generated signal).

In this section a list of products that did not use the Dark Sky Area (DSA) observation for the DC computation is given. It is also provided the mean DC plot per product for dark limb products with no error flag set.

4.1 These products did not use the DSA observation for DC computation:

Product name	DC information
GOM_TRA_1PNPDE20091222_210344_000000502085_00215_40850_9998.N1	DC map used
GOM_TRA_1PNPDE20091222_210610_000000502085_00215_40850_9999.N1	DC map used
GOM_TRA_1PNPDE20091222_210912_000000502085_00215_40850_0000.N1	DC map used
GOM_TRA_1PNPDE20091222_211053_000000512085_00215_40850_0001.N1	DC map used
GOM_TRA_1PNPDE20091222_211338_000000562085_00215_40850_0002.N1	DC map used
GOM_TRA_1PNPDE20091222_211647_000000462085_00215_40850_0003.N1	DC map used
GOM_TRA_1PNPDE20091222_211851_000000452085_00215_40850_0004.N1	DC map used
GOM_TRA_1PNPDE20091222_212140_000000522085_00215_40850_0005.N1	DC map used
GOM_TRA_1PNPDE20091222_212544_000000442085_00215_40850_0006.N1	DC map used
GOM_TRA_1PNPDE20091222_212749_000000432085_00215_40850_0007.N1	DC map used
GOM_TRA_1PNPDE20091222_213104_000000432085_00215_40850_0008.N1	DC map used
GOM_TRA_1PNPDE20091222_213244_000000472085_00215_40850_0009.N1	DC map used
GOM_TRA_1PNPDE20091222_214912_000000412085_00215_40850_0010.N1	DC map used
GOM_TRA_1PNPDE20091222_215329_000000492085_00215_40850_0011.N1	DC map used
GOM_TRA_1PNPDE20091222_215621_000000612085_00215_40850_0012.N1	DC map used
GOM_TRA_1PNPDE20091222_215958_000000572085_00215_40850_0013.N1	DC map used
GOM_TRA_1PNPDE20091222_220320_000000362085_00215_40850_0014.N1	DC map used
GOM_TRA_1PNPDE20091222_220656_000000652085_00215_40850_0015.N1	DC map used

4.2 Plot of mean dark charges per product: only products in DARK limb conditions without errors are used

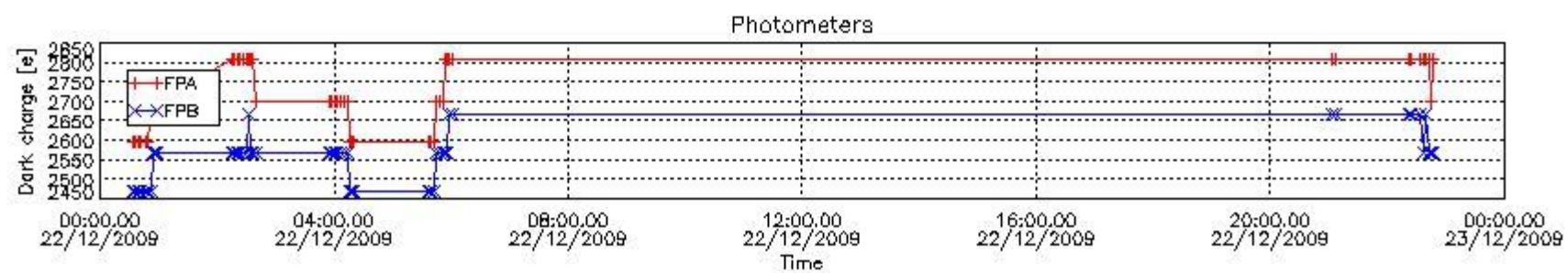
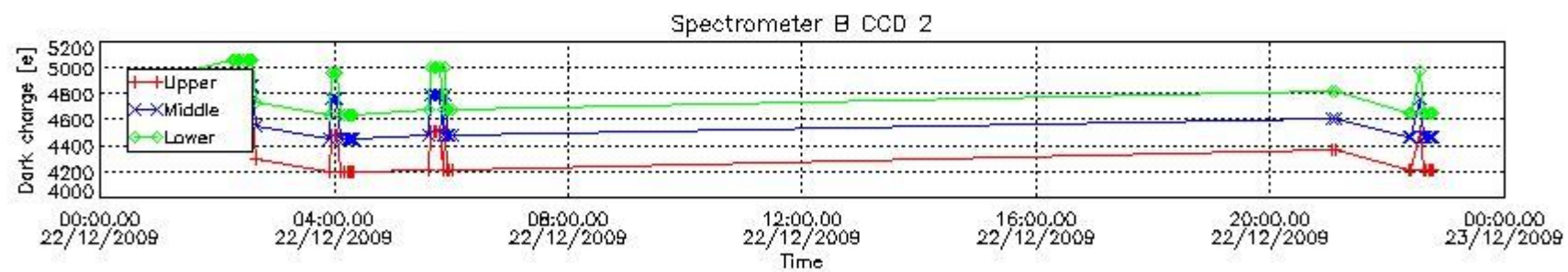
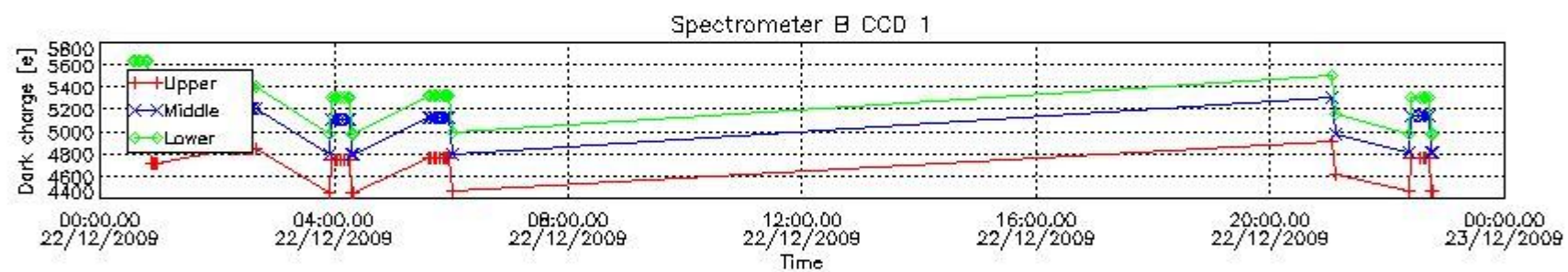
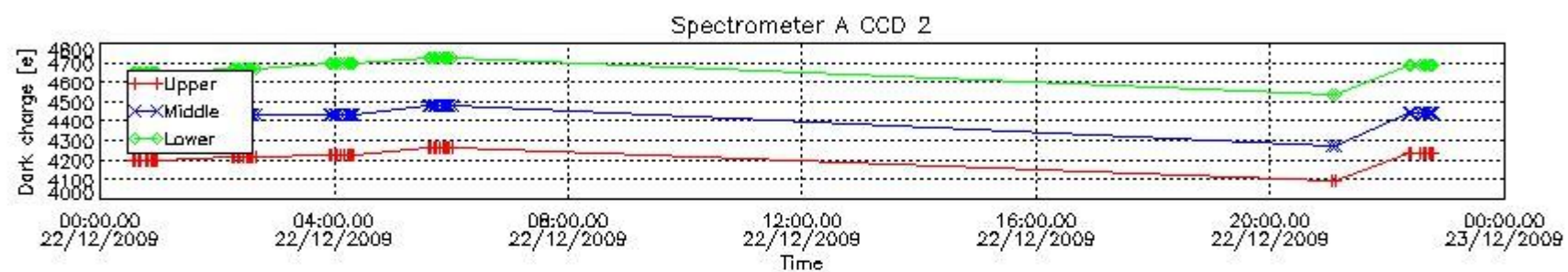
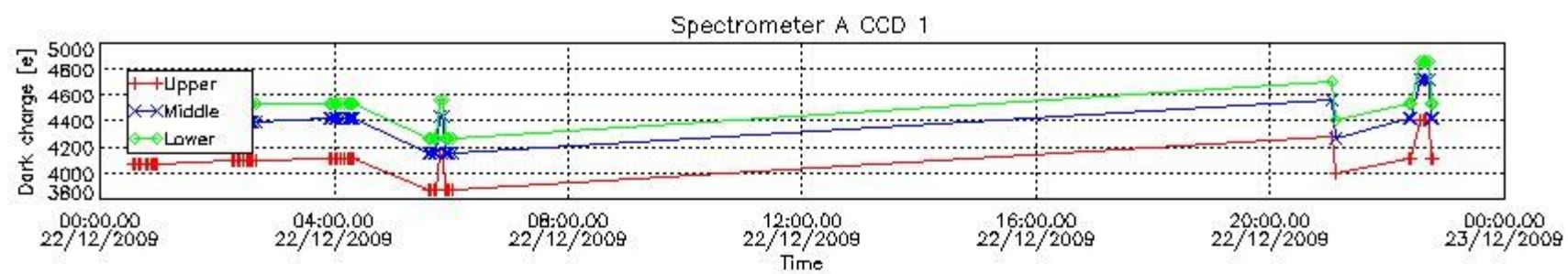

5. Demodulation flag and quality information monitoring

In this section it is presented the modulation information extracted from the pcd (product confidence data) at measurement level and information extracted from the Quality Summary dataset. Only products without errors (error flag in the MPH set to "0") are used.

5.1 Percentage of products during reporting period with:

At least one measurement with demodulation flag set:	48.6842 %
Reference spectrum computed from DB:	0.00000 %
Reference spectrum with small number of measurements:	0.00000 %
SATU data not used:	0.00000 %

5.2 Plot quality information per product (time dependant)

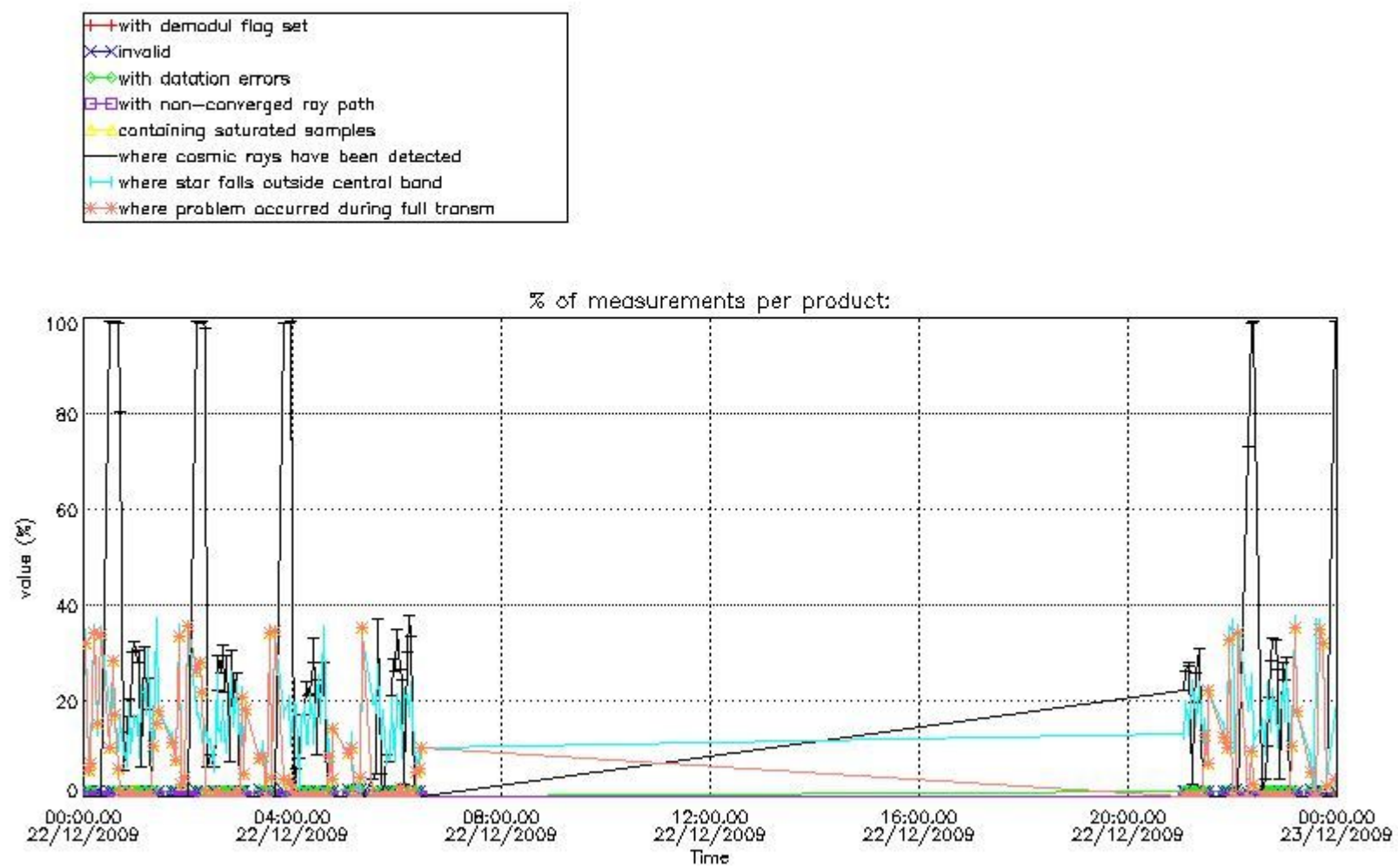

5.3 Plot quality information per product (world map)

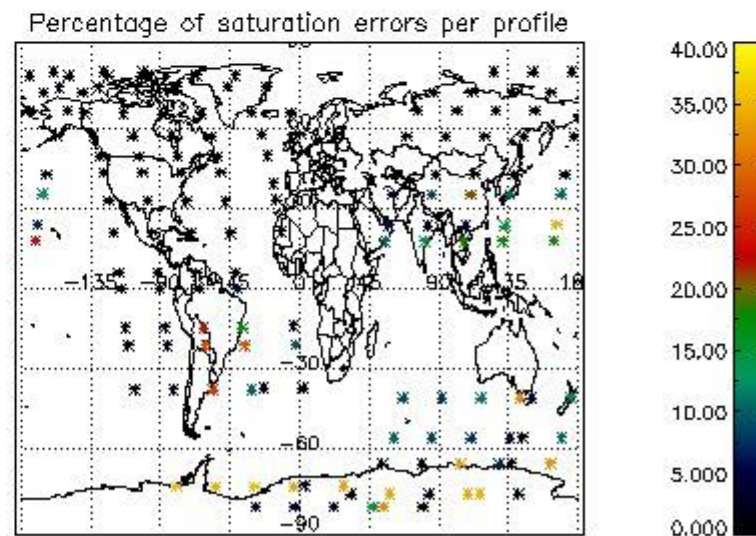
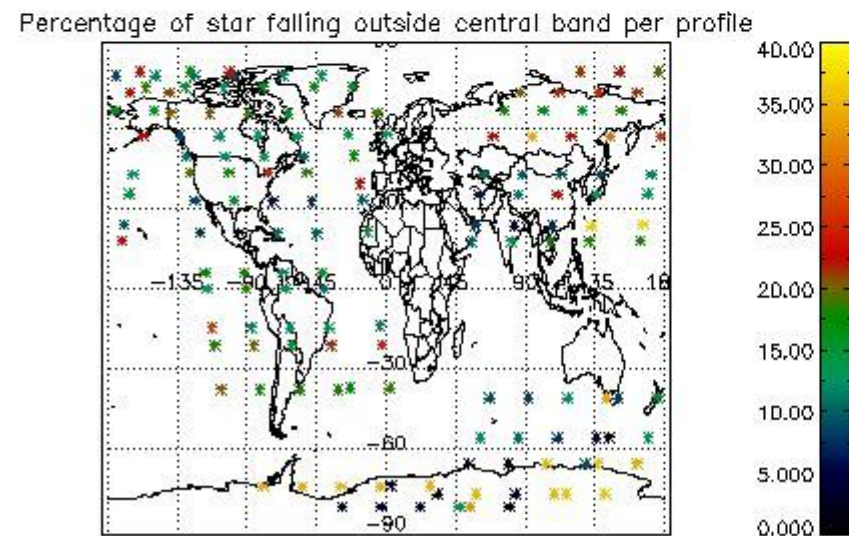
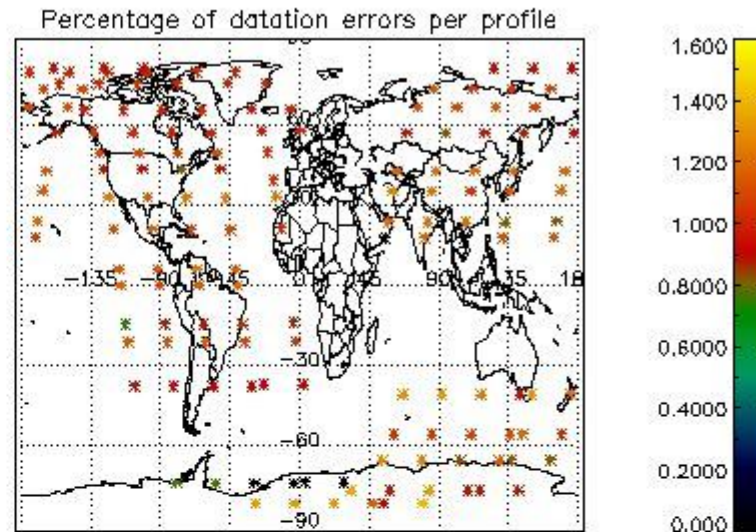
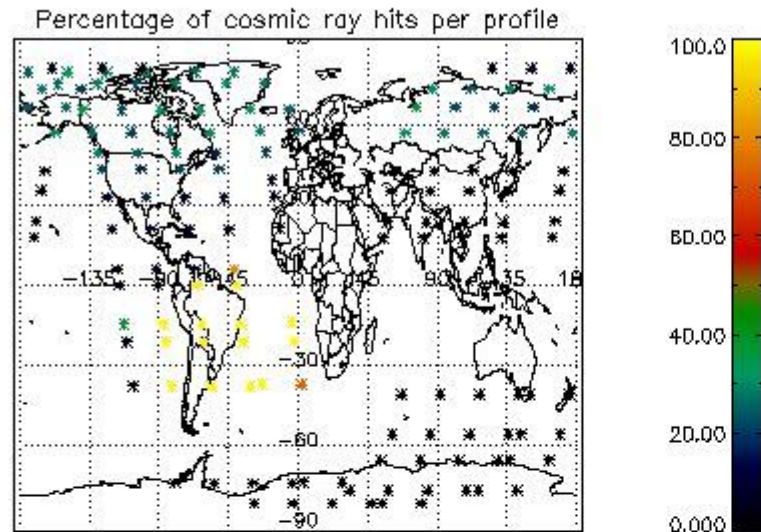

6. Statistics and plot of tangent altitude of the last measurement (DARK & BRIGHT products without errors)

6.1 Statistics on tangent altitude lost:

Statistics	DARK	BRIGHT	TWILIGHT
Mean:	14.935	14.595	NaN
St. deviation:	3.1711	7.1622	NaN
Maximum:	22.478	27.656	NaN
Minimum:	8.0205	3.6042	NaN
Number of data:	50.000	60.000	NaN

6.2 Plot for DARK limb products

Tangent altitude at which the star is lost

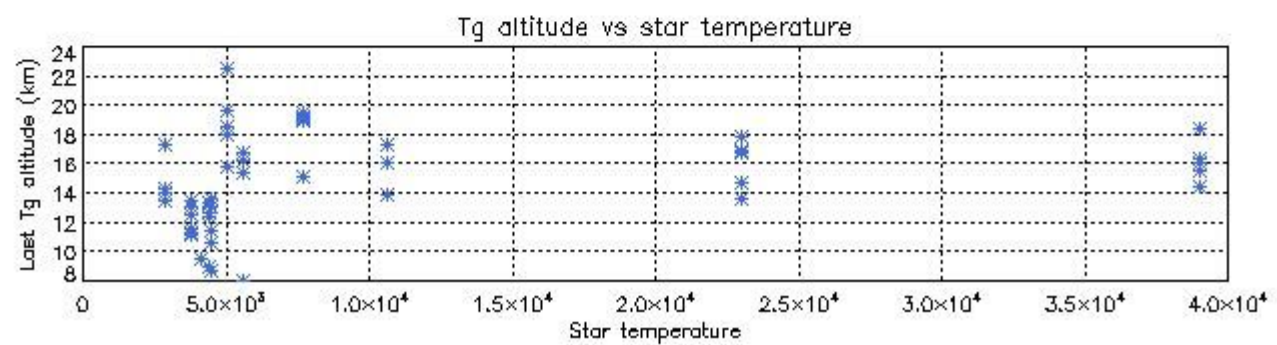
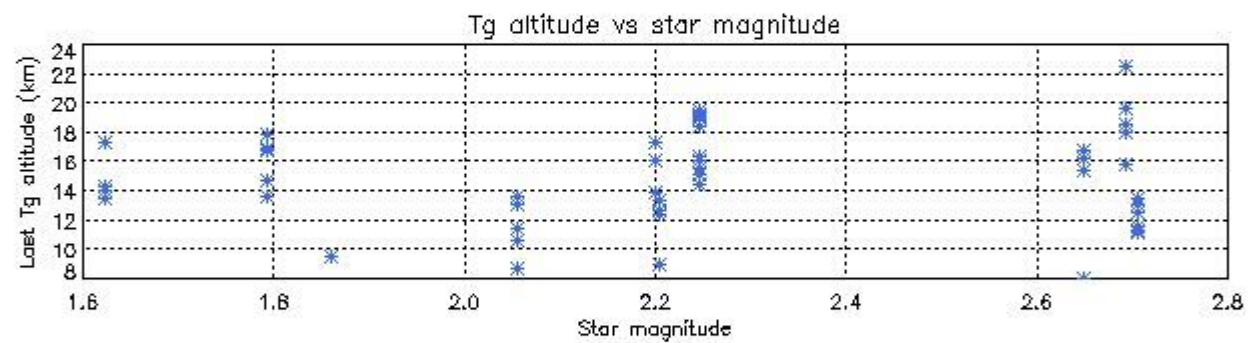
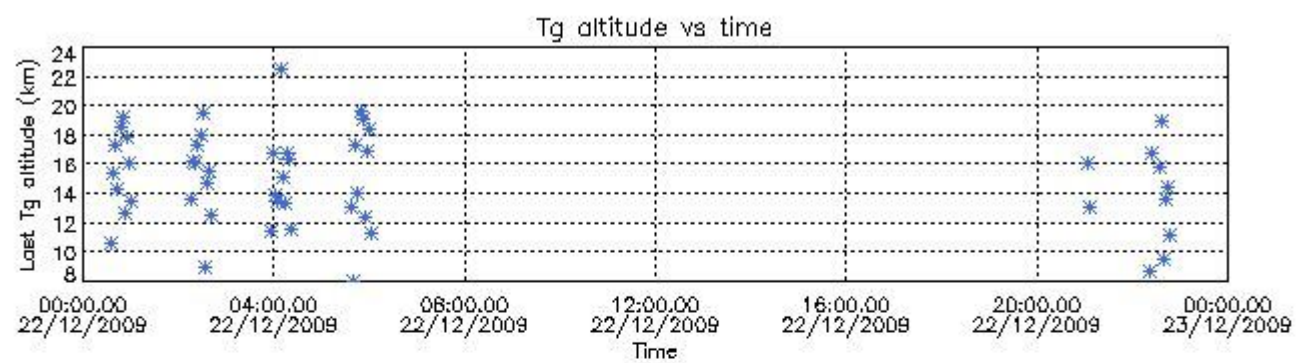

6.3 Plot for BRIGHT limb products

Tangent altitude at which the star is lost

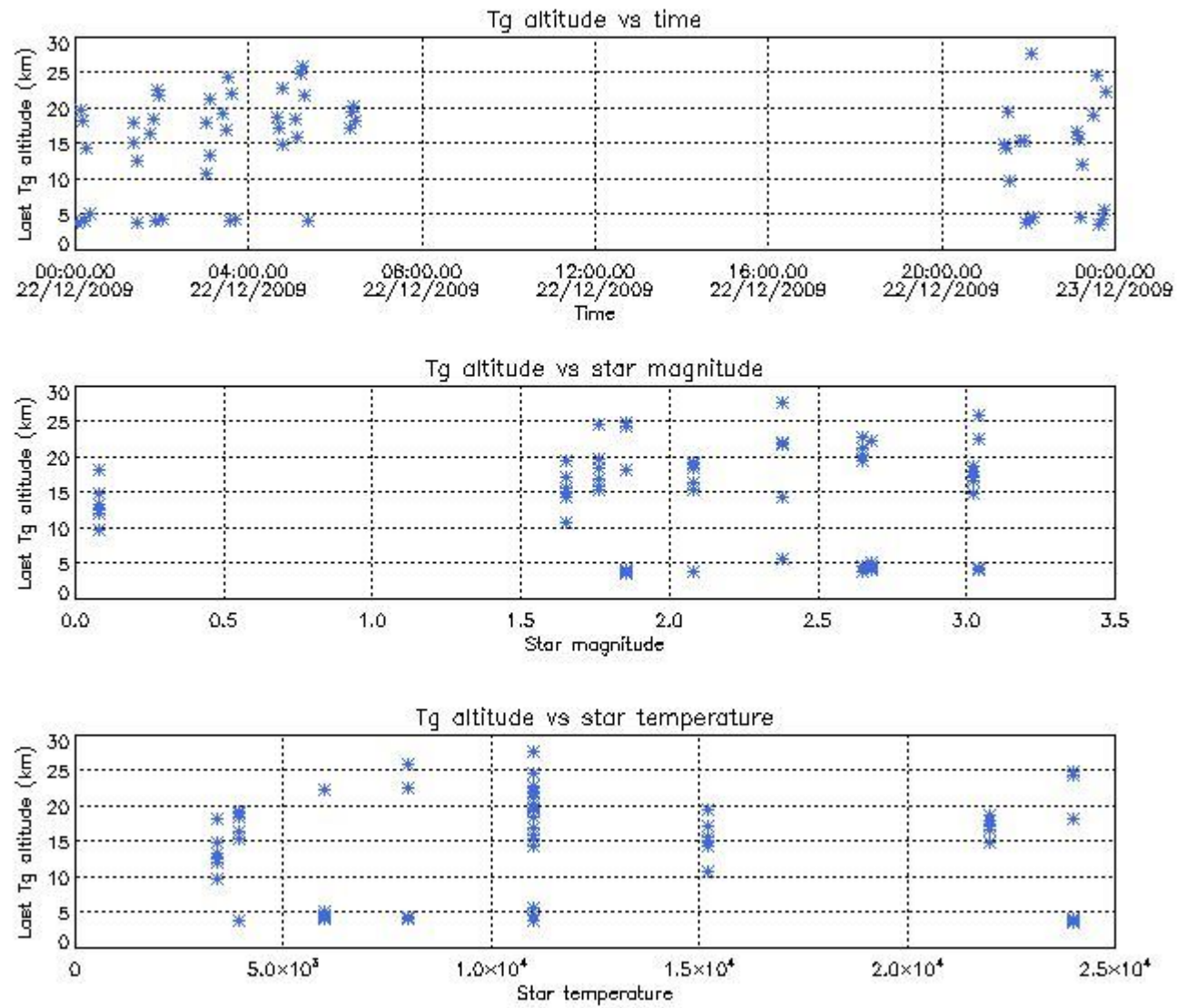

7. Star Acquisition and Tracking Unit (SATU)

The Star Acquisition and Tracking Unit (SATU) analyses the position of the tracked star beam collected by the GOMOS telescope and deflected by the optical beam dispatcher. The main function of the SATU is to detect a star, provide its image position to the science data electronics and to help the pointing function to keep the star image at a fixed position. In tracking mode the SATU data is recorded with a frequency of 100 Hz.

7.1 SATU 'X' and 'Y' axis plots (dark limb)

SATU CCD 'X' and 'Y' axis plots are provided in order to detect any abnormal behaviour of the tracking system. For every occultation (color) the plot should remain stable (with some noise) until we are deep in the atmosphere where big fluctuations are registered due to the refractive effects.

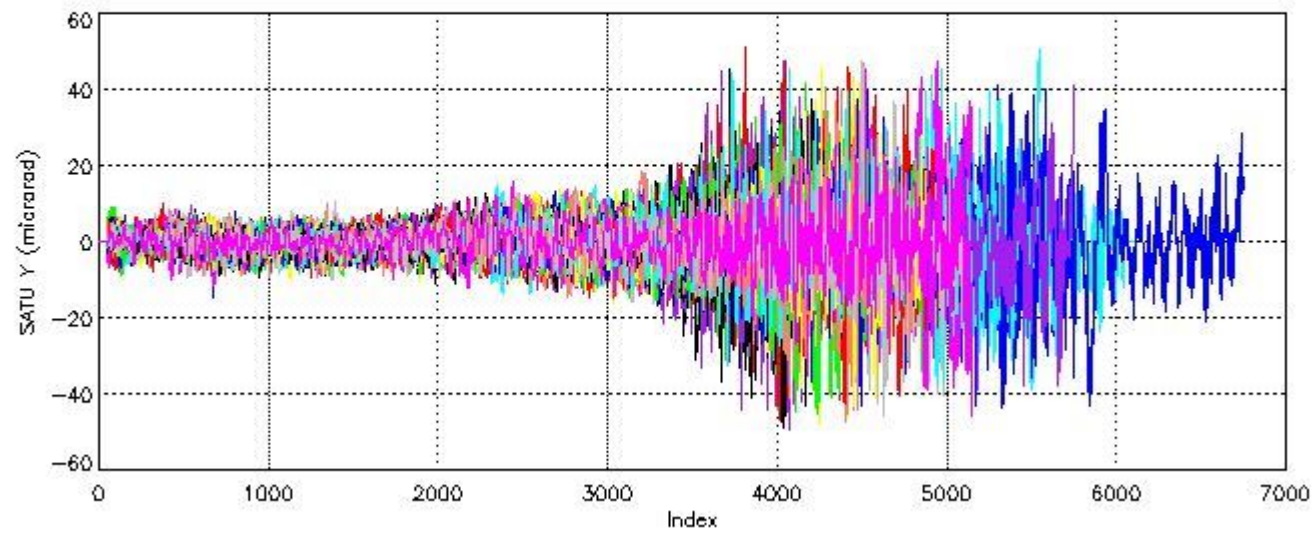
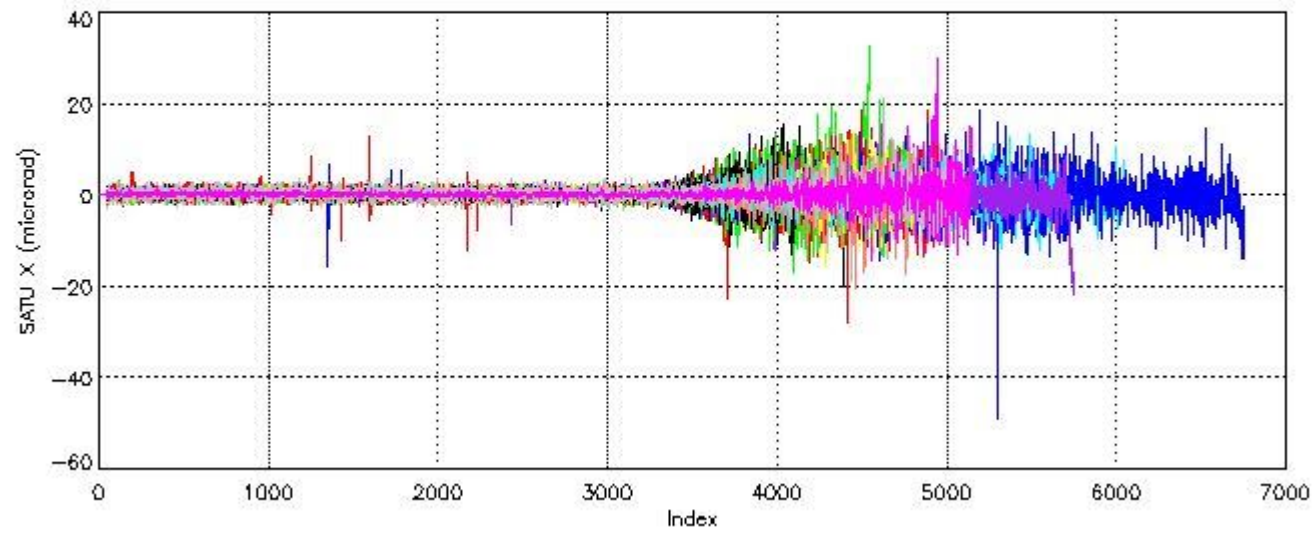

7.2 Statistics on SATU Noise Equivalent Angle (NEA) for DARK (D) and BRIGHT (B) products above 105 kms

The Star Acquisition and Tracking Unit (it is the CCD that tracks the star while it is occulted) Noise Equivalent Angle consists of the statistical angular variation of the SATU data above the atmosphere.

Statistics (in microradians) above 105 km are computed for every occultation, giving four values per occultation: one in the 'X' direction and one in the 'Y' direction for dark and bright limbs. A mean value per day in every direction and limb is calculated and monitored in order to assess instrument performance in terms of star pointing.

7.2.1 SATU NEA Statistics (table)

Statistics	SATU X (D)	SATU Y (D)	SATU X (B)	SATU Y (B)
Mean:	0.21561	-0.12905	0.17267	-0.18895
St. deviation:	0.49417	2.3807	0.80128	2.5209
Maximum:	4.8000	9.8000	6.4000	12.400
Minimum:	-3.1000	-14.700	-5.8000	-12.600

Number of data:	51800.	51800.	57200.	57200.
-----------------	--------	--------	--------	--------

7.2.2 Trend of daily SATU NEA St. deviation since 1st April 2006 (dark limb)

The long term trend of the SATU 'X' and 'Y' standard deviations should be constant during the whole mission.

The colorbar represents the start tangent altitude (km) of the occultations.

Upper curve: STD of SATU Y axis

Lower curve: STD of SATU X axis

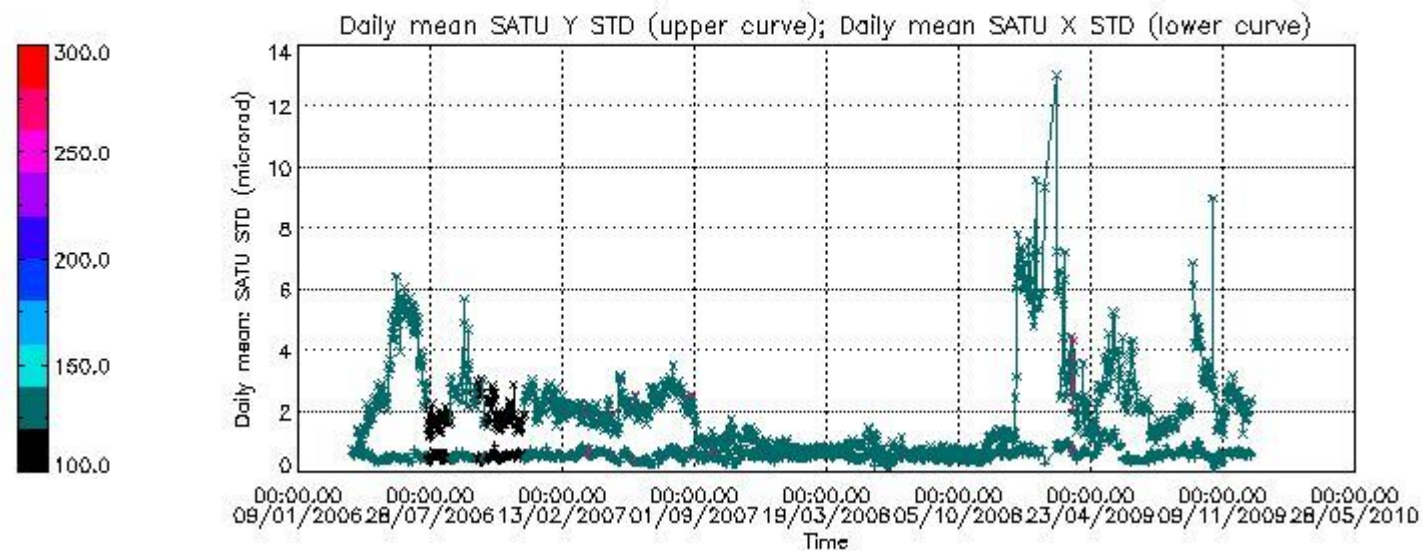

8. Auxiliary Data Files used for the production reported in section 2.4

The number reported in the third column indicates since which file (see list in section 2.4) the corresponding auxiliary file has been used. The fourth column is the date of those product files.

Type	Auxiliary Filename	Used since product	Used since product date
INST_PHYS_CHARACTERISTICS	GOM_INS_AXVIEC20091111_143220_20030716_120000_20500101_000000	1	22-DEC-2009 00:01:26
CALIBRATION_DATABASE	GOM_CAL_AXVIEC20091214_085046_20091212_000000_20500101_000000	1	22-DEC-2009 00:01:26
LEVEL-1B_PROC_CONFIG	GOM_PR1_AXVIEC20091111_145255_20020301_000000_20500101_000000	1	22-DEC-2009 00:01:26
STAR_CATALOGUE	GOM_CAT_AXVIEC20020121_161009_20020101_000000_20200101_000000	1	22-DEC-2009 00:01:26
STELLAR_SPECTRA_DATABANK	GOM_STS_AXVIEC20091111_151504_20020101_160000_20500101_000000	1	22-DEC-2009 00:01:26
ECMWF_FILE	MISSING	1	22-DEC-2009 00:01:26
ECMWF_FILE	AUX_ECF_AXNECM20091222_111916_20091222_210000_20091223_090000	109	22-DEC-2009 21:03:44
OPTIONAL_ECMWF_FILE	MISSING	1	22-DEC-2009 00:01:26
ORBIT_DATA_FILE	DOR_NAV_OPNPDE20091221_224327_000057382085_00201_40836_9406.N1	1	22-DEC-2009 00:01:26
ORBIT_DATA_FILE	DOR_NAV_OPNPDE20091222_002424_000054192085_00202_40837_9407.N1	7	22-DEC-2009 00:29:41
ORBIT_DATA_FILE	DOR_NAV_OPNPDE20091222_020002_000044632085_00203_40838_9408.N1	34	22-DEC-2009 02:10:18
ORBIT_DATA_FILE	AUX_FPO_AXVPDS20091219_010111_20091218_193247_20091228_205902	55	22-DEC-2009 03:22:38
ORBIT_DATA_FILE	DOR_NAV_OPNPDE20091222_050041_000057382085_00205_40840_9410.N1	82	22-DEC-2009 05:03:14
ORBIT_DATA_FILE	DOR_NAV_OPNPDE20091222_210222_000038252085_00215_40850_9411.N1	109	22-DEC-2009 21:03:44
ORBIT_DATA_FILE	DOR_NAV_OPNPDE20091222_221126_000060572085_00215_40850_9412.N1	127	22-DEC-2009 22:17:41
ORBIT_DATA_FILE	DOR_NAV_OPNPDE20091222_235223_000057382085_00216_40851_9413.N1	152	22-DEC-2009 23:58:17

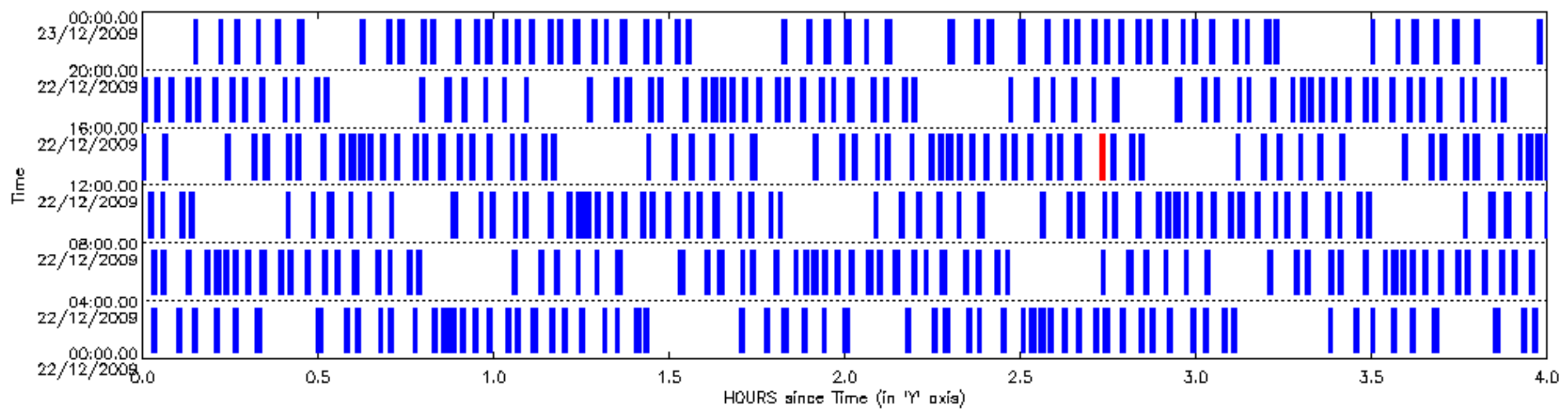

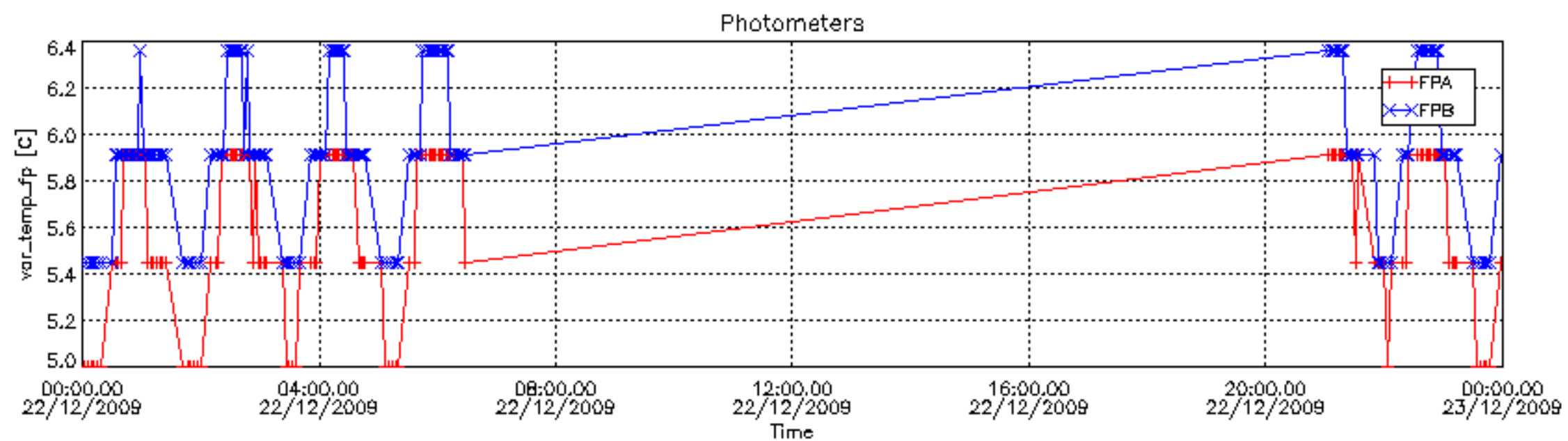
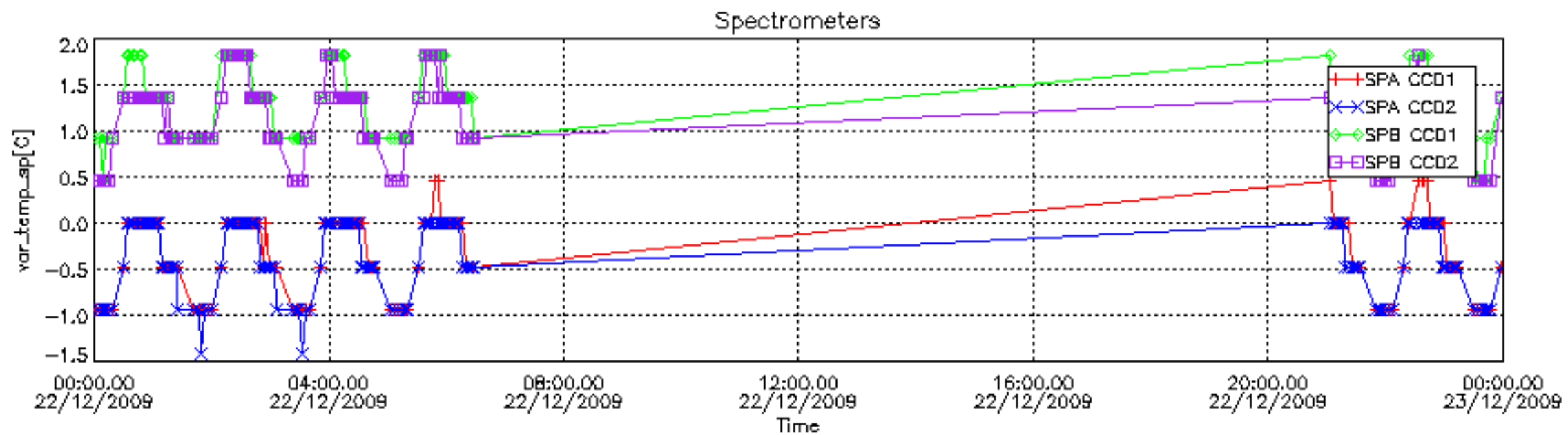

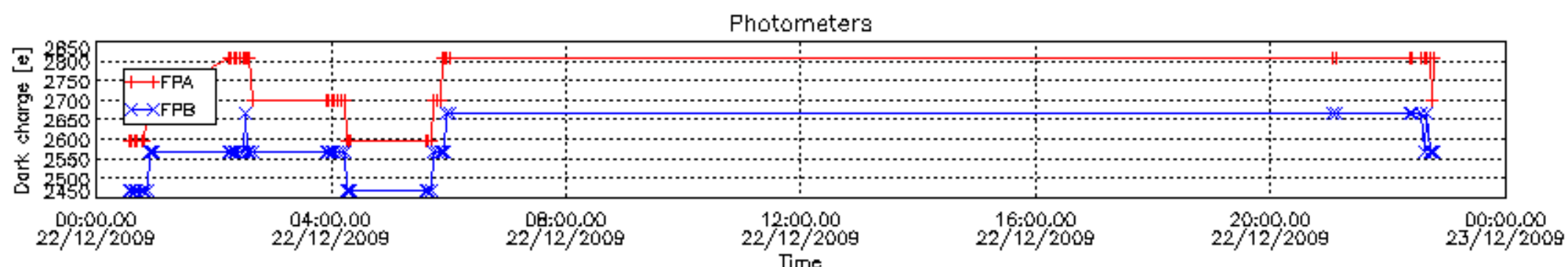
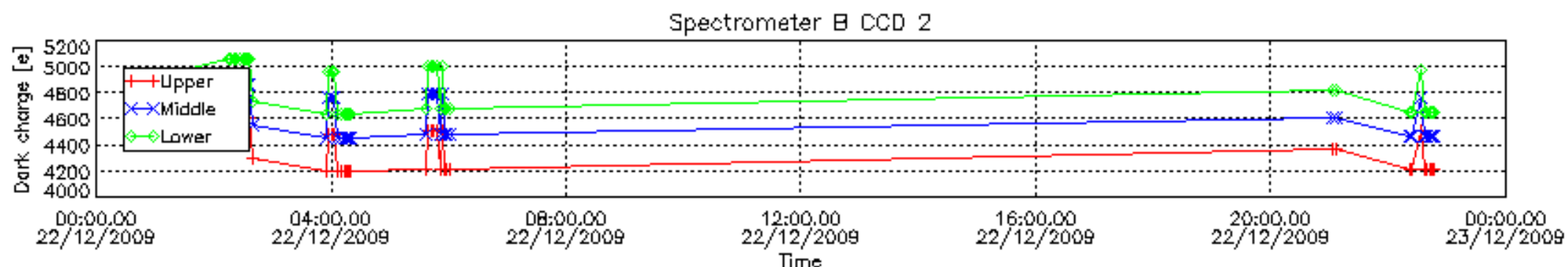
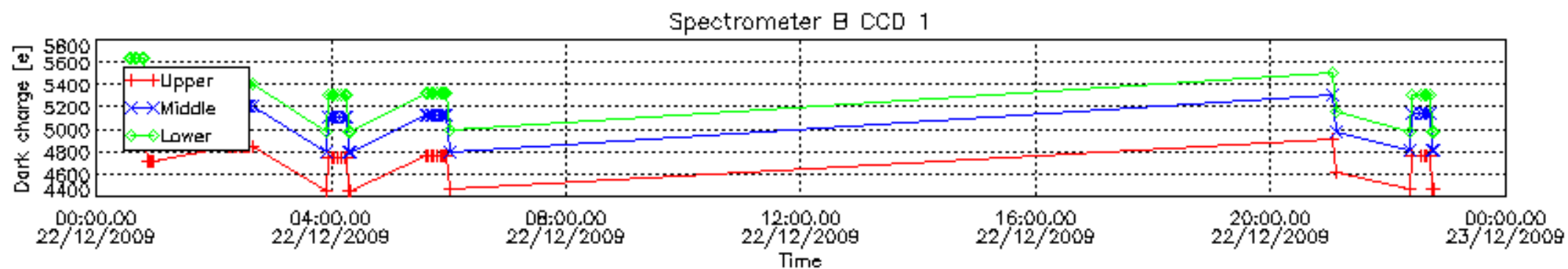
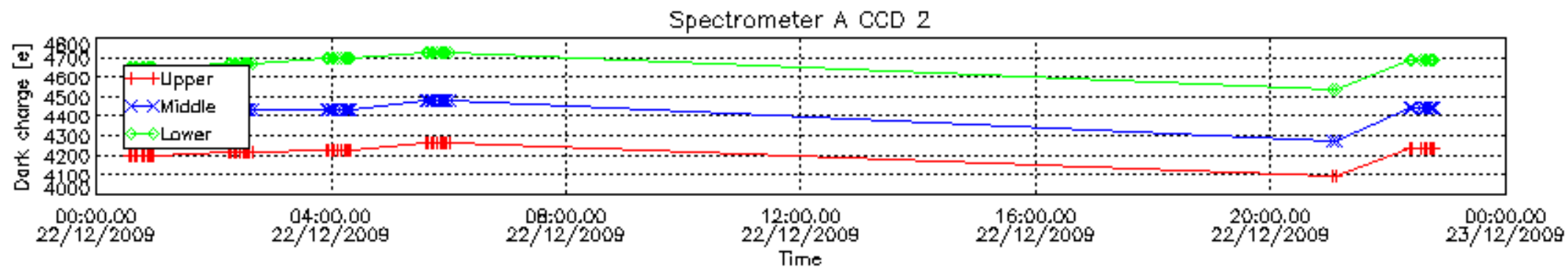
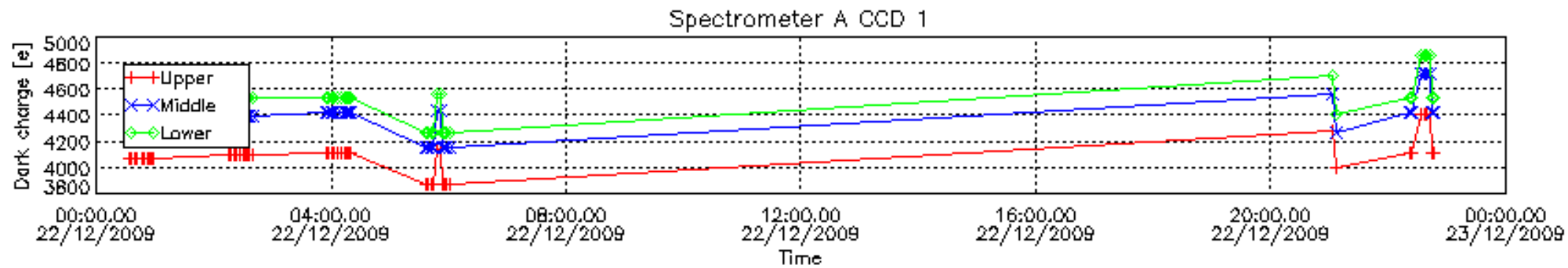

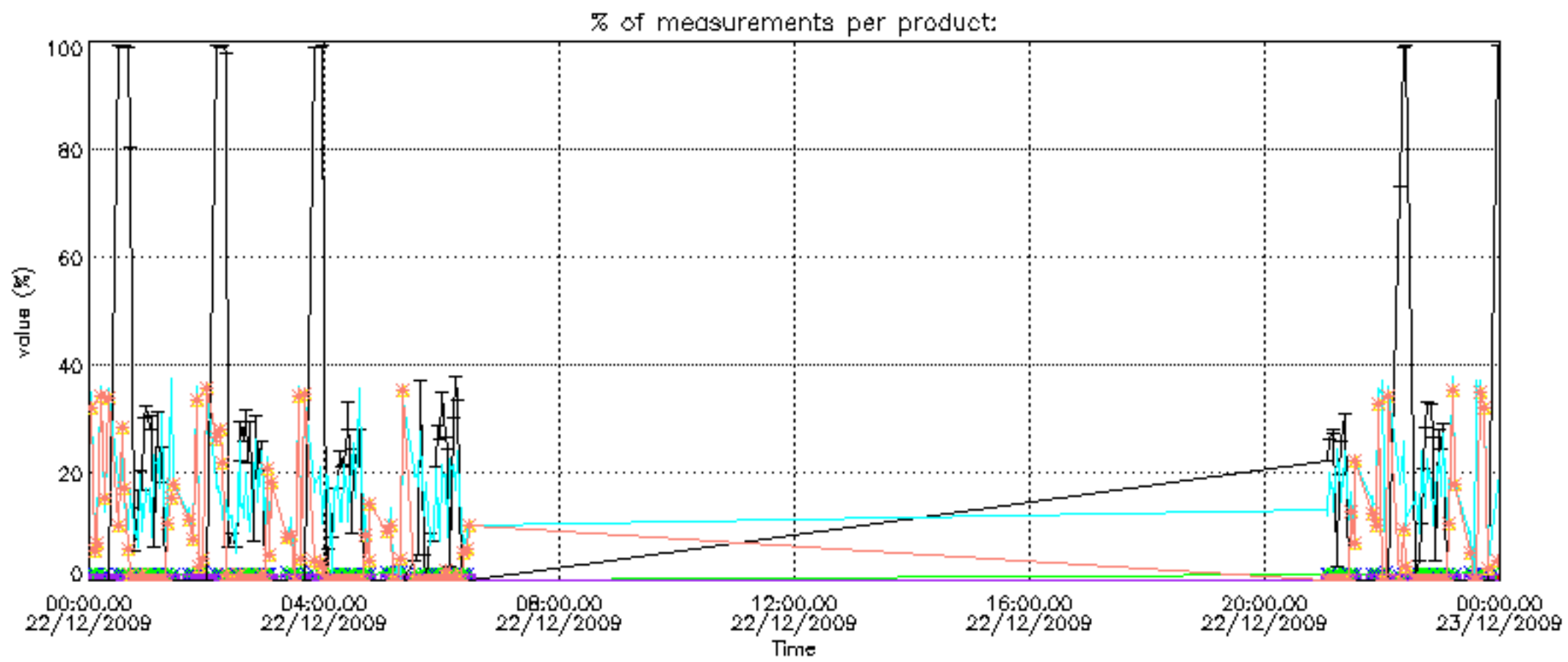

Percentage of cosmic ray hits per profile

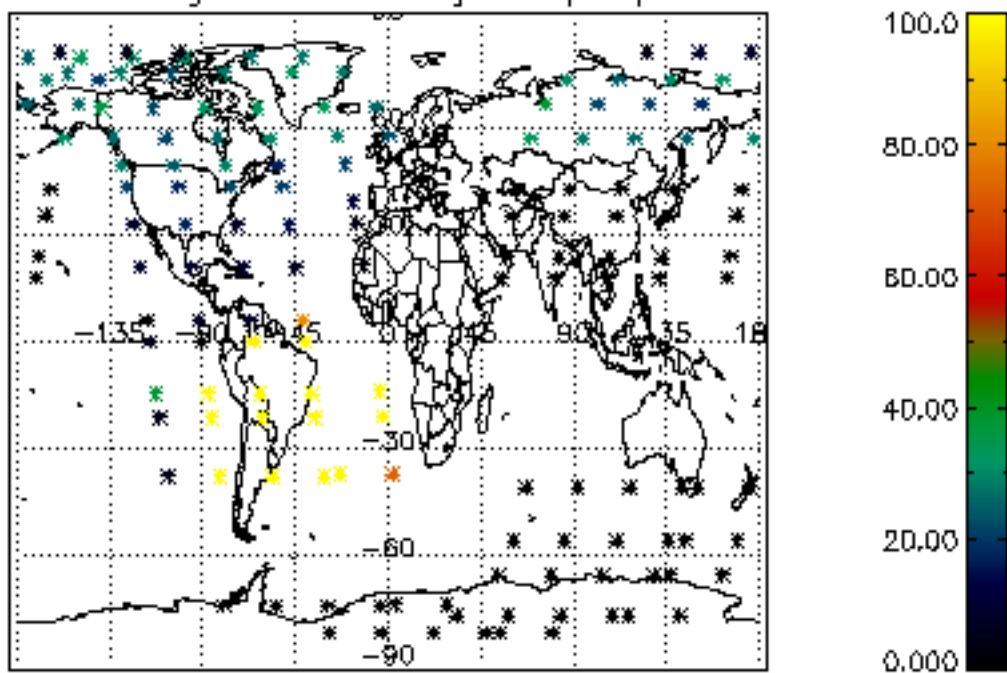

Percentage of datation errors per profile

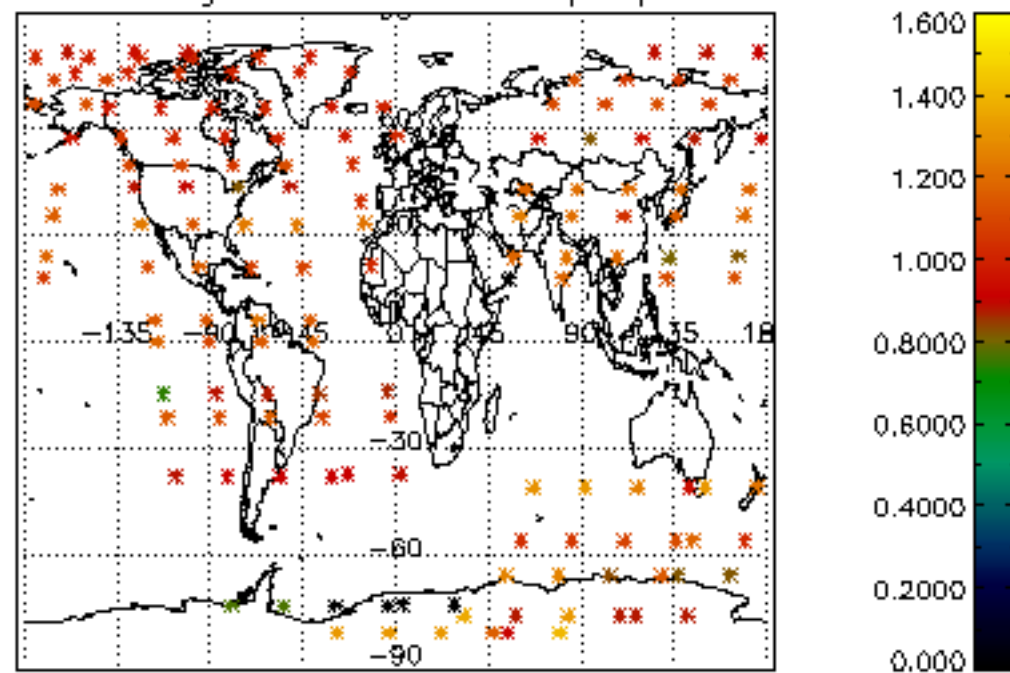

Percentage of star falling outside central band per profile

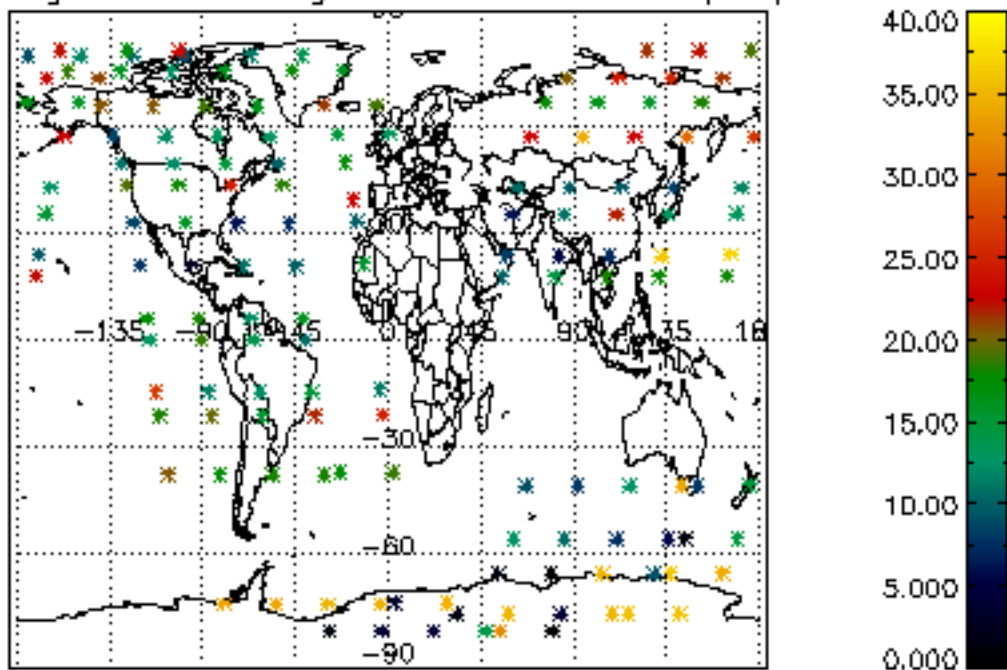

Percentage of saturation errors per profile

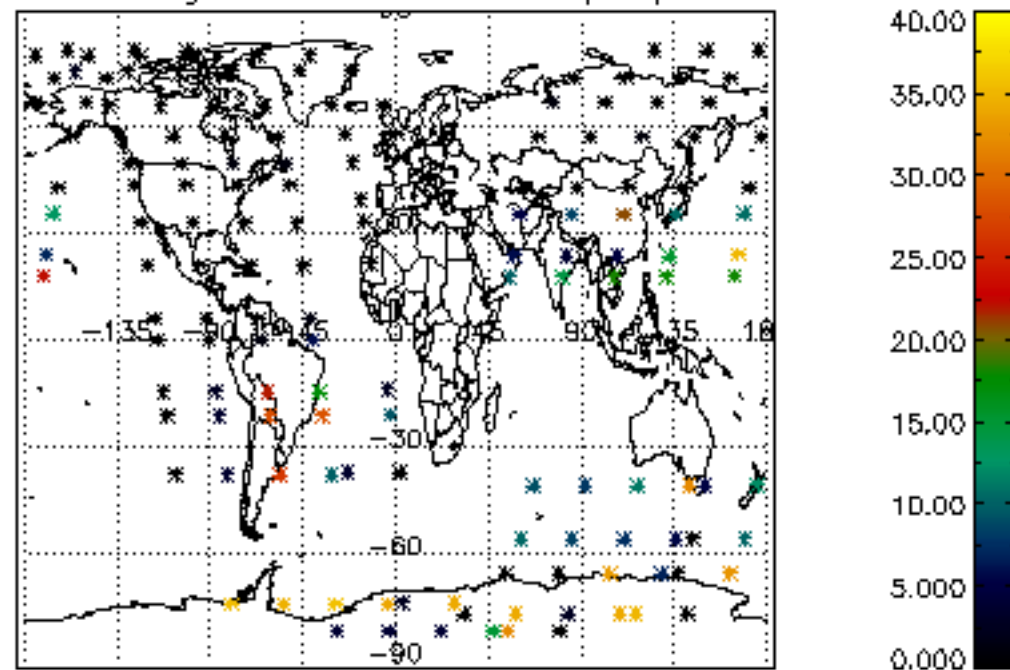

Tangent altitude at which the star is lost

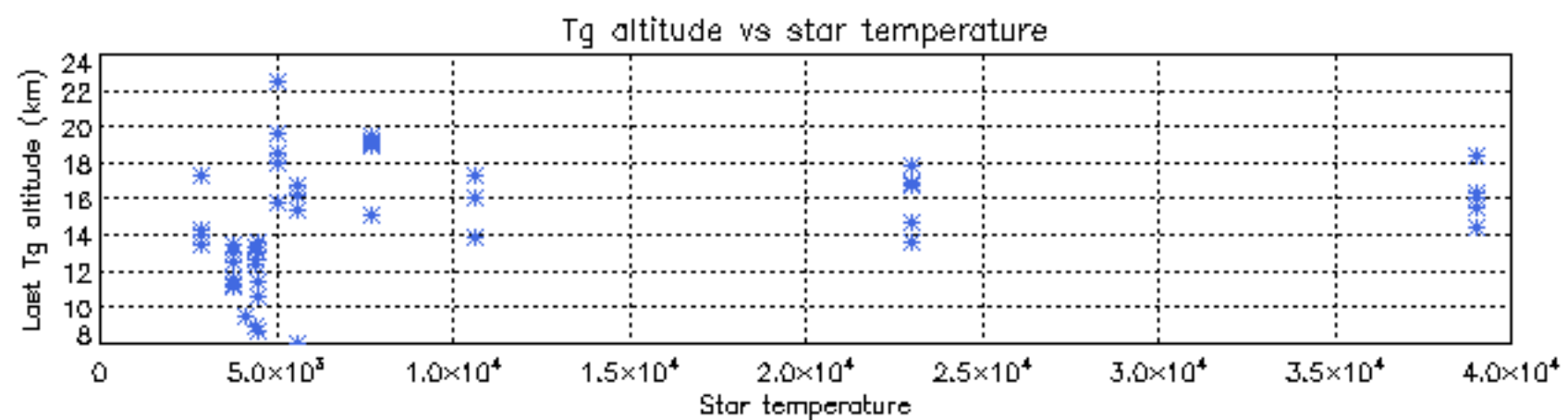
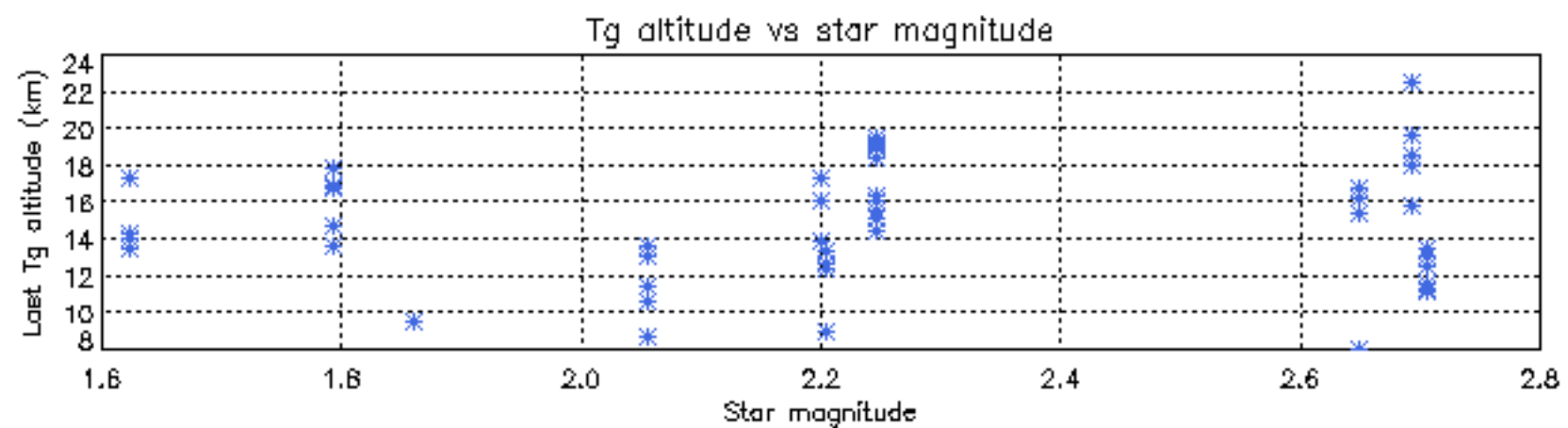
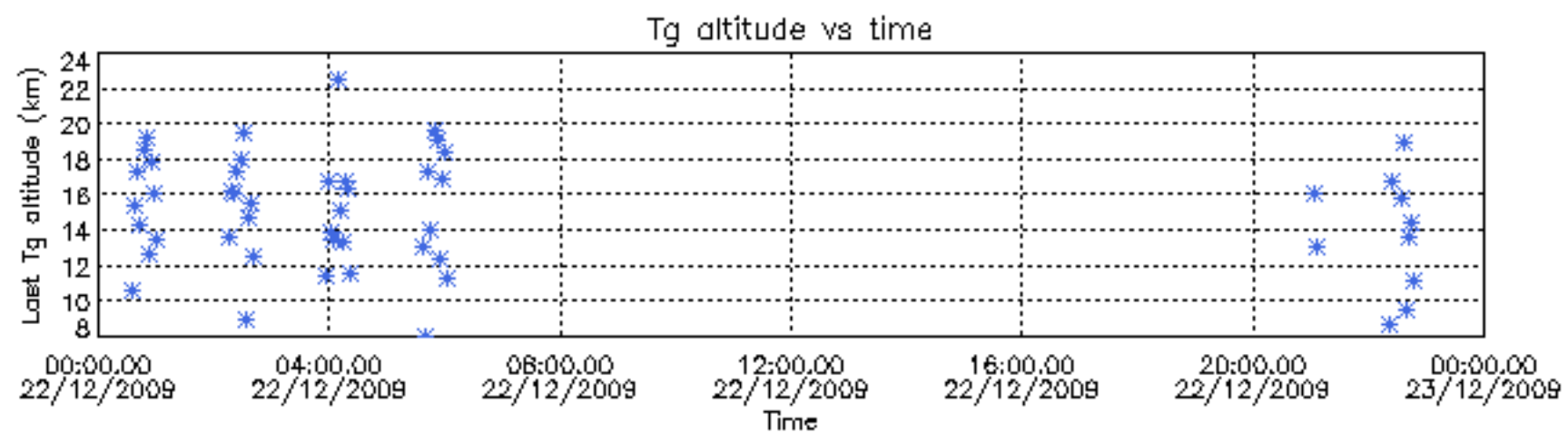

Tangent altitude at which the star is lost

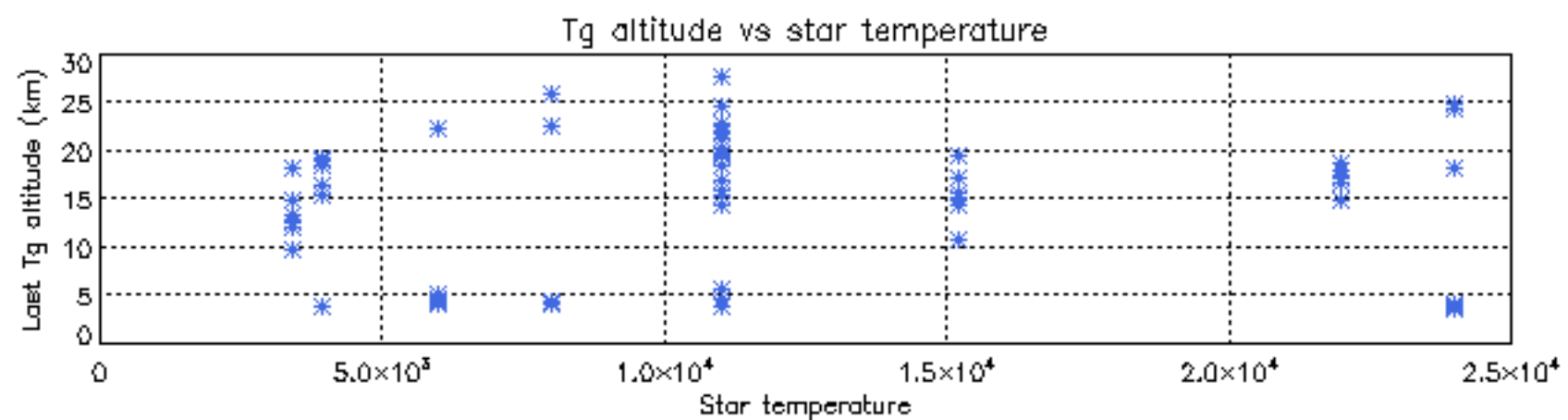
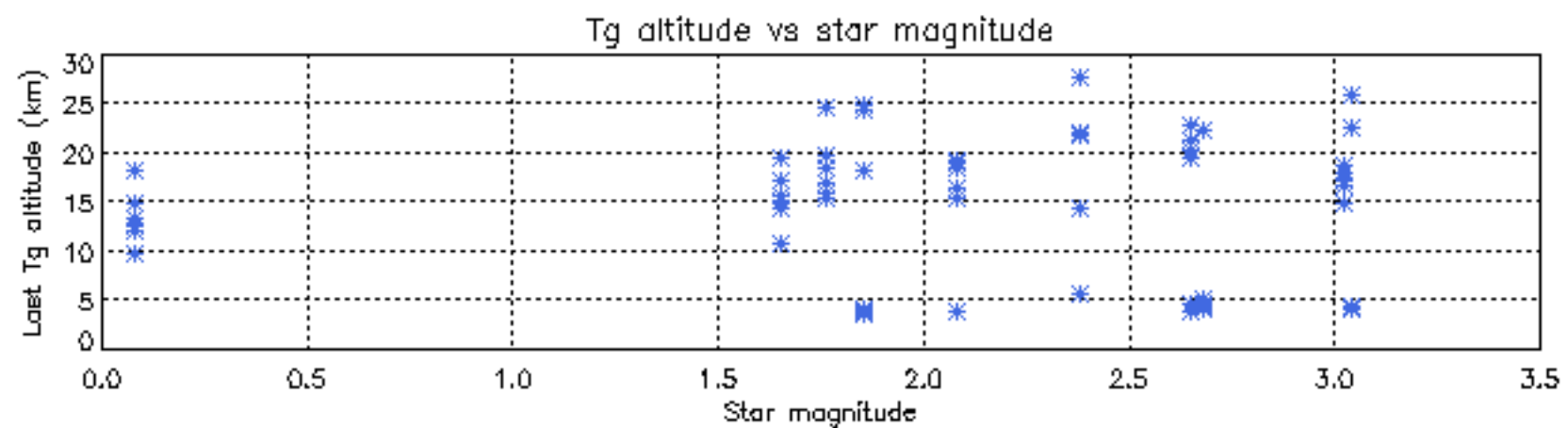
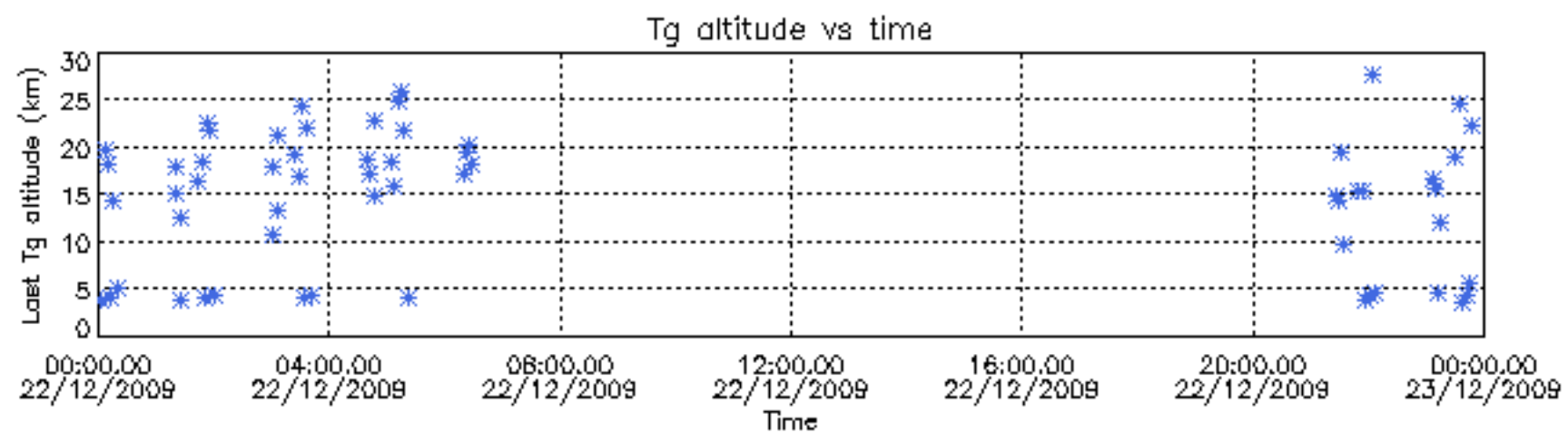

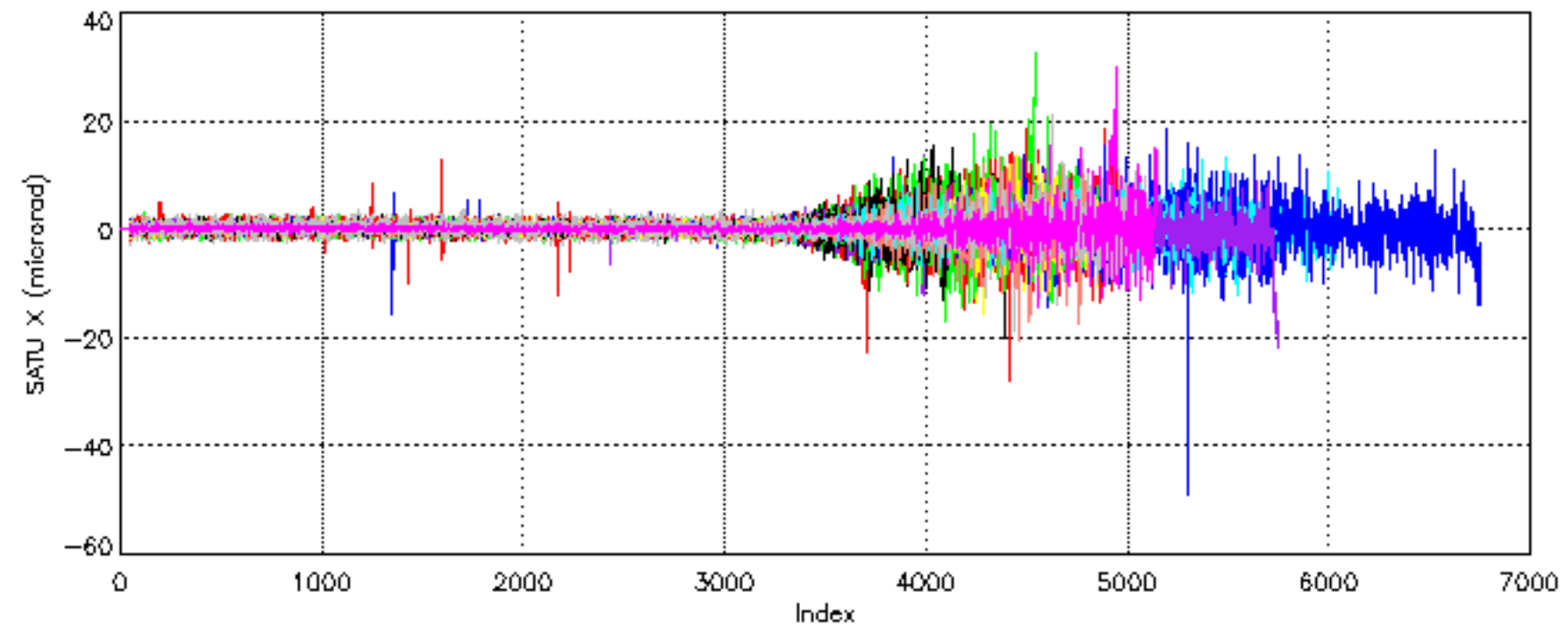

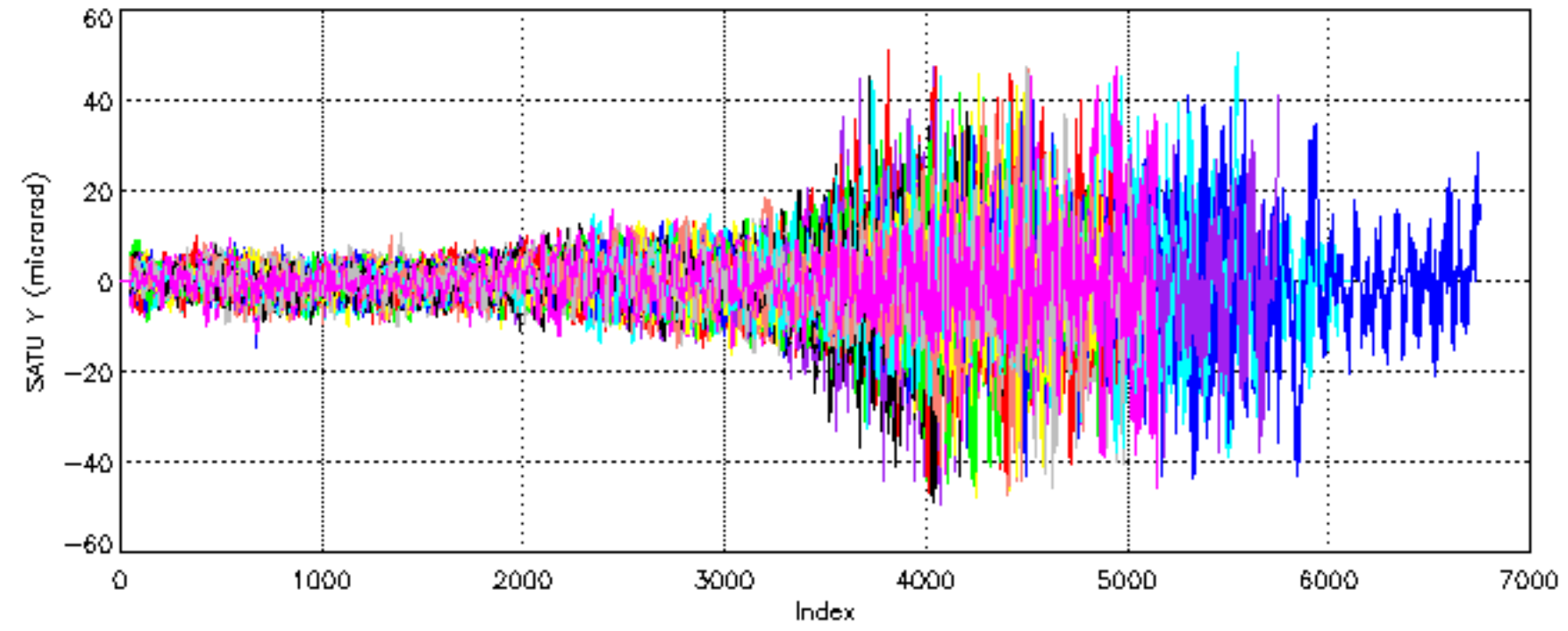

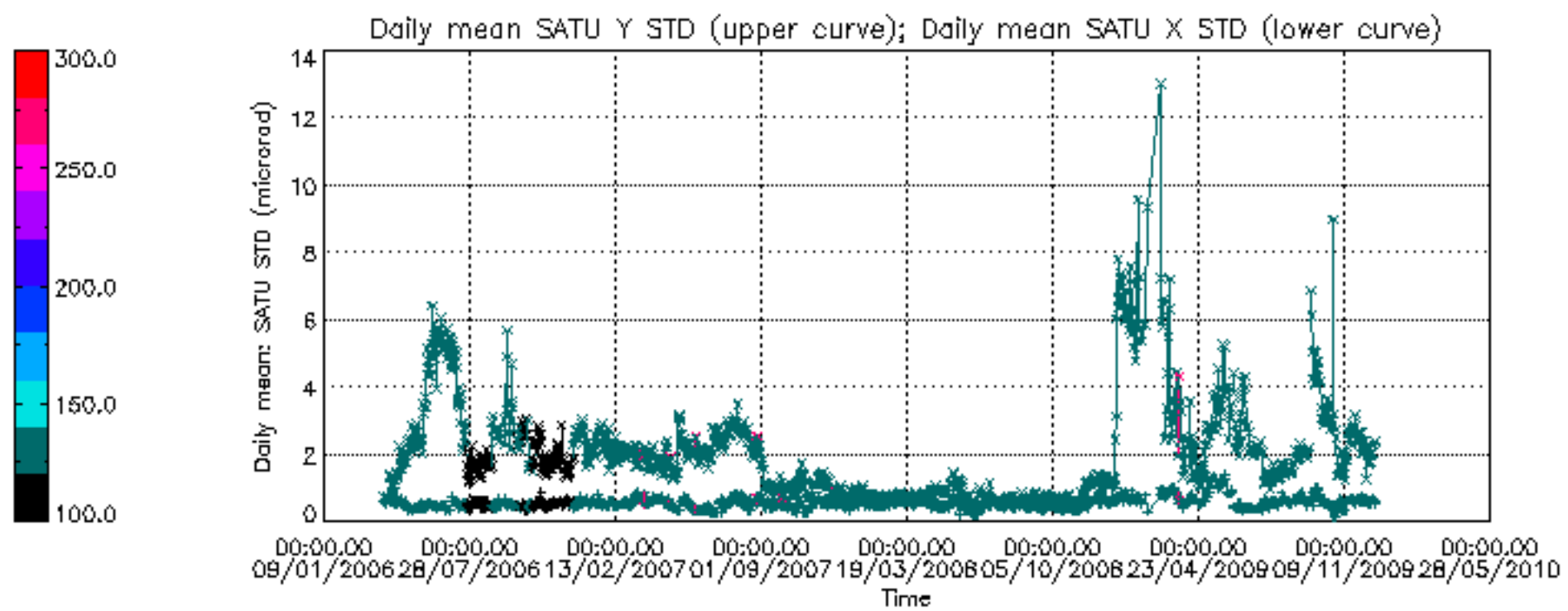

/nas3/ENVISAT/GOMOS/GOM_NL__0P/GOM_NL__0PNPDE20091201_013105_000044402084_00403_40537_9039.N1

1; -575.6; 01-DEC-2009 01:31:05; Dark ; 49.5; 100; 4Gam Crv ; 2.58; 13100;occ; 99; 0;40537
 2; -480.0; 01-DEC-2009 01:32:41; Dark ; 48.5; 171; 2Eps Crv ; 3.00; 4250;occ; 97; 0;40537
 3; 88.7; 01-DEC-2009 01:42:10; Dark ; 48.5; 113; Mu Vel ; 2.69; 5000;occ; 97; 0;40538
 4; 407.7; 01-DEC-2009 01:47:29; Dark ; 59.5; 0; ; 0.00; 0;occ; 119; 0;40538
 5; 605.8; 01-DEC-2009 01:50:47; Dark ; 49.0; 34; Gam2Vel ; 1.79; 23000;occ; 98; 0;40538
 6; 711.5; 01-DEC-2009 01:52:32; Dark ; 57.0; 70; Zet Pup ; 2.25; 39000;occ; 114; 0;40538
 7; 919.9; 01-DEC-2009 01:56:01; Dark ; 62.0; 117; Pi Pup ; 2.71; 3800;occ; 124; 0;40538
 8; 1147.6; 01-DEC-2009 01:59:49; Dark ; 69.0; 23; 21Eps CMa ; 1.50; 26000;occ; 138; 0;40538
 9; 1535.7; 01-DEC-2009 02:06:17; Dark ; 55.0; 101; 11Alp Lep ; 2.58; 7000;occ; 110; 0;40538
 10; 1752.0; 01-DEC-2009 02:09:53; Dark ; 56.5; 7; 19Bet Ori ; 0.10; 14000;occ; 113; 0;40538
 11; 1933.1; 01-DEC-2009 02:12:54; Dark ; 62.5; 30; 46Eps Ori ; 1.69; 30000;occ; 125; 0;40538
 12; 2096.1; 01-DEC-2009 02:15:37; Dark ; 66.0; 27; 24Gam Ori ; 1.64; 26000;occ; 132; 0;40538
 13; 2231.9; 01-DEC-2009 02:17:53; Bright; 50.0; 13; 87Alp Tau ; 0.87; 3800;occ; 100; 0;40538
 14; 2328.4; 01-DEC-2009 02:19:29; Bright; 39.0; 146; 25Eta Tau ; 2.87; 15200;occ; 78; 0;40538
 15; 2470.7; 01-DEC-2009 02:21:52; Bright; 39.5; 150; 44Zet Per ; 2.89; 28000;occ; 79; 0;40538
 16; 2616.0; 01-DEC-2009 02:24:17; Bright; 39.5; 149; 45Eps Per ; 2.89; 30000;occ; 79; 0;40538
 17; 2847.4; 01-DEC-2009 02:28:08; Bright; 47.5; 6; 13Alp Aur ; 0.08; 3400;occ; 95; 0;40538
 18; 2957.0; 01-DEC-2009 02:29:58; Bright; 51.0; 42; 34Bet Aur ; 1.90; 10200;occ; 102; 0;40538
 19; 3821.0; 01-DEC-2009 02:44:22; Bright; 44.0; 36; 50Alp UMa ; 1.80; 6300;occ; 88; 0;40538

/nas3/ENVISAT/GOMOS/GOM_NL__0P/GOM_NL__0PNPDE20091201_024439_000052052084_00404_40538_9040.N1

1; -2197.9; 01-DEC-2009 02:44:39; Bright; 44.5; 36; 50Alp UMa ; 1.80; 6300;occ; 89; 34;40538
 2; -2118.8; 01-DEC-2009 02:45:58; Bright; 47.0; 82; 48Bet UMa ; 2.37; 10600;occ; 94; 0;40538
 3; -2021.4; 01-DEC-2009 02:47:36; Bright; 40.0; 32; 77Eps UMa ; 1.76; 11000;occ; 80; 0;40538
 4; -1848.5; 01-DEC-2009 02:50:28; Bright; 52.0; 174; 52Psi UMa ; 3.00; 4400;occ; 104; 0;40538
 5; -1687.8; 01-DEC-2009 02:53:09; Bright; 37.5; 152; 12Alp2CVn ; 2.89; 11000;occ; 75; 0;40538
 6; -1112.5; 01-DEC-2009 03:02:44; Bright; 55.5; 62; 94Bet Leo ; 2.14; 9700;occ; 111; 0;40538
 7; -915.0; 01-DEC-2009 03:06:02; Bright; 62.0; 121; 29Gam Vir ; 2.74; 7200;occ; 124; 0;40538
 8; -574.6; 01-DEC-2009 03:11:42; Dark ; 43.5; 100; 4Gam Crv ; 2.58; 13100;occ; 87; 0;40538
 9; -479.0; 01-DEC-2009 03:13:18; Dark ; 48.5; 171; 2Eps Crv ; 3.00; 4250;occ; 97; 0;40538
 10; 89.2; 01-DEC-2009 03:22:46; Dark ; 43.5; 113; Mu Vel ; 2.69; 5000;occ; 87; 0;40539
 11; 408.5; 01-DEC-2009 03:28:05; Dark ; 59.5; 0; ; 0.00; 0;occ; 119; 0;40539
 12; 607.0; 01-DEC-2009 03:31:24; Dark ; 59.5; 34; Gam2Vel ; 1.79; 23000;occ; 119; 0;40539
 13; 712.6; 01-DEC-2009 03:33:09; Dark ; 54.5; 70; Zet Pup ; 2.25; 39000;occ; 109; 0;40539
 14; 920.7; 01-DEC-2009 03:36:38; Dark ; 60.5; 117; Pi Pup ; 2.71; 3800;occ; 121; 0;40539
 15; 1148.2; 01-DEC-2009 03:40:25; Dark ; 68.0; 23; 21Eps CMa ; 1.50; 26000;occ; 136; 0;40539
 16; 1536.0; 01-DEC-2009 03:46:53; Dark ; 56.0; 101; 11Alp Lep ; 2.58; 7000;occ; 112; 0;40539
 17; 1752.3; 01-DEC-2009 03:50:29; Dark ; 56.5; 7; 19Bet Ori ; 0.10; 14000;occ; 113; 0;40539
 18; 1932.8; 01-DEC-2009 03:53:30; Dark ; 65.5; 30; 46Eps Ori ; 1.69; 30000;occ; 131; 0;40539
 19; 2095.7; 01-DEC-2009 03:56:13; Dark ; 61.0; 27; 24Gam Ori ; 1.64; 26000;occ; 122; 0;40539
 20; 2231.6; 01-DEC-2009 03:58:28; Bright; 53.5; 13; 87Alp Tau ; 0.87; 3800;occ; 107; 0;40539
 21; 2328.6; 01-DEC-2009 04:00:05; Bright; 38.5; 146; 25Eta Tau ; 2.87; 15200;occ; 77; 0;40539
 22; 2470.5; 01-DEC-2009 04:02:27; Bright; 39.0; 150; 44Zet Per ; 2.89; 28000;occ; 78; 0;40539
 23; 2616.1; 01-DEC-2009 04:04:53; Bright; 37.0; 149; 45Eps Per ; 2.89; 30000;occ; 74; 0;40539
 24; 2846.8; 01-DEC-2009 04:08:44; Bright; 66.0; 6; 13Alp Aur ; 0.08; 3400;occ; 132; 0;40539
 25; 2956.1; 01-DEC-2009 04:10:33; Bright; 51.5; 42; 34Bet Aur ; 1.90; 10200;occ; 103; 0;40539

/nas3/ENVISAT/GOMOS/GOM_NL__0P/GOM_NL__0PNPDE20091201_042458_000052202084_00405_40539_9041.N1

1; -2215.3; 01-DEC-2009 04:24:58; Bright; 51.0; 36; 50Alp UMa ; 1.80; 6300;occ; 102; 0;40539
 2; -2119.0; 01-DEC-2009 04:26:34; Bright; 47.5; 82; 48Bet UMa ; 2.37; 10600;occ; 95; 0;40539
 3; -2021.3; 01-DEC-2009 04:28:12; Bright; 56.0; 32; 77Eps UMa ; 1.76; 11000;occ; 112; 0;40539
 4; -1848.9; 01-DEC-2009 04:31:04; Bright; 52.5; 174; 52Psi UMa ; 3.00; 4400;occ; 105; 0;40539
 5; -1687.8; 01-DEC-2009 04:33:45; Bright; 52.0; 152; 12Alp2CVn ; 2.89; 11000;occ; 104; 0;40539
 6; -1111.6; 01-DEC-2009 04:43:21; Bright; 59.5; 62; 94Bet Leo ; 2.14; 9700;occ; 119; 0;40539
 7; -914.3; 01-DEC-2009 04:46:39; Bright; 43.5; 121; 29Gam Vir ; 2.74; 7200;occ; 87; 0;40539
 8; -573.7; 01-DEC-2009 04:52:19; Dark ; 49.5; 100; 4Gam Crv ; 2.58; 13100;occ; 99; 0;40539
 9; -478.5; 01-DEC-2009 04:53:54; Dark ; 50.0; 171; 2Eps Crv ; 3.00; 4250;occ; 100; 0;40539
 10; 90.1; 01-DEC-2009 05:03:23; Dark ; 43.0; 113; Mu Vel ; 2.69; 5000;occ; 86; 0;40540
 11; 409.3; 01-DEC-2009 05:08:42; Dark ; 59.5; 0; ; 0.00; 0;occ; 119; 0;40540
 12; 607.8; 01-DEC-2009 05:12:01; Dark ; 50.5; 34; Gam2Vel ; 1.79; 23000;occ; 101; 0;40540
 13; 713.7; 01-DEC-2009 05:13:47; Dark ; 54.0; 70; Zet Pup ; 2.25; 39000;occ; 108; 0;40540
 14; 921.5; 01-DEC-2009 05:17:14; Dark ; 59.0; 117; Pi Pup ; 2.71; 3800;occ; 118; 0;40540
 15; 1149.0; 01-DEC-2009 05:21:02; Dark ; 69.0; 23; 21Eps CMa ; 1.50; 26000;occ; 138; 0;40540
 16; 1536.2; 01-DEC-2009 05:27:29; Dark ; 56.0; 101; 11Alp Lep ; 2.58; 7000;occ; 112; 0;40540
 17; 1752.1; 01-DEC-2009 05:31:05; Dark ; 60.0; 7; 19Bet Ori ; 0.10; 14000;occ; 120; 0;40540
 18; 1932.6; 01-DEC-2009 05:34:05; Dark ; 64.5; 30; 46Eps Ori ; 1.69; 30000;occ; 129; 0;40540
 19; 2095.2; 01-DEC-2009 05:36:48; Dark ; 60.5; 27; 24Gam Ori ; 1.64; 26000;occ; 121; 0;40540
 20; 2231.3; 01-DEC-2009 05:39:04; Bright; 53.0; 13; 87Alp Tau ; 0.87; 3800;occ; 106; 0;40540
 21; 2328.3; 01-DEC-2009 05:40:41; Bright; 38.5; 146; 25Eta Tau ; 2.87; 15200;occ; 77; 0;40540

```

22; 2470.1; 01-DEC-2009 05:43:03; Bright; 38.0; 150; 44Zet Per ; 2.89; 28000;occ; 76; 0;40540
23; 2615.7; 01-DEC-2009 05:45:29; Bright; 38.5; 149; 45Eps Per ; 2.89; 30000;occ; 77; 0;40540
24; 2846.2; 01-DEC-2009 05:49:19; Bright; 52.5; 6; 13Alp Aur ; 0.08; 3400;occ; 105; 0;40540
25; 2955.0; 01-DEC-2009 05:51:08; Bright; 50.5; 42; 34Bet Aur ; 1.90; 10200;occ; 101; 0;40540
/nas3/ENVISAT/GOMOS/GOM_NL__0P/GOM_NL__0PNPDE20091201_202245_000042602084_00415_40549_9042.N1
1; 928.7; 01-DEC-2009 20:22:45; Dark ; 60.0; 117; Pi Pup ; 2.71; 3800;occ; 120; 0;40549
2; 1154.9; 01-DEC-2009 20:26:31; Dark ; 64.5; 23; 21Eps CMa ; 1.50; 26000;occ; 129; 0;40549
3; 1537.4; 01-DEC-2009 20:32:54; Dark ; 53.0; 101; 11Alp Lep ; 2.58; 7000;occ; 106; 0;40549
4; 1751.3; 01-DEC-2009 20:36:27; Dark ; 58.0; 7; 19Bet Ori ; 0.10; 14000;occ; 116; 0;40549
5; 1928.8; 01-DEC-2009 20:39:25; Dark ; 61.5; 30; 46Eps Ori ; 1.69; 30000;occ; 123; 0;40549
6; 2090.5; 01-DEC-2009 20:42:07; Dark ; 61.5; 27; 24Gam Ori ; 1.64; 26000;occ; 123; 0;40549
7; 2228.3; 01-DEC-2009 20:44:24; Dark ; 61.5; 13; 87Alp Tau ; 0.87; 3800;occ; 123; 0;40549
8; 2468.2; 01-DEC-2009 20:48:24; Bright; 37.0; 150; 44Zet Per ; 2.89; 28000;occ; 74; 0;40549
9; 2613.2; 01-DEC-2009 20:50:49; Bright; 38.0; 149; 45Eps Per ; 2.89; 30000;occ; 76; 0;40549
10; 2840.4; 01-DEC-2009 20:54:37; Bright; 50.0; 6; 13Alp Aur ; 0.08; 3400;occ; 100; 0;40549
11; 2946.7; 01-DEC-2009 20:56:23; Bright; 51.0; 42; 34Bet Aur ; 1.90; 10200;occ; 102; 0;40549
12; 3817.3; 01-DEC-2009 21:10:54; Bright; 48.5; 36; 50Alp UMa ; 1.80; 6300;occ; 97; 0;40549
13; 3913.1; 01-DEC-2009 21:12:29; Bright; 46.5; 82; 48Bet UMa ; 2.37; 10600;occ; 93; 0;40549
14; 4013.7; 01-DEC-2009 21:14:10; Bright; 39.0; 32; 77Eps UMa ; 1.76; 11000;occ; 78; 0;40549
15; 4184.5; 01-DEC-2009 21:17:01; Bright; 54.0; 174; 52Psi UMa ; 3.00; 4400;occ; 108; 0;40549
16; 4348.9; 01-DEC-2009 21:19:45; Bright; 41.0; 152; 12Alp2CVn ; 2.89; 11000;occ; 82; 0;40549
17; 4931.3; 01-DEC-2009 21:29:28; Bright; 58.0; 62; 94Bet Leo ; 2.14; 9700;occ; 116; 0;40549
18; 5127.6; 01-DEC-2009 21:32:44; Bright; 61.5; 121; 29Gam Vir ; 2.74; 7200;occ; 123; 0;40549
/nas3/ENVISAT/GOMOS/GOM_NL__0P/GOM_NL__0PNPDE20091201_213826_000057402084_00415_40549_9043.N1
1; -565.8; 01-DEC-2009 21:38:26; Dark ; 49.5; 100; 4Gam Crv ; 2.58; 13100;occ; 99; 0;40549
2; -470.2; 01-DEC-2009 21:40:02; Dark ; 52.0; 171; 2Eps Crv ; 3.00; 4250;occ; 104; 0;40549
3; 98.0; 01-DEC-2009 21:49:30; Dark ; 47.0; 113; Mu Vel ; 2.69; 5000;occ; 94; 0;40550
4; 417.7; 01-DEC-2009 21:54:50; Dark ; 59.5; 0; ; 0.00; 0;occ; 119; 0;40550
5; 616.5; 01-DEC-2009 21:58:09; Dark ; 48.0; 34; Gam2Vel ; 1.79; 23000;occ; 96; 0;40550
6; 723.9; 01-DEC-2009 21:59:56; Dark ; 56.0; 70; Zet Pup ; 2.25; 39000;occ; 112; 0;40550
7; 929.7; 01-DEC-2009 22:03:22; Dark ; 61.0; 117; Pi Pup ; 2.71; 3800;occ; 122; 0;40550
8; 1155.7; 01-DEC-2009 22:07:08; Dark ; 67.5; 23; 21Eps CMa ; 1.50; 26000;occ; 135; 0;40550
9; 1537.5; 01-DEC-2009 22:13:30; Dark ; 53.0; 101; 11Alp Lep ; 2.58; 7000;occ; 106; 0;40550
10; 1751.3; 01-DEC-2009 22:17:03; Dark ; 56.0; 7; 19Bet Ori ; 0.10; 14000;occ; 112; 0;40550
11; 1928.6; 01-DEC-2009 22:20:01; Dark ; 60.0; 30; 46Eps Ori ; 1.69; 30000;occ; 120; 0;40550
12; 2090.0; 01-DEC-2009 22:22:42; Dark ; 60.0; 27; 24Gam Ori ; 1.64; 26000;occ; 120; 0;40550
13; 2227.8; 01-DEC-2009 22:25:00; Dark ; 62.0; 13; 87Alp Tau ; 0.87; 3800;occ; 124; 0;40550
14; 2467.9; 01-DEC-2009 22:29:00; Bright; 38.5; 150; 44Zet Per ; 2.89; 28000;occ; 77; 0;40550
15; 2613.2; 01-DEC-2009 22:31:25; Bright; 37.5; 149; 45Eps Per ; 2.89; 30000;occ; 75; 0;40550
16; 2839.7; 01-DEC-2009 22:35:12; Bright; 57.5; 6; 13Alp Aur ; 0.08; 3400;occ; 115; 0;40550
17; 2945.7; 01-DEC-2009 22:36:58; Bright; 49.5; 42; 34Bet Aur ; 1.90; 10200;occ; 99; 0;40550
18; 3816.8; 01-DEC-2009 22:51:29; Bright; 46.0; 36; 50Alp UMa ; 1.80; 6300;occ; 92; 0;40550
19; 3912.5; 01-DEC-2009 22:53:05; Bright; 46.5; 82; 48Bet UMa ; 2.37; 10600;occ; 93; 0;40550
20; 4013.6; 01-DEC-2009 22:54:46; Bright; 57.0; 32; 77Eps UMa ; 1.76; 11000;occ; 114; 0;40550
21; 4184.3; 01-DEC-2009 22:57:36; Bright; 54.0; 174; 52Psi UMa ; 3.00; 4400;occ; 108; 0;40550
22; 4348.8; 01-DEC-2009 23:00:21; Bright; 40.0; 152; 12Alp2CVn ; 2.89; 11000;occ; 80; 0;40550
23; 4932.3; 01-DEC-2009 23:10:04; Bright; 82.0; 62; 94Bet Leo ; 2.14; 9700;occ; 164; 0;40550
24; 5128.2; 01-DEC-2009 23:13:20; Bright; 47.0; 121; 29Gam Vir ; 2.74; 7200;occ; 94; 0;40550
/nas3/ENVISAT/GOMOS/GOM_NL__0P/GOM_NL__0PNPDE20091201_231903_000057512084_00416_40550_9044.N1
1; -564.8; 01-DEC-2009 23:19:03; Dark ; 48.5; 100; 4Gam Crv ; 2.58; 13100;occ; 97; 0;40550
2; -469.2; 01-DEC-2009 23:20:39; Dark ; 51.0; 171; 2Eps Crv ; 3.00; 4250;occ; 102; 0;40550
3; 98.8; 01-DEC-2009 23:30:07; Dark ; 42.5; 113; Mu Vel ; 2.69; 5000;occ; 85; 0;40551
4; 418.6; 01-DEC-2009 23:35:27; Dark ; 59.5; 0; ; 0.00; 0;occ; 119; 0;40551
5; 617.3; 01-DEC-2009 23:38:45; Dark ; 48.0; 34; Gam2Vel ; 1.79; 23000;occ; 96; 0;40551
6; 725.0; 01-DEC-2009 23:40:33; Dark ; 56.5; 70; Zet Pup ; 2.25; 39000;occ; 113; 0;40551
7; 930.4; 01-DEC-2009 23:43:58; Dark ; 61.0; 117; Pi Pup ; 2.71; 3800;occ; 122; 0;40551
8; 1156.4; 01-DEC-2009 23:47:44; Dark ; 66.5; 23; 21Eps CMa ; 1.50; 26000;occ; 133; 0;40551
9; 1537.4; 01-DEC-2009 23:54:05; Dark ; 54.0; 101; 11Alp Lep ; 2.58; 7000;occ; 108; 0;40551
10; 1751.3; 01-DEC-2009 23:57:39; Dark ; 57.0; 7; 19Bet Ori ; 0.10; 14000;occ; 114; 0;40551
11; 1928.1; 02-DEC-2009 00:00:36; Dark ; 62.5; 30; 46Eps Ori ; 1.69; 30000;occ; 125; 0;40551
12; 2089.4; 02-DEC-2009 00:03:17; Dark ; 61.5; 27; 24Gam Ori ; 1.64; 26000;occ; 123; 0;40551
13; 2227.6; 02-DEC-2009 00:05:35; Dark ; 59.5; 13; 87Alp Tau ; 0.87; 3800;occ; 119; 0;40551
14; 2467.7; 02-DEC-2009 00:09:36; Bright; 39.0; 150; 44Zet Per ; 2.89; 28000;occ; 78; 0;40551
15; 2612.8; 02-DEC-2009 00:12:01; Bright; 36.5; 149; 45Eps Per ; 2.89; 30000;occ; 73; 0;40551
16; 2839.1; 02-DEC-2009 00:15:47; Bright; 48.5; 6; 13Alp Aur ; 0.08; 3400;occ; 97; 0;40551
17; 2944.6; 02-DEC-2009 00:17:33; Bright; 49.0; 42; 34Bet Aur ; 1.90; 10200;occ; 98; 0;40551
18; 3816.5; 02-DEC-2009 00:32:04; Bright; 45.5; 36; 50Alp UMa ; 1.80; 6300;occ; 91; 0;40551
19; 3912.2; 02-DEC-2009 00:33:40; Bright; 46.0; 82; 48Bet UMa ; 2.37; 10600;occ; 92; 0;40551

```

```

20; 4013.5; 02-DEC-2009 00:35:21; Bright; 40.5; 32; 77Eps UMa ; 1.76; 11000;occ; 81; 0;40551
21; 4183.9; 02-DEC-2009 00:38:12; Bright; 50.5; 174; 52Psi UMa ; 3.00; 4400;occ; 101; 0;40551
22; 4348.8; 02-DEC-2009 00:40:57; Bright; 38.5; 152; 12Alp2CVn ; 2.89; 11000;occ; 77; 0;40551
23; 4932.9; 02-DEC-2009 00:50:41; Bright; 58.0; 62; 94Bet Leo ; 2.14; 9700;occ; 116; 0;40551
24; 5128.6; 02-DEC-2009 00:53:57; Bright; 58.0; 121; 29Gam Vir ; 2.74; 7200;occ; 116; 0;40551
/nas3/ENVISAT/GOMOS/GOM_NL__0P/GOM_NL__0PNPDK20091201_060533_000038012084_00406_40540_5647.N1
 1;-2215.7; 01-DEC-2009 06:05:33; Bright; 41.0; 36; 50Alp UMa ; 1.80; 6300;occ; 82; 0;40540
 2;-2119.5; 01-DEC-2009 06:07:09; Bright; 43.5; 82; 48Bet UMa ; 2.37; 10600;occ; 87; 0;40540
 3;-2021.5; 01-DEC-2009 06:08:47; Bright; 41.5; 32; 77Eps UMa ; 1.76; 11000;occ; 83; 0;40540
 4;-1849.1; 01-DEC-2009 06:11:40; Bright; 53.0; 174; 52Psi UMa ; 3.00; 4400;occ; 106; 0;40540
 5;-1687.7; 01-DEC-2009 06:14:21; Bright; 58.0; 152; 12Alp2CVn ; 2.89; 11000;occ; 116; 0;40540
 6;-1110.9; 01-DEC-2009 06:23:58; Bright; 56.5; 62; 94Bet Leo ; 2.14; 9700;occ; 113; 0;40540
 7; -913.6; 01-DEC-2009 06:27:15; Bright; 44.5; 121; 29Gam Vir ; 2.74; 7200;occ; 89; 0;40540
 8; -573.1; 01-DEC-2009 06:32:56; Dark ; 47.0; 100; 4Gam Crv ; 2.58; 13100;occ; 94; 0;40540
 9; -477.6; 01-DEC-2009 06:34:31; Dark ; 51.0; 171; 2Eps Crv ; 3.00; 4250;occ; 102; 0;40540
10; 90.8; 01-DEC-2009 06:44:00; Dark ; 52.5; 113; Mu Vel ; 2.69; 5000;occ; 105; 0;40541
11; 410.2; 01-DEC-2009 06:49:19; Dark ; 59.5; 0; ; 0.00; 0;occ; 119; 0;40541
12; 608.9; 01-DEC-2009 06:52:38; Dark ; 49.0; 34; Gam2Vel ; 1.79; 23000;occ; 98; 0;40541
13; 714.6; 01-DEC-2009 06:54:23; Dark ; 53.5; 70; Zet Pup ; 2.25; 39000;occ; 107; 0;40541
14; 922.2; 01-DEC-2009 06:57:51; Dark ; 62.0; 117; Pi Pup ; 2.71; 3800;occ; 124; 0;40541
15; 1149.6; 01-DEC-2009 07:01:38; Dark ; 68.5; 23; 21Eps CMa ; 1.50; 26000;occ; 137; 0;40541
16; 1536.3; 01-DEC-2009 07:08:05; Dark ; 49.5; 101; 11Alp Lep ; 2.58; 7000;occ; 99; 0;40541
/nas3/ENVISAT/GOMOS/GOM_NL__0P/GOM_NL__0PNPDK20091201_071141_000060942084_00407_40541_5648.N1
 1; 1752.2; 01-DEC-2009 07:11:41; Dark ; 57.5; 7; 19Bet Ori ; 0.10; 14000;occ; 115; 0;40541
 2; 1932.0; 01-DEC-2009 07:14:41; Dark ; 63.5; 30; 46Eps Ori ; 1.69; 30000;occ; 127; 0;40541
 3; 2094.7; 01-DEC-2009 07:17:24; Dark ; 62.0; 27; 24Gam Ori ; 1.64; 26000;occ; 124; 0;40541
 4; 2230.9; 01-DEC-2009 07:19:40; Bright; 59.5; 13; 87Alp Tau ; 0.87; 3800;occ; 119; 0;40541
 5; 2328.0; 01-DEC-2009 07:21:17; Bright; 39.0; 146; 25Eta Tau ; 2.87; 15200;occ; 78; 0;40541
 6; 2469.9; 01-DEC-2009 07:23:39; Bright; 39.0; 150; 44Zet Per ; 2.89; 28000;occ; 78; 0;40541
 7; 2615.5; 01-DEC-2009 07:26:04; Bright; 37.0; 149; 45Eps Per ; 2.89; 30000;occ; 74; 0;40541
 8; 2845.6; 01-DEC-2009 07:29:54; Bright; 46.5; 6; 13Alp Aur ; 0.08; 3400;occ; 93; 0;40541
 9; 2954.2; 01-DEC-2009 07:31:43; Bright; 50.0; 42; 34Bet Aur ; 1.90; 10200;occ; 100; 0;40541
10; 3819.9; 01-DEC-2009 07:46:09; Bright; 46.5; 36; 50Alp UMa ; 1.80; 6300;occ; 93; 0;40541
11; 3916.1; 01-DEC-2009 07:47:45; Bright; 49.0; 82; 48Bet UMa ; 2.37; 10600;occ; 98; 0;40541
12; 4014.5; 01-DEC-2009 07:49:23; Bright; 40.0; 32; 77Eps UMa ; 1.76; 11000;occ; 80; 0;40541
13; 4186.7; 01-DEC-2009 07:52:16; Bright; 74.0; 174; 52Psi UMa ; 3.00; 4400;occ; 148; 0;40541
14; 4348.6; 01-DEC-2009 07:54:57; Bright; 36.5; 152; 12Alp2CVn ; 2.89; 11000;occ; 73; 0;40541
15; 4925.6; 01-DEC-2009 08:04:34; Bright; 55.5; 62; 94Bet Leo ; 2.14; 9700;occ; 111; 0;40541
16; 5123.0; 01-DEC-2009 08:07:52; Bright; 58.0; 121; 29Gam Vir ; 2.74; 7200;occ; 116; 0;40541
17; 5463.8; 01-DEC-2009 08:13:33; Dark ; 47.0; 100; 4Gam Crv ; 2.58; 13100;occ; 94; 0;40541
18; 5559.2; 01-DEC-2009 08:15:08; Dark ; 51.0; 171; 2Eps Crv ; 3.00; 4250;occ; 102; 0;40541
19; 6127.6; 01-DEC-2009 08:24:36; Dark ; 46.5; 113; Mu Vel ; 2.69; 5000;occ; 93; 0;40541
20; 6446.9; 01-DEC-2009 08:29:56; Dark ; 59.5; 0; ; 0.00; 0;occ; 119; 0;40541
21; 6645.4; 01-DEC-2009 08:33:14; Dark ; 49.0; 34; Gam2Vel ; 1.79; 23000;occ; 98; 0;40541
22; 6751.8; 01-DEC-2009 08:35:01; Dark ; 55.0; 70; Zet Pup ; 2.25; 39000;occ; 110; 0;40541
23; 6959.0; 01-DEC-2009 08:38:28; Dark ; 59.5; 117; Pi Pup ; 2.71; 3800;occ; 119; 0;40541
24; 7186.1; 01-DEC-2009 08:42:15; Dark ; 65.0; 23; 21Eps CMa ; 1.50; 26000;occ; 130; 0;40541
25; 7572.4; 01-DEC-2009 08:48:41; Dark ; 54.5; 101; 11Alp Lep ; 2.58; 7000;occ; 109; 0;40541
26; 7788.1; 01-DEC-2009 08:52:17; Dark ; 58.5; 7; 19Bet Ori ; 0.10; 14000;occ; 117; 0;40541
/nas3/ENVISAT/GOMOS/GOM_NL__0P/GOM_NL__0PNPDK20091201_085217_000058742084_00408_40542_5649.N1
 1; 1752.1; 01-DEC-2009 08:52:17; Dark ; 59.0; 7; 19Bet Ori ; 0.10; 14000;occ; 118; 0;40542
 2; 1931.5; 01-DEC-2009 08:55:16; Dark ; 64.0; 30; 46Eps Ori ; 1.69; 30000;occ; 128; 0;40542
 3; 2094.1; 01-DEC-2009 08:57:59; Dark ; 59.5; 27; 24Gam Ori ; 1.64; 26000;occ; 119; 0;40542
 4; 2230.6; 01-DEC-2009 09:00:15; Bright; 55.5; 13; 87Alp Tau ; 0.87; 3800;occ; 111; 0;40542
 5; 2327.9; 01-DEC-2009 09:01:53; Bright; 39.0; 146; 25Eta Tau ; 2.87; 15200;occ; 78; 0;40542
 6; 2469.8; 01-DEC-2009 09:04:15; Bright; 39.0; 150; 44Zet Per ; 2.89; 28000;occ; 78; 0;40542
 7; 2615.2; 01-DEC-2009 09:06:40; Bright; 37.0; 149; 45Eps Per ; 2.89; 30000;occ; 74; 0;40542
 8; 2844.9; 01-DEC-2009 09:10:30; Bright; 66.0; 6; 13Alp Aur ; 0.08; 3400;occ; 132; 0;40542
 9; 2953.2; 01-DEC-2009 09:12:18; Bright; 49.0; 42; 34Bet Aur ; 1.90; 10200;occ; 98; 0;40542
10; 3819.6; 01-DEC-2009 09:26:44; Bright; 43.5; 36; 50Alp UMa ; 1.80; 6300;occ; 87; 0;40542
11; 3915.7; 01-DEC-2009 09:28:21; Bright; 44.0; 82; 48Bet UMa ; 2.37; 10600;occ; 88; 0;40542
12; 4014.1; 01-DEC-2009 09:29:59; Bright; 39.5; 32; 77Eps UMa ; 1.76; 11000;occ; 79; 0;40542
13; 4186.3; 01-DEC-2009 09:32:51; Bright; 54.0; 174; 52Psi UMa ; 3.00; 4400;occ; 108; 0;40542
14; 4348.4; 01-DEC-2009 09:35:33; Bright; 36.0; 152; 12Alp2CVn ; 2.89; 11000;occ; 72; 0;40542
15; 4926.4; 01-DEC-2009 09:45:11; Bright; 60.0; 62; 94Bet Leo ; 2.14; 9700;occ; 120; 0;40542
16; 5123.3; 01-DEC-2009 09:48:28; Bright; 62.0; 121; 29Gam Vir ; 2.74; 7200;occ; 124; 0;40542
17; 5464.8; 01-DEC-2009 09:54:10; Dark ; 47.0; 100; 4Gam Crv ; 2.58; 13100;occ; 94; 0;40542
18; 5560.0; 01-DEC-2009 09:55:45; Dark ; 49.0; 171; 2Eps Crv ; 3.00; 4250;occ; 98; 0;40542

```

```

19; 6128.3; 01-DEC-2009 10:05:13; Dark ; 44.5; 113; Mu Vel ; 2.69; 5000;occ; 89; 0;40542
20; 6447.7; 01-DEC-2009 10:10:32; Dark ; 59.5; 0; ; 0.00; 0;occ; 119; 0;40542
21; 6646.3; 01-DEC-2009 10:13:51; Dark ; 49.5; 34; Gam2Vel ; 1.79; 23000;occ; 99; 0;40542
22; 6752.7; 01-DEC-2009 10:15:37; Dark ; 55.0; 70; Zet Pup ; 2.25; 39000;occ; 110; 0;40542
23; 6959.8; 01-DEC-2009 10:19:05; Dark ; 61.0; 117; Pi Pup ; 2.71; 3800;occ; 122; 0;40542
24; 7187.1; 01-DEC-2009 10:22:52; Dark ; 66.5; 23; 21Eps CMA ; 1.50; 26000;occ; 133; 0;40542
25; 7572.3; 01-DEC-2009 10:29:17; Dark ; 54.5; 101; 11Alp Lep ; 2.58; 7000;occ; 109; 0;40542
/nas3/ENVISAT/GOMOS/GOM_NL__0P/GOM_NL__0PNPDK20091201_102917_000057182084_00409_40543_5650.N1
 1; 1536.5; 01-DEC-2009 10:29:17; Dark ; 55.0; 101; 11Alp Lep ; 2.58; 7000;occ; 110; 0;40543
 2; 1752.0; 01-DEC-2009 10:32:53; Dark ; 57.5; 7; 19Bet Ori ; 0.10; 14000;occ; 115; 0;40543
 3; 1931.3; 01-DEC-2009 10:35:52; Dark ; 60.5; 30; 46Eps Ori ; 1.69; 30000;occ; 121; 0;40543
 4; 2093.6; 01-DEC-2009 10:38:34; Dark ; 64.0; 27; 24Gam Ori ; 1.64; 26000;occ; 128; 0;40543
 5; 2230.2; 01-DEC-2009 10:40:51; Bright; 55.0; 13; 87Alp Tau ; 0.87; 3800;occ; 110; 0;40543
 6; 2327.6; 01-DEC-2009 10:42:28; Bright; 41.0; 146; 25Eta Tau ; 2.87; 15200;occ; 82; 0;40543
 7; 2469.5; 01-DEC-2009 10:44:50; Bright; 38.0; 150; 44Zet Per ; 2.89; 28000;occ; 76; 0;40543
 8; 2614.9; 01-DEC-2009 10:47:16; Bright; 39.5; 149; 45Eps Per ; 2.89; 30000;occ; 79; 0;40543
 9; 2844.2; 01-DEC-2009 10:51:05; Bright; 52.5; 6; 13Alp Aur ; 0.08; 3400;occ; 105; 0;40543
10; 2952.2; 01-DEC-2009 10:52:53; Bright; 52.0; 42; 34Bet Aur ; 1.90; 10200;occ; 104; 0;40543
11; 3819.3; 01-DEC-2009 11:07:20; Bright; 46.5; 36; 50Alp UMA ; 1.80; 6300;occ; 93; 0;40543
12; 3915.2; 01-DEC-2009 11:08:56; Bright; 67.0; 82; 48Bet UMA ; 2.37; 10600;occ; 134; 0;40543
13; 4014.2; 01-DEC-2009 11:10:35; Bright; 39.0; 32; 77Eps UMA ; 1.76; 11000;occ; 78; 0;40543
14; 4186.2; 01-DEC-2009 11:13:27; Bright; 51.0; 174; 52Psi UMA ; 3.00; 4400;occ; 102; 0;40543
15; 4348.4; 01-DEC-2009 11:16:09; Bright; 38.0; 152; 12Alp2CVn ; 2.89; 11000;occ; 76; 0;40543
16; 4926.9; 01-DEC-2009 11:25:48; Bright; 76.0; 62; 94Bet Leo ; 2.14; 9700;occ; 152; 0;40543
17; 5123.9; 01-DEC-2009 11:29:05; Bright; 62.0; 121; 29Gam Vir ; 2.74; 7200;occ; 124; 0;40543
18; 5465.3; 01-DEC-2009 11:34:46; Dark ; 49.0; 100; 4Gam Crv ; 2.58; 13100;occ; 98; 0;40543
19; 5560.6; 01-DEC-2009 11:36:21; Dark ; 47.5; 171; 2Eps Crv ; 3.00; 4250;occ; 95; 0;40543
20; 6129.2; 01-DEC-2009 11:45:50; Dark ; 44.5; 113; Mu Vel ; 2.69; 5000;occ; 89; 0;40543
21; 6448.5; 01-DEC-2009 11:51:09; Dark ; 59.5; 0; ; 0.00; 0;occ; 119; 0;40543
22; 6647.1; 01-DEC-2009 11:54:28; Dark ; 49.0; 34; Gam2Vel ; 1.79; 23000;occ; 98; 0;40543
23; 6753.7; 01-DEC-2009 11:56:14; Dark ; 55.5; 70; Zet Pup ; 2.25; 39000;occ; 111; 0;40543
24; 6960.7; 01-DEC-2009 11:59:41; Dark ; 56.0; 117; Pi Pup ; 2.71; 3800;occ; 112; 0;40543
25; 7187.5; 01-DEC-2009 12:03:28; Dark ; 67.0; 23; 21Eps CMA ; 1.50; 26000;occ; 134; 0;40543
/nas3/ENVISAT/GOMOS/GOM_NL__0P/GOM_NL__0PNPDK20091201_120953_000060892084_00410_40544_5651.N1
 1; 1536.9; 01-DEC-2009 12:09:53; Dark ; 52.0; 101; 11Alp Lep ; 2.58; 7000;occ; 104; 0;40544
 2; 1751.7; 01-DEC-2009 12:13:28; Dark ; 57.5; 7; 19Bet Ori ; 0.10; 14000;occ; 115; 0;40544
 3; 1931.0; 01-DEC-2009 12:16:28; Dark ; 61.5; 30; 46Eps Ori ; 1.69; 30000;occ; 123; 0;40544
 4; 2093.0; 01-DEC-2009 12:19:10; Dark ; 60.5; 27; 24Gam Ori ; 1.64; 26000;occ; 121; 0;40544
 5; 2230.0; 01-DEC-2009 12:21:26; Dark ; 62.0; 13; 87Alp Tau ; 0.87; 3800;occ; 124; 0;40544
 6; 2469.3; 01-DEC-2009 12:25:26; Bright; 39.0; 150; 44Zet Per ; 2.89; 28000;occ; 78; 0;40544
 7; 2614.6; 01-DEC-2009 12:27:51; Bright; 37.0; 149; 45Eps Per ; 2.89; 30000;occ; 74; 0;40544
 8; 2843.5; 01-DEC-2009 12:31:40; Bright; 49.0; 6; 13Alp Aur ; 0.08; 3400;occ; 98; 0;40544
 9; 2951.3; 01-DEC-2009 12:33:28; Bright; 51.0; 42; 34Bet Aur ; 1.90; 10200;occ; 102; 0;40544
10; 3818.7; 01-DEC-2009 12:47:55; Bright; 46.0; 36; 50Alp UMA ; 1.80; 6300;occ; 92; 0;40544
11; 3914.7; 01-DEC-2009 12:49:31; Bright; 47.5; 82; 48Bet UMA ; 2.37; 10600;occ; 95; 0;40544
12; 4014.1; 01-DEC-2009 12:51:11; Bright; 57.0; 32; 77Eps UMA ; 1.76; 11000;occ; 114; 0;40544
13; 4185.9; 01-DEC-2009 12:54:02; Bright; 53.0; 174; 52Psi UMA ; 3.00; 4400;occ; 106; 0;40544
14; 4348.4; 01-DEC-2009 12:56:45; Bright; 39.5; 152; 12Alp2CVn ; 2.89; 11000;occ; 79; 0;40544
15; 4927.9; 01-DEC-2009 13:06:24; Bright; 61.0; 62; 94Bet Leo ; 2.14; 9700;occ; 122; 0;40544
16; 5124.4; 01-DEC-2009 13:09:41; Bright; 47.0; 121; 29Gam Vir ; 2.74; 7200;occ; 94; 0;40544
17; 5466.0; 01-DEC-2009 13:15:23; Dark ; 47.5; 100; 4Gam Crv ; 2.58; 13100;occ; 95; 0;40544
18; 5561.8; 01-DEC-2009 13:16:58; Dark ; 47.0; 171; 2Eps Crv ; 3.00; 4250;occ; 94; 0;40544
19; 6130.0; 01-DEC-2009 13:26:27; Dark ; 43.0; 113; Mu Vel ; 2.69; 5000;occ; 86; 0;40544
20; 6449.4; 01-DEC-2009 13:31:46; Dark ; 59.5; 0; ; 0.00; 0;occ; 119; 0;40544
21; 6648.0; 01-DEC-2009 13:35:05; Dark ; 49.0; 34; Gam2Vel ; 1.79; 23000;occ; 98; 0;40544
22; 6754.8; 01-DEC-2009 13:36:51; Dark ; 54.5; 70; Zet Pup ; 2.25; 39000;occ; 109; 0;40544
23; 6961.5; 01-DEC-2009 13:40:18; Dark ; 57.5; 117; Pi Pup ; 2.71; 3800;occ; 115; 0;40544
24; 7188.3; 01-DEC-2009 13:44:05; Dark ; 67.0; 23; 21Eps CMA ; 1.50; 26000;occ; 134; 0;40544
25; 7572.8; 01-DEC-2009 13:50:29; Dark ; 53.5; 101; 11Alp Lep ; 2.58; 7000;occ; 107; 0;40544
/nas3/ENVISAT/GOMOS/GOM_NL__0P/GOM_NL__0PNPDK20091201_135042_000057072084_00411_40545_5652.N1
 1; 1549.9; 01-DEC-2009 13:50:42; Dark ; 54.0; 101; 11Alp Lep ; 2.58; 7000;occ; 108; 26;40545
 2; 1751.7; 01-DEC-2009 13:54:04; Dark ; 59.0; 7; 19Bet Ori ; 0.10; 14000;occ; 118; 0;40545
 3; 1930.8; 01-DEC-2009 13:57:03; Dark ; 63.5; 30; 46Eps Ori ; 1.69; 30000;occ; 127; 0;40545
 4; 2092.4; 01-DEC-2009 13:59:45; Dark ; 61.0; 27; 24Gam Ori ; 1.64; 26000;occ; 122; 0;40545
 5; 2229.6; 01-DEC-2009 14:02:02; Dark ; 62.0; 13; 87Alp Tau ; 0.87; 3800;occ; 124; 0;40545
 6; 2469.0; 01-DEC-2009 14:06:01; Bright; 52.0; 150; 44Zet Per ; 2.89; 28000;occ; 104; 0;40545
 7; 2614.3; 01-DEC-2009 14:08:27; Bright; 38.0; 149; 45Eps Per ; 2.89; 30000;occ; 76; 0;40545
 8; 2842.9; 01-DEC-2009 14:12:15; Bright; 46.0; 6; 13Alp Aur ; 0.08; 3400;occ; 92; 0;40545

```



```

9; 2950.4; 01-DEC-2009 14:14:03; Bright; 50.5; 42; 34Bet Aur ; 1.90; 10200;occ; 101; 0;40545
10; 3818.7; 01-DEC-2009 14:28:31; Bright; 46.5; 36; 50Alp UMa ; 1.80; 6300;occ; 93; 0;40545
11; 3914.7; 01-DEC-2009 14:30:07; Bright; 50.5; 82; 48Bet UMa ; 2.37; 10600;occ; 101; 0;40545
12; 4014.1; 01-DEC-2009 14:31:47; Bright; 42.5; 32; 77Eps UMa ; 1.76; 11000;occ; 85; 0;40545
13; 4185.9; 01-DEC-2009 14:34:38; Bright; 55.0; 174; 52Psi UMa ; 3.00; 4400;occ; 110; 0;40545
14; 4348.6; 01-DEC-2009 14:37:21; Bright; 37.5; 152; 12Alp2CVn ; 2.89; 11000;occ; 75; 0;40545
15; 4929.0; 01-DEC-2009 14:47:01; Bright; 62.5; 62; 94Bet Leo ; 2.14; 9700;occ; 125; 0;40545
16; 5124.9; 01-DEC-2009 14:50:17; Bright; 62.0; 121; 29Gam Vir ; 2.74; 7200;occ; 124; 0;40545
17; 5467.2; 01-DEC-2009 14:56:00; Dark ; 47.0; 100; 4Gam Crv ; 2.58; 13100;occ; 94; 0;40545
18; 5562.5; 01-DEC-2009 14:57:35; Dark ; 51.5; 171; 2Eps Crv ; 3.00; 4250;occ; 103; 0;40545
19; 6130.8; 01-DEC-2009 15:07:03; Dark ; 42.5; 113; Mu Vel ; 2.69; 5000;occ; 85; 0;40545
20; 6450.3; 01-DEC-2009 15:12:23; Dark ; 59.5; 0; ; 0.00; 0;occ; 119; 0;40545
21; 6649.0; 01-DEC-2009 15:15:41; Dark ; 48.5; 34; Gam2Vel ; 1.79; 23000;occ; 97; 0;40545
22; 6755.9; 01-DEC-2009 15:17:28; Dark ; 53.5; 70; Zet Pup ; 2.25; 39000;occ; 107; 0;40545
23; 6962.5; 01-DEC-2009 15:20:55; Dark ; 61.5; 117; Pi Pup ; 2.71; 3800;occ; 123; 0;40545
24; 7189.2; 01-DEC-2009 15:24:42; Dark ; 68.5; 23; 21Eps CMa ; 1.50; 26000;occ; 137; 0;40545
/nas3/ENVISAT/GOMOS/GOM_NL__0P/GOM_NL__0PNPDK20091201_153105_000054852084_00412_40546_5653.N1
1; 1536.9; 01-DEC-2009 15:31:05; Dark ; 56.0; 101; 11Alp Lep ; 2.58; 7000;occ; 112; 0;40546
2; 1751.7; 01-DEC-2009 15:34:40; Dark ; 57.5; 7; 19Bet Ori ; 0.10; 14000;occ; 115; 0;40546
3; 1930.0; 01-DEC-2009 15:37:38; Dark ; 62.0; 30; 46Eps Ori ; 1.69; 30000;occ; 124; 0;40546
4; 2092.2; 01-DEC-2009 15:40:21; Dark ; 62.0; 27; 24Gam Ori ; 1.64; 26000;occ; 124; 0;40546
5; 2229.4; 01-DEC-2009 15:42:38; Dark ; 61.0; 13; 87Alp Tau ; 0.87; 3800;occ; 122; 0;40546
6; 2468.9; 01-DEC-2009 15:46:37; Bright; 39.5; 150; 44Zet Per ; 2.89; 28000;occ; 79; 0;40546
7; 2614.2; 01-DEC-2009 15:49:02; Bright; 37.0; 149; 45Eps Per ; 2.89; 30000;occ; 74; 0;40546
8; 2842.5; 01-DEC-2009 15:52:51; Bright; 47.5; 6; 13Alp Aur ; 0.08; 3400;occ; 95; 0;40546
9; 2949.6; 01-DEC-2009 15:54:38; Bright; 51.5; 42; 34Bet Aur ; 1.90; 10200;occ; 103; 0;40546
10; 3818.4; 01-DEC-2009 16:09:07; Bright; 48.5; 36; 50Alp UMa ; 1.80; 6300;occ; 97; 0;40546
11; 3914.2; 01-DEC-2009 16:10:42; Bright; 44.5; 82; 48Bet UMa ; 2.37; 10600;occ; 89; 0;40546
12; 4014.3; 01-DEC-2009 16:12:23; Bright; 37.5; 32; 77Eps UMa ; 1.76; 11000;occ; 75; 0;40546
13; 4185.8; 01-DEC-2009 16:15:14; Bright; 51.5; 174; 52Psi UMa ; 3.00; 4400;occ; 103; 0;40546
14; 4348.8; 01-DEC-2009 16:17:57; Bright; 59.0; 152; 12Alp2CVn ; 2.89; 11000;occ; 118; 0;40546
15; 4929.5; 01-DEC-2009 16:27:38; Bright; 59.5; 62; 94Bet Leo ; 2.14; 9700;occ; 119; 0;40546
16; 5125.8; 01-DEC-2009 16:30:54; Bright; 46.0; 121; 29Gam Vir ; 2.74; 7200;occ; 92; 0;40546
17; 5467.9; 01-DEC-2009 16:36:36; Dark ; 47.0; 100; 4Gam Crv ; 2.58; 13100;occ; 94; 0;40546
18; 5563.5; 01-DEC-2009 16:38:12; Dark ; 50.5; 171; 2Eps Crv ; 3.00; 4250;occ; 101; 0;40546
19; 6131.7; 01-DEC-2009 16:47:40; Dark ; 50.0; 113; Mu Vel ; 2.69; 5000;occ; 100; 0;40546
20; 6451.2; 01-DEC-2009 16:53:00; Dark ; 59.5; 0; ; 0.00; 0;occ; 119; 0;40546
21; 6649.9; 01-DEC-2009 16:56:18; Dark ; 46.0; 34; Gam2Vel ; 1.79; 23000;occ; 92; 0;40546
22; 6757.0; 01-DEC-2009 16:58:05; Dark ; 54.5; 70; Zet Pup ; 2.25; 39000;occ; 109; 0;40546
23; 6963.3; 01-DEC-2009 17:01:32; Dark ; 59.5; 117; Pi Pup ; 2.71; 3800;occ; 119; 0;40546
/nas3/ENVISAT/GOMOS/GOM_NL__0P/GOM_NL__0PNPDK20091201_170518_000058722084_00413_40547_5654.N1
1; 1153.8; 01-DEC-2009 17:05:18; Dark ; 68.0; 23; 21Eps CMa ; 1.50; 26000;occ; 136; 0;40547
2; 1537.1; 01-DEC-2009 17:11:41; Dark ; 54.0; 101; 11Alp Lep ; 2.58; 7000;occ; 108; 0;40547
3; 1751.6; 01-DEC-2009 17:15:16; Dark ; 58.0; 7; 19Bet Ori ; 0.10; 14000;occ; 116; 0;40547
4; 1929.7; 01-DEC-2009 17:18:14; Dark ; 64.5; 30; 46Eps Ori ; 1.69; 30000;occ; 129; 0;40547
5; 2091.8; 01-DEC-2009 17:20:56; Dark ; 60.5; 27; 24Gam Ori ; 1.64; 26000;occ; 121; 0;40547
6; 2229.0; 01-DEC-2009 17:23:13; Dark ; 54.5; 13; 87Alp Tau ; 0.87; 3800;occ; 109; 0;40547
7; 2468.6; 01-DEC-2009 17:27:13; Bright; 38.5; 150; 44Zet Per ; 2.89; 28000;occ; 77; 0;40547
8; 2614.0; 01-DEC-2009 17:29:38; Bright; 38.5; 149; 45Eps Per ; 2.89; 30000;occ; 77; 0;40547
9; 2841.8; 01-DEC-2009 17:33:26; Bright; 50.0; 6; 13Alp Aur ; 0.08; 3400;occ; 100; 0;40547
10; 2948.5; 01-DEC-2009 17:35:13; Bright; 50.0; 42; 34Bet Aur ; 1.90; 10200;occ; 100; 0;40547
11; 3818.1; 01-DEC-2009 17:49:42; Bright; 41.5; 36; 50Alp UMa ; 1.80; 6300;occ; 83; 0;40547
12; 3913.9; 01-DEC-2009 17:51:18; Bright; 49.0; 82; 48Bet UMa ; 2.37; 10600;occ; 98; 0;40547
13; 4013.8; 01-DEC-2009 17:52:58; Bright; 42.0; 32; 77Eps UMa ; 1.76; 11000;occ; 84; 0;40547
14; 4185.2; 01-DEC-2009 17:55:49; Bright; 57.5; 174; 52Psi UMa ; 3.00; 4400;occ; 115; 0;40547
15; 4348.8; 01-DEC-2009 17:58:33; Bright; 39.5; 152; 12Alp2CVn ; 2.89; 11000;occ; 79; 0;40547
16; 4929.9; 01-DEC-2009 18:08:14; Bright; 60.5; 62; 94Bet Leo ; 2.14; 9700;occ; 121; 0;40547
17; 5126.7; 01-DEC-2009 18:11:31; Bright; 49.5; 121; 29Gam Vir ; 2.74; 7200;occ; 99; 0;40547
18; 5468.7; 01-DEC-2009 18:17:13; Dark ; 47.5; 100; 4Gam Crv ; 2.58; 13100;occ; 95; 0;40547
19; 5564.2; 01-DEC-2009 18:18:48; Dark ; 48.5; 171; 2Eps Crv ; 3.00; 4250;occ; 97; 0;40547
20; 6132.4; 01-DEC-2009 18:28:17; Dark ; 45.5; 113; Mu Vel ; 2.69; 5000;occ; 91; 0;40547
21; 6452.0; 01-DEC-2009 18:33:36; Dark ; 59.5; 0; ; 0.00; 0;occ; 119; 0;40547
22; 6650.8; 01-DEC-2009 18:36:55; Dark ; 48.5; 34; Gam2Vel ; 1.79; 23000;occ; 97; 0;40547
23; 6758.0; 01-DEC-2009 18:38:42; Dark ; 56.0; 70; Zet Pup ; 2.25; 39000;occ; 112; 0;40547
24; 6964.1; 01-DEC-2009 18:42:08; Dark ; 62.5; 117; Pi Pup ; 2.71; 3800;occ; 125; 0;40547
/nas3/ENVISAT/GOMOS/GOM_NL__0P/GOM_NL__0PNPDK20091201_184300_000058362084_00414_40548_5655.N1
1; 979.6; 01-DEC-2009 18:43:00; Dark ; 63.0; 117; Pi Pup ; 2.71; 3800;occ; 126; 103;40548
2; 1154.4; 01-DEC-2009 18:45:55; Dark ; 63.0; 23; 21Eps CMa ; 1.50; 26000;occ; 126; 0;40548

```



```

3; 1537.3; 01-DEC-2009 18:52:18; Dark ; 53.0; 101; 11Alp Lep ; 2.58; 7000;occ; 106; 0;40548
4; 1751.4; 01-DEC-2009 18:55:52; Dark ; 58.5; 7; 19Bet Ori ; 0.10; 14000;occ; 117; 0;40548
5; 1929.2; 01-DEC-2009 18:58:49; Dark ; 63.5; 30; 46Eps Ori ; 1.69; 30000;occ; 127; 0;40548
6; 2091.2; 01-DEC-2009 19:01:31; Dark ; 58.5; 27; 24Gam Ori ; 1.64; 26000;occ; 117; 0;40548
7; 2228.5; 01-DEC-2009 19:03:49; Dark ; 62.0; 13; 87Alp Tau ; 0.87; 3800;occ; 124; 0;40548
8; 2468.4; 01-DEC-2009 19:07:49; Bright; 38.5; 150; 44Zet Per ; 2.89; 28000;occ; 77; 0;40548
9; 2613.7; 01-DEC-2009 19:10:14; Bright; 37.0; 149; 45Eps Per ; 2.89; 30000;occ; 74; 0;40548
10; 2841.1; 01-DEC-2009 19:14:01; Bright; 48.5; 6; 13Alp Aur ; 0.08; 3400;occ; 97; 0;40548
11; 2947.6; 01-DEC-2009 19:15:48; Bright; 51.0; 42; 34Bet Aur ; 1.90; 10200;occ; 102; 0;40548
12; 3817.6; 01-DEC-2009 19:30:18; Bright; 46.0; 36; 50Alp UMa ; 1.80; 6300;occ; 92; 0;40548
13; 3913.6; 01-DEC-2009 19:31:54; Bright; 48.0; 82; 48Bet UMa ; 2.37; 10600;occ; 96; 0;40548
14; 4013.9; 01-DEC-2009 19:33:34; Bright; 37.0; 32; 77Eps UMa ; 1.76; 11000;occ; 74; 0;40548
15; 4184.8; 01-DEC-2009 19:36:25; Bright; 67.0; 174; 52Psi UMa ; 3.00; 4400;occ; 134; 0;40548
16; 4348.6; 01-DEC-2009 19:39:09; Bright; 59.0; 152; 12Alp2CVn ; 2.89; 11000;occ; 118; 0;40548
17; 4930.7; 01-DEC-2009 19:48:51; Bright; 82.0; 62; 94Bet Leo ; 2.14; 9700;occ; 164; 0;40548
18; 5127.0; 01-DEC-2009 19:52:07; Bright; 62.0; 121; 29Gam Vir ; 2.74; 7200;occ; 124; 0;40548
19; 5469.1; 01-DEC-2009 19:57:49; Dark ; 46.0; 100; 4Gam Crv ; 2.58; 13100;occ; 92; 0;40548
20; 5565.2; 01-DEC-2009 19:59:25; Dark ; 50.0; 171; 2Eps Crv ; 3.00; 4250;occ; 100; 0;40548
21; 6133.1; 01-DEC-2009 20:08:53; Dark ; 45.5; 113; Mu Vel ; 2.69; 5000;occ; 91; 0;40548
22; 6452.8; 01-DEC-2009 20:14:13; Dark ; 59.5; 0; ; 0.00; 0;occ; 119; 0;40548
23; 6651.6; 01-DEC-2009 20:17:32; Dark ; 52.0; 34; Gam2Vel ; 1.79; 23000;occ; 104; 0;40548
24; 6758.8; 01-DEC-2009 20:19:19; Dark ; 57.5; 70; Zet Pup ; 2.25; 39000;occ; 115; 0;40548
/nas3/ENVISAT/GOMOS/GOM_NL__0P/GOM_NL__0PNPDE20091202_010115_000045232084_00417_40551_9045.N1
1; -468.4; 02-DEC-2009 01:01:15; Dark ; 51.5; 171; 2Eps Crv ; 3.00; 4250;occ; 103; 0;40551
2; 99.6; 02-DEC-2009 01:10:43; Dark ; 55.5; 113; Mu Vel ; 2.69; 5000;occ; 111; 0;40552
3; 419.4; 02-DEC-2009 01:16:03; Dark ; 59.5; 0; ; 0.00; 0;occ; 119; 0;40552
4; 618.2; 02-DEC-2009 01:19:22; Dark ; 53.5; 34; Gam2Vel ; 1.79; 23000;occ; 107; 0;40552
5; 726.0; 02-DEC-2009 01:21:10; Dark ; 59.5; 70; Zet Pup ; 2.25; 39000;occ; 119; 0;40552
6; 931.4; 02-DEC-2009 01:24:35; Dark ; 59.0; 117; Pi Pup ; 2.71; 3800;occ; 118; 0;40552
7; 1157.3; 02-DEC-2009 01:28:21; Dark ; 65.0; 23; 21Eps CMa ; 1.50; 26000;occ; 130; 0;40552
8; 1538.0; 02-DEC-2009 01:34:42; Dark ; 55.0; 101; 11Alp Lep ; 2.58; 7000;occ; 110; 0;40552
9; 1751.4; 02-DEC-2009 01:38:15; Dark ; 59.0; 7; 19Bet Ori ; 0.10; 14000;occ; 118; 0;40552
10; 1927.9; 02-DEC-2009 01:41:12; Dark ; 63.0; 30; 46Eps Ori ; 1.69; 30000;occ; 126; 0;40552
11; 2089.0; 02-DEC-2009 01:43:53; Dark ; 61.5; 27; 24Gam Ori ; 1.64; 26000;occ; 123; 0;40552
12; 2227.2; 02-DEC-2009 01:46:11; Dark ; 57.5; 13; 87Alp Tau ; 0.87; 3800;occ; 115; 0;40552
13; 2467.6; 02-DEC-2009 01:50:11; Bright; 39.0; 150; 44Zet Per ; 2.89; 28000;occ; 78; 0;40552
14; 2612.6; 02-DEC-2009 01:52:36; Bright; 37.0; 149; 45Eps Per ; 2.89; 30000;occ; 74; 0;40552
15; 2838.4; 02-DEC-2009 01:56:22; Bright; 48.0; 6; 13Alp Aur ; 0.08; 3400;occ; 96; 0;40552
16; 2943.6; 02-DEC-2009 01:58:07; Bright; 50.5; 42; 34Bet Aur ; 1.90; 10200;occ; 101; 0;40552
17; 3816.0; 02-DEC-2009 02:12:40; Bright; 49.5; 36; 50Alp UMa ; 1.80; 6300;occ; 99; 0;40552
18; 3912.1; 02-DEC-2009 02:14:16; Bright; 49.0; 82; 48Bet UMa ; 2.37; 10600;occ; 98; 0;40552
19; 4013.4; 02-DEC-2009 02:15:57; Bright; 42.0; 32; 77Eps UMa ; 1.76; 11000;occ; 84; 0;40552
/nas3/ENVISAT/GOMOS/GOM_NL__0P/GOM_NL__0PNPDE20091202_021848_000048442084_00418_40552_9046.N1
1; -1852.0; 02-DEC-2009 02:18:48; Bright; 54.5; 174; 52Psi UMa ; 3.00; 4400;occ; 109; 0;40552
2; -1687.0; 02-DEC-2009 02:21:33; Bright; 37.5; 152; 12Alp2CVn ; 2.89; 11000;occ; 75; 0;40552
3; -1102.3; 02-DEC-2009 02:31:17; Bright; 59.5; 62; 94Bet Leo ; 2.14; 9700;occ; 119; 0;40552
4; -906.4; 02-DEC-2009 02:34:33; Bright; 48.0; 121; 29Gam Vir ; 2.74; 7200;occ; 96; 0;40552
5; 100.5; 02-DEC-2009 02:51:20; Dark ; 42.0; 113; Mu Vel ; 2.69; 5000;occ; 84; 0;40553
6; 420.3; 02-DEC-2009 02:56:40; Dark ; 59.5; 0; ; 0.00; 0;occ; 119; 0;40553
7; 619.3; 02-DEC-2009 02:59:59; Dark ; 55.0; 34; Gam2Vel ; 1.79; 23000;occ; 110; 0;40553
8; 727.2; 02-DEC-2009 03:01:47; Dark ; 53.0; 70; Zet Pup ; 2.25; 39000;occ; 106; 0;40553
9; 932.2; 02-DEC-2009 03:05:12; Dark ; 64.0; 117; Pi Pup ; 2.71; 3800;occ; 128; 0;40553
10; 1158.0; 02-DEC-2009 03:08:58; Dark ; 65.0; 23; 21Eps CMa ; 1.50; 26000;occ; 130; 0;40553
11; 1538.1; 02-DEC-2009 03:15:18; Dark ; 55.5; 101; 11Alp Lep ; 2.58; 7000;occ; 111; 0;40553
12; 1751.3; 02-DEC-2009 03:18:51; Dark ; 58.0; 7; 19Bet Ori ; 0.10; 14000;occ; 116; 0;40553
13; 1927.7; 02-DEC-2009 03:21:47; Dark ; 62.5; 30; 46Eps Ori ; 1.69; 30000;occ; 125; 0;40553
14; 2088.6; 02-DEC-2009 03:24:28; Dark ; 60.0; 27; 24Gam Ori ; 1.64; 26000;occ; 120; 0;40553
15; 2227.0; 02-DEC-2009 03:26:47; Dark ; 62.0; 13; 87Alp Tau ; 0.87; 3800;occ; 124; 0;40553
16; 2467.5; 02-DEC-2009 03:30:47; Bright; 40.0; 150; 44Zet Per ; 2.89; 28000;occ; 80; 0;40553
17; 2612.4; 02-DEC-2009 03:33:12; Bright; 37.5; 149; 45Eps Per ; 2.89; 30000;occ; 75; 0;40553
18; 2837.9; 02-DEC-2009 03:36:58; Bright; 51.0; 6; 13Alp Aur ; 0.08; 3400;occ; 102; 0;40553
19; 2943.0; 02-DEC-2009 03:38:43; Bright; 50.0; 42; 34Bet Aur ; 1.90; 10200;occ; 100; 0;40553
/nas3/ENVISAT/GOMOS/GOM_NL__0P/GOM_NL__0PNPDE20091202_035315_000052112084_00419_40553_9047.N1
1; -2220.5; 02-DEC-2009 03:53:15; Bright; 50.5; 36; 50Alp UMa ; 1.80; 6300;occ; 101; 0;40553
2; -2124.4; 02-DEC-2009 03:54:51; Bright; 50.0; 82; 48Bet UMa ; 2.37; 10600;occ; 100; 0;40553
3; -2022.5; 02-DEC-2009 03:56:33; Bright; 43.0; 32; 77Eps UMa ; 1.76; 11000;occ; 86; 0;40553
4; -1852.4; 02-DEC-2009 03:59:23; Bright; 78.0; 174; 52Psi UMa ; 3.00; 4400;occ; 156; 0;40553
5; -1686.8; 02-DEC-2009 04:02:09; Bright; 37.5; 152; 12Alp2CVn ; 2.89; 11000;occ; 75; 0;40553

```

```

6; -1101.4; 02-DEC-2009 04:11:54; Bright; 57.0; 62; 94Bet Leo ; 2.14; 9700;occ; 114; 0;40553
7; -906.2; 02-DEC-2009 04:15:09; Bright; 44.0; 121; 29Gam Vir ; 2.74; 7200;occ; 88; 0;40553
8; -562.8; 02-DEC-2009 04:20:53; Dark ; 49.0; 100; 4Gam Crv ; 2.58; 13100;occ; 98; 0;40553
9; -466.6; 02-DEC-2009 04:22:29; Dark ; 54.5; 171; 2Eps Crv ; 3.00; 4250;occ; 109; 0;40553
10; 101.2; 02-DEC-2009 04:31:57; Dark ; 43.0; 113; Mu Vel ; 2.69; 5000;occ; 86; 0;40554
11; 421.1; 02-DEC-2009 04:37:17; Dark ; 59.5; 0; ; 0.00; 0;occ; 119; 0;40554
12; 620.0; 02-DEC-2009 04:40:36; Dark ; 47.5; 34; Gam2Vel ; 1.79; 23000;occ; 95; 0;40554
13; 728.2; 02-DEC-2009 04:42:24; Dark ; 53.0; 70; Zet Pup ; 2.25; 39000;occ; 106; 0;40554
14; 933.2; 02-DEC-2009 04:45:49; Dark ; 60.0; 117; Pi Pup ; 2.71; 3800;occ; 120; 0;40554
15; 1158.6; 02-DEC-2009 04:49:34; Dark ; 65.5; 23; 21Eps CMa ; 1.50; 26000;occ; 131; 0;40554
16; 1538.1; 02-DEC-2009 04:55:54; Dark ; 54.0; 101; 11Alp Lep ; 2.58; 7000;occ; 108; 0;40554
17; 1751.4; 02-DEC-2009 04:59:27; Dark ; 59.0; 7; 19Bet Ori ; 0.10; 14000;occ; 118; 0;40554
18; 1927.3; 02-DEC-2009 05:02:23; Dark ; 60.5; 30; 46Eps Ori ; 1.69; 30000;occ; 121; 0;40554
19; 2088.2; 02-DEC-2009 05:05:04; Dark ; 60.0; 27; 24Gam Ori ; 1.64; 26000;occ; 120; 0;40554
20; 2226.6; 02-DEC-2009 05:07:22; Dark ; 62.0; 13; 87Alp Tau ; 0.87; 3800;occ; 124; 0;40554
21; 2467.2; 02-DEC-2009 05:11:23; Bright; 39.0; 150; 44Zet Per ; 2.89; 28000;occ; 78; 0;40554
22; 2612.3; 02-DEC-2009 05:13:48; Bright; 37.5; 149; 45Eps Per ; 2.89; 30000;occ; 75; 0;40554
23; 2837.3; 02-DEC-2009 05:17:33; Bright; 50.0; 6; 13Alp Aur ; 0.08; 3400;occ; 100; 0;40554
24; 2942.1; 02-DEC-2009 05:19:18; Bright; 49.0; 42; 34Bet Aur ; 1.90; 10200;occ; 98; 0;40554
/nas3/ENVISAT/GOMOS/GOM_NL__0P/GOM_NL__0PNPDE20091202_053351_000052112084_00420_40554_9048.N1
1; -2220.4; 02-DEC-2009 05:33:51; Bright; 40.5; 36; 50Alp UMa ; 1.80; 6300;occ; 81; 0;40554
2; -2124.9; 02-DEC-2009 05:35:27; Bright; 46.0; 82; 48Bet UMa ; 2.37; 10600;occ; 92; 0;40554
3; -2022.8; 02-DEC-2009 05:37:09; Bright; 43.5; 32; 77Eps UMa ; 1.76; 11000;occ; 87; 0;40554
4; -1852.6; 02-DEC-2009 05:39:59; Bright; 54.0; 174; 52Psi UMa ; 3.00; 4400;occ; 108; 0;40554
5; -1686.6; 02-DEC-2009 05:42:45; Bright; 59.0; 152; 12Alp2CVn ; 2.89; 11000;occ; 118; 0;40554
6; -1100.6; 02-DEC-2009 05:52:31; Bright; 65.5; 62; 94Bet Leo ; 2.14; 9700;occ; 131; 0;40554
7; -905.5; 02-DEC-2009 05:55:46; Bright; 57.5; 121; 29Gam Vir ; 2.74; 7200;occ; 115; 0;40554
8; -561.6; 02-DEC-2009 06:01:30; Dark ; 49.5; 100; 4Gam Crv ; 2.58; 13100;occ; 99; 0;40554
9; -465.8; 02-DEC-2009 06:03:06; Dark ; 50.0; 171; 2Eps Crv ; 3.00; 4250;occ; 100; 0;40554
10; 101.9; 02-DEC-2009 06:12:34; Dark ; 54.5; 113; Mu Vel ; 2.69; 5000;occ; 109; 0;40555
11; 421.9; 02-DEC-2009 06:17:54; Dark ; 59.5; 0; ; 0.00; 0;occ; 119; 0;40555
12; 620.9; 02-DEC-2009 06:21:13; Dark ; 47.0; 34; Gam2Vel ; 1.79; 23000;occ; 94; 0;40555
13; 729.2; 02-DEC-2009 06:23:01; Dark ; 54.5; 70; Zet Pup ; 2.25; 39000;occ; 109; 0;40555
14; 933.8; 02-DEC-2009 06:26:25; Dark ; 62.0; 117; Pi Pup ; 2.71; 3800;occ; 124; 0;40555
15; 1159.4; 02-DEC-2009 06:30:11; Dark ; 68.0; 23; 21Eps CMa ; 1.50; 26000;occ; 136; 0;40555
16; 1538.5; 02-DEC-2009 06:36:30; Dark ; 53.0; 101; 11Alp Lep ; 2.58; 7000;occ; 106; 0;40555
17; 1751.0; 02-DEC-2009 06:40:03; Dark ; 57.5; 7; 19Bet Ori ; 0.10; 14000;occ; 115; 0;40555
18; 1926.9; 02-DEC-2009 06:42:59; Dark ; 60.0; 30; 46Eps Ori ; 1.69; 30000;occ; 120; 0;40555
19; 2087.7; 02-DEC-2009 06:45:39; Dark ; 59.0; 27; 24Gam Ori ; 1.64; 26000;occ; 118; 0;40555
20; 2226.3; 02-DEC-2009 06:47:58; Dark ; 62.0; 13; 87Alp Tau ; 0.87; 3800;occ; 124; 0;40555
21; 2467.2; 02-DEC-2009 06:51:59; Bright; 38.5; 150; 44Zet Per ; 2.89; 28000;occ; 77; 0;40555
22; 2611.9; 02-DEC-2009 06:54:24; Bright; 39.0; 149; 45Eps Per ; 2.89; 30000;occ; 78; 0;40555
23; 2836.7; 02-DEC-2009 06:58:08; Bright; 65.0; 6; 13Alp Aur ; 0.08; 3400;occ; 130; 0;40555
24; 2941.1; 02-DEC-2009 06:59:53; Bright; 50.0; 42; 34Bet Aur ; 1.90; 10200;occ; 100; 0;40555
/nas3/ENVISAT/GOMOS/GOM_NL__0P/GOM_NL__0PNPDE20091202_195119_000040712084_00429_40563_9049.N1
1; 940.2; 02-DEC-2009 19:51:19; Dark ; 61.5; 117; Pi Pup ; 2.71; 3800;occ; 123; 0;40563
2; 1164.6; 02-DEC-2009 19:55:04; Dark ; 64.5; 23; 21Eps CMa ; 1.50; 26000;occ; 129; 0;40563
3; 1539.2; 02-DEC-2009 20:01:18; Dark ; 56.0; 101; 11Alp Lep ; 2.58; 7000;occ; 112; 0;40563
4; 1750.7; 02-DEC-2009 20:04:50; Dark ; 56.5; 7; 19Bet Ori ; 0.10; 14000;occ; 113; 0;40563
5; 1924.0; 02-DEC-2009 20:07:43; Dark ; 59.5; 30; 46Eps Ori ; 1.69; 30000;occ; 119; 0;40563
6; 2083.6; 02-DEC-2009 20:10:23; Dark ; 60.0; 27; 24Gam Ori ; 1.64; 26000;occ; 120; 0;40563
7; 2223.7; 02-DEC-2009 20:12:43; Dark ; 60.0; 13; 87Alp Tau ; 0.87; 3800;occ; 120; 0;40563
8; 2465.2; 02-DEC-2009 20:16:44; Bright; 38.5; 150; 44Zet Per ; 2.89; 28000;occ; 77; 0;40563
9; 2610.0; 02-DEC-2009 20:19:09; Bright; 36.5; 149; 45Eps Per ; 2.89; 30000;occ; 73; 0;40563
10; 2831.5; 02-DEC-2009 20:22:51; Bright; 50.5; 6; 13Alp Aur ; 0.08; 3400;occ; 101; 0;40563
11; 2933.5; 02-DEC-2009 20:24:33; Bright; 51.5; 42; 34Bet Aur ; 1.90; 10200;occ; 103; 0;40563
12; 3812.1; 02-DEC-2009 20:39:11; Bright; 45.5; 36; 50Alp UMa ; 1.80; 6300;occ; 91; 0;40563
13; 3907.6; 02-DEC-2009 20:40:47; Bright; 45.0; 82; 48Bet UMa ; 2.37; 10600;occ; 90; 0;40563
14; 4012.3; 02-DEC-2009 20:42:31; Bright; 37.0; 32; 77Eps UMa ; 1.76; 11000;occ; 74; 0;40563
15; 4180.8; 02-DEC-2009 20:45:20; Bright; 55.5; 174; 52Psi UMa ; 3.00; 4400;occ; 111; 0;40563
16; 4349.5; 02-DEC-2009 20:48:08; Bright; 38.0; 152; 12Alp2CVn ; 2.89; 11000;occ; 76; 0;40563
17; 4941.8; 02-DEC-2009 20:58:01; Bright; 70.0; 62; 94Bet Leo ; 2.14; 9700;occ; 140; 0;40563
/nas3/ENVISAT/GOMOS/GOM_NL__0P/GOM_NL__0PNPDE20091202_210115_000060772084_00429_40563_9050.N1
1; -899.9; 02-DEC-2009 21:01:15; Bright; 63.0; 121; 29Gam Vir ; 2.74; 7200;occ; 126; 0;40563
2; -554.0; 02-DEC-2009 21:07:01; Dark ; 49.5; 100; 4Gam Crv ; 2.58; 13100;occ; 99; 0;40563
3; -458.1; 02-DEC-2009 21:08:37; Dark ; 50.5; 171; 2Eps Crv ; 3.00; 4250;occ; 101; 0;40563
4; 109.2; 02-DEC-2009 21:18:04; Dark ; 45.0; 113; Mu Vel ; 2.69; 5000;occ; 90; 0;40564
5; 429.4; 02-DEC-2009 21:23:24; Dark ; 59.5; 0; ; 0.00; 0;occ; 119; 0;40564

```

```

6; 628.7; 02-DEC-2009 21:26:44; Dark ; 47.0; 34; Gam2Vel ; 1.79; 23000;occ; 94; 0;40564
7; 738.1; 02-DEC-2009 21:28:33; Dark ; 61.5; 70; Zet Pup ; 2.25; 39000;occ; 123; 0;40564
8; 941.1; 02-DEC-2009 21:31:56; Dark ; 62.5; 117; Pi Pup ; 2.71; 3800;occ; 125; 0;40564
9; 1165.3; 02-DEC-2009 21:35:40; Dark ; 64.0; 23; 21Eps CMA ; 1.50; 26000;occ; 128; 0;40564
10; 1539.4; 02-DEC-2009 21:41:54; Dark ; 53.5; 101; 11Alp Lep ; 2.58; 7000;occ; 107; 0;40564
11; 1750.3; 02-DEC-2009 21:45:25; Dark ; 57.5; 7; 19Bet Ori ; 0.10; 14000;occ; 115; 0;40564
12; 1923.7; 02-DEC-2009 21:48:19; Dark ; 62.0; 30; 46Eps Ori ; 1.69; 30000;occ; 124; 0;40564
13; 2083.0; 02-DEC-2009 21:50:58; Dark ; 58.0; 27; 24Gam Ori ; 1.64; 26000;occ; 116; 0;40564
14; 2223.3; 02-DEC-2009 21:53:18; Dark ; 55.0; 13; 87Alp Tau ; 0.87; 3800;occ; 110; 0;40564
15; 2465.1; 02-DEC-2009 21:57:20; Bright; 37.0; 150; 44Zet Per ; 2.89; 28000;occ; 74; 0;40564
16; 2609.8; 02-DEC-2009 21:59:45; Bright; 37.5; 149; 45Eps Per ; 2.89; 30000;occ; 75; 0;40564
17; 2830.8; 02-DEC-2009 22:03:26; Bright; 47.0; 6; 13Alp Aur ; 0.08; 3400;occ; 94; 0;40564
18; 2932.6; 02-DEC-2009 22:05:08; Bright; 51.0; 42; 34Bet Aur ; 1.90; 10200;occ; 102; 0;40564
19; 3811.5; 02-DEC-2009 22:19:46; Bright; 47.0; 36; 50Alp UMa ; 1.80; 6300;occ; 94; 0;40564
20; 3906.9; 02-DEC-2009 22:21:22; Bright; 46.5; 82; 48Bet UMa ; 2.37; 10600;occ; 93; 0;40564
21; 4012.2; 02-DEC-2009 22:23:07; Bright; 42.0; 32; 77Eps UMa ; 1.76; 11000;occ; 84; 0;40564
22; 4180.5; 02-DEC-2009 22:25:55; Bright; 56.5; 174; 52Psi UMa ; 3.00; 4400;occ; 113; 0;40564
23; 4349.6; 02-DEC-2009 22:28:44; Bright; 59.0; 152; 12Alp2CVn ; 2.89; 11000;occ; 118; 0;40564
24; 4942.6; 02-DEC-2009 22:38:38; Bright; 60.5; 62; 94Bet Leo ; 2.14; 9700;occ; 121; 0;40564
25; 5136.7; 02-DEC-2009 22:41:52; Bright; 41.0; 121; 29Gam Vir ; 2.74; 7200;occ; 82; 0;40564
/nas3/ENVISAT/GOMOS/GOM_NL__0P/GOM_NL__0PNPDE20091202_224737_000057422084_00430_40564_9051.N1
1; -553.3; 02-DEC-2009 22:47:37; Dark ; 48.5; 100; 4Gam Crv ; 2.58; 13100;occ; 97; 0;40564
2; -457.2; 02-DEC-2009 22:49:14; Dark ; 52.0; 171; 2Eps Crv ; 3.00; 4250;occ; 104; 0;40564
3; 109.8; 02-DEC-2009 22:58:41; Dark ; 45.5; 113; Mu Vel ; 2.69; 5000;occ; 91; 0;40565
4; 430.3; 02-DEC-2009 23:04:01; Dark ; 59.5; 0; ; 0.00; 0;occ; 119; 0;40565
5; 629.5; 02-DEC-2009 23:07:20; Dark ; 52.0; 34; Gam2Vel ; 1.79; 23000;occ; 104; 0;40565
6; 739.2; 02-DEC-2009 23:09:10; Dark ; 55.0; 70; Zet Pup ; 2.25; 39000;occ; 110; 0;40565
7; 941.7; 02-DEC-2009 23:12:32; Dark ; 62.0; 117; Pi Pup ; 2.71; 3800;occ; 124; 0;40565
8; 1165.7; 02-DEC-2009 23:16:17; Dark ; 63.5; 23; 21Eps CMA ; 1.50; 26000;occ; 127; 0;40565
9; 1539.3; 02-DEC-2009 23:22:30; Dark ; 51.0; 101; 11Alp Lep ; 2.58; 7000;occ; 102; 0;40565
10; 1750.1; 02-DEC-2009 23:26:01; Dark ; 57.5; 7; 19Bet Ori ; 0.10; 14000;occ; 115; 0;40565
11; 1923.2; 02-DEC-2009 23:28:54; Dark ; 61.0; 30; 46Eps Ori ; 1.69; 30000;occ; 122; 0;40565
12; 2082.5; 02-DEC-2009 23:31:33; Dark ; 59.5; 27; 24Gam Ori ; 1.64; 26000;occ; 119; 0;40565
13; 2223.0; 02-DEC-2009 23:33:54; Dark ; 61.0; 13; 87Alp Tau ; 0.87; 3800;occ; 122; 0;40565
14; 2464.7; 02-DEC-2009 23:37:55; Bright; 39.0; 150; 44Zet Per ; 2.89; 28000;occ; 78; 0;40565
15; 2609.3; 02-DEC-2009 23:40:20; Bright; 36.5; 149; 45Eps Per ; 2.89; 30000;occ; 73; 0;40565
16; 2830.2; 02-DEC-2009 23:44:01; Bright; 56.5; 6; 13Alp Aur ; 0.08; 3400;occ; 113; 0;40565
17; 2931.6; 02-DEC-2009 23:45:42; Bright; 50.0; 42; 34Bet Aur ; 1.90; 10200;occ; 100; 0;40565
18; 3811.3; 03-DEC-2009 00:00:22; Bright; 47.0; 36; 50Alp UMa ; 1.80; 6300;occ; 94; 0;40565
19; 3906.6; 03-DEC-2009 00:01:57; Bright; 47.5; 82; 48Bet UMa ; 2.37; 10600;occ; 95; 0;40565
20; 4012.0; 03-DEC-2009 00:03:43; Bright; 41.5; 32; 77Eps UMa ; 1.76; 11000;occ; 83; 0;40565
21; 4180.0; 03-DEC-2009 00:06:31; Bright; 53.5; 174; 52Psi UMa ; 3.00; 4400;occ; 107; 0;40565
22; 4349.3; 03-DEC-2009 00:09:20; Bright; 40.0; 152; 12Alp2CVn ; 2.89; 11000;occ; 80; 0;40565
23; 4943.4; 03-DEC-2009 00:19:14; Bright; 65.0; 62; 94Bet Leo ; 2.14; 9700;occ; 130; 0;40565
24; 5137.1; 03-DEC-2009 00:22:28; Bright; 52.5; 121; 29Gam Vir ; 2.74; 7200;occ; 105; 0;40565
/nas3/ENVISAT/GOMOS/GOM_NL__0P/GOM_NL__0PNPDK20091202_071427_000038102084_00421_40555_5656.N1
1; -2221.0; 02-DEC-2009 07:14:27; Bright; 44.5; 36; 50Alp UMa ; 1.80; 6300;occ; 89; 0;40555
2; -2125.3; 02-DEC-2009 07:16:02; Bright; 47.0; 82; 48Bet UMa ; 2.37; 10600;occ; 94; 0;40555
3; -2022.7; 02-DEC-2009 07:17:45; Bright; 42.0; 32; 77Eps UMa ; 1.76; 11000;occ; 84; 0;40555
4; -1852.9; 02-DEC-2009 07:20:35; Bright; 56.0; 174; 52Psi UMa ; 3.00; 4400;occ; 112; 0;40555
5; -1686.7; 02-DEC-2009 07:23:21; Bright; 59.0; 152; 12Alp2CVn ; 2.89; 11000;occ; 118; 0;40555
6; -1099.9; 02-DEC-2009 07:33:08; Bright; 63.0; 62; 94Bet Leo ; 2.14; 9700;occ; 126; 0;40555
7; -904.8; 02-DEC-2009 07:36:23; Bright; 59.0; 121; 29Gam Vir ; 2.74; 7200;occ; 118; 0;40555
8; -560.8; 02-DEC-2009 07:42:07; Dark ; 48.0; 100; 4Gam Crv ; 2.58; 13100;occ; 96; 0;40555
9; -465.0; 02-DEC-2009 07:43:43; Dark ; 50.5; 171; 2Eps Crv ; 3.00; 4250;occ; 101; 0;40555
10; 102.7; 02-DEC-2009 07:53:10; Dark ; 43.5; 113; Mu Vel ; 2.69; 5000;occ; 87; 0;40556
11; 422.7; 02-DEC-2009 07:58:30; Dark ; 59.5; 0; ; 0.00; 0;occ; 119; 0;40556
12; 621.6; 02-DEC-2009 08:01:49; Dark ; 51.0; 34; Gam2Vel ; 1.79; 23000;occ; 102; 0;40556
13; 730.0; 02-DEC-2009 08:03:38; Dark ; 54.5; 70; Zet Pup ; 2.25; 39000;occ; 109; 0;40556
14; 934.6; 02-DEC-2009 08:07:02; Dark ; 59.5; 117; Pi Pup ; 2.71; 3800;occ; 119; 0;40556
15; 1160.0; 02-DEC-2009 08:10:48; Dark ; 64.5; 23; 21Eps CMA ; 1.50; 26000;occ; 129; 0;40556
16; 1538.6; 02-DEC-2009 08:17:06; Dark ; 50.5; 101; 11Alp Lep ; 2.58; 7000;occ; 101; 0;40556
/nas3/ENVISAT/GOMOS/GOM_NL__0P/GOM_NL__0PNPDK20091202_081706_000060542084_00422_40556_5657.N1
1; 1538.6; 02-DEC-2009 08:17:06; Dark ; 51.0; 101; 11Alp Lep ; 2.58; 7000;occ; 102; 0;40556
2; 1751.3; 02-DEC-2009 08:20:39; Dark ; 58.0; 7; 19Bet Ori ; 0.10; 14000;occ; 116; 0;40556
3; 1926.4; 02-DEC-2009 08:23:34; Dark ; 62.0; 30; 46Eps Ori ; 1.69; 30000;occ; 124; 0;40556
4; 2087.1; 02-DEC-2009 08:26:15; Dark ; 60.0; 27; 24Gam Ori ; 1.64; 26000;occ; 120; 0;40556
5; 2226.1; 02-DEC-2009 08:28:34; Dark ; 62.0; 13; 87Alp Tau ; 0.87; 3800;occ; 124; 0;40556

```



```

6; 2466.8; 02-DEC-2009 08:32:34; Bright; 39.5; 150; 44Zet Per ; 2.89; 28000;occ; 79; 0;40556
7; 2611.5; 02-DEC-2009 08:34:59; Bright; 37.5; 149; 45Eps Per ; 2.89; 30000;occ; 75; 0;40556
8; 2836.0; 02-DEC-2009 08:38:44; Bright; 58.0; 6; 13Alp Aur ; 0.08; 3400;occ; 116; 0;40556
9; 2940.1; 02-DEC-2009 08:40:28; Bright; 49.0; 42; 34Bet Aur ; 1.90; 10200;occ; 98; 0;40556
10; 3814.6; 02-DEC-2009 08:55:02; Bright; 45.0; 36; 50Alp UMa ; 1.80; 6300;occ; 90; 0;40556
11; 3910.4; 02-DEC-2009 08:56:38; Bright; 48.0; 82; 48Bet UMa ; 2.37; 10600;occ; 96; 0;40556
12; 4013.1; 02-DEC-2009 08:58:21; Bright; 42.5; 32; 77Eps UMa ; 1.76; 11000;occ; 85; 0;40556
13; 4182.8; 02-DEC-2009 09:01:10; Bright; 57.0; 174; 52Psi UMa ; 3.00; 4400;occ; 114; 0;40556
14; 4349.1; 02-DEC-2009 09:03:57; Bright; 37.0; 152; 12Alp2CVn ; 2.89; 11000;occ; 74; 0;40556
15; 4936.6; 02-DEC-2009 09:13:44; Bright; 62.0; 62; 94Bet Leo ; 2.14; 9700;occ; 124; 0;40556
16; 5131.7; 02-DEC-2009 09:16:59; Bright; 47.0; 121; 29Gam Vir ; 2.74; 7200;occ; 94; 0;40556
17; 5476.0; 02-DEC-2009 09:22:44; Dark ; 48.5; 100; 4Gam Crv ; 2.58; 13100;occ; 97; 0;40556
18; 5571.9; 02-DEC-2009 09:24:19; Dark ; 51.5; 171; 2Eps Crv ; 3.00; 4250;occ; 103; 0;40556
19; 6139.5; 02-DEC-2009 09:33:47; Dark ; 46.5; 113; Mu Vel ; 2.69; 5000;occ; 93; 0;40556
20; 6459.5; 02-DEC-2009 09:39:07; Dark ; 59.5; 0; ; 0.00; 0;occ; 119; 0;40556
21; 6658.5; 02-DEC-2009 09:42:26; Dark ; 59.0; 34; Gam2Vel ; 1.79; 23000;occ; 118; 0;40556
22; 6767.0; 02-DEC-2009 09:44:15; Dark ; 56.0; 70; Zet Pup ; 2.25; 39000;occ; 112; 0;40556
23; 6971.3; 02-DEC-2009 09:47:39; Dark ; 58.5; 117; Pi Pup ; 2.71; 3800;occ; 117; 0;40556
24; 7196.5; 02-DEC-2009 09:51:24; Dark ; 66.5; 23; 21Eps CMa ; 1.50; 26000;occ; 133; 0;40556
25; 7574.5; 02-DEC-2009 09:57:42; Dark ; 18.5; 101; 11Alp Lep ; 2.58; 7000;occ; 37; 0;40556
/nas3/ENVISAT/GOMOS/GOM_NL__0P/GOM_NL__0PNPDK20091202_095742_000060522084_00423_40557_5658.N1
1; 1538.6; 02-DEC-2009 09:57:42; Dark ; 54.0; 101; 11Alp Lep ; 2.58; 7000;occ; 108; 0;40557
2; 1751.1; 02-DEC-2009 10:01:15; Dark ; 57.0; 7; 19Bet Ori ; 0.10; 14000;occ; 114; 0;40557
3; 1926.2; 02-DEC-2009 10:04:10; Dark ; 60.0; 30; 46Eps Ori ; 1.69; 30000;occ; 120; 0;40557
4; 2086.6; 02-DEC-2009 10:06:50; Dark ; 61.5; 27; 24Gam Ori ; 1.64; 26000;occ; 123; 0;40557
5; 2225.6; 02-DEC-2009 10:09:09; Dark ; 62.0; 13; 87Alp Tau ; 0.87; 3800;occ; 124; 0;40557
6; 2466.6; 02-DEC-2009 10:13:10; Bright; 37.5; 150; 44Zet Per ; 2.89; 28000;occ; 75; 0;40557
7; 2611.4; 02-DEC-2009 10:15:35; Bright; 38.0; 149; 45Eps Per ; 2.89; 30000;occ; 76; 0;40557
8; 2835.4; 02-DEC-2009 10:19:19; Bright; 47.5; 6; 13Alp Aur ; 0.08; 3400;occ; 95; 0;40557
9; 2939.1; 02-DEC-2009 10:21:03; Bright; 49.5; 42; 34Bet Aur ; 1.90; 10200;occ; 99; 0;40557
10; 3814.3; 02-DEC-2009 10:35:38; Bright; 45.5; 36; 50Alp UMa ; 1.80; 6300;occ; 91; 0;40557
11; 3910.0; 02-DEC-2009 10:37:14; Bright; 47.5; 82; 48Bet UMa ; 2.37; 10600;occ; 95; 0;40557
12; 4012.8; 02-DEC-2009 10:38:56; Bright; 38.0; 32; 77Eps UMa ; 1.76; 11000;occ; 76; 0;40557
13; 4182.4; 02-DEC-2009 10:41:46; Bright; 54.0; 174; 52Psi UMa ; 3.00; 4400;occ; 108; 0;40557
14; 4349.1; 02-DEC-2009 10:44:33; Bright; 46.5; 152; 12Alp2CVn ; 2.89; 11000;occ; 93; 0;40557
15; 4937.6; 02-DEC-2009 10:54:21; Bright; 61.0; 62; 94Bet Leo ; 2.14; 9700;occ; 122; 0;40557
16; 5132.4; 02-DEC-2009 10:57:36; Bright; 63.0; 121; 29Gam Vir ; 2.74; 7200;occ; 126; 0;40557
17; 5476.6; 02-DEC-2009 11:03:20; Dark ; 47.5; 100; 4Gam Crv ; 2.58; 13100;occ; 95; 0;40557
18; 5572.7; 02-DEC-2009 11:04:56; Dark ; 47.0; 171; 2Eps Crv ; 3.00; 4250;occ; 94; 0;40557
19; 6140.3; 02-DEC-2009 11:14:24; Dark ; 52.0; 113; Mu Vel ; 2.69; 5000;occ; 104; 0;40557
20; 6460.3; 02-DEC-2009 11:19:44; Dark ; 59.5; 0; ; 0.00; 0;occ; 119; 0;40557
21; 6659.4; 02-DEC-2009 11:23:03; Dark ; 50.0; 34; Gam2Vel ; 1.79; 23000;occ; 100; 0;40557
22; 6767.9; 02-DEC-2009 11:24:51; Dark ; 54.0; 70; Zet Pup ; 2.25; 39000;occ; 108; 0;40557
23; 6972.0; 02-DEC-2009 11:28:15; Dark ; 63.5; 117; Pi Pup ; 2.71; 3800;occ; 127; 0;40557
24; 7197.2; 02-DEC-2009 11:32:01; Dark ; 65.5; 23; 21Eps CMa ; 1.50; 26000;occ; 131; 0;40557
25; 7574.7; 02-DEC-2009 11:38:18; Dark ; 16.5; 101; 11Alp Lep ; 2.58; 7000;occ; 33; 0;40557
/nas3/ENVISAT/GOMOS/GOM_NL__0P/GOM_NL__0PNPDK20091202_113818_000060892084_00424_40558_5659.N1
1; 1538.8; 02-DEC-2009 11:38:18; Dark ; 53.0; 101; 11Alp Lep ; 2.58; 7000;occ; 106; 0;40558
2; 1751.1; 02-DEC-2009 11:41:50; Dark ; 59.0; 7; 19Bet Ori ; 0.10; 14000;occ; 118; 0;40558
3; 1925.6; 02-DEC-2009 11:44:45; Dark ; 61.0; 30; 46Eps Ori ; 1.69; 30000;occ; 122; 0;40558
4; 2086.2; 02-DEC-2009 11:47:26; Dark ; 58.0; 27; 24Gam Ori ; 1.64; 26000;occ; 116; 0;40558
5; 2225.3; 02-DEC-2009 11:49:45; Dark ; 61.0; 13; 87Alp Tau ; 0.87; 3800;occ; 122; 0;40558
6; 2466.3; 02-DEC-2009 11:53:46; Bright; 38.0; 150; 44Zet Per ; 2.89; 28000;occ; 76; 0;40558
7; 2611.1; 02-DEC-2009 11:56:10; Bright; 37.0; 149; 45Eps Per ; 2.89; 30000;occ; 74; 0;40558
8; 2834.7; 02-DEC-2009 11:59:54; Bright; 65.0; 6; 13Alp Aur ; 0.08; 3400;occ; 130; 0;40558
9; 2938.1; 02-DEC-2009 12:01:37; Bright; 49.0; 42; 34Bet Aur ; 1.90; 10200;occ; 98; 0;40558
10; 3813.9; 02-DEC-2009 12:16:13; Bright; 46.0; 36; 50Alp UMa ; 1.80; 6300;occ; 92; 0;40558
11; 3909.5; 02-DEC-2009 12:17:49; Bright; 45.5; 82; 48Bet UMa ; 2.37; 10600;occ; 91; 0;40558
12; 4012.9; 02-DEC-2009 12:19:32; Bright; 36.5; 32; 77Eps UMa ; 1.76; 11000;occ; 73; 0;40558
13; 4182.0; 02-DEC-2009 12:22:21; Bright; 54.0; 174; 52Psi UMa ; 3.00; 4400;occ; 108; 0;40558
14; 4349.3; 02-DEC-2009 12:25:09; Bright; 39.5; 152; 12Alp2CVn ; 2.89; 11000;occ; 79; 0;40558
15; 4938.1; 02-DEC-2009 12:34:57; Bright; 63.0; 62; 94Bet Leo ; 2.14; 9700;occ; 126; 0;40558
16; 5132.9; 02-DEC-2009 12:38:12; Bright; 50.0; 121; 29Gam Vir ; 2.74; 7200;occ; 100; 0;40558
17; 5477.6; 02-DEC-2009 12:43:57; Dark ; 48.0; 100; 4Gam Crv ; 2.58; 13100;occ; 96; 0;40558
18; 5573.4; 02-DEC-2009 12:45:33; Dark ; 51.0; 171; 2Eps Crv ; 3.00; 4250;occ; 102; 0;40558
19; 6141.1; 02-DEC-2009 12:55:00; Dark ; 43.5; 113; Mu Vel ; 2.69; 5000;occ; 87; 0;40558
20; 6461.1; 02-DEC-2009 13:00:20; Dark ; 59.5; 0; ; 0.00; 0;occ; 119; 0;40558
21; 6660.1; 02-DEC-2009 13:03:39; Dark ; 46.0; 34; Gam2Vel ; 1.79; 23000;occ; 92; 0;40558

```



```

22; 6769.0; 02-DEC-2009 13:05:28; Dark ; 58.5; 70; Zet Pup ; 2.25; 39000;occ; 117; 0;40558
23; 6972.9; 02-DEC-2009 13:08:52; Dark ; 63.0; 117; Pi Pup ; 2.71; 3800;occ; 126; 0;40558
24; 7197.7; 02-DEC-2009 13:12:37; Dark ; 65.0; 23; 21Eps CMA ; 1.50; 26000;occ; 130; 0;40558
25; 7574.8; 02-DEC-2009 13:18:54; Dark ; 53.5; 101; 11Alp Lep ; 2.58; 7000;occ; 107; 0;40558
/nas3/ENVISAT/GOMOS/GOM_NL__0P/GOM_NL__0PNPDK20091202_131854_000057262084_00425_40559_5660.N1
 1; 1538.9; 02-DEC-2009 13:18:54; Dark ; 54.0; 101; 11Alp Lep ; 2.58; 7000;occ; 108; 0;40559
 2; 1750.6; 02-DEC-2009 13:22:26; Dark ; 55.5; 7; 19Bet Ori ; 0.10; 14000;occ; 111; 0;40559
 3; 1925.5; 02-DEC-2009 13:25:21; Dark ; 61.5; 30; 46Eps Ori ; 1.69; 30000;occ; 123; 0;40559
 4; 2085.5; 02-DEC-2009 13:28:01; Dark ; 60.5; 27; 24Gam Ori ; 1.64; 26000;occ; 121; 0;40559
 5; 2224.9; 02-DEC-2009 13:30:20; Dark ; 61.0; 13; 87Alp Tau ; 0.87; 3800;occ; 122; 0;40559
 6; 2466.2; 02-DEC-2009 13:34:21; Bright; 37.0; 150; 44Zet Per ; 2.89; 28000;occ; 74; 0;40559
 7; 2610.8; 02-DEC-2009 13:36:46; Bright; 38.0; 149; 45Eps Per ; 2.89; 30000;occ; 76; 0;40559
 8; 2834.0; 02-DEC-2009 13:40:29; Bright; 47.5; 6; 13Alp Aur ; 0.08; 3400;occ; 95; 0;40559
 9; 2937.1; 02-DEC-2009 13:42:12; Bright; 52.0; 42; 34Bet Aur ; 1.90; 10200;occ; 104; 0;40559
10; 3813.4; 02-DEC-2009 13:56:49; Bright; 47.0; 36; 50Alp UMa ; 1.80; 6300;occ; 94; 0;40559
11; 3909.3; 02-DEC-2009 13:58:25; Bright; 67.0; 82; 48Bet UMa ; 2.37; 10600;occ; 134; 0;40559
12; 4012.5; 02-DEC-2009 14:00:08; Bright; 57.0; 32; 77Eps UMa ; 1.76; 11000;occ; 114; 0;40559
13; 4181.9; 02-DEC-2009 14:02:57; Bright; 56.5; 174; 52Psi UMa ; 3.00; 4400;occ; 113; 0;40559
14; 4349.3; 02-DEC-2009 14:05:45; Bright; 58.5; 152; 12Alp2CVn ; 2.89; 11000;occ; 117; 0;40559
15; 4938.9; 02-DEC-2009 14:15:34; Bright; 62.5; 62; 94Bet Leo ; 2.14; 9700;occ; 125; 0;40559
16; 5133.8; 02-DEC-2009 14:18:49; Bright; 63.0; 121; 29Gam Vir ; 2.74; 7200;occ; 126; 0;40559
17; 5478.5; 02-DEC-2009 14:24:34; Dark ; 47.5; 100; 4Gam Crv ; 2.58; 13100;occ; 95; 0;40559
18; 5574.3; 02-DEC-2009 14:26:10; Dark ; 48.0; 171; 2Eps Crv ; 3.00; 4250;occ; 96; 0;40559
19; 6141.8; 02-DEC-2009 14:35:37; Dark ; 45.0; 113; Mu Vel ; 2.69; 5000;occ; 90; 0;40559
20; 6462.0; 02-DEC-2009 14:40:57; Dark ; 59.5; 0; ; 0.00; 0;occ; 119; 0;40559
21; 6661.3; 02-DEC-2009 14:44:16; Dark ; 58.5; 34; Gam2Vel ; 1.79; 23000;occ; 117; 0;40559
22; 6770.3; 02-DEC-2009 14:46:05; Dark ; 54.0; 70; Zet Pup ; 2.25; 39000;occ; 108; 0;40559
23; 6973.9; 02-DEC-2009 14:49:29; Dark ; 57.5; 117; Pi Pup ; 2.71; 3800;occ; 115; 0;40559
24; 7198.7; 02-DEC-2009 14:53:14; Dark ; 67.0; 23; 21Eps CMA ; 1.50; 26000;occ; 134; 0;40559
/nas3/ENVISAT/GOMOS/GOM_NL__0P/GOM_NL__0PNPDK20091202_145930_000057282084_00426_40560_5661.N1
 1; 1538.9; 02-DEC-2009 14:59:30; Dark ; 52.0; 101; 11Alp Lep ; 2.58; 7000;occ; 104; 0;40560
 2; 1750.9; 02-DEC-2009 15:03:02; Dark ; 56.0; 7; 19Bet Ori ; 0.10; 14000;occ; 112; 0;40560
 3; 1925.3; 02-DEC-2009 15:05:56; Dark ; 62.0; 30; 46Eps Ori ; 1.69; 30000;occ; 124; 0;40560
 4; 2085.2; 02-DEC-2009 15:08:36; Dark ; 57.5; 27; 24Gam Ori ; 1.64; 26000;occ; 115; 0;40560
 5; 2224.7; 02-DEC-2009 15:10:56; Dark ; 61.0; 13; 87Alp Tau ; 0.87; 3800;occ; 122; 0;40560
 6; 2466.1; 02-DEC-2009 15:14:57; Bright; 38.5; 150; 44Zet Per ; 2.89; 28000;occ; 77; 0;40560
 7; 2610.7; 02-DEC-2009 15:17:22; Bright; 37.0; 149; 45Eps Per ; 2.89; 30000;occ; 74; 0;40560
 8; 2833.5; 02-DEC-2009 15:21:05; Bright; 47.0; 6; 13Alp Aur ; 0.08; 3400;occ; 94; 0;40560
 9; 2936.3; 02-DEC-2009 15:22:47; Bright; 50.0; 42; 34Bet Aur ; 1.90; 10200;occ; 100; 0;40560
10; 3813.4; 02-DEC-2009 15:37:25; Bright; 45.5; 36; 50Alp UMa ; 1.80; 6300;occ; 91; 0;40560
11; 3909.0; 02-DEC-2009 15:39:00; Bright; 46.0; 82; 48Bet UMa ; 2.37; 10600;occ; 92; 0;40560
12; 4012.7; 02-DEC-2009 15:40:44; Bright; 42.5; 32; 77Eps UMa ; 1.76; 11000;occ; 85; 0;40560
13; 4181.6; 02-DEC-2009 15:43:33; Bright; 78.0; 174; 52Psi UMa ; 3.00; 4400;occ; 156; 0;40560
14; 4349.8; 02-DEC-2009 15:46:21; Bright; 40.0; 152; 12Alp2CVn ; 2.89; 11000;occ; 80; 0;40560
15; 4939.8; 02-DEC-2009 15:56:11; Bright; 61.0; 62; 94Bet Leo ; 2.14; 9700;occ; 122; 0;40560
16; 5134.5; 02-DEC-2009 15:59:26; Bright; 47.5; 121; 29Gam Vir ; 2.74; 7200;occ; 95; 0;40560
17; 5479.4; 02-DEC-2009 16:05:11; Dark ; 48.5; 100; 4Gam Crv ; 2.58; 13100;occ; 97; 0;40560
18; 5575.5; 02-DEC-2009 16:06:47; Dark ; 50.5; 171; 2Eps Crv ; 3.00; 4250;occ; 101; 0;40560
19; 6142.8; 02-DEC-2009 16:16:14; Dark ; 47.5; 113; Mu Vel ; 2.69; 5000;occ; 95; 0;40560
20; 6462.9; 02-DEC-2009 16:21:34; Dark ; 59.5; 0; ; 0.00; 0;occ; 119; 0;40560
21; 6662.2; 02-DEC-2009 16:24:53; Dark ; 51.0; 34; Gam2Vel ; 1.79; 23000;occ; 102; 0;40560
22; 6771.2; 02-DEC-2009 16:26:42; Dark ; 59.0; 70; Zet Pup ; 2.25; 39000;occ; 118; 0;40560
23; 6974.8; 02-DEC-2009 16:30:06; Dark ; 60.0; 117; Pi Pup ; 2.71; 3800;occ; 120; 0;40560
24; 7199.3; 02-DEC-2009 16:33:50; Dark ; 68.0; 23; 21Eps CMA ; 1.50; 26000;occ; 136; 0;40560
/nas3/ENVISAT/GOMOS/GOM_NL__0P/GOM_NL__0PNPDK20091202_163443_000058202084_00427_40561_5662.N1
 1; 1215.8; 02-DEC-2009 16:34:43; Dark ; 68.5; 23; 21Eps CMA ; 1.50; 26000;occ; 137; 105;40561
 2; 1539.1; 02-DEC-2009 16:40:06; Dark ; 53.5; 101; 11Alp Lep ; 2.58; 7000;occ; 107; 0;40561
 3; 1750.8; 02-DEC-2009 16:43:38; Dark ; 57.5; 7; 19Bet Ori ; 0.10; 14000;occ; 115; 0;40561
 4; 1924.7; 02-DEC-2009 16:46:32; Dark ; 60.0; 30; 46Eps Ori ; 1.69; 30000;occ; 120; 0;40561
 5; 2084.8; 02-DEC-2009 16:49:12; Dark ; 57.0; 27; 24Gam Ori ; 1.64; 26000;occ; 114; 0;40561
 6; 2224.2; 02-DEC-2009 16:51:31; Dark ; 50.5; 13; 87Alp Tau ; 0.87; 3800;occ; 101; 0;40561
 7; 2465.6; 02-DEC-2009 16:55:33; Bright; 38.0; 150; 44Zet Per ; 2.89; 28000;occ; 76; 0;40561
 8; 2610.7; 02-DEC-2009 16:57:58; Bright; 38.0; 149; 45Eps Per ; 2.89; 30000;occ; 76; 0;40561
 9; 2832.8; 02-DEC-2009 17:01:40; Bright; 50.0; 6; 13Alp Aur ; 0.08; 3400;occ; 100; 0;40561
10; 2935.4; 02-DEC-2009 17:03:23; Bright; 51.0; 42; 34Bet Aur ; 1.90; 10200;occ; 102; 0;40561
11; 3812.8; 02-DEC-2009 17:18:00; Bright; 47.5; 36; 50Alp UMa ; 1.80; 6300;occ; 95; 0;40561
12; 3908.7; 02-DEC-2009 17:19:36; Bright; 48.5; 82; 48Bet UMa ; 2.37; 10600;occ; 97; 0;40561
13; 4012.5; 02-DEC-2009 17:21:20; Bright; 40.0; 32; 77Eps UMa ; 1.76; 11000;occ; 80; 0;40561

```

14; 4181.4; 02-DEC-2009 17:24:08; Bright; 51.5; 174; 52Psi UMa ; 3.00; 4400;occ; 103; 0;40561
 15; 4349.6; 02-DEC-2009 17:26:57; Bright; 59.0; 152; 12Alp2CVn ; 2.89; 11000;occ; 118; 0;40561
 16; 4940.6; 02-DEC-2009 17:36:48; Bright; 84.0; 62; 94Bet Leo ; 2.14; 9700;occ; 168; 0;40561
 17; 5135.1; 02-DEC-2009 17:40:02; Bright; 45.0; 121; 29Gam Vir ; 2.74; 7200;occ; 90; 0;40561
 18; 5480.2; 02-DEC-2009 17:45:47; Dark ; 51.5; 100; 4Gam Crv ; 2.58; 13100;occ; 103; 0;40561
 19; 5576.3; 02-DEC-2009 17:47:23; Dark ; 50.0; 171; 2Eps Crv ; 3.00; 4250;occ; 100; 0;40561
 20; 6143.4; 02-DEC-2009 17:56:50; Dark ; 46.5; 113; Mu Vel ; 2.69; 5000;occ; 93; 0;40561
 21; 6463.8; 02-DEC-2009 18:02:11; Dark ; 59.5; 0; ; 0.00; 0;occ; 119; 0;40561
 22; 6663.1; 02-DEC-2009 18:05:30; Dark ; 47.5; 34; Gam2Vel ; 1.79; 23000;occ; 95; 0;40561
 23; 6772.2; 02-DEC-2009 18:07:19; Dark ; 54.5; 70; Zet Pup ; 2.25; 39000;occ; 109; 0;40561
 24; 6975.8; 02-DEC-2009 18:10:43; Dark ; 61.0; 117; Pi Pup ; 2.71; 3800;occ; 122; 0;40561

/nas3/ENVISAT/GOMOS/GOM_NL__0P/GOM_NL__0PNPDK20091202_181054_000060322084_00428_40562_5663.N1

1; 951.3; 02-DEC-2009 18:10:54; Dark ; 61.5; 117; Pi Pup ; 2.71; 3800;occ; 123; 23;40562
 2; 1164.1; 02-DEC-2009 18:14:27; Dark ; 67.0; 23; 21Eps CMA ; 1.50; 26000;occ; 134; 0;40562
 3; 1539.1; 02-DEC-2009 18:20:42; Dark ; 52.0; 101; 11Alp Lep ; 2.58; 7000;occ; 104; 0;40562
 4; 1750.8; 02-DEC-2009 18:24:14; Dark ; 58.5; 7; 19Bet Ori ; 0.10; 14000;occ; 117; 0;40562
 5; 1924.7; 02-DEC-2009 18:27:08; Dark ; 61.0; 30; 46Eps Ori ; 1.69; 30000;occ; 122; 0;40562
 6; 2084.2; 02-DEC-2009 18:29:47; Dark ; 57.0; 27; 24Gam Ori ; 1.64; 26000;occ; 114; 0;40562
 7; 2224.1; 02-DEC-2009 18:32:07; Dark ; 61.0; 13; 87Alp Tau ; 0.87; 3800;occ; 122; 0;40562
 8; 2465.2; 02-DEC-2009 18:36:08; Bright; 38.0; 150; 44Zet Per ; 2.89; 28000;occ; 76; 0;40562
 9; 2610.2; 02-DEC-2009 18:38:33; Bright; 56.0; 149; 45Eps Per ; 2.89; 30000;occ; 112; 0;40562
 10; 2832.1; 02-DEC-2009 18:42:15; Bright; 51.0; 6; 13Alp Aur ; 0.08; 3400;occ; 102; 0;40562
 11; 2934.4; 02-DEC-2009 18:43:57; Bright; 50.0; 42; 34Bet Aur ; 1.90; 10200;occ; 100; 0;40562
 12; 3812.4; 02-DEC-2009 18:58:35; Bright; 49.5; 36; 50Alp UMa ; 1.80; 6300;occ; 99; 0;40562
 13; 3908.0; 02-DEC-2009 19:00:11; Bright; 49.0; 82; 48Bet UMa ; 2.37; 10600;occ; 98; 0;40562
 14; 4012.5; 02-DEC-2009 19:01:56; Bright; 40.0; 32; 77Eps UMa ; 1.76; 11000;occ; 80; 0;40562
 15; 4181.1; 02-DEC-2009 19:04:44; Bright; 54.5; 174; 52Psi UMa ; 3.00; 4400;occ; 109; 0;40562
 16; 4349.6; 02-DEC-2009 19:07:33; Bright; 40.0; 152; 12Alp2CVn ; 2.89; 11000;occ; 80; 0;40562
 17; 4941.0; 02-DEC-2009 19:17:24; Bright; 83.5; 62; 94Bet Leo ; 2.14; 9700;occ; 167; 0;40562
 18; 5135.7; 02-DEC-2009 19:20:39; Bright; 58.5; 121; 29Gam Vir ; 2.74; 7200;occ; 117; 0;40562
 19; 5481.1; 02-DEC-2009 19:26:24; Dark ; 50.5; 100; 4Gam Crv ; 2.58; 13100;occ; 101; 0;40562
 20; 5576.9; 02-DEC-2009 19:28:00; Dark ; 49.0; 171; 2Eps Crv ; 3.00; 4250;occ; 98; 0;40562
 21; 6144.1; 02-DEC-2009 19:37:27; Dark ; 45.5; 113; Mu Vel ; 2.69; 5000;occ; 91; 0;40562
 22; 6464.6; 02-DEC-2009 19:42:48; Dark ; 59.5; 0; ; 0.00; 0;occ; 119; 0;40562
 23; 6663.6; 02-DEC-2009 19:46:07; Dark ; 51.0; 34; Gam2Vel ; 1.79; 23000;occ; 102; 0;40562
 24; 6773.2; 02-DEC-2009 19:47:56; Dark ; 54.0; 70; Zet Pup ; 2.25; 39000;occ; 108; 0;40562
 25; 6976.2; 02-DEC-2009 19:51:19; Dark ; 8.0; 117; Pi Pup ; 2.71; 3800;occ; 16; 0;40562

/nas3/ENVISAT/GOMOS/GOM_NL__0P/GOM_NL__0PNPDE20091203_002814_000057152084_00431_40565_9052.N1

1; -552.6; 03-DEC-2009 00:28:14; Dark ; 49.5; 100; 4Gam Crv ; 2.58; 13100;occ; 99; 0;40565
 2; -456.4; 03-DEC-2009 00:29:50; Dark ; 56.0; 171; 2Eps Crv ; 3.00; 4250;occ; 112; 0;40565
 3; 110.5; 03-DEC-2009 00:39:17; Dark ; 50.0; 113; Mu Vel ; 2.69; 5000;occ; 100; 0;40566
 4; 431.1; 03-DEC-2009 00:44:38; Dark ; 59.5; 0; ; 0.00; 0;occ; 119; 0;40566
 5; 630.3; 03-DEC-2009 00:47:57; Dark ; 52.0; 34; Gam2Vel ; 1.79; 23000;occ; 104; 0;40566
 6; 740.2; 03-DEC-2009 00:49:47; Dark ; 54.0; 70; Zet Pup ; 2.25; 39000;occ; 108; 0;40566
 7; 942.8; 03-DEC-2009 00:53:09; Dark ; 60.0; 117; Pi Pup ; 2.71; 3800;occ; 120; 0;40566
 8; 1166.5; 03-DEC-2009 00:56:53; Dark ; 65.0; 23; 21Eps CMA ; 1.50; 26000;occ; 130; 0;40566
 9; 1509.0; 03-DEC-2009 01:02:36; Dark ; 25.0; 47; 2Bet CMA ; 1.98; 28000;occ; 50; 0;40566
 10; 1750.4; 03-DEC-2009 01:06:37; Dark ; 56.5; 7; 19Bet Ori ; 0.10; 14000;occ; 113; 0;40566
 11; 1922.9; 03-DEC-2009 01:09:30; Dark ; 60.5; 30; 46Eps Ori ; 1.69; 30000;occ; 121; 0;40566
 12; 2082.2; 03-DEC-2009 01:12:09; Dark ; 60.0; 27; 24Gam Ori ; 1.64; 26000;occ; 120; 0;40566
 13; 2222.7; 03-DEC-2009 01:14:29; Dark ; 55.5; 13; 87Alp Tau ; 0.87; 3800;occ; 111; 0;40566
 14; 2464.5; 03-DEC-2009 01:18:31; Bright; 38.5; 150; 44Zet Per ; 2.89; 28000;occ; 77; 0;40566
 15; 2609.1; 03-DEC-2009 01:20:56; Bright; 36.0; 149; 45Eps Per ; 2.89; 30000;occ; 72; 0;40566
 16; 2829.5; 03-DEC-2009 01:24:36; Bright; 48.0; 6; 13Alp Aur ; 0.08; 3400;occ; 96; 0;40566
 17; 2930.8; 03-DEC-2009 01:26:17; Bright; 50.5; 42; 34Bet Aur ; 1.90; 10200;occ; 101; 0;40566
 18; 3810.9; 03-DEC-2009 01:40:58; Bright; 44.5; 36; 50Alp UMa ; 1.80; 6300;occ; 89; 0;40566
 19; 4011.9; 03-DEC-2009 01:44:18; Bright; 57.0; 32; 77Eps UMa ; 1.76; 11000;occ; 114; 0;40566
 20; 4179.8; 03-DEC-2009 01:47:06; Bright; 51.0; 174; 52Psi UMa ; 3.00; 4400;occ; 102; 0;40566
 21; 4349.8; 03-DEC-2009 01:49:56; Bright; 39.0; 152; 12Alp2CVn ; 2.89; 11000;occ; 78; 0;40566
 22; 4944.2; 03-DEC-2009 01:59:51; Bright; 62.5; 62; 94Bet Leo ; 2.14; 9700;occ; 125; 0;40566
 23; 5137.9; 03-DEC-2009 02:03:05; Bright; 25.0; 121; 29Gam Vir ; 2.74; 7200;occ; 50; 0;40566

/nas3/ENVISAT/GOMOS/GOM_NL__0P/GOM_NL__0PNPDE20091203_020305_000047592084_00432_40566_9053.N1

1; -897.9; 03-DEC-2009 02:03:05; Bright; 44.0; 121; 29Gam Vir ; 2.74; 7200;occ; 88; 0;40566
 2; -551.6; 03-DEC-2009 02:08:51; Dark ; 49.0; 100; 4Gam Crv ; 2.58; 13100;occ; 98; 0;40566
 3; -455.6; 03-DEC-2009 02:10:27; Dark ; 52.0; 171; 2Eps Crv ; 3.00; 4250;occ; 104; 0;40566
 4; 111.4; 03-DEC-2009 02:19:54; Dark ; 45.5; 113; Mu Vel ; 2.69; 5000;occ; 91; 0;40567
 5; 432.0; 03-DEC-2009 02:25:14; Dark ; 59.5; 0; ; 0.00; 0;occ; 119; 0;40567
 6; 631.3; 03-DEC-2009 02:28:34; Dark ; 52.5; 34; Gam2Vel ; 1.79; 23000;occ; 105; 0;40567

```

7; 741.2; 03-DEC-2009 02:30:24; Dark ; 55.0; 70; Zet Pup ; 2.25; 39000;occ; 110; 0;40567
8; 943.6; 03-DEC-2009 02:33:46; Dark ; 64.0; 117; Pi Pup ; 2.71; 3800;occ; 128; 0;40567
9; 1167.1; 03-DEC-2009 02:37:30; Dark ; 65.0; 23; 21Eps CMA ; 1.50; 26000;occ; 130; 0;40567
10; 1509.4; 03-DEC-2009 02:43:12; Dark ; 25.0; 47; 2Bet CMA ; 1.98; 28000;occ; 50; 0;40567
11; 1750.3; 03-DEC-2009 02:47:13; Dark ; 56.5; 7; 19Bet Ori ; 0.10; 14000;occ; 113; 0;40567
12; 1922.8; 03-DEC-2009 02:50:05; Dark ; 60.5; 30; 46Eps Ori ; 1.69; 30000;occ; 121; 0;40567
13; 2081.6; 03-DEC-2009 02:52:44; Dark ; 59.5; 27; 24Gam Ori ; 1.64; 26000;occ; 119; 0;40567
14; 2222.4; 03-DEC-2009 02:55:05; Dark ; 58.0; 13; 87Alp Tau ; 0.87; 3800;occ; 116; 0;40567
15; 2464.5; 03-DEC-2009 02:59:07; Bright; 38.5; 150; 44Zet Per ; 2.89; 28000;occ; 77; 0;40567
16; 2609.1; 03-DEC-2009 03:01:32; Bright; 38.0; 149; 45Eps Per ; 2.89; 30000;occ; 76; 0;40567
17; 2829.1; 03-DEC-2009 03:05:12; Bright; 47.5; 6; 13Alp Aur ; 0.08; 3400;occ; 95; 0;40567
18; 2930.0; 03-DEC-2009 03:06:52; Bright; 50.5; 42; 34Bet Aur ; 1.90; 10200;occ; 101; 0;40567
19; 3810.7; 03-DEC-2009 03:21:33; Bright; 50.5; 36; 50Alp UMA ; 1.80; 6300;occ; 101; 0;40567
/nas3/ENVISAT/GOMOS/GOM_NL__0P/GOM_NL__0PNPDE20091203_032454_000050032084_00433_40567_9054.N1
1; -2024.0; 03-DEC-2009 03:24:54; Bright; 41.5; 32; 77Eps UMA ; 1.76; 11000;occ; 83; 0;40567
2; -1856.3; 03-DEC-2009 03:27:42; Bright; 62.5; 174; 52Psi UMA ; 3.00; 4400;occ; 125; 0;40567
3; -1685.9; 03-DEC-2009 03:30:33; Bright; 37.5; 152; 12Alp2CVn ; 2.89; 11000;occ; 75; 0;40567
4; -1091.0; 03-DEC-2009 03:40:27; Bright; 63.0; 62; 94Bet Leo ; 2.14; 9700;occ; 126; 0;40567
5; -897.0; 03-DEC-2009 03:43:41; Bright; 45.5; 121; 29Gam Vir ; 2.74; 7200;occ; 91; 0;40567
6; -550.7; 03-DEC-2009 03:49:28; Dark ; 41.5; 100; 4Gam Crv ; 2.58; 13100;occ; 83; 0;40567
7; -454.6; 03-DEC-2009 03:51:04; Dark ; 53.5; 171; 2Eps Crv ; 3.00; 4250;occ; 107; 0;40567
8; 112.4; 03-DEC-2009 04:00:31; Dark ; 44.0; 113; Mu Vel ; 2.69; 5000;occ; 88; 0;40568
9; 432.8; 03-DEC-2009 04:05:51; Dark ; 59.5; 0; ; 0.00; 0;occ; 119; 0;40568
10; 632.2; 03-DEC-2009 04:09:11; Dark ; 47.5; 34; Gam2Vel ; 1.79; 23000;occ; 95; 0;40568
11; 742.4; 03-DEC-2009 04:11:01; Dark ; 60.0; 70; Zet Pup ; 2.25; 39000;occ; 120; 0;40568
12; 944.5; 03-DEC-2009 04:14:23; Dark ; 59.5; 117; Pi Pup ; 2.71; 3800;occ; 119; 0;40568
13; 1167.9; 03-DEC-2009 04:18:06; Dark ; 65.0; 23; 21Eps CMA ; 1.50; 26000;occ; 131; 0;40568
14; 1509.4; 03-DEC-2009 04:23:48; Dark ; 30.0; 47; 2Bet CMA ; 1.98; 28000;occ; 60; 0;40568
15; 1750.6; 03-DEC-2009 04:27:49; Dark ; 56.5; 7; 19Bet Ori ; 0.10; 14000;occ; 113; 0;40568
16; 1922.7; 03-DEC-2009 04:30:41; Dark ; 60.5; 30; 46Eps Ori ; 1.69; 30000;occ; 121; 0;40568
17; 2081.5; 03-DEC-2009 04:33:20; Dark ; 58.5; 27; 24Gam Ori ; 1.64; 26000;occ; 117; 0;40568
18; 2222.4; 03-DEC-2009 04:35:41; Dark ; 61.0; 13; 87Alp Tau ; 0.87; 3800;occ; 122; 0;40568
19; 2464.5; 03-DEC-2009 04:39:43; Bright; 38.5; 150; 44Zet Per ; 2.89; 28000;occ; 77; 0;40568
20; 2608.9; 03-DEC-2009 04:42:07; Bright; 36.5; 149; 45Eps Per ; 2.89; 30000;occ; 73; 0;40568
21; 2828.7; 03-DEC-2009 04:45:47; Bright; 52.0; 6; 13Alp Aur ; 0.08; 3400;occ; 104; 0;40568
22; 2929.2; 03-DEC-2009 04:47:28; Bright; 50.0; 42; 34Bet Aur ; 1.90; 10200;occ; 100; 0;40568
/nas3/ENVISAT/GOMOS/GOM_NL__0P/GOM_NL__0PNPDE20091203_050209_000052042084_00434_40568_9055.N1
1; -2225.5; 03-DEC-2009 05:02:09; Bright; 46.0; 36; 50Alp UMA ; 1.80; 6300;occ; 92; 0;40568
2; -2130.4; 03-DEC-2009 05:03:44; Bright; 43.5; 82; 48Bet UMA ; 2.37; 10600;occ; 87; 0;40568
3; -2023.7; 03-DEC-2009 05:05:31; Bright; 36.0; 32; 77Eps UMA ; 1.76; 11000;occ; 72; 0;40568
4; -1856.5; 03-DEC-2009 05:08:18; Bright; 54.0; 174; 52Psi UMA ; 3.00; 4400;occ; 108; 0;40568
5; -1686.3; 03-DEC-2009 05:11:08; Bright; 59.0; 152; 12Alp2CVn ; 2.89; 11000;occ; 118; 0;40568
6; -1090.2; 03-DEC-2009 05:21:04; Bright; 60.0; 62; 94Bet Leo ; 2.14; 9700;occ; 120; 0;40568
7; -896.5; 03-DEC-2009 05:24:18; Bright; 45.0; 121; 29Gam Vir ; 2.74; 7200;occ; 90; 0;40568
8; -549.7; 03-DEC-2009 05:30:05; Dark ; 51.0; 100; 4Gam Crv ; 2.58; 13100;occ; 102; 0;40568
9; -453.7; 03-DEC-2009 05:31:41; Dark ; 51.5; 171; 2Eps Crv ; 3.00; 4250;occ; 103; 0;40568
10; 113.1; 03-DEC-2009 05:41:08; Dark ; 44.5; 113; Mu Vel ; 2.69; 5000;occ; 89; 0;40569
11; 433.6; 03-DEC-2009 05:46:28; Dark ; 59.5; 0; ; 0.00; 0;occ; 119; 0;40569
12; 633.1; 03-DEC-2009 05:49:48; Dark ; 48.0; 34; Gam2Vel ; 1.79; 23000;occ; 96; 0;40569
13; 743.3; 03-DEC-2009 05:51:38; Dark ; 58.0; 70; Zet Pup ; 2.25; 39000;occ; 116; 0;40569
14; 945.4; 03-DEC-2009 05:55:00; Dark ; 63.5; 117; Pi Pup ; 2.71; 3800;occ; 127; 0;40569
15; 1168.5; 03-DEC-2009 05:58:43; Dark ; 62.5; 23; 21Eps CMA ; 1.50; 26000;occ; 125; 0;40569
16; 1509.6; 03-DEC-2009 06:04:24; Dark ; 30.0; 47; 2Bet CMA ; 1.98; 28000;occ; 60; 0;40569
17; 1750.3; 03-DEC-2009 06:08:25; Dark ; 56.0; 7; 19Bet Ori ; 0.10; 14000;occ; 112; 0;40569
18; 1922.2; 03-DEC-2009 06:11:17; Dark ; 60.5; 30; 46Eps Ori ; 1.69; 30000;occ; 121; 0;40569
19; 2081.0; 03-DEC-2009 06:13:55; Dark ; 58.0; 27; 24Gam Ori ; 1.64; 26000;occ; 116; 0;40569
20; 2221.9; 03-DEC-2009 06:16:16; Dark ; 61.0; 13; 87Alp Tau ; 0.87; 3800;occ; 122; 0;40569
21; 2464.4; 03-DEC-2009 06:20:19; Bright; 36.0; 150; 44Zet Per ; 2.89; 28000;occ; 72; 0;40569
22; 2608.8; 03-DEC-2009 06:22:43; Bright; 37.5; 149; 45Eps Per ; 2.89; 30000;occ; 75; 0;40569
23; 2828.0; 03-DEC-2009 06:26:22; Bright; 46.0; 6; 13Alp Aur ; 0.08; 3400;occ; 92; 0;40569
24; 2928.4; 03-DEC-2009 06:28:03; Bright; 50.5; 42; 34Bet Aur ; 1.90; 10200;occ; 101; 0;40569
/nas3/ENVISAT/GOMOS/GOM_NL__0P/GOM_NL__0PNPDE20091203_210258_000040902084_00444_40578_9056.N1
1; 1099.9; 03-DEC-2009 21:02:58; Dark ; 28.0; 88; 31Eta CMA ; 2.45; 20000;occ; 56; 0;40578
2; 1174.3; 03-DEC-2009 21:04:12; Dark ; 64.5; 23; 21Eps CMA ; 1.50; 26000;occ; 129; 0;40578
3; 1511.1; 03-DEC-2009 21:09:49; Dark ; 55.0; 47; 2Bet CMA ; 1.98; 28000;occ; 110; 0;40578
4; 1749.9; 03-DEC-2009 21:13:48; Dark ; 56.5; 7; 19Bet Ori ; 0.10; 14000;occ; 113; 0;40578
5; 1919.1; 03-DEC-2009 21:16:37; Dark ; 60.5; 30; 46Eps Ori ; 1.69; 30000;occ; 121; 0;40578
6; 2077.0; 03-DEC-2009 21:19:15; Dark ; 58.0; 27; 24Gam Ori ; 1.64; 26000;occ; 116; 0;40578

```



```

7; 2219.3; 03-DEC-2009 21:21:37; Dark ; 60.0; 13; 87Alp Tau ; 0.87; 3800;occ; 120; 0;40578
8; 2429.1; 03-DEC-2009 21:25:07; Bright; 51.0; 176; 23Zet Tau ; 3.02; 22000;occ; 102; 0;40578
9; 2606.7; 03-DEC-2009 21:28:04; Bright; 37.0; 149; 45Eps Per ; 2.89; 30000;occ; 74; 0;40578
10; 2822.4; 03-DEC-2009 21:31:40; Bright; 47.5; 6; 13Alp Aur ; 0.08; 3400;occ; 95; 0;40578
11; 2920.1; 03-DEC-2009 21:33:18; Bright; 50.0; 42; 34Bet Aur ; 1.90; 10200;occ; 100; 0;40578
12; 3806.4; 03-DEC-2009 21:48:04; Bright; 57.5; 36; 50Alp UMa ; 1.80; 6300;occ; 115; 0;40578
13; 3901.4; 03-DEC-2009 21:49:39; Bright; 50.0; 82; 48Bet UMa ; 2.37; 10600;occ; 100; 0;40578
14; 4010.7; 03-DEC-2009 21:51:29; Bright; 42.5; 32; 77Eps UMa ; 1.76; 11000;occ; 85; 0;40578
15; 4176.2; 03-DEC-2009 21:54:14; Bright; 64.0; 174; 52Psi UMa ; 3.00; 4400;occ; 128; 0;40578
16; 4350.4; 03-DEC-2009 21:57:08; Bright; 60.0; 152; 12Alp2CVn ; 2.89; 11000;occ; 120; 0;40578
17; 4953.8; 03-DEC-2009 22:07:12; Bright; 65.0; 62; 94Bet Leo ; 2.14; 9700;occ; 130; 0;40578
18; 5145.8; 03-DEC-2009 22:10:24; Bright; 45.0; 121; 29Gam Vir ; 2.74; 7200;occ; 90; 0;40578
/nas3/ENVISAT/GOMOS/GOM_NL__0P/GOM_NL__0PNPDE20091203_221613_000001482084_00444_40578_9057.N1
1; -540.9; 03-DEC-2009 22:16:13; Dark ; 43.0; 100; 4Gam Crv ; 2.58; 13100;occ; 86; 0;40578
2; -444.9; 03-DEC-2009 22:17:49; Dark ; 52.5; 171; 2Eps Crv ; 3.00; 4250;occ; 105; 0;40578
/nas3/ENVISAT/GOMOS/GOM_NL__0P/GOM_NL__0PNPDK20091203_064245_000039882084_00435_40569_5664.N1
1; -2225.8; 03-DEC-2009 06:42:45; Bright; 43.5; 36; 50Alp UMa ; 1.80; 6300;occ; 87; 0;40569
2; -2130.9; 03-DEC-2009 06:44:20; Bright; 46.5; 82; 48Bet UMa ; 2.37; 10600;occ; 93; 0;40569
3; -2024.4; 03-DEC-2009 06:46:06; Bright; 41.5; 32; 77Eps UMa ; 1.76; 11000;occ; 83; 0;40569
4; -1857.0; 03-DEC-2009 06:48:53; Bright; 52.5; 174; 52Psi UMa ; 3.00; 4400;occ; 105; 0;40569
5; -1686.0; 03-DEC-2009 06:51:44; Bright; 59.0; 152; 12Alp2CVn ; 2.89; 11000;occ; 118; 0;40569
6; -1089.4; 03-DEC-2009 07:01:41; Bright; 64.5; 62; 94Bet Leo ; 2.14; 9700;occ; 129; 0;40569
7; -895.9; 03-DEC-2009 07:04:54; Bright; 46.0; 121; 29Gam Vir ; 2.74; 7200;occ; 92; 0;40569
8; -549.0; 03-DEC-2009 07:10:41; Dark ; 51.5; 100; 4Gam Crv ; 2.58; 13100;occ; 103; 0;40569
9; -452.7; 03-DEC-2009 07:12:18; Dark ; 51.5; 171; 2Eps Crv ; 3.00; 4250;occ; 103; 0;40569
10; 114.1; 03-DEC-2009 07:21:44; Dark ; 47.5; 113; Mu Vel ; 2.69; 5000;occ; 95; 0;40570
11; 434.4; 03-DEC-2009 07:27:05; Dark ; 59.5; 0; ; 0.00; 0;occ; 119; 0;40570
12; 634.0; 03-DEC-2009 07:30:24; Dark ; 51.5; 34; Gam2Vel ; 1.79; 23000;occ; 103; 0;40570
13; 744.3; 03-DEC-2009 07:32:15; Dark ; 53.0; 70; Zet Pup ; 2.25; 39000;occ; 106; 0;40570
14; 946.1; 03-DEC-2009 07:35:36; Dark ; 60.0; 117; Pi Pup ; 2.71; 3800;occ; 120; 0;40570
15; 1169.2; 03-DEC-2009 07:39:20; Dark ; 62.0; 23; 21Eps CMa ; 1.50; 26000;occ; 124; 0;40570
16; 1509.5; 03-DEC-2009 07:45:00; Dark ; 35.0; 47; 2Bet CMa ; 1.98; 28000;occ; 70; 0;40570
17; 1750.5; 03-DEC-2009 07:49:01; Dark ; 12.0; 7; 19Bet Ori ; 0.10; 14000;occ; 24; 0;40570
/nas3/ENVISAT/GOMOS/GOM_NL__0P/GOM_NL__0PNPDK20091203_074901_000060452084_00436_40570_5665.N1
1; 1750.5; 03-DEC-2009 07:49:01; Dark ; 56.0; 7; 19Bet Ori ; 0.10; 14000;occ; 112; 0;40570
2; 1921.9; 03-DEC-2009 07:51:52; Dark ; 61.0; 30; 46Eps Ori ; 1.69; 30000;occ; 122; 0;40570
3; 2080.5; 03-DEC-2009 07:54:31; Dark ; 57.0; 27; 24Gam Ori ; 1.64; 26000;occ; 114; 0;40570
4; 2221.7; 03-DEC-2009 07:56:52; Dark ; 58.0; 13; 87Alp Tau ; 0.87; 3800;occ; 116; 0;40570
5; 2464.1; 03-DEC-2009 08:00:55; Bright; 37.0; 150; 44Zet Per ; 2.89; 28000;occ; 74; 0;40570
6; 2608.6; 03-DEC-2009 08:03:19; Bright; 36.0; 149; 45Eps Per ; 2.89; 30000;occ; 72; 0;40570
7; 2827.4; 03-DEC-2009 08:06:58; Bright; 57.0; 6; 13Alp Aur ; 0.08; 3400;occ; 114; 0;40570
8; 2927.4; 03-DEC-2009 08:08:38; Bright; 49.0; 42; 34Bet Aur ; 1.90; 10200;occ; 98; 0;40570
9; 3809.5; 03-DEC-2009 08:23:20; Bright; 45.5; 36; 50Alp UMa ; 1.80; 6300;occ; 91; 0;40570
10; 3905.0; 03-DEC-2009 08:24:55; Bright; 46.0; 82; 48Bet UMa ; 2.37; 10600;occ; 92; 0;40570
11; 4011.7; 03-DEC-2009 08:26:42; Bright; 44.0; 32; 77Eps UMa ; 1.76; 11000;occ; 88; 0;40570
12; 4178.7; 03-DEC-2009 08:29:29; Bright; 57.5; 174; 52Psi UMa ; 3.00; 4400;occ; 115; 0;40570
13; 4350.0; 03-DEC-2009 08:32:20; Bright; 37.0; 152; 12Alp2CVn ; 2.89; 11000;occ; 74; 0;40570
14; 4947.4; 03-DEC-2009 08:42:18; Bright; 78.0; 62; 94Bet Leo ; 2.14; 9700;occ; 156; 0;40570
15; 5140.7; 03-DEC-2009 08:45:31; Bright; 45.0; 121; 29Gam Vir ; 2.74; 7200;occ; 90; 0;40570
16; 5488.2; 03-DEC-2009 08:51:19; Dark ; 47.0; 100; 4Gam Crv ; 2.58; 13100;occ; 94; 0;40570
17; 5584.0; 03-DEC-2009 08:52:54; Dark ; 52.0; 171; 2Eps Crv ; 3.00; 4250;occ; 104; 0;40570
18; 6150.7; 03-DEC-2009 09:02:21; Dark ; 51.0; 113; Mu Vel ; 2.69; 5000;occ; 102; 0;40570
19; 6471.1; 03-DEC-2009 09:07:42; Dark ; 59.5; 0; ; 0.00; 0;occ; 119; 0;40570
20; 6670.8; 03-DEC-2009 09:11:01; Dark ; 48.0; 34; Gam2Vel ; 1.79; 23000;occ; 96; 0;40570
21; 6781.2; 03-DEC-2009 09:12:52; Dark ; 57.0; 70; Zet Pup ; 2.25; 39000;occ; 114; 0;40570
22; 6982.6; 03-DEC-2009 09:16:13; Dark ; 59.0; 117; Pi Pup ; 2.71; 3800;occ; 118; 0;40570
23; 7205.8; 03-DEC-2009 09:19:56; Dark ; 64.0; 23; 21Eps CMa ; 1.50; 26000;occ; 128; 0;40570
24; 7546.0; 03-DEC-2009 09:25:36; Dark ; 35.0; 47; 2Bet CMa ; 1.98; 28000;occ; 70; 0;40570
25; 7786.0; 03-DEC-2009 09:29:36; Dark ; 9.5; 7; 19Bet Ori ; 0.10; 14000;occ; 19; 0;40570
/nas3/ENVISAT/GOMOS/GOM_NL__0P/GOM_NL__0PNPDK20091203_092936_000058352084_00437_40571_5666.N1
1; 1750.1; 03-DEC-2009 09:29:36; Dark ; 58.5; 7; 19Bet Ori ; 0.10; 14000;occ; 117; 0;40571
2; 1921.3; 03-DEC-2009 09:32:28; Dark ; 61.5; 30; 46Eps Ori ; 1.69; 30000;occ; 123; 0;40571
3; 2080.1; 03-DEC-2009 09:35:06; Dark ; 59.5; 27; 24Gam Ori ; 1.64; 26000;occ; 119; 0;40571
4; 2221.5; 03-DEC-2009 09:37:28; Dark ; 55.0; 13; 87Alp Tau ; 0.87; 3800;occ; 110; 0;40571
5; 2463.8; 03-DEC-2009 09:41:30; Bright; 39.5; 150; 44Zet Per ; 2.89; 28000;occ; 79; 0;40571
6; 2608.4; 03-DEC-2009 09:43:55; Bright; 38.0; 149; 45Eps Per ; 2.89; 30000;occ; 76; 0;40571
7; 2826.6; 03-DEC-2009 09:47:33; Bright; 47.0; 6; 13Alp Aur ; 0.08; 3400;occ; 94; 0;40571
8; 2926.5; 03-DEC-2009 09:49:13; Bright; 49.5; 42; 34Bet Aur ; 1.90; 10200;occ; 99; 0;40571

```



```

9; 3809.3; 03-DEC-2009 10:03:56; Bright; 48.0; 36; 50Alp UMA ; 1.80; 6300;occ; 96; 0;40571
10; 3904.3; 03-DEC-2009 10:05:31; Bright; 46.5; 82; 48Bet UMA ; 2.37; 10600;occ; 93; 0;40571
11; 4011.4; 03-DEC-2009 10:07:18; Bright; 41.0; 32; 77Eps UMA ; 1.76; 11000;occ; 82; 0;40571
12; 4178.5; 03-DEC-2009 10:10:05; Bright; 53.0; 174; 52Psi UMA ; 3.00; 4400;occ; 106; 0;40571
13; 4350.0; 03-DEC-2009 10:12:56; Bright; 41.0; 152; 12Alp2CVn ; 2.89; 11000;occ; 82; 0;40571
14; 4948.1; 03-DEC-2009 10:22:54; Bright; 64.0; 62; 94Bet Leo ; 2.14; 9700;occ; 128; 0;40571
15; 5141.4; 03-DEC-2009 10:26:08; Bright; 47.0; 121; 29Gam Vir ; 2.74; 7200;occ; 94; 0;40571
16; 5488.7; 03-DEC-2009 10:31:55; Dark ; 52.0; 100; 4Gam Crv ; 2.58; 13100;occ; 104; 0;40571
17; 5585.0; 03-DEC-2009 10:33:31; Dark ; 51.5; 171; 2Eps Crv ; 3.00; 4250;occ; 103; 0;40571
18; 6151.5; 03-DEC-2009 10:42:58; Dark ; 42.0; 113; Mu Vel ; 2.69; 5000;occ; 84; 0;40571
19; 6471.9; 03-DEC-2009 10:48:18; Dark ; 59.5; 0; ; 0.00; 0;occ; 119; 0;40571
20; 6671.7; 03-DEC-2009 10:51:38; Dark ; 58.5; 34; Gam2Vel ; 1.79; 23000;occ; 117; 0;40571
21; 6782.3; 03-DEC-2009 10:53:29; Dark ; 58.0; 70; Zet Pup ; 2.25; 39000;occ; 116; 0;40571
22; 6983.4; 03-DEC-2009 10:56:50; Dark ; 60.5; 117; Pi Pup ; 2.71; 3800;occ; 121; 0;40571
23; 7206.3; 03-DEC-2009 11:00:33; Dark ; 64.5; 23; 21Eps CMA ; 1.50; 26000;occ; 129; 0;40571
24; 7545.8; 03-DEC-2009 11:06:12; Dark ; 39.5; 47; 2Bet CMA ; 1.98; 28000;occ; 79; 0;40571
/nas3/ENVISAT/GOMOS/GOM_NL__0P/GOM_NL__0PNPDK20091203_110612_000060752084_00438_40572_5667.N1
1; 1509.9; 03-DEC-2009 11:06:12; Dark ; 40.0; 47; 2Bet CMA ; 1.98; 28000;occ; 80; 0;40572
2; 1750.3; 03-DEC-2009 11:10:12; Dark ; 60.0; 7; 19Bet Ori ; 0.10; 14000;occ; 120; 0;40572
3; 1921.1; 03-DEC-2009 11:13:03; Dark ; 56.0; 30; 46Eps Ori ; 1.69; 30000;occ; 112; 0;40572
4; 2079.5; 03-DEC-2009 11:15:42; Dark ; 60.0; 27; 24Gam Ori ; 1.64; 26000;occ; 120; 0;40572
5; 2221.1; 03-DEC-2009 11:18:03; Dark ; 61.0; 13; 87Alp Tau ; 0.87; 3800;occ; 122; 0;40572
6; 2463.7; 03-DEC-2009 11:22:06; Bright; 37.5; 150; 44Zet Per ; 2.89; 28000;occ; 75; 0;40572
7; 2608.3; 03-DEC-2009 11:24:30; Bright; 36.5; 149; 45Eps Per ; 2.89; 30000;occ; 73; 0;40572
8; 2826.1; 03-DEC-2009 11:28:08; Bright; 48.5; 6; 13Alp Aur ; 0.08; 3400;occ; 97; 0;40572
9; 2925.7; 03-DEC-2009 11:29:48; Bright; 49.5; 42; 34Bet Aur ; 1.90; 10200;occ; 99; 0;40572
10; 3808.7; 03-DEC-2009 11:44:31; Bright; 46.0; 36; 50Alp UMA ; 1.80; 6300;occ; 92; 0;40572
11; 3904.2; 03-DEC-2009 11:46:06; Bright; 48.0; 82; 48Bet UMA ; 2.37; 10600;occ; 96; 0;40572
12; 4011.5; 03-DEC-2009 11:47:54; Bright; 42.5; 32; 77Eps UMA ; 1.76; 11000;occ; 85; 0;40572
13; 4178.2; 03-DEC-2009 11:50:40; Bright; 55.5; 174; 52Psi UMA ; 3.00; 4400;occ; 111; 0;40572
14; 4349.9; 03-DEC-2009 11:53:32; Bright; 38.0; 152; 12Alp2CVn ; 2.89; 11000;occ; 76; 0;40572
15; 4948.9; 03-DEC-2009 12:03:31; Bright; 64.5; 62; 94Bet Leo ; 2.14; 9700;occ; 129; 0;40572
16; 5141.9; 03-DEC-2009 12:06:44; Bright; 47.5; 121; 29Gam Vir ; 2.74; 7200;occ; 95; 0;40572
17; 5489.9; 03-DEC-2009 12:12:32; Dark ; 49.5; 100; 4Gam Crv ; 2.58; 13100;occ; 99; 0;40572
18; 5585.6; 03-DEC-2009 12:14:08; Dark ; 52.0; 171; 2Eps Crv ; 3.00; 4250;occ; 104; 0;40572
19; 6152.2; 03-DEC-2009 12:23:34; Dark ; 46.5; 113; Mu Vel ; 2.69; 5000;occ; 93; 0;40572
20; 6472.7; 03-DEC-2009 12:28:55; Dark ; 59.5; 0; ; 0.00; 0;occ; 119; 0;40572
21; 6672.3; 03-DEC-2009 12:32:14; Dark ; 48.5; 34; Gam2Vel ; 1.79; 23000;occ; 97; 0;40572
22; 6783.2; 03-DEC-2009 12:34:05; Dark ; 53.5; 70; Zet Pup ; 2.25; 39000;occ; 107; 0;40572
23; 6984.2; 03-DEC-2009 12:37:26; Dark ; 54.5; 117; Pi Pup ; 2.71; 3800;occ; 109; 0;40572
24; 7207.0; 03-DEC-2009 12:41:09; Dark ; 67.5; 23; 21Eps CMA ; 1.50; 26000;occ; 135; 0;40572
25; 7546.0; 03-DEC-2009 12:46:48; Dark ; 39.5; 47; 2Bet CMA ; 1.98; 28000;occ; 79; 0;40572
/nas3/ENVISAT/GOMOS/GOM_NL__0P/GOM_NL__0PNPDK20091203_124705_000060362084_00439_40573_5668.N1
1; 1526.7; 03-DEC-2009 12:47:05; Dark ; 40.0; 47; 2Bet CMA ; 1.98; 28000;occ; 80; 33;40573
2; 1750.3; 03-DEC-2009 12:50:48; Dark ; 58.0; 7; 19Bet Ori ; 0.10; 14000;occ; 116; 0;40573
3; 1920.7; 03-DEC-2009 12:53:39; Dark ; 58.5; 30; 46Eps Ori ; 1.69; 30000;occ; 117; 0;40573
4; 2079.2; 03-DEC-2009 12:56:17; Dark ; 56.5; 27; 24Gam Ori ; 1.64; 26000;occ; 113; 0;40573
5; 2220.9; 03-DEC-2009 12:58:39; Dark ; 61.0; 13; 87Alp Tau ; 0.87; 3800;occ; 122; 0;40573
6; 2463.5; 03-DEC-2009 13:02:41; Bright; 37.5; 150; 44Zet Per ; 2.89; 28000;occ; 75; 0;40573
7; 2607.9; 03-DEC-2009 13:05:06; Bright; 36.5; 149; 45Eps Per ; 2.89; 30000;occ; 73; 0;40573
8; 2825.4; 03-DEC-2009 13:08:43; Bright; 47.5; 6; 13Alp Aur ; 0.08; 3400;occ; 95; 0;40573
9; 2924.8; 03-DEC-2009 13:10:23; Bright; 48.5; 42; 34Bet Aur ; 1.90; 10200;occ; 97; 0;40573
10; 3808.5; 03-DEC-2009 13:25:07; Bright; 47.5; 36; 50Alp UMA ; 1.80; 6300;occ; 95; 0;40573
11; 3903.9; 03-DEC-2009 13:26:42; Bright; 46.5; 82; 48Bet UMA ; 2.37; 10600;occ; 93; 0;40573
12; 4011.2; 03-DEC-2009 13:28:29; Bright; 48.0; 32; 77Eps UMA ; 1.76; 11000;occ; 96; 0;40573
13; 4177.8; 03-DEC-2009 13:31:16; Bright; 58.0; 174; 52Psi UMA ; 3.00; 4400;occ; 116; 0;40573
14; 4350.1; 03-DEC-2009 13:34:08; Bright; 60.0; 152; 12Alp2CVn ; 2.89; 11000;occ; 120; 0;40573
15; 4949.8; 03-DEC-2009 13:44:08; Bright; 64.5; 62; 94Bet Leo ; 2.14; 9700;occ; 129; 0;40573
16; 5142.5; 03-DEC-2009 13:47:20; Bright; 45.0; 121; 29Gam Vir ; 2.74; 7200;occ; 90; 0;40573
17; 5490.6; 03-DEC-2009 13:53:09; Dark ; 49.5; 100; 4Gam Crv ; 2.58; 13100;occ; 99; 0;40573
18; 5586.5; 03-DEC-2009 13:54:45; Dark ; 51.0; 171; 2Eps Crv ; 3.00; 4250;occ; 102; 0;40573
19; 6153.2; 03-DEC-2009 14:04:11; Dark ; 44.0; 113; Mu Vel ; 2.69; 5000;occ; 88; 0;40573
20; 6473.6; 03-DEC-2009 14:09:32; Dark ; 59.5; 0; ; 0.00; 0;occ; 119; 0;40573
21; 6673.4; 03-DEC-2009 14:12:51; Dark ; 47.0; 34; Gam2Vel ; 1.79; 23000;occ; 94; 0;40573
22; 6784.4; 03-DEC-2009 14:14:42; Dark ; 59.5; 70; Zet Pup ; 2.25; 39000;occ; 119; 0;40573
23; 6985.0; 03-DEC-2009 14:18:03; Dark ; 63.0; 117; Pi Pup ; 2.71; 3800;occ; 126; 0;40573
24; 7207.5; 03-DEC-2009 14:21:46; Dark ; 66.0; 23; 21Eps CMA ; 1.50; 26000;occ; 132; 0;40573
25; 7546.3; 03-DEC-2009 14:27:24; Dark ; 16.5; 47; 2Bet CMA ; 1.98; 28000;occ; 33; 0;40573

```

/nas3/ENVISAT/GOMOS/GOM_NL__0P/GOM_NL__0PNPDK20091203_142724_000057632084_00440_40574_5669.N1

1; 1510.4; 03-DEC-2009 14:27:24; Dark ; 45.0; 47; 2Bet CMa ; 1.98; 28000;occ; 90; 0;40574
 2; 1750.0; 03-DEC-2009 14:31:24; Dark ; 55.5; 7; 19Bet Ori ; 0.10; 14000;occ; 111; 0;40574
 3; 1920.6; 03-DEC-2009 14:34:15; Dark ; 60.5; 30; 46Eps Ori ; 1.69; 30000;occ; 121; 0;40574
 4; 2078.9; 03-DEC-2009 14:36:53; Dark ; 55.5; 27; 24Gam Ori ; 1.64; 26000;occ; 111; 0;40574
 5; 2220.7; 03-DEC-2009 14:39:15; Dark ; 61.0; 13; 87Alp Tau ; 0.87; 3800;occ; 122; 0;40574
 6; 2432.5; 03-DEC-2009 14:42:46; Bright; 53.0; 176; 23Zet Tau ; 3.02; 22000;occ; 106; 0;40574
 7; 2607.8; 03-DEC-2009 14:45:42; Bright; 36.5; 149; 45Eps Per ; 2.89; 30000;occ; 73; 0;40574
 8; 2824.9; 03-DEC-2009 14:49:19; Bright; 47.0; 6; 13Alp Aur ; 0.08; 3400;occ; 94; 0;40574
 9; 2924.0; 03-DEC-2009 14:50:58; Bright; 50.0; 42; 34Bet Aur ; 1.90; 10200;occ; 100; 0;40574
 10; 3808.2; 03-DEC-2009 15:05:42; Bright; 48.0; 36; 50Alp UMa ; 1.80; 6300;occ; 96; 0;40574
 11; 3903.7; 03-DEC-2009 15:07:18; Bright; 49.5; 82; 48Bet UMa ; 2.37; 10600;occ; 99; 0;40574
 12; 4011.4; 03-DEC-2009 15:09:05; Bright; 57.0; 32; 77Eps UMa ; 1.76; 11000;occ; 114; 0;40574
 13; 4177.7; 03-DEC-2009 15:11:52; Bright; 58.0; 174; 52Psi UMa ; 3.00; 4400;occ; 116; 0;40574
 14; 4350.3; 03-DEC-2009 15:14:44; Bright; 40.0; 152; 12Alp2CVn ; 2.89; 11000;occ; 80; 0;40574
 15; 4950.4; 03-DEC-2009 15:24:44; Bright; 63.5; 62; 94Bet Leo ; 2.14; 9700;occ; 127; 0;40574
 16; 5143.5; 03-DEC-2009 15:27:57; Bright; 46.5; 121; 29Gam Vir ; 2.74; 7200;occ; 93; 0;40574
 17; 5491.7; 03-DEC-2009 15:33:46; Dark ; 51.0; 100; 4Gam Crv ; 2.58; 13100;occ; 102; 0;40574
 18; 5587.4; 03-DEC-2009 15:35:21; Dark ; 50.5; 171; 2Eps Crv ; 3.00; 4250;occ; 101; 0;40574
 19; 6154.0; 03-DEC-2009 15:44:48; Dark ; 46.0; 113; Mu Vel ; 2.69; 5000;occ; 92; 0;40574
 20; 6474.5; 03-DEC-2009 15:50:08; Dark ; 59.5; 0; ; 0.00; 0;occ; 119; 0;40574
 21; 6674.2; 03-DEC-2009 15:53:28; Dark ; 51.0; 34; Gam2Vel ; 1.79; 23000;occ; 102; 0;40574
 22; 6785.2; 03-DEC-2009 15:55:19; Dark ; 54.0; 70; Zet Pup ; 2.25; 39000;occ; 108; 0;40574
 23; 6986.1; 03-DEC-2009 15:58:40; Dark ; 60.0; 117; Pi Pup ; 2.71; 3800;occ; 120; 0;40574
 24; 7208.3; 03-DEC-2009 16:02:22; Dark ; 65.5; 23; 21Eps CMa ; 1.50; 26000;occ; 131; 0;40574

/nas3/ENVISAT/GOMOS/GOM_NL__0P/GOM_NL__0PNPDK20091203_160800_000056412084_00441_40575_5670.N1

1; 1510.5; 03-DEC-2009 16:08:00; Dark ; 45.0; 47; 2Bet CMa ; 1.98; 28000;occ; 90; 0;40575
 2; 1750.2; 03-DEC-2009 16:12:00; Dark ; 54.0; 7; 19Bet Ori ; 0.10; 14000;occ; 108; 0;40575
 3; 1920.5; 03-DEC-2009 16:14:50; Dark ; 59.5; 30; 46Eps Ori ; 1.69; 30000;occ; 119; 0;40575
 4; 2078.2; 03-DEC-2009 16:17:28; Dark ; 56.0; 27; 24Gam Ori ; 1.64; 26000;occ; 112; 0;40575
 5; 2220.2; 03-DEC-2009 16:19:50; Dark ; 59.0; 13; 87Alp Tau ; 0.87; 3800;occ; 118; 0;40575
 6; 2431.8; 03-DEC-2009 16:23:22; Bright; 52.5; 176; 23Zet Tau ; 3.02; 22000;occ; 105; 0;40575
 7; 2607.6; 03-DEC-2009 16:26:17; Bright; 36.5; 149; 45Eps Per ; 2.89; 30000;occ; 73; 0;40575
 8; 2824.2; 03-DEC-2009 16:29:54; Bright; 48.5; 6; 13Alp Aur ; 0.08; 3400;occ; 97; 0;40575
 9; 2922.9; 03-DEC-2009 16:31:33; Bright; 50.0; 42; 34Bet Aur ; 1.90; 10200;occ; 100; 0;40575
 10; 3807.7; 03-DEC-2009 16:46:18; Bright; 49.5; 36; 50Alp UMa ; 1.80; 6300;occ; 99; 0;40575
 11; 3902.7; 03-DEC-2009 16:47:53; Bright; 53.0; 82; 48Bet UMa ; 2.37; 10600;occ; 106; 0;40575
 12; 4011.3; 03-DEC-2009 16:49:41; Bright; 39.5; 32; 77Eps UMa ; 1.76; 11000;occ; 79; 0;40575
 13; 4177.2; 03-DEC-2009 16:52:27; Bright; 52.0; 174; 52Psi UMa ; 3.00; 4400;occ; 104; 0;40575
 14; 4350.3; 03-DEC-2009 16:55:20; Bright; 39.0; 152; 12Alp2CVn ; 2.89; 11000;occ; 78; 0;40575
 15; 4951.5; 03-DEC-2009 17:05:21; Bright; 67.0; 62; 94Bet Leo ; 2.14; 9700;occ; 134; 0;40575
 16; 5143.9; 03-DEC-2009 17:08:34; Bright; 47.5; 121; 29Gam Vir ; 2.74; 7200;occ; 95; 0;40575
 17; 5492.4; 03-DEC-2009 17:14:22; Dark ; 50.0; 100; 4Gam Crv ; 2.58; 13100;occ; 100; 0;40575
 18; 5588.6; 03-DEC-2009 17:15:59; Dark ; 50.0; 171; 2Eps Crv ; 3.00; 4250;occ; 100; 0;40575
 19; 6154.8; 03-DEC-2009 17:25:25; Dark ; 44.0; 113; Mu Vel ; 2.69; 5000;occ; 88; 0;40575
 20; 6475.5; 03-DEC-2009 17:30:45; Dark ; 59.5; 0; ; 0.00; 0;occ; 119; 0;40575
 21; 6675.1; 03-DEC-2009 17:34:05; Dark ; 53.0; 34; Gam2Vel ; 1.79; 23000;occ; 106; 0;40575
 22; 6786.4; 03-DEC-2009 17:35:56; Dark ; 55.0; 70; Zet Pup ; 2.25; 39000;occ; 110; 0;40575
 23; 6986.7; 03-DEC-2009 17:39:17; Dark ; 55.0; 117; Pi Pup ; 2.71; 3800;occ; 110; 0;40575
 24; 7134.5; 03-DEC-2009 17:41:44; Dark ; 18.0; 88; 31Eta CMa ; 2.45; 20000;occ; 36; 0;40575

/nas3/ENVISAT/GOMOS/GOM_NL__0P/GOM_NL__0PNPDK20091203_174007_000060462084_00442_40576_5671.N1

1; 1001.2; 03-DEC-2009 17:40:07; Dark ; 55.0; 117; Pi Pup ; 2.71; 3800;occ; 110; 101;40576
 2; 1098.5; 03-DEC-2009 17:41:44; Dark ; 26.0; 88; 31Eta CMa ; 2.45; 20000;occ; 52; 0;40576
 3; 1172.9; 03-DEC-2009 17:42:59; Dark ; 62.5; 23; 21Eps CMa ; 1.50; 26000;occ; 125; 0;40576
 4; 1510.9; 03-DEC-2009 17:48:37; Dark ; 50.0; 47; 2Bet CMa ; 1.98; 28000;occ; 100; 0;40576
 5; 1750.1; 03-DEC-2009 17:52:36; Dark ; 55.5; 7; 19Bet Ori ; 0.10; 14000;occ; 111; 0;40576
 6; 1919.9; 03-DEC-2009 17:55:26; Dark ; 59.0; 30; 46Eps Ori ; 1.69; 30000;occ; 118; 0;40576
 7; 2077.9; 03-DEC-2009 17:58:04; Dark ; 60.0; 27; 24Gam Ori ; 1.64; 26000;occ; 120; 0;40576
 8; 2220.1; 03-DEC-2009 18:00:26; Dark ; 60.0; 13; 87Alp Tau ; 0.87; 3800;occ; 120; 0;40576
 9; 2430.8; 03-DEC-2009 18:03:57; Bright; 54.0; 176; 23Zet Tau ; 3.02; 22000;occ; 108; 0;40576
 10; 2607.3; 03-DEC-2009 18:06:53; Bright; 36.5; 149; 45Eps Per ; 2.89; 30000;occ; 73; 0;40576
 11; 2823.7; 03-DEC-2009 18:10:30; Bright; 48.5; 6; 13Alp Aur ; 0.08; 3400;occ; 97; 0;40576
 12; 2921.9; 03-DEC-2009 18:12:08; Bright; 73.0; 42; 34Bet Aur ; 1.90; 10200;occ; 146; 0;40576
 13; 3807.3; 03-DEC-2009 18:26:53; Bright; 46.5; 36; 50Alp UMa ; 1.80; 6300;occ; 93; 0;40576
 14; 3902.4; 03-DEC-2009 18:28:28; Bright; 50.5; 82; 48Bet UMa ; 2.37; 10600;occ; 101; 0;40576
 15; 4010.8; 03-DEC-2009 18:30:17; Bright; 40.5; 32; 77Eps UMa ; 1.76; 11000;occ; 81; 0;40576
 16; 4177.1; 03-DEC-2009 18:33:03; Bright; 58.0; 174; 52Psi UMa ; 3.00; 4400;occ; 116; 0;40576
 17; 4350.2; 03-DEC-2009 18:35:56; Bright; 41.0; 152; 12Alp2CVn ; 2.89; 11000;occ; 82; 0;40576

18; 4952.1; 03-DEC-2009 18:45:58; Bright; 60.5; 62; 94Bet Leo ; 2.14; 9700;occ; 121; 0;40576
 19; 5144.5; 03-DEC-2009 18:49:10; Bright; 47.5; 121; 29Gam Vir ; 2.74; 7200;occ; 95; 0;40576
 20; 5493.4; 03-DEC-2009 18:54:59; Dark ; 47.5; 100; 4Gam Crv ; 2.58; 13100;occ; 95; 0;40576
 21; 5589.5; 03-DEC-2009 18:56:35; Dark ; 48.0; 171; 2Eps Crv ; 3.00; 4250;occ; 96; 0;40576
 22; 6155.5; 03-DEC-2009 19:06:01; Dark ; 43.5; 113; Mu Vel ; 2.69; 5000;occ; 87; 0;40576
 23; 6476.3; 03-DEC-2009 19:11:22; Dark ; 59.5; 0; ; 0.00; 0;occ; 119; 0;40576
 24; 6675.9; 03-DEC-2009 19:14:42; Dark ; 56.0; 34; Gam2Vel ; 1.79; 23000;occ; 112; 0;40576
 25; 6787.3; 03-DEC-2009 19:16:33; Dark ; 55.5; 70; Zet Pup ; 2.25; 39000;occ; 111; 0;40576
 26; 6987.5; 03-DEC-2009 19:19:53; Dark ; 60.0; 117; Pi Pup ; 2.71; 3800;occ; 120; 0;40576

/nas3/ENVISAT/GOMOS/GOM_NL__0P/GOM_NL__0PNPDK20091203_192018_000061742084_00443_40577_5672.N1

1; 976.0; 03-DEC-2009 19:20:18; Dark ; 60.5; 117; Pi Pup ; 2.71; 3800;occ; 121; 49;40577
 2; 1099.3; 03-DEC-2009 19:22:21; Dark ; 26.0; 88; 31Eta CMa ; 2.45; 20000;occ; 52; 0;40577
 3; 1173.6; 03-DEC-2009 19:23:35; Dark ; 63.0; 23; 21Eps CMa ; 1.50; 26000;occ; 126; 0;40577
 4; 1510.8; 03-DEC-2009 19:29:13; Dark ; 50.0; 47; 2Bet CMa ; 1.98; 28000;occ; 100; 0;40577
 5; 1749.8; 03-DEC-2009 19:33:12; Dark ; 55.0; 7; 19Bet Ori ; 0.10; 14000;occ; 110; 0;40577
 6; 1919.7; 03-DEC-2009 19:36:02; Dark ; 60.5; 30; 46Eps Ori ; 1.69; 30000;occ; 121; 0;40577
 7; 2077.4; 03-DEC-2009 19:38:39; Dark ; 58.5; 27; 24Gam Ori ; 1.64; 26000;occ; 117; 0;40577
 8; 2219.7; 03-DEC-2009 19:41:02; Dark ; 55.5; 13; 87Alp Tau ; 0.87; 3800;occ; 111; 0;40577
 9; 2429.8; 03-DEC-2009 19:44:32; Bright; 52.5; 176; 23Zet Tau ; 3.02; 22000;occ; 105; 0;40577
 10; 2607.0; 03-DEC-2009 19:47:29; Bright; 38.0; 149; 45Eps Per ; 2.89; 30000;occ; 76; 0;40577
 11; 2823.1; 03-DEC-2009 19:51:05; Bright; 47.5; 6; 13Alp Aur ; 0.08; 3400;occ; 95; 0;40577
 12; 2921.1; 03-DEC-2009 19:52:43; Bright; 49.0; 42; 34Bet Aur ; 1.90; 10200;occ; 98; 0;40577
 13; 3806.7; 03-DEC-2009 20:07:29; Bright; 50.5; 36; 50Alp UMa ; 1.80; 6300;occ; 101; 0;40577
 14; 3901.8; 03-DEC-2009 20:09:04; Bright; 46.0; 82; 48Bet UMa ; 2.37; 10600;occ; 92; 0;40577
 15; 4011.0; 03-DEC-2009 20:10:53; Bright; 37.0; 32; 77Eps UMa ; 1.76; 11000;occ; 74; 0;40577
 16; 4176.8; 03-DEC-2009 20:13:39; Bright; 58.0; 174; 52Psi UMa ; 3.00; 4400;occ; 116; 0;40577
 17; 4350.4; 03-DEC-2009 20:16:32; Bright; 60.0; 152; 12Alp2CVn ; 2.89; 11000;occ; 120; 0;40577
 18; 4953.1; 03-DEC-2009 20:26:35; Bright; 63.5; 62; 94Bet Leo ; 2.14; 9700;occ; 127; 0;40577
 19; 5144.9; 03-DEC-2009 20:29:47; Bright; 48.5; 121; 29Gam Vir ; 2.74; 7200;occ; 97; 0;40577
 20; 5494.1; 03-DEC-2009 20:35:36; Dark ; 48.5; 100; 4Gam Crv ; 2.58; 13100;occ; 97; 0;40577
 21; 5590.0; 03-DEC-2009 20:37:12; Dark ; 52.5; 171; 2Eps Crv ; 3.00; 4250;occ; 105; 0;40577
 22; 6156.2; 03-DEC-2009 20:46:38; Dark ; 49.5; 113; Mu Vel ; 2.69; 5000;occ; 99; 0;40577
 23; 6477.0; 03-DEC-2009 20:51:59; Dark ; 59.5; 0; ; 0.00; 0;occ; 119; 0;40577
 24; 6676.4; 03-DEC-2009 20:55:18; Dark ; 48.0; 34; Gam2Vel ; 1.79; 23000;occ; 96; 0;40577
 25; 6788.1; 03-DEC-2009 20:57:10; Dark ; 55.5; 70; Zet Pup ; 2.25; 39000;occ; 111; 0;40577
 26; 6988.2; 03-DEC-2009 21:00:30; Dark ; 62.0; 117; Pi Pup ; 2.71; 3800;occ; 124; 0;40577
 27; 7135.8; 03-DEC-2009 21:02:58; Dark ; 14.5; 88; 31Eta CMa ; 2.45; 20000;occ; 29; 0;40577

/nas3/ENVISAT/GOMOS/GOM_NL__0P/GOM_NL__0PNPDE20091204_000751_000050702084_00446_40580_9058.N1

1; 121.9; 04-DEC-2009 00:07:51; Dark ; 46.5; 113; Mu Vel ; 2.69; 5000;occ; 93; 0;40580
 2; 442.8; 04-DEC-2009 00:13:12; Dark ; 59.5; 0; ; 0.00; 0;occ; 119; 0;40580
 3; 642.3; 04-DEC-2009 00:16:32; Dark ; 52.0; 34; Gam2Vel ; 1.79; 23000;occ; 104; 0;40580
 4; 828.7; 04-DEC-2009 00:19:38; Dark ; 57.0; 2; Alp Car ; -0.74; 7000;occ; 114; 0;40580
 5; 953.7; 04-DEC-2009 00:21:43; Dark ; 58.5; 117; Pi Pup ; 2.71; 3800;occ; 117; 0;40580
 6; 1175.2; 04-DEC-2009 00:25:25; Dark ; 50.0; 23; 21Eps CMa ; 1.50; 26000;occ; 100; 0;40580
 7; 1541.8; 04-DEC-2009 00:31:31; Dark ; 52.5; 101; 11Alp Lep ; 2.58; 7000;occ; 105; 0;40580
 8; 1749.9; 04-DEC-2009 00:34:59; Dark ; 56.5; 7; 19Bet Ori ; 0.10; 14000;occ; 113; 0;40580
 9; 1918.4; 04-DEC-2009 00:37:48; Dark ; 57.0; 30; 46Eps Ori ; 1.69; 30000;occ; 114; 0;40580
 10; 2075.9; 04-DEC-2009 00:40:25; Dark ; 57.0; 27; 24Gam Ori ; 1.64; 26000;occ; 114; 0;40580
 11; 2218.8; 04-DEC-2009 00:42:48; Dark ; 60.0; 13; 87Alp Tau ; 0.87; 3800;occ; 120; 0;40580
 12; 2323.0; 04-DEC-2009 00:44:33; Bright; 38.0; 146; 25Eta Tau ; 2.87; 15200;occ; 76; 0;40580
 13; 2462.2; 04-DEC-2009 00:46:52; Bright; 37.5; 150; 44Zet Per ; 2.89; 28000;occ; 75; 0;40580
 14; 2606.2; 04-DEC-2009 00:49:16; Bright; 37.5; 149; 45Eps Per ; 2.89; 30000;occ; 75; 0;40580
 15; 2821.2; 04-DEC-2009 00:52:51; Bright; 46.5; 6; 13Alp Aur ; 0.08; 3400;occ; 93; 0;40580
 16; 2918.3; 04-DEC-2009 00:54:28; Bright; 50.0; 42; 34Bet Aur ; 1.90; 10200;occ; 100; 0;40580
 17; 3805.5; 04-DEC-2009 01:09:15; Bright; 50.0; 36; 50Alp UMa ; 1.80; 6300;occ; 100; 0;40580
 18; 3900.6; 04-DEC-2009 01:10:50; Bright; 46.0; 82; 48Bet UMa ; 2.37; 10600;occ; 92; 0;40580
 19; 4010.5; 04-DEC-2009 01:12:40; Bright; 57.0; 32; 77Eps UMa ; 1.76; 11000;occ; 114; 0;40580
 20; 4350.3; 04-DEC-2009 01:18:20; Bright; 41.0; 152; 12Alp2CVn ; 2.89; 11000;occ; 82; 0;40580
 21; 4877.2; 04-DEC-2009 01:27:07; Bright; 61.0; 138; 47Eps Vir ; 2.83; 4700;occ; 122; 0;40580
 22; 5146.9; 04-DEC-2009 01:31:36; Bright; 45.0; 121; 29Gam Vir ; 2.74; 7200;occ; 90; 0;40580

/nas3/ENVISAT/GOMOS/GOM_NL__0P/GOM_NL__0PNPDE20091204_013151_000047282084_00446_40580_9059.N1

1; -873.9; 04-DEC-2009 01:31:51; Bright; 45.5; 121; 29Gam Vir ; 2.74; 7200;occ; 91; 30;40580
 2; -539.1; 04-DEC-2009 01:37:26; Dark ; 50.5; 100; 4Gam Crv ; 2.58; 13100;occ; 101; 0;40580
 3; -442.8; 04-DEC-2009 01:39:03; Dark ; 51.5; 171; 2Eps Crv ; 3.00; 4250;occ; 103; 0;40580
 4; 122.9; 04-DEC-2009 01:48:28; Dark ; 48.5; 113; Mu Vel ; 2.69; 5000;occ; 97; 0;40581
 5; 443.6; 04-DEC-2009 01:53:49; Dark ; 59.5; 0; ; 0.00; 0;occ; 119; 0;40581
 6; 643.2; 04-DEC-2009 01:57:09; Dark ; 50.0; 34; Gam2Vel ; 1.79; 23000;occ; 100; 0;40581
 7; 829.2; 04-DEC-2009 02:00:15; Dark ; 45.0; 2; Alp Car ; -0.74; 7000;occ; 90; 0;40581

```

8; 954.5; 04-DEC-2009 02:02:20; Dark ; 54.5; 117; Pi Pup ; 2.71; 3800;occ; 109; 0;40581
9; 1176.2; 04-DEC-2009 02:06:02; Dark ; 50.0; 23; 21Eps CMA ; 1.50; 26000;occ; 100; 0;40581
10; 1541.9; 04-DEC-2009 02:12:07; Dark ; 52.0; 101; 11Alp Lep ; 2.58; 7000;occ; 104; 0;40581
11; 1749.8; 04-DEC-2009 02:15:35; Dark ; 55.5; 7; 19Bet Ori ; 0.10; 14000;occ; 111; 0;40581
12; 1918.2; 04-DEC-2009 02:18:24; Dark ; 60.5; 30; 46Eps Ori ; 1.69; 30000;occ; 121; 0;40581
13; 2075.5; 04-DEC-2009 02:21:01; Dark ; 58.5; 27; 24Gam Ori ; 1.64; 26000;occ; 117; 0;40581
14; 2218.6; 04-DEC-2009 02:23:24; Dark ; 60.0; 13; 87Alp Tau ; 0.87; 3800;occ; 120; 0;40581
15; 2322.8; 04-DEC-2009 02:25:08; Bright; 38.0; 146; 25Eta Tau ; 2.87; 15200;occ; 76; 0;40581
16; 2462.1; 04-DEC-2009 02:27:27; Bright; 40.0; 150; 44Zet Per ; 2.89; 28000;occ; 80; 0;40581
17; 2606.0; 04-DEC-2009 02:29:51; Bright; 37.0; 149; 45Eps Per ; 2.89; 30000;occ; 74; 0;40581
18; 2820.7; 04-DEC-2009 02:33:26; Bright; 49.0; 6; 13Alp Aur ; 0.08; 3400;occ; 98; 0;40581
19; 2917.6; 04-DEC-2009 02:35:03; Bright; 48.5; 42; 34Bet Aur ; 1.90; 10200;occ; 97; 0;40581
20; 3805.2; 04-DEC-2009 02:49:51; Bright; 49.0; 36; 50Alp UMA ; 1.80; 6300;occ; 98; 0;40581
/nas3/ENVISAT/GOMOS/GOM_NL__0P/GOM_NL__0PNPDE20091204_025126_000051012084_00447_40581_9060.N1
1; -2135.7; 04-DEC-2009 02:51:26; Bright; 48.0; 82; 48Bet UMA ; 2.37; 10600;occ; 96; 0;40581
2; -2025.5; 04-DEC-2009 02:53:16; Bright; 57.0; 32; 77Eps UMA ; 1.76; 11000;occ; 114; 0;40581
3; -1685.5; 04-DEC-2009 02:58:56; Bright; 39.5; 152; 12Alp2CVn ; 2.89; 11000;occ; 79; 0;40581
4; -1158.1; 04-DEC-2009 03:07:43; Bright; 40.0; 138; 47Eps Vir ; 2.83; 4700;occ; 80; 0;40581
5; -888.1; 04-DEC-2009 03:12:13; Bright; 45.5; 121; 29Gam Vir ; 2.74; 7200;occ; 91; 0;40581
6; -538.2; 04-DEC-2009 03:18:03; Dark ; 46.5; 100; 4Gam Crv ; 2.58; 13100;occ; 93; 0;40581
7; -442.0; 04-DEC-2009 03:19:39; Dark ; 52.5; 171; 2Eps Crv ; 3.00; 4250;occ; 105; 0;40581
8; 123.7; 04-DEC-2009 03:29:05; Dark ; 44.0; 113; Mu Vel ; 2.69; 5000;occ; 88; 0;40582
9; 444.4; 04-DEC-2009 03:34:26; Dark ; 59.5; 0; ; 0.00; 0;occ; 119; 0;40582
10; 644.1; 04-DEC-2009 03:37:45; Dark ; 47.5; 34; Gam2Vel ; 1.79; 23000;occ; 95; 0;40582
11; 829.8; 04-DEC-2009 03:40:51; Dark ; 47.0; 2; Alp Car ; -0.74; 7000;occ; 94; 0;40582
12; 955.4; 04-DEC-2009 03:42:57; Dark ; 61.5; 117; Pi Pup ; 2.71; 3800;occ; 123; 0;40582
13; 1176.7; 04-DEC-2009 03:46:38; Dark ; 54.0; 23; 21Eps CMA ; 1.50; 26000;occ; 108; 0;40582
14; 1542.3; 04-DEC-2009 03:52:44; Dark ; 51.5; 101; 11Alp Lep ; 2.58; 7000;occ; 103; 0;40582
15; 1749.5; 04-DEC-2009 03:56:11; Dark ; 55.0; 7; 19Bet Ori ; 0.10; 14000;occ; 110; 0;40582
16; 1917.9; 04-DEC-2009 03:58:59; Dark ; 58.5; 30; 46Eps Ori ; 1.69; 30000;occ; 117; 0;40582
17; 2075.2; 04-DEC-2009 04:01:37; Dark ; 58.5; 27; 24Gam Ori ; 1.64; 26000;occ; 117; 0;40582
18; 2218.5; 04-DEC-2009 04:04:00; Dark ; 60.0; 13; 87Alp Tau ; 0.87; 3800;occ; 120; 0;40582
19; 2322.9; 04-DEC-2009 04:05:44; Bright; 38.5; 146; 25Eta Tau ; 2.87; 15200;occ; 77; 0;40582
20; 2461.9; 04-DEC-2009 04:08:03; Bright; 39.0; 150; 44Zet Per ; 2.89; 28000;occ; 78; 0;40582
21; 2606.0; 04-DEC-2009 04:10:27; Bright; 37.5; 149; 45Eps Per ; 2.89; 30000;occ; 75; 0;40582
22; 2820.3; 04-DEC-2009 04:14:02; Bright; 47.0; 6; 13Alp Aur ; 0.08; 3400;occ; 94; 0;40582
23; 2916.9; 04-DEC-2009 04:15:38; Bright; 48.5; 42; 34Bet Aur ; 1.90; 10200;occ; 97; 0;40582
/nas3/ENVISAT/GOMOS/GOM_NL__0P/GOM_NL__0PNPDE20091204_043026_000051952084_00448_40582_9061.N1
1; -2230.9; 04-DEC-2009 04:30:26; Bright; 46.5; 36; 50Alp UMA ; 1.80; 6300;occ; 93; 0;40582
2; -2136.1; 04-DEC-2009 04:32:01; Bright; 47.0; 82; 48Bet UMA ; 2.37; 10600;occ; 94; 0;40582
3; -2025.7; 04-DEC-2009 04:33:52; Bright; 42.0; 32; 77Eps UMA ; 1.76; 11000;occ; 84; 0;40582
4; -1685.1; 04-DEC-2009 04:39:32; Bright; 38.0; 152; 12Alp2CVn ; 2.89; 11000;occ; 76; 0;40582
5; -1157.9; 04-DEC-2009 04:48:19; Bright; 39.5; 138; 47Eps Vir ; 2.83; 4700;occ; 79; 0;40582
6; -887.5; 04-DEC-2009 04:52:50; Bright; 48.0; 121; 29Gam Vir ; 2.74; 7200;occ; 96; 0;40582
7; -537.1; 04-DEC-2009 04:58:40; Dark ; 51.5; 100; 4Gam Crv ; 2.58; 13100;occ; 103; 0;40582
8; -441.3; 04-DEC-2009 05:00:16; Dark ; 53.0; 171; 2Eps Crv ; 3.00; 4250;occ; 106; 0;40582
9; 124.5; 04-DEC-2009 05:09:42; Dark ; 44.0; 113; Mu Vel ; 2.69; 5000;occ; 88; 0;40583
10; 445.2; 04-DEC-2009 05:15:03; Dark ; 59.5; 0; ; 0.00; 0;occ; 119; 0;40583
11; 645.1; 04-DEC-2009 05:18:22; Dark ; 46.5; 34; Gam2Vel ; 1.79; 23000;occ; 93; 0;40583
12; 830.3; 04-DEC-2009 05:21:28; Dark ; 52.5; 2; Alp Car ; -0.74; 7000;occ; 105; 0;40583
13; 956.4; 04-DEC-2009 05:23:34; Dark ; 57.0; 117; Pi Pup ; 2.71; 3800;occ; 114; 0;40583
14; 1177.4; 04-DEC-2009 05:27:15; Dark ; 54.0; 23; 21Eps CMA ; 1.50; 26000;occ; 108; 0;40583
15; 1542.1; 04-DEC-2009 05:33:19; Dark ; 49.5; 101; 11Alp Lep ; 2.58; 7000;occ; 99; 0;40583
16; 1749.6; 04-DEC-2009 05:36:47; Dark ; 55.0; 7; 19Bet Ori ; 0.10; 14000;occ; 110; 0;40583
17; 1917.8; 04-DEC-2009 05:39:35; Dark ; 59.0; 30; 46Eps Ori ; 1.69; 30000;occ; 118; 0;40583
18; 2074.9; 04-DEC-2009 05:42:12; Dark ; 55.5; 27; 24Gam Ori ; 1.64; 26000;occ; 111; 0;40583
19; 2218.1; 04-DEC-2009 05:44:35; Dark ; 58.5; 13; 87Alp Tau ; 0.87; 3800;occ; 117; 0;40583
20; 2322.7; 04-DEC-2009 05:46:20; Bright; 39.0; 146; 25Eta Tau ; 2.87; 15200;occ; 78; 0;40583
21; 2462.0; 04-DEC-2009 05:48:39; Bright; 37.5; 150; 44Zet Per ; 2.89; 28000;occ; 75; 0;40583
22; 2605.8; 04-DEC-2009 05:51:03; Bright; 37.5; 149; 45Eps Per ; 2.89; 30000;occ; 75; 0;40583
23; 2819.5; 04-DEC-2009 05:54:37; Bright; 47.5; 6; 13Alp Aur ; 0.08; 3400;occ; 95; 0;40583
24; 2916.0; 04-DEC-2009 05:56:13; Bright; 49.0; 42; 34Bet Aur ; 1.90; 10200;occ; 98; 0;40583
/nas3/ENVISAT/GOMOS/GOM_NL__0P/GOM_NL__0PNPDE20091204_202904_000042362084_00458_40592_9062.N1
1; 963.1; 04-DEC-2009 20:29:04; Dark ; 57.0; 117; Pi Pup ; 2.71; 3800;occ; 114; 0;40592
2; 1182.8; 04-DEC-2009 20:32:44; Dark ; 63.5; 23; 21Eps CMA ; 1.50; 26000;occ; 127; 0;40592
3; 1543.3; 04-DEC-2009 20:38:44; Dark ; 53.0; 101; 11Alp Lep ; 2.58; 7000;occ; 106; 0;40592
4; 1749.3; 04-DEC-2009 20:42:10; Dark ; 55.0; 7; 19Bet Ori ; 0.10; 14000;occ; 110; 0;40592
5; 1915.1; 04-DEC-2009 20:44:56; Dark ; 59.5; 30; 46Eps Ori ; 1.69; 30000;occ; 119; 0;40592

```



```

6; 2070.9; 04-DEC-2009 20:47:32; Dark ; 57.5; 27; 24Gam Ori ; 1.64; 26000;occ; 115; 0;40592
7; 2215.4; 04-DEC-2009 20:49:56; Dark ; 60.0; 13; 87Alp Tau ; 0.87; 3800;occ; 120; 0;40592
8; 2460.5; 04-DEC-2009 20:54:01; Bright; 37.5; 150; 44Zet Per ; 2.89; 28000;occ; 75; 0;40592
9; 2554.9; 04-DEC-2009 20:55:36; Bright; 44.0; 114; 3Iot Aur ; 2.69; 4600;occ; 88; 0;40592
10; 2814.4; 04-DEC-2009 20:59:55; Bright; 45.5; 6; 13Alp Aur ; 0.08; 3400;occ; 91; 0;40592
11; 2908.2; 04-DEC-2009 21:01:29; Bright; 50.0; 42; 34Bet Aur ; 1.90; 10200;occ; 100; 0;40592
12; 3801.0; 04-DEC-2009 21:16:22; Bright; 47.0; 36; 50Alp UMA ; 1.80; 6300;occ; 94; 0;40592
13; 3895.5; 04-DEC-2009 21:17:56; Bright; 50.5; 82; 48Bet UMA ; 2.37; 10600;occ; 101; 0;40592
14; 4009.2; 04-DEC-2009 21:19:50; Bright; 43.0; 32; 77Eps UMA ; 1.76; 11000;occ; 86; 0;40592
15; 4140.7; 04-DEC-2009 21:22:01; Bright; 39.0; 39; 85Eta UMA ; 1.85; 24000;occ; 78; 0;40592
16; 4351.0; 04-DEC-2009 21:25:32; Bright; 39.0; 152; 12Alp2CVn ; 2.89; 11000;occ; 78; 0;40592
17; 4882.5; 04-DEC-2009 21:34:23; Bright; 61.0; 138; 47Eps Vir ; 2.83; 4700;occ; 122; 0;40592
18; 5155.1; 04-DEC-2009 21:38:56; Bright; 44.5; 121; 29Gam Vir ; 2.74; 7200;occ; 89; 0;40592
/nas3/ENVISAT/GOMOS/GOM_NL__0P/GOM_NL__0PNPDE20091204_214449_000057312084_00458_40592_9063.N1
1; -528.1; 04-DEC-2009 21:44:49; Dark ; 49.0; 100; 4Gam Crv ; 2.58; 13100;occ; 98; 0;40592
2; -431.9; 04-DEC-2009 21:46:25; Dark ; 52.5; 171; 2Eps Crv ; 3.00; 4250;occ; 105; 0;40592
3; 132.6; 04-DEC-2009 21:55:49; Dark ; 46.5; 113; Mu Vel ; 2.69; 5000;occ; 93; 0;40593
4; 453.5; 04-DEC-2009 22:01:10; Dark ; 59.5; 0; ; 0.00; 0;occ; 119; 0;40593
5; 653.1; 04-DEC-2009 22:04:30; Dark ; 47.5; 34; Gam2Vel ; 1.79; 23000;occ; 95; 0;40593
6; 835.0; 04-DEC-2009 22:07:32; Dark ; 48.5; 2; Alp Car ;-0.74; 7000;occ; 97; 0;40593
7; 963.8; 04-DEC-2009 22:09:40; Dark ; 62.5; 117; Pi Pup ; 2.71; 3800;occ; 125; 0;40593
8; 1183.6; 04-DEC-2009 22:13:20; Dark ; 61.5; 23; 21Eps CMa ; 1.50; 26000;occ; 123; 0;40593
9; 1543.5; 04-DEC-2009 22:19:20; Dark ; 52.0; 101; 11Alp Lep ; 2.58; 7000;occ; 104; 0;40593
10; 1749.2; 04-DEC-2009 22:22:46; Dark ; 53.5; 7; 19Bet Ori ; 0.10; 14000;occ; 107; 0;40593
11; 1914.8; 04-DEC-2009 22:25:31; Dark ; 58.5; 30; 46Eps Ori ; 1.69; 30000;occ; 117; 0;40593
12; 2070.4; 04-DEC-2009 22:28:07; Dark ; 57.0; 27; 24Gam Ori ; 1.64; 26000;occ; 114; 0;40593
13; 2215.2; 04-DEC-2009 22:30:32; Dark ; 60.0; 13; 87Alp Tau ; 0.87; 3800;occ; 120; 0;40593
14; 2460.4; 04-DEC-2009 22:34:37; Bright; 38.0; 150; 44Zet Per ; 2.89; 28000;occ; 76; 0;40593
15; 2554.3; 04-DEC-2009 22:36:11; Bright; 45.0; 114; 3Iot Aur ; 2.69; 4600;occ; 90; 0;40593
16; 2813.7; 04-DEC-2009 22:40:30; Bright; 61.0; 6; 13Alp Aur ; 0.08; 3400;occ; 122; 0;40593
17; 2907.5; 04-DEC-2009 22:42:04; Bright; 47.0; 42; 34Bet Aur ; 1.90; 10200;occ; 94; 0;40593
18; 3800.7; 04-DEC-2009 22:56:57; Bright; 46.0; 36; 50Alp UMA ; 1.80; 6300;occ; 92; 0;40593
19; 3895.2; 04-DEC-2009 22:58:32; Bright; 56.5; 82; 48Bet UMA ; 2.37; 10600;occ; 113; 0;40593
20; 4009.1; 04-DEC-2009 23:00:26; Bright; 40.0; 32; 77Eps UMA ; 1.76; 11000;occ; 80; 0;40593
21; 4140.9; 04-DEC-2009 23:02:37; Bright; 38.0; 39; 85Eta UMA ; 1.85; 24000;occ; 76; 0;40593
22; 4351.0; 04-DEC-2009 23:06:08; Bright; 40.5; 152; 12Alp2CVn ; 2.89; 11000;occ; 81; 0;40593
23; 4882.8; 04-DEC-2009 23:14:59; Bright; 50.5; 138; 47Eps Vir ; 2.83; 4700;occ; 101; 0;40593
24; 5155.7; 04-DEC-2009 23:19:32; Bright; 47.5; 121; 29Gam Vir ; 2.74; 7200;occ; 95; 0;40593
/nas3/ENVISAT/GOMOS/GOM_NL__0P/GOM_NL__0PNPDE20091204_232525_000057282084_00459_40593_9064.N1
1; -527.2; 04-DEC-2009 23:25:25; Dark ; 51.0; 100; 4Gam Crv ; 2.58; 13100;occ; 102; 0;40593
2; -431.1; 04-DEC-2009 23:27:01; Dark ; 50.5; 171; 2Eps Crv ; 3.00; 4250;occ; 101; 0;40593
3; 133.4; 04-DEC-2009 23:36:26; Dark ; 53.5; 113; Mu Vel ; 2.69; 5000;occ; 107; 0;40594
4; 454.3; 04-DEC-2009 23:41:47; Dark ; 59.5; 0; ; 0.00; 0;occ; 119; 0;40594
5; 654.1; 04-DEC-2009 23:45:07; Dark ; 49.0; 34; Gam2Vel ; 1.79; 23000;occ; 98; 0;40594
6; 835.6; 04-DEC-2009 23:48:08; Dark ; 57.0; 2; Alp Car ;-0.74; 7000;occ; 114; 0;40594
7; 964.5; 04-DEC-2009 23:50:17; Dark ; 56.5; 117; Pi Pup ; 2.71; 3800;occ; 113; 0;40594
8; 1184.0; 04-DEC-2009 23:53:56; Dark ; 64.5; 23; 21Eps CMa ; 1.50; 26000;occ; 129; 0;40594
9; 1543.7; 04-DEC-2009 23:59:56; Dark ; 51.5; 101; 11Alp Lep ; 2.58; 7000;occ; 103; 0;40594
10; 1749.1; 05-DEC-2009 00:03:22; Dark ; 55.5; 7; 19Bet Ori ; 0.10; 14000;occ; 111; 0;40594
11; 1914.3; 05-DEC-2009 00:06:07; Dark ; 59.5; 30; 46Eps Ori ; 1.69; 30000;occ; 119; 0;40594
12; 2070.1; 05-DEC-2009 00:08:43; Dark ; 56.5; 27; 24Gam Ori ; 1.64; 26000;occ; 113; 0;40594
13; 2214.9; 05-DEC-2009 00:11:07; Dark ; 60.0; 13; 87Alp Tau ; 0.87; 3800;occ; 120; 0;40594
14; 2460.1; 05-DEC-2009 00:15:13; Bright; 36.5; 150; 44Zet Per ; 2.89; 28000;occ; 73; 0;40594
15; 2553.8; 05-DEC-2009 00:16:46; Bright; 45.5; 114; 3Iot Aur ; 2.69; 4600;occ; 91; 0;40594
16; 2813.1; 05-DEC-2009 00:21:06; Bright; 49.5; 6; 13Alp Aur ; 0.08; 3400;occ; 99; 0;40594
17; 2906.4; 05-DEC-2009 00:22:39; Bright; 50.0; 42; 34Bet Aur ; 1.90; 10200;occ; 100; 0;40594
18; 3800.3; 05-DEC-2009 00:37:33; Bright; 44.0; 36; 50Alp UMA ; 1.80; 6300;occ; 88; 0;40594
19; 3894.6; 05-DEC-2009 00:39:07; Bright; 47.0; 82; 48Bet UMA ; 2.37; 10600;occ; 94; 0;40594
20; 4008.8; 05-DEC-2009 00:41:01; Bright; 58.0; 32; 77Eps UMA ; 1.76; 11000;occ; 116; 0;40594
21; 4140.6; 05-DEC-2009 00:43:13; Bright; 35.5; 39; 85Eta UMA ; 1.85; 24000;occ; 71; 0;40594
22; 4351.3; 05-DEC-2009 00:46:44; Bright; 60.0; 152; 12Alp2CVn ; 2.89; 11000;occ; 120; 0;40594
23; 4883.3; 05-DEC-2009 00:55:36; Bright; 61.0; 138; 47Eps Vir ; 2.83; 4700;occ; 122; 0;40594
24; 5156.5; 05-DEC-2009 01:00:09; Bright; 45.0; 121; 29Gam Vir ; 2.74; 7200;occ; 90; 0;40594
/nas3/ENVISAT/GOMOS/GOM_NL__0P/GOM_NL__0PNPDK20091204_071723_000060612084_00450_40584_5674.N1
1; 1749.7; 04-DEC-2009 07:17:23; Dark ; 56.5; 7; 19Bet Ori ; 0.10; 14000;occ; 113; 0;40584
2; 1917.3; 04-DEC-2009 07:20:11; Dark ; 58.0; 30; 46Eps Ori ; 1.69; 30000;occ; 116; 0;40584
3; 2074.2; 04-DEC-2009 07:22:48; Dark ; 58.5; 27; 24Gam Ori ; 1.64; 26000;occ; 117; 0;40584
4; 2217.8; 04-DEC-2009 07:25:11; Dark ; 60.0; 13; 87Alp Tau ; 0.87; 3800;occ; 120; 0;40584

```

```

5; 2322.7; 04-DEC-2009 07:26:56; Bright; 40.5; 146; 25Eta Tau ; 2.87; 15200;occ; 81; 0;40584
6; 2461.7; 04-DEC-2009 07:29:15; Bright; 38.0; 150; 44Zet Per ; 2.89; 28000;occ; 76; 0;40584
7; 2605.7; 04-DEC-2009 07:31:39; Bright; 37.0; 149; 45Eps Per ; 2.89; 30000;occ; 74; 0;40584
8; 2819.2; 04-DEC-2009 07:35:12; Bright; 45.5; 6; 13Alp Aur ; 0.08; 3400;occ; 91; 0;40584
9; 2915.1; 04-DEC-2009 07:36:48; Bright; 49.0; 42; 34Bet Aur ; 1.90; 10200;occ; 98; 0;40584
10; 3804.1; 04-DEC-2009 07:51:37; Bright; 47.5; 36; 50Alp UMa ; 1.80; 6300;occ; 95; 0;40584
11; 3898.9; 04-DEC-2009 07:53:12; Bright; 45.5; 82; 48Bet UMa ; 2.37; 10600;occ; 91; 0;40584
12; 4010.1; 04-DEC-2009 07:55:03; Bright; 38.0; 32; 77Eps UMa ; 1.76; 11000;occ; 76; 0;40584
13; 4140.5; 04-DEC-2009 07:57:14; Bright; 54.0; 39; 85Eta UMa ; 1.85; 24000;occ; 108; 0;40584
14; 4350.7; 04-DEC-2009 08:00:44; Bright; 60.0; 152; 12Alp2CVn ; 2.89; 11000;occ; 120; 0;40584
15; 4879.1; 04-DEC-2009 08:09:32; Bright; 60.0; 138; 47Eps Vir ; 2.83; 4700;occ; 120; 0;40584
16; 5149.9; 04-DEC-2009 08:14:03; Bright; 48.0; 121; 29Gam Vir ; 2.74; 7200;occ; 96; 0;40584
17; 5500.6; 04-DEC-2009 08:19:54; Dark ; 48.0; 100; 4Gam Crv ; 2.58; 13100;occ; 96; 0;40584
18; 5596.5; 04-DEC-2009 08:21:30; Dark ; 53.0; 171; 2Eps Crv ; 3.00; 4250;occ; 106; 0;40584
19; 6162.1; 04-DEC-2009 08:30:55; Dark ; 46.0; 113; Mu Vel ; 2.69; 5000;occ; 92; 0;40584
20; 6482.8; 04-DEC-2009 08:36:16; Dark ; 59.5; 0; ; 0.00; 0;occ; 119; 0;40584
21; 6682.6; 04-DEC-2009 08:39:36; Dark ; 48.5; 34; Gam2Vel ; 1.79; 23000;occ; 97; 0;40584
22; 6867.2; 04-DEC-2009 08:42:41; Dark ; 48.0; 2; Alp Car ;-0.74; 7000;occ; 96; 0;40584
23; 6993.7; 04-DEC-2009 08:44:47; Dark ; 59.5; 117; Pi Pup ; 2.71; 3800;occ; 119; 0;40584
24; 7214.4; 04-DEC-2009 08:48:28; Dark ; 57.0; 23; 21Eps CMa ; 1.50; 26000;occ; 114; 0;40584
25; 7578.5; 04-DEC-2009 08:54:32; Dark ; 51.5; 101; 11Alp Lep ; 2.58; 7000;occ; 103; 0;40584
26; 7785.3; 04-DEC-2009 08:57:59; Dark ; 26.0; 7; 19Bet Ori ; 0.10; 14000;occ; 52; 0;40584
/nas3/ENVISAT/GOMOS/GOM_NL__0P/GOM_NL__0PNPDK20091204_085759_000058812084_00451_40585_5675.N1
1; 1749.4; 04-DEC-2009 08:57:59; Dark ; 57.0; 7; 19Bet Ori ; 0.10; 14000;occ; 114; 0;40585
2; 1917.2; 04-DEC-2009 09:00:46; Dark ; 60.0; 30; 46Eps Ori ; 1.69; 30000;occ; 120; 0;40585
3; 2073.9; 04-DEC-2009 09:03:23; Dark ; 58.5; 27; 24Gam Ori ; 1.64; 26000;occ; 117; 0;40585
4; 2217.6; 04-DEC-2009 09:05:47; Dark ; 60.0; 13; 87Alp Tau ; 0.87; 3800;occ; 120; 0;40585
5; 2322.6; 04-DEC-2009 09:07:32; Bright; 39.0; 146; 25Eta Tau ; 2.87; 15200;occ; 78; 0;40585
6; 2461.5; 04-DEC-2009 09:09:51; Bright; 38.5; 150; 44Zet Per ; 2.89; 28000;occ; 77; 0;40585
7; 2605.4; 04-DEC-2009 09:12:15; Bright; 37.0; 149; 45Eps Per ; 2.89; 30000;occ; 74; 0;40585
8; 2818.5; 04-DEC-2009 09:15:48; Bright; 51.5; 6; 13Alp Aur ; 0.08; 3400;occ; 103; 0;40585
9; 2914.3; 04-DEC-2009 09:17:24; Bright; 49.0; 42; 34Bet Aur ; 1.90; 10200;occ; 98; 0;40585
10; 3803.9; 04-DEC-2009 09:32:13; Bright; 50.0; 36; 50Alp UMa ; 1.80; 6300;occ; 100; 0;40585
11; 3898.6; 04-DEC-2009 09:33:48; Bright; 48.5; 82; 48Bet UMa ; 2.37; 10600;occ; 97; 0;40585
12; 4010.0; 04-DEC-2009 09:35:39; Bright; 44.0; 32; 77Eps UMa ; 1.76; 11000;occ; 88; 0;40585
13; 4140.4; 04-DEC-2009 09:37:50; Bright; 37.0; 39; 85Eta UMa ; 1.85; 24000;occ; 74; 0;40585
14; 4350.5; 04-DEC-2009 09:41:20; Bright; 60.0; 152; 12Alp2CVn ; 2.89; 11000;occ; 120; 0;40585
15; 4879.5; 04-DEC-2009 09:50:09; Bright; 41.0; 138; 47Eps Vir ; 2.83; 4700;occ; 82; 0;40585
16; 5150.4; 04-DEC-2009 09:54:40; Bright; 45.5; 121; 29Gam Vir ; 2.74; 7200;occ; 91; 0;40585
17; 5501.5; 04-DEC-2009 10:00:31; Dark ; 50.5; 100; 4Gam Crv ; 2.58; 13100;occ; 101; 0;40585
18; 5597.6; 04-DEC-2009 10:02:07; Dark ; 52.0; 171; 2Eps Crv ; 3.00; 4250;occ; 104; 0;40585
19; 6162.9; 04-DEC-2009 10:11:32; Dark ; 44.0; 113; Mu Vel ; 2.69; 5000;occ; 88; 0;40585
20; 6483.6; 04-DEC-2009 10:16:53; Dark ; 59.5; 0; ; 0.00; 0;occ; 119; 0;40585
21; 6683.4; 04-DEC-2009 10:20:13; Dark ; 49.5; 34; Gam2Vel ; 1.79; 23000;occ; 99; 0;40585
22; 6867.5; 04-DEC-2009 10:23:17; Dark ; 51.0; 2; Alp Car ;-0.74; 7000;occ; 102; 0;40585
23; 6994.3; 04-DEC-2009 10:25:24; Dark ; 60.0; 117; Pi Pup ; 2.71; 3800;occ; 120; 0;40585
24; 7215.1; 04-DEC-2009 10:29:04; Dark ; 61.0; 23; 21Eps CMa ; 1.50; 26000;occ; 122; 0;40585
25; 7578.5; 04-DEC-2009 10:35:08; Dark ; 52.5; 101; 11Alp Lep ; 2.58; 7000;occ; 105; 0;40585
/nas3/ENVISAT/GOMOS/GOM_NL__0P/GOM_NL__0PNPDK20091204_103526_000060622084_00452_40586_5676.N1
1; 1561.1; 04-DEC-2009 10:35:26; Dark ; 53.0; 101; 11Alp Lep ; 2.58; 7000;occ; 106; 37;40586
2; 1749.6; 04-DEC-2009 10:38:35; Dark ; 55.0; 7; 19Bet Ori ; 0.10; 14000;occ; 110; 0;40586
3; 1916.8; 04-DEC-2009 10:41:22; Dark ; 55.0; 30; 46Eps Ori ; 1.69; 30000;occ; 110; 0;40586
4; 2073.5; 04-DEC-2009 10:43:59; Dark ; 58.0; 27; 24Gam Ori ; 1.64; 26000;occ; 116; 0;40586
5; 2217.2; 04-DEC-2009 10:46:22; Dark ; 60.0; 13; 87Alp Tau ; 0.87; 3800;occ; 120; 0;40586
6; 2322.4; 04-DEC-2009 10:48:07; Bright; 39.0; 146; 25Eta Tau ; 2.87; 15200;occ; 78; 0;40586
7; 2461.2; 04-DEC-2009 10:50:26; Bright; 38.5; 150; 44Zet Per ; 2.89; 28000;occ; 77; 0;40586
8; 2605.1; 04-DEC-2009 10:52:50; Bright; 36.5; 149; 45Eps Per ; 2.89; 30000;occ; 73; 0;40586
9; 2817.8; 04-DEC-2009 10:56:23; Bright; 46.5; 6; 13Alp Aur ; 0.08; 3400;occ; 93; 0;40586
10; 2913.3; 04-DEC-2009 10:57:58; Bright; 50.5; 42; 34Bet Aur ; 1.90; 10200;occ; 101; 0;40586
11; 3803.4; 04-DEC-2009 11:12:49; Bright; 42.5; 36; 50Alp UMa ; 1.80; 6300;occ; 85; 0;40586
12; 3898.0; 04-DEC-2009 11:14:23; Bright; 48.0; 82; 48Bet UMa ; 2.37; 10600;occ; 96; 0;40586
13; 4009.7; 04-DEC-2009 11:16:15; Bright; 43.5; 32; 77Eps UMa ; 1.76; 11000;occ; 87; 0;40586
14; 4140.6; 04-DEC-2009 11:18:26; Bright; 36.5; 39; 85Eta UMa ; 1.85; 24000;occ; 73; 0;40586
15; 4350.7; 04-DEC-2009 11:21:56; Bright; 60.0; 152; 12Alp2CVn ; 2.89; 11000;occ; 120; 0;40586
16; 4880.1; 04-DEC-2009 11:30:45; Bright; 43.0; 138; 47Eps Vir ; 2.83; 4700;occ; 86; 0;40586
17; 5150.9; 04-DEC-2009 11:35:16; Bright; 47.0; 121; 29Gam Vir ; 2.74; 7200;occ; 94; 0;40586
18; 5502.1; 04-DEC-2009 11:41:07; Dark ; 51.5; 100; 4Gam Crv ; 2.58; 13100;occ; 103; 0;40586
19; 5598.2; 04-DEC-2009 11:42:43; Dark ; 51.0; 171; 2Eps Crv ; 3.00; 4250;occ; 102; 0;40586

```

```

20; 6163.6; 04-DEC-2009 11:52:09; Dark ; 45.0; 113; Mu Vel ; 2.69; 5000;occ; 90; 0;40586
21; 6484.4; 04-DEC-2009 11:57:29; Dark ; 59.5; 0; ; 0.00; 0;occ; 119; 0;40586
22; 6684.3; 04-DEC-2009 12:00:49; Dark ; 56.0; 34; Gam2Vel ; 1.79; 23000;occ; 112; 0;40586
23; 6868.1; 04-DEC-2009 12:03:53; Dark ; 46.5; 2; Alp Car ; -0.74; 7000;occ; 93; 0;40586
24; 6995.1; 04-DEC-2009 12:06:00; Dark ; 67.5; 117; Pi Pup ; 2.71; 3800;occ; 135; 0;40586
25; 7215.7; 04-DEC-2009 12:09:41; Dark ; 61.0; 23; 21Eps CMA ; 1.50; 26000;occ; 122; 0;40586
26; 7578.6; 04-DEC-2009 12:15:44; Dark ; 45.5; 101; 11Alp Lep ; 2.58; 7000;occ; 91; 0;40586
/nas3/ENVISAT/GOMOS/GOM_NL__0P/GOM_NL__0PNPDK20091204_121544_000057372084_00453_40587_5677.N1
 1; 1542.7; 04-DEC-2009 12:15:44; Dark ; 51.5; 101; 11Alp Lep ; 2.58; 7000;occ; 103; 0;40587
 2; 1749.8; 04-DEC-2009 12:19:11; Dark ; 55.0; 7; 19Bet Ori ; 0.10; 14000;occ; 110; 0;40587
 3; 1916.4; 04-DEC-2009 12:21:57; Dark ; 60.0; 30; 46Eps Ori ; 1.69; 30000;occ; 120; 0;40587
 4; 2073.0; 04-DEC-2009 12:24:34; Dark ; 56.0; 27; 24Gam Ori ; 1.64; 26000;occ; 112; 0;40587
 5; 2217.1; 04-DEC-2009 12:26:58; Dark ; 60.0; 13; 87Alp Tau ; 0.87; 3800;occ; 120; 0;40587
 6; 2322.2; 04-DEC-2009 12:28:43; Bright; 38.0; 146; 25Eta Tau ; 2.87; 15200;occ; 76; 0;40587
 7; 2461.0; 04-DEC-2009 12:31:02; Bright; 36.0; 150; 44Zet Per ; 2.89; 28000;occ; 72; 0;40587
 8; 2605.2; 04-DEC-2009 12:33:26; Bright; 36.5; 149; 45Eps Per ; 2.89; 30000;occ; 73; 0;40587
 9; 2817.3; 04-DEC-2009 12:36:58; Bright; 50.0; 6; 13Alp Aur ; 0.08; 3400;occ; 100; 0;40587
10; 2912.5; 04-DEC-2009 12:38:33; Bright; 50.0; 42; 34Bet Aur ; 1.90; 10200;occ; 100; 0;40587
11; 3803.0; 04-DEC-2009 12:53:24; Bright; 41.0; 36; 50Alp UMa ; 1.80; 6300;occ; 82; 0;40587
12; 3897.6; 04-DEC-2009 12:54:59; Bright; 49.0; 82; 48Bet UMa ; 2.37; 10600;occ; 98; 0;40587
13; 4009.8; 04-DEC-2009 12:56:51; Bright; 42.0; 32; 77Eps UMa ; 1.76; 11000;occ; 84; 0;40587
14; 4140.8; 04-DEC-2009 12:59:02; Bright; 37.0; 39; 85Eta UMa ; 1.85; 24000;occ; 74; 0;40587
15; 4350.8; 04-DEC-2009 13:02:32; Bright; 60.0; 152; 12Alp2CVn ; 2.89; 11000;occ; 120; 0;40587
16; 4880.4; 04-DEC-2009 13:11:21; Bright; 61.0; 138; 47Eps Vir ; 2.83; 4700;occ; 122; 0;40587
17; 5151.6; 04-DEC-2009 13:15:53; Bright; 47.5; 121; 29Gam Vir ; 2.74; 7200;occ; 95; 0;40587
18; 5503.3; 04-DEC-2009 13:21:44; Dark ; 50.5; 100; 4Gam Crv ; 2.58; 13100;occ; 101; 0;40587
19; 5599.3; 04-DEC-2009 13:23:20; Dark ; 53.0; 171; 2Eps Crv ; 3.00; 4250;occ; 106; 0;40587
20; 6164.4; 04-DEC-2009 13:32:45; Dark ; 44.0; 113; Mu Vel ; 2.69; 5000;occ; 88; 0;40587
21; 6485.2; 04-DEC-2009 13:38:06; Dark ; 59.5; 0; ; 0.00; 0;occ; 119; 0;40587
22; 6685.2; 04-DEC-2009 13:41:26; Dark ; 54.0; 34; Gam2Vel ; 1.79; 23000;occ; 108; 0;40587
23; 6868.7; 04-DEC-2009 13:44:30; Dark ; 57.0; 2; Alp Car ; -0.74; 7000;occ; 114; 0;40587
24; 6995.9; 04-DEC-2009 13:46:37; Dark ; 61.0; 117; Pi Pup ; 2.71; 3800;occ; 122; 0;40587
25; 7216.2; 04-DEC-2009 13:50:17; Dark ; 63.5; 23; 21Eps CMA ; 1.50; 26000;occ; 127; 0;40587
/nas3/ENVISAT/GOMOS/GOM_NL__0P/GOM_NL__0PNPDK20091204_135620_000057372084_00454_40588_5678.N1
 1; 1542.9; 04-DEC-2009 13:56:20; Dark ; 50.5; 101; 11Alp Lep ; 2.58; 7000;occ; 101; 0;40588
 2; 1749.5; 04-DEC-2009 13:59:46; Dark ; 57.0; 7; 19Bet Ori ; 0.10; 14000;occ; 114; 0;40588
 3; 1916.2; 04-DEC-2009 14:02:33; Dark ; 59.5; 30; 46Eps Ori ; 1.69; 30000;occ; 119; 0;40588
 4; 2072.8; 04-DEC-2009 14:05:10; Dark ; 55.5; 27; 24Gam Ori ; 1.64; 26000;occ; 111; 0;40588
 5; 2216.8; 04-DEC-2009 14:07:34; Dark ; 60.0; 13; 87Alp Tau ; 0.87; 3800;occ; 120; 0;40588
 6; 2461.3; 04-DEC-2009 14:11:38; Bright; 36.5; 150; 44Zet Per ; 2.89; 28000;occ; 73; 0;40588
 7; 2604.9; 04-DEC-2009 14:14:02; Bright; 37.0; 149; 45Eps Per ; 2.89; 30000;occ; 74; 0;40588
 8; 2816.7; 04-DEC-2009 14:17:34; Bright; 50.0; 6; 13Alp Aur ; 0.08; 3400;occ; 100; 0;40588
 9; 2911.7; 04-DEC-2009 14:19:09; Bright; 48.5; 42; 34Bet Aur ; 1.90; 10200;occ; 97; 0;40588
10; 3802.8; 04-DEC-2009 14:34:00; Bright; 46.0; 36; 50Alp UMa ; 1.80; 6300;occ; 92; 0;40588
11; 3897.6; 04-DEC-2009 14:35:34; Bright; 46.0; 82; 48Bet UMa ; 2.37; 10600;occ; 92; 0;40588
12; 4009.8; 04-DEC-2009 14:37:27; Bright; 57.0; 32; 77Eps UMa ; 1.76; 11000;occ; 114; 0;40588
13; 4140.9; 04-DEC-2009 14:39:38; Bright; 54.0; 39; 85Eta UMa ; 1.85; 24000;occ; 108; 0;40588
14; 4351.0; 04-DEC-2009 14:43:08; Bright; 60.0; 152; 12Alp2CVn ; 2.89; 11000;occ; 120; 0;40588
15; 4880.9; 04-DEC-2009 14:51:58; Bright; 43.5; 138; 47Eps Vir ; 2.83; 4700;occ; 87; 0;40588
16; 5152.4; 04-DEC-2009 14:56:29; Bright; 47.0; 121; 29Gam Vir ; 2.74; 7200;occ; 94; 0;40588
17; 5504.3; 04-DEC-2009 15:02:21; Dark ; 51.0; 100; 4Gam Crv ; 2.58; 13100;occ; 102; 0;40588
18; 5600.3; 04-DEC-2009 15:03:57; Dark ; 50.0; 171; 2Eps Crv ; 3.00; 4250;occ; 100; 0;40588
19; 6165.3; 04-DEC-2009 15:13:22; Dark ; 48.5; 113; Mu Vel ; 2.69; 5000;occ; 97; 0;40588
20; 6486.1; 04-DEC-2009 15:18:43; Dark ; 59.5; 0; ; 0.00; 0;occ; 119; 0;40588
21; 6686.0; 04-DEC-2009 15:22:03; Dark ; 54.5; 34; Gam2Vel ; 1.79; 23000;occ; 109; 0;40588
22; 6869.1; 04-DEC-2009 15:25:06; Dark ; 44.5; 2; Alp Car ; -0.74; 7000;occ; 89; 0;40588
23; 6996.8; 04-DEC-2009 15:27:14; Dark ; 61.5; 117; Pi Pup ; 2.71; 3800;occ; 123; 0;40588
24; 7217.0; 04-DEC-2009 15:30:54; Dark ; 63.5; 23; 21Eps CMA ; 1.50; 26000;occ; 127; 0;40588
/nas3/ENVISAT/GOMOS/GOM_NL__0P/GOM_NL__0PNPDK20091204_153656_000057202084_00455_40589_5679.N1
 1; 1543.0; 04-DEC-2009 15:36:56; Dark ; 52.5; 101; 11Alp Lep ; 2.58; 7000;occ; 105; 0;40589
 2; 1749.4; 04-DEC-2009 15:40:22; Dark ; 55.0; 7; 19Bet Ori ; 0.10; 14000;occ; 110; 0;40589
 3; 1915.8; 04-DEC-2009 15:43:09; Dark ; 60.5; 30; 46Eps Ori ; 1.69; 30000;occ; 121; 0;40589
 4; 2072.3; 04-DEC-2009 15:45:45; Dark ; 57.5; 27; 24Gam Ori ; 1.64; 26000;occ; 115; 0;40589
 5; 2216.4; 04-DEC-2009 15:48:09; Dark ; 53.0; 13; 87Alp Tau ; 0.87; 3800;occ; 106; 0;40589
 6; 2460.9; 04-DEC-2009 15:52:14; Bright; 38.0; 150; 44Zet Per ; 2.89; 28000;occ; 76; 0;40589
 7; 2604.8; 04-DEC-2009 15:54:38; Bright; 35.5; 149; 45Eps Per ; 2.89; 30000;occ; 71; 0;40589
 8; 2816.2; 04-DEC-2009 15:58:09; Bright; 48.5; 6; 13Alp Aur ; 0.08; 3400;occ; 97; 0;40589
 9; 2910.9; 04-DEC-2009 15:59:44; Bright; 49.0; 42; 34Bet Aur ; 1.90; 10200;occ; 98; 0;40589

```



```

10; 3802.6; 04-DEC-2009 16:14:35; Bright; 46.5; 36; 50Alp UMA ; 1.80; 6300;occ; 93; 0;40589
11; 3897.2; 04-DEC-2009 16:16:10; Bright; 52.5; 82; 48Bet UMA ; 2.37; 10600;occ; 105; 0;40589
12; 4009.7; 04-DEC-2009 16:18:03; Bright; 43.0; 32; 77Eps UMA ; 1.76; 11000;occ; 86; 0;40589
13; 4140.6; 04-DEC-2009 16:20:13; Bright; 54.0; 39; 85Eta UMA ; 1.85; 24000;occ; 108; 0;40589
14; 4350.9; 04-DEC-2009 16:23:44; Bright; 40.0; 152; 12Alp2CVn ; 2.89; 11000;occ; 80; 0;40589
15; 4881.5; 04-DEC-2009 16:32:34; Bright; 61.0; 138; 47Eps Vir ; 2.83; 4700;occ; 122; 0;40589
16; 5153.1; 04-DEC-2009 16:37:06; Bright; 48.5; 121; 29Gam Vir ; 2.74; 7200;occ; 97; 0;40589
17; 5505.2; 04-DEC-2009 16:42:58; Dark ; 49.0; 100; 4Gam Crv ; 2.58; 13100;occ; 98; 0;40589
18; 5601.3; 04-DEC-2009 16:44:34; Dark ; 49.0; 171; 2Eps Crv ; 3.00; 4250;occ; 98; 0;40589
19; 6166.2; 04-DEC-2009 16:53:59; Dark ; 45.5; 113; Mu Vel ; 2.69; 5000;occ; 91; 0;40589
20; 6487.0; 04-DEC-2009 16:59:20; Dark ; 59.5; 0; ; 0.00; 0;occ; 119; 0;40589
21; 6686.9; 04-DEC-2009 17:02:40; Dark ; 52.0; 34; Gam2Vel ; 1.79; 23000;occ; 104; 0;40589
22; 6869.7; 04-DEC-2009 17:05:42; Dark ; 50.5; 2; Alp Car ; -0.74; 7000;occ; 101; 0;40589
23; 6997.6; 04-DEC-2009 17:07:50; Dark ; 59.0; 117; Pi Pup ; 2.71; 3800;occ; 118; 0;40589
24; 7217.8; 04-DEC-2009 17:11:31; Dark ; 45.5; 23; 21Eps CMa ; 1.50; 26000;occ; 91; 0;40589
/nas3/ENVISAT/GOMOS/GOM_NL__0P/GOM_NL__0PNPDK20091204_171131_000057362084_00456_40590_5680.N1
1; 1181.8; 04-DEC-2009 17:11:31; Dark ; 65.0; 23; 21Eps CMa ; 1.50; 26000;occ; 130; 0;40590
2; 1543.3; 04-DEC-2009 17:17:32; Dark ; 52.5; 101; 11Alp Lep ; 2.58; 7000;occ; 105; 0;40590
3; 1749.5; 04-DEC-2009 17:20:58; Dark ; 55.0; 7; 19Bet Ori ; 0.10; 14000;occ; 110; 0;40590
4; 1915.7; 04-DEC-2009 17:23:44; Dark ; 59.0; 30; 46Eps Ori ; 1.69; 30000;occ; 118; 0;40590
5; 2071.9; 04-DEC-2009 17:26:21; Dark ; 55.0; 27; 24Gam Ori ; 1.64; 26000;occ; 110; 0;40590
6; 2216.2; 04-DEC-2009 17:28:45; Dark ; 60.0; 13; 87Alp Tau ; 0.87; 3800;occ; 120; 0;40590
7; 2460.7; 04-DEC-2009 17:32:50; Bright; 37.0; 150; 44Zet Per ; 2.89; 28000;occ; 74; 0;40590
8; 2604.4; 04-DEC-2009 17:35:13; Bright; 36.5; 149; 45Eps Per ; 2.89; 30000;occ; 73; 0;40590
9; 2815.6; 04-DEC-2009 17:38:44; Bright; 64.0; 6; 13Alp Aur ; 0.08; 3400;occ; 128; 0;40590
10; 2910.1; 04-DEC-2009 17:40:19; Bright; 50.0; 42; 34Bet Aur ; 1.90; 10200;occ; 100; 0;40590
11; 3801.9; 04-DEC-2009 17:55:11; Bright; 47.0; 36; 50Alp UMA ; 1.80; 6300;occ; 94; 0;40590
12; 3896.7; 04-DEC-2009 17:56:45; Bright; 45.0; 82; 48Bet UMA ; 2.37; 10600;occ; 90; 0;40590
13; 4009.6; 04-DEC-2009 17:58:38; Bright; 39.5; 32; 77Eps UMA ; 1.76; 11000;occ; 79; 0;40590
14; 4140.7; 04-DEC-2009 18:00:49; Bright; 36.0; 39; 85Eta UMA ; 1.85; 24000;occ; 72; 0;40590
15; 4351.1; 04-DEC-2009 18:04:20; Bright; 60.0; 152; 12Alp2CVn ; 2.89; 11000;occ; 120; 0;40590
16; 4881.8; 04-DEC-2009 18:13:11; Bright; 41.5; 138; 47Eps Vir ; 2.83; 4700;occ; 83; 0;40590
17; 5153.9; 04-DEC-2009 18:17:43; Bright; 48.5; 121; 29Gam Vir ; 2.74; 7200;occ; 97; 0;40590
18; 5506.2; 04-DEC-2009 18:23:35; Dark ; 50.0; 100; 4Gam Crv ; 2.58; 13100;occ; 100; 0;40590
19; 5602.3; 04-DEC-2009 18:25:11; Dark ; 54.5; 171; 2Eps Crv ; 3.00; 4250;occ; 109; 0;40590
20; 6167.1; 04-DEC-2009 18:34:36; Dark ; 44.0; 113; Mu Vel ; 2.69; 5000;occ; 88; 0;40590
21; 6487.8; 04-DEC-2009 18:39:57; Dark ; 59.5; 0; ; 0.00; 0;occ; 119; 0;40590
22; 6687.6; 04-DEC-2009 18:43:16; Dark ; 48.0; 34; Gam2Vel ; 1.79; 23000;occ; 96; 0;40590
23; 6870.2; 04-DEC-2009 18:46:19; Dark ; 48.0; 2; Alp Car ; -0.74; 7000;occ; 96; 0;40590
/nas3/ENVISAT/GOMOS/GOM_NL__0P/GOM_NL__0PNPDK20091204_184619_000062212084_00457_40591_5681.N1
1; 834.2; 04-DEC-2009 18:46:19; Dark ; 48.5; 2; Alp Car ; -0.74; 7000;occ; 97; 0;40591
2; 962.5; 04-DEC-2009 18:48:27; Dark ; 58.0; 117; Pi Pup ; 2.71; 3800;occ; 116; 0;40591
3; 1182.3; 04-DEC-2009 18:52:07; Dark ; 64.0; 23; 21Eps CMa ; 1.50; 26000;occ; 128; 0;40591
4; 1543.4; 04-DEC-2009 18:58:08; Dark ; 53.0; 101; 11Alp Lep ; 2.58; 7000;occ; 106; 0;40591
5; 1749.4; 04-DEC-2009 19:01:34; Dark ; 55.0; 7; 19Bet Ori ; 0.10; 14000;occ; 110; 0;40591
6; 1915.4; 04-DEC-2009 19:04:20; Dark ; 58.5; 30; 46Eps Ori ; 1.69; 30000;occ; 117; 0;40591
7; 2071.6; 04-DEC-2009 19:06:56; Dark ; 57.5; 27; 24Gam Ori ; 1.64; 26000;occ; 115; 0;40591
8; 2215.9; 04-DEC-2009 19:09:21; Dark ; 60.0; 13; 87Alp Tau ; 0.87; 3800;occ; 120; 0;40591
9; 2460.5; 04-DEC-2009 19:13:25; Bright; 36.5; 150; 44Zet Per ; 2.89; 28000;occ; 73; 0;40591
10; 2604.1; 04-DEC-2009 19:15:49; Bright; 36.0; 149; 45Eps Per ; 2.89; 30000;occ; 72; 0;40591
11; 2815.1; 04-DEC-2009 19:19:20; Bright; 47.0; 6; 13Alp Aur ; 0.08; 3400;occ; 94; 0;40591
12; 2909.2; 04-DEC-2009 19:20:54; Bright; 49.5; 42; 34Bet Aur ; 1.90; 10200;occ; 99; 0;40591
13; 3801.4; 04-DEC-2009 19:35:46; Bright; 48.0; 36; 50Alp UMA ; 1.80; 6300;occ; 96; 0;40591
14; 3896.0; 04-DEC-2009 19:37:21; Bright; 49.0; 82; 48Bet UMA ; 2.37; 10600;occ; 98; 0;40591
15; 4009.2; 04-DEC-2009 19:39:14; Bright; 40.0; 32; 77Eps UMA ; 1.76; 11000;occ; 80; 0;40591
16; 4140.7; 04-DEC-2009 19:41:26; Bright; 38.0; 39; 85Eta UMA ; 1.85; 24000;occ; 76; 0;40591
17; 4351.3; 04-DEC-2009 19:44:56; Bright; 40.0; 152; 12Alp2CVn ; 2.89; 11000;occ; 80; 0;40591
18; 4882.0; 04-DEC-2009 19:53:47; Bright; 61.0; 138; 47Eps Vir ; 2.83; 4700;occ; 122; 0;40591
19; 5154.5; 04-DEC-2009 19:58:19; Bright; 47.5; 121; 29Gam Vir ; 2.74; 7200;occ; 95; 0;40591
20; 5506.7; 04-DEC-2009 20:04:12; Dark ; 48.0; 100; 4Gam Crv ; 2.58; 13100;occ; 96; 0;40591
21; 5603.1; 04-DEC-2009 20:05:48; Dark ; 56.5; 171; 2Eps Crv ; 3.00; 4250;occ; 113; 0;40591
22; 6167.8; 04-DEC-2009 20:15:13; Dark ; 46.0; 113; Mu Vel ; 2.69; 5000;occ; 92; 0;40591
23; 6488.6; 04-DEC-2009 20:20:33; Dark ; 59.5; 0; ; 0.00; 0;occ; 119; 0;40591
24; 6688.5; 04-DEC-2009 20:23:53; Dark ; 59.5; 34; Gam2Vel ; 1.79; 23000;occ; 119; 0;40591
25; 6870.6; 04-DEC-2009 20:26:55; Dark ; 47.0; 2; Alp Car ; -0.74; 7000;occ; 94; 0;40591
26; 6999.1; 04-DEC-2009 20:29:04; Dark ; 56.5; 117; Pi Pup ; 2.71; 3800;occ; 113; 0;40591
/nas3/ENVISAT/GOMOS/GOM_NL__0P/GOM_NL__0PNPDE20091205_010738_000044812084_00460_40594_9065.N1
1; -430.0; 05-DEC-2009 01:07:38; Dark ; 51.0; 171; 2Eps Crv ; 3.00; 4250;occ; 102; 0;40594

```

2; 134.2; 05-DEC-2009 01:17:02; Dark ; 53.0; 113; Mu Vel ; 2.69; 5000;occ; 106; 0;40595
3; 455.2; 05-DEC-2009 01:22:23; Dark ; 59.5; 0; ; 0.00; 0;occ; 119; 0;40595
4; 655.0; 05-DEC-2009 01:25:43; Dark ; 49.0; 34; Gam2Vel ; 1.79; 23000;occ; 98; 0;40595
5; 836.1; 05-DEC-2009 01:28:44; Dark ; 47.5; 2; Alp Car ; -0.74; 7000;occ; 95; 0;40595
6; 965.4; 05-DEC-2009 01:30:54; Dark ; 60.5; 117; Pi Pup ; 2.71; 3800;occ; 121; 0;40595
7; 1184.6; 05-DEC-2009 01:34:33; Dark ; 63.5; 23; 21Eps CMa ; 1.50; 26000;occ; 127; 0;40595
8; 1543.8; 05-DEC-2009 01:40:32; Dark ; 52.0; 101; 11Alp Lep ; 2.58; 7000;occ; 104; 0;40595
9; 1749.3; 05-DEC-2009 01:43:58; Dark ; 56.5; 7; 19Bet Ori ; 0.10; 14000;occ; 113; 0;40595
10; 1914.2; 05-DEC-2009 01:46:43; Dark ; 58.5; 30; 46Eps Ori ; 1.69; 30000;occ; 117; 0;40595
11; 2069.7; 05-DEC-2009 01:49:18; Dark ; 56.0; 27; 24Gam Ori ; 1.64; 26000;occ; 112; 0;40595
12; 2214.8; 05-DEC-2009 01:51:43; Dark ; 60.0; 13; 87Alp Tau ; 0.87; 3800;occ; 120; 0;40595
13; 2460.0; 05-DEC-2009 01:55:48; Bright; 37.0; 150; 44Zet Per ; 2.89; 28000;occ; 74; 0;40595
14; 2553.2; 05-DEC-2009 01:57:21; Bright; 45.5; 114; 3Iot Aur ; 2.69; 4600;occ; 91; 0;40595
15; 2812.5; 05-DEC-2009 02:01:41; Bright; 48.0; 6; 13Alp Aur ; 0.08; 3400;occ; 96; 0;40595
16; 2905.5; 05-DEC-2009 02:03:14; Bright; 48.5; 42; 34Bet Aur ; 1.90; 10200;occ; 97; 0;40595
17; 3799.9; 05-DEC-2009 02:18:08; Bright; 45.5; 36; 50Alp UMA ; 1.80; 6300;occ; 91; 0;40595
18; 3894.2; 05-DEC-2009 02:19:42; Bright; 69.0; 82; 48Bet UMA ; 2.37; 10600;occ; 138; 0;40595
19; 4008.9; 05-DEC-2009 02:21:37; Bright; 42.5; 32; 77Eps UMA ; 1.76; 11000;occ; 85; 0;40595

/nas3/ENVISAT/GOMOS/GOM_NL__0P/GOM_NL__0PNPDE20091205_022349_000048482084_00461_40595_9066.N1

1;-1895.3; 05-DEC-2009 02:23:49; Bright; 35.5; 39; 85Eta UMA ; 1.85; 24000;occ; 71; 0;40595
2;-1684.8; 05-DEC-2009 02:27:19; Bright; 39.5; 152; 12Alp2CVn ; 2.89; 11000;occ; 79; 0;40595
3;-1152.0; 05-DEC-2009 02:36:12; Bright; 61.0; 138; 47Eps Vir ; 2.83; 4700;occ; 122; 0;40595
4; -878.7; 05-DEC-2009 02:40:46; Bright; 49.5; 121; 29Gam Vir ; 2.74; 7200;occ; 99; 0;40595
5; -429.1; 05-DEC-2009 02:48:15; Dark ; 51.5; 171; 2Eps Crv ; 3.00; 4250;occ; 103; 0;40595
6; 135.1; 05-DEC-2009 02:57:39; Dark ; 43.0; 113; Mu Vel ; 2.69; 5000;occ; 86; 0;40596
7; 456.0; 05-DEC-2009 03:03:00; Dark ; 59.5; 0; ; 0.00; 0;occ; 119; 0;40596
8; 656.0; 05-DEC-2009 03:06:20; Dark ; 47.0; 34; Gam2Vel ; 1.79; 23000;occ; 94; 0;40596
9; 836.6; 05-DEC-2009 03:09:21; Dark ; 46.0; 2; Alp Car ; -0.74; 7000;occ; 92; 0;40596
10; 966.3; 05-DEC-2009 03:11:30; Dark ; 58.0; 117; Pi Pup ; 2.71; 3800;occ; 116; 0;40596
11; 1185.4; 05-DEC-2009 03:15:10; Dark ; 63.5; 23; 21Eps CMa ; 1.50; 26000;occ; 127; 0;40596
12; 1544.1; 05-DEC-2009 03:21:08; Dark ; 50.5; 101; 11Alp Lep ; 2.58; 7000;occ; 101; 0;40596
13; 1749.2; 05-DEC-2009 03:24:33; Dark ; 55.0; 7; 19Bet Ori ; 0.10; 14000;occ; 110; 0;40596
14; 1913.8; 05-DEC-2009 03:27:18; Dark ; 58.0; 30; 46Eps Ori ; 1.69; 30000;occ; 116; 0;40596
15; 2069.4; 05-DEC-2009 03:29:54; Dark ; 58.5; 27; 24Gam Ori ; 1.64; 26000;occ; 117; 0;40596
16; 2214.6; 05-DEC-2009 03:32:19; Dark ; 59.0; 13; 87Alp Tau ; 0.87; 3800;occ; 118; 0;40596
17; 2459.9; 05-DEC-2009 03:36:24; Bright; 39.0; 150; 44Zet Per ; 2.89; 28000;occ; 78; 0;40596
18; 2552.8; 05-DEC-2009 03:37:57; Bright; 45.0; 114; 3Iot Aur ; 2.69; 4600;occ; 90; 0;40596
19; 2812.2; 05-DEC-2009 03:42:16; Bright; 44.5; 6; 13Alp Aur ; 0.08; 3400;occ; 89; 0;40596
20; 2904.7; 05-DEC-2009 03:43:49; Bright; 48.5; 42; 34Bet Aur ; 1.90; 10200;occ; 97; 0;40596

/nas3/ENVISAT/GOMOS/GOM_NL__0P/GOM_NL__0PNPDE20091205_035844_000051892084_00462_40596_9067.N1

1;-2236.4; 05-DEC-2009 03:58:44; Bright; 49.5; 36; 50Alp UMA ; 1.80; 6300;occ; 99; 0;40596
2;-2141.9; 05-DEC-2009 04:00:18; Bright; 46.0; 82; 48Bet UMA ; 2.37; 10600;occ; 92; 0;40596
3;-2027.1; 05-DEC-2009 04:02:13; Bright; 39.0; 32; 77Eps UMA ; 1.76; 11000;occ; 78; 0;40596
4;-1895.1; 05-DEC-2009 04:04:25; Bright; 38.5; 39; 85Eta UMA ; 1.85; 24000;occ; 77; 0;40596
5;-1684.5; 05-DEC-2009 04:07:56; Bright; 41.0; 152; 12Alp2CVn ; 2.89; 11000;occ; 82; 0;40596
6;-1151.6; 05-DEC-2009 04:16:49; Bright; 39.5; 138; 47Eps Vir ; 2.83; 4700;occ; 79; 0;40596
7; -878.2; 05-DEC-2009 04:21:22; Dark ; 51.5; 121; 29Gam Vir ; 2.74; 7200;occ; 103; 0;40596
8; -524.3; 05-DEC-2009 04:27:16; Dark ; 51.0; 100; 4Gam Crv ; 2.58; 13100;occ; 102; 0;40596
9; -428.1; 05-DEC-2009 04:28:52; Dark ; 54.0; 171; 2Eps Crv ; 3.00; 4250;occ; 108; 0;40596
10; 135.9; 05-DEC-2009 04:38:16; Dark ; 43.5; 113; Mu Vel ; 2.69; 5000;occ; 87; 0;40597
11; 456.8; 05-DEC-2009 04:43:37; Dark ; 59.5; 0; ; 0.00; 0;occ; 119; 0;40597
12; 656.7; 05-DEC-2009 04:46:57; Dark ; 51.5; 34; Gam2Vel ; 1.79; 23000;occ; 103; 0;40597
13; 837.1; 05-DEC-2009 04:49:57; Dark ; 57.0; 2; Alp Car ; -0.74; 7000;occ; 114; 0;40597
14; 966.9; 05-DEC-2009 04:52:07; Dark ; 58.5; 117; Pi Pup ; 2.71; 3800;occ; 117; 0;40597
15; 1185.9; 05-DEC-2009 04:55:46; Dark ; 61.0; 23; 21Eps CMa ; 1.50; 26000;occ; 122; 0;40597
16; 1544.1; 05-DEC-2009 05:01:44; Dark ; 50.5; 101; 11Alp Lep ; 2.58; 7000;occ; 101; 0;40597
17; 1749.2; 05-DEC-2009 05:05:09; Dark ; 52.5; 7; 19Bet Ori ; 0.10; 14000;occ; 105; 0;40597
18; 1913.6; 05-DEC-2009 05:07:54; Dark ; 58.5; 30; 46Eps Ori ; 1.69; 30000;occ; 117; 0;40597
19; 2069.0; 05-DEC-2009 05:10:29; Dark ; 58.5; 27; 24Gam Ori ; 1.64; 26000;occ; 117; 0;40597
20; 2214.3; 05-DEC-2009 05:12:54; Dark ; 59.0; 13; 87Alp Tau ; 0.87; 3800;occ; 118; 0;40597
21; 2459.7; 05-DEC-2009 05:17:00; Bright; 38.0; 150; 44Zet Per ; 2.89; 28000;occ; 76; 0;40597
22; 2552.4; 05-DEC-2009 05:18:33; Bright; 44.5; 114; 3Iot Aur ; 2.69; 4600;occ; 89; 0;40597
23; 2811.5; 05-DEC-2009 05:22:52; Bright; 46.5; 6; 13Alp Aur ; 0.08; 3400;occ; 93; 0;40597
24; 2903.9; 05-DEC-2009 05:24:24; Bright; 49.0; 42; 34Bet Aur ; 1.90; 10200;occ; 98; 0;40597

/nas3/ENVISAT/GOMOS/GOM_NL__0P/GOM_NL__0PNPDE20091205_053919_000051872084_00463_40597_9068.N1

1;-2236.8; 05-DEC-2009 05:39:19; Bright; 55.0; 36; 50Alp UMA ; 1.80; 6300;occ; 110; 0;40597
2;-2142.3; 05-DEC-2009 05:40:54; Bright; 48.5; 82; 48Bet UMA ; 2.37; 10600;occ; 97; 0;40597
3;-2027.4; 05-DEC-2009 05:42:49; Bright; 41.0; 32; 77Eps UMA ; 1.76; 11000;occ; 82; 0;40597

```

4; -1895.2; 05-DEC-2009 05:45:01; Bright; 37.0; 39; 85Eta UMa ; 1.85; 24000;occ; 74; 0;40597
5; -1685.0; 05-DEC-2009 05:48:31; Bright; 38.5; 152; 12Alp2CVn ; 2.89; 11000;occ; 77; 0;40597
6; -1151.3; 05-DEC-2009 05:57:25; Bright; 62.0; 138; 47Eps Vir ; 2.83; 4700;occ; 124; 0;40597
7; -877.5; 05-DEC-2009 06:01:59; Dark ; 51.5; 121; 29Gam Vir ; 2.74; 7200;occ; 103; 0;40597
8; -523.7; 05-DEC-2009 06:07:53; Dark ; 51.5; 100; 4Gam Crv ; 2.58; 13100;occ; 103; 0;40597
9; -427.2; 05-DEC-2009 06:09:29; Dark ; 51.0; 171; 2Eps Crv ; 3.00; 4250;occ; 102; 0;40597
10; 136.7; 05-DEC-2009 06:18:53; Dark ; 45.0; 113; Mu Vel ; 2.69; 5000;occ; 90; 0;40598
11; 457.6; 05-DEC-2009 06:24:14; Dark ; 59.5; 0; ; 0.00; 0;occ; 119; 0;40598
12; 657.6; 05-DEC-2009 06:27:34; Dark ; 51.5; 34; Gam2Vel ; 1.79; 23000;occ; 103; 0;40598
13; 837.6; 05-DEC-2009 06:30:34; Dark ; 48.0; 2; Alp Car ; -0.74; 7000;occ; 96; 0;40598
14; 967.6; 05-DEC-2009 06:32:44; Dark ; 58.5; 117; Pi Pup ; 2.71; 3800;occ; 117; 0;40598
15; 1186.4; 05-DEC-2009 06:36:23; Dark ; 62.5; 23; 21Eps CMA ; 1.50; 26000;occ; 125; 0;40598
16; 1544.2; 05-DEC-2009 06:42:20; Dark ; 51.5; 101; 11Alp Lep ; 2.58; 7000;occ; 103; 0;40598
17; 1749.3; 05-DEC-2009 06:45:45; Dark ; 56.5; 7; 19Bet Ori ; 0.10; 14000;occ; 113; 0;40598
18; 1913.3; 05-DEC-2009 06:48:29; Dark ; 58.0; 30; 46Eps Ori ; 1.69; 30000;occ; 116; 0;40598
19; 2068.7; 05-DEC-2009 06:51:05; Dark ; 57.0; 27; 24Gam Ori ; 1.64; 26000;occ; 114; 0;40598
20; 2214.2; 05-DEC-2009 06:53:30; Dark ; 55.0; 13; 87Alp Tau ; 0.87; 3800;occ; 110; 0;40598
21; 2459.7; 05-DEC-2009 06:57:36; Bright; 38.0; 150; 44Zet Per ; 2.89; 28000;occ; 76; 0;40598
22; 2551.9; 05-DEC-2009 06:59:08; Bright; 45.5; 114; 3Iot Aur ; 2.69; 4600;occ; 91; 0;40598
23; 2811.0; 05-DEC-2009 07:03:27; Bright; 48.0; 6; 13Alp Aur ; 0.08; 3400;occ; 96; 0;40598
24; 2903.1; 05-DEC-2009 07:04:59; Bright; 47.5; 42; 34Bet Aur ; 1.90; 10200;occ; 95; 0;40598
/nas3/ENVISAT/GOMOS/GOM_NL__0P/GOM_NL__0PNPDE20091205_195737_000039762084_00472_40606_9069.N1
1; 973.5; 05-DEC-2009 19:57:37; Dark ; 57.5; 117; Pi Pup ; 2.71; 3800;occ; 115; 0;40606
2; 1191.2; 05-DEC-2009 20:01:15; Dark ; 62.5; 23; 21Eps CMA ; 1.50; 26000;occ; 125; 0;40606
3; 1545.3; 05-DEC-2009 20:07:09; Dark ; 51.0; 101; 11Alp Lep ; 2.58; 7000;occ; 102; 0;40606
4; 1748.6; 05-DEC-2009 20:10:32; Dark ; 53.0; 7; 19Bet Ori ; 0.10; 14000;occ; 106; 0;40606
5; 1911.0; 05-DEC-2009 20:13:15; Dark ; 60.0; 30; 46Eps Ori ; 1.69; 30000;occ; 120; 0;40606
6; 2065.4; 05-DEC-2009 20:15:49; Dark ; 54.0; 27; 24Gam Ori ; 1.64; 26000;occ; 108; 0;40606
7; 2212.1; 05-DEC-2009 20:18:16; Dark ; 53.5; 13; 87Alp Tau ; 0.87; 3800;occ; 107; 0;40606
8; 2458.3; 05-DEC-2009 20:22:22; Bright; 36.5; 150; 44Zet Per ; 2.89; 28000;occ; 73; 0;40606
9; 2547.9; 05-DEC-2009 20:23:52; Bright; 44.0; 114; 3Iot Aur ; 2.69; 4600;occ; 88; 0;40606
10; 2806.4; 05-DEC-2009 20:28:10; Bright; 49.5; 6; 13Alp Aur ; 0.08; 3400;occ; 99; 0;40606
11; 2896.4; 05-DEC-2009 20:29:40; Bright; 48.0; 42; 34Bet Aur ; 1.90; 10200;occ; 96; 0;40606
12; 3795.5; 05-DEC-2009 20:44:39; Bright; 49.0; 36; 50Alp UMa ; 1.80; 6300;occ; 98; 0;40606
13; 3889.4; 05-DEC-2009 20:46:13; Bright; 50.5; 82; 48Bet UMa ; 2.37; 10600;occ; 101; 0;40606
14; 4007.4; 05-DEC-2009 20:48:11; Bright; 42.0; 32; 77Eps UMa ; 1.76; 11000;occ; 84; 0;40606
15; 4141.0; 05-DEC-2009 20:50:25; Bright; 40.0; 39; 85Eta UMa ; 1.85; 24000;occ; 80; 0;40606
16; 4351.7; 05-DEC-2009 20:53:55; Bright; 61.0; 152; 12Alp2CVn ; 2.89; 11000;occ; 122; 0;40606
17; 4888.5; 05-DEC-2009 21:02:52; Bright; 61.5; 138; 47Eps Vir ; 2.83; 4700;occ; 123; 0;40606
/nas3/ENVISAT/GOMOS/GOM_NL__0P/GOM_NL__0PNPDE20091205_210728_000060892084_00472_40606_9070.N1
1; -871.2; 05-DEC-2009 21:07:28; Dark ; 53.0; 121; 29Gam Vir ; 2.74; 7200;occ; 106; 0;40606
2; -515.1; 05-DEC-2009 21:13:24; Dark ; 51.5; 100; 4Gam Crv ; 2.58; 13100;occ; 103; 0;40606
3; -418.7; 05-DEC-2009 21:15:01; Dark ; 56.0; 171; 2Eps Crv ; 3.00; 4250;occ; 112; 0;40606
4; 144.1; 05-DEC-2009 21:24:24; Dark ; 46.5; 113; Mu Vel ; 2.69; 5000;occ; 93; 0;40607
5; 465.0; 05-DEC-2009 21:29:45; Dark ; 59.5; 0; ; 0.00; 0;occ; 119; 0;40607
6; 665.0; 05-DEC-2009 21:33:05; Dark ; 51.5; 34; Gam2Vel ; 1.79; 23000;occ; 103; 0;40607
7; 780.5; 05-DEC-2009 21:35:00; Dark ; 56.5; 70; Zet Pup ; 2.25; 39000;occ; 113; 0;40607
8; 974.4; 05-DEC-2009 21:38:14; Dark ; 57.5; 117; Pi Pup ; 2.71; 3800;occ; 115; 0;40607
9; 1191.8; 05-DEC-2009 21:41:51; Dark ; 64.0; 23; 21Eps CMA ; 1.50; 26000;occ; 128; 0;40607
10; 1545.5; 05-DEC-2009 21:47:45; Dark ; 51.5; 101; 11Alp Lep ; 2.58; 7000;occ; 103; 0;40607
11; 1748.9; 05-DEC-2009 21:51:08; Dark ; 54.0; 7; 19Bet Ori ; 0.10; 14000;occ; 108; 0;40607
12; 1910.6; 05-DEC-2009 21:53:50; Dark ; 57.5; 30; 46Eps Ori ; 1.69; 30000;occ; 115; 0;40607
13; 2064.9; 05-DEC-2009 21:56:24; Dark ; 55.5; 27; 24Gam Ori ; 1.64; 26000;occ; 111; 0;40607
14; 2211.8; 05-DEC-2009 21:58:51; Dark ; 50.5; 13; 87Alp Tau ; 0.87; 3800;occ; 101; 0;40607
15; 2458.3; 05-DEC-2009 22:02:58; Bright; 38.0; 150; 44Zet Per ; 2.89; 28000;occ; 76; 0;40607
16; 2547.3; 05-DEC-2009 22:04:27; Bright; 43.5; 114; 3Iot Aur ; 2.69; 4600;occ; 87; 0;40607
17; 2805.8; 05-DEC-2009 22:08:45; Bright; 47.0; 6; 13Alp Aur ; 0.08; 3400;occ; 94; 0;40607
18; 2895.5; 05-DEC-2009 22:10:15; Bright; 47.0; 42; 34Bet Aur ; 1.90; 10200;occ; 94; 0;40607
19; 3795.1; 05-DEC-2009 22:25:15; Bright; 46.5; 36; 50Alp UMa ; 1.80; 6300;occ; 93; 0;40607
20; 3888.9; 05-DEC-2009 22:26:48; Bright; 47.5; 82; 48Bet UMa ; 2.37; 10600;occ; 95; 0;40607
21; 4007.1; 05-DEC-2009 22:28:47; Bright; 42.0; 32; 77Eps UMa ; 1.76; 11000;occ; 84; 0;40607
22; 4140.8; 05-DEC-2009 22:31:00; Bright; 40.5; 39; 85Eta UMa ; 1.85; 24000;occ; 81; 0;40607
23; 4351.8; 05-DEC-2009 22:34:31; Bright; 42.5; 152; 12Alp2CVn ; 2.89; 11000;occ; 85; 0;40607
24; 4889.1; 05-DEC-2009 22:43:29; Bright; 52.5; 138; 47Eps Vir ; 2.83; 4700;occ; 105; 0;40607
25; 5165.2; 05-DEC-2009 22:48:05; Dark ; 53.5; 121; 29Gam Vir ; 2.74; 7200;occ; 107; 0;40607
/nas3/ENVISAT/GOMOS/GOM_NL__0P/GOM_NL__0PNPDE20091205_225401_000057312084_00473_40607_9071.N1
1; -514.2; 05-DEC-2009 22:54:01; Dark ; 50.5; 100; 4Gam Crv ; 2.58; 13100;occ; 101; 0;40607
2; -417.6; 05-DEC-2009 22:55:38; Dark ; 56.5; 171; 2Eps Crv ; 3.00; 4250;occ; 113; 0;40607

```

```

3; 145.0; 05-DEC-2009 23:05:00; Dark ; 44.0; 113; Mu Vel ; 2.69; 5000;occ; 88; 0;40608
4; 465.8; 05-DEC-2009 23:10:21; Dark ; 59.5; 0; ; 0.00; 0;occ; 119; 0;40608
5; 665.9; 05-DEC-2009 23:13:41; Dark ; 46.5; 34; Gam2Vel ; 1.79; 23000;occ; 93; 0;40608
6; 781.2; 05-DEC-2009 23:15:37; Dark ; 58.0; 70; Zet Pup ; 2.25; 39000;occ; 116; 0;40608
7; 974.9; 05-DEC-2009 23:18:50; Dark ; 58.0; 117; Pi Pup ; 2.71; 3800;occ; 116; 0;40608
8; 1192.3; 05-DEC-2009 23:22:28; Dark ; 59.0; 23; 21Eps CMA ; 1.50; 26000;occ; 118; 0;40608
9; 1545.4; 05-DEC-2009 23:28:21; Dark ; 50.0; 101; 11Alp Lep ; 2.58; 7000;occ; 100; 0;40608
10; 1748.4; 05-DEC-2009 23:31:44; Dark ; 56.5; 7; 19Bet Ori ; 0.10; 14000;occ; 113; 0;40608
11; 1910.3; 05-DEC-2009 23:34:26; Dark ; 57.5; 30; 46Eps Ori ; 1.69; 30000;occ; 115; 0;40608
12; 2064.6; 05-DEC-2009 23:37:00; Dark ; 55.5; 27; 24Gam Ori ; 1.64; 26000;occ; 111; 0;40608
13; 2211.6; 05-DEC-2009 23:39:27; Dark ; 59.0; 13; 87Alp Tau ; 0.87; 3800;occ; 118; 0;40608
14; 2458.0; 05-DEC-2009 23:43:33; Bright; 38.0; 150; 44Zet Per ; 2.89; 28000;occ; 76; 0;40608
15; 2547.0; 05-DEC-2009 23:45:02; Bright; 43.0; 114; 3Iot Aur ; 2.69; 4600;occ; 86; 0;40608
16; 2805.2; 05-DEC-2009 23:49:21; Bright; 49.5; 6; 13Alp Aur ; 0.08; 3400;occ; 99; 0;40608
17; 2894.8; 05-DEC-2009 23:50:50; Bright; 49.5; 42; 34Bet Aur ; 1.90; 10200;occ; 99; 0;40608
18; 3794.6; 06-DEC-2009 00:05:50; Bright; 48.0; 36; 50Alp UMA ; 1.80; 6300;occ; 96; 0;40608
19; 3888.5; 06-DEC-2009 00:07:24; Bright; 46.0; 82; 48Bet UMA ; 2.37; 10600;occ; 92; 0;40608
20; 4007.3; 06-DEC-2009 00:09:23; Bright; 40.5; 32; 77Eps UMA ; 1.76; 11000;occ; 81; 0;40608
21; 4140.7; 06-DEC-2009 00:11:36; Bright; 36.0; 39; 85Eta UMA ; 1.85; 24000;occ; 72; 0;40608
22; 4351.6; 06-DEC-2009 00:15:07; Bright; 61.0; 152; 12Alp2CVn ; 2.89; 11000;occ; 122; 0;40608
23; 4889.5; 06-DEC-2009 00:24:05; Bright; 43.5; 138; 47Eps Vir ; 2.83; 4700;occ; 87; 0;40608
24; 5166.0; 06-DEC-2009 00:28:41; Dark ; 51.5; 121; 29Gam Vir ; 2.74; 7200;occ; 103; 0;40608
/nas3/ENVISAT/GOMOS/GOM_NL__0P/GOM_NL__0PNPDK20091205_071955_000034862084_00464_40598_5682.N1
1; -2237.1; 05-DEC-2009 07:19:55; Bright; 48.0; 36; 50Alp UMA ; 1.80; 6300;occ; 96; 0;40598
2; -2142.9; 05-DEC-2009 07:21:29; Bright; 49.5; 82; 48Bet UMA ; 2.37; 10600;occ; 99; 0;40598
3; -2027.4; 05-DEC-2009 07:23:25; Bright; 39.0; 32; 77Eps UMA ; 1.76; 11000;occ; 78; 0;40598
4; -1895.2; 05-DEC-2009 07:25:37; Bright; 35.5; 39; 85Eta UMA ; 1.85; 24000;occ; 71; 0;40598
5; -1684.8; 05-DEC-2009 07:29:07; Bright; 40.0; 152; 12Alp2CVn ; 2.89; 11000;occ; 80; 0;40598
6; -1150.9; 05-DEC-2009 07:38:01; Bright; 40.5; 138; 47Eps Vir ; 2.83; 4700;occ; 81; 0;40598
7; -876.7; 05-DEC-2009 07:42:35; Dark ; 49.5; 121; 29Gam Vir ; 2.74; 7200;occ; 99; 0;40598
8; -522.5; 05-DEC-2009 07:48:30; Dark ; 54.0; 100; 4Gam Crv ; 2.58; 13100;occ; 108; 0;40598
9; -426.3; 05-DEC-2009 07:50:06; Dark ; 51.5; 171; 2Eps Crv ; 3.00; 4250;occ; 103; 0;40598
10; 137.6; 05-DEC-2009 07:59:30; Dark ; 45.0; 113; Mu Vel ; 2.69; 5000;occ; 90; 0;40599
11; 458.4; 05-DEC-2009 08:04:51; Dark ; 59.5; 0; ; 0.00; 0;occ; 119; 0;40599
12; 658.4; 05-DEC-2009 08:08:11; Dark ; 54.5; 34; Gam2Vel ; 1.79; 23000;occ; 109; 0;40599
13; 839.9; 05-DEC-2009 08:11:12; Dark ; 40.0; 2; Alp Car ; -0.74; 7000;occ; 80; 0;40599
14; 968.3; 05-DEC-2009 08:13:20; Dark ; 57.0; 117; Pi Pup ; 2.71; 3800;occ; 114; 0;40599
15; 1187.1; 05-DEC-2009 08:16:59; Dark ; 62.0; 23; 21Eps CMA ; 1.50; 26000;occ; 124; 0;40599
/nas3/ENVISAT/GOMOS/GOM_NL__0P/GOM_NL__0PNPDK20091205_082257_000062462084_00465_40599_5683.N1
1; 1544.4; 05-DEC-2009 08:22:57; Dark ; 52.0; 101; 11Alp Lep ; 2.58; 7000;occ; 104; 0;40599
2; 1749.2; 05-DEC-2009 08:26:21; Dark ; 54.0; 7; 19Bet Ori ; 0.10; 14000;occ; 108; 0;40599
3; 1912.9; 05-DEC-2009 08:29:05; Dark ; 59.0; 30; 46Eps Ori ; 1.69; 30000;occ; 118; 0;40599
4; 2068.2; 05-DEC-2009 08:31:40; Dark ; 57.5; 27; 24Gam Ori ; 1.64; 26000;occ; 115; 0;40599
5; 2213.8; 05-DEC-2009 08:34:06; Dark ; 59.0; 13; 87Alp Tau ; 0.87; 3800;occ; 118; 0;40599
6; 2459.4; 05-DEC-2009 08:38:11; Bright; 37.5; 150; 44Zet Per ; 2.89; 28000;occ; 75; 0;40599
7; 2551.4; 05-DEC-2009 08:39:44; Bright; 45.5; 114; 3Iot Aur ; 2.69; 4600;occ; 91; 0;40599
8; 2810.4; 05-DEC-2009 08:44:03; Bright; 63.0; 6; 13Alp Aur ; 0.08; 3400;occ; 126; 0;40599
9; 2902.3; 05-DEC-2009 08:45:34; Bright; 48.5; 42; 34Bet Aur ; 1.90; 10200;occ; 97; 0;40599
10; 3798.4; 05-DEC-2009 09:00:31; Bright; 48.0; 36; 50Alp UMA ; 1.80; 6300;occ; 96; 0;40599
11; 3892.7; 05-DEC-2009 09:02:05; Bright; 48.0; 82; 48Bet UMA ; 2.37; 10600;occ; 96; 0;40599
12; 4008.3; 05-DEC-2009 09:04:00; Bright; 42.0; 32; 77Eps UMA ; 1.76; 11000;occ; 84; 0;40599
13; 4140.6; 05-DEC-2009 09:06:13; Bright; 38.0; 39; 85Eta UMA ; 1.85; 24000;occ; 76; 0;40599
14; 4351.2; 05-DEC-2009 09:09:43; Bright; 61.0; 152; 12Alp2CVn ; 2.89; 11000;occ; 122; 0;40599
15; 4885.6; 05-DEC-2009 09:18:38; Bright; 58.0; 138; 47Eps Vir ; 2.83; 4700;occ; 116; 0;40599
16; 5159.9; 05-DEC-2009 09:23:12; Dark ; 65.5; 121; 29Gam Vir ; 2.74; 7200;occ; 131; 0;40599
17; 5514.1; 05-DEC-2009 09:29:06; Dark ; 49.0; 100; 4Gam Crv ; 2.58; 13100;occ; 98; 0;40599
18; 5610.4; 05-DEC-2009 09:30:43; Dark ; 48.5; 171; 2Eps Crv ; 3.00; 4250;occ; 97; 0;40599
19; 6174.3; 05-DEC-2009 09:40:06; Dark ; 44.0; 113; Mu Vel ; 2.69; 5000;occ; 88; 0;40599
20; 6495.1; 05-DEC-2009 09:45:27; Dark ; 59.5; 0; ; 0.00; 0;occ; 119; 0;40599
21; 6695.2; 05-DEC-2009 09:48:47; Dark ; 48.5; 34; Gam2Vel ; 1.79; 23000;occ; 97; 0;40599
22; 6809.6; 05-DEC-2009 09:50:42; Dark ; 55.0; 70; Zet Pup ; 2.25; 39000;occ; 110; 0;40599
23; 7005.0; 05-DEC-2009 09:53:57; Dark ; 54.0; 117; Pi Pup ; 2.71; 3800;occ; 108; 0;40599
24; 7223.5; 05-DEC-2009 09:57:36; Dark ; 61.5; 23; 21Eps CMA ; 1.50; 26000;occ; 123; 0;40599
25; 7580.3; 05-DEC-2009 10:03:32; Dark ; 51.5; 101; 11Alp Lep ; 2.58; 7000;occ; 103; 0;40599
26; 7785.1; 05-DEC-2009 10:06:57; Dark ; 6.0; 7; 19Bet Ori ; 0.10; 14000;occ; 12; 0;40599
/nas3/ENVISAT/GOMOS/GOM_NL__0P/GOM_NL__0PNPDK20091205_100657_000058812084_00466_40600_5684.N1
1; 1749.2; 05-DEC-2009 10:06:57; Dark ; 56.0; 7; 19Bet Ori ; 0.10; 14000;occ; 112; 0;40600
2; 1912.8; 05-DEC-2009 10:09:41; Dark ; 56.0; 30; 46Eps Ori ; 1.69; 30000;occ; 112; 0;40600

```



```

3; 2067.8; 05-DEC-2009 10:12:16; Dark ; 56.0; 27; 24Gam Ori ; 1.64; 26000;occ; 112; 0;40600
4; 2213.6; 05-DEC-2009 10:14:42; Dark ; 52.0; 13; 87Alp Tau ; 0.87; 3800;occ; 104; 0;40600
5; 2459.3; 05-DEC-2009 10:18:47; Bright; 37.5; 150; 44Zet Per ; 2.89; 28000;occ; 75; 0;40600
6; 2550.9; 05-DEC-2009 10:20:19; Bright; 63.0; 114; 3Iot Aur ; 2.69; 4600;occ; 126; 0;40600
7; 2809.8; 05-DEC-2009 10:24:38; Bright; 48.5; 6; 13Alp Aur ; 0.08; 3400;occ; 97; 0;40600
8; 2901.3; 05-DEC-2009 10:26:09; Bright; 48.5; 42; 34Bet Aur ; 1.90; 10200;occ; 97; 0;40600
9; 3797.8; 05-DEC-2009 10:41:06; Bright; 49.5; 36; 50Alp UMa ; 1.80; 6300;occ; 99; 0;40600
10; 3892.2; 05-DEC-2009 10:42:40; Bright; 46.0; 82; 48Bet UMa ; 2.37; 10600;occ; 92; 0;40600
11; 4008.2; 05-DEC-2009 10:44:36; Bright; 42.0; 32; 77Eps UMa ; 1.76; 11000;occ; 84; 0;40600
12; 4140.7; 05-DEC-2009 10:46:49; Bright; 41.0; 39; 85Eta UMa ; 1.85; 24000;occ; 82; 0;40600
13; 4351.4; 05-DEC-2009 10:50:19; Bright; 53.0; 152; 12Alp2CVn ; 2.89; 11000;occ; 106; 0;40600
14; 4885.9; 05-DEC-2009 10:59:14; Bright; 62.0; 138; 47Eps Vir ; 2.83; 4700;occ; 124; 0;40600
15; 5160.6; 05-DEC-2009 11:03:49; Dark ; 51.5; 121; 29Gam Vir ; 2.74; 7200;occ; 103; 0;40600
16; 5515.2; 05-DEC-2009 11:09:43; Dark ; 51.5; 100; 4Gam Crv ; 2.58; 13100;occ; 103; 0;40600
17; 5611.4; 05-DEC-2009 11:11:19; Dark ; 52.5; 171; 2Eps Crv ; 3.00; 4250;occ; 105; 0;40600
18; 6175.0; 05-DEC-2009 11:20:43; Dark ; 44.0; 113; Mu Vel ; 2.69; 5000;occ; 88; 0;40600
19; 6495.9; 05-DEC-2009 11:26:04; Dark ; 59.5; 0; ; 0.00; 0;occ; 119; 0;40600
20; 6696.1; 05-DEC-2009 11:29:24; Dark ; 56.5; 34; Gam2Vel ; 1.79; 23000;occ; 113; 0;40600
21; 6810.6; 05-DEC-2009 11:31:19; Dark ; 51.5; 70; Zet Pup ; 2.25; 39000;occ; 103; 0;40600
22; 7005.8; 05-DEC-2009 11:34:34; Dark ; 61.0; 117; Pi Pup ; 2.71; 3800;occ; 122; 0;40600
23; 7224.1; 05-DEC-2009 11:38:12; Dark ; 63.0; 23; 21Eps CMa ; 1.50; 26000;occ; 126; 0;40600
24; 7580.8; 05-DEC-2009 11:44:09; Dark ; 50.0; 101; 11Alp Lep ; 2.58; 7000;occ; 100; 0;40600
/nas3/ENVISAT/GOMOS/GOM_NL__0P/GOM_NL__0PNPDK20091205_114410_000060842084_00467_40601_5685.N1
1; 1545.9; 05-DEC-2009 11:44:10; Dark ; 50.5; 101; 11Alp Lep ; 2.58; 7000;occ; 101; 2;40601
2; 1749.0; 05-DEC-2009 11:47:33; Dark ; 54.5; 7; 19Bet Ori ; 0.10; 14000;occ; 109; 0;40601
3; 1912.5; 05-DEC-2009 11:50:16; Dark ; 56.5; 30; 46Eps Ori ; 1.69; 30000;occ; 113; 0;40601
4; 2067.3; 05-DEC-2009 11:52:51; Dark ; 54.5; 27; 24Gam Ori ; 1.64; 26000;occ; 109; 0;40601
5; 2213.2; 05-DEC-2009 11:55:17; Dark ; 59.0; 13; 87Alp Tau ; 0.87; 3800;occ; 118; 0;40601
6; 2459.2; 05-DEC-2009 11:59:23; Bright; 36.5; 150; 44Zet Per ; 2.89; 28000;occ; 73; 0;40601
7; 2550.3; 05-DEC-2009 12:00:54; Bright; 45.5; 114; 3Iot Aur ; 2.69; 4600;occ; 91; 0;40601
8; 2809.3; 05-DEC-2009 12:05:13; Bright; 49.5; 6; 13Alp Aur ; 0.08; 3400;occ; 99; 0;40601
9; 2900.5; 05-DEC-2009 12:06:44; Bright; 49.0; 42; 34Bet Aur ; 1.90; 10200;occ; 98; 0;40601
10; 3797.6; 05-DEC-2009 12:21:41; Bright; 46.5; 36; 50Alp UMa ; 1.80; 6300;occ; 93; 0;40601
11; 3891.7; 05-DEC-2009 12:23:16; Bright; 48.5; 82; 48Bet UMa ; 2.37; 10600;occ; 97; 0;40601
12; 4008.1; 05-DEC-2009 12:25:12; Bright; 37.5; 32; 77Eps UMa ; 1.76; 11000;occ; 75; 0;40601
13; 4140.7; 05-DEC-2009 12:27:25; Bright; 35.0; 39; 85Eta UMa ; 1.85; 24000;occ; 70; 0;40601
14; 4351.2; 05-DEC-2009 12:30:55; Bright; 55.5; 152; 12Alp2CVn ; 2.89; 11000;occ; 111; 0;40601
15; 4886.5; 05-DEC-2009 12:39:50; Bright; 62.0; 138; 47Eps Vir ; 2.83; 4700;occ; 124; 0;40601
16; 5161.3; 05-DEC-2009 12:44:25; Dark ; 54.5; 121; 29Gam Vir ; 2.74; 7200;occ; 109; 0;40601
17; 5516.2; 05-DEC-2009 12:50:20; Dark ; 51.0; 100; 4Gam Crv ; 2.58; 13100;occ; 102; 0;40601
18; 5612.4; 05-DEC-2009 12:51:56; Dark ; 53.0; 171; 2Eps Crv ; 3.00; 4250;occ; 106; 0;40601
19; 6175.9; 05-DEC-2009 13:01:20; Dark ; 46.0; 113; Mu Vel ; 2.69; 5000;occ; 92; 0;40601
20; 6496.8; 05-DEC-2009 13:06:41; Dark ; 59.5; 0; ; 0.00; 0;occ; 119; 0;40601
21; 6696.9; 05-DEC-2009 13:10:01; Dark ; 56.0; 34; Gam2Vel ; 1.79; 23000;occ; 112; 0;40601
22; 6811.5; 05-DEC-2009 13:11:55; Dark ; 53.5; 70; Zet Pup ; 2.25; 39000;occ; 107; 0;40601
23; 7006.5; 05-DEC-2009 13:15:10; Dark ; 60.5; 117; Pi Pup ; 2.71; 3800;occ; 121; 0;40601
24; 7224.7; 05-DEC-2009 13:18:49; Dark ; 63.0; 23; 21Eps CMa ; 1.50; 26000;occ; 126; 0;40601
25; 7580.7; 05-DEC-2009 13:24:45; Dark ; 50.0; 101; 11Alp Lep ; 2.58; 7000;occ; 100; 0;40601
/nas3/ENVISAT/GOMOS/GOM_NL__0P/GOM_NL__0PNPDK20091205_132445_000007252084_00468_40602_5686.N1
1; 1544.9; 05-DEC-2009 13:24:45; Dark ; 50.5; 101; 11Alp Lep ; 2.58; 7000;occ; 101; 0;40602
2; 1749.2; 05-DEC-2009 13:28:09; Dark ; 55.0; 7; 19Bet Ori ; 0.10; 14000;occ; 110; 0;40602
3; 1912.0; 05-DEC-2009 13:30:52; Dark ; 57.0; 30; 46Eps Ori ; 1.69; 30000;occ; 114; 0;40602
4; 2066.9; 05-DEC-2009 13:33:27; Dark ; 56.0; 27; 24Gam Ori ; 1.64; 26000;occ; 112; 0;40602
5; 2213.1; 05-DEC-2009 13:35:53; Dark ; 56.5; 13; 87Alp Tau ; 0.87; 3800;occ; 113; 0;40602
/nas3/ENVISAT/GOMOS/GOM_NL__0P/GOM_NL__0PNPDK20091205_133649_000050192084_00468_40602_5687.N1
1; 2269.6; 05-DEC-2009 13:36:49; Dark ; 59.0; 13; 87Alp Tau ; 0.87; 3800;occ; 118; 113;40602
2; 2459.1; 05-DEC-2009 13:39:59; Bright; 37.0; 150; 44Zet Per ; 2.89; 28000;occ; 74; 0;40602
3; 2549.9; 05-DEC-2009 13:41:30; Bright; 43.5; 114; 3Iot Aur ; 2.69; 4600;occ; 87; 0;40602
4; 2808.8; 05-DEC-2009 13:45:49; Bright; 45.0; 6; 13Alp Aur ; 0.08; 3400;occ; 90; 0;40602
5; 2899.8; 05-DEC-2009 13:47:20; Bright; 49.0; 42; 34Bet Aur ; 1.90; 10200;occ; 98; 0;40602
6; 3797.2; 05-DEC-2009 14:02:17; Bright; 45.0; 36; 50Alp UMa ; 1.80; 6300;occ; 90; 0;40602
7; 3891.3; 05-DEC-2009 14:03:51; Bright; 48.0; 82; 48Bet UMa ; 2.37; 10600;occ; 96; 0;40602
8; 4008.1; 05-DEC-2009 14:05:48; Bright; 58.0; 32; 77Eps UMa ; 1.76; 11000;occ; 116; 0;40602
9; 4140.8; 05-DEC-2009 14:08:01; Bright; 47.5; 39; 85Eta UMa ; 1.85; 24000;occ; 95; 0;40602
10; 4351.6; 05-DEC-2009 14:11:31; Bright; 61.0; 152; 12Alp2CVn ; 2.89; 11000;occ; 122; 0;40602
11; 4887.0; 05-DEC-2009 14:20:27; Bright; 62.0; 138; 47Eps Vir ; 2.83; 4700;occ; 124; 0;40602
12; 5161.9; 05-DEC-2009 14:25:02; Dark ; 52.5; 121; 29Gam Vir ; 2.74; 7200;occ; 105; 0;40602
13; 5517.0; 05-DEC-2009 14:30:57; Dark ; 48.0; 100; 4Gam Crv ; 2.58; 13100;occ; 96; 0;40602

```



```

14; 5613.4; 05-DEC-2009 14:32:33; Dark ; 51.0; 171; 2Eps Crv ; 3.00; 4250;occ; 102; 0;40602
15; 6176.8; 05-DEC-2009 14:41:57; Dark ; 43.5; 113; Mu Vel ; 2.69; 5000;occ; 87; 0;40602
16; 6497.7; 05-DEC-2009 14:47:17; Dark ; 59.5; 0; ; 0.00; 0;occ; 119; 0;40602
17; 6697.6; 05-DEC-2009 14:50:37; Dark ; 56.5; 34; Gam2Vel ; 1.79; 23000;occ; 113; 0;40602
18; 6812.5; 05-DEC-2009 14:52:32; Dark ; 52.5; 70; Zet Pup ; 2.25; 39000;occ; 105; 0;40602
19; 7007.4; 05-DEC-2009 14:55:47; Dark ; 56.0; 117; Pi Pup ; 2.71; 3800;occ; 112; 0;40602
20; 7225.3; 05-DEC-2009 14:59:25; Dark ; 64.0; 23; 21Eps CMA ; 1.50; 26000;occ; 128; 0;40602
/nas3/ENVISAT/GOMOS/GOM_NL__0P/GOM_NL__0PNPDK20091205_150521_000057042084_00469_40603_5688.N1
 1; 1545.1; 05-DEC-2009 15:05:21; Dark ; 51.5; 101; 11Alp Lep ; 2.58; 7000;occ; 103; 0;40603
 2; 1748.7; 05-DEC-2009 15:08:44; Dark ; 55.5; 7; 19Bet Ori ; 0.10; 14000;occ; 111; 0;40603
 3; 1912.0; 05-DEC-2009 15:11:28; Dark ; 58.5; 30; 46Eps Ori ; 1.69; 30000;occ; 117; 0;40603
 4; 2066.6; 05-DEC-2009 15:14:02; Dark ; 56.0; 27; 24Gam Ori ; 1.64; 26000;occ; 112; 0;40603
 5; 2213.0; 05-DEC-2009 15:16:29; Dark ; 59.0; 13; 87Alp Tau ; 0.87; 3800;occ; 118; 0;40603
 6; 2459.1; 05-DEC-2009 15:20:35; Bright; 37.5; 150; 44Zet Per ; 2.89; 28000;occ; 75; 0;40603
 7; 2549.6; 05-DEC-2009 15:22:05; Bright; 46.0; 114; 3Iot Aur ; 2.69; 4600;occ; 92; 0;40603
 8; 2808.2; 05-DEC-2009 15:26:24; Bright; 47.5; 6; 13Alp Aur ; 0.08; 3400;occ; 95; 0;40603
 9; 2899.1; 05-DEC-2009 15:27:55; Bright; 48.0; 42; 34Bet Aur ; 1.90; 10200;occ; 96; 0;40603
10; 3796.9; 05-DEC-2009 15:42:53; Bright; 42.5; 36; 50Alp UMA ; 1.80; 6300;occ; 85; 0;40603
11; 3891.0; 05-DEC-2009 15:44:27; Bright; 53.0; 82; 48Bet UMA ; 2.37; 10600;occ; 106; 0;40603
12; 4008.2; 05-DEC-2009 15:46:24; Bright; 41.0; 32; 77Eps UMA ; 1.76; 11000;occ; 82; 0;40603
13; 4140.9; 05-DEC-2009 15:48:37; Bright; 36.5; 39; 85Eta UMA ; 1.85; 24000;occ; 73; 0;40603
14; 4351.6; 05-DEC-2009 15:52:07; Bright; 61.0; 152; 12Alp2CVn ; 2.89; 11000;occ; 122; 0;40603
15; 4887.6; 05-DEC-2009 16:01:03; Bright; 44.5; 138; 47Eps Vir ; 2.83; 4700;occ; 89; 0;40603
16; 5162.7; 05-DEC-2009 16:05:38; Dark ; 52.0; 121; 29Gam Vir ; 2.74; 7200;occ; 104; 0;40603
17; 5518.2; 05-DEC-2009 16:11:34; Dark ; 50.5; 100; 4Gam Crv ; 2.58; 13100;occ; 101; 0;40603
18; 5614.3; 05-DEC-2009 16:13:10; Dark ; 52.5; 171; 2Eps Crv ; 3.00; 4250;occ; 105; 0;40603
19; 6177.8; 05-DEC-2009 16:22:33; Dark ; 50.0; 113; Mu Vel ; 2.69; 5000;occ; 100; 0;40603
20; 6498.6; 05-DEC-2009 16:27:54; Dark ; 59.5; 0; ; 0.00; 0;occ; 119; 0;40603
21; 6698.6; 05-DEC-2009 16:31:14; Dark ; 51.5; 34; Gam2Vel ; 1.79; 23000;occ; 103; 0;40603
22; 6813.6; 05-DEC-2009 16:33:09; Dark ; 53.0; 70; Zet Pup ; 2.25; 39000;occ; 106; 0;40603
23; 7008.1; 05-DEC-2009 16:36:24; Dark ; 58.5; 117; Pi Pup ; 2.71; 3800;occ; 117; 0;40603
24; 7226.0; 05-DEC-2009 16:40:02; Dark ; 24.0; 23; 21Eps CMA ; 1.50; 26000;occ; 48; 0;40603
/nas3/ENVISAT/GOMOS/GOM_NL__0P/GOM_NL__0PNPDK20091205_164002_000058742084_00470_40604_5689.N1
 1; 1190.0; 05-DEC-2009 16:40:02; Dark ; 63.5; 23; 21Eps CMA ; 1.50; 26000;occ; 127; 0;40604
 2; 1545.2; 05-DEC-2009 16:45:57; Dark ; 52.5; 101; 11Alp Lep ; 2.58; 7000;occ; 105; 0;40604
 3; 1748.7; 05-DEC-2009 16:49:20; Dark ; 54.0; 7; 19Bet Ori ; 0.10; 14000;occ; 108; 0;40604
 4; 1911.7; 05-DEC-2009 16:52:03; Dark ; 59.0; 30; 46Eps Ori ; 1.69; 30000;occ; 118; 0;40604
 5; 2066.3; 05-DEC-2009 16:54:38; Dark ; 56.5; 27; 24Gam Ori ; 1.64; 26000;occ; 113; 0;40604
 6; 2212.6; 05-DEC-2009 16:57:04; Dark ; 59.0; 13; 87Alp Tau ; 0.87; 3800;occ; 118; 0;40604
 7; 2458.6; 05-DEC-2009 17:01:10; Bright; 37.5; 150; 44Zet Per ; 2.89; 28000;occ; 75; 0;40604
 8; 2548.9; 05-DEC-2009 17:02:41; Bright; 45.0; 114; 3Iot Aur ; 2.69; 4600;occ; 90; 0;40604
 9; 2807.6; 05-DEC-2009 17:06:59; Bright; 48.0; 6; 13Alp Aur ; 0.08; 3400;occ; 96; 0;40604
10; 2898.0; 05-DEC-2009 17:08:30; Bright; 65.0; 42; 34Bet Aur ; 1.90; 10200;occ; 130; 0;40604
11; 3796.4; 05-DEC-2009 17:23:28; Bright; 47.0; 36; 50Alp UMA ; 1.80; 6300;occ; 94; 0;40604
12; 3890.6; 05-DEC-2009 17:25:02; Bright; 64.0; 82; 48Bet UMA ; 2.37; 10600;occ; 128; 0;40604
13; 4007.9; 05-DEC-2009 17:27:00; Bright; 37.5; 32; 77Eps UMA ; 1.76; 11000;occ; 75; 0;40604
14; 4140.8; 05-DEC-2009 17:29:12; Bright; 35.0; 39; 85Eta UMA ; 1.85; 24000;occ; 70; 0;40604
15; 4351.6; 05-DEC-2009 17:32:43; Bright; 41.5; 152; 12Alp2CVn ; 2.89; 11000;occ; 83; 0;40604
16; 4888.2; 05-DEC-2009 17:41:40; Bright; 62.0; 138; 47Eps Vir ; 2.83; 4700;occ; 124; 0;40604
17; 5163.6; 05-DEC-2009 17:46:15; Dark ; 50.5; 121; 29Gam Vir ; 2.74; 7200;occ; 101; 0;40604
18; 5519.1; 05-DEC-2009 17:52:11; Dark ; 53.0; 100; 4Gam Crv ; 2.58; 13100;occ; 106; 0;40604
19; 5615.2; 05-DEC-2009 17:53:47; Dark ; 52.5; 171; 2Eps Crv ; 3.00; 4250;occ; 105; 0;40604
20; 6178.4; 05-DEC-2009 18:03:10; Dark ; 44.5; 113; Mu Vel ; 2.69; 5000;occ; 89; 0;40604
21; 6499.4; 05-DEC-2009 18:08:31; Dark ; 59.5; 0; ; 0.00; 0;occ; 119; 0;40604
22; 6699.5; 05-DEC-2009 18:11:51; Dark ; 47.5; 34; Gam2Vel ; 1.79; 23000;occ; 95; 0;40604
23; 6814.4; 05-DEC-2009 18:13:46; Dark ; 54.5; 70; Zet Pup ; 2.25; 39000;occ; 109; 0;40604
24; 7008.9; 05-DEC-2009 18:17:01; Dark ; 56.0; 117; Pi Pup ; 2.71; 3800;occ; 112; 0;40604
/nas3/ENVISAT/GOMOS/GOM_NL__0P/GOM_NL__0PNPDK20091205_181701_000058982084_00471_40605_5690.N1
 1; 972.9; 05-DEC-2009 18:17:01; Dark ; 56.5; 117; Pi Pup ; 2.71; 3800;occ; 113; 0;40605
 2; 1190.6; 05-DEC-2009 18:20:38; Dark ; 65.0; 23; 21Eps CMA ; 1.50; 26000;occ; 130; 0;40605
 3; 1545.0; 05-DEC-2009 18:26:33; Dark ; 52.5; 101; 11Alp Lep ; 2.58; 7000;occ; 105; 0;40605
 4; 1748.6; 05-DEC-2009 18:29:56; Dark ; 54.5; 7; 19Bet Ori ; 0.10; 14000;occ; 109; 0;40605
 5; 1911.5; 05-DEC-2009 18:32:39; Dark ; 57.5; 30; 46Eps Ori ; 1.69; 30000;occ; 115; 0;40605
 6; 2065.8; 05-DEC-2009 18:35:14; Dark ; 53.5; 27; 24Gam Ori ; 1.64; 26000;occ; 107; 0;40605
 7; 2212.4; 05-DEC-2009 18:37:40; Dark ; 50.0; 13; 87Alp Tau ; 0.87; 3800;occ; 100; 0;40605
 8; 2458.6; 05-DEC-2009 18:41:46; Bright; 37.0; 150; 44Zet Per ; 2.89; 28000;occ; 74; 0;40605
 9; 2548.4; 05-DEC-2009 18:43:16; Bright; 42.5; 114; 3Iot Aur ; 2.69; 4600;occ; 85; 0;40605
10; 2807.0; 05-DEC-2009 18:47:35; Bright; 47.5; 6; 13Alp Aur ; 0.08; 3400;occ; 95; 0;40605

```

```

11; 2897.2; 05-DEC-2009 18:49:05; Bright; 49.5; 42; 34Bet Aur ; 1.90; 10200;occ; 99; 0;40605
12; 3796.1; 05-DEC-2009 19:04:04; Bright; 47.0; 36; 50Alp UMa ; 1.80; 6300;occ; 94; 0;40605
13; 3889.9; 05-DEC-2009 19:05:38; Bright; 52.0; 82; 48Bet UMa ; 2.37; 10600;occ; 104; 0;40605
14; 4007.7; 05-DEC-2009 19:07:35; Bright; 43.0; 32; 77Eps UMa ; 1.76; 11000;occ; 86; 0;40605
15; 4140.8; 05-DEC-2009 19:09:48; Bright; 54.0; 39; 85Eta UMa ; 1.85; 24000;occ; 108; 0;40605
16; 4351.7; 05-DEC-2009 19:13:19; Bright; 58.5; 152; 12Alp2CVn ; 2.89; 11000;occ; 117; 0;40605
17; 4888.2; 05-DEC-2009 19:22:16; Bright; 44.5; 138; 47Eps Vir ; 2.83; 4700;occ; 89; 0;40605
18; 5164.0; 05-DEC-2009 19:26:52; Dark ; 50.0; 121; 29Gam Vir ; 2.74; 7200;occ; 100; 0;40605
19; 5520.0; 05-DEC-2009 19:32:48; Dark ; 49.5; 100; 4Gam Crv ; 2.58; 13100;occ; 99; 0;40605
20; 5616.2; 05-DEC-2009 19:34:24; Dark ; 50.0; 171; 2Eps Crv ; 3.00; 4250;occ; 100; 0;40605
21; 6179.2; 05-DEC-2009 19:43:47; Dark ; 42.5; 113; Mu Vel ; 2.69; 5000;occ; 85; 0;40605
22; 6500.2; 05-DEC-2009 19:49:08; Dark ; 59.5; 0; ; 0.00; 0;occ; 119; 0;40605
23; 6700.3; 05-DEC-2009 19:52:28; Dark ; 48.5; 34; Gam2Vel ; 1.79; 23000;occ; 97; 0;40605
24; 6815.4; 05-DEC-2009 19:54:23; Dark ; 55.5; 70; Zet Pup ; 2.25; 39000;occ; 111; 0;40605
/nas3/ENVISAT/GOMOS/GOM_NL__0P/GOM_NL__0PNPDK20091205_132445_000057442084_00468_40602_5691.N1
1; 1544.9; 05-DEC-2009 13:24:45; Dark ; 50.5; 101; 11Alp Lep ; 2.58; 7000;occ; 101; 0;40602
2; 1749.2; 05-DEC-2009 13:28:09; Dark ; 55.0; 7; 19Bet Ori ; 0.10; 14000;occ; 110; 0;40602
3; 1912.0; 05-DEC-2009 13:30:52; Dark ; 57.0; 30; 46Eps Ori ; 1.69; 30000;occ; 114; 0;40602
4; 2066.9; 05-DEC-2009 13:33:27; Dark ; 56.0; 27; 24Gam Ori ; 1.64; 26000;occ; 112; 0;40602
5; 2213.1; 05-DEC-2009 13:35:53; Dark ; 59.0; 13; 87Alp Tau ; 0.87; 3800;occ; 118; 0;40602
6; 2459.1; 05-DEC-2009 13:39:59; Bright; 37.0; 150; 44Zet Per ; 2.89; 28000;occ; 74; 0;40602
7; 2549.9; 05-DEC-2009 13:41:30; Bright; 43.5; 114; 3Iot Aur ; 2.69; 4600;occ; 87; 0;40602
8; 2808.8; 05-DEC-2009 13:45:49; Bright; 45.0; 6; 13Alp Aur ; 0.08; 3400;occ; 90; 0;40602
9; 2899.8; 05-DEC-2009 13:47:20; Bright; 49.0; 42; 34Bet Aur ; 1.90; 10200;occ; 98; 0;40602
10; 3797.2; 05-DEC-2009 14:02:17; Bright; 45.0; 36; 50Alp UMa ; 1.80; 6300;occ; 90; 0;40602
11; 3891.3; 05-DEC-2009 14:03:51; Bright; 48.0; 82; 48Bet UMa ; 2.37; 10600;occ; 96; 0;40602
12; 4008.1; 05-DEC-2009 14:05:48; Bright; 58.0; 32; 77Eps UMa ; 1.76; 11000;occ; 116; 0;40602
13; 4140.8; 05-DEC-2009 14:08:01; Bright; 47.5; 39; 85Eta UMa ; 1.85; 24000;occ; 95; 0;40602
14; 4351.6; 05-DEC-2009 14:11:31; Bright; 61.0; 152; 12Alp2CVn ; 2.89; 11000;occ; 122; 0;40602
15; 4887.0; 05-DEC-2009 14:20:27; Bright; 62.0; 138; 47Eps Vir ; 2.83; 4700;occ; 124; 0;40602
16; 5161.9; 05-DEC-2009 14:25:02; Dark ; 52.5; 121; 29Gam Vir ; 2.74; 7200;occ; 105; 0;40602
17; 5517.0; 05-DEC-2009 14:30:57; Dark ; 48.0; 100; 4Gam Crv ; 2.58; 13100;occ; 96; 0;40602
18; 5613.4; 05-DEC-2009 14:32:33; Dark ; 51.0; 171; 2Eps Crv ; 3.00; 4250;occ; 102; 0;40602
19; 6176.8; 05-DEC-2009 14:41:57; Dark ; 43.5; 113; Mu Vel ; 2.69; 5000;occ; 87; 0;40602
20; 6497.7; 05-DEC-2009 14:47:17; Dark ; 59.5; 0; ; 0.00; 0;occ; 119; 0;40602
21; 6697.6; 05-DEC-2009 14:50:37; Dark ; 56.5; 34; Gam2Vel ; 1.79; 23000;occ; 113; 0;40602
22; 6812.5; 05-DEC-2009 14:52:32; Dark ; 52.5; 70; Zet Pup ; 2.25; 39000;occ; 105; 0;40602
23; 7007.4; 05-DEC-2009 14:55:47; Dark ; 56.0; 117; Pi Pup ; 2.71; 3800;occ; 112; 0;40602
24; 7225.3; 05-DEC-2009 14:59:25; Dark ; 64.0; 23; 21Eps CMa ; 1.50; 26000;occ; 128; 0;40602
/nas3/ENVISAT/GOMOS/GOM_NL__0P/GOM_NL__0PNPDE20091206_003614_000053682084_00474_40608_9072.N1
1; -416.8; 06-DEC-2009 00:36:14; Dark ; 51.5; 171; 2Eps Crv ; 3.00; 4250;occ; 103; 0;40608
2; 145.7; 06-DEC-2009 00:45:37; Dark ; 52.0; 113; Mu Vel ; 2.69; 5000;occ; 104; 0;40609
3; 466.7; 06-DEC-2009 00:50:58; Dark ; 59.5; 0; ; 0.00; 0;occ; 119; 0;40609
4; 666.7; 06-DEC-2009 00:54:18; Dark ; 51.5; 34; Gam2Vel ; 1.79; 23000;occ; 103; 0;40609
5; 782.1; 06-DEC-2009 00:56:13; Dark ; 56.0; 70; Zet Pup ; 2.25; 39000;occ; 112; 0;40609
6; 975.8; 06-DEC-2009 00:59:27; Dark ; 58.0; 117; Pi Pup ; 2.71; 3800;occ; 116; 0;40609
7; 1192.7; 06-DEC-2009 01:03:04; Dark ; 61.0; 23; 21Eps CMa ; 1.50; 26000;occ; 122; 0;40609
8; 1545.7; 06-DEC-2009 01:08:57; Dark ; 49.5; 101; 11Alp Lep ; 2.58; 7000;occ; 99; 0;40609
9; 1748.4; 06-DEC-2009 01:12:20; Dark ; 56.0; 7; 19Bet Ori ; 0.10; 14000;occ; 112; 0;40609
10; 1910.1; 06-DEC-2009 01:15:01; Dark ; 55.5; 30; 46Eps Ori ; 1.69; 30000;occ; 111; 0;40609
11; 2064.1; 06-DEC-2009 01:17:35; Dark ; 55.5; 27; 24Gam Ori ; 1.64; 26000;occ; 111; 0;40609
12; 2211.2; 06-DEC-2009 01:20:02; Dark ; 59.0; 13; 87Alp Tau ; 0.87; 3800;occ; 118; 0;40609
13; 2457.9; 06-DEC-2009 01:24:09; Bright; 37.0; 150; 44Zet Per ; 2.89; 28000;occ; 74; 0;40609
14; 2546.4; 06-DEC-2009 01:25:38; Bright; 45.0; 114; 3Iot Aur ; 2.69; 4600;occ; 90; 0;40609
15; 2804.7; 06-DEC-2009 01:29:56; Bright; 47.0; 6; 13Alp Aur ; 0.08; 3400;occ; 94; 0;40609
16; 2893.9; 06-DEC-2009 01:31:25; Bright; 48.5; 42; 34Bet Aur ; 1.90; 10200;occ; 97; 0;40609
17; 3794.3; 06-DEC-2009 01:46:26; Bright; 44.0; 36; 50Alp UMa ; 1.80; 6300;occ; 88; 0;40609
18; 3888.3; 06-DEC-2009 01:48:00; Bright; 48.0; 82; 48Bet UMa ; 2.37; 10600;occ; 96; 0;40609
19; 4007.1; 06-DEC-2009 01:49:58; Bright; 38.0; 32; 77Eps UMa ; 1.76; 11000;occ; 76; 0;40609
20; 4140.8; 06-DEC-2009 01:52:12; Bright; 36.5; 39; 85Eta UMa ; 1.85; 24000;occ; 73; 0;40609
21; 4351.8; 06-DEC-2009 01:55:43; Bright; 61.0; 152; 12Alp2CVn ; 2.89; 11000;occ; 122; 0;40609
22; 4890.0; 06-DEC-2009 02:04:41; Bright; 61.5; 138; 47Eps Vir ; 2.83; 4700;occ; 123; 0;40609
/nas3/ENVISAT/GOMOS/GOM_NL__0P/GOM_NL__0PNPDE20091206_020918_000047822084_00475_40609_9073.N1
1; -869.0; 06-DEC-2009 02:09:18; Dark ; 54.0; 121; 29Gam Vir ; 2.74; 7200;occ; 108; 0;40609
2; -415.8; 06-DEC-2009 02:16:51; Dark ; 51.5; 171; 2Eps Crv ; 3.00; 4250;occ; 103; 0;40609
3; 146.6; 06-DEC-2009 02:26:14; Dark ; 45.5; 113; Mu Vel ; 2.69; 5000;occ; 91; 0;40610
4; 467.5; 06-DEC-2009 02:31:35; Dark ; 59.5; 0; ; 0.00; 0;occ; 119; 0;40610
5; 667.7; 06-DEC-2009 02:34:55; Dark ; 47.0; 34; Gam2Vel ; 1.79; 23000;occ; 94; 0;40610

```

```

6; 783.2; 06-DEC-2009 02:36:50; Dark ; 56.0; 70; Zet Pup ; 2.25; 39000;occ; 112; 0;40610
7; 976.5; 06-DEC-2009 02:40:04; Dark ; 54.5; 117; Pi Pup ; 2.71; 3800;occ; 109; 0;40610
8; 1193.5; 06-DEC-2009 02:43:41; Dark ; 62.0; 23; 21Eps CMA ; 1.50; 26000;occ; 124; 0;40610
9; 1516.2; 06-DEC-2009 02:49:03; Dark ; 25.0; 47; 2Bet CMA ; 1.98; 28000;occ; 50; 0;40610
10; 1748.8; 06-DEC-2009 02:52:56; Dark ; 55.5; 7; 19Bet Ori ; 0.10; 14000;occ; 111; 0;40610
11; 1910.0; 06-DEC-2009 02:55:37; Dark ; 55.5; 30; 46Eps Ori ; 1.69; 30000;occ; 111; 0;40610
12; 2064.0; 06-DEC-2009 02:58:11; Dark ; 55.5; 27; 24Gam Ori ; 1.64; 26000;occ; 111; 0;40610
13; 2211.2; 06-DEC-2009 03:00:38; Dark ; 59.0; 13; 87Alp Tau ; 0.87; 3800;occ; 118; 0;40610
14; 2457.7; 06-DEC-2009 03:04:45; Bright; 38.0; 150; 44Zet Per ; 2.89; 28000;occ; 76; 0;40610
15; 2546.0; 06-DEC-2009 03:06:13; Bright; 45.0; 114; 3Iot Aur ; 2.69; 4600;occ; 90; 0;40610
16; 2804.2; 06-DEC-2009 03:10:31; Bright; 45.5; 6; 13Alp Aur ; 0.08; 3400;occ; 91; 0;40610
17; 2893.2; 06-DEC-2009 03:12:00; Bright; 49.0; 42; 34Bet Aur ; 1.90; 10200;occ; 98; 0;40610
18; 3793.9; 06-DEC-2009 03:27:01; Bright; 54.0; 36; 50Alp UMA ; 1.80; 6300;occ; 108; 0;40610
19; 3887.8; 06-DEC-2009 03:28:35; Bright; 25.5; 82; 48Bet UMA ; 2.37; 10600;occ; 51; 0;40610
/nas3/ENVISAT/GOMOS/GOM_NL__0P/GOM_NL__0PNPDE20091206_032835_000050882084_00476_40610_9074.N1
1; -2148.1; 06-DEC-2009 03:28:35; Bright; 50.0; 82; 48Bet UMA ; 2.37; 10600;occ; 100; 0;40610
2; -2028.8; 06-DEC-2009 03:30:34; Bright; 37.0; 32; 77Eps UMA ; 1.76; 11000;occ; 74; 0;40610
3; -1895.3; 06-DEC-2009 03:32:48; Bright; 34.5; 39; 85Eta UMA ; 1.85; 24000;occ; 69; 0;40610
4; -1684.3; 06-DEC-2009 03:36:19; Bright; 40.5; 152; 12Alp2CVn ; 2.89; 11000;occ; 81; 0;40610
5; -1145.4; 06-DEC-2009 03:45:18; Bright; 62.0; 138; 47Eps Vir ; 2.83; 4700;occ; 124; 0;40610
6; -868.3; 06-DEC-2009 03:49:55; Dark ; 53.0; 121; 29Gam Vir ; 2.74; 7200;occ; 106; 0;40610
7; -511.5; 06-DEC-2009 03:55:52; Dark ; 51.0; 100; 4Gam Crv ; 2.58; 13100;occ; 102; 0;40610
8; -414.9; 06-DEC-2009 03:57:28; Dark ; 53.5; 171; 2Eps Crv ; 3.00; 4250;occ; 107; 0;40610
9; 147.5; 06-DEC-2009 04:06:51; Dark ; 46.0; 113; Mu Vel ; 2.69; 5000;occ; 92; 0;40611
10; 468.3; 06-DEC-2009 04:12:11; Dark ; 59.5; 0; ; 0.00; 0;occ; 119; 0;40611
11; 668.5; 06-DEC-2009 04:15:32; Dark ; 47.0; 34; Gam2Vel ; 1.79; 23000;occ; 94; 0;40611
12; 784.2; 06-DEC-2009 04:17:27; Dark ; 52.0; 70; Zet Pup ; 2.25; 39000;occ; 104; 0;40611
13; 977.5; 06-DEC-2009 04:20:41; Dark ; 59.0; 117; Pi Pup ; 2.71; 3800;occ; 118; 0;40611
14; 1194.2; 06-DEC-2009 04:24:17; Dark ; 65.5; 23; 21Eps CMA ; 1.50; 26000;occ; 131; 0;40611
15; 1516.4; 06-DEC-2009 04:29:39; Dark ; 25.0; 47; 2Bet CMA ; 1.98; 28000;occ; 50; 0;40611
16; 1748.7; 06-DEC-2009 04:33:32; Dark ; 56.0; 7; 19Bet Ori ; 0.10; 14000;occ; 112; 0;40611
17; 1909.9; 06-DEC-2009 04:36:13; Dark ; 57.5; 30; 46Eps Ori ; 1.69; 30000;occ; 115; 0;40611
18; 2063.7; 06-DEC-2009 04:38:47; Dark ; 56.0; 27; 24Gam Ori ; 1.64; 26000;occ; 112; 0;40611
19; 2211.1; 06-DEC-2009 04:41:14; Dark ; 59.0; 13; 87Alp Tau ; 0.87; 3800;occ; 118; 0;40611
20; 2458.0; 06-DEC-2009 04:45:21; Bright; 38.0; 150; 44Zet Per ; 2.89; 28000;occ; 76; 0;40611
21; 2545.7; 06-DEC-2009 04:46:49; Bright; 45.0; 114; 3Iot Aur ; 2.69; 4600;occ; 90; 0;40611
22; 2803.7; 06-DEC-2009 04:51:07; Bright; 46.5; 6; 13Alp Aur ; 0.08; 3400;occ; 93; 0;40611
23; 2892.4; 06-DEC-2009 04:52:35; Bright; 47.5; 42; 34Bet Aur ; 1.90; 10200;occ; 95; 0;40611
/nas3/ENVISAT/GOMOS/GOM_NL__0P/GOM_NL__0PNPDE20091206_050737_000051802084_00477_40611_9075.N1
1; -2242.3; 06-DEC-2009 05:07:37; Bright; 46.5; 36; 50Alp UMA ; 1.80; 6300;occ; 93; 0;40611
2; -2148.5; 06-DEC-2009 05:09:11; Bright; 47.0; 82; 48Bet UMA ; 2.37; 10600;occ; 94; 0;40611
3; -2029.0; 06-DEC-2009 05:11:10; Bright; 42.0; 32; 77Eps UMA ; 1.76; 11000;occ; 84; 0;40611
4; -1895.0; 06-DEC-2009 05:13:24; Bright; 35.5; 39; 85Eta UMA ; 1.85; 24000;occ; 71; 0;40611
5; -1683.8; 06-DEC-2009 05:16:55; Bright; 41.5; 152; 12Alp2CVn ; 2.89; 11000;occ; 83; 0;40611
6; -1145.1; 06-DEC-2009 05:25:54; Bright; 62.0; 138; 47Eps Vir ; 2.83; 4700;occ; 124; 0;40611
7; -867.5; 06-DEC-2009 05:30:32; Dark ; 54.5; 121; 29Gam Vir ; 2.74; 7200;occ; 109; 0;40611
8; -510.5; 06-DEC-2009 05:36:29; Dark ; 53.0; 100; 4Gam Crv ; 2.58; 13100;occ; 106; 0;40611
9; -413.8; 06-DEC-2009 05:38:05; Dark ; 52.5; 171; 2Eps Crv ; 3.00; 4250;occ; 105; 0;40611
10; 148.3; 06-DEC-2009 05:47:27; Dark ; 43.5; 113; Mu Vel ; 2.69; 5000;occ; 87; 0;40612
11; 469.1; 06-DEC-2009 05:52:48; Dark ; 59.5; 0; ; 0.00; 0;occ; 119; 0;40612
12; 669.3; 06-DEC-2009 05:56:08; Dark ; 59.5; 34; Gam2Vel ; 1.79; 23000;occ; 119; 0;40612
13; 785.2; 06-DEC-2009 05:58:04; Dark ; 57.5; 70; Zet Pup ; 2.25; 39000;occ; 115; 0;40612
14; 978.1; 06-DEC-2009 06:01:17; Dark ; 57.0; 117; Pi Pup ; 2.71; 3800;occ; 114; 0;40612
15; 1194.6; 06-DEC-2009 06:04:54; Dark ; 61.0; 23; 21Eps CMA ; 1.50; 26000;occ; 122; 0;40612
16; 1516.5; 06-DEC-2009 06:10:16; Dark ; 31.0; 47; 2Bet CMA ; 1.98; 28000;occ; 62; 0;40612
17; 1748.8; 06-DEC-2009 06:14:08; Dark ; 56.0; 7; 19Bet Ori ; 0.10; 14000;occ; 112; 0;40612
18; 1909.6; 06-DEC-2009 06:16:49; Dark ; 53.0; 30; 46Eps Ori ; 1.69; 30000;occ; 106; 0;40612
19; 2063.3; 06-DEC-2009 06:19:22; Dark ; 55.5; 27; 24Gam Ori ; 1.64; 26000;occ; 111; 0;40612
20; 2210.8; 06-DEC-2009 06:21:50; Dark ; 55.5; 13; 87Alp Tau ; 0.87; 3800;occ; 111; 0;40612
21; 2457.7; 06-DEC-2009 06:25:57; Bright; 37.5; 150; 44Zet Per ; 2.89; 28000;occ; 75; 0;40612
22; 2545.2; 06-DEC-2009 06:27:24; Bright; 45.0; 114; 3Iot Aur ; 2.69; 4600;occ; 90; 0;40612
23; 2803.1; 06-DEC-2009 06:31:42; Bright; 49.0; 6; 13Alp Aur ; 0.08; 3400;occ; 98; 0;40612
24; 2891.7; 06-DEC-2009 06:33:11; Bright; 47.0; 42; 34Bet Aur ; 1.90; 10200;occ; 94; 0;40612
/nas3/ENVISAT/GOMOS/GOM_NL__0P/GOM_NL__0PNPDE20091206_210416_000043952084_00487_40621_9076.N1
1; 833.6; 06-DEC-2009 21:04:16; Dark ; 53.5; 70; Zet Pup ; 2.25; 39000;occ; 107; 80;40621
2; 984.5; 06-DEC-2009 21:06:47; Dark ; 60.5; 117; Pi Pup ; 2.71; 3800;occ; 121; 0;40621
3; 1199.9; 06-DEC-2009 21:10:22; Dark ; 62.0; 23; 21Eps CMA ; 1.50; 26000;occ; 124; 0;40621
4; 1517.9; 06-DEC-2009 21:15:40; Dark ; 51.0; 47; 2Bet CMA ; 1.98; 28000;occ; 102; 0;40621

```



```

5; 1748.3; 06-DEC-2009 21:19:31; Dark ; 55.5; 7; 19Bet Ori ; 0.10; 14000;occ; 111; 0;40621
6; 1907.0; 06-DEC-2009 21:22:09; Dark ; 55.5; 30; 46Eps Ori ; 1.69; 30000;occ; 111; 0;40621
7; 2059.9; 06-DEC-2009 21:24:42; Dark ; 55.5; 27; 24Gam Ori ; 1.64; 26000;occ; 111; 0;40621
8; 2208.5; 06-DEC-2009 21:27:11; Dark ; 52.0; 13; 87Alp Tau ; 0.87; 3800;occ; 104; 0;40621
9; 2396.2; 06-DEC-2009 21:30:19; Bright; 50.5; 176; 23Zet Tau ; 3.02; 22000;occ; 101; 0;40621
10; 2541.2; 06-DEC-2009 21:32:44; Bright; 43.5; 114; 3Iot Aur ; 2.69; 4600;occ; 87; 0;40621
11; 2798.3; 06-DEC-2009 21:37:01; Bright; 60.5; 6; 13Alp Aur ; 0.08; 3400;occ; 121; 0;40621
12; 2884.3; 06-DEC-2009 21:38:27; Bright; 48.0; 42; 34Bet Aur ; 1.90; 10200;occ; 96; 0;40621
13; 3789.4; 06-DEC-2009 21:53:32; Bright; 48.5; 36; 50Alp UMa ; 1.80; 6300;occ; 97; 0;40621
14; 3882.9; 06-DEC-2009 21:55:05; Bright; 49.5; 82; 48Bet UMa ; 2.37; 10600;occ; 99; 0;40621
15; 4005.4; 06-DEC-2009 21:57:08; Bright; 45.0; 32; 77Eps UMa ; 1.76; 11000;occ; 90; 0;40621
16; 4141.0; 06-DEC-2009 21:59:23; Bright; 41.0; 39; 85Eta UMa ; 1.85; 24000;occ; 82; 0;40621
17; 4352.3; 06-DEC-2009 22:02:55; Bright; 42.5; 152; 12Alp2CVn ; 2.89; 11000;occ; 85; 0;40621
18; 4895.5; 06-DEC-2009 22:11:58; Bright; 42.5; 138; 47Eps Vir ; 2.83; 4700;occ; 85; 0;40621
19; 5175.7; 06-DEC-2009 22:16:38; Dark ; 53.5; 121; 29Gam Vir ; 2.74; 7200;occ; 107; 0;40621
/nas3/ENVISAT/GOMOS/GOM_NL__0P/GOM_NL__0PNPDE20091206_222238_000057282084_00487_40621_9077.N1
1; -500.7; 06-DEC-2009 22:22:38; Dark ; 50.5; 100; 4Gam Crv ; 2.58; 13100;occ; 101; 0;40621
2; -404.1; 06-DEC-2009 22:24:14; Dark ; 47.5; 171; 2Eps Crv ; 3.00; 4250;occ; 95; 0;40621
3; 156.6; 06-DEC-2009 22:33:35; Dark ; 44.5; 113; Mu Vel ; 2.69; 5000;occ; 89; 0;40622
4; 477.3; 06-DEC-2009 22:38:56; Dark ; 59.5; 0; ; 0.00; 0;occ; 119; 0;40622
5; 677.5; 06-DEC-2009 22:42:16; Dark ; 50.5; 34; Gam2Vel ; 1.79; 23000;occ; 101; 0;40622
6; 794.5; 06-DEC-2009 22:44:13; Dark ; 57.5; 70; Zet Pup ; 2.25; 39000;occ; 115; 0;40622
7; 985.2; 06-DEC-2009 22:47:24; Dark ; 55.5; 117; Pi Pup ; 2.71; 3800;occ; 111; 0;40622
8; 1200.4; 06-DEC-2009 22:50:59; Dark ; 58.5; 23; 21Eps CMA ; 1.50; 26000;occ; 117; 0;40622
9; 1518.3; 06-DEC-2009 22:56:17; Dark ; 57.0; 47; 2Bet CMA ; 1.98; 28000;occ; 114; 0;40622
10; 1748.2; 06-DEC-2009 23:00:06; Dark ; 51.5; 7; 19Bet Ori ; 0.10; 14000;occ; 103; 0;40622
11; 1906.9; 06-DEC-2009 23:02:45; Dark ; 58.0; 30; 46Eps Ori ; 1.69; 30000;occ; 116; 0;40622
12; 2059.5; 06-DEC-2009 23:05:18; Dark ; 52.5; 27; 24Gam Ori ; 1.64; 26000;occ; 105; 0;40622
13; 2208.4; 06-DEC-2009 23:07:47; Dark ; 58.0; 13; 87Alp Tau ; 0.87; 3800;occ; 116; 0;40622
14; 2395.4; 06-DEC-2009 23:10:54; Bright; 50.0; 176; 23Zet Tau ; 3.02; 22000;occ; 100; 0;40622
15; 2540.7; 06-DEC-2009 23:13:19; Bright; 43.5; 114; 3Iot Aur ; 2.69; 4600;occ; 87; 0;40622
16; 2797.7; 06-DEC-2009 23:17:36; Bright; 45.0; 6; 13Alp Aur ; 0.08; 3400;occ; 90; 0;40622
17; 2883.4; 06-DEC-2009 23:19:02; Bright; 47.5; 42; 34Bet Aur ; 1.90; 10200;occ; 95; 0;40622
18; 3789.2; 06-DEC-2009 23:34:08; Bright; 47.0; 36; 50Alp UMa ; 1.80; 6300;occ; 94; 0;40622
19; 3882.4; 06-DEC-2009 23:35:41; Bright; 48.5; 82; 48Bet UMa ; 2.37; 10600;occ; 97; 0;40622
20; 4005.4; 06-DEC-2009 23:37:44; Bright; 37.5; 32; 77Eps UMa ; 1.76; 11000;occ; 75; 0;40622
21; 4140.9; 06-DEC-2009 23:39:59; Bright; 55.0; 39; 85Eta UMa ; 1.85; 24000;occ; 110; 0;40622
22; 4352.3; 06-DEC-2009 23:43:31; Bright; 62.0; 152; 12Alp2CVn ; 2.89; 11000;occ; 124; 0;40622
23; 4895.9; 06-DEC-2009 23:52:34; Bright; 48.5; 138; 47Eps Vir ; 2.83; 4700;occ; 97; 0;40622
24; 5176.2; 06-DEC-2009 23:57:15; Dark ; 51.5; 121; 29Gam Vir ; 2.74; 7200;occ; 103; 0;40622
/nas3/ENVISAT/GOMOS/GOM_NL__0P/GOM_NL__0PNPDK20091206_064813_000037892084_00478_40612_5692.N1
1; -2242.4; 06-DEC-2009 06:48:13; Bright; 43.0; 36; 50Alp UMa ; 1.80; 6300;occ; 86; 0;40612
2; -2149.1; 06-DEC-2009 06:49:46; Bright; 48.5; 82; 48Bet UMa ; 2.37; 10600;occ; 97; 0;40612
3; -2029.0; 06-DEC-2009 06:51:46; Bright; 40.0; 32; 77Eps UMa ; 1.76; 11000;occ; 80; 0;40612
4; -1894.9; 06-DEC-2009 06:54:00; Bright; 37.5; 39; 85Eta UMa ; 1.85; 24000;occ; 75; 0;40612
5; -1684.0; 06-DEC-2009 06:57:31; Bright; 39.0; 152; 12Alp2CVn ; 2.89; 11000;occ; 78; 0;40612
6; -1144.5; 06-DEC-2009 07:06:31; Bright; 62.0; 138; 47Eps Vir ; 2.83; 4700;occ; 124; 0;40612
7; -866.8; 06-DEC-2009 07:11:08; Dark ; 52.0; 121; 29Gam Vir ; 2.74; 7200;occ; 104; 0;40612
8; -509.5; 06-DEC-2009 07:17:06; Dark ; 48.5; 100; 4Gam Crv ; 2.58; 13100;occ; 97; 0;40612
9; -412.7; 06-DEC-2009 07:18:42; Dark ; 53.5; 171; 2Eps Crv ; 3.00; 4250;occ; 107; 0;40612
10; 149.2; 06-DEC-2009 07:28:04; Dark ; 44.5; 113; Mu Vel ; 2.69; 5000;occ; 89; 0;40613
11; 469.9; 06-DEC-2009 07:33:25; Dark ; 59.5; 0; ; 0.00; 0;occ; 119; 0;40613
12; 670.2; 06-DEC-2009 07:36:45; Dark ; 48.0; 34; Gam2Vel ; 1.79; 23000;occ; 96; 0;40613
13; 786.1; 06-DEC-2009 07:38:41; Dark ; 54.5; 70; Zet Pup ; 2.25; 39000;occ; 109; 0;40613
14; 978.8; 06-DEC-2009 07:41:54; Dark ; 57.5; 117; Pi Pup ; 2.71; 3800;occ; 115; 0;40613
15; 1195.4; 06-DEC-2009 07:45:30; Dark ; 60.5; 23; 21Eps CMA ; 1.50; 26000;occ; 121; 0;40613
16; 1517.1; 06-DEC-2009 07:50:52; Dark ; 30.5; 47; 2Bet CMA ; 1.98; 28000;occ; 61; 0;40613
/nas3/ENVISAT/GOMOS/GOM_NL__0P/GOM_NL__0PNPDK20091206_075444_000060632084_00479_40613_5693.N1
1; 1748.7; 06-DEC-2009 07:54:44; Dark ; 56.5; 7; 19Bet Ori ; 0.10; 14000;occ; 113; 0;40613
2; 1909.2; 06-DEC-2009 07:57:24; Dark ; 52.5; 30; 46Eps Ori ; 1.69; 30000;occ; 105; 0;40613
3; 2062.9; 06-DEC-2009 07:59:58; Dark ; 53.5; 27; 24Gam Ori ; 1.64; 26000;occ; 107; 0;40613
4; 2210.5; 06-DEC-2009 08:02:26; Dark ; 50.0; 13; 87Alp Tau ; 0.87; 3800;occ; 100; 0;40613
5; 2457.6; 06-DEC-2009 08:06:33; Bright; 38.0; 150; 44Zet Per ; 2.89; 28000;occ; 76; 0;40613
6; 2544.9; 06-DEC-2009 08:08:00; Bright; 43.5; 114; 3Iot Aur ; 2.69; 4600;occ; 87; 0;40613
7; 2802.6; 06-DEC-2009 08:12:18; Bright; 51.0; 6; 13Alp Aur ; 0.08; 3400;occ; 102; 0;40613
8; 2890.9; 06-DEC-2009 08:13:46; Bright; 47.5; 42; 34Bet Aur ; 1.90; 10200;occ; 95; 0;40613
9; 3792.9; 06-DEC-2009 08:28:48; Bright; 51.0; 36; 50Alp UMa ; 1.80; 6300;occ; 102; 0;40613
10; 3886.7; 06-DEC-2009 08:30:22; Bright; 46.5; 82; 48Bet UMa ; 2.37; 10600;occ; 93; 0;40613

```



```

11; 4006.7; 06-DEC-2009 08:32:22; Bright; 41.0; 32; 77Eps UMA ; 1.76; 11000;occ; 82; 0;40613
12; 4141.2; 06-DEC-2009 08:34:36; Bright; 47.5; 39; 85Eta UMA ; 1.85; 24000;occ; 95; 0;40613
13; 4351.9; 06-DEC-2009 08:38:07; Bright; 43.0; 152; 12Alp2CVn ; 2.89; 11000;occ; 86; 0;40613
14; 4891.9; 06-DEC-2009 08:47:07; Bright; 61.5; 138; 47Eps Vir ; 2.83; 4700;occ; 123; 0;40613
15; 5169.8; 06-DEC-2009 08:51:45; Dark ; 49.5; 121; 29Gam Vir ; 2.74; 7200;occ; 99; 0;40613
16; 5527.4; 06-DEC-2009 08:57:42; Dark ; 52.0; 100; 4Gam Crv ; 2.58; 13100;occ; 104; 0;40613
17; 5624.1; 06-DEC-2009 08:59:19; Dark ; 61.5; 171; 2Eps Crv ; 3.00; 4250;occ; 123; 0;40613
18; 6186.0; 06-DEC-2009 09:08:41; Dark ; 51.5; 113; Mu Vel ; 2.69; 5000;occ; 103; 0;40613
19; 6506.6; 06-DEC-2009 09:14:02; Dark ; 59.5; 0; ; 0.00; 0;occ; 119; 0;40613
20; 6707.0; 06-DEC-2009 09:17:22; Dark ; 47.5; 34; Gam2Vel ; 1.79; 23000;occ; 95; 0;40613
21; 6823.1; 06-DEC-2009 09:19:18; Dark ; 52.0; 70; Zet Pup ; 2.25; 39000;occ; 104; 0;40613
22; 7015.6; 06-DEC-2009 09:22:31; Dark ; 58.0; 117; Pi Pup ; 2.71; 3800;occ; 116; 0;40613
23; 7231.7; 06-DEC-2009 09:26:07; Dark ; 59.5; 23; 21Eps CMA ; 1.50; 26000;occ; 119; 0;40613
24; 7552.6; 06-DEC-2009 09:31:28; Dark ; 36.0; 47; 2Bet CMA ; 1.98; 28000;occ; 72; 0;40613
25; 7784.5; 06-DEC-2009 09:35:19; Dark ; 28.0; 7; 19Bet Ori ; 0.10; 14000;occ; 56; 0;40613
/nas3/ENVISAT/GOMOS/GOM_NL__0P/GOM_NL__0PNPDK20091206_093519_000058392084_00480_40614_5694.N1
1; 1748.6; 06-DEC-2009 09:35:19; Dark ; 54.0; 7; 19Bet Ori ; 0.10; 14000;occ; 108; 0;40614
2; 1909.0; 06-DEC-2009 09:38:00; Dark ; 56.0; 30; 46Eps Ori ; 1.69; 30000;occ; 112; 0;40614
3; 2062.4; 06-DEC-2009 09:40:33; Dark ; 55.5; 27; 24Gam Ori ; 1.64; 26000;occ; 111; 0;40614
4; 2210.4; 06-DEC-2009 09:43:01; Dark ; 51.0; 13; 87Alp Tau ; 0.87; 3800;occ; 102; 0;40614
5; 2457.5; 06-DEC-2009 09:47:08; Bright; 37.5; 150; 44Zet Per ; 2.89; 28000;occ; 75; 0;40614
6; 2544.4; 06-DEC-2009 09:48:35; Bright; 43.5; 114; 3Iot Aur ; 2.69; 4600;occ; 87; 0;40614
7; 2802.2; 06-DEC-2009 09:52:53; Bright; 45.5; 6; 13Alp Aur ; 0.08; 3400;occ; 91; 0;40614
8; 2890.1; 06-DEC-2009 09:54:21; Bright; 48.0; 42; 34Bet Aur ; 1.90; 10200;occ; 96; 0;40614
9; 3792.5; 06-DEC-2009 10:09:23; Bright; 45.0; 36; 50Alp UMA ; 1.80; 6300;occ; 90; 0;40614
10; 3886.2; 06-DEC-2009 10:10:57; Bright; 45.5; 82; 48Bet UMA ; 2.37; 10600;occ; 91; 0;40614
11; 4006.6; 06-DEC-2009 10:12:58; Bright; 42.5; 32; 77Eps UMA ; 1.76; 11000;occ; 85; 0;40614
12; 4141.1; 06-DEC-2009 10:15:12; Bright; 40.5; 39; 85Eta UMA ; 1.85; 24000;occ; 81; 0;40614
13; 4351.9; 06-DEC-2009 10:18:43; Bright; 41.0; 152; 12Alp2CVn ; 2.89; 11000;occ; 82; 0;40614
14; 4892.2; 06-DEC-2009 10:27:43; Bright; 42.0; 138; 47Eps Vir ; 2.83; 4700;occ; 84; 0;40614
15; 5170.5; 06-DEC-2009 10:32:21; Dark ; 54.0; 121; 29Gam Vir ; 2.74; 7200;occ; 108; 0;40614
16; 5528.7; 06-DEC-2009 10:38:20; Dark ; 49.5; 100; 4Gam Crv ; 2.58; 13100;occ; 99; 0;40614
17; 5625.0; 06-DEC-2009 10:39:56; Dark ; 53.0; 171; 2Eps Crv ; 3.00; 4250;occ; 106; 0;40614
18; 6186.8; 06-DEC-2009 10:49:18; Dark ; 44.0; 113; Mu Vel ; 2.69; 5000;occ; 88; 0;40614
19; 6507.4; 06-DEC-2009 10:54:38; Dark ; 59.5; 0; ; 0.00; 0;occ; 119; 0;40614
20; 6707.8; 06-DEC-2009 10:57:59; Dark ; 54.5; 34; Gam2Vel ; 1.79; 23000;occ; 109; 0;40614
21; 6823.9; 06-DEC-2009 10:59:55; Dark ; 53.5; 70; Zet Pup ; 2.25; 39000;occ; 107; 0;40614
22; 7016.0; 06-DEC-2009 11:03:07; Dark ; 59.5; 117; Pi Pup ; 2.71; 3800;occ; 119; 0;40614
23; 7232.3; 06-DEC-2009 11:06:43; Dark ; 62.0; 23; 21Eps CMA ; 1.50; 26000;occ; 124; 0;40614
24; 7552.9; 06-DEC-2009 11:12:04; Dark ; 35.5; 47; 2Bet CMA ; 1.98; 28000;occ; 71; 0;40614
/nas3/ENVISAT/GOMOS/GOM_NL__0P/GOM_NL__0PNPDK20091206_111235_000060452084_00481_40615_5695.N1
1; 1548.0; 06-DEC-2009 11:12:35; Dark ; 36.0; 47; 2Bet CMA ; 1.98; 28000;occ; 72; 62;40615
2; 1748.6; 06-DEC-2009 11:15:55; Dark ; 51.0; 7; 19Bet Ori ; 0.10; 14000;occ; 102; 0;40615
3; 1908.7; 06-DEC-2009 11:18:35; Dark ; 56.5; 30; 46Eps Ori ; 1.69; 30000;occ; 113; 0;40615
4; 2062.1; 06-DEC-2009 11:21:09; Dark ; 53.5; 27; 24Gam Ori ; 1.64; 26000;occ; 107; 0;40615
5; 2210.1; 06-DEC-2009 11:23:37; Dark ; 59.0; 13; 87Alp Tau ; 0.87; 3800;occ; 118; 0;40615
6; 2457.4; 06-DEC-2009 11:27:44; Bright; 38.0; 150; 44Zet Per ; 2.89; 28000;occ; 76; 0;40615
7; 2543.7; 06-DEC-2009 11:29:10; Bright; 44.5; 114; 3Iot Aur ; 2.69; 4600;occ; 89; 0;40615
8; 2801.6; 06-DEC-2009 11:33:28; Bright; 46.0; 6; 13Alp Aur ; 0.08; 3400;occ; 92; 0;40615
9; 2889.1; 06-DEC-2009 11:34:56; Bright; 48.0; 42; 34Bet Aur ; 1.90; 10200;occ; 96; 0;40615
10; 3791.9; 06-DEC-2009 11:49:59; Bright; 48.0; 36; 50Alp UMA ; 1.80; 6300;occ; 96; 0;40615
11; 3885.7; 06-DEC-2009 11:51:32; Bright; 44.5; 82; 48Bet UMA ; 2.37; 10600;occ; 89; 0;40615
12; 4006.5; 06-DEC-2009 11:53:33; Bright; 37.5; 32; 77Eps UMA ; 1.76; 11000;occ; 75; 0;40615
13; 4140.9; 06-DEC-2009 11:55:48; Bright; 45.5; 39; 85Eta UMA ; 1.85; 24000;occ; 91; 0;40615
14; 4352.1; 06-DEC-2009 11:59:19; Bright; 46.0; 152; 12Alp2CVn ; 2.89; 11000;occ; 92; 0;40615
15; 4892.6; 06-DEC-2009 12:08:19; Bright; 44.5; 138; 47Eps Vir ; 2.83; 4700;occ; 89; 0;40615
16; 5171.4; 06-DEC-2009 12:12:58; Dark ; 51.0; 121; 29Gam Vir ; 2.74; 7200;occ; 102; 0;40615
17; 5529.4; 06-DEC-2009 12:18:56; Dark ; 47.5; 100; 4Gam Crv ; 2.58; 13100;occ; 95; 0;40615
18; 5625.9; 06-DEC-2009 12:20:33; Dark ; 54.0; 171; 2Eps Crv ; 3.00; 4250;occ; 108; 0;40615
19; 6187.5; 06-DEC-2009 12:29:54; Dark ; 45.5; 113; Mu Vel ; 2.69; 5000;occ; 91; 0;40615
20; 6508.2; 06-DEC-2009 12:35:15; Dark ; 59.5; 0; ; 0.00; 0;occ; 119; 0;40615
21; 6708.6; 06-DEC-2009 12:38:35; Dark ; 47.5; 34; Gam2Vel ; 1.79; 23000;occ; 95; 0;40615
22; 6824.9; 06-DEC-2009 12:40:32; Dark ; 53.5; 70; Zet Pup ; 2.25; 39000;occ; 107; 0;40615
23; 7016.8; 06-DEC-2009 12:43:44; Dark ; 62.0; 117; Pi Pup ; 2.71; 3800;occ; 124; 0;40615
24; 7233.0; 06-DEC-2009 12:47:20; Dark ; 65.0; 23; 21Eps CMA ; 1.50; 26000;occ; 130; 0;40615
25; 7553.2; 06-DEC-2009 12:52:40; Dark ; 40.5; 47; 2Bet CMA ; 1.98; 28000;occ; 81; 0;40615
/nas3/ENVISAT/GOMOS/GOM_NL__0P/GOM_NL__0PNPDK20091206_125631_000055462084_00482_40616_5696.N1
1; 1748.7; 06-DEC-2009 12:56:31; Dark ; 53.0; 7; 19Bet Ori ; 0.10; 14000;occ; 106; 0;40616

```

```

2; 1908.5; 06-DEC-2009 12:59:11; Dark ; 57.5; 30; 46Eps Ori ; 1.69; 30000;occ; 115; 0;40616
3; 2061.8; 06-DEC-2009 13:01:44; Dark ; 54.5; 27; 24Gam Ori ; 1.64; 26000;occ; 109; 0;40616
4; 2209.9; 06-DEC-2009 13:04:13; Dark ; 59.0; 13; 87Alp Tau ; 0.87; 3800;occ; 118; 0;40616
5; 2457.2; 06-DEC-2009 13:08:20; Bright; 37.5; 150; 44Zet Per ; 2.89; 28000;occ; 75; 0;40616
6; 2543.5; 06-DEC-2009 13:09:46; Bright; 41.0; 114; 3Iot Aur ; 2.69; 4600;occ; 82; 0;40616
7; 2801.1; 06-DEC-2009 13:14:04; Bright; 44.5; 6; 13Alp Aur ; 0.08; 3400;occ; 89; 0;40616
8; 2888.4; 06-DEC-2009 13:15:31; Bright; 48.5; 42; 34Bet Aur ; 1.90; 10200;occ; 97; 0;40616
9; 3791.6; 06-DEC-2009 13:30:34; Bright; 44.0; 36; 50Alp UMa ; 1.80; 6300;occ; 88; 0;40616
10; 3885.1; 06-DEC-2009 13:32:08; Bright; 47.0; 82; 48Bet UMa ; 2.37; 10600;occ; 94; 0;40616
11; 4006.3; 06-DEC-2009 13:34:09; Bright; 47.5; 32; 77Eps UMa ; 1.76; 11000;occ; 95; 0;40616
12; 4141.2; 06-DEC-2009 13:36:24; Bright; 36.5; 39; 85Eta UMa ; 1.85; 24000;occ; 73; 0;40616
13; 4352.1; 06-DEC-2009 13:39:55; Bright; 40.0; 152; 12Alp2CVn ; 2.89; 11000;occ; 80; 0;40616
14; 4893.4; 06-DEC-2009 13:48:56; Bright; 63.0; 138; 47Eps Vir ; 2.83; 4700;occ; 126; 0;40616
15; 5172.2; 06-DEC-2009 13:53:35; Dark ; 52.5; 121; 29Gam Vir ; 2.74; 7200;occ; 105; 0;40616
16; 5530.5; 06-DEC-2009 13:59:33; Dark ; 52.5; 100; 4Gam Crv ; 2.58; 13100;occ; 105; 0;40616
17; 5627.0; 06-DEC-2009 14:01:10; Dark ; 53.0; 171; 2Eps Crv ; 3.00; 4250;occ; 106; 0;40616
18; 6188.4; 06-DEC-2009 14:10:31; Dark ; 47.0; 113; Mu Vel ; 2.69; 5000;occ; 94; 0;40616
19; 6509.1; 06-DEC-2009 14:15:52; Dark ; 59.5; 0; ; 0.00; 0;occ; 119; 0;40616
20; 6709.5; 06-DEC-2009 14:19:12; Dark ; 50.5; 34; Gam2Vel ; 1.79; 23000;occ; 101; 0;40616
21; 6825.8; 06-DEC-2009 14:21:08; Dark ; 58.5; 70; Zet Pup ; 2.25; 39000;occ; 117; 0;40616
22; 7017.7; 06-DEC-2009 14:24:20; Dark ; 59.5; 117; Pi Pup ; 2.71; 3800;occ; 119; 0;40616
23; 7233.7; 06-DEC-2009 14:27:56; Dark ; 62.0; 23; 21Eps CMA ; 1.50; 26000;occ; 124; 0;40616
/nas3/ENVISAT/GOMOS/GOM_NL__0P/GOM_NL__0PNPDK20091206_143316_000057772084_00483_40617_5697.N1
1; 1517.6; 06-DEC-2009 14:33:16; Dark ; 41.0; 47; 2Bet CMA ; 1.98; 28000;occ; 82; 0;40617
2; 1748.7; 06-DEC-2009 14:37:07; Dark ; 53.5; 7; 19Bet Ori ; 0.10; 14000;occ; 107; 0;40617
3; 1908.2; 06-DEC-2009 14:39:47; Dark ; 58.5; 30; 46Eps Ori ; 1.69; 30000;occ; 117; 0;40617
4; 2061.5; 06-DEC-2009 14:42:20; Dark ; 55.5; 27; 24Gam Ori ; 1.64; 26000;occ; 111; 0;40617
5; 2209.6; 06-DEC-2009 14:44:48; Dark ; 59.0; 13; 87Alp Tau ; 0.87; 3800;occ; 118; 0;40617
6; 2457.2; 06-DEC-2009 14:48:56; Bright; 37.0; 150; 44Zet Per ; 2.89; 28000;occ; 74; 0;40617
7; 2543.0; 06-DEC-2009 14:50:22; Bright; 45.5; 114; 3Iot Aur ; 2.69; 4600;occ; 91; 0;40617
8; 2800.5; 06-DEC-2009 14:54:39; Bright; 45.5; 6; 13Alp Aur ; 0.08; 3400;occ; 91; 0;40617
9; 2887.4; 06-DEC-2009 14:56:06; Bright; 48.0; 42; 34Bet Aur ; 1.90; 10200;occ; 96; 0;40617
10; 3791.3; 06-DEC-2009 15:11:10; Bright; 50.5; 36; 50Alp UMa ; 1.80; 6300;occ; 101; 0;40617
11; 3884.7; 06-DEC-2009 15:12:43; Bright; 45.0; 82; 48Bet UMa ; 2.37; 10600;occ; 90; 0;40617
12; 4006.4; 06-DEC-2009 15:14:45; Bright; 37.0; 32; 77Eps UMa ; 1.76; 11000;occ; 74; 0;40617
13; 4141.2; 06-DEC-2009 15:17:00; Bright; 35.5; 39; 85Eta UMa ; 1.85; 24000;occ; 71; 0;40617
14; 4352.1; 06-DEC-2009 15:20:31; Bright; 61.0; 152; 12Alp2CVn ; 2.89; 11000;occ; 122; 0;40617
15; 4893.7; 06-DEC-2009 15:29:32; Bright; 52.5; 138; 47Eps Vir ; 2.83; 4700;occ; 105; 0;40617
16; 5172.8; 06-DEC-2009 15:34:11; Dark ; 54.5; 121; 29Gam Vir ; 2.74; 7200;occ; 109; 0;40617
17; 5531.5; 06-DEC-2009 15:40:10; Dark ; 51.0; 100; 4Gam Crv ; 2.58; 13100;occ; 102; 0;40617
18; 5628.0; 06-DEC-2009 15:41:47; Dark ; 53.0; 171; 2Eps Crv ; 3.00; 4250;occ; 106; 0;40617
19; 6189.4; 06-DEC-2009 15:51:08; Dark ; 44.5; 113; Mu Vel ; 2.69; 5000;occ; 89; 0;40617
20; 6510.0; 06-DEC-2009 15:56:29; Dark ; 59.5; 0; ; 0.00; 0;occ; 119; 0;40617
21; 6710.3; 06-DEC-2009 15:59:49; Dark ; 46.5; 34; Gam2Vel ; 1.79; 23000;occ; 93; 0;40617
22; 6826.7; 06-DEC-2009 16:01:45; Dark ; 52.0; 70; Zet Pup ; 2.25; 39000;occ; 104; 0;40617
23; 7018.5; 06-DEC-2009 16:04:57; Dark ; 56.5; 117; Pi Pup ; 2.71; 3800;occ; 113; 0;40617
24; 7234.2; 06-DEC-2009 16:08:33; Dark ; 60.5; 23; 21Eps CMA ; 1.50; 26000;occ; 121; 0;40617
/nas3/ENVISAT/GOMOS/GOM_NL__0P/GOM_NL__0PNPDK20091206_160833_000058442084_00484_40618_5698.N1
1; 1198.2; 06-DEC-2009 16:08:33; Dark ; 61.5; 23; 21Eps CMA ; 1.50; 26000;occ; 123; 0;40618
2; 1517.7; 06-DEC-2009 16:13:52; Dark ; 46.0; 47; 2Bet CMA ; 1.98; 28000;occ; 92; 0;40618
3; 1748.5; 06-DEC-2009 16:17:43; Dark ; 53.5; 7; 19Bet Ori ; 0.10; 14000;occ; 107; 0;40618
4; 1908.0; 06-DEC-2009 16:20:23; Dark ; 56.5; 30; 46Eps Ori ; 1.69; 30000;occ; 113; 0;40618
5; 2061.0; 06-DEC-2009 16:22:56; Dark ; 52.5; 27; 24Gam Ori ; 1.64; 26000;occ; 105; 0;40618
6; 2209.3; 06-DEC-2009 16:25:24; Dark ; 53.5; 13; 87Alp Tau ; 0.87; 3800;occ; 107; 0;40618
7; 2456.9; 06-DEC-2009 16:29:31; Bright; 38.0; 150; 44Zet Per ; 2.89; 28000;occ; 76; 0;40618
8; 2542.6; 06-DEC-2009 16:30:57; Bright; 44.0; 114; 3Iot Aur ; 2.69; 4600;occ; 88; 0;40618
9; 2800.1; 06-DEC-2009 16:35:15; Bright; 49.5; 6; 13Alp Aur ; 0.08; 3400;occ; 99; 0;40618
10; 2886.7; 06-DEC-2009 16:36:41; Bright; 48.0; 42; 34Bet Aur ; 1.90; 10200;occ; 96; 0;40618
11; 3790.8; 06-DEC-2009 16:51:45; Bright; 47.5; 36; 50Alp UMa ; 1.80; 6300;occ; 95; 0;40618
12; 3884.3; 06-DEC-2009 16:53:19; Bright; 50.5; 82; 48Bet UMa ; 2.37; 10600;occ; 101; 0;40618
13; 4006.2; 06-DEC-2009 16:55:21; Bright; 42.0; 32; 77Eps UMa ; 1.76; 11000;occ; 84; 0;40618
14; 4141.0; 06-DEC-2009 16:57:36; Bright; 37.0; 39; 85Eta UMa ; 1.85; 24000;occ; 74; 0;40618
15; 4352.3; 06-DEC-2009 17:01:07; Bright; 61.0; 152; 12Alp2CVn ; 2.89; 11000;occ; 122; 0;40618
16; 4894.4; 06-DEC-2009 17:10:09; Bright; 63.0; 138; 47Eps Vir ; 2.83; 4700;occ; 126; 0;40618
17; 5173.5; 06-DEC-2009 17:14:48; Dark ; 52.0; 121; 29Gam Vir ; 2.74; 7200;occ; 104; 0;40618
18; 5532.6; 06-DEC-2009 17:20:47; Dark ; 51.0; 100; 4Gam Crv ; 2.58; 13100;occ; 102; 0;40618
19; 5629.0; 06-DEC-2009 17:22:23; Dark ; 50.5; 171; 2Eps Crv ; 3.00; 4250;occ; 101; 0;40618
20; 6190.1; 06-DEC-2009 17:31:45; Dark ; 44.5; 113; Mu Vel ; 2.69; 5000;occ; 89; 0;40618

```

```

21; 6510.8; 06-DEC-2009 17:37:05; Dark ; 59.5; 0; ; 0.00; 0;occ; 119; 0;40618
22; 6711.1; 06-DEC-2009 17:40:26; Dark ; 47.0; 34; Gam2Vel ; 1.79; 23000;occ; 94; 0;40618
23; 6827.9; 06-DEC-2009 17:42:22; Dark ; 53.5; 70; Zet Pup ; 2.25; 39000;occ; 107; 0;40618
24; 7019.2; 06-DEC-2009 17:45:34; Dark ; 24.0; 117; Pi Pup ; 2.71; 3800;occ; 48; 0;40618
/nas3/ENVISAT/GOMOS/GOM_NL__0P/GOM_NL__0PNPDK20091206_174534_000060952084_00485_40619_5699.N1
 1; 983.2; 06-DEC-2009 17:45:34; Dark ; 59.0; 117; Pi Pup ; 2.71; 3800;occ; 118; 0;40619
 2; 1198.8; 06-DEC-2009 17:49:09; Dark ; 65.0; 23; 21Eps CMA ; 1.50; 26000;occ; 130; 0;40619
 3; 1517.9; 06-DEC-2009 17:54:28; Dark ; 46.0; 47; 2Bet CMA ; 1.98; 28000;occ; 92; 0;40619
 4; 1748.3; 06-DEC-2009 17:58:19; Dark ; 53.5; 7; 19Bet Ori ; 0.10; 14000;occ; 107; 0;40619
 5; 1907.6; 06-DEC-2009 18:00:58; Dark ; 57.5; 30; 46Eps Ori ; 1.69; 30000;occ; 115; 0;40619
 6; 2060.6; 06-DEC-2009 18:03:31; Dark ; 54.5; 27; 24Gam Ori ; 1.64; 26000;occ; 109; 0;40619
 7; 2209.1; 06-DEC-2009 18:06:00; Dark ; 50.0; 13; 87Alp Tau ; 0.87; 3800;occ; 100; 0;40619
 8; 2456.7; 06-DEC-2009 18:10:07; Bright; 37.0; 150; 44Zet Per ; 2.89; 28000;occ; 74; 0;40619
 9; 2542.0; 06-DEC-2009 18:11:33; Bright; 42.5; 114; 3Iot Aur ; 2.69; 4600;occ; 85; 0;40619
10; 2799.4; 06-DEC-2009 18:15:50; Bright; 46.0; 6; 13Alp Aur ; 0.08; 3400;occ; 92; 0;40619
11; 2886.0; 06-DEC-2009 18:17:16; Bright; 49.5; 42; 34Bet Aur ; 1.90; 10200;occ; 99; 0;40619
12; 3790.5; 06-DEC-2009 18:32:21; Bright; 51.5; 36; 50Alp UMa ; 1.80; 6300;occ; 103; 0;40619
13; 3883.8; 06-DEC-2009 18:33:54; Bright; 47.5; 82; 48Bet UMa ; 2.37; 10600;occ; 95; 0;40619
14; 4006.0; 06-DEC-2009 18:35:57; Bright; 44.5; 32; 77Eps UMa ; 1.76; 11000;occ; 89; 0;40619
15; 4141.0; 06-DEC-2009 18:38:12; Bright; 40.5; 39; 85Eta UMa ; 1.85; 24000;occ; 81; 0;40619
16; 4352.2; 06-DEC-2009 18:41:43; Bright; 43.0; 152; 12Alp2CVn ; 2.89; 11000;occ; 86; 0;40619
17; 4894.8; 06-DEC-2009 18:50:45; Bright; 46.0; 138; 47Eps Vir ; 2.83; 4700;occ; 92; 0;40619
18; 5174.3; 06-DEC-2009 18:55:25; Dark ; 53.5; 121; 29Gam Vir ; 2.74; 7200;occ; 107; 0;40619
19; 5533.4; 06-DEC-2009 19:01:24; Dark ; 51.0; 100; 4Gam Crv ; 2.58; 13100;occ; 102; 0;40619
20; 5630.0; 06-DEC-2009 19:03:01; Dark ; 54.0; 171; 2Eps Crv ; 3.00; 4250;occ; 108; 0;40619
21; 6191.0; 06-DEC-2009 19:12:21; Dark ; 49.0; 113; Mu Vel ; 2.69; 5000;occ; 98; 0;40619
22; 6511.6; 06-DEC-2009 19:17:42; Dark ; 59.5; 0; ; 0.00; 0;occ; 119; 0;40619
23; 6712.0; 06-DEC-2009 19:21:02; Dark ; 55.5; 34; Gam2Vel ; 1.79; 23000;occ; 111; 0;40619
24; 6828.7; 06-DEC-2009 19:22:59; Dark ; 55.5; 70; Zet Pup ; 2.25; 39000;occ; 111; 0;40619
25; 7019.9; 06-DEC-2009 19:26:10; Dark ; 59.0; 117; Pi Pup ; 2.71; 3800;occ; 118; 0;40619
/nas3/ENVISAT/GOMOS/GOM_NL__0P/GOM_NL__0PNPDK20091206_192621_000058882084_00486_40620_5700.N1
 1; 994.4; 06-DEC-2009 19:26:21; Dark ; 59.5; 117; Pi Pup ; 2.71; 3800;occ; 119; 21;40620
 2; 1199.3; 06-DEC-2009 19:29:46; Dark ; 61.0; 23; 21Eps CMA ; 1.50; 26000;occ; 122; 0;40620
 3; 1517.9; 06-DEC-2009 19:35:04; Dark ; 51.0; 47; 2Bet CMA ; 1.98; 28000;occ; 102; 0;40620
 4; 1748.5; 06-DEC-2009 19:38:55; Dark ; 55.5; 7; 19Bet Ori ; 0.10; 14000;occ; 111; 0;40620
 5; 1907.4; 06-DEC-2009 19:41:34; Dark ; 55.5; 30; 46Eps Ori ; 1.69; 30000;occ; 111; 0;40620
 6; 2060.3; 06-DEC-2009 19:44:07; Dark ; 54.5; 27; 24Gam Ori ; 1.64; 26000;occ; 109; 0;40620
 7; 2208.9; 06-DEC-2009 19:46:35; Dark ; 58.0; 13; 87Alp Tau ; 0.87; 3800;occ; 116; 0;40620
 8; 2397.0; 06-DEC-2009 19:49:43; Bright; 50.0; 176; 23Zet Tau ; 3.02; 22000;occ; 100; 0;40620
 9; 2541.5; 06-DEC-2009 19:52:08; Bright; 43.0; 114; 3Iot Aur ; 2.69; 4600;occ; 86; 0;40620
10; 2799.0; 06-DEC-2009 19:56:25; Bright; 48.5; 6; 13Alp Aur ; 0.08; 3400;occ; 97; 0;40620
11; 2885.0; 06-DEC-2009 19:57:52; Bright; 48.5; 42; 34Bet Aur ; 1.90; 10200;occ; 97; 0;40620
12; 3790.1; 06-DEC-2009 20:12:57; Bright; 47.0; 36; 50Alp UMa ; 1.80; 6300;occ; 94; 0;40620
13; 3883.5; 06-DEC-2009 20:14:30; Bright; 51.0; 82; 48Bet UMa ; 2.37; 10600;occ; 102; 0;40620
14; 4005.7; 06-DEC-2009 20:16:32; Bright; 39.0; 32; 77Eps UMa ; 1.76; 11000;occ; 78; 0;40620
15; 4140.9; 06-DEC-2009 20:18:47; Bright; 36.0; 39; 85Eta UMa ; 1.85; 24000;occ; 72; 0;40620
16; 4352.4; 06-DEC-2009 20:22:19; Bright; 39.5; 152; 12Alp2CVn ; 2.89; 11000;occ; 79; 0;40620
17; 4895.0; 06-DEC-2009 20:31:22; Bright; 44.0; 138; 47Eps Vir ; 2.83; 4700;occ; 88; 0;40620
18; 5175.0; 06-DEC-2009 20:36:01; Dark ; 51.0; 121; 29Gam Vir ; 2.74; 7200;occ; 102; 0;40620
19; 5631.0; 06-DEC-2009 20:43:37; Dark ; 55.5; 171; 2Eps Crv ; 3.00; 4250;occ; 111; 0;40620
20; 6191.7; 06-DEC-2009 20:52:58; Dark ; 53.0; 113; Mu Vel ; 2.69; 5000;occ; 106; 0;40620
21; 6512.4; 06-DEC-2009 20:58:19; Dark ; 59.5; 0; ; 0.00; 0;occ; 119; 0;40620
22; 6712.5; 06-DEC-2009 21:01:39; Dark ; 46.5; 34; Gam2Vel ; 1.79; 23000;occ; 93; 0;40620
23; 6829.5; 06-DEC-2009 21:03:36; Dark ; 53.0; 70; Zet Pup ; 2.25; 39000;occ; 106; 0;40620
/nas3/ENVISAT/GOMOS/GOM_NL__0P/GOM_NL__0PNPDE20091207_000315_000057292084_00488_40622_9078.N1
 1; -499.6; 07-DEC-2009 00:03:15; Dark ; 49.5; 100; 4Gam Crv ; 2.58; 13100;occ; 99; 0;40622
 2; -403.0; 07-DEC-2009 00:04:51; Dark ; 52.0; 171; 2Eps Crv ; 3.00; 4250;occ; 104; 0;40622
 3; 157.4; 07-DEC-2009 00:14:12; Dark ; 44.5; 113; Mu Vel ; 2.69; 5000;occ; 89; 0;40623
 4; 478.1; 07-DEC-2009 00:19:32; Dark ; 59.5; 0; ; 0.00; 0;occ; 119; 0;40623
 5; 678.3; 07-DEC-2009 00:22:52; Dark ; 52.5; 34; Gam2Vel ; 1.79; 23000;occ; 105; 0;40623
 6; 795.5; 07-DEC-2009 00:24:50; Dark ; 57.5; 70; Zet Pup ; 2.25; 39000;occ; 115; 0;40623
 7; 985.9; 07-DEC-2009 00:28:00; Dark ; 57.0; 117; Pi Pup ; 2.71; 3800;occ; 114; 0;40623
 8; 1201.0; 07-DEC-2009 00:31:35; Dark ; 64.0; 23; 21Eps CMA ; 1.50; 26000;occ; 128; 0;40623
 9; 1518.2; 07-DEC-2009 00:36:52; Dark ; 57.0; 47; 2Bet CMA ; 1.98; 28000;occ; 114; 0;40623
10; 1748.2; 07-DEC-2009 00:40:42; Dark ; 55.0; 7; 19Bet Ori ; 0.10; 14000;occ; 110; 0;40623
11; 1906.7; 07-DEC-2009 00:43:21; Dark ; 58.5; 30; 46Eps Ori ; 1.69; 30000;occ; 117; 0;40623
12; 2059.1; 07-DEC-2009 00:45:53; Dark ; 55.0; 27; 24Gam Ori ; 1.64; 26000;occ; 110; 0;40623
13; 2208.1; 07-DEC-2009 00:48:22; Dark ; 53.0; 13; 87Alp Tau ; 0.87; 3800;occ; 106; 0;40623

```



```

14; 2394.8; 07-DEC-2009 00:51:29; Bright; 50.5; 176; 23Zet Tau ; 3.02; 22000;occ; 101; 0;40623
15; 2540.2; 07-DEC-2009 00:53:54; Bright; 44.5; 114; 3Iot Aur ; 2.69; 4600;occ; 89; 0;40623
16; 2797.3; 07-DEC-2009 00:58:11; Bright; 45.5; 6; 13Alp Aur ; 0.08; 3400;occ; 91; 0;40623
17; 2882.7; 07-DEC-2009 00:59:37; Bright; 48.5; 42; 34Bet Aur ; 1.90; 10200;occ; 97; 0;40623
18; 3788.8; 07-DEC-2009 01:14:43; Bright; 48.5; 36; 50Alp UMA ; 1.80; 6300;occ; 97; 0;40623
19; 3882.0; 07-DEC-2009 01:16:16; Bright; 47.5; 82; 48Bet UMA ; 2.37; 10600;occ; 95; 0;40623
20; 4005.3; 07-DEC-2009 01:18:19; Bright; 49.0; 32; 77Eps UMA ; 1.76; 11000;occ; 98; 0;40623
21; 4141.0; 07-DEC-2009 01:20:35; Bright; 38.5; 39; 85Eta UMA ; 1.85; 24000;occ; 77; 0;40623
22; 4352.4; 07-DEC-2009 01:24:07; Bright; 42.0; 152; 12Alp2CVn ; 2.89; 11000;occ; 84; 0;40623
23; 4896.5; 07-DEC-2009 01:33:11; Bright; 63.0; 138; 47Eps Vir ; 2.83; 4700;occ; 126; 0;40623
24; 5177.0; 07-DEC-2009 01:37:51; Dark ; 53.0; 121; 29Gam Vir ; 2.74; 7200;occ; 106; 0;40623
/nas3/ENVISAT/GOMOS/GOM_NL__0P/GOM_NL__0PNPDE20091207_013817_000047292084_00489_40623_9079.N1
1; -832.8; 07-DEC-2009 01:38:17; Dark ; 53.5; 121; 29Gam Vir ; 2.74; 7200;occ; 107; 52;40623
2; -402.1; 07-DEC-2009 01:45:28; Dark ; 53.0; 171; 2Eps Crv ; 3.00; 4250;occ; 106; 0;40623
3; 158.3; 07-DEC-2009 01:54:48; Dark ; 47.5; 113; Mu Vel ; 2.69; 5000;occ; 95; 0;40624
4; 478.9; 07-DEC-2009 02:00:09; Dark ; 59.5; 0; ; 0.00; 0;occ; 119; 0;40624
5; 679.2; 07-DEC-2009 02:03:29; Dark ; 52.0; 34; Gam2Vel ; 1.79; 23000;occ; 104; 0;40624
6; 796.5; 07-DEC-2009 02:05:27; Dark ; 52.5; 70; Zet Pup ; 2.25; 39000;occ; 105; 0;40624
7; 986.7; 07-DEC-2009 02:08:37; Dark ; 59.0; 117; Pi Pup ; 2.71; 3800;occ; 118; 0;40624
8; 1201.5; 07-DEC-2009 02:12:11; Dark ; 62.0; 23; 21Eps CMa ; 1.50; 26000;occ; 124; 0;40624
9; 1518.2; 07-DEC-2009 02:17:28; Dark ; 60.5; 47; 2Bet CMa ; 1.98; 28000;occ; 121; 0;40624
10; 1748.2; 07-DEC-2009 02:21:18; Dark ; 52.5; 7; 19Bet Ori ; 0.10; 14000;occ; 105; 0;40624
11; 1906.5; 07-DEC-2009 02:23:57; Dark ; 57.0; 30; 46Eps Ori ; 1.69; 30000;occ; 114; 0;40624
12; 2058.9; 07-DEC-2009 02:26:29; Dark ; 53.0; 27; 24Gam Ori ; 1.64; 26000;occ; 106; 0;40624
13; 2207.9; 07-DEC-2009 02:28:58; Dark ; 54.0; 13; 87Alp Tau ; 0.87; 3800;occ; 108; 0;40624
14; 2394.0; 07-DEC-2009 02:32:04; Bright; 52.5; 176; 23Zet Tau ; 3.02; 22000;occ; 105; 0;40624
15; 2539.6; 07-DEC-2009 02:34:30; Bright; 44.0; 114; 3Iot Aur ; 2.69; 4600;occ; 88; 0;40624
16; 2796.7; 07-DEC-2009 02:38:47; Bright; 46.0; 6; 13Alp Aur ; 0.08; 3400;occ; 92; 0;40624
17; 2881.8; 07-DEC-2009 02:40:12; Bright; 48.0; 42; 34Bet Aur ; 1.90; 10200;occ; 96; 0;40624
18; 3788.4; 07-DEC-2009 02:55:18; Bright; 51.0; 36; 50Alp UMA ; 1.80; 6300;occ; 102; 0;40624
19; 3881.6; 07-DEC-2009 02:56:52; Bright; 15.5; 82; 48Bet UMA ; 2.37; 10600;occ; 31; 0;40624
/nas3/ENVISAT/GOMOS/GOM_NL__0P/GOM_NL__0PNPDE20091207_025652_000050832084_00490_40624_9080.N1
1; -2154.4; 07-DEC-2009 02:56:52; Bright; 50.5; 82; 48Bet UMA ; 2.37; 10600;occ; 101; 0;40624
2; -2030.8; 07-DEC-2009 02:58:55; Bright; 39.5; 32; 77Eps UMA ; 1.76; 11000;occ; 79; 0;40624
3; -1895.0; 07-DEC-2009 03:01:11; Bright; 42.5; 39; 85Eta UMA ; 1.85; 24000;occ; 85; 0;40624
4; -1683.3; 07-DEC-2009 03:04:43; Bright; 60.5; 152; 12Alp2CVn ; 2.89; 11000;occ; 121; 0;40624
5; -1139.2; 07-DEC-2009 03:13:47; Bright; 63.0; 138; 47Eps Vir ; 2.83; 4700;occ; 126; 0;40624
6; -858.1; 07-DEC-2009 03:18:28; Dark ; 52.0; 121; 29Gam Vir ; 2.74; 7200;occ; 104; 0;40624
7; -401.1; 07-DEC-2009 03:26:05; Dark ; 53.5; 171; 2Eps Crv ; 3.00; 4250;occ; 107; 0;40624
8; 159.2; 07-DEC-2009 03:35:25; Dark ; 46.0; 113; Mu Vel ; 2.69; 5000;occ; 92; 0;40625
9; 479.7; 07-DEC-2009 03:40:46; Dark ; 59.5; 0; ; 0.00; 0;occ; 119; 0;40625
10; 680.0; 07-DEC-2009 03:44:06; Dark ; 56.0; 34; Gam2Vel ; 1.79; 23000;occ; 112; 0;40625
11; 797.4; 07-DEC-2009 03:46:03; Dark ; 52.0; 70; Zet Pup ; 2.25; 39000;occ; 104; 0;40625
12; 987.7; 07-DEC-2009 03:49:14; Dark ; 57.5; 117; Pi Pup ; 2.71; 3800;occ; 115; 0;40625
13; 1202.3; 07-DEC-2009 03:52:48; Dark ; 63.5; 23; 21Eps CMa ; 1.50; 26000;occ; 127; 0;40625
14; 1518.6; 07-DEC-2009 03:58:05; Dark ; 57.0; 47; 2Bet CMa ; 1.98; 28000;occ; 114; 0;40625
15; 1748.3; 07-DEC-2009 04:01:54; Dark ; 52.5; 7; 19Bet Ori ; 0.10; 14000;occ; 105; 0;40625
16; 1906.3; 07-DEC-2009 04:04:32; Dark ; 55.5; 30; 46Eps Ori ; 1.69; 30000;occ; 111; 0;40625
17; 2058.6; 07-DEC-2009 04:07:05; Dark ; 54.5; 27; 24Gam Ori ; 1.64; 26000;occ; 109; 0;40625
18; 2207.8; 07-DEC-2009 04:09:34; Dark ; 58.0; 13; 87Alp Tau ; 0.87; 3800;occ; 116; 0;40625
19; 2393.5; 07-DEC-2009 04:12:39; Bright; 50.5; 176; 23Zet Tau ; 3.02; 22000;occ; 101; 0;40625
20; 2539.4; 07-DEC-2009 04:15:05; Bright; 44.5; 114; 3Iot Aur ; 2.69; 4600;occ; 89; 0;40625
21; 2796.3; 07-DEC-2009 04:19:22; Bright; 47.5; 6; 13Alp Aur ; 0.08; 3400;occ; 95; 0;40625
22; 2881.2; 07-DEC-2009 04:20:47; Bright; 48.0; 42; 34Bet Aur ; 1.90; 10200;occ; 96; 0;40625
/nas3/ENVISAT/GOMOS/GOM_NL__0P/GOM_NL__0PNPDE20091207_043554_000051732084_00491_40625_9081.N1
1; -2248.0; 07-DEC-2009 04:35:54; Bright; 47.0; 36; 50Alp UMA ; 1.80; 6300;occ; 94; 0;40625
2; -2154.9; 07-DEC-2009 04:37:27; Bright; 49.5; 82; 48Bet UMA ; 2.37; 10600;occ; 99; 0;40625
3; -2030.7; 07-DEC-2009 04:39:31; Bright; 39.0; 32; 77Eps UMA ; 1.76; 11000;occ; 78; 0;40625
4; -1894.8; 07-DEC-2009 04:41:47; Bright; 55.0; 39; 85Eta UMA ; 1.85; 24000;occ; 110; 0;40625
5; -1683.4; 07-DEC-2009 04:45:19; Bright; 42.0; 152; 12Alp2CVn ; 2.89; 11000;occ; 84; 0;40625
6; -1138.4; 07-DEC-2009 04:54:24; Bright; 40.0; 138; 47Eps Vir ; 2.83; 4700;occ; 80; 0;40625
7; -857.4; 07-DEC-2009 04:59:05; Dark ; 52.0; 121; 29Gam Vir ; 2.74; 7200;occ; 104; 0;40625
8; -496.6; 07-DEC-2009 05:05:05; Dark ; 55.5; 100; 4Gam Crv ; 2.58; 13100;occ; 111; 0;40625
9; -400.2; 07-DEC-2009 05:06:42; Dark ; 54.5; 171; 2Eps Crv ; 3.00; 4250;occ; 109; 0;40625
10; 160.0; 07-DEC-2009 05:16:02; Dark ; 43.0; 113; Mu Vel ; 2.69; 5000;occ; 86; 0;40626
11; 480.5; 07-DEC-2009 05:21:22; Dark ; 59.5; 0; ; 0.00; 0;occ; 119; 0;40626
12; 680.8; 07-DEC-2009 05:24:43; Dark ; 49.0; 34; Gam2Vel ; 1.79; 23000;occ; 98; 0;40626
13; 798.3; 07-DEC-2009 05:26:40; Dark ; 53.0; 70; Zet Pup ; 2.25; 39000;occ; 106; 0;40626

```

14; 988.3; 07-DEC-2009 05:29:50; Dark ; 58.0; 117; Pi Pup ; 2.71; 3800;occ; 116; 0;40626
 15; 1202.4; 07-DEC-2009 05:33:24; Dark ; 62.5; 23; 21Eps CMA ; 1.50; 26000;occ; 125; 0;40626
 16; 1518.4; 07-DEC-2009 05:38:40; Dark ; 59.0; 47; 2Bet CMA ; 1.98; 28000;occ; 118; 0;40626
 17; 1748.3; 07-DEC-2009 05:42:30; Dark ; 53.0; 7; 19Bet Ori ; 0.10; 14000;occ; 106; 0;40626
 18; 1906.1; 07-DEC-2009 05:45:08; Dark ; 53.5; 30; 46Eps Ori ; 1.69; 30000;occ; 107; 0;40626
 19; 2058.2; 07-DEC-2009 05:47:40; Dark ; 53.5; 27; 24Gam Ori ; 1.64; 26000;occ; 107; 0;40626
 20; 2207.7; 07-DEC-2009 05:50:10; Dark ; 58.0; 13; 87Alp Tau ; 0.87; 3800;occ; 116; 0;40626
 21; 2392.9; 07-DEC-2009 05:53:15; Bright; 50.0; 176; 23Zet Tau ; 3.02; 22000;occ; 100; 0;40626
 22; 2539.0; 07-DEC-2009 05:55:41; Bright; 45.0; 114; 3Iot Aur ; 2.69; 4600;occ; 90; 0;40626
 23; 2795.8; 07-DEC-2009 05:59:58; Bright; 46.5; 6; 13Alp Aur ; 0.08; 3400;occ; 93; 0;40626
 24; 2880.4; 07-DEC-2009 06:01:22; Bright; 45.5; 42; 34Bet Aur ; 1.90; 10200;occ; 91; 0;40626

/nas3/ENVISAT/GOMOS/GOM_NL__0P/GOM_NL__0PNPDK20091207_061629_000040302084_00492_40626_5701.N1

1;-2248.4; 07-DEC-2009 06:16:29; Bright; 47.5; 36; 50Alp UMA ; 1.80; 6300;occ; 95; 0;40626
 2;-2155.5; 07-DEC-2009 06:18:02; Bright; 48.0; 82; 48Bet UMA ; 2.37; 10600;occ; 96; 0;40626
 3;-2031.0; 07-DEC-2009 06:20:07; Bright; 40.5; 32; 77Eps UMA ; 1.76; 11000;occ; 81; 0;40626
 4;-1895.1; 07-DEC-2009 06:22:23; Bright; 42.0; 39; 85Eta UMA ; 1.85; 24000;occ; 84; 0;40626
 5;-1683.4; 07-DEC-2009 06:25:55; Bright; 41.5; 152; 12Alp2CVn ; 2.89; 11000;occ; 83; 0;40626
 6;-1340.4; 07-DEC-2009 06:31:37; Bright; 55.0; 111; 8Eta Boo ; 2.68; 6000;occ; 110; 0;40626
 7;-1137.9; 07-DEC-2009 06:35:00; Bright; 63.0; 138; 47Eps Vir ; 2.83; 4700;occ; 126; 0;40626
 8; -856.4; 07-DEC-2009 06:39:42; Dark ; 49.0; 121; 29Gam Vir ; 2.74; 7200;occ; 98; 0;40626
 9; -495.7; 07-DEC-2009 06:45:42; Dark ; 53.0; 100; 4Gam Crv ; 2.58; 13100;occ; 106; 0;40626
 10; -399.2; 07-DEC-2009 06:47:19; Dark ; 52.5; 171; 2Eps Crv ; 3.00; 4250;occ; 105; 0;40626
 11; 160.8; 07-DEC-2009 06:56:39; Dark ; 42.5; 113; Mu Vel ; 2.69; 5000;occ; 85; 0;40627
 12; 481.3; 07-DEC-2009 07:01:59; Dark ; 59.5; 0; ; 0.00; 0;occ; 119; 0;40627
 13; 681.6; 07-DEC-2009 07:05:19; Dark ; 48.0; 34; Gam2Vel ; 1.79; 23000;occ; 96; 0;40627
 14; 799.3; 07-DEC-2009 07:07:17; Dark ; 51.0; 70; Zet Pup ; 2.25; 39000;occ; 102; 0;40627
 15; 988.9; 07-DEC-2009 07:10:27; Dark ; 60.0; 117; Pi Pup ; 2.71; 3800;occ; 120; 0;40627
 16; 1203.4; 07-DEC-2009 07:14:01; Dark ; 62.0; 23; 21Eps CMA ; 1.50; 26000;occ; 124; 0;40627
 17; 1518.9; 07-DEC-2009 07:19:17; Dark ; 58.0; 47; 2Bet CMA ; 1.98; 28000;occ; 116; 0;40627
 18; 1748.3; 07-DEC-2009 07:23:06; Dark ; 33.5; 7; 19Bet Ori ; 0.10; 14000;occ; 67; 0;40627

/nas3/ENVISAT/GOMOS/GOM_NL__0P/GOM_NL__0PNPDK20091207_072306_000060532084_00493_40627_5702.N1

1; 1748.3; 07-DEC-2009 07:23:06; Dark ; 54.0; 7; 19Bet Ori ; 0.10; 14000;occ; 108; 0;40627
 2; 1906.0; 07-DEC-2009 07:25:44; Dark ; 55.0; 30; 46Eps Ori ; 1.69; 30000;occ; 110; 0;40627
 3; 2057.8; 07-DEC-2009 07:28:16; Dark ; 51.5; 27; 24Gam Ori ; 1.64; 26000;occ; 103; 0;40627
 4; 2207.3; 07-DEC-2009 07:30:45; Dark ; 58.0; 13; 87Alp Tau ; 0.87; 3800;occ; 116; 0;40627
 5; 2392.2; 07-DEC-2009 07:33:50; Bright; 49.0; 176; 23Zet Tau ; 3.02; 22000;occ; 98; 0;40627
 6; 2538.6; 07-DEC-2009 07:36:16; Bright; 43.0; 114; 3Iot Aur ; 2.69; 4600;occ; 86; 0;40627
 7; 2795.3; 07-DEC-2009 07:40:33; Bright; 47.5; 6; 13Alp Aur ; 0.08; 3400;occ; 95; 0;40627
 8; 2879.6; 07-DEC-2009 07:41:57; Bright; 47.0; 42; 34Bet Aur ; 1.90; 10200;occ; 94; 0;40627
 9; 3787.2; 07-DEC-2009 07:57:05; Bright; 48.5; 36; 50Alp UMA ; 1.80; 6300;occ; 97; 0;40627
 10; 3880.1; 07-DEC-2009 07:58:38; Bright; 48.5; 82; 48Bet UMA ; 2.37; 10600;occ; 97; 0;40627
 11; 4004.7; 07-DEC-2009 08:00:43; Bright; 45.0; 32; 77Eps UMA ; 1.76; 11000;occ; 90; 0;40627
 12; 4141.0; 07-DEC-2009 08:02:59; Bright; 55.0; 39; 85Eta UMA ; 1.85; 24000;occ; 110; 0;40627
 13; 4352.3; 07-DEC-2009 08:06:30; Bright; 41.5; 152; 12Alp2CVn ; 2.89; 11000;occ; 83; 0;40627
 14; 4695.8; 07-DEC-2009 08:12:14; Bright; 55.0; 111; 8Eta Boo ; 2.68; 6000;occ; 110; 0;40627
 15; 4898.3; 07-DEC-2009 08:15:36; Bright; 51.5; 138; 47Eps Vir ; 2.83; 4700;occ; 103; 0;40627
 16; 5180.3; 07-DEC-2009 08:20:18; Dark ; 52.5; 121; 29Gam Vir ; 2.74; 7200;occ; 105; 0;40627
 17; 5541.3; 07-DEC-2009 08:26:19; Dark ; 50.5; 100; 4Gam Crv ; 2.58; 13100;occ; 101; 0;40627
 18; 5638.0; 07-DEC-2009 08:27:56; Dark ; 53.5; 171; 2Eps Crv ; 3.00; 4250;occ; 107; 0;40627
 19; 6197.7; 07-DEC-2009 08:37:16; Dark ; 51.0; 113; Mu Vel ; 2.69; 5000;occ; 102; 0;40627
 20; 6518.0; 07-DEC-2009 08:42:36; Dark ; 59.5; 0; ; 0.00; 0;occ; 119; 0;40627
 21; 6718.4; 07-DEC-2009 08:45:56; Dark ; 46.0; 34; Gam2Vel ; 1.79; 23000;occ; 92; 0;40627
 22; 6836.0; 07-DEC-2009 08:47:54; Dark ; 57.5; 70; Zet Pup ; 2.25; 39000;occ; 115; 0;40627
 23; 7025.7; 07-DEC-2009 08:51:04; Dark ; 59.5; 117; Pi Pup ; 2.71; 3800;occ; 119; 0;40627
 24; 7239.8; 07-DEC-2009 08:54:38; Dark ; 61.5; 23; 21Eps CMA ; 1.50; 26000;occ; 123; 0;40627
 25; 7554.9; 07-DEC-2009 08:59:53; Dark ; 61.0; 47; 2Bet CMA ; 1.98; 28000;occ; 122; 0;40627
 26; 7784.2; 07-DEC-2009 09:03:42; Dark ; 17.5; 7; 19Bet Ori ; 0.10; 14000;occ; 35; 0;40627

/nas3/ENVISAT/GOMOS/GOM_NL__0P/GOM_NL__0PNPDK20091207_090342_000060522084_00494_40628_5703.N1

1; 1748.3; 07-DEC-2009 09:03:42; Dark ; 52.5; 7; 19Bet Ori ; 0.10; 14000;occ; 105; 0;40628
 2; 1905.6; 07-DEC-2009 09:06:19; Dark ; 55.5; 30; 46Eps Ori ; 1.69; 30000;occ; 111; 0;40628
 3; 2057.6; 07-DEC-2009 09:08:51; Dark ; 51.5; 27; 24Gam Ori ; 1.64; 26000;occ; 103; 0;40628
 4; 2207.2; 07-DEC-2009 09:11:21; Dark ; 58.0; 13; 87Alp Tau ; 0.87; 3800;occ; 116; 0;40628
 5; 2391.6; 07-DEC-2009 09:14:25; Bright; 49.5; 176; 23Zet Tau ; 3.02; 22000;occ; 99; 0;40628
 6; 2538.3; 07-DEC-2009 09:16:52; Bright; 61.0; 114; 3Iot Aur ; 2.69; 4600;occ; 122; 0;40628
 7; 2794.7; 07-DEC-2009 09:21:09; Bright; 47.0; 6; 13Alp Aur ; 0.08; 3400;occ; 94; 0;40628
 8; 2878.8; 07-DEC-2009 09:22:33; Bright; 48.5; 42; 34Bet Aur ; 1.90; 10200;occ; 97; 0;40628
 9; 3786.5; 07-DEC-2009 09:37:40; Bright; 50.5; 36; 50Alp UMA ; 1.80; 6300;occ; 101; 0;40628
 10; 3879.8; 07-DEC-2009 09:39:14; Bright; 51.5; 82; 48Bet UMA ; 2.37; 10600;occ; 103; 0;40628

```

11; 4004.7; 07-DEC-2009 09:41:19; Bright; 41.0; 32; 77Eps UMA ; 1.76; 11000;occ; 82; 0;40628
12; 4140.9; 07-DEC-2009 09:43:35; Bright; 39.0; 39; 85Eta UMA ; 1.85; 24000;occ; 78; 0;40628
13; 4352.8; 07-DEC-2009 09:47:07; Bright; 60.0; 152; 12Alp2CVn ; 2.89; 11000;occ; 120; 0;40628
14; 4696.0; 07-DEC-2009 09:52:50; Bright; 55.0; 111; 8Eta Boo ; 2.68; 6000;occ; 110; 0;40628
15; 4898.9; 07-DEC-2009 09:56:13; Bright; 46.5; 138; 47Eps Vir ; 2.83; 4700;occ; 93; 0;40628
16; 5181.0; 07-DEC-2009 10:00:55; Dark ; 53.5; 121; 29Gam Vir ; 2.74; 7200;occ; 107; 0;40628
17; 5542.3; 07-DEC-2009 10:06:56; Dark ; 51.5; 100; 4Gam Crv ; 2.58; 13100;occ; 103; 0;40628
18; 5638.8; 07-DEC-2009 10:08:33; Dark ; 54.5; 171; 2Eps Crv ; 3.00; 4250;occ; 109; 0;40628
19; 6198.3; 07-DEC-2009 10:17:52; Dark ; 46.5; 113; Mu Vel ; 2.69; 5000;occ; 93; 0;40628
20; 6518.8; 07-DEC-2009 10:23:13; Dark ; 59.5; 0; ; 0.00; 0;occ; 119; 0;40628
21; 6719.0; 07-DEC-2009 10:26:33; Dark ; 47.5; 34; Gam2Vel ; 1.79; 23000;occ; 95; 0;40628
22; 6837.0; 07-DEC-2009 10:28:31; Dark ; 51.0; 70; Zet Pup ; 2.25; 39000;occ; 102; 0;40628
23; 7026.2; 07-DEC-2009 10:31:40; Dark ; 57.0; 117; Pi Pup ; 2.71; 3800;occ; 114; 0;40628
24; 7240.0; 07-DEC-2009 10:35:14; Dark ; 59.5; 23; 21Eps CMA ; 1.50; 26000;occ; 119; 0;40628
25; 7554.7; 07-DEC-2009 10:40:29; Dark ; 57.5; 47; 2Bet CMA ; 1.98; 28000;occ; 115; 0;40628
26; 7783.9; 07-DEC-2009 10:44:18; Dark ; 16.5; 7; 19Bet Ori ; 0.10; 14000;occ; 33; 0;40628
/nas3/ENVISAT/GOMOS/GOM_NL__OP/GOM_NL__0PNPDK20091207_104418_000058622084_00495_40629_5704.N1
 1; 1748.0; 07-DEC-2009 10:44:18; Dark ; 52.5; 7; 19Bet Ori ; 0.10; 14000;occ; 105; 0;40629
 2; 1905.2; 07-DEC-2009 10:46:55; Dark ; 55.5; 30; 46Eps Ori ; 1.69; 30000;occ; 111; 0;40629
 3; 2057.1; 07-DEC-2009 10:49:27; Dark ; 55.5; 27; 24Gam Ori ; 1.64; 26000;occ; 111; 0;40629
 4; 2206.9; 07-DEC-2009 10:51:57; Dark ; 58.0; 13; 87Alp Tau ; 0.87; 3800;occ; 116; 0;40629
 5; 2390.6; 07-DEC-2009 10:55:00; Bright; 49.5; 176; 23Zet Tau ; 3.02; 22000;occ; 99; 0;40629
 6; 2537.4; 07-DEC-2009 10:57:27; Bright; 45.0; 114; 3Iot Aur ; 2.69; 4600;occ; 90; 0;40629
 7; 2794.3; 07-DEC-2009 11:01:44; Bright; 45.5; 6; 13Alp Aur ; 0.08; 3400;occ; 91; 0;40629
 8; 2878.0; 07-DEC-2009 11:03:08; Bright; 48.5; 42; 34Bet Aur ; 1.90; 10200;occ; 97; 0;40629
 9; 3786.2; 07-DEC-2009 11:18:16; Bright; 48.0; 36; 50Alp UMA ; 1.80; 6300;occ; 96; 0;40629
10; 3879.1; 07-DEC-2009 11:19:49; Bright; 47.5; 82; 48Bet UMA ; 2.37; 10600;occ; 95; 0;40629
11; 4004.5; 07-DEC-2009 11:21:54; Bright; 38.0; 32; 77Eps UMA ; 1.76; 11000;occ; 76; 0;40629
12; 4141.2; 07-DEC-2009 11:24:11; Bright; 44.0; 39; 85Eta UMA ; 1.85; 24000;occ; 88; 0;40629
13; 4352.7; 07-DEC-2009 11:27:42; Bright; 40.0; 152; 12Alp2CVn ; 2.89; 11000;occ; 80; 0;40629
14; 4696.2; 07-DEC-2009 11:33:26; Bright; 37.0; 111; 8Eta Boo ; 2.68; 6000;occ; 74; 0;40629
15; 4899.7; 07-DEC-2009 11:36:49; Bright; 44.5; 138; 47Eps Vir ; 2.83; 4700;occ; 89; 0;40629
16; 5181.7; 07-DEC-2009 11:41:31; Dark ; 51.0; 121; 29Gam Vir ; 2.74; 7200;occ; 102; 0;40629
17; 5543.4; 07-DEC-2009 11:47:33; Dark ; 52.0; 100; 4Gam Crv ; 2.58; 13100;occ; 104; 0;40629
18; 5639.8; 07-DEC-2009 11:49:10; Dark ; 53.5; 171; 2Eps Crv ; 3.00; 4250;occ; 107; 0;40629
19; 6199.2; 07-DEC-2009 11:58:29; Dark ; 44.0; 113; Mu Vel ; 2.69; 5000;occ; 88; 0;40629
20; 6519.6; 07-DEC-2009 12:03:49; Dark ; 59.5; 0; ; 0.00; 0;occ; 119; 0;40629
21; 6719.9; 07-DEC-2009 12:07:10; Dark ; 48.0; 34; Gam2Vel ; 1.79; 23000;occ; 96; 0;40629
22; 6838.0; 07-DEC-2009 12:09:08; Dark ; 53.5; 70; Zet Pup ; 2.25; 39000;occ; 107; 0;40629
23; 7026.9; 07-DEC-2009 12:12:17; Dark ; 59.0; 117; Pi Pup ; 2.71; 3800;occ; 118; 0;40629
24; 7240.6; 07-DEC-2009 12:15:50; Dark ; 60.5; 23; 21Eps CMA ; 1.50; 26000;occ; 121; 0;40629
25; 7555.2; 07-DEC-2009 12:21:05; Dark ; 55.5; 47; 2Bet CMA ; 1.98; 28000;occ; 111; 0;40629
/nas3/ENVISAT/GOMOS/GOM_NL__OP/GOM_NL__0PNPDK20091207_122105_000060532084_00496_40630_5705.N1
 1; 1519.4; 07-DEC-2009 12:21:05; Dark ; 56.0; 47; 2Bet CMA ; 1.98; 28000;occ; 112; 0;40630
 2; 1748.2; 07-DEC-2009 12:24:54; Dark ; 52.5; 7; 19Bet Ori ; 0.10; 14000;occ; 105; 0;40630
 3; 1905.2; 07-DEC-2009 12:27:31; Dark ; 57.5; 30; 46Eps Ori ; 1.69; 30000;occ; 115; 0;40630
 4; 2056.8; 07-DEC-2009 12:30:02; Dark ; 53.0; 27; 24Gam Ori ; 1.64; 26000;occ; 106; 0;40630
 5; 2206.9; 07-DEC-2009 12:32:32; Dark ; 58.0; 13; 87Alp Tau ; 0.87; 3800;occ; 116; 0;40630
 6; 2390.3; 07-DEC-2009 12:35:36; Bright; 49.5; 176; 23Zet Tau ; 3.02; 22000;occ; 99; 0;40630
 7; 2537.2; 07-DEC-2009 12:38:03; Bright; 44.5; 114; 3Iot Aur ; 2.69; 4600;occ; 89; 0;40630
 8; 2793.7; 07-DEC-2009 12:42:19; Bright; 45.0; 6; 13Alp Aur ; 0.08; 3400;occ; 90; 0;40630
 9; 3785.8; 07-DEC-2009 12:58:51; Bright; 49.0; 36; 50Alp UMA ; 1.80; 6300;occ; 98; 0;40630
10; 3878.8; 07-DEC-2009 13:00:24; Bright; 48.0; 82; 48Bet UMA ; 2.37; 10600;occ; 96; 0;40630
11; 4004.5; 07-DEC-2009 13:02:30; Bright; 38.0; 32; 77Eps UMA ; 1.76; 11000;occ; 76; 0;40630
12; 4140.9; 07-DEC-2009 13:04:46; Bright; 55.0; 39; 85Eta UMA ; 1.85; 24000;occ; 110; 0;40630
13; 4352.5; 07-DEC-2009 13:08:18; Bright; 40.5; 152; 12Alp2CVn ; 2.89; 11000;occ; 81; 0;40630
14; 4696.6; 07-DEC-2009 13:14:02; Bright; 36.0; 111; 8Eta Boo ; 2.68; 6000;occ; 72; 0;40630
15; 4899.7; 07-DEC-2009 13:17:25; Bright; 58.0; 138; 47Eps Vir ; 2.83; 4700;occ; 116; 0;40630
16; 5182.4; 07-DEC-2009 13:22:08; Dark ; 53.0; 121; 29Gam Vir ; 2.74; 7200;occ; 106; 0;40630
17; 5544.4; 07-DEC-2009 13:28:10; Dark ; 49.5; 100; 4Gam Crv ; 2.58; 13100;occ; 99; 0;40630
18; 5640.9; 07-DEC-2009 13:29:46; Dark ; 54.5; 171; 2Eps Crv ; 3.00; 4250;occ; 109; 0;40630
19; 6200.1; 07-DEC-2009 13:39:06; Dark ; 46.5; 113; Mu Vel ; 2.69; 5000;occ; 93; 0;40630
20; 6520.5; 07-DEC-2009 13:44:26; Dark ; 59.5; 0; ; 0.00; 0;occ; 119; 0;40630
21; 6720.8; 07-DEC-2009 13:47:46; Dark ; 46.0; 34; Gam2Vel ; 1.79; 23000;occ; 92; 0;40630
22; 6839.0; 07-DEC-2009 13:49:45; Dark ; 52.5; 70; Zet Pup ; 2.25; 39000;occ; 105; 0;40630
23; 7027.7; 07-DEC-2009 13:52:53; Dark ; 58.0; 117; Pi Pup ; 2.71; 3800;occ; 116; 0;40630
24; 7241.5; 07-DEC-2009 13:56:27; Dark ; 61.5; 23; 21Eps CMA ; 1.50; 26000;occ; 123; 0;40630
25; 7555.4; 07-DEC-2009 14:01:41; Dark ; 17.5; 47; 2Bet CMA ; 1.98; 28000;occ; 35; 0;40630

```

/nas3/ENVISAT/GOMOS/GOM_NL__0P/GOM_NL__0PNPDK20091207_140141_000057792084_00497_40631_5706.N1

1; 1519.5; 07-DEC-2009 14:01:41; Dark ; 60.5; 47; 2Bet CMA ; 1.98; 28000;occ; 121; 0;40631
 2; 1748.3; 07-DEC-2009 14:05:30; Dark ; 53.0; 7; 19Bet Ori ; 0.10; 14000;occ; 106; 0;40631
 3; 1905.1; 07-DEC-2009 14:08:07; Dark ; 55.5; 30; 46Eps Ori ; 1.69; 30000;occ; 111; 0;40631
 4; 2056.5; 07-DEC-2009 14:10:38; Dark ; 56.0; 27; 24Gam Ori ; 1.64; 26000;occ; 112; 0;40631
 5; 2206.6; 07-DEC-2009 14:13:08; Dark ; 52.5; 13; 87Alp Tau ; 0.87; 3800;occ; 105; 0;40631
 6; 2389.4; 07-DEC-2009 14:16:11; Bright; 50.5; 176; 23Zet Tau ; 3.02; 22000;occ; 101; 0;40631
 7; 2537.0; 07-DEC-2009 14:18:38; Bright; 42.5; 114; 3Iot Aur ; 2.69; 4600;occ; 85; 0;40631
 8; 2793.3; 07-DEC-2009 14:22:55; Bright; 50.5; 6; 13Alp Aur ; 0.08; 3400;occ; 101; 0;40631
 9; 3785.8; 07-DEC-2009 14:39:27; Bright; 50.0; 36; 50Alp UMa ; 1.80; 6300;occ; 100; 0;40631
 10; 3878.3; 07-DEC-2009 14:41:00; Bright; 53.0; 82; 48Bet UMa ; 2.37; 10600;occ; 106; 0;40631
 11; 4004.3; 07-DEC-2009 14:43:06; Bright; 51.5; 32; 77Eps UMa ; 1.76; 11000;occ; 103; 0;40631
 12; 4141.2; 07-DEC-2009 14:45:23; Bright; 55.0; 39; 85Eta UMa ; 1.85; 24000;occ; 110; 0;40631
 13; 4352.7; 07-DEC-2009 14:48:54; Bright; 43.5; 152; 12Alp2CVn ; 2.89; 11000;occ; 87; 0;40631
 14; 4696.7; 07-DEC-2009 14:54:38; Bright; 55.0; 111; 8Eta Boo ; 2.68; 6000;occ; 110; 0;40631
 15; 4900.6; 07-DEC-2009 14:58:02; Bright; 64.0; 138; 47Eps Vir ; 2.83; 4700;occ; 128; 0;40631
 16; 5183.2; 07-DEC-2009 15:02:45; Dark ; 51.5; 121; 29Gam Vir ; 2.74; 7200;occ; 103; 0;40631
 17; 5545.4; 07-DEC-2009 15:08:47; Dark ; 50.0; 100; 4Gam Crv ; 2.58; 13100;occ; 100; 0;40631
 18; 5642.0; 07-DEC-2009 15:10:23; Dark ; 54.0; 171; 2Eps Crv ; 3.00; 4250;occ; 108; 0;40631
 19; 6201.0; 07-DEC-2009 15:19:42; Dark ; 48.0; 113; Mu Vel ; 2.69; 5000;occ; 96; 0;40631
 20; 6521.3; 07-DEC-2009 15:25:03; Dark ; 59.5; 0; ; 0.00; 0;occ; 119; 0;40631
 21; 6721.7; 07-DEC-2009 15:28:23; Dark ; 50.0; 34; Gam2Vel ; 1.79; 23000;occ; 100; 0;40631
 22; 6839.8; 07-DEC-2009 15:30:21; Dark ; 56.5; 70; Zet Pup ; 2.25; 39000;occ; 113; 0;40631
 23; 7028.5; 07-DEC-2009 15:33:30; Dark ; 63.5; 117; Pi Pup ; 2.71; 3800;occ; 127; 0;40631
 24; 7241.8; 07-DEC-2009 15:37:03; Dark ; 57.5; 23; 21Eps CMA ; 1.50; 26000;occ; 115; 0;40631

/nas3/ENVISAT/GOMOS/GOM_NL__0P/GOM_NL__0PNPDK20091207_154217_000055652084_00498_40632_5707.N1

1; 1519.9; 07-DEC-2009 15:42:17; Dark ; 59.0; 47; 2Bet CMA ; 1.98; 28000;occ; 118; 0;40632
 2; 1748.3; 07-DEC-2009 15:46:06; Dark ; 54.5; 7; 19Bet Ori ; 0.10; 14000;occ; 109; 0;40632
 3; 1904.7; 07-DEC-2009 15:48:42; Dark ; 54.5; 30; 46Eps Ori ; 1.69; 30000;occ; 109; 0;40632
 4; 2056.1; 07-DEC-2009 15:51:13; Dark ; 53.5; 27; 24Gam Ori ; 1.64; 26000;occ; 107; 0;40632
 5; 2206.4; 07-DEC-2009 15:53:44; Dark ; 58.0; 13; 87Alp Tau ; 0.87; 3800;occ; 116; 0;40632
 6; 2388.9; 07-DEC-2009 15:56:46; Bright; 51.0; 176; 23Zet Tau ; 3.02; 22000;occ; 102; 0;40632
 7; 2536.5; 07-DEC-2009 15:59:14; Bright; 43.5; 114; 3Iot Aur ; 2.69; 4600;occ; 87; 0;40632
 8; 2792.6; 07-DEC-2009 16:03:30; Bright; 48.0; 6; 13Alp Aur ; 0.08; 3400;occ; 96; 0;40632
 9; 3785.2; 07-DEC-2009 16:20:03; Bright; 50.0; 36; 50Alp UMa ; 1.80; 6300;occ; 100; 0;40632
 10; 3877.9; 07-DEC-2009 16:21:35; Bright; 52.5; 82; 48Bet UMa ; 2.37; 10600;occ; 105; 0;40632
 11; 4004.2; 07-DEC-2009 16:23:42; Bright; 43.5; 32; 77Eps UMa ; 1.76; 11000;occ; 87; 0;40632
 12; 4141.1; 07-DEC-2009 16:25:58; Bright; 41.0; 39; 85Eta UMa ; 1.85; 24000;occ; 82; 0;40632
 13; 4353.0; 07-DEC-2009 16:29:30; Bright; 42.0; 152; 12Alp2CVn ; 2.89; 11000;occ; 84; 0;40632
 14; 4697.0; 07-DEC-2009 16:35:14; Bright; 36.0; 111; 8Eta Boo ; 2.68; 6000;occ; 72; 0;40632
 15; 4901.0; 07-DEC-2009 16:38:38; Bright; 46.0; 138; 47Eps Vir ; 2.83; 4700;occ; 92; 0;40632
 16; 5184.1; 07-DEC-2009 16:43:21; Dark ; 54.5; 121; 29Gam Vir ; 2.74; 7200;occ; 109; 0;40632
 17; 5546.6; 07-DEC-2009 16:49:24; Dark ; 51.0; 100; 4Gam Crv ; 2.58; 13100;occ; 102; 0;40632
 18; 5643.0; 07-DEC-2009 16:51:00; Dark ; 51.0; 171; 2Eps Crv ; 3.00; 4250;occ; 102; 0;40632
 19; 6201.9; 07-DEC-2009 17:00:19; Dark ; 44.0; 113; Mu Vel ; 2.69; 5000;occ; 88; 0;40632
 20; 6522.2; 07-DEC-2009 17:05:40; Dark ; 59.5; 0; ; 0.00; 0;occ; 119; 0;40632
 21; 6722.5; 07-DEC-2009 17:09:00; Dark ; 46.5; 34; Gam2Vel ; 1.79; 23000;occ; 93; 0;40632
 22; 6840.8; 07-DEC-2009 17:10:58; Dark ; 56.0; 70; Zet Pup ; 2.25; 39000;occ; 112; 0;40632
 23; 7029.2; 07-DEC-2009 17:14:07; Dark ; 56.0; 117; Pi Pup ; 2.71; 3800;occ; 112; 0;40632

/nas3/ENVISAT/GOMOS/GOM_NL__0P/GOM_NL__0PNPDK20091207_171740_000056882084_00499_40633_5708.N1

1; 1206.4; 07-DEC-2009 17:17:40; Dark ; 62.0; 23; 21Eps CMA ; 1.50; 26000;occ; 124; 0;40633
 2; 1519.8; 07-DEC-2009 17:22:53; Dark ; 60.0; 47; 2Bet CMA ; 1.98; 28000;occ; 120; 0;40633
 3; 1748.1; 07-DEC-2009 17:26:42; Dark ; 52.5; 7; 19Bet Ori ; 0.10; 14000;occ; 105; 0;40633
 4; 1904.5; 07-DEC-2009 17:29:18; Dark ; 53.0; 30; 46Eps Ori ; 1.69; 30000;occ; 106; 0;40633
 5; 2056.0; 07-DEC-2009 17:31:49; Dark ; 50.0; 27; 24Gam Ori ; 1.64; 26000;occ; 100; 0;40633
 6; 2206.1; 07-DEC-2009 17:34:20; Dark ; 51.5; 13; 87Alp Tau ; 0.87; 3800;occ; 103; 0;40633
 7; 2388.1; 07-DEC-2009 17:37:21; Bright; 49.5; 176; 23Zet Tau ; 3.02; 22000;occ; 99; 0;40633
 8; 2536.0; 07-DEC-2009 17:39:49; Bright; 43.0; 114; 3Iot Aur ; 2.69; 4600;occ; 86; 0;40633
 9; 2792.1; 07-DEC-2009 17:44:05; Bright; 50.0; 6; 13Alp Aur ; 0.08; 3400;occ; 100; 0;40633
 10; 3784.7; 07-DEC-2009 18:00:38; Bright; 48.5; 36; 50Alp UMa ; 1.80; 6300;occ; 97; 0;40633
 11; 3877.6; 07-DEC-2009 18:02:11; Bright; 50.5; 82; 48Bet UMa ; 2.37; 10600;occ; 101; 0;40633
 12; 4003.7; 07-DEC-2009 18:04:17; Bright; 45.5; 32; 77Eps UMa ; 1.76; 11000;occ; 91; 0;40633
 13; 4141.0; 07-DEC-2009 18:06:34; Bright; 55.0; 39; 85Eta UMa ; 1.85; 24000;occ; 110; 0;40633
 14; 4353.0; 07-DEC-2009 18:10:06; Bright; 42.0; 152; 12Alp2CVn ; 2.89; 11000;occ; 84; 0;40633
 15; 4697.3; 07-DEC-2009 18:15:51; Bright; 36.0; 111; 8Eta Boo ; 2.68; 6000;occ; 72; 0;40633
 16; 4901.4; 07-DEC-2009 18:19:15; Bright; 47.0; 138; 47Eps Vir ; 2.83; 4700;occ; 94; 0;40633
 17; 5184.8; 07-DEC-2009 18:23:58; Dark ; 49.5; 121; 29Gam Vir ; 2.74; 7200;occ; 99; 0;40633
 18; 5547.5; 07-DEC-2009 18:30:01; Dark ; 52.5; 100; 4Gam Crv ; 2.58; 13100;occ; 105; 0;40633

```

19; 5644.1; 07-DEC-2009 18:31:37; Dark ; 55.0; 171; 2Eps Crv ; 3.00; 4250;occ; 110; 0;40633
20; 6202.7; 07-DEC-2009 18:40:56; Dark ; 44.5; 113; Mu Vel ; 2.69; 5000;occ; 89; 0;40633
21; 6523.0; 07-DEC-2009 18:46:16; Dark ; 59.5; 0; ; 0.00; 0;occ; 119; 0;40633
22; 6723.3; 07-DEC-2009 18:49:37; Dark ; 52.0; 34; Gam2Vel ; 1.79; 23000;occ; 104; 0;40633
23; 6841.6; 07-DEC-2009 18:51:35; Dark ; 53.5; 70; Zet Pup ; 2.25; 39000;occ; 107; 0;40633
/nas3/ENVISAT/GOMOS/GOM_NL__0P/GOM_NL__0PNPDK20091207_185443_000060942084_00500_40634_5709.N1
 1; 993.9; 07-DEC-2009 18:54:43; Dark ; 59.5; 117; Pi Pup ; 2.71; 3800;occ; 119; 0;40634
 2; 1207.0; 07-DEC-2009 18:58:16; Dark ; 61.5; 23; 21Eps CMa ; 1.50; 26000;occ; 123; 0;40634
 3; 1520.1; 07-DEC-2009 19:03:29; Dark ; 59.0; 47; 2Bet CMa ; 1.98; 28000;occ; 118; 0;40634
 4; 1748.3; 07-DEC-2009 19:07:18; Dark ; 54.0; 7; 19Bet Ori ; 0.10; 14000;occ; 108; 0;40634
 5; 1904.2; 07-DEC-2009 19:09:54; Dark ; 56.0; 30; 46Eps Ori ; 1.69; 30000;occ; 112; 0;40634
 6; 2055.7; 07-DEC-2009 19:12:25; Dark ; 52.0; 27; 24Gam Ori ; 1.64; 26000;occ; 104; 0;40634
 7; 2205.9; 07-DEC-2009 19:14:55; Dark ; 49.0; 13; 87Alp Tau ; 0.87; 3800;occ; 98; 0;40634
 8; 2387.5; 07-DEC-2009 19:17:57; Bright; 48.0; 176; 23Zet Tau ; 3.02; 22000;occ; 96; 0;40634
 9; 2535.6; 07-DEC-2009 19:20:25; Bright; 42.5; 114; 3Iot Aur ; 2.69; 4600;occ; 85; 0;40634
10; 2791.6; 07-DEC-2009 19:24:41; Bright; 49.0; 6; 13Alp Aur ; 0.08; 3400;occ; 98; 0;40634
11; 3784.3; 07-DEC-2009 19:41:14; Bright; 49.0; 36; 50Alp UMa ; 1.80; 6300;occ; 98; 0;40634
12; 3876.9; 07-DEC-2009 19:42:46; Bright; 51.0; 82; 48Bet UMa ; 2.37; 10600;occ; 102; 0;40634
13; 4003.9; 07-DEC-2009 19:44:53; Bright; 39.0; 32; 77Eps UMa ; 1.76; 11000;occ; 78; 0;40634
14; 4140.7; 07-DEC-2009 19:47:10; Bright; 55.0; 39; 85Eta UMa ; 1.85; 24000;occ; 110; 0;40634
15; 4352.9; 07-DEC-2009 19:50:42; Bright; 41.0; 152; 12Alp2CVn ; 2.89; 11000;occ; 82; 0;40634
16; 4697.4; 07-DEC-2009 19:56:27; Bright; 36.5; 111; 8Eta Boo ; 2.68; 6000;occ; 73; 0;40634
17; 4901.5; 07-DEC-2009 19:59:51; Bright; 57.0; 138; 47Eps Vir ; 2.83; 4700;occ; 114; 0;40634
18; 5185.6; 07-DEC-2009 20:04:35; Dark ; 54.0; 121; 29Gam Vir ; 2.74; 7200;occ; 108; 0;40634
19; 5548.4; 07-DEC-2009 20:10:38; Dark ; 54.0; 100; 4Gam Crv ; 2.58; 13100;occ; 108; 0;40634
20; 5645.0; 07-DEC-2009 20:12:14; Dark ; 53.0; 171; 2Eps Crv ; 3.00; 4250;occ; 106; 0;40634
21; 6203.5; 07-DEC-2009 20:21:33; Dark ; 46.5; 113; Mu Vel ; 2.69; 5000;occ; 93; 0;40634
22; 6523.8; 07-DEC-2009 20:26:53; Dark ; 59.5; 0; ; 0.00; 0;occ; 119; 0;40634
23; 6724.0; 07-DEC-2009 20:30:13; Dark ; 48.5; 34; Gam2Vel ; 1.79; 23000;occ; 97; 0;40634
24; 6842.3; 07-DEC-2009 20:32:12; Dark ; 56.0; 70; Zet Pup ; 2.25; 39000;occ; 112; 0;40634
25; 7030.5; 07-DEC-2009 20:35:20; Dark ; 58.0; 117; Pi Pup ; 2.71; 3800;occ; 116; 0;40634
/nas3/ENVISAT/GOMOS/GOM_NL__0P/GOM_NL__0PNPDK20091207_214511_000010632084_00501_40635_5710.N1
 1; -849.7; 07-DEC-2009 21:45:11; Dark ; 51.0; 121; 29Gam Vir ; 2.74; 7200;occ; 102; 0;40635
 2; -390.0; 07-DEC-2009 21:52:51; Dark ; 54.0; 171; 2Eps Crv ; 3.00; 4250;occ; 108; 0;40635
 3; 168.3; 07-DEC-2009 22:02:10; Dark ; 45.0; 113; Mu Vel ; 2.69; 5000;occ; 90; 0;40636
/nas3/ENVISAT/GOMOS/GOM_NL__0P/GOM_NL__0PNPDE20091207_203520_000042222084_00501_40635_9082.N1
 1; 994.6; 07-DEC-2009 20:35:20; Dark ; 58.5; 117; Pi Pup ; 2.71; 3800;occ; 117; 0;40635
 2; 1207.7; 07-DEC-2009 20:38:53; Dark ; 61.0; 23; 21Eps CMa ; 1.50; 26000;occ; 122; 0;40635
 3; 1520.3; 07-DEC-2009 20:44:06; Dark ; 57.5; 47; 2Bet CMa ; 1.98; 28000;occ; 115; 0;40635
 4; 1748.3; 07-DEC-2009 20:47:54; Dark ; 53.5; 7; 19Bet Ori ; 0.10; 14000;occ; 107; 0;40635
 5; 1903.8; 07-DEC-2009 20:50:29; Dark ; 55.5; 30; 46Eps Ori ; 1.69; 30000;occ; 111; 0;40635
 6; 2055.1; 07-DEC-2009 20:53:00; Dark ; 54.0; 27; 24Gam Ori ; 1.64; 26000;occ; 108; 0;40635
 7; 2205.5; 07-DEC-2009 20:55:31; Dark ; 50.0; 13; 87Alp Tau ; 0.87; 3800;occ; 100; 0;40635
 8; 2386.7; 07-DEC-2009 20:58:32; Bright; 47.5; 176; 23Zet Tau ; 3.02; 22000;occ; 95; 0;40635
 9; 2535.0; 07-DEC-2009 21:01:00; Bright; 43.5; 114; 3Iot Aur ; 2.69; 4600;occ; 87; 0;40635
10; 2791.1; 07-DEC-2009 21:05:16; Bright; 45.5; 6; 13Alp Aur ; 0.08; 3400;occ; 91; 0;40635
11; 3783.8; 07-DEC-2009 21:21:49; Bright; 46.0; 36; 50Alp UMa ; 1.80; 6300;occ; 92; 0;40635
12; 3876.3; 07-DEC-2009 21:23:22; Bright; 50.0; 82; 48Bet UMa ; 2.37; 10600;occ; 100; 0;40635
13; 4003.7; 07-DEC-2009 21:25:29; Bright; 44.5; 32; 77Eps UMa ; 1.76; 11000;occ; 89; 0;40635
14; 4140.9; 07-DEC-2009 21:27:46; Bright; 37.0; 39; 85Eta UMa ; 1.85; 24000;occ; 74; 0;40635
15; 4352.8; 07-DEC-2009 21:31:18; Bright; 41.5; 152; 12Alp2CVn ; 2.89; 11000;occ; 83; 0;40635
16; 4697.5; 07-DEC-2009 21:37:03; Bright; 37.0; 111; 8Eta Boo ; 2.68; 6000;occ; 74; 0;40635
17; 4902.0; 07-DEC-2009 21:40:27; Bright; 64.0; 138; 47Eps Vir ; 2.83; 4700;occ; 128; 0;40635
18; 5186.2; 07-DEC-2009 21:45:11; Dark ; 30.5; 121; 29Gam Vir ; 2.74; 7200;occ; 61; 0;40635
/nas3/ENVISAT/GOMOS/GOM_NL__0P/GOM_NL__0PNPDE20091207_220210_000042262085_00001_40636_9083.N1
 1; 168.3; 07-DEC-2009 22:02:10; Dark ; 45.5; 113; Mu Vel ; 2.69; 5000;occ; 91; 0;40636
 2; 488.6; 07-DEC-2009 22:07:30; Dark ; 59.5; 0; ; 0.00; 0;occ; 119; 0;40636
 3; 688.8; 07-DEC-2009 22:10:50; Dark ; 53.0; 34; Gam2Vel ; 1.79; 23000;occ; 106; 0;40636
 4; 807.5; 07-DEC-2009 22:12:49; Dark ; 54.5; 70; Zet Pup ; 2.25; 39000;occ; 109; 0;40636
 5; 995.3; 07-DEC-2009 22:15:57; Dark ; 57.5; 117; Pi Pup ; 2.71; 3800;occ; 115; 0;40636
 6; 1208.1; 07-DEC-2009 22:19:29; Dark ; 59.0; 23; 21Eps CMa ; 1.50; 26000;occ; 118; 0;40636
 7; 1520.4; 07-DEC-2009 22:24:42; Dark ; 58.5; 47; 2Bet CMa ; 1.98; 28000;occ; 117; 0;40636
 8; 1748.1; 07-DEC-2009 22:28:29; Dark ; 54.5; 7; 19Bet Ori ; 0.10; 14000;occ; 109; 0;40636
 9; 1903.6; 07-DEC-2009 22:31:05; Dark ; 56.0; 30; 46Eps Ori ; 1.69; 30000;occ; 112; 0;40636
10; 2054.7; 07-DEC-2009 22:33:36; Dark ; 55.0; 27; 24Gam Ori ; 1.64; 26000;occ; 110; 0;40636
11; 2205.5; 07-DEC-2009 22:36:07; Dark ; 58.0; 13; 87Alp Tau ; 0.87; 3800;occ; 116; 0;40636
12; 2386.1; 07-DEC-2009 22:39:07; Bright; 49.5; 176; 23Zet Tau ; 3.02; 22000;occ; 99; 0;40636
13; 2534.6; 07-DEC-2009 22:41:36; Bright; 44.0; 114; 3Iot Aur ; 2.69; 4600;occ; 88; 0;40636

```

```

14; 2790.5; 07-DEC-2009 22:45:52; Bright; 47.5; 6; 13Alp Aur ; 0.08; 3400;occ; 95; 0;40636
15; 3783.4; 07-DEC-2009 23:02:25; Bright; 45.5; 36; 50Alp UMA ; 1.80; 6300;occ; 91; 0;40636
16; 3875.8; 07-DEC-2009 23:03:57; Bright; 48.0; 82; 48Bet UMA ; 2.37; 10600;occ; 96; 0;40636
17; 4003.3; 07-DEC-2009 23:06:05; Bright; 37.5; 32; 77Eps UMA ; 1.76; 11000;occ; 75; 0;40636
18; 4140.8; 07-DEC-2009 23:08:22; Bright; 55.0; 39; 85Eta UMA ; 1.85; 24000;occ; 110; 0;40636
19; 4352.7; 07-DEC-2009 23:11:54; Bright; 42.0; 152; 12Alp2CVn ; 2.89; 11000;occ; 84; 0;40636
/nas3/ENVISAT/GOMOS/GOM_NL__0P/GOM_NL__0PNPDE20091207_231739_000057322085_00001_40636_9084.N1
 1; -1338.1; 07-DEC-2009 23:17:39; Bright; 35.0; 111; 8Eta Boo ; 2.68; 6000;occ; 70; 0;40636
 2; -1133.2; 07-DEC-2009 23:21:04; Bright; 64.0; 138; 47Eps Vir ; 2.83; 4700;occ; 128; 0;40636
 3; -848.8; 07-DEC-2009 23:25:48; Dark ; 53.0; 121; 29Gam Vir ; 2.74; 7200;occ; 106; 0;40636
 4; -485.5; 07-DEC-2009 23:31:52; Dark ; 51.0; 100; 4Gam Crv ; 2.58; 13100;occ; 102; 0;40636
 5; -389.1; 07-DEC-2009 23:33:28; Dark ; 54.0; 171; 2Eps Crv ; 3.00; 4250;occ; 108; 0;40636
 6; 169.2; 07-DEC-2009 23:42:46; Dark ; 44.5; 113; Mu Vel ; 2.69; 5000;occ; 89; 0;40637
 7; 489.4; 07-DEC-2009 23:48:06; Dark ; 59.5; 0; ; 0.00; 0;occ; 119; 0;40637
 8; 689.6; 07-DEC-2009 23:51:27; Dark ; 51.5; 34; Gam2Vel ; 1.79; 23000;occ; 103; 0;40637
 9; 808.3; 07-DEC-2009 23:53:25; Dark ; 54.0; 70; Zet Pup ; 2.25; 39000;occ; 108; 0;40637
10; 995.9; 07-DEC-2009 23:56:33; Dark ; 54.0; 117; Pi Pup ; 2.71; 3800;occ; 108; 0;40637
11; 1208.8; 08-DEC-2009 00:00:06; Dark ; 62.5; 23; 21Eps CMA ; 1.50; 26000;occ; 125; 0;40637
12; 1520.6; 08-DEC-2009 00:05:18; Dark ; 59.5; 47; 2Bet CMA ; 1.98; 28000;occ; 119; 0;40637
13; 1748.1; 08-DEC-2009 00:09:05; Dark ; 51.5; 7; 19Bet Ori ; 0.10; 14000;occ; 103; 0;40637
14; 1903.4; 08-DEC-2009 00:11:40; Dark ; 55.0; 30; 46Eps Ori ; 1.69; 30000;occ; 110; 0;40637
15; 2054.5; 08-DEC-2009 00:14:12; Dark ; 53.0; 27; 24Gam Ori ; 1.64; 26000;occ; 106; 0;40637
16; 2205.2; 08-DEC-2009 00:16:42; Dark ; 58.0; 13; 87Alp Tau ; 0.87; 3800;occ; 116; 0;40637
17; 2385.3; 08-DEC-2009 00:19:42; Bright; 48.0; 176; 23Zet Tau ; 3.02; 22000;occ; 96; 0;40637
18; 2534.4; 08-DEC-2009 00:22:11; Bright; 42.0; 114; 3Iot Aur ; 2.69; 4600;occ; 84; 0;40637
19; 2789.9; 08-DEC-2009 00:26:27; Bright; 49.0; 6; 13Alp Aur ; 0.08; 3400;occ; 98; 0;40637
20; 3782.8; 08-DEC-2009 00:43:00; Bright; 48.5; 36; 50Alp UMA ; 1.80; 6300;occ; 97; 0;40637
21; 3875.5; 08-DEC-2009 00:44:33; Bright; 53.5; 82; 48Bet UMA ; 2.37; 10600;occ; 107; 0;40637
22; 4003.2; 08-DEC-2009 00:46:40; Bright; 40.0; 32; 77Eps UMA ; 1.76; 11000;occ; 80; 0;40637
23; 4140.8; 08-DEC-2009 00:48:58; Bright; 37.5; 39; 85Eta UMA ; 1.85; 24000;occ; 75; 0;40637
24; 4352.8; 08-DEC-2009 00:52:30; Bright; 42.0; 152; 12Alp2CVn ; 2.89; 11000;occ; 84; 0;40637
/nas3/ENVISAT/GOMOS/GOM_NL__0P/GOM_NL__0PNPDE20091208_005815_000009062085_00002_40637_9085.N1
 1; -1337.6; 08-DEC-2009 00:58:15; Bright; 35.5; 111; 8Eta Boo ; 2.68; 6000;occ; 71; 0;40637
 2; -1132.5; 08-DEC-2009 01:01:40; Bright; 64.0; 138; 47Eps Vir ; 2.83; 4700;occ; 128; 0;40637
 3; -848.1; 08-DEC-2009 01:06:25; Dark ; 47.5; 121; 29Gam Vir ; 2.74; 7200;occ; 95; 0;40637
 4; -484.5; 08-DEC-2009 01:12:28; Dark ; 53.0; 100; 4Gam Crv ; 2.58; 13100;occ; 106; 0;40637
/nas3/ENVISAT/GOMOS/GOM_NL__0P/GOM_NL__0PNPDK20091208_080551_000014022085_00007_40642_5711.N1
 1; 174.1; 08-DEC-2009 08:05:51; Dark ; 43.5; 113; Mu Vel ; 2.69; 5000;occ; 87; 0;40642
 2; 493.4; 08-DEC-2009 08:11:10; Dark ; 59.5; 0; ; 0.00; 0;occ; 119; 0;40642
 3; 694.4; 08-DEC-2009 08:14:31; Dark ; 45.5; 34; Gam2Vel ; 1.79; 23000;occ; 91; 0;40642
 4; 813.7; 08-DEC-2009 08:16:30; Dark ; 52.5; 70; Zet Pup ; 2.25; 39000;occ; 105; 0;40642
 5; 1000.4; 08-DEC-2009 08:19:37; Dark ; 56.5; 117; Pi Pup ; 2.71; 3800;occ; 113; 0;40642
 6; 1212.4; 08-DEC-2009 08:23:09; Dark ; 56.0; 23; 21Eps CMA ; 1.50; 26000;occ; 112; 0;40642
 7; 1522.3; 08-DEC-2009 08:28:19; Dark ; 54.5; 47; 2Bet CMA ; 1.98; 28000;occ; 109; 0;40642
/nas3/ENVISAT/GOMOS/GOM_NL__0P/GOM_NL__0PNPDK20091208_082820_000062882085_00007_40642_5712.N1
 1; 1522.8; 08-DEC-2009 08:28:20; Dark ; 58.5; 47; 2Bet CMA ; 1.98; 28000;occ; 117; 1;40642
 2; 1748.7; 08-DEC-2009 08:32:05; Dark ; 51.0; 7; 19Bet Ori ; 0.10; 14000;occ; 102; 0;40642
 3; 1902.6; 08-DEC-2009 08:34:39; Dark ; 53.5; 30; 46Eps Ori ; 1.69; 30000;occ; 107; 0;40642
 4; 2053.3; 08-DEC-2009 08:37:10; Dark ; 52.0; 27; 24Gam Ori ; 1.64; 26000;occ; 104; 0;40642
 5; 2205.1; 08-DEC-2009 08:39:42; Dark ; 57.0; 13; 87Alp Tau ; 0.87; 3800;occ; 114; 0;40642
 6; 2382.9; 08-DEC-2009 08:42:40; Bright; 46.5; 176; 23Zet Tau ; 3.02; 22000;occ; 93; 0;40642
 7; 2532.9; 08-DEC-2009 08:45:10; Bright; 41.5; 114; 3Iot Aur ; 2.69; 4600;occ; 83; 0;40642
 8; 2788.3; 08-DEC-2009 08:49:25; Bright; 62.0; 6; 13Alp Aur ; 0.08; 3400;occ; 124; 0;40642
 9; 3781.6; 08-DEC-2009 09:05:58; Bright; 47.0; 36; 50Alp UMA ; 1.80; 6300;occ; 94; 0;40642
10; 3874.1; 08-DEC-2009 09:07:31; Bright; 47.5; 82; 48Bet UMA ; 2.37; 10600;occ; 95; 0;40642
11; 4003.6; 08-DEC-2009 09:09:40; Bright; 37.5; 32; 77Eps UMA ; 1.76; 11000;occ; 75; 0;40642
12; 4141.7; 08-DEC-2009 09:11:58; Bright; 39.0; 39; 85Eta UMA ; 1.85; 24000;occ; 78; 0;40642
13; 4354.0; 08-DEC-2009 09:15:31; Bright; 63.0; 152; 12Alp2CVn ; 2.89; 11000;occ; 126; 0;40642
14; 4700.1; 08-DEC-2009 09:21:17; Bright; 56.0; 111; 8Eta Boo ; 2.68; 6000;occ; 112; 0;40642
15; 4906.4; 08-DEC-2009 09:24:43; Bright; 46.5; 138; 47Eps Vir ; 2.83; 4700;occ; 93; 0;40642
16; 5192.3; 08-DEC-2009 09:29:29; Dark ; 53.5; 121; 29Gam Vir ; 2.74; 7200;occ; 107; 0;40642
17; 5557.2; 08-DEC-2009 09:35:34; Dark ; 53.5; 100; 4Gam Crv ; 2.58; 13100;occ; 107; 0;40642
18; 5653.9; 08-DEC-2009 09:37:11; Dark ; 52.0; 171; 2Eps Crv ; 3.00; 4250;occ; 104; 0;40642
19; 6210.9; 08-DEC-2009 09:46:28; Dark ; 47.5; 113; Mu Vel ; 2.69; 5000;occ; 95; 0;40642
20; 6530.1; 08-DEC-2009 09:51:47; Dark ; 59.5; 0; ; 0.00; 0;occ; 119; 0;40642
21; 6731.1; 08-DEC-2009 09:55:08; Dark ; 45.0; 34; Gam2Vel ; 1.79; 23000;occ; 90; 0;40642
22; 6850.5; 08-DEC-2009 09:57:07; Dark ; 52.5; 70; Zet Pup ; 2.25; 39000;occ; 105; 0;40642
23; 7037.0; 08-DEC-2009 10:00:14; Dark ; 55.5; 117; Pi Pup ; 2.71; 3800;occ; 111; 0;40642

```

```

24; 7248.9; 08-DEC-2009 10:03:46; Dark ; 56.5; 23; 21Eps CMA ; 1.50; 26000;occ; 113; 0;40642
25; 7558.5; 08-DEC-2009 10:08:55; Dark ; 56.5; 47; 2Bet CMA ; 1.98; 28000;occ; 113; 0;40642
26; 7784.8; 08-DEC-2009 10:12:41; Dark ; 26.5; 7; 19Bet Ori ; 0.10; 14000;occ; 53; 0;40642
/nas3/ENVISAT/GOMOS/GOM_NL__0P/GOM_NL__0PNPDK20091208_101241_000058412085_00008_40643_5713.N1
1; 1748.9; 08-DEC-2009 10:12:41; Dark ; 49.0; 7; 19Bet Ori ; 0.10; 14000;occ; 98; 0;40643
2; 1902.4; 08-DEC-2009 10:15:15; Dark ; 53.0; 30; 46Eps Ori ; 1.69; 30000;occ; 106; 0;40643
3; 2053.1; 08-DEC-2009 10:17:46; Dark ; 48.5; 27; 24Gam Ori ; 1.64; 26000;occ; 97; 0;40643
4; 2204.8; 08-DEC-2009 10:20:17; Dark ; 53.0; 13; 87Alp Tau ; 0.87; 3800;occ; 106; 0;40643
5; 2382.3; 08-DEC-2009 10:23:15; Bright; 47.5; 176; 23Zet Tau ; 3.02; 22000;occ; 95; 0;40643
6; 2532.6; 08-DEC-2009 10:25:45; Bright; 42.0; 114; 3Iot Aur ; 2.69; 4600;occ; 84; 0;40643
7; 2787.9; 08-DEC-2009 10:30:01; Bright; 44.0; 6; 13Alp Aur ; 0.08; 3400;occ; 88; 0;40643
8; 3781.2; 08-DEC-2009 10:46:34; Bright; 49.0; 36; 50Alp UMA ; 1.80; 6300;occ; 98; 0;40643
9; 3873.7; 08-DEC-2009 10:48:06; Bright; 43.5; 82; 48Bet UMA ; 2.37; 10600;occ; 87; 0;40643
10; 4003.4; 08-DEC-2009 10:50:16; Bright; 36.5; 32; 77Eps UMA ; 1.76; 11000;occ; 73; 0;40643
11; 4141.7; 08-DEC-2009 10:52:34; Bright; 48.0; 39; 85Eta UMA ; 1.85; 24000;occ; 96; 0;40643
12; 4353.8; 08-DEC-2009 10:56:06; Bright; 63.0; 152; 12Alp2CVn ; 2.89; 11000;occ; 126; 0;40643
13; 4700.3; 08-DEC-2009 11:01:53; Bright; 36.0; 111; 8Eta Boo ; 2.68; 6000;occ; 72; 0;40643
14; 4906.9; 08-DEC-2009 11:05:20; Bright; 54.5; 138; 47Eps Vir ; 2.83; 4700;occ; 109; 0;40643
15; 5193.2; 08-DEC-2009 11:10:06; Dark ; 51.0; 121; 29Gam Vir ; 2.74; 7200;occ; 102; 0;40643
16; 5558.2; 08-DEC-2009 11:16:11; Dark ; 50.5; 100; 4Gam Crv ; 2.58; 13100;occ; 101; 0;40643
17; 5654.8; 08-DEC-2009 11:17:47; Dark ; 56.5; 171; 2Eps Crv ; 3.00; 4250;occ; 113; 0;40643
18; 6211.6; 08-DEC-2009 11:27:04; Dark ; 43.5; 113; Mu Vel ; 2.69; 5000;occ; 87; 0;40643
19; 6530.9; 08-DEC-2009 11:32:24; Dark ; 59.5; 0; ; 0.00; 0;occ; 119; 0;40643
20; 6731.9; 08-DEC-2009 11:35:44; Dark ; 46.5; 34; Gam2Vel ; 1.79; 23000;occ; 93; 0;40643
21; 6851.3; 08-DEC-2009 11:37:44; Dark ; 52.0; 70; Zet Pup ; 2.25; 39000;occ; 104; 0;40643
22; 7037.3; 08-DEC-2009 11:40:50; Dark ; 57.0; 117; Pi Pup ; 2.71; 3800;occ; 114; 0;40643
23; 7248.3; 08-DEC-2009 11:44:21; Dark ; 58.0; 23; 21Eps CMA ; 1.50; 26000;occ; 116; 0;40643
24; 7557.2; 08-DEC-2009 11:49:30; Dark ; 33.0; 47; 2Bet CMA ; 1.98; 28000;occ; 66; 0;40643
/nas3/ENVISAT/GOMOS/GOM_NL__0P/GOM_NL__0PNPDK20091208_114930_000060912085_00009_40644_5714.N1
1; 1521.3; 08-DEC-2009 11:49:30; Dark ; 56.5; 47; 2Bet CMA ; 1.98; 28000;occ; 113; 0;40644
2; 1748.1; 08-DEC-2009 11:53:17; Dark ; 53.0; 7; 19Bet Ori ; 0.10; 14000;occ; 106; 0;40644
3; 1901.8; 08-DEC-2009 11:55:50; Dark ; 56.5; 30; 46Eps Ori ; 1.69; 30000;occ; 113; 0;40644
4; 2052.0; 08-DEC-2009 11:58:20; Dark ; 51.5; 27; 24Gam Ori ; 1.64; 26000;occ; 103; 0;40644
5; 2203.9; 08-DEC-2009 12:00:52; Dark ; 49.0; 13; 87Alp Tau ; 0.87; 3800;occ; 98; 0;40644
6; 2380.8; 08-DEC-2009 12:03:49; Bright; 48.5; 176; 23Zet Tau ; 3.02; 22000;occ; 97; 0;40644
7; 2531.4; 08-DEC-2009 12:06:20; Bright; 44.5; 114; 3Iot Aur ; 2.69; 4600;occ; 89; 0;40644
8; 2786.6; 08-DEC-2009 12:10:35; Bright; 50.0; 6; 13Alp Aur ; 0.08; 3400;occ; 100; 0;40644
9; 3780.2; 08-DEC-2009 12:27:09; Bright; 46.5; 36; 50Alp UMA ; 1.80; 6300;occ; 93; 0;40644
10; 4002.6; 08-DEC-2009 12:30:51; Bright; 42.0; 32; 77Eps UMA ; 1.76; 11000;occ; 84; 0;40644
11; 4141.0; 08-DEC-2009 12:33:09; Bright; 42.5; 39; 85Eta UMA ; 1.85; 24000;occ; 85; 0;40644
12; 4353.4; 08-DEC-2009 12:36:42; Bright; 44.5; 152; 12Alp2CVn ; 2.89; 11000;occ; 89; 0;40644
13; 4699.8; 08-DEC-2009 12:42:28; Bright; 37.5; 111; 8Eta Boo ; 2.68; 6000;occ; 75; 0;40644
14; 4906.6; 08-DEC-2009 12:45:55; Bright; 44.5; 138; 47Eps Vir ; 2.83; 4700;occ; 89; 0;40644
15; 5193.5; 08-DEC-2009 12:50:42; Dark ; 52.5; 121; 29Gam Vir ; 2.74; 7200;occ; 105; 0;40644
16; 5559.0; 08-DEC-2009 12:56:47; Dark ; 49.5; 100; 4Gam Crv ; 2.58; 13100;occ; 99; 0;40644
17; 5655.3; 08-DEC-2009 12:58:24; Dark ; 54.5; 171; 2Eps Crv ; 3.00; 4250;occ; 109; 0;40644
18; 6212.0; 08-DEC-2009 13:07:40; Dark ; 44.0; 113; Mu Vel ; 2.69; 5000;occ; 88; 0;40644
19; 6531.7; 08-DEC-2009 13:13:00; Dark ; 59.5; 0; ; 0.00; 0;occ; 119; 0;40644
20; 6731.9; 08-DEC-2009 13:16:20; Dark ; 46.5; 34; Gam2Vel ; 1.79; 23000;occ; 93; 0;40644
21; 6851.4; 08-DEC-2009 13:18:20; Dark ; 53.0; 70; Zet Pup ; 2.25; 39000;occ; 106; 0;40644
22; 7037.3; 08-DEC-2009 13:21:26; Dark ; 55.0; 117; Pi Pup ; 2.71; 3800;occ; 110; 0;40644
23; 7248.7; 08-DEC-2009 13:24:57; Dark ; 57.5; 23; 21Eps CMA ; 1.50; 26000;occ; 115; 0;40644
24; 7557.4; 08-DEC-2009 13:30:06; Dark ; 55.5; 47; 2Bet CMA ; 1.98; 28000;occ; 111; 0;40644
/nas3/ENVISAT/GOMOS/GOM_NL__0P/GOM_NL__0PNPDK20091208_133006_000057852085_00010_40645_5715.N1
1; 1521.6; 08-DEC-2009 13:30:06; Dark ; 56.0; 47; 2Bet CMA ; 1.98; 28000;occ; 112; 0;40645
2; 1748.0; 08-DEC-2009 13:33:52; Dark ; 50.5; 7; 19Bet Ori ; 0.10; 14000;occ; 101; 0;40645
3; 1901.6; 08-DEC-2009 13:36:26; Dark ; 54.5; 30; 46Eps Ori ; 1.69; 30000;occ; 109; 0;40645
4; 2051.9; 08-DEC-2009 13:38:56; Dark ; 53.0; 27; 24Gam Ori ; 1.64; 26000;occ; 106; 0;40645
5; 2203.9; 08-DEC-2009 13:41:28; Dark ; 49.5; 13; 87Alp Tau ; 0.87; 3800;occ; 99; 0;40645
6; 2380.3; 08-DEC-2009 13:44:25; Bright; 48.0; 176; 23Zet Tau ; 3.02; 22000;occ; 96; 0;40645
7; 2531.0; 08-DEC-2009 13:46:55; Bright; 44.0; 114; 3Iot Aur ; 2.69; 4600;occ; 88; 0;40645
8; 2786.1; 08-DEC-2009 13:51:10; Bright; 43.5; 6; 13Alp Aur ; 0.08; 3400;occ; 87; 0;40645
9; 3779.8; 08-DEC-2009 14:07:44; Bright; 45.5; 36; 50Alp UMA ; 1.80; 6300;occ; 91; 0;40645
10; 4002.3; 08-DEC-2009 14:11:27; Bright; 38.0; 32; 77Eps UMA ; 1.76; 11000;occ; 76; 0;40645
11; 4141.1; 08-DEC-2009 14:13:45; Bright; 47.0; 39; 85Eta UMA ; 1.85; 24000;occ; 94; 0;40645
12; 4353.4; 08-DEC-2009 14:17:18; Bright; 44.5; 152; 12Alp2CVn ; 2.89; 11000;occ; 89; 0;40645
13; 4700.4; 08-DEC-2009 14:23:05; Bright; 36.5; 111; 8Eta Boo ; 2.68; 6000;occ; 73; 0;40645
14; 4907.5; 08-DEC-2009 14:26:32; Bright; 65.0; 138; 47Eps Vir ; 2.83; 4700;occ; 130; 0;40645

```

15; 5194.3; 08-DEC-2009 14:31:19; Dark ; 52.5; 121; 29Gam Vir ; 2.74; 7200;occ; 105; 0;40645
 16; 5560.1; 08-DEC-2009 14:37:24; Dark ; 49.5; 100; 4Gam Crv ; 2.58; 13100;occ; 99; 0;40645
 17; 5656.5; 08-DEC-2009 14:39:01; Dark ; 58.5; 171; 2Eps Crv ; 3.00; 4250;occ; 117; 0;40645
 18; 6212.8; 08-DEC-2009 14:48:17; Dark ; 47.5; 113; Mu Vel ; 2.69; 5000;occ; 95; 0;40645
 19; 6532.6; 08-DEC-2009 14:53:37; Dark ; 59.5; 0; ; 0.00; 0;occ; 119; 0;40645
 20; 6732.7; 08-DEC-2009 14:56:57; Dark ; 46.0; 34; Gam2Vel ; 1.79; 23000;occ; 92; 0;40645
 21; 6852.4; 08-DEC-2009 14:58:57; Dark ; 53.0; 70; Zet Pup ; 2.25; 39000;occ; 106; 0;40645
 22; 7038.0; 08-DEC-2009 15:02:02; Dark ; 58.5; 117; Pi Pup ; 2.71; 3800;occ; 117; 0;40645
 23; 7249.2; 08-DEC-2009 15:05:34; Dark ; 58.0; 23; 21Eps CMA ; 1.50; 26000;occ; 116; 0;40645

/nas3/ENVISAT/GOMOS/GOM_NL__0P/GOM_NL__0PNPDK20091208_151042_000057902085_00011_40646_5716.N1

1; 1521.8; 08-DEC-2009 15:10:42; Dark ; 57.0; 47; 2Bet CMA ; 1.98; 28000;occ; 114; 0;40646
 2; 1747.9; 08-DEC-2009 15:14:28; Dark ; 53.0; 7; 19Bet Ori ; 0.10; 14000;occ; 106; 0;40646
 3; 1901.2; 08-DEC-2009 15:17:01; Dark ; 53.5; 30; 46Eps Ori ; 1.69; 30000;occ; 107; 0;40646
 4; 2051.3; 08-DEC-2009 15:19:32; Dark ; 54.0; 27; 24Gam Ori ; 1.64; 26000;occ; 108; 0;40646
 5; 2203.6; 08-DEC-2009 15:22:04; Dark ; 54.5; 13; 87Alp Tau ; 0.87; 3800;occ; 109; 0;40646
 6; 2379.4; 08-DEC-2009 15:25:00; Bright; 49.5; 176; 23Zet Tau ; 3.02; 22000;occ; 99; 0;40646
 7; 2530.4; 08-DEC-2009 15:27:31; Bright; 44.5; 114; 3Iot Aur ; 2.69; 4600;occ; 89; 0;40646
 8; 2785.6; 08-DEC-2009 15:31:46; Bright; 44.5; 6; 13Alp Aur ; 0.08; 3400;occ; 89; 0;40646
 9; 3779.3; 08-DEC-2009 15:48:20; Bright; 49.0; 36; 50Alp UMa ; 1.80; 6300;occ; 98; 0;40646
 10; 4002.2; 08-DEC-2009 15:52:02; Bright; 39.0; 32; 77Eps UMa ; 1.76; 11000;occ; 78; 0;40646
 11; 4141.1; 08-DEC-2009 15:54:21; Bright; 52.5; 39; 85Eta UMa ; 1.85; 24000;occ; 105; 0;40646
 12; 4353.3; 08-DEC-2009 15:57:54; Bright; 45.0; 152; 12Alp2CVn ; 2.89; 11000;occ; 90; 0;40646
 13; 4700.7; 08-DEC-2009 16:03:41; Bright; 36.5; 111; 8Eta Boo ; 2.68; 6000;occ; 73; 0;40646
 14; 4907.9; 08-DEC-2009 16:07:08; Bright; 65.0; 138; 47Eps Vir ; 2.83; 4700;occ; 130; 0;40646
 15; 5195.1; 08-DEC-2009 16:11:55; Dark ; 55.0; 121; 29Gam Vir ; 2.74; 7200;occ; 110; 0;40646
 16; 5467.3; 08-DEC-2009 16:16:27; Dark ; 45.0; 169; 46Gam Hya ; 2.99; 4700;occ; 90; 0;40646
 17; 5560.9; 08-DEC-2009 16:18:01; Dark ; 47.0; 100; 4Gam Crv ; 2.58; 13100;occ; 94; 0;40646
 18; 5657.6; 08-DEC-2009 16:19:38; Dark ; 50.5; 171; 2Eps Crv ; 3.00; 4250;occ; 101; 0;40646
 19; 6213.7; 08-DEC-2009 16:28:54; Dark ; 44.5; 113; Mu Vel ; 2.69; 5000;occ; 89; 0;40646
 20; 6533.5; 08-DEC-2009 16:34:14; Dark ; 59.5; 0; ; 0.00; 0;occ; 119; 0;40646
 21; 6733.6; 08-DEC-2009 16:37:34; Dark ; 52.0; 34; Gam2Vel ; 1.79; 23000;occ; 104; 0;40646
 22; 6853.3; 08-DEC-2009 16:39:34; Dark ; 54.5; 70; Zet Pup ; 2.25; 39000;occ; 109; 0;40646
 23; 7039.0; 08-DEC-2009 16:42:39; Dark ; 57.0; 117; Pi Pup ; 2.71; 3800;occ; 114; 0;40646
 24; 7250.1; 08-DEC-2009 16:46:10; Dark ; 62.0; 23; 21Eps CMA ; 1.50; 26000;occ; 124; 0;40646

/nas3/ENVISAT/GOMOS/GOM_NL__0P/GOM_NL__0PNPDK20091208_164624_000058682085_00012_40647_5717.N1

1; 1227.6; 08-DEC-2009 16:46:24; Dark ; 62.5; 23; 21Eps CMA ; 1.50; 26000;occ; 125; 27;40647
 2; 1521.9; 08-DEC-2009 16:51:18; Dark ; 59.5; 47; 2Bet CMA ; 1.98; 28000;occ; 119; 0;40647
 3; 1747.9; 08-DEC-2009 16:55:04; Dark ; 52.0; 7; 19Bet Ori ; 0.10; 14000;occ; 104; 0;40647
 4; 1901.1; 08-DEC-2009 16:57:37; Dark ; 53.0; 30; 46Eps Ori ; 1.69; 30000;occ; 106; 0;40647
 5; 2051.1; 08-DEC-2009 17:00:07; Dark ; 52.0; 27; 24Gam Ori ; 1.64; 26000;occ; 104; 0;40647
 6; 2203.3; 08-DEC-2009 17:02:39; Dark ; 57.0; 13; 87Alp Tau ; 0.87; 3800;occ; 114; 0;40647
 7; 2378.8; 08-DEC-2009 17:05:35; Bright; 50.5; 176; 23Zet Tau ; 3.02; 22000;occ; 101; 0;40647
 8; 2529.9; 08-DEC-2009 17:08:06; Bright; 44.0; 114; 3Iot Aur ; 2.69; 4600;occ; 88; 0;40647
 9; 2785.3; 08-DEC-2009 17:12:21; Bright; 44.5; 6; 13Alp Aur ; 0.08; 3400;occ; 89; 0;40647
 10; 3779.0; 08-DEC-2009 17:28:55; Bright; 42.5; 36; 50Alp UMa ; 1.80; 6300;occ; 85; 0;40647
 11; 4002.0; 08-DEC-2009 17:32:38; Bright; 45.5; 32; 77Eps UMa ; 1.76; 11000;occ; 91; 0;40647
 12; 4141.0; 08-DEC-2009 17:34:57; Bright; 37.0; 39; 85Eta UMa ; 1.85; 24000;occ; 74; 0;40647
 13; 4353.4; 08-DEC-2009 17:38:30; Bright; 41.5; 152; 12Alp2CVn ; 2.89; 11000;occ; 83; 0;40647
 14; 4701.1; 08-DEC-2009 17:44:17; Bright; 36.5; 111; 8Eta Boo ; 2.68; 6000;occ; 73; 0;40647
 15; 4908.4; 08-DEC-2009 17:47:45; Bright; 65.0; 138; 47Eps Vir ; 2.83; 4700;occ; 130; 0;40647
 16; 5195.9; 08-DEC-2009 17:52:32; Dark ; 52.5; 121; 29Gam Vir ; 2.74; 7200;occ; 105; 0;40647
 17; 5467.9; 08-DEC-2009 17:57:04; Dark ; 42.0; 169; 46Gam Hya ; 2.99; 4700;occ; 84; 0;40647
 18; 5562.1; 08-DEC-2009 17:58:38; Dark ; 52.5; 100; 4Gam Crv ; 2.58; 13100;occ; 105; 0;40647
 19; 5658.6; 08-DEC-2009 18:00:15; Dark ; 52.0; 171; 2Eps Crv ; 3.00; 4250;occ; 104; 0;40647
 20; 6214.6; 08-DEC-2009 18:09:31; Dark ; 46.0; 113; Mu Vel ; 2.69; 5000;occ; 92; 0;40647
 21; 6534.3; 08-DEC-2009 18:14:51; Dark ; 59.5; 0; ; 0.00; 0;occ; 119; 0;40647
 22; 6734.5; 08-DEC-2009 18:18:11; Dark ; 46.5; 34; Gam2Vel ; 1.79; 23000;occ; 93; 0;40647
 23; 6854.3; 08-DEC-2009 18:20:11; Dark ; 51.5; 70; Zet Pup ; 2.25; 39000;occ; 103; 0;40647
 24; 7039.5; 08-DEC-2009 18:23:16; Dark ; 56.5; 117; Pi Pup ; 2.71; 3800;occ; 113; 0;40647

/nas3/ENVISAT/GOMOS/GOM_NL__0P/GOM_NL__0PNPDK20091208_182336_000058832085_00013_40648_5718.N1

1; 1024.0; 08-DEC-2009 18:23:36; Dark ; 57.0; 117; Pi Pup ; 2.71; 3800;occ; 114; 41;40648
 2; 1214.6; 08-DEC-2009 18:26:47; Dark ; 60.5; 23; 21Eps CMA ; 1.50; 26000;occ; 121; 0;40648
 3; 1522.4; 08-DEC-2009 18:31:55; Dark ; 58.5; 47; 2Bet CMA ; 1.98; 28000;occ; 117; 0;40648
 4; 1748.1; 08-DEC-2009 18:35:40; Dark ; 54.5; 7; 19Bet Ori ; 0.10; 14000;occ; 109; 0;40648
 5; 1901.1; 08-DEC-2009 18:38:13; Dark ; 51.5; 30; 46Eps Ori ; 1.69; 30000;occ; 103; 0;40648
 6; 2051.0; 08-DEC-2009 18:40:43; Dark ; 50.5; 27; 24Gam Ori ; 1.64; 26000;occ; 101; 0;40648
 7; 2203.4; 08-DEC-2009 18:43:16; Dark ; 47.0; 13; 87Alp Tau ; 0.87; 3800;occ; 94; 0;40648
 8; 2378.4; 08-DEC-2009 18:46:11; Bright; 47.0; 176; 23Zet Tau ; 3.02; 22000;occ; 94; 0;40648

9; 2529.8; 08-DEC-2009 18:48:42; Bright; 44.0; 114; 3Iot Aur ; 2.69; 4600;occ; 88; 0;40648
 10; 2784.6; 08-DEC-2009 18:52:57; Bright; 50.5; 6; 13Alp Aur ; 0.08; 3400;occ; 101; 0;40648
 11; 3778.3; 08-DEC-2009 19:09:31; Bright; 45.5; 36; 50Alp UMa ; 1.80; 6300;occ; 91; 0;40648
 12; 4001.7; 08-DEC-2009 19:13:14; Bright; 38.5; 32; 77Eps UMa ; 1.76; 11000;occ; 77; 0;40648
 13; 4140.8; 08-DEC-2009 19:15:33; Bright; 37.5; 39; 85Eta UMa ; 1.85; 24000;occ; 75; 0;40648
 14; 4353.3; 08-DEC-2009 19:19:05; Bright; 42.0; 152; 12Alp2CVn ; 2.89; 11000;occ; 84; 0;40648
 15; 4701.3; 08-DEC-2009 19:24:54; Bright; 36.5; 111; 8Eta Boo ; 2.68; 6000;occ; 73; 0;40648
 16; 4908.8; 08-DEC-2009 19:28:21; Bright; 45.0; 138; 47Eps Vir ; 2.83; 4700;occ; 90; 0;40648
 17; 5196.4; 08-DEC-2009 19:33:09; Dark ; 53.5; 121; 29Gam Vir ; 2.74; 7200;occ; 107; 0;40648
 18; 5468.4; 08-DEC-2009 19:37:41; Dark ; 44.5; 169; 46Gam Hya ; 2.99; 4700;occ; 89; 0;40648
 19; 5563.0; 08-DEC-2009 19:39:15; Dark ; 48.5; 100; 4Gam Crv ; 2.58; 13100;occ; 97; 0;40648
 20; 5659.6; 08-DEC-2009 19:40:52; Dark ; 51.5; 171; 2Eps Crv ; 3.00; 4250;occ; 103; 0;40648
 21; 6215.5; 08-DEC-2009 19:50:08; Dark ; 46.5; 113; Mu Vel ; 2.69; 5000;occ; 93; 0;40648
 22; 6535.1; 08-DEC-2009 19:55:27; Dark ; 59.5; 0; ; 0.00; 0;occ; 119; 0;40648
 23; 6735.4; 08-DEC-2009 19:58:48; Dark ; 51.5; 34; Gam2Vel ; 1.79; 23000;occ; 103; 0;40648
 24; 6855.0; 08-DEC-2009 20:00:47; Dark ; 52.0; 70; Zet Pup ; 2.25; 39000;occ; 104; 0;40648

/nas3/ENVISAT/GOMOS/GOM_NL__0P/GOM_NL__0PNPDE20091208_200115_000044002085_00014_40649_9086.N1

1; 846.6; 08-DEC-2009 20:01:15; Dark ; 52.5; 70; Zet Pup ; 2.25; 39000;occ; 105; 55;40649
 2; 1004.2; 08-DEC-2009 20:03:52; Dark ; 57.5; 117; Pi Pup ; 2.71; 3800;occ; 115; 0;40649
 3; 1215.4; 08-DEC-2009 20:07:24; Dark ; 56.0; 23; 21Eps CMa ; 1.50; 26000;occ; 112; 0;40649
 4; 1522.5; 08-DEC-2009 20:12:31; Dark ; 58.0; 47; 2Bet CMa ; 1.98; 28000;occ; 116; 0;40649
 5; 1748.1; 08-DEC-2009 20:16:16; Dark ; 51.5; 7; 19Bet Ori ; 0.10; 14000;occ; 103; 0;40649
 6; 1901.0; 08-DEC-2009 20:18:49; Dark ; 52.0; 30; 46Eps Ori ; 1.69; 30000;occ; 104; 0;40649
 7; 2050.8; 08-DEC-2009 20:21:19; Dark ; 47.5; 27; 24Gam Ori ; 1.64; 26000;occ; 95; 0;40649
 8; 2203.0; 08-DEC-2009 20:23:51; Dark ; 48.5; 13; 87Alp Tau ; 0.87; 3800;occ; 97; 0;40649
 9; 2377.8; 08-DEC-2009 20:26:46; Bright; 47.5; 176; 23Zet Tau ; 3.02; 22000;occ; 95; 0;40649
 10; 2529.3; 08-DEC-2009 20:29:18; Bright; 44.5; 114; 3Iot Aur ; 2.69; 4600;occ; 89; 0;40649
 11; 2784.1; 08-DEC-2009 20:33:32; Bright; 47.5; 6; 13Alp Aur ; 0.08; 3400;occ; 95; 0;40649
 12; 3777.9; 08-DEC-2009 20:50:06; Bright; 47.5; 36; 50Alp UMa ; 1.80; 6300;occ; 95; 0;40649
 13; 4001.7; 08-DEC-2009 20:53:50; Bright; 44.5; 32; 77Eps UMa ; 1.76; 11000;occ; 89; 0;40649
 14; 4141.0; 08-DEC-2009 20:56:09; Bright; 38.0; 39; 85Eta UMa ; 1.85; 24000;occ; 76; 0;40649
 15; 4353.4; 08-DEC-2009 20:59:42; Bright; 63.0; 152; 12Alp2CVn ; 2.89; 11000;occ; 126; 0;40649
 16; 4701.2; 08-DEC-2009 21:05:29; Bright; 37.0; 111; 8Eta Boo ; 2.68; 6000;occ; 74; 0;40649
 17; 4908.9; 08-DEC-2009 21:08:57; Bright; 65.0; 138; 47Eps Vir ; 2.83; 4700;occ; 130; 0;40649
 18; 5197.4; 08-DEC-2009 21:13:46; Dark ; 50.0; 121; 29Gam Vir ; 2.74; 7200;occ; 100; 0;40649

/nas3/ENVISAT/GOMOS/GOM_NL__0P/GOM_NL__0PNPDE20091208_211411_000060632085_00014_40649_9087.N1

1; -813.5; 08-DEC-2009 21:14:11; Dark ; 50.5; 121; 29Gam Vir ; 2.74; 7200;occ; 101; 50;40649
 2; -567.0; 08-DEC-2009 21:18:17; Dark ; 43.5; 169; 46Gam Hya ; 2.99; 4700;occ; 87; 0;40649
 3; -471.9; 08-DEC-2009 21:19:52; Dark ; 52.0; 100; 4Gam Crv ; 2.58; 13100;occ; 104; 0;40649
 4; -375.4; 08-DEC-2009 21:21:29; Dark ; 55.0; 171; 2Eps Crv ; 3.00; 4250;occ; 110; 0;40649
 5; 180.2; 08-DEC-2009 21:30:44; Dark ; 45.5; 113; Mu Vel ; 2.69; 5000;occ; 91; 0;40650
 6; 499.9; 08-DEC-2009 21:36:04; Dark ; 59.5; 0; ; 0.00; 0;occ; 119; 0;40650
 7; 700.1; 08-DEC-2009 21:39:24; Dark ; 47.0; 34; Gam2Vel ; 1.79; 23000;occ; 94; 0;40650
 8; 820.1; 08-DEC-2009 21:41:24; Dark ; 54.0; 70; Zet Pup ; 2.25; 39000;occ; 108; 0;40650
 9; 1005.0; 08-DEC-2009 21:44:29; Dark ; 54.0; 117; Pi Pup ; 2.71; 3800;occ; 108; 0;40650
 10; 1152.8; 08-DEC-2009 21:46:57; Dark ; 26.0; 88; 31Eta CMa ; 2.45; 20000;occ; 52; 0;40650
 11; 1215.9; 08-DEC-2009 21:48:00; Dark ; 57.0; 23; 21Eps CMa ; 1.50; 26000;occ; 114; 0;40650
 12; 1522.6; 08-DEC-2009 21:53:07; Dark ; 57.5; 47; 2Bet CMa ; 1.98; 28000;occ; 115; 0;40650
 13; 1748.2; 08-DEC-2009 21:56:52; Dark ; 51.5; 7; 19Bet Ori ; 0.10; 14000;occ; 103; 0;40650
 14; 1900.6; 08-DEC-2009 21:59:25; Dark ; 52.0; 30; 46Eps Ori ; 1.69; 30000;occ; 104; 0;40650
 15; 2050.3; 08-DEC-2009 22:01:54; Dark ; 50.5; 27; 24Gam Ori ; 1.64; 26000;occ; 101; 0;40650
 16; 2202.8; 08-DEC-2009 22:04:27; Dark ; 50.0; 13; 87Alp Tau ; 0.87; 3800;occ; 100; 0;40650
 17; 2377.1; 08-DEC-2009 22:07:21; Bright; 47.5; 176; 23Zet Tau ; 3.02; 22000;occ; 95; 0;40650
 18; 2529.0; 08-DEC-2009 22:09:53; Bright; 42.0; 114; 3Iot Aur ; 2.69; 4600;occ; 84; 0;40650
 19; 2783.6; 08-DEC-2009 22:14:08; Bright; 44.0; 6; 13Alp Aur ; 0.08; 3400;occ; 88; 0;40650
 20; 3777.4; 08-DEC-2009 22:30:41; Bright; 49.0; 36; 50Alp UMa ; 1.80; 6300;occ; 98; 0;40650
 21; 4001.4; 08-DEC-2009 22:34:26; Bright; 41.5; 32; 77Eps UMa ; 1.76; 11000;occ; 83; 0;40650
 22; 4140.8; 08-DEC-2009 22:36:45; Bright; 39.5; 39; 85Eta UMa ; 1.85; 24000;occ; 79; 0;40650
 23; 4353.3; 08-DEC-2009 22:40:17; Bright; 43.5; 152; 12Alp2CVn ; 2.89; 11000;occ; 87; 0;40650
 24; 4701.6; 08-DEC-2009 22:46:06; Bright; 37.5; 111; 8Eta Boo ; 2.68; 6000;occ; 75; 0;40650
 25; 4909.6; 08-DEC-2009 22:49:34; Bright; 65.0; 138; 47Eps Vir ; 2.83; 4700;occ; 130; 0;40650
 26; 5198.1; 08-DEC-2009 22:54:22; Dark ; 51.5; 121; 29Gam Vir ; 2.74; 7200;occ; 103; 0;40650

/nas3/ENVISAT/GOMOS/GOM_NL__0P/GOM_NL__0PNPDE20091208_225854_000058152085_00015_40650_9088.N1

1; -566.4; 08-DEC-2009 22:58:54; Dark ; 42.0; 169; 46Gam Hya ; 2.99; 4700;occ; 84; 0;40650
 2; -374.1; 08-DEC-2009 23:02:06; Dark ; 55.0; 171; 2Eps Crv ; 3.00; 4250;occ; 110; 0;40650
 3; 181.2; 08-DEC-2009 23:11:21; Dark ; 44.5; 113; Mu Vel ; 2.69; 5000;occ; 89; 0;40651
 4; 500.7; 08-DEC-2009 23:16:41; Dark ; 59.5; 0; ; 0.00; 0;occ; 119; 0;40651
 5; 700.8; 08-DEC-2009 23:20:01; Dark ; 48.0; 34; Gam2Vel ; 1.79; 23000;occ; 96; 0;40651

```

6; 820.9; 08-DEC-2009 23:22:01; Dark ; 54.5; 70; Zet Pup ; 2.25; 39000;occ; 109; 0;40651
7; 1005.6; 08-DEC-2009 23:25:06; Dark ; 57.5; 117; Pi Pup ; 2.71; 3800;occ; 115; 0;40651
8; 1153.4; 08-DEC-2009 23:27:33; Dark ; 26.0; 88; 31Eta CMA ; 2.45; 20000;occ; 52; 0;40651
9; 1216.4; 08-DEC-2009 23:28:36; Dark ; 59.0; 23; 21Eps CMA ; 1.50; 26000;occ; 118; 0;40651
10; 1522.8; 08-DEC-2009 23:33:43; Dark ; 58.0; 47; 2Bet CMA ; 1.98; 28000;occ; 116; 0;40651
11; 1747.9; 08-DEC-2009 23:37:28; Dark ; 49.0; 7; 19Bet Ori ; 0.10; 14000;occ; 98; 0;40651
12; 1900.5; 08-DEC-2009 23:40:00; Dark ; 55.0; 30; 46Eps Ori ; 1.69; 30000;occ; 110; 0;40651
13; 2050.1; 08-DEC-2009 23:42:30; Dark ; 50.5; 27; 24Gam Ori ; 1.64; 26000;occ; 101; 0;40651
14; 2202.5; 08-DEC-2009 23:45:02; Dark ; 53.0; 13; 87Alp Tau ; 0.87; 3800;occ; 106; 0;40651
15; 2376.6; 08-DEC-2009 23:47:57; Bright; 47.0; 176; 23Zet Tau ; 3.02; 22000;occ; 94; 0;40651
16; 2528.5; 08-DEC-2009 23:50:28; Bright; 43.0; 114; 3Iot Aur ; 2.69; 4600;occ; 86; 0;40651
17; 2783.1; 08-DEC-2009 23:54:43; Bright; 46.5; 6; 13Alp Aur ; 0.08; 3400;occ; 93; 0;40651
18; 3776.8; 09-DEC-2009 00:11:17; Bright; 47.5; 36; 50Alp UMA ; 1.80; 6300;occ; 95; 0;40651
19; 4001.1; 09-DEC-2009 00:15:01; Bright; 46.5; 32; 77Eps UMA ; 1.76; 11000;occ; 93; 0;40651
20; 4141.0; 09-DEC-2009 00:17:21; Bright; 39.0; 39; 85Eta UMA ; 1.85; 24000;occ; 78; 0;40651
21; 4353.1; 09-DEC-2009 00:20:53; Bright; 41.0; 152; 12Alp2CVn ; 2.89; 11000;occ; 82; 0;40651
22; 4701.7; 09-DEC-2009 00:26:42; Bright; 35.5; 111; 8Eta Boo ; 2.68; 6000;occ; 71; 0;40651
23; 4910.1; 09-DEC-2009 00:30:10; Bright; 65.0; 138; 47Eps Vir ; 2.83; 4700;occ; 130; 0;40651
24; 5198.7; 09-DEC-2009 00:34:59; Dark ; 50.5; 121; 29Gam Vir ; 2.74; 7200;occ; 101; 0;40651
/nas3/ENVISAT/GOMOS/GOM_NL__0P/GOM_NL__0PNPDE20091209_003930_000055412085_00016_40651_9089.N1
1; -565.9; 09-DEC-2009 00:39:30; Dark ; 41.5; 169; 46Gam Hya ; 2.99; 4700;occ; 83; 0;40651
2; -373.3; 09-DEC-2009 00:42:42; Dark ; 50.5; 171; 2Eps Crv ; 3.00; 4250;occ; 101; 0;40651
3; 181.9; 09-DEC-2009 00:51:58; Dark ; 51.5; 113; Mu Vel ; 2.69; 5000;occ; 103; 0;40652
4; 501.5; 09-DEC-2009 00:57:17; Dark ; 59.5; 0; ; 0.00; 0;occ; 119; 0;40652
5; 701.6; 09-DEC-2009 01:00:37; Dark ; 51.5; 34; Gam2Vel ; 1.79; 23000;occ; 103; 0;40652
6; 821.7; 09-DEC-2009 01:02:38; Dark ; 53.5; 70; Zet Pup ; 2.25; 39000;occ; 107; 0;40652
7; 1006.2; 09-DEC-2009 01:05:42; Dark ; 55.5; 117; Pi Pup ; 2.71; 3800;occ; 111; 0;40652
8; 1154.3; 09-DEC-2009 01:08:10; Dark ; 29.0; 88; 31Eta CMA ; 2.45; 20000;occ; 58; 0;40652
9; 1216.5; 09-DEC-2009 01:09:12; Dark ; 59.0; 23; 21Eps CMA ; 1.50; 26000;occ; 118; 0;40652
10; 1522.8; 09-DEC-2009 01:14:19; Dark ; 58.0; 47; 2Bet CMA ; 1.98; 28000;occ; 116; 0;40652
11; 1747.9; 09-DEC-2009 01:18:04; Dark ; 49.5; 7; 19Bet Ori ; 0.10; 14000;occ; 99; 0;40652
12; 1900.1; 09-DEC-2009 01:20:36; Dark ; 54.0; 30; 46Eps Ori ; 1.69; 30000;occ; 108; 0;40652
13; 2049.6; 09-DEC-2009 01:23:05; Dark ; 52.5; 27; 24Gam Ori ; 1.64; 26000;occ; 105; 0;40652
14; 2202.3; 09-DEC-2009 01:25:38; Dark ; 50.5; 13; 87Alp Tau ; 0.87; 3800;occ; 101; 0;40652
15; 2375.6; 09-DEC-2009 01:28:31; Bright; 49.0; 176; 23Zet Tau ; 3.02; 22000;occ; 98; 0;40652
16; 2528.1; 09-DEC-2009 01:31:04; Bright; 44.5; 114; 3Iot Aur ; 2.69; 4600;occ; 89; 0;40652
17; 2782.6; 09-DEC-2009 01:35:18; Bright; 46.5; 6; 13Alp Aur ; 0.08; 3400;occ; 93; 0;40652
18; 3776.5; 09-DEC-2009 01:51:52; Bright; 47.0; 36; 50Alp UMA ; 1.80; 6300;occ; 94; 0;40652
19; 3868.5; 09-DEC-2009 01:53:24; Bright; 49.5; 82; 48Bet UMA ; 2.37; 10600;occ; 99; 0;40652
20; 4001.1; 09-DEC-2009 01:55:37; Bright; 44.5; 32; 77Eps UMA ; 1.76; 11000;occ; 89; 0;40652
21; 4140.7; 09-DEC-2009 01:57:57; Bright; 35.5; 39; 85Eta UMA ; 1.85; 24000;occ; 71; 0;40652
22; 4353.4; 09-DEC-2009 02:01:29; Bright; 63.0; 152; 12Alp2CVn ; 2.89; 11000;occ; 126; 0;40652
23; 4701.9; 09-DEC-2009 02:07:18; Bright; 37.0; 111; 8Eta Boo ; 2.68; 6000;occ; 74; 0;40652
24; 4910.7; 09-DEC-2009 02:10:47; Bright; 64.5; 138; 47Eps Vir ; 2.83; 4700;occ; 129; 0;40652
/nas3/ENVISAT/GOMOS/GOM_NL__0P/GOM_NL__0PNPDE20091209_021536_000036642085_00017_40652_9090.N1
1; -836.2; 09-DEC-2009 02:15:36; Dark ; 55.5; 121; 29Gam Vir ; 2.74; 7200;occ; 111; 0;40652
2; -565.3; 09-DEC-2009 02:20:06; Dark ; 46.5; 169; 46Gam Hya ; 2.99; 4700;occ; 93; 0;40652
3; -372.1; 09-DEC-2009 02:23:20; Dark ; 52.0; 171; 2Eps Crv ; 3.00; 4250;occ; 104; 0;40652
4; 182.8; 09-DEC-2009 02:32:35; Dark ; 44.5; 113; Mu Vel ; 2.69; 5000;occ; 89; 0;40653
5; 502.3; 09-DEC-2009 02:37:54; Dark ; 59.5; 0; ; 0.00; 0;occ; 119; 0;40653
6; 702.4; 09-DEC-2009 02:41:14; Dark ; 48.0; 34; Gam2Vel ; 1.79; 23000;occ; 96; 0;40653
7; 822.6; 09-DEC-2009 02:43:14; Dark ; 51.5; 70; Zet Pup ; 2.25; 39000;occ; 103; 0;40653
8; 1007.0; 09-DEC-2009 02:46:19; Dark ; 56.5; 117; Pi Pup ; 2.71; 3800;occ; 113; 0;40653
9; 1155.0; 09-DEC-2009 02:48:47; Dark ; 29.0; 88; 31Eta CMA ; 2.45; 20000;occ; 58; 0;40653
10; 1217.2; 09-DEC-2009 02:49:49; Dark ; 58.5; 23; 21Eps CMA ; 1.50; 26000;occ; 117; 0;40653
11; 1522.9; 09-DEC-2009 02:54:55; Dark ; 56.5; 47; 2Bet CMA ; 1.98; 28000;occ; 113; 0;40653
12; 1748.0; 09-DEC-2009 02:58:40; Dark ; 50.5; 7; 19Bet Ori ; 0.10; 14000;occ; 101; 0;40653
13; 1900.0; 09-DEC-2009 03:01:12; Dark ; 52.5; 30; 46Eps Ori ; 1.69; 30000;occ; 105; 0;40653
14; 2049.3; 09-DEC-2009 03:03:41; Dark ; 52.0; 27; 24Gam Ori ; 1.64; 26000;occ; 104; 0;40653
15; 2202.2; 09-DEC-2009 03:06:14; Dark ; 52.5; 13; 87Alp Tau ; 0.87; 3800;occ; 105; 0;40653
16; 2375.2; 09-DEC-2009 03:09:07; Bright; 48.5; 176; 23Zet Tau ; 3.02; 22000;occ; 97; 0;40653
17; 2527.9; 09-DEC-2009 03:11:40; Bright; 44.0; 114; 3Iot Aur ; 2.69; 4600;occ; 88; 0;40653
18; 2782.2; 09-DEC-2009 03:15:54; Bright; 46.5; 6; 13Alp Aur ; 0.08; 3400;occ; 93; 0;40653
/nas3/ENVISAT/GOMOS/GOM_NL__0P/GOM_NL__0PNPDE20091209_033228_000050852085_00018_40653_9091.N1
1; -2259.8; 09-DEC-2009 03:32:28; Bright; 66.0; 36; 50Alp UMA ; 1.80; 6300;occ; 132; 0;40653
2; -2168.1; 09-DEC-2009 03:34:00; Bright; 51.0; 82; 48Bet UMA ; 2.37; 10600;occ; 102; 0;40653
3; -2035.1; 09-DEC-2009 03:36:13; Bright; 40.0; 32; 77Eps UMA ; 1.76; 11000;occ; 80; 0;40653
4; -1895.2; 09-DEC-2009 03:38:32; Bright; 37.5; 39; 85Eta UMA ; 1.85; 24000;occ; 75; 0;40653

```

5;-1682.7; 09-DEC-2009 03:42:05; Bright; 41.5; 152; 12Alp2CVn ; 2.89; 11000;occ; 83; 0;40653
6;-1333.9; 09-DEC-2009 03:47:54; Bright; 36.5; 111; 8Eta Boo ; 2.68; 6000;occ; 73; 0;40653
7;-1124.8; 09-DEC-2009 03:51:23; Bright; 65.0; 138; 47Eps Vir ; 2.83; 4700;occ; 130; 0;40653
8; -835.5; 09-DEC-2009 03:56:12; Dark ; 54.5; 121; 29Gam Vir ; 2.74; 7200;occ; 109; 0;40653
9; -564.7; 09-DEC-2009 04:00:43; Dark ; 43.5; 169; 46Gam Hya ; 2.99; 4700;occ; 87; 0;40653
10; -467.5; 09-DEC-2009 04:02:20; Dark ; 50.5; 100; 4Gam Crv ; 2.58; 13100;occ; 101; 0;40653
11; -371.1; 09-DEC-2009 04:03:57; Dark ; 56.0; 171; 2Eps Crv ; 3.00; 4250;occ; 112; 0;40653
12; 183.7; 09-DEC-2009 04:13:11; Dark ; 47.0; 113; Mu Vel ; 2.69; 5000;occ; 94; 0;40654
13; 503.1; 09-DEC-2009 04:18:31; Dark ; 59.5; 0; ; 0.00; 0;occ; 119; 0;40654
14; 703.3; 09-DEC-2009 04:21:51; Dark ; 46.5; 34; Gam2Vel ; 1.79; 23000;occ; 93; 0;40654
15; 823.6; 09-DEC-2009 04:23:51; Dark ; 53.0; 70; Zet Pup ; 2.25; 39000;occ; 106; 0;40654
16; 1007.7; 09-DEC-2009 04:26:55; Dark ; 56.0; 117; Pi Pup ; 2.71; 3800;occ; 112; 0;40654
17; 1155.5; 09-DEC-2009 04:29:23; Dark ; 33.0; 88; 31Eta CMa ; 2.45; 20000;occ; 66; 0;40654
18; 1217.8; 09-DEC-2009 04:30:25; Dark ; 58.5; 23; 21Eps CMa ; 1.50; 26000;occ; 117; 0;40654
19; 1523.2; 09-DEC-2009 04:35:31; Dark ; 56.5; 47; 2Bet CMa ; 1.98; 28000;occ; 113; 0;40654
20; 1748.0; 09-DEC-2009 04:39:16; Dark ; 52.0; 7; 19Bet Ori ; 0.10; 14000;occ; 104; 0;40654
21; 1899.7; 09-DEC-2009 04:41:47; Dark ; 52.5; 30; 46Eps Ori ; 1.69; 30000;occ; 105; 0;40654
22; 2049.0; 09-DEC-2009 04:44:17; Dark ; 51.5; 27; 24Gam Ori ; 1.64; 26000;occ; 103; 0;40654
23; 2202.0; 09-DEC-2009 04:46:50; Dark ; 50.0; 13; 87Alp Tau ; 0.87; 3800;occ; 100; 0;40654
24; 2374.7; 09-DEC-2009 04:49:42; Bright; 46.5; 176; 23Zet Tau ; 3.02; 22000;occ; 93; 0;40654
25; 2527.4; 09-DEC-2009 04:52:15; Bright; 43.5; 114; 3Iot Aur ; 2.69; 4600;occ; 87; 0;40654
26; 2781.6; 09-DEC-2009 04:56:29; Bright; 44.5; 6; 13Alp Aur ; 0.08; 3400;occ; 89; 0;40654

/nas3/ENVISAT/GOMOS/GOM_NL__0P/GOM_NL__0PNPDE20091209_051303_000050872085_00019_40654_9092.N1

1;-2260.2; 09-DEC-2009 05:13:03; Bright; 49.5; 36; 50Alp UMA ; 1.80; 6300;occ; 99; 0;40654
2;-2168.6; 09-DEC-2009 05:14:35; Bright; 49.5; 82; 48Bet UMA ; 2.37; 10600;occ; 99; 0;40654
3;-2035.0; 09-DEC-2009 05:16:49; Bright; 43.0; 32; 77Eps UMA ; 1.76; 11000;occ; 86; 0;40654
4;-1895.3; 09-DEC-2009 05:19:08; Bright; 55.0; 39; 85Eta UMA ; 1.85; 24000;occ; 110; 0;40654
5;-1682.5; 09-DEC-2009 05:22:41; Bright; 43.5; 152; 12Alp2CVn ; 2.89; 11000;occ; 87; 0;40654
6;-1333.5; 09-DEC-2009 05:28:30; Bright; 37.0; 111; 8Eta Boo ; 2.68; 6000;occ; 74; 0;40654
7;-1124.5; 09-DEC-2009 05:31:59; Bright; 63.5; 138; 47Eps Vir ; 2.83; 4700;occ; 127; 0;40654
8; -834.8; 09-DEC-2009 05:36:49; Dark ; 55.5; 121; 29Gam Vir ; 2.74; 7200;occ; 111; 0;40654
9; -564.3; 09-DEC-2009 05:41:19; Dark ; 45.0; 169; 46Gam Hya ; 2.99; 4700;occ; 90; 0;40654
10; -466.6; 09-DEC-2009 05:42:57; Dark ; 52.0; 100; 4Gam Crv ; 2.58; 13100;occ; 104; 0;40654
11; -370.1; 09-DEC-2009 05:44:34; Dark ; 57.5; 171; 2Eps Crv ; 3.00; 4250;occ; 115; 0;40654
12; 184.5; 09-DEC-2009 05:53:48; Dark ; 44.5; 113; Mu Vel ; 2.69; 5000;occ; 89; 0;40655
13; 503.8; 09-DEC-2009 05:59:08; Dark ; 59.5; 0; ; 0.00; 0;occ; 119; 0;40655
14; 704.0; 09-DEC-2009 06:02:28; Dark ; 50.5; 34; Gam2Vel ; 1.79; 23000;occ; 101; 0;40655
15; 824.5; 09-DEC-2009 06:04:28; Dark ; 51.5; 70; Zet Pup ; 2.25; 39000;occ; 103; 0;40655
16; 1008.3; 09-DEC-2009 06:07:32; Dark ; 58.5; 117; Pi Pup ; 2.71; 3800;occ; 117; 0;40655
17; 1156.1; 09-DEC-2009 06:10:00; Dark ; 33.0; 88; 31Eta CMa ; 2.45; 20000;occ; 66; 0;40655
18; 1218.4; 09-DEC-2009 06:11:02; Dark ; 60.5; 23; 21Eps CMa ; 1.50; 26000;occ; 121; 0;40655
19; 1523.3; 09-DEC-2009 06:16:07; Dark ; 56.5; 47; 2Bet CMa ; 1.98; 28000;occ; 113; 0;40655
20; 1748.0; 09-DEC-2009 06:19:52; Dark ; 52.0; 7; 19Bet Ori ; 0.10; 14000;occ; 104; 0;40655
21; 1899.6; 09-DEC-2009 06:22:23; Dark ; 54.0; 30; 46Eps Ori ; 1.69; 30000;occ; 108; 0;40655
22; 2048.9; 09-DEC-2009 06:24:53; Dark ; 52.0; 27; 24Gam Ori ; 1.64; 26000;occ; 104; 0;40655
23; 2201.8; 09-DEC-2009 06:27:25; Dark ; 55.0; 13; 87Alp Tau ; 0.87; 3800;occ; 110; 0;40655
24; 2374.0; 09-DEC-2009 06:30:18; Bright; 47.0; 176; 23Zet Tau ; 3.02; 22000;occ; 94; 0;40655
25; 2526.9; 09-DEC-2009 06:32:51; Bright; 44.0; 114; 3Iot Aur ; 2.69; 4600;occ; 88; 0;40655
26; 2781.1; 09-DEC-2009 06:37:05; Bright; 46.5; 6; 13Alp Aur ; 0.08; 3400;occ; 93; 0;40655

/nas3/ENVISAT/GOMOS/GOM_NL__0P/GOM_NL__0PNPDE20091209_211049_000044342085_00029_40664_9093.N1

1; 881.5; 09-DEC-2009 21:10:49; Dark ; 56.0; 70; Zet Pup ; 2.25; 39000;occ; 112; 98;40664
2; 1014.5; 09-DEC-2009 21:13:01; Dark ; 56.0; 117; Pi Pup ; 2.71; 3800;occ; 112; 0;40664
3; 1162.1; 09-DEC-2009 21:15:29; Dark ; 49.0; 88; 31Eta CMa ; 2.45; 20000;occ; 98; 0;40664
4; 1265.3; 09-DEC-2009 21:17:12; Dark ; 43.0; 37; 25Del CMa ; 1.83; 5900;occ; 86; 0;40664
5; 1524.5; 09-DEC-2009 21:21:32; Dark ; 57.5; 47; 2Bet CMa ; 1.98; 28000;occ; 115; 0;40664
6; 1747.9; 09-DEC-2009 21:25:15; Dark ; 53.5; 7; 19Bet Ori ; 0.10; 14000;occ; 107; 0;40664
7; 1897.8; 09-DEC-2009 21:27:45; Dark ; 53.5; 30; 46Eps Ori ; 1.69; 30000;occ; 107; 0;40664
8; 2111.6; 09-DEC-2009 21:31:19; Dark ; 54.0; 14; 58Alp Ori ; 0.87; 3000;occ; 108; 0;40664
9; 2200.3; 09-DEC-2009 21:32:47; Dark ; 57.0; 13; 87Alp Tau ; 0.87; 3800;occ; 114; 0;40664
10; 2368.4; 09-DEC-2009 21:35:35; Bright; 46.0; 176; 23Zet Tau ; 3.02; 22000;occ; 92; 0;40664
11; 2523.5; 09-DEC-2009 21:38:11; Bright; 43.5; 114; 3Iot Aur ; 2.69; 4600;occ; 87; 0;40664
12; 2776.9; 09-DEC-2009 21:42:24; Bright; 47.5; 6; 13Alp Aur ; 0.08; 3400;occ; 95; 0;40664
13; 3771.4; 09-DEC-2009 21:58:58; Bright; 47.5; 36; 50Alp UMA ; 1.80; 6300;occ; 95; 0;40664
14; 3862.5; 09-DEC-2009 22:00:30; Bright; 49.0; 82; 48Bet UMA ; 2.37; 10600;occ; 98; 0;40664
15; 3999.1; 09-DEC-2009 22:02:46; Bright; 44.0; 32; 77Eps UMA ; 1.76; 11000;occ; 88; 0;40664
16; 4140.7; 09-DEC-2009 22:05:08; Bright; 38.5; 39; 85Eta UMA ; 1.85; 24000;occ; 77; 0;40664
17; 4353.5; 09-DEC-2009 22:08:41; Bright; 44.0; 152; 12Alp2CVn ; 2.89; 11000;occ; 88; 0;40664
18; 4705.1; 09-DEC-2009 22:14:32; Bright; 38.0; 111; 8Eta Boo ; 2.68; 6000;occ; 76; 0;40664

```

19; 4916.7; 09-DEC-2009 22:18:04; Bright; 66.0; 138; 47Eps Vir ; 2.83; 4700;occ; 132; 0;40664
20; 5269.8; 09-DEC-2009 22:23:57; Dark ; 46.5; 15; 67Alp Vir ; 0.98; 28000;occ; 93; 0;40664
/nas3/ENVISAT/GOMOS/GOM_NL__0P/GOM_NL__0PNPDE20091209_222357_000060822085_00029_40664_9094.N1
1; -766.1; 09-DEC-2009 22:23:57; Dark ; 48.0; 15; 67Alp Vir ; 0.98; 28000;occ; 96; 0;40664
2; -558.3; 09-DEC-2009 22:27:25; Dark ; 44.5; 169; 46Gam Hya ; 2.99; 4700;occ; 89; 0;40664
3; -455.7; 09-DEC-2009 22:29:07; Dark ; 51.0; 100; 4Gam Crv ; 2.58; 13100;occ; 102; 0;40664
4; -359.3; 09-DEC-2009 22:30:44; Dark ; 55.0; 171; 2Eps Crv ; 3.00; 4250;occ; 110; 0;40664
5; 193.2; 09-DEC-2009 22:39:56; Dark ; 46.5; 113; Mu Vel ; 2.69; 5000;occ; 93; 0;40665
6; 511.8; 09-DEC-2009 22:45:15; Dark ; 59.5; 0; ; 0.00; 0;occ; 119; 0;40665
7; 711.8; 09-DEC-2009 22:48:35; Dark ; 48.5; 34; Gam2Vel ; 1.79; 23000;occ; 97; 0;40665
8; 833.3; 09-DEC-2009 22:50:36; Dark ; 53.0; 70; Zet Pup ; 2.25; 39000;occ; 106; 0;40665
9; 1015.0; 09-DEC-2009 22:53:38; Dark ; 55.0; 117; Pi Pup ; 2.71; 3800;occ; 110; 0;40665
10; 1162.7; 09-DEC-2009 22:56:06; Dark ; 49.0; 88; 31Eta CMa ; 2.45; 20000;occ; 98; 0;40665
11; 1265.8; 09-DEC-2009 22:57:49; Dark ; 43.0; 37; 25Del CMa ; 1.83; 5900;occ; 86; 0;40665
12; 1524.7; 09-DEC-2009 23:02:08; Dark ; 57.0; 47; 2Bet CMa ; 1.98; 28000;occ; 114; 0;40665
13; 1747.9; 09-DEC-2009 23:05:51; Dark ; 50.0; 7; 19Bet Ori ; 0.10; 14000;occ; 100; 0;40665
14; 1897.6; 09-DEC-2009 23:08:21; Dark ; 51.5; 30; 46Eps Ori ; 1.69; 30000;occ; 103; 0;40665
15; 2111.3; 09-DEC-2009 23:11:54; Dark ; 54.0; 14; 58Alp Ori ; 0.87; 3000;occ; 108; 0;40665
16; 2200.1; 09-DEC-2009 23:13:23; Dark ; 52.5; 13; 87Alp Tau ; 0.87; 3800;occ; 105; 0;40665
17; 2367.8; 09-DEC-2009 23:16:11; Bright; 49.0; 176; 23Zet Tau ; 3.02; 22000;occ; 98; 0;40665
18; 2523.1; 09-DEC-2009 23:18:46; Bright; 41.5; 114; 3Iot Aur ; 2.69; 4600;occ; 83; 0;40665
19; 2776.4; 09-DEC-2009 23:22:59; Bright; 46.0; 6; 13Alp Aur ; 0.08; 3400;occ; 92; 0;40665
20; 3771.0; 09-DEC-2009 23:39:34; Bright; 41.5; 36; 50Alp UMa ; 1.80; 6300;occ; 83; 0;40665
21; 3862.1; 09-DEC-2009 23:41:05; Bright; 49.5; 82; 48Bet UMa ; 2.37; 10600;occ; 99; 0;40665
22; 3999.0; 09-DEC-2009 23:43:22; Bright; 45.0; 32; 77Eps UMa ; 1.76; 11000;occ; 90; 0;40665
23; 4140.6; 09-DEC-2009 23:45:44; Bright; 56.0; 39; 85Eta UMa ; 1.85; 24000;occ; 112; 0;40665
24; 4353.5; 09-DEC-2009 23:49:16; Bright; 64.0; 152; 12Alp2CVn ; 2.89; 11000;occ; 128; 0;40665
25; 4705.5; 09-DEC-2009 23:55:08; Bright; 37.5; 111; 8Eta Boo ; 2.68; 6000;occ; 75; 0;40665
26; 4917.4; 09-DEC-2009 23:58:40; Bright; 63.0; 138; 47Eps Vir ; 2.83; 4700;occ; 126; 0;40665
27; 5270.4; 10-DEC-2009 00:04:33; Dark ; 46.5; 15; 67Alp Vir ; 0.98; 28000;occ; 93; 0;40665
/nas3/ENVISAT/GOMOS/GOM_NL__0P/GOM_NL__0PNPDK20091209_065339_000038422085_00020_40655_5719.N1
1; -2260.8; 09-DEC-2009 06:53:39; Bright; 43.0; 36; 50Alp UMa ; 1.80; 6300;occ; 86; 0;40655
2; -2169.1; 09-DEC-2009 06:55:11; Bright; 51.5; 82; 48Bet UMa ; 2.37; 10600;occ; 103; 0;40655
3; -2035.3; 09-DEC-2009 06:57:24; Bright; 45.5; 32; 77Eps UMa ; 1.76; 11000;occ; 91; 0;40655
4; -1895.1; 09-DEC-2009 06:59:45; Bright; 39.0; 39; 85Eta UMa ; 1.85; 24000;occ; 78; 0;40655
5; -1682.6; 09-DEC-2009 07:03:17; Bright; 42.0; 152; 12Alp2CVn ; 2.89; 11000;occ; 84; 0;40655
6; -1333.2; 09-DEC-2009 07:09:06; Bright; 38.0; 111; 8Eta Boo ; 2.68; 6000;occ; 76; 0;40655
7; -1123.9; 09-DEC-2009 07:12:36; Bright; 65.0; 138; 47Eps Vir ; 2.83; 4700;occ; 130; 0;40655
8; -834.0; 09-DEC-2009 07:17:26; Dark ; 51.0; 121; 29Gam Vir ; 2.74; 7200;occ; 102; 0;40655
9; -563.7; 09-DEC-2009 07:21:56; Dark ; 45.5; 169; 46Gam Hya ; 2.99; 4700;occ; 91; 0;40655
10; -465.5; 09-DEC-2009 07:23:34; Dark ; 53.5; 100; 4Gam Crv ; 2.58; 13100;occ; 107; 0;40655
11; -369.0; 09-DEC-2009 07:25:11; Dark ; 53.0; 171; 2Eps Crv ; 3.00; 4250;occ; 106; 0;40655
12; 185.3; 09-DEC-2009 07:34:25; Dark ; 44.5; 113; Mu Vel ; 2.69; 5000;occ; 89; 0;40656
13; 504.6; 09-DEC-2009 07:39:44; Dark ; 59.5; 0; ; 0.00; 0;occ; 119; 0;40656
14; 704.8; 09-DEC-2009 07:43:04; Dark ; 51.0; 34; Gam2Vel ; 1.79; 23000;occ; 102; 0;40656
15; 825.4; 09-DEC-2009 07:45:05; Dark ; 52.0; 70; Zet Pup ; 2.25; 39000;occ; 104; 0;40656
16; 1009.1; 09-DEC-2009 07:48:09; Dark ; 53.5; 117; Pi Pup ; 2.71; 3800;occ; 107; 0;40656
17; 1156.8; 09-DEC-2009 07:50:36; Dark ; 36.0; 88; 31Eta CMa ; 2.45; 20000;occ; 72; 0;40656
18; 1218.7; 09-DEC-2009 07:51:38; Dark ; 56.5; 23; 21Eps CMa ; 1.50; 26000;occ; 113; 0;40656
19; 1523.4; 09-DEC-2009 07:56:43; Dark ; 58.5; 47; 2Bet CMa ; 1.98; 28000;occ; 117; 0;40656
/nas3/ENVISAT/GOMOS/GOM_NL__0P/GOM_NL__0PNPDK20091209_080028_000058682085_00021_40656_5720.N1
1; 1748.0; 09-DEC-2009 08:00:28; Dark ; 49.0; 7; 19Bet Ori ; 0.10; 14000;occ; 98; 0;40656
2; 1899.4; 09-DEC-2009 08:02:59; Dark ; 52.5; 30; 46Eps Ori ; 1.69; 30000;occ; 105; 0;40656
3; 2115.6; 09-DEC-2009 08:06:35; Dark ; 27.0; 14; 58Alp Ori ; 0.87; 3000;occ; 54; 0;40656
4; 2201.6; 09-DEC-2009 08:08:01; Dark ; 54.0; 13; 87Alp Tau ; 0.87; 3800;occ; 108; 0;40656
5; 2373.2; 09-DEC-2009 08:10:53; Bright; 47.5; 176; 23Zet Tau ; 3.02; 22000;occ; 95; 0;40656
6; 2526.6; 09-DEC-2009 08:13:26; Bright; 43.0; 114; 3Iot Aur ; 2.69; 4600;occ; 86; 0;40656
7; 2780.7; 09-DEC-2009 08:17:40; Bright; 48.0; 6; 13Alp Aur ; 0.08; 3400;occ; 96; 0;40656
8; 3774.9; 09-DEC-2009 08:34:15; Bright; 50.5; 36; 50Alp UMa ; 1.80; 6300;occ; 101; 0;40656
9; 3866.5; 09-DEC-2009 08:35:46; Bright; 50.0; 82; 48Bet UMa ; 2.37; 10600;occ; 100; 0;40656
10; 4000.6; 09-DEC-2009 08:38:00; Bright; 44.5; 32; 77Eps UMa ; 1.76; 11000;occ; 89; 0;40656
11; 4140.7; 09-DEC-2009 08:40:20; Bright; 36.5; 39; 85Eta UMa ; 1.85; 24000;occ; 73; 0;40656
12; 4353.4; 09-DEC-2009 08:43:53; Bright; 63.0; 152; 12Alp2CVn ; 2.89; 11000;occ; 126; 0;40656
13; 4703.0; 09-DEC-2009 08:49:43; Bright; 50.0; 111; 8Eta Boo ; 2.68; 6000;occ; 100; 0;40656
14; 4912.6; 09-DEC-2009 08:53:12; Bright; 65.0; 138; 47Eps Vir ; 2.83; 4700;occ; 130; 0;40656
15; 5202.8; 09-DEC-2009 08:58:02; Dark ; 55.0; 121; 29Gam Vir ; 2.74; 7200;occ; 110; 0;40656
16; 5473.0; 09-DEC-2009 09:02:33; Dark ; 44.0; 169; 46Gam Hya ; 2.99; 4700;occ; 88; 0;40656
17; 5571.4; 09-DEC-2009 09:04:11; Dark ; 56.0; 100; 4Gam Crv ; 2.58; 13100;occ; 112; 0;40656

```

18; 5667.9; 09-DEC-2009 09:05:48; Dark ; 54.0; 171; 2Eps Crv ; 3.00; 4250;occ; 108; 0;40656
 19; 6222.1; 09-DEC-2009 09:15:02; Dark ; 44.0; 113; Mu Vel ; 2.69; 5000;occ; 88; 0;40656
 20; 6541.3; 09-DEC-2009 09:20:21; Dark ; 59.5; 0; ; 0.00; 0;occ; 119; 0;40656
 21; 6741.4; 09-DEC-2009 09:23:41; Dark ; 59.0; 34; Gam2Vel ; 1.79; 23000;occ; 118; 0;40656
 22; 6862.0; 09-DEC-2009 09:25:42; Dark ; 52.5; 70; Zet Pup ; 2.25; 39000;occ; 105; 0;40656
 23; 7045.6; 09-DEC-2009 09:28:45; Dark ; 57.5; 117; Pi Pup ; 2.71; 3800;occ; 115; 0;40656
 24; 7193.6; 09-DEC-2009 09:31:13; Dark ; 36.0; 88; 31Eta CMa ; 2.45; 20000;occ; 72; 0;40656
 25; 7255.1; 09-DEC-2009 09:32:15; Dark ; 55.0; 23; 21Eps CMa ; 1.50; 26000;occ; 110; 0;40656
 26; 7559.5; 09-DEC-2009 09:37:19; Dark ; 56.5; 47; 2Bet CMa ; 1.98; 28000;occ; 113; 0;40656

/nas3/ENVISAT/GOMOS/GOM_NL__0P/GOM_NL__0PNPDK20091209_094103_000058642085_00022_40657_5721.N1

1; 1747.8; 09-DEC-2009 09:41:03; Dark ; 52.0; 7; 19Bet Ori ; 0.10; 14000;occ; 104; 0;40657
 2; 1899.2; 09-DEC-2009 09:43:35; Dark ; 53.5; 30; 46Eps Ori ; 1.69; 30000;occ; 107; 0;40657
 3; 2115.1; 09-DEC-2009 09:47:11; Dark ; 27.0; 14; 58Alp Ori ; 0.87; 3000;occ; 54; 0;40657
 4; 2201.5; 09-DEC-2009 09:48:37; Dark ; 48.5; 13; 87Alp Tau ; 0.87; 3800;occ; 97; 0;40657
 5; 2372.6; 09-DEC-2009 09:51:28; Bright; 48.0; 176; 23Zet Tau ; 3.02; 22000;occ; 96; 0;40657
 6; 2526.1; 09-DEC-2009 09:54:02; Bright; 43.0; 114; 3Iot Aur ; 2.69; 4600;occ; 86; 0;40657
 7; 2780.2; 09-DEC-2009 09:58:16; Bright; 48.0; 6; 13Alp Aur ; 0.08; 3400;occ; 96; 0;40657
 8; 3774.4; 09-DEC-2009 10:14:50; Bright; 48.0; 36; 50Alp UMa ; 1.80; 6300;occ; 96; 0;40657
 9; 3865.9; 09-DEC-2009 10:16:21; Bright; 45.5; 82; 48Bet UMa ; 2.37; 10600;occ; 91; 0;40657
 10; 4000.3; 09-DEC-2009 10:18:36; Bright; 40.0; 32; 77Eps UMa ; 1.76; 11000;occ; 80; 0;40657
 11; 4140.8; 09-DEC-2009 10:20:56; Bright; 55.0; 39; 85Eta UMa ; 1.85; 24000;occ; 110; 0;40657
 12; 4353.3; 09-DEC-2009 10:24:29; Bright; 63.0; 152; 12Alp2CVn ; 2.89; 11000;occ; 126; 0;40657
 13; 4703.3; 09-DEC-2009 10:30:19; Bright; 37.0; 111; 8Eta Boo ; 2.68; 6000;occ; 74; 0;40657
 14; 4913.2; 09-DEC-2009 10:33:49; Bright; 65.0; 138; 47Eps Vir ; 2.83; 4700;occ; 130; 0;40657
 15; 5203.4; 09-DEC-2009 10:38:39; Dark ; 52.5; 121; 29Gam Vir ; 2.74; 7200;occ; 105; 0;40657
 16; 5473.3; 09-DEC-2009 10:43:09; Dark ; 43.5; 169; 46Gam Hya ; 2.99; 4700;occ; 87; 0;40657
 17; 5572.3; 09-DEC-2009 10:44:48; Dark ; 54.0; 100; 4Gam Crv ; 2.58; 13100;occ; 108; 0;40657
 18; 5668.9; 09-DEC-2009 10:46:24; Dark ; 55.5; 171; 2Eps Crv ; 3.00; 4250;occ; 111; 0;40657
 19; 6222.9; 09-DEC-2009 10:55:38; Dark ; 44.5; 113; Mu Vel ; 2.69; 5000;occ; 89; 0;40657
 20; 6542.1; 09-DEC-2009 11:00:58; Dark ; 59.5; 0; ; 0.00; 0;occ; 119; 0;40657
 21; 6742.1; 09-DEC-2009 11:04:18; Dark ; 46.5; 34; Gam2Vel ; 1.79; 23000;occ; 93; 0;40657
 22; 6862.8; 09-DEC-2009 11:06:18; Dark ; 52.0; 70; Zet Pup ; 2.25; 39000;occ; 104; 0;40657
 23; 7046.2; 09-DEC-2009 11:09:22; Dark ; 56.0; 117; Pi Pup ; 2.71; 3800;occ; 112; 0;40657
 24; 7194.0; 09-DEC-2009 11:11:50; Dark ; 39.0; 88; 31Eta CMa ; 2.45; 20000;occ; 78; 0;40657
 25; 7255.6; 09-DEC-2009 11:12:51; Dark ; 59.0; 23; 21Eps CMa ; 1.50; 26000;occ; 118; 0;40657
 26; 7559.6; 09-DEC-2009 11:17:55; Dark ; 52.5; 47; 2Bet CMa ; 1.98; 28000;occ; 105; 0;40657

/nas3/ENVISAT/GOMOS/GOM_NL__0P/GOM_NL__0PNPDK20091209_112139_000058672085_00023_40658_5722.N1

1; 1747.9; 09-DEC-2009 11:21:39; Dark ; 50.5; 7; 19Bet Ori ; 0.10; 14000;occ; 101; 0;40658
 2; 1898.8; 09-DEC-2009 11:24:10; Dark ; 52.5; 30; 46Eps Ori ; 1.69; 30000;occ; 105; 0;40658
 3; 2114.7; 09-DEC-2009 11:27:46; Dark ; 34.0; 14; 58Alp Ori ; 0.87; 3000;occ; 68; 0;40658
 4; 2201.2; 09-DEC-2009 11:29:13; Dark ; 50.0; 13; 87Alp Tau ; 0.87; 3800;occ; 100; 0;40658
 5; 2371.8; 09-DEC-2009 11:32:03; Bright; 49.5; 176; 23Zet Tau ; 3.02; 22000;occ; 99; 0;40658
 6; 2525.7; 09-DEC-2009 11:34:37; Bright; 44.0; 114; 3Iot Aur ; 2.69; 4600;occ; 88; 0;40658
 7; 2779.6; 09-DEC-2009 11:38:51; Bright; 49.5; 6; 13Alp Aur ; 0.08; 3400;occ; 99; 0;40658
 8; 3773.9; 09-DEC-2009 11:55:25; Bright; 44.5; 36; 50Alp UMa ; 1.80; 6300;occ; 89; 0;40658
 9; 3865.4; 09-DEC-2009 11:56:57; Bright; 53.0; 82; 48Bet UMa ; 2.37; 10600;occ; 106; 0;40658
 10; 3999.9; 09-DEC-2009 11:59:11; Bright; 46.0; 32; 77Eps UMa ; 1.76; 11000;occ; 92; 0;40658
 11; 4140.5; 09-DEC-2009 12:01:32; Bright; 40.5; 39; 85Eta UMa ; 1.85; 24000;occ; 81; 0;40658
 12; 4353.5; 09-DEC-2009 12:05:05; Bright; 42.5; 152; 12Alp2CVn ; 2.89; 11000;occ; 85; 0;40658
 13; 4703.4; 09-DEC-2009 12:10:55; Bright; 37.5; 111; 8Eta Boo ; 2.68; 6000;occ; 75; 0;40658
 14; 4913.5; 09-DEC-2009 12:14:25; Bright; 65.0; 138; 47Eps Vir ; 2.83; 4700;occ; 130; 0;40658
 15; 5204.5; 09-DEC-2009 12:19:16; Dark ; 53.5; 121; 29Gam Vir ; 2.74; 7200;occ; 107; 0;40658
 16; 5474.0; 09-DEC-2009 12:23:45; Dark ; 46.5; 169; 46Gam Hya ; 2.99; 4700;occ; 93; 0;40658
 17; 5573.6; 09-DEC-2009 12:25:25; Dark ; 51.5; 100; 4Gam Crv ; 2.58; 13100;occ; 103; 0;40658
 18; 5670.2; 09-DEC-2009 12:27:02; Dark ; 49.5; 171; 2Eps Crv ; 3.00; 4250;occ; 99; 0;40658
 19; 6223.8; 09-DEC-2009 12:36:15; Dark ; 43.5; 113; Mu Vel ; 2.69; 5000;occ; 87; 0;40658
 20; 6542.9; 09-DEC-2009 12:41:34; Dark ; 59.5; 0; ; 0.00; 0;occ; 119; 0;40658
 21; 6743.0; 09-DEC-2009 12:44:54; Dark ; 50.5; 34; Gam2Vel ; 1.79; 23000;occ; 101; 0;40658
 22; 6863.9; 09-DEC-2009 12:46:55; Dark ; 52.5; 70; Zet Pup ; 2.25; 39000;occ; 105; 0;40658
 23; 7046.8; 09-DEC-2009 12:49:58; Dark ; 54.5; 117; Pi Pup ; 2.71; 3800;occ; 109; 0;40658
 24; 7194.6; 09-DEC-2009 12:52:26; Dark ; 39.0; 88; 31Eta CMa ; 2.45; 20000;occ; 78; 0;40658
 25; 7256.1; 09-DEC-2009 12:53:27; Dark ; 60.0; 23; 21Eps CMa ; 1.50; 26000;occ; 120; 0;40658
 26; 7559.7; 09-DEC-2009 12:58:31; Dark ; 56.0; 47; 2Bet CMa ; 1.98; 28000;occ; 112; 0;40658

/nas3/ENVISAT/GOMOS/GOM_NL__0P/GOM_NL__0PNPDK20091209_130215_00005852085_00024_40659_5723.N1

1; 1748.0; 09-DEC-2009 13:02:15; Dark ; 51.0; 7; 19Bet Ori ; 0.10; 14000;occ; 102; 0;40659
 2; 1898.9; 09-DEC-2009 13:04:46; Dark ; 53.0; 30; 46Eps Ori ; 1.69; 30000;occ; 106; 0;40659
 3; 2114.1; 09-DEC-2009 13:08:21; Dark ; 34.0; 14; 58Alp Ori ; 0.87; 3000;occ; 68; 0;40659
 4; 2201.0; 09-DEC-2009 13:09:48; Dark ; 57.0; 13; 87Alp Tau ; 0.87; 3800;occ; 114; 0;40659

5; 2371.3; 09-DEC-2009 13:12:39; Bright; 48.5; 176; 23Zet Tau ; 3.02; 22000;occ; 97; 0;40659
6; 2525.3; 09-DEC-2009 13:15:13; Bright; 43.5; 114; 3Iot Aur ; 2.69; 4600;occ; 87; 0;40659
7; 2779.2; 09-DEC-2009 13:19:26; Bright; 47.0; 6; 13Alp Aur ; 0.08; 3400;occ; 94; 0;40659
8; 3773.6; 09-DEC-2009 13:36:01; Bright; 48.0; 36; 50Alp UMa ; 1.80; 6300;occ; 96; 0;40659
9; 3864.9; 09-DEC-2009 13:37:32; Bright; 49.5; 82; 48Bet UMa ; 2.37; 10600;occ; 99; 0;40659
10; 3999.9; 09-DEC-2009 13:39:47; Bright; 41.5; 32; 77Eps UMa ; 1.76; 11000;occ; 83; 0;40659
11; 4140.5; 09-DEC-2009 13:42:08; Bright; 38.5; 39; 85Eta UMa ; 1.85; 24000;occ; 77; 0;40659
12; 4353.8; 09-DEC-2009 13:45:41; Bright; 44.5; 152; 12Alp2CVn ; 2.89; 11000;occ; 89; 0;40659
13; 4703.7; 09-DEC-2009 13:51:31; Bright; 56.0; 111; 8Eta Boo ; 2.68; 6000;occ; 112; 0;40659
14; 4914.0; 09-DEC-2009 13:55:01; Bright; 48.0; 138; 47Eps Vir ; 2.83; 4700;occ; 96; 0;40659
15; 5205.3; 09-DEC-2009 13:59:53; Dark ; 53.5; 121; 29Gam Vir ; 2.74; 7200;occ; 107; 0;40659
16; 5474.7; 09-DEC-2009 14:04:22; Dark ; 44.0; 169; 46Gam Hya ; 2.99; 4700;occ; 88; 0;40659
17; 5574.7; 09-DEC-2009 14:06:02; Dark ; 52.0; 100; 4Gam Crv ; 2.58; 13100;occ; 104; 0;40659
18; 5671.2; 09-DEC-2009 14:07:38; Dark ; 54.5; 171; 2Eps Crv ; 3.00; 4250;occ; 109; 0;40659
19; 6224.8; 09-DEC-2009 14:16:52; Dark ; 44.0; 113; Mu Vel ; 2.69; 5000;occ; 88; 0;40659
20; 6543.7; 09-DEC-2009 14:22:11; Dark ; 59.5; 0; ; 0.00; 0;occ; 119; 0;40659
21; 6743.8; 09-DEC-2009 14:25:31; Dark ; 45.5; 34; Gam2Vel ; 1.79; 23000;occ; 91; 0;40659
22; 6864.7; 09-DEC-2009 14:27:32; Dark ; 55.5; 70; Zet Pup ; 2.25; 39000;occ; 111; 0;40659
23; 7047.7; 09-DEC-2009 14:30:35; Dark ; 57.5; 117; Pi Pup ; 2.71; 3800;occ; 115; 0;40659
24; 7195.4; 09-DEC-2009 14:33:03; Dark ; 43.0; 88; 31Eta CMa ; 2.45; 20000;occ; 86; 0;40659
25; 7299.3; 09-DEC-2009 14:34:47; Dark ; 34.5; 37; 25Del CMa ; 1.83; 5900;occ; 69; 0;40659

/nas3/ENVISAT/GOMOS/GOM_NL__0P/GOM_NL__0PNPDK20091209_143907_000058102085_00025_40660_5724.N1

1; 1523.8; 09-DEC-2009 14:39:07; Dark ; 57.0; 47; 2Bet CMa ; 1.98; 28000;occ; 114; 0;40660
2; 1748.0; 09-DEC-2009 14:42:51; Dark ; 50.5; 7; 19Bet Ori ; 0.10; 14000;occ; 101; 0;40660
3; 1898.5; 09-DEC-2009 14:45:22; Dark ; 52.0; 30; 46Eps Ori ; 1.69; 30000;occ; 104; 0;40660
4; 2113.6; 09-DEC-2009 14:48:57; Dark ; 41.0; 14; 58Alp Ori ; 0.87; 3000;occ; 82; 0;40660
5; 2201.0; 09-DEC-2009 14:50:24; Dark ; 57.0; 13; 87Alp Tau ; 0.87; 3800;occ; 114; 0;40660
6; 2370.8; 09-DEC-2009 14:53:14; Bright; 49.0; 176; 23Zet Tau ; 3.02; 22000;occ; 98; 0;40660
7; 2525.0; 09-DEC-2009 14:55:48; Bright; 44.0; 114; 3Iot Aur ; 2.69; 4600;occ; 88; 0;40660
8; 2778.8; 09-DEC-2009 15:00:02; Bright; 45.0; 6; 13Alp Aur ; 0.08; 3400;occ; 90; 0;40660
9; 3773.1; 09-DEC-2009 15:16:36; Bright; 51.0; 36; 50Alp UMa ; 1.80; 6300;occ; 102; 0;40660
10; 3864.5; 09-DEC-2009 15:18:08; Bright; 49.0; 82; 48Bet UMa ; 2.37; 10600;occ; 98; 0;40660
11; 3999.9; 09-DEC-2009 15:20:23; Bright; 38.0; 32; 77Eps UMa ; 1.76; 11000;occ; 76; 0;40660
12; 4140.9; 09-DEC-2009 15:22:44; Bright; 56.0; 39; 85Eta UMa ; 1.85; 24000;occ; 112; 0;40660
13; 4353.5; 09-DEC-2009 15:26:17; Bright; 43.0; 152; 12Alp2CVn ; 2.89; 11000;occ; 86; 0;40660
14; 4704.1; 09-DEC-2009 15:32:07; Bright; 37.5; 111; 8Eta Boo ; 2.68; 6000;occ; 75; 0;40660
15; 4914.8; 09-DEC-2009 15:35:38; Bright; 66.0; 138; 47Eps Vir ; 2.83; 4700;occ; 132; 0;40660
16; 5206.2; 09-DEC-2009 15:40:29; Dark ; 57.5; 121; 29Gam Vir ; 2.74; 7200;occ; 115; 0;40660
17; 5475.2; 09-DEC-2009 15:44:58; Dark ; 44.5; 169; 46Gam Hya ; 2.99; 4700;occ; 89; 0;40660
18; 5575.9; 09-DEC-2009 15:46:39; Dark ; 53.5; 100; 4Gam Crv ; 2.58; 13100;occ; 107; 0;40660
19; 5672.4; 09-DEC-2009 15:48:16; Dark ; 54.0; 171; 2Eps Crv ; 3.00; 4250;occ; 108; 0;40660
20; 6225.7; 09-DEC-2009 15:57:29; Dark ; 45.0; 113; Mu Vel ; 2.69; 5000;occ; 90; 0;40660
21; 6544.6; 09-DEC-2009 16:02:48; Dark ; 59.5; 0; ; 0.00; 0;occ; 119; 0;40660
22; 6744.7; 09-DEC-2009 16:06:08; Dark ; 54.0; 34; Gam2Vel ; 1.79; 23000;occ; 108; 0;40660
23; 6865.8; 09-DEC-2009 16:08:09; Dark ; 52.0; 70; Zet Pup ; 2.25; 39000;occ; 104; 0;40660
24; 7048.4; 09-DEC-2009 16:11:12; Dark ; 55.0; 117; Pi Pup ; 2.71; 3800;occ; 110; 0;40660
25; 7196.1; 09-DEC-2009 16:13:39; Dark ; 43.0; 88; 31Eta CMa ; 2.45; 20000;occ; 86; 0;40660
26; 7300.1; 09-DEC-2009 16:15:23; Dark ; 34.5; 37; 25Del CMa ; 1.83; 5900;occ; 69; 0;40660

/nas3/ENVISAT/GOMOS/GOM_NL__0P/GOM_NL__0PNPDK20091209_161523_000059732085_00026_40661_5725.N1

1; 1264.1; 09-DEC-2009 16:15:23; Dark ; 35.0; 37; 25Del CMa ; 1.83; 5900;occ; 70; 0;40661
2; 1524.2; 09-DEC-2009 16:19:43; Dark ; 56.0; 47; 2Bet CMa ; 1.98; 28000;occ; 112; 0;40661
3; 1748.0; 09-DEC-2009 16:23:27; Dark ; 51.5; 7; 19Bet Ori ; 0.10; 14000;occ; 103; 0;40661
4; 1898.7; 09-DEC-2009 16:25:58; Dark ; 51.5; 30; 46Eps Ori ; 1.69; 30000;occ; 103; 0;40661
5; 2113.0; 09-DEC-2009 16:29:32; Dark ; 41.0; 14; 58Alp Ori ; 0.87; 3000;occ; 82; 0;40661
6; 2200.8; 09-DEC-2009 16:31:00; Dark ; 52.0; 13; 87Alp Tau ; 0.87; 3800;occ; 104; 0;40661
7; 2370.2; 09-DEC-2009 16:33:49; Bright; 48.0; 176; 23Zet Tau ; 3.02; 22000;occ; 96; 0;40661
8; 2524.7; 09-DEC-2009 16:36:24; Bright; 43.5; 114; 3Iot Aur ; 2.69; 4600;occ; 87; 0;40661
9; 2778.3; 09-DEC-2009 16:40:37; Bright; 59.5; 6; 13Alp Aur ; 0.08; 3400;occ; 119; 0;40661
10; 3773.0; 09-DEC-2009 16:57:12; Bright; 47.0; 36; 50Alp UMa ; 1.80; 6300;occ; 94; 0;40661
11; 3864.2; 09-DEC-2009 16:58:43; Bright; 50.5; 82; 48Bet UMa ; 2.37; 10600;occ; 101; 0;40661
12; 3999.7; 09-DEC-2009 17:00:59; Bright; 45.5; 32; 77Eps UMa ; 1.76; 11000;occ; 91; 0;40661
13; 4141.0; 09-DEC-2009 17:03:20; Bright; 55.5; 39; 85Eta UMa ; 1.85; 24000;occ; 111; 0;40661
14; 4353.7; 09-DEC-2009 17:06:53; Bright; 42.0; 152; 12Alp2CVn ; 2.89; 11000;occ; 84; 0;40661
15; 4704.6; 09-DEC-2009 17:12:44; Bright; 43.5; 111; 8Eta Boo ; 2.68; 6000;occ; 87; 0;40661
16; 4915.5; 09-DEC-2009 17:16:15; Bright; 66.0; 138; 47Eps Vir ; 2.83; 4700;occ; 132; 0;40661
17; 5207.1; 09-DEC-2009 17:21:06; Dark ; 52.0; 121; 29Gam Vir ; 2.74; 7200;occ; 104; 0;40661
18; 5476.0; 09-DEC-2009 17:25:35; Dark ; 42.5; 169; 46Gam Hya ; 2.99; 4700;occ; 85; 0;40661
19; 5577.1; 09-DEC-2009 17:27:16; Dark ; 52.0; 100; 4Gam Crv ; 2.58; 13100;occ; 104; 0;40661

```

20; 5673.5; 09-DEC-2009 17:28:53; Dark ; 54.0; 171; 2Eps Crv ; 3.00; 4250;occ; 108; 0;40661
21; 6226.6; 09-DEC-2009 17:38:06; Dark ; 44.0; 113; Mu Vel ; 2.69; 5000;occ; 88; 0;40661
22; 6545.4; 09-DEC-2009 17:43:25; Dark ; 59.5; 0; ; 0.00; 0;occ; 119; 0;40661
23; 6745.6; 09-DEC-2009 17:46:45; Dark ; 49.0; 34; Gam2Vel ; 1.79; 23000;occ; 98; 0;40661
24; 6866.7; 09-DEC-2009 17:48:46; Dark ; 55.5; 70; Zet Pup ; 2.25; 39000;occ; 111; 0;40661
25; 7049.1; 09-DEC-2009 17:51:48; Dark ; 57.0; 117; Pi Pup ; 2.71; 3800;occ; 114; 0;40661
26; 7196.8; 09-DEC-2009 17:54:16; Dark ; 41.0; 88; 31Eta CMA ; 2.45; 20000;occ; 82; 0;40661
/nas3/ENVISAT/GOMOS/GOM_NL__0P/GOM_NL__0PNPDK20091209_175416_000057572085_00027_40662_5726.N1
 1; 1160.7; 09-DEC-2009 17:54:16; Dark ; 46.0; 88; 31Eta CMA ; 2.45; 20000;occ; 92; 0;40662
 2; 1264.5; 09-DEC-2009 17:56:00; Dark ; 39.0; 37; 25Del CMA ; 1.83; 5900;occ; 78; 0;40662
 3; 1524.3; 09-DEC-2009 18:00:19; Dark ; 57.0; 47; 2Bet CMA ; 1.98; 28000;occ; 114; 0;40662
 4; 1748.0; 09-DEC-2009 18:04:03; Dark ; 51.0; 7; 19Bet Ori ; 0.10; 14000;occ; 102; 0;40662
 5; 1898.3; 09-DEC-2009 18:06:33; Dark ; 53.5; 30; 46Eps Ori ; 1.69; 30000;occ; 107; 0;40662
 6; 2112.6; 09-DEC-2009 18:10:08; Dark ; 47.0; 14; 58Alp Ori ; 0.87; 3000;occ; 94; 0;40662
 7; 2200.7; 09-DEC-2009 18:11:36; Dark ; 49.0; 13; 87Alp Tau ; 0.87; 3800;occ; 98; 0;40662
 8; 2369.6; 09-DEC-2009 18:14:25; Bright; 47.5; 176; 23Zet Tau ; 3.02; 22000;occ; 95; 0;40662
 9; 2524.3; 09-DEC-2009 18:16:59; Bright; 43.5; 114; 3Iot Aur ; 2.69; 4600;occ; 87; 0;40662
10; 2777.9; 09-DEC-2009 18:21:13; Bright; 46.5; 6; 13Alp Aur ; 0.08; 3400;occ; 93; 0;40662
11; 3772.2; 09-DEC-2009 18:37:47; Bright; 42.5; 36; 50Alp UMa ; 1.80; 6300;occ; 85; 0;40662
12; 3863.5; 09-DEC-2009 18:39:19; Bright; 47.0; 82; 48Bet UMa ; 2.37; 10600;occ; 94; 0;40662
13; 3999.7; 09-DEC-2009 18:41:35; Bright; 43.5; 32; 77Eps UMa ; 1.76; 11000;occ; 87; 0;40662
14; 4140.8; 09-DEC-2009 18:43:56; Bright; 40.5; 39; 85Eta UMa ; 1.85; 24000;occ; 81; 0;40662
15; 4353.7; 09-DEC-2009 18:47:29; Bright; 41.5; 152; 12Alp2CVn ; 2.89; 11000;occ; 83; 0;40662
16; 4704.7; 09-DEC-2009 18:53:20; Bright; 37.0; 111; 8Eta Boo ; 2.68; 6000;occ; 74; 0;40662
17; 4915.9; 09-DEC-2009 18:56:51; Bright; 45.5; 138; 47Eps Vir ; 2.83; 4700;occ; 91; 0;40662
18; 5268.6; 09-DEC-2009 19:02:44; Dark ; 47.5; 15; 67Alp Vir ; 0.98; 28000;occ; 95; 0;40662
19; 5476.8; 09-DEC-2009 19:06:12; Dark ; 44.5; 169; 46Gam Hya ; 2.99; 4700;occ; 89; 0;40662
20; 5578.0; 09-DEC-2009 19:07:53; Dark ; 56.5; 100; 4Gam Crv ; 2.58; 13100;occ; 113; 0;40662
21; 5674.6; 09-DEC-2009 19:09:30; Dark ; 53.5; 171; 2Eps Crv ; 3.00; 4250;occ; 107; 0;40662
22; 6227.5; 09-DEC-2009 19:18:43; Dark ; 43.0; 113; Mu Vel ; 2.69; 5000;occ; 86; 0;40662
23; 6546.2; 09-DEC-2009 19:24:01; Dark ; 59.5; 0; ; 0.00; 0;occ; 119; 0;40662
24; 6746.3; 09-DEC-2009 19:27:21; Dark ; 51.5; 34; Gam2Vel ; 1.79; 23000;occ; 103; 0;40662
25; 6867.5; 09-DEC-2009 19:29:23; Dark ; 51.0; 70; Zet Pup ; 2.25; 39000;occ; 102; 0;40662
/nas3/ENVISAT/GOMOS/GOM_NL__0P/GOM_NL__0PNPDK20091209_193225_000059102085_00028_40663_5727.N1
 1; 1013.8; 09-DEC-2009 19:32:25; Dark ; 56.0; 117; Pi Pup ; 2.71; 3800;occ; 112; 0;40663
 2; 1161.5; 09-DEC-2009 19:34:53; Dark ; 46.0; 88; 31Eta CMA ; 2.45; 20000;occ; 92; 0;40663
 3; 1264.8; 09-DEC-2009 19:36:36; Dark ; 39.0; 37; 25Del CMA ; 1.83; 5900;occ; 78; 0;40663
 4; 1524.6; 09-DEC-2009 19:40:56; Dark ; 57.5; 47; 2Bet CMA ; 1.98; 28000;occ; 115; 0;40663
 5; 1747.9; 09-DEC-2009 19:44:39; Dark ; 51.5; 7; 19Bet Ori ; 0.10; 14000;occ; 103; 0;40663
 6; 1898.0; 09-DEC-2009 19:47:09; Dark ; 51.0; 30; 46Eps Ori ; 1.69; 30000;occ; 102; 0;40663
 7; 2112.1; 09-DEC-2009 19:50:43; Dark ; 47.0; 14; 58Alp Ori ; 0.87; 3000;occ; 94; 0;40663
 8; 2200.5; 09-DEC-2009 19:52:12; Dark ; 48.0; 13; 87Alp Tau ; 0.87; 3800;occ; 96; 0;40663
 9; 2369.1; 09-DEC-2009 19:55:00; Bright; 48.0; 176; 23Zet Tau ; 3.02; 22000;occ; 96; 0;40663
10; 2523.8; 09-DEC-2009 19:57:35; Bright; 44.0; 114; 3Iot Aur ; 2.69; 4600;occ; 88; 0;40663
11; 2777.4; 09-DEC-2009 20:01:48; Bright; 44.0; 6; 13Alp Aur ; 0.08; 3400;occ; 88; 0;40663
12; 3771.8; 09-DEC-2009 20:18:23; Bright; 49.0; 36; 50Alp UMa ; 1.80; 6300;occ; 98; 0;40663
13; 3862.9; 09-DEC-2009 20:19:54; Bright; 55.0; 82; 48Bet UMa ; 2.37; 10600;occ; 110; 0;40663
14; 3999.3; 09-DEC-2009 20:22:10; Bright; 45.0; 32; 77Eps UMa ; 1.76; 11000;occ; 90; 0;40663
15; 4140.7; 09-DEC-2009 20:24:32; Bright; 56.0; 39; 85Eta UMa ; 1.85; 24000;occ; 112; 0;40663
16; 4353.6; 09-DEC-2009 20:28:05; Bright; 42.5; 152; 12Alp2CVn ; 2.89; 11000;occ; 85; 0;40663
17; 4704.7; 09-DEC-2009 20:33:56; Bright; 37.5; 111; 8Eta Boo ; 2.68; 6000;occ; 75; 0;40663
18; 4916.3; 09-DEC-2009 20:37:27; Bright; 45.5; 138; 47Eps Vir ; 2.83; 4700;occ; 91; 0;40663
19; 5269.2; 09-DEC-2009 20:43:20; Dark ; 49.5; 15; 67Alp Vir ; 0.98; 28000;occ; 99; 0;40663
20; 5477.0; 09-DEC-2009 20:46:48; Dark ; 43.0; 169; 46Gam Hya ; 2.99; 4700;occ; 86; 0;40663
21; 5579.1; 09-DEC-2009 20:48:30; Dark ; 52.0; 100; 4Gam Crv ; 2.58; 13100;occ; 104; 0;40663
22; 5675.6; 09-DEC-2009 20:50:07; Dark ; 54.5; 171; 2Eps Crv ; 3.00; 4250;occ; 109; 0;40663
23; 6228.1; 09-DEC-2009 20:59:19; Dark ; 45.5; 113; Mu Vel ; 2.69; 5000;occ; 91; 0;40663
24; 6546.9; 09-DEC-2009 21:04:38; Dark ; 59.5; 0; ; 0.00; 0;occ; 119; 0;40663
25; 6746.9; 09-DEC-2009 21:07:58; Dark ; 50.0; 34; Gam2Vel ; 1.79; 23000;occ; 100; 0;40663
26; 6868.4; 09-DEC-2009 21:10:00; Dark ; 55.5; 70; Zet Pup ; 2.25; 39000;occ; 111; 0;40663
/nas3/ENVISAT/GOMOS/GOM_NL__0P/GOM_NL__0PNPDE20091210_000435_000060482085_00030_40665_9095.N1
 1; -763.5; 10-DEC-2009 00:04:35; Dark ; 47.0; 15; 67Alp Vir ; 0.98; 28000;occ; 94; 4;40665
 2; -557.6; 10-DEC-2009 00:08:01; Dark ; 42.0; 169; 46Gam Hya ; 2.99; 4700;occ; 84; 0;40665
 3; -454.6; 10-DEC-2009 00:09:44; Dark ; 50.5; 100; 4Gam Crv ; 2.58; 13100;occ; 101; 0;40665
 4; -358.0; 10-DEC-2009 00:11:21; Dark ; 50.5; 171; 2Eps Crv ; 3.00; 4250;occ; 101; 0;40665
 5; 193.9; 10-DEC-2009 00:20:33; Dark ; 45.0; 113; Mu Vel ; 2.69; 5000;occ; 90; 0;40666
 6; 512.7; 10-DEC-2009 00:25:51; Dark ; 59.5; 0; ; 0.00; 0;occ; 119; 0;40666
 7; 712.7; 10-DEC-2009 00:29:11; Dark ; 45.0; 34; Gam2Vel ; 1.79; 23000;occ; 90; 0;40666

```

```

8; 834.2; 10-DEC-2009 00:31:13; Dark ; 52.0; 70; Zet Pup ; 2.25; 39000;occ; 104; 0;40666
9; 1015.7; 10-DEC-2009 00:34:14; Dark ; 51.0; 117; Pi Pup ; 2.71; 3800;occ; 102; 0;40666
10; 1163.4; 10-DEC-2009 00:36:42; Dark ; 53.0; 88; 31Eta CMa ; 2.45; 20000;occ; 106; 0;40666
11; 1266.3; 10-DEC-2009 00:38:25; Dark ; 47.0; 37; 25Del CMa ; 1.83; 5900;occ; 94; 0;40666
12; 1524.8; 10-DEC-2009 00:42:44; Dark ; 55.5; 47; 2Bet CMa ; 1.98; 28000;occ; 111; 0;40666
13; 1747.9; 10-DEC-2009 00:46:27; Dark ; 50.5; 7; 19Bet Ori ; 0.10; 14000;occ; 101; 0;40666
14; 1897.5; 10-DEC-2009 00:48:56; Dark ; 52.5; 30; 46Eps Ori ; 1.69; 30000;occ; 105; 0;40666
15; 2045.7; 10-DEC-2009 00:51:24; Dark ; 53.5; 27; 24Gam Ori ; 1.64; 26000;occ; 107; 0;40666
16; 2200.1; 10-DEC-2009 00:53:59; Dark ; 49.0; 13; 87Alp Tau ; 0.87; 3800;occ; 98; 0;40666
17; 2367.3; 10-DEC-2009 00:56:46; Bright; 44.0; 176; 23Zet Tau ; 3.02; 22000;occ; 88; 0;40666
18; 2522.7; 10-DEC-2009 00:59:21; Bright; 44.0; 114; 3Iot Aur ; 2.69; 4600;occ; 88; 0;40666
19; 2776.0; 10-DEC-2009 01:03:35; Bright; 46.5; 6; 13Alp Aur ; 0.08; 3400;occ; 93; 0;40666
20; 3770.5; 10-DEC-2009 01:20:09; Bright; 52.0; 36; 50Alp UMA ; 1.80; 6300;occ; 104; 0;40666
21; 3861.6; 10-DEC-2009 01:21:40; Bright; 49.0; 82; 48Bet UMA ; 2.37; 10600;occ; 98; 0;40666
22; 3999.0; 10-DEC-2009 01:23:58; Bright; 45.0; 32; 77Eps UMA ; 1.76; 11000;occ; 90; 0;40666
23; 4140.6; 10-DEC-2009 01:26:19; Bright; 38.5; 39; 85Eta UMA ; 1.85; 24000;occ; 77; 0;40666
24; 4353.8; 10-DEC-2009 01:29:53; Bright; 43.0; 152; 12Alp2CVn ; 2.89; 11000;occ; 86; 0;40666
25; 4705.6; 10-DEC-2009 01:35:44; Bright; 56.0; 111; 8Eta Boo ; 2.68; 6000;occ; 112; 0;40666
26; 4917.8; 10-DEC-2009 01:39:17; Bright; 53.0; 138; 47Eps Vir ; 2.83; 4700;occ; 106; 0;40666
27; 5270.9; 10-DEC-2009 01:45:10; Dark ; 14.5; 15; 67Alp Vir ; 0.98; 28000;occ; 29; 0;40666
/nas3/ENVISAT/GOMOS/GOM_NL__0P/GOM_NL__0PNPDE20091210_014510_000035852085_00031_40666_9096.N1
1; -765.0; 10-DEC-2009 01:45:10; Dark ; 49.5; 15; 67Alp Vir ; 0.98; 28000;occ; 99; 0;40666
2; -453.4; 10-DEC-2009 01:50:21; Dark ; 54.0; 100; 4Gam Crv ; 2.58; 13100;occ; 108; 0;40666
3; -357.0; 10-DEC-2009 01:51:58; Dark ; 53.0; 171; 2Eps Crv ; 3.00; 4250;occ; 106; 0;40666
4; 194.9; 10-DEC-2009 02:01:10; Dark ; 43.0; 113; Mu Vel ; 2.69; 5000;occ; 86; 0;40667
5; 513.5; 10-DEC-2009 02:06:28; Dark ; 59.5; 0; ; 0.00; 0;occ; 119; 0;40667
6; 713.5; 10-DEC-2009 02:09:48; Dark ; 47.0; 34; Gam2Vel ; 1.79; 23000;occ; 94; 0;40667
7; 835.2; 10-DEC-2009 02:11:50; Dark ; 52.0; 70; Zet Pup ; 2.25; 39000;occ; 104; 0;40667
8; 1016.5; 10-DEC-2009 02:14:51; Dark ; 53.0; 117; Pi Pup ; 2.71; 3800;occ; 106; 0;40667
9; 1164.1; 10-DEC-2009 02:17:19; Dark ; 53.0; 88; 31Eta CMa ; 2.45; 20000;occ; 106; 0;40667
10; 1266.9; 10-DEC-2009 02:19:02; Dark ; 47.0; 37; 25Del CMa ; 1.83; 5900;occ; 94; 0;40667
11; 1525.2; 10-DEC-2009 02:23:20; Dark ; 57.0; 47; 2Bet CMa ; 1.98; 28000;occ; 114; 0;40667
12; 1748.0; 10-DEC-2009 02:27:03; Dark ; 50.5; 7; 19Bet Ori ; 0.10; 14000;occ; 101; 0;40667
13; 1897.2; 10-DEC-2009 02:29:32; Dark ; 53.0; 30; 46Eps Ori ; 1.69; 30000;occ; 106; 0;40667
14; 2045.5; 10-DEC-2009 02:32:00; Dark ; 53.0; 27; 24Gam Ori ; 1.64; 26000;occ; 106; 0;40667
15; 2199.9; 10-DEC-2009 02:34:35; Dark ; 56.5; 13; 87Alp Tau ; 0.87; 3800;occ; 113; 0;40667
16; 2366.8; 10-DEC-2009 02:37:21; Bright; 49.5; 176; 23Zet Tau ; 3.02; 22000;occ; 99; 0;40667
17; 2522.4; 10-DEC-2009 02:39:57; Bright; 43.5; 114; 3Iot Aur ; 2.69; 4600;occ; 87; 0;40667
18; 2775.5; 10-DEC-2009 02:44:10; Bright; 45.0; 6; 13Alp Aur ; 0.08; 3400;occ; 90; 0;40667
/nas3/ENVISAT/GOMOS/GOM_NL__0P/GOM_NL__0PNPDE20091210_030045_000050872085_00032_40667_9097.N1
1;-2265.9; 10-DEC-2009 03:00:45; Bright; 51.5; 36; 50Alp UMA ; 1.80; 6300;occ; 103; 0;40667
2;-2174.9; 10-DEC-2009 03:02:16; Bright; 48.5; 82; 48Bet UMA ; 2.37; 10600;occ; 97; 0;40667
3;-2037.0; 10-DEC-2009 03:04:34; Bright; 39.0; 32; 77Eps UMA ; 1.76; 11000;occ; 78; 0;40667
4;-1895.2; 10-DEC-2009 03:06:55; Bright; 56.0; 39; 85Eta UMA ; 1.85; 24000;occ; 112; 0;40667
5;-1682.2; 10-DEC-2009 03:10:28; Bright; 64.0; 152; 12Alp2CVn ; 2.89; 11000;occ; 128; 0;40667
6;-1330.0; 10-DEC-2009 03:16:21; Bright; 56.0; 111; 8Eta Boo ; 2.68; 6000;occ; 112; 0;40667
7;-1117.3; 10-DEC-2009 03:19:53; Bright; 66.0; 138; 47Eps Vir ; 2.83; 4700;occ; 132; 0;40667
8; -764.2; 10-DEC-2009 03:25:46; Dark ; 46.0; 15; 67Alp Vir ; 0.98; 28000;occ; 92; 0;40667
9; -556.4; 10-DEC-2009 03:29:14; Dark ; 46.0; 169; 46Gam Hya ; 2.99; 4700;occ; 92; 0;40667
10; -452.4; 10-DEC-2009 03:30:58; Dark ; 55.5; 100; 4Gam Crv ; 2.58; 13100;occ; 111; 0;40667
11; -355.8; 10-DEC-2009 03:32:35; Dark ; 58.5; 171; 2Eps Crv ; 3.00; 4250;occ; 117; 0;40667
12; 195.9; 10-DEC-2009 03:41:46; Dark ; 45.0; 113; Mu Vel ; 2.69; 5000;occ; 90; 0;40668
13; 514.3; 10-DEC-2009 03:47:05; Dark ; 59.5; 0; ; 0.00; 0;occ; 119; 0;40668
14; 714.3; 10-DEC-2009 03:50:25; Dark ; 48.5; 34; Gam2Vel ; 1.79; 23000;occ; 97; 0;40668
15; 836.0; 10-DEC-2009 03:52:27; Dark ; 52.5; 70; Zet Pup ; 2.25; 39000;occ; 105; 0;40668
16; 1017.2; 10-DEC-2009 03:55:28; Dark ; 50.5; 117; Pi Pup ; 2.71; 3800;occ; 101; 0;40668
17; 1164.7; 10-DEC-2009 03:57:55; Dark ; 56.0; 88; 31Eta CMa ; 2.45; 20000;occ; 112; 0;40668
18; 1267.4; 10-DEC-2009 03:59:38; Dark ; 50.0; 37; 25Del CMa ; 1.83; 5900;occ; 100; 0;40668
19; 1525.6; 10-DEC-2009 04:03:56; Dark ; 55.5; 47; 2Bet CMa ; 1.98; 28000;occ; 111; 0;40668
20; 1748.0; 10-DEC-2009 04:07:39; Dark ; 50.5; 7; 19Bet Ori ; 0.10; 14000;occ; 101; 0;40668
21; 1897.2; 10-DEC-2009 04:10:08; Dark ; 52.0; 30; 46Eps Ori ; 1.69; 30000;occ; 104; 0;40668
22; 2045.2; 10-DEC-2009 04:12:36; Dark ; 51.5; 27; 24Gam Ori ; 1.64; 26000;occ; 103; 0;40668
23; 2199.8; 10-DEC-2009 04:15:10; Dark ; 55.0; 13; 87Alp Tau ; 0.87; 3800;occ; 110; 0;40668
24; 2366.2; 10-DEC-2009 04:17:57; Bright; 48.5; 176; 23Zet Tau ; 3.02; 22000;occ; 97; 0;40668
25; 2522.0; 10-DEC-2009 04:20:33; Bright; 42.5; 114; 3Iot Aur ; 2.69; 4600;occ; 85; 0;40668
26; 2775.1; 10-DEC-2009 04:24:46; Bright; 46.5; 6; 13Alp Aur ; 0.08; 3400;occ; 93; 0;40668
/nas3/ENVISAT/GOMOS/GOM_NL__0P/GOM_NL__0PNPDE20091210_044120_000050852085_00033_40668_9098.N1
1;-2266.4; 10-DEC-2009 04:41:20; Bright; 50.5; 36; 50Alp UMA ; 1.80; 6300;occ; 101; 0;40668

```



```

2;-2175.3; 10-DEC-2009 04:42:51; Bright; 72.0; 82; 48Bet UMA ; 2.37; 10600;occ; 144; 0;40668
3;-2037.4; 10-DEC-2009 04:45:09; Bright; 59.0; 32; 77Eps UMA ; 1.76; 11000;occ; 118; 0;40668
4;-1895.2; 10-DEC-2009 04:47:31; Bright; 38.0; 39; 85Eta UMA ; 1.85; 24000;occ; 76; 0;40668
5;-1682.1; 10-DEC-2009 04:51:04; Bright; 64.0; 152; 12Alp2CVn ; 2.89; 11000;occ; 128; 0;40668
6;-1329.7; 10-DEC-2009 04:56:57; Bright; 56.0; 111; 8Eta Boo ; 2.68; 6000;occ; 112; 0;40668
7;-1117.1; 10-DEC-2009 05:00:30; Bright; 66.0; 138; 47Eps Vir ; 2.83; 4700;occ; 132; 0;40668
8; -763.8; 10-DEC-2009 05:06:23; Dark ; 50.0; 15; 67Alp Vir ; 0.98; 28000;occ; 100; 0;40668
9; -555.7; 10-DEC-2009 05:09:51; Dark ; 45.5; 169; 46Gam Hya ; 2.99; 4700;occ; 91; 0;40668
10; -451.3; 10-DEC-2009 05:11:35; Dark ; 54.5; 100; 4Gam Crv ; 2.58; 13100;occ; 109; 0;40668
11; -354.8; 10-DEC-2009 05:13:12; Dark ; 54.5; 171; 2Eps Crv ; 3.00; 4250;occ; 109; 0;40668
12; 196.5; 10-DEC-2009 05:22:23; Dark ; 46.5; 113; Mu Vel ; 2.69; 5000;occ; 93; 0;40669
13; 515.0; 10-DEC-2009 05:27:42; Dark ; 59.5; 0; ; 0.00; 0;occ; 119; 0;40669
14; 715.0; 10-DEC-2009 05:31:02; Dark ; 50.0; 34; Gam2Vel ; 1.79; 23000;occ; 100; 0;40669
15; 836.9; 10-DEC-2009 05:33:03; Dark ; 50.5; 70; Zet Pup ; 2.25; 39000;occ; 101; 0;40669
16; 1017.8; 10-DEC-2009 05:36:04; Dark ; 58.0; 117; Pi Pup ; 2.71; 3800;occ; 116; 0;40669
17; 1165.3; 10-DEC-2009 05:38:32; Dark ; 56.0; 88; 31Eta CMA ; 2.45; 20000;occ; 112; 0;40669
18; 1267.8; 10-DEC-2009 05:40:14; Dark ; 50.0; 37; 25Del CMA ; 1.83; 5900;occ; 100; 0;40669
19; 1525.5; 10-DEC-2009 05:44:32; Dark ; 55.5; 47; 2Bet CMA ; 1.98; 28000;occ; 111; 0;40669
20; 1748.0; 10-DEC-2009 05:48:15; Dark ; 57.0; 7; 19Bet Ori ; 0.10; 14000;occ; 114; 0;40669
21; 1897.0; 10-DEC-2009 05:50:44; Dark ; 52.0; 30; 46Eps Ori ; 1.69; 30000;occ; 104; 0;40669
22; 2045.0; 10-DEC-2009 05:53:12; Dark ; 49.5; 27; 24Gam Ori ; 1.64; 26000;occ; 99; 0;40669
23; 2199.7; 10-DEC-2009 05:55:46; Dark ; 49.0; 13; 87Alp Tau ; 0.87; 3800;occ; 98; 0;40669
24; 2365.6; 10-DEC-2009 05:58:32; Bright; 49.0; 176; 23Zet Tau ; 3.02; 22000;occ; 98; 0;40669
25; 2521.7; 10-DEC-2009 06:01:08; Bright; 42.5; 114; 3Iot Aur ; 2.69; 4600;occ; 85; 0;40669
26; 2774.6; 10-DEC-2009 06:05:21; Bright; 44.5; 6; 13Alp Aur ; 0.08; 3400;occ; 89; 0;40669
/nas3/ENVISAT/GOMOS/GOM_NL__0P/GOM_NL__0PNPDE20091210_204134_000043042085_00043_40678_9099.N1
1; 1023.6; 10-DEC-2009 20:41:34; Dark ; 55.0; 117; Pi Pup ; 2.71; 3800;occ; 110; 0;40678
2; 1171.0; 10-DEC-2009 20:44:01; Dark ; 58.5; 88; 31Eta CMA ; 2.45; 20000;occ; 117; 0;40678
3; 1272.5; 10-DEC-2009 20:45:43; Dark ; 63.5; 37; 25Del CMA ; 1.83; 5900;occ; 127; 0;40678
4; 1526.5; 10-DEC-2009 20:49:57; Dark ; 56.0; 47; 2Bet CMA ; 1.98; 28000;occ; 112; 0;40678
5; 1747.9; 10-DEC-2009 20:53:38; Dark ; 49.5; 7; 19Bet Ori ; 0.10; 14000;occ; 99; 0;40678
6; 1895.4; 10-DEC-2009 20:56:06; Dark ; 50.5; 30; 46Eps Ori ; 1.69; 30000;occ; 101; 0;40678
7; 2042.3; 10-DEC-2009 20:58:32; Dark ; 50.5; 27; 24Gam Ori ; 1.64; 26000;occ; 101; 0;40678
8; 2198.1; 10-DEC-2009 21:01:08; Dark ; 48.5; 13; 87Alp Tau ; 0.87; 3800;occ; 97; 0;40678
9; 2360.4; 10-DEC-2009 21:03:51; Bright; 45.0; 176; 23Zet Tau ; 3.02; 22000;occ; 90; 0;40678
10; 2481.5; 10-DEC-2009 21:05:52; Bright; 43.5; 28; 12Bet Tau ; 1.65; 15200;occ; 87; 0;40678
11; 2770.4; 10-DEC-2009 21:10:41; Bright; 46.5; 6; 13Alp Aur ; 0.08; 3400;occ; 93; 0;40678
12; 3764.9; 10-DEC-2009 21:27:15; Bright; 47.0; 36; 50Alp UMA ; 1.80; 6300;occ; 94; 0;40678
13; 3855.7; 10-DEC-2009 21:28:46; Bright; 51.5; 82; 48Bet UMA ; 2.37; 10600;occ; 103; 0;40678
14; 3997.0; 10-DEC-2009 21:31:07; Bright; 40.5; 32; 77Eps UMA ; 1.76; 11000;occ; 81; 0;40678
15; 4140.4; 10-DEC-2009 21:33:31; Bright; 35.5; 39; 85Eta UMA ; 1.85; 24000;occ; 71; 0;40678
16; 4354.3; 10-DEC-2009 21:37:04; Bright; 44.0; 152; 12Alp2CVn ; 2.89; 11000;occ; 88; 0;40678
17; 4709.0; 10-DEC-2009 21:42:59; Bright; 38.0; 111; 8Eta Boo ; 2.68; 6000;occ; 76; 0;40678
18; 4924.3; 10-DEC-2009 21:46:34; Bright; 67.0; 138; 47Eps Vir ; 2.83; 4700;occ; 134; 0;40678
19; 5278.0; 10-DEC-2009 21:52:28; Dark ; 50.0; 15; 67Alp Vir ; 0.98; 28000;occ; 100; 0;40678
/nas3/ENVISAT/GOMOS/GOM_NL__0P/GOM_NL__0PNPDE20091210_215250_000004482085_00043_40678_9100.N1
1; -735.9; 10-DEC-2009 21:52:50; Dark ; 50.5; 15; 67Alp Vir ; 0.98; 28000;occ; 101; 44;40678
2; -549.5; 10-DEC-2009 21:55:57; Dark ; 46.0; 169; 46Gam Hya ; 2.99; 4700;occ; 92; 0;40678
3; -440.1; 10-DEC-2009 21:57:46; Dark ; 56.0; 100; 4Gam Crv ; 2.58; 13100;occ; 112; 0;40678
4; -343.6; 10-DEC-2009 21:59:22; Dark ; 56.5; 171; 2Eps Crv ; 3.00; 4250;occ; 113; 0;40678
/nas3/ENVISAT/GOMOS/GOM_NL__0P/GOM_NL__0PNPDK20091210_062156_000038482085_00034_40669_5728.N1
1;-2266.9; 10-DEC-2009 06:21:56; Bright; 59.0; 36; 50Alp UMA ; 1.80; 6300;occ; 118; 0;40669
2;-2175.9; 10-DEC-2009 06:23:27; Bright; 47.5; 82; 48Bet UMA ; 2.37; 10600;occ; 95; 0;40669
3;-2037.4; 10-DEC-2009 06:25:45; Bright; 59.0; 32; 77Eps UMA ; 1.76; 11000;occ; 118; 0;40669
4;-1895.3; 10-DEC-2009 06:28:07; Bright; 45.5; 39; 85Eta UMA ; 1.85; 24000;occ; 91; 0;40669
5;-1682.3; 10-DEC-2009 06:31:40; Bright; 41.5; 152; 12Alp2CVn ; 2.89; 11000;occ; 83; 0;40669
6;-1329.4; 10-DEC-2009 06:37:33; Bright; 56.0; 111; 8Eta Boo ; 2.68; 6000;occ; 112; 0;40669
7;-1116.2; 10-DEC-2009 06:41:06; Bright; 66.0; 138; 47Eps Vir ; 2.83; 4700;occ; 132; 0;40669
8; -763.0; 10-DEC-2009 06:47:00; Dark ; 48.0; 15; 67Alp Vir ; 0.98; 28000;occ; 96; 0;40669
9; -555.1; 10-DEC-2009 06:50:28; Dark ; 45.0; 169; 46Gam Hya ; 2.99; 4700;occ; 90; 0;40669
10; -450.0; 10-DEC-2009 06:52:13; Dark ; 53.0; 100; 4Gam Crv ; 2.58; 13100;occ; 106; 0;40669
11; -353.7; 10-DEC-2009 06:53:49; Dark ; 54.0; 171; 2Eps Crv ; 3.00; 4250;occ; 108; 0;40669
12; 197.6; 10-DEC-2009 07:03:00; Dark ; 44.5; 113; Mu Vel ; 2.69; 5000;occ; 89; 0;40670
13; 515.8; 10-DEC-2009 07:08:18; Dark ; 59.5; 0; ; 0.00; 0;occ; 119; 0;40670
14; 715.9; 10-DEC-2009 07:11:39; Dark ; 45.0; 34; Gam2Vel ; 1.79; 23000;occ; 90; 0;40670
15; 837.8; 10-DEC-2009 07:13:40; Dark ; 53.0; 70; Zet Pup ; 2.25; 39000;occ; 106; 0;40670
16; 1018.5; 10-DEC-2009 07:16:41; Dark ; 54.0; 117; Pi Pup ; 2.71; 3800;occ; 108; 0;40670
17; 1165.9; 10-DEC-2009 07:19:08; Dark ; 59.0; 88; 31Eta CMA ; 2.45; 20000;occ; 118; 0;40670

```

```

18; 1268.4; 10-DEC-2009 07:20:51; Dark ; 54.0; 37; 25Del CMa ; 1.83; 5900;occ; 108; 0;40670
19; 1525.5; 10-DEC-2009 07:25:08; Dark ; 56.5; 47; 2Bet CMa ; 1.98; 28000;occ; 113; 0;40670
/nas3/ENVISAT/GOMOS/GOM_NL__0P/GOM_NL__0PNPDK20091210_072851_000060442085_00035_40670_5729.N1
1; 1748.0; 10-DEC-2009 07:28:51; Dark ; 54.0; 7; 19Bet Ori ; 0.10; 14000;occ; 108; 0;40670
2; 1896.8; 10-DEC-2009 07:31:19; Dark ; 49.0; 30; 46Eps Ori ; 1.69; 30000;occ; 98; 0;40670
3; 2044.7; 10-DEC-2009 07:33:47; Dark ; 50.0; 27; 24Gam Ori ; 1.64; 26000;occ; 100; 0;40670
4; 2199.4; 10-DEC-2009 07:36:22; Dark ; 52.0; 13; 87Alp Tau ; 0.87; 3800;occ; 104; 0;40670
5; 2364.9; 10-DEC-2009 07:39:08; Bright; 47.5; 176; 23Zet Tau ; 3.02; 22000;occ; 95; 0;40670
6; 2521.3; 10-DEC-2009 07:41:44; Bright; 41.5; 114; 3Iot Aur ; 2.69; 4600;occ; 83; 0;40670
7; 2774.2; 10-DEC-2009 07:45:57; Bright; 47.5; 6; 13Alp Aur ; 0.08; 3400;occ; 95; 0;40670
8; 3768.8; 10-DEC-2009 08:02:31; Bright; 49.0; 36; 50Alp UMa ; 1.80; 6300;occ; 98; 0;40670
9; 3859.7; 10-DEC-2009 08:04:02; Bright; 51.0; 82; 48Bet UMa ; 2.37; 10600;occ; 102; 0;40670
10; 3998.4; 10-DEC-2009 08:06:21; Bright; 41.5; 32; 77Eps UMa ; 1.76; 11000;occ; 83; 0;40670
11; 4140.7; 10-DEC-2009 08:08:43; Bright; 35.0; 39; 85Eta UMa ; 1.85; 24000;occ; 70; 0;40670
12; 4353.7; 10-DEC-2009 08:12:16; Bright; 64.0; 152; 12Alp2CVn ; 2.89; 11000;occ; 128; 0;40670
13; 4706.9; 10-DEC-2009 08:18:09; Bright; 56.0; 111; 8Eta Boo ; 2.68; 6000;occ; 112; 0;40670
14; 4920.1; 10-DEC-2009 08:21:43; Bright; 55.0; 138; 47Eps Vir ; 2.83; 4700;occ; 110; 0;40670
15; 5273.4; 10-DEC-2009 08:27:36; Dark ; 49.0; 15; 67Alp Vir ; 0.98; 28000;occ; 98; 0;40670
16; 5481.8; 10-DEC-2009 08:31:04; Dark ; 45.5; 169; 46Gam Hya ; 2.99; 4700;occ; 91; 0;40670
17; 5587.0; 10-DEC-2009 08:32:50; Dark ; 54.5; 100; 4Gam Crv ; 2.58; 13100;occ; 109; 0;40670
18; 5683.4; 10-DEC-2009 08:34:26; Dark ; 56.0; 171; 2Eps Crv ; 3.00; 4250;occ; 112; 0;40670
19; 6234.4; 10-DEC-2009 08:43:37; Dark ; 46.0; 113; Mu Vel ; 2.69; 5000;occ; 92; 0;40670
20; 6552.5; 10-DEC-2009 08:48:55; Dark ; 59.5; 0; ; 0.00; 0;occ; 119; 0;40670
21; 6752.5; 10-DEC-2009 08:52:15; Dark ; 52.0; 34; Gam2Vel ; 1.79; 23000;occ; 104; 0;40670
22; 6874.6; 10-DEC-2009 08:54:17; Dark ; 54.5; 70; Zet Pup ; 2.25; 39000;occ; 109; 0;40670
23; 7055.1; 10-DEC-2009 08:57:18; Dark ; 56.5; 117; Pi Pup ; 2.71; 3800;occ; 113; 0;40670
24; 7202.4; 10-DEC-2009 08:59:45; Dark ; 59.0; 88; 31Eta CMa ; 2.45; 20000;occ; 118; 0;40670
25; 7304.9; 10-DEC-2009 09:01:27; Dark ; 54.0; 37; 25Del CMa ; 1.83; 5900;occ; 108; 0;40670
26; 7561.8; 10-DEC-2009 09:05:44; Dark ; 55.5; 47; 2Bet CMa ; 1.98; 28000;occ; 111; 0;40670
27; 7783.9; 10-DEC-2009 09:09:27; Dark ; 9.0; 7; 19Bet Ori ; 0.10; 14000;occ; 18; 0;40670
/nas3/ENVISAT/GOMOS/GOM_NL__0P/GOM_NL__0PNPDK20091210_090927_000060512085_00036_40671_5730.N1
1; 1748.0; 10-DEC-2009 09:09:27; Dark ; 50.5; 7; 19Bet Ori ; 0.10; 14000;occ; 101; 0;40671
2; 1896.6; 10-DEC-2009 09:11:55; Dark ; 51.5; 30; 46Eps Ori ; 1.69; 30000;occ; 103; 0;40671
3; 2044.3; 10-DEC-2009 09:14:23; Dark ; 52.0; 27; 24Gam Ori ; 1.64; 26000;occ; 104; 0;40671
4; 2199.4; 10-DEC-2009 09:16:58; Dark ; 53.5; 13; 87Alp Tau ; 0.87; 3800;occ; 107; 0;40671
5; 2364.5; 10-DEC-2009 09:19:43; Bright; 48.0; 176; 23Zet Tau ; 3.02; 22000;occ; 96; 0;40671
6; 2521.0; 10-DEC-2009 09:22:19; Bright; 42.5; 114; 3Iot Aur ; 2.69; 4600;occ; 85; 0;40671
7; 2773.7; 10-DEC-2009 09:26:32; Bright; 45.5; 6; 13Alp Aur ; 0.08; 3400;occ; 91; 0;40671
8; 3768.2; 10-DEC-2009 09:43:07; Bright; 50.0; 36; 50Alp UMa ; 1.80; 6300;occ; 100; 0;40671
9; 3859.3; 10-DEC-2009 09:44:38; Bright; 46.0; 82; 48Bet UMa ; 2.37; 10600;occ; 92; 0;40671
10; 3998.3; 10-DEC-2009 09:46:57; Bright; 41.0; 32; 77Eps UMa ; 1.76; 11000;occ; 82; 0;40671
11; 4140.6; 10-DEC-2009 09:49:19; Bright; 56.0; 39; 85Eta UMa ; 1.85; 24000;occ; 112; 0;40671
12; 4354.0; 10-DEC-2009 09:52:52; Bright; 52.0; 152; 12Alp2CVn ; 2.89; 11000;occ; 104; 0;40671
13; 4707.2; 10-DEC-2009 09:58:46; Bright; 56.0; 111; 8Eta Boo ; 2.68; 6000;occ; 112; 0;40671
14; 4920.8; 10-DEC-2009 10:02:19; Bright; 66.0; 138; 47Eps Vir ; 2.83; 4700;occ; 132; 0;40671
15; 5274.0; 10-DEC-2009 10:08:12; Dark ; 54.0; 15; 67Alp Vir ; 0.98; 28000;occ; 108; 0;40671
16; 5482.2; 10-DEC-2009 10:11:41; Dark ; 46.0; 169; 46Gam Hya ; 2.99; 4700;occ; 92; 0;40671
17; 5588.1; 10-DEC-2009 10:13:27; Dark ; 53.5; 100; 4Gam Crv ; 2.58; 13100;occ; 107; 0;40671
18; 5684.5; 10-DEC-2009 10:15:03; Dark ; 53.5; 171; 2Eps Crv ; 3.00; 4250;occ; 107; 0;40671
19; 6235.1; 10-DEC-2009 10:24:14; Dark ; 43.5; 113; Mu Vel ; 2.69; 5000;occ; 87; 0;40671
20; 6553.3; 10-DEC-2009 10:29:32; Dark ; 59.5; 0; ; 0.00; 0;occ; 119; 0;40671
21; 6753.3; 10-DEC-2009 10:32:52; Dark ; 54.5; 34; Gam2Vel ; 1.79; 23000;occ; 109; 0;40671
22; 6875.5; 10-DEC-2009 10:34:54; Dark ; 53.5; 70; Zet Pup ; 2.25; 39000;occ; 107; 0;40671
23; 7055.6; 10-DEC-2009 10:37:54; Dark ; 54.5; 117; Pi Pup ; 2.71; 3800;occ; 109; 0;40671
24; 7203.2; 10-DEC-2009 10:40:22; Dark ; 59.5; 88; 31Eta CMa ; 2.45; 20000;occ; 119; 0;40671
25; 7305.3; 10-DEC-2009 10:42:04; Dark ; 58.0; 37; 25Del CMa ; 1.83; 5900;occ; 116; 0;40671
26; 7561.7; 10-DEC-2009 10:46:20; Dark ; 55.5; 47; 2Bet CMa ; 1.98; 28000;occ; 111; 0;40671
27; 7783.8; 10-DEC-2009 10:50:02; Dark ; 15.5; 7; 19Bet Ori ; 0.10; 14000;occ; 31; 0;40671
/nas3/ENVISAT/GOMOS/GOM_NL__0P/GOM_NL__0PNPDK20091210_105002_000058682085_00037_40672_5731.N1
1; 1747.9; 10-DEC-2009 10:50:02; Dark ; 48.5; 7; 19Bet Ori ; 0.10; 14000;occ; 97; 0;40672
2; 1896.2; 10-DEC-2009 10:52:31; Dark ; 51.5; 30; 46Eps Ori ; 1.69; 30000;occ; 103; 0;40672
3; 2044.0; 10-DEC-2009 10:54:58; Dark ; 49.5; 27; 24Gam Ori ; 1.64; 26000;occ; 99; 0;40672
4; 2199.1; 10-DEC-2009 10:57:34; Dark ; 52.5; 13; 87Alp Tau ; 0.87; 3800;occ; 105; 0;40672
5; 2363.9; 10-DEC-2009 11:00:18; Bright; 47.5; 176; 23Zet Tau ; 3.02; 22000;occ; 95; 0;40672
6; 2520.7; 10-DEC-2009 11:02:55; Bright; 43.5; 114; 3Iot Aur ; 2.69; 4600;occ; 87; 0;40672
7; 2773.3; 10-DEC-2009 11:07:08; Bright; 46.5; 6; 13Alp Aur ; 0.08; 3400;occ; 93; 0;40672
8; 3767.8; 10-DEC-2009 11:23:42; Bright; 42.0; 36; 50Alp UMa ; 1.80; 6300;occ; 84; 0;40672
9; 3858.6; 10-DEC-2009 11:25:13; Bright; 51.5; 82; 48Bet UMa ; 2.37; 10600;occ; 103; 0;40672

```

10; 3998.0; 10-DEC-2009 11:27:32; Bright; 45.5; 32; 77Eps UMA ; 1.76; 11000;occ; 91; 0;40672
 11; 4140.7; 10-DEC-2009 11:29:55; Bright; 56.0; 39; 85Eta UMA ; 1.85; 24000;occ; 112; 0;40672
 12; 4354.0; 10-DEC-2009 11:33:28; Bright; 45.0; 152; 12Alp2CVn ; 2.89; 11000;occ; 90; 0;40672
 13; 4707.3; 10-DEC-2009 11:39:22; Bright; 49.5; 111; 8Eta Boo ; 2.68; 6000;occ; 99; 0;40672
 14; 4921.1; 10-DEC-2009 11:42:56; Bright; 49.5; 138; 47Eps Vir ; 2.83; 4700;occ; 99; 0;40672
 15; 5274.4; 10-DEC-2009 11:48:49; Dark ; 50.5; 15; 67Alp Vir ; 0.98; 28000;occ; 101; 0;40672
 16; 5482.5; 10-DEC-2009 11:52:17; Dark ; 43.0; 169; 46Gam Hya ; 2.99; 4700;occ; 86; 0;40672
 17; 5589.2; 10-DEC-2009 11:54:04; Dark ; 52.5; 100; 4Gam Crv ; 2.58; 13100;occ; 105; 0;40672
 18; 5685.5; 10-DEC-2009 11:55:40; Dark ; 53.0; 171; 2Eps Crv ; 3.00; 4250;occ; 106; 0;40672
 19; 6236.0; 10-DEC-2009 12:04:50; Dark ; 44.0; 113; Mu Vel ; 2.69; 5000;occ; 88; 0;40672
 20; 6554.1; 10-DEC-2009 12:10:09; Dark ; 59.5; 0; ; 0.00; 0;occ; 119; 0;40672
 21; 6754.2; 10-DEC-2009 12:13:29; Dark ; 54.0; 34; Gam2Vel ; 1.79; 23000;occ; 108; 0;40672
 22; 6876.3; 10-DEC-2009 12:15:31; Dark ; 55.0; 70; Zet Pup ; 2.25; 39000;occ; 110; 0;40672
 23; 7056.3; 10-DEC-2009 12:18:31; Dark ; 55.0; 117; Pi Pup ; 2.71; 3800;occ; 110; 0;40672
 24; 7203.6; 10-DEC-2009 12:20:58; Dark ; 60.5; 88; 31Eta CMA ; 2.45; 20000;occ; 121; 0;40672
 25; 7305.9; 10-DEC-2009 12:22:40; Dark ; 58.0; 37; 25Del CMA ; 1.83; 5900;occ; 116; 0;40672
 26; 7562.0; 10-DEC-2009 12:26:56; Dark ; 54.5; 47; 2Bet CMA ; 1.98; 28000;occ; 109; 0;40672

/nas3/ENVISAT/GOMOS/GOM_NL__0P/GOM_NL__0PNPDK20091210_122750_000060212085_00038_40673_5732.N1

1; 1580.1; 10-DEC-2009 12:27:50; Dark ; 55.0; 47; 2Bet CMA ; 1.98; 28000;occ; 110; 108;40673
 2; 1748.1; 10-DEC-2009 12:30:38; Dark ; 50.0; 7; 19Bet Ori ; 0.10; 14000;occ; 100; 0;40673
 3; 1896.2; 10-DEC-2009 12:33:07; Dark ; 53.0; 30; 46Eps Ori ; 1.69; 30000;occ; 106; 0;40673
 4; 2043.7; 10-DEC-2009 12:35:34; Dark ; 49.5; 27; 24Gam Ori ; 1.64; 26000;occ; 99; 0;40673
 5; 2199.0; 10-DEC-2009 12:38:09; Dark ; 52.0; 13; 87Alp Tau ; 0.87; 3800;occ; 104; 0;40673
 6; 2363.2; 10-DEC-2009 12:40:54; Bright; 48.0; 176; 23Zet Tau ; 3.02; 22000;occ; 96; 0;40673
 7; 2520.3; 10-DEC-2009 12:43:31; Bright; 41.0; 114; 3Iot Aur ; 2.69; 4600;occ; 82; 0;40673
 8; 2772.8; 10-DEC-2009 12:47:43; Bright; 42.5; 6; 13Alp Aur ; 0.08; 3400;occ; 85; 0;40673
 9; 3767.5; 10-DEC-2009 13:04:18; Bright; 50.5; 36; 50Alp UMA ; 1.80; 6300;occ; 101; 0;40673
 10; 3858.0; 10-DEC-2009 13:05:48; Bright; 49.5; 82; 48Bet UMA ; 2.37; 10600;occ; 99; 0;40673
 11; 3998.0; 10-DEC-2009 13:08:08; Bright; 41.0; 32; 77Eps UMA ; 1.76; 11000;occ; 82; 0;40673
 12; 4140.6; 10-DEC-2009 13:10:31; Bright; 37.0; 39; 85Eta UMA ; 1.85; 24000;occ; 74; 0;40673
 13; 4353.9; 10-DEC-2009 13:14:04; Bright; 45.5; 152; 12Alp2CVn ; 2.89; 11000;occ; 91; 0;40673
 14; 4707.7; 10-DEC-2009 13:19:58; Bright; 37.5; 111; 8Eta Boo ; 2.68; 6000;occ; 75; 0;40673
 15; 4921.8; 10-DEC-2009 13:23:32; Bright; 50.5; 138; 47Eps Vir ; 2.83; 4700;occ; 101; 0;40673
 16; 5275.0; 10-DEC-2009 13:29:25; Dark ; 49.0; 15; 67Alp Vir ; 0.98; 28000;occ; 98; 0;40673
 17; 5483.3; 10-DEC-2009 13:32:54; Dark ; 45.5; 169; 46Gam Hya ; 2.99; 4700;occ; 91; 0;40673
 18; 5590.3; 10-DEC-2009 13:34:41; Dark ; 52.0; 100; 4Gam Crv ; 2.58; 13100;occ; 104; 0;40673
 19; 5686.7; 10-DEC-2009 13:36:17; Dark ; 53.0; 171; 2Eps Crv ; 3.00; 4250;occ; 106; 0;40673
 20; 6237.0; 10-DEC-2009 13:45:27; Dark ; 43.5; 113; Mu Vel ; 2.69; 5000;occ; 87; 0;40673
 21; 6554.9; 10-DEC-2009 13:50:45; Dark ; 59.5; 0; ; 0.00; 0;occ; 119; 0;40673
 22; 6754.9; 10-DEC-2009 13:54:05; Dark ; 49.0; 34; Gam2Vel ; 1.79; 23000;occ; 98; 0;40673
 23; 6877.1; 10-DEC-2009 13:56:07; Dark ; 53.0; 70; Zet Pup ; 2.25; 39000;occ; 106; 0;40673
 24; 7057.0; 10-DEC-2009 13:59:07; Dark ; 56.0; 117; Pi Pup ; 2.71; 3800;occ; 112; 0;40673
 25; 7204.3; 10-DEC-2009 14:01:35; Dark ; 59.0; 88; 31Eta CMA ; 2.45; 20000;occ; 118; 0;40673
 26; 7306.3; 10-DEC-2009 14:03:17; Dark ; 62.0; 37; 25Del CMA ; 1.83; 5900;occ; 124; 0;40673
 27; 7561.9; 10-DEC-2009 14:07:32; Dark ; 40.0; 47; 2Bet CMA ; 1.98; 28000;occ; 80; 0;40673

/nas3/ENVISAT/GOMOS/GOM_NL__0P/GOM_NL__0PNPDK20091210_140732_000058422085_00039_40674_5733.N1

1; 1526.0; 10-DEC-2009 14:07:32; Dark ; 56.5; 47; 2Bet CMA ; 1.98; 28000;occ; 113; 0;40674
 2; 1748.1; 10-DEC-2009 14:11:14; Dark ; 48.5; 7; 19Bet Ori ; 0.10; 14000;occ; 97; 0;40674
 3; 1896.1; 10-DEC-2009 14:13:42; Dark ; 52.5; 30; 46Eps Ori ; 1.69; 30000;occ; 105; 0;40674
 4; 2043.6; 10-DEC-2009 14:16:10; Dark ; 50.0; 27; 24Gam Ori ; 1.64; 26000;occ; 100; 0;40674
 5; 2198.9; 10-DEC-2009 14:18:45; Dark ; 56.0; 13; 87Alp Tau ; 0.87; 3800;occ; 112; 0;40674
 6; 2363.0; 10-DEC-2009 14:21:29; Bright; 47.5; 176; 23Zet Tau ; 3.02; 22000;occ; 95; 0;40674
 7; 2483.6; 10-DEC-2009 14:23:30; Bright; 46.5; 28; 12Bet Tau ; 1.65; 15200;occ; 93; 0;40674
 8; 2772.5; 10-DEC-2009 14:28:19; Bright; 43.0; 6; 13Alp Aur ; 0.08; 3400;occ; 86; 0;40674
 9; 3767.1; 10-DEC-2009 14:44:53; Bright; 50.0; 36; 50Alp UMA ; 1.80; 6300;occ; 100; 0;40674
 10; 3857.7; 10-DEC-2009 14:46:24; Bright; 52.0; 82; 48Bet UMA ; 2.37; 10600;occ; 104; 0;40674
 11; 3997.6; 10-DEC-2009 14:48:44; Bright; 38.5; 32; 77Eps UMA ; 1.76; 11000;occ; 77; 0;40674
 12; 4140.8; 10-DEC-2009 14:51:07; Bright; 35.5; 39; 85Eta UMA ; 1.85; 24000;occ; 71; 0;40674
 13; 4354.1; 10-DEC-2009 14:54:40; Bright; 56.5; 152; 12Alp2CVn ; 2.89; 11000;occ; 113; 0;40674
 14; 4708.1; 10-DEC-2009 15:00:34; Bright; 37.5; 111; 8Eta Boo ; 2.68; 6000;occ; 75; 0;40674
 15; 4922.3; 10-DEC-2009 15:04:09; Bright; 67.0; 138; 47Eps Vir ; 2.83; 4700;occ; 134; 0;40674
 16; 5275.9; 10-DEC-2009 15:10:02; Dark ; 50.0; 15; 67Alp Vir ; 0.98; 28000;occ; 100; 0;40674
 17; 5483.9; 10-DEC-2009 15:13:30; Dark ; 43.5; 169; 46Gam Hya ; 2.99; 4700;occ; 87; 0;40674
 18; 5591.5; 10-DEC-2009 15:15:18; Dark ; 54.0; 100; 4Gam Crv ; 2.58; 13100;occ; 108; 0;40674
 19; 5687.9; 10-DEC-2009 15:16:54; Dark ; 53.5; 171; 2Eps Crv ; 3.00; 4250;occ; 107; 0;40674
 20; 6237.7; 10-DEC-2009 15:26:04; Dark ; 44.0; 113; Mu Vel ; 2.69; 5000;occ; 88; 0;40674
 21; 6555.8; 10-DEC-2009 15:31:22; Dark ; 59.5; 0; ; 0.00; 0;occ; 119; 0;40674
 22; 6755.8; 10-DEC-2009 15:34:42; Dark ; 50.5; 34; Gam2Vel ; 1.79; 23000;occ; 101; 0;40674

```

23; 6877.9; 10-DEC-2009 15:36:44; Dark ; 52.0; 70; Zet Pup ; 2.25; 39000;occ; 104; 0;40674
24; 7057.7; 10-DEC-2009 15:39:44; Dark ; 54.0; 117; Pi Pup ; 2.71; 3800;occ; 108; 0;40674
25; 7205.0; 10-DEC-2009 15:42:11; Dark ; 63.0; 88; 31Eta CMA ; 2.45; 20000;occ; 126; 0;40674
26; 7307.0; 10-DEC-2009 15:43:53; Dark ; 61.5; 37; 25Del CMA ; 1.83; 5900;occ; 123; 0;40674
/nas3/ENVISAT/GOMOS/GOM_NL__0P/GOM_NL__0PNPDK20091210_154405_000059502085_00040_40675_5734.N1
 1; 1283.0; 10-DEC-2009 15:44:05; Dark ; 62.0; 37; 25Del CMA ; 1.83; 5900;occ; 124; 24;40675
 2; 1526.2; 10-DEC-2009 15:48:08; Dark ; 54.0; 47; 2Bet CMA ; 1.98; 28000;occ; 108; 0;40675
 3; 1748.1; 10-DEC-2009 15:51:50; Dark ; 52.0; 7; 19Bet Ori ; 0.10; 14000;occ; 104; 0;40675
 4; 1895.8; 10-DEC-2009 15:54:18; Dark ; 52.5; 30; 46Eps Ori ; 1.69; 30000;occ; 105; 0;40675
 5; 2043.3; 10-DEC-2009 15:56:45; Dark ; 51.5; 27; 24Gam Ori ; 1.64; 26000;occ; 103; 0;40675
 6; 2198.6; 10-DEC-2009 15:59:21; Dark ; 51.0; 13; 87Alp Tau ; 0.87; 3800;occ; 102; 0;40675
 7; 2362.1; 10-DEC-2009 16:02:04; Bright; 45.0; 176; 23Zet Tau ; 3.02; 22000;occ; 90; 0;40675
 8; 2483.1; 10-DEC-2009 16:04:05; Bright; 46.0; 28; 12Bet Tau ; 1.65; 15200;occ; 92; 0;40675
 9; 2771.9; 10-DEC-2009 16:08:54; Bright; 47.5; 6; 13Alp Aur ; 0.08; 3400;occ; 95; 0;40675
10; 3766.7; 10-DEC-2009 16:25:29; Bright; 42.5; 36; 50Alp UMa ; 1.80; 6300;occ; 85; 0;40675
11; 3857.1; 10-DEC-2009 16:26:59; Bright; 52.0; 82; 48Bet UMa ; 2.37; 10600;occ; 104; 0;40675
12; 3997.6; 10-DEC-2009 16:29:20; Bright; 45.0; 32; 77Eps UMa ; 1.76; 11000;occ; 90; 0;40675
13; 4140.4; 10-DEC-2009 16:31:43; Bright; 48.0; 39; 85Eta UMa ; 1.85; 24000;occ; 96; 0;40675
14; 4354.2; 10-DEC-2009 16:35:16; Bright; 64.0; 152; 12Alp2CVn ; 2.89; 11000;occ; 128; 0;40675
15; 4708.2; 10-DEC-2009 16:41:10; Bright; 38.0; 111; 8Eta Boo ; 2.68; 6000;occ; 76; 0;40675
16; 4922.8; 10-DEC-2009 16:44:45; Bright; 67.0; 138; 47Eps Vir ; 2.83; 4700;occ; 134; 0;40675
17; 5276.4; 10-DEC-2009 16:50:39; Dark ; 59.0; 15; 67Alp Vir ; 0.98; 28000;occ; 118; 0;40675
18; 5484.8; 10-DEC-2009 16:54:07; Dark ; 42.0; 169; 46Gam Hya ; 2.99; 4700;occ; 84; 0;40675
19; 5592.6; 10-DEC-2009 16:55:55; Dark ; 52.5; 100; 4Gam Crv ; 2.58; 13100;occ; 105; 0;40675
20; 5689.0; 10-DEC-2009 16:57:31; Dark ; 57.0; 171; 2Eps Crv ; 3.00; 4250;occ; 114; 0;40675
21; 6238.8; 10-DEC-2009 17:06:41; Dark ; 47.0; 113; Mu Vel ; 2.69; 5000;occ; 94; 0;40675
22; 6556.6; 10-DEC-2009 17:11:59; Dark ; 59.5; 0; ; 0.00; 0;occ; 119; 0;40675
23; 6756.5; 10-DEC-2009 17:15:19; Dark ; 48.5; 34; Gam2Vel ; 1.79; 23000;occ; 97; 0;40675
24; 6879.0; 10-DEC-2009 17:17:21; Dark ; 52.0; 70; Zet Pup ; 2.25; 39000;occ; 104; 0;40675
25; 7058.3; 10-DEC-2009 17:20:21; Dark ; 56.0; 117; Pi Pup ; 2.71; 3800;occ; 112; 0;40675
26; 7205.8; 10-DEC-2009 17:22:48; Dark ; 28.0; 88; 31Eta CMA ; 2.45; 20000;occ; 56; 0;40675
/nas3/ENVISAT/GOMOS/GOM_NL__0P/GOM_NL__0PNPDK20091210_172248_000057622085_00041_40676_5735.N1
 1; 1169.8; 10-DEC-2009 17:22:48; Dark ; 64.5; 88; 31Eta CMA ; 2.45; 20000;occ; 129; 0;40676
 2; 1271.4; 10-DEC-2009 17:24:30; Dark ; 64.0; 37; 25Del CMA ; 1.83; 5900;occ; 128; 0;40676
 3; 1526.4; 10-DEC-2009 17:28:45; Dark ; 57.0; 47; 2Bet CMA ; 1.98; 28000;occ; 114; 0;40676
 4; 1747.9; 10-DEC-2009 17:32:26; Dark ; 51.0; 7; 19Bet Ori ; 0.10; 14000;occ; 102; 0;40676
 5; 1895.6; 10-DEC-2009 17:34:54; Dark ; 51.0; 30; 46Eps Ori ; 1.69; 30000;occ; 102; 0;40676
 6; 2042.9; 10-DEC-2009 17:37:21; Dark ; 49.0; 27; 24Gam Ori ; 1.64; 26000;occ; 98; 0;40676
 7; 2198.4; 10-DEC-2009 17:39:57; Dark ; 53.5; 13; 87Alp Tau ; 0.87; 3800;occ; 107; 0;40676
 8; 2361.7; 10-DEC-2009 17:42:40; Bright; 47.5; 176; 23Zet Tau ; 3.02; 22000;occ; 95; 0;40676
 9; 2482.6; 10-DEC-2009 17:44:41; Bright; 45.5; 28; 12Bet Tau ; 1.65; 15200;occ; 91; 0;40676
10; 2771.5; 10-DEC-2009 17:49:30; Bright; 57.5; 6; 13Alp Aur ; 0.08; 3400;occ; 115; 0;40676
11; 3765.9; 10-DEC-2009 18:06:04; Bright; 44.5; 36; 50Alp UMa ; 1.80; 6300;occ; 89; 0;40676
12; 3856.6; 10-DEC-2009 18:07:35; Bright; 46.5; 82; 48Bet UMa ; 2.37; 10600;occ; 93; 0;40676
13; 3997.4; 10-DEC-2009 18:09:56; Bright; 46.5; 32; 77Eps UMa ; 1.76; 11000;occ; 93; 0;40676
14; 4140.6; 10-DEC-2009 18:12:19; Bright; 41.0; 39; 85Eta UMa ; 1.85; 24000;occ; 82; 0;40676
15; 4353.9; 10-DEC-2009 18:15:52; Bright; 39.5; 152; 12Alp2CVn ; 2.89; 11000;occ; 79; 0;40676
16; 4708.5; 10-DEC-2009 18:21:47; Bright; 38.0; 111; 8Eta Boo ; 2.68; 6000;occ; 76; 0;40676
17; 4923.3; 10-DEC-2009 18:25:22; Bright; 67.0; 138; 47Eps Vir ; 2.83; 4700;occ; 134; 0;40676
18; 5277.0; 10-DEC-2009 18:31:15; Dark ; 52.0; 15; 67Alp Vir ; 0.98; 28000;occ; 104; 0;40676
19; 5485.0; 10-DEC-2009 18:34:43; Dark ; 45.0; 169; 46Gam Hya ; 2.99; 4700;occ; 90; 0;40676
20; 5593.8; 10-DEC-2009 18:36:32; Dark ; 50.0; 100; 4Gam Crv ; 2.58; 13100;occ; 100; 0;40676
21; 5690.1; 10-DEC-2009 18:38:08; Dark ; 49.5; 171; 2Eps Crv ; 3.00; 4250;occ; 99; 0;40676
22; 6239.5; 10-DEC-2009 18:47:18; Dark ; 47.0; 113; Mu Vel ; 2.69; 5000;occ; 94; 0;40676
23; 6557.4; 10-DEC-2009 18:52:36; Dark ; 59.5; 0; ; 0.00; 0;occ; 119; 0;40676
24; 6757.3; 10-DEC-2009 18:55:56; Dark ; 48.0; 34; Gam2Vel ; 1.79; 23000;occ; 96; 0;40676
25; 6879.8; 10-DEC-2009 18:57:58; Dark ; 52.5; 70; Zet Pup ; 2.25; 39000;occ; 105; 0;40676
/nas3/ENVISAT/GOMOS/GOM_NL__0P/GOM_NL__0PNPDK20091210_190057_000060912085_00042_40677_5736.N1
 1; 1023.0; 10-DEC-2009 19:00:57; Dark ; 55.0; 117; Pi Pup ; 2.71; 3800;occ; 110; 0;40677
 2; 1170.4; 10-DEC-2009 19:03:25; Dark ; 62.0; 88; 31Eta CMA ; 2.45; 20000;occ; 124; 0;40677
 3; 1271.9; 10-DEC-2009 19:05:06; Dark ; 66.0; 37; 25Del CMA ; 1.83; 5900;occ; 132; 0;40677
 4; 1526.5; 10-DEC-2009 19:09:21; Dark ; 58.0; 47; 2Bet CMA ; 1.98; 28000;occ; 116; 0;40677
 5; 1748.0; 10-DEC-2009 19:13:02; Dark ; 52.0; 7; 19Bet Ori ; 0.10; 14000;occ; 104; 0;40677
 6; 1895.5; 10-DEC-2009 19:15:30; Dark ; 50.5; 30; 46Eps Ori ; 1.69; 30000;occ; 101; 0;40677
 7; 2042.6; 10-DEC-2009 19:17:57; Dark ; 51.0; 27; 24Gam Ori ; 1.64; 26000;occ; 102; 0;40677
 8; 2198.3; 10-DEC-2009 19:20:33; Dark ; 56.0; 13; 87Alp Tau ; 0.87; 3800;occ; 112; 0;40677
 9; 2361.1; 10-DEC-2009 19:23:15; Bright; 47.0; 176; 23Zet Tau ; 3.02; 22000;occ; 94; 0;40677
10; 2482.0; 10-DEC-2009 19:25:16; Bright; 46.0; 28; 12Bet Tau ; 1.65; 15200;occ; 92; 0;40677

```

11; 2771.0; 10-DEC-2009 19:30:05; Bright; 44.0; 6; 13Alp Aur ; 0.08; 3400;occ; 88; 0;40677
 12; 3765.5; 10-DEC-2009 19:46:40; Bright; 43.5; 36; 50Alp UMa ; 1.80; 6300;occ; 87; 0;40677
 13; 3855.9; 10-DEC-2009 19:48:10; Bright; 50.5; 82; 48Bet UMa ; 2.37; 10600;occ; 101; 0;40677
 14; 3997.2; 10-DEC-2009 19:50:31; Bright; 42.5; 32; 77Eps UMa ; 1.76; 11000;occ; 85; 0;40677
 15; 4140.6; 10-DEC-2009 19:52:55; Bright; 50.5; 39; 85Eta UMa ; 1.85; 24000;occ; 101; 0;40677
 16; 4354.1; 10-DEC-2009 19:56:28; Bright; 42.5; 152; 12Alp2CVn ; 2.89; 11000;occ; 85; 0;40677
 17; 4708.7; 10-DEC-2009 20:02:23; Bright; 37.5; 111; 8Eta Boo ; 2.68; 6000;occ; 75; 0;40677
 18; 4923.9; 10-DEC-2009 20:05:58; Bright; 62.5; 138; 47Eps Vir ; 2.83; 4700;occ; 125; 0;40677
 19; 5277.5; 10-DEC-2009 20:11:52; Dark ; 47.5; 15; 67Alp Vir ; 0.98; 28000;occ; 95; 0;40677
 20; 5485.8; 10-DEC-2009 20:15:20; Dark ; 45.5; 169; 46Gam Hya ; 2.99; 4700;occ; 91; 0;40677
 21; 5594.9; 10-DEC-2009 20:17:09; Dark ; 53.0; 100; 4Gam Crv ; 2.58; 13100;occ; 106; 0;40677
 22; 5691.2; 10-DEC-2009 20:18:45; Dark ; 50.5; 171; 2Eps Crv ; 3.00; 4250;occ; 101; 0;40677
 23; 6240.2; 10-DEC-2009 20:27:54; Dark ; 44.5; 113; Mu Vel ; 2.69; 5000;occ; 89; 0;40677
 24; 6558.1; 10-DEC-2009 20:33:12; Dark ; 59.5; 0; ; 0.00; 0;occ; 119; 0;40677
 25; 6758.0; 10-DEC-2009 20:36:32; Dark ; 46.5; 34; Gam2Vel ; 1.79; 23000;occ; 93; 0;40677
 26; 6880.6; 10-DEC-2009 20:38:35; Dark ; 54.0; 70; Zet Pup ; 2.25; 39000;occ; 108; 0;40677
 27; 7059.5; 10-DEC-2009 20:41:34; Dark ; 54.5; 117; Pi Pup ; 2.71; 3800;occ; 109; 0;40677

/nas3/ENVISAT/GOMOS/GOM_NL__0P/GOM_NL__0PNPDE20091210_234908_000051212085_00045_40680_9101.N1

1; 206.1; 10-DEC-2009 23:49:08; Dark ; 46.0; 113; Mu Vel ; 2.69; 5000;occ; 92; 0;40680
 2; 523.7; 10-DEC-2009 23:54:26; Dark ; 59.5; 0; ; 0.00; 0;occ; 119; 0;40680
 3; 723.6; 10-DEC-2009 23:57:46; Dark ; 48.0; 34; Gam2Vel ; 1.79; 23000;occ; 96; 0;40680
 4; 875.0; 11-DEC-2009 00:00:17; Dark ; 45.5; 2; Alp Car ; -0.74; 7000;occ; 91; 0;40680
 5; 1024.8; 11-DEC-2009 00:02:47; Dark ; 54.0; 117; Pi Pup ; 2.71; 3800;occ; 108; 0;40680
 6; 1230.9; 11-DEC-2009 00:06:13; Dark ; 47.0; 23; 21Eps CMA ; 1.50; 26000;occ; 94; 0;40680
 7; 1555.5; 11-DEC-2009 00:11:37; Dark ; 46.0; 101; 11Alp Lep ; 2.58; 7000;occ; 92; 0;40680
 8; 1748.1; 11-DEC-2009 00:14:50; Dark ; 49.0; 7; 19Bet Ori ; 0.10; 14000;occ; 98; 0;40680
 9; 1894.9; 11-DEC-2009 00:17:17; Dark ; 53.5; 30; 46Eps Ori ; 1.69; 30000;occ; 107; 0;40680
 10; 2041.8; 11-DEC-2009 00:19:44; Dark ; 49.5; 27; 24Gam Ori ; 1.64; 26000;occ; 99; 0;40680
 11; 2197.7; 11-DEC-2009 00:22:20; Dark ; 51.0; 13; 87Alp Tau ; 0.87; 3800;occ; 102; 0;40680
 12; 2451.5; 11-DEC-2009 00:26:34; Bright; 36.0; 150; 44Zet Per ; 2.89; 28000;occ; 72; 0;40680
 13; 2591.6; 11-DEC-2009 00:28:54; Bright; 36.5; 149; 45Eps Per ; 2.89; 30000;occ; 73; 0;40680
 14; 2769.6; 11-DEC-2009 00:31:52; Bright; 43.5; 6; 13Alp Aur ; 0.08; 3400;occ; 87; 0;40680
 15; 3764.0; 11-DEC-2009 00:48:26; Bright; 49.5; 36; 50Alp UMa ; 1.80; 6300;occ; 99; 0;40680
 16; 3996.7; 11-DEC-2009 00:52:19; Bright; 45.5; 32; 77Eps UMa ; 1.76; 11000;occ; 91; 0;40680
 17; 4140.6; 11-DEC-2009 00:54:43; Bright; 56.0; 39; 85Eta UMa ; 1.85; 24000;occ; 112; 0;40680
 18; 4330.9; 11-DEC-2009 00:57:53; Bright; 34.5; 180; 27Gam Boo ; 3.04; 8000;occ; 69; 0;40680
 19; 4709.4; 11-DEC-2009 01:04:11; Bright; 38.0; 111; 8Eta Boo ; 2.68; 6000;occ; 76; 0;40680
 20; 4925.3; 11-DEC-2009 01:07:47; Bright; 46.0; 138; 47Eps Vir ; 2.83; 4700;occ; 92; 0;40680
 21; 5279.3; 11-DEC-2009 01:13:41; Dark ; 48.5; 15; 67Alp Vir ; 0.98; 28000;occ; 97; 0;40680

/nas3/ENVISAT/GOMOS/GOM_NL__0P/GOM_NL__0PNPDE20091211_011348_000045642085_00045_40680_9102.N1

1; -750.1; 11-DEC-2009 01:13:48; Dark ; 49.0; 15; 67Alp Vir ; 0.98; 28000;occ; 98; 13;40680
 2; -341.4; 11-DEC-2009 01:20:36; Dark ; 56.5; 171; 2Eps Crv ; 3.00; 4250;occ; 113; 0;40680
 3; -101.5; 11-DEC-2009 01:24:36; Dark ; 44.0; 64; Gam Cen ; 2.20; 10600;occ; 88; 0;40680
 4; -8.8; 11-DEC-2009 01:26:09; Dark ; 40.5; 99; Del Cen ; 2.58; 26000;occ; 81; 0;40680
 5; 207.0; 11-DEC-2009 01:29:45; Dark ; 52.0; 113; Mu Vel ; 2.69; 5000;occ; 104; 0;40681
 6; 524.5; 11-DEC-2009 01:35:02; Dark ; 59.5; 0; ; 0.00; 0;occ; 119; 0;40681
 7; 724.4; 11-DEC-2009 01:38:22; Dark ; 47.0; 34; Gam2Vel ; 1.79; 23000;occ; 94; 0;40681
 8; 875.4; 11-DEC-2009 01:40:53; Dark ; 56.0; 2; Alp Car ; -0.74; 7000;occ; 112; 0;40681
 9; 1025.5; 11-DEC-2009 01:43:23; Dark ; 57.5; 117; Pi Pup ; 2.71; 3800;occ; 115; 0;40681
 10; 1231.4; 11-DEC-2009 01:46:49; Dark ; 47.0; 23; 21Eps CMA ; 1.50; 26000;occ; 94; 0;40681
 11; 1555.7; 11-DEC-2009 01:52:14; Dark ; 47.0; 101; 11Alp Lep ; 2.58; 7000;occ; 94; 0;40681
 12; 1748.1; 11-DEC-2009 01:55:26; Dark ; 48.0; 7; 19Bet Ori ; 0.10; 14000;occ; 96; 0;40681
 13; 1894.6; 11-DEC-2009 01:57:52; Dark ; 51.0; 30; 46Eps Ori ; 1.69; 30000;occ; 102; 0;40681
 14; 2041.4; 11-DEC-2009 02:00:19; Dark ; 52.5; 27; 24Gam Ori ; 1.64; 26000;occ; 105; 0;40681
 15; 2197.6; 11-DEC-2009 02:02:55; Dark ; 56.0; 13; 87Alp Tau ; 0.87; 3800;occ; 112; 0;40681
 16; 2451.4; 11-DEC-2009 02:07:09; Bright; 37.5; 150; 44Zet Per ; 2.89; 28000;occ; 75; 0;40681
 17; 2591.6; 11-DEC-2009 02:09:29; Bright; 35.5; 149; 45Eps Per ; 2.89; 30000;occ; 71; 0;40681
 18; 2769.1; 11-DEC-2009 02:12:27; Bright; 45.0; 6; 13Alp Aur ; 0.08; 3400;occ; 90; 0;40681
 19; 3763.6; 11-DEC-2009 02:29:01; Bright; 50.5; 36; 50Alp UMa ; 1.80; 6300;occ; 101; 0;40681

/nas3/ENVISAT/GOMOS/GOM_NL__0P/GOM_NL__0PNPDE20091211_023254_000048552085_00046_40681_9103.N1

1; -2039.5; 11-DEC-2009 02:32:54; Bright; 39.5; 32; 77Eps UMa ; 1.76; 11000;occ; 79; 0;40681
 2; -1895.7; 11-DEC-2009 02:35:18; Bright; 56.0; 39; 85Eta UMa ; 1.85; 24000;occ; 112; 0;40681
 3; -1704.9; 11-DEC-2009 02:38:29; Bright; 33.5; 180; 27Gam Boo ; 3.04; 8000;occ; 67; 0;40681
 4; -1326.5; 11-DEC-2009 02:44:47; Bright; 39.0; 111; 8Eta Boo ; 2.68; 6000;occ; 78; 0;40681
 5; -1110.1; 11-DEC-2009 02:48:24; Bright; 67.0; 138; 47Eps Vir ; 2.83; 4700;occ; 134; 0;40681
 6; -756.2; 11-DEC-2009 02:54:18; Dark ; 49.0; 15; 67Alp Vir ; 0.98; 28000;occ; 98; 0;40681
 7; -547.5; 11-DEC-2009 02:57:46; Dark ; 44.5; 169; 46Gam Hya ; 2.99; 4700;occ; 89; 0;40681
 8; -340.1; 11-DEC-2009 03:01:14; Dark ; 55.0; 171; 2Eps Crv ; 3.00; 4250;occ; 110; 0;40681

```

9; -100.9; 11-DEC-2009 03:05:13; Dark ; 41.5; 64; Gam Cen ; 2.20; 10600;occ; 83; 0;40681
10; -8.0; 11-DEC-2009 03:06:46; Dark ; 41.0; 99; Del Cen ; 2.58; 26000;occ; 82; 0;40681
11; 208.0; 11-DEC-2009 03:10:22; Dark ; 42.5; 113; Mu Vel ; 2.69; 5000;occ; 85; 0;40682
12; 525.3; 11-DEC-2009 03:15:39; Dark ; 59.5; 0; ; 0.00; 0;occ; 119; 0;40682
13; 725.0; 11-DEC-2009 03:18:59; Dark ; 45.5; 34; Gam2Vel ; 1.79; 23000;occ; 91; 0;40682
14; 875.9; 11-DEC-2009 03:21:30; Dark ; 44.0; 2; Alp Car ; -0.74; 7000;occ; 88; 0;40682
15; 1026.1; 11-DEC-2009 03:24:00; Dark ; 57.0; 117; Pi Pup ; 2.71; 3800;occ; 114; 0;40682
16; 1231.8; 11-DEC-2009 03:27:26; Dark ; 51.0; 23; 21Eps CMa ; 1.50; 26000;occ; 102; 0;40682
17; 1555.5; 11-DEC-2009 03:32:49; Dark ; 45.0; 101; 11Alp Lep ; 2.58; 7000;occ; 90; 0;40682
18; 1747.9; 11-DEC-2009 03:36:02; Dark ; 59.0; 7; 19Bet Ori ; 0.10; 14000;occ; 118; 0;40682
19; 1894.5; 11-DEC-2009 03:38:28; Dark ; 54.0; 30; 46Eps Ori ; 1.69; 30000;occ; 108; 0;40682
20; 2041.2; 11-DEC-2009 03:40:55; Dark ; 49.5; 27; 24Gam Ori ; 1.64; 26000;occ; 99; 0;40682
21; 2197.5; 11-DEC-2009 03:43:31; Dark ; 54.5; 13; 87Alp Tau ; 0.87; 3800;occ; 109; 0;40682
22; 2451.5; 11-DEC-2009 03:47:45; Bright; 35.5; 150; 44Zet Per ; 2.89; 28000;occ; 71; 0;40682
23; 2591.8; 11-DEC-2009 03:50:06; Bright; 35.0; 149; 45Eps Per ; 2.89; 30000;occ; 70; 0;40682
24; 2768.8; 11-DEC-2009 03:53:03; Bright; 47.5; 6; 13Alp Aur ; 0.08; 3400;occ; 95; 0;40682
/nas3/ENVISAT/GOMOS/GOM_NL__0P/GOM_NL__0PNPDE20091211_040937_000050872085_00047_40682_9104.N1
1; -2272.9; 11-DEC-2009 04:09:37; Bright; 51.5; 36; 50Alp UMA ; 1.80; 6300;occ; 103; 0;40682
2; -2039.9; 11-DEC-2009 04:13:30; Bright; 60.0; 32; 77Eps UMA ; 1.76; 11000;occ; 120; 0;40682
3; -1895.5; 11-DEC-2009 04:15:54; Bright; 55.5; 39; 85Eta UMA ; 1.85; 24000;occ; 111; 0;40682
4; -1704.8; 11-DEC-2009 04:19:05; Bright; 35.0; 180; 27Gam Boo ; 3.04; 8000;occ; 70; 0;40682
5; -1326.0; 11-DEC-2009 04:25:24; Bright; 57.0; 111; 8Eta Boo ; 2.68; 6000;occ; 114; 0;40682
6; -1109.6; 11-DEC-2009 04:29:00; Bright; 67.0; 138; 47Eps Vir ; 2.83; 4700;occ; 134; 0;40682
7; -755.4; 11-DEC-2009 04:34:54; Dark ; 49.5; 15; 67Alp Vir ; 0.98; 28000;occ; 99; 0;40682
8; -547.1; 11-DEC-2009 04:38:23; Dark ; 45.0; 169; 46Gam Hya ; 2.99; 4700;occ; 90; 0;40682
9; -435.5; 11-DEC-2009 04:40:14; Dark ; 55.0; 100; 4Gam Crv ; 2.58; 13100;occ; 110; 0;40682
10; -339.1; 11-DEC-2009 04:41:51; Dark ; 53.0; 171; 2Eps Crv ; 3.00; 4250;occ; 106; 0;40682
11; -100.4; 11-DEC-2009 04:45:49; Dark ; 39.5; 64; Gam Cen ; 2.20; 10600;occ; 79; 0;40682
12; -7.4; 11-DEC-2009 04:47:22; Dark ; 41.0; 99; Del Cen ; 2.58; 26000;occ; 82; 0;40682
13; 208.8; 11-DEC-2009 04:50:59; Dark ; 43.0; 113; Mu Vel ; 2.69; 5000;occ; 86; 0;40683
14; 526.1; 11-DEC-2009 04:56:16; Dark ; 59.5; 0; ; 0.00; 0;occ; 119; 0;40683
15; 725.7; 11-DEC-2009 04:59:36; Dark ; 50.0; 34; Gam2Vel ; 1.79; 23000;occ; 100; 0;40683
16; 876.2; 11-DEC-2009 05:02:06; Dark ; 45.5; 2; Alp Car ; -0.74; 7000;occ; 91; 0;40683
17; 1026.5; 11-DEC-2009 05:04:36; Dark ; 57.0; 117; Pi Pup ; 2.71; 3800;occ; 114; 0;40683
18; 1232.3; 11-DEC-2009 05:08:02; Dark ; 51.0; 23; 21Eps CMa ; 1.50; 26000;occ; 102; 0;40683
19; 1555.7; 11-DEC-2009 05:13:25; Dark ; 46.5; 101; 11Alp Lep ; 2.58; 7000;occ; 93; 0;40683
20; 1748.1; 11-DEC-2009 05:16:38; Dark ; 49.5; 7; 19Bet Ori ; 0.10; 14000;occ; 99; 0;40683
21; 1894.5; 11-DEC-2009 05:19:04; Dark ; 50.0; 30; 46Eps Ori ; 1.69; 30000;occ; 100; 0;40683
22; 2040.8; 11-DEC-2009 05:21:31; Dark ; 51.0; 27; 24Gam Ori ; 1.64; 26000;occ; 102; 0;40683
23; 2197.3; 11-DEC-2009 05:24:07; Dark ; 53.5; 13; 87Alp Tau ; 0.87; 3800;occ; 107; 0;40683
24; 2451.5; 11-DEC-2009 05:28:21; Bright; 37.0; 150; 44Zet Per ; 2.89; 28000;occ; 74; 0;40683
25; 2591.5; 11-DEC-2009 05:30:41; Bright; 36.5; 149; 45Eps Per ; 2.89; 30000;occ; 73; 0;40683
26; 2768.4; 11-DEC-2009 05:33:38; Bright; 46.0; 6; 13Alp Aur ; 0.08; 3400;occ; 92; 0;40683
/nas3/ENVISAT/GOMOS/GOM_NL__0P/GOM_NL__0PNPDE20091211_200740_000044082085_00057_40692_9105.N1
1; 886.7; 11-DEC-2009 20:07:40; Dark ; 54.0; 2; Alp Car ; -0.74; 7000;occ; 108; 13;40692
2; 1032.5; 11-DEC-2009 20:10:06; Dark ; 54.5; 117; Pi Pup ; 2.71; 3800;occ; 109; 0;40692
3; 1236.7; 11-DEC-2009 20:13:30; Dark ; 55.5; 23; 21Eps CMa ; 1.50; 26000;occ; 111; 0;40692
4; 1528.5; 11-DEC-2009 20:18:22; Dark ; 52.0; 47; 2Bet CMa ; 1.98; 28000;occ; 104; 0;40692
5; 1748.2; 11-DEC-2009 20:22:02; Dark ; 54.0; 7; 19Bet Ori ; 0.10; 14000;occ; 108; 0;40692
6; 1892.9; 11-DEC-2009 20:24:26; Dark ; 49.5; 30; 46Eps Ori ; 1.69; 30000;occ; 99; 0;40692
7; 2038.9; 11-DEC-2009 20:26:52; Dark ; 51.0; 27; 24Gam Ori ; 1.64; 26000;occ; 102; 0;40692
8; 2196.2; 11-DEC-2009 20:29:30; Dark ; 49.0; 13; 87Alp Tau ; 0.87; 3800;occ; 98; 0;40692
9; 2353.0; 11-DEC-2009 20:32:06; Bright; 46.5; 176; 23Zet Tau ; 3.02; 22000;occ; 93; 0;40692
10; 2451.2; 11-DEC-2009 20:33:45; Bright; 37.0; 150; 44Zet Per ; 2.89; 28000;occ; 74; 0;40692
11; 2590.8; 11-DEC-2009 20:36:04; Bright; 35.5; 149; 45Eps Per ; 2.89; 30000;occ; 71; 0;40692
12; 2764.5; 11-DEC-2009 20:38:58; Bright; 45.5; 6; 13Alp Aur ; 0.08; 3400;occ; 91; 0;40692
13; 3758.5; 11-DEC-2009 20:55:32; Bright; 48.5; 36; 50Alp UMA ; 1.80; 6300;occ; 97; 0;40692
14; 3994.7; 11-DEC-2009 20:59:28; Bright; 38.5; 32; 77Eps UMA ; 1.76; 11000;occ; 77; 0;40692
15; 4140.0; 11-DEC-2009 21:01:53; Bright; 56.0; 39; 85Eta UMA ; 1.85; 24000;occ; 112; 0;40692
16; 4332.5; 11-DEC-2009 21:05:06; Bright; 54.0; 180; 27Gam Boo ; 3.04; 8000;occ; 108; 0;40692
17; 4712.9; 11-DEC-2009 21:11:26; Bright; 51.0; 111; 8Eta Boo ; 2.68; 6000;occ; 102; 0;40692
18; 4932.3; 11-DEC-2009 21:15:06; Bright; 68.0; 138; 47Eps Vir ; 2.83; 4700;occ; 136; 0;40692
19; 5286.7; 11-DEC-2009 21:21:00; Dark ; 9.0; 15; 67Alp Vir ; 0.98; 28000;occ; 18; 0;40692
/nas3/ENVISAT/GOMOS/GOM_NL__0P/GOM_NL__0PNPDE20091211_212100_000060842085_00057_40692_9106.N1
1; -749.2; 11-DEC-2009 21:21:00; Dark ; 48.0; 15; 67Alp Vir ; 0.98; 28000;occ; 96; 0;40692
2; -540.6; 11-DEC-2009 21:24:29; Dark ; 45.0; 169; 46Gam Hya ; 2.99; 4700;occ; 90; 0;40692
3; -423.7; 11-DEC-2009 21:26:26; Dark ; 51.5; 100; 4Gam Crv ; 2.58; 13100;occ; 103; 0;40692
4; -327.3; 11-DEC-2009 21:28:02; Dark ; 55.5; 171; 2Eps Crv ; 3.00; 4250;occ; 111; 0;40692

```



```

5; -94.5; 11-DEC-2009 21:31:55; Dark ; 48.5; 64; Gam Cen ; 2.20; 10600;occ; 97; 0;40692
6; -1.0; 11-DEC-2009 21:33:28; Dark ; 40.5; 99; Del Cen ; 2.58; 26000;occ; 81; 0;40692
7; 217.3; 11-DEC-2009 21:37:07; Dark ; 43.5; 113; Mu Vel ; 2.69; 5000;occ; 87; 0;40693
8; 460.0; 11-DEC-2009 21:41:09; Dark ; 42.0; 71; Iot Car ; 2.25; 7700;occ; 84; 0;40693
9; 533.9; 11-DEC-2009 21:42:23; Dark ; 59.5; 0; ; 0.00; 0;occ; 119; 0;40693
10; 733.6; 11-DEC-2009 21:45:43; Dark ; 48.0; 34; Gam2Vel ; 1.79; 23000;occ; 96; 0;40693
11; 880.6; 11-DEC-2009 21:48:10; Dark ; 56.0; 2; Alp Car ;-0.74; 7000;occ; 112; 0;40693
12; 1033.2; 11-DEC-2009 21:50:42; Dark ; 54.5; 117; Pi Pup ; 2.71; 3800;occ; 109; 0;40693
13; 1237.2; 11-DEC-2009 21:54:07; Dark ; 57.0; 23; 21Eps CMA ; 1.50; 26000;occ; 114; 0;40693
14; 1528.8; 11-DEC-2009 21:58:58; Dark ; 52.0; 47; 2Bet CMA ; 1.98; 28000;occ; 104; 0;40693
15; 1748.1; 11-DEC-2009 22:02:37; Dark ; 57.0; 7; 19Bet Ori ; 0.10; 14000;occ; 114; 0;40693
16; 1893.0; 11-DEC-2009 22:05:02; Dark ; 51.0; 30; 46Eps Ori ; 1.69; 30000;occ; 102; 0;40693
17; 2038.5; 11-DEC-2009 22:07:28; Dark ; 49.5; 27; 24Gam Ori ; 1.64; 26000;occ; 99; 0;40693
18; 2196.2; 11-DEC-2009 22:10:05; Dark ; 51.0; 13; 87Alp Tau ; 0.87; 3800;occ; 102; 0;40693
19; 2352.4; 11-DEC-2009 22:12:42; Bright; 45.5; 176; 23Zet Tau ; 3.02; 22000;occ; 91; 0;40693
20; 2451.0; 11-DEC-2009 22:14:20; Bright; 34.5; 150; 44Zet Per ; 2.89; 28000;occ; 69; 0;40693
21; 2590.9; 11-DEC-2009 22:16:40; Bright; 35.5; 149; 45Eps Per ; 2.89; 30000;occ; 71; 0;40693
22; 2764.0; 11-DEC-2009 22:19:33; Bright; 47.5; 6; 13Alp Aur ; 0.08; 3400;occ; 95; 0;40693
23; 3758.0; 11-DEC-2009 22:36:07; Bright; 49.0; 36; 50Alp UMa ; 1.80; 6300;occ; 98; 0;40693
24; 3994.1; 11-DEC-2009 22:40:03; Bright; 47.0; 32; 77Eps UMa ; 1.76; 11000;occ; 94; 0;40693
25; 4140.3; 11-DEC-2009 22:42:30; Bright; 40.5; 39; 85Eta UMa ; 1.85; 24000;occ; 81; 0;40693
26; 4332.4; 11-DEC-2009 22:45:42; Bright; 36.0; 180; 27Gam Boo ; 3.04; 8000;occ; 72; 0;40693
27; 4713.1; 11-DEC-2009 22:52:02; Bright; 39.0; 111; 8Eta Boo ; 2.68; 6000;occ; 78; 0;40693
28; 4932.5; 11-DEC-2009 22:55:42; Bright; 68.0; 138; 47Eps Vir ; 2.83; 4700;occ; 136; 0;40693
29; 5287.4; 11-DEC-2009 23:01:37; Dark ; 48.0; 15; 67Alp Vir ; 0.98; 28000;occ; 96; 0;40693
/nas3/ENVISAT/GOMOS/GOM_NL__0P/GOM_NL__0PNPDE20091211_230149_000060752085_00058_40693_9107.N1
1; -736.5; 11-DEC-2009 23:01:49; Dark ; 48.5; 15; 67Alp Vir ; 0.98; 28000;occ; 97; 24;40693
2; -539.8; 11-DEC-2009 23:05:05; Dark ; 44.0; 169; 46Gam Hya ; 2.99; 4700;occ; 88; 0;40693
3; -422.5; 11-DEC-2009 23:07:03; Dark ; 53.0; 100; 4Gam Crv ; 2.58; 13100;occ; 106; 0;40693
4; -326.5; 11-DEC-2009 23:08:39; Dark ; 65.0; 171; 2Eps Crv ; 3.00; 4250;occ; 130; 0;40693
5; -94.0; 11-DEC-2009 23:12:31; Dark ; 43.5; 64; Gam Cen ; 2.20; 10600;occ; 87; 0;40693
6; -0.4; 11-DEC-2009 23:14:05; Dark ; 41.0; 99; Del Cen ; 2.58; 26000;occ; 82; 0;40693
7; 218.3; 11-DEC-2009 23:17:43; Dark ; 41.5; 113; Mu Vel ; 2.69; 5000;occ; 83; 0;40694
8; 460.7; 11-DEC-2009 23:21:46; Dark ; 41.0; 71; Iot Car ; 2.25; 7700;occ; 82; 0;40694
9; 534.7; 11-DEC-2009 23:23:00; Dark ; 59.5; 0; ; 0.00; 0;occ; 119; 0;40694
10; 734.4; 11-DEC-2009 23:26:20; Dark ; 46.5; 34; Gam2Vel ; 1.79; 23000;occ; 93; 0;40694
11; 881.2; 11-DEC-2009 23:28:46; Dark ; 49.5; 2; Alp Car ;-0.74; 7000;occ; 99; 0;40694
12; 1033.7; 11-DEC-2009 23:31:19; Dark ; 55.0; 117; Pi Pup ; 2.71; 3800;occ; 110; 0;40694
13; 1237.6; 11-DEC-2009 23:34:43; Dark ; 54.0; 23; 21Eps CMA ; 1.50; 26000;occ; 108; 0;40694
14; 1529.0; 11-DEC-2009 23:39:34; Dark ; 55.0; 47; 2Bet CMA ; 1.98; 28000;occ; 110; 0;40694
15; 1748.2; 11-DEC-2009 23:43:13; Dark ; 57.0; 7; 19Bet Ori ; 0.10; 14000;occ; 114; 0;40694
16; 1892.7; 11-DEC-2009 23:45:38; Dark ; 50.5; 30; 46Eps Ori ; 1.69; 30000;occ; 101; 0;40694
17; 2038.4; 11-DEC-2009 23:48:04; Dark ; 48.0; 27; 24Gam Ori ; 1.64; 26000;occ; 96; 0;40694
18; 2196.1; 11-DEC-2009 23:50:41; Dark ; 48.0; 13; 87Alp Tau ; 0.87; 3800;occ; 96; 0;40694
19; 2351.9; 11-DEC-2009 23:53:17; Bright; 44.0; 176; 23Zet Tau ; 3.02; 22000;occ; 88; 0;40694
20; 2451.0; 11-DEC-2009 23:54:56; Bright; 35.0; 150; 44Zet Per ; 2.89; 28000;occ; 70; 0;40694
21; 2590.7; 11-DEC-2009 23:57:16; Bright; 36.0; 149; 45Eps Per ; 2.89; 30000;occ; 72; 0;40694
22; 2763.6; 12-DEC-2009 00:00:09; Bright; 44.5; 6; 13Alp Aur ; 0.08; 3400;occ; 89; 0;40694
23; 3757.5; 12-DEC-2009 00:16:43; Bright; 50.5; 36; 50Alp UMa ; 1.80; 6300;occ; 101; 0;40694
24; 3994.1; 12-DEC-2009 00:20:39; Bright; 45.5; 32; 77Eps UMa ; 1.76; 11000;occ; 91; 0;40694
25; 4140.2; 12-DEC-2009 00:23:05; Bright; 55.5; 39; 85Eta UMa ; 1.85; 24000;occ; 111; 0;40694
26; 4332.6; 12-DEC-2009 00:26:18; Bright; 37.0; 180; 27Gam Boo ; 3.04; 8000;occ; 74; 0;40694
27; 4713.5; 12-DEC-2009 00:32:39; Bright; 38.5; 111; 8Eta Boo ; 2.68; 6000;occ; 77; 0;40694
28; 4933.3; 12-DEC-2009 00:36:18; Bright; 44.5; 138; 47Eps Vir ; 2.83; 4700;occ; 89; 0;40694
29; 5288.0; 12-DEC-2009 00:42:13; Dark ; 51.0; 15; 67Alp Vir ; 0.98; 28000;occ; 102; 0;40694
/nas3/ENVISAT/GOMOS/GOM_NL__0P/GOM_NL__0PNPDK20091211_055013_000040662085_00048_40683_5737.N1
1; -2273.0; 11-DEC-2009 05:50:13; Bright; 47.0; 36; 50Alp UMa ; 1.80; 6300;occ; 94; 0;40683
2; -2040.0; 11-DEC-2009 05:54:06; Bright; 39.5; 32; 77Eps UMa ; 1.76; 11000;occ; 79; 0;40683
3; -1895.8; 11-DEC-2009 05:56:30; Bright; 56.0; 39; 85Eta UMa ; 1.85; 24000;occ; 112; 0;40683
4; -1704.7; 11-DEC-2009 05:59:41; Bright; 35.0; 180; 27Gam Boo ; 3.04; 8000;occ; 70; 0;40683
5; -1325.6; 11-DEC-2009 06:06:00; Bright; 37.0; 111; 8Eta Boo ; 2.68; 6000;occ; 74; 0;40683
6; -1108.9; 11-DEC-2009 06:09:37; Bright; 67.0; 138; 47Eps Vir ; 2.83; 4700;occ; 134; 0;40683
7; -754.7; 11-DEC-2009 06:15:31; Dark ; 46.5; 15; 67Alp Vir ; 0.98; 28000;occ; 93; 0;40683
8; -546.4; 11-DEC-2009 06:18:59; Dark ; 45.5; 169; 46Gam Hya ; 2.99; 4700;occ; 91; 0;40683
9; -434.3; 11-DEC-2009 06:20:51; Dark ; 55.5; 100; 4Gam Crv ; 2.58; 13100;occ; 111; 0;40683
10; -338.0; 11-DEC-2009 06:22:28; Dark ; 53.0; 171; 2Eps Crv ; 3.00; 4250;occ; 106; 0;40683
11; -99.8; 11-DEC-2009 06:26:26; Dark ; 40.0; 64; Gam Cen ; 2.20; 10600;occ; 80; 0;40683
12; -6.8; 11-DEC-2009 06:27:59; Dark ; 40.5; 99; Del Cen ; 2.58; 26000;occ; 81; 0;40683

```

13; 209.6; 11-DEC-2009 06:31:35; Dark ; 44.0; 113; Mu Vel ; 2.69; 5000;occ; 88; 0;40684
 14; 454.3; 11-DEC-2009 06:35:40; Dark ; 48.0; 71; Iot Car ; 2.25; 7700;occ; 96; 0;40684
 15; 526.8; 11-DEC-2009 06:36:53; Dark ; 59.5; 0; ; 0.00; 0;occ; 119; 0;40684
 16; 726.6; 11-DEC-2009 06:40:12; Dark ; 49.5; 34; Gam2Vel ; 1.79; 23000;occ; 99; 0;40684
 17; 876.8; 11-DEC-2009 06:42:43; Dark ; 48.5; 2; Alp Car ; -0.74; 7000;occ; 97; 0;40684
 18; 1027.2; 11-DEC-2009 06:45:13; Dark ; 54.0; 117; Pi Pup ; 2.71; 3800;occ; 108; 0;40684
 19; 1232.9; 11-DEC-2009 06:48:39; Dark ; 54.5; 23; 21Eps CMa ; 1.50; 26000;occ; 109; 0;40684
 20; 1527.7; 11-DEC-2009 06:53:34; Dark ; 29.0; 47; 2Bet CMa ; 1.98; 28000;occ; 58; 0;40684
 21; 1748.0; 11-DEC-2009 06:57:14; Dark ; 46.0; 7; 19Bet Ori ; 0.10; 14000;occ; 92; 0;40684

/nas3/ENVISAT/GOMOS/GOM_NL__0P/GOM_NL__0PNPDK20091211_065714_000060852085_00049_40684_5738.N1

1; 1748.0; 11-DEC-2009 06:57:14; Dark ; 51.0; 7; 19Bet Ori ; 0.10; 14000;occ; 102; 0;40684
 2; 1894.2; 11-DEC-2009 06:59:40; Dark ; 51.0; 30; 46Eps Ori ; 1.69; 30000;occ; 102; 0;40684
 3; 2040.8; 11-DEC-2009 07:02:07; Dark ; 49.5; 27; 24Gam Ori ; 1.64; 26000;occ; 99; 0;40684
 4; 2197.3; 11-DEC-2009 07:04:43; Dark ; 50.5; 13; 87Alp Tau ; 0.87; 3800;occ; 101; 0;40684
 5; 2451.4; 11-DEC-2009 07:08:57; Bright; 37.0; 150; 44Zet Per ; 2.89; 28000;occ; 74; 0;40684
 6; 2591.6; 11-DEC-2009 07:11:17; Bright; 35.0; 149; 45Eps Per ; 2.89; 30000;occ; 70; 0;40684
 7; 2767.8; 11-DEC-2009 07:14:14; Bright; 45.5; 6; 13Alp Aur ; 0.08; 3400;occ; 91; 0;40684
 8; 3762.5; 11-DEC-2009 07:30:48; Bright; 48.0; 36; 50Alp UMa ; 1.80; 6300;occ; 96; 0;40684
 9; 3995.8; 11-DEC-2009 07:34:42; Bright; 60.0; 32; 77Eps UMa ; 1.76; 11000;occ; 120; 0;40684
 10; 4140.3; 11-DEC-2009 07:37:06; Bright; 37.0; 39; 85Eta UMa ; 1.85; 24000;occ; 74; 0;40684
 11; 4331.3; 11-DEC-2009 07:40:17; Bright; 35.0; 180; 27Gam Boo ; 3.04; 8000;occ; 70; 0;40684
 12; 4710.4; 11-DEC-2009 07:46:36; Bright; 57.0; 111; 8Eta Boo ; 2.68; 6000;occ; 114; 0;40684
 13; 4927.7; 11-DEC-2009 07:50:13; Bright; 67.0; 138; 47Eps Vir ; 2.83; 4700;occ; 134; 0;40684
 14; 5281.8; 11-DEC-2009 07:56:08; Dark ; 51.0; 15; 67Alp Vir ; 0.98; 28000;occ; 102; 0;40684
 15; 5490.0; 11-DEC-2009 07:59:36; Dark ; 45.0; 169; 46Gam Hya ; 2.99; 4700;occ; 90; 0;40684
 16; 5603.0; 11-DEC-2009 08:01:29; Dark ; 56.5; 100; 4Gam Crv ; 2.58; 13100;occ; 113; 0;40684
 17; 5699.1; 11-DEC-2009 08:03:05; Dark ; 53.5; 171; 2Eps Crv ; 3.00; 4250;occ; 107; 0;40684
 18; 5936.8; 11-DEC-2009 08:07:03; Dark ; 41.5; 64; Gam Cen ; 2.20; 10600;occ; 83; 0;40684
 19; 6029.7; 11-DEC-2009 08:08:36; Dark ; 39.5; 99; Del Cen ; 2.58; 26000;occ; 79; 0;40684
 20; 6246.4; 11-DEC-2009 08:12:12; Dark ; 54.5; 113; Mu Vel ; 2.69; 5000;occ; 109; 0;40684
 21; 6490.9; 11-DEC-2009 08:16:17; Dark ; 42.0; 71; Iot Car ; 2.25; 7700;occ; 84; 0;40684
 22; 6563.6; 11-DEC-2009 08:17:29; Dark ; 59.5; 0; ; 0.00; 0;occ; 119; 0;40684
 23; 6763.3; 11-DEC-2009 08:20:49; Dark ; 48.0; 34; Gam2Vel ; 1.79; 23000;occ; 96; 0;40684
 24; 6913.2; 11-DEC-2009 08:23:19; Dark ; 46.5; 2; Alp Car ; -0.74; 7000;occ; 93; 0;40684
 25; 7064.0; 11-DEC-2009 08:25:50; Dark ; 55.0; 117; Pi Pup ; 2.71; 3800;occ; 110; 0;40684
 26; 7269.3; 11-DEC-2009 08:29:15; Dark ; 55.0; 23; 21Eps CMa ; 1.50; 26000;occ; 110; 0;40684
 27; 7563.5; 11-DEC-2009 08:34:09; Dark ; 29.0; 47; 2Bet CMa ; 1.98; 28000;occ; 58; 0;40684
 28; 7784.0; 11-DEC-2009 08:37:50; Dark ; 49.0; 7; 19Bet Ori ; 0.10; 14000;occ; 98; 0;40684

/nas3/ENVISAT/GOMOS/GOM_NL__0P/GOM_NL__0PNPDK20091211_083755_000058442085_00050_40685_5739.N1

1; 1753.6; 11-DEC-2009 08:37:55; Dark ; 49.5; 7; 19Bet Ori ; 0.10; 14000;occ; 99; 11;40685
 2; 1894.1; 11-DEC-2009 08:40:16; Dark ; 49.0; 30; 46Eps Ori ; 1.69; 30000;occ; 98; 0;40685
 3; 2040.4; 11-DEC-2009 08:42:42; Dark ; 51.0; 27; 24Gam Ori ; 1.64; 26000;occ; 102; 0;40685
 4; 2197.1; 11-DEC-2009 08:45:19; Dark ; 56.0; 13; 87Alp Tau ; 0.87; 3800;occ; 112; 0;40685
 5; 2451.3; 11-DEC-2009 08:49:33; Bright; 37.5; 150; 44Zet Per ; 2.89; 28000;occ; 75; 0;40685
 6; 2591.4; 11-DEC-2009 08:51:53; Bright; 36.0; 149; 45Eps Per ; 2.89; 30000;occ; 72; 0;40685
 7; 2767.4; 11-DEC-2009 08:54:49; Bright; 60.0; 6; 13Alp Aur ; 0.08; 3400;occ; 120; 0;40685
 8; 3761.9; 11-DEC-2009 09:11:24; Bright; 52.0; 36; 50Alp UMa ; 1.80; 6300;occ; 104; 0;40685
 9; 3995.8; 11-DEC-2009 09:15:18; Bright; 40.5; 32; 77Eps UMa ; 1.76; 11000;occ; 81; 0;40685
 10; 4140.1; 11-DEC-2009 09:17:42; Bright; 41.5; 39; 85Eta UMa ; 1.85; 24000;occ; 83; 0;40685
 11; 4331.5; 11-DEC-2009 09:20:53; Bright; 53.0; 180; 27Gam Boo ; 3.04; 8000;occ; 106; 0;40685
 12; 4710.8; 11-DEC-2009 09:27:13; Bright; 57.0; 111; 8Eta Boo ; 2.68; 6000;occ; 114; 0;40685
 13; 4928.1; 11-DEC-2009 09:30:50; Bright; 67.0; 138; 47Eps Vir ; 2.83; 4700;occ; 134; 0;40685
 14; 5282.3; 11-DEC-2009 09:36:44; Dark ; 54.0; 15; 67Alp Vir ; 0.98; 28000;occ; 108; 0;40685
 15; 5491.0; 11-DEC-2009 09:40:13; Dark ; 46.0; 169; 46Gam Hya ; 2.99; 4700;occ; 92; 0;40685
 16; 5604.0; 11-DEC-2009 09:42:06; Dark ; 55.0; 100; 4Gam Crv ; 2.58; 13100;occ; 110; 0;40685
 17; 5700.3; 11-DEC-2009 09:43:42; Dark ; 58.5; 171; 2Eps Crv ; 3.00; 4250;occ; 117; 0;40685
 18; 5937.3; 11-DEC-2009 09:47:39; Dark ; 40.5; 64; Gam Cen ; 2.20; 10600;occ; 81; 0;40685
 19; 6030.3; 11-DEC-2009 09:49:12; Dark ; 40.0; 99; Del Cen ; 2.58; 26000;occ; 80; 0;40685
 20; 6247.2; 11-DEC-2009 09:52:49; Dark ; 44.0; 113; Mu Vel ; 2.69; 5000;occ; 88; 0;40685
 21; 6491.5; 11-DEC-2009 09:56:53; Dark ; 41.0; 71; Iot Car ; 2.25; 7700;occ; 82; 0;40685
 22; 6564.3; 11-DEC-2009 09:58:06; Dark ; 59.5; 0; ; 0.00; 0;occ; 119; 0;40685
 23; 6764.1; 11-DEC-2009 10:01:26; Dark ; 52.0; 34; Gam2Vel ; 1.79; 23000;occ; 104; 0;40685
 24; 6913.6; 11-DEC-2009 10:03:55; Dark ; 46.0; 2; Alp Car ; -0.74; 7000;occ; 92; 0;40685
 25; 7064.5; 11-DEC-2009 10:06:26; Dark ; 55.0; 117; Pi Pup ; 2.71; 3800;occ; 110; 0;40685
 26; 7269.8; 11-DEC-2009 10:09:52; Dark ; 55.0; 23; 21Eps CMa ; 1.50; 26000;occ; 110; 0;40685
 27; 7563.8; 11-DEC-2009 10:14:46; Dark ; 34.5; 47; 2Bet CMa ; 1.98; 28000;occ; 69; 0;40685

/nas3/ENVISAT/GOMOS/GOM_NL__0P/GOM_NL__0PNPDK20091211_101512_000060442085_00051_40686_5740.N1

1; 1553.9; 11-DEC-2009 10:15:12; Dark ; 35.0; 47; 2Bet CMa ; 1.98; 28000;occ; 70; 52;40686

2; 1748.0; 11-DEC-2009 10:18:26; Dark ; 53.0; 7; 19Bet Ori ; 0.10; 14000;occ; 106; 0;40686
3; 1893.9; 11-DEC-2009 10:20:52; Dark ; 51.0; 30; 46Eps Ori ; 1.69; 30000;occ; 102; 0;40686
4; 2040.2; 11-DEC-2009 10:23:18; Dark ; 51.0; 27; 24Gam Ori ; 1.64; 26000;occ; 102; 0;40686
5; 2196.9; 11-DEC-2009 10:25:55; Dark ; 49.0; 13; 87Alp Tau ; 0.87; 3800;occ; 98; 0;40686
6; 2355.8; 11-DEC-2009 10:28:33; Bright; 46.0; 176; 23Zet Tau ; 3.02; 22000;occ; 92; 0;40686
7; 2477.3; 11-DEC-2009 10:30:35; Bright; 46.5; 28; 12Bet Tau ; 1.65; 15200;occ; 93; 0;40686
8; 2591.4; 11-DEC-2009 10:32:29; Bright; 53.0; 149; 45Eps Per ; 2.89; 30000;occ; 106; 0;40686
9; 2766.9; 11-DEC-2009 10:35:25; Bright; 47.5; 6; 13Alp Aur ; 0.08; 3400;occ; 95; 0;40686
10; 3761.5; 11-DEC-2009 10:51:59; Bright; 43.5; 36; 50Alp UMa ; 1.80; 6300;occ; 87; 0;40686
11; 3995.5; 11-DEC-2009 10:55:53; Bright; 41.5; 32; 77Eps UMa ; 1.76; 11000;occ; 83; 0;40686
12; 4140.3; 11-DEC-2009 10:58:18; Bright; 56.0; 39; 85Eta UMa ; 1.85; 24000;occ; 112; 0;40686
13; 4331.5; 11-DEC-2009 11:01:29; Bright; 46.5; 180; 27Gam Boo ; 3.04; 8000;occ; 93; 0;40686
14; 4711.2; 11-DEC-2009 11:07:49; Bright; 57.0; 111; 8Eta Boo ; 2.68; 6000;occ; 114; 0;40686
15; 4928.6; 11-DEC-2009 11:11:26; Bright; 50.5; 138; 47Eps Vir ; 2.83; 4700;occ; 101; 0;40686
16; 5283.0; 11-DEC-2009 11:17:21; Dark ; 50.5; 15; 67Alp Vir ; 0.98; 28000;occ; 101; 0;40686
17; 5491.5; 11-DEC-2009 11:20:49; Dark ; 45.5; 169; 46Gam Hya ; 2.99; 4700;occ; 91; 0;40686
18; 5605.0; 11-DEC-2009 11:22:43; Dark ; 56.0; 100; 4Gam Crv ; 2.58; 13100;occ; 112; 0;40686
19; 5701.3; 11-DEC-2009 11:24:19; Dark ; 55.5; 171; 2Eps Crv ; 3.00; 4250;occ; 111; 0;40686
20; 5937.8; 11-DEC-2009 11:28:15; Dark ; 38.5; 64; Gam Cen ; 2.20; 10600;occ; 77; 0;40686
21; 6030.9; 11-DEC-2009 11:29:49; Dark ; 40.5; 99; Del Cen ; 2.58; 26000;occ; 81; 0;40686
22; 6248.0; 11-DEC-2009 11:33:26; Dark ; 44.5; 113; Mu Vel ; 2.69; 5000;occ; 89; 0;40686
23; 6492.1; 11-DEC-2009 11:37:30; Dark ; 40.0; 71; Iot Car ; 2.25; 7700;occ; 80; 0;40686
24; 6565.1; 11-DEC-2009 11:38:43; Dark ; 59.5; 0; ; 0.00; 0;occ; 119; 0;40686
25; 6764.9; 11-DEC-2009 11:42:03; Dark ; 50.5; 34; Gam2Vel ; 1.79; 23000;occ; 101; 0;40686
26; 6913.8; 11-DEC-2009 11:44:32; Dark ; 49.5; 2; Alp Car ; -0.74; 7000;occ; 99; 0;40686
27; 7065.4; 11-DEC-2009 11:47:03; Dark ; 56.0; 117; Pi Pup ; 2.71; 3800;occ; 112; 0;40686
28; 7270.1; 11-DEC-2009 11:50:28; Dark ; 56.0; 23; 21Eps CMa ; 1.50; 26000;occ; 112; 0;40686
29; 7563.9; 11-DEC-2009 11:55:22; Dark ; 34.5; 47; 2Bet CMa ; 1.98; 28000;occ; 69; 0;40686

/nas3/ENVISAT/GOMOS/GOM_NL__0P/GOM_NL__0PNPDK20091211_115541_000060572085_00052_40687_5741.N1

1; 1547.5; 11-DEC-2009 11:55:41; Dark ; 35.0; 47; 2Bet CMa ; 1.98; 28000;occ; 70; 39;40687
2; 1748.0; 11-DEC-2009 11:59:02; Dark ; 51.5; 7; 19Bet Ori ; 0.10; 14000;occ; 103; 0;40687
3; 1893.6; 11-DEC-2009 12:01:27; Dark ; 50.5; 30; 46Eps Ori ; 1.69; 30000;occ; 101; 0;40687
4; 2040.0; 11-DEC-2009 12:03:54; Dark ; 50.0; 27; 24Gam Ori ; 1.64; 26000;occ; 100; 0;40687
5; 2196.8; 11-DEC-2009 12:06:30; Dark ; 47.5; 13; 87Alp Tau ; 0.87; 3800;occ; 95; 0;40687
6; 2355.6; 11-DEC-2009 12:09:09; Bright; 46.5; 176; 23Zet Tau ; 3.02; 22000;occ; 93; 0;40687
7; 2476.9; 11-DEC-2009 12:11:10; Bright; 42.0; 28; 12Bet Tau ; 1.65; 15200;occ; 84; 0;40687
8; 2591.1; 11-DEC-2009 12:13:05; Bright; 36.5; 149; 45Eps Per ; 2.89; 30000;occ; 73; 0;40687
9; 2766.6; 11-DEC-2009 12:16:00; Bright; 42.5; 6; 13Alp Aur ; 0.08; 3400;occ; 85; 0;40687
10; 3760.8; 11-DEC-2009 12:32:34; Bright; 43.0; 36; 50Alp UMa ; 1.80; 6300;occ; 86; 0;40687
11; 3995.2; 11-DEC-2009 12:36:29; Bright; 38.5; 32; 77Eps UMa ; 1.76; 11000;occ; 77; 0;40687
12; 4140.1; 11-DEC-2009 12:38:54; Bright; 47.5; 39; 85Eta UMa ; 1.85; 24000;occ; 95; 0;40687
13; 4331.7; 11-DEC-2009 12:42:05; Bright; 36.5; 180; 27Gam Boo ; 3.04; 8000;occ; 73; 0;40687
14; 4711.5; 11-DEC-2009 12:48:25; Bright; 57.0; 111; 8Eta Boo ; 2.68; 6000;occ; 114; 0;40687
15; 4929.1; 11-DEC-2009 12:52:03; Bright; 68.0; 138; 47Eps Vir ; 2.83; 4700;occ; 136; 0;40687
16; 5283.6; 11-DEC-2009 12:57:57; Dark ; 49.5; 15; 67Alp Vir ; 0.98; 28000;occ; 99; 0;40687
17; 5492.2; 11-DEC-2009 13:01:26; Dark ; 45.5; 169; 46Gam Hya ; 2.99; 4700;occ; 91; 0;40687
18; 5606.4; 11-DEC-2009 13:03:20; Dark ; 52.5; 100; 4Gam Crv ; 2.58; 13100;occ; 105; 0;40687
19; 5702.6; 11-DEC-2009 13:04:56; Dark ; 52.5; 171; 2Eps Crv ; 3.00; 4250;occ; 105; 0;40687
20; 5938.2; 11-DEC-2009 13:08:52; Dark ; 40.0; 64; Gam Cen ; 2.20; 10600;occ; 80; 0;40687
21; 6031.6; 11-DEC-2009 13:10:25; Dark ; 39.5; 99; Del Cen ; 2.58; 26000;occ; 79; 0;40687
22; 6249.0; 11-DEC-2009 13:14:03; Dark ; 44.5; 113; Mu Vel ; 2.69; 5000;occ; 89; 0;40687
23; 6492.6; 11-DEC-2009 13:18:06; Dark ; 40.0; 71; Iot Car ; 2.25; 7700;occ; 80; 0;40687
24; 6565.9; 11-DEC-2009 13:19:19; Dark ; 59.5; 0; ; 0.00; 0;occ; 119; 0;40687
25; 6765.8; 11-DEC-2009 13:22:39; Dark ; 49.0; 34; Gam2Vel ; 1.79; 23000;occ; 98; 0;40687
26; 6914.5; 11-DEC-2009 13:25:08; Dark ; 50.0; 2; Alp Car ; -0.74; 7000;occ; 100; 0;40687
27; 7066.0; 11-DEC-2009 13:27:40; Dark ; 54.0; 117; Pi Pup ; 2.71; 3800;occ; 108; 0;40687
28; 7270.8; 11-DEC-2009 13:31:04; Dark ; 53.0; 23; 21Eps CMa ; 1.50; 26000;occ; 106; 0;40687
29; 7564.3; 11-DEC-2009 13:35:58; Dark ; 40.5; 47; 2Bet CMa ; 1.98; 28000;occ; 81; 0;40687

/nas3/ENVISAT/GOMOS/GOM_NL__0P/GOM_NL__0PNPDK20091211_133617_000057812085_00053_40688_5742.N1

1; 1547.4; 11-DEC-2009 13:36:17; Dark ; 41.0; 47; 2Bet CMa ; 1.98; 28000;occ; 82; 38;40688
2; 1748.2; 11-DEC-2009 13:39:38; Dark ; 51.0; 7; 19Bet Ori ; 0.10; 14000;occ; 102; 0;40688
3; 1893.6; 11-DEC-2009 13:42:03; Dark ; 54.0; 30; 46Eps Ori ; 1.69; 30000;occ; 108; 0;40688
4; 2039.8; 11-DEC-2009 13:44:29; Dark ; 48.5; 27; 24Gam Ori ; 1.64; 26000;occ; 97; 0;40688
5; 2196.7; 11-DEC-2009 13:47:06; Dark ; 56.0; 13; 87Alp Tau ; 0.87; 3800;occ; 112; 0;40688
6; 2355.0; 11-DEC-2009 13:49:44; Bright; 47.5; 176; 23Zet Tau ; 3.02; 22000;occ; 95; 0;40688
7; 2476.3; 11-DEC-2009 13:51:46; Bright; 45.0; 28; 12Bet Tau ; 1.65; 15200;occ; 90; 0;40688
8; 2591.1; 11-DEC-2009 13:53:41; Bright; 35.5; 149; 45Eps Per ; 2.89; 30000;occ; 71; 0;40688
9; 2766.3; 11-DEC-2009 13:56:36; Bright; 60.0; 6; 13Alp Aur ; 0.08; 3400;occ; 120; 0;40688

```

10; 3760.6; 11-DEC-2009 14:13:10; Bright; 46.0; 36; 50Alp UMa ; 1.80; 6300;occ; 92; 0;40688
11; 3995.1; 11-DEC-2009 14:17:05; Bright; 45.0; 32; 77Eps UMa ; 1.76; 11000;occ; 90; 0;40688
12; 4140.3; 11-DEC-2009 14:19:30; Bright; 36.0; 39; 85Eta UMa ; 1.85; 24000;occ; 72; 0;40688
13; 4332.0; 11-DEC-2009 14:22:41; Bright; 34.5; 180; 27Gam Boo ; 3.04; 8000;occ; 69; 0;40688
14; 4711.8; 11-DEC-2009 14:29:01; Bright; 57.0; 111; 8Eta Boo ; 2.68; 6000;occ; 114; 0;40688
15; 4929.8; 11-DEC-2009 14:32:39; Bright; 68.0; 138; 47Eps Vir ; 2.83; 4700;occ; 136; 0;40688
16; 5230.2; 11-DEC-2009 14:37:40; Dark ; 56.0; 121; 29Gam Vir ; 2.74; 7200;occ; 112; 0;40688
17; 5492.8; 11-DEC-2009 14:42:02; Dark ; 45.0; 169; 46Gam Hya ; 2.99; 4700;occ; 90; 0;40688
18; 5607.5; 11-DEC-2009 14:43:57; Dark ; 50.5; 100; 4Gam Crv ; 2.58; 13100;occ; 101; 0;40688
19; 5703.8; 11-DEC-2009 14:45:33; Dark ; 58.5; 171; 2Eps Crv ; 3.00; 4250;occ; 117; 0;40688
20; 5939.1; 11-DEC-2009 14:49:29; Dark ; 43.0; 64; Gam Cen ; 2.20; 10600;occ; 86; 0;40688
21; 6032.3; 11-DEC-2009 14:51:02; Dark ; 42.0; 99; Del Cen ; 2.58; 26000;occ; 84; 0;40688
22; 6249.9; 11-DEC-2009 14:54:39; Dark ; 43.5; 113; Mu Vel ; 2.69; 5000;occ; 87; 0;40688
23; 6493.4; 11-DEC-2009 14:58:43; Dark ; 41.5; 71; Iot Car ; 2.25; 7700;occ; 83; 0;40688
24; 6566.7; 11-DEC-2009 14:59:56; Dark ; 59.5; 0; ; 0.00; 0;occ; 119; 0;40688
25; 6766.5; 11-DEC-2009 15:03:16; Dark ; 48.5; 34; Gam2Vel ; 1.79; 23000;occ; 97; 0;40688
26; 6915.0; 11-DEC-2009 15:05:44; Dark ; 46.0; 2; Alp Car ; -0.74; 7000;occ; 92; 0;40688
27; 7066.6; 11-DEC-2009 15:08:16; Dark ; 56.5; 117; Pi Pup ; 2.71; 3800;occ; 113; 0;40688
28; 7271.4; 11-DEC-2009 15:11:41; Dark ; 57.5; 23; 21Eps CMa ; 1.50; 26000;occ; 115; 0;40688
/nas3/ENVISAT/GOMOS/GOM_NL__0P/GOM_NL__0PNPDK20091211_151634_000057992085_00054_40689_5743.N1
 1; 1528.3; 11-DEC-2009 15:16:34; Dark ; 41.0; 47; 2Bet CMa ; 1.98; 28000;occ; 82; 0;40689
 2; 1748.2; 11-DEC-2009 15:20:14; Dark ; 51.5; 7; 19Bet Ori ; 0.10; 14000;occ; 103; 0;40689
 3; 1893.6; 11-DEC-2009 15:22:39; Dark ; 51.0; 30; 46Eps Ori ; 1.69; 30000;occ; 102; 0;40689
 4; 2039.6; 11-DEC-2009 15:25:05; Dark ; 49.0; 27; 24Gam Ori ; 1.64; 26000;occ; 98; 0;40689
 5; 2196.8; 11-DEC-2009 15:27:42; Dark ; 48.0; 13; 87Alp Tau ; 0.87; 3800;occ; 96; 0;40689
 6; 2354.6; 11-DEC-2009 15:30:20; Bright; 46.5; 176; 23Zet Tau ; 3.02; 22000;occ; 93; 0;40689
 7; 2475.9; 11-DEC-2009 15:32:21; Bright; 44.5; 28; 12Bet Tau ; 1.65; 15200;occ; 89; 0;40689
 8; 2591.1; 11-DEC-2009 15:34:16; Bright; 37.0; 149; 45Eps Per ; 2.89; 30000;occ; 74; 0;40689
 9; 2765.9; 11-DEC-2009 15:37:11; Bright; 43.5; 6; 13Alp Aur ; 0.08; 3400;occ; 87; 0;40689
10; 3760.3; 11-DEC-2009 15:53:46; Bright; 47.0; 36; 50Alp UMa ; 1.80; 6300;occ; 94; 0;40689
11; 3995.0; 11-DEC-2009 15:57:40; Bright; 46.5; 32; 77Eps UMa ; 1.76; 11000;occ; 93; 0;40689
12; 4140.4; 11-DEC-2009 16:00:06; Bright; 56.0; 39; 85Eta UMa ; 1.85; 24000;occ; 112; 0;40689
13; 4332.3; 11-DEC-2009 16:03:18; Bright; 53.0; 180; 27Gam Boo ; 3.04; 8000;occ; 106; 0;40689
14; 4712.0; 11-DEC-2009 16:09:37; Bright; 39.5; 111; 8Eta Boo ; 2.68; 6000;occ; 79; 0;40689
15; 4930.8; 11-DEC-2009 16:13:16; Bright; 47.0; 138; 47Eps Vir ; 2.83; 4700;occ; 94; 0;40689
16; 5231.2; 11-DEC-2009 16:18:17; Dark ; 56.0; 121; 29Gam Vir ; 2.74; 7200;occ; 112; 0;40689
17; 5493.6; 11-DEC-2009 16:22:39; Dark ; 46.0; 169; 46Gam Hya ; 2.99; 4700;occ; 92; 0;40689
18; 5608.8; 11-DEC-2009 16:24:34; Dark ; 54.0; 100; 4Gam Crv ; 2.58; 13100;occ; 108; 0;40689
19; 5705.1; 11-DEC-2009 16:26:10; Dark ; 52.5; 171; 2Eps Crv ; 3.00; 4250;occ; 105; 0;40689
20; 5939.6; 11-DEC-2009 16:30:05; Dark ; 43.0; 64; Gam Cen ; 2.20; 10600;occ; 86; 0;40689
21; 6033.1; 11-DEC-2009 16:31:38; Dark ; 40.0; 99; Del Cen ; 2.58; 26000;occ; 80; 0;40689
22; 6250.9; 11-DEC-2009 16:35:16; Dark ; 46.0; 113; Mu Vel ; 2.69; 5000;occ; 92; 0;40689
23; 6494.1; 11-DEC-2009 16:39:19; Dark ; 45.0; 71; Iot Car ; 2.25; 7700;occ; 90; 0;40689
24; 6567.6; 11-DEC-2009 16:40:33; Dark ; 59.5; 0; ; 0.00; 0;occ; 119; 0;40689
25; 6767.4; 11-DEC-2009 16:43:53; Dark ; 47.5; 34; Gam2Vel ; 1.79; 23000;occ; 95; 0;40689
26; 6915.2; 11-DEC-2009 16:46:21; Dark ; 48.5; 2; Alp Car ; -0.74; 7000;occ; 97; 0;40689
27; 7067.3; 11-DEC-2009 16:48:53; Dark ; 56.0; 117; Pi Pup ; 2.71; 3800;occ; 112; 0;40689
28; 7271.9; 11-DEC-2009 16:52:17; Dark ; 55.5; 23; 21Eps CMa ; 1.50; 26000;occ; 111; 0;40689
/nas3/ENVISAT/GOMOS/GOM_NL__0P/GOM_NL__0PNPDK20091211_165237_000058682085_00055_40690_5744.N1
 1; 1255.9; 11-DEC-2009 16:52:37; Dark ; 56.0; 23; 21Eps CMa ; 1.50; 26000;occ; 112; 40;40690
 2; 1528.4; 11-DEC-2009 16:57:10; Dark ; 46.0; 47; 2Bet CMa ; 1.98; 28000;occ; 92; 0;40690
 3; 1748.1; 11-DEC-2009 17:00:49; Dark ; 48.5; 7; 19Bet Ori ; 0.10; 14000;occ; 97; 0;40690
 4; 1893.3; 11-DEC-2009 17:03:15; Dark ; 50.5; 30; 46Eps Ori ; 1.69; 30000;occ; 101; 0;40690
 5; 2039.4; 11-DEC-2009 17:05:41; Dark ; 50.0; 27; 24Gam Ori ; 1.64; 26000;occ; 100; 0;40690
 6; 2196.5; 11-DEC-2009 17:08:18; Dark ; 56.0; 13; 87Alp Tau ; 0.87; 3800;occ; 112; 0;40690
 7; 2354.0; 11-DEC-2009 17:10:55; Bright; 48.0; 176; 23Zet Tau ; 3.02; 22000;occ; 96; 0;40690
 8; 2475.3; 11-DEC-2009 17:12:57; Bright; 46.5; 28; 12Bet Tau ; 1.65; 15200;occ; 93; 0;40690
 9; 2591.0; 11-DEC-2009 17:14:52; Bright; 36.0; 149; 45Eps Per ; 2.89; 30000;occ; 72; 0;40690
10; 2765.3; 11-DEC-2009 17:17:47; Bright; 43.5; 6; 13Alp Aur ; 0.08; 3400;occ; 87; 0;40690
11; 3759.4; 11-DEC-2009 17:34:21; Bright; 44.5; 36; 50Alp UMa ; 1.80; 6300;occ; 89; 0;40690
12; 3994.9; 11-DEC-2009 17:38:16; Bright; 51.0; 32; 77Eps UMa ; 1.76; 11000;occ; 102; 0;40690
13; 4140.1; 11-DEC-2009 17:40:41; Bright; 39.0; 39; 85Eta UMa ; 1.85; 24000;occ; 78; 0;40690
14; 4332.2; 11-DEC-2009 17:43:54; Bright; 42.0; 180; 27Gam Boo ; 3.04; 8000;occ; 84; 0;40690
15; 4712.2; 11-DEC-2009 17:50:14; Bright; 38.5; 111; 8Eta Boo ; 2.68; 6000;occ; 77; 0;40690
16; 4931.3; 11-DEC-2009 17:53:53; Bright; 68.0; 138; 47Eps Vir ; 2.83; 4700;occ; 136; 0;40690
17; 5232.4; 11-DEC-2009 17:58:54; Dark ; 56.0; 121; 29Gam Vir ; 2.74; 7200;occ; 112; 0;40690
18; 5494.3; 11-DEC-2009 18:03:16; Dark ; 44.5; 169; 46Gam Hya ; 2.99; 4700;occ; 89; 0;40690
19; 5610.0; 11-DEC-2009 18:05:11; Dark ; 50.5; 100; 4Gam Crv ; 2.58; 13100;occ; 101; 0;40690

```

20; 5706.1; 11-DEC-2009 18:06:47; Dark ; 55.5; 171; 2Eps Crv ; 3.00; 4250;occ; 111; 0;40690
 21; 5940.2; 11-DEC-2009 18:10:42; Dark ; 40.0; 64; Gam Cen ; 2.20; 10600;occ; 80; 0;40690
 22; 6033.8; 11-DEC-2009 18:12:15; Dark ; 40.5; 99; Del Cen ; 2.58; 26000;occ; 81; 0;40690
 23; 6251.8; 11-DEC-2009 18:15:53; Dark ; 46.5; 113; Mu Vel ; 2.69; 5000;occ; 93; 0;40690
 24; 6494.7; 11-DEC-2009 18:19:56; Dark ; 41.5; 71; Iot Car ; 2.25; 7700;occ; 83; 0;40690
 25; 6568.4; 11-DEC-2009 18:21:10; Dark ; 59.5; 0; ; 0.00; 0;occ; 119; 0;40690
 26; 6768.2; 11-DEC-2009 18:24:30; Dark ; 44.5; 34; Gam2Vel ; 1.79; 23000;occ; 89; 0;40690
 27; 6915.9; 11-DEC-2009 18:26:57; Dark ; 53.0; 2; Alp Car ; -0.74; 7000;occ; 106; 0;40690
 28; 7067.9; 11-DEC-2009 18:29:29; Dark ; 56.0; 117; Pi Pup ; 2.71; 3800;occ; 112; 0;40690

/nas3/ENVISAT/GOMOS/GOM_NL__0P/GOM_NL__0PNPDK20091211_182946_000059212085_00056_40691_5745.N1

1; 1048.4; 11-DEC-2009 18:29:46; Dark ; 56.5; 117; Pi Pup ; 2.71; 3800;occ; 113; 33;40691
 2; 1236.3; 11-DEC-2009 18:32:54; Dark ; 58.5; 23; 21Eps CMa ; 1.50; 26000;occ; 117; 0;40691
 3; 1528.7; 11-DEC-2009 18:37:46; Dark ; 46.0; 47; 2Bet CMa ; 1.98; 28000;occ; 92; 0;40691
 4; 1748.2; 11-DEC-2009 18:41:26; Dark ; 49.0; 7; 19Bet Ori ; 0.10; 14000;occ; 98; 0;40691
 5; 1893.3; 11-DEC-2009 18:43:51; Dark ; 50.0; 30; 46Eps Ori ; 1.69; 30000;occ; 100; 0;40691
 6; 2039.3; 11-DEC-2009 18:46:17; Dark ; 50.0; 27; 24Gam Ori ; 1.64; 26000;occ; 100; 0;40691
 7; 2196.3; 11-DEC-2009 18:48:54; Dark ; 54.5; 13; 87Alp Tau ; 0.87; 3800;occ; 109; 0;40691
 8; 2353.6; 11-DEC-2009 18:51:31; Bright; 44.0; 176; 23Zet Tau ; 3.02; 22000;occ; 88; 0;40691
 9; 2474.9; 11-DEC-2009 18:53:32; Bright; 44.5; 28; 12Bet Tau ; 1.65; 15200;occ; 89; 0;40691
 10; 2590.8; 11-DEC-2009 18:55:28; Bright; 34.5; 149; 45Eps Per ; 2.89; 30000;occ; 69; 0;40691
 11; 2764.9; 11-DEC-2009 18:58:22; Bright; 44.5; 6; 13Alp Aur ; 0.08; 3400;occ; 89; 0;40691
 12; 3759.3; 11-DEC-2009 19:14:57; Bright; 43.0; 36; 50Alp UMa ; 1.80; 6300;occ; 86; 0;40691
 13; 3994.7; 11-DEC-2009 19:18:52; Bright; 46.0; 32; 77Eps UMa ; 1.76; 11000;occ; 92; 0;40691
 14; 4140.2; 11-DEC-2009 19:21:18; Bright; 42.0; 39; 85Eta UMa ; 1.85; 24000;occ; 84; 0;40691
 15; 4332.4; 11-DEC-2009 19:24:30; Bright; 34.0; 180; 27Gam Boo ; 3.04; 8000;occ; 68; 0;40691
 16; 4712.6; 11-DEC-2009 19:30:50; Bright; 38.5; 111; 8Eta Boo ; 2.68; 6000;occ; 77; 0;40691
 17; 4931.5; 11-DEC-2009 19:34:29; Bright; 68.0; 138; 47Eps Vir ; 2.83; 4700;occ; 136; 0;40691
 18; 5233.2; 11-DEC-2009 19:39:31; Dark ; 55.5; 121; 29Gam Vir ; 2.74; 7200;occ; 111; 0;40691
 19; 5494.8; 11-DEC-2009 19:43:52; Dark ; 45.5; 169; 46Gam Hya ; 2.99; 4700;occ; 91; 0;40691
 20; 5611.2; 11-DEC-2009 19:45:49; Dark ; 52.5; 100; 4Gam Crv ; 2.58; 13100;occ; 105; 0;40691
 21; 5707.4; 11-DEC-2009 19:47:25; Dark ; 56.0; 171; 2Eps Crv ; 3.00; 4250;occ; 112; 0;40691
 22; 5940.8; 11-DEC-2009 19:51:18; Dark ; 41.0; 64; Gam Cen ; 2.20; 10600;occ; 82; 0;40691
 23; 6034.2; 11-DEC-2009 19:52:52; Dark ; 43.0; 99; Del Cen ; 2.58; 26000;occ; 86; 0;40691
 24; 6252.5; 11-DEC-2009 19:56:30; Dark ; 54.0; 113; Mu Vel ; 2.69; 5000;occ; 108; 0;40691
 25; 6495.3; 11-DEC-2009 20:00:33; Dark ; 38.5; 71; Iot Car ; 2.25; 7700;occ; 77; 0;40691
 26; 6569.1; 11-DEC-2009 20:01:47; Dark ; 59.5; 0; ; 0.00; 0;occ; 119; 0;40691
 27; 6768.9; 11-DEC-2009 20:05:06; Dark ; 48.0; 34; Gam2Vel ; 1.79; 23000;occ; 96; 0;40691
 28; 6916.2; 11-DEC-2009 20:07:34; Dark ; 53.5; 2; Alp Car ; -0.74; 7000;occ; 107; 0;40691

/nas3/ENVISAT/GOMOS/GOM_NL__0P/GOM_NL__0PNPDE20091212_004216_000057462085_00059_40694_9108.N1

1; -744.8; 12-DEC-2009 00:42:16; Dark ; 51.5; 15; 67Alp Vir ; 0.98; 28000;occ; 103; 6;40694
 2; -539.2; 12-DEC-2009 00:45:42; Dark ; 44.5; 169; 46Gam Hya ; 2.99; 4700;occ; 89; 0;40694
 3; -325.1; 12-DEC-2009 00:49:16; Dark ; 52.0; 171; 2Eps Crv ; 3.00; 4250;occ; 104; 0;40694
 4; -93.5; 12-DEC-2009 00:53:08; Dark ; 39.0; 64; Gam Cen ; 2.20; 10600;occ; 78; 0;40694
 5; 0.3; 12-DEC-2009 00:54:41; Dark ; 41.0; 99; Del Cen ; 2.58; 26000;occ; 82; 0;40695
 6; 219.2; 12-DEC-2009 00:58:20; Dark ; 49.5; 113; Mu Vel ; 2.69; 5000;occ; 99; 0;40695
 7; 461.2; 12-DEC-2009 01:02:22; Dark ; 45.0; 71; Iot Car ; 2.25; 7700;occ; 90; 0;40695
 8; 535.5; 12-DEC-2009 01:03:37; Dark ; 59.5; 0; ; 0.00; 0;occ; 119; 0;40695
 9; 735.0; 12-DEC-2009 01:06:56; Dark ; 47.5; 34; Gam2Vel ; 1.79; 23000;occ; 95; 0;40695
 10; 881.5; 12-DEC-2009 01:09:23; Dark ; 40.0; 2; Alp Car ; -0.74; 7000;occ; 80; 0;40695
 11; 1034.5; 12-DEC-2009 01:11:55; Dark ; 52.5; 117; Pi Pup ; 2.71; 3800;occ; 105; 0;40695
 12; 1238.4; 12-DEC-2009 01:15:19; Dark ; 55.0; 23; 21Eps CMa ; 1.50; 26000;occ; 110; 0;40695
 13; 1529.2; 12-DEC-2009 01:20:10; Dark ; 54.0; 47; 2Bet CMa ; 1.98; 28000;occ; 108; 0;40695
 14; 1748.1; 12-DEC-2009 01:23:49; Dark ; 50.0; 7; 19Bet Ori ; 0.10; 14000;occ; 100; 0;40695
 15; 1892.4; 12-DEC-2009 01:26:13; Dark ; 52.0; 30; 46Eps Ori ; 1.69; 30000;occ; 104; 0;40695
 16; 2038.0; 12-DEC-2009 01:28:39; Dark ; 50.0; 27; 24Gam Ori ; 1.64; 26000;occ; 100; 0;40695
 17; 2195.8; 12-DEC-2009 01:31:17; Dark ; 56.0; 13; 87Alp Tau ; 0.87; 3800;occ; 112; 0;40695
 18; 2351.4; 12-DEC-2009 01:33:52; Bright; 43.5; 176; 23Zet Tau ; 3.02; 22000;occ; 87; 0;40695
 19; 2451.0; 12-DEC-2009 01:35:32; Bright; 36.5; 150; 44Zet Per ; 2.89; 28000;occ; 73; 0;40695
 20; 2590.5; 12-DEC-2009 01:37:52; Bright; 34.5; 149; 45Eps Per ; 2.89; 30000;occ; 69; 0;40695
 21; 2763.2; 12-DEC-2009 01:40:44; Bright; 44.0; 6; 13Alp Aur ; 0.08; 3400;occ; 88; 0;40695
 22; 3757.3; 12-DEC-2009 01:57:18; Bright; 49.0; 36; 50Alp UMa ; 1.80; 6300;occ; 98; 0;40695
 23; 3993.8; 12-DEC-2009 02:01:15; Bright; 40.0; 32; 77Eps UMa ; 1.76; 11000;occ; 80; 0;40695
 24; 4140.1; 12-DEC-2009 02:03:41; Bright; 42.5; 39; 85Eta UMa ; 1.85; 24000;occ; 85; 0;40695
 25; 4332.8; 12-DEC-2009 02:06:54; Bright; 34.0; 180; 27Gam Boo ; 3.04; 8000;occ; 68; 0;40695
 26; 4713.8; 12-DEC-2009 02:13:15; Bright; 38.0; 111; 8Eta Boo ; 2.68; 6000;occ; 76; 0;40695
 27; 4934.0; 12-DEC-2009 02:16:55; Bright; 67.5; 138; 47Eps Vir ; 2.83; 4700;occ; 135; 0;40695

/nas3/ENVISAT/GOMOS/GOM_NL__0P/GOM_NL__0PNPDE20091212_022250_000035542085_00060_40695_9109.N1

1; -747.1; 12-DEC-2009 02:22:50; Dark ; 49.0; 15; 67Alp Vir ; 0.98; 28000;occ; 98; 0;40695

2; -538.5; 12-DEC-2009 02:26:18; Dark ; 45.5; 169; 46Gam Hya ; 2.99; 4700;occ; 91; 0;40695
3; -324.0; 12-DEC-2009 02:29:53; Dark ; 53.5; 171; 2Eps Crv ; 3.00; 4250;occ; 107; 0;40695
4; -92.9; 12-DEC-2009 02:33:44; Dark ; 41.0; 64; Gam Cen ; 2.20; 10600;occ; 82; 0;40695
5; 1.0; 12-DEC-2009 02:35:18; Dark ; 40.0; 99; Del Cen ; 2.58; 26000;occ; 80; 0;40696
6; 220.0; 12-DEC-2009 02:38:57; Dark ; 44.0; 113; Mu Vel ; 2.69; 5000;occ; 88; 0;40696
7; 461.8; 12-DEC-2009 02:42:59; Dark ; 42.5; 71; Iot Car ; 2.25; 7700;occ; 85; 0;40696
8; 536.3; 12-DEC-2009 02:44:13; Dark ; 59.5; 0; ; 0.00; 0;occ; 119; 0;40696
9; 735.8; 12-DEC-2009 02:47:33; Dark ; 46.5; 34; Gam2Vel ; 1.79; 23000;occ; 93; 0;40696
10; 881.8; 12-DEC-2009 02:49:59; Dark ; 45.0; 2; Alp Car ; -0.74; 7000;occ; 90; 0;40696
11; 1034.9; 12-DEC-2009 02:52:32; Dark ; 53.5; 117; Pi Pup ; 2.71; 3800;occ; 107; 0;40696
12; 1238.7; 12-DEC-2009 02:55:56; Dark ; 58.0; 23; 21Eps CMA ; 1.50; 26000;occ; 116; 0;40696
13; 1529.5; 12-DEC-2009 03:00:46; Dark ; 53.5; 47; 2Bet CMA ; 1.98; 28000;occ; 107; 0;40696
14; 1748.1; 12-DEC-2009 03:04:25; Dark ; 51.5; 7; 19Bet Ori ; 0.10; 14000;occ; 103; 0;40696
15; 1892.3; 12-DEC-2009 03:06:49; Dark ; 51.0; 30; 46Eps Ori ; 1.69; 30000;occ; 102; 0;40696
16; 2037.9; 12-DEC-2009 03:09:15; Dark ; 51.5; 27; 24Gam Ori ; 1.64; 26000;occ; 103; 0;40696
17; 2195.8; 12-DEC-2009 03:11:53; Dark ; 55.5; 13; 87Alp Tau ; 0.87; 3800;occ; 111; 0;40696
18; 2350.8; 12-DEC-2009 03:14:28; Bright; 49.0; 176; 23Zet Tau ; 3.02; 22000;occ; 98; 0;40696
19; 2450.9; 12-DEC-2009 03:16:08; Bright; 38.0; 150; 44Zet Per ; 2.89; 28000;occ; 76; 0;40696
20; 2590.4; 12-DEC-2009 03:18:27; Bright; 36.0; 149; 45Eps Per ; 2.89; 30000;occ; 72; 0;40696
21; 2702.8; 12-DEC-2009 03:20:20; Bright; 30.0; 107; 37The Aur ; 2.65; 11000;occ; 60; 0;40696
22; 2762.8; 12-DEC-2009 03:21:20; Bright; 45.0; 6; 13Alp Aur ; 0.08; 3400;occ; 90; 0;40696

/nas3/ENVISAT/GOMOS/GOM_NL__0P/GOM_NL__0PNPDE20091212_033754_000050882085_00061_40696_9110.N1

1; -2279.1; 12-DEC-2009 03:37:54; Bright; 49.5; 36; 50Alp UMA ; 1.80; 6300;occ; 99; 0;40696
2; -2042.2; 12-DEC-2009 03:41:51; Bright; 39.0; 32; 77Eps UMA ; 1.76; 11000;occ; 78; 0;40696
3; -1896.0; 12-DEC-2009 03:44:17; Bright; 56.0; 39; 85Eta UMA ; 1.85; 24000;occ; 112; 0;40696
4; -1703.3; 12-DEC-2009 03:47:30; Bright; 40.5; 180; 27Gam Boo ; 3.04; 8000;occ; 81; 0;40696
5; -1322.2; 12-DEC-2009 03:53:51; Bright; 57.0; 111; 8Eta Boo ; 2.68; 6000;occ; 114; 0;40696
6; -1101.7; 12-DEC-2009 03:57:31; Bright; 68.0; 138; 47Eps Vir ; 2.83; 4700;occ; 136; 0;40696
7; -746.8; 12-DEC-2009 04:03:26; Dark ; 50.0; 15; 67Alp Vir ; 0.98; 28000;occ; 100; 0;40696
8; -537.8; 12-DEC-2009 04:06:55; Dark ; 45.5; 169; 46Gam Hya ; 2.99; 4700;occ; 91; 0;40696
9; -418.8; 12-DEC-2009 04:08:54; Dark ; 52.0; 100; 4Gam Crv ; 2.58; 13100;occ; 104; 0;40696
10; -322.8; 12-DEC-2009 04:10:30; Dark ; 56.5; 171; 2Eps Crv ; 3.00; 4250;occ; 113; 0;40696
11; -92.2; 12-DEC-2009 04:14:21; Dark ; 43.0; 64; Gam Cen ; 2.20; 10600;occ; 86; 0;40696
12; 1.5; 12-DEC-2009 04:15:54; Dark ; 40.5; 99; Del Cen ; 2.58; 26000;occ; 81; 0;40697
13; 221.0; 12-DEC-2009 04:19:34; Dark ; 45.0; 113; Mu Vel ; 2.69; 5000;occ; 90; 0;40697
14; 462.5; 12-DEC-2009 04:23:35; Dark ; 46.5; 71; Iot Car ; 2.25; 7700;occ; 93; 0;40697
15; 537.1; 12-DEC-2009 04:24:50; Dark ; 59.5; 0; ; 0.00; 0;occ; 119; 0;40697
16; 736.6; 12-DEC-2009 04:28:10; Dark ; 48.5; 34; Gam2Vel ; 1.79; 23000;occ; 97; 0;40697
17; 882.1; 12-DEC-2009 04:30:35; Dark ; 45.0; 2; Alp Car ; -0.74; 7000;occ; 90; 0;40697
18; 1035.4; 12-DEC-2009 04:33:08; Dark ; 55.5; 117; Pi Pup ; 2.71; 3800;occ; 111; 0;40697
19; 1239.0; 12-DEC-2009 04:36:32; Dark ; 58.0; 23; 21Eps CMA ; 1.50; 26000;occ; 116; 0;40697
20; 1529.6; 12-DEC-2009 04:41:23; Dark ; 54.5; 47; 2Bet CMA ; 1.98; 28000;occ; 109; 0;40697
21; 1748.1; 12-DEC-2009 04:45:01; Dark ; 51.5; 7; 19Bet Ori ; 0.10; 14000;occ; 103; 0;40697
22; 1892.0; 12-DEC-2009 04:47:25; Dark ; 52.0; 30; 46Eps Ori ; 1.69; 30000;occ; 104; 0;40697
23; 2037.7; 12-DEC-2009 04:49:51; Dark ; 50.0; 27; 24Gam Ori ; 1.64; 26000;occ; 100; 0;40697
24; 2195.6; 12-DEC-2009 04:52:29; Dark ; 51.0; 13; 87Alp Tau ; 0.87; 3800;occ; 102; 0;40697
25; 2350.3; 12-DEC-2009 04:55:03; Bright; 46.5; 176; 23Zet Tau ; 3.02; 22000;occ; 93; 0;40697
26; 2450.9; 12-DEC-2009 04:56:44; Bright; 37.5; 150; 44Zet Per ; 2.89; 28000;occ; 75; 0;40697
27; 2590.5; 12-DEC-2009 04:59:03; Bright; 35.0; 149; 45Eps Per ; 2.89; 30000;occ; 70; 0;40697
28; 2701.9; 12-DEC-2009 05:00:55; Bright; 30.0; 107; 37The Aur ; 2.65; 11000;occ; 60; 0;40697
29; 2762.3; 12-DEC-2009 05:01:55; Bright; 47.0; 6; 13Alp Aur ; 0.08; 3400;occ; 94; 0;40697

/nas3/ENVISAT/GOMOS/GOM_NL__0P/GOM_NL__0PNPDE20091212_051829_000050852085_00062_40697_9111.N1

1; -2279.6; 12-DEC-2009 05:18:29; Bright; 47.5; 36; 50Alp UMA ; 1.80; 6300;occ; 95; 0;40697
2; -2042.4; 12-DEC-2009 05:22:27; Bright; 41.0; 32; 77Eps UMA ; 1.76; 11000;occ; 82; 0;40697
3; -1896.0; 12-DEC-2009 05:24:53; Bright; 56.0; 39; 85Eta UMA ; 1.85; 24000;occ; 112; 0;40697
4; -1703.1; 12-DEC-2009 05:28:06; Bright; 35.0; 180; 27Gam Boo ; 3.04; 8000;occ; 70; 0;40697
5; -1321.9; 12-DEC-2009 05:34:27; Bright; 38.0; 111; 8Eta Boo ; 2.68; 6000;occ; 76; 0;40697
6; -1101.0; 12-DEC-2009 05:38:08; Bright; 68.0; 138; 47Eps Vir ; 2.83; 4700;occ; 136; 0;40697
7; -746.2; 12-DEC-2009 05:44:03; Dark ; 52.5; 15; 67Alp Vir ; 0.98; 28000;occ; 105; 0;40697
8; -537.2; 12-DEC-2009 05:47:32; Dark ; 46.5; 169; 46Gam Hya ; 2.99; 4700;occ; 93; 0;40697
9; -417.8; 12-DEC-2009 05:49:31; Dark ; 55.0; 100; 4Gam Crv ; 2.58; 13100;occ; 110; 0;40697
10; -321.8; 12-DEC-2009 05:51:07; Dark ; 51.5; 171; 2Eps Crv ; 3.00; 4250;occ; 103; 0;40697
11; -91.7; 12-DEC-2009 05:54:57; Dark ; 39.0; 64; Gam Cen ; 2.20; 10600;occ; 78; 0;40697
12; 2.3; 12-DEC-2009 05:56:31; Dark ; 40.0; 99; Del Cen ; 2.58; 26000;occ; 80; 0;40698
13; 221.8; 12-DEC-2009 06:00:11; Dark ; 45.0; 113; Mu Vel ; 2.69; 5000;occ; 90; 0;40698
14; 463.2; 12-DEC-2009 06:04:12; Dark ; 41.0; 71; Iot Car ; 2.25; 7700;occ; 82; 0;40698
15; 537.8; 12-DEC-2009 06:05:27; Dark ; 59.5; 0; ; 0.00; 0;occ; 119; 0;40698
16; 737.3; 12-DEC-2009 06:08:46; Dark ; 46.5; 34; Gam2Vel ; 1.79; 23000;occ; 93; 0;40698

```

17; 882.6; 12-DEC-2009 06:11:12; Dark ; 54.0; 2; Alp Car ; -0.74; 7000;occ; 108; 0;40698
18; 1036.2; 12-DEC-2009 06:13:45; Dark ; 55.0; 117; Pi Pup ; 2.71; 3800;occ; 110; 0;40698
19; 1239.4; 12-DEC-2009 06:17:08; Dark ; 58.0; 23; 21Eps CMA ; 1.50; 26000;occ; 116; 0;40698
20; 1529.6; 12-DEC-2009 06:21:59; Dark ; 55.5; 47; 2Bet CMA ; 1.98; 28000;occ; 111; 0;40698
21; 1748.1; 12-DEC-2009 06:25:37; Dark ; 50.5; 7; 19Bet Ori ; 0.10; 14000;occ; 101; 0;40698
22; 1891.8; 12-DEC-2009 06:28:01; Dark ; 50.0; 30; 46Eps Ori ; 1.69; 30000;occ; 100; 0;40698
23; 2037.5; 12-DEC-2009 06:30:26; Dark ; 50.0; 27; 24Gam Ori ; 1.64; 26000;occ; 100; 0;40698
24; 2195.5; 12-DEC-2009 06:33:04; Dark ; 55.0; 13; 87Alp Tau ; 0.87; 3800;occ; 110; 0;40698
25; 2349.9; 12-DEC-2009 06:35:39; Bright; 45.5; 176; 23Zet Tau ; 3.02; 22000;occ; 91; 0;40698
26; 2471.4; 12-DEC-2009 06:37:40; Bright; 46.5; 28; 12Bet Tau ; 1.65; 15200;occ; 93; 0;40698
27; 2590.4; 12-DEC-2009 06:39:39; Bright; 36.5; 149; 45Eps Per ; 2.89; 30000;occ; 73; 0;40698
28; 2701.2; 12-DEC-2009 06:41:30; Bright; 36.0; 107; 37The Aur ; 2.65; 11000;occ; 72; 0;40698
29; 2761.9; 12-DEC-2009 06:42:31; Bright; 44.0; 6; 13Alp Aur ; 0.08; 3400;occ; 88; 0;40698
/nas3/ENVISAT/GOMOS/GOM_NL__0P/GOM_NL__0PNPDK20091212_065905_000038642085_00063_40698_5746.N1
1; -2280.0; 12-DEC-2009 06:59:05; Bright; 51.5; 36; 50Alp UMA ; 1.80; 6300;occ; 103; 0;40698
2; -2042.7; 12-DEC-2009 07:03:02; Bright; 45.5; 32; 77Eps UMA ; 1.76; 11000;occ; 91; 0;40698
3; -1896.2; 12-DEC-2009 07:05:29; Bright; 56.0; 39; 85Eta UMA ; 1.85; 24000;occ; 112; 0;40698
4; -1703.2; 12-DEC-2009 07:08:42; Bright; 35.5; 180; 27Gam Boo ; 3.04; 8000;occ; 71; 0;40698
5; -1321.5; 12-DEC-2009 07:15:03; Bright; 57.0; 111; 8Eta Boo ; 2.68; 6000;occ; 114; 0;40698
6; -1100.5; 12-DEC-2009 07:18:44; Bright; 69.0; 138; 47Eps Vir ; 2.83; 4700;occ; 138; 0;40698
7; -745.5; 12-DEC-2009 07:24:39; Dark ; 50.5; 15; 67Alp Vir ; 0.98; 28000;occ; 101; 0;40698
8; -536.8; 12-DEC-2009 07:28:08; Dark ; 47.5; 169; 46Gam Hya ; 2.99; 4700;occ; 95; 0;40698
9; -416.7; 12-DEC-2009 07:30:08; Dark ; 55.0; 100; 4Gam Crv ; 2.58; 13100;occ; 110; 0;40698
10; -320.6; 12-DEC-2009 07:31:44; Dark ; 55.5; 171; 2Eps Crv ; 3.00; 4250;occ; 111; 0;40698
11; -91.3; 12-DEC-2009 07:35:34; Dark ; 42.5; 64; Gam Cen ; 2.20; 10600;occ; 85; 0;40698
12; 2.9; 12-DEC-2009 07:37:08; Dark ; 40.5; 99; Del Cen ; 2.58; 26000;occ; 81; 0;40699
13; 222.8; 12-DEC-2009 07:40:48; Dark ; 44.0; 113; Mu Vel ; 2.69; 5000;occ; 88; 0;40699
14; 463.8; 12-DEC-2009 07:44:49; Dark ; 43.0; 71; Iot Car ; 2.25; 7700;occ; 86; 0;40699
15; 538.6; 12-DEC-2009 07:46:04; Dark ; 59.5; 0; ; 0.00; 0;occ; 119; 0;40699
16; 738.0; 12-DEC-2009 07:49:23; Dark ; 47.0; 34; Gam2Vel ; 1.79; 23000;occ; 94; 0;40699
17; 883.0; 12-DEC-2009 07:51:48; Dark ; 45.5; 2; Alp Car ; -0.74; 7000;occ; 91; 0;40699
18; 1036.7; 12-DEC-2009 07:54:22; Dark ; 53.5; 117; Pi Pup ; 2.71; 3800;occ; 107; 0;40699
19; 1239.7; 12-DEC-2009 07:57:45; Dark ; 57.0; 23; 21Eps CMA ; 1.50; 26000;occ; 114; 0;40699
20; 1530.2; 12-DEC-2009 08:02:35; Dark ; 54.0; 47; 2Bet CMA ; 1.98; 28000;occ; 108; 0;40699
/nas3/ENVISAT/GOMOS/GOM_NL__0P/GOM_NL__0PNPDK20091212_080312_000062512085_00064_40699_5747.N1
1; 1567.2; 12-DEC-2009 08:03:12; Dark ; 54.5; 47; 2Bet CMA ; 1.98; 28000;occ; 109; 74;40699
2; 1748.3; 12-DEC-2009 08:06:13; Dark ; 51.0; 7; 19Bet Ori ; 0.10; 14000;occ; 102; 0;40699
3; 1891.6; 12-DEC-2009 08:08:37; Dark ; 51.5; 30; 46Eps Ori ; 1.69; 30000;occ; 103; 0;40699
4; 2037.1; 12-DEC-2009 08:11:02; Dark ; 50.0; 27; 24Gam Ori ; 1.64; 26000;occ; 100; 0;40699
5; 2195.3; 12-DEC-2009 08:13:40; Dark ; 55.0; 13; 87Alp Tau ; 0.87; 3800;occ; 110; 0;40699
6; 2349.3; 12-DEC-2009 08:16:14; Bright; 45.5; 176; 23Zet Tau ; 3.02; 22000;occ; 91; 0;40699
7; 2471.0; 12-DEC-2009 08:18:16; Bright; 47.0; 28; 12Bet Tau ; 1.65; 15200;occ; 94; 0;40699
8; 2590.4; 12-DEC-2009 08:20:15; Bright; 35.5; 149; 45Eps Per ; 2.89; 30000;occ; 71; 0;40699
9; 2700.4; 12-DEC-2009 08:22:05; Bright; 36.0; 107; 37The Aur ; 2.65; 11000;occ; 72; 0;40699
10; 2761.6; 12-DEC-2009 08:23:07; Bright; 44.5; 6; 13Alp Aur ; 0.08; 3400;occ; 89; 0;40699
11; 3755.4; 12-DEC-2009 08:39:40; Bright; 51.0; 36; 50Alp UMA ; 1.80; 6300;occ; 102; 0;40699
12; 3993.4; 12-DEC-2009 08:43:38; Bright; 39.5; 32; 77Eps UMA ; 1.76; 11000;occ; 79; 0;40699
13; 4139.8; 12-DEC-2009 08:46:05; Bright; 37.5; 39; 85Eta UMA ; 1.85; 24000;occ; 75; 0;40699
14; 4333.0; 12-DEC-2009 08:49:18; Bright; 54.0; 180; 27Gam Boo ; 3.04; 8000;occ; 108; 0;40699
15; 4714.7; 12-DEC-2009 08:55:40; Bright; 57.0; 111; 8Eta Boo ; 2.68; 6000;occ; 114; 0;40699
16; 4935.9; 12-DEC-2009 08:59:21; Bright; 50.5; 138; 47Eps Vir ; 2.83; 4700;occ; 101; 0;40699
17; 5290.9; 12-DEC-2009 09:05:16; Dark ; 51.0; 15; 67Alp Vir ; 0.98; 28000;occ; 102; 0;40699
18; 5500.1; 12-DEC-2009 09:08:45; Dark ; 47.0; 169; 46Gam Hya ; 2.99; 4700;occ; 94; 0;40699
19; 5620.5; 12-DEC-2009 09:10:45; Dark ; 55.5; 100; 4Gam Crv ; 2.58; 13100;occ; 111; 0;40699
20; 5716.5; 12-DEC-2009 09:12:21; Dark ; 53.5; 171; 2Eps Crv ; 3.00; 4250;occ; 107; 0;40699
21; 5945.3; 12-DEC-2009 09:16:10; Dark ; 40.0; 64; Gam Cen ; 2.20; 10600;occ; 80; 0;40699
22; 6039.5; 12-DEC-2009 09:17:44; Dark ; 41.0; 99; Del Cen ; 2.58; 26000;occ; 82; 0;40699
23; 6259.5; 12-DEC-2009 09:21:24; Dark ; 44.5; 113; Mu Vel ; 2.69; 5000;occ; 89; 0;40699
24; 6500.4; 12-DEC-2009 09:25:25; Dark ; 42.0; 71; Iot Car ; 2.25; 7700;occ; 84; 0;40699
25; 6575.3; 12-DEC-2009 09:26:40; Dark ; 59.5; 0; ; 0.00; 0;occ; 119; 0;40699
26; 6774.8; 12-DEC-2009 09:30:00; Dark ; 51.0; 34; Gam2Vel ; 1.79; 23000;occ; 102; 0;40699
27; 6919.5; 12-DEC-2009 09:32:24; Dark ; 48.0; 2; Alp Car ; -0.74; 7000;occ; 96; 0;40699
28; 7073.3; 12-DEC-2009 09:34:58; Dark ; 54.5; 117; Pi Pup ; 2.71; 3800;occ; 109; 0;40699
29; 7276.5; 12-DEC-2009 09:38:21; Dark ; 53.0; 23; 21Eps CMA ; 1.50; 26000;occ; 106; 0;40699
30; 7566.0; 12-DEC-2009 09:43:11; Dark ; 54.0; 47; 2Bet CMA ; 1.98; 28000;occ; 108; 0;40699
31; 7784.2; 12-DEC-2009 09:46:49; Dark ; 34.5; 7; 19Bet Ori ; 0.10; 14000;occ; 69; 0;40699
/nas3/ENVISAT/GOMOS/GOM_NL__0P/GOM_NL__0PNPDK20091212_094649_000058692085_00065_40700_5748.N1
1; 1748.3; 12-DEC-2009 09:46:49; Dark ; 51.5; 7; 19Bet Ori ; 0.10; 14000;occ; 103; 0;40700

```

```

2; 1891.6; 12-DEC-2009 09:49:12; Dark ; 50.5; 30; 46Eps Ori ; 1.69; 30000;occ; 101; 0;40700
3; 2036.9; 12-DEC-2009 09:51:38; Dark ; 45.5; 27; 24Gam Ori ; 1.64; 26000;occ; 91; 0;40700
4; 2195.3; 12-DEC-2009 09:54:16; Dark ; 43.0; 13; 87Alp Tau ; 0.87; 3800;occ; 86; 0;40700
5; 2348.7; 12-DEC-2009 09:56:50; Bright; 48.0; 176; 23Zet Tau ; 3.02; 22000;occ; 96; 0;40700
6; 2470.4; 12-DEC-2009 09:58:51; Bright; 45.5; 28; 12Bet Tau ; 1.65; 15200;occ; 91; 0;40700
7; 2590.1; 12-DEC-2009 10:00:51; Bright; 34.5; 149; 45Eps Per ; 2.89; 30000;occ; 69; 0;40700
8; 2699.7; 12-DEC-2009 10:02:41; Bright; 42.0; 107; 37The Aur ; 2.65; 11000;occ; 84; 0;40700
9; 2826.6; 12-DEC-2009 10:04:47; Bright; 47.0; 42; 34Bet Aur ; 1.90; 10200;occ; 94; 0;40700
10; 3754.9; 12-DEC-2009 10:20:16; Bright; 48.5; 36; 50Alp UMa ; 1.80; 6300;occ; 97; 0;40700
11; 3993.1; 12-DEC-2009 10:24:14; Bright; 44.0; 32; 77Eps UMa ; 1.76; 11000;occ; 88; 0;40700
12; 4139.9; 12-DEC-2009 10:26:41; Bright; 56.0; 39; 85Eta UMa ; 1.85; 24000;occ; 112; 0;40700
13; 4333.2; 12-DEC-2009 10:29:54; Bright; 34.0; 180; 27Gam Boo ; 3.04; 8000;occ; 68; 0;40700
14; 4715.1; 12-DEC-2009 10:36:16; Bright; 36.5; 111; 8Eta Boo ; 2.68; 6000;occ; 73; 0;40700
15; 4936.7; 12-DEC-2009 10:39:58; Bright; 69.0; 138; 47Eps Vir ; 2.83; 4700;occ; 138; 0;40700
16; 5291.6; 12-DEC-2009 10:45:52; Dark ; 49.5; 15; 67Alp Vir ; 0.98; 28000;occ; 99; 0;40700
17; 5500.7; 12-DEC-2009 10:49:22; Dark ; 44.5; 169; 46Gam Hya ; 2.99; 4700;occ; 89; 0;40700
18; 5621.8; 12-DEC-2009 10:51:23; Dark ; 53.0; 100; 4Gam Crv ; 2.58; 13100;occ; 106; 0;40700
19; 5717.8; 12-DEC-2009 10:52:59; Dark ; 53.0; 171; 2Eps Crv ; 3.00; 4250;occ; 106; 0;40700
20; 5945.9; 12-DEC-2009 10:56:47; Dark ; 44.0; 64; Gam Cen ; 2.20; 10600;occ; 88; 0;40700
21; 6260.3; 12-DEC-2009 11:02:01; Dark ; 44.5; 113; Mu Vel ; 2.69; 5000;occ; 89; 0;40700
22; 6500.9; 12-DEC-2009 11:06:02; Dark ; 43.0; 71; Iot Car ; 2.25; 7700;occ; 86; 0;40700
23; 6576.0; 12-DEC-2009 11:07:17; Dark ; 59.5; 0; ; 0.00; 0;occ; 119; 0;40700
24; 6775.4; 12-DEC-2009 11:10:36; Dark ; 46.0; 34; Gam2Vel ; 1.79; 23000;occ; 92; 0;40700
25; 6919.9; 12-DEC-2009 11:13:01; Dark ; 54.0; 2; Alp Car ; -0.74; 7000;occ; 108; 0;40700
26; 7073.8; 12-DEC-2009 11:15:35; Dark ; 58.0; 117; Pi Pup ; 2.71; 3800;occ; 116; 0;40700
27; 7276.8; 12-DEC-2009 11:18:58; Dark ; 56.5; 23; 21Eps CMa ; 1.50; 26000;occ; 113; 0;40700
28; 7565.8; 12-DEC-2009 11:23:47; Dark ; 52.5; 47; 2Bet CMa ; 1.98; 28000;occ; 105; 0;40700
/nas3/ENVISAT/GOMOS/GOM_NL__0P/GOM_NL__0PNPDK20091212_112347_000060902085_00066_40701_5749.N1
1; 1529.9; 12-DEC-2009 11:23:47; Dark ; 53.0; 47; 2Bet CMa ; 1.98; 28000;occ; 106; 0;40701
2; 1748.2; 12-DEC-2009 11:27:25; Dark ; 51.5; 7; 19Bet Ori ; 0.10; 14000;occ; 103; 0;40701
3; 1891.7; 12-DEC-2009 11:29:48; Dark ; 51.5; 30; 46Eps Ori ; 1.69; 30000;occ; 103; 0;40701
4; 2036.6; 12-DEC-2009 11:32:13; Dark ; 49.5; 27; 24Gam Ori ; 1.64; 26000;occ; 99; 0;40701
5; 2195.0; 12-DEC-2009 11:34:52; Dark ; 55.0; 13; 87Alp Tau ; 0.87; 3800;occ; 110; 0;40701
6; 2348.1; 12-DEC-2009 11:37:25; Bright; 45.5; 176; 23Zet Tau ; 3.02; 22000;occ; 91; 0;40701
7; 2469.9; 12-DEC-2009 11:39:27; Bright; 43.0; 28; 12Bet Tau ; 1.65; 15200;occ; 86; 0;40701
8; 2590.0; 12-DEC-2009 11:41:27; Bright; 36.0; 149; 45Eps Per ; 2.89; 30000;occ; 72; 0;40701
9; 2698.9; 12-DEC-2009 11:43:16; Bright; 42.0; 107; 37The Aur ; 2.65; 11000;occ; 84; 0;40701
10; 2826.0; 12-DEC-2009 11:45:23; Bright; 43.5; 42; 34Bet Aur ; 1.90; 10200;occ; 87; 0;40701
11; 3754.5; 12-DEC-2009 12:00:51; Bright; 42.0; 36; 50Alp UMa ; 1.80; 6300;occ; 84; 0;40701
12; 3992.9; 12-DEC-2009 12:04:50; Bright; 40.0; 32; 77Eps UMa ; 1.76; 11000;occ; 80; 0;40701
13; 4139.8; 12-DEC-2009 12:07:17; Bright; 45.0; 39; 85Eta UMa ; 1.85; 24000;occ; 90; 0;40701
14; 4333.4; 12-DEC-2009 12:10:30; Bright; 53.5; 180; 27Gam Boo ; 3.04; 8000;occ; 107; 0;40701
15; 4715.5; 12-DEC-2009 12:16:52; Bright; 58.0; 111; 8Eta Boo ; 2.68; 6000;occ; 116; 0;40701
16; 4937.2; 12-DEC-2009 12:20:34; Bright; 50.5; 138; 47Eps Vir ; 2.83; 4700;occ; 101; 0;40701
17; 5292.3; 12-DEC-2009 12:26:29; Dark ; 50.5; 15; 67Alp Vir ; 0.98; 28000;occ; 101; 0;40701
18; 5501.2; 12-DEC-2009 12:29:58; Dark ; 44.5; 169; 46Gam Hya ; 2.99; 4700;occ; 89; 0;40701
19; 5622.9; 12-DEC-2009 12:32:00; Dark ; 55.0; 100; 4Gam Crv ; 2.58; 13100;occ; 110; 0;40701
20; 5719.0; 12-DEC-2009 12:33:36; Dark ; 61.0; 171; 2Eps Crv ; 3.00; 4250;occ; 122; 0;40701
21; 5946.5; 12-DEC-2009 12:37:23; Dark ; 41.0; 64; Gam Cen ; 2.20; 10600;occ; 82; 0;40701
22; 6261.2; 12-DEC-2009 12:42:38; Dark ; 46.5; 113; Mu Vel ; 2.69; 5000;occ; 93; 0;40701
23; 6501.6; 12-DEC-2009 12:46:38; Dark ; 46.0; 71; Iot Car ; 2.25; 7700;occ; 92; 0;40701
24; 6576.8; 12-DEC-2009 12:47:54; Dark ; 59.5; 0; ; 0.00; 0;occ; 119; 0;40701
25; 6776.2; 12-DEC-2009 12:51:13; Dark ; 45.0; 34; Gam2Vel ; 1.79; 23000;occ; 90; 0;40701
26; 6920.3; 12-DEC-2009 12:53:37; Dark ; 48.0; 2; Alp Car ; -0.74; 7000;occ; 96; 0;40701
27; 7074.5; 12-DEC-2009 12:56:11; Dark ; 57.0; 117; Pi Pup ; 2.71; 3800;occ; 114; 0;40701
28; 7277.1; 12-DEC-2009 12:59:34; Dark ; 56.0; 23; 21Eps CMa ; 1.50; 26000;occ; 112; 0;40701
29; 7566.1; 12-DEC-2009 13:04:23; Dark ; 54.5; 47; 2Bet CMa ; 1.98; 28000;occ; 109; 0;40701
/nas3/ENVISAT/GOMOS/GOM_NL__0P/GOM_NL__0PNPDK20091212_130801_000055822085_00067_40702_5750.N1
1; 1748.3; 12-DEC-2009 13:08:01; Dark ; 50.5; 7; 19Bet Ori ; 0.10; 14000;occ; 101; 0;40702
2; 1891.4; 12-DEC-2009 13:10:24; Dark ; 50.0; 30; 46Eps Ori ; 1.69; 30000;occ; 100; 0;40702
3; 2036.4; 12-DEC-2009 13:12:49; Dark ; 49.5; 27; 24Gam Ori ; 1.64; 26000;occ; 99; 0;40702
4; 2195.1; 12-DEC-2009 13:15:28; Dark ; 50.0; 13; 87Alp Tau ; 0.87; 3800;occ; 100; 0;40702
5; 2347.7; 12-DEC-2009 13:18:00; Bright; 45.5; 176; 23Zet Tau ; 3.02; 22000;occ; 91; 0;40702
6; 2469.4; 12-DEC-2009 13:20:02; Bright; 46.0; 28; 12Bet Tau ; 1.65; 15200;occ; 92; 0;40702
7; 2590.2; 12-DEC-2009 13:22:03; Bright; 35.5; 149; 45Eps Per ; 2.89; 30000;occ; 71; 0;40702
8; 2698.2; 12-DEC-2009 13:23:51; Bright; 46.0; 107; 37The Aur ; 2.65; 11000;occ; 92; 0;40702
9; 2825.4; 12-DEC-2009 13:25:58; Bright; 44.5; 42; 34Bet Aur ; 1.90; 10200;occ; 89; 0;40702
10; 3753.9; 12-DEC-2009 13:41:27; Bright; 45.5; 36; 50Alp UMa ; 1.80; 6300;occ; 91; 0;40702

```

11; 3992.8; 12-DEC-2009 13:45:25; Bright; 60.0; 32; 77Eps UMa ; 1.76; 11000;occ; 120; 0;40702
 12; 4139.9; 12-DEC-2009 13:47:53; Bright; 38.0; 39; 85Eta UMa ; 1.85; 24000;occ; 76; 0;40702
 13; 4333.5; 12-DEC-2009 13:51:06; Bright; 54.0; 180; 27Gam Boo ; 3.04; 8000;occ; 108; 0;40702
 14; 4715.7; 12-DEC-2009 13:57:28; Bright; 58.0; 111; 8Eta Boo ; 2.68; 6000;occ; 116; 0;40702
 15; 4937.9; 12-DEC-2009 14:01:10; Bright; 69.0; 138; 47Eps Vir ; 2.83; 4700;occ; 138; 0;40702
 16; 5293.0; 12-DEC-2009 14:07:06; Dark ; 50.5; 15; 67Alp Vir ; 0.98; 28000;occ; 101; 0;40702
 17; 5502.1; 12-DEC-2009 14:10:35; Dark ; 46.5; 169; 46Gam Hya ; 2.99; 4700;occ; 93; 0;40702
 18; 5624.2; 12-DEC-2009 14:12:37; Dark ; 54.5; 100; 4Gam Crv ; 2.58; 13100;occ; 109; 0;40702
 19; 5720.2; 12-DEC-2009 14:14:13; Dark ; 52.5; 171; 2Eps Crv ; 3.00; 4250;occ; 105; 0;40702
 20; 5947.2; 12-DEC-2009 14:18:00; Dark ; 47.0; 64; Gam Cen ; 2.20; 10600;occ; 94; 0;40702
 21; 6041.5; 12-DEC-2009 14:19:34; Dark ; 39.5; 99; Del Cen ; 2.58; 26000;occ; 79; 0;40702
 22; 6262.1; 12-DEC-2009 14:23:15; Dark ; 45.0; 113; Mu Vel ; 2.69; 5000;occ; 90; 0;40702
 23; 6502.3; 12-DEC-2009 14:27:15; Dark ; 41.5; 71; Iot Car ; 2.25; 7700;occ; 83; 0;40702
 24; 6577.6; 12-DEC-2009 14:28:30; Dark ; 59.5; 0; ; 0.00; 0;occ; 119; 0;40702
 25; 6777.1; 12-DEC-2009 14:31:50; Dark ; 48.0; 34; Gam2Vel ; 1.79; 23000;occ; 96; 0;40702
 26; 6920.6; 12-DEC-2009 14:34:13; Dark ; 51.0; 2; Alp Car ; -0.74; 7000;occ; 102; 0;40702
 27; 7075.3; 12-DEC-2009 14:36:48; Dark ; 52.0; 117; Pi Pup ; 2.71; 3800;occ; 104; 0;40702
 28; 7277.8; 12-DEC-2009 14:40:10; Dark ; 52.5; 23; 21Eps CMA ; 1.50; 26000;occ; 105; 0;40702

/nas3/ENVISAT/GOMOS/GOM_NL__0P/GOM_NL__0PNPDK20091212_144459_000057892085_00068_40703_5751.N1

1; 1530.3; 12-DEC-2009 14:44:59; Dark ; 55.0; 47; 2Bet CMA ; 1.98; 28000;occ; 110; 0;40703
 2; 1748.4; 12-DEC-2009 14:48:37; Dark ; 49.5; 7; 19Bet Ori ; 0.10; 14000;occ; 99; 0;40703
 3; 1891.2; 12-DEC-2009 14:51:00; Dark ; 51.5; 30; 46Eps Ori ; 1.69; 30000;occ; 103; 0;40703
 4; 2036.3; 12-DEC-2009 14:53:25; Dark ; 49.0; 27; 24Gam Ori ; 1.64; 26000;occ; 98; 0;40703
 5; 2194.9; 12-DEC-2009 14:56:03; Dark ; 49.0; 13; 87Alp Tau ; 0.87; 3800;occ; 98; 0;40703
 6; 2347.3; 12-DEC-2009 14:58:36; Bright; 47.0; 176; 23Zet Tau ; 3.02; 22000;occ; 94; 0;40703
 7; 2469.1; 12-DEC-2009 15:00:38; Bright; 47.0; 28; 12Bet Tau ; 1.65; 15200;occ; 94; 0;40703
 8; 2589.9; 12-DEC-2009 15:02:38; Bright; 37.0; 149; 45Eps Per ; 2.89; 30000;occ; 74; 0;40703
 9; 2697.5; 12-DEC-2009 15:04:26; Bright; 48.0; 107; 37The Aur ; 2.65; 11000;occ; 96; 0;40703
 10; 2824.7; 12-DEC-2009 15:06:33; Bright; 43.0; 42; 34Bet Aur ; 1.90; 10200;occ; 86; 0;40703
 11; 3753.7; 12-DEC-2009 15:22:02; Bright; 49.5; 36; 50Alp UMa ; 1.80; 6300;occ; 99; 0;40703
 12; 3992.7; 12-DEC-2009 15:26:01; Bright; 44.0; 32; 77Eps UMa ; 1.76; 11000;occ; 88; 0;40703
 13; 4139.9; 12-DEC-2009 15:28:28; Bright; 41.0; 39; 85Eta UMa ; 1.85; 24000;occ; 82; 0;40703
 14; 4333.4; 12-DEC-2009 15:31:42; Bright; 54.0; 180; 27Gam Boo ; 3.04; 8000;occ; 108; 0;40703
 15; 4716.0; 12-DEC-2009 15:38:04; Bright; 40.5; 111; 8Eta Boo ; 2.68; 6000;occ; 81; 0;40703
 16; 4938.4; 12-DEC-2009 15:41:47; Bright; 49.5; 138; 47Eps Vir ; 2.83; 4700;occ; 99; 0;40703
 17; 5293.6; 12-DEC-2009 15:47:42; Dark ; 49.0; 15; 67Alp Vir ; 0.98; 28000;occ; 98; 0;40703
 18; 5502.7; 12-DEC-2009 15:51:11; Dark ; 42.0; 169; 46Gam Hya ; 2.99; 4700;occ; 84; 0;40703
 19; 5625.6; 12-DEC-2009 15:53:14; Dark ; 55.0; 100; 4Gam Crv ; 2.58; 13100;occ; 110; 0;40703
 20; 5721.5; 12-DEC-2009 15:54:50; Dark ; 57.0; 171; 2Eps Crv ; 3.00; 4250;occ; 114; 0;40703
 21; 5947.8; 12-DEC-2009 15:58:36; Dark ; 39.5; 64; Gam Cen ; 2.20; 10600;occ; 79; 0;40703
 22; 6042.2; 12-DEC-2009 16:00:11; Dark ; 41.5; 99; Del Cen ; 2.58; 26000;occ; 83; 0;40703
 23; 6263.1; 12-DEC-2009 16:03:52; Dark ; 45.0; 113; Mu Vel ; 2.69; 5000;occ; 90; 0;40703
 24; 6503.2; 12-DEC-2009 16:07:52; Dark ; 41.5; 71; Iot Car ; 2.25; 7700;occ; 83; 0;40703
 25; 6578.5; 12-DEC-2009 16:09:07; Dark ; 59.5; 0; ; 0.00; 0;occ; 119; 0;40703
 26; 6777.9; 12-DEC-2009 16:12:26; Dark ; 47.0; 34; Gam2Vel ; 1.79; 23000;occ; 94; 0;40703
 27; 6921.1; 12-DEC-2009 16:14:50; Dark ; 46.0; 2; Alp Car ; -0.74; 7000;occ; 92; 0;40703
 28; 7076.1; 12-DEC-2009 16:17:25; Dark ; 53.5; 117; Pi Pup ; 2.71; 3800;occ; 107; 0;40703
 29; 7278.4; 12-DEC-2009 16:20:47; Dark ; 41.0; 23; 21Eps CMA ; 1.50; 26000;occ; 82; 0;40703

/nas3/ENVISAT/GOMOS/GOM_NL__0P/GOM_NL__0PNPDK20091212_162047_000058902085_00069_40704_5752.N1

1; 1242.4; 12-DEC-2009 16:20:47; Dark ; 57.0; 23; 21Eps CMA ; 1.50; 26000;occ; 114; 0;40704
 2; 1530.5; 12-DEC-2009 16:25:35; Dark ; 56.0; 47; 2Bet CMA ; 1.98; 28000;occ; 112; 0;40704
 3; 1748.3; 12-DEC-2009 16:29:13; Dark ; 49.5; 7; 19Bet Ori ; 0.10; 14000;occ; 99; 0;40704
 4; 1891.3; 12-DEC-2009 16:31:36; Dark ; 51.5; 30; 46Eps Ori ; 1.69; 30000;occ; 103; 0;40704
 5; 2036.1; 12-DEC-2009 16:34:01; Dark ; 50.0; 27; 24Gam Ori ; 1.64; 26000;occ; 100; 0;40704
 6; 2194.9; 12-DEC-2009 16:36:39; Dark ; 55.0; 13; 87Alp Tau ; 0.87; 3800;occ; 110; 0;40704
 7; 2346.7; 12-DEC-2009 16:39:11; Bright; 46.5; 176; 23Zet Tau ; 3.02; 22000;occ; 93; 0;40704
 8; 2468.7; 12-DEC-2009 16:41:13; Bright; 44.0; 28; 12Bet Tau ; 1.65; 15200;occ; 88; 0;40704
 9; 2590.0; 12-DEC-2009 16:43:15; Bright; 36.0; 149; 45Eps Per ; 2.89; 30000;occ; 72; 0;40704
 10; 2696.9; 12-DEC-2009 16:45:01; Bright; 45.0; 107; 37The Aur ; 2.65; 11000;occ; 90; 0;40704
 11; 2824.1; 12-DEC-2009 16:47:09; Bright; 45.0; 42; 34Bet Aur ; 1.90; 10200;occ; 90; 0;40704
 12; 3753.1; 12-DEC-2009 17:02:38; Bright; 64.0; 36; 50Alp UMa ; 1.80; 6300;occ; 128; 0;40704
 13; 3992.2; 12-DEC-2009 17:06:37; Bright; 47.0; 32; 77Eps UMa ; 1.76; 11000;occ; 94; 0;40704
 14; 4140.1; 12-DEC-2009 17:09:05; Bright; 57.0; 39; 85Eta UMa ; 1.85; 24000;occ; 114; 0;40704
 15; 4333.6; 12-DEC-2009 17:12:18; Bright; 33.5; 180; 27Gam Boo ; 3.04; 8000;occ; 67; 0;40704
 16; 4716.6; 12-DEC-2009 17:18:41; Bright; 39.0; 111; 8Eta Boo ; 2.68; 6000;occ; 78; 0;40704
 17; 4939.2; 12-DEC-2009 17:22:24; Bright; 49.5; 138; 47Eps Vir ; 2.83; 4700;occ; 99; 0;40704
 18; 5294.4; 12-DEC-2009 17:28:19; Dark ; 50.0; 15; 67Alp Vir ; 0.98; 28000;occ; 100; 0;40704
 19; 5503.5; 12-DEC-2009 17:31:48; Dark ; 48.0; 169; 46Gam Hya ; 2.99; 4700;occ; 96; 0;40704

20; 5626.7; 12-DEC-2009 17:33:51; Dark ; 53.0; 100; 4Gam Crv ; 2.58; 13100;occ; 106; 0;40704
 21; 5722.4; 12-DEC-2009 17:35:27; Dark ; 58.0; 171; 2Eps Crv ; 3.00; 4250;occ; 116; 0;40704
 22; 5948.4; 12-DEC-2009 17:39:13; Dark ; 45.5; 64; Gam Cen ; 2.20; 10600;occ; 91; 0;40704
 23; 6042.9; 12-DEC-2009 17:40:47; Dark ; 40.5; 99; Del Cen ; 2.58; 26000;occ; 81; 0;40704
 24; 6263.9; 12-DEC-2009 17:44:28; Dark ; 42.0; 113; Mu Vel ; 2.69; 5000;occ; 84; 0;40704
 25; 6503.7; 12-DEC-2009 17:48:28; Dark ; 40.0; 71; Iot Car ; 2.25; 7700;occ; 80; 0;40704
 26; 6579.3; 12-DEC-2009 17:49:44; Dark ; 59.5; 0; ; 0.00; 0;occ; 119; 0;40704
 27; 6778.7; 12-DEC-2009 17:53:03; Dark ; 47.0; 34; Gam2Vel ; 1.79; 23000;occ; 94; 0;40704
 28; 6921.5; 12-DEC-2009 17:55:26; Dark ; 55.5; 2; Alp Car ; -0.74; 7000;occ; 111; 0;40704
 29; 7076.7; 12-DEC-2009 17:58:01; Dark ; 56.5; 117; Pi Pup ; 2.71; 3800;occ; 113; 0;40704

/nas3/ENVISAT/GOMOS/GOM_NL__0P/GOM_NL__0PNPDK20091212_180123_000057082085_00070_40705_5753.N1

1; 1242.9; 12-DEC-2009 18:01:23; Dark ; 56.0; 23; 21Eps CMa ; 1.50; 26000;occ; 112; 0;40705
 2; 1530.6; 12-DEC-2009 18:06:11; Dark ; 56.0; 47; 2Bet CMa ; 1.98; 28000;occ; 112; 0;40705
 3; 1748.4; 12-DEC-2009 18:09:49; Dark ; 49.5; 7; 19Bet Ori ; 0.10; 14000;occ; 99; 0;40705
 4; 1891.0; 12-DEC-2009 18:12:12; Dark ; 51.0; 30; 46Eps Ori ; 1.69; 30000;occ; 102; 0;40705
 5; 2035.7; 12-DEC-2009 18:14:36; Dark ; 49.5; 27; 24Gam Ori ; 1.64; 26000;occ; 99; 0;40705
 6; 2194.7; 12-DEC-2009 18:17:15; Dark ; 49.0; 13; 87Alp Tau ; 0.87; 3800;occ; 98; 0;40705
 7; 2346.0; 12-DEC-2009 18:19:47; Bright; 47.5; 176; 23Zet Tau ; 3.02; 22000;occ; 95; 0;40705
 8; 2468.3; 12-DEC-2009 18:21:49; Bright; 46.0; 28; 12Bet Tau ; 1.65; 15200;occ; 92; 0;40705
 9; 2589.8; 12-DEC-2009 18:23:50; Bright; 36.0; 149; 45Eps Per ; 2.89; 30000;occ; 72; 0;40705
 10; 2696.0; 12-DEC-2009 18:25:37; Bright; 47.0; 107; 37The Aur ; 2.65; 11000;occ; 94; 0;40705
 11; 2823.6; 12-DEC-2009 18:27:44; Bright; 45.5; 42; 34Bet Aur ; 1.90; 10200;occ; 91; 0;40705
 12; 3752.6; 12-DEC-2009 18:43:13; Bright; 44.0; 36; 50Alp UMa ; 1.80; 6300;occ; 88; 0;40705
 13; 3992.3; 12-DEC-2009 18:47:13; Bright; 44.5; 32; 77Eps UMa ; 1.76; 11000;occ; 89; 0;40705
 14; 4139.7; 12-DEC-2009 18:49:40; Bright; 39.0; 39; 85Eta UMa ; 1.85; 24000;occ; 78; 0;40705
 15; 4333.6; 12-DEC-2009 18:52:54; Bright; 41.5; 180; 27Gam Boo ; 3.04; 8000;occ; 83; 0;40705
 16; 4716.5; 12-DEC-2009 18:59:17; Bright; 39.0; 111; 8Eta Boo ; 2.68; 6000;occ; 78; 0;40705
 17; 4939.5; 12-DEC-2009 19:03:00; Bright; 55.0; 138; 47Eps Vir ; 2.83; 4700;occ; 110; 0;40705
 18; 5295.1; 12-DEC-2009 19:08:56; Dark ; 51.0; 15; 67Alp Vir ; 0.98; 28000;occ; 102; 0;40705
 19; 5504.1; 12-DEC-2009 19:12:25; Dark ; 46.0; 169; 46Gam Hya ; 2.99; 4700;occ; 92; 0;40705
 20; 5627.9; 12-DEC-2009 19:14:28; Dark ; 52.5; 100; 4Gam Crv ; 2.58; 13100;occ; 105; 0;40705
 21; 5723.8; 12-DEC-2009 19:16:04; Dark ; 55.0; 171; 2Eps Crv ; 3.00; 4250;occ; 110; 0;40705
 22; 5948.9; 12-DEC-2009 19:19:49; Dark ; 45.5; 64; Gam Cen ; 2.20; 10600;occ; 91; 0;40705
 23; 6043.6; 12-DEC-2009 19:21:24; Dark ; 40.5; 99; Del Cen ; 2.58; 26000;occ; 81; 0;40705
 24; 6264.7; 12-DEC-2009 19:25:05; Dark ; 45.0; 113; Mu Vel ; 2.69; 5000;occ; 90; 0;40705
 25; 6504.3; 12-DEC-2009 19:29:05; Dark ; 41.5; 71; Iot Car ; 2.25; 7700;occ; 83; 0;40705
 26; 6580.0; 12-DEC-2009 19:30:21; Dark ; 59.5; 0; ; 0.00; 0;occ; 119; 0;40705
 27; 6779.3; 12-DEC-2009 19:33:40; Dark ; 44.5; 34; Gam2Vel ; 1.79; 23000;occ; 89; 0;40705
 28; 6921.9; 12-DEC-2009 19:36:03; Dark ; 29.0; 2; Alp Car ; -0.74; 7000;occ; 58; 0;40705

/nas3/ENVISAT/GOMOS/GOM_NL__0P/GOM_NL__0PNPDE20091212_193603_000041072085_00071_40706_9112.N1

1; 885.9; 12-DEC-2009 19:36:03; Dark ; 56.0; 2; Alp Car ; -0.74; 7000;occ; 112; 0;40706
 2; 1041.2; 12-DEC-2009 19:38:38; Dark ; 55.5; 117; Pi Pup ; 2.71; 3800;occ; 111; 0;40706
 3; 1243.2; 12-DEC-2009 19:42:00; Dark ; 57.0; 23; 21Eps CMa ; 1.50; 26000;occ; 114; 0;40706
 4; 1530.7; 12-DEC-2009 19:46:47; Dark ; 55.0; 47; 2Bet CMa ; 1.98; 28000;occ; 110; 0;40706
 5; 1748.3; 12-DEC-2009 19:50:25; Dark ; 49.0; 7; 19Bet Ori ; 0.10; 14000;occ; 98; 0;40706
 6; 1890.9; 12-DEC-2009 19:52:47; Dark ; 50.0; 30; 46Eps Ori ; 1.69; 30000;occ; 100; 0;40706
 7; 2035.6; 12-DEC-2009 19:55:12; Dark ; 48.0; 27; 24Gam Ori ; 1.64; 26000;occ; 96; 0;40706
 8; 2194.5; 12-DEC-2009 19:57:51; Dark ; 55.0; 13; 87Alp Tau ; 0.87; 3800;occ; 110; 0;40706
 9; 2345.5; 12-DEC-2009 20:00:22; Bright; 45.5; 176; 23Zet Tau ; 3.02; 22000;occ; 91; 0;40706
 10; 2467.6; 12-DEC-2009 20:02:24; Bright; 45.0; 28; 12Bet Tau ; 1.65; 15200;occ; 90; 0;40706
 11; 2589.7; 12-DEC-2009 20:04:26; Bright; 36.0; 149; 45Eps Per ; 2.89; 30000;occ; 72; 0;40706
 12; 2695.2; 12-DEC-2009 20:06:12; Bright; 48.0; 107; 37The Aur ; 2.65; 11000;occ; 96; 0;40706
 13; 2822.9; 12-DEC-2009 20:08:19; Bright; 46.5; 42; 34Bet Aur ; 1.90; 10200;occ; 93; 0;40706
 14; 3752.1; 12-DEC-2009 20:23:49; Bright; 48.5; 36; 50Alp UMa ; 1.80; 6300;occ; 97; 0;40706
 15; 3992.0; 12-DEC-2009 20:27:49; Bright; 40.0; 32; 77Eps UMa ; 1.76; 11000;occ; 80; 0;40706
 16; 4139.9; 12-DEC-2009 20:30:16; Bright; 41.5; 39; 85Eta UMa ; 1.85; 24000;occ; 83; 0;40706
 17; 4333.5; 12-DEC-2009 20:33:30; Bright; 35.5; 180; 27Gam Boo ; 3.04; 8000;occ; 71; 0;40706
 18; 4716.6; 12-DEC-2009 20:39:53; Bright; 37.5; 111; 8Eta Boo ; 2.68; 6000;occ; 75; 0;40706
 19; 4940.2; 12-DEC-2009 20:43:37; Bright; 53.5; 138; 47Eps Vir ; 2.83; 4700;occ; 107; 0;40706

/nas3/ENVISAT/GOMOS/GOM_NL__0P/GOM_NL__0PNPDE20091212_204932_000060802085_00071_40706_9113.N1

1; -740.3; 12-DEC-2009 20:49:32; Dark ; 45.0; 15; 67Alp Vir ; 0.98; 28000;occ; 90; 0;40706
 2; -531.6; 12-DEC-2009 20:53:01; Dark ; 43.5; 169; 46Gam Hya ; 2.99; 4700;occ; 87; 0;40706
 3; -407.0; 12-DEC-2009 20:55:05; Dark ; 54.0; 100; 4Gam Crv ; 2.58; 13100;occ; 108; 0;40706
 4; -311.0; 12-DEC-2009 20:56:42; Dark ; 52.0; 171; 2Eps Crv ; 3.00; 4250;occ; 104; 0;40706
 5; -86.5; 12-DEC-2009 21:00:26; Dark ; 43.0; 64; Gam Cen ; 2.20; 10600;occ; 86; 0;40706
 6; 8.2; 12-DEC-2009 21:02:01; Dark ; 40.5; 99; Del Cen ; 2.58; 26000;occ; 81; 0;40707
 7; 229.7; 12-DEC-2009 21:05:42; Dark ; 46.5; 113; Mu Vel ; 2.69; 5000;occ; 93; 0;40707
 8; 468.7; 12-DEC-2009 21:09:41; Dark ; 39.5; 71; Iot Car ; 2.25; 7700;occ; 79; 0;40707

9; 544.8; 12-DEC-2009 21:10:57; Dark ; 59.5; 0; ; 0.00; 0;occ; 119; 0;40707
10; 744.0; 12-DEC-2009 21:14:16; Dark ; 50.5; 34; Gam2Vel ; 1.79; 23000;occ; 101; 0;40707
11; 886.5; 12-DEC-2009 21:16:39; Dark ; 56.0; 2; Alp Car ;-0.74; 7000;occ; 112; 0;40707
12; 1041.6; 12-DEC-2009 21:19:14; Dark ; 55.5; 117; Pi Pup ; 2.71; 3800;occ; 111; 0;40707
13; 1243.7; 12-DEC-2009 21:22:36; Dark ; 55.0; 23; 21Eps CMA ; 1.50; 26000;occ; 110; 0;40707
14; 1530.8; 12-DEC-2009 21:27:23; Dark ; 54.0; 47; 2Bet CMA ; 1.98; 28000;occ; 108; 0;40707
15; 1748.4; 12-DEC-2009 21:31:01; Dark ; 53.0; 7; 19Bet Ori ; 0.10; 14000;occ; 106; 0;40707
16; 1890.6; 12-DEC-2009 21:33:23; Dark ; 51.0; 30; 46Eps Ori ; 1.69; 30000;occ; 102; 0;40707
17; 2035.2; 12-DEC-2009 21:35:48; Dark ; 49.5; 27; 24Gam Ori ; 1.64; 26000;occ; 99; 0;40707
18; 2194.4; 12-DEC-2009 21:38:27; Dark ; 47.0; 13; 87Alp Tau ; 0.87; 3800;occ; 94; 0;40707
19; 2345.0; 12-DEC-2009 21:40:57; Bright; 44.0; 176; 23Zet Tau ; 3.02; 22000;occ; 88; 0;40707
20; 2467.1; 12-DEC-2009 21:43:00; Bright; 42.5; 28; 12Bet Tau ; 1.65; 15200;occ; 85; 0;40707
21; 2589.5; 12-DEC-2009 21:45:02; Bright; 37.5; 149; 45Eps Per ; 2.89; 30000;occ; 75; 0;40707
22; 2694.5; 12-DEC-2009 21:46:47; Bright; 46.0; 107; 37The Aur ; 2.65; 11000;occ; 92; 0;40707
23; 2822.1; 12-DEC-2009 21:48:55; Bright; 66.0; 42; 34Bet Aur ; 1.90; 10200;occ; 132; 0;40707
24; 3751.7; 12-DEC-2009 22:04:24; Bright; 48.0; 36; 50Alp UMa ; 1.80; 6300;occ; 96; 0;40707
25; 3991.9; 12-DEC-2009 22:08:24; Bright; 45.0; 32; 77Eps UMa ; 1.76; 11000;occ; 90; 0;40707
26; 4139.7; 12-DEC-2009 22:10:52; Bright; 57.0; 39; 85Eta UMa ; 1.85; 24000;occ; 114; 0;40707
27; 4333.8; 12-DEC-2009 22:14:06; Bright; 37.0; 180; 27Gam Boo ; 3.04; 8000;occ; 74; 0;40707
28; 4716.9; 12-DEC-2009 22:20:29; Bright; 39.0; 111; 8Eta Boo ; 2.68; 6000;occ; 78; 0;40707
29; 4940.7; 12-DEC-2009 22:24:13; Bright; 54.0; 138; 47Eps Vir ; 2.83; 4700;occ; 108; 0;40707
30; 5296.0; 12-DEC-2009 22:30:09; Dark ; 44.0; 15; 67Alp Vir ; 0.98; 28000;occ; 88; 0;40707

/nas3/ENVISAT/GOMOS/GOM_NL__0P/GOM_NL__0PNPDE20091212_223009_000060842085_00072_40707_9114.N1

1; -739.9; 12-DEC-2009 22:30:09; Dark ; 50.5; 15; 67Alp Vir ; 0.98; 28000;occ; 101; 0;40707
2; -530.8; 12-DEC-2009 22:33:38; Dark ; 45.5; 169; 46Gam Hya ; 2.99; 4700;occ; 91; 0;40707
3; -405.7; 12-DEC-2009 22:35:43; Dark ; 53.5; 100; 4Gam Crv ; 2.58; 13100;occ; 107; 0;40707
4; -309.6; 12-DEC-2009 22:37:19; Dark ; 63.0; 171; 2Eps Crv ; 3.00; 4250;occ; 126; 0;40707
5; -85.9; 12-DEC-2009 22:41:02; Dark ; 43.5; 64; Gam Cen ; 2.20; 10600;occ; 87; 0;40707
6; 8.7; 12-DEC-2009 22:42:37; Dark ; 40.5; 99; Del Cen ; 2.58; 26000;occ; 81; 0;40708
7; 230.5; 12-DEC-2009 22:46:19; Dark ; 42.0; 113; Mu Vel ; 2.69; 5000;occ; 84; 0;40708
8; 469.4; 12-DEC-2009 22:50:18; Dark ; 42.5; 71; Iot Car ; 2.25; 7700;occ; 85; 0;40708
9; 545.6; 12-DEC-2009 22:51:34; Dark ; 59.5; 0; ; 0.00; 0;occ; 119; 0;40708
10; 744.7; 12-DEC-2009 22:54:53; Dark ; 46.5; 34; Gam2Vel ; 1.79; 23000;occ; 93; 0;40708
11; 886.9; 12-DEC-2009 22:57:15; Dark ; 49.5; 2; Alp Car ;-0.74; 7000;occ; 99; 0;40708
12; 1042.3; 12-DEC-2009 22:59:51; Dark ; 54.0; 117; Pi Pup ; 2.71; 3800;occ; 108; 0;40708
13; 1244.3; 12-DEC-2009 23:03:13; Dark ; 55.0; 23; 21Eps CMA ; 1.50; 26000;occ; 110; 0;40708
14; 1530.9; 12-DEC-2009 23:07:59; Dark ; 53.0; 47; 2Bet CMA ; 1.98; 28000;occ; 106; 0;40708
15; 1748.3; 12-DEC-2009 23:11:37; Dark ; 47.5; 7; 19Bet Ori ; 0.10; 14000;occ; 95; 0;40708
16; 1890.4; 12-DEC-2009 23:13:59; Dark ; 51.0; 30; 46Eps Ori ; 1.69; 30000;occ; 102; 0;40708
17; 2035.0; 12-DEC-2009 23:16:23; Dark ; 51.0; 27; 24Gam Ori ; 1.64; 26000;occ; 102; 0;40708
18; 2194.2; 12-DEC-2009 23:19:03; Dark ; 47.5; 13; 87Alp Tau ; 0.87; 3800;occ; 95; 0;40708
19; 2344.7; 12-DEC-2009 23:21:33; Bright; 43.5; 176; 23Zet Tau ; 3.02; 22000;occ; 87; 0;40708
20; 2466.7; 12-DEC-2009 23:23:35; Bright; 44.5; 28; 12Bet Tau ; 1.65; 15200;occ; 89; 0;40708
21; 2589.7; 12-DEC-2009 23:25:38; Bright; 36.5; 149; 45Eps Per ; 2.89; 30000;occ; 73; 0;40708
22; 2693.9; 12-DEC-2009 23:27:22; Bright; 66.0; 107; 37The Aur ; 2.65; 11000;occ; 132; 0;40708
23; 2821.5; 12-DEC-2009 23:29:30; Bright; 44.5; 42; 34Bet Aur ; 1.90; 10200;occ; 89; 0;40708
24; 3751.3; 12-DEC-2009 23:45:00; Bright; 43.0; 36; 50Alp UMa ; 1.80; 6300;occ; 86; 0;40708
25; 3991.3; 12-DEC-2009 23:49:00; Bright; 44.0; 32; 77Eps UMa ; 1.76; 11000;occ; 88; 0;40708
26; 4139.5; 12-DEC-2009 23:51:28; Bright; 38.0; 39; 85Eta UMa ; 1.85; 24000;occ; 76; 0;40708
27; 4334.0; 12-DEC-2009 23:54:42; Bright; 37.5; 180; 27Gam Boo ; 3.04; 8000;occ; 75; 0;40708
28; 4717.3; 13-DEC-2009 00:01:06; Bright; 38.5; 111; 8Eta Boo ; 2.68; 6000;occ; 77; 0;40708
29; 4941.2; 13-DEC-2009 00:04:50; Bright; 70.0; 138; 47Eps Vir ; 2.83; 4700;occ; 140; 0;40708
30; 5296.7; 13-DEC-2009 00:10:45; Dark ; 48.0; 15; 67Alp Vir ; 0.98; 28000;occ; 96; 0;40708

/nas3/ENVISAT/GOMOS/GOM_NL__0P/GOM_NL__0PNPDE20091213_001112_000057232085_00073_40708_9115.N1

1; -712.1; 13-DEC-2009 00:11:12; Dark ; 48.5; 15; 67Alp Vir ; 0.98; 28000;occ; 97; 54;40708
2; -404.4; 13-DEC-2009 00:16:20; Dark ; 55.0; 100; 4Gam Crv ; 2.58; 13100;occ; 110; 0;40708
3; -308.5; 13-DEC-2009 00:17:56; Dark ; 57.5; 171; 2Eps Crv ; 3.00; 4250;occ; 115; 0;40708
4; -85.5; 13-DEC-2009 00:21:39; Dark ; 43.0; 64; Gam Cen ; 2.20; 10600;occ; 86; 0;40708
5; 9.4; 13-DEC-2009 00:23:14; Dark ; 43.5; 99; Del Cen ; 2.58; 26000;occ; 87; 0;40709
6; 231.4; 13-DEC-2009 00:26:56; Dark ; 47.0; 113; Mu Vel ; 2.69; 5000;occ; 94; 0;40709
7; 470.0; 13-DEC-2009 00:30:54; Dark ; 39.5; 71; Iot Car ; 2.25; 7700;occ; 79; 0;40709
8; 546.4; 13-DEC-2009 00:32:11; Dark ; 59.5; 0; ; 0.00; 0;occ; 119; 0;40709
9; 745.4; 13-DEC-2009 00:35:30; Dark ; 52.0; 34; Gam2Vel ; 1.79; 23000;occ; 104; 0;40709
10; 887.1; 13-DEC-2009 00:37:51; Dark ; 52.0; 2; Alp Car ;-0.74; 7000;occ; 104; 0;40709
11; 1042.9; 13-DEC-2009 00:40:27; Dark ; 54.0; 117; Pi Pup ; 2.71; 3800;occ; 108; 0;40709
12; 1244.5; 13-DEC-2009 00:43:49; Dark ; 53.0; 23; 21Eps CMA ; 1.50; 26000;occ; 106; 0;40709
13; 1531.0; 13-DEC-2009 00:48:35; Dark ; 52.5; 47; 2Bet CMA ; 1.98; 28000;occ; 105; 0;40709
14; 1748.4; 13-DEC-2009 00:52:13; Dark ; 47.0; 7; 19Bet Ori ; 0.10; 14000;occ; 94; 0;40709

```

15; 1890.2; 13-DEC-2009 00:54:34; Dark ; 51.5; 30; 46Eps Ori ; 1.69; 30000;occ; 103; 0;40709
16; 2034.8; 13-DEC-2009 00:56:59; Dark ; 50.0; 27; 24Gam Ori ; 1.64; 26000;occ; 100; 0;40709
17; 2194.0; 13-DEC-2009 00:59:38; Dark ; 48.5; 13; 87Alp Tau ; 0.87; 3800;occ; 97; 0;40709
18; 2344.1; 13-DEC-2009 01:02:08; Bright; 45.5; 176; 23Zet Tau ; 3.02; 22000;occ; 91; 0;40709
19; 2466.2; 13-DEC-2009 01:04:10; Bright; 45.0; 28; 12Bet Tau ; 1.65; 15200;occ; 90; 0;40709
20; 2589.4; 13-DEC-2009 01:06:14; Bright; 35.5; 149; 45Eps Per ; 2.89; 30000;occ; 71; 0;40709
21; 2693.0; 13-DEC-2009 01:07:57; Bright; 47.5; 107; 37The Aur ; 2.65; 11000;occ; 95; 0;40709
22; 2820.7; 13-DEC-2009 01:10:05; Bright; 43.5; 42; 34Bet Aur ; 1.90; 10200;occ; 87; 0;40709
23; 3750.6; 13-DEC-2009 01:25:35; Bright; 49.0; 36; 50Alp UMa ; 1.80; 6300;occ; 98; 0;40709
24; 3991.1; 13-DEC-2009 01:29:35; Bright; 40.5; 32; 77Eps UMa ; 1.76; 11000;occ; 81; 0;40709
25; 4139.5; 13-DEC-2009 01:32:04; Bright; 57.0; 39; 85Eta UMa ; 1.85; 24000;occ; 114; 0;40709
26; 4333.9; 13-DEC-2009 01:35:18; Bright; 37.0; 180; 27Gam Boo ; 3.04; 8000;occ; 74; 0;40709
27; 4717.5; 13-DEC-2009 01:41:42; Bright; 46.5; 111; 8Eta Boo ; 2.68; 6000;occ; 93; 0;40709
28; 4941.8; 13-DEC-2009 01:45:26; Bright; 69.5; 138; 47Eps Vir ; 2.83; 4700;occ; 139; 0;40709
/nas3/ENVISAT/GOMOS/GOM_NL__0P/GOM_NL__0PNPDE20091213_015122_000036032085_00074_40709_9116.N1
1; -738.6; 13-DEC-2009 01:51:22; Dark ; 49.5; 15; 67Alp Vir ; 0.98; 28000;occ; 99; 0;40709
2; -529.4; 13-DEC-2009 01:54:51; Dark ; 46.5; 169; 46Gam Hya ; 2.99; 4700;occ; 93; 0;40709
3; -403.2; 13-DEC-2009 01:56:57; Dark ; 51.5; 100; 4Gam Crv ; 2.58; 13100;occ; 103; 0;40709
4; -307.4; 13-DEC-2009 01:58:33; Dark ; 56.5; 171; 2Eps Crv ; 3.00; 4250;occ; 113; 0;40709
5; -84.7; 13-DEC-2009 02:02:15; Dark ; 41.0; 64; Gam Cen ; 2.20; 10600;occ; 82; 0;40709
6; 10.1; 13-DEC-2009 02:03:50; Dark ; 41.0; 99; Del Cen ; 2.58; 26000;occ; 82; 0;40710
7; 232.3; 13-DEC-2009 02:07:32; Dark ; 44.0; 113; Mu Vel ; 2.69; 5000;occ; 88; 0;40710
8; 470.7; 13-DEC-2009 02:11:31; Dark ; 40.5; 71; Iot Car ; 2.25; 7700;occ; 81; 0;40710
9; 547.1; 13-DEC-2009 02:12:47; Dark ; 59.5; 0; ; 0.00; 0;occ; 119; 0;40710
10; 746.3; 13-DEC-2009 02:16:06; Dark ; 46.0; 34; Gam2Vel ; 1.79; 23000;occ; 92; 0;40710
11; 887.6; 13-DEC-2009 02:18:28; Dark ; 55.0; 2; Alp Car ; -0.74; 7000;occ; 110; 0;40710
12; 1043.5; 13-DEC-2009 02:21:04; Dark ; 56.0; 117; Pi Pup ; 2.71; 3800;occ; 112; 0;40710
13; 1245.0; 13-DEC-2009 02:24:25; Dark ; 56.5; 23; 21Eps CMa ; 1.50; 26000;occ; 113; 0;40710
14; 1531.2; 13-DEC-2009 02:29:11; Dark ; 51.5; 47; 2Bet CMa ; 1.98; 28000;occ; 103; 0;40710
15; 1748.4; 13-DEC-2009 02:32:49; Dark ; 49.0; 7; 19Bet Ori ; 0.10; 14000;occ; 98; 0;40710
16; 1890.2; 13-DEC-2009 02:35:10; Dark ; 49.5; 30; 46Eps Ori ; 1.69; 30000;occ; 99; 0;40710
17; 2034.5; 13-DEC-2009 02:37:35; Dark ; 50.5; 27; 24Gam Ori ; 1.64; 26000;occ; 101; 0;40710
18; 2194.2; 13-DEC-2009 02:40:14; Dark ; 48.5; 13; 87Alp Tau ; 0.87; 3800;occ; 97; 0;40710
19; 2589.3; 13-DEC-2009 02:46:49; Bright; 36.5; 149; 45Eps Per ; 2.89; 30000;occ; 73; 0;40710
20; 2692.5; 13-DEC-2009 02:48:33; Bright; 45.0; 107; 37The Aur ; 2.65; 11000;occ; 90; 0;40710
21; 2820.3; 13-DEC-2009 02:50:40; Bright; 44.5; 42; 34Bet Aur ; 1.90; 10200;occ; 89; 0;40710
/nas3/ENVISAT/GOMOS/GOM_NL__0P/GOM_NL__0PNPDE20091213_030610_000051492085_00075_40710_9117.N1
1; -2285.7; 13-DEC-2009 03:06:10; Bright; 46.5; 36; 50Alp UMa ; 1.80; 6300;occ; 93; 0;40710
2; -2044.7; 13-DEC-2009 03:10:11; Bright; 60.0; 32; 77Eps UMa ; 1.76; 11000;occ; 120; 0;40710
3; -1896.3; 13-DEC-2009 03:12:40; Bright; 57.0; 39; 85Eta UMa ; 1.85; 24000;occ; 114; 0;40710
4; -1701.9; 13-DEC-2009 03:15:54; Bright; 35.5; 180; 27Gam Boo ; 3.04; 8000;occ; 71; 0;40710
5; -1318.1; 13-DEC-2009 03:22:18; Bright; 46.5; 111; 8Eta Boo ; 2.68; 6000;occ; 93; 0;40710
6; -1093.2; 13-DEC-2009 03:26:03; Bright; 70.0; 138; 47Eps Vir ; 2.83; 4700;occ; 140; 0;40710
7; -738.0; 13-DEC-2009 03:31:58; Dark ; 49.5; 15; 67Alp Vir ; 0.98; 28000;occ; 99; 0;40710
8; -528.8; 13-DEC-2009 03:35:27; Dark ; 43.5; 169; 46Gam Hya ; 2.99; 4700;occ; 87; 0;40710
9; -401.8; 13-DEC-2009 03:37:34; Dark ; 53.5; 100; 4Gam Crv ; 2.58; 13100;occ; 107; 0;40710
10; -306.1; 13-DEC-2009 03:39:10; Dark ; 56.5; 171; 2Eps Crv ; 3.00; 4250;occ; 113; 0;40710
11; -84.1; 13-DEC-2009 03:42:52; Dark ; 44.0; 64; Gam Cen ; 2.20; 10600;occ; 88; 0;40710
12; 10.9; 13-DEC-2009 03:44:27; Dark ; 40.5; 99; Del Cen ; 2.58; 26000;occ; 81; 0;40711
13; 233.1; 13-DEC-2009 03:48:09; Dark ; 45.0; 113; Mu Vel ; 2.69; 5000;occ; 90; 0;40711
14; 471.4; 13-DEC-2009 03:52:07; Dark ; 46.0; 71; Iot Car ; 2.25; 7700;occ; 92; 0;40711
15; 547.9; 13-DEC-2009 03:53:24; Dark ; 59.5; 0; ; 0.00; 0;occ; 119; 0;40711
16; 747.2; 13-DEC-2009 03:56:43; Dark ; 46.0; 34; Gam2Vel ; 1.79; 23000;occ; 92; 0;40711
17; 888.3; 13-DEC-2009 03:59:04; Dark ; 45.0; 2; Alp Car ; -0.74; 7000;occ; 90; 0;40711
18; 1044.4; 13-DEC-2009 04:01:40; Dark ; 55.0; 117; Pi Pup ; 2.71; 3800;occ; 110; 0;40711
19; 1245.7; 13-DEC-2009 04:05:02; Dark ; 55.0; 23; 21Eps CMa ; 1.50; 26000;occ; 110; 0;40711
20; 1531.4; 13-DEC-2009 04:09:48; Dark ; 52.5; 47; 2Bet CMa ; 1.98; 28000;occ; 105; 0;40711
21; 1748.6; 13-DEC-2009 04:13:25; Dark ; 49.5; 7; 19Bet Ori ; 0.10; 14000;occ; 99; 0;40711
22; 1890.3; 13-DEC-2009 04:15:46; Dark ; 50.5; 30; 46Eps Ori ; 1.69; 30000;occ; 101; 0;40711
23; 2034.5; 13-DEC-2009 04:18:11; Dark ; 49.0; 27; 24Gam Ori ; 1.64; 26000;occ; 98; 0;40711
24; 2194.1; 13-DEC-2009 04:20:50; Dark ; 49.0; 13; 87Alp Tau ; 0.87; 3800;occ; 98; 0;40711
25; 2589.5; 13-DEC-2009 04:27:26; Bright; 35.5; 149; 45Eps Per ; 2.89; 30000;occ; 71; 0;40711
26; 2691.8; 13-DEC-2009 04:29:08; Bright; 58.5; 107; 37The Aur ; 2.65; 11000;occ; 117; 0;40711
27; 2819.7; 13-DEC-2009 04:31:16; Bright; 44.0; 42; 34Bet Aur ; 1.90; 10200;occ; 88; 0;40711
/nas3/ENVISAT/GOMOS/GOM_NL__0P/GOM_NL__0PNPDE20091213_044646_000051482085_00076_40711_9118.N1
1; -2286.1; 13-DEC-2009 04:46:46; Bright; 52.5; 36; 50Alp UMa ; 1.80; 6300;occ; 105; 0;40711
2; -2045.1; 13-DEC-2009 04:50:47; Bright; 39.0; 32; 77Eps UMa ; 1.76; 11000;occ; 78; 0;40711
3; -1896.6; 13-DEC-2009 04:53:16; Bright; 57.0; 39; 85Eta UMa ; 1.85; 24000;occ; 114; 0;40711

```



```

4; -1701.6; 13-DEC-2009 04:56:30; Bright; 34.5; 180; 27Gam Boo ; 3.04; 8000;occ; 69; 0;40711
5; -1317.8; 13-DEC-2009 05:02:54; Bright; 38.0; 111; 8Eta Boo ; 2.68; 6000;occ; 76; 0;40711
6; -1092.8; 13-DEC-2009 05:06:39; Bright; 70.0; 138; 47Eps Vir ; 2.83; 4700;occ; 140; 0;40711
7; -737.1; 13-DEC-2009 05:12:35; Dark ; 49.0; 15; 67Alp Vir ; 0.98; 28000;occ; 98; 0;40711
8; -528.0; 13-DEC-2009 05:16:04; Dark ; 47.5; 169; 46Gam Hya ; 2.99; 4700;occ; 95; 0;40711
9; -400.7; 13-DEC-2009 05:18:11; Dark ; 54.5; 100; 4Gam Crv ; 2.58; 13100;occ; 109; 0;40711
10; -304.8; 13-DEC-2009 05:19:47; Dark ; 57.5; 171; 2Eps Crv ; 3.00; 4250;occ; 115; 0;40711
11; -83.6; 13-DEC-2009 05:23:29; Dark ; 41.0; 64; Gam Cen ; 2.20; 10600;occ; 82; 0;40711
12; 11.4; 13-DEC-2009 05:25:04; Dark ; 40.0; 99; Del Cen ; 2.58; 26000;occ; 80; 0;40712
13; 234.1; 13-DEC-2009 05:28:46; Dark ; 45.0; 113; Mu Vel ; 2.69; 5000;occ; 90; 0;40712
14; 472.0; 13-DEC-2009 05:32:44; Dark ; 49.0; 71; Iot Car ; 2.25; 7700;occ; 98; 0;40712
15; 548.7; 13-DEC-2009 05:34:01; Dark ; 59.5; 0; ; 0.00; 0;occ; 119; 0;40712
16; 747.7; 13-DEC-2009 05:37:20; Dark ; 50.0; 34; Gam2Vel ; 1.79; 23000;occ; 100; 0;40712
17; 888.5; 13-DEC-2009 05:39:41; Dark ; 46.0; 2; Alp Car ; -0.74; 7000;occ; 92; 0;40712
18; 1044.9; 13-DEC-2009 05:42:17; Dark ; 55.5; 117; Pi Pup ; 2.71; 3800;occ; 111; 0;40712
19; 1246.2; 13-DEC-2009 05:45:38; Dark ; 55.0; 23; 21Eps CMA ; 1.50; 26000;occ; 110; 0;40712
20; 1531.7; 13-DEC-2009 05:50:24; Dark ; 53.0; 47; 2Bet CMA ; 1.98; 28000;occ; 106; 0;40712
21; 1748.6; 13-DEC-2009 05:54:01; Dark ; 50.5; 7; 19Bet Ori ; 0.10; 14000;occ; 101; 0;40712
22; 1890.1; 13-DEC-2009 05:56:22; Dark ; 48.5; 30; 46Eps Ori ; 1.69; 30000;occ; 97; 0;40712
23; 2034.3; 13-DEC-2009 05:58:46; Dark ; 48.5; 27; 24Gam Ori ; 1.64; 26000;occ; 97; 0;40712
24; 2194.1; 13-DEC-2009 06:01:26; Dark ; 50.0; 13; 87Alp Tau ; 0.87; 3800;occ; 100; 0;40712
25; 2464.9; 13-DEC-2009 06:05:57; Bright; 45.5; 28; 12Bet Tau ; 1.65; 15200;occ; 91; 0;40712
26; 2589.4; 13-DEC-2009 06:08:02; Bright; 35.5; 149; 45Eps Per ; 2.89; 30000;occ; 71; 0;40712
27; 2691.3; 13-DEC-2009 06:09:43; Bright; 47.0; 107; 37The Aur ; 2.65; 11000;occ; 94; 0;40712
28; 2819.1; 13-DEC-2009 06:11:51; Bright; 43.0; 42; 34Bet Aur ; 1.90; 10200;occ; 86; 0;40712
/nas3/ENVISAT/GOMOS/GOM_NL__0P/GOM_NL__0PNPDE20091213_204508_000041042085_00086_40721_9119.N1
1; 892.1; 13-DEC-2009 20:45:08; Dark ; 48.0; 2; Alp Car ; -0.74; 7000;occ; 96; 0;40721
2; 1050.3; 13-DEC-2009 20:47:46; Dark ; 54.0; 117; Pi Pup ; 2.71; 3800;occ; 108; 0;40721
3; 1250.3; 13-DEC-2009 20:51:06; Dark ; 54.0; 23; 21Eps CMA ; 1.50; 26000;occ; 108; 0;40721
4; 1532.9; 13-DEC-2009 20:55:49; Dark ; 54.0; 47; 2Bet CMA ; 1.98; 28000;occ; 108; 0;40721
5; 1748.9; 13-DEC-2009 20:59:25; Dark ; 45.5; 7; 19Bet Ori ; 0.10; 14000;occ; 91; 0;40721
6; 1888.7; 13-DEC-2009 21:01:44; Dark ; 48.5; 30; 46Eps Ori ; 1.69; 30000;occ; 97; 0;40721
7; 2085.9; 13-DEC-2009 21:05:02; Dark ; 41.0; 14; 58Alp Ori ; 0.87; 3000;occ; 82; 0;40721
8; 2192.9; 13-DEC-2009 21:06:49; Dark ; 55.0; 13; 87Alp Tau ; 0.87; 3800;occ; 110; 0;40721
9; 2338.4; 13-DEC-2009 21:09:14; Bright; 44.5; 176; 23Zet Tau ; 3.02; 22000;occ; 89; 0;40721
10; 2460.8; 13-DEC-2009 21:11:16; Bright; 62.0; 28; 12Bet Tau ; 1.65; 15200;occ; 124; 0;40721
11; 2589.0; 13-DEC-2009 21:13:25; Bright; 35.5; 149; 45Eps Per ; 2.89; 30000;occ; 71; 0;40721
12; 2684.6; 13-DEC-2009 21:15:00; Bright; 46.5; 107; 37The Aur ; 2.65; 11000;occ; 93; 0;40721
13; 2813.3; 13-DEC-2009 21:17:09; Bright; 44.0; 42; 34Bet Aur ; 1.90; 10200;occ; 88; 0;40721
14; 3745.0; 13-DEC-2009 21:32:41; Bright; 50.5; 36; 50Alp UMa ; 1.80; 6300;occ; 101; 0;40721
15; 3989.0; 13-DEC-2009 21:36:45; Bright; 45.0; 32; 77Eps UMa ; 1.76; 11000;occ; 90; 0;40721
16; 4139.1; 13-DEC-2009 21:39:15; Bright; 40.5; 39; 85Eta UMa ; 1.85; 24000;occ; 81; 0;40721
17; 4335.3; 13-DEC-2009 21:42:31; Bright; 39.5; 180; 27Gam Boo ; 3.04; 8000;occ; 79; 0;40721
18; 4721.3; 13-DEC-2009 21:48:57; Bright; 39.0; 111; 8Eta Boo ; 2.68; 6000;occ; 78; 0;40721
19; 4949.1; 13-DEC-2009 21:52:45; Bright; 48.0; 138; 47Eps Vir ; 2.83; 4700;occ; 96; 0;40721
/nas3/ENVISAT/GOMOS/GOM_NL__0P/GOM_NL__0PNPDE20091213_215841_000060852085_00086_40721_9120.N1
1; -730.5; 13-DEC-2009 21:58:41; Dark ; 52.0; 15; 67Alp Vir ; 0.98; 28000;occ; 104; 0;40721
2; -521.1; 13-DEC-2009 22:02:10; Dark ; 47.0; 169; 46Gam Hya ; 2.99; 4700;occ; 94; 0;40721
3; -387.7; 13-DEC-2009 22:04:24; Dark ; 52.5; 100; 4Gam Crv ; 2.58; 13100;occ; 105; 0;40721
4; -292.4; 13-DEC-2009 22:05:59; Dark ; 54.5; 171; 2Eps Crv ; 3.00; 4250;occ; 109; 0;40721
5; -77.7; 13-DEC-2009 22:09:34; Dark ; 42.0; 64; Gam Cen ; 2.20; 10600;occ; 84; 0;40721
6; 18.1; 13-DEC-2009 22:11:10; Dark ; 40.5; 99; Del Cen ; 2.58; 26000;occ; 81; 0;40722
7; 242.9; 13-DEC-2009 22:14:54; Dark ; 45.0; 113; Mu Vel ; 2.69; 5000;occ; 90; 0;40722
8; 478.2; 13-DEC-2009 22:18:50; Dark ; 41.0; 71; Iot Car ; 2.25; 7700;occ; 82; 0;40722
9; 556.3; 13-DEC-2009 22:20:08; Dark ; 59.5; 0; ; 0.00; 0;occ; 119; 0;40722
10; 755.3; 13-DEC-2009 22:23:27; Dark ; 46.5; 34; Gam2Vel ; 1.79; 23000;occ; 93; 0;40722
11; 892.6; 13-DEC-2009 22:25:44; Dark ; 53.5; 2; Alp Car ; -0.74; 7000;occ; 107; 0;40722
12; 1050.9; 13-DEC-2009 22:28:22; Dark ; 55.0; 117; Pi Pup ; 2.71; 3800;occ; 110; 0;40722
13; 1250.7; 13-DEC-2009 22:31:42; Dark ; 55.0; 23; 21Eps CMA ; 1.50; 26000;occ; 110; 0;40722
14; 1533.2; 13-DEC-2009 22:36:25; Dark ; 52.5; 47; 2Bet CMA ; 1.98; 28000;occ; 105; 0;40722
15; 1748.7; 13-DEC-2009 22:40:00; Dark ; 47.5; 7; 19Bet Ori ; 0.10; 14000;occ; 95; 0;40722
16; 1888.6; 13-DEC-2009 22:42:20; Dark ; 48.5; 30; 46Eps Ori ; 1.69; 30000;occ; 97; 0;40722
17; 2085.5; 13-DEC-2009 22:45:37; Dark ; 48.0; 14; 58Alp Ori ; 0.87; 3000;occ; 96; 0;40722
18; 2192.8; 13-DEC-2009 22:47:24; Dark ; 51.0; 13; 87Alp Tau ; 0.87; 3800;occ; 102; 0;40722
19; 2337.9; 13-DEC-2009 22:49:49; Bright; 44.0; 176; 23Zet Tau ; 3.02; 22000;occ; 88; 0;40722
20; 2460.3; 13-DEC-2009 22:51:52; Bright; 45.0; 28; 12Bet Tau ; 1.65; 15200;occ; 90; 0;40722
21; 2588.9; 13-DEC-2009 22:54:00; Bright; 34.5; 149; 45Eps Per ; 2.89; 30000;occ; 69; 0;40722
22; 2684.1; 13-DEC-2009 22:55:36; Bright; 47.5; 107; 37The Aur ; 2.65; 11000;occ; 95; 0;40722

```

23; 2812.6; 13-DEC-2009 22:57:44; Bright; 65.0; 42; 34Bet Aur ; 1.90; 10200;occ; 130; 0;40722
 24; 3744.4; 13-DEC-2009 23:13:16; Bright; 46.0; 36; 50Alp UMa ; 1.80; 6300;occ; 92; 0;40722
 25; 3988.7; 13-DEC-2009 23:17:20; Bright; 46.0; 32; 77Eps UMa ; 1.76; 11000;occ; 92; 0;40722
 26; 4139.1; 13-DEC-2009 23:19:51; Bright; 38.5; 39; 85Eta UMa ; 1.85; 24000;occ; 77; 0;40722
 27; 4335.2; 13-DEC-2009 23:23:07; Bright; 37.5; 180; 27Gam Boo ; 3.04; 8000;occ; 75; 0;40722
 28; 4525.7; 13-DEC-2009 23:26:17; Bright; 35.5; 83; ; 2.38; 11000;occ; 71; 0;40722
 29; 4721.4; 13-DEC-2009 23:29:33; Bright; 40.5; 111; 8Eta Boo ; 2.68; 6000;occ; 81; 0;40722
 30; 4949.9; 13-DEC-2009 23:33:21; Bright; 54.5; 138; 47Eps Vir ; 2.83; 4700;occ; 109; 0;40722
 31; 5306.1; 13-DEC-2009 23:39:18; Dark ; 48.5; 15; 67Alp Vir ; 0.98; 28000;occ; 97; 0;40722

/nas3/ENVISAT/GOMOS/GOM_NL__0P/GOM_NL__0PNPDE20091213_234006_000056792085_00087_40722_9121.N1

1; -681.8; 13-DEC-2009 23:40:06; Dark ; 49.0; 15; 67Alp Vir ; 0.98; 28000;occ; 98; 96;40722
 2; -520.5; 13-DEC-2009 23:42:47; Dark ; 44.5; 169; 46Gam Hya ; 2.99; 4700;occ; 89; 0;40722
 3; -291.4; 13-DEC-2009 23:46:36; Dark ; 59.0; 171; 2Eps Crv ; 3.00; 4250;occ; 118; 0;40722
 4; -76.9; 13-DEC-2009 23:50:10; Dark ; 40.0; 64; Gam Cen ; 2.20; 10600;occ; 80; 0;40722
 5; 18.7; 13-DEC-2009 23:51:46; Dark ; 41.5; 99; Del Cen ; 2.58; 26000;occ; 83; 0;40723
 6; 243.7; 13-DEC-2009 23:55:31; Dark ; 45.0; 113; Mu Vel ; 2.69; 5000;occ; 90; 0;40723
 7; 478.8; 13-DEC-2009 23:59:26; Dark ; 41.0; 71; Iot Car ; 2.25; 7700;occ; 82; 0;40723
 8; 557.1; 14-DEC-2009 00:00:45; Dark ; 59.5; 0; ; 0.00; 0;occ; 119; 0;40723
 9; 756.0; 14-DEC-2009 00:04:03; Dark ; 46.0; 34; Gam2Vel ; 1.79; 23000;occ; 92; 0;40723
 10; 892.9; 14-DEC-2009 00:06:20; Dark ; 45.5; 2; Alp Car ; -0.74; 7000;occ; 91; 0;40723
 11; 1051.5; 14-DEC-2009 00:08:59; Dark ; 53.0; 117; Pi Pup ; 2.71; 3800;occ; 106; 0;40723
 12; 1251.2; 14-DEC-2009 00:12:19; Dark ; 55.0; 23; 21Eps CMa ; 1.50; 26000;occ; 110; 0;40723
 13; 1533.1; 14-DEC-2009 00:17:01; Dark ; 50.0; 47; 2Bet CMa ; 1.98; 28000;occ; 100; 0;40723
 14; 1748.8; 14-DEC-2009 00:20:36; Dark ; 57.0; 7; 19Bet Ori ; 0.10; 14000;occ; 114; 0;40723
 15; 1888.5; 14-DEC-2009 00:22:56; Dark ; 49.5; 30; 46Eps Ori ; 1.69; 30000;occ; 99; 0;40723
 16; 2085.0; 14-DEC-2009 00:26:12; Dark ; 48.0; 14; 58Alp Ori ; 0.87; 3000;occ; 96; 0;40723
 17; 2192.7; 14-DEC-2009 00:28:00; Dark ; 55.0; 13; 87Alp Tau ; 0.87; 3800;occ; 110; 0;40723
 18; 2337.3; 14-DEC-2009 00:30:25; Bright; 43.0; 176; 23Zet Tau ; 3.02; 22000;occ; 86; 0;40723
 19; 2460.0; 14-DEC-2009 00:32:27; Bright; 43.5; 28; 12Bet Tau ; 1.65; 15200;occ; 87; 0;40723
 20; 2595.7; 14-DEC-2009 00:34:43; Bright; 27.5; 149; 45Eps Per ; 2.89; 30000;occ; 55; 0;40723
 21; 2683.4; 14-DEC-2009 00:36:11; Bright; 68.0; 107; 37The Aur ; 2.65; 11000;occ; 136; 0;40723
 22; 2812.0; 14-DEC-2009 00:38:19; Bright; 45.0; 42; 34Bet Aur ; 1.90; 10200;occ; 90; 0;40723
 23; 3744.2; 14-DEC-2009 00:53:52; Bright; 48.5; 36; 50Alp UMa ; 1.80; 6300;occ; 97; 0;40723
 24; 3988.4; 14-DEC-2009 00:57:56; Bright; 44.5; 32; 77Eps UMa ; 1.76; 11000;occ; 89; 0;40723
 25; 4139.0; 14-DEC-2009 01:00:26; Bright; 37.5; 39; 85Eta UMa ; 1.85; 24000;occ; 75; 0;40723
 26; 4335.3; 14-DEC-2009 01:03:43; Bright; 37.0; 180; 27Gam Boo ; 3.04; 8000;occ; 74; 0;40723
 27; 4525.8; 14-DEC-2009 01:06:53; Bright; 36.0; 83; ; 2.38; 11000;occ; 72; 0;40723
 28; 4721.8; 14-DEC-2009 01:10:09; Bright; 39.0; 111; 8Eta Boo ; 2.68; 6000;occ; 78; 0;40723
 29; 4950.3; 14-DEC-2009 01:13:58; Bright; 47.5; 138; 47Eps Vir ; 2.83; 4700;occ; 95; 0;40723

/nas3/ENVISAT/GOMOS/GOM_NL__0P/GOM_NL__0PNPDK20091213_062721_000038712085_00077_40712_5754.N1

1;-2286.8; 13-DEC-2009 06:27:21; Bright; 46.5; 36; 50Alp UMa ; 1.80; 6300;occ; 93; 0;40712
 2;-2045.3; 13-DEC-2009 06:31:23; Bright; 60.0; 32; 77Eps UMa ; 1.76; 11000;occ; 120; 0;40712
 3;-1896.2; 13-DEC-2009 06:33:52; Bright; 57.0; 39; 85Eta UMa ; 1.85; 24000;occ; 114; 0;40712
 4;-1701.5; 13-DEC-2009 06:37:07; Bright; 54.0; 180; 27Gam Boo ; 3.04; 8000;occ; 108; 0;40712
 5;-1317.3; 13-DEC-2009 06:43:31; Bright; 38.5; 111; 8Eta Boo ; 2.68; 6000;occ; 77; 0;40712
 6;-1092.1; 13-DEC-2009 06:47:16; Bright; 48.0; 138; 47Eps Vir ; 2.83; 4700;occ; 96; 0;40712
 7; -736.5; 13-DEC-2009 06:53:12; Dark ; 50.5; 15; 67Alp Vir ; 0.98; 28000;occ; 101; 0;40712
 8; -527.3; 13-DEC-2009 06:56:41; Dark ; 49.0; 169; 46Gam Hya ; 2.99; 4700;occ; 98; 0;40712
 9; -399.3; 13-DEC-2009 06:58:49; Dark ; 55.0; 100; 4Gam Crv ; 2.58; 13100;occ; 110; 0;40712
 10; -83.0; 13-DEC-2009 07:04:05; Dark ; 41.5; 64; Gam Cen ; 2.20; 10600;occ; 83; 0;40712
 11; 12.2; 13-DEC-2009 07:05:40; Dark ; 41.5; 99; Del Cen ; 2.58; 26000;occ; 83; 0;40713
 12; 235.1; 13-DEC-2009 07:09:23; Dark ; 44.0; 113; Mu Vel ; 2.69; 5000;occ; 88; 0;40713
 13; 472.7; 13-DEC-2009 07:13:21; Dark ; 41.5; 71; Iot Car ; 2.25; 7700;occ; 83; 0;40713
 14; 549.4; 13-DEC-2009 07:14:37; Dark ; 59.5; 0; ; 0.00; 0;occ; 119; 0;40713
 15; 748.6; 13-DEC-2009 07:17:57; Dark ; 50.0; 34; Gam2Vel ; 1.79; 23000;occ; 100; 0;40713
 16; 889.0; 13-DEC-2009 07:20:17; Dark ; 45.5; 2; Alp Car ; -0.74; 7000;occ; 91; 0;40713
 17; 1045.5; 13-DEC-2009 07:22:54; Dark ; 53.5; 117; Pi Pup ; 2.71; 3800;occ; 107; 0;40713
 18; 1246.7; 13-DEC-2009 07:26:15; Dark ; 56.0; 23; 21Eps CMa ; 1.50; 26000;occ; 112; 0;40713
 19; 1532.1; 13-DEC-2009 07:31:00; Dark ; 52.5; 47; 2Bet CMa ; 1.98; 28000;occ; 105; 0;40713

/nas3/ENVISAT/GOMOS/GOM_NL__0P/GOM_NL__0PNPDK20091213_073437_000060832085_00078_40713_5755.N1

1; 1748.8; 13-DEC-2009 07:34:37; Dark ; 50.5; 7; 19Bet Ori ; 0.10; 14000;occ; 101; 0;40713
 2; 1889.9; 13-DEC-2009 07:36:58; Dark ; 50.0; 30; 46Eps Ori ; 1.69; 30000;occ; 100; 0;40713
 3; 2034.1; 13-DEC-2009 07:39:22; Dark ; 48.5; 27; 24Gam Ori ; 1.64; 26000;occ; 97; 0;40713
 4; 2193.9; 13-DEC-2009 07:42:02; Dark ; 55.0; 13; 87Alp Tau ; 0.87; 3800;occ; 110; 0;40713
 5; 2464.6; 13-DEC-2009 07:46:33; Bright; 43.5; 28; 12Bet Tau ; 1.65; 15200;occ; 87; 0;40713
 6; 2589.4; 13-DEC-2009 07:48:37; Bright; 37.0; 149; 45Eps Per ; 2.89; 30000;occ; 74; 0;40713
 7; 2690.5; 13-DEC-2009 07:50:19; Bright; 44.5; 107; 37The Aur ; 2.65; 11000;occ; 89; 0;40713
 8; 2818.4; 13-DEC-2009 07:52:27; Bright; 45.0; 42; 34Bet Aur ; 1.90; 10200;occ; 90; 0;40713

```

9; 3749.0; 13-DEC-2009 08:07:57; Bright; 48.5; 36; 50Alp UMa ; 1.80; 6300;occ; 97; 0;40713
10; 3990.3; 13-DEC-2009 08:11:58; Bright; 60.0; 32; 77Eps UMa ; 1.76; 11000;occ; 120; 0;40713
11; 4139.6; 13-DEC-2009 08:14:28; Bright; 37.0; 39; 85Eta UMa ; 1.85; 24000;occ; 74; 0;40713
12; 4334.4; 13-DEC-2009 08:17:42; Bright; 35.5; 180; 27Gam Boo ; 3.04; 8000;occ; 71; 0;40713
13; 4719.0; 13-DEC-2009 08:24:07; Bright; 58.0; 111; 8Eta Boo ; 2.68; 6000;occ; 116; 0;40713
14; 4944.2; 13-DEC-2009 08:27:52; Bright; 53.0; 138; 47Eps Vir ; 2.83; 4700;occ; 106; 0;40713
15; 5300.3; 13-DEC-2009 08:33:48; Dark ; 52.0; 15; 67Alp Vir ; 0.98; 28000;occ; 104; 0;40713
16; 5509.3; 13-DEC-2009 08:37:17; Dark ; 44.0; 169; 46Gam Hya ; 2.99; 4700;occ; 88; 0;40713
17; 5637.7; 13-DEC-2009 08:39:26; Dark ; 54.5; 100; 4Gam Crv ; 2.58; 13100;occ; 109; 0;40713
18; 5953.5; 13-DEC-2009 08:44:42; Dark ; 42.5; 64; Gam Cen ; 2.20; 10600;occ; 85; 0;40713
19; 6048.8; 13-DEC-2009 08:46:17; Dark ; 41.0; 99; Del Cen ; 2.58; 26000;occ; 82; 0;40713
20; 6271.7; 13-DEC-2009 08:50:00; Dark ; 43.0; 113; Mu Vel ; 2.69; 5000;occ; 86; 0;40713
21; 6509.0; 13-DEC-2009 08:53:57; Dark ; 42.5; 71; Iot Car ; 2.25; 7700;occ; 85; 0;40713
22; 6586.1; 13-DEC-2009 08:55:14; Dark ; 59.5; 0; ; 0.00; 0;occ; 119; 0;40713
23; 6785.3; 13-DEC-2009 08:58:33; Dark ; 49.5; 34; Gam2Vel ; 1.79; 23000;occ; 99; 0;40713
24; 6925.3; 13-DEC-2009 09:00:53; Dark ; 51.5; 2; Alp Car ; -0.74; 7000;occ; 103; 0;40713
25; 7082.1; 13-DEC-2009 09:03:30; Dark ; 54.5; 117; Pi Pup ; 2.71; 3800;occ; 109; 0;40713
26; 7283.0; 13-DEC-2009 09:06:51; Dark ; 55.0; 23; 21Eps CMA ; 1.50; 26000;occ; 110; 0;40713
27; 7568.1; 13-DEC-2009 09:11:36; Dark ; 52.5; 47; 2Bet CMA ; 1.98; 28000;occ; 105; 0;40713
28; 7784.7; 13-DEC-2009 09:15:13; Dark ; 48.0; 7; 19Bet Ori ; 0.10; 14000;occ; 96; 0;40713
/nas3/ENVISAT/GOMOS/GOM_NL__0P/GOM_NL__0PNPDK20091213_091513_000058732085_00079_40714_5756.N1
1; 1748.8; 13-DEC-2009 09:15:13; Dark ; 48.5; 7; 19Bet Ori ; 0.10; 14000;occ; 97; 0;40714
2; 1889.8; 13-DEC-2009 09:17:34; Dark ; 49.0; 30; 46Eps Ori ; 1.69; 30000;occ; 98; 0;40714
3; 2033.8; 13-DEC-2009 09:19:58; Dark ; 48.0; 27; 24Gam Ori ; 1.64; 26000;occ; 96; 0;40714
4; 2193.7; 13-DEC-2009 09:22:38; Dark ; 51.5; 13; 87Alp Tau ; 0.87; 3800;occ; 103; 0;40714
5; 2341.8; 13-DEC-2009 09:25:06; Bright; 42.0; 176; 23Zet Tau ; 3.02; 22000;occ; 84; 0;40714
6; 2464.0; 13-DEC-2009 09:27:08; Bright; 45.0; 28; 12Bet Tau ; 1.65; 15200;occ; 90; 0;40714
7; 2589.5; 13-DEC-2009 09:29:14; Bright; 36.0; 149; 45Eps Per ; 2.89; 30000;occ; 72; 0;40714
8; 2689.7; 13-DEC-2009 09:30:54; Bright; 68.0; 107; 37The Aur ; 2.65; 11000;occ; 136; 0;40714
9; 2817.8; 13-DEC-2009 09:33:02; Bright; 45.0; 42; 34Bet Aur ; 1.90; 10200;occ; 90; 0;40714
10; 3748.6; 13-DEC-2009 09:48:33; Bright; 49.0; 36; 50Alp UMa ; 1.80; 6300;occ; 98; 0;40714
11; 3990.3; 13-DEC-2009 09:52:34; Bright; 40.5; 32; 77Eps UMa ; 1.76; 11000;occ; 81; 0;40714
12; 4139.7; 13-DEC-2009 09:55:04; Bright; 36.0; 39; 85Eta UMa ; 1.85; 24000;occ; 72; 0;40714
13; 4334.6; 13-DEC-2009 09:58:19; Bright; 34.5; 180; 27Gam Boo ; 3.04; 8000;occ; 69; 0;40714
14; 4719.3; 13-DEC-2009 10:04:43; Bright; 58.0; 111; 8Eta Boo ; 2.68; 6000;occ; 116; 0;40714
15; 4944.8; 13-DEC-2009 10:08:29; Bright; 70.0; 138; 47Eps Vir ; 2.83; 4700;occ; 140; 0;40714
16; 5300.8; 13-DEC-2009 10:14:25; Dark ; 50.0; 15; 67Alp Vir ; 0.98; 28000;occ; 100; 0;40714
17; 5510.0; 13-DEC-2009 10:17:54; Dark ; 46.0; 169; 46Gam Hya ; 2.99; 4700;occ; 92; 0;40714
18; 5639.1; 13-DEC-2009 10:20:03; Dark ; 53.0; 100; 4Gam Crv ; 2.58; 13100;occ; 106; 0;40714
19; 5954.1; 13-DEC-2009 10:25:18; Dark ; 39.5; 64; Gam Cen ; 2.20; 10600;occ; 79; 0;40714
20; 6049.6; 13-DEC-2009 10:26:54; Dark ; 41.0; 99; Del Cen ; 2.58; 26000;occ; 82; 0;40714
21; 6272.6; 13-DEC-2009 10:30:37; Dark ; 45.5; 113; Mu Vel ; 2.69; 5000;occ; 91; 0;40714
22; 6509.9; 13-DEC-2009 10:34:34; Dark ; 40.0; 71; Iot Car ; 2.25; 7700;occ; 80; 0;40714
23; 6586.8; 13-DEC-2009 10:35:51; Dark ; 59.5; 0; ; 0.00; 0;occ; 119; 0;40714
24; 6785.9; 13-DEC-2009 10:39:10; Dark ; 47.5; 34; Gam2Vel ; 1.79; 23000;occ; 95; 0;40714
25; 6925.7; 13-DEC-2009 10:41:30; Dark ; 46.5; 2; Alp Car ; -0.74; 7000;occ; 93; 0;40714
26; 7082.7; 13-DEC-2009 10:44:07; Dark ; 54.5; 117; Pi Pup ; 2.71; 3800;occ; 109; 0;40714
27; 7283.4; 13-DEC-2009 10:47:27; Dark ; 54.0; 23; 21Eps CMA ; 1.50; 26000;occ; 108; 0;40714
28; 7568.1; 13-DEC-2009 10:52:12; Dark ; 54.0; 47; 2Bet CMA ; 1.98; 28000;occ; 108; 0;40714
/nas3/ENVISAT/GOMOS/GOM_NL__0P/GOM_NL__0PNPDK20091213_105549_000058712085_00080_40715_5757.N1
1; 1748.7; 13-DEC-2009 10:55:49; Dark ; 49.0; 7; 19Bet Ori ; 0.10; 14000;occ; 98; 0;40715
2; 1889.5; 13-DEC-2009 10:58:09; Dark ; 48.0; 30; 46Eps Ori ; 1.69; 30000;occ; 96; 0;40715
3; 2033.6; 13-DEC-2009 11:00:34; Dark ; 47.0; 27; 24Gam Ori ; 1.64; 26000;occ; 94; 0;40715
4; 2193.6; 13-DEC-2009 11:03:14; Dark ; 47.5; 13; 87Alp Tau ; 0.87; 3800;occ; 95; 0;40715
5; 2341.1; 13-DEC-2009 11:05:41; Bright; 45.0; 176; 23Zet Tau ; 3.02; 22000;occ; 90; 0;40715
6; 2463.5; 13-DEC-2009 11:07:43; Bright; 44.0; 28; 12Bet Tau ; 1.65; 15200;occ; 88; 0;40715
7; 2589.3; 13-DEC-2009 11:09:49; Bright; 35.0; 149; 45Eps Per ; 2.89; 30000;occ; 70; 0;40715
8; 2689.0; 13-DEC-2009 11:11:29; Bright; 45.5; 107; 37The Aur ; 2.65; 11000;occ; 91; 0;40715
9; 2817.1; 13-DEC-2009 11:13:37; Bright; 43.5; 42; 34Bet Aur ; 1.90; 10200;occ; 87; 0;40715
10; 3747.9; 13-DEC-2009 11:29:08; Bright; 47.0; 36; 50Alp UMa ; 1.80; 6300;occ; 94; 0;40715
11; 3990.2; 13-DEC-2009 11:33:10; Bright; 40.5; 32; 77Eps UMa ; 1.76; 11000;occ; 81; 0;40715
12; 4139.3; 13-DEC-2009 11:35:39; Bright; 57.0; 39; 85Eta UMa ; 1.85; 24000;occ; 114; 0;40715
13; 4334.7; 13-DEC-2009 11:38:55; Bright; 54.0; 180; 27Gam Boo ; 3.04; 8000;occ; 108; 0;40715
14; 4719.4; 13-DEC-2009 11:45:19; Bright; 39.0; 111; 8Eta Boo ; 2.68; 6000;occ; 78; 0;40715
15; 4945.6; 13-DEC-2009 11:49:05; Bright; 70.0; 138; 47Eps Vir ; 2.83; 4700;occ; 140; 0;40715
16; 5301.3; 13-DEC-2009 11:55:01; Dark ; 48.5; 15; 67Alp Vir ; 0.98; 28000;occ; 97; 0;40715
17; 5510.7; 13-DEC-2009 11:58:31; Dark ; 42.5; 169; 46Gam Hya ; 2.99; 4700;occ; 85; 0;40715
18; 5640.3; 13-DEC-2009 12:00:40; Dark ; 55.5; 100; 4Gam Crv ; 2.58; 13100;occ; 111; 0;40715

```

19; 5954.7; 13-DEC-2009 12:05:55; Dark ; 40.0; 64; Gam Cen ; 2.20; 10600;occ; 80; 0;40715
 20; 6050.0; 13-DEC-2009 12:07:30; Dark ; 40.0; 99; Del Cen ; 2.58; 26000;occ; 80; 0;40715
 21; 6273.5; 13-DEC-2009 12:11:13; Dark ; 42.0; 113; Mu Vel ; 2.69; 5000;occ; 84; 0;40715
 22; 6510.4; 13-DEC-2009 12:15:10; Dark ; 45.0; 71; Iot Car ; 2.25; 7700;occ; 90; 0;40715
 23; 6587.6; 13-DEC-2009 12:16:28; Dark ; 59.5; 0; ; 0.00; 0;occ; 119; 0;40715
 24; 6786.6; 13-DEC-2009 12:19:46; Dark ; 45.5; 34; Gam2Vel ; 1.79; 23000;occ; 91; 0;40715
 25; 6926.1; 13-DEC-2009 12:22:06; Dark ; 54.0; 2; Alp Car ; -0.74; 7000;occ; 108; 0;40715
 26; 7083.1; 13-DEC-2009 12:24:43; Dark ; 51.0; 117; Pi Pup ; 2.71; 3800;occ; 102; 0;40715
 27; 7283.9; 13-DEC-2009 12:28:04; Dark ; 54.0; 23; 21Eps CMA ; 1.50; 26000;occ; 108; 0;40715
 28; 7568.1; 13-DEC-2009 12:32:48; Dark ; 52.5; 47; 2Bet CMA ; 1.98; 28000;occ; 105; 0;40715

/nas3/ENVISAT/GOMOS/GOM_NL__0P/GOM_NL__0PNPDK20091213_123333_000057592085_00081_40716_5758.N1

1; 1577.2; 13-DEC-2009 12:33:33; Dark ; 53.0; 47; 2Bet CMA ; 1.98; 28000;occ; 106; 90;40716
 2; 1748.7; 13-DEC-2009 12:36:24; Dark ; 50.5; 7; 19Bet Ori ; 0.10; 14000;occ; 101; 0;40716
 3; 1889.5; 13-DEC-2009 12:38:45; Dark ; 48.0; 30; 46Eps Ori ; 1.69; 30000;occ; 96; 0;40716
 4; 2088.1; 13-DEC-2009 12:42:04; Dark ; 26.0; 14; 58Alp Ori ; 0.87; 3000;occ; 52; 0;40716
 5; 2193.6; 13-DEC-2009 12:43:49; Dark ; 49.0; 13; 87Alp Tau ; 0.87; 3800;occ; 98; 0;40716
 6; 2463.1; 13-DEC-2009 12:48:19; Bright; 44.5; 28; 12Bet Tau ; 1.65; 15200;occ; 89; 0;40716
 7; 2589.3; 13-DEC-2009 12:50:25; Bright; 35.5; 149; 45Eps Per ; 2.89; 30000;occ; 71; 0;40716
 8; 2688.3; 13-DEC-2009 12:52:04; Bright; 45.0; 107; 37The Aur ; 2.65; 11000;occ; 90; 0;40716
 9; 2816.4; 13-DEC-2009 12:54:12; Bright; 44.0; 42; 34Bet Aur ; 1.90; 10200;occ; 88; 0;40716
 10; 3747.5; 13-DEC-2009 13:09:43; Bright; 45.5; 36; 50Alp UMa ; 1.80; 6300;occ; 91; 0;40716
 11; 3990.0; 13-DEC-2009 13:13:46; Bright; 44.0; 32; 77Eps UMa ; 1.76; 11000;occ; 88; 0;40716
 12; 4139.5; 13-DEC-2009 13:16:15; Bright; 52.5; 39; 85Eta UMa ; 1.85; 24000;occ; 105; 0;40716
 13; 4334.7; 13-DEC-2009 13:19:31; Bright; 35.5; 180; 27Gam Boo ; 3.04; 8000;occ; 71; 0;40716
 14; 4719.7; 13-DEC-2009 13:25:55; Bright; 58.0; 111; 8Eta Boo ; 2.68; 6000;occ; 116; 0;40716
 15; 4946.2; 13-DEC-2009 13:29:42; Bright; 70.0; 138; 47Eps Vir ; 2.83; 4700;occ; 140; 0;40716
 16; 5302.0; 13-DEC-2009 13:35:38; Dark ; 53.0; 15; 67Alp Vir ; 0.98; 28000;occ; 106; 0;40716
 17; 5511.4; 13-DEC-2009 13:39:07; Dark ; 45.0; 169; 46Gam Hya ; 2.99; 4700;occ; 90; 0;40716
 18; 5641.7; 13-DEC-2009 13:41:17; Dark ; 55.5; 100; 4Gam Crv ; 2.58; 13100;occ; 111; 0;40716
 19; 5737.2; 13-DEC-2009 13:42:53; Dark ; 56.0; 171; 2Eps Crv ; 3.00; 4250;occ; 112; 0;40716
 20; 5955.4; 13-DEC-2009 13:46:31; Dark ; 42.5; 64; Gam Cen ; 2.20; 10600;occ; 85; 0;40716
 21; 6050.8; 13-DEC-2009 13:48:07; Dark ; 41.5; 99; Del Cen ; 2.58; 26000;occ; 83; 0;40716
 22; 6274.4; 13-DEC-2009 13:51:50; Dark ; 43.5; 113; Mu Vel ; 2.69; 5000;occ; 87; 0;40716
 23; 6511.1; 13-DEC-2009 13:55:47; Dark ; 41.5; 71; Iot Car ; 2.25; 7700;occ; 83; 0;40716
 24; 6588.4; 13-DEC-2009 13:57:04; Dark ; 59.5; 0; ; 0.00; 0;occ; 119; 0;40716
 25; 6787.6; 13-DEC-2009 14:00:23; Dark ; 46.0; 34; Gam2Vel ; 1.79; 23000;occ; 92; 0;40716
 26; 6926.5; 13-DEC-2009 14:02:42; Dark ; 49.5; 2; Alp Car ; -0.74; 7000;occ; 99; 0;40716
 27; 7083.9; 13-DEC-2009 14:05:20; Dark ; 56.5; 117; Pi Pup ; 2.71; 3800;occ; 113; 0;40716
 28; 7284.4; 13-DEC-2009 14:08:40; Dark ; 52.5; 23; 21Eps CMA ; 1.50; 26000;occ; 105; 0;40716

/nas3/ENVISAT/GOMOS/GOM_NL__0P/GOM_NL__0PNPDK20091213_141324_000058052085_00082_40717_5759.N1

1; 1532.4; 13-DEC-2009 14:13:24; Dark ; 55.0; 47; 2Bet CMA ; 1.98; 28000;occ; 110; 0;40717
 2; 1748.9; 13-DEC-2009 14:17:01; Dark ; 51.5; 7; 19Bet Ori ; 0.10; 14000;occ; 103; 0;40717
 3; 1889.3; 13-DEC-2009 14:19:21; Dark ; 48.0; 30; 46Eps Ori ; 1.69; 30000;occ; 96; 0;40717
 4; 2087.7; 13-DEC-2009 14:22:39; Dark ; 26.0; 14; 58Alp Ori ; 0.87; 3000;occ; 52; 0;40717
 5; 2193.4; 13-DEC-2009 14:24:25; Dark ; 48.5; 13; 87Alp Tau ; 0.87; 3800;occ; 97; 0;40717
 6; 2462.7; 13-DEC-2009 14:28:54; Bright; 46.0; 28; 12Bet Tau ; 1.65; 15200;occ; 92; 0;40717
 7; 2589.3; 13-DEC-2009 14:31:01; Bright; 36.0; 149; 45Eps Per ; 2.89; 30000;occ; 72; 0;40717
 8; 2687.9; 13-DEC-2009 14:32:40; Bright; 43.5; 107; 37The Aur ; 2.65; 11000;occ; 87; 0;40717
 9; 2816.0; 13-DEC-2009 14:34:48; Bright; 43.0; 42; 34Bet Aur ; 1.90; 10200;occ; 86; 0;40717
 10; 3747.2; 13-DEC-2009 14:50:19; Bright; 50.0; 36; 50Alp UMa ; 1.80; 6300;occ; 100; 0;40717
 11; 3989.7; 13-DEC-2009 14:54:21; Bright; 39.0; 32; 77Eps UMa ; 1.76; 11000;occ; 78; 0;40717
 12; 4139.6; 13-DEC-2009 14:56:51; Bright; 57.0; 39; 85Eta UMa ; 1.85; 24000;occ; 114; 0;40717
 13; 4334.9; 13-DEC-2009 15:00:07; Bright; 35.5; 180; 27Gam Boo ; 3.04; 8000;occ; 71; 0;40717
 14; 4720.2; 13-DEC-2009 15:06:32; Bright; 48.0; 111; 8Eta Boo ; 2.68; 6000;occ; 96; 0;40717
 15; 4947.0; 13-DEC-2009 15:10:19; Bright; 70.0; 138; 47Eps Vir ; 2.83; 4700;occ; 140; 0;40717
 16; 5302.8; 13-DEC-2009 15:16:15; Dark ; 51.5; 15; 67Alp Vir ; 0.98; 28000;occ; 103; 0;40717
 17; 5512.2; 13-DEC-2009 15:19:44; Dark ; 46.5; 169; 46Gam Hya ; 2.99; 4700;occ; 93; 0;40717
 18; 5642.9; 13-DEC-2009 15:21:55; Dark ; 55.5; 100; 4Gam Crv ; 2.58; 13100;occ; 111; 0;40717
 19; 5738.6; 13-DEC-2009 15:23:30; Dark ; 58.0; 171; 2Eps Crv ; 3.00; 4250;occ; 116; 0;40717
 20; 5956.1; 13-DEC-2009 15:27:08; Dark ; 47.0; 64; Gam Cen ; 2.20; 10600;occ; 94; 0;40717
 21; 6051.5; 13-DEC-2009 15:28:43; Dark ; 40.0; 99; Del Cen ; 2.58; 26000;occ; 80; 0;40717
 22; 6275.4; 13-DEC-2009 15:32:27; Dark ; 44.0; 113; Mu Vel ; 2.69; 5000;occ; 88; 0;40717
 23; 6511.8; 13-DEC-2009 15:36:23; Dark ; 42.0; 71; Iot Car ; 2.25; 7700;occ; 84; 0;40717
 24; 6589.3; 13-DEC-2009 15:37:41; Dark ; 59.5; 0; ; 0.00; 0;occ; 119; 0;40717
 25; 6788.3; 13-DEC-2009 15:41:00; Dark ; 54.0; 34; Gam2Vel ; 1.79; 23000;occ; 108; 0;40717
 26; 6926.9; 13-DEC-2009 15:43:19; Dark ; 46.5; 2; Alp Car ; -0.74; 7000;occ; 93; 0;40717
 27; 7084.5; 13-DEC-2009 15:45:56; Dark ; 51.5; 117; Pi Pup ; 2.71; 3800;occ; 103; 0;40717
 28; 7284.7; 13-DEC-2009 15:49:16; Dark ; 53.5; 23; 21Eps CMA ; 1.50; 26000;occ; 107; 0;40717

/nas3/ENVISAT/GOMOS/GOM_NL__0P/GOM_NL__0PNPDK20091213_154920_000058892085_00083_40718_5760.N1

1; 1252.8; 13-DEC-2009 15:49:20; Dark ; 54.0; 23; 21Eps CMA ; 1.50; 26000;occ; 108; 8;40718
 2; 1532.5; 13-DEC-2009 15:54:00; Dark ; 55.0; 47; 2Bet CMA ; 1.98; 28000;occ; 110; 0;40718
 3; 1748.7; 13-DEC-2009 15:57:36; Dark ; 52.0; 7; 19Bet Ori ; 0.10; 14000;occ; 104; 0;40718
 4; 1889.3; 13-DEC-2009 15:59:57; Dark ; 51.0; 30; 46Eps Ori ; 1.69; 30000;occ; 102; 0;40718
 5; 2087.1; 13-DEC-2009 16:03:15; Dark ; 34.0; 14; 58Alp Ori ; 0.87; 3000;occ; 68; 0;40718
 6; 2193.2; 13-DEC-2009 16:05:01; Dark ; 50.0; 13; 87Alp Tau ; 0.87; 3800;occ; 100; 0;40718
 7; 2339.9; 13-DEC-2009 16:07:28; Bright; 44.0; 176; 23Zet Tau ; 3.02; 22000;occ; 88; 0;40718
 8; 2462.3; 13-DEC-2009 16:09:30; Bright; 46.5; 28; 12Bet Tau ; 1.65; 15200;occ; 93; 0;40718
 9; 2589.2; 13-DEC-2009 16:11:37; Bright; 35.5; 149; 45Eps Per ; 2.89; 30000;occ; 71; 0;40718
 10; 2686.9; 13-DEC-2009 16:13:15; Bright; 45.5; 107; 37The Aur ; 2.65; 11000;occ; 91; 0;40718
 11; 2815.3; 13-DEC-2009 16:15:23; Bright; 44.0; 42; 34Bet Aur ; 1.90; 10200;occ; 88; 0;40718
 12; 3746.5; 13-DEC-2009 16:30:54; Bright; 43.5; 36; 50Alp UMa ; 1.80; 6300;occ; 87; 0;40718
 13; 3989.8; 13-DEC-2009 16:34:57; Bright; 47.5; 32; 77Eps UMa ; 1.76; 11000;occ; 95; 0;40718
 14; 4139.4; 13-DEC-2009 16:37:27; Bright; 44.5; 39; 85Eta UMa ; 1.85; 24000;occ; 89; 0;40718
 15; 4334.9; 13-DEC-2009 16:40:43; Bright; 35.5; 180; 27Gam Boo ; 3.04; 8000;occ; 71; 0;40718
 16; 4720.4; 13-DEC-2009 16:47:08; Bright; 39.5; 111; 8Eta Boo ; 2.68; 6000;occ; 79; 0;40718
 17; 4947.5; 13-DEC-2009 16:50:55; Bright; 55.0; 138; 47Eps Vir ; 2.83; 4700;occ; 110; 0;40718
 18; 5303.6; 13-DEC-2009 16:56:51; Dark ; 56.5; 15; 67Alp Vir ; 0.98; 28000;occ; 113; 0;40718
 19; 5512.9; 13-DEC-2009 17:00:21; Dark ; 45.5; 169; 46Gam Hya ; 2.99; 4700;occ; 91; 0;40718
 20; 5644.1; 13-DEC-2009 17:02:32; Dark ; 52.0; 100; 4Gam Crv ; 2.58; 13100;occ; 104; 0;40718
 21; 5739.8; 13-DEC-2009 17:04:07; Dark ; 53.0; 171; 2Eps Crv ; 3.00; 4250;occ; 106; 0;40718
 22; 5956.6; 13-DEC-2009 17:07:44; Dark ; 39.0; 64; Gam Cen ; 2.20; 10600;occ; 78; 0;40718
 23; 6052.2; 13-DEC-2009 17:09:20; Dark ; 39.5; 99; Del Cen ; 2.58; 26000;occ; 79; 0;40718
 24; 6276.2; 13-DEC-2009 17:13:04; Dark ; 45.0; 113; Mu Vel ; 2.69; 5000;occ; 90; 0;40718
 25; 6512.4; 13-DEC-2009 17:17:00; Dark ; 41.5; 71; Iot Car ; 2.25; 7700;occ; 83; 0;40718
 26; 6590.1; 13-DEC-2009 17:18:18; Dark ; 59.5; 0; ; 0.00; 0;occ; 119; 0;40718
 27; 6789.1; 13-DEC-2009 17:21:37; Dark ; 46.0; 34; Gam2Vel ; 1.79; 23000;occ; 92; 0;40718
 28; 6927.4; 13-DEC-2009 17:23:55; Dark ; 55.0; 2; Alp Car ; -0.74; 7000;occ; 110; 0;40718
 29; 7085.0; 13-DEC-2009 17:26:33; Dark ; 57.0; 117; Pi Pup ; 2.71; 3800;occ; 114; 0;40718

/nas3/ENVISAT/GOMOS/GOM_NL__0P/GOM_NL__0PNPDK20091213_172633_000059192085_00084_40719_5761.N1

1; 1049.0; 13-DEC-2009 17:26:33; Dark ; 57.5; 117; Pi Pup ; 2.71; 3800;occ; 115; 0;40719
 2; 1249.3; 13-DEC-2009 17:29:53; Dark ; 52.5; 23; 21Eps CMA ; 1.50; 26000;occ; 105; 0;40719
 3; 1532.6; 13-DEC-2009 17:34:36; Dark ; 55.0; 47; 2Bet CMA ; 1.98; 28000;occ; 110; 0;40719
 4; 1748.8; 13-DEC-2009 17:38:12; Dark ; 51.0; 7; 19Bet Ori ; 0.10; 14000;occ; 102; 0;40719
 5; 1889.0; 13-DEC-2009 17:40:33; Dark ; 50.5; 30; 46Eps Ori ; 1.69; 30000;occ; 101; 0;40719
 6; 2086.5; 13-DEC-2009 17:43:50; Dark ; 34.0; 14; 58Alp Ori ; 0.87; 3000;occ; 68; 0;40719
 7; 2192.9; 13-DEC-2009 17:45:37; Dark ; 55.0; 13; 87Alp Tau ; 0.87; 3800;occ; 110; 0;40719
 8; 2339.3; 13-DEC-2009 17:48:03; Bright; 44.0; 176; 23Zet Tau ; 3.02; 22000;occ; 88; 0;40719
 9; 2461.8; 13-DEC-2009 17:50:05; Bright; 44.5; 28; 12Bet Tau ; 1.65; 15200;occ; 89; 0;40719
 10; 2589.2; 13-DEC-2009 17:52:13; Bright; 37.5; 149; 45Eps Per ; 2.89; 30000;occ; 75; 0;40719
 11; 2686.0; 13-DEC-2009 17:53:50; Bright; 46.5; 107; 37The Aur ; 2.65; 11000;occ; 93; 0;40719
 12; 2814.6; 13-DEC-2009 17:55:58; Bright; 46.0; 42; 34Bet Aur ; 1.90; 10200;occ; 92; 0;40719
 13; 3746.1; 13-DEC-2009 18:11:30; Bright; 43.0; 36; 50Alp UMa ; 1.80; 6300;occ; 86; 0;40719
 14; 3989.2; 13-DEC-2009 18:15:33; Bright; 46.0; 32; 77Eps UMa ; 1.76; 11000;occ; 92; 0;40719
 15; 4139.0; 13-DEC-2009 18:18:03; Bright; 42.5; 39; 85Eta UMa ; 1.85; 24000;occ; 85; 0;40719
 16; 4335.3; 13-DEC-2009 18:21:19; Bright; 34.5; 180; 27Gam Boo ; 3.04; 8000;occ; 69; 0;40719
 17; 4720.7; 13-DEC-2009 18:27:44; Bright; 39.0; 111; 8Eta Boo ; 2.68; 6000;occ; 78; 0;40719
 18; 4948.1; 13-DEC-2009 18:31:32; Bright; 70.0; 138; 47Eps Vir ; 2.83; 4700;occ; 140; 0;40719
 19; 5304.1; 13-DEC-2009 18:37:28; Dark ; 51.5; 15; 67Alp Vir ; 0.98; 28000;occ; 103; 0;40719
 20; 5513.5; 13-DEC-2009 18:40:57; Dark ; 46.0; 169; 46Gam Hya ; 2.99; 4700;occ; 92; 0;40719
 21; 5645.3; 13-DEC-2009 18:43:09; Dark ; 55.0; 100; 4Gam Crv ; 2.58; 13100;occ; 110; 0;40719
 22; 5741.0; 13-DEC-2009 18:44:45; Dark ; 56.0; 171; 2Eps Crv ; 3.00; 4250;occ; 112; 0;40719
 23; 5957.1; 13-DEC-2009 18:48:21; Dark ; 43.0; 64; Gam Cen ; 2.20; 10600;occ; 86; 0;40719
 24; 6052.9; 13-DEC-2009 18:49:57; Dark ; 40.5; 99; Del Cen ; 2.58; 26000;occ; 81; 0;40719
 25; 6277.2; 13-DEC-2009 18:53:41; Dark ; 45.0; 113; Mu Vel ; 2.69; 5000;occ; 90; 0;40719
 26; 6512.9; 13-DEC-2009 18:57:37; Dark ; 41.5; 71; Iot Car ; 2.25; 7700;occ; 83; 0;40719
 27; 6590.8; 13-DEC-2009 18:58:55; Dark ; 59.5; 0; ; 0.00; 0;occ; 119; 0;40719
 28; 6789.8; 13-DEC-2009 19:02:13; Dark ; 47.0; 34; Gam2Vel ; 1.79; 23000;occ; 94; 0;40719
 29; 6927.9; 13-DEC-2009 19:04:32; Dark ; 40.5; 2; Alp Car ; -0.74; 7000;occ; 81; 0;40719

/nas3/ENVISAT/GOMOS/GOM_NL__0P/GOM_NL__0PNPDK20091213_190432_000060412085_00085_40720_5762.N1

1; 891.9; 13-DEC-2009 19:04:32; Dark ; 55.0; 2; Alp Car ; -0.74; 7000;occ; 110; 0;40720
 2; 1049.7; 13-DEC-2009 19:07:09; Dark ; 53.5; 117; Pi Pup ; 2.71; 3800;occ; 107; 0;40720
 3; 1249.7; 13-DEC-2009 19:10:29; Dark ; 56.0; 23; 21Eps CMA ; 1.50; 26000;occ; 112; 0;40720
 4; 1532.9; 13-DEC-2009 19:15:13; Dark ; 54.5; 47; 2Bet CMA ; 1.98; 28000;occ; 109; 0;40720
 5; 1748.8; 13-DEC-2009 19:18:49; Dark ; 48.5; 7; 19Bet Ori ; 0.10; 14000;occ; 97; 0;40720
 6; 1889.0; 13-DEC-2009 19:21:09; Dark ; 48.5; 30; 46Eps Ori ; 1.69; 30000;occ; 97; 0;40720
 7; 2086.1; 13-DEC-2009 19:24:26; Dark ; 41.0; 14; 58Alp Ori ; 0.87; 3000;occ; 82; 0;40720

```

8; 2193.0; 13-DEC-2009 19:26:13; Dark ; 50.5; 13; 87Alp Tau ; 0.87; 3800;occ; 101; 0;40720
9; 2339.0; 13-DEC-2009 19:28:39; Bright; 43.5; 176; 23Zet Tau ; 3.02; 22000;occ; 87; 0;40720
10; 2461.3; 13-DEC-2009 19:30:41; Bright; 62.0; 28; 12Bet Tau ; 1.65; 15200;occ; 124; 0;40720
11; 2589.1; 13-DEC-2009 19:32:49; Bright; 36.0; 149; 45Eps Per ; 2.89; 30000;occ; 72; 0;40720
12; 2685.3; 13-DEC-2009 19:34:25; Bright; 46.5; 107; 37The Aur ; 2.65; 11000;occ; 93; 0;40720
13; 2814.1; 13-DEC-2009 19:36:34; Bright; 43.5; 42; 34Bet Aur ; 1.90; 10200;occ; 87; 0;40720
14; 3745.3; 13-DEC-2009 19:52:05; Bright; 49.0; 36; 50Alp UMa ; 1.80; 6300;occ; 98; 0;40720
15; 3989.3; 13-DEC-2009 19:56:09; Bright; 44.0; 32; 77Eps UMa ; 1.76; 11000;occ; 88; 0;40720
16; 4139.1; 13-DEC-2009 19:58:39; Bright; 42.0; 39; 85Eta UMa ; 1.85; 24000;occ; 84; 0;40720
17; 4335.2; 13-DEC-2009 20:01:55; Bright; 38.0; 180; 27Gam Boo ; 3.04; 8000;occ; 76; 0;40720
18; 4720.9; 13-DEC-2009 20:08:21; Bright; 41.0; 111; 8Eta Boo ; 2.68; 6000;occ; 82; 0;40720
19; 4948.5; 13-DEC-2009 20:12:08; Bright; 48.5; 138; 47Eps Vir ; 2.83; 4700;occ; 97; 0;40720
20; 5304.9; 13-DEC-2009 20:18:05; Dark ; 47.0; 15; 67Alp Vir ; 0.98; 28000;occ; 94; 0;40720
21; 5514.2; 13-DEC-2009 20:21:34; Dark ; 47.0; 169; 46Gam Hya ; 2.99; 4700;occ; 94; 0;40720
22; 5646.6; 13-DEC-2009 20:23:46; Dark ; 56.0; 100; 4Gam Crv ; 2.58; 13100;occ; 112; 0;40720
23; 5742.3; 13-DEC-2009 20:25:22; Dark ; 52.5; 171; 2Eps Crv ; 3.00; 4250;occ; 105; 0;40720
24; 5957.6; 13-DEC-2009 20:28:57; Dark ; 43.0; 64; Gam Cen ; 2.20; 10600;occ; 86; 0;40720
25; 6053.6; 13-DEC-2009 20:30:33; Dark ; 40.0; 99; Del Cen ; 2.58; 26000;occ; 80; 0;40720
26; 6277.8; 13-DEC-2009 20:34:18; Dark ; 47.5; 113; Mu Vel ; 2.69; 5000;occ; 95; 0;40720
27; 6513.6; 13-DEC-2009 20:38:13; Dark ; 42.0; 71; Iot Car ; 2.25; 7700;occ; 84; 0;40720
28; 6591.5; 13-DEC-2009 20:39:31; Dark ; 59.5; 0; ; 0.00; 0;occ; 119; 0;40720
29; 6790.4; 13-DEC-2009 20:42:50; Dark ; 47.5; 34; Gam2Vel ; 1.79; 23000;occ; 95; 0;40720
30; 6928.1; 13-DEC-2009 20:45:08; Dark ; 5.5; 2; Alp Car ; -0.74; 7000;occ; 11; 0;40720
/nas3/ENVISAT/GOMOS/GOM_NL_0P/GOM_NL_0PNPDE20091214_011954_000045212085_00088_40723_9122.N1
1; -729.4; 14-DEC-2009 01:19:54; Dark ; 52.5; 15; 67Alp Vir ; 0.98; 28000;occ; 105; 0;40723
2; -385.5; 14-DEC-2009 01:25:38; Dark ; 54.5; 100; 4Gam Crv ; 2.58; 13100;occ; 109; 0;40723
3; -290.0; 14-DEC-2009 01:27:13; Dark ; 55.5; 171; 2Eps Crv ; 3.00; 4250;occ; 111; 0;40723
4; -76.5; 14-DEC-2009 01:30:47; Dark ; 40.5; 64; Gam Cen ; 2.20; 10600;occ; 81; 0;40723
5; 19.6; 14-DEC-2009 01:32:23; Dark ; 46.0; 99; Del Cen ; 2.58; 26000;occ; 92; 0;40724
6; 244.6; 14-DEC-2009 01:36:08; Dark ; 45.0; 113; Mu Vel ; 2.69; 5000;occ; 90; 0;40724
7; 479.6; 14-DEC-2009 01:40:03; Dark ; 42.0; 71; Iot Car ; 2.25; 7700;occ; 84; 0;40724
8; 557.9; 14-DEC-2009 01:41:21; Dark ; 59.5; 0; ; 0.00; 0;occ; 119; 0;40724
9; 756.7; 14-DEC-2009 01:44:40; Dark ; 52.0; 34; Gam2Vel ; 1.79; 23000;occ; 104; 0;40724
10; 893.3; 14-DEC-2009 01:46:57; Dark ; 45.5; 2; Alp Car ; -0.74; 7000;occ; 91; 0;40724
11; 1052.0; 14-DEC-2009 01:49:35; Dark ; 54.0; 117; Pi Pup ; 2.71; 3800;occ; 108; 0;40724
12; 1251.3; 14-DEC-2009 01:52:55; Dark ; 56.0; 23; 21Eps CMa ; 1.50; 26000;occ; 112; 0;40724
13; 1533.3; 14-DEC-2009 01:57:37; Dark ; 51.5; 47; 2Bet CMa ; 1.98; 28000;occ; 103; 0;40724
14; 1748.8; 14-DEC-2009 02:01:12; Dark ; 47.5; 7; 19Bet Ori ; 0.10; 14000;occ; 95; 0;40724
15; 1888.3; 14-DEC-2009 02:03:32; Dark ; 48.5; 30; 46Eps Ori ; 1.69; 30000;occ; 97; 0;40724
16; 2084.7; 14-DEC-2009 02:06:48; Dark ; 55.0; 14; 58Alp Ori ; 0.87; 3000;occ; 110; 0;40724
17; 2192.6; 14-DEC-2009 02:08:36; Dark ; 47.5; 13; 87Alp Tau ; 0.87; 3800;occ; 95; 0;40724
18; 2336.9; 14-DEC-2009 02:11:00; Bright; 47.5; 176; 23Zet Tau ; 3.02; 22000;occ; 95; 0;40724
19; 2459.5; 14-DEC-2009 02:13:03; Bright; 46.0; 28; 12Bet Tau ; 1.65; 15200;occ; 92; 0;40724
20; 2682.7; 14-DEC-2009 02:16:46; Bright; 47.0; 107; 37The Aur ; 2.65; 11000;occ; 94; 0;40724
21; 2811.3; 14-DEC-2009 02:18:55; Bright; 43.0; 42; 34Bet Aur ; 1.90; 10200;occ; 86; 0;40724
22; 3743.4; 14-DEC-2009 02:34:27; Bright; 48.5; 36; 50Alp UMa ; 1.80; 6300;occ; 97; 0;40724
/nas3/ENVISAT/GOMOS/GOM_NL_0P/GOM_NL_0PNPDE20091214_023832_000049032085_00089_40724_9123.N1
1; -2047.6; 14-DEC-2009 02:38:32; Bright; 50.0; 32; 77Eps UMa ; 1.76; 11000;occ; 100; 0;40724
2; -1897.2; 14-DEC-2009 02:41:02; Bright; 57.0; 39; 85Eta UMa ; 1.85; 24000;occ; 114; 0;40724
3; -1700.4; 14-DEC-2009 02:44:19; Bright; 34.5; 180; 27Gam Boo ; 3.04; 8000;occ; 69; 0;40724
4; -1509.7; 14-DEC-2009 02:47:30; Bright; 39.0; 83; ; 2.38; 11000;occ; 68; 0;40724
5; -1314.0; 14-DEC-2009 02:50:45; Bright; 39.5; 111; 8Eta Boo ; 2.68; 6000;occ; 79; 0;40724
6; -1085.0; 14-DEC-2009 02:54:34; Bright; 50.0; 138; 47Eps Vir ; 2.83; 4700;occ; 100; 0;40724
7; -728.4; 14-DEC-2009 03:00:31; Dark ; 52.5; 15; 67Alp Vir ; 0.98; 28000;occ; 105; 0;40724
8; -518.9; 14-DEC-2009 03:04:00; Dark ; 46.0; 169; 46Gam Hya ; 2.99; 4700;occ; 92; 0;40724
9; -384.2; 14-DEC-2009 03:06:15; Dark ; 52.0; 100; 4Gam Crv ; 2.58; 13100;occ; 104; 0;40724
10; -288.7; 14-DEC-2009 03:07:51; Dark ; 56.5; 171; 2Eps Crv ; 3.00; 4250;occ; 113; 0;40724
11; -75.8; 14-DEC-2009 03:11:23; Dark ; 41.0; 64; Gam Cen ; 2.20; 10600;occ; 82; 0;40724
12; 20.3; 14-DEC-2009 03:13:00; Dark ; 40.0; 99; Del Cen ; 2.58; 26000;occ; 80; 0;40725
13; 245.5; 14-DEC-2009 03:16:45; Dark ; 44.0; 113; Mu Vel ; 2.69; 5000;occ; 88; 0;40725
14; 480.2; 14-DEC-2009 03:20:39; Dark ; 41.0; 71; Iot Car ; 2.25; 7700;occ; 82; 0;40725
15; 558.6; 14-DEC-2009 03:21:58; Dark ; 59.5; 0; ; 0.00; 0;occ; 119; 0;40725
16; 757.5; 14-DEC-2009 03:25:17; Dark ; 50.0; 34; Gam2Vel ; 1.79; 23000;occ; 100; 0;40725
17; 893.8; 14-DEC-2009 03:27:33; Dark ; 45.0; 2; Alp Car ; -0.74; 7000;occ; 90; 0;40725
18; 1052.7; 14-DEC-2009 03:30:12; Dark ; 55.5; 117; Pi Pup ; 2.71; 3800;occ; 111; 0;40725
19; 1252.0; 14-DEC-2009 03:33:31; Dark ; 55.5; 23; 21Eps CMa ; 1.50; 26000;occ; 111; 0;40725
20; 1533.7; 14-DEC-2009 03:38:13; Dark ; 52.5; 47; 2Bet CMa ; 1.98; 28000;occ; 105; 0;40725
21; 1748.9; 14-DEC-2009 03:41:48; Dark ; 47.5; 7; 19Bet Ori ; 0.10; 14000;occ; 95; 0;40725

```



```

22; 1888.3; 14-DEC-2009 03:44:08; Dark ; 49.5; 30; 46Eps Ori ; 1.69; 30000;occ; 99; 0;40725
23; 2084.3; 14-DEC-2009 03:47:24; Dark ; 55.0; 14; 58Alp Ori ; 0.87; 3000;occ; 110; 0;40725
24; 2192.5; 14-DEC-2009 03:49:12; Dark ; 48.0; 13; 87Alp Tau ; 0.87; 3800;occ; 96; 0;40725
25; 2336.7; 14-DEC-2009 03:51:36; Bright; 45.0; 176; 23Zet Tau ; 3.02; 22000;occ; 90; 0;40725
26; 2459.1; 14-DEC-2009 03:53:38; Bright; 45.0; 28; 12Bet Tau ; 1.65; 15200;occ; 90; 0;40725
27; 2682.0; 14-DEC-2009 03:57:21; Bright; 44.0; 107; 37The Aur ; 2.65; 11000;occ; 88; 0;40725
28; 2811.0; 14-DEC-2009 03:59:30; Bright; 44.5; 42; 34Bet Aur ; 1.90; 10200;occ; 89; 0;40725
/nas3/ENVISAT/GOMOS/GOM_NL__0P/GOM_NL__0PNPDE20091214_041502_000051462085_00090_40725_9124.N1
 1; -2292.8; 14-DEC-2009 04:15:02; Bright; 48.0; 36; 50Alp UMa ; 1.80; 6300;occ; 96; 0;40725
 2; -2047.7; 14-DEC-2009 04:19:08; Bright; 40.5; 32; 77Eps UMa ; 1.76; 11000;occ; 81; 0;40725
 3; -1897.2; 14-DEC-2009 04:21:38; Bright; 40.5; 39; 85Eta UMa ; 1.85; 24000;occ; 81; 0;40725
 4; -1700.4; 14-DEC-2009 04:24:55; Bright; 34.5; 180; 27Gam Boo ; 3.04; 8000;occ; 69; 0;40725
 5; -1509.6; 14-DEC-2009 04:28:06; Bright; 35.0; 83; ; 2.38; 11000;occ; 70; 0;40725
 6; -1313.8; 14-DEC-2009 04:31:21; Bright; 59.0; 111; 8Eta Boo ; 2.68; 6000;occ; 118; 0;40725
 7; -1084.2; 14-DEC-2009 04:35:11; Bright; 52.0; 138; 47Eps Vir ; 2.83; 4700;occ; 104; 0;40725
 8; -727.7; 14-DEC-2009 04:41:08; Dark ; 50.5; 15; 67Alp Vir ; 0.98; 28000;occ; 101; 0;40725
 9; -518.3; 14-DEC-2009 04:44:37; Dark ; 47.0; 169; 46Gam Hya ; 2.99; 4700;occ; 94; 0;40725
10; -383.0; 14-DEC-2009 04:46:52; Dark ; 52.0; 100; 4Gam Crv ; 2.58; 13100;occ; 104; 0;40725
11; -287.6; 14-DEC-2009 04:48:28; Dark ; 54.5; 171; 2Eps Crv ; 3.00; 4250;occ; 109; 0;40725
12; -75.3; 14-DEC-2009 04:52:00; Dark ; 48.0; 64; Gam Cen ; 2.20; 10600;occ; 96; 0;40725
13; 20.8; 14-DEC-2009 04:53:36; Dark ; 39.5; 99; Del Cen ; 2.58; 26000;occ; 79; 0;40726
14; 246.4; 14-DEC-2009 04:57:22; Dark ; 44.0; 113; Mu Vel ; 2.69; 5000;occ; 88; 0;40726
15; 480.7; 14-DEC-2009 05:01:16; Dark ; 41.0; 71; Iot Car ; 2.25; 7700;occ; 82; 0;40726
16; 559.4; 14-DEC-2009 05:02:35; Dark ; 59.5; 0; ; 0.00; 0;occ; 119; 0;40726
17; 758.0; 14-DEC-2009 05:05:53; Dark ; 50.0; 34; Gam2Vel ; 1.79; 23000;occ; 100; 0;40726
18; 894.2; 14-DEC-2009 05:08:09; Dark ; 45.5; 2; Alp Car ; -0.74; 7000;occ; 91; 0;40726
19; 1053.2; 14-DEC-2009 05:10:48; Dark ; 54.0; 117; Pi Pup ; 2.71; 3800;occ; 108; 0;40726
20; 1252.4; 14-DEC-2009 05:14:08; Dark ; 55.5; 23; 21Eps CMA ; 1.50; 26000;occ; 111; 0;40726
21; 1533.7; 14-DEC-2009 05:18:49; Dark ; 54.0; 47; 2Bet CMA ; 1.98; 28000;occ; 108; 0;40726
22; 1749.1; 14-DEC-2009 05:22:24; Dark ; 48.5; 7; 19Bet Ori ; 0.10; 14000;occ; 97; 0;40726
23; 1888.3; 14-DEC-2009 05:24:44; Dark ; 48.5; 30; 46Eps Ori ; 1.69; 30000;occ; 97; 0;40726
24; 2083.9; 14-DEC-2009 05:27:59; Dark ; 61.0; 14; 58Alp Ori ; 0.87; 3000;occ; 122; 0;40726
25; 2192.4; 14-DEC-2009 05:29:48; Dark ; 49.5; 13; 87Alp Tau ; 0.87; 3800;occ; 99; 0;40726
26; 2336.1; 14-DEC-2009 05:32:11; Bright; 44.0; 176; 23Zet Tau ; 3.02; 22000;occ; 88; 0;40726
27; 2458.7; 14-DEC-2009 05:34:14; Bright; 44.0; 28; 12Bet Tau ; 1.65; 15200;occ; 88; 0;40726
28; 2681.3; 14-DEC-2009 05:37:57; Bright; 46.0; 107; 37The Aur ; 2.65; 11000;occ; 92; 0;40726
29; 2810.4; 14-DEC-2009 05:40:06; Bright; 43.0; 42; 34Bet Aur ; 1.90; 10200;occ; 86; 0;40726
/nas3/ENVISAT/GOMOS/GOM_NL__0P/GOM_NL__0PNPDE20091214_201337_000041312085_00100_40735_9125.N1
 1; 897.8; 14-DEC-2009 20:13:37; Dark ; 51.5; 2; Alp Car ; -0.74; 7000;occ; 103; 0;40735
 2; 1058.5; 14-DEC-2009 20:16:17; Dark ; 56.0; 117; Pi Pup ; 2.71; 3800;occ; 112; 0;40735
 3; 1256.4; 14-DEC-2009 20:19:35; Dark ; 54.5; 23; 21Eps CMA ; 1.50; 26000;occ; 109; 0;40735
 4; 1535.1; 14-DEC-2009 20:24:14; Dark ; 54.5; 47; 2Bet CMA ; 1.98; 28000;occ; 109; 0;40735
 5; 1749.4; 14-DEC-2009 20:27:48; Dark ; 49.0; 7; 19Bet Ori ; 0.10; 14000;occ; 98; 0;40735
 6; 1887.1; 14-DEC-2009 20:30:06; Dark ; 48.5; 30; 46Eps Ori ; 1.69; 30000;occ; 97; 0;40735
 7; 2080.7; 14-DEC-2009 20:33:20; Dark ; 67.5; 14; 58Alp Ori ; 0.87; 3000;occ; 135; 0;40735
 8; 2191.7; 14-DEC-2009 20:35:11; Dark ; 53.5; 13; 87Alp Tau ; 0.87; 3800;occ; 107; 0;40735
 9; 2332.2; 14-DEC-2009 20:37:31; Bright; 44.0; 176; 23Zet Tau ; 3.02; 22000;occ; 88; 0;40735
10; 2454.9; 14-DEC-2009 20:39:34; Bright; 44.5; 28; 12Bet Tau ; 1.65; 15200;occ; 89; 0;40735
11; 2675.3; 14-DEC-2009 20:43:14; Bright; 67.0; 107; 37The Aur ; 2.65; 11000;occ; 134; 0;40735
12; 2804.6; 14-DEC-2009 20:45:23; Bright; 44.5; 42; 34Bet Aur ; 1.90; 10200;occ; 89; 0;40735
13; 3705.1; 14-DEC-2009 21:00:24; Bright; 37.0; 60; 7Bet UMi ; 2.08; 3950;occ; 74; 0;40735
14; 3986.0; 14-DEC-2009 21:05:05; Bright; 46.0; 32; 77Eps UMa ; 1.76; 11000;occ; 92; 0;40735
15; 4138.5; 14-DEC-2009 21:07:37; Bright; 44.5; 39; 85Eta UMa ; 1.85; 24000;occ; 89; 0;40735
16; 4336.7; 14-DEC-2009 21:10:56; Bright; 46.5; 180; 27Gam Boo ; 3.04; 8000;occ; 93; 0;40735
17; 4527.9; 14-DEC-2009 21:14:07; Bright; 40.5; 83; ; 2.38; 11000;occ; 81; 0;40735
18; 4725.4; 14-DEC-2009 21:17:24; Bright; 59.0; 111; 8Eta Boo ; 2.68; 6000;occ; 118; 0;40735
19; 4958.0; 14-DEC-2009 21:21:17; Bright; 71.5; 138; 47Eps Vir ; 2.83; 4700;occ; 143; 0;40735
/nas3/ENVISAT/GOMOS/GOM_NL__0P/GOM_NL__0PNPDE20091214_212714_000060862085_00100_40735_9126.N1
 1; -720.7; 14-DEC-2009 21:27:14; Dark ; 50.5; 15; 67Alp Vir ; 0.98; 28000;occ; 101; 0;40735
 2; -511.1; 14-DEC-2009 21:30:44; Dark ; 47.0; 169; 46Gam Hya ; 2.99; 4700;occ; 94; 0;40735
 3; -366.6; 14-DEC-2009 21:33:08; Dark ; 52.0; 106; 9Bet Crv ; 2.65; 5600;occ; 104; 0;40735
 4; -274.9; 14-DEC-2009 21:34:40; Dark ; 55.0; 171; 2Eps Crv ; 3.00; 4250;occ; 110; 0;40735
 5; -69.2; 14-DEC-2009 21:38:05; Dark ; 42.5; 64; Gam Cen ; 2.20; 10600;occ; 85; 0;40735
 6; 27.7; 14-DEC-2009 21:39:42; Dark ; 39.5; 99; Del Cen ; 2.58; 26000;occ; 79; 0;40736
 7; 255.1; 14-DEC-2009 21:43:30; Dark ; 43.5; 113; Mu Vel ; 2.69; 5000;occ; 87; 0;40736
 8; 486.9; 14-DEC-2009 21:47:22; Dark ; 45.5; 71; Iot Car ; 2.25; 7700;occ; 91; 0;40736
 9; 567.0; 14-DEC-2009 21:48:42; Dark ; 59.5; 0; ; 0.00; 0;occ; 119; 0;40736
10; 765.4; 14-DEC-2009 21:52:00; Dark ; 49.0; 34; Gam2Vel ; 1.79; 23000;occ; 98; 0;40736

```

```

11; 898.1; 14-DEC-2009 21:54:13; Dark ; 48.0; 2; Alp Car ; -0.74; 7000;occ; 96; 0;40736
12; 1059.1; 14-DEC-2009 21:56:54; Dark ; 53.0; 117; Pi Pup ; 2.71; 3800;occ; 106; 0;40736
13; 1256.8; 14-DEC-2009 22:00:12; Dark ; 54.5; 23; 21Eps CMa ; 1.50; 26000;occ; 109; 0;40736
14; 1535.2; 14-DEC-2009 22:04:50; Dark ; 53.5; 47; 2Bet CMa ; 1.98; 28000;occ; 107; 0;40736
15; 1749.3; 14-DEC-2009 22:08:24; Dark ; 49.0; 7; 19Bet Ori ; 0.10; 14000;occ; 98; 0;40736
16; 1887.0; 14-DEC-2009 22:10:42; Dark ; 48.5; 30; 46Eps Ori ; 1.69; 30000;occ; 97; 0;40736
17; 2080.3; 14-DEC-2009 22:13:55; Dark ; 63.5; 14; 58Alp Ori ; 0.87; 3000;occ; 127; 0;40736
18; 2191.6; 14-DEC-2009 22:15:46; Dark ; 47.0; 13; 87Alp Tau ; 0.87; 3800;occ; 94; 0;40736
19; 2331.7; 14-DEC-2009 22:18:06; Bright; 43.5; 176; 23Zet Tau ; 3.02; 22000;occ; 87; 0;40736
20; 2454.5; 14-DEC-2009 22:20:09; Bright; 43.5; 28; 12Bet Tau ; 1.65; 15200;occ; 87; 0;40736
21; 2674.8; 14-DEC-2009 22:23:50; Bright; 45.0; 107; 37The Aur ; 2.65; 11000;occ; 90; 0;40736
22; 2804.0; 14-DEC-2009 22:25:59; Bright; 44.0; 42; 34Bet Aur ; 1.90; 10200;occ; 88; 0;40736
23; 3704.9; 14-DEC-2009 22:41:00; Bright; 39.0; 60; 7Bet UMi ; 2.08; 3950;occ; 78; 0;40736
24; 3985.7; 14-DEC-2009 22:45:40; Bright; 44.5; 32; 77Eps UMa ; 1.76; 11000;occ; 89; 0;40736
25; 4138.4; 14-DEC-2009 22:48:13; Bright; 44.5; 39; 85Eta UMa ; 1.85; 24000;occ; 89; 0;40736
26; 4336.5; 14-DEC-2009 22:51:31; Bright; 44.5; 180; 27Gam Boo ; 3.04; 8000;occ; 89; 0;40736
27; 4528.3; 14-DEC-2009 22:54:43; Bright; 37.0; 83; ; 2.38; 11000;occ; 74; 0;40736
28; 4725.7; 14-DEC-2009 22:58:00; Bright; 59.0; 111; 8Eta Boo ; 2.68; 6000;occ; 118; 0;40736
29; 4958.6; 14-DEC-2009 23:01:53; Bright; 72.0; 138; 47Eps Vir ; 2.83; 4700;occ; 144; 0;40736
30; 5315.7; 14-DEC-2009 23:07:50; Dark ; 50.0; 15; 67Alp Vir ; 0.98; 28000;occ; 100; 0;40736
/nas3/ENVISAT/GOMOS/GOM_NL__0P/GOM_NL__0PNPDE20091214_231120_000058802085_00101_40736_9127.N1
 1; -510.4; 14-DEC-2009 23:11:20; Dark ; 47.5; 169; 46Gam Hya ; 2.99; 4700;occ; 95; 0;40736
 2; -365.7; 14-DEC-2009 23:13:45; Dark ; 50.0; 106; 9Bet Crv ; 2.65; 5600;occ; 100; 0;40736
 3; -273.7; 14-DEC-2009 23:15:17; Dark ; 55.0; 171; 2Eps Crv ; 3.00; 4250;occ; 110; 0;40736
 4; -68.6; 14-DEC-2009 23:18:42; Dark ; 44.0; 64; Gam Cen ; 2.20; 10600;occ; 88; 0;40736
 5; 28.1; 14-DEC-2009 23:20:19; Dark ; 40.5; 99; Del Cen ; 2.58; 26000;occ; 81; 0;40737
 6; 256.0; 14-DEC-2009 23:24:07; Dark ; 44.5; 113; Mu Vel ; 2.69; 5000;occ; 89; 0;40737
 7; 487.4; 14-DEC-2009 23:27:58; Dark ; 40.5; 71; Iot Car ; 2.25; 7700;occ; 81; 0;40737
 8; 567.8; 14-DEC-2009 23:29:18; Dark ; 59.5; 0; ; 0.00; 0;occ; 119; 0;40737
 9; 766.0; 14-DEC-2009 23:32:37; Dark ; 49.0; 34; Gam2Vel ; 1.79; 23000;occ; 98; 0;40737
10; 898.7; 14-DEC-2009 23:34:49; Dark ; 45.5; 2; Alp Car ; -0.74; 7000;occ; 91; 0;40737
11; 1059.7; 14-DEC-2009 23:37:30; Dark ; 53.0; 117; Pi Pup ; 2.71; 3800;occ; 106; 0;40737
12; 1257.2; 14-DEC-2009 23:40:48; Dark ; 54.0; 23; 21Eps CMa ; 1.50; 26000;occ; 108; 0;40737
13; 1535.2; 14-DEC-2009 23:45:26; Dark ; 49.0; 47; 2Bet CMa ; 1.98; 28000;occ; 98; 0;40737
14; 1749.1; 14-DEC-2009 23:49:00; Dark ; 50.5; 7; 19Bet Ori ; 0.10; 14000;occ; 101; 0;40737
15; 1886.8; 14-DEC-2009 23:51:17; Dark ; 46.5; 30; 46Eps Ori ; 1.69; 30000;occ; 93; 0;40737
16; 2079.9; 14-DEC-2009 23:54:31; Dark ; 68.0; 14; 58Alp Ori ; 0.87; 3000;occ; 136; 0;40737
17; 2191.4; 14-DEC-2009 23:56:22; Dark ; 49.5; 13; 87Alp Tau ; 0.87; 3800;occ; 99; 0;40737
18; 2331.1; 14-DEC-2009 23:58:42; Bright; 45.0; 176; 23Zet Tau ; 3.02; 22000;occ; 90; 0;40737
19; 2453.8; 15-DEC-2009 00:00:44; Bright; 44.5; 28; 12Bet Tau ; 1.65; 15200;occ; 89; 0;40737
20; 2674.1; 15-DEC-2009 00:04:25; Bright; 67.0; 107; 37The Aur ; 2.65; 11000;occ; 134; 0;40737
21; 2803.5; 15-DEC-2009 00:06:34; Bright; 44.5; 42; 34Bet Aur ; 1.90; 10200;occ; 89; 0;40737
22; 3704.9; 15-DEC-2009 00:21:35; Bright; 37.5; 60; 7Bet UMi ; 2.08; 3950;occ; 75; 0;40737
23; 3985.6; 15-DEC-2009 00:26:16; Bright; 47.0; 32; 77Eps UMa ; 1.76; 11000;occ; 94; 0;40737
24; 4138.3; 15-DEC-2009 00:28:49; Bright; 43.0; 39; 85Eta UMa ; 1.85; 24000;occ; 86; 0;40737
25; 4337.0; 15-DEC-2009 00:32:08; Bright; 41.0; 180; 27Gam Boo ; 3.04; 8000;occ; 82; 0;40737
26; 4528.5; 15-DEC-2009 00:35:19; Bright; 36.0; 83; ; 2.38; 11000;occ; 72; 0;40737
27; 4726.1; 15-DEC-2009 00:38:37; Bright; 40.0; 111; 8Eta Boo ; 2.68; 6000;occ; 80; 0;40737
28; 4959.2; 15-DEC-2009 00:42:30; Bright; 52.0; 138; 47Eps Vir ; 2.83; 4700;occ; 104; 0;40737
29; 5316.5; 15-DEC-2009 00:48:27; Dark ; 54.0; 15; 67Alp Vir ; 0.98; 28000;occ; 108; 0;40737
/nas3/ENVISAT/GOMOS/GOM_NL__0P/GOM_NL__0PNPDK20091214_055538_000038792085_00091_40726_5763.N1
 1; -2293.2; 14-DEC-2009 05:55:38; Bright; 49.0; 36; 50Alp UMa ; 1.80; 6300;occ; 98; 0;40726
 2; -2048.1; 14-DEC-2009 05:59:43; Bright; 39.5; 32; 77Eps UMa ; 1.76; 11000;occ; 79; 0;40726
 3; -1897.1; 14-DEC-2009 06:02:14; Bright; 57.0; 39; 85Eta UMa ; 1.85; 24000;occ; 114; 0;40726
 4; -1700.1; 14-DEC-2009 06:05:31; Bright; 36.5; 180; 27Gam Boo ; 3.04; 8000;occ; 73; 0;40726
 5; -1509.5; 14-DEC-2009 06:08:42; Bright; 53.0; 83; ; 2.38; 11000;occ; 106; 0;40726
 6; -1313.3; 14-DEC-2009 06:11:58; Bright; 59.0; 111; 8Eta Boo ; 2.68; 6000;occ; 118; 0;40726
 7; -1083.6; 14-DEC-2009 06:15:48; Bright; 71.0; 138; 47Eps Vir ; 2.83; 4700;occ; 142; 0;40726
 8; -727.2; 14-DEC-2009 06:21:44; Dark ; 51.0; 15; 67Alp Vir ; 0.98; 28000;occ; 102; 0;40726
 9; -517.6; 14-DEC-2009 06:25:14; Dark ; 49.5; 169; 46Gam Hya ; 2.99; 4700;occ; 99; 0;40726
10; -381.7; 14-DEC-2009 06:27:30; Dark ; 45.0; 100; 4Gam Crv ; 2.58; 13100;occ; 90; 0;40726
11; -286.2; 14-DEC-2009 06:29:05; Dark ; 57.5; 171; 2Eps Crv ; 3.00; 4250;occ; 115; 0;40726
12; 247.4; 14-DEC-2009 06:37:59; Dark ; 45.0; 113; Mu Vel ; 2.69; 5000;occ; 90; 0;40727
13; 481.4; 14-DEC-2009 06:41:53; Dark ; 41.5; 71; Iot Car ; 2.25; 7700;occ; 83; 0;40727
14; 560.1; 14-DEC-2009 06:43:11; Dark ; 59.5; 0; ; 0.00; 0;occ; 119; 0;40727
15; 758.9; 14-DEC-2009 06:46:30; Dark ; 49.0; 34; Gam2Vel ; 1.79; 23000;occ; 98; 0;40727
16; 894.7; 14-DEC-2009 06:48:46; Dark ; 46.0; 2; Alp Car ; -0.74; 7000;occ; 92; 0;40727
17; 1053.9; 14-DEC-2009 06:51:25; Dark ; 52.5; 117; Pi Pup ; 2.71; 3800;occ; 105; 0;40727

```

```

18; 1252.8; 14-DEC-2009 06:54:44; Dark ; 53.5; 23; 21Eps CMa ; 1.50; 26000;occ; 107; 0;40727
19; 1533.8; 14-DEC-2009 06:59:25; Dark ; 52.5; 47; 2Bet CMa ; 1.98; 28000;occ; 105; 0;40727
/nas3/ENVISAT/GOMOS/GOM_NL__0P/GOM_NL__0PNPDK20091214_070300_000060642085_00092_40727_5764.N1
1; 1749.0; 14-DEC-2009 07:03:00; Dark ; 56.5; 7; 19Bet Ori ; 0.10; 14000;occ; 113; 0;40727
2; 1888.1; 14-DEC-2009 07:05:19; Dark ; 48.0; 30; 46Eps Ori ; 1.69; 30000;occ; 96; 0;40727
3; 2083.6; 14-DEC-2009 07:08:35; Dark ; 61.0; 14; 58Alp Ori ; 0.87; 3000;occ; 122; 0;40727
4; 2192.4; 14-DEC-2009 07:10:24; Dark ; 49.0; 13; 87Alp Tau ; 0.87; 3800;occ; 98; 0;40727
5; 2335.8; 14-DEC-2009 07:12:47; Bright; 45.5; 176; 23Zet Tau ; 3.02; 22000;occ; 91; 0;40727
6; 2458.2; 14-DEC-2009 07:14:50; Bright; 46.0; 28; 12Bet Tau ; 1.65; 15200;occ; 92; 0;40727
7; 2680.8; 14-DEC-2009 07:18:32; Bright; 46.0; 107; 37The Aur ; 2.65; 11000;occ; 92; 0;40727
8; 2809.6; 14-DEC-2009 07:20:41; Bright; 46.0; 42; 34Bet Aur ; 1.90; 10200;occ; 92; 0;40727
9; 3742.3; 14-DEC-2009 07:36:14; Bright; 48.5; 36; 50Alp UMa ; 1.80; 6300;occ; 97; 0;40727
10; 3987.7; 14-DEC-2009 07:40:19; Bright; 61.0; 32; 77Eps UMa ; 1.76; 11000;occ; 122; 0;40727
11; 4139.0; 14-DEC-2009 07:42:50; Bright; 36.5; 39; 85Eta UMa ; 1.85; 24000;occ; 73; 0;40727
12; 4335.9; 14-DEC-2009 07:46:07; Bright; 34.5; 180; 27Gam Boo ; 3.04; 8000;occ; 69; 0;40727
13; 4526.7; 14-DEC-2009 07:49:18; Bright; 35.0; 83; ; 2.38; 11000;occ; 70; 0;40727
14; 4723.0; 14-DEC-2009 07:52:34; Bright; 39.0; 111; 8Eta Boo ; 2.68; 6000;occ; 78; 0;40727
15; 4953.0; 14-DEC-2009 07:56:24; Bright; 71.0; 138; 47Eps Vir ; 2.83; 4700;occ; 142; 0;40727
16; 5309.6; 14-DEC-2009 08:02:21; Dark ; 52.5; 15; 67Alp Vir ; 0.98; 28000;occ; 105; 0;40727
17; 5519.1; 14-DEC-2009 08:05:50; Dark ; 45.0; 169; 46Gam Hya ; 2.99; 4700;occ; 90; 0;40727
18; 5655.7; 14-DEC-2009 08:08:07; Dark ; 45.0; 100; 4Gam Crv ; 2.58; 13100;occ; 90; 0;40727
19; 5751.0; 14-DEC-2009 08:09:42; Dark ; 56.5; 171; 2Eps Crv ; 3.00; 4250;occ; 113; 0;40727
20; 6284.2; 14-DEC-2009 08:18:35; Dark ; 44.5; 113; Mu Vel ; 2.69; 5000;occ; 89; 0;40727
21; 6518.0; 14-DEC-2009 08:22:29; Dark ; 42.0; 71; Iot Car ; 2.25; 7700;occ; 84; 0;40727
22; 6596.8; 14-DEC-2009 08:23:48; Dark ; 59.5; 0; ; 0.00; 0;occ; 119; 0;40727
23; 6795.6; 14-DEC-2009 08:27:07; Dark ; 45.5; 34; Gam2Vel ; 1.79; 23000;occ; 91; 0;40727
24; 6931.1; 14-DEC-2009 08:29:22; Dark ; 46.0; 2; Alp Car ; -0.74; 7000;occ; 92; 0;40727
25; 7090.3; 14-DEC-2009 08:32:02; Dark ; 57.0; 117; Pi Pup ; 2.71; 3800;occ; 114; 0;40727
26; 7289.3; 14-DEC-2009 08:35:21; Dark ; 55.0; 23; 21Eps CMa ; 1.50; 26000;occ; 110; 0;40727
27; 7569.9; 14-DEC-2009 08:40:01; Dark ; 50.5; 47; 2Bet CMa ; 1.98; 28000;occ; 101; 0;40727
28; 7785.1; 14-DEC-2009 08:43:36; Dark ; 28.0; 7; 19Bet Ori ; 0.10; 14000;occ; 56; 0;40727
/nas3/ENVISAT/GOMOS/GOM_NL__0P/GOM_NL__0PNPDK20091214_084336_000060532085_00093_40728_5765.N1
1; 1749.2; 14-DEC-2009 08:43:36; Dark ; 49.0; 7; 19Bet Ori ; 0.10; 14000;occ; 98; 0;40728
2; 1888.0; 14-DEC-2009 08:45:55; Dark ; 48.5; 30; 46Eps Ori ; 1.69; 30000;occ; 97; 0;40728
3; 2083.1; 14-DEC-2009 08:49:10; Dark ; 61.5; 14; 58Alp Ori ; 0.87; 3000;occ; 123; 0;40728
4; 2192.2; 14-DEC-2009 08:50:59; Dark ; 47.5; 13; 87Alp Tau ; 0.87; 3800;occ; 95; 0;40728
5; 2335.2; 14-DEC-2009 08:53:22; Bright; 44.5; 176; 23Zet Tau ; 3.02; 22000;occ; 89; 0;40728
6; 2457.8; 14-DEC-2009 08:55:25; Bright; 44.5; 28; 12Bet Tau ; 1.65; 15200;occ; 89; 0;40728
7; 2680.1; 14-DEC-2009 08:59:07; Bright; 46.0; 107; 37The Aur ; 2.65; 11000;occ; 92; 0;40728
8; 2809.0; 14-DEC-2009 09:01:16; Bright; 44.0; 42; 34Bet Aur ; 1.90; 10200;occ; 88; 0;40728
9; 3741.7; 14-DEC-2009 09:16:49; Bright; 49.0; 36; 50Alp UMa ; 1.80; 6300;occ; 98; 0;40728
10; 3987.6; 14-DEC-2009 09:20:55; Bright; 61.0; 32; 77Eps UMa ; 1.76; 11000;occ; 122; 0;40728
11; 4138.8; 14-DEC-2009 09:23:26; Bright; 38.0; 39; 85Eta UMa ; 1.85; 24000;occ; 76; 0;40728
12; 4335.9; 14-DEC-2009 09:26:43; Bright; 35.0; 180; 27Gam Boo ; 3.04; 8000;occ; 70; 0;40728
13; 4526.8; 14-DEC-2009 09:29:54; Bright; 53.0; 83; ; 2.38; 11000;occ; 106; 0;40728
14; 4723.3; 14-DEC-2009 09:33:11; Bright; 43.0; 111; 8Eta Boo ; 2.68; 6000;occ; 86; 0;40728
15; 4953.5; 14-DEC-2009 09:37:01; Bright; 71.0; 138; 47Eps Vir ; 2.83; 4700;occ; 142; 0;40728
16; 5310.2; 14-DEC-2009 09:42:57; Dark ; 44.0; 15; 67Alp Vir ; 0.98; 28000;occ; 88; 0;40728
17; 5519.8; 14-DEC-2009 09:46:27; Dark ; 44.0; 169; 46Gam Hya ; 2.99; 4700;occ; 88; 0;40728
18; 5657.0; 14-DEC-2009 09:48:44; Dark ; 39.0; 100; 4Gam Crv ; 2.58; 13100;occ; 78; 0;40728
19; 5752.2; 14-DEC-2009 09:50:19; Dark ; 54.0; 171; 2Eps Crv ; 3.00; 4250;occ; 108; 0;40728
20; 5962.4; 14-DEC-2009 09:53:50; Dark ; 43.0; 64; Gam Cen ; 2.20; 10600;occ; 86; 0;40728
21; 6058.9; 14-DEC-2009 09:55:26; Dark ; 39.5; 99; Del Cen ; 2.58; 26000;occ; 79; 0;40728
22; 6285.0; 14-DEC-2009 09:59:12; Dark ; 45.0; 113; Mu Vel ; 2.69; 5000;occ; 90; 0;40728
23; 6518.5; 14-DEC-2009 10:03:06; Dark ; 40.0; 71; Iot Car ; 2.25; 7700;occ; 80; 0;40728
24; 6597.6; 14-DEC-2009 10:04:25; Dark ; 59.5; 0; ; 0.00; 0;occ; 119; 0;40728
25; 6796.3; 14-DEC-2009 10:07:44; Dark ; 50.5; 34; Gam2Vel ; 1.79; 23000;occ; 101; 0;40728
26; 6931.4; 14-DEC-2009 10:09:59; Dark ; 48.0; 2; Alp Car ; -0.74; 7000;occ; 96; 0;40728
27; 7091.0; 14-DEC-2009 10:12:38; Dark ; 54.0; 117; Pi Pup ; 2.71; 3800;occ; 108; 0;40728
28; 7289.7; 14-DEC-2009 10:15:57; Dark ; 54.0; 23; 21Eps CMa ; 1.50; 26000;occ; 108; 0;40728
29; 7570.0; 14-DEC-2009 10:20:37; Dark ; 53.5; 47; 2Bet CMa ; 1.98; 28000;occ; 107; 0;40728
30; 7785.0; 14-DEC-2009 10:24:12; Dark ; 17.5; 7; 19Bet Ori ; 0.10; 14000;occ; 35; 0;40728
/nas3/ENVISAT/GOMOS/GOM_NL__0P/GOM_NL__0PNPDK20091214_102412_000058742085_00094_40729_5766.N1
1; 1749.1; 14-DEC-2009 10:24:12; Dark ; 49.5; 7; 19Bet Ori ; 0.10; 14000;occ; 99; 0;40729
2; 1887.7; 14-DEC-2009 10:26:31; Dark ; 46.0; 30; 46Eps Ori ; 1.69; 30000;occ; 92; 0;40729
3; 2082.6; 14-DEC-2009 10:29:46; Dark ; 57.5; 14; 58Alp Ori ; 0.87; 3000;occ; 115; 0;40729
4; 2192.1; 14-DEC-2009 10:31:35; Dark ; 48.0; 13; 87Alp Tau ; 0.87; 3800;occ; 96; 0;40729
5; 2334.7; 14-DEC-2009 10:33:58; Bright; 44.0; 176; 23Zet Tau ; 3.02; 22000;occ; 88; 0;40729

```

6; 2457.4; 14-DEC-2009 10:36:01; Bright; 44.0; 28; 12Bet Tau ; 1.65; 15200;occ; 88; 0;40729
7; 2679.5; 14-DEC-2009 10:39:43; Bright; 45.0; 107; 37The Aur ; 2.65; 11000;occ; 90; 0;40729
8; 2808.3; 14-DEC-2009 10:41:51; Bright; 65.0; 42; 34Bet Aur ; 1.90; 10200;occ; 130; 0;40729
9; 3741.2; 14-DEC-2009 10:57:24; Bright; 50.0; 36; 50Alp UMa ; 1.80; 6300;occ; 100; 0;40729
10; 3987.4; 14-DEC-2009 11:01:31; Bright; 43.5; 32; 77Eps UMa ; 1.76; 11000;occ; 87; 0;40729
11; 4138.9; 14-DEC-2009 11:04:02; Bright; 57.0; 39; 85Eta UMa ; 1.85; 24000;occ; 114; 0;40729
12; 4336.2; 14-DEC-2009 11:07:19; Bright; 54.0; 180; 27Gam Boo ; 3.04; 8000;occ; 108; 0;40729
13; 4527.2; 14-DEC-2009 11:10:30; Bright; 34.0; 83; ; 2.38; 11000;occ; 68; 0;40729
14; 4723.4; 14-DEC-2009 11:13:47; Bright; 59.0; 111; 8Eta Boo ; 2.68; 6000;occ; 118; 0;40729
15; 4954.4; 14-DEC-2009 11:17:38; Bright; 50.0; 138; 47Eps Vir ; 2.83; 4700;occ; 100; 0;40729
16; 5310.8; 14-DEC-2009 11:23:34; Dark ; 50.5; 15; 67Alp Vir ; 0.98; 28000;occ; 101; 0;40729
17; 5520.5; 14-DEC-2009 11:27:04; Dark ; 45.0; 169; 46Gam Hya ; 2.99; 4700;occ; 90; 0;40729
18; 5658.2; 14-DEC-2009 11:29:21; Dark ; 39.0; 100; 4Gam Crv ; 2.58; 13100;occ; 78; 0;40729
19; 5753.5; 14-DEC-2009 11:30:57; Dark ; 53.5; 171; 2Eps Crv ; 3.00; 4250;occ; 107; 0;40729
20; 5963.0; 14-DEC-2009 11:34:26; Dark ; 38.5; 64; Gam Cen ; 2.20; 10600;occ; 77; 0;40729
21; 6059.5; 14-DEC-2009 11:36:03; Dark ; 40.5; 99; Del Cen ; 2.58; 26000;occ; 81; 0;40729
22; 6285.7; 14-DEC-2009 11:39:49; Dark ; 44.0; 113; Mu Vel ; 2.69; 5000;occ; 88; 0;40729
23; 6519.0; 14-DEC-2009 11:43:42; Dark ; 43.0; 71; Iot Car ; 2.25; 7700;occ; 86; 0;40729
24; 6598.3; 14-DEC-2009 11:45:01; Dark ; 59.5; 0; ; 0.00; 0;occ; 119; 0;40729
25; 6796.9; 14-DEC-2009 11:48:20; Dark ; 48.5; 34; Gam2Vel ; 1.79; 23000;occ; 97; 0;40729
26; 6931.8; 14-DEC-2009 11:50:35; Dark ; 45.0; 2; Alp Car ; -0.74; 7000;occ; 90; 0;40729
27; 7091.4; 14-DEC-2009 11:53:15; Dark ; 51.5; 117; Pi Pup ; 2.71; 3800;occ; 103; 0;40729
28; 7290.0; 14-DEC-2009 11:56:33; Dark ; 53.5; 23; 21Eps CMa ; 1.50; 26000;occ; 107; 0;40729
29; 7570.1; 14-DEC-2009 12:01:13; Dark ; 53.5; 47; 2Bet CMa ; 1.98; 28000;occ; 107; 0;40729

/nas3/ENVISAT/GOMOS/GOM_NL__0P/GOM_NL__0PNPDK20091214_120126_000057972085_00095_40730_5767.N1

1; 1546.7; 14-DEC-2009 12:01:26; Dark ; 54.0; 47; 2Bet CMa ; 1.98; 28000;occ; 108; 25;40730
2; 1749.0; 14-DEC-2009 12:04:48; Dark ; 51.0; 7; 19Bet Ori ; 0.10; 14000;occ; 102; 0;40730
3; 1887.6; 14-DEC-2009 12:07:07; Dark ; 48.5; 30; 46Eps Ori ; 1.69; 30000;occ; 97; 0;40730
4; 2082.4; 14-DEC-2009 12:10:21; Dark ; 60.5; 14; 58Alp Ori ; 0.87; 3000;occ; 121; 0;40730
5; 2192.1; 14-DEC-2009 12:12:11; Dark ; 45.5; 13; 87Alp Tau ; 0.87; 3800;occ; 91; 0;40730
6; 2334.4; 14-DEC-2009 12:14:33; Bright; 44.5; 176; 23Zet Tau ; 3.02; 22000;occ; 89; 0;40730
7; 2457.0; 14-DEC-2009 12:16:36; Bright; 42.0; 28; 12Bet Tau ; 1.65; 15200;occ; 84; 0;40730
8; 2678.8; 14-DEC-2009 12:20:18; Bright; 45.5; 107; 37The Aur ; 2.65; 11000;occ; 91; 0;40730
9; 2807.8; 14-DEC-2009 12:22:27; Bright; 44.5; 42; 34Bet Aur ; 1.90; 10200;occ; 89; 0;40730
10; 3740.6; 14-DEC-2009 12:38:00; Bright; 50.0; 36; 50Alp UMa ; 1.80; 6300;occ; 100; 0;40730
11; 3987.0; 14-DEC-2009 12:42:06; Bright; 46.5; 32; 77Eps UMa ; 1.76; 11000;occ; 93; 0;40730
12; 4138.8; 14-DEC-2009 12:44:38; Bright; 41.0; 39; 85Eta UMa ; 1.85; 24000;occ; 82; 0;40730
13; 4336.2; 14-DEC-2009 12:47:55; Bright; 54.0; 180; 27Gam Boo ; 3.04; 8000;occ; 108; 0;40730
14; 4527.2; 14-DEC-2009 12:51:06; Bright; 53.0; 83; ; 2.38; 11000;occ; 106; 0;40730
15; 4724.1; 14-DEC-2009 12:54:23; Bright; 59.0; 111; 8Eta Boo ; 2.68; 6000;occ; 118; 0;40730
16; 4954.8; 14-DEC-2009 12:58:14; Bright; 51.5; 138; 47Eps Vir ; 2.83; 4700;occ; 103; 0;40730
17; 5311.6; 14-DEC-2009 13:04:11; Dark ; 48.0; 15; 67Alp Vir ; 0.98; 28000;occ; 96; 0;40730
18; 5521.2; 14-DEC-2009 13:07:40; Dark ; 47.5; 169; 46Gam Hya ; 2.99; 4700;occ; 95; 0;40730
19; 5659.5; 14-DEC-2009 13:09:58; Dark ; 32.0; 100; 4Gam Crv ; 2.58; 13100;occ; 64; 0;40730
20; 5754.7; 14-DEC-2009 13:11:34; Dark ; 59.5; 171; 2Eps Crv ; 3.00; 4250;occ; 119; 0;40730
21; 5963.8; 14-DEC-2009 13:15:03; Dark ; 40.5; 64; Gam Cen ; 2.20; 10600;occ; 81; 0;40730
22; 6060.2; 14-DEC-2009 13:16:39; Dark ; 40.0; 99; Del Cen ; 2.58; 26000;occ; 80; 0;40730
23; 6286.8; 14-DEC-2009 13:20:26; Dark ; 45.0; 113; Mu Vel ; 2.69; 5000;occ; 90; 0;40730
24; 6519.8; 14-DEC-2009 13:24:19; Dark ; 46.0; 71; Iot Car ; 2.25; 7700;occ; 92; 0;40730
25; 6599.1; 14-DEC-2009 13:25:38; Dark ; 59.5; 0; ; 0.00; 0;occ; 119; 0;40730
26; 6797.7; 14-DEC-2009 13:28:57; Dark ; 45.5; 34; Gam2Vel ; 1.79; 23000;occ; 91; 0;40730
27; 6932.1; 14-DEC-2009 13:31:11; Dark ; 47.5; 2; Alp Car ; -0.74; 7000;occ; 95; 0;40730
28; 7092.1; 14-DEC-2009 13:33:51; Dark ; 54.0; 117; Pi Pup ; 2.71; 3800;occ; 108; 0;40730
29; 7290.5; 14-DEC-2009 13:37:09; Dark ; 53.5; 23; 21Eps CMa ; 1.50; 26000;occ; 107; 0;40730

/nas3/ENVISAT/GOMOS/GOM_NL__0P/GOM_NL__0PNPDK20091214_134149_000058112085_00096_40731_5768.N1

1; 1534.3; 14-DEC-2009 13:41:49; Dark ; 54.5; 47; 2Bet CMa ; 1.98; 28000;occ; 109; 0;40731
2; 1749.1; 14-DEC-2009 13:45:24; Dark ; 55.0; 7; 19Bet Ori ; 0.10; 14000;occ; 110; 0;40731
3; 1887.6; 14-DEC-2009 13:47:42; Dark ; 46.5; 30; 46Eps Ori ; 1.69; 30000;occ; 93; 0;40731
4; 2082.2; 14-DEC-2009 13:50:57; Dark ; 63.0; 14; 58Alp Ori ; 0.87; 3000;occ; 126; 0;40731
5; 2192.0; 14-DEC-2009 13:52:47; Dark ; 46.5; 13; 87Alp Tau ; 0.87; 3800;occ; 93; 0;40731
6; 2334.0; 14-DEC-2009 13:55:09; Bright; 43.5; 176; 23Zet Tau ; 3.02; 22000;occ; 87; 0;40731
7; 2456.5; 14-DEC-2009 13:57:11; Bright; 45.0; 28; 12Bet Tau ; 1.65; 15200;occ; 90; 0;40731
8; 2678.2; 14-DEC-2009 14:00:53; Bright; 45.5; 107; 37The Aur ; 2.65; 11000;occ; 91; 0;40731
9; 2807.4; 14-DEC-2009 14:03:02; Bright; 43.5; 42; 34Bet Aur ; 1.90; 10200;occ; 87; 0;40731
10; 3740.2; 14-DEC-2009 14:18:35; Bright; 48.5; 36; 50Alp UMa ; 1.80; 6300;occ; 97; 0;40731
11; 3986.8; 14-DEC-2009 14:22:42; Bright; 42.5; 32; 77Eps UMa ; 1.76; 11000;occ; 85; 0;40731
12; 4138.7; 14-DEC-2009 14:25:14; Bright; 55.5; 39; 85Eta UMa ; 1.85; 24000;occ; 111; 0;40731
13; 4336.4; 14-DEC-2009 14:28:31; Bright; 54.0; 180; 27Gam Boo ; 3.04; 8000;occ; 108; 0;40731

```

14; 4527.4; 14-DEC-2009 14:31:42; Bright; 36.0; 83; ; 2.38; 11000;occ; 72; 0;40731
15; 4724.4; 14-DEC-2009 14:34:59; Bright; 51.5; 111; 8Eta Boo ; 2.68; 6000;occ; 103; 0;40731
16; 4955.5; 14-DEC-2009 14:38:50; Bright; 72.0; 138; 47Eps Vir ; 2.83; 4700;occ; 144; 0;40731
17; 5312.4; 14-DEC-2009 14:44:47; Dark ; 50.0; 15; 67Alp Vir ; 0.98; 28000;occ; 100; 0;40731
18; 5522.0; 14-DEC-2009 14:48:17; Dark ; 46.0; 169; 46Gam Hya ; 2.99; 4700;occ; 92; 0;40731
19; 5660.9; 14-DEC-2009 14:50:36; Dark ; 32.0; 100; 4Gam Crv ; 2.58; 13100;occ; 64; 0;40731
20; 5756.0; 14-DEC-2009 14:52:11; Dark ; 65.5; 171; 2Eps Crv ; 3.00; 4250;occ; 131; 0;40731
21; 5964.3; 14-DEC-2009 14:55:39; Dark ; 45.0; 64; Gam Cen ; 2.20; 10600;occ; 90; 0;40731
22; 6061.0; 14-DEC-2009 14:57:16; Dark ; 43.0; 99; Del Cen ; 2.58; 26000;occ; 86; 0;40731
23; 6287.6; 14-DEC-2009 15:01:03; Dark ; 45.0; 113; Mu Vel ; 2.69; 5000;occ; 90; 0;40731
24; 6520.5; 14-DEC-2009 15:04:55; Dark ; 40.5; 71; Iot Car ; 2.25; 7700;occ; 81; 0;40731
25; 6599.9; 14-DEC-2009 15:06:15; Dark ; 59.5; 0; ; 0.00; 0;occ; 119; 0;40731
26; 6798.5; 14-DEC-2009 15:09:33; Dark ; 44.0; 34; Gam2Vel ; 1.79; 23000;occ; 88; 0;40731
27; 6932.5; 14-DEC-2009 15:11:47; Dark ; 47.5; 2; Alp Car ;-0.74; 7000;occ; 95; 0;40731
28; 7092.8; 14-DEC-2009 15:14:28; Dark ; 54.5; 117; Pi Pup ; 2.71; 3800;occ; 109; 0;40731
29; 7291.0; 14-DEC-2009 15:17:46; Dark ; 55.0; 23; 21Eps CMa ; 1.50; 26000;occ; 110; 0;40731
/nas3/ENVISAT/GOMOS/GOM_NL__0P/GOM_NL__0PNPDK20091214_152225_000056132085_00097_40732_5769.N1
 1; 1534.4; 14-DEC-2009 15:22:25; Dark ; 54.5; 47; 2Bet CMa ; 1.98; 28000;occ; 109; 0;40732
 2; 1749.2; 14-DEC-2009 15:26:00; Dark ; 49.0; 7; 19Bet Ori ; 0.10; 14000;occ; 98; 0;40732
 3; 1887.2; 14-DEC-2009 15:28:18; Dark ; 50.0; 30; 46Eps Ori ; 1.69; 30000;occ; 100; 0;40732
 4; 2081.7; 14-DEC-2009 15:31:33; Dark ; 69.0; 14; 58Alp Ori ; 0.87; 3000;occ; 138; 0;40732
 5; 2191.9; 14-DEC-2009 15:33:23; Dark ; 49.0; 13; 87Alp Tau ; 0.87; 3800;occ; 98; 0;40732
 6; 2333.6; 14-DEC-2009 15:35:44; Bright; 45.5; 176; 23Zet Tau ; 3.02; 22000;occ; 91; 0;40732
 7; 2456.2; 14-DEC-2009 15:37:47; Bright; 44.5; 28; 12Bet Tau ; 1.65; 15200;occ; 89; 0;40732
 8; 2677.4; 14-DEC-2009 15:41:28; Bright; 45.0; 107; 37The Aur ; 2.65; 11000;occ; 90; 0;40732
 9; 2806.4; 14-DEC-2009 15:43:37; Bright; 43.5; 42; 34Bet Aur ; 1.90; 10200;occ; 87; 0;40732
10; 3739.9; 14-DEC-2009 15:59:11; Bright; 49.0; 36; 50Alp UMa ; 1.80; 6300;occ; 98; 0;40732
11; 3987.0; 14-DEC-2009 16:03:18; Bright; 48.5; 32; 77Eps UMa ; 1.76; 11000;occ; 97; 0;40732
12; 4138.6; 14-DEC-2009 16:05:49; Bright; 57.0; 39; 85Eta UMa ; 1.85; 24000;occ; 114; 0;40732
13; 4336.5; 14-DEC-2009 16:09:07; Bright; 54.0; 180; 27Gam Boo ; 3.04; 8000;occ; 108; 0;40732
14; 4527.7; 14-DEC-2009 16:12:19; Bright; 53.0; 83; ; 2.38; 11000;occ; 106; 0;40732
15; 4724.5; 14-DEC-2009 16:15:35; Bright; 40.0; 111; 8Eta Boo ; 2.68; 6000;occ; 80; 0;40732
16; 4956.1; 14-DEC-2009 16:19:27; Bright; 72.0; 138; 47Eps Vir ; 2.83; 4700;occ; 144; 0;40732
17; 5313.0; 14-DEC-2009 16:25:24; Dark ; 55.0; 15; 67Alp Vir ; 0.98; 28000;occ; 110; 0;40732
18; 5522.7; 14-DEC-2009 16:28:53; Dark ; 49.5; 169; 46Gam Hya ; 2.99; 4700;occ; 99; 0;40732
19; 5662.2; 14-DEC-2009 16:31:13; Dark ; 25.0; 100; 4Gam Crv ; 2.58; 13100;occ; 50; 0;40732
20; 5964.9; 14-DEC-2009 16:36:16; Dark ; 41.0; 64; Gam Cen ; 2.20; 10600;occ; 82; 0;40732
21; 6061.6; 14-DEC-2009 16:37:52; Dark ; 41.5; 99; Del Cen ; 2.58; 26000;occ; 83; 0;40732
22; 6288.6; 14-DEC-2009 16:41:39; Dark ; 43.0; 113; Mu Vel ; 2.69; 5000;occ; 86; 0;40732
23; 6521.1; 14-DEC-2009 16:45:32; Dark ; 40.0; 71; Iot Car ; 2.25; 7700;occ; 80; 0;40732
24; 6600.8; 14-DEC-2009 16:46:52; Dark ; 59.5; 0; ; 0.00; 0;occ; 119; 0;40732
25; 6799.4; 14-DEC-2009 16:50:10; Dark ; 45.0; 34; Gam2Vel ; 1.79; 23000;occ; 90; 0;40732
26; 6933.2; 14-DEC-2009 16:52:24; Dark ; 47.0; 2; Alp Car ;-0.74; 7000;occ; 94; 0;40732
27; 7093.4; 14-DEC-2009 16:55:04; Dark ; 55.0; 117; Pi Pup ; 2.71; 3800;occ; 110; 0;40732
/nas3/ENVISAT/GOMOS/GOM_NL__0P/GOM_NL__0PNPDK20091214_165822_000058802085_00098_40733_5770.N1
 1; 1255.5; 14-DEC-2009 16:58:22; Dark ; 56.0; 23; 21Eps CMa ; 1.50; 26000;occ; 112; 0;40733
 2; 1534.7; 14-DEC-2009 17:03:02; Dark ; 51.0; 47; 2Bet CMa ; 1.98; 28000;occ; 102; 0;40733
 3; 1749.2; 14-DEC-2009 17:06:36; Dark ; 48.0; 7; 19Bet Ori ; 0.10; 14000;occ; 96; 0;40733
 4; 1887.3; 14-DEC-2009 17:08:54; Dark ; 48.5; 30; 46Eps Ori ; 1.69; 30000;occ; 97; 0;40733
 5; 2081.3; 14-DEC-2009 17:12:08; Dark ; 68.5; 14; 58Alp Ori ; 0.87; 3000;occ; 137; 0;40733
 6; 2191.8; 14-DEC-2009 17:13:59; Dark ; 46.0; 13; 87Alp Tau ; 0.87; 3800;occ; 92; 0;40733
 7; 2333.0; 14-DEC-2009 17:16:20; Bright; 45.0; 176; 23Zet Tau ; 3.02; 22000;occ; 90; 0;40733
 8; 2455.7; 14-DEC-2009 17:18:22; Bright; 43.5; 28; 12Bet Tau ; 1.65; 15200;occ; 87; 0;40733
 9; 2676.8; 14-DEC-2009 17:22:04; Bright; 43.5; 107; 37The Aur ; 2.65; 11000;occ; 87; 0;40733
10; 2805.9; 14-DEC-2009 17:24:13; Bright; 44.5; 42; 34Bet Aur ; 1.90; 10200;occ; 89; 0;40733
11; 3739.2; 14-DEC-2009 17:39:46; Bright; 67.0; 36; 50Alp UMa ; 1.80; 6300;occ; 134; 0;40733
12; 3986.7; 14-DEC-2009 17:43:54; Bright; 44.0; 32; 77Eps UMa ; 1.76; 11000;occ; 88; 0;40733
13; 4138.7; 14-DEC-2009 17:46:26; Bright; 38.5; 39; 85Eta UMa ; 1.85; 24000;occ; 77; 0;40733
14; 4336.6; 14-DEC-2009 17:49:43; Bright; 54.0; 180; 27Gam Boo ; 3.04; 8000;occ; 108; 0;40733
15; 4527.9; 14-DEC-2009 17:52:55; Bright; 37.5; 83; ; 2.38; 11000;occ; 75; 0;40733
16; 4724.8; 14-DEC-2009 17:56:12; Bright; 41.0; 111; 8Eta Boo ; 2.68; 6000;occ; 82; 0;40733
17; 4956.7; 14-DEC-2009 18:00:04; Bright; 72.0; 138; 47Eps Vir ; 2.83; 4700;occ; 144; 0;40733
18; 5313.7; 14-DEC-2009 18:06:01; Dark ; 50.0; 15; 67Alp Vir ; 0.98; 28000;occ; 100; 0;40733
19; 5523.5; 14-DEC-2009 18:09:30; Dark ; 45.5; 169; 46Gam Hya ; 2.99; 4700;occ; 91; 0;40733
20; 5663.6; 14-DEC-2009 18:11:50; Dark ; 25.0; 100; 4Gam Crv ; 2.58; 13100;occ; 50; 0;40733
21; 5965.6; 14-DEC-2009 18:16:52; Dark ; 42.0; 64; Gam Cen ; 2.20; 10600;occ; 84; 0;40733
22; 6062.3; 14-DEC-2009 18:18:29; Dark ; 44.5; 99; Del Cen ; 2.58; 26000;occ; 89; 0;40733
23; 6289.5; 14-DEC-2009 18:22:16; Dark ; 45.0; 113; Mu Vel ; 2.69; 5000;occ; 90; 0;40733

```

```

24; 6521.7; 14-DEC-2009 18:26:09; Dark ; 39.5; 71; Iot Car ; 2.25; 7700;occ; 79; 0;40733
25; 6601.5; 14-DEC-2009 18:27:28; Dark ; 59.5; 0; ; 0.00; 0;occ; 119; 0;40733
26; 6800.0; 14-DEC-2009 18:30:47; Dark ; 46.0; 34; Gam2Vel ; 1.79; 23000;occ; 92; 0;40733
27; 6933.5; 14-DEC-2009 18:33:00; Dark ; 49.5; 2; Alp Car ; -0.74; 7000;occ; 99; 0;40733
28; 7094.0; 14-DEC-2009 18:35:41; Dark ; 42.5; 117; Pi Pup ; 2.71; 3800;occ; 85; 0;40733
/nas3/ENVISAT/GOMOS/GOM_NL__0P/GOM_NL__0PNPDK20091214_183541_000059262085_00099_40734_5771.N1
 1; 1058.0; 14-DEC-2009 18:35:41; Dark ; 55.0; 117; Pi Pup ; 2.71; 3800;occ; 110; 0;40734
 2; 1256.1; 14-DEC-2009 18:38:59; Dark ; 55.5; 23; 21Eps CMa ; 1.50; 26000;occ; 111; 0;40734
 3; 1534.8; 14-DEC-2009 18:43:38; Dark ; 53.0; 47; 2Bet CMa ; 1.98; 28000;occ; 106; 0;40734
 4; 1749.2; 14-DEC-2009 18:47:12; Dark ; 48.0; 7; 19Bet Ori ; 0.10; 14000;occ; 96; 0;40734
 5; 1887.1; 14-DEC-2009 18:49:30; Dark ; 50.0; 30; 46Eps Ori ; 1.69; 30000;occ; 100; 0;40734
 6; 2081.0; 14-DEC-2009 18:52:44; Dark ; 61.5; 14; 58Alp Ori ; 0.87; 3000;occ; 123; 0;40734
 7; 2191.9; 14-DEC-2009 18:54:35; Dark ; 54.0; 13; 87Alp Tau ; 0.87; 3800;occ; 108; 0;40734
 8; 2332.7; 14-DEC-2009 18:56:56; Bright; 45.5; 176; 23Zet Tau ; 3.02; 22000;occ; 91; 0;40734
 9; 2455.3; 14-DEC-2009 18:58:58; Bright; 44.5; 28; 12Bet Tau ; 1.65; 15200;occ; 89; 0;40734
10; 2676.2; 14-DEC-2009 19:02:39; Bright; 47.0; 107; 37The Aur ; 2.65; 11000;occ; 94; 0;40734
11; 2805.3; 14-DEC-2009 19:04:48; Bright; 45.0; 42; 34Bet Aur ; 1.90; 10200;occ; 90; 0;40734
12; 3705.1; 14-DEC-2009 19:19:48; Bright; 35.5; 60; 7Bet UMi ; 2.08; 3950;occ; 71; 0;40734
13; 3986.3; 14-DEC-2009 19:24:29; Bright; 44.5; 32; 77Eps UMa ; 1.76; 11000;occ; 89; 0;40734
14; 4138.7; 14-DEC-2009 19:27:02; Bright; 38.0; 39; 85Eta UMa ; 1.85; 24000;occ; 76; 0;40734
15; 4336.5; 14-DEC-2009 19:30:19; Bright; 39.0; 180; 27Gam Boo ; 3.04; 8000;occ; 78; 0;40734
16; 4527.8; 14-DEC-2009 19:33:31; Bright; 40.0; 83; ; 2.38; 11000;occ; 80; 0;40734
17; 4725.3; 14-DEC-2009 19:36:48; Bright; 59.0; 111; 8Eta Boo ; 2.68; 6000;occ; 118; 0;40734
18; 4957.3; 14-DEC-2009 19:40:40; Bright; 72.0; 138; 47Eps Vir ; 2.83; 4700;occ; 144; 0;40734
19; 5314.5; 14-DEC-2009 19:46:37; Dark ; 49.5; 15; 67Alp Vir ; 0.98; 28000;occ; 99; 0;40734
20; 5524.2; 14-DEC-2009 19:50:07; Dark ; 46.0; 169; 46Gam Hya ; 2.99; 4700;occ; 92; 0;40734
21; 5668.2; 14-DEC-2009 19:52:31; Dark ; 54.0; 106; 9Bet Crv ; 2.65; 5600;occ; 108; 0;40734
22; 5759.8; 14-DEC-2009 19:54:03; Dark ; 58.0; 171; 2Eps Crv ; 3.00; 4250;occ; 116; 0;40734
23; 5966.2; 14-DEC-2009 19:57:29; Dark ; 39.0; 64; Gam Cen ; 2.20; 10600;occ; 78; 0;40734
24; 6063.0; 14-DEC-2009 19:59:06; Dark ; 41.0; 99; Del Cen ; 2.58; 26000;occ; 82; 0;40734
25; 6290.3; 14-DEC-2009 20:02:53; Dark ; 43.0; 113; Mu Vel ; 2.69; 5000;occ; 86; 0;40734
26; 6522.3; 14-DEC-2009 20:06:45; Dark ; 42.5; 71; Iot Car ; 2.25; 7700;occ; 85; 0;40734
27; 6602.2; 14-DEC-2009 20:08:05; Dark ; 59.5; 0; ; 0.00; 0;occ; 119; 0;40734
28; 6800.6; 14-DEC-2009 20:11:23; Dark ; 47.5; 34; Gam2Vel ; 1.79; 23000;occ; 95; 0;40734
29; 6933.8; 14-DEC-2009 20:13:37; Dark ; 51.0; 2; Alp Car ; -0.74; 7000;occ; 102; 0;40734
/nas3/ENVISAT/GOMOS/GOM_NL__0P/GOM_NL__0PNPDE20091215_004915_0000570222085_00102_40737_9128.N1
 1; -671.4; 15-DEC-2009 00:49:15; Dark ; 54.5; 15; 67Alp Vir ; 0.98; 28000;occ; 109; 96;40737
 2; -509.7; 15-DEC-2009 00:51:57; Dark ; 49.5; 169; 46Gam Hya ; 2.99; 4700;occ; 99; 0;40737
 3; -364.5; 15-DEC-2009 00:54:22; Dark ; 51.0; 106; 9Bet Crv ; 2.65; 5600;occ; 102; 0;40737
 4; -272.3; 15-DEC-2009 00:55:54; Dark ; 65.0; 171; 2Eps Crv ; 3.00; 4250;occ; 130; 0;40737
 5; -68.0; 15-DEC-2009 00:59:18; Dark ; 42.5; 64; Gam Cen ; 2.20; 10600;occ; 85; 0;40737
 6; 28.9; 15-DEC-2009 01:00:55; Dark ; 40.5; 99; Del Cen ; 2.58; 26000;occ; 81; 0;40738
 7; 257.0; 15-DEC-2009 01:04:43; Dark ; 45.0; 113; Mu Vel ; 2.69; 5000;occ; 90; 0;40738
 8; 488.1; 15-DEC-2009 01:08:35; Dark ; 49.5; 71; Iot Car ; 2.25; 7700;occ; 99; 0;40738
 9; 568.5; 15-DEC-2009 01:09:55; Dark ; 59.5; 0; ; 0.00; 0;occ; 119; 0;40738
10; 767.0; 15-DEC-2009 01:13:13; Dark ; 46.0; 34; Gam2Vel ; 1.79; 23000;occ; 92; 0;40738
11; 899.0; 15-DEC-2009 01:15:26; Dark ; 48.5; 2; Alp Car ; -0.74; 7000;occ; 97; 0;40738
12; 1060.2; 15-DEC-2009 01:18:07; Dark ; 53.0; 117; Pi Pup ; 2.71; 3800;occ; 106; 0;40738
13; 1257.8; 15-DEC-2009 01:21:24; Dark ; 53.5; 23; 21Eps CMa ; 1.50; 26000;occ; 107; 0;40738
14; 1535.5; 15-DEC-2009 01:26:02; Dark ; 53.0; 47; 2Bet CMa ; 1.98; 28000;occ; 106; 0;40738
15; 1749.3; 15-DEC-2009 01:29:36; Dark ; 48.0; 7; 19Bet Ori ; 0.10; 14000;occ; 96; 0;40738
16; 1886.7; 15-DEC-2009 01:31:53; Dark ; 48.0; 30; 46Eps Ori ; 1.69; 30000;occ; 96; 0;40738
17; 2079.7; 15-DEC-2009 01:35:06; Dark ; 61.0; 14; 58Alp Ori ; 0.87; 3000;occ; 122; 0;40738
18; 2191.4; 15-DEC-2009 01:36:58; Dark ; 54.0; 13; 87Alp Tau ; 0.87; 3800;occ; 108; 0;40738
19; 2330.7; 15-DEC-2009 01:39:17; Bright; 45.0; 176; 23Zet Tau ; 3.02; 22000;occ; 90; 0;40738
20; 2453.6; 15-DEC-2009 01:41:20; Bright; 42.5; 28; 12Bet Tau ; 1.65; 15200;occ; 85; 0;40738
21; 2673.5; 15-DEC-2009 01:45:00; Bright; 45.0; 107; 37The Aur ; 2.65; 11000;occ; 90; 0;40738
22; 2802.8; 15-DEC-2009 01:47:09; Bright; 43.5; 42; 34Bet Aur ; 1.90; 10200;occ; 87; 0;40738
23; 3704.9; 15-DEC-2009 02:02:11; Bright; 38.0; 60; 7Bet UMi ; 2.08; 3950;occ; 76; 0;40738
24; 3985.4; 15-DEC-2009 02:06:52; Bright; 61.0; 32; 77Eps UMa ; 1.76; 11000;occ; 122; 0;40738
25; 4138.3; 15-DEC-2009 02:09:25; Bright; 57.0; 39; 85Eta UMa ; 1.85; 24000;occ; 114; 0;40738
26; 4337.0; 15-DEC-2009 02:12:44; Bright; 34.5; 180; 27Gam Boo ; 3.04; 8000;occ; 69; 0;40738
27; 4528.4; 15-DEC-2009 02:15:55; Bright; 35.0; 83; ; 2.38; 11000;occ; 70; 0;40738
28; 4726.5; 15-DEC-2009 02:19:13; Bright; 59.0; 111; 8Eta Boo ; 2.68; 6000;occ; 118; 0;40738
29; 4959.9; 15-DEC-2009 02:23:06; Bright; 71.5; 138; 47Eps Vir ; 2.83; 4700;occ; 143; 0;40738
/nas3/ENVISAT/GOMOS/GOM_NL__0P/GOM_NL__0PNPDE20091215_022416_0000385222085_00103_40738_9129.N1
 1; -1006.0; 15-DEC-2009 02:24:16; Bright; 72.0; 138; 47Eps Vir ; 2.83; 4700;occ; 144; 140;40738
 2; -718.7; 15-DEC-2009 02:29:04; Dark ; 52.0; 15; 67Alp Vir ; 0.98; 28000;occ; 104; 0;40738

```

3; -509.0; 15-DEC-2009 02:32:33; Dark ; 47.0; 169; 46Gam Hya ; 2.99; 4700;occ; 94; 0;40738
4; -363.4; 15-DEC-2009 02:34:59; Dark ; 53.5; 106; 9Bet Crv ; 2.65; 5600;occ; 107; 0;40738
5; -271.0; 15-DEC-2009 02:36:31; Dark ; 57.0; 171; 2Eps Crv ; 3.00; 4250;occ; 114; 0;40738
6; -67.3; 15-DEC-2009 02:39:55; Dark ; 49.5; 64; Gam Cen ; 2.20; 10600;occ; 99; 0;40738
7; 29.7; 15-DEC-2009 02:41:32; Dark ; 42.5; 99; Del Cen ; 2.58; 26000;occ; 85; 0;40739
8; 257.9; 15-DEC-2009 02:45:20; Dark ; 46.0; 113; Mu Vel ; 2.69; 5000;occ; 92; 0;40739
9; 488.8; 15-DEC-2009 02:49:11; Dark ; 41.0; 71; Iot Car ; 2.25; 7700;occ; 82; 0;40739
10; 569.3; 15-DEC-2009 02:50:32; Dark ; 59.5; 0; ; 0.00; 0;occ; 119; 0;40739
11; 767.6; 15-DEC-2009 02:53:50; Dark ; 46.0; 34; Gam2Vel ; 1.79; 23000;occ; 92; 0;40739
12; 899.4; 15-DEC-2009 02:56:02; Dark ; 46.5; 2; Alp Car ; -0.74; 7000;occ; 93; 0;40739
13; 1060.8; 15-DEC-2009 02:58:43; Dark ; 47.0; 117; Pi Pup ; 2.71; 3800;occ; 94; 0;40739
14; 1258.1; 15-DEC-2009 03:02:00; Dark ; 55.0; 23; 21Eps CMA ; 1.50; 26000;occ; 110; 0;40739
15; 1535.6; 15-DEC-2009 03:06:38; Dark ; 51.5; 47; 2Bet CMA ; 1.98; 28000;occ; 103; 0;40739
16; 1749.4; 15-DEC-2009 03:10:12; Dark ; 44.5; 7; 19Bet Ori ; 0.10; 14000;occ; 89; 0;40739
17; 1886.6; 15-DEC-2009 03:12:29; Dark ; 48.5; 30; 46Eps Ori ; 1.69; 30000;occ; 97; 0;40739
18; 2079.1; 15-DEC-2009 03:15:42; Dark ; 64.5; 14; 58Alp Ori ; 0.87; 3000;occ; 129; 0;40739
19; 2191.5; 15-DEC-2009 03:17:34; Dark ; 48.0; 13; 87Alp Tau ; 0.87; 3800;occ; 96; 0;40739
20; 2330.4; 15-DEC-2009 03:19:53; Bright; 48.0; 176; 23Zet Tau ; 3.02; 22000;occ; 96; 0;40739
21; 2453.2; 15-DEC-2009 03:21:56; Bright; 46.0; 28; 12Bet Tau ; 1.65; 15200;occ; 92; 0;40739
22; 2672.8; 15-DEC-2009 03:25:35; Bright; 44.5; 107; 37The Aur ; 2.65; 11000;occ; 89; 0;40739
23; 2802.2; 15-DEC-2009 03:27:45; Bright; 44.5; 42; 34Bet Aur ; 1.90; 10200;occ; 89; 0;40739

/nas3/ENVISAT/GOMOS/GOM_NL__0P/GOM_NL__0PNPDE20091215_034247_000060502085_00104_40739_9130.N1

1; -2331.0; 15-DEC-2009 03:42:47; Bright; 35.5; 60; 7Bet UMi ; 2.08; 3950;occ; 71; 0;40739
2; -2050.7; 15-DEC-2009 03:47:28; Bright; 45.0; 32; 77Eps UMa ; 1.76; 11000;occ; 90; 0;40739
3; -1897.5; 15-DEC-2009 03:50:01; Bright; 40.0; 39; 85Eta UMa ; 1.85; 24000;occ; 80; 0;40739
4; -1699.0; 15-DEC-2009 03:53:19; Bright; 52.5; 180; 27Gam Boo ; 3.04; 8000;occ; 105; 0;40739
5; -1507.4; 15-DEC-2009 03:56:31; Bright; 36.0; 83; ; 2.38; 11000;occ; 72; 0;40739
6; -1309.4; 15-DEC-2009 03:59:49; Bright; 40.5; 111; 8Eta Boo ; 2.68; 6000;occ; 81; 0;40739
7; -1075.4; 15-DEC-2009 04:03:43; Bright; 72.0; 138; 47Eps Vir ; 2.83; 4700;occ; 144; 0;40739
8; -718.0; 15-DEC-2009 04:09:40; Dark ; 52.5; 15; 67Alp Vir ; 0.98; 28000;occ; 105; 0;40739
9; -508.2; 15-DEC-2009 04:13:10; Dark ; 47.0; 169; 46Gam Hya ; 2.99; 4700;occ; 94; 0;40739
10; -362.4; 15-DEC-2009 04:15:36; Dark ; 52.5; 106; 9Bet Crv ; 2.65; 5600;occ; 105; 0;40739
11; -66.7; 15-DEC-2009 04:20:32; Dark ; 44.0; 64; Gam Cen ; 2.20; 10600;occ; 88; 0;40739
12; 30.4; 15-DEC-2009 04:22:09; Dark ; 40.0; 99; Del Cen ; 2.58; 26000;occ; 80; 0;40740
13; 258.9; 15-DEC-2009 04:25:57; Dark ; 45.0; 113; Mu Vel ; 2.69; 5000;occ; 90; 0;40740
14; 489.5; 15-DEC-2009 04:29:48; Dark ; 42.0; 71; Iot Car ; 2.25; 7700;occ; 84; 0;40740
15; 570.0; 15-DEC-2009 04:31:08; Dark ; 59.5; 0; ; 0.00; 0;occ; 119; 0;40740
16; 768.3; 15-DEC-2009 04:34:27; Dark ; 48.0; 34; Gam2Vel ; 1.79; 23000;occ; 96; 0;40740
17; 899.9; 15-DEC-2009 04:36:38; Dark ; 43.5; 2; Alp Car ; -0.74; 7000;occ; 87; 0;40740
18; 1061.3; 15-DEC-2009 04:39:20; Dark ; 52.0; 117; Pi Pup ; 2.71; 3800;occ; 104; 0;40740
19; 1258.6; 15-DEC-2009 04:42:37; Dark ; 53.5; 23; 21Eps CMA ; 1.50; 26000;occ; 107; 0;40740
20; 1535.8; 15-DEC-2009 04:47:14; Dark ; 51.0; 47; 2Bet CMA ; 1.98; 28000;occ; 102; 0;40740
21; 1749.4; 15-DEC-2009 04:50:48; Dark ; 49.0; 7; 19Bet Ori ; 0.10; 14000;occ; 98; 0;40740
22; 1886.4; 15-DEC-2009 04:53:05; Dark ; 46.0; 30; 46Eps Ori ; 1.69; 30000;occ; 92; 0;40740
23; 2078.9; 15-DEC-2009 04:56:17; Dark ; 68.0; 14; 58Alp Ori ; 0.87; 3000;occ; 136; 0;40740
24; 2191.3; 15-DEC-2009 04:58:10; Dark ; 51.0; 13; 87Alp Tau ; 0.87; 3800;occ; 102; 0;40740
25; 2330.1; 15-DEC-2009 05:00:28; Bright; 45.5; 176; 23Zet Tau ; 3.02; 22000;occ; 91; 0;40740
26; 2452.8; 15-DEC-2009 05:02:31; Bright; 45.5; 28; 12Bet Tau ; 1.65; 15200;occ; 91; 0;40740
27; 2672.3; 15-DEC-2009 05:06:11; Bright; 45.0; 107; 37The Aur ; 2.65; 11000;occ; 90; 0;40740
28; 2801.7; 15-DEC-2009 05:08:20; Bright; 44.0; 42; 34Bet Aur ; 1.90; 10200;occ; 88; 0;40740
29; 3704.8; 15-DEC-2009 05:23:23; Bright; 14.5; 60; 7Bet UMi ; 2.08; 3950;occ; 29; 0;40740

/nas3/ENVISAT/GOMOS/GOM_NL__0P/GOM_NL__0PNPDE20091215_052323_000051742085_00105_40740_9131.N1

1; -2331.2; 15-DEC-2009 05:23:23; Bright; 37.5; 60; 7Bet UMi ; 2.08; 3950;occ; 75; 0;40740
2; -2050.6; 15-DEC-2009 05:28:04; Bright; 53.0; 32; 77Eps UMa ; 1.76; 11000;occ; 106; 0;40740
3; -1897.5; 15-DEC-2009 05:30:37; Bright; 57.0; 39; 85Eta UMa ; 1.85; 24000;occ; 114; 0;40740
4; -1698.7; 15-DEC-2009 05:33:56; Bright; 54.0; 180; 27Gam Boo ; 3.04; 8000;occ; 108; 0;40740
5; -1507.0; 15-DEC-2009 05:37:07; Bright; 54.0; 83; ; 2.38; 11000;occ; 108; 0;40740
6; -1308.9; 15-DEC-2009 05:40:25; Bright; 39.5; 111; 8Eta Boo ; 2.68; 6000;occ; 79; 0;40740
7; -1074.8; 15-DEC-2009 05:44:20; Bright; 50.0; 138; 47Eps Vir ; 2.83; 4700;occ; 100; 0;40740
8; -717.3; 15-DEC-2009 05:50:17; Dark ; 52.0; 15; 67Alp Vir ; 0.98; 28000;occ; 104; 0;40740
9; -507.6; 15-DEC-2009 05:53:47; Dark ; 47.5; 169; 46Gam Hya ; 2.99; 4700;occ; 95; 0;40740
10; -361.4; 15-DEC-2009 05:56:13; Dark ; 50.5; 106; 9Bet Crv ; 2.65; 5600;occ; 101; 0;40740
11; -268.3; 15-DEC-2009 05:57:46; Dark ; 60.0; 171; 2Eps Crv ; 3.00; 4250;occ; 120; 0;40740
12; -66.0; 15-DEC-2009 06:01:08; Dark ; 42.0; 64; Gam Cen ; 2.20; 10600;occ; 84; 0;40740
13; 31.1; 15-DEC-2009 06:02:46; Dark ; 42.0; 99; Del Cen ; 2.58; 26000;occ; 84; 0;40741
14; 259.7; 15-DEC-2009 06:06:34; Dark ; 45.5; 113; Mu Vel ; 2.69; 5000;occ; 91; 0;40741
15; 490.1; 15-DEC-2009 06:10:24; Dark ; 41.5; 71; Iot Car ; 2.25; 7700;occ; 83; 0;40741
16; 570.7; 15-DEC-2009 06:11:45; Dark ; 59.5; 0; ; 0.00; 0;occ; 119; 0;40741

```

17; 768.9; 15-DEC-2009 06:15:03; Dark ; 50.5; 34; Gam2Vel ; 1.79; 23000;occ; 101; 0;40741
18; 900.2; 15-DEC-2009 06:17:15; Dark ; 47.0; 2; Alp Car ; -0.74; 7000;occ; 94; 0;40741
19; 1061.9; 15-DEC-2009 06:19:56; Dark ; 51.0; 117; Pi Pup ; 2.71; 3800;occ; 102; 0;40741
20; 1258.9; 15-DEC-2009 06:23:13; Dark ; 53.5; 23; 21Eps CMA ; 1.50; 26000;occ; 107; 0;40741
21; 1535.9; 15-DEC-2009 06:27:50; Dark ; 52.5; 47; 2Bet CMA ; 1.98; 28000;occ; 105; 0;40741
22; 1749.4; 15-DEC-2009 06:31:24; Dark ; 46.0; 7; 19Bet Ori ; 0.10; 14000;occ; 92; 0;40741
23; 1886.3; 15-DEC-2009 06:33:41; Dark ; 48.0; 30; 46Eps Ori ; 1.69; 30000;occ; 96; 0;40741
24; 2078.5; 15-DEC-2009 06:36:53; Dark ; 68.0; 14; 58Alp Ori ; 0.87; 3000;occ; 136; 0;40741
25; 2191.2; 15-DEC-2009 06:38:46; Dark ; 50.0; 13; 87Alp Tau ; 0.87; 3800;occ; 100; 0;40741
26; 2329.3; 15-DEC-2009 06:41:04; Bright; 49.0; 176; 23Zet Tau ; 3.02; 22000;occ; 98; 0;40741
27; 2452.4; 15-DEC-2009 06:43:07; Bright; 43.5; 28; 12Bet Tau ; 1.65; 15200;occ; 87; 0;40741
28; 2671.5; 15-DEC-2009 06:46:46; Bright; 45.0; 107; 37The Aur ; 2.65; 11000;occ; 90; 0;40741
29; 2801.1; 15-DEC-2009 06:48:56; Bright; 42.5; 42; 34Bet Aur ; 1.90; 10200;occ; 85; 0;40741
/nas3/ENVISAT/GOMOS/GOM_NL__0P/GOM_NL__0PNPDE20091215_194205_000041372085_00114_40749_9132.N1
1; 903.2; 15-DEC-2009 19:42:05; Dark ; 55.0; 2; Alp Car ; -0.74; 7000;occ; 110; 0;40749
2; 1066.5; 15-DEC-2009 19:44:49; Dark ; 54.5; 117; Pi Pup ; 2.71; 3800;occ; 109; 0;40749
3; 1262.2; 15-DEC-2009 19:48:04; Dark ; 54.5; 23; 21Eps CMA ; 1.50; 26000;occ; 109; 0;40749
4; 1536.8; 15-DEC-2009 19:52:39; Dark ; 53.5; 47; 2Bet CMA ; 1.98; 28000;occ; 107; 0;40749
5; 1749.6; 15-DEC-2009 19:56:12; Dark ; 55.0; 7; 19Bet Ori ; 0.10; 14000;occ; 110; 0;40749
6; 1885.5; 15-DEC-2009 19:58:28; Dark ; 47.0; 30; 46Eps Ori ; 1.69; 30000;occ; 94; 0;40749
7; 2075.5; 15-DEC-2009 20:01:38; Dark ; 67.0; 14; 58Alp Ori ; 0.87; 3000;occ; 134; 0;40749
8; 2190.4; 15-DEC-2009 20:03:32; Dark ; 47.0; 13; 87Alp Tau ; 0.87; 3800;occ; 94; 0;40749
9; 2326.1; 15-DEC-2009 20:05:48; Bright; 45.0; 176; 23Zet Tau ; 3.02; 22000;occ; 90; 0;40749
10; 2449.0; 15-DEC-2009 20:07:51; Bright; 44.5; 28; 12Bet Tau ; 1.65; 15200;occ; 89; 0;40749
11; 2666.5; 15-DEC-2009 20:11:28; Bright; 44.5; 107; 37The Aur ; 2.65; 11000;occ; 89; 0;40749
12; 2796.4; 15-DEC-2009 20:13:38; Bright; 43.5; 42; 34Bet Aur ; 1.90; 10200;occ; 87; 0;40749
13; 3704.7; 15-DEC-2009 20:28:47; Bright; 38.5; 60; 7Bet UMi ; 2.08; 3950;occ; 77; 0;40749
14; 3962.3; 15-DEC-2009 20:33:04; Bright; 28.0; 87; 64Gam UMA ; 2.43; 11000;occ; 56; 0;40749
15; 4022.3; 15-DEC-2009 20:34:04; Bright; 44.0; 55; 79Zet UMa ; 2.06; 10200;occ; 88; 0;40749
16; 4137.5; 15-DEC-2009 20:36:00; Bright; 42.0; 39; 85Eta UMa ; 1.85; 24000;occ; 84; 0;40749
17; 4338.0; 15-DEC-2009 20:39:20; Bright; 41.0; 180; 27Gam Boo ; 3.04; 8000;occ; 82; 0;40749
18; 4530.5; 15-DEC-2009 20:42:33; Bright; 36.0; 83; ; 2.38; 11000;occ; 72; 0;40749
19; 4729.7; 15-DEC-2009 20:45:52; Bright; 60.0; 111; 8Eta Boo ; 2.68; 6000;occ; 120; 0;40749
20; 4967.0; 15-DEC-2009 20:49:49; Bright; 73.5; 138; 47Eps Vir ; 2.83; 4700;occ; 147; 0;40749
/nas3/ENVISAT/GOMOS/GOM_NL__0P/GOM_NL__0PNPDE20091215_205023_000063742085_00114_40749_9133.N1
1; -1034.5; 15-DEC-2009 20:50:23; Bright; 74.0; 138; 47Eps Vir ; 2.83; 4700;occ; 148; 69;40749
2; -710.9; 15-DEC-2009 20:55:47; Dark ; 54.5; 15; 67Alp Vir ; 0.98; 28000;occ; 109; 0;40749
3; -501.0; 15-DEC-2009 20:59:17; Dark ; 49.5; 169; 46Gam Hya ; 2.99; 4700;occ; 99; 0;40749
4; -351.8; 15-DEC-2009 21:01:46; Dark ; 51.5; 106; 9Bet Crv ; 2.65; 5600;occ; 103; 0;40749
5; -256.7; 15-DEC-2009 21:03:21; Dark ; 54.5; 171; 2Eps Crv ; 3.00; 4250;occ; 109; 0;40749
6; -60.6; 15-DEC-2009 21:06:37; Dark ; 42.5; 64; Gam Cen ; 2.20; 10600;occ; 85; 0;40749
7; 37.0; 15-DEC-2009 21:08:15; Dark ; 40.0; 99; Del Cen ; 2.58; 26000;occ; 80; 0;40750
8; 267.6; 15-DEC-2009 21:12:06; Dark ; 45.0; 113; Mu Vel ; 2.69; 5000;occ; 90; 0;40750
9; 495.5; 15-DEC-2009 21:15:53; Dark ; 45.5; 71; Iot Car ; 2.25; 7700;occ; 91; 0;40750
10; 577.5; 15-DEC-2009 21:17:15; Dark ; 59.5; 0; ; 0.00; 0;occ; 119; 0;40750
11; 775.2; 15-DEC-2009 21:20:33; Dark ; 45.0; 34; Gam2Vel ; 1.79; 23000;occ; 90; 0;40750
12; 903.5; 15-DEC-2009 21:22:41; Dark ; 55.0; 2; Alp Car ; -0.74; 7000;occ; 110; 0;40750
13; 1066.8; 15-DEC-2009 21:25:25; Dark ; 55.0; 117; Pi Pup ; 2.71; 3800;occ; 110; 0;40750
14; 1262.5; 15-DEC-2009 21:28:40; Dark ; 56.5; 23; 21Eps CMA ; 1.50; 26000;occ; 113; 0;40750
15; 1536.9; 15-DEC-2009 21:33:15; Dark ; 51.0; 47; 2Bet CMA ; 1.98; 28000;occ; 102; 0;40750
16; 1749.7; 15-DEC-2009 21:36:48; Dark ; 56.0; 7; 19Bet Ori ; 0.10; 14000;occ; 112; 0;40750
17; 1885.3; 15-DEC-2009 21:39:03; Dark ; 48.0; 30; 46Eps Ori ; 1.69; 30000;occ; 96; 0;40750
18; 2075.2; 15-DEC-2009 21:42:13; Dark ; 65.0; 14; 58Alp Ori ; 0.87; 3000;occ; 130; 0;40750
19; 2190.4; 15-DEC-2009 21:44:08; Dark ; 49.0; 13; 87Alp Tau ; 0.87; 3800;occ; 98; 0;40750
20; 2325.6; 15-DEC-2009 21:46:24; Bright; 42.0; 176; 23Zet Tau ; 3.02; 22000;occ; 84; 0;40750
21; 2448.6; 15-DEC-2009 21:48:27; Bright; 44.5; 28; 12Bet Tau ; 1.65; 15200;occ; 89; 0;40750
22; 2665.9; 15-DEC-2009 21:52:04; Bright; 44.5; 107; 37The Aur ; 2.65; 11000;occ; 89; 0;40750
23; 2795.8; 15-DEC-2009 21:54:14; Bright; 44.5; 42; 34Bet Aur ; 1.90; 10200;occ; 89; 0;40750
24; 3704.7; 15-DEC-2009 22:09:23; Bright; 38.5; 60; 7Bet UMi ; 2.08; 3950;occ; 77; 0;40750
25; 3983.0; 15-DEC-2009 22:14:01; Bright; 46.0; 32; 77Eps UMA ; 1.76; 11000;occ; 92; 0;40750
26; 4137.5; 15-DEC-2009 22:16:35; Bright; 38.5; 39; 85Eta UMa ; 1.85; 24000;occ; 77; 0;40750
27; 4337.8; 15-DEC-2009 22:19:56; Bright; 35.0; 180; 27Gam Boo ; 3.04; 8000;occ; 70; 0;40750
28; 4530.6; 15-DEC-2009 22:23:09; Bright; 34.0; 83; ; 2.38; 11000;occ; 68; 0;40750
29; 4729.7; 15-DEC-2009 22:26:28; Bright; 60.0; 111; 8Eta Boo ; 2.68; 6000;occ; 120; 0;40750
30; 4967.8; 15-DEC-2009 22:30:26; Bright; 54.0; 138; 47Eps Vir ; 2.83; 4700;occ; 108; 0;40750
31; 5325.7; 15-DEC-2009 22:36:24; Dark ; 14.0; 15; 67Alp Vir ; 0.98; 28000;occ; 28; 0;40750
/nas3/ENVISAT/GOMOS/GOM_NL__0P/GOM_NL__0PNPDE20091215_223624_000057312085_00115_40750_9134.N1
1; -710.2; 15-DEC-2009 22:36:24; Dark ; 52.5; 15; 67Alp Vir ; 0.98; 28000;occ; 105; 0;40750

```

```

2; -500.2; 15-DEC-2009 22:39:54; Dark ; 47.0; 169; 46Gam Hya ; 2.99; 4700;occ; 94; 0;40750
3; -350.7; 15-DEC-2009 22:42:23; Dark ; 54.5; 106; 9Bet Crv ; 2.65; 5600;occ; 109; 0;40750
4; -255.3; 15-DEC-2009 22:43:59; Dark ; 55.0; 171; 2Eps Crv ; 3.00; 4250;occ; 110; 0;40750
5; 268.5; 15-DEC-2009 22:52:42; Dark ; 44.0; 113; Mu Vel ; 2.69; 5000;occ; 88; 0;40751
6; 496.1; 15-DEC-2009 22:56:30; Dark ; 41.5; 71; Iot Car ; 2.25; 7700;occ; 83; 0;40751
7; 578.3; 15-DEC-2009 22:57:52; Dark ; 59.5; 0; ; 0.00; 0;occ; 119; 0;40751
8; 776.0; 15-DEC-2009 23:01:10; Dark ; 50.0; 34; Gam2Vel ; 1.79; 23000;occ; 100; 0;40751
9; 903.9; 15-DEC-2009 23:03:18; Dark ; 48.0; 2; Alp Car ; -0.74; 7000;occ; 96; 0;40751
10; 1067.5; 15-DEC-2009 23:06:01; Dark ; 54.5; 117; Pi Pup ; 2.71; 3800;occ; 109; 0;40751
11; 1262.9; 15-DEC-2009 23:09:17; Dark ; 53.5; 23; 21Eps CMa ; 1.50; 26000;occ; 107; 0;40751
12; 1537.0; 15-DEC-2009 23:13:51; Dark ; 49.5; 47; 2Bet CMa ; 1.98; 28000;occ; 99; 0;40751
13; 1749.7; 15-DEC-2009 23:17:23; Dark ; 46.5; 7; 19Bet Ori ; 0.10; 14000;occ; 93; 0;40751
14; 1885.2; 15-DEC-2009 23:19:39; Dark ; 46.0; 30; 46Eps Ori ; 1.69; 30000;occ; 92; 0;40751
15; 2074.8; 15-DEC-2009 23:22:49; Dark ; 65.0; 14; 58Alp Ori ; 0.87; 3000;occ; 130; 0;40751
16; 2190.3; 15-DEC-2009 23:24:44; Dark ; 51.0; 13; 87Alp Tau ; 0.87; 3800;occ; 102; 0;40751
17; 2325.2; 15-DEC-2009 23:26:59; Bright; 41.5; 176; 23Zet Tau ; 3.02; 22000;occ; 83; 0;40751
18; 2448.2; 15-DEC-2009 23:29:02; Bright; 43.0; 28; 12Bet Tau ; 1.65; 15200;occ; 86; 0;40751
19; 2665.1; 15-DEC-2009 23:32:39; Bright; 44.0; 107; 37The Aur ; 2.65; 11000;occ; 88; 0;40751
20; 2795.1; 15-DEC-2009 23:34:49; Bright; 50.5; 42; 34Bet Aur ; 1.90; 10200;occ; 101; 0;40751
21; 3704.5; 15-DEC-2009 23:49:58; Bright; 53.0; 60; 7Bet UMi ; 2.08; 3950;occ; 106; 0;40751
22; 3982.6; 15-DEC-2009 23:54:36; Bright; 41.5; 32; 77Eps UMa ; 1.76; 11000;occ; 83; 0;40751
23; 4137.5; 15-DEC-2009 23:57:11; Bright; 58.0; 39; 85Eta UMa ; 1.85; 24000;occ; 116; 0;40751
24; 4337.9; 16-DEC-2009 00:00:32; Bright; 53.5; 180; 27Gam Boo ; 3.04; 8000;occ; 107; 0;40751
25; 4530.7; 16-DEC-2009 00:03:44; Bright; 37.0; 83; ; 2.38; 11000;occ; 74; 0;40751
26; 4730.1; 16-DEC-2009 00:07:04; Bright; 39.5; 111; 8Eta Boo ; 2.68; 6000;occ; 79; 0;40751
27; 4968.2; 16-DEC-2009 00:11:02; Bright; 53.5; 138; 47Eps Vir ; 2.83; 4700;occ; 107; 0;40751
/nas3/ENVISAT/GOMOS/GOM_NL__0P/GOM_NL__0PNPDK20091215_070359_000039182085_00106_40741_5772.N1
1; -2331.2; 15-DEC-2009 07:03:59; Bright; 34.0; 60; 7Bet UMi ; 2.08; 3950;occ; 68; 0;40741
2; -2051.0; 15-DEC-2009 07:08:39; Bright; 41.0; 32; 77Eps UMa ; 1.76; 11000;occ; 82; 0;40741
3; -1897.8; 15-DEC-2009 07:11:13; Bright; 57.0; 39; 85Eta UMa ; 1.85; 24000;occ; 114; 0;40741
4; -1698.6; 15-DEC-2009 07:14:32; Bright; 36.0; 180; 27Gam Boo ; 3.04; 8000;occ; 72; 0;40741
5; -1507.0; 15-DEC-2009 07:17:43; Bright; 36.5; 83; ; 2.38; 11000;occ; 73; 0;40741
6; -1308.8; 15-DEC-2009 07:21:02; Bright; 59.0; 111; 8Eta Boo ; 2.68; 6000;occ; 118; 0;40741
7; -1074.1; 15-DEC-2009 07:24:56; Bright; 70.5; 138; 47Eps Vir ; 2.83; 4700;occ; 141; 0;40741
8; -716.6; 15-DEC-2009 07:30:54; Dark ; 50.5; 15; 67Alp Vir ; 0.98; 28000;occ; 101; 0;40741
9; -506.8; 15-DEC-2009 07:34:24; Dark ; 46.0; 169; 46Gam Hya ; 2.99; 4700;occ; 92; 0;40741
10; -360.3; 15-DEC-2009 07:36:50; Dark ; 55.0; 106; 9Bet Crv ; 2.65; 5600;occ; 110; 0;40741
11; -267.1; 15-DEC-2009 07:38:23; Dark ; 54.5; 171; 2Eps Crv ; 3.00; 4250;occ; 109; 0;40741
12; -65.6; 15-DEC-2009 07:41:45; Dark ; 44.0; 64; Gam Cen ; 2.20; 10600;occ; 88; 0;40741
13; 31.8; 15-DEC-2009 07:43:22; Dark ; 45.0; 99; Del Cen ; 2.58; 26000;occ; 90; 0;40742
14; 260.7; 15-DEC-2009 07:47:11; Dark ; 45.0; 113; Mu Vel ; 2.69; 5000;occ; 90; 0;40742
15; 490.6; 15-DEC-2009 07:51:01; Dark ; 41.0; 71; Iot Car ; 2.25; 7700;occ; 82; 0;40742
16; 571.5; 15-DEC-2009 07:52:22; Dark ; 59.5; 0; ; 0.00; 0;occ; 119; 0;40742
17; 769.8; 15-DEC-2009 07:55:40; Dark ; 49.0; 34; Gam2Vel ; 1.79; 23000;occ; 98; 0;40742
18; 900.5; 15-DEC-2009 07:57:51; Dark ; 48.0; 2; Alp Car ; -0.74; 7000;occ; 96; 0;40742
19; 1062.4; 15-DEC-2009 08:00:33; Dark ; 52.5; 117; Pi Pup ; 2.71; 3800;occ; 105; 0;40742
20; 1259.4; 15-DEC-2009 08:03:50; Dark ; 54.5; 23; 21Eps CMa ; 1.50; 26000;occ; 109; 0;40742
21; 1535.9; 15-DEC-2009 08:08:26; Dark ; 51.0; 47; 2Bet CMa ; 1.98; 28000;occ; 102; 0;40742
/nas3/ENVISAT/GOMOS/GOM_NL__0P/GOM_NL__0PNPDK20091215_080848_000062622085_00107_40742_5773.N1
1; 1557.4; 15-DEC-2009 08:08:48; Dark ; 51.5; 47; 2Bet CMa ; 1.98; 28000;occ; 103; 43;40742
2; 1749.5; 15-DEC-2009 08:12:00; Dark ; 47.0; 7; 19Bet Ori ; 0.10; 14000;occ; 94; 0;40742
3; 1886.1; 15-DEC-2009 08:14:16; Dark ; 48.0; 30; 46Eps Ori ; 1.69; 30000;occ; 96; 0;40742
4; 2078.1; 15-DEC-2009 08:17:29; Dark ; 58.0; 14; 58Alp Ori ; 0.87; 3000;occ; 116; 0;40742
5; 2191.1; 15-DEC-2009 08:19:21; Dark ; 54.0; 13; 87Alp Tau ; 0.87; 3800;occ; 108; 0;40742
6; 2329.0; 15-DEC-2009 08:21:39; Bright; 45.5; 176; 23Zet Tau ; 3.02; 22000;occ; 91; 0;40742
7; 2451.8; 15-DEC-2009 08:23:42; Bright; 43.5; 28; 12Bet Tau ; 1.65; 15200;occ; 87; 0;40742
8; 2670.9; 15-DEC-2009 08:27:21; Bright; 44.5; 107; 37The Aur ; 2.65; 11000;occ; 89; 0;40742
9; 2800.4; 15-DEC-2009 08:29:31; Bright; 43.5; 42; 34Bet Aur ; 1.90; 10200;occ; 87; 0;40742
10; 3704.8; 15-DEC-2009 08:44:35; Bright; 39.0; 60; 7Bet UMi ; 2.08; 3950;occ; 78; 0;40742
11; 3984.7; 15-DEC-2009 08:49:15; Bright; 41.5; 32; 77Eps UMa ; 1.76; 11000;occ; 83; 0;40742
12; 4138.1; 15-DEC-2009 08:51:49; Bright; 37.0; 39; 85Eta UMa ; 1.85; 24000;occ; 74; 0;40742
13; 4337.2; 15-DEC-2009 08:55:08; Bright; 54.0; 180; 27Gam Boo ; 3.04; 8000;occ; 108; 0;40742
14; 4529.1; 15-DEC-2009 08:58:20; Bright; 54.0; 83; ; 2.38; 11000;occ; 108; 0;40742
15; 4727.6; 15-DEC-2009 09:01:38; Bright; 59.0; 111; 8Eta Boo ; 2.68; 6000;occ; 118; 0;40742
16; 4962.6; 15-DEC-2009 09:05:33; Bright; 73.0; 138; 47Eps Vir ; 2.83; 4700;occ; 146; 0;40742
17; 5319.9; 15-DEC-2009 09:11:30; Dark ; 50.0; 15; 67Alp Vir ; 0.98; 28000;occ; 100; 0;40742
18; 5529.8; 15-DEC-2009 09:15:00; Dark ; 44.5; 169; 46Gam Hya ; 2.99; 4700;occ; 89; 0;40742
19; 5676.7; 15-DEC-2009 09:17:27; Dark ; 51.5; 106; 9Bet Crv ; 2.65; 5600;occ; 103; 0;40742

```



```

20; 5770.1; 15-DEC-2009 09:19:01; Dark ; 62.5; 171; 2Eps Crv ; 3.00; 4250;occ; 125; 0;40742
21; 5971.1; 15-DEC-2009 09:22:21; Dark ; 40.5; 64; Gam Cen ; 2.20; 10600;occ; 81; 0;40742
22; 6068.5; 15-DEC-2009 09:23:59; Dark ; 40.0; 99; Del Cen ; 2.58; 26000;occ; 80; 0;40742
23; 6297.3; 15-DEC-2009 09:27:48; Dark ; 45.5; 113; Mu Vel ; 2.69; 5000;occ; 91; 0;40742
24; 6527.1; 15-DEC-2009 09:31:37; Dark ; 42.0; 71; Iot Car ; 2.25; 7700;occ; 84; 0;40742
25; 6608.2; 15-DEC-2009 09:32:59; Dark ; 59.5; 0; ; 0.00; 0;occ; 119; 0;40742
26; 6806.5; 15-DEC-2009 09:36:17; Dark ; 50.5; 34; Gam2Vel ; 1.79; 23000;occ; 101; 0;40742
27; 6936.8; 15-DEC-2009 09:38:27; Dark ; 39.5; 2; Alp Car ; -0.74; 7000;occ; 79; 0;40742
28; 7098.9; 15-DEC-2009 09:41:09; Dark ; 52.5; 117; Pi Pup ; 2.71; 3800;occ; 105; 0;40742
29; 7295.7; 15-DEC-2009 09:44:26; Dark ; 53.0; 23; 21Eps CMA ; 1.50; 26000;occ; 106; 0;40742
30; 7572.0; 15-DEC-2009 09:49:02; Dark ; 53.0; 47; 2Bet CMA ; 1.98; 28000;occ; 106; 0;40742
31; 7785.4; 15-DEC-2009 09:52:36; Dark ; 34.5; 7; 19Bet Ori ; 0.10; 14000;occ; 69; 0;40742
/nas3/ENVISAT/GOMOS/GOM_NL__0P/GOM_NL__0PNPDK20091215_095236_000058732085_00108_40743_5774.N1
1; 1749.5; 15-DEC-2009 09:52:36; Dark ; 46.0; 7; 19Bet Ori ; 0.10; 14000;occ; 92; 0;40743
2; 1886.1; 15-DEC-2009 09:54:52; Dark ; 48.0; 30; 46Eps Ori ; 1.69; 30000;occ; 96; 0;40743
3; 2077.7; 15-DEC-2009 09:58:04; Dark ; 56.0; 14; 58Alp Ori ; 0.87; 3000;occ; 112; 0;40743
4; 2191.1; 15-DEC-2009 09:59:57; Dark ; 54.0; 13; 87Alp Tau ; 0.87; 3800;occ; 108; 0;40743
5; 2328.9; 15-DEC-2009 10:02:15; Bright; 44.5; 176; 23Zet Tau ; 3.02; 22000;occ; 89; 0;40743
6; 2451.5; 15-DEC-2009 10:04:18; Bright; 44.0; 28; 12Bet Tau ; 1.65; 15200;occ; 88; 0;40743
7; 2670.2; 15-DEC-2009 10:07:56; Bright; 44.5; 107; 37The Aur ; 2.65; 11000;occ; 89; 0;40743
8; 2799.9; 15-DEC-2009 10:10:06; Bright; 64.0; 42; 34Bet Aur ; 1.90; 10200;occ; 128; 0;40743
9; 3704.7; 15-DEC-2009 10:25:11; Bright; 41.5; 60; 7Bet UMi ; 2.08; 3950;occ; 83; 0;40743
10; 3984.6; 15-DEC-2009 10:29:51; Bright; 42.5; 32; 77Eps UMa ; 1.76; 11000;occ; 85; 0;40743
11; 4137.9; 15-DEC-2009 10:32:24; Bright; 38.5; 39; 85Eta UMa ; 1.85; 24000;occ; 77; 0;40743
12; 4337.6; 15-DEC-2009 10:35:44; Bright; 54.0; 180; 27Gam Boo ; 3.04; 8000;occ; 108; 0;40743
13; 4529.3; 15-DEC-2009 10:38:56; Bright; 35.0; 83; ; 2.38; 11000;occ; 70; 0;40743
14; 4727.9; 15-DEC-2009 10:42:14; Bright; 38.0; 111; 8Eta Boo ; 2.68; 6000;occ; 76; 0;40743
15; 4963.3; 15-DEC-2009 10:46:10; Bright; 73.0; 138; 47Eps Vir ; 2.83; 4700;occ; 146; 0;40743
16; 5320.7; 15-DEC-2009 10:52:07; Dark ; 50.5; 15; 67Alp Vir ; 0.98; 28000;occ; 101; 0;40743
17; 5530.5; 15-DEC-2009 10:55:37; Dark ; 44.5; 169; 46Gam Hya ; 2.99; 4700;occ; 89; 0;40743
18; 5677.7; 15-DEC-2009 10:58:04; Dark ; 55.5; 106; 9Bet Crv ; 2.65; 5600;occ; 111; 0;40743
19; 5771.5; 15-DEC-2009 10:59:38; Dark ; 55.5; 171; 2Eps Crv ; 3.00; 4250;occ; 111; 0;40743
20; 5971.7; 15-DEC-2009 11:02:58; Dark ; 45.0; 64; Gam Cen ; 2.20; 10600;occ; 90; 0;40743
21; 6069.0; 15-DEC-2009 11:04:35; Dark ; 40.5; 99; Del Cen ; 2.58; 26000;occ; 81; 0;40743
22; 6298.2; 15-DEC-2009 11:08:24; Dark ; 43.5; 113; Mu Vel ; 2.69; 5000;occ; 87; 0;40743
23; 6527.8; 15-DEC-2009 11:12:14; Dark ; 42.0; 71; Iot Car ; 2.25; 7700;occ; 84; 0;40743
24; 6608.9; 15-DEC-2009 11:13:35; Dark ; 59.5; 0; ; 0.00; 0;occ; 119; 0;40743
25; 6807.0; 15-DEC-2009 11:16:53; Dark ; 53.5; 34; Gam2Vel ; 1.79; 23000;occ; 107; 0;40743
26; 6937.2; 15-DEC-2009 11:19:03; Dark ; 49.0; 2; Alp Car ; -0.74; 7000;occ; 98; 0;40743
27; 7099.6; 15-DEC-2009 11:21:46; Dark ; 52.0; 117; Pi Pup ; 2.71; 3800;occ; 104; 0;40743
28; 7296.2; 15-DEC-2009 11:25:02; Dark ; 53.5; 23; 21Eps CMA ; 1.50; 26000;occ; 107; 0;40743
29; 7572.1; 15-DEC-2009 11:29:38; Dark ; 51.0; 47; 2Bet CMA ; 1.98; 28000;occ; 102; 0;40743
/nas3/ENVISAT/GOMOS/GOM_NL__0P/GOM_NL__0PNPDK20091215_113019_000060042085_00109_40744_5775.N1
1; 1577.3; 15-DEC-2009 11:30:19; Dark ; 51.5; 47; 2Bet CMA ; 1.98; 28000;occ; 103; 82;40744
2; 1749.5; 15-DEC-2009 11:33:12; Dark ; 47.5; 7; 19Bet Ori ; 0.10; 14000;occ; 95; 0;40744
3; 1886.0; 15-DEC-2009 11:35:28; Dark ; 46.5; 30; 46Eps Ori ; 1.69; 30000;occ; 93; 0;40744
4; 2077.5; 15-DEC-2009 11:38:40; Dark ; 61.0; 14; 58Alp Ori ; 0.87; 3000;occ; 122; 0;40744
5; 2190.8; 15-DEC-2009 11:40:33; Dark ; 45.5; 13; 87Alp Tau ; 0.87; 3800;occ; 91; 0;40744
6; 2328.2; 15-DEC-2009 11:42:50; Bright; 43.0; 176; 23Zet Tau ; 3.02; 22000;occ; 86; 0;40744
7; 2451.0; 15-DEC-2009 11:44:53; Bright; 43.0; 28; 12Bet Tau ; 1.65; 15200;occ; 86; 0;40744
8; 2669.6; 15-DEC-2009 11:48:32; Bright; 45.0; 107; 37The Aur ; 2.65; 11000;occ; 90; 0;40744
9; 2799.2; 15-DEC-2009 11:50:41; Bright; 44.0; 42; 34Bet Aur ; 1.90; 10200;occ; 88; 0;40744
10; 3704.7; 15-DEC-2009 12:05:47; Bright; 39.0; 60; 7Bet UMi ; 2.08; 3950;occ; 78; 0;40744
11; 3964.6; 15-DEC-2009 12:10:07; Bright; 37.0; 87; 64Gam UMa ; 2.43; 11000;occ; 74; 0;40744
12; 4138.0; 15-DEC-2009 12:13:00; Bright; 38.0; 39; 85Eta UMa ; 1.85; 24000;occ; 76; 0;40744
13; 4337.5; 15-DEC-2009 12:16:20; Bright; 55.0; 180; 27Gam Boo ; 3.04; 8000;occ; 110; 0;40744
14; 4529.7; 15-DEC-2009 12:19:32; Bright; 34.5; 83; ; 2.38; 11000;occ; 69; 0;40744
15; 4728.0; 15-DEC-2009 12:22:50; Bright; 59.0; 111; 8Eta Boo ; 2.68; 6000;occ; 118; 0;40744
16; 4963.8; 15-DEC-2009 12:26:46; Bright; 52.5; 138; 47Eps Vir ; 2.83; 4700;occ; 105; 0;40744
17; 5321.3; 15-DEC-2009 12:32:43; Dark ; 52.0; 15; 67Alp Vir ; 0.98; 28000;occ; 104; 0;40744
18; 5531.4; 15-DEC-2009 12:36:14; Dark ; 47.0; 169; 46Gam Hya ; 2.99; 4700;occ; 94; 0;40744
19; 5678.8; 15-DEC-2009 12:38:41; Dark ; 56.0; 106; 9Bet Crv ; 2.65; 5600;occ; 112; 0;40744
20; 5772.8; 15-DEC-2009 12:40:15; Dark ; 57.0; 171; 2Eps Crv ; 3.00; 4250;occ; 114; 0;40744
21; 5972.2; 15-DEC-2009 12:43:34; Dark ; 44.5; 64; Gam Cen ; 2.20; 10600;occ; 89; 0;40744
22; 6069.7; 15-DEC-2009 12:45:12; Dark ; 40.5; 99; Del Cen ; 2.58; 26000;occ; 81; 0;40744
23; 6299.1; 15-DEC-2009 12:49:01; Dark ; 44.5; 113; Mu Vel ; 2.69; 5000;occ; 89; 0;40744
24; 6528.4; 15-DEC-2009 12:52:51; Dark ; 44.5; 71; Iot Car ; 2.25; 7700;occ; 89; 0;40744
25; 6609.6; 15-DEC-2009 12:54:12; Dark ; 59.5; 0; ; 0.00; 0;occ; 119; 0;40744

```

```

26; 6807.9; 15-DEC-2009 12:57:30; Dark ; 47.0; 34; Gam2Vel ; 1.79; 23000;occ; 94; 0;40744
27; 6937.6; 15-DEC-2009 12:59:40; Dark ; 47.5; 2; Alp Car ; -0.74; 7000;occ; 95; 0;40744
28; 7100.0; 15-DEC-2009 13:02:22; Dark ; 55.0; 117; Pi Pup ; 2.71; 3800;occ; 110; 0;40744
29; 7296.5; 15-DEC-2009 13:05:39; Dark ; 52.5; 23; 21Eps CMA ; 1.50; 26000;occ; 105; 0;40744
30; 7572.5; 15-DEC-2009 13:10:15; Dark ; 9.0; 47; 2Bet CMA ; 1.98; 28000;occ; 18; 0;40744
/nas3/ENVISAT/GOMOS/GOM_NL__0P/GOM_NL__0PNPDK20091215_131015_000058112085_00110_40745_5776.N1
 1; 1536.7; 15-DEC-2009 13:10:15; Dark ; 52.5; 47; 2Bet CMA ; 1.98; 28000;occ; 105; 0;40745
 2; 1749.5; 15-DEC-2009 13:13:48; Dark ; 51.5; 7; 19Bet Ori ; 0.10; 14000;occ; 103; 0;40745
 3; 1885.9; 15-DEC-2009 13:16:04; Dark ; 47.0; 30; 46Eps Ori ; 1.69; 30000;occ; 94; 0;40745
 4; 2077.0; 15-DEC-2009 13:19:15; Dark ; 61.0; 14; 58Alp Ori ; 0.87; 3000;occ; 122; 0;40745
 5; 2190.8; 15-DEC-2009 13:21:09; Dark ; 47.0; 13; 87Alp Tau ; 0.87; 3800;occ; 94; 0;40745
 6; 2327.7; 15-DEC-2009 13:23:26; Bright; 44.5; 176; 23Zet Tau ; 3.02; 22000;occ; 89; 0;40745
 7; 2450.8; 15-DEC-2009 13:25:29; Bright; 44.0; 28; 12Bet Tau ; 1.65; 15200;occ; 88; 0;40745
 8; 2668.9; 15-DEC-2009 13:29:07; Bright; 45.5; 107; 37The Aur ; 2.65; 11000;occ; 91; 0;40745
 9; 2798.7; 15-DEC-2009 13:31:17; Bright; 43.5; 42; 34Bet Aur ; 1.90; 10200;occ; 87; 0;40745
10; 3705.0; 15-DEC-2009 13:46:23; Bright; 37.5; 60; 7Bet UMi ; 2.08; 3950;occ; 75; 0;40745
11; 3963.9; 15-DEC-2009 13:50:42; Bright; 37.0; 87; 64Gam UMa ; 2.43; 11000;occ; 74; 0;40745
12; 4137.9; 15-DEC-2009 13:53:36; Bright; 41.0; 39; 85Eta UMa ; 1.85; 24000;occ; 82; 0;40745
13; 4337.7; 15-DEC-2009 13:56:56; Bright; 34.5; 180; 27Gam Boo ; 3.04; 8000;occ; 69; 0;40745
14; 4529.8; 15-DEC-2009 14:00:08; Bright; 48.0; 83; ; 2.38; 11000;occ; 96; 0;40745
15; 4728.4; 15-DEC-2009 14:03:26; Bright; 41.0; 111; 8Eta Boo ; 2.68; 6000;occ; 82; 0;40745
16; 4964.4; 15-DEC-2009 14:07:22; Bright; 72.0; 138; 47Eps Vir ; 2.83; 4700;occ; 144; 0;40745
17; 5322.2; 15-DEC-2009 14:13:20; Dark ; 48.5; 15; 67Alp Vir ; 0.98; 28000;occ; 97; 0;40745
18; 5531.9; 15-DEC-2009 14:16:50; Dark ; 47.5; 169; 46Gam Hya ; 2.99; 4700;occ; 95; 0;40745
19; 5679.8; 15-DEC-2009 14:19:18; Dark ; 55.0; 106; 9Bet Crv ; 2.65; 5600;occ; 110; 0;40745
20; 5774.1; 15-DEC-2009 14:20:52; Dark ; 53.0; 171; 2Eps Crv ; 3.00; 4250;occ; 106; 0;40745
21; 5972.8; 15-DEC-2009 14:24:11; Dark ; 41.0; 64; Gam Cen ; 2.20; 10600;occ; 82; 0;40745
22; 6070.3; 15-DEC-2009 14:25:48; Dark ; 41.0; 99; Del Cen ; 2.58; 26000;occ; 82; 0;40745
23; 6300.1; 15-DEC-2009 14:29:38; Dark ; 45.5; 113; Mu Vel ; 2.69; 5000;occ; 91; 0;40745
24; 6528.9; 15-DEC-2009 14:33:27; Dark ; 41.0; 71; Iot Car ; 2.25; 7700;occ; 82; 0;40745
25; 6610.5; 15-DEC-2009 14:34:49; Dark ; 59.5; 0; ; 0.00; 0;occ; 119; 0;40745
26; 6808.6; 15-DEC-2009 14:38:07; Dark ; 45.0; 34; Gam2Vel ; 1.79; 23000;occ; 90; 0;40745
27; 6938.1; 15-DEC-2009 14:40:16; Dark ; 53.5; 2; Alp Car ; -0.74; 7000;occ; 107; 0;40745
28; 7100.6; 15-DEC-2009 14:42:59; Dark ; 56.0; 117; Pi Pup ; 2.71; 3800;occ; 112; 0;40745
29; 7297.1; 15-DEC-2009 14:46:15; Dark ; 51.5; 23; 21Eps CMA ; 1.50; 26000;occ; 103; 0;40745
/nas3/ENVISAT/GOMOS/GOM_NL__0P/GOM_NL__0PNPDK20091215_145051_000056172085_00111_40746_5777.N1
 1; 1536.6; 15-DEC-2009 14:50:51; Dark ; 52.0; 47; 2Bet CMA ; 1.98; 28000;occ; 104; 0;40746
 2; 1749.7; 15-DEC-2009 14:54:24; Dark ; 48.0; 7; 19Bet Ori ; 0.10; 14000;occ; 96; 0;40746
 3; 1885.9; 15-DEC-2009 14:56:40; Dark ; 47.5; 30; 46Eps Ori ; 1.69; 30000;occ; 95; 0;40746
 4; 2076.6; 15-DEC-2009 14:59:51; Dark ; 64.0; 14; 58Alp Ori ; 0.87; 3000;occ; 128; 0;40746
 5; 2190.9; 15-DEC-2009 15:01:45; Dark ; 54.0; 13; 87Alp Tau ; 0.87; 3800;occ; 108; 0;40746
 6; 2327.4; 15-DEC-2009 15:04:01; Bright; 44.0; 176; 23Zet Tau ; 3.02; 22000;occ; 88; 0;40746
 7; 2450.3; 15-DEC-2009 15:06:04; Bright; 44.5; 28; 12Bet Tau ; 1.65; 15200;occ; 89; 0;40746
 8; 2668.5; 15-DEC-2009 15:09:42; Bright; 43.0; 107; 37The Aur ; 2.65; 11000;occ; 86; 0;40746
 9; 2798.3; 15-DEC-2009 15:11:52; Bright; 41.5; 42; 34Bet Aur ; 1.90; 10200;occ; 83; 0;40746
10; 3704.9; 15-DEC-2009 15:26:59; Bright; 41.5; 60; 7Bet UMi ; 2.08; 3950;occ; 83; 0;40746
11; 3963.8; 15-DEC-2009 15:31:18; Bright; 33.0; 87; 64Gam UMa ; 2.43; 11000;occ; 66; 0;40746
12; 4022.9; 15-DEC-2009 15:32:17; Bright; 43.5; 55; 79Zet UMa ; 2.06; 10200;occ; 87; 0;40746
13; 4138.0; 15-DEC-2009 15:34:12; Bright; 39.5; 39; 85Eta UMa ; 1.85; 24000;occ; 79; 0;40746
14; 4337.9; 15-DEC-2009 15:37:32; Bright; 37.0; 180; 27Gam Boo ; 3.04; 8000;occ; 74; 0;40746
15; 4530.1; 15-DEC-2009 15:40:44; Bright; 35.5; 83; ; 2.38; 11000;occ; 71; 0;40746
16; 4728.9; 15-DEC-2009 15:44:03; Bright; 41.5; 111; 8Eta Boo ; 2.68; 6000;occ; 83; 0;40746
17; 4965.6; 15-DEC-2009 15:48:00; Bright; 52.0; 138; 47Eps Vir ; 2.83; 4700;occ; 104; 0;40746
18; 5322.9; 15-DEC-2009 15:53:57; Dark ; 55.5; 15; 67Alp Vir ; 0.98; 28000;occ; 111; 0;40746
19; 5532.8; 15-DEC-2009 15:57:27; Dark ; 49.5; 169; 46Gam Hya ; 2.99; 4700;occ; 99; 0;40746
20; 5681.0; 15-DEC-2009 15:59:55; Dark ; 51.5; 106; 9Bet Crv ; 2.65; 5600;occ; 103; 0;40746
21; 5775.6; 15-DEC-2009 16:01:30; Dark ; 56.0; 171; 2Eps Crv ; 3.00; 4250;occ; 112; 0;40746
22; 5973.6; 15-DEC-2009 16:04:48; Dark ; 40.0; 64; Gam Cen ; 2.20; 10600;occ; 80; 0;40746
23; 6071.3; 15-DEC-2009 16:06:25; Dark ; 41.5; 99; Del Cen ; 2.58; 26000;occ; 83; 0;40746
24; 6301.1; 15-DEC-2009 16:10:15; Dark ; 47.5; 113; Mu Vel ; 2.69; 5000;occ; 95; 0;40746
25; 6529.8; 15-DEC-2009 16:14:04; Dark ; 46.0; 71; Iot Car ; 2.25; 7700;occ; 92; 0;40746
26; 6611.3; 15-DEC-2009 16:15:25; Dark ; 59.5; 0; ; 0.00; 0;occ; 119; 0;40746
27; 6809.2; 15-DEC-2009 16:18:43; Dark ; 48.5; 34; Gam2Vel ; 1.79; 23000;occ; 97; 0;40746
28; 6938.5; 15-DEC-2009 16:20:52; Dark ; 47.5; 2; Alp Car ; -0.74; 7000;occ; 95; 0;40746
29; 7101.4; 15-DEC-2009 16:23:35; Dark ; 53.0; 117; Pi Pup ; 2.71; 3800;occ; 106; 0;40746
/nas3/ENVISAT/GOMOS/GOM_NL__0P/GOM_NL__0PNPDK20091215_162352_000060492085_00112_40747_5778.N1
 1; 1082.4; 15-DEC-2009 16:23:52; Dark ; 53.5; 117; Pi Pup ; 2.71; 3800;occ; 107; 34;40747
 2; 1261.4; 15-DEC-2009 16:26:51; Dark ; 54.5; 23; 21Eps CMA ; 1.50; 26000;occ; 109; 0;40747

```

```

3; 1536.9; 15-DEC-2009 16:31:27; Dark ; 53.0; 47; 2Bet CMa ; 1.98; 28000;occ; 106; 0;40747
4; 1749.7; 15-DEC-2009 16:35:00; Dark ; 47.5; 7; 19Bet Ori ; 0.10; 14000;occ; 95; 0;40747
5; 1885.6; 15-DEC-2009 16:37:16; Dark ; 48.0; 30; 46Eps Ori ; 1.69; 30000;occ; 96; 0;40747
6; 2076.3; 15-DEC-2009 16:40:26; Dark ; 63.5; 14; 58Alp Ori ; 0.87; 3000;occ; 127; 0;40747
7; 2190.6; 15-DEC-2009 16:42:21; Dark ; 48.0; 13; 87Alp Tau ; 0.87; 3800;occ; 96; 0;40747
8; 2327.0; 15-DEC-2009 16:44:37; Bright; 45.0; 176; 23Zet Tau ; 3.02; 22000;occ; 90; 0;40747
9; 2450.0; 15-DEC-2009 16:46:40; Bright; 44.0; 28; 12Bet Tau ; 1.65; 15200;occ; 88; 0;40747
10; 2667.9; 15-DEC-2009 16:50:18; Bright; 43.5; 107; 37The Aur ; 2.65; 11000;occ; 87; 0;40747
11; 2797.7; 15-DEC-2009 16:52:28; Bright; 44.5; 42; 34Bet Aur ; 1.90; 10200;occ; 89; 0;40747
12; 3705.0; 15-DEC-2009 17:07:35; Bright; 40.5; 60; 7Bet UMi ; 2.08; 3950;occ; 81; 0;40747
13; 3963.3; 15-DEC-2009 17:11:53; Bright; 33.0; 87; 64Gam UMa ; 2.43; 11000;occ; 66; 0;40747
14; 4022.9; 15-DEC-2009 17:12:53; Bright; 41.5; 55; 79Zet UMa ; 2.06; 10200;occ; 83; 0;40747
15; 4138.0; 15-DEC-2009 17:14:48; Bright; 58.0; 39; 85Eta UMa ; 1.85; 24000;occ; 116; 0;40747
16; 4337.9; 15-DEC-2009 17:18:08; Bright; 35.5; 180; 27Gam Boo ; 3.04; 8000;occ; 71; 0;40747
17; 4530.3; 15-DEC-2009 17:21:20; Bright; 36.0; 83; ; 2.38; 11000;occ; 72; 0;40747
18; 4729.3; 15-DEC-2009 17:24:39; Bright; 59.0; 111; 8Eta Boo ; 2.68; 6000;occ; 118; 0;40747
19; 4965.8; 15-DEC-2009 17:28:36; Bright; 69.0; 138; 47Eps Vir ; 2.83; 4700;occ; 138; 0;40747
20; 5323.7; 15-DEC-2009 17:34:34; Dark ; 50.5; 15; 67Alp Vir ; 0.98; 28000;occ; 101; 0;40747
21; 5533.5; 15-DEC-2009 17:38:03; Dark ; 45.5; 169; 46Gam Hya ; 2.99; 4700;occ; 91; 0;40747
22; 5682.1; 15-DEC-2009 17:40:32; Dark ; 54.0; 106; 9Bet Crv ; 2.65; 5600;occ; 108; 0;40747
23; 5776.8; 15-DEC-2009 17:42:07; Dark ; 59.5; 171; 2Eps Crv ; 3.00; 4250;occ; 119; 0;40747
24; 5974.2; 15-DEC-2009 17:45:24; Dark ; 46.5; 64; Gam Cen ; 2.20; 10600;occ; 93; 0;40747
25; 6071.9; 15-DEC-2009 17:47:02; Dark ; 41.0; 99; Del Cen ; 2.58; 26000;occ; 82; 0;40747
26; 6302.0; 15-DEC-2009 17:50:52; Dark ; 42.5; 113; Mu Vel ; 2.69; 5000;occ; 85; 0;40747
27; 6530.4; 15-DEC-2009 17:54:40; Dark ; 41.5; 71; Iot Car ; 2.25; 7700;occ; 83; 0;40747
28; 6612.1; 15-DEC-2009 17:56:02; Dark ; 59.5; 0; ; 0.00; 0;occ; 119; 0;40747
29; 6810.0; 15-DEC-2009 17:59:20; Dark ; 45.5; 34; Gam2Vel ; 1.79; 23000;occ; 91; 0;40747
30; 6938.9; 15-DEC-2009 18:01:29; Dark ; 47.5; 2; Alp Car ; -0.74; 7000;occ; 95; 0;40747
31; 7101.8; 15-DEC-2009 18:04:12; Dark ; 30.0; 117; Pi Pup ; 2.71; 3800;occ; 60; 0;40747
/nas3/ENVISAT/GOMOS/GOM_NL__0P/GOM_NL__0PNPDK20091215_180412_000059162085_00113_40748_5779.N1
1; 1065.8; 15-DEC-2009 18:04:12; Dark ; 52.0; 117; Pi Pup ; 2.71; 3800;occ; 104; 0;40748
2; 1262.0; 15-DEC-2009 18:07:28; Dark ; 54.0; 23; 21Eps CMa ; 1.50; 26000;occ; 108; 0;40748
3; 1536.6; 15-DEC-2009 18:12:03; Dark ; 53.0; 47; 2Bet CMa ; 1.98; 28000;occ; 106; 0;40748
4; 1749.8; 15-DEC-2009 18:15:36; Dark ; 48.5; 7; 19Bet Ori ; 0.10; 14000;occ; 97; 0;40748
5; 1885.6; 15-DEC-2009 18:17:52; Dark ; 47.5; 30; 46Eps Ori ; 1.69; 30000;occ; 95; 0;40748
6; 2075.8; 15-DEC-2009 18:21:02; Dark ; 64.5; 14; 58Alp Ori ; 0.87; 3000;occ; 129; 0;40748
7; 2190.5; 15-DEC-2009 18:22:57; Dark ; 49.0; 13; 87Alp Tau ; 0.87; 3800;occ; 98; 0;40748
8; 2326.5; 15-DEC-2009 18:25:13; Bright; 45.5; 176; 23Zet Tau ; 3.02; 22000;occ; 91; 0;40748
9; 2449.5; 15-DEC-2009 18:27:15; Bright; 44.0; 28; 12Bet Tau ; 1.65; 15200;occ; 88; 0;40748
10; 2667.1; 15-DEC-2009 18:30:53; Bright; 43.0; 107; 37The Aur ; 2.65; 11000;occ; 86; 0;40748
11; 2797.1; 15-DEC-2009 18:33:03; Bright; 45.0; 42; 34Bet Aur ; 1.90; 10200;occ; 90; 0;40748
12; 3704.8; 15-DEC-2009 18:48:11; Bright; 38.0; 60; 7Bet UMi ; 2.08; 3950;occ; 76; 0;40748
13; 3962.9; 15-DEC-2009 18:52:29; Bright; 28.0; 87; 64Gam UMa ; 2.43; 11000;occ; 56; 0;40748
14; 4022.8; 15-DEC-2009 18:53:29; Bright; 43.5; 55; 79Zet UMa ; 2.06; 10200;occ; 87; 0;40748
15; 4137.7; 15-DEC-2009 18:55:24; Bright; 42.0; 39; 85Eta UMa ; 1.85; 24000;occ; 84; 0;40748
16; 4337.9; 15-DEC-2009 18:58:44; Bright; 35.0; 180; 27Gam Boo ; 3.04; 8000;occ; 70; 0;40748
17; 4530.5; 15-DEC-2009 19:01:56; Bright; 42.5; 83; ; 2.38; 11000;occ; 85; 0;40748
18; 4729.4; 15-DEC-2009 19:05:15; Bright; 40.5; 111; 8Eta Boo ; 2.68; 6000;occ; 81; 0;40748
19; 4966.6; 15-DEC-2009 19:09:13; Bright; 74.0; 138; 47Eps Vir ; 2.83; 4700;occ; 148; 0;40748
20; 5324.2; 15-DEC-2009 19:15:10; Dark ; 51.0; 15; 67Alp Vir ; 0.98; 28000;occ; 102; 0;40748
21; 5534.3; 15-DEC-2009 19:18:40; Dark ; 48.0; 169; 46Gam Hya ; 2.99; 4700;occ; 96; 0;40748
22; 5683.1; 15-DEC-2009 19:21:09; Dark ; 52.0; 106; 9Bet Crv ; 2.65; 5600;occ; 104; 0;40748
23; 5778.1; 15-DEC-2009 19:22:44; Dark ; 58.0; 171; 2Eps Crv ; 3.00; 4250;occ; 116; 0;40748
24; 5974.8; 15-DEC-2009 19:26:01; Dark ; 46.5; 64; Gam Cen ; 2.20; 10600;occ; 93; 0;40748
25; 6072.5; 15-DEC-2009 19:27:38; Dark ; 41.5; 99; Del Cen ; 2.58; 26000;occ; 83; 0;40748
26; 6302.8; 15-DEC-2009 19:31:29; Dark ; 45.5; 113; Mu Vel ; 2.69; 5000;occ; 91; 0;40748
27; 6530.9; 15-DEC-2009 19:35:17; Dark ; 42.0; 71; Iot Car ; 2.25; 7700;occ; 84; 0;40748
28; 6612.8; 15-DEC-2009 19:36:39; Dark ; 59.5; 0; ; 0.00; 0;occ; 119; 0;40748
29; 6810.7; 15-DEC-2009 19:39:57; Dark ; 44.5; 34; Gam2Vel ; 1.79; 23000;occ; 89; 0;40748
30; 6939.2; 15-DEC-2009 19:42:05; Dark ; 43.0; 2; Alp Car ; -0.74; 7000;occ; 86; 0;40748
/nas3/ENVISAT/GOMOS/GOM_NL__0P/GOM_NL__0PNPDE20091216_001700_000054792085_00116_40751_9135.N1
1; -709.7; 16-DEC-2009 00:17:00; Dark ; 56.5; 15; 67Alp Vir ; 0.98; 28000;occ; 113; 0;40751
2; -499.4; 16-DEC-2009 00:20:30; Dark ; 46.0; 169; 46Gam Hya ; 2.99; 4700;occ; 92; 0;40751
3; -349.7; 16-DEC-2009 00:23:00; Dark ; 52.0; 106; 9Bet Crv ; 2.65; 5600;occ; 104; 0;40751
4; -253.9; 16-DEC-2009 00:24:36; Dark ; 59.0; 171; 2Eps Crv ; 3.00; 4250;occ; 118; 0;40751
5; 269.6; 16-DEC-2009 00:33:19; Dark ; 49.5; 113; Mu Vel ; 2.69; 5000;occ; 99; 0;40752
6; 496.7; 16-DEC-2009 00:37:06; Dark ; 41.5; 71; Iot Car ; 2.25; 7700;occ; 83; 0;40752
7; 579.0; 16-DEC-2009 00:38:29; Dark ; 59.5; 0; ; 0.00; 0;occ; 119; 0;40752

```



```

8; 776.7; 16-DEC-2009 00:41:46; Dark ; 47.0; 34; Gam2Vel ; 1.79; 23000;occ; 94; 0;40752
9; 904.3; 16-DEC-2009 00:43:54; Dark ; 48.5; 2; Alp Car ; -0.74; 7000;occ; 97; 0;40752
10; 1067.9; 16-DEC-2009 00:46:38; Dark ; 52.5; 117; Pi Pup ; 2.71; 3800;occ; 105; 0;40752
11; 1263.5; 16-DEC-2009 00:49:53; Dark ; 52.5; 23; 21Eps CMa ; 1.50; 26000;occ; 105; 0;40752
12; 1537.3; 16-DEC-2009 00:54:27; Dark ; 52.5; 47; 2Bet CMa ; 1.98; 28000;occ; 105; 0;40752
13; 1749.6; 16-DEC-2009 00:57:59; Dark ; 49.5; 7; 19Bet Ori ; 0.10; 14000;occ; 99; 0;40752
14; 1885.1; 16-DEC-2009 01:00:15; Dark ; 48.0; 30; 46Eps Ori ; 1.69; 30000;occ; 96; 0;40752
15; 2074.4; 16-DEC-2009 01:03:24; Dark ; 65.0; 14; 58Alp Ori ; 0.87; 3000;occ; 130; 0;40752
16; 2190.2; 16-DEC-2009 01:05:20; Dark ; 54.0; 13; 87Alp Tau ; 0.87; 3800;occ; 108; 0;40752
17; 2324.9; 16-DEC-2009 01:07:35; Bright; 43.0; 176; 23Zet Tau ; 3.02; 22000;occ; 86; 0;40752
18; 2447.9; 16-DEC-2009 01:09:38; Bright; 44.0; 28; 12Bet Tau ; 1.65; 15200;occ; 88; 0;40752
19; 2664.5; 16-DEC-2009 01:13:14; Bright; 45.0; 107; 37The Aur ; 2.65; 11000;occ; 90; 0;40752
20; 2794.6; 16-DEC-2009 01:15:24; Bright; 45.0; 42; 34Bet Aur ; 1.90; 10200;occ; 90; 0;40752
21; 3704.8; 16-DEC-2009 01:30:34; Bright; 38.0; 60; 7Bet UMi ; 2.08; 3950;occ; 76; 0;40752
22; 3982.5; 16-DEC-2009 01:35:12; Bright; 42.5; 32; 77Eps UMa ; 1.76; 11000;occ; 85; 0;40752
23; 4137.2; 16-DEC-2009 01:37:47; Bright; 58.0; 39; 85Eta UMa ; 1.85; 24000;occ; 116; 0;40752
24; 4338.3; 16-DEC-2009 01:41:08; Bright; 36.0; 180; 27Gam Boo ; 3.04; 8000;occ; 72; 0;40752
25; 4530.7; 16-DEC-2009 01:44:20; Bright; 36.5; 83; ; 2.38; 11000;occ; 73; 0;40752
26; 4730.5; 16-DEC-2009 01:47:40; Bright; 39.0; 111; 8Eta Boo ; 2.68; 6000;occ; 78; 0;40752
/nas3/ENVISAT/GOMOS/GOM_NL__0P/GOM_NL__0PNPDE20091216_015737_000035442085_00117_40752_9136.N1
1; -708.7; 16-DEC-2009 01:57:37; Dark ; 50.0; 15; 67Alp Vir ; 0.98; 28000;occ; 100; 0;40752
2; -498.9; 16-DEC-2009 02:01:07; Dark ; 47.0; 169; 46Gam Hya ; 2.99; 4700;occ; 94; 0;40752
3; -252.5; 16-DEC-2009 02:05:13; Dark ; 54.0; 171; 2Eps Crv ; 3.00; 4250;occ; 108; 0;40752
4; -58.7; 16-DEC-2009 02:08:27; Dark ; 41.0; 64; Gam Cen ; 2.20; 10600;occ; 82; 0;40752
5; 39.3; 16-DEC-2009 02:10:05; Dark ; 41.0; 99; Del Cen ; 2.58; 26000;occ; 82; 0;40753
6; 270.4; 16-DEC-2009 02:13:56; Dark ; 46.0; 113; Mu Vel ; 2.69; 5000;occ; 92; 0;40753
7; 497.4; 16-DEC-2009 02:17:43; Dark ; 50.0; 71; Iot Car ; 2.25; 7700;occ; 100; 0;40753
8; 579.8; 16-DEC-2009 02:19:05; Dark ; 59.5; 0; ; 0.00; 0;occ; 119; 0;40753
9; 777.4; 16-DEC-2009 02:22:23; Dark ; 49.5; 34; Gam2Vel ; 1.79; 23000;occ; 99; 0;40753
10; 904.7; 16-DEC-2009 02:24:30; Dark ; 50.5; 2; Alp Car ; -0.74; 7000;occ; 101; 0;40753
11; 1068.6; 16-DEC-2009 02:27:14; Dark ; 52.5; 117; Pi Pup ; 2.71; 3800;occ; 105; 0;40753
12; 1263.8; 16-DEC-2009 02:30:29; Dark ; 52.0; 23; 21Eps CMa ; 1.50; 26000;occ; 104; 0;40753
13; 1537.4; 16-DEC-2009 02:35:03; Dark ; 51.5; 47; 2Bet CMa ; 1.98; 28000;occ; 103; 0;40753
14; 1749.7; 16-DEC-2009 02:38:35; Dark ; 47.0; 7; 19Bet Ori ; 0.10; 14000;occ; 94; 0;40753
15; 1885.1; 16-DEC-2009 02:40:51; Dark ; 48.5; 30; 46Eps Ori ; 1.69; 30000;occ; 97; 0;40753
16; 2074.3; 16-DEC-2009 02:44:00; Dark ; 64.5; 14; 58Alp Ori ; 0.87; 3000;occ; 129; 0;40753
17; 2190.2; 16-DEC-2009 02:45:56; Dark ; 53.5; 13; 87Alp Tau ; 0.87; 3800;occ; 107; 0;40753
18; 2324.5; 16-DEC-2009 02:48:10; Bright; 45.0; 176; 23Zet Tau ; 3.02; 22000;occ; 90; 0;40753
19; 2447.5; 16-DEC-2009 02:50:13; Bright; 44.0; 28; 12Bet Tau ; 1.65; 15200;occ; 88; 0;40753
20; 2663.8; 16-DEC-2009 02:53:49; Bright; 44.5; 107; 37The Aur ; 2.65; 11000;occ; 89; 0;40753
21; 2794.0; 16-DEC-2009 02:56:00; Bright; 41.5; 42; 34Bet Aur ; 1.90; 10200;occ; 83; 0;40753
/nas3/ENVISAT/GOMOS/GOM_NL__0P/GOM_NL__0PNPDE20091216_031110_000051852085_00118_40753_9137.N1
1; -2331.5; 16-DEC-2009 03:11:10; Bright; 39.5; 60; 7Bet UMi ; 2.08; 3950;occ; 79; 0;40753
2; -2053.8; 16-DEC-2009 03:15:48; Bright; 42.0; 32; 77Eps UMa ; 1.76; 11000;occ; 84; 0;40753
3; -1898.7; 16-DEC-2009 03:18:23; Bright; 41.5; 39; 85Eta UMa ; 1.85; 24000;occ; 83; 0;40753
4; -1697.9; 16-DEC-2009 03:21:44; Bright; 38.0; 180; 27Gam Boo ; 3.04; 8000;occ; 76; 0;40753
5; -1504.9; 16-DEC-2009 03:24:57; Bright; 36.5; 83; ; 2.38; 11000;occ; 73; 0;40753
6; -1305.2; 16-DEC-2009 03:28:16; Bright; 60.0; 111; 8Eta Boo ; 2.68; 6000;occ; 120; 0;40753
7; -708.2; 16-DEC-2009 03:38:13; Dark ; 52.0; 15; 67Alp Vir ; 0.98; 28000;occ; 104; 0;40753
8; -497.9; 16-DEC-2009 03:41:44; Dark ; 46.5; 169; 46Gam Hya ; 2.99; 4700;occ; 93; 0;40753
9; -347.4; 16-DEC-2009 03:44:14; Dark ; 55.0; 106; 9Bet Crv ; 2.65; 5600;occ; 110; 0;40753
10; -58.0; 16-DEC-2009 03:49:04; Dark ; 39.0; 64; Gam Cen ; 2.20; 10600;occ; 78; 0;40753
11; 40.1; 16-DEC-2009 03:50:42; Dark ; 46.0; 99; Del Cen ; 2.58; 26000;occ; 92; 0;40754
12; 271.2; 16-DEC-2009 03:54:33; Dark ; 46.5; 113; Mu Vel ; 2.69; 5000;occ; 93; 0;40754
13; 498.2; 16-DEC-2009 03:58:20; Dark ; 47.0; 71; Iot Car ; 2.25; 7700;occ; 94; 0;40754
14; 580.5; 16-DEC-2009 03:59:42; Dark ; 59.5; 0; ; 0.00; 0;occ; 119; 0;40754
15; 778.3; 16-DEC-2009 04:03:00; Dark ; 50.0; 34; Gam2Vel ; 1.79; 23000;occ; 100; 0;40754
16; 905.3; 16-DEC-2009 04:05:07; Dark ; 45.0; 2; Alp Car ; -0.74; 7000;occ; 90; 0;40754
17; 1069.3; 16-DEC-2009 04:07:51; Dark ; 54.0; 117; Pi Pup ; 2.71; 3800;occ; 108; 0;40754
18; 1264.4; 16-DEC-2009 04:11:06; Dark ; 52.5; 23; 21Eps CMa ; 1.50; 26000;occ; 105; 0;40754
19; 1537.9; 16-DEC-2009 04:15:39; Dark ; 53.0; 47; 2Bet CMa ; 1.98; 28000;occ; 106; 0;40754
20; 1749.9; 16-DEC-2009 04:19:11; Dark ; 49.0; 7; 19Bet Ori ; 0.10; 14000;occ; 98; 0;40754
21; 1884.9; 16-DEC-2009 04:21:26; Dark ; 46.5; 30; 46Eps Ori ; 1.69; 30000;occ; 93; 0;40754
22; 2074.1; 16-DEC-2009 04:24:36; Dark ; 59.5; 14; 58Alp Ori ; 0.87; 3000;occ; 119; 0;40754
23; 2190.3; 16-DEC-2009 04:26:32; Dark ; 51.5; 13; 87Alp Tau ; 0.87; 3800;occ; 103; 0;40754
24; 2324.2; 16-DEC-2009 04:28:46; Bright; 41.5; 176; 23Zet Tau ; 3.02; 22000;occ; 83; 0;40754
25; 2447.2; 16-DEC-2009 04:30:49; Bright; 43.0; 28; 12Bet Tau ; 1.65; 15200;occ; 86; 0;40754
26; 2663.6; 16-DEC-2009 04:34:25; Bright; 44.0; 107; 37The Aur ; 2.65; 11000;occ; 88; 0;40754

```

```

27; 2793.7; 16-DEC-2009 04:36:35; Bright; 60.5; 42; 34Bet Aur ; 1.90; 10200;occ; 121; 0;40754
/nas3/ENVISAT/GOMOS/GOM_NL__0P/GOM_NL__0PNPDE20091216_045146_000051682085_00119_40754_9138.N1
1; -2331.1; 16-DEC-2009 04:51:46; Bright; 37.5; 60; 7Bet UMi ; 2.08; 3950;occ; 75; 0;40754
2; -2054.0; 16-DEC-2009 04:56:24; Bright; 44.0; 32; 77Eps UMa ; 1.76; 11000;occ; 88; 0;40754
3; -1898.4; 16-DEC-2009 04:58:59; Bright; 42.0; 39; 85Eta UMa ; 1.85; 24000;occ; 84; 0;40754
4; -1697.9; 16-DEC-2009 05:02:20; Bright; 37.0; 180; 27Gam Boo ; 3.04; 8000;occ; 74; 0;40754
5; -1504.7; 16-DEC-2009 05:05:33; Bright; 36.0; 83; ; 2.38; 11000;occ; 72; 0;40754
6; -1304.8; 16-DEC-2009 05:08:53; Bright; 39.5; 111; 8Eta Boo ; 2.68; 6000;occ; 79; 0;40754
7; -1065.3; 16-DEC-2009 05:12:52; Bright; 56.0; 138; 47Eps Vir ; 2.83; 4700;occ; 112; 0;40754
8; -707.2; 16-DEC-2009 05:18:50; Dark ; 53.5; 15; 67Alp Vir ; 0.98; 28000;occ; 107; 0;40754
9; -497.3; 16-DEC-2009 05:22:20; Dark ; 44.5; 169; 46Gam Hya ; 2.99; 4700;occ; 89; 0;40754
10; -346.2; 16-DEC-2009 05:24:51; Dark ; 54.0; 106; 9Bet Crv ; 2.65; 5600;occ; 108; 0;40754
11; -250.0; 16-DEC-2009 05:26:28; Dark ; 55.0; 171; 2Eps Crv ; 3.00; 4250;occ; 110; 0;40754
12; -57.3; 16-DEC-2009 05:29:40; Dark ; 43.0; 64; Gam Cen ; 2.20; 10600;occ; 86; 0;40754
13; 40.7; 16-DEC-2009 05:31:18; Dark ; 41.5; 99; Del Cen ; 2.58; 26000;occ; 83; 0;40755
14; 272.2; 16-DEC-2009 05:35:10; Dark ; 44.5; 113; Mu Vel ; 2.69; 5000;occ; 89; 0;40755
15; 498.8; 16-DEC-2009 05:38:56; Dark ; 41.5; 71; Iot Car ; 2.25; 7700;occ; 83; 0;40755
16; 581.2; 16-DEC-2009 05:40:19; Dark ; 59.5; 0; ; 0.00; 0;occ; 119; 0;40755
17; 779.1; 16-DEC-2009 05:43:37; Dark ; 50.0; 34; Gam2Vel ; 1.79; 23000;occ; 100; 0;40755
18; 905.6; 16-DEC-2009 05:45:43; Dark ; 47.0; 2; Alp Car ; -0.74; 7000;occ; 94; 0;40755
19; 1069.9; 16-DEC-2009 05:48:27; Dark ; 51.5; 117; Pi Pup ; 2.71; 3800;occ; 103; 0;40755
20; 1264.8; 16-DEC-2009 05:51:42; Dark ; 55.0; 23; 21Eps CMa ; 1.50; 26000;occ; 110; 0;40755
21; 1537.6; 16-DEC-2009 05:56:15; Dark ; 51.0; 47; 2Bet CMa ; 1.98; 28000;occ; 102; 0;40755
22; 1750.1; 16-DEC-2009 05:59:48; Dark ; 48.0; 7; 19Bet Ori ; 0.10; 14000;occ; 96; 0;40755
23; 1884.9; 16-DEC-2009 06:02:02; Dark ; 46.0; 30; 46Eps Ori ; 1.69; 30000;occ; 92; 0;40755
24; 2073.7; 16-DEC-2009 06:05:11; Dark ; 67.0; 14; 58Alp Ori ; 0.87; 3000;occ; 134; 0;40755
25; 2190.2; 16-DEC-2009 06:07:08; Dark ; 50.0; 13; 87Alp Tau ; 0.87; 3800;occ; 100; 0;40755
26; 2323.6; 16-DEC-2009 06:09:21; Bright; 44.5; 176; 23Zet Tau ; 3.02; 22000;occ; 89; 0;40755
27; 2446.9; 16-DEC-2009 06:11:24; Bright; 44.0; 28; 12Bet Tau ; 1.65; 15200;occ; 88; 0;40755
28; 2662.8; 16-DEC-2009 06:15:00; Bright; 54.0; 107; 37The Aur ; 2.65; 11000;occ; 108; 0;40755
29; 2793.1; 16-DEC-2009 06:17:11; Bright; 44.0; 42; 34Bet Aur ; 1.90; 10200;occ; 88; 0;40755
/nas3/ENVISAT/GOMOS/GOM_NL__0P/GOM_NL__0PNPDE20091216_205128_000038672085_00129_40764_9139.N1
1; 926.5; 16-DEC-2009 20:51:28; Dark ; 53.0; 70; Zet Pup ; 2.25; 39000;occ; 106; 26;40764
2; 1074.8; 16-DEC-2009 20:53:56; Dark ; 53.5; 117; Pi Pup ; 2.71; 3800;occ; 107; 0;40764
3; 1268.5; 16-DEC-2009 20:57:10; Dark ; 53.0; 23; 21Eps CMa ; 1.50; 26000;occ; 106; 0;40764
4; 1375.3; 16-DEC-2009 20:58:56; Dark ; 26.0; 179; 240mi2CMa ; 3.03; 24000;occ; 52; 0;40764
5; 1539.0; 16-DEC-2009 21:01:40; Dark ; 51.5; 47; 2Bet CMa ; 1.98; 28000;occ; 103; 0;40764
6; 1750.3; 16-DEC-2009 21:05:11; Dark ; 48.5; 7; 19Bet Ori ; 0.10; 14000;occ; 97; 0;40764
7; 1883.9; 16-DEC-2009 21:07:25; Dark ; 48.0; 30; 46Eps Ori ; 1.69; 30000;occ; 96; 0;40764
8; 2070.7; 16-DEC-2009 21:10:32; Dark ; 64.5; 14; 58Alp Ori ; 0.87; 3000;occ; 129; 0;40764
9; 2189.6; 16-DEC-2009 21:12:31; Dark ; 53.5; 13; 87Alp Tau ; 0.87; 3800;occ; 107; 0;40764
10; 2320.3; 16-DEC-2009 21:14:41; Bright; 43.0; 176; 23Zet Tau ; 3.02; 22000;occ; 86; 0;40764
11; 2443.3; 16-DEC-2009 21:16:44; Bright; 43.5; 28; 12Bet Tau ; 1.65; 15200;occ; 87; 0;40764
12; 2657.4; 16-DEC-2009 21:20:18; Bright; 45.5; 107; 37The Aur ; 2.65; 11000;occ; 91; 0;40764
13; 2787.8; 16-DEC-2009 21:22:29; Bright; 44.5; 42; 34Bet Aur ; 1.90; 10200;occ; 89; 0;40764
14; 3704.5; 16-DEC-2009 21:37:46; Bright; 38.0; 60; 7Bet UMi ; 2.08; 3950;occ; 76; 0;40764
15; 3979.7; 16-DEC-2009 21:42:21; Bright; 46.0; 32; 77Eps UMa ; 1.76; 11000;occ; 92; 0;40764
16; 4136.4; 16-DEC-2009 21:44:58; Bright; 40.0; 39; 85Eta UMa ; 1.85; 24000;occ; 80; 0;40764
17; 4339.2; 16-DEC-2009 21:48:20; Bright; 41.0; 180; 27Gam Boo ; 3.04; 8000;occ; 82; 0;40764
18; 4532.6; 16-DEC-2009 21:51:34; Bright; 36.5; 83; ; 2.38; 11000;occ; 73; 0;40764
19; 4734.4; 16-DEC-2009 21:54:56; Bright; 59.5; 111; 8Eta Boo ; 2.68; 6000;occ; 119; 0;40764
/nas3/ENVISAT/GOMOS/GOM_NL__0P/GOM_NL__0PNPDE20091216_220457_000060922085_00129_40764_9140.N1
1; -699.8; 16-DEC-2009 22:04:57; Dark ; 54.5; 15; 67Alp Vir ; 0.98; 28000;occ; 109; 0;40764
2; -489.6; 16-DEC-2009 22:08:27; Dark ; 47.0; 169; 46Gam Hya ; 2.99; 4700;occ; 94; 0;40764
3; -335.4; 16-DEC-2009 22:11:02; Dark ; 63.0; 106; 9Bet Crv ; 2.65; 5600;occ; 126; 0;40764
4; -236.5; 16-DEC-2009 22:12:40; Dark ; 31.0; 171; 2Eps Crv ; 3.00; 4250;occ; 62; 0;40764
5; -51.0; 16-DEC-2009 22:15:46; Dark ; 39.5; 64; Gam Cen ; 2.20; 10600;occ; 79; 0;40764
6; 47.6; 16-DEC-2009 22:17:25; Dark ; 40.0; 99; Del Cen ; 2.58; 26000;occ; 80; 0;40765
7; 281.1; 16-DEC-2009 22:21:18; Dark ; 45.5; 113; Mu Vel ; 2.69; 5000;occ; 91; 0;40765
8; 504.9; 16-DEC-2009 22:25:02; Dark ; 45.5; 71; Iot Car ; 2.25; 7700;occ; 91; 0;40765
9; 588.7; 16-DEC-2009 22:26:26; Dark ; 59.5; 0; ; 0.00; 0;occ; 119; 0;40765
10; 785.9; 16-DEC-2009 22:29:43; Dark ; 47.5; 34; Gam2Vel ; 1.79; 23000;occ; 95; 0;40765
11; 914.3; 16-DEC-2009 22:31:51; Dark ; 49.0; 70; Zet Pup ; 2.25; 39000;occ; 98; 0;40765
12; 1075.3; 16-DEC-2009 22:34:32; Dark ; 54.0; 117; Pi Pup ; 2.71; 3800;occ; 108; 0;40765
13; 1269.0; 16-DEC-2009 22:37:46; Dark ; 53.5; 23; 21Eps CMa ; 1.50; 26000;occ; 107; 0;40765
14; 1375.8; 16-DEC-2009 22:39:33; Dark ; 26.0; 179; 240mi2CMa ; 3.03; 24000;occ; 52; 0;40765
15; 1539.1; 16-DEC-2009 22:42:16; Dark ; 49.0; 47; 2Bet CMa ; 1.98; 28000;occ; 98; 0;40765
16; 1750.2; 16-DEC-2009 22:45:47; Dark ; 49.0; 7; 19Bet Ori ; 0.10; 14000;occ; 98; 0;40765

```

```

17; 1883.9; 16-DEC-2009 22:48:01; Dark ; 46.0; 30; 46Eps Ori ; 1.69; 30000;occ; 92; 0;40765
18; 2070.3; 16-DEC-2009 22:51:07; Dark ; 66.0; 14; 58Alp Ori ; 0.87; 3000;occ; 132; 0;40765
19; 2189.4; 16-DEC-2009 22:53:06; Dark ; 50.5; 13; 87Alp Tau ; 0.87; 3800;occ; 101; 0;40765
20; 2319.6; 16-DEC-2009 22:55:17; Bright; 43.0; 176; 23Zet Tau ; 3.02; 22000;occ; 86; 0;40765
21; 2443.1; 16-DEC-2009 22:57:20; Bright; 43.5; 28; 12Bet Tau ; 1.65; 15200;occ; 87; 0;40765
22; 2656.5; 16-DEC-2009 23:00:53; Bright; 44.0; 107; 37The Aur ; 2.65; 11000;occ; 88; 0;40765
23; 2787.4; 16-DEC-2009 23:03:04; Bright; 43.0; 42; 34Bet Aur ; 1.90; 10200;occ; 86; 0;40765
24; 3704.2; 16-DEC-2009 23:18:21; Bright; 42.5; 60; 7Bet UMi ; 2.08; 3950;occ; 85; 0;40765
25; 3979.5; 16-DEC-2009 23:22:56; Bright; 40.0; 32; 77Eps UMa ; 1.76; 11000;occ; 80; 0;40765
26; 4136.7; 16-DEC-2009 23:25:34; Bright; 58.0; 39; 85Eta UMa ; 1.85; 24000;occ; 116; 0;40765
27; 4339.2; 16-DEC-2009 23:28:56; Bright; 35.5; 180; 27Gam Boo ; 3.04; 8000;occ; 71; 0;40765
28; 4533.2; 16-DEC-2009 23:32:10; Bright; 36.0; 83; ; 2.38; 11000;occ; 72; 0;40765
29; 4734.7; 16-DEC-2009 23:35:32; Bright; 41.5; 111; 8Eta Boo ; 2.68; 6000;occ; 83; 0;40765
30; 5336.8; 16-DEC-2009 23:45:34; Dark ; 56.0; 15; 67Alp Vir ; 0.98; 28000;occ; 112; 0;40765
/nas3/ENVISAT/GOMOS/GOM_NL__0P/GOM_NL__0PNPDE20091216_234602_000060112085_00130_40765_9141.N1
1; -670.6; 16-DEC-2009 23:46:02; Dark ; 56.5; 15; 67Alp Vir ; 0.98; 28000;occ; 113; 57;40765
2; -488.7; 16-DEC-2009 23:49:04; Dark ; 47.0; 169; 46Gam Hya ; 2.99; 4700;occ; 94; 0;40765
3; -334.5; 16-DEC-2009 23:51:38; Dark ; 53.0; 106; 9Bet Crv ; 2.65; 5600;occ; 106; 0;40765
4; -235.1; 16-DEC-2009 23:53:18; Dark ; 31.0; 171; 2Eps Crv ; 3.00; 4250;occ; 62; 0;40765
5; -50.7; 16-DEC-2009 23:56:22; Dark ; 44.5; 64; Gam Cen ; 2.20; 10600;occ; 89; 0;40765
6; 48.3; 16-DEC-2009 23:58:01; Dark ; 43.5; 99; Del Cen ; 2.58; 26000;occ; 87; 0;40766
7; 281.9; 17-DEC-2009 00:01:55; Dark ; 46.0; 113; Mu Vel ; 2.69; 5000;occ; 92; 0;40766
8; 505.3; 17-DEC-2009 00:05:38; Dark ; 41.5; 71; Iot Car ; 2.25; 7700;occ; 83; 0;40766
9; 589.4; 17-DEC-2009 00:07:02; Dark ; 59.5; 0; ; 0.00; 0;occ; 119; 0;40766
10; 786.5; 17-DEC-2009 00:10:19; Dark ; 48.5; 34; Gam2Vel ; 1.79; 23000;occ; 97; 0;40766
11; 914.8; 17-DEC-2009 00:12:28; Dark ; 50.0; 70; Zet Pup ; 2.25; 39000;occ; 100; 0;40766
12; 1075.9; 17-DEC-2009 00:15:09; Dark ; 52.5; 117; Pi Pup ; 2.71; 3800;occ; 105; 0;40766
13; 1269.2; 17-DEC-2009 00:18:22; Dark ; 53.0; 23; 21Eps CMa ; 1.50; 26000;occ; 106; 0;40766
14; 1376.0; 17-DEC-2009 00:20:09; Dark ; 31.0; 179; 240mi2Cma ; 3.03; 24000;occ; 62; 0;40766
15; 1539.3; 17-DEC-2009 00:22:52; Dark ; 50.0; 47; 2Bet Cma ; 1.98; 28000;occ; 100; 0;40766
16; 1750.4; 17-DEC-2009 00:26:23; Dark ; 47.5; 7; 19Bet Ori ; 0.10; 14000;occ; 95; 0;40766
17; 1883.8; 17-DEC-2009 00:28:37; Dark ; 46.0; 30; 46Eps Ori ; 1.69; 30000;occ; 92; 0;40766
18; 2070.0; 17-DEC-2009 00:31:43; Dark ; 63.5; 14; 58Alp Ori ; 0.87; 3000;occ; 127; 0;40766
19; 2189.4; 17-DEC-2009 00:33:42; Dark ; 51.0; 13; 87Alp Tau ; 0.87; 3800;occ; 102; 0;40766
20; 2319.3; 17-DEC-2009 00:35:52; Bright; 43.5; 176; 23Zet Tau ; 3.02; 22000;occ; 87; 0;40766
21; 2442.8; 17-DEC-2009 00:37:56; Bright; 42.5; 28; 12Bet Tau ; 1.65; 15200;occ; 85; 0;40766
22; 2656.0; 17-DEC-2009 00:41:29; Bright; 45.0; 107; 37The Aur ; 2.65; 11000;occ; 90; 0;40766
23; 2786.9; 17-DEC-2009 00:43:40; Bright; 43.5; 42; 34Bet Aur ; 1.90; 10200;occ; 87; 0;40766
24; 3704.3; 17-DEC-2009 00:58:57; Bright; 32.5; 60; 7Bet UMi ; 2.08; 3950;occ; 65; 0;40766
25; 3979.2; 17-DEC-2009 01:03:32; Bright; 62.0; 32; 77Eps UMa ; 1.76; 11000;occ; 124; 0;40766
26; 4136.7; 17-DEC-2009 01:06:10; Bright; 58.0; 39; 85Eta UMa ; 1.85; 24000;occ; 116; 0;40766
27; 4339.5; 17-DEC-2009 01:09:32; Bright; 34.5; 180; 27Gam Boo ; 3.04; 8000;occ; 69; 0;40766
28; 4533.5; 17-DEC-2009 01:12:46; Bright; 35.5; 83; ; 2.38; 11000;occ; 71; 0;40766
29; 4734.9; 17-DEC-2009 01:16:08; Bright; 41.0; 111; 8Eta Boo ; 2.68; 6000;occ; 82; 0;40766
30; 5337.6; 17-DEC-2009 01:26:10; Dark ; 3.5; 15; 67Alp Vir ; 0.98; 28000;occ; 7; 0;40766
/nas3/ENVISAT/GOMOS/GOM_NL__0P/GOM_NL__0PNPDK20091216_063222_000039172085_00120_40755_5780.N1
1;-2331.5; 16-DEC-2009 06:32:22; Bright; 39.0; 60; 7Bet UMi ; 2.08; 3950;occ; 78; 0;40755
2;-2054.1; 16-DEC-2009 06:36:59; Bright; 42.0; 32; 77Eps UMa ; 1.76; 11000;occ; 84; 0;40755
3;-1898.7; 16-DEC-2009 06:39:35; Bright; 46.0; 39; 85Eta UMa ; 1.85; 24000;occ; 92; 0;40755
4;-1697.3; 16-DEC-2009 06:42:56; Bright; 36.0; 180; 27Gam Boo ; 3.04; 8000;occ; 72; 0;40755
5;-1504.4; 16-DEC-2009 06:46:09; Bright; 35.5; 83; ; 2.38; 11000;occ; 71; 0;40755
6;-1304.5; 16-DEC-2009 06:49:29; Bright; 60.0; 111; 8Eta Boo ; 2.68; 6000;occ; 120; 0;40755
7;-1064.6; 16-DEC-2009 06:53:29; Bright; 56.0; 138; 47Eps Vir ; 2.83; 4700;occ; 112; 0;40755
8; -706.6; 16-DEC-2009 06:59:27; Dark ; 52.5; 15; 67Alp Vir ; 0.98; 28000;occ; 105; 0;40755
9; -496.4; 16-DEC-2009 07:02:57; Dark ; 48.5; 169; 46Gam Hya ; 2.99; 4700;occ; 97; 0;40755
10; -345.2; 16-DEC-2009 07:05:28; Dark ; 53.5; 106; 9Bet Crv ; 2.65; 5600;occ; 107; 0;40755
11; -248.6; 16-DEC-2009 07:07:05; Dark ; 56.0; 171; 2Eps Crv ; 3.00; 4250;occ; 112; 0;40755
12; -56.7; 16-DEC-2009 07:10:17; Dark ; 41.5; 64; Gam Cen ; 2.20; 10600;occ; 83; 0;40755
13; 41.5; 16-DEC-2009 07:11:55; Dark ; 42.0; 99; Del Cen ; 2.58; 26000;occ; 84; 0;40756
14; 273.1; 16-DEC-2009 07:15:47; Dark ; 44.5; 113; Mu Vel ; 2.69; 5000;occ; 89; 0;40756
15; 499.4; 16-DEC-2009 07:19:33; Dark ; 40.5; 71; Iot Car ; 2.25; 7700;occ; 81; 0;40756
16; 582.0; 16-DEC-2009 07:20:55; Dark ; 59.5; 0; ; 0.00; 0;occ; 119; 0;40756
17; 779.8; 16-DEC-2009 07:24:13; Dark ; 46.0; 34; Gam2Vel ; 1.79; 23000;occ; 92; 0;40756
18; 907.4; 16-DEC-2009 07:26:21; Dark ; 50.0; 70; Zet Pup ; 2.25; 39000;occ; 100; 0;40756
19; 1070.4; 16-DEC-2009 07:29:04; Dark ; 51.5; 117; Pi Pup ; 2.71; 3800;occ; 103; 0;40756
20; 1215.1; 16-DEC-2009 07:31:29; Dark ; 26.0; 88; 31Eta Cma ; 2.45; 20000;occ; 52; 0;40756
21; 1265.5; 16-DEC-2009 07:32:19; Dark ; 53.0; 23; 21Eps Cma ; 1.50; 26000;occ; 106; 0;40756
22; 1538.1; 16-DEC-2009 07:36:52; Dark ; 48.0; 47; 2Bet Cma ; 1.98; 28000;occ; 96; 0;40756

```

/nas3/ENVISAT/GOMOS/GOM_NL__0P/GOM_NL__0PNPDK20091216_074023_000060812085_00121_40756_5781.N1

1; 1750.0; 16-DEC-2009 07:40:23; Dark ; 49.5; 7; 19Bet Ori ; 0.10; 14000;occ; 99; 0;40756
 2; 1884.8; 16-DEC-2009 07:42:38; Dark ; 46.0; 30; 46Eps Ori ; 1.69; 30000;occ; 92; 0;40756
 3; 2073.2; 16-DEC-2009 07:45:47; Dark ; 59.5; 14; 58Alp Ori ; 0.87; 3000;occ; 119; 0;40756
 4; 2190.1; 16-DEC-2009 07:47:44; Dark ; 52.0; 13; 87Alp Tau ; 0.87; 3800;occ; 104; 0;40756
 5; 2323.3; 16-DEC-2009 07:49:57; Bright; 43.0; 176; 23Zet Tau ; 3.02; 22000;occ; 86; 0;40756
 6; 2446.6; 16-DEC-2009 07:52:00; Bright; 43.5; 28; 12Bet Tau ; 1.65; 15200;occ; 87; 0;40756
 7; 2662.2; 16-DEC-2009 07:55:36; Bright; 45.0; 107; 37The Aur ; 2.65; 11000;occ; 90; 0;40756
 8; 2792.6; 16-DEC-2009 07:57:46; Bright; 43.5; 42; 34Bet Aur ; 1.90; 10200;occ; 87; 0;40756
 9; 3704.6; 16-DEC-2009 08:12:58; Bright; 38.0; 60; 7Bet UMi ; 2.08; 3950;occ; 76; 0;40756
 10; 3982.0; 16-DEC-2009 08:17:36; Bright; 62.0; 32; 77Eps UMa ; 1.76; 11000;occ; 124; 0;40756
 11; 4137.5; 16-DEC-2009 08:20:11; Bright; 58.0; 39; 85Eta UMa ; 1.85; 24000;occ; 116; 0;40756
 12; 4338.5; 16-DEC-2009 08:23:32; Bright; 55.0; 180; 27Gam Boo ; 3.04; 8000;occ; 110; 0;40756
 13; 4531.6; 16-DEC-2009 08:26:45; Bright; 54.0; 83; ; 2.38; 11000;occ; 108; 0;40756
 14; 4731.8; 16-DEC-2009 08:30:05; Bright; 39.0; 111; 8Eta Boo ; 2.68; 6000;occ; 78; 0;40756
 15; 4972.0; 16-DEC-2009 08:34:06; Bright; 48.0; 138; 47Eps Vir ; 2.83; 4700;occ; 96; 0;40756
 16; 5330.3; 16-DEC-2009 08:40:04; Dark ; 48.5; 15; 67Alp Vir ; 0.98; 28000;occ; 97; 0;40756
 17; 5540.4; 16-DEC-2009 08:43:34; Dark ; 47.5; 169; 46Gam Hya ; 2.99; 4700;occ; 95; 0;40756
 18; 5691.9; 16-DEC-2009 08:46:05; Dark ; 51.0; 106; 9Bet Crv ; 2.65; 5600;occ; 102; 0;40756
 19; 5788.6; 16-DEC-2009 08:47:42; Dark ; 53.0; 171; 2Eps Crv ; 3.00; 4250;occ; 106; 0;40756
 20; 5979.9; 16-DEC-2009 08:50:53; Dark ; 48.5; 64; Gam Cen ; 2.20; 10600;occ; 97; 0;40756
 21; 6078.1; 16-DEC-2009 08:52:32; Dark ; 49.5; 99; Del Cen ; 2.58; 26000;occ; 99; 0;40756
 22; 6310.0; 16-DEC-2009 08:56:23; Dark ; 45.0; 113; Mu Vel ; 2.69; 5000;occ; 90; 0;40756
 23; 6536.0; 16-DEC-2009 09:00:10; Dark ; 42.0; 71; Iot Car ; 2.25; 7700;occ; 84; 0;40756
 24; 6618.6; 16-DEC-2009 09:01:32; Dark ; 59.5; 0; ; 0.00; 0;occ; 119; 0;40756
 25; 6816.4; 16-DEC-2009 09:04:50; Dark ; 45.0; 34; Gam2Vel ; 1.79; 23000;occ; 90; 0;40756
 26; 6944.2; 16-DEC-2009 09:06:58; Dark ; 51.5; 70; Zet Pup ; 2.25; 39000;occ; 103; 0;40756
 27; 7106.9; 16-DEC-2009 09:09:40; Dark ; 51.0; 117; Pi Pup ; 2.71; 3800;occ; 102; 0;40756
 28; 7251.6; 16-DEC-2009 09:12:05; Dark ; 26.0; 88; 31Eta CMa ; 2.45; 20000;occ; 52; 0;40756
 29; 7301.7; 16-DEC-2009 09:12:55; Dark ; 53.5; 23; 21Eps CMa ; 1.50; 26000;occ; 107; 0;40756
 30; 7574.1; 16-DEC-2009 09:17:28; Dark ; 52.0; 47; 2Bet CMa ; 1.98; 28000;occ; 104; 0;40756
 31; 7786.0; 16-DEC-2009 09:21:00; Dark ; 45.0; 7; 19Bet Ori ; 0.10; 14000;occ; 90; 0;40756

/nas3/ENVISAT/GOMOS/GOM_NL__0P/GOM_NL__0PNPDK20091216_092100_000058732085_00122_40757_5782.N1

1; 1750.1; 16-DEC-2009 09:21:00; Dark ; 46.5; 7; 19Bet Ori ; 0.10; 14000;occ; 93; 0;40757
 2; 1884.7; 16-DEC-2009 09:23:14; Dark ; 48.0; 30; 46Eps Ori ; 1.69; 30000;occ; 96; 0;40757
 3; 2072.9; 16-DEC-2009 09:26:22; Dark ; 56.0; 14; 58Alp Ori ; 0.87; 3000;occ; 112; 0;40757
 4; 2190.0; 16-DEC-2009 09:28:19; Dark ; 44.0; 13; 87Alp Tau ; 0.87; 3800;occ; 88; 0;40757
 5; 2322.9; 16-DEC-2009 09:30:32; Bright; 44.0; 176; 23Zet Tau ; 3.02; 22000;occ; 88; 0;40757
 6; 2446.2; 16-DEC-2009 09:32:36; Bright; 43.0; 28; 12Bet Tau ; 1.65; 15200;occ; 86; 0;40757
 7; 2661.5; 16-DEC-2009 09:36:11; Bright; 44.5; 107; 37The Aur ; 2.65; 11000;occ; 89; 0;40757
 8; 2791.9; 16-DEC-2009 09:38:21; Bright; 51.5; 42; 34Bet Aur ; 1.90; 10200;occ; 103; 0;40757
 9; 3704.5; 16-DEC-2009 09:53:34; Bright; 38.0; 60; 7Bet UMi ; 2.08; 3950;occ; 76; 0;40757
 10; 3981.5; 16-DEC-2009 09:58:11; Bright; 62.0; 32; 77Eps UMa ; 1.76; 11000;occ; 124; 0;40757
 11; 4137.4; 16-DEC-2009 10:00:47; Bright; 58.0; 39; 85Eta UMa ; 1.85; 24000;occ; 116; 0;40757
 12; 4338.5; 16-DEC-2009 10:04:08; Bright; 55.0; 180; 27Gam Boo ; 3.04; 8000;occ; 110; 0;40757
 13; 4531.7; 16-DEC-2009 10:07:21; Bright; 35.5; 83; ; 2.38; 11000;occ; 71; 0;40757
 14; 4732.1; 16-DEC-2009 10:10:42; Bright; 39.0; 111; 8Eta Boo ; 2.68; 6000;occ; 78; 0;40757
 15; 4972.7; 16-DEC-2009 10:14:42; Bright; 48.0; 138; 47Eps Vir ; 2.83; 4700;occ; 96; 0;40757
 16; 5331.0; 16-DEC-2009 10:20:40; Dark ; 51.0; 15; 67Alp Vir ; 0.98; 28000;occ; 102; 0;40757
 17; 5541.0; 16-DEC-2009 10:24:10; Dark ; 46.5; 169; 46Gam Hya ; 2.99; 4700;occ; 93; 0;40757
 18; 5693.0; 16-DEC-2009 10:26:42; Dark ; 56.5; 106; 9Bet Crv ; 2.65; 5600;occ; 113; 0;40757
 19; 5790.0; 16-DEC-2009 10:28:19; Dark ; 53.0; 171; 2Eps Crv ; 3.00; 4250;occ; 106; 0;40757
 20; 5980.5; 16-DEC-2009 10:31:30; Dark ; 40.0; 64; Gam Cen ; 2.20; 10600;occ; 80; 0;40757
 21; 6078.8; 16-DEC-2009 10:33:08; Dark ; 41.0; 99; Del Cen ; 2.58; 26000;occ; 82; 0;40757
 22; 6310.8; 16-DEC-2009 10:37:00; Dark ; 46.5; 113; Mu Vel ; 2.69; 5000;occ; 93; 0;40757
 23; 6536.5; 16-DEC-2009 10:40:46; Dark ; 43.5; 71; Iot Car ; 2.25; 7700;occ; 87; 0;40757
 24; 6619.4; 16-DEC-2009 10:42:09; Dark ; 59.5; 0; ; 0.00; 0;occ; 119; 0;40757
 25; 6817.0; 16-DEC-2009 10:45:26; Dark ; 47.5; 34; Gam2Vel ; 1.79; 23000;occ; 95; 0;40757
 26; 6945.0; 16-DEC-2009 10:47:34; Dark ; 49.5; 70; Zet Pup ; 2.25; 39000;occ; 99; 0;40757
 27; 7107.4; 16-DEC-2009 10:50:17; Dark ; 53.0; 117; Pi Pup ; 2.71; 3800;occ; 106; 0;40757
 28; 7252.1; 16-DEC-2009 10:52:42; Dark ; 30.0; 88; 31Eta CMa ; 2.45; 20000;occ; 60; 0;40757
 29; 7301.9; 16-DEC-2009 10:53:31; Dark ; 54.0; 23; 21Eps CMa ; 1.50; 26000;occ; 108; 0;40757
 30; 7574.3; 16-DEC-2009 10:58:04; Dark ; 49.0; 47; 2Bet CMa ; 1.98; 28000;occ; 98; 0;40757

/nas3/ENVISAT/GOMOS/GOM_NL__0P/GOM_NL__0PNPDK20091216_105804_000060842085_00123_40758_5783.N1

1; 1538.4; 16-DEC-2009 10:58:04; Dark ; 50.5; 47; 2Bet CMa ; 1.98; 28000;occ; 101; 0;40758
 2; 1750.1; 16-DEC-2009 11:01:35; Dark ; 44.0; 7; 19Bet Ori ; 0.10; 14000;occ; 88; 0;40758
 3; 1884.6; 16-DEC-2009 11:03:50; Dark ; 46.5; 30; 46Eps Ori ; 1.69; 30000;occ; 93; 0;40758
 4; 2072.5; 16-DEC-2009 11:06:58; Dark ; 60.0; 14; 58Alp Ori ; 0.87; 3000;occ; 120; 0;40758

```

5; 2189.9; 16-DEC-2009 11:08:55; Dark ; 45.0; 13; 87Alp Tau ; 0.87; 3800;occ; 90; 0;40758
6; 2322.6; 16-DEC-2009 11:11:08; Bright; 44.5; 176; 23Zet Tau ; 3.02; 22000;occ; 89; 0;40758
7; 2445.8; 16-DEC-2009 11:13:11; Bright; 42.5; 28; 12Bet Tau ; 1.65; 15200;occ; 85; 0;40758
8; 2661.0; 16-DEC-2009 11:16:46; Bright; 44.5; 107; 37The Aur ; 2.65; 11000;occ; 89; 0;40758
9; 2791.4; 16-DEC-2009 11:18:57; Bright; 43.5; 42; 34Bet Aur ; 1.90; 10200;occ; 87; 0;40758
10; 3704.7; 16-DEC-2009 11:34:10; Bright; 41.5; 60; 7Bet UMi ; 2.08; 3950;occ; 83; 0;40758
11; 3981.2; 16-DEC-2009 11:38:46; Bright; 43.0; 32; 77Eps UMa ; 1.76; 11000;occ; 86; 0;40758
12; 4137.2; 16-DEC-2009 11:41:23; Bright; 38.0; 39; 85Eta UMa ; 1.85; 24000;occ; 76; 0;40758
13; 4338.7; 16-DEC-2009 11:44:44; Bright; 47.5; 180; 27Gam Boo ; 3.04; 8000;occ; 95; 0;40758
14; 4531.9; 16-DEC-2009 11:47:57; Bright; 35.0; 83; ; 2.38; 11000;occ; 70; 0;40758
15; 4732.4; 16-DEC-2009 11:51:18; Bright; 40.5; 111; 8Eta Boo ; 2.68; 6000;occ; 81; 0;40758
16; 4973.5; 16-DEC-2009 11:55:19; Bright; 39.0; 138; 47Eps Vir ; 2.83; 4700;occ; 78; 0;40758
17; 5331.6; 16-DEC-2009 12:01:17; Dark ; 54.5; 15; 67Alp Vir ; 0.98; 28000;occ; 109; 0;40758
18; 5541.7; 16-DEC-2009 12:04:47; Dark ; 48.0; 169; 46Gam Hya ; 2.99; 4700;occ; 96; 0;40758
19; 5694.0; 16-DEC-2009 12:07:19; Dark ; 52.5; 106; 9Bet Crv ; 2.65; 5600;occ; 105; 0;40758
20; 5791.4; 16-DEC-2009 12:08:57; Dark ; 48.0; 171; 2Eps Crv ; 3.00; 4250;occ; 96; 0;40758
21; 5981.0; 16-DEC-2009 12:12:06; Dark ; 43.0; 64; Gam Cen ; 2.20; 10600;occ; 86; 0;40758
22; 6079.5; 16-DEC-2009 12:13:45; Dark ; 40.5; 99; Del Cen ; 2.58; 26000;occ; 81; 0;40758
23; 6311.6; 16-DEC-2009 12:17:37; Dark ; 45.5; 113; Mu Vel ; 2.69; 5000;occ; 91; 0;40758
24; 6537.2; 16-DEC-2009 12:21:22; Dark ; 41.0; 71; Iot Car ; 2.25; 7700;occ; 82; 0;40758
25; 6620.1; 16-DEC-2009 12:22:45; Dark ; 59.5; 0; ; 0.00; 0;occ; 119; 0;40758
26; 6817.7; 16-DEC-2009 12:26:03; Dark ; 47.0; 34; Gam2Vel ; 1.79; 23000;occ; 94; 0;40758
27; 6945.6; 16-DEC-2009 12:28:11; Dark ; 50.5; 70; Zet Pup ; 2.25; 39000;occ; 101; 0;40758
28; 7107.8; 16-DEC-2009 12:30:53; Dark ; 54.0; 117; Pi Pup ; 2.71; 3800;occ; 108; 0;40758
29; 7252.6; 16-DEC-2009 12:33:18; Dark ; 30.0; 88; 31Eta CMa ; 2.45; 20000;occ; 60; 0;40758
30; 7302.4; 16-DEC-2009 12:34:08; Dark ; 52.0; 23; 21Eps CMa ; 1.50; 26000;occ; 104; 0;40758
31; 7574.3; 16-DEC-2009 12:38:40; Dark ; 48.5; 47; 2Bet CMa ; 1.98; 28000;occ; 97; 0;40758
/nas3/ENVISAT/GOMOS/GOM_NL__0P/GOM_NL__0PNPDK20091216_123852_000060552085_00124_40759_5784.N1
1; 1550.9; 16-DEC-2009 12:38:52; Dark ; 49.0; 47; 2Bet CMa ; 1.98; 28000;occ; 98; 25;40759
2; 1750.1; 16-DEC-2009 12:42:11; Dark ; 45.0; 7; 19Bet Ori ; 0.10; 14000;occ; 90; 0;40759
3; 1884.4; 16-DEC-2009 12:44:26; Dark ; 42.0; 30; 46Eps Ori ; 1.69; 30000;occ; 84; 0;40759
4; 2072.3; 16-DEC-2009 12:47:34; Dark ; 63.0; 14; 58Alp Ori ; 0.87; 3000;occ; 126; 0;40759
5; 2189.8; 16-DEC-2009 12:49:31; Dark ; 48.5; 13; 87Alp Tau ; 0.87; 3800;occ; 97; 0;40759
6; 2322.0; 16-DEC-2009 12:51:43; Bright; 44.0; 176; 23Zet Tau ; 3.02; 22000;occ; 88; 0;40759
7; 2445.3; 16-DEC-2009 12:53:47; Bright; 43.0; 28; 12Bet Tau ; 1.65; 15200;occ; 86; 0;40759
8; 2660.3; 16-DEC-2009 12:57:22; Bright; 44.0; 107; 37The Aur ; 2.65; 11000;occ; 88; 0;40759
9; 2791.0; 16-DEC-2009 12:59:32; Bright; 42.5; 42; 34Bet Aur ; 1.90; 10200;occ; 85; 0;40759
10; 3704.4; 16-DEC-2009 13:14:46; Bright; 53.0; 60; 7Bet UMi ; 2.08; 3950;occ; 106; 0;40759
11; 3981.0; 16-DEC-2009 13:19:22; Bright; 45.5; 32; 77Eps UMa ; 1.76; 11000;occ; 91; 0;40759
12; 4137.1; 16-DEC-2009 13:21:58; Bright; 38.5; 39; 85Eta UMa ; 1.85; 24000;occ; 77; 0;40759
13; 4338.9; 16-DEC-2009 13:25:20; Bright; 55.0; 180; 27Gam Boo ; 3.04; 8000;occ; 110; 0;40759
14; 4532.1; 16-DEC-2009 13:28:33; Bright; 49.0; 83; ; 2.38; 11000;occ; 98; 0;40759
15; 4732.9; 16-DEC-2009 13:31:54; Bright; 40.5; 111; 8Eta Boo ; 2.68; 6000;occ; 81; 0;40759
16; 4973.9; 16-DEC-2009 13:35:55; Bright; 39.0; 138; 47Eps Vir ; 2.83; 4700;occ; 78; 0;40759
17; 5332.4; 16-DEC-2009 13:41:54; Dark ; 51.0; 15; 67Alp Vir ; 0.98; 28000;occ; 102; 0;40759
18; 5542.7; 16-DEC-2009 13:45:24; Dark ; 44.5; 169; 46Gam Hya ; 2.99; 4700;occ; 89; 0;40759
19; 5695.2; 16-DEC-2009 13:47:56; Dark ; 49.5; 106; 9Bet Crv ; 2.65; 5600;occ; 99; 0;40759
20; 5792.7; 16-DEC-2009 13:49:34; Dark ; 48.0; 171; 2Eps Crv ; 3.00; 4250;occ; 96; 0;40759
21; 5981.7; 16-DEC-2009 13:52:43; Dark ; 42.0; 64; Gam Cen ; 2.20; 10600;occ; 84; 0;40759
22; 6080.3; 16-DEC-2009 13:54:21; Dark ; 39.5; 99; Del Cen ; 2.58; 26000;occ; 79; 0;40759
23; 6312.7; 16-DEC-2009 13:58:14; Dark ; 45.5; 113; Mu Vel ; 2.69; 5000;occ; 91; 0;40759
24; 6537.9; 16-DEC-2009 14:01:59; Dark ; 41.5; 71; Iot Car ; 2.25; 7700;occ; 83; 0;40759
25; 6620.9; 16-DEC-2009 14:03:22; Dark ; 59.5; 0; ; 0.00; 0;occ; 119; 0;40759
26; 6818.5; 16-DEC-2009 14:06:40; Dark ; 44.5; 34; Gam2Vel ; 1.79; 23000;occ; 89; 0;40759
27; 6946.4; 16-DEC-2009 14:08:48; Dark ; 52.0; 70; Zet Pup ; 2.25; 39000;occ; 104; 0;40759
28; 7108.6; 16-DEC-2009 14:11:30; Dark ; 53.0; 117; Pi Pup ; 2.71; 3800;occ; 106; 0;40759
29; 7253.3; 16-DEC-2009 14:13:54; Dark ; 34.0; 88; 31Eta CMa ; 2.45; 20000;occ; 68; 0;40759
30; 7344.4; 16-DEC-2009 14:15:26; Dark ; 54.0; 37; 25Del CMa ; 1.83; 5900;occ; 108; 0;40759
31; 7574.5; 16-DEC-2009 14:19:16; Dark ; 31.5; 47; 2Bet CMa ; 1.98; 28000;occ; 63; 0;40759
/nas3/ENVISAT/GOMOS/GOM_NL__0P/GOM_NL__0PNPDK20091216_141916_000058142085_00125_40760_5785.N1
1; 1538.6; 16-DEC-2009 14:19:16; Dark ; 50.5; 47; 2Bet CMa ; 1.98; 28000;occ; 101; 0;40760
2; 1750.3; 16-DEC-2009 14:22:47; Dark ; 47.5; 7; 19Bet Ori ; 0.10; 14000;occ; 95; 0;40760
3; 1884.5; 16-DEC-2009 14:25:02; Dark ; 45.5; 30; 46Eps Ori ; 1.69; 30000;occ; 91; 0;40760
4; 2072.0; 16-DEC-2009 14:28:09; Dark ; 57.0; 14; 58Alp Ori ; 0.87; 3000;occ; 114; 0;40760
5; 2189.9; 16-DEC-2009 14:30:07; Dark ; 49.5; 13; 87Alp Tau ; 0.87; 3800;occ; 99; 0;40760
6; 2321.9; 16-DEC-2009 14:32:19; Bright; 42.0; 176; 23Zet Tau ; 3.02; 22000;occ; 84; 0;40760
7; 2445.0; 16-DEC-2009 14:34:22; Bright; 44.0; 28; 12Bet Tau ; 1.65; 15200;occ; 88; 0;40760
8; 2659.9; 16-DEC-2009 14:37:57; Bright; 42.5; 107; 37The Aur ; 2.65; 11000;occ; 85; 0;40760

```

9; 2790.4; 16-DEC-2009 14:40:07; Bright; 43.5; 42; 34Bet Aur ; 1.90; 10200;occ; 87; 0;40760
 10; 3704.8; 16-DEC-2009 14:55:22; Bright; 37.0; 60; 7Bet UMi ; 2.08; 3950;occ; 74; 0;40760
 11; 3981.0; 16-DEC-2009 14:59:58; Bright; 45.5; 32; 77Eps UMa ; 1.76; 11000;occ; 91; 0;40760
 12; 4137.1; 16-DEC-2009 15:02:34; Bright; 47.0; 39; 85Eta UMa ; 1.85; 24000;occ; 94; 0;40760
 13; 4339.2; 16-DEC-2009 15:05:56; Bright; 35.5; 180; 27Gam Boo ; 3.04; 8000;occ; 71; 0;40760
 14; 4532.5; 16-DEC-2009 15:09:10; Bright; 36.0; 83; ; 2.38; 11000;occ; 72; 0;40760
 15; 4733.2; 16-DEC-2009 15:12:30; Bright; 42.0; 111; 8Eta Boo ; 2.68; 6000;occ; 84; 0;40760
 16; 4974.8; 16-DEC-2009 15:16:32; Bright; 30.0; 138; 47Eps Vir ; 2.83; 4700;occ; 60; 0;40760
 17; 5333.3; 16-DEC-2009 15:22:30; Dark ; 53.5; 15; 67Alp Vir ; 0.98; 28000;occ; 107; 0;40760
 18; 5543.4; 16-DEC-2009 15:26:01; Dark ; 49.0; 169; 46Gam Hya ; 2.99; 4700;occ; 98; 0;40760
 19; 5696.3; 16-DEC-2009 15:28:33; Dark ; 58.0; 106; 9Bet Crv ; 2.65; 5600;occ; 116; 0;40760
 20; 5794.2; 16-DEC-2009 15:30:11; Dark ; 42.0; 171; 2Eps Crv ; 3.00; 4250;occ; 84; 0;40760
 21; 5982.4; 16-DEC-2009 15:33:19; Dark ; 41.0; 64; Gam Cen ; 2.20; 10600;occ; 82; 0;40760
 22; 6080.9; 16-DEC-2009 15:34:58; Dark ; 38.5; 99; Del Cen ; 2.58; 26000;occ; 77; 0;40760
 23; 6313.5; 16-DEC-2009 15:38:51; Dark ; 47.5; 113; Mu Vel ; 2.69; 5000;occ; 95; 0;40760
 24; 6538.5; 16-DEC-2009 15:42:36; Dark ; 39.0; 71; Iot Car ; 2.25; 7700;occ; 78; 0;40760
 25; 6621.7; 16-DEC-2009 15:43:59; Dark ; 59.5; 0; ; 0.00; 0;occ; 119; 0;40760
 26; 6819.1; 16-DEC-2009 15:47:16; Dark ; 46.5; 34; Gam2Vel ; 1.79; 23000;occ; 93; 0;40760
 27; 6947.1; 16-DEC-2009 15:49:24; Dark ; 53.5; 70; Zet Pup ; 2.25; 39000;occ; 107; 0;40760
 28; 7109.3; 16-DEC-2009 15:52:06; Dark ; 51.5; 117; Pi Pup ; 2.71; 3800;occ; 103; 0;40760
 29; 7253.9; 16-DEC-2009 15:54:31; Dark ; 34.0; 88; 31Eta CMa ; 2.45; 20000;occ; 68; 0;40760
 30; 7344.9; 16-DEC-2009 15:56:02; Dark ; 8.5; 37; 25Del CMa ; 1.83; 5900;occ; 17; 0;40760

/nas3/ENVISAT/GOMOS/GOM_NL__0P/GOM_NL__0PNPDK20091216_155433_000059282085_00126_40761_5786.N1

1; 1220.0; 16-DEC-2009 15:54:33; Dark ; 34.0; 88; 31Eta CMa ; 2.45; 20000;occ; 68; 4;40761
 2; 1308.9; 16-DEC-2009 15:56:02; Dark ; 54.0; 37; 25Del CMa ; 1.83; 5900;occ; 108; 0;40761
 3; 1538.7; 16-DEC-2009 15:59:52; Dark ; 51.0; 47; 2Bet CMa ; 1.98; 28000;occ; 102; 0;40761
 4; 1750.2; 16-DEC-2009 16:03:23; Dark ; 49.0; 7; 19Bet Ori ; 0.10; 14000;occ; 98; 0;40761
 5; 1884.4; 16-DEC-2009 16:05:37; Dark ; 45.5; 30; 46Eps Ori ; 1.69; 30000;occ; 91; 0;40761
 6; 2071.7; 16-DEC-2009 16:08:45; Dark ; 59.5; 14; 58Alp Ori ; 0.87; 3000;occ; 119; 0;40761
 7; 2189.8; 16-DEC-2009 16:10:43; Dark ; 46.5; 13; 87Alp Tau ; 0.87; 3800;occ; 93; 0;40761
 8; 2321.5; 16-DEC-2009 16:12:55; Bright; 42.0; 176; 23Zet Tau ; 3.02; 22000;occ; 84; 0;40761
 9; 2444.7; 16-DEC-2009 16:14:58; Bright; 43.5; 28; 12Bet Tau ; 1.65; 15200;occ; 87; 0;40761
 10; 2659.1; 16-DEC-2009 16:18:32; Bright; 44.0; 107; 37The Aur ; 2.65; 11000;occ; 88; 0;40761
 11; 2789.7; 16-DEC-2009 16:20:43; Bright; 46.0; 42; 34Bet Aur ; 1.90; 10200;occ; 92; 0;40761
 12; 3704.6; 16-DEC-2009 16:35:58; Bright; 38.5; 60; 7Bet UMi ; 2.08; 3950;occ; 77; 0;40761
 13; 3980.7; 16-DEC-2009 16:40:34; Bright; 42.0; 32; 77Eps UMa ; 1.76; 11000;occ; 84; 0;40761
 14; 4137.0; 16-DEC-2009 16:43:10; Bright; 39.5; 39; 85Eta UMa ; 1.85; 24000;occ; 79; 0;40761
 15; 4338.9; 16-DEC-2009 16:46:32; Bright; 51.5; 180; 27Gam Boo ; 3.04; 8000;occ; 103; 0;40761
 16; 4532.7; 16-DEC-2009 16:49:46; Bright; 35.0; 83; ; 2.38; 11000;occ; 70; 0;40761
 17; 4733.4; 16-DEC-2009 16:53:06; Bright; 60.0; 111; 8Eta Boo ; 2.68; 6000;occ; 120; 0;40761
 18; 4975.5; 16-DEC-2009 16:57:09; Bright; 30.0; 138; 47Eps Vir ; 2.83; 4700;occ; 60; 0;40761
 19; 5334.0; 16-DEC-2009 17:03:07; Dark ; 50.0; 15; 67Alp Vir ; 0.98; 28000;occ; 100; 0;40761
 20; 5544.2; 16-DEC-2009 17:06:37; Dark ; 47.0; 169; 46Gam Hya ; 2.99; 4700;occ; 94; 0;40761
 21; 5697.4; 16-DEC-2009 17:09:10; Dark ; 55.0; 106; 9Bet Crv ; 2.65; 5600;occ; 110; 0;40761
 22; 5795.7; 16-DEC-2009 17:10:49; Dark ; 42.0; 171; 2Eps Crv ; 3.00; 4250;occ; 84; 0;40761
 23; 5983.1; 16-DEC-2009 17:13:56; Dark ; 48.0; 64; Gam Cen ; 2.20; 10600;occ; 96; 0;40761
 24; 6081.6; 16-DEC-2009 17:15:35; Dark ; 44.0; 99; Del Cen ; 2.58; 26000;occ; 88; 0;40761
 25; 6314.4; 16-DEC-2009 17:19:27; Dark ; 50.0; 113; Mu Vel ; 2.69; 5000;occ; 100; 0;40761
 26; 6539.0; 16-DEC-2009 17:23:12; Dark ; 43.0; 71; Iot Car ; 2.25; 7700;occ; 86; 0;40761
 27; 6622.5; 16-DEC-2009 17:24:36; Dark ; 59.5; 0; ; 0.00; 0;occ; 119; 0;40761
 28; 6819.9; 16-DEC-2009 17:27:53; Dark ; 44.5; 34; Gam2Vel ; 1.79; 23000;occ; 89; 0;40761
 29; 6948.0; 16-DEC-2009 17:30:01; Dark ; 52.5; 70; Zet Pup ; 2.25; 39000;occ; 105; 0;40761
 30; 7109.8; 16-DEC-2009 17:32:43; Dark ; 39.0; 117; Pi Pup ; 2.71; 3800;occ; 78; 0;40761

/nas3/ENVISAT/GOMOS/GOM_NL__0P/GOM_NL__0PNPDK20091216_173243_000059262085_00127_40762_5787.N1

1; 1073.8; 16-DEC-2009 17:32:43; Dark ; 53.0; 117; Pi Pup ; 2.71; 3800;occ; 106; 0;40762
 2; 1218.3; 16-DEC-2009 17:35:07; Dark ; 38.0; 88; 31Eta CMa ; 2.45; 20000;occ; 76; 0;40762
 3; 1309.3; 16-DEC-2009 17:36:38; Dark ; 55.5; 37; 25Del CMa ; 1.83; 5900;occ; 111; 0;40762
 4; 1538.7; 16-DEC-2009 17:40:28; Dark ; 50.0; 47; 2Bet CMa ; 1.98; 28000;occ; 100; 0;40762
 5; 1750.3; 16-DEC-2009 17:43:59; Dark ; 49.0; 7; 19Bet Ori ; 0.10; 14000;occ; 98; 0;40762
 6; 1884.2; 16-DEC-2009 17:46:13; Dark ; 47.0; 30; 46Eps Ori ; 1.69; 30000;occ; 94; 0;40762
 7; 2071.4; 16-DEC-2009 17:49:21; Dark ; 62.0; 14; 58Alp Ori ; 0.87; 3000;occ; 124; 0;40762
 8; 2189.8; 16-DEC-2009 17:51:19; Dark ; 54.0; 13; 87Alp Tau ; 0.87; 3800;occ; 108; 0;40762
 9; 2321.0; 16-DEC-2009 17:53:30; Bright; 43.0; 176; 23Zet Tau ; 3.02; 22000;occ; 86; 0;40762
 10; 2444.3; 16-DEC-2009 17:55:33; Bright; 60.0; 28; 12Bet Tau ; 1.65; 15200;occ; 120; 0;40762
 11; 2658.3; 16-DEC-2009 17:59:07; Bright; 44.0; 107; 37The Aur ; 2.65; 11000;occ; 88; 0;40762
 12; 2789.2; 16-DEC-2009 18:01:18; Bright; 63.0; 42; 34Bet Aur ; 1.90; 10200;occ; 126; 0;40762
 13; 3704.7; 16-DEC-2009 18:16:34; Bright; 34.5; 60; 7Bet UMi ; 2.08; 3950;occ; 69; 0;40762
 14; 3980.3; 16-DEC-2009 18:21:09; Bright; 44.0; 32; 77Eps UMa ; 1.76; 11000;occ; 88; 0;40762

```

15; 4136.9; 16-DEC-2009 18:23:46; Bright; 41.0; 39; 85Eta UMA ; 1.85; 24000;occ; 82; 0;40762
16; 4339.0; 16-DEC-2009 18:27:08; Bright; 36.0; 180; 27Gam Boo ; 3.04; 8000;occ; 72; 0;40762
17; 4532.6; 16-DEC-2009 18:30:22; Bright; 38.0; 83; ; 2.38; 11000;occ; 76; 0;40762
18; 4733.6; 16-DEC-2009 18:33:43; Bright; 40.0; 111; 8Eta Boo ; 2.68; 6000;occ; 80; 0;40762
19; 5334.7; 16-DEC-2009 18:43:44; Dark ; 50.0; 15; 67Alp Vir ; 0.98; 28000;occ; 100; 0;40762
20; 5545.0; 16-DEC-2009 18:47:14; Dark ; 48.5; 169; 46Gam Hya ; 2.99; 4700;occ; 97; 0;40762
21; 5698.5; 16-DEC-2009 18:49:48; Dark ; 57.5; 106; 9Bet Crv ; 2.65; 5600;occ; 115; 0;40762
22; 5797.0; 16-DEC-2009 18:51:26; Dark ; 36.0; 171; 2Eps Crv ; 3.00; 4250;occ; 72; 0;40762
23; 5983.6; 16-DEC-2009 18:54:33; Dark ; 40.5; 64; Gam Cen ; 2.20; 10600;occ; 81; 0;40762
24; 6082.4; 16-DEC-2009 18:56:12; Dark ; 42.5; 99; Del Cen ; 2.58; 26000;occ; 85; 0;40762
25; 6315.3; 16-DEC-2009 19:00:04; Dark ; 46.0; 113; Mu Vel ; 2.69; 5000;occ; 92; 0;40762
26; 6539.7; 16-DEC-2009 19:03:49; Dark ; 41.0; 71; Iot Car ; 2.25; 7700;occ; 82; 0;40762
27; 6623.2; 16-DEC-2009 19:05:12; Dark ; 59.5; 0; ; 0.00; 0;occ; 119; 0;40762
28; 6820.5; 16-DEC-2009 19:08:30; Dark ; 50.0; 34; Gam2Vel ; 1.79; 23000;occ; 100; 0;40762
29; 6948.7; 16-DEC-2009 19:10:38; Dark ; 51.5; 70; Zet Pup ; 2.25; 39000;occ; 103; 0;40762
/nas3/ENVISAT/GOMOS/GOM_NL__0P/GOM_NL__0PNPDK20091216_191100_000060672085_00128_40763_5788.N1
1; 934.7; 16-DEC-2009 19:11:00; Dark ; 52.0; 70; Zet Pup ; 2.25; 39000;occ; 104; 44;40763
2; 1074.2; 16-DEC-2009 19:13:19; Dark ; 54.0; 117; Pi Pup ; 2.71; 3800;occ; 108; 0;40763
3; 1218.7; 16-DEC-2009 19:15:44; Dark ; 38.0; 88; 31Eta CMa ; 2.45; 20000;occ; 76; 0;40763
4; 1309.6; 16-DEC-2009 19:17:15; Dark ; 58.0; 37; 25Del CMa ; 1.83; 5900;occ; 116; 0;40763
5; 1538.9; 16-DEC-2009 19:21:04; Dark ; 50.5; 47; 2Bet CMa ; 1.98; 28000;occ; 101; 0;40763
6; 1750.3; 16-DEC-2009 19:24:35; Dark ; 50.5; 7; 19Bet Ori ; 0.10; 14000;occ; 101; 0;40763
7; 1884.1; 16-DEC-2009 19:26:49; Dark ; 46.5; 30; 46Eps Ori ; 1.69; 30000;occ; 93; 0;40763
8; 2071.1; 16-DEC-2009 19:29:56; Dark ; 64.5; 14; 58Alp Ori ; 0.87; 3000;occ; 129; 0;40763
9; 2189.6; 16-DEC-2009 19:31:55; Dark ; 47.5; 13; 87Alp Tau ; 0.87; 3800;occ; 95; 0;40763
10; 2320.6; 16-DEC-2009 19:34:06; Bright; 45.0; 176; 23Zet Tau ; 3.02; 22000;occ; 90; 0;40763
11; 2443.7; 16-DEC-2009 19:36:09; Bright; 43.5; 28; 12Bet Tau ; 1.65; 15200;occ; 87; 0;40763
12; 2657.8; 16-DEC-2009 19:39:43; Bright; 44.5; 107; 37The Aur ; 2.65; 11000;occ; 89; 0;40763
13; 2788.7; 16-DEC-2009 19:41:54; Bright; 42.0; 42; 34Bet Aur ; 1.90; 10200;occ; 84; 0;40763
14; 3704.3; 16-DEC-2009 19:57:09; Bright; 38.5; 60; 7Bet UMi ; 2.08; 3950;occ; 77; 0;40763
15; 3980.0; 16-DEC-2009 20:01:45; Bright; 46.0; 32; 77Eps UMa ; 1.76; 11000;occ; 92; 0;40763
16; 4136.8; 16-DEC-2009 20:04:22; Bright; 42.0; 39; 85Eta UMA ; 1.85; 24000;occ; 84; 0;40763
17; 4339.0; 16-DEC-2009 20:07:44; Bright; 47.0; 180; 27Gam Boo ; 3.04; 8000;occ; 94; 0;40763
18; 4532.8; 16-DEC-2009 20:10:58; Bright; 35.0; 83; ; 2.38; 11000;occ; 70; 0;40763
19; 4734.1; 16-DEC-2009 20:14:19; Bright; 60.0; 111; 8Eta Boo ; 2.68; 6000;occ; 120; 0;40763
20; 5335.4; 16-DEC-2009 20:24:21; Dark ; 52.0; 15; 67Alp Vir ; 0.98; 28000;occ; 104; 0;40763
21; 5545.6; 16-DEC-2009 20:27:51; Dark ; 47.5; 169; 46Gam Hya ; 2.99; 4700;occ; 95; 0;40763
22; 5699.4; 16-DEC-2009 20:30:25; Dark ; 53.5; 106; 9Bet Crv ; 2.65; 5600;occ; 107; 0;40763
23; 5798.1; 16-DEC-2009 20:32:03; Dark ; 36.0; 171; 2Eps Crv ; 3.00; 4250;occ; 72; 0;40763
24; 5984.2; 16-DEC-2009 20:35:09; Dark ; 41.0; 64; Gam Cen ; 2.20; 10600;occ; 82; 0;40763
25; 6083.0; 16-DEC-2009 20:36:48; Dark ; 39.5; 99; Del Cen ; 2.58; 26000;occ; 79; 0;40763
26; 6316.0; 16-DEC-2009 20:40:41; Dark ; 47.0; 113; Mu Vel ; 2.69; 5000;occ; 94; 0;40763
27; 6540.2; 16-DEC-2009 20:44:25; Dark ; 40.0; 71; Iot Car ; 2.25; 7700;occ; 80; 0;40763
28; 6623.9; 16-DEC-2009 20:45:49; Dark ; 59.5; 0; ; 0.00; 0;occ; 119; 0;40763
29; 6821.2; 16-DEC-2009 20:49:06; Dark ; 51.5; 34; Gam2Vel ; 1.79; 23000;occ; 103; 0;40763
30; 6949.5; 16-DEC-2009 20:51:15; Dark ; 52.5; 70; Zet Pup ; 2.25; 39000;occ; 105; 0;40763
/nas3/ENVISAT/GOMOS/GOM_NL__0P/GOM_NL__0PNPDE20091217_012610_000044402085_00131_40766_9142.N1
1; -698.3; 17-DEC-2009 01:26:10; Dark ; 54.5; 15; 67Alp Vir ; 0.98; 28000;occ; 109; 0;40766
2; -333.1; 17-DEC-2009 01:32:16; Dark ; 51.5; 106; 9Bet Crv ; 2.65; 5600;occ; 103; 0;40766
3; -233.8; 17-DEC-2009 01:33:55; Dark ; 25.0; 171; 2Eps Crv ; 3.00; 4250;occ; 50; 0;40766
4; -49.8; 17-DEC-2009 01:36:59; Dark ; 41.0; 64; Gam Cen ; 2.20; 10600;occ; 82; 0;40766
5; 48.9; 17-DEC-2009 01:38:38; Dark ; 42.5; 99; Del Cen ; 2.58; 26000;occ; 85; 0;40767
6; 282.9; 17-DEC-2009 01:42:32; Dark ; 46.5; 113; Mu Vel ; 2.69; 5000;occ; 93; 0;40767
7; 505.9; 17-DEC-2009 01:46:15; Dark ; 41.5; 71; Iot Car ; 2.25; 7700;occ; 83; 0;40767
8; 590.2; 17-DEC-2009 01:47:39; Dark ; 59.5; 0; ; 0.00; 0;occ; 119; 0;40767
9; 787.2; 17-DEC-2009 01:50:56; Dark ; 45.0; 34; Gam2Vel ; 1.79; 23000;occ; 90; 0;40767
10; 915.6; 17-DEC-2009 01:53:04; Dark ; 46.0; 70; Zet Pup ; 2.25; 39000;occ; 92; 0;40767
11; 1076.3; 17-DEC-2009 01:55:45; Dark ; 52.5; 117; Pi Pup ; 2.71; 3800;occ; 105; 0;40767
12; 1269.6; 17-DEC-2009 01:58:58; Dark ; 52.0; 23; 21Eps CMa ; 1.50; 26000;occ; 104; 0;40767
13; 1376.5; 17-DEC-2009 02:00:45; Dark ; 31.0; 179; 240mi2CMa ; 3.03; 24000;occ; 62; 0;40767
14; 1539.4; 17-DEC-2009 02:03:28; Dark ; 51.0; 47; 2Bet CMa ; 1.98; 28000;occ; 102; 0;40767
15; 1750.4; 17-DEC-2009 02:06:59; Dark ; 47.5; 7; 19Bet Ori ; 0.10; 14000;occ; 95; 0;40767
16; 1883.7; 17-DEC-2009 02:09:12; Dark ; 45.5; 30; 46Eps Ori ; 1.69; 30000;occ; 91; 0;40767
17; 2069.5; 17-DEC-2009 02:12:18; Dark ; 60.0; 14; 58Alp Ori ; 0.87; 3000;occ; 120; 0;40767
18; 2189.4; 17-DEC-2009 02:14:18; Dark ; 48.0; 13; 87Alp Tau ; 0.87; 3800;occ; 96; 0;40767
19; 2318.9; 17-DEC-2009 02:16:28; Bright; 44.0; 176; 23Zet Tau ; 3.02; 22000;occ; 88; 0;40767
20; 2442.4; 17-DEC-2009 02:18:31; Bright; 44.5; 28; 12Bet Tau ; 1.65; 15200;occ; 89; 0;40767
21; 2655.4; 17-DEC-2009 02:22:04; Bright; 43.5; 107; 37The Aur ; 2.65; 11000;occ; 87; 0;40767

```

```

22; 2786.3; 17-DEC-2009 02:24:15; Bright; 41.5; 42; 34Bet Aur ; 1.90; 10200;occ; 83; 0;40767
23; 3704.3; 17-DEC-2009 02:39:33; Bright; 37.5; 60; 7Bet UMi ; 2.08; 3950;occ; 75; 0;40767
/nas3/ENVISAT/GOMOS/GOM_NL__0P/GOM_NL__0PNPDE20091217_024408_000048842085_00132_40767_9143.N1
1; -2056.8; 17-DEC-2009 02:44:08; Bright; 40.5; 32; 77Eps UMa ; 1.76; 11000;occ; 81; 0;40767
2; -1899.5; 17-DEC-2009 02:46:45; Bright; 58.0; 39; 85Eta UMa ; 1.85; 24000;occ; 116; 0;40767
3; -1696.4; 17-DEC-2009 02:50:08; Bright; 40.0; 180; 27Gam Boo ; 3.04; 8000;occ; 80; 0;40767
4; -1502.5; 17-DEC-2009 02:53:22; Bright; 35.5; 83; ; 2.38; 11000;occ; 71; 0;40767
5; -1300.5; 17-DEC-2009 02:56:44; Bright; 41.0; 111; 8Eta Boo ; 2.68; 6000;occ; 82; 0;40767
6; -697.5; 17-DEC-2009 03:06:47; Dark ; 51.5; 15; 67Alp Vir ; 0.98; 28000;occ; 103; 0;40767
7; -232.2; 17-DEC-2009 03:14:32; Dark ; 25.0; 171; 2Eps Crv ; 3.00; 4250;occ; 50; 0;40767
8; -49.2; 17-DEC-2009 03:17:35; Dark ; 39.5; 64; Gam Cen ; 2.20; 10600;occ; 79; 0;40767
9; 49.9; 17-DEC-2009 03:19:15; Dark ; 44.5; 99; Del Cen ; 2.58; 26000;occ; 89; 0;40768
10; 283.9; 17-DEC-2009 03:23:09; Dark ; 45.0; 113; Mu Vel ; 2.69; 5000;occ; 90; 0;40768
11; 506.9; 17-DEC-2009 03:26:52; Dark ; 40.5; 71; Iot Car ; 2.25; 7700;occ; 81; 0;40768
12; 590.9; 17-DEC-2009 03:28:16; Dark ; 59.5; 0; ; 0.00; 0;occ; 119; 0;40768
13; 788.2; 17-DEC-2009 03:31:33; Dark ; 49.0; 34; Gam2Vel ; 1.79; 23000;occ; 98; 0;40768
14; 916.3; 17-DEC-2009 03:33:41; Dark ; 50.5; 70; Zet Pup ; 2.25; 39000;occ; 101; 0;40768
15; 1077.1; 17-DEC-2009 03:36:22; Dark ; 53.0; 117; Pi Pup ; 2.71; 3800;occ; 106; 0;40768
16; 1270.1; 17-DEC-2009 03:39:35; Dark ; 53.0; 23; 21Eps CMa ; 1.50; 26000;occ; 106; 0;40768
17; 1376.8; 17-DEC-2009 03:41:21; Dark ; 36.0; 179; 240mi2CMa ; 3.03; 24000;occ; 72; 0;40768
18; 1539.7; 17-DEC-2009 03:44:04; Dark ; 51.5; 47; 2Bet CMa ; 1.98; 28000;occ; 103; 0;40768
19; 1750.6; 17-DEC-2009 03:47:35; Dark ; 47.0; 7; 19Bet Ori ; 0.10; 14000;occ; 94; 0;40768
20; 1883.7; 17-DEC-2009 03:49:48; Dark ; 46.5; 30; 46Eps Ori ; 1.69; 30000;occ; 93; 0;40768
21; 2069.4; 17-DEC-2009 03:52:54; Dark ; 61.5; 14; 58Alp Ori ; 0.87; 3000;occ; 123; 0;40768
22; 2189.5; 17-DEC-2009 03:54:54; Dark ; 47.5; 13; 87Alp Tau ; 0.87; 3800;occ; 95; 0;40768
23; 2318.6; 17-DEC-2009 03:57:03; Bright; 41.5; 176; 23Zet Tau ; 3.02; 22000;occ; 83; 0;40768
24; 2442.2; 17-DEC-2009 03:59:07; Bright; 43.5; 28; 12Bet Tau ; 1.65; 15200;occ; 87; 0;40768
25; 2655.0; 17-DEC-2009 04:02:40; Bright; 44.0; 107; 37The Aur ; 2.65; 11000;occ; 88; 0;40768
26; 2785.9; 17-DEC-2009 04:04:51; Bright; 41.5; 42; 34Bet Aur ; 1.90; 10200;occ; 83; 0;40768
/nas3/ENVISAT/GOMOS/GOM_NL__0P/GOM_NL__0PNPDE20091217_042009_000060422085_00133_40768_9144.N1
1; -2331.3; 17-DEC-2009 04:20:09; Bright; 34.0; 60; 7Bet UMi ; 2.08; 3950;occ; 68; 0;40768
2; -2057.1; 17-DEC-2009 04:24:44; Bright; 42.5; 32; 77Eps UMa ; 1.76; 11000;occ; 85; 0;40768
3; -1899.5; 17-DEC-2009 04:27:21; Bright; 40.5; 39; 85Eta UMa ; 1.85; 24000;occ; 81; 0;40768
4; -1696.3; 17-DEC-2009 04:30:44; Bright; 36.0; 180; 27Gam Boo ; 3.04; 8000;occ; 72; 0;40768
5; -1502.4; 17-DEC-2009 04:33:58; Bright; 37.0; 83; ; 2.38; 11000;occ; 74; 0;40768
6; -1300.1; 17-DEC-2009 04:37:21; Bright; 55.0; 111; 8Eta Boo ; 2.68; 6000;occ; 110; 0;40768
7; -696.9; 17-DEC-2009 04:47:24; Dark ; 50.5; 15; 67Alp Vir ; 0.98; 28000;occ; 101; 0;40768
8; -408.2; 17-DEC-2009 04:52:12; Dark ; 44.0; 163; 7Del Crv ; 2.94; 11000;occ; 88; 0;40768
9; -330.9; 17-DEC-2009 04:53:30; Dark ; 56.0; 106; 9Bet Crv ; 2.65; 5600;occ; 112; 0;40768
10; -48.4; 17-DEC-2009 04:58:12; Dark ; 44.0; 64; Gam Cen ; 2.20; 10600;occ; 88; 0;40768
11; 50.6; 17-DEC-2009 04:59:51; Dark ; 41.0; 99; Del Cen ; 2.58; 26000;occ; 82; 0;40769
12; 284.6; 17-DEC-2009 05:03:45; Dark ; 44.5; 113; Mu Vel ; 2.69; 5000;occ; 89; 0;40769
13; 507.3; 17-DEC-2009 05:07:28; Dark ; 47.5; 71; Iot Car ; 2.25; 7700;occ; 95; 0;40769
14; 591.6; 17-DEC-2009 05:08:52; Dark ; 59.5; 0; ; 0.00; 0;occ; 119; 0;40769
15; 788.8; 17-DEC-2009 05:12:09; Dark ; 46.0; 34; Gam2Vel ; 1.79; 23000;occ; 92; 0;40769
16; 917.1; 17-DEC-2009 05:14:18; Dark ; 53.0; 70; Zet Pup ; 2.25; 39000;occ; 106; 0;40769
17; 1077.6; 17-DEC-2009 05:16:58; Dark ; 49.5; 117; Pi Pup ; 2.71; 3800;occ; 99; 0;40769
18; 1270.6; 17-DEC-2009 05:20:11; Dark ; 53.0; 23; 21Eps CMa ; 1.50; 26000;occ; 106; 0;40769
19; 1377.1; 17-DEC-2009 05:21:58; Dark ; 36.0; 179; 240mi2CMa ; 3.03; 24000;occ; 72; 0;40769
20; 1540.0; 17-DEC-2009 05:24:41; Dark ; 51.0; 47; 2Bet CMa ; 1.98; 28000;occ; 102; 0;40769
21; 1750.5; 17-DEC-2009 05:28:11; Dark ; 48.0; 7; 19Bet Ori ; 0.10; 14000;occ; 96; 0;40769
22; 1883.7; 17-DEC-2009 05:30:24; Dark ; 47.5; 30; 46Eps Ori ; 1.69; 30000;occ; 95; 0;40769
23; 2069.2; 17-DEC-2009 05:33:30; Dark ; 65.5; 14; 58Alp Ori ; 0.87; 3000;occ; 131; 0;40769
24; 2189.5; 17-DEC-2009 05:35:30; Dark ; 47.5; 13; 87Alp Tau ; 0.87; 3800;occ; 95; 0;40769
25; 2318.4; 17-DEC-2009 05:37:39; Bright; 44.0; 176; 23Zet Tau ; 3.02; 22000;occ; 88; 0;40769
26; 2441.8; 17-DEC-2009 05:39:42; Bright; 45.0; 28; 12Bet Tau ; 1.65; 15200;occ; 90; 0;40769
27; 2654.4; 17-DEC-2009 05:43:15; Bright; 42.5; 107; 37The Aur ; 2.65; 11000;occ; 85; 0;40769
28; 2785.4; 17-DEC-2009 05:45:26; Bright; 41.5; 42; 34Bet Aur ; 1.90; 10200;occ; 83; 0;40769
29; 3704.2; 17-DEC-2009 06:00:45; Bright; 7.5; 60; 7Bet UMi ; 2.08; 3950;occ; 15; 0;40769
/nas3/ENVISAT/GOMOS/GOM_NL__0P/GOM_NL__0PNPDE20091217_201813_000045312085_00143_40778_9145.N1
1; 829.1; 17-DEC-2009 20:18:13; Dark ; 47.5; 34; Gam2Vel ; 1.79; 23000;occ; 95; 68;40778
2; 923.7; 17-DEC-2009 20:19:48; Dark ; 51.0; 70; Zet Pup ; 2.25; 39000;occ; 102; 0;40778
3; 1082.5; 17-DEC-2009 20:22:27; Dark ; 54.0; 117; Pi Pup ; 2.71; 3800;occ; 108; 0;40778
4; 1274.1; 17-DEC-2009 20:25:38; Dark ; 53.0; 23; 21Eps CMa ; 1.50; 26000;occ; 106; 0;40778
5; 1379.9; 17-DEC-2009 20:27:24; Dark ; 51.0; 179; 240mi2CMa ; 3.03; 24000;occ; 102; 0;40778
6; 1557.5; 17-DEC-2009 20:30:22; Dark ; 33.0; 1; 9Alp CMa ; -1.44; 11000;occ; 66; 0;40778
7; 1751.1; 17-DEC-2009 20:33:35; Dark ; 46.5; 7; 19Bet Ori ; 0.10; 14000;occ; 93; 0;40778
8; 1882.7; 17-DEC-2009 20:35:47; Dark ; 47.5; 30; 46Eps Ori ; 1.69; 30000;occ; 95; 0;40778

```

```

9; 2066.4; 17-DEC-2009 20:38:51; Dark ; 62.0; 14; 58Alp Ori ; 0.87; 3000;occ; 124; 0;40778
10; 2189.0; 17-DEC-2009 20:40:53; Dark ; 48.5; 13; 87Alp Tau ; 0.87; 3800;occ; 97; 0;40778
11; 2315.0; 17-DEC-2009 20:42:59; Bright; 43.0; 176; 23Zet Tau ; 3.02; 22000;occ; 86; 0;40778
12; 2438.4; 17-DEC-2009 20:45:03; Bright; 43.5; 28; 12Bet Tau ; 1.65; 15200;occ; 87; 0;40778
13; 2649.1; 17-DEC-2009 20:48:33; Bright; 65.0; 107; 37The Aur ; 2.65; 11000;occ; 130; 0;40778
14; 2780.2; 17-DEC-2009 20:50:44; Bright; 63.0; 42; 34Bet Aur ; 1.90; 10200;occ; 126; 0;40778
15; 3704.2; 17-DEC-2009 21:06:08; Bright; 38.0; 60; 7Bet UMi ; 2.08; 3950;occ; 76; 0;40778
16; 3976.4; 17-DEC-2009 21:10:41; Bright; 45.5; 32; 77Eps UMa ; 1.76; 11000;occ; 91; 0;40778
17; 4136.0; 17-DEC-2009 21:13:20; Bright; 38.0; 39; 85Eta UMa ; 1.85; 24000;occ; 76; 0;40778
18; 4340.5; 17-DEC-2009 21:16:45; Bright; 37.5; 180; 27Gam Boo ; 3.04; 8000;occ; 75; 0;40778
19; 4535.3; 17-DEC-2009 21:20:00; Bright; 37.0; 83; ; 2.38; 11000;occ; 74; 0;40778
20; 4739.1; 17-DEC-2009 21:23:23; Bright; 61.0; 111; 8Eta Boo ; 2.68; 6000;occ; 122; 0;40778
21; 5346.9; 17-DEC-2009 21:33:31; Dark ; 13.5; 15; 67Alp Vir ; 0.98; 28000;occ; 27; 0;40778
/nas3/ENVISAT/GOMOS/GOM_NL__0P/GOM_NL__0PNPDE20091217_213331_000007882085_00143_40778_9146.N1
1; -689.0; 17-DEC-2009 21:33:31; Dark ; 53.0; 15; 67Alp Vir ; 0.98; 28000;occ; 106; 0;40778
2; -478.6; 17-DEC-2009 21:37:02; Dark ; 48.0; 169; 46Gam Hya ; 2.99; 4700;occ; 96; 0;40778
3; -319.6; 17-DEC-2009 21:39:40; Dark ; 64.5; 106; 9Bet Crv ; 2.65; 5600;occ; 129; 0;40778
4; -42.0; 17-DEC-2009 21:44:18; Dark ; 41.5; 64; Gam Cen ; 2.20; 10600;occ; 83; 0;40778
5; 57.7; 17-DEC-2009 21:45:58; Dark ; 41.5; 99; Del Cen ; 2.58; 26000;occ; 83; 0;40779
/nas3/ENVISAT/GOMOS/GOM_NL__0P/GOM_NL__0PNPDE20091217_233031_000051072085_00145_40780_9147.N1
1; 294.6; 17-DEC-2009 23:30:31; Dark ; 46.0; 113; Mu Vel ; 2.69; 5000;occ; 92; 0;40780
2; 514.0; 17-DEC-2009 23:34:10; Dark ; 40.0; 71; Iot Car ; 2.25; 7700;occ; 80; 0;40780
3; 599.7; 17-DEC-2009 23:35:36; Dark ; 59.5; 0; ; 0.00; 0;occ; 119; 0;40780
4; 796.2; 17-DEC-2009 23:38:52; Dark ; 48.5; 34; Gam2Vel ; 1.79; 23000;occ; 97; 0;40780
5; 925.2; 17-DEC-2009 23:41:01; Dark ; 50.5; 70; Zet Pup ; 2.25; 39000;occ; 101; 0;40780
6; 1083.5; 17-DEC-2009 23:43:39; Dark ; 52.5; 117; Pi Pup ; 2.71; 3800;occ; 105; 0;40780
7; 1274.8; 17-DEC-2009 23:46:51; Dark ; 53.5; 23; 21Eps CMa ; 1.50; 26000;occ; 107; 0;40780
8; 1380.5; 17-DEC-2009 23:48:36; Dark ; 52.0; 179; 240mi2CMa ; 3.03; 24000;occ; 104; 0;40780
9; 1557.8; 17-DEC-2009 23:51:34; Dark ; 39.0; 1; 9Alp CMa ; -1.44; 11000;occ; 78; 0;40780
10; 1751.2; 17-DEC-2009 23:54:47; Dark ; 45.5; 7; 19Bet Ori ; 0.10; 14000;occ; 91; 0;40780
11; 1882.6; 17-DEC-2009 23:56:59; Dark ; 46.0; 30; 46Eps Ori ; 1.69; 30000;occ; 92; 0;40780
12; 2065.7; 18-DEC-2009 00:00:02; Dark ; 65.0; 14; 58Alp Ori ; 0.87; 3000;occ; 130; 0;40780
13; 2188.9; 18-DEC-2009 00:02:05; Dark ; 47.0; 13; 87Alp Tau ; 0.87; 3800;occ; 94; 0;40780
14; 2314.1; 18-DEC-2009 00:04:10; Bright; 42.0; 176; 23Zet Tau ; 3.02; 22000;occ; 84; 0;40780
15; 2437.7; 18-DEC-2009 00:06:14; Bright; 44.0; 28; 12Bet Tau ; 1.65; 15200;occ; 88; 0;40780
16; 2647.8; 18-DEC-2009 00:09:44; Bright; 44.5; 107; 37The Aur ; 2.65; 11000;occ; 89; 0;40780
17; 2779.2; 18-DEC-2009 00:11:55; Bright; 43.0; 42; 34Bet Aur ; 1.90; 10200;occ; 86; 0;40780
18; 3704.1; 18-DEC-2009 00:27:20; Bright; 34.0; 60; 7Bet UMi ; 2.08; 3950;occ; 68; 0;40780
19; 3976.2; 18-DEC-2009 00:31:52; Bright; 47.0; 32; 77Eps UMa ; 1.76; 11000;occ; 94; 0;40780
20; 4135.8; 18-DEC-2009 00:34:32; Bright; 59.0; 39; 85Eta UMa ; 1.85; 24000;occ; 118; 0;40780
21; 4340.7; 18-DEC-2009 00:37:57; Bright; 35.5; 180; 27Gam Boo ; 3.04; 8000;occ; 71; 0;40780
22; 4535.8; 18-DEC-2009 00:41:12; Bright; 36.0; 83; ; 2.38; 11000;occ; 72; 0;40780
23; 4739.6; 18-DEC-2009 00:44:36; Bright; 39.5; 111; 8Eta Boo ; 2.68; 6000;occ; 79; 0;40780
24; 5348.5; 18-DEC-2009 00:54:44; Dark ; 54.0; 15; 67Alp Vir ; 0.98; 28000;occ; 108; 0;40780
/nas3/ENVISAT/GOMOS/GOM_NL__0P/GOM_NL__0PNPDK20091217_060045_000040962085_00134_40769_5791.N1
1; -2331.8; 17-DEC-2009 06:00:45; Bright; 40.0; 60; 7Bet UMi ; 2.08; 3950;occ; 80; 0;40769
2; -2057.2; 17-DEC-2009 06:05:19; Bright; 62.0; 32; 77Eps UMa ; 1.76; 11000;occ; 124; 0;40769
3; -1899.5; 17-DEC-2009 06:07:57; Bright; 43.0; 39; 85Eta UMa ; 1.85; 24000;occ; 86; 0;40769
4; -1696.1; 17-DEC-2009 06:11:21; Bright; 55.0; 180; 27Gam Boo ; 3.04; 8000;occ; 110; 0;40769
5; -1501.9; 17-DEC-2009 06:14:35; Bright; 36.0; 83; ; 2.38; 11000;occ; 72; 0;40769
6; -1299.7; 17-DEC-2009 06:17:57; Bright; 46.0; 111; 8Eta Boo ; 2.68; 6000;occ; 92; 0;40769
7; -695.9; 17-DEC-2009 06:28:01; Dark ; 55.0; 15; 67Alp Vir ; 0.98; 28000;occ; 110; 0;40769
8; -407.2; 17-DEC-2009 06:32:50; Dark ; 44.0; 163; 7Del Crv ; 2.94; 11000;occ; 88; 0;40769
9; -329.7; 17-DEC-2009 06:34:07; Dark ; 54.0; 106; 9Bet Crv ; 2.65; 5600;occ; 108; 0;40769
10; -47.8; 17-DEC-2009 06:38:49; Dark ; 41.0; 64; Gam Cen ; 2.20; 10600;occ; 82; 0;40769
11; 51.3; 17-DEC-2009 06:40:28; Dark ; 42.0; 99; Del Cen ; 2.58; 26000;occ; 84; 0;40770
12; 285.6; 17-DEC-2009 06:44:22; Dark ; 46.0; 113; Mu Vel ; 2.69; 5000;occ; 92; 0;40770
13; 508.0; 17-DEC-2009 06:48:05; Dark ; 41.5; 71; Iot Car ; 2.25; 7700;occ; 83; 0;40770
14; 592.4; 17-DEC-2009 06:49:29; Dark ; 59.5; 0; ; 0.00; 0;occ; 119; 0;40770
15; 789.5; 17-DEC-2009 06:52:46; Dark ; 48.0; 34; Gam2Vel ; 1.79; 23000;occ; 96; 0;40770
16; 918.0; 17-DEC-2009 06:54:55; Dark ; 51.5; 70; Zet Pup ; 2.25; 39000;occ; 103; 0;40770
17; 1078.0; 17-DEC-2009 06:57:35; Dark ; 49.0; 117; Pi Pup ; 2.71; 3800;occ; 98; 0;40770
18; 1271.0; 17-DEC-2009 07:00:48; Dark ; 54.5; 23; 21Eps CMa ; 1.50; 26000;occ; 109; 0;40770
19; 1377.4; 17-DEC-2009 07:02:34; Dark ; 40.0; 179; 240mi2CMa ; 3.03; 24000;occ; 80; 0;40770
20; 1539.8; 17-DEC-2009 07:05:16; Dark ; 52.0; 47; 2Bet CMa ; 1.98; 28000;occ; 104; 0;40770
21; 1750.6; 17-DEC-2009 07:08:47; Dark ; 14.0; 7; 19Bet Ori ; 0.10; 14000;occ; 28; 0;40770
/nas3/ENVISAT/GOMOS/GOM_NL__0P/GOM_NL__0PNPDK20091217_070847_000060822085_00135_40770_5792.N1
1; 1750.6; 17-DEC-2009 07:08:47; Dark ; 48.5; 7; 19Bet Ori ; 0.10; 14000;occ; 97; 0;40770

```

2; 1883.5; 17-DEC-2009 07:11:00; Dark ; 48.0; 30; 46Eps Ori ; 1.69; 30000;occ; 96; 0;40770
3; 2068.7; 17-DEC-2009 07:14:05; Dark ; 55.0; 14; 58Alp Ori ; 0.87; 3000;occ; 110; 0;40770
4; 2189.5; 17-DEC-2009 07:16:06; Dark ; 47.5; 13; 87Alp Tau ; 0.87; 3800;occ; 95; 0;40770
5; 2318.0; 17-DEC-2009 07:18:15; Bright; 43.0; 176; 23Zet Tau ; 3.02; 22000;occ; 86; 0;40770
6; 2441.4; 17-DEC-2009 07:20:18; Bright; 42.0; 28; 12Bet Tau ; 1.65; 15200;occ; 84; 0;40770
7; 2654.0; 17-DEC-2009 07:23:51; Bright; 44.5; 107; 37The Aur ; 2.65; 11000;occ; 89; 0;40770
8; 2784.7; 17-DEC-2009 07:26:01; Bright; 45.0; 42; 34Bet Aur ; 1.90; 10200;occ; 90; 0;40770
9; 3704.2; 17-DEC-2009 07:41:21; Bright; 40.0; 60; 7Bet UMi ; 2.08; 3950;occ; 80; 0;40770
10; 3978.5; 17-DEC-2009 07:45:55; Bright; 62.0; 32; 77Eps UMa ; 1.76; 11000;occ; 124; 0;40770
11; 4136.6; 17-DEC-2009 07:48:33; Bright; 58.0; 39; 85Eta UMa ; 1.85; 24000;occ; 116; 0;40770
12; 4339.9; 17-DEC-2009 07:51:57; Bright; 55.0; 180; 27Gam Boo ; 3.04; 8000;occ; 110; 0;40770
13; 4534.2; 17-DEC-2009 07:55:11; Bright; 36.0; 83; ; 2.38; 11000;occ; 72; 0;40770
14; 4736.6; 17-DEC-2009 07:58:33; Bright; 40.0; 111; 8Eta Boo ; 2.68; 6000;occ; 80; 0;40770
15; 5340.7; 17-DEC-2009 08:08:37; Dark ; 50.5; 15; 67Alp Vir ; 0.98; 28000;occ; 101; 0;40770
16; 5630.3; 17-DEC-2009 08:13:27; Dark ; 38.0; 163; 7Del Crv ; 2.94; 11000;occ; 76; 0;40770
17; 5707.2; 17-DEC-2009 08:14:44; Dark ; 54.0; 106; 9Bet Crv ; 2.65; 5600;occ; 108; 0;40770
18; 5988.9; 17-DEC-2009 08:19:26; Dark ; 46.5; 64; Gam Cen ; 2.20; 10600;occ; 93; 0;40770
19; 6087.8; 17-DEC-2009 08:21:04; Dark ; 40.5; 99; Del Cen ; 2.58; 26000;occ; 81; 0;40770
20; 6322.3; 17-DEC-2009 08:24:59; Dark ; 46.5; 113; Mu Vel ; 2.69; 5000;occ; 93; 0;40770
21; 6544.5; 17-DEC-2009 08:28:41; Dark ; 41.5; 71; Iot Car ; 2.25; 7700;occ; 83; 0;40770
22; 6629.0; 17-DEC-2009 08:30:06; Dark ; 59.5; 0; ; 0.00; 0;occ; 119; 0;40770
23; 6826.2; 17-DEC-2009 08:33:23; Dark ; 50.5; 34; Gam2Vel ; 1.79; 23000;occ; 101; 0;40770
24; 6954.5; 17-DEC-2009 08:35:31; Dark ; 51.5; 70; Zet Pup ; 2.25; 39000;occ; 103; 0;40770
25; 7114.6; 17-DEC-2009 08:38:11; Dark ; 53.0; 117; Pi Pup ; 2.71; 3800;occ; 106; 0;40770
26; 7307.4; 17-DEC-2009 08:41:24; Dark ; 52.5; 23; 21Eps CMa ; 1.50; 26000;occ; 105; 0;40770
27; 7413.7; 17-DEC-2009 08:43:10; Dark ; 40.0; 179; 240mi2CMa ; 3.03; 24000;occ; 80; 0;40770
28; 7576.3; 17-DEC-2009 08:45:53; Dark ; 52.5; 47; 2Bet CMa ; 1.98; 28000;occ; 105; 0;40770
29; 7786.6; 17-DEC-2009 08:49:23; Dark ; 46.5; 7; 19Bet Ori ; 0.10; 14000;occ; 93; 0;40770

/nas3/ENVISAT/GOMOS/GOM_NL__0P/GOM_NL__0PNPDK20091217_084944_000058542085_00136_40771_5793.N1

1; 1771.7; 17-DEC-2009 08:49:44; Dark ; 47.0; 7; 19Bet Ori ; 0.10; 14000;occ; 94; 42;40771
2; 1883.5; 17-DEC-2009 08:51:36; Dark ; 46.5; 30; 46Eps Ori ; 1.69; 30000;occ; 93; 0;40771
3; 2068.5; 17-DEC-2009 08:54:41; Dark ; 61.0; 14; 58Alp Ori ; 0.87; 3000;occ; 122; 0;40771
4; 2189.4; 17-DEC-2009 08:56:42; Dark ; 45.5; 13; 87Alp Tau ; 0.87; 3800;occ; 91; 0;40771
5; 2317.7; 17-DEC-2009 08:58:50; Bright; 43.0; 176; 23Zet Tau ; 3.02; 22000;occ; 86; 0;40771
6; 2441.1; 17-DEC-2009 09:00:54; Bright; 43.5; 28; 12Bet Tau ; 1.65; 15200;occ; 87; 0;40771
7; 2653.1; 17-DEC-2009 09:04:26; Bright; 43.0; 107; 37The Aur ; 2.65; 11000;occ; 86; 0;40771
8; 2784.3; 17-DEC-2009 09:06:37; Bright; 44.0; 42; 34Bet Aur ; 1.90; 10200;occ; 88; 0;40771
9; 3704.2; 17-DEC-2009 09:21:57; Bright; 37.5; 60; 7Bet UMi ; 2.08; 3950;occ; 75; 0;40771
10; 3978.3; 17-DEC-2009 09:26:31; Bright; 62.0; 32; 77Eps UMa ; 1.76; 11000;occ; 124; 0;40771
11; 4136.4; 17-DEC-2009 09:29:09; Bright; 58.0; 39; 85Eta UMa ; 1.85; 24000;occ; 116; 0;40771
12; 4339.9; 17-DEC-2009 09:32:33; Bright; 36.0; 180; 27Gam Boo ; 3.04; 8000;occ; 72; 0;40771
13; 4534.5; 17-DEC-2009 09:35:47; Bright; 36.0; 83; ; 2.38; 11000;occ; 72; 0;40771
14; 4736.8; 17-DEC-2009 09:39:09; Bright; 61.0; 111; 8Eta Boo ; 2.68; 6000;occ; 122; 0;40771
15; 5341.4; 17-DEC-2009 09:49:14; Dark ; 51.0; 15; 67Alp Vir ; 0.98; 28000;occ; 102; 0;40771
16; 5631.5; 17-DEC-2009 09:54:04; Dark ; 38.0; 163; 7Del Crv ; 2.94; 11000;occ; 76; 0;40771
17; 5708.4; 17-DEC-2009 09:55:21; Dark ; 51.0; 106; 9Bet Crv ; 2.65; 5600;occ; 102; 0;40771
18; 5989.4; 17-DEC-2009 10:00:02; Dark ; 40.5; 64; Gam Cen ; 2.20; 10600;occ; 81; 0;40771
19; 6088.6; 17-DEC-2009 10:01:41; Dark ; 42.0; 99; Del Cen ; 2.58; 26000;occ; 84; 0;40771
20; 6323.4; 17-DEC-2009 10:05:36; Dark ; 46.5; 113; Mu Vel ; 2.69; 5000;occ; 93; 0;40771
21; 6545.1; 17-DEC-2009 10:09:18; Dark ; 40.0; 71; Iot Car ; 2.25; 7700;occ; 80; 0;40771
22; 6629.7; 17-DEC-2009 10:10:42; Dark ; 59.5; 0; ; 0.00; 0;occ; 119; 0;40771
23; 6826.8; 17-DEC-2009 10:13:59; Dark ; 46.5; 34; Gam2Vel ; 1.79; 23000;occ; 93; 0;40771
24; 6955.4; 17-DEC-2009 10:16:08; Dark ; 50.5; 70; Zet Pup ; 2.25; 39000;occ; 101; 0;40771
25; 7115.1; 17-DEC-2009 10:18:48; Dark ; 52.5; 117; Pi Pup ; 2.71; 3800;occ; 105; 0;40771
26; 7307.6; 17-DEC-2009 10:22:00; Dark ; 53.5; 23; 21Eps CMa ; 1.50; 26000;occ; 107; 0;40771
27; 7414.1; 17-DEC-2009 10:23:47; Dark ; 45.0; 179; 240mi2CMa ; 3.03; 24000;occ; 90; 0;40771
28; 7576.2; 17-DEC-2009 10:26:29; Dark ; 50.0; 47; 2Bet CMa ; 1.98; 28000;occ; 100; 0;40771

/nas3/ENVISAT/GOMOS/GOM_NL__0P/GOM_NL__0PNPDK20091217_102959_000058742085_00137_40772_5794.N1

1; 1750.8; 17-DEC-2009 10:29:59; Dark ; 50.0; 7; 19Bet Ori ; 0.10; 14000;occ; 100; 0;40772
2; 1883.3; 17-DEC-2009 10:32:12; Dark ; 48.0; 30; 46Eps Ori ; 1.69; 30000;occ; 96; 0;40772
3; 2068.3; 17-DEC-2009 10:35:17; Dark ; 58.0; 14; 58Alp Ori ; 0.87; 3000;occ; 116; 0;40772
4; 2189.2; 17-DEC-2009 10:37:18; Dark ; 51.5; 13; 87Alp Tau ; 0.87; 3800;occ; 103; 0;40772
5; 2317.1; 17-DEC-2009 10:39:26; Bright; 44.5; 176; 23Zet Tau ; 3.02; 22000;occ; 89; 0;40772
6; 2440.6; 17-DEC-2009 10:41:29; Bright; 41.0; 28; 12Bet Tau ; 1.65; 15200;occ; 82; 0;40772
7; 2652.3; 17-DEC-2009 10:45:01; Bright; 65.0; 107; 37The Aur ; 2.65; 11000;occ; 130; 0;40772
8; 2783.6; 17-DEC-2009 10:47:12; Bright; 42.0; 42; 34Bet Aur ; 1.90; 10200;occ; 84; 0;40772
9; 3704.1; 17-DEC-2009 11:02:33; Bright; 41.0; 60; 7Bet UMi ; 2.08; 3950;occ; 82; 0;40772
10; 3978.0; 17-DEC-2009 11:07:06; Bright; 61.0; 32; 77Eps UMa ; 1.76; 11000;occ; 122; 0;40772

11; 4136.2; 17-DEC-2009 11:09:45; Bright; 58.0; 39; 85Eta UMA ; 1.85; 24000;occ; 116; 0;40772
 12; 4340.0; 17-DEC-2009 11:13:09; Bright; 52.0; 180; 27Gam Boo ; 3.04; 8000;occ; 104; 0;40772
 13; 4534.5; 17-DEC-2009 11:16:23; Bright; 54.0; 83; ; 2.38; 11000;occ; 108; 0;40772
 14; 4737.1; 17-DEC-2009 11:19:46; Bright; 41.5; 111; 8Eta Boo ; 2.68; 6000;occ; 83; 0;40772
 15; 5342.2; 17-DEC-2009 11:29:51; Dark ; 53.5; 15; 67Alp Vir ; 0.98; 28000;occ; 107; 0;40772
 16; 5632.8; 17-DEC-2009 11:34:41; Dark ; 31.0; 163; 7Del Crv ; 2.94; 11000;occ; 62; 0;40772
 17; 5709.5; 17-DEC-2009 11:35:58; Dark ; 55.5; 106; 9Bet Crv ; 2.65; 5600;occ; 111; 0;40772
 18; 5990.0; 17-DEC-2009 11:40:38; Dark ; 46.5; 64; Gam Cen ; 2.20; 10600;occ; 93; 0;40772
 19; 6089.3; 17-DEC-2009 11:42:18; Dark ; 43.5; 99; Del Cen ; 2.58; 26000;occ; 87; 0;40772
 20; 6324.2; 17-DEC-2009 11:46:13; Dark ; 45.5; 113; Mu Vel ; 2.69; 5000;occ; 91; 0;40772
 21; 6545.8; 17-DEC-2009 11:49:54; Dark ; 41.5; 71; Iot Car ; 2.25; 7700;occ; 83; 0;40772
 22; 6630.4; 17-DEC-2009 11:51:19; Dark ; 59.5; 0; ; 0.00; 0;occ; 119; 0;40772
 23; 6827.3; 17-DEC-2009 11:54:36; Dark ; 46.5; 34; Gam2Vel ; 1.79; 23000;occ; 93; 0;40772
 24; 6955.9; 17-DEC-2009 11:56:44; Dark ; 52.0; 70; Zet Pup ; 2.25; 39000;occ; 104; 0;40772
 25; 7115.6; 17-DEC-2009 11:59:24; Dark ; 53.5; 117; Pi Pup ; 2.71; 3800;occ; 107; 0;40772
 26; 7308.0; 17-DEC-2009 12:02:36; Dark ; 53.0; 23; 21Eps CMa ; 1.50; 26000;occ; 106; 0;40772
 27; 7414.2; 17-DEC-2009 12:04:23; Dark ; 45.0; 179; 240mi2CMa ; 3.03; 24000;occ; 90; 0;40772
 28; 7576.4; 17-DEC-2009 12:07:05; Dark ; 48.5; 47; 2Bet CMa ; 1.98; 28000;occ; 97; 0;40772

/nas3/ENVISAT/GOMOS/GOM_NL_0P/GOM_NL_0PNPDK20091217_120741_000058872085_00138_40773_5795.N1

1; 1577.1; 17-DEC-2009 12:07:41; Dark ; 49.0; 47; 2Bet CMa ; 1.98; 28000;occ; 98; 73;40773
 2; 1750.9; 17-DEC-2009 12:10:35; Dark ; 45.5; 7; 19Bet Ori ; 0.10; 14000;occ; 91; 0;40773
 3; 1883.5; 17-DEC-2009 12:12:48; Dark ; 47.0; 30; 46Eps Ori ; 1.69; 30000;occ; 94; 0;40773
 4; 2067.9; 17-DEC-2009 12:15:52; Dark ; 57.5; 14; 58Alp Ori ; 0.87; 3000;occ; 115; 0;40773
 5; 2189.2; 17-DEC-2009 12:17:54; Dark ; 50.0; 13; 87Alp Tau ; 0.87; 3800;occ; 100; 0;40773
 6; 2316.7; 17-DEC-2009 12:20:01; Bright; 43.5; 176; 23Zet Tau ; 3.02; 22000;occ; 87; 0;40773
 7; 2440.2; 17-DEC-2009 12:22:05; Bright; 43.5; 28; 12Bet Tau ; 1.65; 15200;occ; 87; 0;40773
 8; 2651.9; 17-DEC-2009 12:25:36; Bright; 43.5; 107; 37The Aur ; 2.65; 11000;occ; 87; 0;40773
 9; 2783.2; 17-DEC-2009 12:27:48; Bright; 42.0; 42; 34Bet Aur ; 1.90; 10200;occ; 84; 0;40773
 10; 3704.1; 17-DEC-2009 12:43:09; Bright; 34.5; 60; 7Bet UMi ; 2.08; 3950;occ; 69; 0;40773
 11; 3977.8; 17-DEC-2009 12:47:42; Bright; 43.0; 32; 77Eps UMA ; 1.76; 11000;occ; 86; 0;40773
 12; 4136.4; 17-DEC-2009 12:50:21; Bright; 58.0; 39; 85Eta UMA ; 1.85; 24000;occ; 116; 0;40773
 13; 4534.7; 17-DEC-2009 12:56:59; Bright; 54.0; 83; ; 2.38; 11000;occ; 108; 0;40773
 14; 4737.5; 17-DEC-2009 13:00:22; Bright; 42.5; 111; 8Eta Boo ; 2.68; 6000;occ; 85; 0;40773
 15; 5343.1; 17-DEC-2009 13:10:27; Dark ; 51.0; 15; 67Alp Vir ; 0.98; 28000;occ; 102; 0;40773
 16; 5634.0; 17-DEC-2009 13:15:18; Dark ; 31.0; 163; 7Del Crv ; 2.94; 11000;occ; 62; 0;40773
 17; 5710.7; 17-DEC-2009 13:16:35; Dark ; 56.5; 106; 9Bet Crv ; 2.65; 5600;occ; 113; 0;40773
 18; 5990.7; 17-DEC-2009 13:21:15; Dark ; 46.5; 64; Gam Cen ; 2.20; 10600;occ; 93; 0;40773
 19; 6090.0; 17-DEC-2009 13:22:54; Dark ; 41.5; 99; Del Cen ; 2.58; 26000;occ; 83; 0;40773
 20; 6325.2; 17-DEC-2009 13:26:50; Dark ; 45.5; 113; Mu Vel ; 2.69; 5000;occ; 91; 0;40773
 21; 6546.4; 17-DEC-2009 13:30:31; Dark ; 42.0; 71; Iot Car ; 2.25; 7700;occ; 84; 0;40773
 22; 6631.2; 17-DEC-2009 13:31:56; Dark ; 59.5; 0; ; 0.00; 0;occ; 119; 0;40773
 23; 6828.1; 17-DEC-2009 13:35:13; Dark ; 43.5; 34; Gam2Vel ; 1.79; 23000;occ; 87; 0;40773
 24; 6956.9; 17-DEC-2009 13:37:21; Dark ; 48.5; 70; Zet Pup ; 2.25; 39000;occ; 97; 0;40773
 25; 7116.2; 17-DEC-2009 13:40:01; Dark ; 55.5; 117; Pi Pup ; 2.71; 3800;occ; 111; 0;40773
 26; 7308.5; 17-DEC-2009 13:43:13; Dark ; 53.5; 23; 21Eps CMa ; 1.50; 26000;occ; 107; 0;40773
 27; 7414.8; 17-DEC-2009 13:44:59; Dark ; 49.5; 179; 240mi2CMa ; 3.03; 24000;occ; 99; 0;40773

/nas3/ENVISAT/GOMOS/GOM_NL_0P/GOM_NL_0PNPDK20091217_134741_000058852085_00139_40774_5796.N1

1; 1540.5; 17-DEC-2009 13:47:41; Dark ; 50.0; 47; 2Bet CMa ; 1.98; 28000;occ; 100; 0;40774
 2; 1750.9; 17-DEC-2009 13:51:11; Dark ; 47.5; 7; 19Bet Ori ; 0.10; 14000;occ; 95; 0;40774
 3; 1883.2; 17-DEC-2009 13:53:23; Dark ; 48.5; 30; 46Eps Ori ; 1.69; 30000;occ; 97; 0;40774
 4; 2067.5; 17-DEC-2009 13:56:28; Dark ; 57.0; 14; 58Alp Ori ; 0.87; 3000;occ; 114; 0;40774
 5; 2189.3; 17-DEC-2009 13:58:30; Dark ; 49.0; 13; 87Alp Tau ; 0.87; 3800;occ; 98; 0;40774
 6; 2316.4; 17-DEC-2009 14:00:37; Bright; 41.5; 176; 23Zet Tau ; 3.02; 22000;occ; 83; 0;40774
 7; 2440.1; 17-DEC-2009 14:02:40; Bright; 43.5; 28; 12Bet Tau ; 1.65; 15200;occ; 87; 0;40774
 8; 2651.5; 17-DEC-2009 14:06:12; Bright; 43.5; 107; 37The Aur ; 2.65; 11000;occ; 87; 0;40774
 9; 2782.5; 17-DEC-2009 14:08:23; Bright; 43.5; 42; 34Bet Aur ; 1.90; 10200;occ; 87; 0;40774
 10; 3704.2; 17-DEC-2009 14:23:44; Bright; 38.5; 60; 7Bet UMi ; 2.08; 3950;occ; 77; 0;40774
 11; 3977.7; 17-DEC-2009 14:28:18; Bright; 42.0; 32; 77Eps UMA ; 1.76; 11000;occ; 84; 0;40774
 12; 4136.1; 17-DEC-2009 14:30:56; Bright; 39.5; 39; 85Eta UMA ; 1.85; 24000;occ; 79; 0;40774
 13; 4340.1; 17-DEC-2009 14:34:20; Bright; 55.0; 180; 27Gam Boo ; 3.04; 8000;occ; 110; 0;40774
 14; 4535.1; 17-DEC-2009 14:37:35; Bright; 35.5; 83; ; 2.38; 11000;occ; 71; 0;40774
 15; 4738.0; 17-DEC-2009 14:40:58; Bright; 42.0; 111; 8Eta Boo ; 2.68; 6000;occ; 84; 0;40774
 16; 5343.8; 17-DEC-2009 14:51:04; Dark ; 54.5; 15; 67Alp Vir ; 0.98; 28000;occ; 109; 0;40774
 17; 5554.5; 17-DEC-2009 14:54:35; Dark ; 47.0; 169; 46Gam Hya ; 2.99; 4700;occ; 94; 0;40774
 18; 5711.8; 17-DEC-2009 14:57:12; Dark ; 51.5; 106; 9Bet Crv ; 2.65; 5600;occ; 103; 0;40774
 19; 5991.4; 17-DEC-2009 15:01:52; Dark ; 41.0; 64; Gam Cen ; 2.20; 10600;occ; 82; 0;40774
 20; 6090.7; 17-DEC-2009 15:03:31; Dark ; 40.5; 99; Del Cen ; 2.58; 26000;occ; 81; 0;40774
 21; 6326.1; 17-DEC-2009 15:07:26; Dark ; 45.0; 113; Mu Vel ; 2.69; 5000;occ; 90; 0;40774

22; 6547.2; 17-DEC-2009 15:11:07; Dark ; 41.0; 71; Iot Car ; 2.25; 7700;occ; 82; 0;40774
 23; 6632.0; 17-DEC-2009 15:12:32; Dark ; 59.5; 0; ; 0.00; 0;occ; 119; 0;40774
 24; 6828.8; 17-DEC-2009 15:15:49; Dark ; 45.0; 34; Gam2Vel ; 1.79; 23000;occ; 90; 0;40774
 25; 6957.5; 17-DEC-2009 15:17:58; Dark ; 51.0; 70; Zet Pup ; 2.25; 39000;occ; 102; 0;40774
 26; 7116.7; 17-DEC-2009 15:20:37; Dark ; 52.0; 117; Pi Pup ; 2.71; 3800;occ; 104; 0;40774
 27; 7309.0; 17-DEC-2009 15:23:49; Dark ; 52.0; 23; 21Eps CMA ; 1.50; 26000;occ; 104; 0;40774
 28; 7415.0; 17-DEC-2009 15:25:35; Dark ; 10.5; 179; 240mi2CMA ; 3.03; 24000;occ; 21; 0;40774

/nas3/ENVISAT/GOMOS/GOM_NL__0P/GOM_NL__0PNPDK20091217_152535_000057882085_00140_40775_5797.N1

1; 1379.1; 17-DEC-2009 15:25:35; Dark ; 50.0; 179; 240mi2CMA ; 3.03; 24000;occ; 100; 0;40775
 2; 1540.7; 17-DEC-2009 15:28:17; Dark ; 50.5; 47; 2Bet CMA ; 1.98; 28000;occ; 101; 0;40775
 3; 1751.0; 17-DEC-2009 15:31:47; Dark ; 52.5; 7; 19Bet Ori ; 0.10; 14000;occ; 105; 0;40775
 4; 1883.1; 17-DEC-2009 15:33:59; Dark ; 46.5; 30; 46Eps Ori ; 1.69; 30000;occ; 93; 0;40775
 5; 2067.4; 17-DEC-2009 15:37:04; Dark ; 65.0; 14; 58Alp Ori ; 0.87; 3000;occ; 130; 0;40775
 6; 2189.1; 17-DEC-2009 15:39:05; Dark ; 52.5; 13; 87Alp Tau ; 0.87; 3800;occ; 105; 0;40775
 7; 2316.0; 17-DEC-2009 15:41:12; Bright; 44.5; 176; 23Zet Tau ; 3.02; 22000;occ; 89; 0;40775
 8; 2439.5; 17-DEC-2009 15:43:16; Bright; 44.0; 28; 12Bet Tau ; 1.65; 15200;occ; 88; 0;40775
 9; 2651.0; 17-DEC-2009 15:46:47; Bright; 44.0; 107; 37The Aur ; 2.65; 11000;occ; 88; 0;40775
 10; 2782.0; 17-DEC-2009 15:48:58; Bright; 43.0; 42; 34Bet Aur ; 1.90; 10200;occ; 86; 0;40775
 11; 3704.2; 17-DEC-2009 16:04:20; Bright; 39.0; 60; 7Bet UMi ; 2.08; 3950;occ; 78; 0;40775
 12; 3977.4; 17-DEC-2009 16:08:54; Bright; 62.0; 32; 77Eps UMa ; 1.76; 11000;occ; 124; 0;40775
 13; 4136.1; 17-DEC-2009 16:11:32; Bright; 41.5; 39; 85Eta UMa ; 1.85; 24000;occ; 83; 0;40775
 14; 4340.5; 17-DEC-2009 16:14:57; Bright; 35.5; 180; 27Gam Boo ; 3.04; 8000;occ; 71; 0;40775
 15; 4535.1; 17-DEC-2009 16:18:11; Bright; 35.5; 83; ; 2.38; 11000;occ; 71; 0;40775
 16; 4738.2; 17-DEC-2009 16:21:34; Bright; 40.0; 111; 8Eta Boo ; 2.68; 6000;occ; 80; 0;40775
 17; 5344.7; 17-DEC-2009 16:31:41; Dark ; 54.5; 15; 67Alp Vir ; 0.98; 28000;occ; 109; 0;40775
 18; 5555.2; 17-DEC-2009 16:35:11; Dark ; 48.5; 169; 46Gam Hya ; 2.99; 4700;occ; 97; 0;40775
 19; 5712.9; 17-DEC-2009 16:37:49; Dark ; 58.0; 106; 9Bet Crv ; 2.65; 5600;occ; 116; 0;40775
 20; 5992.1; 17-DEC-2009 16:42:28; Dark ; 45.5; 64; Gam Cen ; 2.20; 10600;occ; 91; 0;40775
 21; 6091.6; 17-DEC-2009 16:44:08; Dark ; 41.5; 99; Del Cen ; 2.58; 26000;occ; 83; 0;40775
 22; 6327.1; 17-DEC-2009 16:48:03; Dark ; 49.0; 113; Mu Vel ; 2.69; 5000;occ; 98; 0;40775
 23; 6547.7; 17-DEC-2009 16:51:44; Dark ; 42.5; 71; Iot Car ; 2.25; 7700;occ; 85; 0;40775
 24; 6632.8; 17-DEC-2009 16:53:09; Dark ; 59.5; 0; ; 0.00; 0;occ; 119; 0;40775
 25; 6829.6; 17-DEC-2009 16:56:26; Dark ; 54.0; 34; Gam2Vel ; 1.79; 23000;occ; 108; 0;40775
 26; 6958.2; 17-DEC-2009 16:58:34; Dark ; 53.5; 70; Zet Pup ; 2.25; 39000;occ; 107; 0;40775
 27; 7117.5; 17-DEC-2009 17:01:14; Dark ; 50.5; 117; Pi Pup ; 2.71; 3800;occ; 101; 0;40775

/nas3/ENVISAT/GOMOS/GOM_NL__0P/GOM_NL__0PNPDK20091217_170426_000057362085_00141_40776_5798.N1

1; 1273.4; 17-DEC-2009 17:04:26; Dark ; 52.0; 23; 21Eps CMA ; 1.50; 26000;occ; 104; 0;40776
 2; 1379.5; 17-DEC-2009 17:06:12; Dark ; 51.5; 179; 240mi2CMA ; 3.03; 24000;occ; 103; 0;40776
 3; 1557.5; 17-DEC-2009 17:09:10; Dark ; 27.0; 1; 9Alp CMA ; -1.44; 11000;occ; 54; 0;40776
 4; 1751.1; 17-DEC-2009 17:12:23; Dark ; 46.5; 7; 19Bet Ori ; 0.10; 14000;occ; 93; 0;40776
 5; 1882.9; 17-DEC-2009 17:14:35; Dark ; 48.0; 30; 46Eps Ori ; 1.69; 30000;occ; 96; 0;40776
 6; 2067.1; 17-DEC-2009 17:17:39; Dark ; 57.5; 14; 58Alp Ori ; 0.87; 3000;occ; 115; 0;40776
 7; 2189.1; 17-DEC-2009 17:19:41; Dark ; 48.0; 13; 87Alp Tau ; 0.87; 3800;occ; 96; 0;40776
 8; 2315.8; 17-DEC-2009 17:21:48; Bright; 44.0; 176; 23Zet Tau ; 3.02; 22000;occ; 88; 0;40776
 9; 2439.2; 17-DEC-2009 17:23:51; Bright; 43.0; 28; 12Bet Tau ; 1.65; 15200;occ; 86; 0;40776
 10; 2650.2; 17-DEC-2009 17:27:22; Bright; 44.0; 107; 37The Aur ; 2.65; 11000;occ; 88; 0;40776
 11; 2781.4; 17-DEC-2009 17:29:34; Bright; 43.0; 42; 34Bet Aur ; 1.90; 10200;occ; 86; 0;40776
 12; 3704.1; 17-DEC-2009 17:44:56; Bright; 34.0; 60; 7Bet UMi ; 2.08; 3950;occ; 68; 0;40776
 13; 3977.1; 17-DEC-2009 17:49:29; Bright; 56.0; 32; 77Eps UMa ; 1.76; 11000;occ; 112; 0;40776
 14; 4136.2; 17-DEC-2009 17:52:08; Bright; 38.5; 39; 85Eta UMa ; 1.85; 24000;occ; 77; 0;40776
 15; 4340.5; 17-DEC-2009 17:55:33; Bright; 36.0; 180; 27Gam Boo ; 3.04; 8000;occ; 72; 0;40776
 16; 4535.5; 17-DEC-2009 17:58:48; Bright; 36.5; 83; ; 2.38; 11000;occ; 73; 0;40776
 17; 4738.4; 17-DEC-2009 18:02:11; Bright; 41.5; 111; 8Eta Boo ; 2.68; 6000;occ; 83; 0;40776
 18; 5345.4; 17-DEC-2009 18:12:18; Dark ; 52.5; 15; 67Alp Vir ; 0.98; 28000;occ; 105; 0;40776
 19; 5556.2; 17-DEC-2009 18:15:48; Dark ; 46.5; 169; 46Gam Hya ; 2.99; 4700;occ; 93; 0;40776
 20; 5714.2; 17-DEC-2009 18:18:26; Dark ; 51.5; 106; 9Bet Crv ; 2.65; 5600;occ; 103; 0;40776
 21; 5992.9; 17-DEC-2009 18:23:05; Dark ; 41.0; 64; Gam Cen ; 2.20; 10600;occ; 82; 0;40776
 22; 6092.2; 17-DEC-2009 18:24:44; Dark ; 41.5; 99; Del Cen ; 2.58; 26000;occ; 83; 0;40776
 23; 6327.9; 17-DEC-2009 18:28:40; Dark ; 45.5; 113; Mu Vel ; 2.69; 5000;occ; 91; 0;40776
 24; 6548.4; 17-DEC-2009 18:32:21; Dark ; 44.0; 71; Iot Car ; 2.25; 7700;occ; 88; 0;40776
 25; 6633.5; 17-DEC-2009 18:33:46; Dark ; 59.5; 0; ; 0.00; 0;occ; 119; 0;40776
 26; 6830.3; 17-DEC-2009 18:37:03; Dark ; 49.5; 34; Gam2Vel ; 1.79; 23000;occ; 99; 0;40776
 27; 6959.2; 17-DEC-2009 18:39:11; Dark ; 50.5; 70; Zet Pup ; 2.25; 39000;occ; 101; 0;40776

/nas3/ENVISAT/GOMOS/GOM_NL__0P/GOM_NL__0PNPDK20091217_184150_000057962085_00142_40777_5799.N1

1; 1082.0; 17-DEC-2009 18:41:50; Dark ; 53.0; 117; Pi Pup ; 2.71; 3800;occ; 106; 0;40777
 2; 1273.8; 17-DEC-2009 18:45:02; Dark ; 52.5; 23; 21Eps CMA ; 1.50; 26000;occ; 105; 0;40777
 3; 1379.5; 17-DEC-2009 18:46:48; Dark ; 54.0; 179; 240mi2CMA ; 3.03; 24000;occ; 108; 0;40777
 4; 1557.8; 17-DEC-2009 18:49:46; Dark ; 27.0; 1; 9Alp CMA ; -1.44; 11000;occ; 54; 0;40777

5; 1751.1; 17-DEC-2009 18:52:59; Dark ; 46.0; 7; 19Bet Ori ; 0.10; 14000;occ; 92; 0;40777
6; 1883.0; 17-DEC-2009 18:55:11; Dark ; 48.5; 30; 46Eps Ori ; 1.69; 30000;occ; 97; 0;40777
7; 2066.6; 17-DEC-2009 18:58:15; Dark ; 56.0; 14; 58Alp Ori ; 0.87; 3000;occ; 112; 0;40777
8; 2189.1; 17-DEC-2009 19:00:17; Dark ; 44.5; 13; 87Alp Tau ; 0.87; 3800;occ; 89; 0;40777
9; 2315.1; 17-DEC-2009 19:02:23; Bright; 43.5; 176; 23Zet Tau ; 3.02; 22000;occ; 87; 0;40777
10; 2438.6; 17-DEC-2009 19:04:27; Bright; 56.5; 28; 12Bet Tau ; 1.65; 15200;occ; 113; 0;40777
11; 2649.6; 17-DEC-2009 19:07:58; Bright; 45.0; 107; 37The Aur ; 2.65; 11000;occ; 90; 0;40777
12; 2780.9; 17-DEC-2009 19:10:09; Bright; 43.0; 42; 34Bet Aur ; 1.90; 10200;occ; 86; 0;40777
13; 3704.1; 17-DEC-2009 19:25:32; Bright; 38.0; 60; 7Bet UMi ; 2.08; 3950;occ; 76; 0;40777
14; 3977.1; 17-DEC-2009 19:30:05; Bright; 40.5; 32; 77Eps UMa ; 1.76; 11000;occ; 81; 0;40777
15; 4136.1; 17-DEC-2009 19:32:44; Bright; 58.0; 39; 85Eta UMa ; 1.85; 24000;occ; 116; 0;40777
16; 4340.3; 17-DEC-2009 19:36:09; Bright; 35.0; 180; 27Gam Boo ; 3.04; 8000;occ; 70; 0;40777
17; 4535.6; 17-DEC-2009 19:39:24; Bright; 38.5; 83; ; 2.38; 11000;occ; 77; 0;40777
18; 4738.7; 17-DEC-2009 19:42:47; Bright; 42.0; 111; 8Eta Boo ; 2.68; 6000;occ; 84; 0;40777
19; 5346.1; 17-DEC-2009 19:52:54; Dark ; 52.5; 15; 67Alp Vir ; 0.98; 28000;occ; 105; 0;40777
20; 5556.6; 17-DEC-2009 19:56:25; Dark ; 45.0; 169; 46Gam Hya ; 2.99; 4700;occ; 90; 0;40777
21; 5715.4; 17-DEC-2009 19:59:04; Dark ; 55.0; 106; 9Bet Crv ; 2.65; 5600;occ; 110; 0;40777
22; 5993.2; 17-DEC-2009 20:03:41; Dark ; 50.5; 64; Gam Cen ; 2.20; 10600;occ; 101; 0;40777
23; 6092.8; 17-DEC-2009 20:05:21; Dark ; 41.0; 99; Del Cen ; 2.58; 26000;occ; 82; 0;40777
24; 6328.7; 17-DEC-2009 20:09:17; Dark ; 45.0; 113; Mu Vel ; 2.69; 5000;occ; 90; 0;40777
25; 6548.8; 17-DEC-2009 20:12:57; Dark ; 41.0; 71; Iot Car ; 2.25; 7700;occ; 82; 0;40777
26; 6634.2; 17-DEC-2009 20:14:22; Dark ; 59.5; 0; ; 0.00; 0;occ; 119; 0;40777
27; 6831.0; 17-DEC-2009 20:17:39; Dark ; 47.0; 34; Gam2Vel ; 1.79; 23000;occ; 94; 0;40777

/nas3/ENVISAT/GOMOS/GOM_NL__0P/GOM_NL__0PNPDE20091218_005444_000048392085_00145_40780_9148.N1

1; -687.4; 18-DEC-2009 00:54:44; Dark ; 54.5; 15; 67Alp Vir ; 0.98; 28000;occ; 109; 0;40780
2; -317.3; 18-DEC-2009 01:00:55; Dark ; 54.5; 106; 9Bet Crv ; 2.65; 5600;occ; 109; 0;40780
3; 59.1; 18-DEC-2009 01:07:11; Dark ; 42.5; 99; Del Cen ; 2.58; 26000;occ; 85; 0;40781
4; 295.4; 18-DEC-2009 01:11:07; Dark ; 44.5; 113; Mu Vel ; 2.69; 5000;occ; 89; 0;40781
5; 514.6; 18-DEC-2009 01:14:46; Dark ; 40.5; 71; Iot Car ; 2.25; 7700;occ; 81; 0;40781
6; 600.5; 18-DEC-2009 01:16:12; Dark ; 59.5; 0; ; 0.00; 0;occ; 119; 0;40781
7; 797.0; 18-DEC-2009 01:19:29; Dark ; 44.5; 34; Gam2Vel ; 1.79; 23000;occ; 89; 0;40781
8; 926.0; 18-DEC-2009 01:21:38; Dark ; 51.0; 70; Zet Pup ; 2.25; 39000;occ; 102; 0;40781
9; 1084.0; 18-DEC-2009 01:24:16; Dark ; 51.5; 117; Pi Pup ; 2.71; 3800;occ; 103; 0;40781
10; 1275.5; 18-DEC-2009 01:27:27; Dark ; 51.0; 23; 21Eps CMa ; 1.50; 26000;occ; 102; 0;40781
11; 1381.0; 18-DEC-2009 01:29:13; Dark ; 52.0; 179; 240mi2CMa ; 3.03; 24000;occ; 104; 0;40781
12; 1558.1; 18-DEC-2009 01:32:10; Dark ; 39.0; 1; 9Alp CMa ; -1.44; 11000;occ; 78; 0;40781
13; 1751.1; 18-DEC-2009 01:35:23; Dark ; 48.0; 7; 19Bet Ori ; 0.10; 14000;occ; 96; 0;40781
14; 1882.5; 18-DEC-2009 01:37:34; Dark ; 44.5; 30; 46Eps Ori ; 1.69; 30000;occ; 89; 0;40781
15; 2065.6; 18-DEC-2009 01:40:37; Dark ; 56.5; 14; 58Alp Ori ; 0.87; 3000;occ; 113; 0;40781
16; 2188.7; 18-DEC-2009 01:42:41; Dark ; 49.0; 13; 87Alp Tau ; 0.87; 3800;occ; 98; 0;40781
17; 2313.7; 18-DEC-2009 01:44:46; Bright; 45.0; 176; 23Zet Tau ; 3.02; 22000;occ; 90; 0;40781
18; 2437.4; 18-DEC-2009 01:46:49; Bright; 41.0; 28; 12Bet Tau ; 1.65; 15200;occ; 82; 0;40781
19; 2647.4; 18-DEC-2009 01:50:19; Bright; 43.5; 107; 37The Aur ; 2.65; 11000;occ; 87; 0;40781
20; 2778.6; 18-DEC-2009 01:52:31; Bright; 43.0; 42; 34Bet Aur ; 1.90; 10200;occ; 86; 0;40781
21; 3704.1; 18-DEC-2009 02:07:56; Bright; 38.5; 60; 7Bet UMi ; 2.08; 3950;occ; 77; 0;40781
22; 3975.9; 18-DEC-2009 02:12:28; Bright; 62.0; 32; 77Eps UMa ; 1.76; 11000;occ; 124; 0;40781
23; 4135.7; 18-DEC-2009 02:15:08; Bright; 16.5; 39; 85Eta UMa ; 1.85; 24000;occ; 33; 0;40781

/nas3/ENVISAT/GOMOS/GOM_NL__0P/GOM_NL__0PNPDE20091218_021508_000047202085_00146_40781_9149.N1

1; -1900.2; 18-DEC-2009 02:15:08; Bright; 59.0; 39; 85Eta UMa ; 1.85; 24000;occ; 118; 0;40781
2; -1695.0; 18-DEC-2009 02:18:33; Bright; 35.5; 180; 27Gam Boo ; 3.04; 8000;occ; 71; 0;40781
3; -1499.9; 18-DEC-2009 02:21:48; Bright; 37.0; 83; ; 2.38; 11000;occ; 74; 0;40781
4; -1296.1; 18-DEC-2009 02:25:12; Bright; 40.5; 111; 8Eta Boo ; 2.68; 6000;occ; 81; 0;40781
5; -686.7; 18-DEC-2009 02:35:21; Dark ; 54.5; 15; 67Alp Vir ; 0.98; 28000;occ; 109; 0;40781
6; -476.0; 18-DEC-2009 02:38:52; Dark ; 47.5; 169; 46Gam Hya ; 2.99; 4700;occ; 95; 0;40781
7; -316.0; 18-DEC-2009 02:41:32; Dark ; 59.0; 106; 9Bet Crv ; 2.65; 5600;occ; 118; 0;40781
8; -40.1; 18-DEC-2009 02:46:08; Dark ; 40.0; 64; Gam Cen ; 2.20; 10600;occ; 80; 0;40781
9; 59.8; 18-DEC-2009 02:47:48; Dark ; 40.5; 99; Del Cen ; 2.58; 26000;occ; 81; 0;40782
10; 296.3; 18-DEC-2009 02:51:44; Dark ; 44.0; 113; Mu Vel ; 2.69; 5000;occ; 88; 0;40782
11; 515.4; 18-DEC-2009 02:55:23; Dark ; 40.5; 71; Iot Car ; 2.25; 7700;occ; 81; 0;40782
12; 601.2; 18-DEC-2009 02:56:49; Dark ; 59.5; 0; ; 0.00; 0;occ; 119; 0;40782
13; 797.7; 18-DEC-2009 03:00:05; Dark ; 47.5; 34; Gam2Vel ; 1.79; 23000;occ; 95; 0;40782
14; 926.5; 18-DEC-2009 03:02:14; Dark ; 48.0; 70; Zet Pup ; 2.25; 39000;occ; 96; 0;40782
15; 1084.5; 18-DEC-2009 03:04:52; Dark ; 53.0; 117; Pi Pup ; 2.71; 3800;occ; 106; 0;40782
16; 1275.8; 18-DEC-2009 03:08:04; Dark ; 53.5; 23; 21Eps CMa ; 1.50; 26000;occ; 107; 0;40782
17; 1381.2; 18-DEC-2009 03:09:49; Dark ; 53.0; 179; 240mi2CMa ; 3.03; 24000;occ; 106; 0;40782
18; 1558.1; 18-DEC-2009 03:12:46; Dark ; 45.0; 1; 9Alp CMa ; -1.44; 11000;occ; 90; 0;40782
19; 1751.3; 18-DEC-2009 03:15:59; Dark ; 47.0; 7; 19Bet Ori ; 0.10; 14000;occ; 94; 0;40782
20; 1882.5; 18-DEC-2009 03:18:10; Dark ; 47.0; 30; 46Eps Ori ; 1.69; 30000;occ; 94; 0;40782

```

21; 2065.1; 18-DEC-2009 03:21:13; Dark ; 62.5; 14; 58Alp Ori ; 0.87; 3000;occ; 125; 0;40782
22; 2188.7; 18-DEC-2009 03:23:16; Dark ; 46.5; 13; 87Alp Tau ; 0.87; 3800;occ; 93; 0;40782
23; 2313.3; 18-DEC-2009 03:25:21; Bright; 44.5; 176; 23Zet Tau ; 3.02; 22000;occ; 89; 0;40782
24; 2437.0; 18-DEC-2009 03:27:25; Bright; 44.5; 28; 12Bet Tau ; 1.65; 15200;occ; 89; 0;40782
25; 2646.6; 18-DEC-2009 03:30:54; Bright; 44.0; 107; 37The Aur ; 2.65; 11000;occ; 88; 0;40782
26; 2778.0; 18-DEC-2009 03:33:06; Bright; 42.0; 42; 34Bet Aur ; 1.90; 10200;occ; 84; 0;40782
/nas3/ENVISAT/GOMOS/GOM_NL__0P/GOM_NL__0PNPDE20091218_034832_000051522085_00147_40782_9150.N1
 1;-2332.0; 18-DEC-2009 03:48:32; Bright; 37.0; 60; 7Bet UMi ; 2.08; 3950;occ; 74; 0;40782
 2;-2060.5; 18-DEC-2009 03:53:03; Bright; 44.5; 32; 77Eps UMa ; 1.76; 11000;occ; 89; 0;40782
 3;-1900.4; 18-DEC-2009 03:55:43; Bright; 59.0; 39; 85Eta UMa ; 1.85; 24000;occ; 118; 0;40782
 4;-1695.3; 18-DEC-2009 03:59:08; Bright; 34.5; 180; 27Gam Boo ; 3.04; 8000;occ; 69; 0;40782
 5;-1499.7; 18-DEC-2009 04:02:24; Bright; 36.5; 83; ; 2.38; 11000;occ; 73; 0;40782
 6;-1295.8; 18-DEC-2009 04:05:48; Bright; 61.0; 111; 8Eta Boo ; 2.68; 6000;occ; 122; 0;40782
 7;-685.9; 18-DEC-2009 04:15:58; Dark ; 53.5; 15; 67Alp Vir ; 0.98; 28000;occ; 107; 0;40782
 8;-475.4; 18-DEC-2009 04:19:28; Dark ; 48.0; 169; 46Gam Hya ; 2.99; 4700;occ; 96; 0;40782
 9;-315.1; 18-DEC-2009 04:22:09; Dark ; 50.5; 106; 9Bet Crv ; 2.65; 5600;occ; 101; 0;40782
10; -39.3; 18-DEC-2009 04:26:45; Dark ; 41.5; 64; Gam Cen ; 2.20; 10600;occ; 83; 0;40782
11; 297.3; 18-DEC-2009 04:32:21; Dark ; 45.0; 113; Mu Vel ; 2.69; 5000;occ; 90; 0;40783
12; 515.9; 18-DEC-2009 04:36:00; Dark ; 41.5; 71; Iot Car ; 2.25; 7700;occ; 83; 0;40783
13; 601.9; 18-DEC-2009 04:37:26; Dark ; 59.5; 0; ; 0.00; 0;occ; 119; 0;40783
14; 798.5; 18-DEC-2009 04:40:42; Dark ; 46.0; 34; Gam2Vel ; 1.79; 23000;occ; 92; 0;40783
15; 927.3; 18-DEC-2009 04:42:51; Dark ; 51.5; 70; Zet Pup ; 2.25; 39000;occ; 103; 0;40783
16; 1085.0; 18-DEC-2009 04:45:29; Dark ; 52.5; 117; Pi Pup ; 2.71; 3800;occ; 105; 0;40783
17; 1276.1; 18-DEC-2009 04:48:40; Dark ; 53.0; 23; 21Eps CMa ; 1.50; 26000;occ; 106; 0;40783
18; 1381.5; 18-DEC-2009 04:50:25; Dark ; 52.0; 179; 240mi2CMa ; 3.03; 24000;occ; 104; 0;40783
19; 1558.4; 18-DEC-2009 04:53:22; Dark ; 45.0; 1; 9Alp CMa ; -1.44; 11000;occ; 90; 0;40783
20; 1751.3; 18-DEC-2009 04:56:35; Dark ; 46.0; 7; 19Bet Ori ; 0.10; 14000;occ; 92; 0;40783
21; 1882.6; 18-DEC-2009 04:58:46; Dark ; 47.0; 30; 46Eps Ori ; 1.69; 30000;occ; 94; 0;40783
22; 2065.0; 18-DEC-2009 05:01:49; Dark ; 59.5; 14; 58Alp Ori ; 0.87; 3000;occ; 119; 0;40783
23; 2188.7; 18-DEC-2009 05:03:52; Dark ; 50.0; 13; 87Alp Tau ; 0.87; 3800;occ; 100; 0;40783
24; 2313.1; 18-DEC-2009 05:05:57; Bright; 41.0; 176; 23Zet Tau ; 3.02; 22000;occ; 82; 0;40783
25; 2436.7; 18-DEC-2009 05:08:00; Bright; 42.5; 28; 12Bet Tau ; 1.65; 15200;occ; 85; 0;40783
26; 2646.1; 18-DEC-2009 05:11:30; Bright; 43.5; 107; 37The Aur ; 2.65; 11000;occ; 87; 0;40783
27; 2777.6; 18-DEC-2009 05:13:41; Bright; 43.0; 42; 34Bet Aur ; 1.90; 10200;occ; 86; 0;40783
/nas3/ENVISAT/GOMOS/GOM_NL__0P/GOM_NL__0PNPDE20091218_052908_000051512085_00148_40783_9151.N1
 1;-2332.3; 18-DEC-2009 05:29:08; Bright; 53.0; 60; 7Bet UMi ; 2.08; 3950;occ; 106; 0;40783
 2;-2060.6; 18-DEC-2009 05:33:39; Bright; 43.0; 32; 77Eps UMa ; 1.76; 11000;occ; 86; 0;40783
 3;-1900.5; 18-DEC-2009 05:36:19; Bright; 59.0; 39; 85Eta UMa ; 1.85; 24000;occ; 118; 0;40783
 4;-1695.2; 18-DEC-2009 05:39:45; Bright; 55.0; 180; 27Gam Boo ; 3.04; 8000;occ; 110; 0;40783
 5;-1499.6; 18-DEC-2009 05:43:00; Bright; 36.5; 83; ; 2.38; 11000;occ; 73; 0;40783
 6;-1295.5; 18-DEC-2009 05:46:24; Bright; 61.0; 111; 8Eta Boo ; 2.68; 6000;occ; 122; 0;40783
 7;-685.0; 18-DEC-2009 05:56:35; Dark ; 54.5; 15; 67Alp Vir ; 0.98; 28000;occ; 109; 0;40783
 8;-474.7; 18-DEC-2009 06:00:05; Dark ; 48.0; 169; 46Gam Hya ; 2.99; 4700;occ; 96; 0;40783
 9;-313.9; 18-DEC-2009 06:02:46; Dark ; 55.0; 106; 9Bet Crv ; 2.65; 5600;occ; 110; 0;40783
10; -38.7; 18-DEC-2009 06:07:21; Dark ; 43.0; 64; Gam Cen ; 2.20; 10600;occ; 86; 0;40783
11; 60.9; 18-DEC-2009 06:09:01; Dark ; 42.5; 99; Del Cen ; 2.58; 26000;occ; 85; 0;40784
12; 298.2; 18-DEC-2009 06:12:58; Dark ; 43.5; 113; Mu Vel ; 2.69; 5000;occ; 87; 0;40784
13; 516.7; 18-DEC-2009 06:16:36; Dark ; 41.0; 71; Iot Car ; 2.25; 7700;occ; 82; 0;40784
14; 602.6; 18-DEC-2009 06:18:02; Dark ; 59.5; 0; ; 0.00; 0;occ; 119; 0;40784
15; 799.2; 18-DEC-2009 06:21:19; Dark ; 45.0; 34; Gam2Vel ; 1.79; 23000;occ; 90; 0;40784
16; 928.0; 18-DEC-2009 06:23:28; Dark ; 51.0; 70; Zet Pup ; 2.25; 39000;occ; 102; 0;40784
17; 1085.7; 18-DEC-2009 06:26:05; Dark ; 50.0; 117; Pi Pup ; 2.71; 3800;occ; 100; 0;40784
18; 1276.6; 18-DEC-2009 06:29:16; Dark ; 53.0; 23; 21Eps CMa ; 1.50; 26000;occ; 106; 0;40784
19; 1381.7; 18-DEC-2009 06:31:01; Dark ; 53.5; 179; 240mi2CMa ; 3.03; 24000;occ; 107; 0;40784
20; 1558.5; 18-DEC-2009 06:33:58; Dark ; 50.0; 1; 9Alp CMa ; -1.44; 11000;occ; 100; 0;40784
21; 1751.3; 18-DEC-2009 06:37:11; Dark ; 47.5; 7; 19Bet Ori ; 0.10; 14000;occ; 95; 0;40784
22; 1882.6; 18-DEC-2009 06:39:22; Dark ; 47.0; 30; 46Eps Ori ; 1.69; 30000;occ; 94; 0;40784
23; 2064.7; 18-DEC-2009 06:42:25; Dark ; 62.5; 14; 58Alp Ori ; 0.87; 3000;occ; 125; 0;40784
24; 2188.8; 18-DEC-2009 06:44:29; Dark ; 52.5; 13; 87Alp Tau ; 0.87; 3800;occ; 105; 0;40784
25; 2312.6; 18-DEC-2009 06:46:32; Bright; 44.5; 176; 23Zet Tau ; 3.02; 22000;occ; 89; 0;40784
26; 2436.5; 18-DEC-2009 06:48:36; Bright; 42.5; 28; 12Bet Tau ; 1.65; 15200;occ; 85; 0;40784
27; 2645.8; 18-DEC-2009 06:52:06; Bright; 43.0; 107; 37The Aur ; 2.65; 11000;occ; 86; 0;40784
28; 2777.1; 18-DEC-2009 06:54:17; Bright; 42.5; 42; 34Bet Aur ; 1.90; 10200;occ; 85; 0;40784
/nas3/ENVISAT/GOMOS/GOM_NL__0P/GOM_NL__0PNPDE20091218_194821_000038712085_00157_40792_9152.N1
 1; 933.6; 18-DEC-2009 19:48:21; Dark ; 51.0; 70; Zet Pup ; 2.25; 39000;occ; 102; 0;40792
 2; 1089.7; 18-DEC-2009 19:50:57; Dark ; 52.0; 117; Pi Pup ; 2.71; 3800;occ; 104; 0;40792
 3; 1279.6; 18-DEC-2009 19:54:07; Dark ; 51.0; 23; 21Eps CMa ; 1.50; 26000;occ; 102; 0;40792
 4; 1384.2; 18-DEC-2009 19:55:52; Dark ; 51.5; 179; 240mi2CMa ; 3.03; 24000;occ; 103; 0;40792

```

```

5; 1559.1; 18-DEC-2009 19:58:46; Dark ; 56.0; 1; 9Alp CMa ; -1.44; 11000;occ; 112; 0;40792
6; 1751.5; 18-DEC-2009 20:01:59; Dark ; 47.0; 7; 19Bet Ori ; 0.10; 14000;occ; 94; 0;40792
7; 1881.6; 18-DEC-2009 20:04:09; Dark ; 47.5; 30; 46Eps Ori ; 1.69; 30000;occ; 95; 0;40792
8; 2062.2; 18-DEC-2009 20:07:10; Dark ; 62.0; 14; 58Alp Ori ; 0.87; 3000;occ; 124; 0;40792
9; 2188.4; 18-DEC-2009 20:09:16; Dark ; 47.0; 13; 87Alp Tau ; 0.87; 3800;occ; 94; 0;40792
10; 2309.9; 18-DEC-2009 20:11:17; Bright; 43.0; 176; 23Zet Tau ; 3.02; 22000;occ; 86; 0;40792
11; 2433.6; 18-DEC-2009 20:13:21; Bright; 43.0; 28; 12Bet Tau ; 1.65; 15200;occ; 86; 0;40792
12; 2641.3; 18-DEC-2009 20:16:49; Bright; 43.5; 107; 37The Aur ; 2.65; 11000;occ; 87; 0;40792
13; 2772.8; 18-DEC-2009 20:19:00; Bright; 44.0; 42; 34Bet Aur ; 1.90; 10200;occ; 88; 0;40792
14; 3703.5; 18-DEC-2009 20:34:31; Bright; 39.5; 60; 7Bet UMi ; 2.08; 3950;occ; 79; 0;40792
15; 3973.0; 18-DEC-2009 20:39:00; Bright; 46.5; 32; 77Eps UMa ; 1.76; 11000;occ; 93; 0;40792
16; 4134.7; 18-DEC-2009 20:41:42; Bright; 38.0; 39; 85Eta UMa ; 1.85; 24000;occ; 76; 0;40792
17; 4341.6; 18-DEC-2009 20:45:09; Bright; 36.5; 180; 27Gam Boo ; 3.04; 8000;occ; 73; 0;40792
18; 4538.0; 18-DEC-2009 20:48:25; Bright; 36.5; 83; ; 2.38; 11000;occ; 73; 0;40792
19; 4743.5; 18-DEC-2009 20:51:51; Bright; 61.5; 111; 8Eta Boo ; 2.68; 6000;occ; 123; 0;40792
/nas3/ENVISAT/GOMOS/GOM_NL__0P/GOM_NL__0PNPDE20091218_210205_000060392085_00157_40792_9153.N1
1; -677.9; 18-DEC-2009 21:02:05; Dark ; 55.0; 15; 67Alp Vir ; 0.98; 28000;occ; 110; 0;40792
2; -467.3; 18-DEC-2009 21:05:36; Dark ; 45.5; 169; 46Gam Hya ; 2.99; 4700;occ; 91; 0;40792
3; -303.2; 18-DEC-2009 21:08:20; Dark ; 51.5; 106; 9Bet Crv ; 2.65; 5600;occ; 103; 0;40792
4; -32.9; 18-DEC-2009 21:12:50; Dark ; 42.0; 64; Gam Cen ; 2.20; 10600;occ; 84; 0;40792
5; 67.6; 18-DEC-2009 21:14:31; Dark ; 41.5; 99; Del Cen ; 2.58; 26000;occ; 83; 0;40793
6; 306.3; 18-DEC-2009 21:18:30; Dark ; 46.0; 113; Mu Vel ; 2.69; 5000;occ; 92; 0;40793
7; 522.0; 18-DEC-2009 21:22:05; Dark ; 40.0; 71; Iot Car ; 2.25; 7700;occ; 80; 0;40793
8; 609.1; 18-DEC-2009 21:23:32; Dark ; 59.5; 0; ; 0.00; 0;occ; 119; 0;40793
9; 804.9; 18-DEC-2009 21:26:48; Dark ; 49.5; 34; Gam2Vel ; 1.79; 23000;occ; 99; 0;40793
10; 934.6; 18-DEC-2009 21:28:58; Dark ; 50.5; 70; Zet Pup ; 2.25; 39000;occ; 101; 0;40793
11; 1090.2; 18-DEC-2009 21:31:33; Dark ; 52.0; 117; Pi Pup ; 2.71; 3800;occ; 104; 0;40793
12; 1279.9; 18-DEC-2009 21:34:43; Dark ; 51.5; 23; 21Eps CMa ; 1.50; 26000;occ; 103; 0;40793
13; 1384.4; 18-DEC-2009 21:36:28; Dark ; 51.5; 179; 240mi2Cma ; 3.03; 24000;occ; 103; 0;40793
14; 1559.2; 18-DEC-2009 21:39:22; Dark ; 62.0; 1; 9Alp CMa ; -1.44; 11000;occ; 124; 0;40793
15; 1751.8; 18-DEC-2009 21:42:35; Dark ; 45.5; 7; 19Bet Ori ; 0.10; 14000;occ; 91; 0;40793
16; 1881.5; 18-DEC-2009 21:44:45; Dark ; 47.5; 30; 46Eps Ori ; 1.69; 30000;occ; 95; 0;40793
17; 2061.9; 18-DEC-2009 21:47:45; Dark ; 62.5; 14; 58Alp Ori ; 0.87; 3000;occ; 125; 0;40793
18; 2188.3; 18-DEC-2009 21:49:52; Dark ; 45.0; 13; 87Alp Tau ; 0.87; 3800;occ; 90; 0;40793
19; 2309.5; 18-DEC-2009 21:51:53; Bright; 44.0; 176; 23Zet Tau ; 3.02; 22000;occ; 88; 0;40793
20; 2433.3; 18-DEC-2009 21:53:57; Bright; 41.0; 28; 12Bet Tau ; 1.65; 15200;occ; 82; 0;40793
21; 2640.5; 18-DEC-2009 21:57:24; Bright; 64.0; 107; 37The Aur ; 2.65; 11000;occ; 128; 0;40793
22; 2772.2; 18-DEC-2009 21:59:35; Bright; 42.5; 42; 34Bet Aur ; 1.90; 10200;occ; 85; 0;40793
23; 3703.4; 18-DEC-2009 22:15:07; Bright; 36.5; 60; 7Bet UMi ; 2.08; 3950;occ; 73; 0;40793
24; 3972.8; 18-DEC-2009 22:19:36; Bright; 45.5; 32; 77Eps UMa ; 1.76; 11000;occ; 91; 0;40793
25; 4134.5; 18-DEC-2009 22:22:18; Bright; 44.0; 39; 85Eta UMa ; 1.85; 24000;occ; 88; 0;40793
26; 4341.7; 18-DEC-2009 22:25:45; Bright; 38.5; 180; 27Gam Boo ; 3.04; 8000;occ; 77; 0;40793
27; 4538.0; 18-DEC-2009 22:29:01; Bright; 55.0; 83; ; 2.38; 11000;occ; 110; 0;40793
28; 4744.0; 18-DEC-2009 22:32:27; Bright; 42.0; 111; 8Eta Boo ; 2.68; 6000;occ; 84; 0;40793
29; 5358.8; 18-DEC-2009 22:42:42; Dark ; 2.5; 15; 67Alp Vir ; 0.98; 28000;occ; 5; 0;40793
/nas3/ENVISAT/GOMOS/GOM_NL__0P/GOM_NL__0PNPDE20091218_224242_000060642085_00158_40793_9154.N1
1; -677.0; 18-DEC-2009 22:42:42; Dark ; 54.5; 15; 67Alp Vir ; 0.98; 28000;occ; 109; 0;40793
2; -466.4; 18-DEC-2009 22:46:13; Dark ; 49.5; 169; 46Gam Hya ; 2.99; 4700;occ; 99; 0;40793
3; -302.1; 18-DEC-2009 22:48:57; Dark ; 57.5; 106; 9Bet Crv ; 2.65; 5600;occ; 115; 0;40793
4; -32.2; 18-DEC-2009 22:53:27; Dark ; 39.5; 64; Gam Cen ; 2.20; 10600;occ; 79; 0;40793
5; 68.3; 18-DEC-2009 22:55:07; Dark ; 41.5; 99; Del Cen ; 2.58; 26000;occ; 83; 0;40794
6; 307.1; 18-DEC-2009 22:59:06; Dark ; 45.5; 113; Mu Vel ; 2.69; 5000;occ; 91; 0;40794
7; 522.6; 18-DEC-2009 23:02:42; Dark ; 40.5; 71; Iot Car ; 2.25; 7700;occ; 81; 0;40794
8; 609.9; 18-DEC-2009 23:04:09; Dark ; 59.5; 0; ; 0.00; 0;occ; 119; 0;40794
9; 805.7; 18-DEC-2009 23:07:25; Dark ; 47.0; 34; Gam2Vel ; 1.79; 23000;occ; 94; 0;40794
10; 935.0; 18-DEC-2009 23:09:34; Dark ; 50.5; 70; Zet Pup ; 2.25; 39000;occ; 101; 0;40794
11; 1090.6; 18-DEC-2009 23:12:10; Dark ; 50.0; 117; Pi Pup ; 2.71; 3800;occ; 100; 0;40794
12; 1280.2; 18-DEC-2009 23:15:19; Dark ; 51.5; 23; 21Eps Cma ; 1.50; 26000;occ; 103; 0;40794
13; 1384.6; 18-DEC-2009 23:17:04; Dark ; 51.0; 179; 240mi2Cma ; 3.03; 24000;occ; 102; 0;40794
14; 1559.3; 18-DEC-2009 23:19:58; Dark ; 58.5; 1; 9Alp Cma ; -1.44; 11000;occ; 117; 0;40794
15; 1751.9; 18-DEC-2009 23:23:11; Dark ; 46.0; 7; 19Bet Ori ; 0.10; 14000;occ; 92; 0;40794
16; 1881.6; 18-DEC-2009 23:25:21; Dark ; 45.0; 30; 46Eps Ori ; 1.69; 30000;occ; 90; 0;40794
17; 2061.7; 18-DEC-2009 23:28:21; Dark ; 63.0; 14; 58Alp Ori ; 0.87; 3000;occ; 126; 0;40794
18; 2188.2; 18-DEC-2009 23:30:27; Dark ; 45.5; 13; 87Alp Tau ; 0.87; 3800;occ; 91; 0;40794
19; 2309.3; 18-DEC-2009 23:32:28; Bright; 43.0; 176; 23Zet Tau ; 3.02; 22000;occ; 86; 0;40794
20; 2433.0; 18-DEC-2009 23:34:32; Bright; 40.5; 28; 12Bet Tau ; 1.65; 15200;occ; 81; 0;40794
21; 2640.1; 18-DEC-2009 23:37:59; Bright; 42.5; 107; 37The Aur ; 2.65; 11000;occ; 85; 0;40794
22; 2727.5; 18-DEC-2009 23:39:27; Bright; 41.5; 6; 13Alp Aur ; 0.08; 3400;occ; 83; 0;40794

```



```

23; 3703.5; 18-DEC-2009 23:55:43; Bright; 34.5; 60; 7Bet UMi ; 2.08; 3950;occ; 69; 0;40794
24; 3972.4; 19-DEC-2009 00:00:12; Bright; 44.0; 32; 77Eps UMa ; 1.76; 11000;occ; 88; 0;40794
25; 4134.5; 19-DEC-2009 00:02:54; Bright; 40.0; 39; 85Eta UMa ; 1.85; 24000;occ; 80; 0;40794
26; 4341.7; 19-DEC-2009 00:06:21; Bright; 36.5; 180; 27Gam Boo ; 3.04; 8000;occ; 73; 0;40794
27; 4538.2; 19-DEC-2009 00:09:37; Bright; 55.0; 83; ; 2.38; 11000;occ; 110; 0;40794
28; 4744.2; 19-DEC-2009 00:13:03; Bright; 62.0; 111; 8Eta Boo ; 2.68; 6000;occ; 124; 0;40794
29; 5359.5; 19-DEC-2009 00:23:19; Dark ; 28.0; 15; 67Alp Vir ; 0.98; 28000;occ; 56; 0;40794
/nas3/ENVISAT/GOMOS/GOM_NL__0P/GOM_NL__0PNPDK20091218_070944_000039402085_00149_40784_5800.N1
 1;-2332.1; 18-DEC-2009 07:09:44; Bright; 37.5; 60; 7Bet UMi ; 2.08; 3950;occ; 75; 0;40784
 2;-2060.8; 18-DEC-2009 07:14:15; Bright; 43.5; 32; 77Eps UMa ; 1.76; 11000;occ; 87; 0;40784
 3;-1900.6; 18-DEC-2009 07:16:55; Bright; 59.0; 39; 85Eta UMa ; 1.85; 24000;occ; 118; 0;40784
 4;-1694.8; 18-DEC-2009 07:20:21; Bright; 36.0; 180; 27Gam Boo ; 3.04; 8000;occ; 72; 0;40784
 5;-1499.3; 18-DEC-2009 07:23:36; Bright; 55.0; 83; ; 2.38; 11000;occ; 110; 0;40784
 6;-1295.0; 18-DEC-2009 07:27:01; Bright; 61.0; 111; 8Eta Boo ; 2.68; 6000;occ; 122; 0;40784
 7; -684.4; 18-DEC-2009 07:37:11; Dark ; 54.0; 15; 67Alp Vir ; 0.98; 28000;occ; 108; 0;40784
 8; -473.8; 18-DEC-2009 07:40:42; Dark ; 47.0; 169; 46Gam Hya ; 2.99; 4700;occ; 94; 0;40784
 9; -312.6; 18-DEC-2009 07:43:23; Dark ; 55.5; 106; 9Bet Crv ; 2.65; 5600;occ; 111; 0;40784
10; -38.1; 18-DEC-2009 07:47:58; Dark ; 49.5; 64; Gam Cen ; 2.20; 10600;occ; 99; 0;40784
11; 61.8; 18-DEC-2009 07:49:38; Dark ; 43.0; 99; Del Cen ; 2.58; 26000;occ; 86; 0;40785
12; 299.1; 18-DEC-2009 07:53:35; Dark ; 44.0; 113; Mu Vel ; 2.69; 5000;occ; 88; 0;40785
13; 517.1; 18-DEC-2009 07:57:13; Dark ; 41.5; 71; Iot Car ; 2.25; 7700;occ; 83; 0;40785
14; 603.3; 18-DEC-2009 07:58:39; Dark ; 59.5; 0; ; 0.00; 0;occ; 119; 0;40785
15; 799.7; 18-DEC-2009 08:01:55; Dark ; 47.5; 34; Gam2Vel ; 1.79; 23000;occ; 95; 0;40785
16; 928.8; 18-DEC-2009 08:04:05; Dark ; 51.0; 70; Zet Pup ; 2.25; 39000;occ; 102; 0;40785
17; 1086.0; 18-DEC-2009 08:06:42; Dark ; 52.0; 117; Pi Pup ; 2.71; 3800;occ; 104; 0;40785
18; 1276.8; 18-DEC-2009 08:09:53; Dark ; 53.0; 23; 21Eps CMa ; 1.50; 26000;occ; 106; 0;40785
19; 1382.3; 18-DEC-2009 08:11:38; Dark ; 53.5; 179; 240mi2CMa ; 3.03; 24000;occ; 107; 0;40785
20; 1558.5; 18-DEC-2009 08:14:34; Dark ; 49.5; 1; 9Alp CMa ; -1.44; 11000;occ; 99; 0;40785
/nas3/ENVISAT/GOMOS/GOM_NL__0P/GOM_NL__0PNPDK20091218_081517_000062102085_00150_40785_5801.N1
 1; 1601.5; 18-DEC-2009 08:15:17; Dark ; 50.0; 1; 9Alp CMa ; -1.44; 11000;occ; 100; 86;40785
 2; 1751.4; 18-DEC-2009 08:17:47; Dark ; 46.5; 7; 19Bet Ori ; 0.10; 14000;occ; 93; 0;40785
 3; 1882.1; 18-DEC-2009 08:19:58; Dark ; 46.5; 30; 46Eps Ori ; 1.69; 30000;occ; 93; 0;40785
 4; 2064.3; 18-DEC-2009 08:23:00; Dark ; 58.0; 14; 58Alp Ori ; 0.87; 3000;occ; 116; 0;40785
 5; 2188.8; 18-DEC-2009 08:25:05; Dark ; 43.0; 13; 87Alp Tau ; 0.87; 3800;occ; 86; 0;40785
 6; 2312.3; 18-DEC-2009 08:27:08; Bright; 43.5; 176; 23Zet Tau ; 3.02; 22000;occ; 87; 0;40785
 7; 2436.0; 18-DEC-2009 08:29:12; Bright; 41.0; 28; 12Bet Tau ; 1.65; 15200;occ; 82; 0;40785
 8; 2645.3; 18-DEC-2009 08:32:41; Bright; 43.0; 107; 37The Aur ; 2.65; 11000;occ; 86; 0;40785
 9; 2776.7; 18-DEC-2009 08:34:52; Bright; 43.0; 42; 34Bet Aur ; 1.90; 10200;occ; 86; 0;40785
10; 3703.8; 18-DEC-2009 08:50:20; Bright; 39.0; 60; 7Bet UMi ; 2.08; 3950;occ; 78; 0;40785
11; 3974.7; 18-DEC-2009 08:54:50; Bright; 63.0; 32; 77Eps UMa ; 1.76; 11000;occ; 126; 0;40785
12; 4135.3; 18-DEC-2009 08:57:31; Bright; 38.0; 39; 85Eta UMa ; 1.85; 24000;occ; 76; 0;40785
13; 4340.8; 18-DEC-2009 09:00:57; Bright; 36.5; 180; 27Gam Boo ; 3.04; 8000;occ; 73; 0;40785
14; 4536.6; 18-DEC-2009 09:04:12; Bright; 55.0; 83; ; 2.38; 11000;occ; 110; 0;40785
15; 4741.3; 18-DEC-2009 09:07:37; Bright; 61.0; 111; 8Eta Boo ; 2.68; 6000;occ; 122; 0;40785
16; 5352.6; 18-DEC-2009 09:17:48; Dark ; 51.0; 15; 67Alp Vir ; 0.98; 28000;occ; 102; 0;40785
17; 5563.0; 18-DEC-2009 09:21:19; Dark ; 49.5; 169; 46Gam Hya ; 2.99; 4700;occ; 99; 0;40785
18; 5724.6; 18-DEC-2009 09:24:00; Dark ; 52.5; 106; 9Bet Crv ; 2.65; 5600;occ; 105; 0;40785
19; 5998.4; 18-DEC-2009 09:28:34; Dark ; 40.5; 64; Gam Cen ; 2.20; 10600;occ; 81; 0;40785
20; 6098.6; 18-DEC-2009 09:30:14; Dark ; 40.0; 99; Del Cen ; 2.58; 26000;occ; 80; 0;40785
21; 6335.9; 18-DEC-2009 09:34:12; Dark ; 45.0; 113; Mu Vel ; 2.69; 5000;occ; 90; 0;40785
22; 6553.7; 18-DEC-2009 09:37:49; Dark ; 40.5; 71; Iot Car ; 2.25; 7700;occ; 81; 0;40785
23; 6639.9; 18-DEC-2009 09:39:16; Dark ; 59.5; 0; ; 0.00; 0;occ; 119; 0;40785
24; 6836.3; 18-DEC-2009 09:42:32; Dark ; 45.5; 34; Gam2Vel ; 1.79; 23000;occ; 91; 0;40785
25; 6965.4; 18-DEC-2009 09:44:41; Dark ; 51.0; 70; Zet Pup ; 2.25; 39000;occ; 102; 0;40785
26; 7122.5; 18-DEC-2009 09:47:18; Dark ; 50.5; 117; Pi Pup ; 2.71; 3800;occ; 101; 0;40785
27; 7313.3; 18-DEC-2009 09:50:29; Dark ; 54.0; 23; 21Eps CMa ; 1.50; 26000;occ; 108; 0;40785
28; 7418.5; 18-DEC-2009 09:52:14; Dark ; 51.5; 179; 240mi2CMa ; 3.03; 24000;occ; 103; 0;40785
29; 7594.6; 18-DEC-2009 09:55:10; Dark ; 56.0; 1; 9Alp CMa ; -1.44; 11000;occ; 112; 0;40785
30; 7787.3; 18-DEC-2009 09:58:23; Dark ; 24.5; 7; 19Bet Ori ; 0.10; 14000;occ; 49; 0;40785
/nas3/ENVISAT/GOMOS/GOM_NL__0P/GOM_NL__0PNPDK20091218_095823_000058982085_00151_40786_5802.N1
 1; 1751.4; 18-DEC-2009 09:58:23; Dark ; 46.5; 7; 19Bet Ori ; 0.10; 14000;occ; 93; 0;40786
 2; 1882.3; 18-DEC-2009 10:00:34; Dark ; 47.0; 30; 46Eps Ori ; 1.69; 30000;occ; 94; 0;40786
 3; 2064.0; 18-DEC-2009 10:03:36; Dark ; 60.0; 14; 58Alp Ori ; 0.87; 3000;occ; 120; 0;40786
 4; 2188.5; 18-DEC-2009 10:05:40; Dark ; 47.0; 13; 87Alp Tau ; 0.87; 3800;occ; 94; 0;40786
 5; 2311.9; 18-DEC-2009 10:07:44; Bright; 42.0; 176; 23Zet Tau ; 3.02; 22000;occ; 84; 0;40786
 6; 2435.7; 18-DEC-2009 10:09:47; Bright; 42.5; 28; 12Bet Tau ; 1.65; 15200;occ; 85; 0;40786
 7; 2644.7; 18-DEC-2009 10:13:16; Bright; 43.0; 107; 37The Aur ; 2.65; 11000;occ; 86; 0;40786
 8; 2776.1; 18-DEC-2009 10:15:28; Bright; 43.0; 42; 34Bet Aur ; 1.90; 10200;occ; 86; 0;40786

```

9; 3703.8; 18-DEC-2009 10:30:56; Bright; 37.5; 60; 7Bet UMi ; 2.08; 3950;occ; 75; 0;40786
 10; 3974.5; 18-DEC-2009 10:35:26; Bright; 46.5; 32; 77Eps UMa ; 1.76; 11000;occ; 93; 0;40786
 11; 4135.1; 18-DEC-2009 10:38:07; Bright; 59.0; 39; 85Eta UMa ; 1.85; 24000;occ; 118; 0;40786
 12; 4341.2; 18-DEC-2009 10:41:33; Bright; 53.5; 180; 27Gam Boo ; 3.04; 8000;occ; 107; 0;40786
 13; 4536.8; 18-DEC-2009 10:44:49; Bright; 37.0; 83; ; 2.38; 11000;occ; 74; 0;40786
 14; 4741.7; 18-DEC-2009 10:48:13; Bright; 43.0; 111; 8Eta Boo ; 2.68; 6000;occ; 86; 0;40786
 15; 5353.2; 18-DEC-2009 10:58:25; Dark ; 50.0; 15; 67Alp Vir ; 0.98; 28000;occ; 100; 0;40786
 16; 5563.8; 18-DEC-2009 11:01:55; Dark ; 45.5; 169; 46Gam Hya ; 2.99; 4700;occ; 91; 0;40786
 17; 5725.5; 18-DEC-2009 11:04:37; Dark ; 56.5; 106; 9Bet Crv ; 2.65; 5600;occ; 113; 0;40786
 18; 5999.0; 18-DEC-2009 11:09:11; Dark ; 40.5; 64; Gam Cen ; 2.20; 10600;occ; 81; 0;40786
 19; 6099.2; 18-DEC-2009 11:10:51; Dark ; 41.5; 99; Del Cen ; 2.58; 26000;occ; 83; 0;40786
 20; 6336.8; 18-DEC-2009 11:14:48; Dark ; 46.0; 113; Mu Vel ; 2.69; 5000;occ; 92; 0;40786
 21; 6554.3; 18-DEC-2009 11:18:26; Dark ; 42.5; 71; Iot Car ; 2.25; 7700;occ; 85; 0;40786
 22; 6640.6; 18-DEC-2009 11:19:52; Dark ; 59.5; 0; ; 0.00; 0;occ; 119; 0;40786
 23; 6837.0; 18-DEC-2009 11:23:09; Dark ; 44.5; 34; Gam2Vel ; 1.79; 23000;occ; 89; 0;40786
 24; 6966.1; 18-DEC-2009 11:25:18; Dark ; 48.0; 70; Zet Pup ; 2.25; 39000;occ; 96; 0;40786
 25; 7123.1; 18-DEC-2009 11:27:55; Dark ; 51.5; 117; Pi Pup ; 2.71; 3800;occ; 103; 0;40786
 26; 7313.7; 18-DEC-2009 11:31:05; Dark ; 51.0; 23; 21Eps CMA ; 1.50; 26000;occ; 102; 0;40786
 27; 7418.8; 18-DEC-2009 11:32:50; Dark ; 53.5; 179; 240mi2CMA ; 3.03; 24000;occ; 107; 0;40786
 28; 7594.7; 18-DEC-2009 11:35:46; Dark ; 55.5; 1; 9Alp CMA ; -1.44; 11000;occ; 111; 0;40786

/nas3/ENVISAT/GOMOS/GOM_NL__0P/GOM_NL__0PNPDK20091218_113859_000058512085_00152_40787_5803.N1

1; 1751.4; 18-DEC-2009 11:38:59; Dark ; 47.5; 7; 19Bet Ori ; 0.10; 14000;occ; 95; 0;40787
 2; 1882.1; 18-DEC-2009 11:41:10; Dark ; 48.0; 30; 46Eps Ori ; 1.69; 30000;occ; 96; 0;40787
 3; 2063.9; 18-DEC-2009 11:44:11; Dark ; 54.0; 14; 58Alp Ori ; 0.87; 3000;occ; 108; 0;40787
 4; 2188.5; 18-DEC-2009 11:46:16; Dark ; 49.0; 13; 87Alp Tau ; 0.87; 3800;occ; 98; 0;40787
 5; 2311.5; 18-DEC-2009 11:48:19; Bright; 44.5; 176; 23Zet Tau ; 3.02; 22000;occ; 89; 0;40787
 6; 2435.4; 18-DEC-2009 11:50:23; Bright; 42.5; 28; 12Bet Tau ; 1.65; 15200;occ; 85; 0;40787
 7; 2644.0; 18-DEC-2009 11:53:52; Bright; 42.5; 107; 37The Aur ; 2.65; 11000;occ; 85; 0;40787
 8; 2775.4; 18-DEC-2009 11:56:03; Bright; 43.0; 42; 34Bet Aur ; 1.90; 10200;occ; 86; 0;40787
 9; 3703.7; 18-DEC-2009 12:11:31; Bright; 39.0; 60; 7Bet UMi ; 2.08; 3950;occ; 78; 0;40787
 10; 3974.4; 18-DEC-2009 12:16:02; Bright; 63.0; 32; 77Eps UMa ; 1.76; 11000;occ; 126; 0;40787
 11; 4135.3; 18-DEC-2009 12:18:43; Bright; 59.0; 39; 85Eta UMa ; 1.85; 24000;occ; 118; 0;40787
 12; 4341.1; 18-DEC-2009 12:22:09; Bright; 38.5; 180; 27Gam Boo ; 3.04; 8000;occ; 77; 0;40787
 13; 4537.1; 18-DEC-2009 12:25:25; Bright; 55.0; 83; ; 2.38; 11000;occ; 110; 0;40787
 14; 4741.7; 18-DEC-2009 12:28:49; Bright; 43.5; 111; 8Eta Boo ; 2.68; 6000;occ; 87; 0;40787
 15; 5354.1; 18-DEC-2009 12:39:02; Dark ; 54.0; 15; 67Alp Vir ; 0.98; 28000;occ; 108; 0;40787
 16; 5564.6; 18-DEC-2009 12:42:32; Dark ; 47.5; 169; 46Gam Hya ; 2.99; 4700;occ; 95; 0;40787
 17; 5726.8; 18-DEC-2009 12:45:14; Dark ; 58.0; 106; 9Bet Crv ; 2.65; 5600;occ; 116; 0;40787
 18; 5999.8; 18-DEC-2009 12:49:47; Dark ; 40.5; 64; Gam Cen ; 2.20; 10600;occ; 81; 0;40787
 19; 6099.9; 18-DEC-2009 12:51:27; Dark ; 41.5; 99; Del Cen ; 2.58; 26000;occ; 83; 0;40787
 20; 6337.6; 18-DEC-2009 12:55:25; Dark ; 46.0; 113; Mu Vel ; 2.69; 5000;occ; 92; 0;40787
 21; 6554.8; 18-DEC-2009 12:59:02; Dark ; 42.0; 71; Iot Car ; 2.25; 7700;occ; 84; 0;40787
 22; 6641.4; 18-DEC-2009 13:00:29; Dark ; 59.5; 0; ; 0.00; 0;occ; 119; 0;40787
 23; 6837.7; 18-DEC-2009 13:03:45; Dark ; 53.0; 34; Gam2Vel ; 1.79; 23000;occ; 106; 0;40787
 24; 6966.7; 18-DEC-2009 13:05:54; Dark ; 50.5; 70; Zet Pup ; 2.25; 39000;occ; 101; 0;40787
 25; 7123.5; 18-DEC-2009 13:08:31; Dark ; 53.0; 117; Pi Pup ; 2.71; 3800;occ; 106; 0;40787
 26; 7313.8; 18-DEC-2009 13:11:41; Dark ; 53.5; 23; 21Eps CMA ; 1.50; 26000;occ; 107; 0;40787
 27; 7418.7; 18-DEC-2009 13:13:26; Dark ; 52.5; 179; 240mi2CMA ; 3.03; 24000;occ; 105; 0;40787
 28; 7594.7; 18-DEC-2009 13:16:22; Dark ; 8.5; 1; 9Alp CMA ; -1.44; 11000;occ; 17; 0;40787

/nas3/ENVISAT/GOMOS/GOM_NL__0P/GOM_NL__0PNPDK20091218_131622_000059122085_00153_40788_5804.N1

1; 1558.8; 18-DEC-2009 13:16:22; Dark ; 62.0; 1; 9Alp CMA ; -1.44; 11000;occ; 124; 0;40788
 2; 1751.5; 18-DEC-2009 13:19:35; Dark ; 48.5; 7; 19Bet Ori ; 0.10; 14000;occ; 97; 0;40788
 3; 1882.1; 18-DEC-2009 13:21:46; Dark ; 47.5; 30; 46Eps Ori ; 1.69; 30000;occ; 95; 0;40788
 4; 2063.5; 18-DEC-2009 13:24:47; Dark ; 56.5; 14; 58Alp Ori ; 0.87; 3000;occ; 113; 0;40788
 5; 2188.7; 18-DEC-2009 13:26:52; Dark ; 44.0; 13; 87Alp Tau ; 0.87; 3800;occ; 88; 0;40788
 6; 2311.4; 18-DEC-2009 13:28:55; Bright; 43.0; 176; 23Zet Tau ; 3.02; 22000;occ; 86; 0;40788
 7; 2435.0; 18-DEC-2009 13:30:58; Bright; 44.0; 28; 12Bet Tau ; 1.65; 15200;occ; 88; 0;40788
 8; 2643.4; 18-DEC-2009 13:34:27; Bright; 41.0; 107; 37The Aur ; 2.65; 11000;occ; 82; 0;40788
 9; 2774.9; 18-DEC-2009 13:36:38; Bright; 43.5; 42; 34Bet Aur ; 1.90; 10200;occ; 87; 0;40788
 10; 3703.8; 18-DEC-2009 13:52:07; Bright; 34.0; 60; 7Bet UMi ; 2.08; 3950;occ; 68; 0;40788
 11; 3974.1; 18-DEC-2009 13:56:37; Bright; 44.5; 32; 77Eps UMa ; 1.76; 11000;occ; 89; 0;40788
 12; 4135.2; 18-DEC-2009 13:59:19; Bright; 45.0; 39; 85Eta UMa ; 1.85; 24000;occ; 90; 0;40788
 13; 4341.1; 18-DEC-2009 14:02:45; Bright; 56.0; 180; 27Gam Boo ; 3.04; 8000;occ; 112; 0;40788
 14; 4537.2; 18-DEC-2009 14:06:01; Bright; 41.5; 83; ; 2.38; 11000;occ; 83; 0;40788
 15; 4742.3; 18-DEC-2009 14:09:26; Bright; 43.0; 111; 8Eta Boo ; 2.68; 6000;occ; 86; 0;40788
 16; 5354.8; 18-DEC-2009 14:19:38; Dark ; 56.0; 15; 67Alp Vir ; 0.98; 28000;occ; 112; 0;40788
 17; 5565.5; 18-DEC-2009 14:23:09; Dark ; 47.5; 169; 46Gam Hya ; 2.99; 4700;occ; 95; 0;40788
 18; 5728.0; 18-DEC-2009 14:25:51; Dark ; 53.0; 106; 9Bet Crv ; 2.65; 5600;occ; 106; 0;40788

19; 6000.5; 18-DEC-2009 14:30:24; Dark ; 41.0; 64; Gam Cen ; 2.20; 10600;occ; 82; 0;40788
 20; 6100.8; 18-DEC-2009 14:32:04; Dark ; 41.0; 99; Del Cen ; 2.58; 26000;occ; 82; 0;40788
 21; 6338.6; 18-DEC-2009 14:36:02; Dark ; 49.0; 113; Mu Vel ; 2.69; 5000;occ; 98; 0;40788
 22; 6555.5; 18-DEC-2009 14:39:39; Dark ; 41.0; 71; Iot Car ; 2.25; 7700;occ; 82; 0;40788
 23; 6642.2; 18-DEC-2009 14:41:06; Dark ; 59.5; 0; ; 0.00; 0;occ; 119; 0;40788
 24; 6838.3; 18-DEC-2009 14:44:22; Dark ; 52.5; 34; Gam2Vel ; 1.79; 23000;occ; 105; 0;40788
 25; 6967.6; 18-DEC-2009 14:46:31; Dark ; 51.0; 70; Zet Pup ; 2.25; 39000;occ; 102; 0;40788
 26; 7124.2; 18-DEC-2009 14:49:08; Dark ; 52.0; 117; Pi Pup ; 2.71; 3800;occ; 104; 0;40788
 27; 7314.3; 18-DEC-2009 14:52:18; Dark ; 51.5; 23; 21Eps CMA ; 1.50; 26000;occ; 103; 0;40788
 28; 7419.3; 18-DEC-2009 14:54:03; Dark ; 52.0; 179; 240mi2CMA ; 3.03; 24000;occ; 104; 0;40788

/nas3/ENVISAT/GOMOS/GOM_NL__0P/GOM_NL__0PNPDK20091218_145449_000059322085_00154_40789_5805.N1

1; 1429.8; 18-DEC-2009 14:54:49; Dark ; 52.5; 179; 240mi2CMA ; 3.03; 24000;occ; 105; 93;40789
 2; 1558.9; 18-DEC-2009 14:56:58; Dark ; 61.0; 1; 9Alp CMA ; -1.44; 11000;occ; 122; 0;40789
 3; 1751.6; 18-DEC-2009 15:00:11; Dark ; 45.5; 7; 19Bet Ori ; 0.10; 14000;occ; 91; 0;40789
 4; 1881.8; 18-DEC-2009 15:02:21; Dark ; 45.0; 30; 46Eps Ori ; 1.69; 30000;occ; 90; 0;40789
 5; 2063.1; 18-DEC-2009 15:05:22; Dark ; 64.0; 14; 58Alp Ori ; 0.87; 3000;occ; 128; 0;40789
 6; 2188.6; 18-DEC-2009 15:07:28; Dark ; 45.5; 13; 87Alp Tau ; 0.87; 3800;occ; 91; 0;40789
 7; 2311.0; 18-DEC-2009 15:09:30; Bright; 43.0; 176; 23Zet Tau ; 3.02; 22000;occ; 86; 0;40789
 8; 2434.6; 18-DEC-2009 15:11:34; Bright; 43.0; 28; 12Bet Tau ; 1.65; 15200;occ; 86; 0;40789
 9; 2643.0; 18-DEC-2009 15:15:02; Bright; 42.5; 107; 37The Aur ; 2.65; 11000;occ; 85; 0;40789
 10; 2774.5; 18-DEC-2009 15:17:14; Bright; 44.0; 42; 34Bet Aur ; 1.90; 10200;occ; 88; 0;40789
 11; 3703.9; 18-DEC-2009 15:32:43; Bright; 38.0; 60; 7Bet UMi ; 2.08; 3950;occ; 76; 0;40789
 12; 3974.0; 18-DEC-2009 15:37:13; Bright; 40.5; 32; 77Eps UMa ; 1.76; 11000;occ; 81; 0;40789
 13; 4135.1; 18-DEC-2009 15:39:54; Bright; 39.5; 39; 85Eta UMa ; 1.85; 24000;occ; 79; 0;40789
 14; 4341.2; 18-DEC-2009 15:43:21; Bright; 36.0; 180; 27Gam Boo ; 3.04; 8000;occ; 72; 0;40789
 15; 4537.6; 18-DEC-2009 15:46:37; Bright; 37.0; 83; ; 2.38; 11000;occ; 74; 0;40789
 16; 4742.7; 18-DEC-2009 15:50:02; Bright; 43.5; 111; 8Eta Boo ; 2.68; 6000;occ; 87; 0;40789
 17; 5355.7; 18-DEC-2009 16:00:15; Dark ; 52.0; 15; 67Alp Vir ; 0.98; 28000;occ; 104; 0;40789
 18; 5566.4; 18-DEC-2009 16:03:46; Dark ; 50.0; 169; 46Gam Hya ; 2.99; 4700;occ; 100; 0;40789
 19; 5729.3; 18-DEC-2009 16:06:29; Dark ; 55.0; 106; 9Bet Crv ; 2.65; 5600;occ; 110; 0;40789
 20; 6001.2; 18-DEC-2009 16:11:01; Dark ; 42.0; 64; Gam Cen ; 2.20; 10600;occ; 84; 0;40789
 21; 6101.6; 18-DEC-2009 16:12:41; Dark ; 42.5; 99; Del Cen ; 2.58; 26000;occ; 85; 0;40789
 22; 6339.6; 18-DEC-2009 16:16:39; Dark ; 45.5; 113; Mu Vel ; 2.69; 5000;occ; 91; 0;40789
 23; 6556.2; 18-DEC-2009 16:20:16; Dark ; 40.5; 71; Iot Car ; 2.25; 7700;occ; 81; 0;40789
 24; 6643.0; 18-DEC-2009 16:21:42; Dark ; 59.5; 0; ; 0.00; 0;occ; 119; 0;40789
 25; 6839.1; 18-DEC-2009 16:24:58; Dark ; 51.5; 34; Gam2Vel ; 1.79; 23000;occ; 103; 0;40789
 26; 6968.4; 18-DEC-2009 16:27:08; Dark ; 51.5; 70; Zet Pup ; 2.25; 39000;occ; 103; 0;40789
 27; 7125.0; 18-DEC-2009 16:29:44; Dark ; 52.0; 117; Pi Pup ; 2.71; 3800;occ; 104; 0;40789
 28; 7314.8; 18-DEC-2009 16:32:54; Dark ; 47.5; 23; 21Eps CMA ; 1.50; 26000;occ; 95; 0;40789

/nas3/ENVISAT/GOMOS/GOM_NL__0P/GOM_NL__0PNPDK20091218_163254_000058792085_00155_40790_5806.N1

1; 1278.8; 18-DEC-2009 16:32:54; Dark ; 52.5; 23; 21Eps CMA ; 1.50; 26000;occ; 105; 0;40790
 2; 1383.8; 18-DEC-2009 16:34:39; Dark ; 52.0; 179; 240mi2CMA ; 3.03; 24000;occ; 104; 0;40790
 3; 1559.0; 18-DEC-2009 16:37:34; Dark ; 60.5; 1; 9Alp CMA ; -1.44; 11000;occ; 121; 0;40790
 4; 1751.8; 18-DEC-2009 16:40:47; Dark ; 47.0; 7; 19Bet Ori ; 0.10; 14000;occ; 94; 0;40790
 5; 1882.0; 18-DEC-2009 16:42:57; Dark ; 46.5; 30; 46Eps Ori ; 1.69; 30000;occ; 93; 0;40790
 6; 2062.8; 18-DEC-2009 16:45:58; Dark ; 64.0; 14; 58Alp Ori ; 0.87; 3000;occ; 128; 0;40790
 7; 2188.4; 18-DEC-2009 16:48:04; Dark ; 48.0; 13; 87Alp Tau ; 0.87; 3800;occ; 96; 0;40790
 8; 2310.5; 18-DEC-2009 16:50:06; Bright; 41.0; 176; 23Zet Tau ; 3.02; 22000;occ; 82; 0;40790
 9; 2434.3; 18-DEC-2009 16:52:10; Bright; 43.0; 28; 12Bet Tau ; 1.65; 15200;occ; 86; 0;40790
 10; 2642.4; 18-DEC-2009 16:55:38; Bright; 43.0; 107; 37The Aur ; 2.65; 11000;occ; 86; 0;40790
 11; 2773.8; 18-DEC-2009 16:57:49; Bright; 42.5; 42; 34Bet Aur ; 1.90; 10200;occ; 85; 0;40790
 12; 3703.9; 18-DEC-2009 17:13:19; Bright; 34.5; 60; 7Bet UMi ; 2.08; 3950;occ; 69; 0;40790
 13; 3973.7; 18-DEC-2009 17:17:49; Bright; 63.0; 32; 77Eps UMa ; 1.76; 11000;occ; 126; 0;40790
 14; 4134.9; 18-DEC-2009 17:20:30; Bright; 38.5; 39; 85Eta UMa ; 1.85; 24000;occ; 77; 0;40790
 15; 4341.5; 18-DEC-2009 17:23:57; Bright; 56.0; 180; 27Gam Boo ; 3.04; 8000;occ; 112; 0;40790
 16; 4537.8; 18-DEC-2009 17:27:13; Bright; 35.5; 83; ; 2.38; 11000;occ; 71; 0;40790
 17; 4743.0; 18-DEC-2009 17:30:38; Bright; 50.0; 111; 8Eta Boo ; 2.68; 6000;occ; 100; 0;40790
 18; 5356.5; 18-DEC-2009 17:40:52; Dark ; 57.5; 15; 67Alp Vir ; 0.98; 28000;occ; 115; 0;40790
 19; 5567.2; 18-DEC-2009 17:44:23; Dark ; 46.0; 169; 46Gam Hya ; 2.99; 4700;occ; 92; 0;40790
 20; 5730.6; 18-DEC-2009 17:47:06; Dark ; 54.0; 106; 9Bet Crv ; 2.65; 5600;occ; 108; 0;40790
 21; 6001.9; 18-DEC-2009 17:51:37; Dark ; 41.0; 64; Gam Cen ; 2.20; 10600;occ; 82; 0;40790
 22; 6102.3; 18-DEC-2009 17:53:18; Dark ; 41.5; 99; Del Cen ; 2.58; 26000;occ; 83; 0;40790
 23; 6340.5; 18-DEC-2009 17:57:16; Dark ; 46.0; 113; Mu Vel ; 2.69; 5000;occ; 92; 0;40790
 24; 6556.8; 18-DEC-2009 18:00:52; Dark ; 43.0; 71; Iot Car ; 2.25; 7700;occ; 86; 0;40790
 25; 6643.7; 18-DEC-2009 18:02:19; Dark ; 59.5; 0; ; 0.00; 0;occ; 119; 0;40790
 26; 6839.8; 18-DEC-2009 18:05:35; Dark ; 46.5; 34; Gam2Vel ; 1.79; 23000;occ; 93; 0;40790
 27; 6969.2; 18-DEC-2009 18:07:45; Dark ; 50.0; 70; Zet Pup ; 2.25; 39000;occ; 100; 0;40790
 28; 7125.4; 18-DEC-2009 18:10:21; Dark ; 32.5; 117; Pi Pup ; 2.71; 3800;occ; 65; 0;40790

/nas3/ENVISAT/GOMOS/GOM_NL__0P/GOM_NL__0PNPDK20091218_181021_000058002085_00156_40791_5807.N1

1; 1089.4; 18-DEC-2009 18:10:21; Dark ; 51.0; 117; Pi Pup ; 2.71; 3800;occ; 102; 0;40791
 2; 1279.2; 18-DEC-2009 18:13:31; Dark ; 53.0; 23; 21Eps CMa ; 1.50; 26000;occ; 106; 0;40791
 3; 1384.3; 18-DEC-2009 18:15:16; Dark ; 49.0; 179; 240mi2CMa ; 3.03; 24000;occ; 98; 0;40791
 4; 1559.3; 18-DEC-2009 18:18:11; Dark ; 60.5; 1; 9Alp CMa ; -1.44; 11000;occ; 121; 0;40791
 5; 1751.8; 18-DEC-2009 18:21:23; Dark ; 47.5; 7; 19Bet Ori ; 0.10; 14000;occ; 95; 0;40791
 6; 1881.9; 18-DEC-2009 18:23:33; Dark ; 46.5; 30; 46Eps Ori ; 1.69; 30000;occ; 93; 0;40791
 7; 2062.6; 18-DEC-2009 18:26:34; Dark ; 61.0; 14; 58Alp Ori ; 0.87; 3000;occ; 122; 0;40791
 8; 2188.5; 18-DEC-2009 18:28:40; Dark ; 43.5; 13; 87Alp Tau ; 0.87; 3800;occ; 87; 0;40791
 9; 2310.3; 18-DEC-2009 18:30:42; Bright; 44.5; 176; 23Zet Tau ; 3.02; 22000;occ; 89; 0;40791
 10; 2434.0; 18-DEC-2009 18:32:45; Bright; 42.5; 28; 12Bet Tau ; 1.65; 15200;occ; 85; 0;40791
 11; 2642.0; 18-DEC-2009 18:36:13; Bright; 43.5; 107; 37The Aur ; 2.65; 11000;occ; 87; 0;40791
 12; 2773.4; 18-DEC-2009 18:38:25; Bright; 41.5; 42; 34Bet Aur ; 1.90; 10200;occ; 83; 0;40791
 13; 3703.5; 18-DEC-2009 18:53:55; Bright; 38.0; 60; 7Bet UMi ; 2.08; 3950;occ; 76; 0;40791
 14; 3973.5; 18-DEC-2009 18:58:25; Bright; 44.5; 32; 77Eps UMa ; 1.76; 11000;occ; 89; 0;40791
 15; 4134.7; 18-DEC-2009 19:01:06; Bright; 52.0; 39; 85Eta UMa ; 1.85; 24000;occ; 104; 0;40791
 16; 4341.6; 18-DEC-2009 19:04:33; Bright; 35.5; 180; 27Gam Boo ; 3.04; 8000;occ; 71; 0;40791
 17; 4537.8; 18-DEC-2009 19:07:49; Bright; 37.5; 83; ; 2.38; 11000;occ; 75; 0;40791
 18; 4743.5; 18-DEC-2009 19:11:15; Bright; 43.0; 111; 8Eta Boo ; 2.68; 6000;occ; 86; 0;40791
 19; 5357.3; 18-DEC-2009 19:21:29; Dark ; 50.0; 15; 67Alp Vir ; 0.98; 28000;occ; 100; 0;40791
 20; 5567.9; 18-DEC-2009 19:24:59; Dark ; 44.5; 169; 46Gam Hya ; 2.99; 4700;occ; 89; 0;40791
 21; 5731.7; 18-DEC-2009 19:27:43; Dark ; 53.0; 106; 9Bet Crv ; 2.65; 5600;occ; 106; 0;40791
 22; 6002.4; 18-DEC-2009 19:32:14; Dark ; 41.5; 64; Gam Cen ; 2.20; 10600;occ; 83; 0;40791
 23; 6102.9; 18-DEC-2009 19:33:54; Dark ; 41.5; 99; Del Cen ; 2.58; 26000;occ; 83; 0;40791
 24; 6341.4; 18-DEC-2009 19:37:53; Dark ; 55.5; 113; Mu Vel ; 2.69; 5000;occ; 111; 0;40791
 25; 6557.4; 18-DEC-2009 19:41:29; Dark ; 41.0; 71; Iot Car ; 2.25; 7700;occ; 82; 0;40791
 26; 6644.4; 18-DEC-2009 19:42:56; Dark ; 59.5; 0; ; 0.00; 0;occ; 119; 0;40791
 27; 6840.4; 18-DEC-2009 19:46:12; Dark ; 49.5; 34; Gam2Vel ; 1.79; 23000;occ; 99; 0;40791

/nas3/ENVISAT/GOMOS/GOM_NL__0P/GOM_NL__0PNPDE20091219_002319_000054632085_00159_40794_9155.N1

1; -676.3; 19-DEC-2009 00:23:19; Dark ; 53.5; 15; 67Alp Vir ; 0.98; 28000;occ; 107; 0;40794
 2; -465.4; 19-DEC-2009 00:26:50; Dark ; 48.5; 169; 46Gam Hya ; 2.99; 4700;occ; 97; 0;40794
 3; -300.9; 19-DEC-2009 00:29:34; Dark ; 64.0; 106; 9Bet Crv ; 2.65; 5600;occ; 128; 0;40794
 4; -31.6; 19-DEC-2009 00:34:03; Dark ; 45.5; 64; Gam Cen ; 2.20; 10600;occ; 91; 0;40794
 5; 69.1; 19-DEC-2009 00:35:44; Dark ; 43.5; 99; Del Cen ; 2.58; 26000;occ; 87; 0;40795
 6; 308.0; 19-DEC-2009 00:39:43; Dark ; 46.5; 113; Mu Vel ; 2.69; 5000;occ; 93; 0;40795
 7; 523.3; 19-DEC-2009 00:43:18; Dark ; 47.0; 71; Iot Car ; 2.25; 7700;occ; 94; 0;40795
 8; 610.6; 19-DEC-2009 00:44:46; Dark ; 59.5; 0; ; 0.00; 0;occ; 119; 0;40795
 9; 806.2; 19-DEC-2009 00:48:01; Dark ; 46.0; 34; Gam2Vel ; 1.79; 23000;occ; 92; 0;40795
 10; 935.6; 19-DEC-2009 00:50:11; Dark ; 51.5; 70; Zet Pup ; 2.25; 39000;occ; 103; 0;40795
 11; 1091.1; 19-DEC-2009 00:52:46; Dark ; 49.5; 117; Pi Pup ; 2.71; 3800;occ; 99; 0;40795
 12; 1280.7; 19-DEC-2009 00:55:56; Dark ; 50.0; 23; 21Eps CMa ; 1.50; 26000;occ; 100; 0;40795
 13; 1385.0; 19-DEC-2009 00:57:40; Dark ; 53.5; 179; 240mi2CMa ; 3.03; 24000;occ; 107; 0;40795
 14; 1559.4; 19-DEC-2009 01:00:34; Dark ; 60.0; 1; 9Alp CMa ; -1.44; 11000;occ; 120; 0;40795
 15; 1752.0; 19-DEC-2009 01:03:47; Dark ; 45.0; 7; 19Bet Ori ; 0.10; 14000;occ; 90; 0;40795
 16; 1881.3; 19-DEC-2009 01:05:56; Dark ; 47.0; 30; 46Eps Ori ; 1.69; 30000;occ; 94; 0;40795
 17; 2061.4; 19-DEC-2009 01:08:56; Dark ; 59.5; 14; 58Alp Ori ; 0.87; 3000;occ; 119; 0;40795
 18; 2188.2; 19-DEC-2009 01:11:03; Dark ; 52.0; 13; 87Alp Tau ; 0.87; 3800;occ; 104; 0;40795
 19; 2308.7; 19-DEC-2009 01:13:04; Bright; 43.0; 176; 23Zet Tau ; 3.02; 22000;occ; 86; 0;40795
 20; 2432.7; 19-DEC-2009 01:15:08; Bright; 42.5; 28; 12Bet Tau ; 1.65; 15200;occ; 85; 0;40795
 21; 2639.5; 19-DEC-2009 01:18:34; Bright; 42.0; 107; 37The Aur ; 2.65; 11000;occ; 84; 0;40795
 22; 2727.1; 19-DEC-2009 01:20:02; Bright; 44.5; 6; 13Alp Aur ; 0.08; 3400;occ; 89; 0;40795
 23; 3703.2; 19-DEC-2009 01:36:18; Bright; 38.0; 60; 7Bet UMi ; 2.08; 3950;occ; 76; 0;40795
 24; 3972.3; 19-DEC-2009 01:40:47; Bright; 55.5; 32; 77Eps UMa ; 1.76; 11000;occ; 111; 0;40795
 25; 4134.4; 19-DEC-2009 01:43:29; Bright; 53.5; 39; 85Eta UMa ; 1.85; 24000;occ; 107; 0;40795
 26; 4341.7; 19-DEC-2009 01:46:57; Bright; 36.5; 180; 27Gam Boo ; 3.04; 8000;occ; 73; 0;40795
 27; 4538.5; 19-DEC-2009 01:50:13; Bright; 42.0; 83; ; 2.38; 11000;occ; 84; 0;40795
 28; 4744.6; 19-DEC-2009 01:53:40; Bright; 42.5; 111; 8Eta Boo ; 2.68; 6000;occ; 85; 0;40795

/nas3/ENVISAT/GOMOS/GOM_NL__0P/GOM_NL__0PNPDE20091219_020356_000034462085_00160_40795_9156.N1

1; -675.3; 19-DEC-2009 02:03:56; Dark ; 49.5; 15; 67Alp Vir ; 0.98; 28000;occ; 99; 0;40795
 2; -464.7; 19-DEC-2009 02:07:26; Dark ; 49.0; 169; 46Gam Hya ; 2.99; 4700;occ; 98; 0;40795
 3; -299.7; 19-DEC-2009 02:10:11; Dark ; 53.5; 106; 9Bet Crv ; 2.65; 5600;occ; 107; 0;40795
 4; -31.0; 19-DEC-2009 02:14:40; Dark ; 41.0; 64; Gam Cen ; 2.20; 10600;occ; 82; 0;40795
 5; 69.7; 19-DEC-2009 02:16:21; Dark ; 44.0; 99; Del Cen ; 2.58; 26000;occ; 88; 0;40796
 6; 308.9; 19-DEC-2009 02:20:20; Dark ; 46.0; 113; Mu Vel ; 2.69; 5000;occ; 92; 0;40796
 7; 523.7; 19-DEC-2009 02:23:55; Dark ; 41.0; 71; Iot Car ; 2.25; 7700;occ; 82; 0;40796
 8; 611.3; 19-DEC-2009 02:25:22; Dark ; 59.5; 0; ; 0.00; 0;occ; 119; 0;40796
 9; 807.0; 19-DEC-2009 02:28:38; Dark ; 51.0; 34; Gam2Vel ; 1.79; 23000;occ; 102; 0;40796
 10; 936.5; 19-DEC-2009 02:30:47; Dark ; 49.5; 70; Zet Pup ; 2.25; 39000;occ; 99; 0;40796

11; 1091.7; 19-DEC-2009 02:33:23; Dark ; 51.5; 117; Pi Pup ; 2.71; 3800;occ; 103; 0;40796
 12; 1281.3; 19-DEC-2009 02:36:32; Dark ; 53.0; 23; 21Eps CMa ; 1.50; 26000;occ; 106; 0;40796
 13; 1385.5; 19-DEC-2009 02:38:16; Dark ; 51.0; 179; 240mi2CMa ; 3.03; 24000;occ; 102; 0;40796
 14; 1559.8; 19-DEC-2009 02:41:11; Dark ; 59.0; 1; 9Alp CMa ; -1.44; 11000;occ; 118; 0;40796
 15; 1751.9; 19-DEC-2009 02:44:23; Dark ; 47.5; 7; 19Bet Ori ; 0.10; 14000;occ; 95; 0;40796
 16; 1881.3; 19-DEC-2009 02:46:32; Dark ; 47.5; 30; 46Eps Ori ; 1.69; 30000;occ; 95; 0;40796
 17; 2061.4; 19-DEC-2009 02:49:32; Dark ; 63.0; 14; 58Alp Ori ; 0.87; 3000;occ; 126; 0;40796
 18; 2188.2; 19-DEC-2009 02:51:39; Dark ; 53.0; 13; 87Alp Tau ; 0.87; 3800;occ; 106; 0;40796
 19; 2308.6; 19-DEC-2009 02:53:39; Bright; 43.0; 176; 23Zet Tau ; 3.02; 22000;occ; 86; 0;40796
 20; 2432.4; 19-DEC-2009 02:55:43; Bright; 39.5; 28; 12Bet Tau ; 1.65; 15200;occ; 79; 0;40796
 21; 2639.1; 19-DEC-2009 02:59:10; Bright; 44.0; 107; 37The Aur ; 2.65; 11000;occ; 88; 0;40796
 22; 2726.8; 19-DEC-2009 03:00:38; Bright; 44.0; 6; 13Alp Aur ; 0.08; 3400;occ; 88; 0;40796

/nas3/ENVISAT/GOMOS/GOM_NL__0P/GOM_NL__0PNPDE20091219_031654_000060572085_00161_40796_9157.N1

1;-2332.5; 19-DEC-2009 03:16:54; Bright; 39.0; 60; 7Bet UMi ; 2.08; 3950;occ; 78; 0;40796
 2;-2063.8; 19-DEC-2009 03:21:23; Bright; 63.0; 32; 77Eps UMa ; 1.76; 11000;occ; 126; 0;40796
 3;-1901.4; 19-DEC-2009 03:24:05; Bright; 59.0; 39; 85Eta UMa ; 1.85; 24000;occ; 118; 0;40796
 4;-1693.9; 19-DEC-2009 03:27:33; Bright; 36.0; 180; 27Gam Boo ; 3.04; 8000;occ; 72; 0;40796
 5;-1497.1; 19-DEC-2009 03:30:50; Bright; 55.0; 83; ; 2.38; 11000;occ; 110; 0;40796
 6;-1290.6; 19-DEC-2009 03:34:16; Bright; 39.5; 111; 8Eta Boo ; 2.68; 6000;occ; 79; 0;40796
 7; -674.7; 19-DEC-2009 03:44:32; Dark ; 57.0; 15; 67Alp Vir ; 0.98; 28000;occ; 114; 0;40796
 8; -463.9; 19-DEC-2009 03:48:03; Dark ; 48.0; 169; 46Gam Hya ; 2.99; 4700;occ; 96; 0;40796
 9; -298.4; 19-DEC-2009 03:50:48; Dark ; 54.0; 106; 9Bet Crv ; 2.65; 5600;occ; 108; 0;40796
 10; -30.1; 19-DEC-2009 03:55:17; Dark ; 44.0; 64; Gam Cen ; 2.20; 10600;occ; 88; 0;40796
 11; 70.7; 19-DEC-2009 03:56:58; Dark ; 40.5; 99; Del Cen ; 2.58; 26000;occ; 81; 0;40797
 12; 309.8; 19-DEC-2009 04:00:57; Dark ; 48.5; 113; Mu Vel ; 2.69; 5000;occ; 97; 0;40797
 13; 524.4; 19-DEC-2009 04:04:31; Dark ; 41.0; 71; Iot Car ; 2.25; 7700;occ; 82; 0;40797
 14; 612.0; 19-DEC-2009 04:05:59; Dark ; 59.5; 0; ; 0.00; 0;occ; 119; 0;40797
 15; 807.7; 19-DEC-2009 04:09:15; Dark ; 47.5; 34; Gam2Vel ; 1.79; 23000;occ; 95; 0;40797
 16; 937.4; 19-DEC-2009 04:11:24; Dark ; 48.5; 70; Zet Pup ; 2.25; 39000;occ; 97; 0;40797
 17; 1092.5; 19-DEC-2009 04:13:59; Dark ; 51.0; 117; Pi Pup ; 2.71; 3800;occ; 102; 0;40797
 18; 1281.8; 19-DEC-2009 04:17:09; Dark ; 52.0; 23; 21Eps CMa ; 1.50; 26000;occ; 104; 0;40797
 19; 1386.1; 19-DEC-2009 04:18:53; Dark ; 52.0; 179; 240mi2CMa ; 3.03; 24000;occ; 104; 0;40797
 20; 1560.0; 19-DEC-2009 04:21:47; Dark ; 56.0; 1; 9Alp CMa ; -1.44; 11000;occ; 112; 0;40797
 21; 1752.2; 19-DEC-2009 04:24:59; Dark ; 45.5; 7; 19Bet Ori ; 0.10; 14000;occ; 91; 0;40797
 22; 1881.8; 19-DEC-2009 04:27:09; Dark ; 46.0; 30; 46Eps Ori ; 1.69; 30000;occ; 92; 0;40797
 23; 2061.1; 19-DEC-2009 04:30:08; Dark ; 64.0; 14; 58Alp Ori ; 0.87; 3000;occ; 128; 0;40797
 24; 2188.5; 19-DEC-2009 04:32:15; Dark ; 48.0; 13; 87Alp Tau ; 0.87; 3800;occ; 96; 0;40797
 25; 2308.3; 19-DEC-2009 04:34:15; Bright; 43.0; 176; 23Zet Tau ; 3.02; 22000;occ; 86; 0;40797
 26; 2432.2; 19-DEC-2009 04:36:19; Bright; 42.0; 28; 12Bet Tau ; 1.65; 15200;occ; 84; 0;40797
 27; 2638.7; 19-DEC-2009 04:39:46; Bright; 42.0; 107; 37The Aur ; 2.65; 11000;occ; 84; 0;40797
 28; 2726.8; 19-DEC-2009 04:41:14; Bright; 45.0; 6; 13Alp Aur ; 0.08; 3400;occ; 90; 0;40797
 29; 3703.6; 19-DEC-2009 04:57:30; Bright; 21.5; 60; 7Bet UMi ; 2.08; 3950;occ; 43; 0;40797

/nas3/ENVISAT/GOMOS/GOM_NL__0P/GOM_NL__0PNPDE20091219_045730_000051062085_00162_40797_9158.N1

1;-2332.4; 19-DEC-2009 04:57:30; Bright; 38.0; 60; 7Bet UMi ; 2.08; 3950;occ; 76; 0;40797
 2;-2064.0; 19-DEC-2009 05:01:59; Bright; 63.0; 32; 77Eps UMa ; 1.76; 11000;occ; 126; 0;40797
 3;-1901.5; 19-DEC-2009 05:04:41; Bright; 43.0; 39; 85Eta UMa ; 1.85; 24000;occ; 86; 0;40797
 4;-1693.5; 19-DEC-2009 05:08:09; Bright; 45.0; 180; 27Gam Boo ; 3.04; 8000;occ; 90; 0;40797
 5;-1497.1; 19-DEC-2009 05:11:26; Bright; 36.5; 83; ; 2.38; 11000;occ; 73; 0;40797
 6;-1290.6; 19-DEC-2009 05:14:52; Bright; 43.5; 111; 8Eta Boo ; 2.68; 6000;occ; 87; 0;40797
 7; -673.7; 19-DEC-2009 05:25:09; Dark ; 54.5; 15; 67Alp Vir ; 0.98; 28000;occ; 109; 0;40797
 8; -463.0; 19-DEC-2009 05:28:40; Dark ; 48.5; 169; 46Gam Hya ; 2.99; 4700;occ; 97; 0;40797
 9; -297.3; 19-DEC-2009 05:31:26; Dark ; 52.0; 106; 9Bet Crv ; 2.65; 5600;occ; 104; 0;40797
 10; -29.6; 19-DEC-2009 05:35:53; Dark ; 43.0; 64; Gam Cen ; 2.20; 10600;occ; 86; 0;40797
 11; 71.1; 19-DEC-2009 05:37:34; Dark ; 42.5; 99; Del Cen ; 2.58; 26000;occ; 85; 0;40798
 12; 310.8; 19-DEC-2009 05:41:34; Dark ; 54.5; 113; Mu Vel ; 2.69; 5000;occ; 109; 0;40798
 13; 525.1; 19-DEC-2009 05:45:08; Dark ; 40.5; 71; Iot Car ; 2.25; 7700;occ; 81; 0;40798
 14; 612.7; 19-DEC-2009 05:46:36; Dark ; 59.5; 0; ; 0.00; 0;occ; 119; 0;40798
 15; 808.5; 19-DEC-2009 05:49:51; Dark ; 48.5; 34; Gam2Vel ; 1.79; 23000;occ; 97; 0;40798
 16; 938.1; 19-DEC-2009 05:52:01; Dark ; 48.5; 70; Zet Pup ; 2.25; 39000;occ; 97; 0;40798
 17; 1092.8; 19-DEC-2009 05:54:36; Dark ; 51.5; 117; Pi Pup ; 2.71; 3800;occ; 103; 0;40798
 18; 1282.0; 19-DEC-2009 05:57:45; Dark ; 50.5; 23; 21Eps CMa ; 1.50; 26000;occ; 101; 0;40798
 19; 1386.2; 19-DEC-2009 05:59:29; Dark ; 51.5; 179; 240mi2CMa ; 3.03; 24000;occ; 103; 0;40798
 20; 1560.2; 19-DEC-2009 06:02:23; Dark ; 57.0; 1; 9Alp CMa ; -1.44; 11000;occ; 114; 0;40798
 21; 1752.1; 19-DEC-2009 06:05:35; Dark ; 46.5; 7; 19Bet Ori ; 0.10; 14000;occ; 93; 0;40798
 22; 1881.5; 19-DEC-2009 06:07:44; Dark ; 46.5; 30; 46Eps Ori ; 1.69; 30000;occ; 93; 0;40798
 23; 2061.0; 19-DEC-2009 06:10:44; Dark ; 61.0; 14; 58Alp Ori ; 0.87; 3000;occ; 122; 0;40798
 24; 2188.5; 19-DEC-2009 06:12:51; Dark ; 42.5; 13; 87Alp Tau ; 0.87; 3800;occ; 85; 0;40798
 25; 2308.0; 19-DEC-2009 06:14:51; Bright; 44.0; 176; 23Zet Tau ; 3.02; 22000;occ; 88; 0;40798

```

26; 2431.8; 19-DEC-2009 06:16:55; Bright; 42.0; 28; 12Bet Tau ; 1.65; 15200;occ; 84; 0;40798
27; 2638.0; 19-DEC-2009 06:20:21; Bright; 43.5; 107; 37The Aur ; 2.65; 11000;occ; 87; 0;40798
28; 2726.4; 19-DEC-2009 06:21:49; Bright; 47.5; 6; 13Alp Aur ; 0.08; 3400;occ; 95; 0;40798
/nas3/ENVISAT/GOMOS/GOM_NL__0P/GOM_NL__0PNPDE20091219_205730_000038472085_00172_40807_9159.N1
1; 944.1; 19-DEC-2009 20:57:30; Dark ; 51.5; 70; Zet Pup ; 2.25; 39000;occ; 103; 0;40807
2; 1097.5; 19-DEC-2009 21:00:04; Dark ; 52.0; 117; Pi Pup ; 2.71; 3800;occ; 104; 0;40807
3; 1285.4; 19-DEC-2009 21:03:12; Dark ; 50.5; 23; 21Eps CMa ; 1.50; 26000;occ; 101; 0;40807
4; 1388.8; 19-DEC-2009 21:04:55; Dark ; 50.5; 179; 240mi2CMa ; 3.03; 24000;occ; 101; 0;40807
5; 1561.0; 19-DEC-2009 21:07:47; Dark ; 57.0; 1; 9Alp CMa ; -1.44; 11000;occ; 114; 0;40807
6; 1752.7; 19-DEC-2009 21:10:59; Dark ; 45.5; 7; 19Bet Ori ; 0.10; 14000;occ; 91; 0;40807
7; 1880.8; 19-DEC-2009 21:13:07; Dark ; 47.0; 30; 46Eps Ori ; 1.69; 30000;occ; 94; 0;40807
8; 2058.5; 19-DEC-2009 21:16:05; Dark ; 59.0; 14; 58Alp Ori ; 0.87; 3000;occ; 118; 0;40807
9; 2188.1; 19-DEC-2009 21:18:14; Dark ; 47.0; 13; 87Alp Tau ; 0.87; 3800;occ; 94; 0;40807
10; 2305.2; 19-DEC-2009 21:20:12; Bright; 44.0; 176; 23Zet Tau ; 3.02; 22000;occ; 88; 0;40807
11; 2429.0; 19-DEC-2009 21:22:15; Bright; 43.0; 28; 12Bet Tau ; 1.65; 15200;occ; 86; 0;40807
12; 2633.4; 19-DEC-2009 21:25:40; Bright; 63.0; 107; 37The Aur ; 2.65; 11000;occ; 126; 0;40807
13; 2723.8; 19-DEC-2009 21:27:10; Bright; 40.5; 6; 13Alp Aur ; 0.08; 3400;occ; 81; 0;40807
14; 3703.0; 19-DEC-2009 21:43:29; Bright; 39.5; 60; 7Bet UMi ; 2.08; 3950;occ; 79; 0;40807
15; 3969.3; 19-DEC-2009 21:47:56; Bright; 42.0; 32; 77Eps UMa ; 1.76; 11000;occ; 84; 0;40807
16; 4133.3; 19-DEC-2009 21:50:40; Bright; 59.0; 39; 85Eta UMa ; 1.85; 24000;occ; 118; 0;40807
17; 4342.6; 19-DEC-2009 21:54:09; Bright; 53.0; 180; 27Gam Boo ; 3.04; 8000;occ; 106; 0;40807
18; 4540.5; 19-DEC-2009 21:57:27; Bright; 48.0; 83; ; 2.38; 11000;occ; 96; 0;40807
19; 4748.8; 19-DEC-2009 22:00:55; Bright; 43.0; 111; 8Eta Boo ; 2.68; 6000;occ; 86; 0;40807
/nas3/ENVISAT/GOMOS/GOM_NL__0P/GOM_NL__0PNPDE20091219_221117_000060812085_00172_40807_9160.N1
1; -665.2; 19-DEC-2009 22:11:17; Dark ; 55.0; 15; 67Alp Vir ; 0.98; 28000;occ; 110; 0;40807
2; -454.5; 19-DEC-2009 22:14:48; Dark ; 49.0; 169; 46Gam Hya ; 2.99; 4700;occ; 98; 0;40807
3; -285.2; 19-DEC-2009 22:17:37; Dark ; 54.0; 106; 9Bet Crv ; 2.65; 5600;occ; 108; 0;40807
4; -22.8; 19-DEC-2009 22:21:59; Dark ; 48.0; 64; Gam Cen ; 2.20; 10600;occ; 96; 0;40807
5; 78.6; 19-DEC-2009 22:23:41; Dark ; 42.0; 99; Del Cen ; 2.58; 26000;occ; 84; 0;40808
6; 319.9; 19-DEC-2009 22:27:42; Dark ; 48.0; 113; Mu Vel ; 2.69; 5000;occ; 96; 0;40808
7; 531.2; 19-DEC-2009 22:31:13; Dark ; 40.5; 71; Iot Car ; 2.25; 7700;occ; 81; 0;40808
8; 619.9; 19-DEC-2009 22:32:42; Dark ; 59.5; 0; ; 0.00; 0;occ; 119; 0;40808
9; 815.1; 19-DEC-2009 22:35:57; Dark ; 49.0; 34; Gam2Vel ; 1.79; 23000;occ; 98; 0;40808
10; 944.8; 19-DEC-2009 22:38:07; Dark ; 50.0; 70; Zet Pup ; 2.25; 39000;occ; 100; 0;40808
11; 1097.7; 19-DEC-2009 22:40:40; Dark ; 50.5; 117; Pi Pup ; 2.71; 3800;occ; 101; 0;40808
12; 1285.7; 19-DEC-2009 22:43:48; Dark ; 52.5; 23; 21Eps CMa ; 1.50; 26000;occ; 105; 0;40808
13; 1389.0; 19-DEC-2009 22:45:31; Dark ; 49.0; 179; 240mi2CMa ; 3.03; 24000;occ; 98; 0;40808
14; 1561.0; 19-DEC-2009 22:48:23; Dark ; 58.0; 1; 9Alp CMa ; -1.44; 11000;occ; 116; 0;40808
15; 1752.7; 19-DEC-2009 22:51:35; Dark ; 47.0; 7; 19Bet Ori ; 0.10; 14000;occ; 94; 0;40808
16; 1880.7; 19-DEC-2009 22:53:43; Dark ; 47.0; 30; 46Eps Ori ; 1.69; 30000;occ; 94; 0;40808
17; 2058.1; 19-DEC-2009 22:56:40; Dark ; 63.0; 14; 58Alp Ori ; 0.87; 3000;occ; 126; 0;40808
18; 2188.2; 19-DEC-2009 22:58:50; Dark ; 47.0; 13; 87Alp Tau ; 0.87; 3800;occ; 94; 0;40808
19; 2304.9; 19-DEC-2009 23:00:47; Bright; 43.0; 176; 23Zet Tau ; 3.02; 22000;occ; 86; 0;40808
20; 2428.8; 19-DEC-2009 23:02:51; Bright; 41.5; 28; 12Bet Tau ; 1.65; 15200;occ; 83; 0;40808
21; 2632.8; 19-DEC-2009 23:06:15; Bright; 63.0; 107; 37The Aur ; 2.65; 11000;occ; 126; 0;40808
22; 2723.4; 19-DEC-2009 23:07:46; Bright; 48.5; 6; 13Alp Aur ; 0.08; 3400;occ; 97; 0;40808
23; 3702.7; 19-DEC-2009 23:24:05; Bright; 39.5; 60; 7Bet UMi ; 2.08; 3950;occ; 79; 0;40808
24; 3968.9; 19-DEC-2009 23:28:31; Bright; 44.0; 32; 77Eps UMa ; 1.76; 11000;occ; 88; 0;40808
25; 4133.0; 19-DEC-2009 23:31:15; Bright; 59.0; 39; 85Eta UMa ; 1.85; 24000;occ; 118; 0;40808
26; 4343.0; 19-DEC-2009 23:34:45; Bright; 50.5; 180; 27Gam Boo ; 3.04; 8000;occ; 101; 0;40808
27; 4540.8; 19-DEC-2009 23:38:03; Bright; 55.0; 83; ; 2.38; 11000;occ; 110; 0;40808
28; 4749.0; 19-DEC-2009 23:41:31; Bright; 63.0; 111; 8Eta Boo ; 2.68; 6000;occ; 126; 0;40808
29; 5371.3; 19-DEC-2009 23:51:53; Dark ; 45.0; 15; 67Alp Vir ; 0.98; 28000;occ; 90; 0;40808
/nas3/ENVISAT/GOMOS/GOM_NL__0P/GOM_NL__0PNPDE20091219_235153_000054762085_00173_40808_9161.N1
1; -664.6; 19-DEC-2009 23:51:53; Dark ; 53.5; 15; 67Alp Vir ; 0.98; 28000;occ; 107; 0;40808
2; -453.8; 19-DEC-2009 23:55:24; Dark ; 46.0; 169; 46Gam Hya ; 2.99; 4700;occ; 92; 0;40808
3; -284.0; 19-DEC-2009 23:58:14; Dark ; 51.5; 106; 9Bet Crv ; 2.65; 5600;occ; 103; 0;40808
4; -22.1; 20-DEC-2009 00:02:36; Dark ; 43.0; 64; Gam Cen ; 2.20; 10600;occ; 86; 0;40808
5; 79.3; 20-DEC-2009 00:04:17; Dark ; 46.5; 99; Del Cen ; 2.58; 26000;occ; 93; 0;40809
6; 320.8; 20-DEC-2009 00:08:19; Dark ; 46.0; 113; Mu Vel ; 2.69; 5000;occ; 92; 0;40809
7; 531.7; 20-DEC-2009 00:11:50; Dark ; 49.0; 71; Iot Car ; 2.25; 7700;occ; 98; 0;40809
8; 620.6; 20-DEC-2009 00:13:19; Dark ; 59.5; 0; ; 0.00; 0;occ; 119; 0;40809
9; 815.6; 20-DEC-2009 00:16:34; Dark ; 47.5; 34; Gam2Vel ; 1.79; 23000;occ; 95; 0;40809
10; 945.5; 20-DEC-2009 00:18:44; Dark ; 50.5; 70; Zet Pup ; 2.25; 39000;occ; 101; 0;40809
11; 1098.3; 20-DEC-2009 00:21:16; Dark ; 51.0; 117; Pi Pup ; 2.71; 3800;occ; 102; 0;40809
12; 1285.9; 20-DEC-2009 00:24:24; Dark ; 49.5; 23; 21Eps CMa ; 1.50; 26000;occ; 99; 0;40809
13; 1389.3; 20-DEC-2009 00:26:07; Dark ; 49.0; 179; 240mi2CMa ; 3.03; 24000;occ; 98; 0;40809
14; 1561.3; 20-DEC-2009 00:28:59; Dark ; 60.0; 1; 9Alp CMa ; -1.44; 11000;occ; 120; 0;40809

```



```

15; 1752.7; 20-DEC-2009 00:32:11; Dark ; 45.0; 7; 19Bet Ori ; 0.10; 14000;occ; 90; 0;40809
16; 1880.7; 20-DEC-2009 00:34:19; Dark ; 46.0; 30; 46Eps Ori ; 1.69; 30000;occ; 92; 0;40809
17; 2058.0; 20-DEC-2009 00:37:16; Dark ; 59.5; 14; 58Alp Ori ; 0.87; 3000;occ; 119; 0;40809
18; 2188.1; 20-DEC-2009 00:39:26; Dark ; 53.0; 13; 87Alp Tau ; 0.87; 3800;occ; 106; 0;40809
19; 2304.2; 20-DEC-2009 00:41:22; Bright; 43.0; 176; 23Zet Tau ; 3.02; 22000;occ; 86; 0;40809
20; 2428.3; 20-DEC-2009 00:43:26; Bright; 40.5; 28; 12Bet Tau ; 1.65; 15200;occ; 81; 0;40809
21; 2632.2; 20-DEC-2009 00:46:50; Bright; 63.0; 107; 37The Aur ; 2.65; 11000;occ; 126; 0;40809
22; 2723.2; 20-DEC-2009 00:48:21; Bright; 46.0; 6; 13Alp Aur ; 0.08; 3400;occ; 92; 0;40809
23; 3702.8; 20-DEC-2009 01:04:41; Bright; 32.5; 60; 7Bet UMi ; 2.08; 3950;occ; 65; 0;40809
24; 3968.7; 20-DEC-2009 01:09:07; Bright; 45.0; 32; 77Eps UMa ; 1.76; 11000;occ; 90; 0;40809
25; 4133.2; 20-DEC-2009 01:11:51; Bright; 40.0; 39; 85Eta UMa ; 1.85; 24000;occ; 80; 0;40809
26; 4343.1; 20-DEC-2009 01:15:21; Bright; 36.0; 180; 27Gam Boo ; 3.04; 8000;occ; 72; 0;40809
27; 4541.0; 20-DEC-2009 01:18:39; Bright; 37.5; 83; ; 2.38; 11000;occ; 75; 0;40809
28; 4749.4; 20-DEC-2009 01:22:08; Bright; 62.5; 111; 8Eta Boo ; 2.68; 6000;occ; 125; 0;40809
/nas3/ENVISAT/GOMOS/GOM_NL__0P/GOM_NL__0PNPDK20091219_063806_000039502085_00163_40798_5808.N1
1; -2332.5; 19-DEC-2009 06:38:06; Bright; 39.0; 60; 7Bet UMi ; 2.08; 3950;occ; 78; 0;40798
2; -2064.4; 19-DEC-2009 06:42:34; Bright; 63.0; 32; 77Eps UMa ; 1.76; 11000;occ; 126; 0;40798
3; -1901.6; 19-DEC-2009 06:45:17; Bright; 41.5; 39; 85Eta UMa ; 1.85; 24000;occ; 83; 0;40798
4; -1693.7; 19-DEC-2009 06:48:45; Bright; 38.0; 180; 27Gam Boo ; 3.04; 8000;occ; 76; 0;40798
5; -1496.9; 19-DEC-2009 06:52:02; Bright; 36.5; 83; ; 2.38; 11000;occ; 73; 0;40798
6; -1290.1; 19-DEC-2009 06:55:29; Bright; 42.0; 111; 8Eta Boo ; 2.68; 6000;occ; 84; 0;40798
7; -672.8; 19-DEC-2009 07:05:46; Dark ; 56.5; 15; 67Alp Vir ; 0.98; 28000;occ; 113; 0;40798
8; -462.3; 19-DEC-2009 07:09:17; Dark ; 47.5; 169; 46Gam Hya ; 2.99; 4700;occ; 95; 0;40798
9; -296.1; 19-DEC-2009 07:12:03; Dark ; 56.0; 106; 9Bet Crv ; 2.65; 5600;occ; 112; 0;40798
10; -28.9; 19-DEC-2009 07:16:30; Dark ; 44.5; 64; Gam Cen ; 2.20; 10600;occ; 89; 0;40798
11; 71.9; 19-DEC-2009 07:18:11; Dark ; 41.5; 99; Del Cen ; 2.58; 26000;occ; 83; 0;40799
12; 311.7; 19-DEC-2009 07:22:11; Dark ; 46.0; 113; Mu Vel ; 2.69; 5000;occ; 92; 0;40799
13; 525.8; 19-DEC-2009 07:25:45; Dark ; 42.0; 71; Iot Car ; 2.25; 7700;occ; 84; 0;40799
14; 613.4; 19-DEC-2009 07:27:12; Dark ; 59.5; 0; ; 0.00; 0;occ; 119; 0;40799
15; 809.2; 19-DEC-2009 07:30:28; Dark ; 46.0; 34; Gam2Vel ; 1.79; 23000;occ; 92; 0;40799
16; 938.7; 19-DEC-2009 07:32:38; Dark ; 49.0; 70; Zet Pup ; 2.25; 39000;occ; 98; 0;40799
17; 1093.4; 19-DEC-2009 07:35:12; Dark ; 51.0; 117; Pi Pup ; 2.71; 3800;occ; 102; 0;40799
18; 1282.5; 19-DEC-2009 07:38:21; Dark ; 54.5; 23; 21Eps CMa ; 1.50; 26000;occ; 109; 0;40799
19; 1386.5; 19-DEC-2009 07:40:05; Dark ; 52.5; 179; 240mi2CMa ; 3.03; 24000;occ; 105; 0;40799
20; 1560.4; 19-DEC-2009 07:42:59; Dark ; 58.0; 1; 9Alp CMa ; -1.44; 11000;occ; 116; 0;40799
/nas3/ENVISAT/GOMOS/GOM_NL__0P/GOM_NL__0PNPDK20091219_074611_000060712085_00164_40799_5809.N1
1; 1752.4; 19-DEC-2009 07:46:11; Dark ; 45.0; 7; 19Bet Ori ; 0.10; 14000;occ; 90; 0;40799
2; 1881.3; 19-DEC-2009 07:48:20; Dark ; 45.0; 30; 46Eps Ori ; 1.69; 30000;occ; 90; 0;40799
3; 2060.6; 19-DEC-2009 07:51:19; Dark ; 55.5; 14; 58Alp Ori ; 0.87; 3000;occ; 111; 0;40799
4; 2188.4; 19-DEC-2009 07:53:27; Dark ; 48.0; 13; 87Alp Tau ; 0.87; 3800;occ; 96; 0;40799
5; 2307.6; 19-DEC-2009 07:55:26; Bright; 41.5; 176; 23Zet Tau ; 3.02; 22000;occ; 83; 0;40799
6; 2431.7; 19-DEC-2009 07:57:30; Bright; 42.0; 28; 12Bet Tau ; 1.65; 15200;occ; 84; 0;40799
7; 2637.6; 19-DEC-2009 08:00:56; Bright; 42.0; 107; 37The Aur ; 2.65; 11000;occ; 84; 0;40799
8; 2726.2; 19-DEC-2009 08:02:25; Bright; 40.5; 6; 13Alp Aur ; 0.08; 3400;occ; 81; 0;40799
9; 3703.2; 19-DEC-2009 08:18:42; Bright; 38.5; 60; 7Bet UMi ; 2.08; 3950;occ; 77; 0;40799
10; 3971.5; 19-DEC-2009 08:23:10; Bright; 48.5; 32; 77Eps UMa ; 1.76; 11000;occ; 97; 0;40799
11; 4134.1; 19-DEC-2009 08:25:53; Bright; 59.0; 39; 85Eta UMa ; 1.85; 24000;occ; 118; 0;40799
12; 4342.2; 19-DEC-2009 08:29:21; Bright; 36.5; 180; 27Gam Boo ; 3.04; 8000;occ; 73; 0;40799
13; 4539.2; 19-DEC-2009 08:32:38; Bright; 38.5; 83; ; 2.38; 11000;occ; 77; 0;40799
14; 4746.1; 19-DEC-2009 08:36:05; Bright; 62.0; 111; 8Eta Boo ; 2.68; 6000;occ; 124; 0;40799
15; 5363.8; 19-DEC-2009 08:46:23; Dark ; 51.5; 15; 67Alp Vir ; 0.98; 28000;occ; 103; 0;40799
16; 5574.8; 19-DEC-2009 08:49:54; Dark ; 49.0; 169; 46Gam Hya ; 2.99; 4700;occ; 98; 0;40799
17; 5741.1; 19-DEC-2009 08:52:40; Dark ; 53.5; 106; 9Bet Crv ; 2.65; 5600;occ; 107; 0;40799
18; 6007.9; 19-DEC-2009 08:57:07; Dark ; 40.5; 64; Gam Cen ; 2.20; 10600;occ; 81; 0;40799
19; 6108.6; 19-DEC-2009 08:58:47; Dark ; 41.5; 99; Del Cen ; 2.58; 26000;occ; 83; 0;40799
20; 6348.5; 19-DEC-2009 09:02:47; Dark ; 45.0; 113; Mu Vel ; 2.69; 5000;occ; 90; 0;40799
21; 6562.2; 19-DEC-2009 09:06:21; Dark ; 41.0; 71; Iot Car ; 2.25; 7700;occ; 82; 0;40799
22; 6650.1; 19-DEC-2009 09:07:49; Dark ; 59.5; 0; ; 0.00; 0;occ; 119; 0;40799
23; 6845.8; 19-DEC-2009 09:11:05; Dark ; 48.0; 34; Gam2Vel ; 1.79; 23000;occ; 96; 0;40799
24; 6975.3; 19-DEC-2009 09:13:14; Dark ; 51.0; 70; Zet Pup ; 2.25; 39000;occ; 102; 0;40799
25; 7129.8; 19-DEC-2009 09:15:49; Dark ; 52.5; 117; Pi Pup ; 2.71; 3800;occ; 105; 0;40799
26; 7318.7; 19-DEC-2009 09:18:58; Dark ; 50.0; 23; 21Eps CMa ; 1.50; 26000;occ; 100; 0;40799
27; 7422.6; 19-DEC-2009 09:20:41; Dark ; 51.5; 179; 240mi2CMa ; 3.03; 24000;occ; 103; 0;40799
28; 7596.4; 19-DEC-2009 09:23:35; Dark ; 56.0; 1; 9Alp CMa ; -1.44; 11000;occ; 112; 0;40799
29; 7788.2; 19-DEC-2009 09:26:47; Dark ; 35.5; 7; 19Bet Ori ; 0.10; 14000;occ; 71; 0;40799
/nas3/ENVISAT/GOMOS/GOM_NL__0P/GOM_NL__0PNPDK20091219_092647_000059012085_00165_40800_5810.N1
1; 1752.3; 19-DEC-2009 09:26:47; Dark ; 45.5; 7; 19Bet Ori ; 0.10; 14000;occ; 91; 0;40800
2; 1881.1; 19-DEC-2009 09:28:56; Dark ; 47.5; 30; 46Eps Ori ; 1.69; 30000;occ; 95; 0;40800

```

3; 2060.3; 19-DEC-2009 09:31:55; Dark ; 63.0; 14; 58Alp Ori ; 0.87; 3000;occ; 126; 0;40800
4; 2188.5; 19-DEC-2009 09:34:03; Dark ; 52.5; 13; 87Alp Tau ; 0.87; 3800;occ; 105; 0;40800
5; 2307.7; 19-DEC-2009 09:36:02; Bright; 40.0; 176; 23Zet Tau ; 3.02; 22000;occ; 80; 0;40800
6; 2431.3; 19-DEC-2009 09:38:06; Bright; 42.0; 28; 12Bet Tau ; 1.65; 15200;occ; 84; 0;40800
7; 2637.2; 19-DEC-2009 09:41:32; Bright; 41.0; 107; 37The Aur ; 2.65; 11000;occ; 82; 0;40800
8; 2725.9; 19-DEC-2009 09:43:01; Bright; 43.5; 6; 13Alp Aur ; 0.08; 3400;occ; 87; 0;40800
9; 3703.2; 19-DEC-2009 09:59:18; Bright; 39.5; 60; 7Bet UMi ; 2.08; 3950;occ; 79; 0;40800
10; 3971.0; 19-DEC-2009 10:03:46; Bright; 45.5; 32; 77Eps UMa ; 1.76; 11000;occ; 91; 0;40800
11; 4134.1; 19-DEC-2009 10:06:29; Bright; 59.0; 39; 85Eta UMa ; 1.85; 24000;occ; 118; 0;40800
12; 4342.4; 19-DEC-2009 10:09:57; Bright; 36.0; 180; 27Gam Boo ; 3.04; 8000;occ; 72; 0;40800
13; 4539.5; 19-DEC-2009 10:13:14; Bright; 37.5; 83; ; 2.38; 11000;occ; 75; 0;40800
14; 4746.3; 19-DEC-2009 10:16:41; Bright; 62.0; 111; 8Eta Boo ; 2.68; 6000;occ; 124; 0;40800
15; 5364.6; 19-DEC-2009 10:26:59; Dark ; 51.5; 15; 67Alp Vir ; 0.98; 28000;occ; 103; 0;40800
16; 5575.5; 19-DEC-2009 10:30:30; Dark ; 44.5; 169; 46Gam Hya ; 2.99; 4700;occ; 89; 0;40800
17; 5742.3; 19-DEC-2009 10:33:17; Dark ; 58.5; 106; 9Bet Crv ; 2.65; 5600;occ; 117; 0;40800
18; 6109.3; 19-DEC-2009 10:39:24; Dark ; 42.5; 99; Del Cen ; 2.58; 26000;occ; 85; 0;40800
19; 6349.4; 19-DEC-2009 10:43:24; Dark ; 46.0; 113; Mu Vel ; 2.69; 5000;occ; 92; 0;40800
20; 6562.9; 19-DEC-2009 10:46:58; Dark ; 40.5; 71; Iot Car ; 2.25; 7700;occ; 81; 0;40800
21; 6650.8; 19-DEC-2009 10:48:26; Dark ; 59.5; 0; ; 0.00; 0;occ; 119; 0;40800
22; 6846.4; 19-DEC-2009 10:51:41; Dark ; 54.0; 34; Gam2Vel ; 1.79; 23000;occ; 108; 0;40800
23; 6976.0; 19-DEC-2009 10:53:51; Dark ; 48.5; 70; Zet Pup ; 2.25; 39000;occ; 97; 0;40800
24; 7130.2; 19-DEC-2009 10:56:25; Dark ; 52.5; 117; Pi Pup ; 2.71; 3800;occ; 105; 0;40800
25; 7318.9; 19-DEC-2009 10:59:34; Dark ; 49.0; 23; 21Eps CMA ; 1.50; 26000;occ; 98; 0;40800
26; 7423.0; 19-DEC-2009 11:01:18; Dark ; 53.0; 179; 240mi2CMA ; 3.03; 24000;occ; 106; 0;40800
27; 7596.3; 19-DEC-2009 11:04:11; Dark ; 57.5; 1; 9Alp CMA ; -1.44; 11000;occ; 115; 0;40800

/nas3/ENVISAT/GOMOS/GOM_NL__0P/GOM_NL__0PNPDK20091219_110437_000060682085_00166_40801_5811.N1

1; 1585.9; 19-DEC-2009 11:04:37; Dark ; 58.0; 1; 9Alp CMA ; -1.44; 11000;occ; 116; 51;40801
2; 1752.4; 19-DEC-2009 11:07:23; Dark ; 47.5; 7; 19Bet Ori ; 0.10; 14000;occ; 95; 0;40801
3; 1881.3; 19-DEC-2009 11:09:32; Dark ; 47.0; 30; 46Eps Ori ; 1.69; 30000;occ; 94; 0;40801
4; 2060.0; 19-DEC-2009 11:12:31; Dark ; 54.0; 14; 58Alp Ori ; 0.87; 3000;occ; 108; 0;40801
5; 2188.3; 19-DEC-2009 11:14:39; Dark ; 44.0; 13; 87Alp Tau ; 0.87; 3800;occ; 88; 0;40801
6; 2306.8; 19-DEC-2009 11:16:37; Bright; 42.5; 176; 23Zet Tau ; 3.02; 22000;occ; 85; 0;40801
7; 2430.8; 19-DEC-2009 11:18:41; Bright; 41.0; 28; 12Bet Tau ; 1.65; 15200;occ; 82; 0;40801
8; 2636.5; 19-DEC-2009 11:22:07; Bright; 44.0; 107; 37The Aur ; 2.65; 11000;occ; 88; 0;40801
9; 2725.5; 19-DEC-2009 11:23:36; Bright; 43.5; 6; 13Alp Aur ; 0.08; 3400;occ; 87; 0;40801
10; 3703.3; 19-DEC-2009 11:39:54; Bright; 43.0; 60; 7Bet UMi ; 2.08; 3950;occ; 86; 0;40801
11; 3970.8; 19-DEC-2009 11:44:21; Bright; 46.0; 32; 77Eps UMa ; 1.76; 11000;occ; 92; 0;40801
12; 4133.9; 19-DEC-2009 11:47:05; Bright; 39.5; 39; 85Eta UMa ; 1.85; 24000;occ; 79; 0;40801
13; 4342.3; 19-DEC-2009 11:50:33; Bright; 56.0; 180; 27Gam Boo ; 3.04; 8000;occ; 112; 0;40801
14; 4539.6; 19-DEC-2009 11:53:50; Bright; 55.0; 83; ; 2.38; 11000;occ; 110; 0;40801
15; 4746.6; 19-DEC-2009 11:57:17; Bright; 52.5; 111; 8Eta Boo ; 2.68; 6000;occ; 105; 0;40801
16; 5365.4; 19-DEC-2009 12:07:36; Dark ; 51.5; 15; 67Alp Vir ; 0.98; 28000;occ; 103; 0;40801
17; 5576.1; 19-DEC-2009 12:11:07; Dark ; 50.5; 169; 46Gam Hya ; 2.99; 4700;occ; 101; 0;40801
18; 5743.5; 19-DEC-2009 12:13:54; Dark ; 59.5; 106; 9Bet Crv ; 2.65; 5600;occ; 119; 0;40801
19; 6110.1; 19-DEC-2009 12:20:01; Dark ; 43.0; 99; Del Cen ; 2.58; 26000;occ; 86; 0;40801
20; 6350.4; 19-DEC-2009 12:24:01; Dark ; 46.5; 113; Mu Vel ; 2.69; 5000;occ; 93; 0;40801
21; 6563.5; 19-DEC-2009 12:27:34; Dark ; 40.5; 71; Iot Car ; 2.25; 7700;occ; 81; 0;40801
22; 6651.5; 19-DEC-2009 12:29:02; Dark ; 59.5; 0; ; 0.00; 0;occ; 119; 0;40801
23; 6847.1; 19-DEC-2009 12:32:18; Dark ; 45.0; 34; Gam2Vel ; 1.79; 23000;occ; 90; 0;40801
24; 6976.6; 19-DEC-2009 12:34:27; Dark ; 51.0; 70; Zet Pup ; 2.25; 39000;occ; 102; 0;40801
25; 7130.8; 19-DEC-2009 12:37:01; Dark ; 52.5; 117; Pi Pup ; 2.71; 3800;occ; 105; 0;40801
26; 7319.3; 19-DEC-2009 12:40:10; Dark ; 51.5; 23; 21Eps CMA ; 1.50; 26000;occ; 103; 0;40801
27; 7423.4; 19-DEC-2009 12:41:54; Dark ; 51.0; 179; 240mi2CMA ; 3.03; 24000;occ; 102; 0;40801
28; 7596.5; 19-DEC-2009 12:44:47; Dark ; 58.0; 1; 9Alp CMA ; -1.44; 11000;occ; 116; 0;40801

/nas3/ENVISAT/GOMOS/GOM_NL__0P/GOM_NL__0PNPDK20091219_124523_000058762085_00167_40802_5812.N1

1; 1596.6; 19-DEC-2009 12:45:23; Dark ; 58.5; 1; 9Alp CMA ; -1.44; 11000;occ; 117; 72;40802
2; 1752.4; 19-DEC-2009 12:47:59; Dark ; 48.0; 7; 19Bet Ori ; 0.10; 14000;occ; 96; 0;40802
3; 1881.3; 19-DEC-2009 12:50:08; Dark ; 46.5; 30; 46Eps Ori ; 1.69; 30000;occ; 93; 0;40802
4; 2059.8; 19-DEC-2009 12:53:06; Dark ; 54.5; 14; 58Alp Ori ; 0.87; 3000;occ; 109; 0;40802
5; 2188.4; 19-DEC-2009 12:55:15; Dark ; 45.5; 13; 87Alp Tau ; 0.87; 3800;occ; 91; 0;40802
6; 2306.6; 19-DEC-2009 12:57:13; Bright; 42.0; 176; 23Zet Tau ; 3.02; 22000;occ; 84; 0;40802
7; 2430.4; 19-DEC-2009 12:59:17; Bright; 44.0; 28; 12Bet Tau ; 1.65; 15200;occ; 88; 0;40802
8; 2635.9; 19-DEC-2009 13:02:42; Bright; 43.0; 107; 37The Aur ; 2.65; 11000;occ; 86; 0;40802
9; 2725.2; 19-DEC-2009 13:04:12; Bright; 43.5; 6; 13Alp Aur ; 0.08; 3400;occ; 87; 0;40802
10; 3703.2; 19-DEC-2009 13:20:30; Bright; 36.5; 60; 7Bet UMi ; 2.08; 3950;occ; 73; 0;40802
11; 3970.7; 19-DEC-2009 13:24:57; Bright; 44.0; 32; 77Eps UMa ; 1.76; 11000;occ; 88; 0;40802
12; 4133.8; 19-DEC-2009 13:27:40; Bright; 43.0; 39; 85Eta UMa ; 1.85; 24000;occ; 86; 0;40802
13; 4342.4; 19-DEC-2009 13:31:09; Bright; 37.5; 180; 27Gam Boo ; 3.04; 8000;occ; 75; 0;40802

```

14; 4539.7; 19-DEC-2009 13:34:26; Bright; 35.5; 83; ; 2.38; 11000;occ; 71; 0;40802
15; 4746.9; 19-DEC-2009 13:37:53; Bright; 42.0; 111; 8Eta Boo ; 2.68; 6000;occ; 84; 0;40802
16; 5366.6; 19-DEC-2009 13:48:13; Dark ; 53.5; 15; 67Alp Vir ; 0.98; 28000;occ; 107; 0;40802
17; 5577.0; 19-DEC-2009 13:51:43; Dark ; 49.5; 169; 46Gam Hya ; 2.99; 4700;occ; 99; 0;40802
18; 5744.8; 19-DEC-2009 13:54:31; Dark ; 51.5; 106; 9Bet Crv ; 2.65; 5600;occ; 103; 0;40802
19; 6009.8; 19-DEC-2009 13:58:56; Dark ; 47.5; 64; Gam Cen ; 2.20; 10600;occ; 95; 0;40802
20; 6110.9; 19-DEC-2009 14:00:37; Dark ; 42.0; 99; Del Cen ; 2.58; 26000;occ; 84; 0;40802
21; 6351.3; 19-DEC-2009 14:04:38; Dark ; 49.0; 113; Mu Vel ; 2.69; 5000;occ; 98; 0;40802
22; 6564.1; 19-DEC-2009 14:08:11; Dark ; 42.0; 71; Iot Car ; 2.25; 7700;occ; 84; 0;40802
23; 6652.2; 19-DEC-2009 14:09:39; Dark ; 59.5; 0; ; 0.00; 0;occ; 119; 0;40802
24; 6847.8; 19-DEC-2009 14:12:54; Dark ; 48.0; 34; Gam2Vel ; 1.79; 23000;occ; 96; 0;40802
25; 6977.4; 19-DEC-2009 14:15:04; Dark ; 50.0; 70; Zet Pup ; 2.25; 39000;occ; 100; 0;40802
26; 7131.3; 19-DEC-2009 14:17:38; Dark ; 51.5; 117; Pi Pup ; 2.71; 3800;occ; 103; 0;40802
27; 7319.6; 19-DEC-2009 14:20:46; Dark ; 54.0; 23; 21Eps CMa ; 1.50; 26000;occ; 108; 0;40802
28; 7423.6; 19-DEC-2009 14:22:30; Dark ; 49.5; 179; 240mi2CMa ; 3.03; 24000;occ; 99; 0;40802
/nas3/ENVISAT/GOMOS/GOM_NL__0P/GOM_NL__0PNPDK20091219_142523_000058112085_00168_40803_5813.N1
1; 1560.5; 19-DEC-2009 14:25:23; Dark ; 60.5; 1; 9Alp CMa ; -1.44; 11000;occ; 121; 0;40803
2; 1752.4; 19-DEC-2009 14:28:35; Dark ; 49.5; 7; 19Bet Ori ; 0.10; 14000;occ; 99; 0;40803
3; 1881.3; 19-DEC-2009 14:30:44; Dark ; 46.5; 30; 46Eps Ori ; 1.69; 30000;occ; 93; 0;40803
4; 2059.7; 19-DEC-2009 14:33:42; Dark ; 61.0; 14; 58Alp Ori ; 0.87; 3000;occ; 122; 0;40803
5; 2188.5; 19-DEC-2009 14:35:51; Dark ; 44.0; 13; 87Alp Tau ; 0.87; 3800;occ; 88; 0;40803
6; 2306.6; 19-DEC-2009 14:37:49; Bright; 43.0; 176; 23Zet Tau ; 3.02; 22000;occ; 86; 0;40803
7; 2430.4; 19-DEC-2009 14:39:53; Bright; 43.0; 28; 12Bet Tau ; 1.65; 15200;occ; 86; 0;40803
8; 2635.5; 19-DEC-2009 14:43:18; Bright; 44.0; 107; 37The Aur ; 2.65; 11000;occ; 88; 0;40803
9; 2725.0; 19-DEC-2009 14:44:47; Bright; 42.0; 6; 13Alp Aur ; 0.08; 3400;occ; 84; 0;40803
10; 3703.3; 19-DEC-2009 15:01:06; Bright; 37.5; 60; 7Bet UMi ; 2.08; 3950;occ; 75; 0;40803
11; 3970.3; 19-DEC-2009 15:05:33; Bright; 40.5; 32; 77Eps UMa ; 1.76; 11000;occ; 81; 0;40803
12; 4134.0; 19-DEC-2009 15:08:16; Bright; 52.5; 39; 85Eta UMa ; 1.85; 24000;occ; 105; 0;40803
13; 4342.7; 19-DEC-2009 15:11:45; Bright; 56.0; 180; 27Gam Boo ; 3.04; 8000;occ; 112; 0;40803
14; 4540.0; 19-DEC-2009 15:15:02; Bright; 37.0; 83; ; 2.38; 11000;occ; 74; 0;40803
15; 4747.5; 19-DEC-2009 15:18:30; Bright; 43.5; 111; 8Eta Boo ; 2.68; 6000;occ; 87; 0;40803
16; 5367.3; 19-DEC-2009 15:28:50; Dark ; 53.0; 15; 67Alp Vir ; 0.98; 28000;occ; 106; 0;40803
17; 5577.9; 19-DEC-2009 15:32:20; Dark ; 48.5; 169; 46Gam Hya ; 2.99; 4700;occ; 97; 0;40803
18; 5746.0; 19-DEC-2009 15:35:08; Dark ; 57.5; 106; 9Bet Crv ; 2.65; 5600;occ; 115; 0;40803
19; 6010.6; 19-DEC-2009 15:39:33; Dark ; 39.5; 64; Gam Cen ; 2.20; 10600;occ; 79; 0;40803
20; 6111.6; 19-DEC-2009 15:41:14; Dark ; 42.5; 99; Del Cen ; 2.58; 26000;occ; 85; 0;40803
21; 6352.2; 19-DEC-2009 15:45:15; Dark ; 46.5; 113; Mu Vel ; 2.69; 5000;occ; 93; 0;40803
22; 6564.8; 19-DEC-2009 15:48:47; Dark ; 44.0; 71; Iot Car ; 2.25; 7700;occ; 88; 0;40803
23; 6653.1; 19-DEC-2009 15:50:15; Dark ; 59.5; 0; ; 0.00; 0;occ; 119; 0;40803
24; 6848.5; 19-DEC-2009 15:53:31; Dark ; 44.5; 34; Gam2Vel ; 1.79; 23000;occ; 89; 0;40803
25; 6978.2; 19-DEC-2009 15:55:41; Dark ; 51.5; 70; Zet Pup ; 2.25; 39000;occ; 103; 0;40803
26; 7131.9; 19-DEC-2009 15:58:14; Dark ; 53.5; 117; Pi Pup ; 2.71; 3800;occ; 107; 0;40803
27; 7320.1; 19-DEC-2009 16:01:23; Dark ; 52.0; 23; 21Eps CMa ; 1.50; 26000;occ; 104; 0;40803
/nas3/ENVISAT/GOMOS/GOM_NL__0P/GOM_NL__0PNPDK20091219_160123_000057462085_00169_40804_5814.N1
1; 1284.1; 19-DEC-2009 16:01:23; Dark ; 52.5; 23; 21Eps CMa ; 1.50; 26000;occ; 105; 0;40804
2; 1387.8; 19-DEC-2009 16:03:06; Dark ; 49.5; 179; 240mi2CMa ; 3.03; 24000;occ; 99; 0;40804
3; 1560.7; 19-DEC-2009 16:05:59; Dark ; 59.0; 1; 9Alp CMa ; -1.44; 11000;occ; 118; 0;40804
4; 1752.6; 19-DEC-2009 16:09:11; Dark ; 46.5; 7; 19Bet Ori ; 0.10; 14000;occ; 93; 0;40804
5; 1881.1; 19-DEC-2009 16:11:19; Dark ; 46.5; 30; 46Eps Ori ; 1.69; 30000;occ; 93; 0;40804
6; 2059.2; 19-DEC-2009 16:14:18; Dark ; 63.0; 14; 58Alp Ori ; 0.87; 3000;occ; 126; 0;40804
7; 2188.4; 19-DEC-2009 16:16:27; Dark ; 46.5; 13; 87Alp Tau ; 0.87; 3800;occ; 93; 0;40804
8; 2305.9; 19-DEC-2009 16:18:24; Bright; 43.5; 176; 23Zet Tau ; 3.02; 22000;occ; 87; 0;40804
9; 2430.0; 19-DEC-2009 16:20:28; Bright; 41.5; 28; 12Bet Tau ; 1.65; 15200;occ; 83; 0;40804
10; 2634.8; 19-DEC-2009 16:23:53; Bright; 43.5; 107; 37The Aur ; 2.65; 11000;occ; 87; 0;40804
11; 2724.7; 19-DEC-2009 16:25:23; Bright; 44.0; 6; 13Alp Aur ; 0.08; 3400;occ; 88; 0;40804
12; 3703.5; 19-DEC-2009 16:41:42; Bright; 39.5; 60; 7Bet UMi ; 2.08; 3950;occ; 79; 0;40804
13; 3970.3; 19-DEC-2009 16:46:09; Bright; 43.0; 32; 77Eps UMa ; 1.76; 11000;occ; 86; 0;40804
14; 4134.0; 19-DEC-2009 16:48:52; Bright; 44.5; 39; 85Eta UMa ; 1.85; 24000;occ; 89; 0;40804
15; 4342.5; 19-DEC-2009 16:52:21; Bright; 39.0; 180; 27Gam Boo ; 3.04; 8000;occ; 78; 0;40804
16; 4540.4; 19-DEC-2009 16:55:39; Bright; 37.5; 83; ; 2.38; 11000;occ; 75; 0;40804
17; 4747.9; 19-DEC-2009 16:59:06; Bright; 43.5; 111; 8Eta Boo ; 2.68; 6000;occ; 87; 0;40804
18; 5368.1; 19-DEC-2009 17:09:26; Dark ; 55.5; 15; 67Alp Vir ; 0.98; 28000;occ; 111; 0;40804
19; 5578.9; 19-DEC-2009 17:12:57; Dark ; 48.0; 169; 46Gam Hya ; 2.99; 4700;occ; 96; 0;40804
20; 5747.3; 19-DEC-2009 17:15:46; Dark ; 59.5; 106; 9Bet Crv ; 2.65; 5600;occ; 119; 0;40804
21; 6011.2; 19-DEC-2009 17:20:10; Dark ; 43.5; 64; Gam Cen ; 2.20; 10600;occ; 87; 0;40804
22; 6112.3; 19-DEC-2009 17:21:51; Dark ; 42.0; 99; Del Cen ; 2.58; 26000;occ; 84; 0;40804
23; 6353.2; 19-DEC-2009 17:25:52; Dark ; 50.0; 113; Mu Vel ; 2.69; 5000;occ; 100; 0;40804
24; 6565.4; 19-DEC-2009 17:29:24; Dark ; 41.5; 71; Iot Car ; 2.25; 7700;occ; 83; 0;40804

```



```

25; 6653.8; 19-DEC-2009 17:30:52; Dark ; 59.5; 0; ; 0.00; 0;occ; 119; 0;40804
26; 6849.1; 19-DEC-2009 17:34:08; Dark ; 46.5; 34; Gam2Vel ; 1.79; 23000;occ; 93; 0;40804
27; 6979.0; 19-DEC-2009 17:36:17; Dark ; 51.5; 70; Zet Pup ; 2.25; 39000;occ; 103; 0;40804
/nas3/ENVISAT/GOMOS/GOM_NL__0P/GOM_NL__0PNPDK20091219_173617_000060532085_00170_40805_5815.N1
1; 942.9; 19-DEC-2009 17:36:17; Dark ; 52.0; 70; Zet Pup ; 2.25; 39000;occ; 104; 0;40805
2; 1096.4; 19-DEC-2009 17:38:51; Dark ; 51.0; 117; Pi Pup ; 2.71; 3800;occ; 102; 0;40805
3; 1284.4; 19-DEC-2009 17:41:59; Dark ; 53.0; 23; 21Eps CMa ; 1.50; 26000;occ; 106; 0;40805
4; 1388.3; 19-DEC-2009 17:43:43; Dark ; 52.5; 179; 240mi2CMa ; 3.03; 24000;occ; 105; 0;40805
5; 1560.7; 19-DEC-2009 17:46:35; Dark ; 60.5; 1; 9Alp CMa ; -1.44; 11000;occ; 121; 0;40805
6; 1752.6; 19-DEC-2009 17:49:47; Dark ; 47.0; 7; 19Bet Ori ; 0.10; 14000;occ; 94; 0;40805
7; 1881.1; 19-DEC-2009 17:51:56; Dark ; 45.5; 30; 46Eps Ori ; 1.69; 30000;occ; 91; 0;40805
8; 2059.1; 19-DEC-2009 17:54:54; Dark ; 56.5; 14; 58Alp Ori ; 0.87; 3000;occ; 113; 0;40805
9; 2188.3; 19-DEC-2009 17:57:03; Dark ; 53.0; 13; 87Alp Tau ; 0.87; 3800;occ; 106; 0;40805
10; 2305.6; 19-DEC-2009 17:59:00; Bright; 43.5; 176; 23Zet Tau ; 3.02; 22000;occ; 87; 0;40805
11; 2429.8; 19-DEC-2009 18:01:04; Bright; 41.0; 28; 12Bet Tau ; 1.65; 15200;occ; 82; 0;40805
12; 2634.3; 19-DEC-2009 18:04:29; Bright; 43.0; 107; 37The Aur ; 2.65; 11000;occ; 86; 0;40805
13; 2724.4; 19-DEC-2009 18:05:59; Bright; 42.0; 6; 13Alp Aur ; 0.08; 3400;occ; 84; 0;40805
14; 3703.4; 19-DEC-2009 18:22:18; Bright; 53.0; 60; 7Bet UMi ; 2.08; 3950;occ; 106; 0;40805
15; 3969.8; 19-DEC-2009 18:26:44; Bright; 63.0; 32; 77Eps UMa ; 1.76; 11000;occ; 126; 0;40805
16; 4133.8; 19-DEC-2009 18:29:28; Bright; 39.5; 39; 85Eta UMa ; 1.85; 24000;occ; 79; 0;40805
17; 4342.8; 19-DEC-2009 18:32:57; Bright; 36.0; 180; 27Gam Boo ; 3.04; 8000;occ; 72; 0;40805
18; 4540.4; 19-DEC-2009 18:36:15; Bright; 39.0; 83; ; 2.38; 11000;occ; 78; 0;40805
19; 4748.2; 19-DEC-2009 18:39:43; Bright; 45.0; 111; 8Eta Boo ; 2.68; 6000;occ; 90; 0;40805
20; 5368.9; 19-DEC-2009 18:50:03; Dark ; 53.5; 15; 67Alp Vir ; 0.98; 28000;occ; 107; 0;40805
21; 5579.7; 19-DEC-2009 18:53:34; Dark ; 45.0; 169; 46Gam Hya ; 2.99; 4700;occ; 90; 0;40805
22; 5748.4; 19-DEC-2009 18:56:23; Dark ; 55.0; 106; 9Bet Crv ; 2.65; 5600;occ; 110; 0;40805
23; 6012.0; 19-DEC-2009 19:00:46; Dark ; 42.5; 64; Gam Cen ; 2.20; 10600;occ; 85; 0;40805
24; 6113.0; 19-DEC-2009 19:02:27; Dark ; 41.0; 99; Del Cen ; 2.58; 26000;occ; 82; 0;40805
25; 6354.1; 19-DEC-2009 19:06:29; Dark ; 45.0; 113; Mu Vel ; 2.69; 5000;occ; 90; 0;40805
26; 6566.0; 19-DEC-2009 19:10:00; Dark ; 39.5; 71; Iot Car ; 2.25; 7700;occ; 79; 0;40805
27; 6654.5; 19-DEC-2009 19:11:29; Dark ; 59.5; 0; ; 0.00; 0;occ; 119; 0;40805
28; 6849.6; 19-DEC-2009 19:14:44; Dark ; 48.0; 34; Gam2Vel ; 1.79; 23000;occ; 96; 0;40805
29; 6979.6; 19-DEC-2009 19:16:54; Dark ; 16.5; 70; Zet Pup ; 2.25; 39000;occ; 33; 0;40805
/nas3/ENVISAT/GOMOS/GOM_NL__0P/GOM_NL__0PNPDK20091219_191654_000060592085_00171_40806_5816.N1
1; 943.6; 19-DEC-2009 19:16:54; Dark ; 52.5; 70; Zet Pup ; 2.25; 39000;occ; 105; 0;40806
2; 1096.8; 19-DEC-2009 19:19:27; Dark ; 51.0; 117; Pi Pup ; 2.71; 3800;occ; 102; 0;40806
3; 1284.9; 19-DEC-2009 19:22:35; Dark ; 51.5; 23; 21Eps CMa ; 1.50; 26000;occ; 103; 0;40806
4; 1388.6; 19-DEC-2009 19:24:19; Dark ; 52.0; 179; 240mi2CMa ; 3.03; 24000;occ; 104; 0;40806
5; 1560.8; 19-DEC-2009 19:27:11; Dark ; 59.5; 1; 9Alp CMa ; -1.44; 11000;occ; 119; 0;40806
6; 1752.7; 19-DEC-2009 19:30:23; Dark ; 47.0; 7; 19Bet Ori ; 0.10; 14000;occ; 94; 0;40806
7; 1880.9; 19-DEC-2009 19:32:31; Dark ; 47.0; 30; 46Eps Ori ; 1.69; 30000;occ; 94; 0;40806
8; 2058.5; 19-DEC-2009 19:35:29; Dark ; 58.5; 14; 58Alp Ori ; 0.87; 3000;occ; 117; 0;40806
9; 2188.2; 19-DEC-2009 19:37:39; Dark ; 49.5; 13; 87Alp Tau ; 0.87; 3800;occ; 99; 0;40806
10; 2305.4; 19-DEC-2009 19:39:36; Bright; 42.5; 176; 23Zet Tau ; 3.02; 22000;occ; 85; 0;40806
11; 2429.3; 19-DEC-2009 19:41:40; Bright; 43.5; 28; 12Bet Tau ; 1.65; 15200;occ; 87; 0;40806
12; 2633.6; 19-DEC-2009 19:45:04; Bright; 44.0; 107; 37The Aur ; 2.65; 11000;occ; 88; 0;40806
13; 2724.1; 19-DEC-2009 19:46:35; Bright; 43.5; 6; 13Alp Aur ; 0.08; 3400;occ; 87; 0;40806
14; 3703.1; 19-DEC-2009 20:02:54; Bright; 42.0; 60; 7Bet UMi ; 2.08; 3950;occ; 84; 0;40806
15; 3969.5; 19-DEC-2009 20:07:20; Bright; 54.5; 32; 77Eps UMa ; 1.76; 11000;occ; 109; 0;40806
16; 4133.5; 19-DEC-2009 20:10:04; Bright; 59.0; 39; 85Eta UMa ; 1.85; 24000;occ; 118; 0;40806
17; 4342.8; 19-DEC-2009 20:13:33; Bright; 47.0; 180; 27Gam Boo ; 3.04; 8000;occ; 94; 0;40806
18; 4540.3; 19-DEC-2009 20:16:51; Bright; 39.0; 83; ; 2.38; 11000;occ; 78; 0;40806
19; 4748.6; 19-DEC-2009 20:20:19; Bright; 63.0; 111; 8Eta Boo ; 2.68; 6000;occ; 126; 0;40806
20; 5369.7; 19-DEC-2009 20:30:40; Dark ; 56.5; 15; 67Alp Vir ; 0.98; 28000;occ; 113; 0;40806
21; 5580.4; 19-DEC-2009 20:34:11; Dark ; 46.0; 169; 46Gam Hya ; 2.99; 4700;occ; 92; 0;40806
22; 5749.5; 19-DEC-2009 20:37:00; Dark ; 53.0; 106; 9Bet Crv ; 2.65; 5600;occ; 106; 0;40806
23; 6012.5; 19-DEC-2009 20:41:23; Dark ; 40.5; 64; Gam Cen ; 2.20; 10600;occ; 81; 0;40806
24; 6113.8; 19-DEC-2009 20:43:04; Dark ; 41.0; 99; Del Cen ; 2.58; 26000;occ; 82; 0;40806
25; 6354.8; 19-DEC-2009 20:47:05; Dark ; 45.5; 113; Mu Vel ; 2.69; 5000;occ; 91; 0;40806
26; 6566.5; 19-DEC-2009 20:50:37; Dark ; 39.5; 71; Iot Car ; 2.25; 7700;occ; 79; 0;40806
27; 6655.1; 19-DEC-2009 20:52:06; Dark ; 59.5; 0; ; 0.00; 0;occ; 119; 0;40806
28; 6850.3; 19-DEC-2009 20:55:21; Dark ; 43.0; 34; Gam2Vel ; 1.79; 23000;occ; 86; 0;40806
29; 6980.0; 19-DEC-2009 20:57:30; Dark ; 23.5; 70; Zet Pup ; 2.25; 39000;occ; 47; 0;40806
/nas3/ENVISAT/GOMOS/GOM_NL__0P/GOM_NL__0PNPDE20091220_013230_000044082085_00174_40809_9162.N1
1; -663.7; 20-DEC-2009 01:32:30; Dark ; 51.5; 15; 67Alp Vir ; 0.98; 28000;occ; 103; 0;40809
2; -21.4; 20-DEC-2009 01:43:13; Dark ; 44.0; 64; Gam Cen ; 2.20; 10600;occ; 88; 0;40809
3; 80.0; 20-DEC-2009 01:44:54; Dark ; 44.0; 99; Del Cen ; 2.58; 26000;occ; 88; 0;40810
4; 321.8; 20-DEC-2009 01:48:56; Dark ; 46.5; 113; Mu Vel ; 2.69; 5000;occ; 93; 0;40810

```

```

5; 532.4; 20-DEC-2009 01:52:26; Dark ; 40.5; 71; Iot Car ; 2.25; 7700;occ; 81; 0;40810
6; 621.3; 20-DEC-2009 01:53:55; Dark ; 59.5; 0; ; 0.00; 0;occ; 119; 0;40810
7; 816.4; 20-DEC-2009 01:57:10; Dark ; 49.5; 34; Gam2Vel ; 1.79; 23000;occ; 99; 0;40810
8; 946.2; 20-DEC-2009 01:59:20; Dark ; 51.0; 70; Zet Pup ; 2.25; 39000;occ; 102; 0;40810
9; 1099.0; 20-DEC-2009 02:01:53; Dark ; 51.5; 117; Pi Pup ; 2.71; 3800;occ; 103; 0;40810
10; 1286.5; 20-DEC-2009 02:05:00; Dark ; 52.0; 23; 21Eps CMA ; 1.50; 26000;occ; 104; 0;40810
11; 1389.9; 20-DEC-2009 02:06:44; Dark ; 50.5; 179; 240mi2CMA ; 3.03; 24000;occ; 101; 0;40810
12; 1561.3; 20-DEC-2009 02:09:35; Dark ; 57.0; 1; 9Alp CMA ; -1.44; 11000;occ; 114; 0;40810
13; 1752.9; 20-DEC-2009 02:12:47; Dark ; 47.5; 7; 19Bet Ori ; 0.10; 14000;occ; 95; 0;40810
14; 1880.6; 20-DEC-2009 02:14:55; Dark ; 46.0; 30; 46Eps Ori ; 1.69; 30000;occ; 92; 0;40810
15; 2057.8; 20-DEC-2009 02:17:52; Dark ; 61.0; 14; 58Alp Ori ; 0.87; 3000;occ; 122; 0;40810
16; 2188.1; 20-DEC-2009 02:20:02; Dark ; 53.0; 13; 87Alp Tau ; 0.87; 3800;occ; 106; 0;40810
17; 2303.9; 20-DEC-2009 02:21:58; Bright; 44.0; 176; 23Zet Tau ; 3.02; 22000;occ; 88; 0;40810
18; 2428.1; 20-DEC-2009 02:24:02; Bright; 43.0; 28; 12Bet Tau ; 1.65; 15200;occ; 86; 0;40810
19; 2631.5; 20-DEC-2009 02:27:26; Bright; 43.0; 107; 37The Aur ; 2.65; 11000;occ; 86; 0;40810
20; 2722.9; 20-DEC-2009 02:28:57; Bright; 44.5; 6; 13Alp Aur ; 0.08; 3400;occ; 89; 0;40810
21; 3703.0; 20-DEC-2009 02:45:17; Bright; 41.5; 60; 7Bet UMi ; 2.08; 3950;occ; 83; 0;40810
/nas3/ENVISAT/GOMOS/GOM_NL__0P/GOM_NL__0PNPDE20091220_024942_000048322085_00175_40810_9163.N1
1;-2067.5; 20-DEC-2009 02:49:42; Bright; 49.5; 32; 77Eps UMA ; 1.76; 11000;occ; 99; 0;40810
2;-1902.7; 20-DEC-2009 02:52:27; Bright; 40.5; 39; 85Eta UMA ; 1.85; 24000;occ; 81; 0;40810
3;-1693.0; 20-DEC-2009 02:55:57; Bright; 56.0; 180; 27Gam Boo ; 3.04; 8000;occ; 112; 0;40810
4;-1494.8; 20-DEC-2009 02:59:15; Bright; 37.5; 83; ; 2.38; 11000;occ; 75; 0;40810
5;-1285.9; 20-DEC-2009 03:02:44; Bright; 42.5; 111; 8Eta Boo ; 2.68; 6000;occ; 85; 0;40810
6; -662.7; 20-DEC-2009 03:13:07; Dark ; 56.0; 15; 67Alp Vir ; 0.98; 28000;occ; 112; 0;40810
7; -452.1; 20-DEC-2009 03:16:38; Dark ; 49.0; 169; 46Gam Hya ; 2.99; 4700;occ; 98; 0;40810
8; -281.5; 20-DEC-2009 03:19:28; Dark ; 52.5; 106; 9Bet Crv ; 2.65; 5600;occ; 105; 0;40810
9; -20.7; 20-DEC-2009 03:23:49; Dark ; 41.0; 64; Gam Cen ; 2.20; 10600;occ; 82; 0;40810
10; 80.8; 20-DEC-2009 03:25:31; Dark ; 42.0; 99; Del Cen ; 2.58; 26000;occ; 84; 0;40811
11; 322.5; 20-DEC-2009 03:29:32; Dark ; 46.0; 113; Mu Vel ; 2.69; 5000;occ; 92; 0;40811
12; 533.1; 20-DEC-2009 03:33:03; Dark ; 40.0; 71; Iot Car ; 2.25; 7700;occ; 80; 0;40811
13; 622.1; 20-DEC-2009 03:34:32; Dark ; 59.5; 0; ; 0.00; 0;occ; 119; 0;40811
14; 817.0; 20-DEC-2009 03:37:47; Dark ; 48.5; 34; Gam2Vel ; 1.79; 23000;occ; 97; 0;40811
15; 947.3; 20-DEC-2009 03:39:57; Dark ; 47.0; 70; Zet Pup ; 2.25; 39000;occ; 94; 0;40811
16; 1099.4; 20-DEC-2009 03:42:29; Dark ; 51.0; 117; Pi Pup ; 2.71; 3800;occ; 102; 0;40811
17; 1286.7; 20-DEC-2009 03:45:37; Dark ; 53.0; 23; 21Eps CMA ; 1.50; 26000;occ; 106; 0;40811
18; 1390.1; 20-DEC-2009 03:47:20; Dark ; 50.0; 179; 240mi2CMA ; 3.03; 24000;occ; 100; 0;40811
19; 1561.5; 20-DEC-2009 03:50:11; Dark ; 58.5; 1; 9Alp CMA ; -1.44; 11000;occ; 117; 0;40811
20; 1752.9; 20-DEC-2009 03:53:23; Dark ; 45.5; 7; 19Bet Ori ; 0.10; 14000;occ; 91; 0;40811
21; 1880.8; 20-DEC-2009 03:55:31; Dark ; 46.0; 30; 46Eps Ori ; 1.69; 30000;occ; 92; 0;40811
22; 2057.4; 20-DEC-2009 03:58:27; Dark ; 63.0; 14; 58Alp Ori ; 0.87; 3000;occ; 126; 0;40811
23; 2188.4; 20-DEC-2009 04:00:38; Dark ; 46.0; 13; 87Alp Tau ; 0.87; 3800;occ; 92; 0;40811
24; 2303.8; 20-DEC-2009 04:02:34; Bright; 42.0; 176; 23Zet Tau ; 3.02; 22000;occ; 84; 0;40811
25; 2427.8; 20-DEC-2009 04:04:38; Bright; 42.5; 28; 12Bet Tau ; 1.65; 15200;occ; 85; 0;40811
26; 2631.4; 20-DEC-2009 04:08:01; Bright; 41.5; 107; 37The Aur ; 2.65; 11000;occ; 83; 0;40811
27; 2722.9; 20-DEC-2009 04:09:33; Bright; 42.5; 6; 13Alp Aur ; 0.08; 3400;occ; 85; 0;40811
/nas3/ENVISAT/GOMOS/GOM_NL__0P/GOM_NL__0PNPDE20091220_042553_000060402085_00176_40811_9164.N1
1;-2332.9; 20-DEC-2009 04:25:53; Bright; 53.0; 60; 7Bet UMi ; 2.08; 3950;occ; 106; 0;40811
2;-2067.8; 20-DEC-2009 04:30:18; Bright; 63.0; 32; 77Eps UMA ; 1.76; 11000;occ; 126; 0;40811
3;-1903.0; 20-DEC-2009 04:33:03; Bright; 41.0; 39; 85Eta UMA ; 1.85; 24000;occ; 82; 0;40811
4;-1692.6; 20-DEC-2009 04:36:33; Bright; 56.0; 180; 27Gam Boo ; 3.04; 8000;occ; 112; 0;40811
5;-1494.6; 20-DEC-2009 04:39:51; Bright; 38.0; 83; ; 2.38; 11000;occ; 76; 0;40811
6;-1285.7; 20-DEC-2009 04:43:20; Bright; 43.0; 111; 8Eta Boo ; 2.68; 6000;occ; 86; 0;40811
7; -661.8; 20-DEC-2009 04:53:44; Dark ; 53.5; 15; 67Alp Vir ; 0.98; 28000;occ; 107; 0;40811
8; -451.3; 20-DEC-2009 04:57:15; Dark ; 49.5; 169; 46Gam Hya ; 2.99; 4700;occ; 99; 0;40811
9; -280.4; 20-DEC-2009 05:00:06; Dark ; 55.0; 106; 9Bet Crv ; 2.65; 5600;occ; 110; 0;40811
10; -20.1; 20-DEC-2009 05:04:26; Dark ; 42.0; 64; Gam Cen ; 2.20; 10600;occ; 84; 0;40811
11; 81.5; 20-DEC-2009 05:06:07; Dark ; 45.0; 99; Del Cen ; 2.58; 26000;occ; 90; 0;40812
12; 323.5; 20-DEC-2009 05:10:09; Dark ; 44.5; 113; Mu Vel ; 2.69; 5000;occ; 89; 0;40812
13; 533.5; 20-DEC-2009 05:13:39; Dark ; 41.0; 71; Iot Car ; 2.25; 7700;occ; 82; 0;40812
14; 622.7; 20-DEC-2009 05:15:09; Dark ; 59.5; 0; ; 0.00; 0;occ; 119; 0;40812
15; 705.1; 20-DEC-2009 05:16:31; Dark ; 56.0; 65; Lam Vel ; 2.20; 4400;occ; 112; 0;40812
16; 817.8; 20-DEC-2009 05:18:24; Dark ; 46.0; 34; Gam2Vel ; 1.79; 23000;occ; 92; 0;40812
17; 947.7; 20-DEC-2009 05:20:34; Dark ; 52.0; 70; Zet Pup ; 2.25; 39000;occ; 104; 0;40812
18; 1100.0; 20-DEC-2009 05:23:06; Dark ; 51.5; 117; Pi Pup ; 2.71; 3800;occ; 103; 0;40812
19; 1287.1; 20-DEC-2009 05:26:13; Dark ; 51.0; 23; 21Eps CMA ; 1.50; 26000;occ; 102; 0;40812
20; 1390.3; 20-DEC-2009 05:27:56; Dark ; 52.5; 179; 240mi2CMA ; 3.03; 24000;occ; 105; 0;40812
21; 1561.7; 20-DEC-2009 05:30:48; Dark ; 58.0; 1; 9Alp CMA ; -1.44; 11000;occ; 116; 0;40812
22; 1753.0; 20-DEC-2009 05:33:59; Dark ; 47.0; 7; 19Bet Ori ; 0.10; 14000;occ; 94; 0;40812

```

```

23; 1880.7; 20-DEC-2009 05:36:07; Dark ; 45.0; 30; 46Eps Ori ; 1.69; 30000;occ; 90; 0;40812
24; 2057.3; 20-DEC-2009 05:39:03; Dark ; 52.5; 14; 58Alp Ori ; 0.87; 3000;occ; 105; 0;40812
25; 2188.3; 20-DEC-2009 05:41:14; Dark ; 47.0; 13; 87Alp Tau ; 0.87; 3800;occ; 94; 0;40812
26; 2303.4; 20-DEC-2009 05:43:09; Bright; 43.0; 176; 23Zet Tau ; 3.02; 22000;occ; 86; 0;40812
27; 2427.8; 20-DEC-2009 05:45:14; Bright; 42.0; 28; 12Bet Tau ; 1.65; 15200;occ; 84; 0;40812
28; 2630.7; 20-DEC-2009 05:48:37; Bright; 41.5; 107; 37The Aur ; 2.65; 11000;occ; 83; 0;40812
29; 2722.7; 20-DEC-2009 05:50:09; Bright; 42.0; 6; 13Alp Aur ; 0.08; 3400;occ; 84; 0;40812
30; 3703.2; 20-DEC-2009 06:06:29; Bright; 4.0; 60; 7Bet UMi ; 2.08; 3950;occ; 8; 0;40812
/nas3/ENVISAT/GOMOS/GOM_NL__0P/GOM_NL__0PNPDE20091220_202438_000039472085_00186_40821_9165.N1
 1; 869.0; 20-DEC-2009 20:24:38; Dark ; 48.0; 34; Gam2Vel ; 1.79; 23000;occ; 96; 91;40821
 2; 953.8; 20-DEC-2009 20:26:03; Dark ; 49.0; 70; Zet Pup ; 2.25; 39000;occ; 98; 0;40821
 3; 1104.3; 20-DEC-2009 20:28:34; Dark ; 50.5; 117; Pi Pup ; 2.71; 3800;occ; 101; 0;40821
 4; 1290.5; 20-DEC-2009 20:31:40; Dark ; 50.0; 23; 21Eps CMa ; 1.50; 26000;occ; 100; 0;40821
 5; 1393.0; 20-DEC-2009 20:33:22; Dark ; 50.0; 179; 240mi2CMa ; 3.03; 24000;occ; 100; 0;40821
 6; 1562.7; 20-DEC-2009 20:36:12; Dark ; 54.5; 1; 9Alp CMa ; -1.44; 11000;occ; 109; 0;40821
 7; 1753.8; 20-DEC-2009 20:39:23; Dark ; 46.0; 7; 19Bet Ori ; 0.10; 14000;occ; 92; 0;40821
 8; 1880.3; 20-DEC-2009 20:41:30; Dark ; 45.0; 30; 46Eps Ori ; 1.69; 30000;occ; 90; 0;40821
 9; 2055.0; 20-DEC-2009 20:44:24; Dark ; 56.0; 14; 58Alp Ori ; 0.87; 3000;occ; 112; 0;40821
10; 2300.8; 20-DEC-2009 20:48:30; Bright; 42.0; 176; 23Zet Tau ; 3.02; 22000;occ; 84; 0;40821
11; 2425.2; 20-DEC-2009 20:50:35; Bright; 42.5; 28; 12Bet Tau ; 1.65; 15200;occ; 85; 0;40821
12; 2626.3; 20-DEC-2009 20:53:56; Bright; 62.0; 107; 37The Aur ; 2.65; 11000;occ; 124; 0;40821
13; 2720.1; 20-DEC-2009 20:55:30; Bright; 39.5; 6; 13Alp Aur ; 0.08; 3400;occ; 79; 0;40821
14; 3702.4; 20-DEC-2009 21:11:52; Bright; 40.0; 60; 7Bet UMi ; 2.08; 3950;occ; 80; 0;40821
15; 3965.6; 20-DEC-2009 21:16:15; Bright; 45.0; 32; 77Eps UMa ; 1.76; 11000;occ; 90; 0;40821
16; 4132.4; 20-DEC-2009 21:19:02; Bright; 60.0; 39; 85Eta UMa ; 1.85; 24000;occ; 120; 0;40821
17; 4344.1; 20-DEC-2009 21:22:34; Bright; 38.0; 180; 27Gam Boo ; 3.04; 8000;occ; 76; 0;40821
18; 4543.1; 20-DEC-2009 21:25:53; Bright; 55.0; 83; ; 2.38; 11000;occ; 110; 0;40821
19; 4753.9; 20-DEC-2009 21:29:23; Bright; 62.5; 111; 8Eta Boo ; 2.68; 6000;occ; 125; 0;40821
/nas3/ENVISAT/GOMOS/GOM_NL__0P/GOM_NL__0PNPDE20091220_213952_000054702085_00186_40821_9166.N1
 1; -653.3; 20-DEC-2009 21:39:52; Dark ; 54.5; 15; 67Alp Vir ; 0.98; 28000;occ; 109; 0;40821
 2; -442.5; 20-DEC-2009 21:43:23; Dark ; 48.5; 169; 46Gam Hya ; 2.99; 4700;occ; 97; 0;40821
 3; -267.7; 20-DEC-2009 21:46:18; Dark ; 53.5; 106; 9Bet Crv ; 2.65; 5600;occ; 107; 0;40821
 4; -13.2; 20-DEC-2009 21:50:32; Dark ; 44.0; 64; Gam Cen ; 2.20; 10600;occ; 88; 0;40821
 5; 89.0; 20-DEC-2009 21:52:14; Dark ; 42.0; 99; Del Cen ; 2.58; 26000;occ; 84; 0;40822
 6; 332.5; 20-DEC-2009 21:56:18; Dark ; 45.5; 113; Mu Vel ; 2.69; 5000;occ; 91; 0;40822
 7; 539.7; 20-DEC-2009 21:59:45; Dark ; 41.0; 71; Iot Car ; 2.25; 7700;occ; 82; 0;40822
 8; 629.8; 20-DEC-2009 22:01:15; Dark ; 59.5; 0; ; 0.00; 0;occ; 119; 0;40822
 9; 714.4; 20-DEC-2009 22:02:40; Dark ; 63.5; 65; Lam Vel ; 2.20; 4400;occ; 127; 0;40822
10; 824.3; 20-DEC-2009 22:04:30; Dark ; 46.5; 34; Gam2Vel ; 1.79; 23000;occ; 93; 0;40822
11; 954.5; 20-DEC-2009 22:06:40; Dark ; 50.0; 70; Zet Pup ; 2.25; 39000;occ; 100; 0;40822
12; 1104.9; 20-DEC-2009 22:09:10; Dark ; 50.5; 117; Pi Pup ; 2.71; 3800;occ; 101; 0;40822
13; 1290.8; 20-DEC-2009 22:12:16; Dark ; 49.5; 23; 21Eps CMa ; 1.50; 26000;occ; 99; 0;40822
14; 1393.2; 20-DEC-2009 22:13:59; Dark ; 52.5; 179; 240mi2CMa ; 3.03; 24000;occ; 105; 0;40822
15; 1562.8; 20-DEC-2009 22:16:48; Dark ; 58.5; 1; 9Alp CMa ; -1.44; 11000;occ; 117; 0;40822
16; 1753.5; 20-DEC-2009 22:19:59; Dark ; 44.5; 7; 19Bet Ori ; 0.10; 14000;occ; 89; 0;40822
17; 1880.0; 20-DEC-2009 22:22:05; Dark ; 46.0; 30; 46Eps Ori ; 1.69; 30000;occ; 92; 0;40822
18; 2054.9; 20-DEC-2009 22:25:00; Dark ; 62.0; 14; 58Alp Ori ; 0.87; 3000;occ; 124; 0;40822
19; 2300.5; 20-DEC-2009 22:29:06; Bright; 43.5; 176; 23Zet Tau ; 3.02; 22000;occ; 87; 0;40822
20; 2424.9; 20-DEC-2009 22:31:10; Bright; 43.5; 28; 12Bet Tau ; 1.65; 15200;occ; 87; 0;40822
21; 2625.7; 20-DEC-2009 22:34:31; Bright; 43.0; 107; 37The Aur ; 2.65; 11000;occ; 86; 0;40822
22; 2719.8; 20-DEC-2009 22:36:05; Bright; 42.5; 6; 13Alp Aur ; 0.08; 3400;occ; 85; 0;40822
23; 3702.3; 20-DEC-2009 22:52:28; Bright; 33.5; 60; 7Bet UMi ; 2.08; 3950;occ; 67; 0;40822
24; 3965.1; 20-DEC-2009 22:56:50; Bright; 44.5; 32; 77Eps UMa ; 1.76; 11000;occ; 89; 0;40822
25; 4132.1; 20-DEC-2009 22:59:37; Bright; 58.0; 39; 85Eta UMa ; 1.85; 24000;occ; 116; 0;40822
26; 4344.0; 20-DEC-2009 23:03:09; Bright; 56.0; 180; 27Gam Boo ; 3.04; 8000;occ; 112; 0;40822
27; 4543.2; 20-DEC-2009 23:06:29; Bright; 37.5; 83; ; 2.38; 11000;occ; 75; 0;40822
28; 4754.2; 20-DEC-2009 23:10:00; Bright; 63.5; 111; 8Eta Boo ; 2.68; 6000;occ; 127; 0;40822
/nas3/ENVISAT/GOMOS/GOM_NL__0P/GOM_NL__0PNPDE20091220_232029_000054702085_00187_40822_9167.N1
 1; -652.5; 20-DEC-2009 23:20:29; Dark ; 53.5; 15; 67Alp Vir ; 0.98; 28000;occ; 107; 0;40822
 2; -441.6; 20-DEC-2009 23:24:00; Dark ; 49.5; 169; 46Gam Hya ; 2.99; 4700;occ; 99; 0;40822
 3; -266.6; 20-DEC-2009 23:26:55; Dark ; 53.5; 106; 9Bet Crv ; 2.65; 5600;occ; 107; 0;40822
 4; -12.5; 20-DEC-2009 23:31:09; Dark ; 40.0; 64; Gam Cen ; 2.20; 10600;occ; 80; 0;40822
 5; 89.8; 20-DEC-2009 23:32:51; Dark ; 41.0; 99; Del Cen ; 2.58; 26000;occ; 82; 0;40823
 6; 333.6; 20-DEC-2009 23:36:55; Dark ; 45.5; 113; Mu Vel ; 2.69; 5000;occ; 91; 0;40823
 7; 540.3; 20-DEC-2009 23:40:22; Dark ; 41.0; 71; Iot Car ; 2.25; 7700;occ; 82; 0;40823
 8; 630.5; 20-DEC-2009 23:41:52; Dark ; 59.5; 0; ; 0.00; 0;occ; 119; 0;40823
 9; 715.1; 20-DEC-2009 23:43:16; Dark ; 61.5; 65; Lam Vel ; 2.20; 4400;occ; 123; 0;40823
10; 824.7; 20-DEC-2009 23:45:06; Dark ; 47.0; 34; Gam2Vel ; 1.79; 23000;occ; 94; 0;40823

```



```

11; 955.1; 20-DEC-2009 23:47:16; Dark ; 52.0; 70; Zet Pup ; 2.25; 39000;occ; 104; 0;40823
12; 1105.2; 20-DEC-2009 23:49:46; Dark ; 50.0; 117; Pi Pup ; 2.71; 3800;occ; 100; 0;40823
13; 1291.2; 20-DEC-2009 23:52:52; Dark ; 52.5; 23; 21Eps CMA ; 1.50; 26000;occ; 105; 0;40823
14; 1393.5; 20-DEC-2009 23:54:35; Dark ; 51.0; 179; 240mi2CMA ; 3.03; 24000;occ; 102; 0;40823
15; 1562.8; 20-DEC-2009 23:57:24; Dark ; 58.5; 1; 9Alp CMA ; -1.44; 11000;occ; 117; 0;40823
16; 1753.8; 21-DEC-2009 00:00:35; Dark ; 46.5; 7; 19Bet Ori ; 0.10; 14000;occ; 93; 0;40823
17; 1879.9; 21-DEC-2009 00:02:41; Dark ; 47.5; 30; 46Eps Ori ; 1.69; 30000;occ; 95; 0;40823
18; 2054.6; 21-DEC-2009 00:05:36; Dark ; 58.5; 14; 58Alp Ori ; 0.87; 3000;occ; 117; 0;40823
19; 2300.1; 21-DEC-2009 00:09:41; Bright; 43.0; 176; 23Zet Tau ; 3.02; 22000;occ; 86; 0;40823
20; 2424.2; 21-DEC-2009 00:11:45; Bright; 42.5; 28; 12Bet Tau ; 1.65; 15200;occ; 85; 0;40823
21; 2625.2; 21-DEC-2009 00:15:06; Bright; 42.5; 107; 37The Aur ; 2.65; 11000;occ; 85; 0;40823
22; 2719.4; 21-DEC-2009 00:16:41; Bright; 46.0; 6; 13Alp Aur ; 0.08; 3400;occ; 92; 0;40823
23; 3702.2; 21-DEC-2009 00:33:03; Bright; 35.5; 60; 7Bet UMi ; 2.08; 3950;occ; 71; 0;40823
24; 3964.9; 21-DEC-2009 00:37:26; Bright; 45.0; 32; 77Eps UMa ; 1.76; 11000;occ; 90; 0;40823
25; 4132.2; 21-DEC-2009 00:40:13; Bright; 39.5; 39; 85Eta UMa ; 1.85; 24000;occ; 79; 0;40823
26; 4344.1; 21-DEC-2009 00:43:45; Bright; 56.0; 180; 27Gam Boo ; 3.04; 8000;occ; 112; 0;40823
27; 4543.5; 21-DEC-2009 00:47:05; Bright; 56.0; 83; ; 2.38; 11000;occ; 112; 0;40823
28; 4754.7; 21-DEC-2009 00:50:36; Bright; 63.5; 111; 8Eta Boo ; 2.68; 6000;occ; 127; 0;40823
/nas3/ENVISAT/GOMOS/GOM_NL__0P/GOM_NL__0PNPDK20091220_060629_000039502085_00177_40812_5817.N1
1; -2332.8; 20-DEC-2009 06:06:29; Bright; 35.0; 60; 7Bet UMi ; 2.08; 3950;occ; 70; 0;40812
2; -2067.8; 20-DEC-2009 06:10:54; Bright; 40.5; 32; 77Eps UMa ; 1.76; 11000;occ; 81; 0;40812
3; -1902.9; 20-DEC-2009 06:13:39; Bright; 60.0; 39; 85Eta UMa ; 1.85; 24000;occ; 120; 0;40812
4; -1692.6; 20-DEC-2009 06:17:09; Bright; 56.0; 180; 27Gam Boo ; 3.04; 8000;occ; 112; 0;40812
5; -1494.2; 20-DEC-2009 06:20:28; Bright; 37.0; 83; ; 2.38; 11000;occ; 74; 0;40812
6; -1325.0; 20-DEC-2009 06:23:17; Bright; 41.0; 3; 16Alp Boo ; -0.05; 4250;occ; 82; 0;40812
7; -661.0; 20-DEC-2009 06:34:21; Dark ; 56.0; 15; 67Alp Vir ; 0.98; 28000;occ; 112; 0;40812
8; -450.5; 20-DEC-2009 06:37:51; Dark ; 48.0; 169; 46Gam Hya ; 2.99; 4700;occ; 96; 0;40812
9; -279.0; 20-DEC-2009 06:40:43; Dark ; 50.0; 106; 9Bet Crv ; 2.65; 5600;occ; 100; 0;40812
10; -19.4; 20-DEC-2009 06:45:03; Dark ; 44.5; 64; Gam Cen ; 2.20; 10600;occ; 89; 0;40812
11; 82.1; 20-DEC-2009 06:46:44; Dark ; 42.0; 99; Del Cen ; 2.58; 26000;occ; 84; 0;40813
12; 324.4; 20-DEC-2009 06:50:46; Dark ; 45.5; 113; Mu Vel ; 2.69; 5000;occ; 91; 0;40813
13; 534.3; 20-DEC-2009 06:54:16; Dark ; 41.0; 71; Iot Car ; 2.25; 7700;occ; 82; 0;40813
14; 623.4; 20-DEC-2009 06:55:45; Dark ; 59.5; 0; ; 0.00; 0;occ; 119; 0;40813
15; 706.1; 20-DEC-2009 06:57:08; Dark ; 59.5; 65; Lam Vel ; 2.20; 4400;occ; 119; 0;40813
16; 818.4; 20-DEC-2009 06:59:00; Dark ; 46.5; 34; Gam2Vel ; 1.79; 23000;occ; 93; 0;40813
17; 948.4; 20-DEC-2009 07:01:10; Dark ; 49.5; 70; Zet Pup ; 2.25; 39000;occ; 99; 0;40813
18; 1100.4; 20-DEC-2009 07:03:42; Dark ; 52.0; 117; Pi Pup ; 2.71; 3800;occ; 104; 0;40813
19; 1287.5; 20-DEC-2009 07:06:49; Dark ; 52.0; 23; 21Eps CMA ; 1.50; 26000;occ; 104; 0;40813
20; 1391.0; 20-DEC-2009 07:08:33; Dark ; 50.5; 179; 240mi2CMA ; 3.03; 24000;occ; 101; 0;40813
21; 1562.1; 20-DEC-2009 07:11:24; Dark ; 55.5; 1; 9Alp CMA ; -1.44; 11000;occ; 111; 0;40813
/nas3/ENVISAT/GOMOS/GOM_NL__0P/GOM_NL__0PNPDK20091220_071141_000060742085_00178_40813_5818.N1
1; 1579.1; 20-DEC-2009 07:11:41; Dark ; 56.0; 1; 9Alp CMA ; -1.44; 11000;occ; 112; 34;40813
2; 1753.2; 20-DEC-2009 07:14:35; Dark ; 46.5; 7; 19Bet Ori ; 0.10; 14000;occ; 93; 0;40813
3; 1880.6; 20-DEC-2009 07:16:43; Dark ; 46.0; 30; 46Eps Ori ; 1.69; 30000;occ; 92; 0;40813
4; 2057.0; 20-DEC-2009 07:19:39; Dark ; 59.5; 14; 58Alp Ori ; 0.87; 3000;occ; 119; 0;40813
5; 2188.3; 20-DEC-2009 07:21:50; Dark ; 45.0; 13; 87Alp Tau ; 0.87; 3800;occ; 90; 0;40813
6; 2303.2; 20-DEC-2009 07:23:45; Bright; 43.0; 176; 23Zet Tau ; 3.02; 22000;occ; 86; 0;40813
7; 2427.4; 20-DEC-2009 07:25:49; Bright; 41.0; 28; 12Bet Tau ; 1.65; 15200;occ; 82; 0;40813
8; 2630.2; 20-DEC-2009 07:29:12; Bright; 41.5; 107; 37The Aur ; 2.65; 11000;occ; 83; 0;40813
9; 2722.2; 20-DEC-2009 07:30:44; Bright; 45.0; 6; 13Alp Aur ; 0.08; 3400;occ; 90; 0;40813
10; 3703.0; 20-DEC-2009 07:47:05; Bright; 35.0; 60; 7Bet UMi ; 2.08; 3950;occ; 70; 0;40813
11; 3967.7; 20-DEC-2009 07:51:30; Bright; 47.0; 32; 77Eps UMa ; 1.76; 11000;occ; 94; 0;40813
12; 4133.0; 20-DEC-2009 07:54:15; Bright; 38.0; 39; 85Eta UMa ; 1.85; 24000;occ; 76; 0;40813
13; 4343.5; 20-DEC-2009 07:57:45; Bright; 37.0; 180; 27Gam Boo ; 3.04; 8000;occ; 74; 0;40813
14; 4541.9; 20-DEC-2009 08:01:04; Bright; 51.5; 83; ; 2.38; 11000;occ; 103; 0;40813
15; 4711.5; 20-DEC-2009 08:03:53; Bright; 40.5; 3; 16Alp Boo ; -0.05; 4250;occ; 81; 0;40813
16; 5375.7; 20-DEC-2009 08:14:58; Dark ; 52.5; 15; 67Alp Vir ; 0.98; 28000;occ; 105; 0;40813
17; 5586.6; 20-DEC-2009 08:18:29; Dark ; 48.5; 169; 46Gam Hya ; 2.99; 4700;occ; 97; 0;40813
18; 5758.1; 20-DEC-2009 08:21:20; Dark ; 63.0; 106; 9Bet Crv ; 2.65; 5600;occ; 126; 0;40813
19; 6017.3; 20-DEC-2009 08:25:39; Dark ; 45.5; 64; Gam Cen ; 2.20; 10600;occ; 91; 0;40813
20; 6119.0; 20-DEC-2009 08:27:21; Dark ; 41.5; 99; Del Cen ; 2.58; 26000;occ; 83; 0;40813
21; 6361.3; 20-DEC-2009 08:31:23; Dark ; 45.0; 113; Mu Vel ; 2.69; 5000;occ; 90; 0;40813
22; 6570.8; 20-DEC-2009 08:34:53; Dark ; 41.5; 71; Iot Car ; 2.25; 7700;occ; 83; 0;40813
23; 6660.1; 20-DEC-2009 08:36:22; Dark ; 59.5; 0; ; 0.00; 0;occ; 119; 0;40813
24; 6742.8; 20-DEC-2009 08:37:45; Dark ; 60.0; 65; Lam Vel ; 2.20; 4400;occ; 120; 0;40813
25; 6855.0; 20-DEC-2009 08:39:37; Dark ; 44.0; 34; Gam2Vel ; 1.79; 23000;occ; 88; 0;40813
26; 6985.2; 20-DEC-2009 08:41:47; Dark ; 51.5; 70; Zet Pup ; 2.25; 39000;occ; 103; 0;40813
27; 7137.0; 20-DEC-2009 08:44:19; Dark ; 51.5; 117; Pi Pup ; 2.71; 3800;occ; 103; 0;40813

```

```

28; 7323.7; 20-DEC-2009 08:47:26; Dark ; 50.0; 23; 21Eps CMa ; 1.50; 26000;occ; 100; 0;40813
29; 7426.9; 20-DEC-2009 08:49:09; Dark ; 49.5; 179; 240mi2CMa ; 3.03; 24000;occ; 99; 0;40813
30; 7597.7; 20-DEC-2009 08:52:00; Dark ; 55.5; 1; 9Alp CMa ; -1.44; 11000;occ; 111; 0;40813
/nas3/ENVISAT/GOMOS/GOM_NL__0P/GOM_NL__0PNPDK20091220_085200_000060802085_00179_40814_5819.N1
1; 1561.7; 20-DEC-2009 08:52:00; Dark ; 56.0; 1; 9Alp CMa ; -1.44; 11000;occ; 112; 0;40814
2; 1753.1; 20-DEC-2009 08:55:11; Dark ; 44.0; 7; 19Bet Ori ; 0.10; 14000;occ; 88; 0;40814
3; 1880.6; 20-DEC-2009 08:57:18; Dark ; 46.5; 30; 46Eps Ori ; 1.69; 30000;occ; 93; 0;40814
4; 2056.7; 20-DEC-2009 09:00:15; Dark ; 56.0; 14; 58Alp Ori ; 0.87; 3000;occ; 112; 0;40814
5; 2188.4; 20-DEC-2009 09:02:26; Dark ; 47.0; 13; 87Alp Tau ; 0.87; 3800;occ; 94; 0;40814
6; 2302.8; 20-DEC-2009 09:04:21; Bright; 43.0; 176; 23Zet Tau ; 3.02; 22000;occ; 86; 0;40814
7; 2427.1; 20-DEC-2009 09:06:25; Bright; 40.5; 28; 12Bet Tau ; 1.65; 15200;occ; 81; 0;40814
8; 2629.7; 20-DEC-2009 09:09:48; Bright; 44.0; 107; 37The Aur ; 2.65; 11000;occ; 88; 0;40814
9; 2722.0; 20-DEC-2009 09:11:20; Bright; 45.5; 6; 13Alp Aur ; 0.08; 3400;occ; 91; 0;40814
10; 3702.6; 20-DEC-2009 09:27:40; Bright; 40.5; 60; 7Bet UMi ; 2.08; 3950;occ; 81; 0;40814
11; 3967.6; 20-DEC-2009 09:32:05; Bright; 48.0; 32; 77Eps UMa ; 1.76; 11000;occ; 96; 0;40814
12; 4133.2; 20-DEC-2009 09:34:51; Bright; 38.0; 39; 85Eta UMa ; 1.85; 24000;occ; 76; 0;40814
13; 4343.6; 20-DEC-2009 09:38:21; Bright; 37.5; 180; 27Gam Boo ; 3.04; 8000;occ; 75; 0;40814
14; 4541.9; 20-DEC-2009 09:41:40; Bright; 38.5; 83; ; 2.38; 11000;occ; 77; 0;40814
15; 4751.5; 20-DEC-2009 09:45:09; Bright; 63.0; 111; 8Eta Boo ; 2.68; 6000;occ; 126; 0;40814
16; 5376.8; 20-DEC-2009 09:55:35; Dark ; 54.5; 15; 67Alp Vir ; 0.98; 28000;occ; 109; 0;40814
17; 5587.3; 20-DEC-2009 09:59:05; Dark ; 45.5; 169; 46Gam Hya ; 2.99; 4700;occ; 91; 0;40814
18; 5759.5; 20-DEC-2009 10:01:57; Dark ; 57.5; 106; 9Bet Crv ; 2.65; 5600;occ; 115; 0;40814
19; 6018.0; 20-DEC-2009 10:06:16; Dark ; 40.0; 64; Gam Cen ; 2.20; 10600;occ; 80; 0;40814
20; 6119.8; 20-DEC-2009 10:07:58; Dark ; 42.0; 99; Del Cen ; 2.58; 26000;occ; 84; 0;40814
21; 6362.3; 20-DEC-2009 10:12:00; Dark ; 49.0; 113; Mu Vel ; 2.69; 5000;occ; 98; 0;40814
22; 6571.3; 20-DEC-2009 10:15:29; Dark ; 42.5; 71; Iot Car ; 2.25; 7700;occ; 85; 0;40814
23; 6660.7; 20-DEC-2009 10:16:59; Dark ; 59.5; 0; ; 0.00; 0;occ; 119; 0;40814
24; 6743.7; 20-DEC-2009 10:18:22; Dark ; 63.5; 65; Lam Vel ; 2.20; 4400;occ; 127; 0;40814
25; 6855.6; 20-DEC-2009 10:20:13; Dark ; 43.5; 34; Gam2Vel ; 1.79; 23000;occ; 87; 0;40814
26; 6985.6; 20-DEC-2009 10:22:23; Dark ; 51.0; 70; Zet Pup ; 2.25; 39000;occ; 102; 0;40814
27; 7137.4; 20-DEC-2009 10:24:55; Dark ; 52.5; 117; Pi Pup ; 2.71; 3800;occ; 105; 0;40814
28; 7324.4; 20-DEC-2009 10:28:02; Dark ; 49.0; 23; 21Eps CMa ; 1.50; 26000;occ; 98; 0;40814
29; 7427.2; 20-DEC-2009 10:29:45; Dark ; 51.0; 179; 240mi2CMa ; 3.03; 24000;occ; 102; 0;40814
30; 7598.0; 20-DEC-2009 10:32:36; Dark ; 44.0; 1; 9Alp CMa ; -1.44; 11000;occ; 88; 0;40814
/nas3/ENVISAT/GOMOS/GOM_NL__0P/GOM_NL__0PNPDK20091220_103236_000060832085_00180_40815_5820.N1
1; 1562.1; 20-DEC-2009 10:32:36; Dark ; 64.5; 1; 9Alp CMa ; -1.44; 11000;occ; 129; 0;40815
2; 1753.1; 20-DEC-2009 10:35:47; Dark ; 48.5; 7; 19Bet Ori ; 0.10; 14000;occ; 97; 0;40815
3; 1880.4; 20-DEC-2009 10:37:54; Dark ; 46.5; 30; 46Eps Ori ; 1.69; 30000;occ; 93; 0;40815
4; 2056.6; 20-DEC-2009 10:40:50; Dark ; 52.5; 14; 58Alp Ori ; 0.87; 3000;occ; 105; 0;40815
5; 2188.2; 20-DEC-2009 10:43:02; Dark ; 48.5; 13; 87Alp Tau ; 0.87; 3800;occ; 97; 0;40815
6; 2302.6; 20-DEC-2009 10:44:56; Bright; 42.0; 176; 23Zet Tau ; 3.02; 22000;occ; 84; 0;40815
7; 2426.7; 20-DEC-2009 10:47:00; Bright; 42.5; 28; 12Bet Tau ; 1.65; 15200;occ; 85; 0;40815
8; 2629.2; 20-DEC-2009 10:50:23; Bright; 42.5; 107; 37The Aur ; 2.65; 11000;occ; 85; 0;40815
9; 2721.6; 20-DEC-2009 10:51:55; Bright; 42.5; 6; 13Alp Aur ; 0.08; 3400;occ; 85; 0;40815
10; 3702.6; 20-DEC-2009 11:08:16; Bright; 43.0; 60; 7Bet UMi ; 2.08; 3950;occ; 86; 0;40815
11; 3967.0; 20-DEC-2009 11:12:41; Bright; 43.0; 32; 77Eps UMa ; 1.76; 11000;occ; 86; 0;40815
12; 4132.7; 20-DEC-2009 11:15:26; Bright; 38.0; 39; 85Eta UMa ; 1.85; 24000;occ; 76; 0;40815
13; 4343.5; 20-DEC-2009 11:18:57; Bright; 56.0; 180; 27Gam Boo ; 3.04; 8000;occ; 112; 0;40815
14; 4542.1; 20-DEC-2009 11:22:16; Bright; 36.5; 83; ; 2.38; 11000;occ; 73; 0;40815
15; 4751.6; 20-DEC-2009 11:25:45; Bright; 63.0; 111; 8Eta Boo ; 2.68; 6000;occ; 126; 0;40815
16; 5377.6; 20-DEC-2009 11:36:11; Dark ; 53.5; 15; 67Alp Vir ; 0.98; 28000;occ; 107; 0;40815
17; 5588.3; 20-DEC-2009 11:39:42; Dark ; 46.0; 169; 46Gam Hya ; 2.99; 4700;occ; 92; 0;40815
18; 5760.7; 20-DEC-2009 11:42:34; Dark ; 65.0; 106; 9Bet Crv ; 2.65; 5600;occ; 130; 0;40815
19; 6018.7; 20-DEC-2009 11:46:52; Dark ; 41.5; 64; Gam Cen ; 2.20; 10600;occ; 83; 0;40815
20; 6120.5; 20-DEC-2009 11:48:34; Dark ; 41.5; 99; Del Cen ; 2.58; 26000;occ; 83; 0;40815
21; 6363.1; 20-DEC-2009 11:52:37; Dark ; 45.0; 113; Mu Vel ; 2.69; 5000;occ; 90; 0;40815
22; 6571.9; 20-DEC-2009 11:56:06; Dark ; 41.0; 71; Iot Car ; 2.25; 7700;occ; 82; 0;40815
23; 6661.4; 20-DEC-2009 11:57:35; Dark ; 59.5; 0; ; 0.00; 0;occ; 119; 0;40815
24; 6744.6; 20-DEC-2009 11:58:58; Dark ; 64.5; 65; Lam Vel ; 2.20; 4400;occ; 129; 0;40815
25; 6856.2; 20-DEC-2009 12:00:50; Dark ; 50.5; 34; Gam2Vel ; 1.79; 23000;occ; 101; 0;40815
26; 6986.2; 20-DEC-2009 12:03:00; Dark ; 52.0; 70; Zet Pup ; 2.25; 39000;occ; 104; 0;40815
27; 7137.9; 20-DEC-2009 12:05:32; Dark ; 50.5; 117; Pi Pup ; 2.71; 3800;occ; 101; 0;40815
28; 7324.5; 20-DEC-2009 12:08:38; Dark ; 50.0; 23; 21Eps CMa ; 1.50; 26000;occ; 100; 0;40815
29; 7427.3; 20-DEC-2009 12:10:21; Dark ; 50.0; 179; 240mi2CMa ; 3.03; 24000;occ; 100; 0;40815
30; 7598.2; 20-DEC-2009 12:13:12; Dark ; 47.0; 1; 9Alp CMa ; -1.44; 11000;occ; 94; 0;40815
/nas3/ENVISAT/GOMOS/GOM_NL__0P/GOM_NL__0PNPDK20091220_121312_000059152085_00181_40816_5821.N1
1; 1562.3; 20-DEC-2009 12:13:12; Dark ; 57.5; 1; 9Alp CMa ; -1.44; 11000;occ; 115; 0;40816
2; 1753.3; 20-DEC-2009 12:16:23; Dark ; 46.0; 7; 19Bet Ori ; 0.10; 14000;occ; 92; 0;40816

```

```

3; 1880.4; 20-DEC-2009 12:18:30; Dark ; 46.5; 30; 46Eps Ori ; 1.69; 30000;occ; 93; 0;40816
4; 2056.4; 20-DEC-2009 12:21:26; Dark ; 53.5; 14; 58Alp Ori ; 0.87; 3000;occ; 107; 0;40816
5; 2188.4; 20-DEC-2009 12:23:38; Dark ; 44.5; 13; 87Alp Tau ; 0.87; 3800;occ; 89; 0;40816
6; 2426.5; 20-DEC-2009 12:27:36; Bright; 41.5; 28; 12Bet Tau ; 1.65; 15200;occ; 83; 0;40816
7; 2628.7; 20-DEC-2009 12:30:58; Bright; 41.5; 107; 37The Aur ; 2.65; 11000;occ; 83; 0;40816
8; 2721.5; 20-DEC-2009 12:32:31; Bright; 43.0; 6; 13Alp Aur ; 0.08; 3400;occ; 86; 0;40816
9; 3702.6; 20-DEC-2009 12:48:52; Bright; 36.5; 60; 7Bet UMi ; 2.08; 3950;occ; 73; 0;40816
10; 3967.1; 20-DEC-2009 12:53:17; Bright; 44.0; 32; 77Eps UMa ; 1.76; 11000;occ; 88; 0;40816
11; 4132.8; 20-DEC-2009 12:56:02; Bright; 40.5; 39; 85Eta UMa ; 1.85; 24000;occ; 81; 0;40816
12; 4343.3; 20-DEC-2009 12:59:33; Bright; 38.0; 180; 27Gam Boo ; 3.04; 8000;occ; 76; 0;40816
13; 4542.6; 20-DEC-2009 13:02:52; Bright; 38.0; 83; ; 2.38; 11000;occ; 76; 0;40816
14; 4752.0; 20-DEC-2009 13:06:22; Bright; 43.5; 111; 8Eta Boo ; 2.68; 6000;occ; 87; 0;40816
15; 5378.3; 20-DEC-2009 13:16:48; Dark ; 55.0; 15; 67Alp Vir ; 0.98; 28000;occ; 110; 0;40816
16; 5589.1; 20-DEC-2009 13:20:19; Dark ; 47.0; 169; 46Gam Hya ; 2.99; 4700;occ; 94; 0;40816
17; 5761.9; 20-DEC-2009 13:23:11; Dark ; 58.5; 106; 9Bet Crv ; 2.65; 5600;occ; 117; 0;40816
18; 6019.4; 20-DEC-2009 13:27:29; Dark ; 40.5; 64; Gam Cen ; 2.20; 10600;occ; 81; 0;40816
19; 6121.3; 20-DEC-2009 13:29:11; Dark ; 40.5; 99; Del Cen ; 2.58; 26000;occ; 81; 0;40816
20; 6364.1; 20-DEC-2009 13:33:14; Dark ; 44.5; 113; Mu Vel ; 2.69; 5000;occ; 89; 0;40816
21; 6572.6; 20-DEC-2009 13:36:42; Dark ; 42.5; 71; Iot Car ; 2.25; 7700;occ; 85; 0;40816
22; 6662.2; 20-DEC-2009 13:38:12; Dark ; 59.5; 0; ; 0.00; 0;occ; 119; 0;40816
23; 6745.7; 20-DEC-2009 13:39:35; Dark ; 54.0; 65; Lam Vel ; 2.20; 4400;occ; 108; 0;40816
24; 6856.9; 20-DEC-2009 13:41:27; Dark ; 46.5; 34; Gam2Vel ; 1.79; 23000;occ; 93; 0;40816
25; 6987.0; 20-DEC-2009 13:43:37; Dark ; 51.5; 70; Zet Pup ; 2.25; 39000;occ; 103; 0;40816
26; 7138.3; 20-DEC-2009 13:46:08; Dark ; 53.0; 117; Pi Pup ; 2.71; 3800;occ; 106; 0;40816
27; 7325.0; 20-DEC-2009 13:49:15; Dark ; 50.0; 23; 21Eps CMa ; 1.50; 26000;occ; 100; 0;40816
28; 7427.9; 20-DEC-2009 13:50:58; Dark ; 50.0; 179; 240mi2CMa ; 3.03; 24000;occ; 100; 0;40816
/nas3/ENVISAT/GOMOS/GOM_NL__0P/GOM_NL__0PNPDK20091220_135148_000059342085_00182_40817_5822.N1
1; 1442.0; 20-DEC-2009 13:51:48; Dark ; 0.0; 179; 240mi2CMa ; 3.03; 24000;occ; 0; 100;40817
2; 1562.4; 20-DEC-2009 13:53:48; Dark ; 60.5; 1; 9Alp CMa ; -1.44; 11000;occ; 121; 0;40817
3; 1753.4; 20-DEC-2009 13:56:59; Dark ; 46.0; 7; 19Bet Ori ; 0.10; 14000;occ; 92; 0;40817
4; 1880.3; 20-DEC-2009 13:59:06; Dark ; 47.0; 30; 46Eps Ori ; 1.69; 30000;occ; 94; 0;40817
5; 2056.2; 20-DEC-2009 14:02:02; Dark ; 62.0; 14; 58Alp Ori ; 0.87; 3000;occ; 124; 0;40817
6; 2188.3; 20-DEC-2009 14:04:14; Dark ; 45.0; 13; 87Alp Tau ; 0.87; 3800;occ; 90; 0;40817
7; 2301.9; 20-DEC-2009 14:06:07; Bright; 42.5; 176; 23Zet Tau ; 3.02; 22000;occ; 85; 0;40817
8; 2426.4; 20-DEC-2009 14:08:12; Bright; 42.5; 28; 12Bet Tau ; 1.65; 15200;occ; 85; 0;40817
9; 2628.4; 20-DEC-2009 14:11:34; Bright; 44.0; 107; 37The Aur ; 2.65; 11000;occ; 88; 0;40817
10; 2721.3; 20-DEC-2009 14:13:07; Bright; 44.0; 6; 13Alp Aur ; 0.08; 3400;occ; 88; 0;40817
11; 3702.8; 20-DEC-2009 14:29:28; Bright; 35.0; 60; 7Bet UMi ; 2.08; 3950;occ; 70; 0;40817
12; 3966.7; 20-DEC-2009 14:33:52; Bright; 42.5; 32; 77Eps UMa ; 1.76; 11000;occ; 85; 0;40817
13; 4132.5; 20-DEC-2009 14:36:38; Bright; 60.0; 39; 85Eta UMa ; 1.85; 24000;occ; 120; 0;40817
14; 4343.9; 20-DEC-2009 14:40:09; Bright; 56.0; 180; 27Gam Boo ; 3.04; 8000;occ; 112; 0;40817
15; 4542.4; 20-DEC-2009 14:43:28; Bright; 37.5; 83; ; 2.38; 11000;occ; 75; 0;40817
16; 4752.7; 20-DEC-2009 14:46:58; Bright; 43.5; 111; 8Eta Boo ; 2.68; 6000;occ; 87; 0;40817
17; 5379.3; 20-DEC-2009 14:57:25; Dark ; 53.0; 15; 67Alp Vir ; 0.98; 28000;occ; 106; 0;40817
18; 5590.1; 20-DEC-2009 15:00:56; Dark ; 51.5; 169; 46Gam Hya ; 2.99; 4700;occ; 103; 0;40817
19; 5763.3; 20-DEC-2009 15:03:49; Dark ; 52.5; 106; 9Bet Crv ; 2.65; 5600;occ; 105; 0;40817
20; 6020.1; 20-DEC-2009 15:08:06; Dark ; 41.0; 64; Gam Cen ; 2.20; 10600;occ; 82; 0;40817
21; 6122.0; 20-DEC-2009 15:09:48; Dark ; 41.0; 99; Del Cen ; 2.58; 26000;occ; 82; 0;40817
22; 6364.9; 20-DEC-2009 15:13:50; Dark ; 44.0; 113; Mu Vel ; 2.69; 5000;occ; 88; 0;40817
23; 6573.2; 20-DEC-2009 15:17:19; Dark ; 40.0; 71; Iot Car ; 2.25; 7700;occ; 80; 0;40817
24; 6663.0; 20-DEC-2009 15:18:48; Dark ; 59.5; 0; ; 0.00; 0;occ; 119; 0;40817
25; 6746.6; 20-DEC-2009 15:20:12; Dark ; 64.0; 65; Lam Vel ; 2.20; 4400;occ; 128; 0;40817
26; 6857.6; 20-DEC-2009 15:22:03; Dark ; 48.0; 34; Gam2Vel ; 1.79; 23000;occ; 96; 0;40817
27; 6987.8; 20-DEC-2009 15:24:13; Dark ; 52.5; 70; Zet Pup ; 2.25; 39000;occ; 105; 0;40817
28; 7138.9; 20-DEC-2009 15:26:44; Dark ; 51.0; 117; Pi Pup ; 2.71; 3800;occ; 102; 0;40817
29; 7325.4; 20-DEC-2009 15:29:51; Dark ; 51.0; 23; 21Eps CMa ; 1.50; 26000;occ; 102; 0;40817
/nas3/ENVISAT/GOMOS/GOM_NL__0P/GOM_NL__0PNPDK20091220_153038_000058452085_00183_40818_5823.N1
1; 1336.5; 20-DEC-2009 15:30:38; Dark ; 51.5; 23; 21Eps CMa ; 1.50; 26000;occ; 103; 94;40818
2; 1392.1; 20-DEC-2009 15:31:34; Dark ; 50.5; 179; 240mi2CMa ; 3.03; 24000;occ; 101; 0;40818
3; 1562.3; 20-DEC-2009 15:34:24; Dark ; 57.0; 1; 9Alp CMa ; -1.44; 11000;occ; 114; 0;40818
4; 1753.4; 20-DEC-2009 15:37:35; Dark ; 46.0; 7; 19Bet Ori ; 0.10; 14000;occ; 92; 0;40818
5; 1880.4; 20-DEC-2009 15:39:42; Dark ; 47.5; 30; 46Eps Ori ; 1.69; 30000;occ; 95; 0;40818
6; 2055.9; 20-DEC-2009 15:42:37; Dark ; 62.0; 14; 58Alp Ori ; 0.87; 3000;occ; 124; 0;40818
7; 2188.2; 20-DEC-2009 15:44:50; Dark ; 46.0; 13; 87Alp Tau ; 0.87; 3800;occ; 92; 0;40818
8; 2301.8; 20-DEC-2009 15:46:43; Bright; 42.5; 176; 23Zet Tau ; 3.02; 22000;occ; 85; 0;40818
9; 2425.9; 20-DEC-2009 15:48:47; Bright; 40.5; 28; 12Bet Tau ; 1.65; 15200;occ; 81; 0;40818
10; 2627.8; 20-DEC-2009 15:52:09; Bright; 43.0; 107; 37The Aur ; 2.65; 11000;occ; 86; 0;40818
11; 2720.9; 20-DEC-2009 15:53:42; Bright; 44.0; 6; 13Alp Aur ; 0.08; 3400;occ; 88; 0;40818

```

12; 3702.8; 20-DEC-2009 16:10:04; Bright; 38.0; 60; 7Bet UMi ; 2.08; 3950;occ; 76; 0;40818
 13; 3966.6; 20-DEC-2009 16:14:28; Bright; 40.5; 32; 77Eps UMa ; 1.76; 11000;occ; 81; 0;40818
 14; 4132.4; 20-DEC-2009 16:17:14; Bright; 44.5; 39; 85Eta UMa ; 1.85; 24000;occ; 89; 0;40818
 15; 4343.8; 20-DEC-2009 16:20:45; Bright; 39.5; 180; 27Gam Boo ; 3.04; 8000;occ; 79; 0;40818
 16; 4542.7; 20-DEC-2009 16:24:04; Bright; 36.5; 83; ; 2.38; 11000;occ; 73; 0;40818
 17; 4753.1; 20-DEC-2009 16:27:35; Bright; 44.0; 111; 8Eta Boo ; 2.68; 6000;occ; 88; 0;40818
 18; 5380.2; 20-DEC-2009 16:38:02; Dark ; 56.5; 15; 67Alp Vir ; 0.98; 28000;occ; 113; 0;40818
 19; 5590.8; 20-DEC-2009 16:41:32; Dark ; 47.5; 169; 46Gam Hya ; 2.99; 4700;occ; 95; 0;40818
 20; 5764.6; 20-DEC-2009 16:44:26; Dark ; 52.0; 106; 9Bet Crv ; 2.65; 5600;occ; 104; 0;40818
 21; 6020.8; 20-DEC-2009 16:48:42; Dark ; 42.5; 64; Gam Cen ; 2.20; 10600;occ; 85; 0;40818
 22; 6122.8; 20-DEC-2009 16:50:24; Dark ; 41.0; 99; Del Cen ; 2.58; 26000;occ; 82; 0;40818
 23; 6366.1; 20-DEC-2009 16:54:28; Dark ; 45.0; 113; Mu Vel ; 2.69; 5000;occ; 90; 0;40818
 24; 6573.9; 20-DEC-2009 16:57:55; Dark ; 46.0; 71; Iot Car ; 2.25; 7700;occ; 92; 0;40818
 25; 6663.7; 20-DEC-2009 16:59:25; Dark ; 59.5; 0; ; 0.00; 0;occ; 119; 0;40818
 26; 6747.6; 20-DEC-2009 17:00:49; Dark ; 67.0; 65; Lam Vel ; 2.20; 4400;occ; 134; 0;40818
 27; 6858.3; 20-DEC-2009 17:02:40; Dark ; 49.0; 34; Gam2Vel ; 1.79; 23000;occ; 98; 0;40818
 28; 6988.6; 20-DEC-2009 17:04:50; Dark ; 46.5; 70; Zet Pup ; 2.25; 39000;occ; 93; 0;40818
 29; 7139.4; 20-DEC-2009 17:07:21; Dark ; 43.0; 117; Pi Pup ; 2.71; 3800;occ; 86; 0;40818

/nas3/ENVISAT/GOMOS/GOM_NL__0P/GOM_NL__0PNPDK20091220_170721_000057992085_00184_40819_5824.N1

1; 1103.4; 20-DEC-2009 17:07:21; Dark ; 51.0; 117; Pi Pup ; 2.71; 3800;occ; 102; 0;40819
 2; 1289.9; 20-DEC-2009 17:10:27; Dark ; 52.5; 23; 21Eps CMa ; 1.50; 26000;occ; 105; 0;40819
 3; 1392.3; 20-DEC-2009 17:12:10; Dark ; 49.0; 179; 240mi2CMa ; 3.03; 24000;occ; 98; 0;40819
 4; 1562.5; 20-DEC-2009 17:15:00; Dark ; 57.5; 1; 9Alp CMa ; -1.44; 11000;occ; 115; 0;40819
 5; 1753.5; 20-DEC-2009 17:18:11; Dark ; 46.0; 7; 19Bet Ori ; 0.10; 14000;occ; 92; 0;40819
 6; 1880.3; 20-DEC-2009 17:20:18; Dark ; 45.5; 30; 46Eps Ori ; 1.69; 30000;occ; 91; 0;40819
 7; 2055.6; 20-DEC-2009 17:23:13; Dark ; 59.5; 14; 58Alp Ori ; 0.87; 3000;occ; 119; 0;40819
 8; 2188.3; 20-DEC-2009 17:25:26; Dark ; 53.0; 13; 87Alp Tau ; 0.87; 3800;occ; 106; 0;40819
 9; 2301.6; 20-DEC-2009 17:27:19; Bright; 42.0; 176; 23Zet Tau ; 3.02; 22000;occ; 84; 0;40819
 10; 2425.6; 20-DEC-2009 17:29:23; Bright; 42.0; 28; 12Bet Tau ; 1.65; 15200;occ; 84; 0;40819
 11; 2627.3; 20-DEC-2009 17:32:45; Bright; 42.0; 107; 37The Aur ; 2.65; 11000;occ; 84; 0;40819
 12; 2720.7; 20-DEC-2009 17:34:18; Bright; 42.0; 6; 13Alp Aur ; 0.08; 3400;occ; 84; 0;40819
 13; 3702.7; 20-DEC-2009 17:50:40; Bright; 33.5; 60; 7Bet UMi ; 2.08; 3950;occ; 67; 0;40819
 14; 3966.2; 20-DEC-2009 17:55:04; Bright; 49.5; 32; 77Eps UMa ; 1.76; 11000;occ; 99; 0;40819
 15; 4132.5; 20-DEC-2009 17:57:50; Bright; 43.0; 39; 85Eta UMa ; 1.85; 24000;occ; 86; 0;40819
 16; 4343.9; 20-DEC-2009 18:01:21; Bright; 37.0; 180; 27Gam Boo ; 3.04; 8000;occ; 74; 0;40819
 17; 4542.9; 20-DEC-2009 18:04:40; Bright; 36.5; 83; ; 2.38; 11000;occ; 73; 0;40819
 18; 4753.2; 20-DEC-2009 18:08:11; Bright; 45.0; 111; 8Eta Boo ; 2.68; 6000;occ; 90; 0;40819
 19; 5381.0; 20-DEC-2009 18:18:38; Dark ; 54.5; 15; 67Alp Vir ; 0.98; 28000;occ; 109; 0;40819
 20; 5591.9; 20-DEC-2009 18:22:09; Dark ; 47.0; 169; 46Gam Hya ; 2.99; 4700;occ; 94; 0;40819
 21; 5765.8; 20-DEC-2009 18:25:03; Dark ; 60.0; 106; 9Bet Crv ; 2.65; 5600;occ; 120; 0;40819
 22; 6021.5; 20-DEC-2009 18:29:19; Dark ; 42.5; 64; Gam Cen ; 2.20; 10600;occ; 85; 0;40819
 23; 6123.6; 20-DEC-2009 18:31:01; Dark ; 41.5; 99; Del Cen ; 2.58; 26000;occ; 83; 0;40819
 24; 6366.9; 20-DEC-2009 18:35:04; Dark ; 47.5; 113; Mu Vel ; 2.69; 5000;occ; 95; 0;40819
 25; 6574.4; 20-DEC-2009 18:38:32; Dark ; 40.5; 71; Iot Car ; 2.25; 7700;occ; 81; 0;40819
 26; 6664.4; 20-DEC-2009 18:40:02; Dark ; 59.5; 0; ; 0.00; 0;occ; 119; 0;40819
 27; 6748.5; 20-DEC-2009 18:41:26; Dark ; 65.0; 65; Lam Vel ; 2.20; 4400;occ; 130; 0;40819
 28; 6859.0; 20-DEC-2009 18:43:17; Dark ; 44.0; 34; Gam2Vel ; 1.79; 23000;occ; 88; 0;40819

/nas3/ENVISAT/GOMOS/GOM_NL__0P/GOM_NL__0PNPDK20091220_184527_000060632085_00185_40820_5825.N1

1; 953.4; 20-DEC-2009 18:45:27; Dark ; 49.5; 70; Zet Pup ; 2.25; 39000;occ; 99; 0;40820
 2; 1103.9; 20-DEC-2009 18:47:57; Dark ; 52.5; 117; Pi Pup ; 2.71; 3800;occ; 105; 0;40820
 3; 1290.2; 20-DEC-2009 18:51:04; Dark ; 52.5; 23; 21Eps CMa ; 1.50; 26000;occ; 105; 0;40820
 4; 1392.6; 20-DEC-2009 18:52:46; Dark ; 51.0; 179; 240mi2CMa ; 3.03; 24000;occ; 102; 0;40820
 5; 1562.5; 20-DEC-2009 18:55:36; Dark ; 58.5; 1; 9Alp CMa ; -1.44; 11000;occ; 117; 0;40820
 6; 1753.6; 20-DEC-2009 18:58:47; Dark ; 47.0; 7; 19Bet Ori ; 0.10; 14000;occ; 94; 0;40820
 7; 1880.4; 20-DEC-2009 19:00:54; Dark ; 46.5; 30; 46Eps Ori ; 1.69; 30000;occ; 93; 0;40820
 8; 2055.4; 20-DEC-2009 19:03:49; Dark ; 53.0; 14; 58Alp Ori ; 0.87; 3000;occ; 106; 0;40820
 9; 2301.0; 20-DEC-2009 19:07:55; Bright; 42.0; 176; 23Zet Tau ; 3.02; 22000;occ; 84; 0;40820
 10; 2425.4; 20-DEC-2009 19:09:59; Bright; 41.0; 28; 12Bet Tau ; 1.65; 15200;occ; 82; 0;40820
 11; 2626.7; 20-DEC-2009 19:13:20; Bright; 43.5; 107; 37The Aur ; 2.65; 11000;occ; 87; 0;40820
 12; 2720.2; 20-DEC-2009 19:14:54; Bright; 45.5; 6; 13Alp Aur ; 0.08; 3400;occ; 91; 0;40820
 13; 3702.8; 20-DEC-2009 19:31:16; Bright; 53.0; 60; 7Bet UMi ; 2.08; 3950;occ; 106; 0;40820
 14; 3965.9; 20-DEC-2009 19:35:39; Bright; 47.0; 32; 77Eps UMa ; 1.76; 11000;occ; 94; 0;40820
 15; 4132.4; 20-DEC-2009 19:38:26; Bright; 45.0; 39; 85Eta UMa ; 1.85; 24000;occ; 90; 0;40820
 16; 4343.7; 20-DEC-2009 19:41:57; Bright; 37.5; 180; 27Gam Boo ; 3.04; 8000;occ; 75; 0;40820
 17; 4543.0; 20-DEC-2009 19:45:17; Bright; 38.5; 83; ; 2.38; 11000;occ; 77; 0;40820
 18; 4753.7; 20-DEC-2009 19:48:47; Bright; 63.0; 111; 8Eta Boo ; 2.68; 6000;occ; 126; 0;40820
 19; 5381.9; 20-DEC-2009 19:59:15; Dark ; 56.0; 15; 67Alp Vir ; 0.98; 28000;occ; 112; 0;40820
 20; 5592.5; 20-DEC-2009 20:02:46; Dark ; 49.0; 169; 46Gam Hya ; 2.99; 4700;occ; 98; 0;40820

```

21; 5767.0; 20-DEC-2009 20:05:41; Dark ; 54.0; 106; 9Bet Crv ; 2.65; 5600;occ; 108; 0;40820
22; 6022.1; 20-DEC-2009 20:09:56; Dark ; 42.0; 64; Gam Cen ; 2.20; 10600;occ; 84; 0;40820
23; 6124.2; 20-DEC-2009 20:11:38; Dark ; 41.5; 99; Del Cen ; 2.58; 26000;occ; 83; 0;40820
24; 6367.7; 20-DEC-2009 20:15:41; Dark ; 45.5; 113; Mu Vel ; 2.69; 5000;occ; 91; 0;40820
25; 6574.9; 20-DEC-2009 20:19:08; Dark ; 40.5; 71; Iot Car ; 2.25; 7700;occ; 81; 0;40820
26; 6665.1; 20-DEC-2009 20:20:39; Dark ; 59.5; 0; ; 0.00; 0;occ; 119; 0;40820
27; 6749.2; 20-DEC-2009 20:22:03; Dark ; 56.5; 65; Lam Vel ; 2.20; 4400;occ; 113; 0;40820
28; 6859.5; 20-DEC-2009 20:23:53; Dark ; 48.0; 34; Gam2Vel ; 1.79; 23000;occ; 96; 0;40820
29; 6989.8; 20-DEC-2009 20:26:03; Dark ; 27.0; 70; Zet Pup ; 2.25; 39000;occ; 54; 0;40820
/nas3/ENVISAT/GOMOS/GOM_NL__0P/GOM_NL__0PNPDE20091221_010106_000048232085_00188_40823_9168.N1
 1; -651.6; 21-DEC-2009 01:01:06; Dark ; 53.0; 15; 67Alp Vir ; 0.98; 28000;occ; 106; 0;40823
 2; -440.7; 21-DEC-2009 01:04:36; Dark ; 51.0; 169; 46Gam Hya ; 2.99; 4700;occ; 102; 0;40823
 3; -265.2; 21-DEC-2009 01:07:32; Dark ; 56.5; 106; 9Bet Crv ; 2.65; 5600;occ; 113; 0;40823
 4; -11.8; 21-DEC-2009 01:11:45; Dark ; 43.0; 64; Gam Cen ; 2.20; 10600;occ; 86; 0;40823
 5; 90.3; 21-DEC-2009 01:13:27; Dark ; 43.0; 99; Del Cen ; 2.58; 26000;occ; 86; 0;40824
 6; 334.3; 21-DEC-2009 01:17:31; Dark ; 46.5; 113; Mu Vel ; 2.69; 5000;occ; 93; 0;40824
 7; 540.7; 21-DEC-2009 01:20:58; Dark ; 40.5; 71; Iot Car ; 2.25; 7700;occ; 81; 0;40824
 8; 631.2; 21-DEC-2009 01:22:28; Dark ; 59.5; 0; ; 0.00; 0;occ; 119; 0;40824
 9; 716.0; 21-DEC-2009 01:23:53; Dark ; 60.5; 65; Lam Vel ; 2.20; 4400;occ; 121; 0;40824
10; 825.3; 21-DEC-2009 01:25:42; Dark ; 47.5; 34; Gam2Vel ; 1.79; 23000;occ; 95; 0;40824
11; 955.8; 21-DEC-2009 01:27:53; Dark ; 53.0; 70; Zet Pup ; 2.25; 39000;occ; 106; 0;40824
12; 1105.7; 21-DEC-2009 01:30:23; Dark ; 50.0; 117; Pi Pup ; 2.71; 3800;occ; 100; 0;40824
13; 1291.6; 21-DEC-2009 01:33:29; Dark ; 49.5; 23; 21Eps CMa ; 1.50; 26000;occ; 99; 0;40824
14; 1393.8; 21-DEC-2009 01:35:11; Dark ; 50.0; 179; 240mi2CMa ; 3.03; 24000;occ; 100; 0;40824
15; 1562.8; 21-DEC-2009 01:38:00; Dark ; 56.5; 1; 9Alp CMa ; -1.44; 11000;occ; 113; 0;40824
16; 1753.7; 21-DEC-2009 01:41:11; Dark ; 46.5; 7; 19Bet Ori ; 0.10; 14000;occ; 93; 0;40824
17; 1879.9; 21-DEC-2009 01:43:17; Dark ; 47.0; 30; 46Eps Ori ; 1.69; 30000;occ; 94; 0;40824
18; 2054.5; 21-DEC-2009 01:46:12; Dark ; 56.5; 14; 58Alp Ori ; 0.87; 3000;occ; 113; 0;40824
19; 2299.8; 21-DEC-2009 01:50:17; Bright; 42.0; 176; 23Zet Tau ; 3.02; 22000;occ; 84; 0;40824
20; 2424.0; 21-DEC-2009 01:52:21; Bright; 43.0; 28; 12Bet Tau ; 1.65; 15200;occ; 86; 0;40824
21; 2624.6; 21-DEC-2009 01:55:42; Bright; 42.5; 107; 37The Aur ; 2.65; 11000;occ; 85; 0;40824
22; 2719.1; 21-DEC-2009 01:57:16; Bright; 44.5; 6; 13Alp Aur ; 0.08; 3400;occ; 89; 0;40824
23; 3702.5; 21-DEC-2009 02:13:40; Bright; 40.5; 60; 7Bet UMi ; 2.08; 3950;occ; 81; 0;40824
24; 3965.0; 21-DEC-2009 02:18:02; Bright; 44.0; 32; 77Eps UMa ; 1.76; 11000;occ; 88; 0;40824
25; 4132.0; 21-DEC-2009 02:20:49; Bright; 40.0; 39; 85Eta UMa ; 1.85; 24000;occ; 80; 0;40824
/nas3/ENVISAT/GOMOS/GOM_NL__0P/GOM_NL__0PNPDE20091221_022110_000046442085_00189_40824_9169.N1
 1; -1882.9; 21-DEC-2009 02:21:10; Bright; 40.5; 39; 85Eta UMa ; 1.85; 24000;occ; 81; 42;40824
 2; -1691.8; 21-DEC-2009 02:24:21; Bright; 56.0; 180; 27Gam Boo ; 3.04; 8000;occ; 112; 0;40824
 3; -1492.3; 21-DEC-2009 02:27:41; Bright; 38.0; 83; ; 2.38; 11000;occ; 76; 0;40824
 4; -1280.9; 21-DEC-2009 02:31:12; Bright; 64.0; 111; 8Eta Boo ; 2.68; 6000;occ; 128; 0;40824
 5; -650.5; 21-DEC-2009 02:41:42; Dark ; 56.5; 15; 67Alp Vir ; 0.98; 28000;occ; 113; 0;40824
 6; -439.9; 21-DEC-2009 02:45:13; Dark ; 48.0; 169; 46Gam Hya ; 2.99; 4700;occ; 96; 0;40824
 7; -263.9; 21-DEC-2009 02:48:09; Dark ; 55.0; 106; 9Bet Crv ; 2.65; 5600;occ; 110; 0;40824
 8; -11.2; 21-DEC-2009 02:52:22; Dark ; 41.5; 64; Gam Cen ; 2.20; 10600;occ; 83; 0;40824
 9; 91.2; 21-DEC-2009 02:54:04; Dark ; 41.5; 99; Del Cen ; 2.58; 26000;occ; 83; 0;40825
10; 335.4; 21-DEC-2009 02:58:08; Dark ; 46.0; 113; Mu Vel ; 2.69; 5000;occ; 92; 0;40825
11; 541.4; 21-DEC-2009 03:01:34; Dark ; 40.0; 71; Iot Car ; 2.25; 7700;occ; 80; 0;40825
12; 631.9; 21-DEC-2009 03:03:05; Dark ; 59.5; 0; ; 0.00; 0;occ; 119; 0;40825
13; 717.0; 21-DEC-2009 03:04:30; Dark ; 56.5; 65; Lam Vel ; 2.20; 4400;occ; 113; 0;40825
14; 826.0; 21-DEC-2009 03:06:19; Dark ; 46.0; 34; Gam2Vel ; 1.79; 23000;occ; 92; 0;40825
15; 956.5; 21-DEC-2009 03:08:29; Dark ; 48.5; 70; Zet Pup ; 2.25; 39000;occ; 97; 0;40825
16; 1106.3; 21-DEC-2009 03:10:59; Dark ; 51.0; 117; Pi Pup ; 2.71; 3800;occ; 102; 0;40825
17; 1292.0; 21-DEC-2009 03:14:05; Dark ; 51.0; 23; 21Eps CMa ; 1.50; 26000;occ; 102; 0;40825
18; 1394.2; 21-DEC-2009 03:15:47; Dark ; 50.0; 179; 240mi2CMa ; 3.03; 24000;occ; 100; 0;40825
19; 1563.2; 21-DEC-2009 03:18:36; Dark ; 56.5; 1; 9Alp CMa ; -1.44; 11000;occ; 113; 0;40825
20; 1754.0; 21-DEC-2009 03:21:47; Dark ; 45.0; 7; 19Bet Ori ; 0.10; 14000;occ; 90; 0;40825
21; 1880.0; 21-DEC-2009 03:23:53; Dark ; 46.5; 30; 46Eps Ori ; 1.69; 30000;occ; 93; 0;40825
22; 2054.1; 21-DEC-2009 03:26:47; Dark ; 57.5; 14; 58Alp Ori ; 0.87; 3000;occ; 115; 0;40825
23; 2299.7; 21-DEC-2009 03:30:53; Bright; 43.5; 176; 23Zet Tau ; 3.02; 22000;occ; 87; 0;40825
24; 2423.7; 21-DEC-2009 03:32:57; Bright; 42.0; 28; 12Bet Tau ; 1.65; 15200;occ; 84; 0;40825
25; 2624.2; 21-DEC-2009 03:36:17; Bright; 41.5; 107; 37The Aur ; 2.65; 11000;occ; 83; 0;40825
26; 2718.9; 21-DEC-2009 03:37:52; Bright; 42.5; 6; 13Alp Aur ; 0.08; 3400;occ; 85; 0;40825
/nas3/ENVISAT/GOMOS/GOM_NL__0P/GOM_NL__0PNPDE20091221_035416_000060492085_00190_40825_9170.N1
 1; -2333.4; 21-DEC-2009 03:54:16; Bright; 41.5; 60; 7Bet UMi ; 2.08; 3950;occ; 83; 0;40825
 2; -2071.6; 21-DEC-2009 03:58:37; Bright; 44.0; 32; 77Eps UMa ; 1.76; 11000;occ; 88; 0;40825
 3; -1904.5; 21-DEC-2009 04:01:25; Bright; 41.5; 39; 85Eta UMa ; 1.85; 24000;occ; 83; 0;40825
 4; -1691.6; 21-DEC-2009 04:04:57; Bright; 36.5; 180; 27Gam Boo ; 3.04; 8000;occ; 73; 0;40825
 5; -1492.0; 21-DEC-2009 04:08:17; Bright; 37.5; 83; ; 2.38; 11000;occ; 75; 0;40825

```

```

6; -1280.5; 21-DEC-2009 04:11:49; Bright; 43.5; 111; 8Eta Boo ; 2.68; 6000;occ; 87; 0;40825
7; -649.9; 21-DEC-2009 04:22:19; Dark ; 56.0; 15; 67Alp Vir ; 0.98; 28000;occ; 112; 0;40825
8; -438.9; 21-DEC-2009 04:25:50; Dark ; 51.5; 169; 46Gam Hya ; 2.99; 4700;occ; 103; 0;40825
9; -262.7; 21-DEC-2009 04:28:46; Dark ; 56.5; 106; 9Bet Crv ; 2.65; 5600;occ; 113; 0;40825
10; -10.6; 21-DEC-2009 04:32:58; Dark ; 45.5; 64; Gam Cen ; 2.20; 10600;occ; 91; 0;40825
11; 91.8; 21-DEC-2009 04:34:41; Dark ; 41.5; 99; Del Cen ; 2.58; 26000;occ; 83; 0;40826
12; 336.2; 21-DEC-2009 04:38:45; Dark ; 42.5; 113; Mu Vel ; 2.69; 5000;occ; 85; 0;40826
13; 542.0; 21-DEC-2009 04:42:11; Dark ; 40.5; 71; Iot Car ; 2.25; 7700;occ; 81; 0;40826
14; 632.6; 21-DEC-2009 04:43:42; Dark ; 59.5; 0; ; 0.00; 0;occ; 119; 0;40826
15; 717.8; 21-DEC-2009 04:45:07; Dark ; 57.0; 65; Lam Vel ; 2.20; 4400;occ; 114; 0;40826
16; 826.7; 21-DEC-2009 04:46:56; Dark ; 47.5; 34; Gam2Vel ; 1.79; 23000;occ; 95; 0;40826
17; 957.3; 21-DEC-2009 04:49:06; Dark ; 50.0; 70; Zet Pup ; 2.25; 39000;occ; 100; 0;40826
18; 1106.9; 21-DEC-2009 04:51:36; Dark ; 50.5; 117; Pi Pup ; 2.71; 3800;occ; 101; 0;40826
19; 1292.2; 21-DEC-2009 04:54:41; Dark ; 52.0; 23; 21Eps CMA ; 1.50; 26000;occ; 104; 0;40826
20; 1394.5; 21-DEC-2009 04:56:24; Dark ; 51.5; 179; 240mi2CMA ; 3.03; 24000;occ; 103; 0;40826
21; 1563.2; 21-DEC-2009 04:59:12; Dark ; 55.5; 1; 9Alp CMA ; -1.44; 11000;occ; 111; 0;40826
22; 1753.9; 21-DEC-2009 05:02:23; Dark ; 46.5; 7; 19Bet Ori ; 0.10; 14000;occ; 93; 0;40826
23; 1879.8; 21-DEC-2009 05:04:29; Dark ; 45.5; 30; 46Eps Ori ; 1.69; 30000;occ; 91; 0;40826
24; 2054.0; 21-DEC-2009 05:07:23; Dark ; 56.0; 14; 58Alp Ori ; 0.87; 3000;occ; 112; 0;40826
25; 2299.3; 21-DEC-2009 05:11:28; Bright; 42.0; 176; 23Zet Tau ; 3.02; 22000;occ; 84; 0;40826
26; 2423.8; 21-DEC-2009 05:13:33; Bright; 40.0; 28; 12Bet Tau ; 1.65; 15200;occ; 80; 0;40826
27; 2624.0; 21-DEC-2009 05:16:53; Bright; 42.0; 107; 37The Aur ; 2.65; 11000;occ; 84; 0;40826
28; 2718.8; 21-DEC-2009 05:18:28; Bright; 43.5; 6; 13Alp Aur ; 0.08; 3400;occ; 87; 0;40826
29; 3702.2; 21-DEC-2009 05:34:51; Bright; 14.0; 60; 7Bet UMi ; 2.08; 3950;occ; 28; 0;40826
/nas3/ENVISAT/GOMOS/GOM_NL__0P/GOM_NL__0PNPDE20091221_053451_000050942085_00191_40826_9171.N1
1; -2333.8; 21-DEC-2009 05:34:51; Bright; 39.5; 60; 7Bet UMi ; 2.08; 3950;occ; 79; 0;40826
2; -2071.8; 21-DEC-2009 05:39:13; Bright; 44.5; 32; 77Eps UMA ; 1.76; 11000;occ; 89; 0;40826
3; -1904.3; 21-DEC-2009 05:42:01; Bright; 49.5; 39; 85Eta UMA ; 1.85; 24000;occ; 99; 0;40826
4; -1691.6; 21-DEC-2009 05:45:33; Bright; 57.0; 180; 27Gam Boo ; 3.04; 8000;occ; 114; 0;40826
5; -1492.0; 21-DEC-2009 05:48:53; Bright; 38.0; 83; ; 2.38; 11000;occ; 76; 0;40826
6; -1280.1; 21-DEC-2009 05:52:25; Bright; 42.5; 111; 8Eta Boo ; 2.68; 6000;occ; 85; 0;40826
7; -648.9; 21-DEC-2009 06:02:56; Dark ; 56.0; 15; 67Alp Vir ; 0.98; 28000;occ; 112; 0;40826
8; -438.2; 21-DEC-2009 06:06:27; Dark ; 48.5; 169; 46Gam Hya ; 2.99; 4700;occ; 97; 0;40826
9; -261.5; 21-DEC-2009 06:09:24; Dark ; 58.0; 106; 9Bet Crv ; 2.65; 5600;occ; 116; 0;40826
10; 92.6; 21-DEC-2009 06:15:18; Dark ; 42.5; 99; Del Cen ; 2.58; 26000;occ; 85; 0;40827
11; 337.3; 21-DEC-2009 06:19:22; Dark ; 45.0; 113; Mu Vel ; 2.69; 5000;occ; 90; 0;40827
12; 542.8; 21-DEC-2009 06:22:48; Dark ; 41.5; 71; Iot Car ; 2.25; 7700;occ; 83; 0;40827
13; 633.3; 21-DEC-2009 06:24:18; Dark ; 59.5; 0; ; 0.00; 0;occ; 119; 0;40827
14; 718.7; 21-DEC-2009 06:25:44; Dark ; 56.5; 65; Lam Vel ; 2.20; 4400;occ; 113; 0;40827
15; 827.4; 21-DEC-2009 06:27:32; Dark ; 50.5; 34; Gam2Vel ; 1.79; 23000;occ; 101; 0;40827
16; 958.0; 21-DEC-2009 06:29:43; Dark ; 49.0; 70; Zet Pup ; 2.25; 39000;occ; 98; 0;40827
17; 1107.5; 21-DEC-2009 06:32:12; Dark ; 52.0; 117; Pi Pup ; 2.71; 3800;occ; 104; 0;40827
18; 1292.6; 21-DEC-2009 06:35:18; Dark ; 52.0; 23; 21Eps CMA ; 1.50; 26000;occ; 104; 0;40827
19; 1394.5; 21-DEC-2009 06:37:00; Dark ; 50.0; 179; 240mi2CMA ; 3.03; 24000;occ; 100; 0;40827
20; 1563.5; 21-DEC-2009 06:39:49; Dark ; 54.0; 1; 9Alp CMA ; -1.44; 11000;occ; 108; 0;40827
21; 1754.2; 21-DEC-2009 06:42:59; Dark ; 46.5; 7; 19Bet Ori ; 0.10; 14000;occ; 93; 0;40827
22; 1879.8; 21-DEC-2009 06:45:05; Dark ; 46.5; 30; 46Eps Ori ; 1.69; 30000;occ; 93; 0;40827
23; 2053.9; 21-DEC-2009 06:47:59; Dark ; 58.0; 14; 58Alp Ori ; 0.87; 3000;occ; 116; 0;40827
24; 2299.1; 21-DEC-2009 06:52:04; Bright; 42.0; 176; 23Zet Tau ; 3.02; 22000;occ; 84; 0;40827
25; 2423.3; 21-DEC-2009 06:54:08; Bright; 41.0; 28; 12Bet Tau ; 1.65; 15200;occ; 82; 0;40827
26; 2623.3; 21-DEC-2009 06:57:28; Bright; 43.0; 107; 37The Aur ; 2.65; 11000;occ; 86; 0;40827
27; 2718.6; 21-DEC-2009 06:59:04; Bright; 42.0; 6; 13Alp Aur ; 0.08; 3400;occ; 84; 0;40827
/nas3/ENVISAT/GOMOS/GOM_NL__0P/GOM_NL__0PNPDE20091221_195301_000039532085_00200_40835_9172.N1
1; 868.4; 21-DEC-2009 19:53:01; Dark ; 45.5; 34; Gam2Vel ; 1.79; 23000;occ; 91; 72;40835
2; 963.2; 21-DEC-2009 19:54:36; Dark ; 46.0; 70; Zet Pup ; 2.25; 39000;occ; 92; 0;40835
3; 1111.0; 21-DEC-2009 19:57:04; Dark ; 52.5; 117; Pi Pup ; 2.71; 3800;occ; 105; 0;40835
4; 1295.5; 21-DEC-2009 20:00:08; Dark ; 47.0; 23; 21Eps CMA ; 1.50; 26000;occ; 94; 0;40835
5; 1396.9; 21-DEC-2009 20:01:49; Dark ; 50.5; 179; 240mi2CMA ; 3.03; 24000;occ; 101; 0;40835
6; 1564.1; 21-DEC-2009 20:04:37; Dark ; 55.5; 1; 9Alp CMA ; -1.44; 11000;occ; 111; 0;40835
7; 1754.6; 21-DEC-2009 20:07:47; Dark ; 44.0; 7; 19Bet Ori ; 0.10; 14000;occ; 88; 0;40835
8; 1879.5; 21-DEC-2009 20:09:52; Dark ; 45.0; 30; 46Eps Ori ; 1.69; 30000;occ; 90; 0;40835
9; 2052.0; 21-DEC-2009 20:12:45; Dark ; 58.0; 14; 58Alp Ori ; 0.87; 3000;occ; 116; 0;40835
10; 2296.8; 21-DEC-2009 20:16:49; Bright; 42.5; 176; 23Zet Tau ; 3.02; 22000;occ; 85; 0;40835
11; 2421.3; 21-DEC-2009 20:18:54; Bright; 42.0; 28; 12Bet Tau ; 1.65; 15200;occ; 84; 0;40835
12; 2619.3; 21-DEC-2009 20:22:12; Bright; 41.5; 107; 37The Aur ; 2.65; 11000;occ; 83; 0;40835
13; 2716.3; 21-DEC-2009 20:23:49; Bright; 45.5; 6; 13Alp Aur ; 0.08; 3400;occ; 91; 0;40835
14; 3701.6; 21-DEC-2009 20:40:14; Bright; 40.0; 60; 7Bet UMi ; 2.08; 3950;occ; 80; 0;40835
15; 3961.7; 21-DEC-2009 20:44:34; Bright; 46.0; 32; 77Eps UMA ; 1.76; 11000;occ; 92; 0;40835

```



```

16; 4130.7; 21-DEC-2009 20:47:23; Bright; 60.0; 39; 85Eta UMA ; 1.85; 24000;occ; 120; 0;40835
17; 4345.1; 21-DEC-2009 20:50:58; Bright; 48.0; 180; 27Gam Boo ; 3.04; 8000;occ; 96; 0;40835
18; 4545.8; 21-DEC-2009 20:54:18; Bright; 38.0; 83; ; 2.38; 11000;occ; 76; 0;40835
19; 4758.9; 21-DEC-2009 20:57:51; Bright; 63.5; 111; 8Eta Boo ; 2.68; 6000;occ; 127; 0;40835
/nas3/ENVISAT/GOMOS/GOM_NL__0P/GOM_NL__0PNPDE20091221_210828_000054442085_00200_40835_9173.N1
 1; -640.7; 21-DEC-2009 21:08:28; Dark ; 54.0; 15; 67Alp Vir ; 0.98; 28000;occ; 108; 0;40835
 2; -430.2; 21-DEC-2009 21:11:58; Dark ; 50.5; 169; 46Gam Hya ; 2.99; 4700;occ; 101; 0;40835
 3; -249.8; 21-DEC-2009 21:14:59; Dark ; 60.0; 106; 9Bet Crv ; 2.65; 5600;occ; 120; 0;40835
 4; -3.7; 21-DEC-2009 21:19:05; Dark ; 42.0; 64; Gam Cen ; 2.20; 10600;occ; 84; 0;40835
 5; 96.8; 21-DEC-2009 21:20:45; Dark ; 42.0; 26; Gam Cru ; 1.62; 2900;occ; 84; 0;40836
 6; 345.1; 21-DEC-2009 21:24:54; Dark ; 44.5; 113; Mu Vel ; 2.69; 5000;occ; 89; 0;40836
 7; 547.9; 21-DEC-2009 21:28:16; Dark ; 41.5; 71; Iot Car ; 2.25; 7700;occ; 83; 0;40836
 8; 639.6; 21-DEC-2009 21:29:48; Dark ; 59.5; 0; ; 0.00; 0;occ; 119; 0;40836
 9; 726.8; 21-DEC-2009 21:31:15; Dark ; 50.5; 65; Lam Vel ; 2.20; 4400;occ; 101; 0;40836
10; 833.2; 21-DEC-2009 21:33:02; Dark ; 45.5; 34; Gam2Vel ; 1.79; 23000;occ; 91; 0;40836
11; 963.7; 21-DEC-2009 21:35:12; Dark ; 50.0; 70; Zet Pup ; 2.25; 39000;occ; 100; 0;40836
12; 1111.4; 21-DEC-2009 21:37:40; Dark ; 51.0; 117; Pi Pup ; 2.71; 3800;occ; 102; 0;40836
13; 1295.7; 21-DEC-2009 21:40:44; Dark ; 51.0; 23; 21Eps CMa ; 1.50; 26000;occ; 102; 0;40836
14; 1397.3; 21-DEC-2009 21:42:26; Dark ; 49.5; 179; 240mi2CMa ; 3.03; 24000;occ; 99; 0;40836
15; 1564.2; 21-DEC-2009 21:45:13; Dark ; 52.5; 1; 9Alp CMa ; -1.44; 11000;occ; 105; 0;40836
16; 1754.6; 21-DEC-2009 21:48:23; Dark ; 46.0; 7; 19Bet Ori ; 0.10; 14000;occ; 92; 0;40836
17; 1879.2; 21-DEC-2009 21:50:28; Dark ; 46.0; 30; 46Eps Ori ; 1.69; 30000;occ; 92; 0;40836
18; 2051.7; 21-DEC-2009 21:53:20; Dark ; 51.0; 14; 58Alp Ori ; 0.87; 3000;occ; 102; 0;40836
19; 2296.4; 21-DEC-2009 21:57:25; Bright; 44.0; 176; 23Zet Tau ; 3.02; 22000;occ; 88; 0;40836
20; 2420.8; 21-DEC-2009 21:59:29; Bright; 42.5; 28; 12Bet Tau ; 1.65; 15200;occ; 85; 0;40836
21; 2618.9; 21-DEC-2009 22:02:47; Bright; 62.0; 107; 37The Aur ; 2.65; 11000;occ; 124; 0;40836
22; 2716.1; 21-DEC-2009 22:04:25; Bright; 43.0; 6; 13Alp Aur ; 0.08; 3400;occ; 86; 0;40836
23; 3701.6; 21-DEC-2009 22:20:50; Bright; 34.5; 60; 7Bet UMi ; 2.08; 3950;occ; 69; 0;40836
24; 3961.3; 21-DEC-2009 22:25:10; Bright; 42.0; 32; 77Eps UMA ; 1.76; 11000;occ; 84; 0;40836
25; 4130.6; 21-DEC-2009 22:27:59; Bright; 45.0; 39; 85Eta UMA ; 1.85; 24000;occ; 90; 0;40836
26; 4344.9; 21-DEC-2009 22:31:33; Bright; 57.0; 180; 27Gam Boo ; 3.04; 8000;occ; 114; 0;40836
27; 4546.0; 21-DEC-2009 22:34:55; Bright; 38.0; 83; ; 2.38; 11000;occ; 76; 0;40836
28; 4759.4; 21-DEC-2009 22:38:28; Bright; 44.5; 111; 8Eta Boo ; 2.68; 6000;occ; 89; 0;40836
/nas3/ENVISAT/GOMOS/GOM_NL__0P/GOM_NL__0PNPDE20091221_224904_000054632085_00201_40836_9174.N1
 1; -639.9; 21-DEC-2009 22:49:04; Dark ; 56.0; 15; 67Alp Vir ; 0.98; 28000;occ; 112; 0;40836
 2; -357.5; 21-DEC-2009 22:53:47; Dark ; 42.5; 54; 5The Cen ; 2.06; 4500;occ; 85; 0;40836
 3; -248.6; 21-DEC-2009 22:55:36; Dark ; 53.0; 106; 9Bet Crv ; 2.65; 5600;occ; 106; 0;40836
 4; -3.1; 21-DEC-2009 22:59:41; Dark ; 40.5; 64; Gam Cen ; 2.20; 10600;occ; 81; 0;40836
 5; 97.4; 21-DEC-2009 23:01:22; Dark ; 53.5; 26; Gam Cru ; 1.62; 2900;occ; 107; 0;40837
 6; 346.0; 21-DEC-2009 23:05:30; Dark ; 46.5; 113; Mu Vel ; 2.69; 5000;occ; 93; 0;40837
 7; 548.4; 21-DEC-2009 23:08:53; Dark ; 41.5; 71; Iot Car ; 2.25; 7700;occ; 83; 0;40837
 8; 640.3; 21-DEC-2009 23:10:25; Dark ; 59.5; 0; ; 0.00; 0;occ; 119; 0;40837
 9; 727.7; 21-DEC-2009 23:11:52; Dark ; 53.0; 65; Lam Vel ; 2.20; 4400;occ; 106; 0;40837
10; 833.6; 21-DEC-2009 23:13:38; Dark ; 44.0; 34; Gam2Vel ; 1.79; 23000;occ; 88; 0;40837
11; 964.5; 21-DEC-2009 23:15:49; Dark ; 50.5; 70; Zet Pup ; 2.25; 39000;occ; 101; 0;40837
12; 1112.0; 21-DEC-2009 23:18:16; Dark ; 50.0; 117; Pi Pup ; 2.71; 3800;occ; 100; 0;40837
13; 1296.2; 21-DEC-2009 23:21:21; Dark ; 51.0; 23; 21Eps CMa ; 1.50; 26000;occ; 102; 0;40837
14; 1397.4; 21-DEC-2009 23:23:02; Dark ; 50.5; 179; 240mi2CMa ; 3.03; 24000;occ; 101; 0;40837
15; 1564.3; 21-DEC-2009 23:25:49; Dark ; 55.5; 1; 9Alp CMa ; -1.44; 11000;occ; 111; 0;40837
16; 1754.7; 21-DEC-2009 23:28:59; Dark ; 48.0; 7; 19Bet Ori ; 0.10; 14000;occ; 96; 0;40837
17; 1879.4; 21-DEC-2009 23:31:04; Dark ; 46.0; 30; 46Eps Ori ; 1.69; 30000;occ; 92; 0;40837
18; 2051.4; 21-DEC-2009 23:33:56; Dark ; 58.5; 14; 58Alp Ori ; 0.87; 3000;occ; 117; 0;40837
19; 2296.2; 21-DEC-2009 23:38:01; Bright; 42.5; 176; 23Zet Tau ; 3.02; 22000;occ; 85; 0;40837
20; 2420.6; 21-DEC-2009 23:40:05; Bright; 40.0; 28; 12Bet Tau ; 1.65; 15200;occ; 80; 0;40837
21; 2618.5; 21-DEC-2009 23:43:23; Bright; 41.5; 107; 37The Aur ; 2.65; 11000;occ; 83; 0;40837
22; 2715.8; 21-DEC-2009 23:45:00; Bright; 48.5; 6; 13Alp Aur ; 0.08; 3400;occ; 97; 0;40837
23; 3701.4; 22-DEC-2009 00:01:26; Bright; 53.0; 60; 7Bet UMi ; 2.08; 3950;occ; 106; 0;40837
24; 3961.2; 22-DEC-2009 00:05:46; Bright; 45.0; 32; 77Eps UMA ; 1.76; 11000;occ; 90; 0;40837
25; 4130.5; 22-DEC-2009 00:08:35; Bright; 43.5; 39; 85Eta UMA ; 1.85; 24000;occ; 87; 0;40837
26; 4344.7; 22-DEC-2009 00:12:09; Bright; 57.0; 180; 27Gam Boo ; 3.04; 8000;occ; 114; 0;40837
27; 4545.9; 22-DEC-2009 00:15:30; Bright; 43.0; 83; ; 2.38; 11000;occ; 86; 0;40837
28; 4759.7; 22-DEC-2009 00:19:04; Bright; 63.5; 111; 8Eta Boo ; 2.68; 6000;occ; 127; 0;40837
/nas3/ENVISAT/GOMOS/GOM_NL__0P/GOM_NL__0PNPDK20091221_071528_000039532085_00192_40827_5826.N1
 1; -2333.4; 21-DEC-2009 07:15:28; Bright; 38.0; 60; 7Bet UMi ; 2.08; 3950;occ; 76; 0;40827
 2; -2071.9; 21-DEC-2009 07:19:49; Bright; 47.5; 32; 77Eps UMA ; 1.76; 11000;occ; 95; 0;40827
 3; -1904.2; 21-DEC-2009 07:22:37; Bright; 60.0; 39; 85Eta UMA ; 1.85; 24000;occ; 120; 0;40827
 4; -1691.5; 21-DEC-2009 07:26:10; Bright; 37.0; 180; 27Gam Boo ; 3.04; 8000;occ; 74; 0;40827
 5; -1491.5; 21-DEC-2009 07:29:29; Bright; 37.5; 83; ; 2.38; 11000;occ; 75; 0;40827

```

```

6; -1279.8; 21-DEC-2009 07:33:01; Bright; 44.0; 111; 8Eta Boo ; 2.68; 6000;occ; 88; 0;40827
7; -648.0; 21-DEC-2009 07:43:33; Dark ; 55.5; 15; 67Alp Vir ; 0.98; 28000;occ; 111; 0;40827
8; -437.0; 21-DEC-2009 07:47:04; Dark ; 45.5; 169; 46Gam Hya ; 2.99; 4700;occ; 91; 0;40827
9; -259.9; 21-DEC-2009 07:50:01; Dark ; 57.0; 106; 9Bet Crv ; 2.65; 5600;occ; 114; 0;40827
10; 93.3; 21-DEC-2009 07:55:54; Dark ; 41.0; 99; Del Cen ; 2.58; 26000;occ; 82; 0;40828
11; 338.2; 21-DEC-2009 07:59:59; Dark ; 45.5; 113; Mu Vel ; 2.69; 5000;occ; 91; 0;40828
12; 543.3; 21-DEC-2009 08:03:24; Dark ; 42.0; 71; Iot Car ; 2.25; 7700;occ; 84; 0;40828
13; 634.0; 21-DEC-2009 08:04:55; Dark ; 59.5; 0; ; 0.00; 0;occ; 119; 0;40828
14; 719.6; 21-DEC-2009 08:06:21; Dark ; 59.0; 65; Lam Vel ; 2.20; 4400;occ; 118; 0;40828
15; 828.0; 21-DEC-2009 08:08:09; Dark ; 48.5; 34; Gam2Vel ; 1.79; 23000;occ; 97; 0;40828
16; 958.6; 21-DEC-2009 08:10:20; Dark ; 50.5; 70; Zet Pup ; 2.25; 39000;occ; 101; 0;40828
17; 1107.7; 21-DEC-2009 08:12:49; Dark ; 51.0; 117; Pi Pup ; 2.71; 3800;occ; 102; 0;40828
18; 1292.9; 21-DEC-2009 08:15:54; Dark ; 49.5; 23; 21Eps CMa ; 1.50; 26000;occ; 99; 0;40828
19; 1394.9; 21-DEC-2009 08:17:36; Dark ; 50.5; 179; 240mi2CMa ; 3.03; 24000;occ; 101; 0;40828
20; 1563.4; 21-DEC-2009 08:20:24; Dark ; 57.0; 1; 9Alp CMa ; -1.44; 11000;occ; 114; 0;40828
/nas3/ENVISAT/GOMOS/GOM_NL__0P/GOM_NL__0PNPDK20091221_082050_000060672085_00193_40828_5827.N1
1; 1588.9; 21-DEC-2009 08:20:50; Dark ; 57.5; 1; 9Alp CMa ; -1.44; 11000;occ; 115; 51;40828
2; 1754.3; 21-DEC-2009 08:23:35; Dark ; 46.5; 7; 19Bet Ori ; 0.10; 14000;occ; 93; 0;40828
3; 1880.0; 21-DEC-2009 08:25:41; Dark ; 46.5; 30; 46Eps Ori ; 1.69; 30000;occ; 93; 0;40828
4; 2053.3; 21-DEC-2009 08:28:34; Dark ; 58.5; 14; 58Alp Ori ; 0.87; 3000;occ; 117; 0;40828
5; 2298.9; 21-DEC-2009 08:32:40; Bright; 41.0; 176; 23Zet Tau ; 3.02; 22000;occ; 82; 0;40828
6; 2423.1; 21-DEC-2009 08:34:44; Bright; 42.0; 28; 12Bet Tau ; 1.65; 15200;occ; 84; 0;40828
7; 2622.9; 21-DEC-2009 08:38:04; Bright; 43.0; 107; 37The Aur ; 2.65; 11000;occ; 86; 0;40828
8; 2718.3; 21-DEC-2009 08:39:39; Bright; 42.5; 6; 13Alp Aur ; 0.08; 3400;occ; 85; 0;40828
9; 3702.1; 21-DEC-2009 08:56:03; Bright; 41.0; 60; 7Bet UMi ; 2.08; 3950;occ; 82; 0;40828
10; 3963.7; 21-DEC-2009 09:00:25; Bright; 43.0; 32; 77Eps UMa ; 1.76; 11000;occ; 86; 0;40828
11; 4131.6; 21-DEC-2009 09:03:13; Bright; 60.0; 39; 85Eta UMa ; 1.85; 24000;occ; 120; 0;40828
12; 4344.4; 21-DEC-2009 09:06:45; Bright; 57.0; 180; 27Gam Boo ; 3.04; 8000;occ; 114; 0;40828
13; 4544.5; 21-DEC-2009 09:10:05; Bright; 36.5; 83; ; 2.38; 11000;occ; 73; 0;40828
14; 4756.6; 21-DEC-2009 09:13:38; Bright; 64.0; 111; 8Eta Boo ; 2.68; 6000;occ; 128; 0;40828
15; 5388.8; 21-DEC-2009 09:24:10; Dark ; 53.0; 15; 67Alp Vir ; 0.98; 28000;occ; 106; 0;40828
16; 5599.4; 21-DEC-2009 09:27:40; Dark ; 48.0; 169; 46Gam Hya ; 2.99; 4700;occ; 96; 0;40828
17; 5777.0; 21-DEC-2009 09:30:38; Dark ; 52.0; 106; 9Bet Crv ; 2.65; 5600;occ; 104; 0;40828
18; 6027.6; 21-DEC-2009 09:34:49; Dark ; 43.5; 64; Gam Cen ; 2.20; 10600;occ; 87; 0;40828
19; 6130.0; 21-DEC-2009 09:36:31; Dark ; 43.0; 99; Del Cen ; 2.58; 26000;occ; 86; 0;40828
20; 6374.8; 21-DEC-2009 09:40:36; Dark ; 45.0; 113; Mu Vel ; 2.69; 5000;occ; 90; 0;40828
21; 6579.7; 21-DEC-2009 09:44:01; Dark ; 43.0; 71; Iot Car ; 2.25; 7700;occ; 86; 0;40828
22; 6670.6; 21-DEC-2009 09:45:32; Dark ; 59.5; 0; ; 0.00; 0;occ; 119; 0;40828
23; 6756.4; 21-DEC-2009 09:46:57; Dark ; 64.0; 65; Lam Vel ; 2.20; 4400;occ; 128; 0;40828
24; 6864.4; 21-DEC-2009 09:48:45; Dark ; 52.0; 34; Gam2Vel ; 1.79; 23000;occ; 104; 0;40828
25; 6995.2; 21-DEC-2009 09:50:56; Dark ; 49.5; 70; Zet Pup ; 2.25; 39000;occ; 99; 0;40828
26; 7144.2; 21-DEC-2009 09:53:25; Dark ; 49.5; 117; Pi Pup ; 2.71; 3800;occ; 99; 0;40828
27; 7329.2; 21-DEC-2009 09:56:30; Dark ; 50.5; 23; 21Eps CMa ; 1.50; 26000;occ; 101; 0;40828
28; 7431.2; 21-DEC-2009 09:58:12; Dark ; 50.5; 179; 240mi2CMa ; 3.03; 24000;occ; 101; 0;40828
29; 7599.5; 21-DEC-2009 10:01:00; Dark ; 56.5; 1; 9Alp CMa ; -1.44; 11000;occ; 113; 0;40828
/nas3/ENVISAT/GOMOS/GOM_NL__0P/GOM_NL__0PNPDK20091221_100121_000060692085_00194_40829_5828.N1
1; 1584.1; 21-DEC-2009 10:01:21; Dark ; 57.0; 1; 9Alp CMa ; -1.44; 11000;occ; 114; 41;40829
2; 1754.4; 21-DEC-2009 10:04:11; Dark ; 46.5; 7; 19Bet Ori ; 0.10; 14000;occ; 93; 0;40829
3; 1879.9; 21-DEC-2009 10:06:17; Dark ; 46.5; 30; 46Eps Ori ; 1.69; 30000;occ; 93; 0;40829
4; 2053.2; 21-DEC-2009 10:09:10; Dark ; 61.5; 14; 58Alp Ori ; 0.87; 3000;occ; 123; 0;40829
5; 2298.4; 21-DEC-2009 10:13:15; Bright; 41.5; 176; 23Zet Tau ; 3.02; 22000;occ; 83; 0;40829
6; 2422.7; 21-DEC-2009 10:15:20; Bright; 42.5; 28; 12Bet Tau ; 1.65; 15200;occ; 85; 0;40829
7; 2622.2; 21-DEC-2009 10:18:39; Bright; 43.0; 107; 37The Aur ; 2.65; 11000;occ; 86; 0;40829
8; 2717.8; 21-DEC-2009 10:20:15; Bright; 45.5; 6; 13Alp Aur ; 0.08; 3400;occ; 91; 0;40829
9; 3701.9; 21-DEC-2009 10:36:39; Bright; 41.0; 60; 7Bet UMi ; 2.08; 3950;occ; 82; 0;40829
10; 3963.5; 21-DEC-2009 10:41:00; Bright; 43.0; 32; 77Eps UMa ; 1.76; 11000;occ; 86; 0;40829
11; 4131.5; 21-DEC-2009 10:43:48; Bright; 49.5; 39; 85Eta UMa ; 1.85; 24000;occ; 99; 0;40829
12; 4344.5; 21-DEC-2009 10:47:21; Bright; 57.0; 180; 27Gam Boo ; 3.04; 8000;occ; 114; 0;40829
13; 4544.6; 21-DEC-2009 10:50:41; Bright; 38.0; 83; ; 2.38; 11000;occ; 76; 0;40829
14; 4756.8; 21-DEC-2009 10:54:14; Bright; 61.0; 111; 8Eta Boo ; 2.68; 6000;occ; 122; 0;40829
15; 5389.7; 21-DEC-2009 11:04:47; Dark ; 52.5; 15; 67Alp Vir ; 0.98; 28000;occ; 105; 0;40829
16; 5600.6; 21-DEC-2009 11:08:17; Dark ; 51.5; 169; 46Gam Hya ; 2.99; 4700;occ; 103; 0;40829
17; 5778.2; 21-DEC-2009 11:11:15; Dark ; 57.5; 106; 9Bet Crv ; 2.65; 5600;occ; 115; 0;40829
18; 6028.1; 21-DEC-2009 11:15:25; Dark ; 48.5; 64; Gam Cen ; 2.20; 10600;occ; 97; 0;40829
19; 6129.4; 21-DEC-2009 11:17:06; Dark ; 47.5; 26; Gam Cru ; 1.62; 2900;occ; 95; 0;40829
20; 6375.8; 21-DEC-2009 11:21:13; Dark ; 50.0; 113; Mu Vel ; 2.69; 5000;occ; 100; 0;40829
21; 6580.4; 21-DEC-2009 11:24:37; Dark ; 42.0; 71; Iot Car ; 2.25; 7700;occ; 84; 0;40829
22; 6671.3; 21-DEC-2009 11:26:08; Dark ; 59.5; 0; ; 0.00; 0;occ; 119; 0;40829

```

23; 6757.3; 21-DEC-2009 11:27:34; Dark ; 65.0; 65; Lam Vel ; 2.20; 4400;occ; 130; 0;40829
 24; 6864.9; 21-DEC-2009 11:29:22; Dark ; 45.0; 34; Gam2Vel ; 1.79; 23000;occ; 90; 0;40829
 25; 6995.8; 21-DEC-2009 11:31:33; Dark ; 49.0; 70; Zet Pup ; 2.25; 39000;occ; 98; 0;40829
 26; 7144.7; 21-DEC-2009 11:34:02; Dark ; 47.0; 117; Pi Pup ; 2.71; 3800;occ; 94; 0;40829
 27; 7329.5; 21-DEC-2009 11:37:06; Dark ; 52.5; 23; 21Eps CMA ; 1.50; 26000;occ; 105; 0;40829
 28; 7431.4; 21-DEC-2009 11:38:48; Dark ; 51.0; 179; 240mi2CMA ; 3.03; 24000;occ; 102; 0;40829
 29; 7599.8; 21-DEC-2009 11:41:37; Dark ; 54.0; 1; 9Alp CMA ; -1.44; 11000;occ; 108; 0;40829

/nas3/ENVISAT/GOMOS/GOM_NL__0P/GOM_NL__0PNPDK20091221_114216_000058762085_00195_40830_5829.N1

1; 1603.4; 21-DEC-2009 11:42:16; Dark ; 54.5; 1; 9Alp CMA ; -1.44; 11000;occ; 109; 79;40830
 2; 1754.3; 21-DEC-2009 11:44:47; Dark ; 45.5; 7; 19Bet Ori ; 0.10; 14000;occ; 91; 0;40830
 3; 1879.9; 21-DEC-2009 11:46:53; Dark ; 44.0; 30; 46Eps Ori ; 1.69; 30000;occ; 88; 0;40830
 4; 2053.0; 21-DEC-2009 11:49:46; Dark ; 56.0; 14; 58Alp Ori ; 0.87; 3000;occ; 112; 0;40830
 5; 2298.2; 21-DEC-2009 11:53:51; Bright; 43.0; 176; 23Zet Tau ; 3.02; 22000;occ; 86; 0;40830
 6; 2422.5; 21-DEC-2009 11:55:55; Bright; 41.0; 28; 12Bet Tau ; 1.65; 15200;occ; 82; 0;40830
 7; 2621.7; 21-DEC-2009 11:59:14; Bright; 41.5; 107; 37The Aur ; 2.65; 11000;occ; 83; 0;40830
 8; 2717.4; 21-DEC-2009 12:00:50; Bright; 41.0; 6; 13Alp Aur ; 0.08; 3400;occ; 82; 0;40830
 9; 3701.9; 21-DEC-2009 12:17:15; Bright; 38.5; 60; 7Bet UMi ; 2.08; 3950;occ; 77; 0;40830
 10; 3963.0; 21-DEC-2009 12:21:36; Bright; 58.0; 32; 77Eps UMa ; 1.76; 11000;occ; 116; 0;40830
 11; 4131.3; 21-DEC-2009 12:24:24; Bright; 60.0; 39; 85Eta UMa ; 1.85; 24000;occ; 120; 0;40830
 12; 4344.8; 21-DEC-2009 12:27:58; Bright; 37.0; 180; 27Gam Boo ; 3.04; 8000;occ; 74; 0;40830
 13; 4544.9; 21-DEC-2009 12:31:18; Bright; 38.5; 83; ; 2.38; 11000;occ; 77; 0;40830
 14; 4757.2; 21-DEC-2009 12:34:50; Bright; 45.5; 111; 8Eta Boo ; 2.68; 6000;occ; 91; 0;40830
 15; 5390.6; 21-DEC-2009 12:45:23; Dark ; 54.5; 15; 67Alp Vir ; 0.98; 28000;occ; 109; 0;40830
 16; 5601.7; 21-DEC-2009 12:48:54; Dark ; 51.5; 169; 46Gam Hya ; 2.99; 4700;occ; 103; 0;40830
 17; 5779.5; 21-DEC-2009 12:51:52; Dark ; 56.0; 106; 9Bet Crv ; 2.65; 5600;occ; 112; 0;40830
 18; 6028.8; 21-DEC-2009 12:56:02; Dark ; 48.0; 64; Gam Cen ; 2.20; 10600;occ; 96; 0;40830
 19; 6129.9; 21-DEC-2009 12:57:43; Dark ; 45.5; 26; Gam Cru ; 1.62; 2900;occ; 91; 0;40830
 20; 6376.6; 21-DEC-2009 13:01:49; Dark ; 47.0; 113; Mu Vel ; 2.69; 5000;occ; 94; 0;40830
 21; 6580.9; 21-DEC-2009 13:05:14; Dark ; 41.0; 71; Iot Car ; 2.25; 7700;occ; 82; 0;40830
 22; 6672.0; 21-DEC-2009 13:06:45; Dark ; 59.5; 0; ; 0.00; 0;occ; 119; 0;40830
 23; 6758.1; 21-DEC-2009 13:08:11; Dark ; 55.0; 65; Lam Vel ; 2.20; 4400;occ; 110; 0;40830
 24; 6865.8; 21-DEC-2009 13:09:59; Dark ; 45.5; 34; Gam2Vel ; 1.79; 23000;occ; 91; 0;40830
 25; 6996.4; 21-DEC-2009 13:12:09; Dark ; 50.5; 70; Zet Pup ; 2.25; 39000;occ; 101; 0;40830
 26; 7145.2; 21-DEC-2009 13:14:38; Dark ; 50.0; 117; Pi Pup ; 2.71; 3800;occ; 100; 0;40830
 27; 7329.9; 21-DEC-2009 13:17:43; Dark ; 50.5; 23; 21Eps CMA ; 1.50; 26000;occ; 101; 0;40830
 28; 7431.8; 21-DEC-2009 13:19:25; Dark ; 48.5; 179; 240mi2CMA ; 3.03; 24000;occ; 97; 0;40830

/nas3/ENVISAT/GOMOS/GOM_NL__0P/GOM_NL__0PNPDK20091221_131938_000059692085_00196_40831_5830.N1

1; 1408.9; 21-DEC-2009 13:19:38; Dark ; 49.0; 179; 240mi2CMA ; 3.03; 24000;occ; 98; 26;40831
 2; 1563.8; 21-DEC-2009 13:22:12; Dark ; 57.5; 1; 9Alp CMA ; -1.44; 11000;occ; 115; 0;40831
 3; 1754.4; 21-DEC-2009 13:25:23; Dark ; 45.0; 7; 19Bet Ori ; 0.10; 14000;occ; 90; 0;40831
 4; 1879.7; 21-DEC-2009 13:27:28; Dark ; 46.0; 30; 46Eps Ori ; 1.69; 30000;occ; 92; 0;40831
 5; 2052.9; 21-DEC-2009 13:30:21; Dark ; 62.0; 14; 58Alp Ori ; 0.87; 3000;occ; 124; 0;40831
 6; 2297.7; 21-DEC-2009 13:34:26; Bright; 41.0; 176; 23Zet Tau ; 3.02; 22000;occ; 82; 0;40831
 7; 2422.1; 21-DEC-2009 13:36:31; Bright; 42.0; 28; 12Bet Tau ; 1.65; 15200;occ; 84; 0;40831
 8; 2621.3; 21-DEC-2009 13:39:50; Bright; 42.5; 107; 37The Aur ; 2.65; 11000;occ; 85; 0;40831
 9; 2717.4; 21-DEC-2009 13:41:26; Bright; 45.0; 6; 13Alp Aur ; 0.08; 3400;occ; 90; 0;40831
 10; 3702.1; 21-DEC-2009 13:57:51; Bright; 32.5; 60; 7Bet UMi ; 2.08; 3950;occ; 65; 0;40831
 11; 3962.8; 21-DEC-2009 14:02:11; Bright; 48.0; 32; 77Eps UMa ; 1.76; 11000;occ; 96; 0;40831
 12; 4131.2; 21-DEC-2009 14:05:00; Bright; 40.0; 39; 85Eta UMa ; 1.85; 24000;occ; 80; 0;40831
 13; 4344.7; 21-DEC-2009 14:08:33; Bright; 57.0; 180; 27Gam Boo ; 3.04; 8000;occ; 114; 0;40831
 14; 4545.1; 21-DEC-2009 14:11:54; Bright; 38.0; 83; ; 2.38; 11000;occ; 76; 0;40831
 15; 4757.8; 21-DEC-2009 14:15:26; Bright; 43.0; 111; 8Eta Boo ; 2.68; 6000;occ; 86; 0;40831
 16; 5391.7; 21-DEC-2009 14:26:00; Dark ; 55.5; 15; 67Alp Vir ; 0.98; 28000;occ; 111; 0;40831
 17; 5602.6; 21-DEC-2009 14:29:31; Dark ; 49.0; 169; 46Gam Hya ; 2.99; 4700;occ; 98; 0;40831
 18; 5781.0; 21-DEC-2009 14:32:30; Dark ; 60.5; 106; 9Bet Crv ; 2.65; 5600;occ; 121; 0;40831
 19; 6029.7; 21-DEC-2009 14:36:38; Dark ; 42.5; 64; Gam Cen ; 2.20; 10600;occ; 85; 0;40831
 20; 6130.7; 21-DEC-2009 14:38:19; Dark ; 41.5; 26; Gam Cru ; 1.62; 2900;occ; 83; 0;40831
 21; 6377.6; 21-DEC-2009 14:42:26; Dark ; 45.5; 113; Mu Vel ; 2.69; 5000;occ; 91; 0;40831
 22; 6581.6; 21-DEC-2009 14:45:50; Dark ; 40.5; 71; Iot Car ; 2.25; 7700;occ; 81; 0;40831
 23; 6672.7; 21-DEC-2009 14:47:21; Dark ; 59.5; 0; ; 0.00; 0;occ; 119; 0;40831
 24; 6759.0; 21-DEC-2009 14:48:48; Dark ; 62.5; 65; Lam Vel ; 2.20; 4400;occ; 125; 0;40831
 25; 6866.4; 21-DEC-2009 14:50:35; Dark ; 46.5; 34; Gam2Vel ; 1.79; 23000;occ; 93; 0;40831
 26; 6997.1; 21-DEC-2009 14:52:46; Dark ; 50.5; 70; Zet Pup ; 2.25; 39000;occ; 101; 0;40831
 27; 7145.8; 21-DEC-2009 14:55:14; Dark ; 50.0; 117; Pi Pup ; 2.71; 3800;occ; 100; 0;40831
 28; 7330.3; 21-DEC-2009 14:58:19; Dark ; 48.5; 23; 21Eps CMA ; 1.50; 26000;occ; 97; 0;40831

/nas3/ENVISAT/GOMOS/GOM_NL__0P/GOM_NL__0PNPDK20091221_150001_000059472085_00197_40832_5831.N1

1; 1396.0; 21-DEC-2009 15:00:01; Dark ; 50.0; 179; 240mi2CMA ; 3.03; 24000;occ; 100; 0;40832
 2; 1564.1; 21-DEC-2009 15:02:49; Dark ; 55.0; 1; 9Alp CMA ; -1.44; 11000;occ; 110; 0;40832

```

3; 1754.5; 21-DEC-2009 15:05:59; Dark ; 44.5; 7; 19Bet Ori ; 0.10; 14000;occ; 89; 0;40832
4; 1879.8; 21-DEC-2009 15:08:04; Dark ; 45.0; 30; 46Eps Ori ; 1.69; 30000;occ; 90; 0;40832
5; 2052.6; 21-DEC-2009 15:10:57; Dark ; 61.0; 14; 58Alp Ori ; 0.87; 3000;occ; 122; 0;40832
6; 2297.7; 21-DEC-2009 15:15:02; Bright; 40.5; 176; 23Zet Tau ; 3.02; 22000;occ; 81; 0;40832
7; 2422.0; 21-DEC-2009 15:17:07; Bright; 41.0; 28; 12Bet Tau ; 1.65; 15200;occ; 82; 0;40832
8; 2620.9; 21-DEC-2009 15:20:25; Bright; 40.5; 107; 37The Aur ; 2.65; 11000;occ; 81; 0;40832
9; 2717.2; 21-DEC-2009 15:22:02; Bright; 41.0; 6; 13Alp Aur ; 0.08; 3400;occ; 82; 0;40832
10; 3701.9; 21-DEC-2009 15:38:26; Bright; 38.5; 60; 7Bet UMi ; 2.08; 3950;occ; 77; 0;40832
11; 3962.9; 21-DEC-2009 15:42:47; Bright; 41.5; 32; 77Eps UMa ; 1.76; 11000;occ; 83; 0;40832
12; 4131.2; 21-DEC-2009 15:45:36; Bright; 42.5; 39; 85Eta UMa ; 1.85; 24000;occ; 85; 0;40832
13; 4344.8; 21-DEC-2009 15:49:09; Bright; 43.0; 180; 27Gam Boo ; 3.04; 8000;occ; 86; 0;40832
14; 4545.2; 21-DEC-2009 15:52:30; Bright; 37.0; 83; ; 2.38; 11000;occ; 74; 0;40832
15; 4758.1; 21-DEC-2009 15:56:03; Bright; 64.0; 111; 8Eta Boo ; 2.68; 6000;occ; 128; 0;40832
16; 5392.8; 21-DEC-2009 16:06:37; Dark ; 56.0; 15; 67Alp Vir ; 0.98; 28000;occ; 112; 0;40832
17; 5603.5; 21-DEC-2009 16:10:08; Dark ; 50.0; 169; 46Gam Hya ; 2.99; 4700;occ; 100; 0;40832
18; 5782.4; 21-DEC-2009 16:13:07; Dark ; 56.5; 106; 9Bet Crv ; 2.65; 5600;occ; 113; 0;40832
19; 6030.4; 21-DEC-2009 16:17:15; Dark ; 42.5; 64; Gam Cen ; 2.20; 10600;occ; 85; 0;40832
20; 6131.3; 21-DEC-2009 16:18:56; Dark ; 42.0; 26; Gam Cru ; 1.62; 2900;occ; 84; 0;40832
21; 6378.6; 21-DEC-2009 16:23:03; Dark ; 44.5; 113; Mu Vel ; 2.69; 5000;occ; 89; 0;40832
22; 6582.3; 21-DEC-2009 16:26:27; Dark ; 41.5; 71; Iot Car ; 2.25; 7700;occ; 83; 0;40832
23; 6673.5; 21-DEC-2009 16:27:58; Dark ; 59.5; 0; ; 0.00; 0;occ; 119; 0;40832
24; 6760.2; 21-DEC-2009 16:29:25; Dark ; 64.0; 65; Lam Vel ; 2.20; 4400;occ; 128; 0;40832
25; 6867.3; 21-DEC-2009 16:31:12; Dark ; 47.5; 34; Gam2Vel ; 1.79; 23000;occ; 95; 0;40832
26; 6997.9; 21-DEC-2009 16:33:22; Dark ; 49.5; 70; Zet Pup ; 2.25; 39000;occ; 99; 0;40832
27; 7146.3; 21-DEC-2009 16:35:51; Dark ; 51.0; 117; Pi Pup ; 2.71; 3800;occ; 102; 0;40832
28; 7330.9; 21-DEC-2009 16:38:55; Dark ; 12.5; 23; 21Eps CMa ; 1.50; 26000;occ; 25; 0;40832
/nas3/ENVISAT/GOMOS/GOM_NL__0P/GOM_NL__0PNPDK20091221_163855_000057512085_00198_40833_5832.N1
1; 1294.9; 21-DEC-2009 16:38:55; Dark ; 49.0; 23; 21Eps CMa ; 1.50; 26000;occ; 98; 0;40833
2; 1396.3; 21-DEC-2009 16:40:37; Dark ; 49.5; 179; 240mi2Cma ; 3.03; 24000;occ; 99; 0;40833
3; 1564.2; 21-DEC-2009 16:43:25; Dark ; 58.5; 1; 9Alp Cma ; -1.44; 11000;occ; 117; 0;40833
4; 1754.5; 21-DEC-2009 16:46:35; Dark ; 46.5; 7; 19Bet Ori ; 0.10; 14000;occ; 93; 0;40833
5; 1879.6; 21-DEC-2009 16:48:40; Dark ; 46.0; 30; 46Eps Ori ; 1.69; 30000;occ; 92; 0;40833
6; 2052.5; 21-DEC-2009 16:51:33; Dark ; 56.0; 14; 58Alp Ori ; 0.87; 3000;occ; 112; 0;40833
7; 2297.5; 21-DEC-2009 16:55:38; Bright; 42.5; 176; 23Zet Tau ; 3.02; 22000;occ; 85; 0;40833
8; 2421.7; 21-DEC-2009 16:57:42; Bright; 41.5; 28; 12Bet Tau ; 1.65; 15200;occ; 83; 0;40833
9; 2620.5; 21-DEC-2009 17:01:01; Bright; 40.0; 107; 37The Aur ; 2.65; 11000;occ; 80; 0;40833
10; 2716.9; 21-DEC-2009 17:02:37; Bright; 44.5; 6; 13Alp Aur ; 0.08; 3400;occ; 89; 0;40833
11; 3702.0; 21-DEC-2009 17:19:03; Bright; 39.0; 60; 7Bet UMi ; 2.08; 3950;occ; 78; 0;40833
12; 3962.5; 21-DEC-2009 17:23:23; Bright; 62.5; 32; 77Eps UMa ; 1.76; 11000;occ; 125; 0;40833
13; 4131.2; 21-DEC-2009 17:26:12; Bright; 40.0; 39; 85Eta UMa ; 1.85; 24000;occ; 80; 0;40833
14; 4344.8; 21-DEC-2009 17:29:45; Bright; 36.5; 180; 27Gam Boo ; 3.04; 8000;occ; 73; 0;40833
15; 4545.5; 21-DEC-2009 17:33:06; Bright; 37.5; 83; ; 2.38; 11000;occ; 75; 0;40833
16; 4758.4; 21-DEC-2009 17:36:39; Bright; 46.5; 111; 8Eta Boo ; 2.68; 6000;occ; 93; 0;40833
17; 5393.4; 21-DEC-2009 17:47:14; Dark ; 59.0; 15; 67Alp Vir ; 0.98; 28000;occ; 118; 0;40833
18; 5604.2; 21-DEC-2009 17:50:45; Dark ; 47.5; 169; 46Gam Hya ; 2.99; 4700;occ; 95; 0;40833
19; 5783.6; 21-DEC-2009 17:53:44; Dark ; 62.0; 106; 9Bet Crv ; 2.65; 5600;occ; 124; 0;40833
20; 6031.0; 21-DEC-2009 17:57:52; Dark ; 42.5; 64; Gam Cen ; 2.20; 10600;occ; 85; 0;40833
21; 6131.7; 21-DEC-2009 17:59:32; Dark ; 43.5; 26; Gam Cru ; 1.62; 2900;occ; 87; 0;40833
22; 6379.5; 21-DEC-2009 18:03:40; Dark ; 48.0; 113; Mu Vel ; 2.69; 5000;occ; 96; 0;40833
23; 6582.7; 21-DEC-2009 18:07:03; Dark ; 45.5; 71; Iot Car ; 2.25; 7700;occ; 91; 0;40833
24; 6674.2; 21-DEC-2009 18:08:35; Dark ; 59.5; 0; ; 0.00; 0;occ; 119; 0;40833
25; 6761.0; 21-DEC-2009 18:10:02; Dark ; 68.5; 65; Lam Vel ; 2.20; 4400;occ; 137; 0;40833
26; 6867.8; 21-DEC-2009 18:11:48; Dark ; 44.0; 34; Gam2Vel ; 1.79; 23000;occ; 88; 0;40833
27; 6998.7; 21-DEC-2009 18:13:59; Dark ; 47.5; 70; Zet Pup ; 2.25; 39000;occ; 95; 0;40833
/nas3/ENVISAT/GOMOS/GOM_NL__0P/GOM_NL__0PNPDK20091221_181419_000059312085_00199_40834_5833.N1
1; 982.2; 21-DEC-2009 18:14:19; Dark ; 48.0; 70; Zet Pup ; 2.25; 39000;occ; 96; 39;40834
2; 1110.7; 21-DEC-2009 18:16:27; Dark ; 52.0; 117; Pi Pup ; 2.71; 3800;occ; 104; 0;40834
3; 1295.3; 21-DEC-2009 18:19:32; Dark ; 50.0; 23; 21Eps Cma ; 1.50; 26000;occ; 100; 0;40834
4; 1396.7; 21-DEC-2009 18:21:13; Dark ; 51.0; 179; 240mi2Cma ; 3.03; 24000;occ; 102; 0;40834
5; 1564.1; 21-DEC-2009 18:24:01; Dark ; 54.5; 1; 9Alp Cma ; -1.44; 11000;occ; 109; 0;40834
6; 1754.6; 21-DEC-2009 18:27:11; Dark ; 45.5; 7; 19Bet Ori ; 0.10; 14000;occ; 91; 0;40834
7; 1879.5; 21-DEC-2009 18:29:16; Dark ; 45.0; 30; 46Eps Ori ; 1.69; 30000;occ; 90; 0;40834
8; 2052.1; 21-DEC-2009 18:32:09; Dark ; 51.0; 14; 58Alp Ori ; 0.87; 3000;occ; 102; 0;40834
9; 2297.1; 21-DEC-2009 18:36:14; Bright; 42.5; 176; 23Zet Tau ; 3.02; 22000;occ; 85; 0;40834
10; 2421.3; 21-DEC-2009 18:38:18; Bright; 41.5; 28; 12Bet Tau ; 1.65; 15200;occ; 83; 0;40834
11; 2620.1; 21-DEC-2009 18:41:37; Bright; 42.5; 107; 37The Aur ; 2.65; 11000;occ; 85; 0;40834
12; 2716.7; 21-DEC-2009 18:43:13; Bright; 43.5; 6; 13Alp Aur ; 0.08; 3400;occ; 87; 0;40834
13; 3701.8; 21-DEC-2009 18:59:38; Bright; 38.5; 60; 7Bet UMi ; 2.08; 3950;occ; 77; 0;40834

```

14; 3962.1; 21-DEC-2009 19:03:59; Bright; 45.0; 32; 77Eps UMA ; 1.76; 11000;occ; 90; 0;40834
 15; 4131.0; 21-DEC-2009 19:06:48; Bright; 55.5; 39; 85Eta UMA ; 1.85; 24000;occ; 111; 0;40834
 16; 4344.7; 21-DEC-2009 19:10:21; Bright; 37.5; 180; 27Gam Boo ; 3.04; 8000;occ; 75; 0;40834
 17; 4545.7; 21-DEC-2009 19:13:42; Bright; 38.5; 83; ; 2.38; 11000;occ; 77; 0;40834
 18; 4758.8; 21-DEC-2009 19:17:15; Bright; 64.0; 111; 8Eta Boo ; 2.68; 6000;occ; 128; 0;40834
 19; 5394.4; 21-DEC-2009 19:27:51; Dark ; 53.0; 15; 67Alp Vir ; 0.98; 28000;occ; 106; 0;40834
 20; 5605.1; 21-DEC-2009 19:31:22; Dark ; 49.5; 169; 46Gam Hya ; 2.99; 4700;occ; 99; 0;40834
 21; 5784.7; 21-DEC-2009 19:34:21; Dark ; 54.5; 106; 9Bet Crv ; 2.65; 5600;occ; 109; 0;40834
 22; 6031.8; 21-DEC-2009 19:38:28; Dark ; 43.0; 64; Gam Cen ; 2.20; 10600;occ; 86; 0;40834
 23; 6132.4; 21-DEC-2009 19:40:09; Dark ; 42.5; 26; Gam Cru ; 1.62; 2900;occ; 85; 0;40834
 24; 6380.4; 21-DEC-2009 19:44:17; Dark ; 45.0; 113; Mu Vel ; 2.69; 5000;occ; 90; 0;40834
 25; 6583.4; 21-DEC-2009 19:47:40; Dark ; 47.5; 71; Iot Car ; 2.25; 7700;occ; 95; 0;40834
 26; 6674.9; 21-DEC-2009 19:49:11; Dark ; 59.5; 0; ; 0.00; 0;occ; 119; 0;40834
 27; 6762.0; 21-DEC-2009 19:50:39; Dark ; 56.5; 65; Lam Vel ; 2.20; 4400;occ; 113; 0;40834
 28; 6868.4; 21-DEC-2009 19:52:25; Dark ; 45.0; 34; Gam2Vel ; 1.79; 23000;occ; 90; 0;40834

/nas3/ENVISAT/GOMOS/GOM_NL__0P/GOM_NL__0PNPDE20091222_002941_000054632085_00202_40837_9175.N1

1; -639.1; 22-DEC-2009 00:29:41; Dark ; 55.0; 15; 67Alp Vir ; 0.98; 28000;occ; 110; 0;40837
 2; -358.5; 22-DEC-2009 00:34:22; Dark ; 46.0; 54; 5The Cen ; 2.06; 4500;occ; 92; 0;40837
 3; -247.3; 22-DEC-2009 00:36:13; Dark ; 58.0; 106; 9Bet Crv ; 2.65; 5600;occ; 116; 0;40837
 4; -2.2; 22-DEC-2009 00:40:18; Dark ; 42.5; 64; Gam Cen ; 2.20; 10600;occ; 85; 0;40837
 5; 97.9; 22-DEC-2009 00:41:58; Dark ; 43.5; 26; Gam Cru ; 1.62; 2900;occ; 87; 0;40838
 6; 347.0; 22-DEC-2009 00:46:07; Dark ; 46.0; 113; Mu Vel ; 2.69; 5000;occ; 92; 0;40838
 7; 549.2; 22-DEC-2009 00:49:29; Dark ; 40.5; 71; Iot Car ; 2.25; 7700;occ; 81; 0;40838
 8; 641.0; 22-DEC-2009 00:51:01; Dark ; 59.5; 0; ; 0.00; 0;occ; 119; 0;40838
 9; 728.5; 22-DEC-2009 00:52:29; Dark ; 56.5; 65; Lam Vel ; 2.20; 4400;occ; 113; 0;40838
 10; 834.1; 22-DEC-2009 00:54:14; Dark ; 45.0; 34; Gam2Vel ; 1.79; 23000;occ; 90; 0;40838
 11; 965.0; 22-DEC-2009 00:56:25; Dark ; 50.0; 70; Zet Pup ; 2.25; 39000;occ; 100; 0;40838
 12; 1112.5; 22-DEC-2009 00:58:53; Dark ; 49.5; 117; Pi Pup ; 2.71; 3800;occ; 99; 0;40838
 13; 1296.5; 22-DEC-2009 01:01:57; Dark ; 50.0; 23; 21Eps CMa ; 1.50; 26000;occ; 100; 0;40838
 14; 1397.8; 22-DEC-2009 01:03:38; Dark ; 49.0; 179; 240mi2CMa ; 3.03; 24000;occ; 98; 0;40838
 15; 1564.7; 22-DEC-2009 01:06:25; Dark ; 56.5; 1; 9Alp CMa ; -1.44; 11000;occ; 113; 0;40838
 16; 1754.6; 22-DEC-2009 01:09:35; Dark ; 46.5; 7; 19Bet Ori ; 0.10; 14000;occ; 93; 0;40838
 17; 1879.1; 22-DEC-2009 01:11:39; Dark ; 46.5; 30; 46Eps Ori ; 1.69; 30000;occ; 93; 0;40838
 18; 2051.2; 22-DEC-2009 01:14:31; Dark ; 57.0; 14; 58Alp Ori ; 0.87; 3000;occ; 114; 0;40838
 19; 2295.8; 22-DEC-2009 01:18:36; Bright; 42.0; 176; 23Zet Tau ; 3.02; 22000;occ; 84; 0;40838
 20; 2420.5; 22-DEC-2009 01:20:41; Bright; 43.0; 28; 12Bet Tau ; 1.65; 15200;occ; 86; 0;40838
 21; 2617.9; 22-DEC-2009 01:23:58; Bright; 62.0; 107; 37The Aur ; 2.65; 11000;occ; 124; 0;40838
 22; 2715.5; 22-DEC-2009 01:25:36; Bright; 45.0; 6; 13Alp Aur ; 0.08; 3400;occ; 90; 0;40838
 23; 3701.5; 22-DEC-2009 01:42:02; Bright; 40.0; 60; 7Bet UMi ; 2.08; 3950;occ; 80; 0;40838
 24; 3960.9; 22-DEC-2009 01:46:21; Bright; 46.0; 32; 77Eps UMA ; 1.76; 11000;occ; 92; 0;40838
 25; 4130.5; 22-DEC-2009 01:49:11; Bright; 60.0; 39; 85Eta UMA ; 1.85; 24000;occ; 120; 0;40838
 26; 4345.2; 22-DEC-2009 01:52:45; Bright; 38.0; 180; 27Gam Boo ; 3.04; 8000;occ; 76; 0;40838
 27; 4546.2; 22-DEC-2009 01:56:06; Bright; 38.0; 83; ; 2.38; 11000;occ; 76; 0;40838
 28; 4760.3; 22-DEC-2009 01:59:40; Bright; 64.5; 111; 8Eta Boo ; 2.68; 6000;occ; 129; 0;40838

/nas3/ENVISAT/GOMOS/GOM_NL__0P/GOM_NL__0PNPDE20091222_021018_000033972085_00203_40838_9176.N1

1; -637.9; 22-DEC-2009 02:10:18; Dark ; 55.0; 15; 67Alp Vir ; 0.98; 28000;occ; 110; 0;40838
 2; -357.9; 22-DEC-2009 02:14:58; Dark ; 43.0; 54; 5The Cen ; 2.06; 4500;occ; 86; 0;40838
 3; -245.8; 22-DEC-2009 02:16:50; Dark ; 57.0; 106; 9Bet Crv ; 2.65; 5600;occ; 114; 0;40838
 4; -1.4; 22-DEC-2009 02:20:55; Dark ; 43.5; 64; Gam Cen ; 2.20; 10600;occ; 87; 0;40838
 5; 98.5; 22-DEC-2009 02:22:35; Dark ; 41.0; 26; Gam Cru ; 1.62; 2900;occ; 82; 0;40839
 6; 348.0; 22-DEC-2009 02:26:44; Dark ; 46.5; 113; Mu Vel ; 2.69; 5000;occ; 93; 0;40839
 7; 549.7; 22-DEC-2009 02:30:06; Dark ; 40.5; 71; Iot Car ; 2.25; 7700;occ; 81; 0;40839
 8; 641.7; 22-DEC-2009 02:31:38; Dark ; 59.5; 0; ; 0.00; 0;occ; 119; 0;40839
 9; 729.4; 22-DEC-2009 02:33:06; Dark ; 61.0; 65; Lam Vel ; 2.20; 4400;occ; 122; 0;40839
 10; 835.2; 22-DEC-2009 02:34:51; Dark ; 47.5; 34; Gam2Vel ; 1.79; 23000;occ; 95; 0;40839
 11; 965.7; 22-DEC-2009 02:37:02; Dark ; 50.5; 70; Zet Pup ; 2.25; 39000;occ; 101; 0;40839
 12; 1113.1; 22-DEC-2009 02:39:29; Dark ; 50.5; 117; Pi Pup ; 2.71; 3800;occ; 101; 0;40839
 13; 1296.7; 22-DEC-2009 02:42:33; Dark ; 48.0; 23; 21Eps CMa ; 1.50; 26000;occ; 96; 0;40839
 14; 1397.8; 22-DEC-2009 02:44:14; Dark ; 49.0; 179; 240mi2CMa ; 3.03; 24000;occ; 98; 0;40839
 15; 1564.8; 22-DEC-2009 02:47:01; Dark ; 54.5; 1; 9Alp CMa ; -1.44; 11000;occ; 109; 0;40839
 16; 1754.8; 22-DEC-2009 02:50:11; Dark ; 47.5; 7; 19Bet Ori ; 0.10; 14000;occ; 95; 0;40839
 17; 1879.5; 22-DEC-2009 02:52:16; Dark ; 44.5; 30; 46Eps Ori ; 1.69; 30000;occ; 89; 0;40839
 18; 2050.9; 22-DEC-2009 02:55:07; Dark ; 52.5; 14; 58Alp Ori ; 0.87; 3000;occ; 105; 0;40839
 19; 2295.7; 22-DEC-2009 02:59:12; Bright; 42.0; 176; 23Zet Tau ; 3.02; 22000;occ; 84; 0;40839
 20; 2420.3; 22-DEC-2009 03:01:16; Bright; 48.0; 28; 12Bet Tau ; 1.65; 15200;occ; 96; 0;40839
 21; 2617.5; 22-DEC-2009 03:04:34; Bright; 42.0; 107; 37The Aur ; 2.65; 11000;occ; 84; 0;40839
 22; 2715.4; 22-DEC-2009 03:06:11; Bright; 44.0; 6; 13Alp Aur ; 0.08; 3400;occ; 88; 0;40839

/nas3/ENVISAT/GOMOS/GOM_NL__0P/GOM_NL__0PNPDE20091222_032238_000060472085_00204_40839_9177.N1

1;-2334.5; 22-DEC-2009 03:22:38; Bright; 38.0; 60; 7Bet UMi ; 2.08; 3950;occ; 76; 0;40839
 2;-2075.2; 22-DEC-2009 03:26:57; Bright; 47.5; 32; 77Eps UMa ; 1.76; 11000;occ; 95; 0;40839
 3;-1905.3; 22-DEC-2009 03:29:47; Bright; 39.5; 39; 85Eta UMa ; 1.85; 24000;occ; 79; 0;40839
 4;-1690.6; 22-DEC-2009 03:33:21; Bright; 57.0; 180; 27Gam Boo ; 3.04; 8000;occ; 114; 0;40839
 5;-1489.7; 22-DEC-2009 03:36:42; Bright; 38.0; 83; ; 2.38; 11000;occ; 76; 0;40839
 6;-1275.4; 22-DEC-2009 03:40:17; Bright; 65.0; 111; 8Eta Boo ; 2.68; 6000;occ; 130; 0;40839
 7; -637.0; 22-DEC-2009 03:50:55; Dark ; 54.5; 15; 67Alp Vir ; 0.98; 28000;occ; 109; 0;40839
 8; -357.2; 22-DEC-2009 03:55:35; Dark ; 45.0; 54; 5The Cen ; 2.06; 4500;occ; 90; 0;40839
 9; -244.6; 22-DEC-2009 03:57:27; Dark ; 56.5; 106; 9Bet Crv ; 2.65; 5600;occ; 113; 0;40839
 10; -0.8; 22-DEC-2009 04:01:31; Dark ; 45.5; 64; Gam Cen ; 2.20; 10600;occ; 91; 0;40839
 11; 99.3; 22-DEC-2009 04:03:11; Dark ; 44.0; 26; Gam Cru ; 1.62; 2900;occ; 88; 0;40840
 12; 349.0; 22-DEC-2009 04:07:21; Dark ; 43.0; 113; Mu Vel ; 2.69; 5000;occ; 86; 0;40840
 13; 550.4; 22-DEC-2009 04:10:42; Dark ; 44.0; 71; Iot Car ; 2.25; 7700;occ; 88; 0;40840
 14; 642.4; 22-DEC-2009 04:12:14; Dark ; 59.5; 0; ; 0.00; 0;occ; 119; 0;40840
 15; 730.4; 22-DEC-2009 04:13:43; Dark ; 55.5; 65; Lam Vel ; 2.20; 4400;occ; 111; 0;40840
 16; 835.9; 22-DEC-2009 04:15:28; Dark ; 45.5; 34; Gam2Vel ; 1.79; 23000;occ; 91; 0;40840
 17; 966.5; 22-DEC-2009 04:17:39; Dark ; 49.5; 70; Zet Pup ; 2.25; 39000;occ; 99; 0;40840
 18; 1113.7; 22-DEC-2009 04:20:06; Dark ; 51.5; 117; Pi Pup ; 2.71; 3800;occ; 103; 0;40840
 19; 1297.4; 22-DEC-2009 04:23:09; Dark ; 50.0; 23; 21Eps CMa ; 1.50; 26000;occ; 100; 0;40840
 20; 1398.4; 22-DEC-2009 04:24:50; Dark ; 50.0; 179; 240mi2CMa ; 3.03; 24000;occ; 100; 0;40840
 21; 1565.0; 22-DEC-2009 04:27:37; Dark ; 56.5; 1; 9Alp CMa ; -1.44; 11000;occ; 113; 0;40840
 22; 1755.1; 22-DEC-2009 04:30:47; Dark ; 47.0; 7; 19Bet Ori ; 0.10; 14000;occ; 94; 0;40840
 23; 1879.4; 22-DEC-2009 04:32:51; Dark ; 45.5; 30; 46Eps Ori ; 1.69; 30000;occ; 91; 0;40840
 24; 2050.9; 22-DEC-2009 04:35:43; Dark ; 61.0; 14; 58Alp Ori ; 0.87; 3000;occ; 122; 0;40840
 25; 2295.5; 22-DEC-2009 04:39:48; Bright; 41.5; 176; 23Zet Tau ; 3.02; 22000;occ; 83; 0;40840
 26; 2420.1; 22-DEC-2009 04:41:52; Bright; 41.5; 28; 12Bet Tau ; 1.65; 15200;occ; 83; 0;40840
 27; 2617.2; 22-DEC-2009 04:45:09; Bright; 41.0; 107; 37The Aur ; 2.65; 11000;occ; 82; 0;40840
 28; 2715.2; 22-DEC-2009 04:46:47; Bright; 42.5; 6; 13Alp Aur ; 0.08; 3400;occ; 85; 0;40840
 29; 3701.5; 22-DEC-2009 05:03:14; Bright; 11.5; 60; 7Bet UMi ; 2.08; 3950;occ; 23; 0;40840

/nas3/ENVISAT/GOMOS/GOM_NL__0P/GOM_NL__0PNPDE20091222_050314_000050892085_00205_40840_9178.N1

1;-2334.5; 22-DEC-2009 05:03:14; Bright; 38.5; 60; 7Bet UMi ; 2.08; 3950;occ; 77; 0;40840
 2;-2075.4; 22-DEC-2009 05:07:33; Bright; 48.5; 32; 77Eps UMa ; 1.76; 11000;occ; 97; 0;40840
 3;-1905.5; 22-DEC-2009 05:10:23; Bright; 39.5; 39; 85Eta UMa ; 1.85; 24000;occ; 79; 0;40840
 4;-1690.5; 22-DEC-2009 05:13:58; Bright; 36.5; 180; 27Gam Boo ; 3.04; 8000;occ; 73; 0;40840
 5;-1489.3; 22-DEC-2009 05:17:19; Bright; 38.0; 83; ; 2.38; 11000;occ; 76; 0;40840
 6;-1274.8; 22-DEC-2009 05:20:53; Bright; 65.0; 111; 8Eta Boo ; 2.68; 6000;occ; 130; 0;40840
 7; -636.0; 22-DEC-2009 05:31:32; Dark ; 56.5; 15; 67Alp Vir ; 0.98; 28000;occ; 113; 0;40840
 8; -356.8; 22-DEC-2009 05:36:11; Dark ; 43.5; 54; 5The Cen ; 2.06; 4500;occ; 87; 0;40840
 9; -243.4; 22-DEC-2009 05:38:05; Dark ; 67.5; 106; 9Bet Crv ; 2.65; 5600;occ; 135; 0;40840
 10; -0.1; 22-DEC-2009 05:42:08; Dark ; 42.5; 64; Gam Cen ; 2.20; 10600;occ; 85; 0;40840
 11; 99.8; 22-DEC-2009 05:43:48; Dark ; 43.5; 26; Gam Cru ; 1.62; 2900;occ; 87; 0;40841
 12; 349.9; 22-DEC-2009 05:47:58; Dark ; 45.0; 113; Mu Vel ; 2.69; 5000;occ; 90; 0;40841
 13; 551.1; 22-DEC-2009 05:51:19; Dark ; 40.5; 71; Iot Car ; 2.25; 7700;occ; 81; 0;40841
 14; 643.0; 22-DEC-2009 05:52:51; Dark ; 59.5; 0; ; 0.00; 0;occ; 119; 0;40841
 15; 731.2; 22-DEC-2009 05:54:19; Dark ; 56.5; 65; Lam Vel ; 2.20; 4400;occ; 113; 0;40841
 16; 836.3; 22-DEC-2009 05:56:04; Dark ; 45.5; 34; Gam2Vel ; 1.79; 23000;occ; 91; 0;40841
 17; 967.2; 22-DEC-2009 05:58:15; Dark ; 47.5; 70; Zet Pup ; 2.25; 39000;occ; 95; 0;40841
 18; 1114.3; 22-DEC-2009 06:00:42; Dark ; 51.5; 117; Pi Pup ; 2.71; 3800;occ; 103; 0;40841
 19; 1297.6; 22-DEC-2009 06:03:46; Dark ; 51.0; 23; 21Eps CMa ; 1.50; 26000;occ; 102; 0;40841
 20; 1398.8; 22-DEC-2009 06:05:27; Dark ; 49.0; 179; 240mi2CMa ; 3.03; 24000;occ; 98; 0;40841
 21; 1565.0; 22-DEC-2009 06:08:13; Dark ; 56.0; 1; 9Alp CMa ; -1.44; 11000;occ; 112; 0;40841
 22; 1755.3; 22-DEC-2009 06:11:23; Dark ; 44.5; 7; 19Bet Ori ; 0.10; 14000;occ; 89; 0;40841
 23; 1879.5; 22-DEC-2009 06:13:28; Dark ; 45.0; 30; 46Eps Ori ; 1.69; 30000;occ; 90; 0;40841
 24; 2050.6; 22-DEC-2009 06:16:19; Dark ; 52.5; 14; 58Alp Ori ; 0.87; 3000;occ; 105; 0;40841
 25; 2295.3; 22-DEC-2009 06:20:23; Bright; 42.5; 176; 23Zet Tau ; 3.02; 22000;occ; 85; 0;40841
 26; 2419.8; 22-DEC-2009 06:22:28; Bright; 40.0; 28; 12Bet Tau ; 1.65; 15200;occ; 80; 0;40841
 27; 2616.7; 22-DEC-2009 06:25:45; Bright; 42.5; 107; 37The Aur ; 2.65; 11000;occ; 85; 0;40841
 28; 2715.0; 22-DEC-2009 06:27:23; Bright; 40.0; 6; 13Alp Aur ; 0.08; 3400;occ; 80; 0;40841

/nas3/ENVISAT/GOMOS/GOM_NL__0P/GOM_NL__0PNPDK20091222_064350_000037822085_00206_40841_5834.N1

1;-2334.4; 22-DEC-2009 06:43:50; Bright; 38.5; 60; 7Bet UMi ; 2.08; 3950;occ; 77; 0;40841
 2;-2075.9; 22-DEC-2009 06:48:08; Bright; 64.0; 32; 77Eps UMa ; 1.76; 11000;occ; 128; 0;40841
 3;-1905.7; 22-DEC-2009 06:50:58; Bright; 60.0; 39; 85Eta UMa ; 1.85; 24000;occ; 120; 0;40841
 4;-1690.5; 22-DEC-2009 06:54:34; Bright; 37.0; 180; 27Gam Boo ; 3.04; 8000;occ; 74; 0;40841
 5;-1488.8; 22-DEC-2009 06:57:55; Bright; 38.0; 83; ; 2.38; 11000;occ; 76; 0;40841
 6;-1274.5; 22-DEC-2009 07:01:30; Bright; 47.0; 111; 8Eta Boo ; 2.68; 6000;occ; 94; 0;40841
 7; -635.1; 22-DEC-2009 07:12:09; Dark ; 57.5; 15; 67Alp Vir ; 0.98; 28000;occ; 115; 0;40841
 8; -356.3; 22-DEC-2009 07:16:48; Dark ; 50.0; 54; 5The Cen ; 2.06; 4500;occ; 100; 0;40841
 9; -242.0; 22-DEC-2009 07:18:42; Dark ; 54.0; 106; 9Bet Crv ; 2.65; 5600;occ; 108; 0;40841

10; 0.7; 22-DEC-2009 07:22:45; Dark ; 42.0; 64; Gam Cen ; 2.20; 10600;occ; 84; 0;40842
 11; 100.5; 22-DEC-2009 07:24:25; Dark ; 40.5; 26; Gam Cru ; 1.62; 2900;occ; 81; 0;40842
 12; 350.8; 22-DEC-2009 07:28:35; Dark ; 46.5; 113; Mu Vel ; 2.69; 5000;occ; 93; 0;40842
 13; 551.6; 22-DEC-2009 07:31:56; Dark ; 41.0; 71; Iot Car ; 2.25; 7700;occ; 82; 0;40842
 14; 643.7; 22-DEC-2009 07:33:28; Dark ; 59.5; 0; ; 0.00; 0;occ; 119; 0;40842
 15; 732.3; 22-DEC-2009 07:34:56; Dark ; 56.0; 65; Lam Vel ; 2.20; 4400;occ; 112; 0;40842
 16; 837.0; 22-DEC-2009 07:36:41; Dark ; 46.5; 34; Gam2Vel ; 1.79; 23000;occ; 93; 0;40842
 17; 967.9; 22-DEC-2009 07:38:52; Dark ; 47.5; 70; Zet Pup ; 2.25; 39000;occ; 95; 0;40842
 18; 1114.7; 22-DEC-2009 07:41:19; Dark ; 49.5; 117; Pi Pup ; 2.71; 3800;occ; 99; 0;40842
 19; 1297.9; 22-DEC-2009 07:44:22; Dark ; 50.0; 23; 21Eps CMa ; 1.50; 26000;occ; 100; 0;40842
 20; 1399.0; 22-DEC-2009 07:46:03; Dark ; 49.5; 179; 240mi2CMa ; 3.03; 24000;occ; 99; 0;40842

/nas3/ENVISAT/GOMOS/GOM_NL__0P/GOM_NL__0PNPDK20091222_074631_000062272085_00207_40842_5835.N1

1; 1427.0; 22-DEC-2009 07:46:31; Dark ; 50.0; 179; 240mi2CMa ; 3.03; 24000;occ; 100; 56;40842
 2; 1565.2; 22-DEC-2009 07:48:49; Dark ; 55.5; 1; 9Alp CMa ; -1.44; 11000;occ; 111; 0;40842
 3; 1755.2; 22-DEC-2009 07:51:59; Dark ; 47.5; 7; 19Bet Ori ; 0.10; 14000;occ; 95; 0;40842
 4; 1879.3; 22-DEC-2009 07:54:03; Dark ; 46.5; 30; 46Eps Ori ; 1.69; 30000;occ; 93; 0;40842
 5; 2050.4; 22-DEC-2009 07:56:54; Dark ; 54.0; 14; 58Alp Ori ; 0.87; 3000;occ; 108; 0;40842
 6; 2294.9; 22-DEC-2009 08:00:59; Bright; 42.0; 176; 23Zet Tau ; 3.02; 22000;occ; 84; 0;40842
 7; 2419.7; 22-DEC-2009 08:03:04; Bright; 41.5; 28; 12Bet Tau ; 1.65; 15200;occ; 83; 0;40842
 8; 2616.3; 22-DEC-2009 08:06:20; Bright; 41.0; 107; 37The Aur ; 2.65; 11000;occ; 82; 0;40842
 9; 2714.8; 22-DEC-2009 08:07:59; Bright; 42.0; 6; 13Alp Aur ; 0.08; 3400;occ; 84; 0;40842
 10; 3701.4; 22-DEC-2009 08:24:25; Bright; 38.0; 60; 7Bet UMi ; 2.08; 3950;occ; 76; 0;40842
 11; 3959.7; 22-DEC-2009 08:28:44; Bright; 45.5; 32; 77Eps UMa ; 1.76; 11000;occ; 91; 0;40842
 12; 4130.4; 22-DEC-2009 08:31:34; Bright; 60.0; 39; 85Eta UMa ; 1.85; 24000;occ; 120; 0;40842
 13; 4345.5; 22-DEC-2009 08:35:10; Bright; 38.0; 180; 27Gam Boo ; 3.04; 8000;occ; 76; 0;40842
 14; 4547.1; 22-DEC-2009 08:38:31; Bright; 37.0; 83; ; 2.38; 11000;occ; 74; 0;40842
 15; 4761.9; 22-DEC-2009 08:42:06; Bright; 44.5; 111; 8Eta Boo ; 2.68; 6000;occ; 89; 0;40842
 16; 5401.8; 22-DEC-2009 08:52:46; Dark ; 54.0; 15; 67Alp Vir ; 0.98; 28000;occ; 108; 0;40842
 17; 5680.1; 22-DEC-2009 08:57:24; Dark ; 44.5; 54; 5The Cen ; 2.06; 4500;occ; 89; 0;40842
 18; 5795.4; 22-DEC-2009 08:59:19; Dark ; 58.5; 106; 9Bet Crv ; 2.65; 5600;occ; 117; 0;40842
 19; 6037.3; 22-DEC-2009 09:03:21; Dark ; 40.5; 64; Gam Cen ; 2.20; 10600;occ; 81; 0;40842
 20; 6137.0; 22-DEC-2009 09:05:01; Dark ; 49.0; 26; Gam Cru ; 1.62; 2900;occ; 98; 0;40842
 21; 6387.7; 22-DEC-2009 09:09:12; Dark ; 46.0; 113; Mu Vel ; 2.69; 5000;occ; 92; 0;40842
 22; 6588.1; 22-DEC-2009 09:12:32; Dark ; 41.0; 71; Iot Car ; 2.25; 7700;occ; 82; 0;40842
 23; 6680.3; 22-DEC-2009 09:14:04; Dark ; 59.5; 0; ; 0.00; 0;occ; 119; 0;40842
 24; 6769.1; 22-DEC-2009 09:15:33; Dark ; 59.0; 65; Lam Vel ; 2.20; 4400;occ; 118; 0;40842
 25; 6873.6; 22-DEC-2009 09:17:18; Dark ; 44.5; 34; Gam2Vel ; 1.79; 23000;occ; 89; 0;40842
 26; 7004.4; 22-DEC-2009 09:19:28; Dark ; 50.5; 70; Zet Pup ; 2.25; 39000;occ; 101; 0;40842
 27; 7151.2; 22-DEC-2009 09:21:55; Dark ; 51.5; 117; Pi Pup ; 2.71; 3800;occ; 103; 0;40842
 28; 7334.2; 22-DEC-2009 09:24:58; Dark ; 50.5; 23; 21Eps CMa ; 1.50; 26000;occ; 101; 0;40842
 29; 7435.0; 22-DEC-2009 09:26:39; Dark ; 49.5; 179; 240mi2CMa ; 3.03; 24000;occ; 99; 0;40842
 30; 7601.2; 22-DEC-2009 09:29:25; Dark ; 53.0; 1; 9Alp CMa ; -1.44; 11000;occ; 106; 0;40842

/nas3/ENVISAT/GOMOS/GOM_NL__0P/GOM_NL__0PNPDK20091222_093235_000058902085_00208_40843_5836.N1

1; 1755.4; 22-DEC-2009 09:32:35; Dark ; 46.0; 7; 19Bet Ori ; 0.10; 14000;occ; 92; 0;40843
 2; 1879.5; 22-DEC-2009 09:34:39; Dark ; 45.5; 30; 46Eps Ori ; 1.69; 30000;occ; 91; 0;40843
 3; 2050.2; 22-DEC-2009 09:37:30; Dark ; 60.5; 14; 58Alp Ori ; 0.87; 3000;occ; 121; 0;40843
 4; 2294.7; 22-DEC-2009 09:41:35; Bright; 39.5; 176; 23Zet Tau ; 3.02; 22000;occ; 79; 0;40843
 5; 2419.3; 22-DEC-2009 09:43:39; Bright; 41.0; 28; 12Bet Tau ; 1.65; 15200;occ; 82; 0;40843
 6; 2615.8; 22-DEC-2009 09:46:56; Bright; 42.5; 107; 37The Aur ; 2.65; 11000;occ; 85; 0;40843
 7; 2714.5; 22-DEC-2009 09:48:34; Bright; 42.5; 6; 13Alp Aur ; 0.08; 3400;occ; 85; 0;40843
 8; 3701.3; 22-DEC-2009 10:05:01; Bright; 38.5; 60; 7Bet UMi ; 2.08; 3950;occ; 77; 0;40843
 9; 3959.7; 22-DEC-2009 10:09:20; Bright; 45.5; 32; 77Eps UMa ; 1.76; 11000;occ; 91; 0;40843
 10; 4129.9; 22-DEC-2009 10:12:10; Bright; 60.0; 39; 85Eta UMa ; 1.85; 24000;occ; 120; 0;40843
 11; 4345.6; 22-DEC-2009 10:15:46; Bright; 37.5; 180; 27Gam Boo ; 3.04; 8000;occ; 75; 0;40843
 12; 4547.1; 22-DEC-2009 10:19:07; Bright; 37.5; 83; ; 2.38; 11000;occ; 75; 0;40843
 13; 4762.0; 22-DEC-2009 10:22:42; Bright; 61.0; 111; 8Eta Boo ; 2.68; 6000;occ; 122; 0;40843
 14; 5402.6; 22-DEC-2009 10:33:23; Dark ; 55.5; 15; 67Alp Vir ; 0.98; 28000;occ; 111; 0;40843
 15; 5680.7; 22-DEC-2009 10:38:01; Dark ; 47.0; 54; 5The Cen ; 2.06; 4500;occ; 94; 0;40843
 16; 5796.6; 22-DEC-2009 10:39:57; Dark ; 57.0; 106; 9Bet Crv ; 2.65; 5600;occ; 114; 0;40843
 17; 6038.0; 22-DEC-2009 10:43:58; Dark ; 43.5; 64; Gam Cen ; 2.20; 10600;occ; 87; 0;40843
 18; 6137.5; 22-DEC-2009 10:45:37; Dark ; 55.0; 26; Gam Cru ; 1.62; 2900;occ; 110; 0;40843
 19; 6388.5; 22-DEC-2009 10:49:48; Dark ; 48.5; 113; Mu Vel ; 2.69; 5000;occ; 97; 0;40843
 20; 6588.9; 22-DEC-2009 10:53:09; Dark ; 47.5; 71; Iot Car ; 2.25; 7700;occ; 95; 0;40843
 21; 6681.0; 22-DEC-2009 10:54:41; Dark ; 59.5; 0; ; 0.00; 0;occ; 119; 0;40843
 22; 6769.9; 22-DEC-2009 10:56:10; Dark ; 64.5; 65; Lam Vel ; 2.20; 4400;occ; 129; 0;40843
 23; 6874.2; 22-DEC-2009 10:57:54; Dark ; 42.0; 34; Gam2Vel ; 1.79; 23000;occ; 84; 0;40843
 24; 7005.0; 22-DEC-2009 11:00:05; Dark ; 47.5; 70; Zet Pup ; 2.25; 39000;occ; 95; 0;40843
 25; 7151.5; 22-DEC-2009 11:02:31; Dark ; 51.5; 117; Pi Pup ; 2.71; 3800;occ; 103; 0;40843

```

26; 7334.6; 22-DEC-2009 11:05:35; Dark ; 49.0; 23; 21Eps CMa ; 1.50; 26000;occ; 98; 0;40843
27; 7435.3; 22-DEC-2009 11:07:15; Dark ; 51.5; 179; 240mi2Cma ; 3.03; 24000;occ; 103; 0;40843
28; 7601.4; 22-DEC-2009 11:10:01; Dark ; 44.0; 1; 9Alp Cma ; -1.44; 11000;occ; 88; 0;40843
/nas3/ENVISAT/GOMOS/GOM_NL__0P/GOM_NL__0PNPDK20091222_111001_000060712085_00209_40844_5837.N1
1; 1565.5; 22-DEC-2009 11:10:01; Dark ; 53.0; 1; 9Alp Cma ; -1.44; 11000;occ; 106; 0;40844
2; 1755.5; 22-DEC-2009 11:13:11; Dark ; 47.0; 7; 19Bet Ori ; 0.10; 14000;occ; 94; 0;40844
3; 1879.2; 22-DEC-2009 11:15:15; Dark ; 46.5; 30; 46Eps Ori ; 1.69; 30000;occ; 93; 0;40844
4; 2050.1; 22-DEC-2009 11:18:06; Dark ; 56.0; 14; 58Alp Ori ; 0.87; 3000;occ; 112; 0;40844
5; 2294.4; 22-DEC-2009 11:22:10; Bright; 43.0; 176; 23Zet Tau ; 3.02; 22000;occ; 86; 0;40844
6; 2419.0; 22-DEC-2009 11:24:15; Bright; 42.0; 28; 12Bet Tau ; 1.65; 15200;occ; 84; 0;40844
7; 2615.3; 22-DEC-2009 11:27:31; Bright; 42.0; 107; 37The Aur ; 2.65; 11000;occ; 84; 0;40844
8; 2714.3; 22-DEC-2009 11:29:10; Bright; 42.5; 6; 13Alp Aur ; 0.08; 3400;occ; 85; 0;40844
9; 3701.2; 22-DEC-2009 11:45:37; Bright; 41.0; 60; 7Bet UMi ; 2.08; 3950;occ; 82; 0;40844
10; 3959.3; 22-DEC-2009 11:49:55; Bright; 64.0; 32; 77Eps UMa ; 1.76; 11000;occ; 128; 0;40844
11; 4129.8; 22-DEC-2009 11:52:46; Bright; 61.0; 39; 85Eta UMa ; 1.85; 24000;occ; 122; 0;40844
12; 4345.6; 22-DEC-2009 11:56:21; Bright; 57.0; 180; 27Gam Boo ; 3.04; 8000;occ; 114; 0;40844
13; 4547.4; 22-DEC-2009 11:59:43; Bright; 38.0; 83; ; 2.38; 11000;occ; 76; 0;40844
14; 4762.5; 22-DEC-2009 12:03:18; Bright; 45.5; 111; 8Eta Boo ; 2.68; 6000;occ; 91; 0;40844
15; 5403.5; 22-DEC-2009 12:13:59; Dark ; 55.0; 15; 67Alp Vir ; 0.98; 28000;occ; 110; 0;40844
16; 5681.2; 22-DEC-2009 12:18:37; Dark ; 44.0; 54; 5The Cen ; 2.06; 4500;occ; 88; 0;40844
17; 5797.9; 22-DEC-2009 12:20:34; Dark ; 54.0; 106; 9Bet Crv ; 2.65; 5600;occ; 108; 0;40844
18; 6038.8; 22-DEC-2009 12:24:35; Dark ; 42.0; 64; Gam Cen ; 2.20; 10600;occ; 84; 0;40844
19; 6138.0; 22-DEC-2009 12:26:14; Dark ; 42.0; 26; Gam Cru ; 1.62; 2900;occ; 84; 0;40844
20; 6389.4; 22-DEC-2009 12:30:25; Dark ; 51.0; 113; Mu Vel ; 2.69; 5000;occ; 102; 0;40844
21; 6589.3; 22-DEC-2009 12:33:45; Dark ; 40.0; 71; Iot Car ; 2.25; 7700;occ; 80; 0;40844
22; 6681.7; 22-DEC-2009 12:35:18; Dark ; 59.5; 0; ; 0.00; 0;occ; 119; 0;40844
23; 6770.8; 22-DEC-2009 12:36:47; Dark ; 66.0; 65; Lam Vel ; 2.20; 4400;occ; 132; 0;40844
24; 6874.7; 22-DEC-2009 12:38:31; Dark ; 48.0; 34; Gam2Vel ; 1.79; 23000;occ; 96; 0;40844
25; 7005.6; 22-DEC-2009 12:40:41; Dark ; 46.5; 70; Zet Pup ; 2.25; 39000;occ; 93; 0;40844
26; 7152.0; 22-DEC-2009 12:43:08; Dark ; 49.5; 117; Pi Pup ; 2.71; 3800;occ; 99; 0;40844
27; 7335.0; 22-DEC-2009 12:46:11; Dark ; 51.0; 23; 21Eps Cma ; 1.50; 26000;occ; 102; 0;40844
28; 7435.8; 22-DEC-2009 12:47:52; Dark ; 50.0; 179; 240mi2Cma ; 3.03; 24000;occ; 100; 0;40844
29; 7601.4; 22-DEC-2009 12:50:37; Dark ; 35.5; 1; 9Alp Cma ; -1.44; 11000;occ; 71; 0;40844
/nas3/ENVISAT/GOMOS/GOM_NL__0P/GOM_NL__0PNPDK20091222_125037_000058942085_00210_40845_5838.N1
1; 1565.6; 22-DEC-2009 12:50:37; Dark ; 56.0; 1; 9Alp Cma ; -1.44; 11000;occ; 112; 0;40845
2; 1755.4; 22-DEC-2009 12:53:47; Dark ; 48.5; 7; 19Bet Ori ; 0.10; 14000;occ; 97; 0;40845
3; 1879.5; 22-DEC-2009 12:55:51; Dark ; 45.5; 30; 46Eps Ori ; 1.69; 30000;occ; 91; 0;40845
4; 2050.0; 22-DEC-2009 12:58:42; Dark ; 61.0; 14; 58Alp Ori ; 0.87; 3000;occ; 122; 0;40845
5; 2294.3; 22-DEC-2009 13:02:46; Bright; 41.5; 176; 23Zet Tau ; 3.02; 22000;occ; 83; 0;40845
6; 2418.9; 22-DEC-2009 13:04:51; Bright; 40.0; 28; 12Bet Tau ; 1.65; 15200;occ; 80; 0;40845
7; 2615.0; 22-DEC-2009 13:08:07; Bright; 61.0; 107; 37The Aur ; 2.65; 11000;occ; 122; 0;40845
8; 2714.1; 22-DEC-2009 13:09:46; Bright; 47.5; 6; 13Alp Aur ; 0.08; 3400;occ; 95; 0;40845
9; 3701.4; 22-DEC-2009 13:26:13; Bright; 36.0; 60; 7Bet UMi ; 2.08; 3950;occ; 72; 0;40845
10; 3958.9; 22-DEC-2009 13:30:31; Bright; 46.5; 32; 77Eps UMa ; 1.76; 11000;occ; 93; 0;40845
11; 4129.8; 22-DEC-2009 13:33:22; Bright; 57.5; 39; 85Eta UMa ; 1.85; 24000;occ; 115; 0;40845
12; 4345.7; 22-DEC-2009 13:36:57; Bright; 39.5; 180; 27Gam Boo ; 3.04; 8000;occ; 79; 0;40845
13; 4547.5; 22-DEC-2009 13:40:19; Bright; 38.0; 83; ; 2.38; 11000;occ; 76; 0;40845
14; 4762.9; 22-DEC-2009 13:43:55; Bright; 65.0; 111; 8Eta Boo ; 2.68; 6000;occ; 130; 0;40845
15; 5404.5; 22-DEC-2009 13:54:36; Dark ; 52.5; 15; 67Alp Vir ; 0.98; 28000;occ; 105; 0;40845
16; 5681.7; 22-DEC-2009 13:59:13; Dark ; 47.0; 54; 5The Cen ; 2.06; 4500;occ; 94; 0;40845
17; 5799.2; 22-DEC-2009 14:01:11; Dark ; 57.5; 106; 9Bet Crv ; 2.65; 5600;occ; 115; 0;40845
18; 6039.6; 22-DEC-2009 14:05:11; Dark ; 40.5; 64; Gam Cen ; 2.20; 10600;occ; 81; 0;40845
19; 6138.8; 22-DEC-2009 14:06:50; Dark ; 42.0; 26; Gam Cru ; 1.62; 2900;occ; 84; 0;40845
20; 6390.4; 22-DEC-2009 14:11:02; Dark ; 45.0; 113; Mu Vel ; 2.69; 5000;occ; 90; 0;40845
21; 6589.9; 22-DEC-2009 14:14:22; Dark ; 41.5; 71; Iot Car ; 2.25; 7700;occ; 83; 0;40845
22; 6682.4; 22-DEC-2009 14:15:54; Dark ; 59.5; 0; ; 0.00; 0;occ; 119; 0;40845
23; 6771.8; 22-DEC-2009 14:17:24; Dark ; 66.0; 65; Lam Vel ; 2.20; 4400;occ; 132; 0;40845
24; 6875.5; 22-DEC-2009 14:19:07; Dark ; 45.5; 34; Gam2Vel ; 1.79; 23000;occ; 91; 0;40845
25; 7006.4; 22-DEC-2009 14:21:18; Dark ; 47.5; 70; Zet Pup ; 2.25; 39000;occ; 95; 0;40845
26; 7152.4; 22-DEC-2009 14:23:44; Dark ; 51.0; 117; Pi Pup ; 2.71; 3800;occ; 102; 0;40845
27; 7335.1; 22-DEC-2009 14:26:47; Dark ; 51.0; 23; 21Eps Cma ; 1.50; 26000;occ; 102; 0;40845
28; 7436.2; 22-DEC-2009 14:28:28; Dark ; 24.0; 179; 240mi2Cma ; 3.03; 24000;occ; 48; 0;40845
/nas3/ENVISAT/GOMOS/GOM_NL__0P/GOM_NL__0PNPDK20091222_142828_000059832085_00211_40846_5839.N1
1; 1400.3; 22-DEC-2009 14:28:28; Dark ; 47.0; 179; 240mi2Cma ; 3.03; 24000;occ; 94; 0;40846
2; 1565.4; 22-DEC-2009 14:31:13; Dark ; 57.5; 1; 9Alp Cma ; -1.44; 11000;occ; 115; 0;40846
3; 1755.5; 22-DEC-2009 14:34:23; Dark ; 45.5; 7; 19Bet Ori ; 0.10; 14000;occ; 91; 0;40846
4; 1879.3; 22-DEC-2009 14:36:27; Dark ; 45.5; 30; 46Eps Ori ; 1.69; 30000;occ; 91; 0;40846
5; 2049.8; 22-DEC-2009 14:39:17; Dark ; 57.5; 14; 58Alp Ori ; 0.87; 3000;occ; 115; 0;40846

```

6; 2418.6; 22-DEC-2009 14:45:26; Bright; 42.5; 28; 12Bet Tau ; 1.65; 15200;occ; 85; 0;40846
7; 2614.7; 22-DEC-2009 14:48:42; Bright; 41.5; 107; 37The Aur ; 2.65; 11000;occ; 83; 0;40846
8; 2713.9; 22-DEC-2009 14:50:22; Bright; 42.0; 6; 13Alp Aur ; 0.08; 3400;occ; 84; 0;40846
9; 3701.2; 22-DEC-2009 15:06:49; Bright; 37.5; 60; 7Bet UMi ; 2.08; 3950;occ; 75; 0;40846
10; 3959.0; 22-DEC-2009 15:11:07; Bright; 46.0; 32; 77Eps UMa ; 1.76; 11000;occ; 92; 0;40846
11; 4129.9; 22-DEC-2009 15:13:58; Bright; 40.5; 39; 85Eta UMa ; 1.85; 24000;occ; 81; 0;40846
12; 4346.0; 22-DEC-2009 15:17:34; Bright; 36.5; 180; 27Gam Boo ; 3.04; 8000;occ; 73; 0;40846
13; 4548.0; 22-DEC-2009 15:20:56; Bright; 36.5; 83; ; 2.38; 11000;occ; 73; 0;40846
14; 4763.6; 22-DEC-2009 15:24:31; Bright; 46.5; 111; 8Eta Boo ; 2.68; 6000;occ; 93; 0;40846
15; 5405.6; 22-DEC-2009 15:35:13; Dark ; 53.5; 15; 67Alp Vir ; 0.98; 28000;occ; 107; 0;40846
16; 5682.5; 22-DEC-2009 15:39:50; Dark ; 47.5; 54; 5The Cen ; 2.06; 4500;occ; 95; 0;40846
17; 5800.7; 22-DEC-2009 15:41:48; Dark ; 55.5; 106; 9Bet Crv ; 2.65; 5600;occ; 111; 0;40846
18; 6040.5; 22-DEC-2009 15:45:48; Dark ; 45.0; 64; Gam Cen ; 2.20; 10600;occ; 90; 0;40846
19; 6139.3; 22-DEC-2009 15:47:27; Dark ; 49.5; 26; Gam Cru ; 1.62; 2900;occ; 99; 0;40846
20; 6391.4; 22-DEC-2009 15:51:39; Dark ; 46.0; 113; Mu Vel ; 2.69; 5000;occ; 92; 0;40846
21; 6590.7; 22-DEC-2009 15:54:58; Dark ; 40.5; 71; Iot Car ; 2.25; 7700;occ; 81; 0;40846
22; 6683.2; 22-DEC-2009 15:56:31; Dark ; 59.5; 0; ; 0.00; 0;occ; 119; 0;40846
23; 6772.6; 22-DEC-2009 15:58:00; Dark ; 66.5; 65; Lam Vel ; 2.20; 4400;occ; 133; 0;40846
24; 6876.2; 22-DEC-2009 15:59:44; Dark ; 50.5; 34; Gam2Vel ; 1.79; 23000;occ; 101; 0;40846
25; 7007.1; 22-DEC-2009 16:01:55; Dark ; 49.5; 70; Zet Pup ; 2.25; 39000;occ; 99; 0;40846
26; 7152.8; 22-DEC-2009 16:04:20; Dark ; 50.0; 117; Pi Pup ; 2.71; 3800;occ; 100; 0;40846
27; 7335.7; 22-DEC-2009 16:07:23; Dark ; 48.0; 23; 21Eps CMA ; 1.50; 26000;occ; 96; 0;40846

/nas3/ENVISAT/GOMOS/GOM_NL__0P/GOM_NL__0PNPDE20091222_210344_000038562085_00215_40850_9179.N1

1; 972.9; 22-DEC-2009 21:03:44; Dark ; 49.5; 70; Zet Pup ; 2.25; 39000;occ; 99; 0;40850
2; 1118.2; 22-DEC-2009 21:06:10; Dark ; 50.0; 117; Pi Pup ; 2.71; 3800;occ; 100; 0;40850
3; 1300.6; 22-DEC-2009 21:09:12; Dark ; 50.0; 23; 21Eps CMA ; 1.50; 26000;occ; 100; 0;40850
4; 1401.2; 22-DEC-2009 21:10:53; Dark ; 51.0; 179; 240mi2CMA ; 3.03; 24000;occ; 102; 0;40850
5; 1566.0; 22-DEC-2009 21:13:38; Dark ; 56.0; 1; 9Alp CMA ; -1.44; 11000;occ; 112; 0;40850
6; 1755.6; 22-DEC-2009 21:16:47; Dark ; 45.5; 7; 19Bet Ori ; 0.10; 14000;occ; 91; 0;40850
7; 1879.1; 22-DEC-2009 21:18:51; Dark ; 44.5; 30; 46Eps Ori ; 1.69; 30000;occ; 89; 0;40850
8; 2048.9; 22-DEC-2009 21:21:40; Dark ; 52.0; 14; 58Alp Ori ; 0.87; 3000;occ; 104; 0;40850
9; 2292.7; 22-DEC-2009 21:25:44; Bright; 44.0; 176; 23Zet Tau ; 3.02; 22000;occ; 88; 0;40850
10; 2417.5; 22-DEC-2009 21:27:49; Bright; 43.0; 28; 12Bet Tau ; 1.65; 15200;occ; 86; 0;40850
11; 2612.7; 22-DEC-2009 21:31:04; Bright; 42.5; 107; 37The Aur ; 2.65; 11000;occ; 85; 0;40850
12; 2712.8; 22-DEC-2009 21:32:44; Bright; 47.0; 6; 13Alp Aur ; 0.08; 3400;occ; 94; 0;40850
13; 3700.9; 22-DEC-2009 21:49:12; Bright; 41.0; 60; 7Bet UMi ; 2.08; 3950;occ; 82; 0;40850
14; 3957.4; 22-DEC-2009 21:53:29; Bright; 49.0; 32; 77Eps UMa ; 1.76; 11000;occ; 98; 0;40850
15; 4129.1; 22-DEC-2009 21:56:21; Bright; 61.0; 39; 85Eta UMa ; 1.85; 24000;occ; 122; 0;40850
16; 4345.9; 22-DEC-2009 21:59:58; Bright; 57.0; 180; 27Gam Boo ; 3.04; 8000;occ; 114; 0;40850
17; 4548.5; 22-DEC-2009 22:03:20; Bright; 35.5; 83; ; 2.38; 11000;occ; 71; 0;40850
18; 4764.9; 22-DEC-2009 22:06:56; Bright; 64.5; 111; 8Eta Boo ; 2.68; 6000;occ; 129; 0;40850

/nas3/ENVISAT/GOMOS/GOM_NL__0P/GOM_NL__0PNPDE20091222_221741_000054352085_00215_40850_9180.N1

1; -626.9; 22-DEC-2009 22:17:41; Dark ; 56.0; 15; 67Alp Vir ; 0.98; 28000;occ; 112; 0;40850
2; -351.5; 22-DEC-2009 22:22:16; Dark ; 48.5; 54; 5The Cen ; 2.06; 4500;occ; 97; 0;40850
3; -230.0; 22-DEC-2009 22:24:17; Dark ; 57.5; 106; 9Bet Crv ; 2.65; 5600;occ; 115; 0;40850
4; 93.1; 22-DEC-2009 22:29:40; Dark ; 59.5; 0; ; 0.00; 0;occ; 119; 0;40851
5; 358.8; 22-DEC-2009 22:34:06; Dark ; 49.0; 113; Mu Vel ; 2.69; 5000;occ; 98; 0;40851
6; 556.8; 22-DEC-2009 22:37:24; Dark ; 41.0; 71; Iot Car ; 2.25; 7700;occ; 82; 0;40851
7; 663.7; 22-DEC-2009 22:39:11; Dark ; 48.0; 41; Eps Car ; 1.86; 4100;occ; 96; 0;40851
8; 842.6; 22-DEC-2009 22:42:10; Dark ; 48.5; 34; Gam2Vel ; 1.79; 23000;occ; 97; 0;40851
9; 973.6; 22-DEC-2009 22:44:21; Dark ; 51.0; 70; Zet Pup ; 2.25; 39000;occ; 102; 0;40851
10; 1118.8; 22-DEC-2009 22:46:46; Dark ; 51.5; 117; Pi Pup ; 2.71; 3800;occ; 103; 0;40851
11; 1300.9; 22-DEC-2009 22:49:48; Dark ; 50.5; 23; 21Eps CMA ; 1.50; 26000;occ; 101; 0;40851
12; 1401.3; 22-DEC-2009 22:51:29; Dark ; 49.0; 179; 240mi2CMA ; 3.03; 24000;occ; 98; 0;40851
13; 1566.0; 22-DEC-2009 22:54:13; Dark ; 53.0; 1; 9Alp CMA ; -1.44; 11000;occ; 106; 0;40851
14; 1755.6; 22-DEC-2009 22:57:23; Dark ; 46.5; 7; 19Bet Ori ; 0.10; 14000;occ; 93; 0;40851
15; 1879.0; 22-DEC-2009 22:59:26; Dark ; 45.0; 30; 46Eps Ori ; 1.69; 30000;occ; 90; 0;40851
16; 2048.7; 22-DEC-2009 23:02:16; Dark ; 53.5; 14; 58Alp Ori ; 0.87; 3000;occ; 107; 0;40851
17; 2292.5; 22-DEC-2009 23:06:20; Bright; 42.5; 176; 23Zet Tau ; 3.02; 22000;occ; 85; 0;40851
18; 2417.2; 22-DEC-2009 23:08:25; Bright; 42.0; 28; 12Bet Tau ; 1.65; 15200;occ; 84; 0;40851
19; 2612.3; 22-DEC-2009 23:11:40; Bright; 61.0; 107; 37The Aur ; 2.65; 11000;occ; 122; 0;40851
20; 2712.6; 22-DEC-2009 23:13:20; Bright; 44.5; 6; 13Alp Aur ; 0.08; 3400;occ; 89; 0;40851
21; 3701.1; 22-DEC-2009 23:29:49; Bright; 38.0; 60; 7Bet UMi ; 2.08; 3950;occ; 76; 0;40851
22; 3956.9; 22-DEC-2009 23:34:04; Bright; 42.5; 32; 77Eps UMa ; 1.76; 11000;occ; 85; 0;40851
23; 4129.1; 22-DEC-2009 23:36:57; Bright; 61.0; 39; 85Eta UMa ; 1.85; 24000;occ; 122; 0;40851
24; 4345.9; 22-DEC-2009 23:40:33; Bright; 57.0; 180; 27Gam Boo ; 3.04; 8000;occ; 114; 0;40851
25; 4548.7; 22-DEC-2009 23:43:56; Bright; 54.5; 83; ; 2.38; 11000;occ; 109; 0;40851
26; 4765.4; 22-DEC-2009 23:47:33; Bright; 43.5; 111; 8Eta Boo ; 2.68; 6000;occ; 87; 0;40851

/nas3/ENVISAT/GOMOS/GOM_NL__0P/GOM_NL__0PNPDE20091222_235817_000054572085_00216_40851_9181.N1

1; -625.8; 22-DEC-2009 23:58:17; Dark ; 55.0; 15; 67Alp Vir ; 0.98; 28000;occ; 110; 0;40851
 2; -351.0; 23-DEC-2009 00:02:52; Dark ; 44.5; 54; 5The Cen ; 2.06; 4500;occ; 89; 0;40851
 3; -228.7; 23-DEC-2009 00:04:55; Dark ; 61.0; 106; 9Bet Crv ; 2.65; 5600;occ; 122; 0;40851
 4; 93.9; 23-DEC-2009 00:10:17; Dark ; 59.5; 0; ; 0.00; 0;occ; 119; 0;40852
 5; 359.8; 23-DEC-2009 00:14:43; Dark ; 46.5; 113; Mu Vel ; 2.69; 5000;occ; 93; 0;40852
 6; 557.3; 23-DEC-2009 00:18:01; Dark ; 43.5; 71; Iot Car ; 2.25; 7700;occ; 87; 0;40852
 7; 664.0; 23-DEC-2009 00:19:47; Dark ; 51.5; 41; Eps Car ; 1.86; 4100;occ; 103; 0;40852
 8; 843.1; 23-DEC-2009 00:22:46; Dark ; 47.0; 34; Gam2Vel ; 1.79; 23000;occ; 94; 0;40852
 9; 974.1; 23-DEC-2009 00:24:57; Dark ; 49.5; 70; Zet Pup ; 2.25; 39000;occ; 99; 0;40852
 10; 1119.4; 23-DEC-2009 00:27:23; Dark ; 49.5; 117; Pi Pup ; 2.71; 3800;occ; 99; 0;40852
 11; 1301.1; 23-DEC-2009 00:30:24; Dark ; 50.0; 23; 21Eps CMA ; 1.50; 26000;occ; 100; 0;40852
 12; 1401.5; 23-DEC-2009 00:32:05; Dark ; 49.0; 179; 240mi2CMA ; 3.03; 24000;occ; 98; 0;40852
 13; 1566.1; 23-DEC-2009 00:34:49; Dark ; 56.5; 1; 9Alp CMA ; -1.44; 11000;occ; 113; 0;40852
 14; 1755.8; 23-DEC-2009 00:37:59; Dark ; 46.0; 7; 19Bet Ori ; 0.10; 14000;occ; 92; 0;40852
 15; 1879.0; 23-DEC-2009 00:40:02; Dark ; 46.5; 30; 46Eps Ori ; 1.69; 30000;occ; 93; 0;40852
 16; 2048.4; 23-DEC-2009 00:42:52; Dark ; 57.5; 14; 58Alp Ori ; 0.87; 3000;occ; 115; 0;40852
 17; 2292.2; 23-DEC-2009 00:46:56; Bright; 42.5; 176; 23Zet Tau ; 3.02; 22000;occ; 85; 0;40852
 18; 2417.0; 23-DEC-2009 00:49:00; Bright; 52.5; 28; 12Bet Tau ; 1.65; 15200;occ; 105; 0;40852
 19; 2611.8; 23-DEC-2009 00:52:15; Bright; 42.0; 107; 37The Aur ; 2.65; 11000;occ; 84; 0;40852
 20; 2712.5; 23-DEC-2009 00:53:56; Bright; 43.0; 6; 13Alp Aur ; 0.08; 3400;occ; 86; 0;40852
 21; 3700.9; 23-DEC-2009 01:10:24; Bright; 37.5; 60; 7Bet UMi ; 2.08; 3950;occ; 75; 0;40852
 22; 3956.9; 23-DEC-2009 01:14:40; Bright; 47.5; 32; 77Eps UMa ; 1.76; 11000;occ; 95; 0;40852
 23; 4129.0; 23-DEC-2009 01:17:32; Bright; 61.0; 39; 85Eta UMa ; 1.85; 24000;occ; 122; 0;40852
 24; 4346.1; 23-DEC-2009 01:21:09; Bright; 37.0; 180; 27Gam Boo ; 3.04; 8000;occ; 74; 0;40852
 25; 4549.0; 23-DEC-2009 01:24:32; Bright; 56.0; 83; ; 2.38; 11000;occ; 112; 0;40852
 26; 4765.8; 23-DEC-2009 01:28:09; Bright; 65.5; 111; 8Eta Boo ; 2.68; 6000;occ; 131; 0;40852

/nas3/ENVISAT/GOMOS/GOM_NL__0P/GOM_NL__0PNPDK20091222_160739_000057422085_00212_40847_5840.N1

1; 1315.8; 22-DEC-2009 16:07:39; Dark ; 48.5; 23; 21Eps CMA ; 1.50; 26000;occ; 97; 32;40847
 2; 1400.2; 22-DEC-2009 16:09:04; Dark ; 50.5; 179; 240mi2CMA ; 3.03; 24000;occ; 101; 0;40847
 3; 1565.7; 22-DEC-2009 16:11:49; Dark ; 56.0; 1; 9Alp CMA ; -1.44; 11000;occ; 112; 0;40847
 4; 1755.5; 22-DEC-2009 16:14:59; Dark ; 46.0; 7; 19Bet Ori ; 0.10; 14000;occ; 92; 0;40847
 5; 1879.1; 22-DEC-2009 16:17:03; Dark ; 45.5; 30; 46Eps Ori ; 1.69; 30000;occ; 91; 0;40847
 6; 2049.6; 22-DEC-2009 16:19:53; Dark ; 54.5; 14; 58Alp Ori ; 0.87; 3000;occ; 109; 0;40847
 7; 2293.5; 22-DEC-2009 16:23:57; Bright; 42.5; 176; 23Zet Tau ; 3.02; 22000;occ; 85; 0;40847
 8; 2418.3; 22-DEC-2009 16:26:02; Bright; 41.0; 28; 12Bet Tau ; 1.65; 15200;occ; 82; 0;40847
 9; 2614.1; 22-DEC-2009 16:29:18; Bright; 57.5; 107; 37The Aur ; 2.65; 11000;occ; 115; 0;40847
 10; 2713.6; 22-DEC-2009 16:30:57; Bright; 41.5; 6; 13Alp Aur ; 0.08; 3400;occ; 83; 0;40847
 11; 3701.3; 22-DEC-2009 16:47:25; Bright; 44.5; 60; 7Bet UMi ; 2.08; 3950;occ; 89; 0;40847
 12; 3958.5; 22-DEC-2009 16:51:42; Bright; 64.0; 32; 77Eps UMa ; 1.76; 11000;occ; 128; 0;40847
 13; 4129.7; 22-DEC-2009 16:54:33; Bright; 43.5; 39; 85Eta UMa ; 1.85; 24000;occ; 87; 0;40847
 14; 4346.0; 22-DEC-2009 16:58:10; Bright; 37.0; 180; 27Gam Boo ; 3.04; 8000;occ; 74; 0;40847
 15; 4547.9; 22-DEC-2009 17:01:31; Bright; 38.0; 83; ; 2.38; 11000;occ; 76; 0;40847
 16; 4763.8; 22-DEC-2009 17:05:07; Bright; 47.5; 111; 8Eta Boo ; 2.68; 6000;occ; 95; 0;40847
 17; 5406.6; 22-DEC-2009 17:15:50; Dark ; 55.5; 15; 67Alp Vir ; 0.98; 28000;occ; 111; 0;40847
 18; 5682.8; 22-DEC-2009 17:20:26; Dark ; 45.5; 54; 5The Cen ; 2.06; 4500;occ; 91; 0;40847
 19; 5802.2; 22-DEC-2009 17:22:26; Dark ; 64.5; 106; 9Bet Crv ; 2.65; 5600;occ; 129; 0;40847
 20; 6040.9; 22-DEC-2009 17:26:24; Dark ; 42.5; 64; Gam Cen ; 2.20; 10600;occ; 85; 0;40847
 21; 6139.8; 22-DEC-2009 17:28:03; Dark ; 42.0; 26; Gam Cru ; 1.62; 2900;occ; 84; 0;40847
 22; 6392.2; 22-DEC-2009 17:32:16; Dark ; 46.5; 113; Mu Vel ; 2.69; 5000;occ; 93; 0;40847
 23; 6591.3; 22-DEC-2009 17:35:35; Dark ; 40.0; 71; Iot Car ; 2.25; 7700;occ; 80; 0;40847
 24; 6683.9; 22-DEC-2009 17:37:08; Dark ; 59.5; 0; ; 0.00; 0;occ; 119; 0;40847
 25; 6773.6; 22-DEC-2009 17:38:37; Dark ; 56.0; 65; Lam Vel ; 2.20; 4400;occ; 112; 0;40847
 26; 6876.7; 22-DEC-2009 17:40:20; Dark ; 49.5; 34; Gam2Vel ; 1.79; 23000;occ; 99; 0;40847
 27; 7007.6; 22-DEC-2009 17:42:31; Dark ; 50.5; 70; Zet Pup ; 2.25; 39000;occ; 101; 0;40847

/nas3/ENVISAT/GOMOS/GOM_NL__0P/GOM_NL__0PNPDK20091222_174256_000059282085_00213_40848_5841.N1

1; 996.6; 22-DEC-2009 17:42:56; Dark ; 51.0; 70; Zet Pup ; 2.25; 39000;occ; 102; 50;40848
 2; 1117.4; 22-DEC-2009 17:44:57; Dark ; 51.0; 117; Pi Pup ; 2.71; 3800;occ; 102; 0;40848
 3; 1299.9; 22-DEC-2009 17:48:00; Dark ; 50.5; 23; 21Eps CMA ; 1.50; 26000;occ; 101; 0;40848
 4; 1400.7; 22-DEC-2009 17:49:40; Dark ; 49.5; 179; 240mi2CMA ; 3.03; 24000;occ; 99; 0;40848
 5; 1565.8; 22-DEC-2009 17:52:25; Dark ; 54.0; 1; 9Alp CMA ; -1.44; 11000;occ; 108; 0;40848
 6; 1755.6; 22-DEC-2009 17:55:35; Dark ; 47.5; 7; 19Bet Ori ; 0.10; 14000;occ; 95; 0;40848
 7; 1879.3; 22-DEC-2009 17:57:39; Dark ; 45.0; 30; 46Eps Ori ; 1.69; 30000;occ; 90; 0;40848
 8; 2049.3; 22-DEC-2009 18:00:29; Dark ; 56.0; 14; 58Alp Ori ; 0.87; 3000;occ; 112; 0;40848
 9; 2293.3; 22-DEC-2009 18:04:33; Bright; 42.5; 176; 23Zet Tau ; 3.02; 22000;occ; 85; 0;40848
 10; 2418.0; 22-DEC-2009 18:06:38; Bright; 41.5; 28; 12Bet Tau ; 1.65; 15200;occ; 83; 0;40848
 11; 2613.8; 22-DEC-2009 18:09:53; Bright; 42.0; 107; 37The Aur ; 2.65; 11000;occ; 84; 0;40848
 12; 2713.3; 22-DEC-2009 18:11:33; Bright; 41.0; 6; 13Alp Aur ; 0.08; 3400;occ; 82; 0;40848

13; 3701.2; 22-DEC-2009 18:28:01; Bright; 34.0; 60; 7Bet UMi ; 2.08; 3950;occ; 68; 0;40848
 14; 3958.2; 22-DEC-2009 18:32:18; Bright; 48.0; 32; 77Eps UMa ; 1.76; 11000;occ; 96; 0;40848
 15; 4129.6; 22-DEC-2009 18:35:09; Bright; 43.5; 39; 85Eta UMa ; 1.85; 24000;occ; 87; 0;40848
 16; 4345.9; 22-DEC-2009 18:38:46; Bright; 40.0; 180; 27Gam Boo ; 3.04; 8000;occ; 80; 0;40848
 17; 4548.3; 22-DEC-2009 18:42:08; Bright; 37.5; 83; ; 2.38; 11000;occ; 75; 0;40848
 18; 4764.0; 22-DEC-2009 18:45:44; Bright; 65.0; 111; 8Eta Boo ; 2.68; 6000;occ; 130; 0;40848
 19; 5407.5; 22-DEC-2009 18:56:27; Dark ; 55.0; 15; 67Alp Vir ; 0.98; 28000;occ; 110; 0;40848
 20; 5683.4; 22-DEC-2009 19:01:03; Dark ; 43.5; 54; 5The Cen ; 2.06; 4500;occ; 87; 0;40848
 21; 5803.4; 22-DEC-2009 19:03:03; Dark ; 56.5; 106; 9Bet Crv ; 2.65; 5600;occ; 113; 0;40848
 22; 6041.7; 22-DEC-2009 19:07:01; Dark ; 40.5; 64; Gam Cen ; 2.20; 10600;occ; 81; 0;40848
 23; 6140.3; 22-DEC-2009 19:08:40; Dark ; 43.0; 26; Gam Cru ; 1.62; 2900;occ; 86; 0;40848
 24; 6393.1; 22-DEC-2009 19:12:53; Dark ; 46.0; 113; Mu Vel ; 2.69; 5000;occ; 92; 0;40848
 25; 6591.7; 22-DEC-2009 19:16:11; Dark ; 40.0; 71; Iot Car ; 2.25; 7700;occ; 80; 0;40848
 26; 6684.6; 22-DEC-2009 19:17:44; Dark ; 59.5; 0; ; 0.00; 0;occ; 119; 0;40848
 27; 6774.3; 22-DEC-2009 19:19:14; Dark ; 50.0; 65; Lam Vel ; 2.20; 4400;occ; 100; 0;40848
 28; 6877.3; 22-DEC-2009 19:20:57; Dark ; 47.5; 34; Gam2Vel ; 1.79; 23000;occ; 95; 0;40848

/nas3/ENVISAT/GOMOS/GOM_NL_0P/GOM_NL_0PNPDK20091222_192108_000062052085_00214_40849_5842.N1

1; 852.3; 22-DEC-2009 19:21:08; Dark ; 48.0; 34; Gam2Vel ; 1.79; 23000;occ; 96; 22;40849
 2; 972.4; 22-DEC-2009 19:23:08; Dark ; 48.5; 70; Zet Pup ; 2.25; 39000;occ; 97; 0;40849
 3; 1117.9; 22-DEC-2009 19:25:34; Dark ; 49.0; 117; Pi Pup ; 2.71; 3800;occ; 98; 0;40849
 4; 1300.2; 22-DEC-2009 19:28:36; Dark ; 50.0; 23; 21Eps CMa ; 1.50; 26000;occ; 100; 0;40849
 5; 1401.0; 22-DEC-2009 19:30:17; Dark ; 47.5; 179; 240mi2CMa ; 3.03; 24000;occ; 95; 0;40849
 6; 1566.1; 22-DEC-2009 19:33:02; Dark ; 55.0; 1; 9Alp CMa ; -1.44; 11000;occ; 110; 0;40849
 7; 1755.6; 22-DEC-2009 19:36:11; Dark ; 45.0; 7; 19Bet Ori ; 0.10; 14000;occ; 90; 0;40849
 8; 1879.0; 22-DEC-2009 19:38:15; Dark ; 44.5; 30; 46Eps Ori ; 1.69; 30000;occ; 89; 0;40849
 9; 2049.1; 22-DEC-2009 19:41:05; Dark ; 51.5; 14; 58Alp Ori ; 0.87; 3000;occ; 103; 0;40849
 10; 2293.1; 22-DEC-2009 19:45:09; Bright; 40.0; 176; 23Zet Tau ; 3.02; 22000;occ; 80; 0;40849
 11; 2417.7; 22-DEC-2009 19:47:13; Bright; 42.5; 28; 12Bet Tau ; 1.65; 15200;occ; 85; 0;40849
 12; 2613.0; 22-DEC-2009 19:50:29; Bright; 42.5; 107; 37The Aur ; 2.65; 11000;occ; 85; 0;40849
 13; 2713.0; 22-DEC-2009 19:52:09; Bright; 45.0; 6; 13Alp Aur ; 0.08; 3400;occ; 90; 0;40849
 14; 3701.0; 22-DEC-2009 20:08:37; Bright; 39.5; 60; 7Bet UMi ; 2.08; 3950;occ; 79; 0;40849
 15; 3957.9; 22-DEC-2009 20:12:54; Bright; 45.0; 32; 77Eps UMa ; 1.76; 11000;occ; 90; 0;40849
 16; 4129.2; 22-DEC-2009 20:15:45; Bright; 44.0; 39; 85Eta UMa ; 1.85; 24000;occ; 88; 0;40849
 17; 4346.1; 22-DEC-2009 20:19:22; Bright; 37.0; 180; 27Gam Boo ; 3.04; 8000;occ; 74; 0;40849
 18; 4548.3; 22-DEC-2009 20:22:44; Bright; 37.5; 83; ; 2.38; 11000;occ; 75; 0;40849
 19; 4764.7; 22-DEC-2009 20:26:20; Bright; 65.0; 111; 8Eta Boo ; 2.68; 6000;occ; 130; 0;40849
 20; 5408.3; 22-DEC-2009 20:37:04; Dark ; 52.5; 15; 67Alp Vir ; 0.98; 28000;occ; 105; 0;40849
 21; 5683.8; 22-DEC-2009 20:41:39; Dark ; 43.5; 54; 5The Cen ; 2.06; 4500;occ; 87; 0;40849
 22; 5804.6; 22-DEC-2009 20:43:40; Dark ; 55.0; 106; 9Bet Crv ; 2.65; 5600;occ; 110; 0;40849
 23; 6042.4; 22-DEC-2009 20:47:38; Dark ; 41.0; 64; Gam Cen ; 2.20; 10600;occ; 82; 0;40849
 24; 6128.1; 22-DEC-2009 20:49:04; Dark ; 59.5; 0; ; 0.00; 0;occ; 119; 0;40849
 25; 6393.9; 22-DEC-2009 20:53:30; Dark ; 49.0; 113; Mu Vel ; 2.69; 5000;occ; 98; 0;40849
 26; 6592.4; 22-DEC-2009 20:56:48; Dark ; 41.0; 71; Iot Car ; 2.25; 7700;occ; 82; 0;40849
 27; 6699.0; 22-DEC-2009 20:58:35; Dark ; 55.5; 41; Eps Car ; 1.86; 4100;occ; 111; 0;40849
 28; 6877.8; 22-DEC-2009 21:01:33; Dark ; 45.0; 34; Gam2Vel ; 1.79; 23000;occ; 90; 0;40849
 29; 7008.9; 22-DEC-2009 21:03:44; Dark ; 49.0; 70; Zet Pup ; 2.25; 39000;occ; 98; 0;40849

/nas3/ENVISAT/GOMOS/GOM_NL_0P/GOM_NL_0PNPDE20091223_013854_000043632085_00217_40852_9182.N1

1; -624.8; 23-DEC-2009 01:38:54; Dark ; 56.0; 15; 67Alp Vir ; 0.98; 28000;occ; 112; 0;40852
 2; -350.4; 23-DEC-2009 01:43:29; Dark ; 43.5; 54; 5The Cen ; 2.06; 4500;occ; 87; 0;40852
 3; -227.3; 23-DEC-2009 01:45:32; Dark ; 58.0; 106; 9Bet Crv ; 2.65; 5600;occ; 116; 0;40852
 4; 8.6; 23-DEC-2009 01:49:28; Dark ; 44.0; 64; Gam Cen ; 2.20; 10600;occ; 88; 0;40853
 5; 94.8; 23-DEC-2009 01:50:54; Dark ; 59.5; 0; ; 0.00; 0;occ; 119; 0;40853
 6; 360.7; 23-DEC-2009 01:55:20; Dark ; 45.5; 113; Mu Vel ; 2.69; 5000;occ; 91; 0;40853
 7; 558.1; 23-DEC-2009 01:58:37; Dark ; 40.5; 71; Iot Car ; 2.25; 7700;occ; 81; 0;40853
 8; 664.7; 23-DEC-2009 02:00:24; Dark ; 54.5; 41; Eps Car ; 1.86; 4100;occ; 109; 0;40853
 9; 843.8; 23-DEC-2009 02:03:23; Dark ; 45.0; 34; Gam2Vel ; 1.79; 23000;occ; 90; 0;40853
 10; 974.8; 23-DEC-2009 02:05:34; Dark ; 50.0; 70; Zet Pup ; 2.25; 39000;occ; 100; 0;40853
 11; 1119.6; 23-DEC-2009 02:07:59; Dark ; 51.0; 117; Pi Pup ; 2.71; 3800;occ; 102; 0;40853
 12; 1301.7; 23-DEC-2009 02:11:01; Dark ; 49.0; 23; 21Eps CMa ; 1.50; 26000;occ; 98; 0;40853
 13; 1402.0; 23-DEC-2009 02:12:41; Dark ; 49.0; 179; 240mi2CMa ; 3.03; 24000;occ; 98; 0;40853
 14; 1566.4; 23-DEC-2009 02:15:26; Dark ; 56.0; 1; 9Alp CMa ; -1.44; 11000;occ; 112; 0;40853
 15; 1756.0; 23-DEC-2009 02:18:35; Dark ; 47.0; 7; 19Bet Ori ; 0.10; 14000;occ; 94; 0;40853
 16; 1878.8; 23-DEC-2009 02:20:38; Dark ; 44.5; 30; 46Eps Ori ; 1.69; 30000;occ; 89; 0;40853
 17; 2048.3; 23-DEC-2009 02:23:28; Dark ; 54.5; 14; 58Alp Ori ; 0.87; 3000;occ; 109; 0;40853
 18; 2291.9; 23-DEC-2009 02:27:31; Bright; 41.0; 176; 23Zet Tau ; 3.02; 22000;occ; 82; 0;40853
 19; 2416.8; 23-DEC-2009 02:29:36; Bright; 43.0; 28; 12Bet Tau ; 1.65; 15200;occ; 86; 0;40853
 20; 2611.1; 23-DEC-2009 02:32:50; Bright; 61.0; 107; 37The Aur ; 2.65; 11000;occ; 122; 0;40853
 21; 2712.1; 23-DEC-2009 02:34:31; Bright; 45.5; 6; 13Alp Aur ; 0.08; 3400;occ; 91; 0;40853

```

22; 3700.8; 23-DEC-2009 02:51:00; Bright; 38.0; 60; 7Bet UMi ; 2.08; 3950;occ; 76; 0;40853
/nas3/ENVISAT/GOMOS/GOM_NL__0P/GOM_NL__0PNPDE20091223_025516_000057902085_00218_40853_9183.N1
1;-2079.5; 23-DEC-2009 02:55:16; Bright; 45.0; 32; 77Eps UMa ; 1.76; 11000;occ; 90; 0;40853
2;-1907.0; 23-DEC-2009 02:58:08; Bright; 40.5; 39; 85Eta UMa ; 1.85; 24000;occ; 81; 0;40853
3;-1689.9; 23-DEC-2009 03:01:45; Bright; 39.5; 180; 27Gam Boo ; 3.04; 8000;occ; 79; 0;40853
4;-1486.8; 23-DEC-2009 03:05:08; Bright; 37.5; 83; ; 2.38; 11000;occ; 75; 0;40853
5;-1269.8; 23-DEC-2009 03:08:45; Bright; 66.0; 111; 8Eta Boo ; 2.68; 6000;occ; 132; 0;40853
6; -624.0; 23-DEC-2009 03:19:31; Dark ; 54.5; 15; 67Alp Vir ; 0.98; 28000;occ; 109; 0;40853
7; -349.8; 23-DEC-2009 03:24:05; Dark ; 45.5; 54; 5The Cen ; 2.06; 4500;occ; 91; 0;40853
8; -225.9; 23-DEC-2009 03:26:09; Dark ; 58.0; 106; 9Bet Crv ; 2.65; 5600;occ; 116; 0;40853
9; 9.2; 23-DEC-2009 03:30:04; Dark ; 42.5; 64; Gam Cen ; 2.20; 10600;occ; 85; 0;40854
10; 95.7; 23-DEC-2009 03:31:31; Dark ; 59.5; 0; ; 0.00; 0;occ; 119; 0;40854
11; 361.7; 23-DEC-2009 03:35:57; Dark ; 49.0; 113; Mu Vel ; 2.69; 5000;occ; 98; 0;40854
12; 558.7; 23-DEC-2009 03:39:14; Dark ; 41.5; 71; Iot Car ; 2.25; 7700;occ; 83; 0;40854
13; 665.3; 23-DEC-2009 03:41:00; Dark ; 43.5; 41; Eps Car ; 1.86; 4100;occ; 87; 0;40854
14; 844.4; 23-DEC-2009 03:43:59; Dark ; 50.5; 34; Gam2Vel ; 1.79; 23000;occ; 101; 0;40854
15; 975.8; 23-DEC-2009 03:46:11; Dark ; 50.5; 70; Zet Pup ; 2.25; 39000;occ; 101; 0;40854
16; 1120.1; 23-DEC-2009 03:48:35; Dark ; 51.0; 117; Pi Pup ; 2.71; 3800;occ; 102; 0;40854
17; 1302.1; 23-DEC-2009 03:51:37; Dark ; 49.5; 23; 21Eps CMa ; 1.50; 26000;occ; 99; 0;40854
18; 1402.2; 23-DEC-2009 03:53:17; Dark ; 51.0; 179; 240mi2CMa ; 3.03; 24000;occ; 102; 0;40854
19; 1566.6; 23-DEC-2009 03:56:02; Dark ; 52.5; 1; 9Alp CMa ; -1.44; 11000;occ; 105; 0;40854
20; 1756.0; 23-DEC-2009 03:59:11; Dark ; 50.0; 7; 19Bet Ori ; 0.10; 14000;occ; 100; 0;40854
21; 1878.9; 23-DEC-2009 04:01:14; Dark ; 45.5; 30; 46Eps Ori ; 1.69; 30000;occ; 91; 0;40854
22; 2048.2; 23-DEC-2009 04:04:03; Dark ; 58.5; 14; 58Alp Ori ; 0.87; 3000;occ; 117; 0;40854
23; 2291.9; 23-DEC-2009 04:08:07; Bright; 40.5; 176; 23Zet Tau ; 3.02; 22000;occ; 81; 0;40854
24; 2416.7; 23-DEC-2009 04:10:12; Bright; 41.5; 28; 12Bet Tau ; 1.65; 15200;occ; 83; 0;40854
25; 2611.1; 23-DEC-2009 04:13:26; Bright; 61.0; 107; 37The Aur ; 2.65; 11000;occ; 122; 0;40854
26; 2712.0; 23-DEC-2009 04:15:07; Bright; 42.0; 6; 13Alp Aur ; 0.08; 3400;occ; 84; 0;40854
27; 3700.8; 23-DEC-2009 04:31:36; Bright; 10.0; 60; 7Bet UMi ; 2.08; 3950;occ; 20; 0;40854
/nas3/ENVISAT/GOMOS/GOM_NL__0P/GOM_NL__0PNPDE20091223_043136_000050892085_00219_40854_9184.N1
1;-2335.2; 23-DEC-2009 04:31:36; Bright; 34.0; 60; 7Bet UMi ; 2.08; 3950;occ; 68; 0;40854
2;-2079.7; 23-DEC-2009 04:35:51; Bright; 44.5; 32; 77Eps UMa ; 1.76; 11000;occ; 89; 0;40854
3;-1907.3; 23-DEC-2009 04:38:44; Bright; 39.5; 39; 85Eta UMa ; 1.85; 24000;occ; 79; 0;40854
4;-1689.4; 23-DEC-2009 04:42:22; Bright; 37.5; 180; 27Gam Boo ; 3.04; 8000;occ; 75; 0;40854
5;-1486.6; 23-DEC-2009 04:45:45; Bright; 43.5; 83; ; 2.38; 11000;occ; 87; 0;40854
6;-1269.5; 23-DEC-2009 04:49:22; Bright; 66.0; 111; 8Eta Boo ; 2.68; 6000;occ; 132; 0;40854
7; -622.9; 23-DEC-2009 05:00:08; Dark ; 56.0; 15; 67Alp Vir ; 0.98; 28000;occ; 112; 0;40854
8; -349.3; 23-DEC-2009 05:04:42; Dark ; 48.5; 54; 5The Cen ; 2.06; 4500;occ; 97; 0;40854
9; -224.7; 23-DEC-2009 05:06:46; Dark ; 52.0; 106; 9Bet Crv ; 2.65; 5600;occ; 104; 0;40854
10; 9.9; 23-DEC-2009 05:10:41; Dark ; 41.5; 64; Gam Cen ; 2.20; 10600;occ; 83; 0;40855
11; 96.5; 23-DEC-2009 05:12:08; Dark ; 59.5; 0; ; 0.00; 0;occ; 119; 0;40855
12; 362.7; 23-DEC-2009 05:16:34; Dark ; 47.0; 113; Mu Vel ; 2.69; 5000;occ; 94; 0;40855
13; 559.4; 23-DEC-2009 05:19:51; Dark ; 50.5; 71; Iot Car ; 2.25; 7700;occ; 101; 0;40855
14; 665.7; 23-DEC-2009 05:21:37; Dark ; 47.5; 41; Eps Car ; 1.86; 4100;occ; 95; 0;40855
15; 845.2; 23-DEC-2009 05:24:36; Dark ; 48.5; 34; Gam2Vel ; 1.79; 23000;occ; 97; 0;40855
16; 976.1; 23-DEC-2009 05:26:47; Dark ; 48.5; 70; Zet Pup ; 2.25; 39000;occ; 97; 0;40855
17; 1120.6; 23-DEC-2009 05:29:12; Dark ; 50.0; 117; Pi Pup ; 2.71; 3800;occ; 100; 0;40855
18; 1302.5; 23-DEC-2009 05:32:14; Dark ; 51.5; 23; 21Eps CMa ; 1.50; 26000;occ; 103; 0;40855
19; 1402.4; 23-DEC-2009 05:33:54; Dark ; 51.0; 179; 240mi2CMa ; 3.03; 24000;occ; 102; 0;40855
20; 1566.5; 23-DEC-2009 05:36:38; Dark ; 53.5; 1; 9Alp CMa ; -1.44; 11000;occ; 107; 0;40855
21; 1756.4; 23-DEC-2009 05:39:48; Dark ; 48.5; 7; 19Bet Ori ; 0.10; 14000;occ; 97; 0;40855
22; 1879.1; 23-DEC-2009 05:41:50; Dark ; 43.5; 30; 46Eps Ori ; 1.69; 30000;occ; 87; 0;40855
23; 2048.0; 23-DEC-2009 05:44:39; Dark ; 60.0; 14; 58Alp Ori ; 0.87; 3000;occ; 120; 0;40855
24; 2291.7; 23-DEC-2009 05:48:43; Bright; 41.0; 176; 23Zet Tau ; 3.02; 22000;occ; 82; 0;40855
25; 2416.5; 23-DEC-2009 05:50:48; Bright; 41.0; 28; 12Bet Tau ; 1.65; 15200;occ; 82; 0;40855
26; 2610.5; 23-DEC-2009 05:54:02; Bright; 41.5; 107; 37The Aur ; 2.65; 11000;occ; 83; 0;40855
27; 2711.8; 23-DEC-2009 05:55:43; Bright; 43.0; 6; 13Alp Aur ; 0.08; 3400;occ; 86; 0;40855
/nas3/ENVISAT/GOMOS/GOM_NL__0P/GOM_NL__0PNPDE20091223_203005_000039852085_00229_40864_9185.N1
1; 850.5; 23-DEC-2009 20:30:05; Dark ; 45.0; 34; Gam2Vel ; 1.79; 23000;occ; 90; 0;40864
2; 981.7; 23-DEC-2009 20:32:16; Dark ; 47.0; 70; Zet Pup ; 2.25; 39000;occ; 94; 0;40864
3; 1124.8; 23-DEC-2009 20:34:39; Dark ; 49.5; 117; Pi Pup ; 2.71; 3800;occ; 99; 0;40864
4; 1305.5; 23-DEC-2009 20:37:40; Dark ; 49.5; 23; 21Eps CMa ; 1.50; 26000;occ; 99; 0;40864
5; 1405.2; 23-DEC-2009 20:39:20; Dark ; 49.5; 179; 240mi2CMa ; 3.03; 24000;occ; 99; 0;40864
6; 1567.5; 23-DEC-2009 20:42:02; Dark ; 55.5; 1; 9Alp CMa ; -1.44; 11000;occ; 111; 0;40864
7; 1757.0; 23-DEC-2009 20:45:12; Dark ; 47.0; 7; 19Bet Ori ; 0.10; 14000;occ; 94; 0;40864
8; 1878.8; 23-DEC-2009 20:47:13; Dark ; 45.5; 30; 46Eps Ori ; 1.69; 30000;occ; 91; 0;40864
9; 2046.2; 23-DEC-2009 20:50:01; Dark ; 50.5; 14; 58Alp Ori ; 0.87; 3000;occ; 101; 0;40864
10; 2289.3; 23-DEC-2009 20:54:04; Bright; 42.0; 176; 23Zet Tau ; 3.02; 22000;occ; 84; 0;40864

```

11; 2414.4; 23-DEC-2009 20:56:09; Bright; 41.0; 28; 12Bet Tau ; 1.65; 15200;occ; 82; 0;40864
 12; 2606.5; 23-DEC-2009 20:59:21; Bright; 60.0; 107; 37The Aur ; 2.65; 11000;occ; 120; 0;40864
 13; 2709.7; 23-DEC-2009 21:01:04; Bright; 44.5; 6; 13Alp Aur ; 0.08; 3400;occ; 89; 0;40864
 14; 3700.3; 23-DEC-2009 21:17:35; Bright; 39.5; 60; 7Bet UMi ; 2.08; 3950;occ; 79; 0;40864
 15; 3953.2; 23-DEC-2009 21:21:48; Bright; 62.5; 32; 77Eps UMa ; 1.76; 11000;occ; 125; 0;40864
 16; 4127.6; 23-DEC-2009 21:24:42; Bright; 61.0; 39; 85Eta UMa ; 1.85; 24000;occ; 122; 0;40864
 17; 4347.1; 23-DEC-2009 21:28:22; Bright; 37.5; 180; 27Gam Boo ; 3.04; 8000;occ; 75; 0;40864
 18; 4551.4; 23-DEC-2009 21:31:46; Bright; 57.0; 83; ; 2.38; 11000;occ; 114; 0;40864
 19; 4770.2; 23-DEC-2009 21:35:25; Bright; 65.5; 111; 8Eta Boo ; 2.68; 6000;occ; 131; 0;40864

/nas3/ENVISAT/GOMOS/GOM_NL__0P/GOM_NL__0PNPDE20091223_214617_000054492085_00229_40864_9186.N1

1; -613.1; 23-DEC-2009 21:46:17; Dark ; 60.0; 15; 67Alp Vir ; 0.98; 28000;occ; 120; 0;40864
 2; -343.6; 23-DEC-2009 21:50:47; Dark ; 51.5; 54; 5The Cen ; 2.06; 4500;occ; 103; 0;40864
 3; 17.0; 23-DEC-2009 21:56:48; Dark ; 45.0; 64; Gam Cen ; 2.20; 10600;occ; 90; 0;40865
 4; 105.2; 23-DEC-2009 21:58:16; Dark ; 59.5; 0; ; 0.00; 0;occ; 119; 0;40865
 5; 371.8; 23-DEC-2009 22:02:42; Dark ; 47.0; 113; Mu Vel ; 2.69; 5000;occ; 94; 0;40865
 6; 565.1; 23-DEC-2009 22:05:56; Dark ; 48.0; 71; Iot Car ; 2.25; 7700;occ; 96; 0;40865
 7; 670.7; 23-DEC-2009 22:07:41; Dark ; 56.0; 41; Eps Car ; 1.86; 4100;occ; 112; 0;40865
 8; 851.1; 23-DEC-2009 22:10:42; Dark ; 46.5; 34; Gam2Vel ; 1.79; 23000;occ; 93; 0;40865
 9; 982.4; 23-DEC-2009 22:12:53; Dark ; 48.0; 70; Zet Pup ; 2.25; 39000;occ; 96; 0;40865
 10; 1125.2; 23-DEC-2009 22:15:16; Dark ; 49.0; 117; Pi Pup ; 2.71; 3800;occ; 98; 0;40865
 11; 1305.7; 23-DEC-2009 22:18:16; Dark ; 50.5; 23; 21Eps CMa ; 1.50; 26000;occ; 101; 0;40865
 12; 1405.2; 23-DEC-2009 22:19:56; Dark ; 48.5; 179; 240mi2CMa ; 3.03; 24000;occ; 97; 0;40865
 13; 1567.7; 23-DEC-2009 22:22:38; Dark ; 54.0; 1; 9Alp CMa ; -1.44; 11000;occ; 108; 0;40865
 14; 1757.3; 23-DEC-2009 22:25:48; Dark ; 44.0; 7; 19Bet Ori ; 0.10; 14000;occ; 88; 0;40865
 15; 1878.9; 23-DEC-2009 22:27:49; Dark ; 44.0; 30; 46Eps Ori ; 1.69; 30000;occ; 88; 0;40865
 16; 2046.0; 23-DEC-2009 22:30:37; Dark ; 55.0; 14; 58Alp Ori ; 0.87; 3000;occ; 110; 0;40865
 17; 2289.3; 23-DEC-2009 22:34:40; Bright; 40.5; 176; 23Zet Tau ; 3.02; 22000;occ; 81; 0;40865
 18; 2414.0; 23-DEC-2009 22:36:45; Bright; 42.5; 28; 12Bet Tau ; 1.65; 15200;occ; 85; 0;40865
 19; 2606.1; 23-DEC-2009 22:39:57; Bright; 39.5; 107; 37The Aur ; 2.65; 11000;occ; 79; 0;40865
 20; 2709.6; 23-DEC-2009 22:41:40; Bright; 43.0; 6; 13Alp Aur ; 0.08; 3400;occ; 86; 0;40865
 21; 3700.2; 23-DEC-2009 22:58:11; Bright; 38.0; 60; 7Bet UMi ; 2.08; 3950;occ; 76; 0;40865
 22; 3952.8; 23-DEC-2009 23:02:23; Bright; 41.0; 32; 77Eps UMa ; 1.76; 11000;occ; 82; 0;40865
 23; 4127.6; 23-DEC-2009 23:05:18; Bright; 45.0; 39; 85Eta UMa ; 1.85; 24000;occ; 90; 0;40865
 24; 4347.2; 23-DEC-2009 23:08:58; Bright; 37.0; 180; 27Gam Boo ; 3.04; 8000;occ; 74; 0;40865
 25; 4551.3; 23-DEC-2009 23:12:22; Bright; 57.0; 83; ; 2.38; 11000;occ; 114; 0;40865
 26; 4771.0; 23-DEC-2009 23:16:02; Bright; 65.5; 111; 8Eta Boo ; 2.68; 6000;occ; 131; 0;40865

/nas3/ENVISAT/GOMOS/GOM_NL__0P/GOM_NL__0PNPDE20091223_232654_000054502085_00230_40865_9187.N1

1; -612.2; 23-DEC-2009 23:26:54; Dark ; 58.0; 15; 67Alp Vir ; 0.98; 28000;occ; 116; 0;40865
 2; -342.8; 23-DEC-2009 23:31:24; Dark ; 45.0; 54; 5The Cen ; 2.06; 4500;occ; 90; 0;40865
 3; 17.8; 23-DEC-2009 23:37:24; Dark ; 44.5; 64; Gam Cen ; 2.20; 10600;occ; 89; 0;40866
 4; 106.1; 23-DEC-2009 23:38:53; Dark ; 59.5; 0; ; 0.00; 0;occ; 119; 0;40866
 5; 372.5; 23-DEC-2009 23:43:19; Dark ; 47.0; 113; Mu Vel ; 2.69; 5000;occ; 94; 0;40866
 6; 565.6; 23-DEC-2009 23:46:32; Dark ; 41.0; 71; Iot Car ; 2.25; 7700;occ; 82; 0;40866
 7; 671.1; 23-DEC-2009 23:48:18; Dark ; 45.5; 41; Eps Car ; 1.86; 4100;occ; 91; 0;40866
 8; 851.8; 23-DEC-2009 23:51:18; Dark ; 44.5; 34; Gam2Vel ; 1.79; 23000;occ; 89; 0;40866
 9; 983.1; 23-DEC-2009 23:53:29; Dark ; 50.5; 70; Zet Pup ; 2.25; 39000;occ; 101; 0;40866
 10; 1125.8; 23-DEC-2009 23:55:52; Dark ; 51.0; 117; Pi Pup ; 2.71; 3800;occ; 102; 0;40866
 11; 1306.1; 23-DEC-2009 23:58:53; Dark ; 48.0; 23; 21Eps CMa ; 1.50; 26000;occ; 96; 0;40866
 12; 1405.5; 24-DEC-2009 00:00:32; Dark ; 49.5; 179; 240mi2CMa ; 3.03; 24000;occ; 99; 0;40866
 13; 1567.9; 24-DEC-2009 00:03:14; Dark ; 54.5; 1; 9Alp CMa ; -1.44; 11000;occ; 109; 0;40866
 14; 1757.2; 24-DEC-2009 00:06:24; Dark ; 44.5; 7; 19Bet Ori ; 0.10; 14000;occ; 89; 0;40866
 15; 1878.9; 24-DEC-2009 00:08:25; Dark ; 45.0; 30; 46Eps Ori ; 1.69; 30000;occ; 90; 0;40866
 16; 2045.8; 24-DEC-2009 00:11:12; Dark ; 53.0; 14; 58Alp Ori ; 0.87; 3000;occ; 106; 0;40866
 17; 2289.1; 24-DEC-2009 00:15:15; Bright; 39.5; 176; 23Zet Tau ; 3.02; 22000;occ; 79; 0;40866
 18; 2413.7; 24-DEC-2009 00:17:20; Bright; 41.0; 28; 12Bet Tau ; 1.65; 15200;occ; 82; 0;40866
 19; 2605.5; 24-DEC-2009 00:20:32; Bright; 41.0; 107; 37The Aur ; 2.65; 11000;occ; 82; 0;40866
 20; 2709.4; 24-DEC-2009 00:22:16; Bright; 42.5; 6; 13Alp Aur ; 0.08; 3400;occ; 85; 0;40866
 21; 3700.2; 24-DEC-2009 00:38:47; Bright; 37.5; 60; 7Bet UMi ; 2.08; 3950;occ; 75; 0;40866
 22; 3952.7; 24-DEC-2009 00:42:59; Bright; 48.0; 32; 77Eps UMa ; 1.76; 11000;occ; 96; 0;40866
 23; 4127.5; 24-DEC-2009 00:45:54; Bright; 61.0; 39; 85Eta UMa ; 1.85; 24000;occ; 122; 0;40866
 24; 4347.4; 24-DEC-2009 00:49:34; Bright; 58.0; 180; 27Gam Boo ; 3.04; 8000;occ; 116; 0;40866
 25; 4551.4; 24-DEC-2009 00:52:58; Bright; 57.0; 83; ; 2.38; 11000;occ; 114; 0;40866
 26; 4771.3; 24-DEC-2009 00:56:38; Bright; 66.5; 111; 8Eta Boo ; 2.68; 6000;occ; 133; 0;40866

/nas3/ENVISAT/GOMOS/GOM_NL__0P/GOM_NL__0PNPDK20091223_061212_000039572085_00220_40855_5843.N1

1; -2335.4; 23-DEC-2009 06:12:12; Bright; 37.0; 60; 7Bet UMi ; 2.08; 3950;occ; 74; 0;40855
 2; -2079.9; 23-DEC-2009 06:16:27; Bright; 43.5; 32; 77Eps UMa ; 1.76; 11000;occ; 87; 0;40855
 3; -1907.2; 23-DEC-2009 06:19:20; Bright; 59.0; 39; 85Eta UMa ; 1.85; 24000;occ; 118; 0;40855
 4; -1689.6; 23-DEC-2009 06:22:58; Bright; 57.0; 180; 27Gam Boo ; 3.04; 8000;occ; 114; 0;40855

5; -1486.5; 23-DEC-2009 06:26:21; Bright; 39.0; 83; ; 2.38; 11000;occ; 78; 0;40855
6; -1269.1; 23-DEC-2009 06:29:58; Bright; 46.5; 111; 8Eta Boo ; 2.68; 6000;occ; 93; 0;40855
7; -622.0; 23-DEC-2009 06:40:45; Dark ; 56.5; 15; 67Alp Vir ; 0.98; 28000;occ; 113; 0;40855
8; -348.6; 23-DEC-2009 06:45:19; Dark ; 44.0; 54; 5The Cen ; 2.06; 4500;occ; 88; 0;40855
9; -223.2; 23-DEC-2009 06:47:24; Dark ; 52.0; 106; 9Bet Crv ; 2.65; 5600;occ; 104; 0;40855
10; 10.6; 23-DEC-2009 06:51:18; Dark ; 46.5; 64; Gam Cen ; 2.20; 10600;occ; 93; 0;40856
11; 97.4; 23-DEC-2009 06:52:45; Dark ; 59.5; 0; ; 0.00; 0;occ; 119; 0;40856
12; 363.5; 23-DEC-2009 06:57:11; Dark ; 57.0; 113; Mu Vel ; 2.69; 5000;occ; 114; 0;40856
13; 559.9; 23-DEC-2009 07:00:27; Dark ; 49.5; 71; Iot Car ; 2.25; 7700;occ; 99; 0;40856
14; 666.3; 23-DEC-2009 07:02:13; Dark ; 42.0; 41; Eps Car ; 1.86; 4100;occ; 84; 0;40856
15; 845.7; 23-DEC-2009 07:05:13; Dark ; 46.5; 34; Gam2Vel ; 1.79; 23000;occ; 93; 0;40856
16; 976.8; 23-DEC-2009 07:07:24; Dark ; 47.0; 70; Zet Pup ; 2.25; 39000;occ; 94; 0;40856
17; 1121.2; 23-DEC-2009 07:09:48; Dark ; 49.0; 117; Pi Pup ; 2.71; 3800;occ; 98; 0;40856
18; 1302.9; 23-DEC-2009 07:12:50; Dark ; 49.0; 23; 21Eps CMa ; 1.50; 26000;occ; 98; 0;40856
19; 1402.7; 23-DEC-2009 07:14:30; Dark ; 48.5; 179; 240mi2CMa ; 3.03; 24000;occ; 97; 0;40856
20; 1566.6; 23-DEC-2009 07:17:14; Dark ; 55.5; 1; 9Alp CMa ; -1.44; 11000;occ; 111; 0;40856

/nas3/ENVISAT/GOMOS/GOM_NL__0P/GOM_NL__0PNPDK20091223_072023_000060572085_00221_40856_5844.N1

1; 1756.3; 23-DEC-2009 07:20:23; Dark ; 47.0; 7; 19Bet Ori ; 0.10; 14000;occ; 94; 0;40856
2; 1878.9; 23-DEC-2009 07:22:26; Dark ; 45.0; 30; 46Eps Ori ; 1.69; 30000;occ; 90; 0;40856
3; 2047.8; 23-DEC-2009 07:25:15; Dark ; 51.0; 14; 58Alp Ori ; 0.87; 3000;occ; 102; 0;40856
4; 2291.3; 23-DEC-2009 07:29:18; Bright; 41.5; 176; 23Zet Tau ; 3.02; 22000;occ; 83; 0;40856
5; 2416.3; 23-DEC-2009 07:31:23; Bright; 41.5; 28; 12Bet Tau ; 1.65; 15200;occ; 83; 0;40856
6; 2610.0; 23-DEC-2009 07:34:37; Bright; 40.0; 107; 37The Aur ; 2.65; 11000;occ; 80; 0;40856
7; 2711.6; 23-DEC-2009 07:36:19; Bright; 41.5; 6; 13Alp Aur ; 0.08; 3400;occ; 83; 0;40856
8; 3700.8; 23-DEC-2009 07:52:48; Bright; 35.0; 60; 7Bet UMi ; 2.08; 3950;occ; 70; 0;40856
9; 3955.6; 23-DEC-2009 07:57:03; Bright; 46.0; 32; 77Eps UMa ; 1.76; 11000;occ; 92; 0;40856
10; 4128.8; 23-DEC-2009 07:59:56; Bright; 45.5; 39; 85Eta UMa ; 1.85; 24000;occ; 91; 0;40856
11; 4346.7; 23-DEC-2009 08:03:34; Bright; 57.0; 180; 27Gam Boo ; 3.04; 8000;occ; 114; 0;40856
12; 4549.7; 23-DEC-2009 08:06:57; Bright; 37.0; 83; ; 2.38; 11000;occ; 74; 0;40856
13; 4767.3; 23-DEC-2009 08:10:34; Bright; 66.0; 111; 8Eta Boo ; 2.68; 6000;occ; 132; 0;40856
14; 5415.1; 23-DEC-2009 08:21:22; Dark ; 56.0; 15; 67Alp Vir ; 0.98; 28000;occ; 112; 0;40856
15; 5687.8; 23-DEC-2009 08:25:55; Dark ; 48.0; 54; 5The Cen ; 2.06; 4500;occ; 96; 0;40856
16; 5814.2; 23-DEC-2009 08:28:01; Dark ; 47.0; 106; 9Bet Crv ; 2.65; 5600;occ; 94; 0;40856
17; 6047.3; 23-DEC-2009 08:31:54; Dark ; 41.5; 64; Gam Cen ; 2.20; 10600;occ; 83; 0;40856
18; 6134.2; 23-DEC-2009 08:33:21; Dark ; 59.5; 0; ; 0.00; 0;occ; 119; 0;40856
19; 6400.3; 23-DEC-2009 08:37:47; Dark ; 47.0; 113; Mu Vel ; 2.69; 5000;occ; 94; 0;40856
20; 6596.6; 23-DEC-2009 08:41:04; Dark ; 41.0; 71; Iot Car ; 2.25; 7700;occ; 82; 0;40856
21; 6702.8; 23-DEC-2009 08:42:50; Dark ; 52.0; 41; Eps Car ; 1.86; 4100;occ; 104; 0;40856
22; 6882.3; 23-DEC-2009 08:45:49; Dark ; 42.0; 34; Gam2Vel ; 1.79; 23000;occ; 84; 0;40856
23; 7013.5; 23-DEC-2009 08:48:01; Dark ; 46.5; 70; Zet Pup ; 2.25; 39000;occ; 93; 0;40856
24; 7157.5; 23-DEC-2009 08:50:25; Dark ; 51.0; 117; Pi Pup ; 2.71; 3800;occ; 102; 0;40856
25; 7338.9; 23-DEC-2009 08:53:26; Dark ; 50.0; 23; 21Eps CMa ; 1.50; 26000;occ; 100; 0;40856
26; 7438.9; 23-DEC-2009 08:55:06; Dark ; 48.5; 179; 240mi2CMa ; 3.03; 24000;occ; 97; 0;40856
27; 7602.9; 23-DEC-2009 08:57:50; Dark ; 57.0; 1; 9Alp CMa ; -1.44; 11000;occ; 114; 0;40856
28; 7792.2; 23-DEC-2009 09:00:59; Dark ; 22.0; 7; 19Bet Ori ; 0.10; 14000;occ; 44; 0;40856

/nas3/ENVISAT/GOMOS/GOM_NL__0P/GOM_NL__0PNPDK20091223_090059_000059002085_00222_40857_5845.N1

1; 1756.3; 23-DEC-2009 09:00:59; Dark ; 44.0; 7; 19Bet Ori ; 0.10; 14000;occ; 88; 0;40857
2; 1878.9; 23-DEC-2009 09:03:02; Dark ; 45.5; 30; 46Eps Ori ; 1.69; 30000;occ; 91; 0;40857
3; 2047.7; 23-DEC-2009 09:05:51; Dark ; 51.0; 14; 58Alp Ori ; 0.87; 3000;occ; 102; 0;40857
4; 2291.2; 23-DEC-2009 09:09:54; Bright; 41.5; 176; 23Zet Tau ; 3.02; 22000;occ; 83; 0;40857
5; 2416.1; 23-DEC-2009 09:11:59; Bright; 42.0; 28; 12Bet Tau ; 1.65; 15200;occ; 84; 0;40857
6; 2609.7; 23-DEC-2009 09:15:13; Bright; 40.5; 107; 37The Aur ; 2.65; 11000;occ; 81; 0;40857
7; 2711.3; 23-DEC-2009 09:16:54; Bright; 45.0; 6; 13Alp Aur ; 0.08; 3400;occ; 90; 0;40857
8; 3700.4; 23-DEC-2009 09:33:23; Bright; 39.5; 60; 7Bet UMi ; 2.08; 3950;occ; 79; 0;40857
9; 3955.4; 23-DEC-2009 09:37:38; Bright; 44.5; 32; 77Eps UMa ; 1.76; 11000;occ; 89; 0;40857
10; 4128.8; 23-DEC-2009 09:40:32; Bright; 61.0; 39; 85Eta UMa ; 1.85; 24000;occ; 122; 0;40857
11; 4346.9; 23-DEC-2009 09:44:10; Bright; 57.0; 180; 27Gam Boo ; 3.04; 8000;occ; 114; 0;40857
12; 4549.9; 23-DEC-2009 09:47:33; Bright; 37.5; 83; ; 2.38; 11000;occ; 75; 0;40857
13; 4768.0; 23-DEC-2009 09:51:11; Bright; 47.5; 111; 8Eta Boo ; 2.68; 6000;occ; 95; 0;40857
14; 5415.9; 23-DEC-2009 10:01:59; Dark ; 57.0; 15; 67Alp Vir ; 0.98; 28000;occ; 114; 0;40857
15; 5688.4; 23-DEC-2009 10:06:31; Dark ; 52.5; 54; 5The Cen ; 2.06; 4500;occ; 105; 0;40857
16; 5815.4; 23-DEC-2009 10:08:38; Dark ; 47.0; 106; 9Bet Crv ; 2.65; 5600;occ; 94; 0;40857
17; 6048.0; 23-DEC-2009 10:12:31; Dark ; 43.0; 64; Gam Cen ; 2.20; 10600;occ; 86; 0;40857
18; 6135.0; 23-DEC-2009 10:13:58; Dark ; 59.5; 0; ; 0.00; 0;occ; 119; 0;40857
19; 6401.4; 23-DEC-2009 10:18:24; Dark ; 48.0; 113; Mu Vel ; 2.69; 5000;occ; 96; 0;40857
20; 6597.0; 23-DEC-2009 10:21:40; Dark ; 48.0; 71; Iot Car ; 2.25; 7700;occ; 96; 0;40857
21; 6703.3; 23-DEC-2009 10:23:26; Dark ; 54.5; 41; Eps Car ; 1.86; 4100;occ; 109; 0;40857
22; 6882.9; 23-DEC-2009 10:26:26; Dark ; 44.0; 34; Gam2Vel ; 1.79; 23000;occ; 88; 0;40857

```

23; 7014.0; 23-DEC-2009 10:28:37; Dark ; 48.5; 70; Zet Pup ; 2.25; 39000;occ; 97; 0;40857
24; 7157.8; 23-DEC-2009 10:31:01; Dark ; 49.0; 117; Pi Pup ; 2.71; 3800;occ; 98; 0;40857
25; 7339.3; 23-DEC-2009 10:34:02; Dark ; 51.5; 23; 21Eps CMA ; 1.50; 26000;occ; 103; 0;40857
26; 7439.0; 23-DEC-2009 10:35:42; Dark ; 48.5; 179; 240mi2CMA ; 3.03; 24000;occ; 97; 0;40857
27; 7602.8; 23-DEC-2009 10:38:26; Dark ; 54.0; 1; 9Alp CMA ; -1.44; 11000;occ; 108; 0;40857
/nas3/ENVISAT/GOMOS/GOM_NL__0P/GOM_NL__0PNPDK20091223_103859_000060552085_00223_40858_5846.N1
 1; 1600.4; 23-DEC-2009 10:38:59; Dark ; 54.5; 1; 9Alp CMA ; -1.44; 11000;occ; 109; 67;40858
 2; 1756.5; 23-DEC-2009 10:41:35; Dark ; 43.0; 7; 19Bet Ori ; 0.10; 14000;occ; 86; 0;40858
 3; 1878.8; 23-DEC-2009 10:43:38; Dark ; 45.5; 30; 46Eps Ori ; 1.69; 30000;occ; 91; 0;40858
 4; 2047.4; 23-DEC-2009 10:46:26; Dark ; 55.5; 14; 58Alp Ori ; 0.87; 3000;occ; 111; 0;40858
 5; 2290.8; 23-DEC-2009 10:50:30; Bright; 42.0; 176; 23Zet Tau ; 3.02; 22000;occ; 84; 0;40858
 6; 2415.7; 23-DEC-2009 10:52:35; Bright; 42.0; 28; 12Bet Tau ; 1.65; 15200;occ; 84; 0;40858
 7; 2609.1; 23-DEC-2009 10:55:48; Bright; 42.5; 107; 37The Aur ; 2.65; 11000;occ; 85; 0;40858
 8; 2711.0; 23-DEC-2009 10:57:30; Bright; 44.5; 6; 13Alp Aur ; 0.08; 3400;occ; 89; 0;40858
 9; 3700.6; 23-DEC-2009 11:14:00; Bright; 39.5; 60; 7Bet UMi ; 2.08; 3950;occ; 79; 0;40858
10; 3955.1; 23-DEC-2009 11:18:14; Bright; 47.5; 32; 77Eps UMa ; 1.76; 11000;occ; 95; 0;40858
11; 4128.3; 23-DEC-2009 11:21:07; Bright; 61.0; 39; 85Eta UMa ; 1.85; 24000;occ; 122; 0;40858
12; 4346.9; 23-DEC-2009 11:24:46; Bright; 39.0; 180; 27Gam Boo ; 3.04; 8000;occ; 78; 0;40858
13; 4550.1; 23-DEC-2009 11:28:09; Bright; 57.0; 83; ; 2.38; 11000;occ; 114; 0;40858
14; 4767.9; 23-DEC-2009 11:31:47; Bright; 46.5; 111; 8Eta Boo ; 2.68; 6000;occ; 93; 0;40858
15; 5417.0; 23-DEC-2009 11:42:36; Dark ; 56.5; 15; 67Alp Vir ; 0.98; 28000;occ; 113; 0;40858
16; 5688.8; 23-DEC-2009 11:47:08; Dark ; 45.5; 54; 5The Cen ; 2.06; 4500;occ; 91; 0;40858
17; 5816.8; 23-DEC-2009 11:49:16; Dark ; 41.0; 106; 9Bet Crv ; 2.65; 5600;occ; 82; 0;40858
18; 6048.7; 23-DEC-2009 11:53:08; Dark ; 43.0; 64; Gam Cen ; 2.20; 10600;occ; 86; 0;40858
19; 6135.9; 23-DEC-2009 11:54:35; Dark ; 59.5; 0; ; 0.00; 0;occ; 119; 0;40858
20; 6402.2; 23-DEC-2009 11:59:01; Dark ; 45.0; 113; Mu Vel ; 2.69; 5000;occ; 90; 0;40858
21; 6597.6; 23-DEC-2009 12:02:17; Dark ; 40.5; 71; Iot Car ; 2.25; 7700;occ; 81; 0;40858
22; 6703.7; 23-DEC-2009 12:04:03; Dark ; 45.0; 41; Eps Car ; 1.86; 4100;occ; 90; 0;40858
23; 6883.4; 23-DEC-2009 12:07:02; Dark ; 49.0; 34; Gam2Vel ; 1.79; 23000;occ; 98; 0;40858
24; 7014.5; 23-DEC-2009 12:09:13; Dark ; 50.0; 70; Zet Pup ; 2.25; 39000;occ; 100; 0;40858
25; 7158.1; 23-DEC-2009 12:11:37; Dark ; 50.5; 117; Pi Pup ; 2.71; 3800;occ; 101; 0;40858
26; 7339.6; 23-DEC-2009 12:14:39; Dark ; 51.0; 23; 21Eps CMA ; 1.50; 26000;occ; 102; 0;40858
27; 7439.2; 23-DEC-2009 12:16:18; Dark ; 48.5; 179; 240mi2CMA ; 3.03; 24000;occ; 97; 0;40858
28; 7603.1; 23-DEC-2009 12:19:02; Dark ; 53.0; 1; 9Alp CMA ; -1.44; 11000;occ; 106; 0;40858
/nas3/ENVISAT/GOMOS/GOM_NL__0P/GOM_NL__0PNPDK20091223_121937_000058722085_00224_40859_5847.N1
 1; 1601.7; 23-DEC-2009 12:19:37; Dark ; 53.5; 1; 9Alp CMA ; -1.44; 11000;occ; 107; 69;40859
 2; 1756.6; 23-DEC-2009 12:22:11; Dark ; 43.5; 7; 19Bet Ori ; 0.10; 14000;occ; 87; 0;40859
 3; 1879.0; 23-DEC-2009 12:24:14; Dark ; 45.0; 30; 46Eps Ori ; 1.69; 30000;occ; 90; 0;40859
 4; 2047.0; 23-DEC-2009 12:27:02; Dark ; 60.0; 14; 58Alp Ori ; 0.87; 3000;occ; 120; 0;40859
 5; 2290.5; 23-DEC-2009 12:31:05; Bright; 40.5; 176; 23Zet Tau ; 3.02; 22000;occ; 81; 0;40859
 6; 2415.3; 23-DEC-2009 12:33:10; Bright; 41.5; 28; 12Bet Tau ; 1.65; 15200;occ; 83; 0;40859
 7; 2608.9; 23-DEC-2009 12:36:24; Bright; 40.0; 107; 37The Aur ; 2.65; 11000;occ; 80; 0;40859
 8; 2710.9; 23-DEC-2009 12:38:06; Bright; 42.5; 6; 13Alp Aur ; 0.08; 3400;occ; 85; 0;40859
 9; 3700.5; 23-DEC-2009 12:54:35; Bright; 37.5; 60; 7Bet UMi ; 2.08; 3950;occ; 75; 0;40859
10; 3954.7; 23-DEC-2009 12:58:50; Bright; 46.5; 32; 77Eps UMa ; 1.76; 11000;occ; 93; 0;40859
11; 4128.1; 23-DEC-2009 13:01:43; Bright; 38.5; 39; 85Eta UMa ; 1.85; 24000;occ; 77; 0;40859
12; 4347.0; 23-DEC-2009 13:05:22; Bright; 37.5; 180; 27Gam Boo ; 3.04; 8000;occ; 75; 0;40859
13; 4550.5; 23-DEC-2009 13:08:45; Bright; 37.0; 83; ; 2.38; 11000;occ; 74; 0;40859
14; 4768.5; 23-DEC-2009 13:12:23; Bright; 48.0; 111; 8Eta Boo ; 2.68; 6000;occ; 96; 0;40859
15; 5417.9; 23-DEC-2009 13:23:13; Dark ; 56.0; 15; 67Alp Vir ; 0.98; 28000;occ; 112; 0;40859
16; 5689.5; 23-DEC-2009 13:27:44; Dark ; 43.0; 54; 5The Cen ; 2.06; 4500;occ; 86; 0;40859
17; 5818.3; 23-DEC-2009 13:29:53; Dark ; 41.0; 106; 9Bet Crv ; 2.65; 5600;occ; 82; 0;40859
18; 6049.3; 23-DEC-2009 13:33:44; Dark ; 41.0; 64; Gam Cen ; 2.20; 10600;occ; 82; 0;40859
19; 6136.8; 23-DEC-2009 13:35:12; Dark ; 59.5; 0; ; 0.00; 0;occ; 119; 0;40859
20; 6403.1; 23-DEC-2009 13:39:38; Dark ; 45.5; 113; Mu Vel ; 2.69; 5000;occ; 91; 0;40859
21; 6598.2; 23-DEC-2009 13:42:53; Dark ; 41.0; 71; Iot Car ; 2.25; 7700;occ; 82; 0;40859
22; 6704.2; 23-DEC-2009 13:44:39; Dark ; 52.5; 41; Eps Car ; 1.86; 4100;occ; 105; 0;40859
23; 6883.9; 23-DEC-2009 13:47:39; Dark ; 43.5; 34; Gam2Vel ; 1.79; 23000;occ; 87; 0;40859
24; 7015.5; 23-DEC-2009 13:49:50; Dark ; 48.5; 70; Zet Pup ; 2.25; 39000;occ; 97; 0;40859
25; 7158.8; 23-DEC-2009 13:52:14; Dark ; 49.5; 117; Pi Pup ; 2.71; 3800;occ; 99; 0;40859
26; 7340.0; 23-DEC-2009 13:55:15; Dark ; 51.5; 23; 21Eps CMA ; 1.50; 26000;occ; 103; 0;40859
27; 7439.7; 23-DEC-2009 13:56:55; Dark ; 34.5; 179; 240mi2CMA ; 3.03; 24000;occ; 69; 0;40859
/nas3/ENVISAT/GOMOS/GOM_NL__0P/GOM_NL__0PNPDK20091223_135655_000058042085_00225_40860_5848.N1
 1; 1403.8; 23-DEC-2009 13:56:55; Dark ; 49.5; 179; 240mi2CMA ; 3.03; 24000;occ; 99; 0;40860
 2; 1567.3; 23-DEC-2009 13:59:38; Dark ; 55.5; 1; 9Alp CMA ; -1.44; 11000;occ; 111; 0;40860
 3; 1756.7; 23-DEC-2009 14:02:47; Dark ; 45.0; 7; 19Bet Ori ; 0.10; 14000;occ; 90; 0;40860
 4; 1879.2; 23-DEC-2009 14:04:50; Dark ; 45.5; 30; 46Eps Ori ; 1.69; 30000;occ; 91; 0;40860
 5; 2046.9; 23-DEC-2009 14:07:38; Dark ; 60.0; 14; 58Alp Ori ; 0.87; 3000;occ; 120; 0;40860

```

6; 2290.5; 23-DEC-2009 14:11:41; Bright; 41.0; 176; 23Zet Tau ; 3.02; 22000;occ; 82; 0;40860
7; 2415.3; 23-DEC-2009 14:13:46; Bright; 40.5; 28; 12Bet Tau ; 1.65; 15200;occ; 81; 0;40860
8; 2608.3; 23-DEC-2009 14:16:59; Bright; 39.0; 107; 37The Aur ; 2.65; 11000;occ; 78; 0;40860
9; 2710.7; 23-DEC-2009 14:18:41; Bright; 40.0; 6; 13Alp Aur ; 0.08; 3400;occ; 80; 0;40860
10; 3700.7; 23-DEC-2009 14:35:11; Bright; 37.0; 60; 7Bet UMi ; 2.08; 3950;occ; 74; 0;40860
11; 3954.7; 23-DEC-2009 14:39:25; Bright; 47.5; 32; 77Eps UMa ; 1.76; 11000;occ; 95; 0;40860
12; 4128.2; 23-DEC-2009 14:42:19; Bright; 40.0; 39; 85Eta UMa ; 1.85; 24000;occ; 80; 0;40860
13; 4347.2; 23-DEC-2009 14:45:58; Bright; 36.5; 180; 27Gam Boo ; 3.04; 8000;occ; 73; 0;40860
14; 4550.5; 23-DEC-2009 14:49:21; Bright; 39.0; 83; ; 2.38; 11000;occ; 78; 0;40860
15; 4768.9; 23-DEC-2009 14:53:00; Bright; 66.0; 111; 8Eta Boo ; 2.68; 6000;occ; 132; 0;40860
16; 5418.8; 23-DEC-2009 15:03:50; Dark ; 53.5; 15; 67Alp Vir ; 0.98; 28000;occ; 107; 0;40860
17; 5690.3; 23-DEC-2009 15:08:21; Dark ; 44.0; 54; 5The Cen ; 2.06; 4500;occ; 88; 0;40860
18; 5819.7; 23-DEC-2009 15:10:30; Dark ; 36.0; 106; 9Bet Crv ; 2.65; 5600;occ; 72; 0;40860
19; 6050.2; 23-DEC-2009 15:14:21; Dark ; 42.5; 64; Gam Cen ; 2.20; 10600;occ; 85; 0;40860
20; 6137.7; 23-DEC-2009 15:15:48; Dark ; 59.5; 0; ; 0.00; 0;occ; 119; 0;40860
21; 6404.0; 23-DEC-2009 15:20:15; Dark ; 45.5; 113; Mu Vel ; 2.69; 5000;occ; 91; 0;40860
22; 6598.8; 23-DEC-2009 15:23:29; Dark ; 39.5; 71; Iot Car ; 2.25; 7700;occ; 79; 0;40860
23; 6704.7; 23-DEC-2009 15:25:15; Dark ; 51.0; 41; Eps Car ; 1.86; 4100;occ; 102; 0;40860
24; 6884.9; 23-DEC-2009 15:28:16; Dark ; 47.5; 34; Gam2Vel ; 1.79; 23000;occ; 95; 0;40860
25; 7016.0; 23-DEC-2009 15:30:27; Dark ; 47.0; 70; Zet Pup ; 2.25; 39000;occ; 94; 0;40860
26; 7159.1; 23-DEC-2009 15:32:50; Dark ; 49.0; 117; Pi Pup ; 2.71; 3800;occ; 98; 0;40860

/nas3/ENVISAT/GOMOS/GOM_NL__0P/GOM_NL__0PNPDK20091223_153331_000059982085_00226_40861_5849.N1

1; 1164.2; 23-DEC-2009 15:33:31; Dark ; 49.5; 117; Pi Pup ; 2.71; 3800;occ; 99; 82;40861
2; 1304.5; 23-DEC-2009 15:35:51; Dark ; 49.5; 23; 21Eps CMa ; 1.50; 26000;occ; 99; 0;40861
3; 1404.2; 23-DEC-2009 15:37:31; Dark ; 47.5; 179; 240mi2CMa ; 3.03; 24000;occ; 95; 0;40861
4; 1567.2; 23-DEC-2009 15:40:14; Dark ; 54.5; 1; 9Alp CMa ; -1.44; 11000;occ; 109; 0;40861
5; 1756.9; 23-DEC-2009 15:43:24; Dark ; 47.5; 7; 19Bet Ori ; 0.10; 14000;occ; 95; 0;40861
6; 1879.0; 23-DEC-2009 15:45:26; Dark ; 45.5; 30; 46Eps Ori ; 1.69; 30000;occ; 91; 0;40861
7; 2046.8; 23-DEC-2009 15:48:13; Dark ; 54.0; 14; 58Alp Ori ; 0.87; 3000;occ; 108; 0;40861
8; 2290.2; 23-DEC-2009 15:52:17; Bright; 42.0; 176; 23Zet Tau ; 3.02; 22000;occ; 84; 0;40861
9; 2415.1; 23-DEC-2009 15:54:22; Bright; 41.0; 28; 12Bet Tau ; 1.65; 15200;occ; 82; 0;40861
10; 2607.7; 23-DEC-2009 15:57:34; Bright; 41.0; 107; 37The Aur ; 2.65; 11000;occ; 82; 0;40861
11; 2710.4; 23-DEC-2009 15:59:17; Bright; 44.0; 6; 13Alp Aur ; 0.08; 3400;occ; 88; 0;40861
12; 3700.5; 23-DEC-2009 16:15:47; Bright; 38.5; 60; 7Bet UMi ; 2.08; 3950;occ; 77; 0;40861
13; 3954.3; 23-DEC-2009 16:20:01; Bright; 65.0; 32; 77Eps UMa ; 1.76; 11000;occ; 130; 0;40861
14; 4128.1; 23-DEC-2009 16:22:55; Bright; 44.5; 39; 85Eta UMa ; 1.85; 24000;occ; 89; 0;40861
15; 4347.2; 23-DEC-2009 16:26:34; Bright; 46.5; 180; 27Gam Boo ; 3.04; 8000;occ; 93; 0;40861
16; 4550.6; 23-DEC-2009 16:29:57; Bright; 38.0; 83; ; 2.38; 11000;occ; 76; 0;40861
17; 4769.7; 23-DEC-2009 16:33:36; Bright; 46.5; 111; 8Eta Boo ; 2.68; 6000;occ; 93; 0;40861
18; 5419.9; 23-DEC-2009 16:44:27; Dark ; 56.0; 15; 67Alp Vir ; 0.98; 28000;occ; 112; 0;40861
19; 5690.8; 23-DEC-2009 16:48:57; Dark ; 43.5; 54; 5The Cen ; 2.06; 4500;occ; 87; 0;40861
20; 5821.0; 23-DEC-2009 16:51:08; Dark ; 36.0; 106; 9Bet Crv ; 2.65; 5600;occ; 72; 0;40861
21; 6050.9; 23-DEC-2009 16:54:58; Dark ; 43.0; 64; Gam Cen ; 2.20; 10600;occ; 86; 0;40861
22; 6138.6; 23-DEC-2009 16:56:25; Dark ; 59.5; 0; ; 0.00; 0;occ; 119; 0;40861
23; 6404.9; 23-DEC-2009 17:00:52; Dark ; 46.0; 113; Mu Vel ; 2.69; 5000;occ; 92; 0;40861
24; 6599.5; 23-DEC-2009 17:04:06; Dark ; 44.5; 71; Iot Car ; 2.25; 7700;occ; 89; 0;40861
25; 6705.3; 23-DEC-2009 17:05:52; Dark ; 47.0; 41; Eps Car ; 1.86; 4100;occ; 94; 0;40861
26; 6885.5; 23-DEC-2009 17:08:52; Dark ; 48.0; 34; Gam2Vel ; 1.79; 23000;occ; 96; 0;40861
27; 7016.6; 23-DEC-2009 17:11:03; Dark ; 49.0; 70; Zet Pup ; 2.25; 39000;occ; 98; 0;40861
28; 7160.0; 23-DEC-2009 17:13:27; Dark ; 3.0; 117; Pi Pup ; 2.71; 3800;occ; 6; 0;40861

/nas3/ENVISAT/GOMOS/GOM_NL__0P/GOM_NL__0PNPDK20091223_171135_000059202085_00227_40862_5850.N1

1; 1012.6; 23-DEC-2009 17:11:35; Dark ; 49.0; 70; Zet Pup ; 2.25; 39000;occ; 98; 64;40862
2; 1124.0; 23-DEC-2009 17:13:27; Dark ; 50.5; 117; Pi Pup ; 2.71; 3800;occ; 101; 0;40862
3; 1305.1; 23-DEC-2009 17:16:28; Dark ; 50.5; 23; 21Eps CMa ; 1.50; 26000;occ; 101; 0;40862
4; 1404.4; 23-DEC-2009 17:18:07; Dark ; 50.0; 179; 240mi2CMa ; 3.03; 24000;occ; 100; 0;40862
5; 1567.5; 23-DEC-2009 17:20:50; Dark ; 56.0; 1; 9Alp CMa ; -1.44; 11000;occ; 112; 0;40862
6; 1757.0; 23-DEC-2009 17:24:00; Dark ; 46.0; 7; 19Bet Ori ; 0.10; 14000;occ; 92; 0;40862
7; 1879.0; 23-DEC-2009 17:26:02; Dark ; 45.5; 30; 46Eps Ori ; 1.69; 30000;occ; 91; 0;40862
8; 2046.5; 23-DEC-2009 17:28:49; Dark ; 60.0; 14; 58Alp Ori ; 0.87; 3000;occ; 120; 0;40862
9; 2290.0; 23-DEC-2009 17:32:53; Bright; 41.0; 176; 23Zet Tau ; 3.02; 22000;occ; 82; 0;40862
10; 2414.8; 23-DEC-2009 17:34:57; Bright; 41.0; 28; 12Bet Tau ; 1.65; 15200;occ; 82; 0;40862
11; 2607.5; 23-DEC-2009 17:38:10; Bright; 42.5; 107; 37The Aur ; 2.65; 11000;occ; 85; 0;40862
12; 2710.4; 23-DEC-2009 17:39:53; Bright; 42.0; 6; 13Alp Aur ; 0.08; 3400;occ; 84; 0;40862
13; 3700.4; 23-DEC-2009 17:56:23; Bright; 34.5; 60; 7Bet UMi ; 2.08; 3950;occ; 69; 0;40862
14; 3954.0; 23-DEC-2009 18:00:37; Bright; 46.5; 32; 77Eps UMa ; 1.76; 11000;occ; 93; 0;40862
15; 4128.0; 23-DEC-2009 18:03:31; Bright; 42.5; 39; 85Eta UMa ; 1.85; 24000;occ; 85; 0;40862
16; 4347.2; 23-DEC-2009 18:07:10; Bright; 37.0; 180; 27Gam Boo ; 3.04; 8000;occ; 74; 0;40862
17; 4550.7; 23-DEC-2009 18:10:33; Bright; 37.0; 83; ; 2.38; 11000;occ; 74; 0;40862

18; 4769.7; 23-DEC-2009 18:14:12; Bright; 66.0; 111; 8Eta Boo ; 2.68; 6000;occ; 132; 0;40862
 19; 5420.9; 23-DEC-2009 18:25:04; Dark ; 55.5; 15; 67Alp Vir ; 0.98; 28000;occ; 111; 0;40862
 20; 5691.1; 23-DEC-2009 18:29:34; Dark ; 44.5; 54; 5The Cen ; 2.06; 4500;occ; 89; 0;40862
 21; 5822.3; 23-DEC-2009 18:31:45; Dark ; 30.0; 106; 9Bet Crv ; 2.65; 5600;occ; 60; 0;40862
 22; 6051.6; 23-DEC-2009 18:35:34; Dark ; 42.5; 64; Gam Cen ; 2.20; 10600;occ; 85; 0;40862
 23; 6139.5; 23-DEC-2009 18:37:02; Dark ; 59.5; 0; ; 0.00; 0;occ; 119; 0;40862
 24; 6405.9; 23-DEC-2009 18:41:29; Dark ; 46.5; 113; Mu Vel ; 2.69; 5000;occ; 93; 0;40862
 25; 6600.0; 23-DEC-2009 18:44:43; Dark ; 41.0; 71; Iot Car ; 2.25; 7700;occ; 82; 0;40862
 26; 6705.8; 23-DEC-2009 18:46:28; Dark ; 56.0; 41; Eps Car ; 1.86; 4100;occ; 112; 0;40862
 27; 6886.0; 23-DEC-2009 18:49:29; Dark ; 47.5; 34; Gam2Vel ; 1.79; 23000;occ; 95; 0;40862

/nas3/ENVISAT/GOMOS/GOM_NL__0P/GOM_NL__0PNPDK20091223_184942_000060402085_00228_40863_5851.N1

1; 863.0; 23-DEC-2009 18:49:42; Dark ; 48.0; 34; Gam2Vel ; 1.79; 23000;occ; 96; 26;40863
 2; 981.3; 23-DEC-2009 18:51:40; Dark ; 47.0; 70; Zet Pup ; 2.25; 39000;occ; 94; 0;40863
 3; 1124.5; 23-DEC-2009 18:54:03; Dark ; 49.5; 117; Pi Pup ; 2.71; 3800;occ; 99; 0;40863
 4; 1305.3; 23-DEC-2009 18:57:04; Dark ; 49.5; 23; 21Eps CMA ; 1.50; 26000;occ; 99; 0;40863
 5; 1404.8; 23-DEC-2009 18:58:43; Dark ; 48.5; 179; 240mi2CMA ; 3.03; 24000;occ; 97; 0;40863
 6; 1567.7; 23-DEC-2009 19:01:26; Dark ; 53.5; 1; 9Alp CMA ; -1.44; 11000;occ; 107; 0;40863
 7; 1757.0; 23-DEC-2009 19:04:36; Dark ; 44.5; 7; 19Bet Ori ; 0.10; 14000;occ; 89; 0;40863
 8; 1879.0; 23-DEC-2009 19:06:38; Dark ; 44.5; 30; 46Eps Ori ; 1.69; 30000;occ; 89; 0;40863
 9; 2046.5; 23-DEC-2009 19:09:25; Dark ; 49.0; 14; 58Alp Ori ; 0.87; 3000;occ; 98; 0;40863
 10; 2289.8; 23-DEC-2009 19:13:28; Bright; 40.0; 176; 23Zet Tau ; 3.02; 22000;occ; 80; 0;40863
 11; 2414.6; 23-DEC-2009 19:15:33; Bright; 40.5; 28; 12Bet Tau ; 1.65; 15200;occ; 81; 0;40863
 12; 2607.1; 23-DEC-2009 19:18:46; Bright; 42.0; 107; 37The Aur ; 2.65; 11000;occ; 84; 0;40863
 13; 2710.1; 23-DEC-2009 19:20:29; Bright; 43.0; 6; 13Alp Aur ; 0.08; 3400;occ; 86; 0;40863
 14; 3700.2; 23-DEC-2009 19:36:59; Bright; 39.5; 60; 7Bet UMi ; 2.08; 3950;occ; 79; 0;40863
 15; 3953.7; 23-DEC-2009 19:41:12; Bright; 47.0; 32; 77Eps UMA ; 1.76; 11000;occ; 94; 0;40863
 16; 4127.8; 23-DEC-2009 19:44:06; Bright; 61.0; 39; 85Eta UMA ; 1.85; 24000;occ; 122; 0;40863
 17; 4347.0; 23-DEC-2009 19:47:46; Bright; 58.0; 180; 27Gam Boo ; 3.04; 8000;occ; 116; 0;40863
 18; 4550.9; 23-DEC-2009 19:51:10; Bright; 39.0; 83; ; 2.38; 11000;occ; 78; 0;40863
 19; 4770.0; 23-DEC-2009 19:54:49; Bright; 66.0; 111; 8Eta Boo ; 2.68; 6000;occ; 132; 0;40863
 20; 5421.9; 23-DEC-2009 20:05:41; Dark ; 58.0; 15; 67Alp Vir ; 0.98; 28000;occ; 116; 0;40863
 21; 5691.8; 23-DEC-2009 20:10:11; Dark ; 49.5; 54; 5The Cen ; 2.06; 4500;occ; 99; 0;40863
 22; 5823.8; 23-DEC-2009 20:12:23; Dark ; 30.0; 106; 9Bet Crv ; 2.65; 5600;occ; 60; 0;40863
 23; 6052.0; 23-DEC-2009 20:16:11; Dark ; 48.0; 64; Gam Cen ; 2.20; 10600;occ; 96; 0;40863
 24; 6140.3; 23-DEC-2009 20:17:39; Dark ; 59.5; 0; ; 0.00; 0;occ; 119; 0;40863
 25; 6406.8; 23-DEC-2009 20:22:05; Dark ; 45.0; 113; Mu Vel ; 2.69; 5000;occ; 90; 0;40863
 26; 6600.5; 23-DEC-2009 20:25:19; Dark ; 41.0; 71; Iot Car ; 2.25; 7700;occ; 82; 0;40863
 27; 6706.2; 23-DEC-2009 20:27:05; Dark ; 55.5; 41; Eps Car ; 1.86; 4100;occ; 111; 0;40863
 28; 6886.5; 23-DEC-2009 20:30:05; Dark ; 17.0; 34; Gam2Vel ; 1.79; 23000;occ; 34; 0;40863

/nas3/ENVISAT/GOMOS/GOM_NL__0P/GOM_NL__0PNPDE20091224_010731_000047912085_00231_40866_9188.N1

1; -611.1; 24-DEC-2009 01:07:31; Dark ; 57.0; 15; 67Alp Vir ; 0.98; 28000;occ; 114; 0;40866
 2; -342.4; 24-DEC-2009 01:12:00; Dark ; 45.0; 54; 5The Cen ; 2.06; 4500;occ; 90; 0;40866
 3; -224.5; 24-DEC-2009 01:13:58; Dark ; 45.5; 123; Iot Cen ; 2.75; 10200;occ; 91; 0;40866
 4; 18.5; 24-DEC-2009 01:18:01; Dark ; 43.5; 64; Gam Cen ; 2.20; 10600;occ; 87; 0;40867
 5; 107.0; 24-DEC-2009 01:19:29; Dark ; 59.5; 0; ; 0.00; 0;occ; 119; 0;40867
 6; 373.5; 24-DEC-2009 01:23:56; Dark ; 50.5; 113; Mu Vel ; 2.69; 5000;occ; 101; 0;40867
 7; 566.3; 24-DEC-2009 01:27:09; Dark ; 42.0; 71; Iot Car ; 2.25; 7700;occ; 84; 0;40867
 8; 671.7; 24-DEC-2009 01:28:54; Dark ; 50.0; 41; Eps Car ; 1.86; 4100;occ; 100; 0;40867
 9; 852.4; 24-DEC-2009 01:31:55; Dark ; 48.0; 34; Gam2Vel ; 1.79; 23000;occ; 96; 0;40867
 10; 983.8; 24-DEC-2009 01:34:06; Dark ; 51.5; 70; Zet Pup ; 2.25; 39000;occ; 103; 0;40867
 11; 1126.1; 24-DEC-2009 01:36:28; Dark ; 49.5; 117; Pi Pup ; 2.71; 3800;occ; 99; 0;40867
 12; 1306.6; 24-DEC-2009 01:39:29; Dark ; 49.0; 23; 21Eps CMA ; 1.50; 26000;occ; 98; 0;40867
 13; 1405.7; 24-DEC-2009 01:41:08; Dark ; 47.0; 179; 240mi2CMA ; 3.03; 24000;occ; 94; 0;40867
 14; 1568.1; 24-DEC-2009 01:43:50; Dark ; 52.5; 1; 9Alp CMA ; -1.44; 11000;occ; 105; 0;40867
 15; 1757.2; 24-DEC-2009 01:46:59; Dark ; 44.5; 7; 19Bet Ori ; 0.10; 14000;occ; 89; 0;40867
 16; 1878.9; 24-DEC-2009 01:49:01; Dark ; 44.5; 30; 46Eps Ori ; 1.69; 30000;occ; 89; 0;40867
 17; 2045.7; 24-DEC-2009 01:51:48; Dark ; 53.5; 14; 58Alp Ori ; 0.87; 3000;occ; 107; 0;40867
 18; 2288.8; 24-DEC-2009 01:55:51; Bright; 42.0; 176; 23Zet Tau ; 3.02; 22000;occ; 84; 0;40867
 19; 2413.3; 24-DEC-2009 01:57:56; Bright; 42.5; 28; 12Bet Tau ; 1.65; 15200;occ; 85; 0;40867
 20; 2605.2; 24-DEC-2009 02:01:07; Bright; 40.5; 107; 37The Aur ; 2.65; 11000;occ; 81; 0;40867
 21; 2709.0; 24-DEC-2009 02:02:51; Bright; 42.0; 6; 13Alp Aur ; 0.08; 3400;occ; 84; 0;40867
 22; 3699.8; 24-DEC-2009 02:19:22; Bright; 41.5; 60; 7Bet UMi ; 2.08; 3950;occ; 83; 0;40867
 23; 3952.3; 24-DEC-2009 02:23:35; Bright; 47.0; 32; 77Eps UMA ; 1.76; 11000;occ; 94; 0;40867
 24; 4127.1; 24-DEC-2009 02:26:29; Bright; 53.5; 39; 85Eta UMA ; 1.85; 24000;occ; 107; 0;40867

/nas3/ENVISAT/GOMOS/GOM_NL__0P/GOM_NL__0PNPDE20091224_022642_000046462085_00232_40867_9189.N1

1; -1895.8; 24-DEC-2009 02:26:42; Bright; 55.5; 39; 85Eta UMA ; 1.85; 24000;occ; 111; 26;40867
 2; -1688.6; 24-DEC-2009 02:30:10; Bright; 58.0; 180; 27Gam Boo ; 3.04; 8000;occ; 116; 0;40867
 3; -1483.9; 24-DEC-2009 02:33:34; Bright; 39.0; 83; ; 2.38; 11000;occ; 78; 0;40867

4; -1264.3; 24-DEC-2009 02:37:14; Bright; 67.0; 111; 8Eta Boo ; 2.68; 6000;occ; 134; 0;40867
5; -610.0; 24-DEC-2009 02:48:08; Dark ; 62.5; 15; 67Alp Vir ; 0.98; 28000;occ; 125; 0;40867
6; -342.0; 24-DEC-2009 02:52:36; Dark ; 43.0; 54; 5The Cen ; 2.06; 4500;occ; 86; 0;40867
7; -223.9; 24-DEC-2009 02:54:34; Dark ; 42.5; 123; Iot Cen ; 2.75; 10200;occ; 85; 0;40867
8; 19.2; 24-DEC-2009 02:58:37; Dark ; 43.5; 64; Gam Cen ; 2.20; 10600;occ; 87; 0;40868
9; 107.9; 24-DEC-2009 03:00:06; Dark ; 59.5; 0; ; 0.00; 0;occ; 119; 0;40868
10; 374.6; 24-DEC-2009 03:04:33; Dark ; 46.0; 113; Mu Vel ; 2.69; 5000;occ; 92; 0;40868
11; 566.9; 24-DEC-2009 03:07:45; Dark ; 40.0; 71; Iot Car ; 2.25; 7700;occ; 80; 0;40868
12; 672.3; 24-DEC-2009 03:09:31; Dark ; 44.0; 41; Eps Car ; 1.86; 4100;occ; 88; 0;40868
13; 852.9; 24-DEC-2009 03:12:31; Dark ; 48.5; 34; Gam2Vel ; 1.79; 23000;occ; 97; 0;40868
14; 984.4; 24-DEC-2009 03:14:43; Dark ; 48.5; 70; Zet Pup ; 2.25; 39000;occ; 97; 0;40868
15; 1126.6; 24-DEC-2009 03:17:05; Dark ; 49.0; 117; Pi Pup ; 2.71; 3800;occ; 98; 0;40868
16; 1306.7; 24-DEC-2009 03:20:05; Dark ; 49.5; 23; 21Eps CMa ; 1.50; 26000;occ; 99; 0;40868
17; 1406.1; 24-DEC-2009 03:21:44; Dark ; 49.5; 179; 240mi2CMa ; 3.03; 24000;occ; 99; 0;40868
18; 1568.0; 24-DEC-2009 03:24:26; Dark ; 54.0; 1; 9Alp CMa ; -1.44; 11000;occ; 108; 0;40868
19; 1757.4; 24-DEC-2009 03:27:36; Dark ; 45.5; 7; 19Bet Ori ; 0.10; 14000;occ; 91; 0;40868
20; 1878.9; 24-DEC-2009 03:29:37; Dark ; 44.5; 30; 46Eps Ori ; 1.69; 30000;occ; 89; 0;40868
21; 2045.8; 24-DEC-2009 03:32:24; Dark ; 56.5; 14; 58Alp Ori ; 0.87; 3000;occ; 113; 0;40868
22; 2288.7; 24-DEC-2009 03:36:27; Bright; 41.5; 176; 23Zet Tau ; 3.02; 22000;occ; 83; 0;40868
23; 2413.4; 24-DEC-2009 03:38:32; Bright; 40.5; 28; 12Bet Tau ; 1.65; 15200;occ; 81; 0;40868
24; 2604.8; 24-DEC-2009 03:41:43; Bright; 42.0; 107; 37The Aur ; 2.65; 11000;occ; 84; 0;40868
25; 2709.1; 24-DEC-2009 03:43:27; Bright; 42.0; 6; 13Alp Aur ; 0.08; 3400;occ; 84; 0;40868

/nas3/ENVISAT/GOMOS/GOM_NL__0P/GOM_NL__0PNPDE20091224_035958_000060612085_00233_40868_9190.N1

1; -2335.9; 24-DEC-2009 03:59:58; Bright; 33.0; 60; 7Bet UMi ; 2.08; 3950;occ; 66; 0;40868
2; -2084.0; 24-DEC-2009 04:04:10; Bright; 46.0; 32; 77Eps UMa ; 1.76; 11000;occ; 92; 0;40868
3; -1908.7; 24-DEC-2009 04:07:05; Bright; 61.0; 39; 85Eta UMa ; 1.85; 24000;occ; 122; 0;40868
4; -1688.7; 24-DEC-2009 04:10:45; Bright; 58.0; 180; 27Gam Boo ; 3.04; 8000;occ; 116; 0;40868
5; -1483.9; 24-DEC-2009 04:14:10; Bright; 39.5; 83; ; 2.38; 11000;occ; 79; 0;40868
6; -1263.8; 24-DEC-2009 04:17:50; Bright; 67.0; 111; 8Eta Boo ; 2.68; 6000;occ; 134; 0;40868
7; -739.8; 24-DEC-2009 04:26:34; Bright; 43.0; 122; 9Alp2Lib ; 2.75; 9700;occ; 86; 0;40868
8; -609.2; 24-DEC-2009 04:28:45; Dark ; 57.0; 15; 67Alp Vir ; 0.98; 28000;occ; 114; 0;40868
9; -341.3; 24-DEC-2009 04:33:13; Dark ; 46.0; 54; 5The Cen ; 2.06; 4500;occ; 92; 0;40868
10; -223.0; 24-DEC-2009 04:35:11; Dark ; 42.0; 123; Iot Cen ; 2.75; 10200;occ; 84; 0;40868
11; 20.0; 24-DEC-2009 04:39:14; Dark ; 40.5; 64; Gam Cen ; 2.20; 10600;occ; 81; 0;40869
12; 108.7; 24-DEC-2009 04:40:43; Dark ; 59.5; 0; ; 0.00; 0;occ; 119; 0;40869
13; 375.4; 24-DEC-2009 04:45:10; Dark ; 56.0; 113; Mu Vel ; 2.69; 5000;occ; 112; 0;40869
14; 567.6; 24-DEC-2009 04:48:22; Dark ; 41.5; 71; Iot Car ; 2.25; 7700;occ; 83; 0;40869
15; 672.8; 24-DEC-2009 04:50:07; Dark ; 40.5; 41; Eps Car ; 1.86; 4100;occ; 81; 0;40869
16; 853.6; 24-DEC-2009 04:53:08; Dark ; 46.0; 34; Gam2Vel ; 1.79; 23000;occ; 92; 0;40869
17; 985.0; 24-DEC-2009 04:55:19; Dark ; 50.0; 70; Zet Pup ; 2.25; 39000;occ; 100; 0;40869
18; 1127.1; 24-DEC-2009 04:57:41; Dark ; 49.5; 117; Pi Pup ; 2.71; 3800;occ; 99; 0;40869
19; 1307.2; 24-DEC-2009 05:00:41; Dark ; 50.0; 23; 21Eps CMa ; 1.50; 26000;occ; 100; 0;40869
20; 1406.3; 24-DEC-2009 05:02:20; Dark ; 50.0; 179; 240mi2CMa ; 3.03; 24000;occ; 100; 0;40869
21; 1568.2; 24-DEC-2009 05:05:02; Dark ; 53.5; 1; 9Alp CMa ; -1.44; 11000;occ; 107; 0;40869
22; 1757.5; 24-DEC-2009 05:08:12; Dark ; 45.5; 7; 19Bet Ori ; 0.10; 14000;occ; 91; 0;40869
23; 1878.9; 24-DEC-2009 05:10:13; Dark ; 44.0; 30; 46Eps Ori ; 1.69; 30000;occ; 88; 0;40869
24; 2045.5; 24-DEC-2009 05:13:00; Dark ; 60.0; 14; 58Alp Ori ; 0.87; 3000;occ; 120; 0;40869
25; 2288.4; 24-DEC-2009 05:17:03; Bright; 43.0; 176; 23Zet Tau ; 3.02; 22000;occ; 86; 0;40869
26; 2413.1; 24-DEC-2009 05:19:07; Bright; 41.0; 28; 12Bet Tau ; 1.65; 15200;occ; 82; 0;40869
27; 2604.3; 24-DEC-2009 05:22:19; Bright; 41.5; 107; 37The Aur ; 2.65; 11000;occ; 83; 0;40869
28; 2708.8; 24-DEC-2009 05:24:03; Bright; 55.0; 6; 13Alp Aur ; 0.08; 3400;occ; 110; 0;40869
29; 3699.8; 24-DEC-2009 05:40:34; Bright; 26.0; 60; 7Bet UMi ; 2.08; 3950;occ; 52; 0;40869

/nas3/ENVISAT/GOMOS/GOM_NL__0P/GOM_NL__0PNPDE20091224_054034_000060742085_00234_40869_9191.N1

1; -2336.2; 24-DEC-2009 05:40:34; Bright; 39.5; 60; 7Bet UMi ; 2.08; 3950;occ; 79; 0;40869
2; -2084.2; 24-DEC-2009 05:44:46; Bright; 44.0; 32; 77Eps UMa ; 1.76; 11000;occ; 88; 0;40869
3; -1909.0; 24-DEC-2009 05:47:41; Bright; 43.5; 39; 85Eta UMa ; 1.85; 24000;occ; 87; 0;40869
4; -1688.5; 24-DEC-2009 05:51:22; Bright; 37.5; 180; 27Gam Boo ; 3.04; 8000;occ; 75; 0;40869
5; -1483.7; 24-DEC-2009 05:54:46; Bright; 38.0; 83; ; 2.38; 11000;occ; 76; 0;40869
6; -1263.6; 24-DEC-2009 05:58:27; Bright; 48.5; 111; 8Eta Boo ; 2.68; 6000;occ; 97; 0;40869
7; -739.6; 24-DEC-2009 06:07:11; Bright; 42.5; 122; 9Alp2Lib ; 2.75; 9700;occ; 85; 0;40869
8; -608.1; 24-DEC-2009 06:09:22; Dark ; 58.5; 15; 67Alp Vir ; 0.98; 28000;occ; 117; 0;40869
9; -340.6; 24-DEC-2009 06:13:50; Dark ; 44.5; 54; 5The Cen ; 2.06; 4500;occ; 89; 0;40869
10; -222.4; 24-DEC-2009 06:15:48; Dark ; 45.0; 123; Iot Cen ; 2.75; 10200;occ; 90; 0;40869
11; 20.7; 24-DEC-2009 06:19:51; Dark ; 41.0; 64; Gam Cen ; 2.20; 10600;occ; 82; 0;40870
12; 109.6; 24-DEC-2009 06:21:20; Dark ; 59.5; 0; ; 0.00; 0;occ; 119; 0;40870
13; 376.1; 24-DEC-2009 06:25:46; Dark ; 48.0; 113; Mu Vel ; 2.69; 5000;occ; 96; 0;40870
14; 568.1; 24-DEC-2009 06:28:58; Dark ; 46.0; 71; Iot Car ; 2.25; 7700;occ; 92; 0;40870
15; 673.3; 24-DEC-2009 06:30:43; Dark ; 49.0; 41; Eps Car ; 1.86; 4100;occ; 98; 0;40870

```

16; 756.6; 24-DEC-2009 06:32:07; Dark ; 66.5; 65; Lam Vel ; 2.20; 4400;occ; 133; 0;40870
17; 854.1; 24-DEC-2009 06:33:44; Dark ; 45.0; 34; Gam2Vel ; 1.79; 23000;occ; 90; 0;40870
18; 985.5; 24-DEC-2009 06:35:56; Dark ; 50.0; 70; Zet Pup ; 2.25; 39000;occ; 100; 0;40870
19; 1127.5; 24-DEC-2009 06:38:18; Dark ; 48.5; 117; Pi Pup ; 2.71; 3800;occ; 97; 0;40870
20; 1307.5; 24-DEC-2009 06:41:18; Dark ; 51.0; 23; 21Eps CMa ; 1.50; 26000;occ; 102; 0;40870
21; 1406.6; 24-DEC-2009 06:42:57; Dark ; 49.0; 179; 240mi2CMa ; 3.03; 24000;occ; 98; 0;40870
22; 1568.3; 24-DEC-2009 06:45:38; Dark ; 57.0; 1; 9Alp CMa ; -1.44; 11000;occ; 114; 0;40870
23; 1757.5; 24-DEC-2009 06:48:48; Dark ; 44.5; 7; 19Bet Ori ; 0.10; 14000;occ; 89; 0;40870
24; 1878.9; 24-DEC-2009 06:50:49; Dark ; 44.0; 30; 46Eps Ori ; 1.69; 30000;occ; 88; 0;40870
25; 2045.2; 24-DEC-2009 06:53:35; Dark ; 55.5; 14; 58Alp Ori ; 0.87; 3000;occ; 111; 0;40870
26; 2288.2; 24-DEC-2009 06:57:38; Bright; 40.5; 176; 23Zet Tau ; 3.02; 22000;occ; 81; 0;40870
27; 2413.0; 24-DEC-2009 06:59:43; Bright; 41.5; 28; 12Bet Tau ; 1.65; 15200;occ; 83; 0;40870
28; 2604.0; 24-DEC-2009 07:02:54; Bright; 41.0; 107; 37The Aur ; 2.65; 11000;occ; 82; 0;40870
29; 2708.7; 24-DEC-2009 07:04:39; Bright; 43.5; 6; 13Alp Aur ; 0.08; 3400;occ; 87; 0;40870
30; 3699.9; 24-DEC-2009 07:21:10; Bright; 38.0; 60; 7Bet UMi ; 2.08; 3950;occ; 76; 0;40870
/nas3/ENVISAT/GOMOS/GOM_NL__0P/GOM_NL__0PNPDE20091224_195837_000039832085_00243_40878_9192.N1
1; 859.0; 24-DEC-2009 19:58:37; Dark ; 46.0; 34; Gam2Vel ; 1.79; 23000;occ; 92; 0;40878
2; 990.6; 24-DEC-2009 20:00:48; Dark ; 48.0; 70; Zet Pup ; 2.25; 39000;occ; 96; 0;40878
3; 1130.9; 24-DEC-2009 20:03:09; Dark ; 47.5; 117; Pi Pup ; 2.71; 3800;occ; 95; 0;40878
4; 1309.9; 24-DEC-2009 20:06:08; Dark ; 50.0; 23; 21Eps CMa ; 1.50; 26000;occ; 100; 0;40878
5; 1408.5; 24-DEC-2009 20:07:46; Dark ; 48.5; 179; 240mi2CMa ; 3.03; 24000;occ; 97; 0;40878
6; 1569.1; 24-DEC-2009 20:10:27; Dark ; 55.5; 1; 9Alp CMa ; -1.44; 11000;occ; 111; 0;40878
7; 1758.2; 24-DEC-2009 20:13:36; Dark ; 44.5; 7; 19Bet Ori ; 0.10; 14000;occ; 89; 0;40878
8; 1878.5; 24-DEC-2009 20:15:36; Dark ; 44.0; 30; 46Eps Ori ; 1.69; 30000;occ; 88; 0;40878
9; 2043.8; 24-DEC-2009 20:18:22; Dark ; 51.0; 14; 58Alp Ori ; 0.87; 3000;occ; 102; 0;40878
10; 2286.3; 24-DEC-2009 20:22:24; Bright; 41.0; 176; 23Zet Tau ; 3.02; 22000;occ; 82; 0;40878
11; 2411.1; 24-DEC-2009 20:24:29; Bright; 42.0; 28; 12Bet Tau ; 1.65; 15200;occ; 84; 0;40878
12; 2600.7; 24-DEC-2009 20:27:38; Bright; 42.5; 107; 37The Aur ; 2.65; 11000;occ; 85; 0;40878
13; 2706.8; 24-DEC-2009 20:29:25; Bright; 44.5; 6; 13Alp Aur ; 0.08; 3400;occ; 89; 0;40878
14; 3699.2; 24-DEC-2009 20:45:57; Bright; 39.0; 60; 7Bet UMi ; 2.08; 3950;occ; 78; 0;40878
15; 3948.7; 24-DEC-2009 20:50:06; Bright; 46.5; 32; 77Eps UMa ; 1.76; 11000;occ; 93; 0;40878
16; 4125.9; 24-DEC-2009 20:53:04; Bright; 44.5; 39; 85Eta UMa ; 1.85; 24000;occ; 89; 0;40878
17; 4348.1; 24-DEC-2009 20:56:46; Bright; 39.0; 180; 27Gam Boo ; 3.04; 8000;occ; 78; 0;40878
18; 4553.8; 24-DEC-2009 21:00:12; Bright; 38.0; 83; ; 2.38; 11000;occ; 76; 0;40878
19; 4776.0; 24-DEC-2009 21:03:54; Bright; 66.5; 111; 8Eta Boo ; 2.68; 6000;occ; 133; 0;40878
/nas3/ENVISAT/GOMOS/GOM_NL__0P/GOM_NL__0PNPDE20091224_211238_000008062085_00243_40878_9193.N1
1; -735.6; 24-DEC-2009 21:12:38; Bright; 39.0; 122; 9Alp2Lib ; 2.75; 9700;occ; 78; 0;40878
2; -599.0; 24-DEC-2009 21:14:55; Dark ; 57.5; 15; 67Alp Vir ; 0.98; 28000;occ; 115; 0;40878
3; -335.7; 24-DEC-2009 21:19:18; Dark ; 50.0; 54; 5The Cen ; 2.06; 4500;occ; 100; 0;40878
4; -215.3; 24-DEC-2009 21:21:18; Dark ; 42.5; 123; Iot Cen ; 2.75; 10200;occ; 85; 0;40878
5; 27.2; 24-DEC-2009 21:25:21; Dark ; 44.0; 64; Gam Cen ; 2.20; 10600;occ; 88; 0;40879
/nas3/ENVISAT/GOMOS/GOM_NL__0P/GOM_NL__0PNPDE20091224_230728_000052222085_00245_40880_9194.N1
1; 118.4; 24-DEC-2009 23:07:28; Dark ; 59.5; 0; ; 0.00; 0;occ; 119; 0;40880
2; 385.2; 24-DEC-2009 23:11:55; Dark ; 52.0; 113; Mu Vel ; 2.69; 5000;occ; 104; 0;40880
3; 573.7; 24-DEC-2009 23:15:03; Dark ; 51.0; 71; Iot Car ; 2.25; 7700;occ; 102; 0;40880
4; 678.1; 24-DEC-2009 23:16:48; Dark ; 50.0; 41; Eps Car ; 1.86; 4100;occ; 100; 0;40880
5; 765.0; 24-DEC-2009 23:18:15; Dark ; 55.0; 65; Lam Vel ; 2.20; 4400;occ; 110; 0;40880
6; 860.2; 24-DEC-2009 23:19:50; Dark ; 47.5; 34; Gam2Vel ; 1.79; 23000;occ; 95; 0;40880
7; 991.6; 24-DEC-2009 23:22:01; Dark ; 49.5; 70; Zet Pup ; 2.25; 39000;occ; 99; 0;40880
8; 1131.6; 24-DEC-2009 23:24:21; Dark ; 50.5; 117; Pi Pup ; 2.71; 3800;occ; 101; 0;40880
9; 1310.4; 24-DEC-2009 23:27:20; Dark ; 49.5; 23; 21Eps CMa ; 1.50; 26000;occ; 99; 0;40880
10; 1408.8; 24-DEC-2009 23:28:58; Dark ; 49.0; 179; 240mi2CMa ; 3.03; 24000;occ; 98; 0;40880
11; 1569.3; 24-DEC-2009 23:31:39; Dark ; 53.0; 1; 9Alp CMa ; -1.44; 11000;occ; 106; 0;40880
12; 1758.2; 24-DEC-2009 23:34:48; Dark ; 46.0; 7; 19Bet Ori ; 0.10; 14000;occ; 92; 0;40880
13; 1878.4; 24-DEC-2009 23:36:48; Dark ; 44.0; 30; 46Eps Ori ; 1.69; 30000;occ; 88; 0;40880
14; 2043.4; 24-DEC-2009 23:39:33; Dark ; 59.0; 14; 58Alp Ori ; 0.87; 3000;occ; 118; 0;40880
15; 2285.9; 24-DEC-2009 23:43:35; Bright; 40.5; 176; 23Zet Tau ; 3.02; 22000;occ; 81; 0;40880
16; 2410.7; 24-DEC-2009 23:45:40; Bright; 40.5; 28; 12Bet Tau ; 1.65; 15200;occ; 81; 0;40880
17; 2599.8; 24-DEC-2009 23:48:49; Bright; 39.5; 107; 37The Aur ; 2.65; 11000;occ; 79; 0;40880
18; 2706.5; 24-DEC-2009 23:50:36; Bright; 40.5; 6; 13Alp Aur ; 0.08; 3400;occ; 81; 0;40880
19; 3698.9; 25-DEC-2009 00:07:08; Bright; 36.0; 60; 7Bet UMi ; 2.08; 3950;occ; 72; 0;40880
20; 3948.1; 25-DEC-2009 00:11:18; Bright; 45.5; 32; 77Eps UMa ; 1.76; 11000;occ; 91; 0;40880
21; 4125.4; 25-DEC-2009 00:14:15; Bright; 45.5; 39; 85Eta UMa ; 1.85; 24000;occ; 91; 0;40880
22; 4347.9; 25-DEC-2009 00:17:57; Bright; 58.0; 180; 27Gam Boo ; 3.04; 8000;occ; 116; 0;40880
23; 4554.1; 25-DEC-2009 00:21:24; Bright; 39.5; 83; ; 2.38; 11000;occ; 79; 0;40880
24; 4777.1; 25-DEC-2009 00:25:07; Bright; 68.0; 111; 8Eta Boo ; 2.68; 6000;occ; 136; 0;40880
25; 5301.1; 25-DEC-2009 00:33:51; Bright; 40.0; 122; 9Alp2Lib ; 2.75; 9700;occ; 80; 0;40880
/nas3/ENVISAT/GOMOS/GOM_NL__0P/GOM_NL__0PNPDK20091224_072110_000039592085_00235_40870_5852.N1

```

1; -2336.1; 24-DEC-2009 07:21:10; Bright; 38.5; 60; 7Bet UMi ; 2.08; 3950;occ; 77; 0;40870
 2; -2084.2; 24-DEC-2009 07:25:22; Bright; 44.0; 32; 77Eps UMa ; 1.76; 11000;occ; 88; 0;40870
 3; -1909.1; 24-DEC-2009 07:28:17; Bright; 61.0; 39; 85Eta UMa ; 1.85; 24000;occ; 122; 0;40870
 4; -1688.5; 24-DEC-2009 07:31:58; Bright; 58.0; 180; 27Gam Boo ; 3.04; 8000;occ; 116; 0;40870
 5; -1483.7; 24-DEC-2009 07:35:22; Bright; 38.0; 83; ; 2.38; 11000;occ; 76; 0;40870
 6; -1262.9; 24-DEC-2009 07:39:03; Bright; 67.0; 111; 8Eta Boo ; 2.68; 6000;occ; 134; 0;40870
 7; -739.0; 24-DEC-2009 07:47:47; Bright; 44.5; 122; 9Alp2Lib ; 2.75; 9700;occ; 89; 0;40870
 8; -607.0; 24-DEC-2009 07:49:59; Dark ; 59.5; 15; 67Alp Vir ; 0.98; 28000;occ; 119; 0;40870
 9; -340.2; 24-DEC-2009 07:54:26; Dark ; 45.0; 54; 5The Cen ; 2.06; 4500;occ; 90; 0;40870
 10; -221.5; 24-DEC-2009 07:56:25; Dark ; 47.0; 123; Iot Cen ; 2.75; 10200;occ; 94; 0;40870
 11; 21.3; 24-DEC-2009 08:00:27; Dark ; 42.0; 64; Gam Cen ; 2.20; 10600;occ; 84; 0;40871
 12; 110.5; 24-DEC-2009 08:01:57; Dark ; 59.5; 0; ; 0.00; 0;occ; 119; 0;40871
 13; 377.1; 24-DEC-2009 08:06:23; Dark ; 46.5; 113; Mu Vel ; 2.69; 5000;occ; 93; 0;40871
 14; 568.7; 24-DEC-2009 08:09:35; Dark ; 48.0; 71; Iot Car ; 2.25; 7700;occ; 96; 0;40871
 15; 673.8; 24-DEC-2009 08:11:20; Dark ; 52.0; 41; Eps Car ; 1.86; 4100;occ; 104; 0;40871
 16; 757.5; 24-DEC-2009 08:12:44; Dark ; 60.5; 65; Lam Vel ; 2.20; 4400;occ; 121; 0;40871
 17; 855.0; 24-DEC-2009 08:14:21; Dark ; 44.5; 34; Gam2Vel ; 1.79; 23000;occ; 89; 0;40871
 18; 986.3; 24-DEC-2009 08:16:32; Dark ; 47.5; 70; Zet Pup ; 2.25; 39000;occ; 95; 0;40871
 19; 1128.0; 24-DEC-2009 08:18:54; Dark ; 48.5; 117; Pi Pup ; 2.71; 3800;occ; 97; 0;40871
 20; 1307.8; 24-DEC-2009 08:21:54; Dark ; 47.5; 23; 21Eps CMa ; 1.50; 26000;occ; 95; 0;40871
 21; 1406.9; 24-DEC-2009 08:23:33; Dark ; 48.0; 179; 240mi2CMa ; 3.03; 24000;occ; 96; 0;40871
 22; 1568.6; 24-DEC-2009 08:26:15; Dark ; 55.0; 1; 9Alp CMa ; -1.44; 11000;occ; 110; 0;40871

/nas3/ENVISAT/GOMOS/GOM_NL__0P/GOM_NL__0PNPDK20091224_082615_000062502085_00236_40871_5853.N1

1; 1568.6; 24-DEC-2009 08:26:15; Dark ; 55.5; 1; 9Alp CMa ; -1.44; 11000;occ; 111; 0;40871
 2; 1757.7; 24-DEC-2009 08:29:24; Dark ; 43.0; 7; 19Bet Ori ; 0.10; 14000;occ; 86; 0;40871
 3; 1879.0; 24-DEC-2009 08:31:25; Dark ; 45.0; 30; 46Eps Ori ; 1.69; 30000;occ; 90; 0;40871
 4; 2045.2; 24-DEC-2009 08:34:11; Dark ; 59.0; 14; 58Alp Ori ; 0.87; 3000;occ; 118; 0;40871
 5; 2287.7; 24-DEC-2009 08:38:14; Bright; 41.0; 176; 23Zet Tau ; 3.02; 22000;occ; 82; 0;40871
 6; 2412.8; 24-DEC-2009 08:40:19; Bright; 41.5; 28; 12Bet Tau ; 1.65; 15200;occ; 83; 0;40871
 7; 2603.4; 24-DEC-2009 08:43:30; Bright; 40.5; 107; 37The Aur ; 2.65; 11000;occ; 81; 0;40871
 8; 2708.3; 24-DEC-2009 08:45:14; Bright; 42.0; 6; 13Alp Aur ; 0.08; 3400;occ; 84; 0;40871
 9; 3699.9; 24-DEC-2009 09:01:46; Bright; 40.0; 60; 7Bet UMi ; 2.08; 3950;occ; 80; 0;40871
 10; 3951.2; 24-DEC-2009 09:05:57; Bright; 50.0; 32; 77Eps UMa ; 1.76; 11000;occ; 100; 0;40871
 11; 4126.7; 24-DEC-2009 09:08:53; Bright; 41.5; 39; 85Eta UMa ; 1.85; 24000;occ; 83; 0;40871
 12; 4347.8; 24-DEC-2009 09:12:34; Bright; 38.5; 180; 27Gam Boo ; 3.04; 8000;occ; 77; 0;40871
 13; 4552.6; 24-DEC-2009 09:15:59; Bright; 38.0; 83; ; 2.38; 11000;occ; 76; 0;40871
 14; 4773.4; 24-DEC-2009 09:19:40; Bright; 67.0; 111; 8Eta Boo ; 2.68; 6000;occ; 134; 0;40871
 15; 5297.4; 24-DEC-2009 09:28:24; Bright; 40.5; 122; 9Alp2Lib ; 2.75; 9700;occ; 81; 0;40871
 16; 5429.9; 24-DEC-2009 09:30:36; Dark ; 56.5; 15; 67Alp Vir ; 0.98; 28000;occ; 113; 0;40871
 17; 5696.5; 24-DEC-2009 09:35:03; Dark ; 53.0; 54; 5The Cen ; 2.06; 4500;occ; 106; 0;40871
 18; 5815.3; 24-DEC-2009 09:37:02; Dark ; 43.0; 123; Iot Cen ; 2.75; 10200;occ; 86; 0;40871
 19; 6058.2; 24-DEC-2009 09:41:04; Dark ; 41.5; 64; Gam Cen ; 2.20; 10600;occ; 83; 0;40871
 20; 6147.3; 24-DEC-2009 09:42:33; Dark ; 59.5; 0; ; 0.00; 0;occ; 119; 0;40871
 21; 6413.9; 24-DEC-2009 09:47:00; Dark ; 46.5; 113; Mu Vel ; 2.69; 5000;occ; 93; 0;40871
 22; 6605.1; 24-DEC-2009 09:50:11; Dark ; 40.0; 71; Iot Car ; 2.25; 7700;occ; 80; 0;40871
 23; 6710.1; 24-DEC-2009 09:51:56; Dark ; 49.5; 41; Eps Car ; 1.86; 4100;occ; 99; 0;40871
 24; 6794.3; 24-DEC-2009 09:53:20; Dark ; 61.0; 65; Lam Vel ; 2.20; 4400;occ; 122; 0;40871
 25; 6891.4; 24-DEC-2009 09:54:58; Dark ; 44.5; 34; Gam2Vel ; 1.79; 23000;occ; 89; 0;40871
 26; 7022.8; 24-DEC-2009 09:57:09; Dark ; 50.0; 70; Zet Pup ; 2.25; 39000;occ; 100; 0;40871
 27; 7164.2; 24-DEC-2009 09:59:30; Dark ; 48.5; 117; Pi Pup ; 2.71; 3800;occ; 97; 0;40871
 28; 7344.0; 24-DEC-2009 10:02:30; Dark ; 49.5; 23; 21Eps CMa ; 1.50; 26000;occ; 99; 0;40871
 29; 7442.8; 24-DEC-2009 10:04:09; Dark ; 48.5; 179; 240mi2CMa ; 3.03; 24000;occ; 97; 0;40871
 30; 7604.9; 24-DEC-2009 10:06:51; Dark ; 52.5; 1; 9Alp CMa ; -1.44; 11000;occ; 105; 0;40871
 31; 7793.7; 24-DEC-2009 10:10:00; Dark ; 25.5; 7; 19Bet Ori ; 0.10; 14000;occ; 51; 0;40871

/nas3/ENVISAT/GOMOS/GOM_NL__0P/GOM_NL__0PNPDK20091224_101000_000058992085_00237_40872_5854.N1

1; 1757.8; 24-DEC-2009 10:10:00; Dark ; 43.0; 7; 19Bet Ori ; 0.10; 14000;occ; 86; 0;40872
 2; 1878.8; 24-DEC-2009 10:12:01; Dark ; 45.0; 30; 46Eps Ori ; 1.69; 30000;occ; 90; 0;40872
 3; 2044.8; 24-DEC-2009 10:14:47; Dark ; 51.0; 14; 58Alp Ori ; 0.87; 3000;occ; 102; 0;40872
 4; 2287.5; 24-DEC-2009 10:18:50; Bright; 41.0; 176; 23Zet Tau ; 3.02; 22000;occ; 82; 0;40872
 5; 2412.6; 24-DEC-2009 10:20:55; Bright; 39.5; 28; 12Bet Tau ; 1.65; 15200;occ; 79; 0;40872
 6; 2603.1; 24-DEC-2009 10:24:05; Bright; 42.0; 107; 37The Aur ; 2.65; 11000;occ; 84; 0;40872
 7; 2708.3; 24-DEC-2009 10:25:50; Bright; 43.5; 6; 13Alp Aur ; 0.08; 3400;occ; 87; 0;40872
 8; 3699.5; 24-DEC-2009 10:42:22; Bright; 41.5; 60; 7Bet UMi ; 2.08; 3950;occ; 83; 0;40872
 9; 3950.8; 24-DEC-2009 10:46:33; Bright; 49.0; 32; 77Eps UMa ; 1.76; 11000;occ; 98; 0;40872
 10; 4126.4; 24-DEC-2009 10:49:28; Bright; 61.0; 39; 85Eta UMa ; 1.85; 24000;occ; 122; 0;40872
 11; 4347.6; 24-DEC-2009 10:53:10; Bright; 36.5; 180; 27Gam Boo ; 3.04; 8000;occ; 73; 0;40872
 12; 4552.8; 24-DEC-2009 10:56:35; Bright; 57.0; 83; ; 2.38; 11000;occ; 114; 0;40872
 13; 4773.9; 24-DEC-2009 11:00:16; Bright; 45.5; 111; 8Eta Boo ; 2.68; 6000;occ; 91; 0;40872

```

14; 5297.8; 24-DEC-2009 11:09:00; Bright; 39.5; 122; 9Alp2Lib ; 2.75; 9700;occ; 79; 0;40872
15; 5430.8; 24-DEC-2009 11:11:13; Dark ; 56.0; 15; 67Alp Vir ; 0.98; 28000;occ; 112; 0;40872
16; 5696.9; 24-DEC-2009 11:15:39; Dark ; 47.5; 54; 5The Cen ; 2.06; 4500;occ; 95; 0;40872
17; 5816.0; 24-DEC-2009 11:17:38; Dark ; 44.5; 123; Iot Cen ; 2.75; 10200;occ; 89; 0;40872
18; 6058.8; 24-DEC-2009 11:21:41; Dark ; 42.0; 64; Gam Cen ; 2.20; 10600;occ; 84; 0;40872
19; 6148.1; 24-DEC-2009 11:23:10; Dark ; 59.5; 0; ; 0.00; 0;occ; 119; 0;40872
20; 6414.9; 24-DEC-2009 11:27:37; Dark ; 45.0; 113; Mu Vel ; 2.69; 5000;occ; 90; 0;40872
21; 6605.6; 24-DEC-2009 11:30:48; Dark ; 39.5; 71; Iot Car ; 2.25; 7700;occ; 79; 0;40872
22; 6710.7; 24-DEC-2009 11:32:33; Dark ; 54.0; 41; Eps Car ; 1.86; 4100;occ; 108; 0;40872
23; 6795.1; 24-DEC-2009 11:33:57; Dark ; 58.0; 65; Lam Vel ; 2.20; 4400;occ; 116; 0;40872
24; 6891.8; 24-DEC-2009 11:35:34; Dark ; 46.0; 34; Gam2Vel ; 1.79; 23000;occ; 92; 0;40872
25; 7023.4; 24-DEC-2009 11:37:45; Dark ; 47.0; 70; Zet Pup ; 2.25; 39000;occ; 94; 0;40872
26; 7164.7; 24-DEC-2009 11:40:07; Dark ; 51.5; 117; Pi Pup ; 2.71; 3800;occ; 103; 0;40872
27; 7344.1; 24-DEC-2009 11:43:06; Dark ; 50.0; 23; 21Eps CMa ; 1.50; 26000;occ; 100; 0;40872
28; 7443.1; 24-DEC-2009 11:44:45; Dark ; 48.5; 179; 240mi2CMa ; 3.03; 24000;occ; 97; 0;40872
29; 7604.6; 24-DEC-2009 11:47:27; Dark ; 53.5; 1; 9Alp CMa ; -1.44; 11000;occ; 106; 0;40872
/nas3/ENVISAT/GOMOS/GOM_NL__0P/GOM_NL__0PNPDK20091224_114727_000060892085_00238_40873_5855.N1
 1; 1568.7; 24-DEC-2009 11:47:27; Dark ; 53.5; 1; 9Alp CMa ; -1.44; 11000;occ; 107; 0;40873
 2; 1757.8; 24-DEC-2009 11:50:36; Dark ; 44.5; 7; 19Bet Ori ; 0.10; 14000;occ; 89; 0;40873
 3; 1878.9; 24-DEC-2009 11:52:37; Dark ; 43.0; 30; 46Eps Ori ; 1.69; 30000;occ; 86; 0;40873
 4; 2044.5; 24-DEC-2009 11:55:22; Dark ; 59.0; 14; 58Alp Ori ; 0.87; 3000;occ; 118; 0;40873
 5; 2287.5; 24-DEC-2009 11:59:25; Bright; 42.5; 176; 23Zet Tau ; 3.02; 22000;occ; 85; 0;40873
 6; 2412.4; 24-DEC-2009 12:01:30; Bright; 38.5; 28; 12Bet Tau ; 1.65; 15200;occ; 77; 0;40873
 7; 2602.7; 24-DEC-2009 12:04:41; Bright; 49.0; 107; 37The Aur ; 2.65; 11000;occ; 98; 0;40873
 8; 2707.9; 24-DEC-2009 12:06:26; Bright; 43.5; 6; 13Alp Aur ; 0.08; 3400;occ; 87; 0;40873
 9; 3699.8; 24-DEC-2009 12:22:58; Bright; 37.5; 60; 7Bet UMi ; 2.08; 3950;occ; 75; 0;40873
10; 3950.2; 24-DEC-2009 12:27:08; Bright; 40.5; 32; 77Eps UMa ; 1.76; 11000;occ; 81; 0;40873
11; 4126.6; 24-DEC-2009 12:30:04; Bright; 42.0; 39; 85Eta UMa ; 1.85; 24000;occ; 84; 0;40873
12; 4347.4; 24-DEC-2009 12:33:45; Bright; 38.0; 180; 27Gam Boo ; 3.04; 8000;occ; 76; 0;40873
13; 4552.8; 24-DEC-2009 12:37:11; Bright; 39.0; 83; ; 2.38; 11000;occ; 78; 0;40873
14; 4774.0; 24-DEC-2009 12:40:52; Bright; 49.5; 111; 8Eta Boo ; 2.68; 6000;occ; 99; 0;40873
15; 5298.2; 24-DEC-2009 12:49:36; Bright; 41.0; 122; 9Alp2Lib ; 2.75; 9700;occ; 82; 0;40873
16; 5431.9; 24-DEC-2009 12:51:50; Dark ; 55.5; 15; 67Alp Vir ; 0.98; 28000;occ; 111; 0;40873
17; 5697.4; 24-DEC-2009 12:56:15; Dark ; 44.0; 54; 5The Cen ; 2.06; 4500;occ; 88; 0;40873
18; 5816.8; 24-DEC-2009 12:58:15; Dark ; 43.0; 123; Iot Cen ; 2.75; 10200;occ; 86; 0;40873
19; 6059.5; 24-DEC-2009 13:02:17; Dark ; 43.0; 64; Gam Cen ; 2.20; 10600;occ; 86; 0;40873
20; 6149.0; 24-DEC-2009 13:03:47; Dark ; 59.5; 0; ; 0.00; 0;occ; 119; 0;40873
21; 6415.8; 24-DEC-2009 13:08:14; Dark ; 45.0; 113; Mu Vel ; 2.69; 5000;occ; 90; 0;40873
22; 6606.2; 24-DEC-2009 13:11:24; Dark ; 40.5; 71; Iot Car ; 2.25; 7700;occ; 81; 0;40873
23; 6711.1; 24-DEC-2009 13:13:09; Dark ; 47.5; 41; Eps Car ; 1.86; 4100;occ; 95; 0;40873
24; 6795.8; 24-DEC-2009 13:14:34; Dark ; 50.5; 65; Lam Vel ; 2.20; 4400;occ; 101; 0;40873
25; 6892.6; 24-DEC-2009 13:16:11; Dark ; 44.0; 34; Gam2Vel ; 1.79; 23000;occ; 88; 0;40873
26; 7024.0; 24-DEC-2009 13:18:22; Dark ; 50.0; 70; Zet Pup ; 2.25; 39000;occ; 100; 0;40873
27; 7165.2; 24-DEC-2009 13:20:43; Dark ; 50.5; 117; Pi Pup ; 2.71; 3800;occ; 101; 0;40873
28; 7344.4; 24-DEC-2009 13:23:42; Dark ; 50.0; 23; 21Eps CMa ; 1.50; 26000;occ; 100; 0;40873
29; 7443.5; 24-DEC-2009 13:25:21; Dark ; 49.5; 179; 240mi2CMa ; 3.03; 24000;occ; 99; 0;40873
30; 7604.8; 24-DEC-2009 13:28:03; Dark ; 53.5; 1; 9Alp CMa ; -1.44; 11000;occ; 107; 0;40873
/nas3/ENVISAT/GOMOS/GOM_NL__0P/GOM_NL__0PNPDK20091224_132803_000059212085_00239_40874_5856.N1
 1; 1568.9; 24-DEC-2009 13:28:03; Dark ; 54.0; 1; 9Alp CMa ; -1.44; 11000;occ; 108; 0;40874
 2; 1757.9; 24-DEC-2009 13:31:12; Dark ; 42.5; 7; 19Bet Ori ; 0.10; 14000;occ; 85; 0;40874
 3; 1878.8; 24-DEC-2009 13:33:13; Dark ; 44.5; 30; 46Eps Ori ; 1.69; 30000;occ; 89; 0;40874
 4; 2044.6; 24-DEC-2009 13:35:58; Dark ; 55.5; 14; 58Alp Ori ; 0.87; 3000;occ; 111; 0;40874
 5; 2287.4; 24-DEC-2009 13:40:01; Bright; 41.5; 176; 23Zet Tau ; 3.02; 22000;occ; 83; 0;40874
 6; 2412.1; 24-DEC-2009 13:42:06; Bright; 40.0; 28; 12Bet Tau ; 1.65; 15200;occ; 80; 0;40874
 7; 2602.4; 24-DEC-2009 13:45:16; Bright; 39.0; 107; 37The Aur ; 2.65; 11000;occ; 78; 0;40874
 8; 2707.8; 24-DEC-2009 13:47:02; Bright; 47.0; 6; 13Alp Aur ; 0.08; 3400;occ; 94; 0;40874
 9; 3699.8; 24-DEC-2009 14:03:34; Bright; 35.0; 60; 7Bet UMi ; 2.08; 3950;occ; 70; 0;40874
10; 3950.2; 24-DEC-2009 14:07:44; Bright; 65.0; 32; 77Eps UMa ; 1.76; 11000;occ; 130; 0;40874
11; 4126.2; 24-DEC-2009 14:10:40; Bright; 41.5; 39; 85Eta UMa ; 1.85; 24000;occ; 83; 0;40874
12; 4347.9; 24-DEC-2009 14:14:22; Bright; 39.5; 180; 27Gam Boo ; 3.04; 8000;occ; 79; 0;40874
13; 4553.1; 24-DEC-2009 14:17:47; Bright; 38.0; 83; ; 2.38; 11000;occ; 76; 0;40874
14; 4774.7; 24-DEC-2009 14:21:28; Bright; 48.5; 111; 8Eta Boo ; 2.68; 6000;occ; 97; 0;40874
15; 5298.6; 24-DEC-2009 14:30:12; Bright; 49.0; 122; 9Alp2Lib ; 2.75; 9700;occ; 98; 0;40874
16; 5433.1; 24-DEC-2009 14:32:27; Dark ; 59.5; 15; 67Alp Vir ; 0.98; 28000;occ; 119; 0;40874
17; 5698.2; 24-DEC-2009 14:36:52; Dark ; 46.0; 54; 5The Cen ; 2.06; 4500;occ; 92; 0;40874
18; 5817.6; 24-DEC-2009 14:38:51; Dark ; 42.5; 123; Iot Cen ; 2.75; 10200;occ; 85; 0;40874
19; 6060.4; 24-DEC-2009 14:42:54; Dark ; 42.0; 64; Gam Cen ; 2.20; 10600;occ; 84; 0;40874
20; 6149.9; 24-DEC-2009 14:44:24; Dark ; 59.5; 0; ; 0.00; 0;occ; 119; 0;40874

```

21; 6416.7; 24-DEC-2009 14:48:51; Dark ; 47.0; 113; Mu Vel ; 2.69; 5000;occ; 94; 0;40874
 22; 6606.9; 24-DEC-2009 14:52:01; Dark ; 42.5; 71; Iot Car ; 2.25; 7700;occ; 85; 0;40874
 23; 6711.7; 24-DEC-2009 14:53:46; Dark ; 50.5; 41; Eps Car ; 1.86; 4100;occ; 101; 0;40874
 24; 6796.8; 24-DEC-2009 14:55:11; Dark ; 65.0; 65; Lam Vel ; 2.20; 4400;occ; 130; 0;40874
 25; 6893.2; 24-DEC-2009 14:56:47; Dark ; 46.0; 34; Gam2Vel ; 1.79; 23000;occ; 92; 0;40874
 26; 7024.5; 24-DEC-2009 14:58:58; Dark ; 47.5; 70; Zet Pup ; 2.25; 39000;occ; 95; 0;40874
 27; 7165.8; 24-DEC-2009 15:01:20; Dark ; 50.0; 117; Pi Pup ; 2.71; 3800;occ; 100; 0;40874
 28; 7345.1; 24-DEC-2009 15:04:19; Dark ; 49.5; 23; 21Eps CMa ; 1.50; 26000;occ; 99; 0;40874
 29; 7443.8; 24-DEC-2009 15:05:58; Dark ; 46.5; 179; 240mi2CMa ; 3.03; 24000;occ; 93; 0;40874

/nas3/ENVISAT/GOMOS/GOM_NL__0P/GOM_NL__0PNPDK20091224_150609_000056552085_00240_40875_5857.N1

1; 1419.4; 24-DEC-2009 15:06:09; Dark ; 47.0; 179; 240mi2CMa ; 3.03; 24000;occ; 94; 23;40875
 2; 1569.0; 24-DEC-2009 15:08:39; Dark ; 53.5; 1; 9Alp CMa ; -1.44; 11000;occ; 107; 0;40875
 3; 1757.9; 24-DEC-2009 15:11:48; Dark ; 45.0; 7; 19Bet Ori ; 0.10; 14000;occ; 90; 0;40875
 4; 1878.6; 24-DEC-2009 15:13:48; Dark ; 42.0; 30; 46Eps Ori ; 1.69; 30000;occ; 84; 0;40875
 5; 2044.5; 24-DEC-2009 15:16:34; Dark ; 59.0; 14; 58Alp Ori ; 0.87; 3000;occ; 118; 0;40875
 6; 2287.0; 24-DEC-2009 15:20:37; Bright; 42.0; 176; 23Zet Tau ; 3.02; 22000;occ; 84; 0;40875
 7; 2412.0; 24-DEC-2009 15:22:42; Bright; 41.0; 28; 12Bet Tau ; 1.65; 15200;occ; 82; 0;40875
 8; 2601.8; 24-DEC-2009 15:25:52; Bright; 40.5; 107; 37The Aur ; 2.65; 11000;occ; 81; 0;40875
 9; 2707.7; 24-DEC-2009 15:27:37; Bright; 42.5; 6; 13Alp Aur ; 0.08; 3400;occ; 85; 0;40875
 10; 3699.8; 24-DEC-2009 15:44:09; Bright; 41.0; 60; 7Bet UMi ; 2.08; 3950;occ; 82; 0;40875
 11; 3950.1; 24-DEC-2009 15:48:20; Bright; 65.0; 32; 77Eps UMa ; 1.76; 11000;occ; 130; 0;40875
 12; 4126.4; 24-DEC-2009 15:51:16; Bright; 53.0; 39; 85Eta UMa ; 1.85; 24000;occ; 106; 0;40875
 13; 4347.9; 24-DEC-2009 15:54:58; Bright; 38.0; 180; 27Gam Boo ; 3.04; 8000;occ; 76; 0;40875
 14; 4553.4; 24-DEC-2009 15:58:23; Bright; 38.5; 83; ; 2.38; 11000;occ; 77; 0;40875
 15; 4775.0; 24-DEC-2009 16:02:05; Bright; 47.5; 111; 8Eta Boo ; 2.68; 6000;occ; 95; 0;40875
 16; 5299.1; 24-DEC-2009 16:10:49; Bright; 40.5; 122; 9Alp2Lib ; 2.75; 9700;occ; 81; 0;40875
 17; 5434.1; 24-DEC-2009 16:13:04; Dark ; 60.5; 15; 67Alp Vir ; 0.98; 28000;occ; 121; 0;40875
 18; 5698.7; 24-DEC-2009 16:17:28; Dark ; 44.0; 54; 5The Cen ; 2.06; 4500;occ; 88; 0;40875
 19; 5818.6; 24-DEC-2009 16:19:28; Dark ; 44.0; 123; Iot Cen ; 2.75; 10200;occ; 88; 0;40875
 20; 6061.2; 24-DEC-2009 16:23:31; Dark ; 51.5; 64; Gam Cen ; 2.20; 10600;occ; 103; 0;40875
 21; 6150.9; 24-DEC-2009 16:25:01; Dark ; 59.5; 0; ; 0.00; 0;occ; 119; 0;40875
 22; 6417.7; 24-DEC-2009 16:29:27; Dark ; 48.0; 113; Mu Vel ; 2.69; 5000;occ; 96; 0;40875
 23; 6607.7; 24-DEC-2009 16:32:37; Dark ; 42.5; 71; Iot Car ; 2.25; 7700;occ; 85; 0;40875
 24; 6712.3; 24-DEC-2009 16:34:22; Dark ; 44.0; 41; Eps Car ; 1.86; 4100;occ; 88; 0;40875
 25; 6797.7; 24-DEC-2009 16:35:47; Dark ; 54.5; 65; Lam Vel ; 2.20; 4400;occ; 109; 0;40875
 26; 6893.8; 24-DEC-2009 16:37:24; Dark ; 48.5; 34; Gam2Vel ; 1.79; 23000;occ; 97; 0;40875
 27; 7025.4; 24-DEC-2009 16:39:35; Dark ; 49.5; 70; Zet Pup ; 2.25; 39000;occ; 99; 0;40875

/nas3/ENVISAT/GOMOS/GOM_NL__0P/GOM_NL__0PNPDK20091224_164001_000060602085_00241_40876_5858.N1

1; 1014.9; 24-DEC-2009 16:40:01; Dark ; 50.0; 70; Zet Pup ; 2.25; 39000;occ; 100; 51;40876
 2; 1130.2; 24-DEC-2009 16:41:56; Dark ; 51.5; 117; Pi Pup ; 2.71; 3800;occ; 103; 0;40876
 3; 1309.5; 24-DEC-2009 16:44:55; Dark ; 49.5; 23; 21Eps CMa ; 1.50; 26000;occ; 99; 0;40876
 4; 1408.2; 24-DEC-2009 16:46:34; Dark ; 49.5; 179; 240mi2CMa ; 3.03; 24000;occ; 99; 0;40876
 5; 1569.0; 24-DEC-2009 16:49:15; Dark ; 59.5; 1; 9Alp CMa ; -1.44; 11000;occ; 119; 0;40876
 6; 1758.0; 24-DEC-2009 16:52:24; Dark ; 45.5; 7; 19Bet Ori ; 0.10; 14000;occ; 91; 0;40876
 7; 1878.7; 24-DEC-2009 16:54:24; Dark ; 42.0; 30; 46Eps Ori ; 1.69; 30000;occ; 84; 0;40876
 8; 2044.3; 24-DEC-2009 16:57:10; Dark ; 52.5; 14; 58Alp Ori ; 0.87; 3000;occ; 105; 0;40876
 9; 2286.7; 24-DEC-2009 17:01:12; Bright; 41.0; 176; 23Zet Tau ; 3.02; 22000;occ; 82; 0;40876
 10; 2411.7; 24-DEC-2009 17:03:17; Bright; 41.5; 28; 12Bet Tau ; 1.65; 15200;occ; 83; 0;40876
 11; 2601.5; 24-DEC-2009 17:06:27; Bright; 42.0; 107; 37The Aur ; 2.65; 11000;occ; 84; 0;40876
 12; 2707.4; 24-DEC-2009 17:08:13; Bright; 42.5; 6; 13Alp Aur ; 0.08; 3400;occ; 85; 0;40876
 13; 3699.3; 24-DEC-2009 17:24:45; Bright; 53.0; 60; 7Bet UMi ; 2.08; 3950;occ; 106; 0;40876
 14; 3949.9; 24-DEC-2009 17:28:56; Bright; 42.0; 32; 77Eps UMa ; 1.76; 11000;occ; 84; 0;40876
 15; 4126.2; 24-DEC-2009 17:31:52; Bright; 41.0; 39; 85Eta UMa ; 1.85; 24000;occ; 82; 0;40876
 16; 4347.9; 24-DEC-2009 17:35:34; Bright; 39.0; 180; 27Gam Boo ; 3.04; 8000;occ; 78; 0;40876
 17; 4553.3; 24-DEC-2009 17:38:59; Bright; 39.5; 83; ; 2.38; 11000;occ; 79; 0;40876
 18; 4775.6; 24-DEC-2009 17:42:41; Bright; 67.0; 111; 8Eta Boo ; 2.68; 6000;occ; 134; 0;40876
 19; 5299.5; 24-DEC-2009 17:51:25; Bright; 41.5; 122; 9Alp2Lib ; 2.75; 9700;occ; 83; 0;40876
 20; 5435.0; 24-DEC-2009 17:53:41; Dark ; 57.5; 15; 67Alp Vir ; 0.98; 28000;occ; 115; 0;40876
 21; 5699.3; 24-DEC-2009 17:58:05; Dark ; 49.5; 54; 5The Cen ; 2.06; 4500;occ; 99; 0;40876
 22; 5819.4; 24-DEC-2009 18:00:05; Dark ; 42.5; 123; Iot Cen ; 2.75; 10200;occ; 85; 0;40876
 23; 6061.9; 24-DEC-2009 18:04:08; Dark ; 43.0; 64; Gam Cen ; 2.20; 10600;occ; 86; 0;40876
 24; 6151.8; 24-DEC-2009 18:05:37; Dark ; 59.5; 0; ; 0.00; 0;occ; 119; 0;40876
 25; 6418.7; 24-DEC-2009 18:10:04; Dark ; 46.5; 113; Mu Vel ; 2.69; 5000;occ; 93; 0;40876
 26; 6608.1; 24-DEC-2009 18:13:14; Dark ; 40.5; 71; Iot Car ; 2.25; 7700;occ; 81; 0;40876
 27; 6712.7; 24-DEC-2009 18:14:58; Dark ; 42.0; 41; Eps Car ; 1.86; 4100;occ; 84; 0;40876
 28; 6798.5; 24-DEC-2009 18:16:24; Dark ; 54.5; 65; Lam Vel ; 2.20; 4400;occ; 109; 0;40876
 29; 6894.2; 24-DEC-2009 18:18:00; Dark ; 47.5; 34; Gam2Vel ; 1.79; 23000;occ; 95; 0;40876
 30; 7025.9; 24-DEC-2009 18:20:12; Dark ; 49.0; 70; Zet Pup ; 2.25; 39000;occ; 98; 0;40876

/nas3/ENVISAT/GOMOS/GOM_NL__0P/GOM_NL__0PNPDK20091224_182012_000059502085_00242_40877_5859.N1

1; 989.9; 24-DEC-2009 18:20:12; Dark ; 49.5; 70; Zet Pup ; 2.25; 39000;occ; 99; 0;40877
 2; 1130.7; 24-DEC-2009 18:22:32; Dark ; 49.5; 117; Pi Pup ; 2.71; 3800;occ; 99; 0;40877
 3; 1309.7; 24-DEC-2009 18:25:31; Dark ; 49.5; 23; 21Eps CMa ; 1.50; 26000;occ; 99; 0;40877
 4; 1408.6; 24-DEC-2009 18:27:10; Dark ; 47.0; 179; 240mi2CMa ; 3.03; 24000;occ; 94; 0;40877
 5; 1569.1; 24-DEC-2009 18:29:51; Dark ; 54.0; 1; 9Alp CMa ; -1.44; 11000;occ; 108; 0;40877
 6; 1758.2; 24-DEC-2009 18:33:00; Dark ; 46.5; 7; 19Bet Ori ; 0.10; 14000;occ; 93; 0;40877
 7; 1878.5; 24-DEC-2009 18:35:00; Dark ; 43.5; 30; 46Eps Ori ; 1.69; 30000;occ; 87; 0;40877
 8; 2044.0; 24-DEC-2009 18:37:46; Dark ; 57.5; 14; 58Alp Ori ; 0.87; 3000;occ; 115; 0;40877
 9; 2286.5; 24-DEC-2009 18:41:48; Bright; 40.5; 176; 23Zet Tau ; 3.02; 22000;occ; 81; 0;40877
 10; 2411.4; 24-DEC-2009 18:43:53; Bright; 40.5; 28; 12Bet Tau ; 1.65; 15200;occ; 81; 0;40877
 11; 2601.1; 24-DEC-2009 18:47:03; Bright; 38.5; 107; 37The Aur ; 2.65; 11000;occ; 77; 0;40877
 12; 2707.1; 24-DEC-2009 18:48:49; Bright; 41.0; 6; 13Alp Aur ; 0.08; 3400;occ; 82; 0;40877
 13; 3699.3; 24-DEC-2009 19:05:21; Bright; 53.0; 60; 7Bet UMi ; 2.08; 3950;occ; 106; 0;40877
 14; 3949.2; 24-DEC-2009 19:09:31; Bright; 49.0; 32; 77Eps UMa ; 1.76; 11000;occ; 98; 0;40877
 15; 4126.0; 24-DEC-2009 19:12:28; Bright; 45.0; 39; 85Eta UMa ; 1.85; 24000;occ; 90; 0;40877
 16; 4348.1; 24-DEC-2009 19:16:10; Bright; 58.0; 180; 27Gam Boo ; 3.04; 8000;occ; 116; 0;40877
 17; 4553.7; 24-DEC-2009 19:19:35; Bright; 38.0; 83; ; 2.38; 11000;occ; 76; 0;40877
 18; 4776.0; 24-DEC-2009 19:23:18; Bright; 67.0; 111; 8Eta Boo ; 2.68; 6000;occ; 134; 0;40877
 19; 5299.9; 24-DEC-2009 19:32:02; Bright; 39.5; 122; 9Alp2Lib ; 2.75; 9700;occ; 79; 0;40877
 20; 5436.1; 24-DEC-2009 19:34:18; Dark ; 58.0; 15; 67Alp Vir ; 0.98; 28000;occ; 116; 0;40877
 21; 5699.8; 24-DEC-2009 19:38:42; Dark ; 45.5; 54; 5The Cen ; 2.06; 4500;occ; 91; 0;40877
 22; 5819.9; 24-DEC-2009 19:40:42; Dark ; 44.5; 123; Iot Cen ; 2.75; 10200;occ; 89; 0;40877
 23; 6062.5; 24-DEC-2009 19:44:44; Dark ; 41.5; 64; Gam Cen ; 2.20; 10600;occ; 83; 0;40877
 24; 6152.6; 24-DEC-2009 19:46:14; Dark ; 59.5; 0; ; 0.00; 0;occ; 119; 0;40877
 25; 6419.5; 24-DEC-2009 19:50:41; Dark ; 46.5; 113; Mu Vel ; 2.69; 5000;occ; 93; 0;40877
 26; 6608.7; 24-DEC-2009 19:53:50; Dark ; 40.0; 71; Iot Car ; 2.25; 7700;occ; 80; 0;40877
 27; 6713.2; 24-DEC-2009 19:55:35; Dark ; 54.0; 41; Eps Car ; 1.86; 4100;occ; 108; 0;40877
 28; 6799.3; 24-DEC-2009 19:57:01; Dark ; 56.0; 65; Lam Vel ; 2.20; 4400;occ; 112; 0;40877
 29; 6895.0; 24-DEC-2009 19:58:37; Dark ; 45.5; 34; Gam2Vel ; 1.79; 23000;occ; 91; 0;40877

/nas3/ENVISAT/GOMOS/GOM_NL__0P/GOM_NL__0PNPDE20091225_003351_000055792085_00245_40880_9195.N1

1; -734.8; 25-DEC-2009 00:33:51; Bright; 40.5; 122; 9Alp2Lib ; 2.75; 9700;occ; 81; 0;40880
 2; -597.1; 25-DEC-2009 00:36:08; Dark ; 56.0; 15; 67Alp Vir ; 0.98; 28000;occ; 112; 0;40880
 3; -334.6; 25-DEC-2009 00:40:31; Dark ; 45.0; 54; 5The Cen ; 2.06; 4500;occ; 90; 0;40880
 4; -213.6; 25-DEC-2009 00:42:32; Dark ; 43.5; 123; Iot Cen ; 2.75; 10200;occ; 87; 0;40880
 5; 28.7; 25-DEC-2009 00:46:34; Dark ; 46.0; 64; Gam Cen ; 2.20; 10600;occ; 92; 0;40881
 6; 119.3; 25-DEC-2009 00:48:05; Dark ; 59.5; 0; ; 0.00; 0;occ; 119; 0;40881
 7; 386.1; 25-DEC-2009 00:52:32; Dark ; 50.5; 113; Mu Vel ; 2.69; 5000;occ; 101; 0;40881
 8; 574.3; 25-DEC-2009 00:55:40; Dark ; 42.5; 71; Iot Car ; 2.25; 7700;occ; 85; 0;40881
 9; 678.6; 25-DEC-2009 00:57:24; Dark ; 43.5; 41; Eps Car ; 1.86; 4100;occ; 87; 0;40881
 10; 765.8; 25-DEC-2009 00:58:51; Dark ; 61.5; 65; Lam Vel ; 2.20; 4400;occ; 123; 0;40881
 11; 860.6; 25-DEC-2009 01:00:26; Dark ; 48.0; 34; Gam2Vel ; 1.79; 23000;occ; 96; 0;40881
 12; 992.3; 25-DEC-2009 01:02:38; Dark ; 49.5; 70; Zet Pup ; 2.25; 39000;occ; 99; 0;40881
 13; 1132.1; 25-DEC-2009 01:04:57; Dark ; 51.0; 117; Pi Pup ; 2.71; 3800;occ; 102; 0;40881
 14; 1310.8; 25-DEC-2009 01:07:56; Dark ; 50.0; 23; 21Eps CMa ; 1.50; 26000;occ; 100; 0;40881
 15; 1409.2; 25-DEC-2009 01:09:35; Dark ; 49.5; 179; 240mi2CMa ; 3.03; 24000;occ; 99; 0;40881
 16; 1569.4; 25-DEC-2009 01:12:15; Dark ; 51.0; 1; 9Alp CMa ; -1.44; 11000;occ; 102; 0;40881
 17; 1758.4; 25-DEC-2009 01:15:24; Dark ; 44.5; 7; 19Bet Ori ; 0.10; 14000;occ; 89; 0;40881
 18; 1878.5; 25-DEC-2009 01:17:24; Dark ; 44.0; 30; 46Eps Ori ; 1.69; 30000;occ; 88; 0;40881
 19; 2043.4; 25-DEC-2009 01:20:09; Dark ; 59.0; 14; 58Alp Ori ; 0.87; 3000;occ; 118; 0;40881
 20; 2285.7; 25-DEC-2009 01:24:11; Bright; 41.5; 176; 23Zet Tau ; 3.02; 22000;occ; 83; 0;40881
 21; 2410.5; 25-DEC-2009 01:26:16; Bright; 41.0; 28; 12Bet Tau ; 1.65; 15200;occ; 82; 0;40881
 22; 2599.3; 25-DEC-2009 01:29:25; Bright; 60.0; 107; 37The Aur ; 2.65; 11000;occ; 120; 0;40881
 23; 2706.3; 25-DEC-2009 01:31:12; Bright; 41.5; 6; 13Alp Aur ; 0.08; 3400;occ; 83; 0;40881
 24; 3699.1; 25-DEC-2009 01:47:45; Bright; 38.0; 60; 7Bet UMi ; 2.08; 3950;occ; 76; 0;40881
 25; 3947.8; 25-DEC-2009 01:51:53; Bright; 46.5; 32; 77Eps UMa ; 1.76; 11000;occ; 93; 0;40881
 26; 4125.5; 25-DEC-2009 01:54:51; Bright; 39.5; 39; 85Eta UMa ; 1.85; 24000;occ; 79; 0;40881
 27; 4348.0; 25-DEC-2009 01:58:33; Bright; 58.0; 180; 27Gam Boo ; 3.04; 8000;occ; 116; 0;40881
 28; 4554.2; 25-DEC-2009 02:02:00; Bright; 39.0; 83; ; 2.38; 11000;occ; 78; 0;40881
 29; 4777.6; 25-DEC-2009 02:05:43; Bright; 67.5; 111; 8Eta Boo ; 2.68; 6000;occ; 135; 0;40881

/nas3/ENVISAT/GOMOS/GOM_NL__0P/GOM_NL__0PNPDE20091225_021427_000034822085_00246_40881_9196.N1

1; -734.2; 25-DEC-2009 02:14:27; Bright; 40.5; 122; 9Alp2Lib ; 2.75; 9700;occ; 80; 0;40881
 2; -595.7; 25-DEC-2009 02:16:46; Dark ; 55.5; 15; 67Alp Vir ; 0.98; 28000;occ; 111; 0;40881
 3; -333.8; 25-DEC-2009 02:21:07; Dark ; 45.5; 54; 5The Cen ; 2.06; 4500;occ; 91; 0;40881
 4; 29.6; 25-DEC-2009 02:27:11; Dark ; 43.5; 64; Gam Cen ; 2.20; 10600;occ; 87; 0;40882
 5; 120.2; 25-DEC-2009 02:28:41; Dark ; 59.5; 0; ; 0.00; 0;occ; 119; 0;40882
 6; 387.0; 25-DEC-2009 02:33:08; Dark ; 45.5; 113; Mu Vel ; 2.69; 5000;occ; 91; 0;40882
 7; 574.9; 25-DEC-2009 02:36:16; Dark ; 45.5; 71; Iot Car ; 2.25; 7700;occ; 91; 0;40882

```

8; 679.1; 25-DEC-2009 02:38:00; Dark ; 44.0; 41; Eps Car ; 1.86; 4100;occ; 88; 0;40882
9; 766.8; 25-DEC-2009 02:39:28; Dark ; 58.5; 65; Lam Vel ; 2.20; 4400;occ; 117; 0;40882
10; 861.3; 25-DEC-2009 02:41:03; Dark ; 48.0; 34; Gam2Vel ; 1.79; 23000;occ; 96; 0;40882
11; 992.9; 25-DEC-2009 02:43:14; Dark ; 49.0; 70; Zet Pup ; 2.25; 39000;occ; 98; 0;40882
12; 1132.6; 25-DEC-2009 02:45:34; Dark ; 47.5; 117; Pi Pup ; 2.71; 3800;occ; 95; 0;40882
13; 1311.4; 25-DEC-2009 02:48:33; Dark ; 50.5; 23; 21Eps CMA ; 1.50; 26000;occ; 101; 0;40882
14; 1409.5; 25-DEC-2009 02:50:11; Dark ; 49.0; 179; 240mi2CMA ; 3.03; 24000;occ; 98; 0;40882
15; 1569.6; 25-DEC-2009 02:52:51; Dark ; 53.5; 1; 9Alp CMA ; -1.44; 11000;occ; 107; 0;40882
16; 1758.6; 25-DEC-2009 02:56:00; Dark ; 46.5; 7; 19Bet Ori ; 0.10; 14000;occ; 93; 0;40882
17; 1878.6; 25-DEC-2009 02:58:00; Dark ; 44.5; 30; 46Eps Ori ; 1.69; 30000;occ; 89; 0;40882
18; 2043.3; 25-DEC-2009 03:00:45; Dark ; 54.5; 14; 58Alp Ori ; 0.87; 3000;occ; 109; 0;40882
19; 2285.5; 25-DEC-2009 03:04:47; Bright; 40.0; 176; 23Zet Tau ; 3.02; 22000;occ; 80; 0;40882
20; 2410.4; 25-DEC-2009 03:06:52; Bright; 42.0; 28; 12Bet Tau ; 1.65; 15200;occ; 84; 0;40882
21; 2599.1; 25-DEC-2009 03:10:00; Bright; 58.0; 107; 37The Aur ; 2.65; 11000;occ; 116; 0;40882
22; 2706.2; 25-DEC-2009 03:11:48; Bright; 42.5; 6; 13Alp Aur ; 0.08; 3400;occ; 85; 0;40882
/nas3/ENVISAT/GOMOS/GOM_NL__0P/GOM_NL__0PNPDE20091225_032820_000060452085_00247_40882_9197.N1
1;-2336.9; 25-DEC-2009 03:28:20; Bright; 38.0; 60; 7Bet UMi ; 2.08; 3950;occ; 76; 0;40882
2;-2088.4; 25-DEC-2009 03:32:29; Bright; 45.0; 32; 77Eps UMa ; 1.76; 11000;occ; 90; 0;40882
3;-1910.6; 25-DEC-2009 03:35:27; Bright; 39.5; 39; 85Eta UMa ; 1.85; 24000;occ; 79; 0;40882
4;-1687.9; 25-DEC-2009 03:39:09; Bright; 58.0; 180; 27Gam Boo ; 3.04; 8000;occ; 116; 0;40882
5;-1481.4; 25-DEC-2009 03:42:36; Bright; 57.0; 83; ; 2.38; 11000;occ; 114; 0;40882
6;-1258.1; 25-DEC-2009 03:46:19; Bright; 44.5; 111; 8Eta Boo ; 2.68; 6000;occ; 89; 0;40882
7; -733.7; 25-DEC-2009 03:55:04; Bright; 40.0; 122; 9Alp2Lib ; 2.75; 9700;occ; 80; 0;40882
8; -594.9; 25-DEC-2009 03:57:22; Dark ; 60.5; 15; 67Alp Vir ; 0.98; 28000;occ; 121; 0;40882
9; -333.1; 25-DEC-2009 04:01:44; Dark ; 49.5; 54; 5The Cen ; 2.06; 4500;occ; 99; 0;40882
10; -211.8; 25-DEC-2009 04:03:45; Dark ; 42.0; 123; Iot Cen ; 2.75; 10200;occ; 84; 0;40882
11; 30.4; 25-DEC-2009 04:07:48; Dark ; 42.5; 64; Gam Cen ; 2.20; 10600;occ; 85; 0;40883
12; 121.0; 25-DEC-2009 04:09:18; Dark ; 59.5; 0; ; 0.00; 0;occ; 119; 0;40883
13; 388.1; 25-DEC-2009 04:13:45; Dark ; 47.0; 113; Mu Vel ; 2.69; 5000;occ; 94; 0;40883
14; 575.7; 25-DEC-2009 04:16:53; Dark ; 40.0; 71; Iot Car ; 2.25; 7700;occ; 80; 0;40883
15; 679.8; 25-DEC-2009 04:18:37; Dark ; 50.0; 41; Eps Car ; 1.86; 4100;occ; 100; 0;40883
16; 767.6; 25-DEC-2009 04:20:05; Dark ; 56.5; 65; Lam Vel ; 2.20; 4400;occ; 113; 0;40883
17; 862.1; 25-DEC-2009 04:21:39; Dark ; 44.0; 34; Gam2Vel ; 1.79; 23000;occ; 88; 0;40883
18; 993.5; 25-DEC-2009 04:23:51; Dark ; 46.0; 70; Zet Pup ; 2.25; 39000;occ; 92; 0;40883
19; 1133.1; 25-DEC-2009 04:26:10; Dark ; 49.0; 117; Pi Pup ; 2.71; 3800;occ; 98; 0;40883
20; 1311.7; 25-DEC-2009 04:29:09; Dark ; 49.0; 23; 21Eps CMA ; 1.50; 26000;occ; 98; 0;40883
21; 1409.9; 25-DEC-2009 04:30:47; Dark ; 47.5; 179; 240mi2CMA ; 3.03; 24000;occ; 95; 0;40883
22; 1569.9; 25-DEC-2009 04:33:27; Dark ; 51.5; 1; 9Alp CMA ; -1.44; 11000;occ; 103; 0;40883
23; 1758.7; 25-DEC-2009 04:36:36; Dark ; 46.5; 7; 19Bet Ori ; 0.10; 14000;occ; 93; 0;40883
24; 1878.8; 25-DEC-2009 04:38:36; Dark ; 41.0; 30; 46Eps Ori ; 1.69; 30000;occ; 82; 0;40883
25; 2043.1; 25-DEC-2009 04:41:20; Dark ; 53.5; 14; 58Alp Ori ; 0.87; 3000;occ; 107; 0;40883
26; 2285.5; 25-DEC-2009 04:45:23; Bright; 41.5; 176; 23Zet Tau ; 3.02; 22000;occ; 83; 0;40883
27; 2410.4; 25-DEC-2009 04:47:28; Bright; 40.5; 28; 12Bet Tau ; 1.65; 15200;occ; 81; 0;40883
28; 2598.7; 25-DEC-2009 04:50:36; Bright; 41.5; 107; 37The Aur ; 2.65; 11000;occ; 83; 0;40883
29; 2706.0; 25-DEC-2009 04:52:23; Bright; 41.5; 6; 13Alp Aur ; 0.08; 3400;occ; 83; 0;40883
30; 3699.0; 25-DEC-2009 05:08:56; Bright; 9.5; 60; 7Bet UMi ; 2.08; 3950;occ; 19; 0;40883
/nas3/ENVISAT/GOMOS/GOM_NL__0P/GOM_NL__0PNPDE20091225_050856_000050802085_00248_40883_9198.N1
1;-2337.0; 25-DEC-2009 05:08:56; Bright; 39.5; 60; 7Bet UMi ; 2.08; 3950;occ; 79; 0;40883
2;-2088.4; 25-DEC-2009 05:13:05; Bright; 44.5; 32; 77Eps UMa ; 1.76; 11000;occ; 89; 0;40883
3;-1910.6; 25-DEC-2009 05:16:03; Bright; 43.5; 39; 85Eta UMa ; 1.85; 24000;occ; 87; 0;40883
4;-1687.7; 25-DEC-2009 05:19:46; Bright; 58.0; 180; 27Gam Boo ; 3.04; 8000;occ; 116; 0;40883
5;-1481.1; 25-DEC-2009 05:23:12; Bright; 57.0; 83; ; 2.38; 11000;occ; 114; 0;40883
6;-1257.7; 25-DEC-2009 05:26:56; Bright; 50.5; 111; 8Eta Boo ; 2.68; 6000;occ; 101; 0;40883
7; -733.2; 25-DEC-2009 05:35:40; Bright; 42.5; 122; 9Alp2Lib ; 2.75; 9700;occ; 85; 0;40883
8; -593.8; 25-DEC-2009 05:37:59; Dark ; 59.0; 15; 67Alp Vir ; 0.98; 28000;occ; 118; 0;40883
9; -332.5; 25-DEC-2009 05:42:21; Dark ; 45.5; 54; 5The Cen ; 2.06; 4500;occ; 91; 0;40883
10; -211.0; 25-DEC-2009 05:44:22; Dark ; 46.5; 123; Iot Cen ; 2.75; 10200;occ; 93; 0;40883
11; 30.9; 25-DEC-2009 05:48:24; Dark ; 41.0; 64; Gam Cen ; 2.20; 10600;occ; 82; 0;40884
12; 121.9; 25-DEC-2009 05:49:55; Dark ; 59.5; 0; ; 0.00; 0;occ; 119; 0;40884
13; 388.8; 25-DEC-2009 05:54:22; Dark ; 44.5; 113; Mu Vel ; 2.69; 5000;occ; 89; 0;40884
14; 576.1; 25-DEC-2009 05:57:29; Dark ; 41.0; 71; Iot Car ; 2.25; 7700;occ; 82; 0;40884
15; 680.3; 25-DEC-2009 05:59:14; Dark ; 43.5; 41; Eps Car ; 1.86; 4100;occ; 87; 0;40884
16; 768.5; 25-DEC-2009 06:00:42; Dark ; 56.5; 65; Lam Vel ; 2.20; 4400;occ; 113; 0;40884
17; 862.8; 25-DEC-2009 06:02:16; Dark ; 47.0; 34; Gam2Vel ; 1.79; 23000;occ; 94; 0;40884
18; 994.2; 25-DEC-2009 06:04:27; Dark ; 49.5; 70; Zet Pup ; 2.25; 39000;occ; 99; 0;40884
19; 1133.7; 25-DEC-2009 06:06:47; Dark ; 48.5; 117; Pi Pup ; 2.71; 3800;occ; 97; 0;40884
20; 1311.9; 25-DEC-2009 06:09:45; Dark ; 50.0; 23; 21Eps CMA ; 1.50; 26000;occ; 100; 0;40884
21; 1410.2; 25-DEC-2009 06:11:23; Dark ; 49.0; 179; 240mi2CMA ; 3.03; 24000;occ; 98; 0;40884

```



```

22; 1570.0; 25-DEC-2009 06:14:03; Dark ; 55.0; 1; 9Alp CMa ; -1.44; 11000;occ; 110; 0;40884
23; 1758.8; 25-DEC-2009 06:17:12; Dark ; 43.5; 7; 19Bet Ori ; 0.10; 14000;occ; 87; 0;40884
24; 1878.7; 25-DEC-2009 06:19:12; Dark ; 44.0; 30; 46Eps Ori ; 1.69; 30000;occ; 88; 0;40884
25; 2042.9; 25-DEC-2009 06:21:56; Dark ; 59.0; 14; 58Alp Ori ; 0.87; 3000;occ; 118; 0;40884
26; 2285.2; 25-DEC-2009 06:25:58; Bright; 41.0; 176; 23Zet Tau ; 3.02; 22000;occ; 82; 0;40884
27; 2410.2; 25-DEC-2009 06:28:03; Bright; 41.5; 28; 12Bet Tau ; 1.65; 15200;occ; 83; 0;40884
28; 2598.4; 25-DEC-2009 06:31:12; Bright; 40.0; 107; 37The Aur ; 2.65; 11000;occ; 80; 0;40884
29; 2705.9; 25-DEC-2009 06:32:59; Bright; 38.0; 6; 13Alp Aur ; 0.08; 3400;occ; 76; 0;40884
/nas3/ENVISAT/GOMOS/GOM_NL__0P/GOM_NL__0PNPDE20091225_210745_000044842085_00258_40893_9199.N1
1; 867.9; 25-DEC-2009 21:07:45; Dark ; 44.0; 34; Gam2Vel ; 1.79; 23000;occ; 88; 0;40893
2; 999.5; 25-DEC-2009 21:09:56; Dark ; 46.0; 70; Zet Pup ; 2.25; 39000;occ; 92; 0;40893
3; 1137.6; 25-DEC-2009 21:12:14; Dark ; 47.0; 117; Pi Pup ; 2.71; 3800;occ; 94; 0;40893
4; 1314.9; 25-DEC-2009 21:15:12; Dark ; 48.0; 23; 21Eps CMa ; 1.50; 26000;occ; 96; 0;40893
5; 1412.5; 25-DEC-2009 21:16:49; Dark ; 47.0; 179; 240mi2CMa ; 3.03; 24000;occ; 94; 0;40893
6; 1571.1; 25-DEC-2009 21:19:28; Dark ; 54.0; 1; 9Alp CMa ; -1.44; 11000;occ; 108; 0;40893
7; 1724.1; 25-DEC-2009 21:22:01; Dark ; 44.5; 56; 53Kap Ori ; 2.07; 30000;occ; 89; 0;40893
8; 1878.6; 25-DEC-2009 21:24:35; Dark ; 44.5; 30; 46Eps Ori ; 1.69; 30000;occ; 89; 0;40893
9; 2041.4; 25-DEC-2009 21:27:18; Dark ; 55.5; 14; 58Alp Ori ; 0.87; 3000;occ; 111; 0;40893
10; 2283.1; 25-DEC-2009 21:31:20; Dark ; 48.0; 176; 23Zet Tau ; 3.02; 22000;occ; 96; 0;40893
11; 2408.3; 25-DEC-2009 21:33:25; Bright; 41.0; 28; 12Bet Tau ; 1.65; 15200;occ; 82; 0;40893
12; 2594.8; 25-DEC-2009 21:36:32; Bright; 41.5; 107; 37The Aur ; 2.65; 11000;occ; 83; 0;40893
13; 2704.1; 25-DEC-2009 21:38:21; Bright; 44.5; 6; 13Alp Aur ; 0.08; 3400;occ; 89; 0;40893
14; 3698.3; 25-DEC-2009 21:54:55; Bright; 39.5; 60; 7Bet UMi ; 2.08; 3950;occ; 79; 0;40893
15; 3944.0; 25-DEC-2009 21:59:01; Bright; 66.0; 32; 77Eps UMa ; 1.76; 11000;occ; 132; 0;40893
16; 4123.8; 25-DEC-2009 22:02:00; Bright; 62.0; 39; 85Eta UMa ; 1.85; 24000;occ; 124; 0;40893
17; 4348.7; 25-DEC-2009 22:05:45; Bright; 59.0; 180; 27Gam Boo ; 3.04; 8000;occ; 118; 0;40893
18; 4556.7; 25-DEC-2009 22:09:13; Bright; 58.0; 83; ; 2.38; 11000;occ; 116; 0;40893
19; 4782.5; 25-DEC-2009 22:12:59; Bright; 54.0; 111; 8Eta Boo ; 2.68; 6000;occ; 108; 0;40893
20; 5307.1; 25-DEC-2009 22:21:44; Dark ; 45.5; 122; 9Alp2Lib ; 2.75; 9700;occ; 91; 0;40893
/nas3/ENVISAT/GOMOS/GOM_NL__0P/GOM_NL__0PNPDK20091225_064932_000039632085_00249_40884_5860.N1
1; -2337.1; 25-DEC-2009 06:49:32; Bright; 38.5; 60; 7Bet UMi ; 2.08; 3950;occ; 77; 0;40884
2; -2088.9; 25-DEC-2009 06:53:40; Bright; 45.0; 32; 77Eps UMa ; 1.76; 11000;occ; 90; 0;40884
3; -1910.9; 25-DEC-2009 06:56:38; Bright; 62.0; 39; 85Eta UMa ; 1.85; 24000;occ; 124; 0;40884
4; -1687.6; 25-DEC-2009 07:00:22; Bright; 37.5; 180; 27Gam Boo ; 3.04; 8000;occ; 75; 0;40884
5; -1480.8; 25-DEC-2009 07:03:48; Bright; 37.5; 83; ; 2.38; 11000;occ; 75; 0;40884
6; -1257.2; 25-DEC-2009 07:07:32; Bright; 68.0; 111; 8Eta Boo ; 2.68; 6000;occ; 136; 0;40884
7; -732.8; 25-DEC-2009 07:16:16; Dark ; 47.5; 122; 9Alp2Lib ; 2.75; 9700;occ; 95; 0;40884
8; -592.7; 25-DEC-2009 07:18:36; Dark ; 65.0; 15; 67Alp Vir ; 0.98; 28000;occ; 130; 0;40884
9; -332.1; 25-DEC-2009 07:22:57; Dark ; 49.5; 54; 5The Cen ; 2.06; 4500;occ; 99; 0;40884
10; -210.3; 25-DEC-2009 07:24:59; Dark ; 42.5; 123; Iot Cen ; 2.75; 10200;occ; 85; 0;40884
11; 31.9; 25-DEC-2009 07:29:01; Dark ; 42.0; 64; Gam Cen ; 2.20; 10600;occ; 84; 0;40885
12; 122.8; 25-DEC-2009 07:30:32; Dark ; 59.5; 0; ; 0.00; 0;occ; 119; 0;40885
13; 389.8; 25-DEC-2009 07:34:59; Dark ; 46.5; 113; Mu Vel ; 2.69; 5000;occ; 93; 0;40885
14; 576.9; 25-DEC-2009 07:38:06; Dark ; 42.5; 71; Iot Car ; 2.25; 7700;occ; 85; 0;40885
15; 680.9; 25-DEC-2009 07:39:50; Dark ; 54.5; 41; Eps Car ; 1.86; 4100;occ; 109; 0;40885
16; 769.5; 25-DEC-2009 07:41:19; Dark ; 56.5; 65; Lam Vel ; 2.20; 4400;occ; 113; 0;40885
17; 863.3; 25-DEC-2009 07:42:52; Dark ; 48.5; 34; Gam2Vel ; 1.79; 23000;occ; 97; 0;40885
18; 994.7; 25-DEC-2009 07:45:04; Dark ; 47.5; 70; Zet Pup ; 2.25; 39000;occ; 95; 0;40885
19; 1134.2; 25-DEC-2009 07:47:23; Dark ; 49.0; 117; Pi Pup ; 2.71; 3800;occ; 98; 0;40885
20; 1312.3; 25-DEC-2009 07:50:21; Dark ; 47.5; 23; 21Eps CMa ; 1.50; 26000;occ; 95; 0;40885
21; 1410.6; 25-DEC-2009 07:52:00; Dark ; 46.5; 179; 240mi2CMa ; 3.03; 24000;occ; 93; 0;40885
22; 1570.2; 25-DEC-2009 07:54:39; Dark ; 56.0; 1; 9Alp CMa ; -1.44; 11000;occ; 112; 0;40885
/nas3/ENVISAT/GOMOS/GOM_NL__0P/GOM_NL__0PNPDK20091225_075439_000060872085_00250_40885_5861.N1
1; 1570.2; 25-DEC-2009 07:54:39; Dark ; 56.5; 1; 9Alp CMa ; -1.44; 11000;occ; 113; 0;40885
2; 1758.9; 25-DEC-2009 07:57:48; Dark ; 43.5; 7; 19Bet Ori ; 0.10; 14000;occ; 87; 0;40885
3; 1878.7; 25-DEC-2009 07:59:48; Dark ; 44.0; 30; 46Eps Ori ; 1.69; 30000;occ; 88; 0;40885
4; 2042.7; 25-DEC-2009 08:02:32; Dark ; 59.0; 14; 58Alp Ori ; 0.87; 3000;occ; 118; 0;40885
5; 2285.1; 25-DEC-2009 08:06:34; Bright; 39.5; 176; 23Zet Tau ; 3.02; 22000;occ; 79; 0;40885
6; 2410.0; 25-DEC-2009 08:08:39; Bright; 39.5; 28; 12Bet Tau ; 1.65; 15200;occ; 79; 0;40885
7; 2598.1; 25-DEC-2009 08:11:47; Bright; 38.5; 107; 37The Aur ; 2.65; 11000;occ; 77; 0;40885
8; 2705.8; 25-DEC-2009 08:13:35; Bright; 40.5; 6; 13Alp Aur ; 0.08; 3400;occ; 81; 0;40885
9; 3698.8; 25-DEC-2009 08:30:08; Bright; 35.0; 60; 7Bet UMi ; 2.08; 3950;occ; 70; 0;40885
10; 3946.7; 25-DEC-2009 08:34:16; Bright; 44.5; 32; 77Eps UMa ; 1.76; 11000;occ; 89; 0;40885
11; 4125.3; 25-DEC-2009 08:37:14; Bright; 62.0; 39; 85Eta UMa ; 1.85; 24000;occ; 124; 0;40885
12; 4348.5; 25-DEC-2009 08:40:58; Bright; 37.5; 180; 27Gam Boo ; 3.04; 8000;occ; 75; 0;40885
13; 4555.3; 25-DEC-2009 08:44:25; Bright; 37.0; 83; ; 2.38; 11000;occ; 74; 0;40885
14; 4779.4; 25-DEC-2009 08:48:09; Bright; 68.0; 111; 8Eta Boo ; 2.68; 6000;occ; 136; 0;40885
15; 5303.8; 25-DEC-2009 08:56:53; Dark ; 45.5; 122; 9Alp2Lib ; 2.75; 9700;occ; 91; 0;40885

```

```

16; 5444.2; 25-DEC-2009 08:59:13; Dark ; 63.0; 15; 67Alp Vir ; 0.98; 28000;occ; 126; 0;40885
17; 5704.5; 25-DEC-2009 09:03:34; Dark ; 47.0; 54; 5The Cen ; 2.06; 4500;occ; 94; 0;40885
18; 5826.6; 25-DEC-2009 09:05:36; Dark ; 45.5; 123; Iot Cen ; 2.75; 10200;occ; 91; 0;40885
19; 6068.4; 25-DEC-2009 09:09:38; Dark ; 45.5; 64; Gam Cen ; 2.20; 10600;occ; 91; 0;40885
20; 6159.6; 25-DEC-2009 09:11:09; Dark ; 59.5; 0; ; 0.00; 0;occ; 119; 0;40885
21; 6426.8; 25-DEC-2009 09:15:36; Dark ; 45.5; 113; Mu Vel ; 2.69; 5000;occ; 91; 0;40885
22; 6613.3; 25-DEC-2009 09:18:43; Dark ; 41.0; 71; Iot Car ; 2.25; 7700;occ; 82; 0;40885
23; 6717.1; 25-DEC-2009 09:20:26; Dark ; 41.0; 41; Eps Car ; 1.86; 4100;occ; 82; 0;40885
24; 6806.1; 25-DEC-2009 09:21:55; Dark ; 58.0; 65; Lam Vel ; 2.20; 4400;occ; 116; 0;40885
25; 6899.7; 25-DEC-2009 09:23:29; Dark ; 46.0; 34; Gam2Vel ; 1.79; 23000;occ; 92; 0;40885
26; 7031.2; 25-DEC-2009 09:25:40; Dark ; 49.5; 70; Zet Pup ; 2.25; 39000;occ; 99; 0;40885
27; 7170.6; 25-DEC-2009 09:28:00; Dark ; 49.5; 117; Pi Pup ; 2.71; 3800;occ; 99; 0;40885
28; 7348.7; 25-DEC-2009 09:30:58; Dark ; 45.5; 23; 21Eps CMa ; 1.50; 26000;occ; 91; 0;40885
29; 7446.7; 25-DEC-2009 09:32:36; Dark ; 47.0; 179; 240mi2CMa ; 3.03; 24000;occ; 94; 0;40885
30; 7606.2; 25-DEC-2009 09:35:15; Dark ; 51.5; 1; 9Alp CMa ; -1.44; 11000;occ; 103; 0;40885
/nas3/ENVISAT/GOMOS/GOM_NL__0P/GOM_NL__0PNPDK20091225_093824_000058992085_00251_40886_5862.N1
1; 1758.9; 25-DEC-2009 09:38:24; Dark ; 44.5; 7; 19Bet Ori ; 0.10; 14000;occ; 89; 0;40886
2; 1878.7; 25-DEC-2009 09:40:24; Dark ; 44.0; 30; 46Eps Ori ; 1.69; 30000;occ; 88; 0;40886
3; 2042.7; 25-DEC-2009 09:43:08; Dark ; 55.5; 14; 58Alp Ori ; 0.87; 3000;occ; 111; 0;40886
4; 2284.8; 25-DEC-2009 09:47:10; Bright; 41.5; 176; 23Zet Tau ; 3.02; 22000;occ; 83; 0;40886
5; 2409.6; 25-DEC-2009 09:49:15; Bright; 41.0; 28; 12Bet Tau ; 1.65; 15200;occ; 82; 0;40886
6; 2597.7; 25-DEC-2009 09:52:23; Bright; 40.0; 107; 37The Aur ; 2.65; 11000;occ; 80; 0;40886
7; 2705.5; 25-DEC-2009 09:54:11; Bright; 44.5; 6; 13Alp Aur ; 0.08; 3400;occ; 89; 0;40886
8; 3699.0; 25-DEC-2009 10:10:44; Bright; 38.5; 60; 7Bet UMi ; 2.08; 3950;occ; 77; 0;40886
9; 3946.2; 25-DEC-2009 10:14:51; Bright; 47.0; 32; 77Eps UMa ; 1.76; 11000;occ; 94; 0;40886
10; 4124.8; 25-DEC-2009 10:17:50; Bright; 40.0; 39; 85Eta UMa ; 1.85; 24000;occ; 80; 0;40886
11; 4348.7; 25-DEC-2009 10:21:34; Bright; 58.0; 180; 27Gam Boo ; 3.04; 8000;occ; 116; 0;40886
12; 4555.4; 25-DEC-2009 10:25:01; Bright; 58.0; 83; ; 2.38; 11000;occ; 116; 0;40886
13; 4779.5; 25-DEC-2009 10:28:45; Bright; 68.0; 111; 8Eta Boo ; 2.68; 6000;occ; 136; 0;40886
14; 5304.1; 25-DEC-2009 10:37:29; Dark ; 45.0; 122; 9Alp2Lib ; 2.75; 9700;occ; 90; 0;40886
15; 5445.2; 25-DEC-2009 10:39:50; Dark ; 58.0; 15; 67Alp Vir ; 0.98; 28000;occ; 116; 0;40886
16; 5705.1; 25-DEC-2009 10:44:10; Dark ; 46.5; 54; 5The Cen ; 2.06; 4500;occ; 93; 0;40886
17; 5827.4; 25-DEC-2009 10:46:13; Dark ; 45.5; 123; Iot Cen ; 2.75; 10200;occ; 91; 0;40886
18; 6069.1; 25-DEC-2009 10:50:14; Dark ; 42.0; 64; Gam Cen ; 2.20; 10600;occ; 84; 0;40886
19; 6160.4; 25-DEC-2009 10:51:46; Dark ; 59.5; 0; ; 0.00; 0;occ; 119; 0;40886
20; 6427.6; 25-DEC-2009 10:56:13; Dark ; 44.5; 113; Mu Vel ; 2.69; 5000;occ; 89; 0;40886
21; 6613.8; 25-DEC-2009 10:59:19; Dark ; 43.5; 71; Iot Car ; 2.25; 7700;occ; 87; 0;40886
22; 6717.7; 25-DEC-2009 11:01:03; Dark ; 55.0; 41; Eps Car ; 1.86; 4100;occ; 110; 0;40886
23; 6807.0; 25-DEC-2009 11:02:32; Dark ; 58.0; 65; Lam Vel ; 2.20; 4400;occ; 116; 0;40886
24; 6900.3; 25-DEC-2009 11:04:05; Dark ; 44.0; 34; Gam2Vel ; 1.79; 23000;occ; 88; 0;40886
25; 7032.1; 25-DEC-2009 11:06:17; Dark ; 47.0; 70; Zet Pup ; 2.25; 39000;occ; 94; 0;40886
26; 7171.0; 25-DEC-2009 11:08:36; Dark ; 51.0; 117; Pi Pup ; 2.71; 3800;occ; 102; 0;40886
27; 7348.8; 25-DEC-2009 11:11:34; Dark ; 50.0; 23; 21Eps CMa ; 1.50; 26000;occ; 100; 0;40886
28; 7446.8; 25-DEC-2009 11:13:12; Dark ; 47.0; 179; 240mi2CMa ; 3.03; 24000;occ; 94; 0;40886
29; 7606.2; 25-DEC-2009 11:15:51; Dark ; 52.5; 1; 9Alp CMa ; -1.44; 11000;occ; 105; 0;40886
/nas3/ENVISAT/GOMOS/GOM_NL__0P/GOM_NL__0PNPDK20091225_111900_000058982085_00252_40887_5863.N1
1; 1759.1; 25-DEC-2009 11:19:00; Dark ; 47.5; 7; 19Bet Ori ; 0.10; 14000;occ; 95; 0;40887
2; 1878.6; 25-DEC-2009 11:21:00; Dark ; 43.0; 30; 46Eps Ori ; 1.69; 30000;occ; 86; 0;40887
3; 2042.6; 25-DEC-2009 11:23:44; Dark ; 51.5; 14; 58Alp Ori ; 0.87; 3000;occ; 103; 0;40887
4; 2284.6; 25-DEC-2009 11:27:46; Bright; 39.5; 176; 23Zet Tau ; 3.02; 22000;occ; 79; 0;40887
5; 2409.6; 25-DEC-2009 11:29:51; Bright; 42.0; 28; 12Bet Tau ; 1.65; 15200;occ; 84; 0;40887
6; 2597.0; 25-DEC-2009 11:32:58; Bright; 39.0; 107; 37The Aur ; 2.65; 11000;occ; 78; 0;40887
7; 2705.2; 25-DEC-2009 11:34:46; Bright; 44.5; 6; 13Alp Aur ; 0.08; 3400;occ; 89; 0;40887
8; 3698.9; 25-DEC-2009 11:51:20; Bright; 40.5; 60; 7Bet UMi ; 2.08; 3950;occ; 81; 0;40887
9; 3945.8; 25-DEC-2009 11:55:27; Bright; 42.5; 32; 77Eps UMa ; 1.76; 11000;occ; 85; 0;40887
10; 4124.6; 25-DEC-2009 11:58:26; Bright; 44.5; 39; 85Eta UMa ; 1.85; 24000;occ; 89; 0;40887
11; 4348.6; 25-DEC-2009 12:02:10; Bright; 41.0; 180; 27Gam Boo ; 3.04; 8000;occ; 82; 0;40887
12; 4555.9; 25-DEC-2009 12:05:37; Bright; 58.0; 83; ; 2.38; 11000;occ; 116; 0;40887
13; 4779.8; 25-DEC-2009 12:09:21; Bright; 51.5; 111; 8Eta Boo ; 2.68; 6000;occ; 103; 0;40887
14; 5304.5; 25-DEC-2009 12:18:06; Dark ; 45.5; 122; 9Alp2Lib ; 2.75; 9700;occ; 91; 0;40887
15; 5446.3; 25-DEC-2009 12:20:27; Dark ; 55.5; 15; 67Alp Vir ; 0.98; 28000;occ; 111; 0;40887
16; 5705.8; 25-DEC-2009 12:24:47; Dark ; 44.5; 54; 5The Cen ; 2.06; 4500;occ; 89; 0;40887
17; 5828.2; 25-DEC-2009 12:26:49; Dark ; 44.5; 123; Iot Cen ; 2.75; 10200;occ; 89; 0;40887
18; 6070.0; 25-DEC-2009 12:30:51; Dark ; 43.0; 64; Gam Cen ; 2.20; 10600;occ; 86; 0;40887
19; 6161.3; 25-DEC-2009 12:32:22; Dark ; 59.5; 0; ; 0.00; 0;occ; 119; 0;40887
20; 6428.6; 25-DEC-2009 12:36:50; Dark ; 46.0; 113; Mu Vel ; 2.69; 5000;occ; 92; 0;40887
21; 6614.4; 25-DEC-2009 12:39:55; Dark ; 42.5; 71; Iot Car ; 2.25; 7700;occ; 85; 0;40887
22; 6718.2; 25-DEC-2009 12:41:39; Dark ; 51.5; 41; Eps Car ; 1.86; 4100;occ; 103; 0;40887

```

```

23; 6807.8; 25-DEC-2009 12:43:09; Dark ; 60.0; 65; Lam Vel ; 2.20; 4400;occ; 120; 0;40887
24; 6900.9; 25-DEC-2009 12:44:42; Dark ; 44.0; 34; Gam2Vel ; 1.79; 23000;occ; 88; 0;40887
25; 7032.6; 25-DEC-2009 12:46:54; Dark ; 49.5; 70; Zet Pup ; 2.25; 39000;occ; 99; 0;40887
26; 7171.5; 25-DEC-2009 12:49:13; Dark ; 47.0; 117; Pi Pup ; 2.71; 3800;occ; 94; 0;40887
27; 7349.0; 25-DEC-2009 12:52:10; Dark ; 50.0; 23; 21Eps CMA ; 1.50; 26000;occ; 100; 0;40887
28; 7447.3; 25-DEC-2009 12:53:48; Dark ; 48.0; 179; 240mi2CMA ; 3.03; 24000;occ; 96; 0;40887
29; 7606.4; 25-DEC-2009 12:56:27; Dark ; 51.5; 1; 9Alp CMA ; -1.44; 11000;occ; 103; 0;40887
/nas3/ENVISAT/GOMOS/GOM_NL__0P/GOM_NL__0PNPDK20091225_125628_000058782085_00253_40888_5864.N1
 1; 1571.0; 25-DEC-2009 12:56:28; Dark ; 52.0; 1; 9Alp CMA ; -1.44; 11000;occ; 104; 1;40888
 2; 1759.2; 25-DEC-2009 12:59:36; Dark ; 42.0; 7; 19Bet Ori ; 0.10; 14000;occ; 84; 0;40888
 3; 1878.7; 25-DEC-2009 13:01:36; Dark ; 42.5; 30; 46Eps Ori ; 1.69; 30000;occ; 85; 0;40888
 4; 2042.2; 25-DEC-2009 13:04:19; Dark ; 53.0; 14; 58Alp Ori ; 0.87; 3000;occ; 106; 0;40888
 5; 2284.2; 25-DEC-2009 13:08:21; Bright; 41.0; 176; 23Zet Tau ; 3.02; 22000;occ; 82; 0;40888
 6; 2409.3; 25-DEC-2009 13:10:26; Bright; 56.0; 28; 12Bet Tau ; 1.65; 15200;occ; 112; 0;40888
 7; 2596.7; 25-DEC-2009 13:13:34; Bright; 39.5; 107; 37The Aur ; 2.65; 11000;occ; 79; 0;40888
 8; 2705.2; 25-DEC-2009 13:15:22; Bright; 42.0; 6; 13Alp Aur ; 0.08; 3400;occ; 84; 0;40888
 9; 3698.6; 25-DEC-2009 13:31:56; Bright; 37.0; 60; 7Bet UMi ; 2.08; 3950;occ; 74; 0;40888
10; 3945.7; 25-DEC-2009 13:36:03; Bright; 51.0; 32; 77Eps UMa ; 1.76; 11000;occ; 102; 0;40888
11; 4124.6; 25-DEC-2009 13:39:02; Bright; 46.0; 39; 85Eta UMa ; 1.85; 24000;occ; 92; 0;40888
12; 4348.7; 25-DEC-2009 13:42:46; Bright; 39.5; 180; 27Gam Boo ; 3.04; 8000;occ; 79; 0;40888
13; 4556.0; 25-DEC-2009 13:46:13; Bright; 45.5; 83; ; 2.38; 11000;occ; 91; 0;40888
14; 4780.6; 25-DEC-2009 13:49:58; Bright; 49.0; 111; 8Eta Boo ; 2.68; 6000;occ; 98; 0;40888
15; 5305.0; 25-DEC-2009 13:58:42; Dark ; 40.0; 122; 9Alp2Lib ; 2.75; 9700;occ; 80; 0;40888
16; 5447.5; 25-DEC-2009 14:01:04; Dark ; 62.5; 15; 67Alp Vir ; 0.98; 28000;occ; 125; 0;40888
17; 5706.4; 25-DEC-2009 14:05:23; Dark ; 53.0; 54; 5The Cen ; 2.06; 4500;occ; 106; 0;40888
18; 5829.1; 25-DEC-2009 14:07:26; Dark ; 41.5; 123; Iot Cen ; 2.75; 10200;occ; 83; 0;40888
19; 6070.7; 25-DEC-2009 14:11:28; Dark ; 43.0; 64; Gam Cen ; 2.20; 10600;occ; 86; 0;40888
20; 6162.2; 25-DEC-2009 14:12:59; Dark ; 59.5; 0; ; 0.00; 0;occ; 119; 0;40888
21; 6429.6; 25-DEC-2009 14:17:26; Dark ; 46.0; 113; Mu Vel ; 2.69; 5000;occ; 92; 0;40888
22; 6614.9; 25-DEC-2009 14:20:32; Dark ; 41.0; 71; Iot Car ; 2.25; 7700;occ; 82; 0;40888
23; 6718.7; 25-DEC-2009 14:22:16; Dark ; 51.0; 41; Eps Car ; 1.86; 4100;occ; 102; 0;40888
24; 6808.7; 25-DEC-2009 14:23:46; Dark ; 57.0; 65; Lam Vel ; 2.20; 4400;occ; 114; 0;40888
25; 6901.6; 25-DEC-2009 14:25:18; Dark ; 43.0; 34; Gam2Vel ; 1.79; 23000;occ; 86; 0;40888
26; 7033.1; 25-DEC-2009 14:27:30; Dark ; 47.5; 70; Zet Pup ; 2.25; 39000;occ; 95; 0;40888
27; 7171.7; 25-DEC-2009 14:29:49; Dark ; 49.0; 117; Pi Pup ; 2.71; 3800;occ; 98; 0;40888
28; 7349.7; 25-DEC-2009 14:32:47; Dark ; 49.0; 23; 21Eps CMA ; 1.50; 26000;occ; 98; 0;40888
29; 7447.4; 25-DEC-2009 14:34:24; Dark ; 2.5; 179; 240mi2CMA ; 3.03; 24000;occ; 5; 0;40888
/nas3/ENVISAT/GOMOS/GOM_NL__0P/GOM_NL__0PNPDK20091225_143424_000058102085_00254_40889_5865.N1
 1; 1411.5; 25-DEC-2009 14:34:24; Dark ; 47.0; 179; 240mi2CMA ; 3.03; 24000;occ; 94; 0;40889
 2; 1570.7; 25-DEC-2009 14:37:04; Dark ; 52.5; 1; 9Alp CMA ; -1.44; 11000;occ; 105; 0;40889
 3; 1766.7; 25-DEC-2009 14:40:19; Dark ; 39.0; 7; 19Bet Ori ; 0.10; 14000;occ; 78; 0;40889
 4; 1878.7; 25-DEC-2009 14:42:11; Dark ; 43.5; 30; 46Eps Ori ; 1.69; 30000;occ; 87; 0;40889
 5; 2042.1; 25-DEC-2009 14:44:55; Dark ; 56.0; 14; 58Alp Ori ; 0.87; 3000;occ; 112; 0;40889
 6; 2284.1; 25-DEC-2009 14:48:57; Bright; 42.0; 176; 23Zet Tau ; 3.02; 22000;occ; 84; 0;40889
 7; 2409.4; 25-DEC-2009 14:51:02; Bright; 40.0; 28; 12Bet Tau ; 1.65; 15200;occ; 80; 0;40889
 8; 2596.5; 25-DEC-2009 14:54:09; Bright; 39.5; 107; 37The Aur ; 2.65; 11000;occ; 79; 0;40889
 9; 2704.9; 25-DEC-2009 14:55:58; Bright; 41.5; 6; 13Alp Aur ; 0.08; 3400;occ; 83; 0;40889
10; 3698.7; 25-DEC-2009 15:12:32; Bright; 38.0; 60; 7Bet UMi ; 2.08; 3950;occ; 76; 0;40889
11; 3945.6; 25-DEC-2009 15:16:38; Bright; 66.0; 32; 77Eps UMa ; 1.76; 11000;occ; 132; 0;40889
12; 4124.3; 25-DEC-2009 15:19:37; Bright; 62.0; 39; 85Eta UMa ; 1.85; 24000;occ; 124; 0;40889
13; 4348.8; 25-DEC-2009 15:23:22; Bright; 38.0; 180; 27Gam Boo ; 3.04; 8000;occ; 76; 0;40889
14; 4556.2; 25-DEC-2009 15:26:49; Bright; 36.0; 83; ; 2.38; 11000;occ; 72; 0;40889
15; 4780.9; 25-DEC-2009 15:30:34; Bright; 49.0; 111; 8Eta Boo ; 2.68; 6000;occ; 98; 0;40889
16; 5305.5; 25-DEC-2009 15:39:18; Dark ; 44.0; 122; 9Alp2Lib ; 2.75; 9700;occ; 88; 0;40889
17; 5448.7; 25-DEC-2009 15:41:42; Dark ; 59.0; 15; 67Alp Vir ; 0.98; 28000;occ; 118; 0;40889
18; 5707.1; 25-DEC-2009 15:46:00; Dark ; 45.0; 54; 5The Cen ; 2.06; 4500;occ; 90; 0;40889
19; 5829.9; 25-DEC-2009 15:48:03; Dark ; 44.0; 123; Iot Cen ; 2.75; 10200;occ; 88; 0;40889
20; 6071.5; 25-DEC-2009 15:52:04; Dark ; 41.5; 64; Gam Cen ; 2.20; 10600;occ; 83; 0;40889
21; 6163.2; 25-DEC-2009 15:53:36; Dark ; 59.5; 0; ; 0.00; 0;occ; 119; 0;40889
22; 6430.5; 25-DEC-2009 15:58:03; Dark ; 45.5; 113; Mu Vel ; 2.69; 5000;occ; 91; 0;40889
23; 6615.5; 25-DEC-2009 16:01:08; Dark ; 42.0; 71; Iot Car ; 2.25; 7700;occ; 84; 0;40889
24; 6719.1; 25-DEC-2009 16:02:52; Dark ; 47.5; 41; Eps Car ; 1.86; 4100;occ; 95; 0;40889
25; 6902.1; 25-DEC-2009 16:05:55; Dark ; 45.5; 34; Gam2Vel ; 1.79; 23000;occ; 91; 0;40889
26; 7033.7; 25-DEC-2009 16:08:07; Dark ; 50.0; 70; Zet Pup ; 2.25; 39000;occ; 100; 0;40889
27; 7172.3; 25-DEC-2009 16:10:25; Dark ; 49.5; 117; Pi Pup ; 2.71; 3800;occ; 99; 0;40889
/nas3/ENVISAT/GOMOS/GOM_NL__0P/GOM_NL__0PNPDK20091225_161101_000058622085_00255_40890_5866.N1
 1; 1172.3; 25-DEC-2009 16:11:01; Dark ; 50.0; 117; Pi Pup ; 2.71; 3800;occ; 100; 72;40890
 2; 1314.0; 25-DEC-2009 16:13:23; Dark ; 50.5; 23; 21Eps CMA ; 1.50; 26000;occ; 101; 0;40890

```



```

3; 1411.8; 25-DEC-2009 16:15:01; Dark ; 48.0; 179; 240mi2CMa ; 3.03; 24000;occ; 96; 0;40890
4; 1570.7; 25-DEC-2009 16:17:39; Dark ; 52.0; 1; 9Alp CMa ; -1.44; 11000;occ; 104; 0;40890
5; 1723.9; 25-DEC-2009 16:20:13; Dark ; 45.5; 56; 53Kap Ori ; 2.07; 30000;occ; 91; 0;40890
6; 1878.5; 25-DEC-2009 16:22:47; Dark ; 44.0; 30; 46Eps Ori ; 1.69; 30000;occ; 88; 0;40890
7; 2042.2; 25-DEC-2009 16:25:31; Dark ; 59.0; 14; 58Alp Ori ; 0.87; 3000;occ; 118; 0;40890
8; 2284.0; 25-DEC-2009 16:29:33; Bright; 40.5; 176; 23Zet Tau ; 3.02; 22000;occ; 81; 0;40890
9; 2409.0; 25-DEC-2009 16:31:38; Bright; 41.5; 28; 12Bet Tau ; 1.65; 15200;occ; 83; 0;40890
10; 2596.1; 25-DEC-2009 16:34:45; Bright; 40.5; 107; 37The Aur ; 2.65; 11000;occ; 81; 0;40890
11; 2704.7; 25-DEC-2009 16:36:34; Bright; 43.5; 6; 13Alp Aur ; 0.08; 3400;occ; 87; 0;40890
12; 3698.6; 25-DEC-2009 16:53:07; Bright; 54.0; 60; 7Bet UMi ; 2.08; 3950;occ; 108; 0;40890
13; 3945.1; 25-DEC-2009 16:57:14; Bright; 43.5; 32; 77Eps UMa ; 1.76; 11000;occ; 87; 0;40890
14; 4124.2; 25-DEC-2009 17:00:13; Bright; 62.0; 39; 85Eta UMa ; 1.85; 24000;occ; 124; 0;40890
15; 4349.1; 25-DEC-2009 17:03:58; Bright; 58.0; 180; 27Gam Boo ; 3.04; 8000;occ; 116; 0;40890
16; 4556.3; 25-DEC-2009 17:07:25; Bright; 39.5; 83; ; 2.38; 11000;occ; 79; 0;40890
17; 4781.4; 25-DEC-2009 17:11:10; Bright; 46.5; 111; 8Eta Boo ; 2.68; 6000;occ; 93; 0;40890
18; 5306.0; 25-DEC-2009 17:19:55; Dark ; 55.0; 122; 9Alp2Lib ; 2.75; 9700;occ; 110; 0;40890
19; 5449.6; 25-DEC-2009 17:22:18; Dark ; 63.5; 15; 67Alp Vir ; 0.98; 28000;occ; 127; 0;40890
20; 5707.7; 25-DEC-2009 17:26:36; Dark ; 50.0; 54; 5The Cen ; 2.06; 4500;occ; 100; 0;40890
21; 5830.6; 25-DEC-2009 17:28:39; Dark ; 42.0; 123; Iot Cen ; 2.75; 10200;occ; 84; 0;40890
22; 6072.3; 25-DEC-2009 17:32:41; Dark ; 44.5; 64; Gam Cen ; 2.20; 10600;occ; 89; 0;40890
23; 6164.1; 25-DEC-2009 17:34:13; Dark ; 59.5; 0; ; 0.00; 0;occ; 119; 0;40890
24; 6431.5; 25-DEC-2009 17:38:40; Dark ; 45.5; 113; Mu Vel ; 2.69; 5000;occ; 91; 0;40890
25; 6616.2; 25-DEC-2009 17:41:45; Dark ; 42.5; 71; Iot Car ; 2.25; 7700;occ; 85; 0;40890
26; 6719.6; 25-DEC-2009 17:43:28; Dark ; 42.0; 41; Eps Car ; 1.86; 4100;occ; 84; 0;40890
27; 6902.8; 25-DEC-2009 17:46:32; Dark ; 48.5; 34; Gam2Vel ; 1.79; 23000;occ; 97; 0;40890
28; 7034.4; 25-DEC-2009 17:48:43; Dark ; 0.0; 70; Zet Pup ; 2.25; 39000;occ; 97; 0;40890
/nas3/ENVISAT/GOMOS/GOM_NL__0P/GOM_NL__0PNPDK20091225_174843_000059482085_00256_40891_5867.N1
1; 998.3; 25-DEC-2009 17:48:43; Dark ; 48.0; 70; Zet Pup ; 2.25; 39000;occ; 96; 0;40891
2; 1136.5; 25-DEC-2009 17:51:01; Dark ; 48.5; 117; Pi Pup ; 2.71; 3800;occ; 97; 0;40891
3; 1314.0; 25-DEC-2009 17:53:59; Dark ; 45.5; 23; 21Eps CMa ; 1.50; 26000;occ; 91; 0;40891
4; 1412.2; 25-DEC-2009 17:55:37; Dark ; 47.5; 179; 240mi2CMa ; 3.03; 24000;occ; 95; 0;40891
5; 1570.8; 25-DEC-2009 17:58:16; Dark ; 54.5; 1; 9Alp CMa ; -1.44; 11000;occ; 109; 0;40891
6; 1724.0; 25-DEC-2009 18:00:49; Dark ; 44.5; 56; 53Kap Ori ; 2.07; 30000;occ; 89; 0;40891
7; 1878.7; 25-DEC-2009 18:03:24; Dark ; 43.5; 30; 46Eps Ori ; 1.69; 30000;occ; 87; 0;40891
8; 2041.8; 25-DEC-2009 18:06:07; Dark ; 58.0; 14; 58Alp Ori ; 0.87; 3000;occ; 116; 0;40891
9; 2283.6; 25-DEC-2009 18:10:08; Bright; 42.0; 176; 23Zet Tau ; 3.02; 22000;occ; 84; 0;40891
10; 2408.8; 25-DEC-2009 18:12:14; Bright; 40.0; 28; 12Bet Tau ; 1.65; 15200;occ; 80; 0;40891
11; 2595.5; 25-DEC-2009 18:15:20; Bright; 40.0; 107; 37The Aur ; 2.65; 11000;occ; 80; 0;40891
12; 2704.5; 25-DEC-2009 18:17:09; Bright; 40.0; 6; 13Alp Aur ; 0.08; 3400;occ; 80; 0;40891
13; 3698.5; 25-DEC-2009 18:33:43; Bright; 38.0; 60; 7Bet UMi ; 2.08; 3950;occ; 76; 0;40891
14; 3944.5; 25-DEC-2009 18:37:49; Bright; 48.0; 32; 77Eps UMa ; 1.76; 11000;occ; 96; 0;40891
15; 4124.1; 25-DEC-2009 18:40:49; Bright; 43.0; 39; 85Eta UMa ; 1.85; 24000;occ; 86; 0;40891
16; 4348.7; 25-DEC-2009 18:44:33; Bright; 38.5; 180; 27Gam Boo ; 3.04; 8000;occ; 77; 0;40891
17; 4556.3; 25-DEC-2009 18:48:01; Bright; 39.5; 83; ; 2.38; 11000;occ; 79; 0;40891
18; 4781.7; 25-DEC-2009 18:51:47; Bright; 55.0; 111; 8Eta Boo ; 2.68; 6000;occ; 110; 0;40891
19; 5306.3; 25-DEC-2009 19:00:31; Dark ; 46.0; 122; 9Alp2Lib ; 2.75; 9700;occ; 92; 0;40891
20; 5450.7; 25-DEC-2009 19:02:56; Dark ; 57.0; 15; 67Alp Vir ; 0.98; 28000;occ; 114; 0;40891
21; 5708.3; 25-DEC-2009 19:07:13; Dark ; 44.0; 54; 5The Cen ; 2.06; 4500;occ; 88; 0;40891
22; 5831.4; 25-DEC-2009 19:09:16; Dark ; 42.5; 123; Iot Cen ; 2.75; 10200;occ; 85; 0;40891
23; 6072.9; 25-DEC-2009 19:13:18; Dark ; 43.0; 64; Gam Cen ; 2.20; 10600;occ; 86; 0;40891
24; 6165.0; 25-DEC-2009 19:14:50; Dark ; 59.5; 0; ; 0.00; 0;occ; 119; 0;40891
25; 6432.2; 25-DEC-2009 19:19:17; Dark ; 46.5; 113; Mu Vel ; 2.69; 5000;occ; 93; 0;40891
26; 6616.8; 25-DEC-2009 19:22:22; Dark ; 40.5; 71; Iot Car ; 2.25; 7700;occ; 81; 0;40891
27; 6720.0; 25-DEC-2009 19:24:05; Dark ; 44.5; 41; Eps Car ; 1.86; 4100;occ; 89; 0;40891
28; 6903.5; 25-DEC-2009 19:27:08; Dark ; 43.0; 34; Gam2Vel ; 1.79; 23000;occ; 86; 0;40891
/nas3/ENVISAT/GOMOS/GOM_NL__0P/GOM_NL__0PNPDK20091225_192709_000060782085_00257_40892_5868.N1
1; 868.5; 25-DEC-2009 19:27:09; Dark ; 43.5; 34; Gam2Vel ; 1.79; 23000;occ; 87; 2;40892
2; 998.8; 25-DEC-2009 19:29:20; Dark ; 49.0; 70; Zet Pup ; 2.25; 39000;occ; 98; 0;40892
3; 1137.1; 25-DEC-2009 19:31:38; Dark ; 50.0; 117; Pi Pup ; 2.71; 3800;occ; 100; 0;40892
4; 1314.4; 25-DEC-2009 19:34:35; Dark ; 48.5; 23; 21Eps CMa ; 1.50; 26000;occ; 97; 0;40892
5; 1412.4; 25-DEC-2009 19:36:13; Dark ; 47.0; 179; 240mi2CMa ; 3.03; 24000;occ; 94; 0;40892
6; 1570.8; 25-DEC-2009 19:38:52; Dark ; 54.5; 1; 9Alp CMa ; -1.44; 11000;occ; 109; 0;40892
7; 1724.1; 25-DEC-2009 19:41:25; Dark ; 45.0; 56; 53Kap Ori ; 2.07; 30000;occ; 90; 0;40892
8; 1878.7; 25-DEC-2009 19:44:00; Dark ; 43.5; 30; 46Eps Ori ; 1.69; 30000;occ; 87; 0;40892
9; 2041.7; 25-DEC-2009 19:46:43; Dark ; 50.0; 14; 58Alp Ori ; 0.87; 3000;occ; 100; 0;40892
10; 2283.4; 25-DEC-2009 19:50:44; Dark ; 45.5; 176; 23Zet Tau ; 3.02; 22000;occ; 91; 0;40892
11; 2408.5; 25-DEC-2009 19:52:49; Bright; 40.5; 28; 12Bet Tau ; 1.65; 15200;occ; 81; 0;40892
12; 2595.2; 25-DEC-2009 19:55:56; Bright; 41.5; 107; 37The Aur ; 2.65; 11000;occ; 83; 0;40892

```

13; 2704.1; 25-DEC-2009 19:57:45; Bright; 44.5; 6; 13Alp Aur ; 0.08; 3400;occ; 89; 0;40892
 14; 3698.3; 25-DEC-2009 20:14:19; Bright; 39.5; 60; 7Bet UMi ; 2.08; 3950;occ; 79; 0;40892
 15; 3944.2; 25-DEC-2009 20:18:25; Bright; 52.5; 32; 77Eps UMa ; 1.76; 11000;occ; 105; 0;40892
 16; 4124.3; 25-DEC-2009 20:21:25; Bright; 40.5; 39; 85Eta UMa ; 1.85; 24000;occ; 81; 0;40892
 17; 4348.9; 25-DEC-2009 20:25:10; Bright; 53.5; 180; 27Gam Boo ; 3.04; 8000;occ; 107; 0;40892
 18; 4556.5; 25-DEC-2009 20:28:37; Bright; 40.0; 83; ; 2.38; 11000;occ; 80; 0;40892
 19; 4782.1; 25-DEC-2009 20:32:23; Bright; 54.0; 111; 8Eta Boo ; 2.68; 6000;occ; 108; 0;40892
 20; 5306.9; 25-DEC-2009 20:41:08; Dark ; 46.0; 122; 9Alp2Lib ; 2.75; 9700;occ; 92; 0;40892
 21; 5451.6; 25-DEC-2009 20:43:32; Dark ; 61.0; 15; 67Alp Vir ; 0.98; 28000;occ; 122; 0;40892
 22; 5708.6; 25-DEC-2009 20:47:49; Dark ; 43.0; 54; 5The Cen ; 2.06; 4500;occ; 86; 0;40892
 23; 5832.4; 25-DEC-2009 20:49:53; Dark ; 42.0; 123; Iot Cen ; 2.75; 10200;occ; 84; 0;40892
 24; 6073.5; 25-DEC-2009 20:53:54; Dark ; 44.0; 64; Gam Cen ; 2.20; 10600;occ; 88; 0;40892
 25; 6165.8; 25-DEC-2009 20:55:27; Dark ; 59.5; 0; ; 0.00; 0;occ; 119; 0;40892
 26; 6433.1; 25-DEC-2009 20:59:54; Dark ; 47.0; 113; Mu Vel ; 2.69; 5000;occ; 94; 0;40892
 27; 6617.2; 25-DEC-2009 21:02:58; Dark ; 41.0; 71; Iot Car ; 2.25; 7700;occ; 82; 0;40892
 28; 6720.4; 25-DEC-2009 21:04:41; Dark ; 45.5; 41; Eps Car ; 1.86; 4100;occ; 91; 0;40892
 29; 6903.8; 25-DEC-2009 21:07:45; Dark ; 43.5; 34; Gam2Vel ; 1.79; 23000;occ; 87; 0;40892

/nas3/ENVISAT/GOMOS/GOM_NL_0P/GOM_NL_0PNPDE20091225_222144_000060762085_00258_40893_9200.N1

1; -728.8; 25-DEC-2009 22:21:44; Dark ; 47.0; 122; 9Alp2Lib ; 2.75; 9700;occ; 94; 0;40893
 2; -583.3; 25-DEC-2009 22:24:09; Dark ; 59.5; 15; 67Alp Vir ; 0.98; 28000;occ; 119; 0;40893
 3; -326.7; 25-DEC-2009 22:28:26; Dark ; 48.0; 54; 5The Cen ; 2.06; 4500;occ; 96; 0;40893
 4; -202.7; 25-DEC-2009 22:30:30; Dark ; 42.5; 123; Iot Cen ; 2.75; 10200;occ; 85; 0;40893
 5; 38.4; 25-DEC-2009 22:34:31; Dark ; 41.0; 64; Gam Cen ; 2.20; 10600;occ; 82; 0;40894
 6; 130.8; 25-DEC-2009 22:36:03; Dark ; 59.5; 0; ; 0.00; 0;occ; 119; 0;40894
 7; 398.0; 25-DEC-2009 22:40:31; Dark ; 47.0; 113; Mu Vel ; 2.69; 5000;occ; 94; 0;40894
 8; 581.8; 25-DEC-2009 22:43:34; Dark ; 41.0; 71; Iot Car ; 2.25; 7700;occ; 82; 0;40894
 9; 684.9; 25-DEC-2009 22:45:17; Dark ; 42.5; 41; Eps Car ; 1.86; 4100;occ; 85; 0;40894
 10; 868.6; 25-DEC-2009 22:48:21; Dark ; 49.0; 34; Gam2Vel ; 1.79; 23000;occ; 98; 0;40894
 11; 1000.0; 25-DEC-2009 22:50:33; Dark ; 49.0; 70; Zet Pup ; 2.25; 39000;occ; 98; 0;40894
 12; 1137.9; 25-DEC-2009 22:52:50; Dark ; 49.0; 117; Pi Pup ; 2.71; 3800;occ; 98; 0;40894
 13; 1315.0; 25-DEC-2009 22:55:48; Dark ; 49.0; 23; 21Eps CMa ; 1.50; 26000;occ; 98; 0;40894
 14; 1412.8; 25-DEC-2009 22:57:25; Dark ; 49.5; 179; 240mi2CMa ; 3.03; 24000;occ; 99; 0;40894
 15; 1571.0; 25-DEC-2009 23:00:04; Dark ; 53.5; 1; 9Alp CMa ; -1.44; 11000;occ; 107; 0;40894
 16; 1724.1; 25-DEC-2009 23:02:37; Dark ; 43.5; 56; 53Kap Ori ; 2.07; 30000;occ; 87; 0;40894
 17; 1878.7; 25-DEC-2009 23:05:11; Dark ; 44.5; 30; 46Eps Ori ; 1.69; 30000;occ; 89; 0;40894
 18; 2041.3; 25-DEC-2009 23:07:54; Dark ; 52.5; 14; 58Alp Ori ; 0.87; 3000;occ; 105; 0;40894
 19; 2283.1; 25-DEC-2009 23:11:56; Dark ; 48.0; 176; 23Zet Tau ; 3.02; 22000;occ; 96; 0;40894
 20; 2408.2; 25-DEC-2009 23:14:01; Bright; 40.5; 28; 12Bet Tau ; 1.65; 15200;occ; 81; 0;40894
 21; 2594.5; 25-DEC-2009 23:17:07; Bright; 59.0; 107; 37The Aur ; 2.65; 11000;occ; 118; 0;40894
 22; 2704.0; 25-DEC-2009 23:18:57; Bright; 43.5; 6; 13Alp Aur ; 0.08; 3400;occ; 87; 0;40894
 23; 3698.1; 25-DEC-2009 23:35:31; Bright; 36.5; 60; 7Bet UMi ; 2.08; 3950;occ; 73; 0;40894
 24; 3943.8; 25-DEC-2009 23:39:36; Bright; 46.0; 32; 77Eps UMa ; 1.76; 11000;occ; 92; 0;40894
 25; 4123.6; 25-DEC-2009 23:42:36; Bright; 42.0; 39; 85Eta UMa ; 1.85; 24000;occ; 84; 0;40894
 26; 4348.7; 25-DEC-2009 23:46:21; Bright; 59.0; 180; 27Gam Boo ; 3.04; 8000;occ; 118; 0;40894
 27; 4556.7; 25-DEC-2009 23:49:49; Bright; 39.0; 83; ; 2.38; 11000;occ; 78; 0;40894
 28; 4782.8; 25-DEC-2009 23:53:35; Bright; 69.0; 111; 8Eta Boo ; 2.68; 6000;occ; 138; 0;40894
 29; 5307.7; 26-DEC-2009 00:02:20; Dark ; 40.5; 122; 9Alp2Lib ; 2.75; 9700;occ; 81; 0;40894

/nas3/ENVISAT/GOMOS/GOM_NL_0P/GOM_NL_0PNPDE20091226_000220_000055802085_00259_40894_9201.N1

1; -728.2; 26-DEC-2009 00:02:20; Dark ; 44.5; 122; 9Alp2Lib ; 2.75; 9700;occ; 89; 0;40894
 2; -582.2; 26-DEC-2009 00:04:46; Dark ; 58.5; 15; 67Alp Vir ; 0.98; 28000;occ; 117; 0;40894
 3; -326.1; 26-DEC-2009 00:09:02; Dark ; 44.0; 54; 5The Cen ; 2.06; 4500;occ; 88; 0;40894
 4; 39.1; 26-DEC-2009 00:15:08; Dark ; 46.5; 64; Gam Cen ; 2.20; 10600;occ; 93; 0;40895
 5; 131.7; 26-DEC-2009 00:16:40; Dark ; 59.5; 0; ; 0.00; 0;occ; 119; 0;40895
 6; 398.9; 26-DEC-2009 00:21:07; Dark ; 49.5; 113; Mu Vel ; 2.69; 5000;occ; 99; 0;40895
 7; 582.4; 26-DEC-2009 00:24:11; Dark ; 44.5; 71; Iot Car ; 2.25; 7700;occ; 89; 0;40895
 8; 685.4; 26-DEC-2009 00:25:54; Dark ; 43.5; 41; Eps Car ; 1.86; 4100;occ; 87; 0;40895
 9; 869.0; 26-DEC-2009 00:28:57; Dark ; 44.5; 34; Gam2Vel ; 1.79; 23000;occ; 89; 0;40895
 10; 1000.7; 26-DEC-2009 00:31:09; Dark ; 48.5; 70; Zet Pup ; 2.25; 39000;occ; 97; 0;40895
 11; 1138.2; 26-DEC-2009 00:33:27; Dark ; 48.5; 117; Pi Pup ; 2.71; 3800;occ; 97; 0;40895
 12; 1315.3; 26-DEC-2009 00:36:24; Dark ; 50.0; 23; 21Eps CMa ; 1.50; 26000;occ; 100; 0;40895
 13; 1412.9; 26-DEC-2009 00:38:01; Dark ; 49.0; 179; 240mi2CMa ; 3.03; 24000;occ; 98; 0;40895
 14; 1571.2; 26-DEC-2009 00:40:40; Dark ; 54.5; 1; 9Alp CMa ; -1.44; 11000;occ; 109; 0;40895
 15; 1723.9; 26-DEC-2009 00:43:12; Dark ; 44.0; 56; 53Kap Ori ; 2.07; 30000;occ; 88; 0;40895
 16; 1878.4; 26-DEC-2009 00:45:47; Dark ; 44.0; 30; 46Eps Ori ; 1.69; 30000;occ; 88; 0;40895
 17; 2041.2; 26-DEC-2009 00:48:30; Dark ; 54.5; 14; 58Alp Ori ; 0.87; 3000;occ; 109; 0;40895
 18; 2282.9; 26-DEC-2009 00:52:31; Dark ; 46.5; 176; 23Zet Tau ; 3.02; 22000;occ; 93; 0;40895
 19; 2408.0; 26-DEC-2009 00:54:36; Bright; 42.0; 28; 12Bet Tau ; 1.65; 15200;occ; 84; 0;40895
 20; 2593.9; 26-DEC-2009 00:57:42; Bright; 39.5; 107; 37The Aur ; 2.65; 11000;occ; 79; 0;40895

```

21; 2703.5; 26-DEC-2009 00:59:32; Bright; 41.0; 6; 13Alp Aur ; 0.08; 3400;occ; 82; 0;40895
22; 3698.0; 26-DEC-2009 01:16:06; Bright; 41.0; 60; 7Bet UMi ; 2.08; 3950;occ; 82; 0;40895
23; 3943.1; 26-DEC-2009 01:20:12; Bright; 47.5; 32; 77Eps UMa ; 1.76; 11000;occ; 95; 0;40895
24; 4123.3; 26-DEC-2009 01:23:12; Bright; 42.0; 39; 85Eta UMa ; 1.85; 24000;occ; 84; 0;40895
25; 4348.9; 26-DEC-2009 01:26:57; Bright; 38.0; 180; 27Gam Boo ; 3.04; 8000;occ; 76; 0;40895
26; 4556.9; 26-DEC-2009 01:30:25; Bright; 40.0; 83; ; 2.38; 11000;occ; 80; 0;40895
27; 4783.3; 26-DEC-2009 01:34:12; Bright; 68.5; 111; 8Eta Boo ; 2.68; 6000;occ; 137; 0;40895
/nas3/ENVISAT/GOMOS/GOM_NL__0P/GOM_NL__0PNPDK20091226_061754_000039632085_00263_40898_5869.N1
 1;-2337.9; 26-DEC-2009 06:17:54; Bright; 34.0; 60; 7Bet UMi ; 2.08; 3950;occ; 68; 0;40898
 2;-2093.5; 26-DEC-2009 06:21:59; Bright; 46.0; 32; 77Eps UMa ; 1.76; 11000;occ; 92; 0;40898
 3;-1912.7; 26-DEC-2009 06:25:00; Bright; 43.0; 39; 85Eta UMa ; 1.85; 24000;occ; 86; 0;40898
 4;-1687.0; 26-DEC-2009 06:28:45; Bright; 41.0; 180; 27Gam Boo ; 3.04; 8000;occ; 82; 0;40898
 5;-1478.3; 26-DEC-2009 06:32:14; Bright; 39.5; 83; ; 2.38; 11000;occ; 79; 0;40898
 6;-1251.2; 26-DEC-2009 06:36:01; Bright; 49.5; 111; 8Eta Boo ; 2.68; 6000;occ; 99; 0;40898
 7; -725.9; 26-DEC-2009 06:44:46; Dark ; 44.5; 122; 9Alp2Lib ; 2.75; 9700;occ; 89; 0;40898
 8; -577.8; 26-DEC-2009 06:47:15; Dark ; 63.0; 15; 67Alp Vir ; 0.98; 28000;occ; 126; 0;40898
 9; -323.8; 26-DEC-2009 06:51:29; Dark ; 45.0; 54; 5The Cen ; 2.06; 4500;occ; 90; 0;40898
10; -198.7; 26-DEC-2009 06:53:34; Dark ; 44.0; 123; Iot Cen ; 2.75; 10200;occ; 88; 0;40898
11; 42.1; 26-DEC-2009 06:57:34; Dark ; 51.0; 64; Gam Cen ; 2.20; 10600;occ; 102; 0;40899
12; 135.2; 26-DEC-2009 06:59:08; Dark ; 59.5; 0; ; 0.00; 0;occ; 119; 0;40899
13; 402.5; 26-DEC-2009 07:03:35; Dark ; 56.0; 113; Mu Vel ; 2.69; 5000;occ; 112; 0;40899
14; 584.8; 26-DEC-2009 07:06:37; Dark ; 51.0; 71; Iot Car ; 2.25; 7700;occ; 102; 0;40899
15; 687.4; 26-DEC-2009 07:08:20; Dark ; 47.0; 41; Eps Car ; 1.86; 4100;occ; 94; 0;40899
16; 871.5; 26-DEC-2009 07:11:24; Dark ; 44.5; 34; Gam2Vel ; 1.79; 23000;occ; 89; 0;40899
17; 1003.0; 26-DEC-2009 07:13:35; Dark ; 46.5; 70; Zet Pup ; 2.25; 39000;occ; 93; 0;40899
18; 1140.1; 26-DEC-2009 07:15:52; Dark ; 44.5; 117; Pi Pup ; 2.71; 3800;occ; 89; 0;40899
19; 1316.8; 26-DEC-2009 07:18:49; Dark ; 47.5; 23; 21Eps CMa ; 1.50; 26000;occ; 95; 0;40899
20; 1413.9; 26-DEC-2009 07:20:26; Dark ; 47.0; 179; 240mi2CMa ; 3.03; 24000;occ; 94; 0;40899
21; 1571.9; 26-DEC-2009 07:23:04; Dark ; 53.5; 1; 9Alp CMa ; -1.44; 11000;occ; 107; 0;40899
/nas3/ENVISAT/GOMOS/GOM_NL__0P/GOM_NL__0PNPDK20091226_072355_000061592085_00264_40899_5870.N1
 1; 1622.4; 26-DEC-2009 07:23:55; Dark ; 54.0; 1; 9Alp CMa ; -1.44; 11000;occ; 108; 101;40899
 2; 1724.3; 26-DEC-2009 07:25:37; Dark ; 42.5; 56; 53Kap Ori ; 2.07; 30000;occ; 85; 0;40899
 3; 1878.6; 26-DEC-2009 07:28:11; Dark ; 43.0; 30; 46Eps Ori ; 1.69; 30000;occ; 86; 0;40899
 4; 2040.8; 26-DEC-2009 07:30:53; Dark ; 52.0; 14; 58Alp Ori ; 0.87; 3000;occ; 104; 0;40899
 5; 2263.5; 26-DEC-2009 07:34:36; Dark ; 64.5; 44; 24Gam Gem ; 1.93; 11000;occ; 129; 0;40899
 6; 2407.3; 26-DEC-2009 07:37:00; Bright; 39.5; 28; 12Bet Tau ; 1.65; 15200;occ; 79; 0;40899
 7; 2592.6; 26-DEC-2009 07:40:05; Bright; 38.5; 107; 37The Aur ; 2.65; 11000;occ; 77; 0;40899
 8; 2703.2; 26-DEC-2009 07:41:55; Bright; 39.0; 6; 13Alp Aur ; 0.08; 3400;occ; 78; 0;40899
 9; 3698.2; 26-DEC-2009 07:58:30; Bright; 38.5; 60; 7Bet UMi ; 2.08; 3950;occ; 77; 0;40899
10; 3941.9; 26-DEC-2009 08:02:34; Bright; 52.0; 32; 77Eps UMa ; 1.76; 11000;occ; 104; 0;40899
11; 4123.1; 26-DEC-2009 08:05:35; Bright; 42.0; 39; 85Eta UMa ; 1.85; 24000;occ; 84; 0;40899
12; 4349.2; 26-DEC-2009 08:09:21; Bright; 59.0; 180; 27Gam Boo ; 3.04; 8000;occ; 118; 0;40899
13; 4557.9; 26-DEC-2009 08:12:50; Bright; 40.5; 83; ; 2.38; 11000;occ; 81; 0;40899
14; 4785.1; 26-DEC-2009 08:16:37; Bright; 69.0; 111; 8Eta Boo ; 2.68; 6000;occ; 138; 0;40899
15; 5310.5; 26-DEC-2009 08:25:23; Dark ; 44.5; 122; 9Alp2Lib ; 2.75; 9700;occ; 89; 0;40899
16; 5459.3; 26-DEC-2009 08:27:52; Dark ; 57.5; 15; 67Alp Vir ; 0.98; 28000;occ; 115; 0;40899
17; 5712.9; 26-DEC-2009 08:32:05; Dark ; 46.0; 54; 5The Cen ; 2.06; 4500;occ; 92; 0;40899
18; 5838.0; 26-DEC-2009 08:34:10; Dark ; 45.5; 123; Iot Cen ; 2.75; 10200;occ; 91; 0;40899
19; 6078.8; 26-DEC-2009 08:38:11; Dark ; 42.5; 64; Gam Cen ; 2.20; 10600;occ; 85; 0;40899
20; 6172.0; 26-DEC-2009 08:39:44; Dark ; 59.5; 0; ; 0.00; 0;occ; 119; 0;40899
21; 6439.5; 26-DEC-2009 08:44:12; Dark ; 54.5; 113; Mu Vel ; 2.69; 5000;occ; 109; 0;40899
22; 6621.3; 26-DEC-2009 08:47:14; Dark ; 40.5; 71; Iot Car ; 2.25; 7700;occ; 81; 0;40899
23; 6724.0; 26-DEC-2009 08:48:56; Dark ; 52.0; 41; Eps Car ; 1.86; 4100;occ; 104; 0;40899
24; 6908.0; 26-DEC-2009 08:52:00; Dark ; 49.0; 34; Gam2Vel ; 1.79; 23000;occ; 98; 0;40899
25; 7039.6; 26-DEC-2009 08:54:12; Dark ; 46.0; 70; Zet Pup ; 2.25; 39000;occ; 92; 0;40899
26; 7176.6; 26-DEC-2009 08:56:29; Dark ; 51.0; 117; Pi Pup ; 2.71; 3800;occ; 102; 0;40899
27; 7353.1; 26-DEC-2009 08:59:25; Dark ; 49.0; 23; 21Eps CMa ; 1.50; 26000;occ; 98; 0;40899
28; 7450.1; 26-DEC-2009 09:01:02; Dark ; 46.5; 179; 240mi2CMa ; 3.03; 24000;occ; 93; 0;40899
29; 7607.8; 26-DEC-2009 09:03:40; Dark ; 52.0; 1; 9Alp CMa ; -1.44; 11000;occ; 104; 0;40899
30; 7760.4; 26-DEC-2009 09:06:13; Dark ; 21.5; 56; 53Kap Ori ; 2.07; 30000;occ; 43; 0;40899
/nas3/ENVISAT/GOMOS/GOM_NL__0P/GOM_NL__0PNPDK20091226_090613_000059342085_00265_40900_5871.N1
 1; 1724.5; 26-DEC-2009 09:06:13; Dark ; 43.0; 56; 53Kap Ori ; 2.07; 30000;occ; 86; 0;40900
 2; 1878.8; 26-DEC-2009 09:08:47; Dark ; 41.5; 30; 46Eps Ori ; 1.69; 30000;occ; 83; 0;40900
 3; 2040.5; 26-DEC-2009 09:11:29; Dark ; 52.0; 14; 58Alp Ori ; 0.87; 3000;occ; 104; 0;40900
 4; 2263.0; 26-DEC-2009 09:15:11; Dark ; 67.5; 44; 24Gam Gem ; 1.93; 11000;occ; 135; 0;40900
 5; 2407.3; 26-DEC-2009 09:17:35; Bright; 41.0; 28; 12Bet Tau ; 1.65; 15200;occ; 82; 0;40900
 6; 2592.3; 26-DEC-2009 09:20:41; Bright; 40.5; 107; 37The Aur ; 2.65; 11000;occ; 81; 0;40900
 7; 2703.0; 26-DEC-2009 09:22:31; Bright; 42.5; 6; 13Alp Aur ; 0.08; 3400;occ; 85; 0;40900

```



```

8; 3697.8; 26-DEC-2009 09:39:06; Bright; 41.0; 60; 7Bet UMi ; 2.08; 3950;occ; 82; 0;40900
9; 3941.7; 26-DEC-2009 09:43:10; Bright; 45.5; 32; 77Eps UMa ; 1.76; 11000;occ; 91; 0;40900
10; 4122.8; 26-DEC-2009 09:46:11; Bright; 42.5; 39; 85Eta UMa ; 1.85; 24000;occ; 85; 0;40900
11; 4349.3; 26-DEC-2009 09:49:58; Bright; 37.5; 180; 27Gam Boo ; 3.04; 8000;occ; 75; 0;40900
12; 4557.9; 26-DEC-2009 09:53:26; Bright; 58.0; 83; ; 2.38; 11000;occ; 116; 0;40900
13; 4785.6; 26-DEC-2009 09:57:14; Bright; 69.0; 111; 8Eta Boo ; 2.68; 6000;occ; 138; 0;40900
14; 5310.6; 26-DEC-2009 10:05:59; Dark ; 44.5; 122; 9Alp2Lib ; 2.75; 9700;occ; 89; 0;40900
15; 5460.5; 26-DEC-2009 10:08:29; Dark ; 62.0; 15; 67Alp Vir ; 0.98; 28000;occ; 124; 0;40900
16; 5713.5; 26-DEC-2009 10:12:42; Dark ; 49.5; 54; 5The Cen ; 2.06; 4500;occ; 99; 0;40900
17; 5838.9; 26-DEC-2009 10:14:47; Dark ; 43.5; 123; Iot Cen ; 2.75; 10200;occ; 87; 0;40900
18; 6172.9; 26-DEC-2009 10:20:21; Dark ; 59.5; 0; ; 0.00; 0;occ; 119; 0;40900
19; 6440.2; 26-DEC-2009 10:24:48; Dark ; 45.5; 113; Mu Vel ; 2.69; 5000;occ; 91; 0;40900
20; 6621.7; 26-DEC-2009 10:27:50; Dark ; 39.5; 71; Iot Car ; 2.25; 7700;occ; 79; 0;40900
21; 6724.4; 26-DEC-2009 10:29:33; Dark ; 44.5; 41; Eps Car ; 1.86; 4100;occ; 89; 0;40900
22; 6908.5; 26-DEC-2009 10:32:37; Dark ; 43.0; 34; Gam2Vel ; 1.79; 23000;occ; 86; 0;40900
23; 7040.1; 26-DEC-2009 10:34:48; Dark ; 49.0; 70; Zet Pup ; 2.25; 39000;occ; 98; 0;40900
24; 7177.0; 26-DEC-2009 10:37:05; Dark ; 50.0; 117; Pi Pup ; 2.71; 3800;occ; 100; 0;40900
25; 7353.3; 26-DEC-2009 10:40:02; Dark ; 48.5; 23; 21Eps CMA ; 1.50; 26000;occ; 97; 0;40900
26; 7450.4; 26-DEC-2009 10:41:39; Dark ; 48.0; 179; 240mi2CMA ; 3.03; 24000;occ; 96; 0;40900
27; 7607.8; 26-DEC-2009 10:44:16; Dark ; 51.5; 1; 9Alp CMA ; -1.44; 11000;occ; 103; 0;40900
/nas3/ENVISAT/GOMOS/GOM_NL__0P/GOM_NL__0PNPDK20091226_104416_000060872085_00266_40901_5872.N1
1; 1571.9; 26-DEC-2009 10:44:16; Dark ; 52.0; 1; 9Alp CMA ; -1.44; 11000;occ; 104; 0;40901
2; 1724.6; 26-DEC-2009 10:46:49; Dark ; 43.0; 56; 53Kap Ori ; 2.07; 30000;occ; 86; 0;40901
3; 1878.6; 26-DEC-2009 10:49:23; Dark ; 45.0; 30; 46Eps Ori ; 1.69; 30000;occ; 90; 0;40901
4; 2040.6; 26-DEC-2009 10:52:05; Dark ; 55.0; 14; 58Alp Ori ; 0.87; 3000;occ; 110; 0;40901
5; 2262.5; 26-DEC-2009 10:55:47; Dark ; 63.5; 44; 24Gam Gem ; 1.93; 11000;occ; 127; 0;40901
6; 2407.1; 26-DEC-2009 10:58:11; Bright; 41.0; 28; 12Bet Tau ; 1.65; 15200;occ; 82; 0;40901
7; 2591.8; 26-DEC-2009 11:01:16; Bright; 55.5; 107; 37The Aur ; 2.65; 11000;occ; 111; 0;40901
8; 2702.8; 26-DEC-2009 11:03:07; Bright; 42.5; 6; 13Alp Aur ; 0.08; 3400;occ; 85; 0;40901
9; 3697.7; 26-DEC-2009 11:19:42; Bright; 39.0; 60; 7Bet UMi ; 2.08; 3950;occ; 78; 0;40901
10; 3941.4; 26-DEC-2009 11:23:45; Bright; 46.5; 32; 77Eps UMa ; 1.76; 11000;occ; 93; 0;40901
11; 4122.6; 26-DEC-2009 11:26:47; Bright; 63.0; 39; 85Eta UMa ; 1.85; 24000;occ; 126; 0;40901
12; 4349.2; 26-DEC-2009 11:30:33; Bright; 59.0; 180; 27Gam Boo ; 3.04; 8000;occ; 118; 0;40901
13; 4558.2; 26-DEC-2009 11:34:02; Bright; 58.0; 83; ; 2.38; 11000;occ; 116; 0;40901
14; 4786.2; 26-DEC-2009 11:37:50; Bright; 48.5; 111; 8Eta Boo ; 2.68; 6000;occ; 97; 0;40901
15; 5311.1; 26-DEC-2009 11:46:35; Dark ; 41.5; 122; 9Alp2Lib ; 2.75; 9700;occ; 83; 0;40901
16; 5461.3; 26-DEC-2009 11:49:05; Dark ; 60.0; 15; 67Alp Vir ; 0.98; 28000;occ; 120; 0;40901
17; 5714.1; 26-DEC-2009 11:53:18; Dark ; 45.0; 54; 5The Cen ; 2.06; 4500;occ; 90; 0;40901
18; 5839.8; 26-DEC-2009 11:55:24; Dark ; 45.5; 123; Iot Cen ; 2.75; 10200;occ; 91; 0;40901
19; 6173.8; 26-DEC-2009 12:00:58; Dark ; 59.5; 0; ; 0.00; 0;occ; 119; 0;40901
20; 6441.3; 26-DEC-2009 12:05:25; Dark ; 45.5; 113; Mu Vel ; 2.69; 5000;occ; 91; 0;40901
21; 6622.3; 26-DEC-2009 12:08:26; Dark ; 41.0; 71; Iot Car ; 2.25; 7700;occ; 82; 0;40901
22; 6724.9; 26-DEC-2009 12:10:09; Dark ; 51.5; 41; Eps Car ; 1.86; 4100;occ; 103; 0;40901
23; 6909.2; 26-DEC-2009 12:13:13; Dark ; 48.0; 34; Gam2Vel ; 1.79; 23000;occ; 96; 0;40901
24; 7040.7; 26-DEC-2009 12:15:25; Dark ; 49.0; 70; Zet Pup ; 2.25; 39000;occ; 98; 0;40901
25; 7177.3; 26-DEC-2009 12:17:41; Dark ; 50.5; 117; Pi Pup ; 2.71; 3800;occ; 101; 0;40901
26; 7353.6; 26-DEC-2009 12:20:38; Dark ; 48.0; 23; 21Eps CMA ; 1.50; 26000;occ; 96; 0;40901
27; 7450.6; 26-DEC-2009 12:22:15; Dark ; 46.5; 179; 240mi2CMA ; 3.03; 24000;occ; 93; 0;40901
28; 7607.9; 26-DEC-2009 12:24:52; Dark ; 51.5; 1; 9Alp CMA ; -1.44; 11000;occ; 103; 0;40901
/nas3/ENVISAT/GOMOS/GOM_NL__0P/GOM_NL__0PNPDK20091226_122452_000059242085_00267_40902_5873.N1
1; 1572.1; 26-DEC-2009 12:24:52; Dark ; 52.0; 1; 9Alp CMA ; -1.44; 11000;occ; 104; 0;40902
2; 1724.5; 26-DEC-2009 12:27:24; Dark ; 43.0; 56; 53Kap Ori ; 2.07; 30000;occ; 86; 0;40902
3; 1878.9; 26-DEC-2009 12:29:59; Dark ; 43.5; 30; 46Eps Ori ; 1.69; 30000;occ; 87; 0;40902
4; 2040.2; 26-DEC-2009 12:32:40; Dark ; 56.5; 14; 58Alp Ori ; 0.87; 3000;occ; 113; 0;40902
5; 2261.9; 26-DEC-2009 12:36:22; Dark ; 67.0; 44; 24Gam Gem ; 1.93; 11000;occ; 134; 0;40902
6; 2407.0; 26-DEC-2009 12:38:47; Bright; 55.0; 28; 12Bet Tau ; 1.65; 15200;occ; 110; 0;40902
7; 2591.4; 26-DEC-2009 12:41:51; Bright; 40.0; 107; 37The Aur ; 2.65; 11000;occ; 80; 0;40902
8; 2702.5; 26-DEC-2009 12:43:42; Bright; 41.5; 6; 13Alp Aur ; 0.08; 3400;occ; 83; 0;40902
9; 3646.1; 26-DEC-2009 12:59:26; Bright; 48.5; 36; 50Alp UMa ; 1.80; 6300;occ; 97; 0;40902
10; 3941.0; 26-DEC-2009 13:04:21; Bright; 52.0; 32; 77Eps UMa ; 1.76; 11000;occ; 104; 0;40902
11; 4122.6; 26-DEC-2009 13:07:23; Bright; 42.0; 39; 85Eta UMa ; 1.85; 24000;occ; 84; 0;40902
12; 4349.6; 26-DEC-2009 13:11:10; Bright; 59.0; 180; 27Gam Boo ; 3.04; 8000;occ; 118; 0;40902
13; 4558.2; 26-DEC-2009 13:14:38; Bright; 47.5; 83; ; 2.38; 11000;occ; 95; 0;40902
14; 4786.6; 26-DEC-2009 13:18:27; Bright; 51.5; 111; 8Eta Boo ; 2.68; 6000;occ; 103; 0;40902
15; 5311.6; 26-DEC-2009 13:27:12; Dark ; 45.5; 122; 9Alp2Lib ; 2.75; 9700;occ; 91; 0;40902
16; 5462.5; 26-DEC-2009 13:29:42; Dark ; 59.0; 15; 67Alp Vir ; 0.98; 28000;occ; 118; 0;40902
17; 5714.7; 26-DEC-2009 13:33:55; Dark ; 55.0; 54; 5The Cen ; 2.06; 4500;occ; 110; 0;40902
18; 5840.7; 26-DEC-2009 13:36:01; Dark ; 44.0; 123; Iot Cen ; 2.75; 10200;occ; 88; 0;40902

```

19; 6081.1; 26-DEC-2009 13:40:01; Dark ; 43.5; 64; Gam Cen ; 2.20; 10600;occ; 87; 0;40902
 20; 6174.7; 26-DEC-2009 13:41:35; Dark ; 59.5; 0; ; 0.00; 0;occ; 119; 0;40902
 21; 6442.1; 26-DEC-2009 13:46:02; Dark ; 45.5; 113; Mu Vel ; 2.69; 5000;occ; 91; 0;40902
 22; 6623.0; 26-DEC-2009 13:49:03; Dark ; 41.5; 71; Iot Car ; 2.25; 7700;occ; 83; 0;40902
 23; 6725.3; 26-DEC-2009 13:50:45; Dark ; 50.5; 41; Eps Car ; 1.86; 4100;occ; 101; 0;40902
 24; 6909.7; 26-DEC-2009 13:53:50; Dark ; 47.0; 34; Gam2Vel ; 1.79; 23000;occ; 94; 0;40902
 25; 7041.4; 26-DEC-2009 13:56:01; Dark ; 48.0; 70; Zet Pup ; 2.25; 39000;occ; 96; 0;40902
 26; 7177.8; 26-DEC-2009 13:58:18; Dark ; 46.0; 117; Pi Pup ; 2.71; 3800;occ; 92; 0;40902
 27; 7354.0; 26-DEC-2009 14:01:14; Dark ; 47.5; 23; 21Eps CMA ; 1.50; 26000;occ; 95; 0;40902
 28; 7451.0; 26-DEC-2009 14:02:51; Dark ; 46.0; 179; 240mi2CMA ; 3.03; 24000;occ; 92; 0;40902

/nas3/ENVISAT/GOMOS/GOM_NL__0P/GOM_NL__0PNPDK20091226_140312_000060152085_00268_40903_5874.N1

1; 1436.2; 26-DEC-2009 14:03:12; Dark ; 46.5; 179; 240mi2CMA ; 3.03; 24000;occ; 93; 42;40903
 2; 1572.3; 26-DEC-2009 14:05:28; Dark ; 55.0; 1; 9Alp CMA ; -1.44; 11000;occ; 110; 0;40903
 3; 1724.7; 26-DEC-2009 14:08:01; Dark ; 45.0; 56; 53Kap Ori ; 2.07; 30000;occ; 90; 0;40903
 4; 1878.9; 26-DEC-2009 14:10:35; Dark ; 43.0; 30; 46Eps Ori ; 1.69; 30000;occ; 86; 0;40903
 5; 2040.2; 26-DEC-2009 14:13:16; Dark ; 58.0; 14; 58Alp Ori ; 0.87; 3000;occ; 116; 0;40903
 6; 2261.5; 26-DEC-2009 14:16:57; Dark ; 55.5; 44; 24Gam Gem ; 1.93; 11000;occ; 111; 0;40903
 7; 2406.6; 26-DEC-2009 14:19:22; Bright; 39.5; 28; 12Bet Tau ; 1.65; 15200;occ; 79; 0;40903
 8; 2591.2; 26-DEC-2009 14:22:27; Bright; 41.0; 107; 37The Aur ; 2.65; 11000;occ; 82; 0;40903
 9; 2702.3; 26-DEC-2009 14:24:18; Bright; 41.0; 6; 13Alp Aur ; 0.08; 3400;occ; 82; 0;40903
 10; 3645.6; 26-DEC-2009 14:40:01; Bright; 47.5; 36; 50Alp UMa ; 1.80; 6300;occ; 95; 0;40903
 11; 3941.0; 26-DEC-2009 14:44:57; Bright; 66.0; 32; 77Eps UMa ; 1.76; 11000;occ; 132; 0;40903
 12; 4122.5; 26-DEC-2009 14:47:58; Bright; 44.5; 39; 85Eta UMa ; 1.85; 24000;occ; 89; 0;40903
 13; 4349.5; 26-DEC-2009 14:51:45; Bright; 40.0; 180; 27Gam Boo ; 3.04; 8000;occ; 80; 0;40903
 14; 4558.8; 26-DEC-2009 14:55:15; Bright; 38.5; 83; ; 2.38; 11000;occ; 77; 0;40903
 15; 4787.1; 26-DEC-2009 14:59:03; Bright; 49.0; 111; 8Eta Boo ; 2.68; 6000;occ; 98; 0;40903
 16; 5312.2; 26-DEC-2009 15:07:48; Dark ; 43.0; 122; 9Alp2Lib ; 2.75; 9700;occ; 86; 0;40903
 17; 5463.6; 26-DEC-2009 15:10:19; Dark ; 59.0; 15; 67Alp Vir ; 0.98; 28000;occ; 118; 0;40903
 18; 5715.4; 26-DEC-2009 15:14:31; Dark ; 50.0; 54; 5The Cen ; 2.06; 4500;occ; 100; 0;40903
 19; 5841.4; 26-DEC-2009 15:16:37; Dark ; 45.0; 123; Iot Cen ; 2.75; 10200;occ; 90; 0;40903
 20; 6082.0; 26-DEC-2009 15:20:38; Dark ; 42.0; 64; Gam Cen ; 2.20; 10600;occ; 84; 0;40903
 21; 6175.6; 26-DEC-2009 15:22:11; Dark ; 59.5; 0; ; 0.00; 0;occ; 119; 0;40903
 22; 6443.2; 26-DEC-2009 15:26:39; Dark ; 46.5; 113; Mu Vel ; 2.69; 5000;occ; 93; 0;40903
 23; 6623.6; 26-DEC-2009 15:29:39; Dark ; 41.5; 71; Iot Car ; 2.25; 7700;occ; 83; 0;40903
 24; 6725.9; 26-DEC-2009 15:31:22; Dark ; 51.0; 41; Eps Car ; 1.86; 4100;occ; 102; 0;40903
 25; 6910.3; 26-DEC-2009 15:34:26; Dark ; 46.0; 34; Gam2Vel ; 1.79; 23000;occ; 92; 0;40903
 26; 7042.0; 26-DEC-2009 15:36:38; Dark ; 48.5; 70; Zet Pup ; 2.25; 39000;occ; 97; 0;40903
 27; 7178.2; 26-DEC-2009 15:38:54; Dark ; 51.0; 117; Pi Pup ; 2.71; 3800;occ; 102; 0;40903
 28; 7354.5; 26-DEC-2009 15:41:50; Dark ; 49.0; 23; 21Eps CMA ; 1.50; 26000;occ; 98; 0;40903
 29; 7451.1; 26-DEC-2009 15:43:27; Dark ; 1.0; 179; 240mi2CMA ; 3.03; 24000;occ; 2; 0;40903

/nas3/ENVISAT/GOMOS/GOM_NL__0P/GOM_NL__0PNPDK20091226_154327_000058112085_00269_40904_2071.N1

1; 1415.2; 26-DEC-2009 15:43:27; Dark ; 46.5; 179; 240mi2CMA ; 3.03; 24000;occ; 93; 0;40904
 2; 1572.3; 26-DEC-2009 15:46:04; Dark ; 56.5; 1; 9Alp CMA ; -1.44; 11000;occ; 113; 0;40904
 3; 1724.7; 26-DEC-2009 15:48:37; Dark ; 44.5; 56; 53Kap Ori ; 2.07; 30000;occ; 89; 0;40904
 4; 1878.8; 26-DEC-2009 15:51:11; Dark ; 44.0; 30; 46Eps Ori ; 1.69; 30000;occ; 88; 0;40904
 5; 2040.1; 26-DEC-2009 15:53:52; Dark ; 57.0; 14; 58Alp Ori ; 0.87; 3000;occ; 114; 0;40904
 6; 2260.8; 26-DEC-2009 15:57:33; Dark ; 53.5; 44; 24Gam Gem ; 1.93; 11000;occ; 107; 0;40904
 7; 2406.7; 26-DEC-2009 15:59:58; Bright; 39.5; 28; 12Bet Tau ; 1.65; 15200;occ; 79; 0;40904
 8; 2590.9; 26-DEC-2009 16:03:03; Bright; 40.5; 107; 37The Aur ; 2.65; 11000;occ; 81; 0;40904
 9; 2702.3; 26-DEC-2009 16:04:54; Bright; 43.5; 6; 13Alp Aur ; 0.08; 3400;occ; 87; 0;40904
 10; 3645.0; 26-DEC-2009 16:20:37; Bright; 48.0; 36; 50Alp UMa ; 1.80; 6300;occ; 96; 0;40904
 11; 3940.3; 26-DEC-2009 16:25:32; Bright; 50.5; 32; 77Eps UMa ; 1.76; 11000;occ; 101; 0;40904
 12; 4122.5; 26-DEC-2009 16:28:34; Bright; 61.5; 39; 85Eta UMa ; 1.85; 24000;occ; 123; 0;40904
 13; 4349.6; 26-DEC-2009 16:32:21; Bright; 59.0; 180; 27Gam Boo ; 3.04; 8000;occ; 118; 0;40904
 14; 4559.2; 26-DEC-2009 16:35:51; Bright; 39.0; 83; ; 2.38; 11000;occ; 78; 0;40904
 15; 4787.7; 26-DEC-2009 16:39:39; Bright; 49.5; 111; 8Eta Boo ; 2.68; 6000;occ; 99; 0;40904
 16; 5312.5; 26-DEC-2009 16:48:24; Dark ; 45.0; 122; 9Alp2Lib ; 2.75; 9700;occ; 90; 0;40904
 17; 5464.8; 26-DEC-2009 16:50:57; Dark ; 60.0; 15; 67Alp Vir ; 0.98; 28000;occ; 120; 0;40904
 18; 5715.9; 26-DEC-2009 16:55:08; Dark ; 44.0; 54; 5The Cen ; 2.06; 4500;occ; 88; 0;40904
 19; 5842.3; 26-DEC-2009 16:57:14; Dark ; 45.0; 123; Iot Cen ; 2.75; 10200;occ; 90; 0;40904
 20; 6082.7; 26-DEC-2009 17:01:14; Dark ; 43.0; 64; Gam Cen ; 2.20; 10600;occ; 86; 0;40904
 21; 6176.6; 26-DEC-2009 17:02:48; Dark ; 59.5; 0; ; 0.00; 0;occ; 119; 0;40904
 22; 6444.1; 26-DEC-2009 17:07:16; Dark ; 47.0; 113; Mu Vel ; 2.69; 5000;occ; 94; 0;40904
 23; 6624.2; 26-DEC-2009 17:10:16; Dark ; 42.0; 71; Iot Car ; 2.25; 7700;occ; 84; 0;40904
 24; 6726.4; 26-DEC-2009 17:11:58; Dark ; 43.5; 41; Eps Car ; 1.86; 4100;occ; 87; 0;40904
 25; 6911.1; 26-DEC-2009 17:15:03; Dark ; 48.5; 34; Gam2Vel ; 1.79; 23000;occ; 97; 0;40904
 26; 7042.6; 26-DEC-2009 17:17:14; Dark ; 48.0; 70; Zet Pup ; 2.25; 39000;occ; 96; 0;40904
 27; 7178.7; 26-DEC-2009 17:19:30; Dark ; 48.5; 117; Pi Pup ; 2.71; 3800;occ; 97; 0;40904

/nas3/ENVISAT/GOMOS/GOM_NL__0P/GOM_NL__0PNPDK20091226_171930_000059482085_00270_40905_2072.N1

1;	1142.6;	26-DEC-2009	17:19:30;	Dark	;	49.0;	117;	Pi Pup	;	2.71;	3800;	occ;	98;	0;	40905
2;	1318.8;	26-DEC-2009	17:22:27;	Dark	;	48.0;	23;	21Eps CMa	;	1.50;	26000;	occ;	96;	0;	40905
3;	1415.5;	26-DEC-2009	17:24:03;	Dark	;	47.5;	179;	240mi2CMa	;	3.03;	24000;	occ;	95;	0;	40905
4;	1572.6;	26-DEC-2009	17:26:40;	Dark	;	53.5;	1;	9Alp CMa	;	-1.44;	11000;	occ;	107;	0;	40905
5;	1724.8;	26-DEC-2009	17:29:13;	Dark	;	43.5;	56;	53Kap Ori	;	2.07;	30000;	occ;	87;	0;	40905
6;	1878.8;	26-DEC-2009	17:31:47;	Dark	;	45.0;	30;	46Eps Ori	;	1.69;	30000;	occ;	90;	0;	40905
7;	2040.0;	26-DEC-2009	17:34:28;	Dark	;	49.5;	14;	58Alp Ori	;	0.87;	3000;	occ;	99;	0;	40905
8;	2260.4;	26-DEC-2009	17:38:08;	Dark	;	52.5;	44;	24Gam Gem	;	1.93;	11000;	occ;	105;	0;	40905
9;	2406.5;	26-DEC-2009	17:40:34;	Bright;		40.0;	28;	12Bet Tau	;	1.65;	15200;	occ;	80;	0;	40905
10;	2590.4;	26-DEC-2009	17:43:38;	Bright;		41.0;	107;	37The Aur	;	2.65;	11000;	occ;	82;	0;	40905
11;	2701.9;	26-DEC-2009	17:45:30;	Bright;		41.5;	6;	13Alp Aur	;	0.08;	3400;	occ;	83;	0;	40905
12;	3644.3;	26-DEC-2009	18:01:12;	Bright;		48.0;	36;	50Alp UMa	;	1.80;	6300;	occ;	96;	0;	40905
13;	3940.1;	26-DEC-2009	18:06:08;	Bright;		43.0;	32;	77Eps UMa	;	1.76;	11000;	occ;	86;	0;	40905
14;	4122.1;	26-DEC-2009	18:09:10;	Bright;		46.0;	39;	85Eta UMa	;	1.85;	24000;	occ;	92;	0;	40905
15;	4349.5;	26-DEC-2009	18:12:57;	Bright;		59.0;	180;	27Gam Boo	;	3.04;	8000;	occ;	118;	0;	40905
16;	4559.1;	26-DEC-2009	18:16:27;	Bright;		40.0;	83;		;	2.38;	11000;	occ;	80;	0;	40905
17;	4788.1;	26-DEC-2009	18:20:16;	Bright;		70.0;	111;	8Eta Boo	;	2.68;	6000;	occ;	140;	0;	40905
18;	5313.2;	26-DEC-2009	18:29:01;	Dark	;	43.0;	122;	9Alp2Lib	;	2.75;	9700;	occ;	86;	0;	40905
19;	5465.9;	26-DEC-2009	18:31:34;	Dark	;	58.5;	15;	67Alp Vir	;	0.98;	28000;	occ;	117;	0;	40905
20;	5716.7;	26-DEC-2009	18:35:45;	Dark	;	45.0;	54;	5The Cen	;	2.06;	4500;	occ;	90;	0;	40905
21;	5843.1;	26-DEC-2009	18:37:51;	Dark	;	42.5;	123;	Iot Cen	;	2.75;	10200;	occ;	85;	0;	40905
22;	6083.4;	26-DEC-2009	18:41:51;	Dark	;	46.5;	64;	Gam Cen	;	2.20;	10600;	occ;	93;	0;	40905
23;	6177.5;	26-DEC-2009	18:43:25;	Dark	;	59.5;	0;		;	0.00;	0;	occ;	119;	0;	40905
24;	6444.9;	26-DEC-2009	18:47:53;	Dark	;	47.5;	113;	Mu Vel	;	2.69;	5000;	occ;	95;	0;	40905
25;	6624.8;	26-DEC-2009	18:50:53;	Dark	;	47.0;	71;	Iot Car	;	2.25;	7700;	occ;	94;	0;	40905
26;	6726.9;	26-DEC-2009	18:52:35;	Dark	;	52.5;	41;	Eps Car	;	1.86;	4100;	occ;	105;	0;	40905
27;	6911.5;	26-DEC-2009	18:55:39;	Dark	;	47.0;	34;	Gam2Vel	;	1.79;	23000;	occ;	94;	0;	40905
28;	7043.3;	26-DEC-2009	18:57:51;	Dark	;	47.5;	70;	Zet Pup	;	2.25;	39000;	occ;	95;	0;	40905

/nas3/ENVISAT/GOMOS/GOM_NL__0P/GOM_NL__0PNPDK20091226_185751_000059252085_00271_40906_2073.N1

1;	1007.3;	26-DEC-2009	18:57:51;	Dark	;	48.0;	70;	Zet Pup	;	2.25;	39000;	occ;	96;	0;	40906
2;	1143.0;	26-DEC-2009	19:00:07;	Dark	;	47.0;	117;	Pi Pup	;	2.71;	3800;	occ;	94;	0;	40906
3;	1319.0;	26-DEC-2009	19:03:03;	Dark	;	48.0;	23;	21Eps CMa	;	1.50;	26000;	occ;	96;	0;	40906
4;	1415.9;	26-DEC-2009	19:04:40;	Dark	;	46.5;	179;	240mi2CMa	;	3.03;	24000;	occ;	93;	0;	40906
5;	1572.6;	26-DEC-2009	19:07:16;	Dark	;	52.5;	1;	9Alp CMa	;	-1.44;	11000;	occ;	105;	0;	40906
6;	1724.9;	26-DEC-2009	19:09:49;	Dark	;	45.0;	56;	53Kap Ori	;	2.07;	30000;	occ;	90;	0;	40906
7;	1878.8;	26-DEC-2009	19:12:23;	Dark	;	44.5;	30;	46Eps Ori	;	1.69;	30000;	occ;	89;	0;	40906
8;	2039.8;	26-DEC-2009	19:15:04;	Dark	;	51.5;	14;	58Alp Ori	;	0.87;	3000;	occ;	103;	0;	40906
9;	2259.7;	26-DEC-2009	19:18:44;	Dark	;	63.0;	44;	24Gam Gem	;	1.93;	11000;	occ;	126;	0;	40906
10;	2406.2;	26-DEC-2009	19:21:10;	Bright;		38.5;	28;	12Bet Tau	;	1.65;	15200;	occ;	77;	0;	40906
11;	2590.0;	26-DEC-2009	19:24:14;	Bright;		40.0;	107;	37The Aur	;	2.65;	11000;	occ;	80;	0;	40906
12;	2701.7;	26-DEC-2009	19:26:06;	Bright;		43.5;	6;	13Alp Aur	;	0.08;	3400;	occ;	87;	0;	40906
13;	3643.7;	26-DEC-2009	19:41:48;	Bright;		46.0;	36;	50Alp UMa	;	1.80;	6300;	occ;	92;	0;	40906
14;	3939.5;	26-DEC-2009	19:46:43;	Bright;		47.0;	32;	77Eps UMa	;	1.76;	11000;	occ;	94;	0;	40906
15;	4121.9;	26-DEC-2009	19:49:46;	Bright;		41.5;	39;	85Eta UMa	;	1.85;	24000;	occ;	83;	0;	40906
16;	4349.6;	26-DEC-2009	19:53:33;	Bright;		41.5;	180;	27Gam Boo	;	3.04;	8000;	occ;	83;	0;	40906
17;	4559.5;	26-DEC-2009	19:57:03;	Bright;		39.0;	83;		;	2.38;	11000;	occ;	78;	0;	40906
18;	4788.4;	26-DEC-2009	20:00:52;	Bright;		70.0;	111;	8Eta Boo	;	2.68;	6000;	occ;	140;	0;	40906
19;	5313.6;	26-DEC-2009	20:09:37;	Dark	;	46.5;	122;	9Alp2Lib	;	2.75;	9700;	occ;	93;	0;	40906
20;	5467.1;	26-DEC-2009	20:12:11;	Dark	;	59.0;	15;	67Alp Vir	;	0.98;	28000;	occ;	118;	0;	40906
21;	5717.3;	26-DEC-2009	20:16:21;	Dark	;	44.5;	54;	5The Cen	;	2.06;	4500;	occ;	89;	0;	40906
22;	5843.9;	26-DEC-2009	20:18:28;	Dark	;	46.0;	123;	Iot Cen	;	2.75;	10200;	occ;	92;	0;	40906
23;	6084.1;	26-DEC-2009	20:22:28;	Dark	;	44.5;	64;	Gam Cen	;	2.20;	10600;	occ;	89;	0;	40906
24;	6178.3;	26-DEC-2009	20:24:02;	Dark	;	59.5;	0;		;	0.00;	0;	occ;	119;	0;	40906
25;	6445.7;	26-DEC-2009	20:28:30;	Dark	;	46.0;	113;	Mu Vel	;	2.69;	5000;	occ;	92;	0;	40906
26;	6625.1;	26-DEC-2009	20:31:29;	Dark	;	42.0;	71;	Iot Car	;	2.25;	7700;	occ;	84;	0;	40906
27;	6727.3;	26-DEC-2009	20:33:11;	Dark	;	53.0;	41;	Eps Car	;	1.86;	4100;	occ;	106;	0;	40906
28;	6912.0;	26-DEC-2009	20:36:16;	Dark	;	21.0;	34;	Gam2Vel	;	1.79;	23000;	occ;	42;	0;	40906

/nas3/ENVISAT/GOMOS/GOM_NL__0P/GOM_NL__0PNPDE20091227_022906_000057812085_00275_40910_9207.N1

1;	-2097.7;	27-DEC-2009	02:29:06;	Bright;		49.0;	32;	77Eps UMa	;	1.76;	11000;	occ;	98;	0;	40910
2;	-1914.6;	27-DEC-2009	02:32:09;	Bright;		63.0;	39;	85Eta UMa	;	1.85;	24000;	occ;	126;	0;	40910
3;	-1686.3;	27-DEC-2009	02:35:57;	Bright;		59.0;	180;	27Gam Boo	;	3.04;	8000;	occ;	118;	0;	40910
4;	-1475.9;	27-DEC-2009	02:39:27;	Bright;		58.0;	83;		;	2.38;	11000;	occ;	116;	0;	40910
5;	-1246.0;	27-DEC-2009	02:43:17;	Bright;		48.0;	111;	8Eta Boo	;	2.68;	6000;	occ;	96;	0;	40910
6;	-720.5;	27-DEC-2009	02:52:03;	Dark	;	43.0;	122;	9Alp2Lib	;	2.75;	9700;	occ;	86;	0;	40910
7;	-564.4;	27-DEC-2009	02:54:39;	Dark	;	58.0;	15;	67Alp Vir	;	0.98;	28000;	occ;	116;	0;	40910
8;	-316.2;	27-DEC-2009	02:58:47;	Dark	;	51.5;	54;	5The Cen	;	2.06;	4500;	occ;	103;	0;	40910
9;	-188.4;	27-DEC-2009	03:00:55;	Dark	;	43.5;	123;	Iot Cen	;	2.75;	10200;	occ;	87;	0;	40910

```

10; 51.2; 27-DEC-2009 03:04:55; Dark ; 44.0; 64; Gam Cen ; 2.20; 10600;occ; 88; 0;40911
11; 146.0; 27-DEC-2009 03:06:29; Dark ; 59.5; 0; ; 0.00; 0;occ; 119; 0;40911
12; 413.4; 27-DEC-2009 03:10:57; Dark ; 45.0; 113; Mu Vel ; 2.69; 5000;occ; 90; 0;40911
13; 591.7; 27-DEC-2009 03:13:55; Dark ; 40.5; 71; Iot Car ; 2.25; 7700;occ; 81; 0;40911
14; 693.2; 27-DEC-2009 03:15:37; Dark ; 43.5; 41; Eps Car ; 1.86; 4100;occ; 87; 0;40911
15; 878.5; 27-DEC-2009 03:18:42; Dark ; 43.0; 34; Gam2Vel ; 1.79; 23000;occ; 86; 0;40911
16; 1010.2; 27-DEC-2009 03:20:53; Dark ; 45.5; 70; Zet Pup ; 2.25; 39000;occ; 91; 0;40911
17; 1145.2; 27-DEC-2009 03:23:08; Dark ; 48.0; 117; Pi Pup ; 2.71; 3800;occ; 96; 0;40911
18; 1320.3; 27-DEC-2009 03:26:04; Dark ; 48.5; 23; 21Eps CMA ; 1.50; 26000;occ; 97; 0;40911
19; 1417.1; 27-DEC-2009 03:27:40; Dark ; 47.0; 179; 240mi2CMA ; 3.03; 24000;occ; 94; 0;40911
20; 1573.2; 27-DEC-2009 03:30:16; Dark ; 53.0; 1; 9Alp CMA ; -1.44; 11000;occ; 106; 0;40911
21; 1725.3; 27-DEC-2009 03:32:49; Dark ; 44.0; 56; 53Kap Ori ; 2.07; 30000;occ; 88; 0;40911
22; 1878.7; 27-DEC-2009 03:35:22; Dark ; 43.0; 30; 46Eps Ori ; 1.69; 30000;occ; 86; 0;40911
23; 2039.2; 27-DEC-2009 03:38:02; Dark ; 56.0; 14; 58Alp Ori ; 0.87; 3000;occ; 112; 0;40911
24; 2257.5; 27-DEC-2009 03:41:41; Dark ; 67.0; 44; 24Gam Gem ; 1.93; 11000;occ; 134; 0;40911
25; 2405.4; 27-DEC-2009 03:44:09; Bright; 41.0; 28; 12Bet Tau ; 1.65; 15200;occ; 82; 0;40911
26; 2588.2; 27-DEC-2009 03:47:12; Bright; 40.0; 107; 37The Aur ; 2.65; 11000;occ; 80; 0;40911
27; 2701.1; 27-DEC-2009 03:49:04; Bright; 42.0; 6; 13Alp Aur ; 0.08; 3400;occ; 84; 0;40911
28; 3640.7; 27-DEC-2009 04:04:44; Bright; 43.5; 36; 50Alp UMA ; 1.80; 6300;occ; 87; 0;40911
/nas3/ENVISAT/GOMOS/GOM_NL_0P/GOM_NL_0PNPDK20091227_073053_000037242085_00278_40913_2075.N1
1; -2098.6; 27-DEC-2009 07:30:53; Bright; 48.5; 32; 77Eps UMA ; 1.76; 11000;occ; 97; 0;40913
2; -1914.8; 27-DEC-2009 07:33:57; Bright; 46.0; 39; 85Eta UMA ; 1.85; 24000;occ; 92; 0;40913
3; -1686.1; 27-DEC-2009 07:37:45; Bright; 59.0; 180; 27Gam Boo ; 3.04; 8000;occ; 118; 0;40913
4; -1475.2; 27-DEC-2009 07:41:16; Bright; 40.5; 83; ; 2.38; 11000;occ; 81; 0;40913
5; -1244.5; 27-DEC-2009 07:45:07; Bright; 70.0; 111; 8Eta Boo ; 2.68; 6000;occ; 140; 0;40913
6; -718.9; 27-DEC-2009 07:53:52; Dark ; 45.0; 122; 9Alp2Lib ; 2.75; 9700;occ; 90; 0;40913
7; -561.0; 27-DEC-2009 07:56:30; Dark ; 59.0; 15; 67Alp Vir ; 0.98; 28000;occ; 118; 0;40913
8; -314.4; 27-DEC-2009 08:00:37; Dark ; 46.0; 54; 5The Cen ; 2.06; 4500;occ; 92; 0;40913
9; -185.8; 27-DEC-2009 08:02:46; Dark ; 44.5; 123; Iot Cen ; 2.75; 10200;occ; 89; 0;40913
10; 53.6; 27-DEC-2009 08:06:45; Dark ; 43.5; 64; Gam Cen ; 2.20; 10600;occ; 87; 0;40914
11; 148.7; 27-DEC-2009 08:08:20; Dark ; 59.5; 0; ; 0.00; 0;occ; 119; 0;40914
12; 416.2; 27-DEC-2009 08:12:48; Dark ; 46.0; 113; Mu Vel ; 2.69; 5000;occ; 92; 0;40914
13; 593.2; 27-DEC-2009 08:15:44; Dark ; 39.0; 71; Iot Car ; 2.25; 7700;occ; 78; 0;40914
14; 694.7; 27-DEC-2009 08:17:26; Dark ; 48.0; 41; Eps Car ; 1.86; 4100;occ; 96; 0;40914
15; 880.1; 27-DEC-2009 08:20:31; Dark ; 42.5; 34; Gam2Vel ; 1.79; 23000;occ; 85; 0;40914
16; 1011.8; 27-DEC-2009 08:22:43; Dark ; 47.5; 70; Zet Pup ; 2.25; 39000;occ; 95; 0;40914
17; 1146.5; 27-DEC-2009 08:24:58; Dark ; 48.5; 117; Pi Pup ; 2.71; 3800;occ; 97; 0;40914
18; 1321.2; 27-DEC-2009 08:27:53; Dark ; 48.5; 23; 21Eps CMA ; 1.50; 26000;occ; 97; 0;40914
19; 1417.9; 27-DEC-2009 08:29:29; Dark ; 47.0; 179; 240mi2CMA ; 3.03; 24000;occ; 94; 0;40914
20; 1573.6; 27-DEC-2009 08:32:05; Dark ; 52.0; 1; 9Alp CMA ; -1.44; 11000;occ; 104; 0;40914
/nas3/ENVISAT/GOMOS/GOM_NL_0P/GOM_NL_0PNPDK20091227_083237_000060532085_00279_40914_5877.N1
1; 1605.6; 27-DEC-2009 08:32:37; Dark ; 52.5; 1; 9Alp CMA ; -1.44; 11000;occ; 105; 64;40914
2; 1725.5; 27-DEC-2009 08:34:37; Dark ; 42.5; 56; 53Kap Ori ; 2.07; 30000;occ; 85; 0;40914
3; 1878.9; 27-DEC-2009 08:37:10; Dark ; 43.5; 30; 46Eps Ori ; 1.69; 30000;occ; 87; 0;40914
4; 2038.8; 27-DEC-2009 08:39:50; Dark ; 53.0; 14; 58Alp Ori ; 0.87; 3000;occ; 106; 0;40914
5; 2256.1; 27-DEC-2009 08:43:27; Dark ; 59.0; 44; 24Gam Gem ; 1.93; 11000;occ; 118; 0;40914
6; 2405.0; 27-DEC-2009 08:45:56; Bright; 39.5; 28; 12Bet Tau ; 1.65; 15200;occ; 79; 0;40914
7; 2587.4; 27-DEC-2009 08:48:59; Bright; 41.5; 107; 37The Aur ; 2.65; 11000;occ; 83; 0;40914
8; 2700.6; 27-DEC-2009 08:50:52; Bright; 43.5; 6; 13Alp Aur ; 0.08; 3400;occ; 87; 0;40914
9; 3638.8; 27-DEC-2009 09:06:30; Bright; 42.0; 36; 50Alp UMA ; 1.80; 6300;occ; 84; 0;40914
10; 3936.8; 27-DEC-2009 09:11:28; Bright; 44.5; 32; 77Eps UMA ; 1.76; 11000;occ; 89; 0;40914
11; 4120.7; 27-DEC-2009 09:14:32; Bright; 46.0; 39; 85Eta UMA ; 1.85; 24000;occ; 92; 0;40914
12; 4350.0; 27-DEC-2009 09:18:21; Bright; 40.0; 180; 27Gam Boo ; 3.04; 8000;occ; 80; 0;40914
13; 4560.8; 27-DEC-2009 09:21:52; Bright; 39.5; 83; ; 2.38; 11000;occ; 79; 0;40914
14; 4792.0; 27-DEC-2009 09:25:43; Bright; 71.0; 111; 8Eta Boo ; 2.68; 6000;occ; 142; 0;40914
15; 5317.5; 27-DEC-2009 09:34:29; Dark ; 43.0; 122; 9Alp2Lib ; 2.75; 9700;occ; 86; 0;40914
16; 5476.1; 27-DEC-2009 09:37:07; Dark ; 63.0; 15; 67Alp Vir ; 0.98; 28000;occ; 126; 0;40914
17; 5722.1; 27-DEC-2009 09:41:13; Dark ; 45.0; 54; 5The Cen ; 2.06; 4500;occ; 90; 0;40914
18; 5850.7; 27-DEC-2009 09:43:22; Dark ; 42.5; 123; Iot Cen ; 2.75; 10200;occ; 85; 0;40914
19; 6090.2; 27-DEC-2009 09:47:21; Dark ; 43.0; 64; Gam Cen ; 2.20; 10600;occ; 86; 0;40914
20; 6185.5; 27-DEC-2009 09:48:57; Dark ; 59.5; 0; ; 0.00; 0;occ; 119; 0;40914
21; 6452.8; 27-DEC-2009 09:53:24; Dark ; 45.0; 113; Mu Vel ; 2.69; 5000;occ; 90; 0;40914
22; 6629.7; 27-DEC-2009 09:56:21; Dark ; 48.5; 71; Iot Car ; 2.25; 7700;occ; 97; 0;40914
23; 6731.2; 27-DEC-2009 09:58:02; Dark ; 56.0; 41; Eps Car ; 1.86; 4100;occ; 112; 0;40914
24; 6916.6; 27-DEC-2009 10:01:08; Dark ; 43.0; 34; Gam2Vel ; 1.79; 23000;occ; 86; 0;40914
25; 7048.2; 27-DEC-2009 10:03:20; Dark ; 48.0; 70; Zet Pup ; 2.25; 39000;occ; 96; 0;40914
26; 7182.8; 27-DEC-2009 10:05:34; Dark ; 50.5; 117; Pi Pup ; 2.71; 3800;occ; 101; 0;40914
27; 7357.6; 27-DEC-2009 10:08:29; Dark ; 47.0; 23; 21Eps CMA ; 1.50; 26000;occ; 94; 0;40914

```

```

28; 7453.9; 27-DEC-2009 10:10:05; Dark ; 48.0; 179; 240mi2CMA ; 3.03; 24000;occ; 96; 0;40914
29; 7609.5; 27-DEC-2009 10:12:41; Dark ; 50.0; 1; 9Alp CMA ; -1.44; 11000;occ; 100; 0;40914
/nas3/ENVISAT/GOMOS/GOM_NL__0P/GOM_NL__0PNPDK20091227_085114_000014432085_00279_40914_2074.N1
1; 2722.6; 27-DEC-2009 08:51:14; Bright; 43.5; 6; 13Alp Aur ; 0.08; 3400;occ; 87; 44;40914
2; 3638.8; 27-DEC-2009 09:06:30; Bright; 42.0; 36; 50Alp UMA ; 1.80; 6300;occ; 84; 0;40914
3; 3936.8; 27-DEC-2009 09:11:28; Bright; 44.5; 32; 77Eps UMA ; 1.76; 11000;occ; 89; 0;40914
4; 4120.7; 27-DEC-2009 09:14:32; Bright; 45.5; 39; 85Eta UMA ; 1.85; 24000;occ; 91; 0;40914
/nas3/ENVISAT/GOMOS/GOM_NL__0P/GOM_NL__0PNPDK20091227_101255_000060372085_00280_40915_5880.N1
1; 1587.6; 27-DEC-2009 10:12:55; Dark ; 50.5; 1; 9Alp CMA ; -1.44; 11000;occ; 101; 28;40915
2; 1725.5; 27-DEC-2009 10:15:13; Dark ; 43.0; 56; 53Kap Ori ; 2.07; 30000;occ; 86; 0;40915
3; 1878.9; 27-DEC-2009 10:17:46; Dark ; 44.5; 30; 46Eps Ori ; 1.69; 30000;occ; 89; 0;40915
4; 2038.7; 27-DEC-2009 10:20:26; Dark ; 52.0; 14; 58Alp Ori ; 0.87; 3000;occ; 104; 0;40915
5; 2255.7; 27-DEC-2009 10:24:03; Dark ; 64.5; 44; 24Gam Gem ; 1.93; 11000;occ; 129; 0;40915
6; 2404.8; 27-DEC-2009 10:26:32; Bright; 39.5; 28; 12Bet Tau ; 1.65; 15200;occ; 79; 0;40915
7; 2586.8; 27-DEC-2009 10:29:34; Bright; 39.5; 107; 37The Aur ; 2.65; 11000;occ; 79; 0;40915
8; 2700.3; 27-DEC-2009 10:31:27; Bright; 41.5; 6; 13Alp Aur ; 0.08; 3400;occ; 83; 0;40915
9; 3638.1; 27-DEC-2009 10:47:05; Bright; 42.0; 36; 50Alp UMA ; 1.80; 6300;occ; 84; 0;40915
10; 3936.5; 27-DEC-2009 10:52:04; Bright; 45.0; 32; 77Eps UMA ; 1.76; 11000;occ; 90; 0;40915
11; 4120.6; 27-DEC-2009 10:55:08; Bright; 63.0; 39; 85Eta UMA ; 1.85; 24000;occ; 126; 0;40915
12; 4349.9; 27-DEC-2009 10:58:57; Bright; 38.0; 180; 27Gam Boo ; 3.04; 8000;occ; 76; 0;40915
13; 4561.0; 27-DEC-2009 11:02:28; Bright; 59.0; 83; ; 2.38; 11000;occ; 118; 0;40915
14; 4792.3; 27-DEC-2009 11:06:19; Bright; 67.0; 111; 8Eta Boo ; 2.68; 6000;occ; 134; 0;40915
15; 5317.9; 27-DEC-2009 11:15:05; Dark ; 40.5; 122; 9Alp2Lib ; 2.75; 9700;occ; 81; 0;40915
16; 5477.2; 27-DEC-2009 11:17:44; Dark ; 62.0; 15; 67Alp Vir ; 0.98; 28000;occ; 124; 0;40915
17; 5722.8; 27-DEC-2009 11:21:50; Dark ; 49.0; 54; 5The Cen ; 2.06; 4500;occ; 98; 0;40915
18; 5851.7; 27-DEC-2009 11:23:59; Dark ; 44.5; 123; Iot Cen ; 2.75; 10200;occ; 89; 0;40915
19; 6091.0; 27-DEC-2009 11:27:58; Dark ; 43.5; 64; Gam Cen ; 2.20; 10600;occ; 87; 0;40915
20; 6186.3; 27-DEC-2009 11:29:34; Dark ; 59.5; 0; ; 0.00; 0;occ; 119; 0;40915
21; 6453.7; 27-DEC-2009 11:34:01; Dark ; 45.0; 113; Mu Vel ; 2.69; 5000;occ; 90; 0;40915
22; 6630.3; 27-DEC-2009 11:36:57; Dark ; 49.0; 71; Iot Car ; 2.25; 7700;occ; 98; 0;40915
23; 6731.6; 27-DEC-2009 11:38:39; Dark ; 49.0; 41; Eps Car ; 1.86; 4100;occ; 98; 0;40915
24; 6917.1; 27-DEC-2009 11:41:44; Dark ; 47.0; 34; Gam2Vel ; 1.79; 23000;occ; 94; 0;40915
25; 7048.8; 27-DEC-2009 11:43:56; Dark ; 47.5; 70; Zet Pup ; 2.25; 39000;occ; 95; 0;40915
26; 7183.2; 27-DEC-2009 11:46:10; Dark ; 48.5; 117; Pi Pup ; 2.71; 3800;occ; 97; 0;40915
27; 7357.8; 27-DEC-2009 11:49:05; Dark ; 47.5; 23; 21Eps CMA ; 1.50; 26000;occ; 95; 0;40915
28; 7454.3; 27-DEC-2009 11:50:41; Dark ; 46.5; 179; 240mi2CMA ; 3.03; 24000;occ; 93; 0;40915
29; 7609.7; 27-DEC-2009 11:53:17; Dark ; 15.5; 1; 9Alp CMA ; -1.44; 11000;occ; 31; 0;40915
/nas3/ENVISAT/GOMOS/GOM_NL__0P/GOM_NL__0PNPDK20091227_115317_000059262085_00281_40916_5881.N1
1; 1573.8; 27-DEC-2009 11:53:17; Dark ; 51.0; 1; 9Alp CMA ; -1.44; 11000;occ; 102; 0;40916
2; 1725.7; 27-DEC-2009 11:55:49; Dark ; 42.0; 56; 53Kap Ori ; 2.07; 30000;occ; 84; 0;40916
3; 1878.9; 27-DEC-2009 11:58:22; Dark ; 43.5; 30; 46Eps Ori ; 1.69; 30000;occ; 87; 0;40916
4; 2038.4; 27-DEC-2009 12:01:01; Dark ; 49.5; 14; 58Alp Ori ; 0.87; 3000;occ; 99; 0;40916
5; 2255.1; 27-DEC-2009 12:04:38; Dark ; 62.0; 44; 24Gam Gem ; 1.93; 11000;occ; 124; 0;40916
6; 2404.6; 27-DEC-2009 12:07:08; Bright; 55.0; 28; 12Bet Tau ; 1.65; 15200;occ; 110; 0;40916
7; 2586.5; 27-DEC-2009 12:10:10; Bright; 39.5; 107; 37The Aur ; 2.65; 11000;occ; 79; 0;40916
8; 2700.1; 27-DEC-2009 12:12:03; Bright; 43.0; 6; 13Alp Aur ; 0.08; 3400;occ; 86; 0;40916
9; 3637.5; 27-DEC-2009 12:27:41; Bright; 41.0; 36; 50Alp UMA ; 1.80; 6300;occ; 82; 0;40916
10; 3936.2; 27-DEC-2009 12:32:39; Bright; 44.0; 32; 77Eps UMA ; 1.76; 11000;occ; 88; 0;40916
11; 4120.6; 27-DEC-2009 12:35:44; Bright; 43.5; 39; 85Eta UMA ; 1.85; 24000;occ; 87; 0;40916
12; 4350.0; 27-DEC-2009 12:39:33; Bright; 59.0; 180; 27Gam Boo ; 3.04; 8000;occ; 118; 0;40916
13; 4561.3; 27-DEC-2009 12:43:04; Bright; 59.0; 83; ; 2.38; 11000;occ; 118; 0;40916
14; 4745.2; 27-DEC-2009 12:46:08; Bright; 47.5; 3; 16Alp Boo ; -0.05; 4250;occ; 95; 0;40916
15; 5318.5; 27-DEC-2009 12:55:42; Dark ; 44.5; 122; 9Alp2Lib ; 2.75; 9700;occ; 89; 0;40916
16; 5478.2; 27-DEC-2009 12:58:21; Dark ; 61.5; 15; 67Alp Vir ; 0.98; 28000;occ; 123; 0;40916
17; 5723.6; 27-DEC-2009 13:02:27; Dark ; 45.0; 54; 5The Cen ; 2.06; 4500;occ; 90; 0;40916
18; 5852.5; 27-DEC-2009 13:04:36; Dark ; 43.5; 123; Iot Cen ; 2.75; 10200;occ; 87; 0;40916
19; 6091.7; 27-DEC-2009 13:08:35; Dark ; 43.5; 64; Gam Cen ; 2.20; 10600;occ; 87; 0;40916
20; 6187.2; 27-DEC-2009 13:10:10; Dark ; 59.5; 0; ; 0.00; 0;occ; 119; 0;40916
21; 6454.7; 27-DEC-2009 13:14:38; Dark ; 46.5; 113; Mu Vel ; 2.69; 5000;occ; 93; 0;40916
22; 6630.8; 27-DEC-2009 13:17:34; Dark ; 42.0; 71; Iot Car ; 2.25; 7700;occ; 84; 0;40916
23; 6732.0; 27-DEC-2009 13:19:15; Dark ; 49.0; 41; Eps Car ; 1.86; 4100;occ; 98; 0;40916
24; 6917.7; 27-DEC-2009 13:22:21; Dark ; 49.0; 34; Gam2Vel ; 1.79; 23000;occ; 98; 0;40916
25; 7049.6; 27-DEC-2009 13:24:33; Dark ; 44.5; 70; Zet Pup ; 2.25; 39000;occ; 89; 0;40916
26; 7183.5; 27-DEC-2009 13:26:47; Dark ; 48.0; 117; Pi Pup ; 2.71; 3800;occ; 96; 0;40916
27; 7358.3; 27-DEC-2009 13:29:41; Dark ; 48.5; 23; 21Eps CMA ; 1.50; 26000;occ; 97; 0;40916
28; 7454.4; 27-DEC-2009 13:31:17; Dark ; 45.5; 179; 240mi2CMA ; 3.03; 24000;occ; 91; 0;40916
/nas3/ENVISAT/GOMOS/GOM_NL__0P/GOM_NL__0PNPDK20091227_133353_000059192085_00282_40917_5882.N1
1; 1573.9; 27-DEC-2009 13:33:53; Dark ; 52.5; 1; 9Alp CMA ; -1.44; 11000;occ; 105; 0;40917

```

```

2; 1725.7; 27-DEC-2009 13:36:25; Dark ; 44.0; 56; 53Kap Ori ; 2.07; 30000;occ; 88; 0;40917
3; 1879.0; 27-DEC-2009 13:38:58; Dark ; 44.5; 30; 46Eps Ori ; 1.69; 30000;occ; 89; 0;40917
4; 2038.5; 27-DEC-2009 13:41:37; Dark ; 53.0; 14; 58Alp Ori ; 0.87; 3000;occ; 106; 0;40917
5; 2254.8; 27-DEC-2009 13:45:14; Dark ; 56.5; 44; 24Gam Gem ; 1.93; 11000;occ; 113; 0;40917
6; 2404.4; 27-DEC-2009 13:47:43; Bright; 40.5; 28; 12Bet Tau ; 1.65; 15200;occ; 81; 0;40917
7; 2586.1; 27-DEC-2009 13:50:45; Bright; 51.0; 107; 37The Aur ; 2.65; 11000;occ; 102; 0;40917
8; 2700.1; 27-DEC-2009 13:52:39; Bright; 39.5; 6; 13Alp Aur ; 0.08; 3400;occ; 79; 0;40917
9; 3637.1; 27-DEC-2009 14:08:16; Bright; 41.0; 36; 50Alp UMa ; 1.80; 6300;occ; 82; 0;40917
10; 3935.8; 27-DEC-2009 14:13:15; Bright; 49.0; 32; 77Eps UMa ; 1.76; 11000;occ; 98; 0;40917
11; 4120.4; 27-DEC-2009 14:16:19; Bright; 42.5; 39; 85Eta UMa ; 1.85; 24000;occ; 85; 0;40917
12; 4350.3; 27-DEC-2009 14:20:09; Bright; 59.0; 180; 27Gam Boo ; 3.04; 8000;occ; 118; 0;40917
13; 4561.2; 27-DEC-2009 14:23:40; Bright; 40.5; 83; ; 2.38; 11000;occ; 81; 0;40917
14; 4745.5; 27-DEC-2009 14:26:44; Bright; 47.0; 3; 16Alp Boo ;-0.05; 4250;occ; 94; 0;40917
15; 5319.1; 27-DEC-2009 14:36:18; Dark ; 43.5; 122; 9Alp2Lib ; 2.75; 9700;occ; 87; 0;40917
16; 5479.6; 27-DEC-2009 14:38:58; Dark ; 59.0; 15; 67Alp Vir ; 0.98; 28000;occ; 118; 0;40917
17; 5724.1; 27-DEC-2009 14:43:03; Dark ; 44.5; 54; 5The Cen ; 2.06; 4500;occ; 89; 0;40917
18; 5853.3; 27-DEC-2009 14:45:12; Dark ; 43.5; 123; Iot Cen ; 2.75; 10200;occ; 87; 0;40917
19; 6092.5; 27-DEC-2009 14:49:11; Dark ; 43.5; 64; Gam Cen ; 2.20; 10600;occ; 87; 0;40917
20; 6188.2; 27-DEC-2009 14:50:47; Dark ; 59.5; 0; ; 0.00; 0;occ; 119; 0;40917
21; 6455.6; 27-DEC-2009 14:55:15; Dark ; 47.0; 113; Mu Vel ; 2.69; 5000;occ; 94; 0;40917
22; 6631.4; 27-DEC-2009 14:58:10; Dark ; 41.5; 71; Iot Car ; 2.25; 7700;occ; 83; 0;40917
23; 6732.3; 27-DEC-2009 14:59:51; Dark ; 52.5; 41; Eps Car ; 1.86; 4100;occ; 105; 0;40917
24; 6918.3; 27-DEC-2009 15:02:57; Dark ; 43.0; 34; Gam2Vel ; 1.79; 23000;occ; 86; 0;40917
25; 7050.1; 27-DEC-2009 15:05:09; Dark ; 47.0; 70; Zet Pup ; 2.25; 39000;occ; 94; 0;40917
26; 7184.1; 27-DEC-2009 15:07:23; Dark ; 49.5; 117; Pi Pup ; 2.71; 3800;occ; 99; 0;40917
27; 7358.6; 27-DEC-2009 15:10:17; Dark ; 49.5; 23; 21Eps CMA ; 1.50; 26000;occ; 99; 0;40917
28; 7454.9; 27-DEC-2009 15:11:54; Dark ; 39.0; 179; 240mi2CMA ; 3.03; 24000;occ; 78; 0;40917
/nas3/ENVISAT/GOMOS/GOM_NL__0P/GOM_NL__0PNPDK20091227_151154_000058112085_00283_40918_5883.N1
1; 1419.0; 27-DEC-2009 15:11:54; Dark ; 46.5; 179; 240mi2CMA ; 3.03; 24000;occ; 93; 0;40918
2; 1574.0; 27-DEC-2009 15:14:29; Dark ; 52.5; 1; 9Alp CMA ;-1.44; 11000;occ; 105; 0;40918
3; 1725.7; 27-DEC-2009 15:17:01; Dark ; 44.0; 56; 53Kap Ori ; 2.07; 30000;occ; 88; 0;40918
4; 1878.9; 27-DEC-2009 15:19:34; Dark ; 45.0; 30; 46Eps Ori ; 1.69; 30000;occ; 90; 0;40918
5; 2038.3; 27-DEC-2009 15:22:13; Dark ; 54.0; 14; 58Alp Ori ; 0.87; 3000;occ; 108; 0;40918
6; 2254.5; 27-DEC-2009 15:25:49; Dark ; 67.0; 44; 24Gam Gem ; 1.93; 11000;occ; 134; 0;40918
7; 2404.3; 27-DEC-2009 15:28:19; Bright; 41.5; 28; 12Bet Tau ; 1.65; 15200;occ; 83; 0;40918
8; 2585.8; 27-DEC-2009 15:31:21; Bright; 39.5; 107; 37The Aur ; 2.65; 11000;occ; 79; 0;40918
9; 2699.9; 27-DEC-2009 15:33:15; Bright; 41.0; 6; 13Alp Aur ; 0.08; 3400;occ; 82; 0;40918
10; 3636.4; 27-DEC-2009 15:48:51; Bright; 40.0; 36; 50Alp UMa ; 1.80; 6300;occ; 80; 0;40918
11; 3935.7; 27-DEC-2009 15:53:51; Bright; 49.5; 32; 77Eps UMa ; 1.76; 11000;occ; 99; 0;40918
12; 4120.3; 27-DEC-2009 15:56:55; Bright; 42.0; 39; 85Eta UMa ; 1.85; 24000;occ; 84; 0;40918
13; 4350.4; 27-DEC-2009 16:00:45; Bright; 40.5; 180; 27Gam Boo ; 3.04; 8000;occ; 81; 0;40918
14; 4561.8; 27-DEC-2009 16:04:17; Bright; 40.5; 83; ; 2.38; 11000;occ; 81; 0;40918
15; 4745.9; 27-DEC-2009 16:07:21; Bright; 47.5; 3; 16Alp Boo ;-0.05; 4250;occ; 95; 0;40918
16; 5319.7; 27-DEC-2009 16:16:55; Dark ; 44.5; 122; 9Alp2Lib ; 2.75; 9700;occ; 89; 0;40918
17; 5480.7; 27-DEC-2009 16:19:36; Dark ; 59.5; 15; 67Alp Vir ; 0.98; 28000;occ; 119; 0;40918
18; 5724.8; 27-DEC-2009 16:23:40; Dark ; 51.0; 54; 5The Cen ; 2.06; 4500;occ; 102; 0;40918
19; 5854.4; 27-DEC-2009 16:25:49; Dark ; 42.5; 123; Iot Cen ; 2.75; 10200;occ; 85; 0;40918
20; 6093.3; 27-DEC-2009 16:29:48; Dark ; 46.5; 64; Gam Cen ; 2.20; 10600;occ; 93; 0;40918
21; 6189.2; 27-DEC-2009 16:31:24; Dark ; 59.5; 0; ; 0.00; 0;occ; 119; 0;40918
22; 6456.7; 27-DEC-2009 16:35:52; Dark ; 47.0; 113; Mu Vel ; 2.69; 5000;occ; 94; 0;40918
23; 6632.2; 27-DEC-2009 16:38:47; Dark ; 43.5; 71; Iot Car ; 2.25; 7700;occ; 87; 0;40918
24; 6733.2; 27-DEC-2009 16:40:28; Dark ; 45.0; 41; Eps Car ; 1.86; 4100;occ; 90; 0;40918
25; 6918.9; 27-DEC-2009 16:43:34; Dark ; 46.5; 34; Gam2Vel ; 1.79; 23000;occ; 93; 0;40918
26; 7050.8; 27-DEC-2009 16:45:46; Dark ; 46.0; 70; Zet Pup ; 2.25; 39000;occ; 92; 0;40918
27; 7184.7; 27-DEC-2009 16:48:00; Dark ; 46.0; 117; Pi Pup ; 2.71; 3800;occ; 92; 0;40918
/nas3/ENVISAT/GOMOS/GOM_NL__0P/GOM_NL__0PNPDK20091227_164800_000059512085_00284_40919_5884.N1
1; 1148.7; 27-DEC-2009 16:48:00; Dark ; 46.5; 117; Pi Pup ; 2.71; 3800;occ; 93; 0;40919
2; 1323.0; 27-DEC-2009 16:50:54; Dark ; 46.5; 23; 21Eps CMA ; 1.50; 26000;occ; 93; 0;40919
3; 1419.0; 27-DEC-2009 16:52:30; Dark ; 48.5; 179; 240mi2CMA ; 3.03; 24000;occ; 97; 0;40919
4; 1574.2; 27-DEC-2009 16:55:05; Dark ; 56.0; 1; 9Alp CMA ;-1.44; 11000;occ; 112; 0;40919
5; 1725.8; 27-DEC-2009 16:57:37; Dark ; 42.5; 56; 53Kap Ori ; 2.07; 30000;occ; 85; 0;40919
6; 1878.9; 27-DEC-2009 17:00:10; Dark ; 44.5; 30; 46Eps Ori ; 1.69; 30000;occ; 89; 0;40919
7; 2038.3; 27-DEC-2009 17:02:49; Dark ; 56.0; 14; 58Alp Ori ; 0.87; 3000;occ; 112; 0;40919
8; 2254.0; 27-DEC-2009 17:06:25; Dark ; 56.0; 44; 24Gam Gem ; 1.93; 11000;occ; 112; 0;40919
9; 2404.1; 27-DEC-2009 17:08:55; Bright; 39.0; 28; 12Bet Tau ; 1.65; 15200;occ; 78; 0;40919
10; 2585.4; 27-DEC-2009 17:11:56; Bright; 40.5; 107; 37The Aur ; 2.65; 11000;occ; 81; 0;40919
11; 2699.8; 27-DEC-2009 17:13:51; Bright; 43.5; 6; 13Alp Aur ; 0.08; 3400;occ; 87; 0;40919
12; 3635.6; 27-DEC-2009 17:29:26; Bright; 40.0; 36; 50Alp UMa ; 1.80; 6300;occ; 80; 0;40919

```



```

13; 3935.3; 27-DEC-2009 17:34:26; Bright; 43.0; 32; 77Eps UMa ; 1.76; 11000;occ; 86; 0;40919
14; 4120.2; 27-DEC-2009 17:37:31; Bright; 44.5; 39; 85Eta UMa ; 1.85; 24000;occ; 89; 0;40919
15; 4350.3; 27-DEC-2009 17:41:21; Bright; 59.0; 180; 27Gam Boo ; 3.04; 8000;occ; 118; 0;40919
16; 4561.9; 27-DEC-2009 17:44:53; Bright; 40.0; 83; ; 2.38; 11000;occ; 80; 0;40919
17; 4746.5; 27-DEC-2009 17:47:57; Bright; 47.0; 3; 16Alp Boo ;-0.05; 4250;occ; 94; 0;40919
18; 5320.1; 27-DEC-2009 17:57:31; Dark ; 45.5; 122; 9Alp2Lib ; 2.75; 9700;occ; 91; 0;40919
19; 5481.8; 27-DEC-2009 18:00:13; Dark ; 62.0; 15; 67Alp Vir ; 0.98; 28000;occ; 124; 0;40919
20; 5725.5; 27-DEC-2009 18:04:16; Dark ; 44.5; 54; 5The Cen ; 2.06; 4500;occ; 89; 0;40919
21; 5855.2; 27-DEC-2009 18:06:26; Dark ; 44.5; 123; Iot Cen ; 2.75; 10200;occ; 89; 0;40919
22; 6094.2; 27-DEC-2009 18:10:25; Dark ; 42.0; 64; Gam Cen ; 2.20; 10600;occ; 84; 0;40919
23; 6190.1; 27-DEC-2009 18:12:01; Dark ; 59.5; 0; ; 0.00; 0;occ; 119; 0;40919
24; 6457.5; 27-DEC-2009 18:16:28; Dark ; 46.0; 113; Mu Vel ; 2.69; 5000;occ; 92; 0;40919
25; 6632.7; 27-DEC-2009 18:19:24; Dark ; 42.5; 71; Iot Car ; 2.25; 7700;occ; 85; 0;40919
26; 6733.6; 27-DEC-2009 18:21:05; Dark ; 43.0; 41; Eps Car ; 1.86; 4100;occ; 86; 0;40919
27; 6919.7; 27-DEC-2009 18:24:11; Dark ; 44.5; 34; Gam2Vel ; 1.79; 23000;occ; 89; 0;40919
28; 7051.2; 27-DEC-2009 18:26:22; Dark ; 49.0; 70; Zet Pup ; 2.25; 39000;occ; 98; 0;40919
/nas3/ENVISAT/GOMOS/GOM_NL__0P/GOM_NL__0PNPDK20091227_182622_000057722085_00285_40920_5885.N1
 1; 1015.2; 27-DEC-2009 18:26:22; Dark ; 49.5; 70; Zet Pup ; 2.25; 39000;occ; 99; 0;40920
 2; 1149.0; 27-DEC-2009 18:28:36; Dark ; 48.0; 117; Pi Pup ; 2.71; 3800;occ; 96; 0;40920
 3; 1323.4; 27-DEC-2009 18:31:30; Dark ; 48.0; 23; 21Eps CMa ; 1.50; 26000;occ; 96; 0;40920
 4; 1419.5; 27-DEC-2009 18:33:06; Dark ; 48.0; 179; 240mi2CMa ; 3.03; 24000;occ; 96; 0;40920
 5; 1574.2; 27-DEC-2009 18:35:41; Dark ; 55.0; 1; 9Alp CMa ;-1.44; 11000;occ; 110; 0;40920
 6; 1725.8; 27-DEC-2009 18:38:13; Dark ; 43.5; 56; 53Kap Ori ; 2.07; 30000;occ; 87; 0;40920
 7; 1878.9; 27-DEC-2009 18:40:46; Dark ; 43.0; 30; 46Eps Ori ; 1.69; 30000;occ; 86; 0;40920
 8; 2038.0; 27-DEC-2009 18:43:25; Dark ; 49.5; 14; 58Alp Ori ; 0.87; 3000;occ; 99; 0;40920
 9; 2253.5; 27-DEC-2009 18:47:00; Dark ; 57.5; 44; 24Gam Gem ; 1.93; 11000;occ; 115; 0;40920
10; 2404.0; 27-DEC-2009 18:49:31; Bright; 39.0; 28; 12Bet Tau ; 1.65; 15200;occ; 78; 0;40920
11; 2585.1; 27-DEC-2009 18:52:32; Bright; 41.0; 107; 37The Aur ; 2.65; 11000;occ; 82; 0;40920
12; 2699.7; 27-DEC-2009 18:54:27; Bright; 43.5; 6; 13Alp Aur ; 0.08; 3400;occ; 87; 0;40920
13; 3635.0; 27-DEC-2009 19:10:02; Bright; 38.0; 36; 50Alp UMa ; 1.80; 6300;occ; 76; 0;40920
14; 3934.8; 27-DEC-2009 19:15:02; Bright; 47.5; 32; 77Eps UMa ; 1.76; 11000;occ; 95; 0;40920
15; 4119.8; 27-DEC-2009 19:18:07; Bright; 50.5; 39; 85Eta UMa ; 1.85; 24000;occ; 101; 0;40920
16; 4350.4; 27-DEC-2009 19:21:57; Bright; 38.5; 180; 27Gam Boo ; 3.04; 8000;occ; 77; 0;40920
17; 4561.9; 27-DEC-2009 19:25:29; Bright; 39.5; 83; ; 2.38; 11000;occ; 79; 0;40920
18; 4794.9; 27-DEC-2009 19:29:22; Bright; 71.0; 111; 8Eta Boo ; 2.68; 6000;occ; 142; 0;40920
19; 5320.6; 27-DEC-2009 19:38:07; Dark ; 46.0; 122; 9Alp2Lib ; 2.75; 9700;occ; 92; 0;40920
20; 5483.0; 27-DEC-2009 19:40:50; Dark ; 60.5; 15; 67Alp Vir ; 0.98; 28000;occ; 121; 0;40920
21; 5726.0; 27-DEC-2009 19:44:53; Dark ; 46.0; 54; 5The Cen ; 2.06; 4500;occ; 92; 0;40920
22; 5855.9; 27-DEC-2009 19:47:03; Dark ; 46.0; 123; Iot Cen ; 2.75; 10200;occ; 92; 0;40920
23; 6094.9; 27-DEC-2009 19:51:02; Dark ; 45.0; 64; Gam Cen ; 2.20; 10600;occ; 90; 0;40920
24; 6190.9; 27-DEC-2009 19:52:38; Dark ; 59.5; 0; ; 0.00; 0;occ; 119; 0;40920
25; 6458.4; 27-DEC-2009 19:57:05; Dark ; 45.5; 113; Mu Vel ; 2.69; 5000;occ; 91; 0;40920
26; 6633.1; 27-DEC-2009 20:00:00; Dark ; 39.5; 71; Iot Car ; 2.25; 7700;occ; 79; 0;40920
27; 6733.9; 27-DEC-2009 20:01:41; Dark ; 53.5; 41; Eps Car ; 1.86; 4100;occ; 107; 0;40920
/nas3/ENVISAT/GOMOS/GOM_NL__0P/GOM_NL__0PNPDE20091227_011126_000044052085_00274_40909_9208.N1
 1; -721.0; 27-DEC-2009 01:11:26; Dark ; 44.5; 122; 9Alp2Lib ; 2.75; 9700;occ; 89; 0;40909
 2; -565.6; 27-DEC-2009 01:14:02; Dark ; 60.5; 15; 67Alp Vir ; 0.98; 28000;occ; 121; 0;40909
 3; -317.1; 27-DEC-2009 01:18:10; Dark ; 46.0; 54; 5The Cen ; 2.06; 4500;occ; 92; 0;40909
 4; -189.3; 27-DEC-2009 01:20:18; Dark ; 46.0; 123; Iot Cen ; 2.75; 10200;occ; 92; 0;40909
 5; 50.4; 27-DEC-2009 01:24:18; Dark ; 42.5; 64; Gam Cen ; 2.20; 10600;occ; 85; 0;40910
 6; 145.1; 27-DEC-2009 01:25:52; Dark ; 59.5; 0; ; 0.00; 0;occ; 119; 0;40910
 7; 412.5; 27-DEC-2009 01:30:20; Dark ; 55.5; 113; Mu Vel ; 2.69; 5000;occ; 111; 0;40910
 8; 590.9; 27-DEC-2009 01:33:18; Dark ; 41.5; 71; Iot Car ; 2.25; 7700;occ; 83; 0;40910
 9; 692.6; 27-DEC-2009 01:35:00; Dark ; 46.0; 41; Eps Car ; 1.86; 4100;occ; 92; 0;40910
10; 877.9; 27-DEC-2009 01:38:05; Dark ; 45.0; 34; Gam2Vel ; 1.79; 23000;occ; 90; 0;40910
11; 1009.6; 27-DEC-2009 01:40:17; Dark ; 48.0; 70; Zet Pup ; 2.25; 39000;occ; 96; 0;40910
12; 1144.7; 27-DEC-2009 01:42:32; Dark ; 47.0; 117; Pi Pup ; 2.71; 3800;occ; 94; 0;40910
13; 1320.2; 27-DEC-2009 01:45:28; Dark ; 48.5; 23; 21Eps CMa ; 1.50; 26000;occ; 97; 0;40910
14; 1416.6; 27-DEC-2009 01:47:04; Dark ; 48.0; 179; 240mi2CMa ; 3.03; 24000;occ; 96; 0;40910
15; 1572.9; 27-DEC-2009 01:49:40; Dark ; 53.0; 1; 9Alp CMa ;-1.44; 11000;occ; 106; 0;40910
16; 1725.0; 27-DEC-2009 01:52:12; Dark ; 41.5; 56; 53Kap Ori ; 2.07; 30000;occ; 83; 0;40910
17; 1878.6; 27-DEC-2009 01:54:46; Dark ; 44.0; 30; 46Eps Ori ; 1.69; 30000;occ; 88; 0;40910
18; 2039.2; 27-DEC-2009 01:57:27; Dark ; 54.5; 14; 58Alp Ori ; 0.87; 3000;occ; 109; 0;40910
19; 2257.9; 27-DEC-2009 02:01:05; Dark ; 62.5; 44; 24Gam Gem ; 1.93; 11000;occ; 125; 0;40910
20; 2405.4; 27-DEC-2009 02:03:33; Bright; 40.0; 28; 12Bet Tau ; 1.65; 15200;occ; 80; 0;40910
21; 2588.6; 27-DEC-2009 02:06:36; Bright; 39.5; 107; 37The Aur ; 2.65; 11000;occ; 79; 0;40910
22; 2700.9; 27-DEC-2009 02:08:28; Bright; 40.5; 6; 13Alp Aur ; 0.08; 3400;occ; 81; 0;40910
23; 3641.1; 27-DEC-2009 02:24:09; Bright; 43.5; 36; 50Alp UMa ; 1.80; 6300;occ; 87; 0;40910

```

/nas3/ENVISAT/GOMOS/GOM_NL__0P/GOM_NL__0PNPDE20091227_040505_000060572085_00276_40911_9206.N1

1; -2374.8; 27-DEC-2009 04:05:05; Bright; 44.0; 36; 50Alp UMA ; 1.80; 6300;occ; 88; 41;40911
 2; -2097.8; 27-DEC-2009 04:09:42; Bright; 47.5; 32; 77Eps UMA ; 1.76; 11000;occ; 95; 0;40911
 3; -1914.7; 27-DEC-2009 04:12:45; Bright; 63.0; 39; 85Eta UMA ; 1.85; 24000;occ; 126; 0;40911
 4; -1686.1; 27-DEC-2009 04:16:33; Bright; 59.0; 180; 27Gam Boo ; 3.04; 8000;occ; 118; 0;40911
 5; -1475.7; 27-DEC-2009 04:20:04; Bright; 39.5; 83; ; 2.38; 11000;occ; 79; 0;40911
 6; -1245.4; 27-DEC-2009 04:23:54; Bright; 70.0; 111; 8Eta Boo ; 2.68; 6000;occ; 140; 0;40911
 7; -719.9; 27-DEC-2009 04:32:39; Dark ; 46.0; 122; 9Alp2Lib ; 2.75; 9700;occ; 92; 0;40911
 8; -563.3; 27-DEC-2009 04:35:16; Dark ; 54.0; 15; 67Alp Vir ; 0.98; 28000;occ; 108; 0;40911
 9; -315.6; 27-DEC-2009 04:39:24; Dark ; 46.0; 54; 5The Cen ; 2.06; 4500;occ; 92; 0;40911
 10; -187.7; 27-DEC-2009 04:41:32; Dark ; 43.0; 123; Iot Cen ; 2.75; 10200;occ; 86; 0;40911
 11; 52.1; 27-DEC-2009 04:45:31; Dark ; 42.0; 64; Gam Cen ; 2.20; 10600;occ; 84; 0;40912
 12; 146.9; 27-DEC-2009 04:47:06; Dark ; 59.5; 0; ; 0.00; 0;occ; 119; 0;40912
 13; 414.3; 27-DEC-2009 04:51:34; Dark ; 46.0; 113; Mu Vel ; 2.69; 5000;occ; 92; 0;40912
 14; 592.1; 27-DEC-2009 04:54:31; Dark ; 40.0; 71; Iot Car ; 2.25; 7700;occ; 80; 0;40912
 15; 693.8; 27-DEC-2009 04:56:13; Dark ; 48.5; 41; Eps Car ; 1.86; 4100;occ; 97; 0;40912
 16; 878.9; 27-DEC-2009 04:59:18; Dark ; 47.5; 34; Gam2Vel ; 1.79; 23000;occ; 95; 0;40912
 17; 1010.9; 27-DEC-2009 05:01:30; Dark ; 50.5; 70; Zet Pup ; 2.25; 39000;occ; 101; 0;40912
 18; 1145.7; 27-DEC-2009 05:03:45; Dark ; 47.0; 117; Pi Pup ; 2.71; 3800;occ; 94; 0;40912
 19; 1320.7; 27-DEC-2009 05:06:40; Dark ; 47.5; 23; 21Eps CMa ; 1.50; 26000;occ; 95; 0;40912
 20; 1417.4; 27-DEC-2009 05:08:17; Dark ; 48.0; 179; 240mi2CMa ; 3.03; 24000;occ; 96; 0;40912
 21; 1573.4; 27-DEC-2009 05:10:53; Dark ; 52.5; 1; 9Alp CMa ; -1.44; 11000;occ; 105; 0;40912
 22; 1725.4; 27-DEC-2009 05:13:25; Dark ; 44.0; 56; 53Kap Ori ; 2.07; 30000;occ; 88; 0;40912
 23; 1878.9; 27-DEC-2009 05:15:58; Dark ; 44.0; 30; 46Eps Ori ; 1.69; 30000;occ; 88; 0;40912
 24; 2038.9; 27-DEC-2009 05:18:38; Dark ; 53.0; 14; 58Alp Ori ; 0.87; 3000;occ; 106; 0;40912
 25; 2257.0; 27-DEC-2009 05:22:16; Dark ; 54.0; 44; 24Gam Gem ; 1.93; 11000;occ; 108; 0;40912
 26; 2405.2; 27-DEC-2009 05:24:45; Bright; 41.0; 28; 12Bet Tau ; 1.65; 15200;occ; 82; 0;40912
 27; 2588.0; 27-DEC-2009 05:27:47; Bright; 59.0; 107; 37The Aur ; 2.65; 11000;occ; 118; 0;40912
 28; 2701.0; 27-DEC-2009 05:29:40; Bright; 44.0; 6; 13Alp Aur ; 0.08; 3400;occ; 88; 0;40912
 29; 3639.9; 27-DEC-2009 05:45:19; Bright; 42.5; 36; 50Alp UMA ; 1.80; 6300;occ; 85; 0;40912

/nas3/ENVISAT/GOMOS/GOM_NL__0P/GOM_NL__0PNPDE20091227_054555_000060422085_00277_40912_9205.N1

1; -2360.1; 27-DEC-2009 05:45:55; Bright; 43.0; 36; 50Alp UMA ; 1.80; 6300;occ; 86; 72;40912
 2; -2098.1; 27-DEC-2009 05:50:17; Bright; 44.0; 32; 77Eps UMA ; 1.76; 11000;occ; 88; 0;40912
 3; -1914.7; 27-DEC-2009 05:53:21; Bright; 43.0; 39; 85Eta UMA ; 1.85; 24000;occ; 86; 0;40912
 4; -1685.8; 27-DEC-2009 05:57:10; Bright; 59.0; 180; 27Gam Boo ; 3.04; 8000;occ; 118; 0;40912
 5; -1475.5; 27-DEC-2009 06:00:40; Bright; 40.5; 83; ; 2.38; 11000;occ; 81; 0;40912
 6; -1245.1; 27-DEC-2009 06:04:30; Bright; 70.0; 111; 8Eta Boo ; 2.68; 6000;occ; 140; 0;40912
 7; -719.5; 27-DEC-2009 06:13:16; Dark ; 45.5; 122; 9Alp2Lib ; 2.75; 9700;occ; 91; 0;40912
 8; -562.3; 27-DEC-2009 06:15:53; Dark ; 61.0; 15; 67Alp Vir ; 0.98; 28000;occ; 122; 0;40912
 9; -314.9; 27-DEC-2009 06:20:00; Dark ; 43.0; 54; 5The Cen ; 2.06; 4500;occ; 86; 0;40912
 10; -186.9; 27-DEC-2009 06:22:08; Dark ; 43.5; 123; Iot Cen ; 2.75; 10200;occ; 87; 0;40912
 11; 52.8; 27-DEC-2009 06:26:08; Dark ; 47.0; 64; Gam Cen ; 2.20; 10600;occ; 94; 0;40913
 12; 147.8; 27-DEC-2009 06:27:43; Dark ; 59.5; 0; ; 0.00; 0;occ; 119; 0;40913
 13; 415.4; 27-DEC-2009 06:32:11; Dark ; 47.0; 113; Mu Vel ; 2.69; 5000;occ; 94; 0;40913
 14; 592.9; 27-DEC-2009 06:35:08; Dark ; 48.5; 71; Iot Car ; 2.25; 7700;occ; 97; 0;40913
 15; 694.3; 27-DEC-2009 06:36:50; Dark ; 53.0; 41; Eps Car ; 1.86; 4100;occ; 106; 0;40913
 16; 879.6; 27-DEC-2009 06:39:55; Dark ; 46.5; 34; Gam2Vel ; 1.79; 23000;occ; 93; 0;40913
 17; 1011.4; 27-DEC-2009 06:42:07; Dark ; 49.0; 70; Zet Pup ; 2.25; 39000;occ; 98; 0;40913
 18; 1146.1; 27-DEC-2009 06:44:21; Dark ; 48.0; 117; Pi Pup ; 2.71; 3800;occ; 96; 0;40913
 19; 1321.1; 27-DEC-2009 06:47:16; Dark ; 47.0; 23; 21Eps CMa ; 1.50; 26000;occ; 94; 0;40913
 20; 1417.7; 27-DEC-2009 06:48:53; Dark ; 46.5; 179; 240mi2CMa ; 3.03; 24000;occ; 93; 0;40913
 21; 1573.5; 27-DEC-2009 06:51:29; Dark ; 52.0; 1; 9Alp CMa ; -1.44; 11000;occ; 104; 0;40913
 22; 1725.6; 27-DEC-2009 06:54:01; Dark ; 44.0; 56; 53Kap Ori ; 2.07; 30000;occ; 88; 0;40913
 23; 1879.0; 27-DEC-2009 06:56:34; Dark ; 43.5; 30; 46Eps Ori ; 1.69; 30000;occ; 87; 0;40913
 24; 2039.1; 27-DEC-2009 06:59:14; Dark ; 52.0; 14; 58Alp Ori ; 0.87; 3000;occ; 104; 0;40913
 25; 2256.6; 27-DEC-2009 07:02:52; Dark ; 60.0; 44; 24Gam Gem ; 1.93; 11000;occ; 120; 0;40913
 26; 2405.1; 27-DEC-2009 07:05:20; Bright; 41.0; 28; 12Bet Tau ; 1.65; 15200;occ; 82; 0;40913
 27; 2587.6; 27-DEC-2009 07:08:23; Bright; 41.0; 107; 37The Aur ; 2.65; 11000;occ; 82; 0;40913
 28; 2700.6; 27-DEC-2009 07:10:16; Bright; 39.5; 6; 13Alp Aur ; 0.08; 3400;occ; 79; 0;40913
 29; 3639.5; 27-DEC-2009 07:25:55; Bright; 42.5; 36; 50Alp UMA ; 1.80; 6300;occ; 85; 0;40913

/nas3/ENVISAT/GOMOS/GOM_NL__0P/GOM_NL__0PNPDE20091227_200447_000039812085_00286_40921_9212.N1

1; 884.1; 27-DEC-2009 20:04:47; Dark ; 45.0; 34; Gam2Vel ; 1.79; 23000;occ; 90; 0;40921
 2; 1015.8; 27-DEC-2009 20:06:59; Dark ; 45.5; 70; Zet Pup ; 2.25; 39000;occ; 91; 0;40921
 3; 1149.3; 27-DEC-2009 20:09:12; Dark ; 47.5; 117; Pi Pup ; 2.71; 3800;occ; 95; 0;40921
 4; 1323.5; 27-DEC-2009 20:12:06; Dark ; 48.5; 23; 21Eps CMa ; 1.50; 26000;occ; 97; 0;40921
 5; 1419.5; 27-DEC-2009 20:13:42; Dark ; 47.0; 179; 240mi2CMa ; 3.03; 24000;occ; 94; 0;40921
 6; 1574.4; 27-DEC-2009 20:16:17; Dark ; 53.5; 1; 9Alp CMa ; -1.44; 11000;occ; 107; 0;40921
 7; 1725.9; 27-DEC-2009 20:18:49; Dark ; 43.0; 56; 53Kap Ori ; 2.07; 30000;occ; 86; 0;40921

```

8; 1879.1; 27-DEC-2009 20:21:22; Dark ; 43.5; 30; 46Eps Ori ; 1.69; 30000;occ; 87; 0;40921
9; 2037.9; 27-DEC-2009 20:24:01; Dark ; 50.5; 14; 58Alp Ori ; 0.87; 3000;occ; 101; 0;40921
10; 2253.0; 27-DEC-2009 20:27:36; Dark ; 59.0; 44; 24Gam Gem ; 1.93; 11000;occ; 118; 0;40921
11; 2403.9; 27-DEC-2009 20:30:07; Bright; 39.0; 28; 12Bet Tau ; 1.65; 15200;occ; 78; 0;40921
12; 2584.8; 27-DEC-2009 20:33:08; Bright; 40.0; 107; 37The Aur ; 2.65; 11000;occ; 80; 0;40921
13; 2699.5; 27-DEC-2009 20:35:02; Bright; 44.5; 6; 13Alp Aur ; 0.08; 3400;occ; 89; 0;40921
14; 3634.4; 27-DEC-2009 20:50:37; Bright; 38.0; 36; 50Alp UMa ; 1.80; 6300;occ; 76; 0;40921
15; 3934.5; 27-DEC-2009 20:55:37; Bright; 48.0; 32; 77Eps UMa ; 1.76; 11000;occ; 96; 0;40921
16; 4119.5; 27-DEC-2009 20:58:42; Bright; 63.0; 39; 85Eta UMa ; 1.85; 24000;occ; 126; 0;40921
17; 4350.5; 27-DEC-2009 21:02:33; Bright; 40.0; 180; 27Gam Boo ; 3.04; 8000;occ; 80; 0;40921
18; 4562.4; 27-DEC-2009 21:06:05; Bright; 59.0; 83; ; 2.38; 11000;occ; 118; 0;40921
19; 4795.1; 27-DEC-2009 21:09:58; Bright; 70.5; 111; 8Eta Boo ; 2.68; 6000;occ; 141; 0;40921
/nas3/ENVISAT/GOMOS/GOM_NL__0P/GOM_NL__0PNPDE20091227_211844_000060462085_00286_40921_9213.N1
1; -714.9; 27-DEC-2009 21:18:44; Dark ; 45.0; 122; 9Alp2Lib ; 2.75; 9700;occ; 90; 0;40921
2; -551.8; 27-DEC-2009 21:21:27; Dark ; 66.5; 15; 67Alp Vir ; 0.98; 28000;occ; 133; 0;40921
3; -309.2; 27-DEC-2009 21:25:30; Dark ; 46.0; 54; 5The Cen ; 2.06; 4500;occ; 92; 0;40921
4; -179.0; 27-DEC-2009 21:27:40; Dark ; 43.5; 123; Iot Cen ; 2.75; 10200;occ; 87; 0;40921
5; 59.6; 27-DEC-2009 21:31:38; Dark ; 41.5; 64; Gam Cen ; 2.20; 10600;occ; 83; 0;40922
6; 155.9; 27-DEC-2009 21:33:15; Dark ; 59.5; 0; ; 0.00; 0;occ; 119; 0;40922
7; 423.4; 27-DEC-2009 21:37:42; Dark ; 48.5; 113; Mu Vel ; 2.69; 5000;occ; 97; 0;40922
8; 597.8; 27-DEC-2009 21:40:37; Dark ; 44.5; 71; Iot Car ; 2.25; 7700;occ; 89; 0;40922
9; 698.7; 27-DEC-2009 21:42:17; Dark ; 53.0; 41; Eps Car ; 1.86; 4100;occ; 106; 0;40922
10; 884.6; 27-DEC-2009 21:45:23; Dark ; 42.5; 34; Gam2Vel ; 1.79; 23000;occ; 85; 0;40922
11; 1016.5; 27-DEC-2009 21:47:35; Dark ; 46.0; 70; Zet Pup ; 2.25; 39000;occ; 92; 0;40922
12; 1149.8; 27-DEC-2009 21:49:49; Dark ; 48.5; 117; Pi Pup ; 2.71; 3800;occ; 97; 0;40922
13; 1323.9; 27-DEC-2009 21:52:43; Dark ; 49.5; 23; 21Eps CMa ; 1.50; 26000;occ; 99; 0;40922
14; 1419.8; 27-DEC-2009 21:54:19; Dark ; 47.5; 179; 240mi2CMa ; 3.03; 24000;occ; 95; 0;40922
15; 1574.3; 27-DEC-2009 21:56:53; Dark ; 54.5; 1; 9Alp CMa ; -1.44; 11000;occ; 109; 0;40922
16; 1725.8; 27-DEC-2009 21:59:25; Dark ; 43.0; 56; 53Kap Ori ; 2.07; 30000;occ; 86; 0;40922
17; 1878.9; 27-DEC-2009 22:01:58; Dark ; 44.5; 30; 46Eps Ori ; 1.69; 30000;occ; 89; 0;40922
18; 2037.9; 27-DEC-2009 22:04:37; Dark ; 54.0; 14; 58Alp Ori ; 0.87; 3000;occ; 108; 0;40922
19; 2252.6; 27-DEC-2009 22:08:11; Dark ; 49.0; 44; 24Gam Gem ; 1.93; 11000;occ; 98; 0;40922
20; 2403.8; 27-DEC-2009 22:10:43; Bright; 40.0; 28; 12Bet Tau ; 1.65; 15200;occ; 80; 0;40922
21; 2584.5; 27-DEC-2009 22:13:43; Bright; 41.0; 107; 37The Aur ; 2.65; 11000;occ; 82; 0;40922
22; 2699.4; 27-DEC-2009 22:15:38; Bright; 42.5; 6; 13Alp Aur ; 0.08; 3400;occ; 85; 0;40922
23; 3633.7; 27-DEC-2009 22:31:12; Bright; 37.0; 36; 50Alp UMa ; 1.80; 6300;occ; 74; 0;40922
24; 3934.1; 27-DEC-2009 22:36:13; Bright; 47.5; 32; 77Eps UMa ; 1.76; 11000;occ; 95; 0;40922
25; 4119.2; 27-DEC-2009 22:39:18; Bright; 44.5; 39; 85Eta UMa ; 1.85; 24000;occ; 89; 0;40922
26; 4350.8; 27-DEC-2009 22:43:10; Bright; 60.0; 180; 27Gam Boo ; 3.04; 8000;occ; 120; 0;40922
27; 4562.6; 27-DEC-2009 22:46:41; Bright; 59.0; 83; ; 2.38; 11000;occ; 118; 0;40922
28; 4795.5; 27-DEC-2009 22:50:34; Bright; 71.0; 111; 8Eta Boo ; 2.68; 6000;occ; 142; 0;40922
29; 5321.6; 27-DEC-2009 22:59:20; Dark ; 9.5; 122; 9Alp2Lib ; 2.75; 9700;occ; 19; 0;40922
/nas3/ENVISAT/GOMOS/GOM_NL__0P/GOM_NL__0PNPDE20091227_225920_000060802085_00287_40922_9214.N1
1; -714.2; 27-DEC-2009 22:59:20; Dark ; 45.0; 122; 9Alp2Lib ; 2.75; 9700;occ; 90; 0;40922
2; -550.7; 27-DEC-2009 23:02:04; Dark ; 60.5; 15; 67Alp Vir ; 0.98; 28000;occ; 121; 0;40922
3; -308.7; 27-DEC-2009 23:06:06; Dark ; 49.5; 54; 5The Cen ; 2.06; 4500;occ; 99; 0;40922
4; -137.7; 27-DEC-2009 23:08:57; Dark ; 39.5; 95; Zet Cen ; 2.55; 26000;occ; 79; 0;40922
5; 156.8; 27-DEC-2009 23:13:51; Dark ; 59.5; 0; ; 0.00; 0;occ; 119; 0;40923
6; 424.3; 27-DEC-2009 23:18:19; Dark ; 50.5; 113; Mu Vel ; 2.69; 5000;occ; 101; 0;40923
7; 598.5; 27-DEC-2009 23:21:13; Dark ; 51.5; 71; Iot Car ; 2.25; 7700;occ; 103; 0;40923
8; 699.1; 27-DEC-2009 23:22:54; Dark ; 52.0; 41; Eps Car ; 1.86; 4100;occ; 104; 0;40923
9; 885.2; 27-DEC-2009 23:26:00; Dark ; 43.5; 34; Gam2Vel ; 1.79; 23000;occ; 87; 0;40923
10; 1016.8; 27-DEC-2009 23:28:11; Dark ; 45.0; 70; Zet Pup ; 2.25; 39000;occ; 90; 0;40923
11; 1150.1; 27-DEC-2009 23:30:25; Dark ; 49.0; 117; Pi Pup ; 2.71; 3800;occ; 98; 0;40923
12; 1324.1; 27-DEC-2009 23:33:19; Dark ; 46.5; 23; 21Eps CMa ; 1.50; 26000;occ; 93; 0;40923
13; 1420.2; 27-DEC-2009 23:34:55; Dark ; 47.5; 179; 240mi2CMa ; 3.03; 24000;occ; 95; 0;40923
14; 1574.5; 27-DEC-2009 23:37:29; Dark ; 53.5; 1; 9Alp CMa ; -1.44; 11000;occ; 107; 0;40923
15; 1725.8; 27-DEC-2009 23:40:00; Dark ; 43.5; 56; 53Kap Ori ; 2.07; 30000;occ; 87; 0;40923
16; 1879.0; 27-DEC-2009 23:42:34; Dark ; 43.5; 30; 46Eps Ori ; 1.69; 30000;occ; 87; 0;40923
17; 2037.6; 27-DEC-2009 23:45:12; Dark ; 57.0; 14; 58Alp Ori ; 0.87; 3000;occ; 114; 0;40923
18; 2252.2; 27-DEC-2009 23:48:47; Dark ; 54.5; 44; 24Gam Gem ; 1.93; 11000;occ; 109; 0;40923
19; 2403.8; 27-DEC-2009 23:51:18; Bright; 39.0; 28; 12Bet Tau ; 1.65; 15200;occ; 78; 0;40923
20; 2584.1; 27-DEC-2009 23:54:19; Bright; 40.5; 107; 37The Aur ; 2.65; 11000;occ; 81; 0;40923
21; 2699.3; 27-DEC-2009 23:56:14; Bright; 42.5; 6; 13Alp Aur ; 0.08; 3400;occ; 85; 0;40923
22; 3633.1; 28-DEC-2009 00:11:48; Bright; 37.0; 36; 50Alp UMa ; 1.80; 6300;occ; 74; 0;40923
23; 3933.7; 28-DEC-2009 00:16:48; Bright; 47.0; 32; 77Eps UMa ; 1.76; 11000;occ; 94; 0;40923
24; 4119.3; 28-DEC-2009 00:19:54; Bright; 50.0; 39; 85Eta UMa ; 1.85; 24000;occ; 100; 0;40923
25; 4350.5; 28-DEC-2009 00:23:45; Bright; 60.0; 180; 27Gam Boo ; 3.04; 8000;occ; 120; 0;40923

```



```

26; 4562.6; 28-DEC-2009 00:27:17; Bright; 59.0; 83; ; 2.38; 11000;occ; 118; 0;40923
27; 4796.2; 28-DEC-2009 00:31:11; Bright; 71.0; 111; 8Eta Boo ; 2.68; 6000;occ; 142; 0;40923
28; 5322.0; 28-DEC-2009 00:39:57; Dark ; 44.5; 122; 9Alp2Lib ; 2.75; 9700;occ; 89; 0;40923
/nas3/ENVISAT/GOMOS/GOM_NL__0P/GOM_NL__0PNPDE20091228_004037_000055412085_00288_40923_9215.N1
1; -673.4; 28-DEC-2009 00:40:37; Dark ; 45.0; 122; 9Alp2Lib ; 2.75; 9700;occ; 90; 81;40923
2; -549.4; 28-DEC-2009 00:42:41; Dark ; 60.5; 15; 67Alp Vir ; 0.98; 28000;occ; 121; 0;40923
3; -307.9; 28-DEC-2009 00:46:43; Dark ; 50.5; 54; 5The Cen ; 2.06; 4500;occ; 101; 0;40923
4; 61.4; 28-DEC-2009 00:52:52; Dark ; 42.0; 64; Gam Cen ; 2.20; 10600;occ; 84; 0;40924
5; 157.7; 28-DEC-2009 00:54:28; Dark ; 59.5; 0; ; 0.00; 0;occ; 119; 0;40924
6; 425.2; 28-DEC-2009 00:58:56; Dark ; 45.5; 113; Mu Vel ; 2.69; 5000;occ; 91; 0;40924
7; 598.9; 28-DEC-2009 01:01:49; Dark ; 49.5; 71; Iot Car ; 2.25; 7700;occ; 99; 0;40924
8; 699.6; 28-DEC-2009 01:03:30; Dark ; 45.0; 41; Eps Car ; 1.86; 4100;occ; 90; 0;40924
9; 885.7; 28-DEC-2009 01:06:36; Dark ; 45.0; 34; Gam2Vel ; 1.79; 23000;occ; 90; 0;40924
10; 1017.4; 28-DEC-2009 01:08:48; Dark ; 47.0; 70; Zet Pup ; 2.25; 39000;occ; 94; 0;40924
11; 1150.5; 28-DEC-2009 01:11:01; Dark ; 50.5; 117; Pi Pup ; 2.71; 3800;occ; 101; 0;40924
12; 1324.5; 28-DEC-2009 01:13:55; Dark ; 47.5; 23; 21Eps CMa ; 1.50; 26000;occ; 95; 0;40924
13; 1420.0; 28-DEC-2009 01:15:30; Dark ; 47.0; 179; 240mi2CMa ; 3.03; 24000;occ; 94; 0;40924
14; 1574.5; 28-DEC-2009 01:18:05; Dark ; 52.0; 1; 9Alp CMa ;-1.44; 11000;occ; 104; 0;40924
15; 1726.2; 28-DEC-2009 01:20:37; Dark ; 44.0; 56; 53Kap Ori ; 2.07; 30000;occ; 88; 0;40924
16; 1879.0; 28-DEC-2009 01:23:09; Dark ; 43.0; 30; 46Eps Ori ; 1.69; 30000;occ; 86; 0;40924
17; 2037.5; 28-DEC-2009 01:25:48; Dark ; 53.5; 14; 58Alp Ori ; 0.87; 3000;occ; 107; 0;40924
18; 2251.6; 28-DEC-2009 01:29:22; Dark ; 66.0; 44; 24Gam Gem ; 1.93; 11000;occ; 132; 0;40924
19; 2347.8; 28-DEC-2009 01:30:58; Bright; 50.5; 151; 13Mu Gem ; 2.89; 3000;occ; 101; 0;40924
20; 2472.5; 28-DEC-2009 01:33:03; Bright; 37.0; 114; 3Iot Aur ; 2.69; 4600;occ; 74; 0;40924
21; 2583.8; 28-DEC-2009 01:34:54; Bright; 39.5; 107; 37The Aur ; 2.65; 11000;occ; 79; 0;40924
22; 2699.1; 28-DEC-2009 01:36:50; Bright; 39.5; 6; 13Alp Aur ; 0.08; 3400;occ; 79; 0;40924
23; 3632.4; 28-DEC-2009 01:52:23; Bright; 36.0; 36; 50Alp UMa ; 1.80; 6300;occ; 72; 0;40924
24; 3933.5; 28-DEC-2009 01:57:24; Bright; 49.5; 32; 77Eps UMa ; 1.76; 11000;occ; 99; 0;40924
25; 4119.3; 28-DEC-2009 02:00:30; Bright; 63.0; 39; 85Eta UMa ; 1.85; 24000;occ; 126; 0;40924
26; 4350.5; 28-DEC-2009 02:04:21; Bright; 60.0; 180; 27Gam Boo ; 3.04; 8000;occ; 120; 0;40924
27; 4562.9; 28-DEC-2009 02:07:53; Bright; 59.0; 83; ; 2.38; 11000;occ; 118; 0;40924
28; 4796.7; 28-DEC-2009 02:11:47; Bright; 71.5; 111; 8Eta Boo ; 2.68; 6000;occ; 143; 0;40924
/nas3/ENVISAT/GOMOS/GOM_NL__0P/GOM_NL__0PNPDE20091228_022033_000034522085_00289_40924_9216.N1
1; -713.5; 28-DEC-2009 02:20:33; Dark ; 43.0; 122; 9Alp2Lib ; 2.75; 9700;occ; 86; 0;40924
2; -548.2; 28-DEC-2009 02:23:18; Dark ; 57.0; 15; 67Alp Vir ; 0.98; 28000;occ; 114; 0;40924
3; -307.4; 28-DEC-2009 02:27:19; Dark ; 46.0; 54; 5The Cen ; 2.06; 4500;occ; 92; 0;40924
4; -136.6; 28-DEC-2009 02:30:10; Dark ; 39.0; 95; Zet Cen ; 2.55; 26000;occ; 78; 0;40924
5; 62.1; 28-DEC-2009 02:33:28; Dark ; 41.5; 64; Gam Cen ; 2.20; 10600;occ; 83; 0;40925
6; 158.6; 28-DEC-2009 02:35:05; Dark ; 59.5; 0; ; 0.00; 0;occ; 119; 0;40925
7; 426.0; 28-DEC-2009 02:39:32; Dark ; 47.5; 113; Mu Vel ; 2.69; 5000;occ; 95; 0;40925
8; 599.6; 28-DEC-2009 02:42:26; Dark ; 41.0; 71; Iot Car ; 2.25; 7700;occ; 82; 0;40925
9; 699.9; 28-DEC-2009 02:44:06; Dark ; 49.0; 41; Eps Car ; 1.86; 4100;occ; 98; 0;40925
10; 886.3; 28-DEC-2009 02:47:13; Dark ; 47.0; 34; Gam2Vel ; 1.79; 23000;occ; 94; 0;40925
11; 1018.1; 28-DEC-2009 02:49:24; Dark ; 46.5; 70; Zet Pup ; 2.25; 39000;occ; 93; 0;40925
12; 1150.7; 28-DEC-2009 02:51:37; Dark ; 48.5; 117; Pi Pup ; 2.71; 3800;occ; 97; 0;40925
13; 1324.7; 28-DEC-2009 02:54:31; Dark ; 45.5; 23; 21Eps CMa ; 1.50; 26000;occ; 91; 0;40925
14; 1420.6; 28-DEC-2009 02:56:07; Dark ; 47.0; 179; 240mi2CMa ; 3.03; 24000;occ; 94; 0;40925
15; 1574.7; 28-DEC-2009 02:58:41; Dark ; 52.0; 1; 9Alp CMa ;-1.44; 11000;occ; 104; 0;40925
16; 1726.1; 28-DEC-2009 03:01:13; Dark ; 44.0; 56; 53Kap Ori ; 2.07; 30000;occ; 88; 0;40925
17; 1879.2; 28-DEC-2009 03:03:46; Dark ; 43.5; 30; 46Eps Ori ; 1.69; 30000;occ; 87; 0;40925
18; 2037.5; 28-DEC-2009 03:06:24; Dark ; 57.0; 14; 58Alp Ori ; 0.87; 3000;occ; 114; 0;40925
19; 2251.3; 28-DEC-2009 03:09:58; Dark ; 64.0; 44; 24Gam Gem ; 1.93; 11000;occ; 128; 0;40925
20; 2347.3; 28-DEC-2009 03:11:34; Bright; 48.5; 151; 13Mu Gem ; 2.89; 3000;occ; 97; 0;40925
21; 2472.7; 28-DEC-2009 03:13:39; Bright; 40.0; 114; 3Iot Aur ; 2.69; 4600;occ; 80; 0;40925
22; 2583.5; 28-DEC-2009 03:15:30; Bright; 38.0; 107; 37The Aur ; 2.65; 11000;occ; 76; 0;40925
23; 2698.9; 28-DEC-2009 03:17:25; Bright; 40.0; 6; 13Alp Aur ; 0.08; 3400;occ; 80; 0;40925
/nas3/ENVISAT/GOMOS/GOM_NL__0P/GOM_NL__0PNPDE20091228_033258_000060702085_00290_40925_9217.N1
1; -2404.2; 28-DEC-2009 03:32:58; Bright; 36.0; 36; 50Alp UMa ; 1.80; 6300;occ; 72; 0;40925
2; -2102.9; 28-DEC-2009 03:37:59; Bright; 51.0; 32; 77Eps UMa ; 1.76; 11000;occ; 102; 0;40925
3; -1917.0; 28-DEC-2009 03:41:05; Bright; 40.5; 39; 85Eta UMa ; 1.85; 24000;occ; 81; 0;40925
4; -1685.5; 28-DEC-2009 03:44:57; Bright; 60.0; 180; 27Gam Boo ; 3.04; 8000;occ; 120; 0;40925
5; -1473.0; 28-DEC-2009 03:48:29; Bright; 39.5; 83; ; 2.38; 11000;occ; 79; 0;40925
6; -1238.9; 28-DEC-2009 03:52:23; Bright; 49.5; 111; 8Eta Boo ; 2.68; 6000;occ; 99; 0;40925
7; -713.0; 28-DEC-2009 04:01:09; Dark ; 42.0; 122; 9Alp2Lib ; 2.75; 9700;occ; 84; 0;40925
8; -547.1; 28-DEC-2009 04:03:55; Dark ; 57.0; 15; 67Alp Vir ; 0.98; 28000;occ; 114; 0;40925
9; -306.8; 28-DEC-2009 04:07:56; Dark ; 48.5; 54; 5The Cen ; 2.06; 4500;occ; 97; 0;40925
10; -136.2; 28-DEC-2009 04:10:46; Dark ; 38.5; 95; Zet Cen ; 2.55; 26000;occ; 77; 0;40925
11; 62.8; 28-DEC-2009 04:14:05; Dark ; 41.0; 64; Gam Cen ; 2.20; 10600;occ; 82; 0;40926

```

```

12; 159.5; 28-DEC-2009 04:15:42; Dark ; 59.5; 0; ; 0.00; 0;occ; 119; 0;40926
13; 427.0; 28-DEC-2009 04:20:09; Dark ; 45.5; 113; Mu Vel ; 2.69; 5000;occ; 91; 0;40926
14; 600.1; 28-DEC-2009 04:23:02; Dark ; 42.0; 71; Iot Car ; 2.25; 7700;occ; 84; 0;40926
15; 700.4; 28-DEC-2009 04:24:43; Dark ; 50.5; 41; Eps Car ; 1.86; 4100;occ; 101; 0;40926
16; 886.7; 28-DEC-2009 04:27:49; Dark ; 42.5; 34; Gam2Vel ; 1.79; 23000;occ; 85; 0;40926
17; 1018.6; 28-DEC-2009 04:30:01; Dark ; 49.0; 70; Zet Pup ; 2.25; 39000;occ; 98; 0;40926
18; 1151.2; 28-DEC-2009 04:32:14; Dark ; 45.0; 117; Pi Pup ; 2.71; 3800;occ; 90; 0;40926
19; 1324.9; 28-DEC-2009 04:35:07; Dark ; 50.0; 23; 21Eps CMa ; 1.50; 26000;occ; 100; 0;40926
20; 1420.5; 28-DEC-2009 04:36:43; Dark ; 48.0; 179; 240mi2CMa ; 3.03; 24000;occ; 96; 0;40926
21; 1574.9; 28-DEC-2009 04:39:17; Dark ; 53.5; 1; 9Alp CMa ; -1.44; 11000;occ; 107; 0;40926
22; 1726.4; 28-DEC-2009 04:41:49; Dark ; 42.5; 56; 53Kap Ori ; 2.07; 30000;occ; 85; 0;40926
23; 1878.9; 28-DEC-2009 04:44:21; Dark ; 42.5; 30; 46Eps Ori ; 1.69; 30000;occ; 85; 0;40926
24; 2037.4; 28-DEC-2009 04:47:00; Dark ; 57.0; 14; 58Alp Ori ; 0.87; 3000;occ; 114; 0;40926
25; 2250.9; 28-DEC-2009 04:50:33; Dark ; 66.0; 44; 24Gam Gem ; 1.93; 11000;occ; 132; 0;40926
26; 2347.0; 28-DEC-2009 04:52:09; Bright; 50.5; 151; 13Mu Gem ; 2.89; 3000;occ; 101; 0;40926
27; 2472.5; 28-DEC-2009 04:54:15; Bright; 40.0; 114; 3Iot Aur ; 2.69; 4600;occ; 80; 0;40926
28; 2583.3; 28-DEC-2009 04:56:06; Bright; 41.0; 107; 37The Aur ; 2.65; 11000;occ; 82; 0;40926
29; 2698.7; 28-DEC-2009 04:58:01; Bright; 44.0; 6; 13Alp Aur ; 0.08; 3400;occ; 88; 0;40926
30; 3631.6; 28-DEC-2009 05:13:34; Bright; 34.5; 36; 50Alp UMA ; 1.80; 6300;occ; 69; 0;40926
/nas3/ENVISAT/GOMOS/GOM_NL__0P/GOM_NL__0PNPDE20091228_051407_000060362085_00291_40926_9218.N1
 1;-2371.5; 28-DEC-2009 05:14:07; Bright; 35.0; 36; 50Alp UMA ; 1.80; 6300;occ; 70; 66;40926
 2;-2103.4; 28-DEC-2009 05:18:35; Bright; 65.5; 32; 77Eps UMA ; 1.76; 11000;occ; 131; 0;40926
 3;-1917.2; 28-DEC-2009 05:21:41; Bright; 46.5; 39; 85Eta UMA ; 1.85; 24000;occ; 93; 0;40926
 4;-1685.4; 28-DEC-2009 05:25:33; Bright; 60.0; 180; 27Gam Boo ; 3.04; 8000;occ; 120; 0;40926
 5;-1472.7; 28-DEC-2009 05:29:06; Bright; 40.5; 83; ; 2.38; 11000;occ; 81; 0;40926
 6;-1238.4; 28-DEC-2009 05:33:00; Bright; 72.0; 111; 8Eta Boo ; 2.68; 6000;occ; 144; 0;40926
 7; -712.5; 28-DEC-2009 05:41:46; Dark ; 46.5; 122; 9Alp2Lib ; 2.75; 9700;occ; 93; 0;40926
 8; -546.1; 28-DEC-2009 05:44:32; Dark ; 50.0; 15; 67Alp Vir ; 0.98; 28000;occ; 100; 0;40926
 9; -306.2; 28-DEC-2009 05:48:32; Dark ; 52.5; 54; 5The Cen ; 2.06; 4500;occ; 105; 0;40926
10; -135.5; 28-DEC-2009 05:51:23; Dark ; 39.0; 95; Zet Cen ; 2.55; 26000;occ; 78; 0;40926
11; 63.7; 28-DEC-2009 05:54:42; Dark ; 51.5; 64; Gam Cen ; 2.20; 10600;occ; 103; 0;40927
12; 160.4; 28-DEC-2009 05:56:19; Dark ; 59.5; 0; ; 0.00; 0;occ; 119; 0;40927
13; 427.9; 28-DEC-2009 06:00:46; Dark ; 46.5; 113; Mu Vel ; 2.69; 5000;occ; 93; 0;40927
14; 600.7; 28-DEC-2009 06:03:39; Dark ; 50.0; 71; Iot Car ; 2.25; 7700;occ; 100; 0;40927
15; 700.9; 28-DEC-2009 06:05:19; Dark ; 48.5; 41; Eps Car ; 1.86; 4100;occ; 97; 0;40927
16; 887.3; 28-DEC-2009 06:08:26; Dark ; 46.5; 34; Gam2Vel ; 1.79; 23000;occ; 93; 0;40927
17; 1019.3; 28-DEC-2009 06:10:38; Dark ; 49.0; 70; Zet Pup ; 2.25; 39000;occ; 98; 0;40927
18; 1151.7; 28-DEC-2009 06:12:50; Dark ; 48.0; 117; Pi Pup ; 2.71; 3800;occ; 96; 0;40927
19; 1325.3; 28-DEC-2009 06:15:44; Dark ; 46.5; 23; 21Eps CMa ; 1.50; 26000;occ; 93; 0;40927
20; 1421.1; 28-DEC-2009 06:17:19; Dark ; 47.5; 179; 240mi2CMa ; 3.03; 24000;occ; 95; 0;40927
21; 1575.2; 28-DEC-2009 06:19:54; Dark ; 52.5; 1; 9Alp CMa ; -1.44; 11000;occ; 105; 0;40927
22; 1726.5; 28-DEC-2009 06:22:25; Dark ; 42.0; 56; 53Kap Ori ; 2.07; 30000;occ; 84; 0;40927
23; 1879.1; 28-DEC-2009 06:24:57; Dark ; 45.0; 30; 46Eps Ori ; 1.69; 30000;occ; 90; 0;40927
24; 2037.3; 28-DEC-2009 06:27:36; Dark ; 55.5; 14; 58Alp Ori ; 0.87; 3000;occ; 111; 0;40927
25; 2250.4; 28-DEC-2009 06:31:09; Dark ; 60.0; 44; 24Gam Gem ; 1.93; 11000;occ; 120; 0;40927
26; 2346.5; 28-DEC-2009 06:32:45; Bright; 48.0; 151; 13Mu Gem ; 2.89; 3000;occ; 96; 0;40927
27; 2472.6; 28-DEC-2009 06:34:51; Bright; 38.0; 114; 3Iot Aur ; 2.69; 4600;occ; 76; 0;40927
28; 2582.7; 28-DEC-2009 06:36:41; Bright; 39.5; 107; 37The Aur ; 2.65; 11000;occ; 79; 0;40927
29; 2698.7; 28-DEC-2009 06:38:37; Bright; 40.5; 6; 13Alp Aur ; 0.08; 3400;occ; 81; 0;40927
30; 3630.8; 28-DEC-2009 06:54:09; Bright; 34.5; 36; 50Alp UMA ; 1.80; 6300;occ; 69; 0;40927
/nas3/ENVISAT/GOMOS/GOM_NL__0P/GOM_NL__0PNPDK20091228_065440_000041142085_00292_40927_5886.N1
 1;-2374.2; 28-DEC-2009 06:54:40; Bright; 35.0; 36; 50Alp UMA ; 1.80; 6300;occ; 70; 62;40927
 2;-2103.7; 28-DEC-2009 06:59:11; Bright; 46.0; 32; 77Eps UMA ; 1.76; 11000;occ; 92; 0;40927
 3;-1917.1; 28-DEC-2009 07:02:17; Bright; 64.0; 39; 85Eta UMA ; 1.85; 24000;occ; 128; 0;40927
 4;-1685.5; 28-DEC-2009 07:06:09; Bright; 40.5; 180; 27Gam Boo ; 3.04; 8000;occ; 81; 0;40927
 5;-1472.5; 28-DEC-2009 07:09:42; Bright; 39.0; 83; ; 2.38; 11000;occ; 78; 0;40927
 6;-1237.8; 28-DEC-2009 07:13:36; Bright; 72.0; 111; 8Eta Boo ; 2.68; 6000;occ; 144; 0;40927
 7; -711.7; 28-DEC-2009 07:22:23; Dark ; 43.5; 122; 9Alp2Lib ; 2.75; 9700;occ; 87; 0;40927
 8; -544.9; 28-DEC-2009 07:25:09; Dark ; 50.0; 15; 67Alp Vir ; 0.98; 28000;occ; 100; 0;40927
 9; -305.4; 28-DEC-2009 07:29:09; Dark ; 45.0; 54; 5The Cen ; 2.06; 4500;occ; 90; 0;40927
10; -134.9; 28-DEC-2009 07:31:59; Dark ; 41.0; 95; Zet Cen ; 2.55; 26000;occ; 82; 0;40927
11; 64.4; 28-DEC-2009 07:35:19; Dark ; 41.5; 64; Gam Cen ; 2.20; 10600;occ; 83; 0;40928
12; 161.3; 28-DEC-2009 07:36:56; Dark ; 59.5; 0; ; 0.00; 0;occ; 119; 0;40928
13; 428.8; 28-DEC-2009 07:41:23; Dark ; 46.5; 113; Mu Vel ; 2.69; 5000;occ; 93; 0;40928
14; 601.2; 28-DEC-2009 07:44:16; Dark ; 45.0; 71; Iot Car ; 2.25; 7700;occ; 90; 0;40928
15; 701.3; 28-DEC-2009 07:45:56; Dark ; 48.0; 41; Eps Car ; 1.86; 4100;occ; 96; 0;40928
16; 888.0; 28-DEC-2009 07:49:02; Dark ; 47.0; 34; Gam2Vel ; 1.79; 23000;occ; 94; 0;40928
17; 1019.6; 28-DEC-2009 07:51:14; Dark ; 46.0; 70; Zet Pup ; 2.25; 39000;occ; 92; 0;40928

```

```

18; 1151.9; 28-DEC-2009 07:53:26; Dark ; 46.0; 117; Pi Pup ; 2.71; 3800;occ; 92; 0;40928
19; 1325.6; 28-DEC-2009 07:56:20; Dark ; 49.5; 23; 21Eps CMA ; 1.50; 26000;occ; 99; 0;40928
20; 1421.3; 28-DEC-2009 07:57:56; Dark ; 47.0; 179; 240mi2CMA ; 3.03; 24000;occ; 94; 0;40928
21; 1575.2; 28-DEC-2009 08:00:30; Dark ; 50.0; 1; 9Alp CMA ; -1.44; 11000;occ; 100; 0;40928
22; 1726.5; 28-DEC-2009 08:03:01; Dark ; 14.0; 56; 53Kap Ori ; 2.07; 30000;occ; 28; 0;40928
/nas3/ENVISAT/GOMOS/GOM_NL__0P/GOM_NL__0PNPDK20091228_080301_000060772085_00293_40928_5887.N1
 1; 1726.5; 28-DEC-2009 08:03:01; Dark ; 40.5; 56; 53Kap Ori ; 2.07; 30000;occ; 81; 0;40928
 2; 1879.2; 28-DEC-2009 08:05:34; Dark ; 42.0; 30; 46Eps Ori ; 1.69; 30000;occ; 84; 0;40928
 3; 2037.1; 28-DEC-2009 08:08:11; Dark ; 54.5; 14; 58Alp Ori ; 0.87; 3000;occ; 109; 0;40928
 4; 2249.8; 28-DEC-2009 08:11:44; Dark ; 59.5; 44; 24Gam Gem ; 1.93; 11000;occ; 119; 0;40928
 5; 2346.2; 28-DEC-2009 08:13:21; Bright; 52.5; 151; 13Mu Gem ; 2.89; 3000;occ; 105; 0;40928
 6; 2432.9; 28-DEC-2009 08:14:47; Bright; 50.0; 170; 27Eps Gem ; 3.00; 9700;occ; 100; 0;40928
 7; 2582.3; 28-DEC-2009 08:17:17; Bright; 40.0; 107; 37The Aur ; 2.65; 11000;occ; 80; 0;40928
 8; 2698.5; 28-DEC-2009 08:19:13; Bright; 43.0; 6; 13Alp Aur ; 0.08; 3400;occ; 86; 0;40928
 9; 3629.9; 28-DEC-2009 08:34:44; Bright; 34.0; 36; 50Alp UMa ; 1.80; 6300;occ; 68; 0;40928
10; 3695.9; 28-DEC-2009 08:35:50; Bright; 39.0; 60; 7Bet UMi ; 2.08; 3950;occ; 78; 0;40928
11; 3932.1; 28-DEC-2009 08:39:46; Bright; 47.0; 32; 77Eps UMa ; 1.76; 11000;occ; 94; 0;40928
12; 4118.6; 28-DEC-2009 08:42:53; Bright; 44.0; 39; 85Eta UMa ; 1.85; 24000;occ; 88; 0;40928
13; 4350.6; 28-DEC-2009 08:46:45; Bright; 39.0; 180; 27Gam Boo ; 3.04; 8000;occ; 78; 0;40928
14; 4563.8; 28-DEC-2009 08:50:18; Bright; 40.0; 83; ; 2.38; 11000;occ; 80; 0;40928
15; 4798.5; 28-DEC-2009 08:54:13; Bright; 72.0; 111; 8Eta Boo ; 2.68; 6000;occ; 144; 0;40928
16; 5324.7; 28-DEC-2009 09:02:59; Dark ; 45.0; 122; 9Alp2Lib ; 2.75; 9700;occ; 90; 0;40928
17; 5492.3; 28-DEC-2009 09:05:47; Dark ; 43.0; 15; 67Alp Vir ; 0.98; 28000;occ; 86; 0;40928
18; 5731.2; 28-DEC-2009 09:09:45; Dark ; 49.0; 54; 5The Cen ; 2.06; 4500;occ; 98; 0;40928
19; 5901.7; 28-DEC-2009 09:12:36; Dark ; 39.5; 95; Zet Cen ; 2.55; 26000;occ; 79; 0;40928
20; 6101.2; 28-DEC-2009 09:15:56; Dark ; 42.0; 64; Gam Cen ; 2.20; 10600;occ; 84; 0;40928
21; 6198.1; 28-DEC-2009 09:17:32; Dark ; 59.5; 0; ; 0.00; 0;occ; 119; 0;40928
22; 6465.6; 28-DEC-2009 09:22:00; Dark ; 46.0; 113; Mu Vel ; 2.69; 5000;occ; 92; 0;40928
23; 6637.7; 28-DEC-2009 09:24:52; Dark ; 44.5; 71; Iot Car ; 2.25; 7700;occ; 89; 0;40928
24; 6737.7; 28-DEC-2009 09:26:32; Dark ; 40.5; 41; Eps Car ; 1.86; 4100;occ; 81; 0;40928
25; 6924.5; 28-DEC-2009 09:29:39; Dark ; 46.5; 34; Gam2Vel ; 1.79; 23000;occ; 93; 0;40928
26; 7056.3; 28-DEC-2009 09:31:51; Dark ; 49.5; 70; Zet Pup ; 2.25; 39000;occ; 99; 0;40928
27; 7188.3; 28-DEC-2009 09:34:03; Dark ; 50.0; 117; Pi Pup ; 2.71; 3800;occ; 100; 0;40928
28; 7361.8; 28-DEC-2009 09:36:56; Dark ; 43.5; 23; 21Eps CMA ; 1.50; 26000;occ; 87; 0;40928
29; 7457.3; 28-DEC-2009 09:38:32; Dark ; 46.5; 179; 240mi2CMA ; 3.03; 24000;occ; 93; 0;40928
30; 7611.0; 28-DEC-2009 09:41:05; Dark ; 51.5; 1; 9Alp CMA ; -1.44; 11000;occ; 103; 0;40928
31; 7762.4; 28-DEC-2009 09:43:37; Dark ; 42.0; 56; 53Kap Ori ; 2.07; 30000;occ; 84; 0;40928
/nas3/ENVISAT/GOMOS/GOM_NL__0P/GOM_NL__0PNPDK20091228_094337_000057762085_00294_40929_5888.N1
 1; 1726.5; 28-DEC-2009 09:43:37; Dark ; 42.5; 56; 53Kap Ori ; 2.07; 30000;occ; 85; 0;40929
 2; 1879.3; 28-DEC-2009 09:46:10; Dark ; 43.5; 30; 46Eps Ori ; 1.69; 30000;occ; 87; 0;40929
 3; 2037.1; 28-DEC-2009 09:48:47; Dark ; 51.5; 14; 58Alp Ori ; 0.87; 3000;occ; 103; 0;40929
 4; 2249.5; 28-DEC-2009 09:52:20; Dark ; 59.0; 44; 24Gam Gem ; 1.93; 11000;occ; 118; 0;40929
 5; 2345.8; 28-DEC-2009 09:53:56; Bright; 49.5; 151; 13Mu Gem ; 2.89; 3000;occ; 99; 0;40929
 6; 2432.4; 28-DEC-2009 09:55:23; Bright; 48.5; 170; 27Eps Gem ; 3.00; 9700;occ; 97; 0;40929
 7; 2581.9; 28-DEC-2009 09:57:52; Bright; 48.0; 107; 37The Aur ; 2.65; 11000;occ; 96; 0;40929
 8; 2698.2; 28-DEC-2009 09:59:48; Bright; 42.0; 6; 13Alp Aur ; 0.08; 3400;occ; 84; 0;40929
 9; 3629.5; 28-DEC-2009 10:15:20; Bright; 34.0; 36; 50Alp UMa ; 1.80; 6300;occ; 68; 0;40929
10; 3695.7; 28-DEC-2009 10:16:26; Bright; 41.0; 60; 7Bet UMi ; 2.08; 3950;occ; 82; 0;40929
11; 3931.4; 28-DEC-2009 10:20:22; Bright; 45.5; 32; 77Eps UMa ; 1.76; 11000;occ; 91; 0;40929
12; 4118.4; 28-DEC-2009 10:23:29; Bright; 45.0; 39; 85Eta UMa ; 1.85; 24000;occ; 90; 0;40929
13; 4350.8; 28-DEC-2009 10:27:21; Bright; 60.0; 180; 27Gam Boo ; 3.04; 8000;occ; 120; 0;40929
14; 4563.8; 28-DEC-2009 10:30:54; Bright; 59.0; 83; ; 2.38; 11000;occ; 118; 0;40929
15; 4799.0; 28-DEC-2009 10:34:49; Bright; 72.0; 111; 8Eta Boo ; 2.68; 6000;occ; 144; 0;40929
16; 5325.2; 28-DEC-2009 10:43:35; Dark ; 43.5; 122; 9Alp2Lib ; 2.75; 9700;occ; 87; 0;40929
17; 5493.3; 28-DEC-2009 10:46:24; Dark ; 43.0; 15; 67Alp Vir ; 0.98; 28000;occ; 86; 0;40929
18; 5731.7; 28-DEC-2009 10:50:22; Dark ; 45.5; 54; 5The Cen ; 2.06; 4500;occ; 91; 0;40929
19; 5902.2; 28-DEC-2009 10:53:12; Dark ; 40.0; 95; Zet Cen ; 2.55; 26000;occ; 80; 0;40929
20; 6101.7; 28-DEC-2009 10:56:32; Dark ; 42.0; 64; Gam Cen ; 2.20; 10600;occ; 84; 0;40929
21; 6199.0; 28-DEC-2009 10:58:09; Dark ; 59.5; 0; ; 0.00; 0;occ; 119; 0;40929
22; 6466.4; 28-DEC-2009 11:02:37; Dark ; 45.5; 113; Mu Vel ; 2.69; 5000;occ; 91; 0;40929
23; 6638.0; 28-DEC-2009 11:05:28; Dark ; 45.0; 71; Iot Car ; 2.25; 7700;occ; 90; 0;40929
24; 6738.3; 28-DEC-2009 11:07:09; Dark ; 52.5; 41; Eps Car ; 1.86; 4100;occ; 105; 0;40929
25; 6924.9; 28-DEC-2009 11:10:15; Dark ; 44.0; 34; Gam2Vel ; 1.79; 23000;occ; 88; 0;40929
26; 7056.7; 28-DEC-2009 11:12:27; Dark ; 47.5; 70; Zet Pup ; 2.25; 39000;occ; 95; 0;40929
27; 7188.6; 28-DEC-2009 11:14:39; Dark ; 49.5; 117; Pi Pup ; 2.71; 3800;occ; 99; 0;40929
28; 7362.1; 28-DEC-2009 11:17:32; Dark ; 47.5; 23; 21Eps CMA ; 1.50; 26000;occ; 95; 0;40929
29; 7457.3; 28-DEC-2009 11:19:08; Dark ; 45.5; 179; 240mi2CMA ; 3.03; 24000;occ; 91; 0;40929
/nas3/ENVISAT/GOMOS/GOM_NL__0P/GOM_NL__0PNPDK20091228_112141_000059262085_00295_40930_5889.N1

```



```

1; 1575.3; 28-DEC-2009 11:21:41; Dark ; 49.5; 1; 9Alp CMa ; -1.44; 11000;occ; 99; 0;40930
2; 1726.6; 28-DEC-2009 11:24:13; Dark ; 42.5; 56; 53Kap Ori ; 2.07; 30000;occ; 85; 0;40930
3; 1879.1; 28-DEC-2009 11:26:45; Dark ; 43.0; 30; 46Eps Ori ; 1.69; 30000;occ; 86; 0;40930
4; 2036.9; 28-DEC-2009 11:29:23; Dark ; 51.0; 14; 58Alp Ori ; 0.87; 3000;occ; 102; 0;40930
5; 2248.9; 28-DEC-2009 11:32:55; Dark ; 54.5; 44; 24Gam Gem ; 1.93; 11000;occ; 109; 0;40930
6; 2345.3; 28-DEC-2009 11:34:31; Bright; 49.5; 151; 13Mu Gem ; 2.89; 3000;occ; 99; 0;40930
7; 2431.9; 28-DEC-2009 11:35:58; Bright; 48.5; 170; 27Eps Gem ; 3.00; 9700;occ; 97; 0;40930
8; 2581.8; 28-DEC-2009 11:38:28; Bright; 39.5; 107; 37The Aur ; 2.65; 11000;occ; 79; 0;40930
9; 2698.0; 28-DEC-2009 11:40:24; Bright; 43.0; 6; 13Alp Aur ; 0.08; 3400;occ; 86; 0;40930
10; 3628.7; 28-DEC-2009 11:55:55; Bright; 33.0; 36; 50Alp UMa ; 1.80; 6300;occ; 66; 0;40930
11; 3695.6; 28-DEC-2009 11:57:02; Bright; 34.5; 60; 7Bet UMi ; 2.08; 3950;occ; 69; 0;40930
12; 3931.2; 28-DEC-2009 12:00:57; Bright; 47.5; 32; 77Eps UMa ; 1.76; 11000;occ; 95; 0;40930
13; 4118.1; 28-DEC-2009 12:04:04; Bright; 64.0; 39; 85Eta UMa ; 1.85; 24000;occ; 128; 0;40930
14; 4350.7; 28-DEC-2009 12:07:57; Bright; 60.0; 180; 27Gam Boo ; 3.04; 8000;occ; 120; 0;40930
15; 4563.8; 28-DEC-2009 12:11:30; Bright; 59.0; 83; ; 2.38; 11000;occ; 118; 0;40930
16; 4799.5; 28-DEC-2009 12:15:26; Bright; 72.0; 111; 8Eta Boo ; 2.68; 6000;occ; 144; 0;40930
17; 5325.4; 28-DEC-2009 12:24:11; Dark ; 43.5; 122; 9Alp2Lib ; 2.75; 9700;occ; 87; 0;40930
18; 5494.6; 28-DEC-2009 12:27:01; Dark ; 35.0; 15; 67Alp Vir ; 0.98; 28000;occ; 70; 0;40930
19; 5732.3; 28-DEC-2009 12:30:58; Dark ; 49.0; 54; 5The Cen ; 2.06; 4500;occ; 98; 0;40930
20; 5902.7; 28-DEC-2009 12:33:49; Dark ; 40.5; 95; Zet Cen ; 2.55; 26000;occ; 81; 0;40930
21; 6102.5; 28-DEC-2009 12:37:09; Dark ; 42.0; 64; Gam Cen ; 2.20; 10600;occ; 84; 0;40930
22; 6199.9; 28-DEC-2009 12:38:46; Dark ; 59.5; 0; ; 0.00; 0;occ; 119; 0;40930
23; 6467.4; 28-DEC-2009 12:43:13; Dark ; 46.0; 113; Mu Vel ; 2.69; 5000;occ; 92; 0;40930
24; 6638.8; 28-DEC-2009 12:46:05; Dark ; 40.5; 71; Iot Car ; 2.25; 7700;occ; 81; 0;40930
25; 6738.7; 28-DEC-2009 12:47:45; Dark ; 47.0; 41; Eps Car ; 1.86; 4100;occ; 94; 0;40930
26; 6925.4; 28-DEC-2009 12:50:52; Dark ; 44.0; 34; Gam2Vel ; 1.79; 23000;occ; 88; 0;40930
27; 7057.2; 28-DEC-2009 12:53:03; Dark ; 45.0; 70; Zet Pup ; 2.25; 39000;occ; 90; 0;40930
28; 7189.3; 28-DEC-2009 12:55:15; Dark ; 47.5; 117; Pi Pup ; 2.71; 3800;occ; 95; 0;40930
29; 7362.4; 28-DEC-2009 12:58:09; Dark ; 47.5; 23; 21Eps CMa ; 1.50; 26000;occ; 95; 0;40930
30; 7457.8; 28-DEC-2009 12:59:44; Dark ; 44.5; 179; 240mi2Cma ; 3.03; 24000;occ; 89; 0;40930
/nas3/ENVISAT/GOMOS/GOM_NL__0P/GOM_NL__0PNPDE20091228_193318_000039822085_00300_40935_9219.N1
1; 891.9; 28-DEC-2009 19:33:18; Dark ; 44.5; 34; Gam2Vel ; 1.79; 23000;occ; 89; 0;40935
2; 1023.7; 28-DEC-2009 19:35:30; Dark ; 48.5; 70; Zet Pup ; 2.25; 39000;occ; 97; 0;40935
3; 1154.8; 28-DEC-2009 19:37:41; Dark ; 46.5; 117; Pi Pup ; 2.71; 3800;occ; 93; 0;40935
4; 1327.6; 28-DEC-2009 19:40:34; Dark ; 50.0; 23; 21Eps CMa ; 1.50; 26000;occ; 100; 0;40935
5; 1423.0; 28-DEC-2009 19:42:09; Dark ; 44.5; 179; 240mi2Cma ; 3.03; 24000;occ; 89; 0;40935
6; 1575.9; 28-DEC-2009 19:44:42; Dark ; 51.0; 1; 9Alp CMa ; -1.44; 11000;occ; 102; 0;40935
7; 1727.0; 28-DEC-2009 19:47:13; Dark ; 43.0; 56; 53Kap Ori ; 2.07; 30000;occ; 86; 0;40935
8; 1879.2; 28-DEC-2009 19:49:45; Dark ; 44.0; 30; 46Eps Ori ; 1.69; 30000;occ; 88; 0;40935
9; 2036.3; 28-DEC-2009 19:52:22; Dark ; 57.0; 14; 58Alp Ori ; 0.87; 3000;occ; 114; 0;40935
10; 2246.7; 28-DEC-2009 19:55:53; Dark ; 56.5; 44; 24Gam Gem ; 1.93; 11000;occ; 113; 0;40935
11; 2343.4; 28-DEC-2009 19:57:29; Bright; 47.0; 151; 13Mu Gem ; 2.89; 3000;occ; 94; 0;40935
12; 2428.8; 28-DEC-2009 19:58:55; Bright; 48.0; 170; 27Eps Gem ; 3.00; 9700;occ; 96; 0;40935
13; 2580.1; 28-DEC-2009 20:01:26; Bright; 39.5; 107; 37The Aur ; 2.65; 11000;occ; 79; 0;40935
14; 2697.5; 28-DEC-2009 20:03:23; Bright; 44.5; 6; 13Alp Aur ; 0.08; 3400;occ; 89; 0;40935
15; 3625.8; 28-DEC-2009 20:18:52; Bright; 31.0; 36; 50Alp UMa ; 1.80; 6300;occ; 62; 0;40935
16; 3695.1; 28-DEC-2009 20:20:01; Bright; 39.5; 60; 7Bet UMi ; 2.08; 3950;occ; 79; 0;40935
17; 3929.3; 28-DEC-2009 20:23:55; Bright; 48.0; 32; 77Eps UMa ; 1.76; 11000;occ; 96; 0;40935
18; 4117.3; 28-DEC-2009 20:27:03; Bright; 41.0; 39; 85Eta UMa ; 1.85; 24000;occ; 82; 0;40935
19; 4351.1; 28-DEC-2009 20:30:57; Bright; 60.0; 180; 27Gam Boo ; 3.04; 8000;occ; 120; 0;40935
20; 4564.8; 28-DEC-2009 20:34:31; Bright; 59.0; 83; ; 2.38; 11000;occ; 118; 0;40935
21; 4801.8; 28-DEC-2009 20:38:28; Bright; 72.5; 111; 8Eta Boo ; 2.68; 6000;occ; 145; 0;40935
/nas3/ENVISAT/GOMOS/GOM_NL__0P/GOM_NL__0PNPDE20091228_204714_000060802085_00300_40935_9220.N1
1; -707.6; 28-DEC-2009 20:47:14; Dark ; 43.5; 122; 9Alp2Lib ; 2.75; 9700;occ; 87; 0;40935
2; -300.4; 28-DEC-2009 20:54:01; Dark ; 51.0; 54; 5The Cen ; 2.06; 4500;occ; 102; 0;40935
3; -130.6; 28-DEC-2009 20:56:51; Dark ; 41.0; 95; Zet Cen ; 2.55; 26000;occ; 82; 0;40935
4; 70.4; 28-DEC-2009 21:00:12; Dark ; 44.5; 64; Gam Cen ; 2.20; 10600;occ; 89; 0;40936
5; 168.5; 28-DEC-2009 21:01:50; Dark ; 59.5; 0; ; 0.00; 0;occ; 119; 0;40936
6; 435.7; 28-DEC-2009 21:06:17; Dark ; 52.0; 113; Mu Vel ; 2.69; 5000;occ; 104; 0;40936
7; 605.6; 28-DEC-2009 21:09:07; Dark ; 41.5; 71; Iot Car ; 2.25; 7700;occ; 83; 0;40936
8; 705.0; 28-DEC-2009 21:10:47; Dark ; 54.5; 41; Eps Car ; 1.86; 4100;occ; 109; 0;40936
9; 892.3; 28-DEC-2009 21:13:54; Dark ; 47.0; 34; Gam2Vel ; 1.79; 23000;occ; 94; 0;40936
10; 1023.9; 28-DEC-2009 21:16:06; Dark ; 47.5; 70; Zet Pup ; 2.25; 39000;occ; 95; 0;40936
11; 1155.2; 28-DEC-2009 21:18:17; Dark ; 49.0; 117; Pi Pup ; 2.71; 3800;occ; 98; 0;40936
12; 1328.1; 28-DEC-2009 21:21:10; Dark ; 47.0; 23; 21Eps CMa ; 1.50; 26000;occ; 94; 0;40936
13; 1423.1; 28-DEC-2009 21:22:45; Dark ; 45.5; 179; 240mi2Cma ; 3.03; 24000;occ; 91; 0;40936
14; 1576.0; 28-DEC-2009 21:25:18; Dark ; 51.0; 1; 9Alp CMa ; -1.44; 11000;occ; 102; 0;40936
15; 1726.8; 28-DEC-2009 21:27:49; Dark ; 43.5; 56; 53Kap Ori ; 2.07; 30000;occ; 87; 0;40936

```

16; 1879.2; 28-DEC-2009 21:30:21; Dark ; 43.5; 30; 46Eps Ori ; 1.69; 30000;occ; 87; 0;40936
 17; 2036.3; 28-DEC-2009 21:32:58; Dark ; 57.0; 14; 58Alp Ori ; 0.87; 3000;occ; 114; 0;40936
 18; 2246.3; 28-DEC-2009 21:36:28; Dark ; 64.5; 44; 24Gam Gem ; 1.93; 11000;occ; 129; 0;40936
 19; 2343.0; 28-DEC-2009 21:38:05; Bright; 50.0; 151; 13Mu Gem ; 2.89; 3000;occ; 100; 0;40936
 20; 2428.3; 28-DEC-2009 21:39:30; Bright; 47.0; 170; 27Eps Gem ; 3.00; 9700;occ; 94; 0;40936
 21; 2579.8; 28-DEC-2009 21:42:02; Bright; 38.5; 107; 37The Aur ; 2.65; 11000;occ; 77; 0;40936
 22; 2697.2; 28-DEC-2009 21:43:59; Bright; 40.5; 6; 13Alp Aur ; 0.08; 3400;occ; 81; 0;40936
 23; 3625.2; 28-DEC-2009 21:59:27; Bright; 30.0; 36; 50Alp UMa ; 1.80; 6300;occ; 60; 0;40936
 24; 3694.9; 28-DEC-2009 22:00:37; Bright; 38.5; 60; 7Bet UMi ; 2.08; 3950;occ; 77; 0;40936
 25; 3928.8; 28-DEC-2009 22:04:31; Bright; 43.5; 32; 77Eps UMa ; 1.76; 11000;occ; 87; 0;40936
 26; 4117.1; 28-DEC-2009 22:07:39; Bright; 44.5; 39; 85Eta UMa ; 1.85; 24000;occ; 89; 0;40936
 27; 4351.3; 28-DEC-2009 22:11:33; Bright; 38.5; 180; 27Gam Boo ; 3.04; 8000;occ; 77; 0;40936
 28; 4564.9; 28-DEC-2009 22:15:07; Bright; 59.0; 83; ; 2.38; 11000;occ; 118; 0;40936
 29; 4802.2; 28-DEC-2009 22:19:04; Bright; 68.0; 111; 8Eta Boo ; 2.68; 6000;occ; 136; 0;40936
 30; 5175.4; 28-DEC-2009 22:25:17; Bright; 54.0; 104; 27Bet Lib ; 2.61; 13100;occ; 108; 0;40936
 31; 5328.7; 28-DEC-2009 22:27:51; Dark ; 44.5; 122; 9Alp2Lib ; 2.75; 9700;occ; 89; 0;40936

/nas3/ENVISAT/GOMOS/GOM_NL__0P/GOM_NL__0PNPDE20091228_222804_000059232085_00301_40936_9221.N1

1; -694.2; 28-DEC-2009 22:28:04; Dark ; 45.0; 122; 9Alp2Lib ; 2.75; 9700;occ; 90; 26;40936
 2; -299.5; 28-DEC-2009 22:34:38; Dark ; 56.0; 54; 5The Cen ; 2.06; 4500;occ; 112; 0;40936
 3; -129.9; 28-DEC-2009 22:37:28; Dark ; 40.5; 95; Zet Cen ; 2.55; 26000;occ; 81; 0;40936
 4; 71.0; 28-DEC-2009 22:40:49; Dark ; 42.5; 64; Gam Cen ; 2.20; 10600;occ; 85; 0;40937
 5; 169.5; 28-DEC-2009 22:42:27; Dark ; 59.5; 0; ; 0.00; 0;occ; 119; 0;40937
 6; 436.8; 28-DEC-2009 22:46:54; Dark ; 47.0; 113; Mu Vel ; 2.69; 5000;occ; 94; 0;40937
 7; 606.2; 28-DEC-2009 22:49:44; Dark ; 40.5; 71; Iot Car ; 2.25; 7700;occ; 81; 0;40937
 8; 705.5; 28-DEC-2009 22:51:23; Dark ; 51.0; 41; Eps Car ; 1.86; 4100;occ; 102; 0;40937
 9; 892.7; 28-DEC-2009 22:54:30; Dark ; 44.5; 34; Gam2Vel ; 1.79; 23000;occ; 89; 0;40937
 10; 1024.9; 28-DEC-2009 22:56:43; Dark ; 45.0; 70; Zet Pup ; 2.25; 39000;occ; 90; 0;40937
 11; 1155.6; 28-DEC-2009 22:58:53; Dark ; 48.0; 117; Pi Pup ; 2.71; 3800;occ; 96; 0;40937
 12; 1328.1; 28-DEC-2009 23:01:46; Dark ; 45.5; 23; 21Eps CMa ; 1.50; 26000;occ; 91; 0;40937
 13; 1423.2; 28-DEC-2009 23:03:21; Dark ; 47.0; 179; 240mi2CMa ; 3.03; 24000;occ; 94; 0;40937
 14; 1576.0; 28-DEC-2009 23:05:54; Dark ; 50.5; 1; 9Alp CMa ; -1.44; 11000;occ; 101; 0;40937
 15; 1727.0; 28-DEC-2009 23:08:25; Dark ; 43.5; 56; 53Kap Ori ; 2.07; 30000;occ; 87; 0;40937
 16; 1879.5; 28-DEC-2009 23:10:57; Dark ; 42.0; 30; 46Eps Ori ; 1.69; 30000;occ; 84; 0;40937
 17; 2036.3; 28-DEC-2009 23:13:34; Dark ; 51.5; 14; 58Alp Ori ; 0.87; 3000;occ; 103; 0;40937
 18; 2245.9; 28-DEC-2009 23:17:04; Dark ; 61.0; 44; 24Gam Gem ; 1.93; 11000;occ; 122; 0;40937
 19; 2342.6; 28-DEC-2009 23:18:40; Bright; 47.5; 151; 13Mu Gem ; 2.89; 3000;occ; 95; 0;40937
 20; 2427.6; 28-DEC-2009 23:20:05; Bright; 49.5; 170; 27Eps Gem ; 3.00; 9700;occ; 99; 0;40937
 21; 2579.3; 28-DEC-2009 23:22:37; Bright; 39.5; 107; 37The Aur ; 2.65; 11000;occ; 79; 0;40937
 22; 2697.2; 28-DEC-2009 23:24:35; Bright; 40.5; 6; 13Alp Aur ; 0.08; 3400;occ; 81; 0;40937
 23; 3624.4; 28-DEC-2009 23:40:02; Bright; 30.0; 36; 50Alp UMa ; 1.80; 6300;occ; 60; 0;40937
 24; 3694.9; 28-DEC-2009 23:41:13; Bright; 36.5; 60; 7Bet UMi ; 2.08; 3950;occ; 73; 0;40937
 25; 3928.6; 28-DEC-2009 23:45:06; Bright; 50.0; 32; 77Eps UMa ; 1.76; 11000;occ; 100; 0;40937
 26; 4117.0; 28-DEC-2009 23:48:15; Bright; 41.5; 39; 85Eta UMa ; 1.85; 24000;occ; 83; 0;40937
 27; 4351.1; 28-DEC-2009 23:52:09; Bright; 60.0; 180; 27Gam Boo ; 3.04; 8000;occ; 120; 0;40937
 28; 4565.1; 28-DEC-2009 23:55:43; Bright; 59.0; 83; ; 2.38; 11000;occ; 118; 0;40937
 29; 4802.7; 28-DEC-2009 23:59:40; Bright; 50.0; 111; 8Eta Boo ; 2.68; 6000;occ; 100; 0;40937
 30; 5175.8; 29-DEC-2009 00:05:53; Bright; 54.0; 104; 27Bet Lib ; 2.61; 13100;occ; 108; 0;40937

/nas3/ENVISAT/GOMOS/GOM_NL__0P/GOM_NL__0PNPDK20091228_130218_000059262085_00296_40931_5890.N1

1; 1575.7; 28-DEC-2009 13:02:18; Dark ; 51.0; 1; 9Alp CMa ; -1.44; 11000;occ; 102; 0;40931
 2; 1726.6; 28-DEC-2009 13:04:49; Dark ; 41.0; 56; 53Kap Ori ; 2.07; 30000;occ; 82; 0;40931
 3; 1879.1; 28-DEC-2009 13:07:21; Dark ; 44.0; 30; 46Eps Ori ; 1.69; 30000;occ; 88; 0;40931
 4; 2036.7; 28-DEC-2009 13:09:59; Dark ; 53.5; 14; 58Alp Ori ; 0.87; 3000;occ; 107; 0;40931
 5; 2248.6; 28-DEC-2009 13:13:31; Dark ; 57.5; 44; 24Gam Gem ; 1.93; 11000;occ; 115; 0;40931
 6; 2344.9; 28-DEC-2009 13:15:07; Bright; 48.0; 151; 13Mu Gem ; 2.89; 3000;occ; 96; 0;40931
 7; 2431.3; 28-DEC-2009 13:16:33; Bright; 47.5; 170; 27Eps Gem ; 3.00; 9700;occ; 95; 0;40931
 8; 2581.4; 28-DEC-2009 13:19:03; Bright; 39.0; 107; 37The Aur ; 2.65; 11000;occ; 78; 0;40931
 9; 2698.1; 28-DEC-2009 13:21:00; Bright; 54.0; 6; 13Alp Aur ; 0.08; 3400;occ; 108; 0;40931
 10; 3628.4; 28-DEC-2009 13:36:30; Bright; 33.0; 36; 50Alp UMa ; 1.80; 6300;occ; 66; 0;40931
 11; 3695.4; 28-DEC-2009 13:37:37; Bright; 35.0; 60; 7Bet UMi ; 2.08; 3950;occ; 70; 0;40931
 12; 3930.8; 28-DEC-2009 13:41:33; Bright; 46.0; 32; 77Eps UMa ; 1.76; 11000;occ; 92; 0;40931
 13; 4118.0; 28-DEC-2009 13:44:40; Bright; 42.0; 39; 85Eta UMa ; 1.85; 24000;occ; 84; 0;40931
 14; 4351.2; 28-DEC-2009 13:48:33; Bright; 60.0; 180; 27Gam Boo ; 3.04; 8000;occ; 120; 0;40931
 15; 4564.3; 28-DEC-2009 13:52:06; Bright; 40.0; 83; ; 2.38; 11000;occ; 80; 0;40931
 16; 4799.8; 28-DEC-2009 13:56:02; Bright; 54.0; 111; 8Eta Boo ; 2.68; 6000;occ; 108; 0;40931
 17; 5326.0; 28-DEC-2009 14:04:48; Dark ; 44.0; 122; 9Alp2Lib ; 2.75; 9700;occ; 88; 0;40931
 18; 5495.7; 28-DEC-2009 14:07:38; Dark ; 35.0; 15; 67Alp Vir ; 0.98; 28000;occ; 70; 0;40931
 19; 5733.2; 28-DEC-2009 14:11:35; Dark ; 54.5; 54; 5The Cen ; 2.06; 4500;occ; 109; 0;40931
 20; 5903.3; 28-DEC-2009 14:14:25; Dark ; 39.0; 95; Zet Cen ; 2.55; 26000;occ; 78; 0;40931

21; 6103.4; 28-DEC-2009 14:17:45; Dark ; 42.5; 64; Gam Cen ; 2.20; 10600;occ; 85; 0;40931
 22; 6200.8; 28-DEC-2009 14:19:23; Dark ; 59.5; 0; ; 0.00; 0;occ; 119; 0;40931
 23; 6468.2; 28-DEC-2009 14:23:50; Dark ; 46.5; 113; Mu Vel ; 2.69; 5000;occ; 93; 0;40931
 24; 6639.4; 28-DEC-2009 14:26:41; Dark ; 41.0; 71; Iot Car ; 2.25; 7700;occ; 82; 0;40931
 25; 6739.1; 28-DEC-2009 14:28:21; Dark ; 48.5; 41; Eps Car ; 1.86; 4100;occ; 97; 0;40931
 26; 6926.0; 28-DEC-2009 14:31:28; Dark ; 43.0; 34; Gam2Vel ; 1.79; 23000;occ; 86; 0;40931
 27; 7057.7; 28-DEC-2009 14:33:40; Dark ; 47.0; 70; Zet Pup ; 2.25; 39000;occ; 94; 0;40931
 28; 7189.8; 28-DEC-2009 14:35:52; Dark ; 50.5; 117; Pi Pup ; 2.71; 3800;occ; 101; 0;40931
 29; 7362.8; 28-DEC-2009 14:38:45; Dark ; 48.0; 23; 21Eps CMa ; 1.50; 26000;occ; 96; 0;40931
 30; 7458.1; 28-DEC-2009 14:40:20; Dark ; 44.5; 179; 240mi2CMa ; 3.03; 24000;occ; 89; 0;40931

/nas3/ENVISAT/GOMOS/GOM_NL__0P/GOM_NL__0PNPDK20091228_144027_000059462085_00297_40932_5891.N1

1; 1429.2; 28-DEC-2009 14:40:27; Dark ; 45.0; 179; 240mi2CMa ; 3.03; 24000;occ; 90; 14;40932
 2; 1575.5; 28-DEC-2009 14:42:53; Dark ; 50.0; 1; 9Alp CMa ; -1.44; 11000;occ; 100; 0;40932
 3; 1726.7; 28-DEC-2009 14:45:25; Dark ; 44.0; 56; 53Kap Ori ; 2.07; 30000;occ; 88; 0;40932
 4; 1879.4; 28-DEC-2009 14:47:57; Dark ; 42.0; 30; 46Eps Ori ; 1.69; 30000;occ; 84; 0;40932
 5; 2036.7; 28-DEC-2009 14:50:35; Dark ; 57.0; 14; 58Alp Ori ; 0.87; 3000;occ; 114; 0;40932
 6; 2248.0; 28-DEC-2009 14:54:06; Dark ; 66.0; 44; 24Gam Gem ; 1.93; 11000;occ; 132; 0;40932
 7; 2344.5; 28-DEC-2009 14:55:42; Bright; 51.5; 151; 13Mu Gem ; 2.89; 3000;occ; 103; 0;40932
 8; 2430.5; 28-DEC-2009 14:57:08; Bright; 47.5; 170; 27Eps Gem ; 3.00; 9700;occ; 95; 0;40932
 9; 2581.2; 28-DEC-2009 14:59:39; Bright; 41.0; 107; 37The Aur ; 2.65; 11000;occ; 82; 0;40932
 10; 2697.9; 28-DEC-2009 15:01:36; Bright; 41.5; 6; 13Alp Aur ; 0.08; 3400;occ; 83; 0;40932
 11; 3627.6; 28-DEC-2009 15:17:05; Bright; 32.0; 36; 50Alp UMa ; 1.80; 6300;occ; 64; 0;40932
 12; 3695.4; 28-DEC-2009 15:18:13; Bright; 39.5; 60; 7Bet UMi ; 2.08; 3950;occ; 79; 0;40932
 13; 3930.5; 28-DEC-2009 15:22:08; Bright; 48.0; 32; 77Eps UMa ; 1.76; 11000;occ; 96; 0;40932
 14; 4118.0; 28-DEC-2009 15:25:16; Bright; 45.0; 39; 85Eta UMa ; 1.85; 24000;occ; 90; 0;40932
 15; 4351.1; 28-DEC-2009 15:29:09; Bright; 41.0; 180; 27Gam Boo ; 3.04; 8000;occ; 82; 0;40932
 16; 4564.3; 28-DEC-2009 15:32:42; Bright; 39.5; 83; ; 2.38; 11000;occ; 79; 0;40932
 17; 4800.5; 28-DEC-2009 15:36:38; Bright; 72.0; 111; 8Eta Boo ; 2.68; 6000;occ; 144; 0;40932
 18; 5326.7; 28-DEC-2009 15:45:25; Dark ; 46.0; 122; 9Alp2Lib ; 2.75; 9700;occ; 92; 0;40932
 19; 5497.1; 28-DEC-2009 15:48:15; Dark ; 28.0; 15; 67Alp Vir ; 0.98; 28000;occ; 56; 0;40932
 20; 5733.7; 28-DEC-2009 15:52:12; Dark ; 49.0; 54; 5The Cen ; 2.06; 4500;occ; 98; 0;40932
 21; 5903.9; 28-DEC-2009 15:55:02; Dark ; 41.0; 95; Zet Cen ; 2.55; 26000;occ; 82; 0;40932
 22; 6104.3; 28-DEC-2009 15:58:22; Dark ; 42.5; 64; Gam Cen ; 2.20; 10600;occ; 85; 0;40932
 23; 6201.8; 28-DEC-2009 16:00:00; Dark ; 59.5; 0; ; 0.00; 0;occ; 119; 0;40932
 24; 6469.3; 28-DEC-2009 16:04:27; Dark ; 47.5; 113; Mu Vel ; 2.69; 5000;occ; 95; 0;40932
 25; 6639.9; 28-DEC-2009 16:07:18; Dark ; 42.5; 71; Iot Car ; 2.25; 7700;occ; 85; 0;40932
 26; 6739.7; 28-DEC-2009 16:08:58; Dark ; 52.5; 41; Eps Car ; 1.86; 4100;occ; 105; 0;40932
 27; 6926.9; 28-DEC-2009 16:12:05; Dark ; 46.5; 34; Gam2Vel ; 1.79; 23000;occ; 93; 0;40932
 28; 7058.6; 28-DEC-2009 16:14:16; Dark ; 47.5; 70; Zet Pup ; 2.25; 39000;occ; 95; 0;40932
 29; 7190.0; 28-DEC-2009 16:16:28; Dark ; 50.5; 117; Pi Pup ; 2.71; 3800;occ; 101; 0;40932
 30; 7363.1; 28-DEC-2009 16:19:21; Dark ; 12.5; 23; 21Eps CMa ; 1.50; 26000;occ; 25; 0;40932

/nas3/ENVISAT/GOMOS/GOM_NL__0P/GOM_NL__0PNPDK20091228_161921_000058802085_00298_40933_5892.N1

1; 1327.1; 28-DEC-2009 16:19:21; Dark ; 47.5; 23; 21Eps CMa ; 1.50; 26000;occ; 95; 0;40933
 2; 1422.5; 28-DEC-2009 16:20:56; Dark ; 47.5; 179; 240mi2CMa ; 3.03; 24000;occ; 95; 0;40933
 3; 1575.7; 28-DEC-2009 16:23:30; Dark ; 49.5; 1; 9Alp CMa ; -1.44; 11000;occ; 99; 0;40933
 4; 1726.7; 28-DEC-2009 16:26:01; Dark ; 44.0; 56; 53Kap Ori ; 2.07; 30000;occ; 88; 0;40933
 5; 1879.5; 28-DEC-2009 16:28:33; Dark ; 42.5; 30; 46Eps Ori ; 1.69; 30000;occ; 85; 0;40933
 6; 2036.4; 28-DEC-2009 16:31:10; Dark ; 53.5; 14; 58Alp Ori ; 0.87; 3000;occ; 107; 0;40933
 7; 2247.3; 28-DEC-2009 16:34:41; Dark ; 61.5; 44; 24Gam Gem ; 1.93; 11000;occ; 123; 0;40933
 8; 2344.3; 28-DEC-2009 16:36:18; Bright; 49.0; 151; 13Mu Gem ; 2.89; 3000;occ; 98; 0;40933
 9; 2430.1; 28-DEC-2009 16:37:44; Bright; 48.0; 170; 27Eps Gem ; 3.00; 9700;occ; 96; 0;40933
 10; 2580.8; 28-DEC-2009 16:40:15; Bright; 39.0; 107; 37The Aur ; 2.65; 11000;occ; 78; 0;40933
 11; 2697.9; 28-DEC-2009 16:42:12; Bright; 42.5; 6; 13Alp Aur ; 0.08; 3400;occ; 85; 0;40933
 12; 3627.0; 28-DEC-2009 16:57:41; Bright; 32.0; 36; 50Alp UMa ; 1.80; 6300;occ; 64; 0;40933
 13; 3695.5; 28-DEC-2009 16:58:49; Bright; 43.0; 60; 7Bet UMi ; 2.08; 3950;occ; 86; 0;40933
 14; 3930.2; 28-DEC-2009 17:02:44; Bright; 47.5; 32; 77Eps UMa ; 1.76; 11000;occ; 95; 0;40933
 15; 4117.7; 28-DEC-2009 17:05:52; Bright; 46.0; 39; 85Eta UMa ; 1.85; 24000;occ; 92; 0;40933
 16; 4351.1; 28-DEC-2009 17:09:45; Bright; 42.0; 180; 27Gam Boo ; 3.04; 8000;occ; 84; 0;40933
 17; 4564.6; 28-DEC-2009 17:13:18; Bright; 41.0; 83; ; 2.38; 11000;occ; 82; 0;40933
 18; 4800.9; 28-DEC-2009 17:17:15; Bright; 72.0; 111; 8Eta Boo ; 2.68; 6000;occ; 144; 0;40933
 19; 5327.4; 28-DEC-2009 17:26:01; Dark ; 44.0; 122; 9Alp2Lib ; 2.75; 9700;occ; 88; 0;40933
 20; 5498.5; 28-DEC-2009 17:28:52; Dark ; 28.0; 15; 67Alp Vir ; 0.98; 28000;occ; 56; 0;40933
 21; 5734.4; 28-DEC-2009 17:32:48; Dark ; 51.0; 54; 5The Cen ; 2.06; 4500;occ; 102; 0;40933
 22; 5904.5; 28-DEC-2009 17:35:38; Dark ; 40.0; 95; Zet Cen ; 2.55; 26000;occ; 80; 0;40933
 23; 6104.9; 28-DEC-2009 17:38:59; Dark ; 45.0; 64; Gam Cen ; 2.20; 10600;occ; 90; 0;40933
 24; 6202.8; 28-DEC-2009 17:40:37; Dark ; 59.5; 0; ; 0.00; 0;occ; 119; 0;40933
 25; 6470.1; 28-DEC-2009 17:45:04; Dark ; 50.0; 113; Mu Vel ; 2.69; 5000;occ; 100; 0;40933
 26; 6640.7; 28-DEC-2009 17:47:55; Dark ; 42.5; 71; Iot Car ; 2.25; 7700;occ; 85; 0;40933

```

27; 6740.2; 28-DEC-2009 17:49:34; Dark ; 43.0; 41; Eps Car ; 1.86; 4100;occ; 86; 0;40933
28; 6927.2; 28-DEC-2009 17:52:41; Dark ; 46.0; 34; Gam2Vel ; 1.79; 23000;occ; 92; 0;40933
29; 7059.3; 28-DEC-2009 17:54:53; Dark ; 47.0; 70; Zet Pup ; 2.25; 39000;occ; 94; 0;40933
30; 7190.6; 28-DEC-2009 17:57:04; Dark ; 17.0; 117; Pi Pup ; 2.71; 3800;occ; 34; 0;40933
/nas3/ENVISAT/GOMOS/GOM_NL__0P/GOM_NL__0PNPDK20091228_175537_000059052085_00299_40934_5893.N1
 1; 1066.8; 28-DEC-2009 17:55:37; Dark ; 47.0; 70; Zet Pup ; 2.25; 39000;occ; 94; 87;40934
 2; 1154.6; 28-DEC-2009 17:57:04; Dark ; 46.5; 117; Pi Pup ; 2.71; 3800;occ; 93; 0;40934
 3; 1327.3; 28-DEC-2009 17:59:57; Dark ; 49.0; 23; 21Eps CMa ; 1.50; 26000;occ; 98; 0;40934
 4; 1422.7; 28-DEC-2009 18:01:33; Dark ; 47.5; 179; 240mi2CMa ; 3.03; 24000;occ; 95; 0;40934
 5; 1575.9; 28-DEC-2009 18:04:06; Dark ; 53.5; 1; 9Alp CMa ; -1.44; 11000;occ; 107; 0;40934
 6; 1727.0; 28-DEC-2009 18:06:37; Dark ; 43.5; 56; 53Kap Ori ; 2.07; 30000;occ; 87; 0;40934
 7; 1879.5; 28-DEC-2009 18:09:09; Dark ; 42.0; 30; 46Eps Ori ; 1.69; 30000;occ; 84; 0;40934
 8; 2036.5; 28-DEC-2009 18:11:46; Dark ; 54.5; 14; 58Alp Ori ; 0.87; 3000;occ; 109; 0;40934
 9; 2247.2; 28-DEC-2009 18:15:17; Dark ; 66.0; 44; 24Gam Gem ; 1.93; 11000;occ; 132; 0;40934
10; 2343.7; 28-DEC-2009 18:16:54; Bright; 51.5; 151; 13Mu Gem ; 2.89; 3000;occ; 103; 0;40934
11; 2429.4; 28-DEC-2009 18:18:19; Bright; 47.0; 170; 27Eps Gem ; 3.00; 9700;occ; 94; 0;40934
12; 2580.4; 28-DEC-2009 18:20:50; Bright; 40.5; 107; 37The Aur ; 2.65; 11000;occ; 81; 0;40934
13; 2697.6; 28-DEC-2009 18:22:48; Bright; 41.0; 6; 13Alp Aur ; 0.08; 3400;occ; 82; 0;40934
14; 3626.3; 28-DEC-2009 18:38:16; Bright; 31.0; 36; 50Alp UMa ; 1.80; 6300;occ; 62; 0;40934
15; 3695.5; 28-DEC-2009 18:39:25; Bright; 39.5; 60; 7Bet UMi ; 2.08; 3950;occ; 79; 0;40934
16; 3929.9; 28-DEC-2009 18:43:20; Bright; 44.0; 32; 77Eps UMa ; 1.76; 11000;occ; 88; 0;40934
17; 4117.7; 28-DEC-2009 18:46:28; Bright; 47.0; 39; 85Eta UMa ; 1.85; 24000;occ; 94; 0;40934
18; 4350.8; 28-DEC-2009 18:50:21; Bright; 42.0; 180; 27Gam Boo ; 3.04; 8000;occ; 84; 0;40934
19; 4564.7; 28-DEC-2009 18:53:55; Bright; 40.5; 83; ; 2.38; 11000;occ; 81; 0;40934
20; 4801.3; 28-DEC-2009 18:57:51; Bright; 73.0; 111; 8Eta Boo ; 2.68; 6000;occ; 146; 0;40934
21; 5327.6; 28-DEC-2009 19:06:38; Dark ; 44.0; 122; 9Alp2Lib ; 2.75; 9700;occ; 88; 0;40934
22; 5735.2; 28-DEC-2009 19:13:25; Dark ; 46.5; 54; 5The Cen ; 2.06; 4500;occ; 93; 0;40934
23; 5904.9; 28-DEC-2009 19:16:15; Dark ; 41.0; 95; Zet Cen ; 2.55; 26000;occ; 82; 0;40934
24; 6105.5; 28-DEC-2009 19:19:35; Dark ; 42.5; 64; Gam Cen ; 2.20; 10600;occ; 85; 0;40934
25; 6203.6; 28-DEC-2009 19:21:14; Dark ; 59.5; 0; ; 0.00; 0;occ; 119; 0;40934
26; 6471.1; 28-DEC-2009 19:25:41; Dark ; 46.0; 113; Mu Vel ; 2.69; 5000;occ; 92; 0;40934
27; 6640.9; 28-DEC-2009 19:28:31; Dark ; 43.5; 71; Iot Car ; 2.25; 7700;occ; 87; 0;40934
28; 6740.7; 28-DEC-2009 19:30:11; Dark ; 53.0; 41; Eps Car ; 1.86; 4100;occ; 106; 0;40934
29; 6927.9; 28-DEC-2009 19:33:18; Dark ; 44.0; 34; Gam2Vel ; 1.79; 23000;occ; 88; 0;40934
/nas3/ENVISAT/GOMOS/GOM_NL__0P/GOM_NL__0PNPDE20091229_000827_000059362085_00302_40937_9222.N1
 1; -706.7; 29-DEC-2009 00:08:27; Dark ; 42.0; 122; 9Alp2Lib ; 2.75; 9700;occ; 84; 0;40937
 2; -298.9; 29-DEC-2009 00:15:15; Dark ; 48.5; 54; 5The Cen ; 2.06; 4500;occ; 97; 0;40937
 3; -129.4; 29-DEC-2009 00:18:04; Dark ; 39.5; 95; Zet Cen ; 2.55; 26000;occ; 79; 0;40937
 4; 71.9; 29-DEC-2009 00:21:25; Dark ; 44.0; 64; Gam Cen ; 2.20; 10600;occ; 88; 0;40938
 5; 170.4; 29-DEC-2009 00:23:04; Dark ; 59.5; 0; ; 0.00; 0;occ; 119; 0;40938
 6; 437.6; 29-DEC-2009 00:27:31; Dark ; 47.5; 113; Mu Vel ; 2.69; 5000;occ; 95; 0;40938
 7; 606.9; 29-DEC-2009 00:30:20; Dark ; 46.5; 71; Iot Car ; 2.25; 7700;occ; 93; 0;40938
 8; 706.1; 29-DEC-2009 00:32:00; Dark ; 47.0; 41; Eps Car ; 1.86; 4100;occ; 94; 0;40938
 9; 893.5; 29-DEC-2009 00:35:07; Dark ; 46.0; 34; Gam2Vel ; 1.79; 23000;occ; 92; 0;40938
10; 1025.1; 29-DEC-2009 00:37:19; Dark ; 48.0; 70; Zet Pup ; 2.25; 39000;occ; 96; 0;40938
11; 1155.9; 29-DEC-2009 00:39:29; Dark ; 49.5; 117; Pi Pup ; 2.71; 3800;occ; 99; 0;40938
12; 1328.4; 29-DEC-2009 00:42:22; Dark ; 49.0; 23; 21Eps CMa ; 1.50; 26000;occ; 98; 0;40938
13; 1423.5; 29-DEC-2009 00:43:57; Dark ; 45.5; 179; 240mi2CMa ; 3.03; 24000;occ; 91; 0;40938
14; 1576.1; 29-DEC-2009 00:46:30; Dark ; 51.5; 1; 9Alp CMa ; -1.44; 11000;occ; 103; 0;40938
15; 1727.1; 29-DEC-2009 00:49:01; Dark ; 43.5; 56; 53Kap Ori ; 2.07; 30000;occ; 87; 0;40938
16; 1879.4; 29-DEC-2009 00:51:33; Dark ; 44.0; 30; 46Eps Ori ; 1.69; 30000;occ; 88; 0;40938
17; 2035.8; 29-DEC-2009 00:54:09; Dark ; 56.5; 14; 58Alp Ori ; 0.87; 3000;occ; 113; 0;40938
18; 2245.4; 29-DEC-2009 00:57:39; Dark ; 53.0; 44; 24Gam Gem ; 1.93; 11000;occ; 106; 0;40938
19; 2341.9; 29-DEC-2009 00:59:15; Bright; 46.5; 151; 13Mu Gem ; 2.89; 3000;occ; 93; 0;40938
20; 2427.2; 29-DEC-2009 01:00:41; Bright; 48.0; 170; 27Eps Gem ; 3.00; 9700;occ; 96; 0;40938
21; 2578.9; 29-DEC-2009 01:03:12; Bright; 40.0; 107; 37The Aur ; 2.65; 11000;occ; 80; 0;40938
22; 2697.1; 29-DEC-2009 01:05:11; Bright; 39.5; 6; 13Alp Aur ; 0.08; 3400;occ; 79; 0;40938
23; 3623.9; 29-DEC-2009 01:20:37; Bright; 29.0; 36; 50Alp UMa ; 1.80; 6300;occ; 58; 0;40938
24; 3694.8; 29-DEC-2009 01:21:48; Bright; 40.0; 60; 7Bet UMi ; 2.08; 3950;occ; 80; 0;40938
25; 3928.3; 29-DEC-2009 01:25:42; Bright; 48.0; 32; 77Eps UMa ; 1.76; 11000;occ; 96; 0;40938
26; 4116.7; 29-DEC-2009 01:28:50; Bright; 45.0; 39; 85Eta UMa ; 1.85; 24000;occ; 90; 0;40938
27; 4351.0; 29-DEC-2009 01:32:45; Bright; 47.0; 180; 27Gam Boo ; 3.04; 8000;occ; 94; 0;40938
28; 4565.4; 29-DEC-2009 01:36:19; Bright; 60.0; 83; ; 2.38; 11000;occ; 120; 0;40938
29; 4803.3; 29-DEC-2009 01:40:17; Bright; 59.0; 111; 8Eta Boo ; 2.68; 6000;occ; 118; 0;40938
30; 5176.1; 29-DEC-2009 01:46:30; Bright; 53.5; 104; 27Bet Lib ; 2.61; 13100;occ; 107; 0;40938
/nas3/ENVISAT/GOMOS/GOM_NL__0P/GOM_NL__0PNPDE20091229_014655_000045732085_00303_40938_9223.N1
 1; -834.3; 29-DEC-2009 01:46:55; Bright; 54.0; 104; 27Bet Lib ; 2.61; 13100;occ; 108; 51;40938
 2; -706.4; 29-DEC-2009 01:49:03; Dark ; 43.0; 122; 9Alp2Lib ; 2.75; 9700;occ; 86; 0;40938

```

3; -298.3; 29-DEC-2009 01:55:51; Dark ; 41.5; 54; 5The Cen ; 2.06; 4500;occ; 83; 0;40938
4; -128.8; 29-DEC-2009 01:58:41; Dark ; 40.5; 95; Zet Cen ; 2.55; 26000;occ; 81; 0;40938
5; 72.7; 29-DEC-2009 02:02:02; Dark ; 44.0; 64; Gam Cen ; 2.20; 10600;occ; 88; 0;40939
6; 171.3; 29-DEC-2009 02:03:41; Dark ; 59.5; 0; ; 0.00; 0;occ; 119; 0;40939
7; 438.4; 29-DEC-2009 02:08:08; Dark ; 50.5; 113; Mu Vel ; 2.69; 5000;occ; 101; 0;40939
8; 607.5; 29-DEC-2009 02:10:57; Dark ; 41.5; 71; Iot Car ; 2.25; 7700;occ; 83; 0;40939
9; 706.5; 29-DEC-2009 02:12:36; Dark ; 53.5; 41; Eps Car ; 1.86; 4100;occ; 107; 0;40939
10; 894.0; 29-DEC-2009 02:15:43; Dark ; 46.5; 34; Gam2Vel ; 1.79; 23000;occ; 93; 0;40939
11; 1025.8; 29-DEC-2009 02:17:55; Dark ; 46.0; 70; Zet Pup ; 2.25; 39000;occ; 92; 0;40939
12; 1156.6; 29-DEC-2009 02:20:06; Dark ; 48.5; 117; Pi Pup ; 2.71; 3800;occ; 97; 0;40939
13; 1328.6; 29-DEC-2009 02:22:58; Dark ; 48.0; 23; 21Eps CMA ; 1.50; 26000;occ; 96; 0;40939
14; 1423.7; 29-DEC-2009 02:24:33; Dark ; 44.0; 179; 240mi2CMA ; 3.03; 24000;occ; 88; 0;40939
15; 1576.3; 29-DEC-2009 02:27:06; Dark ; 50.5; 1; 9Alp CMA ; -1.44; 11000;occ; 101; 0;40939
16; 1727.2; 29-DEC-2009 02:29:37; Dark ; 43.5; 56; 53Kap Ori ; 2.07; 30000;occ; 87; 0;40939
17; 1879.5; 29-DEC-2009 02:32:09; Dark ; 44.0; 30; 46Eps Ori ; 1.69; 30000;occ; 88; 0;40939
18; 2035.6; 29-DEC-2009 02:34:45; Dark ; 55.0; 14; 58Alp Ori ; 0.87; 3000;occ; 110; 0;40939
19; 2245.2; 29-DEC-2009 02:38:15; Dark ; 65.0; 44; 24Gam Gem ; 1.93; 11000;occ; 130; 0;40939
20; 2341.7; 29-DEC-2009 02:39:51; Bright; 48.0; 151; 13Mu Gem ; 2.89; 3000;occ; 96; 0;40939
21; 2426.6; 29-DEC-2009 02:41:16; Bright; 49.0; 170; 27Eps Gem ; 3.00; 9700;occ; 98; 0;40939
22; 2578.8; 29-DEC-2009 02:43:48; Bright; 39.0; 107; 37The Aur ; 2.65; 11000;occ; 78; 0;40939
23; 2696.9; 29-DEC-2009 02:45:46; Bright; 41.0; 6; 13Alp Aur ; 0.08; 3400;occ; 82; 0;40939
24; 3623.3; 29-DEC-2009 03:01:13; Bright; 29.0; 36; 50Alp UMa ; 1.80; 6300;occ; 58; 0;40939
25; 3694.9; 29-DEC-2009 03:02:24; Bright; 44.5; 60; 7Bet UMi ; 2.08; 3950;occ; 89; 0;40939

/nas3/ENVISAT/GOMOS/GOM_NL__0P/GOM_NL__0PNPDE20091229_030617_000057582085_00304_40939_9224.N1

1; -2108.1; 29-DEC-2009 03:06:17; Bright; 48.5; 32; 77Eps UMa ; 1.76; 11000;occ; 97; 0;40939
2; -1919.2; 29-DEC-2009 03:09:26; Bright; 47.5; 39; 85Eta UMa ; 1.85; 24000;occ; 95; 0;40939
3; -1684.9; 29-DEC-2009 03:13:20; Bright; 60.0; 180; 27Gam Boo ; 3.04; 8000;occ; 120; 0;40939
4; -1470.2; 29-DEC-2009 03:16:55; Bright; 39.5; 83; ; 2.38; 11000;occ; 79; 0;40939
5; -1232.1; 29-DEC-2009 03:20:53; Bright; 51.0; 111; 8Eta Boo ; 2.68; 6000;occ; 102; 0;40939
6; -859.1; 29-DEC-2009 03:27:06; Bright; 54.0; 104; 27Bet Lib ; 2.61; 13100;occ; 108; 0;40939
7; -705.6; 29-DEC-2009 03:29:40; Dark ; 44.5; 122; 9Alp2Lib ; 2.75; 9700;occ; 89; 0;40939
8; -297.7; 29-DEC-2009 03:36:28; Dark ; 49.0; 54; 5The Cen ; 2.06; 4500;occ; 98; 0;40939
9; -128.1; 29-DEC-2009 03:39:17; Dark ; 39.5; 95; Zet Cen ; 2.55; 26000;occ; 79; 0;40939
10; 73.7; 29-DEC-2009 03:42:39; Dark ; 44.5; 64; Gam Cen ; 2.20; 10600;occ; 89; 0;40940
11; 172.2; 29-DEC-2009 03:44:18; Dark ; 59.5; 0; ; 0.00; 0;occ; 119; 0;40940
12; 439.6; 29-DEC-2009 03:48:45; Dark ; 45.0; 113; Mu Vel ; 2.69; 5000;occ; 90; 0;40940
13; 607.8; 29-DEC-2009 03:51:33; Dark ; 40.5; 71; Iot Car ; 2.25; 7700;occ; 81; 0;40940
14; 706.9; 29-DEC-2009 03:53:12; Dark ; 54.0; 41; Eps Car ; 1.86; 4100;occ; 108; 0;40940
15; 894.3; 29-DEC-2009 03:56:20; Dark ; 49.0; 34; Gam2Vel ; 1.79; 23000;occ; 98; 0;40940
16; 1026.4; 29-DEC-2009 03:58:32; Dark ; 50.0; 70; Zet Pup ; 2.25; 39000;occ; 100; 0;40940
17; 1156.7; 29-DEC-2009 04:00:42; Dark ; 50.5; 117; Pi Pup ; 2.71; 3800;occ; 101; 0;40940
18; 1329.2; 29-DEC-2009 04:03:35; Dark ; 49.0; 23; 21Eps CMA ; 1.50; 26000;occ; 98; 0;40940
19; 1423.9; 29-DEC-2009 04:05:09; Dark ; 47.5; 179; 240mi2CMA ; 3.03; 24000;occ; 95; 0;40940
20; 1576.5; 29-DEC-2009 04:07:42; Dark ; 52.0; 1; 9Alp CMA ; -1.44; 11000;occ; 104; 0;40940
21; 1727.6; 29-DEC-2009 04:10:13; Dark ; 42.5; 56; 53Kap Ori ; 2.07; 30000;occ; 85; 0;40940
22; 1879.6; 29-DEC-2009 04:12:45; Dark ; 43.5; 30; 46Eps Ori ; 1.69; 30000;occ; 87; 0;40940
23; 2035.8; 29-DEC-2009 04:15:21; Dark ; 56.0; 14; 58Alp Ori ; 0.87; 3000;occ; 112; 0;40940
24; 2244.7; 29-DEC-2009 04:18:50; Dark ; 63.0; 44; 24Gam Gem ; 1.93; 11000;occ; 126; 0;40940
25; 2341.5; 29-DEC-2009 04:20:27; Bright; 50.5; 151; 13Mu Gem ; 2.89; 3000;occ; 101; 0;40940
26; 2426.1; 29-DEC-2009 04:21:51; Bright; 48.5; 170; 27Eps Gem ; 3.00; 9700;occ; 97; 0;40940
27; 2578.7; 29-DEC-2009 04:24:24; Bright; 39.0; 107; 37The Aur ; 2.65; 11000;occ; 78; 0;40940
28; 2696.9; 29-DEC-2009 04:26:22; Bright; 39.5; 6; 13Alp Aur ; 0.08; 3400;occ; 79; 0;40940
29; 3622.8; 29-DEC-2009 04:41:48; Bright; 27.5; 36; 50Alp UMa ; 1.80; 6300;occ; 55; 0;40940

/nas3/ENVISAT/GOMOS/GOM_NL__0P/GOM_NL__0PNPDE20091229_044159_000060522085_00305_40940_9225.N1

1; -2402.7; 29-DEC-2009 04:41:59; Bright; 28.0; 36; 50Alp UMa ; 1.80; 6300;occ; 56; 21;40940
2; -2341.0; 29-DEC-2009 04:43:00; Bright; 33.5; 60; 7Bet UMi ; 2.08; 3950;occ; 67; 0;40940
3; -2108.3; 29-DEC-2009 04:46:53; Bright; 51.0; 32; 77Eps UMa ; 1.76; 11000;occ; 102; 0;40940
4; -1919.4; 29-DEC-2009 04:50:02; Bright; 64.0; 39; 85Eta UMa ; 1.85; 24000;occ; 128; 0;40940
5; -1684.7; 29-DEC-2009 04:53:57; Bright; 38.0; 180; 27Gam Boo ; 3.04; 8000;occ; 76; 0;40940
6; -1470.0; 29-DEC-2009 04:57:31; Bright; 41.5; 83; ; 2.38; 11000;occ; 83; 0;40940
7; -1231.8; 29-DEC-2009 05:01:30; Bright; 51.0; 111; 8Eta Boo ; 2.68; 6000;occ; 102; 0;40940
8; -858.8; 29-DEC-2009 05:07:43; Bright; 54.0; 104; 27Bet Lib ; 2.61; 13100;occ; 108; 0;40940
9; -704.9; 29-DEC-2009 05:10:17; Dark ; 42.0; 122; 9Alp2Lib ; 2.75; 9700;occ; 84; 0;40940
10; -296.9; 29-DEC-2009 05:17:04; Dark ; 46.0; 54; 5The Cen ; 2.06; 4500;occ; 92; 0;40940
11; -127.5; 29-DEC-2009 05:19:54; Dark ; 37.5; 95; Zet Cen ; 2.55; 26000;occ; 75; 0;40940
12; 74.4; 29-DEC-2009 05:23:16; Dark ; 42.5; 64; Gam Cen ; 2.20; 10600;occ; 85; 0;40941
13; 173.1; 29-DEC-2009 05:24:55; Dark ; 59.5; 0; ; 0.00; 0;occ; 119; 0;40941
14; 440.4; 29-DEC-2009 05:29:22; Dark ; 46.5; 113; Mu Vel ; 2.69; 5000;occ; 93; 0;40941

```

15; 608.4; 29-DEC-2009 05:32:10; Dark ; 39.5; 71; Iot Car ; 2.25; 7700;occ; 79; 0;40941
16; 707.5; 29-DEC-2009 05:33:49; Dark ; 46.0; 41; Eps Car ; 1.86; 4100;occ; 92; 0;40941
17; 895.0; 29-DEC-2009 05:36:56; Dark ; 44.5; 34; Gam2Vel ; 1.79; 23000;occ; 89; 0;40941
18; 1026.8; 29-DEC-2009 05:39:08; Dark ; 48.0; 70; Zet Pup ; 2.25; 39000;occ; 96; 0;40941
19; 1157.1; 29-DEC-2009 05:41:19; Dark ; 48.5; 117; Pi Pup ; 2.71; 3800;occ; 97; 0;40941
20; 1329.5; 29-DEC-2009 05:44:11; Dark ; 46.0; 23; 21Eps CMA ; 1.50; 26000;occ; 92; 0;40941
21; 1424.1; 29-DEC-2009 05:45:46; Dark ; 46.5; 179; 240mi2CMA ; 3.03; 24000;occ; 93; 0;40941
22; 1576.7; 29-DEC-2009 05:48:18; Dark ; 52.0; 1; 9Alp CMA ; -1.44; 11000;occ; 104; 0;40941
23; 1727.4; 29-DEC-2009 05:50:49; Dark ; 41.0; 56; 53Kap Ori ; 2.07; 30000;occ; 82; 0;40941
24; 1879.6; 29-DEC-2009 05:53:21; Dark ; 44.5; 30; 46Eps Ori ; 1.69; 30000;occ; 89; 0;40941
25; 2035.9; 29-DEC-2009 05:55:57; Dark ; 51.5; 14; 58Alp Ori ; 0.87; 3000;occ; 103; 0;40941
26; 2244.3; 29-DEC-2009 05:59:26; Dark ; 56.5; 44; 24Gam Gem ; 1.93; 11000;occ; 113; 0;40941
27; 2341.1; 29-DEC-2009 06:01:03; Bright; 49.0; 151; 13Mu Gem ; 2.89; 3000;occ; 98; 0;40941
28; 2425.7; 29-DEC-2009 06:02:27; Bright; 48.0; 170; 27Eps Gem ; 3.00; 9700;occ; 96; 0;40941
29; 2578.3; 29-DEC-2009 06:05:00; Bright; 39.0; 107; 37The Aur ; 2.65; 11000;occ; 78; 0;40941
30; 2696.9; 29-DEC-2009 06:06:58; Bright; 43.0; 6; 13Alp Aur ; 0.08; 3400;occ; 86; 0;40941
31; 3622.1; 29-DEC-2009 06:22:23; Bright; 27.5; 36; 50Alp UMa ; 1.80; 6300;occ; 55; 0;40941
/nas3/ENVISAT/GOMOS/GOM_NL__0P/GOM_NL__0PNPDE20091229_204231_000043092085_00315_40950_9226.N1
 1; 906.0; 29-DEC-2009 20:42:31; Dark ; 45.5; 34; Gam2Vel ; 1.79; 23000;occ; 91; 12;40950
 2; 1031.8; 29-DEC-2009 20:44:37; Dark ; 45.5; 70; Zet Pup ; 2.25; 39000;occ; 91; 0;40950
 3; 1160.9; 29-DEC-2009 20:46:46; Dark ; 48.0; 117; Pi Pup ; 2.71; 3800;occ; 96; 0;40950
 4; 1332.0; 29-DEC-2009 20:49:37; Dark ; 48.0; 23; 21Eps CMA ; 1.50; 26000;occ; 96; 0;40950
 5; 1426.2; 29-DEC-2009 20:51:11; Dark ; 45.5; 179; 240mi2CMA ; 3.03; 24000;occ; 91; 0;40950
 6; 1577.5; 29-DEC-2009 20:53:42; Dark ; 50.5; 1; 9Alp CMA ; -1.44; 11000;occ; 101; 0;40950
 7; 1728.1; 29-DEC-2009 20:56:13; Dark ; 42.5; 56; 53Kap Ori ; 2.07; 30000;occ; 85; 0;40950
 8; 1879.8; 29-DEC-2009 20:58:45; Dark ; 44.0; 30; 46Eps Ori ; 1.69; 30000;occ; 88; 0;40950
 9; 2034.7; 29-DEC-2009 21:01:20; Dark ; 51.5; 14; 58Alp Ori ; 0.87; 3000;occ; 103; 0;40950
10; 2240.8; 29-DEC-2009 21:04:46; Dark ; 54.0; 44; 24Gam Gem ; 1.93; 11000;occ; 108; 0;40950
11; 2337.6; 29-DEC-2009 21:06:23; Bright; 51.0; 151; 13Mu Gem ; 2.89; 3000;occ; 102; 0;40950
12; 2420.9; 29-DEC-2009 21:07:46; Bright; 48.5; 170; 27Eps Gem ; 3.00; 9700;occ; 97; 0;40950
13; 2575.5; 29-DEC-2009 21:10:20; Bright; 40.0; 107; 37The Aur ; 2.65; 11000;occ; 80; 0;40950
14; 2695.6; 29-DEC-2009 21:12:20; Bright; 43.5; 6; 13Alp Aur ; 0.08; 3400;occ; 87; 0;40950
15; 3693.9; 29-DEC-2009 21:28:59; Bright; 54.0; 60; 7Bet UMi ; 2.08; 3950;occ; 108; 0;40950
16; 3923.7; 29-DEC-2009 21:32:49; Bright; 49.0; 32; 77Eps UMa ; 1.76; 11000;occ; 98; 0;40950
17; 4114.7; 29-DEC-2009 21:36:00; Bright; 45.5; 39; 85Eta UMa ; 1.85; 24000;occ; 91; 0;40950
18; 4351.6; 29-DEC-2009 21:39:56; Bright; 61.0; 180; 27Gam Boo ; 3.04; 8000;occ; 122; 0;40950
19; 4568.0; 29-DEC-2009 21:43:33; Bright; 60.0; 83; ; 2.38; 11000;occ; 120; 0;40950
20; 4758.1; 29-DEC-2009 21:46:43; Bright; 51.0; 3; 16Alp Boo ; -0.05; 4250;occ; 102; 0;40950
21; 5181.0; 29-DEC-2009 21:53:46; Bright; 34.5; 104; 27Bet Lib ; 2.61; 13100;occ; 69; 0;40950
/nas3/ENVISAT/GOMOS/GOM_NL__0P/GOM_NL__0PNPDE20091229_215621_000060502085_00315_40950_9227.N1
 1; -699.7; 29-DEC-2009 21:56:21; Dark ; 44.5; 122; 9Alp2Lib ; 2.75; 9700;occ; 89; 0;40950
 2; -290.2; 29-DEC-2009 22:03:11; Dark ; 45.5; 54; 5The Cen ; 2.06; 4500;occ; 91; 0;40950
 3; -121.7; 29-DEC-2009 22:05:59; Dark ; 42.5; 95; Zet Cen ; 2.55; 26000;occ; 85; 0;40950
 4; 82.2; 29-DEC-2009 22:09:23; Dark ; 43.0; 64; Gam Cen ; 2.20; 10600;occ; 86; 0;40951
 5; 182.2; 29-DEC-2009 22:11:03; Dark ; 59.5; 0; ; 0.00; 0;occ; 119; 0;40951
 6; 449.5; 29-DEC-2009 22:15:30; Dark ; 47.0; 113; Mu Vel ; 2.69; 5000;occ; 94; 0;40951
 7; 614.0; 29-DEC-2009 22:18:15; Dark ; 39.5; 71; Iot Car ; 2.25; 7700;occ; 79; 0;40951
 8; 712.0; 29-DEC-2009 22:19:53; Dark ; 51.5; 41; Eps Car ; 1.86; 4100;occ; 103; 0;40951
 9; 900.4; 29-DEC-2009 22:23:01; Dark ; 45.5; 34; Gam2Vel ; 1.79; 23000;occ; 91; 0;40951
10; 1032.2; 29-DEC-2009 22:25:13; Dark ; 44.5; 70; Zet Pup ; 2.25; 39000;occ; 89; 0;40951
11; 1161.1; 29-DEC-2009 22:27:22; Dark ; 49.5; 117; Pi Pup ; 2.71; 3800;occ; 99; 0;40951
12; 1332.5; 29-DEC-2009 22:30:13; Dark ; 47.5; 23; 21Eps CMA ; 1.50; 26000;occ; 95; 0;40951
13; 1426.7; 29-DEC-2009 22:31:47; Dark ; 45.0; 179; 240mi2CMA ; 3.03; 24000;occ; 90; 0;40951
14; 1577.8; 29-DEC-2009 22:34:19; Dark ; 52.0; 1; 9Alp CMA ; -1.44; 11000;occ; 104; 0;40951
15; 1728.4; 29-DEC-2009 22:36:49; Dark ; 42.5; 56; 53Kap Ori ; 2.07; 30000;occ; 85; 0;40951
16; 1879.9; 29-DEC-2009 22:39:21; Dark ; 43.5; 30; 46Eps Ori ; 1.69; 30000;occ; 87; 0;40951
17; 2034.7; 29-DEC-2009 22:41:56; Dark ; 50.5; 14; 58Alp Ori ; 0.87; 3000;occ; 101; 0;40951
18; 2240.2; 29-DEC-2009 22:45:21; Dark ; 52.0; 44; 24Gam Gem ; 1.93; 11000;occ; 104; 0;40951
19; 2337.2; 29-DEC-2009 22:46:58; Bright; 51.0; 151; 13Mu Gem ; 2.89; 3000;occ; 102; 0;40951
20; 2420.5; 29-DEC-2009 22:48:21; Bright; 47.0; 170; 27Eps Gem ; 3.00; 9700;occ; 94; 0;40951
21; 2575.2; 29-DEC-2009 22:50:56; Bright; 39.0; 107; 37The Aur ; 2.65; 11000;occ; 78; 0;40951
22; 2695.5; 29-DEC-2009 22:52:56; Bright; 42.0; 6; 13Alp Aur ; 0.08; 3400;occ; 84; 0;40951
23; 3693.8; 29-DEC-2009 23:09:35; Bright; 39.5; 60; 7Bet UMi ; 2.08; 3950;occ; 79; 0;40951
24; 3923.6; 29-DEC-2009 23:13:24; Bright; 49.5; 32; 77Eps UMa ; 1.76; 11000;occ; 99; 0;40951
25; 4114.4; 29-DEC-2009 23:16:35; Bright; 43.5; 39; 85Eta UMa ; 1.85; 24000;occ; 87; 0;40951
26; 4351.8; 29-DEC-2009 23:20:33; Bright; 61.0; 180; 27Gam Boo ; 3.04; 8000;occ; 122; 0;40951
27; 4568.3; 29-DEC-2009 23:24:09; Bright; 60.0; 83; ; 2.38; 11000;occ; 120; 0;40951
28; 4758.5; 29-DEC-2009 23:27:19; Bright; 51.0; 3; 16Alp Boo ; -0.05; 4250;occ; 102; 0;40951

```



```

29; 5181.4; 29-DEC-2009 23:34:22; Bright; 55.0; 104; 27Bet Lib ; 2.61; 13100;occ; 110; 0;40951
30; 5336.8; 29-DEC-2009 23:36:58; Dark ; 13.5; 122; 9Alp2Lib ; 2.75; 9700;occ; 27; 0;40951
/nas3/ENVISAT/GOMOS/GOM_NL__0P/GOM_NL__0PNPDE20091229_233658_000059142085_00316_40951_9228.N1
1; -699.0; 29-DEC-2009 23:36:58; Dark ; 44.0; 122; 9Alp2Lib ; 2.75; 9700;occ; 88; 0;40951
2; -289.5; 29-DEC-2009 23:43:47; Dark ; 46.0; 54; 5The Cen ; 2.06; 4500;occ; 92; 0;40951
3; -121.1; 29-DEC-2009 23:46:36; Dark ; 39.5; 95; Zet Cen ; 2.55; 26000;occ; 79; 0;40951
4; 83.0; 29-DEC-2009 23:50:00; Dark ; 42.0; 64; Gam Cen ; 2.20; 10600;occ; 84; 0;40952
5; 183.1; 29-DEC-2009 23:51:40; Dark ; 59.5; 0; ; 0.00; 0;occ; 119; 0;40952
6; 450.4; 29-DEC-2009 23:56:07; Dark ; 47.5; 113; Mu Vel ; 2.69; 5000;occ; 95; 0;40952
7; 614.5; 29-DEC-2009 23:58:51; Dark ; 43.5; 71; Iot Car ; 2.25; 7700;occ; 87; 0;40952
8; 712.5; 30-DEC-2009 00:00:29; Dark ; 56.0; 41; Eps Car ; 1.86; 4100;occ; 112; 0;40952
9; 900.9; 30-DEC-2009 00:03:38; Dark ; 46.0; 34; Gam2Vel ; 1.79; 23000;occ; 92; 0;40952
10; 1032.8; 30-DEC-2009 00:05:49; Dark ; 50.0; 70; Zet Pup ; 2.25; 39000;occ; 100; 0;40952
11; 1161.6; 30-DEC-2009 00:07:58; Dark ; 47.5; 117; Pi Pup ; 2.71; 3800;occ; 95; 0;40952
12; 1332.5; 30-DEC-2009 00:10:49; Dark ; 47.0; 23; 21Eps CMA ; 1.50; 26000;occ; 94; 0;40952
13; 1426.6; 30-DEC-2009 00:12:23; Dark ; 47.5; 179; 240mi2CMA ; 3.03; 24000;occ; 95; 0;40952
14; 1577.9; 30-DEC-2009 00:14:54; Dark ; 50.5; 1; 9Alp CMA ;-1.44; 11000;occ; 101; 0;40952
15; 1728.1; 30-DEC-2009 00:17:25; Dark ; 43.5; 56; 53Kap Ori ; 2.07; 30000;occ; 87; 0;40952
16; 1879.7; 30-DEC-2009 00:19:56; Dark ; 43.0; 30; 46Eps Ori ; 1.69; 30000;occ; 86; 0;40952
17; 2034.7; 30-DEC-2009 00:22:31; Dark ; 51.0; 14; 58Alp Ori ; 0.87; 3000;occ; 102; 0;40952
18; 2239.7; 30-DEC-2009 00:25:56; Dark ; 64.0; 44; 24Gam Gem ; 1.93; 11000;occ; 128; 0;40952
19; 2337.2; 30-DEC-2009 00:27:34; Bright; 50.0; 151; 13Mu Gem ; 2.89; 3000;occ; 100; 0;40952
20; 2419.7; 30-DEC-2009 00:28:56; Bright; 48.0; 170; 27Eps Gem ; 3.00; 9700;occ; 96; 0;40952
21; 2575.1; 30-DEC-2009 00:31:32; Bright; 38.5; 107; 37The Aur ; 2.65; 11000;occ; 77; 0;40952
22; 2695.3; 30-DEC-2009 00:33:32; Bright; 46.5; 6; 13Alp Aur ; 0.08; 3400;occ; 93; 0;40952
23; 3693.6; 30-DEC-2009 00:50:10; Bright; 38.5; 60; 7Bet UMi ; 2.08; 3950;occ; 77; 0;40952
24; 3922.9; 30-DEC-2009 00:53:59; Bright; 68.0; 32; 77Eps UMa ; 1.76; 11000;occ; 136; 0;40952
25; 4114.1; 30-DEC-2009 00:57:11; Bright; 65.0; 39; 85Eta UMa ; 1.85; 24000;occ; 130; 0;40952
26; 4351.9; 30-DEC-2009 01:01:09; Bright; 40.0; 180; 27Gam Boo ; 3.04; 8000;occ; 80; 0;40952
27; 4568.4; 30-DEC-2009 01:04:45; Bright; 60.0; 83; ; 2.38; 11000;occ; 120; 0;40952
28; 4758.9; 30-DEC-2009 01:07:56; Bright; 48.0; 3; 16Alp Boo ;-0.05; 4250;occ; 96; 0;40952
29; 5181.9; 30-DEC-2009 01:14:58; Bright; 34.0; 104; 27Bet Lib ; 2.61; 13100;occ; 68; 0;40952
/nas3/ENVISAT/GOMOS/GOM_NL__0P/GOM_NL__0PNPDK20091229_062336_000040972085_00306_40941_5894.N1
1; -2341.2; 29-DEC-2009 06:23:36; Bright; 39.0; 60; 7Bet UMi ; 2.08; 3950;occ; 78; 0;40941
2; -2108.4; 29-DEC-2009 06:27:29; Bright; 48.0; 32; 77Eps UMa ; 1.76; 11000;occ; 96; 0;40941
3; -1919.6; 29-DEC-2009 06:30:38; Bright; 46.0; 39; 85Eta UMa ; 1.85; 24000;occ; 92; 0;40941
4; -1684.7; 29-DEC-2009 06:34:33; Bright; 59.5; 180; 27Gam Boo ; 3.04; 8000;occ; 119; 0;40941
5; -1469.9; 29-DEC-2009 06:38:07; Bright; 40.5; 83; ; 2.38; 11000;occ; 81; 0;40941
6; -1231.1; 29-DEC-2009 06:42:06; Bright; 51.0; 111; 8Eta Boo ; 2.68; 6000;occ; 102; 0;40941
7; -858.7; 29-DEC-2009 06:48:19; Bright; 54.0; 104; 27Bet Lib ; 2.61; 13100;occ; 108; 0;40941
8; -704.6; 29-DEC-2009 06:50:53; Dark ; 44.5; 122; 9Alp2Lib ; 2.75; 9700;occ; 89; 0;40941
9; -296.3; 29-DEC-2009 06:57:41; Dark ; 48.5; 54; 5The Cen ; 2.06; 4500;occ; 97; 0;40941
10; -127.0; 29-DEC-2009 07:00:30; Dark ; 42.0; 95; Zet Cen ; 2.55; 26000;occ; 84; 0;40941
11; 75.3; 29-DEC-2009 07:03:53; Dark ; 46.5; 64; Gam Cen ; 2.20; 10600;occ; 93; 0;40942
12; 174.0; 29-DEC-2009 07:05:31; Dark ; 59.5; 0; ; 0.00; 0;occ; 119; 0;40942
13; 441.3; 29-DEC-2009 07:09:59; Dark ; 50.5; 113; Mu Vel ; 2.69; 5000;occ; 101; 0;40942
14; 608.9; 29-DEC-2009 07:12:46; Dark ; 41.5; 71; Iot Car ; 2.25; 7700;occ; 83; 0;40942
15; 707.8; 29-DEC-2009 07:14:25; Dark ; 54.5; 41; Eps Car ; 1.86; 4100;occ; 109; 0;40942
16; 895.8; 29-DEC-2009 07:17:33; Dark ; 46.0; 34; Gam2Vel ; 1.79; 23000;occ; 92; 0;40942
17; 1027.4; 29-DEC-2009 07:19:45; Dark ; 45.5; 70; Zet Pup ; 2.25; 39000;occ; 91; 0;40942
18; 1157.7; 29-DEC-2009 07:21:55; Dark ; 48.0; 117; Pi Pup ; 2.71; 3800;occ; 96; 0;40942
19; 1329.9; 29-DEC-2009 07:24:47; Dark ; 47.5; 23; 21Eps CMA ; 1.50; 26000;occ; 95; 0;40942
20; 1424.6; 29-DEC-2009 07:26:22; Dark ; 45.0; 179; 240mi2CMA ; 3.03; 24000;occ; 90; 0;40942
21; 1577.0; 29-DEC-2009 07:28:54; Dark ; 52.5; 1; 9Alp CMA ;-1.44; 11000;occ; 105; 0;40942
22; 1727.5; 29-DEC-2009 07:31:25; Dark ; 28.5; 56; 53Kap Ori ; 2.07; 30000;occ; 57; 0;40942
/nas3/ENVISAT/GOMOS/GOM_NL__0P/GOM_NL__0PNPDK20091229_073125_000060442085_00307_40942_5895.N1
1; 1727.5; 29-DEC-2009 07:31:25; Dark ; 43.5; 56; 53Kap Ori ; 2.07; 30000;occ; 87; 0;40942
2; 1879.6; 29-DEC-2009 07:33:57; Dark ; 42.0; 30; 46Eps Ori ; 1.69; 30000;occ; 84; 0;40942
3; 2035.6; 29-DEC-2009 07:36:33; Dark ; 54.5; 14; 58Alp Ori ; 0.87; 3000;occ; 109; 0;40942
4; 2243.8; 29-DEC-2009 07:40:01; Dark ; 54.5; 44; 24Gam Gem ; 1.93; 11000;occ; 109; 0;40942
5; 2340.9; 29-DEC-2009 07:41:38; Bright; 50.0; 151; 13Mu Gem ; 2.89; 3000;occ; 100; 0;40942
6; 2425.0; 29-DEC-2009 07:43:02; Bright; 48.0; 170; 27Eps Gem ; 3.00; 9700;occ; 96; 0;40942
7; 2578.1; 29-DEC-2009 07:45:35; Bright; 40.0; 107; 37The Aur ; 2.65; 11000;occ; 80; 0;40942
8; 2696.7; 29-DEC-2009 07:47:34; Bright; 42.0; 6; 13Alp Aur ; 0.08; 3400;occ; 84; 0;40942
9; 3621.5; 29-DEC-2009 08:02:59; Bright; 27.0; 36; 50Alp UMa ; 1.80; 6300;occ; 54; 0;40942
10; 3694.7; 29-DEC-2009 08:04:12; Bright; 35.5; 60; 7Bet UMi ; 2.08; 3950;occ; 71; 0;40942
11; 3927.0; 29-DEC-2009 08:08:04; Bright; 46.0; 32; 77Eps UMa ; 1.76; 11000;occ; 92; 0;40942
12; 4116.2; 29-DEC-2009 08:11:14; Bright; 46.0; 39; 85Eta UMa ; 1.85; 24000;occ; 92; 0;40942

```

```

13; 4351.3; 29-DEC-2009 08:15:09; Bright; 60.0; 180; 27Gam Boo ; 3.04; 8000;occ; 120; 0;40942
14; 4566.5; 29-DEC-2009 08:18:44; Bright; 41.5; 83; ; 2.38; 11000;occ; 83; 0;40942
15; 4805.3; 29-DEC-2009 08:22:43; Bright; 42.0; 111; 8Eta Boo ; 2.68; 6000;occ; 84; 0;40942
16; 5178.0; 29-DEC-2009 08:28:55; Bright; 55.0; 104; 27Bet Lib ; 2.61; 13100;occ; 110; 0;40942
17; 5332.2; 29-DEC-2009 08:31:30; Dark ; 42.5; 122; 9Alp2Lib ; 2.75; 9700;occ; 85; 0;40942
18; 5740.4; 29-DEC-2009 08:38:18; Dark ; 46.0; 54; 5The Cen ; 2.06; 4500;occ; 92; 0;40942
19; 5909.7; 29-DEC-2009 08:41:07; Dark ; 40.0; 95; Zet Cen ; 2.55; 26000;occ; 80; 0;40942
20; 6112.0; 29-DEC-2009 08:44:29; Dark ; 43.5; 64; Gam Cen ; 2.20; 10600;occ; 87; 0;40942
21; 6210.8; 29-DEC-2009 08:46:08; Dark ; 59.5; 0; ; 0.00; 0;occ; 119; 0;40942
22; 6478.2; 29-DEC-2009 08:50:36; Dark ; 46.0; 113; Mu Vel ; 2.69; 5000;occ; 92; 0;40942
23; 6645.6; 29-DEC-2009 08:53:23; Dark ; 44.5; 71; Iot Car ; 2.25; 7700;occ; 89; 0;40942
24; 6744.3; 29-DEC-2009 08:55:02; Dark ; 49.0; 41; Eps Car ; 1.86; 4100;occ; 98; 0;40942
25; 6932.1; 29-DEC-2009 08:58:09; Dark ; 47.0; 34; Gam2Vel ; 1.79; 23000;occ; 94; 0;40942
26; 7064.0; 29-DEC-2009 09:00:21; Dark ; 47.5; 70; Zet Pup ; 2.25; 39000;occ; 95; 0;40942
27; 7194.1; 29-DEC-2009 09:02:32; Dark ; 48.5; 117; Pi Pup ; 2.71; 3800;occ; 97; 0;40942
28; 7365.9; 29-DEC-2009 09:05:23; Dark ; 46.0; 23; 21Eps CMA ; 1.50; 26000;occ; 92; 0;40942
29; 7460.8; 29-DEC-2009 09:06:58; Dark ; 46.0; 179; 240mi2CMA ; 3.03; 24000;occ; 92; 0;40942
30; 7612.9; 29-DEC-2009 09:09:30; Dark ; 50.5; 1; 9Alp CMA ; -1.44; 11000;occ; 101; 0;40942
31; 7763.5; 29-DEC-2009 09:12:01; Dark ; 8.5; 56; 53Kap Ori ; 2.07; 30000;occ; 17; 0;40942
/nas3/ENVISAT/GOMOS/GOM_NL_0P/GOM_NL_0PNPDK20091229_091201_000060462085_00308_40943_5896.N1
 1; 1727.6; 29-DEC-2009 09:12:01; Dark ; 43.0; 56; 53Kap Ori ; 2.07; 30000;occ; 86; 0;40943
 2; 1879.7; 29-DEC-2009 09:14:33; Dark ; 43.0; 30; 46Eps Ori ; 1.69; 30000;occ; 86; 0;40943
 3; 2035.7; 29-DEC-2009 09:17:09; Dark ; 55.5; 14; 58Alp Ori ; 0.87; 3000;occ; 111; 0;40943
 4; 2243.4; 29-DEC-2009 09:20:37; Dark ; 58.5; 44; 24Gam Gem ; 1.93; 11000;occ; 117; 0;40943
 5; 2340.4; 29-DEC-2009 09:22:14; Bright; 50.0; 151; 13Mu Gem ; 2.89; 3000;occ; 100; 0;40943
 6; 2424.7; 29-DEC-2009 09:23:38; Bright; 47.5; 170; 27Eps Gem ; 3.00; 9700;occ; 95; 0;40943
 7; 2577.8; 29-DEC-2009 09:26:11; Bright; 58.0; 107; 37The Aur ; 2.65; 11000;occ; 116; 0;40943
 8; 2696.5; 29-DEC-2009 09:28:10; Bright; 40.5; 6; 13Alp Aur ; 0.08; 3400;occ; 81; 0;40943
 9; 3620.8; 29-DEC-2009 09:43:34; Bright; 27.0; 36; 50Alp UMa ; 1.80; 6300;occ; 54; 0;40943
10; 3694.6; 29-DEC-2009 09:44:48; Bright; 41.0; 60; 7Bet UMi ; 2.08; 3950;occ; 82; 0;40943
11; 3926.4; 29-DEC-2009 09:48:40; Bright; 44.0; 32; 77Eps UMa ; 1.76; 11000;occ; 88; 0;40943
12; 4116.1; 29-DEC-2009 09:51:49; Bright; 42.5; 39; 85Eta UMa ; 1.85; 24000;occ; 85; 0;40943
13; 4351.2; 29-DEC-2009 09:55:45; Bright; 39.5; 180; 27Gam Boo ; 3.04; 8000;occ; 79; 0;40943
14; 4566.8; 29-DEC-2009 09:59:20; Bright; 40.5; 83; ; 2.38; 11000;occ; 81; 0;40943
15; 4805.8; 29-DEC-2009 10:03:19; Bright; 42.0; 111; 8Eta Boo ; 2.68; 6000;occ; 84; 0;40943
16; 5178.3; 29-DEC-2009 10:09:32; Bright; 34.0; 104; 27Bet Lib ; 2.61; 13100;occ; 68; 0;40943
17; 5332.6; 29-DEC-2009 10:12:06; Dark ; 41.5; 122; 9Alp2Lib ; 2.75; 9700;occ; 83; 0;40943
18; 5741.1; 29-DEC-2009 10:18:54; Dark ; 46.5; 54; 5The Cen ; 2.06; 4500;occ; 93; 0;40943
19; 5910.1; 29-DEC-2009 10:21:43; Dark ; 41.0; 95; Zet Cen ; 2.55; 26000;occ; 82; 0;40943
20; 6112.7; 29-DEC-2009 10:25:06; Dark ; 42.5; 64; Gam Cen ; 2.20; 10600;occ; 85; 0;40943
21; 6211.7; 29-DEC-2009 10:26:45; Dark ; 59.5; 0; ; 0.00; 0;occ; 119; 0;40943
22; 6479.1; 29-DEC-2009 10:31:12; Dark ; 46.5; 113; Mu Vel ; 2.69; 5000;occ; 93; 0;40943
23; 6646.1; 29-DEC-2009 10:33:59; Dark ; 40.0; 71; Iot Car ; 2.25; 7700;occ; 80; 0;40943
24; 6744.8; 29-DEC-2009 10:35:38; Dark ; 53.0; 41; Eps Car ; 1.86; 4100;occ; 106; 0;40943
25; 6932.5; 29-DEC-2009 10:38:46; Dark ; 44.0; 34; Gam2Vel ; 1.79; 23000;occ; 88; 0;40943
26; 7064.6; 29-DEC-2009 10:40:58; Dark ; 47.5; 70; Zet Pup ; 2.25; 39000;occ; 95; 0;40943
27; 7194.5; 29-DEC-2009 10:43:08; Dark ; 48.5; 117; Pi Pup ; 2.71; 3800;occ; 97; 0;40943
28; 7366.3; 29-DEC-2009 10:46:00; Dark ; 47.0; 23; 21Eps CMA ; 1.50; 26000;occ; 94; 0;40943
29; 7460.8; 29-DEC-2009 10:47:34; Dark ; 45.0; 179; 240mi2CMA ; 3.03; 24000;occ; 90; 0;40943
30; 7613.0; 29-DEC-2009 10:50:06; Dark ; 52.5; 1; 9Alp CMA ; -1.44; 11000;occ; 105; 0;40943
31; 7763.7; 29-DEC-2009 10:52:37; Dark ; 10.5; 56; 53Kap Ori ; 2.07; 30000;occ; 21; 0;40943
/nas3/ENVISAT/GOMOS/GOM_NL_0P/GOM_NL_0PNPDK20091229_105237_000057792085_00309_40944_5897.N1
 1; 1727.8; 29-DEC-2009 10:52:37; Dark ; 43.0; 56; 53Kap Ori ; 2.07; 30000;occ; 86; 0;40944
 2; 1879.8; 29-DEC-2009 10:55:09; Dark ; 42.5; 30; 46Eps Ori ; 1.69; 30000;occ; 85; 0;40944
 3; 2035.5; 29-DEC-2009 10:57:45; Dark ; 56.0; 14; 58Alp Ori ; 0.87; 3000;occ; 112; 0;40944
 4; 2243.0; 29-DEC-2009 11:01:12; Dark ; 52.0; 44; 24Gam Gem ; 1.93; 11000;occ; 104; 0;40944
 5; 2339.9; 29-DEC-2009 11:02:49; Bright; 47.0; 151; 13Mu Gem ; 2.89; 3000;occ; 94; 0;40944
 6; 2424.0; 29-DEC-2009 11:04:13; Bright; 49.5; 170; 27Eps Gem ; 3.00; 9700;occ; 99; 0;40944
 7; 2577.3; 29-DEC-2009 11:06:46; Bright; 40.0; 107; 37The Aur ; 2.65; 11000;occ; 80; 0;40944
 8; 2696.4; 29-DEC-2009 11:08:46; Bright; 42.5; 6; 13Alp Aur ; 0.08; 3400;occ; 85; 0;40944
 9; 3620.0; 29-DEC-2009 11:24:09; Bright; 26.0; 36; 50Alp UMa ; 1.80; 6300;occ; 52; 0;40944
10; 3694.4; 29-DEC-2009 11:25:24; Bright; 41.5; 60; 7Bet UMi ; 2.08; 3950;occ; 83; 0;40944
11; 3926.4; 29-DEC-2009 11:29:16; Bright; 48.5; 32; 77Eps UMa ; 1.76; 11000;occ; 97; 0;40944
12; 4115.8; 29-DEC-2009 11:32:25; Bright; 48.0; 39; 85Eta UMa ; 1.85; 24000;occ; 96; 0;40944
13; 4351.2; 29-DEC-2009 11:36:20; Bright; 60.0; 180; 27Gam Boo ; 3.04; 8000;occ; 120; 0;40944
14; 4567.0; 29-DEC-2009 11:39:56; Bright; 60.0; 83; ; 2.38; 11000;occ; 120; 0;40944
15; 4806.4; 29-DEC-2009 11:43:56; Bright; 33.0; 111; 8Eta Boo ; 2.68; 6000;occ; 66; 0;40944
16; 5178.6; 29-DEC-2009 11:50:08; Bright; 54.5; 104; 27Bet Lib ; 2.61; 13100;occ; 109; 0;40944

```

```

17; 5333.2; 29-DEC-2009 11:52:42; Dark ; 43.0; 122; 9Alp2Lib ; 2.75; 9700;occ; 86; 0;40944
18; 5741.7; 29-DEC-2009 11:59:31; Dark ; 49.0; 54; 5The Cen ; 2.06; 4500;occ; 98; 0;40944
19; 5910.8; 29-DEC-2009 12:02:20; Dark ; 42.5; 95; Zet Cen ; 2.55; 26000;occ; 85; 0;40944
20; 6113.5; 29-DEC-2009 12:05:43; Dark ; 43.0; 64; Gam Cen ; 2.20; 10600;occ; 86; 0;40944
21; 6212.6; 29-DEC-2009 12:07:22; Dark ; 59.5; 0; ; 0.00; 0;occ; 119; 0;40944
22; 6480.2; 29-DEC-2009 12:11:49; Dark ; 46.0; 113; Mu Vel ; 2.69; 5000;occ; 92; 0;40944
23; 6646.7; 29-DEC-2009 12:14:36; Dark ; 40.5; 71; Iot Car ; 2.25; 7700;occ; 81; 0;40944
24; 6745.4; 29-DEC-2009 12:16:15; Dark ; 41.0; 41; Eps Car ; 1.86; 4100;occ; 82; 0;40944
25; 6933.2; 29-DEC-2009 12:19:22; Dark ; 45.0; 34; Gam2Vel ; 1.79; 23000;occ; 90; 0;40944
26; 7064.9; 29-DEC-2009 12:21:34; Dark ; 46.0; 70; Zet Pup ; 2.25; 39000;occ; 92; 0;40944
27; 7194.7; 29-DEC-2009 12:23:44; Dark ; 50.0; 117; Pi Pup ; 2.71; 3800;occ; 100; 0;40944
28; 7366.6; 29-DEC-2009 12:26:36; Dark ; 48.0; 23; 21Eps CMA ; 1.50; 26000;occ; 96; 0;40944
29; 7460.9; 29-DEC-2009 12:28:10; Dark ; 46.0; 179; 240mi2CMA ; 3.03; 24000;occ; 92; 0;40944
/nas3/ENVISAT/GOMOS/GOM_NL__0P/GOM_NL__0PNPDK20091229_122820_000060712085_00310_40945_5898.N1
 1; 1434.5; 29-DEC-2009 12:28:20; Dark ; 46.5; 179; 240mi2CMA ; 3.03; 24000;occ; 93; 19;40945
 2; 1577.3; 29-DEC-2009 12:30:42; Dark ; 50.0; 1; 9Alp CMA ; -1.44; 11000;occ; 100; 0;40945
 3; 1727.9; 29-DEC-2009 12:33:13; Dark ; 42.5; 56; 53Kap Ori ; 2.07; 30000;occ; 85; 0;40945
 4; 1879.5; 29-DEC-2009 12:35:45; Dark ; 43.5; 30; 46Eps Ori ; 1.69; 30000;occ; 87; 0;40945
 5; 2035.3; 29-DEC-2009 12:38:20; Dark ; 53.0; 14; 58Alp Ori ; 0.87; 3000;occ; 106; 0;40945
 6; 2242.8; 29-DEC-2009 12:41:48; Dark ; 52.0; 44; 24Gam Gem ; 1.93; 11000;occ; 104; 0;40945
 7; 2339.7; 29-DEC-2009 12:43:25; Bright; 46.5; 151; 13Mu Gem ; 2.89; 3000;occ; 93; 0;40945
 8; 2423.4; 29-DEC-2009 12:44:48; Bright; 47.5; 170; 27Eps Gem ; 3.00; 9700;occ; 95; 0;40945
 9; 2577.1; 29-DEC-2009 12:47:22; Bright; 39.0; 107; 37The Aur ; 2.65; 11000;occ; 78; 0;40945
10; 2696.5; 29-DEC-2009 12:49:22; Bright; 39.0; 6; 13Alp Aur ; 0.08; 3400;occ; 78; 0;40945
11; 3619.3; 29-DEC-2009 13:04:44; Bright; 26.0; 36; 50Alp UMa ; 1.80; 6300;occ; 52; 0;40945
12; 3694.2; 29-DEC-2009 13:05:59; Bright; 37.5; 60; 7Bet UMi ; 2.08; 3950;occ; 75; 0;40945
13; 3925.9; 29-DEC-2009 13:09:51; Bright; 51.0; 32; 77Eps UMa ; 1.76; 11000;occ; 102; 0;40945
14; 4115.6; 29-DEC-2009 13:13:01; Bright; 64.0; 39; 85Eta UMa ; 1.85; 24000;occ; 128; 0;40945
15; 4351.3; 29-DEC-2009 13:16:56; Bright; 60.0; 180; 27Gam Boo ; 3.04; 8000;occ; 120; 0;40945
16; 4567.3; 29-DEC-2009 13:20:32; Bright; 60.0; 83; ; 2.38; 11000;occ; 120; 0;40945
17; 4806.9; 29-DEC-2009 13:24:32; Bright; 33.0; 111; 8Eta Boo ; 2.68; 6000;occ; 66; 0;40945
18; 5179.3; 29-DEC-2009 13:30:44; Bright; 55.0; 104; 27Bet Lib ; 2.61; 13100;occ; 110; 0;40945
19; 5333.8; 29-DEC-2009 13:33:19; Dark ; 43.5; 122; 9Alp2Lib ; 2.75; 9700;occ; 87; 0;40945
20; 5742.3; 29-DEC-2009 13:40:07; Dark ; 45.5; 54; 5The Cen ; 2.06; 4500;occ; 91; 0;40945
21; 5911.4; 29-DEC-2009 13:42:56; Dark ; 42.5; 95; Zet Cen ; 2.55; 26000;occ; 85; 0;40945
22; 6114.4; 29-DEC-2009 13:46:19; Dark ; 44.5; 64; Gam Cen ; 2.20; 10600;occ; 89; 0;40945
23; 6213.6; 29-DEC-2009 13:47:59; Dark ; 59.5; 0; ; 0.00; 0;occ; 119; 0;40945
24; 6480.8; 29-DEC-2009 13:52:26; Dark ; 47.0; 113; Mu Vel ; 2.69; 5000;occ; 94; 0;40945
25; 6647.2; 29-DEC-2009 13:55:12; Dark ; 43.0; 71; Iot Car ; 2.25; 7700;occ; 86; 0;40945
26; 6745.8; 29-DEC-2009 13:56:51; Dark ; 43.5; 41; Eps Car ; 1.86; 4100;occ; 87; 0;40945
27; 6933.6; 29-DEC-2009 13:59:59; Dark ; 42.0; 34; Gam2Vel ; 1.79; 23000;occ; 84; 0;40945
28; 7065.5; 29-DEC-2009 14:02:11; Dark ; 47.5; 70; Zet Pup ; 2.25; 39000;occ; 95; 0;40945
29; 7195.4; 29-DEC-2009 14:04:20; Dark ; 48.5; 117; Pi Pup ; 2.71; 3800;occ; 97; 0;40945
30; 7366.8; 29-DEC-2009 14:07:12; Dark ; 47.5; 23; 21Eps CMA ; 1.50; 26000;occ; 95; 0;40945
31; 7461.2; 29-DEC-2009 14:08:46; Dark ; 44.5; 179; 240mi2CMA ; 3.03; 24000;occ; 89; 0;40945
/nas3/ENVISAT/GOMOS/GOM_NL__0P/GOM_NL__0PNPDK20091229_141118_000058362085_00311_40946_5899.N1
 1; 1577.4; 29-DEC-2009 14:11:18; Dark ; 50.0; 1; 9Alp CMA ; -1.44; 11000;occ; 100; 0;40946
 2; 1728.1; 29-DEC-2009 14:13:49; Dark ; 43.0; 56; 53Kap Ori ; 2.07; 30000;occ; 86; 0;40946
 3; 1879.8; 29-DEC-2009 14:16:21; Dark ; 43.0; 30; 46Eps Ori ; 1.69; 30000;occ; 86; 0;40946
 4; 2035.4; 29-DEC-2009 14:18:56; Dark ; 55.0; 14; 58Alp Ori ; 0.87; 3000;occ; 110; 0;40946
 5; 2242.2; 29-DEC-2009 14:22:23; Dark ; 65.0; 44; 24Gam Gem ; 1.93; 11000;occ; 130; 0;40946
 6; 2339.5; 29-DEC-2009 14:24:00; Bright; 51.5; 151; 13Mu Gem ; 2.89; 3000;occ; 103; 0;40946
 7; 2423.0; 29-DEC-2009 14:25:24; Bright; 46.5; 170; 27Eps Gem ; 3.00; 9700;occ; 93; 0;40946
 8; 2576.8; 29-DEC-2009 14:27:58; Bright; 39.0; 107; 37The Aur ; 2.65; 11000;occ; 78; 0;40946
 9; 2696.3; 29-DEC-2009 14:29:57; Bright; 40.0; 6; 13Alp Aur ; 0.08; 3400;occ; 80; 0;40946
10; 3619.0; 29-DEC-2009 14:45:20; Bright; 25.0; 36; 50Alp UMa ; 1.80; 6300;occ; 50; 0;40946
11; 3694.1; 29-DEC-2009 14:46:35; Bright; 38.5; 60; 7Bet UMi ; 2.08; 3950;occ; 77; 0;40946
12; 3925.3; 29-DEC-2009 14:50:26; Bright; 49.0; 32; 77Eps UMa ; 1.76; 11000;occ; 98; 0;40946
13; 4115.4; 29-DEC-2009 14:53:36; Bright; 43.0; 39; 85Eta UMa ; 1.85; 24000;occ; 86; 0;40946
14; 4351.6; 29-DEC-2009 14:57:33; Bright; 57.0; 180; 27Gam Boo ; 3.04; 8000;occ; 114; 0;40946
15; 4567.3; 29-DEC-2009 15:01:08; Bright; 40.0; 83; ; 2.38; 11000;occ; 80; 0;40946
16; 4756.9; 29-DEC-2009 15:04:18; Bright; 49.5; 3; 16Alp Boo ; -0.05; 4250;occ; 99; 0;40946
17; 5179.6; 29-DEC-2009 15:11:21; Bright; 55.0; 104; 27Bet Lib ; 2.61; 13100;occ; 110; 0;40946
18; 5334.4; 29-DEC-2009 15:13:55; Dark ; 42.0; 122; 9Alp2Lib ; 2.75; 9700;occ; 84; 0;40946
19; 5743.1; 29-DEC-2009 15:20:44; Dark ; 40.5; 54; 5The Cen ; 2.06; 4500;occ; 81; 0;40946
20; 5912.1; 29-DEC-2009 15:23:33; Dark ; 40.5; 95; Zet Cen ; 2.55; 26000;occ; 81; 0;40946
21; 6115.1; 29-DEC-2009 15:26:56; Dark ; 43.0; 64; Gam Cen ; 2.20; 10600;occ; 86; 0;40946
22; 6214.5; 29-DEC-2009 15:28:35; Dark ; 59.5; 0; ; 0.00; 0;occ; 119; 0;40946

```



```

23; 6481.8; 29-DEC-2009 15:33:03; Dark ; 47.5; 113; Mu Vel ; 2.69; 5000;occ; 95; 0;40946
24; 6647.8; 29-DEC-2009 15:35:49; Dark ; 39.5; 71; Iot Car ; 2.25; 7700;occ; 79; 0;40946
25; 6746.1; 29-DEC-2009 15:37:27; Dark ; 51.5; 41; Eps Car ; 1.86; 4100;occ; 103; 0;40946
26; 6934.2; 29-DEC-2009 15:40:35; Dark ; 47.0; 34; Gam2Vel ; 1.79; 23000;occ; 94; 0;40946
27; 7066.0; 29-DEC-2009 15:42:47; Dark ; 45.5; 70; Zet Pup ; 2.25; 39000;occ; 91; 0;40946
28; 7195.7; 29-DEC-2009 15:44:57; Dark ; 48.5; 117; Pi Pup ; 2.71; 3800;occ; 97; 0;40946
29; 7367.3; 29-DEC-2009 15:47:48; Dark ; 46.5; 23; 21Eps CMA ; 1.50; 26000;occ; 93; 0;40946
/nas3/ENVISAT/GOMOS/GOM_NL__0P/GOM_NL__0PNPDK20091229_154819_000058702085_00312_40947_5900.N1
 1; 1362.3; 29-DEC-2009 15:48:19; Dark ; 47.0; 23; 21Eps CMA ; 1.50; 26000;occ; 94; 62;40947
 2; 1425.7; 29-DEC-2009 15:49:23; Dark ; 45.5; 179; 240mi2CMA ; 3.03; 24000;occ; 91; 0;40947
 3; 1577.4; 29-DEC-2009 15:51:54; Dark ; 49.5; 1; 9Alp CMA ; -1.44; 11000;occ; 99; 0;40947
 4; 1728.1; 29-DEC-2009 15:54:25; Dark ; 43.5; 56; 53Kap Ori ; 2.07; 30000;occ; 87; 0;40947
 5; 1879.7; 29-DEC-2009 15:56:57; Dark ; 43.0; 30; 46Eps Ori ; 1.69; 30000;occ; 86; 0;40947
 6; 2035.3; 29-DEC-2009 15:59:32; Dark ; 54.5; 14; 58Alp Ori ; 0.87; 3000;occ; 109; 0;40947
 7; 2241.9; 29-DEC-2009 16:02:59; Dark ; 65.0; 44; 24Gam Gem ; 1.93; 11000;occ; 130; 0;40947
 8; 2338.9; 29-DEC-2009 16:04:36; Bright; 51.5; 151; 13Mu Gem ; 2.89; 3000;occ; 103; 0;40947
 9; 2422.6; 29-DEC-2009 16:06:00; Bright; 47.0; 170; 27Eps Gem ; 3.00; 9700;occ; 94; 0;40947
10; 2576.6; 29-DEC-2009 16:08:34; Bright; 38.5; 107; 37The Aur ; 2.65; 11000;occ; 77; 0;40947
11; 2696.0; 29-DEC-2009 16:10:33; Bright; 42.5; 6; 13Alp Aur ; 0.08; 3400;occ; 85; 0;40947
12; 3618.5; 29-DEC-2009 16:25:55; Bright; 25.0; 36; 50Alp UMa ; 1.80; 6300;occ; 50; 0;40947
13; 3694.2; 29-DEC-2009 16:27:11; Bright; 41.0; 60; 7Bet UMi ; 2.08; 3950;occ; 82; 0;40947
14; 3925.1; 29-DEC-2009 16:31:02; Bright; 48.0; 32; 77Eps UMa ; 1.76; 11000;occ; 96; 0;40947
15; 4115.3; 29-DEC-2009 16:34:12; Bright; 48.0; 39; 85Eta UMa ; 1.85; 24000;occ; 96; 0;40947
16; 4351.6; 29-DEC-2009 16:38:09; Bright; 42.0; 180; 27Gam Boo ; 3.04; 8000;occ; 84; 0;40947
17; 4567.4; 29-DEC-2009 16:41:44; Bright; 42.0; 83; ; 2.38; 11000;occ; 84; 0;40947
18; 4757.2; 29-DEC-2009 16:44:54; Bright; 49.5; 3; 16Alp Boo ; -0.05; 4250;occ; 99; 0;40947
19; 5179.9; 29-DEC-2009 16:51:57; Bright; 34.0; 104; 27Bet Lib ; 2.61; 13100;occ; 68; 0;40947
20; 5334.7; 29-DEC-2009 16:54:32; Dark ; 44.5; 122; 9Alp2Lib ; 2.75; 9700;occ; 89; 0;40947
21; 5743.8; 29-DEC-2009 17:01:21; Dark ; 45.5; 54; 5The Cen ; 2.06; 4500;occ; 91; 0;40947
22; 5912.6; 29-DEC-2009 17:04:10; Dark ; 42.5; 95; Zet Cen ; 2.55; 26000;occ; 85; 0;40947
23; 6116.0; 29-DEC-2009 17:07:33; Dark ; 42.0; 64; Gam Cen ; 2.20; 10600;occ; 84; 0;40947
24; 6215.5; 29-DEC-2009 17:09:12; Dark ; 59.5; 0; ; 0.00; 0;occ; 119; 0;40947
25; 6482.9; 29-DEC-2009 17:13:40; Dark ; 47.5; 113; Mu Vel ; 2.69; 5000;occ; 95; 0;40947
26; 6648.4; 29-DEC-2009 17:16:25; Dark ; 49.5; 71; Iot Car ; 2.25; 7700;occ; 99; 0;40947
27; 6746.5; 29-DEC-2009 17:18:03; Dark ; 49.5; 41; Eps Car ; 1.86; 4100;occ; 99; 0;40947
28; 6934.9; 29-DEC-2009 17:21:12; Dark ; 46.5; 34; Gam2Vel ; 1.79; 23000;occ; 93; 0;40947
29; 7066.6; 29-DEC-2009 17:23:23; Dark ; 47.5; 70; Zet Pup ; 2.25; 39000;occ; 95; 0;40947
30; 7196.2; 29-DEC-2009 17:25:33; Dark ; 36.5; 117; Pi Pup ; 2.71; 3800;occ; 73; 0;40947
/nas3/ENVISAT/GOMOS/GOM_NL__0P/GOM_NL__0PNPDK20091229_172533_000059412085_00313_40948_5901.N1
 1; 1160.2; 29-DEC-2009 17:25:33; Dark ; 48.0; 117; Pi Pup ; 2.71; 3800;occ; 96; 0;40948
 2; 1331.7; 29-DEC-2009 17:28:25; Dark ; 48.0; 23; 21Eps CMA ; 1.50; 26000;occ; 96; 0;40948
 3; 1425.9; 29-DEC-2009 17:29:59; Dark ; 45.5; 179; 240mi2CMA ; 3.03; 24000;occ; 91; 0;40948
 4; 1577.6; 29-DEC-2009 17:32:31; Dark ; 51.0; 1; 9Alp CMA ; -1.44; 11000;occ; 102; 0;40948
 5; 1728.1; 29-DEC-2009 17:35:01; Dark ; 42.5; 56; 53Kap Ori ; 2.07; 30000;occ; 85; 0;40948
 6; 1879.8; 29-DEC-2009 17:37:33; Dark ; 44.0; 30; 46Eps Ori ; 1.69; 30000;occ; 88; 0;40948
 7; 2035.2; 29-DEC-2009 17:40:08; Dark ; 56.0; 14; 58Alp Ori ; 0.87; 3000;occ; 112; 0;40948
 8; 2241.6; 29-DEC-2009 17:43:35; Dark ; 61.0; 44; 24Gam Gem ; 1.93; 11000;occ; 122; 0;40948
 9; 2338.5; 29-DEC-2009 17:45:11; Bright; 50.5; 151; 13Mu Gem ; 2.89; 3000;occ; 101; 0;40948
10; 2422.0; 29-DEC-2009 17:46:35; Bright; 48.5; 170; 27Eps Gem ; 3.00; 9700;occ; 97; 0;40948
11; 2576.2; 29-DEC-2009 17:49:09; Bright; 39.0; 107; 37The Aur ; 2.65; 11000;occ; 78; 0;40948
12; 2696.0; 29-DEC-2009 17:51:09; Bright; 42.5; 6; 13Alp Aur ; 0.08; 3400;occ; 85; 0;40948
13; 3694.1; 29-DEC-2009 18:07:47; Bright; 39.5; 60; 7Bet UMi ; 2.08; 3950;occ; 79; 0;40948
14; 3924.5; 29-DEC-2009 18:11:37; Bright; 49.0; 32; 77Eps UMa ; 1.76; 11000;occ; 98; 0;40948
15; 4115.2; 29-DEC-2009 18:14:48; Bright; 47.5; 39; 85Eta UMa ; 1.85; 24000;occ; 95; 0;40948
16; 4351.8; 29-DEC-2009 18:18:45; Bright; 41.0; 180; 27Gam Boo ; 3.04; 8000;occ; 82; 0;40948
17; 4567.5; 29-DEC-2009 18:22:20; Bright; 40.5; 83; ; 2.38; 11000;occ; 81; 0;40948
18; 4757.5; 29-DEC-2009 18:25:30; Bright; 50.0; 3; 16Alp Boo ; -0.05; 4250;occ; 100; 0;40948
19; 5180.4; 29-DEC-2009 18:32:33; Bright; 55.0; 104; 27Bet Lib ; 2.61; 13100;occ; 110; 0;40948
20; 5335.3; 29-DEC-2009 18:35:08; Dark ; 45.0; 122; 9Alp2Lib ; 2.75; 9700;occ; 90; 0;40948
21; 5744.3; 29-DEC-2009 18:41:57; Dark ; 47.0; 54; 5The Cen ; 2.06; 4500;occ; 94; 0;40948
22; 5913.2; 29-DEC-2009 18:44:46; Dark ; 44.5; 95; Zet Cen ; 2.55; 26000;occ; 89; 0;40948
23; 6116.7; 29-DEC-2009 18:48:10; Dark ; 42.0; 64; Gam Cen ; 2.20; 10600;occ; 84; 0;40948
24; 6216.4; 29-DEC-2009 18:49:49; Dark ; 59.5; 0; ; 0.00; 0;occ; 119; 0;40948
25; 6483.9; 29-DEC-2009 18:54:17; Dark ; 47.5; 113; Mu Vel ; 2.69; 5000;occ; 95; 0;40948
26; 6649.0; 29-DEC-2009 18:57:02; Dark ; 40.5; 71; Iot Car ; 2.25; 7700;occ; 81; 0;40948
27; 6747.2; 29-DEC-2009 18:58:40; Dark ; 54.0; 41; Eps Car ; 1.86; 4100;occ; 108; 0;40948
28; 6935.2; 29-DEC-2009 19:01:48; Dark ; 47.5; 34; Gam2Vel ; 1.79; 23000;occ; 95; 0;40948
29; 7067.2; 29-DEC-2009 19:04:00; Dark ; 34.5; 70; Zet Pup ; 2.25; 39000;occ; 69; 0;40948

```

/nas3/ENVISAT/GOMOS/GOM_NL__0P/GOM_NL__0PNPDK20091229_190400_000059492085_00314_40949_5902.N1

1; 1031.2; 29-DEC-2009 19:04:00; Dark ; 47.0; 70; Zet Pup ; 2.25; 39000;occ; 94; 0;40949
 2; 1160.5; 29-DEC-2009 19:06:09; Dark ; 47.0; 117; Pi Pup ; 2.71; 3800;occ; 94; 0;40949
 3; 1332.0; 29-DEC-2009 19:09:01; Dark ; 45.5; 23; 21Eps CMa ; 1.50; 26000;occ; 91; 0;40949
 4; 1426.5; 29-DEC-2009 19:10:35; Dark ; 45.5; 179; 240mi2CMa ; 3.03; 24000;occ; 91; 0;40949
 5; 1577.6; 29-DEC-2009 19:13:07; Dark ; 50.0; 1; 9Alp CMa ; -1.44; 11000;occ; 100; 0;40949
 6; 1728.3; 29-DEC-2009 19:15:37; Dark ; 42.0; 56; 53Kap Ori ; 2.07; 30000;occ; 84; 0;40949
 7; 1879.7; 29-DEC-2009 19:18:09; Dark ; 42.0; 30; 46Eps Ori ; 1.69; 30000;occ; 84; 0;40949
 8; 2035.0; 29-DEC-2009 19:20:44; Dark ; 51.5; 14; 58Alp Ori ; 0.87; 3000;occ; 103; 0;40949
 9; 2241.1; 29-DEC-2009 19:24:10; Dark ; 60.5; 44; 24Gam Gem ; 1.93; 11000;occ; 121; 0;40949
 10; 2338.2; 29-DEC-2009 19:25:47; Bright; 46.5; 151; 13Mu Gem ; 2.89; 3000;occ; 93; 0;40949
 11; 2421.5; 29-DEC-2009 19:27:10; Bright; 47.5; 170; 27Eps Gem ; 3.00; 9700;occ; 95; 0;40949
 12; 2575.9; 29-DEC-2009 19:29:45; Bright; 37.5; 107; 37The Aur ; 2.65; 11000;occ; 75; 0;40949
 13; 2695.8; 29-DEC-2009 19:31:45; Bright; 41.0; 6; 13Alp Aur ; 0.08; 3400;occ; 82; 0;40949
 14; 3694.0; 29-DEC-2009 19:48:23; Bright; 42.0; 60; 7Bet UMi ; 2.08; 3950;occ; 84; 0;40949
 15; 3924.2; 29-DEC-2009 19:52:13; Bright; 47.5; 32; 77Eps UMa ; 1.76; 11000;occ; 95; 0;40949
 16; 4115.0; 29-DEC-2009 19:55:24; Bright; 46.5; 39; 85Eta UMa ; 1.85; 24000;occ; 93; 0;40949
 17; 4351.6; 29-DEC-2009 19:59:21; Bright; 61.0; 180; 27Gam Boo ; 3.04; 8000;occ; 122; 0;40949
 18; 4567.8; 29-DEC-2009 20:02:57; Bright; 41.5; 83; ; 2.38; 11000;occ; 83; 0;40949
 19; 4757.8; 29-DEC-2009 20:06:07; Bright; 51.0; 3; 16Alp Boo ; -0.05; 4250;occ; 102; 0;40949
 20; 5180.8; 29-DEC-2009 20:13:10; Bright; 55.0; 104; 27Bet Lib ; 2.61; 13100;occ; 110; 0;40949
 21; 5335.9; 29-DEC-2009 20:15:45; Dark ; 43.5; 122; 9Alp2Lib ; 2.75; 9700;occ; 87; 0;40949
 22; 5745.0; 29-DEC-2009 20:22:34; Dark ; 50.5; 54; 5The Cen ; 2.06; 4500;occ; 101; 0;40949
 23; 5913.7; 29-DEC-2009 20:25:23; Dark ; 40.5; 95; Zet Cen ; 2.55; 26000;occ; 81; 0;40949
 24; 6117.3; 29-DEC-2009 20:28:46; Dark ; 45.0; 64; Gam Cen ; 2.20; 10600;occ; 90; 0;40949
 25; 6217.3; 29-DEC-2009 20:30:26; Dark ; 59.5; 0; ; 0.00; 0;occ; 119; 0;40949
 26; 6484.5; 29-DEC-2009 20:34:53; Dark ; 45.0; 113; Mu Vel ; 2.69; 5000;occ; 90; 0;40949
 27; 6649.4; 29-DEC-2009 20:37:38; Dark ; 43.5; 71; Iot Car ; 2.25; 7700;occ; 87; 0;40949
 28; 6747.6; 29-DEC-2009 20:39:17; Dark ; 45.0; 41; Eps Car ; 1.86; 4100;occ; 90; 0;40949
 29; 6935.9; 29-DEC-2009 20:42:25; Dark ; 45.0; 34; Gam2Vel ; 1.79; 23000;occ; 90; 0;40949

/nas3/ENVISAT/GOMOS/GOM_NL__0P/GOM_NL__0PNPDE20091230_011734_000044312085_00317_40952_9229.N1

1; -698.4; 30-DEC-2009 01:17:34; Dark ; 41.5; 122; 9Alp2Lib ; 2.75; 9700;occ; 83; 0;40952
 2; -288.9; 30-DEC-2009 01:24:24; Dark ; 49.0; 54; 5The Cen ; 2.06; 4500;occ; 98; 0;40952
 3; -120.5; 30-DEC-2009 01:27:12; Dark ; 40.0; 95; Zet Cen ; 2.55; 26000;occ; 80; 0;40952
 4; 83.8; 30-DEC-2009 01:30:36; Dark ; 44.0; 64; Gam Cen ; 2.20; 10600;occ; 88; 0;40953
 5; 184.1; 30-DEC-2009 01:32:17; Dark ; 59.5; 0; ; 0.00; 0;occ; 119; 0;40953
 6; 451.2; 30-DEC-2009 01:36:44; Dark ; 49.5; 113; Mu Vel ; 2.69; 5000;occ; 99; 0;40953
 7; 615.2; 30-DEC-2009 01:39:28; Dark ; 41.0; 71; Iot Car ; 2.25; 7700;occ; 82; 0;40953
 8; 713.0; 30-DEC-2009 01:41:06; Dark ; 54.0; 41; Eps Car ; 1.86; 4100;occ; 108; 0;40953
 9; 901.4; 30-DEC-2009 01:44:14; Dark ; 47.5; 34; Gam2Vel ; 1.79; 23000;occ; 95; 0;40953
 10; 1033.4; 30-DEC-2009 01:46:26; Dark ; 46.0; 70; Zet Pup ; 2.25; 39000;occ; 92; 0;40953
 11; 1162.1; 30-DEC-2009 01:48:35; Dark ; 46.5; 117; Pi Pup ; 2.71; 3800;occ; 93; 0;40953
 12; 1332.8; 30-DEC-2009 01:51:25; Dark ; 47.0; 23; 21Eps CMa ; 1.50; 26000;occ; 94; 0;40953
 13; 1427.1; 30-DEC-2009 01:53:00; Dark ; 46.5; 179; 240mi2CMa ; 3.03; 24000;occ; 93; 0;40953
 14; 1577.9; 30-DEC-2009 01:55:30; Dark ; 50.0; 1; 9Alp CMa ; -1.44; 11000;occ; 100; 0;40953
 15; 1728.4; 30-DEC-2009 01:58:01; Dark ; 43.0; 56; 53Kap Ori ; 2.07; 30000;occ; 86; 0;40953
 16; 1880.1; 30-DEC-2009 02:00:33; Dark ; 44.0; 30; 46Eps Ori ; 1.69; 30000;occ; 88; 0;40953
 17; 2034.6; 30-DEC-2009 02:03:07; Dark ; 51.5; 14; 58Alp Ori ; 0.87; 3000;occ; 103; 0;40953
 18; 2239.5; 30-DEC-2009 02:06:32; Dark ; 53.0; 44; 24Gam Gem ; 1.93; 11000;occ; 106; 0;40953
 19; 2336.5; 30-DEC-2009 02:08:09; Bright; 50.5; 151; 13Mu Gem ; 2.89; 3000;occ; 101; 0;40953
 20; 2419.4; 30-DEC-2009 02:09:32; Bright; 46.0; 170; 27Eps Gem ; 3.00; 9700;occ; 92; 0;40953
 21; 2574.9; 30-DEC-2009 02:12:07; Bright; 39.5; 107; 37The Aur ; 2.65; 11000;occ; 79; 0;40953
 22; 2695.2; 30-DEC-2009 02:14:08; Bright; 42.0; 6; 13Alp Aur ; 0.08; 3400;occ; 84; 0;40953
 23; 3693.6; 30-DEC-2009 02:30:46; Bright; 39.5; 60; 7Bet UMi ; 2.08; 3950;occ; 79; 0;40953

/nas3/ENVISAT/GOMOS/GOM_NL__0P/GOM_NL__0PNPDE20091230_023436_000048522085_00318_40953_9230.N1

1; -2112.9; 30-DEC-2009 02:34:36; Bright; 47.5; 32; 77Eps UMa ; 1.76; 11000;occ; 95; 0;40953
 2; -1921.7; 30-DEC-2009 02:37:47; Bright; 47.0; 39; 85Eta UMa ; 1.85; 24000;occ; 94; 0;40953
 3; -1683.9; 30-DEC-2009 02:41:45; Bright; 61.0; 180; 27Gam Boo ; 3.04; 8000;occ; 122; 0;40953
 4; -1467.3; 30-DEC-2009 02:45:21; Bright; 39.0; 83; ; 2.38; 11000;occ; 78; 0;40953
 5; -1276.5; 30-DEC-2009 02:48:32; Bright; 51.0; 3; 16Alp Boo ; -0.05; 4250;occ; 102; 0;40953
 6; -853.6; 30-DEC-2009 02:55:35; Bright; 55.0; 104; 27Bet Lib ; 2.61; 13100;occ; 110; 0;40953
 7; -288.0; 30-DEC-2009 03:05:00; Dark ; 40.5; 54; 5The Cen ; 2.06; 4500;occ; 81; 0;40953
 8; -119.7; 30-DEC-2009 03:07:49; Dark ; 39.5; 95; Zet Cen ; 2.55; 26000;occ; 79; 0;40953
 9; 84.7; 30-DEC-2009 03:11:13; Dark ; 49.5; 64; Gam Cen ; 2.20; 10600;occ; 99; 0;40954
 10; 185.0; 30-DEC-2009 03:12:53; Dark ; 59.5; 0; ; 0.00; 0;occ; 119; 0;40954
 11; 452.2; 30-DEC-2009 03:17:21; Dark ; 47.0; 113; Mu Vel ; 2.69; 5000;occ; 94; 0;40954
 12; 615.8; 30-DEC-2009 03:20:04; Dark ; 41.0; 71; Iot Car ; 2.25; 7700;occ; 82; 0;40954
 13; 713.5; 30-DEC-2009 03:21:42; Dark ; 54.0; 41; Eps Car ; 1.86; 4100;occ; 108; 0;40954

```

14; 902.1; 30-DEC-2009 03:24:51; Dark ; 46.5; 34; Gam2Vel ; 1.79; 23000;occ; 93; 0;40954
15; 1033.8; 30-DEC-2009 03:27:02; Dark ; 45.5; 70; Zet Pup ; 2.25; 39000;occ; 91; 0;40954
16; 1162.1; 30-DEC-2009 03:29:11; Dark ; 47.0; 117; Pi Pup ; 2.71; 3800;occ; 94; 0;40954
17; 1333.0; 30-DEC-2009 03:32:01; Dark ; 49.0; 23; 21Eps CMa ; 1.50; 26000;occ; 98; 0;40954
18; 1427.5; 30-DEC-2009 03:33:36; Dark ; 47.5; 179; 240mi2CMa ; 3.03; 24000;occ; 95; 0;40954
19; 1578.1; 30-DEC-2009 03:36:07; Dark ; 49.5; 1; 9Alp CMa ; -1.44; 11000;occ; 99; 0;40954
20; 1728.4; 30-DEC-2009 03:38:37; Dark ; 42.0; 56; 53Kap Ori ; 2.07; 30000;occ; 84; 0;40954
21; 1879.9; 30-DEC-2009 03:41:08; Dark ; 41.5; 30; 46Eps Ori ; 1.69; 30000;occ; 83; 0;40954
22; 2034.8; 30-DEC-2009 03:43:43; Dark ; 49.0; 14; 58Alp Ori ; 0.87; 3000;occ; 98; 0;40954
23; 2239.1; 30-DEC-2009 03:47:07; Dark ; 52.5; 44; 24Gam Gem ; 1.93; 11000;occ; 105; 0;40954
24; 2336.3; 30-DEC-2009 03:48:45; Bright; 49.5; 151; 13Mu Gem ; 2.89; 3000;occ; 99; 0;40954
25; 2418.8; 30-DEC-2009 03:50:07; Bright; 47.5; 170; 27Eps Gem ; 3.00; 9700;occ; 95; 0;40954
26; 2574.3; 30-DEC-2009 03:52:43; Bright; 38.5; 107; 37The Aur ; 2.65; 11000;occ; 77; 0;40954
27; 2695.3; 30-DEC-2009 03:54:44; Bright; 44.5; 6; 13Alp Aur ; 0.08; 3400;occ; 89; 0;40954
/nas3/ENVISAT/GOMOS/GOM_NL__0P/GOM_NL__0PNPDE20091230_041122_000060402085_00319_40954_9231.N1
1; -2342.4; 30-DEC-2009 04:11:22; Bright; 42.0; 60; 7Bet UMi ; 2.08; 3950;occ; 84; 0;40954
2; -2113.7; 30-DEC-2009 04:15:11; Bright; 49.5; 32; 77Eps UMa ; 1.76; 11000;occ; 99; 0;40954
3; -1922.0; 30-DEC-2009 04:18:22; Bright; 65.0; 39; 85Eta UMa ; 1.85; 24000;occ; 130; 0;40954
4; -1683.9; 30-DEC-2009 04:22:21; Bright; 61.0; 180; 27Gam Boo ; 3.04; 8000;occ; 122; 0;40954
5; -1467.1; 30-DEC-2009 04:25:57; Bright; 60.0; 83; ; 2.38; 11000;occ; 120; 0;40954
6; -1276.1; 30-DEC-2009 04:29:08; Bright; 50.5; 3; 16Alp Boo ; -0.05; 4250;occ; 101; 0;40954
7; -853.2; 30-DEC-2009 04:36:11; Bright; 55.0; 104; 27Bet Lib ; 2.61; 13100;occ; 110; 0;40954
8; -697.5; 30-DEC-2009 04:38:47; Dark ; 41.5; 122; 9Alp2Lib ; 2.75; 9700;occ; 83; 0;40954
9; -287.4; 30-DEC-2009 04:45:37; Dark ; 46.5; 54; 5The Cen ; 2.06; 4500;occ; 93; 0;40954
10; -119.3; 30-DEC-2009 04:48:25; Dark ; 43.0; 95; Zet Cen ; 2.55; 26000;occ; 86; 0;40954
11; 85.6; 30-DEC-2009 04:51:50; Dark ; 44.0; 64; Gam Cen ; 2.20; 10600;occ; 88; 0;40955
12; 185.9; 30-DEC-2009 04:53:30; Dark ; 59.5; 0; ; 0.00; 0;occ; 119; 0;40955
13; 453.0; 30-DEC-2009 04:57:57; Dark ; 47.0; 113; Mu Vel ; 2.69; 5000;occ; 94; 0;40955
14; 616.1; 30-DEC-2009 05:00:41; Dark ; 44.5; 71; Iot Car ; 2.25; 7700;occ; 89; 0;40955
15; 713.7; 30-DEC-2009 05:02:18; Dark ; 46.5; 41; Eps Car ; 1.86; 4100;occ; 93; 0;40955
16; 902.6; 30-DEC-2009 05:05:27; Dark ; 46.5; 34; Gam2Vel ; 1.79; 23000;occ; 93; 0;40955
17; 1034.3; 30-DEC-2009 05:07:39; Dark ; 48.5; 70; Zet Pup ; 2.25; 39000;occ; 97; 0;40955
18; 1162.8; 30-DEC-2009 05:09:47; Dark ; 48.5; 117; Pi Pup ; 2.71; 3800;occ; 97; 0;40955
19; 1333.5; 30-DEC-2009 05:12:38; Dark ; 47.0; 23; 21Eps CMa ; 1.50; 26000;occ; 94; 0;40955
20; 1427.6; 30-DEC-2009 05:14:12; Dark ; 46.0; 179; 240mi2CMa ; 3.03; 24000;occ; 92; 0;40955
21; 1578.4; 30-DEC-2009 05:16:43; Dark ; 50.5; 1; 9Alp CMa ; -1.44; 11000;occ; 101; 0;40955
22; 1728.6; 30-DEC-2009 05:19:13; Dark ; 41.0; 56; 53Kap Ori ; 2.07; 30000;occ; 82; 0;40955
23; 1880.1; 30-DEC-2009 05:21:44; Dark ; 42.5; 30; 46Eps Ori ; 1.69; 30000;occ; 85; 0;40955
24; 2034.6; 30-DEC-2009 05:24:19; Dark ; 52.0; 14; 58Alp Ori ; 0.87; 3000;occ; 104; 0;40955
25; 2238.9; 30-DEC-2009 05:27:43; Dark ; 52.0; 44; 24Gam Gem ; 1.93; 11000;occ; 104; 0;40955
26; 2336.0; 30-DEC-2009 05:29:20; Bright; 45.5; 151; 13Mu Gem ; 2.89; 3000;occ; 91; 0;40955
27; 2418.5; 30-DEC-2009 05:30:43; Bright; 45.5; 170; 27Eps Gem ; 3.00; 9700;occ; 91; 0;40955
28; 2574.3; 30-DEC-2009 05:33:19; Bright; 39.5; 107; 37The Aur ; 2.65; 11000;occ; 79; 0;40955
29; 2695.2; 30-DEC-2009 05:35:20; Bright; 39.5; 6; 13Alp Aur ; 0.08; 3400;occ; 79; 0;40955
30; 3693.5; 30-DEC-2009 05:51:58; Bright; 4.5; 60; 7Bet UMi ; 2.08; 3950;occ; 9; 0;40955
/nas3/ENVISAT/GOMOS/GOM_NL__0P/GOM_NL__0PNPDE20091230_055158_000060692085_00320_40955_9232.N1
1; -2342.5; 30-DEC-2009 05:51:58; Bright; 40.5; 60; 7Bet UMi ; 2.08; 3950;occ; 81; 0;40955
2; -2113.9; 30-DEC-2009 05:55:46; Bright; 47.0; 32; 77Eps UMa ; 1.76; 11000;occ; 94; 0;40955
3; -1922.1; 30-DEC-2009 05:58:58; Bright; 51.0; 39; 85Eta UMa ; 1.85; 24000;occ; 102; 0;40955
4; -1684.0; 30-DEC-2009 06:02:56; Bright; 38.5; 180; 27Gam Boo ; 3.04; 8000;occ; 77; 0;40955
5; -1466.7; 30-DEC-2009 06:06:34; Bright; 41.0; 83; ; 2.38; 11000;occ; 82; 0;40955
6; -1275.6; 30-DEC-2009 06:09:45; Bright; 50.0; 3; 16Alp Boo ; -0.05; 4250;occ; 100; 0;40955
7; -852.7; 30-DEC-2009 06:16:48; Bright; 55.0; 104; 27Bet Lib ; 2.61; 13100;occ; 110; 0;40955
8; -697.1; 30-DEC-2009 06:19:23; Dark ; 46.0; 122; 9Alp2Lib ; 2.75; 9700;occ; 92; 0;40955
9; -286.8; 30-DEC-2009 06:26:14; Dark ; 53.5; 54; 5The Cen ; 2.06; 4500;occ; 107; 0;40955
10; -118.7; 30-DEC-2009 06:29:02; Dark ; 43.0; 95; Zet Cen ; 2.55; 26000;occ; 86; 0;40955
11; 86.4; 30-DEC-2009 06:32:27; Dark ; 43.5; 64; Gam Cen ; 2.20; 10600;occ; 87; 0;40956
12; 186.8; 30-DEC-2009 06:34:07; Dark ; 59.5; 0; ; 0.00; 0;occ; 119; 0;40956
13; 453.9; 30-DEC-2009 06:38:34; Dark ; 49.0; 113; Mu Vel ; 2.69; 5000;occ; 98; 0;40956
14; 616.7; 30-DEC-2009 06:41:17; Dark ; 40.0; 71; Iot Car ; 2.25; 7700;occ; 80; 0;40956
15; 714.3; 30-DEC-2009 06:42:55; Dark ; 55.0; 41; Eps Car ; 1.86; 4100;occ; 110; 0;40956
16; 903.3; 30-DEC-2009 06:46:04; Dark ; 44.5; 34; Gam2Vel ; 1.79; 23000;occ; 89; 0;40956
17; 1034.8; 30-DEC-2009 06:48:15; Dark ; 47.0; 70; Zet Pup ; 2.25; 39000;occ; 94; 0;40956
18; 1163.1; 30-DEC-2009 06:50:24; Dark ; 46.5; 117; Pi Pup ; 2.71; 3800;occ; 93; 0;40956
19; 1333.6; 30-DEC-2009 06:53:14; Dark ; 47.5; 23; 21Eps CMa ; 1.50; 26000;occ; 95; 0;40956
20; 1427.7; 30-DEC-2009 06:54:48; Dark ; 46.5; 179; 240mi2CMa ; 3.03; 24000;occ; 93; 0;40956
21; 1578.5; 30-DEC-2009 06:57:19; Dark ; 55.0; 1; 9Alp CMa ; -1.44; 11000;occ; 110; 0;40956
22; 1728.7; 30-DEC-2009 06:59:49; Dark ; 43.0; 56; 53Kap Ori ; 2.07; 30000;occ; 86; 0;40956

```



```

23; 1880.1; 30-DEC-2009 07:02:21; Dark ; 43.5; 30; 46Eps Ori ; 1.69; 30000;occ; 87; 0;40956
24; 2034.6; 30-DEC-2009 07:04:55; Dark ; 55.5; 14; 58Alp Ori ; 0.87; 3000;occ; 111; 0;40956
25; 2238.5; 30-DEC-2009 07:08:19; Dark ; 54.0; 44; 24Gam Gem ; 1.93; 11000;occ; 108; 0;40956
26; 2335.8; 30-DEC-2009 07:09:56; Bright; 45.5; 151; 13Mu Gem ; 2.89; 3000;occ; 91; 0;40956
27; 2417.7; 30-DEC-2009 07:11:18; Bright; 48.5; 170; 27Eps Gem ; 3.00; 9700;occ; 97; 0;40956
28; 2573.9; 30-DEC-2009 07:13:54; Bright; 40.0; 107; 37The Aur ; 2.65; 11000;occ; 80; 0;40956
29; 2695.0; 30-DEC-2009 07:15:55; Bright; 40.5; 6; 13Alp Aur ; 0.08; 3400;occ; 81; 0;40956
30; 3693.5; 30-DEC-2009 07:32:34; Bright; 33.5; 60; 7Bet UMi ; 2.08; 3950;occ; 67; 0;40956
/nas3/ENVISAT/GOMOS/GOM_NL__0P/GOM_NL__0PNPDE20091230_201108_000043022085_00329_40964_9233.N1
 1; 919.9; 30-DEC-2009 20:11:08; Dark ; 46.0; 34; Gam2Vel ; 1.79; 23000;occ; 92; 25;40964
 2; 1039.2; 30-DEC-2009 20:13:07; Dark ; 44.0; 70; Zet Pup ; 2.25; 39000;occ; 88; 0;40964
 3; 1166.1; 30-DEC-2009 20:15:14; Dark ; 48.0; 117; Pi Pup ; 2.71; 3800;occ; 96; 0;40964
 4; 1336.2; 30-DEC-2009 20:18:04; Dark ; 47.0; 23; 21Eps CMa ; 1.50; 26000;occ; 94; 0;40964
 5; 1429.7; 30-DEC-2009 20:19:38; Dark ; 45.0; 179; 240mi2CMa ; 3.03; 24000;occ; 90; 0;40964
 6; 1579.6; 30-DEC-2009 20:22:07; Dark ; 49.0; 1; 9Alp CMa ; -1.44; 11000;occ; 98; 0;40964
 7; 1729.3; 30-DEC-2009 20:24:37; Dark ; 43.0; 56; 53Kap Ori ; 2.07; 30000;occ; 86; 0;40964
 8; 1880.4; 30-DEC-2009 20:27:08; Dark ; 42.5; 30; 46Eps Ori ; 1.69; 30000;occ; 85; 0;40964
 9; 2033.9; 30-DEC-2009 20:29:42; Dark ; 54.5; 14; 58Alp Ori ; 0.87; 3000;occ; 109; 0;40964
10; 2235.5; 30-DEC-2009 20:33:03; Dark ; 52.0; 44; 24Gam Gem ; 1.93; 11000;occ; 104; 0;40964
11; 2332.9; 30-DEC-2009 20:34:41; Bright; 49.5; 151; 13Mu Gem ; 2.89; 3000;occ; 99; 0;40964
12; 2413.8; 30-DEC-2009 20:36:02; Bright; 45.5; 170; 27Eps Gem ; 3.00; 9700;occ; 91; 0;40964
13; 2571.7; 30-DEC-2009 20:38:40; Bright; 39.5; 107; 37The Aur ; 2.65; 11000;occ; 79; 0;40964
14; 2694.3; 30-DEC-2009 20:40:42; Bright; 44.0; 6; 13Alp Aur ; 0.08; 3400;occ; 88; 0;40964
15; 3692.8; 30-DEC-2009 20:57:21; Bright; 35.0; 60; 7Bet UMi ; 2.08; 3950;occ; 70; 0;40964
16; 3918.4; 30-DEC-2009 21:01:06; Bright; 51.0; 32; 77Eps UMa ; 1.76; 11000;occ; 102; 0;40964
17; 4112.0; 30-DEC-2009 21:04:20; Bright; 65.0; 39; 85Eta UMa ; 1.85; 24000;occ; 130; 0;40964
18; 4352.5; 30-DEC-2009 21:08:20; Bright; 61.0; 180; 27Gam Boo ; 3.04; 8000;occ; 122; 0;40964
19; 4570.8; 30-DEC-2009 21:11:59; Bright; 61.0; 83; ; 2.38; 11000;occ; 122; 0;40964
20; 4763.7; 30-DEC-2009 21:15:12; Bright; 53.0; 3; 16Alp Boo ; -0.05; 4250;occ; 106; 0;40964
21; 5186.8; 30-DEC-2009 21:22:15; Bright; 35.5; 104; 27Bet Lib ; 2.61; 13100;occ; 71; 0;40964
/nas3/ENVISAT/GOMOS/GOM_NL__0P/GOM_NL__0PNPDE20091230_212452_000060802085_00329_40964_9234.N1
 1; -691.8; 30-DEC-2009 21:24:52; Dark ; 44.5; 122; 9Alp2Lib ; 2.75; 9700;occ; 89; 0;40964
 2; -280.7; 30-DEC-2009 21:31:43; Dark ; 53.5; 54; 5The Cen ; 2.06; 4500;occ; 107; 0;40964
 3; -113.3; 30-DEC-2009 21:34:31; Dark ; 42.5; 95; Zet Cen ; 2.55; 26000;occ; 85; 0;40964
 4; 93.4; 30-DEC-2009 21:37:57; Dark ; 43.0; 64; Gam Cen ; 2.20; 10600;occ; 86; 0;40965
 5; 195.1; 30-DEC-2009 21:39:39; Dark ; 59.5; 0; ; 0.00; 0;occ; 119; 0;40965
 6; 462.2; 30-DEC-2009 21:44:06; Dark ; 48.5; 113; Mu Vel ; 2.69; 5000;occ; 97; 0;40965
 7; 621.7; 30-DEC-2009 21:46:46; Dark ; 40.0; 71; Iot Car ; 2.25; 7700;occ; 80; 0;40965
 8; 718.3; 30-DEC-2009 21:48:22; Dark ; 54.0; 41; Eps Car ; 1.86; 4100;occ; 108; 0;40965
 9; 907.9; 30-DEC-2009 21:51:32; Dark ; 47.0; 34; Gam2Vel ; 1.79; 23000;occ; 94; 0;40965
10; 1039.5; 30-DEC-2009 21:53:43; Dark ; 45.0; 70; Zet Pup ; 2.25; 39000;occ; 90; 0;40965
11; 1166.5; 30-DEC-2009 21:55:50; Dark ; 49.0; 117; Pi Pup ; 2.71; 3800;occ; 98; 0;40965
12; 1336.2; 30-DEC-2009 21:58:40; Dark ; 47.0; 23; 21Eps CMa ; 1.50; 26000;occ; 94; 0;40965
13; 1429.8; 30-DEC-2009 22:00:14; Dark ; 45.5; 179; 240mi2CMa ; 3.03; 24000;occ; 91; 0;40965
14; 1579.5; 30-DEC-2009 22:02:43; Dark ; 49.5; 1; 9Alp CMa ; -1.44; 11000;occ; 99; 0;40965
15; 1729.6; 30-DEC-2009 22:05:13; Dark ; 42.5; 56; 53Kap Ori ; 2.07; 30000;occ; 85; 0;40965
16; 1880.5; 30-DEC-2009 22:07:44; Dark ; 43.5; 30; 46Eps Ori ; 1.69; 30000;occ; 87; 0;40965
17; 2033.7; 30-DEC-2009 22:10:17; Dark ; 56.0; 14; 58Alp Ori ; 0.87; 3000;occ; 112; 0;40965
18; 2235.2; 30-DEC-2009 22:13:39; Dark ; 54.0; 44; 24Gam Gem ; 1.93; 11000;occ; 108; 0;40965
19; 2332.5; 30-DEC-2009 22:15:16; Bright; 46.5; 151; 13Mu Gem ; 2.89; 3000;occ; 93; 0;40965
20; 2413.4; 30-DEC-2009 22:16:37; Bright; 46.5; 170; 27Eps Gem ; 3.00; 9700;occ; 93; 0;40965
21; 2571.1; 30-DEC-2009 22:19:15; Bright; 38.0; 107; 37The Aur ; 2.65; 11000;occ; 76; 0;40965
22; 2694.1; 30-DEC-2009 22:21:18; Bright; 42.5; 6; 13Alp Aur ; 0.08; 3400;occ; 85; 0;40965
23; 3692.7; 30-DEC-2009 22:37:56; Bright; 39.0; 60; 7Bet UMi ; 2.08; 3950;occ; 78; 0;40965
24; 3918.0; 30-DEC-2009 22:41:42; Bright; 44.0; 32; 77Eps UMa ; 1.76; 11000;occ; 88; 0;40965
25; 4111.9; 30-DEC-2009 22:44:56; Bright; 45.5; 39; 85Eta UMa ; 1.85; 24000;occ; 91; 0;40965
26; 4352.6; 30-DEC-2009 22:48:56; Bright; 61.0; 180; 27Gam Boo ; 3.04; 8000;occ; 122; 0;40965
27; 4571.1; 30-DEC-2009 22:52:35; Bright; 61.0; 83; ; 2.38; 11000;occ; 122; 0;40965
28; 4764.1; 30-DEC-2009 22:55:48; Bright; 52.5; 3; 16Alp Boo ; -0.05; 4250;occ; 105; 0;40965
29; 5187.5; 30-DEC-2009 23:02:51; Bright; 35.0; 104; 27Bet Lib ; 2.61; 13100;occ; 70; 0;40965
30; 5344.5; 30-DEC-2009 23:05:28; Dark ; 44.5; 122; 9Alp2Lib ; 2.75; 9700;occ; 89; 0;40965
/nas3/ENVISAT/GOMOS/GOM_NL__0P/GOM_NL__0PNPDE20091230_230529_000060782085_00330_40965_9235.N1
 1; -690.8; 30-DEC-2009 23:05:29; Dark ; 45.0; 122; 9Alp2Lib ; 2.75; 9700;occ; 90; 1;40965
 2; -280.0; 30-DEC-2009 23:12:20; Dark ; 47.5; 54; 5The Cen ; 2.06; 4500;occ; 95; 0;40965
 3; -112.8; 30-DEC-2009 23:15:07; Dark ; 39.5; 95; Zet Cen ; 2.55; 26000;occ; 79; 0;40965
 4; 94.2; 30-DEC-2009 23:18:34; Dark ; 51.5; 64; Gam Cen ; 2.20; 10600;occ; 103; 0;40966
 5; 196.0; 30-DEC-2009 23:20:16; Dark ; 59.5; 0; ; 0.00; 0;occ; 119; 0;40966
 6; 463.0; 30-DEC-2009 23:24:43; Dark ; 52.5; 113; Mu Vel ; 2.69; 5000;occ; 105; 0;40966

```

```

7; 622.3; 30-DEC-2009 23:27:22; Dark ; 40.5; 71; Iot Car ; 2.25; 7700;occ; 81; 0;40966
8; 718.9; 30-DEC-2009 23:28:59; Dark ; 49.0; 41; Eps Car ; 1.86; 4100;occ; 98; 0;40966
9; 908.4; 30-DEC-2009 23:32:08; Dark ; 46.5; 34; Gam2Vel ; 1.79; 23000;occ; 93; 0;40966
10; 1040.4; 30-DEC-2009 23:34:20; Dark ; 47.5; 70; Zet Pup ; 2.25; 39000;occ; 95; 0;40966
11; 1166.9; 30-DEC-2009 23:36:27; Dark ; 49.0; 117; Pi Pup ; 2.71; 3800;occ; 98; 0;40966
12; 1336.5; 30-DEC-2009 23:39:16; Dark ; 46.5; 23; 21Eps CMA ; 1.50; 26000;occ; 93; 0;40966
13; 1430.0; 30-DEC-2009 23:40:50; Dark ; 45.5; 179; 240mi2CMA ; 3.03; 24000;occ; 91; 0;40966
14; 1579.6; 30-DEC-2009 23:43:19; Dark ; 50.5; 1; 9Alp CMA ; -1.44; 11000;occ; 101; 0;40966
15; 1729.6; 30-DEC-2009 23:45:49; Dark ; 40.5; 56; 53Kap Ori ; 2.07; 30000;occ; 81; 0;40966
16; 1880.6; 30-DEC-2009 23:48:20; Dark ; 44.0; 30; 46Eps Ori ; 1.69; 30000;occ; 88; 0;40966
17; 2033.8; 30-DEC-2009 23:50:53; Dark ; 53.0; 14; 58Alp Ori ; 0.87; 3000;occ; 106; 0;40966
18; 2234.6; 30-DEC-2009 23:54:14; Dark ; 63.0; 44; 24Gam Gem ; 1.93; 11000;occ; 126; 0;40966
19; 2332.1; 30-DEC-2009 23:55:52; Bright; 50.0; 151; 13Mu Gem ; 2.89; 3000;occ; 100; 0;40966
20; 2412.7; 30-DEC-2009 23:57:12; Bright; 45.0; 170; 27Eps Gem ; 3.00; 9700;occ; 90; 0;40966
21; 2571.1; 30-DEC-2009 23:59:51; Bright; 57.0; 107; 37The Aur ; 2.65; 11000;occ; 114; 0;40966
22; 2693.9; 31-DEC-2009 00:01:54; Bright; 38.5; 6; 13Alp Aur ; 0.08; 3400;occ; 77; 0;40966
23; 3692.4; 31-DEC-2009 00:18:32; Bright; 35.0; 60; 7Bet UMi ; 2.08; 3950;occ; 70; 0;40966
24; 3917.4; 31-DEC-2009 00:22:17; Bright; 48.0; 32; 77Eps UMa ; 1.76; 11000;occ; 96; 0;40966
25; 4111.8; 31-DEC-2009 00:25:31; Bright; 42.5; 39; 85Eta UMa ; 1.85; 24000;occ; 85; 0;40966
26; 4352.3; 31-DEC-2009 00:29:32; Bright; 61.0; 180; 27Gam Boo ; 3.04; 8000;occ; 122; 0;40966
27; 4571.2; 31-DEC-2009 00:33:11; Bright; 61.0; 83; ; 2.38; 11000;occ; 122; 0;40966
28; 4764.8; 31-DEC-2009 00:36:24; Bright; 48.5; 3; 16Alp Boo ; -0.05; 4250;occ; 97; 0;40966
29; 5188.0; 31-DEC-2009 00:43:28; Bright; 36.5; 104; 27Bet Lib ; 2.61; 13100;occ; 73; 0;40966
30; 5345.0; 31-DEC-2009 00:46:05; Dark ; 43.0; 122; 9Alp2Lib ; 2.75; 9700;occ; 86; 0;40966
/nas3/ENVISAT/GOMOS/GOM_NL__0P/GOM_NL__0PNPDK20091230_073719_000036852085_00321_40956_5903.N1
1; -2057.4; 30-DEC-2009 07:37:19; Bright; 46.5; 55; 79Zet UMa ; 2.06; 10200;occ; 93; 0;40956
2; -1922.3; 30-DEC-2009 07:39:34; Bright; 48.0; 39; 85Eta UMa ; 1.85; 24000;occ; 96; 0;40956
3; -1683.9; 30-DEC-2009 07:43:32; Bright; 54.0; 180; 27Gam Boo ; 3.04; 8000;occ; 108; 0;40956
4; -1466.7; 30-DEC-2009 07:47:10; Bright; 41.5; 83; ; 2.38; 11000;occ; 83; 0;40956
5; -1275.2; 30-DEC-2009 07:50:21; Bright; 50.0; 3; 16Alp Boo ; -0.05; 4250;occ; 100; 0;40956
6; -852.2; 30-DEC-2009 07:57:24; Bright; 34.5; 104; 27Bet Lib ; 2.61; 13100;occ; 69; 0;40956
7; -696.3; 30-DEC-2009 08:00:00; Dark ; 43.0; 122; 9Alp2Lib ; 2.75; 9700;occ; 86; 0;40956
8; -286.2; 30-DEC-2009 08:06:50; Dark ; 44.5; 54; 5The Cen ; 2.06; 4500;occ; 89; 0;40956
9; -118.0; 30-DEC-2009 08:09:38; Dark ; 41.0; 95; Zet Cen ; 2.55; 26000;occ; 82; 0;40956
10; 87.1; 30-DEC-2009 08:13:03; Dark ; 43.0; 64; Gam Cen ; 2.20; 10600;occ; 86; 0;40957
11; 187.7; 30-DEC-2009 08:14:44; Dark ; 59.5; 0; ; 0.00; 0;occ; 119; 0;40957
12; 454.9; 30-DEC-2009 08:19:11; Dark ; 54.5; 113; Mu Vel ; 2.69; 5000;occ; 109; 0;40957
13; 617.5; 30-DEC-2009 08:21:54; Dark ; 40.0; 71; Iot Car ; 2.25; 7700;occ; 80; 0;40957
14; 714.8; 30-DEC-2009 08:23:31; Dark ; 45.5; 41; Eps Car ; 1.86; 4100;occ; 91; 0;40957
15; 903.8; 30-DEC-2009 08:26:40; Dark ; 43.0; 34; Gam2Vel ; 1.79; 23000;occ; 86; 0;40957
16; 1035.4; 30-DEC-2009 08:28:52; Dark ; 45.5; 70; Zet Pup ; 2.25; 39000;occ; 91; 0;40957
17; 1163.6; 30-DEC-2009 08:31:00; Dark ; 48.0; 117; Pi Pup ; 2.71; 3800;occ; 96; 0;40957
18; 1334.1; 30-DEC-2009 08:33:50; Dark ; 45.5; 23; 21Eps CMA ; 1.50; 26000;occ; 91; 0;40957
19; 1428.2; 30-DEC-2009 08:35:25; Dark ; 44.0; 179; 240mi2CMA ; 3.03; 24000;occ; 88; 0;40957
20; 1578.5; 30-DEC-2009 08:37:55; Dark ; 49.5; 1; 9Alp CMA ; -1.44; 11000;occ; 99; 0;40957
/nas3/ENVISAT/GOMOS/GOM_NL__0P/GOM_NL__0PNPDK20091230_084025_000060762085_00322_40957_5904.N1
1; 1728.8; 30-DEC-2009 08:40:25; Dark ; 41.5; 56; 53Kap Ori ; 2.07; 30000;occ; 83; 0;40957
2; 1880.2; 30-DEC-2009 08:42:57; Dark ; 42.5; 30; 46Eps Ori ; 1.69; 30000;occ; 85; 0;40957
3; 2034.5; 30-DEC-2009 08:45:31; Dark ; 56.0; 14; 58Alp Ori ; 0.87; 3000;occ; 112; 0;40957
4; 2238.0; 30-DEC-2009 08:48:54; Dark ; 54.5; 44; 24Gam Gem ; 1.93; 11000;occ; 109; 0;40957
5; 2335.3; 30-DEC-2009 08:50:32; Bright; 48.0; 151; 13Mu Gem ; 2.89; 3000;occ; 96; 0;40957
6; 2417.3; 30-DEC-2009 08:51:54; Bright; 48.0; 170; 27Eps Gem ; 3.00; 9700;occ; 96; 0;40957
7; 2573.5; 30-DEC-2009 08:54:30; Bright; 38.5; 107; 37The Aur ; 2.65; 11000;occ; 77; 0;40957
8; 2694.8; 30-DEC-2009 08:56:31; Bright; 42.0; 6; 13Alp Aur ; 0.08; 3400;occ; 84; 0;40957
9; 3693.5; 30-DEC-2009 09:13:10; Bright; 40.0; 60; 7Bet UMi ; 2.08; 3950;occ; 80; 0;40957
10; 3978.2; 30-DEC-2009 09:17:55; Bright; 48.0; 55; 79Zet UMa ; 2.06; 10200;occ; 96; 0;40957
11; 4113.3; 30-DEC-2009 09:20:10; Bright; 42.0; 39; 85Eta UMa ; 1.85; 24000;occ; 84; 0;40957
12; 4352.0; 30-DEC-2009 09:24:08; Bright; 41.0; 180; 27Gam Boo ; 3.04; 8000;occ; 82; 0;40957
13; 4569.4; 30-DEC-2009 09:27:46; Bright; 41.0; 83; ; 2.38; 11000;occ; 82; 0;40957
14; 4761.2; 30-DEC-2009 09:30:58; Bright; 50.5; 3; 16Alp Boo ; -0.05; 4250;occ; 101; 0;40957
15; 5184.3; 30-DEC-2009 09:38:01; Bright; 55.0; 104; 27Bet Lib ; 2.61; 13100;occ; 110; 0;40957
16; 5340.0; 30-DEC-2009 09:40:36; Dark ; 45.5; 122; 9Alp2Lib ; 2.75; 9700;occ; 91; 0;40957
17; 5750.4; 30-DEC-2009 09:47:27; Dark ; 49.0; 54; 5The Cen ; 2.06; 4500;occ; 98; 0;40957
18; 5918.7; 30-DEC-2009 09:50:15; Dark ; 39.0; 95; Zet Cen ; 2.55; 26000;occ; 78; 0;40957
19; 6123.8; 30-DEC-2009 09:53:40; Dark ; 42.5; 64; Gam Cen ; 2.20; 10600;occ; 85; 0;40957
20; 6224.5; 30-DEC-2009 09:55:21; Dark ; 59.5; 0; ; 0.00; 0;occ; 119; 0;40957
21; 6491.7; 30-DEC-2009 09:59:48; Dark ; 47.0; 113; Mu Vel ; 2.69; 5000;occ; 94; 0;40957
22; 6653.8; 30-DEC-2009 10:02:30; Dark ; 39.5; 71; Iot Car ; 2.25; 7700;occ; 79; 0;40957

```

```

23; 6751.3; 30-DEC-2009 10:04:08; Dark ; 47.5; 41; Eps Car ; 1.86; 4100;occ; 95; 0;40957
24; 6940.1; 30-DEC-2009 10:07:16; Dark ; 44.0; 34; Gam2Vel ; 1.79; 23000;occ; 88; 0;40957
25; 7071.8; 30-DEC-2009 10:09:28; Dark ; 47.0; 70; Zet Pup ; 2.25; 39000;occ; 94; 0;40957
26; 7199.8; 30-DEC-2009 10:11:36; Dark ; 47.5; 117; Pi Pup ; 2.71; 3800;occ; 95; 0;40957
27; 7370.3; 30-DEC-2009 10:14:27; Dark ; 45.0; 23; 21Eps CMA ; 1.50; 26000;occ; 90; 0;40957
28; 7464.2; 30-DEC-2009 10:16:01; Dark ; 47.0; 179; 240mi2CMA ; 3.03; 24000;occ; 94; 0;40957
29; 7614.4; 30-DEC-2009 10:18:31; Dark ; 54.5; 1; 9Alp CMA ; -1.44; 11000;occ; 109; 0;40957
30; 7764.7; 30-DEC-2009 10:21:01; Dark ; 41.0; 56; 53Kap Ori ; 2.07; 30000;occ; 82; 0;40957
/nas3/ENVISAT/GOMOS/GOM_NL__0P/GOM_NL__0PNPDK20091230_102101_000059382085_00323_40958_5905.N1
 1; 1728.8; 30-DEC-2009 10:21:01; Dark ; 41.5; 56; 53Kap Ori ; 2.07; 30000;occ; 83; 0;40958
 2; 1880.1; 30-DEC-2009 10:23:32; Dark ; 43.5; 30; 46Eps Ori ; 1.69; 30000;occ; 87; 0;40958
 3; 2034.2; 30-DEC-2009 10:26:07; Dark ; 48.5; 14; 58Alp Ori ; 0.87; 3000;occ; 97; 0;40958
 4; 2237.7; 30-DEC-2009 10:29:30; Dark ; 49.5; 44; 24Gam Gem ; 1.93; 11000;occ; 99; 0;40958
 5; 2334.8; 30-DEC-2009 10:31:07; Bright; 46.5; 151; 13Mu Gem ; 2.89; 3000;occ; 93; 0;40958
 6; 2416.7; 30-DEC-2009 10:32:29; Bright; 47.5; 170; 27Eps Gem ; 3.00; 9700;occ; 95; 0;40958
 7; 2573.2; 30-DEC-2009 10:35:05; Bright; 39.0; 107; 37The Aur ; 2.65; 11000;occ; 78; 0;40958
 8; 2694.9; 30-DEC-2009 10:37:07; Bright; 43.0; 6; 13Alp Aur ; 0.08; 3400;occ; 86; 0;40958
 9; 3693.4; 30-DEC-2009 10:53:46; Bright; 40.5; 60; 7Bet UMi ; 2.08; 3950;occ; 81; 0;40958
10; 3978.1; 30-DEC-2009 10:58:30; Bright; 44.5; 55; 79Zet UMa ; 2.06; 10200;occ; 89; 0;40958
11; 4113.2; 30-DEC-2009 11:00:45; Bright; 65.0; 39; 85Eta UMa ; 1.85; 24000;occ; 130; 0;40958
12; 4352.0; 30-DEC-2009 11:04:44; Bright; 61.0; 180; 27Gam Boo ; 3.04; 8000;occ; 122; 0;40958
13; 4569.4; 30-DEC-2009 11:08:22; Bright; 41.0; 83; ; 2.38; 11000;occ; 82; 0;40958
14; 4761.3; 30-DEC-2009 11:11:34; Bright; 51.0; 3; 16Alp Boo ; -0.05; 4250;occ; 102; 0;40958
15; 5184.4; 30-DEC-2009 11:18:37; Bright; 55.0; 104; 27Bet Lib ; 2.61; 13100;occ; 110; 0;40958
16; 5340.6; 30-DEC-2009 11:21:13; Dark ; 44.0; 122; 9Alp2Lib ; 2.75; 9700;occ; 88; 0;40958
17; 5751.4; 30-DEC-2009 11:28:04; Dark ; 45.5; 54; 5The Cen ; 2.06; 4500;occ; 91; 0;40958
18; 5919.0; 30-DEC-2009 11:30:51; Dark ; 42.0; 95; Zet Cen ; 2.55; 26000;occ; 84; 0;40958
19; 6124.5; 30-DEC-2009 11:34:17; Dark ; 43.0; 64; Gam Cen ; 2.20; 10600;occ; 86; 0;40958
20; 6225.4; 30-DEC-2009 11:35:58; Dark ; 59.5; 0; ; 0.00; 0;occ; 119; 0;40958
21; 6492.6; 30-DEC-2009 11:40:25; Dark ; 46.0; 113; Mu Vel ; 2.69; 5000;occ; 92; 0;40958
22; 6654.4; 30-DEC-2009 11:43:07; Dark ; 40.5; 71; Iot Car ; 2.25; 7700;occ; 81; 0;40958
23; 6751.5; 30-DEC-2009 11:44:44; Dark ; 40.0; 41; Eps Car ; 1.86; 4100;occ; 80; 0;40958
24; 6940.8; 30-DEC-2009 11:47:53; Dark ; 44.5; 34; Gam2Vel ; 1.79; 23000;occ; 89; 0;40958
25; 7072.3; 30-DEC-2009 11:50:05; Dark ; 45.0; 70; Zet Pup ; 2.25; 39000;occ; 90; 0;40958
26; 7200.2; 30-DEC-2009 11:52:12; Dark ; 47.0; 117; Pi Pup ; 2.71; 3800;occ; 94; 0;40958
27; 7370.3; 30-DEC-2009 11:55:03; Dark ; 47.0; 23; 21Eps CMA ; 1.50; 26000;occ; 94; 0;40958
28; 7464.2; 30-DEC-2009 11:56:36; Dark ; 44.5; 179; 240mi2CMA ; 3.03; 24000;occ; 89; 0;40958
29; 7614.7; 30-DEC-2009 11:59:07; Dark ; 53.0; 1; 9Alp CMA ; -1.44; 11000;occ; 106; 0;40958
/nas3/ENVISAT/GOMOS/GOM_NL__0P/GOM_NL__0PNPDK20091230_115907_000059322085_00324_40959_5906.N1
 1; 1578.8; 30-DEC-2009 11:59:07; Dark ; 53.5; 1; 9Alp CMA ; -1.44; 11000;occ; 107; 0;40959
 2; 1728.9; 30-DEC-2009 12:01:37; Dark ; 44.0; 56; 53Kap Ori ; 2.07; 30000;occ; 88; 0;40959
 3; 1880.1; 30-DEC-2009 12:04:08; Dark ; 43.0; 30; 46Eps Ori ; 1.69; 30000;occ; 86; 0;40959
 4; 2034.2; 30-DEC-2009 12:06:42; Dark ; 49.0; 14; 58Alp Ori ; 0.87; 3000;occ; 98; 0;40959
 5; 2237.0; 30-DEC-2009 12:10:05; Dark ; 51.0; 44; 24Gam Gem ; 1.93; 11000;occ; 102; 0;40959
 6; 2334.3; 30-DEC-2009 12:11:42; Bright; 61.0; 151; 13Mu Gem ; 2.89; 3000;occ; 122; 0;40959
 7; 2416.3; 30-DEC-2009 12:13:04; Bright; 47.0; 170; 27Eps Gem ; 3.00; 9700;occ; 94; 0;40959
 8; 2573.0; 30-DEC-2009 12:15:41; Bright; 38.0; 107; 37The Aur ; 2.65; 11000;occ; 76; 0;40959
 9; 2694.7; 30-DEC-2009 12:17:43; Bright; 41.5; 6; 13Alp Aur ; 0.08; 3400;occ; 83; 0;40959
10; 3693.1; 30-DEC-2009 12:34:21; Bright; 34.0; 60; 7Bet UMi ; 2.08; 3950;occ; 68; 0;40959
11; 3977.5; 30-DEC-2009 12:39:06; Bright; 43.5; 55; 79Zet UMa ; 2.06; 10200;occ; 87; 0;40959
12; 4113.2; 30-DEC-2009 12:41:21; Bright; 65.0; 39; 85Eta UMa ; 1.85; 24000;occ; 130; 0;40959
13; 4352.1; 30-DEC-2009 12:45:20; Bright; 61.0; 180; 27Gam Boo ; 3.04; 8000;occ; 122; 0;40959
14; 4569.8; 30-DEC-2009 12:48:58; Bright; 60.0; 83; ; 2.38; 11000;occ; 120; 0;40959
15; 4762.1; 30-DEC-2009 12:52:10; Bright; 51.0; 3; 16Alp Boo ; -0.05; 4250;occ; 102; 0;40959
16; 5185.0; 30-DEC-2009 12:59:13; Bright; 55.0; 104; 27Bet Lib ; 2.61; 13100;occ; 110; 0;40959
17; 5341.3; 30-DEC-2009 13:01:49; Dark ; 45.0; 122; 9Alp2Lib ; 2.75; 9700;occ; 90; 0;40959
18; 5751.8; 30-DEC-2009 13:08:40; Dark ; 47.5; 54; 5The Cen ; 2.06; 4500;occ; 95; 0;40959
19; 5919.7; 30-DEC-2009 13:11:28; Dark ; 42.5; 95; Zet Cen ; 2.55; 26000;occ; 85; 0;40959
20; 6125.2; 30-DEC-2009 13:14:53; Dark ; 42.5; 64; Gam Cen ; 2.20; 10600;occ; 85; 0;40959
21; 6226.4; 30-DEC-2009 13:16:34; Dark ; 59.5; 0; ; 0.00; 0;occ; 119; 0;40959
22; 6493.4; 30-DEC-2009 13:21:02; Dark ; 46.5; 113; Mu Vel ; 2.69; 5000;occ; 93; 0;40959
23; 6655.0; 30-DEC-2009 13:23:43; Dark ; 41.0; 71; Iot Car ; 2.25; 7700;occ; 82; 0;40959
24; 6752.2; 30-DEC-2009 13:25:20; Dark ; 41.0; 41; Eps Car ; 1.86; 4100;occ; 82; 0;40959
25; 6941.2; 30-DEC-2009 13:28:29; Dark ; 42.0; 34; Gam2Vel ; 1.79; 23000;occ; 84; 0;40959
26; 7073.0; 30-DEC-2009 13:30:41; Dark ; 47.5; 70; Zet Pup ; 2.25; 39000;occ; 95; 0;40959
27; 7200.4; 30-DEC-2009 13:32:49; Dark ; 44.0; 117; Pi Pup ; 2.71; 3800;occ; 88; 0;40959
28; 7370.6; 30-DEC-2009 13:35:39; Dark ; 46.0; 23; 21Eps CMA ; 1.50; 26000;occ; 92; 0;40959
29; 7464.6; 30-DEC-2009 13:37:13; Dark ; 46.5; 179; 240mi2CMA ; 3.03; 24000;occ; 93; 0;40959

```

/nas3/ENVISAT/GOMOS/GOM_NL_0P/GOM_NL_0PNPDK20091230_133943_000058372085_00325_40960_5907.N1

1; 1578.9; 30-DEC-2009 13:39:43; Dark ; 53.5; 1; 9Alp CMA ; -1.44; 11000;occ; 107; 0;40960
 2; 1729.2; 30-DEC-2009 13:42:13; Dark ; 44.0; 56; 53Kap Ori ; 2.07; 30000;occ; 88; 0;40960
 3; 1880.3; 30-DEC-2009 13:44:44; Dark ; 43.0; 30; 46Eps Ori ; 1.69; 30000;occ; 86; 0;40960
 4; 2034.2; 30-DEC-2009 13:47:18; Dark ; 49.5; 14; 58Alp Ori ; 0.87; 3000;occ; 99; 0;40960
 5; 2236.9; 30-DEC-2009 13:50:41; Dark ; 56.0; 44; 24Gam Gem ; 1.93; 11000;occ; 112; 0;40960
 6; 2334.1; 30-DEC-2009 13:52:18; Bright; 47.0; 151; 13Mu Gem ; 2.89; 3000;occ; 94; 0;40960
 7; 2415.8; 30-DEC-2009 13:53:40; Bright; 45.0; 170; 27Eps Gem ; 3.00; 9700;occ; 90; 0;40960
 8; 2572.7; 30-DEC-2009 13:56:17; Bright; 39.0; 107; 37The Aur ; 2.65; 11000;occ; 78; 0;40960
 9; 2694.7; 30-DEC-2009 13:58:19; Bright; 45.0; 6; 13Alp Aur ; 0.08; 3400;occ; 90; 0;40960
 10; 3693.1; 30-DEC-2009 14:14:57; Bright; 40.0; 60; 7Bet UMi ; 2.08; 3950;occ; 80; 0;40960
 11; 3920.0; 30-DEC-2009 14:18:44; Bright; 49.0; 32; 77Eps UMa ; 1.76; 11000;occ; 98; 0;40960
 12; 4113.0; 30-DEC-2009 14:21:57; Bright; 65.0; 39; 85Eta UMa ; 1.85; 24000;occ; 130; 0;40960
 13; 4352.2; 30-DEC-2009 14:25:56; Bright; 61.0; 180; 27Gam Boo ; 3.04; 8000;occ; 122; 0;40960
 14; 4570.2; 30-DEC-2009 14:29:34; Bright; 41.5; 83; ; 2.38; 11000;occ; 83; 0;40960
 15; 4762.3; 30-DEC-2009 14:32:46; Bright; 52.0; 3; 16Alp Boo ; -0.05; 4250;occ; 104; 0;40960
 16; 5185.4; 30-DEC-2009 14:39:49; Bright; 52.0; 104; 27Bet Lib ; 2.61; 13100;occ; 104; 0;40960
 17; 5341.8; 30-DEC-2009 14:42:26; Dark ; 41.5; 122; 9Alp2Lib ; 2.75; 9700;occ; 83; 0;40960
 18; 5752.8; 30-DEC-2009 14:49:17; Dark ; 54.0; 54; 5The Cen ; 2.06; 4500;occ; 108; 0;40960
 19; 5920.2; 30-DEC-2009 14:52:04; Dark ; 40.5; 95; Zet Cen ; 2.55; 26000;occ; 81; 0;40960
 20; 6126.2; 30-DEC-2009 14:55:30; Dark ; 43.0; 64; Gam Cen ; 2.20; 10600;occ; 86; 0;40960
 21; 6227.3; 30-DEC-2009 14:57:11; Dark ; 59.5; 0; ; 0.00; 0;occ; 119; 0;40960
 22; 6494.5; 30-DEC-2009 15:01:38; Dark ; 47.5; 113; Mu Vel ; 2.69; 5000;occ; 95; 0;40960
 23; 6655.6; 30-DEC-2009 15:04:20; Dark ; 41.0; 71; Iot Car ; 2.25; 7700;occ; 82; 0;40960
 24; 6752.5; 30-DEC-2009 15:05:56; Dark ; 53.0; 41; Eps Car ; 1.86; 4100;occ; 106; 0;40960
 25; 6941.8; 30-DEC-2009 15:09:06; Dark ; 44.0; 34; Gam2Vel ; 1.79; 23000;occ; 88; 0;40960
 26; 7073.7; 30-DEC-2009 15:11:18; Dark ; 47.0; 70; Zet Pup ; 2.25; 39000;occ; 94; 0;40960
 27; 7200.9; 30-DEC-2009 15:13:25; Dark ; 49.5; 117; Pi Pup ; 2.71; 3800;occ; 99; 0;40960
 28; 7371.2; 30-DEC-2009 15:16:15; Dark ; 45.5; 23; 21Eps CMA ; 1.50; 26000;occ; 91; 0;40960

/nas3/ENVISAT/GOMOS/GOM_NL_0P/GOM_NL_0PNPDK20091230_151629_000058672085_00326_40961_5908.N1

1; 1348.7; 30-DEC-2009 15:16:29; Dark ; 46.0; 23; 21Eps CMA ; 1.50; 26000;occ; 92; 27;40961
 2; 1428.8; 30-DEC-2009 15:17:49; Dark ; 47.0; 179; 240mi2CMA ; 3.03; 24000;occ; 94; 0;40961
 3; 1579.2; 30-DEC-2009 15:20:19; Dark ; 49.0; 1; 9Alp CMA ; -1.44; 11000;occ; 98; 0;40961
 4; 1729.3; 30-DEC-2009 15:22:49; Dark ; 43.0; 56; 53Kap Ori ; 2.07; 30000;occ; 86; 0;40961
 5; 1880.4; 30-DEC-2009 15:25:20; Dark ; 43.0; 30; 46Eps Ori ; 1.69; 30000;occ; 86; 0;40961
 6; 2034.0; 30-DEC-2009 15:27:54; Dark ; 52.0; 14; 58Alp Ori ; 0.87; 3000;occ; 104; 0;40961
 7; 2236.4; 30-DEC-2009 15:31:16; Dark ; 52.5; 44; 24Gam Gem ; 1.93; 11000;occ; 105; 0;40961
 8; 2333.9; 30-DEC-2009 15:32:54; Bright; 47.0; 151; 13Mu Gem ; 2.89; 3000;occ; 94; 0;40961
 9; 2415.5; 30-DEC-2009 15:34:15; Bright; 47.0; 170; 27Eps Gem ; 3.00; 9700;occ; 94; 0;40961
 10; 2572.4; 30-DEC-2009 15:36:52; Bright; 39.0; 107; 37The Aur ; 2.65; 11000;occ; 78; 0;40961
 11; 2694.6; 30-DEC-2009 15:38:54; Bright; 46.0; 6; 13Alp Aur ; 0.08; 3400;occ; 92; 0;40961
 12; 3693.3; 30-DEC-2009 15:55:33; Bright; 37.5; 60; 7Bet UMi ; 2.08; 3950;occ; 75; 0;40961
 13; 3919.6; 30-DEC-2009 15:59:20; Bright; 51.0; 32; 77Eps UMa ; 1.76; 11000;occ; 102; 0;40961
 14; 4113.2; 30-DEC-2009 16:02:33; Bright; 41.5; 39; 85Eta UMa ; 1.85; 24000;occ; 83; 0;40961
 15; 4352.4; 30-DEC-2009 16:06:32; Bright; 43.0; 180; 27Gam Boo ; 3.04; 8000;occ; 86; 0;40961
 16; 4570.5; 30-DEC-2009 16:10:10; Bright; 44.0; 83; ; 2.38; 11000;occ; 88; 0;40961
 17; 4762.9; 30-DEC-2009 16:13:23; Bright; 51.0; 3; 16Alp Boo ; -0.05; 4250;occ; 102; 0;40961
 18; 5186.0; 30-DEC-2009 16:20:26; Bright; 52.0; 104; 27Bet Lib ; 2.61; 13100;occ; 104; 0;40961
 19; 5342.5; 30-DEC-2009 16:23:02; Dark ; 44.0; 122; 9Alp2Lib ; 2.75; 9700;occ; 88; 0;40961
 20; 5753.3; 30-DEC-2009 16:29:53; Dark ; 52.5; 54; 5The Cen ; 2.06; 4500;occ; 105; 0;40961
 21; 5921.0; 30-DEC-2009 16:32:41; Dark ; 38.5; 95; Zet Cen ; 2.55; 26000;occ; 77; 0;40961
 22; 6127.2; 30-DEC-2009 16:36:07; Dark ; 44.5; 64; Gam Cen ; 2.20; 10600;occ; 89; 0;40961
 23; 6228.3; 30-DEC-2009 16:37:48; Dark ; 59.5; 0; ; 0.00; 0;occ; 119; 0;40961
 24; 6495.5; 30-DEC-2009 16:42:15; Dark ; 48.0; 113; Mu Vel ; 2.69; 5000;occ; 96; 0;40961
 25; 6656.4; 30-DEC-2009 16:44:56; Dark ; 42.5; 71; Iot Car ; 2.25; 7700;occ; 85; 0;40961
 26; 6753.1; 30-DEC-2009 16:46:33; Dark ; 51.0; 41; Eps Car ; 1.86; 4100;occ; 102; 0;40961
 27; 6942.4; 30-DEC-2009 16:49:42; Dark ; 47.5; 34; Gam2Vel ; 1.79; 23000;occ; 95; 0;40961
 28; 7074.3; 30-DEC-2009 16:51:54; Dark ; 49.0; 70; Zet Pup ; 2.25; 39000;occ; 98; 0;40961
 29; 7201.6; 30-DEC-2009 16:54:02; Dark ; 15.0; 117; Pi Pup ; 2.71; 3800;occ; 30; 0;40961

/nas3/ENVISAT/GOMOS/GOM_NL_0P/GOM_NL_0PNPDK20091230_165230_000060462085_00327_40962_5909.N1

1; 1074.3; 30-DEC-2009 16:52:30; Dark ; 49.0; 70; Zet Pup ; 2.25; 39000;occ; 98; 72;40962
 2; 1165.6; 30-DEC-2009 16:54:02; Dark ; 49.0; 117; Pi Pup ; 2.71; 3800;occ; 98; 0;40962
 3; 1335.5; 30-DEC-2009 16:56:51; Dark ; 47.5; 23; 21Eps CMA ; 1.50; 26000;occ; 95; 0;40962
 4; 1429.1; 30-DEC-2009 16:58:25; Dark ; 47.5; 179; 240mi2CMA ; 3.03; 24000;occ; 95; 0;40962
 5; 1579.4; 30-DEC-2009 17:00:55; Dark ; 49.5; 1; 9Alp CMA ; -1.44; 11000;occ; 99; 0;40962
 6; 1729.4; 30-DEC-2009 17:03:25; Dark ; 42.5; 56; 53Kap Ori ; 2.07; 30000;occ; 85; 0;40962
 7; 1880.4; 30-DEC-2009 17:05:56; Dark ; 42.5; 30; 46Eps Ori ; 1.69; 30000;occ; 85; 0;40962
 8; 2034.1; 30-DEC-2009 17:08:30; Dark ; 55.5; 14; 58Alp Ori ; 0.87; 3000;occ; 111; 0;40962

9; 2236.2; 30-DEC-2009 17:11:52; Dark ; 52.0; 44; 24Gam Gem ; 1.93; 11000;occ; 104; 0;40962
 10; 2333.6; 30-DEC-2009 17:13:30; Bright; 49.5; 151; 13Mu Gem ; 2.89; 3000;occ; 99; 0;40962
 11; 2415.0; 30-DEC-2009 17:14:51; Bright; 48.5; 170; 27Eps Gem ; 3.00; 9700;occ; 97; 0;40962
 12; 2572.3; 30-DEC-2009 17:17:28; Bright; 40.0; 107; 37The Aur ; 2.65; 11000;occ; 80; 0;40962
 13; 2694.3; 30-DEC-2009 17:19:30; Bright; 42.0; 6; 13Alp Aur ; 0.08; 3400;occ; 84; 0;40962
 14; 3692.7; 30-DEC-2009 17:36:09; Bright; 41.5; 60; 7Bet UMi ; 2.08; 3950;occ; 83; 0;40962
 15; 3919.4; 30-DEC-2009 17:39:55; Bright; 44.0; 32; 77Eps UMa ; 1.76; 11000;occ; 88; 0;40962
 16; 4112.8; 30-DEC-2009 17:43:09; Bright; 48.0; 39; 85Eta UMa ; 1.85; 24000;occ; 96; 0;40962
 17; 4352.5; 30-DEC-2009 17:47:08; Bright; 41.0; 180; 27Gam Boo ; 3.04; 8000;occ; 82; 0;40962
 18; 4570.5; 30-DEC-2009 17:50:46; Bright; 40.0; 83; ; 2.38; 11000;occ; 80; 0;40962
 19; 4763.3; 30-DEC-2009 17:53:59; Bright; 51.0; 3; 16Alp Boo ; -0.05; 4250;occ; 102; 0;40962
 20; 5186.5; 30-DEC-2009 18:01:02; Bright; 50.0; 104; 27Bet Lib ; 2.61; 13100;occ; 100; 0;40962
 21; 5343.1; 30-DEC-2009 18:03:39; Dark ; 45.5; 122; 9Alp2Lib ; 2.75; 9700;occ; 91; 0;40962
 22; 5754.1; 30-DEC-2009 18:10:30; Dark ; 52.0; 54; 5The Cen ; 2.06; 4500;occ; 104; 0;40962
 23; 5921.6; 30-DEC-2009 18:13:18; Dark ; 42.0; 95; Zet Cen ; 2.55; 26000;occ; 84; 0;40962
 24; 6127.9; 30-DEC-2009 18:16:44; Dark ; 42.0; 64; Gam Cen ; 2.20; 10600;occ; 84; 0;40962
 25; 6229.3; 30-DEC-2009 18:18:25; Dark ; 59.5; 0; ; 0.00; 0;occ; 119; 0;40962
 26; 6496.5; 30-DEC-2009 18:22:52; Dark ; 51.5; 113; Mu Vel ; 2.69; 5000;occ; 103; 0;40962
 27; 6656.9; 30-DEC-2009 18:25:33; Dark ; 40.0; 71; Iot Car ; 2.25; 7700;occ; 80; 0;40962
 28; 6753.7; 30-DEC-2009 18:27:10; Dark ; 54.5; 41; Eps Car ; 1.86; 4100;occ; 109; 0;40962
 29; 6942.9; 30-DEC-2009 18:30:19; Dark ; 45.0; 34; Gam2Vel ; 1.79; 23000;occ; 90; 0;40962
 30; 7074.7; 30-DEC-2009 18:32:31; Dark ; 46.5; 70; Zet Pup ; 2.25; 39000;occ; 93; 0;40962

/nas3/ENVISAT/GOMOS/GOM_NL__0P/GOM_NL__0PNPDK20091230_183246_000060282085_00328_40963_5910.N1

1; 1053.7; 30-DEC-2009 18:32:46; Dark ; 47.0; 70; Zet Pup ; 2.25; 39000;occ; 94; 30;40963
 2; 1165.7; 30-DEC-2009 18:34:38; Dark ; 44.5; 117; Pi Pup ; 2.71; 3800;occ; 89; 0;40963
 3; 1335.7; 30-DEC-2009 18:37:28; Dark ; 44.5; 23; 21Eps CMa ; 1.50; 26000;occ; 89; 0;40963
 4; 1429.5; 30-DEC-2009 18:39:01; Dark ; 45.5; 179; 240mi2CMa ; 3.03; 24000;occ; 91; 0;40963
 5; 1579.3; 30-DEC-2009 18:41:31; Dark ; 51.5; 1; 9Alp CMa ; -1.44; 11000;occ; 103; 0;40963
 6; 1729.4; 30-DEC-2009 18:44:01; Dark ; 42.5; 56; 53Kap Ori ; 2.07; 30000;occ; 85; 0;40963
 7; 1880.4; 30-DEC-2009 18:46:32; Dark ; 42.0; 30; 46Eps Ori ; 1.69; 30000;occ; 84; 0;40963
 8; 2033.9; 30-DEC-2009 18:49:06; Dark ; 54.5; 14; 58Alp Ori ; 0.87; 3000;occ; 109; 0;40963
 9; 2235.6; 30-DEC-2009 18:52:28; Dark ; 50.5; 44; 24Gam Gem ; 1.93; 11000;occ; 101; 0;40963
 10; 2333.2; 30-DEC-2009 18:54:05; Bright; 47.5; 151; 13Mu Gem ; 2.89; 3000;occ; 95; 0;40963
 11; 2414.3; 30-DEC-2009 18:55:26; Bright; 45.5; 170; 27Eps Gem ; 3.00; 9700;occ; 91; 0;40963
 12; 2572.0; 30-DEC-2009 18:58:04; Bright; 40.5; 107; 37The Aur ; 2.65; 11000;occ; 81; 0;40963
 13; 2694.3; 30-DEC-2009 19:00:06; Bright; 41.0; 6; 13Alp Aur ; 0.08; 3400;occ; 82; 0;40963
 14; 3693.0; 30-DEC-2009 19:16:45; Bright; 40.0; 60; 7Bet UMi ; 2.08; 3950;occ; 80; 0;40963
 15; 3918.8; 30-DEC-2009 19:20:31; Bright; 49.5; 32; 77Eps UMa ; 1.76; 11000;occ; 99; 0;40963
 16; 4112.4; 30-DEC-2009 19:23:44; Bright; 65.0; 39; 85Eta UMa ; 1.85; 24000;occ; 130; 0;40963
 17; 4352.4; 30-DEC-2009 19:27:44; Bright; 61.0; 180; 27Gam Boo ; 3.04; 8000;occ; 122; 0;40963
 18; 4570.8; 30-DEC-2009 19:31:23; Bright; 42.0; 83; ; 2.38; 11000;occ; 84; 0;40963
 19; 4763.5; 30-DEC-2009 19:34:36; Bright; 53.0; 3; 16Alp Boo ; -0.05; 4250;occ; 106; 0;40963
 20; 5186.6; 30-DEC-2009 19:41:39; Bright; 50.0; 104; 27Bet Lib ; 2.61; 13100;occ; 100; 0;40963
 21; 5343.3; 30-DEC-2009 19:44:15; Dark ; 43.0; 122; 9Alp2Lib ; 2.75; 9700;occ; 86; 0;40963
 22; 5754.7; 30-DEC-2009 19:51:07; Dark ; 54.5; 54; 5The Cen ; 2.06; 4500;occ; 109; 0;40963
 23; 5922.0; 30-DEC-2009 19:53:54; Dark ; 39.0; 95; Zet Cen ; 2.55; 26000;occ; 78; 0;40963
 24; 6128.5; 30-DEC-2009 19:57:21; Dark ; 50.0; 64; Gam Cen ; 2.20; 10600;occ; 100; 0;40963
 25; 6230.1; 30-DEC-2009 19:59:02; Dark ; 59.5; 0; ; 0.00; 0;occ; 119; 0;40963
 26; 6497.1; 30-DEC-2009 20:03:29; Dark ; 46.0; 113; Mu Vel ; 2.69; 5000;occ; 92; 0;40963
 27; 6657.4; 30-DEC-2009 20:06:09; Dark ; 41.5; 71; Iot Car ; 2.25; 7700;occ; 83; 0;40963
 28; 6754.1; 30-DEC-2009 20:07:46; Dark ; 43.5; 41; Eps Car ; 1.86; 4100;occ; 87; 0;40963
 29; 6943.4; 30-DEC-2009 20:10:55; Dark ; 46.0; 34; Gam2Vel ; 1.79; 23000;occ; 92; 0;40963
 30; 7075.2; 30-DEC-2009 20:13:07; Dark ; 7.5; 70; Zet Pup ; 2.25; 39000;occ; 15; 0;40963

/nas3/ENVISAT/GOMOS/GOM_NL__0P/GOM_NL__0PNPDE20091231_004623_000054882085_00331_40966_9236.N1

1; -672.3; 31-DEC-2009 00:46:23; Dark ; 43.5; 122; 9Alp2Lib ; 2.75; 9700;occ; 87; 37;40966
 2; -279.3; 31-DEC-2009 00:52:56; Dark ; 46.0; 54; 5The Cen ; 2.06; 4500;occ; 92; 0;40966
 3; -111.9; 31-DEC-2009 00:55:44; Dark ; 42.5; 95; Zet Cen ; 2.55; 26000;occ; 85; 0;40966
 4; 94.9; 31-DEC-2009 00:59:10; Dark ; 43.5; 64; Gam Cen ; 2.20; 10600;occ; 87; 0;40967
 5; 196.9; 31-DEC-2009 01:00:52; Dark ; 59.5; 0; ; 0.00; 0;occ; 119; 0;40967
 6; 463.9; 31-DEC-2009 01:05:19; Dark ; 47.5; 113; Mu Vel ; 2.69; 5000;occ; 95; 0;40967
 7; 622.9; 31-DEC-2009 01:07:58; Dark ; 47.0; 71; Iot Car ; 2.25; 7700;occ; 94; 0;40967
 8; 719.4; 31-DEC-2009 01:09:35; Dark ; 51.0; 41; Eps Car ; 1.86; 4100;occ; 102; 0;40967
 9; 908.9; 31-DEC-2009 01:12:44; Dark ; 46.5; 34; Gam2Vel ; 1.79; 23000;occ; 93; 0;40967
 10; 1040.6; 31-DEC-2009 01:14:56; Dark ; 45.0; 70; Zet Pup ; 2.25; 39000;occ; 90; 0;40967
 11; 1167.1; 31-DEC-2009 01:17:03; Dark ; 46.0; 117; Pi Pup ; 2.71; 3800;occ; 92; 0;40967
 12; 1336.6; 31-DEC-2009 01:19:52; Dark ; 45.5; 23; 21Eps CMa ; 1.50; 26000;occ; 91; 0;40967
 13; 1430.4; 31-DEC-2009 01:21:26; Dark ; 44.0; 179; 240mi2CMa ; 3.03; 24000;occ; 88; 0;40967
 14; 1579.9; 31-DEC-2009 01:23:55; Dark ; 48.5; 1; 9Alp CMa ; -1.44; 11000;occ; 97; 0;40967

```

15; 1729.6; 31-DEC-2009 01:26:25; Dark ; 41.5; 56; 53Kap Ori ; 2.07; 30000;occ; 83; 0;40967
16; 1880.6; 31-DEC-2009 01:28:56; Dark ; 42.5; 30; 46Eps Ori ; 1.69; 30000;occ; 85; 0;40967
17; 2033.4; 31-DEC-2009 01:31:29; Dark ; 48.0; 14; 58Alp Ori ; 0.87; 3000;occ; 96; 0;40967
18; 2234.2; 31-DEC-2009 01:34:50; Dark ; 52.5; 44; 24Gam Gem ; 1.93; 11000;occ; 105; 0;40967
19; 2331.9; 31-DEC-2009 01:36:27; Bright; 50.5; 151; 13Mu Gem ; 2.89; 3000;occ; 101; 0;40967
20; 2412.2; 31-DEC-2009 01:37:48; Bright; 45.5; 170; 27Eps Gem ; 3.00; 9700;occ; 91; 0;40967
21; 2570.6; 31-DEC-2009 01:40:26; Bright; 40.5; 107; 37The Aur ; 2.65; 11000;occ; 81; 0;40967
22; 2693.8; 31-DEC-2009 01:42:29; Bright; 44.5; 6; 13Alp Aur ; 0.08; 3400;occ; 89; 0;40967
23; 3692.3; 31-DEC-2009 01:59:08; Bright; 39.5; 60; 7Bet UMi ; 2.08; 3950;occ; 79; 0;40967
24; 3917.4; 31-DEC-2009 02:02:53; Bright; 49.5; 32; 77Eps UMa ; 1.76; 11000;occ; 99; 0;40967
25; 4111.5; 31-DEC-2009 02:06:07; Bright; 65.0; 39; 85Eta UMa ; 1.85; 24000;occ; 130; 0;40967
26; 4352.8; 31-DEC-2009 02:10:08; Bright; 39.5; 180; 27Gam Boo ; 3.04; 8000;occ; 79; 0;40967
27; 4571.6; 31-DEC-2009 02:13:47; Bright; 41.0; 83; ; 2.38; 11000;occ; 82; 0;40967
28; 4765.0; 31-DEC-2009 02:17:01; Bright; 51.0; 3; 16Alp Boo ;-0.05; 4250;occ; 102; 0;40967
/nas3/ENVISAT/GOMOS/GOM_NL__0P/GOM_NL__0PNPDE20091231_022404_000035832085_00332_40967_9237.N1
1; -847.5; 31-DEC-2009 02:24:04; Bright; 55.0; 104; 27Bet Lib ; 2.61; 13100;occ; 110; 0;40967
2; -690.1; 31-DEC-2009 02:26:41; Dark ; 43.5; 122; 9Alp2Lib ; 2.75; 9700;occ; 87; 0;40967
3; -278.3; 31-DEC-2009 02:33:33; Dark ; 42.0; 54; 5The Cen ; 2.06; 4500;occ; 84; 0;40967
4; 95.8; 31-DEC-2009 02:39:47; Dark ; 42.5; 64; Gam Cen ; 2.20; 10600;occ; 85; 0;40968
5; 197.9; 31-DEC-2009 02:41:29; Dark ; 59.5; 0; ; 0.00; 0;occ; 119; 0;40968
6; 464.8; 31-DEC-2009 02:45:56; Dark ; 46.5; 113; Mu Vel ; 2.69; 5000;occ; 93; 0;40968
7; 623.5; 31-DEC-2009 02:48:35; Dark ; 39.5; 71; Iot Car ; 2.25; 7700;occ; 79; 0;40968
8; 720.0; 31-DEC-2009 02:50:11; Dark ; 53.5; 41; Eps Car ; 1.86; 4100;occ; 107; 0;40968
9; 909.4; 31-DEC-2009 02:53:21; Dark ; 43.5; 34; Gam2Vel ; 1.79; 23000;occ; 87; 0;40968
10; 1041.3; 31-DEC-2009 02:55:33; Dark ; 48.5; 70; Zet Pup ; 2.25; 39000;occ; 97; 0;40968
11; 1167.7; 31-DEC-2009 02:57:39; Dark ; 48.0; 117; Pi Pup ; 2.71; 3800;occ; 96; 0;40968
12; 1337.3; 31-DEC-2009 03:00:29; Dark ; 49.0; 23; 21Eps CMa ; 1.50; 26000;occ; 98; 0;40968
13; 1430.6; 31-DEC-2009 03:02:02; Dark ; 45.5; 179; 24Omi2CMa ; 3.03; 24000;occ; 91; 0;40968
14; 1580.1; 31-DEC-2009 03:04:32; Dark ; 46.5; 1; 9Alp CMa ;-1.44; 11000;occ; 93; 0;40968
15; 1729.8; 31-DEC-2009 03:07:01; Dark ; 43.0; 56; 53Kap Ori ; 2.07; 30000;occ; 86; 0;40968
16; 1880.7; 31-DEC-2009 03:09:32; Dark ; 43.5; 30; 46Eps Ori ; 1.69; 30000;occ; 87; 0;40968
17; 2033.4; 31-DEC-2009 03:12:05; Dark ; 53.5; 14; 58Alp Ori ; 0.87; 3000;occ; 107; 0;40968
18; 2233.9; 31-DEC-2009 03:15:25; Dark ; 63.0; 44; 24Gam Gem ; 1.93; 11000;occ; 126; 0;40968
19; 2331.6; 31-DEC-2009 03:17:03; Bright; 49.5; 151; 13Mu Gem ; 2.89; 3000;occ; 99; 0;40968
20; 2412.0; 31-DEC-2009 03:18:23; Bright; 47.0; 170; 27Eps Gem ; 3.00; 9700;occ; 94; 0;40968
21; 2570.6; 31-DEC-2009 03:21:02; Bright; 38.5; 107; 37The Aur ; 2.65; 11000;occ; 77; 0;40968
22; 2693.7; 31-DEC-2009 03:23:05; Bright; 42.0; 6; 13Alp Aur ; 0.08; 3400;occ; 84; 0;40968
/nas3/ENVISAT/GOMOS/GOM_NL__0P/GOM_NL__0PNPDE20091231_033944_000060662085_00333_40968_9238.N1
1;-2343.7; 31-DEC-2009 03:39:44; Bright; 38.5; 60; 7Bet UMi ; 2.08; 3950;occ; 77; 0;40968
2;-2119.0; 31-DEC-2009 03:43:28; Bright; 51.0; 32; 77Eps UMa ; 1.76; 11000;occ; 102; 0;40968
3;-1924.5; 31-DEC-2009 03:46:43; Bright; 47.5; 39; 85Eta UMa ; 1.85; 24000;occ; 95; 0;40968
4;-1683.4; 31-DEC-2009 03:50:44; Bright; 62.0; 180; 27Gam Boo ; 3.04; 8000;occ; 124; 0;40968
5;-1464.3; 31-DEC-2009 03:54:23; Bright; 40.5; 83; ; 2.38; 11000;occ; 81; 0;40968
6;-1270.3; 31-DEC-2009 03:57:37; Bright; 52.0; 3; 16Alp Boo ;-0.05; 4250;occ; 104; 0;40968
7; -847.2; 31-DEC-2009 04:04:40; Bright; 55.0; 104; 27Bet Lib ; 2.61; 13100;occ; 110; 0;40968
8; -689.4; 31-DEC-2009 04:07:18; Dark ; 42.5; 122; 9Alp2Lib ; 2.75; 9700;occ; 85; 0;40968
9; -278.0; 31-DEC-2009 04:14:09; Dark ; 46.0; 54; 5The Cen ; 2.06; 4500;occ; 92; 0;40968
10; -110.9; 31-DEC-2009 04:16:57; Dark ; 39.5; 95; Zet Cen ; 2.55; 26000;occ; 79; 0;40968
11; 96.6; 31-DEC-2009 04:20:24; Dark ; 44.0; 64; Gam Cen ; 2.20; 10600;occ; 88; 0;40969
12; 198.8; 31-DEC-2009 04:22:06; Dark ; 59.5; 0; ; 0.00; 0;occ; 119; 0;40969
13; 465.7; 31-DEC-2009 04:26:33; Dark ; 52.0; 113; Mu Vel ; 2.69; 5000;occ; 104; 0;40969
14; 624.0; 31-DEC-2009 04:29:11; Dark ; 48.0; 71; Iot Car ; 2.25; 7700;occ; 96; 0;40969
15; 720.2; 31-DEC-2009 04:30:48; Dark ; 47.5; 41; Eps Car ; 1.86; 4100;occ; 95; 0;40969
16; 909.9; 31-DEC-2009 04:33:57; Dark ; 44.0; 34; Gam2Vel ; 1.79; 23000;occ; 88; 0;40969
17; 1041.7; 31-DEC-2009 04:36:09; Dark ; 48.0; 70; Zet Pup ; 2.25; 39000;occ; 96; 0;40969
18; 1168.1; 31-DEC-2009 04:38:15; Dark ; 50.5; 117; Pi Pup ; 2.71; 3800;occ; 101; 0;40969
19; 1337.6; 31-DEC-2009 04:41:05; Dark ; 46.0; 23; 21Eps CMa ; 1.50; 26000;occ; 92; 0;40969
20; 1430.7; 31-DEC-2009 04:42:38; Dark ; 46.5; 179; 24Omi2CMa ; 3.03; 24000;occ; 93; 0;40969
21; 1580.1; 31-DEC-2009 04:45:07; Dark ; 50.0; 1; 9Alp CMa ;-1.44; 11000;occ; 100; 0;40969
22; 1729.9; 31-DEC-2009 04:47:37; Dark ; 42.5; 56; 53Kap Ori ; 2.07; 30000;occ; 85; 0;40969
23; 1880.8; 31-DEC-2009 04:50:08; Dark ; 42.5; 30; 46Eps Ori ; 1.69; 30000;occ; 85; 0;40969
24; 2033.5; 31-DEC-2009 04:52:41; Dark ; 48.5; 14; 58Alp Ori ; 0.87; 3000;occ; 97; 0;40969
25; 2233.4; 31-DEC-2009 04:56:01; Dark ; 52.0; 44; 24Gam Gem ; 1.93; 11000;occ; 104; 0;40969
26; 2331.3; 31-DEC-2009 04:57:39; Bright; 46.5; 151; 13Mu Gem ; 2.89; 3000;occ; 93; 0;40969
27; 2411.4; 31-DEC-2009 04:58:59; Bright; 47.5; 170; 27Eps Gem ; 3.00; 9700;occ; 95; 0;40969
28; 2570.1; 31-DEC-2009 05:01:38; Bright; 39.0; 107; 37The Aur ; 2.65; 11000;occ; 78; 0;40969
29; 2693.7; 31-DEC-2009 05:03:41; Bright; 41.0; 6; 13Alp Aur ; 0.08; 3400;occ; 82; 0;40969
30; 3692.2; 31-DEC-2009 05:20:20; Bright; 31.0; 60; 7Bet UMi ; 2.08; 3950;occ; 62; 0;40969

```

/nas3/ENVISAT/GOMOS/GOM_NL__0P/GOM_NL__0PNPDE20091231_052020_000050772085_00334_40969_9239.N1

1; -2343.8; 31-DEC-2009 05:20:20; Bright; 40.0; 60; 7Bet UMi ; 2.08; 3950;occ; 80; 0;40969
 2; -2119.5; 31-DEC-2009 05:24:04; Bright; 48.5; 32; 77Eps UMa ; 1.76; 11000;occ; 97; 0;40969
 3; -1924.8; 31-DEC-2009 05:27:19; Bright; 65.0; 39; 85Eta UMa ; 1.85; 24000;occ; 130; 0;40969
 4; -1683.4; 31-DEC-2009 05:31:20; Bright; 62.0; 180; 27Gam Boo ; 3.04; 8000;occ; 124; 0;40969
 5; -1464.0; 31-DEC-2009 05:34:59; Bright; 61.0; 83; ; 2.38; 11000;occ; 122; 0;40969
 6; -1270.1; 31-DEC-2009 05:38:13; Bright; 51.5; 3; 16Alp Boo ; -0.05; 4250;occ; 103; 0;40969
 7; -846.7; 31-DEC-2009 05:45:17; Bright; 55.0; 104; 27Bet Lib ; 2.61; 13100;occ; 110; 0;40969
 8; -689.2; 31-DEC-2009 05:47:54; Dark ; 44.5; 122; 9Alp2Lib ; 2.75; 9700;occ; 89; 0;40969
 9; -277.2; 31-DEC-2009 05:54:46; Dark ; 54.0; 54; 5The Cen ; 2.06; 4500;occ; 108; 0;40969
 10; -110.3; 31-DEC-2009 05:57:33; Dark ; 41.0; 95; Zet Cen ; 2.55; 26000;occ; 82; 0;40969
 11; 97.5; 31-DEC-2009 06:01:01; Dark ; 42.5; 64; Gam Cen ; 2.20; 10600;occ; 85; 0;40970
 12; 199.7; 31-DEC-2009 06:02:43; Dark ; 59.5; 0; ; 0.00; 0;occ; 119; 0;40970
 13; 466.7; 31-DEC-2009 06:07:10; Dark ; 52.0; 113; Mu Vel ; 2.69; 5000;occ; 104; 0;40970
 14; 624.5; 31-DEC-2009 06:09:48; Dark ; 41.5; 71; Iot Car ; 2.25; 7700;occ; 83; 0;40970
 15; 720.7; 31-DEC-2009 06:11:24; Dark ; 54.5; 41; Eps Car ; 1.86; 4100;occ; 109; 0;40970
 16; 910.6; 31-DEC-2009 06:14:34; Dark ; 46.0; 34; Gam2Vel ; 1.79; 23000;occ; 92; 0;40970
 17; 1042.4; 31-DEC-2009 06:16:46; Dark ; 46.5; 70; Zet Pup ; 2.25; 39000;occ; 93; 0;40970
 18; 1168.5; 31-DEC-2009 06:18:52; Dark ; 47.5; 117; Pi Pup ; 2.71; 3800;occ; 95; 0;40970
 19; 1337.9; 31-DEC-2009 06:21:41; Dark ; 47.0; 23; 21Eps CMa ; 1.50; 26000;occ; 94; 0;40970
 20; 1431.2; 31-DEC-2009 06:23:15; Dark ; 45.5; 179; 240mi2CMa ; 3.03; 24000;occ; 91; 0;40970
 21; 1580.4; 31-DEC-2009 06:25:44; Dark ; 52.0; 1; 9Alp CMa ; -1.44; 11000;occ; 104; 0;40970
 22; 1729.9; 31-DEC-2009 06:28:13; Dark ; 43.0; 56; 53Kap Ori ; 2.07; 30000;occ; 86; 0;40970
 23; 1880.8; 31-DEC-2009 06:30:44; Dark ; 44.5; 30; 46Eps Ori ; 1.69; 30000;occ; 89; 0;40970
 24; 2033.7; 31-DEC-2009 06:33:17; Dark ; 53.0; 14; 58Alp Ori ; 0.87; 3000;occ; 106; 0;40970
 25; 2233.1; 31-DEC-2009 06:36:37; Dark ; 50.5; 44; 24Gam Gem ; 1.93; 11000;occ; 101; 0;40970
 26; 2330.9; 31-DEC-2009 06:38:14; Bright; 48.0; 151; 13Mu Gem ; 2.89; 3000;occ; 96; 0;40970
 27; 2411.1; 31-DEC-2009 06:39:35; Bright; 46.5; 170; 27Eps Gem ; 3.00; 9700;occ; 93; 0;40970
 28; 2570.0; 31-DEC-2009 06:42:13; Bright; 39.5; 107; 37The Aur ; 2.65; 11000;occ; 79; 0;40970
 29; 2693.7; 31-DEC-2009 06:44:17; Bright; 39.5; 6; 13Alp Aur ; 0.08; 3400;occ; 79; 0;40970

/nas3/ENVISAT/GOMOS/GOM_NL__0P/GOM_NL__0PNPDE20091231_194002_000038692085_00343_40978_9240.N1

1; 951.2; 31-DEC-2009 19:40:02; Dark ; 44.5; 34; Gam2Vel ; 1.79; 23000;occ; 89; 73;40978
 2; 1046.3; 31-DEC-2009 19:41:37; Dark ; 47.5; 70; Zet Pup ; 2.25; 39000;occ; 95; 0;40978
 3; 1171.3; 31-DEC-2009 19:43:42; Dark ; 46.0; 117; Pi Pup ; 2.71; 3800;occ; 92; 0;40978
 4; 1339.8; 31-DEC-2009 19:46:31; Dark ; 49.0; 23; 21Eps CMa ; 1.50; 26000;occ; 98; 0;40978
 5; 1432.9; 31-DEC-2009 19:48:04; Dark ; 45.0; 179; 240mi2CMa ; 3.03; 24000;occ; 90; 0;40978
 6; 1581.1; 31-DEC-2009 19:50:32; Dark ; 48.5; 1; 9Alp CMa ; -1.44; 11000;occ; 97; 0;40978
 7; 1730.8; 31-DEC-2009 19:53:02; Dark ; 41.5; 56; 53Kap Ori ; 2.07; 30000;occ; 83; 0;40978
 8; 1881.0; 31-DEC-2009 19:55:32; Dark ; 42.5; 30; 46Eps Ori ; 1.69; 30000;occ; 85; 0;40978
 9; 2032.9; 31-DEC-2009 19:58:04; Dark ; 48.5; 14; 58Alp Ori ; 0.87; 3000;occ; 97; 0;40978
 10; 2230.5; 31-DEC-2009 20:01:21; Dark ; 50.0; 44; 24Gam Gem ; 1.93; 11000;occ; 100; 0;40978
 11; 2328.3; 31-DEC-2009 20:02:59; Bright; 48.0; 151; 13Mu Gem ; 2.89; 3000;occ; 96; 0;40978
 12; 2567.7; 31-DEC-2009 20:06:59; Bright; 38.5; 107; 37The Aur ; 2.65; 11000;occ; 77; 0;40978
 13; 2692.7; 31-DEC-2009 20:09:04; Bright; 43.0; 6; 13Alp Aur ; 0.08; 3400;occ; 86; 0;40978
 14; 3691.4; 31-DEC-2009 20:25:42; Bright; 38.0; 60; 7Bet UMi ; 2.08; 3950;occ; 76; 0;40978
 15; 3912.8; 31-DEC-2009 20:29:24; Bright; 50.0; 32; 77Eps UMa ; 1.76; 11000;occ; 100; 0;40978
 16; 4109.3; 31-DEC-2009 20:32:40; Bright; 46.0; 39; 85Eta UMa ; 1.85; 24000;occ; 92; 0;40978
 17; 4353.1; 31-DEC-2009 20:36:44; Bright; 39.5; 180; 27Gam Boo ; 3.04; 8000;occ; 79; 0;40978
 18; 4574.0; 31-DEC-2009 20:40:25; Bright; 45.0; 83; ; 2.38; 11000;occ; 90; 0;40978
 19; 4769.6; 31-DEC-2009 20:43:41; Bright; 51.0; 3; 16Alp Boo ; -0.05; 4250;occ; 102; 0;40978

/nas3/ENVISAT/GOMOS/GOM_NL__0P/GOM_NL__0PNPDE20091231_205044_000007802085_00343_40978_9241.N1

1; -842.8; 31-DEC-2009 20:50:44; Bright; 56.0; 104; 27Bet Lib ; 2.61; 13100;occ; 112; 0;40978
 2; -683.8; 31-DEC-2009 20:53:23; Dark ; 44.0; 122; 9Alp2Lib ; 2.75; 9700;occ; 88; 0;40978
 3; -270.9; 31-DEC-2009 21:00:16; Dark ; 47.5; 54; 5The Cen ; 2.06; 4500;occ; 95; 0;40978
 4; -104.8; 31-DEC-2009 21:03:02; Dark ; 42.5; 95; Zet Cen ; 2.55; 26000;occ; 85; 0;40978

/nas3/ENVISAT/GOMOS/GOM_NL__0P/GOM_NL__0PNPDE20091231_224708_000051242085_00345_40980_9242.N1

1; 105.3; 31-DEC-2009 22:47:08; Dark ; 42.5; 64; Gam Cen ; 2.20; 10600;occ; 85; 0;40980
 2; 208.9; 31-DEC-2009 22:48:52; Dark ; 59.5; 0; ; 0.00; 0;occ; 119; 0;40980
 3; 475.4; 31-DEC-2009 22:53:18; Dark ; 52.0; 113; Mu Vel ; 2.69; 5000;occ; 104; 0;40980
 4; 629.9; 31-DEC-2009 22:55:53; Dark ; 44.0; 71; Iot Car ; 2.25; 7700;occ; 88; 0;40980
 5; 725.2; 31-DEC-2009 22:57:28; Dark ; 47.5; 41; Eps Car ; 1.86; 4100;occ; 95; 0;40980
 6; 915.7; 31-DEC-2009 23:00:38; Dark ; 46.0; 34; Gam2Vel ; 1.79; 23000;occ; 92; 0;40980
 7; 1047.4; 31-DEC-2009 23:02:50; Dark ; 46.5; 70; Zet Pup ; 2.25; 39000;occ; 93; 0;40980
 8; 1172.1; 31-DEC-2009 23:04:55; Dark ; 47.5; 117; Pi Pup ; 2.71; 3800;occ; 95; 0;40980
 9; 1340.3; 31-DEC-2009 23:07:43; Dark ; 44.0; 23; 21Eps CMa ; 1.50; 26000;occ; 88; 0;40980
 10; 1432.9; 31-DEC-2009 23:09:16; Dark ; 45.0; 179; 240mi2CMa ; 3.03; 24000;occ; 90; 0;40980
 11; 1581.4; 31-DEC-2009 23:11:44; Dark ; 46.5; 1; 9Alp CMa ; -1.44; 11000;occ; 93; 0;40980
 12; 1731.0; 31-DEC-2009 23:14:14; Dark ; 36.0; 56; 53Kap Ori ; 2.07; 30000;occ; 72; 0;40980

```

13; 1881.3; 31-DEC-2009 23:16:44; Dark ; 41.5; 30; 46Eps Ori ; 1.69; 30000;occ; 83; 0;40980
14; 2032.7; 31-DEC-2009 23:19:15; Dark ; 55.0; 14; 58Alp Ori ; 0.87; 3000;occ; 110; 0;40980
15; 2229.6; 31-DEC-2009 23:22:32; Dark ; 63.0; 44; 24Gam Gem ; 1.93; 11000;occ; 126; 0;40980
16; 2327.7; 31-DEC-2009 23:24:10; Bright; 50.5; 151; 13Mu Gem ; 2.89; 3000;occ; 101; 0;40980
17; 2567.4; 31-DEC-2009 23:28:10; Bright; 38.5; 107; 37The Aur ; 2.65; 11000;occ; 77; 0;40980
18; 2692.6; 31-DEC-2009 23:30:15; Bright; 41.5; 6; 13Alp Aur ; 0.08; 3400;occ; 83; 0;40980
19; 3691.0; 31-DEC-2009 23:46:54; Bright; 35.5; 60; 7Bet UMi ; 2.08; 3950;occ; 71; 0;40980
20; 3912.1; 31-DEC-2009 23:50:35; Bright; 48.5; 32; 77Eps UMa ; 1.76; 11000;occ; 97; 0;40980
21; 4108.9; 31-DEC-2009 23:53:52; Bright; 47.5; 39; 85Eta UMa ; 1.85; 24000;occ; 95; 0;40980
22; 4352.8; 31-DEC-2009 23:57:56; Bright; 62.0; 180; 27Gam Boo ; 3.04; 8000;occ; 124; 0;40980
23; 4573.9; 01-JAN-2010 00:01:37; Bright; 62.0; 83; ; 2.38; 11000;occ; 124; 0;40980
24; 4770.4; 01-JAN-2010 00:04:53; Bright; 55.0; 3; 16Alp Boo ; -0.05; 4250;occ; 110; 0;40980
25; 5193.9; 01-JAN-2010 00:11:57; Bright; 36.0; 104; 27Bet Lib ; 2.61; 13100;occ; 72; 0;40980
/nas3/ENVISAT/GOMOS/GOM_NL__0P/GOM_NL__0PNPDK20091231_070056_000039752085_00335_40970_5911.N1
1; -2343.8; 31-DEC-2009 07:00:56; Bright; 36.0; 60; 7Bet UMi ; 2.08; 3950;occ; 72; 0;40970
2; -2119.6; 31-DEC-2009 07:04:40; Bright; 48.5; 32; 77Eps UMa ; 1.76; 11000;occ; 97; 0;40970
3; -1924.9; 31-DEC-2009 07:07:55; Bright; 47.5; 39; 85Eta UMa ; 1.85; 24000;occ; 95; 0;40970
4; -1683.3; 31-DEC-2009 07:11:56; Bright; 43.5; 180; 27Gam Boo ; 3.04; 8000;occ; 87; 0;40970
5; -1463.9; 31-DEC-2009 07:15:36; Bright; 57.5; 83; ; 2.38; 11000;occ; 115; 0;40970
6; -1269.6; 31-DEC-2009 07:18:50; Bright; 52.0; 3; 16Alp Boo ; -0.05; 4250;occ; 104; 0;40970
7; -846.3; 31-DEC-2009 07:25:53; Bright; 55.0; 104; 27Bet Lib ; 2.61; 13100;occ; 110; 0;40970
8; -688.4; 31-DEC-2009 07:28:31; Dark ; 44.0; 122; 9Alp2Lib ; 2.75; 9700;occ; 88; 0;40970
9; -276.6; 31-DEC-2009 07:35:23; Dark ; 45.5; 54; 5The Cen ; 2.06; 4500;occ; 91; 0;40970
10; -109.5; 31-DEC-2009 07:38:10; Dark ; 40.0; 95; Zet Cen ; 2.55; 26000;occ; 80; 0;40970
11; 98.2; 31-DEC-2009 07:41:38; Dark ; 46.0; 64; Gam Cen ; 2.20; 10600;occ; 92; 0;40971
12; 200.6; 31-DEC-2009 07:43:20; Dark ; 59.5; 0; ; 0.00; 0;occ; 119; 0;40971
13; 467.3; 31-DEC-2009 07:47:47; Dark ; 46.0; 113; Mu Vel ; 2.69; 5000;occ; 92; 0;40971
14; 625.1; 31-DEC-2009 07:50:24; Dark ; 40.0; 71; Iot Car ; 2.25; 7700;occ; 80; 0;40971
15; 721.3; 31-DEC-2009 07:52:01; Dark ; 53.0; 41; Eps Car ; 1.86; 4100;occ; 106; 0;40971
16; 911.2; 31-DEC-2009 07:55:11; Dark ; 45.0; 34; Gam2Vel ; 1.79; 23000;occ; 90; 0;40971
17; 1043.0; 31-DEC-2009 07:57:22; Dark ; 47.5; 70; Zet Pup ; 2.25; 39000;occ; 95; 0;40971
18; 1168.7; 31-DEC-2009 07:59:28; Dark ; 46.5; 117; Pi Pup ; 2.71; 3800;occ; 93; 0;40971
19; 1338.0; 31-DEC-2009 08:02:17; Dark ; 47.0; 23; 21Eps CMa ; 1.50; 26000;occ; 94; 0;40971
20; 1431.2; 31-DEC-2009 08:03:51; Dark ; 45.5; 179; 240mi2CMa ; 3.03; 24000;occ; 91; 0;40971
21; 1580.3; 31-DEC-2009 08:06:20; Dark ; 51.0; 1; 9Alp CMa ; -1.44; 11000;occ; 102; 0;40971
/nas3/ENVISAT/GOMOS/GOM_NL__0P/GOM_NL__0PNPDK20091231_080700_000061872085_00336_40971_5912.N1
1; 1620.3; 31-DEC-2009 08:07:00; Dark ; 51.5; 1; 9Alp CMa ; -1.44; 11000;occ; 103; 80;40971
2; 1730.3; 31-DEC-2009 08:08:50; Dark ; 42.0; 56; 53Kap Ori ; 2.07; 30000;occ; 84; 0;40971
3; 1880.9; 31-DEC-2009 08:11:20; Dark ; 41.5; 30; 46Eps Ori ; 1.69; 30000;occ; 83; 0;40971
4; 2033.4; 31-DEC-2009 08:13:53; Dark ; 55.0; 14; 58Alp Ori ; 0.87; 3000;occ; 110; 0;40971
5; 2232.7; 31-DEC-2009 08:17:12; Dark ; 51.5; 44; 24Gam Gem ; 1.93; 11000;occ; 103; 0;40971
6; 2330.5; 31-DEC-2009 08:18:50; Bright; 44.0; 151; 13Mu Gem ; 2.89; 3000;occ; 88; 0;40971
7; 2410.4; 31-DEC-2009 08:20:10; Bright; 46.5; 170; 27Eps Gem ; 3.00; 9700;occ; 93; 0;40971
8; 2569.7; 31-DEC-2009 08:22:49; Bright; 38.5; 107; 37The Aur ; 2.65; 11000;occ; 77; 0;40971
9; 2693.4; 31-DEC-2009 08:24:53; Bright; 42.0; 6; 13Alp Aur ; 0.08; 3400;occ; 84; 0;40971
10; 3691.8; 31-DEC-2009 08:41:31; Bright; 35.0; 60; 7Bet UMi ; 2.08; 3950;occ; 70; 0;40971
11; 3915.6; 31-DEC-2009 08:45:15; Bright; 48.0; 32; 77Eps UMa ; 1.76; 11000;occ; 96; 0;40971
12; 4110.8; 31-DEC-2009 08:48:30; Bright; 42.5; 39; 85Eta UMa ; 1.85; 24000;occ; 85; 0;40971
13; 4352.9; 31-DEC-2009 08:52:32; Bright; 40.0; 180; 27Gam Boo ; 3.04; 8000;occ; 80; 0;40971
14; 4572.3; 31-DEC-2009 08:56:12; Bright; 43.0; 83; ; 2.38; 11000;occ; 86; 0;40971
15; 4766.7; 31-DEC-2009 08:59:26; Bright; 52.0; 3; 16Alp Boo ; -0.05; 4250;occ; 104; 0;40971
16; 5190.0; 31-DEC-2009 09:06:29; Bright; 55.0; 104; 27Bet Lib ; 2.61; 13100;occ; 110; 0;40971
17; 5348.0; 31-DEC-2009 09:09:07; Dark ; 45.0; 122; 9Alp2Lib ; 2.75; 9700;occ; 90; 0;40971
18; 5760.2; 31-DEC-2009 09:16:00; Dark ; 52.0; 54; 5The Cen ; 2.06; 4500;occ; 104; 0;40971
19; 5926.9; 31-DEC-2009 09:18:46; Dark ; 40.0; 95; Zet Cen ; 2.55; 26000;occ; 80; 0;40971
20; 6135.0; 31-DEC-2009 09:22:14; Dark ; 43.0; 64; Gam Cen ; 2.20; 10600;occ; 86; 0;40971
21; 6237.4; 31-DEC-2009 09:23:57; Dark ; 59.5; 0; ; 0.00; 0;occ; 119; 0;40971
22; 6504.2; 31-DEC-2009 09:28:24; Dark ; 47.0; 113; Mu Vel ; 2.69; 5000;occ; 94; 0;40971
23; 6661.6; 31-DEC-2009 09:31:01; Dark ; 48.5; 71; Iot Car ; 2.25; 7700;occ; 97; 0;40971
24; 6757.6; 31-DEC-2009 09:32:37; Dark ; 53.5; 41; Eps Car ; 1.86; 4100;occ; 107; 0;40971
25; 6947.5; 31-DEC-2009 09:35:47; Dark ; 43.5; 34; Gam2Vel ; 1.79; 23000;occ; 87; 0;40971
26; 7079.4; 31-DEC-2009 09:37:59; Dark ; 47.0; 70; Zet Pup ; 2.25; 39000;occ; 94; 0;40971
27; 7205.1; 31-DEC-2009 09:40:04; Dark ; 46.5; 117; Pi Pup ; 2.71; 3800;occ; 93; 0;40971
28; 7374.2; 31-DEC-2009 09:42:54; Dark ; 43.5; 23; 21Eps CMa ; 1.50; 26000;occ; 87; 0;40971
29; 7467.4; 31-DEC-2009 09:44:27; Dark ; 43.5; 179; 240mi2CMa ; 3.03; 24000;occ; 87; 0;40971
30; 7616.3; 31-DEC-2009 09:46:56; Dark ; 51.0; 1; 9Alp CMa ; -1.44; 11000;occ; 102; 0;40971
31; 7766.0; 31-DEC-2009 09:49:25; Dark ; 41.5; 56; 53Kap Ori ; 2.07; 30000;occ; 83; 0;40971
/nas3/ENVISAT/GOMOS/GOM_NL__0P/GOM_NL__0PNPDK20091231_094926_000059332085_00337_40972_5913.N1

```

```

1; 1731.1; 31-DEC-2009 09:49:26; Dark ; 42.0; 56; 53Kap Ori ; 2.07; 30000;occ; 84; 2;40972
2; 1880.8; 31-DEC-2009 09:51:56; Dark ; 43.0; 30; 46Eps Ori ; 1.69; 30000;occ; 86; 0;40972
3; 2033.3; 31-DEC-2009 09:54:29; Dark ; 50.0; 14; 58Alp Ori ; 0.87; 3000;occ; 100; 0;40972
4; 2232.3; 31-DEC-2009 09:57:48; Dark ; 55.5; 44; 24Gam Gem ; 1.93; 11000;occ; 111; 0;40972
5; 2397.9; 31-DEC-2009 10:00:33; Bright; 41.0; 28; 12Bet Tau ; 1.65; 15200;occ; 82; 0;40972
6; 2569.5; 31-DEC-2009 10:03:25; Bright; 37.5; 107; 37The Aur ; 2.65; 11000;occ; 75; 0;40972
7; 2693.4; 31-DEC-2009 10:05:29; Bright; 43.0; 6; 13Alp Aur ; 0.08; 3400;occ; 86; 0;40972
8; 3691.8; 31-DEC-2009 10:22:07; Bright; 40.5; 60; 7Bet UMi ; 2.08; 3950;occ; 81; 0;40972
9; 3915.1; 31-DEC-2009 10:25:50; Bright; 46.5; 32; 77Eps UMa ; 1.76; 11000;occ; 93; 0;40972
10; 4110.5; 31-DEC-2009 10:29:06; Bright; 65.0; 39; 85Eta UMa ; 1.85; 24000;occ; 130; 0;40972
11; 4352.7; 31-DEC-2009 10:33:08; Bright; 42.5; 180; 27Gam Boo ; 3.04; 8000;occ; 85; 0;40972
12; 4572.5; 31-DEC-2009 10:36:48; Bright; 43.0; 83; ; 2.38; 11000;occ; 86; 0;40972
13; 4767.1; 31-DEC-2009 10:40:02; Bright; 51.5; 3; 16Alp Boo ;-0.05; 4250;occ; 103; 0;40972
14; 5190.6; 31-DEC-2009 10:47:06; Bright; 55.0; 104; 27Bet Lib ; 2.61; 13100;occ; 110; 0;40972
15; 5348.6; 31-DEC-2009 10:49:44; Dark ; 42.5; 122; 9Alp2Lib ; 2.75; 9700;occ; 85; 0;40972
16; 5760.9; 31-DEC-2009 10:56:36; Dark ; 46.0; 54; 5The Cen ; 2.06; 4500;occ; 92; 0;40972
17; 5927.4; 31-DEC-2009 10:59:23; Dark ; 40.0; 95; Zet Cen ; 2.55; 26000;occ; 80; 0;40972
18; 6135.8; 31-DEC-2009 11:02:51; Dark ; 43.0; 64; Gam Cen ; 2.20; 10600;occ; 86; 0;40972
19; 6238.3; 31-DEC-2009 11:04:34; Dark ; 59.5; 0; ; 0.00; 0;occ; 119; 0;40972
20; 6505.0; 31-DEC-2009 11:09:00; Dark ; 46.0; 113; Mu Vel ; 2.69; 5000;occ; 92; 0;40972
21; 6662.0; 31-DEC-2009 11:11:37; Dark ; 39.5; 71; Iot Car ; 2.25; 7700;occ; 79; 0;40972
22; 6757.9; 31-DEC-2009 11:13:13; Dark ; 49.0; 41; Eps Car ; 1.86; 4100;occ; 98; 0;40972
23; 6947.9; 31-DEC-2009 11:16:23; Dark ; 45.5; 34; Gam2Vel ; 1.79; 23000;occ; 91; 0;40972
24; 7079.6; 31-DEC-2009 11:18:35; Dark ; 46.5; 70; Zet Pup ; 2.25; 39000;occ; 93; 0;40972
25; 7205.4; 31-DEC-2009 11:20:41; Dark ; 45.5; 117; Pi Pup ; 2.71; 3800;occ; 91; 0;40972
26; 7374.4; 31-DEC-2009 11:23:30; Dark ; 45.0; 23; 21Eps CMA ; 1.50; 26000;occ; 90; 0;40972
27; 7467.5; 31-DEC-2009 11:25:03; Dark ; 45.5; 179; 240mi2CMA ; 3.03; 24000;occ; 91; 0;40972
28; 7616.4; 31-DEC-2009 11:27:32; Dark ; 48.5; 1; 9Alp CMA ;-1.44; 11000;occ; 97; 0;40972
/nas3/ENVISAT/GOMOS/GOM_NL__0P/GOM_NL__0PNPDK20091231_112819_000058842085_00338_40973_5914.N1
1; 1627.5; 31-DEC-2009 11:28:19; Dark ; 49.0; 1; 9Alp CMA ;-1.44; 11000;occ; 98; 94;40973
2; 1730.2; 31-DEC-2009 11:30:01; Dark ; 42.0; 56; 53Kap Ori ; 2.07; 30000;occ; 84; 0;40973
3; 1880.9; 31-DEC-2009 11:32:32; Dark ; 42.5; 30; 46Eps Ori ; 1.69; 30000;occ; 85; 0;40973
4; 2033.2; 31-DEC-2009 11:35:04; Dark ; 46.0; 14; 58Alp Ori ; 0.87; 3000;occ; 92; 0;40973
5; 2231.9; 31-DEC-2009 11:38:23; Dark ; 51.0; 44; 24Gam Gem ; 1.93; 11000;occ; 102; 0;40973
6; 2397.9; 31-DEC-2009 11:41:09; Bright; 37.0; 28; 12Bet Tau ; 1.65; 15200;occ; 74; 0;40973
7; 2569.1; 31-DEC-2009 11:44:00; Bright; 38.5; 107; 37The Aur ; 2.65; 11000;occ; 77; 0;40973
8; 2693.1; 31-DEC-2009 11:46:04; Bright; 52.0; 6; 13Alp Aur ; 0.08; 3400;occ; 104; 0;40973
9; 3691.9; 31-DEC-2009 12:02:43; Bright; 33.5; 60; 7Bet UMi ; 2.08; 3950;occ; 67; 0;40973
10; 3914.8; 31-DEC-2009 12:06:26; Bright; 51.5; 32; 77Eps UMa ; 1.76; 11000;occ; 103; 0;40973
11; 4110.3; 31-DEC-2009 12:09:41; Bright; 65.0; 39; 85Eta UMa ; 1.85; 24000;occ; 130; 0;40973
12; 4352.9; 31-DEC-2009 12:13:44; Bright; 40.5; 180; 27Gam Boo ; 3.04; 8000;occ; 81; 0;40973
13; 4572.5; 31-DEC-2009 12:17:24; Bright; 41.0; 83; ; 2.38; 11000;occ; 82; 0;40973
14; 4767.6; 31-DEC-2009 12:20:39; Bright; 52.0; 3; 16Alp Boo ;-0.05; 4250;occ; 104; 0;40973
15; 5190.8; 31-DEC-2009 12:27:42; Bright; 53.0; 104; 27Bet Lib ; 2.61; 13100;occ; 106; 0;40973
16; 5349.0; 31-DEC-2009 12:30:20; Dark ; 43.5; 122; 9Alp2Lib ; 2.75; 9700;occ; 87; 0;40973
17; 5761.5; 31-DEC-2009 12:37:13; Dark ; 46.5; 54; 5The Cen ; 2.06; 4500;occ; 93; 0;40973
18; 5928.1; 31-DEC-2009 12:39:59; Dark ; 42.5; 95; Zet Cen ; 2.55; 26000;occ; 85; 0;40973
19; 6136.4; 31-DEC-2009 12:43:28; Dark ; 44.0; 64; Gam Cen ; 2.20; 10600;occ; 88; 0;40973
20; 6239.2; 31-DEC-2009 12:45:10; Dark ; 59.5; 0; ; 0.00; 0;occ; 119; 0;40973
21; 6506.0; 31-DEC-2009 12:49:37; Dark ; 46.5; 113; Mu Vel ; 2.69; 5000;occ; 93; 0;40973
22; 6662.6; 31-DEC-2009 12:52:14; Dark ; 40.5; 71; Iot Car ; 2.25; 7700;occ; 81; 0;40973
23; 6758.5; 31-DEC-2009 12:53:50; Dark ; 51.0; 41; Eps Car ; 1.86; 4100;occ; 102; 0;40973
24; 6948.5; 31-DEC-2009 12:57:00; Dark ; 43.5; 34; Gam2Vel ; 1.79; 23000;occ; 87; 0;40973
25; 7080.1; 31-DEC-2009 12:59:11; Dark ; 45.0; 70; Zet Pup ; 2.25; 39000;occ; 90; 0;40973
26; 7205.8; 31-DEC-2009 13:01:17; Dark ; 45.5; 117; Pi Pup ; 2.71; 3800;occ; 91; 0;40973
27; 7374.9; 31-DEC-2009 13:04:06; Dark ; 45.5; 23; 21Eps CMA ; 1.50; 26000;occ; 91; 0;40973
28; 7467.8; 31-DEC-2009 13:05:39; Dark ; 44.0; 179; 240mi2CMA ; 3.03; 24000;occ; 88; 0;40973
/nas3/ENVISAT/GOMOS/GOM_NL__0P/GOM_NL__0PNPDK20091231_130808_000059252085_00339_40974_5915.N1
1; 1580.5; 31-DEC-2009 13:08:08; Dark ; 49.5; 1; 9Alp CMA ;-1.44; 11000;occ; 99; 0;40974
2; 1730.3; 31-DEC-2009 13:10:37; Dark ; 44.0; 56; 53Kap Ori ; 2.07; 30000;occ; 88; 0;40974
3; 1881.1; 31-DEC-2009 13:13:08; Dark ; 42.5; 30; 46Eps Ori ; 1.69; 30000;occ; 85; 0;40974
4; 2033.3; 31-DEC-2009 13:15:40; Dark ; 48.0; 14; 58Alp Ori ; 0.87; 3000;occ; 96; 0;40974
5; 2231.7; 31-DEC-2009 13:18:59; Dark ; 51.5; 44; 24Gam Gem ; 1.93; 11000;occ; 103; 0;40974
6; 2397.8; 31-DEC-2009 13:21:45; Bright; 40.0; 28; 12Bet Tau ; 1.65; 15200;occ; 80; 0;40974
7; 2568.6; 31-DEC-2009 13:24:36; Bright; 38.5; 107; 37The Aur ; 2.65; 11000;occ; 77; 0;40974
8; 2693.3; 31-DEC-2009 13:26:40; Bright; 42.5; 6; 13Alp Aur ; 0.08; 3400;occ; 85; 0;40974
9; 3691.8; 31-DEC-2009 13:43:19; Bright; 34.5; 60; 7Bet UMi ; 2.08; 3950;occ; 69; 0;40974
10; 3914.6; 31-DEC-2009 13:47:02; Bright; 47.5; 32; 77Eps UMa ; 1.76; 11000;occ; 95; 0;40974

```

11; 4110.3; 31-DEC-2009 13:50:17; Bright; 42.5; 39; 85Eta UMA ; 1.85; 24000;occ; 85; 0;40974
 12; 4352.8; 31-DEC-2009 13:54:20; Bright; 40.5; 180; 27Gam Boo ; 3.04; 8000;occ; 81; 0;40974
 13; 4573.1; 31-DEC-2009 13:58:00; Bright; 61.0; 83; ; 2.38; 11000;occ; 122; 0;40974
 14; 4768.0; 31-DEC-2009 14:01:15; Bright; 52.5; 3; 16Alp Boo ;-0.05; 4250;occ; 105; 0;40974
 15; 5191.3; 31-DEC-2009 14:08:18; Bright; 55.0; 104; 27Bet Lib ; 2.61; 13100;occ; 110; 0;40974
 16; 5349.8; 31-DEC-2009 14:10:57; Dark ; 42.0; 122; 9Alp2Lib ; 2.75; 9700;occ; 84; 0;40974
 17; 5762.3; 31-DEC-2009 14:17:49; Dark ; 54.5; 54; 5The Cen ; 2.06; 4500;occ; 109; 0;40974
 18; 5928.7; 31-DEC-2009 14:20:36; Dark ; 39.0; 95; Zet Cen ; 2.55; 26000;occ; 78; 0;40974
 19; 6137.2; 31-DEC-2009 14:24:04; Dark ; 42.5; 64; Gam Cen ; 2.20; 10600;occ; 85; 0;40974
 20; 6240.2; 31-DEC-2009 14:25:47; Dark ; 59.5; 0; ; 0.00; 0;occ; 119; 0;40974
 21; 6506.9; 31-DEC-2009 14:30:14; Dark ; 47.5; 113; Mu Vel ; 2.69; 5000;occ; 95; 0;40974
 22; 6663.2; 31-DEC-2009 14:32:50; Dark ; 41.0; 71; Iot Car ; 2.25; 7700;occ; 82; 0;40974
 23; 6759.0; 31-DEC-2009 14:34:26; Dark ; 44.5; 41; Eps Car ; 1.86; 4100;occ; 89; 0;40974
 24; 6949.0; 31-DEC-2009 14:37:36; Dark ; 43.0; 34; Gam2Vel ; 1.79; 23000;occ; 86; 0;40974
 25; 7080.7; 31-DEC-2009 14:39:48; Dark ; 47.5; 70; Zet Pup ; 2.25; 39000;occ; 95; 0;40974
 26; 7206.4; 31-DEC-2009 14:41:53; Dark ; 48.5; 117; Pi Pup ; 2.71; 3800;occ; 97; 0;40974
 27; 7374.9; 31-DEC-2009 14:44:42; Dark ; 46.0; 23; 21Eps CMA ; 1.50; 26000;occ; 92; 0;40974
 28; 7467.9; 31-DEC-2009 14:46:15; Dark ; 38.5; 179; 240mi2CMA ; 3.03; 24000;occ; 77; 0;40974

/nas3/ENVISAT/GOMOS/GOM_NL__0P/GOM_NL__0PNPDK20091231_144615_000058222085_00340_40975_5916.N1

1; 1432.0; 31-DEC-2009 14:46:15; Dark ; 45.5; 179; 240mi2CMA ; 3.03; 24000;occ; 91; 0;40975
 2; 1580.9; 31-DEC-2009 14:48:44; Dark ; 52.5; 1; 9Alp CMA ;-1.44; 11000;occ; 105; 0;40975
 3; 1730.5; 31-DEC-2009 14:51:13; Dark ; 43.0; 56; 53Kap Ori ; 2.07; 30000;occ; 86; 0;40975
 4; 1881.2; 31-DEC-2009 14:53:44; Dark ; 42.5; 30; 46Eps Ori ; 1.69; 30000;occ; 85; 0;40975
 5; 2033.3; 31-DEC-2009 14:56:16; Dark ; 51.5; 14; 58Alp Ori ; 0.87; 3000;occ; 103; 0;40975
 6; 2231.5; 31-DEC-2009 14:59:34; Dark ; 63.0; 44; 24Gam Gem ; 1.93; 11000;occ; 126; 0;40975
 7; 2397.7; 31-DEC-2009 15:02:21; Bright; 38.5; 28; 12Bet Tau ; 1.65; 15200;occ; 77; 0;40975
 8; 2568.5; 31-DEC-2009 15:05:11; Bright; 40.5; 107; 37The Aur ; 2.65; 11000;occ; 81; 0;40975
 9; 2693.1; 31-DEC-2009 15:07:16; Bright; 42.0; 6; 13Alp Aur ; 0.08; 3400;occ; 84; 0;40975
 10; 3691.7; 31-DEC-2009 15:23:55; Bright; 39.5; 60; 7Bet UMi ; 2.08; 3950;occ; 79; 0;40975
 11; 3914.1; 31-DEC-2009 15:27:37; Bright; 50.0; 32; 77Eps UMA ; 1.76; 11000;occ; 100; 0;40975
 12; 4110.1; 31-DEC-2009 15:30:53; Bright; 42.5; 39; 85Eta UMA ; 1.85; 24000;occ; 85; 0;40975
 13; 4353.0; 31-DEC-2009 15:34:56; Bright; 62.0; 180; 27Gam Boo ; 3.04; 8000;occ; 124; 0;40975
 14; 4573.1; 31-DEC-2009 15:38:36; Bright; 59.0; 83; ; 2.38; 11000;occ; 118; 0;40975
 15; 4768.5; 31-DEC-2009 15:41:52; Bright; 52.5; 3; 16Alp Boo ;-0.05; 4250;occ; 105; 0;40975
 16; 5192.0; 31-DEC-2009 15:48:55; Bright; 55.0; 104; 27Bet Lib ; 2.61; 13100;occ; 110; 0;40975
 17; 5350.4; 31-DEC-2009 15:51:33; Dark ; 45.5; 122; 9Alp2Lib ; 2.75; 9700;occ; 91; 0;40975
 18; 5763.1; 31-DEC-2009 15:58:26; Dark ; 45.5; 54; 5The Cen ; 2.06; 4500;occ; 91; 0;40975
 19; 5929.5; 31-DEC-2009 16:01:12; Dark ; 42.5; 95; Zet Cen ; 2.55; 26000;occ; 85; 0;40975
 20; 6138.3; 31-DEC-2009 16:04:41; Dark ; 45.5; 64; Gam Cen ; 2.20; 10600;occ; 91; 0;40975
 21; 6241.2; 31-DEC-2009 16:06:24; Dark ; 59.5; 0; ; 0.00; 0;occ; 119; 0;40975
 22; 6508.0; 31-DEC-2009 16:10:51; Dark ; 48.0; 113; Mu Vel ; 2.69; 5000;occ; 96; 0;40975
 23; 6663.9; 31-DEC-2009 16:13:27; Dark ; 41.5; 71; Iot Car ; 2.25; 7700;occ; 83; 0;40975
 24; 6759.3; 31-DEC-2009 16:15:02; Dark ; 49.5; 41; Eps Car ; 1.86; 4100;occ; 99; 0;40975
 25; 6949.7; 31-DEC-2009 16:18:13; Dark ; 46.5; 34; Gam2Vel ; 1.79; 23000;occ; 93; 0;40975
 26; 7081.4; 31-DEC-2009 16:20:24; Dark ; 47.0; 70; Zet Pup ; 2.25; 39000;occ; 94; 0;40975
 27; 7206.7; 31-DEC-2009 16:22:30; Dark ; 48.0; 117; Pi Pup ; 2.71; 3800;occ; 96; 0;40975

/nas3/ENVISAT/GOMOS/GOM_NL__0P/GOM_NL__0PNPDK20091231_162243_000060242085_00341_40976_5917.N1

1; 1184.2; 31-DEC-2009 16:22:43; Dark ; 48.5; 117; Pi Pup ; 2.71; 3800;occ; 97; 27;40976
 2; 1339.2; 31-DEC-2009 16:25:18; Dark ; 47.5; 23; 21Eps CMA ; 1.50; 26000;occ; 95; 0;40976
 3; 1432.4; 31-DEC-2009 16:26:51; Dark ; 41.5; 179; 240mi2CMA ; 3.03; 24000;occ; 83; 0;40976
 4; 1580.8; 31-DEC-2009 16:29:20; Dark ; 50.5; 1; 9Alp CMA ;-1.44; 11000;occ; 101; 0;40976
 5; 1730.5; 31-DEC-2009 16:31:49; Dark ; 41.5; 56; 53Kap Ori ; 2.07; 30000;occ; 83; 0;40976
 6; 1881.0; 31-DEC-2009 16:34:20; Dark ; 41.5; 30; 46Eps Ori ; 1.69; 30000;occ; 83; 0;40976
 7; 2033.2; 31-DEC-2009 16:36:52; Dark ; 54.5; 14; 58Alp Ori ; 0.87; 3000;occ; 109; 0;40976
 8; 2231.1; 31-DEC-2009 16:40:10; Dark ; 52.5; 44; 24Gam Gem ; 1.93; 11000;occ; 105; 0;40976
 9; 2329.0; 31-DEC-2009 16:41:48; Bright; 50.5; 151; 13Mu Gem ; 2.89; 3000;occ; 101; 0;40976
 10; 2408.0; 31-DEC-2009 16:43:07; Bright; 64.0; 170; 27Eps Gem ; 3.00; 9700;occ; 128; 0;40976
 11; 2568.2; 31-DEC-2009 16:45:47; Bright; 39.5; 107; 37The Aur ; 2.65; 11000;occ; 79; 0;40976
 12; 2692.9; 31-DEC-2009 16:47:52; Bright; 39.5; 6; 13Alp Aur ; 0.08; 3400;occ; 79; 0;40976
 13; 3691.5; 31-DEC-2009 17:04:30; Bright; 39.0; 60; 7Bet UMi ; 2.08; 3950;occ; 78; 0;40976
 14; 3913.6; 31-DEC-2009 17:08:13; Bright; 50.0; 32; 77Eps UMA ; 1.76; 11000;occ; 100; 0;40976
 15; 4110.0; 31-DEC-2009 17:11:29; Bright; 49.0; 39; 85Eta UMA ; 1.85; 24000;occ; 98; 0;40976
 16; 4352.9; 31-DEC-2009 17:15:32; Bright; 41.0; 180; 27Gam Boo ; 3.04; 8000;occ; 82; 0;40976
 17; 4573.4; 31-DEC-2009 17:19:12; Bright; 61.0; 83; ; 2.38; 11000;occ; 122; 0;40976
 18; 4769.0; 31-DEC-2009 17:22:28; Bright; 52.5; 3; 16Alp Boo ;-0.05; 4250;occ; 105; 0;40976
 19; 5192.4; 31-DEC-2009 17:29:31; Bright; 34.5; 104; 27Bet Lib ; 2.61; 13100;occ; 69; 0;40976
 20; 5351.0; 31-DEC-2009 17:32:10; Dark ; 43.0; 122; 9Alp2Lib ; 2.75; 9700;occ; 86; 0;40976
 21; 5763.9; 31-DEC-2009 17:39:03; Dark ; 49.0; 54; 5The Cen ; 2.06; 4500;occ; 98; 0;40976

```

22; 5929.9; 31-DEC-2009 17:41:49; Dark ; 40.0; 95; Zet Cen ; 2.55; 26000;occ; 80; 0;40976
23; 6139.2; 31-DEC-2009 17:45:18; Dark ; 42.5; 64; Gam Cen ; 2.20; 10600;occ; 85; 0;40976
24; 6242.2; 31-DEC-2009 17:47:01; Dark ; 59.5; 0; ; 0.00; 0;occ; 119; 0;40976
25; 6508.8; 31-DEC-2009 17:51:28; Dark ; 47.0; 113; Mu Vel ; 2.69; 5000;occ; 94; 0;40976
26; 6664.3; 31-DEC-2009 17:54:03; Dark ; 40.0; 71; Iot Car ; 2.25; 7700;occ; 80; 0;40976
27; 6759.9; 31-DEC-2009 17:55:39; Dark ; 50.0; 41; Eps Car ; 1.86; 4100;occ; 100; 0;40976
28; 6950.2; 31-DEC-2009 17:58:49; Dark ; 48.5; 34; Gam2Vel ; 1.79; 23000;occ; 97; 0;40976
29; 7082.0; 31-DEC-2009 18:01:01; Dark ; 45.5; 70; Zet Pup ; 2.25; 39000;occ; 91; 0;40976
30; 7207.1; 31-DEC-2009 18:03:06; Dark ; 1.5; 117; Pi Pup ; 2.71; 3800;occ; 3; 0;40976
/nas3/ENVISAT/GOMOS/GOM_NL__0P/GOM_NL__0PNPDK20091231_180121_000060322085_00342_40977_5918.N1
 1; 1066.5; 31-DEC-2009 18:01:21; Dark ; 45.5; 70; Zet Pup ; 2.25; 39000;occ; 91; 41;40977
 2; 1171.1; 31-DEC-2009 18:03:06; Dark ; 47.5; 117; Pi Pup ; 2.71; 3800;occ; 95; 0;40977
 3; 1339.6; 31-DEC-2009 18:05:55; Dark ; 45.5; 23; 21Eps CMa ; 1.50; 26000;occ; 91; 0;40977
 4; 1432.4; 31-DEC-2009 18:07:27; Dark ; 46.0; 179; 240mi2CMa ; 3.03; 24000;occ; 92; 0;40977
 5; 1581.0; 31-DEC-2009 18:09:56; Dark ; 52.5; 1; 9Alp CMa ; -1.44; 11000;occ; 105; 0;40977
 6; 1730.5; 31-DEC-2009 18:12:25; Dark ; 41.0; 56; 53Kap Ori ; 2.07; 30000;occ; 82; 0;40977
 7; 1881.1; 31-DEC-2009 18:14:56; Dark ; 42.5; 30; 46Eps Ori ; 1.69; 30000;occ; 85; 0;40977
 8; 2033.1; 31-DEC-2009 18:17:28; Dark ; 55.0; 14; 58Alp Ori ; 0.87; 3000;occ; 110; 0;40977
 9; 2230.6; 31-DEC-2009 18:20:46; Dark ; 54.0; 44; 24Gam Gem ; 1.93; 11000;occ; 108; 0;40977
10; 2328.6; 31-DEC-2009 18:22:24; Bright; 50.5; 151; 13Mu Gem ; 2.89; 3000;occ; 101; 0;40977
11; 2407.5; 31-DEC-2009 18:23:43; Bright; 47.0; 170; 27Eps Gem ; 3.00; 9700;occ; 94; 0;40977
12; 2568.1; 31-DEC-2009 18:26:23; Bright; 47.5; 107; 37The Aur ; 2.65; 11000;occ; 95; 0;40977
13; 2692.8; 31-DEC-2009 18:28:28; Bright; 41.0; 6; 13Alp Aur ; 0.08; 3400;occ; 82; 0;40977
14; 3691.4; 31-DEC-2009 18:45:06; Bright; 47.0; 60; 7Bet UMi ; 2.08; 3950;occ; 94; 0;40977
15; 3913.1; 31-DEC-2009 18:48:48; Bright; 49.5; 32; 77Eps UMa ; 1.76; 11000;occ; 99; 0;40977
16; 4109.5; 31-DEC-2009 18:52:05; Bright; 49.0; 39; 85Eta UMa ; 1.85; 24000;occ; 98; 0;40977
17; 4352.9; 31-DEC-2009 18:56:08; Bright; 43.0; 180; 27Gam Boo ; 3.04; 8000;occ; 86; 0;40977
18; 4573.7; 31-DEC-2009 18:59:49; Bright; 42.0; 83; ; 2.38; 11000;occ; 84; 0;40977
19; 4769.5; 31-DEC-2009 19:03:04; Bright; 53.5; 3; 16Alp Boo ; -0.05; 4250;occ; 107; 0;40977
20; 5192.6; 31-DEC-2009 19:10:08; Bright; 55.0; 104; 27Bet Lib ; 2.61; 13100;occ; 110; 0;40977
21; 5351.6; 31-DEC-2009 19:12:47; Dark ; 43.0; 122; 9Alp2Lib ; 2.75; 9700;occ; 86; 0;40977
22; 5764.4; 31-DEC-2009 19:19:39; Dark ; 48.5; 54; 5The Cen ; 2.06; 4500;occ; 97; 0;40977
23; 5930.5; 31-DEC-2009 19:22:26; Dark ; 39.5; 95; Zet Cen ; 2.55; 26000;occ; 79; 0;40977
24; 6139.8; 31-DEC-2009 19:25:55; Dark ; 48.0; 64; Gam Cen ; 2.20; 10600;occ; 96; 0;40977
25; 6243.1; 31-DEC-2009 19:27:38; Dark ; 59.5; 0; ; 0.00; 0;occ; 119; 0;40977
26; 6509.6; 31-DEC-2009 19:32:05; Dark ; 47.5; 113; Mu Vel ; 2.69; 5000;occ; 95; 0;40977
27; 6664.9; 31-DEC-2009 19:34:40; Dark ; 42.0; 71; Iot Car ; 2.25; 7700;occ; 84; 0;40977
28; 6760.3; 31-DEC-2009 19:36:15; Dark ; 52.0; 41; Eps Car ; 1.86; 4100;occ; 104; 0;40977
29; 6950.7; 31-DEC-2009 19:39:26; Dark ; 44.5; 34; Gam2Vel ; 1.79; 23000;occ; 89; 0;40977
30; 7082.3; 31-DEC-2009 19:41:37; Dark ; 16.5; 70; Zet Pup ; 2.25; 39000;occ; 33; 0;40977

```