

GOMOS Daily Report 31-AUG-2009

Level 0 and Level 1 products

SUMMARY

[1. General Info](#)

[2. Summary of products arrived in PCF \(Product Control Facility\)](#)

[2.1 Level 0: products arrived in PCF during current month \(see template here\)](#)

[2.2 Level 0: plot of mission plan versus production during reporting period](#)

[2.3 Level 0: summary of missing occultations with respect to the plan](#)

[2.4 Level 1: products arrived in PCF during reporting period](#)

[3. Plot of Spectrometers and Photometers temperatures](#)

[4. Dark Charge monitoring](#)

[4.1 Products that did not use the Dark Sky Area observation for DC computation](#)

[4.2 Plot of Dark Charge](#)

[5. Demodulation correction and quality product information monitoring](#)

[5.1 Percentage of products with some flags set](#)

[5.2 Plot of quality information per product \(time dependant\)](#)

[5.3 Plot of quality information per product \(world map\)](#)

[6. Star tangent altitude lost](#)

[6.1 Statistics on star tangent altitude lost](#)

[6.2 Plot of star tangent altitude lost: DARK products](#)

[6.3 Plot of star tangent altitude lost: BRIGHT products](#)

[6.3 Plot of star tangent altitude lost: TWILIGHT products](#)

[7. Star Acquisition and Tracking Unit \(SATU\)](#)

[7.1 SATU plots \(dark limb\): 'X' and 'Y' axis](#)

[7.2 SATU Noise Equivalent Angle statistics](#)

[7.2.1 SATU NEA Statistics \(table\)](#)

[7.2.2 Daily SATU NEA STD \(dark limb\) - trend since 1st April 2006](#)

[8. Auxiliary Data Files used for the production reported in section 2.4](#)

[Level 2 products](#)

This report presents the daily analysis on parameters extracted from GOMOS level 1b data (GOM_TRA_1P). It is intended to monitor some important parameters that will impact the quality of the level 2 products as the Spectrometers and Photometers CCD Temperatures and Dark Charge, SATU noise equivalent angle... A list of level 0 products (and content) that have arrived during the actual month to the PCF is also given.

Item	Value
Time of report generation	03SEP2009 04:49:59
Data source version	GOMOS/5.00
Start time of products	31AUG2009 00:07:27
Stop time of products	31AUG2009 23:57:27
Store outputs in DB	Yes
Nb of level 1b prods	84
Nb of prods with errors	1

2. Summary of products arrived in PCF (Product Control Facility)

2.1 Level 0 products arrived in PCF (see template [here](#))

2.2 Plot of mission plan versus Level 0 production arrived in PCF during reporting period

Red segments are missing products.

Blue segments are available products.

Green segments are calibration measurements (not available products to users).

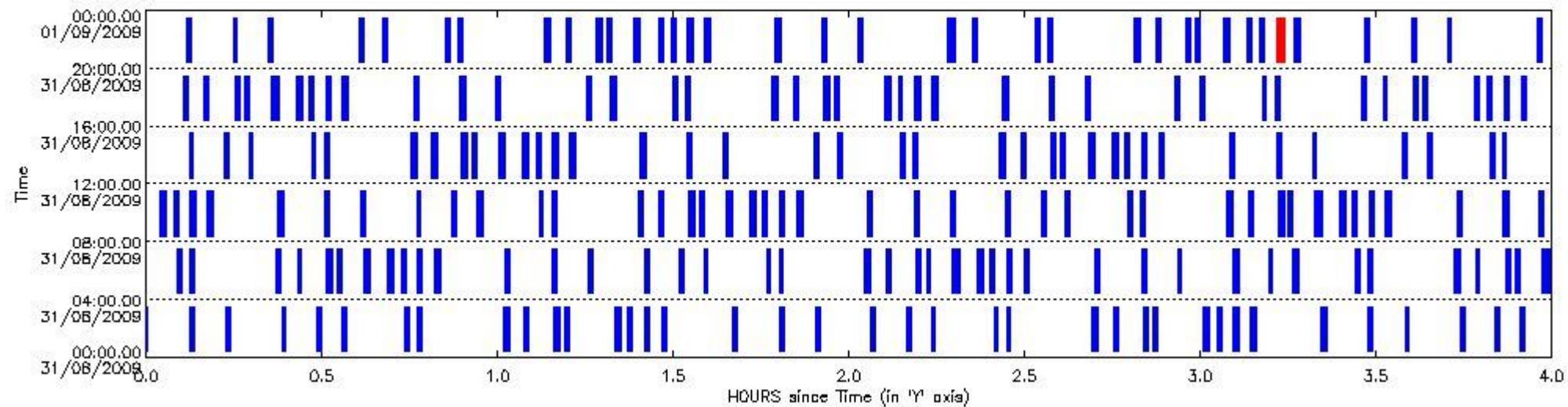

2.3 Summary of missing occultations (red segments in previous plot)

UTC start time	Star name	Star ID	Orbit
31-AUG-2009 23:13:03	11AlpLep	101	39233

2.4 Summary of processed GOM_TRA_1P products

Nr	Filename	UTC Start time	Limb	Duration	Star Id	Star Name	Star Mag	Star Temp	Nb Meas	Orbit	Prod. error
1	GOM_TRA_1PNPDE20090831_000727_000000472082_00088_39220_4541.N1	31-AUG-2009 00:07:27	Straylight	47.000	84	Alp Phe	2.3970	4500.0	94	39220	No
2	GOM_TRA_1PNPDE20090831_001340_000000472082_00088_39220_4542.N1	31-AUG-2009 00:13:40	Straylight	47.000	18	24Alp PsA	1.1660	9700.0	94	39220	No
3	GOM_TRA_1PNPDE20090831_002310_000000392082_00088_39220_4543.N1	31-AUG-2009 00:23:10	Bright	38.500	162	34Alp Aqr	2.9440	5350.0	77	39220	No
4	GOM_TRA_1PNPDE20090831_002912_000000482082_00088_39220_4544.N1	31-AUG-2009 00:29:12	Bright	48.000	90	54Alp Peg	2.4870	11000.	96	39220	No
5	GOM_TRA_1PNPDE20090831_003323_000000562082_00088_39220_4545.N1	31-AUG-2009 00:33:23	Bright	55.500	164	44Eta Peg	2.9480	5400.0	111	39220	No
6	GOM_TRA_1PNPDE20090831_004407_000000452082_00088_39220_4546.N1	31-AUG-2009 00:44:07	Bright	45.000	74	11Bet Cas	2.2680	6600.0	90	39220	No
7	GOM_TRA_1PNPDE20090831_004616_000000462082_00088_39220_4547.N1	31-AUG-2009 00:46:16	Bright	45.500	76	27Gam Cas	2.3000	30000.	91	39220	No
8	GOM_TRA_1PNPDE20090831_010054_000000612082_00088_39220_4548.N1	31-AUG-2009 01:00:54	Bright	61.000	6	13Alp Aur	0.080000	3400.0	122	39220	No
9	GOM_TRA_1PNPDE20090831_010432_000000452082_00088_39220_4549.N1	31-AUG-2009 01:04:32	Bright	45.000	107	37The Aur	2.6490	11000.	90	39220	No
10	GOM_TRA_1PNPDE20090831_010936_000000542082_00088_39220_4550.N1	31-AUG-2009 01:09:36	Twilight_stray	54.000	151	13Mu Gem	2.8900	3000.0	108	39220	No

11	GOM_TRA_1PNPDE20090831_011121_000000502082_00088_39220_4551.N1	31-AUG-2009 01:11:21	Tw_i_and_stray	49.500	44	24Gam Gem	1.9280	11000.	99	39220	No
12	GOM_TRA_1PNPDE20090831_011956_000000642082_00088_39220_4683.N1	31-AUG-2009 01:19:56	Dark	63.500	30	46Eps Ori	1.6940	30000.	127	39220	No
13	GOM_TRA_1PNPDE20090831_012214_000000482082_00088_39220_4684.N1	31-AUG-2009 01:22:14	Dark	48.000	47	2Bet CMa	1.9760	28000.	96	39220	No
14	GOM_TRA_1PNPDE20090831_012500_000000512082_00088_39220_4685.N1	31-AUG-2009 01:25:00	Dark	50.500	101	11Alp Lep	2.5820	7000.0	101	39220	No
15	GOM_TRA_1PNPDE20090831_014001_000000552082_00089_39221_4686.N1	31-AUG-2009 01:40:01	Dark	54.500	157	The1Eri	2.9060	9300.0	109	39221	No
16	GOM_TRA_1PNPDE20090831_014804_000000482082_00089_39221_4687.N1	31-AUG-2009 01:48:04	Straylight	47.500	84	Alp Phe	2.3970	4500.0	95	39221	No
17	GOM_TRA_1PNPDE20090831_015416_000000462082_00089_39221_4688.N1	31-AUG-2009 01:54:16	Straylight	46.000	18	24Alp PsA	1.1660	9700.0	92	39221	No
18	GOM_TRA_1PNPDE20090831_020346_000000392082_00089_39221_4689.N1	31-AUG-2009 02:03:46	Bright	39.000	162	34Alp Aqr	2.9440	5350.0	78	39221	No
19	GOM_TRA_1PNPDE20090831_020947_000000492082_00089_39221_4690.N1	31-AUG-2009 02:09:47	Bright	48.500	90	54Alp Peg	2.4870	11000.	97	39221	No
20	GOM_TRA_1PNPDE20090831_021358_000000442082_00089_39221_4691.N1	31-AUG-2009 02:13:58	Bright	43.500	164	44Eta Peg	2.9480	5400.0	87	39221	No
21	GOM_TRA_1PNPDE20090831_022442_000000422082_00089_39221_4692.N1	31-AUG-2009 02:24:42	Bright	42.000	74	11Bet Cas	2.2680	6600.0	84	39221	No
22	GOM_TRA_1PNPDE20090831_022651_000000452082_00089_39221_4693.N1	31-AUG-2009 02:26:51	Bright	45.000	76	27Gam Cas	2.3000	30000.	90	39221	No
23	GOM_TRA_1PNPDE20090831_024129_000000572082_00089_39221_4830.N1	31-AUG-2009 02:41:29	Bright	56.500	6	13Alp Aur	0.080000	3400.0	113	39221	No
24	GOM_TRA_1PNPDE20090831_024508_000000472082_00089_39221_4831.N1	31-AUG-2009 02:45:08	Bright	47.000	107	37The Aur	2.6490	11000.	94	39221	No
25	GOM_TRA_1PNPDE20090831_025013_000000552082_00089_39221_4832.N1	31-AUG-2009 02:50:13	Tw_i_and_stray	55.000	151	13Mu Gem	2.8900	3000.0	110	39221	No
26	GOM_TRA_1PNPDE20090831_025157_000000492082_00089_39221_4833.N1	31-AUG-2009 02:51:57	Tw_i_and_stray	48.500	44	24Gam Gem	1.9280	11000.	97	39221	No
27	GOM_TRA_1PNPDE20090831_030034_000000642082_00089_39221_4834.N1	31-AUG-2009 03:00:34	Dark	64.000	30	46Eps Ori	1.6940	30000.	128	39221	No
28	GOM_TRA_1PNPDE20090831_030251_000000492082_00089_39221_4835.N1	31-AUG-2009 03:02:51	Dark	48.500	47	2Bet CMa	1.9760	28000.	97	39221	No
29	GOM_TRA_1PNPDE20090831_030537_000000542082_00089_39221_4836.N1	31-AUG-2009 03:05:37	Dark	53.500	101	11Alp Lep	2.5820	7000.0	107	39221	No
30	GOM_TRA_1PNPDE20090831_032038_000000562082_00090_39222_4837.N1	31-AUG-2009 03:20:38	Dark	55.500	157	The1Eri	2.9060	9300.0	111	39222	No
31	GOM_TRA_1PNPDE20090831_032841_000000492082_00090_39222_4838.N1	31-AUG-2009 03:28:41	Straylight	48.500	84	Alp Phe	2.3970	4500.0	97	39222	No
32	GOM_TRA_1PNPDE20090831_033452_000000462082_00090_39222_4839.N1	31-AUG-2009 03:34:52	Straylight	46.000	18	24Alp PsA	1.1660	9700.0	92	39222	No
33	GOM_TRA_1PNPDE20090831_034422_000000562082_00090_39222_4840.N1	31-AUG-2009 03:44:22	Bright	56.000	162	34Alp Aqr	2.9440	5350.0	112	39222	No
34	GOM_TRA_1PNPDE20090831_035023_000000492082_00090_39222_4841.N1	31-AUG-2009 03:50:23	Bright	48.500	90	54Alp Peg	2.4870	11000.	97	39222	No
35	GOM_TRA_1PNPDE20090831_035434_000000442082_00090_39222_4842.N1	31-AUG-2009 03:54:34	Bright	43.500	164	44Eta Peg	2.9480	5400.0	87	39222	No
36	GOM_TRA_1PNPDE20090831_040517_000000422082_00090_39222_4843.N1	31-AUG-2009 04:05:17	Bright	42.000	74	11Bet Cas	2.2680	6600.0	84	39222	No
37	GOM_TRA_1PNPDE20090831_040726_000000462082_00090_39222_4844.N1	31-AUG-2009 04:07:26	Bright	46.000	76	27Gam Cas	2.3000	30000.	92	39222	No
38	GOM_TRA_1PNPDE20090831_042205_000000592082_00090_39222_5000.N1	31-AUG-2009 04:22:05	Bright	58.500	6	13Alp Aur	0.080000	3400.0	117	39222	No
39	GOM_TRA_1PNPDE20090831_042544_000000492082_00090_39222_5001.N1	31-AUG-2009 04:25:44	Bright	48.500	107	37The Aur	2.6490	11000.	97	39222	No
40	GOM_TRA_1PNPDE20090831_043049_000000542082_00090_39222_5002.N1	31-AUG-2009 04:30:49	Tw_i_and_stray	53.500	151	13Mu Gem	2.8900	3000.0	107	39222	No
41	GOM_TRA_1PNPDE20090831_043234_000000462082_00090_39222_5003.N1	31-AUG-2009 04:32:34	Tw_i_and_stray	45.500	44	24Gam Gem	1.9280	11000.	91	39222	No
42	GOM_TRA_1PNPDE20090831_043705_000000692082_00090_39222_5004.N1	31-AUG-2009 04:37:05	Dark	68.500	14	58Alp Ori	0.87000	3000.0	137	39222	No
43	GOM_TRA_1PNPDE20090831_044111_000000642082_00090_39222_5005.N1	31-AUG-2009 04:41:11	Dark	63.500	30	46Eps Ori	1.6940	30000.	127	39222	No
44	GOM_TRA_1PNPDE20090831_044327_000000482082_00090_39222_5006.N1	31-AUG-2009 04:43:27	Dark	48.000	47	2Bet CMa	1.9760	28000.	96	39222	No
45	GOM_TRA_1PNPDE20090831_044614_000000562082_00090_39222_5007.N1	31-AUG-2009 04:46:14	Dark	56.000	101	11Alp Lep	2.5820	7000.0	112	39222	No
46	GOM_TRA_1PNPDE20090831_050115_000000542082_00091_39223_5008.N1	31-AUG-2009 05:01:15	Dark	54.000	157	The1Eri	2.9060	9300.0	108	39223	No
47	GOM_TRA_1PNPDE20090831_050917_000000492082_00091_39223_5009.N1	31-AUG-2009 05:09:17	Straylight	49.000	84	Alp Phe	2.3970	4500.0	98	39223	No
48	GOM_TRA_1PNPDE20090831_051528_000000472082_00091_39223_5010.N1	31-AUG-2009 05:15:28	Straylight	47.000	18	24Alp PsA	1.1660	9700.0	94	39223	No
49	GOM_TRA_1PNPDE20090831_052458_000000562082_00091_39223_5011.N1	31-AUG-2009 05:24:58	Bright	56.000	162	34Alp Aqr	2.9440	5350.0	112	39223	No
50	GOM_TRA_1PNPDE20090831_053058_000000472082_00091_39223_5012.N1	31-AUG-2009 05:30:58	Bright	47.000	90	54Alp Peg	2.4870	11000.	94	39223	No
51	GOM_TRA_1PNPDE20090831_053509_000000442082_00091_39223_5013.N1	31-AUG-2009 05:35:09	Bright	43.500	164	44Eta Peg	2.9480	5400.0	87	39223	No
52	GOM_TRA_1PNPDE20090831_054553_000000452082_00091_39223_5014.N1	31-AUG-2009 05:45:53	Bright	44.500	74	11Bet Cas	2.2680	6600.0	89	39223	No
53	GOM_TRA_1PNPDE20090831_054801_000000452082_00091_39223_5015.N1	31-AUG-2009 05:48:01	Bright	45.000	76	27Gam Cas	2.3000	30000.	90	39223	No
54	GOM_TRA_1PNPDE20090831_202054_000000462082_00100_39232_5499.N1	31-AUG-2009 20:20:54	Straylight	45.500	18	24Alp PsA	1.1660	9700.0	91	39232	No
55	GOM_TRA_1PNPDE20090831_203617_000000472082_00100_39232_5500.N1	31-AUG-2009 20:36:17	Bright	46.500	90	54Alp Peg	2.4870	11000.	93	39232	No
56	GOM_TRA_1PNPDE20090831_204028_000000412082_00100_39232_5501.N1	31-AUG-2009 20:40:28	Bright	40.500	164	44Eta Peg	2.9480	5400.0	81	39232	No
57	GOM_TRA_1PNPDE20090831_205110_000000432082_00100_39232_5502.N1	31-AUG-2009 20:51:10	Bright	43.000	74	11Bet Cas	2.2680	6600.0	86	39232	No
58	GOM_TRA_1PNPDE20090831_205319_000000422082_00100_39232_5503.N1	31-AUG-2009 20:53:19	Bright	42.000	76	27Gam Cas	2.3000	30000.	84	39232	No
59	GOM_TRA_1PNPDE20090831_210802_000000612082_00100_39232_5504.N1	31-AUG-2009 21:08:02	Bright	60.500	6	13Alp Aur	0.080000	3400.0	121	39232	No
60	GOM_TRA_1PNPDE20090831_211143_000000492082_00100_39232_5505.N1	31-AUG-2009 21:11:43	Bright	49.000	107	37The Aur	2.6490	11000.	98	39232	No
61	GOM_TRA_1PNPDE20090831_211651_000000542082_00100_39232_5506.N1	31-AUG-2009 21:16:51	Tw_i_and_stray	53.500	151	13Mu Gem	2.8900	3000.0	107	39232	No
62	GOM_TRA_1PNPDE20090831_211837_000000492082_00100_39232_5507.N1	31-AUG-2009 21:18:37	Tw_i_and_stray	48.500	44	24Gam Gem	1.9280	11000.	97	39232	No
63	GOM_TRA_1PNPDE20090831_212312_000000722082_00100_39232_5508.N1	31-AUG-2009 21:23:12	Dark	72.000	14	58Alp Ori	0.87000	3000.0	144	39232	No
64	GOM_TRA_1PNPDE20090831_212722_000000502082_00100_39232_5628.N1	31-AUG-2009 21:27:22	Dark	50.000	30	46Eps Ori	1.6940	30000.	100	39232	No
65	GOM_TRA_1PNPDE20090831_212934_000000482082_00100_39232_5629.N1	31-AUG-2009 21:29:34	Dark	47.500	47	2Bet CMa	1.9760	28000.	95	39232	No
66	GOM_TRA_1PNPDE20090831_213225_000000552082_00100_39232_5630.N1	31-AUG-2009 21:32:25	Dark	55.000	101	11Alp Lep	2.5820	7000.0	110	39232	No
67	GOM_TRA_1PNPDE20090831_214726_000000562082_00101_39233_5631.N1	31-AUG-2009 21:47:26	Dark	56.000	157	The1Eri	2.9060	9300.0	112	39233	No
68	GOM_TRA_1PNPDE20090831_215522_000000462082_00101_39233_5632.N1	31-AUG-2009 21:55:22	Straylight	46.000	84	Alp Phe	2.3970	4500.0	92	39233	No
69	GOM_TRA_1PNPDE20090831_220131_000000472082_00101_39233_5633.N1	31-AUG-2009 22:01:31	Straylight	47.000	18	24Alp PsA	1.1660	9700.0	94	39233	No

70	GOM_TRA_1PNPDE20090831_221652_000000702082_00101_39233_5634.N1	31-AUG-2009 22:16:52	Bright	70.000	90	54Alp Peg	2.4870	11000.	140	39233	No
71	GOM_TRA_1PNPDE20090831_222103_000000442082_00101_39233_5635.N1	31-AUG-2009 22:21:03	Bright	43.500	164	44Eta Peg	2.9480	5400.0	87	39233	No
72	GOM_TRA_1PNPDE20090831_223145_000000452082_00101_39233_5636.N1	31-AUG-2009 22:31:45	Bright	45.000	74	11Bet Cas	2.2680	6600.0	90	39233	No
73	GOM_TRA_1PNPDE20090831_223354_000000462082_00101_39233_5637.N1	31-AUG-2009 22:33:54	Bright	45.500	76	27Gam Cas	2.3000	30000.	91	39233	No
74	GOM_TRA_1PNPDE20090831_224837_000000612082_00101_39233_5638.N1	31-AUG-2009 22:48:37	Bright	61.000	6	13Alp Aur	0.080000	3400.0	122	39233	No
75	GOM_TRA_1PNPDE20090831_225219_000000482082_00101_39233_5639.N1	31-AUG-2009 22:52:19	Bright	48.000	107	37The Aur	2.6490	11000.	96	39233	No
76	GOM_TRA_1PNPDE20090831_225728_000000522082_00101_39233_5640.N1	31-AUG-2009 22:57:28	Twilight	51.500	151	13Mu Gem	2.8900	3000.0	103	39233	No
77	GOM_TRA_1PNPDE20090831_225913_000000482082_00101_39233_5641.N1	31-AUG-2009 22:59:13	Twilight	47.500	44	24Gam Gem	1.9280	11000.	95	39233	No
78	GOM_TRA_1PNPDE20090831_230349_000000752082_00101_39233_5642.N1	31-AUG-2009 23:03:49	Dark	74.500	14	58Alp Ori	0.87000	3000.0	149	39233	No
79	GOM_TRA_1PNPDE20090831_230759_000000502082_00101_39233_5785.N1	31-AUG-2009 23:07:59	Dark	50.000	30	46Eps Ori	1.6940	30000.	100	39233	Yes
80	GOM_TRA_1PNPDE20090831_231011_000000472082_00101_39233_5786.N1	31-AUG-2009 23:10:11	Dark	47.000	47	2Bet CMa	1.9760	28000.	94	39233	No
81	GOM_TRA_1PNPDE20090831_232803_000000552082_00102_39234_5787.N1	31-AUG-2009 23:28:03	Dark	55.000	157	The1Eri	2.9060	9300.0	110	39234	No
82	GOM_TRA_1PNPDE20090831_233559_000000482082_00102_39234_5788.N1	31-AUG-2009 23:35:59	Straylight	48.000	84	Alp Phe	2.3970	4500.0	96	39234	No
83	GOM_TRA_1PNPDE20090831_234207_000000462082_00102_39234_5789.N1	31-AUG-2009 23:42:07	Straylight	45.500	18	24Alp PsA	1.1660	9700.0	91	39234	No
84	GOM_TRA_1PNPDE20090831_235727_000000472082_00102_39234_5790.N1	31-AUG-2009 23:57:27	Bright	47.000	90	54Alp Peg	2.4870	11000.	94	39234	No

3. Plot of GOMOS spectrometers and photometers temperatures from level 1b data

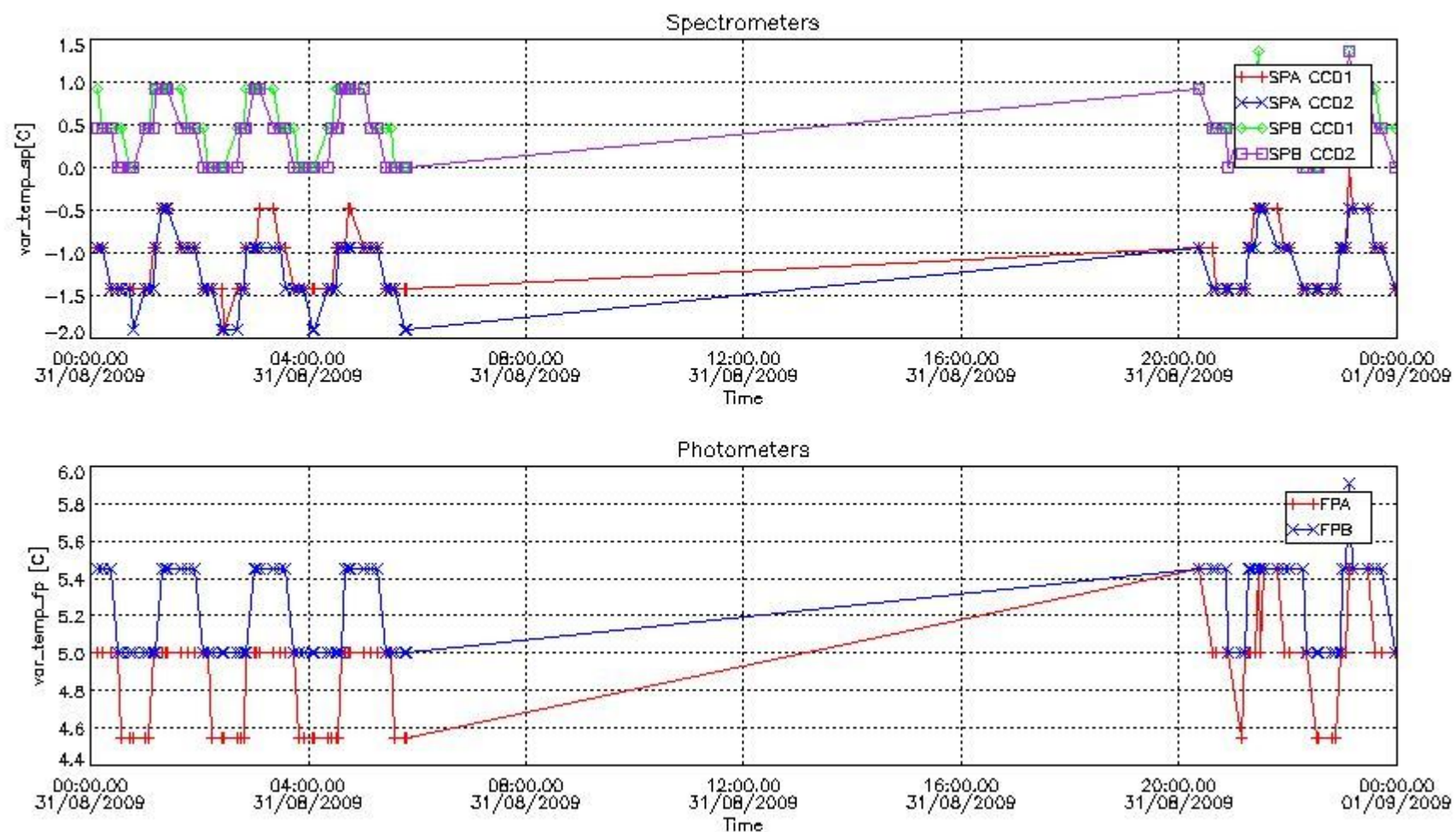

4. Overview of dark signal processing per product

The Dark Charge (DC) is a temperature-dependant signal added to the useful measurements and it is therefore subtracted from them during the processing. There are two phenomena that produce a continuous increase of the DC: the "hot pixels" (a pixel is "hot" when its DC exceeds by a significant amount its value measured on ground at the same temperature) and the "Random Telegraphic Signal" (abrupt change positive or negative of the CCD pixel signal, random in time, affecting only the DC part of the signal and not the photon generated signal).

In this section a list of products that did not use the Dark Sky Area (DSA) observation for the DC computation is given. It is also provided the mean DC plot per product for dark limb products with no error flag set.

4.1 These products did not use the DSA observation for DC computation:

Product name	DC information
GOM_TRA_1PNPDE20090831_202054_000000462082_00100_39232_5499.N1	DC map used
GOM_TRA_1PNPDE20090831_203617_000000472082_00100_39232_5500.N1	DC map used
GOM_TRA_1PNPDE20090831_204028_000000412082_00100_39232_5501.N1	DC map used
GOM_TRA_1PNPDE20090831_205110_000000432082_00100_39232_5502.N1	DC map used
GOM_TRA_1PNPDE20090831_205319_000000422082_00100_39232_5503.N1	DC map used
GOM_TRA_1PNPDE20090831_210802_000000612082_00100_39232_5504.N1	DC map used
GOM_TRA_1PNPDE20090831_211143_000000492082_00100_39232_5505.N1	DC map used
GOM_TRA_1PNPDE20090831_211651_000000542082_00100_39232_5506.N1	DC map used
GOM_TRA_1PNPDE20090831_211837_000000492082_00100_39232_5507.N1	DC map used
GOM_TRA_1PNPDE20090831_212312_000000722082_00100_39232_5508.N1	DC map used

4.2 Plot of mean dark charges per product: only products in DARK limb conditions without errors are used

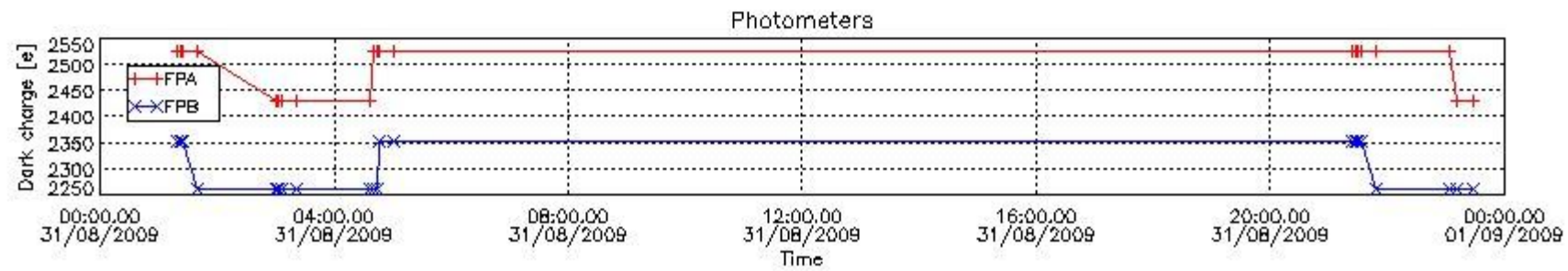
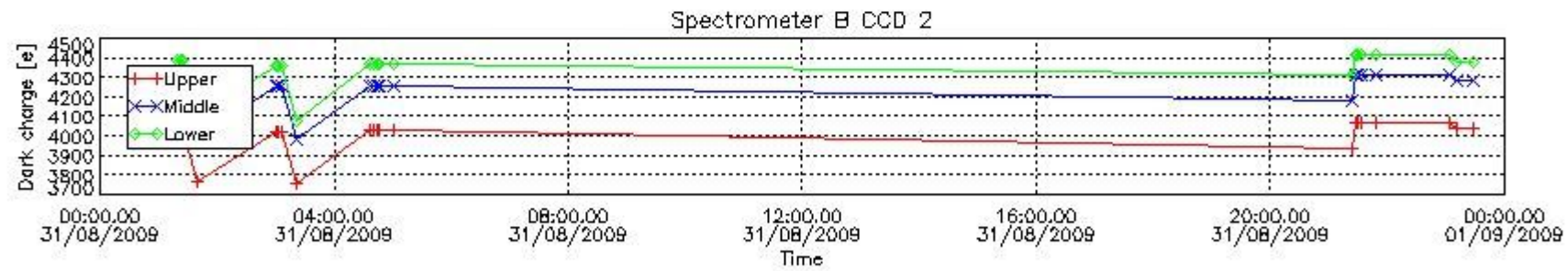
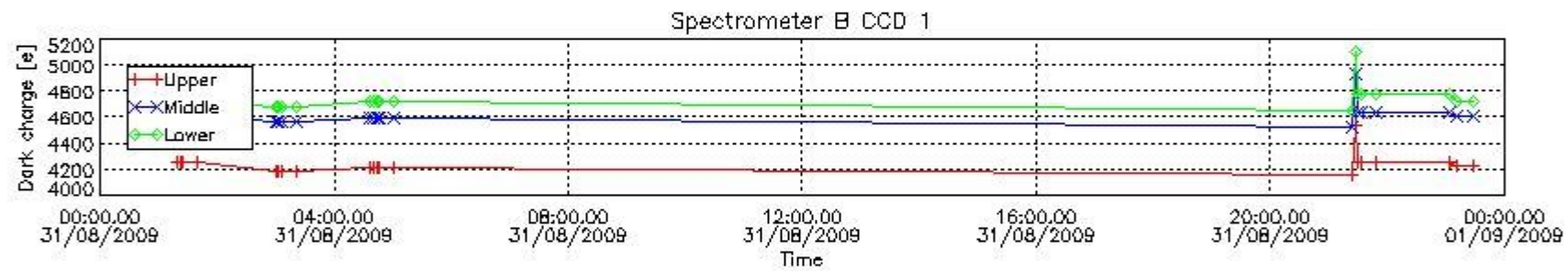
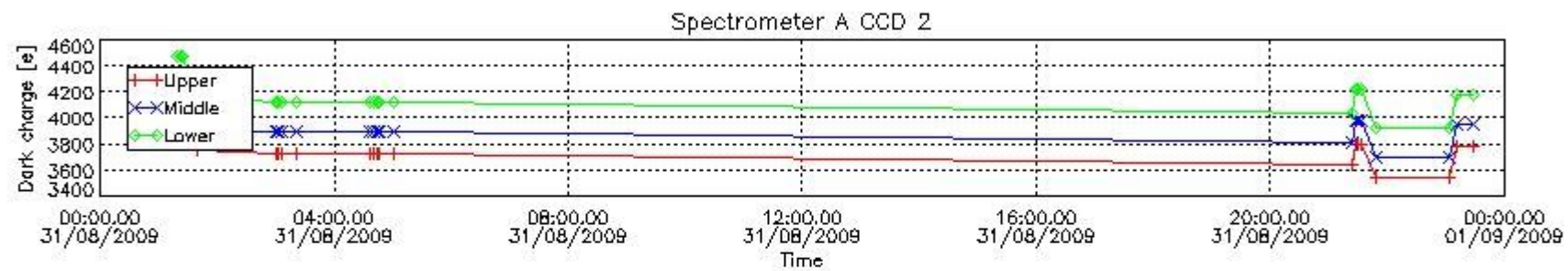
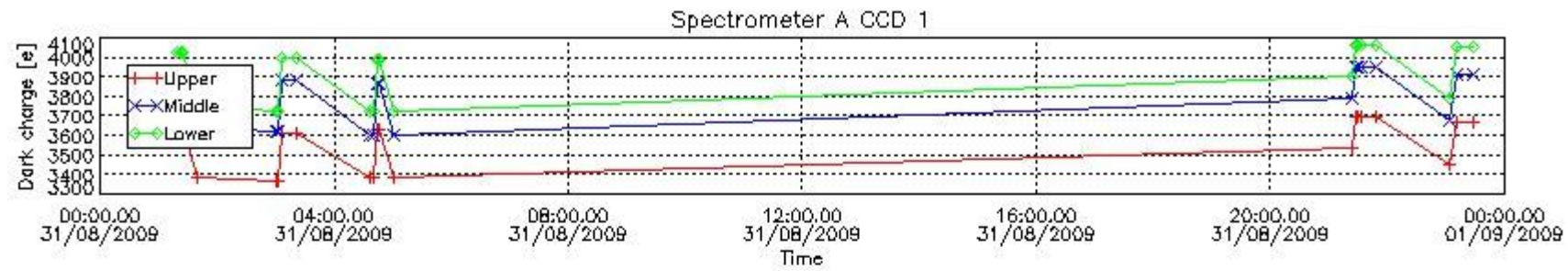

5. Demodulation flag and quality information monitoring

In this section it is presented the modulation information extracted from the pcd (product confidence data) at measurement level and information extracted from the Quality Summary dataset. Only products without errors (error flag in the MPH set to "0") are used.

5.1 Percentage of products during reporting period with:

At least one measurement with demodulation flag set:	33.7349 %
Reference spectrum computed from DB:	0.00000 %
Reference spectrum with small number of measurements:	0.00000 %
SATU data not used:	0.00000 %

5.2 Plot quality information per product (time dependant)

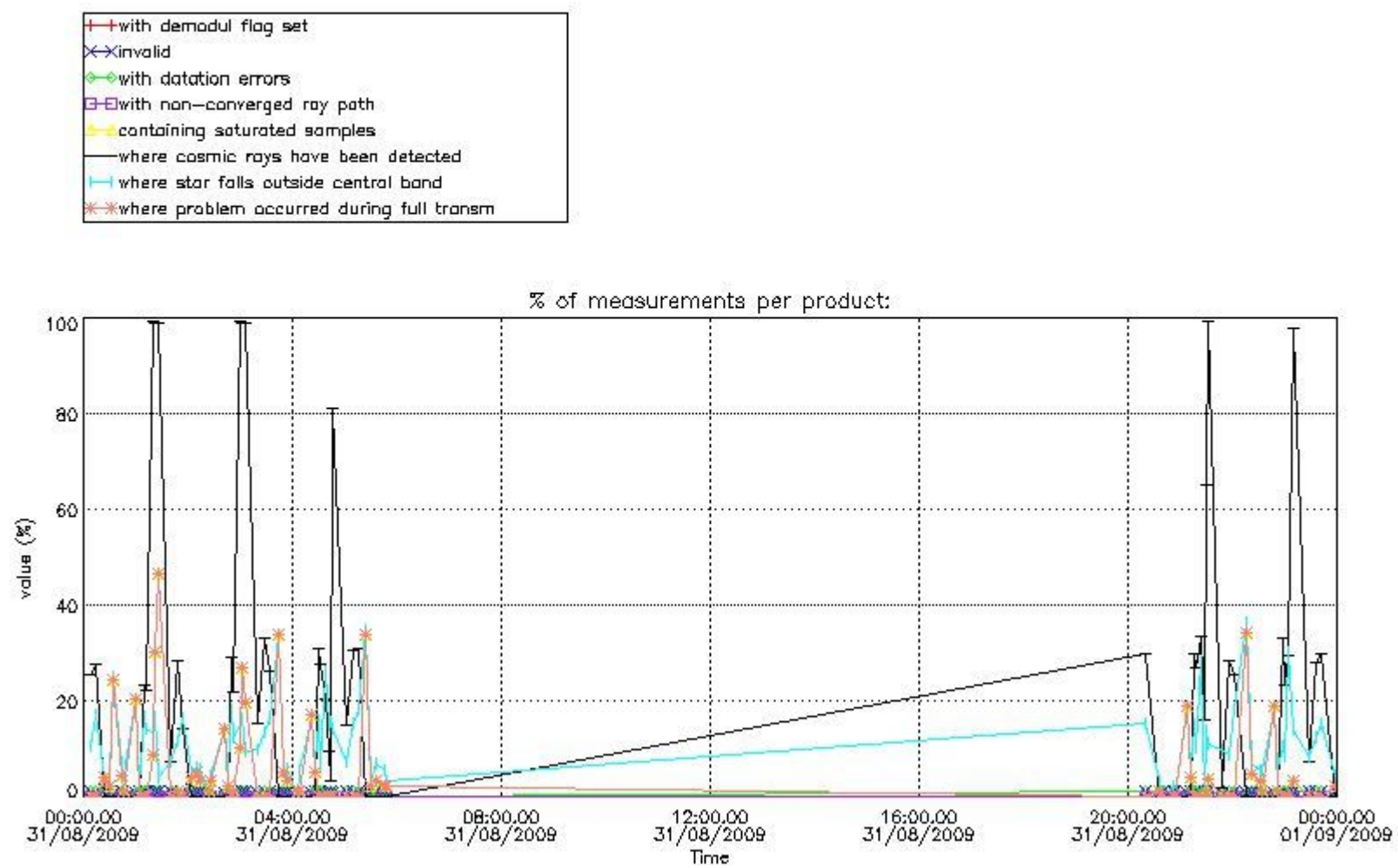

5.3 Plot quality information per product (world map)

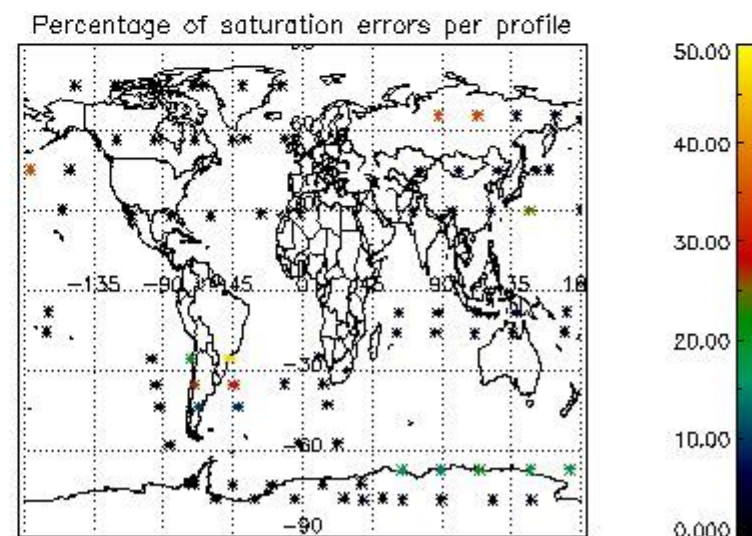
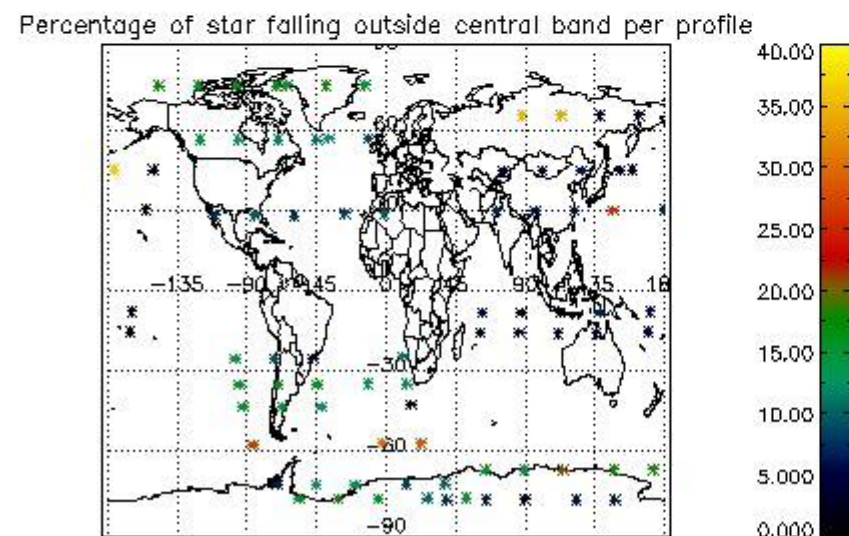
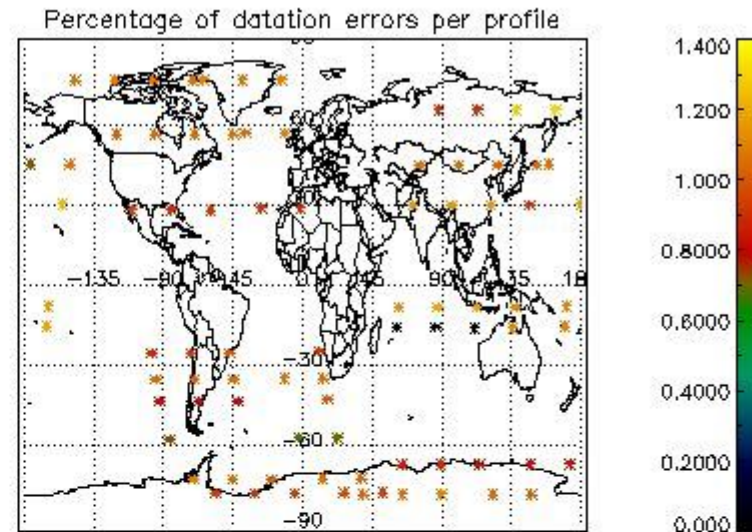
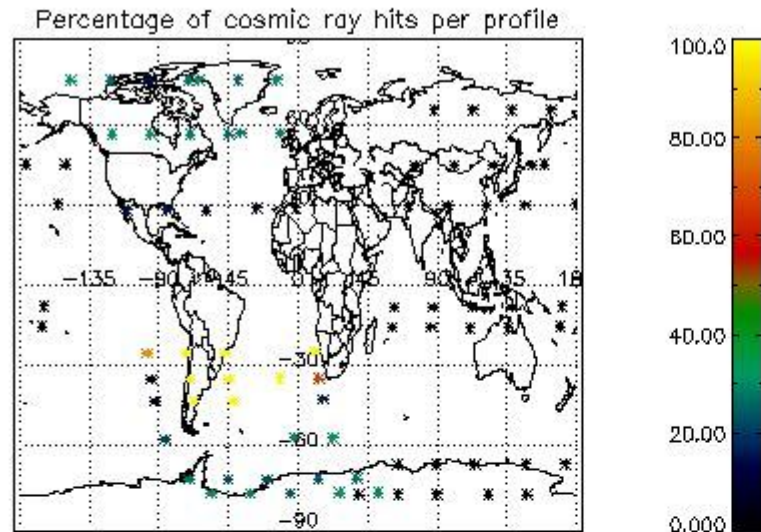

6. Statistics and plot of tangent altitude of the last measurement (DARK & BRIGHT products without errors)

6.1 Statistics on tangent altitude lost:

Statistics	DARK	BRIGHT	TWILIGHT
Mean:	15.610	19.067	NaN
St. deviation:	5.8665	6.1284	NaN
Maximum:	33.216	28.408	NaN
Minimum:	5.5709	3.7084	NaN
Number of data:	21.000	39.000	NaN

6.2 Plot for DARK limb products

Tangent altitude at which the star is lost

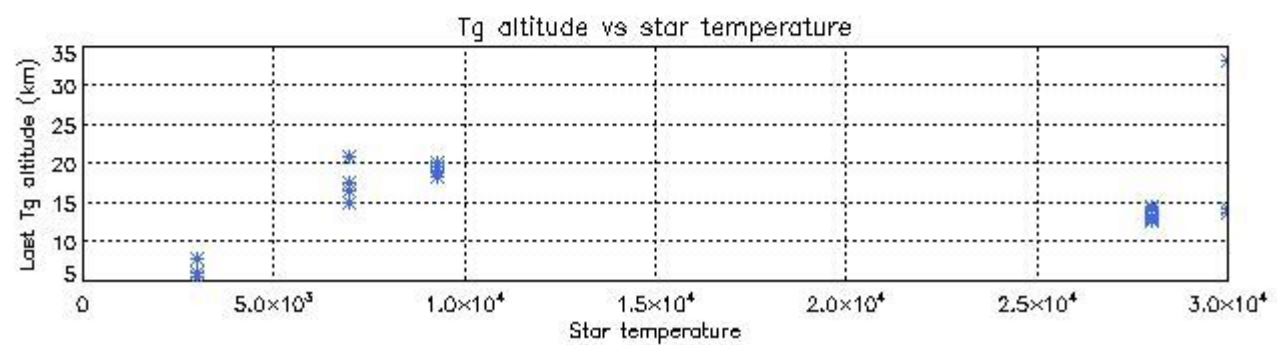
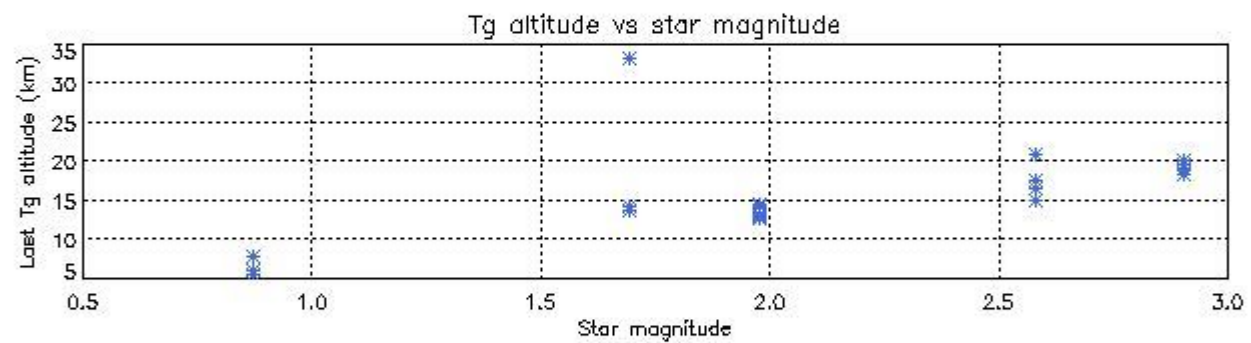
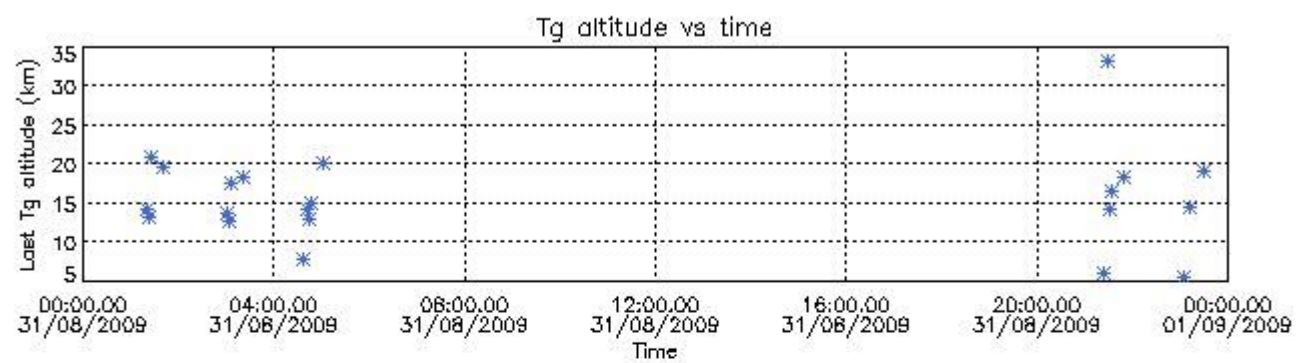

6.3 Plot for BRIGHT limb products

Tangent altitude at which the star is lost

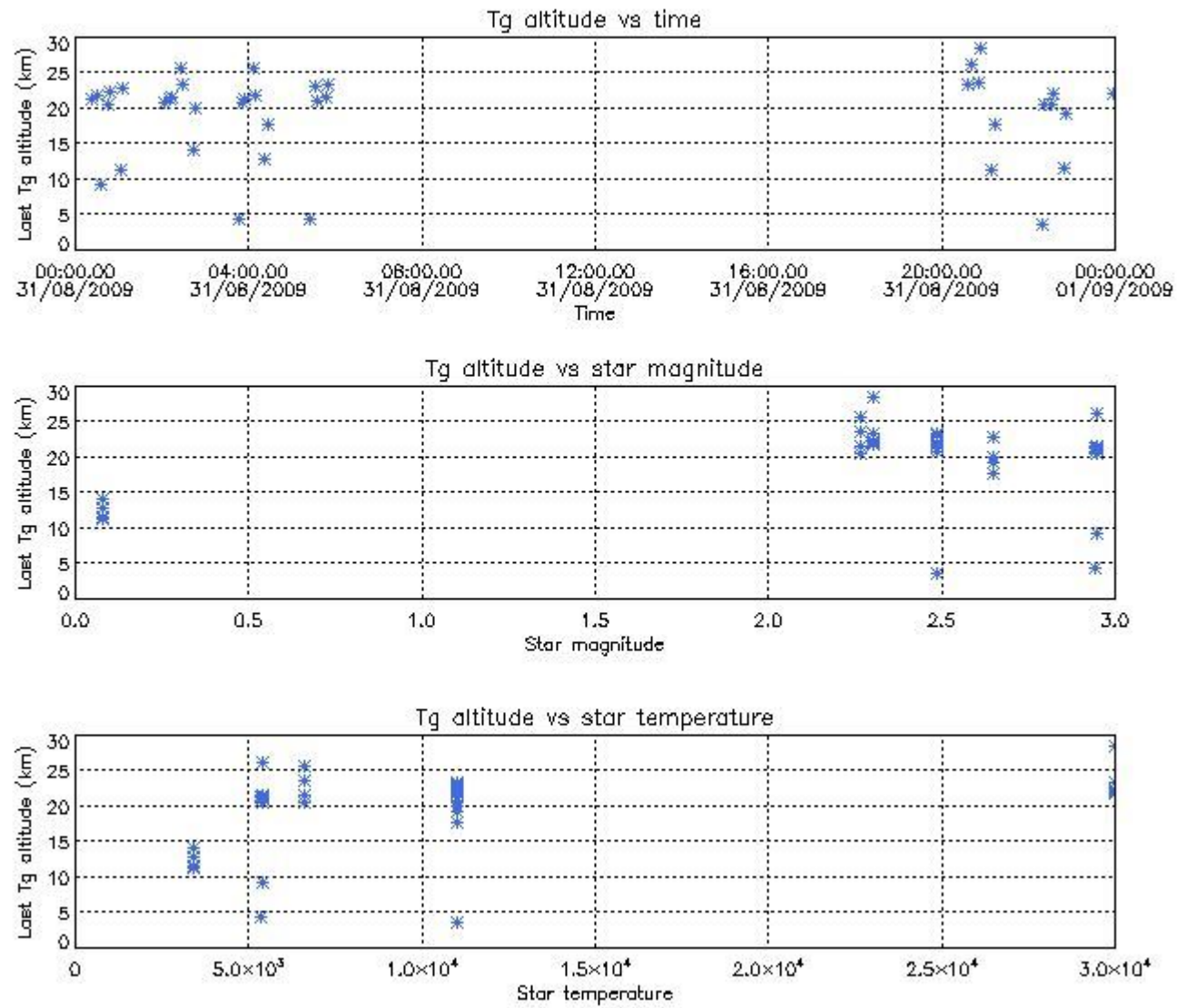

7. Star Acquisition and Tracking Unit (SATU)

The Star Acquisition and Tracking Unit (SATU) analyses the position of the tracked star beam collected by the GOMOS telescope and deflected by the optical beam dispatcher. The main function of the SATU is to detect a star, provide its image position to the science data electronics and to help the pointing function to keep the star image at a fixed position. In tracking mode the SATU data is recorded with a frequency of 100 Hz.

7.1 SATU 'X' and 'Y' axis plots (dark limb)

SATU CCD 'X' and 'Y' axis plots are provided in order to detect any abnormal behaviour of the tracking system. For every occultation (color) the plot should remain stable (with some noise) until we are deep in the atmosphere where big fluctuations are registered due to the refractive effects.

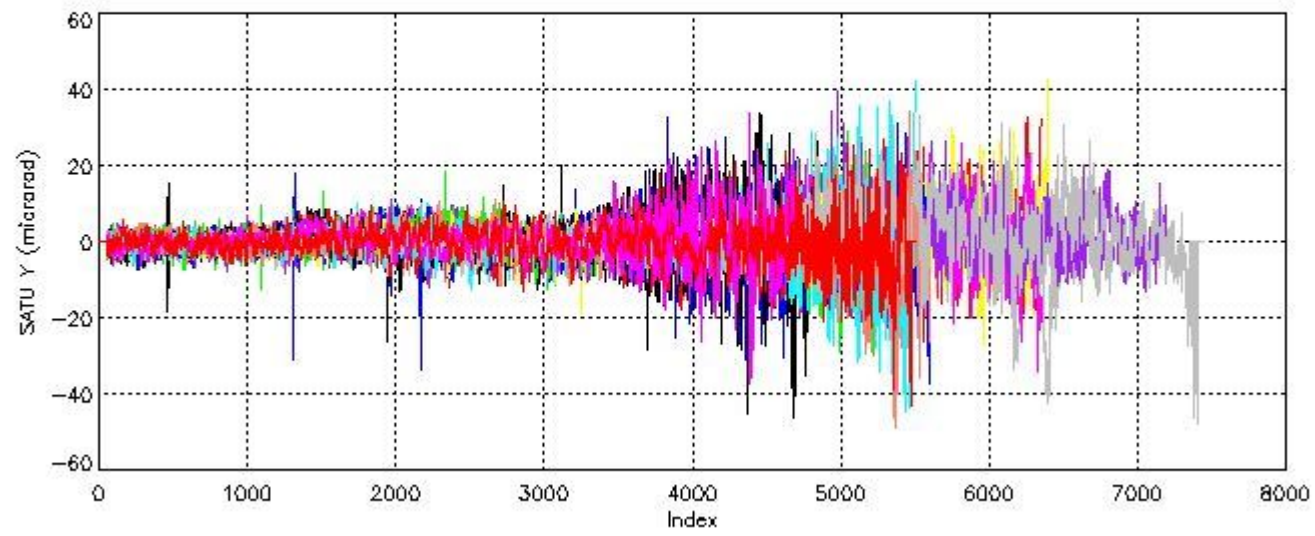
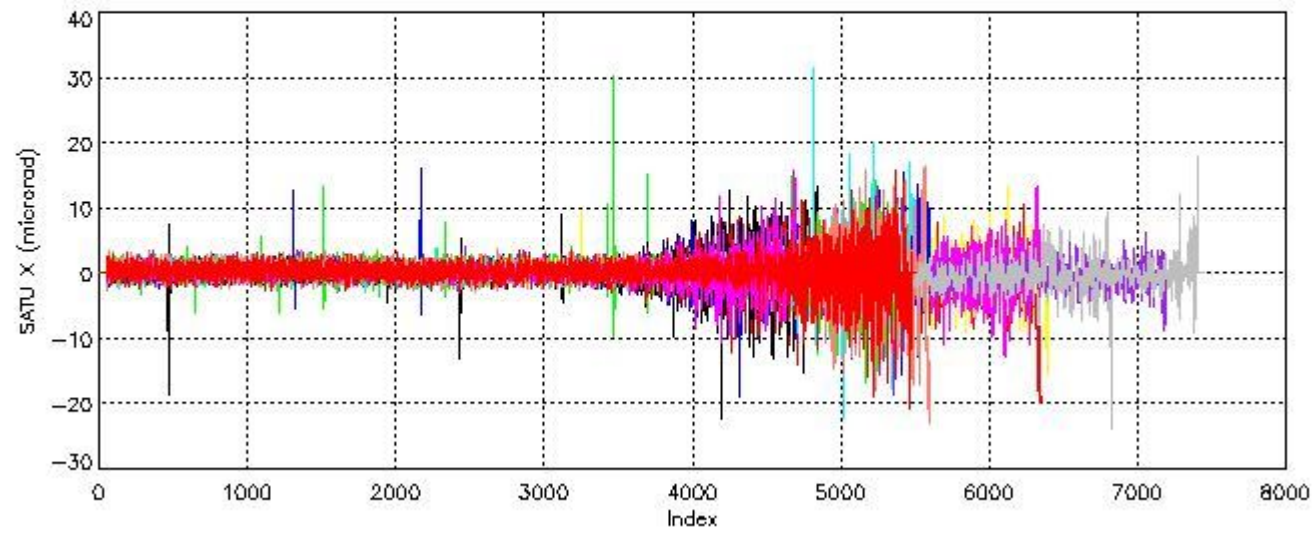

7.2 Statistics on SATU Noise Equivalent Angle (NEA) for DARK (D) and BRIGHT (B) products above 105 kms

The Star Acquisition and Tracking Unit (it is the CCD that tracks the star while it is occulted) Noise Equivalent Angle consists of the statistical angular variation of the SATU data above the atmosphere.

Statistics (in microradians) above 105 km are computed for every occultation, giving four values per occultation: one in the 'X' direction and one in the 'Y' direction for dark and bright limbs. A mean value per day in every direction and limb is calculated and monitored in order to assess instrument performance in terms of star pointing.

7.2.1 SATU NEA Statistics (table)

Statistics	SATU X (D)	SATU Y (D)	SATU X (B)	SATU Y (B)
Mean:	0.28987	-0.52056	0.30027	-0.43290
St. deviation:	0.65847	1.7123	0.84729	1.8801
Maximum:	7.6000	15.500	4.7000	9.2000
Minimum:	-18.600	-18.200	-4.0000	-8.8000

Number of data:	26250.	26250.	42150.	42150.
-----------------	--------	--------	--------	--------

7.2.2 Trend of daily SATU NEA St. deviation since 1st April 2006 (dark limb)

The long term trend of the SATU 'X' and 'Y' standard deviations should be constant during the whole mission.

The colorbar represents the start tangent altitude (km) of the occultations.

Upper curve: STD of SATU Y axis

Lower curve: STD of SATU X axis

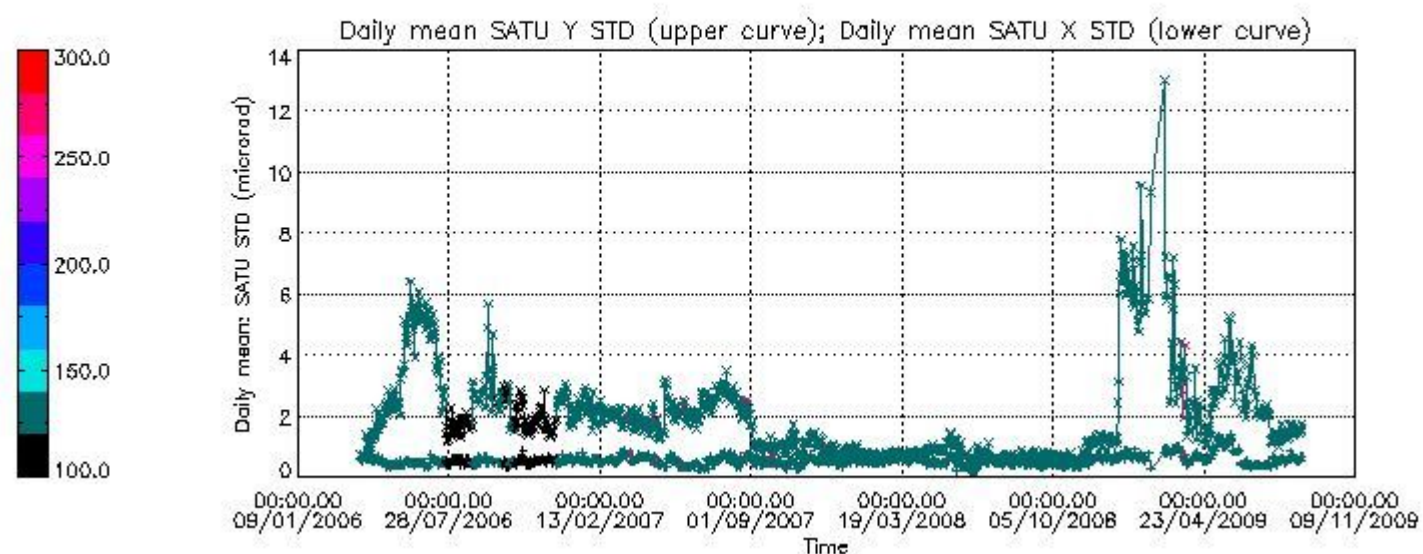

8. Auxiliary Data Files used for the production reported in section 2.4

The number reported in the third column indicates since which file (see list in section 2.4) the corresponding auxiliary file has been used. The fourth column is the date of those product files.

Type	Auxiliary Filename	Used since product	Used since product date
INST_PHYS_CHARACTERISTICS	GOM_INS_AXNIEC20050627_150713_20030716_120000_20100101_000000	1	31-AUG-2009 00:07:27
CALIBRATION_DATABASE	GOM_CAL_AXVIEC20090818_144743_20090816_000000_20100101_000000	1	31-AUG-2009 00:07:27
CALIBRATION_DATABASE	GOM_CAL_AXVIEC20090831_103835_20090829_000000_20100101_000000	54	31-AUG-2009 20:20:54
LEVEL-1B_PROC_CONFIG	GOM_PR1_AXNIEC20050627_151042_20020301_000000_20100101_000000	1	31-AUG-2009 00:07:27
STAR_CATALOGUE	GOM_CAT_AXVIEC20020121_161009_20020101_000000_20200101_000000	1	31-AUG-2009 00:07:27
STELLAR_SPECTRA_DATABANK	GOM_STS_AXNIEC20040308_103538_20020101_160000_20100101_000000	1	31-AUG-2009 00:07:27
ECMWF_FILE	AUX_ECF_AXNECM20090830_064112_20090830_210000_20090831_090000	1	31-AUG-2009 00:07:27
ECMWF_FILE	AUX_ECF_AXNECM20090830_192112_20090831_030000_20090831_150000	38	31-AUG-2009 04:22:05
ECMWF_FILE	AUX_ECF_AXNECM20090831_070111_20090831_150000_20090901_030000	54	31-AUG-2009 20:20:54
ECMWF_FILE	AUX_ECF_AXNECM20090831_070112_20090831_210000_20090901_090000	64	31-AUG-2009 21:27:22
OPTIONAL_ECMWF_FILE	MISSING	1	31-AUG-2009 00:07:27
ORBIT_DATA_FILE	DOR_NAV_OPNPDE20090830_204550_000038252082_00086_39218_8660.N1	1	31-AUG-2009 00:07:27
ORBIT_DATA_FILE	DOR_NAV_OPNPDE20090830_233551_000057382082_00087_39219_8662.N1	12	31-AUG-2009 01:19:56
ORBIT_DATA_FILE	DOR_NAV_OPNPDE20090831_011648_000044632082_00088_39220_8663.N1	23	31-AUG-2009 02:41:29
ORBIT_DATA_FILE	DOR_NAV_OPNPDE20090831_023630_000054192082_00089_39221_8664.N1	38	31-AUG-2009 04:22:05
ORBIT_DATA_FILE	DOR_NAV_OPNPDE20090831_201349_000038252082_00100_39232_8666.N1	54	31-AUG-2009 20:20:54
ORBIT_DATA_FILE	DOR_NAV_OPNPDE20090831_212254_000057382082_00100_39232_8667.N1	79	31-AUG-2009 23:07:59

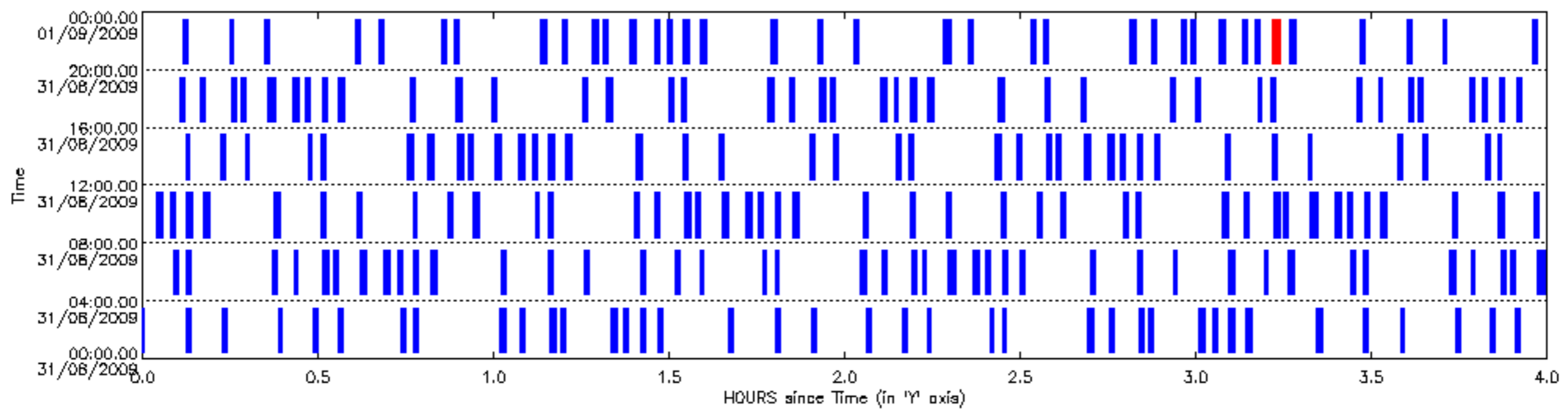

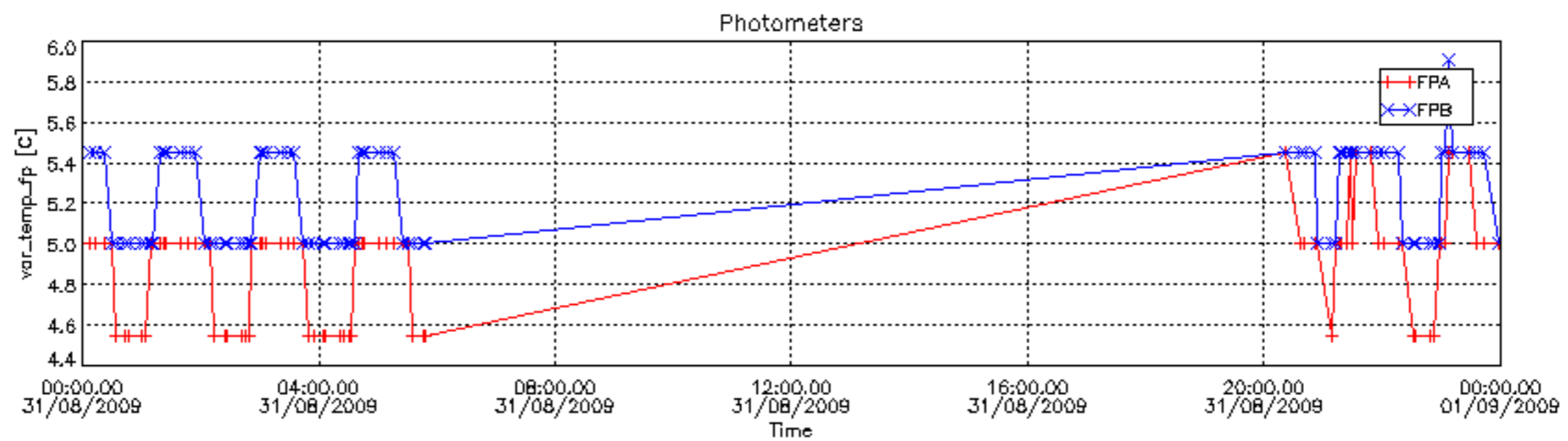
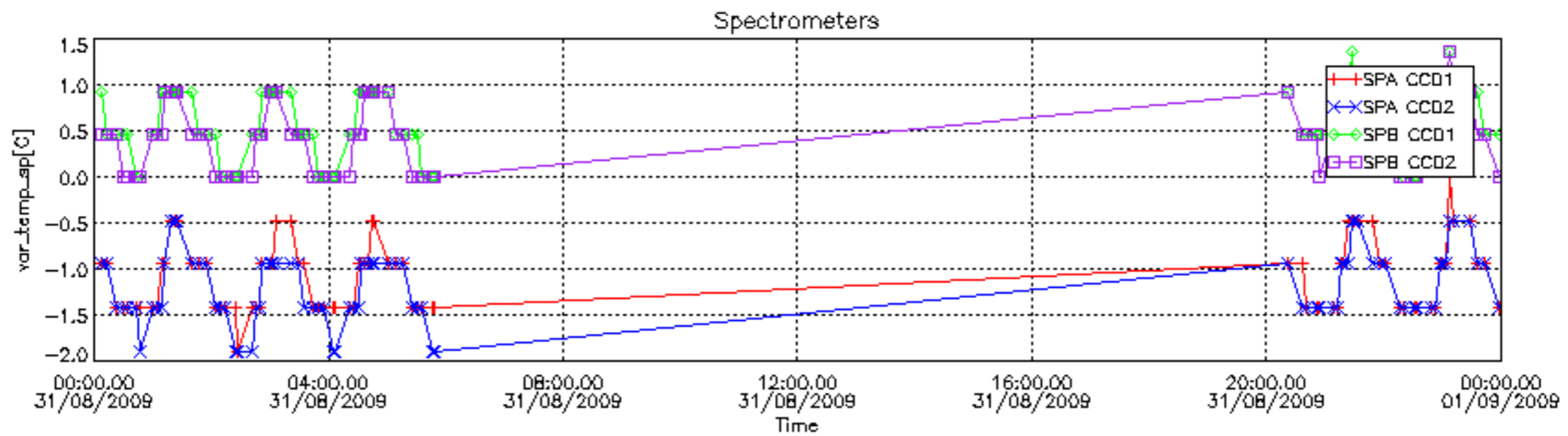

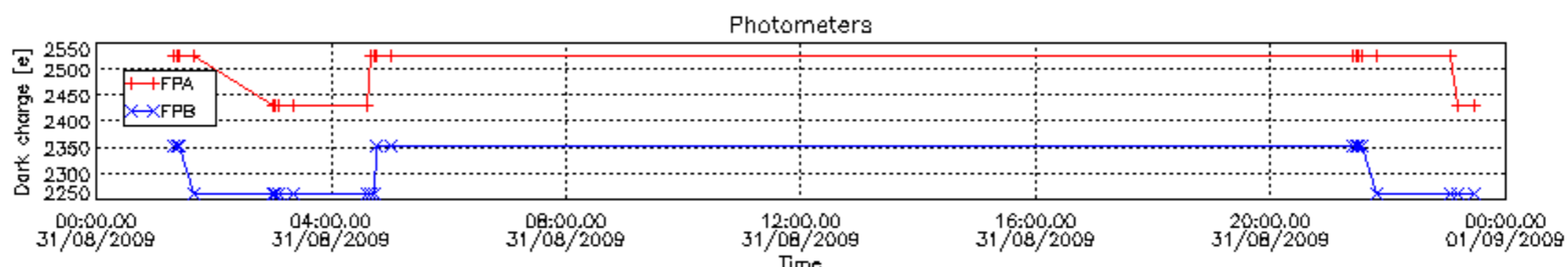
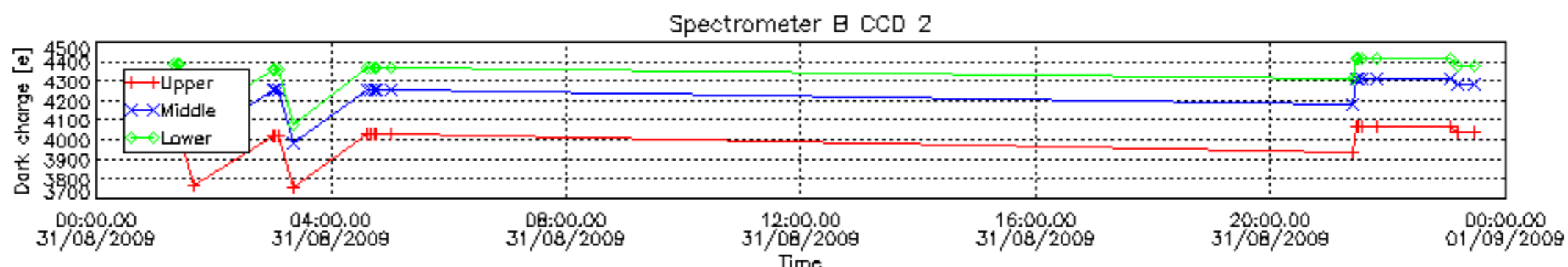
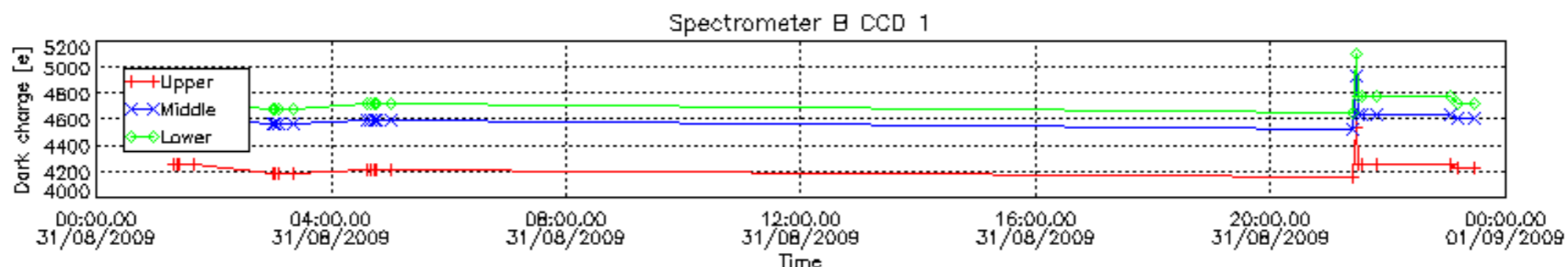
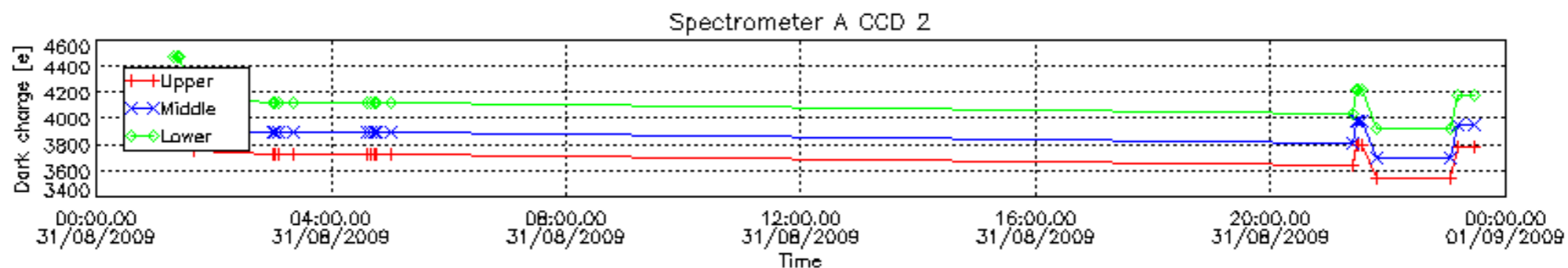
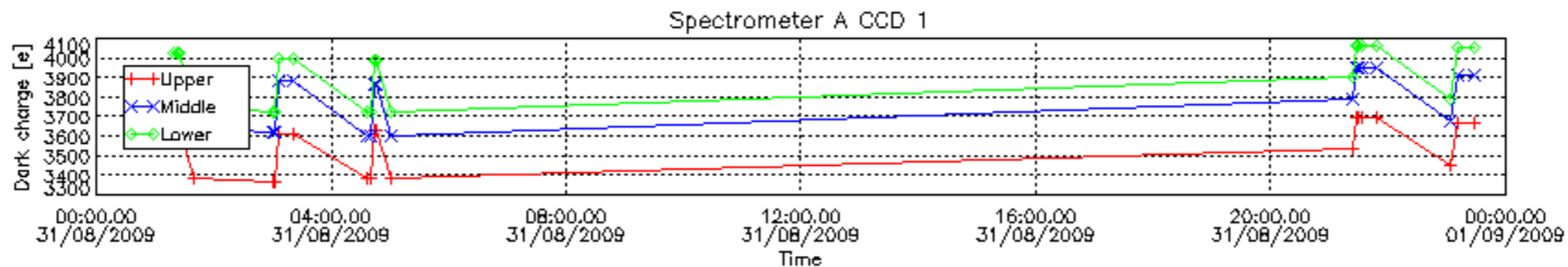

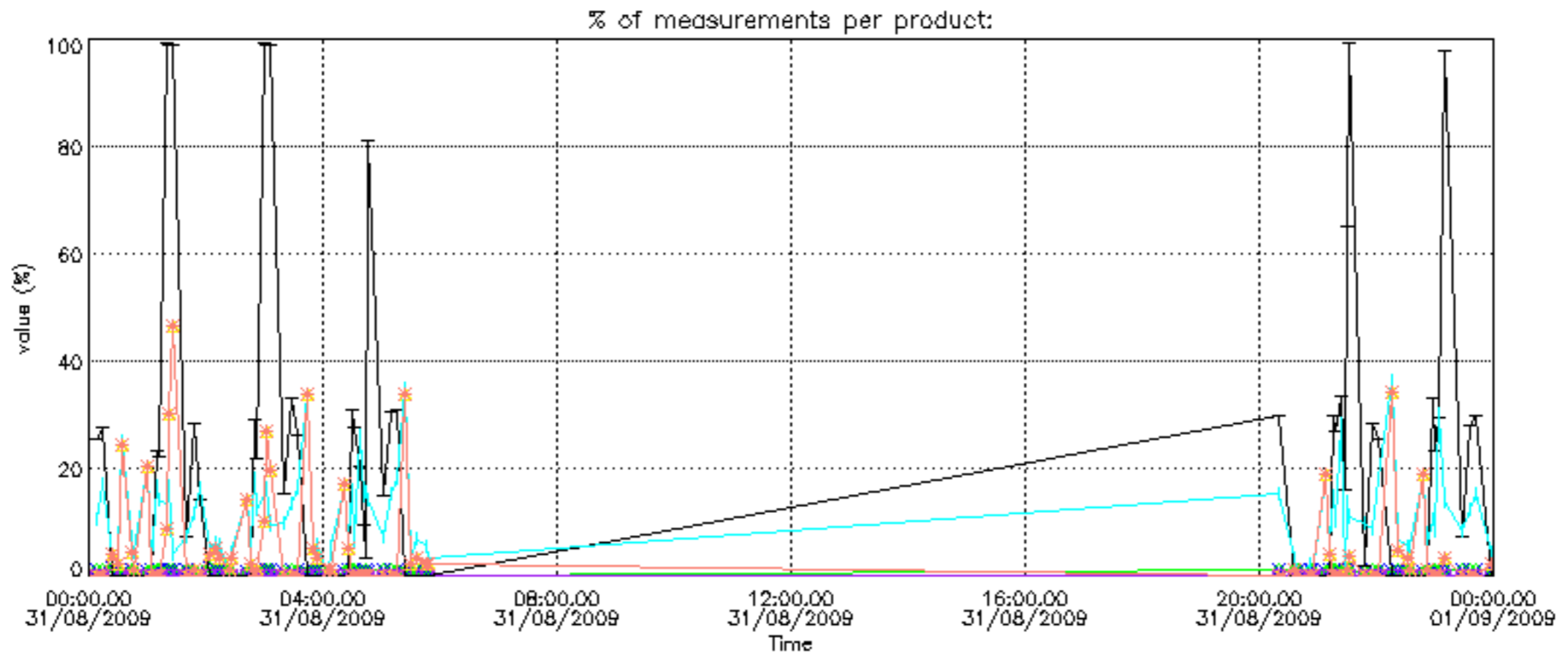
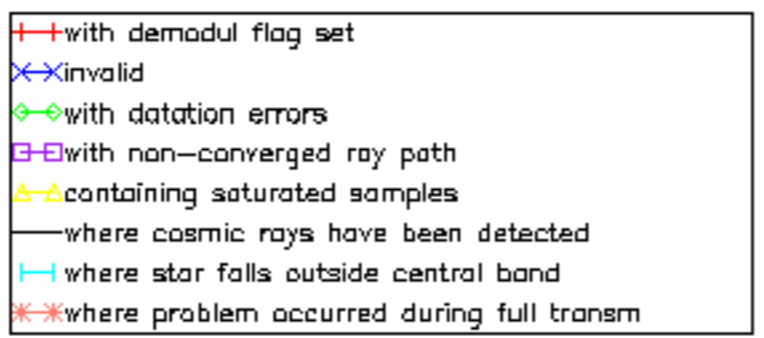

Percentage of cosmic ray hits per profile

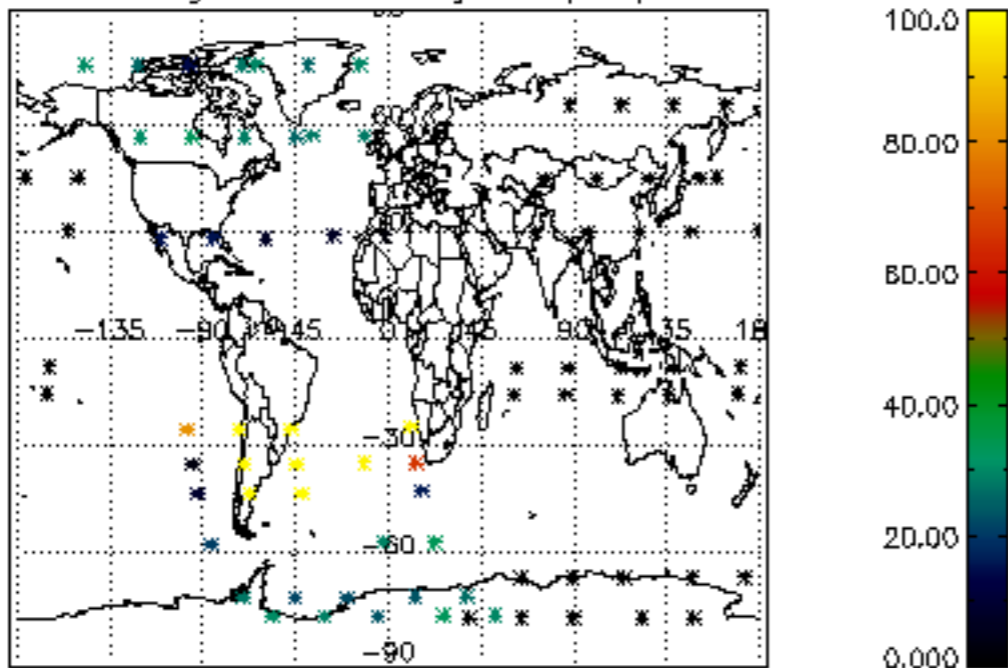

Percentage of datation errors per profile

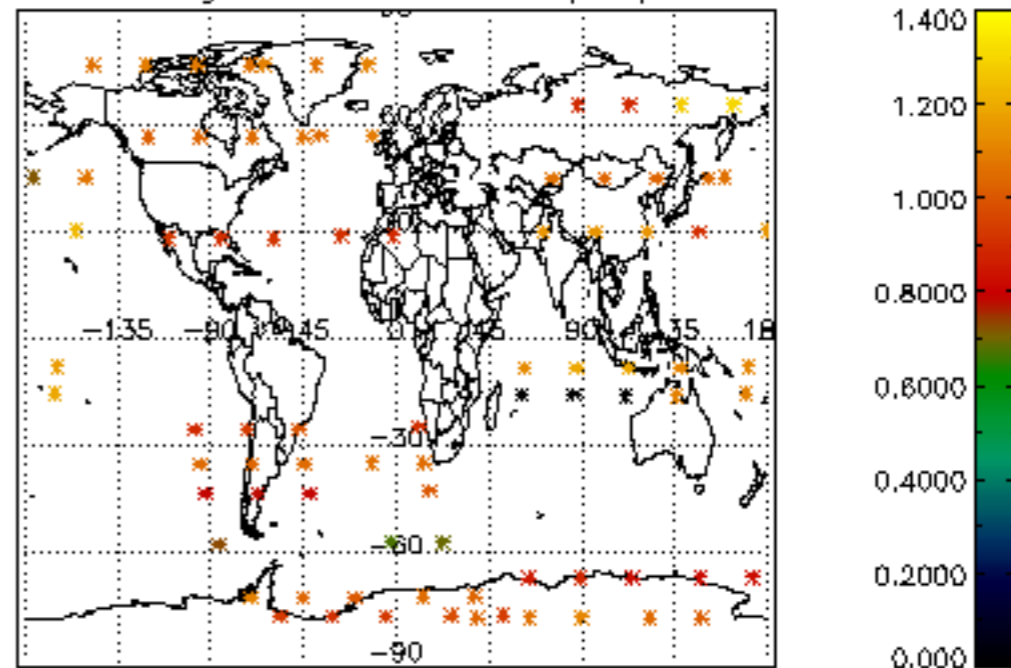

Percentage of star falling outside central band per profile

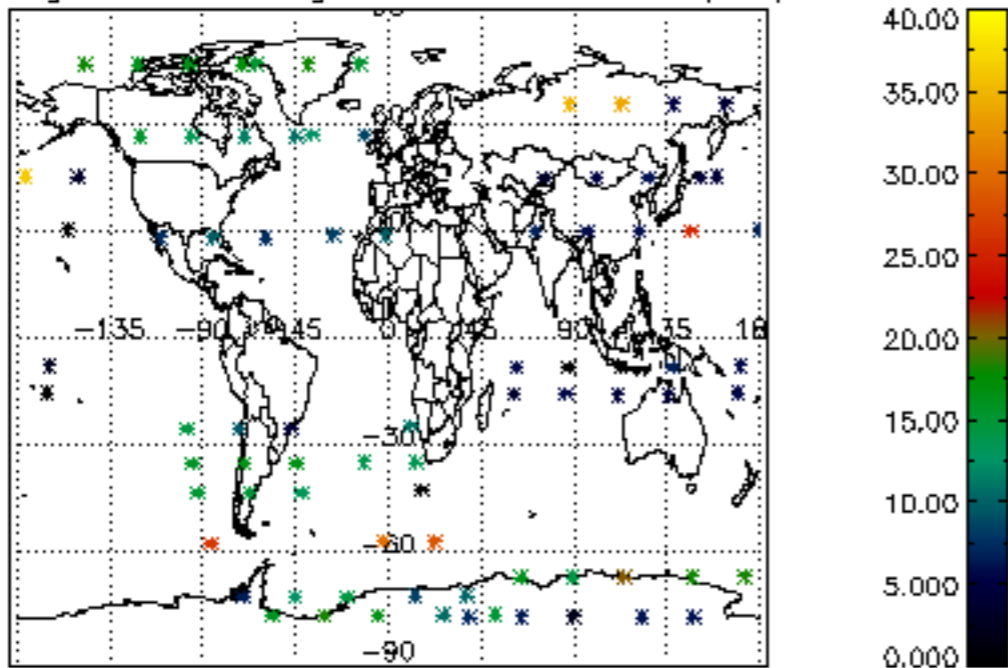

Percentage of saturation errors per profile

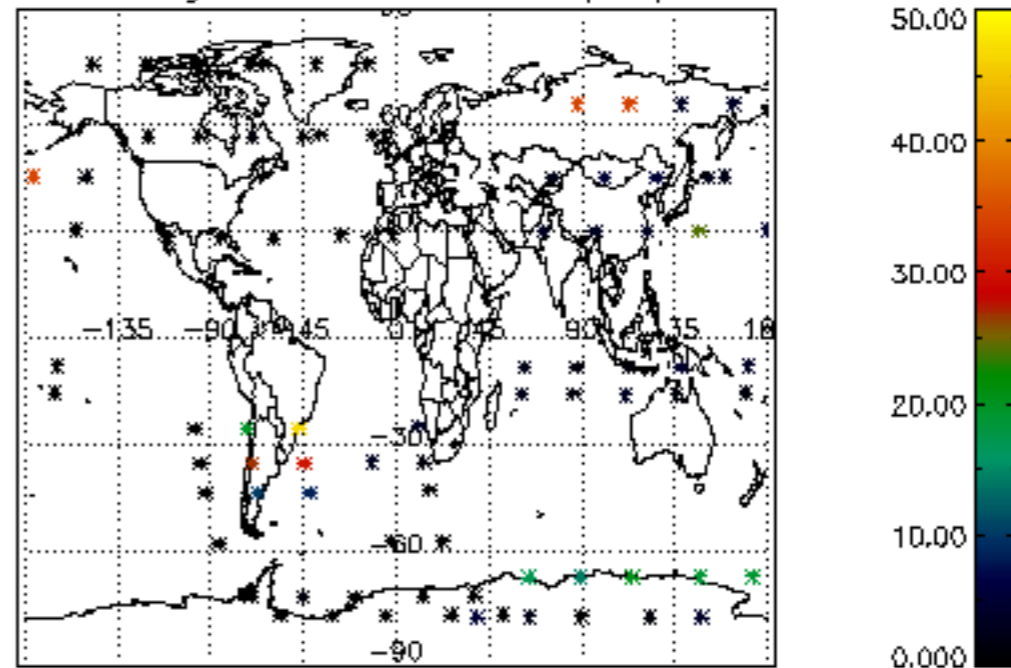

Tangent altitude at which the star is lost

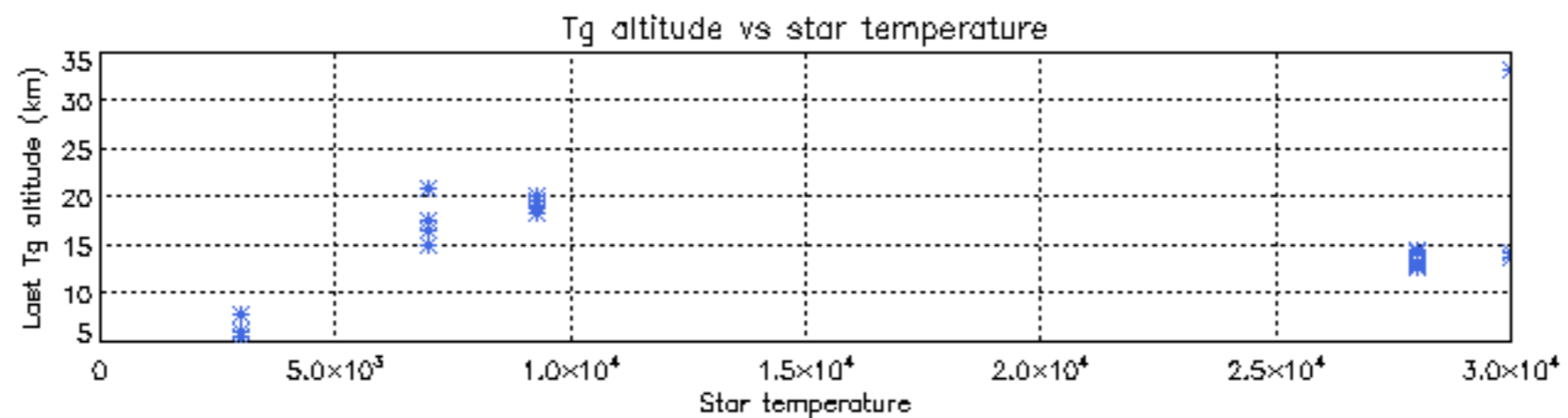
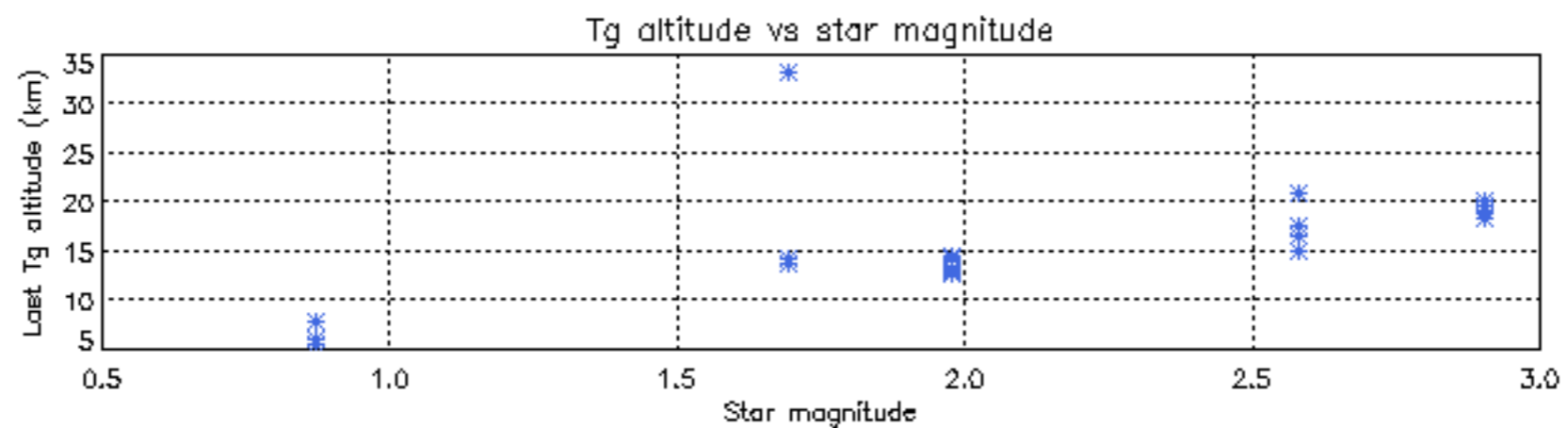
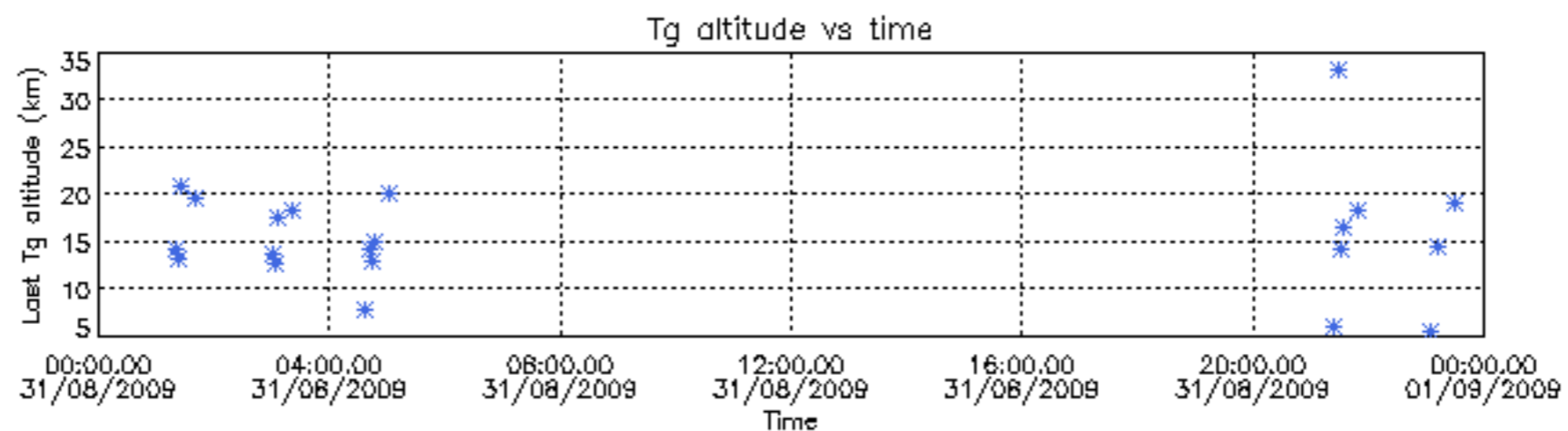

Tangent altitude at which the star is lost

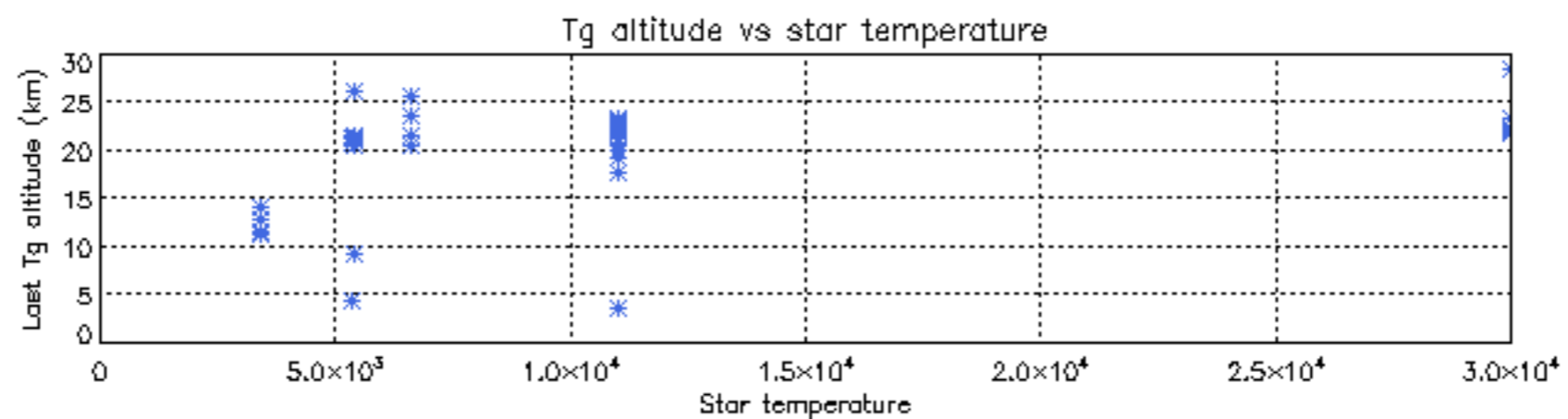
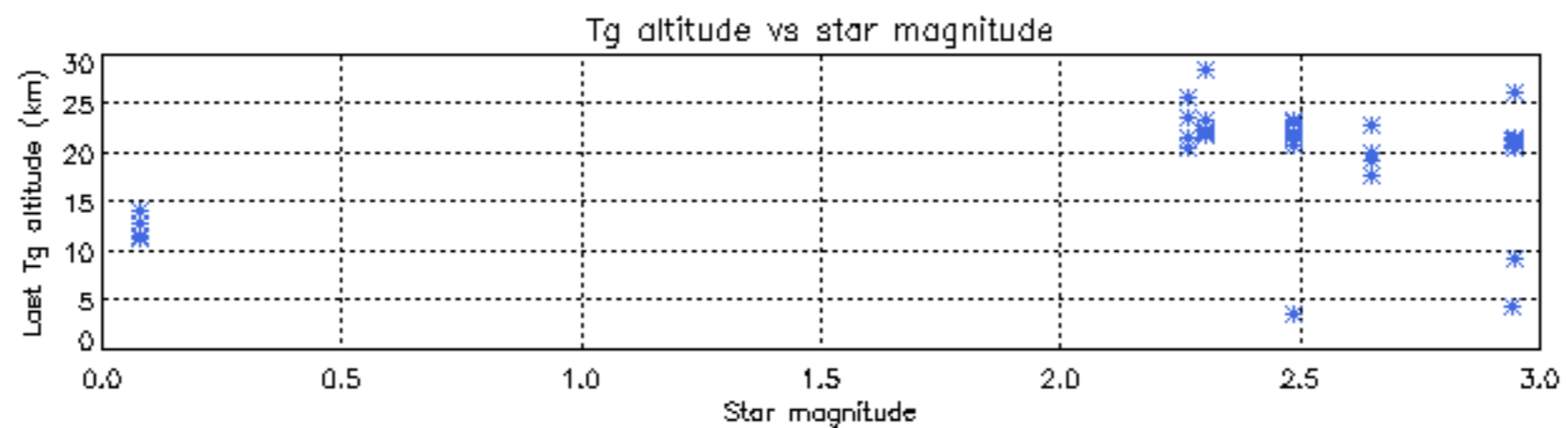
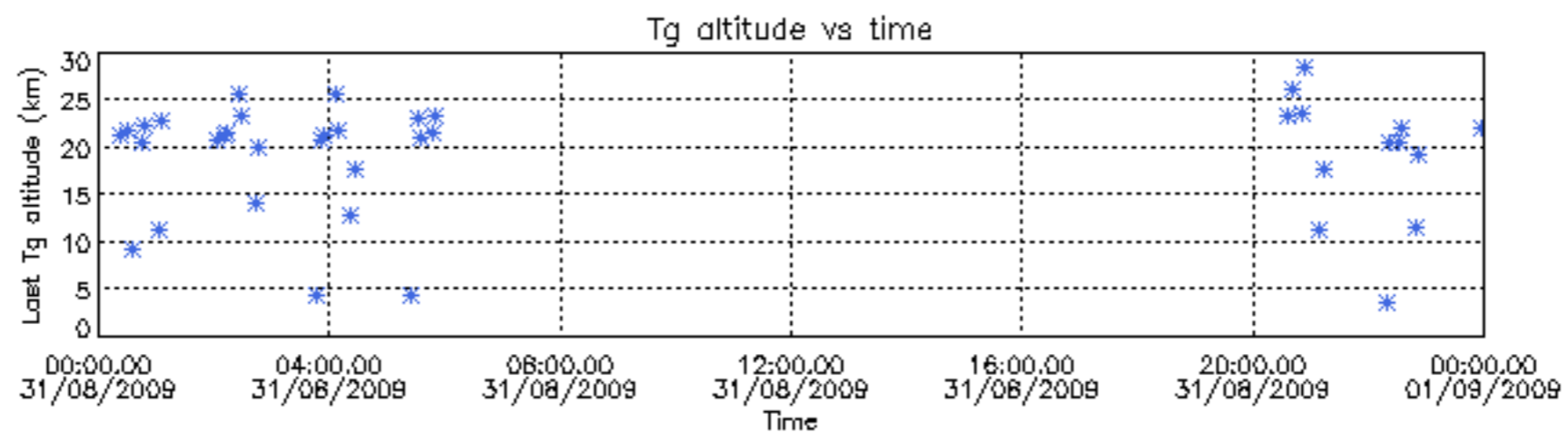

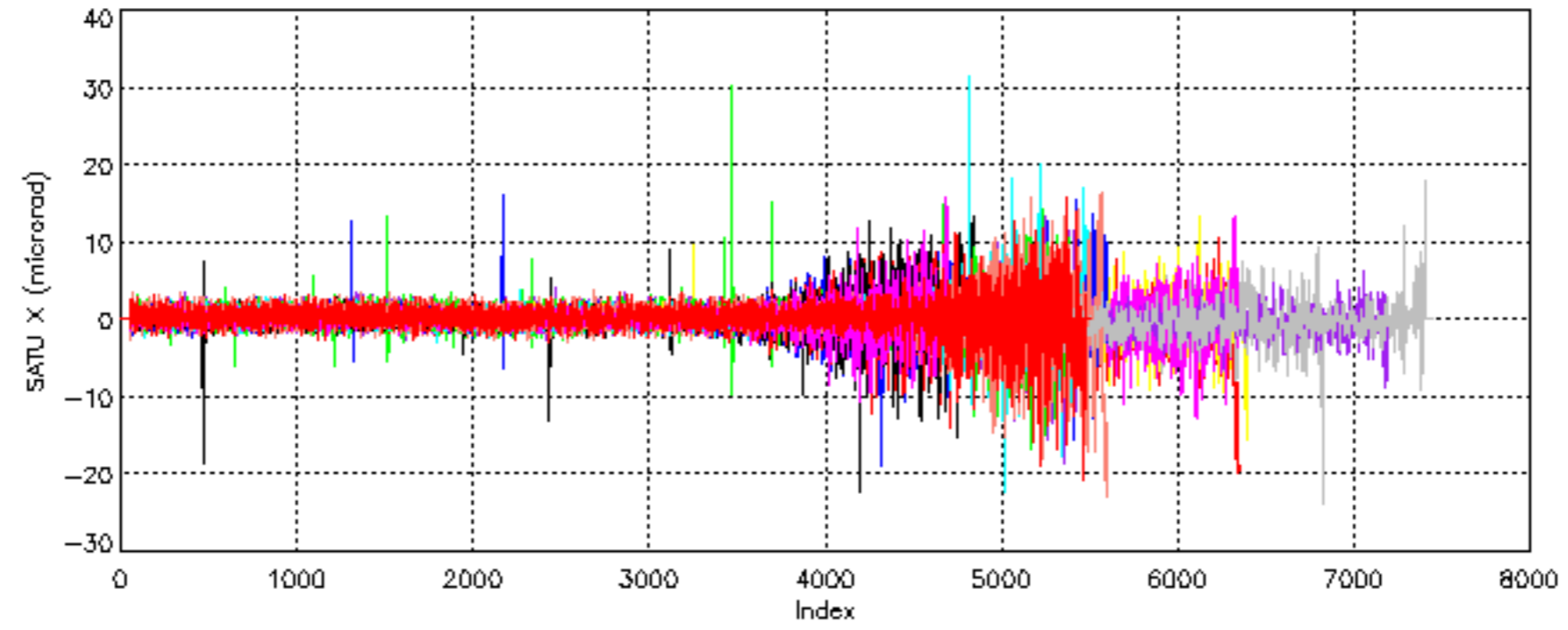

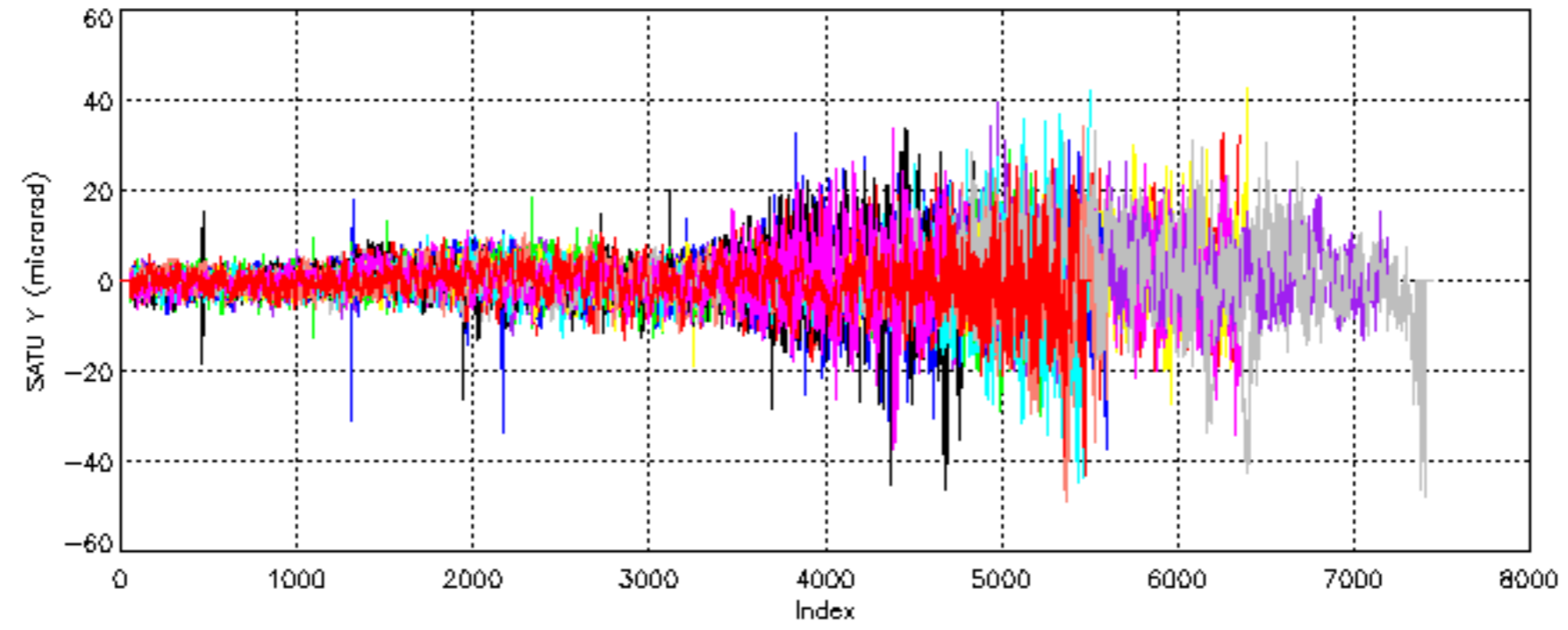

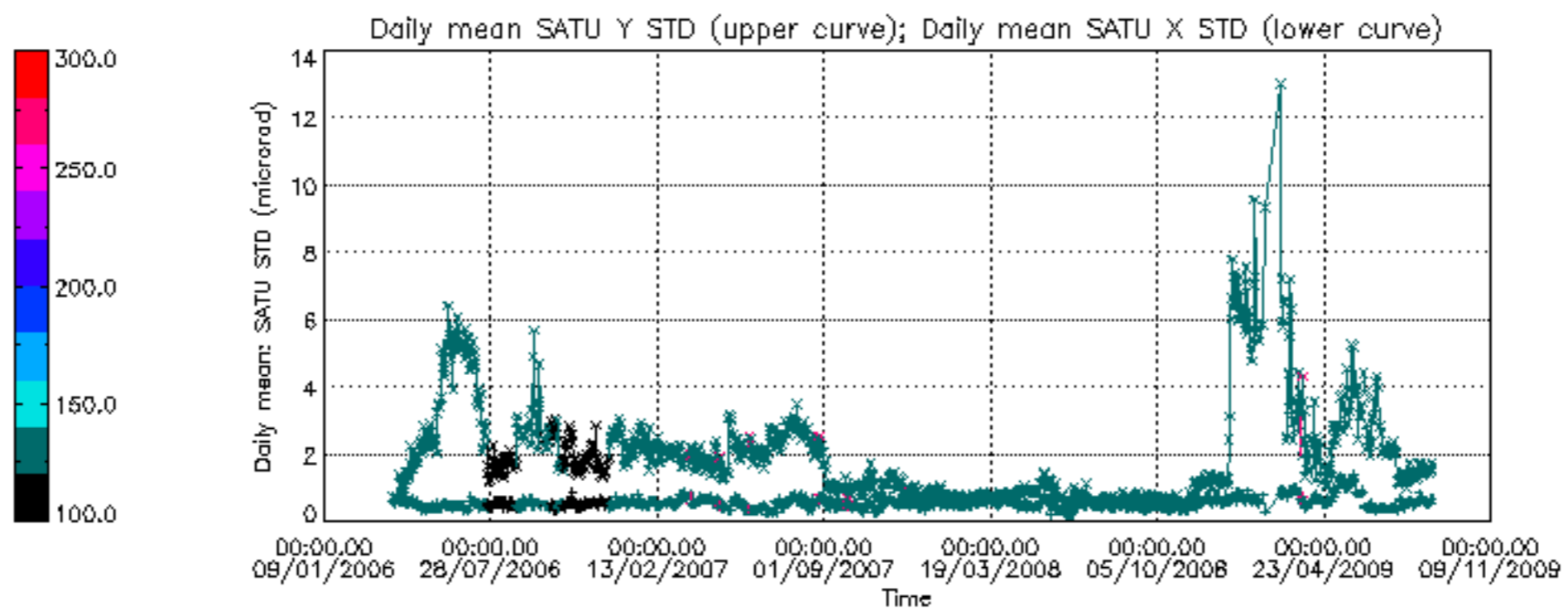

/nas3/ENVISAT/GOMOS/GOM_NL__0P/GOM_NL__0PNPDE20090801_002250_000055632081_00159_38790_8268.N1

1; -711.5; 01-AUG-2009 00:22:50; Dark ; 59.5; 0; ; 0.00; 0;occ; 119; 71;38790
 2; -588.9; 01-AUG-2009 00:24:53; Dark ; 55.5; 165; 34Gam Eri ; 2.95; 3200;occ; 111; 0;38790
 3; -23.8; 01-AUG-2009 00:34:18; Dark ; 44.5; 157; The1Eri ; 2.91; 9300;occ; 89; 0;38790
 4; 593.0; 01-AUG-2009 00:44:35; Dark ; 53.0; 84; Alp Phe ; 2.40; 4500;occ; 106; 0;38791
 5; 919.4; 01-AUG-2009 00:50:01; Dark ; 44.0; 31; Alp Gru ; 1.73; 15200;occ; 88; 0;38791
 6; 1107.9; 01-AUG-2009 00:53:10; Dark ; 44.5; 172; Gam Gru ; 3.00; 13100;occ; 89; 0;38791
 7; 1570.1; 01-AUG-2009 01:00:52; Bright; 53.0; 142; 49Del Cap ; 2.85; 8900;occ; 106; 0;38791
 8; 1823.7; 01-AUG-2009 01:05:06; Bright; 54.0; 154; 22Bet Aqr ; 2.90; 5700;occ; 108; 0;38791
 9; 2579.6; 01-AUG-2009 01:17:41; Bright; 42.5; 92; 53Eps Cyg ; 2.50; 4500;occ; 85; 0;38791
 10; 2766.4; 01-AUG-2009 01:20:48; Bright; 61.0; 19; 50Alp Cyg ; 1.25; 10500;occ; 122; 0;38791
 11; 3090.9; 01-AUG-2009 01:26:13; Bright; 36.0; 89; 5Alp Cep ; 2.45; 8000;occ; 72; 0;38791
 12; 3478.8; 01-AUG-2009 01:32:41; Bright; 49.5; 74; 11Bet Cas ; 2.27; 6600;occ; 99; 0;38791
 13; 3596.5; 01-AUG-2009 01:34:38; Bright; 47.5; 76; 27Gam Cas ; 2.30; 30000;occ; 95; 0;38791
 14; 3979.2; 01-AUG-2009 01:41:01; Bright; 46.5; 160; 23Gam Per ; 2.93; 4700;occ; 93; 0;38791
 15; 4078.5; 01-AUG-2009 01:42:40; Bright; 50.0; 35; 33Alp Per ; 1.79; 6250;occ; 100; 0;38791
 16; 4315.6; 01-AUG-2009 01:46:37; Bright; 47.5; 149; 45Eps Per ; 2.89; 30000;occ; 95; 0;38791
 17; 4501.5; 01-AUG-2009 01:49:43; Dark ; 54.5; 150; 44Zet Per ; 2.89; 28000;occ; 109; 0;38791
 18; 4789.6; 01-AUG-2009 01:54:32; Dark ; 62.5; 13; 87Alp Tau ; 0.87; 3800;occ; 125; 0;38791

/nas3/ENVISAT/GOMOS/GOM_NL__0P/GOM_NL__0PNPDE20090801_020252_000043462081_00160_38791_8269.N1

1; -746.0; 01-AUG-2009 02:02:52; Dark ; 59.5; 0; ; 0.00; 0;occ; 119; 0;38791
 2; -588.1; 01-AUG-2009 02:05:30; Dark ; 58.0; 165; 34Gam Eri ; 2.95; 3200;occ; 116; 0;38791
 3; -22.9; 01-AUG-2009 02:14:55; Dark ; 46.0; 157; The1Eri ; 2.91; 9300;occ; 92; 0;38791
 4; 594.1; 01-AUG-2009 02:25:12; Dark ; 55.0; 84; Alp Phe ; 2.40; 4500;occ; 110; 0;38792
 5; 919.9; 01-AUG-2009 02:30:38; Dark ; 44.0; 31; Alp Gru ; 1.73; 15200;occ; 88; 0;38792
 6; 1108.3; 01-AUG-2009 02:33:46; Dark ; 45.5; 172; Gam Gru ; 3.00; 13100;occ; 91; 0;38792
 7; 1570.1; 01-AUG-2009 02:41:28; Bright; 51.0; 142; 49Del Cap ; 2.85; 8900;occ; 102; 0;38792
 8; 1823.6; 01-AUG-2009 02:45:41; Bright; 53.0; 154; 22Bet Aqr ; 2.90; 5700;occ; 106; 0;38792
 9; 2579.1; 01-AUG-2009 02:58:17; Bright; 45.0; 92; 53Eps Cyg ; 2.50; 4500;occ; 90; 0;38792
 10; 2765.9; 01-AUG-2009 03:01:24; Bright; 42.5; 19; 50Alp Cyg ; 1.25; 10500;occ; 85; 0;38792
 11; 3090.6; 01-AUG-2009 03:06:48; Bright; 36.5; 89; 5Alp Cep ; 2.45; 8000;occ; 73; 0;38792
 12; 3478.4; 01-AUG-2009 03:13:16; Bright; 49.5; 74; 11Bet Cas ; 2.27; 6600;occ; 99; 0;38792
 13; 3595.8; 01-AUG-2009 03:15:14; Bright; 5.0; 76; 27Gam Cas ; 2.30; 30000;occ; 10; 0;38792

/nas3/ENVISAT/GOMOS/GOM_NL__0P/GOM_NL__0PNPDE20090801_031514_000060852081_00161_38792_8270.N1

1; -2440.2; 01-AUG-2009 03:15:14; Bright; 49.5; 76; 27Gam Cas ; 2.30; 30000;occ; 99; 0;38792
 2; -2057.2; 01-AUG-2009 03:21:37; Bright; 49.0; 160; 23Gam Per ; 2.93; 4700;occ; 98; 0;38792
 3; -1957.7; 01-AUG-2009 03:23:16; Bright; 61.0; 35; 33Alp Per ; 1.79; 6250;occ; 122; 0;38792
 4; -1720.3; 01-AUG-2009 03:27:13; Bright; 45.5; 149; 45Eps Per ; 2.89; 30000;occ; 91; 0;38792
 5; -1534.4; 01-AUG-2009 03:30:19; Dark ; 55.0; 150; 44Zet Per ; 2.89; 28000;occ; 110; 0;38792
 6; -1245.8; 01-AUG-2009 03:35:08; Dark ; 44.0; 13; 87Alp Tau ; 0.87; 3800;occ; 88; 0;38792
 7; -1085.9; 01-AUG-2009 03:37:48; Dark ; 59.5; 0; ; 0.00; 0;occ; 119; 0;38792
 8; -587.1; 01-AUG-2009 03:46:07; Dark ; 57.0; 165; 34Gam Eri ; 2.95; 3200;occ; 114; 0;38792
 9; -21.8; 01-AUG-2009 03:55:32; Dark ; 44.5; 157; The1Eri ; 2.91; 9300;occ; 89; 0;38792
 10; 595.3; 01-AUG-2009 04:05:49; Dark ; 59.0; 84; Alp Phe ; 2.40; 4500;occ; 118; 0;38793
 11; 920.5; 01-AUG-2009 04:11:14; Dark ; 43.0; 31; Alp Gru ; 1.73; 15200;occ; 86; 0;38793
 12; 1109.0; 01-AUG-2009 04:14:23; Dark ; 45.5; 172; Gam Gru ; 3.00; 13100;occ; 91; 0;38793
 13; 1570.6; 01-AUG-2009 04:22:04; Bright; 52.0; 142; 49Del Cap ; 2.85; 8900;occ; 104; 0;38793
 14; 1823.3; 01-AUG-2009 04:26:17; Bright; 52.5; 154; 22Bet Aqr ; 2.90; 5700;occ; 105; 0;38793
 15; 2578.6; 01-AUG-2009 04:38:52; Bright; 43.5; 92; 53Eps Cyg ; 2.50; 4500;occ; 87; 0;38793
 16; 2765.5; 01-AUG-2009 04:41:59; Bright; 42.0; 19; 50Alp Cyg ; 1.25; 10500;occ; 84; 0;38793
 17; 3090.1; 01-AUG-2009 04:47:24; Bright; 39.5; 89; 5Alp Cep ; 2.45; 8000;occ; 79; 0;38793
 18; 3477.5; 01-AUG-2009 04:53:51; Bright; 51.0; 74; 11Bet Cas ; 2.27; 6600;occ; 102; 0;38793
 19; 3595.3; 01-AUG-2009 04:55:49; Bright; 50.0; 76; 27Gam Cas ; 2.30; 30000;occ; 100; 0;38793

/nas3/ENVISAT/GOMOS/GOM_NL__0P/GOM_NL__0PNPDE20090801_050212_000056992081_00162_38793_8271.N1

1; -2057.3; 01-AUG-2009 05:02:12; Bright; 69.0; 160; 23Gam Per ; 2.93; 4700;occ; 138; 0;38793
 2; -1957.9; 01-AUG-2009 05:03:52; Bright; 51.0; 35; 33Alp Per ; 1.79; 6250;occ; 102; 0;38793
 3; -1720.3; 01-AUG-2009 05:07:49; Bright; 45.0; 149; 45Eps Per ; 2.89; 30000;occ; 90; 0;38793
 4; -1534.2; 01-AUG-2009 05:10:56; Dark ; 53.5; 150; 44Zet Per ; 2.89; 28000;occ; 107; 0;38793
 5; -1245.3; 01-AUG-2009 05:15:45; Dark ; 54.5; 13; 87Alp Tau ; 0.87; 3800;occ; 109; 0;38793
 6; -1085.4; 01-AUG-2009 05:18:24; Dark ; 59.5; 0; ; 0.00; 0;occ; 119; 0;38793
 7; -586.0; 01-AUG-2009 05:26:44; Dark ; 54.0; 165; 34Gam Eri ; 2.95; 3200;occ; 108; 0;38793
 8; -20.9; 01-AUG-2009 05:36:09; Dark ; 46.5; 157; The1Eri ; 2.91; 9300;occ; 93; 0;38793
 9; 596.4; 01-AUG-2009 05:46:26; Dark ; 56.0; 84; Alp Phe ; 2.40; 4500;occ; 112; 0;38794
 10; 921.2; 01-AUG-2009 05:51:51; Dark ; 42.5; 31; Alp Gru ; 1.73; 15200;occ; 85; 0;38794
 11; 1109.5; 01-AUG-2009 05:54:59; Dark ; 45.0; 172; Gam Gru ; 3.00; 13100;occ; 90; 0;38794
 12; 1570.5; 01-AUG-2009 06:02:40; Bright; 53.5; 142; 49Del Cap ; 2.85; 8900;occ; 107; 0;38794
 13; 1823.1; 01-AUG-2009 06:06:53; Bright; 53.0; 154; 22Bet Aqr ; 2.90; 5700;occ; 106; 0;38794
 14; 2578.0; 01-AUG-2009 06:19:28; Bright; 44.5; 92; 53Eps Cyg ; 2.50; 4500;occ; 89; 0;38794

```

15; 2765.1; 01-AUG-2009 06:22:35; Bright; 61.0; 19; 50Alp Cyg ; 1.25; 10500;occ; 122; 0;38794
16; 3089.9; 01-AUG-2009 06:28:00; Bright; 40.5; 89; 5Alp Cep ; 2.45; 8000;occ; 81; 0;38794
17; 3476.7; 01-AUG-2009 06:34:27; Bright; 51.5; 74; 11Bet Cas ; 2.27; 6600;occ; 103; 0;38794
18; 3594.7; 01-AUG-2009 06:36:24; Bright; 47.5; 76; 27Gam Cas ; 2.30; 30000;occ; 95; 0;38794
/nas3/ENVISAT/GOMOS/GOM_NL__0P/GOM_NL__0PNPDE20090801_210027_000042072081_00172_38803_8272.N1
 1; 1113.8; 01-AUG-2009 21:00:27; Dark ; 45.0; 172; Gam Gru ; 3.00; 13100;occ; 90; 0;38803
 2; 1571.3; 01-AUG-2009 21:08:05; Bright; 52.5; 142; 49Del Cap ; 2.85; 8900;occ; 105; 0;38803
 3; 1821.1; 01-AUG-2009 21:12:14; Bright; 53.5; 154; 22Bet Aqr ; 2.90; 5700;occ; 107; 0;38803
 4; 2573.2; 01-AUG-2009 21:24:46; Bright; 44.5; 92; 53Eps Cyg ; 2.50; 4500;occ; 89; 0;38803
 5; 2760.7; 01-AUG-2009 21:27:54; Bright; 42.0; 19; 50Alp Cyg ; 1.25; 10500;occ; 84; 0;38803
 6; 3086.0; 01-AUG-2009 21:33:19; Bright; 40.0; 89; 5Alp Cep ; 2.45; 8000;occ; 80; 0;38803
 7; 3469.2; 01-AUG-2009 21:39:43; Bright; 51.0; 74; 11Bet Cas ; 2.27; 6600;occ; 102; 0;38803
 8; 3588.3; 01-AUG-2009 21:41:42; Bright; 47.0; 76; 27Gam Cas ; 2.30; 30000;occ; 94; 0;38803
 9; 3974.8; 01-AUG-2009 21:48:08; Bright; 48.0; 160; 23Gam Per ; 2.93; 4700;occ; 96; 0;38803
10; 4075.3; 01-AUG-2009 21:49:49; Bright; 69.0; 35; 33Alp Per ; 1.79; 6250;occ; 138; 0;38803
11; 4315.0; 01-AUG-2009 21:53:48; Bright; 46.5; 149; 45Eps Per ; 2.89; 30000;occ; 93; 0;38803
12; 4503.1; 01-AUG-2009 21:56:56; Dark ; 55.5; 150; 44Zet Per ; 2.89; 28000;occ; 111; 0;38803
13; 4698.7; 01-AUG-2009 22:00:12; Dark ; 59.5; 146; 25Eta Tau ; 2.87; 15200;occ; 119; 0;38803
14; 4794.5; 01-AUG-2009 22:01:48; Dark ; 57.5; 13; 87Alp Tau ; 0.87; 3800;occ; 115; 0;38803
15; 5302.0; 01-AUG-2009 22:10:15; Dark ; 19.0; 0; ; 0.00; 0;occ; 38; 0;38803
/nas3/ENVISAT/GOMOS/GOM_NL__0P/GOM_NL__0PNPDE20090801_221015_000060402081_00172_38803_8273.N1
 1; -733.9; 01-AUG-2009 22:10:15; Dark ; 59.5; 0; ; 0.00; 0;occ; 119; 0;38803
 2; -576.5; 01-AUG-2009 22:12:53; Dark ; 54.0; 165; 34Gam Eri ; 2.95; 3200;occ; 108; 0;38803
 3; -11.1; 01-AUG-2009 22:22:18; Dark ; 46.5; 157; The1Eri ; 2.91; 9300;occ; 93; 0;38803
 4; 606.9; 01-AUG-2009 22:32:36; Dark ; 53.5; 84; Alp Phe ; 2.40; 4500;occ; 107; 0;38804
 5; 927.5; 01-AUG-2009 22:37:57; Dark ; 46.5; 31; Alp Gru ; 1.73; 15200;occ; 93; 0;38804
 6; 1114.2; 01-AUG-2009 22:41:03; Dark ; 44.0; 172; Gam Gru ; 3.00; 13100;occ; 88; 0;38804
 7; 1571.5; 01-AUG-2009 22:48:41; Bright; 52.0; 142; 49Del Cap ; 2.85; 8900;occ; 104; 0;38804
 8; 1821.1; 01-AUG-2009 22:52:50; Bright; 52.5; 154; 22Bet Aqr ; 2.90; 5700;occ; 105; 0;38804
 9; 2572.8; 01-AUG-2009 23:05:22; Bright; 47.5; 92; 53Eps Cyg ; 2.50; 4500;occ; 95; 0;38804
10; 2760.2; 01-AUG-2009 23:08:29; Bright; 38.5; 19; 50Alp Cyg ; 1.25; 10500;occ; 77; 0;38804
11; 3085.5; 01-AUG-2009 23:13:55; Bright; 39.5; 89; 5Alp Cep ; 2.45; 8000;occ; 79; 0;38804
12; 3468.5; 01-AUG-2009 23:20:18; Bright; 51.5; 74; 11Bet Cas ; 2.27; 6600;occ; 103; 0;38804
13; 3587.5; 01-AUG-2009 23:22:17; Bright; 50.5; 76; 27Gam Cas ; 2.30; 30000;occ; 101; 0;38804
14; 3974.4; 01-AUG-2009 23:28:43; Bright; 70.0; 160; 23Gam Per ; 2.93; 4700;occ; 140; 0;38804
15; 4075.0; 01-AUG-2009 23:30:24; Bright; 69.0; 35; 33Alp Per ; 1.79; 6250;occ; 138; 0;38804
16; 4314.9; 01-AUG-2009 23:34:24; Bright; 48.5; 149; 45Eps Per ; 2.89; 30000;occ; 97; 0;38804
17; 4503.3; 01-AUG-2009 23:37:32; Dark ; 55.5; 150; 44Zet Per ; 2.89; 28000;occ; 111; 0;38804
18; 4699.2; 01-AUG-2009 23:40:48; Dark ; 57.0; 146; 25Eta Tau ; 2.87; 15200;occ; 114; 0;38804
19; 4794.9; 01-AUG-2009 23:42:24; Dark ; 58.5; 13; 87Alp Tau ; 0.87; 3800;occ; 117; 0;38804
20; 5303.0; 01-AUG-2009 23:50:52; Dark ; 3.5; 0; ; 0.00; 0;occ; 7; 0;38804
/nas3/ENVISAT/GOMOS/GOM_NL__0P/GOM_NL__0PNPDE20090801_235052_000055912081_00173_38804_8274.N1
 1; -732.9; 01-AUG-2009 23:50:52; Dark ; 59.5; 0; ; 0.00; 0;occ; 119; 0;38804
 2; -575.3; 01-AUG-2009 23:53:30; Dark ; 55.5; 165; 34Gam Eri ; 2.95; 3200;occ; 111; 0;38804
 3; -10.3; 02-AUG-2009 00:02:55; Dark ; 46.0; 157; The1Eri ; 2.91; 9300;occ; 92; 0;38804
 4; 607.9; 02-AUG-2009 00:13:13; Dark ; 52.5; 84; Alp Phe ; 2.40; 4500;occ; 105; 0;38805
 5; 930.2; 02-AUG-2009 00:18:35; Dark ; 39.5; 31; Alp Gru ; 1.73; 15200;occ; 79; 0;38805
 6; 1114.7; 02-AUG-2009 00:21:40; Dark ; 45.5; 172; Gam Gru ; 3.00; 13100;occ; 91; 0;38805
 7; 1571.4; 02-AUG-2009 00:29:16; Bright; 74.0; 142; 49Del Cap ; 2.85; 8900;occ; 148; 0;38805
 8; 1820.9; 02-AUG-2009 00:33:26; Bright; 50.0; 154; 22Bet Aqr ; 2.90; 5700;occ; 100; 0;38805
 9; 2572.1; 02-AUG-2009 00:45:57; Bright; 42.0; 92; 53Eps Cyg ; 2.50; 4500;occ; 84; 0;38805
10; 2759.8; 02-AUG-2009 00:49:05; Bright; 60.0; 19; 50Alp Cyg ; 1.25; 10500;occ; 120; 0;38805
11; 3085.1; 02-AUG-2009 00:54:30; Bright; 38.5; 89; 5Alp Cep ; 2.45; 8000;occ; 77; 0;38805
12; 3467.7; 02-AUG-2009 01:00:53; Bright; 52.5; 74; 11Bet Cas ; 2.27; 6600;occ; 105; 0;38805
13; 3586.8; 02-AUG-2009 01:02:52; Bright; 49.0; 76; 27Gam Cas ; 2.30; 30000;occ; 98; 0;38805
14; 3974.1; 02-AUG-2009 01:09:19; Bright; 47.0; 160; 23Gam Per ; 2.93; 4700;occ; 94; 0;38805
15; 4074.7; 02-AUG-2009 01:11:00; Bright; 48.0; 35; 33Alp Per ; 1.79; 6250;occ; 96; 0;38805
16; 4315.0; 02-AUG-2009 01:15:00; Bright; 52.5; 149; 45Eps Per ; 2.89; 30000;occ; 105; 0;38805
17; 4503.5; 02-AUG-2009 01:18:09; Dark ; 54.0; 150; 44Zet Per ; 2.89; 28000;occ; 108; 0;38805
18; 4699.6; 02-AUG-2009 01:21:25; Dark ; 58.5; 146; 25Eta Tau ; 2.87; 15200;occ; 117; 0;38805
19; 4795.3; 02-AUG-2009 01:23:00; Dark ; 63.5; 13; 87Alp Tau ; 0.87; 3800;occ; 127; 0;38805
/nas3/ENVISAT/GOMOS/GOM_NL__0P/GOM_NL__0PNPDK20090801_063701_000040252081_00163_38794_4621.N1
 1; -2404.3; 01-AUG-2009 06:37:01; Bright; 48.0; 76; 27Gam Cas ; 2.30; 30000;occ; 96; 74;38794
 2; -2057.7; 01-AUG-2009 06:42:48; Bright; 46.5; 160; 23Gam Per ; 2.93; 4700;occ; 93; 0;38794
 3; -1958.1; 01-AUG-2009 06:44:28; Bright; 50.0; 35; 33Alp Per ; 1.79; 6250;occ; 100; 0;38794
 4; -1720.5; 01-AUG-2009 06:48:25; Bright; 47.0; 149; 45Eps Per ; 2.89; 30000;occ; 94; 0;38794
 5; -1590.1; 01-AUG-2009 06:50:36; Bright; 47.5; 114; 3Iot Aur ; 2.69; 4600;occ; 95; 0;38794
 6; -1244.9; 01-AUG-2009 06:56:21; Dark ; 50.0; 13; 87Alp Tau ; 0.87; 3800;occ; 100; 0;38794

```



```

7;-1084.9; 01-AUG-2009 06:59:01; Dark ; 59.5; 0; ; 0.00; 0;occ; 119; 0;38794
8; -585.1; 01-AUG-2009 07:07:21; Dark ; 58.0; 165; 34Gam Eri ; 2.95; 3200;occ; 116; 0;38794
9; -19.9; 01-AUG-2009 07:16:46; Dark ; 45.5; 157; The1Eri ; 2.91; 9300;occ; 91; 0;38794
10; 597.4; 01-AUG-2009 07:27:03; Dark ; 55.0; 84; Alp Phe ; 2.40; 4500;occ; 110; 0;38795
11; 921.7; 01-AUG-2009 07:32:27; Dark ; 43.0; 31; Alp Gru ; 1.73; 15200;occ; 86; 0;38795
12; 1110.0; 01-AUG-2009 07:35:36; Dark ; 45.5; 172; Gam Gru ; 3.00; 13100;occ; 91; 0;38795
13; 1570.7; 01-AUG-2009 07:43:16; Bright; 50.5; 142; 49Del Cap ; 2.85; 8900;occ; 101; 0;38795
/nas3/ENVISAT/GOMOS/GOM_NL__0P/GOM_NL__0PNPDK20090801_074729_000058342081_00164_38795_4622.N1
1; 1822.9; 01-AUG-2009 07:47:29; Bright; 53.0; 154; 22Bet Aqr ; 2.90; 5700;occ; 106; 0;38795
2; 2577.5; 01-AUG-2009 08:00:03; Bright; 45.0; 92; 53Eps Cyg ; 2.50; 4500;occ; 90; 0;38795
3; 2764.5; 01-AUG-2009 08:03:10; Bright; 42.0; 19; 50Alp Cyg ; 1.25; 10500;occ; 84; 0;38795
4; 3089.2; 01-AUG-2009 08:08:35; Bright; 39.0; 89; 5Alp Cep ; 2.45; 8000;occ; 78; 0;38795
5; 3476.0; 01-AUG-2009 08:15:02; Bright; 49.0; 74; 11Bet Cas ; 2.27; 6600;occ; 98; 0;38795
6; 3594.0; 01-AUG-2009 08:17:00; Bright; 47.5; 76; 27Gam Cas ; 2.30; 30000;occ; 95; 0;38795
7; 3977.8; 01-AUG-2009 08:23:24; Bright; 47.0; 160; 23Gam Per ; 2.93; 4700;occ; 94; 0;38795
8; 4077.6; 01-AUG-2009 08:25:03; Bright; 51.5; 35; 33Alp Per ; 1.79; 6250;occ; 103; 0;38795
9; 4315.6; 01-AUG-2009 08:29:01; Bright; 48.0; 149; 45Eps Per ; 2.89; 30000;occ; 96; 0;38795
10; 4446.0; 01-AUG-2009 08:31:12; Bright; 45.5; 114; 3Iot Aur ; 2.69; 4600;occ; 91; 0;38795
11; 4791.4; 01-AUG-2009 08:36:57; Dark ; 56.5; 13; 87Alp Tau ; 0.87; 3800;occ; 113; 0;38795
12; 4951.5; 01-AUG-2009 08:39:37; Dark ; 59.5; 0; ; 0.00; 0;occ; 119; 0;38795
13; 5451.7; 01-AUG-2009 08:47:57; Dark ; 56.0; 165; 34Gam Eri ; 2.95; 3200;occ; 112; 0;38795
14; 6016.9; 01-AUG-2009 08:57:23; Dark ; 46.0; 157; The1Eri ; 2.91; 9300;occ; 92; 0;38795
15; 6634.4; 01-AUG-2009 09:07:40; Dark ; 54.5; 84; Alp Phe ; 2.40; 4500;occ; 109; 0;38795
16; 6958.3; 01-AUG-2009 09:13:04; Dark ; 44.0; 31; Alp Gru ; 1.73; 15200;occ; 88; 0;38795
17; 7146.4; 01-AUG-2009 09:16:12; Dark ; 45.0; 172; Gam Gru ; 3.00; 13100;occ; 90; 0;38795
18; 7606.6; 01-AUG-2009 09:23:52; Bright; 51.0; 142; 49Del Cap ; 2.85; 8900;occ; 102; 0;38795
/nas3/ENVISAT/GOMOS/GOM_NL__0P/GOM_NL__0PNPDK20090801_092805_000058322081_00165_38796_4623.N1
1; 1822.9; 01-AUG-2009 09:28:05; Bright; 52.0; 154; 22Bet Aqr ; 2.90; 5700;occ; 104; 0;38796
2; 2577.0; 01-AUG-2009 09:40:39; Bright; 42.0; 92; 53Eps Cyg ; 2.50; 4500;occ; 84; 0;38796
3; 2764.1; 01-AUG-2009 09:43:46; Bright; 42.5; 19; 50Alp Cyg ; 1.25; 10500;occ; 85; 0;38796
4; 3089.0; 01-AUG-2009 09:49:11; Bright; 40.0; 89; 5Alp Cep ; 2.45; 8000;occ; 80; 0;38796
5; 3474.9; 01-AUG-2009 09:55:37; Bright; 50.5; 74; 11Bet Cas ; 2.27; 6600;occ; 101; 0;38796
6; 3593.2; 01-AUG-2009 09:57:35; Bright; 56.5; 76; 27Gam Cas ; 2.30; 30000;occ; 113; 0;38796
7; 3977.5; 01-AUG-2009 10:03:59; Bright; 69.0; 160; 23Gam Per ; 2.93; 4700;occ; 138; 0;38796
8; 4077.3; 01-AUG-2009 10:05:39; Bright; 53.0; 35; 33Alp Per ; 1.79; 6250;occ; 106; 0;38796
9; 4315.6; 01-AUG-2009 10:09:37; Bright; 47.5; 149; 45Eps Per ; 2.89; 30000;occ; 95; 0;38796
10; 4446.2; 01-AUG-2009 10:11:48; Bright; 47.0; 114; 3Iot Aur ; 2.69; 4600;occ; 94; 0;38796
11; 4791.8; 01-AUG-2009 10:17:33; Dark ; 61.0; 13; 87Alp Tau ; 0.87; 3800;occ; 122; 0;38796
12; 4951.9; 01-AUG-2009 10:20:14; Dark ; 59.5; 0; ; 0.00; 0;occ; 119; 0;38796
13; 5452.7; 01-AUG-2009 10:28:34; Dark ; 54.5; 165; 34Gam Eri ; 2.95; 3200;occ; 109; 0;38796
14; 6017.9; 01-AUG-2009 10:38:00; Dark ; 45.5; 157; The1Eri ; 2.91; 9300;occ; 91; 0;38796
15; 6635.3; 01-AUG-2009 10:48:17; Dark ; 55.5; 84; Alp Phe ; 2.40; 4500;occ; 111; 0;38796
16; 6958.5; 01-AUG-2009 10:53:40; Dark ; 43.5; 31; Alp Gru ; 1.73; 15200;occ; 87; 0;38796
17; 7146.8; 01-AUG-2009 10:56:49; Dark ; 46.5; 172; Gam Gru ; 3.00; 13100;occ; 93; 0;38796
18; 7606.7; 01-AUG-2009 11:04:28; Bright; 49.0; 142; 49Del Cap ; 2.85; 8900;occ; 98; 0;38796
/nas3/ENVISAT/GOMOS/GOM_NL__0P/GOM_NL__0PNPDK20090801_110840_000058322081_00166_38797_4624.N1
1; 1822.8; 01-AUG-2009 11:08:40; Bright; 51.0; 154; 22Bet Aqr ; 2.90; 5700;occ; 102; 0;38797
2; 2576.5; 01-AUG-2009 11:21:14; Bright; 41.5; 92; 53Eps Cyg ; 2.50; 4500;occ; 83; 0;38797
3; 2763.7; 01-AUG-2009 11:24:21; Bright; 42.0; 19; 50Alp Cyg ; 1.25; 10500;occ; 84; 0;38797
4; 3088.4; 01-AUG-2009 11:29:46; Bright; 41.5; 89; 5Alp Cep ; 2.45; 8000;occ; 83; 0;38797
5; 3474.1; 01-AUG-2009 11:36:12; Bright; 51.0; 74; 11Bet Cas ; 2.27; 6600;occ; 102; 0;38797
6; 3592.5; 01-AUG-2009 11:38:10; Bright; 50.5; 76; 27Gam Cas ; 2.30; 30000;occ; 101; 0;38797
7; 3977.2; 01-AUG-2009 11:44:35; Bright; 69.0; 160; 23Gam Per ; 2.93; 4700;occ; 138; 0;38797
8; 4077.0; 01-AUG-2009 11:46:15; Bright; 50.5; 35; 33Alp Per ; 1.79; 6250;occ; 101; 0;38797
9; 4315.5; 01-AUG-2009 11:50:13; Bright; 48.5; 149; 45Eps Per ; 2.89; 30000;occ; 97; 0;38797
10; 4446.3; 01-AUG-2009 11:52:24; Bright; 46.5; 114; 3Iot Aur ; 2.69; 4600;occ; 93; 0;38797
11; 4792.2; 01-AUG-2009 11:58:10; Dark ; 64.0; 13; 87Alp Tau ; 0.87; 3800;occ; 128; 0;38797
12; 4952.4; 01-AUG-2009 12:00:50; Dark ; 59.5; 0; ; 0.00; 0;occ; 119; 0;38797
13; 5453.7; 01-AUG-2009 12:09:11; Dark ; 55.0; 165; 34Gam Eri ; 2.95; 3200;occ; 110; 0;38797
14; 6018.9; 01-AUG-2009 12:18:36; Dark ; 45.5; 157; The1Eri ; 2.91; 9300;occ; 91; 0;38797
15; 6636.4; 01-AUG-2009 12:28:54; Dark ; 55.5; 84; Alp Phe ; 2.40; 4500;occ; 111; 0;38797
16; 6959.0; 01-AUG-2009 12:34:17; Dark ; 43.5; 31; Alp Gru ; 1.73; 15200;occ; 87; 0;38797
17; 7147.3; 01-AUG-2009 12:37:25; Dark ; 46.0; 172; Gam Gru ; 3.00; 13100;occ; 92; 0;38797
18; 7606.7; 01-AUG-2009 12:45:04; Bright; 48.5; 142; 49Del Cap ; 2.85; 8900;occ; 97; 0;38797
/nas3/ENVISAT/GOMOS/GOM_NL__0P/GOM_NL__0PNPDK20090801_124532_000055942081_00167_38798_4625.N1
1; 1598.3; 01-AUG-2009 12:45:32; Bright; 49.0; 142; 49Del Cap ; 2.85; 8900;occ; 98; 55;38798
2; 1822.2; 01-AUG-2009 12:49:16; Bright; 53.0; 154; 22Bet Aqr ; 2.90; 5700;occ; 106; 0;38798
3; 2575.9; 01-AUG-2009 13:01:49; Bright; 41.5; 92; 53Eps Cyg ; 2.50; 4500;occ; 83; 0;38798

```

```

4; 2763.0; 01-AUG-2009 13:04:56; Bright; 42.5; 19; 50Alp Cyg ; 1.25; 10500;occ; 85; 0;38798
5; 3088.1; 01-AUG-2009 13:10:21; Bright; 41.0; 89; 5Alp Cep ; 2.45; 8000;occ; 82; 0;38798
6; 3473.3; 01-AUG-2009 13:16:47; Bright; 48.5; 74; 11Bet Cas ; 2.27; 6600;occ; 97; 0;38798
7; 3591.9; 01-AUG-2009 13:18:45; Bright; 48.5; 76; 27Gam Cas ; 2.30; 30000;occ; 97; 0;38798
8; 3976.8; 01-AUG-2009 13:25:10; Bright; 45.5; 160; 23Gam Per ; 2.93; 4700;occ; 91; 0;38798
9; 4076.7; 01-AUG-2009 13:26:50; Bright; 50.0; 35; 33Alp Per ; 1.79; 6250;occ; 100; 0;38798
10; 4315.4; 01-AUG-2009 13:30:49; Bright; 47.5; 149; 45Eps Per ; 2.89; 30000;occ; 95; 0;38798
11; 4446.4; 01-AUG-2009 13:33:00; Bright; 45.5; 114; 3Iot Aur ; 2.69; 4600;occ; 91; 0;38798
12; 4792.6; 01-AUG-2009 13:38:46; Dark ; 60.0; 13; 87Alp Tau ; 0.87; 3800;occ; 120; 0;38798
13; 4952.8; 01-AUG-2009 13:41:26; Dark ; 59.5; 0; ; 0.00; 0;occ; 119; 0;38798
14; 5454.6; 01-AUG-2009 13:49:48; Dark ; 56.5; 165; 34Gam Eri ; 2.95; 3200;occ; 113; 0;38798
15; 6020.0; 01-AUG-2009 13:59:13; Dark ; 46.0; 157; The1Eri ; 2.91; 9300;occ; 92; 0;38798
16; 6637.4; 01-AUG-2009 14:09:31; Dark ; 55.0; 84; Alp Phe ; 2.40; 4500;occ; 110; 0;38798
17; 6959.8; 01-AUG-2009 14:14:53; Dark ; 48.0; 31; Alp Gru ; 1.73; 15200;occ; 96; 0;38798
18; 7147.8; 01-AUG-2009 14:18:01; Dark ; 44.5; 172; Gam Gru ; 3.00; 13100;occ; 89; 0;38798
/nas3/ENVISAT/GOMOS/GOM_NL__0P/GOM_NL__0PNPDK20090801_142540_000056212081_00168_38799_4626.N1
1; 1571.1; 01-AUG-2009 14:25:40; Bright; 52.5; 142; 49Del Cap ; 2.85; 8900;occ; 105; 0;38799
2; 1822.1; 01-AUG-2009 14:29:51; Bright; 50.0; 154; 22Bet Aqr ; 2.90; 5700;occ; 100; 0;38799
3; 2575.4; 01-AUG-2009 14:42:25; Bright; 44.0; 92; 53Eps Cyg ; 2.50; 4500;occ; 88; 0;38799
4; 2762.7; 01-AUG-2009 14:45:32; Bright; 61.0; 19; 50Alp Cyg ; 1.25; 10500;occ; 122; 0;38799
5; 3087.9; 01-AUG-2009 14:50:57; Bright; 40.0; 89; 5Alp Cep ; 2.45; 8000;occ; 80; 0;38799
6; 3472.8; 01-AUG-2009 14:57:22; Bright; 52.5; 74; 11Bet Cas ; 2.27; 6600;occ; 105; 0;38799
7; 3591.5; 01-AUG-2009 14:59:21; Bright; 72.0; 76; 27Gam Cas ; 2.30; 30000;occ; 144; 0;38799
8; 3976.5; 01-AUG-2009 15:05:46; Bright; 69.0; 160; 23Gam Per ; 2.93; 4700;occ; 138; 0;38799
9; 4076.6; 01-AUG-2009 15:07:26; Bright; 57.5; 35; 33Alp Per ; 1.79; 6250;occ; 115; 0;38799
10; 4315.5; 01-AUG-2009 15:11:25; Bright; 50.5; 149; 45Eps Per ; 2.89; 30000;occ; 101; 0;38799
11; 4446.6; 01-AUG-2009 15:13:36; Bright; 47.0; 114; 3Iot Aur ; 2.69; 4600;occ; 94; 0;38799
12; 4793.1; 01-AUG-2009 15:19:22; Dark ; 61.0; 13; 87Alp Tau ; 0.87; 3800;occ; 122; 0;38799
13; 4953.4; 01-AUG-2009 15:22:03; Dark ; 59.5; 0; ; 0.00; 0;occ; 119; 0;38799
14; 5455.6; 01-AUG-2009 15:30:25; Dark ; 54.0; 165; 34Gam Eri ; 2.95; 3200;occ; 108; 0;38799
15; 6020.9; 01-AUG-2009 15:39:50; Dark ; 45.0; 157; The1Eri ; 2.91; 9300;occ; 90; 0;38799
16; 6638.7; 01-AUG-2009 15:50:08; Dark ; 54.5; 84; Alp Phe ; 2.40; 4500;occ; 109; 0;38799
17; 6960.2; 01-AUG-2009 15:55:30; Dark ; 48.0; 31; Alp Gru ; 1.73; 15200;occ; 96; 0;38799
18; 7148.3; 01-AUG-2009 15:58:38; Dark ; 44.0; 172; Gam Gru ; 3.00; 13100;occ; 88; 0;38799
/nas3/ENVISAT/GOMOS/GOM_NL__0P/GOM_NL__0PNPDK20090801_160616_000056212081_00169_38800_4627.N1
1; 1571.1; 01-AUG-2009 16:06:16; Bright; 52.5; 142; 49Del Cap ; 2.85; 8900;occ; 105; 0;38800
2; 1822.0; 01-AUG-2009 16:10:27; Bright; 75.0; 154; 22Bet Aqr ; 2.90; 5700;occ; 150; 0;38800
3; 2574.8; 01-AUG-2009 16:23:00; Bright; 42.5; 92; 53Eps Cyg ; 2.50; 4500;occ; 85; 0;38800
4; 2762.2; 01-AUG-2009 16:26:07; Bright; 61.0; 19; 50Alp Cyg ; 1.25; 10500;occ; 122; 0;38800
5; 3087.4; 01-AUG-2009 16:31:33; Bright; 40.5; 89; 5Alp Cep ; 2.45; 8000;occ; 81; 0;38800
6; 3471.8; 01-AUG-2009 16:37:57; Bright; 49.0; 74; 11Bet Cas ; 2.27; 6600;occ; 98; 0;38800
7; 3590.6; 01-AUG-2009 16:39:56; Bright; 51.0; 76; 27Gam Cas ; 2.30; 30000;occ; 102; 0;38800
8; 3976.0; 01-AUG-2009 16:46:21; Bright; 45.5; 160; 23Gam Per ; 2.93; 4700;occ; 91; 0;38800
9; 4076.1; 01-AUG-2009 16:48:01; Bright; 51.0; 35; 33Alp Per ; 1.79; 6250;occ; 102; 0;38800
10; 4315.4; 01-AUG-2009 16:52:01; Bright; 48.5; 149; 45Eps Per ; 2.89; 30000;occ; 97; 0;38800
11; 4446.7; 01-AUG-2009 16:54:12; Bright; 45.0; 114; 3Iot Aur ; 2.69; 4600;occ; 90; 0;38800
12; 4793.5; 01-AUG-2009 16:59:59; Dark ; 64.0; 13; 87Alp Tau ; 0.87; 3800;occ; 128; 0;38800
13; 5299.0; 01-AUG-2009 17:08:24; Dark ; 59.5; 0; ; 0.00; 0;occ; 119; 0;38800
14; 5456.7; 01-AUG-2009 17:11:02; Dark ; 59.0; 165; 34Gam Eri ; 2.95; 3200;occ; 118; 0;38800
15; 6639.7; 01-AUG-2009 17:30:45; Dark ; 53.5; 84; Alp Phe ; 2.40; 4500;occ; 107; 0;38800
16; 6960.6; 01-AUG-2009 17:36:06; Dark ; 43.5; 31; Alp Gru ; 1.73; 15200;occ; 87; 0;38800
17; 7148.9; 01-AUG-2009 17:39:14; Dark ; 44.0; 172; Gam Gru ; 3.00; 13100;occ; 88; 0;38800
/nas3/ENVISAT/GOMOS/GOM_NL__0P/GOM_NL__0PNPDK20090801_173947_000058662081_00170_38801_4628.N1
1; 1145.4; 01-AUG-2009 17:39:47; Dark ; 44.5; 172; Gam Gru ; 3.00; 13100;occ; 89; 65;38801
2; 1571.0; 01-AUG-2009 17:46:52; Bright; 52.5; 142; 49Del Cap ; 2.85; 8900;occ; 105; 0;38801
3; 1821.8; 01-AUG-2009 17:51:03; Bright; 52.0; 154; 22Bet Aqr ; 2.90; 5700;occ; 104; 0;38801
4; 2574.2; 01-AUG-2009 18:03:36; Bright; 47.5; 92; 53Eps Cyg ; 2.50; 4500;occ; 95; 0;38801
5; 2761.7; 01-AUG-2009 18:06:43; Bright; 42.0; 19; 50Alp Cyg ; 1.25; 10500;occ; 84; 0;38801
6; 3086.9; 01-AUG-2009 18:12:08; Bright; 39.5; 89; 5Alp Cep ; 2.45; 8000;occ; 79; 0;38801
7; 3471.0; 01-AUG-2009 18:18:32; Bright; 52.0; 74; 11Bet Cas ; 2.27; 6600;occ; 104; 0;38801
8; 3589.8; 01-AUG-2009 18:20:31; Bright; 50.5; 76; 27Gam Cas ; 2.30; 30000;occ; 101; 0;38801
9; 3975.6; 01-AUG-2009 18:26:57; Bright; 69.0; 160; 23Gam Per ; 2.93; 4700;occ; 138; 0;38801
10; 4075.9; 01-AUG-2009 18:28:37; Bright; 51.5; 35; 33Alp Per ; 1.79; 6250;occ; 103; 0;38801
11; 4315.2; 01-AUG-2009 18:32:37; Bright; 47.0; 149; 45Eps Per ; 2.89; 30000;occ; 94; 0;38801
12; 4446.7; 01-AUG-2009 18:34:48; Bright; 45.5; 114; 3Iot Aur ; 2.69; 4600;occ; 91; 0;38801
13; 4793.8; 01-AUG-2009 18:40:35; Dark ; 56.0; 13; 87Alp Tau ; 0.87; 3800;occ; 112; 0;38801
14; 5300.1; 01-AUG-2009 18:49:01; Dark ; 59.5; 0; ; 0.00; 0;occ; 119; 0;38801
15; 5457.5; 01-AUG-2009 18:51:39; Dark ; 54.5; 165; 34Gam Eri ; 2.95; 3200;occ; 109; 0;38801

```

```

16; 6640.8; 01-AUG-2009 19:11:22; Dark ; 52.5; 84; Alp Phe ; 2.40; 4500;occ; 105; 0;38801
17; 6961.3; 01-AUG-2009 19:16:43; Dark ; 50.5; 31; Alp Gru ; 1.73; 15200;occ; 101; 0;38801
/nas3/ENVISAT/GOMOS/GOM_NL__0P/GOM_NL__0PNPDK20090801_191951_000058932081_00171_38802_4629.N1
1; 1113.3; 01-AUG-2009 19:19:51; Dark ; 45.5; 172; Gam Gru ; 3.00; 13100;occ; 91; 0;38802
2; 1571.2; 01-AUG-2009 19:27:29; Bright; 51.5; 142; 49Del Cap ; 2.85; 8900;occ; 103; 0;38802
3; 1821.6; 01-AUG-2009 19:31:39; Bright; 51.5; 154; 22Bet Aqr ; 2.90; 5700;occ; 103; 0;38802
4; 2573.7; 01-AUG-2009 19:44:11; Bright; 41.5; 92; 53Eps Cyg ; 2.50; 4500;occ; 83; 0;38802
5; 2761.2; 01-AUG-2009 19:47:18; Bright; 61.0; 19; 50Alp Cyg ; 1.25; 10500;occ; 122; 0;38802
6; 3086.5; 01-AUG-2009 19:52:44; Bright; 41.5; 89; 5Alp Cep ; 2.45; 8000;occ; 83; 0;38802
7; 3470.1; 01-AUG-2009 19:59:07; Bright; 51.0; 74; 11Bet Cas ; 2.27; 6600;occ; 102; 0;38802
8; 3589.0; 01-AUG-2009 20:01:06; Bright; 47.0; 76; 27Gam Cas ; 2.30; 30000;occ; 94; 0;38802
9; 3975.2; 01-AUG-2009 20:07:33; Bright; 48.5; 160; 23Gam Per ; 2.93; 4700;occ; 97; 0;38802
10; 4075.6; 01-AUG-2009 20:09:13; Bright; 48.5; 35; 33Alp Per ; 1.79; 6250;occ; 97; 0;38802
11; 4315.1; 01-AUG-2009 20:13:12; Bright; 47.0; 149; 45Eps Per ; 2.89; 30000;occ; 94; 0;38802
12; 4503.0; 01-AUG-2009 20:16:20; Dark ; 55.5; 150; 44Zet Per ; 2.89; 28000;occ; 111; 0;38802
13; 4698.4; 01-AUG-2009 20:19:36; Dark ; 58.5; 146; 25Eta Tau ; 2.87; 15200;occ; 117; 0;38802
14; 4794.2; 01-AUG-2009 20:21:11; Dark ; 56.5; 13; 87Alp Tau ; 0.87; 3800;occ; 113; 0;38802
15; 5301.0; 01-AUG-2009 20:29:38; Dark ; 59.5; 0; ; 0.00; 0;occ; 119; 0;38802
16; 5458.5; 01-AUG-2009 20:32:16; Dark ; 55.0; 165; 34Gam Eri ; 2.95; 3200;occ; 110; 0;38802
17; 6023.7; 01-AUG-2009 20:41:41; Dark ; 45.5; 157; The1Eri ; 2.91; 9300;occ; 91; 0;38802
18; 6641.7; 01-AUG-2009 20:51:59; Dark ; 65.0; 84; Alp Phe ; 2.40; 4500;occ; 130; 0;38802
19; 6961.6; 01-AUG-2009 20:57:19; Dark ; 45.5; 31; Alp Gru ; 1.73; 15200;occ; 91; 0;38802
/nas3/ENVISAT/GOMOS/GOM_NL__0P/GOM_NL__0PNPDE20090802_013129_000043652081_00174_38805_8275.N1
1; -731.9; 02-AUG-2009 01:31:29; Dark ; 59.5; 0; ; 0.00; 0;occ; 119; 0;38805
2; -574.3; 02-AUG-2009 01:34:07; Dark ; 54.5; 165; 34Gam Eri ; 2.95; 3200;occ; 109; 0;38805
3; -9.2; 02-AUG-2009 01:43:32; Dark ; 45.0; 157; The1Eri ; 2.91; 9300;occ; 90; 0;38805
4; 609.1; 02-AUG-2009 01:53:50; Dark ; 65.0; 84; Alp Phe ; 2.40; 4500;occ; 130; 0;38806
5; 858.4; 02-AUG-2009 01:57:59; Dark ; 52.0; 63; Bet Gru ; 2.15; 2800;occ; 104; 0;38806
6; 1143.8; 02-AUG-2009 02:02:45; Dark ; 27.0; 18; 24Alp PsA ; 1.17; 9700;occ; 54; 0;38806
7; 1571.6; 02-AUG-2009 02:09:52; Bright; 50.5; 142; 49Del Cap ; 2.85; 8900;occ; 101; 0;38806
8; 1820.8; 02-AUG-2009 02:14:02; Bright; 52.5; 154; 22Bet Aqr ; 2.90; 5700;occ; 105; 0;38806
9; 2571.7; 02-AUG-2009 02:26:33; Bright; 44.5; 92; 53Eps Cyg ; 2.50; 4500;occ; 89; 0;38806
10; 2759.3; 02-AUG-2009 02:29:40; Bright; 39.0; 19; 50Alp Cyg ; 1.25; 10500;occ; 78; 0;38806
11; 3084.7; 02-AUG-2009 02:35:06; Bright; 39.5; 89; 5Alp Cep ; 2.45; 8000;occ; 79; 0;38806
12; 3466.9; 02-AUG-2009 02:41:28; Bright; 49.0; 74; 11Bet Cas ; 2.27; 6600;occ; 98; 0;38806
13; 3586.1; 02-AUG-2009 02:43:27; Bright; 48.0; 76; 27Gam Cas ; 2.30; 30000;occ; 96; 0;38806
/nas3/ENVISAT/GOMOS/GOM_NL__0P/GOM_NL__0PNPDE20090802_024955_000056972081_00175_38806_8276.N1
1; -2062.2; 02-AUG-2009 02:49:55; Bright; 49.5; 160; 23Gam Per ; 2.93; 4700;occ; 99; 0;38806
2; -1961.4; 02-AUG-2009 02:51:35; Bright; 47.5; 35; 33Alp Per ; 1.79; 6250;occ; 95; 0;38806
3; -1720.7; 02-AUG-2009 02:55:36; Bright; 50.5; 149; 45Eps Per ; 2.89; 30000;occ; 101; 0;38806
4; -1532.2; 02-AUG-2009 02:58:45; Dark ; 53.5; 150; 44Zet Per ; 2.89; 28000;occ; 107; 0;38806
5; -1335.9; 02-AUG-2009 03:02:01; Dark ; 52.0; 146; 25Eta Tau ; 2.87; 15200;occ; 104; 0;38806
6; -1240.2; 02-AUG-2009 03:03:37; Dark ; 51.5; 13; 87Alp Tau ; 0.87; 3800;occ; 103; 0;38806
7; -730.8; 02-AUG-2009 03:12:06; Dark ; 59.5; 0; ; 0.00; 0;occ; 119; 0;38806
8; -573.4; 02-AUG-2009 03:14:43; Dark ; 57.0; 165; 34Gam Eri ; 2.95; 3200;occ; 114; 0;38806
9; -8.1; 02-AUG-2009 03:24:09; Dark ; 45.0; 157; The1Eri ; 2.91; 9300;occ; 90; 0;38806
10; 610.1; 02-AUG-2009 03:34:27; Dark ; 56.5; 84; Alp Phe ; 2.40; 4500;occ; 113; 0;38807
11; 859.1; 02-AUG-2009 03:38:36; Dark ; 50.0; 63; Bet Gru ; 2.15; 2800;occ; 100; 0;38807
12; 1144.5; 02-AUG-2009 03:43:21; Dark ; 27.0; 18; 24Alp PsA ; 1.17; 9700;occ; 54; 0;38807
13; 1571.7; 02-AUG-2009 03:50:28; Bright; 52.0; 142; 49Del Cap ; 2.85; 8900;occ; 104; 0;38807
14; 1820.6; 02-AUG-2009 03:54:37; Bright; 52.0; 154; 22Bet Aqr ; 2.90; 5700;occ; 104; 0;38807
15; 2571.4; 02-AUG-2009 04:07:08; Bright; 44.5; 92; 53Eps Cyg ; 2.50; 4500;occ; 89; 0;38807
16; 2759.0; 02-AUG-2009 04:10:16; Bright; 42.0; 19; 50Alp Cyg ; 1.25; 10500;occ; 84; 0;38807
17; 3084.5; 02-AUG-2009 04:15:41; Bright; 40.0; 89; 5Alp Cep ; 2.45; 8000;occ; 80; 0;38807
18; 3466.3; 02-AUG-2009 04:22:03; Bright; 49.0; 74; 11Bet Cas ; 2.27; 6600;occ; 98; 0;38807
19; 3585.5; 02-AUG-2009 04:24:02; Bright; 49.5; 76; 27Gam Cas ; 2.30; 30000;occ; 99; 0;38807
/nas3/ENVISAT/GOMOS/GOM_NL__0P/GOM_NL__0PNPDE20090802_042436_000060602081_00176_38807_8277.N1
1; -2416.5; 02-AUG-2009 04:24:36; Bright; 50.0; 76; 27Gam Cas ; 2.30; 30000;occ; 100; 68;38807
2; -2062.5; 02-AUG-2009 04:30:30; Bright; 70.0; 160; 23Gam Per ; 2.93; 4700;occ; 140; 0;38807
3; -1961.7; 02-AUG-2009 04:32:11; Bright; 50.5; 35; 33Alp Per ; 1.79; 6250;occ; 101; 0;38807
4; -1721.0; 02-AUG-2009 04:36:12; Bright; 46.5; 149; 45Eps Per ; 2.89; 30000;occ; 93; 0;38807
5; -1532.2; 02-AUG-2009 04:39:21; Dark ; 56.5; 150; 44Zet Per ; 2.89; 28000;occ; 113; 0;38807
6; -1335.5; 02-AUG-2009 04:42:37; Dark ; 52.0; 146; 25Eta Tau ; 2.87; 15200;occ; 104; 0;38807
7; -1239.8; 02-AUG-2009 04:44:13; Dark ; 58.5; 13; 87Alp Tau ; 0.87; 3800;occ; 117; 0;38807
8; -729.7; 02-AUG-2009 04:52:43; Dark ; 59.5; 0; ; 0.00; 0;occ; 119; 0;38807
9; -572.3; 02-AUG-2009 04:55:20; Dark ; 54.0; 165; 34Gam Eri ; 2.95; 3200;occ; 108; 0;38807
10; -7.2; 02-AUG-2009 05:04:46; Dark ; 46.5; 157; The1Eri ; 2.91; 9300;occ; 93; 0;38807
11; 611.0; 02-AUG-2009 05:15:04; Dark ; 57.5; 84; Alp Phe ; 2.40; 4500;occ; 115; 0;38808

```

```

12; 859.7; 02-AUG-2009 05:19:12; Dark ; 47.5; 63; Bet Gru ; 2.15; 2800;occ; 95; 0;38808
13; 1145.2; 02-AUG-2009 05:23:58; Dark ; 30.0; 18; 24Alp PsA ; 1.17; 9700;occ; 60; 0;38808
14; 1571.9; 02-AUG-2009 05:31:05; Bright; 53.5; 142; 49Del Cap ; 2.85; 8900;occ; 107; 0;38808
15; 1820.3; 02-AUG-2009 05:35:13; Bright; 51.5; 154; 22Bet Aqr ; 2.90; 5700;occ; 103; 0;38808
16; 2570.8; 02-AUG-2009 05:47:44; Bright; 44.0; 92; 53Eps Cyg ; 2.50; 4500;occ; 88; 0;38808
17; 2758.6; 02-AUG-2009 05:50:51; Bright; 41.5; 19; 50Alp Cyg ; 1.25; 10500;occ; 83; 0;38808
18; 3084.0; 02-AUG-2009 05:56:17; Bright; 39.5; 89; 5Alp Cep ; 2.45; 8000;occ; 79; 0;38808
19; 3465.4; 02-AUG-2009 06:02:38; Bright; 52.0; 74; 11Bet Cas ; 2.27; 6600;occ; 104; 0;38808
20; 3584.8; 02-AUG-2009 06:04:38; Bright; 59.5; 76; 27Gam Cas ; 2.30; 30000;occ; 119; 0;38808
/nas3/ENVISAT/GOMOS/GOM_NL__0P/GOM_NL__0PNPDE20090802_202441_000044812081_00186_38817_8278.N1
 1; 865.2; 02-AUG-2009 20:24:41; Dark ; 61.0; 63; Bet Gru ; 2.15; 2800;occ; 122; 0;38817
 2; 1151.1; 02-AUG-2009 20:29:27; Dark ; 43.0; 18; 24Alp PsA ; 1.17; 9700;occ; 86; 0;38817
 3; 1572.8; 02-AUG-2009 20:36:29; Bright; 49.5; 142; 49Del Cap ; 2.85; 8900;occ; 99; 0;38817
 4; 1818.6; 02-AUG-2009 20:40:35; Bright; 51.0; 154; 22Bet Aqr ; 2.90; 5700;occ; 102; 0;38817
 5; 2566.5; 02-AUG-2009 20:53:03; Bright; 44.0; 92; 53Eps Cyg ; 2.50; 4500;occ; 88; 0;38817
 6; 2754.6; 02-AUG-2009 20:56:11; Bright; 41.0; 19; 50Alp Cyg ; 1.25; 10500;occ; 82; 0;38817
 7; 3080.2; 02-AUG-2009 21:01:36; Bright; 41.5; 89; 5Alp Cep ; 2.45; 8000;occ; 83; 0;38817
 8; 3458.1; 02-AUG-2009 21:07:54; Bright; 48.0; 74; 11Bet Cas ; 2.27; 6600;occ; 96; 0;38817
 9; 3578.5; 02-AUG-2009 21:09:55; Bright; 48.0; 76; 27Gam Cas ; 2.30; 30000;occ; 96; 0;38817
10; 3969.5; 02-AUG-2009 21:16:26; Bright; 49.0; 160; 23Gam Per ; 2.93; 4700;occ; 98; 0;38817
11; 4071.2; 02-AUG-2009 21:18:08; Bright; 50.0; 35; 33Alp Per ; 1.79; 6250;occ; 100; 0;38817
12; 4314.6; 02-AUG-2009 21:22:11; Bright; 46.5; 149; 45Eps Per ; 2.89; 30000;occ; 93; 0;38817
13; 4505.2; 02-AUG-2009 21:25:21; Dark ; 56.5; 150; 44Zet Per ; 2.89; 28000;occ; 113; 0;38817
14; 4800.2; 02-AUG-2009 21:30:16; Dark ; 57.5; 13; 87Alp Tau ; 0.87; 3800;occ; 115; 0;38817
15; 5316.7; 02-AUG-2009 21:38:53; Dark ; 29.5; 0; ; 0.00; 0;occ; 59; 0;38817
/nas3/ENVISAT/GOMOS/GOM_NL__0P/GOM_NL__0PNPDE20090802_213853_000060712081_00186_38817_8279.N1
 1; -719.2; 02-AUG-2009 21:38:53; Dark ; 59.5; 0; ; 0.00; 0;occ; 119; 0;38817
 2; -562.5; 02-AUG-2009 21:41:30; Dark ; 56.5; 165; 34Gam Eri ; 2.95; 3200;occ; 113; 0;38817
 3; 2.7; 02-AUG-2009 21:50:55; Dark ; 46.0; 157; The1Eri ; 2.91; 9300;occ; 92; 0;38818
 4; 621.6; 02-AUG-2009 22:01:14; Dark ; 66.5; 84; Alp Phe ; 2.40; 4500;occ; 133; 0;38818
 5; 865.7; 02-AUG-2009 22:05:18; Dark ; 60.5; 63; Bet Gru ; 2.15; 2800;occ; 121; 0;38818
 6; 1151.8; 02-AUG-2009 22:10:04; Dark ; 46.0; 18; 24Alp PsA ; 1.17; 9700;occ; 92; 0;38818
 7; 1572.7; 02-AUG-2009 22:17:05; Bright; 50.5; 142; 49Del Cap ; 2.85; 8900;occ; 101; 0;38818
 8; 1818.3; 02-AUG-2009 22:21:10; Bright; 51.5; 154; 22Bet Aqr ; 2.90; 5700;occ; 103; 0;38818
 9; 2565.9; 02-AUG-2009 22:33:38; Bright; 41.5; 92; 53Eps Cyg ; 2.50; 4500;occ; 83; 0;38818
10; 2754.1; 02-AUG-2009 22:36:46; Bright; 38.5; 19; 50Alp Cyg ; 1.25; 10500;occ; 77; 0;38818
11; 3079.8; 02-AUG-2009 22:42:12; Bright; 40.5; 89; 5Alp Cep ; 2.45; 8000;occ; 81; 0;38818
12; 3457.3; 02-AUG-2009 22:48:29; Bright; 48.5; 74; 11Bet Cas ; 2.27; 6600;occ; 97; 0;38818
13; 3577.7; 02-AUG-2009 22:50:30; Bright; 52.0; 76; 27Gam Cas ; 2.30; 30000;occ; 104; 0;38818
14; 3969.0; 02-AUG-2009 22:57:01; Bright; 70.0; 160; 23Gam Per ; 2.93; 4700;occ; 140; 0;38818
15; 4071.0; 02-AUG-2009 22:58:43; Bright; 70.0; 35; 33Alp Per ; 1.79; 6250;occ; 140; 0;38818
16; 4314.5; 02-AUG-2009 23:02:47; Bright; 46.5; 149; 45Eps Per ; 2.89; 30000;occ; 93; 0;38818
17; 4505.3; 02-AUG-2009 23:05:57; Dark ; 56.0; 150; 44Zet Per ; 2.89; 28000;occ; 112; 0;38818
18; 4800.7; 02-AUG-2009 23:10:53; Dark ; 58.5; 13; 87Alp Tau ; 0.87; 3800;occ; 117; 0;38818
19; 5317.8; 02-AUG-2009 23:19:30; Dark ; 34.5; 0; ; 0.00; 0;occ; 69; 0;38818
/nas3/ENVISAT/GOMOS/GOM_NL__0P/GOM_NL__0PNPDE20090802_231930_000060442081_00187_38818_8280.N1
 1; -718.1; 02-AUG-2009 23:19:30; Dark ; 59.5; 0; ; 0.00; 0;occ; 119; 0;38818
 2; -561.3; 02-AUG-2009 23:22:07; Dark ; 56.0; 165; 34Gam Eri ; 2.95; 3200;occ; 112; 0;38818
 3; 3.8; 02-AUG-2009 23:31:32; Dark ; 45.5; 157; The1Eri ; 2.91; 9300;occ; 91; 0;38819
 4; 622.7; 02-AUG-2009 23:41:51; Dark ; 55.5; 84; Alp Phe ; 2.40; 4500;occ; 111; 0;38819
 5; 866.2; 02-AUG-2009 23:45:54; Dark ; 61.5; 63; Bet Gru ; 2.15; 2800;occ; 123; 0;38819
 6; 1152.4; 02-AUG-2009 23:50:40; Dark ; 46.0; 18; 24Alp PsA ; 1.17; 9700;occ; 92; 0;38819
 7; 1572.7; 02-AUG-2009 23:57:41; Bright; 51.0; 142; 49Del Cap ; 2.85; 8900;occ; 102; 0;38819
 8; 1818.2; 03-AUG-2009 00:01:46; Bright; 48.5; 154; 22Bet Aqr ; 2.90; 5700;occ; 97; 0;38819
 9; 2565.4; 03-AUG-2009 00:14:13; Bright; 42.0; 92; 53Eps Cyg ; 2.50; 4500;occ; 84; 0;38819
10; 2753.7; 03-AUG-2009 00:17:22; Bright; 41.5; 19; 50Alp Cyg ; 1.25; 10500;occ; 83; 0;38819
11; 3079.4; 03-AUG-2009 00:22:47; Bright; 35.5; 89; 5Alp Cep ; 2.45; 8000;occ; 71; 0;38819
12; 3456.4; 03-AUG-2009 00:29:04; Bright; 51.0; 74; 11Bet Cas ; 2.27; 6600;occ; 102; 0;38819
13; 3577.2; 03-AUG-2009 00:31:05; Bright; 51.0; 76; 27Gam Cas ; 2.30; 30000;occ; 102; 0;38819
14; 3968.8; 03-AUG-2009 00:37:37; Bright; 70.0; 160; 23Gam Per ; 2.93; 4700;occ; 140; 0;38819
15; 4070.6; 03-AUG-2009 00:39:19; Bright; 53.0; 35; 33Alp Per ; 1.79; 6250;occ; 106; 0;38819
16; 4314.3; 03-AUG-2009 00:43:22; Bright; 51.0; 149; 45Eps Per ; 2.89; 30000;occ; 102; 0;38819
17; 4505.6; 03-AUG-2009 00:46:34; Dark ; 56.5; 150; 44Zet Per ; 2.89; 28000;occ; 113; 0;38819
18; 4801.1; 03-AUG-2009 00:51:29; Dark ; 58.0; 13; 87Alp Tau ; 0.87; 3800;occ; 116; 0;38819
19; 5318.8; 03-AUG-2009 01:00:07; Dark ; 7.5; 0; ; 0.00; 0;occ; 15; 0;38819
/nas3/ENVISAT/GOMOS/GOM_NL__0P/GOM_NL__0PNPDK20090802_061106_000036852081_00177_38808_4630.N1
 1; -2062.9; 02-AUG-2009 06:11:06; Bright; 46.5; 160; 23Gam Per ; 2.93; 4700;occ; 93; 0;38808
 2; -1962.0; 02-AUG-2009 06:12:47; Bright; 50.5; 35; 33Alp Per ; 1.79; 6250;occ; 101; 0;38808

```

```

3;-1721.0; 02-AUG-2009 06:16:48; Bright; 47.0; 149; 45Eps Per ; 2.89; 30000;occ; 94; 0;38808
4;-1532.0; 02-AUG-2009 06:19:57; Dark ; 56.0; 150; 44Zet Per ; 2.89; 28000;occ; 112; 0;38808
5;-1335.1; 02-AUG-2009 06:23:14; Dark ; 45.0; 146; 25Eta Tau ; 2.87; 15200;occ; 90; 0;38808
6;-1239.4; 02-AUG-2009 06:24:49; Dark ; 65.0; 13; 87Alp Tau ; 0.87; 3800;occ; 130; 0;38808
7; -728.7; 02-AUG-2009 06:33:20; Dark ; 59.5; 0; ; 0.00; 0;occ; 119; 0;38808
8; -571.3; 02-AUG-2009 06:35:58; Dark ; 58.5; 165; 34Gam Eri ; 2.95; 3200;occ; 117; 0;38808
9; -6.1; 02-AUG-2009 06:45:23; Dark ; 44.5; 157; The1Eri ; 2.91; 9300;occ; 89; 0;38808
10; 612.3; 02-AUG-2009 06:55:41; Dark ; 59.0; 84; Alp Phe ; 2.40; 4500;occ; 118; 0;38809
11; 860.2; 02-AUG-2009 06:59:49; Dark ; 60.0; 63; Bet Gru ; 2.15; 2800;occ; 120; 0;38809
12; 1145.9; 02-AUG-2009 07:04:35; Dark ; 30.0; 18; 24Alp PsA ; 1.17; 9700;occ; 60; 0;38809
13; 1571.9; 02-AUG-2009 07:11:41; Bright; 51.0; 142; 49Del Cap ; 2.85; 8900;occ; 102; 0;38809
/nas3/ENVISAT/GOMOS/GOM_NL__0P/GOM_NL__0PNPDK20090802_071549_000058382081_00178_38809_4631.N1
1; 1820.2; 02-AUG-2009 07:15:49; Bright; 51.5; 154; 22Bet Aqr ; 2.90; 5700;occ; 103; 0;38809
2; 2570.3; 02-AUG-2009 07:28:19; Bright; 44.0; 92; 53Eps Cyg ; 2.50; 4500;occ; 88; 0;38809
3; 2758.1; 02-AUG-2009 07:31:27; Bright; 42.0; 19; 50Alp Cyg ; 1.25; 10500;occ; 84; 0;38809
4; 3083.6; 02-AUG-2009 07:36:52; Bright; 40.5; 89; 5Alp Cep ; 2.45; 8000;occ; 81; 0;38809
5; 3464.6; 02-AUG-2009 07:43:13; Bright; 49.5; 74; 11Bet Cas ; 2.27; 6600;occ; 99; 0;38809
6; 3584.1; 02-AUG-2009 07:45:13; Bright; 72.0; 76; 27Gam Cas ; 2.30; 30000;occ; 144; 0;38809
7; 3972.6; 02-AUG-2009 07:51:41; Bright; 47.0; 160; 23Gam Per ; 2.93; 4700;occ; 94; 0;38809
8; 4073.6; 02-AUG-2009 07:53:22; Bright; 44.5; 35; 33Alp Per ; 1.79; 6250;occ; 89; 0;38809
9; 4315.1; 02-AUG-2009 07:57:24; Bright; 51.0; 149; 45Eps Per ; 2.89; 30000;occ; 102; 0;38809
10; 4504.2; 02-AUG-2009 08:00:33; Dark ; 54.5; 150; 44Zet Per ; 2.89; 28000;occ; 109; 0;38809
11; 4701.1; 02-AUG-2009 08:03:50; Dark ; 45.0; 146; 25Eta Tau ; 2.87; 15200;occ; 90; 0;38809
12; 4797.0; 02-AUG-2009 08:05:26; Dark ; 55.0; 13; 87Alp Tau ; 0.87; 3800;occ; 110; 0;38809
13; 5308.3; 02-AUG-2009 08:13:57; Dark ; 59.5; 0; ; 0.00; 0;occ; 119; 0;38809
14; 5465.6; 02-AUG-2009 08:16:34; Dark ; 59.0; 165; 34Gam Eri ; 2.95; 3200;occ; 118; 0;38809
15; 6030.7; 02-AUG-2009 08:26:00; Dark ; 47.5; 157; The1Eri ; 2.91; 9300;occ; 95; 0;38809
16; 6649.4; 02-AUG-2009 08:36:18; Dark ; 54.5; 84; Alp Phe ; 2.40; 4500;occ; 109; 0;38809
17; 6896.7; 02-AUG-2009 08:40:25; Dark ; 52.0; 63; Bet Gru ; 2.15; 2800;occ; 104; 0;38809
18; 7182.4; 02-AUG-2009 08:45:11; Dark ; 33.0; 18; 24Alp PsA ; 1.17; 9700;occ; 66; 0;38809
19; 7608.1; 02-AUG-2009 08:52:17; Bright; 51.0; 142; 49Del Cap ; 2.85; 8900;occ; 102; 0;38809
/nas3/ENVISAT/GOMOS/GOM_NL__0P/GOM_NL__0PNPDK20090802_085625_000058362081_00179_38810_4632.N1
1; 1820.1; 02-AUG-2009 08:56:25; Bright; 51.0; 154; 22Bet Aqr ; 2.90; 5700;occ; 102; 0;38810
2; 2569.8; 02-AUG-2009 09:08:55; Bright; 43.5; 92; 53Eps Cyg ; 2.50; 4500;occ; 87; 0;38810
3; 2757.6; 02-AUG-2009 09:12:02; Bright; 42.5; 19; 50Alp Cyg ; 1.25; 10500;occ; 85; 0;38810
4; 3083.1; 02-AUG-2009 09:17:28; Bright; 39.5; 89; 5Alp Cep ; 2.45; 8000;occ; 79; 0;38810
5; 3463.7; 02-AUG-2009 09:23:48; Bright; 49.0; 74; 11Bet Cas ; 2.27; 6600;occ; 98; 0;38810
6; 3583.4; 02-AUG-2009 09:25:48; Bright; 49.5; 76; 27Gam Cas ; 2.30; 30000;occ; 99; 0;38810
7; 3972.3; 02-AUG-2009 09:32:17; Bright; 43.5; 160; 23Gam Per ; 2.93; 4700;occ; 87; 0;38810
8; 4073.3; 02-AUG-2009 09:33:58; Bright; 50.0; 35; 33Alp Per ; 1.79; 6250;occ; 100; 0;38810
9; 4314.9; 02-AUG-2009 09:38:00; Bright; 48.5; 149; 45Eps Per ; 2.89; 30000;occ; 97; 0;38810
10; 4504.2; 02-AUG-2009 09:41:09; Dark ; 56.0; 150; 44Zet Per ; 2.89; 28000;occ; 112; 0;38810
11; 4701.7; 02-AUG-2009 09:44:26; Dark ; 37.0; 146; 25Eta Tau ; 2.87; 15200;occ; 74; 0;38810
12; 4797.4; 02-AUG-2009 09:46:02; Dark ; 61.0; 13; 87Alp Tau ; 0.87; 3800;occ; 122; 0;38810
13; 5309.3; 02-AUG-2009 09:54:34; Dark ; 59.5; 0; ; 0.00; 0;occ; 119; 0;38810
14; 5466.4; 02-AUG-2009 09:57:11; Dark ; 65.0; 165; 34Gam Eri ; 2.95; 3200;occ; 130; 0;38810
15; 6031.7; 02-AUG-2009 10:06:36; Dark ; 47.0; 157; The1Eri ; 2.91; 9300;occ; 94; 0;38810
16; 6650.2; 02-AUG-2009 10:16:55; Dark ; 56.0; 84; Alp Phe ; 2.40; 4500;occ; 112; 0;38810
17; 6897.3; 02-AUG-2009 10:21:02; Dark ; 49.5; 63; Bet Gru ; 2.15; 2800;occ; 99; 0;38810
18; 7183.0; 02-AUG-2009 10:25:48; Dark ; 33.0; 18; 24Alp PsA ; 1.17; 9700;occ; 66; 0;38810
19; 7608.0; 02-AUG-2009 10:32:53; Bright; 48.5; 142; 49Del Cap ; 2.85; 8900;occ; 97; 0;38810
/nas3/ENVISAT/GOMOS/GOM_NL__0P/GOM_NL__0PNPDK20090802_103700_00009842081_00180_38811_4633.N1
1; 1819.8; 02-AUG-2009 10:37:00; Bright; 50.5; 154; 22Bet Aqr ; 2.90; 5700;occ; 101; 0;38811
2; 2569.2; 02-AUG-2009 10:49:30; Bright; 42.0; 92; 53Eps Cyg ; 2.50; 4500;occ; 84; 0;38811
3; 2757.1; 02-AUG-2009 10:52:38; Bright; 47.5; 19; 50Alp Cyg ; 1.25; 10500;occ; 95; 0;38811
/nas3/ENVISAT/GOMOS/GOM_NL__0P/GOM_NL__0PNPDK20090802_105325_000048512081_00180_38811_4634.N1
1; 2804.6; 02-AUG-2009 10:53:25; Bright; 60.0; 19; 50Alp Cyg ; 1.25; 10500;occ; 120; 95;38811
2; 3082.7; 02-AUG-2009 10:58:03; Bright; 40.0; 89; 5Alp Cep ; 2.45; 8000;occ; 80; 0;38811
3; 3462.8; 02-AUG-2009 11:04:23; Bright; 50.0; 74; 11Bet Cas ; 2.27; 6600;occ; 100; 0;38811
4; 3582.8; 02-AUG-2009 11:06:23; Bright; 48.0; 76; 27Gam Cas ; 2.30; 30000;occ; 96; 0;38811
5; 3972.0; 02-AUG-2009 11:12:53; Bright; 45.0; 160; 23Gam Per ; 2.93; 4700;occ; 90; 0;38811
6; 4073.0; 02-AUG-2009 11:14:34; Bright; 52.5; 35; 33Alp Per ; 1.79; 6250;occ; 105; 0;38811
7; 4314.6; 02-AUG-2009 11:18:35; Bright; 48.0; 149; 45Eps Per ; 2.89; 30000;occ; 96; 0;38811
8; 4504.4; 02-AUG-2009 11:21:45; Dark ; 57.5; 150; 44Zet Per ; 2.89; 28000;occ; 115; 0;38811
9; 4702.0; 02-AUG-2009 11:25:03; Dark ; 37.0; 146; 25Eta Tau ; 2.87; 15200;occ; 74; 0;38811
10; 4797.8; 02-AUG-2009 11:26:38; Dark ; 56.5; 13; 87Alp Tau ; 0.87; 3800;occ; 113; 0;38811
11; 5310.3; 02-AUG-2009 11:35:11; Dark ; 59.5; 0; ; 0.00; 0;occ; 119; 0;38811
12; 5467.9; 02-AUG-2009 11:37:49; Dark ; 56.5; 165; 34Gam Eri ; 2.95; 3200;occ; 113; 0;38811

```

```

13; 6032.7; 02-AUG-2009 11:47:13; Dark ; 47.0; 157; The1Eri ; 2.91; 9300;occ; 94; 0;38811
14; 6651.4; 02-AUG-2009 11:57:32; Dark ; 55.5; 84; Alp Phe ; 2.40; 4500;occ; 111; 0;38811
15; 6897.9; 02-AUG-2009 12:01:39; Dark ; 51.5; 63; Bet Gru ; 2.15; 2800;occ; 103; 0;38811
16; 7183.7; 02-AUG-2009 12:06:24; Dark ; 36.0; 18; 24Alp PsA ; 1.17; 9700;occ; 72; 0;38811
17; 7608.2; 02-AUG-2009 12:13:29; Bright; 48.0; 142; 49Del Cap ; 2.85; 8900;occ; 96; 0;38811
/nas3/ENVISAT/GOMOS/GOM_NL__0P/GOM_NL__0PNPDK20090802_121736_000054002081_00181_38812_4635.N1
 1; 1819.7; 02-AUG-2009 12:17:36; Bright; 51.5; 154; 22Bet Aqr ; 2.90; 5700;occ; 103; 0;38812
 2; 2568.8; 02-AUG-2009 12:30:05; Bright; 43.5; 92; 53Eps Cyg ; 2.50; 4500;occ; 87; 0;38812
 3; 2756.7; 02-AUG-2009 12:33:13; Bright; 60.0; 19; 50Alp Cyg ; 1.25; 10500;occ; 120; 0;38812
 4; 3082.3; 02-AUG-2009 12:38:39; Bright; 40.5; 89; 5Alp Cep ; 2.45; 8000;occ; 81; 0;38812
 5; 3462.1; 02-AUG-2009 12:44:59; Bright; 51.5; 74; 11Bet Cas ; 2.27; 6600;occ; 103; 0;38812
 6; 3582.0; 02-AUG-2009 12:46:58; Bright; 48.0; 76; 27Gam Cas ; 2.30; 30000;occ; 96; 0;38812
 7; 3971.6; 02-AUG-2009 12:53:28; Bright; 47.0; 160; 23Gam Per ; 2.93; 4700;occ; 94; 0;38812
 8; 4072.8; 02-AUG-2009 12:55:09; Bright; 51.5; 35; 33Alp Per ; 1.79; 6250;occ; 103; 0;38812
 9; 4314.8; 02-AUG-2009 12:59:11; Bright; 48.0; 149; 45Eps Per ; 2.89; 30000;occ; 96; 0;38812
10; 4504.6; 02-AUG-2009 13:02:21; Dark ; 55.5; 150; 44Zet Per ; 2.89; 28000;occ; 111; 0;38812
11; 4702.5; 02-AUG-2009 13:05:39; Dark ; 29.0; 146; 25Eta Tau ; 2.87; 15200;occ; 58; 0;38812
12; 4798.2; 02-AUG-2009 13:07:15; Dark ; 62.5; 13; 87Alp Tau ; 0.87; 3800;occ; 125; 0;38812
13; 5311.4; 02-AUG-2009 13:15:48; Dark ; 59.5; 0; ; 0.00; 0;occ; 119; 0;38812
14; 5468.7; 02-AUG-2009 13:18:25; Dark ; 56.5; 165; 34Gam Eri ; 2.95; 3200;occ; 113; 0;38812
15; 6033.7; 02-AUG-2009 13:27:50; Dark ; 46.0; 157; The1Eri ; 2.91; 9300;occ; 92; 0;38812
16; 6652.4; 02-AUG-2009 13:38:09; Dark ; 54.5; 84; Alp Phe ; 2.40; 4500;occ; 109; 0;38812
17; 6898.6; 02-AUG-2009 13:42:15; Dark ; 57.5; 63; Bet Gru ; 2.15; 2800;occ; 115; 0;38812
18; 7184.4; 02-AUG-2009 13:47:01; Dark ; 35.5; 18; 24Alp PsA ; 1.17; 9700;occ; 71; 0;38812
/nas3/ENVISAT/GOMOS/GOM_NL__0P/GOM_NL__0PNPDK20090802_153441_000056522081_00183_38814_4637.N1
 1; 1572.5; 02-AUG-2009 15:34:41; Bright; 49.5; 142; 49Del Cap ; 2.85; 8900;occ; 99; 0;38814
 2; 1819.2; 02-AUG-2009 15:38:48; Bright; 48.5; 154; 22Bet Aqr ; 2.90; 5700;occ; 97; 0;38814
 3; 2568.0; 02-AUG-2009 15:51:16; Bright; 41.5; 92; 53Eps Cyg ; 2.50; 4500;occ; 83; 0;38814
 4; 2755.9; 02-AUG-2009 15:54:24; Bright; 60.0; 19; 50Alp Cyg ; 1.25; 10500;occ; 120; 0;38814
 5; 3081.6; 02-AUG-2009 15:59:50; Bright; 40.0; 89; 5Alp Cep ; 2.45; 8000;occ; 80; 0;38814
 6; 3460.6; 02-AUG-2009 16:06:09; Bright; 49.0; 74; 11Bet Cas ; 2.27; 6600;occ; 98; 0;38814
 7; 3580.9; 02-AUG-2009 16:08:09; Bright; 50.0; 76; 27Gam Cas ; 2.30; 30000;occ; 100; 0;38814
 8; 3970.9; 02-AUG-2009 16:14:39; Bright; 47.5; 160; 23Gam Per ; 2.93; 4700;occ; 95; 0;38814
 9; 4072.3; 02-AUG-2009 16:16:21; Bright; 51.0; 35; 33Alp Per ; 1.79; 6250;occ; 102; 0;38814
10; 4314.8; 02-AUG-2009 16:20:23; Bright; 49.0; 149; 45Eps Per ; 2.89; 30000;occ; 98; 0;38814
11; 4505.0; 02-AUG-2009 16:23:33; Dark ; 56.5; 150; 44Zet Per ; 2.89; 28000;occ; 113; 0;38814
12; 4799.2; 02-AUG-2009 16:28:27; Dark ; 65.0; 13; 87Alp Tau ; 0.87; 3800;occ; 130; 0;38814
13; 5313.6; 02-AUG-2009 16:37:02; Dark ; 59.5; 0; ; 0.00; 0;occ; 119; 0;38814
14; 5470.6; 02-AUG-2009 16:39:39; Dark ; 57.5; 165; 34Gam Eri ; 2.95; 3200;occ; 115; 0;38814
15; 6035.7; 02-AUG-2009 16:49:04; Dark ; 47.0; 157; The1Eri ; 2.91; 9300;occ; 94; 0;38814
16; 6654.7; 02-AUG-2009 16:59:23; Dark ; 53.0; 84; Alp Phe ; 2.40; 4500;occ; 106; 0;38814
17; 6899.8; 02-AUG-2009 17:03:28; Dark ; 50.5; 63; Bet Gru ; 2.15; 2800;occ; 101; 0;38814
18; 7185.9; 02-AUG-2009 17:08:14; Dark ; 39.5; 18; 24Alp PsA ; 1.17; 9700;occ; 79; 0;38814
/nas3/ENVISAT/GOMOS/GOM_NL__0P/GOM_NL__0PNPDK20090802_170827_000057932081_00184_38815_4638.N1
 1; 1162.9; 02-AUG-2009 17:08:27; Dark ; 40.0; 18; 24Alp PsA ; 1.17; 9700;occ; 80; 26;38815
 2; 1572.6; 02-AUG-2009 17:15:17; Bright; 51.5; 142; 49Del Cap ; 2.85; 8900;occ; 103; 0;38815
 3; 1819.2; 02-AUG-2009 17:19:23; Bright; 73.0; 154; 22Bet Aqr ; 2.90; 5700;occ; 146; 0;38815
 4; 2567.4; 02-AUG-2009 17:31:52; Bright; 42.5; 92; 53Eps Cyg ; 2.50; 4500;occ; 85; 0;38815
 5; 2755.4; 02-AUG-2009 17:35:00; Bright; 60.0; 19; 50Alp Cyg ; 1.25; 10500;occ; 120; 0;38815
 6; 3081.2; 02-AUG-2009 17:40:26; Bright; 41.5; 89; 5Alp Cep ; 2.45; 8000;occ; 83; 0;38815
 7; 3459.7; 02-AUG-2009 17:46:44; Bright; 50.5; 74; 11Bet Cas ; 2.27; 6600;occ; 101; 0;38815
 8; 3580.2; 02-AUG-2009 17:48:44; Bright; 50.0; 76; 27Gam Cas ; 2.30; 30000;occ; 100; 0;38815
 9; 3970.5; 02-AUG-2009 17:55:15; Bright; 45.0; 160; 23Gam Per ; 2.93; 4700;occ; 90; 0;38815
10; 4071.9; 02-AUG-2009 17:56:56; Bright; 51.5; 35; 33Alp Per ; 1.79; 6250;occ; 103; 0;38815
11; 4314.8; 02-AUG-2009 18:00:59; Bright; 49.5; 149; 45Eps Per ; 2.89; 30000;occ; 99; 0;38815
12; 4505.2; 02-AUG-2009 18:04:10; Dark ; 56.5; 150; 44Zet Per ; 2.89; 28000;occ; 113; 0;38815
13; 4799.6; 02-AUG-2009 18:09:04; Dark ; 57.5; 13; 87Alp Tau ; 0.87; 3800;occ; 115; 0;38815
14; 5314.7; 02-AUG-2009 18:17:39; Dark ; 59.5; 0; ; 0.00; 0;occ; 119; 0;38815
15; 5471.6; 02-AUG-2009 18:20:16; Dark ; 55.5; 165; 34Gam Eri ; 2.95; 3200;occ; 111; 0;38815
16; 6036.7; 02-AUG-2009 18:29:41; Dark ; 46.0; 157; The1Eri ; 2.91; 9300;occ; 92; 0;38815
17; 6655.6; 02-AUG-2009 18:40:00; Dark ; 54.0; 84; Alp Phe ; 2.40; 4500;occ; 108; 0;38815
18; 6900.6; 02-AUG-2009 18:44:05; Dark ; 56.0; 63; Bet Gru ; 2.15; 2800;occ; 112; 0;38815
/nas3/ENVISAT/GOMOS/GOM_NL__0P/GOM_NL__0PNPDK20090802_184851_000058082081_00185_38816_4639.N1
 1; 1150.6; 02-AUG-2009 18:48:51; Dark ; 43.0; 18; 24Alp PsA ; 1.17; 9700;occ; 86; 0;38816
 2; 1572.6; 02-AUG-2009 18:55:53; Bright; 51.0; 142; 49Del Cap ; 2.85; 8900;occ; 102; 0;38816
 3; 1819.0; 02-AUG-2009 18:59:59; Bright; 51.5; 154; 22Bet Aqr ; 2.90; 5700;occ; 103; 0;38816
 4; 2566.9; 02-AUG-2009 19:12:27; Bright; 63.0; 92; 53Eps Cyg ; 2.50; 4500;occ; 126; 0;38816
 5; 2755.0; 02-AUG-2009 19:15:35; Bright; 41.5; 19; 50Alp Cyg ; 1.25; 10500;occ; 83; 0;38816

```

```

6; 3080.7; 02-AUG-2009 19:21:01; Bright; 40.5; 89; 5Alp Cep ; 2.45; 8000;occ; 81; 0;38816
7; 3458.9; 02-AUG-2009 19:27:19; Bright; 49.5; 74; 11Bet Cas ; 2.27; 6600;occ; 99; 0;38816
8; 3579.2; 02-AUG-2009 19:29:20; Bright; 48.0; 76; 27Gam Cas ; 2.30; 30000;occ; 96; 0;38816
9; 3970.0; 02-AUG-2009 19:35:50; Bright; 48.5; 160; 23Gam Per ; 2.93; 4700;occ; 97; 0;38816
10; 4071.6; 02-AUG-2009 19:37:32; Bright; 51.0; 35; 33Alp Per ; 1.79; 6250;occ; 102; 0;38816
11; 4314.7; 02-AUG-2009 19:41:35; Bright; 50.0; 149; 45Eps Per ; 2.89; 30000;occ; 100; 0;38816
12; 4505.3; 02-AUG-2009 19:44:46; Dark ; 56.0; 150; 44Zet Per ; 2.89; 28000;occ; 112; 0;38816
13; 4800.0; 02-AUG-2009 19:49:40; Dark ; 58.5; 13; 87Alp Tau ; 0.87; 3800;occ; 117; 0;38816
14; 5315.7; 02-AUG-2009 19:58:16; Dark ; 59.5; 0; ; 0.00; 0;occ; 119; 0;38816
15; 5472.6; 02-AUG-2009 20:00:53; Dark ; 58.5; 165; 34Gam Eri ; 2.95; 3200;occ; 117; 0;38816
16; 6037.6; 02-AUG-2009 20:10:18; Dark ; 46.0; 157; The1Eri ; 2.91; 9300;occ; 92; 0;38816
17; 6656.6; 02-AUG-2009 20:20:37; Dark ; 55.0; 84; Alp Phe ; 2.40; 4500;occ; 110; 0;38816
18; 6901.1; 02-AUG-2009 20:24:41; Dark ; 58.0; 63; Bet Gru ; 2.15; 2800;occ; 116; 0;38816
/nas3/ENVISAT/GOMOS/GOM_NL__0P/GOM_NL__0PNPDK20090802_135405_000056522081_00182_38813_4636.N1
1; 1572.4; 02-AUG-2009 13:54:05; Bright; 50.0; 142; 49Del Cap ; 2.85; 8900;occ; 100; 0;38813
2; 1819.4; 02-AUG-2009 13:58:12; Bright; 49.0; 154; 22Bet Aqr ; 2.90; 5700;occ; 98; 0;38813
3; 2568.4; 02-AUG-2009 14:10:41; Bright; 40.0; 92; 53Eps Cyg ; 2.50; 4500;occ; 80; 0;38813
4; 2756.4; 02-AUG-2009 14:13:49; Bright; 39.0; 19; 50Alp Cyg ; 1.25; 10500;occ; 78; 0;38813
5; 3082.0; 02-AUG-2009 14:19:14; Bright; 40.0; 89; 5Alp Cep ; 2.45; 8000;occ; 80; 0;38813
6; 3461.3; 02-AUG-2009 14:25:34; Bright; 49.5; 74; 11Bet Cas ; 2.27; 6600;occ; 99; 0;38813
7; 3581.5; 02-AUG-2009 14:27:34; Bright; 72.0; 76; 27Gam Cas ; 2.30; 30000;occ; 144; 0;38813
8; 3971.2; 02-AUG-2009 14:34:04; Bright; 70.0; 160; 23Gam Per ; 2.93; 4700;occ; 140; 0;38813
9; 4072.6; 02-AUG-2009 14:35:45; Bright; 45.5; 35; 33Alp Per ; 1.79; 6250;occ; 91; 0;38813
10; 4314.9; 02-AUG-2009 14:39:47; Bright; 47.5; 149; 45Eps Per ; 2.89; 30000;occ; 95; 0;38813
11; 4504.9; 02-AUG-2009 14:42:57; Dark ; 55.5; 150; 44Zet Per ; 2.89; 28000;occ; 111; 0;38813
12; 4703.1; 02-AUG-2009 14:46:15; Dark ; 29.0; 146; 25Eta Tau ; 2.87; 15200;occ; 58; 0;38813
13; 4798.8; 02-AUG-2009 14:47:51; Dark ; 61.5; 13; 87Alp Tau ; 0.87; 3800;occ; 123; 0;38813
14; 5312.5; 02-AUG-2009 14:56:25; Dark ; 59.5; 0; ; 0.00; 0;occ; 119; 0;38813
15; 5469.7; 02-AUG-2009 14:59:02; Dark ; 58.5; 165; 34Gam Eri ; 2.95; 3200;occ; 117; 0;38813
16; 6034.8; 02-AUG-2009 15:08:27; Dark ; 46.0; 157; The1Eri ; 2.91; 9300;occ; 92; 0;38813
17; 6653.6; 02-AUG-2009 15:18:46; Dark ; 54.5; 84; Alp Phe ; 2.40; 4500;occ; 109; 0;38813
18; 6899.1; 02-AUG-2009 15:22:51; Dark ; 49.5; 63; Bet Gru ; 2.15; 2800;occ; 99; 0;38813
19; 7185.2; 02-AUG-2009 15:27:38; Dark ; 39.5; 18; 24Alp PsA ; 1.17; 9700;occ; 79; 0;38813
/nas3/ENVISAT/GOMOS/GOM_NL__0P/GOM_NL__0PNPDE20090803_010007_000048392081_00188_38819_8281.N1
1; -717.0; 03-AUG-2009 01:00:07; Dark ; 59.5; 0; ; 0.00; 0;occ; 119; 0;38819
2; -560.3; 03-AUG-2009 01:02:44; Dark ; 52.5; 165; 34Gam Eri ; 2.95; 3200;occ; 105; 0;38819
3; 4.7; 03-AUG-2009 01:12:09; Dark ; 46.5; 157; The1Eri ; 2.91; 9300;occ; 93; 0;38820
4; 623.7; 03-AUG-2009 01:22:28; Dark ; 56.0; 84; Alp Phe ; 2.40; 4500;occ; 112; 0;38820
5; 866.9; 03-AUG-2009 01:26:31; Dark ; 53.0; 63; Bet Gru ; 2.15; 2800;occ; 106; 0;38820
6; 1153.1; 03-AUG-2009 01:31:17; Dark ; 50.0; 18; 24Alp PsA ; 1.17; 9700;occ; 100; 0;38820
7; 1572.9; 03-AUG-2009 01:38:17; Bright; 51.0; 142; 49Del Cap ; 2.85; 8900;occ; 102; 0;38820
8; 1818.0; 03-AUG-2009 01:42:22; Bright; 51.5; 154; 22Bet Aqr ; 2.90; 5700;occ; 103; 0;38820
9; 2564.9; 03-AUG-2009 01:54:49; Bright; 43.5; 92; 53Eps Cyg ; 2.50; 4500;occ; 87; 0;38820
10; 2753.3; 03-AUG-2009 01:57:57; Bright; 40.0; 19; 50Alp Cyg ; 1.25; 10500;occ; 80; 0;38820
11; 3079.0; 03-AUG-2009 02:03:23; Bright; 36.5; 89; 5Alp Cep ; 2.45; 8000;occ; 73; 0;38820
12; 3455.7; 03-AUG-2009 02:09:40; Bright; 52.5; 74; 11Bet Cas ; 2.27; 6600;occ; 105; 0;38820
13; 3576.4; 03-AUG-2009 02:11:40; Bright; 55.0; 76; 27Gam Cas ; 2.30; 30000;occ; 110; 0;38820
14; 3968.3; 03-AUG-2009 02:18:12; Bright; 47.0; 160; 23Gam Per ; 2.93; 4700;occ; 94; 0;38820
15; 4070.3; 03-AUG-2009 02:19:54; Bright; 52.0; 35; 33Alp Per ; 1.79; 6250;occ; 104; 0;38820
/nas3/ENVISAT/GOMOS/GOM_NL__0P/GOM_NL__0PNPDE20090803_022358_000053472081_00189_38820_8282.N1
1; -1721.4; 03-AUG-2009 02:23:58; Bright; 49.0; 149; 45Eps Per ; 2.89; 30000;occ; 98; 0;38820
2; -1530.1; 03-AUG-2009 02:27:10; Dark ; 57.5; 150; 44Zet Per ; 2.89; 28000;occ; 115; 0;38820
3; -1234.3; 03-AUG-2009 02:32:05; Dark ; 65.0; 13; 87Alp Tau ; 0.87; 3800;occ; 130; 0;38820
4; -715.9; 03-AUG-2009 02:40:44; Dark ; 59.5; 0; ; 0.00; 0;occ; 119; 0;38820
5; -559.2; 03-AUG-2009 02:43:21; Dark ; 58.0; 165; 34Gam Eri ; 2.95; 3200;occ; 116; 0;38820
6; 5.9; 03-AUG-2009 02:52:46; Dark ; 48.0; 157; The1Eri ; 2.91; 9300;occ; 96; 0;38821
7; 624.8; 03-AUG-2009 03:03:05; Dark ; 62.0; 84; Alp Phe ; 2.40; 4500;occ; 124; 0;38821
8; 867.4; 03-AUG-2009 03:07:07; Dark ; 58.5; 63; Bet Gru ; 2.15; 2800;occ; 117; 0;38821
9; 1153.9; 03-AUG-2009 03:11:54; Dark ; 50.0; 18; 24Alp PsA ; 1.17; 9700;occ; 100; 0;38821
10; 1573.1; 03-AUG-2009 03:18:53; Bright; 50.0; 142; 49Del Cap ; 2.85; 8900;occ; 100; 0;38821
11; 1818.0; 03-AUG-2009 03:22:58; Bright; 51.0; 154; 22Bet Aqr ; 2.90; 5700;occ; 102; 0;38821
12; 2564.6; 03-AUG-2009 03:35:24; Bright; 43.5; 92; 53Eps Cyg ; 2.50; 4500;occ; 87; 0;38821
13; 2752.8; 03-AUG-2009 03:38:33; Bright; 41.0; 19; 50Alp Cyg ; 1.25; 10500;occ; 82; 0;38821
14; 3078.6; 03-AUG-2009 03:43:58; Bright; 40.0; 89; 5Alp Cep ; 2.45; 8000;occ; 80; 0;38821
15; 3454.9; 03-AUG-2009 03:50:15; Bright; 48.0; 74; 11Bet Cas ; 2.27; 6600;occ; 96; 0;38821
16; 3575.8; 03-AUG-2009 03:52:16; Bright; 50.0; 76; 27Gam Cas ; 2.30; 30000;occ; 100; 0;38821
/nas3/ENVISAT/GOMOS/GOM_NL__0P/GOM_NL__0PNPDE20090803_035259_000060422081_00190_38821_8283.N1
1; -2417.2; 03-AUG-2009 03:52:59; Bright; 50.5; 76; 27Gam Cas ; 2.30; 30000;occ; 101; 86;38821

```

```

2;-2067.9; 03-AUG-2009 03:58:48; Bright; 49.0; 160; 23Gam Per ; 2.93; 4700;occ; 98; 0;38821
3;-1965.9; 03-AUG-2009 04:00:30; Bright; 51.0; 35; 33Alp Per ; 1.79; 6250;occ; 102; 0;38821
4;-1721.7; 03-AUG-2009 04:04:34; Bright; 47.5; 149; 45Eps Per ; 2.89; 30000;occ; 95; 0;38821
5;-1530.0; 03-AUG-2009 04:07:46; Dark ; 56.0; 150; 44Zet Per ; 2.89; 28000;occ; 112; 0;38821
6;-1233.9; 03-AUG-2009 04:12:42; Dark ; 55.5; 13; 87Alp Tau ; 0.87; 3800;occ; 111; 0;38821
7; -714.8; 03-AUG-2009 04:21:21; Dark ; 59.5; 0; ; 0.00; 0;occ; 119; 0;38821
8; -558.2; 03-AUG-2009 04:23:58; Dark ; 53.5; 165; 34Gam Eri ; 2.95; 3200;occ; 107; 0;38821
9; 6.7; 03-AUG-2009 04:33:22; Dark ; 48.0; 157; The1Eri ; 2.91; 9300;occ; 96; 0;38822
10; 625.9; 03-AUG-2009 04:43:42; Dark ; 58.5; 84; Alp Phe ; 2.40; 4500;occ; 117; 0;38822
11; 868.0; 03-AUG-2009 04:47:44; Dark ; 57.5; 63; Bet Gru ; 2.15; 2800;occ; 115; 0;38822
12; 1154.3; 03-AUG-2009 04:52:30; Dark ; 53.0; 18; 24Alp PsA ; 1.17; 9700;occ; 106; 0;38822
13; 1573.3; 03-AUG-2009 04:59:29; Bright; 51.0; 142; 49Del Cap ; 2.85; 8900;occ; 102; 0;38822
14; 1817.6; 03-AUG-2009 05:03:33; Bright; 50.0; 154; 22Bet Aqr ; 2.90; 5700;occ; 100; 0;38822
15; 2564.1; 03-AUG-2009 05:16:00; Bright; 43.5; 92; 53Eps Cyg ; 2.50; 4500;occ; 87; 0;38822
16; 2752.5; 03-AUG-2009 05:19:08; Bright; 41.0; 19; 50Alp Cyg ; 1.25; 10500;occ; 82; 0;38822
17; 3078.3; 03-AUG-2009 05:24:34; Bright; 40.0; 89; 5Alp Cep ; 2.45; 8000;occ; 80; 0;38822
18; 3454.1; 03-AUG-2009 05:30:50; Bright; 49.5; 74; 11Bet Cas ; 2.27; 6600;occ; 99; 0;38822
19; 3575.0; 03-AUG-2009 05:32:51; Bright; 50.0; 76; 27Gam Cas ; 2.30; 30000;occ; 100; 0;38822
/nas3/ENVISAT/GOMOS/GOM_NL__0P/GOM_NL__0PNPDE20090803_053923_000056922081_00191_38822_8284.N1
1;-2068.3; 03-AUG-2009 05:39:23; Bright; 47.5; 160; 23Gam Per ; 2.93; 4700;occ; 95; 0;38822
2;-1966.2; 03-AUG-2009 05:41:06; Bright; 47.5; 35; 33Alp Per ; 1.79; 6250;occ; 95; 0;38822
3;-1834.8; 03-AUG-2009 05:43:17; Bright; 42.5; 6; 13Alp Aur ; 0.08; 3400;occ; 85; 0;38822
4;-1721.6; 03-AUG-2009 05:45:10; Bright; 48.0; 149; 45Eps Per ; 2.89; 30000;occ; 96; 0;38822
5;-1529.8; 03-AUG-2009 05:48:22; Dark ; 56.5; 150; 44Zet Per ; 2.89; 28000;occ; 113; 0;38822
6;-1233.6; 03-AUG-2009 05:53:18; Dark ; 66.0; 13; 87Alp Tau ; 0.87; 3800;occ; 132; 0;38822
7; -713.7; 03-AUG-2009 06:01:58; Dark ; 59.5; 0; ; 0.00; 0;occ; 119; 0;38822
8; -557.2; 03-AUG-2009 06:04:35; Dark ; 58.0; 165; 34Gam Eri ; 2.95; 3200;occ; 116; 0;38822
9; 7.7; 03-AUG-2009 06:13:59; Dark ; 45.5; 157; The1Eri ; 2.91; 9300;occ; 91; 0;38823
10; 626.9; 03-AUG-2009 06:24:19; Dark ; 63.0; 84; Alp Phe ; 2.40; 4500;occ; 126; 0;38823
11; 868.5; 03-AUG-2009 06:28:20; Dark ; 57.5; 63; Bet Gru ; 2.15; 2800;occ; 115; 0;38823
12; 1155.0; 03-AUG-2009 06:33:07; Dark ; 53.0; 18; 24Alp PsA ; 1.17; 9700;occ; 106; 0;38823
13; 1573.2; 03-AUG-2009 06:40:05; Bright; 49.5; 142; 49Del Cap ; 2.85; 8900;occ; 99; 0;38823
14; 1817.5; 03-AUG-2009 06:44:09; Bright; 51.0; 154; 22Bet Aqr ; 2.90; 5700;occ; 102; 0;38823
15; 2563.5; 03-AUG-2009 06:56:35; Bright; 62.0; 92; 53Eps Cyg ; 2.50; 4500;occ; 124; 0;38823
16; 2752.0; 03-AUG-2009 06:59:44; Bright; 41.5; 19; 50Alp Cyg ; 1.25; 10500;occ; 83; 0;38823
17; 3077.8; 03-AUG-2009 07:05:10; Bright; 39.5; 89; 5Alp Cep ; 2.45; 8000;occ; 79; 0;38823
18; 3453.2; 03-AUG-2009 07:11:25; Bright; 49.0; 74; 11Bet Cas ; 2.27; 6600;occ; 98; 0;38823
19; 3574.2; 03-AUG-2009 07:13:26; Bright; 49.5; 76; 27Gam Cas ; 2.30; 30000;occ; 99; 0;38823
/nas3/ENVISAT/GOMOS/GOM_NL__0P/GOM_NL__0PNPDE20090803_195313_000039892081_00200_38831_8285.N1
1; 873.4; 03-AUG-2009 19:53:13; Dark ; 59.0; 63; Bet Gru ; 2.15; 2800;occ; 118; 0;38831
2; 1160.3; 03-AUG-2009 19:58:00; Dark ; 61.5; 18; 24Alp PsA ; 1.17; 9700;occ; 123; 0;38831
3; 1573.8; 03-AUG-2009 20:04:53; Bright; 49.5; 142; 49Del Cap ; 2.85; 8900;occ; 99; 0;38831
4; 1815.9; 03-AUG-2009 20:08:55; Bright; 48.5; 154; 22Bet Aqr ; 2.90; 5700;occ; 97; 0;38831
5; 2559.7; 03-AUG-2009 20:21:19; Bright; 41.0; 92; 53Eps Cyg ; 2.50; 4500;occ; 82; 0;38831
6; 2748.6; 03-AUG-2009 20:24:28; Bright; 37.5; 19; 50Alp Cyg ; 1.25; 10500;occ; 75; 0;38831
7; 3074.6; 03-AUG-2009 20:29:54; Bright; 40.0; 89; 5Alp Cep ; 2.45; 8000;occ; 80; 0;38831
8; 3446.7; 03-AUG-2009 20:36:06; Bright; 51.5; 74; 11Bet Cas ; 2.27; 6600;occ; 103; 0;38831
9; 3568.6; 03-AUG-2009 20:38:08; Bright; 50.5; 76; 27Gam Cas ; 2.30; 30000;occ; 101; 0;38831
10; 3963.9; 03-AUG-2009 20:44:43; Bright; 48.5; 160; 23Gam Per ; 2.93; 4700;occ; 97; 0;38831
11; 4066.9; 03-AUG-2009 20:46:26; Bright; 71.0; 35; 33Alp Per ; 1.79; 6250;occ; 142; 0;38831
12; 4201.0; 03-AUG-2009 20:48:40; Bright; 43.5; 6; 13Alp Aur ; 0.08; 3400;occ; 87; 0;38831
13; 4313.6; 03-AUG-2009 20:50:33; Bright; 58.0; 149; 45Eps Per ; 2.89; 30000;occ; 116; 0;38831
14; 4507.3; 03-AUG-2009 20:53:47; Dark ; 57.0; 150; 44Zet Per ; 2.89; 28000;occ; 114; 0;38831
15; 4806.1; 03-AUG-2009 20:58:45; Dark ; 56.5; 13; 87Alp Tau ; 0.87; 3800;occ; 113; 0;38831
/nas3/ENVISAT/GOMOS/GOM_NL__0P/GOM_NL__0PNPDE20090803_210731_000060962081_00200_38831_8286.N1
1; -703.8; 03-AUG-2009 21:07:31; Dark ; 59.5; 0; ; 0.00; 0;occ; 119; 0;38831
2; -547.9; 03-AUG-2009 21:10:07; Dark ; 56.0; 165; 34Gam Eri ; 2.95; 3200;occ; 112; 0;38831
3; 16.6; 03-AUG-2009 21:19:32; Dark ; 48.0; 157; The1Eri ; 2.91; 9300;occ; 96; 0;38832
4; 636.3; 03-AUG-2009 21:29:51; Dark ; 54.5; 84; Alp Phe ; 2.40; 4500;occ; 109; 0;38832
5; 874.0; 03-AUG-2009 21:33:49; Dark ; 57.5; 63; Bet Gru ; 2.15; 2800;occ; 115; 0;38832
6; 1160.8; 03-AUG-2009 21:38:36; Dark ; 59.5; 18; 24Alp PsA ; 1.17; 9700;occ; 119; 0;38832
7; 1573.8; 03-AUG-2009 21:45:29; Bright; 51.5; 142; 49Del Cap ; 2.85; 8900;occ; 103; 0;38832
8; 1815.8; 03-AUG-2009 21:49:31; Bright; 49.5; 154; 22Bet Aqr ; 2.90; 5700;occ; 99; 0;38832
9; 2559.4; 03-AUG-2009 22:01:55; Bright; 39.5; 92; 53Eps Cyg ; 2.50; 4500;occ; 79; 0;38832
10; 2748.2; 03-AUG-2009 22:05:03; Bright; 41.0; 19; 50Alp Cyg ; 1.25; 10500;occ; 82; 0;38832
11; 3074.0; 03-AUG-2009 22:10:29; Bright; 40.5; 89; 5Alp Cep ; 2.45; 8000;occ; 81; 0;38832
12; 3445.9; 03-AUG-2009 22:16:41; Bright; 50.5; 74; 11Bet Cas ; 2.27; 6600;occ; 101; 0;38832
13; 3567.8; 03-AUG-2009 22:18:43; Bright; 45.5; 76; 27Gam Cas ; 2.30; 30000;occ; 91; 0;38832

```



```

14; 3963.5; 03-AUG-2009 22:25:19; Bright; 46.0; 160; 23Gam Per ; 2.93; 4700;occ; 92; 0;38832
15; 4066.5; 03-AUG-2009 22:27:02; Bright; 53.0; 35; 33Alp Per ; 1.79; 6250;occ; 106; 0;38832
16; 4201.0; 03-AUG-2009 22:29:16; Bright; 46.5; 6; 13Alp Aur ; 0.08; 3400;occ; 93; 0;38832
17; 4313.5; 03-AUG-2009 22:31:09; Bright; 52.5; 149; 45Eps Per ; 2.89; 30000;occ; 105; 0;38832
18; 4507.3; 03-AUG-2009 22:34:23; Dark ; 59.0; 150; 44Zet Per ; 2.89; 28000;occ; 118; 0;38832
19; 4806.5; 03-AUG-2009 22:39:22; Dark ; 64.5; 13; 87Alp Tau ; 0.87; 3800;occ; 129; 0;38832
20; 5333.2; 03-AUG-2009 22:48:08; Dark ; 59.5; 0; ; 0.00; 0;occ; 119; 0;38832
/nas3/ENVISAT/GOMOS/GOM_NL__0P/GOM_NL__0PNPDE20090803_224835_000060332081_00201_38832_8287.N1
 1; -676.2; 03-AUG-2009 22:48:35; Dark ; 59.5; 0; ; 0.00; 0;occ; 119; 53;38832
 2; -546.8; 03-AUG-2009 22:50:44; Dark ; 59.0; 165; 34Gam Eri ; 2.95; 3200;occ; 118; 0;38832
 3; 17.6; 03-AUG-2009 23:00:09; Dark ; 46.5; 157; The1Eri ; 2.91; 9300;occ; 93; 0;38833
 4; 637.2; 03-AUG-2009 23:10:28; Dark ; 64.0; 84; Alp Phe ; 2.40; 4500;occ; 128; 0;38833
 5; 874.5; 03-AUG-2009 23:14:26; Dark ; 56.5; 63; Bet Gru ; 2.15; 2800;occ; 113; 0;38833
 6; 1161.4; 03-AUG-2009 23:19:12; Dark ; 61.5; 18; 24Alp PsA ; 1.17; 9700;occ; 123; 0;38833
 7; 1573.8; 03-AUG-2009 23:26:05; Bright; 50.0; 142; 49Del Cap ; 2.85; 8900;occ; 100; 0;38833
 8; 1815.5; 03-AUG-2009 23:30:07; Bright; 51.0; 154; 22Bet Aqr ; 2.90; 5700;occ; 102; 0;38833
 9; 2558.8; 03-AUG-2009 23:42:30; Bright; 42.5; 92; 53Eps Cyg ; 2.50; 4500;occ; 85; 0;38833
10; 2747.6; 03-AUG-2009 23:45:39; Bright; 39.0; 19; 50Alp Cyg ; 1.25; 10500;occ; 78; 0;38833
11; 3073.5; 03-AUG-2009 23:51:05; Bright; 38.5; 89; 5Alp Cep ; 2.45; 8000;occ; 77; 0;38833
12; 3444.9; 03-AUG-2009 23:57:16; Bright; 49.5; 74; 11Bet Cas ; 2.27; 6600;occ; 99; 0;38833
13; 3567.0; 03-AUG-2009 23:59:18; Bright; 50.0; 76; 27Gam Cas ; 2.30; 30000;occ; 100; 0;38833
14; 3962.9; 04-AUG-2009 00:05:54; Bright; 62.0; 160; 23Gam Per ; 2.93; 4700;occ; 124; 0;38833
15; 4066.1; 04-AUG-2009 00:07:37; Bright; 52.5; 35; 33Alp Per ; 1.79; 6250;occ; 105; 0;38833
16; 4201.0; 04-AUG-2009 00:09:52; Bright; 46.0; 6; 13Alp Aur ; 0.08; 3400;occ; 92; 0;38833
17; 4313.5; 04-AUG-2009 00:11:45; Bright; 49.5; 149; 45Eps Per ; 2.89; 30000;occ; 99; 0;38833
18; 4507.4; 04-AUG-2009 00:14:58; Dark ; 58.0; 150; 44Zet Per ; 2.89; 28000;occ; 116; 0;38833
19; 4806.8; 04-AUG-2009 00:19:58; Dark ; 66.0; 13; 87Alp Tau ; 0.87; 3800;occ; 132; 0;38833
20; 5334.3; 04-AUG-2009 00:28:45; Dark ; 23.5; 0; ; 0.00; 0;occ; 47; 0;38833
/nas3/ENVISAT/GOMOS/GOM_NL__0P/GOM_NL__0PNPDK20090803_071959_000036922081_00192_38823_4640.N1
 1;-2068.8; 03-AUG-2009 07:19:59; Bright; 47.5; 160; 23Gam Per ; 2.93; 4700;occ; 95; 0;38823
 2;-1966.6; 03-AUG-2009 07:21:41; Bright; 52.0; 35; 33Alp Per ; 1.79; 6250;occ; 104; 0;38823
 3;-1834.8; 03-AUG-2009 07:23:53; Bright; 44.5; 6; 13Alp Aur ; 0.08; 3400;occ; 89; 0;38823
 4;-1721.7; 03-AUG-2009 07:25:46; Bright; 49.5; 149; 45Eps Per ; 2.89; 30000;occ; 99; 0;38823
 5;-1529.6; 03-AUG-2009 07:28:58; Dark ; 54.5; 150; 44Zet Per ; 2.89; 28000;occ; 109; 0;38823
 6;-1233.1; 03-AUG-2009 07:33:55; Dark ; 53.5; 13; 87Alp Tau ; 0.87; 3800;occ; 107; 0;38823
 7; -712.6; 03-AUG-2009 07:42:35; Dark ; 59.5; 0; ; 0.00; 0;occ; 119; 0;38823
 8; -556.3; 03-AUG-2009 07:45:11; Dark ; 56.5; 165; 34Gam Eri ; 2.95; 3200;occ; 113; 0;38823
 9; 8.7; 03-AUG-2009 07:54:36; Dark ; 49.0; 157; The1Eri ; 2.91; 9300;occ; 98; 0;38824
10; 628.0; 03-AUG-2009 08:04:56; Dark ; 52.0; 84; Alp Phe ; 2.40; 4500;occ; 104; 0;38824
11; 869.2; 03-AUG-2009 08:08:57; Dark ; 60.0; 63; Bet Gru ; 2.15; 2800;occ; 120; 0;38824
12; 1155.7; 03-AUG-2009 08:13:43; Dark ; 56.0; 18; 24Alp PsA ; 1.17; 9700;occ; 112; 0;38824
13; 1573.4; 03-AUG-2009 08:20:41; Bright; 50.5; 142; 49Del Cap ; 2.85; 8900;occ; 101; 0;38824
/nas3/ENVISAT/GOMOS/GOM_NL__0P/GOM_NL__0PNPDK20090803_082445_000047732081_00193_38824_4641.N1
 1; 1817.3; 03-AUG-2009 08:24:45; Bright; 49.5; 154; 22Bet Aqr ; 2.90; 5700;occ; 99; 0;38824
 2; 2563.1; 03-AUG-2009 08:37:11; Bright; 40.0; 92; 53Eps Cyg ; 2.50; 4500;occ; 80; 0;38824
 3; 2751.5; 03-AUG-2009 08:40:19; Bright; 43.0; 19; 50Alp Cyg ; 1.25; 10500;occ; 86; 0;38824
 4; 3077.3; 03-AUG-2009 08:45:45; Bright; 39.0; 89; 5Alp Cep ; 2.45; 8000;occ; 78; 0;38824
 5; 3452.5; 03-AUG-2009 08:52:00; Bright; 49.5; 74; 11Bet Cas ; 2.27; 6600;occ; 99; 0;38824
 6; 3573.5; 03-AUG-2009 08:54:01; Bright; 48.5; 76; 27Gam Cas ; 2.30; 30000;occ; 97; 0;38824
 7; 3966.9; 03-AUG-2009 09:00:35; Bright; 54.5; 160; 23Gam Per ; 2.93; 4700;occ; 109; 0;38824
 8; 4069.2; 03-AUG-2009 09:02:17; Bright; 50.0; 35; 33Alp Per ; 1.79; 6250;occ; 100; 0;38824
 9; 4201.1; 03-AUG-2009 09:04:29; Bright; 46.0; 6; 13Alp Aur ; 0.08; 3400;occ; 92; 0;38824
10; 4314.1; 03-AUG-2009 09:06:22; Bright; 51.5; 149; 45Eps Per ; 2.89; 30000;occ; 103; 0;38824
11; 4506.3; 03-AUG-2009 09:09:34; Dark ; 55.0; 150; 44Zet Per ; 2.89; 28000;occ; 110; 0;38824
12; 4803.2; 03-AUG-2009 09:14:31; Dark ; 62.0; 13; 87Alp Tau ; 0.87; 3800;occ; 124; 0;38824
13; 5324.4; 03-AUG-2009 09:23:12; Dark ; 59.5; 0; ; 0.00; 0;occ; 119; 0;38824
14; 5480.7; 03-AUG-2009 09:25:48; Dark ; 54.0; 165; 34Gam Eri ; 2.95; 3200;occ; 108; 0;38824
15; 6045.8; 03-AUG-2009 09:35:14; Dark ; 46.5; 157; The1Eri ; 2.91; 9300;occ; 93; 0;38824
16; 6664.8; 03-AUG-2009 09:45:33; Dark ; 41.5; 84; Alp Phe ; 2.40; 4500;occ; 83; 0;38824
/nas3/ENVISAT/GOMOS/GOM_NL__0P/GOM_NL__0PNPDK20090803_094614_000000112081_00194_38825_4642.N1
 1; 670.4; 03-AUG-2009 09:46:14; Dark ; 54.0; 84; Alp Phe ; 2.40; 4500;occ; 108; 83;38825
/nas3/ENVISAT/GOMOS/GOM_NL__0P/GOM_NL__0PNPDK20090803_100521_000058632081_00194_38825_4643.N1
 1; 1817.1; 03-AUG-2009 10:05:21; Bright; 49.5; 154; 22Bet Aqr ; 2.90; 5700;occ; 99; 0;38825
 2; 2562.5; 03-AUG-2009 10:17:46; Bright; 40.5; 92; 53Eps Cyg ; 2.50; 4500;occ; 81; 0;38825
 3; 2751.3; 03-AUG-2009 10:20:55; Bright; 41.0; 19; 50Alp Cyg ; 1.25; 10500;occ; 82; 0;38825
 4; 3077.0; 03-AUG-2009 10:26:21; Bright; 38.5; 89; 5Alp Cep ; 2.45; 8000;occ; 77; 0;38825
 5; 3451.5; 03-AUG-2009 10:32:35; Bright; 51.5; 74; 11Bet Cas ; 2.27; 6600;occ; 103; 0;38825
 6; 3572.9; 03-AUG-2009 10:34:37; Bright; 48.0; 76; 27Gam Cas ; 2.30; 30000;occ; 96; 0;38825

```

```

7; 3966.5; 03-AUG-2009 10:41:10; Bright; 46.0; 160; 23Gam Per ; 2.93; 4700;occ; 92; 0;38825
8; 4068.8; 03-AUG-2009 10:42:52; Bright; 53.0; 35; 33Alp Per ; 1.79; 6250;occ; 106; 0;38825
9; 4201.2; 03-AUG-2009 10:45:05; Bright; 47.0; 6; 13Alp Aur ; 0.08; 3400;occ; 94; 0;38825
10; 4314.2; 03-AUG-2009 10:46:58; Bright; 48.0; 149; 45Eps Per ; 2.89; 30000;occ; 96; 0;38825
11; 4506.5; 03-AUG-2009 10:50:10; Dark ; 58.0; 150; 44Zet Per ; 2.89; 28000;occ; 116; 0;38825
12; 4803.7; 03-AUG-2009 10:55:07; Dark ; 60.5; 13; 87Alp Tau ; 0.87; 3800;occ; 121; 0;38825
13; 5325.4; 03-AUG-2009 11:03:49; Dark ; 59.5; 0; ; 0.00; 0;occ; 119; 0;38825
14; 5481.7; 03-AUG-2009 11:06:25; Dark ; 57.0; 165; 34Gam Eri ; 2.95; 3200;occ; 114; 0;38825
15; 6046.6; 03-AUG-2009 11:15:50; Dark ; 47.5; 157; The1Eri ; 2.91; 9300;occ; 95; 0;38825
16; 6665.9; 03-AUG-2009 11:26:10; Dark ; 63.5; 84; Alp Phe ; 2.40; 4500;occ; 127; 0;38825
17; 6906.3; 03-AUG-2009 11:30:10; Dark ; 53.5; 63; Bet Gru ; 2.15; 2800;occ; 107; 0;38825
18; 7192.9; 03-AUG-2009 11:34:57; Dark ; 59.0; 18; 24Alp PsA ; 1.17; 9700;occ; 118; 0;38825
19; 7609.4; 03-AUG-2009 11:41:53; Bright; 71.5; 142; 49Del Cap ; 2.85; 8900;occ; 143; 0;38825
/nas3/ENVISAT/GOMOS/GOM_NL__0P/GOM_NL__0PNPDK20090803_114249_000060062081_00195_38826_4644.N1
1; 1629.5; 03-AUG-2009 11:42:49; Bright; 72.0; 142; 49Del Cap ; 2.85; 8900;occ; 144; 112;38826
2; 1817.1; 03-AUG-2009 11:45:57; Bright; 50.5; 154; 22Bet Aqr ; 2.90; 5700;occ; 101; 0;38826
3; 2562.2; 03-AUG-2009 11:58:22; Bright; 48.0; 92; 53Eps Cyg ; 2.50; 4500;occ; 96; 0;38826
4; 2750.7; 03-AUG-2009 12:01:30; Bright; 41.0; 19; 50Alp Cyg ; 1.25; 10500;occ; 82; 0;38826
5; 3076.6; 03-AUG-2009 12:06:56; Bright; 40.0; 89; 5Alp Cep ; 2.45; 8000;occ; 80; 0;38826
6; 3450.6; 03-AUG-2009 12:13:10; Bright; 51.5; 74; 11Bet Cas ; 2.27; 6600;occ; 103; 0;38826
7; 3572.2; 03-AUG-2009 12:15:12; Bright; 72.0; 76; 27Gam Cas ; 2.30; 30000;occ; 144; 0;38826
8; 3966.2; 03-AUG-2009 12:21:46; Bright; 58.0; 160; 23Gam Per ; 2.93; 4700;occ; 116; 0;38826
9; 4068.5; 03-AUG-2009 12:23:28; Bright; 50.5; 35; 33Alp Per ; 1.79; 6250;occ; 101; 0;38826
10; 4201.1; 03-AUG-2009 12:25:41; Bright; 56.0; 6; 13Alp Aur ; 0.08; 3400;occ; 112; 0;38826
11; 4314.0; 03-AUG-2009 12:27:34; Bright; 50.0; 149; 45Eps Per ; 2.89; 30000;occ; 100; 0;38826
12; 4506.6; 03-AUG-2009 12:30:46; Dark ; 58.0; 150; 44Zet Per ; 2.89; 28000;occ; 116; 0;38826
13; 4804.1; 03-AUG-2009 12:35:44; Dark ; 56.0; 13; 87Alp Tau ; 0.87; 3800;occ; 112; 0;38826
14; 5326.5; 03-AUG-2009 12:44:26; Dark ; 59.5; 0; ; 0.00; 0;occ; 119; 0;38826
15; 5482.7; 03-AUG-2009 12:47:02; Dark ; 58.5; 165; 34Gam Eri ; 2.95; 3200;occ; 117; 0;38826
16; 6666.8; 03-AUG-2009 13:06:46; Dark ; 52.5; 84; Alp Phe ; 2.40; 4500;occ; 105; 0;38826
17; 6906.9; 03-AUG-2009 13:10:46; Dark ; 46.5; 63; Bet Gru ; 2.15; 2800;occ; 93; 0;38826
18; 7193.6; 03-AUG-2009 13:15:33; Dark ; 59.0; 18; 24Alp PsA ; 1.17; 9700;occ; 118; 0;38826
19; 7609.5; 03-AUG-2009 13:22:29; Bright; 26.5; 142; 49Del Cap ; 2.85; 8900;occ; 53; 0;38826
/nas3/ENVISAT/GOMOS/GOM_NL__0P/GOM_NL__0PNPDK20090803_132229_000056832081_00196_38827_4645.N1
1; 1573.6; 03-AUG-2009 13:22:29; Bright; 47.5; 142; 49Del Cap ; 2.85; 8900;occ; 95; 0;38827
2; 1816.8; 03-AUG-2009 13:26:32; Bright; 48.5; 154; 22Bet Aqr ; 2.90; 5700;occ; 97; 0;38827
3; 2561.6; 03-AUG-2009 13:38:57; Bright; 41.0; 92; 53Eps Cyg ; 2.50; 4500;occ; 82; 0;38827
4; 2750.2; 03-AUG-2009 13:42:06; Bright; 60.0; 19; 50Alp Cyg ; 1.25; 10500;occ; 120; 0;38827
5; 3076.2; 03-AUG-2009 13:47:32; Bright; 40.5; 89; 5Alp Cep ; 2.45; 8000;occ; 81; 0;38827
6; 3450.0; 03-AUG-2009 13:53:45; Bright; 50.0; 74; 11Bet Cas ; 2.27; 6600;occ; 100; 0;38827
7; 3571.6; 03-AUG-2009 13:55:47; Bright; 49.5; 76; 27Gam Cas ; 2.30; 30000;occ; 99; 0;38827
8; 3965.6; 03-AUG-2009 14:02:21; Bright; 48.0; 160; 23Gam Per ; 2.93; 4700;occ; 96; 0;38827
9; 4068.3; 03-AUG-2009 14:04:04; Bright; 50.0; 35; 33Alp Per ; 1.79; 6250;occ; 100; 0;38827
10; 4201.2; 03-AUG-2009 14:06:17; Bright; 46.0; 6; 13Alp Aur ; 0.08; 3400;occ; 92; 0;38827
11; 4314.0; 03-AUG-2009 14:08:09; Bright; 49.0; 149; 45Eps Per ; 2.89; 30000;occ; 98; 0;38827
12; 4506.7; 03-AUG-2009 14:11:22; Dark ; 57.0; 150; 44Zet Per ; 2.89; 28000;occ; 114; 0;38827
13; 4804.5; 03-AUG-2009 14:16:20; Dark ; 63.0; 13; 87Alp Tau ; 0.87; 3800;occ; 126; 0;38827
14; 5327.6; 03-AUG-2009 14:25:03; Dark ; 59.5; 0; ; 0.00; 0;occ; 119; 0;38827
15; 5484.0; 03-AUG-2009 14:27:39; Dark ; 59.0; 165; 34Gam Eri ; 2.95; 3200;occ; 118; 0;38827
16; 6667.9; 03-AUG-2009 14:47:23; Dark ; 57.5; 84; Alp Phe ; 2.40; 4500;occ; 115; 0;38827
17; 6907.5; 03-AUG-2009 14:51:23; Dark ; 49.5; 63; Bet Gru ; 2.15; 2800;occ; 99; 0;38827
18; 7194.3; 03-AUG-2009 14:56:10; Dark ; 62.5; 18; 24Alp PsA ; 1.17; 9700;occ; 125; 0;38827
/nas3/ENVISAT/GOMOS/GOM_NL__0P/GOM_NL__0PNPDK20090803_150305_000056832081_00197_38828_4646.N1
1; 1573.6; 03-AUG-2009 15:03:05; Bright; 51.0; 142; 49Del Cap ; 2.85; 8900;occ; 102; 0;38828
2; 1816.7; 03-AUG-2009 15:07:08; Bright; 48.0; 154; 22Bet Aqr ; 2.90; 5700;occ; 96; 0;38828
3; 2561.2; 03-AUG-2009 15:19:33; Bright; 43.0; 92; 53Eps Cyg ; 2.50; 4500;occ; 86; 0;38828
4; 2749.9; 03-AUG-2009 15:22:41; Bright; 51.5; 19; 50Alp Cyg ; 1.25; 10500;occ; 103; 0;38828
5; 3075.8; 03-AUG-2009 15:28:07; Bright; 40.5; 89; 5Alp Cep ; 2.45; 8000;occ; 81; 0;38828
6; 3449.3; 03-AUG-2009 15:34:21; Bright; 49.5; 74; 11Bet Cas ; 2.27; 6600;occ; 99; 0;38828
7; 3570.9; 03-AUG-2009 15:36:22; Bright; 49.0; 76; 27Gam Cas ; 2.30; 30000;occ; 98; 0;38828
8; 3965.2; 03-AUG-2009 15:42:57; Bright; 71.0; 160; 23Gam Per ; 2.93; 4700;occ; 142; 0;38828
9; 4068.1; 03-AUG-2009 15:44:39; Bright; 55.0; 35; 33Alp Per ; 1.79; 6250;occ; 110; 0;38828
10; 4201.3; 03-AUG-2009 15:46:53; Bright; 56.0; 6; 13Alp Aur ; 0.08; 3400;occ; 112; 0;38828
11; 4314.0; 03-AUG-2009 15:48:45; Bright; 49.0; 149; 45Eps Per ; 2.89; 30000;occ; 98; 0;38828
12; 4507.0; 03-AUG-2009 15:51:58; Dark ; 58.0; 150; 44Zet Per ; 2.89; 28000;occ; 116; 0;38828
13; 4805.1; 03-AUG-2009 15:56:56; Dark ; 58.0; 13; 87Alp Tau ; 0.87; 3800;occ; 116; 0;38828
14; 5328.8; 03-AUG-2009 16:05:40; Dark ; 59.5; 0; ; 0.00; 0;occ; 119; 0;38828
15; 5485.0; 03-AUG-2009 16:08:16; Dark ; 59.5; 165; 34Gam Eri ; 2.95; 3200;occ; 119; 0;38828

```

```

16; 6049.8; 03-AUG-2009 16:17:41; Dark ; 48.0; 157; The1Eri ; 2.91; 9300;occ; 96; 0;38828
17; 6669.1; 03-AUG-2009 16:28:00; Dark ; 53.5; 84; Alp Phe ; 2.40; 4500;occ; 107; 0;38828
18; 6908.1; 03-AUG-2009 16:31:59; Dark ; 50.0; 63; Bet Gru ; 2.15; 2800;occ; 100; 0;38828
19; 7194.9; 03-AUG-2009 16:36:46; Dark ; 62.5; 18; 24Alp PsA ; 1.17; 9700;occ; 125; 0;38828
/nas3/ENVISAT/GOMOS/GOM_NL__0P/GOM_NL__0PNPDK20090803_164341_000053872081_00198_38829_4647.N1
 1; 1573.8; 03-AUG-2009 16:43:41; Bright; 50.5; 142; 49Del Cap ; 2.85; 8900;occ; 101; 0;38829
 2; 1816.4; 03-AUG-2009 16:47:44; Bright; 47.5; 154; 22Bet Aqr ; 2.90; 5700;occ; 95; 0;38829
 3; 2560.8; 03-AUG-2009 17:00:08; Bright; 62.0; 92; 53Eps Cyg ; 2.50; 4500;occ; 124; 0;38829
 4; 2749.4; 03-AUG-2009 17:03:17; Bright; 60.0; 19; 50Alp Cyg ; 1.25; 10500;occ; 120; 0;38829
 5; 3075.3; 03-AUG-2009 17:08:43; Bright; 41.0; 89; 5Alp Cep ; 2.45; 8000;occ; 82; 0;38829
 6; 3448.4; 03-AUG-2009 17:14:56; Bright; 52.0; 74; 11Bet Cas ; 2.27; 6600;occ; 104; 0;38829
 7; 3570.2; 03-AUG-2009 17:16:58; Bright; 48.5; 76; 27Gam Cas ; 2.30; 30000;occ; 97; 0;38829
 8; 3964.8; 03-AUG-2009 17:23:32; Bright; 55.5; 160; 23Gam Per ; 2.93; 4700;occ; 111; 0;38829
 9; 4067.8; 03-AUG-2009 17:25:15; Bright; 71.0; 35; 33Alp Per ; 1.79; 6250;occ; 142; 0;38829
10; 4201.2; 03-AUG-2009 17:27:29; Bright; 56.0; 6; 13Alp Aur ; 0.08; 3400;occ; 112; 0;38829
11; 4314.0; 03-AUG-2009 17:29:21; Bright; 47.5; 149; 45Eps Per ; 2.89; 30000;occ; 95; 0;38829
12; 4507.2; 03-AUG-2009 17:32:35; Dark ; 59.0; 150; 44Zet Per ; 2.89; 28000;occ; 118; 0;38829
13; 4805.5; 03-AUG-2009 17:37:33; Dark ; 58.0; 13; 87Alp Tau ; 0.87; 3800;occ; 116; 0;38829
14; 5330.0; 03-AUG-2009 17:46:17; Dark ; 59.5; 0; ; 0.00; 0;occ; 119; 0;38829
15; 5485.9; 03-AUG-2009 17:48:53; Dark ; 58.0; 165; 34Gam Eri ; 2.95; 3200;occ; 116; 0;38829
16; 6050.8; 03-AUG-2009 17:58:18; Dark ; 47.0; 157; The1Eri ; 2.91; 9300;occ; 94; 0;38829
17; 6670.1; 03-AUG-2009 18:08:37; Dark ; 52.5; 84; Alp Phe ; 2.40; 4500;occ; 105; 0;38829
18; 6908.9; 03-AUG-2009 18:12:36; Dark ; 52.0; 63; Bet Gru ; 2.15; 2800;occ; 104; 0;38829
/nas3/ENVISAT/GOMOS/GOM_NL__0P/GOM_NL__0PNPDK20090803_181723_000057932081_00199_38830_4648.N1
 1; 1159.5; 03-AUG-2009 18:17:23; Dark ; 64.0; 18; 24Alp PsA ; 1.17; 9700;occ; 128; 0;38830
 2; 1573.7; 03-AUG-2009 18:24:17; Bright; 51.5; 142; 49Del Cap ; 2.85; 8900;occ; 103; 0;38830
 3; 1816.2; 03-AUG-2009 18:28:19; Bright; 50.5; 154; 22Bet Aqr ; 2.90; 5700;occ; 101; 0;38830
 4; 2560.2; 03-AUG-2009 18:40:44; Bright; 54.5; 92; 53Eps Cyg ; 2.50; 4500;occ; 109; 0;38830
 5; 2749.0; 03-AUG-2009 18:43:52; Bright; 41.5; 19; 50Alp Cyg ; 1.25; 10500;occ; 83; 0;38830
 6; 3074.9; 03-AUG-2009 18:49:18; Bright; 41.0; 89; 5Alp Cep ; 2.45; 8000;occ; 82; 0;38830
 7; 3447.5; 03-AUG-2009 18:55:31; Bright; 51.5; 74; 11Bet Cas ; 2.27; 6600;occ; 103; 0;38830
 8; 3569.4; 03-AUG-2009 18:57:33; Bright; 48.5; 76; 27Gam Cas ; 2.30; 30000;occ; 97; 0;38830
 9; 3964.4; 03-AUG-2009 19:04:08; Bright; 48.0; 160; 23Gam Per ; 2.93; 4700;occ; 96; 0;38830
10; 4067.2; 03-AUG-2009 19:05:51; Bright; 52.5; 35; 33Alp Per ; 1.79; 6250;occ; 105; 0;38830
11; 4201.2; 03-AUG-2009 19:08:05; Bright; 44.5; 6; 13Alp Aur ; 0.08; 3400;occ; 89; 0;38830
12; 4313.9; 03-AUG-2009 19:09:57; Bright; 61.0; 149; 45Eps Per ; 2.89; 30000;occ; 122; 0;38830
13; 4507.3; 03-AUG-2009 19:13:11; Dark ; 56.5; 150; 44Zet Per ; 2.89; 28000;occ; 113; 0;38830
14; 4805.7; 03-AUG-2009 19:18:09; Dark ; 63.5; 13; 87Alp Tau ; 0.87; 3800;occ; 127; 0;38830
15; 5331.0; 03-AUG-2009 19:26:54; Dark ; 59.5; 0; ; 0.00; 0;occ; 119; 0;38830
16; 5487.0; 03-AUG-2009 19:29:30; Dark ; 57.5; 165; 34Gam Eri ; 2.95; 3200;occ; 115; 0;38830
17; 6051.6; 03-AUG-2009 19:38:55; Dark ; 48.5; 157; The1Eri ; 2.91; 9300;occ; 97; 0;38830
18; 6671.0; 03-AUG-2009 19:49:14; Dark ; 53.0; 84; Alp Phe ; 2.40; 4500;occ; 106; 0;38830
19; 6909.4; 03-AUG-2009 19:53:13; Dark ; 44.0; 63; Bet Gru ; 2.15; 2800;occ; 88; 0;38830
/nas3/ENVISAT/GOMOS/GOM_NL__0P/GOM_NL__0PNPDE20090804_002845_000055692081_00202_38833_8288.N1
 1; -701.6; 04-AUG-2009 00:28:45; Dark ; 59.5; 0; ; 0.00; 0;occ; 119; 0;38833
 2; -545.7; 04-AUG-2009 00:31:21; Dark ; 53.0; 165; 34Gam Eri ; 2.95; 3200;occ; 106; 0;38833
 3; 18.9; 04-AUG-2009 00:40:46; Dark ; 47.5; 157; The1Eri ; 2.91; 9300;occ; 95; 0;38834
 4; 638.4; 04-AUG-2009 00:51:05; Dark ; 55.5; 84; Alp Phe ; 2.40; 4500;occ; 111; 0;38834
 5; 875.0; 04-AUG-2009 00:55:02; Dark ; 60.0; 63; Bet Gru ; 2.15; 2800;occ; 120; 0;38834
 6; 1162.0; 04-AUG-2009 00:59:49; Dark ; 64.5; 18; 24Alp PsA ; 1.17; 9700;occ; 129; 0;38834
 7; 1574.2; 04-AUG-2009 01:06:41; Bright; 49.5; 142; 49Del Cap ; 2.85; 8900;occ; 99; 0;38834
 8; 1815.3; 04-AUG-2009 01:10:42; Bright; 47.5; 154; 22Bet Aqr ; 2.90; 5700;occ; 95; 0;38834
 9; 2558.3; 04-AUG-2009 01:23:05; Bright; 42.5; 92; 53Eps Cyg ; 2.50; 4500;occ; 85; 0;38834
10; 2747.2; 04-AUG-2009 01:26:14; Bright; 40.5; 19; 50Alp Cyg ; 1.25; 10500;occ; 81; 0;38834
11; 3073.1; 04-AUG-2009 01:31:40; Bright; 39.5; 89; 5Alp Cep ; 2.45; 8000;occ; 79; 0;38834
12; 3444.2; 04-AUG-2009 01:37:51; Bright; 48.5; 74; 11Bet Cas ; 2.27; 6600;occ; 97; 0;38834
13; 3566.5; 04-AUG-2009 01:39:53; Bright; 50.5; 76; 27Gam Cas ; 2.30; 30000;occ; 101; 0;38834
14; 3962.7; 04-AUG-2009 01:46:30; Bright; 65.5; 160; 23Gam Per ; 2.93; 4700;occ; 131; 0;38834
15; 4065.8; 04-AUG-2009 01:48:13; Bright; 53.0; 35; 33Alp Per ; 1.79; 6250;occ; 106; 0;38834
16; 4201.2; 04-AUG-2009 01:50:28; Bright; 44.0; 6; 13Alp Aur ; 0.08; 3400;occ; 88; 0;38834
17; 4313.6; 04-AUG-2009 01:52:20; Bright; 47.0; 149; 45Eps Per ; 2.89; 30000;occ; 94; 0;38834
18; 4507.7; 04-AUG-2009 01:55:35; Dark ; 57.0; 150; 44Zet Per ; 2.89; 28000;occ; 114; 0;38834
19; 4807.4; 04-AUG-2009 02:00:34; Dark ; 60.5; 13; 87Alp Tau ; 0.87; 3800;occ; 121; 0;38834
/nas3/ENVISAT/GOMOS/GOM_NL__0P/GOM_NL__0PNPDE20090804_020922_000042892081_00203_38834_8289.N1
 1; -700.5; 04-AUG-2009 02:09:22; Dark ; 59.5; 0; ; 0.00; 0;occ; 119; 0;38834
 2; -544.4; 04-AUG-2009 02:11:58; Dark ; 56.5; 165; 34Gam Eri ; 2.95; 3200;occ; 113; 0;38834
 3; 19.8; 04-AUG-2009 02:21:23; Dark ; 47.5; 157; The1Eri ; 2.91; 9300;occ; 95; 0;38835
 4; 639.2; 04-AUG-2009 02:31:42; Dark ; 55.0; 84; Alp Phe ; 2.40; 4500;occ; 110; 0;38835

```

```

5; 875.7; 04-AUG-2009 02:35:38; Dark ; 57.5; 63; Bet Gru ; 2.15; 2800;occ; 115; 0;38835
6; 1162.7; 04-AUG-2009 02:40:25; Dark ; 60.5; 18; 24Alp PsA ; 1.17; 9700;occ; 121; 0;38835
7; 1574.1; 04-AUG-2009 02:47:17; Bright; 50.5; 142; 49Del Cap ; 2.85; 8900;occ; 101; 0;38835
8; 1815.3; 04-AUG-2009 02:51:18; Bright; 51.0; 154; 22Bet Aqr ; 2.90; 5700;occ; 102; 0;38835
9; 2557.8; 04-AUG-2009 03:03:41; Bright; 43.0; 92; 53Eps Cyg ; 2.50; 4500;occ; 86; 0;38835
10; 2746.9; 04-AUG-2009 03:06:50; Bright; 41.0; 19; 50Alp Cyg ; 1.25; 10500;occ; 82; 0;38835
11; 3072.9; 04-AUG-2009 03:12:16; Bright; 35.5; 89; 5Alp Cep ; 2.45; 8000;occ; 71; 0;38835
12; 3443.5; 04-AUG-2009 03:18:26; Bright; 51.5; 74; 11Bet Cas ; 2.27; 6600;occ; 103; 0;38835
13; 3565.7; 04-AUG-2009 03:20:28; Bright; 23.0; 76; 27Gam Cas ; 2.30; 30000;occ; 46; 0;38835
/nas3/ENVISAT/GOMOS/GOM_NL__0P/GOM_NL__0PNPDE20090804_032028_000060852081_00204_38835_8290.N1
1; -2470.3; 04-AUG-2009 03:20:28; Bright; 50.0; 76; 27Gam Cas ; 2.30; 30000;occ; 100; 0;38835
2; -2073.5; 04-AUG-2009 03:27:05; Bright; 71.0; 160; 23Gam Per ; 2.93; 4700;occ; 142; 0;38835
3; -1970.1; 04-AUG-2009 03:28:49; Bright; 51.0; 35; 33Alp Per ; 1.79; 6250;occ; 102; 0;38835
4; -1834.9; 04-AUG-2009 03:31:04; Bright; 44.5; 6; 13Alp Aur ; 0.08; 3400;occ; 89; 0;38835
5; -1722.4; 04-AUG-2009 03:32:56; Bright; 48.0; 149; 45Eps Per ; 2.89; 30000;occ; 96; 0;38835
6; -1528.0; 04-AUG-2009 03:36:11; Dark ; 59.0; 150; 44Zet Per ; 2.89; 28000;occ; 118; 0;38835
7; -1227.9; 04-AUG-2009 03:41:11; Dark ; 58.5; 13; 87Alp Tau ; 0.87; 3800;occ; 117; 0;38835
8; -699.3; 04-AUG-2009 03:49:59; Dark ; 59.5; 0; ; 0.00; 0;occ; 119; 0;38835
9; -543.7; 04-AUG-2009 03:52:35; Dark ; 56.0; 165; 34Gam Eri ; 2.95; 3200;occ; 112; 0;38835
10; 20.8; 04-AUG-2009 04:02:00; Dark ; 49.5; 157; The1Eri ; 2.91; 9300;occ; 99; 0;38836
11; 640.5; 04-AUG-2009 04:12:19; Dark ; 61.0; 84; Alp Phe ; 2.40; 4500;occ; 122; 0;38836
12; 876.3; 04-AUG-2009 04:16:15; Dark ; 57.0; 63; Bet Gru ; 2.15; 2800;occ; 114; 0;38836
13; 1163.4; 04-AUG-2009 04:21:02; Dark ; 61.5; 18; 24Alp PsA ; 1.17; 9700;occ; 123; 0;38836
14; 1574.5; 04-AUG-2009 04:27:53; Bright; 50.0; 142; 49Del Cap ; 2.85; 8900;occ; 100; 0;38836
15; 1815.4; 04-AUG-2009 04:31:54; Bright; 49.0; 154; 22Bet Aqr ; 2.90; 5700;occ; 98; 0;38836
16; 2557.6; 04-AUG-2009 04:44:16; Bright; 43.5; 92; 53Eps Cyg ; 2.50; 4500;occ; 87; 0;38836
17; 2746.6; 04-AUG-2009 04:47:25; Bright; 41.0; 19; 50Alp Cyg ; 1.25; 10500;occ; 82; 0;38836
18; 3072.7; 04-AUG-2009 04:52:52; Bright; 40.0; 89; 5Alp Cep ; 2.45; 8000;occ; 80; 0;38836
19; 3442.7; 04-AUG-2009 04:59:01; Bright; 50.0; 74; 11Bet Cas ; 2.27; 6600;occ; 100; 0;38836
20; 3565.3; 04-AUG-2009 05:01:04; Bright; 50.0; 76; 27Gam Cas ; 2.30; 30000;occ; 100; 0;38836
/nas3/ENVISAT/GOMOS/GOM_NL__0P/GOM_NL__0PNPDE20090804_050924_000055832081_00205_38836_8291.N1
1; -1970.5; 04-AUG-2009 05:09:24; Bright; 47.5; 35; 33Alp Per ; 1.79; 6250;occ; 95; 0;38836
2; -1834.7; 04-AUG-2009 05:11:40; Bright; 43.0; 6; 13Alp Aur ; 0.08; 3400;occ; 86; 0;38836
3; -1722.6; 04-AUG-2009 05:13:32; Bright; 51.0; 149; 45Eps Per ; 2.89; 30000;occ; 102; 0;38836
4; -1527.9; 04-AUG-2009 05:16:47; Dark ; 58.5; 150; 44Zet Per ; 2.89; 28000;occ; 117; 0;38836
5; -1227.6; 04-AUG-2009 05:21:47; Dark ; 67.0; 13; 87Alp Tau ; 0.87; 3800;occ; 134; 0;38836
6; -698.1; 04-AUG-2009 05:30:37; Dark ; 59.5; 0; ; 0.00; 0;occ; 119; 0;38836
7; -542.5; 04-AUG-2009 05:33:12; Dark ; 59.0; 165; 34Gam Eri ; 2.95; 3200;occ; 118; 0;38836
8; 21.8; 04-AUG-2009 05:42:37; Dark ; 46.5; 157; The1Eri ; 2.91; 9300;occ; 93; 0;38837
9; 641.4; 04-AUG-2009 05:52:56; Dark ; 55.0; 84; Alp Phe ; 2.40; 4500;occ; 110; 0;38837
10; 876.9; 04-AUG-2009 05:56:52; Dark ; 47.0; 63; Bet Gru ; 2.15; 2800;occ; 94; 0;38837
11; 1163.9; 04-AUG-2009 06:01:39; Dark ; 60.5; 18; 24Alp PsA ; 1.17; 9700;occ; 121; 0;38837
12; 1574.6; 04-AUG-2009 06:08:29; Bright; 50.5; 142; 49Del Cap ; 2.85; 8900;occ; 101; 0;38837
13; 1815.2; 04-AUG-2009 06:12:30; Bright; 49.5; 154; 22Bet Aqr ; 2.90; 5700;occ; 99; 0;38837
14; 2557.0; 04-AUG-2009 06:24:52; Bright; 42.5; 92; 53Eps Cyg ; 2.50; 4500;occ; 85; 0;38837
15; 2746.1; 04-AUG-2009 06:28:01; Bright; 49.0; 19; 50Alp Cyg ; 1.25; 10500;occ; 98; 0;38837
16; 3072.3; 04-AUG-2009 06:33:27; Bright; 40.0; 89; 5Alp Cep ; 2.45; 8000;occ; 80; 0;38837
17; 3441.9; 04-AUG-2009 06:39:37; Bright; 62.0; 74; 11Bet Cas ; 2.27; 6600;occ; 124; 0;38837
18; 3564.5; 04-AUG-2009 06:41:39; Bright; 49.0; 76; 27Gam Cas ; 2.30; 30000;occ; 98; 0;38837
/nas3/ENVISAT/GOMOS/GOM_NL__0P/GOM_NL__0PNPDE20090804_210708_000040332081_00215_38846_8292.N1
1; 1169.5; 04-AUG-2009 21:07:08; Dark ; 60.5; 18; 24Alp PsA ; 1.17; 9700;occ; 121; 0;38846
2; 1575.4; 04-AUG-2009 21:13:54; Bright; 47.0; 142; 49Del Cap ; 2.85; 8900;occ; 94; 0;38846
3; 1813.3; 04-AUG-2009 21:17:52; Bright; 49.0; 154; 22Bet Aqr ; 2.90; 5700;occ; 98; 0;38846
4; 2552.9; 04-AUG-2009 21:30:11; Bright; 41.0; 92; 53Eps Cyg ; 2.50; 4500;occ; 82; 0;38846
5; 2742.4; 04-AUG-2009 21:33:21; Bright; 41.5; 19; 50Alp Cyg ; 1.25; 10500;occ; 83; 0;38846
6; 3068.6; 04-AUG-2009 21:38:47; Bright; 40.0; 89; 5Alp Cep ; 2.45; 8000;occ; 80; 0;38846
7; 3434.4; 04-AUG-2009 21:44:53; Bright; 48.5; 74; 11Bet Cas ; 2.27; 6600;occ; 97; 0;38846
8; 3558.0; 04-AUG-2009 21:46:56; Bright; 50.5; 76; 27Gam Cas ; 2.30; 30000;occ; 101; 0;38846
9; 3957.6; 04-AUG-2009 21:53:36; Bright; 50.0; 160; 23Gam Per ; 2.93; 4700;occ; 100; 0;38846
10; 4127.0; 04-AUG-2009 21:56:25; Bright; 47.5; 175; 39Del Per ; 3.01; 19400;occ; 95; 0;38846
11; 4523.9; 04-AUG-2009 22:03:02; Dark ; 47.0; 28; 12Bet Tau ; 1.65; 15200;occ; 94; 0;38846
12; 4812.7; 04-AUG-2009 22:07:51; Dark ; 67.0; 13; 87Alp Tau ; 0.87; 3800;occ; 134; 0;38846
13; 5159.2; 04-AUG-2009 22:13:37; Dark ; 43.5; 128; 67Bet Eri ; 2.78; 9700;occ; 87; 0;38846
/nas3/ENVISAT/GOMOS/GOM_NL__0P/GOM_NL__0PNPDE20090804_221648_000060962081_00215_38846_8293.N1
1; -686.6; 04-AUG-2009 22:16:48; Dark ; 59.5; 0; ; 0.00; 0;occ; 119; 0;38846
2; -531.7; 04-AUG-2009 22:19:22; Dark ; 58.0; 165; 34Gam Eri ; 2.95; 3200;occ; 116; 0;38846
3; 31.9; 04-AUG-2009 22:28:46; Dark ; 49.0; 157; The1Eri ; 2.91; 9300;occ; 98; 0;38847
4; 651.6; 04-AUG-2009 22:39:06; Dark ; 53.0; 84; Alp Phe ; 2.40; 4500;occ; 106; 0;38847

```

```

5; 882.7; 04-AUG-2009 22:42:57; Dark ; 54.0; 63; Bet Gru ; 2.15; 2800;occ; 108; 0;38847
6; 1170.0; 04-AUG-2009 22:47:44; Dark ; 61.0; 18; 24Alp PsA ; 1.17; 9700;occ; 122; 0;38847
7; 1575.5; 04-AUG-2009 22:54:30; Bright; 47.5; 142; 49Del Cap ; 2.85; 8900;occ; 95; 0;38847
8; 1813.3; 04-AUG-2009 22:58:27; Bright; 47.5; 154; 22Bet Aqr ; 2.90; 5700;occ; 95; 0;38847
9; 2552.4; 04-AUG-2009 23:10:47; Bright; 59.5; 92; 53Eps Cyg ; 2.50; 4500;occ; 119; 0;38847
10; 2742.0; 04-AUG-2009 23:13:56; Bright; 37.5; 19; 50Alp Cyg ; 1.25; 10500;occ; 75; 0;38847
11; 3068.3; 04-AUG-2009 23:19:22; Bright; 37.0; 89; 5Alp Cep ; 2.45; 8000;occ; 74; 0;38847
12; 3433.6; 04-AUG-2009 23:25:28; Bright; 50.0; 74; 11Bet Cas ; 2.27; 6600;occ; 100; 0;38847
13; 3557.2; 04-AUG-2009 23:27:31; Bright; 48.5; 76; 27Gam Cas ; 2.30; 30000;occ; 97; 0;38847
14; 3957.3; 04-AUG-2009 23:34:11; Bright; 58.0; 160; 23Gam Per ; 2.93; 4700;occ; 116; 0;38847
15; 4126.7; 04-AUG-2009 23:37:01; Bright; 52.0; 175; 39Del Per ; 3.01; 19400;occ; 104; 0;38847
16; 4524.2; 04-AUG-2009 23:43:38; Dark ; 45.5; 28; 12Bet Tau ; 1.65; 15200;occ; 91; 0;38847
17; 4813.0; 04-AUG-2009 23:48:27; Dark ; 61.5; 13; 87Alp Tau ; 0.87; 3800;occ; 123; 0;38847
18; 5159.5; 04-AUG-2009 23:54:14; Dark ; 47.0; 128; 67Bet Eri ; 2.78; 9700;occ; 94; 0;38847
19; 5350.5; 04-AUG-2009 23:57:25; Dark ; 59.5; 0; ; 0.00; 0;occ; 119; 0;38847
/nas3/ENVISAT/GOMOS/GOM_NL__0P/GOM_NL__0PNPDE20090804_235740_000058742081_00216_38847_8294.N1
1; -670.4; 04-AUG-2009 23:57:40; Dark ; 59.5; 0; ; 0.00; 0;occ; 119; 30;38847
2; -530.8; 04-AUG-2009 23:59:59; Dark ; 60.5; 165; 34Gam Eri ; 2.95; 3200;occ; 121; 0;38847
3; 32.9; 05-AUG-2009 00:09:23; Dark ; 47.5; 157; The1Eri ; 2.91; 9300;occ; 95; 0;38848
4; 652.4; 05-AUG-2009 00:19:42; Dark ; 64.0; 84; Alp Phe ; 2.40; 4500;occ; 128; 0;38848
5; 883.3; 05-AUG-2009 00:23:33; Dark ; 55.0; 63; Bet Gru ; 2.15; 2800;occ; 110; 0;38848
6; 1170.7; 05-AUG-2009 00:28:21; Dark ; 61.0; 18; 24Alp PsA ; 1.17; 9700;occ; 122; 0;38848
7; 1575.5; 05-AUG-2009 00:35:05; Bright; 49.5; 142; 49Del Cap ; 2.85; 8900;occ; 99; 0;38848
8; 1813.3; 05-AUG-2009 00:39:03; Bright; 49.0; 154; 22Bet Aqr ; 2.90; 5700;occ; 98; 0;38848
9; 2552.2; 05-AUG-2009 00:51:22; Bright; 43.0; 92; 53Eps Cyg ; 2.50; 4500;occ; 86; 0;38848
10; 2741.7; 05-AUG-2009 00:54:32; Bright; 41.0; 19; 50Alp Cyg ; 1.25; 10500;occ; 82; 0;38848
11; 3067.9; 05-AUG-2009 00:59:58; Bright; 39.0; 89; 5Alp Cep ; 2.45; 8000;occ; 78; 0;38848
12; 3432.8; 05-AUG-2009 01:06:03; Bright; 51.0; 74; 11Bet Cas ; 2.27; 6600;occ; 102; 0;38848
13; 3556.5; 05-AUG-2009 01:08:06; Bright; 47.5; 76; 27Gam Cas ; 2.30; 30000;occ; 95; 0;38848
14; 3956.9; 05-AUG-2009 01:14:47; Bright; 48.0; 160; 23Gam Per ; 2.93; 4700;occ; 96; 0;38848
15; 4061.5; 05-AUG-2009 01:16:31; Bright; 52.0; 35; 33Alp Per ; 1.79; 6250;occ; 104; 0;38848
16; 4200.9; 05-AUG-2009 01:18:51; Bright; 46.5; 6; 13Alp Aur ; 0.08; 3400;occ; 93; 0;38848
17; 4312.5; 05-AUG-2009 01:20:42; Bright; 51.5; 149; 45Eps Per ; 2.89; 30000;occ; 103; 0;38848
18; 4524.2; 05-AUG-2009 01:24:14; Dark ; 46.0; 28; 12Bet Tau ; 1.65; 15200;occ; 92; 0;38848
19; 4813.6; 05-AUG-2009 01:29:04; Dark ; 60.0; 13; 87Alp Tau ; 0.87; 3800;occ; 120; 0;38848
20; 5160.2; 05-AUG-2009 01:34:50; Dark ; 43.5; 128; 67Bet Eri ; 2.78; 9700;occ; 87; 0;38848
/nas3/ENVISAT/GOMOS/GOM_NL__0P/GOM_NL__0PNPDK20090804_065000_000035932081_00206_38837_4649.N1
1; -1970.7; 04-AUG-2009 06:50:00; Bright; 59.5; 35; 33Alp Per ; 1.79; 6250;occ; 119; 0;38837
2; -1834.8; 04-AUG-2009 06:52:16; Bright; 43.5; 6; 13Alp Aur ; 0.08; 3400;occ; 87; 0;38837
3; -1722.4; 04-AUG-2009 06:54:08; Bright; 51.5; 149; 45Eps Per ; 2.89; 30000;occ; 103; 0;38837
4; -1527.6; 04-AUG-2009 06:57:23; Dark ; 58.0; 150; 44Zet Per ; 2.89; 28000;occ; 116; 0;38837
5; -1227.0; 04-AUG-2009 07:02:24; Dark ; 67.0; 13; 87Alp Tau ; 0.87; 3800;occ; 134; 0;38837
6; -697.0; 04-AUG-2009 07:11:14; Dark ; 59.5; 0; ; 0.00; 0;occ; 119; 0;38837
7; -541.5; 04-AUG-2009 07:13:49; Dark ; 56.5; 165; 34Gam Eri ; 2.95; 3200;occ; 113; 0;38837
8; 22.8; 04-AUG-2009 07:23:14; Dark ; 46.5; 157; The1Eri ; 2.91; 9300;occ; 93; 0;38838
9; 642.4; 04-AUG-2009 07:33:33; Dark ; 57.0; 84; Alp Phe ; 2.40; 4500;occ; 114; 0;38838
10; 877.5; 04-AUG-2009 07:37:28; Dark ; 49.5; 63; Bet Gru ; 2.15; 2800;occ; 99; 0;38838
11; 1164.6; 04-AUG-2009 07:42:15; Dark ; 61.0; 18; 24Alp PsA ; 1.17; 9700;occ; 122; 0;38838
12; 1574.7; 04-AUG-2009 07:49:05; Bright; 48.5; 142; 49Del Cap ; 2.85; 8900;occ; 97; 0;38838
/nas3/ENVISAT/GOMOS/GOM_NL__0P/GOM_NL__0PNPDK20090804_075306_000058452081_00207_38838_4650.N1
1; 1815.0; 04-AUG-2009 07:53:06; Bright; 48.5; 154; 22Bet Aqr ; 2.90; 5700;occ; 97; 0;38838
2; 2556.7; 04-AUG-2009 08:05:27; Bright; 39.5; 92; 53Eps Cyg ; 2.50; 4500;occ; 79; 0;38838
3; 2745.8; 04-AUG-2009 08:08:37; Bright; 42.0; 19; 50Alp Cyg ; 1.25; 10500;occ; 84; 0;38838
4; 3071.9; 04-AUG-2009 08:14:03; Bright; 39.5; 89; 5Alp Cep ; 2.45; 8000;occ; 79; 0;38838
5; 3441.0; 04-AUG-2009 08:20:12; Bright; 48.5; 74; 11Bet Cas ; 2.27; 6600;occ; 97; 0;38838
6; 3563.7; 04-AUG-2009 08:22:14; Bright; 49.0; 76; 27Gam Cas ; 2.30; 30000;occ; 98; 0;38838
7; 4129.1; 04-AUG-2009 08:31:40; Bright; 46.5; 175; 39Del Per ; 3.01; 19400;occ; 93; 0;38838
8; 4313.3; 04-AUG-2009 08:34:44; Bright; 51.0; 149; 45Eps Per ; 2.89; 30000;occ; 102; 0;38838
9; 4508.6; 04-AUG-2009 08:37:59; Dark ; 59.0; 150; 44Zet Per ; 2.89; 28000;occ; 118; 0;38838
10; 4809.3; 04-AUG-2009 08:43:00; Dark ; 58.5; 13; 87Alp Tau ; 0.87; 3800;occ; 117; 0;38838
11; 5340.1; 04-AUG-2009 08:51:51; Dark ; 59.5; 0; ; 0.00; 0;occ; 119; 0;38838
12; 5495.7; 04-AUG-2009 08:54:26; Dark ; 60.5; 165; 34Gam Eri ; 2.95; 3200;occ; 121; 0;38838
13; 6059.8; 04-AUG-2009 09:03:51; Dark ; 47.0; 157; The1Eri ; 2.91; 9300;occ; 94; 0;38838
14; 6679.3; 04-AUG-2009 09:14:10; Dark ; 63.0; 84; Alp Phe ; 2.40; 4500;occ; 126; 0;38838
15; 6914.1; 04-AUG-2009 09:18:05; Dark ; 52.5; 63; Bet Gru ; 2.15; 2800;occ; 105; 0;38838
16; 7201.2; 04-AUG-2009 09:22:52; Dark ; 61.0; 18; 24Alp PsA ; 1.17; 9700;occ; 122; 0;38838
17; 7610.7; 04-AUG-2009 09:29:41; Bright; 49.5; 142; 49Del Cap ; 2.85; 8900;occ; 99; 0;38838
/nas3/ENVISAT/GOMOS/GOM_NL__0P/GOM_NL__0PNPDK20090804_093341_000058422081_00208_38839_4651.N1

```

```

1; 1814.8; 04-AUG-2009 09:33:41; Bright; 49.0; 154; 22Bet Aqr ; 2.90; 5700;occ; 98; 0;38839
2; 2556.1; 04-AUG-2009 09:46:03; Bright; 43.5; 92; 53Eps Cyg ; 2.50; 4500;occ; 87; 0;38839
3; 2745.2; 04-AUG-2009 09:49:12; Bright; 41.5; 19; 50Alp Cyg ; 1.25; 10500;occ; 83; 0;38839
4; 3071.6; 04-AUG-2009 09:54:38; Bright; 38.5; 89; 5Alp Cep ; 2.45; 8000;occ; 77; 0;38839
5; 3440.3; 04-AUG-2009 10:00:47; Bright; 48.0; 74; 11Bet Cas ; 2.27; 6600;occ; 96; 0;38839
6; 3562.9; 04-AUG-2009 10:02:50; Bright; 48.0; 76; 27Gam Cas ; 2.30; 30000;occ; 96; 0;38839
7; 4128.9; 04-AUG-2009 10:12:16; Bright; 45.0; 175; 39Del Per ; 3.01; 19400;occ; 90; 0;38839
8; 4313.3; 04-AUG-2009 10:15:20; Bright; 49.0; 149; 45Eps Per ; 2.89; 30000;occ; 98; 0;38839
9; 4508.6; 04-AUG-2009 10:18:35; Dark ; 59.0; 150; 44Zet Per ; 2.89; 28000;occ; 118; 0;38839
10; 4809.8; 04-AUG-2009 10:23:36; Dark ; 65.0; 13; 87Alp Tau ; 0.87; 3800;occ; 130; 0;38839
11; 5341.2; 04-AUG-2009 10:32:28; Dark ; 59.5; 0; ; 0.00; 0;occ; 119; 0;38839
12; 5496.8; 04-AUG-2009 10:35:03; Dark ; 63.0; 165; 34Gam Eri ; 2.95; 3200;occ; 126; 0;38839
13; 6060.7; 04-AUG-2009 10:44:27; Dark ; 46.5; 157; The1Eri ; 2.91; 9300;occ; 93; 0;38839
14; 6680.4; 04-AUG-2009 10:54:47; Dark ; 56.0; 84; Alp Phe ; 2.40; 4500;occ; 112; 0;38839
15; 6914.6; 04-AUG-2009 10:58:41; Dark ; 48.5; 63; Bet Gru ; 2.15; 2800;occ; 97; 0;38839
16; 7201.5; 04-AUG-2009 11:03:28; Dark ; 63.0; 18; 24Alp PsA ; 1.17; 9700;occ; 126; 0;38839
17; 7610.6; 04-AUG-2009 11:10:17; Bright; 47.0; 142; 49Del Cap ; 2.85; 8900;occ; 94; 0;38839
/nas3/ENVISAT/GOMOS/GOM_NL__0P/GOM_NL__0PNPDK20090804_111417_000058422081_00209_38840_4652.N1
1; 1814.9; 04-AUG-2009 11:14:17; Bright; 48.0; 154; 22Bet Aqr ; 2.90; 5700;occ; 96; 0;38840
2; 2555.6; 04-AUG-2009 11:26:38; Bright; 47.5; 92; 53Eps Cyg ; 2.50; 4500;occ; 95; 0;38840
3; 2744.8; 04-AUG-2009 11:29:47; Bright; 41.0; 19; 50Alp Cyg ; 1.25; 10500;occ; 82; 0;38840
4; 3071.2; 04-AUG-2009 11:35:14; Bright; 40.0; 89; 5Alp Cep ; 2.45; 8000;occ; 80; 0;38840
5; 3439.5; 04-AUG-2009 11:41:22; Bright; 49.0; 74; 11Bet Cas ; 2.27; 6600;occ; 98; 0;38840
6; 3562.3; 04-AUG-2009 11:43:25; Bright; 49.0; 76; 27Gam Cas ; 2.30; 30000;occ; 98; 0;38840
7; 4128.6; 04-AUG-2009 11:52:51; Bright; 43.5; 175; 39Del Per ; 3.01; 19400;occ; 87; 0;38840
8; 4313.2; 04-AUG-2009 11:55:56; Bright; 52.0; 149; 45Eps Per ; 2.89; 30000;occ; 104; 0;38840
9; 4523.0; 04-AUG-2009 11:59:25; Dark ; 47.0; 28; 12Bet Tau ; 1.65; 15200;occ; 94; 0;38840
10; 4810.1; 04-AUG-2009 12:04:13; Dark ; 61.5; 13; 87Alp Tau ; 0.87; 3800;occ; 123; 0;38840
11; 5342.3; 04-AUG-2009 12:13:05; Dark ; 59.5; 0; ; 0.00; 0;occ; 119; 0;38840
12; 5497.7; 04-AUG-2009 12:15:40; Dark ; 60.5; 165; 34Gam Eri ; 2.95; 3200;occ; 121; 0;38840
13; 6062.0; 04-AUG-2009 12:25:05; Dark ; 46.0; 157; The1Eri ; 2.91; 9300;occ; 92; 0;38840
14; 6681.4; 04-AUG-2009 12:35:24; Dark ; 57.5; 84; Alp Phe ; 2.40; 4500;occ; 115; 0;38840
15; 6915.2; 04-AUG-2009 12:39:18; Dark ; 48.0; 63; Bet Gru ; 2.15; 2800;occ; 96; 0;38840
16; 7202.3; 04-AUG-2009 12:44:05; Dark ; 62.5; 18; 24Alp PsA ; 1.17; 9700;occ; 125; 0;38840
17; 7610.9; 04-AUG-2009 12:50:53; Bright; 46.5; 142; 49Del Cap ; 2.85; 8900;occ; 93; 0;38840
/nas3/ENVISAT/GOMOS/GOM_NL__0P/GOM_NL__0PNPDK20090804_125113_000002462081_00210_38841_4653.N1
1; 1594.5; 04-AUG-2009 12:51:13; Bright; 47.0; 142; 49Del Cap ; 2.85; 8900;occ; 94; 39;38841
2; 1814.4; 04-AUG-2009 12:54:53; Bright; 26.5; 154; 22Bet Aqr ; 2.90; 5700;occ; 53; 0;38841
/nas3/ENVISAT/GOMOS/GOM_NL__0P/GOM_NL__0PNPDK20090804_125520_000054202081_00210_38841_4654.N1
1; 1841.9; 04-AUG-2009 12:55:20; Bright; 48.0; 154; 22Bet Aqr ; 2.90; 5700;occ; 96; 55;38841
2; 2555.2; 04-AUG-2009 13:07:14; Bright; 40.5; 92; 53Eps Cyg ; 2.50; 4500;occ; 81; 0;38841
3; 2744.5; 04-AUG-2009 13:10:23; Bright; 59.0; 19; 50Alp Cyg ; 1.25; 10500;occ; 118; 0;38841
4; 3070.7; 04-AUG-2009 13:15:49; Bright; 40.0; 89; 5Alp Cep ; 2.45; 8000;occ; 80; 0;38841
5; 3438.6; 04-AUG-2009 13:21:57; Bright; 49.0; 74; 11Bet Cas ; 2.27; 6600;occ; 98; 0;38841
6; 3561.7; 04-AUG-2009 13:24:00; Bright; 49.0; 76; 27Gam Cas ; 2.30; 30000;occ; 98; 0;38841
7; 4128.5; 04-AUG-2009 13:33:27; Bright; 49.5; 175; 39Del Per ; 3.01; 19400;occ; 99; 0;38841
8; 4313.2; 04-AUG-2009 13:36:32; Bright; 51.0; 149; 45Eps Per ; 2.89; 30000;occ; 102; 0;38841
9; 4523.1; 04-AUG-2009 13:40:02; Dark ; 44.5; 28; 12Bet Tau ; 1.65; 15200;occ; 89; 0;38841
10; 4810.6; 04-AUG-2009 13:44:49; Dark ; 67.0; 13; 87Alp Tau ; 0.87; 3800;occ; 134; 0;38841
11; 5343.5; 04-AUG-2009 13:53:42; Dark ; 59.5; 0; ; 0.00; 0;occ; 119; 0;38841
12; 5498.8; 04-AUG-2009 13:56:17; Dark ; 58.5; 165; 34Gam Eri ; 2.95; 3200;occ; 117; 0;38841
13; 6062.9; 04-AUG-2009 14:05:41; Dark ; 48.5; 157; The1Eri ; 2.91; 9300;occ; 97; 0;38841
14; 6682.5; 04-AUG-2009 14:16:01; Dark ; 54.5; 84; Alp Phe ; 2.40; 4500;occ; 109; 0;38841
15; 6915.8; 04-AUG-2009 14:19:54; Dark ; 53.0; 63; Bet Gru ; 2.15; 2800;occ; 106; 0;38841
16; 7202.9; 04-AUG-2009 14:24:41; Dark ; 60.0; 18; 24Alp PsA ; 1.17; 9700;occ; 120; 0;38841
/nas3/ENVISAT/GOMOS/GOM_NL__0P/GOM_NL__0PNPDK20090804_143130_000056892081_00211_38842_4655.N1
1; 1575.3; 04-AUG-2009 14:31:30; Bright; 50.0; 142; 49Del Cap ; 2.85; 8900;occ; 100; 0;38842
2; 1814.2; 04-AUG-2009 14:35:28; Bright; 47.5; 154; 22Bet Aqr ; 2.90; 5700;occ; 95; 0;38842
3; 2554.9; 04-AUG-2009 14:47:49; Bright; 42.5; 92; 53Eps Cyg ; 2.50; 4500;occ; 85; 0;38842
4; 2744.1; 04-AUG-2009 14:50:58; Bright; 37.0; 19; 50Alp Cyg ; 1.25; 10500;occ; 74; 0;38842
5; 3070.4; 04-AUG-2009 14:56:25; Bright; 40.5; 89; 5Alp Cep ; 2.45; 8000;occ; 81; 0;38842
6; 3560.9; 04-AUG-2009 15:04:35; Bright; 51.0; 76; 27Gam Cas ; 2.30; 30000;occ; 102; 0;38842
7; 4128.2; 04-AUG-2009 15:14:03; Bright; 53.5; 175; 39Del Per ; 3.01; 19400;occ; 107; 0;38842
8; 4313.2; 04-AUG-2009 15:17:07; Bright; 49.0; 149; 45Eps Per ; 2.89; 30000;occ; 98; 0;38842
9; 4523.4; 04-AUG-2009 15:20:38; Dark ; 47.0; 28; 12Bet Tau ; 1.65; 15200;occ; 94; 0;38842
10; 4810.8; 04-AUG-2009 15:25:25; Dark ; 58.5; 13; 87Alp Tau ; 0.87; 3800;occ; 117; 0;38842
11; 5157.3; 04-AUG-2009 15:31:12; Dark ; 46.0; 128; 67Bet Eri ; 2.78; 9700;occ; 92; 0;38842
12; 5344.7; 04-AUG-2009 15:34:19; Dark ; 59.5; 0; ; 0.00; 0;occ; 119; 0;38842

```

```

13; 5499.9; 04-AUG-2009 15:36:54; Dark ; 57.5; 165; 34Gam Eri ; 2.95; 3200;occ; 115; 0;38842
14; 6064.0; 04-AUG-2009 15:46:18; Dark ; 47.0; 157; The1Eri ; 2.91; 9300;occ; 94; 0;38842
15; 6683.6; 04-AUG-2009 15:56:38; Dark ; 55.5; 84; Alp Phe ; 2.40; 4500;occ; 111; 0;38842
16; 6916.4; 04-AUG-2009 16:00:31; Dark ; 53.5; 63; Bet Gru ; 2.15; 2800;occ; 107; 0;38842
17; 7203.7; 04-AUG-2009 16:05:18; Dark ; 61.0; 18; 24Alp PsA ; 1.17; 9700;occ; 122; 0;38842
/nas3/ENVISAT/GOMOS/GOM_NL__0P/GOM_NL__0PNPDK20090804_160525_000057882081_00212_38843_4656.N1
 1; 1174.2; 04-AUG-2009 16:05:25; Dark ; 61.5; 18; 24Alp PsA ; 1.17; 9700;occ; 123; 13;38843
 2; 1575.1; 04-AUG-2009 16:12:05; Bright; 50.5; 142; 49Del Cap ; 2.85; 8900;occ; 101; 0;38843
 3; 1814.1; 04-AUG-2009 16:16:04; Bright; 47.0; 154; 22Bet Aqr ; 2.90; 5700;occ; 94; 0;38843
 4; 2554.4; 04-AUG-2009 16:28:25; Bright; 40.5; 92; 53Eps Cyg ; 2.50; 4500;occ; 81; 0;38843
 5; 2743.7; 04-AUG-2009 16:31:34; Bright; 39.5; 19; 50Alp Cyg ; 1.25; 10500;occ; 79; 0;38843
 6; 3070.0; 04-AUG-2009 16:37:00; Bright; 40.0; 89; 5Alp Cep ; 2.45; 8000;occ; 80; 0;38843
 7; 3437.2; 04-AUG-2009 16:43:07; Bright; 70.5; 74; 11Bet Cas ; 2.27; 6600;occ; 141; 0;38843
 8; 3560.0; 04-AUG-2009 16:45:10; Bright; 49.0; 76; 27Gam Cas ; 2.30; 30000;occ; 98; 0;38843
 9; 4127.8; 04-AUG-2009 16:54:38; Bright; 47.0; 175; 39Del Per ; 3.01; 19400;occ; 94; 0;38843
10; 4312.9; 04-AUG-2009 16:57:43; Bright; 50.5; 149; 45Eps Per ; 2.89; 30000;occ; 101; 0;38843
11; 4523.3; 04-AUG-2009 17:01:14; Dark ; 47.0; 28; 12Bet Tau ; 1.65; 15200;occ; 94; 0;38843
12; 4811.4; 04-AUG-2009 17:06:02; Dark ; 66.0; 13; 87Alp Tau ; 0.87; 3800;occ; 132; 0;38843
13; 5157.7; 04-AUG-2009 17:11:48; Dark ; 45.0; 128; 67Bet Eri ; 2.78; 9700;occ; 90; 0;38843
14; 5345.9; 04-AUG-2009 17:14:56; Dark ; 59.5; 0; ; 0.00; 0;occ; 119; 0;38843
15; 5501.0; 04-AUG-2009 17:17:31; Dark ; 60.0; 165; 34Gam Eri ; 2.95; 3200;occ; 120; 0;38843
16; 6065.1; 04-AUG-2009 17:26:55; Dark ; 48.0; 157; The1Eri ; 2.91; 9300;occ; 96; 0;38843
17; 6684.7; 04-AUG-2009 17:37:15; Dark ; 54.5; 84; Alp Phe ; 2.40; 4500;occ; 109; 0;38843
18; 6917.2; 04-AUG-2009 17:41:07; Dark ; 46.0; 63; Bet Gru ; 2.15; 2800;occ; 92; 0;38843
/nas3/ENVISAT/GOMOS/GOM_NL__0P/GOM_NL__0PNPDK20090804_174555_000058042081_00213_38844_4657.N1
 1; 1168.3; 04-AUG-2009 17:45:55; Dark ; 63.0; 18; 24Alp PsA ; 1.17; 9700;occ; 126; 0;38844
 2; 1575.2; 04-AUG-2009 17:52:42; Bright; 50.0; 142; 49Del Cap ; 2.85; 8900;occ; 100; 0;38844
 3; 1813.8; 04-AUG-2009 17:56:40; Bright; 47.0; 154; 22Bet Aqr ; 2.90; 5700;occ; 94; 0;38844
 4; 2553.9; 04-AUG-2009 18:09:00; Bright; 41.5; 92; 53Eps Cyg ; 2.50; 4500;occ; 83; 0;38844
 5; 2743.3; 04-AUG-2009 18:12:10; Bright; 41.0; 19; 50Alp Cyg ; 1.25; 10500;occ; 82; 0;38844
 6; 3069.5; 04-AUG-2009 18:17:36; Bright; 40.0; 89; 5Alp Cep ; 2.45; 8000;occ; 80; 0;38844
 7; 3436.0; 04-AUG-2009 18:23:42; Bright; 49.0; 74; 11Bet Cas ; 2.27; 6600;occ; 98; 0;38844
 8; 3559.5; 04-AUG-2009 18:25:46; Bright; 51.0; 76; 27Gam Cas ; 2.30; 30000;occ; 102; 0;38844
 9; 4127.6; 04-AUG-2009 18:35:14; Bright; 45.0; 175; 39Del Per ; 3.01; 19400;occ; 90; 0;38844
10; 4313.1; 04-AUG-2009 18:38:19; Bright; 48.5; 149; 45Eps Per ; 2.89; 30000;occ; 97; 0;38844
11; 4523.6; 04-AUG-2009 18:41:50; Dark ; 45.5; 28; 12Bet Tau ; 1.65; 15200;occ; 91; 0;38844
12; 4811.8; 04-AUG-2009 18:46:38; Dark ; 67.0; 13; 87Alp Tau ; 0.87; 3800;occ; 134; 0;38844
13; 5158.2; 04-AUG-2009 18:52:24; Dark ; 43.5; 128; 67Bet Eri ; 2.78; 9700;occ; 87; 0;38844
14; 5347.1; 04-AUG-2009 18:55:33; Dark ; 59.5; 0; ; 0.00; 0;occ; 119; 0;38844
15; 5502.0; 04-AUG-2009 18:58:08; Dark ; 56.5; 165; 34Gam Eri ; 2.95; 3200;occ; 113; 0;38844
16; 6066.0; 04-AUG-2009 19:07:32; Dark ; 47.5; 157; The1Eri ; 2.91; 9300;occ; 95; 0;38844
17; 6685.6; 04-AUG-2009 19:17:52; Dark ; 54.0; 84; Alp Phe ; 2.40; 4500;occ; 108; 0;38844
18; 6917.6; 04-AUG-2009 19:21:44; Dark ; 55.5; 63; Bet Gru ; 2.15; 2800;occ; 111; 0;38844
/nas3/ENVISAT/GOMOS/GOM_NL__0P/GOM_NL__0PNPDK20090804_192631_000058092081_00214_38845_4658.N1
 1; 1168.9; 04-AUG-2009 19:26:31; Dark ; 61.0; 18; 24Alp PsA ; 1.17; 9700;occ; 122; 0;38845
 2; 1575.1; 04-AUG-2009 19:33:17; Bright; 49.5; 142; 49Del Cap ; 2.85; 8900;occ; 99; 0;38845
 3; 1813.6; 04-AUG-2009 19:37:16; Bright; 50.5; 154; 22Bet Aqr ; 2.90; 5700;occ; 101; 0;38845
 4; 2553.5; 04-AUG-2009 19:49:36; Bright; 40.0; 92; 53Eps Cyg ; 2.50; 4500;occ; 80; 0;38845
 5; 2742.9; 04-AUG-2009 19:52:45; Bright; 41.0; 19; 50Alp Cyg ; 1.25; 10500;occ; 82; 0;38845
 6; 3069.1; 04-AUG-2009 19:58:11; Bright; 41.0; 89; 5Alp Cep ; 2.45; 8000;occ; 82; 0;38845
 7; 3435.2; 04-AUG-2009 20:04:18; Bright; 50.5; 74; 11Bet Cas ; 2.27; 6600;occ; 101; 0;38845
 8; 3558.8; 04-AUG-2009 20:06:21; Bright; 49.0; 76; 27Gam Cas ; 2.30; 30000;occ; 98; 0;38845
 9; 4127.2; 04-AUG-2009 20:15:50; Bright; 45.0; 175; 39Del Per ; 3.01; 19400;occ; 90; 0;38845
10; 4312.8; 04-AUG-2009 20:18:55; Bright; 46.0; 149; 45Eps Per ; 2.89; 30000;occ; 92; 0;38845
11; 4523.8; 04-AUG-2009 20:22:26; Dark ; 47.0; 28; 12Bet Tau ; 1.65; 15200;occ; 94; 0;38845
12; 4812.3; 04-AUG-2009 20:27:15; Dark ; 57.0; 13; 87Alp Tau ; 0.87; 3800;occ; 114; 0;38845
13; 5158.7; 04-AUG-2009 20:33:01; Dark ; 46.0; 128; 67Bet Eri ; 2.78; 9700;occ; 92; 0;38845
14; 5348.2; 04-AUG-2009 20:36:10; Dark ; 59.5; 0; ; 0.00; 0;occ; 119; 0;38845
15; 5503.2; 04-AUG-2009 20:38:46; Dark ; 59.0; 165; 34Gam Eri ; 2.95; 3200;occ; 118; 0;38845
16; 6066.9; 04-AUG-2009 20:48:09; Dark ; 47.0; 157; The1Eri ; 2.91; 9300;occ; 94; 0;38845
17; 6686.4; 04-AUG-2009 20:58:29; Dark ; 53.5; 84; Alp Phe ; 2.40; 4500;occ; 107; 0;38845
18; 6918.1; 04-AUG-2009 21:02:20; Dark ; 60.0; 63; Bet Gru ; 2.15; 2800;occ; 120; 0;38845
/nas3/ENVISAT/GOMOS/GOM_NL__0P/GOM_NL__0PNPDE20090805_013802_000042862081_00217_38848_8295.N1
 1; -684.2; 05-AUG-2009 01:38:02; Dark ; 59.5; 0; ; 0.00; 0;occ; 119; 0;38848
 2; -529.4; 05-AUG-2009 01:40:36; Dark ; 58.5; 165; 34Gam Eri ; 2.95; 3200;occ; 117; 0;38848
 3; 34.2; 05-AUG-2009 01:50:00; Dark ; 48.0; 157; The1Eri ; 2.91; 9300;occ; 96; 0;38849
 4; 653.7; 05-AUG-2009 02:00:19; Dark ; 65.0; 84; Alp Phe ; 2.40; 4500;occ; 130; 0;38849
 5; 883.9; 05-AUG-2009 02:04:10; Dark ; 54.0; 63; Bet Gru ; 2.15; 2800;occ; 108; 0;38849

```

```

6; 1171.4; 05-AUG-2009 02:08:57; Dark ; 60.0; 18; 24Alp PsA ; 1.17; 9700;occ; 120; 0;38849
7; 1575.7; 05-AUG-2009 02:15:42; Bright; 47.5; 142; 49Del Cap ; 2.85; 8900;occ; 95; 0;38849
8; 1813.1; 05-AUG-2009 02:19:39; Bright; 46.5; 154; 22Bet Aqr ; 2.90; 5700;occ; 93; 0;38849
9; 2551.7; 05-AUG-2009 02:31:58; Bright; 41.5; 92; 53Eps Cyg ; 2.50; 4500;occ; 83; 0;38849
10; 2741.3; 05-AUG-2009 02:35:07; Bright; 41.0; 19; 50Alp Cyg ; 1.25; 10500;occ; 82; 0;38849
11; 3067.4; 05-AUG-2009 02:40:33; Bright; 36.5; 89; 5Alp Cep ; 2.45; 8000;occ; 73; 0;38849
12; 3432.1; 05-AUG-2009 02:46:38; Bright; 47.5; 74; 11Bet Cas ; 2.27; 6600;occ; 95; 0;38849
13; 3555.7; 05-AUG-2009 02:48:42; Bright; 47.0; 76; 27Gam Cas ; 2.30; 30000;occ; 94; 0;38849
/nas3/ENVISAT/GOMOS/GOM_NL__0P/GOM_NL__0PNPDE20090805_025522_000056842081_00218_38849_8296.N1
1; -2079.4; 05-AUG-2009 02:55:22; Bright; 71.0; 160; 23Gam Per ; 2.93; 4700;occ; 142; 0;38849
2; -1974.7; 05-AUG-2009 02:57:07; Bright; 53.5; 35; 33Alp Per ; 1.79; 6250;occ; 107; 0;38849
3; -1834.9; 05-AUG-2009 02:59:27; Bright; 57.0; 6; 13Alp Aur ; 0.08; 3400;occ; 114; 0;38849
4; -1723.4; 05-AUG-2009 03:01:18; Bright; 50.0; 149; 45Eps Per ; 2.89; 30000;occ; 100; 0;38849
5; -1511.5; 05-AUG-2009 03:04:50; Dark ; 46.0; 28; 12Bet Tau ; 1.65; 15200;occ; 92; 0;38849
6; -1221.8; 05-AUG-2009 03:09:40; Dark ; 64.5; 13; 87Alp Tau ; 0.87; 3800;occ; 129; 0;38849
7; -875.1; 05-AUG-2009 03:15:27; Dark ; 45.0; 128; 67Bet Eri ; 2.78; 9700;occ; 90; 0;38849
8; -683.0; 05-AUG-2009 03:18:39; Dark ; 59.5; 0; ; 0.00; 0;occ; 119; 0;38849
9; -528.3; 05-AUG-2009 03:21:13; Dark ; 52.5; 165; 34Gam Eri ; 2.95; 3200;occ; 105; 0;38849
10; 35.1; 05-AUG-2009 03:30:37; Dark ; 47.0; 157; The1Eri ; 2.91; 9300;occ; 94; 0;38850
11; 654.7; 05-AUG-2009 03:40:56; Dark ; 57.5; 84; Alp Phe ; 2.40; 4500;occ; 115; 0;38850
12; 884.4; 05-AUG-2009 03:44:46; Dark ; 53.5; 63; Bet Gru ; 2.15; 2800;occ; 107; 0;38850
13; 1172.2; 05-AUG-2009 03:49:34; Dark ; 62.0; 18; 24Alp PsA ; 1.17; 9700;occ; 124; 0;38850
14; 1575.8; 05-AUG-2009 03:56:18; Bright; 48.0; 142; 49Del Cap ; 2.85; 8900;occ; 96; 0;38850
15; 1813.2; 05-AUG-2009 04:00:15; Bright; 48.0; 154; 22Bet Aqr ; 2.90; 5700;occ; 96; 0;38850
16; 2551.4; 05-AUG-2009 04:12:33; Bright; 42.5; 92; 53Eps Cyg ; 2.50; 4500;occ; 85; 0;38850
17; 2741.0; 05-AUG-2009 04:15:43; Bright; 40.5; 19; 50Alp Cyg ; 1.25; 10500;occ; 81; 0;38850
18; 3067.2; 05-AUG-2009 04:21:09; Bright; 39.5; 89; 5Alp Cep ; 2.45; 8000;occ; 79; 0;38850
19; 3431.4; 05-AUG-2009 04:27:13; Bright; 56.5; 74; 11Bet Cas ; 2.27; 6600;occ; 113; 0;38850
20; 3555.2; 05-AUG-2009 04:29:17; Bright; 49.5; 76; 27Gam Cas ; 2.30; 30000;occ; 99; 0;38850
/nas3/ENVISAT/GOMOS/GOM_NL__0P/GOM_NL__0PNPDE20090805_043558_000056812081_00219_38850_8297.N1
1; -2079.7; 05-AUG-2009 04:35:58; Bright; 54.5; 160; 23Gam Per ; 2.93; 4700;occ; 109; 0;38850
2; -1975.1; 05-AUG-2009 04:37:43; Bright; 52.0; 35; 33Alp Per ; 1.79; 6250;occ; 104; 0;38850
3; -1834.9; 05-AUG-2009 04:40:03; Bright; 44.5; 6; 13Alp Aur ; 0.08; 3400;occ; 89; 0;38850
4; -1723.4; 05-AUG-2009 04:41:54; Bright; 50.0; 149; 45Eps Per ; 2.89; 30000;occ; 100; 0;38850
5; -1511.3; 05-AUG-2009 04:45:26; Dark ; 46.5; 28; 12Bet Tau ; 1.65; 15200;occ; 93; 0;38850
6; -1221.4; 05-AUG-2009 04:50:16; Dark ; 68.0; 13; 87Alp Tau ; 0.87; 3800;occ; 136; 0;38850
7; -874.5; 05-AUG-2009 04:56:03; Dark ; 46.5; 128; 67Bet Eri ; 2.78; 9700;occ; 93; 0;38850
8; -681.8; 05-AUG-2009 04:59:16; Dark ; 59.5; 0; ; 0.00; 0;occ; 119; 0;38850
9; -527.3; 05-AUG-2009 05:01:50; Dark ; 63.5; 165; 34Gam Eri ; 2.95; 3200;occ; 127; 0;38850
10; 655.7; 05-AUG-2009 05:21:33; Dark ; 56.0; 84; Alp Phe ; 2.40; 4500;occ; 112; 0;38851
11; 885.0; 05-AUG-2009 05:25:23; Dark ; 48.5; 63; Bet Gru ; 2.15; 2800;occ; 97; 0;38851
12; 1172.7; 05-AUG-2009 05:30:10; Dark ; 60.5; 18; 24Alp PsA ; 1.17; 9700;occ; 121; 0;38851
13; 1575.9; 05-AUG-2009 05:36:54; Bright; 49.5; 142; 49Del Cap ; 2.85; 8900;occ; 99; 0;38851
14; 1812.9; 05-AUG-2009 05:40:51; Bright; 48.5; 154; 22Bet Aqr ; 2.90; 5700;occ; 97; 0;38851
15; 2550.9; 05-AUG-2009 05:53:09; Bright; 43.0; 92; 53Eps Cyg ; 2.50; 4500;occ; 86; 0;38851
16; 2740.5; 05-AUG-2009 05:56:18; Bright; 41.0; 19; 50Alp Cyg ; 1.25; 10500;occ; 82; 0;38851
17; 3066.8; 05-AUG-2009 06:01:45; Bright; 40.0; 89; 5Alp Cep ; 2.45; 8000;occ; 80; 0;38851
18; 3430.6; 05-AUG-2009 06:07:48; Bright; 50.5; 74; 11Bet Cas ; 2.27; 6600;occ; 101; 0;38851
19; 3554.5; 05-AUG-2009 06:09:52; Bright; 47.5; 76; 27Gam Cas ; 2.30; 30000;occ; 95; 0;38851
/nas3/ENVISAT/GOMOS/GOM_NL__0P/GOM_NL__0PNPDE20090805_203118_000042922081_00229_38860_8298.N1
1; 916.8; 05-AUG-2009 20:31:18; Dark ; 60.5; 63; Bet Gru ; 2.15; 2800;occ; 121; 53;38860
2; 1178.0; 05-AUG-2009 20:35:39; Dark ; 62.5; 18; 24Alp PsA ; 1.17; 9700;occ; 125; 0;38860
3; 1576.8; 05-AUG-2009 20:42:18; Bright; 48.0; 142; 49Del Cap ; 2.85; 8900;occ; 96; 0;38860
4; 1811.5; 05-AUG-2009 20:46:13; Bright; 48.5; 154; 22Bet Aqr ; 2.90; 5700;occ; 97; 0;38860
5; 2547.1; 05-AUG-2009 20:58:28; Bright; 40.5; 92; 53Eps Cyg ; 2.50; 4500;occ; 81; 0;38860
6; 2737.1; 05-AUG-2009 21:01:38; Bright; 38.5; 19; 50Alp Cyg ; 1.25; 10500;occ; 77; 0;38860
7; 3063.4; 05-AUG-2009 21:07:05; Bright; 40.5; 89; 5Alp Cep ; 2.45; 8000;occ; 81; 0;38860
8; 3423.1; 05-AUG-2009 21:13:04; Bright; 48.5; 74; 11Bet Cas ; 2.27; 6600;occ; 97; 0;38860
9; 3548.0; 05-AUG-2009 21:15:09; Bright; 50.5; 76; 27Gam Cas ; 2.30; 30000;occ; 101; 0;38860
10; 3951.8; 05-AUG-2009 21:21:53; Bright; 72.0; 160; 23Gam Per ; 2.93; 4700;occ; 144; 0;38860
11; 4057.6; 05-AUG-2009 21:23:39; Bright; 53.0; 35; 33Alp Per ; 1.79; 6250;occ; 106; 0;38860
12; 4201.1; 05-AUG-2009 21:26:02; Bright; 47.0; 6; 13Alp Aur ; 0.08; 3400;occ; 94; 0;38860
13; 4311.9; 05-AUG-2009 21:27:53; Bright; 51.0; 149; 45Eps Per ; 2.89; 30000;occ; 102; 0;38860
14; 4526.5; 05-AUG-2009 21:31:28; Dark ; 48.0; 28; 12Bet Tau ; 1.65; 15200;occ; 96; 0;38860
15; 4819.2; 05-AUG-2009 21:36:20; Dark ; 68.0; 13; 87Alp Tau ; 0.87; 3800;occ; 136; 0;38860
16; 5166.9; 05-AUG-2009 21:42:08; Dark ; 42.5; 128; 67Bet Eri ; 2.78; 9700;occ; 85; 0;38860
/nas3/ENVISAT/GOMOS/GOM_NL__0P/GOM_NL__0PNPDE20090805_214801_000057282081_00229_38860_2019.N1
1; -515.9; 05-AUG-2009 21:48:01; Dark ; 70.5; 165; 34Gam Eri ; 2.95; 3200;occ; 141; 0;38860

```



```

2; -250.8; 05-AUG-2009 21:52:26; Dark ; 59.5; 0; ; 0.00; 0;occ; 119; 0;38860
3; 46.5; 05-AUG-2009 21:57:24; Dark ; 49.0; 157; The1Eri ; 2.91; 9300;occ; 98; 0;38861
4; 665.7; 05-AUG-2009 22:07:43; Dark ; 66.5; 84; Alp Phe ; 2.40; 4500;occ; 133; 0;38861
5; 890.8; 05-AUG-2009 22:11:28; Dark ; 57.5; 63; Bet Gru ; 2.15; 2800;occ; 115; 0;38861
6; 1178.7; 05-AUG-2009 22:16:16; Dark ; 59.0; 18; 24Alp PsA ; 1.17; 9700;occ; 118; 0;38861
7; 1576.8; 05-AUG-2009 22:22:54; Bright; 46.0; 142; 49Del Cap ; 2.85; 8900;occ; 92; 0;38861
8; 1811.3; 05-AUG-2009 22:26:48; Bright; 49.0; 154; 22Bet Aqr ; 2.90; 5700;occ; 98; 0;38861
9; 2546.8; 05-AUG-2009 22:39:04; Bright; 38.0; 92; 53Eps Cyg ; 2.50; 4500;occ; 76; 0;38861
10; 2736.6; 05-AUG-2009 22:42:14; Bright; 37.5; 19; 50Alp Cyg ; 1.25; 10500;occ; 75; 0;38861
11; 3062.9; 05-AUG-2009 22:47:40; Bright; 40.0; 89; 5Alp Cep ; 2.45; 8000;occ; 80; 0;38861
12; 3422.5; 05-AUG-2009 22:53:40; Bright; 73.0; 74; 11Bet Cas ; 2.27; 6600;occ; 146; 0;38861
13; 3547.2; 05-AUG-2009 22:55:44; Bright; 50.5; 76; 27Gam Cas ; 2.30; 30000;occ; 101; 0;38861
14; 3951.4; 05-AUG-2009 23:02:29; Bright; 52.5; 160; 23Gam Per ; 2.93; 4700;occ; 105; 0;38861
15; 4057.2; 05-AUG-2009 23:04:14; Bright; 54.0; 35; 33Alp Per ; 1.79; 6250;occ; 108; 0;38861
16; 4200.9; 05-AUG-2009 23:06:38; Bright; 43.5; 6; 13Alp Aur ; 0.08; 3400;occ; 87; 0;38861
17; 4311.7; 05-AUG-2009 23:08:29; Bright; 50.0; 149; 45Eps Per ; 2.89; 30000;occ; 100; 0;38861
18; 4526.6; 05-AUG-2009 23:12:04; Dark ; 47.0; 28; 12Bet Tau ; 1.65; 15200;occ; 94; 0;38861
19; 4819.6; 05-AUG-2009 23:16:57; Dark ; 56.5; 13; 87Alp Tau ; 0.87; 3800;occ; 113; 0;38861
20; 5167.4; 05-AUG-2009 23:22:45; Dark ; 45.5; 128; 67Bet Eri ; 2.78; 9700;occ; 91; 0;38861
/nas3/ENVISAT/GOMOS/GOM_NL__0P/GOM_NL__0PNPDE20090805_232838_000057262081_00230_38861_8299.N1
1; -514.8; 05-AUG-2009 23:28:38; Dark ; 60.0; 165; 34Gam Eri ; 2.95; 3200;occ; 120; 0;38861
2; -250.0; 05-AUG-2009 23:33:03; Dark ; 59.5; 0; ; 0.00; 0;occ; 119; 0;38861
3; 47.6; 05-AUG-2009 23:38:01; Dark ; 48.5; 157; The1Eri ; 2.91; 9300;occ; 97; 0;38862
4; 666.6; 05-AUG-2009 23:48:20; Dark ; 54.0; 84; Alp Phe ; 2.40; 4500;occ; 108; 0;38862
5; 891.4; 05-AUG-2009 23:52:04; Dark ; 53.0; 63; Bet Gru ; 2.15; 2800;occ; 106; 0;38862
6; 1179.2; 05-AUG-2009 23:56:52; Dark ; 58.5; 18; 24Alp PsA ; 1.17; 9700;occ; 117; 0;38862
7; 1576.9; 06-AUG-2009 00:03:30; Bright; 48.5; 142; 49Del Cap ; 2.85; 8900;occ; 97; 0;38862
8; 1811.3; 06-AUG-2009 00:07:24; Bright; 48.0; 154; 22Bet Aqr ; 2.90; 5700;occ; 96; 0;38862
9; 2546.2; 06-AUG-2009 00:19:39; Bright; 60.0; 92; 53Eps Cyg ; 2.50; 4500;occ; 120; 0;38862
10; 2736.3; 06-AUG-2009 00:22:49; Bright; 38.0; 19; 50Alp Cyg ; 1.25; 10500;occ; 76; 0;38862
11; 3062.7; 06-AUG-2009 00:28:16; Bright; 38.5; 89; 5Alp Cep ; 2.45; 8000;occ; 77; 0;38862
12; 3421.5; 06-AUG-2009 00:34:15; Bright; 51.0; 74; 11Bet Cas ; 2.27; 6600;occ; 102; 0;38862
13; 3546.5; 06-AUG-2009 00:36:19; Bright; 48.5; 76; 27Gam Cas ; 2.30; 30000;occ; 97; 0;38862
14; 3951.0; 06-AUG-2009 00:43:04; Bright; 52.0; 160; 23Gam Per ; 2.93; 4700;occ; 104; 0;38862
15; 4056.9; 06-AUG-2009 00:44:50; Bright; 62.5; 35; 33Alp Per ; 1.79; 6250;occ; 125; 0;38862
16; 4200.9; 06-AUG-2009 00:47:14; Bright; 45.0; 6; 13Alp Aur ; 0.08; 3400;occ; 90; 0;38862
17; 4311.6; 06-AUG-2009 00:49:05; Bright; 52.0; 149; 45Eps Per ; 2.89; 30000;occ; 104; 0;38862
18; 4526.7; 06-AUG-2009 00:52:40; Dark ; 46.0; 28; 12Bet Tau ; 1.65; 15200;occ; 92; 0;38862
19; 4820.1; 06-AUG-2009 00:57:33; Dark ; 61.0; 13; 87Alp Tau ; 0.87; 3800;occ; 122; 0;38862
20; 5168.1; 06-AUG-2009 01:03:21; Dark ; 43.5; 128; 67Bet Eri ; 2.78; 9700;occ; 87; 0;38862
/nas3/ENVISAT/GOMOS/GOM_NL__0P/GOM_NL__0PNPDK20090805_061634_000037032081_00220_38851_4659.N1
1;-2080.0; 05-AUG-2009 06:16:34; Bright; 48.0; 160; 23Gam Per ; 2.93; 4700;occ; 96; 0;38851
2;-1975.3; 05-AUG-2009 06:18:18; Bright; 54.0; 35; 33Alp Per ; 1.79; 6250;occ; 108; 0;38851
3;-1835.0; 05-AUG-2009 06:20:39; Bright; 44.0; 6; 13Alp Aur ; 0.08; 3400;occ; 88; 0;38851
4;-1723.4; 05-AUG-2009 06:22:30; Bright; 54.5; 149; 45Eps Per ; 2.89; 30000;occ; 109; 0;38851
5;-1511.1; 05-AUG-2009 06:26:03; Dark ; 48.0; 28; 12Bet Tau ; 1.65; 15200;occ; 96; 0;38851
6;-1220.8; 05-AUG-2009 06:30:53; Dark ; 68.0; 13; 87Alp Tau ; 0.87; 3800;occ; 136; 0;38851
7; -873.9; 05-AUG-2009 06:36:40; Dark ; 45.5; 128; 67Bet Eri ; 2.78; 9700;occ; 91; 0;38851
8; -680.6; 05-AUG-2009 06:39:53; Dark ; 59.5; 0; ; 0.00; 0;occ; 119; 0;38851
9; -526.1; 05-AUG-2009 06:42:28; Dark ; 70.0; 165; 34Gam Eri ; 2.95; 3200;occ; 140; 0;38851
10; 656.8; 05-AUG-2009 07:02:11; Dark ; 63.5; 84; Alp Phe ; 2.40; 4500;occ; 127; 0;38852
11; 885.6; 05-AUG-2009 07:05:59; Dark ; 58.0; 63; Bet Gru ; 2.15; 2800;occ; 116; 0;38852
12; 1173.3; 05-AUG-2009 07:10:47; Dark ; 62.0; 18; 24Alp PsA ; 1.17; 9700;occ; 124; 0;38852
13; 1576.0; 05-AUG-2009 07:17:30; Bright; 47.0; 142; 49Del Cap ; 2.85; 8900;occ; 94; 0;38852
/nas3/ENVISAT/GOMOS/GOM_NL__0P/GOM_NL__0PNPDK20090805_072127_000058472081_00221_38852_4660.N1
1; 1812.8; 05-AUG-2009 07:21:27; Bright; 49.0; 154; 22Bet Aqr ; 2.90; 5700;occ; 98; 0;38852
2; 2550.5; 05-AUG-2009 07:33:44; Bright; 40.0; 92; 53Eps Cyg ; 2.50; 4500;occ; 80; 0;38852
3; 2740.1; 05-AUG-2009 07:36:54; Bright; 43.0; 19; 50Alp Cyg ; 1.25; 10500;occ; 86; 0;38852
4; 3066.6; 05-AUG-2009 07:42:20; Bright; 38.5; 89; 5Alp Cep ; 2.45; 8000;occ; 77; 0;38852
5; 3429.7; 05-AUG-2009 07:48:24; Bright; 49.5; 74; 11Bet Cas ; 2.27; 6600;occ; 99; 0;38852
6; 3553.7; 05-AUG-2009 07:50:27; Bright; 48.0; 76; 27Gam Cas ; 2.30; 30000;occ; 96; 0;38852
7; 3955.4; 05-AUG-2009 07:57:09; Bright; 51.5; 160; 23Gam Per ; 2.93; 4700;occ; 103; 0;38852
8; 4060.2; 05-AUG-2009 07:58:54; Bright; 49.5; 35; 33Alp Per ; 1.79; 6250;occ; 99; 0;38852
9; 4201.0; 05-AUG-2009 08:01:15; Bright; 50.5; 6; 13Alp Aur ; 0.08; 3400;occ; 101; 0;38852
10; 4312.6; 05-AUG-2009 08:03:06; Bright; 49.5; 149; 45Eps Per ; 2.89; 30000;occ; 99; 0;38852
11; 4525.0; 05-AUG-2009 08:06:39; Dark ; 46.0; 28; 12Bet Tau ; 1.65; 15200;occ; 92; 0;38852
12; 4815.5; 05-AUG-2009 08:11:29; Dark ; 59.0; 13; 87Alp Tau ; 0.87; 3800;occ; 118; 0;38852
13; 5162.5; 05-AUG-2009 08:17:16; Dark ; 44.0; 128; 67Bet Eri ; 2.78; 9700;occ; 88; 0;38852

```

```

14; 5510.9; 05-AUG-2009 08:23:05; Dark ; 61.5; 165; 34Gam Eri ; 2.95; 3200;occ; 123; 0;38852
15; 5805.2; 05-AUG-2009 08:27:59; Dark ; 46.5; 0; ; 0.00; 0;occ; 93; 0;38852
16; 6074.1; 05-AUG-2009 08:32:28; Dark ; 55.0; 157; The1Eri ; 2.91; 9300;occ; 110; 0;38852
17; 6693.6; 05-AUG-2009 08:42:47; Dark ; 63.0; 84; Alp Phe ; 2.40; 4500;occ; 126; 0;38852
18; 6922.1; 05-AUG-2009 08:46:36; Dark ; 50.5; 63; Bet Gru ; 2.15; 2800;occ; 101; 0;38852
19; 7209.8; 05-AUG-2009 08:51:24; Dark ; 60.5; 18; 24Alp PsA ; 1.17; 9700;occ; 121; 0;38852
20; 7612.1; 05-AUG-2009 08:58:06; Bright; 48.0; 142; 49Del Cap ; 2.85; 8900;occ; 96; 0;38852
/nas3/ENVISAT/GOMOS/GOM_NL__0P/GOM_NL__0PNPDK20090805_090202_000033782081_00222_38853_4661.N1
 1; 1812.6; 05-AUG-2009 09:02:02; Bright; 48.0; 154; 22Bet Aqr ; 2.90; 5700;occ; 96; 0;38853
 2; 2550.1; 05-AUG-2009 09:14:20; Bright; 41.5; 92; 53Eps Cyg ; 2.50; 4500;occ; 83; 0;38853
 3; 2739.8; 05-AUG-2009 09:17:29; Bright; 59.0; 19; 50Alp Cyg ; 1.25; 10500;occ; 118; 0;38853
 4; 3066.1; 05-AUG-2009 09:22:56; Bright; 39.0; 89; 5Alp Cep ; 2.45; 8000;occ; 78; 0;38853
 5; 3428.9; 05-AUG-2009 09:28:59; Bright; 49.5; 74; 11Bet Cas ; 2.27; 6600;occ; 99; 0;38853
 6; 3553.0; 05-AUG-2009 09:31:03; Bright; 47.5; 76; 27Gam Cas ; 2.30; 30000;occ; 95; 0;38853
 7; 3955.0; 05-AUG-2009 09:37:45; Bright; 48.5; 160; 23Gam Per ; 2.93; 4700;occ; 97; 0;38853
 8; 4060.0; 05-AUG-2009 09:39:30; Bright; 52.5; 35; 33Alp Per ; 1.79; 6250;occ; 105; 0;38853
 9; 4201.0; 05-AUG-2009 09:41:51; Bright; 46.0; 6; 13Alp Aur ; 0.08; 3400;occ; 92; 0;38853
10; 4312.6; 05-AUG-2009 09:43:42; Bright; 53.0; 149; 45Eps Per ; 2.89; 30000;occ; 106; 0;38853
11; 4525.2; 05-AUG-2009 09:47:15; Dark ; 47.0; 28; 12Bet Tau ; 1.65; 15200;occ; 94; 0;38853
12; 4815.8; 05-AUG-2009 09:52:06; Dark ; 61.5; 13; 87Alp Tau ; 0.87; 3800;occ; 123; 0;38853
13; 5163.1; 05-AUG-2009 09:57:53; Dark ; 34.0; 128; 67Bet Eri ; 2.78; 9700;occ; 68; 0;38853
/nas3/ENVISAT/GOMOS/GOM_NL__0P/GOM_NL__0PNPDK20090805_095827_000024832081_00222_38853_4662.N1
 1; -838.8; 05-AUG-2009 09:58:27; Dark ; 46.0; 128; 67Bet Eri ; 2.78; 9700;occ; 92; 68;38853
 2; -523.5; 05-AUG-2009 10:03:42; Dark ; 57.5; 165; 34Gam Eri ; 2.95; 3200;occ; 115; 1;38853
 3; -234.2; 05-AUG-2009 10:08:31; Dark ; 46.5; 0; ; 0.00; 0;occ; 93; 0;38853
 4; 39.2; 05-AUG-2009 10:13:05; Dark ; 46.5; 157; The1Eri ; 2.91; 9300;occ; 93; 0;38854
 5; 658.8; 05-AUG-2009 10:23:24; Dark ; 55.5; 84; Alp Phe ; 2.40; 4500;occ; 111; 0;38854
 6; 886.9; 05-AUG-2009 10:27:12; Dark ; 54.5; 63; Bet Gru ; 2.15; 2800;occ; 109; 0;38854
 7; 1174.5; 05-AUG-2009 10:32:00; Dark ; 61.0; 18; 24Alp PsA ; 1.17; 9700;occ; 122; 0;38854
 8; 1576.2; 05-AUG-2009 10:38:42; Bright; 68.5; 142; 49Del Cap ; 2.85; 8900;occ; 137; 0;38854
/nas3/ENVISAT/GOMOS/GOM_NL__0P/GOM_NL__0PNPDK20090805_104238_000058452081_00223_38854_4663.N1
 1; 1812.4; 05-AUG-2009 10:42:38; Bright; 48.5; 154; 22Bet Aqr ; 2.90; 5700;occ; 97; 0;38854
 2; 2549.6; 05-AUG-2009 10:54:55; Bright; 42.5; 92; 53Eps Cyg ; 2.50; 4500;occ; 85; 0;38854
 3; 2739.3; 05-AUG-2009 10:58:05; Bright; 40.0; 19; 50Alp Cyg ; 1.25; 10500;occ; 80; 0;38854
 4; 3065.7; 05-AUG-2009 11:03:31; Bright; 40.0; 89; 5Alp Cep ; 2.45; 8000;occ; 80; 0;38854
 5; 3428.1; 05-AUG-2009 11:09:34; Bright; 52.0; 74; 11Bet Cas ; 2.27; 6600;occ; 104; 0;38854
 6; 3552.4; 05-AUG-2009 11:11:38; Bright; 49.5; 76; 27Gam Cas ; 2.30; 30000;occ; 99; 0;38854
 7; 3954.6; 05-AUG-2009 11:18:20; Bright; 49.0; 160; 23Gam Per ; 2.93; 4700;occ; 98; 0;38854
 8; 4059.7; 05-AUG-2009 11:20:05; Bright; 72.0; 35; 33Alp Per ; 1.79; 6250;occ; 144; 0;38854
 9; 4201.0; 05-AUG-2009 11:22:27; Bright; 45.0; 6; 13Alp Aur ; 0.08; 3400;occ; 90; 0;38854
10; 4525.3; 05-AUG-2009 11:27:51; Dark ; 45.5; 28; 12Bet Tau ; 1.65; 15200;occ; 91; 0;38854
11; 4816.3; 05-AUG-2009 11:32:42; Dark ; 58.0; 13; 87Alp Tau ; 0.87; 3800;occ; 116; 0;38854
12; 5163.6; 05-AUG-2009 11:38:29; Dark ; 46.0; 128; 67Bet Eri ; 2.78; 9700;occ; 92; 0;38854
13; 5513.0; 05-AUG-2009 11:44:19; Dark ; 59.0; 165; 34Gam Eri ; 2.95; 3200;occ; 118; 0;38854
14; 5798.1; 05-AUG-2009 11:49:04; Dark ; 55.5; 0; ; 0.00; 0;occ; 111; 0;38854
15; 6076.1; 05-AUG-2009 11:53:42; Dark ; 47.0; 157; The1Eri ; 2.91; 9300;occ; 94; 0;38854
16; 6695.6; 05-AUG-2009 12:04:01; Dark ; 54.0; 84; Alp Phe ; 2.40; 4500;occ; 108; 0;38854
17; 6923.3; 05-AUG-2009 12:07:49; Dark ; 47.5; 63; Bet Gru ; 2.15; 2800;occ; 95; 0;38854
18; 7211.0; 05-AUG-2009 12:12:37; Dark ; 58.5; 18; 24Alp PsA ; 1.17; 9700;occ; 117; 0;38854
19; 7612.3; 05-AUG-2009 12:19:18; Bright; 45.5; 142; 49Del Cap ; 2.85; 8900;occ; 91; 0;38854
/nas3/ENVISAT/GOMOS/GOM_NL__0P/GOM_NL__0PNPDK20090805_122314_000054612081_00224_38855_4664.N1
 1; 1812.3; 05-AUG-2009 12:23:14; Bright; 47.5; 154; 22Bet Aqr ; 2.90; 5700;occ; 95; 0;38855
 2; 2549.2; 05-AUG-2009 12:35:31; Bright; 53.5; 92; 53Eps Cyg ; 2.50; 4500;occ; 107; 0;38855
 3; 2739.0; 05-AUG-2009 12:38:40; Bright; 59.0; 19; 50Alp Cyg ; 1.25; 10500;occ; 118; 0;38855
 4; 3065.3; 05-AUG-2009 12:44:07; Bright; 40.0; 89; 5Alp Cep ; 2.45; 8000;occ; 80; 0;38855
 5; 3427.4; 05-AUG-2009 12:50:09; Bright; 48.0; 74; 11Bet Cas ; 2.27; 6600;occ; 96; 0;38855
 6; 3551.6; 05-AUG-2009 12:52:13; Bright; 49.5; 76; 27Gam Cas ; 2.30; 30000;occ; 99; 0;38855
 7; 3954.3; 05-AUG-2009 12:58:56; Bright; 48.5; 160; 23Gam Per ; 2.93; 4700;occ; 97; 0;38855
 8; 4059.4; 05-AUG-2009 13:00:41; Bright; 67.0; 35; 33Alp Per ; 1.79; 6250;occ; 134; 0;38855
 9; 4200.9; 05-AUG-2009 13:03:02; Bright; 45.0; 6; 13Alp Aur ; 0.08; 3400;occ; 90; 0;38855
10; 4525.5; 05-AUG-2009 13:08:27; Dark ; 47.0; 28; 12Bet Tau ; 1.65; 15200;occ; 94; 0;38855
11; 4816.9; 05-AUG-2009 13:13:18; Dark ; 59.0; 13; 87Alp Tau ; 0.87; 3800;occ; 118; 0;38855
12; 5164.2; 05-AUG-2009 13:19:06; Dark ; 44.0; 128; 67Bet Eri ; 2.78; 9700;occ; 88; 0;38855
13; 5514.2; 05-AUG-2009 13:24:56; Dark ; 58.0; 165; 34Gam Eri ; 2.95; 3200;occ; 116; 0;38855
14; 5794.6; 05-AUG-2009 13:29:36; Dark ; 55.5; 0; ; 0.00; 0;occ; 111; 0;38855
15; 6077.3; 05-AUG-2009 13:34:19; Dark ; 47.5; 157; The1Eri ; 2.91; 9300;occ; 95; 0;38855
16; 6696.6; 05-AUG-2009 13:44:38; Dark ; 56.5; 84; Alp Phe ; 2.40; 4500;occ; 113; 0;38855
17; 6924.0; 05-AUG-2009 13:48:25; Dark ; 48.0; 63; Bet Gru ; 2.15; 2800;occ; 96; 0;38855

```

```

18; 7211.5; 05-AUG-2009 13:53:13; Dark ; 62.5; 18; 24Alp PsA ; 1.17; 9700;occ; 125; 0;38855
/nas3/ENVISAT/GOMOS/GOM_NL__0P/GOM_NL__0PNPDK20090805_135954_000056952081_00225_38856_4665.N1
1; 1576.4; 05-AUG-2009 13:59:54; Bright; 49.0; 142; 49Del Cap ; 2.85; 8900;occ; 98; 0;38856
2; 1812.1; 05-AUG-2009 14:03:49; Bright; 46.5; 154; 22Bet Aqr ; 2.90; 5700;occ; 93; 0;38856
3; 2548.8; 05-AUG-2009 14:16:06; Bright; 40.5; 92; 53Eps Cyg ; 2.50; 4500;occ; 81; 0;38856
4; 2738.7; 05-AUG-2009 14:19:16; Bright; 59.0; 19; 50Alp Cyg ; 1.25; 10500;occ; 118; 0;38856
5; 3065.1; 05-AUG-2009 14:24:42; Bright; 40.5; 89; 5Alp Cep ; 2.45; 8000;occ; 81; 0;38856
6; 3426.6; 05-AUG-2009 14:30:44; Bright; 48.0; 74; 11Bet Cas ; 2.27; 6600;occ; 96; 0;38856
7; 3550.9; 05-AUG-2009 14:32:48; Bright; 50.0; 76; 27Gam Cas ; 2.30; 30000;occ; 100; 0;38856
8; 3953.7; 05-AUG-2009 14:39:31; Bright; 49.0; 160; 23Gam Per ; 2.93; 4700;occ; 98; 0;38856
9; 4059.1; 05-AUG-2009 14:41:16; Bright; 54.5; 35; 33Alp Per ; 1.79; 6250;occ; 109; 0;38856
10; 4201.2; 05-AUG-2009 14:43:38; Bright; 45.0; 6; 13Alp Aur ; 0.08; 3400;occ; 90; 0;38856
11; 4525.9; 05-AUG-2009 14:49:03; Dark ; 45.0; 28; 12Bet Tau ; 1.65; 15200;occ; 90; 0;38856
12; 4817.4; 05-AUG-2009 14:53:55; Dark ; 58.0; 13; 87Alp Tau ; 0.87; 3800;occ; 116; 0;38856
13; 5164.8; 05-AUG-2009 14:59:42; Dark ; 44.5; 128; 67Bet Eri ; 2.78; 9700;occ; 89; 0;38856
14; 5515.5; 05-AUG-2009 15:05:33; Dark ; 61.0; 165; 34Gam Eri ; 2.95; 3200;occ; 122; 0;38856
15; 5790.0; 05-AUG-2009 15:10:07; Dark ; 59.5; 0; ; 0.00; 0;occ; 119; 0;38856
16; 6078.4; 05-AUG-2009 15:14:56; Dark ; 48.0; 157; The1Eri ; 2.91; 9300;occ; 96; 0;38856
17; 6697.7; 05-AUG-2009 15:25:15; Dark ; 57.0; 84; Alp Phe ; 2.40; 4500;occ; 114; 0;38856
18; 6924.4; 05-AUG-2009 15:29:02; Dark ; 52.5; 63; Bet Gru ; 2.15; 2800;occ; 105; 0;38856
19; 7212.3; 05-AUG-2009 15:33:50; Dark ; 60.0; 18; 24Alp PsA ; 1.17; 9700;occ; 120; 0;38856
/nas3/ENVISAT/GOMOS/GOM_NL__0P/GOM_NL__0PNPDK20090805_154030_000053952081_00226_38857_4666.N1
1; 1576.6; 05-AUG-2009 15:40:30; Bright; 48.5; 142; 49Del Cap ; 2.85; 8900;occ; 97; 0;38857
2; 1812.0; 05-AUG-2009 15:44:25; Bright; 46.5; 154; 22Bet Aqr ; 2.90; 5700;occ; 93; 0;38857
3; 2548.4; 05-AUG-2009 15:56:42; Bright; 41.0; 92; 53Eps Cyg ; 2.50; 4500;occ; 82; 0;38857
4; 2738.2; 05-AUG-2009 15:59:51; Bright; 38.5; 19; 50Alp Cyg ; 1.25; 10500;occ; 77; 0;38857
5; 3064.5; 05-AUG-2009 16:05:18; Bright; 40.5; 89; 5Alp Cep ; 2.45; 8000;occ; 81; 0;38857
6; 3425.9; 05-AUG-2009 16:11:19; Bright; 50.5; 74; 11Bet Cas ; 2.27; 6600;occ; 101; 0;38857
7; 3550.2; 05-AUG-2009 16:13:23; Bright; 50.5; 76; 27Gam Cas ; 2.30; 30000;occ; 101; 0;38857
8; 3953.3; 05-AUG-2009 16:20:07; Bright; 60.5; 160; 23Gam Per ; 2.93; 4700;occ; 121; 0;38857
9; 4058.7; 05-AUG-2009 16:21:52; Bright; 56.0; 35; 33Alp Per ; 1.79; 6250;occ; 112; 0;38857
10; 4201.2; 05-AUG-2009 16:24:14; Bright; 44.0; 6; 13Alp Aur ; 0.08; 3400;occ; 88; 0;38857
11; 4526.0; 05-AUG-2009 16:29:39; Dark ; 45.5; 28; 12Bet Tau ; 1.65; 15200;occ; 91; 0;38857
12; 4818.0; 05-AUG-2009 16:34:31; Dark ; 61.0; 13; 87Alp Tau ; 0.87; 3800;occ; 122; 0;38857
13; 5165.3; 05-AUG-2009 16:40:19; Dark ; 44.5; 128; 67Bet Eri ; 2.78; 9700;occ; 89; 0;38857
14; 5516.7; 05-AUG-2009 16:46:10; Dark ; 61.0; 165; 34Gam Eri ; 2.95; 3200;occ; 122; 0;38857
15; 5786.4; 05-AUG-2009 16:50:40; Dark ; 59.5; 0; ; 0.00; 0;occ; 119; 0;38857
16; 6079.5; 05-AUG-2009 16:55:33; Dark ; 47.5; 157; The1Eri ; 2.91; 9300;occ; 95; 0;38857
17; 6698.7; 05-AUG-2009 17:05:52; Dark ; 55.0; 84; Alp Phe ; 2.40; 4500;occ; 110; 0;38857
18; 6925.0; 05-AUG-2009 17:09:38; Dark ; 47.5; 63; Bet Gru ; 2.15; 2800;occ; 95; 0;38857
/nas3/ENVISAT/GOMOS/GOM_NL__0P/GOM_NL__0PNPDK20090805_171426_000058022081_00227_38858_4667.N1
1; 1176.9; 05-AUG-2009 17:14:26; Dark ; 60.0; 18; 24Alp PsA ; 1.17; 9700;occ; 120; 0;38858
2; 1576.6; 05-AUG-2009 17:21:06; Bright; 49.5; 142; 49Del Cap ; 2.85; 8900;occ; 99; 0;38858
3; 1811.9; 05-AUG-2009 17:25:01; Bright; 46.0; 154; 22Bet Aqr ; 2.90; 5700;occ; 92; 0;38858
4; 2548.0; 05-AUG-2009 17:37:17; Bright; 41.0; 92; 53Eps Cyg ; 2.50; 4500;occ; 82; 0;38858
5; 2737.9; 05-AUG-2009 17:40:27; Bright; 40.5; 19; 50Alp Cyg ; 1.25; 10500;occ; 81; 0;38858
6; 3064.2; 05-AUG-2009 17:45:53; Bright; 39.5; 89; 5Alp Cep ; 2.45; 8000;occ; 79; 0;38858
7; 3424.9; 05-AUG-2009 17:51:54; Bright; 50.0; 74; 11Bet Cas ; 2.27; 6600;occ; 100; 0;38858
8; 3549.6; 05-AUG-2009 17:53:59; Bright; 48.0; 76; 27Gam Cas ; 2.30; 30000;occ; 96; 0;38858
9; 3952.9; 05-AUG-2009 18:00:42; Bright; 49.5; 160; 23Gam Per ; 2.93; 4700;occ; 99; 0;38858
10; 4058.4; 05-AUG-2009 18:02:28; Bright; 49.5; 35; 33Alp Per ; 1.79; 6250;occ; 99; 0;38858
11; 4201.0; 05-AUG-2009 18:04:50; Bright; 44.0; 6; 13Alp Aur ; 0.08; 3400;occ; 88; 0;38858
12; 4526.2; 05-AUG-2009 18:10:15; Dark ; 45.5; 28; 12Bet Tau ; 1.65; 15200;occ; 91; 0;38858
13; 4818.5; 05-AUG-2009 18:15:08; Dark ; 61.0; 13; 87Alp Tau ; 0.87; 3800;occ; 122; 0;38858
14; 5165.9; 05-AUG-2009 18:20:55; Dark ; 45.0; 128; 67Bet Eri ; 2.78; 9700;occ; 90; 0;38858
15; 5517.9; 05-AUG-2009 18:26:47; Dark ; 60.0; 165; 34Gam Eri ; 2.95; 3200;occ; 120; 0;38858
16; 5783.7; 05-AUG-2009 18:31:13; Dark ; 59.5; 0; ; 0.00; 0;occ; 119; 0;38858
17; 6080.5; 05-AUG-2009 18:36:10; Dark ; 47.5; 157; The1Eri ; 2.91; 9300;occ; 95; 0;38858
18; 6699.8; 05-AUG-2009 18:46:29; Dark ; 52.5; 84; Alp Phe ; 2.40; 4500;occ; 105; 0;38858
19; 6925.8; 05-AUG-2009 18:50:15; Dark ; 54.0; 63; Bet Gru ; 2.15; 2800;occ; 108; 0;38858
/nas3/ENVISAT/GOMOS/GOM_NL__0P/GOM_NL__0PNPDK20090805_185503_000058082081_00228_38859_4668.N1
1; 1177.5; 05-AUG-2009 18:55:03; Dark ; 60.5; 18; 24Alp PsA ; 1.17; 9700;occ; 121; 0;38859
2; 1576.6; 05-AUG-2009 19:01:42; Bright; 49.5; 142; 49Del Cap ; 2.85; 8900;occ; 99; 0;38859
3; 1811.6; 05-AUG-2009 19:05:37; Bright; 49.0; 154; 22Bet Aqr ; 2.90; 5700;occ; 98; 0;38859
4; 2547.6; 05-AUG-2009 19:17:53; Bright; 42.0; 92; 53Eps Cyg ; 2.50; 4500;occ; 84; 0;38859
5; 2737.4; 05-AUG-2009 19:21:03; Bright; 59.0; 19; 50Alp Cyg ; 1.25; 10500;occ; 118; 0;38859
6; 3063.8; 05-AUG-2009 19:26:29; Bright; 40.0; 89; 5Alp Cep ; 2.45; 8000;occ; 80; 0;38859
7; 3424.0; 05-AUG-2009 19:32:29; Bright; 51.5; 74; 11Bet Cas ; 2.27; 6600;occ; 103; 0;38859

```

8; 3548.7; 05-AUG-2009 19:34:34; Bright; 49.0; 76; 27Gam Cas ; 2.30; 30000;occ; 98; 0;38859
 9; 3952.4; 05-AUG-2009 19:41:18; Bright; 69.5; 160; 23Gam Per ; 2.93; 4700;occ; 139; 0;38859
 10; 4058.0; 05-AUG-2009 19:43:03; Bright; 49.5; 35; 33Alp Per ; 1.79; 6250;occ; 99; 0;38859
 11; 4201.0; 05-AUG-2009 19:45:26; Bright; 46.0; 6; 13Alp Aur ; 0.08; 3400;occ; 92; 0;38859
 12; 4526.2; 05-AUG-2009 19:50:52; Dark ; 47.0; 28; 12Bet Tau ; 1.65; 15200;occ; 94; 0;38859
 13; 4818.7; 05-AUG-2009 19:55:44; Dark ; 68.0; 13; 87Alp Tau ; 0.87; 3800;occ; 136; 0;38859
 14; 5166.4; 05-AUG-2009 20:01:32; Dark ; 45.0; 128; 67Bet Eri ; 2.78; 9700;occ; 90; 0;38859
 15; 5518.8; 05-AUG-2009 20:07:24; Dark ; 59.0; 165; 34Gam Eri ; 2.95; 3200;occ; 118; 0;38859
 16; 5784.4; 05-AUG-2009 20:11:50; Dark ; 59.5; 0; ; 0.00; 0;occ; 119; 0;38859
 17; 6081.5; 05-AUG-2009 20:16:47; Dark ; 48.5; 157; The1Eri ; 2.91; 9300;occ; 97; 0;38859
 18; 6700.6; 05-AUG-2009 20:27:06; Dark ; 65.0; 84; Alp Phe ; 2.40; 4500;occ; 130; 0;38859
 19; 6926.3; 05-AUG-2009 20:30:52; Dark ; 60.0; 63; Bet Gru ; 2.15; 2800;occ; 120; 0;38859

/nas3/ENVISAT/GOMOS/GOM_NL__0P/GOM_NL__0PNPDE20090806_010915_000046022081_00231_38862_8300.N1

1; -513.7; 06-AUG-2009 01:09:15; Dark ; 58.5; 165; 34Gam Eri ; 2.95; 3200;occ; 117; 0;38862
 2; -249.2; 06-AUG-2009 01:13:40; Dark ; 59.5; 0; ; 0.00; 0;occ; 119; 0;38862
 3; 48.6; 06-AUG-2009 01:18:37; Dark ; 48.0; 157; The1Eri ; 2.91; 9300;occ; 96; 0;38863
 4; 667.7; 06-AUG-2009 01:28:57; Dark ; 63.0; 84; Alp Phe ; 2.40; 4500;occ; 126; 0;38863
 5; 892.0; 06-AUG-2009 01:32:41; Dark ; 50.5; 63; Bet Gru ; 2.15; 2800;occ; 101; 0;38863
 6; 1179.9; 06-AUG-2009 01:37:29; Dark ; 59.5; 18; 24Alp PsA ; 1.17; 9700;occ; 119; 0;38863
 7; 1577.0; 06-AUG-2009 01:44:06; Bright; 47.5; 142; 49Del Cap ; 2.85; 8900;occ; 95; 0;38863
 8; 1811.2; 06-AUG-2009 01:48:00; Bright; 47.5; 154; 22Bet Aqr ; 2.90; 5700;occ; 95; 0;38863
 9; 2546.0; 06-AUG-2009 02:00:15; Bright; 41.0; 92; 53Eps Cyg ; 2.50; 4500;occ; 82; 0;38863
 10; 2735.9; 06-AUG-2009 02:03:25; Bright; 40.5; 19; 50Alp Cyg ; 1.25; 10500;occ; 81; 0;38863
 11; 3062.3; 06-AUG-2009 02:08:51; Bright; 34.5; 89; 5Alp Cep ; 2.45; 8000;occ; 69; 0;38863
 12; 3420.8; 06-AUG-2009 02:14:50; Bright; 49.0; 74; 11Bet Cas ; 2.27; 6600;occ; 98; 0;38863
 13; 3545.8; 06-AUG-2009 02:16:55; Bright; 47.5; 76; 27Gam Cas ; 2.30; 30000;occ; 95; 0;38863
 14; 3950.6; 06-AUG-2009 02:23:39; Bright; 48.5; 160; 23Gam Per ; 2.93; 4700;occ; 97; 0;38863
 15; 4056.6; 06-AUG-2009 02:25:25; Bright; 32.5; 35; 33Alp Per ; 1.79; 6250;occ; 65; 0;38863

/nas3/ENVISAT/GOMOS/GOM_NL__0P/GOM_NL__0PNPDE20090806_022525_000055382081_00232_38863_8301.N1

1;-1979.3; 06-AUG-2009 02:25:25; Bright; 52.5; 35; 33Alp Per ; 1.79; 6250;occ; 105; 0;38863
 2;-1835.0; 06-AUG-2009 02:27:50; Bright; 46.0; 6; 13Alp Aur ; 0.08; 3400;occ; 92; 0;38863
 3;-1724.2; 06-AUG-2009 02:29:41; Bright; 49.0; 149; 45Eps Per ; 2.89; 30000;occ; 98; 0;38863
 4;-1509.0; 06-AUG-2009 02:33:16; Dark ; 46.0; 28; 12Bet Tau ; 1.65; 15200;occ; 92; 0;38863
 5;-1215.4; 06-AUG-2009 02:38:09; Dark ; 58.0; 13; 87Alp Tau ; 0.87; 3800;occ; 116; 0;38863
 6; -867.2; 06-AUG-2009 02:43:58; Dark ; 44.5; 128; 67Bet Eri ; 2.78; 9700;occ; 89; 0;38863
 7; -512.5; 06-AUG-2009 02:49:52; Dark ; 52.5; 165; 34Gam Eri ; 2.95; 3200;occ; 105; 0;38863
 8; -248.4; 06-AUG-2009 02:54:16; Dark ; 59.5; 0; ; 0.00; 0;occ; 119; 0;38863
 9; 49.8; 06-AUG-2009 02:59:15; Dark ; 47.5; 157; The1Eri ; 2.91; 9300;occ; 95; 0;38864
 10; 668.7; 06-AUG-2009 03:09:33; Dark ; 57.5; 84; Alp Phe ; 2.40; 4500;occ; 115; 0;38864
 11; 892.5; 06-AUG-2009 03:13:17; Dark ; 49.0; 63; Bet Gru ; 2.15; 2800;occ; 98; 0;38864
 12; 1180.3; 06-AUG-2009 03:18:05; Dark ; 60.0; 18; 24Alp PsA ; 1.17; 9700;occ; 120; 0;38864
 13; 1577.2; 06-AUG-2009 03:24:42; Bright; 48.0; 142; 49Del Cap ; 2.85; 8900;occ; 96; 0;38864
 14; 1811.2; 06-AUG-2009 03:28:36; Bright; 47.5; 154; 22Bet Aqr ; 2.90; 5700;occ; 95; 0;38864
 15; 2545.5; 06-AUG-2009 03:40:50; Bright; 42.5; 92; 53Eps Cyg ; 2.50; 4500;occ; 85; 0;38864
 16; 2735.6; 06-AUG-2009 03:44:00; Bright; 39.5; 19; 50Alp Cyg ; 1.25; 10500;occ; 79; 0;38864
 17; 3061.9; 06-AUG-2009 03:49:27; Bright; 39.0; 89; 5Alp Cep ; 2.45; 8000;occ; 78; 0;38864
 18; 3419.9; 06-AUG-2009 03:55:25; Bright; 73.0; 74; 11Bet Cas ; 2.27; 6600;occ; 146; 0;38864
 19; 3545.0; 06-AUG-2009 03:57:30; Bright; 14.0; 76; 27Gam Cas ; 2.30; 30000;occ; 28; 0;38864

/nas3/ENVISAT/GOMOS/GOM_NL__0P/GOM_NL__0PNPDE20090806_035730_000060562081_00233_38864_8302.N1

1;-2491.0; 06-AUG-2009 03:57:30; Bright; 50.5; 76; 27Gam Cas ; 2.30; 30000;occ; 101; 0;38864
 2;-2085.7; 06-AUG-2009 04:04:15; Bright; 48.5; 160; 23Gam Per ; 2.93; 4700;occ; 97; 0;38864
 3;-1979.7; 06-AUG-2009 04:06:01; Bright; 51.0; 35; 33Alp Per ; 1.79; 6250;occ; 102; 0;38864
 4;-1835.1; 06-AUG-2009 04:08:26; Bright; 44.5; 6; 13Alp Aur ; 0.08; 3400;occ; 89; 0;38864
 5;-1724.3; 06-AUG-2009 04:10:16; Bright; 51.5; 149; 45Eps Per ; 2.89; 30000;occ; 103; 0;38864
 6;-1508.8; 06-AUG-2009 04:13:52; Dark ; 45.5; 28; 12Bet Tau ; 1.65; 15200;occ; 91; 0;38864
 7;-1215.0; 06-AUG-2009 04:18:46; Dark ; 67.0; 13; 87Alp Tau ; 0.87; 3800;occ; 134; 0;38864
 8; -866.8; 06-AUG-2009 04:24:34; Dark ; 44.5; 128; 67Bet Eri ; 2.78; 9700;occ; 89; 0;38864
 9; -511.4; 06-AUG-2009 04:30:29; Dark ; 58.5; 165; 34Gam Eri ; 2.95; 3200;occ; 117; 0;38864
 10; -247.6; 06-AUG-2009 04:34:53; Dark ; 59.5; 0; ; 0.00; 0;occ; 119; 0;38864
 11; 50.7; 06-AUG-2009 04:39:51; Dark ; 48.5; 157; The1Eri ; 2.91; 9300;occ; 97; 0;38865
 12; 669.7; 06-AUG-2009 04:50:10; Dark ; 53.5; 84; Alp Phe ; 2.40; 4500;occ; 107; 0;38865
 13; 893.2; 06-AUG-2009 04:53:54; Dark ; 46.5; 63; Bet Gru ; 2.15; 2800;occ; 93; 0;38865
 14; 1181.1; 06-AUG-2009 04:58:42; Dark ; 58.5; 18; 24Alp PsA ; 1.17; 9700;occ; 117; 0;38865
 15; 1577.3; 06-AUG-2009 05:05:18; Bright; 47.5; 142; 49Del Cap ; 2.85; 8900;occ; 95; 0;38865
 16; 1811.0; 06-AUG-2009 05:09:12; Bright; 47.0; 154; 22Bet Aqr ; 2.90; 5700;occ; 94; 0;38865
 17; 2545.1; 06-AUG-2009 05:21:26; Bright; 39.5; 92; 53Eps Cyg ; 2.50; 4500;occ; 79; 0;38865
 18; 2735.2; 06-AUG-2009 05:24:36; Bright; 40.0; 19; 50Alp Cyg ; 1.25; 10500;occ; 80; 0;38865
 19; 3061.5; 06-AUG-2009 05:30:02; Bright; 40.0; 89; 5Alp Cep ; 2.45; 8000;occ; 80; 0;38865

```

20; 3419.2; 06-AUG-2009 05:36:00; Bright; 48.0; 74; 11Bet Cas ; 2.27; 6600;occ; 96; 0;38865
21; 3544.4; 06-AUG-2009 05:38:05; Bright; 21.0; 76; 27Gam Cas ; 2.30; 30000;occ; 42; 0;38865
/nas3/ENVISAT/GOMOS/GOM_NL__0P/GOM_NL__0PNPDE20090806_053805_000060842081_00234_38865_8303.N1
1; -2491.6; 06-AUG-2009 05:38:05; Bright; 48.0; 76; 27Gam Cas ; 2.30; 30000;occ; 96; 0;38865
2; -2086.1; 06-AUG-2009 05:44:51; Bright; 51.0; 160; 23Gam Per ; 2.93; 4700;occ; 102; 0;38865
3; -1980.1; 06-AUG-2009 05:46:37; Bright; 52.5; 35; 33Alp Per ; 1.79; 6250;occ; 105; 0;38865
4; -1835.0; 06-AUG-2009 05:49:02; Bright; 43.5; 6; 13Alp Aur ; 0.08; 3400;occ; 87; 0;38865
5; -1724.4; 06-AUG-2009 05:50:52; Bright; 49.0; 149; 45Eps Per ; 2.89; 30000;occ; 98; 0;38865
6; -1508.7; 06-AUG-2009 05:54:28; Dark ; 47.5; 28; 12Bet Tau ; 1.65; 15200;occ; 95; 0;38865
7; -1214.4; 06-AUG-2009 05:59:22; Dark ; 54.0; 13; 87Alp Tau ; 0.87; 3800;occ; 108; 0;38865
8; -866.2; 06-AUG-2009 06:05:11; Dark ; 47.0; 128; 67Bet Eri ; 2.78; 9700;occ; 94; 0;38865
9; -510.2; 06-AUG-2009 06:11:07; Dark ; 59.5; 165; 34Gam Eri ; 2.95; 3200;occ; 119; 0;38865
10; -246.8; 06-AUG-2009 06:15:30; Dark ; 59.5; 0; ; 0.00; 0;occ; 119; 0;38865
11; 51.7; 06-AUG-2009 06:20:29; Dark ; 48.5; 157; The1Eri ; 2.91; 9300;occ; 97; 0;38866
12; 670.6; 06-AUG-2009 06:30:47; Dark ; 55.0; 84; Alp Phe ; 2.40; 4500;occ; 110; 0;38866
13; 893.7; 06-AUG-2009 06:34:30; Dark ; 58.5; 63; Bet Gru ; 2.15; 2800;occ; 117; 0;38866
14; 1181.5; 06-AUG-2009 06:39:18; Dark ; 59.0; 18; 24Alp PsA ; 1.17; 9700;occ; 118; 0;38866
15; 1577.3; 06-AUG-2009 06:45:54; Bright; 48.0; 142; 49Del Cap ; 2.85; 8900;occ; 96; 0;38866
16; 1810.9; 06-AUG-2009 06:49:48; Bright; 46.5; 154; 22Bet Aqr ; 2.90; 5700;occ; 93; 0;38866
17; 2544.7; 06-AUG-2009 07:02:01; Bright; 41.5; 92; 53Eps Cyg ; 2.50; 4500;occ; 83; 0;38866
18; 2625.4; 06-AUG-2009 07:03:22; Bright; 39.5; 66; 37Gam Cyg ; 2.21; 5900;occ; 79; 0;38866
19; 2734.9; 06-AUG-2009 07:05:12; Bright; 40.0; 19; 50Alp Cyg ; 1.25; 10500;occ; 80; 0;38866
20; 3061.1; 06-AUG-2009 07:10:38; Bright; 39.0; 89; 5Alp Cep ; 2.45; 8000;occ; 78; 0;38866
21; 3418.3; 06-AUG-2009 07:16:35; Bright; 60.5; 74; 11Bet Cas ; 2.27; 6600;occ; 121; 0;38866
22; 3543.7; 06-AUG-2009 07:18:40; Bright; 49.0; 76; 27Gam Cas ; 2.30; 30000;occ; 98; 0;38866
/nas3/ENVISAT/GOMOS/GOM_NL__0P/GOM_NL__0PNPDE20090806_195922_000040892081_00243_38874_8304.N1
1; 898.0; 06-AUG-2009 19:59:22; Dark ; 58.0; 63; Bet Gru ; 2.15; 2800;occ; 116; 0;38874
2; 1186.0; 06-AUG-2009 20:04:10; Dark ; 60.5; 18; 24Alp PsA ; 1.17; 9700;occ; 121; 0;38874
3; 1578.2; 06-AUG-2009 20:10:42; Bright; 47.0; 142; 49Del Cap ; 2.85; 8900;occ; 94; 0;38874
4; 1809.5; 06-AUG-2009 20:14:34; Bright; 48.5; 154; 22Bet Aqr ; 2.90; 5700;occ; 97; 0;38874
5; 2541.4; 06-AUG-2009 20:26:46; Bright; 39.5; 92; 53Eps Cyg ; 2.50; 4500;occ; 79; 0;38874
6; 2623.3; 06-AUG-2009 20:28:08; Bright; 57.0; 66; 37Gam Cyg ; 2.21; 5900;occ; 114; 0;38874
7; 2731.8; 06-AUG-2009 20:29:56; Bright; 41.0; 19; 50Alp Cyg ; 1.25; 10500;occ; 82; 0;38874
8; 3058.0; 06-AUG-2009 20:35:22; Bright; 39.5; 89; 5Alp Cep ; 2.45; 8000;occ; 79; 0;38874
9; 3411.9; 06-AUG-2009 20:41:16; Bright; 49.5; 74; 11Bet Cas ; 2.27; 6600;occ; 99; 0;38874
10; 3537.7; 06-AUG-2009 20:43:22; Bright; 48.0; 76; 27Gam Cas ; 2.30; 30000;occ; 96; 0;38874
11; 3945.6; 06-AUG-2009 20:50:10; Bright; 72.0; 160; 23Gam Per ; 2.93; 4700;occ; 144; 0;38874
12; 4052.7; 06-AUG-2009 20:51:57; Bright; 53.5; 35; 33Alp Per ; 1.79; 6250;occ; 107; 0;38874
13; 4200.5; 06-AUG-2009 20:54:25; Bright; 44.5; 6; 13Alp Aur ; 0.08; 3400;occ; 89; 0;38874
14; 4310.8; 06-AUG-2009 20:56:15; Bright; 46.5; 149; 45Eps Per ; 2.89; 30000;occ; 93; 0;38874
15; 4528.6; 06-AUG-2009 20:59:53; Dark ; 47.5; 28; 12Bet Tau ; 1.65; 15200;occ; 95; 0;38874
16; 4825.7; 06-AUG-2009 21:04:50; Dark ; 70.0; 13; 87Alp Tau ; 0.87; 3800;occ; 140; 0;38874
17; 4941.2; 06-AUG-2009 21:06:45; Dark ; 46.0; 27; 24Gam Ori ; 1.64; 26000;occ; 92; 0;38874
/nas3/ENVISAT/GOMOS/GOM_NL__0P/GOM_NL__0PNPDE20090806_210703_000062982081_00243_38874_8305.N1
1; -1077.2; 06-AUG-2009 21:07:03; Dark ; 46.5; 27; 24Gam Ori ; 1.64; 26000;occ; 93; 35;38874
2; -861.2; 06-AUG-2009 21:10:39; Dark ; 47.0; 128; 67Bet Eri ; 2.78; 9700;occ; 94; 0;38874
3; -499.6; 06-AUG-2009 21:16:41; Dark ; 58.5; 165; 34Gam Eri ; 2.95; 3200;occ; 117; 0;38874
4; -239.7; 06-AUG-2009 21:21:00; Dark ; 59.5; 0; ; 0.00; 0;occ; 119; 0;38874
5; 61.2; 06-AUG-2009 21:26:01; Dark ; 48.5; 157; The1Eri ; 2.91; 9300;occ; 97; 0;38875
6; 679.6; 06-AUG-2009 21:36:20; Dark ; 52.5; 84; Alp Phe ; 2.40; 4500;occ; 105; 0;38875
7; 898.5; 06-AUG-2009 21:39:59; Dark ; 59.5; 63; Bet Gru ; 2.15; 2800;occ; 119; 0;38875
8; 1186.8; 06-AUG-2009 21:44:47; Dark ; 59.0; 18; 24Alp PsA ; 1.17; 9700;occ; 118; 0;38875
9; 1578.4; 06-AUG-2009 21:51:19; Bright; 48.5; 142; 49Del Cap ; 2.85; 8900;occ; 97; 0;38875
10; 1809.5; 06-AUG-2009 21:55:10; Bright; 45.5; 154; 22Bet Aqr ; 2.90; 5700;occ; 91; 0;38875
11; 2541.0; 06-AUG-2009 22:07:21; Bright; 38.5; 92; 53Eps Cyg ; 2.50; 4500;occ; 77; 0;38875
12; 2622.9; 06-AUG-2009 22:08:43; Bright; 38.5; 66; 37Gam Cyg ; 2.21; 5900;occ; 77; 0;38875
13; 2731.5; 06-AUG-2009 22:10:32; Bright; 40.0; 19; 50Alp Cyg ; 1.25; 10500;occ; 80; 0;38875
14; 3057.6; 06-AUG-2009 22:15:58; Bright; 39.0; 89; 5Alp Cep ; 2.45; 8000;occ; 78; 0;38875
15; 3410.9; 06-AUG-2009 22:21:51; Bright; 48.5; 74; 11Bet Cas ; 2.27; 6600;occ; 97; 0;38875
16; 3537.1; 06-AUG-2009 22:23:57; Bright; 50.5; 76; 27Gam Cas ; 2.30; 30000;occ; 101; 0;38875
17; 3945.2; 06-AUG-2009 22:30:45; Bright; 52.5; 160; 23Gam Per ; 2.93; 4700;occ; 105; 0;38875
18; 4052.2; 06-AUG-2009 22:32:32; Bright; 54.0; 35; 33Alp Per ; 1.79; 6250;occ; 108; 0;38875
19; 4200.5; 06-AUG-2009 22:35:01; Bright; 47.5; 6; 13Alp Aur ; 0.08; 3400;occ; 95; 0;38875
20; 4310.7; 06-AUG-2009 22:36:51; Bright; 49.5; 149; 45Eps Per ; 2.89; 30000;occ; 99; 0;38875
21; 4528.9; 06-AUG-2009 22:40:29; Dark ; 48.0; 28; 12Bet Tau ; 1.65; 15200;occ; 96; 0;38875
22; 4826.0; 06-AUG-2009 22:45:26; Dark ; 63.0; 13; 87Alp Tau ; 0.87; 3800;occ; 126; 0;38875
23; 4941.5; 06-AUG-2009 22:47:22; Dark ; 46.0; 27; 24Gam Ori ; 1.64; 26000;occ; 92; 0;38875
24; 5175.4; 06-AUG-2009 22:51:16; Dark ; 46.0; 128; 67Bet Eri ; 2.78; 9700;occ; 92; 0;38875

```

/nas3/ENVISAT/GOMOS/GOM_NL__0P/GOM_NL__0PNPDE20090806_225718_000057182081_00244_38875_8306.N1

1; -498.2; 06-AUG-2009 22:57:18; Dark ; 61.0; 165; 34Gam Eri ; 2.95; 3200;occ; 122; 0;38875
 2; -238.9; 06-AUG-2009 23:01:37; Dark ; 59.5; 0; ; 0.00; 0;occ; 119; 0;38875
 3; 62.5; 06-AUG-2009 23:06:39; Dark ; 48.0; 157; The1Eri ; 2.91; 9300;occ; 96; 0;38876
 4; 680.6; 06-AUG-2009 23:16:57; Dark ; 64.5; 84; Alp Phe ; 2.40; 4500;occ; 129; 0;38876
 5; 899.0; 06-AUG-2009 23:20:35; Dark ; 55.5; 63; Bet Gru ; 2.15; 2800;occ; 111; 0;38876
 6; 1187.2; 06-AUG-2009 23:25:23; Dark ; 61.0; 18; 24Alp PsA ; 1.17; 9700;occ; 122; 0;38876
 7; 1578.3; 06-AUG-2009 23:31:54; Bright; 47.5; 142; 49Del Cap ; 2.85; 8900;occ; 95; 0;38876
 8; 1809.3; 06-AUG-2009 23:35:45; Bright; 68.0; 154; 22Bet Aqr ; 2.90; 5700;occ; 136; 0;38876
 9; 2540.6; 06-AUG-2009 23:47:57; Bright; 43.5; 92; 53Eps Cyg ; 2.50; 4500;occ; 87; 0;38876
 10; 2622.6; 06-AUG-2009 23:49:19; Bright; 39.0; 66; 37Gam Cyg ; 2.21; 5900;occ; 78; 0;38876
 11; 2731.0; 06-AUG-2009 23:51:07; Bright; 37.5; 19; 50Alp Cyg ; 1.25; 10500;occ; 75; 0;38876
 12; 3057.1; 06-AUG-2009 23:56:33; Bright; 38.0; 89; 5Alp Cep ; 2.45; 8000;occ; 76; 0;38876
 13; 3410.1; 07-AUG-2009 00:02:26; Bright; 49.0; 74; 11Bet Cas ; 2.27; 6600;occ; 98; 0;38876
 14; 3536.3; 07-AUG-2009 00:04:32; Bright; 50.5; 76; 27Gam Cas ; 2.30; 30000;occ; 101; 0;38876
 15; 3944.7; 07-AUG-2009 00:11:21; Bright; 54.0; 160; 23Gam Per ; 2.93; 4700;occ; 108; 0;38876
 16; 4051.9; 07-AUG-2009 00:13:08; Bright; 54.0; 35; 33Alp Per ; 1.79; 6250;occ; 108; 0;38876
 17; 4200.5; 07-AUG-2009 00:15:37; Bright; 47.5; 6; 13Alp Aur ; 0.08; 3400;occ; 95; 0;38876
 18; 4310.5; 07-AUG-2009 00:17:27; Bright; 50.0; 149; 45Eps Per ; 2.89; 30000;occ; 100; 0;38876
 19; 4529.0; 07-AUG-2009 00:21:05; Dark ; 46.5; 28; 12Bet Tau ; 1.65; 15200;occ; 93; 0;38876
 20; 4826.7; 07-AUG-2009 00:26:03; Dark ; 60.5; 13; 87Alp Tau ; 0.87; 3800;occ; 121; 0;38876
 21; 4941.9; 07-AUG-2009 00:27:58; Dark ; 44.0; 27; 24Gam Ori ; 1.64; 26000;occ; 88; 0;38876
 22; 5176.1; 07-AUG-2009 00:31:52; Dark ; 44.0; 128; 67Bet Eri ; 2.78; 9700;occ; 88; 0;38876

/nas3/ENVISAT/GOMOS/GOM_NL__0P/GOM_NL__0PNPDK20090806_072526_000036812081_00235_38866_4669.N1

1; -2086.5; 06-AUG-2009 07:25:26; Bright; 49.0; 160; 23Gam Per ; 2.93; 4700;occ; 98; 0;38866
 2; -1980.4; 06-AUG-2009 07:27:12; Bright; 55.0; 35; 33Alp Per ; 1.79; 6250;occ; 110; 0;38866
 3; -1835.1; 06-AUG-2009 07:29:38; Bright; 44.5; 6; 13Alp Aur ; 0.08; 3400;occ; 89; 0;38866
 4; -1724.4; 06-AUG-2009 07:31:28; Bright; 50.5; 149; 45Eps Per ; 2.89; 30000;occ; 101; 0;38866
 5; -1508.4; 06-AUG-2009 07:35:04; Dark ; 47.5; 28; 12Bet Tau ; 1.65; 15200;occ; 95; 0;38866
 6; -1213.9; 06-AUG-2009 07:39:59; Dark ; 67.5; 13; 87Alp Tau ; 0.87; 3800;occ; 135; 0;38866
 7; -865.6; 06-AUG-2009 07:45:47; Dark ; 46.0; 128; 67Bet Eri ; 2.78; 9700;occ; 92; 0;38866
 8; -509.0; 06-AUG-2009 07:51:44; Dark ; 59.5; 165; 34Gam Eri ; 2.95; 3200;occ; 119; 0;38866
 9; -246.0; 06-AUG-2009 07:56:07; Dark ; 59.5; 0; ; 0.00; 0;occ; 119; 0;38866
 10; 52.9; 06-AUG-2009 08:01:06; Dark ; 47.0; 157; The1Eri ; 2.91; 9300;occ; 94; 0;38867
 11; 671.7; 06-AUG-2009 08:11:24; Dark ; 55.0; 84; Alp Phe ; 2.40; 4500;occ; 110; 0;38867
 12; 894.1; 06-AUG-2009 08:15:07; Dark ; 50.5; 63; Bet Gru ; 2.15; 2800;occ; 101; 0;38867
 13; 1182.2; 06-AUG-2009 08:19:55; Dark ; 59.5; 18; 24Alp PsA ; 1.17; 9700;occ; 119; 0;38867
 14; 1577.4; 06-AUG-2009 08:26:30; Bright; 17.5; 142; 49Del Cap ; 2.85; 8900;occ; 35; 0;38867

/nas3/ENVISAT/GOMOS/GOM_NL__0P/GOM_NL__0PNPDK20090806_082630_000061032081_00236_38867_4670.N1

1; 1577.4; 06-AUG-2009 08:26:30; Bright; 47.5; 142; 49Del Cap ; 2.85; 8900;occ; 95; 0;38867
 2; 1810.7; 06-AUG-2009 08:30:23; Bright; 46.5; 154; 22Bet Aqr ; 2.90; 5700;occ; 93; 0;38867
 3; 2544.2; 06-AUG-2009 08:42:37; Bright; 42.0; 92; 53Eps Cyg ; 2.50; 4500;occ; 84; 0;38867
 4; 2625.2; 06-AUG-2009 08:43:58; Bright; 39.5; 66; 37Gam Cyg ; 2.21; 5900;occ; 79; 0;38867
 5; 2734.5; 06-AUG-2009 08:45:47; Bright; 41.5; 19; 50Alp Cyg ; 1.25; 10500;occ; 83; 0;38867
 6; 3060.6; 06-AUG-2009 08:51:13; Bright; 38.5; 89; 5Alp Cep ; 2.45; 8000;occ; 77; 0;38867
 7; 3417.6; 06-AUG-2009 08:57:10; Bright; 50.0; 74; 11Bet Cas ; 2.27; 6600;occ; 100; 0;38867
 8; 3543.0; 06-AUG-2009 08:59:16; Bright; 49.5; 76; 27Gam Cas ; 2.30; 30000;occ; 99; 0;38867
 9; 3948.9; 06-AUG-2009 09:06:02; Bright; 49.0; 160; 23Gam Per ; 2.93; 4700;occ; 98; 0;38867
 10; 4055.3; 06-AUG-2009 09:07:48; Bright; 53.5; 35; 33Alp Per ; 1.79; 6250;occ; 107; 0;38867
 11; 4200.9; 06-AUG-2009 09:10:14; Bright; 43.5; 6; 13Alp Aur ; 0.08; 3400;occ; 87; 0;38867
 12; 4311.3; 06-AUG-2009 09:12:04; Bright; 50.5; 149; 45Eps Per ; 2.89; 30000;occ; 101; 0;38867
 13; 4527.6; 06-AUG-2009 09:15:40; Dark ; 47.0; 28; 12Bet Tau ; 1.65; 15200;occ; 94; 0;38867
 14; 4822.5; 06-AUG-2009 09:20:35; Dark ; 62.5; 13; 87Alp Tau ; 0.87; 3800;occ; 125; 0;38867
 15; 5170.9; 06-AUG-2009 09:26:24; Dark ; 45.5; 128; 67Bet Eri ; 2.78; 9700;occ; 91; 0;38867
 16; 5528.1; 06-AUG-2009 09:32:21; Dark ; 61.0; 165; 34Gam Eri ; 2.95; 3200;occ; 122; 0;38867
 17; 5790.7; 06-AUG-2009 09:36:43; Dark ; 59.5; 0; ; 0.00; 0;occ; 119; 0;38867
 18; 6089.8; 06-AUG-2009 09:41:43; Dark ; 49.5; 157; The1Eri ; 2.91; 9300;occ; 99; 0;38867
 19; 6708.6; 06-AUG-2009 09:52:01; Dark ; 53.5; 84; Alp Phe ; 2.40; 4500;occ; 107; 0;38867
 20; 6930.7; 06-AUG-2009 09:55:43; Dark ; 49.5; 63; Bet Gru ; 2.15; 2800;occ; 99; 0;38867
 21; 7218.7; 06-AUG-2009 10:00:31; Dark ; 60.5; 18; 24Alp PsA ; 1.17; 9700;occ; 121; 0;38867
 22; 7613.4; 06-AUG-2009 10:07:06; Bright; 67.5; 142; 49Del Cap ; 2.85; 8900;occ; 135; 0;38867

/nas3/ENVISAT/GOMOS/GOM_NL__0P/GOM_NL__0PNPDK20090806_100810_000059892081_00237_38868_4671.N1

1; 1641.0; 06-AUG-2009 10:08:10; Bright; 68.0; 142; 49Del Cap ; 2.85; 8900;occ; 136; 127;38868
 2; 1810.6; 06-AUG-2009 10:10:59; Bright; 47.5; 154; 22Bet Aqr ; 2.90; 5700;occ; 95; 0;38868
 3; 2543.8; 06-AUG-2009 10:23:12; Bright; 42.5; 92; 53Eps Cyg ; 2.50; 4500;occ; 85; 0;38868
 4; 2624.9; 06-AUG-2009 10:24:33; Bright; 39.5; 66; 37Gam Cyg ; 2.21; 5900;occ; 79; 0;38868
 5; 2734.1; 06-AUG-2009 10:26:23; Bright; 42.5; 19; 50Alp Cyg ; 1.25; 10500;occ; 85; 0;38868
 6; 3060.3; 06-AUG-2009 10:31:49; Bright; 39.0; 89; 5Alp Cep ; 2.45; 8000;occ; 78; 0;38868

7; 3416.7; 06-AUG-2009 10:37:45; Bright; 49.5; 74; 11Bet Cas ; 2.27; 6600;occ; 99; 0;38868
8; 3542.2; 06-AUG-2009 10:39:51; Bright; 49.0; 76; 27Gam Cas ; 2.30; 30000;occ; 98; 0;38868
9; 3948.4; 06-AUG-2009 10:46:37; Bright; 72.0; 160; 23Gam Per ; 2.93; 4700;occ; 144; 0;38868
10; 4054.9; 06-AUG-2009 10:48:23; Bright; 53.0; 35; 33Alp Per ; 1.79; 6250;occ; 106; 0;38868
11; 4200.8; 06-AUG-2009 10:50:49; Bright; 45.0; 6; 13Alp Aur ; 0.08; 3400;occ; 90; 0;38868
12; 4311.3; 06-AUG-2009 10:52:40; Bright; 53.5; 149; 45Eps Per ; 2.89; 30000;occ; 107; 0;38868
13; 4527.8; 06-AUG-2009 10:56:16; Dark ; 49.0; 28; 12Bet Tau ; 1.65; 15200;occ; 98; 0;38868
14; 4822.9; 06-AUG-2009 11:01:12; Dark ; 61.0; 13; 87Alp Tau ; 0.87; 3800;occ; 122; 0;38868
15; 4940.0; 06-AUG-2009 11:03:09; Dark ; 44.0; 27; 24Gam Ori ; 1.64; 26000;occ; 88; 0;38868
16; 5171.5; 06-AUG-2009 11:07:00; Dark ; 46.0; 128; 67Bet Eri ; 2.78; 9700;occ; 92; 0;38868
17; 5529.2; 06-AUG-2009 11:12:58; Dark ; 60.0; 165; 34Gam Eri ; 2.95; 3200;occ; 120; 0;38868
18; 5791.4; 06-AUG-2009 11:17:20; Dark ; 59.5; 0; ; 0.00; 0;occ; 119; 0;38868
19; 6090.8; 06-AUG-2009 11:22:19; Dark ; 47.0; 157; The1Eri ; 2.91; 9300;occ; 94; 0;38868
20; 6709.5; 06-AUG-2009 11:32:38; Dark ; 58.5; 84; Alp Phe ; 2.40; 4500;occ; 117; 0;38868
21; 6931.4; 06-AUG-2009 11:36:20; Dark ; 49.0; 63; Bet Gru ; 2.15; 2800;occ; 98; 0;38868
22; 7219.2; 06-AUG-2009 11:41:08; Dark ; 61.5; 18; 24Alp PsA ; 1.17; 9700;occ; 123; 0;38868
23; 7613.5; 06-AUG-2009 11:47:42; Bright; 16.5; 142; 49Del Cap ; 2.85; 8900;occ; 33; 0;38868

/nas3/ENVISAT/GOMOS/GOM_NL__0P/GOM_NL__0PNPDK20090806_114742_000057022081_00238_38869_4672.N1

1; 1577.6; 06-AUG-2009 11:47:42; Bright; 45.5; 142; 49Del Cap ; 2.85; 8900;occ; 91; 0;38869
2; 1810.4; 06-AUG-2009 11:51:35; Bright; 47.0; 154; 22Bet Aqr ; 2.90; 5700;occ; 94; 0;38869
3; 2543.5; 06-AUG-2009 12:03:48; Bright; 40.0; 92; 53Eps Cyg ; 2.50; 4500;occ; 80; 0;38869
4; 2624.6; 06-AUG-2009 12:05:09; Bright; 38.0; 66; 37Gam Cyg ; 2.21; 5900;occ; 76; 0;38869
5; 2733.6; 06-AUG-2009 12:06:58; Bright; 58.0; 19; 50Alp Cyg ; 1.25; 10500;occ; 116; 0;38869
6; 3059.9; 06-AUG-2009 12:12:24; Bright; 39.5; 89; 5Alp Cep ; 2.45; 8000;occ; 79; 0;38869
7; 3415.9; 06-AUG-2009 12:18:20; Bright; 48.0; 74; 11Bet Cas ; 2.27; 6600;occ; 96; 0;38869
8; 3541.4; 06-AUG-2009 12:20:26; Bright; 47.0; 76; 27Gam Cas ; 2.30; 30000;occ; 94; 0;38869
9; 3948.0; 06-AUG-2009 12:27:13; Bright; 48.0; 160; 23Gam Per ; 2.93; 4700;occ; 96; 0;38869
10; 4054.6; 06-AUG-2009 12:28:59; Bright; 52.0; 35; 33Alp Per ; 1.79; 6250;occ; 104; 0;38869
11; 4200.7; 06-AUG-2009 12:31:25; Bright; 57.0; 6; 13Alp Aur ; 0.08; 3400;occ; 114; 0;38869
12; 4311.2; 06-AUG-2009 12:33:16; Bright; 50.0; 149; 45Eps Per ; 2.89; 30000;occ; 100; 0;38869
13; 4527.9; 06-AUG-2009 12:36:52; Dark ; 48.5; 28; 12Bet Tau ; 1.65; 15200;occ; 97; 0;38869
14; 4823.3; 06-AUG-2009 12:41:48; Dark ; 69.0; 13; 87Alp Tau ; 0.87; 3800;occ; 138; 0;38869
15; 4939.1; 06-AUG-2009 12:43:44; Dark ; 43.0; 27; 24Gam Ori ; 1.64; 26000;occ; 86; 0;38869
16; 5172.1; 06-AUG-2009 12:47:37; Dark ; 47.0; 128; 67Bet Eri ; 2.78; 9700;occ; 94; 0;38869
17; 5530.4; 06-AUG-2009 12:53:35; Dark ; 62.5; 165; 34Gam Eri ; 2.95; 3200;occ; 125; 0;38869
18; 5792.2; 06-AUG-2009 12:57:57; Dark ; 59.5; 0; ; 0.00; 0;occ; 119; 0;38869
19; 6091.9; 06-AUG-2009 13:02:56; Dark ; 47.0; 157; The1Eri ; 2.91; 9300;occ; 94; 0;38869
20; 6710.5; 06-AUG-2009 13:13:15; Dark ; 53.5; 84; Alp Phe ; 2.40; 4500;occ; 107; 0;38869
21; 6932.0; 06-AUG-2009 13:16:56; Dark ; 47.5; 63; Bet Gru ; 2.15; 2800;occ; 95; 0;38869
22; 7219.8; 06-AUG-2009 13:21:44; Dark ; 60.0; 18; 24Alp PsA ; 1.17; 9700;occ; 120; 0;38869

/nas3/ENVISAT/GOMOS/GOM_NL__0P/GOM_NL__0PNPDK20090806_132818_00000442081_00239_38870_4673.N1

1; 1577.6; 06-AUG-2009 13:28:18; Bright; 43.5; 142; 49Del Cap ; 2.85; 8900;occ; 87; 0;38870

/nas3/ENVISAT/GOMOS/GOM_NL__0P/GOM_NL__0PNPDK20090806_132901_000056592081_00239_38870_4674.N1

1; 1621.1; 06-AUG-2009 13:29:01; Bright; 68.0; 142; 49Del Cap ; 2.85; 8900;occ; 136; 87;38870
2; 1810.3; 06-AUG-2009 13:32:11; Bright; 45.5; 154; 22Bet Aqr ; 2.90; 5700;occ; 91; 0;38870
3; 2543.1; 06-AUG-2009 13:44:23; Bright; 60.0; 92; 53Eps Cyg ; 2.50; 4500;occ; 120; 0;38870
4; 2624.3; 06-AUG-2009 13:45:45; Bright; 40.0; 66; 37Gam Cyg ; 2.21; 5900;occ; 80; 0;38870
5; 2733.3; 06-AUG-2009 13:47:34; Bright; 37.0; 19; 50Alp Cyg ; 1.25; 10500;occ; 74; 0;38870
6; 3059.8; 06-AUG-2009 13:53:00; Bright; 39.5; 89; 5Alp Cep ; 2.45; 8000;occ; 79; 0;38870
7; 3540.8; 06-AUG-2009 14:01:01; Bright; 48.0; 76; 27Gam Cas ; 2.30; 30000;occ; 96; 0;38870
8; 3947.6; 06-AUG-2009 14:07:48; Bright; 49.0; 160; 23Gam Per ; 2.93; 4700;occ; 98; 0;38870
9; 4054.1; 06-AUG-2009 14:09:34; Bright; 54.0; 35; 33Alp Per ; 1.79; 6250;occ; 108; 0;38870
10; 4200.7; 06-AUG-2009 14:12:01; Bright; 57.0; 6; 13Alp Aur ; 0.08; 3400;occ; 114; 0;38870
11; 4311.2; 06-AUG-2009 14:13:52; Bright; 52.5; 149; 45Eps Per ; 2.89; 30000;occ; 105; 0;38870
12; 4528.2; 06-AUG-2009 14:17:29; Dark ; 48.5; 28; 12Bet Tau ; 1.65; 15200;occ; 97; 0;38870
13; 4823.8; 06-AUG-2009 14:22:24; Dark ; 59.5; 13; 87Alp Tau ; 0.87; 3800;occ; 119; 0;38870
14; 4939.6; 06-AUG-2009 14:24:20; Dark ; 47.0; 27; 24Gam Ori ; 1.64; 26000;occ; 94; 0;38870
15; 5172.8; 06-AUG-2009 14:28:13; Dark ; 45.5; 128; 67Bet Eri ; 2.78; 9700;occ; 91; 0;38870
16; 5531.6; 06-AUG-2009 14:34:12; Dark ; 60.0; 165; 34Gam Eri ; 2.95; 3200;occ; 120; 0;38870
17; 5793.1; 06-AUG-2009 14:38:33; Dark ; 59.5; 0; ; 0.00; 0;occ; 119; 0;38870
18; 6093.0; 06-AUG-2009 14:43:33; Dark ; 47.5; 157; The1Eri ; 2.91; 9300;occ; 95; 0;38870
19; 6711.7; 06-AUG-2009 14:53:52; Dark ; 52.0; 84; Alp Phe ; 2.40; 4500;occ; 104; 0;38870
20; 6932.4; 06-AUG-2009 14:57:33; Dark ; 54.0; 63; Bet Gru ; 2.15; 2800;occ; 108; 0;38870
21; 7220.4; 06-AUG-2009 15:02:21; Dark ; 60.5; 18; 24Alp PsA ; 1.17; 9700;occ; 121; 0;38870

/nas3/ENVISAT/GOMOS/GOM_NL__0P/GOM_NL__0PNPDK20090806_150854_000056962081_00240_38871_4675.N1

1; 1577.8; 06-AUG-2009 15:08:54; Bright; 48.0; 142; 49Del Cap ; 2.85; 8900;occ; 96; 0;38871
2; 1810.1; 06-AUG-2009 15:12:46; Bright; 45.5; 154; 22Bet Aqr ; 2.90; 5700;occ; 91; 0;38871
3; 2542.8; 06-AUG-2009 15:24:59; Bright; 41.5; 92; 53Eps Cyg ; 2.50; 4500;occ; 83; 0;38871

```

4; 2624.3; 06-AUG-2009 15:26:21; Bright; 39.5; 66; 37Gam Cyg ; 2.21; 5900;occ; 79; 0;38871
5; 2733.2; 06-AUG-2009 15:28:09; Bright; 53.5; 19; 50Alp Cyg ; 1.25; 10500;occ; 107; 0;38871
6; 3059.4; 06-AUG-2009 15:33:36; Bright; 40.5; 89; 5Alp Cep ; 2.45; 8000;occ; 81; 0;38871
7; 3414.3; 06-AUG-2009 15:39:31; Bright; 49.5; 74; 11Bet Cas ; 2.27; 6600;occ; 99; 0;38871
8; 3540.3; 06-AUG-2009 15:41:37; Bright; 47.0; 76; 27Gam Cas ; 2.30; 30000;occ; 94; 0;38871
9; 3947.3; 06-AUG-2009 15:48:24; Bright; 54.0; 160; 23Gam Per ; 2.93; 4700;occ; 108; 0;38871
10; 4053.8; 06-AUG-2009 15:50:10; Bright; 52.5; 35; 33Alp Per ; 1.79; 6250;occ; 105; 0;38871
11; 4200.9; 06-AUG-2009 15:52:37; Bright; 47.5; 6; 13Alp Aur ; 0.08; 3400;occ; 95; 0;38871
12; 4311.4; 06-AUG-2009 15:54:28; Bright; 49.5; 149; 45Eps Per ; 2.89; 30000;occ; 99; 0;38871
13; 4528.5; 06-AUG-2009 15:58:05; Dark ; 46.5; 28; 12Bet Tau ; 1.65; 15200;occ; 93; 0;38871
14; 4824.5; 06-AUG-2009 16:03:01; Dark ; 64.0; 13; 87Alp Tau ; 0.87; 3800;occ; 128; 0;38871
15; 4940.3; 06-AUG-2009 16:04:57; Dark ; 45.5; 27; 24Gam Ori ; 1.64; 26000;occ; 91; 0;38871
16; 5173.5; 06-AUG-2009 16:08:50; Dark ; 47.5; 128; 67Bet Eri ; 2.78; 9700;occ; 95; 0;38871
17; 5532.8; 06-AUG-2009 16:14:49; Dark ; 62.0; 165; 34Gam Eri ; 2.95; 3200;occ; 124; 0;38871
18; 5793.9; 06-AUG-2009 16:19:10; Dark ; 59.5; 0; ; 0.00; 0;occ; 119; 0;38871
19; 6094.1; 06-AUG-2009 16:24:10; Dark ; 49.0; 157; The1Eri ; 2.91; 9300;occ; 98; 0;38871
20; 6712.7; 06-AUG-2009 16:34:29; Dark ; 54.0; 84; Alp Phe ; 2.40; 4500;occ; 108; 0;38871
21; 6933.0; 06-AUG-2009 16:38:09; Dark ; 46.0; 63; Bet Gru ; 2.15; 2800;occ; 92; 0;38871
22; 7221.0; 06-AUG-2009 16:42:57; Dark ; 53.5; 18; 24Alp PsA ; 1.17; 9700;occ; 107; 0;38871
/nas3/ENVISAT/GOMOS/GOM_NL__0P/GOM_NL__0PNPDK20090806_164257_000058052081_00241_38872_4676.N1
1; 1185.0; 06-AUG-2009 16:42:57; Dark ; 60.5; 18; 24Alp PsA ; 1.17; 9700;occ; 121; 0;38872
2; 1577.9; 06-AUG-2009 16:49:30; Bright; 48.0; 142; 49Del Cap ; 2.85; 8900;occ; 96; 0;38872
3; 1810.0; 06-AUG-2009 16:53:22; Bright; 45.0; 154; 22Bet Aqr ; 2.90; 5700;occ; 90; 0;38872
4; 2542.4; 06-AUG-2009 17:05:35; Bright; 39.5; 92; 53Eps Cyg ; 2.50; 4500;occ; 79; 0;38872
5; 2624.0; 06-AUG-2009 17:06:56; Bright; 38.0; 66; 37Gam Cyg ; 2.21; 5900;occ; 76; 0;38872
6; 2733.0; 06-AUG-2009 17:08:45; Bright; 58.0; 19; 50Alp Cyg ; 1.25; 10500;occ; 116; 0;38872
7; 3058.9; 06-AUG-2009 17:14:11; Bright; 39.5; 89; 5Alp Cep ; 2.45; 8000;occ; 79; 0;38872
8; 3413.5; 06-AUG-2009 17:20:06; Bright; 73.0; 74; 11Bet Cas ; 2.27; 6600;occ; 146; 0;38872
9; 3539.5; 06-AUG-2009 17:22:12; Bright; 48.5; 76; 27Gam Cas ; 2.30; 30000;occ; 97; 0;38872
10; 3946.8; 06-AUG-2009 17:28:59; Bright; 50.0; 160; 23Gam Per ; 2.93; 4700;occ; 100; 0;38872
11; 4053.5; 06-AUG-2009 17:30:46; Bright; 52.5; 35; 33Alp Per ; 1.79; 6250;occ; 105; 0;38872
12; 4200.6; 06-AUG-2009 17:33:13; Bright; 47.5; 6; 13Alp Aur ; 0.08; 3400;occ; 95; 0;38872
13; 4311.1; 06-AUG-2009 17:35:03; Bright; 54.5; 149; 45Eps Per ; 2.89; 30000;occ; 109; 0;38872
14; 4528.5; 06-AUG-2009 17:38:41; Dark ; 46.0; 28; 12Bet Tau ; 1.65; 15200;occ; 92; 0;38872
15; 4824.8; 06-AUG-2009 17:43:37; Dark ; 69.5; 13; 87Alp Tau ; 0.87; 3800;occ; 139; 0;38872
16; 4940.6; 06-AUG-2009 17:45:33; Dark ; 45.0; 27; 24Gam Ori ; 1.64; 26000;occ; 90; 0;38872
17; 5173.7; 06-AUG-2009 17:49:26; Dark ; 45.5; 128; 67Bet Eri ; 2.78; 9700;occ; 91; 0;38872
18; 5533.9; 06-AUG-2009 17:55:26; Dark ; 61.5; 165; 34Gam Eri ; 2.95; 3200;occ; 123; 0;38872
19; 5794.7; 06-AUG-2009 17:59:47; Dark ; 59.5; 0; ; 0.00; 0;occ; 119; 0;38872
20; 6095.3; 06-AUG-2009 18:04:48; Dark ; 48.5; 157; The1Eri ; 2.91; 9300;occ; 97; 0;38872
21; 6713.8; 06-AUG-2009 18:15:06; Dark ; 54.5; 84; Alp Phe ; 2.40; 4500;occ; 109; 0;38872
22; 6933.5; 06-AUG-2009 18:18:46; Dark ; 57.5; 63; Bet Gru ; 2.15; 2800;occ; 115; 0;38872
/nas3/ENVISAT/GOMOS/GOM_NL__0P/GOM_NL__0PNPDK20090806_182334_000057882081_00242_38873_4677.N1
1; 1185.7; 06-AUG-2009 18:23:34; Dark ; 60.0; 18; 24Alp PsA ; 1.17; 9700;occ; 120; 0;38873
2; 1578.1; 06-AUG-2009 18:30:06; Bright; 47.5; 142; 49Del Cap ; 2.85; 8900;occ; 95; 0;38873
3; 1809.8; 06-AUG-2009 18:33:58; Bright; 48.0; 154; 22Bet Aqr ; 2.90; 5700;occ; 96; 0;38873
4; 2541.9; 06-AUG-2009 18:46:10; Bright; 39.5; 92; 53Eps Cyg ; 2.50; 4500;occ; 79; 0;38873
5; 2623.6; 06-AUG-2009 18:47:32; Bright; 51.0; 66; 37Gam Cyg ; 2.21; 5900;occ; 102; 0;38873
6; 2732.2; 06-AUG-2009 18:49:20; Bright; 40.5; 19; 50Alp Cyg ; 1.25; 10500;occ; 81; 0;38873
7; 3058.4; 06-AUG-2009 18:54:47; Bright; 40.5; 89; 5Alp Cep ; 2.45; 8000;occ; 81; 0;38873
8; 3412.5; 06-AUG-2009 19:00:41; Bright; 51.0; 74; 11Bet Cas ; 2.27; 6600;occ; 102; 0;38873
9; 3538.7; 06-AUG-2009 19:02:47; Bright; 48.0; 76; 27Gam Cas ; 2.30; 30000;occ; 96; 0;38873
10; 3946.3; 06-AUG-2009 19:09:35; Bright; 50.0; 160; 23Gam Per ; 2.93; 4700;occ; 100; 0;38873
11; 4053.0; 06-AUG-2009 19:11:21; Bright; 52.0; 35; 33Alp Per ; 1.79; 6250;occ; 104; 0;38873
12; 4200.7; 06-AUG-2009 19:13:49; Bright; 47.0; 6; 13Alp Aur ; 0.08; 3400;occ; 94; 0;38873
13; 4310.9; 06-AUG-2009 19:15:39; Bright; 47.5; 149; 45Eps Per ; 2.89; 30000;occ; 95; 0;38873
14; 4528.6; 06-AUG-2009 19:19:17; Dark ; 47.5; 28; 12Bet Tau ; 1.65; 15200;occ; 95; 0;38873
15; 4825.3; 06-AUG-2009 19:24:14; Dark ; 70.0; 13; 87Alp Tau ; 0.87; 3800;occ; 140; 0;38873
16; 4940.8; 06-AUG-2009 19:26:09; Dark ; 46.0; 27; 24Gam Ori ; 1.64; 26000;occ; 92; 0;38873
17; 5174.3; 06-AUG-2009 19:30:03; Dark ; 46.5; 128; 67Bet Eri ; 2.78; 9700;occ; 93; 0;38873
18; 5535.0; 06-AUG-2009 19:36:03; Dark ; 60.0; 165; 34Gam Eri ; 2.95; 3200;occ; 120; 0;38873
19; 5795.5; 06-AUG-2009 19:40:24; Dark ; 59.5; 0; ; 0.00; 0;occ; 119; 0;38873
20; 6096.0; 06-AUG-2009 19:45:24; Dark ; 49.5; 157; The1Eri ; 2.91; 9300;occ; 99; 0;38873
21; 6714.7; 06-AUG-2009 19:55:43; Dark ; 53.0; 84; Alp Phe ; 2.40; 4500;occ; 106; 0;38873
22; 6934.0; 06-AUG-2009 19:59:22; Dark ; 40.0; 63; Bet Gru ; 2.15; 2800;occ; 80; 0;38873
/nas3/ENVISAT/GOMOS/GOM_NL__0P/GOM_NL__0PNPDE20090807_003755_000054842081_00245_38876_8307.N1
1; -497.1; 07-AUG-2009 00:37:55; Dark ; 58.0; 165; 34Gam Eri ; 2.95; 3200;occ; 116; 0;38876
2; -238.1; 07-AUG-2009 00:42:14; Dark ; 59.5; 0; ; 0.00; 0;occ; 119; 0;38876

```



```

3; 63.4; 07-AUG-2009 00:47:15; Dark ; 51.0; 157; The1Eri ; 2.91; 9300;occ; 102; 0;38877
4; 681.7; 07-AUG-2009 00:57:34; Dark ; 54.0; 84; Alp Phe ; 2.40; 4500;occ; 108; 0;38877
5; 899.6; 07-AUG-2009 01:01:11; Dark ; 56.5; 63; Bet Gru ; 2.15; 2800;occ; 113; 0;38877
6; 1187.7; 07-AUG-2009 01:06:00; Dark ; 59.5; 18; 24Alp PsA ; 1.17; 9700;occ; 119; 0;38877
7; 1578.6; 07-AUG-2009 01:12:30; Bright; 68.0; 142; 49Del Cap ; 2.85; 8900;occ; 136; 0;38877
8; 1809.4; 07-AUG-2009 01:16:21; Bright; 51.0; 154; 22Bet Aqr ; 2.90; 5700;occ; 102; 0;38877
9; 2540.2; 07-AUG-2009 01:28:32; Bright; 42.5; 92; 53Eps Cyg ; 2.50; 4500;occ; 85; 0;38877
10; 2622.3; 07-AUG-2009 01:29:54; Bright; 40.5; 66; 37Gam Cyg ; 2.21; 5900;occ; 81; 0;38877
11; 2730.5; 07-AUG-2009 01:31:42; Bright; 58.0; 19; 50Alp Cyg ; 1.25; 10500;occ; 116; 0;38877
12; 3056.8; 07-AUG-2009 01:37:09; Bright; 36.0; 89; 5Alp Cep ; 2.45; 8000;occ; 72; 0;38877
13; 3409.4; 07-AUG-2009 01:43:01; Bright; 50.0; 74; 11Bet Cas ; 2.27; 6600;occ; 100; 0;38877
14; 3535.7; 07-AUG-2009 01:45:08; Bright; 67.0; 76; 27Gam Cas ; 2.30; 30000;occ; 134; 0;38877
15; 3944.4; 07-AUG-2009 01:51:56; Bright; 49.0; 160; 23Gam Per ; 2.93; 4700;occ; 98; 0;38877
16; 4051.7; 07-AUG-2009 01:53:44; Bright; 54.0; 35; 33Alp Per ; 1.79; 6250;occ; 108; 0;38877
17; 4200.5; 07-AUG-2009 01:56:12; Bright; 43.5; 6; 13Alp Aur ; 0.08; 3400;occ; 87; 0;38877
18; 4310.5; 07-AUG-2009 01:58:02; Bright; 51.0; 149; 45Eps Per ; 2.89; 30000;occ; 102; 0;38877
19; 4529.3; 07-AUG-2009 02:01:41; Dark ; 46.0; 28; 12Bet Tau ; 1.65; 15200;occ; 92; 0;38877
20; 4827.2; 07-AUG-2009 02:06:39; Dark ; 64.5; 13; 87Alp Tau ; 0.87; 3800;occ; 129; 0;38877
21; 4942.5; 07-AUG-2009 02:08:34; Dark ; 44.5; 27; 24Gam Ori ; 1.64; 26000;occ; 89; 0;38877
/nas3/ENVISAT/GOMOS/GOM_NL__0P/GOM_NL__0PNPDE20090807_021228_00004442081_00246_38877_8308.N1
1; -859.4; 07-AUG-2009 02:12:28; Dark ; 45.0; 128; 67Bet Eri ; 2.78; 9700;occ; 90; 0;38877
2; -496.0; 07-AUG-2009 02:18:32; Dark ; 59.5; 165; 34Gam Eri ; 2.95; 3200;occ; 119; 0;38877
3; -237.3; 07-AUG-2009 02:22:51; Dark ; 59.5; 0; ; 0.00; 0;occ; 119; 0;38877
4; 64.6; 07-AUG-2009 02:27:52; Dark ; 49.0; 157; The1Eri ; 2.91; 9300;occ; 98; 0;38878
5; 682.7; 07-AUG-2009 02:38:10; Dark ; 59.5; 84; Alp Phe ; 2.40; 4500;occ; 119; 0;38878
6; 900.1; 07-AUG-2009 02:41:48; Dark ; 48.0; 63; Bet Gru ; 2.15; 2800;occ; 96; 0;38878
7; 1188.4; 07-AUG-2009 02:46:36; Dark ; 57.5; 18; 24Alp PsA ; 1.17; 9700;occ; 115; 0;38878
8; 1578.5; 07-AUG-2009 02:53:06; Bright; 48.0; 142; 49Del Cap ; 2.85; 8900;occ; 96; 0;38878
9; 1809.3; 07-AUG-2009 02:56:57; Bright; 47.5; 154; 22Bet Aqr ; 2.90; 5700;occ; 95; 0;38878
10; 2170.5; 07-AUG-2009 03:02:58; Bright; 28.0; 61; 8Eps Peg ; 2.10; 3900;occ; 56; 0;38878
11; 2539.9; 07-AUG-2009 03:09:08; Bright; 40.5; 92; 53Eps Cyg ; 2.50; 4500;occ; 81; 0;38878
12; 2622.1; 07-AUG-2009 03:10:30; Bright; 36.5; 66; 37Gam Cyg ; 2.21; 5900;occ; 73; 0;38878
13; 2730.5; 07-AUG-2009 03:12:18; Bright; 40.5; 19; 50Alp Cyg ; 1.25; 10500;occ; 81; 0;38878
14; 3056.5; 07-AUG-2009 03:17:44; Bright; 35.5; 89; 5Alp Cep ; 2.45; 8000;occ; 71; 0;38878
15; 3408.6; 07-AUG-2009 03:23:36; Bright; 73.0; 74; 11Bet Cas ; 2.27; 6600;occ; 146; 0;38878
16; 3534.9; 07-AUG-2009 03:25:43; Bright; 50.5; 76; 27Gam Cas ; 2.30; 30000;occ; 101; 0;38878
/nas3/ENVISAT/GOMOS/GOM_NL__0P/GOM_NL__0PNPDE20090807_032602_000025962081_00247_38878_8309.N1
1; -2481.6; 07-AUG-2009 03:26:02; Bright; 51.0; 76; 27Gam Cas ; 2.30; 30000;occ; 102; 39;38878
2; -2092.0; 07-AUG-2009 03:32:32; Bright; 48.5; 160; 23Gam Per ; 2.93; 4700;occ; 97; 0;38878
3; -1984.7; 07-AUG-2009 03:34:19; Bright; 55.0; 35; 33Alp Per ; 1.79; 6250;occ; 110; 0;38878
4; -1835.5; 07-AUG-2009 03:36:48; Bright; 46.5; 6; 13Alp Aur ; 0.08; 3400;occ; 93; 0;38878
5; -1725.5; 07-AUG-2009 03:38:38; Bright; 54.0; 149; 45Eps Per ; 2.89; 30000;occ; 108; 0;38878
6; -1506.4; 07-AUG-2009 03:42:17; Dark ; 48.5; 28; 12Bet Tau ; 1.65; 15200;occ; 97; 0;38878
7; -1208.3; 07-AUG-2009 03:47:15; Dark ; 70.0; 13; 87Alp Tau ; 0.87; 3800;occ; 140; 0;38878
8; -1093.0; 07-AUG-2009 03:49:11; Dark ; 41.0; 27; 24Gam Ori ; 1.64; 26000;occ; 82; 0;38878
9; -858.8; 07-AUG-2009 03:53:05; Dark ; 46.5; 128; 67Bet Eri ; 2.78; 9700;occ; 93; 0;38878
10; -494.8; 07-AUG-2009 03:59:09; Dark ; 63.0; 165; 34Gam Eri ; 2.95; 3200;occ; 126; 0;38878
11; -236.4; 07-AUG-2009 04:03:27; Dark ; 59.5; 0; ; 0.00; 0;occ; 119; 0;38878
12; 65.7; 07-AUG-2009 04:08:29; Dark ; 49.5; 157; The1Eri ; 2.91; 9300;occ; 99; 0;38879
/nas3/ENVISAT/GOMOS/GOM_NL__0P/GOM_NL__0PNPDE20090807_055924_000028982081_00249_38880_8310.N1
1; 684.7; 07-AUG-2009 05:59:24; Dark ; 53.5; 84; Alp Phe ; 2.40; 4500;occ; 107; 0;38880
2; 901.3; 07-AUG-2009 06:03:01; Dark ; 47.0; 63; Bet Gru ; 2.15; 2800;occ; 94; 0;38880
3; 1189.7; 07-AUG-2009 06:07:49; Dark ; 61.0; 18; 24Alp PsA ; 1.17; 9700;occ; 122; 0;38880
4; 1578.8; 07-AUG-2009 06:14:19; Bright; 46.0; 142; 49Del Cap ; 2.85; 8900;occ; 92; 0;38880
5; 1809.1; 07-AUG-2009 06:18:09; Bright; 47.5; 154; 22Bet Aqr ; 2.90; 5700;occ; 95; 0;38880
6; 2169.5; 07-AUG-2009 06:24:09; Bright; 35.0; 61; 8Eps Peg ; 2.10; 3900;occ; 70; 0;38880
7; 2539.3; 07-AUG-2009 06:30:19; Bright; 42.0; 92; 53Eps Cyg ; 2.50; 4500;occ; 84; 0;38880
8; 2621.7; 07-AUG-2009 06:31:41; Bright; 39.0; 66; 37Gam Cyg ; 2.21; 5900;occ; 78; 0;38880
9; 2729.7; 07-AUG-2009 06:33:29; Bright; 41.5; 19; 50Alp Cyg ; 1.25; 10500;occ; 83; 0;38880
10; 3055.9; 07-AUG-2009 06:38:56; Bright; 39.0; 89; 5Alp Cep ; 2.45; 8000;occ; 78; 0;38880
11; 3407.0; 07-AUG-2009 06:44:47; Bright; 49.0; 74; 11Bet Cas ; 2.27; 6600;occ; 98; 0;38880
12; 3533.6; 07-AUG-2009 06:46:53; Bright; 50.0; 76; 27Gam Cas ; 2.30; 30000;occ; 100; 0;38880
/nas3/ENVISAT/GOMOS/GOM_NL__0P/GOM_NL__0PNPDE20090807_211318_000040762081_00258_38889_8311.N1
1; 1194.7; 07-AUG-2009 21:13:18; Dark ; 60.5; 18; 24Alp PsA ; 1.17; 9700;occ; 121; 0;38889
2; 1579.7; 07-AUG-2009 21:19:43; Bright; 45.5; 142; 49Del Cap ; 2.85; 8900;occ; 91; 0;38889
3; 1807.8; 07-AUG-2009 21:23:31; Bright; 67.0; 154; 22Bet Aqr ; 2.90; 5700;occ; 134; 0;38889
4; 2164.4; 07-AUG-2009 21:29:28; Bright; 49.5; 61; 8Eps Peg ; 2.10; 3900;occ; 99; 0;38889
5; 2535.7; 07-AUG-2009 21:35:39; Bright; 39.0; 92; 53Eps Cyg ; 2.50; 4500;occ; 78; 0;38889

```

```

6; 2619.3; 07-AUG-2009 21:37:03; Bright; 40.0; 66; 37Gam Cyg ; 2.21; 5900;occ; 80; 0;38889
7; 2726.4; 07-AUG-2009 21:38:50; Bright; 40.0; 19; 50Alp Cyg ; 1.25; 10500;occ; 80; 0;38889
8; 3052.6; 07-AUG-2009 21:44:16; Bright; 39.5; 89; 5Alp Cep ; 2.45; 8000;occ; 79; 0;38889
9; 3399.6; 07-AUG-2009 21:50:03; Bright; 51.0; 74; 11Bet Cas ; 2.27; 6600;occ; 102; 0;38889
10; 3526.9; 07-AUG-2009 21:52:10; Bright; 49.5; 76; 27Gam Cas ; 2.30; 30000;occ; 99; 0;38889
11; 3938.8; 07-AUG-2009 21:59:02; Bright; 70.5; 160; 23Gam Per ; 2.93; 4700;occ; 141; 0;38889
12; 4047.2; 07-AUG-2009 22:00:50; Bright; 50.0; 35; 33Alp Per ; 1.79; 6250;occ; 100; 0;38889
13; 4200.2; 07-AUG-2009 22:03:23; Bright; 49.0; 6; 13Alp Aur ; 0.08; 3400;occ; 98; 0;38889
14; 4309.5; 07-AUG-2009 22:05:13; Bright; 52.0; 149; 45Eps Per ; 2.89; 30000;occ; 104; 0;38889
15; 4531.3; 07-AUG-2009 22:08:55; Dark ; 47.5; 28; 12Bet Tau ; 1.65; 15200;occ; 95; 0;38889
16; 4662.2; 07-AUG-2009 22:11:05; Dark ; 42.0; 176; 23Zet Tau ; 3.02; 22000;occ; 84; 0;38889
17; 4833.1; 07-AUG-2009 22:13:56; Dark ; 61.5; 13; 87Alp Tau ; 0.87; 3800;occ; 123; 0;38889
18; 4947.6; 07-AUG-2009 22:15:51; Dark ; 45.5; 27; 24Gam Ori ; 1.64; 26000;occ; 91; 0;38889
19; 5223.0; 07-AUG-2009 22:20:26; Dark ; 48.0; 7; 19Bet Ori ; 0.10; 14000;occ; 96; 0;38889
/nas3/ENVISAT/GOMOS/GOM_NL__0P/GOM_NL__0PNPDE20090807_222047_000060742081_00258_38889_8312.N1
1; -792.3; 07-AUG-2009 22:20:47; Dark ; 48.5; 7; 19Bet Ori ; 0.10; 14000;occ; 97; 41;38889
2; -227.5; 07-AUG-2009 22:30:12; Dark ; 59.0; 0; ; 0.00; 0;occ; 118; 0;38889
3; 77.3; 07-AUG-2009 22:35:16; Dark ; 48.5; 157; The1Eri ; 2.91; 9300;occ; 97; 0;38890
4; 694.2; 07-AUG-2009 22:45:33; Dark ; 56.5; 84; Alp Phe ; 2.40; 4500;occ; 113; 0;38890
5; 906.8; 07-AUG-2009 22:49:06; Dark ; 51.0; 63; Bet Gru ; 2.15; 2800;occ; 102; 0;38890
6; 1195.1; 07-AUG-2009 22:53:54; Dark ; 60.0; 18; 24Alp PsA ; 1.17; 9700;occ; 120; 0;38890
7; 1579.6; 07-AUG-2009 23:00:19; Bright; 67.0; 142; 49Del Cap ; 2.85; 8900;occ; 134; 0;38890
8; 1807.6; 07-AUG-2009 23:04:07; Bright; 44.0; 154; 22Bet Aqr ; 2.90; 5700;occ; 88; 0;38890
9; 2163.8; 07-AUG-2009 23:10:03; Bright; 52.5; 61; 8Eps Peg ; 2.10; 3900;occ; 105; 0;38890
10; 2535.3; 07-AUG-2009 23:16:14; Bright; 39.0; 92; 53Eps Cyg ; 2.50; 4500;occ; 78; 0;38890
11; 2619.0; 07-AUG-2009 23:17:38; Bright; 41.0; 66; 37Gam Cyg ; 2.21; 5900;occ; 82; 0;38890
12; 2726.1; 07-AUG-2009 23:19:25; Bright; 37.0; 19; 50Alp Cyg ; 1.25; 10500;occ; 74; 0;38890
13; 3052.4; 07-AUG-2009 23:24:51; Bright; 40.0; 89; 5Alp Cep ; 2.45; 8000;occ; 80; 0;38890
14; 3398.7; 07-AUG-2009 23:30:38; Bright; 67.0; 74; 11Bet Cas ; 2.27; 6600;occ; 134; 0;38890
15; 3526.2; 07-AUG-2009 23:32:45; Bright; 48.0; 76; 27Gam Cas ; 2.30; 30000;occ; 96; 0;38890
16; 3938.4; 07-AUG-2009 23:39:37; Bright; 49.0; 160; 23Gam Per ; 2.93; 4700;occ; 98; 0;38890
17; 4046.8; 07-AUG-2009 23:41:26; Bright; 53.0; 35; 33Alp Per ; 1.79; 6250;occ; 106; 0;38890
18; 4200.2; 07-AUG-2009 23:43:59; Bright; 58.0; 6; 13Alp Aur ; 0.08; 3400;occ; 116; 0;38890
19; 4309.3; 07-AUG-2009 23:45:48; Bright; 53.5; 149; 45Eps Per ; 2.89; 30000;occ; 107; 0;38890
20; 4531.4; 07-AUG-2009 23:49:30; Dark ; 48.5; 28; 12Bet Tau ; 1.65; 15200;occ; 97; 0;38890
21; 4662.5; 07-AUG-2009 23:51:42; Dark ; 44.5; 176; 23Zet Tau ; 3.02; 22000;occ; 89; 0;38890
22; 4833.5; 07-AUG-2009 23:54:33; Dark ; 63.0; 13; 87Alp Tau ; 0.87; 3800;occ; 126; 0;38890
23; 4947.9; 07-AUG-2009 23:56:27; Dark ; 46.0; 27; 24Gam Ori ; 1.64; 26000;occ; 92; 0;38890
24; 5223.6; 08-AUG-2009 00:01:03; Dark ; 58.5; 7; 19Bet Ori ; 0.10; 14000;occ; 117; 0;38890
/nas3/ENVISAT/GOMOS/GOM_NL__0P/GOM_NL__0PNPDK20090807_065343_000037192081_00249_38880_4678.N1
1;-2092.8; 07-AUG-2009 06:53:43; Bright; 53.0; 160; 23Gam Per ; 2.93; 4700;occ; 106; 0;38880
2;-1985.4; 07-AUG-2009 06:55:30; Bright; 46.5; 35; 33Alp Per ; 1.79; 6250;occ; 93; 0;38880
3;-1835.5; 07-AUG-2009 06:58:00; Bright; 52.0; 6; 13Alp Aur ; 0.08; 3400;occ; 104; 0;38880
4;-1725.5; 07-AUG-2009 06:59:50; Bright; 51.0; 149; 45Eps Per ; 2.89; 30000;occ; 102; 0;38880
5;-1506.1; 07-AUG-2009 07:03:30; Dark ; 47.0; 28; 12Bet Tau ; 1.65; 15200;occ; 94; 0;38880
6;-1207.2; 07-AUG-2009 07:08:29; Dark ; 64.5; 13; 87Alp Tau ; 0.87; 3800;occ; 129; 0;38880
7;-1092.0; 07-AUG-2009 07:10:24; Dark ; 48.0; 27; 24Gam Ori ; 1.64; 26000;occ; 96; 0;38880
8; -817.8; 07-AUG-2009 07:14:58; Dark ; 54.5; 7; 19Bet Ori ; 0.10; 14000;occ; 109; 0;38880
9; -492.4; 07-AUG-2009 07:20:23; Dark ; 61.5; 165; 34Gam Eri ; 2.95; 3200;occ; 123; 0;38880
10; -234.8; 07-AUG-2009 07:24:41; Dark ; 59.5; 0; ; 0.00; 0;occ; 119; 0;38880
11; 685.7; 07-AUG-2009 07:40:01; Dark ; 53.5; 84; Alp Phe ; 2.40; 4500;occ; 107; 0;38881
12; 901.9; 07-AUG-2009 07:43:38; Dark ; 60.0; 63; Bet Gru ; 2.15; 2800;occ; 120; 0;38881
13; 1190.1; 07-AUG-2009 07:48:26; Dark ; 60.5; 18; 24Alp PsA ; 1.17; 9700;occ; 121; 0;38881
14; 1578.9; 07-AUG-2009 07:54:55; Bright; 47.5; 142; 49Del Cap ; 2.85; 8900;occ; 95; 0;38881
/nas3/ENVISAT/GOMOS/GOM_NL__0P/GOM_NL__0PNPDK20090807_075845_000058512081_00250_38881_4679.N1
1; 1808.9; 07-AUG-2009 07:58:45; Bright; 47.0; 154; 22Bet Aqr ; 2.90; 5700;occ; 94; 0;38881
2; 2169.1; 07-AUG-2009 08:04:45; Bright; 35.0; 61; 8Eps Peg ; 2.10; 3900;occ; 70; 0;38881
3; 2538.8; 07-AUG-2009 08:10:55; Bright; 60.0; 92; 53Eps Cyg ; 2.50; 4500;occ; 120; 0;38881
4; 2621.5; 07-AUG-2009 08:12:17; Bright; 39.0; 66; 37Gam Cyg ; 2.21; 5900;occ; 78; 0;38881
5; 2729.4; 07-AUG-2009 08:14:05; Bright; 41.0; 19; 50Alp Cyg ; 1.25; 10500;occ; 82; 0;38881
6; 3055.6; 07-AUG-2009 08:19:31; Bright; 38.0; 89; 5Alp Cep ; 2.45; 8000;occ; 76; 0;38881
7; 3406.2; 07-AUG-2009 08:25:22; Bright; 50.0; 74; 11Bet Cas ; 2.27; 6600;occ; 100; 0;38881
8; 3532.7; 07-AUG-2009 08:27:28; Bright; 47.5; 76; 27Gam Cas ; 2.30; 30000;occ; 95; 0;38881
9; 3942.8; 07-AUG-2009 08:34:18; Bright; 73.0; 160; 23Gam Per ; 2.93; 4700;occ; 146; 0;38881
10; 4050.2; 07-AUG-2009 08:36:06; Bright; 73.0; 35; 33Alp Per ; 1.79; 6250;occ; 146; 0;38881
11; 4200.5; 07-AUG-2009 08:38:36; Bright; 47.5; 6; 13Alp Aur ; 0.08; 3400;occ; 95; 0;38881
12; 4310.2; 07-AUG-2009 08:40:26; Bright; 52.5; 149; 45Eps Per ; 2.89; 30000;occ; 105; 0;38881
13; 4530.0; 07-AUG-2009 08:44:06; Dark ; 47.0; 28; 12Bet Tau ; 1.65; 15200;occ; 94; 0;38881

```

14; 4829.3; 07-AUG-2009 08:49:05; Dark ; 64.0; 13; 87Alp Tau ; 0.87; 3800;occ; 128; 0;38881
 15; 4944.4; 07-AUG-2009 08:51:00; Dark ; 46.0; 27; 24Gam Ori ; 1.64; 26000;occ; 92; 0;38881
 16; 5218.5; 07-AUG-2009 08:55:34; Dark ; 51.5; 7; 19Bet Ori ; 0.10; 14000;occ; 103; 0;38881
 17; 5544.6; 07-AUG-2009 09:01:00; Dark ; 62.5; 165; 34Gam Eri ; 2.95; 3200;occ; 125; 0;38881
 18; 5801.9; 07-AUG-2009 09:05:18; Dark ; 59.0; 0; ; 0.00; 0;occ; 118; 0;38881
 19; 6104.8; 07-AUG-2009 09:10:20; Dark ; 47.0; 157; The1Eri ; 2.91; 9300;occ; 94; 0;38881
 20; 6722.6; 07-AUG-2009 09:20:38; Dark ; 55.5; 84; Alp Phe ; 2.40; 4500;occ; 111; 0;38881
 21; 6938.5; 07-AUG-2009 09:24:14; Dark ; 57.5; 63; Bet Gru ; 2.15; 2800;occ; 115; 0;38881
 22; 7226.6; 07-AUG-2009 09:29:02; Dark ; 61.0; 18; 24Alp PsA ; 1.17; 9700;occ; 122; 0;38881
 23; 7615.0; 07-AUG-2009 09:35:31; Bright; 45.0; 142; 49Del Cap ; 2.85; 8900;occ; 90; 0;38881

/nas3/ENVISAT/GOMOS/GOM_NL__0P/GOM_NL__0PNPDK20090807_093921_000058502081_00251_38882_4680.N1

1; 1809.0; 07-AUG-2009 09:39:21; Bright; 47.5; 154; 22Bet Aqr ; 2.90; 5700;occ; 95; 0;38882
 2; 2168.3; 07-AUG-2009 09:45:20; Bright; 42.0; 61; 8Eps Peg ; 2.10; 3900;occ; 84; 0;38882
 3; 2538.6; 07-AUG-2009 09:51:30; Bright; 60.0; 92; 53Eps Cyg ; 2.50; 4500;occ; 120; 0;38882
 4; 2621.2; 07-AUG-2009 09:52:53; Bright; 40.0; 66; 37Gam Cyg ; 2.21; 5900;occ; 80; 0;38882
 5; 2728.9; 07-AUG-2009 09:54:41; Bright; 40.5; 19; 50Alp Cyg ; 1.25; 10500;occ; 81; 0;38882
 6; 3055.3; 07-AUG-2009 10:00:07; Bright; 38.5; 89; 5Alp Cep ; 2.45; 8000;occ; 77; 0;38882
 7; 3405.4; 07-AUG-2009 10:05:57; Bright; 48.5; 74; 11Bet Cas ; 2.27; 6600;occ; 97; 0;38882
 8; 3532.0; 07-AUG-2009 10:08:04; Bright; 72.0; 76; 27Gam Cas ; 2.30; 30000;occ; 144; 0;38882
 9; 3942.2; 07-AUG-2009 10:14:54; Bright; 53.0; 160; 23Gam Per ; 2.93; 4700;occ; 106; 0;38882
 10; 4049.9; 07-AUG-2009 10:16:42; Bright; 53.0; 35; 33Alp Per ; 1.79; 6250;occ; 106; 0;38882
 11; 4200.4; 07-AUG-2009 10:19:12; Bright; 46.5; 6; 13Alp Aur ; 0.08; 3400;occ; 93; 0;38882
 12; 4310.1; 07-AUG-2009 10:21:02; Bright; 55.5; 149; 45Eps Per ; 2.89; 30000;occ; 111; 0;38882
 13; 4530.3; 07-AUG-2009 10:24:42; Dark ; 47.0; 28; 12Bet Tau ; 1.65; 15200;occ; 94; 0;38882
 14; 4829.7; 07-AUG-2009 10:29:41; Dark ; 70.0; 13; 87Alp Tau ; 0.87; 3800;occ; 140; 0;38882
 15; 4944.7; 07-AUG-2009 10:31:36; Dark ; 47.5; 27; 24Gam Ori ; 1.64; 26000;occ; 95; 0;38882
 16; 5219.1; 07-AUG-2009 10:36:11; Dark ; 52.0; 7; 19Bet Ori ; 0.10; 14000;occ; 104; 0;38882
 17; 5545.9; 07-AUG-2009 10:41:38; Dark ; 63.5; 165; 34Gam Eri ; 2.95; 3200;occ; 127; 0;38882
 18; 5802.7; 07-AUG-2009 10:45:54; Dark ; 59.5; 0; ; 0.00; 0;occ; 119; 0;38882
 19; 6105.8; 07-AUG-2009 10:50:57; Dark ; 48.5; 157; The1Eri ; 2.91; 9300;occ; 97; 0;38882
 20; 6723.6; 07-AUG-2009 11:01:15; Dark ; 62.5; 84; Alp Phe ; 2.40; 4500;occ; 125; 0;38882
 21; 6939.0; 07-AUG-2009 11:04:51; Dark ; 48.5; 63; Bet Gru ; 2.15; 2800;occ; 97; 0;38882
 22; 7227.2; 07-AUG-2009 11:09:39; Dark ; 56.0; 18; 24Alp PsA ; 1.17; 9700;occ; 112; 0;38882
 23; 7615.1; 07-AUG-2009 11:16:07; Bright; 44.5; 142; 49Del Cap ; 2.85; 8900;occ; 89; 0;38882

/nas3/ENVISAT/GOMOS/GOM_NL__0P/GOM_NL__0PNPDK20090807_111956_000058682081_00252_38883_4681.N1

1; 1808.6; 07-AUG-2009 11:19:56; Bright; 46.0; 154; 22Bet Aqr ; 2.90; 5700;occ; 92; 0;38883
 2; 2167.8; 07-AUG-2009 11:25:55; Bright; 42.0; 61; 8Eps Peg ; 2.10; 3900;occ; 84; 0;38883
 3; 2538.1; 07-AUG-2009 11:32:06; Bright; 60.0; 92; 53Eps Cyg ; 2.50; 4500;occ; 120; 0;38883
 4; 2621.0; 07-AUG-2009 11:33:29; Bright; 38.0; 66; 37Gam Cyg ; 2.21; 5900;occ; 76; 0;38883
 5; 2728.7; 07-AUG-2009 11:35:16; Bright; 40.0; 19; 50Alp Cyg ; 1.25; 10500;occ; 80; 0;38883
 6; 3054.9; 07-AUG-2009 11:40:42; Bright; 40.0; 89; 5Alp Cep ; 2.45; 8000;occ; 80; 0;38883
 7; 3404.6; 07-AUG-2009 11:46:32; Bright; 51.0; 74; 11Bet Cas ; 2.27; 6600;occ; 102; 0;38883
 8; 3531.3; 07-AUG-2009 11:48:39; Bright; 72.0; 76; 27Gam Cas ; 2.30; 30000;occ; 144; 0;38883
 9; 3941.6; 07-AUG-2009 11:55:29; Bright; 73.0; 160; 23Gam Per ; 2.93; 4700;occ; 146; 0;38883
 10; 4049.5; 07-AUG-2009 11:57:17; Bright; 55.0; 35; 33Alp Per ; 1.79; 6250;occ; 110; 0;38883
 11; 4200.4; 07-AUG-2009 11:59:48; Bright; 46.0; 6; 13Alp Aur ; 0.08; 3400;occ; 92; 0;38883
 12; 4310.0; 07-AUG-2009 12:01:38; Bright; 53.0; 149; 45Eps Per ; 2.89; 30000;occ; 106; 0;38883
 13; 4530.5; 07-AUG-2009 12:05:18; Dark ; 48.5; 28; 12Bet Tau ; 1.65; 15200;occ; 97; 0;38883
 14; 4830.2; 07-AUG-2009 12:10:18; Dark ; 70.0; 13; 87Alp Tau ; 0.87; 3800;occ; 140; 0;38883
 15; 4945.2; 07-AUG-2009 12:12:13; Dark ; 45.5; 27; 24Gam Ori ; 1.64; 26000;occ; 91; 0;38883
 16; 5219.7; 07-AUG-2009 12:16:47; Dark ; 55.0; 7; 19Bet Ori ; 0.10; 14000;occ; 110; 0;38883
 17; 5547.0; 07-AUG-2009 12:22:15; Dark ; 58.5; 165; 34Gam Eri ; 2.95; 3200;occ; 117; 0;38883
 18; 5803.5; 07-AUG-2009 12:26:31; Dark ; 59.0; 0; ; 0.00; 0;occ; 118; 0;38883
 19; 6106.7; 07-AUG-2009 12:31:34; Dark ; 47.0; 157; The1Eri ; 2.91; 9300;occ; 94; 0;38883
 20; 6724.5; 07-AUG-2009 12:41:52; Dark ; 57.5; 84; Alp Phe ; 2.40; 4500;occ; 115; 0;38883
 21; 6939.6; 07-AUG-2009 12:45:27; Dark ; 49.0; 63; Bet Gru ; 2.15; 2800;occ; 98; 0;38883
 22; 7227.7; 07-AUG-2009 12:50:15; Dark ; 61.5; 18; 24Alp PsA ; 1.17; 9700;occ; 123; 0;38883
 23; 7615.0; 07-AUG-2009 12:56:42; Bright; 62.0; 142; 49Del Cap ; 2.85; 8900;occ; 124; 0;38883

/nas3/ENVISAT/GOMOS/GOM_NL__0P/GOM_NL__0PNPDK20090807_125703_000056872081_00253_38884_4682.N1

1; 1599.6; 07-AUG-2009 12:57:03; Bright; 67.0; 142; 49Del Cap ; 2.85; 8900;occ; 134; 41;38884
 2; 1808.6; 07-AUG-2009 13:00:32; Bright; 45.0; 154; 22Bet Aqr ; 2.90; 5700;occ; 90; 0;38884
 3; 2167.3; 07-AUG-2009 13:06:31; Bright; 49.0; 61; 8Eps Peg ; 2.10; 3900;occ; 98; 0;38884
 4; 2537.7; 07-AUG-2009 13:12:41; Bright; 41.0; 92; 53Eps Cyg ; 2.50; 4500;occ; 82; 0;38884
 5; 2620.8; 07-AUG-2009 13:14:04; Bright; 39.0; 66; 37Gam Cyg ; 2.21; 5900;occ; 78; 0;38884
 6; 2728.4; 07-AUG-2009 13:15:52; Bright; 41.0; 19; 50Alp Cyg ; 1.25; 10500;occ; 82; 0;38884
 7; 3054.5; 07-AUG-2009 13:21:18; Bright; 39.5; 89; 5Alp Cep ; 2.45; 8000;occ; 79; 0;38884
 8; 3403.9; 07-AUG-2009 13:27:07; Bright; 48.5; 74; 11Bet Cas ; 2.27; 6600;occ; 97; 0;38884
 9; 3530.7; 07-AUG-2009 13:29:14; Bright; 47.5; 76; 27Gam Cas ; 2.30; 30000;occ; 95; 0;38884

```

10; 3941.4; 07-AUG-2009 13:36:05; Bright; 73.0; 160; 23Gam Per ; 2.93; 4700;occ; 146; 0;38884
11; 4049.2; 07-AUG-2009 13:37:53; Bright; 53.0; 35; 33Alp Per ; 1.79; 6250;occ; 106; 0;38884
12; 4200.5; 07-AUG-2009 13:40:24; Bright; 45.5; 6; 13Alp Aur ; 0.08; 3400;occ; 91; 0;38884
13; 4310.0; 07-AUG-2009 13:42:13; Bright; 51.0; 149; 45Eps Per ; 2.89; 30000;occ; 102; 0;38884
14; 4530.6; 07-AUG-2009 13:45:54; Dark ; 48.0; 28; 12Bet Tau ; 1.65; 15200;occ; 96; 0;38884
15; 4830.7; 07-AUG-2009 13:50:54; Dark ; 71.0; 13; 87Alp Tau ; 0.87; 3800;occ; 142; 0;38884
16; 4945.6; 07-AUG-2009 13:52:49; Dark ; 44.5; 27; 24Gam Ori ; 1.64; 26000;occ; 89; 0;38884
17; 5220.2; 07-AUG-2009 13:57:24; Dark ; 47.5; 7; 19Bet Ori ; 0.10; 14000;occ; 95; 0;38884
18; 5548.2; 07-AUG-2009 14:02:52; Dark ; 60.5; 165; 34Gam Eri ; 2.95; 3200;occ; 121; 0;38884
19; 5804.3; 07-AUG-2009 14:07:08; Dark ; 59.5; 0; ; 0.00; 0;occ; 119; 0;38884
20; 6107.9; 07-AUG-2009 14:12:11; Dark ; 49.0; 157; The1Eri ; 2.91; 9300;occ; 98; 0;38884
21; 6725.5; 07-AUG-2009 14:22:29; Dark ; 59.5; 84; Alp Phe ; 2.40; 4500;occ; 119; 0;38884
22; 6940.2; 07-AUG-2009 14:26:04; Dark ; 48.5; 63; Bet Gru ; 2.15; 2800;occ; 97; 0;38884
23; 7228.5; 07-AUG-2009 14:30:52; Dark ; 59.0; 18; 24Alp PsA ; 1.17; 9700;occ; 118; 0;38884
/nas3/ENVISAT/GOMOS/GOM_NL__0P/GOM_NL__0PNPDK20090807_143719_000057092081_00254_38885_4683.N1
 1; 1579.3; 07-AUG-2009 14:37:19; Bright; 47.5; 142; 49Del Cap ; 2.85; 8900;occ; 95; 0;38885
 2; 1808.4; 07-AUG-2009 14:41:08; Bright; 44.5; 154; 22Bet Aqr ; 2.90; 5700;occ; 89; 0;38885
 3; 2166.8; 07-AUG-2009 14:47:06; Bright; 49.0; 61; 8Eps Peg ; 2.10; 3900;occ; 98; 0;38885
 4; 2537.7; 07-AUG-2009 14:53:17; Bright; 39.5; 92; 53Eps Cyg ; 2.50; 4500;occ; 79; 0;38885
 5; 2620.7; 07-AUG-2009 14:54:40; Bright; 56.0; 66; 37Gam Cyg ; 2.21; 5900;occ; 112; 0;38885
 6; 2727.9; 07-AUG-2009 14:56:27; Bright; 38.5; 19; 50Alp Cyg ; 1.25; 10500;occ; 77; 0;38885
 7; 3054.3; 07-AUG-2009 15:01:54; Bright; 40.5; 89; 5Alp Cep ; 2.45; 8000;occ; 81; 0;38885
 8; 3403.2; 07-AUG-2009 15:07:42; Bright; 50.0; 74; 11Bet Cas ; 2.27; 6600;occ; 100; 0;38885
 9; 3530.0; 07-AUG-2009 15:09:49; Bright; 48.5; 76; 27Gam Cas ; 2.30; 30000;occ; 97; 0;38885
10; 3941.0; 07-AUG-2009 15:16:40; Bright; 49.0; 160; 23Gam Per ; 2.93; 4700;occ; 98; 0;38885
11; 4048.9; 07-AUG-2009 15:18:28; Bright; 54.0; 35; 33Alp Per ; 1.79; 6250;occ; 108; 0;38885
12; 4200.6; 07-AUG-2009 15:21:00; Bright; 45.5; 6; 13Alp Aur ; 0.08; 3400;occ; 91; 0;38885
13; 4310.1; 07-AUG-2009 15:22:49; Bright; 53.0; 149; 45Eps Per ; 2.89; 30000;occ; 106; 0;38885
14; 4530.8; 07-AUG-2009 15:26:30; Dark ; 48.0; 28; 12Bet Tau ; 1.65; 15200;occ; 96; 0;38885
15; 4831.3; 07-AUG-2009 15:31:31; Dark ; 59.5; 13; 87Alp Tau ; 0.87; 3800;occ; 119; 0;38885
16; 4946.1; 07-AUG-2009 15:33:25; Dark ; 45.5; 27; 24Gam Ori ; 1.64; 26000;occ; 91; 0;38885
17; 5220.8; 07-AUG-2009 15:38:00; Dark ; 53.5; 7; 19Bet Ori ; 0.10; 14000;occ; 107; 0;38885
18; 5549.7; 07-AUG-2009 15:43:29; Dark ; 59.5; 165; 34Gam Eri ; 2.95; 3200;occ; 119; 0;38885
19; 5805.2; 07-AUG-2009 15:47:44; Dark ; 59.0; 0; ; 0.00; 0;occ; 118; 0;38885
20; 6109.0; 07-AUG-2009 15:52:48; Dark ; 49.0; 157; The1Eri ; 2.91; 9300;occ; 98; 0;38885
21; 6726.6; 07-AUG-2009 16:03:06; Dark ; 53.0; 84; Alp Phe ; 2.40; 4500;occ; 106; 0;38885
22; 6940.9; 07-AUG-2009 16:06:40; Dark ; 47.5; 63; Bet Gru ; 2.15; 2800;occ; 95; 0;38885
23; 7229.1; 07-AUG-2009 16:11:28; Dark ; 60.0; 18; 24Alp PsA ; 1.17; 9700;occ; 120; 0;38885
/nas3/ENVISAT/GOMOS/GOM_NL__0P/GOM_NL__0PNPDK20090807_161205_000057652081_00255_38886_4684.N1
 1; 1229.7; 07-AUG-2009 16:12:05; Dark ; 60.5; 18; 24Alp PsA ; 1.17; 9700;occ; 121; 73;38886
 2; 1579.4; 07-AUG-2009 16:17:55; Bright; 47.5; 142; 49Del Cap ; 2.85; 8900;occ; 95; 0;38886
 3; 1808.3; 07-AUG-2009 16:21:44; Bright; 44.5; 154; 22Bet Aqr ; 2.90; 5700;occ; 89; 0;38886
 4; 2166.2; 07-AUG-2009 16:27:41; Bright; 53.0; 61; 8Eps Peg ; 2.10; 3900;occ; 106; 0;38886
 5; 2537.2; 07-AUG-2009 16:33:52; Bright; 39.0; 92; 53Eps Cyg ; 2.50; 4500;occ; 78; 0;38886
 6; 2620.4; 07-AUG-2009 16:35:16; Bright; 56.0; 66; 37Gam Cyg ; 2.21; 5900;occ; 112; 0;38886
 7; 2727.7; 07-AUG-2009 16:37:03; Bright; 57.5; 19; 50Alp Cyg ; 1.25; 10500;occ; 115; 0;38886
 8; 3053.9; 07-AUG-2009 16:42:29; Bright; 40.0; 89; 5Alp Cep ; 2.45; 8000;occ; 80; 0;38886
 9; 3402.2; 07-AUG-2009 16:48:17; Bright; 49.5; 74; 11Bet Cas ; 2.27; 6600;occ; 99; 0;38886
10; 3529.2; 07-AUG-2009 16:50:24; Bright; 51.5; 76; 27Gam Cas ; 2.30; 30000;occ; 103; 0;38886
11; 3940.5; 07-AUG-2009 16:57:16; Bright; 49.0; 160; 23Gam Per ; 2.93; 4700;occ; 98; 0;38886
12; 4048.5; 07-AUG-2009 16:59:04; Bright; 54.5; 35; 33Alp Per ; 1.79; 6250;occ; 109; 0;38886
13; 4200.5; 07-AUG-2009 17:01:36; Bright; 46.0; 6; 13Alp Aur ; 0.08; 3400;occ; 92; 0;38886
14; 4310.1; 07-AUG-2009 17:03:25; Bright; 53.0; 149; 45Eps Per ; 2.89; 30000;occ; 106; 0;38886
15; 4530.9; 07-AUG-2009 17:07:06; Dark ; 48.0; 28; 12Bet Tau ; 1.65; 15200;occ; 96; 0;38886
16; 4661.6; 07-AUG-2009 17:09:17; Dark ; 44.0; 176; 23Zet Tau ; 3.02; 22000;occ; 88; 0;38886
17; 4831.8; 07-AUG-2009 17:12:07; Dark ; 62.5; 13; 87Alp Tau ; 0.87; 3800;occ; 125; 0;38886
18; 4946.4; 07-AUG-2009 17:14:02; Dark ; 45.5; 27; 24Gam Ori ; 1.64; 26000;occ; 91; 0;38886
19; 5221.4; 07-AUG-2009 17:18:37; Dark ; 57.0; 7; 19Bet Ori ; 0.10; 14000;occ; 114; 0;38886
20; 5550.9; 07-AUG-2009 17:24:06; Dark ; 58.0; 165; 34Gam Eri ; 2.95; 3200;occ; 116; 0;38886
21; 5806.1; 07-AUG-2009 17:28:21; Dark ; 59.5; 0; ; 0.00; 0;occ; 119; 0;38886
22; 6110.2; 07-AUG-2009 17:33:25; Dark ; 47.5; 157; The1Eri ; 2.91; 9300;occ; 95; 0;38886
23; 6727.4; 07-AUG-2009 17:43:43; Dark ; 54.5; 84; Alp Phe ; 2.40; 4500;occ; 109; 0;38886
24; 6941.4; 07-AUG-2009 17:47:17; Dark ; 54.0; 63; Bet Gru ; 2.15; 2800;occ; 108; 0;38886
/nas3/ENVISAT/GOMOS/GOM_NL__0P/GOM_NL__0PNPDK20090807_175205_000058052081_00256_38887_4685.N1
 1; 1193.7; 07-AUG-2009 17:52:05; Dark ; 60.0; 18; 24Alp PsA ; 1.17; 9700;occ; 120; 0;38887
 2; 1579.6; 07-AUG-2009 17:58:31; Bright; 47.5; 142; 49Del Cap ; 2.85; 8900;occ; 95; 0;38887
 3; 1808.3; 07-AUG-2009 18:02:20; Bright; 67.0; 154; 22Bet Aqr ; 2.90; 5700;occ; 134; 0;38887
 4; 2165.7; 07-AUG-2009 18:08:17; Bright; 51.0; 61; 8Eps Peg ; 2.10; 3900;occ; 102; 0;38887

```

```

5; 2536.6; 07-AUG-2009 18:14:28; Bright; 39.5; 92; 53Eps Cyg ; 2.50; 4500;occ; 79; 0;38887
6; 2620.0; 07-AUG-2009 18:15:51; Bright; 37.0; 66; 37Gam Cyg ; 2.21; 5900;occ; 74; 0;38887
7; 2727.3; 07-AUG-2009 18:17:39; Bright; 40.0; 19; 50Alp Cyg ; 1.25; 10500;occ; 80; 0;38887
8; 3053.5; 07-AUG-2009 18:23:05; Bright; 39.5; 89; 5Alp Cep ; 2.45; 8000;occ; 79; 0;38887
9; 3401.4; 07-AUG-2009 18:28:53; Bright; 48.5; 74; 11Bet Cas ; 2.27; 6600;occ; 97; 0;38887
10; 3528.4; 07-AUG-2009 18:31:00; Bright; 48.5; 76; 27Gam Cas ; 2.30; 30000;occ; 97; 0;38887
11; 3939.9; 07-AUG-2009 18:37:51; Bright; 50.0; 160; 23Gam Per ; 2.93; 4700;occ; 100; 0;38887
12; 4048.1; 07-AUG-2009 18:39:39; Bright; 56.5; 35; 33Alp Per ; 1.79; 6250;occ; 113; 0;38887
13; 4200.3; 07-AUG-2009 18:42:12; Bright; 47.5; 6; 13Alp Aur ; 0.08; 3400;occ; 95; 0;38887
14; 4309.8; 07-AUG-2009 18:44:01; Bright; 47.5; 149; 45Eps Per ; 2.89; 30000;occ; 95; 0;38887
15; 4531.0; 07-AUG-2009 18:47:42; Dark ; 45.5; 28; 12Bet Tau ; 1.65; 15200;occ; 91; 0;38887
16; 4661.7; 07-AUG-2009 18:49:53; Dark ; 42.5; 176; 23Zet Tau ; 3.02; 22000;occ; 85; 0;38887
17; 4832.2; 07-AUG-2009 18:52:43; Dark ; 67.0; 13; 87Alp Tau ; 0.87; 3800;occ; 134; 0;38887
18; 4946.7; 07-AUG-2009 18:54:38; Dark ; 47.5; 27; 24Gam Ori ; 1.64; 26000;occ; 95; 0;38887
19; 5221.8; 07-AUG-2009 18:59:13; Dark ; 54.0; 7; 19Bet Ori ; 0.10; 14000;occ; 108; 0;38887
20; 5552.3; 07-AUG-2009 19:04:44; Dark ; 59.0; 165; 34Gam Eri ; 2.95; 3200;occ; 118; 0;38887
21; 5806.8; 07-AUG-2009 19:08:58; Dark ; 59.0; 0; ; 0.00; 0;occ; 118; 0;38887
22; 6111.1; 07-AUG-2009 19:14:02; Dark ; 47.5; 157; The1Eri ; 2.91; 9300;occ; 95; 0;38887
23; 6728.4; 07-AUG-2009 19:24:20; Dark ; 52.5; 84; Alp Phe ; 2.40; 4500;occ; 105; 0;38887
24; 6941.7; 07-AUG-2009 19:27:53; Dark ; 57.0; 63; Bet Gru ; 2.15; 2800;occ; 114; 0;38887
/nas3/ENVISAT/GOMOS/GOM_NL__0P/GOM_NL__0PNPDK20090807_193241_000058052081_00257_38888_4686.N1
1; 1194.1; 07-AUG-2009 19:32:41; Dark ; 60.0; 18; 24Alp PsA ; 1.17; 9700;occ; 120; 0;38888
2; 1579.4; 07-AUG-2009 19:39:07; Bright; 48.0; 142; 49Del Cap ; 2.85; 8900;occ; 96; 0;38888
3; 1808.0; 07-AUG-2009 19:42:55; Bright; 47.0; 154; 22Bet Aqr ; 2.90; 5700;occ; 94; 0;38888
4; 2165.0; 07-AUG-2009 19:48:52; Bright; 52.5; 61; 8Eps Peg ; 2.10; 3900;occ; 105; 0;38888
5; 2536.3; 07-AUG-2009 19:55:04; Bright; 39.5; 92; 53Eps Cyg ; 2.50; 4500;occ; 79; 0;38888
6; 2619.7; 07-AUG-2009 19:56:27; Bright; 37.0; 66; 37Gam Cyg ; 2.21; 5900;occ; 74; 0;38888
7; 2726.9; 07-AUG-2009 19:58:14; Bright; 40.0; 19; 50Alp Cyg ; 1.25; 10500;occ; 80; 0;38888
8; 3053.1; 07-AUG-2009 20:03:40; Bright; 39.0; 89; 5Alp Cep ; 2.45; 8000;occ; 78; 0;38888
9; 3400.4; 07-AUG-2009 20:09:28; Bright; 51.5; 74; 11Bet Cas ; 2.27; 6600;occ; 103; 0;38888
10; 3527.7; 07-AUG-2009 20:11:35; Bright; 50.5; 76; 27Gam Cas ; 2.30; 30000;occ; 101; 0;38888
11; 3939.4; 07-AUG-2009 20:18:27; Bright; 50.5; 160; 23Gam Per ; 2.93; 4700;occ; 101; 0;38888
12; 4047.7; 07-AUG-2009 20:20:15; Bright; 54.0; 35; 33Alp Per ; 1.79; 6250;occ; 108; 0;38888
13; 4200.3; 07-AUG-2009 20:22:48; Bright; 58.0; 6; 13Alp Aur ; 0.08; 3400;occ; 116; 0;38888
14; 4309.6; 07-AUG-2009 20:24:37; Bright; 49.0; 149; 45Eps Per ; 2.89; 30000;occ; 98; 0;38888
15; 4531.2; 07-AUG-2009 20:28:18; Dark ; 47.0; 28; 12Bet Tau ; 1.65; 15200;occ; 94; 0;38888
16; 4662.1; 07-AUG-2009 20:30:29; Dark ; 43.5; 176; 23Zet Tau ; 3.02; 22000;occ; 87; 0;38888
17; 4832.6; 07-AUG-2009 20:33:20; Dark ; 61.0; 13; 87Alp Tau ; 0.87; 3800;occ; 122; 0;38888
18; 4947.3; 07-AUG-2009 20:35:15; Dark ; 45.5; 27; 24Gam Ori ; 1.64; 26000;occ; 91; 0;38888
19; 5222.4; 07-AUG-2009 20:39:50; Dark ; 54.0; 7; 19Bet Ori ; 0.10; 14000;occ; 108; 0;38888
20; 5807.6; 07-AUG-2009 20:49:35; Dark ; 59.5; 0; ; 0.00; 0;occ; 119; 0;38888
21; 6112.1; 07-AUG-2009 20:54:39; Dark ; 48.0; 157; The1Eri ; 2.91; 9300;occ; 96; 0;38888
22; 6729.4; 07-AUG-2009 21:04:57; Dark ; 52.5; 84; Alp Phe ; 2.40; 4500;occ; 105; 0;38888
23; 6942.3; 07-AUG-2009 21:08:30; Dark ; 57.0; 63; Bet Gru ; 2.15; 2800;occ; 114; 0;38888
/nas3/ENVISAT/GOMOS/GOM_NL__0P/GOM_NL__0PNPDE20090808_001048_000054822081_00259_38890_8313.N1
1; -226.7; 08-AUG-2009 00:10:48; Dark ; 59.5; 0; ; 0.00; 0;occ; 119; 0;38890
2; 78.3; 08-AUG-2009 00:15:53; Dark ; 48.5; 157; The1Eri ; 2.91; 9300;occ; 97; 0;38891
3; 695.4; 08-AUG-2009 00:26:10; Dark ; 54.0; 84; Alp Phe ; 2.40; 4500;occ; 108; 0;38891
4; 907.1; 08-AUG-2009 00:29:42; Dark ; 57.5; 63; Bet Gru ; 2.15; 2800;occ; 115; 0;38891
5; 1195.7; 08-AUG-2009 00:34:31; Dark ; 56.5; 18; 24Alp PsA ; 1.17; 9700;occ; 113; 0;38891
6; 1579.6; 08-AUG-2009 00:40:54; Bright; 47.5; 142; 49Del Cap ; 2.85; 8900;occ; 95; 0;38891
7; 1807.7; 08-AUG-2009 00:44:43; Bright; 44.0; 154; 22Bet Aqr ; 2.90; 5700;occ; 88; 0;38891
8; 2163.3; 08-AUG-2009 00:50:38; Bright; 50.0; 61; 8Eps Peg ; 2.10; 3900;occ; 100; 0;38891
9; 2535.1; 08-AUG-2009 00:56:50; Bright; 40.5; 92; 53Eps Cyg ; 2.50; 4500;occ; 81; 0;38891
10; 2618.9; 08-AUG-2009 00:58:14; Bright; 39.5; 66; 37Gam Cyg ; 2.21; 5900;occ; 79; 0;38891
11; 2725.8; 08-AUG-2009 01:00:01; Bright; 38.0; 19; 50Alp Cyg ; 1.25; 10500;occ; 76; 0;38891
12; 3052.0; 08-AUG-2009 01:05:27; Bright; 36.5; 89; 5Alp Cep ; 2.45; 8000;occ; 73; 0;38891
13; 3398.0; 08-AUG-2009 01:11:13; Bright; 49.0; 74; 11Bet Cas ; 2.27; 6600;occ; 98; 0;38891
14; 3525.4; 08-AUG-2009 01:13:20; Bright; 49.0; 76; 27Gam Cas ; 2.30; 30000;occ; 98; 0;38891
15; 3937.8; 08-AUG-2009 01:20:13; Bright; 51.0; 160; 23Gam Per ; 2.93; 4700;occ; 102; 0;38891
16; 4046.4; 08-AUG-2009 01:22:01; Bright; 50.5; 35; 33Alp Per ; 1.79; 6250;occ; 101; 0;38891
17; 4200.1; 08-AUG-2009 01:24:35; Bright; 45.5; 6; 13Alp Aur ; 0.08; 3400;occ; 91; 0;38891
18; 4309.0; 08-AUG-2009 01:26:24; Bright; 52.5; 149; 45Eps Per ; 2.89; 30000;occ; 105; 0;38891
19; 4531.5; 08-AUG-2009 01:30:06; Dark ; 47.0; 28; 12Bet Tau ; 1.65; 15200;occ; 94; 0;38891
20; 4662.5; 08-AUG-2009 01:32:17; Dark ; 42.5; 176; 23Zet Tau ; 3.02; 22000;occ; 85; 0;38891
21; 4834.0; 08-AUG-2009 01:35:09; Dark ; 60.0; 13; 87Alp Tau ; 0.87; 3800;occ; 120; 0;38891
22; 4948.5; 08-AUG-2009 01:37:03; Dark ; 46.0; 27; 24Gam Ori ; 1.64; 26000;occ; 92; 0;38891
23; 5224.2; 08-AUG-2009 01:41:39; Dark ; 31.5; 7; 19Bet Ori ; 0.10; 14000;occ; 63; 0;38891

```

/nas3/ENVISAT/GOMOS/GOM_NL__0P/GOM_NL__0PNPDE20090808_014139_000043832081_00260_38891_8314.N1

1; -811.7; 08-AUG-2009 01:41:39; Dark ; 59.0; 7; 19Bet Ori ; 0.10; 14000;occ; 118; 0;38891
 2; -225.9; 08-AUG-2009 01:51:25; Dark ; 59.0; 0; ; 0.00; 0;occ; 118; 0;38891
 3; 79.4; 08-AUG-2009 01:56:30; Dark ; 48.5; 157; The1Eri ; 2.91; 9300;occ; 97; 0;38892
 4; 696.4; 08-AUG-2009 02:06:47; Dark ; 59.0; 84; Alp Phe ; 2.40; 4500;occ; 118; 0;38892
 5; 907.8; 08-AUG-2009 02:10:19; Dark ; 50.0; 63; Bet Gru ; 2.15; 2800;occ; 100; 0;38892
 6; 1196.2; 08-AUG-2009 02:15:07; Dark ; 59.0; 18; 24Alp PsA ; 1.17; 9700;occ; 118; 0;38892
 7; 1579.9; 08-AUG-2009 02:21:31; Bright; 47.0; 142; 49Del Cap ; 2.85; 8900;occ; 94; 0;38892
 8; 1807.5; 08-AUG-2009 02:25:18; Bright; 45.5; 154; 22Bet Aqr ; 2.90; 5700;occ; 91; 0;38892
 9; 2162.7; 08-AUG-2009 02:31:13; Bright; 52.5; 61; 8Eps Peg ; 2.10; 3900;occ; 105; 0;38892
 10; 2534.7; 08-AUG-2009 02:37:25; Bright; 38.0; 92; 53Eps Cyg ; 2.50; 4500;occ; 76; 0;38892
 11; 2618.5; 08-AUG-2009 02:38:49; Bright; 37.5; 66; 37Gam Cyg ; 2.21; 5900;occ; 75; 0;38892
 12; 2725.5; 08-AUG-2009 02:40:36; Bright; 37.0; 19; 50Alp Cyg ; 1.25; 10500;occ; 74; 0;38892
 13; 3051.6; 08-AUG-2009 02:46:02; Bright; 36.5; 89; 5Alp Cep ; 2.45; 8000;occ; 73; 0;38892
 14; 3397.0; 08-AUG-2009 02:51:48; Bright; 50.0; 74; 11Bet Cas ; 2.27; 6600;occ; 100; 0;38892
 15; 3524.7; 08-AUG-2009 02:53:55; Bright; 47.5; 76; 27Gam Cas ; 2.30; 30000;occ; 95; 0;38892

/nas3/ENVISAT/GOMOS/GOM_NL__0P/GOM_NL__0PNPDE20090808_030048_000056712081_00261_38892_8315.N1

1;-2098.4; 08-AUG-2009 03:00:48; Bright; 52.0; 160; 23Gam Per ; 2.93; 4700;occ; 104; 0;38892
 2;-1989.8; 08-AUG-2009 03:02:37; Bright; 54.5; 35; 33Alp Per ; 1.79; 6250;occ; 109; 0;38892
 3;-1835.8; 08-AUG-2009 03:05:11; Bright; 47.5; 6; 13Alp Aur ; 0.08; 3400;occ; 95; 0;38892
 4;-1726.8; 08-AUG-2009 03:07:00; Bright; 54.0; 149; 45Eps Per ; 2.89; 30000;occ; 108; 0;38892
 5;-1504.0; 08-AUG-2009 03:10:43; Dark ; 44.5; 28; 12Bet Tau ; 1.65; 15200;occ; 89; 0;38892
 6;-1372.9; 08-AUG-2009 03:12:54; Dark ; 41.5; 176; 23Zet Tau ; 3.02; 22000;occ; 83; 0;38892
 7;-1201.2; 08-AUG-2009 03:15:45; Dark ; 61.5; 13; 87Alp Tau ; 0.87; 3800;occ; 123; 0;38892
 8;-1086.9; 08-AUG-2009 03:17:40; Dark ; 41.5; 27; 24Gam Ori ; 1.64; 26000;occ; 83; 0;38892
 9; -811.1; 08-AUG-2009 03:22:16; Dark ; 53.5; 7; 19Bet Ori ; 0.10; 14000;occ; 107; 0;38892
 10; -225.0; 08-AUG-2009 03:32:02; Dark ; 59.5; 0; ; 0.00; 0;occ; 119; 0;38892
 11; 80.7; 08-AUG-2009 03:37:07; Dark ; 49.0; 157; The1Eri ; 2.91; 9300;occ; 98; 0;38893
 12; 697.5; 08-AUG-2009 03:47:24; Dark ; 56.5; 84; Alp Phe ; 2.40; 4500;occ; 113; 0;38893
 13; 908.4; 08-AUG-2009 03:50:55; Dark ; 48.5; 63; Bet Gru ; 2.15; 2800;occ; 97; 0;38893
 14; 1197.0; 08-AUG-2009 03:55:44; Dark ; 58.5; 18; 24Alp PsA ; 1.17; 9700;occ; 117; 0;38893
 15; 1580.1; 08-AUG-2009 04:02:07; Bright; 45.0; 142; 49Del Cap ; 2.85; 8900;occ; 90; 0;38893
 16; 1807.6; 08-AUG-2009 04:05:54; Bright; 46.0; 154; 22Bet Aqr ; 2.90; 5700;occ; 92; 0;38893
 17; 2162.2; 08-AUG-2009 04:11:49; Bright; 53.5; 61; 8Eps Peg ; 2.10; 3900;occ; 107; 0;38893
 18; 2534.5; 08-AUG-2009 04:18:01; Bright; 41.0; 92; 53Eps Cyg ; 2.50; 4500;occ; 82; 0;38893
 19; 2618.5; 08-AUG-2009 04:19:25; Bright; 38.5; 66; 37Gam Cyg ; 2.21; 5900;occ; 77; 0;38893
 20; 2725.3; 08-AUG-2009 04:21:12; Bright; 39.0; 19; 50Alp Cyg ; 1.25; 10500;occ; 78; 0;38893
 21; 3051.5; 08-AUG-2009 04:26:38; Bright; 38.5; 89; 5Alp Cep ; 2.45; 8000;occ; 77; 0;38893
 22; 3396.4; 08-AUG-2009 04:32:23; Bright; 48.0; 74; 11Bet Cas ; 2.27; 6600;occ; 96; 0;38893
 23; 3524.0; 08-AUG-2009 04:34:31; Bright; 49.0; 76; 27Gam Cas ; 2.30; 30000;occ; 98; 0;38893

/nas3/ENVISAT/GOMOS/GOM_NL__0P/GOM_NL__0PNPDE20090808_044124_000056702081_00262_38893_8316.N1

1;-2098.6; 08-AUG-2009 04:41:24; Bright; 51.0; 160; 23Gam Per ; 2.93; 4700;occ; 102; 0;38893
 2;-1990.0; 08-AUG-2009 04:43:13; Bright; 51.0; 35; 33Alp Per ; 1.79; 6250;occ; 102; 0;38893
 3;-1835.8; 08-AUG-2009 04:45:47; Bright; 47.0; 6; 13Alp Aur ; 0.08; 3400;occ; 94; 0;38893
 4;-1727.0; 08-AUG-2009 04:47:36; Bright; 53.5; 149; 45Eps Per ; 2.89; 30000;occ; 107; 0;38893
 5;-1503.7; 08-AUG-2009 04:51:19; Dark ; 48.0; 28; 12Bet Tau ; 1.65; 15200;occ; 96; 0;38893
 6;-1372.8; 08-AUG-2009 04:53:30; Dark ; 42.5; 176; 23Zet Tau ; 3.02; 22000;occ; 85; 0;38893
 7;-1200.6; 08-AUG-2009 04:56:22; Dark ; 71.0; 13; 87Alp Tau ; 0.87; 3800;occ; 142; 0;38893
 8;-1086.6; 08-AUG-2009 04:58:16; Dark ; 47.0; 27; 24Gam Ori ; 1.64; 26000;occ; 94; 0;38893
 9; -810.6; 08-AUG-2009 05:02:52; Dark ; 49.5; 7; 19Bet Ori ; 0.10; 14000;occ; 99; 0;38893
 10; -224.2; 08-AUG-2009 05:12:39; Dark ; 59.0; 0; ; 0.00; 0;occ; 118; 0;38893
 11; 81.7; 08-AUG-2009 05:17:44; Dark ; 49.5; 157; The1Eri ; 2.91; 9300;occ; 99; 0;38894
 12; 698.3; 08-AUG-2009 05:28:01; Dark ; 61.0; 84; Alp Phe ; 2.40; 4500;occ; 122; 0;38894
 13; 908.9; 08-AUG-2009 05:31:32; Dark ; 48.5; 63; Bet Gru ; 2.15; 2800;occ; 97; 0;38894
 14; 1197.6; 08-AUG-2009 05:36:20; Dark ; 56.5; 18; 24Alp PsA ; 1.17; 9700;occ; 113; 0;38894
 15; 1580.1; 08-AUG-2009 05:42:43; Bright; 66.0; 142; 49Del Cap ; 2.85; 8900;occ; 132; 0;38894
 16; 1807.6; 08-AUG-2009 05:46:30; Bright; 44.5; 154; 22Bet Aqr ; 2.90; 5700;occ; 89; 0;38894
 17; 2161.7; 08-AUG-2009 05:52:24; Bright; 69.0; 61; 8Eps Peg ; 2.10; 3900;occ; 138; 0;38894
 18; 2534.0; 08-AUG-2009 05:58:37; Bright; 42.0; 92; 53Eps Cyg ; 2.50; 4500;occ; 84; 0;38894
 19; 2618.0; 08-AUG-2009 06:00:01; Bright; 36.5; 66; 37Gam Cyg ; 2.21; 5900;occ; 73; 0;38894
 20; 2724.8; 08-AUG-2009 06:01:48; Bright; 41.0; 19; 50Alp Cyg ; 1.25; 10500;occ; 82; 0;38894
 21; 3051.0; 08-AUG-2009 06:07:14; Bright; 38.0; 89; 5Alp Cep ; 2.45; 8000;occ; 76; 0;38894
 22; 3395.7; 08-AUG-2009 06:12:58; Bright; 49.0; 74; 11Bet Cas ; 2.27; 6600;occ; 98; 0;38894
 23; 3523.4; 08-AUG-2009 06:15:06; Bright; 49.0; 76; 27Gam Cas ; 2.30; 30000;occ; 98; 0;38894

/nas3/ENVISAT/GOMOS/GOM_NL__0P/GOM_NL__0PNPDE20090808_204149_000040822081_00272_38903_8317.N1

1; 1202.4; 08-AUG-2009 20:41:49; Dark ; 59.0; 18; 24Alp PsA ; 1.17; 9700;occ; 118; 0;38903
 2; 1580.9; 08-AUG-2009 20:48:07; Bright; 47.0; 142; 49Del Cap ; 2.85; 8900;occ; 94; 0;38903
 3; 1806.4; 08-AUG-2009 20:51:53; Bright; 46.0; 154; 22Bet Aqr ; 2.90; 5700;occ; 92; 0;38903

```

4; 2156.9; 08-AUG-2009 20:57:43; Bright; 49.0; 61; 8Eps Peg ; 2.10; 3900;occ; 98; 0;38903
5; 2531.1; 08-AUG-2009 21:03:57; Bright; 38.5; 92; 53Eps Cyg ; 2.50; 4500;occ; 77; 0;38903
6; 2721.9; 08-AUG-2009 21:07:08; Bright; 40.0; 19; 50Alp Cyg ; 1.25; 10500;occ; 80; 0;38903
7; 3047.8; 08-AUG-2009 21:12:34; Bright; 40.0; 89; 5Alp Cep ; 2.45; 8000;occ; 80; 0;38903
8; 3388.1; 08-AUG-2009 21:18:14; Bright; 50.0; 74; 11Bet Cas ; 2.27; 6600;occ; 100; 0;38903
9; 3516.7; 08-AUG-2009 21:20:23; Bright; 47.0; 76; 27Gam Cas ; 2.30; 30000;occ; 94; 0;38903
10; 3932.3; 08-AUG-2009 21:27:18; Bright; 74.0; 160; 23Gam Per ; 2.93; 4700;occ; 148; 0;38903
11; 4041.9; 08-AUG-2009 21:29:08; Bright; 56.5; 35; 33Alp Per ; 1.79; 6250;occ; 113; 0;38903
12; 4199.8; 08-AUG-2009 21:31:46; Bright; 46.0; 6; 13Alp Aur ; 0.08; 3400;occ; 92; 0;38903
13; 4308.0; 08-AUG-2009 21:33:34; Bright; 57.5; 149; 45Eps Per ; 2.89; 30000;occ; 115; 0;38903
14; 4533.8; 08-AUG-2009 21:37:20; Dark ; 49.0; 28; 12Bet Tau ; 1.65; 15200;occ; 98; 0;38903
15; 4665.7; 08-AUG-2009 21:39:32; Dark ; 44.0; 176; 23Zet Tau ; 3.02; 22000;occ; 88; 0;38903
16; 4840.3; 08-AUG-2009 21:42:26; Dark ; 72.0; 13; 87Alp Tau ; 0.87; 3800;occ; 144; 0;38903
17; 4953.8; 08-AUG-2009 21:44:20; Dark ; 46.0; 27; 24Gam Ori ; 1.64; 26000;occ; 92; 0;38903
18; 5231.3; 08-AUG-2009 21:48:57; Dark ; 53.5; 7; 19Bet Ori ; 0.10; 14000;occ; 107; 0;38903
/nas3/ENVISAT/GOMOS/GOM_NL__0P/GOM_NL__0PNPDE20090808_214942_000060412081_00272_38903_8318.N1
1; -759.6; 08-AUG-2009 21:49:42; Dark ; 54.0; 7; 19Bet Ori ; 0.10; 14000;occ; 108; 90;38903
2; -463.7; 08-AUG-2009 21:54:38; Dark ; 64.0; 165; 34Gam Eri ; 2.95; 3200;occ; 128; 0;38903
3; -215.9; 08-AUG-2009 21:58:46; Dark ; 59.0; 0; ; 0.00; 0;occ; 118; 0;38903
4; 92.6; 08-AUG-2009 22:03:55; Dark ; 47.5; 157; The1Eri ; 2.91; 9300;occ; 95; 0;38904
5; 707.9; 08-AUG-2009 22:14:10; Dark ; 54.0; 84; Alp Phe ; 2.40; 4500;occ; 108; 0;38904
6; 914.1; 08-AUG-2009 22:17:36; Dark ; 51.5; 63; Bet Gru ; 2.15; 2800;occ; 103; 0;38904
7; 1202.9; 08-AUG-2009 22:22:25; Dark ; 57.0; 18; 24Alp PsA ; 1.17; 9700;occ; 114; 0;38904
8; 1580.9; 08-AUG-2009 22:28:43; Bright; 47.0; 142; 49Del Cap ; 2.85; 8900;occ; 94; 0;38904
9; 1806.3; 08-AUG-2009 22:32:28; Bright; 43.5; 154; 22Bet Aqr ; 2.90; 5700;occ; 87; 0;38904
10; 2156.4; 08-AUG-2009 22:38:18; Bright; 52.0; 61; 8Eps Peg ; 2.10; 3900;occ; 104; 0;38904
11; 2530.5; 08-AUG-2009 22:44:33; Bright; 40.0; 92; 53Eps Cyg ; 2.50; 4500;occ; 80; 0;38904
12; 2721.6; 08-AUG-2009 22:47:44; Bright; 57.0; 19; 50Alp Cyg ; 1.25; 10500;occ; 114; 0;38904
13; 3047.5; 08-AUG-2009 22:53:10; Bright; 39.5; 89; 5Alp Cep ; 2.45; 8000;occ; 79; 0;38904
14; 3387.4; 08-AUG-2009 22:58:49; Bright; 50.0; 74; 11Bet Cas ; 2.27; 6600;occ; 100; 0;38904
15; 3516.1; 08-AUG-2009 23:00:58; Bright; 49.0; 76; 27Gam Cas ; 2.30; 30000;occ; 98; 0;38904
16; 3931.8; 08-AUG-2009 23:07:54; Bright; 50.5; 160; 23Gam Per ; 2.93; 4700;occ; 101; 0;38904
17; 4041.5; 08-AUG-2009 23:09:44; Bright; 57.0; 35; 33Alp Per ; 1.79; 6250;occ; 114; 0;38904
18; 4199.7; 08-AUG-2009 23:12:22; Bright; 58.0; 6; 13Alp Aur ; 0.08; 3400;occ; 116; 0;38904
19; 4308.0; 08-AUG-2009 23:14:10; Bright; 52.0; 149; 45Eps Per ; 2.89; 30000;occ; 104; 0;38904
20; 4534.0; 08-AUG-2009 23:17:56; Dark ; 48.5; 28; 12Bet Tau ; 1.65; 15200;occ; 97; 0;38904
21; 4665.8; 08-AUG-2009 23:20:08; Dark ; 44.0; 176; 23Zet Tau ; 3.02; 22000;occ; 88; 0;38904
22; 4840.9; 08-AUG-2009 23:23:03; Dark ; 62.5; 13; 87Alp Tau ; 0.87; 3800;occ; 125; 0;38904
23; 4954.2; 08-AUG-2009 23:24:56; Dark ; 46.0; 27; 24Gam Ori ; 1.64; 26000;occ; 92; 0;38904
24; 5232.0; 08-AUG-2009 23:29:34; Dark ; 50.0; 7; 19Bet Ori ; 0.10; 14000;occ; 100; 0;38904
/nas3/ENVISAT/GOMOS/GOM_NL__0P/GOM_NL__0PNPDE20090808_233009_000060602081_00273_38904_8319.N1
1; -769.4; 08-AUG-2009 23:30:09; Dark ; 50.5; 7; 19Bet Ori ; 0.10; 14000;occ; 101; 69;38904
2; -462.2; 08-AUG-2009 23:35:16; Dark ; 64.5; 165; 34Gam Eri ; 2.95; 3200;occ; 129; 0;38904
3; -215.0; 08-AUG-2009 23:39:23; Dark ; 59.5; 0; ; 0.00; 0;occ; 119; 0;38904
4; 94.0; 08-AUG-2009 23:44:32; Dark ; 49.0; 157; The1Eri ; 2.91; 9300;occ; 98; 0;38905
5; 708.8; 08-AUG-2009 23:54:47; Dark ; 54.0; 84; Alp Phe ; 2.40; 4500;occ; 108; 0;38905
6; 914.8; 08-AUG-2009 23:58:13; Dark ; 56.5; 63; Bet Gru ; 2.15; 2800;occ; 113; 0;38905
7; 1203.4; 09-AUG-2009 00:03:01; Dark ; 57.0; 18; 24Alp PsA ; 1.17; 9700;occ; 114; 0;38905
8; 1581.1; 09-AUG-2009 00:09:19; Bright; 46.5; 142; 49Del Cap ; 2.85; 8900;occ; 93; 0;38905
9; 1806.2; 09-AUG-2009 00:13:04; Bright; 43.5; 154; 22Bet Aqr ; 2.90; 5700;occ; 87; 0;38905
10; 2155.9; 09-AUG-2009 00:18:54; Bright; 51.5; 61; 8Eps Peg ; 2.10; 3900;occ; 103; 0;38905
11; 2530.6; 09-AUG-2009 00:25:09; Bright; 41.0; 92; 53Eps Cyg ; 2.50; 4500;occ; 82; 0;38905
12; 2721.5; 09-AUG-2009 00:28:19; Bright; 38.0; 19; 50Alp Cyg ; 1.25; 10500;occ; 76; 0;38905
13; 3047.1; 09-AUG-2009 00:33:45; Bright; 38.0; 89; 5Alp Cep ; 2.45; 8000;occ; 76; 0;38905
14; 3386.5; 09-AUG-2009 00:39:24; Bright; 50.5; 74; 11Bet Cas ; 2.27; 6600;occ; 101; 0;38905
15; 3515.2; 09-AUG-2009 00:41:33; Bright; 49.0; 76; 27Gam Cas ; 2.30; 30000;occ; 98; 0;38905
16; 3931.3; 09-AUG-2009 00:48:29; Bright; 50.0; 160; 23Gam Per ; 2.93; 4700;occ; 100; 0;38905
17; 4041.2; 09-AUG-2009 00:50:19; Bright; 51.0; 35; 33Alp Per ; 1.79; 6250;occ; 102; 0;38905
18; 4199.8; 09-AUG-2009 00:52:58; Bright; 46.0; 6; 13Alp Aur ; 0.08; 3400;occ; 92; 0;38905
19; 4307.9; 09-AUG-2009 00:54:46; Bright; 51.5; 149; 45Eps Per ; 2.89; 30000;occ; 103; 0;38905
20; 4534.2; 09-AUG-2009 00:58:32; Dark ; 46.5; 28; 12Bet Tau ; 1.65; 15200;occ; 93; 0;38905
21; 4666.4; 09-AUG-2009 01:00:44; Dark ; 43.0; 176; 23Zet Tau ; 3.02; 22000;occ; 86; 0;38905
22; 4841.4; 09-AUG-2009 01:03:39; Dark ; 73.0; 13; 87Alp Tau ; 0.87; 3800;occ; 146; 0;38905
23; 4954.6; 09-AUG-2009 01:05:33; Dark ; 48.5; 27; 24Gam Ori ; 1.64; 26000;occ; 97; 0;38905
24; 5232.6; 09-AUG-2009 01:10:10; Dark ; 59.0; 7; 19Bet Ori ; 0.10; 14000;occ; 118; 0;38905
/nas3/ENVISAT/GOMOS/GOM_NL__0P/GOM_NL__0PNPDK20090808_062159_000037252081_00263_38894_4690.N1
1; -2099.3; 08-AUG-2009 06:21:59; Bright; 50.5; 160; 23Gam Per ; 2.93; 4700;occ; 101; 0;38894
2; -1990.4; 08-AUG-2009 06:23:48; Bright; 56.5; 35; 33Alp Per ; 1.79; 6250;occ; 113; 0;38894

```

```

3;-1835.9; 08-AUG-2009 06:26:23; Bright; 47.0; 6; 13Alp Aur ; 0.08; 3400;occ; 94; 0;38894
4;-1727.1; 08-AUG-2009 06:28:12; Bright; 53.0; 149; 45Eps Per ; 2.89; 30000;occ; 106; 0;38894
5;-1503.8; 08-AUG-2009 06:31:55; Dark ; 48.5; 28; 12Bet Tau ; 1.65; 15200;occ; 97; 0;38894
6;-1372.6; 08-AUG-2009 06:34:06; Dark ; 45.0; 176; 23Zet Tau ; 3.02; 22000;occ; 90; 0;38894
7;-1200.2; 08-AUG-2009 06:36:59; Dark ; 66.0; 13; 87Alp Tau ; 0.87; 3800;occ; 132; 0;38894
8;-1086.1; 08-AUG-2009 06:38:53; Dark ; 47.5; 27; 24Gam Ori ; 1.64; 26000;occ; 95; 0;38894
9; -809.8; 08-AUG-2009 06:43:29; Dark ; 50.0; 7; 19Bet Ori ; 0.10; 14000;occ; 100; 0;38894
10; -223.4; 08-AUG-2009 06:53:15; Dark ; 59.5; 0; ; 0.00; 0;occ; 119; 0;38894
11; 82.8; 08-AUG-2009 06:58:22; Dark ; 50.5; 157; The1Eri ; 2.91; 9300;occ; 101; 0;38895
12; 699.3; 08-AUG-2009 07:08:38; Dark ; 52.5; 84; Alp Phe ; 2.40; 4500;occ; 105; 0;38895
13; 909.5; 08-AUG-2009 07:12:08; Dark ; 58.0; 63; Bet Gru ; 2.15; 2800;occ; 116; 0;38895
14; 1198.0; 08-AUG-2009 07:16:57; Dark ; 58.0; 18; 24Alp PsA ; 1.17; 9700;occ; 116; 0;38895
15; 1580.2; 08-AUG-2009 07:23:19; Bright; 46.5; 142; 49Del Cap ; 2.85; 8900;occ; 93; 0;38895
/nas3/ENVISAT/GOMOS/GOM_NL__0P/GOM_NL__0PNPDK20090808_072706_000060512081_00264_38895_4691.N1
1; 1807.4; 08-AUG-2009 07:27:06; Bright; 46.5; 154; 22Bet Aqr ; 2.90; 5700;occ; 93; 0;38895
2; 2161.2; 08-AUG-2009 07:33:00; Bright; 52.5; 61; 8Eps Peg ; 2.10; 3900;occ; 105; 0;38895
3; 2533.8; 08-AUG-2009 07:39:12; Bright; 41.5; 92; 53Eps Cyg ; 2.50; 4500;occ; 83; 0;38895
4; 2618.1; 08-AUG-2009 07:40:37; Bright; 39.0; 66; 37Gam Cyg ; 2.21; 5900;occ; 78; 0;38895
5; 2724.8; 08-AUG-2009 07:42:23; Bright; 40.0; 19; 50Alp Cyg ; 1.25; 10500;occ; 80; 0;38895
6; 3050.7; 08-AUG-2009 07:47:49; Bright; 39.5; 89; 5Alp Cep ; 2.45; 8000;occ; 79; 0;38895
7; 3394.9; 08-AUG-2009 07:53:34; Bright; 49.0; 74; 11Bet Cas ; 2.27; 6600;occ; 98; 0;38895
8; 3522.6; 08-AUG-2009 07:55:41; Bright; 49.0; 76; 27Gam Cas ; 2.30; 30000;occ; 98; 0;38895
9; 3936.2; 08-AUG-2009 08:02:35; Bright; 73.0; 160; 23Gam Per ; 2.93; 4700;occ; 146; 0;38895
10; 4045.1; 08-AUG-2009 08:04:24; Bright; 51.0; 35; 33Alp Per ; 1.79; 6250;occ; 102; 0;38895
11; 4200.0; 08-AUG-2009 08:06:59; Bright; 48.5; 6; 13Alp Aur ; 0.08; 3400;occ; 97; 0;38895
12; 4308.9; 08-AUG-2009 08:08:48; Bright; 53.5; 149; 45Eps Per ; 2.89; 30000;occ; 107; 0;38895
13; 4532.5; 08-AUG-2009 08:12:31; Dark ; 48.0; 28; 12Bet Tau ; 1.65; 15200;occ; 96; 0;38895
14; 4663.7; 08-AUG-2009 08:14:42; Dark ; 43.5; 176; 23Zet Tau ; 3.02; 22000;occ; 87; 0;38895
15; 4836.3; 08-AUG-2009 08:17:35; Dark ; 68.5; 13; 87Alp Tau ; 0.87; 3800;occ; 137; 0;38895
16; 4950.3; 08-AUG-2009 08:19:29; Dark ; 47.0; 27; 24Gam Ori ; 1.64; 26000;occ; 94; 0;38895
17; 5226.6; 08-AUG-2009 08:24:05; Dark ; 57.0; 7; 19Bet Ori ; 0.10; 14000;occ; 114; 0;38895
18; 5813.4; 08-AUG-2009 08:33:52; Dark ; 59.0; 0; ; 0.00; 0;occ; 118; 0;38895
19; 6119.9; 08-AUG-2009 08:38:59; Dark ; 48.0; 157; The1Eri ; 2.91; 9300;occ; 96; 0;38895
20; 6736.2; 08-AUG-2009 08:49:15; Dark ; 55.5; 84; Alp Phe ; 2.40; 4500;occ; 111; 0;38895
21; 6946.1; 08-AUG-2009 08:52:45; Dark ; 55.5; 63; Bet Gru ; 2.15; 2800;occ; 111; 0;38895
22; 7234.5; 08-AUG-2009 08:57:33; Dark ; 60.5; 18; 24Alp PsA ; 1.17; 9700;occ; 121; 0;38895
23; 7616.1; 08-AUG-2009 09:03:55; Bright; 46.5; 142; 49Del Cap ; 2.85; 8900;occ; 93; 0;38895
24; 7843.2; 08-AUG-2009 09:07:42; Bright; 16.0; 154; 22Bet Aqr ; 2.90; 5700;occ; 32; 0;38895
/nas3/ENVISAT/GOMOS/GOM_NL__0P/GOM_NL__0PNPDK20090808_090742_000058532081_00265_38896_4692.N1
1; 1807.3; 08-AUG-2009 09:07:42; Bright; 46.5; 154; 22Bet Aqr ; 2.90; 5700;occ; 93; 0;38896
2; 2160.6; 08-AUG-2009 09:13:35; Bright; 53.0; 61; 8Eps Peg ; 2.10; 3900;occ; 106; 0;38896
3; 2533.4; 08-AUG-2009 09:19:48; Bright; 39.0; 92; 53Eps Cyg ; 2.50; 4500;occ; 78; 0;38896
4; 2724.2; 08-AUG-2009 09:22:59; Bright; 41.0; 19; 50Alp Cyg ; 1.25; 10500;occ; 82; 0;38896
5; 3050.4; 08-AUG-2009 09:28:25; Bright; 39.5; 89; 5Alp Cep ; 2.45; 8000;occ; 79; 0;38896
6; 3394.1; 08-AUG-2009 09:34:09; Bright; 48.0; 74; 11Bet Cas ; 2.27; 6600;occ; 96; 0;38896
7; 3521.7; 08-AUG-2009 09:36:16; Bright; 47.0; 76; 27Gam Cas ; 2.30; 30000;occ; 94; 0;38896
8; 3935.9; 08-AUG-2009 09:43:10; Bright; 49.0; 160; 23Gam Per ; 2.93; 4700;occ; 98; 0;38896
9; 4044.7; 08-AUG-2009 09:44:59; Bright; 55.5; 35; 33Alp Per ; 1.79; 6250;occ; 111; 0;38896
10; 4200.0; 08-AUG-2009 09:47:35; Bright; 48.0; 6; 13Alp Aur ; 0.08; 3400;occ; 96; 0;38896
11; 4308.7; 08-AUG-2009 09:49:23; Bright; 55.5; 149; 45Eps Per ; 2.89; 30000;occ; 111; 0;38896
12; 4532.6; 08-AUG-2009 09:53:07; Dark ; 47.0; 28; 12Bet Tau ; 1.65; 15200;occ; 94; 0;38896
13; 4663.9; 08-AUG-2009 09:55:18; Dark ; 44.5; 176; 23Zet Tau ; 3.02; 22000;occ; 89; 0;38896
14; 4836.8; 08-AUG-2009 09:58:11; Dark ; 72.0; 13; 87Alp Tau ; 0.87; 3800;occ; 144; 0;38896
15; 4950.7; 08-AUG-2009 10:00:05; Dark ; 46.5; 27; 24Gam Ori ; 1.64; 26000;occ; 93; 0;38896
16; 5227.3; 08-AUG-2009 10:04:42; Dark ; 60.0; 7; 19Bet Ori ; 0.10; 14000;occ; 120; 0;38896
17; 5814.2; 08-AUG-2009 10:14:29; Dark ; 59.5; 0; ; 0.00; 0;occ; 119; 0;38896
18; 6120.9; 08-AUG-2009 10:19:36; Dark ; 49.0; 157; The1Eri ; 2.91; 9300;occ; 98; 0;38896
19; 6737.1; 08-AUG-2009 10:29:52; Dark ; 58.5; 84; Alp Phe ; 2.40; 4500;occ; 117; 0;38896
20; 6946.5; 08-AUG-2009 10:33:21; Dark ; 48.0; 63; Bet Gru ; 2.15; 2800;occ; 96; 0;38896
21; 7235.0; 08-AUG-2009 10:38:10; Dark ; 58.0; 18; 24Alp PsA ; 1.17; 9700;occ; 116; 0;38896
22; 7616.4; 08-AUG-2009 10:44:31; Bright; 44.0; 142; 49Del Cap ; 2.85; 8900;occ; 88; 0;38896
/nas3/ENVISAT/GOMOS/GOM_NL__0P/GOM_NL__0PNPDK20090808_104818_000058392081_00266_38897_4693.N1
1; 1807.2; 08-AUG-2009 10:48:18; Bright; 47.0; 154; 22Bet Aqr ; 2.90; 5700;occ; 94; 0;38897
2; 2160.2; 08-AUG-2009 10:54:11; Bright; 62.5; 61; 8Eps Peg ; 2.10; 3900;occ; 125; 0;38897
3; 2533.0; 08-AUG-2009 11:00:23; Bright; 39.0; 92; 53Eps Cyg ; 2.50; 4500;occ; 78; 0;38897
4; 2724.0; 08-AUG-2009 11:03:35; Bright; 40.0; 19; 50Alp Cyg ; 1.25; 10500;occ; 80; 0;38897
5; 3050.0; 08-AUG-2009 11:09:00; Bright; 39.5; 89; 5Alp Cep ; 2.45; 8000;occ; 79; 0;38897
6; 3393.3; 08-AUG-2009 11:14:44; Bright; 49.5; 74; 11Bet Cas ; 2.27; 6600;occ; 99; 0;38897

```

7; 3521.1; 08-AUG-2009 11:16:52; Bright; 49.5; 76; 27Gam Cas ; 2.30; 30000;occ; 99; 0;38897
8; 3935.1; 08-AUG-2009 11:23:46; Bright; 49.5; 160; 23Gam Per ; 2.93; 4700;occ; 99; 0;38897
9; 4044.3; 08-AUG-2009 11:25:35; Bright; 51.0; 35; 33Alp Per ; 1.79; 6250;occ; 102; 0;38897
10; 4199.9; 08-AUG-2009 11:28:10; Bright; 45.5; 6; 13Alp Aur ; 0.08; 3400;occ; 91; 0;38897
11; 4308.7; 08-AUG-2009 11:29:59; Bright; 54.0; 149; 45Eps Per ; 2.89; 30000;occ; 108; 0;38897
12; 4532.6; 08-AUG-2009 11:33:43; Dark ; 49.0; 28; 12Bet Tau ; 1.65; 15200;occ; 98; 0;38897
13; 4664.2; 08-AUG-2009 11:35:55; Dark ; 44.0; 176; 23Zet Tau ; 3.02; 22000;occ; 88; 0;38897
14; 4837.3; 08-AUG-2009 11:38:48; Dark ; 72.0; 13; 87Alp Tau ; 0.87; 3800;occ; 144; 0;38897
15; 4951.2; 08-AUG-2009 11:40:42; Dark ; 44.0; 27; 24Gam Ori ; 1.64; 26000;occ; 88; 0;38897
16; 5227.8; 08-AUG-2009 11:45:18; Dark ; 50.5; 7; 19Bet Ori ; 0.10; 14000;occ; 101; 0;38897
17; 5815.0; 08-AUG-2009 11:55:05; Dark ; 59.0; 0; ; 0.00; 0;occ; 118; 0;38897
18; 6121.8; 08-AUG-2009 12:00:12; Dark ; 49.5; 157; The1Eri ; 2.91; 9300;occ; 99; 0;38897
19; 6738.1; 08-AUG-2009 12:10:29; Dark ; 55.0; 84; Alp Phe ; 2.40; 4500;occ; 110; 0;38897
20; 6946.9; 08-AUG-2009 12:13:57; Dark ; 47.0; 63; Bet Gru ; 2.15; 2800;occ; 94; 0;38897
21; 7235.7; 08-AUG-2009 12:18:46; Dark ; 60.0; 18; 24Alp PsA ; 1.17; 9700;occ; 120; 0;38897
22; 7616.4; 08-AUG-2009 12:25:07; Bright; 30.5; 142; 49Del Cap ; 2.85; 8900;occ; 61; 0;38897

/nas3/ENVISAT/GOMOS/GOM_NL__0P/GOM_NL__0PNPDK20090808_122507_000057132081_00267_38898_4694.N1

1; 1580.6; 08-AUG-2009 12:25:07; Bright; 44.0; 142; 49Del Cap ; 2.85; 8900;occ; 88; 0;38898
2; 1807.0; 08-AUG-2009 12:28:53; Bright; 44.5; 154; 22Bet Aqr ; 2.90; 5700;occ; 89; 0;38898
3; 2159.6; 08-AUG-2009 12:34:46; Bright; 74.0; 61; 8Eps Peg ; 2.10; 3900;occ; 148; 0;38898
4; 2532.6; 08-AUG-2009 12:40:59; Bright; 39.5; 92; 53Eps Cyg ; 2.50; 4500;occ; 79; 0;38898
5; 2723.5; 08-AUG-2009 12:44:10; Bright; 57.0; 19; 50Alp Cyg ; 1.25; 10500;occ; 114; 0;38898
6; 3049.4; 08-AUG-2009 12:49:36; Bright; 39.5; 89; 5Alp Cep ; 2.45; 8000;occ; 79; 0;38898
7; 3392.4; 08-AUG-2009 12:55:19; Bright; 48.5; 74; 11Bet Cas ; 2.27; 6600;occ; 97; 0;38898
8; 3520.5; 08-AUG-2009 12:57:27; Bright; 49.5; 76; 27Gam Cas ; 2.30; 30000;occ; 99; 0;38898
9; 3934.6; 08-AUG-2009 13:04:21; Bright; 51.0; 160; 23Gam Per ; 2.93; 4700;occ; 102; 0;38898
10; 4043.9; 08-AUG-2009 13:06:10; Bright; 54.0; 35; 33Alp Per ; 1.79; 6250;occ; 108; 0;38898
11; 4200.0; 08-AUG-2009 13:08:46; Bright; 45.5; 6; 13Alp Aur ; 0.08; 3400;occ; 91; 0;38898
12; 4308.6; 08-AUG-2009 13:10:35; Bright; 52.5; 149; 45Eps Per ; 2.89; 30000;occ; 105; 0;38898
13; 4533.0; 08-AUG-2009 13:14:19; Dark ; 47.5; 28; 12Bet Tau ; 1.65; 15200;occ; 95; 0;38898
14; 4664.6; 08-AUG-2009 13:16:31; Dark ; 42.5; 176; 23Zet Tau ; 3.02; 22000;occ; 85; 0;38898
15; 4837.8; 08-AUG-2009 13:19:24; Dark ; 62.0; 13; 87Alp Tau ; 0.87; 3800;occ; 124; 0;38898
16; 4951.5; 08-AUG-2009 13:21:18; Dark ; 42.0; 27; 24Gam Ori ; 1.64; 26000;occ; 84; 0;38898
17; 5228.4; 08-AUG-2009 13:25:55; Dark ; 53.5; 7; 19Bet Ori ; 0.10; 14000;occ; 107; 0;38898
18; 5566.0; 08-AUG-2009 13:31:32; Dark ; 67.5; 165; 34Gam Eri ; 2.95; 3200;occ; 135; 0;38898
19; 5815.8; 08-AUG-2009 13:35:42; Dark ; 59.5; 0; ; 0.00; 0;occ; 119; 0;38898
20; 6123.0; 08-AUG-2009 13:40:49; Dark ; 48.0; 157; The1Eri ; 2.91; 9300;occ; 96; 0;38898
21; 6739.0; 08-AUG-2009 13:51:05; Dark ; 56.0; 84; Alp Phe ; 2.40; 4500;occ; 112; 0;38898
22; 6947.5; 08-AUG-2009 13:54:34; Dark ; 48.5; 63; Bet Gru ; 2.15; 2800;occ; 97; 0;38898
23; 7236.2; 08-AUG-2009 13:59:23; Dark ; 57.5; 18; 24Alp PsA ; 1.17; 9700;occ; 115; 0;38898

/nas3/ENVISAT/GOMOS/GOM_NL__0P/GOM_NL__0PNPDK20090808_140543_000057132081_00268_38899_4695.N1

1; 1580.6; 08-AUG-2009 14:05:43; Bright; 66.0; 142; 49Del Cap ; 2.85; 8900;occ; 132; 0;38899
2; 1807.0; 08-AUG-2009 14:09:29; Bright; 44.0; 154; 22Bet Aqr ; 2.90; 5700;occ; 88; 0;38899
3; 2158.9; 08-AUG-2009 14:15:21; Bright; 50.0; 61; 8Eps Peg ; 2.10; 3900;occ; 100; 0;38899
4; 2532.3; 08-AUG-2009 14:21:35; Bright; 39.5; 92; 53Eps Cyg ; 2.50; 4500;occ; 79; 0;38899
5; 2723.3; 08-AUG-2009 14:24:46; Bright; 40.5; 19; 50Alp Cyg ; 1.25; 10500;occ; 81; 0;38899
6; 3049.2; 08-AUG-2009 14:30:11; Bright; 39.5; 89; 5Alp Cep ; 2.45; 8000;occ; 79; 0;38899
7; 3391.7; 08-AUG-2009 14:35:54; Bright; 47.0; 74; 11Bet Cas ; 2.27; 6600;occ; 94; 0;38899
8; 3519.7; 08-AUG-2009 14:38:02; Bright; 47.0; 76; 27Gam Cas ; 2.30; 30000;occ; 94; 0;38899
9; 3934.3; 08-AUG-2009 14:44:57; Bright; 50.0; 160; 23Gam Per ; 2.93; 4700;occ; 100; 0;38899
10; 4043.8; 08-AUG-2009 14:46:46; Bright; 54.0; 35; 33Alp Per ; 1.79; 6250;occ; 108; 0;38899
11; 4200.1; 08-AUG-2009 14:49:22; Bright; 44.5; 6; 13Alp Aur ; 0.08; 3400;occ; 89; 0;38899
12; 4308.6; 08-AUG-2009 14:51:11; Bright; 51.5; 149; 45Eps Per ; 2.89; 30000;occ; 103; 0;38899
13; 4533.3; 08-AUG-2009 14:54:56; Dark ; 49.5; 28; 12Bet Tau ; 1.65; 15200;occ; 99; 0;38899
14; 4664.7; 08-AUG-2009 14:57:07; Dark ; 44.5; 176; 23Zet Tau ; 3.02; 22000;occ; 89; 0;38899
15; 4838.4; 08-AUG-2009 15:00:01; Dark ; 58.5; 13; 87Alp Tau ; 0.87; 3800;occ; 117; 0;38899
16; 4952.2; 08-AUG-2009 15:01:54; Dark ; 46.0; 27; 24Gam Ori ; 1.64; 26000;occ; 92; 0;38899
17; 5229.1; 08-AUG-2009 15:06:31; Dark ; 52.0; 7; 19Bet Ori ; 0.10; 14000;occ; 104; 0;38899
18; 5567.3; 08-AUG-2009 15:12:10; Dark ; 62.5; 165; 34Gam Eri ; 2.95; 3200;occ; 125; 0;38899
19; 5816.7; 08-AUG-2009 15:16:19; Dark ; 59.0; 0; ; 0.00; 0;occ; 118; 0;38899
20; 6124.3; 08-AUG-2009 15:21:27; Dark ; 48.5; 157; The1Eri ; 2.91; 9300;occ; 97; 0;38899
21; 6740.1; 08-AUG-2009 15:31:42; Dark ; 58.0; 84; Alp Phe ; 2.40; 4500;occ; 116; 0;38899
22; 6948.2; 08-AUG-2009 15:35:10; Dark ; 53.0; 63; Bet Gru ; 2.15; 2800;occ; 106; 0;38899
23; 7236.7; 08-AUG-2009 15:39:59; Dark ; 57.5; 18; 24Alp PsA ; 1.17; 9700;occ; 115; 0;38899

/nas3/ENVISAT/GOMOS/GOM_NL__0P/GOM_NL__0PNPDK20090808_154619_000056922081_00269_38900_4696.N1

1; 1580.5; 08-AUG-2009 15:46:19; Bright; 47.0; 142; 49Del Cap ; 2.85; 8900;occ; 94; 0;38900
2; 1806.7; 08-AUG-2009 15:50:05; Bright; 44.0; 154; 22Bet Aqr ; 2.90; 5700;occ; 88; 0;38900
3; 2158.5; 08-AUG-2009 15:55:57; Bright; 52.0; 61; 8Eps Peg ; 2.10; 3900;occ; 104; 0;38900

```

4; 2532.1; 08-AUG-2009 16:02:10; Bright; 38.0; 92; 53Eps Cyg ; 2.50; 4500;occ; 76; 0;38900
5; 2723.0; 08-AUG-2009 16:05:21; Bright; 39.5; 19; 50Alp Cyg ; 1.25; 10500;occ; 79; 0;38900
6; 3048.8; 08-AUG-2009 16:10:47; Bright; 38.5; 89; 5Alp Cep ; 2.45; 8000;occ; 77; 0;38900
7; 3390.7; 08-AUG-2009 16:16:29; Bright; 49.5; 74; 11Bet Cas ; 2.27; 6600;occ; 99; 0;38900
8; 3518.9; 08-AUG-2009 16:18:37; Bright; 50.0; 76; 27Gam Cas ; 2.30; 30000;occ; 100; 0;38900
9; 3933.9; 08-AUG-2009 16:25:32; Bright; 51.0; 160; 23Gam Per ; 2.93; 4700;occ; 102; 0;38900
10; 4043.3; 08-AUG-2009 16:27:21; Bright; 58.0; 35; 33Alp Per ; 1.79; 6250;occ; 116; 0;38900
11; 4199.9; 08-AUG-2009 16:29:58; Bright; 58.0; 6; 13Alp Aur ; 0.08; 3400;occ; 116; 0;38900
12; 4308.5; 08-AUG-2009 16:31:47; Bright; 53.5; 149; 45Eps Per ; 2.89; 30000;occ; 107; 0;38900
13; 4533.3; 08-AUG-2009 16:35:32; Dark ; 49.0; 28; 12Bet Tau ; 1.65; 15200;occ; 98; 0;38900
14; 4665.0; 08-AUG-2009 16:37:43; Dark ; 43.0; 176; 23Zet Tau ; 3.02; 22000;occ; 86; 0;38900
15; 4838.8; 08-AUG-2009 16:40:37; Dark ; 72.0; 13; 87Alp Tau ; 0.87; 3800;occ; 144; 0;38900
16; 4952.5; 08-AUG-2009 16:42:31; Dark ; 49.0; 27; 24Gam Ori ; 1.64; 26000;occ; 98; 0;38900
17; 5229.7; 08-AUG-2009 16:47:08; Dark ; 56.5; 7; 19Bet Ori ; 0.10; 14000;occ; 113; 0;38900
18; 5568.6; 08-AUG-2009 16:52:47; Dark ; 62.5; 165; 34Gam Eri ; 2.95; 3200;occ; 125; 0;38900
19; 5817.6; 08-AUG-2009 16:56:56; Dark ; 59.5; 0; ; 0.00; 0;occ; 119; 0;38900
20; 6125.2; 08-AUG-2009 17:02:03; Dark ; 49.5; 157; The1Eri ; 2.91; 9300;occ; 99; 0;38900
21; 6741.1; 08-AUG-2009 17:12:19; Dark ; 54.0; 84; Alp Phe ; 2.40; 4500;occ; 108; 0;38900
22; 6948.7; 08-AUG-2009 17:15:47; Dark ; 51.0; 63; Bet Gru ; 2.15; 2800;occ; 102; 0;38900
23; 7237.4; 08-AUG-2009 17:20:36; Dark ; 36.0; 18; 24Alp PsA ; 1.17; 9700;occ; 72; 0;38900
/nas3/ENVISAT/GOMOS/GOM_NL__0P/GOM_NL__0PNPDK20090808_172036_000058032081_00270_38901_4697.N1
1; 1201.4; 08-AUG-2009 17:20:36; Dark ; 58.5; 18; 24Alp PsA ; 1.17; 9700;occ; 117; 0;38901
2; 1580.9; 08-AUG-2009 17:26:55; Bright; 45.5; 142; 49Del Cap ; 2.85; 8900;occ; 91; 0;38901
3; 1806.8; 08-AUG-2009 17:30:41; Bright; 66.0; 154; 22Bet Aqr ; 2.90; 5700;occ; 132; 0;38901
4; 2157.9; 08-AUG-2009 17:36:32; Bright; 52.0; 61; 8Eps Peg ; 2.10; 3900;occ; 104; 0;38901
5; 2531.6; 08-AUG-2009 17:42:46; Bright; 38.0; 92; 53Eps Cyg ; 2.50; 4500;occ; 76; 0;38901
6; 2722.6; 08-AUG-2009 17:45:57; Bright; 39.5; 19; 50Alp Cyg ; 1.25; 10500;occ; 79; 0;38901
7; 3048.7; 08-AUG-2009 17:51:23; Bright; 39.0; 89; 5Alp Cep ; 2.45; 8000;occ; 78; 0;38901
8; 3390.1; 08-AUG-2009 17:57:04; Bright; 50.0; 74; 11Bet Cas ; 2.27; 6600;occ; 100; 0;38901
9; 3518.0; 08-AUG-2009 17:59:12; Bright; 50.5; 76; 27Gam Cas ; 2.30; 30000;occ; 101; 0;38901
10; 3933.4; 08-AUG-2009 18:06:08; Bright; 70.5; 160; 23Gam Per ; 2.93; 4700;occ; 141; 0;38901
11; 4042.8; 08-AUG-2009 18:07:57; Bright; 55.0; 35; 33Alp Per ; 1.79; 6250;occ; 110; 0;38901
12; 4199.9; 08-AUG-2009 18:10:34; Bright; 55.5; 6; 13Alp Aur ; 0.08; 3400;occ; 111; 0;38901
13; 4308.4; 08-AUG-2009 18:12:23; Bright; 56.0; 149; 45Eps Per ; 2.89; 30000;occ; 112; 0;38901
14; 4533.5; 08-AUG-2009 18:16:08; Dark ; 46.5; 28; 12Bet Tau ; 1.65; 15200;occ; 93; 0;38901
15; 4665.3; 08-AUG-2009 18:18:20; Dark ; 43.5; 176; 23Zet Tau ; 3.02; 22000;occ; 87; 0;38901
16; 4839.4; 08-AUG-2009 18:21:14; Dark ; 63.5; 13; 87Alp Tau ; 0.87; 3800;occ; 127; 0;38901
17; 4952.9; 08-AUG-2009 18:23:07; Dark ; 48.0; 27; 24Gam Ori ; 1.64; 26000;occ; 96; 0;38901
18; 5230.2; 08-AUG-2009 18:27:44; Dark ; 58.0; 7; 19Bet Ori ; 0.10; 14000;occ; 116; 0;38901
19; 5569.7; 08-AUG-2009 18:33:24; Dark ; 63.0; 165; 34Gam Eri ; 2.95; 3200;occ; 126; 0;38901
20; 5818.4; 08-AUG-2009 18:37:33; Dark ; 59.0; 0; ; 0.00; 0;occ; 118; 0;38901
21; 6126.4; 08-AUG-2009 18:42:41; Dark ; 49.0; 157; The1Eri ; 2.91; 9300;occ; 98; 0;38901
22; 6742.1; 08-AUG-2009 18:52:56; Dark ; 53.0; 84; Alp Phe ; 2.40; 4500;occ; 106; 0;38901
23; 6949.3; 08-AUG-2009 18:56:24; Dark ; 56.0; 63; Bet Gru ; 2.15; 2800;occ; 112; 0;38901
/nas3/ENVISAT/GOMOS/GOM_NL__0P/GOM_NL__0PNPDK20090808_190112_000058052081_00271_38902_4698.N1
1; 1201.8; 08-AUG-2009 19:01:12; Dark ; 59.0; 18; 24Alp PsA ; 1.17; 9700;occ; 118; 0;38902
2; 1581.0; 08-AUG-2009 19:07:31; Bright; 47.0; 142; 49Del Cap ; 2.85; 8900;occ; 94; 0;38902
3; 1806.6; 08-AUG-2009 19:11:17; Bright; 46.5; 154; 22Bet Aqr ; 2.90; 5700;occ; 93; 0;38902
4; 2157.5; 08-AUG-2009 19:17:08; Bright; 51.0; 61; 8Eps Peg ; 2.10; 3900;occ; 102; 0;38902
5; 2531.5; 08-AUG-2009 19:23:22; Bright; 39.5; 92; 53Eps Cyg ; 2.50; 4500;occ; 79; 0;38902
6; 2722.3; 08-AUG-2009 19:26:33; Bright; 39.5; 19; 50Alp Cyg ; 1.25; 10500;occ; 79; 0;38902
7; 3048.2; 08-AUG-2009 19:31:58; Bright; 40.5; 89; 5Alp Cep ; 2.45; 8000;occ; 81; 0;38902
8; 3389.3; 08-AUG-2009 19:37:40; Bright; 49.0; 74; 11Bet Cas ; 2.27; 6600;occ; 98; 0;38902
9; 3517.3; 08-AUG-2009 19:39:48; Bright; 50.0; 76; 27Gam Cas ; 2.30; 30000;occ; 100; 0;38902
10; 3932.8; 08-AUG-2009 19:46:43; Bright; 54.5; 160; 23Gam Per ; 2.93; 4700;occ; 109; 0;38902
11; 4042.3; 08-AUG-2009 19:48:33; Bright; 54.5; 35; 33Alp Per ; 1.79; 6250;occ; 109; 0;38902
12; 4199.8; 08-AUG-2009 19:51:10; Bright; 47.5; 6; 13Alp Aur ; 0.08; 3400;occ; 95; 0;38902
13; 4308.3; 08-AUG-2009 19:52:58; Bright; 52.5; 149; 45Eps Per ; 2.89; 30000;occ; 105; 0;38902
14; 4533.7; 08-AUG-2009 19:56:44; Dark ; 47.0; 28; 12Bet Tau ; 1.65; 15200;occ; 94; 0;38902
15; 4665.4; 08-AUG-2009 19:58:56; Dark ; 44.5; 176; 23Zet Tau ; 3.02; 22000;occ; 89; 0;38902
16; 4839.8; 08-AUG-2009 20:01:50; Dark ; 62.5; 13; 87Alp Tau ; 0.87; 3800;occ; 125; 0;38902
17; 4953.3; 08-AUG-2009 20:03:44; Dark ; 46.5; 27; 24Gam Ori ; 1.64; 26000;occ; 93; 0;38902
18; 5230.7; 08-AUG-2009 20:08:21; Dark ; 51.0; 7; 19Bet Ori ; 0.10; 14000;occ; 102; 0;38902
19; 5571.0; 08-AUG-2009 20:14:01; Dark ; 62.0; 165; 34Gam Eri ; 2.95; 3200;occ; 124; 0;38902
20; 5819.2; 08-AUG-2009 20:18:09; Dark ; 59.5; 0; ; 0.00; 0;occ; 119; 0;38902
21; 6127.3; 08-AUG-2009 20:23:17; Dark ; 48.0; 157; The1Eri ; 2.91; 9300;occ; 96; 0;38902
22; 6742.9; 08-AUG-2009 20:33:33; Dark ; 53.0; 84; Alp Phe ; 2.40; 4500;occ; 106; 0;38902
23; 6949.8; 08-AUG-2009 20:37:00; Dark ; 57.5; 63; Bet Gru ; 2.15; 2800;occ; 115; 0;38902

```

/nas3/ENVISAT/GOMOS/GOM_NL__0P/GOM_NL__0PNPDE20090809_011053_000047232081_00274_38905_8320.N1

1; -760.8; 09-AUG-2009 01:10:53; Dark ; 59.5; 7; 19Bet Ori ; 0.10; 14000;occ; 119; 85;38905
 2; -461.0; 09-AUG-2009 01:15:53; Dark ; 59.5; 165; 34Gam Eri ; 2.95; 3200;occ; 119; 0;38905
 3; -214.2; 09-AUG-2009 01:20:00; Dark ; 59.0; 0; ; 0.00; 0;occ; 118; 0;38905
 4; 94.8; 09-AUG-2009 01:25:09; Dark ; 49.0; 157; The1Eri ; 2.91; 9300;occ; 98; 0;38906
 5; 709.9; 09-AUG-2009 01:35:24; Dark ; 63.0; 84; Alp Phe ; 2.40; 4500;occ; 126; 0;38906
 6; 915.3; 09-AUG-2009 01:38:49; Dark ; 52.0; 63; Bet Gru ; 2.15; 2800;occ; 104; 0;38906
 7; 1203.9; 09-AUG-2009 01:43:38; Dark ; 60.0; 18; 24Alp PsA ; 1.17; 9700;occ; 120; 0;38906
 8; 1805.9; 09-AUG-2009 01:53:40; Bright; 46.5; 154; 22Bet Aqr ; 2.90; 5700;occ; 93; 0;38906
 9; 2155.4; 09-AUG-2009 01:59:29; Bright; 49.0; 61; 8Eps Peg ; 2.10; 3900;occ; 98; 0;38906
 10; 2529.8; 09-AUG-2009 02:05:44; Bright; 39.0; 92; 53Eps Cyg ; 2.50; 4500;occ; 78; 0;38906
 11; 2721.2; 09-AUG-2009 02:08:55; Bright; 38.0; 19; 50Alp Cyg ; 1.25; 10500;occ; 76; 0;38906
 12; 3046.8; 09-AUG-2009 02:14:21; Bright; 36.5; 89; 5Alp Cep ; 2.45; 8000;occ; 73; 0;38906
 13; 3385.7; 09-AUG-2009 02:20:00; Bright; 50.0; 74; 11Bet Cas ; 2.27; 6600;occ; 100; 0;38906
 14; 3514.5; 09-AUG-2009 02:22:08; Bright; 47.0; 76; 27Gam Cas ; 2.30; 30000;occ; 94; 0;38906
 15; 3930.8; 09-AUG-2009 02:29:05; Bright; 32.0; 160; 23Gam Per ; 2.93; 4700;occ; 64; 0;38906

/nas3/ENVISAT/GOMOS/GOM_NL__0P/GOM_NL__0PNPDE20090809_022905_000056662081_00275_38906_8321.N1

1;-2105.1; 09-AUG-2009 02:29:05; Bright; 50.5; 160; 23Gam Per ; 2.93; 4700;occ; 101; 0;38906
 2;-1995.0; 09-AUG-2009 02:30:55; Bright; 54.0; 35; 33Alp Per ; 1.79; 6250;occ; 108; 0;38906
 3;-1836.1; 09-AUG-2009 02:33:34; Bright; 58.0; 6; 13Alp Aur ; 0.08; 3400;occ; 116; 0;38906
 4;-1728.1; 09-AUG-2009 02:35:22; Bright; 52.5; 149; 45Eps Per ; 2.89; 30000;occ; 105; 0;38906
 5;-1501.5; 09-AUG-2009 02:39:08; Dark ; 48.0; 28; 12Bet Tau ; 1.65; 15200;occ; 96; 0;38906
 6;-1369.2; 09-AUG-2009 02:41:20; Dark ; 43.5; 176; 23Zet Tau ; 3.02; 22000;occ; 87; 0;38906
 7;-1194.0; 09-AUG-2009 02:44:16; Dark ; 70.5; 13; 87Alp Tau ; 0.87; 3800;occ; 141; 0;38906
 8;-1080.7; 09-AUG-2009 02:46:09; Dark ; 50.0; 27; 24Gam Ori ; 1.64; 26000;occ; 100; 0;38906
 9; -802.8; 09-AUG-2009 02:50:47; Dark ; 50.5; 7; 19Bet Ori ; 0.10; 14000;occ; 101; 0;38906
 10; -459.7; 09-AUG-2009 02:56:30; Dark ; 63.5; 165; 34Gam Eri ; 2.95; 3200;occ; 127; 0;38906
 11; -213.4; 09-AUG-2009 03:00:36; Dark ; 59.5; 0; ; 0.00; 0;occ; 119; 0;38906
 12; 95.7; 09-AUG-2009 03:05:45; Dark ; 49.5; 157; The1Eri ; 2.91; 9300;occ; 99; 0;38907
 13; 710.9; 09-AUG-2009 03:16:01; Dark ; 59.5; 84; Alp Phe ; 2.40; 4500;occ; 119; 0;38907
 14; 915.9; 09-AUG-2009 03:19:26; Dark ; 46.0; 63; Bet Gru ; 2.15; 2800;occ; 92; 0;38907
 15; 1204.7; 09-AUG-2009 03:24:14; Dark ; 57.5; 18; 24Alp PsA ; 1.17; 9700;occ; 115; 0;38907
 16; 1806.0; 09-AUG-2009 03:34:16; Bright; 46.0; 154; 22Bet Aqr ; 2.90; 5700;occ; 92; 0;38907
 17; 2155.0; 09-AUG-2009 03:40:05; Bright; 52.5; 61; 8Eps Peg ; 2.10; 3900;occ; 105; 0;38907
 18; 2529.7; 09-AUG-2009 03:46:19; Bright; 41.0; 92; 53Eps Cyg ; 2.50; 4500;occ; 82; 0;38907
 19; 2721.0; 09-AUG-2009 03:49:31; Bright; 39.5; 19; 50Alp Cyg ; 1.25; 10500;occ; 79; 0;38907
 20; 3046.6; 09-AUG-2009 03:54:56; Bright; 37.5; 89; 5Alp Cep ; 2.45; 8000;occ; 75; 0;38907
 21; 3385.2; 09-AUG-2009 04:00:35; Bright; 49.0; 74; 11Bet Cas ; 2.27; 6600;occ; 98; 0;38907
 22; 3513.8; 09-AUG-2009 04:02:44; Bright; 47.5; 76; 27Gam Cas ; 2.30; 30000;occ; 95; 0;38907

/nas3/ENVISAT/GOMOS/GOM_NL__0P/GOM_NL__0PNPDE20090809_040940_000056682081_00276_38907_8322.N1

1;-2105.6; 09-AUG-2009 04:09:40; Bright; 65.0; 160; 23Gam Per ; 2.93; 4700;occ; 130; 0;38907
 2;-1995.3; 09-AUG-2009 04:11:30; Bright; 57.0; 35; 33Alp Per ; 1.79; 6250;occ; 114; 0;38907
 3;-1836.2; 09-AUG-2009 04:14:09; Bright; 46.5; 6; 13Alp Aur ; 0.08; 3400;occ; 93; 0;38907
 4;-1728.2; 09-AUG-2009 04:15:58; Bright; 52.0; 149; 45Eps Per ; 2.89; 30000;occ; 104; 0;38907
 5;-1501.2; 09-AUG-2009 04:19:44; Dark ; 46.0; 28; 12Bet Tau ; 1.65; 15200;occ; 92; 0;38907
 6;-1369.1; 09-AUG-2009 04:21:57; Dark ; 41.0; 176; 23Zet Tau ; 3.02; 22000;occ; 82; 0;38907
 7;-1193.4; 09-AUG-2009 04:24:52; Dark ; 64.5; 13; 87Alp Tau ; 0.87; 3800;occ; 129; 0;38907
 8;-1080.3; 09-AUG-2009 04:26:45; Dark ; 45.5; 27; 24Gam Ori ; 1.64; 26000;occ; 91; 0;38907
 9; -802.2; 09-AUG-2009 04:31:24; Dark ; 56.5; 7; 19Bet Ori ; 0.10; 14000;occ; 113; 0;38907
 10; -458.4; 09-AUG-2009 04:37:07; Dark ; 65.0; 165; 34Gam Eri ; 2.95; 3200;occ; 130; 0;38907
 11; -212.5; 09-AUG-2009 04:41:13; Dark ; 59.0; 0; ; 0.00; 0;occ; 118; 0;38907
 12; 96.7; 09-AUG-2009 04:46:22; Dark ; 50.0; 157; The1Eri ; 2.91; 9300;occ; 100; 0;38908
 13; 711.7; 09-AUG-2009 04:56:37; Dark ; 56.5; 84; Alp Phe ; 2.40; 4500;occ; 113; 0;38908
 14; 916.4; 09-AUG-2009 05:00:02; Dark ; 48.0; 63; Bet Gru ; 2.15; 2800;occ; 96; 0;38908
 15; 1205.0; 09-AUG-2009 05:04:51; Dark ; 57.0; 18; 24Alp PsA ; 1.17; 9700;occ; 114; 0;38908
 16; 1581.4; 09-AUG-2009 05:11:07; Bright; 48.0; 142; 49Del Cap ; 2.85; 8900;occ; 96; 0;38908
 17; 1806.0; 09-AUG-2009 05:14:52; Bright; 65.0; 154; 22Bet Aqr ; 2.90; 5700;occ; 130; 0;38908
 18; 2154.4; 09-AUG-2009 05:20:40; Bright; 48.5; 61; 8Eps Peg ; 2.10; 3900;occ; 97; 0;38908
 19; 2529.2; 09-AUG-2009 05:26:55; Bright; 41.0; 92; 53Eps Cyg ; 2.50; 4500;occ; 82; 0;38908
 20; 2720.6; 09-AUG-2009 05:30:06; Bright; 40.5; 19; 50Alp Cyg ; 1.25; 10500;occ; 81; 0;38908
 21; 3046.4; 09-AUG-2009 05:35:32; Bright; 57.0; 89; 5Alp Cep ; 2.45; 8000;occ; 114; 0;38908
 22; 3384.4; 09-AUG-2009 05:41:10; Bright; 50.0; 74; 11Bet Cas ; 2.27; 6600;occ; 100; 0;38908
 23; 3513.0; 09-AUG-2009 05:43:19; Bright; 50.0; 76; 27Gam Cas ; 2.30; 30000;occ; 100; 0;38908

/nas3/ENVISAT/GOMOS/GOM_NL__0P/GOM_NL__0PNPDE20090809_055016_000056682081_00277_38908_8323.N1

1;-2105.9; 09-AUG-2009 05:50:16; Bright; 51.5; 160; 23Gam Per ; 2.93; 4700;occ; 103; 0;38908
 2;-1995.8; 09-AUG-2009 05:52:06; Bright; 51.5; 35; 33Alp Per ; 1.79; 6250;occ; 103; 0;38908
 3;-1836.2; 09-AUG-2009 05:54:45; Bright; 48.5; 6; 13Alp Aur ; 0.08; 3400;occ; 97; 0;38908
 4;-1728.2; 09-AUG-2009 05:56:33; Bright; 54.5; 149; 45Eps Per ; 2.89; 30000;occ; 109; 0;38908

```

5; -1501.0; 09-AUG-2009 06:00:21; Dark ; 50.0; 28; 12Bet Tau ; 1.65; 15200;occ; 100; 0;38908
6; -1368.8; 09-AUG-2009 06:02:33; Dark ; 42.5; 176; 23Zet Tau ; 3.02; 22000;occ; 85; 0;38908
7; -1193.0; 09-AUG-2009 06:05:29; Dark ; 67.5; 13; 87Alp Tau ; 0.87; 3800;occ; 135; 0;38908
8; -1079.8; 09-AUG-2009 06:07:22; Dark ; 48.5; 27; 24Gam Ori ; 1.64; 26000;occ; 97; 0;38908
9; -801.6; 09-AUG-2009 06:12:00; Dark ; 54.5; 7; 19Bet Ori ; 0.10; 14000;occ; 109; 0;38908
10; -457.3; 09-AUG-2009 06:17:44; Dark ; 63.5; 165; 34Gam Eri ; 2.95; 3200;occ; 127; 0;38908
11; -211.7; 09-AUG-2009 06:21:50; Dark ; 59.5; 0; ; 0.00; 0;occ; 119; 0;38908
12; 98.0; 09-AUG-2009 06:27:00; Dark ; 48.5; 157; The1Eri ; 2.91; 9300;occ; 97; 0;38909
13; 712.9; 09-AUG-2009 06:37:15; Dark ; 52.5; 84; Alp Phe ; 2.40; 4500;occ; 105; 0;38909
14; 917.2; 09-AUG-2009 06:40:39; Dark ; 56.0; 63; Bet Gru ; 2.15; 2800;occ; 112; 0;38909
15; 1205.6; 09-AUG-2009 06:45:27; Dark ; 57.5; 18; 24Alp PsA ; 1.17; 9700;occ; 115; 0;38909
16; 1581.6; 09-AUG-2009 06:51:43; Bright; 47.0; 142; 49Del Cap ; 2.85; 8900;occ; 94; 0;38909
17; 1805.8; 09-AUG-2009 06:55:28; Bright; 45.5; 154; 22Bet Aqr ; 2.90; 5700;occ; 91; 0;38909
18; 2153.9; 09-AUG-2009 07:01:16; Bright; 51.5; 61; 8Eps Peg ; 2.10; 3900;occ; 103; 0;38909
19; 2529.0; 09-AUG-2009 07:07:31; Bright; 41.0; 92; 53Eps Cyg ; 2.50; 4500;occ; 82; 0;38909
20; 2720.2; 09-AUG-2009 07:10:42; Bright; 39.0; 19; 50Alp Cyg ; 1.25; 10500;occ; 78; 0;38909
21; 3045.9; 09-AUG-2009 07:16:08; Bright; 38.5; 89; 5Alp Cep ; 2.45; 8000;occ; 77; 0;38909
22; 3383.3; 09-AUG-2009 07:21:45; Bright; 51.0; 74; 11Bet Cas ; 2.27; 6600;occ; 102; 0;38909
23; 3512.2; 09-AUG-2009 07:23:54; Bright; 50.5; 76; 27Gam Cas ; 2.30; 30000;occ; 101; 0;38909
/nas3/ENVISAT/GOMOS/GOM_NL__0P/GOM_NL__0PNPDE20090809_200531_000043282081_00286_38917_8324.N1
1; 921.7; 09-AUG-2009 20:05:31; Dark ; 57.5; 63; Bet Gru ; 2.15; 2800;occ; 115; 1;38917
2; 1209.7; 09-AUG-2009 20:10:19; Dark ; 57.0; 18; 24Alp PsA ; 1.17; 9700;occ; 114; 0;38917
3; 1805.1; 09-AUG-2009 20:20:14; Bright; 45.5; 154; 22Bet Aqr ; 2.90; 5700;occ; 91; 0;38917
4; 2149.9; 09-AUG-2009 20:25:59; Bright; 48.0; 61; 8Eps Peg ; 2.10; 3900;occ; 96; 0;38917
5; 2526.2; 09-AUG-2009 20:32:15; Bright; 39.5; 92; 53Eps Cyg ; 2.50; 4500;occ; 79; 0;38917
6; 2717.5; 09-AUG-2009 20:35:27; Bright; 40.0; 19; 50Alp Cyg ; 1.25; 10500;occ; 80; 0;38917
7; 3043.1; 09-AUG-2009 20:40:52; Bright; 40.0; 89; 5Alp Cep ; 2.45; 8000;occ; 80; 0;38917
8; 3377.0; 09-AUG-2009 20:46:26; Bright; 50.0; 74; 11Bet Cas ; 2.27; 6600;occ; 100; 0;38917
9; 3506.1; 09-AUG-2009 20:48:35; Bright; 47.5; 76; 27Gam Cas ; 2.30; 30000;occ; 95; 0;38917
10; 3925.6; 09-AUG-2009 20:55:35; Bright; 51.0; 160; 23Gam Per ; 2.93; 4700;occ; 102; 0;38917
11; 4036.5; 09-AUG-2009 20:57:26; Bright; 55.5; 35; 33Alp Per ; 1.79; 6250;occ; 111; 0;38917
12; 4199.3; 09-AUG-2009 21:00:08; Bright; 46.0; 6; 13Alp Aur ; 0.08; 3400;occ; 92; 0;38917
13; 4306.7; 09-AUG-2009 21:01:56; Bright; 53.0; 149; 45Eps Per ; 2.89; 30000;occ; 106; 0;38917
14; 4536.4; 09-AUG-2009 21:05:46; Dark ; 48.5; 28; 12Bet Tau ; 1.65; 15200;occ; 97; 0;38917
15; 4669.5; 09-AUG-2009 21:07:59; Dark ; 43.0; 176; 23Zet Tau ; 3.02; 22000;occ; 86; 0;38917
16; 4848.0; 09-AUG-2009 21:10:57; Dark ; 67.5; 13; 87Alp Tau ; 0.87; 3800;occ; 135; 0;38917
17; 4960.3; 09-AUG-2009 21:12:49; Dark ; 47.0; 27; 24Gam Ori ; 1.64; 26000;occ; 94; 0;38917
18; 5067.3; 09-AUG-2009 21:14:36; Dark ; 45.0; 72; 34Del Ori ; 2.25; 30000;occ; 90; 0;38917
19; 5240.0; 09-AUG-2009 21:17:29; Dark ; 10.5; 7; 19Bet Ori ; 0.10; 14000;occ; 21; 0;38917
/nas3/ENVISAT/GOMOS/GOM_NL__0P/GOM_NL__0PNPDE20090809_211729_000060922081_00286_38917_8325.N1
1; -795.9; 09-AUG-2009 21:17:29; Dark ; 50.5; 7; 19Bet Ori ; 0.10; 14000;occ; 101; 0;38917
2; -445.2; 09-AUG-2009 21:23:20; Dark ; 66.5; 165; 34Gam Eri ; 2.95; 3200;occ; 133; 0;38917
3; -204.0; 09-AUG-2009 21:27:21; Dark ; 59.0; 0; ; 0.00; 0;occ; 118; 0;38917
4; 108.0; 09-AUG-2009 21:32:33; Dark ; 49.5; 157; The1Eri ; 2.91; 9300;occ; 99; 0;38918
5; 721.3; 09-AUG-2009 21:42:46; Dark ; 63.5; 84; Alp Phe ; 2.40; 4500;occ; 127; 0;38918
6; 921.7; 09-AUG-2009 21:46:07; Dark ; 56.5; 63; Bet Gru ; 2.15; 2800;occ; 113; 0;38918
7; 1210.3; 09-AUG-2009 21:50:55; Dark ; 57.5; 18; 24Alp PsA ; 1.17; 9700;occ; 115; 0;38918
8; 1582.4; 09-AUG-2009 21:57:07; Bright; 64.0; 142; 49Del Cap ; 2.85; 8900;occ; 128; 0;38918
9; 1805.1; 09-AUG-2009 22:00:50; Bright; 45.0; 154; 22Bet Aqr ; 2.90; 5700;occ; 90; 0;38918
10; 2149.4; 09-AUG-2009 22:06:34; Bright; 47.5; 61; 8Eps Peg ; 2.10; 3900;occ; 95; 0;38918
11; 2525.9; 09-AUG-2009 22:12:51; Bright; 38.5; 92; 53Eps Cyg ; 2.50; 4500;occ; 77; 0;38918
12; 2717.4; 09-AUG-2009 22:16:02; Bright; 36.5; 19; 50Alp Cyg ; 1.25; 10500;occ; 73; 0;38918
13; 3042.7; 09-AUG-2009 22:21:28; Bright; 38.5; 89; 5Alp Cep ; 2.45; 8000;occ; 77; 0;38918
14; 3376.2; 09-AUG-2009 22:27:01; Bright; 50.0; 74; 11Bet Cas ; 2.27; 6600;occ; 100; 0;38918
15; 3505.7; 09-AUG-2009 22:29:11; Bright; 45.5; 76; 27Gam Cas ; 2.30; 30000;occ; 91; 0;38918
16; 3925.0; 09-AUG-2009 22:36:10; Bright; 50.5; 160; 23Gam Per ; 2.93; 4700;occ; 101; 0;38918
17; 4036.0; 09-AUG-2009 22:38:01; Bright; 54.0; 35; 33Alp Per ; 1.79; 6250;occ; 108; 0;38918
18; 4199.2; 09-AUG-2009 22:40:44; Bright; 46.5; 6; 13Alp Aur ; 0.08; 3400;occ; 93; 0;38918
19; 4306.6; 09-AUG-2009 22:42:32; Bright; 55.0; 149; 45Eps Per ; 2.89; 30000;occ; 110; 0;38918
20; 4536.5; 09-AUG-2009 22:46:22; Dark ; 48.5; 28; 12Bet Tau ; 1.65; 15200;occ; 97; 0;38918
21; 4669.6; 09-AUG-2009 22:48:35; Dark ; 43.5; 176; 23Zet Tau ; 3.02; 22000;occ; 87; 0;38918
22; 4848.5; 09-AUG-2009 22:51:34; Dark ; 73.0; 13; 87Alp Tau ; 0.87; 3800;occ; 146; 0;38918
23; 4960.6; 09-AUG-2009 22:53:26; Dark ; 49.0; 27; 24Gam Ori ; 1.64; 26000;occ; 98; 0;38918
24; 5067.7; 09-AUG-2009 22:55:13; Dark ; 46.5; 72; 34Del Ori ; 2.25; 30000;occ; 93; 0;38918
25; 5240.5; 09-AUG-2009 22:58:06; Dark ; 56.5; 7; 19Bet Ori ; 0.10; 14000;occ; 113; 0;38918
/nas3/ENVISAT/GOMOS/GOM_NL__0P/GOM_NL__0PNPDE20090809_230357_000057452081_00287_38918_8326.N1
1; -444.0; 09-AUG-2009 23:03:57; Dark ; 60.0; 165; 34Gam Eri ; 2.95; 3200;occ; 120; 0;38918
2; -203.1; 09-AUG-2009 23:07:58; Dark ; 59.5; 0; ; 0.00; 0;occ; 119; 0;38918

```

3; 109.0; 09-AUG-2009 23:13:10; Dark ; 49.0; 157; The1Eri ; 2.91; 9300;occ; 98; 0;38919
 4; 722.2; 09-AUG-2009 23:23:23; Dark ; 63.5; 84; Alp Phe ; 2.40; 4500;occ; 127; 0;38919
 5; 922.0; 09-AUG-2009 23:26:43; Dark ; 56.5; 63; Bet Gru ; 2.15; 2800;occ; 113; 0;38919
 6; 1210.8; 09-AUG-2009 23:31:32; Dark ; 58.0; 18; 24Alp PsA ; 1.17; 9700;occ; 116; 0;38919
 7; 1582.5; 09-AUG-2009 23:37:43; Bright; 44.5; 142; 49Del Cap ; 2.85; 8900;occ; 89; 0;38919
 8; 1805.0; 09-AUG-2009 23:41:26; Bright; 42.5; 154; 22Bet Aqr ; 2.90; 5700;occ; 85; 0;38919
 9; 2148.7; 09-AUG-2009 23:47:10; Bright; 51.0; 61; 8Eps Peg ; 2.10; 3900;occ; 102; 0;38919
 10; 2525.6; 09-AUG-2009 23:53:26; Bright; 38.0; 92; 53Eps Cyg ; 2.50; 4500;occ; 76; 0;38919
 11; 2717.0; 09-AUG-2009 23:56:38; Bright; 36.0; 19; 50Alp Cyg ; 1.25; 10500;occ; 72; 0;38919
 12; 3042.5; 10-AUG-2009 00:02:03; Bright; 39.5; 89; 5Alp Cep ; 2.45; 8000;occ; 79; 0;38919
 13; 3375.3; 10-AUG-2009 00:07:36; Bright; 51.0; 74; 11Bet Cas ; 2.27; 6600;occ; 102; 0;38919
 14; 3504.9; 10-AUG-2009 00:09:46; Bright; 47.5; 76; 27Gam Cas ; 2.30; 30000;occ; 95; 0;38919
 15; 3924.5; 10-AUG-2009 00:16:45; Bright; 50.0; 160; 23Gam Per ; 2.93; 4700;occ; 100; 0;38919
 16; 4035.5; 10-AUG-2009 00:18:36; Bright; 54.0; 35; 33Alp Per ; 1.79; 6250;occ; 108; 0;38919
 17; 4199.1; 10-AUG-2009 00:21:20; Bright; 46.0; 6; 13Alp Aur ; 0.08; 3400;occ; 92; 0;38919
 18; 4306.4; 10-AUG-2009 00:23:07; Bright; 54.5; 149; 45Eps Per ; 2.89; 30000;occ; 109; 0;38919
 19; 4536.7; 10-AUG-2009 00:26:58; Dark ; 47.0; 28; 12Bet Tau ; 1.65; 15200;occ; 94; 0;38919
 20; 4669.8; 10-AUG-2009 00:29:11; Dark ; 44.5; 176; 23Zet Tau ; 3.02; 22000;occ; 89; 0;38919
 21; 4849.0; 10-AUG-2009 00:32:10; Dark ; 69.5; 13; 87Alp Tau ; 0.87; 3800;occ; 139; 0;38919
 22; 4961.1; 10-AUG-2009 00:34:02; Dark ; 46.5; 27; 24Gam Ori ; 1.64; 26000;occ; 93; 0;38919
 23; 5068.4; 10-AUG-2009 00:35:49; Dark ; 44.5; 72; 34Del Ori ; 2.25; 30000;occ; 89; 0;38919
 24; 5241.2; 10-AUG-2009 00:38:42; Dark ; 60.5; 7; 19Bet Ori ; 0.10; 14000;occ; 121; 0;38919

/nas3/ENVISAT/GOMOS/GOM_NL__0P/GOM_NL__0PNPDK20090809_073051_000037332081_00278_38909_4704.N1

1;-2106.5; 09-AUG-2009 07:30:51; Bright; 50.0; 160; 23Gam Per ; 2.93; 4700;occ; 100; 0;38909
 2;-1996.2; 09-AUG-2009 07:32:41; Bright; 56.0; 35; 33Alp Per ; 1.79; 6250;occ; 112; 0;38909
 3;-1836.2; 09-AUG-2009 07:35:21; Bright; 48.5; 6; 13Alp Aur ; 0.08; 3400;occ; 97; 0;38909
 4;-1728.4; 09-AUG-2009 07:37:09; Bright; 51.5; 149; 45Eps Per ; 2.89; 30000;occ; 103; 0;38909
 5;-1500.9; 09-AUG-2009 07:40:57; Dark ; 44.5; 28; 12Bet Tau ; 1.65; 15200;occ; 89; 0;38909
 6;-1368.5; 09-AUG-2009 07:43:09; Dark ; 45.0; 176; 23Zet Tau ; 3.02; 22000;occ; 90; 0;38909
 7;-1192.4; 09-AUG-2009 07:46:05; Dark ; 69.0; 13; 87Alp Tau ; 0.87; 3800;occ; 138; 0;38909
 8;-1079.4; 09-AUG-2009 07:47:58; Dark ; 47.0; 27; 24Gam Ori ; 1.64; 26000;occ; 94; 0;38909
 9; -800.9; 09-AUG-2009 07:52:37; Dark ; 53.0; 7; 19Bet Ori ; 0.10; 14000;occ; 106; 0;38909
 10; -455.9; 09-AUG-2009 07:58:22; Dark ; 69.0; 165; 34Gam Eri ; 2.95; 3200;occ; 138; 0;38909
 11; -210.8; 09-AUG-2009 08:02:27; Dark ; 59.0; 0; ; 0.00; 0;occ; 118; 0;38909
 12; 99.1; 09-AUG-2009 08:07:37; Dark ; 49.5; 157; The1Eri ; 2.91; 9300;occ; 99; 0;38910
 13; 713.6; 09-AUG-2009 08:17:51; Dark ; 54.5; 84; Alp Phe ; 2.40; 4500;occ; 109; 0;38910
 14; 917.7; 09-AUG-2009 08:21:15; Dark ; 53.5; 63; Bet Gru ; 2.15; 2800;occ; 107; 0;38910
 15; 1206.2; 09-AUG-2009 08:26:04; Dark ; 58.0; 18; 24Alp PsA ; 1.17; 9700;occ; 116; 0;38910
 16; 1581.7; 09-AUG-2009 08:32:19; Bright; 45.5; 142; 49Del Cap ; 2.85; 8900;occ; 91; 0;38910

/nas3/ENVISAT/GOMOS/GOM_NL__0P/GOM_NL__0PNPDK20090809_083233_000060652081_00279_38910_4705.N1

1; 1595.2; 09-AUG-2009 08:32:33; Bright; 46.0; 142; 49Del Cap ; 2.85; 8900;occ; 92; 27;38910
 2; 1805.7; 09-AUG-2009 08:36:03; Bright; 45.0; 154; 22Bet Aqr ; 2.90; 5700;occ; 90; 0;38910
 3; 2153.4; 09-AUG-2009 08:41:51; Bright; 51.5; 61; 8Eps Peg ; 2.10; 3900;occ; 103; 0;38910
 4; 2528.7; 09-AUG-2009 08:48:06; Bright; 39.5; 92; 53Eps Cyg ; 2.50; 4500;occ; 79; 0;38910
 5; 2719.9; 09-AUG-2009 08:51:18; Bright; 40.0; 19; 50Alp Cyg ; 1.25; 10500;occ; 80; 0;38910
 6; 3045.5; 09-AUG-2009 08:56:43; Bright; 39.0; 89; 5Alp Cep ; 2.45; 8000;occ; 78; 0;38910
 7; 3382.7; 09-AUG-2009 09:02:20; Bright; 50.0; 74; 11Bet Cas ; 2.27; 6600;occ; 100; 0;38910
 8; 3511.5; 09-AUG-2009 09:04:29; Bright; 49.5; 76; 27Gam Cas ; 2.30; 30000;occ; 99; 0;38910
 9; 3928.8; 09-AUG-2009 09:11:26; Bright; 74.0; 160; 23Gam Per ; 2.93; 4700;occ; 148; 0;38910
 10; 4039.1; 09-AUG-2009 09:13:17; Bright; 56.5; 35; 33Alp Per ; 1.79; 6250;occ; 113; 0;38910
 11; 4199.7; 09-AUG-2009 09:15:57; Bright; 45.5; 6; 13Alp Aur ; 0.08; 3400;occ; 91; 0;38910
 12; 4307.6; 09-AUG-2009 09:17:45; Bright; 54.0; 149; 45Eps Per ; 2.89; 30000;occ; 108; 0;38910
 13; 4535.2; 09-AUG-2009 09:21:33; Dark ; 47.0; 28; 12Bet Tau ; 1.65; 15200;occ; 94; 0;38910
 14; 4667.5; 09-AUG-2009 09:23:45; Dark ; 45.0; 176; 23Zet Tau ; 3.02; 22000;occ; 90; 0;38910
 15; 4844.0; 09-AUG-2009 09:26:42; Dark ; 72.0; 13; 87Alp Tau ; 0.87; 3800;occ; 144; 0;38910
 16; 4956.8; 09-AUG-2009 09:28:34; Dark ; 45.0; 27; 24Gam Ori ; 1.64; 26000;occ; 90; 0;38910
 17; 5235.5; 09-AUG-2009 09:33:13; Dark ; 48.5; 7; 19Bet Ori ; 0.10; 14000;occ; 97; 0;38910
 18; 5581.3; 09-AUG-2009 09:38:59; Dark ; 58.0; 165; 34Gam Eri ; 2.95; 3200;occ; 116; 0;38910
 19; 5825.9; 09-AUG-2009 09:43:04; Dark ; 59.5; 0; ; 0.00; 0;occ; 119; 0;38910
 20; 6135.9; 09-AUG-2009 09:48:14; Dark ; 49.0; 157; The1Eri ; 2.91; 9300;occ; 98; 0;38910
 21; 6750.5; 09-AUG-2009 09:58:28; Dark ; 54.5; 84; Alp Phe ; 2.40; 4500;occ; 109; 0;38910
 22; 6953.8; 09-AUG-2009 10:01:51; Dark ; 54.5; 63; Bet Gru ; 2.15; 2800;occ; 109; 0;38910
 23; 7242.5; 09-AUG-2009 10:06:40; Dark ; 58.0; 18; 24Alp PsA ; 1.17; 9700;occ; 116; 0;38910
 24; 7617.8; 09-AUG-2009 10:12:55; Bright; 43.0; 142; 49Del Cap ; 2.85; 8900;occ; 86; 0;38910

/nas3/ENVISAT/GOMOS/GOM_NL__0P/GOM_NL__0PNPDK20090809_101639_000054952081_00280_38911_4706.N1

1; 1805.6; 09-AUG-2009 10:16:39; Bright; 45.5; 154; 22Bet Aqr ; 2.90; 5700;occ; 91; 0;38911
 2; 2152.8; 09-AUG-2009 10:22:26; Bright; 50.0; 61; 8Eps Peg ; 2.10; 3900;occ; 100; 0;38911
 3; 2528.3; 09-AUG-2009 10:28:42; Bright; 38.5; 92; 53Eps Cyg ; 2.50; 4500;occ; 77; 0;38911

```

4; 2719.6; 09-AUG-2009 10:31:53; Bright; 39.5; 19; 50Alp Cyg ; 1.25; 10500;occ; 79; 0;38911
5; 3045.1; 09-AUG-2009 10:37:19; Bright; 39.0; 89; 5Alp Cep ; 2.45; 8000;occ; 78; 0;38911
6; 3381.8; 09-AUG-2009 10:42:55; Bright; 48.0; 74; 11Bet Cas ; 2.27; 6600;occ; 96; 0;38911
7; 3510.6; 09-AUG-2009 10:45:04; Bright; 51.0; 76; 27Gam Cas ; 2.30; 30000;occ; 102; 0;38911
8; 3928.5; 09-AUG-2009 10:52:02; Bright; 49.5; 160; 23Gam Per ; 2.93; 4700;occ; 99; 0;38911
9; 4038.8; 09-AUG-2009 10:53:52; Bright; 52.5; 35; 33Alp Per ; 1.79; 6250;occ; 105; 0;38911
10; 4199.6; 09-AUG-2009 10:56:33; Bright; 45.5; 6; 13Alp Aur ; 0.08; 3400;occ; 91; 0;38911
11; 4307.2; 09-AUG-2009 10:58:21; Bright; 55.0; 149; 45Eps Per ; 2.89; 30000;occ; 110; 0;38911
12; 4535.4; 09-AUG-2009 11:02:09; Dark ; 47.5; 28; 12Bet Tau ; 1.65; 15200;occ; 95; 0;38911
13; 4667.8; 09-AUG-2009 11:04:21; Dark ; 44.0; 176; 23Zet Tau ; 3.02; 22000;occ; 88; 0;38911
14; 4844.5; 09-AUG-2009 11:07:18; Dark ; 73.0; 13; 87Alp Tau ; 0.87; 3800;occ; 146; 0;38911
15; 4957.5; 09-AUG-2009 11:09:11; Dark ; 41.0; 27; 24Gam Ori ; 1.64; 26000;occ; 82; 0;38911
16; 5236.2; 09-AUG-2009 11:13:50; Dark ; 48.5; 7; 19Bet Ori ; 0.10; 14000;occ; 97; 0;38911
17; 5582.6; 09-AUG-2009 11:19:36; Dark ; 66.5; 165; 34Gam Eri ; 2.95; 3200;occ; 133; 0;38911
18; 5826.8; 09-AUG-2009 11:23:40; Dark ; 59.0; 0; ; 0.00; 0;occ; 118; 0;38911
19; 6137.2; 09-AUG-2009 11:28:51; Dark ; 47.5; 157; The1Eri ; 2.91; 9300;occ; 95; 0;38911
20; 6751.4; 09-AUG-2009 11:39:05; Dark ; 54.0; 84; Alp Phe ; 2.40; 4500;occ; 108; 0;38911
21; 6954.4; 09-AUG-2009 11:42:28; Dark ; 47.0; 63; Bet Gru ; 2.15; 2800;occ; 94; 0;38911
22; 7242.9; 09-AUG-2009 11:47:16; Dark ; 58.5; 18; 24Alp PsA ; 1.17; 9700;occ; 117; 0;38911
/nas3/ENVISAT/GOMOS/GOM_NL__0P/GOM_NL__0PNPDK20090809_115715_000054942081_00281_38912_4707.N1
1; 1805.6; 09-AUG-2009 11:57:15; Bright; 45.0; 154; 22Bet Aqr ; 2.90; 5700;occ; 90; 0;38912
2; 2152.3; 09-AUG-2009 12:03:02; Bright; 51.0; 61; 8Eps Peg ; 2.10; 3900;occ; 102; 0;38912
3; 2528.0; 09-AUG-2009 12:09:17; Bright; 38.5; 92; 53Eps Cyg ; 2.50; 4500;occ; 77; 0;38912
4; 2719.3; 09-AUG-2009 12:12:29; Bright; 57.0; 19; 50Alp Cyg ; 1.25; 10500;occ; 114; 0;38912
5; 3044.8; 09-AUG-2009 12:17:54; Bright; 39.5; 89; 5Alp Cep ; 2.45; 8000;occ; 79; 0;38912
6; 3381.2; 09-AUG-2009 12:23:31; Bright; 48.0; 74; 11Bet Cas ; 2.27; 6600;occ; 96; 0;38912
7; 3510.0; 09-AUG-2009 12:25:39; Bright; 48.0; 76; 27Gam Cas ; 2.30; 30000;occ; 96; 0;38912
8; 3927.8; 09-AUG-2009 12:32:37; Bright; 50.0; 160; 23Gam Per ; 2.93; 4700;occ; 100; 0;38912
9; 4038.5; 09-AUG-2009 12:34:28; Bright; 54.5; 35; 33Alp Per ; 1.79; 6250;occ; 109; 0;38912
10; 4199.5; 09-AUG-2009 12:37:09; Bright; 46.5; 6; 13Alp Aur ; 0.08; 3400;occ; 93; 0;38912
11; 4307.2; 09-AUG-2009 12:38:57; Bright; 52.5; 149; 45Eps Per ; 2.89; 30000;occ; 105; 0;38912
12; 4535.5; 09-AUG-2009 12:42:45; Dark ; 49.0; 28; 12Bet Tau ; 1.65; 15200;occ; 98; 0;38912
13; 4668.2; 09-AUG-2009 12:44:58; Dark ; 42.0; 176; 23Zet Tau ; 3.02; 22000;occ; 84; 0;38912
14; 4845.2; 09-AUG-2009 12:47:55; Dark ; 62.5; 13; 87Alp Tau ; 0.87; 3800;occ; 125; 0;38912
15; 4957.9; 09-AUG-2009 12:49:47; Dark ; 46.5; 27; 24Gam Ori ; 1.64; 26000;occ; 93; 0;38912
16; 5236.8; 09-AUG-2009 12:54:26; Dark ; 51.5; 7; 19Bet Ori ; 0.10; 14000;occ; 103; 0;38912
17; 5583.9; 09-AUG-2009 13:00:13; Dark ; 65.0; 165; 34Gam Eri ; 2.95; 3200;occ; 130; 0;38912
18; 5827.6; 09-AUG-2009 13:04:17; Dark ; 59.5; 0; ; 0.00; 0;occ; 119; 0;38912
19; 6138.2; 09-AUG-2009 13:09:28; Dark ; 48.0; 157; The1Eri ; 2.91; 9300;occ; 96; 0;38912
20; 6752.2; 09-AUG-2009 13:19:42; Dark ; 52.0; 84; Alp Phe ; 2.40; 4500;occ; 104; 0;38912
21; 6954.9; 09-AUG-2009 13:23:04; Dark ; 47.0; 63; Bet Gru ; 2.15; 2800;occ; 94; 0;38912
22; 7243.6; 09-AUG-2009 13:27:53; Dark ; 57.0; 18; 24Alp PsA ; 1.17; 9700;occ; 114; 0;38912
/nas3/ENVISAT/GOMOS/GOM_NL__0P/GOM_NL__0PNPDK20090809_133751_000054942081_00282_38913_4708.N1
1; 1805.6; 09-AUG-2009 13:37:51; Bright; 43.0; 154; 22Bet Aqr ; 2.90; 5700;occ; 86; 0;38913
2; 2151.9; 09-AUG-2009 13:43:37; Bright; 49.5; 61; 8Eps Peg ; 2.10; 3900;occ; 99; 0;38913
3; 2527.5; 09-AUG-2009 13:49:53; Bright; 39.5; 92; 53Eps Cyg ; 2.50; 4500;occ; 79; 0;38913
4; 2719.0; 09-AUG-2009 13:53:04; Bright; 39.5; 19; 50Alp Cyg ; 1.25; 10500;occ; 79; 0;38913
5; 3044.6; 09-AUG-2009 13:58:30; Bright; 39.5; 89; 5Alp Cep ; 2.45; 8000;occ; 79; 0;38913
6; 3380.3; 09-AUG-2009 14:04:06; Bright; 47.0; 74; 11Bet Cas ; 2.27; 6600;occ; 94; 0;38913
7; 3509.1; 09-AUG-2009 14:06:14; Bright; 46.5; 76; 27Gam Cas ; 2.30; 30000;occ; 93; 0;38913
8; 3927.4; 09-AUG-2009 14:13:13; Bright; 50.0; 160; 23Gam Per ; 2.93; 4700;occ; 100; 0;38913
9; 4038.2; 09-AUG-2009 14:15:04; Bright; 53.0; 35; 33Alp Per ; 1.79; 6250;occ; 106; 0;38913
10; 4199.6; 09-AUG-2009 14:17:45; Bright; 59.0; 6; 13Alp Aur ; 0.08; 3400;occ; 118; 0;38913
11; 4307.1; 09-AUG-2009 14:19:32; Bright; 54.0; 149; 45Eps Per ; 2.89; 30000;occ; 108; 0;38913
12; 4535.8; 09-AUG-2009 14:23:21; Dark ; 46.5; 28; 12Bet Tau ; 1.65; 15200;occ; 93; 0;38913
13; 4668.5; 09-AUG-2009 14:25:34; Dark ; 40.5; 176; 23Zet Tau ; 3.02; 22000;occ; 81; 0;38913
14; 4845.7; 09-AUG-2009 14:28:31; Dark ; 62.5; 13; 87Alp Tau ; 0.87; 3800;occ; 125; 0;38913
15; 4958.3; 09-AUG-2009 14:30:24; Dark ; 47.0; 27; 24Gam Ori ; 1.64; 26000;occ; 94; 0;38913
16; 5237.5; 09-AUG-2009 14:35:03; Dark ; 51.5; 7; 19Bet Ori ; 0.10; 14000;occ; 103; 0;38913
17; 5585.4; 09-AUG-2009 14:40:51; Dark ; 66.5; 165; 34Gam Eri ; 2.95; 3200;occ; 133; 0;38913
18; 5828.5; 09-AUG-2009 14:44:54; Dark ; 59.0; 0; ; 0.00; 0;occ; 118; 0;38913
19; 6139.4; 09-AUG-2009 14:50:05; Dark ; 49.0; 157; The1Eri ; 2.91; 9300;occ; 98; 0;38913
20; 6753.2; 09-AUG-2009 15:00:19; Dark ; 56.0; 84; Alp Phe ; 2.40; 4500;occ; 112; 0;38913
21; 6955.5; 09-AUG-2009 15:03:41; Dark ; 48.5; 63; Bet Gru ; 2.15; 2800;occ; 97; 0;38913
22; 7244.2; 09-AUG-2009 15:08:29; Dark ; 55.5; 18; 24Alp PsA ; 1.17; 9700;occ; 111; 0;38913
/nas3/ENVISAT/GOMOS/GOM_NL__0P/GOM_NL__0PNPDK20090809_151827_000054502081_00283_38914_4709.N1
1; 1805.5; 09-AUG-2009 15:18:27; Bright; 43.0; 154; 22Bet Aqr ; 2.90; 5700;occ; 86; 0;38914
2; 2151.3; 09-AUG-2009 15:24:13; Bright; 50.5; 61; 8Eps Peg ; 2.10; 3900;occ; 101; 0;38914

```

```

3; 2527.2; 09-AUG-2009 15:30:28; Bright; 38.0; 92; 53Eps Cyg ; 2.50; 4500;occ; 76; 0;38914
4; 2718.6; 09-AUG-2009 15:33:40; Bright; 40.0; 19; 50Alp Cyg ; 1.25; 10500;occ; 80; 0;38914
5; 3044.2; 09-AUG-2009 15:39:05; Bright; 40.0; 89; 5Alp Cep ; 2.45; 8000;occ; 80; 0;38914
6; 3379.5; 09-AUG-2009 15:44:41; Bright; 50.0; 74; 11Bet Cas ; 2.27; 6600;occ; 100; 0;38914
7; 3508.8; 09-AUG-2009 15:46:50; Bright; 46.5; 76; 27Gam Cas ; 2.30; 30000;occ; 93; 0;38914
8; 3927.2; 09-AUG-2009 15:53:48; Bright; 74.0; 160; 23Gam Per ; 2.93; 4700;occ; 148; 0;38914
9; 4037.9; 09-AUG-2009 15:55:39; Bright; 55.0; 35; 33Alp Per ; 1.79; 6250;occ; 110; 0;38914
10; 4199.5; 09-AUG-2009 15:58:21; Bright; 59.0; 6; 13Alp Aur ; 0.08; 3400;occ; 118; 0;38914
11; 4307.0; 09-AUG-2009 16:00:08; Bright; 56.5; 149; 45Eps Per ; 2.89; 30000;occ; 113; 0;38914
12; 4535.9; 09-AUG-2009 16:03:57; Dark ; 45.5; 28; 12Bet Tau ; 1.65; 15200;occ; 91; 0;38914
13; 4668.7; 09-AUG-2009 16:06:10; Dark ; 44.5; 176; 23Zet Tau ; 3.02; 22000;occ; 89; 0;38914
14; 4846.3; 09-AUG-2009 16:09:08; Dark ; 74.0; 13; 87Alp Tau ; 0.87; 3800;occ; 148; 0;38914
15; 4959.0; 09-AUG-2009 16:11:00; Dark ; 49.0; 27; 24Gam Ori ; 1.64; 26000;occ; 98; 0;38914
16; 5066.0; 09-AUG-2009 16:12:47; Dark ; 43.5; 72; 34Del Ori ; 2.25; 30000;occ; 87; 0;38914
17; 5238.1; 09-AUG-2009 16:15:39; Dark ; 50.0; 7; 19Bet Ori ; 0.10; 14000;occ; 100; 0;38914
18; 5586.9; 09-AUG-2009 16:21:28; Dark ; 64.5; 165; 34Gam Eri ; 2.95; 3200;occ; 129; 0;38914
19; 5829.4; 09-AUG-2009 16:25:31; Dark ; 59.5; 0; ; 0.00; 0;occ; 119; 0;38914
20; 6140.6; 09-AUG-2009 16:30:42; Dark ; 50.0; 157; The1Eri ; 2.91; 9300;occ; 100; 0;38914
21; 6754.5; 09-AUG-2009 16:40:56; Dark ; 52.0; 84; Alp Phe ; 2.40; 4500;occ; 104; 0;38914
22; 6956.3; 09-AUG-2009 16:44:17; Dark ; 51.0; 63; Bet Gru ; 2.15; 2800;occ; 102; 0;38914
23; 7244.8; 09-AUG-2009 16:49:06; Dark ; 11.5; 18; 24Alp PsA ; 1.17; 9700;occ; 23; 0;38914
/nas3/ENVISAT/GOMOS/GOM_NL__0P/GOM_NL__0PNPDK20090809_164906_000058032081_00284_38915_4710.N1
1; 1208.8; 09-AUG-2009 16:49:06; Dark ; 56.0; 18; 24Alp PsA ; 1.17; 9700;occ; 112; 0;38915
2; 1805.3; 09-AUG-2009 16:59:02; Bright; 65.0; 154; 22Bet Aqr ; 2.90; 5700;occ; 130; 0;38915
3; 2150.8; 09-AUG-2009 17:04:48; Bright; 72.0; 61; 8Eps Peg ; 2.10; 3900;occ; 144; 0;38915
4; 2527.0; 09-AUG-2009 17:11:04; Bright; 39.0; 92; 53Eps Cyg ; 2.50; 4500;occ; 78; 0;38915
5; 2718.2; 09-AUG-2009 17:14:15; Bright; 57.0; 19; 50Alp Cyg ; 1.25; 10500;occ; 114; 0;38915
6; 3043.9; 09-AUG-2009 17:19:41; Bright; 40.0; 89; 5Alp Cep ; 2.45; 8000;occ; 80; 0;38915
7; 3378.8; 09-AUG-2009 17:25:16; Bright; 50.0; 74; 11Bet Cas ; 2.27; 6600;occ; 100; 0;38915
8; 3507.7; 09-AUG-2009 17:27:25; Bright; 48.0; 76; 27Gam Cas ; 2.30; 30000;occ; 96; 0;38915
9; 3926.7; 09-AUG-2009 17:34:24; Bright; 74.0; 160; 23Gam Per ; 2.93; 4700;occ; 148; 0;38915
10; 4037.4; 09-AUG-2009 17:36:15; Bright; 55.5; 35; 33Alp Per ; 1.79; 6250;occ; 111; 0;38915
11; 4199.4; 09-AUG-2009 17:38:57; Bright; 59.0; 6; 13Alp Aur ; 0.08; 3400;occ; 118; 1;38915
12; 4306.9; 09-AUG-2009 17:40:44; Bright; 52.0; 149; 45Eps Per ; 2.89; 30000;occ; 104; 0;38915
13; 4536.1; 09-AUG-2009 17:44:33; Dark ; 46.5; 28; 12Bet Tau ; 1.65; 15200;occ; 93; 0;38915
14; 4669.0; 09-AUG-2009 17:46:46; Dark ; 44.5; 176; 23Zet Tau ; 3.02; 22000;occ; 89; 0;38915
15; 4846.9; 09-AUG-2009 17:49:44; Dark ; 61.0; 13; 87Alp Tau ; 0.87; 3800;occ; 122; 0;38915
16; 4959.4; 09-AUG-2009 17:51:37; Dark ; 46.0; 27; 24Gam Ori ; 1.64; 26000;occ; 92; 0;38915
17; 5066.6; 09-AUG-2009 17:53:24; Dark ; 45.5; 72; 34Del Ori ; 2.25; 30000;occ; 91; 0;38915
18; 5238.8; 09-AUG-2009 17:56:16; Dark ; 54.5; 7; 19Bet Ori ; 0.10; 14000;occ; 109; 0;38915
19; 5588.3; 09-AUG-2009 18:02:06; Dark ; 62.5; 165; 34Gam Eri ; 2.95; 3200;occ; 125; 0;38915
20; 5830.3; 09-AUG-2009 18:06:07; Dark ; 59.0; 0; ; 0.00; 0;occ; 118; 0;38915
21; 6141.7; 09-AUG-2009 18:11:19; Dark ; 49.0; 157; The1Eri ; 2.91; 9300;occ; 98; 0;38915
22; 6755.4; 09-AUG-2009 18:21:33; Dark ; 64.0; 84; Alp Phe ; 2.40; 4500;occ; 128; 0;38915
23; 6956.8; 09-AUG-2009 18:24:54; Dark ; 55.5; 63; Bet Gru ; 2.15; 2800;occ; 111; 0;38915
/nas3/ENVISAT/GOMOS/GOM_NL__0P/GOM_NL__0PNPDK20090809_182943_000058042081_00285_38916_4711.N1
1; 1209.3; 09-AUG-2009 18:29:43; Dark ; 57.5; 18; 24Alp PsA ; 1.17; 9700;occ; 115; 0;38916
2; 1805.2; 09-AUG-2009 18:39:38; Bright; 46.0; 154; 22Bet Aqr ; 2.90; 5700;occ; 92; 0;38916
3; 2150.3; 09-AUG-2009 18:45:24; Bright; 72.0; 61; 8Eps Peg ; 2.10; 3900;occ; 144; 0;38916
4; 2526.5; 09-AUG-2009 18:51:40; Bright; 58.0; 92; 53Eps Cyg ; 2.50; 4500;occ; 116; 0;38916
5; 2717.8; 09-AUG-2009 18:54:51; Bright; 40.0; 19; 50Alp Cyg ; 1.25; 10500;occ; 80; 0;38916
6; 3043.6; 09-AUG-2009 19:00:17; Bright; 39.0; 89; 5Alp Cep ; 2.45; 8000;occ; 78; 0;38916
7; 3377.9; 09-AUG-2009 19:05:51; Bright; 50.0; 74; 11Bet Cas ; 2.27; 6600;occ; 100; 0;38916
8; 3507.1; 09-AUG-2009 19:08:00; Bright; 47.5; 76; 27Gam Cas ; 2.30; 30000;occ; 95; 0;38916
9; 3926.1; 09-AUG-2009 19:14:59; Bright; 51.0; 160; 23Gam Per ; 2.93; 4700;occ; 102; 0;38916
10; 4037.1; 09-AUG-2009 19:16:50; Bright; 64.0; 35; 33Alp Per ; 1.79; 6250;occ; 128; 0;38916
11; 4199.4; 09-AUG-2009 19:19:33; Bright; 46.5; 6; 13Alp Aur ; 0.08; 3400;occ; 93; 0;38916
12; 4307.0; 09-AUG-2009 19:21:20; Bright; 52.0; 149; 45Eps Per ; 2.89; 30000;occ; 104; 0;38916
13; 4536.4; 09-AUG-2009 19:25:10; Dark ; 47.0; 28; 12Bet Tau ; 1.65; 15200;occ; 94; 0;38916
14; 4669.3; 09-AUG-2009 19:27:22; Dark ; 43.5; 176; 23Zet Tau ; 3.02; 22000;occ; 87; 0;38916
15; 4847.4; 09-AUG-2009 19:30:21; Dark ; 70.0; 13; 87Alp Tau ; 0.87; 3800;occ; 140; 0;38916
16; 4959.8; 09-AUG-2009 19:32:13; Dark ; 47.5; 27; 24Gam Ori ; 1.64; 26000;occ; 95; 0;38916
17; 5066.9; 09-AUG-2009 19:34:00; Dark ; 44.0; 72; 34Del Ori ; 2.25; 30000;occ; 88; 0;38916
18; 5239.4; 09-AUG-2009 19:36:53; Dark ; 55.5; 7; 19Bet Ori ; 0.10; 14000;occ; 111; 0;38916
19; 5589.4; 09-AUG-2009 19:42:43; Dark ; 66.0; 165; 34Gam Eri ; 2.95; 3200;occ; 132; 0;38916
20; 5831.1; 09-AUG-2009 19:46:44; Dark ; 59.5; 0; ; 0.00; 0;occ; 119; 0;38916
21; 6142.9; 09-AUG-2009 19:51:56; Dark ; 48.0; 157; The1Eri ; 2.91; 9300;occ; 96; 0;38916
22; 6756.2; 09-AUG-2009 20:02:09; Dark ; 64.5; 84; Alp Phe ; 2.40; 4500;occ; 129; 0;38916

```

```

23; 6957.1; 09-AUG-2009 20:05:30; Dark ; 57.0; 63; Bet Gru ; 2.15; 2800;occ; 114; 0;38916
/nas3/ENVISAT/GOMOS/GOM_NL__0P/GOM_NL__0PNPDE20090810_003921_000057632081_00288_38919_8327.N1
1; -755.7; 10-AUG-2009 00:39:21; Dark ; 61.0; 7; 19Bet Ori ; 0.10; 14000;occ; 122; 78;38919
2; -202.3; 10-AUG-2009 00:48:34; Dark ; 59.0; 0; ; 0.00; 0;occ; 118; 0;38919
3; 110.1; 10-AUG-2009 00:53:47; Dark ; 49.0; 157; The1Eri ; 2.91; 9300;occ; 98; 0;38920
4; 723.3; 10-AUG-2009 01:04:00; Dark ; 53.5; 84; Alp Phe ; 2.40; 4500;occ; 107; 0;38920
5; 922.6; 10-AUG-2009 01:07:19; Dark ; 55.5; 63; Bet Gru ; 2.15; 2800;occ; 111; 0;38920
6; 1211.2; 10-AUG-2009 01:12:08; Dark ; 59.0; 18; 24Alp PsA ; 1.17; 9700;occ; 118; 0;38920
7; 1582.9; 10-AUG-2009 01:18:20; Bright; 45.5; 142; 49Del Cap ; 2.85; 8900;occ; 91; 0;38920
8; 1804.6; 10-AUG-2009 01:22:01; Bright; 44.5; 154; 22Bet Aqr ; 2.90; 5700;occ; 89; 0;38920
9; 2148.3; 10-AUG-2009 01:27:45; Bright; 49.0; 61; 8Eps Peg ; 2.10; 3900;occ; 98; 0;38920
10; 2525.3; 10-AUG-2009 01:34:02; Bright; 40.0; 92; 53Eps Cyg ; 2.50; 4500;occ; 80; 0;38920
11; 2716.7; 10-AUG-2009 01:37:14; Bright; 39.0; 19; 50Alp Cyg ; 1.25; 10500;occ; 78; 0;38920
12; 3042.1; 10-AUG-2009 01:42:39; Bright; 35.5; 89; 5Alp Cep ; 2.45; 8000;occ; 71; 0;38920
13; 3374.7; 10-AUG-2009 01:48:11; Bright; 44.5; 74; 11Bet Cas ; 2.27; 6600;occ; 89; 0;38920
14; 3504.0; 10-AUG-2009 01:50:21; Bright; 48.5; 76; 27Gam Cas ; 2.30; 30000;occ; 97; 0;38920
15; 3924.0; 10-AUG-2009 01:57:21; Bright; 74.0; 160; 23Gam Per ; 2.93; 4700;occ; 148; 0;38920
16; 4035.4; 10-AUG-2009 01:59:12; Bright; 75.0; 35; 33Alp Per ; 1.79; 6250;occ; 150; 0;38920
17; 4199.1; 10-AUG-2009 02:01:56; Bright; 57.0; 6; 13Alp Aur ; 0.08; 3400;occ; 114; 0;38920
18; 4306.2; 10-AUG-2009 02:03:43; Bright; 56.5; 149; 45Eps Per ; 2.89; 30000;occ; 113; 0;38920
19; 4536.8; 10-AUG-2009 02:07:34; Dark ; 48.0; 28; 12Bet Tau ; 1.65; 15200;occ; 96; 0;38920
20; 4670.2; 10-AUG-2009 02:09:47; Dark ; 44.0; 176; 23Zet Tau ; 3.02; 22000;occ; 88; 0;38920
21; 4961.5; 10-AUG-2009 02:14:38; Dark ; 46.0; 27; 24Gam Ori ; 1.64; 26000;occ; 92; 0;38920
/nas3/ENVISAT/GOMOS/GOM_NL__0P/GOM_NL__0PNPDE20090810_021439_000046252081_00289_38920_8328.N1
1; -1073.4; 10-AUG-2009 02:14:39; Dark ; 46.5; 27; 24Gam Ori ; 1.64; 26000;occ; 93; 2;38920
2; -967.1; 10-AUG-2009 02:16:26; Dark ; 46.5; 72; 34Del Ori ; 2.25; 30000;occ; 93; 0;38920
3; -794.1; 10-AUG-2009 02:19:19; Dark ; 53.0; 7; 19Bet Ori ; 0.10; 14000;occ; 106; 0;38920
4; -441.3; 10-AUG-2009 02:25:11; Dark ; 58.0; 165; 34Gam Eri ; 2.95; 3200;occ; 116; 0;38920
5; -201.4; 10-AUG-2009 02:29:11; Dark ; 59.5; 0; ; 0.00; 0;occ; 119; 0;38920
6; 111.6; 10-AUG-2009 02:34:24; Dark ; 50.0; 157; The1Eri ; 2.91; 9300;occ; 100; 0;38921
7; 724.1; 10-AUG-2009 02:44:37; Dark ; 53.5; 84; Alp Phe ; 2.40; 4500;occ; 107; 0;38921
8; 923.3; 10-AUG-2009 02:47:56; Dark ; 54.5; 63; Bet Gru ; 2.15; 2800;occ; 109; 0;38921
9; 1212.0; 10-AUG-2009 02:52:45; Dark ; 56.5; 18; 24Alp PsA ; 1.17; 9700;occ; 113; 0;38921
10; 1582.8; 10-AUG-2009 02:58:55; Bright; 46.0; 142; 49Del Cap ; 2.85; 8900;occ; 92; 0;38921
11; 1804.9; 10-AUG-2009 03:02:38; Bright; 45.5; 154; 22Bet Aqr ; 2.90; 5700;occ; 91; 0;38921
12; 2147.8; 10-AUG-2009 03:08:20; Bright; 51.0; 61; 8Eps Peg ; 2.10; 3900;occ; 102; 0;38921
13; 2525.0; 10-AUG-2009 03:14:38; Bright; 41.0; 92; 53Eps Cyg ; 2.50; 4500;occ; 82; 0;38921
14; 2716.4; 10-AUG-2009 03:17:49; Bright; 39.5; 19; 50Alp Cyg ; 1.25; 10500;occ; 79; 0;38921
15; 3041.8; 10-AUG-2009 03:23:14; Bright; 35.5; 89; 5Alp Cep ; 2.45; 8000;occ; 71; 0;38921
16; 3374.1; 10-AUG-2009 03:28:47; Bright; 48.0; 74; 11Bet Cas ; 2.27; 6600;occ; 96; 0;38921
17; 3503.5; 10-AUG-2009 03:30:56; Bright; 49.0; 76; 27Gam Cas ; 2.30; 30000;occ; 98; 0;38921
/nas3/ENVISAT/GOMOS/GOM_NL__0P/GOM_NL__0PNPDE20090810_033119_000060602081_00290_38921_8329.N1
1; -2509.5; 10-AUG-2009 03:31:19; Bright; 49.5; 76; 27Gam Cas ; 2.30; 30000;occ; 99; 46;38921
2; -2112.5; 10-AUG-2009 03:37:56; Bright; 53.0; 160; 23Gam Per ; 2.93; 4700;occ; 106; 0;38921
3; -2001.1; 10-AUG-2009 03:39:48; Bright; 73.5; 35; 33Alp Per ; 1.79; 6250;occ; 147; 0;38921
4; -1836.9; 10-AUG-2009 03:42:32; Bright; 59.0; 6; 13Alp Aur ; 0.08; 3400;occ; 118; 0;38921
5; -1729.6; 10-AUG-2009 03:44:19; Bright; 53.0; 149; 45Eps Per ; 2.89; 30000;occ; 106; 0;38921
6; -1498.9; 10-AUG-2009 03:48:10; Dark ; 51.5; 28; 12Bet Tau ; 1.65; 15200;occ; 103; 0;38921
7; -1365.5; 10-AUG-2009 03:50:23; Dark ; 43.0; 176; 23Zet Tau ; 3.02; 22000;occ; 86; 0;38921
8; -1073.9; 10-AUG-2009 03:55:15; Dark ; 49.5; 27; 24Gam Ori ; 1.64; 26000;occ; 99; 0;38921
9; -966.6; 10-AUG-2009 03:57:02; Dark ; 44.0; 72; 34Del Ori ; 2.25; 30000;occ; 88; 0;38921
10; -793.4; 10-AUG-2009 03:59:55; Dark ; 52.0; 7; 19Bet Ori ; 0.10; 14000;occ; 104; 0;38921
11; -439.9; 10-AUG-2009 04:05:49; Dark ; 64.0; 165; 34Gam Eri ; 2.95; 3200;occ; 128; 0;38921
12; -200.5; 10-AUG-2009 04:09:48; Dark ; 59.0; 0; ; 0.00; 0;occ; 118; 0;38921
13; 112.3; 10-AUG-2009 04:15:01; Dark ; 51.0; 157; The1Eri ; 2.91; 9300;occ; 102; 0;38922
14; 724.9; 10-AUG-2009 04:25:14; Dark ; 55.0; 84; Alp Phe ; 2.40; 4500;occ; 110; 0;38922
15; 923.9; 10-AUG-2009 04:28:33; Dark ; 46.5; 63; Bet Gru ; 2.15; 2800;occ; 93; 0;38922
16; 1212.2; 10-AUG-2009 04:33:21; Dark ; 57.5; 18; 24Alp PsA ; 1.17; 9700;occ; 115; 0;38922
17; 1582.8; 10-AUG-2009 04:39:31; Bright; 45.0; 142; 49Del Cap ; 2.85; 8900;occ; 90; 0;38922
18; 1804.5; 10-AUG-2009 04:43:13; Bright; 44.5; 154; 22Bet Aqr ; 2.90; 5700;occ; 89; 0;38922
19; 2147.5; 10-AUG-2009 04:48:56; Bright; 49.0; 61; 8Eps Peg ; 2.10; 3900;occ; 98; 0;38922
20; 2524.6; 10-AUG-2009 04:55:13; Bright; 39.5; 92; 53Eps Cyg ; 2.50; 4500;occ; 79; 0;38922
21; 2716.1; 10-AUG-2009 04:58:25; Bright; 40.0; 19; 50Alp Cyg ; 1.25; 10500;occ; 80; 0;38922
22; 3041.4; 10-AUG-2009 05:03:50; Bright; 38.5; 89; 5Alp Cep ; 2.45; 8000;occ; 77; 0;38922
23; 3373.1; 10-AUG-2009 05:09:22; Bright; 50.0; 74; 11Bet Cas ; 2.27; 6600;occ; 100; 0;38922
24; 3502.6; 10-AUG-2009 05:11:31; Bright; 48.0; 76; 27Gam Cas ; 2.30; 30000;occ; 96; 0;38922
/nas3/ENVISAT/GOMOS/GOM_NL__0P/GOM_NL__0PNPDE20090810_051832_000056632081_00291_38922_8330.N1
1; -2112.9; 10-AUG-2009 05:18:32; Bright; 51.0; 160; 23Gam Per ; 2.93; 4700;occ; 102; 0;38922

```



```

2;-2001.5; 10-AUG-2009 05:20:23; Bright; 58.0; 35; 33Alp Per ; 1.79; 6250;occ; 116; 0;38922
3;-1837.0; 10-AUG-2009 05:23:08; Bright; 48.5; 6; 13Alp Aur ; 0.08; 3400;occ; 97; 0;38922
4;-1729.7; 10-AUG-2009 05:24:55; Bright; 53.5; 149; 45Eps Per ; 2.89; 30000;occ; 107; 0;38922
5;-1498.9; 10-AUG-2009 05:28:46; Dark ; 48.0; 28; 12Bet Tau ; 1.65; 15200;occ; 96; 0;38922
6;-1365.2; 10-AUG-2009 05:30:59; Dark ; 44.5; 176; 23Zet Tau ; 3.02; 22000;occ; 89; 0;38922
7;-1073.5; 10-AUG-2009 05:35:51; Dark ; 48.0; 27; 24Gam Ori ; 1.64; 26000;occ; 96; 0;38922
8; -966.2; 10-AUG-2009 05:37:38; Dark ; 44.5; 72; 34Del Ori ; 2.25; 30000;occ; 89; 0;38922
9; -792.9; 10-AUG-2009 05:40:32; Dark ; 55.0; 7; 19Bet Ori ; 0.10; 14000;occ; 110; 0;38922
10; -438.6; 10-AUG-2009 05:46:26; Dark ; 62.0; 165; 34Gam Eri ; 2.95; 3200;occ; 124; 0;38922
11; -199.7; 10-AUG-2009 05:50:25; Dark ; 59.5; 0; ; 0.00; 0;occ; 119; 0;38922
12; 113.7; 10-AUG-2009 05:55:38; Dark ; 50.0; 157; The1Eri ; 2.91; 9300;occ; 100; 0;38923
13; 725.9; 10-AUG-2009 06:05:51; Dark ; 63.0; 84; Alp Phe ; 2.40; 4500;occ; 126; 0;38923
14; 924.3; 10-AUG-2009 06:09:09; Dark ; 58.0; 63; Bet Gru ; 2.15; 2800;occ; 116; 0;38923
15; 1212.7; 10-AUG-2009 06:13:57; Dark ; 56.0; 18; 24Alp PsA ; 1.17; 9700;occ; 112; 0;38923
16; 1583.0; 10-AUG-2009 06:20:08; Bright; 44.5; 142; 49Del Cap ; 2.85; 8900;occ; 89; 0;38923
17; 1804.5; 10-AUG-2009 06:23:49; Bright; 46.0; 154; 22Bet Aqr ; 2.90; 5700;occ; 92; 0;38923
18; 2146.7; 10-AUG-2009 06:29:31; Bright; 48.5; 61; 8Eps Peg ; 2.10; 3900;occ; 97; 0;38923
19; 2524.4; 10-AUG-2009 06:35:49; Bright; 41.0; 92; 53Eps Cyg ; 2.50; 4500;occ; 82; 0;38923
20; 2715.8; 10-AUG-2009 06:39:00; Bright; 38.5; 19; 50Alp Cyg ; 1.25; 10500;occ; 77; 0;38923
21; 3041.2; 10-AUG-2009 06:44:26; Bright; 57.0; 89; 5Alp Cep ; 2.45; 8000;occ; 114; 0;38923
22; 3372.2; 10-AUG-2009 06:49:57; Bright; 51.0; 74; 11Bet Cas ; 2.27; 6600;occ; 102; 0;38923
23; 3502.0; 10-AUG-2009 06:52:07; Bright; 49.0; 76; 27Gam Cas ; 2.30; 30000;occ; 98; 0;38923
/nas3/ENVISAT/GOMOS/GOM_NL__0P/GOM_NL__0PNPDE20090810_193402_000041882081_00300_38931_8331.N1
1; 929.5; 10-AUG-2009 19:34:02; Dark ; 56.5; 63; Bet Gru ; 2.15; 2800;occ; 113; 0;38931
2; 1216.8; 10-AUG-2009 19:38:49; Dark ; 57.0; 18; 24Alp PsA ; 1.17; 9700;occ; 114; 0;38931
3; 1583.8; 10-AUG-2009 19:44:56; Bright; 47.0; 142; 49Del Cap ; 2.85; 8900;occ; 94; 0;38931
4; 1803.9; 10-AUG-2009 19:48:36; Bright; 45.0; 154; 22Bet Aqr ; 2.90; 5700;occ; 90; 0;38931
5; 1945.3; 10-AUG-2009 19:50:57; Bright; 31.0; 162; 34Alp Aqr ; 2.94; 5350;occ; 62; 0;38931
6; 2143.2; 10-AUG-2009 19:54:15; Bright; 47.0; 61; 8Eps Peg ; 2.10; 3900;occ; 94; 0;38931
7; 2521.8; 10-AUG-2009 20:00:34; Bright; 39.0; 92; 53Eps Cyg ; 2.50; 4500;occ; 78; 0;38931
8; 2713.4; 10-AUG-2009 20:03:46; Bright; 37.5; 19; 50Alp Cyg ; 1.25; 10500;occ; 75; 0;38931
9; 3038.4; 10-AUG-2009 20:09:11; Bright; 38.0; 89; 5Alp Cep ; 2.45; 8000;occ; 76; 0;38931
10; 3365.7; 10-AUG-2009 20:14:38; Bright; 49.0; 74; 11Bet Cas ; 2.27; 6600;occ; 98; 0;38931
11; 3495.7; 10-AUG-2009 20:16:48; Bright; 49.0; 76; 27Gam Cas ; 2.30; 30000;occ; 98; 0;38931
12; 3918.5; 10-AUG-2009 20:23:51; Bright; 59.5; 160; 23Gam Per ; 2.93; 4700;occ; 119; 0;38931
13; 4030.5; 10-AUG-2009 20:25:43; Bright; 56.0; 35; 33Alp Per ; 1.79; 6250;occ; 112; 0;38931
14; 4198.5; 10-AUG-2009 20:28:31; Bright; 44.5; 6; 13Alp Aur ; 0.08; 3400;occ; 89; 0;38931
15; 4305.1; 10-AUG-2009 20:30:17; Bright; 32.0; 149; 45Eps Per ; 2.89; 30000;occ; 64; 0;38931
16; 4538.8; 10-AUG-2009 20:34:11; Dark ; 47.0; 28; 12Bet Tau ; 1.65; 15200;occ; 94; 0;38931
17; 4673.1; 10-AUG-2009 20:36:25; Dark ; 44.5; 176; 23Zet Tau ; 3.02; 22000;occ; 89; 0;38931
18; 4855.6; 10-AUG-2009 20:39:28; Dark ; 65.0; 13; 87Alp Tau ; 0.87; 3800;occ; 130; 0;38931
19; 4966.7; 10-AUG-2009 20:41:19; Dark ; 50.5; 27; 24Gam Ori ; 1.64; 26000;occ; 101; 0;38931
20; 5074.3; 10-AUG-2009 20:43:06; Dark ; 44.0; 72; 34Del Ori ; 2.25; 30000;occ; 88; 0;38931
/nas3/ENVISAT/GOMOS/GOM_NL__0P/GOM_NL__0PNPDE20090810_204306_000062582081_00300_38931_8332.N1
1; -961.6; 10-AUG-2009 20:43:06; Dark ; 44.5; 72; 34Del Ori ; 2.25; 30000;occ; 89; 0;38931
2; -787.1; 10-AUG-2009 20:46:01; Dark ; 53.0; 7; 19Bet Ori ; 0.10; 14000;occ; 106; 0;38931
3; -426.1; 10-AUG-2009 20:52:02; Dark ; 69.5; 165; 34Gam Eri ; 2.95; 3200;occ; 139; 0;38931
4; -191.8; 10-AUG-2009 20:55:56; Dark ; 59.0; 0; ; 0.00; 0;occ; 118; 0;38931
5; 123.6; 10-AUG-2009 21:01:12; Dark ; 49.0; 157; The1Eri ; 2.91; 9300;occ; 98; 0;38932
6; 734.2; 10-AUG-2009 21:11:22; Dark ; 65.5; 84; Alp Phe ; 2.40; 4500;occ; 131; 0;38932
7; 1217.4; 10-AUG-2009 21:19:25; Dark ; 57.0; 18; 24Alp PsA ; 1.17; 9700;occ; 114; 0;38932
8; 1583.8; 10-AUG-2009 21:25:32; Bright; 43.0; 142; 49Del Cap ; 2.85; 8900;occ; 86; 0;38932
9; 1803.6; 10-AUG-2009 21:29:12; Bright; 44.5; 154; 22Bet Aqr ; 2.90; 5700;occ; 89; 0;38932
10; 1945.0; 10-AUG-2009 21:31:33; Bright; 38.0; 162; 34Alp Aqr ; 2.94; 5350;occ; 76; 0;38932
11; 2142.5; 10-AUG-2009 21:34:51; Bright; 47.0; 61; 8Eps Peg ; 2.10; 3900;occ; 94; 0;38932
12; 2521.4; 10-AUG-2009 21:41:09; Bright; 37.5; 92; 53Eps Cyg ; 2.50; 4500;occ; 75; 0;38932
13; 2713.0; 10-AUG-2009 21:44:21; Bright; 37.0; 19; 50Alp Cyg ; 1.25; 10500;occ; 74; 0;38932
14; 3038.1; 10-AUG-2009 21:49:46; Bright; 38.5; 89; 5Alp Cep ; 2.45; 8000;occ; 77; 0;38932
15; 3364.9; 10-AUG-2009 21:55:13; Bright; 45.5; 74; 11Bet Cas ; 2.27; 6600;occ; 91; 0;38932
16; 3495.2; 10-AUG-2009 21:57:23; Bright; 44.5; 76; 27Gam Cas ; 2.30; 30000;occ; 89; 0;38932
17; 3917.8; 10-AUG-2009 22:04:26; Bright; 53.0; 160; 23Gam Per ; 2.93; 4700;occ; 106; 0;38932
18; 4030.0; 10-AUG-2009 22:06:18; Bright; 56.0; 35; 33Alp Per ; 1.79; 6250;occ; 112; 0;38932
19; 4198.3; 10-AUG-2009 22:09:06; Bright; 44.5; 6; 13Alp Aur ; 0.08; 3400;occ; 89; 0;38932
20; 4305.0; 10-AUG-2009 22:10:53; Bright; 26.0; 149; 45Eps Per ; 2.89; 30000;occ; 52; 0;38932
21; 4539.0; 10-AUG-2009 22:14:47; Dark ; 46.5; 28; 12Bet Tau ; 1.65; 15200;occ; 93; 0;38932
22; 4673.3; 10-AUG-2009 22:17:01; Dark ; 42.0; 176; 23Zet Tau ; 3.02; 22000;occ; 84; 0;38932
23; 4856.1; 10-AUG-2009 22:20:04; Dark ; 68.0; 13; 87Alp Tau ; 0.87; 3800;occ; 136; 0;38932
24; 4967.1; 10-AUG-2009 22:21:55; Dark ; 51.0; 27; 24Gam Ori ; 1.64; 26000;occ; 102; 0;38932

```

```

25; 5082.9; 10-AUG-2009 22:23:51; Dark ; 46.0; 30; 46Eps Ori ; 1.69; 30000;occ; 92; 0;38932
26; 5249.5; 10-AUG-2009 22:26:38; Dark ; 47.0; 7; 19Bet Ori ; 0.10; 14000;occ; 94; 0;38932
/nas3/ENVISAT/GOMOS/GOM_NL__0P/GOM_NL__0PNPDE20090810_223239_000057272081_00301_38932_8333.N1
1; -424.7; 10-AUG-2009 22:32:39; Dark ; 64.0; 165; 34Gam Eri ; 2.95; 3200;occ; 128; 0;38932
2; -191.0; 10-AUG-2009 22:36:33; Dark ; 59.5; 0; ; 0.00; 0;occ; 119; 0;38932
3; 124.5; 10-AUG-2009 22:41:48; Dark ; 50.5; 157; The1Eri ; 2.91; 9300;occ; 101; 0;38933
4; 735.0; 10-AUG-2009 22:51:59; Dark ; 51.5; 84; Alp Phe ; 2.40; 4500;occ; 103; 0;38933
5; 1217.7; 10-AUG-2009 23:00:02; Dark ; 57.5; 18; 24Alp PsA ; 1.17; 9700;occ; 115; 0;38933
6; 1583.8; 10-AUG-2009 23:06:08; Bright; 49.0; 142; 49Del Cap ; 2.85; 8900;occ; 98; 0;38933
7; 1803.5; 10-AUG-2009 23:09:47; Bright; 45.0; 154; 22Bet Aqr ; 2.90; 5700;occ; 90; 0;38933
8; 1944.6; 10-AUG-2009 23:12:09; Bright; 38.0; 162; 34Alp Aqr ; 2.94; 5350;occ; 76; 0;38933
9; 2142.3; 10-AUG-2009 23:15:26; Bright; 50.0; 61; 8Eps Peg ; 2.10; 3900;occ; 100; 0;38933
10; 2521.2; 10-AUG-2009 23:21:45; Bright; 37.5; 92; 53Eps Cyg ; 2.50; 4500;occ; 75; 0;38933
11; 2712.8; 10-AUG-2009 23:24:57; Bright; 38.0; 19; 50Alp Cyg ; 1.25; 10500;occ; 76; 0;38933
12; 3037.6; 10-AUG-2009 23:30:21; Bright; 38.5; 89; 5Alp Cep ; 2.45; 8000;occ; 77; 0;38933
13; 3364.1; 10-AUG-2009 23:35:48; Bright; 48.0; 74; 11Bet Cas ; 2.27; 6600;occ; 96; 0;38933
14; 3494.4; 10-AUG-2009 23:37:58; Bright; 49.5; 76; 27Gam Cas ; 2.30; 30000;occ; 99; 0;38933
15; 3917.3; 10-AUG-2009 23:45:01; Bright; 51.5; 160; 23Gam Per ; 2.93; 4700;occ; 103; 0;38933
16; 4029.7; 10-AUG-2009 23:46:54; Bright; 56.0; 35; 33Alp Per ; 1.79; 6250;occ; 112; 0;38933
17; 4198.4; 10-AUG-2009 23:49:42; Bright; 46.5; 6; 13Alp Aur ; 0.08; 3400;occ; 93; 0;38933
18; 4304.8; 10-AUG-2009 23:51:29; Bright; 26.0; 149; 45Eps Per ; 2.89; 30000;occ; 52; 0;38933
19; 4539.2; 10-AUG-2009 23:55:23; Dark ; 48.5; 28; 12Bet Tau ; 1.65; 15200;occ; 97; 0;38933
20; 4673.5; 10-AUG-2009 23:57:37; Dark ; 45.0; 176; 23Zet Tau ; 3.02; 22000;occ; 90; 0;38933
21; 4856.6; 11-AUG-2009 00:00:40; Dark ; 76.0; 13; 87Alp Tau ; 0.87; 3800;occ; 152; 0;38933
22; 4967.5; 11-AUG-2009 00:02:31; Dark ; 49.0; 27; 24Gam Ori ; 1.64; 26000;occ; 98; 0;38933
23; 5083.4; 11-AUG-2009 00:04:27; Dark ; 47.0; 30; 46Eps Ori ; 1.69; 30000;occ; 94; 0;38933
24; 5250.0; 11-AUG-2009 00:07:14; Dark ; 52.5; 7; 19Bet Ori ; 0.10; 14000;occ; 105; 0;38933
/nas3/ENVISAT/GOMOS/GOM_NL__0P/GOM_NL__0PNPDK20090810_065907_000037412081_00292_38923_4712.N1
1; -2113.5; 10-AUG-2009 06:59:07; Bright; 75.0; 160; 23Gam Per ; 2.93; 4700;occ; 150; 0;38923
2; -2001.9; 10-AUG-2009 07:00:59; Bright; 55.5; 35; 33Alp Per ; 1.79; 6250;occ; 111; 0;38923
3; -1837.0; 10-AUG-2009 07:03:44; Bright; 48.5; 6; 13Alp Aur ; 0.08; 3400;occ; 97; 0;38923
4; -1729.9; 10-AUG-2009 07:05:31; Bright; 54.0; 149; 45Eps Per ; 2.89; 30000;occ; 108; 0;38923
5; -1498.6; 10-AUG-2009 07:09:22; Dark ; 49.5; 28; 12Bet Tau ; 1.65; 15200;occ; 99; 0;38923
6; -1365.0; 10-AUG-2009 07:11:36; Dark ; 45.5; 176; 23Zet Tau ; 3.02; 22000;occ; 91; 0;38923
7; -1073.0; 10-AUG-2009 07:16:28; Dark ; 47.0; 27; 24Gam Ori ; 1.64; 26000;occ; 94; 0;38923
8; -965.6; 10-AUG-2009 07:18:15; Dark ; 42.5; 72; 34Del Ori ; 2.25; 30000;occ; 85; 0;38923
9; -792.3; 10-AUG-2009 07:21:08; Dark ; 52.5; 7; 19Bet Ori ; 0.10; 14000;occ; 105; 0;38923
10; -437.2; 10-AUG-2009 07:27:03; Dark ; 64.0; 165; 34Gam Eri ; 2.95; 3200;occ; 128; 0;38923
11; -198.8; 10-AUG-2009 07:31:02; Dark ; 59.0; 0; ; 0.00; 0;occ; 118; 0;38923
12; 114.5; 10-AUG-2009 07:36:15; Dark ; 49.5; 157; The1Eri ; 2.91; 9300;occ; 99; 0;38924
13; 727.0; 10-AUG-2009 07:46:28; Dark ; 51.5; 84; Alp Phe ; 2.40; 4500;occ; 103; 0;38924
14; 924.6; 10-AUG-2009 07:49:45; Dark ; 54.0; 63; Bet Gru ; 2.15; 2800;occ; 108; 0;38924
15; 1213.3; 10-AUG-2009 07:54:34; Dark ; 58.5; 18; 24Alp PsA ; 1.17; 9700;occ; 117; 0;38924
16; 1582.9; 10-AUG-2009 08:00:44; Bright; 45.5; 142; 49Del Cap ; 2.85; 8900;occ; 91; 0;38924
/nas3/ENVISAT/GOMOS/GOM_NL__0P/GOM_NL__0PNPDK20090810_080425_000058782081_00293_38924_4713.N1
1; 1804.3; 10-AUG-2009 08:04:25; Bright; 45.5; 154; 22Bet Aqr ; 2.90; 5700;occ; 91; 0;38924
2; 2146.3; 10-AUG-2009 08:10:07; Bright; 49.0; 61; 8Eps Peg ; 2.10; 3900;occ; 98; 0;38924
3; 2524.1; 10-AUG-2009 08:16:25; Bright; 40.5; 92; 53Eps Cyg ; 2.50; 4500;occ; 81; 0;38924
4; 2715.5; 10-AUG-2009 08:19:36; Bright; 40.0; 19; 50Alp Cyg ; 1.25; 10500;occ; 80; 0;38924
5; 3040.8; 10-AUG-2009 08:25:01; Bright; 56.0; 89; 5Alp Cep ; 2.45; 8000;occ; 112; 0;38924
6; 3371.2; 10-AUG-2009 08:30:32; Bright; 48.0; 74; 11Bet Cas ; 2.27; 6600;occ; 96; 0;38924
7; 3501.0; 10-AUG-2009 08:32:42; Bright; 50.0; 76; 27Gam Cas ; 2.30; 30000;occ; 100; 0;38924
8; 3921.9; 10-AUG-2009 08:39:43; Bright; 52.5; 160; 23Gam Per ; 2.93; 4700;occ; 105; 0;38924
9; 4033.7; 10-AUG-2009 08:41:34; Bright; 52.0; 35; 33Alp Per ; 1.79; 6250;occ; 104; 0;38924
10; 4198.9; 10-AUG-2009 08:44:20; Bright; 48.5; 6; 13Alp Aur ; 0.08; 3400;occ; 97; 0;38924
11; 4305.9; 10-AUG-2009 08:46:06; Bright; 50.0; 149; 45Eps Per ; 2.89; 30000;occ; 100; 0;38924
12; 4537.4; 10-AUG-2009 08:49:58; Dark ; 49.0; 28; 12Bet Tau ; 1.65; 15200;occ; 98; 0;38924
13; 4671.2; 10-AUG-2009 08:52:12; Dark ; 44.5; 176; 23Zet Tau ; 3.02; 22000;occ; 89; 0;38924
14; 4963.4; 10-AUG-2009 08:57:04; Dark ; 42.5; 27; 24Gam Ori ; 1.64; 26000;occ; 85; 0;38924
15; 5070.8; 10-AUG-2009 08:58:51; Dark ; 40.5; 72; 34Del Ori ; 2.25; 30000;occ; 81; 0;38924
16; 5244.3; 10-AUG-2009 09:01:45; Dark ; 49.5; 7; 19Bet Ori ; 0.10; 14000;occ; 99; 0;38924
17; 5600.1; 10-AUG-2009 09:07:41; Dark ; 63.5; 165; 34Gam Eri ; 2.95; 3200;occ; 127; 0;38924
18; 5838.0; 10-AUG-2009 09:11:39; Dark ; 59.5; 0; ; 0.00; 0;occ; 119; 0;38924
19; 6151.7; 10-AUG-2009 09:16:52; Dark ; 50.0; 157; The1Eri ; 2.91; 9300;occ; 100; 0;38924
20; 6763.6; 10-AUG-2009 09:27:04; Dark ; 58.5; 84; Alp Phe ; 2.40; 4500;occ; 117; 0;38924
21; 6961.1; 10-AUG-2009 09:30:22; Dark ; 58.0; 63; Bet Gru ; 2.15; 2800;occ; 116; 0;38924
22; 7249.9; 10-AUG-2009 09:35:10; Dark ; 57.0; 18; 24Alp PsA ; 1.17; 9700;occ; 114; 0;38924
23; 7619.1; 10-AUG-2009 09:41:20; Bright; 63.5; 142; 49Del Cap ; 2.85; 8900;occ; 127; 0;38924

```

/nas3/ENVISAT/GOMOS/GOM_NL__0P/GOM_NL__0PNPDK20090810_094501_000058782081_00294_38925_4714.N1

1; 1804.3; 10-AUG-2009 09:45:01; Bright; 45.0; 154; 22Bet Aqr ; 2.90; 5700;occ; 90; 0;38925
 2; 2145.8; 10-AUG-2009 09:50:42; Bright; 50.0; 61; 8Eps Peg ; 2.10; 3900;occ; 100; 0;38925
 3; 2523.6; 10-AUG-2009 09:57:00; Bright; 39.5; 92; 53Eps Cyg ; 2.50; 4500;occ; 79; 0;38925
 4; 2715.1; 10-AUG-2009 10:00:12; Bright; 57.0; 19; 50Alp Cyg ; 1.25; 10500;occ; 114; 0;38925
 5; 3040.5; 10-AUG-2009 10:05:37; Bright; 36.5; 89; 5Alp Cep ; 2.45; 8000;occ; 73; 0;38925
 6; 3370.6; 10-AUG-2009 10:11:07; Bright; 50.5; 74; 11Bet Cas ; 2.27; 6600;occ; 101; 0;38925
 7; 3500.3; 10-AUG-2009 10:13:17; Bright; 47.0; 76; 27Gam Cas ; 2.30; 30000;occ; 94; 0;38925
 8; 3921.4; 10-AUG-2009 10:20:18; Bright; 50.5; 160; 23Gam Per ; 2.93; 4700;occ; 101; 0;38925
 9; 4033.0; 10-AUG-2009 10:22:10; Bright; 55.5; 35; 33Alp Per ; 1.79; 6250;occ; 111; 0;38925
 10; 4198.8; 10-AUG-2009 10:24:55; Bright; 45.0; 6; 13Alp Aur ; 0.08; 3400;occ; 90; 0;38925
 11; 4305.7; 10-AUG-2009 10:26:42; Bright; 50.0; 149; 45Eps Per ; 2.89; 30000;occ; 100; 0;38925
 12; 4537.6; 10-AUG-2009 10:30:34; Dark ; 49.0; 28; 12Bet Tau ; 1.65; 15200;occ; 98; 0;38925
 13; 4671.4; 10-AUG-2009 10:32:48; Dark ; 43.5; 176; 23Zet Tau ; 3.02; 22000;occ; 87; 0;38925
 14; 4963.9; 10-AUG-2009 10:37:40; Dark ; 42.5; 27; 24Gam Ori ; 1.64; 26000;occ; 85; 0;38925
 15; 5071.2; 10-AUG-2009 10:39:28; Dark ; 45.0; 72; 34Del Ori ; 2.25; 30000;occ; 90; 0;38925
 16; 5245.0; 10-AUG-2009 10:42:22; Dark ; 50.5; 7; 19Bet Ori ; 0.10; 14000;occ; 101; 0;38925
 17; 5601.5; 10-AUG-2009 10:48:18; Dark ; 65.5; 165; 34Gam Eri ; 2.95; 3200;occ; 131; 0;38925
 18; 5838.8; 10-AUG-2009 10:52:15; Dark ; 59.0; 0; ; 0.00; 0;occ; 118; 0;38925
 19; 6152.5; 10-AUG-2009 10:57:29; Dark ; 49.5; 157; The1Eri ; 2.91; 9300;occ; 99; 0;38925
 20; 6764.9; 10-AUG-2009 11:07:41; Dark ; 53.0; 84; Alp Phe ; 2.40; 4500;occ; 106; 0;38925
 21; 6961.6; 10-AUG-2009 11:10:58; Dark ; 46.5; 63; Bet Gru ; 2.15; 2800;occ; 93; 0;38925
 22; 7250.3; 10-AUG-2009 11:15:47; Dark ; 54.5; 18; 24Alp PsA ; 1.17; 9700;occ; 109; 0;38925
 23; 7619.1; 10-AUG-2009 11:21:56; Bright; 63.5; 142; 49Del Cap ; 2.85; 8900;occ; 127; 0;38925

/nas3/ENVISAT/GOMOS/GOM_NL__0P/GOM_NL__0PNPDK20090810_112241_000060112081_00295_38926_4715.N1

1; 1628.2; 10-AUG-2009 11:22:41; Bright; 64.0; 142; 49Del Cap ; 2.85; 8900;occ; 128; 90;38926
 2; 1804.2; 10-AUG-2009 11:25:37; Bright; 44.0; 154; 22Bet Aqr ; 2.90; 5700;occ; 88; 0;38926
 3; 2145.4; 10-AUG-2009 11:31:18; Bright; 49.0; 61; 8Eps Peg ; 2.10; 3900;occ; 98; 0;38926
 4; 2523.4; 10-AUG-2009 11:37:36; Bright; 38.5; 92; 53Eps Cyg ; 2.50; 4500;occ; 77; 0;38926
 5; 2714.9; 10-AUG-2009 11:40:47; Bright; 39.5; 19; 50Alp Cyg ; 1.25; 10500;occ; 79; 0;38926
 6; 3040.1; 10-AUG-2009 11:46:13; Bright; 37.0; 89; 5Alp Cep ; 2.45; 8000;occ; 74; 0;38926
 7; 3369.7; 10-AUG-2009 11:51:42; Bright; 49.0; 74; 11Bet Cas ; 2.27; 6600;occ; 98; 0;38926
 8; 3499.9; 10-AUG-2009 11:53:52; Bright; 47.5; 76; 27Gam Cas ; 2.30; 30000;occ; 95; 0;38926
 9; 3920.9; 10-AUG-2009 12:00:53; Bright; 50.0; 160; 23Gam Per ; 2.93; 4700;occ; 100; 0;38926
 10; 4032.7; 10-AUG-2009 12:02:45; Bright; 56.5; 35; 33Alp Per ; 1.79; 6250;occ; 113; 0;38926
 11; 4198.8; 10-AUG-2009 12:05:31; Bright; 59.0; 6; 13Alp Aur ; 0.08; 3400;occ; 118; 0;38926
 12; 4305.5; 10-AUG-2009 12:07:18; Bright; 44.0; 149; 45Eps Per ; 2.89; 30000;occ; 88; 0;38926
 13; 4537.8; 10-AUG-2009 12:11:10; Dark ; 49.0; 28; 12Bet Tau ; 1.65; 15200;occ; 98; 0;38926
 14; 4671.9; 10-AUG-2009 12:13:24; Dark ; 40.5; 176; 23Zet Tau ; 3.02; 22000;occ; 81; 0;38926
 15; 4852.6; 10-AUG-2009 12:16:25; Dark ; 67.5; 13; 87Alp Tau ; 0.87; 3800;occ; 135; 0;38926
 16; 4964.3; 10-AUG-2009 12:18:17; Dark ; 47.0; 27; 24Gam Ori ; 1.64; 26000;occ; 94; 0;38926
 17; 5071.9; 10-AUG-2009 12:20:04; Dark ; 44.5; 72; 34Del Ori ; 2.25; 30000;occ; 89; 0;38926
 18; 5245.7; 10-AUG-2009 12:22:58; Dark ; 61.0; 7; 19Bet Ori ; 0.10; 14000;occ; 122; 0;38926
 19; 5602.8; 10-AUG-2009 12:28:55; Dark ; 67.0; 165; 34Gam Eri ; 2.95; 3200;occ; 134; 0;38926
 20; 5839.7; 10-AUG-2009 12:32:52; Dark ; 59.5; 0; ; 0.00; 0;occ; 119; 0;38926
 21; 6153.9; 10-AUG-2009 12:38:06; Dark ; 51.0; 157; The1Eri ; 2.91; 9300;occ; 102; 0;38926
 22; 6765.6; 10-AUG-2009 12:48:18; Dark ; 53.5; 84; Alp Phe ; 2.40; 4500;occ; 107; 0;38926
 23; 6962.2; 10-AUG-2009 12:51:35; Dark ; 46.0; 63; Bet Gru ; 2.15; 2800;occ; 92; 0;38926
 24; 7250.7; 10-AUG-2009 12:56:23; Dark ; 59.0; 18; 24Alp PsA ; 1.17; 9700;occ; 118; 0;38926
 25; 7619.2; 10-AUG-2009 13:02:32; Bright; 20.0; 142; 49Del Cap ; 2.85; 8900;occ; 40; 0;38926

/nas3/ENVISAT/GOMOS/GOM_NL__0P/GOM_NL__0PNPDK20090810_130232_000057232081_00296_38927_4716.N1

1; 1583.3; 10-AUG-2009 13:02:32; Bright; 64.0; 142; 49Del Cap ; 2.85; 8900;occ; 128; 0;38927
 2; 1804.2; 10-AUG-2009 13:06:13; Bright; 42.5; 154; 22Bet Aqr ; 2.90; 5700;occ; 85; 0;38927
 3; 2144.9; 10-AUG-2009 13:11:53; Bright; 48.5; 61; 8Eps Peg ; 2.10; 3900;occ; 97; 0;38927
 4; 2523.0; 10-AUG-2009 13:18:11; Bright; 40.5; 92; 53Eps Cyg ; 2.50; 4500;occ; 81; 0;38927
 5; 2714.6; 10-AUG-2009 13:21:23; Bright; 39.5; 19; 50Alp Cyg ; 1.25; 10500;occ; 79; 0;38927
 6; 3039.9; 10-AUG-2009 13:26:48; Bright; 39.5; 89; 5Alp Cep ; 2.45; 8000;occ; 79; 0;38927
 7; 3368.9; 10-AUG-2009 13:32:17; Bright; 46.5; 74; 11Bet Cas ; 2.27; 6600;occ; 93; 0;38927
 8; 3499.0; 10-AUG-2009 13:34:27; Bright; 47.0; 76; 27Gam Cas ; 2.30; 30000;occ; 94; 0;38927
 9; 3920.4; 10-AUG-2009 13:41:29; Bright; 50.5; 160; 23Gam Per ; 2.93; 4700;occ; 101; 0;38927
 10; 4032.4; 10-AUG-2009 13:43:21; Bright; 55.5; 35; 33Alp Per ; 1.79; 6250;occ; 111; 0;38927
 11; 4198.8; 10-AUG-2009 13:46:07; Bright; 47.5; 6; 13Alp Aur ; 0.08; 3400;occ; 95; 0;38927
 12; 4305.7; 10-AUG-2009 13:47:54; Bright; 44.0; 149; 45Eps Per ; 2.89; 30000;occ; 88; 0;38927
 13; 4538.3; 10-AUG-2009 13:51:47; Dark ; 47.0; 28; 12Bet Tau ; 1.65; 15200;occ; 94; 0;38927
 14; 4672.0; 10-AUG-2009 13:54:00; Dark ; 43.5; 176; 23Zet Tau ; 3.02; 22000;occ; 87; 0;38927
 15; 4853.3; 10-AUG-2009 13:57:02; Dark ; 74.5; 13; 87Alp Tau ; 0.87; 3800;occ; 149; 0;38927
 16; 4964.9; 10-AUG-2009 13:58:53; Dark ; 47.0; 27; 24Gam Ori ; 1.64; 26000;occ; 94; 0;38927
 17; 5072.4; 10-AUG-2009 14:00:41; Dark ; 40.5; 72; 34Del Ori ; 2.25; 30000;occ; 81; 0;38927

```

18; 5246.2; 10-AUG-2009 14:03:34; Dark ; 59.0; 7; 19Bet Ori ; 0.10; 14000;occ; 118; 0;38927
19; 5604.2; 10-AUG-2009 14:09:32; Dark ; 69.0; 165; 34Gam Eri ; 2.95; 3200;occ; 138; 0;38927
20; 5840.6; 10-AUG-2009 14:13:29; Dark ; 59.0; 0; ; 0.00; 0;occ; 118; 0;38927
21; 6155.1; 10-AUG-2009 14:18:43; Dark ; 48.5; 157; The1Eri ; 2.91; 9300;occ; 97; 0;38927
22; 6766.5; 10-AUG-2009 14:28:55; Dark ; 53.0; 84; Alp Phe ; 2.40; 4500;occ; 106; 0;38927
23; 6962.8; 10-AUG-2009 14:32:11; Dark ; 46.0; 63; Bet Gru ; 2.15; 2800;occ; 92; 0;38927
24; 7251.3; 10-AUG-2009 14:37:00; Dark ; 55.5; 18; 24Alp PsA ; 1.17; 9700;occ; 111; 0;38927
/nas3/ENVISAT/GOMOS/GOM_NL__0P/GOM_NL__0PNPDK20090810_144308_000054282081_00297_38928_4717.N1
 1; 1583.4; 10-AUG-2009 14:43:08; Bright; 45.5; 142; 49Del Cap ; 2.85; 8900;occ; 91; 0;38928
 2; 1804.2; 10-AUG-2009 14:46:48; Bright; 64.0; 154; 22Bet Aqr ; 2.90; 5700;occ; 128; 0;38928
 3; 1946.5; 10-AUG-2009 14:49:11; Bright; 25.0; 162; 34Alp Aqr ; 2.94; 5350;occ; 50; 0;38928
 4; 2144.6; 10-AUG-2009 14:52:29; Bright; 51.0; 61; 8Eps Peg ; 2.10; 3900;occ; 102; 0;38928
 5; 2522.9; 10-AUG-2009 14:58:47; Bright; 38.5; 92; 53Eps Cyg ; 2.50; 4500;occ; 77; 0;38928
 6; 2714.6; 10-AUG-2009 15:01:59; Bright; 39.5; 19; 50Alp Cyg ; 1.25; 10500;occ; 79; 0;38928
 7; 3039.7; 10-AUG-2009 15:07:24; Bright; 38.5; 89; 5Alp Cep ; 2.45; 8000;occ; 77; 0;38928
 8; 3368.2; 10-AUG-2009 15:12:52; Bright; 47.5; 74; 11Bet Cas ; 2.27; 6600;occ; 95; 0;38928
 9; 3498.3; 10-AUG-2009 15:15:03; Bright; 47.0; 76; 27Gam Cas ; 2.30; 30000;occ; 94; 0;38928
10; 3920.0; 10-AUG-2009 15:22:04; Bright; 51.0; 160; 23Gam Per ; 2.93; 4700;occ; 102; 0;38928
11; 4032.1; 10-AUG-2009 15:23:56; Bright; 54.5; 35; 33Alp Per ; 1.79; 6250;occ; 109; 0;38928
12; 4198.9; 10-AUG-2009 15:26:43; Bright; 48.0; 6; 13Alp Aur ; 0.08; 3400;occ; 96; 0;38928
13; 4305.5; 10-AUG-2009 15:28:30; Bright; 38.0; 149; 45Eps Per ; 2.89; 30000;occ; 76; 0;38928
14; 4538.5; 10-AUG-2009 15:32:23; Dark ; 47.5; 28; 12Bet Tau ; 1.65; 15200;occ; 95; 0;38928
15; 4672.3; 10-AUG-2009 15:34:36; Dark ; 43.5; 176; 23Zet Tau ; 3.02; 22000;occ; 87; 0;38928
16; 4854.2; 10-AUG-2009 15:37:38; Dark ; 70.0; 13; 87Alp Tau ; 0.87; 3800;occ; 140; 0;38928
17; 4965.5; 10-AUG-2009 15:39:30; Dark ; 42.5; 27; 24Gam Ori ; 1.64; 26000;occ; 85; 0;38928
18; 5073.0; 10-AUG-2009 15:41:17; Dark ; 44.0; 72; 34Del Ori ; 2.25; 30000;occ; 88; 0;38928
19; 5247.0; 10-AUG-2009 15:44:11; Dark ; 58.0; 7; 19Bet Ori ; 0.10; 14000;occ; 116; 0;38928
20; 5605.7; 10-AUG-2009 15:50:10; Dark ; 70.0; 165; 34Gam Eri ; 2.95; 3200;occ; 140; 0;38928
21; 5841.5; 10-AUG-2009 15:54:06; Dark ; 59.5; 0; ; 0.00; 0;occ; 119; 0;38928
22; 6156.1; 10-AUG-2009 15:59:20; Dark ; 49.5; 157; The1Eri ; 2.91; 9300;occ; 99; 0;38928
23; 6767.5; 10-AUG-2009 16:09:32; Dark ; 51.5; 84; Alp Phe ; 2.40; 4500;occ; 103; 0;38928
24; 6963.4; 10-AUG-2009 16:12:48; Dark ; 48.5; 63; Bet Gru ; 2.15; 2800;occ; 97; 0;38928
/nas3/ENVISAT/GOMOS/GOM_NL__0P/GOM_NL__0PNPDK20090810_161736_000031102081_00298_38929_4718.N1
 1; 1215.8; 10-AUG-2009 16:17:36; Dark ; 55.5; 18; 24Alp PsA ; 1.17; 9700;occ; 111; 0;38929
 2; 1583.6; 10-AUG-2009 16:23:44; Bright; 46.0; 142; 49Del Cap ; 2.85; 8900;occ; 92; 0;38929
 3; 1804.2; 10-AUG-2009 16:27:24; Bright; 64.0; 154; 22Bet Aqr ; 2.90; 5700;occ; 128; 0;38929
 4; 1946.3; 10-AUG-2009 16:29:46; Bright; 25.0; 162; 34Alp Aqr ; 2.94; 5350;occ; 50; 0;38929
 5; 2144.2; 10-AUG-2009 16:33:04; Bright; 50.0; 61; 8Eps Peg ; 2.10; 3900;occ; 100; 0;38929
 6; 2522.5; 10-AUG-2009 16:39:23; Bright; 39.0; 92; 53Eps Cyg ; 2.50; 4500;occ; 78; 0;38929
 7; 2714.0; 10-AUG-2009 16:42:34; Bright; 38.0; 19; 50Alp Cyg ; 1.25; 10500;occ; 76; 0;38929
 8; 3039.1; 10-AUG-2009 16:47:59; Bright; 39.0; 89; 5Alp Cep ; 2.45; 8000;occ; 78; 0;38929
 9; 3367.4; 10-AUG-2009 16:53:28; Bright; 50.0; 74; 11Bet Cas ; 2.27; 6600;occ; 100; 0;38929
10; 3497.5; 10-AUG-2009 16:55:38; Bright; 50.0; 76; 27Gam Cas ; 2.30; 30000;occ; 100; 0;38929
11; 3919.5; 10-AUG-2009 17:02:40; Bright; 75.0; 160; 23Gam Per ; 2.93; 4700;occ; 150; 0;38929
12; 4031.6; 10-AUG-2009 17:04:32; Bright; 52.0; 35; 33Alp Per ; 1.79; 6250;occ; 104; 0;38929
13; 4198.8; 10-AUG-2009 17:07:19; Bright; 48.5; 6; 13Alp Aur ; 0.08; 3400;occ; 97; 0;38929
14; 4305.5; 10-AUG-2009 17:09:06; Bright; 21.5; 149; 45Eps Per ; 2.89; 30000;occ; 43; 0;38929
/nas3/ENVISAT/GOMOS/GOM_NL__0P/GOM_NL__0PNPDK20090810_170927_000026912081_00298_38929_4719.N1
 1;-1709.1; 10-AUG-2009 17:09:27; Bright; 38.0; 149; 45Eps Per ; 2.89; 30000;occ; 76; 43;38929
 2;-1497.4; 10-AUG-2009 17:12:59; Dark ; 47.5; 28; 12Bet Tau ; 1.65; 15200;occ; 95; 0;38929
 3;-1363.5; 10-AUG-2009 17:15:13; Dark ; 42.0; 176; 23Zet Tau ; 3.02; 22000;occ; 84; 0;38929
 4;-1181.4; 10-AUG-2009 17:18:15; Dark ; 66.0; 13; 87Alp Tau ; 0.87; 3800;occ; 132; 0;38929
 5;-1070.0; 10-AUG-2009 17:20:06; Dark ; 48.5; 27; 24Gam Ori ; 1.64; 26000;occ; 97; 0;38929
 6; -962.5; 10-AUG-2009 17:21:54; Dark ; 45.0; 72; 34Del Ori ; 2.25; 30000;occ; 90; 0;38929
 7; -788.4; 10-AUG-2009 17:24:48; Dark ; 50.0; 7; 19Bet Ori ; 0.10; 14000;occ; 100; 0;38929
 8; -428.9; 10-AUG-2009 17:30:47; Dark ; 69.0; 165; 34Gam Eri ; 2.95; 3200;occ; 138; 0;38929
 9; -193.6; 10-AUG-2009 17:34:43; Dark ; 59.0; 0; ; 0.00; 0;occ; 118; 0;38929
10; 121.3; 10-AUG-2009 17:39:57; Dark ; 48.5; 157; The1Eri ; 2.91; 9300;occ; 97; 0;38930
11; 732.5; 10-AUG-2009 17:50:09; Dark ; 51.5; 84; Alp Phe ; 2.40; 4500;occ; 103; 0;38930
12; 928.0; 10-AUG-2009 17:53:24; Dark ; 54.0; 63; Bet Gru ; 2.15; 2800;occ; 108; 0;38930
/nas3/ENVISAT/GOMOS/GOM_NL__0P/GOM_NL__0PNPDK20090810_161736_000058022081_00298_38929_4721.N1
 1; 1215.8; 10-AUG-2009 16:17:36; Dark ; 55.5; 18; 24Alp PsA ; 1.17; 9700;occ; 111; 0;38929
 2; 1583.6; 10-AUG-2009 16:23:44; Bright; 46.0; 142; 49Del Cap ; 2.85; 8900;occ; 92; 0;38929
 3; 1804.2; 10-AUG-2009 16:27:24; Bright; 64.0; 154; 22Bet Aqr ; 2.90; 5700;occ; 128; 0;38929
 4; 1946.3; 10-AUG-2009 16:29:46; Bright; 25.0; 162; 34Alp Aqr ; 2.94; 5350;occ; 50; 0;38929
 5; 2144.2; 10-AUG-2009 16:33:04; Bright; 50.0; 61; 8Eps Peg ; 2.10; 3900;occ; 100; 0;38929
 6; 2522.5; 10-AUG-2009 16:39:23; Bright; 39.0; 92; 53Eps Cyg ; 2.50; 4500;occ; 78; 0;38929
 7; 2714.0; 10-AUG-2009 16:42:34; Bright; 38.0; 19; 50Alp Cyg ; 1.25; 10500;occ; 76; 0;38929

```

8; 3039.1; 10-AUG-2009 16:47:59; Bright; 39.0; 89; 5Alp Cep ; 2.45; 8000;occ; 78; 0;38929
 9; 3367.4; 10-AUG-2009 16:53:28; Bright; 50.0; 74; 11Bet Cas ; 2.27; 6600;occ; 100; 0;38929
 10; 3497.5; 10-AUG-2009 16:55:38; Bright; 50.0; 76; 27Gam Cas ; 2.30; 30000;occ; 100; 0;38929
 11; 3919.5; 10-AUG-2009 17:02:40; Bright; 75.0; 160; 23Gam Per ; 2.93; 4700;occ; 150; 0;38929
 12; 4031.6; 10-AUG-2009 17:04:32; Bright; 52.0; 35; 33Alp Per ; 1.79; 6250;occ; 104; 0;38929
 13; 4198.8; 10-AUG-2009 17:07:19; Bright; 48.5; 6; 13Alp Aur ; 0.08; 3400;occ; 97; 0;38929
 14; 4305.5; 10-AUG-2009 17:09:06; Bright; 38.0; 149; 45Eps Per ; 2.89; 30000;occ; 76; 0;38929
 15; 4538.6; 10-AUG-2009 17:12:59; Dark ; 47.5; 28; 12Bet Tau ; 1.65; 15200;occ; 95; 0;38929
 16; 4672.5; 10-AUG-2009 17:15:13; Dark ; 42.0; 176; 23Zet Tau ; 3.02; 22000;occ; 84; 0;38929
 17; 4854.6; 10-AUG-2009 17:18:15; Dark ; 66.0; 13; 87Alp Tau ; 0.87; 3800;occ; 132; 0;38929
 18; 4966.0; 10-AUG-2009 17:20:06; Dark ; 48.5; 27; 24Gam Ori ; 1.64; 26000;occ; 97; 0;38929
 19; 5073.5; 10-AUG-2009 17:21:54; Dark ; 45.0; 72; 34Del Ori ; 2.25; 30000;occ; 90; 0;38929
 20; 5247.7; 10-AUG-2009 17:24:48; Dark ; 50.0; 7; 19Bet Ori ; 0.10; 14000;occ; 100; 0;38929
 21; 5607.1; 10-AUG-2009 17:30:47; Dark ; 69.0; 165; 34Gam Eri ; 2.95; 3200;occ; 138; 0;38929
 22; 5842.4; 10-AUG-2009 17:34:43; Dark ; 59.0; 0; ; 0.00; 0;occ; 118; 0;38929
 23; 6157.3; 10-AUG-2009 17:39:57; Dark ; 48.5; 157; The1Eri ; 2.91; 9300;occ; 97; 0;38929
 24; 6768.5; 10-AUG-2009 17:50:09; Dark ; 51.5; 84; Alp Phe ; 2.40; 4500;occ; 103; 0;38929
 25; 6964.0; 10-AUG-2009 17:53:24; Dark ; 54.0; 63; Bet Gru ; 2.15; 2800;occ; 108; 0;38929

/nas3/ENVISAT/GOMOS/GOM_NL__0P/GOM_NL__0PNPDK20090810_175812_000056172081_00299_38930_4720.N1

1; 1216.2; 10-AUG-2009 17:58:12; Dark ; 59.0; 18; 24Alp PsA ; 1.17; 9700;occ; 118; 0;38930
 2; 1583.7; 10-AUG-2009 18:04:20; Bright; 45.5; 142; 49Del Cap ; 2.85; 8900;occ; 91; 0;38930
 3; 1804.0; 10-AUG-2009 18:08:00; Bright; 44.0; 154; 22Bet Aqr ; 2.90; 5700;occ; 88; 0;38930
 4; 1945.9; 10-AUG-2009 18:10:22; Bright; 31.0; 162; 34Alp Aqr ; 2.94; 5350;occ; 62; 0;38930
 5; 2143.7; 10-AUG-2009 18:13:40; Bright; 60.0; 61; 8Eps Peg ; 2.10; 3900;occ; 120; 0;38930
 6; 2522.1; 10-AUG-2009 18:19:58; Bright; 58.0; 92; 53Eps Cyg ; 2.50; 4500;occ; 116; 0;38930
 7; 2713.7; 10-AUG-2009 18:23:10; Bright; 57.0; 19; 50Alp Cyg ; 1.25; 10500;occ; 114; 0;38930
 8; 3038.9; 10-AUG-2009 18:28:35; Bright; 40.0; 89; 5Alp Cep ; 2.45; 8000;occ; 80; 0;38930
 9; 3366.5; 10-AUG-2009 18:34:03; Bright; 51.5; 74; 11Bet Cas ; 2.27; 6600;occ; 103; 0;38930
 10; 3496.7; 10-AUG-2009 18:36:13; Bright; 46.5; 76; 27Gam Cas ; 2.30; 30000;occ; 93; 0;38930
 11; 3918.9; 10-AUG-2009 18:43:15; Bright; 53.5; 160; 23Gam Per ; 2.93; 4700;occ; 107; 0;38930
 12; 4031.1; 10-AUG-2009 18:45:07; Bright; 54.5; 35; 33Alp Per ; 1.79; 6250;occ; 109; 0;38930
 13; 4198.6; 10-AUG-2009 18:47:55; Bright; 48.0; 6; 13Alp Aur ; 0.08; 3400;occ; 96; 0;38930
 14; 4305.3; 10-AUG-2009 18:49:41; Bright; 32.0; 149; 45Eps Per ; 2.89; 30000;occ; 64; 0;38930
 15; 4538.7; 10-AUG-2009 18:53:35; Dark ; 45.5; 28; 12Bet Tau ; 1.65; 15200;occ; 91; 0;38930
 16; 4672.8; 10-AUG-2009 18:55:49; Dark ; 41.0; 176; 23Zet Tau ; 3.02; 22000;occ; 82; 0;38930
 17; 4855.2; 10-AUG-2009 18:58:51; Dark ; 69.5; 13; 87Alp Tau ; 0.87; 3800;occ; 139; 0;38930
 18; 4966.3; 10-AUG-2009 19:00:42; Dark ; 47.5; 27; 24Gam Ori ; 1.64; 26000;occ; 95; 0;38930
 19; 5073.9; 10-AUG-2009 19:02:30; Dark ; 43.0; 72; 34Del Ori ; 2.25; 30000;occ; 86; 0;38930
 20; 5248.4; 10-AUG-2009 19:05:25; Dark ; 53.5; 7; 19Bet Ori ; 0.10; 14000;occ; 107; 0;38930
 21; 5608.4; 10-AUG-2009 19:11:25; Dark ; 69.5; 165; 34Gam Eri ; 2.95; 3200;occ; 139; 0;38930
 22; 5843.3; 10-AUG-2009 19:15:19; Dark ; 59.5; 0; ; 0.00; 0;occ; 119; 0;38930
 23; 6158.5; 10-AUG-2009 19:20:35; Dark ; 49.5; 157; The1Eri ; 2.91; 9300;occ; 99; 0;38930
 24; 6769.3; 10-AUG-2009 19:30:45; Dark ; 64.5; 84; Alp Phe ; 2.40; 4500;occ; 129; 0;38930

/nas3/ENVISAT/GOMOS/GOM_NL__0P/GOM_NL__0PNPDE20090811_001316_00005552081_00302_38933_8334.N1

1; -423.3; 11-AUG-2009 00:13:16; Dark ; 67.5; 165; 34Gam Eri ; 2.95; 3200;occ; 135; 0;38933
 2; -190.1; 11-AUG-2009 00:17:10; Dark ; 59.0; 0; ; 0.00; 0;occ; 118; 0;38933
 3; 125.7; 11-AUG-2009 00:22:25; Dark ; 51.5; 157; The1Eri ; 2.91; 9300;occ; 103; 0;38934
 4; 736.0; 11-AUG-2009 00:32:36; Dark ; 56.5; 84; Alp Phe ; 2.40; 4500;occ; 113; 0;38934
 5; 1218.1; 11-AUG-2009 00:40:38; Dark ; 58.0; 18; 24Alp PsA ; 1.17; 9700;occ; 116; 0;38934
 6; 1584.0; 11-AUG-2009 00:46:44; Bright; 45.5; 142; 49Del Cap ; 2.85; 8900;occ; 91; 0;38934
 7; 1803.6; 11-AUG-2009 00:50:23; Bright; 42.5; 154; 22Bet Aqr ; 2.90; 5700;occ; 85; 0;38934
 8; 1944.2; 11-AUG-2009 00:52:44; Bright; 45.0; 162; 34Alp Aqr ; 2.94; 5350;occ; 90; 0;38934
 9; 2141.7; 11-AUG-2009 00:56:01; Bright; 50.0; 61; 8Eps Peg ; 2.10; 3900;occ; 100; 0;38934
 10; 2521.0; 11-AUG-2009 01:02:21; Bright; 38.0; 92; 53Eps Cyg ; 2.50; 4500;occ; 76; 0;38934
 11; 2712.6; 11-AUG-2009 01:05:32; Bright; 36.0; 19; 50Alp Cyg ; 1.25; 10500;occ; 72; 0;38934
 12; 3037.3; 11-AUG-2009 01:10:57; Bright; 39.0; 89; 5Alp Cep ; 2.45; 8000;occ; 78; 0;38934
 13; 3363.2; 11-AUG-2009 01:16:23; Bright; 45.5; 74; 11Bet Cas ; 2.27; 6600;occ; 91; 0;38934
 14; 3493.7; 11-AUG-2009 01:18:34; Bright; 49.5; 76; 27Gam Cas ; 2.30; 30000;occ; 99; 0;38934
 15; 3916.7; 11-AUG-2009 01:25:36; Bright; 51.5; 160; 23Gam Per ; 2.93; 4700;occ; 103; 0;38934
 16; 4029.5; 11-AUG-2009 01:27:29; Bright; 55.0; 35; 33Alp Per ; 1.79; 6250;occ; 110; 0;38934
 17; 4198.4; 11-AUG-2009 01:30:18; Bright; 59.0; 6; 13Alp Aur ; 0.08; 3400;occ; 118; 0;38934
 18; 4539.2; 11-AUG-2009 01:35:59; Dark ; 50.5; 28; 12Bet Tau ; 1.65; 15200;occ; 101; 0;38934
 19; 4673.9; 11-AUG-2009 01:38:14; Dark ; 44.0; 176; 23Zet Tau ; 3.02; 22000;occ; 88; 0;38934
 20; 4857.3; 11-AUG-2009 01:41:17; Dark ; 76.0; 13; 87Alp Tau ; 0.87; 3800;occ; 152; 0;38934
 21; 4968.1; 11-AUG-2009 01:43:08; Dark ; 47.0; 27; 24Gam Ori ; 1.64; 26000;occ; 94; 0;38934
 22; 5083.8; 11-AUG-2009 01:45:04; Dark ; 48.0; 30; 46Eps Ori ; 1.69; 30000;occ; 96; 0;38934

/nas3/ENVISAT/GOMOS/GOM_NL__0P/GOM_NL__0PNPDE20090811_014509_000048872081_00303_38934_8335.N1

1; -947.0; 11-AUG-2009 01:45:09; Dark ; 48.5; 30; 46Eps Ori ; 1.69; 30000;occ; 97; 10;38934

```

2; -785.0; 11-AUG-2009 01:47:51; Dark ; 54.0; 7; 19Bet Ori ; 0.10; 14000;occ; 108; 0;38934
3; -422.1; 11-AUG-2009 01:53:54; Dark ; 62.0; 165; 34Gam Eri ; 2.95; 3200;occ; 124; 0;38934
4; -189.2; 11-AUG-2009 01:57:46; Dark ; 59.5; 0; ; 0.00; 0;occ; 119; 0;38934
5; 126.9; 11-AUG-2009 02:03:03; Dark ; 49.0; 157; The1Eri ; 2.91; 9300;occ; 98; 0;38935
6; 737.1; 11-AUG-2009 02:13:13; Dark ; 55.5; 84; Alp Phe ; 2.40; 4500;occ; 111; 0;38935
7; 1218.7; 11-AUG-2009 02:21:14; Dark ; 55.0; 18; 24Alp PsA ; 1.17; 9700;occ; 110; 0;38935
8; 1584.2; 11-AUG-2009 02:27:20; Bright; 64.0; 142; 49Del Cap ; 2.85; 8900;occ; 128; 0;38935
9; 1803.5; 11-AUG-2009 02:30:59; Bright; 44.0; 154; 22Bet Aqr ; 2.90; 5700;occ; 88; 0;38935
10; 1944.0; 11-AUG-2009 02:33:20; Bright; 45.0; 162; 34Alp Aqr ; 2.94; 5350;occ; 90; 0;38935
11; 2141.1; 11-AUG-2009 02:36:37; Bright; 50.0; 61; 8Eps Peg ; 2.10; 3900;occ; 100; 0;38935
12; 2520.6; 11-AUG-2009 02:42:56; Bright; 40.5; 92; 53Eps Cyg ; 2.50; 4500;occ; 81; 0;38935
13; 2712.3; 11-AUG-2009 02:46:08; Bright; 40.0; 19; 50Alp Cyg ; 1.25; 10500;occ; 80; 0;38935
14; 3036.9; 11-AUG-2009 02:51:33; Bright; 37.5; 89; 5Alp Cep ; 2.45; 8000;occ; 75; 0;38935
15; 3362.6; 11-AUG-2009 02:56:58; Bright; 48.5; 74; 11Bet Cas ; 2.27; 6600;occ; 97; 0;38935
16; 3492.8; 11-AUG-2009 02:59:08; Bright; 49.0; 76; 27Gam Cas ; 2.30; 30000;occ; 98; 0;38935
17; 3916.4; 11-AUG-2009 03:06:12; Bright; 24.0; 160; 23Gam Per ; 2.93; 4700;occ; 48; 0;38935
/nas3/ENVISAT/GOMOS/GOM_NL__0P/GOM_NL__0PNPDE20090811_030612_000056602081_00304_38935_8336.N1
1; -2119.5; 11-AUG-2009 03:06:12; Bright; 52.0; 160; 23Gam Per ; 2.93; 4700;occ; 104; 0;38935
2; -2007.0; 11-AUG-2009 03:08:05; Bright; 59.0; 35; 33Alp Per ; 1.79; 6250;occ; 118; 0;38935
3; -1837.5; 11-AUG-2009 03:10:54; Bright; 44.0; 6; 13Alp Aur ; 0.08; 3400;occ; 88; 0;38935
4; -1496.5; 11-AUG-2009 03:16:35; Dark ; 49.5; 28; 12Bet Tau ; 1.65; 15200;occ; 99; 0;38935
5; -1361.8; 11-AUG-2009 03:18:50; Dark ; 43.5; 176; 23Zet Tau ; 3.02; 22000;occ; 87; 0;38935
6; -1178.0; 11-AUG-2009 03:21:54; Dark ; 76.0; 13; 87Alp Tau ; 0.87; 3800;occ; 152; 0;38935
7; -1067.2; 11-AUG-2009 03:23:44; Dark ; 48.0; 27; 24Gam Ori ; 1.64; 26000;occ; 96; 0;38935
8; -951.4; 11-AUG-2009 03:25:40; Dark ; 43.5; 30; 46Eps Ori ; 1.69; 30000;occ; 87; 0;38935
9; -784.6; 11-AUG-2009 03:28:27; Dark ; 54.5; 7; 19Bet Ori ; 0.10; 14000;occ; 109; 0;38935
10; -420.5; 11-AUG-2009 03:34:31; Dark ; 66.5; 165; 34Gam Eri ; 2.95; 3200;occ; 133; 0;38935
11; -188.3; 11-AUG-2009 03:38:23; Dark ; 59.0; 0; ; 0.00; 0;occ; 118; 0;38935
12; 128.0; 11-AUG-2009 03:43:40; Dark ; 50.0; 157; The1Eri ; 2.91; 9300;occ; 100; 0;38936
13; 738.1; 11-AUG-2009 03:53:50; Dark ; 53.5; 84; Alp Phe ; 2.40; 4500;occ; 107; 0;38936
14; 1219.3; 11-AUG-2009 04:01:51; Dark ; 56.5; 18; 24Alp PsA ; 1.17; 9700;occ; 113; 0;38936
15; 1584.4; 11-AUG-2009 04:07:56; Bright; 44.5; 142; 49Del Cap ; 2.85; 8900;occ; 89; 0;38936
16; 1803.6; 11-AUG-2009 04:11:35; Bright; 45.0; 154; 22Bet Aqr ; 2.90; 5700;occ; 90; 0;38936
17; 1943.7; 11-AUG-2009 04:13:55; Bright; 50.5; 162; 34Alp Aqr ; 2.94; 5350;occ; 101; 0;38936
18; 2140.9; 11-AUG-2009 04:17:12; Bright; 49.0; 61; 8Eps Peg ; 2.10; 3900;occ; 98; 0;38936
19; 2520.3; 11-AUG-2009 04:23:32; Bright; 40.5; 92; 53Eps Cyg ; 2.50; 4500;occ; 81; 0;38936
20; 2712.1; 11-AUG-2009 04:26:44; Bright; 39.0; 19; 50Alp Cyg ; 1.25; 10500;occ; 78; 0;38936
21; 3037.0; 11-AUG-2009 04:32:09; Bright; 38.0; 89; 5Alp Cep ; 2.45; 8000;occ; 76; 0;38936
22; 3361.8; 11-AUG-2009 04:37:33; Bright; 49.5; 74; 11Bet Cas ; 2.27; 6600;occ; 99; 0;38936
23; 3492.3; 11-AUG-2009 04:39:44; Bright; 49.0; 76; 27Gam Cas ; 2.30; 30000;occ; 98; 0;38936
/nas3/ENVISAT/GOMOS/GOM_NL__0P/GOM_NL__0PNPDE20090811_044647_000056602081_00305_38936_8337.N1
1; -2120.1; 11-AUG-2009 04:46:47; Bright; 51.5; 160; 23Gam Per ; 2.93; 4700;occ; 103; 0;38936
2; -2007.3; 11-AUG-2009 04:48:40; Bright; 57.0; 35; 33Alp Per ; 1.79; 6250;occ; 114; 0;38936
3; -1837.6; 11-AUG-2009 04:51:30; Bright; 47.5; 6; 13Alp Aur ; 0.08; 3400;occ; 95; 0;38936
4; -1496.2; 11-AUG-2009 04:57:11; Dark ; 49.5; 28; 12Bet Tau ; 1.65; 15200;occ; 99; 0;38936
5; -1361.4; 11-AUG-2009 04:59:26; Dark ; 43.0; 176; 23Zet Tau ; 3.02; 22000;occ; 86; 0;38936
6; -1177.3; 11-AUG-2009 05:02:30; Dark ; 70.5; 13; 87Alp Tau ; 0.87; 3800;occ; 141; 0;38936
7; -1066.7; 11-AUG-2009 05:04:21; Dark ; 47.5; 27; 24Gam Ori ; 1.64; 26000;occ; 95; 0;38936
8; -951.0; 11-AUG-2009 05:06:17; Dark ; 45.5; 30; 46Eps Ori ; 1.69; 30000;occ; 91; 0;38936
9; -783.8; 11-AUG-2009 05:09:04; Dark ; 60.5; 7; 19Bet Ori ; 0.10; 14000;occ; 121; 0;38936
10; -419.1; 11-AUG-2009 05:15:09; Dark ; 67.0; 165; 34Gam Eri ; 2.95; 3200;occ; 134; 0;38936
11; -187.4; 11-AUG-2009 05:19:00; Dark ; 59.5; 0; ; 0.00; 0;occ; 119; 0;38936
12; 129.0; 11-AUG-2009 05:24:17; Dark ; 50.5; 157; The1Eri ; 2.91; 9300;occ; 101; 0;38937
13; 738.9; 11-AUG-2009 05:34:26; Dark ; 57.0; 84; Alp Phe ; 2.40; 4500;occ; 114; 0;38937
14; 1220.0; 11-AUG-2009 05:42:28; Dark ; 53.0; 18; 24Alp PsA ; 1.17; 9700;occ; 106; 0;38937
15; 1584.4; 11-AUG-2009 05:48:32; Bright; 44.5; 142; 49Del Cap ; 2.85; 8900;occ; 89; 0;38937
16; 1803.6; 11-AUG-2009 05:52:11; Bright; 45.5; 154; 22Bet Aqr ; 2.90; 5700;occ; 91; 0;38937
17; 1943.4; 11-AUG-2009 05:54:31; Bright; 51.0; 162; 34Alp Aqr ; 2.94; 5350;occ; 102; 0;38937
18; 2140.3; 11-AUG-2009 05:57:48; Bright; 48.0; 61; 8Eps Peg ; 2.10; 3900;occ; 96; 0;38937
19; 2520.3; 11-AUG-2009 06:04:08; Bright; 40.5; 92; 53Eps Cyg ; 2.50; 4500;occ; 81; 0;38937
20; 2711.8; 11-AUG-2009 06:07:19; Bright; 37.0; 19; 50Alp Cyg ; 1.25; 10500;occ; 74; 0;38937
21; 3036.6; 11-AUG-2009 06:12:44; Bright; 38.5; 89; 5Alp Cep ; 2.45; 8000;occ; 77; 0;38937
22; 3361.1; 11-AUG-2009 06:18:09; Bright; 49.5; 74; 11Bet Cas ; 2.27; 6600;occ; 99; 0;38937
23; 3491.5; 11-AUG-2009 06:20:19; Bright; 48.5; 76; 27Gam Cas ; 2.30; 30000;occ; 97; 0;38937
/nas3/ENVISAT/GOMOS/GOM_NL__0P/GOM_NL__0PNPDE20090811_204755_000040692081_00315_38946_8338.N1
1; 1224.3; 11-AUG-2009 20:47:55; Dark ; 55.5; 18; 24Alp PsA ; 1.17; 9700;occ; 111; 0;38946
2; 1585.4; 11-AUG-2009 20:53:56; Bright; 54.0; 142; 49Del Cap ; 2.85; 8900;occ; 108; 0;38946
3; 1802.7; 11-AUG-2009 20:57:34; Bright; 44.0; 154; 22Bet Aqr ; 2.90; 5700;occ; 88; 0;38946

```

4; 1940.3; 11-AUG-2009 20:59:51; Bright; 51.5; 162; 34Alp Aqr ; 2.94; 5350;occ; 103; 0;38946
5; 2136.5; 11-AUG-2009 21:03:08; Bright; 46.5; 61; 8Eps Peg ; 2.10; 3900;occ; 93; 0;38946
6; 2517.3; 11-AUG-2009 21:09:28; Bright; 40.5; 92; 53Eps Cyg ; 2.50; 4500;occ; 81; 0;38946
7; 2709.2; 11-AUG-2009 21:12:40; Bright; 39.0; 19; 50Alp Cyg ; 1.25; 10500;occ; 78; 0;38946
8; 3033.8; 11-AUG-2009 21:18:05; Bright; 38.5; 89; 5Alp Cep ; 2.45; 8000;occ; 77; 0;38946
9; 3353.7; 11-AUG-2009 21:23:25; Bright; 50.0; 74; 11Bet Cas ; 2.27; 6600;occ; 100; 0;38946
10; 3484.7; 11-AUG-2009 21:25:36; Bright; 47.5; 76; 27Gam Cas ; 2.30; 30000;occ; 95; 0;38946
11; 3910.7; 11-AUG-2009 21:32:42; Bright; 59.5; 160; 23Gam Per ; 2.93; 4700;occ; 119; 0;38946
12; 4024.1; 11-AUG-2009 21:34:35; Bright; 42.0; 35; 33Alp Per ; 1.79; 6250;occ; 84; 0;38946
13; 4098.3; 11-AUG-2009 21:35:49; Bright; 50.0; 175; 39Del Per ; 3.01; 19400;occ; 100; 0;38946
14; 4541.6; 11-AUG-2009 21:43:13; Dark ; 49.0; 28; 12Bet Tau ; 1.65; 15200;occ; 98; 0;38946
15; 4677.2; 11-AUG-2009 21:45:28; Dark ; 44.0; 176; 23Zet Tau ; 3.02; 22000;occ; 88; 0;38946
16; 4864.4; 11-AUG-2009 21:48:35; Dark ; 69.5; 13; 87Alp Tau ; 0.87; 3800;occ; 139; 0;38946
17; 4974.2; 11-AUG-2009 21:50:25; Dark ; 49.5; 27; 24Gam Ori ; 1.64; 26000;occ; 99; 0;38946
18; 5089.9; 11-AUG-2009 21:52:21; Dark ; 46.5; 30; 46Eps Ori ; 1.69; 30000;occ; 93; 0;38946
19; 5173.2; 11-AUG-2009 21:53:44; Dark ; 43.5; 125; 44Iot Ori ; 2.77; 30000;occ; 87; 0;38946
20; 5258.7; 11-AUG-2009 21:55:10; Dark ; 35.5; 7; 19Bet Ori ; 0.10; 14000;occ; 71; 0;38946

/nas3/ENVISAT/GOMOS/GOM_NL__0P/GOM_NL__0PNPDE20090811_215510_000060972081_00315_38946_8339.N1

1; -777.1; 11-AUG-2009 21:55:10; Dark ; 51.5; 7; 19Bet Ori ; 0.10; 14000;occ; 103; 0;38946
2; -404.6; 11-AUG-2009 22:01:22; Dark ; 68.0; 165; 34Gam Eri ; 2.95; 3200;occ; 136; 0;38946
3; -178.5; 11-AUG-2009 22:05:08; Dark ; 59.5; 0; ; 0.00; 0;occ; 119; 0;38946
4; 140.4; 11-AUG-2009 22:10:27; Dark ; 51.0; 157; The1Eri ; 2.91; 9300;occ; 102; 0;38947
5; 748.0; 11-AUG-2009 22:20:35; Dark ; 52.0; 84; Alp Phe ; 2.40; 4500;occ; 104; 0;38947
6; 1224.8; 11-AUG-2009 22:28:32; Dark ; 54.5; 18; 24Alp PsA ; 1.17; 9700;occ; 109; 0;38947
7; 1585.3; 11-AUG-2009 22:34:32; Bright; 45.5; 142; 49Del Cap ; 2.85; 8900;occ; 91; 0;38947
8; 1802.8; 11-AUG-2009 22:38:10; Bright; 44.0; 154; 22Bet Aqr ; 2.90; 5700;occ; 88; 0;38947
9; 1939.9; 11-AUG-2009 22:40:27; Bright; 51.5; 162; 34Alp Aqr ; 2.94; 5350;occ; 103; 0;38947
10; 2136.3; 11-AUG-2009 22:43:43; Bright; 48.5; 61; 8Eps Peg ; 2.10; 3900;occ; 97; 0;38947
11; 2517.3; 11-AUG-2009 22:50:04; Bright; 38.0; 92; 53Eps Cyg ; 2.50; 4500;occ; 76; 0;38947
12; 2709.1; 11-AUG-2009 22:53:16; Bright; 39.0; 19; 50Alp Cyg ; 1.25; 10500;occ; 78; 0;38947
13; 3033.5; 11-AUG-2009 22:58:40; Bright; 39.5; 89; 5Alp Cep ; 2.45; 8000;occ; 79; 0;38947
14; 3353.0; 11-AUG-2009 23:04:00; Bright; 49.5; 74; 11Bet Cas ; 2.27; 6600;occ; 99; 0;38947
15; 3483.9; 11-AUG-2009 23:06:11; Bright; 47.5; 76; 27Gam Cas ; 2.30; 30000;occ; 95; 0;38947
16; 3910.2; 11-AUG-2009 23:13:17; Bright; 53.0; 160; 23Gam Per ; 2.93; 4700;occ; 106; 0;38947
17; 4023.6; 11-AUG-2009 23:15:11; Bright; 42.0; 35; 33Alp Per ; 1.79; 6250;occ; 84; 0;38947
18; 4098.0; 11-AUG-2009 23:16:25; Bright; 64.0; 175; 39Del Per ; 3.01; 19400;occ; 128; 0;38947
19; 4541.8; 11-AUG-2009 23:23:49; Dark ; 48.5; 28; 12Bet Tau ; 1.65; 15200;occ; 97; 0;38947
20; 4677.4; 11-AUG-2009 23:26:04; Dark ; 45.0; 176; 23Zet Tau ; 3.02; 22000;occ; 90; 0;38947
21; 4864.9; 11-AUG-2009 23:29:12; Dark ; 74.5; 13; 87Alp Tau ; 0.87; 3800;occ; 149; 0;38947
22; 4974.7; 11-AUG-2009 23:31:02; Dark ; 50.5; 27; 24Gam Ori ; 1.64; 26000;occ; 101; 0;38947
23; 5090.4; 11-AUG-2009 23:32:57; Dark ; 47.0; 30; 46Eps Ori ; 1.69; 30000;occ; 94; 0;38947
24; 5173.7; 11-AUG-2009 23:34:21; Dark ; 45.5; 125; 44Iot Ori ; 2.77; 30000;occ; 91; 0;38947
25; 5259.4; 11-AUG-2009 23:35:46; Dark ; 61.0; 7; 19Bet Ori ; 0.10; 14000;occ; 122; 0;38947

/nas3/ENVISAT/GOMOS/GOM_NL__0P/GOM_NL__0PNPDE20090811_233550_000060842081_00316_38947_8340.N1

1; -772.5; 11-AUG-2009 23:35:50; Dark ; 62.0; 7; 19Bet Ori ; 0.10; 14000;occ; 124; 8;38947
2; -177.6; 11-AUG-2009 23:45:45; Dark ; 59.0; 0; ; 0.00; 0;occ; 118; 0;38947
3; 141.4; 11-AUG-2009 23:51:04; Dark ; 49.0; 157; The1Eri ; 2.91; 9300;occ; 98; 0;38948
4; 748.8; 12-AUG-2009 00:01:12; Dark ; 54.0; 84; Alp Phe ; 2.40; 4500;occ; 108; 0;38948
5; 1225.3; 12-AUG-2009 00:09:08; Dark ; 56.5; 18; 24Alp PsA ; 1.17; 9700;occ; 113; 0;38948
6; 1585.7; 12-AUG-2009 00:15:09; Bright; 44.5; 142; 49Del Cap ; 2.85; 8900;occ; 89; 0;38948
7; 1802.4; 12-AUG-2009 00:18:45; Bright; 59.5; 154; 22Bet Aqr ; 2.90; 5700;occ; 119; 0;38948
8; 1939.6; 12-AUG-2009 00:21:02; Bright; 51.0; 162; 34Alp Aqr ; 2.94; 5350;occ; 102; 0;38948
9; 2135.7; 12-AUG-2009 00:24:18; Bright; 47.5; 61; 8Eps Peg ; 2.10; 3900;occ; 95; 0;38948
10; 2516.8; 12-AUG-2009 00:30:40; Bright; 36.5; 92; 53Eps Cyg ; 2.50; 4500;occ; 73; 0;38948
11; 2708.9; 12-AUG-2009 00:33:52; Bright; 35.5; 19; 50Alp Cyg ; 1.25; 10500;occ; 71; 0;38948
12; 3033.3; 12-AUG-2009 00:39:16; Bright; 38.5; 89; 5Alp Cep ; 2.45; 8000;occ; 77; 0;38948
13; 3352.1; 12-AUG-2009 00:44:35; Bright; 46.0; 74; 11Bet Cas ; 2.27; 6600;occ; 92; 0;38948
14; 3483.2; 12-AUG-2009 00:46:46; Bright; 50.5; 76; 27Gam Cas ; 2.30; 30000;occ; 101; 0;38948
15; 3909.6; 12-AUG-2009 00:53:52; Bright; 51.5; 160; 23Gam Per ; 2.93; 4700;occ; 103; 0;38948
16; 4023.4; 12-AUG-2009 00:55:46; Bright; 38.0; 35; 33Alp Per ; 1.79; 6250;occ; 76; 0;38948
17; 4097.8; 12-AUG-2009 00:57:01; Bright; 75.0; 175; 39Del Per ; 3.01; 19400;occ; 150; 0;38948
18; 4542.0; 12-AUG-2009 01:04:25; Dark ; 50.5; 28; 12Bet Tau ; 1.65; 15200;occ; 101; 0;38948
19; 4677.7; 12-AUG-2009 01:06:40; Dark ; 45.0; 176; 23Zet Tau ; 3.02; 22000;occ; 90; 0;38948
20; 4865.5; 12-AUG-2009 01:09:48; Dark ; 78.0; 13; 87Alp Tau ; 0.87; 3800;occ; 156; 0;38948
21; 4975.2; 12-AUG-2009 01:11:38; Dark ; 50.0; 27; 24Gam Ori ; 1.64; 26000;occ; 100; 0;38948
22; 5091.0; 12-AUG-2009 01:13:34; Dark ; 46.5; 30; 46Eps Ori ; 1.69; 30000;occ; 93; 0;38948
23; 5174.4; 12-AUG-2009 01:14:57; Dark ; 45.0; 125; 44Iot Ori ; 2.77; 30000;occ; 90; 0;38948
24; 5260.0; 12-AUG-2009 01:16:23; Dark ; 51.5; 7; 19Bet Ori ; 0.10; 14000;occ; 103; 0;38948

/nas3/ENVISAT/GOMOS/GOM_NL__0P/GOM_NL__0PNPDK20090811_062723_000037682081_00306_38937_4722.N1

1; -2120.5; 11-AUG-2009 06:27:23; Bright; 50.0; 160; 23Gam Per ; 2.93; 4700;occ; 100; 0;38937
 2; -2007.8; 11-AUG-2009 06:29:16; Bright; 56.0; 35; 33Alp Per ; 1.79; 6250;occ; 112; 0;38937
 3; -1837.6; 11-AUG-2009 06:32:06; Bright; 47.0; 6; 13Alp Aur ; 0.08; 3400;occ; 94; 0;38937
 4; -1496.0; 11-AUG-2009 06:37:48; Dark ; 49.0; 28; 12Bet Tau ; 1.65; 15200;occ; 98; 0;38937
 5; -1361.3; 11-AUG-2009 06:40:02; Dark ; 44.0; 176; 23Zet Tau ; 3.02; 22000;occ; 88; 0;38937
 6; -1176.7; 11-AUG-2009 06:43:07; Dark ; 69.0; 13; 87Alp Tau ; 0.87; 3800;occ; 138; 0;38937
 7; -1066.2; 11-AUG-2009 06:44:57; Dark ; 45.5; 27; 24Gam Ori ; 1.64; 26000;occ; 91; 0;38937
 8; -950.5; 11-AUG-2009 06:46:53; Dark ; 45.0; 30; 46Eps Ori ; 1.69; 30000;occ; 90; 0;38937
 9; -783.2; 11-AUG-2009 06:49:40; Dark ; 54.0; 7; 19Bet Ori ; 0.10; 14000;occ; 108; 0;38937
 10; -417.6; 11-AUG-2009 06:55:46; Dark ; 68.5; 165; 34Gam Eri ; 2.95; 3200;occ; 137; 0;38937
 11; -186.5; 11-AUG-2009 06:59:37; Dark ; 59.0; 0; ; 0.00; 0;occ; 118; 0;38937
 12; 130.0; 11-AUG-2009 07:04:54; Dark ; 50.0; 157; The1Eri ; 2.91; 9300;occ; 100; 0;38938
 13; 740.0; 11-AUG-2009 07:15:04; Dark ; 62.5; 84; Alp Phe ; 2.40; 4500;occ; 125; 0;38938
 14; 1220.4; 11-AUG-2009 07:23:04; Dark ; 57.5; 18; 24Alp PsA ; 1.17; 9700;occ; 115; 0;38938
 15; 1584.5; 11-AUG-2009 07:29:08; Bright; 63.5; 142; 49Del Cap ; 2.85; 8900;occ; 127; 0;38938

/nas3/ENVISAT/GOMOS/GOM_NL__0P/GOM_NL__0PNPDK20090811_073247_000058652081_00307_38938_4723.N1

1; 1803.7; 11-AUG-2009 07:32:47; Bright; 44.5; 154; 22Bet Aqr ; 2.90; 5700;occ; 89; 0;38938
 2; 1942.9; 11-AUG-2009 07:35:06; Bright; 53.0; 162; 34Alp Aqr ; 2.94; 5350;occ; 106; 0;38938
 3; 2140.2; 11-AUG-2009 07:38:24; Bright; 49.5; 61; 8Eps Peg ; 2.10; 3900;occ; 99; 0;38938
 4; 2519.7; 11-AUG-2009 07:44:43; Bright; 40.5; 92; 53Eps Cyg ; 2.50; 4500;occ; 81; 0;38938
 5; 2711.6; 11-AUG-2009 07:47:55; Bright; 39.0; 19; 50Alp Cyg ; 1.25; 10500;occ; 78; 0;38938
 6; 3036.3; 11-AUG-2009 07:53:20; Bright; 38.0; 89; 5Alp Cep ; 2.45; 8000;occ; 76; 0;38938
 7; 3360.2; 11-AUG-2009 07:58:44; Bright; 49.5; 74; 11Bet Cas ; 2.27; 6600;occ; 99; 0;38938
 8; 3490.8; 11-AUG-2009 08:00:54; Bright; 49.5; 76; 27Gam Cas ; 2.30; 30000;occ; 99; 0;38938
 9; 3914.8; 11-AUG-2009 08:07:58; Bright; 50.0; 160; 23Gam Per ; 2.93; 4700;occ; 100; 0;38938
 10; 4027.7; 11-AUG-2009 08:09:51; Bright; 55.5; 35; 33Alp Per ; 1.79; 6250;occ; 111; 0;38938
 11; 4198.4; 11-AUG-2009 08:12:42; Bright; 49.0; 6; 13Alp Aur ; 0.08; 3400;occ; 98; 0;38938
 12; 4540.2; 11-AUG-2009 08:18:24; Dark ; 47.5; 28; 12Bet Tau ; 1.65; 15200;occ; 95; 0;38938
 13; 4675.0; 11-AUG-2009 08:20:39; Dark ; 42.5; 176; 23Zet Tau ; 3.02; 22000;occ; 85; 0;38938
 14; 4859.8; 11-AUG-2009 08:23:43; Dark ; 76.0; 13; 87Alp Tau ; 0.87; 3800;occ; 152; 0;38938
 15; 4970.1; 11-AUG-2009 08:25:34; Dark ; 42.5; 27; 24Gam Ori ; 1.64; 26000;occ; 85; 0;38938
 16; 5086.0; 11-AUG-2009 08:27:30; Dark ; 47.5; 30; 46Eps Ori ; 1.69; 30000;occ; 95; 0;38938
 17; 5253.5; 11-AUG-2009 08:30:17; Dark ; 52.0; 7; 19Bet Ori ; 0.10; 14000;occ; 104; 0;38938
 18; 5619.8; 11-AUG-2009 08:36:23; Dark ; 62.5; 165; 34Gam Eri ; 2.95; 3200;occ; 125; 0;38938
 19; 5850.3; 11-AUG-2009 08:40:14; Dark ; 59.5; 0; ; 0.00; 0;occ; 119; 0;38938
 20; 6167.2; 11-AUG-2009 08:45:31; Dark ; 49.0; 157; The1Eri ; 2.91; 9300;occ; 98; 0;38938
 21; 6776.7; 11-AUG-2009 08:55:40; Dark ; 55.5; 84; Alp Phe ; 2.40; 4500;occ; 111; 0;38938
 22; 7256.7; 11-AUG-2009 09:03:40; Dark ; 56.0; 18; 24Alp PsA ; 1.17; 9700;occ; 112; 0;38938
 23; 7620.5; 11-AUG-2009 09:09:44; Bright; 49.0; 142; 49Del Cap ; 2.85; 8900;occ; 98; 0;38938

/nas3/ENVISAT/GOMOS/GOM_NL__0P/GOM_NL__0PNPDK20090811_091323_000058792081_00308_38939_4724.N1

1; 1803.3; 11-AUG-2009 09:13:23; Bright; 44.5; 154; 22Bet Aqr ; 2.90; 5700;occ; 89; 0;38939
 2; 1942.7; 11-AUG-2009 09:15:42; Bright; 51.0; 162; 34Alp Aqr ; 2.94; 5350;occ; 102; 0;38939
 3; 2139.6; 11-AUG-2009 09:18:59; Bright; 47.5; 61; 8Eps Peg ; 2.10; 3900;occ; 95; 0;38939
 4; 2519.4; 11-AUG-2009 09:25:19; Bright; 39.5; 92; 53Eps Cyg ; 2.50; 4500;occ; 79; 0;38939
 5; 2711.1; 11-AUG-2009 09:28:31; Bright; 39.5; 19; 50Alp Cyg ; 1.25; 10500;occ; 79; 0;38939
 6; 3036.1; 11-AUG-2009 09:33:56; Bright; 57.0; 89; 5Alp Cep ; 2.45; 8000;occ; 114; 0;38939
 7; 3359.3; 11-AUG-2009 09:39:19; Bright; 49.0; 74; 11Bet Cas ; 2.27; 6600;occ; 98; 0;38939
 8; 3490.0; 11-AUG-2009 09:41:29; Bright; 48.5; 76; 27Gam Cas ; 2.30; 30000;occ; 97; 0;38939
 9; 3914.5; 11-AUG-2009 09:48:34; Bright; 51.0; 160; 23Gam Per ; 2.93; 4700;occ; 102; 0;38939
 10; 4027.4; 11-AUG-2009 09:50:27; Bright; 58.0; 35; 33Alp Per ; 1.79; 6250;occ; 116; 0;38939
 11; 4198.3; 11-AUG-2009 09:53:18; Bright; 45.0; 6; 13Alp Aur ; 0.08; 3400;occ; 90; 0;38939
 12; 4540.3; 11-AUG-2009 09:59:00; Dark ; 46.5; 28; 12Bet Tau ; 1.65; 15200;occ; 93; 0;38939
 13; 4675.3; 11-AUG-2009 10:01:15; Dark ; 43.5; 176; 23Zet Tau ; 3.02; 22000;occ; 87; 0;38939
 14; 4860.3; 11-AUG-2009 10:04:20; Dark ; 66.5; 13; 87Alp Tau ; 0.87; 3800;occ; 133; 0;38939
 15; 4970.7; 11-AUG-2009 10:06:10; Dark ; 46.5; 27; 24Gam Ori ; 1.64; 26000;occ; 93; 0;38939
 16; 5086.5; 11-AUG-2009 10:08:06; Dark ; 46.0; 30; 46Eps Ori ; 1.69; 30000;occ; 92; 0;38939
 17; 5254.1; 11-AUG-2009 10:10:54; Dark ; 53.0; 7; 19Bet Ori ; 0.10; 14000;occ; 106; 0;38939
 18; 5621.2; 11-AUG-2009 10:17:01; Dark ; 72.5; 165; 34Gam Eri ; 2.95; 3200;occ; 145; 0;38939
 19; 5851.1; 11-AUG-2009 10:20:51; Dark ; 59.0; 0; ; 0.00; 0;occ; 118; 0;38939
 20; 6168.4; 11-AUG-2009 10:26:08; Dark ; 50.0; 157; The1Eri ; 2.91; 9300;occ; 100; 0;38939
 21; 6777.5; 11-AUG-2009 10:36:17; Dark ; 55.5; 84; Alp Phe ; 2.40; 4500;occ; 111; 0;38939
 22; 7257.3; 11-AUG-2009 10:44:17; Dark ; 54.0; 18; 24Alp PsA ; 1.17; 9700;occ; 108; 0;38939
 23; 7620.5; 11-AUG-2009 10:50:20; Bright; 62.5; 142; 49Del Cap ; 2.85; 8900;occ; 125; 0;38939

/nas3/ENVISAT/GOMOS/GOM_NL__0P/GOM_NL__0PNPDK20090811_105359_000058592081_00309_38940_4725.N1

1; 1803.2; 11-AUG-2009 10:53:59; Bright; 43.5; 154; 22Bet Aqr ; 2.90; 5700;occ; 87; 0;38940
 2; 1942.4; 11-AUG-2009 10:56:18; Bright; 50.5; 162; 34Alp Aqr ; 2.94; 5350;occ; 101; 0;38940
 3; 2139.2; 11-AUG-2009 10:59:35; Bright; 46.0; 61; 8Eps Peg ; 2.10; 3900;occ; 92; 0;38940

```

4; 2519.1; 11-AUG-2009 11:05:55; Bright; 37.5; 92; 53Eps Cyg ; 2.50; 4500;occ; 75; 0;38940
5; 2710.8; 11-AUG-2009 11:09:06; Bright; 56.0; 19; 50Alp Cyg ; 1.25; 10500;occ; 112; 0;38940
6; 3035.4; 11-AUG-2009 11:14:31; Bright; 40.5; 89; 5Alp Cep ; 2.45; 8000;occ; 81; 0;38940
7; 3358.5; 11-AUG-2009 11:19:54; Bright; 49.5; 74; 11Bet Cas ; 2.27; 6600;occ; 99; 0;38940
8; 3489.3; 11-AUG-2009 11:22:05; Bright; 48.5; 76; 27Gam Cas ; 2.30; 30000;occ; 97; 0;38940
9; 3913.7; 11-AUG-2009 11:29:09; Bright; 70.5; 160; 23Gam Per ; 2.93; 4700;occ; 141; 0;38940
10; 4026.9; 11-AUG-2009 11:31:02; Bright; 54.0; 35; 33Alp Per ; 1.79; 6250;occ; 108; 0;38940
11; 4100.5; 11-AUG-2009 11:32:16; Bright; 75.0; 175; 39Del Per ; 3.01; 19400;occ; 150; 0;38940
12; 4540.6; 11-AUG-2009 11:39:36; Dark ; 48.5; 28; 12Bet Tau ; 1.65; 15200;occ; 97; 0;38940
13; 4675.3; 11-AUG-2009 11:41:51; Dark ; 44.0; 176; 23Zet Tau ; 3.02; 22000;occ; 88; 0;38940
14; 4860.8; 11-AUG-2009 11:44:56; Dark ; 76.5; 13; 87Alp Tau ; 0.87; 3800;occ; 153; 0;38940
15; 4971.2; 11-AUG-2009 11:46:47; Dark ; 48.0; 27; 24Gam Ori ; 1.64; 26000;occ; 96; 0;38940
16; 5086.9; 11-AUG-2009 11:48:42; Dark ; 44.5; 30; 46Eps Ori ; 1.69; 30000;occ; 89; 0;38940
17; 5254.8; 11-AUG-2009 11:51:30; Dark ; 50.0; 7; 19Bet Ori ; 0.10; 14000;occ; 100; 0;38940
18; 5622.6; 11-AUG-2009 11:57:38; Dark ; 66.5; 165; 34Gam Eri ; 2.95; 3200;occ; 133; 0;38940
19; 5852.0; 11-AUG-2009 12:01:27; Dark ; 59.5; 0; ; 0.00; 0;occ; 119; 0;38940
20; 6169.6; 11-AUG-2009 12:06:45; Dark ; 50.0; 157; The1Eri ; 2.91; 9300;occ; 100; 0;38940
21; 6778.5; 11-AUG-2009 12:16:54; Dark ; 53.0; 84; Alp Phe ; 2.40; 4500;occ; 106; 0;38940
22; 7257.7; 11-AUG-2009 12:24:53; Dark ; 55.0; 18; 24Alp PsA ; 1.17; 9700;occ; 110; 0;38940
23; 7620.8; 11-AUG-2009 12:30:56; Bright; 42.0; 142; 49Del Cap ; 2.85; 8900;occ; 84; 0;38940
/nas3/ENVISAT/GOMOS/GOM_NL__0P/GOM_NL__0PNPDK20090811_123434_000055132081_00310_38941_4726.N1
1; 1803.2; 11-AUG-2009 12:34:34; Bright; 42.0; 154; 22Bet Aqr ; 2.90; 5700;occ; 84; 0;38941
2; 1942.1; 11-AUG-2009 12:36:53; Bright; 52.5; 162; 34Alp Aqr ; 2.94; 5350;occ; 105; 0;38941
3; 2138.5; 11-AUG-2009 12:40:10; Bright; 55.0; 61; 8Eps Peg ; 2.10; 3900;occ; 110; 0;38941
4; 2518.9; 11-AUG-2009 12:46:30; Bright; 39.0; 92; 53Eps Cyg ; 2.50; 4500;occ; 78; 0;38941
5; 2710.6; 11-AUG-2009 12:49:42; Bright; 56.0; 19; 50Alp Cyg ; 1.25; 10500;occ; 112; 0;38941
6; 3035.2; 11-AUG-2009 12:55:06; Bright; 39.5; 89; 5Alp Cep ; 2.45; 8000;occ; 79; 0;38941
7; 3357.8; 11-AUG-2009 13:00:29; Bright; 46.0; 74; 11Bet Cas ; 2.27; 6600;occ; 92; 0;38941
8; 3488.6; 11-AUG-2009 13:02:40; Bright; 47.5; 76; 27Gam Cas ; 2.30; 30000;occ; 95; 0;38941
9; 3913.3; 11-AUG-2009 13:09:45; Bright; 58.5; 160; 23Gam Per ; 2.93; 4700;occ; 117; 0;38941
10; 4026.7; 11-AUG-2009 13:11:38; Bright; 54.0; 35; 33Alp Per ; 1.79; 6250;occ; 108; 0;38941
11; 4100.2; 11-AUG-2009 13:12:51; Bright; 75.0; 175; 39Del Per ; 3.01; 19400;occ; 150; 0;38941
12; 4540.7; 11-AUG-2009 13:20:12; Dark ; 50.0; 28; 12Bet Tau ; 1.65; 15200;occ; 100; 0;38941
13; 4675.9; 11-AUG-2009 13:22:27; Dark ; 43.5; 176; 23Zet Tau ; 3.02; 22000;occ; 87; 0;38941
14; 4861.6; 11-AUG-2009 13:25:33; Dark ; 61.0; 13; 87Alp Tau ; 0.87; 3800;occ; 122; 0;38941
15; 4971.7; 11-AUG-2009 13:27:23; Dark ; 44.5; 27; 24Gam Ori ; 1.64; 26000;occ; 89; 0;38941
16; 5087.5; 11-AUG-2009 13:29:19; Dark ; 45.0; 30; 46Eps Ori ; 1.69; 30000;occ; 90; 0;38941
17; 5255.5; 11-AUG-2009 13:32:07; Dark ; 55.0; 7; 19Bet Ori ; 0.10; 14000;occ; 110; 0;38941
18; 5624.1; 11-AUG-2009 13:38:15; Dark ; 66.5; 165; 34Gam Eri ; 2.95; 3200;occ; 133; 0;38941
19; 5852.9; 11-AUG-2009 13:42:04; Dark ; 59.0; 0; ; 0.00; 0;occ; 118; 0;38941
20; 6171.0; 11-AUG-2009 13:47:22; Dark ; 48.0; 157; The1Eri ; 2.91; 9300;occ; 96; 0;38941
21; 6779.4; 11-AUG-2009 13:57:31; Dark ; 52.5; 84; Alp Phe ; 2.40; 4500;occ; 105; 0;38941
22; 7258.3; 11-AUG-2009 14:05:30; Dark ; 58.5; 18; 24Alp PsA ; 1.17; 9700;occ; 117; 0;38941
/nas3/ENVISAT/GOMOS/GOM_NL__0P/GOM_NL__0PNPDK20090811_141132_000057282081_00311_38942_4727.N1
1; 1585.0; 11-AUG-2009 14:11:32; Bright; 45.0; 142; 49Del Cap ; 2.85; 8900;occ; 90; 0;38942
2; 1803.2; 11-AUG-2009 14:15:10; Bright; 41.5; 154; 22Bet Aqr ; 2.90; 5700;occ; 83; 0;38942
3; 1941.7; 11-AUG-2009 14:17:29; Bright; 53.5; 162; 34Alp Aqr ; 2.94; 5350;occ; 107; 0;38942
4; 2138.3; 11-AUG-2009 14:20:45; Bright; 48.5; 61; 8Eps Peg ; 2.10; 3900;occ; 97; 0;38942
5; 2518.8; 11-AUG-2009 14:27:06; Bright; 38.0; 92; 53Eps Cyg ; 2.50; 4500;occ; 76; 0;38942
6; 2710.6; 11-AUG-2009 14:30:18; Bright; 56.0; 19; 50Alp Cyg ; 1.25; 10500;occ; 112; 0;38942
7; 3035.0; 11-AUG-2009 14:35:42; Bright; 57.0; 89; 5Alp Cep ; 2.45; 8000;occ; 114; 0;38942
8; 3357.0; 11-AUG-2009 14:41:04; Bright; 50.0; 74; 11Bet Cas ; 2.27; 6600;occ; 100; 0;38942
9; 3912.8; 11-AUG-2009 14:50:20; Bright; 51.5; 160; 23Gam Per ; 2.93; 4700;occ; 103; 0;38942
10; 4026.1; 11-AUG-2009 14:52:13; Bright; 50.0; 35; 33Alp Per ; 1.79; 6250;occ; 100; 0;38942
11; 4100.0; 11-AUG-2009 14:53:27; Bright; 55.0; 175; 39Del Per ; 3.01; 19400;occ; 110; 0;38942
12; 4541.0; 11-AUG-2009 15:00:48; Dark ; 48.0; 28; 12Bet Tau ; 1.65; 15200;occ; 96; 0;38942
13; 4862.1; 11-AUG-2009 15:06:09; Dark ; 65.5; 13; 87Alp Tau ; 0.87; 3800;occ; 131; 0;38942
14; 4972.4; 11-AUG-2009 15:08:00; Dark ; 51.0; 27; 24Gam Ori ; 1.64; 26000;occ; 102; 0;38942
15; 5088.2; 11-AUG-2009 15:09:55; Dark ; 47.0; 30; 46Eps Ori ; 1.69; 30000;occ; 94; 0;38942
16; 5256.1; 11-AUG-2009 15:12:43; Dark ; 48.5; 7; 19Bet Ori ; 0.10; 14000;occ; 97; 0;38942
17; 5625.5; 11-AUG-2009 15:18:53; Dark ; 67.0; 165; 34Gam Eri ; 2.95; 3200;occ; 134; 0;38942
18; 5853.8; 11-AUG-2009 15:22:41; Dark ; 59.5; 0; ; 0.00; 0;occ; 119; 0;38942
19; 6171.8; 11-AUG-2009 15:27:59; Dark ; 49.5; 157; The1Eri ; 2.91; 9300;occ; 99; 0;38942
20; 6780.3; 11-AUG-2009 15:38:07; Dark ; 59.5; 84; Alp Phe ; 2.40; 4500;occ; 119; 0;38942
21; 7258.8; 11-AUG-2009 15:46:06; Dark ; 54.5; 18; 24Alp PsA ; 1.17; 9700;occ; 109; 0;38942
/nas3/ENVISAT/GOMOS/GOM_NL__0P/GOM_NL__0PNPDK20090811_155208_000052472081_00312_38943_4728.N1
1; 1585.1; 11-AUG-2009 15:52:08; Bright; 44.5; 142; 49Del Cap ; 2.85; 8900;occ; 89; 0;38943
2; 1803.2; 11-AUG-2009 15:55:46; Bright; 43.5; 154; 22Bet Aqr ; 2.90; 5700;occ; 87; 0;38943

```

```

3; 1941.3; 11-AUG-2009 15:58:04; Bright; 70.0; 162; 34Alp Aqr ; 2.94; 5350;occ; 140; 0;38943
4; 2137.8; 11-AUG-2009 16:01:21; Bright; 50.0; 61; 8Eps Peg ; 2.10; 3900;occ; 100; 0;38943
5; 2518.3; 11-AUG-2009 16:07:41; Bright; 38.5; 92; 53Eps Cyg ; 2.50; 4500;occ; 77; 0;38943
6; 2710.3; 11-AUG-2009 16:10:53; Bright; 38.5; 19; 50Alp Cyg ; 1.25; 10500;occ; 77; 0;38943
7; 3034.6; 11-AUG-2009 16:16:18; Bright; 39.0; 89; 5Alp Cep ; 2.45; 8000;occ; 78; 0;38943
8; 3356.2; 11-AUG-2009 16:21:39; Bright; 48.0; 74; 11Bet Cas ; 2.27; 6600;occ; 96; 0;38943
9; 3487.0; 11-AUG-2009 16:23:50; Bright; 47.5; 76; 27Gam Cas ; 2.30; 30000;occ; 95; 0;38943
10; 3912.3; 11-AUG-2009 16:30:55; Bright; 75.0; 160; 23Gam Per ; 2.93; 4700;occ; 150; 0;38943
11; 4025.7; 11-AUG-2009 16:32:49; Bright; 50.0; 35; 33Alp Per ; 1.79; 6250;occ; 100; 0;38943
12; 4099.7; 11-AUG-2009 16:34:03; Bright; 48.5; 175; 39Del Per ; 3.01; 19400;occ; 97; 0;38943
13; 4541.2; 11-AUG-2009 16:41:24; Dark ; 47.5; 28; 12Bet Tau ; 1.65; 15200;occ; 95; 0;38943
14; 4676.4; 11-AUG-2009 16:43:40; Dark ; 42.5; 176; 23Zet Tau ; 3.02; 22000;occ; 85; 0;38943
15; 4862.8; 11-AUG-2009 16:46:46; Dark ; 69.0; 13; 87Alp Tau ; 0.87; 3800;occ; 138; 0;38943
16; 4972.8; 11-AUG-2009 16:48:36; Dark ; 44.5; 27; 24Gam Ori ; 1.64; 26000;occ; 89; 0;38943
17; 5088.6; 11-AUG-2009 16:50:32; Dark ; 42.0; 30; 46Eps Ori ; 1.69; 30000;occ; 84; 0;38943
18; 5256.8; 11-AUG-2009 16:53:20; Dark ; 56.5; 7; 19Bet Ori ; 0.10; 14000;occ; 113; 0;38943
19; 5627.1; 11-AUG-2009 16:59:30; Dark ; 71.0; 165; 34Gam Eri ; 2.95; 3200;occ; 142; 0;38943
20; 5854.8; 11-AUG-2009 17:03:18; Dark ; 59.0; 0; ; 0.00; 0;occ; 118; 0;38943
21; 6172.9; 11-AUG-2009 17:08:36; Dark ; 50.5; 157; The1Eri ; 2.91; 9300;occ; 101; 0;38943
22; 6781.4; 11-AUG-2009 17:18:45; Dark ; 51.5; 84; Alp Phe ; 2.40; 4500;occ; 103; 0;38943
/nas3/ENVISAT/GOMOS/GOM_NL__0P/GOM_NL__0PNPDK20090811_172642_000056122081_00313_38944_4729.N1
1; 1223.4; 11-AUG-2009 17:26:42; Dark ; 58.0; 18; 24Alp PsA ; 1.17; 9700;occ; 116; 0;38944
2; 1585.3; 11-AUG-2009 17:32:44; Bright; 45.0; 142; 49Del Cap ; 2.85; 8900;occ; 90; 0;38944
3; 1803.0; 11-AUG-2009 17:36:22; Bright; 44.5; 154; 22Bet Aqr ; 2.90; 5700;occ; 89; 0;38944
4; 1941.0; 11-AUG-2009 17:38:40; Bright; 50.0; 162; 34Alp Aqr ; 2.94; 5350;occ; 100; 0;38944
5; 2137.5; 11-AUG-2009 17:41:57; Bright; 48.0; 61; 8Eps Peg ; 2.10; 3900;occ; 96; 0;38944
6; 2517.9; 11-AUG-2009 17:48:17; Bright; 38.5; 92; 53Eps Cyg ; 2.50; 4500;occ; 77; 0;38944
7; 2709.8; 11-AUG-2009 17:51:29; Bright; 56.0; 19; 50Alp Cyg ; 1.25; 10500;occ; 112; 0;38944
8; 3034.5; 11-AUG-2009 17:56:54; Bright; 38.0; 89; 5Alp Cep ; 2.45; 8000;occ; 76; 0;38944
9; 3355.3; 11-AUG-2009 18:02:14; Bright; 50.0; 74; 11Bet Cas ; 2.27; 6600;occ; 100; 0;38944
10; 3486.4; 11-AUG-2009 18:04:25; Bright; 49.5; 76; 27Gam Cas ; 2.30; 30000;occ; 99; 0;38944
11; 3911.7; 11-AUG-2009 18:11:31; Bright; 51.5; 160; 23Gam Per ; 2.93; 4700;occ; 103; 0;38944
12; 4025.2; 11-AUG-2009 18:13:24; Bright; 46.0; 35; 33Alp Per ; 1.79; 6250;occ; 92; 0;38944
13; 4099.3; 11-AUG-2009 18:14:38; Bright; 49.0; 175; 39Del Per ; 3.01; 19400;occ; 98; 0;38944
14; 4541.2; 11-AUG-2009 18:22:00; Dark ; 47.5; 28; 12Bet Tau ; 1.65; 15200;occ; 95; 0;38944
15; 4676.8; 11-AUG-2009 18:24:16; Dark ; 46.0; 176; 23Zet Tau ; 3.02; 22000;occ; 92; 0;38944
16; 4863.3; 11-AUG-2009 18:27:22; Dark ; 63.5; 13; 87Alp Tau ; 0.87; 3800;occ; 127; 0;38944
17; 4973.3; 11-AUG-2009 18:29:12; Dark ; 43.5; 27; 24Gam Ori ; 1.64; 26000;occ; 87; 0;38944
18; 5089.1; 11-AUG-2009 18:31:08; Dark ; 46.0; 30; 46Eps Ori ; 1.69; 30000;occ; 92; 0;38944
19; 5257.5; 11-AUG-2009 18:33:57; Dark ; 59.5; 7; 19Bet Ori ; 0.10; 14000;occ; 119; 0;38944
20; 5628.4; 11-AUG-2009 18:40:08; Dark ; 71.5; 165; 34Gam Eri ; 2.95; 3200;occ; 143; 0;38944
21; 5855.7; 11-AUG-2009 18:43:55; Dark ; 59.5; 0; ; 0.00; 0;occ; 119; 0;38944
22; 6174.1; 11-AUG-2009 18:49:13; Dark ; 51.5; 157; The1Eri ; 2.91; 9300;occ; 103; 0;38944
23; 6782.2; 11-AUG-2009 18:59:21; Dark ; 53.5; 84; Alp Phe ; 2.40; 4500;occ; 107; 0;38944
/nas3/ENVISAT/GOMOS/GOM_NL__0P/GOM_NL__0PNPDK20090811_190719_000056232081_00314_38945_4730.N1
1; 1223.9; 11-AUG-2009 19:07:19; Dark ; 54.5; 18; 24Alp PsA ; 1.17; 9700;occ; 109; 0;38945
2; 1585.4; 11-AUG-2009 19:13:20; Bright; 45.0; 142; 49Del Cap ; 2.85; 8900;occ; 90; 0;38945
3; 1802.9; 11-AUG-2009 19:16:58; Bright; 43.5; 154; 22Bet Aqr ; 2.90; 5700;occ; 87; 0;38945
4; 1940.6; 11-AUG-2009 19:19:16; Bright; 75.0; 162; 34Alp Aqr ; 2.94; 5350;occ; 150; 0;38945
5; 2137.0; 11-AUG-2009 19:22:32; Bright; 46.0; 61; 8Eps Peg ; 2.10; 3900;occ; 92; 0;38945
6; 2517.8; 11-AUG-2009 19:28:53; Bright; 38.5; 92; 53Eps Cyg ; 2.50; 4500;occ; 77; 0;38945
7; 2709.5; 11-AUG-2009 19:32:05; Bright; 39.5; 19; 50Alp Cyg ; 1.25; 10500;occ; 79; 0;38945
8; 3034.2; 11-AUG-2009 19:37:29; Bright; 39.0; 89; 5Alp Cep ; 2.45; 8000;occ; 78; 0;38945
9; 3354.6; 11-AUG-2009 19:42:50; Bright; 49.5; 74; 11Bet Cas ; 2.27; 6600;occ; 99; 0;38945
10; 3485.4; 11-AUG-2009 19:45:00; Bright; 47.5; 76; 27Gam Cas ; 2.30; 30000;occ; 95; 0;38945
11; 3911.2; 11-AUG-2009 19:52:06; Bright; 51.5; 160; 23Gam Per ; 2.93; 4700;occ; 103; 0;38945
12; 4024.8; 11-AUG-2009 19:54:00; Bright; 46.0; 35; 33Alp Per ; 1.79; 6250;occ; 92; 0;38945
13; 4098.8; 11-AUG-2009 19:55:14; Bright; 51.0; 175; 39Del Per ; 3.01; 19400;occ; 102; 0;38945
14; 4541.5; 11-AUG-2009 20:02:37; Dark ; 46.0; 28; 12Bet Tau ; 1.65; 15200;occ; 92; 0;38945
15; 4677.0; 11-AUG-2009 20:04:52; Dark ; 41.5; 176; 23Zet Tau ; 3.02; 22000;occ; 83; 0;38945
16; 4863.8; 11-AUG-2009 20:07:59; Dark ; 64.5; 13; 87Alp Tau ; 0.87; 3800;occ; 129; 0;38945
17; 4973.7; 11-AUG-2009 20:09:49; Dark ; 49.5; 27; 24Gam Ori ; 1.64; 26000;occ; 99; 0;38945
18; 5089.6; 11-AUG-2009 20:11:45; Dark ; 47.0; 30; 46Eps Ori ; 1.69; 30000;occ; 94; 0;38945
19; 5258.1; 11-AUG-2009 20:14:33; Dark ; 52.0; 7; 19Bet Ori ; 0.10; 14000;occ; 104; 0;38945
20; 5629.8; 11-AUG-2009 20:20:45; Dark ; 72.0; 165; 34Gam Eri ; 2.95; 3200;occ; 144; 0;38945
21; 5856.5; 11-AUG-2009 20:24:32; Dark ; 59.0; 0; ; 0.00; 0;occ; 118; 0;38945
22; 6175.1; 11-AUG-2009 20:29:50; Dark ; 48.5; 157; The1Eri ; 2.91; 9300;occ; 97; 0;38945
23; 6783.0; 11-AUG-2009 20:39:58; Dark ; 64.5; 84; Alp Phe ; 2.40; 4500;occ; 129; 0;38945

```

/nas3/ENVISAT/GOMOS/GOM_NL__0P/GOM_NL__0PNPDE20090812_012237_000039332081_00317_38948_8341.N1

1; -401.7; 12-AUG-2009 01:22:37; Dark ; 62.0; 165; 34Gam Eri ; 2.95; 3200;occ; 124; 0;38948
 2; -176.7; 12-AUG-2009 01:26:22; Dark ; 59.5; 0; ; 0.00; 0;occ; 119; 0;38948
 3; 142.5; 12-AUG-2009 01:31:41; Dark ; 50.0; 157; The1Eri ; 2.91; 9300;occ; 100; 0;38949
 4; 749.9; 12-AUG-2009 01:41:49; Dark ; 55.5; 84; Alp Phe ; 2.40; 4500;occ; 111; 0;38949
 5; 1225.7; 12-AUG-2009 01:49:44; Dark ; 54.0; 18; 24Alp PsA ; 1.17; 9700;occ; 108; 0;38949
 6; 1585.7; 12-AUG-2009 01:55:44; Bright; 43.0; 142; 49Del Cap ; 2.85; 8900;occ; 86; 0;38949
 7; 1802.6; 12-AUG-2009 01:59:21; Bright; 42.0; 154; 22Bet Aqr ; 2.90; 5700;occ; 84; 0;38949
 8; 1939.1; 12-AUG-2009 02:01:38; Bright; 50.5; 162; 34Alp Aqr ; 2.94; 5350;occ; 101; 0;38949
 9; 2135.4; 12-AUG-2009 02:04:54; Bright; 47.0; 61; 8Eps Peg ; 2.10; 3900;occ; 94; 0;38949
 10; 2516.6; 12-AUG-2009 02:11:15; Bright; 40.0; 92; 53Eps Cyg ; 2.50; 4500;occ; 80; 0;38949
 11; 2708.6; 12-AUG-2009 02:14:27; Bright; 39.0; 19; 50Alp Cyg ; 1.25; 10500;occ; 78; 0;38949
 12; 3032.8; 12-AUG-2009 02:19:51; Bright; 35.0; 89; 5Alp Cep ; 2.45; 8000;occ; 70; 0;38949
 13; 3351.3; 12-AUG-2009 02:25:10; Bright; 47.5; 74; 11Bet Cas ; 2.27; 6600;occ; 95; 0;38949
 14; 3482.4; 12-AUG-2009 02:27:21; Bright; 49.0; 76; 27Gam Cas ; 2.30; 30000;occ; 98; 0;38949

/nas3/ENVISAT/GOMOS/GOM_NL__0P/GOM_NL__0PNPDE20090812_023428_000056592081_00318_38949_8342.N1

1; -2126.9; 12-AUG-2009 02:34:28; Bright; 51.0; 160; 23Gam Per ; 2.93; 4700;occ; 102; 0;38949
 2; -2012.9; 12-AUG-2009 02:36:22; Bright; 38.0; 35; 33Alp Per ; 1.79; 6250;occ; 76; 0;38949
 3; -1938.5; 12-AUG-2009 02:37:36; Bright; 58.5; 175; 39Del Per ; 3.01; 19400;occ; 117; 0;38949
 4; -1493.8; 12-AUG-2009 02:45:01; Dark ; 49.0; 28; 12Bet Tau ; 1.65; 15200;occ; 98; 0;38949
 5; -1357.9; 12-AUG-2009 02:47:17; Dark ; 46.0; 176; 23Zet Tau ; 3.02; 22000;occ; 92; 0;38949
 6; -1169.6; 12-AUG-2009 02:50:25; Dark ; 75.5; 13; 87Alp Tau ; 0.87; 3800;occ; 151; 0;38949
 7; -1060.1; 12-AUG-2009 02:52:14; Dark ; 47.5; 27; 24Gam Ori ; 1.64; 26000;occ; 95; 0;38949
 8; -944.2; 12-AUG-2009 02:54:10; Dark ; 47.0; 30; 46Eps Ori ; 1.69; 30000;occ; 94; 0;38949
 9; -861.0; 12-AUG-2009 02:55:34; Dark ; 43.0; 125; 44Iot Ori ; 2.77; 30000;occ; 86; 0;38949
 10; -775.1; 12-AUG-2009 02:56:59; Dark ; 57.0; 7; 19Bet Ori ; 0.10; 14000;occ; 114; 0;38949
 11; -400.2; 12-AUG-2009 03:03:14; Dark ; 62.0; 165; 34Gam Eri ; 2.95; 3200;occ; 124; 0;38949
 12; -175.8; 12-AUG-2009 03:06:59; Dark ; 59.0; 0; ; 0.00; 0;occ; 118; 0;38949
 13; 143.9; 12-AUG-2009 03:12:18; Dark ; 49.0; 157; The1Eri ; 2.91; 9300;occ; 98; 0;38950
 14; 750.8; 12-AUG-2009 03:22:25; Dark ; 54.5; 84; Alp Phe ; 2.40; 4500;occ; 109; 0;38950
 15; 1226.3; 12-AUG-2009 03:30:21; Dark ; 56.5; 18; 24Alp PsA ; 1.17; 9700;occ; 113; 0;38950
 16; 1586.0; 12-AUG-2009 03:36:21; Bright; 45.0; 142; 49Del Cap ; 2.85; 8900;occ; 90; 0;38950
 17; 1802.6; 12-AUG-2009 03:39:57; Bright; 43.5; 154; 22Bet Aqr ; 2.90; 5700;occ; 87; 0;38950
 18; 1939.0; 12-AUG-2009 03:42:14; Bright; 74.0; 162; 34Alp Aqr ; 2.94; 5350;occ; 148; 0;38950
 19; 2135.0; 12-AUG-2009 03:45:30; Bright; 49.0; 61; 8Eps Peg ; 2.10; 3900;occ; 98; 0;38950
 20; 2516.4; 12-AUG-2009 03:51:51; Bright; 39.0; 92; 53Eps Cyg ; 2.50; 4500;occ; 78; 0;38950
 21; 2708.4; 12-AUG-2009 03:55:03; Bright; 37.5; 19; 50Alp Cyg ; 1.25; 10500;occ; 75; 0;38950
 22; 3032.6; 12-AUG-2009 04:00:27; Bright; 36.5; 89; 5Alp Cep ; 2.45; 8000;occ; 73; 0;38950
 23; 3350.7; 12-AUG-2009 04:05:45; Bright; 46.5; 74; 11Bet Cas ; 2.27; 6600;occ; 93; 0;38950
 24; 3481.8; 12-AUG-2009 04:07:56; Bright; 50.5; 76; 27Gam Cas ; 2.30; 30000;occ; 101; 0;38950

/nas3/ENVISAT/GOMOS/GOM_NL__0P/GOM_NL__0PNPDE20090812_041503_000056552081_00319_38950_8343.N1

1; -2127.3; 12-AUG-2009 04:15:03; Bright; 54.5; 160; 23Gam Per ; 2.93; 4700;occ; 109; 0;38950
 2; -2013.4; 12-AUG-2009 04:16:57; Bright; 33.0; 35; 33Alp Per ; 1.79; 6250;occ; 66; 0;38950
 3; -1938.7; 12-AUG-2009 04:18:12; Bright; 76.0; 175; 39Del Per ; 3.01; 19400;occ; 152; 0;38950
 4; -1493.6; 12-AUG-2009 04:25:37; Dark ; 46.0; 28; 12Bet Tau ; 1.65; 15200;occ; 92; 0;38950
 5; -1357.6; 12-AUG-2009 04:27:53; Dark ; 46.0; 176; 23Zet Tau ; 3.02; 22000;occ; 92; 0;38950
 6; -1168.9; 12-AUG-2009 04:31:02; Dark ; 68.0; 13; 87Alp Tau ; 0.87; 3800;occ; 136; 0;38950
 7; -1059.7; 12-AUG-2009 04:32:51; Dark ; 49.5; 27; 24Gam Ori ; 1.64; 26000;occ; 99; 0;38950
 8; -943.7; 12-AUG-2009 04:34:47; Dark ; 48.0; 30; 46Eps Ori ; 1.69; 30000;occ; 96; 0;38950
 9; -860.4; 12-AUG-2009 04:36:10; Dark ; 44.0; 125; 44Iot Ori ; 2.77; 30000;occ; 88; 0;38950
 10; -774.4; 12-AUG-2009 04:37:36; Dark ; 56.5; 7; 19Bet Ori ; 0.10; 14000;occ; 113; 0;38950
 11; -398.7; 12-AUG-2009 04:43:52; Dark ; 55.0; 165; 34Gam Eri ; 2.95; 3200;occ; 110; 0;38950
 12; -174.9; 12-AUG-2009 04:47:36; Dark ; 59.5; 0; ; 0.00; 0;occ; 119; 0;38950
 13; 145.0; 12-AUG-2009 04:52:56; Dark ; 49.5; 157; The1Eri ; 2.91; 9300;occ; 99; 0;38951
 14; 751.7; 12-AUG-2009 05:03:02; Dark ; 54.5; 84; Alp Phe ; 2.40; 4500;occ; 109; 0;38951
 15; 1226.6; 12-AUG-2009 05:10:57; Dark ; 56.0; 18; 24Alp PsA ; 1.17; 9700;occ; 112; 0;38951
 16; 1585.9; 12-AUG-2009 05:16:56; Bright; 45.0; 142; 49Del Cap ; 2.85; 8900;occ; 90; 0;38951
 17; 1802.5; 12-AUG-2009 05:20:33; Bright; 43.5; 154; 22Bet Aqr ; 2.90; 5700;occ; 87; 0;38951
 18; 1938.7; 12-AUG-2009 05:22:49; Bright; 51.5; 162; 34Alp Aqr ; 2.94; 5350;occ; 103; 0;38951
 19; 2134.5; 12-AUG-2009 05:26:05; Bright; 46.0; 61; 8Eps Peg ; 2.10; 3900;occ; 92; 0;38951
 20; 2516.2; 12-AUG-2009 05:32:27; Bright; 40.5; 92; 53Eps Cyg ; 2.50; 4500;occ; 81; 0;38951
 21; 2708.2; 12-AUG-2009 05:35:39; Bright; 39.0; 19; 50Alp Cyg ; 1.25; 10500;occ; 78; 0;38951
 22; 3032.4; 12-AUG-2009 05:41:03; Bright; 38.0; 89; 5Alp Cep ; 2.45; 8000;occ; 76; 0;38951
 23; 3349.8; 12-AUG-2009 05:46:20; Bright; 49.5; 74; 11Bet Cas ; 2.27; 6600;occ; 99; 0;38951
 24; 3481.0; 12-AUG-2009 05:48:32; Bright; 47.5; 76; 27Gam Cas ; 2.30; 30000;occ; 95; 0;38951

/nas3/ENVISAT/GOMOS/GOM_NL__0P/GOM_NL__0PNPDE20090812_055539_000056552081_00320_38951_8344.N1

1; -2127.9; 12-AUG-2009 05:55:39; Bright; 66.0; 160; 23Gam Per ; 2.93; 4700;occ; 132; 0;38951
 2; -2013.9; 12-AUG-2009 05:57:33; Bright; 33.0; 35; 33Alp Per ; 1.79; 6250;occ; 66; 0;38951

3; -1939.1; 12-AUG-2009 05:58:47; Bright; 56.5; 175; 39Del Per ; 3.01; 19400;occ; 113; 0;38951
4; -1493.4; 12-AUG-2009 06:06:13; Dark ; 49.5; 28; 12Bet Tau ; 1.65; 15200;occ; 99; 0;38951
5; -1357.4; 12-AUG-2009 06:08:29; Dark ; 43.5; 176; 23Zet Tau ; 3.02; 22000;occ; 87; 0;38951
6; -1168.3; 12-AUG-2009 06:11:38; Dark ; 78.0; 13; 87Alp Tau ; 0.87; 3800;occ; 156; 0;38951
7; -1059.2; 12-AUG-2009 06:13:27; Dark ; 48.5; 27; 24Gam Ori ; 1.64; 26000;occ; 97; 0;38951
8; -943.2; 12-AUG-2009 06:15:23; Dark ; 46.5; 30; 46Eps Ori ; 1.69; 30000;occ; 93; 0;38951
9; -859.9; 12-AUG-2009 06:16:47; Dark ; 43.5; 125; 44Iot Ori ; 2.77; 30000;occ; 87; 0;38951
10; -773.7; 12-AUG-2009 06:18:13; Dark ; 49.5; 7; 19Bet Ori ; 0.10; 14000;occ; 99; 0;38951
11; -397.2; 12-AUG-2009 06:24:29; Dark ; 55.0; 165; 34Gam Eri ; 2.95; 3200;occ; 110; 0;38951
12; -174.0; 12-AUG-2009 06:28:13; Dark ; 59.0; 0; ; 0.00; 0;occ; 118; 0;38951
13; 146.1; 12-AUG-2009 06:33:33; Dark ; 50.0; 157; The1Eri ; 2.91; 9300;occ; 100; 0;38952
14; 752.7; 12-AUG-2009 06:43:39; Dark ; 53.0; 84; Alp Phe ; 2.40; 4500;occ; 106; 0;38952
15; 1227.2; 12-AUG-2009 06:51:34; Dark ; 55.5; 18; 24Alp PsA ; 1.17; 9700;occ; 111; 0;38952
16; 1586.1; 12-AUG-2009 06:57:33; Bright; 44.5; 142; 49Del Cap ; 2.85; 8900;occ; 89; 0;38952
17; 1802.5; 12-AUG-2009 07:01:09; Bright; 44.5; 154; 22Bet Aqr ; 2.90; 5700;occ; 89; 0;38952
18; 1938.3; 12-AUG-2009 07:03:25; Bright; 51.5; 162; 34Alp Aqr ; 2.94; 5350;occ; 103; 0;38952
19; 2134.1; 12-AUG-2009 07:06:41; Bright; 47.0; 61; 8Eps Peg ; 2.10; 3900;occ; 94; 0;38952
20; 2515.8; 12-AUG-2009 07:13:02; Bright; 40.0; 92; 53Eps Cyg ; 2.50; 4500;occ; 80; 0;38952
21; 2707.8; 12-AUG-2009 07:16:14; Bright; 39.0; 19; 50Alp Cyg ; 1.25; 10500;occ; 78; 0;38952
22; 3032.0; 12-AUG-2009 07:21:39; Bright; 38.5; 89; 5Alp Cep ; 2.45; 8000;occ; 77; 0;38952
23; 3349.0; 12-AUG-2009 07:26:56; Bright; 47.0; 74; 11Bet Cas ; 2.27; 6600;occ; 94; 0;38952
24; 3480.3; 12-AUG-2009 07:29:07; Bright; 47.0; 76; 27Gam Cas ; 2.30; 30000;occ; 94; 0;38952

/nas3/ENVISAT/GOMOS/GOM_NL__0P/GOM_NL__0PNPDE20090812_201625_000040842081_00329_38960_8345.N1

1; 1230.9; 12-AUG-2009 20:16:25; Dark ; 55.5; 18; 24Alp PsA ; 1.17; 9700;occ; 111; 0;38960
2; 1587.0; 12-AUG-2009 20:22:21; Bright; 45.0; 142; 49Del Cap ; 2.85; 8900;occ; 90; 0;38960
3; 1802.0; 12-AUG-2009 20:25:56; Bright; 42.5; 154; 22Bet Aqr ; 2.90; 5700;occ; 85; 0;38960
4; 1935.7; 12-AUG-2009 20:28:10; Bright; 50.0; 162; 34Alp Aqr ; 2.94; 5350;occ; 100; 0;38960
5; 2130.9; 12-AUG-2009 20:31:25; Bright; 45.0; 61; 8Eps Peg ; 2.10; 3900;occ; 90; 0;38960
6; 2513.8; 12-AUG-2009 20:37:48; Bright; 37.5; 92; 53Eps Cyg ; 2.50; 4500;occ; 75; 0;38960
7; 3029.5; 12-AUG-2009 20:46:24; Bright; 39.5; 89; 5Alp Cep ; 2.45; 8000;occ; 79; 0;38960
8; 3342.5; 12-AUG-2009 20:51:36; Bright; 49.5; 74; 11Bet Cas ; 2.27; 6600;occ; 99; 0;38960
9; 3474.2; 12-AUG-2009 20:53:48; Bright; 49.0; 76; 27Gam Cas ; 2.30; 30000;occ; 98; 0;38960
10; 3903.1; 12-AUG-2009 21:00:57; Bright; 53.5; 160; 23Gam Per ; 2.93; 4700;occ; 107; 0;38960
11; 4093.6; 12-AUG-2009 21:04:08; Bright; 47.5; 175; 39Del Per ; 3.01; 19400;occ; 95; 0;38960
12; 4197.0; 12-AUG-2009 21:05:51; Bright; 51.0; 6; 13Alp Aur ; 0.08; 3400;occ; 102; 0;38960
13; 4544.2; 12-AUG-2009 21:11:38; Dark ; 52.0; 28; 12Bet Tau ; 1.65; 15200;occ; 104; 0;38960
14; 4681.2; 12-AUG-2009 21:13:55; Dark ; 47.0; 176; 23Zet Tau ; 3.02; 22000;occ; 94; 0;38960
15; 4873.1; 12-AUG-2009 21:17:07; Dark ; 76.5; 13; 87Alp Tau ; 0.87; 3800;occ; 153; 0;38960
16; 4981.3; 12-AUG-2009 21:18:55; Dark ; 46.5; 27; 24Gam Ori ; 1.64; 26000;occ; 93; 0;38960
17; 5097.3; 12-AUG-2009 21:20:51; Dark ; 45.5; 30; 46Eps Ori ; 1.69; 30000;occ; 91; 0;38960
18; 5181.2; 12-AUG-2009 21:22:15; Dark ; 44.5; 125; 44Iot Ori ; 2.77; 30000;occ; 89; 0;38960
19; 5268.2; 12-AUG-2009 21:23:42; Dark ; 47.0; 7; 19Bet Ori ; 0.10; 14000;occ; 94; 0;38960

/nas3/ENVISAT/GOMOS/GOM_NL__0P/GOM_NL__0PNPDE20090812_212342_000060852081_00329_38960_8346.N1

1; -767.6; 12-AUG-2009 21:23:42; Dark ; 57.5; 7; 19Bet Ori ; 0.10; 14000;occ; 115; 0;38960
2; -165.8; 12-AUG-2009 21:33:44; Dark ; 59.5; 0; ; 0.00; 0;occ; 119; 0;38960
3; 156.3; 12-AUG-2009 21:39:06; Dark ; 51.5; 157; The1Eri ; 2.91; 9300;occ; 103; 0;38961
4; 760.6; 12-AUG-2009 21:49:10; Dark ; 60.5; 84; Alp Phe ; 2.40; 4500;occ; 121; 0;38961
5; 1231.7; 12-AUG-2009 21:57:02; Dark ; 55.0; 18; 24Alp PsA ; 1.17; 9700;occ; 110; 0;38961
6; 1587.1; 12-AUG-2009 22:02:57; Bright; 62.0; 142; 49Del Cap ; 2.85; 8900;occ; 124; 0;38961
7; 1802.1; 12-AUG-2009 22:06:32; Bright; 43.0; 154; 22Bet Aqr ; 2.90; 5700;occ; 86; 0;38961
8; 1935.6; 12-AUG-2009 22:08:45; Bright; 51.0; 162; 34Alp Aqr ; 2.94; 5350;occ; 102; 0;38961
9; 2130.4; 12-AUG-2009 22:12:00; Bright; 68.0; 61; 8Eps Peg ; 2.10; 3900;occ; 136; 0;38961
10; 2513.4; 12-AUG-2009 22:18:23; Bright; 38.0; 92; 53Eps Cyg ; 2.50; 4500;occ; 76; 0;38961
11; 3029.2; 12-AUG-2009 22:26:59; Bright; 39.5; 89; 5Alp Cep ; 2.45; 8000;occ; 79; 0;38961
12; 3341.9; 12-AUG-2009 22:32:12; Bright; 46.0; 74; 11Bet Cas ; 2.27; 6600;occ; 92; 0;38961
13; 3473.5; 12-AUG-2009 22:34:23; Bright; 45.0; 76; 27Gam Cas ; 2.30; 30000;occ; 90; 0;38961
14; 3902.5; 12-AUG-2009 22:41:32; Bright; 52.0; 160; 23Gam Per ; 2.93; 4700;occ; 104; 0;38961
15; 4093.2; 12-AUG-2009 22:44:43; Bright; 51.5; 175; 39Del Per ; 3.01; 19400;occ; 103; 0;38961
16; 4196.8; 12-AUG-2009 22:46:27; Bright; 48.0; 6; 13Alp Aur ; 0.08; 3400;occ; 96; 0;38961
17; 4544.4; 12-AUG-2009 22:52:14; Dark ; 50.0; 28; 12Bet Tau ; 1.65; 15200;occ; 100; 0;38961
18; 4681.3; 12-AUG-2009 22:54:31; Dark ; 45.5; 176; 23Zet Tau ; 3.02; 22000;occ; 91; 0;38961
19; 4873.6; 12-AUG-2009 22:57:44; Dark ; 72.5; 13; 87Alp Tau ; 0.87; 3800;occ; 145; 0;38961
20; 4981.8; 12-AUG-2009 22:59:32; Dark ; 48.5; 27; 24Gam Ori ; 1.64; 26000;occ; 97; 0;38961
21; 5097.9; 12-AUG-2009 23:01:28; Dark ; 50.0; 30; 46Eps Ori ; 1.69; 30000;occ; 100; 0;38961
22; 5181.6; 12-AUG-2009 23:02:52; Dark ; 44.0; 125; 44Iot Ori ; 2.77; 30000;occ; 88; 0;38961
23; 5269.0; 12-AUG-2009 23:04:19; Dark ; 48.5; 7; 19Bet Ori ; 0.10; 14000;occ; 97; 0;38961

/nas3/ENVISAT/GOMOS/GOM_NL__0P/GOM_NL__0PNPDE20090812_230419_000060892081_00330_38961_8347.N1

1; -766.9; 12-AUG-2009 23:04:19; Dark ; 63.0; 7; 19Bet Ori ; 0.10; 14000;occ; 126; 0;38961

2; -164.9; 12-AUG-2009 23:14:21; Dark ; 59.0; 0; ; 0.00; 0;occ; 118; 0;38961
3; 157.6; 12-AUG-2009 23:19:43; Dark ; 50.0; 157; The1Eri ; 2.91; 9300;occ; 100; 0;38962
4; 761.6; 12-AUG-2009 23:29:47; Dark ; 62.0; 84; Alp Phe ; 2.40; 4500;occ; 124; 0;38962
5; 1231.7; 12-AUG-2009 23:37:37; Dark ; 55.0; 18; 24Alp PsA ; 1.17; 9700;occ; 110; 0;38962
6; 1587.2; 12-AUG-2009 23:43:33; Bright; 44.5; 142; 49Del Cap ; 2.85; 8900;occ; 89; 0;38962
7; 1801.9; 12-AUG-2009 23:47:08; Bright; 43.0; 154; 22Bet Aqr ; 2.90; 5700;occ; 86; 0;38962
8; 1935.1; 12-AUG-2009 23:49:21; Bright; 50.5; 162; 34Alp Aqr ; 2.94; 5350;occ; 101; 0;38962
9; 2129.9; 12-AUG-2009 23:52:36; Bright; 47.0; 61; 8Eps Peg ; 2.10; 3900;occ; 94; 0;38962
10; 2513.1; 12-AUG-2009 23:58:59; Bright; 36.5; 92; 53Eps Cyg ; 2.50; 4500;occ; 73; 0;38962
11; 3029.0; 13-AUG-2009 00:07:35; Bright; 38.0; 89; 5Alp Cep ; 2.45; 8000;occ; 76; 0;38962
12; 3340.9; 13-AUG-2009 00:12:47; Bright; 46.5; 74; 11Bet Cas ; 2.27; 6600;occ; 93; 0;38962
13; 3472.8; 13-AUG-2009 00:14:59; Bright; 47.5; 76; 27Gam Cas ; 2.30; 30000;occ; 95; 0;38962
14; 3902.0; 13-AUG-2009 00:22:08; Bright; 51.5; 160; 23Gam Per ; 2.93; 4700;occ; 103; 0;38962
15; 4092.7; 13-AUG-2009 00:25:18; Bright; 48.0; 175; 39Del Per ; 3.01; 19400;occ; 96; 0;38962
16; 4196.7; 13-AUG-2009 00:27:02; Bright; 49.0; 6; 13Alp Aur ; 0.08; 3400;occ; 98; 0;38962
17; 4544.7; 13-AUG-2009 00:32:50; Dark ; 50.0; 28; 12Bet Tau ; 1.65; 15200;occ; 100; 0;38962
18; 4681.7; 13-AUG-2009 00:35:07; Dark ; 47.0; 176; 23Zet Tau ; 3.02; 22000;occ; 94; 0;38962
19; 4874.3; 13-AUG-2009 00:38:20; Dark ; 79.0; 13; 87Alp Tau ; 0.87; 3800;occ; 158; 0;38962
20; 4982.3; 13-AUG-2009 00:40:08; Dark ; 50.0; 27; 24Gam Ori ; 1.64; 26000;occ; 100; 0;38962
21; 5098.4; 13-AUG-2009 00:42:04; Dark ; 45.5; 30; 46Eps Ori ; 1.69; 30000;occ; 91; 0;38962
22; 5182.1; 13-AUG-2009 00:43:28; Dark ; 45.5; 125; 44Iot Ori ; 2.77; 30000;occ; 91; 0;38962
23; 5269.7; 13-AUG-2009 00:44:55; Dark ; 52.5; 7; 19Bet Ori ; 0.10; 14000;occ; 105; 0;38962

/nas3/ENVISAT/GOMOS/GOM_NL__0P/GOM_NL__0PNPDK20090812_073614_000037582081_00321_38952_4731.N1

1;-2128.4; 12-AUG-2009 07:36:14; Bright; 52.0; 160; 23Gam Per ; 2.93; 4700;occ; 104; 0;38952
2;-2014.2; 12-AUG-2009 07:38:08; Bright; 29.0; 35; 33Alp Per ; 1.79; 6250;occ; 58; 0;38952
3;-1939.4; 12-AUG-2009 07:39:23; Bright; 76.0; 175; 39Del Per ; 3.01; 19400;occ; 152; 0;38952
4;-1493.2; 12-AUG-2009 07:46:49; Dark ; 46.5; 28; 12Bet Tau ; 1.65; 15200;occ; 93; 0;38952
5;-1357.0; 12-AUG-2009 07:49:05; Dark ; 43.5; 176; 23Zet Tau ; 3.02; 22000;occ; 87; 0;38952
6;-1167.7; 12-AUG-2009 07:52:15; Dark ; 65.5; 13; 87Alp Tau ; 0.87; 3800;occ; 131; 0;38952
7;-1058.7; 12-AUG-2009 07:54:04; Dark ; 44.0; 27; 24Gam Ori ; 1.64; 26000;occ; 88; 0;38952
8; -942.7; 12-AUG-2009 07:56:00; Dark ; 46.5; 30; 46Eps Ori ; 1.69; 30000;occ; 93; 0;38952
9; -859.2; 12-AUG-2009 07:57:23; Dark ; 44.0; 125; 44Iot Ori ; 2.77; 30000;occ; 88; 0;38952
10; -773.0; 12-AUG-2009 07:58:49; Dark ; 51.5; 7; 19Bet Ori ; 0.10; 14000;occ; 103; 0;38952
11; -395.7; 12-AUG-2009 08:05:07; Dark ; 49.0; 165; 34Gam Eri ; 2.95; 3200;occ; 98; 0;38952
12; -173.1; 12-AUG-2009 08:08:49; Dark ; 59.5; 0; ; 0.00; 0;occ; 119; 0;38952
13; 147.3; 12-AUG-2009 08:14:10; Dark ; 50.0; 157; The1Eri ; 2.91; 9300;occ; 100; 0;38953
14; 753.5; 12-AUG-2009 08:24:16; Dark ; 54.5; 84; Alp Phe ; 2.40; 4500;occ; 109; 0;38953
15; 1227.7; 12-AUG-2009 08:32:10; Dark ; 56.5; 18; 24Alp PsA ; 1.17; 9700;occ; 113; 0;38953
16; 1586.1; 12-AUG-2009 08:38:09; Bright; 44.0; 142; 49Del Cap ; 2.85; 8900;occ; 88; 0;38953

/nas3/ENVISAT/GOMOS/GOM_NL__0P/GOM_NL__0PNPDK20090812_084145_000058822081_00322_38953_4732.N1

1; 1802.3; 12-AUG-2009 08:41:45; Bright; 43.5; 154; 22Bet Aqr ; 2.90; 5700;occ; 87; 0;38953
2; 1937.9; 12-AUG-2009 08:44:00; Bright; 51.5; 162; 34Alp Aqr ; 2.94; 5350;occ; 103; 0;38953
3; 2133.6; 12-AUG-2009 08:47:16; Bright; 47.0; 61; 8Eps Peg ; 2.10; 3900;occ; 94; 0;38953
4; 2515.6; 12-AUG-2009 08:53:38; Bright; 42.5; 92; 53Eps Cyg ; 2.50; 4500;occ; 85; 0;38953
5; 2707.6; 12-AUG-2009 08:56:50; Bright; 56.0; 19; 50Alp Cyg ; 1.25; 10500;occ; 112; 0;38953
6; 3031.6; 12-AUG-2009 09:02:14; Bright; 38.0; 89; 5Alp Cep ; 2.45; 8000;occ; 76; 0;38953
7; 3348.1; 12-AUG-2009 09:07:31; Bright; 49.5; 74; 11Bet Cas ; 2.27; 6600;occ; 99; 0;38953
8; 3479.6; 12-AUG-2009 09:09:42; Bright; 46.5; 76; 27Gam Cas ; 2.30; 30000;occ; 93; 0;38953
9; 3907.0; 12-AUG-2009 09:16:49; Bright; 51.5; 160; 23Gam Per ; 2.93; 4700;occ; 103; 0;38953
10; 4021.3; 12-AUG-2009 09:18:44; Bright; 29.0; 35; 33Alp Per ; 1.79; 6250;occ; 58; 0;38953
11; 4096.2; 12-AUG-2009 09:19:59; Bright; 49.0; 175; 39Del Per ; 3.01; 19400;occ; 98; 0;38953
12; 4542.9; 12-AUG-2009 09:27:25; Dark ; 50.0; 28; 12Bet Tau ; 1.65; 15200;occ; 100; 0;38953
13; 4679.3; 12-AUG-2009 09:29:42; Dark ; 44.0; 176; 23Zet Tau ; 3.02; 22000;occ; 88; 0;38953
14; 4868.7; 12-AUG-2009 09:32:51; Dark ; 70.5; 13; 87Alp Tau ; 0.87; 3800;occ; 141; 0;38953
15; 4977.8; 12-AUG-2009 09:34:40; Dark ; 48.5; 27; 24Gam Ori ; 1.64; 26000;occ; 97; 0;38953
16; 5093.7; 12-AUG-2009 09:36:36; Dark ; 45.0; 30; 46Eps Ori ; 1.69; 30000;occ; 90; 0;38953
17; 5177.0; 12-AUG-2009 09:38:00; Dark ; 42.0; 125; 44Iot Ori ; 2.77; 30000;occ; 84; 0;38953
18; 5263.5; 12-AUG-2009 09:39:26; Dark ; 53.0; 7; 19Bet Ori ; 0.10; 14000;occ; 106; 0;38953
19; 5641.7; 12-AUG-2009 09:45:44; Dark ; 49.0; 165; 34Gam Eri ; 2.95; 3200;occ; 98; 0;38953
20; 5863.7; 12-AUG-2009 09:49:26; Dark ; 59.0; 0; ; 0.00; 0;occ; 118; 0;38953
21; 6184.3; 12-AUG-2009 09:54:47; Dark ; 49.0; 157; The1Eri ; 2.91; 9300;occ; 98; 0;38953
22; 6790.2; 12-AUG-2009 10:04:53; Dark ; 55.0; 84; Alp Phe ; 2.40; 4500;occ; 110; 0;38953
23; 7264.1; 12-AUG-2009 10:12:47; Dark ; 54.0; 18; 24Alp PsA ; 1.17; 9700;occ; 108; 0;38953
24; 7622.0; 12-AUG-2009 10:18:45; Bright; 62.5; 142; 49Del Cap ; 2.85; 8900;occ; 125; 0;38953

/nas3/ENVISAT/GOMOS/GOM_NL__0P/GOM_NL__0PNPDK20090812_102221_000058612081_00323_38954_4733.N1

1; 1802.3; 12-AUG-2009 10:22:21; Bright; 42.0; 154; 22Bet Aqr ; 2.90; 5700;occ; 84; 0;38954
2; 1937.6; 12-AUG-2009 10:24:36; Bright; 51.5; 162; 34Alp Aqr ; 2.94; 5350;occ; 103; 0;38954
3; 2133.2; 12-AUG-2009 10:27:52; Bright; 47.0; 61; 8Eps Peg ; 2.10; 3900;occ; 94; 0;38954

```

4; 2515.2; 12-AUG-2009 10:34:14; Bright; 37.0; 92; 53Eps Cyg ; 2.50; 4500;occ; 74; 0;38954
5; 2707.3; 12-AUG-2009 10:37:26; Bright; 39.0; 19; 50Alp Cyg ; 1.25; 10500;occ; 78; 0;38954
6; 3031.3; 12-AUG-2009 10:42:50; Bright; 37.5; 89; 5Alp Cep ; 2.45; 8000;occ; 75; 0;38954
7; 3347.3; 12-AUG-2009 10:48:06; Bright; 48.5; 74; 11Bet Cas ; 2.27; 6600;occ; 97; 0;38954
8; 3478.8; 12-AUG-2009 10:50:17; Bright; 50.0; 76; 27Gam Cas ; 2.30; 30000;occ; 100; 0;38954
9; 3906.5; 12-AUG-2009 10:57:25; Bright; 51.5; 160; 23Gam Per ; 2.93; 4700;occ; 103; 0;38954
10; 4020.7; 12-AUG-2009 10:59:19; Bright; 25.0; 35; 33Alp Per ; 1.79; 6250;occ; 50; 0;38954
11; 4095.7; 12-AUG-2009 11:00:34; Bright; 65.0; 175; 39Del Per ; 3.01; 19400;occ; 130; 0;38954
12; 4543.0; 12-AUG-2009 11:08:01; Dark ; 48.0; 28; 12Bet Tau ; 1.65; 15200;occ; 96; 0;38954
13; 4679.3; 12-AUG-2009 11:10:18; Dark ; 45.0; 176; 23Zet Tau ; 3.02; 22000;occ; 90; 0;38954
14; 4869.2; 12-AUG-2009 11:13:28; Dark ; 67.0; 13; 87Alp Tau ; 0.87; 3800;occ; 134; 0;38954
15; 4978.2; 12-AUG-2009 11:15:17; Dark ; 44.5; 27; 24Gam Ori ; 1.64; 26000;occ; 89; 0;38954
16; 5094.2; 12-AUG-2009 11:17:13; Dark ; 42.5; 30; 46Eps Ori ; 1.69; 30000;occ; 85; 0;38954
17; 5177.6; 12-AUG-2009 11:18:36; Dark ; 44.0; 125; 44Iot Ori ; 2.77; 30000;occ; 88; 0;38954
18; 5264.2; 12-AUG-2009 11:20:03; Dark ; 63.0; 7; 19Bet Ori ; 0.10; 14000;occ; 126; 0;38954
19; 5643.2; 12-AUG-2009 11:26:22; Dark ; 42.0; 165; 34Gam Eri ; 2.95; 3200;occ; 84; 0;38954
20; 5864.6; 12-AUG-2009 11:30:03; Dark ; 59.5; 0; ; 0.00; 0;occ; 119; 0;38954
21; 6185.5; 12-AUG-2009 11:35:24; Dark ; 49.5; 157; The1Eri ; 2.91; 9300;occ; 99; 0;38954
22; 6791.2; 12-AUG-2009 11:45:30; Dark ; 52.5; 84; Alp Phe ; 2.40; 4500;occ; 105; 0;38954
23; 7264.6; 12-AUG-2009 11:53:23; Dark ; 57.0; 18; 24Alp PsA ; 1.17; 9700;occ; 114; 0;38954
24; 7622.3; 12-AUG-2009 11:59:21; Bright; 41.0; 142; 49Del Cap ; 2.85; 8900;occ; 82; 0;38954
/nas3/ENVISAT/GOMOS/GOM_NL__0P/GOM_NL__0PNPDK20090812_115944_000057102081_00324_38955_4734.N1
1; 1609.4; 12-AUG-2009 11:59:44; Bright; 41.5; 142; 49Del Cap ; 2.85; 8900;occ; 83; 46;38955
2; 1802.1; 12-AUG-2009 12:02:56; Bright; 41.5; 154; 22Bet Aqr ; 2.90; 5700;occ; 83; 0;38955
3; 1937.4; 12-AUG-2009 12:05:12; Bright; 50.5; 162; 34Alp Aqr ; 2.94; 5350;occ; 101; 0;38955
4; 2132.9; 12-AUG-2009 12:08:27; Bright; 49.0; 61; 8Eps Peg ; 2.10; 3900;occ; 98; 0;38955
5; 2514.9; 12-AUG-2009 12:14:49; Bright; 38.0; 92; 53Eps Cyg ; 2.50; 4500;occ; 76; 0;38955
6; 2706.9; 12-AUG-2009 12:18:01; Bright; 56.0; 19; 50Alp Cyg ; 1.25; 10500;occ; 112; 0;38955
7; 3031.1; 12-AUG-2009 12:23:25; Bright; 39.5; 89; 5Alp Cep ; 2.45; 8000;occ; 79; 0;38955
8; 3346.5; 12-AUG-2009 12:28:41; Bright; 48.0; 74; 11Bet Cas ; 2.27; 6600;occ; 96; 0;38955
9; 3478.1; 12-AUG-2009 12:30:52; Bright; 48.0; 76; 27Gam Cas ; 2.30; 30000;occ; 96; 0;38955
10; 3905.8; 12-AUG-2009 12:38:00; Bright; 49.0; 160; 23Gam Per ; 2.93; 4700;occ; 98; 0;38955
11; 4020.3; 12-AUG-2009 12:39:55; Bright; 25.0; 35; 33Alp Per ; 1.79; 6250;occ; 50; 0;38955
12; 4095.3; 12-AUG-2009 12:41:10; Bright; 76.0; 175; 39Del Per ; 3.01; 19400;occ; 152; 0;38955
13; 4543.2; 12-AUG-2009 12:48:37; Dark ; 47.5; 28; 12Bet Tau ; 1.65; 15200;occ; 95; 0;38955
14; 4679.6; 12-AUG-2009 12:50:54; Dark ; 44.0; 176; 23Zet Tau ; 3.02; 22000;occ; 88; 0;38955
15; 4869.9; 12-AUG-2009 12:54:04; Dark ; 68.5; 13; 87Alp Tau ; 0.87; 3800;occ; 137; 0;38955
16; 4978.7; 12-AUG-2009 12:55:53; Dark ; 46.5; 27; 24Gam Ori ; 1.64; 26000;occ; 93; 0;38955
17; 5094.8; 12-AUG-2009 12:57:49; Dark ; 48.5; 30; 46Eps Ori ; 1.69; 30000;occ; 97; 0;38955
18; 5178.2; 12-AUG-2009 12:59:12; Dark ; 45.5; 125; 44Iot Ori ; 2.77; 30000;occ; 91; 0;38955
19; 5264.8; 12-AUG-2009 13:00:39; Dark ; 53.0; 7; 19Bet Ori ; 0.10; 14000;occ; 106; 0;38955
20; 5644.6; 12-AUG-2009 13:06:59; Dark ; 42.0; 165; 34Gam Eri ; 2.95; 3200;occ; 84; 0;38955
21; 5865.5; 12-AUG-2009 13:10:40; Dark ; 59.0; 0; ; 0.00; 0;occ; 118; 0;38955
22; 6187.0; 12-AUG-2009 13:16:01; Dark ; 49.0; 157; The1Eri ; 2.91; 9300;occ; 98; 0;38955
23; 6792.0; 12-AUG-2009 13:26:06; Dark ; 53.0; 84; Alp Phe ; 2.40; 4500;occ; 106; 0;38955
24; 7265.0; 12-AUG-2009 13:33:59; Dark ; 55.0; 18; 24Alp PsA ; 1.17; 9700;occ; 110; 0;38955
/nas3/ENVISAT/GOMOS/GOM_NL__0P/GOM_NL__0PNPDK20090812_133957_000057342081_00325_38956_4735.N1
1; 1586.6; 12-AUG-2009 13:39:57; Bright; 44.5; 142; 49Del Cap ; 2.85; 8900;occ; 89; 0;38956
2; 1802.2; 12-AUG-2009 13:43:32; Bright; 41.0; 154; 22Bet Aqr ; 2.90; 5700;occ; 82; 0;38956
3; 1937.0; 12-AUG-2009 13:45:47; Bright; 50.5; 162; 34Alp Aqr ; 2.94; 5350;occ; 101; 0;38956
4; 2132.5; 12-AUG-2009 13:49:03; Bright; 68.0; 61; 8Eps Peg ; 2.10; 3900;occ; 136; 0;38956
5; 2514.9; 12-AUG-2009 13:55:25; Bright; 57.0; 92; 53Eps Cyg ; 2.50; 4500;occ; 114; 0;38956
6; 2706.7; 12-AUG-2009 13:58:37; Bright; 39.5; 19; 50Alp Cyg ; 1.25; 10500;occ; 79; 0;38956
7; 3030.7; 12-AUG-2009 14:04:01; Bright; 39.5; 89; 5Alp Cep ; 2.45; 8000;occ; 79; 0;38956
8; 3345.9; 12-AUG-2009 14:09:16; Bright; 45.5; 74; 11Bet Cas ; 2.27; 6600;occ; 91; 0;38956
9; 3477.4; 12-AUG-2009 14:11:27; Bright; 48.5; 76; 27Gam Cas ; 2.30; 30000;occ; 97; 0;38956
10; 3905.3; 12-AUG-2009 14:18:35; Bright; 52.0; 160; 23Gam Per ; 2.93; 4700;occ; 104; 0;38956
11; 4095.1; 12-AUG-2009 14:21:45; Bright; 75.5; 175; 39Del Per ; 3.01; 19400;occ; 151; 0;38956
12; 4197.3; 12-AUG-2009 14:23:27; Bright; 47.5; 6; 13Alp Aur ; 0.08; 3400;occ; 95; 0;38956
13; 4543.6; 12-AUG-2009 14:29:14; Dark ; 48.0; 28; 12Bet Tau ; 1.65; 15200;occ; 96; 0;38956
14; 4680.1; 12-AUG-2009 14:31:30; Dark ; 42.0; 176; 23Zet Tau ; 3.02; 22000;occ; 84; 0;38956
15; 4870.6; 12-AUG-2009 14:34:41; Dark ; 78.5; 13; 87Alp Tau ; 0.87; 3800;occ; 157; 0;38956
16; 4979.3; 12-AUG-2009 14:36:29; Dark ; 52.0; 27; 24Gam Ori ; 1.64; 26000;occ; 104; 0;38956
17; 5095.4; 12-AUG-2009 14:38:25; Dark ; 45.0; 30; 46Eps Ori ; 1.69; 30000;occ; 90; 0;38956
18; 5178.8; 12-AUG-2009 14:39:49; Dark ; 44.5; 125; 44Iot Ori ; 2.77; 30000;occ; 89; 0;38956
19; 5265.7; 12-AUG-2009 14:41:16; Dark ; 49.5; 7; 19Bet Ori ; 0.10; 14000;occ; 99; 0;38956
20; 5646.3; 12-AUG-2009 14:47:36; Dark ; 36.0; 165; 34Gam Eri ; 2.95; 3200;occ; 72; 0;38956
21; 5866.4; 12-AUG-2009 14:51:17; Dark ; 59.5; 0; ; 0.00; 0;occ; 119; 0;38956

```

```

22; 6188.2; 12-AUG-2009 14:56:38; Dark ; 48.0; 157; The1Eri ; 2.91; 9300;occ; 96; 0;38956
23; 6792.9; 12-AUG-2009 15:06:43; Dark ; 61.5; 84; Alp Phe ; 2.40; 4500;occ; 123; 0;38956
24; 7265.4; 12-AUG-2009 15:14:36; Dark ; 55.5; 18; 24Alp PsA ; 1.17; 9700;occ; 111; 0;38956
/nas3/ENVISAT/GOMOS/GOM_NL__0P/GOM_NL__0PNPDK20090812_152033_000057342081_00326_38957_4736.N1
1; 1586.8; 12-AUG-2009 15:20:33; Bright; 44.5; 142; 49Del Cap ; 2.85; 8900;occ; 89; 0;38957
2; 1802.2; 12-AUG-2009 15:24:08; Bright; 43.5; 154; 22Bet Aqr ; 2.90; 5700;occ; 87; 0;38957
3; 1936.7; 12-AUG-2009 15:26:23; Bright; 51.5; 162; 34Alp Aqr ; 2.94; 5350;occ; 103; 0;38957
4; 2132.1; 12-AUG-2009 15:29:38; Bright; 52.0; 61; 8Eps Peg ; 2.10; 3900;occ; 104; 0;38957
5; 2514.4; 12-AUG-2009 15:36:00; Bright; 38.0; 92; 53Eps Cyg ; 2.50; 4500;occ; 76; 0;38957
6; 2710.9; 12-AUG-2009 15:39:17; Bright; 51.0; 19; 50Alp Cyg ; 1.25; 10500;occ; 102; 0;38957
7; 3030.4; 12-AUG-2009 15:44:36; Bright; 39.0; 89; 5Alp Cep ; 2.45; 8000;occ; 78; 0;38957
8; 3476.6; 12-AUG-2009 15:52:03; Bright; 49.0; 76; 27Gam Cas ; 2.30; 30000;occ; 98; 0;38957
9; 3905.0; 12-AUG-2009 15:59:11; Bright; 52.0; 160; 23Gam Per ; 2.93; 4700;occ; 104; 0;38957
10; 4094.9; 12-AUG-2009 16:02:21; Bright; 61.5; 175; 39Del Per ; 3.01; 19400;occ; 123; 0;38957
11; 4197.4; 12-AUG-2009 16:04:03; Bright; 46.5; 6; 13Alp Aur ; 0.08; 3400;occ; 93; 0;38957
12; 4543.8; 12-AUG-2009 16:09:50; Dark ; 48.5; 28; 12Bet Tau ; 1.65; 15200;occ; 97; 0;38957
13; 4680.5; 12-AUG-2009 16:12:06; Dark ; 43.5; 176; 23Zet Tau ; 3.02; 22000;occ; 87; 0;38957
14; 4871.2; 12-AUG-2009 16:15:17; Dark ; 66.0; 13; 87Alp Tau ; 0.87; 3800;occ; 132; 0;38957
15; 4979.8; 12-AUG-2009 16:17:06; Dark ; 48.0; 27; 24Gam Ori ; 1.64; 26000;occ; 96; 0;38957
16; 5095.8; 12-AUG-2009 16:19:02; Dark ; 47.0; 30; 46Eps Ori ; 1.69; 30000;occ; 94; 0;38957
17; 5179.4; 12-AUG-2009 16:20:25; Dark ; 43.0; 125; 44Iot Ori ; 2.77; 30000;occ; 86; 0;38957
18; 5266.3; 12-AUG-2009 16:21:52; Dark ; 52.5; 7; 19Bet Ori ; 0.10; 14000;occ; 105; 0;38957
19; 5647.8; 12-AUG-2009 16:28:14; Dark ; 36.0; 165; 34Gam Eri ; 2.95; 3200;occ; 72; 0;38957
20; 5867.4; 12-AUG-2009 16:31:53; Dark ; 59.0; 0; ; 0.00; 0;occ; 118; 0;38957
21; 6189.2; 12-AUG-2009 16:37:15; Dark ; 50.0; 157; The1Eri ; 2.91; 9300;occ; 100; 0;38957
22; 6794.0; 12-AUG-2009 16:47:20; Dark ; 52.0; 84; Alp Phe ; 2.40; 4500;occ; 104; 0;38957
23; 7266.1; 12-AUG-2009 16:55:12; Dark ; 55.0; 18; 24Alp PsA ; 1.17; 9700;occ; 110; 0;38957
/nas3/ENVISAT/GOMOS/GOM_NL__0P/GOM_NL__0PNPDK20090812_165512_000056232081_00327_38958_4737.N1
1; 1230.1; 12-AUG-2009 16:55:12; Dark ; 55.5; 18; 24Alp PsA ; 1.17; 9700;occ; 111; 0;38958
2; 1586.8; 12-AUG-2009 17:01:09; Bright; 43.5; 142; 49Del Cap ; 2.85; 8900;occ; 87; 0;38958
3; 1802.2; 12-AUG-2009 17:04:44; Bright; 42.5; 154; 22Bet Aqr ; 2.90; 5700;occ; 85; 0;38958
4; 1936.4; 12-AUG-2009 17:06:58; Bright; 49.0; 162; 34Alp Aqr ; 2.94; 5350;occ; 98; 0;38958
5; 2131.6; 12-AUG-2009 17:10:14; Bright; 48.0; 61; 8Eps Peg ; 2.10; 3900;occ; 96; 0;38958
6; 2514.2; 12-AUG-2009 17:16:36; Bright; 38.5; 92; 53Eps Cyg ; 2.50; 4500;occ; 77; 0;38958
7; 3030.2; 12-AUG-2009 17:25:12; Bright; 38.5; 89; 5Alp Cep ; 2.45; 8000;occ; 77; 0;38958
8; 3344.3; 12-AUG-2009 17:30:26; Bright; 49.0; 74; 11Bet Cas ; 2.27; 6600;occ; 98; 0;38958
9; 3475.9; 12-AUG-2009 17:32:38; Bright; 48.5; 76; 27Gam Cas ; 2.30; 30000;occ; 97; 0;38958
10; 3904.4; 12-AUG-2009 17:39:46; Bright; 52.5; 160; 23Gam Per ; 2.93; 4700;occ; 105; 0;38958
11; 4094.4; 12-AUG-2009 17:42:56; Bright; 56.0; 175; 39Del Per ; 3.01; 19400;occ; 112; 0;38958
12; 4197.3; 12-AUG-2009 17:44:39; Bright; 48.5; 6; 13Alp Aur ; 0.08; 3400;occ; 97; 0;38958
13; 4543.9; 12-AUG-2009 17:50:26; Dark ; 49.0; 28; 12Bet Tau ; 1.65; 15200;occ; 98; 0;38958
14; 4680.7; 12-AUG-2009 17:52:43; Dark ; 45.0; 176; 23Zet Tau ; 3.02; 22000;occ; 90; 0;38958
15; 4871.9; 12-AUG-2009 17:55:54; Dark ; 69.0; 13; 87Alp Tau ; 0.87; 3800;occ; 138; 0;38958
16; 4980.5; 12-AUG-2009 17:57:42; Dark ; 48.5; 27; 24Gam Ori ; 1.64; 26000;occ; 97; 0;38958
17; 5096.5; 12-AUG-2009 17:59:39; Dark ; 47.0; 30; 46Eps Ori ; 1.69; 30000;occ; 94; 0;38958
18; 5179.9; 12-AUG-2009 18:01:02; Dark ; 44.0; 125; 44Iot Ori ; 2.77; 30000;occ; 88; 0;38958
19; 5267.1; 12-AUG-2009 18:02:29; Dark ; 57.5; 7; 19Bet Ori ; 0.10; 14000;occ; 115; 0;38958
20; 5649.2; 12-AUG-2009 18:08:51; Dark ; 29.0; 165; 34Gam Eri ; 2.95; 3200;occ; 58; 0;38958
21; 5868.3; 12-AUG-2009 18:12:30; Dark ; 59.5; 0; ; 0.00; 0;occ; 119; 0;38958
22; 6190.4; 12-AUG-2009 18:17:52; Dark ; 49.0; 157; The1Eri ; 2.91; 9300;occ; 98; 0;38958
23; 6795.0; 12-AUG-2009 18:27:57; Dark ; 59.0; 84; Alp Phe ; 2.40; 4500;occ; 118; 0;38958
/nas3/ENVISAT/GOMOS/GOM_NL__0P/GOM_NL__0PNPDK20090812_183549_000056252081_00328_38959_4738.N1
1; 1230.6; 12-AUG-2009 18:35:49; Dark ; 55.0; 18; 24Alp PsA ; 1.17; 9700;occ; 110; 0;38959
2; 1586.9; 12-AUG-2009 18:41:45; Bright; 44.0; 142; 49Del Cap ; 2.85; 8900;occ; 88; 0;38959
3; 1802.1; 12-AUG-2009 18:45:20; Bright; 43.0; 154; 22Bet Aqr ; 2.90; 5700;occ; 86; 0;38959
4; 1936.1; 12-AUG-2009 18:47:34; Bright; 74.0; 162; 34Alp Aqr ; 2.94; 5350;occ; 148; 0;38959
5; 2131.0; 12-AUG-2009 18:50:49; Bright; 68.0; 61; 8Eps Peg ; 2.10; 3900;occ; 136; 0;38959
6; 2514.0; 12-AUG-2009 18:57:12; Bright; 38.0; 92; 53Eps Cyg ; 2.50; 4500;occ; 76; 0;38959
7; 3029.7; 12-AUG-2009 19:05:48; Bright; 39.5; 89; 5Alp Cep ; 2.45; 8000;occ; 79; 0;38959
8; 3343.5; 12-AUG-2009 19:11:02; Bright; 48.0; 74; 11Bet Cas ; 2.27; 6600;occ; 96; 0;38959
9; 3475.1; 12-AUG-2009 19:13:13; Bright; 49.0; 76; 27Gam Cas ; 2.30; 30000;occ; 98; 0;38959
10; 3903.9; 12-AUG-2009 19:20:22; Bright; 52.5; 160; 23Gam Per ; 2.93; 4700;occ; 105; 0;38959
11; 4094.1; 12-AUG-2009 19:23:32; Bright; 75.0; 175; 39Del Per ; 3.01; 19400;occ; 150; 0;38959
12; 4197.0; 12-AUG-2009 19:25:15; Bright; 47.5; 6; 13Alp Aur ; 0.08; 3400;occ; 95; 0;38959
13; 4544.0; 12-AUG-2009 19:31:02; Dark ; 47.5; 28; 12Bet Tau ; 1.65; 15200;occ; 95; 0;38959
14; 4681.0; 12-AUG-2009 19:33:19; Dark ; 46.0; 176; 23Zet Tau ; 3.02; 22000;occ; 92; 0;38959
15; 4872.5; 12-AUG-2009 19:36:31; Dark ; 68.5; 13; 87Alp Tau ; 0.87; 3800;occ; 137; 0;38959
16; 4980.8; 12-AUG-2009 19:38:19; Dark ; 49.5; 27; 24Gam Ori ; 1.64; 26000;occ; 99; 0;38959

```

```

17; 5096.9; 12-AUG-2009 19:40:15; Dark ; 46.5; 30; 46Eps Ori ; 1.69; 30000;occ; 93; 0;38959
18; 5180.5; 12-AUG-2009 19:41:39; Dark ; 45.5; 125; 44Iot Ori ; 2.77; 30000;occ; 91; 0;38959
19; 5267.7; 12-AUG-2009 19:43:06; Dark ; 59.5; 7; 19Bet Ori ; 0.10; 14000;occ; 119; 0;38959
20; 5650.7; 12-AUG-2009 19:49:29; Dark ; 29.0; 165; 34Gam Eri ; 2.95; 3200;occ; 58; 0;38959
21; 5869.2; 12-AUG-2009 19:53:07; Dark ; 59.0; 0; ; 0.00; 0;occ; 118; 0;38959
22; 6191.2; 12-AUG-2009 19:58:29; Dark ; 50.5; 157; The1Eri ; 2.91; 9300;occ; 101; 0;38959
23; 6795.8; 12-AUG-2009 20:08:34; Dark ; 60.5; 84; Alp Phe ; 2.40; 4500;occ; 121; 0;38959
/nas3/ENVISAT/GOMOS/GOM_NL__0P/GOM_NL__0PNPDE20090813_005458_000051922081_00331_38962_8348.N1
 1; -164.0; 13-AUG-2009 00:54:58; Dark ; 59.5; 0; ; 0.00; 0;occ; 119; 0;38962
 2; 158.7; 13-AUG-2009 01:00:20; Dark ; 50.5; 157; The1Eri ; 2.91; 9300;occ; 101; 0;38963
 3; 762.4; 13-AUG-2009 01:10:24; Dark ; 57.5; 84; Alp Phe ; 2.40; 4500;occ; 115; 0;38963
 4; 1232.4; 13-AUG-2009 01:18:14; Dark ; 56.5; 18; 24Alp PsA ; 1.17; 9700;occ; 113; 0;38963
 5; 1587.1; 13-AUG-2009 01:24:09; Bright; 44.5; 142; 49Del Cap ; 2.85; 8900;occ; 89; 0;38963
 6; 1801.8; 13-AUG-2009 01:27:43; Bright; 57.5; 154; 22Bet Aqr ; 2.90; 5700;occ; 115; 0;38963
 7; 1934.6; 13-AUG-2009 01:29:56; Bright; 49.5; 162; 34Alp Aqr ; 2.94; 5350;occ; 99; 0;38963
 8; 2129.4; 13-AUG-2009 01:33:11; Bright; 46.0; 61; 8Eps Peg ; 2.10; 3900;occ; 92; 0;38963
 9; 2512.8; 13-AUG-2009 01:39:34; Bright; 40.0; 92; 53Eps Cyg ; 2.50; 4500;occ; 80; 0;38963
10; 3028.7; 13-AUG-2009 01:48:10; Bright; 36.0; 89; 5Alp Cep ; 2.45; 8000;occ; 72; 0;38963
11; 3340.2; 13-AUG-2009 01:53:22; Bright; 49.5; 74; 11Bet Cas ; 2.27; 6600;occ; 99; 0;38963
12; 3472.0; 13-AUG-2009 01:55:34; Bright; 48.5; 76; 27Gam Cas ; 2.30; 30000;occ; 97; 0;38963
13; 3901.6; 13-AUG-2009 02:02:43; Bright; 61.0; 160; 23Gam Per ; 2.93; 4700;occ; 122; 0;38963
14; 4092.6; 13-AUG-2009 02:05:54; Bright; 66.0; 175; 39Del Per ; 3.01; 19400;occ; 132; 0;38963
15; 4196.8; 13-AUG-2009 02:07:38; Bright; 51.0; 6; 13Alp Aur ; 0.08; 3400;occ; 102; 0;38963
16; 4544.7; 13-AUG-2009 02:13:26; Dark ; 48.5; 28; 12Bet Tau ; 1.65; 15200;occ; 97; 0;38963
17; 4681.9; 13-AUG-2009 02:15:44; Dark ; 45.0; 176; 23Zet Tau ; 3.02; 22000;occ; 90; 0;38963
18; 4874.9; 13-AUG-2009 02:18:57; Dark ; 65.5; 13; 87Alp Tau ; 0.87; 3800;occ; 131; 0;38963
19; 4982.8; 13-AUG-2009 02:20:44; Dark ; 46.0; 27; 24Gam Ori ; 1.64; 26000;occ; 92; 0;38963
/nas3/ENVISAT/GOMOS/GOM_NL__0P/GOM_NL__0PNPDE20090813_022123_000045342081_00332_38963_8349.N1
 1;-1014.6; 13-AUG-2009 02:21:23; Dark ; 46.5; 27; 24Gam Ori ; 1.64; 26000;occ; 93; 77;38963
 2; -937.0; 13-AUG-2009 02:22:40; Dark ; 47.0; 30; 46Eps Ori ; 1.69; 30000;occ; 94; 0;38963
 3; -853.3; 13-AUG-2009 02:24:04; Dark ; 45.0; 125; 44Iot Ori ; 2.77; 30000;occ; 90; 0;38963
 4; -765.5; 13-AUG-2009 02:25:32; Dark ; 60.5; 7; 19Bet Ori ; 0.10; 14000;occ; 121; 0;38963
 5; -163.1; 13-AUG-2009 02:35:34; Dark ; 59.0; 0; ; 0.00; 0;occ; 118; 0;38963
 6; 159.9; 13-AUG-2009 02:40:57; Dark ; 50.0; 157; The1Eri ; 2.91; 9300;occ; 100; 0;38964
 7; 763.4; 13-AUG-2009 02:51:01; Dark ; 53.5; 84; Alp Phe ; 2.40; 4500;occ; 107; 0;38964
 8; 1232.8; 13-AUG-2009 02:58:50; Dark ; 55.0; 18; 24Alp PsA ; 1.17; 9700;occ; 110; 0;38964
 9; 1587.3; 13-AUG-2009 03:04:45; Bright; 45.0; 142; 49Del Cap ; 2.85; 8900;occ; 90; 0;38964
10; 1801.8; 13-AUG-2009 03:08:19; Bright; 41.5; 154; 22Bet Aqr ; 2.90; 5700;occ; 83; 0;38964
11; 1934.6; 13-AUG-2009 03:10:32; Bright; 52.5; 162; 34Alp Aqr ; 2.94; 5350;occ; 105; 0;38964
12; 2129.2; 13-AUG-2009 03:13:47; Bright; 46.0; 61; 8Eps Peg ; 2.10; 3900;occ; 92; 0;38964
13; 2512.6; 13-AUG-2009 03:20:10; Bright; 38.0; 92; 53Eps Cyg ; 2.50; 4500;occ; 76; 0;38964
14; 3028.3; 13-AUG-2009 03:28:46; Bright; 35.0; 89; 5Alp Cep ; 2.45; 8000;occ; 70; 0;38964
15; 3339.4; 13-AUG-2009 03:33:57; Bright; 46.0; 74; 11Bet Cas ; 2.27; 6600;occ; 92; 0;38964
16; 3471.2; 13-AUG-2009 03:36:09; Bright; 48.5; 76; 27Gam Cas ; 2.30; 30000;occ; 97; 0;38964
/nas3/ENVISAT/GOMOS/GOM_NL__0P/GOM_NL__0PNPDE20090813_034319_000056522081_00333_38964_8350.N1
 1;-2134.8; 13-AUG-2009 03:43:19; Bright; 58.0; 160; 23Gam Per ; 2.93; 4700;occ; 116; 0;38964
 2;-1943.8; 13-AUG-2009 03:46:30; Bright; 47.5; 175; 39Del Per ; 3.01; 19400;occ; 95; 0;38964
 3;-1839.1; 13-AUG-2009 03:48:14; Bright; 45.0; 6; 13Alp Aur ; 0.08; 3400;occ; 90; 0;38964
 4;-1672.2; 13-AUG-2009 03:51:01; Bright; 37.5; 107; 37The Aur ; 2.65; 11000;occ; 75; 0;38964
 5;-1491.1; 13-AUG-2009 03:54:02; Dark ; 49.0; 28; 12Bet Tau ; 1.65; 15200;occ; 98; 0;38964
 6;-1353.7; 13-AUG-2009 03:56:20; Dark ; 45.5; 176; 23Zet Tau ; 3.02; 22000;occ; 91; 0;38964
 7;-1160.4; 13-AUG-2009 03:59:33; Dark ; 70.5; 13; 87Alp Tau ; 0.87; 3800;occ; 141; 0;38964
 8;-1052.5; 13-AUG-2009 04:01:21; Dark ; 49.5; 27; 24Gam Ori ; 1.64; 26000;occ; 99; 0;38964
 9; -936.4; 13-AUG-2009 04:03:17; Dark ; 48.0; 30; 46Eps Ori ; 1.69; 30000;occ; 96; 0;38964
10; -852.7; 13-AUG-2009 04:04:41; Dark ; 45.5; 125; 44Iot Ori ; 2.77; 30000;occ; 91; 0;38964
11; -764.8; 13-AUG-2009 04:06:09; Dark ; 54.0; 7; 19Bet Ori ; 0.10; 14000;occ; 108; 0;38964
12; -162.2; 13-AUG-2009 04:16:11; Dark ; 59.5; 0; ; 0.00; 0;occ; 119; 0;38964
13; 160.9; 13-AUG-2009 04:21:34; Dark ; 50.5; 157; The1Eri ; 2.91; 9300;occ; 101; 0;38965
14; 764.2; 13-AUG-2009 04:31:38; Dark ; 51.5; 84; Alp Phe ; 2.40; 4500;occ; 103; 0;38965
15; 1233.4; 13-AUG-2009 04:39:27; Dark ; 56.0; 18; 24Alp PsA ; 1.17; 9700;occ; 112; 0;38965
16; 1587.3; 13-AUG-2009 04:45:21; Bright; 43.0; 142; 49Del Cap ; 2.85; 8900;occ; 86; 0;38965
17; 1801.5; 13-AUG-2009 04:48:55; Bright; 42.5; 154; 22Bet Aqr ; 2.90; 5700;occ; 85; 0;38965
18; 1934.1; 13-AUG-2009 04:51:08; Bright; 49.0; 162; 34Alp Aqr ; 2.94; 5350;occ; 98; 0;38965
19; 2128.8; 13-AUG-2009 04:54:22; Bright; 46.5; 61; 8Eps Peg ; 2.10; 3900;occ; 93; 0;38965
20; 2512.5; 13-AUG-2009 05:00:46; Bright; 39.5; 92; 53Eps Cyg ; 2.50; 4500;occ; 79; 0;38965
21; 3028.1; 13-AUG-2009 05:09:22; Bright; 39.0; 89; 5Alp Cep ; 2.45; 8000;occ; 78; 0;38965
22; 3338.6; 13-AUG-2009 05:14:32; Bright; 48.0; 74; 11Bet Cas ; 2.27; 6600;occ; 96; 0;38965
23; 3470.5; 13-AUG-2009 05:16:44; Bright; 47.0; 76; 27Gam Cas ; 2.30; 30000;occ; 94; 0;38965

```

/nas3/ENVISAT/GOMOS/GOM_NL__0P/GOM_NL__0PNPDE20090813_052354_000056512081_00334_38965_8351.N1

1; -2135.6; 13-AUG-2009 05:23:54; Bright; 51.5; 160; 23Gam Per ; 2.93; 4700;occ; 103; 0;38965
 2; -1944.2; 13-AUG-2009 05:27:05; Bright; 58.0; 175; 39Del Per ; 3.01; 19400;occ; 116; 0;38965
 3; -1839.3; 13-AUG-2009 05:28:50; Bright; 48.5; 6; 13Alp Aur ; 0.08; 3400;occ; 97; 0;38965
 4; -1672.0; 13-AUG-2009 05:31:37; Bright; 39.0; 107; 37The Aur ; 2.65; 11000;occ; 78; 0;38965
 5; -1491.0; 13-AUG-2009 05:34:39; Dark ; 47.5; 28; 12Bet Tau ; 1.65; 15200;occ; 95; 0;38965
 6; -1353.5; 13-AUG-2009 05:36:56; Dark ; 44.5; 176; 23Zet Tau ; 3.02; 22000;occ; 89; 0;38965
 7; -1159.8; 13-AUG-2009 05:40:10; Dark ; 80.0; 13; 87Alp Tau ; 0.87; 3800;occ; 160; 0;38965
 8; -1051.9; 13-AUG-2009 05:41:58; Dark ; 49.5; 27; 24Gam Ori ; 1.64; 26000;occ; 99; 0;38965
 9; -936.0; 13-AUG-2009 05:43:53; Dark ; 47.0; 30; 46Eps Ori ; 1.69; 30000;occ; 94; 0;38965
 10; -852.2; 13-AUG-2009 05:45:17; Dark ; 45.0; 125; 44Tot Ori ; 2.77; 30000;occ; 90; 0;38965
 11; -764.1; 13-AUG-2009 05:46:45; Dark ; 54.0; 7; 19Bet Ori ; 0.10; 14000;occ; 108; 0;38965
 12; -161.2; 13-AUG-2009 05:56:48; Dark ; 59.0; 0; ; 0.00; 0;occ; 118; 0;38965
 13; 162.2; 13-AUG-2009 06:02:12; Dark ; 48.5; 157; The1Eri ; 2.91; 9300;occ; 97; 0;38966
 14; 765.1; 13-AUG-2009 06:12:15; Dark ; 52.5; 84; Alp Phe ; 2.40; 4500;occ; 105; 0;38966
 15; 1233.7; 13-AUG-2009 06:20:03; Dark ; 55.5; 18; 24Alp PsA ; 1.17; 9700;occ; 111; 0;38966
 16; 1587.5; 13-AUG-2009 06:25:57; Bright; 44.0; 142; 49Del Cap ; 2.85; 8900;occ; 88; 0;38966
 17; 1801.6; 13-AUG-2009 06:29:31; Bright; 42.0; 154; 22Bet Aqr ; 2.90; 5700;occ; 84; 0;38966
 18; 1933.8; 13-AUG-2009 06:31:43; Bright; 50.5; 162; 34Alp Aqr ; 2.94; 5350;occ; 101; 0;38966
 19; 2128.3; 13-AUG-2009 06:34:58; Bright; 45.5; 61; 8Eps Peg ; 2.10; 3900;occ; 91; 0;38966
 20; 2512.0; 13-AUG-2009 06:41:22; Bright; 37.0; 92; 53Eps Cyg ; 2.50; 4500;occ; 74; 0;38966
 21; 3027.6; 13-AUG-2009 06:49:57; Bright; 38.0; 89; 5Alp Cep ; 2.45; 8000;occ; 76; 0;38966
 22; 3338.0; 13-AUG-2009 06:55:07; Bright; 48.5; 74; 11Bet Cas ; 2.27; 6600;occ; 97; 0;38966
 23; 3469.8; 13-AUG-2009 06:57:19; Bright; 46.5; 76; 27Gam Cas ; 2.30; 30000;occ; 93; 0;38966

/nas3/ENVISAT/GOMOS/GOM_NL__0P/GOM_NL__0PNPDE20090813_194454_000038862081_00343_38974_8352.N1

1; 1237.3; 13-AUG-2009 19:44:54; Dark ; 54.0; 18; 24Alp PsA ; 1.17; 9700;occ; 108; 0;38974
 2; 1588.4; 13-AUG-2009 19:50:45; Bright; 44.5; 142; 49Del Cap ; 2.85; 8900;occ; 89; 0;38974
 3; 1801.2; 13-AUG-2009 19:54:18; Bright; 43.5; 154; 22Bet Aqr ; 2.90; 5700;occ; 87; 0;38974
 4; 1931.6; 13-AUG-2009 19:56:29; Bright; 49.5; 162; 34Alp Aqr ; 2.94; 5350;occ; 99; 0;38974
 5; 2125.4; 13-AUG-2009 19:59:42; Bright; 67.0; 61; 8Eps Peg ; 2.10; 3900;occ; 134; 0;38974
 6; 2510.3; 13-AUG-2009 20:06:07; Bright; 36.5; 92; 53Eps Cyg ; 2.50; 4500;occ; 73; 0;38974
 7; 3025.3; 13-AUG-2009 20:14:42; Bright; 39.0; 89; 5Alp Cep ; 2.45; 8000;occ; 78; 0;38974
 8; 3331.4; 13-AUG-2009 20:19:48; Bright; 48.5; 74; 11Bet Cas ; 2.27; 6600;occ; 97; 0;38974
 9; 3463.7; 13-AUG-2009 20:22:01; Bright; 49.0; 76; 27Gam Cas ; 2.30; 30000;occ; 98; 0;38974
 10; 3895.2; 13-AUG-2009 20:29:12; Bright; 42.0; 160; 23Gam Per ; 2.93; 4700;occ; 84; 0;38974
 11; 4088.5; 13-AUG-2009 20:32:25; Bright; 39.0; 175; 39Del Per ; 3.01; 19400;occ; 78; 0;38974
 12; 4196.0; 13-AUG-2009 20:34:13; Bright; 61.0; 6; 13Alp Aur ; 0.08; 3400;occ; 122; 0;38974
 13; 4364.6; 13-AUG-2009 20:37:02; Bright; 38.5; 107; 37The Aur ; 2.65; 11000;occ; 77; 0;38974
 14; 4546.7; 13-AUG-2009 20:40:04; Dark ; 51.0; 28; 12Bet Tau ; 1.65; 15200;occ; 102; 0;38974
 15; 4684.9; 13-AUG-2009 20:42:22; Dark ; 46.5; 176; 23Zet Tau ; 3.02; 22000;occ; 93; 0;38974
 16; 4881.8; 13-AUG-2009 20:45:39; Dark ; 55.0; 13; 87Alp Tau ; 0.87; 3800;occ; 110; 0;38974
 17; 4988.8; 13-AUG-2009 20:47:26; Dark ; 49.5; 27; 24Gam Ori ; 1.64; 26000;occ; 99; 0;38974
 18; 5104.9; 13-AUG-2009 20:49:22; Dark ; 18.5; 30; 46Eps Ori ; 1.69; 30000;occ; 37; 0;38974

/nas3/ENVISAT/GOMOS/GOM_NL__0P/GOM_NL__0PNPDE20090813_204922_000062652081_00343_38974_8353.N1

1; -931.0; 13-AUG-2009 20:49:22; Dark ; 49.0; 30; 46Eps Ori ; 1.69; 30000;occ; 98; 0;38974
 2; -846.9; 13-AUG-2009 20:50:46; Dark ; 46.0; 125; 44Tot Ori ; 2.77; 30000;occ; 92; 0;38974
 3; -757.7; 13-AUG-2009 20:52:15; Dark ; 57.5; 7; 19Bet Ori ; 0.10; 14000;occ; 115; 0;38974
 4; -152.9; 13-AUG-2009 21:02:20; Dark ; 59.5; 0; ; 0.00; 0;occ; 119; 0;38974
 5; 172.3; 13-AUG-2009 21:07:45; Dark ; 49.0; 157; The1Eri ; 2.91; 9300;occ; 98; 0;38975
 6; 772.9; 13-AUG-2009 21:17:46; Dark ; 61.0; 84; Alp Phe ; 2.40; 4500;occ; 122; 0;38975
 7; 1237.8; 13-AUG-2009 21:25:31; Dark ; 54.0; 18; 24Alp PsA ; 1.17; 9700;occ; 108; 0;38975
 8; 1588.5; 13-AUG-2009 21:31:21; Bright; 62.0; 142; 49Del Cap ; 2.85; 8900;occ; 124; 0;38975
 9; 1801.2; 13-AUG-2009 21:34:54; Bright; 43.0; 154; 22Bet Aqr ; 2.90; 5700;occ; 86; 0;38975
 10; 1931.2; 13-AUG-2009 21:37:04; Bright; 49.5; 162; 34Alp Aqr ; 2.94; 5350;occ; 99; 0;38975
 11; 2124.7; 13-AUG-2009 21:40:18; Bright; 67.0; 61; 8Eps Peg ; 2.10; 3900;occ; 134; 0;38975
 12; 2509.9; 13-AUG-2009 21:46:43; Bright; 37.5; 92; 53Eps Cyg ; 2.50; 4500;occ; 75; 0;38975
 13; 3024.9; 13-AUG-2009 21:55:18; Bright; 39.0; 89; 5Alp Cep ; 2.45; 8000;occ; 78; 0;38975
 14; 3330.6; 13-AUG-2009 22:00:23; Bright; 46.5; 74; 11Bet Cas ; 2.27; 6600;occ; 93; 0;38975
 15; 3462.9; 13-AUG-2009 22:02:36; Bright; 47.0; 76; 27Gam Cas ; 2.30; 30000;occ; 94; 0;38975
 16; 3894.6; 13-AUG-2009 22:09:48; Bright; 42.0; 160; 23Gam Per ; 2.93; 4700;occ; 84; 0;38975
 17; 4088.2; 13-AUG-2009 22:13:01; Bright; 39.0; 175; 39Del Per ; 3.01; 19400;occ; 78; 0;38975
 18; 4196.0; 13-AUG-2009 22:14:49; Bright; 50.5; 6; 13Alp Aur ; 0.08; 3400;occ; 101; 0;38975
 19; 4364.8; 13-AUG-2009 22:17:38; Bright; 38.0; 107; 37The Aur ; 2.65; 11000;occ; 76; 0;38975
 20; 4547.0; 13-AUG-2009 22:20:40; Dark ; 50.0; 28; 12Bet Tau ; 1.65; 15200;occ; 100; 0;38975
 21; 4685.3; 13-AUG-2009 22:22:58; Dark ; 45.0; 176; 23Zet Tau ; 3.02; 22000;occ; 90; 0;38975
 22; 4882.5; 13-AUG-2009 22:26:15; Dark ; 55.0; 13; 87Alp Tau ; 0.87; 3800;occ; 110; 0;38975
 23; 4989.0; 13-AUG-2009 22:28:02; Dark ; 50.5; 27; 24Gam Ori ; 1.64; 26000;occ; 101; 0;38975
 24; 5105.4; 13-AUG-2009 22:29:58; Dark ; 50.0; 30; 46Eps Ori ; 1.69; 30000;occ; 100; 0;38975

```

25; 5189.4; 13-AUG-2009 22:31:22; Dark ; 46.5; 125; 44Iot Ori ; 2.77; 30000;occ; 93; 0;38975
26; 5279.0; 13-AUG-2009 22:32:52; Dark ; 55.5; 7; 19Bet Ori ; 0.10; 14000;occ; 111; 0;38975
/nas3/ENVISAT/GOMOS/GOM_NL__0P/GOM_NL__0PNPDE20090813_223310_000060722081_00344_38975_8354.N1
1; -738.3; 13-AUG-2009 22:33:10; Dark ; 56.0; 7; 19Bet Ori ; 0.10; 14000;occ; 112; 37;38975
2; -151.9; 13-AUG-2009 22:42:57; Dark ; 59.0; 0; ; 0.00; 0;occ; 118; 0;38975
3; 173.9; 13-AUG-2009 22:48:23; Dark ; 50.5; 157; The1Eri ; 2.91; 9300;occ; 101; 0;38976
4; 774.0; 13-AUG-2009 22:58:23; Dark ; 60.5; 84; Alp Phe ; 2.40; 4500;occ; 121; 0;38976
5; 1238.3; 13-AUG-2009 23:06:07; Dark ; 55.5; 18; 24Alp PsA ; 1.17; 9700;occ; 111; 0;38976
6; 1588.4; 13-AUG-2009 23:11:57; Bright; 43.5; 142; 49Del Cap ; 2.85; 8900;occ; 87; 0;38976
7; 1801.0; 13-AUG-2009 23:15:30; Bright; 43.0; 154; 22Bet Aqr ; 2.90; 5700;occ; 86; 0;38976
8; 1931.1; 13-AUG-2009 23:17:40; Bright; 49.0; 162; 34Alp Aqr ; 2.94; 5350;occ; 98; 0;38976
9; 2124.5; 13-AUG-2009 23:20:53; Bright; 47.0; 61; 8Eps Peg ; 2.10; 3900;occ; 94; 0;38976
10; 2509.5; 13-AUG-2009 23:27:18; Bright; 37.5; 92; 53Eps Cyg ; 2.50; 4500;occ; 75; 0;38976
11; 3024.5; 13-AUG-2009 23:35:53; Bright; 38.5; 89; 5Alp Cep ; 2.45; 8000;occ; 77; 0;38976
12; 3329.9; 13-AUG-2009 23:40:59; Bright; 49.0; 74; 11Bet Cas ; 2.27; 6600;occ; 98; 0;38976
13; 3462.3; 13-AUG-2009 23:43:11; Bright; 47.5; 76; 27Gam Cas ; 2.30; 30000;occ; 95; 0;38976
14; 3894.2; 13-AUG-2009 23:50:23; Bright; 39.0; 160; 23Gam Per ; 2.93; 4700;occ; 78; 0;38976
15; 4087.7; 13-AUG-2009 23:53:36; Bright; 34.0; 175; 39Del Per ; 3.01; 19400;occ; 68; 0;38976
16; 4195.8; 13-AUG-2009 23:55:25; Bright; 49.5; 6; 13Alp Aur ; 0.08; 3400;occ; 99; 0;38976
17; 4364.9; 13-AUG-2009 23:58:14; Bright; 38.0; 107; 37The Aur ; 2.65; 11000;occ; 76; 0;38976
18; 4547.3; 14-AUG-2009 00:01:16; Dark ; 49.0; 28; 12Bet Tau ; 1.65; 15200;occ; 98; 0;38976
19; 4685.5; 14-AUG-2009 00:03:34; Dark ; 44.5; 176; 23Zet Tau ; 3.02; 22000;occ; 89; 0;38976
20; 4883.1; 14-AUG-2009 00:06:52; Dark ; 47.0; 13; 87Alp Tau ; 0.87; 3800;occ; 94; 0;38976
21; 4989.8; 14-AUG-2009 00:08:39; Dark ; 51.5; 27; 24Gam Ori ; 1.64; 26000;occ; 103; 0;38976
22; 5105.8; 14-AUG-2009 00:10:35; Dark ; 49.0; 30; 46Eps Ori ; 1.69; 30000;occ; 98; 0;38976
23; 5190.1; 14-AUG-2009 00:11:59; Dark ; 44.5; 125; 44Iot Ori ; 2.77; 30000;occ; 89; 0;38976
24; 5279.7; 14-AUG-2009 00:13:28; Dark ; 54.5; 7; 19Bet Ori ; 0.10; 14000;occ; 109; 0;38976
/nas3/ENVISAT/GOMOS/GOM_NL__0P/GOM_NL__0PNPDK20090813_070429_000037672081_00335_38966_4739.N1
1; -2136.0; 13-AUG-2009 07:04:29; Bright; 55.0; 160; 23Gam Per ; 2.93; 4700;occ; 110; 0;38966
2; -1944.4; 13-AUG-2009 07:07:41; Bright; 49.5; 175; 39Del Per ; 3.01; 19400;occ; 99; 0;38966
3; -1672.0; 13-AUG-2009 07:12:13; Bright; 37.5; 107; 37The Aur ; 2.65; 11000;occ; 75; 0;38966
4; -1490.6; 13-AUG-2009 07:15:15; Dark ; 51.0; 28; 12Bet Tau ; 1.65; 15200;occ; 102; 0;38966
5; -1353.2; 13-AUG-2009 07:17:32; Dark ; 44.5; 176; 23Zet Tau ; 3.02; 22000;occ; 89; 0;38966
6; -1159.2; 13-AUG-2009 07:20:46; Dark ; 68.0; 13; 87Alp Tau ; 0.87; 3800;occ; 136; 0;38966
7; -1051.6; 13-AUG-2009 07:22:34; Dark ; 48.5; 27; 24Gam Ori ; 1.64; 26000;occ; 97; 0;38966
8; -935.4; 13-AUG-2009 07:24:30; Dark ; 44.5; 30; 46Eps Ori ; 1.69; 30000;occ; 89; 0;38966
9; -851.5; 13-AUG-2009 07:25:54; Dark ; 45.0; 125; 44Iot Ori ; 2.77; 30000;occ; 90; 0;38966
10; -763.3; 13-AUG-2009 07:27:22; Dark ; 58.5; 7; 19Bet Ori ; 0.10; 14000;occ; 117; 0;38966
11; -160.3; 13-AUG-2009 07:37:25; Dark ; 59.5; 0; ; 0.00; 0;occ; 119; 0;38966
12; 163.2; 13-AUG-2009 07:42:49; Dark ; 49.5; 157; The1Eri ; 2.91; 9300;occ; 99; 0;38967
13; 766.2; 13-AUG-2009 07:52:52; Dark ; 58.5; 84; Alp Phe ; 2.40; 4500;occ; 117; 0;38967
14; 1234.1; 13-AUG-2009 08:00:40; Dark ; 55.5; 18; 24Alp PsA ; 1.17; 9700;occ; 111; 0;38967
15; 1587.6; 13-AUG-2009 08:06:33; Bright; 43.5; 142; 49Del Cap ; 2.85; 8900;occ; 87; 0;38967
/nas3/ENVISAT/GOMOS/GOM_NL__0P/GOM_NL__0PNPDK20090813_081007_000058632081_00336_38967_4740.N1
1; 1801.5; 13-AUG-2009 08:10:07; Bright; 41.5; 154; 22Bet Aqr ; 2.90; 5700;occ; 83; 0;38967
2; 1933.5; 13-AUG-2009 08:12:19; Bright; 50.5; 162; 34Alp Aqr ; 2.94; 5350;occ; 101; 0;38967
3; 2127.9; 13-AUG-2009 08:15:33; Bright; 67.0; 61; 8Eps Peg ; 2.10; 3900;occ; 134; 0;38967
4; 2511.9; 13-AUG-2009 08:21:57; Bright; 37.5; 92; 53Eps Cyg ; 2.50; 4500;occ; 75; 0;38967
5; 3027.4; 13-AUG-2009 08:30:33; Bright; 38.5; 89; 5Alp Cep ; 2.45; 8000;occ; 77; 0;38967
6; 3337.1; 13-AUG-2009 08:35:43; Bright; 48.5; 74; 11Bet Cas ; 2.27; 6600;occ; 97; 0;38967
7; 3469.1; 13-AUG-2009 08:37:55; Bright; 47.5; 76; 27Gam Cas ; 2.30; 30000;occ; 95; 0;38967
8; 3899.1; 13-AUG-2009 08:45:05; Bright; 52.5; 160; 23Gam Per ; 2.93; 4700;occ; 105; 0;38967
9; 4091.2; 13-AUG-2009 08:48:17; Bright; 48.0; 175; 39Del Per ; 3.01; 19400;occ; 96; 0;38967
10; 4364.1; 13-AUG-2009 08:52:50; Bright; 39.0; 107; 37The Aur ; 2.65; 11000;occ; 78; 0;38967
11; 4545.5; 13-AUG-2009 08:55:51; Dark ; 49.0; 28; 12Bet Tau ; 1.65; 15200;occ; 98; 0;38967
12; 4683.0; 13-AUG-2009 08:58:08; Dark ; 46.0; 176; 23Zet Tau ; 3.02; 22000;occ; 92; 0;38967
13; 4877.4; 13-AUG-2009 09:01:23; Dark ; 69.5; 13; 87Alp Tau ; 0.87; 3800;occ; 139; 0;38967
14; 4985.0; 13-AUG-2009 09:03:10; Dark ; 46.0; 27; 24Gam Ori ; 1.64; 26000;occ; 92; 0;38967
15; 5101.1; 13-AUG-2009 09:05:07; Dark ; 42.0; 30; 46Eps Ori ; 1.69; 30000;occ; 84; 0;38967
16; 5185.0; 13-AUG-2009 09:06:30; Dark ; 41.0; 125; 44Iot Ori ; 2.77; 30000;occ; 82; 0;38967
17; 5273.3; 13-AUG-2009 09:07:59; Dark ; 53.0; 7; 19Bet Ori ; 0.10; 14000;occ; 106; 0;38967
18; 5876.5; 13-AUG-2009 09:18:02; Dark ; 59.0; 0; ; 0.00; 0;occ; 118; 0;38967
19; 6200.1; 13-AUG-2009 09:23:26; Dark ; 50.0; 157; The1Eri ; 2.91; 9300;occ; 100; 0;38967
20; 6802.8; 13-AUG-2009 09:33:28; Dark ; 52.5; 84; Alp Phe ; 2.40; 4500;occ; 105; 0;38967
21; 7270.5; 13-AUG-2009 09:41:16; Dark ; 54.0; 18; 24Alp PsA ; 1.17; 9700;occ; 108; 0;38967
22; 7623.8; 13-AUG-2009 09:47:09; Bright; 41.0; 142; 49Del Cap ; 2.85; 8900;occ; 82; 0;38967
/nas3/ENVISAT/GOMOS/GOM_NL__0P/GOM_NL__0PNPDK20090813_095043_000058832081_00337_38968_4741.N1
1; 1801.7; 13-AUG-2009 09:50:43; Bright; 41.0; 154; 22Bet Aqr ; 2.90; 5700;occ; 82; 0;38968

```

2; 1933.3; 13-AUG-2009 09:52:55; Bright; 49.5; 162; 34Alp Aqr ; 2.94; 5350;occ; 99; 0;38968
 3; 2127.5; 13-AUG-2009 09:56:09; Bright; 47.0; 61; 8Eps Peg ; 2.10; 3900;occ; 94; 0;38968
 4; 2511.5; 13-AUG-2009 10:02:33; Bright; 57.0; 92; 53Eps Cyg ; 2.50; 4500;occ; 114; 0;38968
 5; 3027.1; 13-AUG-2009 10:11:08; Bright; 38.0; 89; 5Alp Cep ; 2.45; 8000;occ; 76; 0;38968
 6; 3336.2; 13-AUG-2009 10:16:18; Bright; 48.0; 74; 11Bet Cas ; 2.27; 6600;occ; 96; 0;38968
 7; 3468.3; 13-AUG-2009 10:18:30; Bright; 49.0; 76; 27Gam Cas ; 2.30; 30000;occ; 98; 0;38968
 8; 3898.6; 13-AUG-2009 10:25:40; Bright; 51.5; 160; 23Gam Per ; 2.93; 4700;occ; 103; 0;38968
 9; 4090.8; 13-AUG-2009 10:28:52; Bright; 53.0; 175; 39Del Per ; 3.01; 19400;occ; 106; 0;38968
 10; 4196.4; 13-AUG-2009 10:30:38; Bright; 47.5; 6; 13Alp Aur ; 0.08; 3400;occ; 95; 0;38968
 11; 4364.1; 13-AUG-2009 10:33:25; Bright; 38.5; 107; 37The Aur ; 2.65; 11000;occ; 77; 0;38968
 12; 4545.6; 13-AUG-2009 10:36:27; Dark ; 50.0; 28; 12Bet Tau ; 1.65; 15200;occ; 100; 0;38968
 13; 4683.4; 13-AUG-2009 10:38:45; Dark ; 45.0; 176; 23Zet Tau ; 3.02; 22000;occ; 90; 0;38968
 14; 4878.1; 13-AUG-2009 10:41:59; Dark ; 66.5; 13; 87Alp Tau ; 0.87; 3800;occ; 133; 0;38968
 15; 4985.4; 13-AUG-2009 10:43:47; Dark ; 44.5; 27; 24Gam Ori ; 1.64; 26000;occ; 89; 0;38968
 16; 5101.6; 13-AUG-2009 10:45:43; Dark ; 45.0; 30; 46Eps Ori ; 1.69; 30000;occ; 90; 0;38968
 17; 5185.5; 13-AUG-2009 10:47:07; Dark ; 44.5; 125; 44Iot Ori ; 2.77; 30000;occ; 89; 0;38968
 18; 5273.9; 13-AUG-2009 10:48:35; Dark ; 64.0; 7; 19Bet Ori ; 0.10; 14000;occ; 128; 0;38968
 19; 5877.4; 13-AUG-2009 10:58:39; Dark ; 59.5; 0; ; 0.00; 0;occ; 119; 0;38968
 20; 6201.3; 13-AUG-2009 11:04:03; Dark ; 51.0; 157; The1Eri ; 2.91; 9300;occ; 102; 0;38968
 21; 6803.8; 13-AUG-2009 11:14:05; Dark ; 53.0; 84; Alp Phe ; 2.40; 4500;occ; 106; 0;38968
 22; 7271.0; 13-AUG-2009 11:21:52; Dark ; 56.5; 18; 24Alp PsA ; 1.17; 9700;occ; 113; 0;38968
 23; 7623.6; 13-AUG-2009 11:27:45; Bright; 61.5; 142; 49Del Cap ; 2.85; 8900;occ; 123; 0;38968

/nas3/ENVISAT/GOMOS/GOM_NL__0P/GOM_NL__0PNPDK20090813_112836_000059862081_00338_38969_4742.N1

1; 1639.2; 13-AUG-2009 11:28:36; Bright; 62.0; 142; 49Del Cap ; 2.85; 8900;occ; 124; 103;38969
 2; 1801.4; 13-AUG-2009 11:31:19; Bright; 43.5; 154; 22Bet Aqr ; 2.90; 5700;occ; 87; 0;38969
 3; 1933.0; 13-AUG-2009 11:33:30; Bright; 51.5; 162; 34Alp Aqr ; 2.94; 5350;occ; 103; 1;38969
 4; 2127.1; 13-AUG-2009 11:36:44; Bright; 46.0; 61; 8Eps Peg ; 2.10; 3900;occ; 92; 0;38969
 5; 2511.5; 13-AUG-2009 11:43:09; Bright; 36.0; 92; 53Eps Cyg ; 2.50; 4500;occ; 72; 0;38969
 6; 3026.9; 13-AUG-2009 11:51:44; Bright; 38.5; 89; 5Alp Cep ; 2.45; 8000;occ; 77; 0;38969
 7; 3335.3; 13-AUG-2009 11:56:53; Bright; 48.0; 74; 11Bet Cas ; 2.27; 6600;occ; 96; 0;38969
 8; 3467.5; 13-AUG-2009 11:59:05; Bright; 47.5; 76; 27Gam Cas ; 2.30; 30000;occ; 95; 0;38969
 9; 3898.0; 13-AUG-2009 12:06:15; Bright; 51.5; 160; 23Gam Per ; 2.93; 4700;occ; 103; 0;38969
 10; 4090.4; 13-AUG-2009 12:09:28; Bright; 53.0; 175; 39Del Per ; 3.01; 19400;occ; 106; 0;38969
 11; 4196.4; 13-AUG-2009 12:11:14; Bright; 47.5; 6; 13Alp Aur ; 0.08; 3400;occ; 95; 0;38969
 12; 4364.2; 13-AUG-2009 12:14:01; Bright; 39.5; 107; 37The Aur ; 2.65; 11000;occ; 79; 0;38969
 13; 4545.8; 13-AUG-2009 12:17:03; Dark ; 50.0; 28; 12Bet Tau ; 1.65; 15200;occ; 100; 0;38969
 14; 4683.6; 13-AUG-2009 12:19:21; Dark ; 42.5; 176; 23Zet Tau ; 3.02; 22000;occ; 85; 0;38969
 15; 4878.7; 13-AUG-2009 12:22:36; Dark ; 79.0; 13; 87Alp Tau ; 0.87; 3800;occ; 158; 0;38969
 16; 4986.0; 13-AUG-2009 12:24:23; Dark ; 51.5; 27; 24Gam Ori ; 1.64; 26000;occ; 103; 0;38969
 17; 5102.1; 13-AUG-2009 12:26:19; Dark ; 47.0; 30; 46Eps Ori ; 1.69; 30000;occ; 94; 0;38969
 18; 5186.0; 13-AUG-2009 12:27:43; Dark ; 45.5; 125; 44Iot Ori ; 2.77; 30000;occ; 91; 0;38969
 19; 5274.7; 13-AUG-2009 12:29:12; Dark ; 53.5; 7; 19Bet Ori ; 0.10; 14000;occ; 107; 0;38969
 20; 5878.3; 13-AUG-2009 12:39:16; Dark ; 59.0; 0; ; 0.00; 0;occ; 118; 0;38969
 21; 6202.3; 13-AUG-2009 12:44:40; Dark ; 51.0; 157; The1Eri ; 2.91; 9300;occ; 102; 0;38969
 22; 6804.7; 13-AUG-2009 12:54:42; Dark ; 50.5; 84; Alp Phe ; 2.40; 4500;occ; 101; 0;38969
 23; 7271.5; 13-AUG-2009 13:02:29; Dark ; 54.5; 18; 24Alp PsA ; 1.17; 9700;occ; 109; 0;38969
 24; 7623.8; 13-AUG-2009 13:08:21; Bright; 1.5; 142; 49Del Cap ; 2.85; 8900;occ; 3; 0;38969

/nas3/ENVISAT/GOMOS/GOM_NL__0P/GOM_NL__0PNPDK20090813_130821_000057402081_00339_38970_4743.N1

1; 1587.9; 13-AUG-2009 13:08:21; Bright; 45.0; 142; 49Del Cap ; 2.85; 8900;occ; 90; 0;38970
 2; 1801.3; 13-AUG-2009 13:11:54; Bright; 43.0; 154; 22Bet Aqr ; 2.90; 5700;occ; 86; 0;38970
 3; 1932.8; 13-AUG-2009 13:14:06; Bright; 49.0; 162; 34Alp Aqr ; 2.94; 5350;occ; 98; 0;38970
 4; 2126.8; 13-AUG-2009 13:17:20; Bright; 45.5; 61; 8Eps Peg ; 2.10; 3900;occ; 91; 0;38970
 5; 2511.0; 13-AUG-2009 13:23:44; Bright; 38.0; 92; 53Eps Cyg ; 2.50; 4500;occ; 76; 0;38970
 6; 3026.7; 13-AUG-2009 13:32:20; Bright; 39.0; 89; 5Alp Cep ; 2.45; 8000;occ; 78; 0;38970
 7; 3466.9; 13-AUG-2009 13:39:40; Bright; 47.5; 76; 27Gam Cas ; 2.30; 30000;occ; 95; 0;38970
 8; 3897.6; 13-AUG-2009 13:46:51; Bright; 49.0; 160; 23Gam Per ; 2.93; 4700;occ; 98; 0;38970
 9; 4090.0; 13-AUG-2009 13:50:03; Bright; 48.0; 175; 39Del Per ; 3.01; 19400;occ; 96; 0;38970
 10; 4196.4; 13-AUG-2009 13:51:49; Bright; 51.0; 6; 13Alp Aur ; 0.08; 3400;occ; 102; 0;38970
 11; 4364.2; 13-AUG-2009 13:54:37; Bright; 39.5; 107; 37The Aur ; 2.65; 11000;occ; 79; 0;38970
 12; 4546.0; 13-AUG-2009 13:57:39; Dark ; 49.5; 28; 12Bet Tau ; 1.65; 15200;occ; 99; 0;38970
 13; 4683.9; 13-AUG-2009 13:59:57; Dark ; 43.5; 176; 23Zet Tau ; 3.02; 22000;occ; 87; 0;38970
 14; 4879.4; 13-AUG-2009 14:03:13; Dark ; 71.0; 13; 87Alp Tau ; 0.87; 3800;occ; 142; 0;38970
 15; 4986.7; 13-AUG-2009 14:05:00; Dark ; 50.0; 27; 24Gam Ori ; 1.64; 26000;occ; 100; 0;38970
 16; 5102.7; 13-AUG-2009 14:06:56; Dark ; 47.5; 30; 46Eps Ori ; 1.69; 30000;occ; 95; 0;38970
 17; 5186.7; 13-AUG-2009 14:08:20; Dark ; 46.0; 125; 44Iot Ori ; 2.77; 30000;occ; 92; 0;38970
 18; 5275.4; 13-AUG-2009 14:09:48; Dark ; 59.5; 7; 19Bet Ori ; 0.10; 14000;occ; 119; 0;38970
 19; 5879.3; 13-AUG-2009 14:19:52; Dark ; 59.5; 0; ; 0.00; 0;occ; 119; 0;38970
 20; 6203.8; 13-AUG-2009 14:25:17; Dark ; 50.0; 157; The1Eri ; 2.91; 9300;occ; 100; 0;38970

```

21; 6805.8; 13-AUG-2009 14:35:19; Dark ; 62.0; 84; Alp Phe ; 2.40; 4500;occ; 124; 0;38970
22; 7272.0; 13-AUG-2009 14:43:05; Dark ; 56.0; 18; 24Alp PsA ; 1.17; 9700;occ; 112; 0;38970
/nas3/ENVISAT/GOMOS/GOM_NL__0P/GOM_NL__0PNPDK20090813_144857_000057172081_00340_38971_4744.N1
1; 1587.9; 13-AUG-2009 14:48:57; Bright; 44.0; 142; 49Del Cap ; 2.85; 8900;occ; 88; 0;38971
2; 1801.3; 13-AUG-2009 14:52:30; Bright; 43.0; 154; 22Bet Aqr ; 2.90; 5700;occ; 86; 0;38971
3; 1932.6; 13-AUG-2009 14:54:42; Bright; 50.0; 162; 34Alp Aqr ; 2.94; 5350;occ; 100; 0;38971
4; 2126.5; 13-AUG-2009 14:57:55; Bright; 47.0; 61; 8Eps Peg ; 2.10; 3900;occ; 94; 0;38971
5; 2511.0; 13-AUG-2009 15:04:20; Bright; 37.5; 92; 53Eps Cyg ; 2.50; 4500;occ; 75; 0;38971
6; 3026.2; 13-AUG-2009 15:12:55; Bright; 39.0; 89; 5Alp Cep ; 2.45; 8000;occ; 78; 0;38971
7; 3334.0; 13-AUG-2009 15:18:03; Bright; 48.0; 74; 11Bet Cas ; 2.27; 6600;occ; 96; 0;38971
8; 3466.2; 13-AUG-2009 15:20:15; Bright; 48.5; 76; 27Gam Cas ; 2.30; 30000;occ; 97; 0;38971
9; 3897.1; 13-AUG-2009 15:27:26; Bright; 49.0; 160; 23Gam Per ; 2.93; 4700;occ; 98; 0;38971
10; 4089.6; 13-AUG-2009 15:30:39; Bright; 48.0; 175; 39Del Per ; 3.01; 19400;occ; 96; 0;38971
11; 4196.4; 13-AUG-2009 15:32:25; Bright; 61.0; 6; 13Alp Aur ; 0.08; 3400;occ; 122; 0;38971
12; 4364.5; 13-AUG-2009 15:35:14; Bright; 40.0; 107; 37The Aur ; 2.65; 11000;occ; 80; 0;38971
13; 4546.3; 13-AUG-2009 15:38:15; Dark ; 51.5; 28; 12Bet Tau ; 1.65; 15200;occ; 103; 0;38971
14; 4684.3; 13-AUG-2009 15:40:33; Dark ; 46.0; 176; 23Zet Tau ; 3.02; 22000;occ; 92; 0;38971
15; 4880.2; 13-AUG-2009 15:43:49; Dark ; 69.5; 13; 87Alp Tau ; 0.87; 3800;occ; 139; 0;38971
16; 4987.3; 13-AUG-2009 15:45:36; Dark ; 52.5; 27; 24Gam Ori ; 1.64; 26000;occ; 105; 0;38971
17; 5103.3; 13-AUG-2009 15:47:32; Dark ; 48.5; 30; 46Eps Ori ; 1.69; 30000;occ; 97; 0;38971
18; 5187.5; 13-AUG-2009 15:48:56; Dark ; 45.0; 125; 44Iot Ori ; 2.77; 30000;occ; 90; 0;38971
19; 5276.3; 13-AUG-2009 15:50:25; Dark ; 58.5; 7; 19Bet Ori ; 0.10; 14000;occ; 117; 0;38971
20; 5880.3; 13-AUG-2009 16:00:29; Dark ; 59.0; 0; ; 0.00; 0;occ; 118; 0;38971
21; 6205.0; 13-AUG-2009 16:05:54; Dark ; 50.0; 157; The1Eri ; 2.91; 9300;occ; 100; 0;38971
22; 6806.6; 13-AUG-2009 16:15:56; Dark ; 61.5; 84; Alp Phe ; 2.40; 4500;occ; 123; 0;38971
23; 7272.5; 13-AUG-2009 16:23:41; Dark ; 32.5; 18; 24Alp PsA ; 1.17; 9700;occ; 65; 0;38971
/nas3/ENVISAT/GOMOS/GOM_NL__0P/GOM_NL__0PNPDK20090813_162341_000056242081_00341_38972_4745.N1
1; 1236.5; 13-AUG-2009 16:23:41; Dark ; 56.5; 18; 24Alp PsA ; 1.17; 9700;occ; 113; 0;38972
2; 1588.0; 13-AUG-2009 16:29:33; Bright; 61.5; 142; 49Del Cap ; 2.85; 8900;occ; 123; 0;38972
3; 1801.3; 13-AUG-2009 16:33:06; Bright; 42.5; 154; 22Bet Aqr ; 2.90; 5700;occ; 85; 0;38972
4; 1932.2; 13-AUG-2009 16:35:17; Bright; 48.0; 162; 34Alp Aqr ; 2.94; 5350;occ; 96; 0;38972
5; 2126.1; 13-AUG-2009 16:38:31; Bright; 47.0; 61; 8Eps Peg ; 2.10; 3900;occ; 94; 0;38972
6; 2510.6; 13-AUG-2009 16:44:56; Bright; 38.0; 92; 53Eps Cyg ; 2.50; 4500;occ; 76; 0;38972
7; 3026.0; 13-AUG-2009 16:53:31; Bright; 39.5; 89; 5Alp Cep ; 2.45; 8000;occ; 79; 0;38972
8; 3333.1; 13-AUG-2009 16:58:38; Bright; 50.0; 74; 11Bet Cas ; 2.27; 6600;occ; 100; 0;38972
9; 3465.4; 13-AUG-2009 17:00:50; Bright; 48.0; 76; 27Gam Cas ; 2.30; 30000;occ; 96; 0;38972
10; 3896.5; 13-AUG-2009 17:08:01; Bright; 46.0; 160; 23Gam Per ; 2.93; 4700;occ; 92; 0;38972
11; 4089.4; 13-AUG-2009 17:11:14; Bright; 43.0; 175; 39Del Per ; 3.01; 19400;occ; 86; 0;38972
12; 4196.2; 13-AUG-2009 17:13:01; Bright; 47.0; 6; 13Alp Aur ; 0.08; 3400;occ; 94; 0;38972
13; 4364.6; 13-AUG-2009 17:15:50; Bright; 37.5; 107; 37The Aur ; 2.65; 11000;occ; 75; 0;38972
14; 4546.6; 13-AUG-2009 17:18:52; Dark ; 51.5; 28; 12Bet Tau ; 1.65; 15200;occ; 103; 0;38972
15; 4684.8; 13-AUG-2009 17:21:10; Dark ; 45.5; 176; 23Zet Tau ; 3.02; 22000;occ; 91; 0;38972
16; 4880.8; 13-AUG-2009 17:24:26; Dark ; 63.0; 13; 87Alp Tau ; 0.87; 3800;occ; 126; 0;38972
17; 4987.8; 13-AUG-2009 17:26:13; Dark ; 49.5; 27; 24Gam Ori ; 1.64; 26000;occ; 99; 0;38972
18; 5103.8; 13-AUG-2009 17:28:09; Dark ; 46.0; 30; 46Eps Ori ; 1.69; 30000;occ; 92; 0;38972
19; 5188.1; 13-AUG-2009 17:29:33; Dark ; 43.0; 125; 44Iot Ori ; 2.77; 30000;occ; 86; 0;38972
20; 5276.9; 13-AUG-2009 17:31:02; Dark ; 56.0; 7; 19Bet Ori ; 0.10; 14000;occ; 112; 0;38972
21; 5881.3; 13-AUG-2009 17:41:06; Dark ; 59.5; 0; ; 0.00; 0;occ; 119; 0;38972
22; 6206.1; 13-AUG-2009 17:46:31; Dark ; 51.5; 157; The1Eri ; 2.91; 9300;occ; 103; 0;38972
23; 6807.7; 13-AUG-2009 17:56:33; Dark ; 53.0; 84; Alp Phe ; 2.40; 4500;occ; 106; 0;38972
/nas3/ENVISAT/GOMOS/GOM_NL__0P/GOM_NL__0PNPDK20090813_180418_000056332081_00342_38973_4746.N1
1; 1237.0; 13-AUG-2009 18:04:18; Dark ; 54.5; 18; 24Alp PsA ; 1.17; 9700;occ; 109; 0;38973
2; 1588.1; 13-AUG-2009 18:10:09; Bright; 44.5; 142; 49Del Cap ; 2.85; 8900;occ; 89; 0;38973
3; 1801.3; 13-AUG-2009 18:13:42; Bright; 43.0; 154; 22Bet Aqr ; 2.90; 5700;occ; 86; 0;38973
4; 1931.9; 13-AUG-2009 18:15:53; Bright; 72.0; 162; 34Alp Aqr ; 2.94; 5350;occ; 144; 0;38973
5; 2125.8; 13-AUG-2009 18:19:07; Bright; 56.5; 61; 8Eps Peg ; 2.10; 3900;occ; 113; 0;38973
6; 2510.5; 13-AUG-2009 18:25:31; Bright; 37.5; 92; 53Eps Cyg ; 2.50; 4500;occ; 75; 0;38973
7; 3025.6; 13-AUG-2009 18:34:07; Bright; 39.5; 89; 5Alp Cep ; 2.45; 8000;occ; 79; 0;38973
8; 3332.2; 13-AUG-2009 18:39:13; Bright; 48.5; 74; 11Bet Cas ; 2.27; 6600;occ; 97; 0;38973
9; 3464.6; 13-AUG-2009 18:41:26; Bright; 49.0; 76; 27Gam Cas ; 2.30; 30000;occ; 98; 0;38973
10; 3895.9; 13-AUG-2009 18:48:37; Bright; 46.0; 160; 23Gam Per ; 2.93; 4700;occ; 92; 0;38973
11; 4088.8; 13-AUG-2009 18:51:50; Bright; 43.0; 175; 39Del Per ; 3.01; 19400;occ; 86; 0;38973
12; 4196.2; 13-AUG-2009 18:53:37; Bright; 47.5; 6; 13Alp Aur ; 0.08; 3400;occ; 95; 0;38973
13; 4364.6; 13-AUG-2009 18:56:26; Bright; 38.5; 107; 37The Aur ; 2.65; 11000;occ; 77; 0;38973
14; 4546.7; 13-AUG-2009 18:59:28; Dark ; 50.5; 28; 12Bet Tau ; 1.65; 15200;occ; 101; 0;38973
15; 4684.9; 13-AUG-2009 19:01:46; Dark ; 45.5; 176; 23Zet Tau ; 3.02; 22000;occ; 91; 0;38973
16; 4881.3; 13-AUG-2009 19:05:02; Dark ; 63.0; 13; 87Alp Tau ; 0.87; 3800;occ; 126; 0;38973
17; 4988.2; 13-AUG-2009 19:06:49; Dark ; 51.0; 27; 24Gam Ori ; 1.64; 26000;occ; 102; 0;38973

```

```

18; 5104.3; 13-AUG-2009 19:08:45; Dark ; 50.0; 30; 46Eps Ori ; 1.69; 30000;occ; 100; 0;38973
19; 5188.3; 13-AUG-2009 19:10:09; Dark ; 45.0; 125; 44Iot Ori ; 2.77; 30000;occ; 90; 0;38973
20; 5277.5; 13-AUG-2009 19:11:38; Dark ; 56.0; 7; 19Bet Ori ; 0.10; 14000;occ; 112; 0;38973
21; 5882.2; 13-AUG-2009 19:21:43; Dark ; 59.0; 0; ; 0.00; 0;occ; 118; 0;38973
22; 6207.2; 13-AUG-2009 19:27:08; Dark ; 52.0; 157; The1Eri ; 2.91; 9300;occ; 104; 0;38973
23; 6808.5; 13-AUG-2009 19:37:10; Dark ; 61.5; 84; Alp Phe ; 2.40; 4500;occ; 123; 0;38973
/nas3/ENVISAT/GOMOS/GOM_NL__0P/GOM_NL__0PNPDE20090814_002334_000053032081_00345_38976_8355.N1
1; -151.0; 14-AUG-2009 00:23:34; Dark ; 59.5; 0; ; 0.00; 0;occ; 119; 0;38976
2; 174.5; 14-AUG-2009 00:28:59; Dark ; 52.0; 157; The1Eri ; 2.91; 9300;occ; 104; 0;38977
3; 774.7; 14-AUG-2009 00:38:59; Dark ; 56.5; 84; Alp Phe ; 2.40; 4500;occ; 113; 0;38977
4; 1238.7; 14-AUG-2009 00:46:43; Dark ; 56.5; 18; 24Alp PsA ; 1.17; 9700;occ; 113; 0;38977
5; 1588.6; 14-AUG-2009 00:52:33; Bright; 43.5; 142; 49Del Cap ; 2.85; 8900;occ; 87; 0;38977
6; 1800.9; 14-AUG-2009 00:56:05; Bright; 42.5; 154; 22Bet Aqr ; 2.90; 5700;occ; 85; 0;38977
7; 1930.6; 14-AUG-2009 00:58:15; Bright; 49.0; 162; 34Alp Aqr ; 2.94; 5350;occ; 98; 0;38977
8; 2124.0; 14-AUG-2009 01:01:29; Bright; 48.0; 61; 8Eps Peg ; 2.10; 3900;occ; 96; 0;38977
9; 2509.2; 14-AUG-2009 01:07:54; Bright; 56.0; 92; 53Eps Cyg ; 2.50; 4500;occ; 112; 0;38977
10; 3024.5; 14-AUG-2009 01:16:29; Bright; 38.0; 89; 5Alp Cep ; 2.45; 8000;occ; 76; 0;38977
11; 3329.0; 14-AUG-2009 01:21:34; Bright; 47.5; 74; 11Bet Cas ; 2.27; 6600;occ; 95; 0;38977
12; 3461.5; 14-AUG-2009 01:23:46; Bright; 50.5; 76; 27Gam Cas ; 2.30; 30000;occ; 101; 0;38977
13; 3893.7; 14-AUG-2009 01:30:58; Bright; 39.0; 160; 23Gam Per ; 2.93; 4700;occ; 78; 0;38977
14; 4087.5; 14-AUG-2009 01:34:12; Bright; 34.0; 175; 39Del Per ; 3.01; 19400;occ; 68; 0;38977
15; 4195.8; 14-AUG-2009 01:36:00; Bright; 47.5; 6; 13Alp Aur ; 0.08; 3400;occ; 95; 0;38977
16; 4364.9; 14-AUG-2009 01:38:50; Bright; 39.0; 107; 37The Aur ; 2.65; 11000;occ; 78; 0;38977
17; 4547.4; 14-AUG-2009 01:41:52; Dark ; 52.0; 28; 12Bet Tau ; 1.65; 15200;occ; 104; 0;38977
18; 4685.8; 14-AUG-2009 01:44:10; Dark ; 47.5; 176; 23Zet Tau ; 3.02; 22000;occ; 95; 0;38977
19; 4883.9; 14-AUG-2009 01:47:29; Dark ; 47.0; 13; 87Alp Tau ; 0.87; 3800;occ; 94; 0;38977
20; 4990.3; 14-AUG-2009 01:49:15; Dark ; 51.5; 27; 24Gam Ori ; 1.64; 26000;occ; 103; 0;38977
21; 5106.4; 14-AUG-2009 01:51:11; Dark ; 46.5; 30; 46Eps Ori ; 1.69; 30000;occ; 93; 0;38977
/nas3/ENVISAT/GOMOS/GOM_NL__0P/GOM_NL__0PNPDE20090814_015111_000048282081_00346_38977_8356.N1
1; -929.4; 14-AUG-2009 01:51:11; Dark ; 47.0; 30; 46Eps Ori ; 1.69; 30000;occ; 94; 0;38977
2; -845.3; 14-AUG-2009 01:52:35; Dark ; 46.0; 125; 44Iot Ori ; 2.77; 30000;occ; 92; 0;38977
3; -755.4; 14-AUG-2009 01:54:05; Dark ; 58.0; 7; 19Bet Ori ; 0.10; 14000;occ; 116; 0;38977
4; -150.1; 14-AUG-2009 02:04:10; Dark ; 59.0; 0; ; 0.00; 0;occ; 118; 0;38977
5; 175.7; 14-AUG-2009 02:09:36; Dark ; 50.0; 157; The1Eri ; 2.91; 9300;occ; 100; 0;38978
6; 775.8; 14-AUG-2009 02:19:36; Dark ; 56.0; 84; Alp Phe ; 2.40; 4500;occ; 112; 0;38978
7; 1239.2; 14-AUG-2009 02:27:20; Dark ; 54.0; 18; 24Alp PsA ; 1.17; 9700;occ; 108; 0;38978
8; 1588.8; 14-AUG-2009 02:33:09; Bright; 44.5; 142; 49Del Cap ; 2.85; 8900;occ; 89; 0;38978
9; 1801.1; 14-AUG-2009 02:36:42; Bright; 40.5; 154; 22Bet Aqr ; 2.90; 5700;occ; 81; 0;38978
10; 1930.5; 14-AUG-2009 02:38:51; Bright; 49.5; 162; 34Alp Aqr ; 2.94; 5350;occ; 99; 0;38978
11; 2124.0; 14-AUG-2009 02:42:04; Bright; 47.5; 61; 8Eps Peg ; 2.10; 3900;occ; 95; 0;38978
12; 2509.0; 14-AUG-2009 02:48:29; Bright; 38.0; 92; 53Eps Cyg ; 2.50; 4500;occ; 76; 0;38978
13; 3024.0; 14-AUG-2009 02:57:04; Bright; 36.0; 89; 5Alp Cep ; 2.45; 8000;occ; 72; 0;38978
14; 3328.2; 14-AUG-2009 03:02:09; Bright; 45.5; 74; 11Bet Cas ; 2.27; 6600;occ; 91; 0;38978
15; 3460.6; 14-AUG-2009 03:04:21; Bright; 46.5; 76; 27Gam Cas ; 2.30; 30000;occ; 93; 0;38978
16; 3893.0; 14-AUG-2009 03:11:33; Bright; 6.0; 160; 23Gam Per ; 2.93; 4700;occ; 12; 0;38978
/nas3/ENVISAT/GOMOS/GOM_NL__0P/GOM_NL__0PNPDE20090814_031133_000020522081_00347_38978_8357.N1
1;-2143.0; 14-AUG-2009 03:11:33; Bright; 38.0; 160; 23Gam Per ; 2.93; 4700;occ; 76; 0;38978
2;-1949.0; 14-AUG-2009 03:14:47; Bright; 32.0; 175; 39Del Per ; 3.01; 19400;occ; 64; 0;38978
3;-1840.3; 14-AUG-2009 03:16:36; Bright; 47.0; 6; 13Alp Aur ; 0.08; 3400;occ; 94; 0;38978
4;-1671.0; 14-AUG-2009 03:19:25; Bright; 39.5; 107; 37The Aur ; 2.65; 11000;occ; 79; 0;38978
5;-1488.3; 14-AUG-2009 03:22:28; Dark ; 48.0; 28; 12Bet Tau ; 1.65; 15200;occ; 96; 0;38978
6;-1349.9; 14-AUG-2009 03:24:47; Dark ; 46.0; 176; 23Zet Tau ; 3.02; 22000;occ; 92; 0;38978
7;-1151.4; 14-AUG-2009 03:28:05; Dark ; 43.0; 13; 87Alp Tau ; 0.87; 3800;occ; 86; 0;38978
8;-1045.2; 14-AUG-2009 03:29:51; Dark ; 52.0; 27; 24Gam Ori ; 1.64; 26000;occ; 104; 0;38978
9; -928.8; 14-AUG-2009 03:31:48; Dark ; 46.5; 30; 46Eps Ori ; 1.69; 30000;occ; 93; 0;38978
10; -844.6; 14-AUG-2009 03:33:12; Dark ; 46.0; 125; 44Iot Ori ; 2.77; 30000;occ; 92; 0;38978
11; -754.8; 14-AUG-2009 03:34:42; Dark ; 58.0; 7; 19Bet Ori ; 0.10; 14000;occ; 116; 0;38978
12; -149.1; 14-AUG-2009 03:44:47; Dark ; 59.0; 0; ; 0.00; 0;occ; 118; 0;38978
/nas3/ENVISAT/GOMOS/GOM_NL__0P/GOM_NL__0PNPDE20090814_053051_000033292081_00349_38980_8358.N1
1; 178.1; 14-AUG-2009 05:30:51; Dark ; 49.5; 157; The1Eri ; 2.91; 9300;occ; 99; 0;38980
2; 777.7; 14-AUG-2009 05:40:50; Dark ; 53.5; 84; Alp Phe ; 2.40; 4500;occ; 107; 0;38980
3; 1240.3; 14-AUG-2009 05:48:33; Dark ; 54.5; 18; 24Alp PsA ; 1.17; 9700;occ; 109; 0;38980
4; 1589.2; 14-AUG-2009 05:54:22; Bright; 44.5; 142; 49Del Cap ; 2.85; 8900;occ; 89; 0;38980
5; 1801.0; 14-AUG-2009 05:57:53; Bright; 41.0; 154; 22Bet Aqr ; 2.90; 5700;occ; 82; 0;38980
6; 1929.9; 14-AUG-2009 06:00:02; Bright; 49.5; 162; 34Alp Aqr ; 2.94; 5350;occ; 99; 0;38980
7; 2123.1; 14-AUG-2009 06:03:16; Bright; 66.0; 61; 8Eps Peg ; 2.10; 3900;occ; 132; 0;38980
8; 2508.7; 14-AUG-2009 06:09:41; Bright; 37.0; 92; 53Eps Cyg ; 2.50; 4500;occ; 74; 0;38980
9; 3023.5; 14-AUG-2009 06:18:16; Bright; 38.5; 89; 5Alp Cep ; 2.45; 8000;occ; 77; 0;38980

```

```

10; 3326.9; 14-AUG-2009 06:23:19; Bright; 48.5; 74; 11Bet Cas ; 2.27; 6600;occ; 97; 0;38980
11; 3459.3; 14-AUG-2009 06:25:32; Bright; 48.5; 76; 27Gam Cas ; 2.30; 30000;occ; 97; 0;38980
/nas3/ENVISAT/GOMOS/GOM_NL__0P/GOM_NL__0PNPDE20090814_205400_000040592081_00358_38989_8359.N1
1; 1244.2; 14-AUG-2009 20:54:00; Dark ; 52.5; 18; 24Alp PsA ; 1.17; 9700;occ; 105; 0;38989
2; 1590.0; 14-AUG-2009 20:59:46; Bright; 40.5; 142; 49Del Cap ; 2.85; 8900;occ; 81; 0;38989
3; 1800.6; 14-AUG-2009 21:03:16; Bright; 42.0; 154; 22Bet Aqr ; 2.90; 5700;occ; 84; 0;38989
4; 1927.4; 14-AUG-2009 21:05:23; Bright; 49.0; 162; 34Alp Aqr ; 2.94; 5350;occ; 98; 0;38989
5; 2119.9; 14-AUG-2009 21:08:36; Bright; 47.0; 61; 8Eps Peg ; 2.10; 3900;occ; 94; 0;38989
6; 2511.5; 14-AUG-2009 21:15:07; Bright; 33.0; 92; 53Eps Cyg ; 2.50; 4500;occ; 66; 0;38989
7; 3021.1; 14-AUG-2009 21:23:37; Bright; 38.5; 89; 5Alp Cep ; 2.45; 8000;occ; 77; 0;38989
8; 3319.7; 14-AUG-2009 21:28:36; Bright; 50.0; 74; 11Bet Cas ; 2.27; 6600;occ; 100; 0;38989
9; 3452.6; 14-AUG-2009 21:30:48; Bright; 47.5; 76; 27Gam Cas ; 2.30; 30000;occ; 95; 0;38989
10; 4194.8; 14-AUG-2009 21:43:11; Bright; 50.0; 6; 13Alp Aur ; 0.08; 3400;occ; 100; 0;38989
11; 4365.8; 14-AUG-2009 21:46:02; Bright; 42.0; 107; 37The Aur ; 2.65; 11000;occ; 84; 0;38989
12; 4549.7; 14-AUG-2009 21:49:06; Dark ; 52.5; 28; 12Bet Tau ; 1.65; 15200;occ; 105; 0;38989
13; 4689.3; 14-AUG-2009 21:51:25; Dark ; 45.5; 176; 23Zet Tau ; 3.02; 22000;occ; 91; 0;38989
14; 4924.6; 14-AUG-2009 21:55:21; Dark ; 50.5; 14; 58Alp Ori ; 0.87; 3000;occ; 101; 0;38989
15; 5113.3; 14-AUG-2009 21:58:29; Dark ; 48.0; 30; 46Eps Ori ; 1.69; 30000;occ; 96; 0;38989
16; 5197.9; 14-AUG-2009 21:59:54; Dark ; 45.5; 125; 44Iot Ori ; 2.77; 30000;occ; 91; 0;38989
17; 5289.5; 14-AUG-2009 22:01:25; Dark ; 14.5; 7; 19Bet Ori ; 0.10; 14000;occ; 29; 0;38989
/nas3/ENVISAT/GOMOS/GOM_NL__0P/GOM_NL__0PNPDE20090814_220039_000061422081_00358_38989_8360.N1
1; -793.0; 14-AUG-2009 22:00:39; Dark ; 0.0; 125; 44Iot Ori ; 2.77; 30000;occ; 0; 90;38989
2; -746.4; 14-AUG-2009 22:01:25; Dark ; 51.0; 7; 19Bet Ori ; 0.10; 14000;occ; 102; 0;38989
3; -138.7; 14-AUG-2009 22:11:33; Dark ; 59.5; 0; ; 0.00; 0;occ; 119; 0;38989
4; 189.7; 14-AUG-2009 22:17:01; Dark ; 49.5; 157; The1Eri ; 2.91; 9300;occ; 99; 0;38990
5; 786.0; 14-AUG-2009 22:26:58; Dark ; 56.5; 84; Alp Phe ; 2.40; 4500;occ; 113; 0;38990
6; 1244.5; 14-AUG-2009 22:34:36; Dark ; 55.0; 18; 24Alp PsA ; 1.17; 9700;occ; 110; 0;38990
7; 1590.1; 14-AUG-2009 22:40:22; Bright; 52.5; 142; 49Del Cap ; 2.85; 8900;occ; 105; 0;38990
8; 1800.3; 14-AUG-2009 22:43:52; Bright; 42.5; 154; 22Bet Aqr ; 2.90; 5700;occ; 85; 0;38990
9; 1927.1; 14-AUG-2009 22:45:59; Bright; 49.0; 162; 34Alp Aqr ; 2.94; 5350;occ; 98; 0;38990
10; 2119.6; 14-AUG-2009 22:49:11; Bright; 46.5; 61; 8Eps Peg ; 2.10; 3900;occ; 93; 0;38990
11; 3021.2; 14-AUG-2009 23:04:13; Bright; 38.0; 89; 5Alp Cep ; 2.45; 8000;occ; 76; 0;38990
12; 3318.8; 14-AUG-2009 23:09:11; Bright; 48.0; 74; 11Bet Cas ; 2.27; 6600;occ; 96; 0;38990
13; 3451.7; 14-AUG-2009 23:11:23; Bright; 46.5; 76; 27Gam Cas ; 2.30; 30000;occ; 93; 0;38990
14; 4194.9; 14-AUG-2009 23:23:47; Bright; 52.0; 6; 13Alp Aur ; 0.08; 3400;occ; 104; 0;38990
15; 4365.7; 14-AUG-2009 23:26:37; Bright; 40.0; 107; 37The Aur ; 2.65; 11000;occ; 80; 0;38990
16; 4549.7; 14-AUG-2009 23:29:41; Dark ; 52.0; 28; 12Bet Tau ; 1.65; 15200;occ; 104; 0;38990
17; 4689.8; 14-AUG-2009 23:32:01; Dark ; 47.0; 176; 23Zet Tau ; 3.02; 22000;occ; 94; 0;38990
18; 4925.1; 14-AUG-2009 23:35:57; Dark ; 56.0; 14; 58Alp Ori ; 0.87; 3000;occ; 112; 0;38990
19; 5113.8; 14-AUG-2009 23:39:06; Dark ; 48.5; 30; 46Eps Ori ; 1.69; 30000;occ; 97; 0;38990
20; 5198.5; 14-AUG-2009 23:40:30; Dark ; 45.5; 125; 44Iot Ori ; 2.77; 30000;occ; 91; 0;38990
21; 5290.2; 14-AUG-2009 23:42:02; Dark ; 59.0; 7; 19Bet Ori ; 0.10; 14000;occ; 118; 0;38990
/nas3/ENVISAT/GOMOS/GOM_NL__0P/GOM_NL__0PNPDE20090814_234230_000060662081_00359_38990_8361.N1
1; -717.7; 14-AUG-2009 23:42:30; Dark ; 59.5; 7; 19Bet Ori ; 0.10; 14000;occ; 119; 56;38990
2; -137.7; 14-AUG-2009 23:52:10; Dark ; 59.5; 0; ; 0.00; 0;occ; 119; 0;38990
3; 190.8; 14-AUG-2009 23:57:38; Dark ; 49.5; 157; The1Eri ; 2.91; 9300;occ; 99; 0;38991
4; 786.7; 15-AUG-2009 00:07:34; Dark ; 52.5; 84; Alp Phe ; 2.40; 4500;occ; 105; 0;38991
5; 1245.0; 15-AUG-2009 00:15:13; Dark ; 54.5; 18; 24Alp PsA ; 1.17; 9700;occ; 109; 0;38991
6; 1589.9; 15-AUG-2009 00:20:58; Bright; 42.5; 142; 49Del Cap ; 2.85; 8900;occ; 85; 0;38991
7; 1800.4; 15-AUG-2009 00:24:28; Bright; 42.0; 154; 22Bet Aqr ; 2.90; 5700;occ; 84; 0;38991
8; 1926.9; 15-AUG-2009 00:26:34; Bright; 49.5; 162; 34Alp Aqr ; 2.94; 5350;occ; 99; 0;38991
9; 2119.2; 15-AUG-2009 00:29:47; Bright; 46.5; 61; 8Eps Peg ; 2.10; 3900;occ; 93; 0;38991
10; 3020.7; 15-AUG-2009 00:44:48; Bright; 39.0; 89; 5Alp Cep ; 2.45; 8000;occ; 78; 0;38991
11; 3318.1; 15-AUG-2009 00:49:46; Bright; 48.5; 74; 11Bet Cas ; 2.27; 6600;occ; 97; 0;38991
12; 3450.9; 15-AUG-2009 00:51:58; Bright; 48.0; 76; 27Gam Cas ; 2.30; 30000;occ; 96; 0;38991
13; 4194.8; 15-AUG-2009 01:04:22; Bright; 48.0; 6; 13Alp Aur ; 0.08; 3400;occ; 96; 0;38991
14; 4365.9; 15-AUG-2009 01:07:13; Bright; 39.0; 107; 37The Aur ; 2.65; 11000;occ; 78; 0;38991
15; 4550.1; 15-AUG-2009 01:10:18; Dark ; 50.0; 28; 12Bet Tau ; 1.65; 15200;occ; 100; 0;38991
16; 4689.9; 15-AUG-2009 01:12:38; Dark ; 47.5; 176; 23Zet Tau ; 3.02; 22000;occ; 95; 0;38991
17; 4925.4; 15-AUG-2009 01:16:33; Dark ; 59.0; 14; 58Alp Ori ; 0.87; 3000;occ; 118; 0;38991
18; 5114.4; 15-AUG-2009 01:19:42; Dark ; 48.0; 30; 46Eps Ori ; 1.69; 30000;occ; 96; 0;38991
19; 5199.1; 15-AUG-2009 01:21:07; Dark ; 45.0; 125; 44Iot Ori ; 2.77; 30000;occ; 90; 0;38991
20; 5291.1; 15-AUG-2009 01:22:39; Dark ; 58.0; 7; 19Bet Ori ; 0.10; 14000;occ; 116; 0;38991
/nas3/ENVISAT/GOMOS/GOM_NL__0P/GOM_NL__0PNPDK20090814_063244_000037822081_00349_38980_4747.N1
1; -2144.1; 14-AUG-2009 06:32:44; Bright; 33.0; 160; 23Gam Per ; 2.93; 4700;occ; 66; 0;38980
2; -1949.6; 14-AUG-2009 06:35:59; Bright; 25.0; 175; 39Del Per ; 3.01; 19400;occ; 50; 0;38980
3; -1840.4; 14-AUG-2009 06:37:48; Bright; 47.0; 6; 13Alp Aur ; 0.08; 3400;occ; 94; 0;38980
4; -1670.8; 14-AUG-2009 06:40:38; Bright; 38.0; 107; 37The Aur ; 2.65; 11000;occ; 76; 0;38980

```

```

5; -1487.9; 14-AUG-2009 06:43:41; Dark ; 50.0; 28; 12Bet Tau ; 1.65; 15200;occ; 100; 0;38980
6; -1349.2; 14-AUG-2009 06:45:59; Dark ; 46.5; 176; 23Zet Tau ; 3.02; 22000;occ; 93; 0;38980
7; -1149.9; 14-AUG-2009 06:49:19; Dark ; 31.0; 13; 87Alp Tau ; 0.87; 3800;occ; 62; 0;38980
8; -1043.8; 14-AUG-2009 06:51:05; Dark ; 50.0; 27; 24Gam Ori ; 1.64; 26000;occ; 100; 0;38980
9; -927.7; 14-AUG-2009 06:53:01; Dark ; 47.5; 30; 46Eps Ori ; 1.69; 30000;occ; 95; 0;38980
10; -843.3; 14-AUG-2009 06:54:25; Dark ; 45.0; 125; 44Iot Ori ; 2.77; 30000;occ; 90; 0;38980
11; -753.1; 14-AUG-2009 06:55:55; Dark ; 59.5; 7; 19Bet Ori ; 0.10; 14000;occ; 119; 0;38980
12; -147.2; 14-AUG-2009 07:06:01; Dark ; 59.5; 0; ; 0.00; 0;occ; 119; 0;38980
13; 179.3; 14-AUG-2009 07:11:28; Dark ; 51.0; 157; The1Eri ; 2.91; 9300;occ; 102; 0;38981
14; 778.4; 14-AUG-2009 07:21:27; Dark ; 57.5; 84; Alp Phe ; 2.40; 4500;occ; 115; 0;38981
15; 1240.7; 14-AUG-2009 07:29:09; Dark ; 53.0; 18; 24Alp PsA ; 1.17; 9700;occ; 106; 0;38981
16; 1589.4; 14-AUG-2009 07:34:58; Bright; 49.0; 142; 49Del Cap ; 2.85; 8900;occ; 98; 0;38981
/nas3/ENVISAT/GOMOS/GOM_NL__0P/GOM_NL__0PNPDK20090814_073830_000058642081_00350_38981_4748.N1
1; 1801.2; 14-AUG-2009 07:38:30; Bright; 40.5; 154; 22Bet Aqr ; 2.90; 5700;occ; 81; 0;38981
2; 1929.5; 14-AUG-2009 07:40:38; Bright; 49.5; 162; 34Alp Aqr ; 2.94; 5350;occ; 99; 0;38981
3; 2123.0; 14-AUG-2009 07:43:51; Bright; 44.5; 61; 8Eps Peg ; 2.10; 3900;occ; 89; 0;38981
4; 2508.3; 14-AUG-2009 07:50:17; Bright; 37.5; 92; 53Eps Cyg ; 2.50; 4500;occ; 75; 0;38981
5; 3023.3; 14-AUG-2009 07:58:52; Bright; 38.0; 89; 5Alp Cep ; 2.45; 8000;occ; 76; 0;38981
6; 3326.0; 14-AUG-2009 08:03:54; Bright; 47.0; 74; 11Bet Cas ; 2.27; 6600;occ; 94; 0;38981
7; 3458.7; 14-AUG-2009 08:06:07; Bright; 47.0; 76; 27Gam Cas ; 2.30; 30000;occ; 94; 0;38981
8; 3891.4; 14-AUG-2009 08:13:20; Bright; 33.0; 160; 23Gam Per ; 2.93; 4700;occ; 66; 0;38981
9; 4086.0; 14-AUG-2009 08:16:34; Bright; 25.0; 175; 39Del Per ; 3.01; 19400;occ; 50; 0;38981
10; 4195.6; 14-AUG-2009 08:18:24; Bright; 51.0; 6; 13Alp Aur ; 0.08; 3400;occ; 102; 0;38981
11; 4365.2; 14-AUG-2009 08:21:14; Bright; 39.5; 107; 37The Aur ; 2.65; 11000;occ; 79; 0;38981
12; 4548.2; 14-AUG-2009 08:24:17; Dark ; 50.5; 28; 12Bet Tau ; 1.65; 15200;occ; 101; 0;38981
13; 4687.1; 14-AUG-2009 08:26:35; Dark ; 45.5; 176; 23Zet Tau ; 3.02; 22000;occ; 91; 0;38981
14; 4886.7; 14-AUG-2009 08:29:55; Dark ; 31.0; 13; 87Alp Tau ; 0.87; 3800;occ; 62; 0;38981
15; 4992.6; 14-AUG-2009 08:31:41; Dark ; 45.5; 27; 24Gam Ori ; 1.64; 26000;occ; 91; 0;38981
16; 5108.8; 14-AUG-2009 08:33:37; Dark ; 42.0; 30; 46Eps Ori ; 1.69; 30000;occ; 84; 0;38981
17; 5193.1; 14-AUG-2009 08:35:01; Dark ; 45.0; 125; 44Iot Ori ; 2.77; 30000;occ; 90; 0;38981
18; 5283.6; 14-AUG-2009 08:36:32; Dark ; 57.0; 7; 19Bet Ori ; 0.10; 14000;occ; 114; 0;38981
19; 5889.6; 14-AUG-2009 08:46:38; Dark ; 59.0; 0; ; 0.00; 0;occ; 118; 0;38981
20; 6216.3; 14-AUG-2009 08:52:05; Dark ; 50.5; 157; The1Eri ; 2.91; 9300;occ; 101; 0;38981
21; 6815.1; 14-AUG-2009 09:02:04; Dark ; 54.0; 84; Alp Phe ; 2.40; 4500;occ; 108; 0;38981
22; 7276.9; 14-AUG-2009 09:09:45; Dark ; 54.0; 18; 24Alp PsA ; 1.17; 9700;occ; 108; 0;38981
23; 7625.1; 14-AUG-2009 09:15:34; Bright; 40.5; 142; 49Del Cap ; 2.85; 8900;occ; 81; 0;38981
/nas3/ENVISAT/GOMOS/GOM_NL__0P/GOM_NL__0PNPDK20090814_091905_000058852081_00351_38982_4749.N1
1; 1800.9; 14-AUG-2009 09:19:05; Bright; 61.0; 154; 22Bet Aqr ; 2.90; 5700;occ; 122; 0;38982
2; 1929.2; 14-AUG-2009 09:21:14; Bright; 49.0; 162; 34Alp Aqr ; 2.94; 5350;occ; 98; 0;38982
3; 2122.4; 14-AUG-2009 09:24:27; Bright; 47.5; 61; 8Eps Peg ; 2.10; 3900;occ; 95; 0;38982
4; 2508.3; 14-AUG-2009 09:30:53; Bright; 56.0; 92; 53Eps Cyg ; 2.50; 4500;occ; 112; 0;38982
5; 3023.0; 14-AUG-2009 09:39:27; Bright; 38.0; 89; 5Alp Cep ; 2.45; 8000;occ; 76; 0;38982
6; 3325.3; 14-AUG-2009 09:44:30; Bright; 49.5; 74; 11Bet Cas ; 2.27; 6600;occ; 99; 0;38982
7; 3457.9; 14-AUG-2009 09:46:42; Bright; 49.0; 76; 27Gam Cas ; 2.30; 30000;occ; 98; 0;38982
8; 3890.8; 14-AUG-2009 09:53:55; Bright; 30.0; 160; 23Gam Per ; 2.93; 4700;occ; 60; 0;38982
9; 4195.5; 14-AUG-2009 09:59:00; Bright; 47.5; 6; 13Alp Aur ; 0.08; 3400;occ; 95; 0;38982
10; 4365.1; 14-AUG-2009 10:01:49; Bright; 40.5; 107; 37The Aur ; 2.65; 11000;occ; 81; 0;38982
11; 4548.3; 14-AUG-2009 10:04:53; Dark ; 50.5; 28; 12Bet Tau ; 1.65; 15200;occ; 101; 0;38982
12; 4687.4; 14-AUG-2009 10:07:12; Dark ; 44.5; 176; 23Zet Tau ; 3.02; 22000;occ; 89; 0;38982
13; 4921.8; 14-AUG-2009 10:11:06; Dark ; 41.5; 14; 58Alp Ori ; 0.87; 3000;occ; 83; 0;38982
14; 5109.4; 14-AUG-2009 10:14:14; Dark ; 48.0; 30; 46Eps Ori ; 1.69; 30000;occ; 96; 0;38982
15; 5193.9; 14-AUG-2009 10:15:38; Dark ; 44.5; 125; 44Iot Ori ; 2.77; 30000;occ; 89; 0;38982
16; 5284.2; 14-AUG-2009 10:17:09; Dark ; 53.0; 7; 19Bet Ori ; 0.10; 14000;occ; 106; 0;38982
17; 5890.5; 14-AUG-2009 10:27:15; Dark ; 59.5; 0; ; 0.00; 0;occ; 119; 0;38982
18; 6217.6; 14-AUG-2009 10:32:42; Dark ; 51.0; 157; The1Eri ; 2.91; 9300;occ; 102; 0;38982
19; 6815.9; 14-AUG-2009 10:42:40; Dark ; 54.5; 84; Alp Phe ; 2.40; 4500;occ; 109; 0;38982
20; 7277.3; 14-AUG-2009 10:50:22; Dark ; 52.5; 18; 24Alp PsA ; 1.17; 9700;occ; 105; 0;38982
21; 7625.4; 14-AUG-2009 10:56:10; Bright; 60.5; 142; 49Del Cap ; 2.85; 8900;occ; 121; 0;38982
/nas3/ENVISAT/GOMOS/GOM_NL__0P/GOM_NL__0PNPDK20090814_105707_000060112081_00352_38983_4750.N1
1; 1646.5; 14-AUG-2009 10:57:07; Bright; 61.0; 142; 49Del Cap ; 2.85; 8900;occ; 122; 114;38983
2; 1800.8; 14-AUG-2009 10:59:41; Bright; 42.0; 154; 22Bet Aqr ; 2.90; 5700;occ; 84; 0;38983
3; 1928.9; 14-AUG-2009 11:01:49; Bright; 49.5; 162; 34Alp Aqr ; 2.94; 5350;occ; 99; 0;38983
4; 2122.0; 14-AUG-2009 11:05:02; Bright; 44.0; 61; 8Eps Peg ; 2.10; 3900;occ; 88; 0;38983
5; 2507.9; 14-AUG-2009 11:11:28; Bright; 38.0; 92; 53Eps Cyg ; 2.50; 4500;occ; 76; 0;38983
6; 3022.7; 14-AUG-2009 11:20:03; Bright; 37.5; 89; 5Alp Cep ; 2.45; 8000;occ; 75; 0;38983
7; 3457.1; 14-AUG-2009 11:27:17; Bright; 69.0; 76; 27Gam Cas ; 2.30; 30000;occ; 138; 0;38983
8; 3890.1; 14-AUG-2009 11:34:30; Bright; 30.0; 160; 23Gam Per ; 2.93; 4700;occ; 60; 0;38983
9; 4195.4; 14-AUG-2009 11:39:36; Bright; 46.0; 6; 13Alp Aur ; 0.08; 3400;occ; 92; 0;38983

```

```

10; 4365.2; 14-AUG-2009 11:42:25; Bright; 43.5; 107; 37The Aur ; 2.65; 11000;occ; 87; 0;38983
11; 4548.5; 14-AUG-2009 11:45:29; Dark ; 53.0; 28; 12Bet Tau ; 1.65; 15200;occ; 106; 0;38983
12; 4687.6; 14-AUG-2009 11:47:48; Dark ; 42.5; 176; 23Zet Tau ; 3.02; 22000;occ; 85; 0;38983
13; 4922.2; 14-AUG-2009 11:51:42; Dark ; 49.5; 14; 58Alp Ori ; 0.87; 3000;occ; 99; 0;38983
14; 5109.9; 14-AUG-2009 11:54:50; Dark ; 49.5; 30; 46Eps Ori ; 1.69; 30000;occ; 99; 0;38983
15; 5194.3; 14-AUG-2009 11:56:15; Dark ; 44.5; 125; 44Iot Ori ; 2.77; 30000;occ; 89; 0;38983
16; 5285.0; 14-AUG-2009 11:57:45; Dark ; 54.5; 7; 19Bet Ori ; 0.10; 14000;occ; 109; 0;38983
17; 5891.5; 14-AUG-2009 12:07:52; Dark ; 59.0; 0; ; 0.00; 0;occ; 118; 0;38983
18; 6218.8; 14-AUG-2009 12:13:19; Dark ; 50.0; 157; The1Eri ; 2.91; 9300;occ; 100; 0;38983
19; 6816.7; 14-AUG-2009 12:23:17; Dark ; 57.0; 84; Alp Phe ; 2.40; 4500;occ; 114; 0;38983
20; 7278.0; 14-AUG-2009 12:30:58; Dark ; 55.0; 18; 24Alp PsA ; 1.17; 9700;occ; 110; 0;38983
21; 7625.2; 14-AUG-2009 12:36:45; Bright; 33.0; 142; 49Del Cap ; 2.85; 8900;occ; 66; 0;38983
/nas3/ENVISAT/GOMOS/GOM_NL__0P/GOM_NL__0PNPDK20090814_123645_000057432081_00353_38984_4751.N1
 1; 1589.3; 14-AUG-2009 12:36:45; Bright; 44.0; 142; 49Del Cap ; 2.85; 8900;occ; 88; 0;38984
 2; 1800.6; 14-AUG-2009 12:40:17; Bright; 42.5; 154; 22Bet Aqr ; 2.90; 5700;occ; 85; 0;38984
 3; 1928.6; 14-AUG-2009 12:42:25; Bright; 49.5; 162; 34Alp Aqr ; 2.94; 5350;occ; 99; 0;38984
 4; 2121.7; 14-AUG-2009 12:45:38; Bright; 45.5; 61; 8Eps Peg ; 2.10; 3900;occ; 91; 0;38984
 5; 2507.7; 14-AUG-2009 12:52:04; Bright; 38.0; 92; 53Eps Cyg ; 2.50; 4500;occ; 76; 0;38984
 6; 3022.3; 14-AUG-2009 13:00:38; Bright; 39.0; 89; 5Alp Cep ; 2.45; 8000;occ; 78; 0;38984
 7; 3323.6; 14-AUG-2009 13:05:40; Bright; 45.5; 74; 11Bet Cas ; 2.27; 6600;occ; 91; 0;38984
 8; 3456.2; 14-AUG-2009 13:07:52; Bright; 46.5; 76; 27Gam Cas ; 2.30; 30000;occ; 93; 0;38984
 9; 3889.5; 14-AUG-2009 13:15:06; Bright; 27.0; 160; 23Gam Per ; 2.93; 4700;occ; 54; 0;38984
10; 4195.3; 14-AUG-2009 13:20:11; Bright; 52.0; 6; 13Alp Aur ; 0.08; 3400;occ; 104; 0;38984
11; 4365.3; 14-AUG-2009 13:23:01; Bright; 38.5; 107; 37The Aur ; 2.65; 11000;occ; 77; 0;38984
12; 4548.7; 14-AUG-2009 13:26:05; Dark ; 51.0; 28; 12Bet Tau ; 1.65; 15200;occ; 102; 0;38984
13; 4687.9; 14-AUG-2009 13:28:24; Dark ; 47.0; 176; 23Zet Tau ; 3.02; 22000;occ; 94; 0;38984
14; 4922.7; 14-AUG-2009 13:32:19; Dark ; 58.0; 14; 58Alp Ori ; 0.87; 3000;occ; 116; 0;38984
15; 5110.5; 14-AUG-2009 13:35:27; Dark ; 47.5; 30; 46Eps Ori ; 1.69; 30000;occ; 95; 0;38984
16; 5194.9; 14-AUG-2009 13:36:51; Dark ; 44.5; 125; 44Iot Ori ; 2.77; 30000;occ; 89; 0;38984
17; 5285.8; 14-AUG-2009 13:38:22; Dark ; 54.5; 7; 19Bet Ori ; 0.10; 14000;occ; 109; 0;38984
18; 5892.4; 14-AUG-2009 13:48:28; Dark ; 59.5; 0; ; 0.00; 0;occ; 119; 0;38984
19; 6219.9; 14-AUG-2009 13:53:56; Dark ; 50.5; 157; The1Eri ; 2.91; 9300;occ; 101; 0;38984
20; 6817.6; 14-AUG-2009 14:03:54; Dark ; 58.0; 84; Alp Phe ; 2.40; 4500;occ; 116; 0;38984
21; 7278.3; 14-AUG-2009 14:11:34; Dark ; 54.5; 18; 24Alp PsA ; 1.17; 9700;occ; 109; 0;38984
/nas3/ENVISAT/GOMOS/GOM_NL__0P/GOM_NL__0PNPDK20090814_141721_000052902081_00354_38985_4752.N1
 1; 1589.5; 14-AUG-2009 14:17:21; Bright; 43.0; 142; 49Del Cap ; 2.85; 8900;occ; 86; 0;38985
 2; 1801.0; 14-AUG-2009 14:20:53; Bright; 43.0; 154; 22Bet Aqr ; 2.90; 5700;occ; 86; 0;38985
 3; 1928.5; 14-AUG-2009 14:23:00; Bright; 47.5; 162; 34Alp Aqr ; 2.94; 5350;occ; 95; 0;38985
 4; 2121.3; 14-AUG-2009 14:26:13; Bright; 47.5; 61; 8Eps Peg ; 2.10; 3900;occ; 95; 0;38985
 5; 2507.5; 14-AUG-2009 14:32:39; Bright; 56.0; 92; 53Eps Cyg ; 2.50; 4500;occ; 112; 0;38985
 6; 3022.1; 14-AUG-2009 14:41:14; Bright; 39.0; 89; 5Alp Cep ; 2.45; 8000;occ; 78; 0;38985
 7; 3322.9; 14-AUG-2009 14:46:15; Bright; 46.0; 74; 11Bet Cas ; 2.27; 6600;occ; 92; 0;38985
 8; 3455.6; 14-AUG-2009 14:48:28; Bright; 47.0; 76; 27Gam Cas ; 2.30; 30000;occ; 94; 0;38985
 9; 3889.0; 14-AUG-2009 14:55:41; Bright; 27.0; 160; 23Gam Per ; 2.93; 4700;occ; 54; 0;38985
10; 4195.5; 14-AUG-2009 15:00:47; Bright; 51.5; 6; 13Alp Aur ; 0.08; 3400;occ; 103; 0;38985
11; 4365.6; 14-AUG-2009 15:03:38; Bright; 37.5; 107; 37The Aur ; 2.65; 11000;occ; 75; 0;38985
12; 4549.1; 14-AUG-2009 15:06:41; Dark ; 52.0; 28; 12Bet Tau ; 1.65; 15200;occ; 104; 0;38985
13; 4688.5; 14-AUG-2009 15:09:00; Dark ; 46.0; 176; 23Zet Tau ; 3.02; 22000;occ; 92; 0;38985
14; 4923.1; 14-AUG-2009 15:12:55; Dark ; 53.5; 14; 58Alp Ori ; 0.87; 3000;occ; 107; 0;38985
15; 5111.1; 14-AUG-2009 15:16:03; Dark ; 49.0; 30; 46Eps Ori ; 1.69; 30000;occ; 98; 0;38985
16; 5195.8; 14-AUG-2009 15:17:28; Dark ; 46.0; 125; 44Iot Ori ; 2.77; 30000;occ; 92; 0;38985
17; 5286.5; 14-AUG-2009 15:18:58; Dark ; 54.0; 7; 19Bet Ori ; 0.10; 14000;occ; 108; 0;38985
18; 5893.4; 14-AUG-2009 15:29:05; Dark ; 59.0; 0; ; 0.00; 0;occ; 118; 0;38985
19; 6221.1; 14-AUG-2009 15:34:33; Dark ; 52.0; 157; The1Eri ; 2.91; 9300;occ; 104; 0;38985
20; 6818.6; 14-AUG-2009 15:44:31; Dark ; 61.5; 84; Alp Phe ; 2.40; 4500;occ; 123; 0;38985
/nas3/ENVISAT/GOMOS/GOM_NL__0P/GOM_NL__0PNPDK20090814_155211_000056322081_00355_38986_4753.N1
 1; 1242.8; 14-AUG-2009 15:52:11; Dark ; 53.5; 18; 24Alp PsA ; 1.17; 9700;occ; 107; 0;38986
 2; 1589.6; 14-AUG-2009 15:57:57; Bright; 43.5; 142; 49Del Cap ; 2.85; 8900;occ; 87; 0;38986
 3; 1800.7; 14-AUG-2009 16:01:29; Bright; 43.0; 154; 22Bet Aqr ; 2.90; 5700;occ; 86; 0;38986
 4; 1928.5; 14-AUG-2009 16:03:36; Bright; 71.0; 162; 34Alp Aqr ; 2.94; 5350;occ; 142; 0;38986
 5; 2121.1; 14-AUG-2009 16:06:49; Bright; 47.5; 61; 8Eps Peg ; 2.10; 3900;occ; 95; 0;38986
 6; 2507.3; 14-AUG-2009 16:13:15; Bright; 36.0; 92; 53Eps Cyg ; 2.50; 4500;occ; 72; 0;38986
 7; 3021.9; 14-AUG-2009 16:21:50; Bright; 39.0; 89; 5Alp Cep ; 2.45; 8000;occ; 78; 0;38986
 8; 3322.4; 14-AUG-2009 16:26:50; Bright; 48.5; 74; 11Bet Cas ; 2.27; 6600;occ; 97; 0;38986
 9; 3455.0; 14-AUG-2009 16:29:03; Bright; 49.0; 76; 27Gam Cas ; 2.30; 30000;occ; 98; 0;38986
10; 4195.3; 14-AUG-2009 16:41:23; Bright; 61.0; 6; 13Alp Aur ; 0.08; 3400;occ; 122; 0;38986
11; 4365.8; 14-AUG-2009 16:44:14; Bright; 38.0; 107; 37The Aur ; 2.65; 11000;occ; 76; 0;38986
12; 4549.2; 14-AUG-2009 16:47:17; Dark ; 48.5; 28; 12Bet Tau ; 1.65; 15200;occ; 97; 0;38986

```



```

13; 4688.6; 14-AUG-2009 16:49:37; Dark ; 47.0; 176; 23Zet Tau ; 3.02; 22000;occ; 94; 0;38986
14; 4923.5; 14-AUG-2009 16:53:31; Dark ; 59.0; 14; 58Alp Ori ; 0.87; 3000;occ; 118; 0;38986
15; 5111.7; 14-AUG-2009 16:56:40; Dark ; 48.5; 30; 46Eps Ori ; 1.69; 30000;occ; 97; 0;38986
16; 5196.4; 14-AUG-2009 16:58:04; Dark ; 45.0; 125; 44Iot Ori ; 2.77; 30000;occ; 90; 0;38986
17; 5287.2; 14-AUG-2009 16:59:35; Dark ; 55.5; 7; 19Bet Ori ; 0.10; 14000;occ; 111; 0;38986
18; 5894.5; 14-AUG-2009 17:09:42; Dark ; 59.5; 0; ; 0.00; 0;occ; 119; 0;38986
19; 6222.3; 14-AUG-2009 17:15:10; Dark ; 51.0; 157; The1Eri ; 2.91; 9300;occ; 102; 0;38986
20; 6819.5; 14-AUG-2009 17:25:07; Dark ; 55.5; 84; Alp Phe ; 2.40; 4500;occ; 111; 0;38986
/nas3/ENVISAT/GOMOS/GOM_NL__0P/GOM_NL__0PNPDK20090814_173247_000056372081_00356_38987_4754.N1
 1; 1243.4; 14-AUG-2009 17:32:47; Dark ; 54.0; 18; 24Alp PsA ; 1.17; 9700;occ; 108; 0;38987
 2; 1589.8; 14-AUG-2009 17:38:34; Bright; 43.5; 142; 49Del Cap ; 2.85; 8900;occ; 87; 0;38987
 3; 1800.6; 14-AUG-2009 17:42:05; Bright; 42.0; 154; 22Bet Aqr ; 2.90; 5700;occ; 84; 0;38987
 4; 1928.0; 14-AUG-2009 17:44:12; Bright; 49.5; 162; 34Alp Aqr ; 2.94; 5350;occ; 99; 0;38987
 5; 2120.7; 14-AUG-2009 17:47:25; Bright; 65.0; 61; 8Eps Peg ; 2.10; 3900;occ; 130; 0;38987
 6; 2506.8; 14-AUG-2009 17:53:51; Bright; 37.5; 92; 53Eps Cyg ; 2.50; 4500;occ; 75; 0;38987
 7; 3021.6; 14-AUG-2009 18:02:26; Bright; 37.0; 89; 5Alp Cep ; 2.45; 8000;occ; 74; 0;38987
 8; 3321.2; 14-AUG-2009 18:07:25; Bright; 49.0; 74; 11Bet Cas ; 2.27; 6600;occ; 98; 0;38987
 9; 3454.1; 14-AUG-2009 18:09:38; Bright; 46.5; 76; 27Gam Cas ; 2.30; 30000;occ; 93; 0;38987
10; 4195.2; 14-AUG-2009 18:21:59; Bright; 61.0; 6; 13Alp Aur ; 0.08; 3400;occ; 122; 0;38987
11; 4365.6; 14-AUG-2009 18:24:50; Bright; 39.0; 107; 37The Aur ; 2.65; 11000;occ; 78; 0;38987
12; 4549.4; 14-AUG-2009 18:27:53; Dark ; 52.0; 28; 12Bet Tau ; 1.65; 15200;occ; 104; 0;38987
13; 4688.8; 14-AUG-2009 18:30:13; Dark ; 46.5; 176; 23Zet Tau ; 3.02; 22000;occ; 93; 0;38987
14; 4923.9; 14-AUG-2009 18:34:08; Dark ; 56.0; 14; 58Alp Ori ; 0.87; 3000;occ; 112; 0;38987
15; 5112.1; 14-AUG-2009 18:37:16; Dark ; 50.0; 30; 46Eps Ori ; 1.69; 30000;occ; 100; 0;38987
16; 5196.9; 14-AUG-2009 18:38:41; Dark ; 46.0; 125; 44Iot Ori ; 2.77; 30000;occ; 92; 0;38987
17; 5288.1; 14-AUG-2009 18:40:12; Dark ; 51.5; 7; 19Bet Ori ; 0.10; 14000;occ; 103; 0;38987
18; 5895.4; 14-AUG-2009 18:50:19; Dark ; 59.0; 0; ; 0.00; 0;occ; 118; 0;38987
19; 6223.4; 14-AUG-2009 18:55:47; Dark ; 52.0; 157; The1Eri ; 2.91; 9300;occ; 104; 0;38987
20; 6820.3; 14-AUG-2009 19:05:44; Dark ; 60.5; 84; Alp Phe ; 2.40; 4500;occ; 121; 0;38987
/nas3/ENVISAT/GOMOS/GOM_NL__0P/GOM_NL__0PNPDK20090814_191324_000056392081_00357_38988_4755.N1
 1; 1243.9; 14-AUG-2009 19:13:24; Dark ; 53.5; 18; 24Alp PsA ; 1.17; 9700;occ; 107; 0;38988
 2; 1589.9; 14-AUG-2009 19:19:10; Bright; 61.0; 142; 49Del Cap ; 2.85; 8900;occ; 122; 0;38988
 3; 1800.6; 14-AUG-2009 19:22:41; Bright; 42.5; 154; 22Bet Aqr ; 2.90; 5700;occ; 85; 0;38988
 4; 1927.6; 14-AUG-2009 19:24:48; Bright; 49.0; 162; 34Alp Aqr ; 2.94; 5350;occ; 98; 0;38988
 5; 2120.3; 14-AUG-2009 19:28:00; Bright; 66.0; 61; 8Eps Peg ; 2.10; 3900;occ; 132; 0;38988
 6; 2506.6; 14-AUG-2009 19:34:27; Bright; 37.0; 92; 53Eps Cyg ; 2.50; 4500;occ; 74; 0;38988
 7; 3021.4; 14-AUG-2009 19:43:01; Bright; 40.0; 89; 5Alp Cep ; 2.45; 8000;occ; 80; 0;38988
 8; 3320.4; 14-AUG-2009 19:48:00; Bright; 46.5; 74; 11Bet Cas ; 2.27; 6600;occ; 93; 0;38988
 9; 3453.3; 14-AUG-2009 19:50:13; Bright; 50.5; 76; 27Gam Cas ; 2.30; 30000;occ; 101; 0;38988
10; 4195.0; 14-AUG-2009 20:02:35; Bright; 61.0; 6; 13Alp Aur ; 0.08; 3400;occ; 109; 0;38988
11; 4365.6; 14-AUG-2009 20:05:26; Bright; 56.0; 107; 37The Aur ; 2.65; 11000;occ; 112; 0;38988
12; 4549.4; 14-AUG-2009 20:08:29; Dark ; 51.5; 28; 12Bet Tau ; 1.65; 15200;occ; 103; 0;38988
13; 4689.1; 14-AUG-2009 20:10:49; Dark ; 47.0; 176; 23Zet Tau ; 3.02; 22000;occ; 94; 0;38988
14; 4924.2; 14-AUG-2009 20:14:44; Dark ; 46.5; 14; 58Alp Ori ; 0.87; 3000;occ; 93; 0;38988
15; 5112.7; 14-AUG-2009 20:17:53; Dark ; 51.0; 30; 46Eps Ori ; 1.69; 30000;occ; 102; 0;38988
16; 5197.3; 14-AUG-2009 20:19:17; Dark ; 44.0; 125; 44Iot Ori ; 2.77; 30000;occ; 88; 0;38988
17; 5288.8; 14-AUG-2009 20:20:49; Dark ; 59.5; 7; 19Bet Ori ; 0.10; 14000;occ; 119; 0;38988
18; 5896.3; 14-AUG-2009 20:30:56; Dark ; 59.5; 0; ; 0.00; 0;occ; 119; 0;38988
19; 6224.4; 14-AUG-2009 20:36:24; Dark ; 52.0; 157; The1Eri ; 2.91; 9300;occ; 104; 0;38988
20; 6821.0; 14-AUG-2009 20:46:21; Dark ; 62.5; 84; Alp Phe ; 2.40; 4500;occ; 125; 0;38988
/nas3/ENVISAT/GOMOS/GOM_NL__0P/GOM_NL__0PNPDE20090815_012254_000042262081_00360_38991_8362.N1
 1; -729.3; 15-AUG-2009 01:22:54; Dark ; 58.5; 7; 19Bet Ori ; 0.10; 14000;occ; 117; 31;38991
 2; -136.8; 15-AUG-2009 01:32:47; Dark ; 59.0; 0; ; 0.00; 0;occ; 118; 0;38991
 3; 191.9; 15-AUG-2009 01:38:15; Dark ; 51.0; 157; The1Eri ; 2.91; 9300;occ; 102; 0;38992
 4; 787.8; 15-AUG-2009 01:48:11; Dark ; 55.0; 84; Alp Phe ; 2.40; 4500;occ; 110; 0;38992
 5; 1245.4; 15-AUG-2009 01:55:49; Dark ; 54.5; 18; 24Alp PsA ; 1.17; 9700;occ; 109; 0;38992
 6; 1590.2; 15-AUG-2009 02:01:34; Bright; 44.5; 142; 49Del Cap ; 2.85; 8900;occ; 89; 0;38992
 7; 1800.2; 15-AUG-2009 02:05:04; Bright; 40.5; 154; 22Bet Aqr ; 2.90; 5700;occ; 81; 0;38992
 8; 1926.5; 15-AUG-2009 02:07:10; Bright; 50.5; 162; 34Alp Aqr ; 2.94; 5350;occ; 101; 0;38992
 9; 2118.8; 15-AUG-2009 02:10:22; Bright; 47.0; 61; 8Eps Peg ; 2.10; 3900;occ; 94; 0;38992
10; 3021.3; 15-AUG-2009 02:25:25; Bright; 34.5; 89; 5Alp Cep ; 2.45; 8000;occ; 69; 0;38992
11; 3317.3; 15-AUG-2009 02:30:21; Bright; 46.5; 74; 11Bet Cas ; 2.27; 6600;occ; 93; 0;38992
12; 3450.3; 15-AUG-2009 02:32:34; Bright; 47.0; 76; 27Gam Cas ; 2.30; 30000;occ; 94; 0;38992
/nas3/ENVISAT/GOMOS/GOM_NL__0P/GOM_NL__0PNPDE20090815_024458_000053382081_00361_38992_8363.N1
 1; -1841.2; 15-AUG-2009 02:44:58; Bright; 51.0; 6; 13Alp Aur ; 0.08; 3400;occ; 102; 0;38992
 2; -1669.9; 15-AUG-2009 02:47:49; Bright; 39.0; 107; 37The Aur ; 2.65; 11000;occ; 78; 0;38992
 3; -1485.6; 15-AUG-2009 02:50:54; Dark ; 48.0; 28; 12Bet Tau ; 1.65; 15200;occ; 96; 0;38992
 4; -1345.5; 15-AUG-2009 02:53:14; Dark ; 47.0; 176; 23Zet Tau ; 3.02; 22000;occ; 94; 0;38992

```

```

5; -1110.0; 15-AUG-2009 02:57:09; Dark ; 58.5; 14; 58Alp Ori ; 0.87; 3000;occ; 117; 0;38992
6; -920.9; 15-AUG-2009 03:00:18; Dark ; 47.5; 30; 46Eps Ori ; 1.69; 30000;occ; 95; 0;38992
7; -836.0; 15-AUG-2009 03:01:43; Dark ; 45.5; 125; 44Iot Ori ; 2.77; 30000;occ; 91; 0;38992
8; -744.2; 15-AUG-2009 03:03:15; Dark ; 60.5; 7; 19Bet Ori ; 0.10; 14000;occ; 121; 0;38992
9; -135.8; 15-AUG-2009 03:13:24; Dark ; 59.5; 0; ; 0.00; 0;occ; 119; 0;38992
10; 193.3; 15-AUG-2009 03:18:53; Dark ; 51.0; 157; The1Eri ; 2.91; 9300;occ; 102; 0;38993
11; 788.8; 15-AUG-2009 03:28:48; Dark ; 52.0; 84; Alp Phe ; 2.40; 4500;occ; 104; 0;38993
12; 1246.0; 15-AUG-2009 03:36:25; Dark ; 54.5; 18; 24Alp PsA ; 1.17; 9700;occ; 109; 0;38993
13; 1590.6; 15-AUG-2009 03:42:10; Bright; 43.0; 142; 49Del Cap ; 2.85; 8900;occ; 86; 0;38993
14; 1800.8; 15-AUG-2009 03:45:40; Bright; 40.0; 154; 22Bet Aqr ; 2.90; 5700;occ; 80; 0;38993
15; 1926.3; 15-AUG-2009 03:47:46; Bright; 49.0; 162; 34Alp Aqr ; 2.94; 5350;occ; 98; 0;38993
16; 2118.9; 15-AUG-2009 03:50:58; Bright; 45.5; 61; 8Eps Peg ; 2.10; 3900;occ; 91; 0;38993
17; 3024.2; 15-AUG-2009 04:06:04; Bright; 31.0; 89; 5Alp Cep ; 2.45; 8000;occ; 62; 0;38993
18; 3316.4; 15-AUG-2009 04:10:56; Bright; 49.0; 74; 11Bet Cas ; 2.27; 6600;occ; 98; 0;38993
19; 3449.7; 15-AUG-2009 04:13:09; Bright; 47.5; 76; 27Gam Cas ; 2.30; 30000;occ; 95; 0;38993
/nas3/ENVISAT/GOMOS/GOM_NL__0P/GOM_NL__0PNPDE20090815_042534_000053382081_00362_38993_8364.N1
1; -1841.4; 15-AUG-2009 04:25:34; Bright; 54.0; 6; 13Alp Aur ; 0.08; 3400;occ; 108; 0;38993
2; -1669.9; 15-AUG-2009 04:28:25; Bright; 39.0; 107; 37The Aur ; 2.65; 11000;occ; 78; 0;38993
3; -1485.5; 15-AUG-2009 04:31:30; Dark ; 49.0; 28; 12Bet Tau ; 1.65; 15200;occ; 98; 0;38993
4; -1345.2; 15-AUG-2009 04:33:50; Dark ; 46.0; 176; 23Zet Tau ; 3.02; 22000;occ; 92; 0;38993
5; -1109.7; 15-AUG-2009 04:37:46; Dark ; 59.0; 14; 58Alp Ori ; 0.87; 3000;occ; 118; 0;38993
6; -920.3; 15-AUG-2009 04:40:55; Dark ; 46.5; 30; 46Eps Ori ; 1.69; 30000;occ; 93; 0;38993
7; -835.5; 15-AUG-2009 04:42:20; Dark ; 44.0; 125; 44Iot Ori ; 2.77; 30000;occ; 88; 0;38993
8; -743.5; 15-AUG-2009 04:43:52; Dark ; 56.0; 7; 19Bet Ori ; 0.10; 14000;occ; 112; 0;38993
9; -134.9; 15-AUG-2009 04:54:01; Dark ; 59.0; 0; ; 0.00; 0;occ; 118; 0;38993
10; 194.6; 15-AUG-2009 04:59:30; Dark ; 51.0; 157; The1Eri ; 2.91; 9300;occ; 102; 0;38994
11; 789.6; 15-AUG-2009 05:09:25; Dark ; 52.0; 84; Alp Phe ; 2.40; 4500;occ; 104; 0;38994
12; 1246.4; 15-AUG-2009 05:17:02; Dark ; 52.0; 18; 24Alp PsA ; 1.17; 9700;occ; 104; 0;38994
13; 1590.4; 15-AUG-2009 05:22:46; Bright; 44.0; 142; 49Del Cap ; 2.85; 8900;occ; 88; 0;38994
14; 1800.5; 15-AUG-2009 05:26:16; Bright; 40.5; 154; 22Bet Aqr ; 2.90; 5700;occ; 81; 0;38994
15; 1926.1; 15-AUG-2009 05:28:22; Bright; 49.5; 162; 34Alp Aqr ; 2.94; 5350;occ; 99; 0;38994
16; 2118.4; 15-AUG-2009 05:31:34; Bright; 54.0; 61; 8Eps Peg ; 2.10; 3900;occ; 108; 0;38994
17; 3315.8; 15-AUG-2009 05:51:31; Bright; 49.0; 74; 11Bet Cas ; 2.27; 6600;occ; 98; 0;38994
18; 3449.0; 15-AUG-2009 05:53:44; Bright; 48.0; 76; 27Gam Cas ; 2.30; 30000;occ; 96; 0;38994
/nas3/ENVISAT/GOMOS/GOM_NL__0P/GOM_NL__0PNPDE20090815_201545_000044742081_00372_39003_8365.N1
1; 846.7; 15-AUG-2009 20:15:45; Dark ; 65.5; 84; Alp Phe ; 2.40; 4500;occ; 131; 99;39003
2; 1250.4; 15-AUG-2009 20:22:29; Dark ; 53.5; 18; 24Alp PsA ; 1.17; 9700;occ; 107; 0;39003
3; 1591.3; 15-AUG-2009 20:28:10; Bright; 60.0; 142; 49Del Cap ; 2.85; 8900;occ; 120; 0;39003
4; 1800.1; 15-AUG-2009 20:31:39; Bright; 42.0; 154; 22Bet Aqr ; 2.90; 5700;occ; 84; 0;39003
5; 1923.7; 15-AUG-2009 20:33:43; Bright; 47.0; 162; 34Alp Aqr ; 2.94; 5350;occ; 94; 0;39003
6; 2115.3; 15-AUG-2009 20:36:54; Bright; 45.5; 61; 8Eps Peg ; 2.10; 3900;occ; 91; 0;39003
7; 3442.1; 15-AUG-2009 20:59:01; Bright; 46.5; 76; 27Gam Cas ; 2.30; 30000;occ; 93; 0;39003
8; 4193.9; 15-AUG-2009 21:11:33; Bright; 62.0; 6; 13Alp Aur ; 0.08; 3400;occ; 124; 0;39003
9; 4367.1; 15-AUG-2009 21:14:26; Bright; 40.5; 107; 37The Aur ; 2.65; 11000;occ; 81; 0;39003
10; 4693.7; 15-AUG-2009 21:19:53; Dark ; 47.0; 176; 23Zet Tau ; 3.02; 22000;occ; 94; 0;39003
11; 4930.5; 15-AUG-2009 21:23:49; Dark ; 49.0; 14; 58Alp Ori ; 0.87; 3000;occ; 98; 0;39003
12; 5121.5; 15-AUG-2009 21:27:00; Dark ; 50.0; 30; 46Eps Ori ; 1.69; 30000;occ; 100; 0;39003
13; 5206.5; 15-AUG-2009 21:28:25; Dark ; 46.0; 125; 44Iot Ori ; 2.77; 30000;occ; 92; 0;39003
14; 5300.4; 15-AUG-2009 21:29:59; Dark ; 20.5; 7; 19Bet Ori ; 0.10; 14000;occ; 41; 0;39003
/nas3/ENVISAT/GOMOS/GOM_NL__0P/GOM_NL__0PNPDE20090815_212858_000061242081_00372_39003_8366.N1
1; -796.4; 15-AUG-2009 21:28:58; Dark ; 46.0; 125; 44Iot Ori ; 2.77; 30000;occ; 92; 66;39003
2; -735.5; 15-AUG-2009 21:29:59; Dark ; 52.5; 7; 19Bet Ori ; 0.10; 14000;occ; 105; 0;39003
3; -623.1; 15-AUG-2009 21:31:52; Dark ; 45.5; 101; 11Alp Lep ; 2.58; 7000;occ; 91; 0;39003
4; -453.3; 15-AUG-2009 21:34:41; Dark ; 59.0; 0; ; 0.00; 0;occ; 118; 0;39003
5; 206.2; 15-AUG-2009 21:45:41; Dark ; 50.0; 157; The1Eri ; 2.91; 9300;occ; 100; 0;39004
6; 798.1; 15-AUG-2009 21:55:33; Dark ; 50.5; 84; Alp Phe ; 2.40; 4500;occ; 101; 0;39004
7; 1250.7; 15-AUG-2009 22:03:05; Dark ; 52.0; 18; 24Alp PsA ; 1.17; 9700;occ; 104; 0;39004
8; 1591.6; 15-AUG-2009 22:08:46; Bright; 60.0; 142; 49Del Cap ; 2.85; 8900;occ; 120; 0;39004
9; 1800.1; 15-AUG-2009 22:12:15; Bright; 42.0; 154; 22Bet Aqr ; 2.90; 5700;occ; 84; 0;39004
10; 1923.4; 15-AUG-2009 22:14:18; Bright; 48.5; 162; 34Alp Aqr ; 2.94; 5350;occ; 97; 0;39004
11; 2115.0; 15-AUG-2009 22:17:30; Bright; 47.0; 61; 8Eps Peg ; 2.10; 3900;occ; 94; 0;39004
12; 3441.3; 15-AUG-2009 22:39:36; Bright; 44.0; 76; 27Gam Cas ; 2.30; 30000;occ; 88; 0;39004
13; 4193.7; 15-AUG-2009 22:52:08; Bright; 50.0; 6; 13Alp Aur ; 0.08; 3400;occ; 100; 0;39004
14; 4367.1; 15-AUG-2009 22:55:02; Bright; 41.5; 107; 37The Aur ; 2.65; 11000;occ; 83; 0;39004
15; 4470.0; 15-AUG-2009 22:56:45; Dark ; 57.0; 114; 3Iot Aur ; 2.69; 4600;occ; 114; 0;39004
16; 4693.9; 15-AUG-2009 23:00:29; Dark ; 46.0; 176; 23Zet Tau ; 3.02; 22000;occ; 92; 0;39004
17; 4930.9; 15-AUG-2009 23:04:26; Dark ; 59.0; 14; 58Alp Ori ; 0.87; 3000;occ; 118; 0;39004
18; 5122.0; 15-AUG-2009 23:07:37; Dark ; 49.5; 30; 46Eps Ori ; 1.69; 30000;occ; 99; 0;39004

```

```

19; 5207.3; 15-AUG-2009 23:09:02; Dark ; 44.0; 125; 44Iot Ori ; 2.77; 30000;occ; 88; 0;39004
20; 5301.1; 15-AUG-2009 23:10:36; Dark ; 27.5; 7; 19Bet Ori ; 0.10; 14000;occ; 55; 0;39004
/nas3/ENVISAT/GOMOS/GOM_NL__0P/GOM_NL__0PNPDE20090815_231036_000060952081_00373_39004_8367.N1
1; -734.8; 15-AUG-2009 23:10:36; Dark ; 60.0; 7; 19Bet Ori ; 0.10; 14000;occ; 120; 0;39004
2; -622.5; 15-AUG-2009 23:12:28; Dark ; 47.0; 101; 11Alp Lep ; 2.58; 7000;occ; 94; 0;39004
3; -452.5; 15-AUG-2009 23:15:18; Dark ; 59.5; 0; ; 0.00; 0;occ; 119; 0;39004
4; 207.4; 15-AUG-2009 23:26:18; Dark ; 53.0; 157; The1Eri ; 2.91; 9300;occ; 106; 0;39005
5; 798.9; 15-AUG-2009 23:36:09; Dark ; 52.0; 84; Alp Phe ; 2.40; 4500;occ; 104; 0;39005
6; 1251.1; 15-AUG-2009 23:43:42; Dark ; 53.0; 18; 24Alp PsA ; 1.17; 9700;occ; 106; 0;39005
7; 1591.6; 15-AUG-2009 23:49:22; Bright; 60.0; 142; 49Del Cap ; 2.85; 8900;occ; 120; 0;39005
8; 1799.9; 15-AUG-2009 23:52:51; Bright; 50.0; 154; 22Bet Aqr ; 2.90; 5700;occ; 100; 0;39005
9; 1923.2; 15-AUG-2009 23:54:54; Bright; 48.0; 162; 34Alp Aqr ; 2.94; 5350;occ; 96; 0;39005
10; 2114.6; 15-AUG-2009 23:58:05; Bright; 46.5; 61; 8Eps Peg ; 2.10; 3900;occ; 93; 0;39005
11; 3440.5; 16-AUG-2009 00:20:11; Bright; 48.5; 76; 27Gam Cas ; 2.30; 30000;occ; 97; 0;39005
12; 4193.6; 16-AUG-2009 00:32:44; Bright; 49.5; 6; 13Alp Aur ; 0.08; 3400;occ; 99; 0;39005
13; 4367.0; 16-AUG-2009 00:35:38; Bright; 40.0; 107; 37The Aur ; 2.65; 11000;occ; 80; 0;39005
14; 4470.0; 16-AUG-2009 00:37:21; Dark ; 57.5; 114; 3Iot Aur ; 2.69; 4600;occ; 115; 0;39005
15; 4694.5; 16-AUG-2009 00:41:05; Dark ; 45.0; 176; 23Zet Tau ; 3.02; 22000;occ; 90; 0;39005
16; 4931.3; 16-AUG-2009 00:45:02; Dark ; 49.5; 14; 58Alp Ori ; 0.87; 3000;occ; 99; 0;39005
17; 5122.7; 16-AUG-2009 00:48:13; Dark ; 50.5; 30; 46Eps Ori ; 1.69; 30000;occ; 101; 0;39005
18; 5207.7; 16-AUG-2009 00:49:38; Dark ; 46.0; 125; 44Iot Ori ; 2.77; 30000;occ; 92; 0;39005
19; 5302.0; 16-AUG-2009 00:51:13; Dark ; 59.0; 7; 19Bet Ori ; 0.10; 14000;occ; 118; 0;39005
/nas3/ENVISAT/GOMOS/GOM_NL__0P/GOM_NL__0PNPDK20090815_060610_000034912081_00363_38994_4756.N1
1;-1841.4; 15-AUG-2009 06:06:10; Bright; 48.0; 6; 13Alp Aur ; 0.08; 3400;occ; 96; 0;38994
2;-1669.9; 15-AUG-2009 06:09:02; Bright; 39.5; 107; 37The Aur ; 2.65; 11000;occ; 79; 0;38994
3;-1485.3; 15-AUG-2009 06:12:06; Dark ; 49.0; 28; 12Bet Tau ; 1.65; 15200;occ; 98; 0;38994
4;-1344.9; 15-AUG-2009 06:14:26; Dark ; 47.0; 176; 23Zet Tau ; 3.02; 22000;occ; 94; 0;38994
5;-1109.2; 15-AUG-2009 06:18:22; Dark ; 45.0; 14; 58Alp Ori ; 0.87; 3000;occ; 90; 0;38994
6; -919.7; 15-AUG-2009 06:21:32; Dark ; 49.0; 30; 46Eps Ori ; 1.69; 30000;occ; 98; 0;38994
7; -834.9; 15-AUG-2009 06:22:56; Dark ; 46.0; 125; 44Iot Ori ; 2.77; 30000;occ; 92; 0;38994
8; -742.7; 15-AUG-2009 06:24:29; Dark ; 57.0; 7; 19Bet Ori ; 0.10; 14000;occ; 114; 0;38994
9; -430.0; 15-AUG-2009 06:29:41; Dark ; 45.5; 0; ; 0.00; 0;occ; 91; 0;38994
10; 195.6; 15-AUG-2009 06:40:07; Dark ; 49.5; 157; The1Eri ; 2.91; 9300;occ; 99; 0;38995
11; 790.7; 15-AUG-2009 06:50:02; Dark ; 52.5; 84; Alp Phe ; 2.40; 4500;occ; 105; 0;38995
12; 1246.7; 15-AUG-2009 06:57:38; Dark ; 53.0; 18; 24Alp PsA ; 1.17; 9700;occ; 106; 0;38995
13; 1590.5; 15-AUG-2009 07:03:22; Bright; 59.5; 142; 49Del Cap ; 2.85; 8900;occ; 119; 0;38995
/nas3/ENVISAT/GOMOS/GOM_NL__0P/GOM_NL__0PNPDK20090815_070652_000060552081_00364_38995_4757.N1
1; 1800.5; 15-AUG-2009 07:06:52; Bright; 40.0; 154; 22Bet Aqr ; 2.90; 5700;occ; 80; 0;38995
2; 1925.9; 15-AUG-2009 07:08:57; Bright; 48.5; 162; 34Alp Aqr ; 2.94; 5350;occ; 97; 0;38995
3; 2117.9; 15-AUG-2009 07:12:09; Bright; 55.0; 61; 8Eps Peg ; 2.10; 3900;occ; 110; 0;38995
4; 3315.0; 15-AUG-2009 07:32:06; Bright; 48.0; 74; 11Bet Cas ; 2.27; 6600;occ; 96; 0;38995
5; 3448.0; 15-AUG-2009 07:34:19; Bright; 49.0; 76; 27Gam Cas ; 2.30; 30000;occ; 98; 0;38995
6; 4194.5; 15-AUG-2009 07:46:46; Bright; 55.0; 6; 13Alp Aur ; 0.08; 3400;occ; 110; 0;38995
7; 4366.3; 15-AUG-2009 07:49:38; Bright; 40.0; 107; 37The Aur ; 2.65; 11000;occ; 80; 0;38995
8; 4550.9; 15-AUG-2009 07:52:42; Dark ; 51.5; 28; 12Bet Tau ; 1.65; 15200;occ; 103; 0;38995
9; 4691.3; 15-AUG-2009 07:55:03; Dark ; 45.0; 176; 23Zet Tau ; 3.02; 22000;occ; 90; 0;38995
10; 4927.2; 15-AUG-2009 07:58:59; Dark ; 42.5; 14; 58Alp Ori ; 0.87; 3000;occ; 85; 0;38995
11; 5116.8; 15-AUG-2009 08:02:08; Dark ; 49.0; 30; 46Eps Ori ; 1.69; 30000;occ; 98; 0;38995
12; 5201.7; 15-AUG-2009 08:03:33; Dark ; 45.5; 125; 44Iot Ori ; 2.77; 30000;occ; 91; 0;38995
13; 5294.1; 15-AUG-2009 08:05:05; Dark ; 61.5; 7; 19Bet Ori ; 0.10; 14000;occ; 123; 0;38995
14; 5601.0; 15-AUG-2009 08:10:12; Dark ; 45.0; 0; ; 0.00; 0;occ; 90; 0;38995
15; 6232.7; 15-AUG-2009 08:20:44; Dark ; 51.0; 157; The1Eri ; 2.91; 9300;occ; 102; 0;38995
16; 6827.1; 15-AUG-2009 08:30:39; Dark ; 55.5; 84; Alp Phe ; 2.40; 4500;occ; 111; 0;38995
17; 7283.3; 15-AUG-2009 08:38:15; Dark ; 53.5; 18; 24Alp PsA ; 1.17; 9700;occ; 107; 0;38995
18; 7626.6; 15-AUG-2009 08:43:58; Bright; 61.0; 142; 49Del Cap ; 2.85; 8900;occ; 122; 0;38995
19; 7836.2; 15-AUG-2009 08:47:28; Bright; 19.5; 154; 22Bet Aqr ; 2.90; 5700;occ; 39; 0;38995
/nas3/ENVISAT/GOMOS/GOM_NL__0P/GOM_NL__0PNPDK20090815_084728_000058872081_00365_38996_4758.N1
1; 1800.3; 15-AUG-2009 08:47:28; Bright; 60.0; 154; 22Bet Aqr ; 2.90; 5700;occ; 120; 0;38996
2; 1925.8; 15-AUG-2009 08:49:33; Bright; 48.5; 162; 34Alp Aqr ; 2.94; 5350;occ; 97; 0;38996
3; 2117.6; 15-AUG-2009 08:52:45; Bright; 65.0; 61; 8Eps Peg ; 2.10; 3900;occ; 130; 0;38996
4; 3314.2; 15-AUG-2009 09:12:42; Bright; 49.0; 74; 11Bet Cas ; 2.27; 6600;occ; 98; 0;38996
5; 3447.4; 15-AUG-2009 09:14:55; Bright; 49.0; 76; 27Gam Cas ; 2.30; 30000;occ; 98; 0;38996
6; 4194.5; 15-AUG-2009 09:27:22; Bright; 50.0; 6; 13Alp Aur ; 0.08; 3400;occ; 100; 0;38996
7; 4366.2; 15-AUG-2009 09:30:14; Bright; 41.0; 107; 37The Aur ; 2.65; 11000;occ; 82; 0;38996
8; 4551.0; 15-AUG-2009 09:33:18; Dark ; 51.0; 28; 12Bet Tau ; 1.65; 15200;occ; 102; 0;38996
9; 4691.5; 15-AUG-2009 09:35:39; Dark ; 43.0; 176; 23Zet Tau ; 3.02; 22000;occ; 86; 0;38996
10; 4927.6; 15-AUG-2009 09:39:35; Dark ; 43.0; 14; 58Alp Ori ; 0.87; 3000;occ; 86; 0;38996
11; 5117.5; 15-AUG-2009 09:42:45; Dark ; 50.5; 30; 46Eps Ori ; 1.69; 30000;occ; 101; 0;38996

```

```

12; 5202.3; 15-AUG-2009 09:44:10; Dark ; 48.0; 125; 44Iot Ori ; 2.77; 30000;occ; 96; 0;38996
13; 5294.8; 15-AUG-2009 09:45:42; Dark ; 55.5; 7; 19Bet Ori ; 0.10; 14000;occ; 111; 0;38996
14; 5408.0; 15-AUG-2009 09:47:35; Dark ; 47.0; 101; 11Alp Lep ; 2.58; 7000;occ; 94; 0;38996
15; 5597.0; 15-AUG-2009 09:50:44; Dark ; 56.5; 0; ; 0.00; 0;occ; 113; 0;38996
16; 6234.0; 15-AUG-2009 10:01:21; Dark ; 50.5; 157; The1Eri ; 2.91; 9300;occ; 101; 0;38996
17; 6828.1; 15-AUG-2009 10:11:15; Dark ; 52.0; 84; Alp Phe ; 2.40; 4500;occ; 104; 0;38996
18; 7283.6; 15-AUG-2009 10:18:51; Dark ; 53.0; 18; 24Alp PsA ; 1.17; 9700;occ; 106; 0;38996
19; 7626.9; 15-AUG-2009 10:24:34; Bright; 60.5; 142; 49Del Cap ; 2.85; 8900;occ; 121; 0;38996
/nas3/ENVISAT/GOMOS/GOM_NL__0P/GOM_NL__0PNPDK20090815_102803_000058682081_00366_38997_4759.N1
 1; 1800.3; 15-AUG-2009 10:28:03; Bright; 42.0; 154; 22Bet Aqr ; 2.90; 5700;occ; 84; 0;38997
 2; 1925.3; 15-AUG-2009 10:30:08; Bright; 48.5; 162; 34Alp Aqr ; 2.94; 5350;occ; 97; 0;38997
 3; 2117.3; 15-AUG-2009 10:33:21; Bright; 45.5; 61; 8Eps Peg ; 2.10; 3900;occ; 91; 0;38997
 4; 3313.3; 15-AUG-2009 10:53:16; Bright; 49.0; 74; 11Bet Cas ; 2.27; 6600;occ; 98; 0;38997
 5; 3446.5; 15-AUG-2009 10:55:30; Bright; 47.0; 76; 27Gam Cas ; 2.30; 30000;occ; 94; 0;38997
 6; 4194.3; 15-AUG-2009 11:07:58; Bright; 48.0; 6; 13Alp Aur ; 0.08; 3400;occ; 96; 0;38997
 7; 4366.3; 15-AUG-2009 11:10:49; Bright; 38.5; 107; 37The Aur ; 2.65; 11000;occ; 77; 0;38997
 8; 4551.2; 15-AUG-2009 11:13:54; Dark ; 50.0; 28; 12Bet Tau ; 1.65; 15200;occ; 100; 0;38997
 9; 4691.9; 15-AUG-2009 11:16:15; Dark ; 44.5; 176; 23Zet Tau ; 3.02; 22000;occ; 89; 0;38997
10; 4928.1; 15-AUG-2009 11:20:11; Dark ; 59.0; 14; 58Alp Ori ; 0.87; 3000;occ; 118; 0;38997
11; 5117.9; 15-AUG-2009 11:23:21; Dark ; 47.5; 30; 46Eps Ori ; 1.69; 30000;occ; 95; 0;38997
12; 5203.0; 15-AUG-2009 11:24:46; Dark ; 45.5; 125; 44Iot Ori ; 2.77; 30000;occ; 91; 0;38997
13; 5295.6; 15-AUG-2009 11:26:19; Dark ; 63.5; 7; 19Bet Ori ; 0.10; 14000;occ; 127; 0;38997
14; 5408.8; 15-AUG-2009 11:28:12; Dark ; 46.5; 101; 11Alp Lep ; 2.58; 7000;occ; 93; 0;38997
15; 5591.9; 15-AUG-2009 11:31:15; Dark ; 56.0; 0; ; 0.00; 0;occ; 112; 0;38997
16; 6235.1; 15-AUG-2009 11:41:58; Dark ; 51.0; 157; The1Eri ; 2.91; 9300;occ; 102; 0;38997
17; 6828.8; 15-AUG-2009 11:51:52; Dark ; 52.0; 84; Alp Phe ; 2.40; 4500;occ; 104; 0;38997
18; 7283.8; 15-AUG-2009 11:59:27; Dark ; 54.0; 18; 24Alp PsA ; 1.17; 9700;occ; 108; 0;38997
19; 7626.9; 15-AUG-2009 12:05:10; Bright; 42.0; 142; 49Del Cap ; 2.85; 8900;occ; 84; 0;38997
/nas3/ENVISAT/GOMOS/GOM_NL__0P/GOM_NL__0PNPDK20090815_120545_000057122081_00367_38998_4760.N1
 1; 1625.5; 15-AUG-2009 12:05:45; Bright; 42.5; 142; 49Del Cap ; 2.85; 8900;occ; 85; 69;38998
 2; 1800.1; 15-AUG-2009 12:08:39; Bright; 43.0; 154; 22Bet Aqr ; 2.90; 5700;occ; 86; 0;38998
 3; 1925.1; 15-AUG-2009 12:10:44; Bright; 49.0; 162; 34Alp Aqr ; 2.94; 5350;occ; 98; 0;38998
 4; 2116.7; 15-AUG-2009 12:13:56; Bright; 52.0; 61; 8Eps Peg ; 2.10; 3900;occ; 104; 0;38998
 5; 3445.6; 15-AUG-2009 12:36:05; Bright; 48.5; 76; 27Gam Cas ; 2.30; 30000;occ; 97; 0;38998
 6; 4194.1; 15-AUG-2009 12:48:33; Bright; 52.0; 6; 13Alp Aur ; 0.08; 3400;occ; 104; 0;38998
 7; 4366.4; 15-AUG-2009 12:51:25; Bright; 47.0; 107; 37The Aur ; 2.65; 11000;occ; 94; 0;38998
 8; 4551.3; 15-AUG-2009 12:54:30; Dark ; 50.0; 28; 12Bet Tau ; 1.65; 15200;occ; 100; 0;38998
 9; 4692.2; 15-AUG-2009 12:56:51; Dark ; 47.5; 176; 23Zet Tau ; 3.02; 22000;occ; 95; 0;38998
10; 4928.5; 15-AUG-2009 13:00:48; Dark ; 57.0; 14; 58Alp Ori ; 0.87; 3000;occ; 114; 0;38998
11; 5118.6; 15-AUG-2009 13:03:58; Dark ; 49.0; 30; 46Eps Ori ; 1.69; 30000;occ; 98; 0;38998
12; 5203.5; 15-AUG-2009 13:05:23; Dark ; 45.5; 125; 44Iot Ori ; 2.77; 30000;occ; 91; 0;38998
13; 5296.4; 15-AUG-2009 13:06:55; Dark ; 55.5; 7; 19Bet Ori ; 0.10; 14000;occ; 111; 0;38998
14; 5409.5; 15-AUG-2009 13:08:49; Dark ; 46.0; 101; 11Alp Lep ; 2.58; 7000;occ; 92; 0;38998
15; 5585.7; 15-AUG-2009 13:11:45; Dark ; 59.5; 0; ; 0.00; 0;occ; 119; 0;38998
16; 6236.1; 15-AUG-2009 13:22:35; Dark ; 51.0; 157; The1Eri ; 2.91; 9300;occ; 102; 0;38998
17; 6829.6; 15-AUG-2009 13:32:29; Dark ; 59.5; 84; Alp Phe ; 2.40; 4500;occ; 119; 0;38998
18; 7284.5; 15-AUG-2009 13:40:04; Dark ; 53.5; 18; 24Alp PsA ; 1.17; 9700;occ; 107; 0;38998
/nas3/ENVISAT/GOMOS/GOM_NL__0P/GOM_NL__0PNPDK20090815_134546_000057462081_00368_38999_4761.N1
 1; 1591.0; 15-AUG-2009 13:45:46; Bright; 43.5; 142; 49Del Cap ; 2.85; 8900;occ; 87; 0;38999
 2; 1800.3; 15-AUG-2009 13:49:15; Bright; 42.5; 154; 22Bet Aqr ; 2.90; 5700;occ; 85; 0;38999
 3; 1924.8; 15-AUG-2009 13:51:20; Bright; 47.0; 162; 34Alp Aqr ; 2.94; 5350;occ; 94; 0;38999
 4; 2116.6; 15-AUG-2009 13:54:31; Bright; 47.0; 61; 8Eps Peg ; 2.10; 3900;occ; 94; 0;38999
 5; 3445.1; 15-AUG-2009 14:16:40; Bright; 72.0; 76; 27Gam Cas ; 2.30; 30000;occ; 144; 0;38999
 6; 4194.1; 15-AUG-2009 14:29:09; Bright; 46.5; 6; 13Alp Aur ; 0.08; 3400;occ; 93; 0;38999
 7; 4366.6; 15-AUG-2009 14:32:01; Bright; 39.5; 107; 37The Aur ; 2.65; 11000;occ; 79; 0;38999
 8; 4551.7; 15-AUG-2009 14:35:07; Dark ; 52.0; 28; 12Bet Tau ; 1.65; 15200;occ; 104; 0;38999
 9; 4692.5; 15-AUG-2009 14:37:27; Dark ; 48.0; 176; 23Zet Tau ; 3.02; 22000;occ; 96; 0;38999
10; 4929.0; 15-AUG-2009 14:41:24; Dark ; 47.5; 14; 58Alp Ori ; 0.87; 3000;occ; 95; 0;38999
11; 5119.5; 15-AUG-2009 14:44:34; Dark ; 49.5; 30; 46Eps Ori ; 1.69; 30000;occ; 99; 0;38999
12; 5204.3; 15-AUG-2009 14:45:59; Dark ; 43.5; 125; 44Iot Ori ; 2.77; 30000;occ; 87; 0;38999
13; 5297.4; 15-AUG-2009 14:47:32; Dark ; 53.5; 7; 19Bet Ori ; 0.10; 14000;occ; 107; 0;38999
14; 5410.2; 15-AUG-2009 14:49:25; Dark ; 48.0; 101; 11Alp Lep ; 2.58; 7000;occ; 96; 0;38999
15; 5580.5; 15-AUG-2009 14:52:15; Dark ; 59.0; 0; ; 0.00; 0;occ; 118; 0;38999
16; 6237.4; 15-AUG-2009 15:03:12; Dark ; 50.0; 157; The1Eri ; 2.91; 9300;occ; 100; 0;38999
17; 6830.7; 15-AUG-2009 15:13:06; Dark ; 56.0; 84; Alp Phe ; 2.40; 4500;occ; 112; 0;38999
18; 7284.9; 15-AUG-2009 15:20:40; Dark ; 52.5; 18; 24Alp PsA ; 1.17; 9700;occ; 105; 0;38999
/nas3/ENVISAT/GOMOS/GOM_NL__0P/GOM_NL__0PNPDK20090815_152622_000052952081_00369_39000_4762.N1
 1; 1591.1; 15-AUG-2009 15:26:22; Bright; 43.5; 142; 49Del Cap ; 2.85; 8900;occ; 87; 0;39000

```

```

2; 1800.1; 15-AUG-2009 15:29:51; Bright; 43.0; 154; 22Bet Aqr ; 2.90; 5700;occ; 86; 0;39000
3; 1924.5; 15-AUG-2009 15:31:55; Bright; 69.0; 162; 34Alp Aqr ; 2.94; 5350;occ; 138; 0;39000
4; 2116.3; 15-AUG-2009 15:35:07; Bright; 47.5; 61; 8Eps Peg ; 2.10; 3900;occ; 95; 0;39000
5; 3444.4; 15-AUG-2009 15:57:15; Bright; 48.0; 76; 27Gam Cas ; 2.30; 30000;occ; 96; 0;39000
6; 4194.2; 15-AUG-2009 16:09:45; Bright; 62.0; 6; 13Alp Aur ; 0.08; 3400;occ; 124; 0;39000
7; 4366.7; 15-AUG-2009 16:12:38; Bright; 40.0; 107; 37The Aur ; 2.65; 11000;occ; 80; 0;39000
8; 4551.8; 15-AUG-2009 16:15:43; Dark ; 52.0; 28; 12Bet Tau ; 1.65; 15200;occ; 104; 0;39000
9; 4692.9; 15-AUG-2009 16:18:04; Dark ; 46.5; 176; 23Zet Tau ; 3.02; 22000;occ; 93; 0;39000
10; 4929.4; 15-AUG-2009 16:22:00; Dark ; 53.0; 14; 58Alp Ori ; 0.87; 3000;occ; 106; 0;39000
11; 5120.0; 15-AUG-2009 16:25:11; Dark ; 48.5; 30; 46Eps Ori ; 1.69; 30000;occ; 97; 0;39000
12; 5204.9; 15-AUG-2009 16:26:36; Dark ; 45.5; 125; 44Iot Ori ; 2.77; 30000;occ; 91; 0;39000
13; 5298.1; 15-AUG-2009 16:28:09; Dark ; 58.5; 7; 19Bet Ori ; 0.10; 14000;occ; 117; 0;39000
14; 5410.8; 15-AUG-2009 16:30:02; Dark ; 47.0; 101; 11Alp Lep ; 2.58; 7000;occ; 94; 0;39000
15; 5580.5; 15-AUG-2009 16:32:51; Dark ; 59.5; 0; ; 0.00; 0;occ; 119; 0;39000
16; 6238.6; 15-AUG-2009 16:43:49; Dark ; 50.5; 157; The1Eri ; 2.91; 9300;occ; 101; 0;39000
17; 6831.4; 15-AUG-2009 16:53:42; Dark ; 55.0; 84; Alp Phe ; 2.40; 4500;occ; 110; 0;39000
/nas3/ENVISAT/GOMOS/GOM_NL__0P/GOM_NL__0PNPDK20090815_170116_000056322081_00370_39001_4763.N1
1; 1249.4; 15-AUG-2009 17:01:16; Dark ; 53.0; 18; 24Alp PsA ; 1.17; 9700;occ; 106; 0;39001
2; 1591.4; 15-AUG-2009 17:06:58; Bright; 44.0; 142; 49Del Cap ; 2.85; 8900;occ; 88; 0;39001
3; 1800.1; 15-AUG-2009 17:10:27; Bright; 42.0; 154; 22Bet Aqr ; 2.90; 5700;occ; 84; 0;39001
4; 1924.3; 15-AUG-2009 17:12:31; Bright; 49.0; 162; 34Alp Aqr ; 2.94; 5350;occ; 98; 0;39001
5; 2115.8; 15-AUG-2009 17:15:43; Bright; 44.0; 61; 8Eps Peg ; 2.10; 3900;occ; 88; 0;39001
6; 3443.6; 15-AUG-2009 17:37:50; Bright; 48.5; 76; 27Gam Cas ; 2.30; 30000;occ; 97; 0;39001
7; 4194.1; 15-AUG-2009 17:50:21; Bright; 62.0; 6; 13Alp Aur ; 0.08; 3400;occ; 124; 0;39001
8; 4366.6; 15-AUG-2009 17:53:13; Bright; 38.5; 107; 37The Aur ; 2.65; 11000;occ; 77; 0;39001
9; 4552.0; 15-AUG-2009 17:56:19; Dark ; 50.5; 28; 12Bet Tau ; 1.65; 15200;occ; 101; 0;39001
10; 4693.4; 15-AUG-2009 17:58:40; Dark ; 47.5; 176; 23Zet Tau ; 3.02; 22000;occ; 95; 0;39001
11; 4929.9; 15-AUG-2009 18:02:37; Dark ; 59.0; 14; 58Alp Ori ; 0.87; 3000;occ; 118; 0;39001
12; 5120.5; 15-AUG-2009 18:05:47; Dark ; 49.5; 30; 46Eps Ori ; 1.69; 30000;occ; 99; 0;39001
13; 5205.5; 15-AUG-2009 18:07:12; Dark ; 44.5; 125; 44Iot Ori ; 2.77; 30000;occ; 89; 0;39001
14; 5298.8; 15-AUG-2009 18:08:46; Dark ; 57.5; 7; 19Bet Ori ; 0.10; 14000;occ; 115; 0;39001
15; 5411.6; 15-AUG-2009 18:10:38; Dark ; 46.0; 101; 11Alp Lep ; 2.58; 7000;occ; 92; 0;39001
16; 5581.3; 15-AUG-2009 18:13:28; Dark ; 59.0; 0; ; 0.00; 0;occ; 118; 0;39001
17; 6239.9; 15-AUG-2009 18:24:27; Dark ; 51.5; 157; The1Eri ; 2.91; 9300;occ; 103; 0;39001
18; 6832.4; 15-AUG-2009 18:34:19; Dark ; 49.5; 84; Alp Phe ; 2.40; 4500;occ; 99; 0;39001
/nas3/ENVISAT/GOMOS/GOM_NL__0P/GOM_NL__0PNPDK20090815_184153_000056482081_00371_39002_4764.N1
1; 1249.8; 15-AUG-2009 18:41:53; Dark ; 54.5; 18; 24Alp PsA ; 1.17; 9700;occ; 109; 0;39002
2; 1591.3; 15-AUG-2009 18:47:34; Bright; 44.0; 142; 49Del Cap ; 2.85; 8900;occ; 88; 0;39002
3; 1800.0; 15-AUG-2009 18:51:03; Bright; 42.0; 154; 22Bet Aqr ; 2.90; 5700;occ; 84; 0;39002
4; 1923.9; 15-AUG-2009 18:53:07; Bright; 49.5; 162; 34Alp Aqr ; 2.94; 5350;occ; 99; 0;39002
5; 2115.5; 15-AUG-2009 18:56:18; Bright; 65.0; 61; 8Eps Peg ; 2.10; 3900;occ; 130; 0;39002
6; 3442.7; 15-AUG-2009 19:18:26; Bright; 49.5; 76; 27Gam Cas ; 2.30; 30000;occ; 99; 0;39002
7; 4194.1; 15-AUG-2009 19:30:57; Bright; 49.0; 6; 13Alp Aur ; 0.08; 3400;occ; 98; 0;39002
8; 4367.0; 15-AUG-2009 19:33:50; Bright; 38.5; 107; 37The Aur ; 2.65; 11000;occ; 77; 0;39002
9; 4693.4; 15-AUG-2009 19:39:16; Dark ; 48.5; 176; 23Zet Tau ; 3.02; 22000;occ; 97; 0;39002
10; 4930.1; 15-AUG-2009 19:43:13; Dark ; 59.0; 14; 58Alp Ori ; 0.87; 3000;occ; 118; 0;39002
11; 5121.1; 15-AUG-2009 19:46:24; Dark ; 51.5; 30; 46Eps Ori ; 1.69; 30000;occ; 103; 0;39002
12; 5206.1; 15-AUG-2009 19:47:49; Dark ; 44.0; 125; 44Iot Ori ; 2.77; 30000;occ; 88; 0;39002
13; 5299.5; 15-AUG-2009 19:49:22; Dark ; 61.0; 7; 19Bet Ori ; 0.10; 14000;occ; 122; 0;39002
14; 5412.1; 15-AUG-2009 19:51:15; Dark ; 44.5; 101; 11Alp Lep ; 2.58; 7000;occ; 89; 0;39002
15; 5581.9; 15-AUG-2009 19:54:05; Dark ; 59.5; 0; ; 0.00; 0;occ; 119; 0;39002
16; 6241.0; 15-AUG-2009 20:05:04; Dark ; 52.5; 157; The1Eri ; 2.91; 9300;occ; 105; 0;39002
17; 6833.1; 15-AUG-2009 20:14:56; Dark ; 65.0; 84; Alp Phe ; 2.40; 4500;occ; 130; 0;39002
/nas3/ENVISAT/GOMOS/GOM_NL__0P/GOM_NL__0PNPDE20090816_005117_000042132081_00374_39005_8368.N1
1; -729.9; 16-AUG-2009 00:51:17; Dark ; 60.5; 7; 19Bet Ori ; 0.10; 14000;occ; 121; 8;39005
2; -621.9; 16-AUG-2009 00:53:05; Dark ; 46.0; 101; 11Alp Lep ; 2.58; 7000;occ; 92; 0;39005
3; -451.8; 16-AUG-2009 00:55:55; Dark ; 59.0; 0; ; 0.00; 0;occ; 118; 0;39005
4; 208.6; 16-AUG-2009 01:06:55; Dark ; 51.5; 157; The1Eri ; 2.91; 9300;occ; 103; 0;39006
5; 799.7; 16-AUG-2009 01:16:46; Dark ; 53.0; 84; Alp Phe ; 2.40; 4500;occ; 106; 0;39006
6; 1251.5; 16-AUG-2009 01:24:18; Dark ; 52.5; 18; 24Alp PsA ; 1.17; 9700;occ; 105; 0;39006
7; 1591.7; 16-AUG-2009 01:29:58; Bright; 43.5; 142; 49Del Cap ; 2.85; 8900;occ; 87; 0;39006
8; 1799.9; 16-AUG-2009 01:33:26; Bright; 40.0; 154; 22Bet Aqr ; 2.90; 5700;occ; 80; 0;39006
9; 1923.1; 16-AUG-2009 01:35:29; Bright; 48.0; 162; 34Alp Aqr ; 2.94; 5350;occ; 96; 0;39006
10; 2114.1; 16-AUG-2009 01:38:41; Bright; 47.0; 61; 8Eps Peg ; 2.10; 3900;occ; 94; 0;39006
11; 3439.7; 16-AUG-2009 02:00:46; Bright; 43.5; 76; 27Gam Cas ; 2.30; 30000;occ; 87; 0;39006
/nas3/ENVISAT/GOMOS/GOM_NL__0P/GOM_NL__0PNPDE20090816_021320_000053242081_00375_39006_8369.N1
1; -1842.3; 16-AUG-2009 02:13:20; Bright; 49.0; 6; 13Alp Aur ; 0.08; 3400;occ; 98; 0;39006
2; -1668.7; 16-AUG-2009 02:16:14; Bright; 41.0; 107; 37The Aur ; 2.65; 11000;occ; 82; 0;39006

```

```

3;-1565.7; 16-AUG-2009 02:17:57; Dark ; 55.5; 114; 3Iot Aur ; 2.69; 4600;occ; 111; 0;39006
4;-1341.2; 16-AUG-2009 02:21:41; Dark ; 46.5; 176; 23Zet Tau ; 3.02; 22000;occ; 93; 0;39006
5;-1104.1; 16-AUG-2009 02:25:38; Dark ; 50.0; 14; 58Alp Ori ; 0.87; 3000;occ; 100; 0;39006
6; -912.5; 16-AUG-2009 02:28:50; Dark ; 48.5; 30; 46Eps Ori ; 1.69; 30000;occ; 97; 0;39006
7; -827.2; 16-AUG-2009 02:30:15; Dark ; 44.0; 125; 44Iot Ori ; 2.77; 30000;occ; 88; 0;39006
8; -733.0; 16-AUG-2009 02:31:49; Dark ; 65.5; 7; 19Bet Ori ; 0.10; 14000;occ; 131; 0;39006
9; -621.2; 16-AUG-2009 02:33:41; Dark ; 46.5; 101; 11Alp Lep ; 2.58; 7000;occ; 93; 0;39006
10; -451.1; 16-AUG-2009 02:36:31; Dark ; 59.5; 0; ; 0.00; 0;occ; 119; 0;39006
11; 209.7; 16-AUG-2009 02:47:32; Dark ; 52.0; 157; The1Eri ; 2.91; 9300;occ; 104; 0;39007
12; 800.6; 16-AUG-2009 02:57:23; Dark ; 54.0; 84; Alp Phe ; 2.40; 4500;occ; 108; 0;39007
13; 1252.0; 16-AUG-2009 03:04:54; Dark ; 52.0; 18; 24Alp PsA ; 1.17; 9700;occ; 104; 0;39007
14; 1592.0; 16-AUG-2009 03:10:34; Bright; 43.0; 142; 49Del Cap ; 2.85; 8900;occ; 86; 0;39007
15; 1800.0; 16-AUG-2009 03:14:02; Bright; 40.5; 154; 22Bet Aqr ; 2.90; 5700;occ; 81; 0;39007
16; 1922.6; 16-AUG-2009 03:16:05; Bright; 49.5; 162; 34Alp Aqr ; 2.94; 5350;occ; 99; 0;39007
17; 2114.0; 16-AUG-2009 03:19:16; Bright; 45.5; 61; 8Eps Peg ; 2.10; 3900;occ; 91; 0;39007
18; 3439.0; 16-AUG-2009 03:41:21; Bright; 43.5; 76; 27Gam Cas ; 2.30; 30000;occ; 87; 0;39007
/nas3/ENVISAT/GOMOS/GOM_NL__0P/GOM_NL__0PNPDE20090816_035356_000053302081_00376_39007_8370.N1
1;-1842.5; 16-AUG-2009 03:53:56; Bright; 53.0; 6; 13Alp Aur ; 0.08; 3400;occ; 106; 0;39007
2;-1668.5; 16-AUG-2009 03:56:50; Bright; 39.5; 107; 37The Aur ; 2.65; 11000;occ; 79; 0;39007
3;-1565.8; 16-AUG-2009 03:58:33; Dark ; 54.0; 114; 3Iot Aur ; 2.69; 4600;occ; 108; 0;39007
4;-1341.1; 16-AUG-2009 04:02:17; Dark ; 49.0; 176; 23Zet Tau ; 3.02; 22000;occ; 98; 0;39007
5;-1103.7; 16-AUG-2009 04:06:15; Dark ; 59.0; 14; 58Alp Ori ; 0.87; 3000;occ; 118; 0;39007
6; -911.9; 16-AUG-2009 04:09:26; Dark ; 45.5; 30; 46Eps Ori ; 1.69; 30000;occ; 91; 0;39007
7; -826.7; 16-AUG-2009 04:10:52; Dark ; 45.5; 125; 44Iot Ori ; 2.77; 30000;occ; 91; 0;39007
8; -732.3; 16-AUG-2009 04:12:26; Dark ; 59.5; 7; 19Bet Ori ; 0.10; 14000;occ; 119; 0;39007
9; -620.4; 16-AUG-2009 04:14:18; Dark ; 47.5; 101; 11Alp Lep ; 2.58; 7000;occ; 95; 0;39007
10; -450.3; 16-AUG-2009 04:17:08; Dark ; 59.0; 0; ; 0.00; 0;occ; 118; 0;39007
11; 210.8; 16-AUG-2009 04:28:09; Dark ; 52.5; 157; The1Eri ; 2.91; 9300;occ; 105; 0;39008
12; 801.2; 16-AUG-2009 04:38:00; Dark ; 52.0; 84; Alp Phe ; 2.40; 4500;occ; 104; 0;39008
13; 1252.6; 16-AUG-2009 04:45:31; Dark ; 52.0; 18; 24Alp PsA ; 1.17; 9700;occ; 104; 0;39008
14; 1591.9; 16-AUG-2009 04:51:10; Bright; 43.0; 142; 49Del Cap ; 2.85; 8900;occ; 86; 0;39008
15; 1799.9; 16-AUG-2009 04:54:38; Bright; 59.0; 154; 22Bet Aqr ; 2.90; 5700;occ; 118; 0;39008
16; 1922.7; 16-AUG-2009 04:56:41; Bright; 47.5; 162; 34Alp Aqr ; 2.94; 5350;occ; 95; 0;39008
17; 2113.5; 16-AUG-2009 04:59:52; Bright; 42.5; 61; 8Eps Peg ; 2.10; 3900;occ; 85; 0;39008
18; 3438.5; 16-AUG-2009 05:21:57; Bright; 49.5; 76; 27Gam Cas ; 2.30; 30000;occ; 99; 0;39008
/nas3/ENVISAT/GOMOS/GOM_NL__0P/GOM_NL__0PNPDE20090816_053432_000053262081_00377_39008_8371.N1
1;-1842.7; 16-AUG-2009 05:34:32; Bright; 49.0; 6; 13Alp Aur ; 0.08; 3400;occ; 98; 0;39008
2;-1668.6; 16-AUG-2009 05:37:26; Bright; 53.0; 107; 37The Aur ; 2.65; 11000;occ; 106; 0;39008
3;-1482.7; 16-AUG-2009 05:40:32; Dark ; 52.5; 28; 12Bet Tau ; 1.65; 15200;occ; 105; 0;39008
4;-1340.8; 16-AUG-2009 05:42:54; Dark ; 47.0; 176; 23Zet Tau ; 3.02; 22000;occ; 94; 0;39008
5;-1103.2; 16-AUG-2009 05:46:51; Dark ; 59.5; 14; 58Alp Ori ; 0.87; 3000;occ; 119; 0;39008
6; -911.4; 16-AUG-2009 05:50:03; Dark ; 50.0; 30; 46Eps Ori ; 1.69; 30000;occ; 100; 0;39008
7; -826.0; 16-AUG-2009 05:51:28; Dark ; 45.0; 125; 44Iot Ori ; 2.77; 30000;occ; 90; 0;39008
8; -731.6; 16-AUG-2009 05:53:03; Dark ; 60.0; 7; 19Bet Ori ; 0.10; 14000;occ; 120; 0;39008
9; -619.8; 16-AUG-2009 05:54:54; Dark ; 47.0; 101; 11Alp Lep ; 2.58; 7000;occ; 94; 0;39008
10; -449.6; 16-AUG-2009 05:57:45; Dark ; 59.5; 0; ; 0.00; 0;occ; 119; 0;39008
11; 212.1; 16-AUG-2009 06:08:46; Dark ; 50.5; 157; The1Eri ; 2.91; 9300;occ; 101; 0;39009
12; 802.1; 16-AUG-2009 06:18:36; Dark ; 52.0; 84; Alp Phe ; 2.40; 4500;occ; 104; 0;39009
13; 1252.7; 16-AUG-2009 06:26:07; Dark ; 52.5; 18; 24Alp PsA ; 1.17; 9700;occ; 105; 0;39009
14; 1592.2; 16-AUG-2009 06:31:46; Bright; 43.0; 142; 49Del Cap ; 2.85; 8900;occ; 86; 0;39009
15; 1799.7; 16-AUG-2009 06:35:14; Bright; 40.0; 154; 22Bet Aqr ; 2.90; 5700;occ; 80; 0;39009
16; 1922.3; 16-AUG-2009 06:37:17; Bright; 48.5; 162; 34Alp Aqr ; 2.94; 5350;occ; 97; 0;39009
17; 2113.3; 16-AUG-2009 06:40:28; Bright; 44.5; 61; 8Eps Peg ; 2.10; 3900;occ; 89; 0;39009
18; 3437.7; 16-AUG-2009 07:02:32; Bright; 46.5; 76; 27Gam Cas ; 2.30; 30000;occ; 93; 0;39009
/nas3/ENVISAT/GOMOS/GOM_NL__0P/GOM_NL__0PNPDE20090816_195058_000037302081_00386_39017_8372.N1
1; 1255.8; 16-AUG-2009 19:50:58; Dark ; 53.0; 18; 24Alp PsA ; 1.17; 9700;occ; 106; 0;39017
2; 1592.6; 16-AUG-2009 19:56:34; Bright; 60.0; 142; 49Del Cap ; 2.85; 8900;occ; 120; 0;39017
3; 1799.5; 16-AUG-2009 20:00:01; Bright; 43.0; 154; 22Bet Aqr ; 2.90; 5700;occ; 86; 0;39017
4; 1920.3; 16-AUG-2009 20:02:02; Bright; 47.0; 162; 34Alp Aqr ; 2.94; 5350;occ; 94; 0;39017
5; 2110.9; 16-AUG-2009 20:05:13; Bright; 44.0; 61; 8Eps Peg ; 2.10; 3900;occ; 88; 0;39017
6; 3431.3; 16-AUG-2009 20:27:13; Bright; 50.0; 76; 27Gam Cas ; 2.30; 30000;occ; 100; 0;39017
7; 4192.5; 16-AUG-2009 20:39:54; Bright; 47.0; 6; 13Alp Aur ; 0.08; 3400;occ; 94; 0;39017
8; 4367.8; 16-AUG-2009 20:42:50; Bright; 39.0; 107; 37The Aur ; 2.65; 11000;occ; 78; 0;39017
9; 4555.2; 16-AUG-2009 20:45:57; Dark ; 50.0; 28; 12Bet Tau ; 1.65; 15200;occ; 100; 0;39017
10; 4698.0; 16-AUG-2009 20:48:20; Dark ; 47.0; 176; 23Zet Tau ; 3.02; 22000;occ; 94; 0;39017
11; 4936.6; 16-AUG-2009 20:52:18; Dark ; 49.5; 14; 58Alp Ori ; 0.87; 3000;occ; 99; 0;39017
/nas3/ENVISAT/GOMOS/GOM_NL__0P/GOM_NL__0PNPDE20090816_205255_000064882081_00386_39017_8373.N1
1;-1062.3; 16-AUG-2009 20:52:55; Dark ; 50.0; 14; 58Alp Ori ; 0.87; 3000;occ; 100; 74;39017

```

```

2; -906.0; 16-AUG-2009 20:55:32; Dark ; 51.0; 30; 46Eps Ori ; 1.69; 30000;occ; 102; 0;39017
3; -820.3; 16-AUG-2009 20:56:57; Dark ; 45.0; 125; 44Iot Ori ; 2.77; 30000;occ; 90; 0;39017
4; -724.3; 16-AUG-2009 20:58:33; Dark ; 57.5; 7; 19Bet Ori ; 0.10; 14000;occ; 115; 0;39017
5; -613.8; 16-AUG-2009 21:00:24; Dark ; 47.5; 101; 11Alp Lep ; 2.58; 7000;occ; 95; 0;39017
6; -442.9; 16-AUG-2009 21:03:15; Dark ; 59.0; 0; ; 0.00; 0;occ; 118; 0;39017
7; 223.0; 16-AUG-2009 21:14:21; Dark ; 50.5; 157; The1Eri ; 2.91; 9300;occ; 101; 0;39018
8; 809.6; 16-AUG-2009 21:24:07; Dark ; 61.0; 84; Alp Phe ; 2.40; 4500;occ; 122; 0;39018
9; 1256.6; 16-AUG-2009 21:31:34; Dark ; 52.5; 18; 24Alp PsA ; 1.17; 9700;occ; 105; 0;39018
10; 1592.8; 16-AUG-2009 21:37:10; Bright; 41.5; 142; 49Del Cap ; 2.85; 8900;occ; 83; 0;39018
11; 1799.4; 16-AUG-2009 21:40:37; Bright; 42.0; 154; 22Bet Aqr ; 2.90; 5700;occ; 84; 0;39018
12; 1920.1; 16-AUG-2009 21:42:38; Bright; 47.5; 162; 34Alp Aqr ; 2.94; 5350;occ; 95; 0;39018
13; 2110.3; 16-AUG-2009 21:45:48; Bright; 45.5; 61; 8Eps Peg ; 2.10; 3900;occ; 91; 0;39018
14; 3296.9; 16-AUG-2009 22:05:35; Bright; 49.5; 74; 11Bet Cas ; 2.27; 6600;occ; 99; 0;39018
15; 3430.5; 16-AUG-2009 22:07:48; Bright; 44.5; 76; 27Gam Cas ; 2.30; 30000;occ; 89; 0;39018
16; 4192.2; 16-AUG-2009 22:20:30; Bright; 62.0; 6; 13Alp Aur ; 0.08; 3400;occ; 124; 0;39018
17; 4367.7; 16-AUG-2009 22:23:25; Bright; 41.0; 107; 37The Aur ; 2.65; 11000;occ; 82; 0;39018
18; 4555.3; 16-AUG-2009 22:26:33; Dark ; 52.5; 28; 12Bet Tau ; 1.65; 15200;occ; 105; 0;39018
19; 4698.3; 16-AUG-2009 22:28:56; Dark ; 48.5; 176; 23Zet Tau ; 3.02; 22000;occ; 97; 0;39018
20; 4936.9; 16-AUG-2009 22:32:55; Dark ; 50.5; 14; 58Alp Ori ; 0.87; 3000;occ; 101; 0;39018
21; 5130.6; 16-AUG-2009 22:36:08; Dark ; 49.5; 30; 46Eps Ori ; 1.69; 30000;occ; 99; 0;39018
22; 5216.1; 16-AUG-2009 22:37:34; Dark ; 46.0; 125; 44Iot Ori ; 2.77; 30000;occ; 92; 0;39018
23; 5312.4; 16-AUG-2009 22:39:10; Dark ; 55.0; 7; 19Bet Ori ; 0.10; 14000;occ; 110; 0;39018
24; 5422.8; 16-AUG-2009 22:41:01; Dark ; 3.5; 101; 11Alp Lep ; 2.58; 7000;occ; 7; 0;39018
/nas3/ENVISAT/GOMOS/GOM_NL__0P/GOM_NL__0PNPDK20090816_071508_000034742081_00378_39009_4765.N1
1; -1842.6; 16-AUG-2009 07:15:08; Bright; 50.0; 6; 13Alp Aur ; 0.08; 3400;occ; 100; 0;39009
2; -1668.7; 16-AUG-2009 07:18:02; Bright; 42.5; 107; 37The Aur ; 2.65; 11000;occ; 85; 0;39009
3; -1482.4; 16-AUG-2009 07:21:08; Dark ; 51.5; 28; 12Bet Tau ; 1.65; 15200;occ; 103; 0;39009
4; -1340.5; 16-AUG-2009 07:23:30; Dark ; 44.5; 176; 23Zet Tau ; 3.02; 22000;occ; 89; 0;39009
5; -1102.8; 16-AUG-2009 07:27:27; Dark ; 60.0; 14; 58Alp Ori ; 0.87; 3000;occ; 120; 0;39009
6; -910.5; 16-AUG-2009 07:30:40; Dark ; 49.5; 30; 46Eps Ori ; 1.69; 30000;occ; 99; 0;39009
7; -825.5; 16-AUG-2009 07:32:05; Dark ; 45.5; 125; 44Iot Ori ; 2.77; 30000;occ; 91; 0;39009
8; -730.7; 16-AUG-2009 07:33:40; Dark ; 57.0; 7; 19Bet Ori ; 0.10; 14000;occ; 114; 0;39009
9; -618.9; 16-AUG-2009 07:35:31; Dark ; 44.0; 101; 11Alp Lep ; 2.58; 7000;occ; 88; 0;39009
10; -448.8; 16-AUG-2009 07:38:21; Dark ; 59.0; 0; ; 0.00; 0;occ; 118; 0;39009
11; 213.2; 16-AUG-2009 07:49:24; Dark ; 51.0; 157; The1Eri ; 2.91; 9300;occ; 102; 0;39010
12; 803.1; 16-AUG-2009 07:59:13; Dark ; 57.5; 84; Alp Phe ; 2.40; 4500;occ; 115; 0;39010
13; 1253.1; 16-AUG-2009 08:06:43; Dark ; 53.0; 18; 24Alp PsA ; 1.17; 9700;occ; 106; 0;39010
14; 1592.2; 16-AUG-2009 08:12:22; Bright; 39.5; 142; 49Del Cap ; 2.85; 8900;occ; 79; 0;39010
/nas3/ENVISAT/GOMOS/GOM_NL__0P/GOM_NL__0PNPDK20090816_081550_000058712081_00379_39010_4766.N1
1; 1799.8; 16-AUG-2009 08:15:50; Bright; 39.5; 154; 22Bet Aqr ; 2.90; 5700;occ; 79; 0;39010
2; 1922.0; 16-AUG-2009 08:17:52; Bright; 47.5; 162; 34Alp Aqr ; 2.94; 5350;occ; 95; 0;39010
3; 2112.9; 16-AUG-2009 08:21:03; Bright; 64.0; 61; 8Eps Peg ; 2.10; 3900;occ; 128; 0;39010
4; 3436.7; 16-AUG-2009 08:43:07; Bright; 48.5; 76; 27Gam Cas ; 2.30; 30000;occ; 97; 0;39010
5; 4193.2; 16-AUG-2009 08:55:43; Bright; 53.5; 6; 13Alp Aur ; 0.08; 3400;occ; 107; 0;39010
6; 4367.4; 16-AUG-2009 08:58:38; Bright; 38.5; 107; 37The Aur ; 2.65; 11000;occ; 77; 0;39010
7; 4553.8; 16-AUG-2009 09:01:44; Dark ; 52.0; 28; 12Bet Tau ; 1.65; 15200;occ; 104; 0;39010
8; 4695.8; 16-AUG-2009 09:04:06; Dark ; 46.0; 176; 23Zet Tau ; 3.02; 22000;occ; 92; 0;39010
9; 4933.8; 16-AUG-2009 09:08:04; Dark ; 55.0; 14; 58Alp Ori ; 0.87; 3000;occ; 110; 0;39010
10; 5125.7; 16-AUG-2009 09:11:16; Dark ; 50.5; 30; 46Eps Ori ; 1.69; 30000;occ; 101; 0;39010
11; 5211.1; 16-AUG-2009 09:12:41; Dark ; 46.0; 125; 44Iot Ori ; 2.77; 30000;occ; 92; 0;39010
12; 5306.0; 16-AUG-2009 09:14:16; Dark ; 59.0; 7; 19Bet Ori ; 0.10; 14000;occ; 118; 0;39010
13; 5417.6; 16-AUG-2009 09:16:08; Dark ; 47.0; 101; 11Alp Lep ; 2.58; 7000;occ; 94; 0;39010
14; 5587.8; 16-AUG-2009 09:18:58; Dark ; 59.5; 0; ; 0.00; 0;occ; 119; 0;39010
15; 6250.3; 16-AUG-2009 09:30:01; Dark ; 50.5; 157; The1Eri ; 2.91; 9300;occ; 101; 0;39010
16; 6839.8; 16-AUG-2009 09:39:50; Dark ; 54.0; 84; Alp Phe ; 2.40; 4500;occ; 108; 0;39010
17; 7289.6; 16-AUG-2009 09:47:20; Dark ; 55.5; 18; 24Alp PsA ; 1.17; 9700;occ; 111; 0;39010
18; 7628.2; 16-AUG-2009 09:52:58; Bright; 43.5; 142; 49Del Cap ; 2.85; 8900;occ; 87; 0;39010
/nas3/ENVISAT/GOMOS/GOM_NL__0P/GOM_NL__0PNPDK20090816_095626_000058722081_00380_39011_4767.N1
1; 1799.9; 16-AUG-2009 09:56:26; Bright; 41.5; 154; 22Bet Aqr ; 2.90; 5700;occ; 83; 0;39011
2; 1921.8; 16-AUG-2009 09:58:28; Bright; 48.0; 162; 34Alp Aqr ; 2.94; 5350;occ; 96; 0;39011
3; 2112.4; 16-AUG-2009 10:01:39; Bright; 44.5; 61; 8Eps Peg ; 2.10; 3900;occ; 89; 0;39011
4; 3435.8; 16-AUG-2009 10:23:42; Bright; 47.5; 76; 27Gam Cas ; 2.30; 30000;occ; 95; 0;39011
5; 4193.1; 16-AUG-2009 10:36:19; Bright; 46.5; 6; 13Alp Aur ; 0.08; 3400;occ; 93; 0;39011
6; 4367.5; 16-AUG-2009 10:39:14; Bright; 39.0; 107; 37The Aur ; 2.65; 11000;occ; 78; 0;39011
7; 4554.0; 16-AUG-2009 10:42:20; Dark ; 50.0; 28; 12Bet Tau ; 1.65; 15200;occ; 100; 0;39011
8; 4696.2; 16-AUG-2009 10:44:42; Dark ; 45.0; 176; 23Zet Tau ; 3.02; 22000;occ; 90; 0;39011
9; 4934.0; 16-AUG-2009 10:48:40; Dark ; 57.5; 14; 58Alp Ori ; 0.87; 3000;occ; 115; 0;39011
10; 5126.4; 16-AUG-2009 10:51:53; Dark ; 50.5; 30; 46Eps Ori ; 1.69; 30000;occ; 101; 0;39011

```

```

11; 5211.7; 16-AUG-2009 10:53:18; Dark ; 46.0; 125; 44Iot Ori ; 2.77; 30000;occ; 92; 0;39011
12; 5306.7; 16-AUG-2009 10:54:53; Dark ; 56.0; 7; 19Bet Ori ; 0.10; 14000;occ; 112; 0;39011
13; 5418.2; 16-AUG-2009 10:56:44; Dark ; 47.0; 101; 11Alp Lep ; 2.58; 7000;occ; 94; 0;39011
14; 5588.5; 16-AUG-2009 10:59:35; Dark ; 59.0; 0; ; 0.00; 0;occ; 118; 0;39011
15; 6251.6; 16-AUG-2009 11:10:38; Dark ; 51.5; 157; The1Eri ; 2.91; 9300;occ; 103; 0;39011
16; 6840.6; 16-AUG-2009 11:20:27; Dark ; 55.0; 84; Alp Phe ; 2.40; 4500;occ; 110; 0;39011
17; 7290.1; 16-AUG-2009 11:27:56; Dark ; 54.0; 18; 24Alp PsA ; 1.17; 9700;occ; 108; 0;39011
18; 7628.2; 16-AUG-2009 11:33:34; Bright; 44.5; 142; 49Del Cap ; 2.85; 8900;occ; 89; 0;39011
/nas3/ENVISAT/GOMOS/GOM_NL__0P/GOM_NL__0PNPDK20090816_113702_000058472081_00381_39012_4768.N1
 1; 1799.8; 16-AUG-2009 11:37:02; Bright; 49.0; 154; 22Bet Aqr ; 2.90; 5700;occ; 98; 0;39012
 2; 1921.6; 16-AUG-2009 11:39:04; Bright; 48.5; 162; 34Alp Aqr ; 2.94; 5350;occ; 97; 0;39012
 3; 2112.2; 16-AUG-2009 11:42:14; Bright; 43.5; 61; 8Eps Peg ; 2.10; 3900;occ; 87; 0;39012
 4; 3435.2; 16-AUG-2009 12:04:17; Bright; 48.0; 76; 27Gam Cas ; 2.30; 30000;occ; 96; 0;39012
 5; 4193.0; 16-AUG-2009 12:16:55; Bright; 49.5; 6; 13Alp Aur ; 0.08; 3400;occ; 99; 0;39012
 6; 4367.6; 16-AUG-2009 12:19:50; Bright; 40.5; 107; 37The Aur ; 2.65; 11000;occ; 81; 0;39012
 7; 4554.1; 16-AUG-2009 12:22:56; Dark ; 52.5; 28; 12Bet Tau ; 1.65; 15200;occ; 105; 0;39012
 8; 4696.5; 16-AUG-2009 12:25:18; Dark ; 47.5; 176; 23Zet Tau ; 3.02; 22000;occ; 95; 0;39012
 9; 4934.5; 16-AUG-2009 12:29:17; Dark ; 55.5; 14; 58Alp Ori ; 0.87; 3000;occ; 111; 0;39012
10; 5126.9; 16-AUG-2009 12:32:29; Dark ; 47.5; 30; 46Eps Ori ; 1.69; 30000;occ; 95; 0;39012
11; 5212.4; 16-AUG-2009 12:33:54; Dark ; 46.5; 125; 44Iot Ori ; 2.77; 30000;occ; 93; 0;39012
12; 5307.6; 16-AUG-2009 12:35:30; Dark ; 53.5; 7; 19Bet Ori ; 0.10; 14000;occ; 107; 0;39012
13; 5418.8; 16-AUG-2009 12:37:21; Dark ; 45.0; 101; 11Alp Lep ; 2.58; 7000;occ; 90; 0;39012
14; 5589.2; 16-AUG-2009 12:40:11; Dark ; 59.5; 0; ; 0.00; 0;occ; 119; 0;39012
15; 6252.9; 16-AUG-2009 12:51:15; Dark ; 51.0; 157; The1Eri ; 2.91; 9300;occ; 102; 0;39012
16; 6841.3; 16-AUG-2009 13:01:03; Dark ; 51.0; 84; Alp Phe ; 2.40; 4500;occ; 102; 0;39012
17; 7290.3; 16-AUG-2009 13:08:32; Dark ; 52.5; 18; 24Alp PsA ; 1.17; 9700;occ; 105; 0;39012
18; 7628.4; 16-AUG-2009 13:14:10; Bright; 19.0; 142; 49Del Cap ; 2.85; 8900;occ; 38; 0;39012
/nas3/ENVISAT/GOMOS/GOM_NL__0P/GOM_NL__0PNPDK20090816_131410_000057502081_00382_39013_4769.N1
 1; 1592.5; 16-AUG-2009 13:14:10; Bright; 43.5; 142; 49Del Cap ; 2.85; 8900;occ; 87; 0;39013
 2; 1799.7; 16-AUG-2009 13:17:38; Bright; 42.0; 154; 22Bet Aqr ; 2.90; 5700;occ; 84; 0;39013
 3; 1921.4; 16-AUG-2009 13:19:39; Bright; 46.0; 162; 34Alp Aqr ; 2.94; 5350;occ; 92; 0;39013
 4; 2112.0; 16-AUG-2009 13:22:50; Bright; 46.0; 61; 8Eps Peg ; 2.10; 3900;occ; 92; 0;39013
 5; 3434.4; 16-AUG-2009 13:44:52; Bright; 48.5; 76; 27Gam Cas ; 2.30; 30000;occ; 97; 0;39013
 6; 4192.9; 16-AUG-2009 13:57:31; Bright; 53.5; 6; 13Alp Aur ; 0.08; 3400;occ; 107; 0;39013
 7; 4367.5; 16-AUG-2009 14:00:25; Bright; 40.0; 107; 37The Aur ; 2.65; 11000;occ; 80; 0;39013
 8; 4554.3; 16-AUG-2009 14:03:32; Dark ; 52.5; 28; 12Bet Tau ; 1.65; 15200;occ; 105; 0;39013
 9; 4696.9; 16-AUG-2009 14:05:55; Dark ; 48.5; 176; 23Zet Tau ; 3.02; 22000;occ; 97; 0;39013
10; 4935.0; 16-AUG-2009 14:09:53; Dark ; 60.0; 14; 58Alp Ori ; 0.87; 3000;occ; 120; 0;39013
11; 5127.8; 16-AUG-2009 14:13:06; Dark ; 51.5; 30; 46Eps Ori ; 1.69; 30000;occ; 103; 0;39013
12; 5213.3; 16-AUG-2009 14:14:31; Dark ; 45.5; 125; 44Iot Ori ; 2.77; 30000;occ; 91; 0;39013
13; 5308.4; 16-AUG-2009 14:16:06; Dark ; 55.5; 7; 19Bet Ori ; 0.10; 14000;occ; 111; 0;39013
14; 5419.5; 16-AUG-2009 14:17:57; Dark ; 45.5; 101; 11Alp Lep ; 2.58; 7000;occ; 91; 0;39013
15; 5590.0; 16-AUG-2009 14:20:48; Dark ; 59.0; 0; ; 0.00; 0;occ; 118; 0;39013
16; 6254.2; 16-AUG-2009 14:31:52; Dark ; 51.5; 157; The1Eri ; 2.91; 9300;occ; 103; 0;39013
17; 6842.3; 16-AUG-2009 14:41:40; Dark ; 51.0; 84; Alp Phe ; 2.40; 4500;occ; 102; 0;39013
18; 7290.9; 16-AUG-2009 14:49:09; Dark ; 52.5; 18; 24Alp PsA ; 1.17; 9700;occ; 105; 0;39013
/nas3/ENVISAT/GOMOS/GOM_NL__0P/GOM_NL__0PNPDK20090816_145446_000053052081_00383_39014_4770.N1
 1; 1592.7; 16-AUG-2009 14:54:46; Bright; 43.0; 142; 49Del Cap ; 2.85; 8900;occ; 86; 0;39014
 2; 1799.8; 16-AUG-2009 14:58:14; Bright; 42.5; 154; 22Bet Aqr ; 2.90; 5700;occ; 85; 0;39014
 3; 1921.0; 16-AUG-2009 15:00:15; Bright; 47.0; 162; 34Alp Aqr ; 2.94; 5350;occ; 94; 0;39014
 4; 2111.7; 16-AUG-2009 15:03:25; Bright; 45.0; 61; 8Eps Peg ; 2.10; 3900;occ; 90; 0;39014
 5; 3433.7; 16-AUG-2009 15:25:28; Bright; 47.0; 76; 27Gam Cas ; 2.30; 30000;occ; 94; 0;39014
 6; 4192.9; 16-AUG-2009 15:38:07; Bright; 58.0; 6; 13Alp Aur ; 0.08; 3400;occ; 116; 0;39014
 7; 4367.8; 16-AUG-2009 15:41:02; Bright; 58.0; 107; 37The Aur ; 2.65; 11000;occ; 116; 0;39014
 8; 4554.7; 16-AUG-2009 15:44:08; Dark ; 51.0; 28; 12Bet Tau ; 1.65; 15200;occ; 102; 0;39014
 9; 4697.3; 16-AUG-2009 15:46:31; Dark ; 45.0; 176; 23Zet Tau ; 3.02; 22000;occ; 90; 0;39014
10; 4935.4; 16-AUG-2009 15:50:29; Dark ; 52.5; 14; 58Alp Ori ; 0.87; 3000;occ; 105; 0;39014
11; 5128.3; 16-AUG-2009 15:53:42; Dark ; 49.0; 30; 46Eps Ori ; 1.69; 30000;occ; 98; 0;39014
12; 5213.9; 16-AUG-2009 15:55:08; Dark ; 46.0; 125; 44Iot Ori ; 2.77; 30000;occ; 92; 0;39014
13; 5309.3; 16-AUG-2009 15:56:43; Dark ; 64.0; 7; 19Bet Ori ; 0.10; 14000;occ; 128; 0;39014
14; 5420.3; 16-AUG-2009 15:58:34; Dark ; 47.0; 101; 11Alp Lep ; 2.58; 7000;occ; 94; 0;39014
15; 5590.8; 16-AUG-2009 16:01:25; Dark ; 59.5; 0; ; 0.00; 0;occ; 119; 0;39014
16; 6255.2; 16-AUG-2009 16:12:29; Dark ; 52.0; 157; The1Eri ; 2.91; 9300;occ; 104; 0;39014
17; 6843.3; 16-AUG-2009 16:22:17; Dark ; 54.5; 84; Alp Phe ; 2.40; 4500;occ; 109; 0;39014
/nas3/ENVISAT/GOMOS/GOM_NL__0P/GOM_NL__0PNPDK20090816_162945_000056432081_00384_39015_4771.N1
 1; 1255.4; 16-AUG-2009 16:29:45; Dark ; 51.0; 18; 24Alp PsA ; 1.17; 9700;occ; 102; 0;39015
 2; 1592.7; 16-AUG-2009 16:35:22; Bright; 43.5; 142; 49Del Cap ; 2.85; 8900;occ; 87; 0;39015
 3; 1799.6; 16-AUG-2009 16:38:49; Bright; 42.0; 154; 22Bet Aqr ; 2.90; 5700;occ; 84; 0;39015

```



```

4; 1920.9; 16-AUG-2009 16:40:51; Bright; 48.0; 162; 34Alp Aqr ; 2.94; 5350;occ; 96; 0;39015
5; 2111.4; 16-AUG-2009 16:44:01; Bright; 43.0; 61; 8Eps Peg ; 2.10; 3900;occ; 86; 0;39015
6; 3433.0; 16-AUG-2009 17:06:03; Bright; 49.0; 76; 27Gam Cas ; 2.30; 30000;occ; 98; 0;39015
7; 4193.0; 16-AUG-2009 17:18:43; Bright; 49.0; 6; 13Alp Aur ; 0.08; 3400;occ; 98; 0;39015
8; 4367.8; 16-AUG-2009 17:21:38; Bright; 40.5; 107; 37The Aur ; 2.65; 11000;occ; 81; 0;39015
9; 4554.8; 16-AUG-2009 17:24:45; Dark ; 51.5; 28; 12Bet Tau ; 1.65; 15200;occ; 103; 0;39015
10; 4697.4; 16-AUG-2009 17:27:07; Dark ; 47.5; 176; 23Zet Tau ; 3.02; 22000;occ; 95; 0;39015
11; 4935.8; 16-AUG-2009 17:31:06; Dark ; 51.5; 14; 58Alp Ori ; 0.87; 3000;occ; 103; 0;39015
12; 5129.0; 16-AUG-2009 17:34:19; Dark ; 48.0; 30; 46Eps Ori ; 1.69; 30000;occ; 96; 0;39015
13; 5214.6; 16-AUG-2009 17:35:44; Dark ; 46.0; 125; 44Iot Ori ; 2.77; 30000;occ; 92; 0;39015
14; 5310.1; 16-AUG-2009 17:37:20; Dark ; 60.5; 7; 19Bet Ori ; 0.10; 14000;occ; 121; 0;39015
15; 5421.0; 16-AUG-2009 17:39:11; Dark ; 45.5; 101; 11Alp Lep ; 2.58; 7000;occ; 91; 0;39015
16; 5591.6; 16-AUG-2009 17:42:01; Dark ; 59.0; 0; ; 0.00; 0;occ; 118; 0;39015
17; 6256.4; 16-AUG-2009 17:53:06; Dark ; 52.0; 157; The1Eri ; 2.91; 9300;occ; 104; 0;39015
18; 6844.1; 16-AUG-2009 18:02:54; Dark ; 54.5; 84; Alp Phe ; 2.40; 4500;occ; 109; 0;39015
/nas3/ENVISAT/GOMOS/GOM_NL__0P/GOM_NL__0PNPDK20090816_181022_000056512081_00385_39016_4772.N1
1; 1255.8; 16-AUG-2009 18:10:22; Dark ; 53.0; 18; 24Alp PsA ; 1.17; 9700;occ; 106; 0;39016
2; 1592.8; 16-AUG-2009 18:15:59; Bright; 44.0; 142; 49Del Cap ; 2.85; 8900;occ; 88; 0;39016
3; 1799.7; 16-AUG-2009 18:19:26; Bright; 41.0; 154; 22Bet Aqr ; 2.90; 5700;occ; 82; 0;39016
4; 1920.5; 16-AUG-2009 18:21:26; Bright; 48.5; 162; 34Alp Aqr ; 2.94; 5350;occ; 97; 0;39016
5; 2111.1; 16-AUG-2009 18:24:37; Bright; 64.0; 61; 8Eps Peg ; 2.10; 3900;occ; 128; 0;39016
6; 3432.2; 16-AUG-2009 18:46:38; Bright; 47.5; 76; 27Gam Cas ; 2.30; 30000;occ; 95; 0;39016
7; 4192.6; 16-AUG-2009 18:59:18; Bright; 62.0; 6; 13Alp Aur ; 0.08; 3400;occ; 124; 0;39016
8; 4367.8; 16-AUG-2009 19:02:14; Bright; 39.5; 107; 37The Aur ; 2.65; 11000;occ; 79; 0;39016
9; 4554.9; 16-AUG-2009 19:05:21; Dark ; 51.0; 28; 12Bet Tau ; 1.65; 15200;occ; 102; 0;39016
10; 4698.0; 16-AUG-2009 19:07:44; Dark ; 47.0; 176; 23Zet Tau ; 3.02; 22000;occ; 94; 0;39016
11; 4936.1; 16-AUG-2009 19:11:42; Dark ; 53.0; 14; 58Alp Ori ; 0.87; 3000;occ; 106; 0;39016
12; 5129.5; 16-AUG-2009 19:14:55; Dark ; 49.5; 30; 46Eps Ori ; 1.69; 30000;occ; 99; 0;39016
13; 5215.0; 16-AUG-2009 19:16:21; Dark ; 47.0; 125; 44Iot Ori ; 2.77; 30000;occ; 94; 0;39016
14; 5310.8; 16-AUG-2009 19:17:57; Dark ; 58.0; 7; 19Bet Ori ; 0.10; 14000;occ; 116; 0;39016
15; 5421.6; 16-AUG-2009 19:19:47; Dark ; 47.0; 101; 11Alp Lep ; 2.58; 7000;occ; 94; 0;39016
16; 5592.3; 16-AUG-2009 19:22:38; Dark ; 59.5; 0; ; 0.00; 0;occ; 119; 0;39016
17; 6257.6; 16-AUG-2009 19:33:43; Dark ; 50.5; 157; The1Eri ; 2.91; 9300;occ; 101; 0;39016
18; 6844.9; 16-AUG-2009 19:43:31; Dark ; 62.0; 84; Alp Phe ; 2.40; 4500;occ; 124; 0;39016
/nas3/ENVISAT/GOMOS/GOM_NL__0P/GOM_NL__0PNPDE20090816_223959_000060152081_00387_39018_8374.N1
1; -674.5; 16-AUG-2009 22:39:59; Dark ; 55.0; 7; 19Bet Ori ; 0.10; 14000;occ; 110; 98;39018
2; -613.0; 16-AUG-2009 22:41:01; Dark ; 47.0; 101; 11Alp Lep ; 2.58; 7000;occ; 94; 0;39018
3; -442.1; 16-AUG-2009 22:43:51; Dark ; 59.5; 0; ; 0.00; 0;occ; 119; 0;39018
4; 224.2; 16-AUG-2009 22:54:58; Dark ; 53.5; 157; The1Eri ; 2.91; 9300;occ; 107; 0;39019
5; 810.4; 16-AUG-2009 23:04:44; Dark ; 57.5; 84; Alp Phe ; 2.40; 4500;occ; 115; 0;39019
6; 1256.7; 16-AUG-2009 23:12:10; Dark ; 52.5; 18; 24Alp PsA ; 1.17; 9700;occ; 105; 0;39019
7; 1593.0; 16-AUG-2009 23:17:47; Bright; 60.0; 142; 49Del Cap ; 2.85; 8900;occ; 120; 0;39019
8; 1799.5; 16-AUG-2009 23:21:13; Bright; 39.5; 154; 22Bet Aqr ; 2.90; 5700;occ; 79; 0;39019
9; 1919.8; 16-AUG-2009 23:23:13; Bright; 47.5; 162; 34Alp Aqr ; 2.94; 5350;occ; 95; 0;39019
10; 2110.1; 16-AUG-2009 23:26:24; Bright; 45.5; 61; 8Eps Peg ; 2.10; 3900;occ; 91; 0;39019
11; 3296.0; 16-AUG-2009 23:46:10; Bright; 47.0; 74; 11Bet Cas ; 2.27; 6600;occ; 94; 0;39019
12; 3429.8; 16-AUG-2009 23:48:23; Bright; 47.0; 76; 27Gam Cas ; 2.30; 30000;occ; 94; 0;39019
13; 4192.3; 17-AUG-2009 00:01:06; Bright; 51.0; 6; 13Alp Aur ; 0.08; 3400;occ; 102; 0;39019
14; 4368.0; 17-AUG-2009 00:04:02; Bright; 40.0; 107; 37The Aur ; 2.65; 11000;occ; 80; 0;39019
15; 4555.4; 17-AUG-2009 00:07:09; Dark ; 52.5; 28; 12Bet Tau ; 1.65; 15200;occ; 105; 0;39019
16; 4698.5; 17-AUG-2009 00:09:32; Dark ; 48.5; 176; 23Zet Tau ; 3.02; 22000;occ; 97; 0;39019
17; 4937.4; 17-AUG-2009 00:13:31; Dark ; 54.0; 14; 58Alp Ori ; 0.87; 3000;occ; 108; 0;39019
18; 5131.2; 17-AUG-2009 00:16:45; Dark ; 51.0; 30; 46Eps Ori ; 1.69; 30000;occ; 102; 0;39019
19; 5216.9; 17-AUG-2009 00:18:10; Dark ; 45.5; 125; 44Iot Ori ; 2.77; 30000;occ; 91; 0;39019
20; 5313.3; 17-AUG-2009 00:19:47; Dark ; 27.5; 7; 19Bet Ori ; 0.10; 14000;occ; 55; 0;39019
/nas3/ENVISAT/GOMOS/GOM_NL__0P/GOM_NL__0PNPDE20090817_001947_000059062081_00388_39019_8375.N1
1; -722.5; 17-AUG-2009 00:19:47; Dark ; 61.0; 7; 19Bet Ori ; 0.10; 14000;occ; 122; 0;39019
2; -612.3; 17-AUG-2009 00:21:37; Dark ; 48.0; 101; 11Alp Lep ; 2.58; 7000;occ; 96; 0;39019
3; -441.4; 17-AUG-2009 00:24:28; Dark ; 59.0; 0; ; 0.00; 0;occ; 118; 0;39019
4; 225.1; 17-AUG-2009 00:35:35; Dark ; 52.0; 157; The1Eri ; 2.91; 9300;occ; 104; 0;39020
5; 811.3; 17-AUG-2009 00:45:21; Dark ; 53.0; 84; Alp Phe ; 2.40; 4500;occ; 106; 0;39020
6; 1257.0; 17-AUG-2009 00:52:46; Dark ; 54.5; 18; 24Alp PsA ; 1.17; 9700;occ; 109; 0;39020
7; 1593.0; 17-AUG-2009 00:58:22; Bright; 43.5; 142; 49Del Cap ; 2.85; 8900;occ; 87; 0;39020
8; 1799.4; 17-AUG-2009 01:01:49; Bright; 43.5; 154; 22Bet Aqr ; 2.90; 5700;occ; 87; 0;39020
9; 1919.7; 17-AUG-2009 01:03:49; Bright; 47.0; 162; 34Alp Aqr ; 2.94; 5350;occ; 94; 0;39020
10; 2109.8; 17-AUG-2009 01:06:59; Bright; 46.0; 61; 8Eps Peg ; 2.10; 3900;occ; 92; 0;39020
11; 3295.3; 17-AUG-2009 01:26:45; Bright; 48.5; 74; 11Bet Cas ; 2.27; 6600;occ; 97; 0;39020
12; 3429.1; 17-AUG-2009 01:28:58; Bright; 50.0; 76; 27Gam Cas ; 2.30; 30000;occ; 100; 0;39020

```

```

13; 4192.1; 17-AUG-2009 01:41:42; Bright; 50.0; 6; 13Alp Aur ; 0.08; 3400;occ; 100; 0;39020
14; 4367.9; 17-AUG-2009 01:44:37; Bright; 42.5; 107; 37The Aur ; 2.65; 11000;occ; 85; 0;39020
15; 4555.5; 17-AUG-2009 01:47:45; Dark ; 54.0; 28; 12Bet Tau ; 1.65; 15200;occ; 108; 0;39020
16; 4699.1; 17-AUG-2009 01:50:09; Dark ; 47.5; 176; 23Zet Tau ; 3.02; 22000;occ; 95; 0;39020
17; 4937.9; 17-AUG-2009 01:54:07; Dark ; 54.0; 14; 58Alp Ori ; 0.87; 3000;occ; 108; 0;39020
18; 5131.8; 17-AUG-2009 01:57:21; Dark ; 52.0; 30; 46Eps Ori ; 1.69; 30000;occ; 104; 0;39020
/nas3/ENVISAT/GOMOS/GOM_NL__0P/GOM_NL__0PNPDE20090817_015723_000043742081_00389_39020_8376.N1
1; -902.6; 17-AUG-2009 01:57:23; Dark ; 52.5; 30; 46Eps Ori ; 1.69; 30000;occ; 105; 3;39020
2; -818.2; 17-AUG-2009 01:58:47; Dark ; 47.0; 125; 44Iot Ori ; 2.77; 30000;occ; 94; 0;39020
3; -721.8; 17-AUG-2009 02:00:23; Dark ; 54.0; 7; 19Bet Ori ; 0.10; 14000;occ; 108; 0;39020
4; -611.6; 17-AUG-2009 02:02:14; Dark ; 46.5; 101; 11Alp Lep ; 2.58; 7000;occ; 93; 0;39020
5; -440.6; 17-AUG-2009 02:05:05; Dark ; 59.5; 0; ; 0.00; 0;occ; 119; 0;39020
6; 226.4; 17-AUG-2009 02:16:12; Dark ; 50.0; 157; The1Eri ; 2.91; 9300;occ; 100; 0;39021
7; 812.1; 17-AUG-2009 02:25:57; Dark ; 55.0; 84; Alp Phe ; 2.40; 4500;occ; 110; 0;39021
8; 1257.7; 17-AUG-2009 02:33:23; Dark ; 53.0; 18; 24Alp PsA ; 1.17; 9700;occ; 106; 0;39021
9; 1593.2; 17-AUG-2009 02:38:58; Bright; 43.0; 142; 49Del Cap ; 2.85; 8900;occ; 86; 0;39021
10; 1799.5; 17-AUG-2009 02:42:25; Bright; 42.0; 154; 22Bet Aqr ; 2.90; 5700;occ; 84; 0;39021
11; 1919.4; 17-AUG-2009 02:44:25; Bright; 46.5; 162; 34Alp Aqr ; 2.94; 5350;occ; 93; 0;39021
12; 2109.6; 17-AUG-2009 02:47:35; Bright; 64.0; 61; 8Eps Peg ; 2.10; 3900;occ; 128; 0;39021
13; 3294.6; 17-AUG-2009 03:07:20; Bright; 47.5; 74; 11Bet Cas ; 2.27; 6600;occ; 95; 0;39021
14; 3428.4; 17-AUG-2009 03:09:34; Bright; 44.0; 76; 27Gam Cas ; 2.30; 30000;occ; 88; 0;39021
/nas3/ENVISAT/GOMOS/GOM_NL__0P/GOM_NL__0PNPDE20090817_032218_000053182081_00390_39021_8377.N1
1; -1843.7; 17-AUG-2009 03:22:18; Bright; 50.5; 6; 13Alp Aur ; 0.08; 3400;occ; 101; 0;39021
2; -1668.1; 17-AUG-2009 03:25:13; Bright; 55.0; 107; 37The Aur ; 2.65; 11000;occ; 110; 0;39021
3; -1480.0; 17-AUG-2009 03:28:21; Dark ; 52.0; 28; 12Bet Tau ; 1.65; 15200;occ; 104; 0;39021
4; -1336.6; 17-AUG-2009 03:30:45; Dark ; 49.0; 176; 23Zet Tau ; 3.02; 22000;occ; 98; 0;39021
5; -1097.6; 17-AUG-2009 03:34:44; Dark ; 57.0; 14; 58Alp Ori ; 0.87; 3000;occ; 114; 0;39021
6; -903.4; 17-AUG-2009 03:37:58; Dark ; 51.0; 30; 46Eps Ori ; 1.69; 30000;occ; 102; 0;39021
7; -817.5; 17-AUG-2009 03:39:24; Dark ; 46.5; 125; 44Iot Ori ; 2.77; 30000;occ; 93; 0;39021
8; -721.0; 17-AUG-2009 03:41:00; Dark ; 55.5; 7; 19Bet Ori ; 0.10; 14000;occ; 111; 0;39021
9; -611.0; 17-AUG-2009 03:42:50; Dark ; 46.0; 101; 11Alp Lep ; 2.58; 7000;occ; 92; 0;39021
10; -439.8; 17-AUG-2009 03:45:41; Dark ; 59.0; 0; ; 0.00; 0;occ; 118; 0;39021
11; 227.8; 17-AUG-2009 03:56:49; Dark ; 51.5; 157; The1Eri ; 2.91; 9300;occ; 103; 0;39022
12; 813.0; 17-AUG-2009 04:06:34; Dark ; 52.0; 84; Alp Phe ; 2.40; 4500;occ; 104; 0;39022
13; 1258.1; 17-AUG-2009 04:13:59; Dark ; 51.5; 18; 24Alp PsA ; 1.17; 9700;occ; 103; 0;39022
14; 1593.4; 17-AUG-2009 04:19:35; Bright; 44.0; 142; 49Del Cap ; 2.85; 8900;occ; 88; 0;39022
15; 1799.6; 17-AUG-2009 04:23:01; Bright; 40.0; 154; 22Bet Aqr ; 2.90; 5700;occ; 80; 0;39022
16; 1919.4; 17-AUG-2009 04:25:01; Bright; 48.0; 162; 34Alp Aqr ; 2.94; 5350;occ; 96; 0;39022
17; 2109.4; 17-AUG-2009 04:28:11; Bright; 44.5; 61; 8Eps Peg ; 2.10; 3900;occ; 89; 0;39022
18; 3293.9; 17-AUG-2009 04:47:55; Bright; 48.5; 74; 11Bet Cas ; 2.27; 6600;occ; 97; 0;39022
19; 3427.8; 17-AUG-2009 04:50:09; Bright; 47.5; 76; 27Gam Cas ; 2.30; 30000;occ; 95; 0;39022
/nas3/ENVISAT/GOMOS/GOM_NL__0P/GOM_NL__0PNPDE20090817_050253_000053182081_00391_39022_8378.N1
1; -1843.9; 17-AUG-2009 05:02:53; Bright; 50.0; 6; 13Alp Aur ; 0.08; 3400;occ; 100; 0;39022
2; -1667.8; 17-AUG-2009 05:05:49; Bright; 39.5; 107; 37The Aur ; 2.65; 11000;occ; 79; 0;39022
3; -1479.7; 17-AUG-2009 05:08:58; Dark ; 51.5; 28; 12Bet Tau ; 1.65; 15200;occ; 103; 0;39022
4; -1336.2; 17-AUG-2009 05:11:21; Dark ; 50.0; 176; 23Zet Tau ; 3.02; 22000;occ; 100; 0;39022
5; -1097.1; 17-AUG-2009 05:15:20; Dark ; 60.0; 14; 58Alp Ori ; 0.87; 3000;occ; 120; 0;39022
6; -902.6; 17-AUG-2009 05:18:35; Dark ; 49.5; 30; 46Eps Ori ; 1.69; 30000;occ; 99; 0;39022
7; -816.7; 17-AUG-2009 05:20:01; Dark ; 46.5; 125; 44Iot Ori ; 2.77; 30000;occ; 93; 0;39022
8; -720.1; 17-AUG-2009 05:21:37; Dark ; 58.0; 7; 19Bet Ori ; 0.10; 14000;occ; 116; 0;39022
9; -610.0; 17-AUG-2009 05:23:27; Dark ; 48.0; 101; 11Alp Lep ; 2.58; 7000;occ; 96; 0;39022
10; -439.1; 17-AUG-2009 05:26:18; Dark ; 59.5; 0; ; 0.00; 0;occ; 119; 0;39022
11; 228.7; 17-AUG-2009 05:37:26; Dark ; 50.5; 157; The1Eri ; 2.91; 9300;occ; 101; 0;39023
12; 813.7; 17-AUG-2009 05:47:11; Dark ; 52.0; 84; Alp Phe ; 2.40; 4500;occ; 104; 0;39023
13; 1258.6; 17-AUG-2009 05:54:36; Dark ; 52.0; 18; 24Alp PsA ; 1.17; 9700;occ; 104; 0;39023
14; 1593.8; 17-AUG-2009 06:00:11; Bright; 43.5; 142; 49Del Cap ; 2.85; 8900;occ; 87; 0;39023
15; 1799.4; 17-AUG-2009 06:03:37; Bright; 40.0; 154; 22Bet Aqr ; 2.90; 5700;occ; 80; 0;39023
16; 1919.2; 17-AUG-2009 06:05:36; Bright; 47.0; 162; 34Alp Aqr ; 2.94; 5350;occ; 94; 0;39023
17; 2109.0; 17-AUG-2009 06:08:46; Bright; 42.0; 61; 8Eps Peg ; 2.10; 3900;occ; 84; 0;39023
18; 3293.1; 17-AUG-2009 06:28:30; Bright; 48.5; 74; 11Bet Cas ; 2.27; 6600;occ; 97; 0;39023
19; 3426.9; 17-AUG-2009 06:30:44; Bright; 48.0; 76; 27Gam Cas ; 2.30; 30000;occ; 96; 0;39023
/nas3/ENVISAT/GOMOS/GOM_NL__0P/GOM_NL__0PNPDE20090817_210003_000040092081_00401_39032_8379.N1
1; 1262.0; 17-AUG-2009 21:00:03; Dark ; 53.0; 18; 24Alp PsA ; 1.17; 9700;occ; 106; 0;39032
2; 1594.4; 17-AUG-2009 21:05:35; Bright; 59.0; 142; 49Del Cap ; 2.85; 8900;occ; 118; 0;39032
3; 1799.2; 17-AUG-2009 21:09:00; Bright; 58.0; 154; 22Bet Aqr ; 2.90; 5700;occ; 116; 0;39032
4; 1917.0; 17-AUG-2009 21:10:58; Bright; 47.0; 162; 34Alp Aqr ; 2.94; 5350;occ; 94; 0;39032
5; 2106.1; 17-AUG-2009 21:14:07; Bright; 43.5; 61; 8Eps Peg ; 2.10; 3900;occ; 87; 0;39032
6; 3286.0; 17-AUG-2009 21:33:47; Bright; 48.5; 74; 11Bet Cas ; 2.27; 6600;occ; 97; 0;39032

```

```

7; 3377.0; 17-AUG-2009 21:35:18; Bright; 27.0; 68; 18Alp Cas ; 2.22; 4500;occ; 54; 0;39032
8; 3502.2; 17-AUG-2009 21:37:23; Bright; 46.0; 110; 37Del Cas ; 2.68; 8900;occ; 92; 0;39032
9; 4191.0; 17-AUG-2009 21:48:52; Bright; 63.0; 6; 13Alp Aur ; 0.08; 3400;occ; 126; 0;39032
10; 4368.8; 17-AUG-2009 21:51:50; Bright; 40.5; 107; 37The Aur ; 2.65; 11000;occ; 81; 0;39032
11; 4557.9; 17-AUG-2009 21:54:59; Dark ; 50.5; 28; 12Bet Tau ; 1.65; 15200;occ; 101; 0;39032
12; 4702.5; 17-AUG-2009 21:57:23; Dark ; 47.5; 176; 23Zet Tau ; 3.02; 22000;occ; 95; 0;39032
13; 4943.2; 17-AUG-2009 22:01:24; Dark ; 53.5; 14; 58Alp Ori ; 0.87; 3000;occ; 107; 0;39032
14; 5139.5; 17-AUG-2009 22:04:40; Dark ; 49.0; 30; 46Eps Ori ; 1.69; 30000;occ; 98; 0;39032
15; 5225.4; 17-AUG-2009 22:06:06; Dark ; 46.5; 125; 44Iot Ori ; 2.77; 30000;occ; 93; 0;39032
/nas3/ENVISAT/GOMOS/GOM_NL__0P/GOM_NL__0PNPDE20090817_220606_000061732081_00401_39032_8380.N1
1; -810.5; 17-AUG-2009 22:06:06; Dark ; 47.0; 125; 44Iot Ori ; 2.77; 30000;occ; 94; 0;39032
2; -711.8; 17-AUG-2009 22:07:45; Dark ; 55.5; 7; 19Bet Ori ; 0.10; 14000;occ; 111; 0;39032
3; -603.4; 17-AUG-2009 22:09:33; Dark ; 47.5; 101; 11Alp Lep ; 2.58; 7000;occ; 95; 0;39032
4; -431.5; 17-AUG-2009 22:12:25; Dark ; 59.5; 0; ; 0.00; 0;occ; 119; 0;39032
5; 240.7; 17-AUG-2009 22:23:37; Dark ; 51.5; 157; The1Eri ; 2.91; 9300;occ; 103; 0;39033
6; 821.7; 17-AUG-2009 22:33:18; Dark ; 49.0; 84; Alp Phe ; 2.40; 4500;occ; 98; 0;39033
7; 1262.3; 17-AUG-2009 22:40:39; Dark ; 53.0; 18; 24Alp PsA ; 1.17; 9700;occ; 106; 0;39033
8; 1594.4; 17-AUG-2009 22:46:11; Bright; 44.5; 142; 49Del Cap ; 2.85; 8900;occ; 89; 0;39033
9; 1799.1; 17-AUG-2009 22:49:36; Bright; 42.0; 154; 22Bet Aqr ; 2.90; 5700;occ; 84; 0;39033
10; 1916.8; 17-AUG-2009 22:51:33; Bright; 46.5; 162; 34Alp Aqr ; 2.94; 5350;occ; 93; 0;39033
11; 2105.8; 17-AUG-2009 22:54:42; Bright; 44.0; 61; 8Eps Peg ; 2.10; 3900;occ; 88; 0;39033
12; 3285.2; 17-AUG-2009 23:14:22; Bright; 46.5; 74; 11Bet Cas ; 2.27; 6600;occ; 93; 0;39033
13; 3375.9; 17-AUG-2009 23:15:53; Bright; 27.0; 68; 18Alp Cas ; 2.22; 4500;occ; 54; 0;39033
14; 3501.5; 17-AUG-2009 23:17:58; Bright; 61.0; 110; 37Del Cas ; 2.68; 8900;occ; 122; 0;39033
15; 4190.8; 17-AUG-2009 23:29:27; Bright; 51.0; 6; 13Alp Aur ; 0.08; 3400;occ; 102; 0;39033
16; 4368.8; 17-AUG-2009 23:32:25; Bright; 39.0; 107; 37The Aur ; 2.65; 11000;occ; 78; 0;39033
17; 4558.1; 17-AUG-2009 23:35:35; Dark ; 54.5; 28; 12Bet Tau ; 1.65; 15200;occ; 109; 0;39033
18; 4703.1; 17-AUG-2009 23:38:00; Dark ; 47.0; 176; 23Zet Tau ; 3.02; 22000;occ; 94; 0;39033
19; 4943.5; 17-AUG-2009 23:42:00; Dark ; 57.0; 14; 58Alp Ori ; 0.87; 3000;occ; 114; 0;39033
20; 5139.9; 17-AUG-2009 23:45:17; Dark ; 50.0; 30; 46Eps Ori ; 1.69; 30000;occ; 100; 0;39033
21; 5226.0; 17-AUG-2009 23:46:43; Dark ; 48.0; 125; 44Iot Ori ; 2.77; 30000;occ; 96; 0;39033
22; 5324.7; 17-AUG-2009 23:48:21; Dark ; 38.0; 7; 19Bet Ori ; 0.10; 14000;occ; 76; 0;39033
/nas3/ENVISAT/GOMOS/GOM_NL__0P/GOM_NL__0PNPDE20090817_234821_000059382081_00402_39033_8381.N1
1; -711.2; 17-AUG-2009 23:48:21; Dark ; 53.0; 7; 19Bet Ori ; 0.10; 14000;occ; 106; 0;39033
2; -602.5; 17-AUG-2009 23:50:10; Dark ; 48.0; 101; 11Alp Lep ; 2.58; 7000;occ; 96; 0;39033
3; -430.7; 17-AUG-2009 23:53:02; Dark ; 59.0; 0; ; 0.00; 0;occ; 118; 0;39033
4; 242.0; 18-AUG-2009 00:04:15; Dark ; 51.0; 157; The1Eri ; 2.91; 9300;occ; 102; 0;39034
5; 822.7; 18-AUG-2009 00:13:55; Dark ; 61.5; 84; Alp Phe ; 2.40; 4500;occ; 123; 0;39034
6; 1262.7; 18-AUG-2009 00:21:15; Dark ; 51.5; 18; 24Alp PsA ; 1.17; 9700;occ; 103; 0;39034
7; 1594.6; 18-AUG-2009 00:26:47; Bright; 43.0; 142; 49Del Cap ; 2.85; 8900;occ; 86; 0;39034
8; 1799.2; 18-AUG-2009 00:30:12; Bright; 41.5; 154; 22Bet Aqr ; 2.90; 5700;occ; 83; 0;39034
9; 1916.3; 18-AUG-2009 00:32:09; Bright; 46.5; 162; 34Alp Aqr ; 2.94; 5350;occ; 93; 0;39034
10; 2105.5; 18-AUG-2009 00:35:18; Bright; 43.0; 61; 8Eps Peg ; 2.10; 3900;occ; 86; 0;39034
11; 3284.3; 18-AUG-2009 00:54:57; Bright; 47.5; 74; 11Bet Cas ; 2.27; 6600;occ; 95; 0;39034
12; 3375.0; 18-AUG-2009 00:56:28; Bright; 29.0; 68; 18Alp Cas ; 2.22; 4500;occ; 58; 0;39034
13; 3500.3; 18-AUG-2009 00:58:33; Bright; 48.0; 110; 37Del Cas ; 2.68; 8900;occ; 96; 0;39034
14; 4190.9; 18-AUG-2009 01:10:03; Bright; 52.5; 6; 13Alp Aur ; 0.08; 3400;occ; 105; 0;39034
15; 4369.0; 18-AUG-2009 01:13:02; Bright; 40.0; 107; 37The Aur ; 2.65; 11000;occ; 80; 0;39034
16; 4558.4; 18-AUG-2009 01:16:11; Dark ; 50.5; 28; 12Bet Tau ; 1.65; 15200;occ; 101; 0;39034
17; 4703.4; 18-AUG-2009 01:18:36; Dark ; 47.5; 176; 23Zet Tau ; 3.02; 22000;occ; 95; 0;39034
18; 4944.1; 18-AUG-2009 01:22:37; Dark ; 55.0; 14; 58Alp Ori ; 0.87; 3000;occ; 110; 0;39034
19; 5140.8; 18-AUG-2009 01:25:53; Dark ; 50.0; 30; 46Eps Ori ; 1.69; 30000;occ; 100; 0;39034
20; 5227.0; 18-AUG-2009 01:27:19; Dark ; 0.0; 125; 44Iot Ori ; 2.77; 30000;occ; 100; 0;39034
/nas3/ENVISAT/GOMOS/GOM_NL__0P/GOM_NL__0PNPDK20090817_064329_000034962081_00392_39023_4773.N1
1; -1843.9; 17-AUG-2009 06:43:29; Bright; 52.0; 6; 13Alp Aur ; 0.08; 3400;occ; 104; 0;39023
2; -1667.7; 17-AUG-2009 06:46:25; Bright; 41.0; 107; 37The Aur ; 2.65; 11000;occ; 82; 0;39023
3; -1479.6; 17-AUG-2009 06:49:34; Dark ; 54.0; 28; 12Bet Tau ; 1.65; 15200;occ; 108; 0;39023
4; -1335.9; 17-AUG-2009 06:51:57; Dark ; 47.0; 176; 23Zet Tau ; 3.02; 22000;occ; 94; 0;39023
5; -1096.6; 17-AUG-2009 06:55:57; Dark ; 59.5; 14; 58Alp Ori ; 0.87; 3000;occ; 119; 0;39023
6; -902.0; 17-AUG-2009 06:59:11; Dark ; 50.5; 30; 46Eps Ori ; 1.69; 30000;occ; 101; 0;39023
7; -816.1; 17-AUG-2009 07:00:37; Dark ; 46.5; 125; 44Iot Ori ; 2.77; 30000;occ; 93; 0;39023
8; -719.4; 17-AUG-2009 07:02:14; Dark ; 65.5; 7; 19Bet Ori ; 0.10; 14000;occ; 131; 0;39023
9; -609.4; 17-AUG-2009 07:04:04; Dark ; 46.5; 101; 11Alp Lep ; 2.58; 7000;occ; 93; 0;39023
10; -438.3; 17-AUG-2009 07:06:55; Dark ; 59.0; 0; ; 0.00; 0;occ; 118; 0;39023
11; 230.1; 17-AUG-2009 07:18:03; Dark ; 51.0; 157; The1Eri ; 2.91; 9300;occ; 102; 0;39024
12; 814.6; 17-AUG-2009 07:27:48; Dark ; 56.0; 84; Alp Phe ; 2.40; 4500;occ; 112; 0;39024
13; 1259.0; 17-AUG-2009 07:35:12; Dark ; 50.5; 18; 24Alp PsA ; 1.17; 9700;occ; 101; 0;39024
14; 1593.8; 17-AUG-2009 07:40:47; Bright; 58.5; 142; 49Del Cap ; 2.85; 8900;occ; 117; 0;39024

```

/nas3/ENVISAT/GOMOS/GOM_NL__0P/GOM_NL__0PNPDK20090817_074413_000058722081_00393_39024_4774.N1

1; 1799.5; 17-AUG-2009 07:44:13; Bright; 59.0; 154; 22Bet Aqr ; 2.90; 5700;occ; 118; 0;39024
 2; 1919.0; 17-AUG-2009 07:46:12; Bright; 47.0; 162; 34Alp Aqr ; 2.94; 5350;occ; 94; 0;39024
 3; 2108.7; 17-AUG-2009 07:49:22; Bright; 45.5; 61; 8Eps Peg ; 2.10; 3900;occ; 91; 0;39024
 4; 3292.4; 17-AUG-2009 08:09:06; Bright; 45.0; 74; 11Bet Cas ; 2.27; 6600;occ; 90; 0;39024
 5; 3426.2; 17-AUG-2009 08:11:19; Bright; 47.5; 76; 27Gam Cas ; 2.30; 30000;occ; 95; 0;39024
 6; 4192.0; 17-AUG-2009 08:24:05; Bright; 55.0; 6; 13Alp Aur ; 0.08; 3400;occ; 110; 0;39024
 7; 4368.3; 17-AUG-2009 08:27:02; Bright; 39.5; 107; 37The Aur ; 2.65; 11000;occ; 79; 0;39024
 8; 4556.6; 17-AUG-2009 08:30:10; Dark ; 53.5; 28; 12Bet Tau ; 1.65; 15200;occ; 107; 0;39024
 9; 4700.2; 17-AUG-2009 08:32:33; Dark ; 46.5; 176; 23Zet Tau ; 3.02; 22000;occ; 93; 0;39024
 10; 4939.8; 17-AUG-2009 08:36:33; Dark ; 50.5; 14; 58Alp Ori ; 0.87; 3000;occ; 101; 0;39024
 11; 5134.6; 17-AUG-2009 08:39:48; Dark ; 51.5; 30; 46Eps Ori ; 1.69; 30000;occ; 103; 0;39024
 12; 5220.4; 17-AUG-2009 08:41:14; Dark ; 47.5; 125; 44Iot Ori ; 2.77; 30000;occ; 95; 0;39024
 13; 5317.5; 17-AUG-2009 08:42:51; Dark ; 59.0; 7; 19Bet Ori ; 0.10; 14000;occ; 118; 0;39024
 14; 5427.2; 17-AUG-2009 08:44:40; Dark ; 44.5; 101; 11Alp Lep ; 2.58; 7000;occ; 89; 0;39024
 15; 5598.4; 17-AUG-2009 08:47:32; Dark ; 59.5; 0; ; 0.00; 0;occ; 119; 0;39024
 16; 6267.3; 17-AUG-2009 08:58:40; Dark ; 51.5; 157; The1Eri ; 2.91; 9300;occ; 103; 0;39024
 17; 6851.4; 17-AUG-2009 09:08:25; Dark ; 53.0; 84; Alp Phe ; 2.40; 4500;occ; 106; 0;39024
 18; 7295.4; 17-AUG-2009 09:15:49; Dark ; 54.0; 18; 24Alp PsA ; 1.17; 9700;occ; 108; 0;39024
 19; 7630.0; 17-AUG-2009 09:21:23; Bright; 42.5; 142; 49Del Cap ; 2.85; 8900;occ; 85; 0;39024

/nas3/ENVISAT/GOMOS/GOM_NL__0P/GOM_NL__0PNPDK20090817_092449_000058722081_00394_39025_4775.N1

1; 1799.5; 17-AUG-2009 09:24:49; Bright; 41.0; 154; 22Bet Aqr ; 2.90; 5700;occ; 82; 0;39025
 2; 1918.8; 17-AUG-2009 09:26:48; Bright; 47.5; 162; 34Alp Aqr ; 2.94; 5350;occ; 95; 0;39025
 3; 2108.5; 17-AUG-2009 09:29:58; Bright; 45.0; 61; 8Eps Peg ; 2.10; 3900;occ; 90; 0;39025
 4; 3291.8; 17-AUG-2009 09:49:41; Bright; 48.5; 74; 11Bet Cas ; 2.27; 6600;occ; 97; 0;39025
 5; 3425.3; 17-AUG-2009 09:51:54; Bright; 50.5; 76; 27Gam Cas ; 2.30; 30000;occ; 101; 0;39025
 6; 4191.8; 17-AUG-2009 10:04:41; Bright; 48.5; 6; 13Alp Aur ; 0.08; 3400;occ; 97; 0;39025
 7; 4368.4; 17-AUG-2009 10:07:38; Bright; 40.0; 107; 37The Aur ; 2.65; 11000;occ; 80; 0;39025
 8; 4556.8; 17-AUG-2009 10:10:46; Dark ; 50.5; 28; 12Bet Tau ; 1.65; 15200;occ; 101; 0;39025
 9; 4700.7; 17-AUG-2009 10:13:10; Dark ; 48.0; 176; 23Zet Tau ; 3.02; 22000;occ; 96; 0;39025
 10; 4940.1; 17-AUG-2009 10:17:09; Dark ; 53.5; 14; 58Alp Ori ; 0.87; 3000;occ; 107; 0;39025
 11; 5135.2; 17-AUG-2009 10:20:24; Dark ; 49.5; 30; 46Eps Ori ; 1.69; 30000;occ; 99; 0;39025
 12; 5220.8; 17-AUG-2009 10:21:50; Dark ; 46.5; 125; 44Iot Ori ; 2.77; 30000;occ; 93; 0;39025
 13; 5318.4; 17-AUG-2009 10:23:27; Dark ; 57.0; 7; 19Bet Ori ; 0.10; 14000;occ; 114; 0;39025
 14; 5428.0; 17-AUG-2009 10:25:17; Dark ; 44.5; 101; 11Alp Lep ; 2.58; 7000;occ; 89; 0;39025
 15; 5599.1; 17-AUG-2009 10:28:08; Dark ; 59.0; 0; ; 0.00; 0;occ; 118; 0;39025
 16; 6268.4; 17-AUG-2009 10:39:18; Dark ; 48.0; 157; The1Eri ; 2.91; 9300;occ; 96; 0;39025
 17; 6852.1; 17-AUG-2009 10:49:01; Dark ; 51.5; 84; Alp Phe ; 2.40; 4500;occ; 103; 0;39025
 18; 7295.7; 17-AUG-2009 10:56:25; Dark ; 52.5; 18; 24Alp PsA ; 1.17; 9700;occ; 105; 0;39025
 19; 7629.9; 17-AUG-2009 11:01:59; Bright; 42.0; 142; 49Del Cap ; 2.85; 8900;occ; 84; 0;39025

/nas3/ENVISAT/GOMOS/GOM_NL__0P/GOM_NL__0PNPDK20090817_110524_000058582081_00395_39026_4776.N1

1; 1799.4; 17-AUG-2009 11:05:24; Bright; 41.0; 154; 22Bet Aqr ; 2.90; 5700;occ; 82; 0;39026
 2; 1918.4; 17-AUG-2009 11:07:23; Bright; 47.0; 162; 34Alp Aqr ; 2.94; 5350;occ; 94; 0;39026
 3; 2108.1; 17-AUG-2009 11:10:33; Bright; 42.0; 61; 8Eps Peg ; 2.10; 3900;occ; 84; 0;39026
 4; 3290.8; 17-AUG-2009 11:30:16; Bright; 47.5; 74; 11Bet Cas ; 2.27; 6600;occ; 95; 0;39026
 5; 3424.7; 17-AUG-2009 11:32:30; Bright; 46.5; 76; 27Gam Cas ; 2.30; 30000;occ; 93; 0;39026
 6; 4191.8; 17-AUG-2009 11:45:17; Bright; 49.0; 6; 13Alp Aur ; 0.08; 3400;occ; 98; 0;39026
 7; 4368.5; 17-AUG-2009 11:48:13; Bright; 40.0; 107; 37The Aur ; 2.65; 11000;occ; 80; 0;39026
 8; 4557.1; 17-AUG-2009 11:51:22; Dark ; 51.0; 28; 12Bet Tau ; 1.65; 15200;occ; 102; 0;39026
 9; 4700.9; 17-AUG-2009 11:53:46; Dark ; 46.5; 176; 23Zet Tau ; 3.02; 22000;occ; 93; 0;39026
 10; 4940.7; 17-AUG-2009 11:57:46; Dark ; 53.5; 14; 58Alp Ori ; 0.87; 3000;occ; 107; 0;39026
 11; 5136.0; 17-AUG-2009 12:01:01; Dark ; 49.0; 30; 46Eps Ori ; 1.69; 30000;occ; 98; 0;39026
 12; 5221.8; 17-AUG-2009 12:02:27; Dark ; 45.5; 125; 44Iot Ori ; 2.77; 30000;occ; 91; 0;39026
 13; 5319.1; 17-AUG-2009 12:04:04; Dark ; 55.0; 7; 19Bet Ori ; 0.10; 14000;occ; 110; 0;39026
 14; 5428.6; 17-AUG-2009 12:05:54; Dark ; 44.0; 101; 11Alp Lep ; 2.58; 7000;occ; 88; 0;39026
 15; 5599.9; 17-AUG-2009 12:08:45; Dark ; 59.5; 0; ; 0.00; 0;occ; 119; 0;39026
 16; 6269.5; 17-AUG-2009 12:19:54; Dark ; 51.5; 157; The1Eri ; 2.91; 9300;occ; 103; 0;39026
 17; 6853.0; 17-AUG-2009 12:29:38; Dark ; 51.5; 84; Alp Phe ; 2.40; 4500;occ; 103; 0;39026
 18; 7296.2; 17-AUG-2009 12:37:01; Dark ; 51.5; 18; 24Alp PsA ; 1.17; 9700;occ; 103; 0;39026
 19; 7629.9; 17-AUG-2009 12:42:35; Bright; 28.0; 142; 49Del Cap ; 2.85; 8900;occ; 56; 0;39026

/nas3/ENVISAT/GOMOS/GOM_NL__0P/GOM_NL__0PNPDK20090817_124235_000057522081_00396_39027_4777.N1

1; 1594.1; 17-AUG-2009 12:42:35; Bright; 43.5; 142; 49Del Cap ; 2.85; 8900;occ; 87; 0;39027
 2; 1799.4; 17-AUG-2009 12:46:00; Bright; 41.0; 154; 22Bet Aqr ; 2.90; 5700;occ; 82; 0;39027
 3; 1918.3; 17-AUG-2009 12:47:59; Bright; 45.0; 162; 34Alp Aqr ; 2.94; 5350;occ; 90; 0;39027
 4; 2107.8; 17-AUG-2009 12:51:09; Bright; 44.0; 61; 8Eps Peg ; 2.10; 3900;occ; 88; 0;39027
 5; 3290.1; 17-AUG-2009 13:10:51; Bright; 45.0; 74; 11Bet Cas ; 2.27; 6600;occ; 90; 0;39027
 6; 3423.9; 17-AUG-2009 13:13:05; Bright; 49.0; 76; 27Gam Cas ; 2.30; 30000;occ; 98; 0;39027
 7; 4191.8; 17-AUG-2009 13:25:53; Bright; 63.0; 6; 13Alp Aur ; 0.08; 3400;occ; 126; 0;39027

```

8; 4368.8; 17-AUG-2009 13:28:50; Bright; 40.0; 107; 37The Aur ; 2.65; 11000;occ; 80; 0;39027
9; 4557.3; 17-AUG-2009 13:31:58; Dark ; 52.0; 28; 12Bet Tau ; 1.65; 15200;occ; 104; 0;39027
10; 4701.3; 17-AUG-2009 13:34:22; Dark ; 48.5; 176; 23Zet Tau ; 3.02; 22000;occ; 97; 0;39027
11; 4941.1; 17-AUG-2009 13:38:22; Dark ; 52.5; 14; 58Alp Ori ; 0.87; 3000;occ; 105; 0;39027
12; 5136.5; 17-AUG-2009 13:41:37; Dark ; 48.5; 30; 46Eps Ori ; 1.69; 30000;occ; 97; 0;39027
13; 5222.5; 17-AUG-2009 13:43:03; Dark ; 46.5; 125; 44Iot Ori ; 2.77; 30000;occ; 93; 0;39027
14; 5320.0; 17-AUG-2009 13:44:41; Dark ; 56.5; 7; 19Bet Ori ; 0.10; 14000;occ; 113; 0;39027
15; 5429.5; 17-AUG-2009 13:46:30; Dark ; 47.5; 101; 11Alp Lep ; 2.58; 7000;occ; 95; 0;39027
16; 5600.6; 17-AUG-2009 13:49:21; Dark ; 59.0; 0; ; 0.00; 0;occ; 118; 0;39027
17; 6270.8; 17-AUG-2009 14:00:32; Dark ; 51.0; 157; The1Eri ; 2.91; 9300;occ; 102; 0;39027
18; 6853.8; 17-AUG-2009 14:10:15; Dark ; 53.0; 84; Alp Phe ; 2.40; 4500;occ; 106; 0;39027
19; 7296.6; 17-AUG-2009 14:17:37; Dark ; 50.5; 18; 24Alp PsA ; 1.17; 9700;occ; 101; 0;39027
/nas3/ENVISAT/GOMOS/GOM_NL__0P/GOM_NL__0PNPDK20090817_142311_000057072081_00397_39028_4778.N1
1; 1594.4; 17-AUG-2009 14:23:11; Bright; 43.0; 142; 49Del Cap ; 2.85; 8900;occ; 86; 0;39028
2; 1799.6; 17-AUG-2009 14:26:36; Bright; 41.5; 154; 22Bet Aqr ; 2.90; 5700;occ; 83; 0;39028
3; 1918.1; 17-AUG-2009 14:28:35; Bright; 47.0; 162; 34Alp Aqr ; 2.94; 5350;occ; 94; 0;39028
4; 2107.6; 17-AUG-2009 14:31:44; Bright; 43.5; 61; 8Eps Peg ; 2.10; 3900;occ; 87; 0;39028
5; 3289.7; 17-AUG-2009 14:51:26; Bright; 45.0; 74; 11Bet Cas ; 2.27; 6600;occ; 90; 0;39028
6; 3423.3; 17-AUG-2009 14:53:40; Bright; 47.0; 76; 27Gam Cas ; 2.30; 30000;occ; 94; 0;39028
7; 4191.6; 17-AUG-2009 15:06:28; Bright; 49.5; 6; 13Alp Aur ; 0.08; 3400;occ; 99; 0;39028
8; 4368.9; 17-AUG-2009 15:09:26; Bright; 39.5; 107; 37The Aur ; 2.65; 11000;occ; 79; 0;39028
9; 4557.5; 17-AUG-2009 15:12:34; Dark ; 54.0; 28; 12Bet Tau ; 1.65; 15200;occ; 108; 0;39028
10; 4702.0; 17-AUG-2009 15:14:59; Dark ; 47.0; 176; 23Zet Tau ; 3.02; 22000;occ; 94; 0;39028
11; 4941.7; 17-AUG-2009 15:18:58; Dark ; 49.0; 14; 58Alp Ori ; 0.87; 3000;occ; 98; 0;39028
12; 5137.2; 17-AUG-2009 15:22:14; Dark ; 50.0; 30; 46Eps Ori ; 1.69; 30000;occ; 100; 0;39028
13; 5223.2; 17-AUG-2009 15:23:40; Dark ; 45.0; 125; 44Iot Ori ; 2.77; 30000;occ; 90; 0;39028
14; 5320.9; 17-AUG-2009 15:25:18; Dark ; 56.0; 7; 19Bet Ori ; 0.10; 14000;occ; 112; 0;39028
15; 5430.2; 17-AUG-2009 15:27:07; Dark ; 46.5; 101; 11Alp Lep ; 2.58; 7000;occ; 93; 0;39028
16; 5601.5; 17-AUG-2009 15:29:58; Dark ; 59.5; 0; ; 0.00; 0;occ; 119; 0;39028
17; 6271.9; 17-AUG-2009 15:41:09; Dark ; 52.0; 157; The1Eri ; 2.91; 9300;occ; 104; 0;39028
18; 6854.8; 17-AUG-2009 15:50:52; Dark ; 55.0; 84; Alp Phe ; 2.40; 4500;occ; 110; 0;39028
19; 7297.1; 17-AUG-2009 15:58:14; Dark ; 4.5; 18; 24Alp PsA ; 1.17; 9700;occ; 9; 0;39028
/nas3/ENVISAT/GOMOS/GOM_NL__0P/GOM_NL__0PNPDK20090817_155814_000056442081_00398_39029_4779.N1
1; 1261.1; 17-AUG-2009 15:58:14; Dark ; 52.5; 18; 24Alp PsA ; 1.17; 9700;occ; 105; 0;39029
2; 1594.1; 17-AUG-2009 16:03:47; Bright; 41.0; 142; 49Del Cap ; 2.85; 8900;occ; 82; 0;39029
3; 1799.5; 17-AUG-2009 16:07:12; Bright; 41.0; 154; 22Bet Aqr ; 2.90; 5700;occ; 82; 0;39029
4; 1917.8; 17-AUG-2009 16:09:10; Bright; 47.5; 162; 34Alp Aqr ; 2.94; 5350;occ; 95; 0;39029
5; 2107.3; 17-AUG-2009 16:12:20; Bright; 63.0; 61; 8Eps Peg ; 2.10; 3900;occ; 126; 0;39029
6; 3288.7; 17-AUG-2009 16:32:01; Bright; 48.5; 74; 11Bet Cas ; 2.27; 6600;occ; 97; 0;39029
7; 3422.5; 17-AUG-2009 16:34:15; Bright; 47.0; 76; 27Gam Cas ; 2.30; 30000;occ; 94; 0;39029
8; 4191.5; 17-AUG-2009 16:47:04; Bright; 52.5; 6; 13Alp Aur ; 0.08; 3400;occ; 105; 0;39029
9; 4368.8; 17-AUG-2009 16:50:02; Bright; 39.0; 107; 37The Aur ; 2.65; 11000;occ; 78; 0;39029
10; 4557.5; 17-AUG-2009 16:53:10; Dark ; 50.5; 28; 12Bet Tau ; 1.65; 15200;occ; 101; 0;39029
11; 4702.2; 17-AUG-2009 16:55:35; Dark ; 48.0; 176; 23Zet Tau ; 3.02; 22000;occ; 96; 0;39029
12; 4942.2; 17-AUG-2009 16:59:35; Dark ; 55.0; 14; 58Alp Ori ; 0.87; 3000;occ; 110; 0;39029
13; 5137.8; 17-AUG-2009 17:02:50; Dark ; 50.0; 30; 46Eps Ori ; 1.69; 30000;occ; 100; 0;39029
14; 5223.9; 17-AUG-2009 17:04:17; Dark ; 48.0; 125; 44Iot Ori ; 2.77; 30000;occ; 96; 0;39029
15; 5321.7; 17-AUG-2009 17:05:54; Dark ; 56.5; 7; 19Bet Ori ; 0.10; 14000;occ; 113; 0;39029
16; 5430.9; 17-AUG-2009 17:07:44; Dark ; 48.0; 101; 11Alp Lep ; 2.58; 7000;occ; 96; 0;39029
17; 5602.3; 17-AUG-2009 17:10:35; Dark ; 59.0; 0; ; 0.00; 0;occ; 118; 0;39029
18; 6273.2; 17-AUG-2009 17:21:46; Dark ; 53.5; 157; The1Eri ; 2.91; 9300;occ; 107; 0;39029
19; 6855.5; 17-AUG-2009 17:31:28; Dark ; 50.5; 84; Alp Phe ; 2.40; 4500;occ; 101; 0;39029
/nas3/ENVISAT/GOMOS/GOM_NL__0P/GOM_NL__0PNPDK20090817_173850_000056432081_00399_39030_4780.N1
1; 1261.5; 17-AUG-2009 17:38:50; Dark ; 52.0; 18; 24Alp PsA ; 1.17; 9700;occ; 104; 0;39030
2; 1594.4; 17-AUG-2009 17:44:23; Bright; 43.0; 142; 49Del Cap ; 2.85; 8900;occ; 86; 0;39030
3; 1799.5; 17-AUG-2009 17:47:48; Bright; 42.0; 154; 22Bet Aqr ; 2.90; 5700;occ; 84; 0;39030
4; 1917.6; 17-AUG-2009 17:49:46; Bright; 47.0; 162; 34Alp Aqr ; 2.94; 5350;occ; 94; 0;39030
5; 2107.0; 17-AUG-2009 17:52:56; Bright; 63.0; 61; 8Eps Peg ; 2.10; 3900;occ; 126; 0;39030
6; 3287.7; 17-AUG-2009 18:12:36; Bright; 47.5; 74; 11Bet Cas ; 2.27; 6600;occ; 95; 0;39030
7; 3379.1; 17-AUG-2009 18:14:08; Bright; 25.0; 68; 18Alp Cas ; 2.22; 4500;occ; 50; 0;39030
8; 3503.9; 17-AUG-2009 18:16:13; Bright; 47.0; 110; 37Del Cas ; 2.68; 8900;occ; 94; 0;39030
9; 4191.3; 17-AUG-2009 18:27:40; Bright; 51.0; 6; 13Alp Aur ; 0.08; 3400;occ; 102; 0;39030
10; 4368.9; 17-AUG-2009 18:30:38; Bright; 41.0; 107; 37The Aur ; 2.65; 11000;occ; 82; 0;39030
11; 4557.7; 17-AUG-2009 18:33:46; Dark ; 50.5; 28; 12Bet Tau ; 1.65; 15200;occ; 101; 0;39030
12; 4702.4; 17-AUG-2009 18:36:11; Dark ; 47.0; 176; 23Zet Tau ; 3.02; 22000;occ; 94; 0;39030
13; 4942.6; 17-AUG-2009 18:40:11; Dark ; 56.5; 14; 58Alp Ori ; 0.87; 3000;occ; 113; 0;39030
14; 5138.4; 17-AUG-2009 18:43:27; Dark ; 50.5; 30; 46Eps Ori ; 1.69; 30000;occ; 101; 0;39030
15; 5224.4; 17-AUG-2009 18:44:53; Dark ; 47.0; 125; 44Iot Ori ; 2.77; 30000;occ; 94; 0;39030

```

```

16; 5322.5; 17-AUG-2009 18:46:31; Dark ; 68.0; 7; 19Bet Ori ; 0.10; 14000;occ; 136; 0;39030
17; 5431.5; 17-AUG-2009 18:48:20; Dark ; 47.0; 101; 11Alp Lep ; 2.58; 7000;occ; 94; 0;39030
18; 5603.1; 17-AUG-2009 18:51:12; Dark ; 59.5; 0; ; 0.00; 0;occ; 119; 0;39030
19; 6274.3; 17-AUG-2009 19:02:23; Dark ; 52.5; 157; The1Eri ; 2.91; 9300;occ; 105; 0;39030
20; 6856.2; 17-AUG-2009 19:12:05; Dark ; 49.0; 84; Alp Phe ; 2.40; 4500;occ; 98; 0;39030
/nas3/ENVISAT/GOMOS/GOM_NL__0P/GOM_NL__0PNPDK20090817_191927_000056562081_00400_39031_4781.N1
 1; 1261.8; 17-AUG-2009 19:19:27; Dark ; 50.5; 18; 24Alp PsA ; 1.17; 9700;occ; 101; 0;39031
 2; 1594.4; 17-AUG-2009 19:24:59; Bright; 43.0; 142; 49Del Cap ; 2.85; 8900;occ; 86; 0;39031
 3; 1799.3; 17-AUG-2009 19:28:24; Bright; 42.0; 154; 22Bet Aqr ; 2.90; 5700;occ; 84; 0;39031
 4; 1917.3; 17-AUG-2009 19:30:22; Bright; 47.0; 162; 34Alp Aqr ; 2.94; 5350;occ; 94; 0;39031
 5; 2106.6; 17-AUG-2009 19:33:31; Bright; 45.5; 61; 8Eps Peg ; 2.10; 3900;occ; 91; 0;39031
 6; 3287.0; 17-AUG-2009 19:53:12; Bright; 48.0; 74; 11Bet Cas ; 2.27; 6600;occ; 96; 0;39031
 7; 3378.0; 17-AUG-2009 19:54:43; Bright; 25.0; 68; 18Alp Cas ; 2.22; 4500;occ; 50; 0;39031
 8; 3503.1; 17-AUG-2009 19:56:48; Bright; 50.5; 110; 37Del Cas ; 2.68; 8900;occ; 101; 0;39031
 9; 4191.3; 17-AUG-2009 20:08:16; Bright; 48.0; 6; 13Alp Aur ; 0.08; 3400;occ; 96; 0;39031
10; 4369.0; 17-AUG-2009 20:11:14; Bright; 41.5; 107; 37The Aur ; 2.65; 11000;occ; 83; 0;39031
11; 4558.0; 17-AUG-2009 20:14:23; Dark ; 54.5; 28; 12Bet Tau ; 1.65; 15200;occ; 109; 0;39031
12; 4702.7; 17-AUG-2009 20:16:47; Dark ; 48.0; 176; 23Zet Tau ; 3.02; 22000;occ; 96; 0;39031
13; 4942.9; 17-AUG-2009 20:20:48; Dark ; 61.0; 14; 58Alp Ori ; 0.87; 3000;occ; 122; 0;39031
14; 5139.0; 17-AUG-2009 20:24:04; Dark ; 50.0; 30; 46Eps Ori ; 1.69; 30000;occ; 100; 0;39031
15; 5225.0; 17-AUG-2009 20:25:30; Dark ; 47.5; 125; 44Iot Ori ; 2.77; 30000;occ; 95; 0;39031
16; 5323.4; 17-AUG-2009 20:27:08; Dark ; 67.0; 7; 19Bet Ori ; 0.10; 14000;occ; 134; 0;39031
17; 5432.3; 17-AUG-2009 20:28:57; Dark ; 48.0; 101; 11Alp Lep ; 2.58; 7000;occ; 96; 0;39031
18; 5603.8; 17-AUG-2009 20:31:49; Dark ; 59.0; 0; ; 0.00; 0;occ; 118; 0;39031
19; 6275.4; 17-AUG-2009 20:43:00; Dark ; 53.0; 157; The1Eri ; 2.91; 9300;occ; 106; 0;39031
20; 6857.1; 17-AUG-2009 20:52:42; Dark ; 61.0; 84; Alp Phe ; 2.40; 4500;occ; 122; 0;39031
/nas3/ENVISAT/GOMOS/GOM_NL__0P/GOM_NL__0PNPDE20090818_012618_000044152081_00403_39034_8382.N1
 1; -870.6; 18-AUG-2009 01:26:18; Dark ; 50.0; 30; 46Eps Ori ; 1.69; 30000;occ; 100; 49;39034
 2; -808.9; 18-AUG-2009 01:27:19; Dark ; 48.0; 125; 44Iot Ori ; 2.77; 30000;occ; 96; 0;39034
 3; -710.3; 18-AUG-2009 01:28:58; Dark ; 56.5; 7; 19Bet Ori ; 0.10; 14000;occ; 113; 0;39034
 4; -602.0; 18-AUG-2009 01:30:46; Dark ; 46.0; 101; 11Alp Lep ; 2.58; 7000;occ; 92; 0;39034
 5; -430.0; 18-AUG-2009 01:33:38; Dark ; 59.5; 0; ; 0.00; 0;occ; 119; 0;39034
 6; 243.0; 18-AUG-2009 01:44:51; Dark ; 53.0; 157; The1Eri ; 2.91; 9300;occ; 106; 0;39035
 7; 823.4; 18-AUG-2009 01:54:32; Dark ; 55.0; 84; Alp Phe ; 2.40; 4500;occ; 110; 0;39035
 8; 1263.1; 18-AUG-2009 02:01:51; Dark ; 51.5; 18; 24Alp PsA ; 1.17; 9700;occ; 103; 0;39035
 9; 1594.5; 18-AUG-2009 02:07:23; Bright; 44.5; 142; 49Del Cap ; 2.85; 8900;occ; 89; 0;39035
10; 1799.1; 18-AUG-2009 02:10:47; Bright; 42.0; 154; 22Bet Aqr ; 2.90; 5700;occ; 84; 0;39035
11; 1916.0; 18-AUG-2009 02:12:44; Bright; 45.0; 162; 34Alp Aqr ; 2.94; 5350;occ; 90; 0;39035
12; 2105.4; 18-AUG-2009 02:15:54; Bright; 44.0; 61; 8Eps Peg ; 2.10; 3900;occ; 88; 0;39035
13; 3283.6; 18-AUG-2009 02:35:32; Bright; 44.0; 74; 11Bet Cas ; 2.27; 6600;occ; 88; 0;39035
14; 3374.4; 18-AUG-2009 02:37:03; Bright; 29.0; 68; 18Alp Cas ; 2.22; 4500;occ; 58; 0;39035
15; 3499.9; 18-AUG-2009 02:39:08; Bright; 45.5; 110; 37Del Cas ; 2.68; 8900;occ; 91; 0;39035
/nas3/ENVISAT/GOMOS/GOM_NL__0P/GOM_NL__0PNPDE20090818_025039_000053912081_00404_39035_8383.N1
 1;-1845.1; 18-AUG-2009 02:50:39; Bright; 51.0; 6; 13Alp Aur ; 0.08; 3400;occ; 102; 0;39035
 2;-1666.7; 18-AUG-2009 02:53:37; Bright; 40.5; 107; 37The Aur ; 2.65; 11000;occ; 81; 0;39035
 3;-1477.1; 18-AUG-2009 02:56:47; Dark ; 49.5; 28; 12Bet Tau ; 1.65; 15200;occ; 99; 0;39035
 4;-1332.0; 18-AUG-2009 02:59:12; Dark ; 49.0; 176; 23Zet Tau ; 3.02; 22000;occ; 98; 0;39035
 5;-1091.0; 18-AUG-2009 03:03:13; Dark ; 57.5; 14; 58Alp Ori ; 0.87; 3000;occ; 115; 0;39035
 6; -894.1; 18-AUG-2009 03:06:30; Dark ; 49.0; 30; 46Eps Ori ; 1.69; 30000;occ; 98; 0;39035
 7; -807.9; 18-AUG-2009 03:07:56; Dark ; 46.5; 125; 44Iot Ori ; 2.77; 30000;occ; 93; 0;39035
 8; -709.1; 18-AUG-2009 03:09:35; Dark ; 58.0; 7; 19Bet Ori ; 0.10; 14000;occ; 116; 0;39035
 9; -600.9; 18-AUG-2009 03:11:23; Dark ; 47.5; 101; 11Alp Lep ; 2.58; 7000;occ; 95; 0;39035
10; -429.1; 18-AUG-2009 03:14:15; Dark ; 59.0; 0; ; 0.00; 0;occ; 118; 0;39035
11; 244.4; 18-AUG-2009 03:25:29; Dark ; 50.5; 157; The1Eri ; 2.91; 9300;occ; 101; 0;39036
12; 824.4; 18-AUG-2009 03:35:09; Dark ; 52.5; 84; Alp Phe ; 2.40; 4500;occ; 105; 0;39036
13; 1263.9; 18-AUG-2009 03:42:28; Dark ; 50.5; 18; 24Alp PsA ; 1.17; 9700;occ; 101; 0;39036
14; 1595.3; 18-AUG-2009 03:47:59; Bright; 43.0; 142; 49Del Cap ; 2.85; 8900;occ; 86; 0;39036
15; 1799.4; 18-AUG-2009 03:51:24; Bright; 41.0; 154; 22Bet Aqr ; 2.90; 5700;occ; 82; 0;39036
16; 1916.3; 18-AUG-2009 03:53:20; Bright; 47.5; 162; 34Alp Aqr ; 2.94; 5350;occ; 95; 0;39036
17; 2105.3; 18-AUG-2009 03:56:29; Bright; 44.0; 61; 8Eps Peg ; 2.10; 3900;occ; 88; 0;39036
18; 3283.0; 18-AUG-2009 04:16:07; Bright; 44.5; 74; 11Bet Cas ; 2.27; 6600;occ; 89; 0;39036
19; 3373.6; 18-AUG-2009 04:17:38; Bright; 30.0; 68; 18Alp Cas ; 2.22; 4500;occ; 60; 0;39036
20; 3499.3; 18-AUG-2009 04:19:43; Bright; 47.5; 110; 37Del Cas ; 2.68; 8900;occ; 95; 0;39036
/nas3/ENVISAT/GOMOS/GOM_NL__0P/GOM_NL__0PNPDE20090818_043115_000053912081_00405_39036_8384.N1
 1;-1845.3; 18-AUG-2009 04:31:15; Bright; 52.0; 6; 13Alp Aur ; 0.08; 3400;occ; 104; 0;39036
 2;-1666.7; 18-AUG-2009 04:34:13; Bright; 39.5; 107; 37The Aur ; 2.65; 11000;occ; 79; 0;39036
 3;-1476.9; 18-AUG-2009 04:37:23; Dark ; 53.0; 28; 12Bet Tau ; 1.65; 15200;occ; 106; 0;39036
 4;-1331.8; 18-AUG-2009 04:39:48; Dark ; 49.5; 176; 23Zet Tau ; 3.02; 22000;occ; 99; 0;39036

```

```

5; -1090.6; 18-AUG-2009 04:43:50; Dark ; 61.0; 14; 58Alp Ori ; 0.87; 3000;occ; 122; 0;39036
6; -893.7; 18-AUG-2009 04:47:07; Dark ; 49.5; 30; 46Eps Ori ; 1.69; 30000;occ; 99; 0;39036
7; -807.4; 18-AUG-2009 04:48:33; Dark ; 47.0; 125; 44Iot Ori ; 2.77; 30000;occ; 94; 0;39036
8; -708.3; 18-AUG-2009 04:50:12; Dark ; 63.0; 7; 19Bet Ori ; 0.10; 14000;occ; 126; 0;39036
9; -600.3; 18-AUG-2009 04:52:00; Dark ; 48.0; 101; 11Alp Lep ; 2.58; 7000;occ; 96; 0;39036
10; -428.3; 18-AUG-2009 04:54:52; Dark ; 59.5; 0; ; 0.00; 0;occ; 119; 0;39036
11; 246.0; 18-AUG-2009 05:06:06; Dark ; 50.5; 157; The1Eri ; 2.91; 9300;occ; 101; 0;39037
12; 825.2; 18-AUG-2009 05:15:45; Dark ; 52.5; 84; Alp Phe ; 2.40; 4500;occ; 105; 0;39037
13; 1264.2; 18-AUG-2009 05:23:04; Dark ; 51.5; 18; 24Alp PsA ; 1.17; 9700;occ; 103; 0;39037
14; 1595.3; 18-AUG-2009 05:28:36; Bright; 59.0; 142; 49Del Cap ; 2.85; 8900;occ; 118; 0;39037
15; 1799.4; 18-AUG-2009 05:32:00; Bright; 41.0; 154; 22Bet Aqr ; 2.90; 5700;occ; 82; 0;39037
16; 1916.1; 18-AUG-2009 05:33:56; Bright; 66.0; 162; 34Alp Aqr ; 2.94; 5350;occ; 132; 0;39037
17; 2105.0; 18-AUG-2009 05:37:05; Bright; 44.0; 61; 8Eps Peg ; 2.10; 3900;occ; 88; 0;39037
18; 3282.3; 18-AUG-2009 05:56:43; Bright; 46.5; 74; 11Bet Cas ; 2.27; 6600;occ; 93; 0;39037
19; 3372.8; 18-AUG-2009 05:58:13; Bright; 30.0; 68; 18Alp Cas ; 2.22; 4500;occ; 60; 0;39037
20; 3498.6; 18-AUG-2009 06:00:19; Bright; 47.5; 110; 37Del Cas ; 2.68; 8900;occ; 95; 0;39037
/nas3/ENVISAT/GOMOS/GOM_NL__0P/GOM_NL__0PNPDE20090818_202202_000044662081_00415_39046_8385.N1
1; 878.8; 18-AUG-2009 20:22:02; Dark ; 60.5; 84; Alp Phe ; 2.40; 4500;occ; 121; 93;39046
2; 1267.7; 18-AUG-2009 20:28:31; Dark ; 51.0; 18; 24Alp PsA ; 1.17; 9700;occ; 102; 0;39046
3; 1596.2; 18-AUG-2009 20:34:00; Bright; 44.0; 142; 49Del Cap ; 2.85; 8900;occ; 88; 0;39046
4; 1799.3; 18-AUG-2009 20:37:23; Bright; 58.0; 154; 22Bet Aqr ; 2.90; 5700;occ; 116; 0;39046
5; 1914.4; 18-AUG-2009 20:39:18; Bright; 47.0; 162; 34Alp Aqr ; 2.94; 5350;occ; 94; 0;39046
6; 2102.8; 18-AUG-2009 20:42:26; Bright; 43.0; 61; 8Eps Peg ; 2.10; 3900;occ; 86; 0;39046
7; 3275.4; 18-AUG-2009 21:01:59; Bright; 48.5; 74; 11Bet Cas ; 2.27; 6600;occ; 97; 0;39046
8; 3364.5; 18-AUG-2009 21:03:28; Bright; 38.0; 68; 18Alp Cas ; 2.22; 4500;occ; 76; 0;39046
9; 3491.7; 18-AUG-2009 21:05:35; Bright; 49.5; 110; 37Del Cas ; 2.68; 8900;occ; 99; 0;39046
10; 4189.6; 18-AUG-2009 21:17:13; Bright; 64.0; 6; 13Alp Aur ; 0.08; 3400;occ; 128; 0;39046
11; 4370.1; 18-AUG-2009 21:20:14; Bright; 38.5; 107; 37The Aur ; 2.65; 11000;occ; 77; 0;39046
12; 4561.1; 18-AUG-2009 21:23:25; Dark ; 53.5; 28; 12Bet Tau ; 1.65; 15200;occ; 107; 0;39046
13; 4707.7; 18-AUG-2009 21:25:51; Dark ; 48.5; 176; 23Zet Tau ; 3.02; 22000;occ; 97; 0;39046
14; 4950.3; 18-AUG-2009 21:29:54; Dark ; 54.5; 14; 58Alp Ori ; 0.87; 3000;occ; 109; 0;39046
15; 5031.7; 18-AUG-2009 21:31:15; Dark ; 52.5; 27; 24Gam Ori ; 1.64; 26000;occ; 105; 0;39046
16; 5148.8; 18-AUG-2009 21:33:12; Dark ; 50.5; 30; 46Eps Ori ; 1.69; 30000;occ; 101; 0;39046
17; 5235.5; 18-AUG-2009 21:34:39; Dark ; 45.5; 125; 44Iot Ori ; 2.77; 30000;occ; 91; 0;39046
18; 5336.2; 18-AUG-2009 21:36:20; Dark ; 9.5; 7; 19Bet Ori ; 0.10; 14000;occ; 19; 0;39046
/nas3/ENVISAT/GOMOS/GOM_NL__0P/GOM_NL__0PNPDE20090818_213453_000061512081_00415_39046_8386.N1
1; -786.9; 18-AUG-2009 21:34:53; Dark ; 45.5; 125; 44Iot Ori ; 2.77; 30000;occ; 91; 27;39046
2; -699.7; 18-AUG-2009 21:36:20; Dark ; 54.5; 7; 19Bet Ori ; 0.10; 14000;occ; 109; 0;39046
3; -592.8; 18-AUG-2009 21:38:07; Dark ; 45.5; 101; 11Alp Lep ; 2.58; 7000;occ; 91; 0;39046
4; -420.3; 18-AUG-2009 21:40:59; Dark ; 59.5; 0; ; 0.00; 0;occ; 119; 0;39046
5; 257.4; 18-AUG-2009 21:52:17; Dark ; 53.5; 157; The1Eri ; 2.91; 9300;occ; 107; 0;39047
6; 833.0; 18-AUG-2009 22:01:53; Dark ; 57.5; 84; Alp Phe ; 2.40; 4500;occ; 115; 0;39047
7; 1268.1; 18-AUG-2009 22:09:08; Dark ; 52.0; 18; 24Alp PsA ; 1.17; 9700;occ; 104; 0;39047
8; 1596.3; 18-AUG-2009 22:14:36; Bright; 44.0; 142; 49Del Cap ; 2.85; 8900;occ; 88; 0;39047
9; 1799.3; 18-AUG-2009 22:17:59; Bright; 40.5; 154; 22Bet Aqr ; 2.90; 5700;occ; 81; 0;39047
10; 1914.1; 18-AUG-2009 22:19:54; Bright; 46.5; 162; 34Alp Aqr ; 2.94; 5350;occ; 93; 0;39047
11; 2102.5; 18-AUG-2009 22:23:02; Bright; 42.0; 61; 8Eps Peg ; 2.10; 3900;occ; 84; 0;39047
12; 3274.6; 18-AUG-2009 22:42:34; Bright; 47.0; 74; 11Bet Cas ; 2.27; 6600;occ; 94; 0;39047
13; 3363.5; 18-AUG-2009 22:44:03; Bright; 38.0; 68; 18Alp Cas ; 2.22; 4500;occ; 76; 0;39047
14; 3491.0; 18-AUG-2009 22:46:10; Bright; 47.5; 110; 37Del Cas ; 2.68; 8900;occ; 95; 0;39047
15; 4189.4; 18-AUG-2009 22:57:49; Bright; 52.5; 6; 13Alp Aur ; 0.08; 3400;occ; 105; 0;39047
16; 4370.0; 18-AUG-2009 23:00:49; Bright; 42.5; 107; 37The Aur ; 2.65; 11000;occ; 85; 0;39047
17; 4561.2; 18-AUG-2009 23:04:01; Dark ; 53.5; 28; 12Bet Tau ; 1.65; 15200;occ; 107; 0;39047
18; 4707.8; 18-AUG-2009 23:06:27; Dark ; 49.0; 176; 23Zet Tau ; 3.02; 22000;occ; 98; 0;39047
19; 4950.7; 18-AUG-2009 23:10:30; Dark ; 53.5; 14; 58Alp Ori ; 0.87; 3000;occ; 107; 0;39047
20; 5032.4; 18-AUG-2009 23:11:52; Dark ; 52.5; 27; 24Gam Ori ; 1.64; 26000;occ; 105; 0;39047
21; 5149.4; 18-AUG-2009 23:13:49; Dark ; 50.5; 30; 46Eps Ori ; 1.69; 30000;occ; 101; 0;39047
22; 5236.3; 18-AUG-2009 23:15:16; Dark ; 48.0; 125; 44Iot Ori ; 2.77; 30000;occ; 96; 0;39047
23; 5337.2; 18-AUG-2009 23:16:57; Dark ; 27.0; 7; 19Bet Ori ; 0.10; 14000;occ; 54; 0;39047
/nas3/ENVISAT/GOMOS/GOM_NL__0P/GOM_NL__0PNPDE20090818_231657_000060932081_00416_39047_8387.N1
1; -698.7; 18-AUG-2009 23:16:57; Dark ; 67.0; 7; 19Bet Ori ; 0.10; 14000;occ; 134; 0;39047
2; -592.1; 18-AUG-2009 23:18:43; Dark ; 48.0; 101; 11Alp Lep ; 2.58; 7000;occ; 96; 0;39047
3; -419.5; 18-AUG-2009 23:21:36; Dark ; 59.0; 0; ; 0.00; 0;occ; 118; 0;39047
4; 258.8; 18-AUG-2009 23:32:54; Dark ; 51.5; 157; The1Eri ; 2.91; 9300;occ; 103; 0;39048
5; 833.9; 18-AUG-2009 23:42:29; Dark ; 62.0; 84; Alp Phe ; 2.40; 4500;occ; 124; 0;39048
6; 1268.5; 18-AUG-2009 23:49:44; Dark ; 51.0; 18; 24Alp PsA ; 1.17; 9700;occ; 102; 0;39048
7; 1596.1; 18-AUG-2009 23:55:12; Bright; 44.0; 142; 49Del Cap ; 2.85; 8900;occ; 88; 0;39048
8; 1799.3; 18-AUG-2009 23:58:35; Bright; 41.0; 154; 22Bet Aqr ; 2.90; 5700;occ; 82; 0;39048

```

```

9; 1913.8; 19-AUG-2009 00:00:29; Bright; 45.5; 162; 34Alp Aqr ; 2.94; 5350;occ; 91; 0;39048
10; 2102.2; 19-AUG-2009 00:03:38; Bright; 43.0; 61; 8Eps Peg ; 2.10; 3900;occ; 86; 0;39048
11; 3273.9; 19-AUG-2009 00:23:09; Bright; 49.0; 74; 11Bet Cas ; 2.27; 6600;occ; 98; 0;39048
12; 3362.7; 19-AUG-2009 00:24:38; Bright; 40.0; 68; 18Alp Cas ; 2.22; 4500;occ; 80; 0;39048
13; 3490.1; 19-AUG-2009 00:26:45; Bright; 48.0; 110; 37Del Cas ; 2.68; 8900;occ; 96; 0;39048
14; 4189.3; 19-AUG-2009 00:38:25; Bright; 53.5; 6; 13Alp Aur ; 0.08; 3400;occ; 107; 0;39048
15; 4370.1; 19-AUG-2009 00:41:25; Bright; 42.0; 107; 37The Aur ; 2.65; 11000;occ; 84; 0;39048
16; 4561.5; 19-AUG-2009 00:44:37; Dark ; 53.0; 28; 12Bet Tau ; 1.65; 15200;occ; 106; 0;39048
17; 4708.1; 19-AUG-2009 00:47:04; Dark ; 48.5; 176; 23Zet Tau ; 3.02; 22000;occ; 97; 0;39048
18; 4951.1; 19-AUG-2009 00:51:06; Dark ; 62.0; 14; 58Alp Ori ; 0.87; 3000;occ; 124; 0;39048
19; 5150.1; 19-AUG-2009 00:54:26; Dark ; 54.5; 30; 46Eps Ori ; 1.69; 30000;occ; 109; 0;39048
20; 5237.0; 19-AUG-2009 00:55:52; Dark ; 47.0; 125; 44Iot Ori ; 2.77; 30000;occ; 94; 0;39048
21; 5338.0; 19-AUG-2009 00:57:33; Dark ; 56.5; 7; 19Bet Ori ; 0.10; 14000;occ; 113; 0;39048
/nas3/ENVISAT/GOMOS/GOM_NL__0P/GOM_NL__0PNPDK20090818_061151_000034992081_00406_39037_4782.N1
1; -1845.5; 18-AUG-2009 06:11:51; Bright; 50.0; 6; 13Alp Aur ; 0.08; 3400;occ; 100; 0;39037
2; -1666.7; 18-AUG-2009 06:14:49; Bright; 41.5; 107; 37The Aur ; 2.65; 11000;occ; 83; 0;39037
3; -1476.8; 18-AUG-2009 06:17:59; Dark ; 51.0; 28; 12Bet Tau ; 1.65; 15200;occ; 102; 0;39037
4; -1331.4; 18-AUG-2009 06:20:25; Dark ; 49.0; 176; 23Zet Tau ; 3.02; 22000;occ; 98; 0;39037
5; -1090.1; 18-AUG-2009 06:24:26; Dark ; 52.5; 14; 58Alp Ori ; 0.87; 3000;occ; 105; 0;39037
6; -893.0; 18-AUG-2009 06:27:43; Dark ; 52.0; 30; 46Eps Ori ; 1.69; 30000;occ; 104; 0;39037
7; -806.6; 18-AUG-2009 06:29:10; Dark ; 46.5; 125; 44Iot Ori ; 2.77; 30000;occ; 93; 0;39037
8; -707.3; 18-AUG-2009 06:30:49; Dark ; 60.5; 7; 19Bet Ori ; 0.10; 14000;occ; 121; 0;39037
9; -599.5; 18-AUG-2009 06:32:37; Dark ; 47.0; 101; 11Alp Lep ; 2.58; 7000;occ; 94; 0;39037
10; -427.5; 18-AUG-2009 06:35:29; Dark ; 59.0; 0; ; 0.00; 0;occ; 118; 0;39037
11; 247.0; 18-AUG-2009 06:46:43; Dark ; 51.5; 157; The1Eri ; 2.91; 9300;occ; 103; 0;39038
12; 826.0; 18-AUG-2009 06:56:22; Dark ; 55.0; 84; Alp Phe ; 2.40; 4500;occ; 110; 0;39038
13; 1264.6; 18-AUG-2009 07:03:41; Dark ; 54.0; 18; 24Alp PsA ; 1.17; 9700;occ; 108; 0;39038
14; 1595.4; 18-AUG-2009 07:09:12; Bright; 58.5; 142; 49Del Cap ; 2.85; 8900;occ; 117; 0;39038
/nas3/ENVISAT/GOMOS/GOM_NL__0P/GOM_NL__0PNPDK20090818_071235_000060712081_00407_39038_4783.N1
1; 1799.3; 18-AUG-2009 07:12:35; Bright; 39.0; 154; 22Bet Aqr ; 2.90; 5700;occ; 78; 0;39038
2; 1915.9; 18-AUG-2009 07:14:32; Bright; 66.0; 162; 34Alp Aqr ; 2.94; 5350;occ; 132; 0;39038
3; 2104.8; 18-AUG-2009 07:17:41; Bright; 44.0; 61; 8Eps Peg ; 2.10; 3900;occ; 88; 0;39038
4; 3281.7; 18-AUG-2009 07:37:18; Bright; 44.0; 74; 11Bet Cas ; 2.27; 6600;occ; 88; 0;39038
5; 3371.8; 18-AUG-2009 07:38:48; Bright; 32.0; 68; 18Alp Cas ; 2.22; 4500;occ; 64; 0;39038
6; 3497.7; 18-AUG-2009 07:40:54; Bright; 48.0; 110; 37Del Cas ; 2.68; 8900;occ; 96; 0;39038
7; 4190.6; 18-AUG-2009 07:52:27; Bright; 50.0; 6; 13Alp Aur ; 0.08; 3400;occ; 100; 0;39038
8; 4369.4; 18-AUG-2009 07:55:26; Bright; 41.0; 107; 37The Aur ; 2.65; 11000;occ; 82; 0;39038
9; 4559.5; 18-AUG-2009 07:58:36; Dark ; 51.5; 28; 12Bet Tau ; 1.65; 15200;occ; 103; 0;39038
10; 4704.9; 18-AUG-2009 08:01:01; Dark ; 48.5; 176; 23Zet Tau ; 3.02; 22000;occ; 97; 0;39038
11; 4946.4; 18-AUG-2009 08:05:03; Dark ; 51.5; 14; 58Alp Ori ; 0.87; 3000;occ; 103; 0;39038
12; 5143.5; 18-AUG-2009 08:08:20; Dark ; 51.0; 30; 46Eps Ori ; 1.69; 30000;occ; 102; 0;39038
13; 5230.1; 18-AUG-2009 08:09:46; Dark ; 48.0; 125; 44Iot Ori ; 2.77; 30000;occ; 96; 0;39038
14; 5329.2; 18-AUG-2009 08:11:25; Dark ; 63.5; 7; 19Bet Ori ; 0.10; 14000;occ; 127; 0;39038
15; 5437.2; 18-AUG-2009 08:13:13; Dark ; 48.5; 101; 11Alp Lep ; 2.58; 7000;occ; 97; 0;39038
16; 5609.3; 18-AUG-2009 08:16:05; Dark ; 59.5; 0; ; 0.00; 0;occ; 119; 0;39038
17; 6284.0; 18-AUG-2009 08:27:20; Dark ; 52.0; 157; The1Eri ; 2.91; 9300;occ; 104; 0;39038
18; 6862.7; 18-AUG-2009 08:36:59; Dark ; 54.5; 84; Alp Phe ; 2.40; 4500;occ; 109; 0;39038
19; 7301.1; 18-AUG-2009 08:44:17; Dark ; 51.0; 18; 24Alp PsA ; 1.17; 9700;occ; 102; 0;39038
20; 7631.6; 18-AUG-2009 08:49:48; Bright; 43.0; 142; 49Del Cap ; 2.85; 8900;occ; 86; 0;39038
21; 7835.4; 18-AUG-2009 08:53:12; Bright; 35.0; 154; 22Bet Aqr ; 2.90; 5700;occ; 70; 0;39038
/nas3/ENVISAT/GOMOS/GOM_NL__0P/GOM_NL__0PNPDK20090818_085312_000058732081_00408_39039_4784.N1
1; 1799.5; 18-AUG-2009 08:53:12; Bright; 41.0; 154; 22Bet Aqr ; 2.90; 5700;occ; 82; 0;39039
2; 1915.7; 18-AUG-2009 08:55:08; Bright; 55.5; 162; 34Alp Aqr ; 2.94; 5350;occ; 111; 0;39039
3; 2104.6; 18-AUG-2009 08:58:17; Bright; 62.0; 61; 8Eps Peg ; 2.10; 3900;occ; 124; 0;39039
4; 3280.8; 18-AUG-2009 09:17:53; Bright; 46.5; 74; 11Bet Cas ; 2.27; 6600;occ; 93; 0;39039
5; 3370.8; 18-AUG-2009 09:19:23; Bright; 32.0; 68; 18Alp Cas ; 2.22; 4500;occ; 64; 0;39039
6; 3496.9; 18-AUG-2009 09:21:29; Bright; 48.5; 110; 37Del Cas ; 2.68; 8900;occ; 97; 0;39039
7; 4190.2; 18-AUG-2009 09:33:02; Bright; 46.0; 6; 13Alp Aur ; 0.08; 3400;occ; 92; 0;39039
8; 4369.5; 18-AUG-2009 09:36:02; Bright; 41.5; 107; 37The Aur ; 2.65; 11000;occ; 83; 0;39039
9; 4559.7; 18-AUG-2009 09:39:12; Dark ; 55.0; 28; 12Bet Tau ; 1.65; 15200;occ; 110; 0;39039
10; 4705.3; 18-AUG-2009 09:41:37; Dark ; 47.5; 176; 23Zet Tau ; 3.02; 22000;occ; 95; 0;39039
11; 4946.9; 18-AUG-2009 09:45:39; Dark ; 52.5; 14; 58Alp Ori ; 0.87; 3000;occ; 105; 0;39039
12; 5144.2; 18-AUG-2009 09:48:56; Dark ; 52.0; 30; 46Eps Ori ; 1.69; 30000;occ; 104; 0;39039
13; 5230.6; 18-AUG-2009 09:50:23; Dark ; 46.5; 125; 44Iot Ori ; 2.77; 30000;occ; 93; 0;39039
14; 5330.1; 18-AUG-2009 09:52:02; Dark ; 67.5; 7; 19Bet Ori ; 0.10; 14000;occ; 135; 0;39039
15; 5438.0; 18-AUG-2009 09:53:50; Dark ; 47.5; 101; 11Alp Lep ; 2.58; 7000;occ; 95; 0;39039
16; 5610.0; 18-AUG-2009 09:56:42; Dark ; 59.0; 0; ; 0.00; 0;occ; 118; 0;39039
17; 6285.0; 18-AUG-2009 10:07:57; Dark ; 51.0; 157; The1Eri ; 2.91; 9300;occ; 102; 0;39039

```



```

18; 6863.5; 18-AUG-2009 10:17:36; Dark ; 52.0; 84; Alp Phe ; 2.40; 4500;occ; 104; 0;39039
19; 7301.4; 18-AUG-2009 10:24:54; Dark ; 52.5; 18; 24Alp PsA ; 1.17; 9700;occ; 105; 0;39039
20; 7631.4; 18-AUG-2009 10:30:24; Bright; 41.5; 142; 49Del Cap ; 2.85; 8900;occ; 83; 0;39039
/nas3/ENVISAT/GOMOS/GOM_NL__0P/GOM_NL__0PNPDK20090818_103347_000058762081_00409_39040_4785.N1
1; 1799.3; 18-AUG-2009 10:33:47; Bright; 41.5; 154; 22Bet Aqr ; 2.90; 5700;occ; 83; 0;39040
2; 1915.4; 18-AUG-2009 10:35:43; Bright; 46.5; 162; 34Alp Aqr ; 2.94; 5350;occ; 93; 0;39040
3; 2104.2; 18-AUG-2009 10:38:52; Bright; 42.5; 61; 8Eps Peg ; 2.10; 3900;occ; 85; 0;39040
4; 3279.9; 18-AUG-2009 10:58:28; Bright; 46.0; 74; 11Bet Cas ; 2.27; 6600;occ; 92; 0;39040
5; 3369.8; 18-AUG-2009 10:59:58; Bright; 33.0; 68; 18Alp Cas ; 2.22; 4500;occ; 66; 0;39040
6; 3496.1; 18-AUG-2009 11:02:04; Bright; 48.5; 110; 37Del Cas ; 2.68; 8900;occ; 97; 0;39040
7; 4190.3; 18-AUG-2009 11:13:38; Bright; 50.0; 6; 13Alp Aur ; 0.08; 3400;occ; 100; 0;39040
8; 4369.4; 18-AUG-2009 11:16:37; Bright; 40.5; 107; 37The Aur ; 2.65; 11000;occ; 81; 0;39040
9; 4559.9; 18-AUG-2009 11:19:48; Dark ; 53.0; 28; 12Bet Tau ; 1.65; 15200;occ; 106; 0;39040
10; 4705.7; 18-AUG-2009 11:22:14; Dark ; 47.5; 176; 23Zet Tau ; 3.02; 22000;occ; 95; 0;39040
11; 4947.4; 18-AUG-2009 11:26:15; Dark ; 58.5; 14; 58Alp Ori ; 0.87; 3000;occ; 117; 0;39040
12; 5144.9; 18-AUG-2009 11:29:33; Dark ; 48.5; 30; 46Eps Ori ; 1.69; 30000;occ; 97; 0;39040
13; 5231.4; 18-AUG-2009 11:30:59; Dark ; 46.0; 125; 44Iot Ori ; 2.77; 30000;occ; 92; 0;39040
14; 5331.0; 18-AUG-2009 11:32:39; Dark ; 56.5; 7; 19Bet Ori ; 0.10; 14000;occ; 113; 0;39040
15; 5438.7; 18-AUG-2009 11:34:27; Dark ; 44.0; 101; 11Alp Lep ; 2.58; 7000;occ; 88; 0;39040
16; 5610.8; 18-AUG-2009 11:37:19; Dark ; 59.5; 0; ; 0.00; 0;occ; 119; 0;39040
17; 6286.3; 18-AUG-2009 11:48:34; Dark ; 52.5; 157; The1Eri ; 2.91; 9300;occ; 105; 0;39040
18; 6864.2; 18-AUG-2009 11:58:12; Dark ; 50.5; 84; Alp Phe ; 2.40; 4500;occ; 101; 0;39040
19; 7301.8; 18-AUG-2009 12:05:30; Dark ; 52.5; 18; 24Alp PsA ; 1.17; 9700;occ; 105; 0;39040
20; 7631.5; 18-AUG-2009 12:10:59; Bright; 44.0; 142; 49Del Cap ; 2.85; 8900;occ; 88; 0;39040
/nas3/ENVISAT/GOMOS/GOM_NL__0P/GOM_NL__0PNPDK20090818_121133_000057232081_00410_39041_4786.N1
1; 1629.6; 18-AUG-2009 12:11:33; Bright; 44.5; 142; 49Del Cap ; 2.85; 8900;occ; 89; 68;39041
2; 1799.4; 18-AUG-2009 12:14:23; Bright; 41.0; 154; 22Bet Aqr ; 2.90; 5700;occ; 82; 0;39041
3; 1915.3; 18-AUG-2009 12:16:19; Bright; 44.5; 162; 34Alp Aqr ; 2.94; 5350;occ; 89; 0;39041
4; 2104.0; 18-AUG-2009 12:19:28; Bright; 43.0; 61; 8Eps Peg ; 2.10; 3900;occ; 86; 0;39041
5; 3279.3; 18-AUG-2009 12:39:03; Bright; 46.5; 74; 11Bet Cas ; 2.27; 6600;occ; 93; 0;39041
6; 3368.9; 18-AUG-2009 12:40:33; Bright; 33.0; 68; 18Alp Cas ; 2.22; 4500;occ; 66; 0;39041
7; 4190.2; 18-AUG-2009 12:54:14; Bright; 53.5; 6; 13Alp Aur ; 0.08; 3400;occ; 107; 0;39041
8; 4369.6; 18-AUG-2009 12:57:13; Bright; 47.0; 107; 37The Aur ; 2.65; 11000;occ; 94; 0;39041
9; 4560.1; 18-AUG-2009 13:00:24; Dark ; 52.5; 28; 12Bet Tau ; 1.65; 15200;occ; 105; 0;39041
10; 4706.0; 18-AUG-2009 13:02:50; Dark ; 47.5; 176; 23Zet Tau ; 3.02; 22000;occ; 95; 0;39041
11; 4947.9; 18-AUG-2009 13:06:52; Dark ; 44.0; 14; 58Alp Ori ; 0.87; 3000;occ; 88; 0;39041
12; 5145.7; 18-AUG-2009 13:10:10; Dark ; 49.5; 30; 46Eps Ori ; 1.69; 30000;occ; 99; 0;39041
13; 5232.0; 18-AUG-2009 13:11:36; Dark ; 47.0; 125; 44Iot Ori ; 2.77; 30000;occ; 94; 0;39041
14; 5332.1; 18-AUG-2009 13:13:16; Dark ; 57.5; 7; 19Bet Ori ; 0.10; 14000;occ; 115; 0;39041
15; 5439.3; 18-AUG-2009 13:15:03; Dark ; 48.0; 101; 11Alp Lep ; 2.58; 7000;occ; 96; 0;39041
16; 5611.6; 18-AUG-2009 13:17:55; Dark ; 59.0; 0; ; 0.00; 0;occ; 118; 0;39041
17; 6287.3; 18-AUG-2009 13:29:11; Dark ; 50.0; 157; The1Eri ; 2.91; 9300;occ; 100; 0;39041
18; 6865.2; 18-AUG-2009 13:38:49; Dark ; 51.5; 84; Alp Phe ; 2.40; 4500;occ; 103; 0;39041
19; 7301.9; 18-AUG-2009 13:46:06; Dark ; 51.5; 18; 24Alp PsA ; 1.17; 9700;occ; 103; 0;39041
/nas3/ENVISAT/GOMOS/GOM_NL__0P/GOM_NL__0PNPDK20090818_135136_000057552081_00411_39042_4787.N1
1; 1595.8; 18-AUG-2009 13:51:36; Bright; 40.5; 142; 49Del Cap ; 2.85; 8900;occ; 81; 0;39042
2; 1799.4; 18-AUG-2009 13:54:59; Bright; 41.0; 154; 22Bet Aqr ; 2.90; 5700;occ; 82; 0;39042
3; 1915.1; 18-AUG-2009 13:56:55; Bright; 44.5; 162; 34Alp Aqr ; 2.94; 5350;occ; 89; 0;39042
4; 2103.8; 18-AUG-2009 14:00:04; Bright; 42.0; 61; 8Eps Peg ; 2.10; 3900;occ; 84; 0;39042
5; 3278.6; 18-AUG-2009 14:19:38; Bright; 45.5; 74; 11Bet Cas ; 2.27; 6600;occ; 91; 0;39042
6; 3368.0; 18-AUG-2009 14:21:08; Bright; 35.0; 68; 18Alp Cas ; 2.22; 4500;occ; 70; 0;39042
7; 4190.2; 18-AUG-2009 14:34:50; Bright; 52.0; 6; 13Alp Aur ; 0.08; 3400;occ; 104; 0;39042
8; 4369.7; 18-AUG-2009 14:37:49; Bright; 41.5; 107; 37The Aur ; 2.65; 11000;occ; 83; 0;39042
9; 4560.2; 18-AUG-2009 14:41:00; Dark ; 53.5; 28; 12Bet Tau ; 1.65; 15200;occ; 107; 0;39042
10; 4706.3; 18-AUG-2009 14:43:26; Dark ; 46.5; 176; 23Zet Tau ; 3.02; 22000;occ; 93; 0;39042
11; 4948.4; 18-AUG-2009 14:47:28; Dark ; 50.5; 14; 58Alp Ori ; 0.87; 3000;occ; 101; 0;39042
12; 5146.3; 18-AUG-2009 14:50:46; Dark ; 52.0; 30; 46Eps Ori ; 1.69; 30000;occ; 104; 0;39042
13; 5232.8; 18-AUG-2009 14:52:13; Dark ; 46.5; 125; 44Iot Ori ; 2.77; 30000;occ; 93; 0;39042
14; 5332.9; 18-AUG-2009 14:53:53; Dark ; 58.0; 7; 19Bet Ori ; 0.10; 14000;occ; 116; 0;39042
15; 5440.3; 18-AUG-2009 14:55:40; Dark ; 47.0; 101; 11Alp Lep ; 2.58; 7000;occ; 94; 0;39042
16; 5612.4; 18-AUG-2009 14:58:32; Dark ; 59.5; 0; ; 0.00; 0;occ; 119; 0;39042
17; 6288.8; 18-AUG-2009 15:09:48; Dark ; 53.0; 157; The1Eri ; 2.91; 9300;occ; 106; 0;39042
18; 6866.0; 18-AUG-2009 15:19:26; Dark ; 51.0; 84; Alp Phe ; 2.40; 4500;occ; 102; 0;39042
19; 7302.5; 18-AUG-2009 15:26:42; Dark ; 49.0; 18; 24Alp PsA ; 1.17; 9700;occ; 98; 0;39042
/nas3/ENVISAT/GOMOS/GOM_NL__0P/GOM_NL__0PNPDK20090818_153212_000053202081_00412_39043_4788.N1
1; 1595.9; 18-AUG-2009 15:32:12; Bright; 42.5; 142; 49Del Cap ; 2.85; 8900;occ; 85; 0;39043
2; 1799.3; 18-AUG-2009 15:35:35; Bright; 41.0; 154; 22Bet Aqr ; 2.90; 5700;occ; 82; 0;39043
3; 1915.0; 18-AUG-2009 15:37:31; Bright; 46.5; 162; 34Alp Aqr ; 2.94; 5350;occ; 93; 0;39043

```

```

4; 2103.7; 18-AUG-2009 15:40:39; Bright; 62.0; 61; 8Eps Peg ; 2.10; 3900;occ; 124; 0;39043
5; 3277.9; 18-AUG-2009 16:00:14; Bright; 46.5; 74; 11Bet Cas ; 2.27; 6600;occ; 93; 0;39043
6; 3367.3; 18-AUG-2009 16:01:43; Bright; 35.0; 68; 18Alp Cas ; 2.22; 4500;occ; 70; 0;39043
7; 3494.0; 18-AUG-2009 16:03:50; Bright; 48.0; 110; 37Del Cas ; 2.68; 8900;occ; 96; 0;39043
8; 4190.1; 18-AUG-2009 16:15:26; Bright; 50.5; 6; 13Alp Aur ; 0.08; 3400;occ; 101; 0;39043
9; 4369.9; 18-AUG-2009 16:18:26; Bright; 41.0; 107; 37The Aur ; 2.65; 11000;occ; 82; 0;39043
10; 4560.6; 18-AUG-2009 16:21:36; Dark ; 49.5; 28; 12Bet Tau ; 1.65; 15200;occ; 99; 0;39043
11; 4706.8; 18-AUG-2009 16:24:03; Dark ; 48.5; 176; 23Zet Tau ; 3.02; 22000;occ; 97; 0;39043
12; 4948.7; 18-AUG-2009 16:28:04; Dark ; 51.5; 14; 58Alp Ori ; 0.87; 3000;occ; 103; 0;39043
13; 5147.0; 18-AUG-2009 16:31:23; Dark ; 53.0; 30; 46Eps Ori ; 1.69; 30000;occ; 106; 0;39043
14; 5233.5; 18-AUG-2009 16:32:49; Dark ; 48.0; 125; 44Iot Ori ; 2.77; 30000;occ; 96; 0;39043
15; 5333.8; 18-AUG-2009 16:34:29; Dark ; 62.5; 7; 19Bet Ori ; 0.10; 14000;occ; 125; 0;39043
16; 5441.1; 18-AUG-2009 16:36:17; Dark ; 50.5; 101; 11Alp Lep ; 2.58; 7000;occ; 101; 0;39043
17; 5613.3; 18-AUG-2009 16:39:09; Dark ; 59.0; 0; ; 0.00; 0;occ; 118; 0;39043
18; 6290.0; 18-AUG-2009 16:50:26; Dark ; 53.0; 157; The1Eri ; 2.91; 9300;occ; 107; 0;39043
19; 6866.8; 18-AUG-2009 17:00:02; Dark ; 50.0; 84; Alp Phe ; 2.40; 4500;occ; 100; 0;39043
/nas3/ENVISAT/GOMOS/GOM_NL__0P/GOM_NL__0PNPDK20090818_170719_000056592081_00413_39044_4789.N1
1; 1267.0; 18-AUG-2009 17:07:19; Dark ; 52.5; 18; 24Alp PsA ; 1.17; 9700;occ; 105; 0;39044
2; 1595.9; 18-AUG-2009 17:12:48; Bright; 42.5; 142; 49Del Cap ; 2.85; 8900;occ; 85; 0;39044
3; 1799.3; 18-AUG-2009 17:16:11; Bright; 41.5; 154; 22Bet Aqr ; 2.90; 5700;occ; 83; 0;39044
4; 1914.7; 18-AUG-2009 17:18:06; Bright; 46.5; 162; 34Alp Aqr ; 2.94; 5350;occ; 93; 0;39044
5; 2103.3; 18-AUG-2009 17:21:15; Bright; 62.0; 61; 8Eps Peg ; 2.10; 3900;occ; 124; 0;39044
6; 3277.2; 18-AUG-2009 17:40:49; Bright; 47.5; 74; 11Bet Cas ; 2.27; 6600;occ; 95; 0;39044
7; 3366.3; 18-AUG-2009 17:42:18; Bright; 37.0; 68; 18Alp Cas ; 2.22; 4500;occ; 74; 0;39044
8; 3493.2; 18-AUG-2009 17:44:25; Bright; 50.0; 110; 37Del Cas ; 2.68; 8900;occ; 100; 0;39044
9; 4190.0; 18-AUG-2009 17:56:02; Bright; 53.5; 6; 13Alp Aur ; 0.08; 3400;occ; 107; 0;39044
10; 4369.9; 18-AUG-2009 17:59:02; Bright; 40.5; 107; 37The Aur ; 2.65; 11000;occ; 81; 0;39044
11; 4560.7; 18-AUG-2009 18:02:12; Dark ; 51.5; 28; 12Bet Tau ; 1.65; 15200;occ; 103; 0;39044
12; 4707.2; 18-AUG-2009 18:04:39; Dark ; 49.5; 176; 23Zet Tau ; 3.02; 22000;occ; 99; 0;39044
13; 4949.3; 18-AUG-2009 18:08:41; Dark ; 58.0; 14; 58Alp Ori ; 0.87; 3000;occ; 116; 0;39044
14; 5147.6; 18-AUG-2009 18:11:59; Dark ; 51.5; 30; 46Eps Ori ; 1.69; 30000;occ; 103; 0;39044
15; 5234.2; 18-AUG-2009 18:13:26; Dark ; 47.5; 125; 44Iot Ori ; 2.77; 30000;occ; 95; 0;39044
16; 5334.7; 18-AUG-2009 18:15:06; Dark ; 65.0; 7; 19Bet Ori ; 0.10; 14000;occ; 130; 0;39044
17; 5441.8; 18-AUG-2009 18:16:53; Dark ; 48.5; 101; 11Alp Lep ; 2.58; 7000;occ; 97; 0;39044
18; 5614.1; 18-AUG-2009 18:19:46; Dark ; 59.5; 0; ; 0.00; 0;occ; 119; 0;39044
19; 6291.3; 18-AUG-2009 18:31:03; Dark ; 51.5; 157; The1Eri ; 2.91; 9300;occ; 103; 0;39044
20; 6867.7; 18-AUG-2009 18:40:39; Dark ; 59.0; 84; Alp Phe ; 2.40; 4500;occ; 118; 0;39044
/nas3/ENVISAT/GOMOS/GOM_NL__0P/GOM_NL__0PNPDK20090818_184755_000056602081_00414_39045_4790.N1
1; 1267.4; 18-AUG-2009 18:47:55; Dark ; 50.5; 18; 24Alp PsA ; 1.17; 9700;occ; 101; 0;39045
2; 1596.1; 18-AUG-2009 18:53:24; Bright; 43.0; 142; 49Del Cap ; 2.85; 8900;occ; 86; 0;39045
3; 1799.3; 18-AUG-2009 18:56:47; Bright; 58.0; 154; 22Bet Aqr ; 2.90; 5700;occ; 116; 0;39045
4; 1914.6; 18-AUG-2009 18:58:42; Bright; 46.0; 162; 34Alp Aqr ; 2.94; 5350;occ; 92; 0;39045
5; 2103.1; 18-AUG-2009 19:01:51; Bright; 45.0; 61; 8Eps Peg ; 2.10; 3900;occ; 90; 0;39045
6; 3276.4; 18-AUG-2009 19:21:24; Bright; 48.5; 74; 11Bet Cas ; 2.27; 6600;occ; 97; 0;39045
7; 3365.4; 18-AUG-2009 19:22:53; Bright; 37.0; 68; 18Alp Cas ; 2.22; 4500;occ; 74; 0;39045
8; 3492.6; 18-AUG-2009 19:25:00; Bright; 48.0; 110; 37Del Cas ; 2.68; 8900;occ; 96; 0;39045
9; 4189.6; 18-AUG-2009 19:36:37; Bright; 52.5; 6; 13Alp Aur ; 0.08; 3400;occ; 105; 0;39045
10; 4370.0; 18-AUG-2009 19:39:38; Bright; 38.5; 107; 37The Aur ; 2.65; 11000;occ; 77; 0;39045
11; 4561.0; 18-AUG-2009 19:42:49; Dark ; 52.0; 28; 12Bet Tau ; 1.65; 15200;occ; 104; 0;39045
12; 4707.2; 18-AUG-2009 19:45:15; Dark ; 49.0; 176; 23Zet Tau ; 3.02; 22000;occ; 98; 0;39045
13; 4949.7; 18-AUG-2009 19:49:17; Dark ; 55.0; 14; 58Alp Ori ; 0.87; 3000;occ; 110; 0;39045
14; 5148.2; 18-AUG-2009 19:52:36; Dark ; 49.5; 30; 46Eps Ori ; 1.69; 30000;occ; 99; 0;39045
15; 5234.9; 18-AUG-2009 19:54:03; Dark ; 48.0; 125; 44Iot Ori ; 2.77; 30000;occ; 96; 0;39045
16; 5335.5; 18-AUG-2009 19:55:43; Dark ; 66.5; 7; 19Bet Ori ; 0.10; 14000;occ; 133; 0;39045
17; 5442.4; 18-AUG-2009 19:57:30; Dark ; 46.0; 101; 11Alp Lep ; 2.58; 7000;occ; 92; 0;39045
18; 5614.8; 18-AUG-2009 20:00:22; Dark ; 59.0; 0; ; 0.00; 0;occ; 118; 0;39045
19; 6292.4; 18-AUG-2009 20:11:40; Dark ; 52.0; 157; The1Eri ; 2.91; 9300;occ; 104; 0;39045
20; 6868.3; 18-AUG-2009 20:21:16; Dark ; 60.0; 84; Alp Phe ; 2.40; 4500;occ; 120; 0;39045
/nas3/ENVISAT/GOMOS/GOM_NL__0P/GOM_NL__0PNPDE20090819_005733_000042362081_00417_39048_8388.N1
1; -697.8; 19-AUG-2009 00:57:33; Dark ; 64.0; 7; 19Bet Ori ; 0.10; 14000;occ; 128; 0;39048
2; -591.4; 19-AUG-2009 00:59:20; Dark ; 49.0; 101; 11Alp Lep ; 2.58; 7000;occ; 98; 0;39048
3; -418.7; 19-AUG-2009 01:02:12; Dark ; 59.5; 0; ; 0.00; 0;occ; 119; 0;39048
4; 259.9; 19-AUG-2009 01:13:31; Dark ; 51.0; 157; The1Eri ; 2.91; 9300;occ; 102; 0;39049
5; 834.7; 19-AUG-2009 01:23:06; Dark ; 54.5; 84; Alp Phe ; 2.40; 4500;occ; 109; 0;39049
6; 1268.9; 19-AUG-2009 01:30:20; Dark ; 53.0; 18; 24Alp PsA ; 1.17; 9700;occ; 106; 0;39049
7; 1596.4; 19-AUG-2009 01:35:48; Bright; 44.5; 142; 49Del Cap ; 2.85; 8900;occ; 89; 0;39049
8; 1799.4; 19-AUG-2009 01:39:11; Bright; 41.0; 154; 22Bet Aqr ; 2.90; 5700;occ; 82; 0;39049
9; 1913.6; 19-AUG-2009 01:41:05; Bright; 44.0; 162; 34Alp Aqr ; 2.94; 5350;occ; 88; 0;39049

```

```

10; 2102.0; 19-AUG-2009 01:44:13; Bright; 44.5; 61; 8Eps Peg ; 2.10; 3900;occ; 89; 0;39049
11; 3273.2; 19-AUG-2009 02:03:44; Bright; 48.0; 74; 11Bet Cas ; 2.27; 6600;occ; 96; 0;39049
12; 3361.8; 19-AUG-2009 02:05:13; Bright; 40.0; 68; 18Alp Cas ; 2.22; 4500;occ; 80; 0;39049
13; 3489.3; 19-AUG-2009 02:07:21; Bright; 49.5; 110; 37Del Cas ; 2.68; 8900;occ; 99; 0;39049
/nas3/ENVISAT/GOMOS/GOM_NL__0P/GOM_NL__0PNPDE20090819_021901_000053842081_00418_39049_8389.N1
 1;-1846.6; 19-AUG-2009 02:19:01; Bright; 51.0; 6; 13Alp Aur ; 0.08; 3400;occ; 102; 0;39049
 2;-1665.8; 19-AUG-2009 02:22:01; Bright; 41.5; 107; 37The Aur ; 2.65; 11000;occ; 83; 0;39049
 3;-1474.4; 19-AUG-2009 02:25:13; Dark ; 53.5; 28; 12Bet Tau ; 1.65; 15200;occ; 107; 0;39049
 4;-1327.3; 19-AUG-2009 02:27:40; Dark ; 50.5; 176; 23Zet Tau ; 3.02; 22000;occ; 101; 0;39049
 5;-1084.3; 19-AUG-2009 02:31:43; Dark ; 59.0; 14; 58Alp Ori ; 0.87; 3000;occ; 118; 0;39049
 6; -885.1; 19-AUG-2009 02:35:02; Dark ; 52.5; 30; 46Eps Ori ; 1.69; 30000;occ; 105; 0;39049
 7; -798.3; 19-AUG-2009 02:36:29; Dark ; 48.5; 125; 44Iot Ori ; 2.77; 30000;occ; 97; 0;39049
 8; -696.7; 19-AUG-2009 02:38:10; Dark ; 68.0; 7; 19Bet Ori ; 0.10; 14000;occ; 136; 0;39049
 9; -590.5; 19-AUG-2009 02:39:57; Dark ; 49.0; 101; 11Alp Lep ; 2.58; 7000;occ; 98; 0;39049
10; -417.9; 19-AUG-2009 02:42:49; Dark ; 59.0; 0; ; 0.00; 0;occ; 118; 0;39049
11; 261.1; 19-AUG-2009 02:54:08; Dark ; 52.5; 157; The1Eri ; 2.91; 9300;occ; 105; 0;39050
12; 835.6; 19-AUG-2009 03:03:43; Dark ; 55.0; 84; Alp Phe ; 2.40; 4500;occ; 110; 0;39050
13; 1269.4; 19-AUG-2009 03:10:57; Dark ; 51.0; 18; 24Alp PsA ; 1.17; 9700;occ; 102; 0;39050
14; 1596.6; 19-AUG-2009 03:16:24; Bright; 42.0; 142; 49Del Cap ; 2.85; 8900;occ; 84; 0;39050
15; 1799.4; 19-AUG-2009 03:19:46; Bright; 41.0; 154; 22Bet Aqr ; 2.90; 5700;occ; 82; 0;39050
16; 1913.5; 19-AUG-2009 03:21:41; Bright; 62.0; 162; 34Alp Aqr ; 2.94; 5350;occ; 124; 0;39050
17; 2101.7; 19-AUG-2009 03:24:49; Bright; 44.0; 61; 8Eps Peg ; 2.10; 3900;occ; 88; 0;39050
18; 3272.6; 19-AUG-2009 03:44:20; Bright; 44.5; 74; 11Bet Cas ; 2.27; 6600;occ; 89; 0;39050
19; 3360.9; 19-AUG-2009 03:45:48; Bright; 42.0; 68; 18Alp Cas ; 2.22; 4500;occ; 84; 0;39050
20; 3488.6; 19-AUG-2009 03:47:56; Bright; 49.0; 110; 37Del Cas ; 2.68; 8900;occ; 98; 0;39050
/nas3/ENVISAT/GOMOS/GOM_NL__0P/GOM_NL__0PNPDE20090819_035936_000053812081_00419_39050_8390.N1
 1;-1846.7; 19-AUG-2009 03:59:36; Bright; 53.5; 6; 13Alp Aur ; 0.08; 3400;occ; 107; 0;39050
 2;-1665.7; 19-AUG-2009 04:02:37; Bright; 40.5; 107; 37The Aur ; 2.65; 11000;occ; 81; 0;39050
 3;-1474.0; 19-AUG-2009 04:05:49; Dark ; 54.5; 28; 12Bet Tau ; 1.65; 15200;occ; 109; 0;39050
 4;-1327.1; 19-AUG-2009 04:08:16; Dark ; 50.0; 176; 23Zet Tau ; 3.02; 22000;occ; 100; 0;39050
 5;-1083.9; 19-AUG-2009 04:12:19; Dark ; 62.0; 14; 58Alp Ori ; 0.87; 3000;occ; 124; 0;39050
 6; -884.5; 19-AUG-2009 04:15:39; Dark ; 51.0; 30; 46Eps Ori ; 1.69; 30000;occ; 102; 0;39050
 7; -797.5; 19-AUG-2009 04:17:06; Dark ; 48.0; 125; 44Iot Ori ; 2.77; 30000;occ; 96; 0;39050
 8; -695.7; 19-AUG-2009 04:18:47; Dark ; 58.5; 7; 19Bet Ori ; 0.10; 14000;occ; 117; 0;39050
 9; -590.0; 19-AUG-2009 04:20:33; Dark ; 45.0; 101; 11Alp Lep ; 2.58; 7000;occ; 90; 0;39050
10; -417.1; 19-AUG-2009 04:23:26; Dark ; 59.5; 0; ; 0.00; 0;occ; 119; 0;39050
11; 262.3; 19-AUG-2009 04:34:45; Dark ; 52.5; 157; The1Eri ; 2.91; 9300;occ; 105; 0;39051
12; 836.3; 19-AUG-2009 04:44:19; Dark ; 51.5; 84; Alp Phe ; 2.40; 4500;occ; 103; 0;39051
13; 1269.7; 19-AUG-2009 04:51:33; Dark ; 52.5; 18; 24Alp PsA ; 1.17; 9700;occ; 105; 0;39051
14; 1596.8; 19-AUG-2009 04:57:00; Bright; 42.0; 142; 49Del Cap ; 2.85; 8900;occ; 84; 0;39051
15; 1799.3; 19-AUG-2009 05:00:22; Bright; 40.5; 154; 22Bet Aqr ; 2.90; 5700;occ; 81; 0;39051
16; 1913.5; 19-AUG-2009 05:02:17; Bright; 43.5; 162; 34Alp Aqr ; 2.94; 5350;occ; 87; 0;39051
17; 2101.4; 19-AUG-2009 05:05:24; Bright; 44.5; 61; 8Eps Peg ; 2.10; 3900;occ; 89; 0;39051
18; 3271.7; 19-AUG-2009 05:24:55; Bright; 48.5; 74; 11Bet Cas ; 2.27; 6600;occ; 97; 0;39051
19; 3359.9; 19-AUG-2009 05:26:23; Bright; 42.0; 68; 18Alp Cas ; 2.22; 4500;occ; 84; 0;39051
20; 3487.9; 19-AUG-2009 05:28:31; Bright; 46.5; 110; 37Del Cas ; 2.68; 8900;occ; 93; 0;39051
/nas3/ENVISAT/GOMOS/GOM_NL__0P/GOM_NL__0PNPDE20090819_054012_000053812081_00420_39051_8391.N1
 1;-1846.9; 19-AUG-2009 05:40:12; Bright; 50.5; 6; 13Alp Aur ; 0.08; 3400;occ; 101; 0;39051
 2;-1665.8; 19-AUG-2009 05:43:13; Bright; 41.0; 107; 37The Aur ; 2.65; 11000;occ; 82; 0;39051
 3;-1473.8; 19-AUG-2009 05:46:25; Dark ; 53.5; 28; 12Bet Tau ; 1.65; 15200;occ; 107; 0;39051
 4;-1326.6; 19-AUG-2009 05:48:53; Dark ; 47.5; 176; 23Zet Tau ; 3.02; 22000;occ; 95; 0;39051
 5;-1083.4; 19-AUG-2009 05:52:56; Dark ; 50.5; 14; 58Alp Ori ; 0.87; 3000;occ; 101; 0;39051
 6; -883.8; 19-AUG-2009 05:56:15; Dark ; 51.5; 30; 46Eps Ori ; 1.69; 30000;occ; 103; 0;39051
 7; -796.6; 19-AUG-2009 05:57:43; Dark ; 47.0; 125; 44Iot Ori ; 2.77; 30000;occ; 94; 0;39051
 8; -695.2; 19-AUG-2009 05:59:24; Dark ; 58.0; 7; 19Bet Ori ; 0.10; 14000;occ; 116; 0;39051
 9; -589.2; 19-AUG-2009 06:01:10; Dark ; 48.5; 101; 11Alp Lep ; 2.58; 7000;occ; 97; 0;39051
10; -416.3; 19-AUG-2009 06:04:03; Dark ; 59.0; 0; ; 0.00; 0;occ; 118; 0;39051
11; 263.5; 19-AUG-2009 06:15:23; Dark ; 51.5; 157; The1Eri ; 2.91; 9300;occ; 103; 0;39052
12; 837.1; 19-AUG-2009 06:24:56; Dark ; 54.5; 84; Alp Phe ; 2.40; 4500;occ; 109; 0;39052
13; 1270.2; 19-AUG-2009 06:32:09; Dark ; 51.5; 18; 24Alp PsA ; 1.17; 9700;occ; 103; 0;39052
14; 1596.8; 19-AUG-2009 06:37:36; Bright; 58.0; 142; 49Del Cap ; 2.85; 8900;occ; 116; 0;39052
15; 1799.4; 19-AUG-2009 06:40:59; Bright; 57.0; 154; 22Bet Aqr ; 2.90; 5700;occ; 114; 0;39052
16; 1913.2; 19-AUG-2009 06:42:52; Bright; 44.0; 162; 34Alp Aqr ; 2.94; 5350;occ; 88; 0;39052
17; 2101.0; 19-AUG-2009 06:46:00; Bright; 45.0; 61; 8Eps Peg ; 2.10; 3900;occ; 90; 0;39052
18; 3487.1; 19-AUG-2009 07:09:06; Bright; 48.0; 110; 37Del Cas ; 2.68; 8900;occ; 96; 0;39052
/nas3/ENVISAT/GOMOS/GOM_NL__0P/GOM_NL__0PNPDE20090819_195000_000041642081_00429_39060_8392.N1
 1; 853.8; 19-AUG-2009 19:50:00; Dark ; 59.5; 84; Alp Phe ; 2.40; 4500;occ; 119; 21;39060
 2; 1273.2; 19-AUG-2009 19:57:00; Dark ; 50.0; 18; 24Alp PsA ; 1.17; 9700;occ; 100; 0;39060

```

3; 1597.7; 19-AUG-2009 20:02:24; Bright; 42.0; 142; 49Del Cap ; 2.85; 8900;occ; 84; 0;39060
 4; 1799.2; 19-AUG-2009 20:05:46; Bright; 41.0; 154; 22Bet Aqr ; 2.90; 5700;occ; 82; 0;39060
 5; 1911.7; 19-AUG-2009 20:07:38; Bright; 45.5; 162; 34Alp Aqr ; 2.94; 5350;occ; 91; 0;39060
 6; 2099.1; 19-AUG-2009 20:10:46; Bright; 43.0; 61; 8Eps Peg ; 2.10; 3900;occ; 86; 0;39060
 7; 3264.9; 19-AUG-2009 20:30:11; Bright; 47.5; 74; 11Bet Cas ; 2.27; 6600;occ; 95; 0;39060
 8; 3480.8; 19-AUG-2009 20:33:47; Bright; 47.5; 110; 37Del Cas ; 2.68; 8900;occ; 95; 0;39060
 9; 4188.0; 19-AUG-2009 20:45:35; Bright; 54.5; 6; 13Alp Aur ; 0.08; 3400;occ; 109; 0;39060
 10; 4370.8; 19-AUG-2009 20:48:37; Bright; 45.5; 107; 37The Aur ; 2.65; 11000;occ; 91; 0;39060
 11; 4563.9; 19-AUG-2009 20:51:51; Dark ; 52.5; 28; 12Bet Tau ; 1.65; 15200;occ; 105; 0;39060
 12; 4712.3; 19-AUG-2009 20:54:19; Dark ; 51.0; 176; 23Zet Tau ; 3.02; 22000;occ; 102; 0;39060
 13; 4956.7; 19-AUG-2009 20:58:23; Dark ; 61.5; 14; 58Alp Ori ; 0.87; 3000;occ; 123; 0;39060

/nas3/ENVISAT/GOMOS/GOM_NL__0P/GOM_NL__0PNPDE20090819_205833_000064362081_00429_39060_8393.N1

1; -1069.7; 19-AUG-2009 20:58:33; Dark ; 62.0; 14; 58Alp Ori ; 0.87; 3000;occ; 124; 19;39060
 2; -994.6; 19-AUG-2009 20:59:48; Dark ; 55.0; 27; 24Gam Ori ; 1.64; 26000;occ; 110; 0;39060
 3; -877.6; 19-AUG-2009 21:01:45; Dark ; 53.5; 30; 46Eps Ori ; 1.69; 30000;occ; 107; 0;39060
 4; -790.3; 19-AUG-2009 21:03:12; Dark ; 45.5; 125; 44Iot Ori ; 2.77; 30000;occ; 91; 0;39060
 5; -687.0; 19-AUG-2009 21:04:56; Dark ; 55.0; 7; 19Bet Ori ; 0.10; 14000;occ; 110; 0;39060
 6; -582.2; 19-AUG-2009 21:06:40; Dark ; 45.5; 101; 11Alp Lep ; 2.58; 7000;occ; 91; 0;39060
 7; -409.0; 19-AUG-2009 21:09:34; Dark ; 59.5; 0; ; 0.00; 0;occ; 119; 0;39060
 8; 274.6; 19-AUG-2009 21:20:57; Dark ; 53.5; 157; The1Eri ; 2.91; 9300;occ; 107; 0;39061
 9; 844.2; 19-AUG-2009 21:30:27; Dark ; 49.5; 84; Alp Phe ; 2.40; 4500;occ; 99; 0;39061
 10; 1273.5; 19-AUG-2009 21:37:36; Dark ; 51.5; 18; 24Alp PsA ; 1.17; 9700;occ; 103; 0;39061
 11; 1597.8; 19-AUG-2009 21:43:00; Bright; 41.0; 142; 49Del Cap ; 2.85; 8900;occ; 82; 0;39061
 12; 1799.1; 19-AUG-2009 21:46:22; Bright; 40.0; 154; 22Bet Aqr ; 2.90; 5700;occ; 80; 0;39061
 13; 1911.4; 19-AUG-2009 21:48:14; Bright; 45.0; 162; 34Alp Aqr ; 2.94; 5350;occ; 90; 0;39061
 14; 2098.8; 19-AUG-2009 21:51:21; Bright; 42.5; 61; 8Eps Peg ; 2.10; 3900;occ; 85; 0;39061
 15; 3264.1; 19-AUG-2009 22:10:47; Bright; 44.0; 74; 11Bet Cas ; 2.27; 6600;occ; 88; 0;39061
 16; 3480.0; 19-AUG-2009 22:14:22; Bright; 47.0; 110; 37Del Cas ; 2.68; 8900;occ; 94; 0;39061
 17; 4187.7; 19-AUG-2009 22:26:10; Bright; 52.5; 6; 13Alp Aur ; 0.08; 3400;occ; 105; 0;39061
 18; 4370.7; 19-AUG-2009 22:29:13; Bright; 41.5; 107; 37The Aur ; 2.65; 11000;occ; 83; 0;39061
 19; 4564.1; 19-AUG-2009 22:32:27; Dark ; 58.0; 28; 12Bet Tau ; 1.65; 15200;occ; 116; 0;39061
 20; 4712.6; 19-AUG-2009 22:34:55; Dark ; 49.0; 176; 23Zet Tau ; 3.02; 22000;occ; 98; 0;39061
 21; 4957.2; 19-AUG-2009 22:39:00; Dark ; 59.5; 14; 58Alp Ori ; 0.87; 3000;occ; 119; 0;39061
 22; 5041.9; 19-AUG-2009 22:40:24; Dark ; 55.5; 27; 24Gam Ori ; 1.64; 26000;occ; 111; 0;39061
 23; 5159.0; 19-AUG-2009 22:42:22; Dark ; 53.5; 30; 46Eps Ori ; 1.69; 30000;occ; 107; 0;39061
 24; 5246.2; 19-AUG-2009 22:43:49; Dark ; 49.5; 125; 44Iot Ori ; 2.77; 30000;occ; 99; 0;39061
 25; 5349.8; 19-AUG-2009 22:45:32; Dark ; 17.0; 7; 19Bet Ori ; 0.10; 14000;occ; 34; 0;39061

/nas3/ENVISAT/GOMOS/GOM_NL__0P/GOM_NL__0PNPDE20090819_224532_000061012081_00430_39061_8394.N1

1; -686.0; 19-AUG-2009 22:45:32; Dark ; 61.0; 7; 19Bet Ori ; 0.10; 14000;occ; 122; 0;39061
 2; -581.5; 19-AUG-2009 22:47:17; Dark ; 48.5; 101; 11Alp Lep ; 2.58; 7000;occ; 97; 0;39061
 3; -408.1; 19-AUG-2009 22:50:10; Dark ; 59.0; 0; ; 0.00; 0;occ; 118; 0;39061
 4; 275.5; 19-AUG-2009 23:01:34; Dark ; 50.0; 157; The1Eri ; 2.91; 9300;occ; 100; 0;39062
 5; 844.9; 19-AUG-2009 23:11:03; Dark ; 59.0; 84; Alp Phe ; 2.40; 4500;occ; 118; 0;39062
 6; 1273.9; 19-AUG-2009 23:18:12; Dark ; 50.5; 18; 24Alp PsA ; 1.17; 9700;occ; 101; 0;39062
 7; 1597.9; 19-AUG-2009 23:23:36; Bright; 42.5; 142; 49Del Cap ; 2.85; 8900;occ; 85; 0;39062
 8; 1799.2; 19-AUG-2009 23:26:58; Bright; 53.5; 154; 22Bet Aqr ; 2.90; 5700;occ; 107; 0;39062
 9; 1911.3; 19-AUG-2009 23:28:50; Bright; 46.5; 162; 34Alp Aqr ; 2.94; 5350;occ; 93; 0;39062
 10; 2098.5; 19-AUG-2009 23:31:57; Bright; 42.0; 61; 8Eps Peg ; 2.10; 3900;occ; 84; 0;39062
 11; 3263.1; 19-AUG-2009 23:51:21; Bright; 47.5; 74; 11Bet Cas ; 2.27; 6600;occ; 95; 0;39062
 12; 3397.5; 19-AUG-2009 23:53:36; Bright; 45.5; 76; 27Gam Cas ; 2.30; 30000;occ; 91; 0;39062
 13; 4187.5; 20-AUG-2009 00:06:46; Bright; 50.5; 6; 13Alp Aur ; 0.08; 3400;occ; 101; 0;39062
 14; 4370.7; 20-AUG-2009 00:09:49; Bright; 42.5; 107; 37The Aur ; 2.65; 11000;occ; 85; 0;39062
 15; 4564.1; 20-AUG-2009 00:13:02; Dark ; 54.5; 28; 12Bet Tau ; 1.65; 15200;occ; 109; 0;39062
 16; 4712.8; 20-AUG-2009 00:15:31; Dark ; 49.5; 176; 23Zet Tau ; 3.02; 22000;occ; 99; 0;39062
 17; 4957.7; 20-AUG-2009 00:19:36; Dark ; 62.0; 14; 58Alp Ori ; 0.87; 3000;occ; 124; 0;39062
 18; 5042.6; 20-AUG-2009 00:21:01; Dark ; 55.5; 27; 24Gam Ori ; 1.64; 26000;occ; 111; 0;39062
 19; 5159.8; 20-AUG-2009 00:22:58; Dark ; 55.5; 30; 46Eps Ori ; 1.69; 30000;occ; 111; 0;39062
 20; 5247.1; 20-AUG-2009 00:24:25; Dark ; 48.0; 125; 44Iot Ori ; 2.77; 30000;occ; 96; 0;39062
 21; 5350.8; 20-AUG-2009 00:26:09; Dark ; 64.5; 7; 19Bet Ori ; 0.10; 14000;occ; 129; 0;39062

/nas3/ENVISAT/GOMOS/GOM_NL__0P/GOM_NL__0PNPDK20090819_072048_000035012081_00421_39052_4791.N1

1; -1846.9; 19-AUG-2009 07:20:48; Bright; 51.5; 6; 13Alp Aur ; 0.08; 3400;occ; 103; 0;39052
 2; -1665.7; 19-AUG-2009 07:23:49; Bright; 41.5; 107; 37The Aur ; 2.65; 11000;occ; 83; 0;39052
 3; -1473.5; 19-AUG-2009 07:27:02; Dark ; 52.0; 28; 12Bet Tau ; 1.65; 15200;occ; 104; 0;39052
 4; -1326.3; 19-AUG-2009 07:29:29; Dark ; 48.0; 176; 23Zet Tau ; 3.02; 22000;occ; 96; 0;39052
 5; -1082.9; 19-AUG-2009 07:33:32; Dark ; 48.0; 14; 58Alp Ori ; 0.87; 3000;occ; 96; 0;39052
 6; -1000.0; 19-AUG-2009 07:34:55; Dark ; 54.5; 27; 24Gam Ori ; 1.64; 26000;occ; 109; 0;39052
 7; -883.0; 19-AUG-2009 07:36:52; Dark ; 50.0; 30; 46Eps Ori ; 1.69; 30000;occ; 100; 0;39052
 8; -796.1; 19-AUG-2009 07:38:19; Dark ; 47.0; 125; 44Iot Ori ; 2.77; 30000;occ; 94; 0;39052

```

9; -694.3; 19-AUG-2009 07:40:01; Dark ; 61.5; 7; 19Bet Ori ; 0.10; 14000;occ; 123; 0;39052
10; -588.4; 19-AUG-2009 07:41:47; Dark ; 50.0; 101; 11Alp Lep ; 2.58; 7000;occ; 100; 0;39052
11; -415.5; 19-AUG-2009 07:44:40; Dark ; 59.5; 0; ; 0.00; 0;occ; 119; 0;39052
12; 264.8; 19-AUG-2009 07:56:00; Dark ; 51.0; 157; The1Eri ; 2.91; 9300;occ; 102; 0;39053
13; 837.9; 19-AUG-2009 08:05:33; Dark ; 49.0; 84; Alp Phe ; 2.40; 4500;occ; 98; 0;39053
14; 1270.6; 19-AUG-2009 08:12:46; Dark ; 49.5; 18; 24Alp PsA ; 1.17; 9700;occ; 99; 0;39053
15; 1596.9; 19-AUG-2009 08:18:12; Bright; 57.5; 142; 49Del Cap ; 2.85; 8900;occ; 115; 0;39053
/nas3/ENVISAT/GOMOS/GOM_NL__0P/GOM_NL__0PNPDK20090819_081855_000060372081_00422_39053_4792.N1
1; 1639.4; 19-AUG-2009 08:18:55; Bright; 58.0; 142; 49Del Cap ; 2.85; 8900;occ; 116; 85;39053
2; 1799.3; 19-AUG-2009 08:21:34; Bright; 57.0; 154; 22Bet Aqr ; 2.90; 5700;occ; 114; 0;39053
3; 1912.9; 19-AUG-2009 08:23:28; Bright; 65.0; 162; 34Alp Aqr ; 2.94; 5350;occ; 130; 0;39053
4; 2101.0; 19-AUG-2009 08:26:36; Bright; 62.0; 61; 8Eps Peg ; 2.10; 3900;occ; 124; 0;39053
5; 3486.4; 19-AUG-2009 08:49:41; Bright; 50.0; 110; 37Del Cas ; 2.68; 8900;occ; 100; 0;39053
6; 4188.9; 19-AUG-2009 09:01:24; Bright; 48.0; 6; 13Alp Aur ; 0.08; 3400;occ; 96; 0;39053
7; 4370.4; 19-AUG-2009 09:04:25; Bright; 40.5; 107; 37The Aur ; 2.65; 11000;occ; 81; 0;39053
8; 4562.3; 19-AUG-2009 09:07:37; Dark ; 51.0; 28; 12Bet Tau ; 1.65; 15200;occ; 102; 0;39053
9; 4710.0; 19-AUG-2009 09:10:05; Dark ; 47.5; 176; 23Zet Tau ; 3.02; 22000;occ; 95; 0;39053
10; 4953.5; 19-AUG-2009 09:14:09; Dark ; 54.0; 14; 58Alp Ori ; 0.87; 3000;occ; 108; 0;39053
11; 5036.6; 19-AUG-2009 09:15:32; Dark ; 51.5; 27; 24Gam Ori ; 1.64; 26000;occ; 103; 0;39053
12; 5153.5; 19-AUG-2009 09:17:29; Dark ; 53.0; 30; 46Eps Ori ; 1.69; 30000;occ; 106; 0;39053
13; 5240.6; 19-AUG-2009 09:18:56; Dark ; 46.0; 125; 44Iot Ori ; 2.77; 30000;occ; 92; 0;39053
14; 5342.7; 19-AUG-2009 09:20:38; Dark ; 70.0; 7; 19Bet Ori ; 0.10; 14000;occ; 140; 0;39053
15; 5448.3; 19-AUG-2009 09:22:23; Dark ; 46.5; 101; 11Alp Lep ; 2.58; 7000;occ; 93; 0;39053
16; 5621.2; 19-AUG-2009 09:25:16; Dark ; 59.0; 0; ; 0.00; 0;occ; 118; 0;39053
17; 6301.8; 19-AUG-2009 09:36:37; Dark ; 52.0; 157; The1Eri ; 2.91; 9300;occ; 104; 0;39053
18; 6874.6; 19-AUG-2009 09:46:10; Dark ; 54.0; 84; Alp Phe ; 2.40; 4500;occ; 108; 0;39053
19; 7306.9; 19-AUG-2009 09:53:22; Dark ; 51.0; 18; 24Alp PsA ; 1.17; 9700;occ; 102; 0;39053
20; 7633.1; 19-AUG-2009 09:58:48; Bright; 43.5; 142; 49Del Cap ; 2.85; 8900;occ; 87; 0;39053
/nas3/ENVISAT/GOMOS/GOM_NL__0P/GOM_NL__0PNPDK20090819_100210_000058742081_00423_39054_4793.N1
1; 1799.3; 19-AUG-2009 10:02:10; Bright; 40.5; 154; 22Bet Aqr ; 2.90; 5700;occ; 81; 0;39054
2; 1913.0; 19-AUG-2009 10:04:04; Bright; 46.0; 162; 34Alp Aqr ; 2.94; 5350;occ; 92; 0;39054
3; 2100.6; 19-AUG-2009 10:07:12; Bright; 61.0; 61; 8Eps Peg ; 2.10; 3900;occ; 122; 0;39054
4; 3269.4; 19-AUG-2009 10:26:40; Bright; 48.0; 74; 11Bet Cas ; 2.27; 6600;occ; 96; 0;39054
5; 3485.5; 19-AUG-2009 10:30:16; Bright; 48.5; 110; 37Del Cas ; 2.68; 8900;occ; 97; 0;39054
6; 4188.7; 19-AUG-2009 10:42:00; Bright; 55.0; 6; 13Alp Aur ; 0.08; 3400;occ; 110; 0;39054
7; 4370.5; 19-AUG-2009 10:45:01; Bright; 42.0; 107; 37The Aur ; 2.65; 11000;occ; 84; 0;39054
8; 4562.5; 19-AUG-2009 10:48:13; Dark ; 51.5; 28; 12Bet Tau ; 1.65; 15200;occ; 103; 0;39054
9; 4710.2; 19-AUG-2009 10:50:41; Dark ; 48.0; 176; 23Zet Tau ; 3.02; 22000;occ; 96; 0;39054
10; 4953.9; 19-AUG-2009 10:54:45; Dark ; 61.0; 14; 58Alp Ori ; 0.87; 3000;occ; 122; 0;39054
11; 5037.1; 19-AUG-2009 10:56:08; Dark ; 55.0; 27; 24Gam Ori ; 1.64; 26000;occ; 110; 0;39054
12; 5154.3; 19-AUG-2009 10:58:05; Dark ; 51.0; 30; 46Eps Ori ; 1.69; 30000;occ; 102; 0;39054
13; 5241.3; 19-AUG-2009 10:59:32; Dark ; 45.5; 125; 44Iot Ori ; 2.77; 30000;occ; 91; 0;39054
14; 5343.4; 19-AUG-2009 11:01:14; Dark ; 57.0; 7; 19Bet Ori ; 0.10; 14000;occ; 114; 0;39054
15; 5449.1; 19-AUG-2009 11:03:00; Dark ; 48.5; 101; 11Alp Lep ; 2.58; 7000;occ; 97; 0;39054
16; 5622.0; 19-AUG-2009 11:05:53; Dark ; 59.5; 0; ; 0.00; 0;occ; 119; 0;39054
17; 6303.0; 19-AUG-2009 11:17:14; Dark ; 52.5; 157; The1Eri ; 2.91; 9300;occ; 105; 0;39054
18; 6875.3; 19-AUG-2009 11:26:46; Dark ; 49.5; 84; Alp Phe ; 2.40; 4500;occ; 99; 0;39054
19; 7307.1; 19-AUG-2009 11:33:58; Dark ; 52.0; 18; 24Alp PsA ; 1.17; 9700;occ; 104; 0;39054
20; 7633.0; 19-AUG-2009 11:39:24; Bright; 41.0; 142; 49Del Cap ; 2.85; 8900;occ; 82; 0;39054
/nas3/ENVISAT/GOMOS/GOM_NL__0P/GOM_NL__0PNPDK20090819_114246_000055592081_00424_39055_4794.N1
1; 1799.1; 19-AUG-2009 11:42:46; Bright; 40.5; 154; 22Bet Aqr ; 2.90; 5700;occ; 81; 0;39055
2; 1912.6; 19-AUG-2009 11:44:39; Bright; 44.0; 162; 34Alp Aqr ; 2.94; 5350;occ; 88; 0;39055
3; 2100.4; 19-AUG-2009 11:47:47; Bright; 41.5; 61; 8Eps Peg ; 2.10; 3900;occ; 83; 0;39055
4; 3268.6; 19-AUG-2009 12:07:15; Bright; 47.5; 74; 11Bet Cas ; 2.27; 6600;occ; 95; 0;39055
5; 3484.6; 19-AUG-2009 12:10:51; Bright; 48.0; 110; 37Del Cas ; 2.68; 8900;occ; 96; 0;39055
6; 4188.6; 19-AUG-2009 12:22:35; Bright; 64.0; 6; 13Alp Aur ; 0.08; 3400;occ; 128; 0;39055
7; 4370.3; 19-AUG-2009 12:25:37; Bright; 41.5; 107; 37The Aur ; 2.65; 11000;occ; 83; 0;39055
8; 4562.9; 19-AUG-2009 12:28:50; Dark ; 56.0; 28; 12Bet Tau ; 1.65; 15200;occ; 112; 0;39055
9; 4710.5; 19-AUG-2009 12:31:17; Dark ; 48.5; 176; 23Zet Tau ; 3.02; 22000;occ; 97; 0;39055
10; 4954.4; 19-AUG-2009 12:35:21; Dark ; 51.0; 14; 58Alp Ori ; 0.87; 3000;occ; 102; 0;39055
11; 5037.8; 19-AUG-2009 12:36:45; Dark ; 52.5; 27; 24Gam Ori ; 1.64; 26000;occ; 105; 0;39055
12; 5154.9; 19-AUG-2009 12:38:42; Dark ; 51.0; 30; 46Eps Ori ; 1.69; 30000;occ; 102; 0;39055
13; 5242.1; 19-AUG-2009 12:40:09; Dark ; 48.0; 125; 44Iot Ori ; 2.77; 30000;occ; 96; 0;39055
14; 5344.2; 19-AUG-2009 12:41:51; Dark ; 68.0; 7; 19Bet Ori ; 0.10; 14000;occ; 136; 0;39055
15; 5449.8; 19-AUG-2009 12:43:37; Dark ; 47.5; 101; 11Alp Lep ; 2.58; 7000;occ; 95; 0;39055
16; 5622.8; 19-AUG-2009 12:46:30; Dark ; 59.0; 0; ; 0.00; 0;occ; 118; 0;39055
17; 6304.2; 19-AUG-2009 12:57:51; Dark ; 50.5; 157; The1Eri ; 2.91; 9300;occ; 101; 0;39055
18; 6876.1; 19-AUG-2009 13:07:23; Dark ; 52.0; 84; Alp Phe ; 2.40; 4500;occ; 104; 0;39055

```

```

19; 7307.6; 19-AUG-2009 13:14:34; Dark ; 51.0; 18; 24Alp PsA ; 1.17; 9700;occ; 102; 0;39055
/nas3/ENVISAT/GOMOS/GOM_NL__0P/GOM_NL__0PNPDK20090819_132000_000057612081_00425_39056_4795.N1
1; 1597.3; 19-AUG-2009 13:20:00; Bright; 42.0; 142; 49Del Cap ; 2.85; 8900;occ; 84; 0;39056
2; 1799.4; 19-AUG-2009 13:23:22; Bright; 41.0; 154; 22Bet Aqr ; 2.90; 5700;occ; 82; 0;39056
3; 1912.5; 19-AUG-2009 13:25:15; Bright; 45.0; 162; 34Alp Aqr ; 2.94; 5350;occ; 90; 0;39056
4; 2100.3; 19-AUG-2009 13:28:23; Bright; 43.0; 61; 8Eps Peg ; 2.10; 3900;occ; 86; 0;39056
5; 3268.0; 19-AUG-2009 13:47:51; Bright; 47.0; 74; 11Bet Cas ; 2.27; 6600;occ; 94; 0;39056
6; 4188.6; 19-AUG-2009 14:03:11; Bright; 49.5; 6; 13Alp Aur ; 0.08; 3400;occ; 99; 0;39056
7; 4370.6; 19-AUG-2009 14:06:13; Bright; 43.0; 107; 37The Aur ; 2.65; 11000;occ; 86; 0;39056
8; 4563.2; 19-AUG-2009 14:09:26; Dark ; 53.5; 28; 12Bet Tau ; 1.65; 15200;occ; 107; 0;39056
9; 4710.9; 19-AUG-2009 14:11:54; Dark ; 46.0; 176; 23Zet Tau ; 3.02; 22000;occ; 92; 0;39056
10; 4955.0; 19-AUG-2009 14:15:58; Dark ; 55.0; 14; 58Alp Ori ; 0.87; 3000;occ; 110; 0;39056
11; 5038.6; 19-AUG-2009 14:17:21; Dark ; 54.0; 27; 24Gam Ori ; 1.64; 26000;occ; 108; 0;39056
12; 5155.6; 19-AUG-2009 14:19:18; Dark ; 52.0; 30; 46Eps Ori ; 1.69; 30000;occ; 104; 0;39056
13; 5242.8; 19-AUG-2009 14:20:45; Dark ; 48.0; 125; 44Iot Ori ; 2.77; 30000;occ; 96; 0;39056
14; 5345.3; 19-AUG-2009 14:22:28; Dark ; 59.0; 7; 19Bet Ori ; 0.10; 14000;occ; 118; 0;39056
15; 5450.5; 19-AUG-2009 14:24:13; Dark ; 49.0; 101; 11Alp Lep ; 2.58; 7000;occ; 98; 0;39056
16; 5623.7; 19-AUG-2009 14:27:06; Dark ; 59.5; 0; ; 0.00; 0;occ; 119; 0;39056
17; 6305.3; 19-AUG-2009 14:38:28; Dark ; 53.5; 157; The1Eri ; 2.91; 9300;occ; 107; 0;39056
18; 6877.2; 19-AUG-2009 14:48:00; Dark ; 54.0; 84; Alp Phe ; 2.40; 4500;occ; 108; 0;39056
19; 7308.0; 19-AUG-2009 14:55:11; Dark ; 51.0; 18; 24Alp PsA ; 1.17; 9700;occ; 102; 0;39056
/nas3/ENVISAT/GOMOS/GOM_NL__0P/GOM_NL__0PNPDK20090819_150036_000057122081_00426_39057_4796.N1
1; 1597.6; 19-AUG-2009 15:00:36; Bright; 43.0; 142; 49Del Cap ; 2.85; 8900;occ; 86; 0;39057
2; 1799.2; 19-AUG-2009 15:03:58; Bright; 40.5; 154; 22Bet Aqr ; 2.90; 5700;occ; 81; 0;39057
3; 1912.3; 19-AUG-2009 15:05:51; Bright; 46.0; 162; 34Alp Aqr ; 2.94; 5350;occ; 92; 0;39057
4; 2100.0; 19-AUG-2009 15:08:59; Bright; 61.0; 61; 8Eps Peg ; 2.10; 3900;occ; 122; 0;39057
5; 3267.2; 19-AUG-2009 15:28:26; Bright; 48.0; 74; 11Bet Cas ; 2.27; 6600;occ; 96; 0;39057
6; 4188.4; 19-AUG-2009 15:43:47; Bright; 54.0; 6; 13Alp Aur ; 0.08; 3400;occ; 108; 0;39057
7; 4370.8; 19-AUG-2009 15:46:49; Bright; 40.0; 107; 37The Aur ; 2.65; 11000;occ; 80; 0;39057
8; 4563.5; 19-AUG-2009 15:50:02; Dark ; 53.5; 28; 12Bet Tau ; 1.65; 15200;occ; 107; 0;39057
9; 4711.3; 19-AUG-2009 15:52:30; Dark ; 50.0; 176; 23Zet Tau ; 3.02; 22000;occ; 100; 0;39057
10; 4955.6; 19-AUG-2009 15:56:34; Dark ; 54.0; 14; 58Alp Ori ; 0.87; 3000;occ; 108; 0;39057
11; 5039.4; 19-AUG-2009 15:57:58; Dark ; 57.5; 27; 24Gam Ori ; 1.64; 26000;occ; 115; 0;39057
12; 5156.5; 19-AUG-2009 15:59:55; Dark ; 52.5; 30; 46Eps Ori ; 1.69; 30000;occ; 105; 0;39057
13; 5243.6; 19-AUG-2009 16:01:22; Dark ; 50.5; 125; 44Iot Ori ; 2.77; 30000;occ; 101; 0;39057
14; 5346.4; 19-AUG-2009 16:03:05; Dark ; 62.0; 7; 19Bet Ori ; 0.10; 14000;occ; 124; 0;39057
15; 5451.5; 19-AUG-2009 16:04:50; Dark ; 44.5; 101; 11Alp Lep ; 2.58; 7000;occ; 89; 0;39057
16; 5624.6; 19-AUG-2009 16:07:43; Dark ; 59.0; 0; ; 0.00; 0;occ; 118; 0;39057
17; 6306.8; 19-AUG-2009 16:19:05; Dark ; 51.0; 157; The1Eri ; 2.91; 9300;occ; 102; 0;39057
18; 6878.0; 19-AUG-2009 16:28:37; Dark ; 52.0; 84; Alp Phe ; 2.40; 4500;occ; 104; 0;39057
19; 7308.5; 19-AUG-2009 16:35:47; Dark ; 2.0; 18; 24Alp PsA ; 1.17; 9700;occ; 4; 0;39057
/nas3/ENVISAT/GOMOS/GOM_NL__0P/GOM_NL__0PNPDK20090819_163547_000056612081_00427_39058_4797.N1
1; 1272.5; 19-AUG-2009 16:35:47; Dark ; 51.0; 18; 24Alp PsA ; 1.17; 9700;occ; 102; 0;39058
2; 1597.7; 19-AUG-2009 16:41:12; Bright; 41.0; 142; 49Del Cap ; 2.85; 8900;occ; 82; 0;39058
3; 1799.3; 19-AUG-2009 16:44:34; Bright; 39.0; 154; 22Bet Aqr ; 2.90; 5700;occ; 78; 0;39058
4; 1912.1; 19-AUG-2009 16:46:27; Bright; 46.0; 162; 34Alp Aqr ; 2.94; 5350;occ; 92; 0;39058
5; 2099.7; 19-AUG-2009 16:49:34; Bright; 61.0; 61; 8Eps Peg ; 2.10; 3900;occ; 122; 0;39058
6; 3266.5; 19-AUG-2009 17:09:01; Bright; 49.0; 74; 11Bet Cas ; 2.27; 6600;occ; 98; 0;39058
7; 3482.5; 19-AUG-2009 17:12:37; Bright; 48.0; 110; 37Del Cas ; 2.68; 8900;occ; 96; 0;39058
8; 4188.3; 19-AUG-2009 17:24:23; Bright; 49.5; 6; 13Alp Aur ; 0.08; 3400;occ; 99; 0;39058
9; 4370.8; 19-AUG-2009 17:27:25; Bright; 60.0; 107; 37The Aur ; 2.65; 11000;occ; 120; 0;39058
10; 4563.7; 19-AUG-2009 17:30:38; Dark ; 55.0; 28; 12Bet Tau ; 1.65; 15200;occ; 110; 0;39058
11; 4711.7; 19-AUG-2009 17:33:06; Dark ; 48.0; 176; 23Zet Tau ; 3.02; 22000;occ; 96; 0;39058
12; 4956.0; 19-AUG-2009 17:37:11; Dark ; 56.0; 14; 58Alp Ori ; 0.87; 3000;occ; 112; 0;39058
13; 5040.0; 19-AUG-2009 17:38:35; Dark ; 55.0; 27; 24Gam Ori ; 1.64; 26000;occ; 110; 0;39058
14; 5157.0; 19-AUG-2009 17:40:32; Dark ; 50.0; 30; 46Eps Ori ; 1.69; 30000;occ; 100; 0;39058
15; 5244.3; 19-AUG-2009 17:41:59; Dark ; 47.5; 125; 44Iot Ori ; 2.77; 30000;occ; 95; 0;39058
16; 5347.3; 19-AUG-2009 17:43:42; Dark ; 60.0; 7; 19Bet Ori ; 0.10; 14000;occ; 120; 0;39058
17; 5452.1; 19-AUG-2009 17:45:27; Dark ; 49.0; 101; 11Alp Lep ; 2.58; 7000;occ; 98; 0;39058
18; 5625.4; 19-AUG-2009 17:48:20; Dark ; 59.5; 0; ; 0.00; 0;occ; 119; 0;39058
19; 6308.0; 19-AUG-2009 17:59:43; Dark ; 53.5; 157; The1Eri ; 2.91; 9300;occ; 107; 0;39058
20; 6878.5; 19-AUG-2009 18:09:13; Dark ; 55.5; 84; Alp Phe ; 2.40; 4500;occ; 111; 0;39058
/nas3/ENVISAT/GOMOS/GOM_NL__0P/GOM_NL__0PNPDK20090819_181624_000056652081_00428_39059_4798.N1
1; 1272.9; 19-AUG-2009 18:16:24; Dark ; 50.5; 18; 24Alp PsA ; 1.17; 9700;occ; 101; 0;39059
2; 1597.8; 19-AUG-2009 18:21:48; Bright; 43.0; 142; 49Del Cap ; 2.85; 8900;occ; 86; 0;39059
3; 1799.3; 19-AUG-2009 18:25:10; Bright; 41.0; 154; 22Bet Aqr ; 2.90; 5700;occ; 82; 0;39059
4; 1912.0; 19-AUG-2009 18:27:03; Bright; 45.5; 162; 34Alp Aqr ; 2.94; 5350;occ; 91; 0;39059
5; 2099.5; 19-AUG-2009 18:30:10; Bright; 61.0; 61; 8Eps Peg ; 2.10; 3900;occ; 122; 0;39059

```

```

6; 3265.7; 19-AUG-2009 18:49:36; Bright; 47.0; 74; 11Bet Cas ; 2.27; 6600;occ; 94; 0;39059
7; 3481.7; 19-AUG-2009 18:53:12; Bright; 48.0; 110; 37Del Cas ; 2.68; 8900;occ; 96; 0;39059
8; 4188.1; 19-AUG-2009 19:04:59; Bright; 51.5; 6; 13Alp Aur ; 0.08; 3400;occ; 103; 0;39059
9; 4370.7; 19-AUG-2009 19:08:01; Bright; 60.0; 107; 37The Aur ; 2.65; 11000;occ; 120; 0;39059
10; 4563.7; 19-AUG-2009 19:11:14; Dark ; 55.5; 28; 12Bet Tau ; 1.65; 15200;occ; 111; 0;39059
11; 4712.0; 19-AUG-2009 19:13:43; Dark ; 50.0; 176; 23Zet Tau ; 3.02; 22000;occ; 100; 0;39059
12; 4956.3; 19-AUG-2009 19:17:47; Dark ; 57.0; 14; 58Alp Ori ; 0.87; 3000;occ; 114; 0;39059
13; 5040.6; 19-AUG-2009 19:19:11; Dark ; 56.0; 27; 24Gam Ori ; 1.64; 26000;occ; 112; 0;39059
14; 5157.7; 19-AUG-2009 19:21:08; Dark ; 52.0; 30; 46Eps Ori ; 1.69; 30000;occ; 104; 0;39059
15; 5245.0; 19-AUG-2009 19:22:36; Dark ; 48.5; 125; 44Iot Ori ; 2.77; 30000;occ; 97; 0;39059
16; 5348.1; 19-AUG-2009 19:24:19; Dark ; 55.5; 7; 19Bet Ori ; 0.10; 14000;occ; 111; 0;39059
17; 5452.9; 19-AUG-2009 19:26:04; Dark ; 46.5; 101; 11Alp Lep ; 2.58; 7000;occ; 93; 0;39059
18; 5626.2; 19-AUG-2009 19:28:57; Dark ; 59.0; 0; ; 0.00; 0;occ; 118; 0;39059
19; 6309.3; 19-AUG-2009 19:40:20; Dark ; 52.0; 157; The1Eri ; 2.91; 9300;occ; 104; 0;39059
20; 6879.3; 19-AUG-2009 19:49:50; Dark ; 59.0; 84; Alp Phe ; 2.40; 4500;occ; 118; 0;39059
/nas3/ENVISAT/GOMOS/GOM_NL__0P/GOM_NL__0PNPDE20090820_020335_000043202081_00432_39063_8395.N1
1; -875.5; 20-AUG-2009 02:03:35; Dark ; 52.5; 30; 46Eps Ori ; 1.69; 30000;occ; 105; 0;39063
2; -787.9; 20-AUG-2009 02:05:02; Dark ; 49.5; 125; 44Iot Ori ; 2.77; 30000;occ; 99; 0;39063
3; -684.2; 20-AUG-2009 02:06:46; Dark ; 69.0; 7; 19Bet Ori ; 0.10; 14000;occ; 138; 0;39063
4; -580.1; 20-AUG-2009 02:08:30; Dark ; 49.5; 101; 11Alp Lep ; 2.58; 7000;occ; 99; 0;39063
5; -406.5; 20-AUG-2009 02:11:24; Dark ; 59.0; 0; ; 0.00; 0;occ; 118; 0;39063
6; 278.0; 20-AUG-2009 02:22:48; Dark ; 53.5; 157; The1Eri ; 2.91; 9300;occ; 107; 0;39064
7; 846.3; 20-AUG-2009 02:32:16; Dark ; 53.0; 84; Alp Phe ; 2.40; 4500;occ; 106; 0;39064
8; 1274.7; 20-AUG-2009 02:39:25; Dark ; 51.5; 18; 24Alp PsA ; 1.17; 9700;occ; 103; 0;39064
9; 1598.1; 20-AUG-2009 02:44:48; Bright; 42.0; 142; 49Del Cap ; 2.85; 8900;occ; 84; 0;39064
10; 1799.3; 20-AUG-2009 02:48:09; Bright; 40.5; 154; 22Bet Aqr ; 2.90; 5700;occ; 81; 0;39064
11; 1911.0; 20-AUG-2009 02:50:01; Bright; 43.0; 162; 34Alp Aqr ; 2.94; 5350;occ; 86; 0;39064
12; 2098.3; 20-AUG-2009 02:53:08; Bright; 43.5; 61; 8Eps Peg ; 2.10; 3900;occ; 87; 0;39064
13; 3261.8; 20-AUG-2009 03:12:32; Bright; 48.0; 74; 11Bet Cas ; 2.27; 6600;occ; 96; 0;39064
14; 3395.9; 20-AUG-2009 03:14:46; Bright; 49.0; 76; 27Gam Cas ; 2.30; 30000;occ; 98; 0;39064
/nas3/ENVISAT/GOMOS/GOM_NL__0P/GOM_NL__0PNPDE20090820_032757_000052912081_00433_39064_8396.N1
1; -1848.6; 20-AUG-2009 03:27:57; Bright; 51.5; 6; 13Alp Aur ; 0.08; 3400;occ; 103; 0;39064
2; -1664.9; 20-AUG-2009 03:31:01; Bright; 43.5; 107; 37The Aur ; 2.65; 11000;occ; 87; 0;39064
3; -1471.1; 20-AUG-2009 03:34:15; Dark ; 52.5; 28; 12Bet Tau ; 1.65; 15200;occ; 105; 0;39064
4; -1322.2; 20-AUG-2009 03:36:44; Dark ; 50.5; 176; 23Zet Tau ; 3.02; 22000;occ; 101; 0;39064
5; -1077.2; 20-AUG-2009 03:40:49; Dark ; 58.0; 14; 58Alp Ori ; 0.87; 3000;occ; 116; 0;39064
6; -992.0; 20-AUG-2009 03:42:14; Dark ; 54.5; 27; 24Gam Ori ; 1.64; 26000;occ; 109; 0;39064
7; -874.7; 20-AUG-2009 03:44:11; Dark ; 52.5; 30; 46Eps Ori ; 1.69; 30000;occ; 105; 0;39064
8; -787.3; 20-AUG-2009 03:45:39; Dark ; 48.0; 125; 44Iot Ori ; 2.77; 30000;occ; 96; 0;39064
9; -683.4; 20-AUG-2009 03:47:23; Dark ; 67.0; 7; 19Bet Ori ; 0.10; 14000;occ; 134; 0;39064
10; -579.2; 20-AUG-2009 03:49:07; Dark ; 49.0; 101; 11Alp Lep ; 2.58; 7000;occ; 98; 0;39064
11; -405.6; 20-AUG-2009 03:52:00; Dark ; 59.5; 0; ; 0.00; 0;occ; 119; 0;39064
12; 279.3; 20-AUG-2009 04:03:25; Dark ; 53.0; 157; The1Eri ; 2.91; 9300;occ; 106; 0;39065
13; 847.2; 20-AUG-2009 04:12:53; Dark ; 52.5; 84; Alp Phe ; 2.40; 4500;occ; 105; 0;39065
14; 1275.2; 20-AUG-2009 04:20:01; Dark ; 50.5; 18; 24Alp PsA ; 1.17; 9700;occ; 101; 0;39065
15; 1598.4; 20-AUG-2009 04:25:24; Bright; 41.5; 142; 49Del Cap ; 2.85; 8900;occ; 83; 0;39065
16; 1799.2; 20-AUG-2009 04:28:45; Bright; 39.5; 154; 22Bet Aqr ; 2.90; 5700;occ; 79; 0;39065
17; 1910.7; 20-AUG-2009 04:30:37; Bright; 64.0; 162; 34Alp Aqr ; 2.94; 5350;occ; 128; 0;39065
18; 2098.0; 20-AUG-2009 04:33:44; Bright; 61.0; 61; 8Eps Peg ; 2.10; 3900;occ; 122; 0;39065
19; 3261.3; 20-AUG-2009 04:53:07; Bright; 48.0; 74; 11Bet Cas ; 2.27; 6600;occ; 96; 0;39065
20; 3395.2; 20-AUG-2009 04:55:21; Bright; 47.5; 76; 27Gam Cas ; 2.30; 30000;occ; 95; 0;39065
/nas3/ENVISAT/GOMOS/GOM_NL__0P/GOM_NL__0PNPDE20090820_210604_000040252081_00444_39075_8398.N1
1; 1278.6; 20-AUG-2009 21:06:04; Dark ; 49.5; 18; 24Alp PsA ; 1.17; 9700;occ; 99; 0;39075
2; 1599.4; 20-AUG-2009 21:11:25; Bright; 41.0; 142; 49Del Cap ; 2.85; 8900;occ; 82; 0;39075
3; 1799.3; 20-AUG-2009 21:14:45; Bright; 38.0; 154; 22Bet Aqr ; 2.90; 5700;occ; 76; 0;39075
4; 1909.3; 20-AUG-2009 21:16:35; Bright; 43.5; 162; 34Alp Aqr ; 2.94; 5350;occ; 87; 0;39075
5; 2095.9; 20-AUG-2009 21:19:41; Bright; 42.5; 61; 8Eps Peg ; 2.10; 3900;occ; 85; 0;39075
6; 2606.7; 20-AUG-2009 21:28:12; Bright; 46.0; 164; 44Eta Peg ; 2.95; 5400;occ; 92; 0;39075
7; 3253.8; 20-AUG-2009 21:38:59; Bright; 47.5; 74; 11Bet Cas ; 2.27; 6600;occ; 95; 0;39075
8; 3387.6; 20-AUG-2009 21:41:13; Bright; 46.5; 76; 27Gam Cas ; 2.30; 30000;occ; 93; 0;39075
9; 4186.1; 20-AUG-2009 21:54:32; Bright; 50.5; 6; 13Alp Aur ; 0.08; 3400;occ; 101; 0;39075
10; 4371.6; 20-AUG-2009 21:57:37; Bright; 42.5; 107; 37The Aur ; 2.65; 11000;occ; 85; 0;39075
11; 4567.0; 20-AUG-2009 22:00:53; Dark ; 56.0; 28; 12Bet Tau ; 1.65; 15200;occ; 112; 0;39075
12; 4717.6; 20-AUG-2009 22:03:23; Dark ; 51.5; 176; 23Zet Tau ; 3.02; 22000;occ; 103; 0;39075
13; 4964.4; 20-AUG-2009 22:07:30; Dark ; 63.0; 14; 58Alp Ori ; 0.87; 3000;occ; 126; 0;39075
14; 5051.8; 20-AUG-2009 22:08:57; Dark ; 59.0; 27; 24Gam Ori ; 1.64; 26000;occ; 118; 0;39075
15; 5169.1; 20-AUG-2009 22:10:55; Dark ; 55.5; 30; 46Eps Ori ; 1.69; 30000;occ; 111; 0;39075
16; 5257.0; 20-AUG-2009 22:12:22; Dark ; 47.0; 125; 44Iot Ori ; 2.77; 30000;occ; 94; 0;39075

```

/nas3/ENVISAT/GOMOS/GOM_NL__0P/GOM_NL__0PNPDE20090820_221239_000061352081_00444_39075_8399.N1

1; -761.9; 20-AUG-2009 22:12:39; Dark ; 47.5; 125; 44Iot Ori ; 2.77; 30000;occ; 95; 34;39075
 2; -672.6; 20-AUG-2009 22:14:09; Dark ; 60.5; 7; 19Bet Ori ; 0.10; 14000;occ; 121; 0;39075
 3; -570.4; 20-AUG-2009 22:15:51; Dark ; 51.5; 101; 11Alp Lep ; 2.58; 7000;occ; 103; 0;39075
 4; -396.4; 20-AUG-2009 22:18:45; Dark ; 59.0; 0; ; 0.00; 0;occ; 118; 0;39075
 5; 292.8; 20-AUG-2009 22:30:14; Dark ; 52.0; 157; The1Eri ; 2.91; 9300;occ; 104; 0;39076
 6; 855.6; 20-AUG-2009 22:39:37; Dark ; 60.5; 84; Alp Phe ; 2.40; 4500;occ; 121; 0;39076
 7; 1279.0; 20-AUG-2009 22:46:40; Dark ; 50.0; 18; 24Alp PsA ; 1.17; 9700;occ; 100; 0;39076
 8; 1599.5; 20-AUG-2009 22:52:01; Bright; 41.0; 142; 49Del Cap ; 2.85; 8900;occ; 82; 0;39076
 9; 1799.3; 20-AUG-2009 22:55:21; Bright; 38.5; 154; 22Bet Aqr ; 2.90; 5700;occ; 77; 0;39076
 10; 1909.0; 20-AUG-2009 22:57:10; Bright; 45.5; 162; 34Alp Aqr ; 2.94; 5350;occ; 91; 0;39076
 11; 2095.5; 20-AUG-2009 23:00:17; Bright; 41.0; 61; 8Eps Peg ; 2.10; 3900;occ; 82; 0;39076
 12; 2605.6; 20-AUG-2009 23:08:47; Bright; 47.0; 164; 44Eta Peg ; 2.95; 5400;occ; 94; 0;39076
 13; 3253.0; 20-AUG-2009 23:19:34; Bright; 48.0; 74; 11Bet Cas ; 2.27; 6600;occ; 96; 0;39076
 14; 3386.9; 20-AUG-2009 23:21:48; Bright; 46.5; 76; 27Gam Cas ; 2.30; 30000;occ; 93; 0;39076
 15; 4185.8; 20-AUG-2009 23:35:07; Bright; 52.0; 6; 13Alp Aur ; 0.08; 3400;occ; 104; 0;39076
 16; 4371.7; 20-AUG-2009 23:38:13; Bright; 42.5; 107; 37The Aur ; 2.65; 11000;occ; 85; 0;39076
 17; 4567.4; 20-AUG-2009 23:41:29; Dark ; 57.0; 28; 12Bet Tau ; 1.65; 15200;occ; 114; 0;39076
 18; 4717.8; 20-AUG-2009 23:43:59; Dark ; 50.0; 176; 23Zet Tau ; 3.02; 22000;occ; 100; 0;39076
 19; 4964.9; 20-AUG-2009 23:48:06; Dark ; 55.5; 14; 58Alp Ori ; 0.87; 3000;occ; 111; 0;39076
 20; 5052.5; 20-AUG-2009 23:49:34; Dark ; 54.5; 27; 24Gam Ori ; 1.64; 26000;occ; 109; 0;39076
 21; 5169.8; 20-AUG-2009 23:51:31; Dark ; 50.0; 30; 46Eps Ori ; 1.69; 30000;occ; 100; 0;39076
 22; 5257.7; 20-AUG-2009 23:52:59; Dark ; 48.5; 125; 44Iot Ori ; 2.77; 30000;occ; 97; 0;39076
 23; 5364.1; 20-AUG-2009 23:54:45; Dark ; 10.0; 7; 19Bet Ori ; 0.10; 14000;occ; 20; 0;39076

/nas3/ENVISAT/GOMOS/GOM_NL__0P/GOM_NL__0PNPDE20090820_235445_000059792081_00445_39076_8400.N1

1; -671.8; 20-AUG-2009 23:54:45; Dark ; 63.5; 7; 19Bet Ori ; 0.10; 14000;occ; 127; 0;39076
 2; -569.6; 20-AUG-2009 23:56:28; Dark ; 48.5; 101; 11Alp Lep ; 2.58; 7000;occ; 97; 0;39076
 3; -395.5; 20-AUG-2009 23:59:22; Dark ; 59.5; 0; ; 0.00; 0;occ; 119; 0;39076
 4; 293.9; 21-AUG-2009 00:10:51; Dark ; 51.0; 157; The1Eri ; 2.91; 9300;occ; 102; 0;39077
 5; 856.3; 21-AUG-2009 00:20:13; Dark ; 53.0; 84; Alp Phe ; 2.40; 4500;occ; 106; 0;39077
 6; 1279.3; 21-AUG-2009 00:27:17; Dark ; 51.0; 18; 24Alp PsA ; 1.17; 9700;occ; 102; 0;39077
 7; 1599.7; 21-AUG-2009 00:32:37; Bright; 42.5; 142; 49Del Cap ; 2.85; 8900;occ; 85; 0;39077
 8; 1799.3; 21-AUG-2009 00:35:56; Bright; 56.0; 154; 22Bet Aqr ; 2.90; 5700;occ; 112; 0;39077
 9; 1908.7; 21-AUG-2009 00:37:46; Bright; 44.5; 162; 34Alp Aqr ; 2.94; 5350;occ; 89; 0;39077
 10; 2095.1; 21-AUG-2009 00:40:52; Bright; 43.5; 61; 8Eps Peg ; 2.10; 3900;occ; 87; 0;39077
 11; 2604.7; 21-AUG-2009 00:49:22; Bright; 50.5; 164; 44Eta Peg ; 2.95; 5400;occ; 101; 0;39077
 12; 3252.3; 21-AUG-2009 01:00:09; Bright; 46.5; 74; 11Bet Cas ; 2.27; 6600;occ; 93; 0;39077
 13; 3386.1; 21-AUG-2009 01:02:23; Bright; 45.0; 76; 27Gam Cas ; 2.30; 30000;occ; 90; 0;39077
 14; 4185.8; 21-AUG-2009 01:15:43; Bright; 65.0; 6; 13Alp Aur ; 0.08; 3400;occ; 130; 0;39077
 15; 4371.9; 21-AUG-2009 01:18:49; Bright; 43.0; 107; 37The Aur ; 2.65; 11000;occ; 86; 0;39077
 16; 4567.5; 21-AUG-2009 01:22:05; Dark ; 54.5; 28; 12Bet Tau ; 1.65; 15200;occ; 109; 0;39077
 17; 4718.2; 21-AUG-2009 01:24:35; Dark ; 50.5; 176; 23Zet Tau ; 3.02; 22000;occ; 101; 0;39077
 18; 4965.4; 21-AUG-2009 01:28:43; Dark ; 55.0; 14; 58Alp Ori ; 0.87; 3000;occ; 110; 0;39077
 19; 5053.3; 21-AUG-2009 01:30:10; Dark ; 53.5; 27; 24Gam Ori ; 1.64; 26000;occ; 107; 0;39077
 20; 5170.5; 21-AUG-2009 01:32:08; Dark ; 49.5; 30; 46Eps Ori ; 1.69; 30000;occ; 99; 0;39077
 21; 5258.7; 21-AUG-2009 01:33:36; Dark ; 49.5; 125; 44Iot Ori ; 2.77; 30000;occ; 99; 0;39077

/nas3/ENVISAT/GOMOS/GOM_NL__0P/GOM_NL__0PNPDK20090820_064909_000034862081_00435_39066_4799.N1

1; -1848.7; 20-AUG-2009 06:49:09; Bright; 52.0; 6; 13Alp Aur ; 0.08; 3400;occ; 104; 0;39066
 2; -1664.8; 20-AUG-2009 06:52:13; Bright; 42.5; 107; 37The Aur ; 2.65; 11000;occ; 85; 0;39066
 3; -1470.6; 20-AUG-2009 06:55:27; Dark ; 54.5; 28; 12Bet Tau ; 1.65; 15200;occ; 109; 0;39066
 4; -1321.5; 20-AUG-2009 06:57:57; Dark ; 49.5; 176; 23Zet Tau ; 3.02; 22000;occ; 99; 0;39066
 5; -1076.0; 20-AUG-2009 07:02:02; Dark ; 46.5; 14; 58Alp Ori ; 0.87; 3000;occ; 93; 0;39066
 6; -990.4; 20-AUG-2009 07:03:28; Dark ; 56.0; 27; 24Gam Ori ; 1.64; 26000;occ; 112; 0;39066
 7; -873.3; 20-AUG-2009 07:05:25; Dark ; 51.0; 30; 46Eps Ori ; 1.69; 30000;occ; 102; 0;39066
 8; -785.7; 20-AUG-2009 07:06:52; Dark ; 48.0; 125; 44Iot Ori ; 2.77; 30000;occ; 96; 0;39066
 9; -681.2; 20-AUG-2009 07:08:37; Dark ; 64.0; 7; 19Bet Ori ; 0.10; 14000;occ; 128; 0;39066
 10; -577.5; 20-AUG-2009 07:10:20; Dark ; 50.0; 101; 11Alp Lep ; 2.58; 7000;occ; 100; 0;39066
 11; -404.0; 20-AUG-2009 07:13:14; Dark ; 59.5; 0; ; 0.00; 0;occ; 119; 0;39066
 12; 281.9; 20-AUG-2009 07:24:40; Dark ; 53.0; 157; The1Eri ; 2.91; 9300;occ; 106; 0;39067
 13; 848.9; 20-AUG-2009 07:34:07; Dark ; 51.0; 84; Alp Phe ; 2.40; 4500;occ; 102; 0;39067
 14; 1275.9; 20-AUG-2009 07:41:14; Dark ; 50.5; 18; 24Alp PsA ; 1.17; 9700;occ; 101; 0;39067
 15; 1598.6; 20-AUG-2009 07:46:37; Bright; 39.0; 142; 49Del Cap ; 2.85; 8900;occ; 78; 0;39067

/nas3/ENVISAT/GOMOS/GOM_NL__0P/GOM_NL__0PNPDK20090820_074957_000058732081_00436_39067_4800.N1

1; 1799.3; 20-AUG-2009 07:49:57; Bright; 46.0; 154; 22Bet Aqr ; 2.90; 5700;occ; 92; 0;39067
 2; 1910.5; 20-AUG-2009 07:51:49; Bright; 43.0; 162; 34Alp Aqr ; 2.94; 5350;occ; 86; 0;39067
 3; 2097.6; 20-AUG-2009 07:54:56; Bright; 44.0; 61; 8Eps Peg ; 2.10; 3900;occ; 88; 0;39067
 4; 3259.7; 20-AUG-2009 08:14:18; Bright; 44.5; 74; 11Bet Cas ; 2.27; 6600;occ; 89; 0;39067
 5; 3393.6; 20-AUG-2009 08:16:32; Bright; 47.5; 76; 27Gam Cas ; 2.30; 30000;occ; 95; 0;39067

```

6; 4187.3; 20-AUG-2009 08:29:45; Bright; 52.5; 6; 13Alp Aur ; 0.08; 3400;occ; 105; 0;39067
7; 4371.4; 20-AUG-2009 08:32:49; Bright; 40.0; 107; 37The Aur ; 2.65; 11000;occ; 80; 0;39067
8; 4565.5; 20-AUG-2009 08:36:03; Dark ; 56.0; 28; 12Bet Tau ; 1.65; 15200;occ; 112; 0;39067
9; 4714.9; 20-AUG-2009 08:38:33; Dark ; 49.5; 176; 23Zet Tau ; 3.02; 22000;occ; 99; 0;39067
10; 4960.4; 20-AUG-2009 08:42:38; Dark ; 54.0; 14; 58Alp Ori ; 0.87; 3000;occ; 108; 0;39067
11; 5046.2; 20-AUG-2009 08:44:04; Dark ; 51.0; 27; 24Gam Ori ; 1.64; 26000;occ; 102; 0;39067
12; 5163.5; 20-AUG-2009 08:46:01; Dark ; 52.5; 30; 46Eps Ori ; 1.69; 30000;occ; 105; 0;39067
13; 5251.0; 20-AUG-2009 08:47:29; Dark ; 49.5; 125; 44Iot Ori ; 2.77; 30000;occ; 99; 0;39067
14; 5355.6; 20-AUG-2009 08:49:14; Dark ; 57.0; 7; 19Bet Ori ; 0.10; 14000;occ; 114; 0;39067
15; 5459.3; 20-AUG-2009 08:50:57; Dark ; 47.5; 101; 11Alp Lep ; 2.58; 7000;occ; 95; 0;39067
16; 5632.8; 20-AUG-2009 08:53:51; Dark ; 59.0; 0; ; 0.00; 0;occ; 118; 0;39067
17; 6318.8; 20-AUG-2009 09:05:17; Dark ; 52.0; 157; The1Eri ; 2.91; 9300;occ; 104; 0;39067
18; 6885.4; 20-AUG-2009 09:14:43; Dark ; 53.5; 84; Alp Phe ; 2.40; 4500;occ; 107; 0;39067
19; 7312.1; 20-AUG-2009 09:21:50; Dark ; 49.5; 18; 24Alp PsA ; 1.17; 9700;occ; 99; 0;39067
20; 7634.7; 20-AUG-2009 09:27:13; Bright; 38.5; 142; 49Del Cap ; 2.85; 8900;occ; 77; 0;39067
/nas3/ENVISAT/GOMOS/GOM_NL__0P/GOM_NL__0PNPDK20090820_093033_000058782081_00437_39068_4801.N1
1; 1799.5; 20-AUG-2009 09:30:33; Bright; 40.5; 154; 22Bet Aqr ; 2.90; 5700;occ; 81; 0;39068
2; 1910.6; 20-AUG-2009 09:32:25; Bright; 43.5; 162; 34Alp Aqr ; 2.94; 5350;occ; 87; 0;39068
3; 2097.4; 20-AUG-2009 09:35:31; Bright; 41.5; 61; 8Eps Peg ; 2.10; 3900;occ; 83; 0;39068
4; 2612.4; 20-AUG-2009 09:44:06; Bright; 28.0; 164; 44Eta Peg ; 2.95; 5400;occ; 56; 0;39068
5; 3259.0; 20-AUG-2009 09:54:53; Bright; 46.5; 74; 11Bet Cas ; 2.27; 6600;occ; 93; 0;39068
6; 3393.1; 20-AUG-2009 09:57:07; Bright; 48.0; 76; 27Gam Cas ; 2.30; 30000;occ; 96; 0;39068
7; 4187.0; 20-AUG-2009 10:10:21; Bright; 51.5; 6; 13Alp Aur ; 0.08; 3400;occ; 103; 0;39068
8; 4371.5; 20-AUG-2009 10:13:25; Bright; 42.0; 107; 37The Aur ; 2.65; 11000;occ; 84; 0;39068
9; 4565.7; 20-AUG-2009 10:16:40; Dark ; 53.0; 28; 12Bet Tau ; 1.65; 15200;occ; 106; 0;39068
10; 4715.2; 20-AUG-2009 10:19:09; Dark ; 50.0; 176; 23Zet Tau ; 3.02; 22000;occ; 100; 0;39068
11; 4961.1; 20-AUG-2009 10:23:15; Dark ; 54.0; 14; 58Alp Ori ; 0.87; 3000;occ; 108; 0;39068
12; 5046.9; 20-AUG-2009 10:24:41; Dark ; 55.5; 27; 24Gam Ori ; 1.64; 26000;occ; 111; 0;39068
13; 5164.1; 20-AUG-2009 10:26:38; Dark ; 51.5; 30; 46Eps Ori ; 1.69; 30000;occ; 103; 0;39068
14; 5251.7; 20-AUG-2009 10:28:06; Dark ; 47.0; 125; 44Iot Ori ; 2.77; 30000;occ; 94; 0;39068
15; 5356.5; 20-AUG-2009 10:29:50; Dark ; 58.0; 7; 19Bet Ori ; 0.10; 14000;occ; 116; 0;39068
16; 5459.9; 20-AUG-2009 10:31:34; Dark ; 47.0; 101; 11Alp Lep ; 2.58; 7000;occ; 94; 0;39068
17; 5633.6; 20-AUG-2009 10:34:28; Dark ; 59.5; 0; ; 0.00; 0;occ; 119; 0;39068
18; 6320.0; 20-AUG-2009 10:45:54; Dark ; 52.5; 157; The1Eri ; 2.91; 9300;occ; 105; 0;39068
19; 6886.2; 20-AUG-2009 10:55:20; Dark ; 51.0; 84; Alp Phe ; 2.40; 4500;occ; 102; 0;39068
20; 7312.4; 20-AUG-2009 11:02:26; Dark ; 50.5; 18; 24Alp PsA ; 1.17; 9700;occ; 101; 0;39068
21; 7634.6; 20-AUG-2009 11:07:49; Bright; 43.5; 142; 49Del Cap ; 2.85; 8900;occ; 87; 0;39068
/nas3/ENVISAT/GOMOS/GOM_NL__0P/GOM_NL__0PNPDK20090820_111109_000058392081_00438_39069_4802.N1
1; 1799.5; 20-AUG-2009 11:11:09; Bright; 40.5; 154; 22Bet Aqr ; 2.90; 5700;occ; 81; 0;39069
2; 1910.3; 20-AUG-2009 11:13:00; Bright; 55.0; 162; 34Alp Aqr ; 2.94; 5350;occ; 110; 0;39069
3; 2097.2; 20-AUG-2009 11:16:07; Bright; 41.0; 61; 8Eps Peg ; 2.10; 3900;occ; 82; 0;39069
4; 2611.5; 20-AUG-2009 11:24:41; Bright; 28.0; 164; 44Eta Peg ; 2.95; 5400;occ; 56; 0;39069
5; 3258.2; 20-AUG-2009 11:35:28; Bright; 48.0; 74; 11Bet Cas ; 2.27; 6600;occ; 96; 0;39069
6; 4186.9; 20-AUG-2009 11:50:57; Bright; 52.0; 6; 13Alp Aur ; 0.08; 3400;occ; 104; 0;39069
7; 4371.6; 20-AUG-2009 11:54:01; Bright; 56.5; 107; 37The Aur ; 2.65; 11000;occ; 113; 0;39069
8; 4566.0; 20-AUG-2009 11:57:16; Dark ; 55.0; 28; 12Bet Tau ; 1.65; 15200;occ; 110; 0;39069
9; 4715.5; 20-AUG-2009 11:59:45; Dark ; 47.5; 176; 23Zet Tau ; 3.02; 22000;occ; 95; 0;39069
10; 4961.4; 20-AUG-2009 12:03:51; Dark ; 55.0; 14; 58Alp Ori ; 0.87; 3000;occ; 110; 0;39069
11; 5047.6; 20-AUG-2009 12:05:17; Dark ; 55.0; 27; 24Gam Ori ; 1.64; 26000;occ; 110; 0;39069
12; 5164.9; 20-AUG-2009 12:07:15; Dark ; 49.5; 30; 46Eps Ori ; 1.69; 30000;occ; 99; 0;39069
13; 5252.3; 20-AUG-2009 12:08:42; Dark ; 47.0; 125; 44Iot Ori ; 2.77; 30000;occ; 94; 0;39069
14; 5357.5; 20-AUG-2009 12:10:27; Dark ; 69.0; 7; 19Bet Ori ; 0.10; 14000;occ; 138; 0;39069
15; 5460.8; 20-AUG-2009 12:12:11; Dark ; 49.0; 101; 11Alp Lep ; 2.58; 7000;occ; 98; 0;39069
16; 5634.4; 20-AUG-2009 12:15:04; Dark ; 59.0; 0; ; 0.00; 0;occ; 118; 0;39069
17; 6321.1; 20-AUG-2009 12:26:31; Dark ; 52.5; 157; The1Eri ; 2.91; 9300;occ; 105; 0;39069
18; 6887.1; 20-AUG-2009 12:35:57; Dark ; 53.0; 84; Alp Phe ; 2.40; 4500;occ; 106; 0;39069
19; 7312.7; 20-AUG-2009 12:43:03; Dark ; 50.5; 18; 24Alp PsA ; 1.17; 9700;occ; 101; 0;39069
20; 7634.7; 20-AUG-2009 12:48:25; Bright; 4.5; 142; 49Del Cap ; 2.85; 8900;occ; 9; 0;39069
/nas3/ENVISAT/GOMOS/GOM_NL__0P/GOM_NL__0PNPDK20090820_124825_000057632081_00439_39070_4803.N1
1; 1598.9; 20-AUG-2009 12:48:25; Bright; 42.5; 142; 49Del Cap ; 2.85; 8900;occ; 85; 0;39070
2; 1799.5; 20-AUG-2009 12:51:45; Bright; 40.5; 154; 22Bet Aqr ; 2.90; 5700;occ; 81; 0;39070
3; 1910.0; 20-AUG-2009 12:53:36; Bright; 64.0; 162; 34Alp Aqr ; 2.94; 5350;occ; 128; 0;39070
4; 2097.1; 20-AUG-2009 12:56:43; Bright; 42.5; 61; 8Eps Peg ; 2.10; 3900;occ; 85; 0;39070
5; 2610.9; 20-AUG-2009 13:05:17; Bright; 34.0; 164; 44Eta Peg ; 2.95; 5400;occ; 68; 0;39070
6; 3257.5; 20-AUG-2009 13:16:03; Bright; 47.0; 74; 11Bet Cas ; 2.27; 6600;occ; 94; 0;39070
7; 3391.5; 20-AUG-2009 13:18:17; Bright; 47.0; 76; 27Gam Cas ; 2.30; 30000;occ; 94; 0;39070
8; 4186.8; 20-AUG-2009 13:31:32; Bright; 52.5; 6; 13Alp Aur ; 0.08; 3400;occ; 105; 0;39070
9; 4371.6; 20-AUG-2009 13:34:37; Bright; 41.0; 107; 37The Aur ; 2.65; 11000;occ; 82; 0;39070

```

```

10; 4566.2; 20-AUG-2009 13:37:52; Dark ; 54.0; 28; 12Bet Tau ; 1.65; 15200;occ; 108; 0;39070
11; 4715.9; 20-AUG-2009 13:40:22; Dark ; 50.5; 176; 23Zet Tau ; 3.02; 22000;occ; 101; 0;39070
12; 4961.9; 20-AUG-2009 13:44:28; Dark ; 54.5; 14; 58Alp Ori ; 0.87; 3000;occ; 109; 0;39070
13; 5048.3; 20-AUG-2009 13:45:54; Dark ; 53.5; 27; 24Gam Ori ; 1.64; 26000;occ; 107; 0;39070
14; 5165.6; 20-AUG-2009 13:47:51; Dark ; 53.0; 30; 46Eps Ori ; 1.69; 30000;occ; 106; 0;39070
15; 5253.3; 20-AUG-2009 13:49:19; Dark ; 48.5; 125; 44Tot Ori ; 2.77; 30000;occ; 97; 0;39070
16; 5358.5; 20-AUG-2009 13:51:04; Dark ; 61.0; 7; 19Bet Ori ; 0.10; 14000;occ; 122; 0;39070
17; 5461.6; 20-AUG-2009 13:52:47; Dark ; 45.5; 101; 11Alp Lep ; 2.58; 7000;occ; 91; 0;39070
18; 5635.3; 20-AUG-2009 13:55:41; Dark ; 59.5; 0; ; 0.00; 0;occ; 119; 0;39070
19; 6322.7; 20-AUG-2009 14:07:08; Dark ; 54.0; 157; The1Eri ; 2.91; 9300;occ; 108; 0;39070
20; 6887.8; 20-AUG-2009 14:16:33; Dark ; 50.5; 84; Alp Phe ; 2.40; 4500;occ; 101; 0;39070
21; 7313.3; 20-AUG-2009 14:23:39; Dark ; 49.5; 18; 24Alp PsA ; 1.17; 9700;occ; 99; 0;39070
/nas3/ENVISAT/GOMOS/GOM_NL__0P/GOM_NL__0PNPDK20090820_142901_000057642081_00440_39071_4804.N1
1; 1599.2; 20-AUG-2009 14:29:01; Bright; 42.5; 142; 49Del Cap ; 2.85; 8900;occ; 85; 0;39071
2; 1799.3; 20-AUG-2009 14:32:21; Bright; 41.0; 154; 22Bet Aqr ; 2.90; 5700;occ; 82; 0;39071
3; 1909.8; 20-AUG-2009 14:34:11; Bright; 45.5; 162; 34Alp Aqr ; 2.94; 5350;occ; 91; 0;39071
4; 2096.9; 20-AUG-2009 14:37:18; Bright; 61.0; 61; 8Eps Peg ; 2.10; 3900;occ; 122; 0;39071
5; 2609.9; 20-AUG-2009 14:45:51; Bright; 34.0; 164; 44Eta Peg ; 2.95; 5400;occ; 68; 0;39071
6; 3256.7; 20-AUG-2009 14:56:38; Bright; 47.5; 74; 11Bet Cas ; 2.27; 6600;occ; 95; 0;39071
7; 3390.8; 20-AUG-2009 14:58:52; Bright; 47.5; 76; 27Gam Cas ; 2.30; 30000;occ; 95; 0;39071
8; 4186.7; 20-AUG-2009 15:12:08; Bright; 51.0; 6; 13Alp Aur ; 0.08; 3400;occ; 102; 0;39071
9; 4371.6; 20-AUG-2009 15:15:13; Bright; 41.0; 107; 37The Aur ; 2.65; 11000;occ; 82; 0;39071
10; 4566.5; 20-AUG-2009 15:18:28; Dark ; 54.0; 28; 12Bet Tau ; 1.65; 15200;occ; 108; 0;39071
11; 4716.4; 20-AUG-2009 15:20:58; Dark ; 50.0; 176; 23Zet Tau ; 3.02; 22000;occ; 100; 0;39071
12; 4962.6; 20-AUG-2009 15:25:04; Dark ; 54.0; 14; 58Alp Ori ; 0.87; 3000;occ; 108; 0;39071
13; 5049.3; 20-AUG-2009 15:26:31; Dark ; 56.0; 27; 24Gam Ori ; 1.64; 26000;occ; 112; 0;39071
14; 5166.4; 20-AUG-2009 15:28:28; Dark ; 51.5; 30; 46Eps Ori ; 1.69; 30000;occ; 103; 0;39071
15; 5254.1; 20-AUG-2009 15:29:56; Dark ; 49.0; 125; 44Tot Ori ; 2.77; 30000;occ; 98; 0;39071
16; 5359.5; 20-AUG-2009 15:31:41; Dark ; 61.0; 7; 19Bet Ori ; 0.10; 14000;occ; 122; 0;39071
17; 5462.5; 20-AUG-2009 15:33:24; Dark ; 49.0; 101; 11Alp Lep ; 2.58; 7000;occ; 98; 0;39071
18; 5636.2; 20-AUG-2009 15:36:18; Dark ; 59.0; 0; ; 0.00; 0;occ; 118; 0;39071
19; 6324.0; 20-AUG-2009 15:47:46; Dark ; 52.5; 157; The1Eri ; 2.91; 9300;occ; 105; 0;39071
20; 6888.6; 20-AUG-2009 15:57:10; Dark ; 50.0; 84; Alp Phe ; 2.40; 4500;occ; 100; 0;39071
21; 7313.7; 20-AUG-2009 16:04:15; Dark ; 49.5; 18; 24Alp PsA ; 1.17; 9700;occ; 99; 0;39071
/nas3/ENVISAT/GOMOS/GOM_NL__0P/GOM_NL__0PNPDK20090820_160415_000056702081_00441_39072_4805.N1
1; 1277.7; 20-AUG-2009 16:04:15; Dark ; 50.0; 18; 24Alp PsA ; 1.17; 9700;occ; 100; 0;39072
2; 1599.2; 20-AUG-2009 16:09:37; Bright; 42.0; 142; 49Del Cap ; 2.85; 8900;occ; 84; 0;39072
3; 1799.3; 20-AUG-2009 16:12:57; Bright; 40.5; 154; 22Bet Aqr ; 2.90; 5700;occ; 81; 0;39072
4; 1909.8; 20-AUG-2009 16:14:47; Bright; 44.0; 162; 34Alp Aqr ; 2.94; 5350;occ; 88; 0;39072
5; 2096.6; 20-AUG-2009 16:17:54; Bright; 60.0; 61; 8Eps Peg ; 2.10; 3900;occ; 120; 0;39072
6; 2609.2; 20-AUG-2009 16:26:27; Bright; 40.0; 164; 44Eta Peg ; 2.95; 5400;occ; 80; 0;39072
7; 3256.0; 20-AUG-2009 16:37:14; Bright; 48.0; 74; 11Bet Cas ; 2.27; 6600;occ; 96; 0;39072
8; 3390.0; 20-AUG-2009 16:39:28; Bright; 49.5; 76; 27Gam Cas ; 2.30; 30000;occ; 99; 0;39072
9; 4186.6; 20-AUG-2009 16:52:44; Bright; 52.0; 6; 13Alp Aur ; 0.08; 3400;occ; 104; 0;39072
10; 4371.7; 20-AUG-2009 16:55:49; Bright; 41.5; 107; 37The Aur ; 2.65; 11000;occ; 83; 0;39072
11; 4566.6; 20-AUG-2009 16:59:04; Dark ; 55.0; 28; 12Bet Tau ; 1.65; 15200;occ; 110; 0;39072
12; 4716.4; 20-AUG-2009 17:01:34; Dark ; 50.0; 176; 23Zet Tau ; 3.02; 22000;occ; 100; 0;39072
13; 4963.0; 20-AUG-2009 17:05:41; Dark ; 59.0; 14; 58Alp Ori ; 0.87; 3000;occ; 118; 0;39072
14; 5049.9; 20-AUG-2009 17:07:07; Dark ; 54.5; 27; 24Gam Ori ; 1.64; 26000;occ; 109; 0;39072
15; 5167.1; 20-AUG-2009 17:09:05; Dark ; 53.0; 30; 46Eps Ori ; 1.69; 30000;occ; 106; 0;39072
16; 5254.8; 20-AUG-2009 17:10:32; Dark ; 49.5; 125; 44Tot Ori ; 2.77; 30000;occ; 99; 0;39072
17; 5360.6; 20-AUG-2009 17:12:18; Dark ; 71.0; 7; 19Bet Ori ; 0.10; 14000;occ; 142; 0;39072
18; 5463.2; 20-AUG-2009 17:14:01; Dark ; 47.5; 101; 11Alp Lep ; 2.58; 7000;occ; 95; 0;39072
19; 5637.1; 20-AUG-2009 17:16:55; Dark ; 59.5; 0; ; 0.00; 0;occ; 119; 0;39072
20; 6325.2; 20-AUG-2009 17:28:23; Dark ; 52.0; 157; The1Eri ; 2.91; 9300;occ; 104; 0;39072
21; 6889.4; 20-AUG-2009 17:37:47; Dark ; 58.5; 84; Alp Phe ; 2.40; 4500;occ; 117; 0;39072
/nas3/ENVISAT/GOMOS/GOM_NL__0P/GOM_NL__0PNPDK20090820_174452_000056702081_00442_39073_4806.N1
1; 1278.0; 20-AUG-2009 17:44:52; Dark ; 49.5; 18; 24Alp PsA ; 1.17; 9700;occ; 99; 0;39073
2; 1599.2; 20-AUG-2009 17:50:13; Bright; 42.5; 142; 49Del Cap ; 2.85; 8900;occ; 85; 0;39073
3; 1799.3; 20-AUG-2009 17:53:33; Bright; 40.5; 154; 22Bet Aqr ; 2.90; 5700;occ; 81; 0;39073
4; 1909.7; 20-AUG-2009 17:55:23; Bright; 44.5; 162; 34Alp Aqr ; 2.94; 5350;occ; 89; 0;39073
5; 2096.2; 20-AUG-2009 17:58:30; Bright; 60.0; 61; 8Eps Peg ; 2.10; 3900;occ; 120; 0;39073
6; 2608.3; 20-AUG-2009 18:07:02; Bright; 40.0; 164; 44Eta Peg ; 2.95; 5400;occ; 80; 0;39073
7; 3255.2; 20-AUG-2009 18:17:49; Bright; 46.5; 74; 11Bet Cas ; 2.27; 6600;occ; 93; 0;39073
8; 3389.3; 20-AUG-2009 18:20:03; Bright; 47.5; 76; 27Gam Cas ; 2.30; 30000;occ; 95; 0;39073
9; 4186.4; 20-AUG-2009 18:33:20; Bright; 51.5; 6; 13Alp Aur ; 0.08; 3400;occ; 103; 0;39073
10; 4371.5; 20-AUG-2009 18:36:25; Bright; 50.0; 107; 37The Aur ; 2.65; 11000;occ; 100; 0;39073
11; 4566.7; 20-AUG-2009 18:39:40; Dark ; 56.0; 28; 12Bet Tau ; 1.65; 15200;occ; 112; 0;39073

```

```

12; 4716.9; 20-AUG-2009 18:42:10; Dark ; 49.5; 176; 23Zet Tau ; 3.02; 22000;occ; 99; 0;39073
13; 4963.5; 20-AUG-2009 18:46:17; Dark ; 55.5; 14; 58Alp Ori ; 0.87; 3000;occ; 111; 0;39073
14; 5050.4; 20-AUG-2009 18:47:44; Dark ; 58.0; 27; 24Gam Ori ; 1.64; 26000;occ; 116; 0;39073
15; 5167.9; 20-AUG-2009 18:49:41; Dark ; 52.5; 30; 46Eps Ori ; 1.69; 30000;occ; 105; 0;39073
16; 5255.6; 20-AUG-2009 18:51:09; Dark ; 50.0; 125; 44Tot Ori ; 2.77; 30000;occ; 100; 0;39073
17; 5361.4; 20-AUG-2009 18:52:55; Dark ; 57.0; 7; 19Bet Ori ; 0.10; 14000;occ; 114; 0;39073
18; 5463.9; 20-AUG-2009 18:54:37; Dark ; 48.5; 101; 11Alp Lep ; 2.58; 7000;occ; 97; 0;39073
19; 5637.9; 20-AUG-2009 18:57:31; Dark ; 59.0; 0; ; 0.00; 0;occ; 118; 0;39073
20; 6326.3; 20-AUG-2009 19:09:00; Dark ; 52.5; 157; The1Eri ; 2.91; 9300;occ; 105; 0;39073
21; 6890.2; 20-AUG-2009 19:18:24; Dark ; 58.5; 84; Alp Phe ; 2.40; 4500;occ; 117; 0;39073
/nas3/ENVISAT/GOMOS/GOM_NL__0P/GOM_NL__0PNPDK20090820_192528_000056602081_00443_39074_4807.N1
1; 1278.4; 20-AUG-2009 19:25:28; Dark ; 50.5; 18; 24Alp PsA ; 1.17; 9700;occ; 101; 0;39074
2; 1599.5; 20-AUG-2009 19:30:49; Bright; 43.0; 142; 49Del Cap ; 2.85; 8900;occ; 86; 0;39074
3; 1799.3; 20-AUG-2009 19:34:09; Bright; 39.5; 154; 22Bet Aqr ; 2.90; 5700;occ; 79; 0;39074
4; 1909.3; 20-AUG-2009 19:35:59; Bright; 45.5; 162; 34Alp Aqr ; 2.94; 5350;occ; 91; 0;39074
5; 2095.9; 20-AUG-2009 19:39:05; Bright; 44.5; 61; 8Eps Peg ; 2.10; 3900;occ; 89; 0;39074
6; 2607.3; 20-AUG-2009 19:47:37; Bright; 46.0; 164; 44Eta Peg ; 2.95; 5400;occ; 92; 0;39074
7; 3254.5; 20-AUG-2009 19:58:24; Bright; 47.0; 74; 11Bet Cas ; 2.27; 6600;occ; 94; 0;39074
8; 3388.5; 20-AUG-2009 20:00:38; Bright; 49.0; 76; 27Gam Cas ; 2.30; 30000;occ; 98; 0;39074
9; 4186.1; 20-AUG-2009 20:13:56; Bright; 55.0; 6; 13Alp Aur ; 0.08; 3400;occ; 110; 0;39074
10; 4371.5; 20-AUG-2009 20:17:01; Bright; 40.5; 107; 37The Aur ; 2.65; 11000;occ; 81; 0;39074
11; 4566.9; 20-AUG-2009 20:20:16; Dark ; 54.5; 28; 12Bet Tau ; 1.65; 15200;occ; 109; 0;39074
12; 4717.2; 20-AUG-2009 20:22:47; Dark ; 50.5; 176; 23Zet Tau ; 3.02; 22000;occ; 101; 0;39074
13; 4963.9; 20-AUG-2009 20:26:53; Dark ; 63.0; 14; 58Alp Ori ; 0.87; 3000;occ; 126; 0;39074
14; 5051.2; 20-AUG-2009 20:28:21; Dark ; 54.5; 27; 24Gam Ori ; 1.64; 26000;occ; 109; 0;39074
15; 5168.4; 20-AUG-2009 20:30:18; Dark ; 52.0; 30; 46Eps Ori ; 1.69; 30000;occ; 104; 0;39074
16; 5256.2; 20-AUG-2009 20:31:46; Dark ; 48.5; 125; 44Tot Ori ; 2.77; 30000;occ; 97; 0;39074
17; 5362.2; 20-AUG-2009 20:33:32; Dark ; 69.0; 7; 19Bet Ori ; 0.10; 14000;occ; 138; 0;39074
18; 5464.8; 20-AUG-2009 20:35:14; Dark ; 49.0; 101; 11Alp Lep ; 2.58; 7000;occ; 98; 0;39074
19; 5638.7; 20-AUG-2009 20:38:08; Dark ; 59.5; 0; ; 0.00; 0;occ; 119; 0;39074
20; 6327.4; 20-AUG-2009 20:49:37; Dark ; 53.0; 157; The1Eri ; 2.91; 9300;occ; 106; 0;39074
21; 6890.9; 20-AUG-2009 20:59:00; Dark ; 47.5; 84; Alp Phe ; 2.40; 4500;occ; 95; 0;39074
/nas3/ENVISAT/GOMOS/GOM_NL__0P/GOM_NL__0PNPDE20090820_050833_000052902081_00434_39065_8428.N1
1; -1848.6; 20-AUG-2009 05:08:33; Bright; 51.5; 6; 13Alp Aur ; 0.08; 3400;occ; 103; 0;39065
2; -1664.9; 20-AUG-2009 05:11:37; Bright; 42.0; 107; 37The Aur ; 2.65; 11000;occ; 84; 0;39065
3; -1471.0; 20-AUG-2009 05:14:51; Dark ; 54.5; 28; 12Bet Tau ; 1.65; 15200;occ; 109; 0;39065
4; -1321.9; 20-AUG-2009 05:17:20; Dark ; 49.5; 176; 23Zet Tau ; 3.02; 22000;occ; 99; 0;39065
5; -1076.6; 20-AUG-2009 05:21:25; Dark ; 50.0; 14; 58Alp Ori ; 0.87; 3000;occ; 100; 0;39065
6; -991.1; 20-AUG-2009 05:22:51; Dark ; 56.0; 27; 24Gam Ori ; 1.64; 26000;occ; 112; 0;39065
7; -873.9; 20-AUG-2009 05:24:48; Dark ; 50.5; 30; 46Eps Ori ; 1.69; 30000;occ; 101; 0;39065
8; -786.5; 20-AUG-2009 05:26:16; Dark ; 48.5; 125; 44Tot Ori ; 2.77; 30000;occ; 97; 0;39065
9; -682.3; 20-AUG-2009 05:28:00; Dark ; 67.5; 7; 19Bet Ori ; 0.10; 14000;occ; 135; 0;39065
10; -578.4; 20-AUG-2009 05:29:44; Dark ; 47.0; 101; 11Alp Lep ; 2.58; 7000;occ; 94; 0;39065
11; -404.8; 20-AUG-2009 05:32:37; Dark ; 59.0; 0; ; 0.00; 0;occ; 118; 0;39065
12; 280.5; 20-AUG-2009 05:44:03; Dark ; 50.5; 157; The1Eri ; 2.91; 9300;occ; 101; 0;39066
13; 847.8; 20-AUG-2009 05:53:30; Dark ; 50.5; 84; Alp Phe ; 2.40; 4500;occ; 101; 0;39066
14; 1275.5; 20-AUG-2009 06:00:38; Dark ; 51.5; 18; 24Alp PsA ; 1.17; 9700;occ; 103; 0;39066
15; 1598.7; 20-AUG-2009 06:06:01; Bright; 42.0; 142; 49Del Cap ; 2.85; 8900;occ; 84; 0;39066
16; 1799.5; 20-AUG-2009 06:09:22; Bright; 53.0; 154; 22Bet Aqr ; 2.90; 5700;occ; 106; 0;39066
17; 1910.8; 20-AUG-2009 06:11:13; Bright; 43.0; 162; 34Alp Aqr ; 2.94; 5350;occ; 86; 0;39066
18; 2098.1; 20-AUG-2009 06:14:20; Bright; 61.0; 61; 8Eps Peg ; 2.10; 3900;occ; 122; 0;39066
19; 3260.7; 20-AUG-2009 06:33:43; Bright; 44.5; 74; 11Bet Cas ; 2.27; 6600;occ; 89; 0;39066
20; 3394.5; 20-AUG-2009 06:35:57; Bright; 47.0; 76; 27Gam Cas ; 2.30; 30000;occ; 94; 0;39066
/nas3/ENVISAT/GOMOS/GOM_NL__0P/GOM_NL__0PNPDE20090821_013336_000042052081_00446_39077_8401.N1
1; -777.2; 21-AUG-2009 01:33:36; Dark ; 50.0; 125; 44Tot Ori ; 2.77; 30000;occ; 100; 0;39077
2; -670.8; 21-AUG-2009 01:35:22; Dark ; 59.0; 7; 19Bet Ori ; 0.10; 14000;occ; 118; 0;39077
3; -568.9; 21-AUG-2009 01:37:04; Dark ; 48.0; 101; 11Alp Lep ; 2.58; 7000;occ; 96; 0;39077
4; -394.7; 21-AUG-2009 01:39:58; Dark ; 59.0; 0; ; 0.00; 0;occ; 118; 0;39077
5; 295.1; 21-AUG-2009 01:51:28; Dark ; 52.0; 157; The1Eri ; 2.91; 9300;occ; 104; 0;39078
6; 857.4; 21-AUG-2009 02:00:50; Dark ; 52.0; 84; Alp Phe ; 2.40; 4500;occ; 104; 0;39078
7; 1279.9; 21-AUG-2009 02:07:53; Dark ; 51.5; 18; 24Alp PsA ; 1.17; 9700;occ; 103; 0;39078
8; 1599.8; 21-AUG-2009 02:13:13; Bright; 43.5; 142; 49Del Cap ; 2.85; 8900;occ; 87; 0;39078
9; 1799.2; 21-AUG-2009 02:16:32; Bright; 56.0; 154; 22Bet Aqr ; 2.90; 5700;occ; 112; 0;39078
10; 1908.7; 21-AUG-2009 02:18:22; Bright; 42.5; 162; 34Alp Aqr ; 2.94; 5350;occ; 85; 0;39078
11; 2094.9; 21-AUG-2009 02:21:28; Bright; 42.0; 61; 8Eps Peg ; 2.10; 3900;occ; 84; 0;39078
12; 2604.0; 21-AUG-2009 02:29:57; Bright; 50.5; 164; 44Eta Peg ; 2.95; 5400;occ; 101; 0;39078
13; 3251.4; 21-AUG-2009 02:40:44; Bright; 47.0; 74; 11Bet Cas ; 2.27; 6600;occ; 94; 0;39078
14; 3385.4; 21-AUG-2009 02:42:58; Bright; 43.0; 76; 27Gam Cas ; 2.30; 30000;occ; 86; 0;39078

```

```

/nas3/ENVISAT/GOMOS/GOM_NL__0P/GOM_NL__0PNPDE20090821_025619_000015152081_00447_39078_8402.N1
 1; -1850.2; 21-AUG-2009 02:56:19; Bright; 51.0; 6; 13Alp Aur ; 0.08; 3400;occ; 102; 0;39078
 2; -1663.9; 21-AUG-2009 02:59:25; Bright; 41.0; 107; 37The Aur ; 2.65; 11000;occ; 82; 0;39078
 3; -1468.1; 21-AUG-2009 03:02:41; Dark ; 57.5; 28; 12Bet Tau ; 1.65; 15200;occ; 115; 0;39078
 4; -1317.3; 21-AUG-2009 03:05:12; Dark ; 50.5; 176; 23Zet Tau ; 3.02; 22000;occ; 101; 0;39078
 5; -1070.0; 21-AUG-2009 03:09:19; Dark ; 57.5; 14; 58Alp Ori ; 0.87; 3000;occ; 115; 0;39078
 6; -981.7; 21-AUG-2009 03:10:47; Dark ; 56.0; 27; 24Gam Ori ; 1.64; 26000;occ; 112; 0;39078
 7; -864.5; 21-AUG-2009 03:12:44; Dark ; 52.0; 30; 46Eps Ori ; 1.69; 30000;occ; 104; 0;39078
 8; -776.6; 21-AUG-2009 03:14:12; Dark ; 46.0; 125; 44Iot Ori ; 2.77; 30000;occ; 92; 0;39078
 9; -669.8; 21-AUG-2009 03:15:59; Dark ; 70.0; 7; 19Bet Ori ; 0.10; 14000;occ; 140; 0;39078
10; -568.1; 21-AUG-2009 03:17:41; Dark ; 49.5; 101; 11Alp Lep ; 2.58; 7000;occ; 99; 0;39078
11; -393.8; 21-AUG-2009 03:20:35; Dark ; 59.0; 0; ; 0.00; 0;occ; 118; 0;39078
/nas3/ENVISAT/GOMOS/GOM_NL__0P/GOM_NL__0PNPDE20090821_051243_000031332081_00449_39080_8403.N1
 1; 297.6; 21-AUG-2009 05:12:43; Dark ; 52.5; 157; The1Eri ; 2.91; 9300;occ; 105; 0;39080
 2; 858.8; 21-AUG-2009 05:22:04; Dark ; 51.0; 84; Alp Phe ; 2.40; 4500;occ; 102; 0;39080
 3; 1280.5; 21-AUG-2009 05:29:06; Dark ; 52.0; 18; 24Alp PsA ; 1.17; 9700;occ; 104; 0;39080
 4; 1600.0; 21-AUG-2009 05:34:25; Bright; 42.5; 142; 49Del Cap ; 2.85; 8900;occ; 85; 0;39080
 5; 1799.4; 21-AUG-2009 05:37:44; Bright; 52.5; 154; 22Bet Aqr ; 2.90; 5700;occ; 105; 0;39080
 6; 1908.5; 21-AUG-2009 05:39:34; Bright; 42.5; 162; 34Alp Aqr ; 2.94; 5350;occ; 85; 0;39080
 7; 2094.7; 21-AUG-2009 05:42:40; Bright; 40.0; 61; 8Eps Peg ; 2.10; 3900;occ; 80; 0;39080
 8; 2602.4; 21-AUG-2009 05:51:07; Bright; 49.5; 164; 44Eta Peg ; 2.95; 5400;occ; 99; 0;39080
 9; 3250.2; 21-AUG-2009 06:01:55; Bright; 46.5; 74; 11Bet Cas ; 2.27; 6600;occ; 93; 0;39080
10; 3383.9; 21-AUG-2009 06:04:09; Bright; 47.0; 76; 27Gam Cas ; 2.30; 30000;occ; 94; 0;39080
/nas3/ENVISAT/GOMOS/GOM_NL__0P/GOM_NL__0PNPDE20090821_202734_000043652081_00458_39089_8404.N1
 1; 865.4; 21-AUG-2009 20:27:34; Dark ; 59.5; 84; Alp Phe ; 2.40; 4500;occ; 119; 0;39089
 2; 1284.0; 21-AUG-2009 20:34:32; Dark ; 49.5; 18; 24Alp PsA ; 1.17; 9700;occ; 99; 0;39089
 3; 1601.1; 21-AUG-2009 20:39:50; Bright; 41.5; 142; 49Del Cap ; 2.85; 8900;occ; 83; 0;39089
 4; 1907.2; 21-AUG-2009 20:44:56; Bright; 42.5; 162; 34Alp Aqr ; 2.94; 5350;occ; 85; 0;39089
 5; 2092.7; 21-AUG-2009 20:48:01; Bright; 43.5; 61; 8Eps Peg ; 2.10; 3900;occ; 87; 0;39089
 6; 2594.8; 21-AUG-2009 20:56:23; Bright; 48.0; 164; 44Eta Peg ; 2.95; 5400;occ; 96; 0;39089
 7; 3243.4; 21-AUG-2009 21:07:12; Bright; 44.5; 74; 11Bet Cas ; 2.27; 6600;occ; 89; 0;39089
 8; 3377.2; 21-AUG-2009 21:09:26; Bright; 48.5; 76; 27Gam Cas ; 2.30; 30000;occ; 97; 0;39089
 9; 4184.2; 21-AUG-2009 21:22:53; Bright; 56.0; 6; 13Alp Aur ; 0.08; 3400;occ; 112; 0;39089
10; 4372.5; 21-AUG-2009 21:26:01; Bright; 42.5; 107; 37The Aur ; 2.65; 11000;occ; 85; 0;39089
11; 4479.3; 21-AUG-2009 21:27:48; Dark ; 59.0; 114; 3Iot Aur ; 2.69; 4600;occ; 118; 0;39089
12; 4570.2; 21-AUG-2009 21:29:19; Dark ; 57.0; 28; 12Bet Tau ; 1.65; 15200;occ; 114; 0;39089
13; 4722.8; 21-AUG-2009 21:31:51; Dark ; 52.5; 176; 23Zet Tau ; 3.02; 22000;occ; 105; 0;39089
14; 4971.8; 21-AUG-2009 21:36:00; Dark ; 57.0; 14; 58Alp Ori ; 0.87; 3000;occ; 114; 0;39089
15; 5062.2; 21-AUG-2009 21:37:31; Dark ; 58.5; 27; 24Gam Ori ; 1.64; 26000;occ; 117; 0;39089
16; 5179.4; 21-AUG-2009 21:39:28; Dark ; 51.0; 30; 46Eps Ori ; 1.69; 30000;occ; 102; 0;39089
/nas3/ENVISAT/GOMOS/GOM_NL__0P/GOM_NL__0PNPDE20090821_213953_000062092081_00458_39089_8405.N1
 1; -831.0; 21-AUG-2009 21:39:53; Dark ; 51.5; 30; 46Eps Ori ; 1.69; 30000;occ; 103; 51;39089
 2; -768.0; 21-AUG-2009 21:40:56; Dark ; 50.5; 125; 44Iot Ori ; 2.77; 30000;occ; 101; 0;39089
 3; -658.8; 21-AUG-2009 21:42:45; Dark ; 66.5; 7; 19Bet Ori ; 0.10; 14000;occ; 133; 0;39089
 4; -558.8; 21-AUG-2009 21:44:25; Dark ; 47.5; 101; 11Alp Lep ; 2.58; 7000;occ; 95; 0;39089
 5; -384.3; 21-AUG-2009 21:47:20; Dark ; 59.0; 0; ; 0.00; 0;occ; 118; 0;39089
 6; 309.7; 21-AUG-2009 21:58:54; Dark ; 55.0; 157; The1Eri ; 2.91; 9300;occ; 110; 0;39090
 7; 866.2; 21-AUG-2009 22:08:10; Dark ; 55.0; 84; Alp Phe ; 2.40; 4500;occ; 110; 0;39090
 8; 1284.3; 21-AUG-2009 22:15:09; Dark ; 50.0; 18; 24Alp PsA ; 1.17; 9700;occ; 100; 0;39090
 9; 1907.0; 21-AUG-2009 22:25:31; Bright; 44.0; 162; 34Alp Aqr ; 2.94; 5350;occ; 88; 0;39090
10; 2092.7; 21-AUG-2009 22:28:37; Bright; 42.5; 61; 8Eps Peg ; 2.10; 3900;occ; 85; 0;39090
11; 2594.0; 21-AUG-2009 22:36:58; Bright; 47.0; 164; 44Eta Peg ; 2.95; 5400;occ; 94; 0;39090
12; 3242.8; 21-AUG-2009 22:47:47; Bright; 48.0; 74; 11Bet Cas ; 2.27; 6600;occ; 96; 0;39090
13; 3376.5; 21-AUG-2009 22:50:01; Bright; 45.0; 76; 27Gam Cas ; 2.30; 30000;occ; 90; 0;39090
14; 4184.1; 21-AUG-2009 23:03:28; Bright; 52.0; 6; 13Alp Aur ; 0.08; 3400;occ; 104; 0;39090
15; 4372.6; 21-AUG-2009 23:06:37; Bright; 40.5; 107; 37The Aur ; 2.65; 11000;occ; 81; 0;39090
16; 4479.2; 21-AUG-2009 23:08:24; Dark ; 53.0; 114; 3Iot Aur ; 2.69; 4600;occ; 106; 0;39090
17; 4570.3; 21-AUG-2009 23:09:55; Dark ; 58.5; 28; 12Bet Tau ; 1.65; 15200;occ; 117; 0;39090
18; 4722.9; 21-AUG-2009 23:12:27; Dark ; 52.5; 176; 23Zet Tau ; 3.02; 22000;occ; 105; 0;39090
19; 4972.2; 21-AUG-2009 23:16:37; Dark ; 63.0; 14; 58Alp Ori ; 0.87; 3000;occ; 126; 0;39090
20; 5063.0; 21-AUG-2009 23:18:07; Dark ; 58.0; 27; 24Gam Ori ; 1.64; 26000;occ; 116; 0;39090
21; 5180.3; 21-AUG-2009 23:20:05; Dark ; 54.0; 30; 46Eps Ori ; 1.69; 30000;occ; 108; 0;39090
22; 5268.9; 21-AUG-2009 23:21:33; Dark ; 48.5; 125; 44Iot Ori ; 2.77; 30000;occ; 97; 0;39090
23; 5377.9; 21-AUG-2009 23:23:22; Dark ; 0.0; 7; 19Bet Ori ; 0.10; 14000;occ; 97; 0;39090
/nas3/ENVISAT/GOMOS/GOM_NL__0P/GOM_NL__0PNPDE20090821_232218_000060412081_00459_39090_8406.N1
 1; -722.0; 21-AUG-2009 23:22:18; Dark ; 48.5; 125; 44Iot Ori ; 2.77; 30000;occ; 97; 90;39090
 2; -658.0; 21-AUG-2009 23:23:22; Dark ; 71.0; 7; 19Bet Ori ; 0.10; 14000;occ; 142; 0;39090
 3; -558.2; 21-AUG-2009 23:25:02; Dark ; 48.5; 101; 11Alp Lep ; 2.58; 7000;occ; 97; 0;39090

```

```

4; -383.4; 21-AUG-2009 23:27:57; Dark ; 59.5; 0; ; 0.00; 0;occ; 119; 0;39090
5; 310.9; 21-AUG-2009 23:39:31; Dark ; 52.5; 157; The1Eri ; 2.91; 9300;occ; 105; 0;39091
6; 867.1; 21-AUG-2009 23:48:47; Dark ; 50.5; 84; Alp Phe ; 2.40; 4500;occ; 101; 0;39091
7; 1284.6; 21-AUG-2009 23:55:45; Dark ; 50.0; 18; 24Alp PsA ; 1.17; 9700;occ; 100; 0;39091
8; 1906.7; 22-AUG-2009 00:06:07; Bright; 44.5; 162; 34Alp Aqr ; 2.94; 5350;occ; 89; 0;39091
9; 2092.5; 22-AUG-2009 00:09:13; Bright; 43.0; 61; 8Eps Peg ; 2.10; 3900;occ; 86; 0;39091
10; 2593.1; 22-AUG-2009 00:17:33; Bright; 48.0; 164; 44Eta Peg ; 2.95; 5400;occ; 96; 0;39091
11; 3241.8; 22-AUG-2009 00:28:22; Bright; 46.5; 74; 11Bet Cas ; 2.27; 6600;occ; 93; 0;39091
12; 3375.5; 22-AUG-2009 00:30:36; Bright; 48.5; 76; 27Gam Cas ; 2.30; 30000;occ; 97; 0;39091
13; 4183.9; 22-AUG-2009 00:44:04; Bright; 56.0; 6; 13Alp Aur ; 0.08; 3400;occ; 112; 0;39091
14; 4372.6; 22-AUG-2009 00:47:13; Bright; 61.0; 107; 37The Aur ; 2.65; 11000;occ; 122; 0;39091
15; 4479.4; 22-AUG-2009 00:49:00; Dark ; 53.0; 114; 3Iot Aur ; 2.69; 4600;occ; 106; 0;39091
16; 4570.5; 22-AUG-2009 00:50:31; Dark ; 55.0; 28; 12Bet Tau ; 1.65; 15200;occ; 110; 0;39091
17; 4723.4; 22-AUG-2009 00:53:04; Dark ; 51.0; 176; 23Zet Tau ; 3.02; 22000;occ; 102; 0;39091
18; 4972.7; 22-AUG-2009 00:57:13; Dark ; 55.0; 14; 58Alp Ori ; 0.87; 3000;occ; 110; 0;39091
19; 5063.7; 22-AUG-2009 00:58:44; Dark ; 56.5; 27; 24Gam Ori ; 1.64; 26000;occ; 113; 0;39091
20; 5181.3; 22-AUG-2009 01:00:41; Dark ; 53.0; 30; 46Eps Ori ; 1.69; 30000;occ; 106; 0;39091
21; 5269.7; 22-AUG-2009 01:02:10; Dark ; 49.5; 125; 44Iot Ori ; 2.77; 30000;occ; 99; 0;39091
/nas3/ENVISAT/GOMOS/GOM_NL__0P/GOM_NL__0PNPDK20090821_061731_000034912081_00449_39080_4808.N1
1; -1850.5; 21-AUG-2009 06:17:31; Bright; 54.5; 6; 13Alp Aur ; 0.08; 3400;occ; 109; 0;39080
2; -1663.8; 21-AUG-2009 06:20:37; Bright; 40.5; 107; 37The Aur ; 2.65; 11000;occ; 81; 0;39080
3; -1467.7; 21-AUG-2009 06:23:53; Dark ; 53.0; 28; 12Bet Tau ; 1.65; 15200;occ; 106; 0;39080
4; -1316.6; 21-AUG-2009 06:26:24; Dark ; 50.0; 176; 23Zet Tau ; 3.02; 22000;occ; 100; 0;39080
5; -1068.9; 21-AUG-2009 06:30:32; Dark ; 49.0; 14; 58Alp Ori ; 0.87; 3000;occ; 98; 0;39080
6; -980.3; 21-AUG-2009 06:32:01; Dark ; 55.5; 27; 24Gam Ori ; 1.64; 26000;occ; 111; 0;39080
7; -863.1; 21-AUG-2009 06:33:58; Dark ; 51.5; 30; 46Eps Ori ; 1.69; 30000;occ; 103; 0;39080
8; -774.9; 21-AUG-2009 06:35:26; Dark ; 49.5; 125; 44Iot Ori ; 2.77; 30000;occ; 99; 0;39080
9; -667.8; 21-AUG-2009 06:37:13; Dark ; 66.5; 7; 19Bet Ori ; 0.10; 14000;occ; 133; 0;39080
10; -566.4; 21-AUG-2009 06:38:55; Dark ; 51.0; 101; 11Alp Lep ; 2.58; 7000;occ; 102; 0;39080
11; -392.1; 21-AUG-2009 06:41:49; Dark ; 59.5; 0; ; 0.00; 0;occ; 119; 0;39080
12; 298.9; 21-AUG-2009 06:53:20; Dark ; 52.0; 157; The1Eri ; 2.91; 9300;occ; 104; 0;39081
13; 859.5; 21-AUG-2009 07:02:41; Dark ; 52.0; 84; Alp Phe ; 2.40; 4500;occ; 104; 0;39081
14; 1281.2; 21-AUG-2009 07:09:42; Dark ; 49.5; 18; 24Alp PsA ; 1.17; 9700;occ; 99; 0;39081
15; 1600.2; 21-AUG-2009 07:15:01; Bright; 40.5; 142; 49Del Cap ; 2.85; 8900;occ; 81; 0;39081
/nas3/ENVISAT/GOMOS/GOM_NL__0P/GOM_NL__0PNPDK20090821_071821_000060422081_00450_39081_4809.N1
1; 1799.6; 21-AUG-2009 07:18:21; Bright; 39.0; 154; 22Bet Aqr ; 2.90; 5700;occ; 78; 0;39081
2; 1908.4; 21-AUG-2009 07:20:09; Bright; 63.0; 162; 34Alp Aqr ; 2.94; 5350;occ; 126; 0;39081
3; 2094.7; 21-AUG-2009 07:23:16; Bright; 41.5; 61; 8Eps Peg ; 2.10; 3900;occ; 83; 0;39081
4; 2601.4; 21-AUG-2009 07:31:42; Bright; 51.0; 164; 44Eta Peg ; 2.95; 5400;occ; 102; 0;39081
5; 3249.4; 21-AUG-2009 07:42:30; Bright; 43.5; 74; 11Bet Cas ; 2.27; 6600;occ; 87; 0;39081
6; 3383.2; 21-AUG-2009 07:44:44; Bright; 47.0; 76; 27Gam Cas ; 2.30; 30000;occ; 94; 0;39081
7; 4185.3; 21-AUG-2009 07:58:06; Bright; 52.0; 6; 13Alp Aur ; 0.08; 3400;occ; 104; 0;39081
8; 4372.2; 21-AUG-2009 08:01:13; Bright; 40.5; 107; 37The Aur ; 2.65; 11000;occ; 81; 0;39081
9; 4568.6; 21-AUG-2009 08:04:30; Dark ; 53.5; 28; 12Bet Tau ; 1.65; 15200;occ; 107; 0;39081
10; 4719.8; 21-AUG-2009 08:07:01; Dark ; 49.5; 176; 23Zet Tau ; 3.02; 22000;occ; 99; 0;39081
11; 4967.6; 21-AUG-2009 08:11:09; Dark ; 59.0; 14; 58Alp Ori ; 0.87; 3000;occ; 118; 0;39081
12; 5056.3; 21-AUG-2009 08:12:37; Dark ; 56.5; 27; 24Gam Ori ; 1.64; 26000;occ; 113; 0;39081
13; 5173.6; 21-AUG-2009 08:14:35; Dark ; 52.5; 30; 46Eps Ori ; 1.69; 30000;occ; 105; 0;39081
14; 5261.9; 21-AUG-2009 08:16:03; Dark ; 48.5; 125; 44Iot Ori ; 2.77; 30000;occ; 97; 0;39081
15; 5369.0; 21-AUG-2009 08:17:50; Dark ; 64.0; 7; 19Bet Ori ; 0.10; 14000;occ; 128; 0;39081
16; 5470.3; 21-AUG-2009 08:19:31; Dark ; 49.0; 101; 11Alp Lep ; 2.58; 7000;occ; 98; 0;39081
17; 5644.7; 21-AUG-2009 08:22:26; Dark ; 59.0; 0; ; 0.00; 0;occ; 118; 0;39081
18; 6335.9; 21-AUG-2009 08:33:57; Dark ; 53.5; 157; The1Eri ; 2.91; 9300;occ; 107; 0;39081
19; 6896.3; 21-AUG-2009 08:43:17; Dark ; 50.5; 84; Alp Phe ; 2.40; 4500;occ; 101; 0;39081
20; 7317.3; 21-AUG-2009 08:50:18; Dark ; 50.5; 18; 24Alp PsA ; 1.17; 9700;occ; 101; 0;39081
21; 7636.3; 21-AUG-2009 08:55:37; Bright; 41.5; 142; 49Del Cap ; 2.85; 8900;occ; 83; 0;39081
22; 7835.6; 21-AUG-2009 08:58:57; Bright; 6.0; 154; 22Bet Aqr ; 2.90; 5700;occ; 12; 0;39081
/nas3/ENVISAT/GOMOS/GOM_NL__0P/GOM_NL__0PNPDK20090821_085857_000058792081_00451_39082_4810.N1
1; 1799.7; 21-AUG-2009 08:58:57; Bright; 39.0; 154; 22Bet Aqr ; 2.90; 5700;occ; 78; 0;39082
2; 1908.2; 21-AUG-2009 09:00:45; Bright; 44.0; 162; 34Alp Aqr ; 2.94; 5350;occ; 88; 0;39082
3; 2094.2; 21-AUG-2009 09:03:51; Bright; 40.0; 61; 8Eps Peg ; 2.10; 3900;occ; 80; 0;39082
4; 2600.7; 21-AUG-2009 09:12:18; Bright; 50.5; 164; 44Eta Peg ; 2.95; 5400;occ; 101; 0;39082
5; 3248.6; 21-AUG-2009 09:23:06; Bright; 44.5; 74; 11Bet Cas ; 2.27; 6600;occ; 89; 0;39082
6; 3382.6; 21-AUG-2009 09:25:19; Bright; 49.0; 76; 27Gam Cas ; 2.30; 30000;occ; 98; 0;39082
7; 4185.3; 21-AUG-2009 09:38:42; Bright; 50.0; 6; 13Alp Aur ; 0.08; 3400;occ; 100; 0;39082
8; 4372.2; 21-AUG-2009 09:41:49; Bright; 43.5; 107; 37The Aur ; 2.65; 11000;occ; 87; 0;39082
9; 4568.9; 21-AUG-2009 09:45:06; Dark ; 54.0; 28; 12Bet Tau ; 1.65; 15200;occ; 108; 0;39082
10; 4720.1; 21-AUG-2009 09:47:37; Dark ; 46.0; 176; 23Zet Tau ; 3.02; 22000;occ; 92; 0;39082

```

```

11; 4968.1; 21-AUG-2009 09:51:45; Dark ; 56.0; 14; 58Alp Ori ; 0.87; 3000;occ; 112; 0;39082
12; 5057.0; 21-AUG-2009 09:53:14; Dark ; 56.0; 27; 24Gam Ori ; 1.64; 26000;occ; 112; 0;39082
13; 5174.3; 21-AUG-2009 09:55:11; Dark ; 54.5; 30; 46Eps Ori ; 1.69; 30000;occ; 109; 0;39082
14; 5262.4; 21-AUG-2009 09:56:39; Dark ; 47.5; 125; 44Iot Ori ; 2.77; 30000;occ; 95; 0;39082
15; 5370.2; 21-AUG-2009 09:58:27; Dark ; 58.5; 7; 19Bet Ori ; 0.10; 14000;occ; 117; 0;39082
16; 5471.2; 21-AUG-2009 10:00:08; Dark ; 49.0; 101; 11Alp Lep ; 2.58; 7000;occ; 98; 0;39082
17; 5645.5; 21-AUG-2009 10:03:02; Dark ; 59.5; 0; ; 0.00; 0;occ; 119; 0;39082
18; 6337.0; 21-AUG-2009 10:14:34; Dark ; 53.5; 157; The1Eri ; 2.91; 9300;occ; 107; 0;39082
19; 6896.9; 21-AUG-2009 10:23:54; Dark ; 59.0; 84; Alp Phe ; 2.40; 4500;occ; 118; 0;39082
20; 7317.6; 21-AUG-2009 10:30:54; Dark ; 50.0; 18; 24Alp PsA ; 1.17; 9700;occ; 100; 0;39082
21; 7636.3; 21-AUG-2009 10:36:13; Bright; 42.5; 142; 49Del Cap ; 2.85; 8900;occ; 85; 0;39082
/nas3/ENVISAT/GOMOS/GOM_NL__0P/GOM_NL__0PNPDK20090821_103934_000058762081_00452_39083_4811.N1
 1; 1800.8; 21-AUG-2009 10:39:34; Bright; 39.0; 154; 22Bet Aqr ; 2.90; 5700;occ; 78; 0;39083
 2; 1908.1; 21-AUG-2009 10:41:21; Bright; 45.0; 162; 34Alp Aqr ; 2.94; 5350;occ; 90; 0;39083
 3; 2094.0; 21-AUG-2009 10:44:27; Bright; 43.0; 61; 8Eps Peg ; 2.10; 3900;occ; 86; 0;39083
 4; 2599.7; 21-AUG-2009 10:52:52; Bright; 49.5; 164; 44Eta Peg ; 2.95; 5400;occ; 99; 0;39083
 5; 3247.8; 21-AUG-2009 11:03:41; Bright; 48.0; 74; 11Bet Cas ; 2.27; 6600;occ; 96; 0;39083
 6; 3381.7; 21-AUG-2009 11:05:54; Bright; 48.0; 76; 27Gam Cas ; 2.30; 30000;occ; 96; 0;39083
 7; 4185.1; 21-AUG-2009 11:19:18; Bright; 53.0; 6; 13Alp Aur ; 0.08; 3400;occ; 106; 0;39083
 8; 4372.3; 21-AUG-2009 11:22:25; Bright; 43.5; 107; 37The Aur ; 2.65; 11000;occ; 87; 0;39083
 9; 4568.9; 21-AUG-2009 11:25:42; Dark ; 54.5; 28; 12Bet Tau ; 1.65; 15200;occ; 109; 0;39083
10; 4720.6; 21-AUG-2009 11:28:13; Dark ; 49.0; 176; 23Zet Tau ; 3.02; 22000;occ; 98; 0;39083
11; 4968.5; 21-AUG-2009 11:32:21; Dark ; 54.5; 14; 58Alp Ori ; 0.87; 3000;occ; 109; 0;39083
12; 5057.7; 21-AUG-2009 11:33:50; Dark ; 52.5; 27; 24Gam Ori ; 1.64; 26000;occ; 105; 0;39083
13; 5175.1; 21-AUG-2009 11:35:48; Dark ; 56.0; 30; 46Eps Ori ; 1.69; 30000;occ; 112; 0;39083
14; 5263.3; 21-AUG-2009 11:37:16; Dark ; 47.5; 125; 44Iot Ori ; 2.77; 30000;occ; 95; 0;39083
15; 5371.0; 21-AUG-2009 11:39:04; Dark ; 69.5; 7; 19Bet Ori ; 0.10; 14000;occ; 139; 0;39083
16; 5471.9; 21-AUG-2009 11:40:45; Dark ; 49.5; 101; 11Alp Lep ; 2.58; 7000;occ; 99; 0;39083
17; 5646.4; 21-AUG-2009 11:43:39; Dark ; 59.0; 0; ; 0.00; 0;occ; 118; 0;39083
18; 6338.3; 21-AUG-2009 11:55:11; Dark ; 52.0; 157; The1Eri ; 2.91; 9300;occ; 104; 0;39083
19; 6897.5; 21-AUG-2009 12:04:30; Dark ; 50.5; 84; Alp Phe ; 2.40; 4500;occ; 101; 0;39083
20; 7318.0; 21-AUG-2009 12:11:31; Dark ; 49.0; 18; 24Alp PsA ; 1.17; 9700;occ; 98; 0;39083
21; 7636.2; 21-AUG-2009 12:16:49; Bright; 41.5; 142; 49Del Cap ; 2.85; 8900;occ; 83; 0;39083
/nas3/ENVISAT/GOMOS/GOM_NL__0P/GOM_NL__0PNPDK20090821_121702_000003022081_00453_39084_4812.N1
 1; 1613.4; 21-AUG-2009 12:17:02; Bright; 42.0; 142; 49Del Cap ; 2.85; 8900;occ; 84; 26;39084
 2; 1907.8; 21-AUG-2009 12:21:56; Bright; 7.0; 162; 34Alp Aqr ; 2.94; 5350;occ; 14; 0;39084
/nas3/ENVISAT/GOMOS/GOM_NL__0P/GOM_NL__0PNPDK20090821_122203_000054542081_00453_39084_4813.N1
 1; 1914.8; 21-AUG-2009 12:22:03; Bright; 42.5; 162; 34Alp Aqr ; 2.94; 5350;occ; 85; 14;39084
 2; 2093.8; 21-AUG-2009 12:25:02; Bright; 41.0; 61; 8Eps Peg ; 2.10; 3900;occ; 82; 0;39084
 3; 2599.0; 21-AUG-2009 12:33:28; Bright; 49.0; 164; 44Eta Peg ; 2.95; 5400;occ; 98; 0;39084
 4; 3247.1; 21-AUG-2009 12:44:16; Bright; 45.5; 74; 11Bet Cas ; 2.27; 6600;occ; 91; 0;39084
 5; 3381.0; 21-AUG-2009 12:46:30; Bright; 48.5; 76; 27Gam Cas ; 2.30; 30000;occ; 97; 0;39084
 6; 4185.0; 21-AUG-2009 12:59:54; Bright; 53.0; 6; 13Alp Aur ; 0.08; 3400;occ; 106; 0;39084
 7; 4372.3; 21-AUG-2009 13:03:01; Bright; 45.0; 107; 37The Aur ; 2.65; 11000;occ; 90; 0;39084
 8; 4569.1; 21-AUG-2009 13:06:18; Dark ; 56.5; 28; 12Bet Tau ; 1.65; 15200;occ; 113; 0;39084
 9; 4720.9; 21-AUG-2009 13:08:49; Dark ; 51.0; 176; 23Zet Tau ; 3.02; 22000;occ; 102; 0;39084
10; 4969.2; 21-AUG-2009 13:12:58; Dark ; 54.0; 14; 58Alp Ori ; 0.87; 3000;occ; 108; 0;39084
11; 5058.6; 21-AUG-2009 13:14:27; Dark ; 57.5; 27; 24Gam Ori ; 1.64; 26000;occ; 115; 0;39084
12; 5175.8; 21-AUG-2009 13:16:24; Dark ; 54.0; 30; 46Eps Ori ; 1.69; 30000;occ; 108; 0;39084
13; 5264.3; 21-AUG-2009 13:17:53; Dark ; 47.0; 125; 44Iot Ori ; 2.77; 30000;occ; 94; 0;39084
14; 5372.0; 21-AUG-2009 13:19:41; Dark ; 60.0; 7; 19Bet Ori ; 0.10; 14000;occ; 120; 0;39084
15; 5472.9; 21-AUG-2009 13:21:21; Dark ; 49.5; 101; 11Alp Lep ; 2.58; 7000;occ; 99; 0;39084
16; 5647.2; 21-AUG-2009 13:24:16; Dark ; 59.5; 0; ; 0.00; 0;occ; 119; 0;39084
17; 6339.7; 21-AUG-2009 13:35:48; Dark ; 52.5; 157; The1Eri ; 2.91; 9300;occ; 105; 0;39084
18; 6898.4; 21-AUG-2009 13:45:07; Dark ; 49.0; 84; Alp Phe ; 2.40; 4500;occ; 98; 0;39084
19; 7318.4; 21-AUG-2009 13:52:07; Dark ; 50.5; 18; 24Alp PsA ; 1.17; 9700;occ; 101; 0;39084
/nas3/ENVISAT/GOMOS/GOM_NL__0P/GOM_NL__0PNPDK20090821_135725_000057662081_00454_39085_4814.N1
 1; 1600.8; 21-AUG-2009 13:57:25; Bright; 42.0; 142; 49Del Cap ; 2.85; 8900;occ; 84; 0;39085
 2; 1907.8; 21-AUG-2009 14:02:32; Bright; 44.5; 162; 34Alp Aqr ; 2.94; 5350;occ; 89; 0;39085
 3; 2093.8; 21-AUG-2009 14:05:38; Bright; 60.0; 61; 8Eps Peg ; 2.10; 3900;occ; 120; 0;39085
 4; 2598.3; 21-AUG-2009 14:14:03; Bright; 50.0; 164; 44Eta Peg ; 2.95; 5400;occ; 100; 0;39085
 5; 3246.3; 21-AUG-2009 14:24:51; Bright; 45.0; 74; 11Bet Cas ; 2.27; 6600;occ; 90; 0;39085
 6; 3380.3; 21-AUG-2009 14:27:05; Bright; 47.5; 76; 27Gam Cas ; 2.30; 30000;occ; 95; 0;39085
 7; 4184.8; 21-AUG-2009 14:40:29; Bright; 53.5; 6; 13Alp Aur ; 0.08; 3400;occ; 107; 0;39085
 8; 4372.6; 21-AUG-2009 14:43:37; Bright; 41.0; 107; 37The Aur ; 2.65; 11000;occ; 82; 0;39085
 9; 4569.5; 21-AUG-2009 14:46:54; Dark ; 57.0; 28; 12Bet Tau ; 1.65; 15200;occ; 114; 0;39085
10; 4721.3; 21-AUG-2009 14:49:26; Dark ; 49.5; 176; 23Zet Tau ; 3.02; 22000;occ; 99; 0;39085
11; 4969.7; 21-AUG-2009 14:53:34; Dark ; 64.0; 14; 58Alp Ori ; 0.87; 3000;occ; 128; 0;39085

```

```

12; 5059.3; 21-AUG-2009 14:55:04; Dark ; 56.0; 27; 24Gam Ori ; 1.64; 26000;occ; 112; 0;39085
13; 5176.7; 21-AUG-2009 14:57:01; Dark ; 50.5; 30; 46Eps Ori ; 1.69; 30000;occ; 101; 0;39085
14; 5264.9; 21-AUG-2009 14:58:29; Dark ; 50.0; 125; 44Iot Ori ; 2.77; 30000;occ; 100; 0;39085
15; 5373.2; 21-AUG-2009 15:00:18; Dark ; 62.5; 7; 19Bet Ori ; 0.10; 14000;occ; 125; 0;39085
16; 5473.7; 21-AUG-2009 15:01:58; Dark ; 52.0; 101; 11Alp Lep ; 2.58; 7000;occ; 104; 0;39085
17; 5648.1; 21-AUG-2009 15:04:53; Dark ; 59.0; 0; ; 0.00; 0;occ; 118; 0;39085
18; 6340.9; 21-AUG-2009 15:16:25; Dark ; 53.0; 157; The1Eri ; 2.91; 9300;occ; 106; 0;39085
19; 6898.9; 21-AUG-2009 15:25:43; Dark ; 52.5; 84; Alp Phe ; 2.40; 4500;occ; 105; 0;39085
20; 7318.7; 21-AUG-2009 15:32:43; Dark ; 49.0; 18; 24Alp PsA ; 1.17; 9700;occ; 98; 0;39085
/nas3/ENVISAT/GOMOS/GOM_NL__0P/GOM_NL__0PNPDK20090821_153257_000056522081_00455_39086_4815.N1
 1; 1296.3; 21-AUG-2009 15:32:57; Dark ; 49.5; 18; 24Alp PsA ; 1.17; 9700;occ; 99; 27;39086
 2; 1600.6; 21-AUG-2009 15:38:01; Bright; 42.5; 142; 49Del Cap ; 2.85; 8900;occ; 85; 0;39086
 3; 1907.5; 21-AUG-2009 15:43:08; Bright; 44.5; 162; 34Alp Aqr ; 2.94; 5350;occ; 89; 0;39086
 4; 2093.6; 21-AUG-2009 15:46:14; Bright; 60.0; 61; 8Eps Peg ; 2.10; 3900;occ; 120; 0;39086
 5; 2597.1; 21-AUG-2009 15:54:38; Bright; 62.0; 164; 44Eta Peg ; 2.95; 5400;occ; 124; 0;39086
 6; 3245.7; 21-AUG-2009 16:05:26; Bright; 45.5; 74; 11Bet Cas ; 2.27; 6600;occ; 91; 0;39086
 7; 3379.6; 21-AUG-2009 16:07:40; Bright; 70.0; 76; 27Gam Cas ; 2.30; 30000;occ; 140; 0;39086
 8; 4184.8; 21-AUG-2009 16:21:05; Bright; 55.0; 6; 13Alp Aur ; 0.08; 3400;occ; 110; 0;39086
 9; 4372.4; 21-AUG-2009 16:24:13; Bright; 61.0; 107; 37The Aur ; 2.65; 11000;occ; 122; 0;39086
10; 4479.1; 21-AUG-2009 16:26:00; Dark ; 63.0; 114; 3Iot Aur ; 2.69; 4600;occ; 126; 0;39086
11; 4569.7; 21-AUG-2009 16:27:30; Dark ; 54.5; 28; 12Bet Tau ; 1.65; 15200;occ; 109; 0;39086
12; 4721.6; 21-AUG-2009 16:30:02; Dark ; 50.0; 176; 23Zet Tau ; 3.02; 22000;occ; 100; 0;39086
13; 4970.5; 21-AUG-2009 16:34:11; Dark ; 54.5; 14; 58Alp Ori ; 0.87; 3000;occ; 109; 0;39086
14; 5060.1; 21-AUG-2009 16:35:41; Dark ; 58.0; 27; 24Gam Ori ; 1.64; 26000;occ; 116; 0;39086
15; 5177.5; 21-AUG-2009 16:37:38; Dark ; 52.0; 30; 46Eps Ori ; 1.69; 30000;occ; 104; 0;39086
16; 5265.8; 21-AUG-2009 16:39:06; Dark ; 49.0; 125; 44Iot Ori ; 2.77; 30000;occ; 98; 0;39086
17; 5374.1; 21-AUG-2009 16:40:55; Dark ; 65.5; 7; 19Bet Ori ; 0.10; 14000;occ; 131; 0;39086
18; 5474.7; 21-AUG-2009 16:42:35; Dark ; 49.0; 101; 11Alp Lep ; 2.58; 7000;occ; 98; 0;39086
19; 5649.1; 21-AUG-2009 16:45:30; Dark ; 59.5; 0; ; 0.00; 0;occ; 119; 0;39086
20; 6342.0; 21-AUG-2009 16:57:02; Dark ; 55.5; 157; The1Eri ; 2.91; 9300;occ; 111; 0;39086
21; 6900.0; 21-AUG-2009 17:06:20; Dark ; 48.5; 84; Alp Phe ; 2.40; 4500;occ; 97; 0;39086
/nas3/ENVISAT/GOMOS/GOM_NL__0P/GOM_NL__0PNPDK20090821_171320_000056782081_00456_39087_4816.N1
 1; 1283.1; 21-AUG-2009 17:13:20; Dark ; 49.5; 18; 24Alp PsA ; 1.17; 9700;occ; 99; 0;39087
 2; 1601.1; 21-AUG-2009 17:18:38; Bright; 42.0; 142; 49Del Cap ; 2.85; 8900;occ; 84; 0;39087
 3; 1907.6; 21-AUG-2009 17:23:44; Bright; 44.5; 162; 34Alp Aqr ; 2.94; 5350;occ; 89; 0;39087
 4; 2093.3; 21-AUG-2009 17:26:50; Bright; 60.0; 61; 8Eps Peg ; 2.10; 3900;occ; 120; 0;39087
 5; 2596.6; 21-AUG-2009 17:35:13; Bright; 49.5; 164; 44Eta Peg ; 2.95; 5400;occ; 99; 0;39087
 6; 3244.9; 21-AUG-2009 17:46:01; Bright; 47.5; 74; 11Bet Cas ; 2.27; 6600;occ; 95; 0;39087
 7; 3378.9; 21-AUG-2009 17:48:15; Bright; 48.0; 76; 27Gam Cas ; 2.30; 30000;occ; 96; 0;39087
 8; 4184.6; 21-AUG-2009 18:01:41; Bright; 56.0; 6; 13Alp Aur ; 0.08; 3400;occ; 112; 0;39087
 9; 4372.5; 21-AUG-2009 18:04:49; Bright; 43.0; 107; 37The Aur ; 2.65; 11000;occ; 86; 0;39087
10; 4479.1; 21-AUG-2009 18:06:36; Dark ; 64.0; 114; 3Iot Aur ; 2.69; 4600;occ; 128; 0;39087
11; 4569.9; 21-AUG-2009 18:08:06; Dark ; 55.5; 28; 12Bet Tau ; 1.65; 15200;occ; 111; 0;39087
12; 4722.0; 21-AUG-2009 18:10:38; Dark ; 53.0; 176; 23Zet Tau ; 3.02; 22000;occ; 106; 0;39087
13; 4970.8; 21-AUG-2009 18:14:47; Dark ; 54.0; 14; 58Alp Ori ; 0.87; 3000;occ; 108; 0;39087
14; 5060.8; 21-AUG-2009 18:16:17; Dark ; 58.0; 27; 24Gam Ori ; 1.64; 26000;occ; 116; 0;39087
15; 5178.2; 21-AUG-2009 18:18:15; Dark ; 55.0; 30; 46Eps Ori ; 1.69; 30000;occ; 110; 0;39087
16; 5266.6; 21-AUG-2009 18:19:43; Dark ; 49.5; 125; 44Iot Ori ; 2.77; 30000;occ; 99; 0;39087
17; 5375.1; 21-AUG-2009 18:21:32; Dark ; 69.0; 7; 19Bet Ori ; 0.10; 14000;occ; 138; 0;39087
18; 5475.4; 21-AUG-2009 18:23:12; Dark ; 49.0; 101; 11Alp Lep ; 2.58; 7000;occ; 98; 0;39087
19; 5650.0; 21-AUG-2009 18:26:06; Dark ; 59.0; 0; ; 0.00; 0;occ; 118; 0;39087
20; 6343.2; 21-AUG-2009 18:37:40; Dark ; 53.5; 157; The1Eri ; 2.91; 9300;occ; 107; 0;39087
21; 6900.7; 21-AUG-2009 18:46:57; Dark ; 60.5; 84; Alp Phe ; 2.40; 4500;occ; 121; 0;39087
/nas3/ENVISAT/GOMOS/GOM_NL__0P/GOM_NL__0PNPDK20090821_184657_000060792081_00457_39088_4817.N1
 1; 864.7; 21-AUG-2009 18:46:57; Dark ; 61.0; 84; Alp Phe ; 2.40; 4500;occ; 122; 0;39088
 2; 1283.6; 21-AUG-2009 18:53:56; Dark ; 51.0; 18; 24Alp PsA ; 1.17; 9700;occ; 102; 0;39088
 3; 1601.2; 21-AUG-2009 18:59:14; Bright; 41.0; 142; 49Del Cap ; 2.85; 8900;occ; 82; 0;39088
 4; 1907.3; 21-AUG-2009 19:04:20; Bright; 44.5; 162; 34Alp Aqr ; 2.94; 5350;occ; 89; 0;39088
 5; 2093.1; 21-AUG-2009 19:07:26; Bright; 60.0; 61; 8Eps Peg ; 2.10; 3900;occ; 120; 0;39088
 6; 2595.6; 21-AUG-2009 19:15:48; Bright; 49.0; 164; 44Eta Peg ; 2.95; 5400;occ; 98; 0;39088
 7; 3244.1; 21-AUG-2009 19:26:37; Bright; 45.0; 74; 11Bet Cas ; 2.27; 6600;occ; 90; 0;39088
 8; 3378.1; 21-AUG-2009 19:28:51; Bright; 45.5; 76; 27Gam Cas ; 2.30; 30000;occ; 91; 0;39088
 9; 4184.4; 21-AUG-2009 19:42:17; Bright; 53.5; 6; 13Alp Aur ; 0.08; 3400;occ; 107; 0;39088
10; 4372.5; 21-AUG-2009 19:45:25; Bright; 42.0; 107; 37The Aur ; 2.65; 11000;occ; 84; 0;39088
11; 4479.3; 21-AUG-2009 19:47:12; Dark ; 59.0; 114; 3Iot Aur ; 2.69; 4600;occ; 118; 0;39088
12; 4570.0; 21-AUG-2009 19:48:42; Dark ; 56.0; 28; 12Bet Tau ; 1.65; 15200;occ; 112; 0;39088
13; 4722.4; 21-AUG-2009 19:51:15; Dark ; 51.5; 176; 23Zet Tau ; 3.02; 22000;occ; 103; 0;39088
14; 4971.3; 21-AUG-2009 19:55:24; Dark ; 64.0; 14; 58Alp Ori ; 0.87; 3000;occ; 128; 0;39088

```

```

15; 5061.6; 21-AUG-2009 19:56:54; Dark ; 57.5; 27; 24Gam Ori ; 1.64; 26000;occ; 115; 0;39088
16; 5178.9; 21-AUG-2009 19:58:51; Dark ; 55.0; 30; 46Eps Ori ; 1.69; 30000;occ; 110; 0;39088
17; 5267.3; 21-AUG-2009 20:00:20; Dark ; 47.5; 125; 44Iot Ori ; 2.77; 30000;occ; 95; 0;39088
18; 5376.0; 21-AUG-2009 20:02:08; Dark ; 61.5; 7; 19Bet Ori ; 0.10; 14000;occ; 123; 0;39088
19; 5476.0; 21-AUG-2009 20:03:48; Dark ; 46.0; 101; 11Alp Lep ; 2.58; 7000;occ; 92; 0;39088
20; 5650.8; 21-AUG-2009 20:06:43; Dark ; 59.5; 0; ; 0.00; 0;occ; 119; 0;39088
21; 6344.4; 21-AUG-2009 20:18:17; Dark ; 53.5; 157; The1Eri ; 2.91; 9300;occ; 107; 0;39088
22; 6901.3; 21-AUG-2009 20:27:34; Dark ; 43.0; 84; Alp Phe ; 2.40; 4500;occ; 86; 0;39088
/nas3/ENVISAT/GOMOS/GOM_NL__0P/GOM_NL__0PNPDE20090822_010239_000041552081_00460_39091_8407.N1
 1; -736.6; 22-AUG-2009 01:02:39; Dark ; 50.0; 125; 44Iot Ori ; 2.77; 30000;occ; 100; 59;39091
 2; -656.8; 22-AUG-2009 01:03:59; Dark ; 58.0; 7; 19Bet Ori ; 0.10; 14000;occ; 116; 0;39091
 3; -557.4; 22-AUG-2009 01:05:39; Dark ; 47.5; 101; 11Alp Lep ; 2.58; 7000;occ; 95; 0;39091
 4; -382.6; 22-AUG-2009 01:08:33; Dark ; 59.0; 0; ; 0.00; 0;occ; 118; 0;39091
 5; 312.3; 22-AUG-2009 01:20:08; Dark ; 53.5; 157; The1Eri ; 2.91; 9300;occ; 107; 0;39092
 6; 867.7; 22-AUG-2009 01:29:24; Dark ; 61.0; 84; Alp Phe ; 2.40; 4500;occ; 122; 0;39092
 7; 1284.6; 22-AUG-2009 01:36:21; Dark ; 51.5; 18; 24Alp PsA ; 1.17; 9700;occ; 103; 0;39092
 8; 1906.5; 22-AUG-2009 01:46:43; Bright; 62.0; 162; 34Alp Aqr ; 2.94; 5350;occ; 124; 0;39092
 9; 2092.2; 22-AUG-2009 01:49:48; Bright; 40.0; 61; 8Eps Peg ; 2.10; 3900;occ; 80; 0;39092
10; 2592.2; 22-AUG-2009 01:58:08; Bright; 50.0; 164; 44Eta Peg ; 2.95; 5400;occ; 100; 0;39092
11; 3241.1; 22-AUG-2009 02:08:57; Bright; 47.0; 74; 11Bet Cas ; 2.27; 6600;occ; 94; 0;39092
12; 3374.9; 22-AUG-2009 02:11:11; Bright; 43.5; 76; 27Gam Cas ; 2.30; 30000;occ; 87; 0;39092
/nas3/ENVISAT/GOMOS/GOM_NL__0P/GOM_NL__0PNPDE20090822_022440_000052722081_00461_39092_8408.N1
 1;-1852.3; 22-AUG-2009 02:24:40; Bright; 53.5; 6; 13Alp Aur ; 0.08; 3400;occ; 107; 0;39092
 2;-1663.1; 22-AUG-2009 02:27:49; Bright; 54.5; 107; 37The Aur ; 2.65; 11000;occ; 109; 0;39092
 3;-1556.4; 22-AUG-2009 02:29:35; Dark ; 46.0; 114; 3Iot Aur ; 2.69; 4600;occ; 92; 0;39092
 4;-1389.6; 22-AUG-2009 02:32:22; Dark ; 52.5; 151; 13Mu Gem ; 2.89; 3000;occ; 105; 0;39092
 5;-1062.5; 22-AUG-2009 02:37:49; Dark ; 52.0; 14; 58Alp Ori ; 0.87; 3000;occ; 104; 0;39092
 6; -971.3; 22-AUG-2009 02:39:21; Dark ; 53.0; 27; 24Gam Ori ; 1.64; 26000;occ; 106; 0;39092
 7; -854.0; 22-AUG-2009 02:41:18; Dark ; 54.0; 30; 46Eps Ori ; 1.69; 30000;occ; 108; 0;39092
 8; -765.6; 22-AUG-2009 02:42:46; Dark ; 49.5; 125; 44Iot Ori ; 2.77; 30000;occ; 99; 0;39092
 9; -655.9; 22-AUG-2009 02:44:36; Dark ; 63.5; 7; 19Bet Ori ; 0.10; 14000;occ; 127; 0;39092
10; -381.7; 22-AUG-2009 02:49:10; Dark ; 59.5; 0; ; 0.00; 0;occ; 119; 0;39092
11; 313.5; 22-AUG-2009 03:00:45; Dark ; 54.0; 157; The1Eri ; 2.91; 9300;occ; 108; 0;39093
12; 868.5; 22-AUG-2009 03:10:00; Dark ; 50.5; 84; Alp Phe ; 2.40; 4500;occ; 101; 0;39093
13; 1285.2; 22-AUG-2009 03:16:57; Dark ; 50.0; 18; 24Alp PsA ; 1.17; 9700;occ; 100; 0;39093
14; 1906.6; 22-AUG-2009 03:27:19; Bright; 42.0; 162; 34Alp Aqr ; 2.94; 5350;occ; 84; 0;39093
15; 2092.1; 22-AUG-2009 03:30:24; Bright; 56.0; 61; 8Eps Peg ; 2.10; 3900;occ; 112; 0;39093
16; 2591.7; 22-AUG-2009 03:38:44; Bright; 50.0; 164; 44Eta Peg ; 2.95; 5400;occ; 100; 0;39093
17; 3240.4; 22-AUG-2009 03:49:32; Bright; 43.0; 74; 11Bet Cas ; 2.27; 6600;occ; 86; 0;39093
18; 3374.2; 22-AUG-2009 03:51:46; Bright; 46.5; 76; 27Gam Cas ; 2.30; 30000;occ; 93; 0;39093
/nas3/ENVISAT/GOMOS/GOM_NL__0P/GOM_NL__0PNPDE20090822_040516_000052732081_00462_39093_8409.N1
 1;-1852.3; 22-AUG-2009 04:05:16; Bright; 50.5; 6; 13Alp Aur ; 0.08; 3400;occ; 101; 0;39093
 2;-1663.3; 22-AUG-2009 04:08:25; Bright; 44.5; 107; 37The Aur ; 2.65; 11000;occ; 89; 0;39093
 3;-1556.1; 22-AUG-2009 04:10:12; Dark ; 46.0; 114; 3Iot Aur ; 2.69; 4600;occ; 92; 0;39093
 4;-1389.5; 22-AUG-2009 04:12:58; Dark ; 49.5; 151; 13Mu Gem ; 2.89; 3000;occ; 99; 0;39093
 5;-1061.9; 22-AUG-2009 04:18:26; Dark ; 58.5; 14; 58Alp Ori ; 0.87; 3000;occ; 117; 0;39093
 6; -970.6; 22-AUG-2009 04:19:57; Dark ; 56.5; 27; 24Gam Ori ; 1.64; 26000;occ; 113; 0;39093
 7; -853.1; 22-AUG-2009 04:21:55; Dark ; 53.5; 30; 46Eps Ori ; 1.69; 30000;occ; 107; 0;39093
 8; -764.7; 22-AUG-2009 04:23:23; Dark ; 50.5; 125; 44Iot Ori ; 2.77; 30000;occ; 101; 0;39093
 9; -654.8; 22-AUG-2009 04:25:13; Dark ; 63.5; 7; 19Bet Ori ; 0.10; 14000;occ; 127; 0;39093
10; -555.7; 22-AUG-2009 04:26:52; Dark ; 49.0; 101; 11Alp Lep ; 2.58; 7000;occ; 98; 0;39093
11; -380.8; 22-AUG-2009 04:29:47; Dark ; 59.0; 0; ; 0.00; 0;occ; 118; 0;39093
12; 314.7; 22-AUG-2009 04:41:23; Dark ; 52.5; 157; The1Eri ; 2.91; 9300;occ; 105; 0;39094
13; 869.1; 22-AUG-2009 04:50:37; Dark ; 53.5; 84; Alp Phe ; 2.40; 4500;occ; 107; 0;39094
14; 1285.6; 22-AUG-2009 04:57:34; Dark ; 50.5; 18; 24Alp PsA ; 1.17; 9700;occ; 101; 0;39094
15; 1906.5; 22-AUG-2009 05:07:54; Bright; 62.0; 162; 34Alp Aqr ; 2.94; 5350;occ; 124; 0;39094
16; 2091.7; 22-AUG-2009 05:11:00; Bright; 59.0; 61; 8Eps Peg ; 2.10; 3900;occ; 118; 0;39094
17; 2590.7; 22-AUG-2009 05:19:19; Bright; 49.5; 164; 44Eta Peg ; 2.95; 5400;occ; 99; 0;39094
18; 3239.6; 22-AUG-2009 05:30:08; Bright; 47.5; 74; 11Bet Cas ; 2.27; 6600;occ; 95; 0;39094
19; 3373.6; 22-AUG-2009 05:32:22; Bright; 48.0; 76; 27Gam Cas ; 2.30; 30000;occ; 96; 0;39094
/nas3/ENVISAT/GOMOS/GOM_NL__0P/GOM_NL__0PNPDE20090822_054552_000052682081_00463_39094_8410.N1
 1;-1852.3; 22-AUG-2009 05:45:52; Bright; 66.0; 6; 13Alp Aur ; 0.08; 3400;occ; 132; 0;39094
 2;-1663.1; 22-AUG-2009 05:49:01; Bright; 51.5; 107; 37The Aur ; 2.65; 11000;occ; 103; 0;39094
 3;-1556.1; 22-AUG-2009 05:50:48; Dark ; 38.0; 114; 3Iot Aur ; 2.69; 4600;occ; 76; 0;39094
 4;-1464.4; 22-AUG-2009 05:52:19; Dark ; 53.0; 28; 12Bet Tau ; 1.65; 15200;occ; 106; 0;39094
 5;-1311.3; 22-AUG-2009 05:54:53; Dark ; 48.5; 176; 23Zet Tau ; 3.02; 22000;occ; 97; 0;39094
 6;-1061.3; 22-AUG-2009 05:59:03; Dark ; 49.5; 14; 58Alp Ori ; 0.87; 3000;occ; 99; 0;39094
 7; -969.9; 22-AUG-2009 06:00:34; Dark ; 56.5; 27; 24Gam Ori ; 1.64; 26000;occ; 113; 0;39094

```



```

8; -852.4; 22-AUG-2009 06:02:31; Dark ; 53.5; 30; 46Eps Ori ; 1.69; 30000;occ; 107; 0;39094
9; -763.8; 22-AUG-2009 06:04:00; Dark ; 45.5; 125; 44Iot Ori ; 2.77; 30000;occ; 91; 0;39094
10; -653.8; 22-AUG-2009 06:05:50; Dark ; 63.5; 7; 19Bet Ori ; 0.10; 14000;occ; 127; 0;39094
11; -554.9; 22-AUG-2009 06:07:29; Dark ; 50.5; 101; 11Alp Lep ; 2.58; 7000;occ; 101; 0;39094
12; -379.9; 22-AUG-2009 06:10:24; Dark ; 59.5; 0; ; 0.00; 0;occ; 119; 0;39094
13; 315.9; 22-AUG-2009 06:22:00; Dark ; 53.0; 157; The1Eri ; 2.91; 9300;occ; 106; 0;39095
14; 869.9; 22-AUG-2009 06:31:14; Dark ; 50.0; 84; Alp Phe ; 2.40; 4500;occ; 100; 0;39095
15; 1286.0; 22-AUG-2009 06:38:10; Dark ; 51.5; 18; 24Alp PsA ; 1.17; 9700;occ; 103; 0;39095
16; 1906.5; 22-AUG-2009 06:48:30; Bright; 44.0; 162; 34Alp Aqr ; 2.94; 5350;occ; 88; 0;39095
17; 2091.6; 22-AUG-2009 06:51:36; Bright; 43.5; 61; 8Eps Peg ; 2.10; 3900;occ; 87; 0;39095
18; 2589.9; 22-AUG-2009 06:59:54; Bright; 50.0; 164; 44Eta Peg ; 2.95; 5400;occ; 100; 0;39095
19; 3238.9; 22-AUG-2009 07:10:43; Bright; 45.5; 74; 11Bet Cas ; 2.27; 6600;occ; 91; 0;39095
20; 3372.9; 22-AUG-2009 07:12:57; Bright; 43.5; 76; 27Gam Cas ; 2.30; 30000;occ; 87; 0;39095
/nas3/ENVISAT/GOMOS/GOM_NL__0P/GOM_NL__0PNPDE20090822_200300_000034872081_00472_39103_8411.N1
1; 1288.7; 22-AUG-2009 20:03:00; Dark ; 49.0; 18; 24Alp PsA ; 1.17; 9700;occ; 98; 0;39103
2; 1905.0; 22-AUG-2009 20:13:16; Bright; 60.0; 162; 34Alp Aqr ; 2.94; 5350;occ; 120; 0;39103
3; 2089.9; 22-AUG-2009 20:16:21; Bright; 43.0; 61; 8Eps Peg ; 2.10; 3900;occ; 86; 0;39103
4; 2583.6; 22-AUG-2009 20:24:35; Bright; 48.5; 164; 44Eta Peg ; 2.95; 5400;occ; 97; 0;39103
5; 3233.1; 22-AUG-2009 20:35:24; Bright; 44.5; 74; 11Bet Cas ; 2.27; 6600;occ; 89; 0;39103
6; 3366.8; 22-AUG-2009 20:37:38; Bright; 49.0; 76; 27Gam Cas ; 2.30; 30000;occ; 98; 0;39103
7; 4182.1; 22-AUG-2009 20:51:13; Bright; 65.5; 6; 13Alp Aur ; 0.08; 3400;occ; 131; 0;39103
8; 4373.4; 22-AUG-2009 20:54:25; Bright; 43.0; 107; 37The Aur ; 2.65; 11000;occ; 86; 0;39103
9; 4573.2; 22-AUG-2009 20:57:45; Dark ; 53.0; 28; 12Bet Tau ; 1.65; 15200;occ; 106; 0;39103
10; 4728.0; 22-AUG-2009 21:00:19; Dark ; 48.5; 176; 23Zet Tau ; 3.02; 22000;occ; 97; 0;39103
/nas3/ENVISAT/GOMOS/GOM_NL__0P/GOM_NL__0PNPDE20090822_210431_000063872081_00472_39103_8412.N1
1; -1056.4; 22-AUG-2009 21:04:31; Dark ; 55.0; 14; 58Alp Ori ; 0.87; 3000;occ; 110; 0;39103
2; -962.9; 22-AUG-2009 21:06:04; Dark ; 59.5; 27; 24Gam Ori ; 1.64; 26000;occ; 119; 0;39103
3; -845.4; 22-AUG-2009 21:08:02; Dark ; 52.5; 30; 46Eps Ori ; 1.69; 30000;occ; 105; 0;39103
4; -756.6; 22-AUG-2009 21:09:31; Dark ; 49.5; 125; 44Iot Ori ; 2.77; 30000;occ; 99; 0;39103
5; -644.5; 22-AUG-2009 21:11:23; Dark ; 67.5; 7; 19Bet Ori ; 0.10; 14000;occ; 135; 0;39103
6; -371.9; 22-AUG-2009 21:15:55; Dark ; 59.0; 0; ; 0.00; 0;occ; 118; 0;39103
7; 326.9; 22-AUG-2009 21:27:34; Dark ; 54.5; 157; The1Eri ; 2.91; 9300;occ; 109; 0;39104
8; 876.6; 22-AUG-2009 21:36:44; Dark ; 58.0; 84; Alp Phe ; 2.40; 4500;occ; 116; 0;39104
9; 1289.1; 22-AUG-2009 21:43:36; Dark ; 49.0; 18; 24Alp PsA ; 1.17; 9700;occ; 98; 0;39104
10; 1905.1; 22-AUG-2009 21:53:52; Bright; 43.5; 162; 34Alp Aqr ; 2.94; 5350;occ; 87; 0;39104
11; 2089.6; 22-AUG-2009 21:56:57; Bright; 42.5; 61; 8Eps Peg ; 2.10; 3900;occ; 85; 0;39104
12; 2582.7; 22-AUG-2009 22:05:10; Bright; 46.5; 164; 44Eta Peg ; 2.95; 5400;occ; 93; 0;39104
13; 3232.4; 22-AUG-2009 22:16:00; Bright; 46.0; 74; 11Bet Cas ; 2.27; 6600;occ; 92; 0;39104
14; 3366.1; 22-AUG-2009 22:18:13; Bright; 45.5; 76; 27Gam Cas ; 2.30; 30000;occ; 91; 0;39104
15; 4182.0; 22-AUG-2009 22:31:49; Bright; 49.5; 6; 13Alp Aur ; 0.08; 3400;occ; 99; 0;39104
16; 4373.3; 22-AUG-2009 22:35:01; Bright; 45.0; 107; 37The Aur ; 2.65; 11000;occ; 90; 0;39104
17; 4573.4; 22-AUG-2009 22:38:21; Dark ; 61.0; 28; 12Bet Tau ; 1.65; 15200;occ; 122; 0;39104
18; 4728.4; 22-AUG-2009 22:40:56; Dark ; 52.0; 176; 23Zet Tau ; 3.02; 22000;occ; 104; 0;39104
19; 4979.9; 22-AUG-2009 22:45:07; Dark ; 60.5; 14; 58Alp Ori ; 0.87; 3000;occ; 121; 0;39104
20; 5073.7; 22-AUG-2009 22:46:41; Dark ; 61.0; 27; 24Gam Ori ; 1.64; 26000;occ; 122; 0;39104
21; 5191.1; 22-AUG-2009 22:48:38; Dark ; 56.5; 30; 46Eps Ori ; 1.69; 30000;occ; 113; 0;39104
22; 5280.1; 22-AUG-2009 22:50:07; Dark ; 50.5; 125; 44Iot Ori ; 2.77; 30000;occ; 101; 0;39104
/nas3/ENVISAT/GOMOS/GOM_NL__0P/GOM_NL__0PNPDE20090822_225015_000060782081_00473_39104_8413.N1
1; -747.8; 22-AUG-2009 22:50:15; Dark ; 51.0; 125; 44Iot Ori ; 2.77; 30000;occ; 102; 16;39104
2; -643.5; 22-AUG-2009 22:52:00; Dark ; 74.5; 7; 19Bet Ori ; 0.10; 14000;occ; 149; 0;39104
3; -486.4; 22-AUG-2009 22:54:37; Dark ; 49.5; 139; 9Bet Lep ; 2.83; 5600;occ; 99; 0;39104
4; -371.0; 22-AUG-2009 22:56:32; Dark ; 59.5; 0; ; 0.00; 0;occ; 119; 0;39104
5; 328.1; 22-AUG-2009 23:08:11; Dark ; 54.0; 157; The1Eri ; 2.91; 9300;occ; 108; 0;39105
6; 877.3; 22-AUG-2009 23:17:20; Dark ; 60.0; 84; Alp Phe ; 2.40; 4500;occ; 120; 0;39105
7; 1289.6; 22-AUG-2009 23:24:13; Dark ; 50.5; 18; 24Alp PsA ; 1.17; 9700;occ; 101; 0;39105
8; 1904.9; 22-AUG-2009 23:34:28; Bright; 41.5; 162; 34Alp Aqr ; 2.94; 5350;occ; 83; 0;39105
9; 2089.6; 22-AUG-2009 23:37:33; Bright; 59.0; 61; 8Eps Peg ; 2.10; 3900;occ; 118; 0;39105
10; 2582.0; 22-AUG-2009 23:45:45; Bright; 47.5; 164; 44Eta Peg ; 2.95; 5400;occ; 95; 0;39105
11; 3231.5; 22-AUG-2009 23:56:35; Bright; 44.5; 74; 11Bet Cas ; 2.27; 6600;occ; 89; 0;39105
12; 3365.4; 22-AUG-2009 23:58:49; Bright; 45.0; 76; 27Gam Cas ; 2.30; 30000;occ; 90; 0;39105
13; 4181.9; 23-AUG-2009 00:12:25; Bright; 52.5; 6; 13Alp Aur ; 0.08; 3400;occ; 105; 0;39105
14; 4373.2; 23-AUG-2009 00:15:36; Bright; 43.0; 107; 37The Aur ; 2.65; 11000;occ; 86; 0;39105
15; 4573.6; 23-AUG-2009 00:18:57; Dark ; 57.0; 28; 12Bet Tau ; 1.65; 15200;occ; 114; 0;39105
16; 4728.6; 23-AUG-2009 00:21:32; Dark ; 53.0; 176; 23Zet Tau ; 3.02; 22000;occ; 106; 0;39105
17; 4980.4; 23-AUG-2009 00:25:44; Dark ; 58.5; 14; 58Alp Ori ; 0.87; 3000;occ; 117; 0;39105
18; 5074.6; 23-AUG-2009 00:27:18; Dark ; 54.0; 27; 24Gam Ori ; 1.64; 26000;occ; 108; 0;39105
19; 5192.1; 23-AUG-2009 00:29:15; Dark ; 55.5; 30; 46Eps Ori ; 1.69; 30000;occ; 111; 0;39105
20; 5280.9; 23-AUG-2009 00:30:44; Dark ; 49.5; 125; 44Iot Ori ; 2.77; 30000;occ; 99; 0;39105

```

```

/nas3/ENVISAT/GOMOS/GOM_NL__0P/GOM_NL__0PNPDK20090822_072627_000031902081_00464_39095_4818.N1
 1;-1852.7; 22-AUG-2009 07:26:27; Bright; 51.5; 6; 13Alp Aur ; 0.08; 3400;occ; 103; 0;39095
 2;-1663.0; 22-AUG-2009 07:29:37; Bright; 41.5; 107; 37The Aur ; 2.65; 11000;occ; 83; 0;39095
 3;-1556.0; 22-AUG-2009 07:31:24; Dark ; 38.0; 114; 3Iot Aur ; 2.69; 4600;occ; 76; 0;39095
 4;-1464.3; 22-AUG-2009 07:32:56; Dark ; 54.0; 28; 12Bet Tau ; 1.65; 15200;occ; 108; 0;39095
 5;-1311.1; 22-AUG-2009 07:35:29; Dark ; 49.5; 176; 23Zet Tau ; 3.02; 22000;occ; 99; 0;39095
 6;-1060.7; 22-AUG-2009 07:39:39; Dark ; 53.0; 14; 58Alp Ori ; 0.87; 3000;occ; 106; 0;39095
 7; -969.2; 22-AUG-2009 07:41:11; Dark ; 60.5; 27; 24Gam Ori ; 1.64; 26000;occ; 121; 0;39095
 8; -851.7; 22-AUG-2009 07:43:08; Dark ; 53.5; 30; 46Eps Ori ; 1.69; 30000;occ; 107; 0;39095
 9; -763.0; 22-AUG-2009 07:44:37; Dark ; 51.0; 125; 44Iot Ori ; 2.77; 30000;occ; 102; 0;39095
10; -652.7; 22-AUG-2009 07:46:27; Dark ; 59.0; 7; 19Bet Ori ; 0.10; 14000;occ; 118; 0;39095
11; -554.0; 22-AUG-2009 07:48:06; Dark ; 50.0; 101; 11Alp Lep ; 2.58; 7000;occ; 100; 0;39095
12; -379.0; 22-AUG-2009 07:51:01; Dark ; 59.0; 0; ; 0.00; 0;occ; 118; 0;39095
13; 317.1; 22-AUG-2009 08:02:37; Dark ; 52.5; 157; The1Eri ; 2.91; 9300;occ; 105; 0;39096
14; 870.6; 22-AUG-2009 08:11:50; Dark ; 50.0; 84; Alp Phe ; 2.40; 4500;occ; 100; 0;39096
15; 1286.4; 22-AUG-2009 08:18:46; Dark ; 51.0; 18; 24Alp PsA ; 1.17; 9700;occ; 102; 0;39096
/nas3/ENVISAT/GOMOS/GOM_NL__0P/GOM_NL__0PNPDK20090822_082906_000054652081_00465_39096_4819.N1
 1; 1906.2; 22-AUG-2009 08:29:06; Bright; 43.0; 162; 34Alp Aqr ; 2.94; 5350;occ; 86; 0;39096
 2; 2091.5; 22-AUG-2009 08:32:11; Bright; 43.0; 61; 8Eps Peg ; 2.10; 3900;occ; 86; 0;39096
 3; 2589.1; 22-AUG-2009 08:40:29; Bright; 49.5; 164; 44Eta Peg ; 2.95; 5400;occ; 99; 0;39096
 4; 3238.2; 22-AUG-2009 08:51:18; Bright; 45.5; 74; 11Bet Cas ; 2.27; 6600;occ; 91; 0;39096
 5; 3372.0; 22-AUG-2009 08:53:32; Bright; 47.0; 76; 27Gam Cas ; 2.30; 30000;occ; 94; 0;39096
 6; 4183.2; 22-AUG-2009 09:07:03; Bright; 50.5; 6; 13Alp Aur ; 0.08; 3400;occ; 101; 0;39096
 7; 4372.9; 22-AUG-2009 09:10:13; Bright; 42.5; 107; 37The Aur ; 2.65; 11000;occ; 85; 0;39096
 8; 4480.1; 22-AUG-2009 09:12:00; Dark ; 31.0; 114; 3Iot Aur ; 2.69; 4600;occ; 62; 0;39096
 9; 4571.7; 22-AUG-2009 09:13:32; Dark ; 54.5; 28; 12Bet Tau ; 1.65; 15200;occ; 109; 0;39096
10; 4725.3; 22-AUG-2009 09:16:05; Dark ; 50.5; 176; 23Zet Tau ; 3.02; 22000;occ; 101; 0;39096
11; 4975.6; 22-AUG-2009 09:20:15; Dark ; 55.0; 14; 58Alp Ori ; 0.87; 3000;occ; 110; 0;39096
12; 5067.6; 22-AUG-2009 09:21:47; Dark ; 55.5; 27; 24Gam Ori ; 1.64; 26000;occ; 111; 0;39096
13; 5185.2; 22-AUG-2009 09:23:45; Dark ; 56.5; 30; 46Eps Ori ; 1.69; 30000;occ; 113; 0;39096
14; 5274.0; 22-AUG-2009 09:25:14; Dark ; 45.5; 125; 44Iot Ori ; 2.77; 30000;occ; 91; 0;39096
15; 5384.3; 22-AUG-2009 09:27:04; Dark ; 74.0; 7; 19Bet Ori ; 0.10; 14000;occ; 148; 0;39096
16; 5482.8; 22-AUG-2009 09:28:43; Dark ; 49.0; 101; 11Alp Lep ; 2.58; 7000;occ; 98; 0;39096
17; 5657.8; 22-AUG-2009 09:31:38; Dark ; 59.5; 0; ; 0.00; 0;occ; 119; 0;39096
18; 6354.2; 22-AUG-2009 09:43:14; Dark ; 52.5; 157; The1Eri ; 2.91; 9300;occ; 105; 0;39096
19; 6907.2; 22-AUG-2009 09:52:27; Dark ; 52.0; 84; Alp Phe ; 2.40; 4500;occ; 104; 0;39096
20; 7322.6; 22-AUG-2009 09:59:22; Dark ; 49.0; 18; 24Alp PsA ; 1.17; 9700;occ; 98; 0;39096
/nas3/ENVISAT/GOMOS/GOM_NL__0P/GOM_NL__0PNPDK20090822_100942_000054652081_00466_39097_4820.N1
 1; 1906.0; 22-AUG-2009 10:09:42; Bright; 62.0; 162; 34Alp Aqr ; 2.94; 5350;occ; 124; 0;39097
 2; 2091.3; 22-AUG-2009 10:12:47; Bright; 40.5; 61; 8Eps Peg ; 2.10; 3900;occ; 81; 0;39097
 3; 2588.3; 22-AUG-2009 10:21:04; Bright; 50.0; 164; 44Eta Peg ; 2.95; 5400;occ; 100; 0;39097
 4; 3237.6; 22-AUG-2009 10:31:53; Bright; 48.0; 74; 11Bet Cas ; 2.27; 6600;occ; 96; 0;39097
 5; 3371.3; 22-AUG-2009 10:34:07; Bright; 48.5; 76; 27Gam Cas ; 2.30; 30000;occ; 97; 0;39097
 6; 4183.0; 22-AUG-2009 10:47:39; Bright; 57.0; 6; 13Alp Aur ; 0.08; 3400;occ; 114; 0;39097
 7; 4373.0; 22-AUG-2009 10:50:49; Bright; 43.0; 107; 37The Aur ; 2.65; 11000;occ; 86; 0;39097
 8; 4480.2; 22-AUG-2009 10:52:36; Dark ; 31.0; 114; 3Iot Aur ; 2.69; 4600;occ; 62; 0;39097
 9; 4571.9; 22-AUG-2009 10:54:08; Dark ; 52.5; 28; 12Bet Tau ; 1.65; 15200;occ; 105; 0;39097
10; 4725.7; 22-AUG-2009 10:56:41; Dark ; 51.5; 176; 23Zet Tau ; 3.02; 22000;occ; 103; 0;39097
11; 4976.2; 22-AUG-2009 11:00:52; Dark ; 53.5; 14; 58Alp Ori ; 0.87; 3000;occ; 107; 0;39097
12; 5068.3; 22-AUG-2009 11:02:24; Dark ; 58.5; 27; 24Gam Ori ; 1.64; 26000;occ; 117; 0;39097
13; 5185.8; 22-AUG-2009 11:04:22; Dark ; 55.0; 30; 46Eps Ori ; 1.69; 30000;occ; 110; 0;39097
14; 5274.6; 22-AUG-2009 11:05:50; Dark ; 47.0; 125; 44Iot Ori ; 2.77; 30000;occ; 94; 0;39097
15; 5385.2; 22-AUG-2009 11:07:41; Dark ; 62.0; 7; 19Bet Ori ; 0.10; 14000;occ; 124; 0;39097
16; 5483.5; 22-AUG-2009 11:09:19; Dark ; 47.5; 101; 11Alp Lep ; 2.58; 7000;occ; 95; 0;39097
17; 5658.6; 22-AUG-2009 11:12:14; Dark ; 59.0; 0; ; 0.00; 0;occ; 118; 0;39097
18; 6355.3; 22-AUG-2009 11:23:51; Dark ; 51.5; 157; The1Eri ; 2.91; 9300;occ; 103; 0;39097
19; 6907.9; 22-AUG-2009 11:33:04; Dark ; 52.0; 84; Alp Phe ; 2.40; 4500;occ; 104; 0;39097
20; 7322.9; 22-AUG-2009 11:39:59; Dark ; 49.0; 18; 24Alp PsA ; 1.17; 9700;occ; 98; 0;39097
/nas3/ENVISAT/GOMOS/GOM_NL__0P/GOM_NL__0PNPDK20090822_115017_000054672081_00467_39098_4821.N1
 1; 1905.8; 22-AUG-2009 11:50:17; Bright; 45.0; 162; 34Alp Aqr ; 2.94; 5350;occ; 90; 0;39098
 2; 2091.0; 22-AUG-2009 11:53:23; Bright; 40.5; 61; 8Eps Peg ; 2.10; 3900;occ; 81; 0;39098
 3; 2587.5; 22-AUG-2009 12:01:39; Bright; 48.5; 164; 44Eta Peg ; 2.95; 5400;occ; 97; 0;39098
 4; 3236.8; 22-AUG-2009 12:12:28; Bright; 46.5; 74; 11Bet Cas ; 2.27; 6600;occ; 93; 0;39098
 5; 3370.4; 22-AUG-2009 12:14:42; Bright; 48.0; 76; 27Gam Cas ; 2.30; 30000;occ; 96; 0;39098
 6; 4182.8; 22-AUG-2009 12:28:14; Bright; 56.5; 6; 13Alp Aur ; 0.08; 3400;occ; 113; 0;39098
 7; 4373.1; 22-AUG-2009 12:31:25; Bright; 42.0; 107; 37The Aur ; 2.65; 11000;occ; 84; 0;39098
 8; 4572.2; 22-AUG-2009 12:34:44; Dark ; 55.5; 28; 12Bet Tau ; 1.65; 15200;occ; 111; 0;39098
 9; 4726.2; 22-AUG-2009 12:37:18; Dark ; 51.5; 176; 23Zet Tau ; 3.02; 22000;occ; 103; 0;39098

```

```

10; 4976.6; 22-AUG-2009 12:41:28; Dark ; 59.5; 14; 58Alp Ori ; 0.87; 3000;occ; 119; 0;39098
11; 5069.1; 22-AUG-2009 12:43:01; Dark ; 58.0; 27; 24Gam Ori ; 1.64; 26000;occ; 116; 0;39098
12; 5186.6; 22-AUG-2009 12:44:58; Dark ; 54.0; 30; 46Eps Ori ; 1.69; 30000;occ; 108; 0;39098
13; 5275.1; 22-AUG-2009 12:46:27; Dark ; 48.5; 125; 44Iot Ori ; 2.77; 30000;occ; 97; 0;39098
14; 5386.2; 22-AUG-2009 12:48:18; Dark ; 61.0; 7; 19Bet Ori ; 0.10; 14000;occ; 122; 0;39098
15; 5484.6; 22-AUG-2009 12:49:56; Dark ; 48.5; 101; 11Alp Lep ; 2.58; 7000;occ; 97; 0;39098
16; 5659.5; 22-AUG-2009 12:52:51; Dark ; 59.5; 0; ; 0.00; 0;occ; 119; 0;39098
17; 6356.7; 22-AUG-2009 13:04:28; Dark ; 52.0; 157; The1Eri ; 2.91; 9300;occ; 104; 0;39098
18; 6908.9; 22-AUG-2009 13:13:40; Dark ; 49.5; 84; Alp Phe ; 2.40; 4500;occ; 99; 0;39098
19; 7323.3; 22-AUG-2009 13:20:35; Dark ; 50.0; 18; 24Alp PsA ; 1.17; 9700;occ; 100; 0;39098
/nas3/ENVISAT/GOMOS/GOM_NL__0P/GOM_NL__0PNPDK20090822_133053_000054672081_00468_39099_4822.N1
 1; 1905.9; 22-AUG-2009 13:30:53; Bright; 44.5; 162; 34Alp Aqr ; 2.94; 5350;occ; 89; 0;39099
 2; 2090.8; 22-AUG-2009 13:33:58; Bright; 41.5; 61; 8Eps Peg ; 2.10; 3900;occ; 83; 0;39099
 3; 2586.7; 22-AUG-2009 13:42:14; Bright; 48.0; 164; 44Eta Peg ; 2.95; 5400;occ; 96; 0;39099
 4; 3236.1; 22-AUG-2009 13:53:04; Bright; 49.5; 74; 11Bet Cas ; 2.27; 6600;occ; 99; 0;39099
 5; 3369.7; 22-AUG-2009 13:55:17; Bright; 46.5; 76; 27Gam Cas ; 2.30; 30000;occ; 93; 0;39099
 6; 4182.9; 22-AUG-2009 14:08:50; Bright; 66.0; 6; 13Alp Aur ; 0.08; 3400;occ; 132; 0;39099
 7; 4373.2; 22-AUG-2009 14:12:01; Bright; 43.5; 107; 37The Aur ; 2.65; 11000;occ; 87; 0;39099
 8; 4572.5; 22-AUG-2009 14:15:20; Dark ; 56.5; 28; 12Bet Tau ; 1.65; 15200;occ; 113; 0;39099
 9; 4726.4; 22-AUG-2009 14:17:54; Dark ; 52.0; 176; 23Zet Tau ; 3.02; 22000;occ; 104; 0;39099
10; 4977.3; 22-AUG-2009 14:22:05; Dark ; 56.5; 14; 58Alp Ori ; 0.87; 3000;occ; 113; 0;39099
11; 5070.0; 22-AUG-2009 14:23:37; Dark ; 58.0; 27; 24Gam Ori ; 1.64; 26000;occ; 116; 0;39099
12; 5187.5; 22-AUG-2009 14:25:35; Dark ; 53.0; 30; 46Eps Ori ; 1.69; 30000;occ; 106; 0;39099
13; 5276.1; 22-AUG-2009 14:27:04; Dark ; 48.0; 125; 44Iot Ori ; 2.77; 30000;occ; 96; 0;39099
14; 5387.2; 22-AUG-2009 14:28:55; Dark ; 66.0; 7; 19Bet Ori ; 0.10; 14000;occ; 132; 0;39099
15; 5485.5; 22-AUG-2009 14:30:33; Dark ; 51.0; 101; 11Alp Lep ; 2.58; 7000;occ; 102; 0;39099
16; 5660.4; 22-AUG-2009 14:33:28; Dark ; 59.0; 0; ; 0.00; 0;occ; 118; 0;39099
17; 6357.9; 22-AUG-2009 14:45:05; Dark ; 53.5; 157; The1Eri ; 2.91; 9300;occ; 107; 0;39099
18; 6909.6; 22-AUG-2009 14:54:17; Dark ; 51.5; 84; Alp Phe ; 2.40; 4500;occ; 103; 0;39099
19; 7323.7; 22-AUG-2009 15:01:11; Dark ; 49.5; 18; 24Alp PsA ; 1.17; 9700;occ; 99; 0;39099
/nas3/ENVISAT/GOMOS/GOM_NL__0P/GOM_NL__0PNPDK20090822_150154_000056332081_00469_39100_4823.N1
 1; 1330.3; 22-AUG-2009 15:01:54; Dark ; 50.0; 18; 24Alp PsA ; 1.17; 9700;occ; 100; 85;39100
 2; 1905.5; 22-AUG-2009 15:11:29; Bright; 44.5; 162; 34Alp Aqr ; 2.94; 5350;occ; 89; 0;39100
 3; 2090.8; 22-AUG-2009 15:14:34; Bright; 42.0; 61; 8Eps Peg ; 2.10; 3900;occ; 84; 0;39100
 4; 2586.0; 22-AUG-2009 15:22:49; Bright; 48.5; 164; 44Eta Peg ; 2.95; 5400;occ; 97; 0;39100
 5; 3369.2; 22-AUG-2009 15:35:53; Bright; 48.0; 76; 27Gam Cas ; 2.30; 30000;occ; 96; 0;39100
 6; 4182.6; 22-AUG-2009 15:49:26; Bright; 53.5; 6; 13Alp Aur ; 0.08; 3400;occ; 107; 0;39100
 7; 4373.1; 22-AUG-2009 15:52:36; Bright; 43.5; 107; 37The Aur ; 2.65; 11000;occ; 87; 0;39100
 8; 4572.7; 22-AUG-2009 15:55:56; Dark ; 56.5; 28; 12Bet Tau ; 1.65; 15200;occ; 113; 0;39100
 9; 4726.9; 22-AUG-2009 15:58:30; Dark ; 51.5; 176; 23Zet Tau ; 3.02; 22000;occ; 103; 0;39100
10; 4977.9; 22-AUG-2009 16:02:41; Dark ; 54.0; 14; 58Alp Ori ; 0.87; 3000;occ; 108; 0;39100
11; 5070.8; 22-AUG-2009 16:04:14; Dark ; 59.0; 27; 24Gam Ori ; 1.64; 26000;occ; 118; 0;39100
12; 5188.4; 22-AUG-2009 16:06:12; Dark ; 56.5; 30; 46Eps Ori ; 1.69; 30000;occ; 113; 0;39100
13; 5277.2; 22-AUG-2009 16:07:41; Dark ; 47.0; 125; 44Iot Ori ; 2.77; 30000;occ; 94; 0;39100
14; 5388.4; 22-AUG-2009 16:09:32; Dark ; 71.5; 7; 19Bet Ori ; 0.10; 14000;occ; 143; 0;39100
15; 5486.5; 22-AUG-2009 16:11:10; Dark ; 49.0; 101; 11Alp Lep ; 2.58; 7000;occ; 98; 0;39100
16; 5661.4; 22-AUG-2009 16:14:05; Dark ; 59.5; 0; ; 0.00; 0;occ; 119; 0;39100
17; 6359.2; 22-AUG-2009 16:25:43; Dark ; 53.5; 157; The1Eri ; 2.91; 9300;occ; 107; 0;39100
18; 6910.3; 22-AUG-2009 16:34:54; Dark ; 53.0; 84; Alp Phe ; 2.40; 4500;occ; 106; 0;39100
/nas3/ENVISAT/GOMOS/GOM_NL__0P/GOM_NL__0PNPDK20090822_164147_000056802081_00470_39101_4824.N1
 1; 1288.1; 22-AUG-2009 16:41:47; Dark ; 50.0; 18; 24Alp PsA ; 1.17; 9700;occ; 100; 0;39101
 2; 1905.3; 22-AUG-2009 16:52:05; Bright; 44.5; 162; 34Alp Aqr ; 2.94; 5350;occ; 89; 0;39101
 3; 2090.5; 22-AUG-2009 16:55:10; Bright; 59.0; 61; 8Eps Peg ; 2.10; 3900;occ; 118; 0;39101
 4; 2585.3; 22-AUG-2009 17:03:25; Bright; 49.0; 164; 44Eta Peg ; 2.95; 5400;occ; 98; 0;39101
 5; 3234.7; 22-AUG-2009 17:14:14; Bright; 46.5; 74; 11Bet Cas ; 2.27; 6600;occ; 93; 0;39101
 6; 3368.3; 22-AUG-2009 17:16:28; Bright; 48.5; 76; 27Gam Cas ; 2.30; 30000;occ; 97; 0;39101
 7; 4182.6; 22-AUG-2009 17:30:02; Bright; 66.0; 6; 13Alp Aur ; 0.08; 3400;occ; 132; 0;39101
 8; 4373.2; 22-AUG-2009 17:33:13; Bright; 43.5; 107; 37The Aur ; 2.65; 11000;occ; 87; 0;39101
 9; 4572.8; 22-AUG-2009 17:36:32; Dark ; 54.5; 28; 12Bet Tau ; 1.65; 15200;occ; 109; 0;39101
10; 4727.1; 22-AUG-2009 17:39:07; Dark ; 51.5; 176; 23Zet Tau ; 3.02; 22000;occ; 103; 0;39101
11; 4978.6; 22-AUG-2009 17:43:18; Dark ; 54.0; 14; 58Alp Ori ; 0.87; 3000;occ; 108; 0;39101
12; 5071.5; 22-AUG-2009 17:44:51; Dark ; 61.0; 27; 24Gam Ori ; 1.64; 26000;occ; 122; 0;39101
13; 5189.0; 22-AUG-2009 17:46:48; Dark ; 54.5; 30; 46Eps Ori ; 1.69; 30000;occ; 109; 0;39101
14; 5277.9; 22-AUG-2009 17:48:17; Dark ; 50.5; 125; 44Iot Ori ; 2.77; 30000;occ; 101; 0;39101
15; 5389.5; 22-AUG-2009 17:50:09; Dark ; 73.0; 7; 19Bet Ori ; 0.10; 14000;occ; 146; 0;39101
16; 5487.1; 22-AUG-2009 17:51:46; Dark ; 50.5; 101; 11Alp Lep ; 2.58; 7000;occ; 101; 0;39101
17; 5662.3; 22-AUG-2009 17:54:42; Dark ; 59.0; 0; ; 0.00; 0;occ; 118; 0;39101
18; 6360.3; 22-AUG-2009 18:06:20; Dark ; 53.5; 157; The1Eri ; 2.91; 9300;occ; 107; 0;39101

```

```

19; 6911.1; 22-AUG-2009 18:15:30; Dark ; 57.5; 84; Alp Phe ; 2.40; 4500;occ; 115; 0;39101
/nas3/ENVISAT/GOMOS/GOM_NL__0P/GOM_NL__0PNPDK20090822_181530_000060852081_00471_39102_4825.N1
1; 875.1; 22-AUG-2009 18:15:30; Dark ; 58.0; 84; Alp Phe ; 2.40; 4500;occ; 116; 0;39102
2; 1288.4; 22-AUG-2009 18:22:24; Dark ; 50.5; 18; 24Alp PsA ; 1.17; 9700;occ; 101; 0;39102
3; 1905.2; 22-AUG-2009 18:32:41; Bright; 44.0; 162; 34Alp Aqr ; 2.94; 5350;occ; 88; 0;39102
4; 2090.3; 22-AUG-2009 18:35:46; Bright; 59.0; 61; 8Eps Peg ; 2.10; 3900;occ; 118; 0;39102
5; 2584.5; 22-AUG-2009 18:44:00; Bright; 48.5; 164; 44Eta Peg ; 2.95; 5400;occ; 97; 0;39102
6; 3233.8; 22-AUG-2009 18:54:49; Bright; 42.5; 74; 11Bet Cas ; 2.27; 6600;occ; 85; 0;39102
7; 3367.5; 22-AUG-2009 18:57:03; Bright; 47.5; 76; 27Gam Cas ; 2.30; 30000;occ; 95; 0;39102
8; 4182.4; 22-AUG-2009 19:10:38; Bright; 51.0; 6; 13Alp Aur ; 0.08; 3400;occ; 102; 0;39102
9; 4373.3; 22-AUG-2009 19:13:49; Bright; 49.5; 107; 37The Aur ; 2.65; 11000;occ; 99; 0;39102
10; 4572.9; 22-AUG-2009 19:17:08; Dark ; 55.0; 28; 12Bet Tau ; 1.65; 15200;occ; 110; 0;39102
11; 4727.6; 22-AUG-2009 19:19:43; Dark ; 54.0; 176; 23Zet Tau ; 3.02; 22000;occ; 108; 0;39102
12; 4979.0; 22-AUG-2009 19:23:54; Dark ; 58.5; 14; 58Alp Ori ; 0.87; 3000;occ; 117; 0;39102
13; 5072.3; 22-AUG-2009 19:25:28; Dark ; 57.0; 27; 24Gam Ori ; 1.64; 26000;occ; 114; 0;39102
14; 5189.8; 22-AUG-2009 19:27:25; Dark ; 54.0; 30; 46Eps Ori ; 1.69; 30000;occ; 108; 0;39102
15; 5278.6; 22-AUG-2009 19:28:54; Dark ; 48.0; 125; 44Iot Ori ; 2.77; 30000;occ; 96; 0;39102
16; 5390.4; 22-AUG-2009 19:30:46; Dark ; 63.0; 7; 19Bet Ori ; 0.10; 14000;occ; 126; 0;39102
17; 5663.2; 22-AUG-2009 19:35:19; Dark ; 59.5; 0; ; 0.00; 0;occ; 119; 0;39102
18; 6361.9; 22-AUG-2009 19:46:57; Dark ; 53.0; 157; The1Eri ; 2.91; 9300;occ; 106; 0;39102
19; 6911.8; 22-AUG-2009 19:56:07; Dark ; 48.5; 84; Alp Phe ; 2.40; 4500;occ; 97; 0;39102
/nas3/ENVISAT/GOMOS/GOM_NL__0P/GOM_NL__0PNPDE20090823_003052_000058522081_00474_39105_8414.N1
1; -747.4; 23-AUG-2009 00:30:52; Dark ; 50.0; 125; 44Iot Ori ; 2.77; 30000;occ; 100; 15;39105
2; -642.5; 23-AUG-2009 00:32:36; Dark ; 59.5; 7; 19Bet Ori ; 0.10; 14000;occ; 119; 0;39105
3; -485.6; 23-AUG-2009 00:35:13; Dark ; 47.0; 139; 9Bet Lep ; 2.83; 5600;occ; 94; 0;39105
4; -370.1; 23-AUG-2009 00:37:09; Dark ; 59.0; 0; ; 0.00; 0;occ; 118; 0;39105
5; 329.4; 23-AUG-2009 00:48:48; Dark ; 51.5; 157; The1Eri ; 2.91; 9300;occ; 103; 0;39106
6; 877.8; 23-AUG-2009 00:57:57; Dark ; 52.0; 84; Alp Phe ; 2.40; 4500;occ; 104; 0;39106
7; 1289.8; 23-AUG-2009 01:04:49; Dark ; 50.5; 18; 24Alp PsA ; 1.17; 9700;occ; 101; 0;39106
8; 1904.5; 23-AUG-2009 01:15:04; Bright; 42.0; 162; 34Alp Aqr ; 2.94; 5350;occ; 84; 0;39106
9; 2089.4; 23-AUG-2009 01:18:08; Bright; 49.0; 61; 8Eps Peg ; 2.10; 3900;occ; 98; 0;39106
10; 2581.3; 23-AUG-2009 01:26:20; Bright; 47.0; 164; 44Eta Peg ; 2.95; 5400;occ; 94; 0;39106
11; 3230.9; 23-AUG-2009 01:37:10; Bright; 43.5; 74; 11Bet Cas ; 2.27; 6600;occ; 87; 0;39106
12; 3364.6; 23-AUG-2009 01:39:24; Bright; 47.0; 76; 27Gam Cas ; 2.30; 30000;occ; 94; 0;39106
13; 4181.5; 23-AUG-2009 01:53:00; Bright; 53.5; 6; 13Alp Aur ; 0.08; 3400;occ; 107; 0;39106
14; 4373.3; 23-AUG-2009 01:56:12; Bright; 62.0; 107; 37The Aur ; 2.65; 11000;occ; 124; 0;39106
15; 4573.7; 23-AUG-2009 01:59:33; Dark ; 54.5; 28; 12Bet Tau ; 1.65; 15200;occ; 109; 0;39106
16; 4728.9; 23-AUG-2009 02:02:08; Dark ; 52.0; 176; 23Zet Tau ; 3.02; 22000;occ; 104; 0;39106
17; 4981.0; 23-AUG-2009 02:06:20; Dark ; 59.0; 14; 58Alp Ori ; 0.87; 3000;occ; 118; 0;39106
18; 5075.3; 23-AUG-2009 02:07:54; Dark ; 29.5; 27; 24Gam Ori ; 1.64; 26000;occ; 59; 0;39106
/nas3/ENVISAT/GOMOS/GOM_NL__0P/GOM_NL__0PNPDE20090823_020754_000043692081_00475_39106_8415.N1
1; -960.6; 23-AUG-2009 02:07:54; Dark ; 58.0; 27; 24Gam Ori ; 1.64; 26000;occ; 116; 0;39106
2; -843.0; 23-AUG-2009 02:09:52; Dark ; 54.0; 30; 46Eps Ori ; 1.69; 30000;occ; 108; 0;39106
3; -753.8; 23-AUG-2009 02:11:21; Dark ; 48.5; 125; 44Iot Ori ; 2.77; 30000;occ; 97; 0;39106
4; -641.4; 23-AUG-2009 02:13:13; Dark ; 60.5; 7; 19Bet Ori ; 0.10; 14000;occ; 121; 0;39106
5; -484.7; 23-AUG-2009 02:15:50; Dark ; 52.0; 139; 9Bet Lep ; 2.83; 5600;occ; 104; 0;39106
6; -369.2; 23-AUG-2009 02:17:46; Dark ; 59.5; 0; ; 0.00; 0;occ; 119; 0;39106
7; 330.6; 23-AUG-2009 02:29:25; Dark ; 52.0; 157; The1Eri ; 2.91; 9300;occ; 104; 0;39107
8; 878.7; 23-AUG-2009 02:38:34; Dark ; 51.0; 84; Alp Phe ; 2.40; 4500;occ; 102; 0;39107
9; 1290.2; 23-AUG-2009 02:45:25; Dark ; 50.0; 18; 24Alp PsA ; 1.17; 9700;occ; 100; 0;39107
10; 1904.6; 23-AUG-2009 02:55:39; Bright; 42.5; 162; 34Alp Aqr ; 2.94; 5350;occ; 85; 0;39107
11; 2089.3; 23-AUG-2009 02:58:44; Bright; 42.5; 61; 8Eps Peg ; 2.10; 3900;occ; 85; 0;39107
12; 2580.5; 23-AUG-2009 03:06:55; Bright; 48.5; 164; 44Eta Peg ; 2.95; 5400;occ; 97; 0;39107
13; 3230.1; 23-AUG-2009 03:17:45; Bright; 47.5; 74; 11Bet Cas ; 2.27; 6600;occ; 95; 0;39107
14; 3363.9; 23-AUG-2009 03:19:59; Bright; 44.5; 76; 27Gam Cas ; 2.30; 30000;occ; 89; 0;39107
/nas3/ENVISAT/GOMOS/GOM_NL__0P/GOM_NL__0PNPDE20090823_033336_000052632081_00476_39107_8416.N1
1; -1854.6; 23-AUG-2009 03:33:36; Bright; 51.5; 6; 13Alp Aur ; 0.08; 3400;occ; 103; 0;39107
2; -1662.4; 23-AUG-2009 03:36:48; Bright; 42.5; 107; 37The Aur ; 2.65; 11000;occ; 85; 0;39107
3; -1461.8; 23-AUG-2009 03:40:09; Dark ; 56.5; 28; 12Bet Tau ; 1.65; 15200;occ; 113; 0;39107
4; -1306.6; 23-AUG-2009 03:42:44; Dark ; 49.0; 176; 23Zet Tau ; 3.02; 22000;occ; 98; 0;39107
5; -1054.4; 23-AUG-2009 03:46:56; Dark ; 65.0; 14; 58Alp Ori ; 0.87; 3000;occ; 130; 0;39107
6; -959.8; 23-AUG-2009 03:48:31; Dark ; 58.0; 27; 24Gam Ori ; 1.64; 26000;occ; 116; 0;39107
7; -842.3; 23-AUG-2009 03:50:29; Dark ; 54.5; 30; 46Eps Ori ; 1.69; 30000;occ; 109; 0;39107
8; -753.2; 23-AUG-2009 03:51:58; Dark ; 51.0; 125; 44Iot Ori ; 2.77; 30000;occ; 102; 0;39107
9; -640.1; 23-AUG-2009 03:53:51; Dark ; 69.5; 7; 19Bet Ori ; 0.10; 14000;occ; 139; 0;39107
10; -483.9; 23-AUG-2009 03:56:27; Dark ; 52.5; 139; 9Bet Lep ; 2.83; 5600;occ; 105; 0;39107
11; -368.2; 23-AUG-2009 03:58:23; Dark ; 59.0; 0; ; 0.00; 0;occ; 118; 0;39107
12; 331.8; 23-AUG-2009 04:10:03; Dark ; 53.0; 157; The1Eri ; 2.91; 9300;occ; 106; 0;39108

```

```

13; 879.6; 23-AUG-2009 04:19:10; Dark ; 50.5; 84; Alp Phe ; 2.40; 4500;occ; 101; 0;39108
14; 1290.5; 23-AUG-2009 04:26:01; Dark ; 50.0; 18; 24Alp PsA ; 1.17; 9700;occ; 100; 0;39108
15; 1904.6; 23-AUG-2009 04:36:15; Bright; 42.0; 162; 34Alp Aqr ; 2.94; 5350;occ; 84; 0;39108
16; 2089.3; 23-AUG-2009 04:39:20; Bright; 49.0; 61; 8Eps Peg ; 2.10; 3900;occ; 98; 0;39108
17; 2579.9; 23-AUG-2009 04:47:31; Bright; 47.0; 164; 44Eta Peg ; 2.95; 5400;occ; 94; 0;39108
18; 3229.5; 23-AUG-2009 04:58:20; Bright; 46.5; 74; 11Bet Cas ; 2.27; 6600;occ; 93; 0;39108
19; 3363.2; 23-AUG-2009 05:00:34; Bright; 45.5; 76; 27Gam Cas ; 2.30; 30000;occ; 91; 0;39108
/nas3/ENVISAT/GOMOS/GOM_NL__0P/GOM_NL__0PNPDE20090823_051412_000052632081_00477_39108_8417.N1
 1;-1854.6; 23-AUG-2009 05:14:12; Bright; 56.5; 6; 13Alp Aur ; 0.08; 3400;occ; 113; 0;39108
 2;-1662.3; 23-AUG-2009 05:17:25; Bright; 43.0; 107; 37The Aur ; 2.65; 11000;occ; 86; 0;39108
 3;-1461.5; 23-AUG-2009 05:20:45; Dark ; 54.5; 28; 12Bet Tau ; 1.65; 15200;occ; 109; 0;39108
 4;-1306.0; 23-AUG-2009 05:23:21; Dark ; 50.0; 176; 23Zet Tau ; 3.02; 22000;occ; 100; 0;39108
 5;-1053.7; 23-AUG-2009 05:27:33; Dark ; 55.0; 14; 58Alp Ori ; 0.87; 3000;occ; 110; 0;39108
 6;-958.9; 23-AUG-2009 05:29:08; Dark ; 57.5; 27; 24Gam Ori ; 1.64; 26000;occ; 115; 0;39108
 7;-841.2; 23-AUG-2009 05:31:06; Dark ; 55.0; 30; 46Eps Ori ; 1.69; 30000;occ; 110; 0;39108
 8;-752.3; 23-AUG-2009 05:32:35; Dark ; 52.0; 125; 44Iot Ori ; 2.77; 30000;occ; 104; 0;39108
 9;-639.2; 23-AUG-2009 05:34:28; Dark ; 75.0; 7; 19Bet Ori ; 0.10; 14000;occ; 150; 0;39108
10;-483.0; 23-AUG-2009 05:37:04; Dark ; 49.5; 139; 9Bet Lep ; 2.83; 5600;occ; 99; 0;39108
11;-367.3; 23-AUG-2009 05:38:59; Dark ; 59.5; 0; ; 0.00; 0;occ; 119; 0;39108
12; 333.0; 23-AUG-2009 05:50:40; Dark ; 50.5; 157; The1Eri ; 2.91; 9300;occ; 101; 0;39109
13; 879.9; 23-AUG-2009 05:59:47; Dark ; 50.0; 84; Alp Phe ; 2.40; 4500;occ; 100; 0;39109
14; 1290.8; 23-AUG-2009 06:06:38; Dark ; 50.0; 18; 24Alp PsA ; 1.17; 9700;occ; 100; 0;39109
15; 1904.5; 23-AUG-2009 06:16:51; Bright; 42.0; 162; 34Alp Aqr ; 2.94; 5350;occ; 84; 0;39109
16; 2089.0; 23-AUG-2009 06:19:56; Bright; 59.0; 61; 8Eps Peg ; 2.10; 3900;occ; 118; 0;39109
17; 2579.1; 23-AUG-2009 06:28:06; Bright; 50.0; 164; 44Eta Peg ; 2.95; 5400;occ; 100; 0;39109
18; 3228.7; 23-AUG-2009 06:38:56; Bright; 46.0; 74; 11Bet Cas ; 2.27; 6600;occ; 92; 0;39109
19; 3362.5; 23-AUG-2009 06:41:09; Bright; 46.5; 76; 27Gam Cas ; 2.30; 30000;occ; 93; 0;39109
/nas3/ENVISAT/GOMOS/GOM_NL__0P/GOM_NL__0PNPDK20090823_065448_000031952081_00478_39109_4826.N1
 1;-1854.6; 23-AUG-2009 06:54:48; Bright; 53.5; 6; 13Alp Aur ; 0.08; 3400;occ; 107; 0;39109
 2;-1662.1; 23-AUG-2009 06:58:01; Bright; 42.5; 107; 37The Aur ; 2.65; 11000;occ; 85; 0;39109
 3;-1461.2; 23-AUG-2009 07:01:22; Dark ; 56.5; 28; 12Bet Tau ; 1.65; 15200;occ; 113; 0;39109
 4;-1305.7; 23-AUG-2009 07:03:57; Dark ; 52.5; 176; 23Zet Tau ; 3.02; 22000;occ; 105; 0;39109
 5;-1053.1; 23-AUG-2009 07:08:10; Dark ; 56.0; 14; 58Alp Ori ; 0.87; 3000;occ; 112; 0;39109
 6;-958.1; 23-AUG-2009 07:09:45; Dark ; 60.5; 27; 24Gam Ori ; 1.64; 26000;occ; 121; 0;39109
 7;-840.6; 23-AUG-2009 07:11:42; Dark ; 56.0; 30; 46Eps Ori ; 1.69; 30000;occ; 112; 0;39109
 8;-751.3; 23-AUG-2009 07:13:11; Dark ; 51.0; 125; 44Iot Ori ; 2.77; 30000;occ; 102; 0;39109
 9;-638.1; 23-AUG-2009 07:15:05; Dark ; 71.0; 7; 19Bet Ori ; 0.10; 14000;occ; 142; 0;39109
10;-482.0; 23-AUG-2009 07:17:41; Dark ; 51.5; 139; 9Bet Lep ; 2.83; 5600;occ; 103; 0;39109
11;-366.4; 23-AUG-2009 07:19:36; Dark ; 59.0; 0; ; 0.00; 0;occ; 118; 0;39109
12; 334.3; 23-AUG-2009 07:31:17; Dark ; 52.5; 157; The1Eri ; 2.91; 9300;occ; 105; 0;39110
13; 880.8; 23-AUG-2009 07:40:24; Dark ; 52.0; 84; Alp Phe ; 2.40; 4500;occ; 104; 0;39110
14; 1291.2; 23-AUG-2009 07:47:14; Dark ; 50.0; 18; 24Alp PsA ; 1.17; 9700;occ; 100; 0;39110
/nas3/ENVISAT/GOMOS/GOM_NL__0P/GOM_NL__0PNPDK20090823_075727_000054722081_00479_39110_4827.N1
 1; 1904.3; 23-AUG-2009 07:57:27; Bright; 41.5; 162; 34Alp Aqr ; 2.94; 5350;occ; 83; 0;39110
 2; 2088.9; 23-AUG-2009 08:00:32; Bright; 40.5; 61; 8Eps Peg ; 2.10; 3900;occ; 81; 0;39110
 3; 2578.4; 23-AUG-2009 08:08:41; Bright; 49.0; 164; 44Eta Peg ; 2.95; 5400;occ; 98; 0;39110
 4; 3228.0; 23-AUG-2009 08:19:31; Bright; 46.5; 74; 11Bet Cas ; 2.27; 6600;occ; 93; 0;39110
 5; 3361.7; 23-AUG-2009 08:21:44; Bright; 47.5; 76; 27Gam Cas ; 2.30; 30000;occ; 95; 0;39110
 6; 4181.2; 23-AUG-2009 08:35:24; Bright; 54.5; 6; 13Alp Aur ; 0.08; 3400;occ; 109; 0;39110
 7; 4373.8; 23-AUG-2009 08:38:37; Bright; 43.0; 107; 37The Aur ; 2.65; 11000;occ; 86; 0;39110
 8; 4575.0; 23-AUG-2009 08:41:58; Dark ; 57.5; 28; 12Bet Tau ; 1.65; 15200;occ; 115; 0;39110
 9; 4730.7; 23-AUG-2009 08:44:33; Dark ; 52.5; 176; 23Zet Tau ; 3.02; 22000;occ; 105; 0;39110
10; 4983.4; 23-AUG-2009 08:48:46; Dark ; 60.5; 14; 58Alp Ori ; 0.87; 3000;occ; 121; 0;39110
11; 5196.3; 23-AUG-2009 08:52:19; Dark ; 55.0; 30; 46Eps Ori ; 1.69; 30000;occ; 110; 0;39110
12; 5285.4; 23-AUG-2009 08:53:48; Dark ; 52.0; 125; 44Iot Ori ; 2.77; 30000;occ; 104; 0;39110
13; 5398.9; 23-AUG-2009 08:55:42; Dark ; 71.5; 7; 19Bet Ori ; 0.10; 14000;occ; 143; 0;39110
14; 5554.9; 23-AUG-2009 08:58:18; Dark ; 52.0; 139; 9Bet Lep ; 2.83; 5600;occ; 104; 0;39110
15; 5670.4; 23-AUG-2009 09:00:13; Dark ; 59.5; 0; ; 0.00; 0;occ; 119; 0;39110
16; 6371.6; 23-AUG-2009 09:11:54; Dark ; 51.5; 157; The1Eri ; 2.91; 9300;occ; 103; 0;39110
17; 6917.5; 23-AUG-2009 09:21:00; Dark ; 51.5; 84; Alp Phe ; 2.40; 4500;occ; 103; 0;39110
18; 7327.5; 23-AUG-2009 09:27:50; Dark ; 49.0; 18; 24Alp PsA ; 1.17; 9700;occ; 98; 0;39110
/nas3/ENVISAT/GOMOS/GOM_NL__0P/GOM_NL__0PNPDK20090823_093803_000033012081_00480_39111_4828.N1
 1; 1904.3; 23-AUG-2009 09:38:03; Bright; 61.0; 162; 34Alp Aqr ; 2.94; 5350;occ; 122; 0;39111
 2; 2088.7; 23-AUG-2009 09:41:07; Bright; 42.5; 61; 8Eps Peg ; 2.10; 3900;occ; 85; 0;39111
 3; 2577.6; 23-AUG-2009 09:49:16; Bright; 48.5; 164; 44Eta Peg ; 2.95; 5400;occ; 97; 0;39111
 4; 3227.3; 23-AUG-2009 10:00:06; Bright; 44.5; 74; 11Bet Cas ; 2.27; 6600;occ; 89; 0;39111
 5; 3360.9; 23-AUG-2009 10:02:20; Bright; 48.5; 76; 27Gam Cas ; 2.30; 30000;occ; 97; 0;39111
 6; 4181.1; 23-AUG-2009 10:16:00; Bright; 51.5; 6; 13Alp Aur ; 0.08; 3400;occ; 103; 0;39111

```

```

7; 4373.9; 23-AUG-2009 10:19:13; Bright; 43.5; 107; 37The Aur ; 2.65; 11000;occ; 87; 0;39111
8; 4575.2; 23-AUG-2009 10:22:34; Dark ; 56.0; 28; 12Bet Tau ; 1.65; 15200;occ; 112; 0;39111
9; 4731.1; 23-AUG-2009 10:25:10; Dark ; 53.0; 176; 23Zet Tau ; 3.02; 22000;occ; 106; 0;39111
10; 4983.9; 23-AUG-2009 10:29:23; Dark ; 60.5; 14; 58Alp Ori ; 0.87; 3000;occ; 121; 0;39111
11; 5197.0; 23-AUG-2009 10:32:56; Dark ; 10.0; 30; 46Eps Ori ; 1.69; 30000;occ; 20; 0;39111
/nas3/ENVISAT/GOMOS/GOM_NL__0P/GOM_NL__0PNPDK20090823_103306_000021702081_00480_39111_4829.N1
1; -828.9; 23-AUG-2009 10:33:06; Dark ; 55.0; 30; 46Eps Ori ; 1.69; 30000;occ; 110; 20;39111
2; -749.6; 23-AUG-2009 10:34:25; Dark ; 50.5; 125; 44Iot Ori ; 2.77; 30000;occ; 101; 0;39111
3; -636.1; 23-AUG-2009 10:36:18; Dark ; 64.5; 7; 19Bet Ori ; 0.10; 14000;occ; 129; 0;39111
4; -480.2; 23-AUG-2009 10:38:54; Dark ; 51.0; 139; 9Bet Lep ; 2.83; 5600;occ; 102; 0;39111
5; -364.6; 23-AUG-2009 10:40:50; Dark ; 59.0; 0; ; 0.00; 0;occ; 118; 0;39111
6; 336.9; 23-AUG-2009 10:52:31; Dark ; 52.0; 157; The1Eri ; 2.91; 9300;occ; 104; 0;39112
7; 882.3; 23-AUG-2009 11:01:37; Dark ; 48.5; 84; Alp Phe ; 2.40; 4500;occ; 97; 0;39112
8; 1292.1; 23-AUG-2009 11:08:27; Dark ; 49.5; 18; 24Alp PsA ; 1.17; 9700;occ; 99; 0;39112
/nas3/ENVISAT/GOMOS/GOM_NL__0P/GOM_NL__0PNPDK20090823_111838_000054732081_00481_39112_4830.N1
1; 1903.9; 23-AUG-2009 11:18:38; Bright; 61.0; 162; 34Alp Aqr ; 2.94; 5350;occ; 122; 0;39112
2; 2088.5; 23-AUG-2009 11:21:43; Bright; 40.0; 61; 8Eps Peg ; 2.10; 3900;occ; 80; 0;39112
3; 2576.7; 23-AUG-2009 11:29:51; Bright; 47.5; 164; 44Eta Peg ; 2.95; 5400;occ; 95; 0;39112
4; 3226.6; 23-AUG-2009 11:40:41; Bright; 46.5; 74; 11Bet Cas ; 2.27; 6600;occ; 93; 0;39112
5; 3360.1; 23-AUG-2009 11:42:55; Bright; 47.5; 76; 27Gam Cas ; 2.30; 30000;occ; 95; 0;39112
6; 4180.9; 23-AUG-2009 11:56:35; Bright; 57.5; 6; 13Alp Aur ; 0.08; 3400;occ; 115; 0;39112
7; 4373.9; 23-AUG-2009 11:59:48; Bright; 44.0; 107; 37The Aur ; 2.65; 11000;occ; 88; 0;39112
8; 4575.4; 23-AUG-2009 12:03:10; Dark ; 57.0; 28; 12Bet Tau ; 1.65; 15200;occ; 114; 0;39112
9; 4750.5; 23-AUG-2009 12:06:05; Dark ; 41.5; 44; 24Gam Gem ; 1.93; 11000;occ; 83; 0;39112
10; 4984.6; 23-AUG-2009 12:09:59; Dark ; 64.5; 14; 58Alp Ori ; 0.87; 3000;occ; 129; 0;39112
11; 5080.2; 23-AUG-2009 12:11:35; Dark ; 59.0; 27; 24Gam Ori ; 1.64; 26000;occ; 118; 0;39112
12; 5197.9; 23-AUG-2009 12:13:32; Dark ; 53.5; 30; 46Eps Ori ; 1.69; 30000;occ; 107; 0;39112
13; 5287.0; 23-AUG-2009 12:15:02; Dark ; 49.0; 125; 44Iot Ori ; 2.77; 30000;occ; 98; 0;39112
14; 5401.0; 23-AUG-2009 12:16:55; Dark ; 57.0; 7; 19Bet Ori ; 0.10; 14000;occ; 114; 0;39112
15; 5556.5; 23-AUG-2009 12:19:31; Dark ; 50.0; 139; 9Bet Lep ; 2.83; 5600;occ; 100; 0;39112
16; 5672.2; 23-AUG-2009 12:21:27; Dark ; 59.5; 0; ; 0.00; 0;occ; 119; 0;39112
17; 6373.9; 23-AUG-2009 12:33:08; Dark ; 52.0; 157; The1Eri ; 2.91; 9300;occ; 104; 0;39112
18; 6918.8; 23-AUG-2009 12:42:13; Dark ; 49.0; 84; Alp Phe ; 2.40; 4500;occ; 98; 0;39112
19; 7328.0; 23-AUG-2009 12:49:03; Dark ; 49.0; 18; 24Alp PsA ; 1.17; 9700;occ; 98; 0;39112
/nas3/ENVISAT/GOMOS/GOM_NL__0P/GOM_NL__0PNPDK20090823_125914_000054732081_00482_39113_4831.N1
1; 1904.0; 23-AUG-2009 12:59:14; Bright; 41.5; 162; 34Alp Aqr ; 2.94; 5350;occ; 83; 0;39113
2; 2088.3; 23-AUG-2009 13:02:19; Bright; 40.5; 61; 8Eps Peg ; 2.10; 3900;occ; 81; 0;39113
3; 2576.1; 23-AUG-2009 13:10:26; Bright; 44.5; 164; 44Eta Peg ; 2.95; 5400;occ; 89; 0;39113
4; 3225.9; 23-AUG-2009 13:21:16; Bright; 47.5; 74; 11Bet Cas ; 2.27; 6600;occ; 95; 0;39113
5; 4180.7; 23-AUG-2009 13:37:11; Bright; 56.0; 6; 13Alp Aur ; 0.08; 3400;occ; 112; 0;39113
6; 4374.0; 23-AUG-2009 13:40:24; Bright; 42.0; 107; 37The Aur ; 2.65; 11000;occ; 84; 0;39113
7; 4575.7; 23-AUG-2009 13:43:46; Dark ; 61.5; 28; 12Bet Tau ; 1.65; 15200;occ; 123; 0;39113
8; 4750.6; 23-AUG-2009 13:46:41; Dark ; 47.5; 44; 24Gam Gem ; 1.93; 11000;occ; 95; 0;39113
9; 4985.1; 23-AUG-2009 13:50:35; Dark ; 55.0; 14; 58Alp Ori ; 0.87; 3000;occ; 110; 0;39113
10; 5081.2; 23-AUG-2009 13:52:12; Dark ; 59.0; 27; 24Gam Ori ; 1.64; 26000;occ; 118; 0;39113
11; 5198.8; 23-AUG-2009 13:54:09; Dark ; 56.0; 30; 46Eps Ori ; 1.69; 30000;occ; 112; 0;39113
12; 5287.9; 23-AUG-2009 13:55:38; Dark ; 50.5; 125; 44Iot Ori ; 2.77; 30000;occ; 101; 0;39113
13; 5402.1; 23-AUG-2009 13:57:32; Dark ; 72.0; 7; 19Bet Ori ; 0.10; 14000;occ; 144; 0;39113
14; 5557.6; 23-AUG-2009 14:00:08; Dark ; 51.0; 139; 9Bet Lep ; 2.83; 5600;occ; 102; 0;39113
15; 5673.1; 23-AUG-2009 14:02:04; Dark ; 59.0; 0; ; 0.00; 0;occ; 118; 0;39113
16; 6375.3; 23-AUG-2009 14:13:46; Dark ; 53.5; 157; The1Eri ; 2.91; 9300;occ; 107; 0;39113
17; 6919.8; 23-AUG-2009 14:22:50; Dark ; 57.5; 84; Alp Phe ; 2.40; 4500;occ; 115; 0;39113
18; 7328.5; 23-AUG-2009 14:29:39; Dark ; 49.0; 18; 24Alp PsA ; 1.17; 9700;occ; 98; 0;39113
/nas3/ENVISAT/GOMOS/GOM_NL__0P/GOM_NL__0PNPDK20090823_143950_000054372081_00483_39114_4832.N1
1; 1903.9; 23-AUG-2009 14:39:50; Bright; 43.0; 162; 34Alp Aqr ; 2.94; 5350;occ; 86; 0;39114
2; 2088.1; 23-AUG-2009 14:42:54; Bright; 58.0; 61; 8Eps Peg ; 2.10; 3900;occ; 116; 0;39114
3; 2575.5; 23-AUG-2009 14:51:02; Bright; 47.0; 164; 44Eta Peg ; 2.95; 5400;occ; 94; 0;39114
4; 3225.3; 23-AUG-2009 15:01:52; Bright; 43.0; 74; 11Bet Cas ; 2.27; 6600;occ; 86; 0;39114
5; 3358.8; 23-AUG-2009 15:04:05; Bright; 45.5; 76; 27Gam Cas ; 2.30; 30000;occ; 91; 0;39114
6; 4180.5; 23-AUG-2009 15:17:47; Bright; 54.5; 6; 13Alp Aur ; 0.08; 3400;occ; 109; 0;39114
7; 4374.0; 23-AUG-2009 15:21:00; Bright; 44.0; 107; 37The Aur ; 2.65; 11000;occ; 88; 0;39114
8; 4575.9; 23-AUG-2009 15:24:22; Dark ; 57.5; 28; 12Bet Tau ; 1.65; 15200;occ; 115; 0;39114
9; 4751.1; 23-AUG-2009 15:27:17; Dark ; 46.5; 44; 24Gam Gem ; 1.93; 11000;occ; 93; 0;39114
10; 4985.9; 23-AUG-2009 15:31:12; Dark ; 56.0; 14; 58Alp Ori ; 0.87; 3000;occ; 112; 0;39114
11; 5082.1; 23-AUG-2009 15:32:48; Dark ; 59.0; 27; 24Gam Ori ; 1.64; 26000;occ; 118; 0;39114
12; 5199.2; 23-AUG-2009 15:34:46; Dark ; 53.0; 30; 46Eps Ori ; 1.69; 30000;occ; 106; 0;39114
13; 5288.8; 23-AUG-2009 15:36:15; Dark ; 49.5; 125; 44Iot Ori ; 2.77; 30000;occ; 99; 0;39114
14; 5403.5; 23-AUG-2009 15:38:10; Dark ; 66.0; 7; 19Bet Ori ; 0.10; 14000;occ; 132; 0;39114

```

```

15; 5558.6; 23-AUG-2009 15:40:45; Dark ; 50.5; 139; 9Bet Lep ; 2.83; 5600;occ; 101; 0;39114
16; 5674.1; 23-AUG-2009 15:42:40; Dark ; 59.5; 0; ; 0.00; 0;occ; 119; 0;39114
17; 6376.4; 23-AUG-2009 15:54:23; Dark ; 51.0; 157; The1Eri ; 2.91; 9300;occ; 102; 0;39114
18; 6920.4; 23-AUG-2009 16:03:27; Dark ; 55.0; 84; Alp Phe ; 2.40; 4500;occ; 110; 0;39114
19; 7329.0; 23-AUG-2009 16:10:15; Dark ; 12.5; 18; 24Alp PsA ; 1.17; 9700;occ; 25; 0;39114
/nas3/ENVISAT/GOMOS/GOM_NL__0P/GOM_NL__0PNPDK20090823_161015_000056852081_00484_39115_4833.N1
 1; 1293.0; 23-AUG-2009 16:10:15; Dark ; 49.0; 18; 24Alp PsA ; 1.17; 9700;occ; 98; 0;39115
 2; 1903.7; 23-AUG-2009 16:20:26; Bright; 43.0; 162; 34Alp Aqr ; 2.94; 5350;occ; 86; 0;39115
 3; 2087.8; 23-AUG-2009 16:23:30; Bright; 58.0; 61; 8Eps Peg ; 2.10; 3900;occ; 116; 0;39115
 4; 2574.6; 23-AUG-2009 16:31:37; Bright; 45.5; 164; 44Eta Peg ; 2.95; 5400;occ; 91; 0;39115
 5; 3224.5; 23-AUG-2009 16:42:27; Bright; 46.5; 74; 11Bet Cas ; 2.27; 6600;occ; 93; 0;39115
 6; 3358.0; 23-AUG-2009 16:44:40; Bright; 48.5; 76; 27Gam Cas ; 2.30; 30000;occ; 97; 0;39115
 7; 4180.3; 23-AUG-2009 16:58:23; Bright; 54.0; 6; 13Alp Aur ; 0.08; 3400;occ; 108; 0;39115
 8; 4374.3; 23-AUG-2009 17:01:37; Bright; 41.0; 107; 37The Aur ; 2.65; 11000;occ; 82; 0;39115
 9; 4576.2; 23-AUG-2009 17:04:58; Dark ; 56.5; 28; 12Bet Tau ; 1.65; 15200;occ; 113; 0;39115
10; 4751.2; 23-AUG-2009 17:07:54; Dark ; 45.5; 44; 24Gam Gem ; 1.93; 11000;occ; 91; 0;39115
11; 4986.4; 23-AUG-2009 17:11:49; Dark ; 65.0; 14; 58Alp Ori ; 0.87; 3000;occ; 130; 0;39115
12; 5082.8; 23-AUG-2009 17:13:25; Dark ; 58.0; 27; 24Gam Ori ; 1.64; 26000;occ; 116; 0;39115
13; 5200.2; 23-AUG-2009 17:15:22; Dark ; 55.0; 30; 46Eps Ori ; 1.69; 30000;occ; 110; 0;39115
14; 5289.7; 23-AUG-2009 17:16:52; Dark ; 51.0; 125; 44Iot Ori ; 2.77; 30000;occ; 102; 0;39115
15; 5404.3; 23-AUG-2009 17:18:47; Dark ; 61.5; 7; 19Bet Ori ; 0.10; 14000;occ; 123; 0;39115
16; 5559.4; 23-AUG-2009 17:21:22; Dark ; 52.5; 139; 9Bet Lep ; 2.83; 5600;occ; 105; 0;39115
17; 5675.1; 23-AUG-2009 17:23:17; Dark ; 59.0; 0; ; 0.00; 0;occ; 118; 0;39115
18; 6377.7; 23-AUG-2009 17:35:00; Dark ; 54.0; 157; The1Eri ; 2.91; 9300;occ; 108; 0;39115
19; 6921.4; 23-AUG-2009 17:44:04; Dark ; 57.0; 84; Alp Phe ; 2.40; 4500;occ; 114; 0;39115
/nas3/ENVISAT/GOMOS/GOM_NL__0P/GOM_NL__0PNPDK20090823_175052_000056762081_00485_39116_4834.N1
 1; 1293.3; 23-AUG-2009 17:50:52; Dark ; 49.5; 18; 24Alp PsA ; 1.17; 9700;occ; 99; 0;39116
 2; 1903.8; 23-AUG-2009 18:01:02; Bright; 43.0; 162; 34Alp Aqr ; 2.94; 5350;occ; 86; 0;39116
 3; 2087.7; 23-AUG-2009 18:04:06; Bright; 58.0; 61; 8Eps Peg ; 2.10; 3900;occ; 116; 0;39116
 4; 2573.7; 23-AUG-2009 18:12:12; Bright; 47.5; 164; 44Eta Peg ; 2.95; 5400;occ; 95; 0;39116
 5; 3223.7; 23-AUG-2009 18:23:02; Bright; 47.0; 74; 11Bet Cas ; 2.27; 6600;occ; 94; 0;39116
 6; 3357.1; 23-AUG-2009 18:25:15; Bright; 48.0; 76; 27Gam Cas ; 2.30; 30000;occ; 96; 0;39116
 7; 4180.1; 23-AUG-2009 18:38:58; Bright; 58.0; 6; 13Alp Aur ; 0.08; 3400;occ; 116; 0;39116
 8; 4374.1; 23-AUG-2009 18:42:12; Bright; 43.5; 107; 37The Aur ; 2.65; 11000;occ; 87; 0;39116
 9; 4576.3; 23-AUG-2009 18:45:35; Dark ; 57.5; 28; 12Bet Tau ; 1.65; 15200;occ; 115; 0;39116
10; 4751.6; 23-AUG-2009 18:48:30; Dark ; 44.0; 44; 24Gam Gem ; 1.93; 11000;occ; 88; 0;39116
11; 4987.0; 23-AUG-2009 18:52:25; Dark ; 56.5; 14; 58Alp Ori ; 0.87; 3000;occ; 113; 0;39116
12; 5083.7; 23-AUG-2009 18:54:02; Dark ; 57.0; 27; 24Gam Ori ; 1.64; 26000;occ; 114; 0;39116
13; 5201.0; 23-AUG-2009 18:55:59; Dark ; 53.0; 30; 46Eps Ori ; 1.69; 30000;occ; 106; 0;39116
14; 5290.6; 23-AUG-2009 18:57:29; Dark ; 51.0; 125; 44Iot Ori ; 2.77; 30000;occ; 102; 0;39116
15; 5405.4; 23-AUG-2009 18:59:24; Dark ; 60.5; 7; 19Bet Ori ; 0.10; 14000;occ; 121; 0;39116
16; 5560.2; 23-AUG-2009 19:01:59; Dark ; 49.5; 139; 9Bet Lep ; 2.83; 5600;occ; 99; 0;39116
17; 5676.0; 23-AUG-2009 19:03:54; Dark ; 59.5; 0; ; 0.00; 0;occ; 119; 0;39116
18; 6378.9; 23-AUG-2009 19:15:37; Dark ; 54.0; 157; The1Eri ; 2.91; 9300;occ; 108; 0;39116
19; 6921.8; 23-AUG-2009 19:24:40; Dark ; 48.0; 84; Alp Phe ; 2.40; 4500;occ; 96; 0;39116
/nas3/ENVISAT/GOMOS/GOM_NL__0P/GOM_NL__0PNPDK20090823_193128_000056772081_00486_39117_4835.N1
 1; 1293.6; 23-AUG-2009 19:31:28; Dark ; 48.5; 18; 24Alp PsA ; 1.17; 9700;occ; 97; 0;39117
 2; 1903.4; 23-AUG-2009 19:41:38; Bright; 51.0; 162; 34Alp Aqr ; 2.94; 5350;occ; 102; 0;39117
 3; 2087.4; 23-AUG-2009 19:44:42; Bright; 58.0; 61; 8Eps Peg ; 2.10; 3900;occ; 116; 0;39117
 4; 2573.0; 23-AUG-2009 19:52:47; Bright; 49.0; 164; 44Eta Peg ; 2.95; 5400;occ; 98; 0;39117
 5; 3222.8; 23-AUG-2009 20:03:37; Bright; 41.5; 74; 11Bet Cas ; 2.27; 6600;occ; 83; 0;39117
 6; 3356.4; 23-AUG-2009 20:05:51; Bright; 47.0; 76; 27Gam Cas ; 2.30; 30000;occ; 94; 0;39117
 7; 4180.0; 23-AUG-2009 20:19:34; Bright; 57.0; 6; 13Alp Aur ; 0.08; 3400;occ; 114; 0;39117
 8; 4374.0; 23-AUG-2009 20:22:48; Bright; 44.5; 107; 37The Aur ; 2.65; 11000;occ; 89; 0;39117
 9; 4576.3; 23-AUG-2009 20:26:11; Dark ; 58.0; 28; 12Bet Tau ; 1.65; 15200;occ; 116; 0;39117
10; 4751.8; 23-AUG-2009 20:29:06; Dark ; 43.0; 44; 24Gam Gem ; 1.93; 11000;occ; 86; 0;39117
11; 4987.3; 23-AUG-2009 20:33:02; Dark ; 61.5; 14; 58Alp Ori ; 0.87; 3000;occ; 123; 0;39117
12; 5084.2; 23-AUG-2009 20:34:39; Dark ; 63.0; 27; 24Gam Ori ; 1.64; 26000;occ; 126; 0;39117
13; 5201.7; 23-AUG-2009 20:36:36; Dark ; 56.0; 30; 46Eps Ori ; 1.69; 30000;occ; 112; 0;39117
14; 5291.3; 23-AUG-2009 20:38:06; Dark ; 52.0; 125; 44Iot Ori ; 2.77; 30000;occ; 104; 0;39117
15; 5406.3; 23-AUG-2009 20:40:01; Dark ; 59.5; 7; 19Bet Ori ; 0.10; 14000;occ; 119; 0;39117
16; 5561.1; 23-AUG-2009 20:42:35; Dark ; 51.0; 139; 9Bet Lep ; 2.83; 5600;occ; 102; 0;39117
17; 5676.8; 23-AUG-2009 20:44:31; Dark ; 59.0; 0; ; 0.00; 0;occ; 118; 0;39117
18; 6380.0; 23-AUG-2009 20:56:14; Dark ; 54.0; 157; The1Eri ; 2.91; 9300;occ; 108; 0;39117
19; 6922.5; 23-AUG-2009 21:05:17; Dark ; 49.0; 84; Alp Phe ; 2.40; 4500;occ; 98; 0;39117
/nas3/ENVISAT/GOMOS/GOM_NL__0P/GOM_NL__0PNPDE20090823_211204_000039612081_00487_39118_8418.N1
 1; 1294.0; 23-AUG-2009 21:12:04; Dark ; 49.0; 18; 24Alp PsA ; 1.17; 9700;occ; 98; 0;39118
 2; 1903.2; 23-AUG-2009 21:22:13; Bright; 42.0; 162; 34Alp Aqr ; 2.94; 5350;occ; 84; 0;39118

```

3; 2087.4; 23-AUG-2009 21:25:18; Bright; 41.5; 61; 8Eps Peg ; 2.10; 3900;occ; 83; 0;39118
 4; 2572.1; 23-AUG-2009 21:33:22; Bright; 47.0; 164; 44Eta Peg ; 2.95; 5400;occ; 94; 0;39118
 5; 3222.1; 23-AUG-2009 21:44:12; Bright; 46.0; 74; 11Bet Cas ; 2.27; 6600;occ; 92; 0;39118
 6; 3355.6; 23-AUG-2009 21:46:26; Bright; 48.0; 76; 27Gam Cas ; 2.30; 30000;occ; 96; 0;39118
 7; 4179.7; 23-AUG-2009 22:00:10; Bright; 56.5; 6; 13Alp Aur ; 0.08; 3400;occ; 113; 0;39118
 8; 4374.2; 23-AUG-2009 22:03:24; Bright; 45.0; 107; 37The Aur ; 2.65; 11000;occ; 90; 0;39118
 9; 4652.8; 23-AUG-2009 22:08:03; Dark ; 48.0; 151; 13Mu Gem ; 2.89; 3000;occ; 96; 0;39118
 10; 4752.1; 23-AUG-2009 22:09:42; Dark ; 47.0; 44; 24Gam Gem ; 1.93; 11000;occ; 94; 0;39118
 11; 4987.7; 23-AUG-2009 22:13:38; Dark ; 58.0; 14; 58Alp Ori ; 0.87; 3000;occ; 116; 0;39118
 12; 5085.0; 23-AUG-2009 22:15:15; Dark ; 58.0; 27; 24Gam Ori ; 1.64; 26000;occ; 116; 0;39118
 13; 5202.7; 23-AUG-2009 22:17:13; Dark ; 53.0; 30; 46Eps Ori ; 1.69; 30000;occ; 106; 0;39118

/nas3/ENVISAT/GOMOS/GOM_NL__0P/GOM_NL__0PNPDE20090823_221723_000062312081_00487_39118_8419.N1

1; -822.6; 23-AUG-2009 22:17:23; Dark ; 53.5; 30; 46Eps Ori ; 1.69; 30000;occ; 107; 21;39118
 2; -743.7; 23-AUG-2009 22:18:42; Dark ; 52.0; 125; 44Iot Ori ; 2.77; 30000;occ; 104; 0;39118
 3; -628.5; 23-AUG-2009 22:20:38; Dark ; 60.0; 7; 19Bet Ori ; 0.10; 14000;occ; 120; 0;39118
 4; -473.9; 23-AUG-2009 22:23:12; Dark ; 49.0; 139; 9Bet Lep ; 2.83; 5600;occ; 98; 0;39118
 5; -358.2; 23-AUG-2009 22:25:08; Dark ; 59.5; 0; ; 0.00; 0;occ; 119; 0;39118
 6; 345.4; 23-AUG-2009 22:36:51; Dark ; 50.5; 157; The1Eri ; 2.91; 9300;occ; 101; 0;39119
 7; 887.2; 23-AUG-2009 22:45:53; Dark ; 59.5; 84; Alp Phe ; 2.40; 4500;occ; 119; 0;39119
 8; 1294.1; 23-AUG-2009 22:52:40; Dark ; 49.0; 18; 24Alp PsA ; 1.17; 9700;occ; 98; 0;39119
 9; 1903.2; 23-AUG-2009 23:02:49; Bright; 42.0; 162; 34Alp Aqr ; 2.94; 5350;occ; 84; 0;39119
 10; 2087.3; 23-AUG-2009 23:05:53; Bright; 41.5; 61; 8Eps Peg ; 2.10; 3900;occ; 83; 0;39119
 11; 2571.4; 23-AUG-2009 23:13:57; Bright; 65.0; 164; 44Eta Peg ; 2.95; 5400;occ; 130; 0;39119
 12; 3221.3; 23-AUG-2009 23:24:47; Bright; 46.0; 74; 11Bet Cas ; 2.27; 6600;occ; 92; 0;39119
 13; 3354.8; 23-AUG-2009 23:27:01; Bright; 47.0; 76; 27Gam Cas ; 2.30; 30000;occ; 94; 0;39119
 14; 4179.7; 23-AUG-2009 23:40:46; Bright; 52.5; 6; 13Alp Aur ; 0.08; 3400;occ; 105; 0;39119
 15; 4374.1; 23-AUG-2009 23:44:00; Bright; 45.5; 107; 37The Aur ; 2.65; 11000;occ; 91; 0;39119
 16; 4653.1; 23-AUG-2009 23:48:39; Dark ; 55.5; 151; 13Mu Gem ; 2.89; 3000;occ; 111; 0;39119
 17; 4752.4; 23-AUG-2009 23:50:18; Dark ; 45.0; 44; 24Gam Gem ; 1.93; 11000;occ; 90; 0;39119
 18; 4988.3; 23-AUG-2009 23:54:14; Dark ; 63.0; 14; 58Alp Ori ; 0.87; 3000;occ; 126; 0;39119
 19; 5085.9; 23-AUG-2009 23:55:52; Dark ; 59.0; 27; 24Gam Ori ; 1.64; 26000;occ; 118; 0;39119
 20; 5203.3; 23-AUG-2009 23:57:49; Dark ; 55.5; 30; 46Eps Ori ; 1.69; 30000;occ; 111; 0;39119
 21; 5293.0; 23-AUG-2009 23:59:19; Dark ; 50.5; 125; 44Iot Ori ; 2.77; 30000;occ; 101; 0;39119
 22; 5408.4; 24-AUG-2009 00:01:14; Dark ; 0.0; 7; 19Bet Ori ; 0.10; 14000;occ; 101; 0;39119

/nas3/ENVISAT/GOMOS/GOM_NL__0P/GOM_NL__0PNPDE20090824_000114_000058862081_00488_39119_8420.N1

1; -627.5; 24-AUG-2009 00:01:14; Dark ; 62.5; 7; 19Bet Ori ; 0.10; 14000;occ; 125; 0;39119
 2; -473.1; 24-AUG-2009 00:03:49; Dark ; 50.0; 139; 9Bet Lep ; 2.83; 5600;occ; 100; 0;39119
 3; -357.2; 24-AUG-2009 00:05:45; Dark ; 59.0; 0; ; 0.00; 0;occ; 118; 0;39119
 4; 346.5; 24-AUG-2009 00:17:28; Dark ; 54.5; 157; The1Eri ; 2.91; 9300;occ; 109; 0;39120
 5; 888.0; 24-AUG-2009 00:26:30; Dark ; 52.0; 84; Alp Phe ; 2.40; 4500;occ; 104; 0;39120
 6; 1294.4; 24-AUG-2009 00:33:16; Dark ; 51.0; 18; 24Alp PsA ; 1.17; 9700;occ; 102; 0;39120
 7; 1902.8; 24-AUG-2009 00:43:25; Bright; 61.0; 162; 34Alp Aqr ; 2.94; 5350;occ; 122; 0;39120
 8; 2086.9; 24-AUG-2009 00:46:29; Bright; 42.5; 61; 8Eps Peg ; 2.10; 3900;occ; 85; 0;39120
 9; 2570.7; 24-AUG-2009 00:54:33; Bright; 46.5; 164; 44Eta Peg ; 2.95; 5400;occ; 93; 0;39120
 10; 3220.7; 24-AUG-2009 01:05:23; Bright; 41.5; 74; 11Bet Cas ; 2.27; 6600;occ; 83; 0;39120
 11; 3354.0; 24-AUG-2009 01:07:36; Bright; 45.5; 76; 27Gam Cas ; 2.30; 30000;occ; 91; 0;39120
 12; 4179.3; 24-AUG-2009 01:21:21; Bright; 53.5; 6; 13Alp Aur ; 0.08; 3400;occ; 107; 0;39120
 13; 4374.2; 24-AUG-2009 01:24:36; Bright; 41.5; 107; 37The Aur ; 2.65; 11000;occ; 83; 0;39120
 14; 4653.4; 24-AUG-2009 01:29:15; Dark ; 50.0; 151; 13Mu Gem ; 2.89; 3000;occ; 100; 0;39120
 15; 4752.6; 24-AUG-2009 01:30:54; Dark ; 47.0; 44; 24Gam Gem ; 1.93; 11000;occ; 94; 0;39120
 16; 4989.2; 24-AUG-2009 01:34:51; Dark ; 66.0; 14; 58Alp Ori ; 0.87; 3000;occ; 132; 0;39120
 17; 5086.7; 24-AUG-2009 01:36:29; Dark ; 60.0; 27; 24Gam Ori ; 1.64; 26000;occ; 120; 0;39120
 18; 5204.2; 24-AUG-2009 01:38:26; Dark ; 55.0; 30; 46Eps Ori ; 1.69; 30000;occ; 110; 0;39120

/nas3/ENVISAT/GOMOS/GOM_NL__0P/GOM_NL__0PNPDE20090824_013840_000042182081_00489_39120_8421.N1

1; -817.7; 24-AUG-2009 01:38:40; Dark ; 55.5; 30; 46Eps Ori ; 1.69; 30000;occ; 111; 28;39120
 2; -712.9; 24-AUG-2009 01:40:25; Dark ; 50.5; 56; 53Kap Ori ; 2.07; 30000;occ; 101; 0;39120
 3; -626.4; 24-AUG-2009 01:41:51; Dark ; 62.0; 7; 19Bet Ori ; 0.10; 14000;occ; 124; 0;39120
 4; -472.0; 24-AUG-2009 01:44:26; Dark ; 52.0; 139; 9Bet Lep ; 2.83; 5600;occ; 104; 0;39120
 5; -356.3; 24-AUG-2009 01:46:21; Dark ; 59.5; 0; ; 0.00; 0;occ; 119; 0;39120
 6; 347.8; 24-AUG-2009 01:58:06; Dark ; 53.0; 157; The1Eri ; 2.91; 9300;occ; 106; 0;39121
 7; 888.6; 24-AUG-2009 02:07:06; Dark ; 60.0; 84; Alp Phe ; 2.40; 4500;occ; 120; 0;39121
 8; 1294.8; 24-AUG-2009 02:13:53; Dark ; 48.0; 18; 24Alp PsA ; 1.17; 9700;occ; 96; 0;39121
 9; 1902.7; 24-AUG-2009 02:24:01; Bright; 42.0; 162; 34Alp Aqr ; 2.94; 5350;occ; 84; 0;39121
 10; 2086.8; 24-AUG-2009 02:27:05; Bright; 58.0; 61; 8Eps Peg ; 2.10; 3900;occ; 116; 0;39121
 11; 2569.9; 24-AUG-2009 02:35:08; Bright; 48.0; 164; 44Eta Peg ; 2.95; 5400;occ; 96; 0;39121
 12; 3219.9; 24-AUG-2009 02:45:58; Bright; 44.5; 74; 11Bet Cas ; 2.27; 6600;occ; 89; 0;39121
 13; 3353.4; 24-AUG-2009 02:48:11; Bright; 47.0; 76; 27Gam Cas ; 2.30; 30000;occ; 94; 0;39121

/nas3/ENVISAT/GOMOS/GOM_NL__0P/GOM_NL__0PNPDE20090824_030157_000052552081_00490_39121_8422.N1

```

1;-1856.7; 24-AUG-2009 03:01:57; Bright; 51.5; 6; 13Alp Aur ; 0.08; 3400;occ; 103; 0;39121
2;-1661.6; 24-AUG-2009 03:05:12; Bright; 44.0; 107; 37The Aur ; 2.65; 11000;occ; 88; 0;39121
3;-1382.1; 24-AUG-2009 03:09:52; Dark ; 51.0; 151; 13Mu Gem ; 2.89; 3000;occ; 102; 0;39121
4;-1283.0; 24-AUG-2009 03:11:31; Dark ; 45.0; 44; 24Gam Gem ; 1.93; 11000;occ; 90; 0;39121
5;-1046.2; 24-AUG-2009 03:15:28; Dark ; 66.0; 14; 58Alp Ori ; 0.87; 3000;occ; 132; 0;39121
6; -948.1; 24-AUG-2009 03:17:06; Dark ; 61.0; 27; 24Gam Ori ; 1.64; 26000;occ; 122; 0;39121
7; -830.8; 24-AUG-2009 03:19:03; Dark ; 54.5; 30; 46Eps Ori ; 1.69; 30000;occ; 109; 0;39121
8; -712.2; 24-AUG-2009 03:21:02; Dark ; 50.0; 56; 53Kap Ori ; 2.07; 30000;occ; 100; 0;39121
9; -625.2; 24-AUG-2009 03:22:28; Dark ; 65.5; 7; 19Bet Ori ; 0.10; 14000;occ; 131; 0;39121
10; -471.1; 24-AUG-2009 03:25:03; Dark ; 50.5; 139; 9Bet Lep ; 2.83; 5600;occ; 101; 0;39121
11; -355.4; 24-AUG-2009 03:26:58; Dark ; 59.0; 0; ; 0.00; 0;occ; 118; 0;39121
12; 349.1; 24-AUG-2009 03:38:43; Dark ; 53.5; 157; The1Eri ; 2.91; 9300;occ; 107; 0;39122
13; 889.4; 24-AUG-2009 03:47:43; Dark ; 54.0; 84; Alp Phe ; 2.40; 4500;occ; 108; 0;39122
14; 1295.3; 24-AUG-2009 03:54:29; Dark ; 50.0; 18; 24Alp PsA ; 1.17; 9700;occ; 100; 0;39122
15; 1902.9; 24-AUG-2009 04:04:37; Bright; 43.5; 162; 34Alp Aqr ; 2.94; 5350;occ; 87; 0;39122
16; 2086.8; 24-AUG-2009 04:07:41; Bright; 42.0; 61; 8Eps Peg ; 2.10; 3900;occ; 84; 0;39122
17; 2569.2; 24-AUG-2009 04:15:43; Bright; 48.0; 164; 44Eta Peg ; 2.95; 5400;occ; 96; 0;39122
18; 3219.3; 24-AUG-2009 04:26:33; Bright; 45.0; 74; 11Bet Cas ; 2.27; 6600;occ; 90; 0;39122
19; 3352.7; 24-AUG-2009 04:28:46; Bright; 46.0; 76; 27Gam Cas ; 2.30; 30000;occ; 92; 0;39122
/nas3/ENVISAT/GOMOS/GOM_NL__0P/GOM_NL__0PNPDK20090824_062309_000032002081_00492_39123_4836.N1
1;-1856.9; 24-AUG-2009 06:23:09; Bright; 53.5; 6; 13Alp Aur ; 0.08; 3400;occ; 107; 0;39123
2;-1661.6; 24-AUG-2009 06:26:24; Bright; 43.0; 107; 37The Aur ; 2.65; 11000;occ; 86; 0;39123
3;-1381.7; 24-AUG-2009 06:31:04; Dark ; 46.5; 151; 13Mu Gem ; 2.89; 3000;occ; 93; 0;39123
4;-1282.1; 24-AUG-2009 06:32:44; Dark ; 41.0; 44; 24Gam Gem ; 1.93; 11000;occ; 82; 0;39123
5;-1045.0; 24-AUG-2009 06:36:41; Dark ; 57.5; 14; 58Alp Ori ; 0.87; 3000;occ; 115; 0;39123
6; -829.0; 24-AUG-2009 06:40:17; Dark ; 55.5; 30; 46Eps Ori ; 1.69; 30000;occ; 111; 0;39123
7; -710.6; 24-AUG-2009 06:42:15; Dark ; 52.5; 56; 53Kap Ori ; 2.07; 30000;occ; 105; 0;39123
8; -622.9; 24-AUG-2009 06:43:43; Dark ; 61.0; 7; 19Bet Ori ; 0.10; 14000;occ; 122; 0;39123
9; -469.3; 24-AUG-2009 06:46:16; Dark ; 53.0; 139; 9Bet Lep ; 2.83; 5600;occ; 106; 0;39123
10; -353.5; 24-AUG-2009 06:48:12; Dark ; 59.0; 0; ; 0.00; 0;occ; 118; 0;39123
11; 351.5; 24-AUG-2009 06:59:57; Dark ; 54.5; 157; The1Eri ; 2.91; 9300;occ; 109; 0;39124
12; 890.8; 24-AUG-2009 07:08:57; Dark ; 49.5; 84; Alp Phe ; 2.40; 4500;occ; 99; 0;39124
13; 1296.0; 24-AUG-2009 07:15:42; Dark ; 47.5; 18; 24Alp PsA ; 1.17; 9700;occ; 95; 0;39124
/nas3/ENVISAT/GOMOS/GOM_NL__0P/GOM_NL__0PNPDK20090824_072548_000054772081_00493_39124_4837.N1
1; 1902.6; 24-AUG-2009 07:25:48; Bright; 61.0; 162; 34Alp Aqr ; 2.94; 5350;occ; 122; 0;39124
2; 2086.5; 24-AUG-2009 07:28:52; Bright; 41.0; 61; 8Eps Peg ; 2.10; 3900;occ; 82; 0;39124
3; 2567.8; 24-AUG-2009 07:36:53; Bright; 47.0; 164; 44Eta Peg ; 2.95; 5400;occ; 94; 0;39124
4; 3218.0; 24-AUG-2009 07:47:44; Bright; 44.0; 74; 11Bet Cas ; 2.27; 6600;occ; 88; 0;39124
5; 3351.3; 24-AUG-2009 07:49:57; Bright; 48.5; 76; 27Gam Cas ; 2.30; 30000;occ; 97; 0;39124
6; 4178.8; 24-AUG-2009 08:03:45; Bright; 55.5; 6; 13Alp Aur ; 0.08; 3400;occ; 111; 0;39124
7; 4374.6; 24-AUG-2009 08:07:00; Bright; 43.5; 107; 37The Aur ; 2.65; 11000;occ; 87; 0;39124
8; 4654.6; 24-AUG-2009 08:11:40; Dark ; 48.0; 151; 13Mu Gem ; 2.89; 3000;occ; 96; 0;39124
9; 4754.0; 24-AUG-2009 08:13:20; Dark ; 41.0; 44; 24Gam Gem ; 1.93; 11000;occ; 82; 0;39124
10; 4991.6; 24-AUG-2009 08:17:17; Dark ; 62.0; 14; 58Alp Ori ; 0.87; 3000;occ; 124; 0;39124
11; 5090.3; 24-AUG-2009 08:18:56; Dark ; 60.5; 27; 24Gam Ori ; 1.64; 26000;occ; 121; 0;39124
12; 5207.9; 24-AUG-2009 08:20:54; Dark ; 57.0; 30; 46Eps Ori ; 1.69; 30000;occ; 114; 0;39124
13; 5326.2; 24-AUG-2009 08:22:52; Dark ; 47.5; 56; 53Kap Ori ; 2.07; 30000;occ; 95; 0;39124
14; 5414.2; 24-AUG-2009 08:24:20; Dark ; 63.5; 7; 19Bet Ori ; 0.10; 14000;occ; 127; 0;39124
15; 5567.7; 24-AUG-2009 08:26:53; Dark ; 52.0; 139; 9Bet Lep ; 2.83; 5600;occ; 104; 0;39124
16; 5683.4; 24-AUG-2009 08:28:49; Dark ; 59.5; 0; ; 0.00; 0;occ; 119; 0;39124
17; 6388.7; 24-AUG-2009 08:40:34; Dark ; 53.5; 157; The1Eri ; 2.91; 9300;occ; 107; 0;39124
18; 6927.4; 24-AUG-2009 08:49:33; Dark ; 52.0; 84; Alp Phe ; 2.40; 4500;occ; 104; 0;39124
19; 7332.3; 24-AUG-2009 08:56:18; Dark ; 47.5; 18; 24Alp PsA ; 1.17; 9700;occ; 95; 0;39124
/nas3/ENVISAT/GOMOS/GOM_NL__0P/GOM_NL__0PNPDK20090824_090624_000054792081_00494_39125_4838.N1
1; 1902.5; 24-AUG-2009 09:06:24; Bright; 41.5; 162; 34Alp Aqr ; 2.94; 5350;occ; 83; 0;39125
2; 2086.4; 24-AUG-2009 09:09:28; Bright; 41.5; 61; 8Eps Peg ; 2.10; 3900;occ; 83; 0;39125
3; 2567.1; 24-AUG-2009 09:17:29; Bright; 47.0; 164; 44Eta Peg ; 2.95; 5400;occ; 94; 0;39125
4; 3217.2; 24-AUG-2009 09:28:19; Bright; 45.5; 74; 11Bet Cas ; 2.27; 6600;occ; 91; 0;39125
5; 3350.3; 24-AUG-2009 09:30:32; Bright; 46.5; 76; 27Gam Cas ; 2.30; 30000;occ; 93; 0;39125
6; 4178.7; 24-AUG-2009 09:44:20; Bright; 54.0; 6; 13Alp Aur ; 0.08; 3400;occ; 108; 0;39125
7; 4374.6; 24-AUG-2009 09:47:36; Bright; 43.5; 107; 37The Aur ; 2.65; 11000;occ; 87; 0;39125
8; 4654.9; 24-AUG-2009 09:52:17; Dark ; 49.5; 151; 13Mu Gem ; 2.89; 3000;occ; 99; 0;39125
9; 4754.2; 24-AUG-2009 09:53:56; Dark ; 42.0; 44; 24Gam Gem ; 1.93; 11000;occ; 84; 0;39125
10; 4992.2; 24-AUG-2009 09:57:54; Dark ; 60.0; 14; 58Alp Ori ; 0.87; 3000;occ; 120; 0;39125
11; 5091.2; 24-AUG-2009 09:59:33; Dark ; 61.0; 27; 24Gam Ori ; 1.64; 26000;occ; 122; 0;39125
12; 5208.5; 24-AUG-2009 10:01:30; Dark ; 54.5; 30; 46Eps Ori ; 1.69; 30000;occ; 109; 0;39125
13; 5326.9; 24-AUG-2009 10:03:29; Dark ; 48.5; 56; 53Kap Ori ; 2.07; 30000;occ; 97; 0;39125
14; 5415.3; 24-AUG-2009 10:04:57; Dark ; 77.0; 7; 19Bet Ori ; 0.10; 14000;occ; 154; 0;39125

```

```

15; 5568.5; 24-AUG-2009 10:07:30; Dark ; 47.5; 139; 9Bet Lep ; 2.83; 5600;occ; 95; 0;39125
16; 5684.3; 24-AUG-2009 10:09:26; Dark ; 59.0; 0; ; 0.00; 0;occ; 118; 0;39125
17; 6389.8; 24-AUG-2009 10:21:11; Dark ; 53.0; 157; The1Eri ; 2.91; 9300;occ; 106; 0;39125
18; 6928.2; 24-AUG-2009 10:30:10; Dark ; 51.0; 84; Alp Phe ; 2.40; 4500;occ; 102; 0;39125
19; 7332.6; 24-AUG-2009 10:36:54; Dark ; 49.0; 18; 24Alp PsA ; 1.17; 9700;occ; 98; 0;39125
/nas3/ENVISAT/GOMOS/GOM_NL__0P/GOM_NL__0PNPDK20090824_104700_000054772081_00495_39126_4839.N1
 1; 1902.5; 24-AUG-2009 10:47:00; Bright; 41.5; 162; 34Alp Aqr ; 2.94; 5350;occ; 83; 0;39126
 2; 2086.2; 24-AUG-2009 10:50:04; Bright; 39.5; 61; 8Eps Peg ; 2.10; 3900;occ; 79; 0;39126
 3; 2566.3; 24-AUG-2009 10:58:04; Bright; 46.0; 164; 44Eta Peg ; 2.95; 5400;occ; 92; 0;39126
 4; 3216.5; 24-AUG-2009 11:08:54; Bright; 45.5; 74; 11Bet Cas ; 2.27; 6600;occ; 91; 0;39126
 5; 3349.7; 24-AUG-2009 11:11:07; Bright; 48.5; 76; 27Gam Cas ; 2.30; 30000;occ; 97; 0;39126
 6; 4178.5; 24-AUG-2009 11:24:56; Bright; 56.5; 6; 13Alp Aur ; 0.08; 3400;occ; 113; 0;39126
 7; 4374.6; 24-AUG-2009 11:28:12; Bright; 42.0; 107; 37The Aur ; 2.65; 11000;occ; 84; 0;39126
 8; 4578.7; 24-AUG-2009 11:31:36; Dark ; 56.5; 28; 12Bet Tau ; 1.65; 15200;occ; 113; 0;39126
 9; 4754.6; 24-AUG-2009 11:34:32; Dark ; 44.5; 44; 24Gam Gem ; 1.93; 11000;occ; 89; 0;39126
10; 4992.6; 24-AUG-2009 11:38:30; Dark ; 67.0; 14; 58Alp Ori ; 0.87; 3000;occ; 134; 0;39126
11; 5091.9; 24-AUG-2009 11:40:09; Dark ; 57.5; 27; 24Gam Ori ; 1.64; 26000;occ; 115; 0;39126
12; 5209.3; 24-AUG-2009 11:42:07; Dark ; 54.0; 30; 46Eps Ori ; 1.69; 30000;occ; 108; 0;39126
13; 5327.7; 24-AUG-2009 11:44:05; Dark ; 49.0; 56; 53Kap Ori ; 2.07; 30000;occ; 98; 0;39126
14; 5416.3; 24-AUG-2009 11:45:34; Dark ; 65.5; 7; 19Bet Ori ; 0.10; 14000;occ; 131; 0;39126
15; 5569.5; 24-AUG-2009 11:48:07; Dark ; 52.5; 139; 9Bet Lep ; 2.83; 5600;occ; 105; 0;39126
16; 5685.2; 24-AUG-2009 11:50:03; Dark ; 59.5; 0; ; 0.00; 0;occ; 119; 0;39126
17; 6391.2; 24-AUG-2009 12:01:49; Dark ; 53.0; 157; The1Eri ; 2.91; 9300;occ; 106; 0;39126
18; 6928.8; 24-AUG-2009 12:10:46; Dark ; 49.5; 84; Alp Phe ; 2.40; 4500;occ; 99; 0;39126
19; 7332.9; 24-AUG-2009 12:17:30; Dark ; 47.5; 18; 24Alp PsA ; 1.17; 9700;occ; 95; 0;39126
/nas3/ENVISAT/GOMOS/GOM_NL__0P/GOM_NL__0PNPDK20090824_122736_000054782081_00496_39127_4840.N1
 1; 1902.4; 24-AUG-2009 12:27:36; Bright; 43.0; 162; 34Alp Aqr ; 2.94; 5350;occ; 86; 0;39127
 2; 2086.1; 24-AUG-2009 12:30:39; Bright; 39.5; 61; 8Eps Peg ; 2.10; 3900;occ; 79; 0;39127
 3; 2565.7; 24-AUG-2009 12:38:39; Bright; 47.0; 164; 44Eta Peg ; 2.95; 5400;occ; 94; 0;39127
 4; 3215.9; 24-AUG-2009 12:49:29; Bright; 46.5; 74; 11Bet Cas ; 2.27; 6600;occ; 93; 0;39127
 5; 3348.8; 24-AUG-2009 12:51:42; Bright; 48.5; 76; 27Gam Cas ; 2.30; 30000;occ; 97; 0;39127
 6; 4178.5; 24-AUG-2009 13:05:32; Bright; 51.5; 6; 13Alp Aur ; 0.08; 3400;occ; 103; 0;39127
 7; 4374.8; 24-AUG-2009 13:08:48; Bright; 52.5; 107; 37The Aur ; 2.65; 11000;occ; 105; 0;39127
 8; 4578.9; 24-AUG-2009 13:12:12; Dark ; 59.5; 28; 12Bet Tau ; 1.65; 15200;occ; 119; 0;39127
 9; 4755.0; 24-AUG-2009 13:15:08; Dark ; 44.0; 44; 24Gam Gem ; 1.93; 11000;occ; 88; 0;39127
10; 4993.3; 24-AUG-2009 13:19:07; Dark ; 60.5; 14; 58Alp Ori ; 0.87; 3000;occ; 121; 0;39127
11; 5092.7; 24-AUG-2009 13:20:46; Dark ; 59.0; 27; 24Gam Ori ; 1.64; 26000;occ; 118; 0;39127
12; 5210.3; 24-AUG-2009 13:22:44; Dark ; 56.5; 30; 46Eps Ori ; 1.69; 30000;occ; 113; 0;39127
13; 5328.7; 24-AUG-2009 13:24:42; Dark ; 51.0; 56; 53Kap Ori ; 2.07; 30000;occ; 102; 0;39127
14; 5417.5; 24-AUG-2009 13:26:11; Dark ; 70.0; 7; 19Bet Ori ; 0.10; 14000;occ; 140; 0;39127
15; 5570.3; 24-AUG-2009 13:28:44; Dark ; 52.5; 139; 9Bet Lep ; 2.83; 5600;occ; 105; 0;39127
16; 5686.1; 24-AUG-2009 13:30:39; Dark ; 59.0; 0; ; 0.00; 0;occ; 118; 0;39127
17; 6392.4; 24-AUG-2009 13:42:26; Dark ; 53.5; 157; The1Eri ; 2.91; 9300;occ; 107; 0;39127
18; 6929.5; 24-AUG-2009 13:51:23; Dark ; 48.5; 84; Alp Phe ; 2.40; 4500;occ; 97; 0;39127
19; 7333.4; 24-AUG-2009 13:58:07; Dark ; 47.5; 18; 24Alp PsA ; 1.17; 9700;occ; 95; 0;39127
/nas3/ENVISAT/GOMOS/GOM_NL__0P/GOM_NL__0PNPDK20090824_140812_000054792081_00497_39128_4841.N1
 1; 1902.3; 24-AUG-2009 14:08:12; Bright; 42.5; 162; 34Alp Aqr ; 2.94; 5350;occ; 85; 0;39128
 2; 2085.9; 24-AUG-2009 14:11:15; Bright; 41.5; 61; 8Eps Peg ; 2.10; 3900;occ; 83; 0;39128
 3; 2565.0; 24-AUG-2009 14:19:14; Bright; 46.5; 164; 44Eta Peg ; 2.95; 5400;occ; 93; 0;39128
 4; 3215.1; 24-AUG-2009 14:30:04; Bright; 45.5; 74; 11Bet Cas ; 2.27; 6600;occ; 91; 0;39128
 5; 3348.3; 24-AUG-2009 14:32:17; Bright; 47.0; 76; 27Gam Cas ; 2.30; 30000;occ; 94; 0;39128
 6; 4178.3; 24-AUG-2009 14:46:08; Bright; 54.5; 6; 13Alp Aur ; 0.08; 3400;occ; 109; 0;39128
 7; 4374.7; 24-AUG-2009 14:49:24; Bright; 43.0; 107; 37The Aur ; 2.65; 11000;occ; 86; 0;39128
 8; 4579.1; 24-AUG-2009 14:52:48; Dark ; 58.5; 28; 12Bet Tau ; 1.65; 15200;occ; 117; 0;39128
 9; 4755.4; 24-AUG-2009 14:55:45; Dark ; 45.5; 44; 24Gam Gem ; 1.93; 11000;occ; 91; 0;39128
10; 4994.0; 24-AUG-2009 14:59:43; Dark ; 56.5; 14; 58Alp Ori ; 0.87; 3000;occ; 113; 0;39128
11; 5093.7; 24-AUG-2009 15:01:23; Dark ; 61.5; 27; 24Gam Ori ; 1.64; 26000;occ; 123; 0;39128
12; 5211.2; 24-AUG-2009 15:03:20; Dark ; 56.0; 30; 46Eps Ori ; 1.69; 30000;occ; 112; 0;39128
13; 5329.4; 24-AUG-2009 15:05:19; Dark ; 51.5; 56; 53Kap Ori ; 2.07; 30000;occ; 103; 0;39128
14; 5418.6; 24-AUG-2009 15:06:48; Dark ; 65.0; 7; 19Bet Ori ; 0.10; 14000;occ; 130; 0;39128
15; 5571.5; 24-AUG-2009 15:09:21; Dark ; 53.5; 139; 9Bet Lep ; 2.83; 5600;occ; 107; 0;39128
16; 5687.1; 24-AUG-2009 15:11:16; Dark ; 59.5; 0; ; 0.00; 0;occ; 119; 0;39128
17; 6393.6; 24-AUG-2009 15:23:03; Dark ; 54.0; 157; The1Eri ; 2.91; 9300;occ; 108; 0;39128
18; 6930.4; 24-AUG-2009 15:32:00; Dark ; 59.5; 84; Alp Phe ; 2.40; 4500;occ; 119; 0;39128
19; 7333.7; 24-AUG-2009 15:38:43; Dark ; 48.0; 18; 24Alp PsA ; 1.17; 9700;occ; 96; 0;39128
/nas3/ENVISAT/GOMOS/GOM_NL__0P/GOM_NL__0PNPDK20090824_153843_000056892081_00498_39129_4842.N1
 1; 1297.8; 24-AUG-2009 15:38:43; Dark ; 48.5; 18; 24Alp PsA ; 1.17; 9700;occ; 97; 0;39129
 2; 1902.3; 24-AUG-2009 15:48:47; Bright; 42.5; 162; 34Alp Aqr ; 2.94; 5350;occ; 85; 0;39129

```

```

3; 2085.7; 24-AUG-2009 15:51:51; Bright; 41.5; 61; 8Eps Peg ; 2.10; 3900;occ; 83; 0;39129
4; 2564.2; 24-AUG-2009 15:59:49; Bright; 47.0; 164; 44Eta Peg ; 2.95; 5400;occ; 94; 0;39129
5; 3214.5; 24-AUG-2009 16:10:40; Bright; 46.5; 74; 11Bet Cas ; 2.27; 6600;occ; 93; 0;39129
6; 3347.7; 24-AUG-2009 16:12:53; Bright; 47.0; 76; 27Gam Cas ; 2.30; 30000;occ; 94; 0;39129
7; 4178.0; 24-AUG-2009 16:26:43; Bright; 58.5; 6; 13Alp Aur ; 0.08; 3400;occ; 117; 0;39129
8; 4374.8; 24-AUG-2009 16:30:00; Bright; 43.0; 107; 37The Aur ; 2.65; 11000;occ; 86; 0;39129
9; 4579.4; 24-AUG-2009 16:33:25; Dark ; 56.5; 28; 12Bet Tau ; 1.65; 15200;occ; 113; 0;39129
10; 4755.7; 24-AUG-2009 16:36:21; Dark ; 44.5; 44; 24Gam Gem ; 1.93; 11000;occ; 89; 0;39129
11; 4994.4; 24-AUG-2009 16:40:20; Dark ; 60.0; 14; 58Alp Ori ; 0.87; 3000;occ; 120; 0;39129
12; 5094.5; 24-AUG-2009 16:42:00; Dark ; 61.0; 27; 24Gam Ori ; 1.64; 26000;occ; 122; 0;39129
13; 5212.0; 24-AUG-2009 16:43:57; Dark ; 53.5; 30; 46Eps Ori ; 1.69; 30000;occ; 107; 0;39129
14; 5330.2; 24-AUG-2009 16:45:55; Dark ; 48.0; 56; 53Kap Ori ; 2.07; 30000;occ; 96; 0;39129
15; 5419.9; 24-AUG-2009 16:47:25; Dark ; 63.0; 7; 19Bet Ori ; 0.10; 14000;occ; 126; 0;39129
16; 5572.4; 24-AUG-2009 16:49:58; Dark ; 50.0; 139; 9Bet Lep ; 2.83; 5600;occ; 100; 0;39129
17; 5688.1; 24-AUG-2009 16:51:53; Dark ; 59.0; 0; ; 0.00; 0;occ; 118; 0;39129
18; 6394.9; 24-AUG-2009 17:03:40; Dark ; 55.5; 157; The1Eri ; 2.91; 9300;occ; 111; 0;39129
19; 6931.2; 24-AUG-2009 17:12:36; Dark ; 56.0; 84; Alp Phe ; 2.40; 4500;occ; 112; 0;39129
/nas3/ENVISAT/GOMOS/GOM_NL__0P/GOM_NL__0PNPDK20090824_171919_000056882081_00499_39130_4843.N1
1; 1298.0; 24-AUG-2009 17:19:19; Dark ; 48.0; 18; 24Alp PsA ; 1.17; 9700;occ; 96; 0;39130
2; 1902.1; 24-AUG-2009 17:29:23; Bright; 43.0; 162; 34Alp Aqr ; 2.94; 5350;occ; 86; 0;39130
3; 2085.5; 24-AUG-2009 17:32:27; Bright; 41.5; 61; 8Eps Peg ; 2.10; 3900;occ; 83; 0;39130
4; 2563.6; 24-AUG-2009 17:40:25; Bright; 46.0; 164; 44Eta Peg ; 2.95; 5400;occ; 92; 0;39130
5; 3213.7; 24-AUG-2009 17:51:15; Bright; 41.5; 74; 11Bet Cas ; 2.27; 6600;occ; 83; 0;39130
6; 3346.8; 24-AUG-2009 17:53:28; Bright; 47.5; 76; 27Gam Cas ; 2.30; 30000;occ; 95; 0;39130
7; 4178.0; 24-AUG-2009 18:07:19; Bright; 55.5; 6; 13Alp Aur ; 0.08; 3400;occ; 111; 0;39130
8; 4375.0; 24-AUG-2009 18:10:36; Bright; 44.0; 107; 37The Aur ; 2.65; 11000;occ; 88; 0;39130
9; 4579.6; 24-AUG-2009 18:14:01; Dark ; 56.5; 28; 12Bet Tau ; 1.65; 15200;occ; 113; 0;39130
10; 4755.8; 24-AUG-2009 18:16:57; Dark ; 47.0; 44; 24Gam Gem ; 1.93; 11000;occ; 94; 0;39130
11; 4995.2; 24-AUG-2009 18:20:56; Dark ; 56.5; 14; 58Alp Ori ; 0.87; 3000;occ; 113; 0;39130
12; 5095.4; 24-AUG-2009 18:22:37; Dark ; 60.0; 27; 24Gam Ori ; 1.64; 26000;occ; 120; 0;39130
13; 5212.7; 24-AUG-2009 18:24:34; Dark ; 56.5; 30; 46Eps Ori ; 1.69; 30000;occ; 113; 0;39130
14; 5331.0; 24-AUG-2009 18:26:32; Dark ; 51.5; 56; 53Kap Ori ; 2.07; 30000;occ; 103; 0;39130
15; 5421.0; 24-AUG-2009 18:28:02; Dark ; 71.0; 7; 19Bet Ori ; 0.10; 14000;occ; 142; 0;39130
16; 5573.4; 24-AUG-2009 18:30:35; Dark ; 50.0; 139; 9Bet Lep ; 2.83; 5600;occ; 100; 0;39130
17; 5689.1; 24-AUG-2009 18:32:30; Dark ; 59.5; 0; ; 0.00; 0;occ; 119; 0;39130
18; 6396.0; 24-AUG-2009 18:44:17; Dark ; 54.0; 157; The1Eri ; 2.91; 9300;occ; 108; 0;39130
19; 6931.7; 24-AUG-2009 18:53:13; Dark ; 54.5; 84; Alp Phe ; 2.40; 4500;occ; 109; 0;39130
/nas3/ENVISAT/GOMOS/GOM_NL__0P/GOM_NL__0PNPDK20090824_185354_000060522081_00500_39131_4844.N1
1; 936.7; 24-AUG-2009 18:53:54; Dark ; 55.0; 84; Alp Phe ; 2.40; 4500;occ; 110; 82;39131
2; 1298.5; 24-AUG-2009 18:59:56; Dark ; 48.5; 18; 24Alp PsA ; 1.17; 9700;occ; 97; 0;39131
3; 1901.9; 24-AUG-2009 19:09:59; Bright; 58.0; 162; 34Alp Aqr ; 2.94; 5350;occ; 116; 0;39131
4; 2085.4; 24-AUG-2009 19:13:03; Bright; 58.0; 61; 8Eps Peg ; 2.10; 3900;occ; 116; 0;39131
5; 2562.9; 24-AUG-2009 19:21:00; Bright; 46.0; 164; 44Eta Peg ; 2.95; 5400;occ; 92; 0;39131
6; 3213.1; 24-AUG-2009 19:31:50; Bright; 46.5; 74; 11Bet Cas ; 2.27; 6600;occ; 93; 0;39131
7; 3346.0; 24-AUG-2009 19:34:03; Bright; 48.0; 76; 27Gam Cas ; 2.30; 30000;occ; 96; 0;39131
8; 4177.8; 24-AUG-2009 19:47:55; Bright; 52.0; 6; 13Alp Aur ; 0.08; 3400;occ; 104; 0;39131
9; 4374.8; 24-AUG-2009 19:51:12; Bright; 43.0; 107; 37The Aur ; 2.65; 11000;occ; 86; 0;39131
10; 4579.8; 24-AUG-2009 19:54:37; Dark ; 56.5; 28; 12Bet Tau ; 1.65; 15200;occ; 113; 0;39131
11; 4756.1; 24-AUG-2009 19:57:33; Dark ; 44.5; 44; 24Gam Gem ; 1.93; 11000;occ; 89; 0;39131
12; 4995.7; 24-AUG-2009 20:01:33; Dark ; 65.0; 14; 58Alp Ori ; 0.87; 3000;occ; 130; 0;39131
13; 5096.3; 24-AUG-2009 20:03:14; Dark ; 59.0; 27; 24Gam Ori ; 1.64; 26000;occ; 118; 0;39131
14; 5213.7; 24-AUG-2009 20:05:11; Dark ; 55.5; 30; 46Eps Ori ; 1.69; 30000;occ; 111; 0;39131
15; 5331.8; 24-AUG-2009 20:07:09; Dark ; 50.0; 56; 53Kap Ori ; 2.07; 30000;occ; 100; 0;39131
16; 5422.0; 24-AUG-2009 20:08:39; Dark ; 61.5; 7; 19Bet Ori ; 0.10; 14000;occ; 123; 0;39131
17; 5574.3; 24-AUG-2009 20:11:12; Dark ; 49.0; 139; 9Bet Lep ; 2.83; 5600;occ; 98; 0;39131
18; 5690.0; 24-AUG-2009 20:13:07; Dark ; 59.0; 0; ; 0.00; 0;occ; 118; 0;39131
19; 6397.3; 24-AUG-2009 20:24:54; Dark ; 53.0; 157; The1Eri ; 2.91; 9300;occ; 106; 0;39131
20; 6932.2; 24-AUG-2009 20:33:49; Dark ; 57.5; 84; Alp Phe ; 2.40; 4500;occ; 115; 0;39131
/nas3/ENVISAT/GOMOS/GOM_NL__0P/GOM_NL__0PNPDK20090824_214555_000017582081_00501_39132_4845.N1
1; -814.3; 24-AUG-2009 21:45:55; Dark ; 56.0; 30; 46Eps Ori ; 1.69; 30000;occ; 112; 14;39132
2; -703.4; 24-AUG-2009 21:47:46; Dark ; 49.5; 56; 53Kap Ori ; 2.07; 30000;occ; 99; 0;39132
3; -612.7; 24-AUG-2009 21:49:16; Dark ; 74.5; 7; 19Bet Ori ; 0.10; 14000;occ; 149; 0;39132
4; -460.8; 24-AUG-2009 21:51:48; Dark ; 50.5; 139; 9Bet Lep ; 2.83; 5600;occ; 101; 0;39132
5; -345.0; 24-AUG-2009 21:53:44; Dark ; 59.5; 0; ; 0.00; 0;occ; 119; 0;39132
6; 362.5; 24-AUG-2009 22:05:32; Dark ; 54.5; 157; The1Eri ; 2.91; 9300;occ; 109; 0;39133
7; 897.1; 24-AUG-2009 22:14:26; Dark ; 47.5; 84; Alp Phe ; 2.40; 4500;occ; 95; 0;39133
/nas3/ENVISAT/GOMOS/GOM_NL__0P/GOM_NL__0PNPDE20090824_204032_000039712081_00501_39132_8423.N1
1; 1298.7; 24-AUG-2009 20:40:32; Dark ; 49.5; 18; 24Alp PsA ; 1.17; 9700;occ; 99; 0;39132

```

```

2; 1901.9; 24-AUG-2009 20:50:35; Bright; 41.5; 162; 34Alp Aqr ; 2.94; 5350;occ; 83; 0;39132
3; 2085.2; 24-AUG-2009 20:53:38; Bright; 58.0; 61; 8Eps Peg ; 2.10; 3900;occ; 116; 0;39132
4; 2562.0; 24-AUG-2009 21:01:35; Bright; 70.0; 164; 44Eta Peg ; 2.95; 5400;occ; 140; 0;39132
5; 3212.3; 24-AUG-2009 21:12:25; Bright; 46.5; 74; 11Bet Cas ; 2.27; 6600;occ; 93; 0;39132
6; 3345.2; 24-AUG-2009 21:14:38; Bright; 48.0; 76; 27Gam Cas ; 2.30; 30000;occ; 96; 0;39132
7; 4177.6; 24-AUG-2009 21:28:31; Bright; 57.0; 6; 13Alp Aur ; 0.08; 3400;occ; 114; 0;39132
8; 4375.0; 24-AUG-2009 21:31:48; Bright; 42.0; 107; 37The Aur ; 2.65; 11000;occ; 84; 0;39132
9; 4579.9; 24-AUG-2009 21:35:13; Dark ; 56.5; 28; 12Bet Tau ; 1.65; 15200;occ; 113; 0;39132
10; 4756.5; 24-AUG-2009 21:38:10; Dark ; 47.0; 44; 24Gam Gem ; 1.93; 11000;occ; 94; 0;39132
11; 4996.2; 24-AUG-2009 21:42:09; Dark ; 61.0; 14; 58Alp Ori ; 0.87; 3000;occ; 122; 0;39132
12; 5096.9; 24-AUG-2009 21:43:50; Dark ; 60.5; 27; 24Gam Ori ; 1.64; 26000;occ; 121; 0;39132
13; 5214.6; 24-AUG-2009 21:45:48; Dark ; 55.5; 30; 46Eps Ori ; 1.69; 30000;occ; 111; 0;39132
/nas3/ENVISAT/GOMOS/GOM_NL__0P/GOM_NL__0PNPDE20090824_221426_000043762082_00001_39133_8424.N1
1; 897.1; 24-AUG-2009 22:14:26; Dark ; 49.0; 84; Alp Phe ; 2.40; 4500;occ; 98; 0;39133
2; 1299.1; 24-AUG-2009 22:21:08; Dark ; 49.5; 18; 24Alp PsA ; 1.17; 9700;occ; 99; 0;39133
3; 1901.7; 24-AUG-2009 22:31:11; Bright; 41.0; 162; 34Alp Aqr ; 2.94; 5350;occ; 82; 0;39133
4; 2085.0; 24-AUG-2009 22:34:14; Bright; 42.0; 61; 8Eps Peg ; 2.10; 3900;occ; 84; 0;39133
5; 2561.3; 24-AUG-2009 22:42:10; Bright; 46.0; 164; 44Eta Peg ; 2.95; 5400;occ; 92; 0;39133
6; 3211.7; 24-AUG-2009 22:53:01; Bright; 45.5; 74; 11Bet Cas ; 2.27; 6600;occ; 91; 0;39133
7; 3344.5; 24-AUG-2009 22:55:13; Bright; 46.5; 76; 27Gam Cas ; 2.30; 30000;occ; 93; 0;39133
8; 4177.3; 24-AUG-2009 23:09:06; Bright; 60.0; 6; 13Alp Aur ; 0.08; 3400;occ; 120; 0;39133
9; 4374.8; 24-AUG-2009 23:12:24; Bright; 41.0; 107; 37The Aur ; 2.65; 11000;occ; 82; 0;39133
10; 4580.3; 24-AUG-2009 23:15:49; Dark ; 60.5; 28; 12Bet Tau ; 1.65; 15200;occ; 121; 0;39133
11; 4756.8; 24-AUG-2009 23:18:46; Dark ; 46.0; 44; 24Gam Gem ; 1.93; 11000;occ; 92; 0;39133
12; 4996.9; 24-AUG-2009 23:22:46; Dark ; 58.0; 14; 58Alp Ori ; 0.87; 3000;occ; 116; 0;39133
13; 5097.8; 24-AUG-2009 23:24:27; Dark ; 62.0; 27; 24Gam Ori ; 1.64; 26000;occ; 124; 0;39133
14; 5215.3; 24-AUG-2009 23:26:24; Dark ; 58.5; 30; 46Eps Ori ; 1.69; 30000;occ; 117; 0;39133
/nas3/ENVISAT/GOMOS/GOM_NL__0P/GOM_NL__0PNPDE20090824_232700_000061172082_00001_39133_8425.N1
1; -784.6; 24-AUG-2009 23:27:00; Dark ; 59.0; 30; 46Eps Ori ; 1.69; 30000;occ; 118; 72;39133
2; -702.5; 24-AUG-2009 23:28:22; Dark ; 50.0; 56; 53Kap Ori ; 2.07; 30000;occ; 100; 0;39133
3; -611.6; 24-AUG-2009 23:29:53; Dark ; 66.0; 7; 19Bet Ori ; 0.10; 14000;occ; 132; 0;39133
4; -459.9; 24-AUG-2009 23:32:25; Dark ; 48.0; 139; 9Bet Lep ; 2.83; 5600;occ; 96; 0;39133
5; -344.1; 24-AUG-2009 23:34:21; Dark ; 59.0; 0; ; 0.00; 0;occ; 118; 0;39133
6; 363.6; 24-AUG-2009 23:46:08; Dark ; 55.0; 157; The1Eri ; 2.91; 9300;occ; 110; 0;39134
7; 897.7; 24-AUG-2009 23:55:03; Dark ; 51.0; 84; Alp Phe ; 2.40; 4500;occ; 102; 0;39134
8; 1299.4; 25-AUG-2009 00:01:44; Dark ; 48.5; 18; 24Alp PsA ; 1.17; 9700;occ; 97; 0;39134
9; 1901.6; 25-AUG-2009 00:11:46; Bright; 41.0; 162; 34Alp Aqr ; 2.94; 5350;occ; 82; 0;39134
10; 2084.9; 25-AUG-2009 00:14:50; Bright; 41.5; 61; 8Eps Peg ; 2.10; 3900;occ; 83; 0;39134
11; 2560.7; 25-AUG-2009 00:22:46; Bright; 46.0; 164; 44Eta Peg ; 2.95; 5400;occ; 92; 0;39134
12; 3210.9; 25-AUG-2009 00:33:36; Bright; 46.0; 74; 11Bet Cas ; 2.27; 6600;occ; 92; 0;39134
13; 3343.7; 25-AUG-2009 00:35:49; Bright; 47.5; 76; 27Gam Cas ; 2.30; 30000;occ; 95; 0;39134
14; 4177.3; 25-AUG-2009 00:49:42; Bright; 59.5; 6; 13Alp Aur ; 0.08; 3400;occ; 119; 0;39134
15; 4374.8; 25-AUG-2009 00:53:00; Bright; 45.5; 107; 37The Aur ; 2.65; 11000;occ; 91; 0;39134
16; 4580.3; 25-AUG-2009 00:56:25; Dark ; 59.0; 28; 12Bet Tau ; 1.65; 15200;occ; 118; 0;39134
17; 4757.1; 25-AUG-2009 00:59:22; Dark ; 44.5; 44; 24Gam Gem ; 1.93; 11000;occ; 89; 0;39134
18; 4997.5; 25-AUG-2009 01:03:22; Dark ; 67.0; 14; 58Alp Ori ; 0.87; 3000;occ; 134; 0;39134
19; 5098.9; 25-AUG-2009 01:05:04; Dark ; 60.0; 27; 24Gam Ori ; 1.64; 26000;occ; 120; 0;39134
20; 5216.2; 25-AUG-2009 01:07:01; Dark ; 56.0; 33; 50Zet Ori ; 1.77; 30000;occ; 112; 0;39134
21; 5306.4; 25-AUG-2009 01:08:31; Dark ; 26.5; 125; 44Iot Ori ; 2.77; 30000;occ; 53; 0;39134
/nas3/ENVISAT/GOMOS/GOM_NL__0P/GOM_NL__0PNPDE20090825_010757_000041522082_00002_39134_8457.N1
1; -764.1; 25-AUG-2009 01:07:57; Dark ; 0.0; 33; 50Zet Ori ; 1.77; 30000;occ; 0; 111;39134
2; -729.5; 25-AUG-2009 01:08:31; Dark ; 52.0; 125; 44Iot Ori ; 2.77; 30000;occ; 104; 0;39134
3; -638.0; 25-AUG-2009 01:10:03; Dark ; 59.5; 128; 67Bet Eri ; 2.78; 9700;occ; 119; 0;39134
4; -519.5; 25-AUG-2009 01:12:01; Dark ; 51.0; 101; 11Alp Lep ; 2.58; 7000;occ; 102; 0;39134
5; -343.1; 25-AUG-2009 01:14:58; Dark ; 59.5; 0; ; 0.00; 0;occ; 119; 0;39134
6; 365.0; 25-AUG-2009 01:26:46; Dark ; 55.0; 157; The1Eri ; 2.91; 9300;occ; 110; 0;39135
7; 898.5; 25-AUG-2009 01:35:39; Dark ; 50.5; 84; Alp Phe ; 2.40; 4500;occ; 101; 0;39135
8; 1299.6; 25-AUG-2009 01:42:20; Dark ; 50.5; 18; 24Alp PsA ; 1.17; 9700;occ; 101; 0;39135
9; 1901.4; 25-AUG-2009 01:52:22; Bright; 41.5; 162; 34Alp Aqr ; 2.94; 5350;occ; 83; 0;39135
10; 2084.7; 25-AUG-2009 01:55:25; Bright; 39.0; 61; 8Eps Peg ; 2.10; 3900;occ; 78; 0;39135
11; 2560.0; 25-AUG-2009 02:03:21; Bright; 70.0; 164; 44Eta Peg ; 2.95; 5400;occ; 140; 0;39135
12; 3210.0; 25-AUG-2009 02:14:11; Bright; 42.0; 74; 11Bet Cas ; 2.27; 6600;occ; 84; 0;39135
13; 3343.0; 25-AUG-2009 02:16:24; Bright; 45.5; 76; 27Gam Cas ; 2.30; 30000;occ; 91; 0;39135
/nas3/ENVISAT/GOMOS/GOM_NL__0P/GOM_NL__0PNPDE20090825_023018_000052452082_00003_39135_8427.N1
1; -1858.8; 25-AUG-2009 02:30:18; Bright; 53.0; 6; 13Alp Aur ; 0.08; 3400;occ; 106; 0;39135
2; -1660.9; 25-AUG-2009 02:33:36; Bright; 43.0; 107; 37The Aur ; 2.65; 11000;occ; 86; 0;39135
3; -1455.2; 25-AUG-2009 02:37:01; Dark ; 58.0; 28; 12Bet Tau ; 1.65; 15200;occ; 116; 0;39135
4; -1278.4; 25-AUG-2009 02:39:58; Dark ; 42.0; 44; 24Gam Gem ; 1.93; 11000;occ; 84; 0;39135

```

```

5; -1037.8; 25-AUG-2009 02:43:59; Dark ; 66.5; 14; 58Alp Ori ; 0.87; 3000;occ; 133; 0;39135
6; -936.2; 25-AUG-2009 02:45:40; Dark ; 58.5; 27; 24Gam Ori ; 1.64; 26000;occ; 117; 0;39135
7; -818.8; 25-AUG-2009 02:47:38; Dark ; 53.5; 33; 50Zet Ori ; 1.77; 30000;occ; 107; 0;39135
8; -728.5; 25-AUG-2009 02:49:08; Dark ; 52.5; 125; 44Iot Ori ; 2.77; 30000;occ; 105; 0;39135
9; -518.5; 25-AUG-2009 02:52:38; Dark ; 50.5; 101; 11Alp Lep ; 2.58; 7000;occ; 101; 0;39135
10; -342.1; 25-AUG-2009 02:55:34; Dark ; 59.0; 0; ; 0.00; 0;occ; 118; 0;39135
11; 366.2; 25-AUG-2009 03:07:23; Dark ; 52.0; 157; The1Eri ; 2.91; 9300;occ; 104; 0;39136
12; 899.3; 25-AUG-2009 03:16:16; Dark ; 54.5; 84; Alp Phe ; 2.40; 4500;occ; 109; 0;39136
13; 1299.9; 25-AUG-2009 03:22:57; Dark ; 49.0; 18; 24Alp PsA ; 1.17; 9700;occ; 98; 0;39136
14; 1901.3; 25-AUG-2009 03:32:58; Bright; 42.0; 162; 34Alp Aqr ; 2.94; 5350;occ; 84; 0;39136
15; 2084.7; 25-AUG-2009 03:36:01; Bright; 41.0; 61; 8Eps Peg ; 2.10; 3900;occ; 82; 0;39136
16; 2559.5; 25-AUG-2009 03:43:56; Bright; 48.5; 164; 44Eta Peg ; 2.95; 5400;occ; 97; 0;39136
17; 3209.4; 25-AUG-2009 03:54:46; Bright; 47.0; 74; 11Bet Cas ; 2.27; 6600;occ; 94; 0;39136
18; 3342.3; 25-AUG-2009 03:56:59; Bright; 44.5; 76; 27Gam Cas ; 2.30; 30000;occ; 89; 0;39136
/nas3/ENVISAT/GOMOS/GOM_NL__0P/GOM_NL__0PNPDE20090825_041054_000052462082_00004_39136_8428.N1
1; -1859.1; 25-AUG-2009 04:10:54; Bright; 59.0; 6; 13Alp Aur ; 0.08; 3400;occ; 118; 0;39136
2; -1660.8; 25-AUG-2009 04:14:12; Bright; 44.0; 107; 37The Aur ; 2.65; 11000;occ; 88; 0;39136
3; -1455.0; 25-AUG-2009 04:17:38; Dark ; 58.0; 28; 12Bet Tau ; 1.65; 15200;occ; 116; 0;39136
4; -1278.2; 25-AUG-2009 04:20:34; Dark ; 42.0; 44; 24Gam Gem ; 1.93; 11000;occ; 84; 0;39136
5; -1037.2; 25-AUG-2009 04:24:35; Dark ; 63.5; 14; 58Alp Ori ; 0.87; 3000;occ; 127; 0;39136
6; -935.3; 25-AUG-2009 04:26:17; Dark ; 61.0; 27; 24Gam Ori ; 1.64; 26000;occ; 122; 0;39136
7; -817.9; 25-AUG-2009 04:28:15; Dark ; 57.5; 30; 46Eps Ori ; 1.69; 30000;occ; 115; 0;39136
8; -699.9; 25-AUG-2009 04:30:13; Dark ; 53.0; 56; 53Kap Ori ; 2.07; 30000;occ; 106; 0;39136
9; -517.4; 25-AUG-2009 04:33:15; Dark ; 50.5; 101; 11Alp Lep ; 2.58; 7000;occ; 101; 0;39136
10; -341.2; 25-AUG-2009 04:36:11; Dark ; 59.5; 0; ; 0.00; 0;occ; 119; 0;39136
11; 367.5; 25-AUG-2009 04:48:00; Dark ; 52.5; 157; The1Eri ; 2.91; 9300;occ; 105; 0;39137
12; 899.9; 25-AUG-2009 04:56:53; Dark ; 52.5; 84; Alp Phe ; 2.40; 4500;occ; 105; 0;39137
13; 1300.3; 25-AUG-2009 05:03:33; Dark ; 48.0; 18; 24Alp PsA ; 1.17; 9700;occ; 96; 0;39137
14; 1901.3; 25-AUG-2009 05:13:34; Bright; 42.0; 162; 34Alp Aqr ; 2.94; 5350;occ; 84; 0;39137
15; 2084.6; 25-AUG-2009 05:16:37; Bright; 42.0; 61; 8Eps Peg ; 2.10; 3900;occ; 84; 0;39137
16; 2558.7; 25-AUG-2009 05:24:31; Bright; 48.5; 164; 44Eta Peg ; 2.95; 5400;occ; 97; 0;39137
17; 3208.8; 25-AUG-2009 05:35:21; Bright; 46.5; 74; 11Bet Cas ; 2.27; 6600;occ; 93; 0;39137
18; 3341.6; 25-AUG-2009 05:37:34; Bright; 45.5; 76; 27Gam Cas ; 2.30; 30000;occ; 91; 0;39137
/nas3/ENVISAT/GOMOS/GOM_NL__0P/GOM_NL__0PNPDE20090825_055129_000052442082_00005_39137_8429.N1
1; -1859.4; 25-AUG-2009 05:51:29; Bright; 55.5; 6; 13Alp Aur ; 0.08; 3400;occ; 111; 0;39137
2; -1660.7; 25-AUG-2009 05:54:48; Bright; 44.5; 107; 37The Aur ; 2.65; 11000;occ; 89; 0;39137
3; -1454.6; 25-AUG-2009 05:58:14; Dark ; 57.0; 28; 12Bet Tau ; 1.65; 15200;occ; 114; 0;39137
4; -1278.0; 25-AUG-2009 06:01:11; Dark ; 43.0; 44; 24Gam Gem ; 1.93; 11000;occ; 86; 0;39137
5; -1036.7; 25-AUG-2009 06:05:12; Dark ; 58.5; 14; 58Alp Ori ; 0.87; 3000;occ; 117; 0;39137
6; -934.4; 25-AUG-2009 06:06:54; Dark ; 63.0; 27; 24Gam Ori ; 1.64; 26000;occ; 126; 0;39137
7; -817.2; 25-AUG-2009 06:08:51; Dark ; 59.0; 30; 46Eps Ori ; 1.69; 30000;occ; 118; 0;39137
8; -699.3; 25-AUG-2009 06:10:49; Dark ; 52.0; 56; 53Kap Ori ; 2.07; 30000;occ; 104; 0;39137
9; -516.7; 25-AUG-2009 06:13:52; Dark ; 54.5; 101; 11Alp Lep ; 2.58; 7000;occ; 109; 0;39137
10; -340.2; 25-AUG-2009 06:16:48; Dark ; 59.0; 0; ; 0.00; 0;occ; 118; 0;39137
11; 368.7; 25-AUG-2009 06:28:37; Dark ; 54.5; 157; The1Eri ; 2.91; 9300;occ; 109; 0;39138
12; 900.7; 25-AUG-2009 06:37:29; Dark ; 51.5; 84; Alp Phe ; 2.40; 4500;occ; 103; 0;39138
13; 1300.6; 25-AUG-2009 06:44:09; Dark ; 47.0; 18; 24Alp PsA ; 1.17; 9700;occ; 94; 0;39138
14; 1901.2; 25-AUG-2009 06:54:10; Bright; 41.5; 162; 34Alp Aqr ; 2.94; 5350;occ; 83; 0;39138
15; 2084.5; 25-AUG-2009 06:57:13; Bright; 57.0; 61; 8Eps Peg ; 2.10; 3900;occ; 114; 0;39138
16; 2558.0; 25-AUG-2009 07:05:07; Bright; 46.0; 164; 44Eta Peg ; 2.95; 5400;occ; 92; 0;39138
17; 3208.2; 25-AUG-2009 07:15:57; Bright; 46.0; 74; 11Bet Cas ; 2.27; 6600;occ; 92; 0;39138
18; 3340.9; 25-AUG-2009 07:18:10; Bright; 44.0; 76; 27Gam Cas ; 2.30; 30000;occ; 88; 0;39138
/nas3/ENVISAT/GOMOS/GOM_NL__0P/GOM_NL__0PNPDK20090825_073205_000032072082_00006_39138_4846.N1
1; -1859.2; 25-AUG-2009 07:32:05; Bright; 52.5; 6; 13Alp Aur ; 0.08; 3400;occ; 105; 0;39138
2; -1660.7; 25-AUG-2009 07:35:24; Bright; 45.0; 107; 37The Aur ; 2.65; 11000;occ; 90; 0;39138
3; -1454.4; 25-AUG-2009 07:38:50; Dark ; 55.5; 28; 12Bet Tau ; 1.65; 15200;occ; 111; 0;39138
4; -1277.5; 25-AUG-2009 07:41:47; Dark ; 42.5; 44; 24Gam Gem ; 1.93; 11000;occ; 85; 0;39138
5; -1035.9; 25-AUG-2009 07:45:49; Dark ; 61.0; 14; 58Alp Ori ; 0.87; 3000;occ; 122; 0;39138
6; -933.6; 25-AUG-2009 07:47:31; Dark ; 65.0; 27; 24Gam Ori ; 1.64; 26000;occ; 130; 0;39138
7; -816.2; 25-AUG-2009 07:49:28; Dark ; 55.5; 33; 50Zet Ori ; 1.77; 30000;occ; 111; 0;39138
8; -725.7; 25-AUG-2009 07:50:59; Dark ; 51.5; 125; 44Iot Ori ; 2.77; 30000;occ; 103; 0;39138
9; -633.1; 25-AUG-2009 07:52:31; Dark ; 59.5; 128; 67Bet Eri ; 2.78; 9700;occ; 119; 0;39138
10; -515.6; 25-AUG-2009 07:54:29; Dark ; 50.5; 101; 11Alp Lep ; 2.58; 7000;occ; 101; 0;39138
11; -339.2; 25-AUG-2009 07:57:25; Dark ; 59.5; 0; ; 0.00; 0;occ; 119; 0;39138
12; 369.9; 25-AUG-2009 08:09:15; Dark ; 52.0; 157; The1Eri ; 2.91; 9300;occ; 104; 0;39139
13; 901.4; 25-AUG-2009 08:18:06; Dark ; 51.0; 84; Alp Phe ; 2.40; 4500;occ; 102; 0;39139
14; 1301.1; 25-AUG-2009 08:24:46; Dark ; 47.0; 18; 24Alp PsA ; 1.17; 9700;occ; 94; 0;39139
/nas3/ENVISAT/GOMOS/GOM_NL__0P/GOM_NL__0PNPDK20090825_083446_000054832082_00007_39139_4847.N1

```

```

1; 1901.1; 25-AUG-2009 08:34:46; Bright; 41.0; 162; 34Alp Aqr ; 2.94; 5350;occ; 82; 0;39139
2; 2084.3; 25-AUG-2009 08:37:49; Bright; 57.0; 61; 8Eps Peg ; 2.10; 3900;occ; 114; 0;39139
3; 2557.4; 25-AUG-2009 08:45:42; Bright; 44.5; 164; 44Eta Peg ; 2.95; 5400;occ; 89; 0;39139
4; 3207.2; 25-AUG-2009 08:56:32; Bright; 43.5; 74; 11Bet Cas ; 2.27; 6600;occ; 87; 0;39139
5; 3340.2; 25-AUG-2009 08:58:45; Bright; 47.0; 76; 27Gam Cas ; 2.30; 30000;occ; 94; 0;39139
6; 4176.4; 25-AUG-2009 09:12:41; Bright; 55.0; 6; 13Alp Aur ; 0.08; 3400;occ; 110; 0;39139
7; 4375.0; 25-AUG-2009 09:16:00; Bright; 44.5; 107; 37The Aur ; 2.65; 11000;occ; 89; 0;39139
8; 4581.8; 25-AUG-2009 09:19:26; Dark ; 60.5; 28; 12Bet Tau ; 1.65; 15200;occ; 121; 0;39139
9; 4758.6; 25-AUG-2009 09:22:23; Dark ; 45.5; 44; 24Gam Gem ; 1.93; 11000;occ; 91; 0;39139
10; 5000.5; 25-AUG-2009 09:26:25; Dark ; 68.0; 14; 58Alp Ori ; 0.87; 3000;occ; 136; 0;39139
11; 5103.2; 25-AUG-2009 09:28:08; Dark ; 61.5; 27; 24Gam Ori ; 1.64; 26000;occ; 123; 0;39139
12; 5220.5; 25-AUG-2009 09:30:05; Dark ; 54.5; 33; 50Zet Ori ; 1.77; 30000;occ; 109; 0;39139
13; 5311.0; 25-AUG-2009 09:31:36; Dark ; 50.5; 125; 44Iot Ori ; 2.77; 30000;occ; 101; 0;39139
14; 5404.1; 25-AUG-2009 09:33:09; Dark ; 59.5; 128; 67Bet Eri ; 2.78; 9700;occ; 119; 0;39139
15; 5521.2; 25-AUG-2009 09:35:06; Dark ; 51.0; 101; 11Alp Lep ; 2.58; 7000;occ; 102; 0;39139
16; 5697.6; 25-AUG-2009 09:38:02; Dark ; 59.0; 0; ; 0.00; 0;occ; 118; 0;39139
17; 6407.0; 25-AUG-2009 09:49:52; Dark ; 54.0; 157; The1Eri ; 2.91; 9300;occ; 108; 0;39139
18; 6937.9; 25-AUG-2009 09:58:42; Dark ; 49.5; 84; Alp Phe ; 2.40; 4500;occ; 99; 0;39139
19; 7337.1; 25-AUG-2009 10:05:22; Dark ; 47.5; 18; 24Alp PsA ; 1.17; 9700;occ; 95; 0;39139
/nas3/ENVISAT/GOMOS/GOM_NL__0P/GOM_NL__0PNPDK20090825_101522_000054832082_00008_39140_4848.N1
1; 1901.1; 25-AUG-2009 10:15:22; Bright; 41.0; 162; 34Alp Aqr ; 2.94; 5350;occ; 82; 0;39140
2; 2084.2; 25-AUG-2009 10:18:25; Bright; 40.0; 61; 8Eps Peg ; 2.10; 3900;occ; 80; 0;39140
3; 2556.7; 25-AUG-2009 10:26:17; Bright; 45.5; 164; 44Eta Peg ; 2.95; 5400;occ; 91; 0;39140
4; 3206.5; 25-AUG-2009 10:37:07; Bright; 47.0; 74; 11Bet Cas ; 2.27; 6600;occ; 94; 0;39140
5; 3339.5; 25-AUG-2009 10:39:20; Bright; 47.5; 76; 27Gam Cas ; 2.30; 30000;occ; 95; 0;39140
6; 4176.2; 25-AUG-2009 10:53:17; Bright; 68.0; 6; 13Alp Aur ; 0.08; 3400;occ; 136; 0;39140
7; 4375.2; 25-AUG-2009 10:56:36; Bright; 44.0; 107; 37The Aur ; 2.65; 11000;occ; 88; 0;39140
8; 4581.8; 25-AUG-2009 11:00:02; Dark ; 58.5; 28; 12Bet Tau ; 1.65; 15200;occ; 117; 0;39140
9; 4759.0; 25-AUG-2009 11:02:59; Dark ; 45.5; 44; 24Gam Gem ; 1.93; 11000;occ; 91; 0;39140
10; 5001.1; 25-AUG-2009 11:07:02; Dark ; 59.0; 14; 58Alp Ori ; 0.87; 3000;occ; 118; 0;39140
11; 5104.2; 25-AUG-2009 11:08:45; Dark ; 57.5; 27; 24Gam Ori ; 1.64; 26000;occ; 115; 0;39140
12; 5221.4; 25-AUG-2009 11:10:42; Dark ; 56.0; 33; 50Zet Ori ; 1.77; 30000;occ; 112; 0;39140
13; 5312.2; 25-AUG-2009 11:12:13; Dark ; 49.5; 125; 44Iot Ori ; 2.77; 30000;occ; 99; 0;39140
14; 5405.3; 25-AUG-2009 11:13:46; Dark ; 62.0; 128; 67Bet Eri ; 2.78; 9700;occ; 124; 0;39140
15; 5522.1; 25-AUG-2009 11:15:43; Dark ; 52.0; 101; 11Alp Lep ; 2.58; 7000;occ; 104; 0;39140
16; 5698.6; 25-AUG-2009 11:18:39; Dark ; 59.5; 0; ; 0.00; 0;occ; 119; 0;39140
17; 6408.4; 25-AUG-2009 11:30:29; Dark ; 53.0; 157; The1Eri ; 2.91; 9300;occ; 106; 0;39140
18; 6938.6; 25-AUG-2009 11:39:19; Dark ; 49.0; 84; Alp Phe ; 2.40; 4500;occ; 98; 0;39140
19; 7337.5; 25-AUG-2009 11:45:58; Dark ; 47.0; 18; 24Alp PsA ; 1.17; 9700;occ; 94; 0;39140
/nas3/ENVISAT/GOMOS/GOM_NL__0P/GOM_NL__0PNPDK20090825_115557_000001902082_00009_39141_4849.N1
1; 1900.8; 25-AUG-2009 11:55:57; Bright; 42.5; 162; 34Alp Aqr ; 2.94; 5350;occ; 85; 0;39141
2; 2084.2; 25-AUG-2009 11:59:00; Bright; 6.0; 61; 8Eps Peg ; 2.10; 3900;occ; 12; 0;39141
/nas3/ENVISAT/GOMOS/GOM_NL__0P/GOM_NL__0PNPDK20090825_115557_000054842082_00009_39141_4853.N1
1; 1900.8; 25-AUG-2009 11:55:57; Bright; 42.5; 162; 34Alp Aqr ; 2.94; 5350;occ; 85; 0;39141
2; 2084.2; 25-AUG-2009 11:59:00; Bright; 41.0; 61; 8Eps Peg ; 2.10; 3900;occ; 82; 0;39141
3; 2556.1; 25-AUG-2009 12:06:52; Bright; 45.0; 164; 44Eta Peg ; 2.95; 5400;occ; 90; 0;39141
4; 3206.0; 25-AUG-2009 12:17:42; Bright; 46.0; 74; 11Bet Cas ; 2.27; 6600;occ; 92; 0;39141
5; 4176.0; 25-AUG-2009 12:33:52; Bright; 53.5; 6; 13Alp Aur ; 0.08; 3400;occ; 107; 0;39141
6; 4375.3; 25-AUG-2009 12:37:12; Bright; 42.5; 107; 37The Aur ; 2.65; 11000;occ; 85; 0;39141
7; 4582.2; 25-AUG-2009 12:40:39; Dark ; 60.0; 28; 12Bet Tau ; 1.65; 15200;occ; 120; 0;39141
8; 4759.3; 25-AUG-2009 12:43:36; Dark ; 45.5; 44; 24Gam Gem ; 1.93; 11000;occ; 91; 0;39141
9; 5001.7; 25-AUG-2009 12:47:38; Dark ; 57.5; 14; 58Alp Ori ; 0.87; 3000;occ; 115; 0;39141
10; 5105.1; 25-AUG-2009 12:49:21; Dark ; 62.0; 27; 24Gam Ori ; 1.64; 26000;occ; 124; 0;39141
11; 5222.2; 25-AUG-2009 12:51:18; Dark ; 55.0; 33; 50Zet Ori ; 1.77; 30000;occ; 110; 0;39141
12; 5312.9; 25-AUG-2009 12:52:49; Dark ; 52.5; 125; 44Iot Ori ; 2.77; 30000;occ; 105; 0;39141
13; 5406.5; 25-AUG-2009 12:54:23; Dark ; 62.0; 128; 67Bet Eri ; 2.78; 9700;occ; 124; 0;39141
14; 5523.1; 25-AUG-2009 12:56:19; Dark ; 52.5; 101; 11Alp Lep ; 2.58; 7000;occ; 105; 0;39141
15; 5699.5; 25-AUG-2009 12:59:16; Dark ; 59.0; 0; ; 0.00; 0;occ; 118; 0;39141
16; 6409.7; 25-AUG-2009 13:11:06; Dark ; 53.5; 157; The1Eri ; 2.91; 9300;occ; 107; 0;39141
17; 6939.3; 25-AUG-2009 13:19:56; Dark ; 49.0; 84; Alp Phe ; 2.40; 4500;occ; 98; 0;39141
18; 7337.9; 25-AUG-2009 13:26:34; Dark ; 47.5; 18; 24Alp PsA ; 1.17; 9700;occ; 95; 0;39141
/nas3/ENVISAT/GOMOS/GOM_NL__0P/GOM_NL__0PNPDK20090825_115915_000052862082_00009_39141_4851.N1
1; 2099.2; 25-AUG-2009 11:59:15; Bright; 41.0; 61; 8Eps Peg ; 2.10; 3900;occ; 82; 30;39141
2; 2556.1; 25-AUG-2009 12:06:52; Bright; 45.0; 164; 44Eta Peg ; 2.95; 5400;occ; 90; 0;39141
3; 3206.0; 25-AUG-2009 12:17:42; Bright; 46.0; 74; 11Bet Cas ; 2.27; 6600;occ; 92; 0;39141
4; 4176.0; 25-AUG-2009 12:33:52; Bright; 53.5; 6; 13Alp Aur ; 0.08; 3400;occ; 107; 0;39141
5; 4375.3; 25-AUG-2009 12:37:12; Bright; 42.5; 107; 37The Aur ; 2.65; 11000;occ; 85; 0;39141
6; 4582.2; 25-AUG-2009 12:40:39; Dark ; 60.0; 28; 12Bet Tau ; 1.65; 15200;occ; 120; 0;39141

```

```

7; 4759.3; 25-AUG-2009 12:43:36; Dark ; 45.5; 44; 24Gam Gem ; 1.93; 11000;occ; 91; 0;39141
8; 5001.7; 25-AUG-2009 12:47:38; Dark ; 57.5; 14; 58Alp Ori ; 0.87; 3000;occ; 115; 0;39141
9; 5105.1; 25-AUG-2009 12:49:21; Dark ; 62.0; 27; 24Gam Ori ; 1.64; 26000;occ; 124; 0;39141
10; 5222.2; 25-AUG-2009 12:51:18; Dark ; 55.0; 33; 50Zet Ori ; 1.77; 30000;occ; 110; 0;39141
11; 5312.9; 25-AUG-2009 12:52:49; Dark ; 52.5; 125; 44Iot Ori ; 2.77; 30000;occ; 105; 0;39141
12; 5406.5; 25-AUG-2009 12:54:23; Dark ; 62.0; 128; 67Bet Eri ; 2.78; 9700;occ; 124; 0;39141
13; 5523.1; 25-AUG-2009 12:56:19; Dark ; 52.5; 101; 11Alp Lep ; 2.58; 7000;occ; 105; 0;39141
14; 5699.5; 25-AUG-2009 12:59:16; Dark ; 59.0; 0; ; 0.00; 0;occ; 118; 0;39141
15; 6409.7; 25-AUG-2009 13:11:06; Dark ; 53.5; 157; The1Eri ; 2.91; 9300;occ; 107; 0;39141
16; 6939.3; 25-AUG-2009 13:19:56; Dark ; 49.0; 84; Alp Phe ; 2.40; 4500;occ; 98; 0;39141
17; 7337.9; 25-AUG-2009 13:26:34; Dark ; 47.5; 18; 24Alp PsA ; 1.17; 9700;occ; 95; 0;39141
/nas3/ENVISAT/GOMOS/GOM_NL__0P/GOM_NL__0PNPDK20090825_133633_000054852082_00010_39142_4852.N1
1; 1900.8; 25-AUG-2009 13:36:33; Bright; 60.0; 162; 34Alp Aqr ; 2.94; 5350;occ; 120; 0;39142
2; 2083.8; 25-AUG-2009 13:39:36; Bright; 57.0; 61; 8Eps Peg ; 2.10; 3900;occ; 114; 0;39142
3; 2555.3; 25-AUG-2009 13:47:27; Bright; 45.5; 164; 44Eta Peg ; 2.95; 5400;occ; 91; 0;39142
4; 3205.3; 25-AUG-2009 13:58:18; Bright; 42.0; 74; 11Bet Cas ; 2.27; 6600;occ; 84; 0;39142
5; 3338.0; 25-AUG-2009 14:00:30; Bright; 44.0; 76; 27Gam Cas ; 2.30; 30000;occ; 88; 0;39142
6; 4175.9; 25-AUG-2009 14:14:28; Bright; 55.5; 6; 13Alp Aur ; 0.08; 3400;occ; 111; 0;39142
7; 4375.5; 25-AUG-2009 14:17:48; Bright; 43.5; 107; 37The Aur ; 2.65; 11000;occ; 87; 0;39142
8; 4582.5; 25-AUG-2009 14:21:15; Dark ; 59.5; 28; 12Bet Tau ; 1.65; 15200;occ; 119; 0;39142
9; 4759.8; 25-AUG-2009 14:24:12; Dark ; 45.0; 44; 24Gam Gem ; 1.93; 11000;occ; 90; 0;39142
10; 5002.4; 25-AUG-2009 14:28:15; Dark ; 58.0; 14; 58Alp Ori ; 0.87; 3000;occ; 116; 0;39142
11; 5105.9; 25-AUG-2009 14:29:58; Dark ; 62.5; 27; 24Gam Ori ; 1.64; 26000;occ; 125; 0;39142
12; 5223.1; 25-AUG-2009 14:31:55; Dark ; 53.0; 33; 50Zet Ori ; 1.77; 30000;occ; 106; 0;39142
13; 5314.0; 25-AUG-2009 14:33:26; Dark ; 51.0; 125; 44Iot Ori ; 2.77; 30000;occ; 102; 0;39142
14; 5407.9; 25-AUG-2009 14:35:00; Dark ; 63.5; 128; 67Bet Eri ; 2.78; 9700;occ; 127; 0;39142
15; 5524.1; 25-AUG-2009 14:36:56; Dark ; 49.5; 101; 11Alp Lep ; 2.58; 7000;occ; 99; 0;39142
16; 5700.5; 25-AUG-2009 14:39:53; Dark ; 59.5; 0; ; 0.00; 0;occ; 119; 0;39142
17; 6411.0; 25-AUG-2009 14:51:43; Dark ; 55.0; 157; The1Eri ; 2.91; 9300;occ; 110; 0;39142
18; 6940.1; 25-AUG-2009 15:00:32; Dark ; 59.0; 84; Alp Phe ; 2.40; 4500;occ; 118; 0;39142
19; 7338.4; 25-AUG-2009 15:07:11; Dark ; 47.5; 18; 24Alp PsA ; 1.17; 9700;occ; 95; 0;39142
/nas3/ENVISAT/GOMOS/GOM_NL__0P/GOM_NL__0PNPDE20090825_200237_000042512082_00014_39146_8430.N1
1; 921.1; 25-AUG-2009 20:02:37; Dark ; 47.0; 84; Alp Phe ; 2.40; 4500;occ; 94; 30;39146
2; 1303.4; 25-AUG-2009 20:08:59; Dark ; 47.5; 18; 24Alp PsA ; 1.17; 9700;occ; 95; 0;39146
3; 1900.6; 25-AUG-2009 20:18:57; Bright; 53.0; 162; 34Alp Aqr ; 2.94; 5350;occ; 106; 0;39146
4; 2083.3; 25-AUG-2009 20:21:59; Bright; 57.0; 61; 8Eps Peg ; 2.10; 3900;occ; 114; 0;39146
5; 2552.4; 25-AUG-2009 20:29:48; Bright; 46.0; 164; 44Eta Peg ; 2.95; 5400;occ; 92; 0;39146
6; 3202.5; 25-AUG-2009 20:40:39; Bright; 46.0; 74; 11Bet Cas ; 2.27; 6600;occ; 92; 0;39146
7; 3335.0; 25-AUG-2009 20:42:51; Bright; 47.0; 76; 27Gam Cas ; 2.30; 30000;occ; 94; 0;39146
8; 4175.1; 25-AUG-2009 20:56:51; Bright; 56.0; 6; 13Alp Aur ; 0.08; 3400;occ; 112; 0;39146
9; 4375.7; 25-AUG-2009 21:00:12; Bright; 45.0; 107; 37The Aur ; 2.65; 11000;occ; 90; 0;39146
10; 4583.3; 25-AUG-2009 21:03:39; Dark ; 59.5; 28; 12Bet Tau ; 1.65; 15200;occ; 119; 0;39146
11; 4761.0; 25-AUG-2009 21:06:37; Dark ; 44.0; 44; 24Gam Gem ; 1.93; 11000;occ; 88; 0;39146
12; 5004.9; 25-AUG-2009 21:10:41; Dark ; 60.0; 14; 58Alp Ori ; 0.87; 3000;occ; 120; 0;39146
13; 5109.5; 25-AUG-2009 21:12:26; Dark ; 63.0; 27; 24Gam Ori ; 1.64; 26000;occ; 126; 0;39146
/nas3/ENVISAT/GOMOS/GOM_NL__0P/GOM_NL__0PNPDE20090825_211311_000062632082_00014_39146_8431.N1
1; -881.4; 25-AUG-2009 21:13:11; Dark ; 63.5; 27; 24Gam Ori ; 1.64; 26000;occ; 127; 90;39146
2; -809.0; 25-AUG-2009 21:14:23; Dark ; 58.5; 30; 46Eps Ori ; 1.69; 30000;occ; 117; 0;39146
3; -691.7; 25-AUG-2009 21:16:20; Dark ; 50.0; 56; 53Kap Ori ; 2.07; 30000;occ; 100; 0;39146
4; -596.3; 25-AUG-2009 21:17:56; Dark ; 75.5; 7; 19Bet Ori ; 0.10; 14000;occ; 151; 0;39146
5; -447.4; 25-AUG-2009 21:20:25; Dark ; 51.5; 139; 9Bet Lep ; 2.83; 5600;occ; 103; 0;39146
6; -331.5; 25-AUG-2009 21:22:20; Dark ; 59.5; 0; ; 0.00; 0;occ; 119; 0;39146
7; 379.8; 25-AUG-2009 21:34:12; Dark ; 53.0; 157; The1Eri ; 2.91; 9300;occ; 106; 0;39147
8; 906.8; 25-AUG-2009 21:42:59; Dark ; 55.5; 84; Alp Phe ; 2.40; 4500;occ; 111; 0;39147
9; 1303.7; 25-AUG-2009 21:49:36; Dark ; 48.5; 18; 24Alp PsA ; 1.17; 9700;occ; 97; 0;39147
10; 1900.4; 25-AUG-2009 21:59:32; Bright; 40.5; 162; 34Alp Aqr ; 2.94; 5350;occ; 81; 0;39147
11; 2083.1; 25-AUG-2009 22:02:35; Bright; 57.0; 61; 8Eps Peg ; 2.10; 3900;occ; 114; 0;39147
12; 2551.8; 25-AUG-2009 22:10:24; Bright; 46.0; 164; 44Eta Peg ; 2.95; 5400;occ; 92; 0;39147
13; 3201.7; 25-AUG-2009 22:21:14; Bright; 47.5; 74; 11Bet Cas ; 2.27; 6600;occ; 95; 0;39147
14; 3334.2; 25-AUG-2009 22:23:26; Bright; 46.0; 76; 27Gam Cas ; 2.30; 30000;occ; 92; 0;39147
15; 4174.8; 25-AUG-2009 22:37:27; Bright; 56.5; 6; 13Alp Aur ; 0.08; 3400;occ; 113; 0;39147
16; 4375.5; 25-AUG-2009 22:40:47; Bright; 41.5; 107; 37The Aur ; 2.65; 11000;occ; 83; 0;39147
17; 4583.5; 25-AUG-2009 22:44:15; Dark ; 57.5; 28; 12Bet Tau ; 1.65; 15200;occ; 115; 0;39147
18; 4761.4; 25-AUG-2009 22:47:13; Dark ; 45.5; 44; 24Gam Gem ; 1.93; 11000;occ; 91; 0;39147
19; 5005.5; 25-AUG-2009 22:51:17; Dark ; 60.0; 14; 58Alp Ori ; 0.87; 3000;occ; 120; 0;39147
20; 5110.5; 25-AUG-2009 22:53:02; Dark ; 61.0; 27; 24Gam Ori ; 1.64; 26000;occ; 122; 0;39147
21; 5227.8; 25-AUG-2009 22:55:00; Dark ; 59.5; 30; 46Eps Ori ; 1.69; 30000;occ; 119; 0;39147
22; 5345.0; 25-AUG-2009 22:56:57; Dark ; 37.0; 56; 53Kap Ori ; 2.07; 30000;occ; 74; 0;39147

```

/nas3/ENVISAT/GOMOS/GOM_NL__0P/GOM_NL__0PNPDE20090825_225657_000059762082_00015_39147_8432.N1

1; -690.9; 25-AUG-2009 22:56:57; Dark ; 51.5; 56; 53Kap Ori ; 2.07; 30000;occ; 103; 0;39147
 2; -595.1; 25-AUG-2009 22:58:33; Dark ; 67.5; 7; 19Bet Ori ; 0.10; 14000;occ; 135; 0;39147
 3; -446.5; 25-AUG-2009 23:01:01; Dark ; 51.5; 139; 9Bet Lep ; 2.83; 5600;occ; 103; 0;39147
 4; -330.5; 25-AUG-2009 23:02:57; Dark ; 59.0; 0; ; 0.00; 0;occ; 118; 0;39147
 5; 381.2; 25-AUG-2009 23:14:49; Dark ; 52.5; 157; The1Eri ; 2.91; 9300;occ; 105; 0;39148
 6; 907.5; 25-AUG-2009 23:23:35; Dark ; 51.0; 84; Alp Phe ; 2.40; 4500;occ; 102; 0;39148
 7; 1303.9; 25-AUG-2009 23:30:12; Dark ; 48.0; 18; 24Alp PsA ; 1.17; 9700;occ; 96; 0;39148
 8; 1900.3; 25-AUG-2009 23:40:08; Bright; 41.5; 162; 34Alp Aqr ; 2.94; 5350;occ; 83; 0;39148
 9; 2083.1; 25-AUG-2009 23:43:11; Bright; 40.5; 61; 8Eps Peg ; 2.10; 3900;occ; 81; 0;39148
 10; 2551.0; 25-AUG-2009 23:50:59; Bright; 44.5; 164; 44Eta Peg ; 2.95; 5400;occ; 89; 0;39148
 11; 3201.0; 26-AUG-2009 00:01:49; Bright; 46.0; 74; 11Bet Cas ; 2.27; 6600;occ; 92; 0;39148
 12; 3333.5; 26-AUG-2009 00:04:01; Bright; 45.5; 76; 27Gam Cas ; 2.30; 30000;occ; 91; 0;39148
 13; 4174.7; 26-AUG-2009 00:18:03; Bright; 54.0; 6; 13Alp Aur ; 0.08; 3400;occ; 108; 0;39148
 14; 4375.5; 26-AUG-2009 00:21:23; Bright; 42.5; 107; 37The Aur ; 2.65; 11000;occ; 85; 0;39148
 15; 4583.7; 26-AUG-2009 00:24:51; Dark ; 61.5; 28; 12Bet Tau ; 1.65; 15200;occ; 123; 0;39148
 16; 4761.7; 26-AUG-2009 00:27:49; Dark ; 45.0; 44; 24Gam Gem ; 1.93; 11000;occ; 90; 0;39148
 17; 5006.1; 26-AUG-2009 00:31:54; Dark ; 65.5; 14; 58Alp Ori ; 0.87; 3000;occ; 131; 0;39148
 18; 5111.4; 26-AUG-2009 00:33:39; Dark ; 61.5; 27; 24Gam Ori ; 1.64; 26000;occ; 123; 0;39148
 19; 5228.7; 26-AUG-2009 00:35:37; Dark ; 57.0; 30; 46Eps Ori ; 1.69; 30000;occ; 114; 0;39148

/nas3/ENVISAT/GOMOS/GOM_NL__0P/GOM_NL__0PNPDK20090825_151709_000050972082_00011_39143_4854.N1

1; 1900.8; 25-AUG-2009 15:17:09; Bright; 41.0; 162; 34Alp Aqr ; 2.94; 5350;occ; 82; 0;39143
 2; 2083.6; 25-AUG-2009 15:20:12; Bright; 41.5; 61; 8Eps Peg ; 2.10; 3900;occ; 83; 0;39143
 3; 2554.3; 25-AUG-2009 15:28:02; Bright; 69.0; 164; 44Eta Peg ; 2.95; 5400;occ; 138; 0;39143
 4; 3204.6; 25-AUG-2009 15:38:53; Bright; 45.5; 74; 11Bet Cas ; 2.27; 6600;occ; 91; 0;39143
 5; 3337.3; 25-AUG-2009 15:41:05; Bright; 46.0; 76; 27Gam Cas ; 2.30; 30000;occ; 92; 0;39143
 6; 4175.7; 25-AUG-2009 15:55:04; Bright; 53.5; 6; 13Alp Aur ; 0.08; 3400;occ; 107; 0;39143
 7; 4375.4; 25-AUG-2009 15:58:23; Bright; 43.5; 107; 37The Aur ; 2.65; 11000;occ; 87; 0;39143
 8; 4582.8; 25-AUG-2009 16:01:51; Dark ; 60.5; 28; 12Bet Tau ; 1.65; 15200;occ; 121; 0;39143
 9; 4760.1; 25-AUG-2009 16:04:48; Dark ; 46.5; 44; 24Gam Gem ; 1.93; 11000;occ; 93; 0;39143
 10; 5003.1; 25-AUG-2009 16:08:51; Dark ; 60.5; 14; 58Alp Ori ; 0.87; 3000;occ; 121; 0;39143
 11; 5107.0; 25-AUG-2009 16:10:35; Dark ; 63.0; 27; 24Gam Ori ; 1.64; 26000;occ; 126; 0;39143
 12; 5223.9; 25-AUG-2009 16:12:32; Dark ; 52.0; 33; 50Zet Ori ; 1.77; 30000;occ; 104; 0;39143
 13; 5315.2; 25-AUG-2009 16:14:03; Dark ; 50.0; 125; 44Tot Ori ; 2.77; 30000;occ; 100; 0;39143
 14; 5409.3; 25-AUG-2009 16:15:37; Dark ; 60.0; 128; 67Bet Eri ; 2.78; 9700;occ; 120; 0;39143
 15; 5525.1; 25-AUG-2009 16:17:33; Dark ; 49.5; 101; 11Alp Lep ; 2.58; 7000;occ; 99; 0;39143
 16; 5701.6; 25-AUG-2009 16:20:30; Dark ; 59.0; 0; ; 0.00; 0;occ; 118; 0;39143
 17; 6412.2; 25-AUG-2009 16:32:20; Dark ; 54.0; 157; The1Eri ; 2.91; 9300;occ; 108; 0;39143
 18; 6940.8; 25-AUG-2009 16:41:09; Dark ; 57.5; 84; Alp Phe ; 2.40; 4500;occ; 115; 0;39143

/nas3/ENVISAT/GOMOS/GOM_NL__0P/GOM_NL__0PNPDK20090825_164747_000056922082_00012_39144_4855.N1

1; 1302.7; 25-AUG-2009 16:47:47; Dark ; 48.5; 18; 24Alp PsA ; 1.17; 9700;occ; 97; 0;39144
 2; 1900.8; 25-AUG-2009 16:57:45; Bright; 43.0; 162; 34Alp Aqr ; 2.94; 5350;occ; 86; 0;39144
 3; 2083.7; 25-AUG-2009 17:00:48; Bright; 42.0; 61; 8Eps Peg ; 2.10; 3900;occ; 84; 0;39144
 4; 2553.9; 25-AUG-2009 17:08:38; Bright; 69.0; 164; 44Eta Peg ; 2.95; 5400;occ; 138; 0;39144
 5; 3203.8; 25-AUG-2009 17:19:28; Bright; 44.5; 74; 11Bet Cas ; 2.27; 6600;occ; 89; 0;39144
 6; 3336.4; 25-AUG-2009 17:21:41; Bright; 46.5; 76; 27Gam Cas ; 2.30; 30000;occ; 93; 0;39144
 7; 4175.5; 25-AUG-2009 17:35:40; Bright; 59.5; 6; 13Alp Aur ; 0.08; 3400;occ; 119; 0;39144
 8; 4375.4; 25-AUG-2009 17:39:00; Bright; 43.5; 107; 37The Aur ; 2.65; 11000;occ; 87; 0;39144
 9; 4583.0; 25-AUG-2009 17:42:27; Dark ; 61.0; 28; 12Bet Tau ; 1.65; 15200;occ; 122; 0;39144
 10; 4760.5; 25-AUG-2009 17:45:25; Dark ; 47.0; 44; 24Gam Gem ; 1.93; 11000;occ; 94; 0;39144
 11; 5003.9; 25-AUG-2009 17:49:28; Dark ; 62.0; 14; 58Alp Ori ; 0.87; 3000;occ; 124; 0;39144
 12; 5107.8; 25-AUG-2009 17:51:12; Dark ; 59.5; 27; 24Gam Ori ; 1.64; 26000;occ; 119; 0;39144
 13; 5225.2; 25-AUG-2009 17:53:09; Dark ; 58.0; 30; 46Eps Ori ; 1.69; 30000;occ; 116; 0;39144
 14; 5342.5; 25-AUG-2009 17:55:07; Dark ; 52.0; 56; 53Kap Ori ; 2.07; 30000;occ; 104; 0;39144
 15; 5437.2; 25-AUG-2009 17:56:41; Dark ; 75.0; 7; 19Bet Ori ; 0.10; 14000;occ; 150; 0;39144
 16; 5586.7; 25-AUG-2009 17:59:11; Dark ; 52.5; 139; 9Bet Lep ; 2.83; 5600;occ; 105; 0;39144
 17; 5702.6; 25-AUG-2009 18:01:07; Dark ; 59.5; 0; ; 0.00; 0;occ; 119; 0;39144
 18; 6413.5; 25-AUG-2009 18:12:58; Dark ; 52.0; 157; The1Eri ; 2.91; 9300;occ; 104; 0;39144
 19; 6941.6; 25-AUG-2009 18:21:46; Dark ; 54.0; 84; Alp Phe ; 2.40; 4500;occ; 108; 0;39144

/nas3/ENVISAT/GOMOS/GOM_NL__0P/GOM_NL__0PNPDK20090825_182823_000056852082_00013_39145_4856.N1

1; 1303.1; 25-AUG-2009 18:28:23; Dark ; 46.5; 18; 24Alp PsA ; 1.17; 9700;occ; 93; 0;39145
 2; 1900.6; 25-AUG-2009 18:38:21; Bright; 42.0; 162; 34Alp Aqr ; 2.94; 5350;occ; 84; 0;39145
 3; 2083.6; 25-AUG-2009 18:41:24; Bright; 41.0; 61; 8Eps Peg ; 2.10; 3900;occ; 82; 0;39145
 4; 2553.1; 25-AUG-2009 18:49:13; Bright; 45.5; 164; 44Eta Peg ; 2.95; 5400;occ; 91; 0;39145
 5; 3203.3; 25-AUG-2009 19:00:03; Bright; 46.5; 74; 11Bet Cas ; 2.27; 6600;occ; 93; 0;39145
 6; 3335.8; 25-AUG-2009 19:02:16; Bright; 47.5; 76; 27Gam Cas ; 2.30; 30000;occ; 95; 0;39145
 7; 4175.2; 25-AUG-2009 19:16:15; Bright; 52.0; 6; 13Alp Aur ; 0.08; 3400;occ; 104; 0;39145
 8; 4375.5; 25-AUG-2009 19:19:36; Bright; 43.0; 107; 37The Aur ; 2.65; 11000;occ; 86; 0;39145

9; 4583.2; 25-AUG-2009 19:23:03; Dark ; 59.0; 28; 12Bet Tau ; 1.65; 15200;occ; 118; 0;39145
 10; 4760.8; 25-AUG-2009 19:26:01; Dark ; 47.5; 44; 24Gam Gem ; 1.93; 11000;occ; 95; 0;39145
 11; 5004.3; 25-AUG-2009 19:30:04; Dark ; 68.0; 14; 58Alp Ori ; 0.87; 3000;occ; 136; 0;39145
 12; 5108.7; 25-AUG-2009 19:31:49; Dark ; 64.0; 27; 24Gam Ori ; 1.64; 26000;occ; 128; 0;39145
 13; 5226.2; 25-AUG-2009 19:33:46; Dark ; 58.5; 30; 46Eps Ori ; 1.69; 30000;occ; 117; 0;39145
 14; 5343.4; 25-AUG-2009 19:35:44; Dark ; 52.0; 56; 53Kap Ori ; 2.07; 30000;occ; 104; 0;39145
 15; 5438.4; 25-AUG-2009 19:37:19; Dark ; 66.0; 7; 19Bet Ori ; 0.10; 14000;occ; 132; 0;39145
 16; 5587.5; 25-AUG-2009 19:39:48; Dark ; 50.0; 139; 9Bet Lep ; 2.83; 5600;occ; 100; 0;39145
 17; 5703.5; 25-AUG-2009 19:41:44; Dark ; 59.0; 0; ; 0.00; 0;occ; 118; 0;39145
 18; 6414.6; 25-AUG-2009 19:53:35; Dark ; 54.0; 157; The1Eri ; 2.91; 9300;occ; 108; 0;39145
 19; 6942.1; 25-AUG-2009 20:02:22; Dark ; 46.5; 84; Alp Phe ; 2.40; 4500;occ; 93; 0;39145

/nas3/ENVISAT/GOMOS/GOM_NL__0P/GOM_NL__0PNPDE20090826_003629_000058272082_00016_39148_8433.N1

1; -754.6; 26-AUG-2009 00:36:29; Dark ; 57.5; 30; 46Eps Ori ; 1.69; 30000;occ; 115; 105;39148
 2; -689.9; 26-AUG-2009 00:37:34; Dark ; 51.0; 56; 53Kap Ori ; 2.07; 30000;occ; 102; 0;39148
 3; -594.0; 26-AUG-2009 00:39:10; Dark ; 68.0; 7; 19Bet Ori ; 0.10; 14000;occ; 136; 0;39148
 4; -445.5; 26-AUG-2009 00:41:38; Dark ; 49.5; 139; 9Bet Lep ; 2.83; 5600;occ; 99; 0;39148
 5; -329.5; 26-AUG-2009 00:43:34; Dark ; 59.5; 0; ; 0.00; 0;occ; 119; 0;39148
 6; 382.5; 26-AUG-2009 00:55:26; Dark ; 54.0; 157; The1Eri ; 2.91; 9300;occ; 108; 0;39149
 7; 908.0; 26-AUG-2009 01:04:12; Dark ; 59.0; 84; Alp Phe ; 2.40; 4500;occ; 118; 0;39149
 8; 1304.2; 26-AUG-2009 01:10:48; Dark ; 49.0; 18; 24Alp PsA ; 1.17; 9700;occ; 98; 0;39149
 9; 1900.2; 26-AUG-2009 01:20:44; Bright; 41.0; 162; 34Alp Aqr ; 2.94; 5350;occ; 82; 0;39149
 10; 2082.9; 26-AUG-2009 01:23:47; Bright; 57.0; 61; 8Eps Peg ; 2.10; 3900;occ; 114; 0;39149
 11; 2550.3; 26-AUG-2009 01:31:34; Bright; 45.5; 164; 44Eta Peg ; 2.95; 5400;occ; 91; 0;39149
 12; 3200.4; 26-AUG-2009 01:42:24; Bright; 41.5; 74; 11Bet Cas ; 2.27; 6600;occ; 83; 0;39149
 13; 3332.8; 26-AUG-2009 01:44:36; Bright; 45.5; 76; 27Gam Cas ; 2.30; 30000;occ; 91; 0;39149
 14; 4174.6; 26-AUG-2009 01:58:38; Bright; 69.0; 6; 13Alp Aur ; 0.08; 3400;occ; 138; 0;39149
 15; 4375.5; 26-AUG-2009 02:01:59; Bright; 46.5; 107; 37The Aur ; 2.65; 11000;occ; 93; 0;39149
 16; 4584.1; 26-AUG-2009 02:05:28; Dark ; 62.0; 28; 12Bet Tau ; 1.65; 15200;occ; 124; 0;39149
 17; 4762.0; 26-AUG-2009 02:08:26; Dark ; 44.5; 44; 24Gam Gem ; 1.93; 11000;occ; 89; 0;39149
 18; 5006.9; 26-AUG-2009 02:12:31; Dark ; 65.5; 14; 58Alp Ori ; 0.87; 3000;occ; 131; 0;39149

/nas3/ENVISAT/GOMOS/GOM_NL__0P/GOM_NL__0PNPDE20090826_021241_000043952082_00017_39149_8434.N1

1; -1019.0; 26-AUG-2009 02:12:41; Dark ; 66.0; 14; 58Alp Ori ; 0.87; 3000;occ; 132; 20;39149
 2; -923.6; 26-AUG-2009 02:14:16; Dark ; 62.5; 27; 24Gam Ori ; 1.64; 26000;occ; 125; 0;39149
 3; -806.3; 26-AUG-2009 02:16:13; Dark ; 57.5; 30; 46Eps Ori ; 1.69; 30000;occ; 115; 0;39149
 4; -689.1; 26-AUG-2009 02:18:10; Dark ; 52.5; 56; 53Kap Ori ; 2.07; 30000;occ; 105; 0;39149
 5; -592.6; 26-AUG-2009 02:19:47; Dark ; 74.5; 7; 19Bet Ori ; 0.10; 14000;occ; 149; 0;39149
 6; -444.4; 26-AUG-2009 02:22:15; Dark ; 50.0; 139; 9Bet Lep ; 2.83; 5600;occ; 100; 0;39149
 7; -328.5; 26-AUG-2009 02:24:11; Dark ; 59.0; 0; ; 0.00; 0;occ; 118; 0;39149
 8; 383.6; 26-AUG-2009 02:36:03; Dark ; 54.5; 157; The1Eri ; 2.91; 9300;occ; 109; 0;39150
 9; 908.8; 26-AUG-2009 02:44:48; Dark ; 52.5; 84; Alp Phe ; 2.40; 4500;occ; 105; 0;39150
 10; 1304.5; 26-AUG-2009 02:51:24; Dark ; 48.5; 18; 24Alp PsA ; 1.17; 9700;occ; 97; 0;39150
 11; 1900.2; 26-AUG-2009 03:01:20; Bright; 41.0; 162; 34Alp Aqr ; 2.94; 5350;occ; 82; 0;39150
 12; 2083.0; 26-AUG-2009 03:04:22; Bright; 42.0; 61; 8Eps Peg ; 2.10; 3900;occ; 84; 0;39150
 13; 2549.9; 26-AUG-2009 03:12:09; Bright; 47.0; 164; 44Eta Peg ; 2.95; 5400;occ; 94; 0;39150
 14; 3199.6; 26-AUG-2009 03:22:59; Bright; 47.0; 74; 11Bet Cas ; 2.27; 6600;occ; 94; 0;39150
 15; 3332.1; 26-AUG-2009 03:25:12; Bright; 44.5; 76; 27Gam Cas ; 2.30; 30000;occ; 89; 0;39150

/nas3/ENVISAT/GOMOS/GOM_NL__0P/GOM_NL__0PNPDE20090826_033914_000052382082_00018_39150_8435.N1

1; -1861.5; 26-AUG-2009 03:39:14; Bright; 56.5; 6; 13Alp Aur ; 0.08; 3400;occ; 113; 0;39150
 2; -1660.4; 26-AUG-2009 03:42:35; Bright; 47.0; 107; 37The Aur ; 2.65; 11000;occ; 94; 0;39150
 3; -1451.6; 26-AUG-2009 03:46:04; Dark ; 59.0; 28; 12Bet Tau ; 1.65; 15200;occ; 118; 0;39150
 4; -1273.6; 26-AUG-2009 03:49:02; Dark ; 47.5; 44; 24Gam Gem ; 1.93; 11000;occ; 95; 0;39150
 5; -1028.4; 26-AUG-2009 03:53:07; Dark ; 69.0; 14; 58Alp Ori ; 0.87; 3000;occ; 138; 0;39150
 6; -922.7; 26-AUG-2009 03:54:53; Dark ; 64.0; 27; 24Gam Ori ; 1.64; 26000;occ; 128; 0;39150
 7; -805.3; 26-AUG-2009 03:56:50; Dark ; 58.5; 30; 46Eps Ori ; 1.69; 30000;occ; 117; 0;39150
 8; -688.3; 26-AUG-2009 03:58:47; Dark ; 52.5; 56; 53Kap Ori ; 2.07; 30000;occ; 105; 0;39150
 9; -591.4; 26-AUG-2009 04:00:24; Dark ; 65.5; 7; 19Bet Ori ; 0.10; 14000;occ; 131; 0;39150
 10; -443.5; 26-AUG-2009 04:02:52; Dark ; 52.0; 139; 9Bet Lep ; 2.83; 5600;occ; 104; 0;39150
 11; -327.5; 26-AUG-2009 04:04:48; Dark ; 59.5; 0; ; 0.00; 0;occ; 119; 0;39150
 12; 384.9; 26-AUG-2009 04:16:40; Dark ; 53.5; 157; The1Eri ; 2.91; 9300;occ; 107; 0;39151
 13; 909.5; 26-AUG-2009 04:25:25; Dark ; 53.5; 84; Alp Phe ; 2.40; 4500;occ; 107; 0;39151
 14; 1304.9; 26-AUG-2009 04:32:00; Dark ; 46.5; 18; 24Alp PsA ; 1.17; 9700;occ; 93; 0;39151
 15; 1900.1; 26-AUG-2009 04:41:56; Bright; 41.0; 162; 34Alp Aqr ; 2.94; 5350;occ; 82; 0;39151
 16; 2082.8; 26-AUG-2009 04:44:58; Bright; 40.5; 61; 8Eps Peg ; 2.10; 3900;occ; 81; 0;39151
 17; 2549.1; 26-AUG-2009 04:52:45; Bright; 46.5; 164; 44Eta Peg ; 2.95; 5400;occ; 93; 0;39151
 18; 3199.0; 26-AUG-2009 05:03:35; Bright; 47.0; 74; 11Bet Cas ; 2.27; 6600;occ; 94; 0;39151
 19; 3331.4; 26-AUG-2009 05:05:47; Bright; 46.0; 76; 27Gam Cas ; 2.30; 30000;occ; 92; 0;39151

/nas3/ENVISAT/GOMOS/GOM_NL__0P/GOM_NL__0PNPDE20090826_051950_000052392082_00019_39151_8436.N1

1; -1861.6; 26-AUG-2009 05:19:50; Bright; 55.0; 6; 13Alp Aur ; 0.08; 3400;occ; 110; 0;39151

```

2;-1660.4; 26-AUG-2009 05:23:11; Bright; 47.0; 107; 37The Aur ; 2.65; 11000;occ; 94; 0;39151
3;-1451.3; 26-AUG-2009 05:26:40; Dark ; 60.0; 28; 12Bet Tau ; 1.65; 15200;occ; 120; 0;39151
4;-1273.4; 26-AUG-2009 05:29:38; Dark ; 47.0; 44; 24Gam Gem ; 1.93; 11000;occ; 94; 0;39151
5;-1027.8; 26-AUG-2009 05:33:44; Dark ; 64.0; 14; 58Alp Ori ; 0.87; 3000;occ; 128; 0;39151
6; -921.9; 26-AUG-2009 05:35:30; Dark ; 65.0; 27; 24Gam Ori ; 1.64; 26000;occ; 130; 0;39151
7; -804.6; 26-AUG-2009 05:37:27; Dark ; 55.5; 30; 46Eps Ori ; 1.69; 30000;occ; 111; 0;39151
8; -687.6; 26-AUG-2009 05:39:24; Dark ; 51.5; 56; 53Kap Ori ; 2.07; 30000;occ; 103; 0;39151
9; -590.2; 26-AUG-2009 05:41:01; Dark ; 69.0; 7; 19Bet Ori ; 0.10; 14000;occ; 138; 0;39151
10; -442.6; 26-AUG-2009 05:43:29; Dark ; 49.0; 139; 9Bet Lep ; 2.83; 5600;occ; 98; 0;39151
11; -326.5; 26-AUG-2009 05:45:25; Dark ; 59.0; 0; ; 0.00; 0;occ; 118; 0;39151
12; 386.1; 26-AUG-2009 05:57:18; Dark ; 53.0; 157; The1Eri ; 2.91; 9300;occ; 106; 0;39152
13; 910.3; 26-AUG-2009 06:06:02; Dark ; 49.0; 84; Alp Phe ; 2.40; 4500;occ; 98; 0;39152
14; 1305.3; 26-AUG-2009 06:12:37; Dark ; 47.0; 18; 24Alp PsA ; 1.17; 9700;occ; 94; 0;39152
15; 1900.0; 26-AUG-2009 06:22:31; Bright; 40.0; 162; 34Alp Aqr ; 2.94; 5350;occ; 80; 0;39152
16; 2082.7; 26-AUG-2009 06:25:34; Bright; 48.0; 61; 8Eps Peg ; 2.10; 3900;occ; 96; 0;39152
17; 2548.6; 26-AUG-2009 06:33:20; Bright; 46.5; 164; 44Eta Peg ; 2.95; 5400;occ; 93; 0;39152
18; 3198.4; 26-AUG-2009 06:44:10; Bright; 45.5; 74; 11Bet Cas ; 2.27; 6600;occ; 91; 0;39152
19; 3330.5; 26-AUG-2009 06:46:22; Bright; 47.5; 76; 27Gam Cas ; 2.30; 30000;occ; 95; 0;39152
/nas3/ENVISAT/GOMOS/GOM_NL__0P/GOM_NL__0PNPDE20090826_211131_000043592082_00029_39161_8437.N1
1; 916.1; 26-AUG-2009 21:11:31; Dark ; 52.5; 84; Alp Phe ; 2.40; 4500;occ; 105; 0;39161
2; 1308.0; 26-AUG-2009 21:18:03; Dark ; 48.5; 18; 24Alp PsA ; 1.17; 9700;occ; 97; 0;39161
3; 1899.2; 26-AUG-2009 21:27:54; Bright; 59.0; 162; 34Alp Aqr ; 2.94; 5350;occ; 118; 0;39161
4; 2081.3; 26-AUG-2009 21:30:56; Bright; 38.5; 61; 8Eps Peg ; 2.10; 3900;occ; 77; 0;39161
5; 2542.6; 26-AUG-2009 21:38:38; Bright; 44.0; 164; 44Eta Peg ; 2.95; 5400;occ; 88; 0;39161
6; 3192.1; 26-AUG-2009 21:49:27; Bright; 45.5; 74; 11Bet Cas ; 2.27; 6600;occ; 91; 0;39161
7; 3323.8; 26-AUG-2009 21:51:39; Bright; 47.5; 76; 27Gam Cas ; 2.30; 30000;occ; 95; 0;39161
8; 4172.0; 26-AUG-2009 22:05:47; Bright; 58.5; 6; 13Alp Aur ; 0.08; 3400;occ; 117; 0;39161
9; 4376.0; 26-AUG-2009 22:09:11; Bright; 44.5; 107; 37The Aur ; 2.65; 11000;occ; 89; 0;39161
10; 4587.0; 26-AUG-2009 22:12:42; Dark ; 60.5; 28; 12Bet Tau ; 1.65; 15200;occ; 121; 0;39161
11; 4765.7; 26-AUG-2009 22:15:41; Dark ; 46.0; 44; 24Gam Gem ; 1.93; 11000;occ; 92; 0;39161
12; 5014.5; 26-AUG-2009 22:19:49; Dark ; 61.0; 14; 58Alp Ori ; 0.87; 3000;occ; 122; 0;39161
13; 5123.5; 26-AUG-2009 22:21:38; Dark ; 63.5; 27; 24Gam Ori ; 1.64; 26000;occ; 127; 0;39161
14; 5240.6; 26-AUG-2009 22:23:35; Dark ; 35.0; 30; 46Eps Ori ; 1.69; 30000;occ; 70; 0;39161
/nas3/ENVISAT/GOMOS/GOM_NL__0P/GOM_NL__0PNPDE20090826_222335_000061782082_00029_39161_8438.N1
1; -795.3; 26-AUG-2009 22:23:35; Dark ; 56.5; 30; 46Eps Ori ; 1.69; 30000;occ; 113; 0;39161
2; -679.1; 26-AUG-2009 22:25:32; Dark ; 53.5; 56; 53Kap Ori ; 2.07; 30000;occ; 107; 0;39161
3; -578.2; 26-AUG-2009 22:27:13; Dark ; 73.5; 7; 19Bet Ori ; 0.10; 14000;occ; 147; 0;39161
4; -432.5; 26-AUG-2009 22:29:38; Dark ; 54.0; 139; 9Bet Lep ; 2.83; 5600;occ; 108; 0;39161
5; -316.6; 26-AUG-2009 22:31:34; Dark ; 59.0; 0; ; 0.00; 0;occ; 118; 0;39161
6; 398.3; 26-AUG-2009 22:43:29; Dark ; 53.5; 157; The1Eri ; 2.91; 9300;occ; 107; 0;39162
7; 916.8; 26-AUG-2009 22:52:08; Dark ; 50.5; 84; Alp Phe ; 2.40; 4500;occ; 101; 0;39162
8; 1308.4; 26-AUG-2009 22:58:39; Dark ; 51.0; 18; 24Alp PsA ; 1.17; 9700;occ; 102; 0;39162
9; 1898.9; 26-AUG-2009 23:08:30; Bright; 40.0; 162; 34Alp Aqr ; 2.94; 5350;occ; 80; 0;39162
10; 2081.3; 26-AUG-2009 23:11:32; Bright; 56.0; 61; 8Eps Peg ; 2.10; 3900;occ; 112; 0;39162
11; 2542.0; 26-AUG-2009 23:19:13; Bright; 46.5; 164; 44Eta Peg ; 2.95; 5400;occ; 93; 0;39162
12; 3191.4; 26-AUG-2009 23:30:02; Bright; 41.5; 74; 11Bet Cas ; 2.27; 6600;occ; 83; 0;39162
13; 3323.1; 26-AUG-2009 23:32:14; Bright; 47.0; 76; 27Gam Cas ; 2.30; 30000;occ; 94; 0;39162
14; 4171.9; 26-AUG-2009 23:46:23; Bright; 58.5; 6; 13Alp Aur ; 0.08; 3400;occ; 117; 0;39162
15; 4376.2; 26-AUG-2009 23:49:47; Bright; 45.5; 107; 37The Aur ; 2.65; 11000;occ; 91; 0;39162
16; 4587.2; 26-AUG-2009 23:53:18; Dark ; 61.0; 28; 12Bet Tau ; 1.65; 15200;occ; 122; 0;39162
17; 4766.1; 26-AUG-2009 23:56:17; Dark ; 43.5; 44; 24Gam Gem ; 1.93; 11000;occ; 87; 0;39162
18; 5015.2; 27-AUG-2009 00:00:26; Dark ; 70.0; 14; 58Alp Ori ; 0.87; 3000;occ; 140; 0;39162
19; 5124.5; 27-AUG-2009 00:02:15; Dark ; 64.5; 27; 24Gam Ori ; 1.64; 26000;occ; 129; 0;39162
20; 5241.7; 27-AUG-2009 00:04:12; Dark ; 57.5; 30; 46Eps Ori ; 1.69; 30000;occ; 115; 0;39162
21; 5357.9; 27-AUG-2009 00:06:09; Dark ; 25.5; 56; 53Kap Ori ; 2.07; 30000;occ; 51; 0;39162
/nas3/ENVISAT/GOMOS/GOM_NL__0P/GOM_NL__0PNPDK20090826_070025_000032152082_00020_39152_4857.N1
1;-1862.0; 26-AUG-2009 07:00:25; Bright; 53.0; 6; 13Alp Aur ; 0.08; 3400;occ; 106; 0;39152
2;-1660.2; 26-AUG-2009 07:03:47; Bright; 44.5; 107; 37The Aur ; 2.65; 11000;occ; 89; 0;39152
3;-1451.1; 26-AUG-2009 07:07:16; Dark ; 58.5; 28; 12Bet Tau ; 1.65; 15200;occ; 117; 0;39152
4;-1273.1; 26-AUG-2009 07:10:14; Dark ; 46.0; 44; 24Gam Gem ; 1.93; 11000;occ; 92; 0;39152
5;-1027.1; 26-AUG-2009 07:14:20; Dark ; 60.5; 14; 58Alp Ori ; 0.87; 3000;occ; 121; 0;39152
6; -920.8; 26-AUG-2009 07:16:07; Dark ; 59.5; 27; 24Gam Ori ; 1.64; 26000;occ; 119; 0;39152
7; -803.5; 26-AUG-2009 07:18:04; Dark ; 59.5; 30; 46Eps Ori ; 1.69; 30000;occ; 119; 0;39152
8; -686.5; 26-AUG-2009 07:20:01; Dark ; 48.5; 56; 53Kap Ori ; 2.07; 30000;occ; 97; 0;39152
9; -589.1; 26-AUG-2009 07:21:38; Dark ; 66.5; 7; 19Bet Ori ; 0.10; 14000;occ; 133; 0;39152
10; -441.6; 26-AUG-2009 07:24:06; Dark ; 50.5; 139; 9Bet Lep ; 2.83; 5600;occ; 101; 0;39152
11; -325.5; 26-AUG-2009 07:26:02; Dark ; 59.5; 0; ; 0.00; 0;occ; 119; 0;39152
12; 387.5; 26-AUG-2009 07:37:55; Dark ; 53.0; 157; The1Eri ; 2.91; 9300;occ; 106; 0;39153

```

```

13; 910.7; 26-AUG-2009 07:46:38; Dark ; 51.0; 84; Alp Phe ; 2.40; 4500;occ; 102; 0;39153
14; 1305.5; 26-AUG-2009 07:53:13; Dark ; 48.0; 18; 24Alp PsA ; 1.17; 9700;occ; 96; 0;39153
/nas3/ENVISAT/GOMOS/GOM_NL__0P/GOM_NL__0PNPDK20090826_080307_000054872082_00021_39153_4858.N1
1; 1900.0; 26-AUG-2009 08:03:07; Bright; 44.0; 162; 34Alp Aqr ; 2.94; 5350;occ; 88; 0;39153
2; 2082.4; 26-AUG-2009 08:06:10; Bright; 40.0; 61; 8Eps Peg ; 2.10; 3900;occ; 80; 0;39153
3; 2547.8; 26-AUG-2009 08:13:55; Bright; 47.5; 164; 44Eta Peg ; 2.95; 5400;occ; 95; 0;39153
4; 3197.8; 26-AUG-2009 08:24:45; Bright; 42.0; 74; 11Bet Cas ; 2.27; 6600;occ; 84; 0;39153
5; 3329.9; 26-AUG-2009 08:26:57; Bright; 44.5; 76; 27Gam Cas ; 2.30; 30000;occ; 89; 0;39153
6; 4173.7; 26-AUG-2009 08:41:01; Bright; 59.0; 6; 13Alp Aur ; 0.08; 3400;occ; 118; 0;39153
7; 4375.6; 26-AUG-2009 08:44:23; Bright; 45.0; 107; 37The Aur ; 2.65; 11000;occ; 90; 0;39153
8; 4585.1; 26-AUG-2009 08:47:53; Dark ; 59.0; 28; 12Bet Tau ; 1.65; 15200;occ; 118; 0;39153
9; 4763.2; 26-AUG-2009 08:50:51; Dark ; 46.5; 44; 24Gam Gem ; 1.93; 11000;occ; 93; 0;39153
10; 5009.3; 26-AUG-2009 08:54:57; Dark ; 62.5; 14; 58Alp Ori ; 0.87; 3000;occ; 125; 0;39153
11; 5116.1; 26-AUG-2009 08:56:44; Dark ; 63.0; 27; 24Gam Ori ; 1.64; 26000;occ; 126; 0;39153
12; 5233.3; 26-AUG-2009 08:58:41; Dark ; 58.5; 30; 46Eps Ori ; 1.69; 30000;occ; 117; 0;39153
13; 5350.1; 26-AUG-2009 09:00:38; Dark ; 50.5; 56; 53Kap Ori ; 2.07; 30000;occ; 101; 0;39153
14; 5448.1; 26-AUG-2009 09:02:16; Dark ; 80.0; 7; 19Bet Ori ; 0.10; 14000;occ; 160; 0;39153
15; 5595.4; 26-AUG-2009 09:04:43; Dark ; 51.5; 139; 9Bet Lep ; 2.83; 5600;occ; 103; 0;39153
16; 5711.4; 26-AUG-2009 09:06:39; Dark ; 59.0; 0; ; 0.00; 0;occ; 118; 0;39153
17; 6424.4; 26-AUG-2009 09:18:32; Dark ; 54.5; 157; The1Eri ; 2.91; 9300;occ; 109; 0;39153
18; 6947.4; 26-AUG-2009 09:27:15; Dark ; 48.0; 84; Alp Phe ; 2.40; 4500;occ; 96; 0;39153
19; 7341.9; 26-AUG-2009 09:33:49; Dark ; 46.0; 18; 24Alp PsA ; 1.17; 9700;occ; 92; 0;39153
/nas3/ENVISAT/GOMOS/GOM_NL__0P/GOM_NL__0PNPDK20090826_094343_000054912082_00022_39154_4859.N1
1; 1899.7; 26-AUG-2009 09:43:43; Bright; 40.5; 162; 34Alp Aqr ; 2.94; 5350;occ; 81; 0;39154
2; 2082.2; 26-AUG-2009 09:46:46; Bright; 39.5; 61; 8Eps Peg ; 2.10; 3900;occ; 79; 0;39154
3; 2547.0; 26-AUG-2009 09:54:30; Bright; 45.5; 164; 44Eta Peg ; 2.95; 5400;occ; 91; 0;39154
4; 3196.8; 26-AUG-2009 10:05:20; Bright; 46.0; 74; 11Bet Cas ; 2.27; 6600;occ; 92; 0;39154
5; 3329.1; 26-AUG-2009 10:07:32; Bright; 47.5; 76; 27Gam Cas ; 2.30; 30000;occ; 95; 0;39154
6; 4173.8; 26-AUG-2009 10:21:37; Bright; 69.0; 6; 13Alp Aur ; 0.08; 3400;occ; 138; 0;39154
7; 4375.7; 26-AUG-2009 10:24:59; Bright; 44.5; 107; 37The Aur ; 2.65; 11000;occ; 89; 0;39154
8; 4585.3; 26-AUG-2009 10:28:29; Dark ; 58.0; 28; 12Bet Tau ; 1.65; 15200;occ; 116; 0;39154
9; 4763.6; 26-AUG-2009 10:31:27; Dark ; 46.5; 44; 24Gam Gem ; 1.93; 11000;occ; 93; 0;39154
10; 5010.0; 26-AUG-2009 10:35:33; Dark ; 69.0; 14; 58Alp Ori ; 0.87; 3000;occ; 138; 0;39154
11; 5116.9; 26-AUG-2009 10:37:20; Dark ; 59.0; 27; 24Gam Ori ; 1.64; 26000;occ; 118; 0;39154
12; 5234.2; 26-AUG-2009 10:39:18; Dark ; 58.5; 30; 46Eps Ori ; 1.69; 30000;occ; 117; 0;39154
13; 5350.9; 26-AUG-2009 10:41:14; Dark ; 52.0; 56; 53Kap Ori ; 2.07; 30000;occ; 104; 0;39154
14; 5449.4; 26-AUG-2009 10:42:53; Dark ; 67.0; 7; 19Bet Ori ; 0.10; 14000;occ; 134; 0;39154
15; 5596.4; 26-AUG-2009 10:45:20; Dark ; 50.5; 139; 9Bet Lep ; 2.83; 5600;occ; 101; 0;39154
16; 5712.3; 26-AUG-2009 10:47:16; Dark ; 59.5; 0; ; 0.00; 0;occ; 119; 0;39154
17; 6425.5; 26-AUG-2009 10:59:09; Dark ; 54.0; 157; The1Eri ; 2.91; 9300;occ; 108; 0;39154
18; 6948.1; 26-AUG-2009 11:07:51; Dark ; 50.0; 84; Alp Phe ; 2.40; 4500;occ; 100; 0;39154
19; 7341.9; 26-AUG-2009 11:14:25; Dark ; 49.0; 18; 24Alp PsA ; 1.17; 9700;occ; 98; 0;39154
/nas3/ENVISAT/GOMOS/GOM_NL__0P/GOM_NL__0PNPDK20090826_112419_000000032082_00023_39155_4860.N1
1; 1899.8; 26-AUG-2009 11:24:19; Bright; 3.0; 162; 34Alp Aqr ; 2.94; 5350;occ; 6; 0;39155
/nas3/ENVISAT/GOMOS/GOM_NL__0P/GOM_NL__0PNPDK20090826_112422_000000032082_00023_39155_4861.N1
1; 1902.8; 26-AUG-2009 11:24:22; Bright; 6.0; 162; 34Alp Aqr ; 2.94; 5350;occ; 12; 6;39155
/nas3/ENVISAT/GOMOS/GOM_NL__0P/GOM_NL__0PNPDK20090826_112425_000001992082_00023_39155_4862.N1
1; 1905.8; 26-AUG-2009 11:24:25; Bright; 42.0; 162; 34Alp Aqr ; 2.94; 5350;occ; 84; 12;39155
2; 2082.0; 26-AUG-2009 11:27:21; Bright; 22.5; 61; 8Eps Peg ; 2.10; 3900;occ; 45; 0;39155
/nas3/ENVISAT/GOMOS/GOM_NL__0P/GOM_NL__0PNPDK20090826_112744_000052852082_00023_39155_4863.N1
1; 2104.5; 26-AUG-2009 11:27:44; Bright; 38.5; 61; 8Eps Peg ; 2.10; 3900;occ; 77; 45;39155
2; 2546.3; 26-AUG-2009 11:35:06; Bright; 46.0; 164; 44Eta Peg ; 2.95; 5400;occ; 92; 0;39155
3; 3196.0; 26-AUG-2009 11:45:55; Bright; 43.5; 74; 11Bet Cas ; 2.27; 6600;occ; 87; 0;39155
4; 3328.3; 26-AUG-2009 11:48:08; Bright; 45.5; 76; 27Gam Cas ; 2.30; 30000;occ; 91; 0;39155
5; 4173.3; 26-AUG-2009 12:02:13; Bright; 55.5; 6; 13Alp Aur ; 0.08; 3400;occ; 111; 0;39155
6; 4375.7; 26-AUG-2009 12:05:35; Bright; 45.0; 107; 37The Aur ; 2.65; 11000;occ; 90; 0;39155
7; 4585.6; 26-AUG-2009 12:09:05; Dark ; 60.5; 28; 12Bet Tau ; 1.65; 15200;occ; 121; 0;39155
8; 4763.8; 26-AUG-2009 12:12:03; Dark ; 45.5; 44; 24Gam Gem ; 1.93; 11000;occ; 91; 0;39155
9; 5010.6; 26-AUG-2009 12:16:10; Dark ; 62.5; 14; 58Alp Ori ; 0.87; 3000;occ; 125; 0;39155
10; 5117.8; 26-AUG-2009 12:17:57; Dark ; 60.0; 27; 24Gam Ori ; 1.64; 26000;occ; 120; 0;39155
11; 5235.1; 26-AUG-2009 12:19:54; Dark ; 56.5; 30; 46Eps Ori ; 1.69; 30000;occ; 113; 0;39155
12; 5351.8; 26-AUG-2009 12:21:51; Dark ; 49.0; 56; 53Kap Ori ; 2.07; 30000;occ; 98; 0;39155
13; 5450.5; 26-AUG-2009 12:23:30; Dark ; 65.5; 7; 19Bet Ori ; 0.10; 14000;occ; 131; 0;39155
14; 5597.3; 26-AUG-2009 12:25:57; Dark ; 49.5; 139; 9Bet Lep ; 2.83; 5600;occ; 99; 0;39155
15; 5713.3; 26-AUG-2009 12:27:53; Dark ; 59.0; 0; ; 0.00; 0;occ; 118; 0;39155
16; 6426.9; 26-AUG-2009 12:39:46; Dark ; 53.0; 157; The1Eri ; 2.91; 9300;occ; 106; 0;39155
17; 6948.6; 26-AUG-2009 12:48:28; Dark ; 53.0; 84; Alp Phe ; 2.40; 4500;occ; 106; 0;39155
18; 7342.3; 26-AUG-2009 12:55:02; Dark ; 47.5; 18; 24Alp PsA ; 1.17; 9700;occ; 95; 0;39155

```

/nas3/ENVISAT/GOMOS/GOM_NL__0P/GOM_NL__0PNPDK20090826_130455_000054912082_00024_39156_4864.N1

1; 1899.6; 26-AUG-2009 13:04:55; Bright; 40.5; 162; 34Alp Aqr ; 2.94; 5350;occ; 81; 0;39156
 2; 2082.0; 26-AUG-2009 13:07:57; Bright; 51.0; 61; 8Eps Peg ; 2.10; 3900;occ; 102; 0;39156
 3; 2545.8; 26-AUG-2009 13:15:41; Bright; 44.5; 164; 44Eta Peg ; 2.95; 5400;occ; 89; 0;39156
 4; 3195.3; 26-AUG-2009 13:26:30; Bright; 67.0; 74; 11Bet Cas ; 2.27; 6600;occ; 134; 0;39156
 5; 4173.3; 26-AUG-2009 13:42:48; Bright; 56.0; 6; 13Alp Aur ; 0.08; 3400;occ; 112; 0;39156
 6; 4375.9; 26-AUG-2009 13:46:11; Bright; 43.0; 107; 37The Aur ; 2.65; 11000;occ; 86; 0;39156
 7; 4585.7; 26-AUG-2009 13:49:41; Dark ; 59.0; 28; 12Bet Tau ; 1.65; 15200;occ; 118; 0;39156
 8; 4764.2; 26-AUG-2009 13:52:39; Dark ; 46.5; 44; 24Gam Gem ; 1.93; 11000;occ; 93; 0;39156
 9; 5011.4; 26-AUG-2009 13:56:46; Dark ; 58.5; 14; 58Alp Ori ; 0.87; 3000;occ; 117; 0;39156
 10; 5118.6; 26-AUG-2009 13:58:34; Dark ; 62.5; 27; 24Gam Ori ; 1.64; 26000;occ; 125; 0;39156
 11; 5236.0; 26-AUG-2009 14:00:31; Dark ; 56.5; 30; 46Eps Ori ; 1.69; 30000;occ; 113; 0;39156
 12; 5352.6; 26-AUG-2009 14:02:28; Dark ; 52.0; 56; 53Kap Ori ; 2.07; 30000;occ; 104; 0;39156
 13; 5451.6; 26-AUG-2009 14:04:07; Dark ; 67.5; 7; 19Bet Ori ; 0.10; 14000;occ; 135; 0;39156
 14; 5598.3; 26-AUG-2009 14:06:33; Dark ; 54.0; 139; 9Bet Lep ; 2.83; 5600;occ; 108; 0;39156
 15; 5714.3; 26-AUG-2009 14:08:29; Dark ; 59.5; 0; ; 0.00; 0;occ; 119; 0;39156
 16; 6428.2; 26-AUG-2009 14:20:23; Dark ; 55.5; 157; The1Eri ; 2.91; 9300;occ; 111; 0;39156
 17; 6949.5; 26-AUG-2009 14:29:05; Dark ; 50.5; 84; Alp Phe ; 2.40; 4500;occ; 101; 0;39156
 18; 7342.6; 26-AUG-2009 14:35:38; Dark ; 48.5; 18; 24Alp PsA ; 1.17; 9700;occ; 97; 0;39156

/nas3/ENVISAT/GOMOS/GOM_NL__0P/GOM_NL__0PNPDK20090826_144530_000051002082_00025_39157_4865.N1

1; 1899.5; 26-AUG-2009 14:45:30; Bright; 39.5; 162; 34Alp Aqr ; 2.94; 5350;occ; 79; 0;39157
 2; 2082.0; 26-AUG-2009 14:48:33; Bright; 40.5; 61; 8Eps Peg ; 2.10; 3900;occ; 81; 0;39157
 3; 2545.2; 26-AUG-2009 14:56:16; Bright; 45.5; 164; 44Eta Peg ; 2.95; 5400;occ; 91; 0;39157
 4; 3194.8; 26-AUG-2009 15:07:06; Bright; 45.5; 74; 11Bet Cas ; 2.27; 6600;occ; 91; 0;39157
 5; 3327.0; 26-AUG-2009 15:09:18; Bright; 47.5; 76; 27Gam Cas ; 2.30; 30000;occ; 95; 0;39157
 6; 4173.0; 26-AUG-2009 15:23:24; Bright; 57.0; 6; 13Alp Aur ; 0.08; 3400;occ; 114; 0;39157
 7; 4375.9; 26-AUG-2009 15:26:47; Bright; 45.0; 107; 37The Aur ; 2.65; 11000;occ; 90; 0;39157
 8; 4586.0; 26-AUG-2009 15:30:17; Dark ; 60.5; 28; 12Bet Tau ; 1.65; 15200;occ; 121; 0;39157
 9; 4764.6; 26-AUG-2009 15:33:16; Dark ; 46.5; 44; 24Gam Gem ; 1.93; 11000;occ; 93; 0;39157
 10; 5012.1; 26-AUG-2009 15:37:23; Dark ; 61.5; 14; 58Alp Ori ; 0.87; 3000;occ; 123; 0;39157
 11; 5119.8; 26-AUG-2009 15:39:11; Dark ; 65.0; 27; 24Gam Ori ; 1.64; 26000;occ; 130; 0;39157
 12; 5237.0; 26-AUG-2009 15:41:08; Dark ; 57.0; 30; 46Eps Ori ; 1.69; 30000;occ; 114; 0;39157
 13; 5353.7; 26-AUG-2009 15:43:05; Dark ; 53.0; 56; 53Kap Ori ; 2.07; 30000;occ; 106; 0;39157
 14; 5453.0; 26-AUG-2009 15:44:44; Dark ; 65.5; 7; 19Bet Ori ; 0.10; 14000;occ; 131; 0;39157
 15; 5599.3; 26-AUG-2009 15:47:10; Dark ; 55.0; 139; 9Bet Lep ; 2.83; 5600;occ; 110; 0;39157
 16; 5715.4; 26-AUG-2009 15:49:06; Dark ; 59.0; 0; ; 0.00; 0;occ; 118; 0;39157
 17; 6429.4; 26-AUG-2009 16:01:00; Dark ; 55.5; 157; The1Eri ; 2.91; 9300;occ; 111; 0;39157
 18; 6950.1; 26-AUG-2009 16:09:41; Dark ; 49.5; 84; Alp Phe ; 2.40; 4500;occ; 99; 0;39157

/nas3/ENVISAT/GOMOS/GOM_NL__0P/GOM_NL__0PNPDK20090826_144530_000051002082_00025_39157_4866.N1

1; 1899.5; 26-AUG-2009 14:45:30; Bright; 39.5; 162; 34Alp Aqr ; 2.94; 5350;occ; 79; 0;39157
 2; 2082.0; 26-AUG-2009 14:48:33; Bright; 40.5; 61; 8Eps Peg ; 2.10; 3900;occ; 81; 0;39157
 3; 2545.2; 26-AUG-2009 14:56:16; Bright; 45.5; 164; 44Eta Peg ; 2.95; 5400;occ; 91; 0;39157
 4; 3194.8; 26-AUG-2009 15:07:06; Bright; 45.5; 74; 11Bet Cas ; 2.27; 6600;occ; 91; 0;39157
 5; 3327.0; 26-AUG-2009 15:09:18; Bright; 47.5; 76; 27Gam Cas ; 2.30; 30000;occ; 95; 0;39157
 6; 4173.0; 26-AUG-2009 15:23:24; Bright; 57.0; 6; 13Alp Aur ; 0.08; 3400;occ; 114; 0;39157
 7; 4375.9; 26-AUG-2009 15:26:47; Bright; 45.0; 107; 37The Aur ; 2.65; 11000;occ; 90; 0;39157
 8; 4586.0; 26-AUG-2009 15:30:17; Dark ; 60.5; 28; 12Bet Tau ; 1.65; 15200;occ; 121; 0;39157
 9; 4764.6; 26-AUG-2009 15:33:16; Dark ; 46.5; 44; 24Gam Gem ; 1.93; 11000;occ; 93; 0;39157
 10; 5012.1; 26-AUG-2009 15:37:23; Dark ; 61.5; 14; 58Alp Ori ; 0.87; 3000;occ; 123; 0;39157
 11; 5119.8; 26-AUG-2009 15:39:11; Dark ; 65.0; 27; 24Gam Ori ; 1.64; 26000;occ; 130; 0;39157
 12; 5237.0; 26-AUG-2009 15:41:08; Dark ; 57.0; 30; 46Eps Ori ; 1.69; 30000;occ; 114; 0;39157
 13; 5353.7; 26-AUG-2009 15:43:05; Dark ; 53.0; 56; 53Kap Ori ; 2.07; 30000;occ; 106; 0;39157
 14; 5453.0; 26-AUG-2009 15:44:44; Dark ; 65.5; 7; 19Bet Ori ; 0.10; 14000;occ; 131; 0;39157
 15; 5599.3; 26-AUG-2009 15:47:10; Dark ; 55.0; 139; 9Bet Lep ; 2.83; 5600;occ; 110; 0;39157
 16; 5715.4; 26-AUG-2009 15:49:06; Dark ; 59.0; 0; ; 0.00; 0;occ; 118; 0;39157
 17; 6429.4; 26-AUG-2009 16:01:00; Dark ; 55.5; 157; The1Eri ; 2.91; 9300;occ; 111; 0;39157
 18; 6950.1; 26-AUG-2009 16:09:41; Dark ; 49.5; 84; Alp Phe ; 2.40; 4500;occ; 99; 0;39157

/nas3/ENVISAT/GOMOS/GOM_NL__0P/GOM_NL__0PNPDK20090826_161614_000057002082_00026_39158_4867.N1

1; 1307.1; 26-AUG-2009 16:16:14; Dark ; 48.0; 18; 24Alp PsA ; 1.17; 9700;occ; 96; 0;39158
 2; 1899.5; 26-AUG-2009 16:26:07; Bright; 41.0; 162; 34Alp Aqr ; 2.94; 5350;occ; 82; 0;39158
 3; 2081.8; 26-AUG-2009 16:29:09; Bright; 41.0; 61; 8Eps Peg ; 2.10; 3900;occ; 82; 0;39158
 4; 2544.7; 26-AUG-2009 16:36:52; Bright; 47.0; 164; 44Eta Peg ; 2.95; 5400;occ; 94; 0;39158
 5; 3194.1; 26-AUG-2009 16:47:41; Bright; 43.0; 74; 11Bet Cas ; 2.27; 6600;occ; 86; 0;39158
 6; 3326.3; 26-AUG-2009 16:49:53; Bright; 47.0; 76; 27Gam Cas ; 2.30; 30000;occ; 94; 0;39158
 7; 4172.9; 26-AUG-2009 17:04:00; Bright; 57.0; 6; 13Alp Aur ; 0.08; 3400;occ; 114; 0;39158
 8; 4376.1; 26-AUG-2009 17:07:23; Bright; 44.5; 107; 37The Aur ; 2.65; 11000;occ; 89; 0;39158
 9; 4586.3; 26-AUG-2009 17:10:53; Dark ; 61.0; 28; 12Bet Tau ; 1.65; 15200;occ; 122; 0;39158
 10; 4765.0; 26-AUG-2009 17:13:52; Dark ; 47.0; 44; 24Gam Gem ; 1.93; 11000;occ; 94; 0;39158

```

11; 5012.6; 26-AUG-2009 17:18:00; Dark ; 63.5; 14; 58Alp Ori ; 0.87; 3000;occ; 127; 0;39158
12; 5120.8; 26-AUG-2009 17:19:48; Dark ; 60.5; 27; 24Gam Ori ; 1.64; 26000;occ; 121; 0;39158
13; 5238.0; 26-AUG-2009 17:21:45; Dark ; 58.0; 30; 46Eps Ori ; 1.69; 30000;occ; 116; 0;39158
14; 5354.6; 26-AUG-2009 17:23:42; Dark ; 54.5; 56; 53Kap Ori ; 2.07; 30000;occ; 109; 0;39158
15; 5454.2; 26-AUG-2009 17:25:21; Dark ; 70.0; 7; 19Bet Ori ; 0.10; 14000;occ; 140; 0;39158
16; 5600.5; 26-AUG-2009 17:27:47; Dark ; 49.5; 139; 9Bet Lep ; 2.83; 5600;occ; 99; 0;39158
17; 5716.4; 26-AUG-2009 17:29:43; Dark ; 59.5; 0; ; 0.00; 0;occ; 119; 0;39158
18; 6430.5; 26-AUG-2009 17:41:38; Dark ; 55.5; 157; The1Eri ; 2.91; 9300;occ; 111; 0;39158
19; 6950.8; 26-AUG-2009 17:50:18; Dark ; 56.5; 84; Alp Phe ; 2.40; 4500;occ; 113; 0;39158
/nas3/ENVISAT/GOMOS/GOM_NL__0P/GOM_NL__0PNPDK20090826_112419_000054892082_00023_39155_4870.N1
 1; 1899.8; 26-AUG-2009 11:24:19; Bright; 42.0; 162; 34Alp Aqr ; 2.94; 5350;occ; 84; 0;39155
 2; 2082.0; 26-AUG-2009 11:27:21; Bright; 38.5; 61; 8Eps Peg ; 2.10; 3900;occ; 77; 0;39155
 3; 2546.3; 26-AUG-2009 11:35:06; Bright; 46.0; 164; 44Eta Peg ; 2.95; 5400;occ; 92; 0;39155
 4; 3196.0; 26-AUG-2009 11:45:55; Bright; 43.5; 74; 11Bet Cas ; 2.27; 6600;occ; 87; 0;39155
 5; 3328.3; 26-AUG-2009 11:48:08; Bright; 45.5; 76; 27Gam Cas ; 2.30; 30000;occ; 91; 0;39155
 6; 4173.3; 26-AUG-2009 12:02:13; Bright; 55.5; 6; 13Alp Aur ; 0.08; 3400;occ; 111; 0;39155
 7; 4375.7; 26-AUG-2009 12:05:35; Bright; 45.0; 107; 37The Aur ; 2.65; 11000;occ; 90; 0;39155
 8; 4585.6; 26-AUG-2009 12:09:05; Dark ; 60.5; 28; 12Bet Tau ; 1.65; 15200;occ; 121; 0;39155
 9; 4763.8; 26-AUG-2009 12:12:03; Dark ; 45.5; 44; 24Gam Gem ; 1.93; 11000;occ; 91; 0;39155
10; 5010.6; 26-AUG-2009 12:16:10; Dark ; 62.5; 14; 58Alp Ori ; 0.87; 3000;occ; 125; 0;39155
11; 5117.8; 26-AUG-2009 12:17:57; Dark ; 60.0; 27; 24Gam Ori ; 1.64; 26000;occ; 120; 0;39155
12; 5235.1; 26-AUG-2009 12:19:54; Dark ; 56.5; 30; 46Eps Ori ; 1.69; 30000;occ; 113; 0;39155
13; 5351.8; 26-AUG-2009 12:21:51; Dark ; 49.0; 56; 53Kap Ori ; 2.07; 30000;occ; 98; 0;39155
14; 5450.5; 26-AUG-2009 12:23:30; Dark ; 65.5; 7; 19Bet Ori ; 0.10; 14000;occ; 131; 0;39155
15; 5597.3; 26-AUG-2009 12:25:57; Dark ; 49.5; 139; 9Bet Lep ; 2.83; 5600;occ; 99; 0;39155
16; 5713.3; 26-AUG-2009 12:27:53; Dark ; 59.0; 0; ; 0.00; 0;occ; 118; 0;39155
17; 6426.9; 26-AUG-2009 12:39:46; Dark ; 53.0; 157; The1Eri ; 2.91; 9300;occ; 106; 0;39155
18; 6948.6; 26-AUG-2009 12:48:28; Dark ; 53.0; 84; Alp Phe ; 2.40; 4500;occ; 106; 0;39155
19; 7342.3; 26-AUG-2009 12:55:02; Dark ; 47.5; 18; 24Alp PsA ; 1.17; 9700;occ; 95; 0;39155
/nas3/ENVISAT/GOMOS/GOM_NL__0P/GOM_NL__0PNPDK20090826_175650_000056902082_00027_39159_4868.N1
 1; 1307.4; 26-AUG-2009 17:56:50; Dark ; 47.5; 18; 24Alp PsA ; 1.17; 9700;occ; 95; 0;39159
 2; 1899.4; 26-AUG-2009 18:06:42; Bright; 40.5; 162; 34Alp Aqr ; 2.94; 5350;occ; 81; 0;39159
 3; 2081.7; 26-AUG-2009 18:09:45; Bright; 38.5; 61; 8Eps Peg ; 2.10; 3900;occ; 77; 0;39159
 4; 2544.0; 26-AUG-2009 18:17:27; Bright; 44.5; 164; 44Eta Peg ; 2.95; 5400;occ; 89; 0;39159
 5; 3193.4; 26-AUG-2009 18:28:16; Bright; 46.5; 74; 11Bet Cas ; 2.27; 6600;occ; 93; 0;39159
 6; 3325.4; 26-AUG-2009 18:30:28; Bright; 47.5; 76; 27Gam Cas ; 2.30; 30000;occ; 95; 0;39159
 7; 4172.7; 26-AUG-2009 18:44:36; Bright; 53.5; 6; 13Alp Aur ; 0.08; 3400;occ; 107; 0;39159
 8; 4376.1; 26-AUG-2009 18:47:59; Bright; 44.0; 107; 37The Aur ; 2.65; 11000;occ; 88; 0;39159
 9; 4586.5; 26-AUG-2009 18:51:30; Dark ; 62.5; 28; 12Bet Tau ; 1.65; 15200;occ; 125; 0;39159
10; 4765.2; 26-AUG-2009 18:54:28; Dark ; 48.5; 44; 24Gam Gem ; 1.93; 11000;occ; 97; 0;39159
11; 5013.4; 26-AUG-2009 18:58:36; Dark ; 69.0; 14; 58Alp Ori ; 0.87; 3000;occ; 138; 0;39159
12; 5121.8; 26-AUG-2009 19:00:25; Dark ; 61.5; 27; 24Gam Ori ; 1.64; 26000;occ; 123; 0;39159
13; 5239.0; 26-AUG-2009 19:02:22; Dark ; 59.0; 30; 46Eps Ori ; 1.69; 30000;occ; 118; 0;39159
14; 5355.4; 26-AUG-2009 19:04:18; Dark ; 52.5; 56; 53Kap Ori ; 2.07; 30000;occ; 105; 0;39159
15; 5455.6; 26-AUG-2009 19:05:59; Dark ; 65.0; 7; 19Bet Ori ; 0.10; 14000;occ; 130; 0;39159
16; 5601.4; 26-AUG-2009 19:08:24; Dark ; 50.5; 139; 9Bet Lep ; 2.83; 5600;occ; 101; 0;39159
17; 5717.4; 26-AUG-2009 19:10:20; Dark ; 59.0; 0; ; 0.00; 0;occ; 118; 0;39159
18; 6431.8; 26-AUG-2009 19:22:15; Dark ; 56.0; 157; The1Eri ; 2.91; 9300;occ; 112; 0;39159
19; 6951.4; 26-AUG-2009 19:30:54; Dark ; 46.5; 84; Alp Phe ; 2.40; 4500;occ; 93; 0;39159
/nas3/ENVISAT/GOMOS/GOM_NL__0P/GOM_NL__0PNPDK20090826_193054_000060822082_00028_39160_4869.N1
 1; 915.4; 26-AUG-2009 19:30:54; Dark ; 47.5; 84; Alp Phe ; 2.40; 4500;occ; 95; 0;39160
 2; 1307.6; 26-AUG-2009 19:37:27; Dark ; 48.5; 18; 24Alp PsA ; 1.17; 9700;occ; 97; 0;39160
 3; 1899.3; 26-AUG-2009 19:47:18; Bright; 41.5; 162; 34Alp Aqr ; 2.94; 5350;occ; 83; 0;39160
 4; 2081.5; 26-AUG-2009 19:50:21; Bright; 57.0; 61; 8Eps Peg ; 2.10; 3900;occ; 114; 0;39160
 5; 2543.3; 26-AUG-2009 19:58:02; Bright; 45.0; 164; 44Eta Peg ; 2.95; 5400;occ; 90; 0;39160
 6; 3192.7; 26-AUG-2009 20:08:52; Bright; 44.5; 74; 11Bet Cas ; 2.27; 6600;occ; 89; 0;39160
 7; 3324.5; 26-AUG-2009 20:11:04; Bright; 47.0; 76; 27Gam Cas ; 2.30; 30000;occ; 94; 0;39160
 8; 4172.3; 26-AUG-2009 20:25:11; Bright; 52.5; 6; 13Alp Aur ; 0.08; 3400;occ; 105; 0;39160
 9; 4375.9; 26-AUG-2009 20:28:35; Bright; 44.5; 107; 37The Aur ; 2.65; 11000;occ; 89; 0;39160
10; 4586.8; 26-AUG-2009 20:32:06; Dark ; 57.0; 28; 12Bet Tau ; 1.65; 15200;occ; 114; 0;39160
11; 4765.4; 26-AUG-2009 20:35:04; Dark ; 46.0; 44; 24Gam Gem ; 1.93; 11000;occ; 92; 0;39160
12; 5014.0; 26-AUG-2009 20:39:13; Dark ; 60.5; 14; 58Alp Ori ; 0.87; 3000;occ; 121; 0;39160
13; 5122.5; 26-AUG-2009 20:41:02; Dark ; 60.5; 27; 24Gam Ori ; 1.64; 26000;occ; 121; 0;39160
14; 5239.8; 26-AUG-2009 20:42:59; Dark ; 56.5; 30; 46Eps Ori ; 1.69; 30000;occ; 113; 0;39160
15; 5356.2; 26-AUG-2009 20:44:55; Dark ; 52.5; 56; 53Kap Ori ; 2.07; 30000;occ; 105; 0;39160
16; 5456.5; 26-AUG-2009 20:46:36; Dark ; 79.5; 7; 19Bet Ori ; 0.10; 14000;occ; 159; 0;39160
17; 5602.4; 26-AUG-2009 20:49:01; Dark ; 52.0; 139; 9Bet Lep ; 2.83; 5600;occ; 104; 0;39160
18; 5718.3; 26-AUG-2009 20:50:57; Dark ; 59.5; 0; ; 0.00; 0;occ; 119; 0;39160

```

```

19; 6432.9; 26-AUG-2009 21:02:52; Dark ; 53.0; 157; The1Eri ; 2.91; 9300;occ; 106; 0;39160
20; 6952.0; 26-AUG-2009 21:11:31; Dark ; 45.5; 84; Alp Phe ; 2.40; 4500;occ; 91; 0;39160
/nas3/ENVISAT/GOMOS/GOM_NL__0P/GOM_NL__0PNPDE20090827_000609_000059432082_00030_39162_8439.N1
1; -678.0; 27-AUG-2009 00:06:09; Dark ; 52.5; 56; 53Kap Ori ; 2.07; 30000;occ; 105; 0;39162
2; -576.7; 27-AUG-2009 00:07:50; Dark ; 66.0; 7; 19Bet Ori ; 0.10; 14000;occ; 132; 0;39162
3; -431.6; 27-AUG-2009 00:10:15; Dark ; 52.0; 139; 9Bet Lep ; 2.83; 5600;occ; 104; 0;39162
4; -315.6; 27-AUG-2009 00:12:11; Dark ; 59.5; 0; ; 0.00; 0;occ; 119; 0;39162
5; 399.5; 27-AUG-2009 00:24:06; Dark ; 54.5; 157; The1Eri ; 2.91; 9300;occ; 109; 0;39163
6; 917.3; 27-AUG-2009 00:32:44; Dark ; 48.5; 84; Alp Phe ; 2.40; 4500;occ; 97; 0;39163
7; 1308.4; 27-AUG-2009 00:39:15; Dark ; 48.5; 18; 24Alp PsA ; 1.17; 9700;occ; 97; 0;39163
8; 1898.8; 27-AUG-2009 00:49:05; Bright; 40.5; 162; 34Alp Aqr ; 2.94; 5350;occ; 81; 0;39163
9; 2081.1; 27-AUG-2009 00:52:08; Bright; 40.5; 61; 8Eps Peg ; 2.10; 3900;occ; 81; 0;39163
10; 2541.5; 27-AUG-2009 00:59:48; Bright; 44.5; 164; 44Eta Peg ; 2.95; 5400;occ; 89; 0;39163
11; 3190.7; 27-AUG-2009 01:10:37; Bright; 42.5; 74; 11Bet Cas ; 2.27; 6600;occ; 85; 0;39163
12; 3322.5; 27-AUG-2009 01:12:49; Bright; 46.5; 76; 27Gam Cas ; 2.30; 30000;occ; 93; 0;39163
13; 4171.8; 27-AUG-2009 01:26:58; Bright; 58.5; 6; 13Alp Aur ; 0.08; 3400;occ; 117; 0;39163
14; 4376.0; 27-AUG-2009 01:30:23; Bright; 45.5; 107; 37The Aur ; 2.65; 11000;occ; 91; 0;39163
15; 4587.6; 27-AUG-2009 01:33:54; Dark ; 59.5; 28; 12Bet Tau ; 1.65; 15200;occ; 119; 0;39163
16; 4766.4; 27-AUG-2009 01:36:53; Dark ; 48.5; 44; 24Gam Gem ; 1.93; 11000;occ; 97; 0;39163
17; 5015.9; 27-AUG-2009 01:41:02; Dark ; 70.0; 14; 58Alp Ori ; 0.87; 3000;occ; 140; 0;39163
18; 5125.4; 27-AUG-2009 01:42:52; Dark ; 65.5; 27; 24Gam Ori ; 1.64; 26000;occ; 131; 0;39163
19; 5242.5; 27-AUG-2009 01:44:49; Dark ; 23.0; 30; 46Eps Ori ; 1.69; 30000;occ; 46; 0;39163
/nas3/ENVISAT/GOMOS/GOM_NL__0P/GOM_NL__0PNPDE20090827_014449_000041602082_00031_39163_8440.N1
1; -793.3; 27-AUG-2009 01:44:49; Dark ; 58.0; 30; 46Eps Ori ; 1.69; 30000;occ; 116; 0;39163
2; -677.0; 27-AUG-2009 01:46:45; Dark ; 55.5; 56; 53Kap Ori ; 2.07; 30000;occ; 111; 0;39163
3; -575.7; 27-AUG-2009 01:48:27; Dark ; 66.5; 7; 19Bet Ori ; 0.10; 14000;occ; 133; 0;39163
4; -430.6; 27-AUG-2009 01:50:52; Dark ; 54.0; 139; 9Bet Lep ; 2.83; 5600;occ; 108; 0;39163
5; -314.5; 27-AUG-2009 01:52:48; Dark ; 59.0; 0; ; 0.00; 0;occ; 118; 0;39163
6; 400.8; 27-AUG-2009 02:04:43; Dark ; 54.0; 157; The1Eri ; 2.91; 9300;occ; 108; 0;39164
7; 918.0; 27-AUG-2009 02:13:20; Dark ; 49.0; 84; Alp Phe ; 2.40; 4500;occ; 98; 0;39164
8; 1308.9; 27-AUG-2009 02:19:51; Dark ; 46.5; 18; 24Alp PsA ; 1.17; 9700;occ; 93; 0;39164
9; 1898.8; 27-AUG-2009 02:29:41; Bright; 41.0; 162; 34Alp Aqr ; 2.94; 5350;occ; 82; 0;39164
10; 2081.0; 27-AUG-2009 02:32:44; Bright; 50.0; 61; 8Eps Peg ; 2.10; 3900;occ; 100; 0;39164
11; 2540.7; 27-AUG-2009 02:40:23; Bright; 68.0; 164; 44Eta Peg ; 2.95; 5400;occ; 136; 0;39164
12; 3190.0; 27-AUG-2009 02:51:13; Bright; 46.0; 74; 11Bet Cas ; 2.27; 6600;occ; 92; 0;39164
13; 3321.7; 27-AUG-2009 02:53:24; Bright; 45.5; 76; 27Gam Cas ; 2.30; 30000;occ; 91; 0;39164
/nas3/ENVISAT/GOMOS/GOM_NL__0P/GOM_NL__0PNPDE20090827_030734_000052322082_00032_39164_8441.N1
1;-1864.1; 27-AUG-2009 03:07:34; Bright; 60.5; 6; 13Alp Aur ; 0.08; 3400;occ; 121; 0;39164
2;-1659.7; 27-AUG-2009 03:10:59; Bright; 46.5; 107; 37The Aur ; 2.65; 11000;occ; 93; 0;39164
3;-1448.0; 27-AUG-2009 03:14:30; Dark ; 62.0; 28; 12Bet Tau ; 1.65; 15200;occ; 124; 0;39164
4;-1269.1; 27-AUG-2009 03:17:29; Dark ; 48.5; 44; 24Gam Gem ; 1.93; 11000;occ; 97; 0;39164
5;-1019.5; 27-AUG-2009 03:21:39; Dark ; 59.0; 14; 58Alp Ori ; 0.87; 3000;occ; 118; 0;39164
6; -909.5; 27-AUG-2009 03:23:29; Dark ; 60.0; 27; 24Gam Ori ; 1.64; 26000;occ; 120; 0;39164
7; -792.2; 27-AUG-2009 03:25:26; Dark ; 59.0; 30; 46Eps Ori ; 1.69; 30000;occ; 118; 0;39164
8; -676.0; 27-AUG-2009 03:27:22; Dark ; 51.5; 56; 53Kap Ori ; 2.07; 30000;occ; 103; 0;39164
9; -574.3; 27-AUG-2009 03:29:04; Dark ; 68.0; 7; 19Bet Ori ; 0.10; 14000;occ; 136; 0;39164
10; -429.4; 27-AUG-2009 03:31:29; Dark ; 51.0; 139; 9Bet Lep ; 2.83; 5600;occ; 102; 0;39164
11; -313.5; 27-AUG-2009 03:33:25; Dark ; 59.5; 0; ; 0.00; 0;occ; 119; 0;39164
12; 402.1; 27-AUG-2009 03:45:20; Dark ; 55.5; 157; The1Eri ; 2.91; 9300;occ; 111; 0;39165
13; 918.7; 27-AUG-2009 03:53:57; Dark ; 49.0; 84; Alp Phe ; 2.40; 4500;occ; 98; 0;39165
14; 1309.4; 27-AUG-2009 04:00:28; Dark ; 48.0; 18; 24Alp PsA ; 1.17; 9700;occ; 96; 0;39165
15; 1898.9; 27-AUG-2009 04:10:17; Bright; 59.0; 162; 34Alp Aqr ; 2.94; 5350;occ; 118; 0;39165
16; 2081.1; 27-AUG-2009 04:13:19; Bright; 56.0; 61; 8Eps Peg ; 2.10; 3900;occ; 112; 0;39165
17; 2540.2; 27-AUG-2009 04:20:59; Bright; 46.0; 164; 44Eta Peg ; 2.95; 5400;occ; 92; 0;39165
18; 3189.4; 27-AUG-2009 04:31:48; Bright; 45.5; 74; 11Bet Cas ; 2.27; 6600;occ; 91; 0;39165
19; 3321.1; 27-AUG-2009 04:34:00; Bright; 47.0; 76; 27Gam Cas ; 2.30; 30000;occ; 94; 0;39165
/nas3/ENVISAT/GOMOS/GOM_NL__0P/GOM_NL__0PNPDE20090827_044810_000052302082_00033_39165_8442.N1
1;-1864.4; 27-AUG-2009 04:48:10; Bright; 53.5; 6; 13Alp Aur ; 0.08; 3400;occ; 107; 0;39165
2;-1659.8; 27-AUG-2009 04:51:35; Bright; 44.5; 107; 37The Aur ; 2.65; 11000;occ; 89; 0;39165
3;-1447.8; 27-AUG-2009 04:55:07; Dark ; 62.5; 28; 12Bet Tau ; 1.65; 15200;occ; 125; 0;39165
4;-1268.7; 27-AUG-2009 04:58:06; Dark ; 48.0; 44; 24Gam Gem ; 1.93; 11000;occ; 96; 0;39165
5;-1018.7; 27-AUG-2009 05:02:16; Dark ; 60.5; 14; 58Alp Ori ; 0.87; 3000;occ; 121; 0;39165
6; -908.5; 27-AUG-2009 05:04:06; Dark ; 60.0; 27; 24Gam Ori ; 1.64; 26000;occ; 120; 0;39165
7; -791.2; 27-AUG-2009 05:06:03; Dark ; 58.5; 30; 46Eps Ori ; 1.69; 30000;occ; 117; 0;39165
8; -675.3; 27-AUG-2009 05:07:59; Dark ; 53.5; 56; 53Kap Ori ; 2.07; 30000;occ; 107; 0;39165
9; -573.0; 27-AUG-2009 05:09:41; Dark ; 69.0; 7; 19Bet Ori ; 0.10; 14000;occ; 138; 0;39165
10; -428.4; 27-AUG-2009 05:12:06; Dark ; 49.5; 139; 9Bet Lep ; 2.83; 5600;occ; 99; 0;39165
11; -312.5; 27-AUG-2009 05:14:02; Dark ; 59.0; 0; ; 0.00; 0;occ; 118; 0;39165

```

```

12; 403.2; 27-AUG-2009 05:25:58; Dark ; 54.0; 157; The1Eri ; 2.91; 9300;occ; 108; 0;39166
13; 919.4; 27-AUG-2009 05:34:34; Dark ; 48.0; 84; Alp Phe ; 2.40; 4500;occ; 96; 0;39166
14; 1309.6; 27-AUG-2009 05:41:04; Dark ; 46.5; 18; 24Alp PsA ; 1.17; 9700;occ; 93; 0;39166
15; 1898.8; 27-AUG-2009 05:50:53; Bright; 40.0; 162; 34Alp Aqr ; 2.94; 5350;occ; 80; 0;39166
16; 2080.9; 27-AUG-2009 05:53:55; Bright; 39.0; 61; 8Eps Peg ; 2.10; 3900;occ; 78; 0;39166
17; 2539.5; 27-AUG-2009 06:01:34; Bright; 68.0; 164; 44Eta Peg ; 2.95; 5400;occ; 136; 0;39166
18; 3188.6; 27-AUG-2009 06:12:23; Bright; 45.5; 74; 11Bet Cas ; 2.27; 6600;occ; 91; 0;39166
19; 3320.3; 27-AUG-2009 06:14:35; Bright; 46.0; 76; 27Gam Cas ; 2.30; 30000;occ; 92; 0;39166
/nas3/ENVISAT/GOMOS/GOM_NL__0P/GOM_NL__0PNPDK20090827_062846_000002212082_00034_39166_4871.N1
 1; -1864.6; 27-AUG-2009 06:28:46; Bright; 54.5; 6; 13Alp Aur ; 0.08; 3400;occ; 109; 0;39166
 2; -1659.6; 27-AUG-2009 06:32:11; Bright; 16.0; 107; 37The Aur ; 2.65; 11000;occ; 32; 0;39166
/nas3/ENVISAT/GOMOS/GOM_NL__0P/GOM_NL__0PNPDK20090827_063227_000029992082_00034_39166_4872.N1
 1; -1643.6; 27-AUG-2009 06:32:27; Bright; 46.0; 107; 37The Aur ; 2.65; 11000;occ; 92; 32;39166
 2; -1447.6; 27-AUG-2009 06:35:43; Dark ; 61.5; 28; 12Bet Tau ; 1.65; 15200;occ; 123; 0;39166
 3; -1268.4; 27-AUG-2009 06:38:42; Dark ; 44.0; 44; 24Gam Gem ; 1.93; 11000;occ; 88; 0;39166
 4; -1018.1; 27-AUG-2009 06:42:52; Dark ; 63.5; 14; 58Alp Ori ; 0.87; 3000;occ; 127; 0;39166
 5; -907.5; 27-AUG-2009 06:44:43; Dark ; 52.0; 27; 24Gam Ori ; 1.64; 26000;occ; 104; 0;39166
 6; -790.3; 27-AUG-2009 06:46:40; Dark ; 59.0; 30; 46Eps Ori ; 1.69; 30000;occ; 118; 0;39166
 7; -674.4; 27-AUG-2009 06:48:36; Dark ; 49.0; 56; 53Kap Ori ; 2.07; 30000;occ; 98; 0;39166
 8; -571.8; 27-AUG-2009 06:50:19; Dark ; 67.0; 7; 19Bet Ori ; 0.10; 14000;occ; 134; 0;39166
 9; -427.5; 27-AUG-2009 06:52:43; Dark ; 52.5; 139; 9Bet Lep ; 2.83; 5600;occ; 105; 0;39166
10; -311.5; 27-AUG-2009 06:54:39; Dark ; 59.5; 0; ; 0.00; 0;occ; 119; 0;39166
11; 404.4; 27-AUG-2009 07:06:35; Dark ; 55.0; 157; The1Eri ; 2.91; 9300;occ; 110; 0;39167
12; 920.2; 27-AUG-2009 07:15:11; Dark ; 49.5; 84; Alp Phe ; 2.40; 4500;occ; 99; 0;39167
13; 1309.9; 27-AUG-2009 07:21:40; Dark ; 45.5; 18; 24Alp PsA ; 1.17; 9700;occ; 91; 0;39167
/nas3/ENVISAT/GOMOS/GOM_NL__0P/GOM_NL__0PNPDK20090827_073129_000054952082_00035_39167_4873.N1
 1; 1898.9; 27-AUG-2009 07:31:29; Bright; 41.0; 162; 34Alp Aqr ; 2.94; 5350;occ; 82; 0;39167
 2; 2080.8; 27-AUG-2009 07:34:31; Bright; 40.0; 61; 8Eps Peg ; 2.10; 3900;occ; 80; 0;39167
 3; 2538.8; 27-AUG-2009 07:42:09; Bright; 68.0; 164; 44Eta Peg ; 2.95; 5400;occ; 136; 0;39167
 4; 3187.9; 27-AUG-2009 07:52:58; Bright; 41.5; 74; 11Bet Cas ; 2.27; 6600;occ; 83; 0;39167
 5; 3319.7; 27-AUG-2009 07:55:10; Bright; 45.0; 76; 27Gam Cas ; 2.30; 30000;occ; 90; 0;39167
 6; 4171.1; 27-AUG-2009 08:09:22; Bright; 57.0; 6; 13Alp Aur ; 0.08; 3400;occ; 114; 0;39167
 7; 4376.3; 27-AUG-2009 08:12:47; Bright; 44.5; 107; 37The Aur ; 2.65; 11000;occ; 89; 0;39167
 8; 4588.7; 27-AUG-2009 08:16:19; Dark ; 58.0; 28; 12Bet Tau ; 1.65; 15200;occ; 116; 0;39167
 9; 4768.0; 27-AUG-2009 08:19:18; Dark ; 42.5; 44; 24Gam Gem ; 1.93; 11000;occ; 85; 0;39167
10; 5018.6; 27-AUG-2009 08:23:29; Dark ; 65.0; 14; 58Alp Ori ; 0.87; 3000;occ; 130; 0;39167
11; 5129.5; 27-AUG-2009 08:25:20; Dark ; 52.0; 27; 24Gam Ori ; 1.64; 26000;occ; 104; 0;39167
12; 5246.5; 27-AUG-2009 08:27:17; Dark ; 59.5; 30; 46Eps Ori ; 1.69; 30000;occ; 119; 0;39167
13; 5362.4; 27-AUG-2009 08:29:13; Dark ; 53.5; 56; 53Kap Ori ; 2.07; 30000;occ; 107; 0;39167
14; 5465.7; 27-AUG-2009 08:30:56; Dark ; 67.0; 7; 19Bet Ori ; 0.10; 14000;occ; 134; 0;39167
15; 5609.5; 27-AUG-2009 08:33:20; Dark ; 52.0; 139; 9Bet Lep ; 2.83; 5600;occ; 104; 0;39167
16; 5725.5; 27-AUG-2009 08:35:16; Dark ; 59.0; 0; ; 0.00; 0;occ; 118; 0;39167
17; 6441.5; 27-AUG-2009 08:47:12; Dark ; 54.0; 157; The1Eri ; 2.91; 9300;occ; 108; 0;39167
18; 6956.8; 27-AUG-2009 08:55:47; Dark ; 48.5; 84; Alp Phe ; 2.40; 4500;occ; 97; 0;39167
19; 7346.1; 27-AUG-2009 09:02:17; Dark ; 48.5; 18; 24Alp PsA ; 1.17; 9700;occ; 97; 0;39167
/nas3/ENVISAT/GOMOS/GOM_NL__0P/GOM_NL__0PNPDK20090827_091205_000054942082_00036_39168_4874.N1
 1; 1898.9; 27-AUG-2009 09:12:05; Bright; 39.5; 162; 34Alp Aqr ; 2.94; 5350;occ; 79; 0;39168
 2; 2080.7; 27-AUG-2009 09:15:07; Bright; 48.5; 61; 8Eps Peg ; 2.10; 3900;occ; 97; 0;39168
 3; 2538.2; 27-AUG-2009 09:22:44; Bright; 45.5; 164; 44Eta Peg ; 2.95; 5400;occ; 91; 0;39168
 4; 3187.4; 27-AUG-2009 09:33:34; Bright; 45.5; 74; 11Bet Cas ; 2.27; 6600;occ; 91; 0;39168
 5; 3319.0; 27-AUG-2009 09:35:45; Bright; 45.5; 76; 27Gam Cas ; 2.30; 30000;occ; 91; 0;39168
 6; 4171.1; 27-AUG-2009 09:49:57; Bright; 56.0; 6; 13Alp Aur ; 0.08; 3400;occ; 112; 0;39168
 7; 4376.3; 27-AUG-2009 09:53:23; Bright; 45.0; 107; 37The Aur ; 2.65; 11000;occ; 90; 0;39168
 8; 4589.0; 27-AUG-2009 09:56:55; Dark ; 62.0; 28; 12Bet Tau ; 1.65; 15200;occ; 124; 0;39168
 9; 4768.2; 27-AUG-2009 09:59:54; Dark ; 48.5; 44; 24Gam Gem ; 1.93; 11000;occ; 97; 0;39168
10; 5019.3; 27-AUG-2009 10:04:06; Dark ; 63.0; 14; 58Alp Ori ; 0.87; 3000;occ; 126; 0;39168
11; 5130.5; 27-AUG-2009 10:05:57; Dark ; 44.0; 27; 24Gam Ori ; 1.64; 26000;occ; 88; 0;39168
12; 5247.5; 27-AUG-2009 10:07:54; Dark ; 57.5; 30; 46Eps Ori ; 1.69; 30000;occ; 115; 0;39168
13; 5363.3; 27-AUG-2009 10:09:50; Dark ; 48.0; 56; 53Kap Ori ; 2.07; 30000;occ; 96; 1;39168
14; 5466.9; 27-AUG-2009 10:11:33; Dark ; 67.0; 7; 19Bet Ori ; 0.10; 14000;occ; 134; 0;39168
15; 5610.5; 27-AUG-2009 10:13:57; Dark ; 52.5; 139; 9Bet Lep ; 2.83; 5600;occ; 105; 0;39168
16; 5726.4; 27-AUG-2009 10:15:53; Dark ; 59.5; 0; ; 0.00; 0;occ; 119; 0;39168
17; 6443.0; 27-AUG-2009 10:27:49; Dark ; 54.0; 157; The1Eri ; 2.91; 9300;occ; 108; 0;39168
18; 6957.4; 27-AUG-2009 10:36:24; Dark ; 53.5; 84; Alp Phe ; 2.40; 4500;occ; 107; 0;39168
19; 7346.3; 27-AUG-2009 10:42:53; Dark ; 47.0; 18; 24Alp PsA ; 1.17; 9700;occ; 94; 0;39168
/nas3/ENVISAT/GOMOS/GOM_NL__0P/GOM_NL__0PNPDK20090827_105241_000054952082_00037_39169_4875.N1
 1; 1898.6; 27-AUG-2009 10:52:41; Bright; 41.0; 162; 34Alp Aqr ; 2.94; 5350;occ; 82; 0;39169
 2; 2080.6; 27-AUG-2009 10:55:43; Bright; 51.0; 61; 8Eps Peg ; 2.10; 3900;occ; 102; 0;39169

```

```

3; 2537.5; 27-AUG-2009 11:03:20; Bright; 67.0; 164; 44Eta Peg ; 2.95; 5400;occ; 134; 0;39169
4; 3186.6; 27-AUG-2009 11:14:09; Bright; 44.5; 74; 11Bet Cas ; 2.27; 6600;occ; 89; 0;39169
5; 3318.2; 27-AUG-2009 11:16:20; Bright; 46.5; 76; 27Gam Cas ; 2.30; 30000;occ; 93; 0;39169
6; 4170.8; 27-AUG-2009 11:30:33; Bright; 55.0; 6; 13Alp Aur ; 0.08; 3400;occ; 110; 0;39169
7; 4376.3; 27-AUG-2009 11:33:58; Bright; 44.0; 107; 37The Aur ; 2.65; 11000;occ; 88; 0;39169
8; 4589.2; 27-AUG-2009 11:37:31; Dark ; 61.5; 28; 12Bet Tau ; 1.65; 15200;occ; 123; 0;39169
9; 4768.7; 27-AUG-2009 11:40:31; Dark ; 50.0; 44; 24Gam Gem ; 1.93; 11000;occ; 100; 0;39169
10; 5020.0; 27-AUG-2009 11:44:42; Dark ; 59.0; 14; 58Alp Ori ; 0.87; 3000;occ; 118; 0;39169
11; 5131.6; 27-AUG-2009 11:46:34; Dark ; 44.0; 27; 24Gam Ori ; 1.64; 26000;occ; 88; 0;39169
12; 5248.5; 27-AUG-2009 11:48:31; Dark ; 57.0; 30; 46Eps Ori ; 1.69; 30000;occ; 114; 0;39169
13; 5364.0; 27-AUG-2009 11:50:26; Dark ; 50.0; 56; 53Kap Ori ; 2.07; 30000;occ; 100; 0;39169
14; 5468.0; 27-AUG-2009 11:52:10; Dark ; 75.5; 7; 19Bet Ori ; 0.10; 14000;occ; 151; 0;39169
15; 5611.7; 27-AUG-2009 11:54:34; Dark ; 50.0; 139; 9Bet Lep ; 2.83; 5600;occ; 100; 0;39169
16; 5727.4; 27-AUG-2009 11:56:30; Dark ; 59.0; 0; ; 0.00; 0;occ; 118; 0;39169
17; 6444.2; 27-AUG-2009 12:08:26; Dark ; 53.0; 157; The1Eri ; 2.91; 9300;occ; 106; 0;39169
18; 6958.0; 27-AUG-2009 12:17:00; Dark ; 50.5; 84; Alp Phe ; 2.40; 4500;occ; 101; 0;39169
19; 7346.7; 27-AUG-2009 12:23:29; Dark ; 47.5; 18; 24Alp PsA ; 1.17; 9700;occ; 95; 0;39169
/nas3/ENVISAT/GOMOS/GOM_NL__0P/GOM_NL__0PNPDK20090827_123317_000054952082_00038_39170_4876.N1
1; 1898.6; 27-AUG-2009 12:33:17; Bright; 40.0; 162; 34Alp Aqr ; 2.94; 5350;occ; 80; 0;39170
2; 2080.4; 27-AUG-2009 12:36:18; Bright; 38.0; 61; 8Eps Peg ; 2.10; 3900;occ; 76; 0;39170
3; 2537.0; 27-AUG-2009 12:43:55; Bright; 45.0; 164; 44Eta Peg ; 2.95; 5400;occ; 90; 0;39170
4; 3186.0; 27-AUG-2009 12:54:44; Bright; 46.0; 74; 11Bet Cas ; 2.27; 6600;occ; 92; 0;39170
5; 4170.5; 27-AUG-2009 13:11:09; Bright; 57.0; 6; 13Alp Aur ; 0.08; 3400;occ; 114; 0;39170
6; 4376.5; 27-AUG-2009 13:14:35; Bright; 43.5; 107; 37The Aur ; 2.65; 11000;occ; 87; 0;39170
7; 4589.4; 27-AUG-2009 13:18:07; Dark ; 62.5; 28; 12Bet Tau ; 1.65; 15200;occ; 125; 0;39170
8; 4769.0; 27-AUG-2009 13:21:07; Dark ; 48.5; 44; 24Gam Gem ; 1.93; 11000;occ; 97; 0;39170
9; 5020.6; 27-AUG-2009 13:25:19; Dark ; 66.0; 14; 58Alp Ori ; 0.87; 3000;occ; 132; 0;39170
10; 5132.3; 27-AUG-2009 13:27:10; Dark ; 36.0; 27; 24Gam Ori ; 1.64; 26000;occ; 72; 0;39170
11; 5249.5; 27-AUG-2009 13:29:08; Dark ; 60.5; 30; 46Eps Ori ; 1.69; 30000;occ; 121; 0;39170
12; 5365.0; 27-AUG-2009 13:31:03; Dark ; 52.0; 56; 53Kap Ori ; 2.07; 30000;occ; 104; 0;39170
13; 5469.3; 27-AUG-2009 13:32:47; Dark ; 76.0; 7; 19Bet Ori ; 0.10; 14000;occ; 152; 0;39170
14; 5612.6; 27-AUG-2009 13:35:11; Dark ; 48.5; 139; 9Bet Lep ; 2.83; 5600;occ; 97; 0;39170
15; 5728.5; 27-AUG-2009 13:37:06; Dark ; 59.5; 0; ; 0.00; 0;occ; 119; 0;39170
16; 6445.3; 27-AUG-2009 13:49:03; Dark ; 53.0; 157; The1Eri ; 2.91; 9300;occ; 106; 0;39170
17; 6958.7; 27-AUG-2009 13:57:37; Dark ; 51.5; 84; Alp Phe ; 2.40; 4500;occ; 103; 0;39170
18; 7347.1; 27-AUG-2009 14:04:05; Dark ; 47.0; 18; 24Alp PsA ; 1.17; 9700;occ; 94; 0;39170
/nas3/ENVISAT/GOMOS/GOM_NL__0P/GOM_NL__0PNPDK20090827_141352_000000102082_00039_39171_4877.N1
1; 1898.6; 27-AUG-2009 14:13:52; Bright; 10.0; 162; 34Alp Aqr ; 2.94; 5350;occ; 20; 0;39171
/nas3/ENVISAT/GOMOS/GOM_NL__0P/GOM_NL__0PNPDK20090827_141402_000054852082_00039_39171_4878.N1
1; 1908.6; 27-AUG-2009 14:14:02; Bright; 40.0; 162; 34Alp Aqr ; 2.94; 5350;occ; 80; 20;39171
2; 2080.3; 27-AUG-2009 14:16:54; Bright; 56.0; 61; 8Eps Peg ; 2.10; 3900;occ; 112; 0;39171
3; 2536.5; 27-AUG-2009 14:24:30; Bright; 44.5; 164; 44Eta Peg ; 2.95; 5400;occ; 89; 0;39171
4; 3185.4; 27-AUG-2009 14:35:19; Bright; 42.5; 74; 11Bet Cas ; 2.27; 6600;occ; 85; 0;39171
5; 3316.8; 27-AUG-2009 14:37:31; Bright; 45.0; 76; 27Gam Cas ; 2.30; 30000;occ; 90; 0;39171
6; 4170.5; 27-AUG-2009 14:51:44; Bright; 57.0; 6; 13Alp Aur ; 0.08; 3400;occ; 114; 0;39171
7; 4376.6; 27-AUG-2009 14:55:10; Bright; 45.0; 107; 37The Aur ; 2.65; 11000;occ; 90; 0;39171
8; 4589.6; 27-AUG-2009 14:58:44; Dark ; 61.0; 28; 12Bet Tau ; 1.65; 15200;occ; 122; 0;39171
9; 4769.4; 27-AUG-2009 15:01:43; Dark ; 48.0; 44; 24Gam Gem ; 1.93; 11000;occ; 96; 0;39171
10; 5021.3; 27-AUG-2009 15:05:55; Dark ; 61.5; 14; 58Alp Ori ; 0.87; 3000;occ; 123; 0;39171
11; 5133.4; 27-AUG-2009 15:07:47; Dark ; 36.0; 27; 24Gam Ori ; 1.64; 26000;occ; 72; 0;39171
12; 5250.5; 27-AUG-2009 15:09:44; Dark ; 57.5; 30; 46Eps Ori ; 1.69; 30000;occ; 115; 0;39171
13; 5366.1; 27-AUG-2009 15:11:40; Dark ; 49.0; 56; 53Kap Ori ; 2.07; 30000;occ; 98; 0;39171
14; 5470.6; 27-AUG-2009 15:13:25; Dark ; 70.0; 7; 19Bet Ori ; 0.10; 14000;occ; 140; 0;39171
15; 5613.6; 27-AUG-2009 15:15:48; Dark ; 52.5; 139; 9Bet Lep ; 2.83; 5600;occ; 105; 0;39171
16; 5729.6; 27-AUG-2009 15:17:43; Dark ; 59.0; 0; ; 0.00; 0;occ; 118; 0;39171
17; 6446.6; 27-AUG-2009 15:29:41; Dark ; 54.5; 157; The1Eri ; 2.91; 9300;occ; 109; 0;39171
18; 6959.4; 27-AUG-2009 15:38:13; Dark ; 50.0; 84; Alp Phe ; 2.40; 4500;occ; 100; 0;39171
19; 7347.5; 27-AUG-2009 15:44:41; Dark ; 47.0; 18; 24Alp PsA ; 1.17; 9700;occ; 94; 0;39171
/nas3/ENVISAT/GOMOS/GOM_NL__0P/GOM_NL__0PNPDK20090827_154449_000056932082_00040_39172_4879.N1
1; 1319.1; 27-AUG-2009 15:44:49; Dark ; 47.5; 18; 24Alp PsA ; 1.17; 9700;occ; 95; 15;39172
2; 1898.6; 27-AUG-2009 15:54:28; Bright; 41.5; 162; 34Alp Aqr ; 2.94; 5350;occ; 83; 0;39172
3; 2080.4; 27-AUG-2009 15:57:30; Bright; 56.0; 61; 8Eps Peg ; 2.10; 3900;occ; 112; 0;39172
4; 2535.8; 27-AUG-2009 16:05:06; Bright; 45.0; 164; 44Eta Peg ; 2.95; 5400;occ; 90; 0;39172
5; 3184.6; 27-AUG-2009 16:15:54; Bright; 42.0; 74; 11Bet Cas ; 2.27; 6600;occ; 84; 0;39172
6; 3316.1; 27-AUG-2009 16:18:06; Bright; 47.0; 76; 27Gam Cas ; 2.30; 30000;occ; 94; 0;39172
7; 4170.1; 27-AUG-2009 16:32:20; Bright; 54.5; 6; 13Alp Aur ; 0.08; 3400;occ; 109; 0;39172
8; 4376.6; 27-AUG-2009 16:35:46; Bright; 44.0; 107; 37The Aur ; 2.65; 11000;occ; 88; 0;39172
9; 4590.1; 27-AUG-2009 16:39:20; Dark ; 58.0; 28; 12Bet Tau ; 1.65; 15200;occ; 116; 0;39172

```



```

10; 4769.7; 27-AUG-2009 16:42:20; Dark ; 47.5; 44; 24Gam Gem ; 1.93; 11000;occ; 95; 0;39172
11; 5022.2; 27-AUG-2009 16:46:32; Dark ; 64.0; 14; 58Alp Ori ; 0.87; 3000;occ; 128; 0;39172
12; 5134.6; 27-AUG-2009 16:48:24; Dark ; 28.0; 27; 24Gam Ori ; 1.64; 26000;occ; 56; 0;39172
13; 5251.5; 27-AUG-2009 16:50:21; Dark ; 61.5; 30; 46Eps Ori ; 1.69; 30000;occ; 123; 0;39172
14; 5367.0; 27-AUG-2009 16:52:17; Dark ; 53.5; 56; 53Kap Ori ; 2.07; 30000;occ; 107; 0;39172
15; 5472.0; 27-AUG-2009 16:54:02; Dark ; 68.5; 7; 19Bet Ori ; 0.10; 14000;occ; 137; 0;39172
16; 5614.7; 27-AUG-2009 16:56:25; Dark ; 50.5; 139; 9Bet Lep ; 2.83; 5600;occ; 101; 0;39172
17; 5730.7; 27-AUG-2009 16:58:21; Dark ; 59.5; 0; ; 0.00; 0;occ; 119; 0;39172
18; 6447.9; 27-AUG-2009 17:10:18; Dark ; 55.0; 157; The1Eri ; 2.91; 9300;occ; 110; 0;39172
19; 6960.1; 27-AUG-2009 17:18:50; Dark ; 52.5; 84; Alp Phe ; 2.40; 4500;occ; 105; 0;39172
/nas3/ENVISAT/GOMOS/GOM_NL__0P/GOM_NL__0PNPDK20090827_172518_000056952082_00041_39173_4880.N1
 1; 1311.8; 27-AUG-2009 17:25:18; Dark ; 47.5; 18; 24Alp PsA ; 1.17; 9700;occ; 95; 0;39173
 2; 1898.5; 27-AUG-2009 17:35:04; Bright; 40.5; 162; 34Alp Aqr ; 2.94; 5350;occ; 81; 0;39173
 3; 2080.2; 27-AUG-2009 17:38:06; Bright; 41.0; 61; 8Eps Peg ; 2.10; 3900;occ; 82; 0;39173
 4; 2535.1; 27-AUG-2009 17:45:41; Bright; 43.5; 164; 44Eta Peg ; 2.95; 5400;occ; 87; 0;39173
 5; 3183.7; 27-AUG-2009 17:56:30; Bright; 46.5; 74; 11Bet Cas ; 2.27; 6600;occ; 93; 0;39173
 6; 3315.4; 27-AUG-2009 17:58:41; Bright; 48.0; 76; 27Gam Cas ; 2.30; 30000;occ; 96; 0;39173
 7; 4170.0; 27-AUG-2009 18:12:56; Bright; 57.5; 6; 13Alp Aur ; 0.08; 3400;occ; 115; 0;39173
 8; 4376.6; 27-AUG-2009 18:16:22; Bright; 46.0; 107; 37The Aur ; 2.65; 11000;occ; 92; 0;39173
 9; 4590.2; 27-AUG-2009 18:19:56; Dark ; 64.5; 28; 12Bet Tau ; 1.65; 15200;occ; 129; 0;39173
10; 4770.1; 27-AUG-2009 18:22:56; Dark ; 47.0; 44; 24Gam Gem ; 1.93; 11000;occ; 94; 0;39173
11; 5022.5; 27-AUG-2009 18:27:08; Dark ; 61.5; 14; 58Alp Ori ; 0.87; 3000;occ; 123; 0;39173
12; 5252.2; 27-AUG-2009 18:30:58; Dark ; 58.5; 30; 46Eps Ori ; 1.69; 30000;occ; 117; 0;39173
13; 5367.9; 27-AUG-2009 18:32:54; Dark ; 49.0; 56; 53Kap Ori ; 2.07; 30000;occ; 98; 0;39173
14; 5473.2; 27-AUG-2009 18:34:39; Dark ; 80.5; 7; 19Bet Ori ; 0.10; 14000;occ; 161; 0;39173
15; 5615.7; 27-AUG-2009 18:37:02; Dark ; 52.5; 139; 9Bet Lep ; 2.83; 5600;occ; 105; 0;39173
16; 5731.7; 27-AUG-2009 18:38:58; Dark ; 59.0; 0; ; 0.00; 0;occ; 118; 0;39173
17; 6449.1; 27-AUG-2009 18:50:55; Dark ; 53.5; 157; The1Eri ; 2.91; 9300;occ; 107; 0;39173
18; 6960.7; 27-AUG-2009 18:59:27; Dark ; 46.5; 84; Alp Phe ; 2.40; 4500;occ; 93; 0;39173
/nas3/ENVISAT/GOMOS/GOM_NL__0P/GOM_NL__0PNPDK20090827_190554_000056992082_00042_39174_4881.N1
 1; 1312.1; 27-AUG-2009 19:05:54; Dark ; 47.5; 18; 24Alp PsA ; 1.17; 9700;occ; 95; 0;39174
 2; 1898.4; 27-AUG-2009 19:15:40; Bright; 58.0; 162; 34Alp Aqr ; 2.94; 5350;occ; 116; 0;39174
 3; 2079.9; 27-AUG-2009 19:18:42; Bright; 41.0; 61; 8Eps Peg ; 2.10; 3900;occ; 82; 0;39174
 4; 2286.5; 27-AUG-2009 19:22:08; Bright; 25.0; 90; 54Alp Peg ; 2.49; 11000;occ; 50; 0;39174
 5; 2534.6; 27-AUG-2009 19:26:16; Bright; 44.5; 164; 44Eta Peg ; 2.95; 5400;occ; 89; 0;39174
 6; 3183.1; 27-AUG-2009 19:37:05; Bright; 45.5; 74; 11Bet Cas ; 2.27; 6600;occ; 91; 0;39174
 7; 3314.5; 27-AUG-2009 19:39:16; Bright; 45.5; 76; 27Gam Cas ; 2.30; 30000;occ; 91; 0;39174
 8; 4169.7; 27-AUG-2009 19:53:32; Bright; 57.0; 6; 13Alp Aur ; 0.08; 3400;occ; 114; 0;39174
 9; 4376.5; 27-AUG-2009 19:56:58; Bright; 44.0; 107; 37The Aur ; 2.65; 11000;occ; 88; 0;39174
10; 4590.3; 27-AUG-2009 20:00:32; Dark ; 63.0; 28; 12Bet Tau ; 1.65; 15200;occ; 126; 0;39174
11; 4770.3; 27-AUG-2009 20:03:32; Dark ; 45.5; 44; 24Gam Gem ; 1.93; 11000;occ; 91; 0;39174
12; 5023.3; 27-AUG-2009 20:07:45; Dark ; 61.0; 14; 58Alp Ori ; 0.87; 3000;occ; 122; 0;39174
13; 5253.2; 27-AUG-2009 20:11:35; Dark ; 60.0; 30; 46Eps Ori ; 1.69; 30000;occ; 120; 0;39174
14; 5368.6; 27-AUG-2009 20:13:31; Dark ; 51.5; 56; 53Kap Ori ; 2.07; 30000;occ; 103; 0;39174
15; 5474.5; 27-AUG-2009 20:15:16; Dark ; 76.0; 7; 19Bet Ori ; 0.10; 14000;occ; 152; 0;39174
16; 5616.8; 27-AUG-2009 20:17:39; Dark ; 55.0; 139; 9Bet Lep ; 2.83; 5600;occ; 110; 0;39174
17; 5732.6; 27-AUG-2009 20:19:35; Dark ; 59.5; 0; ; 0.00; 0;occ; 119; 0;39174
18; 6450.4; 27-AUG-2009 20:31:32; Dark ; 54.0; 157; The1Eri ; 2.91; 9300;occ; 108; 0;39174
19; 6961.3; 27-AUG-2009 20:40:03; Dark ; 50.0; 84; Alp Phe ; 2.40; 4500;occ; 100; 0;39174
/nas3/ENVISAT/GOMOS/GOM_NL__0P/GOM_NL__0PNPDE20090827_204004_000043842082_00043_39175_8443.N1
 1; 926.3; 27-AUG-2009 20:40:04; Dark ; 50.5; 84; Alp Phe ; 2.40; 4500;occ; 101; 2;39175
 2; 1312.4; 27-AUG-2009 20:46:30; Dark ; 46.5; 18; 24Alp PsA ; 1.17; 9700;occ; 93; 0;39175
 3; 1898.2; 27-AUG-2009 20:56:16; Bright; 40.5; 162; 34Alp Aqr ; 2.94; 5350;occ; 81; 0;39175
 4; 2079.8; 27-AUG-2009 20:59:18; Bright; 56.0; 61; 8Eps Peg ; 2.10; 3900;occ; 112; 0;39175
 5; 2285.8; 27-AUG-2009 21:02:44; Bright; 25.0; 90; 54Alp Peg ; 2.49; 11000;occ; 50; 0;39175
 6; 2534.1; 27-AUG-2009 21:06:52; Bright; 44.5; 164; 44Eta Peg ; 2.95; 5400;occ; 89; 0;39175
 7; 3182.4; 27-AUG-2009 21:17:40; Bright; 45.5; 74; 11Bet Cas ; 2.27; 6600;occ; 91; 0;39175
 8; 3313.8; 27-AUG-2009 21:19:52; Bright; 44.0; 76; 27Gam Cas ; 2.30; 30000;occ; 88; 0;39175
 9; 4169.4; 27-AUG-2009 21:34:07; Bright; 59.5; 6; 13Alp Aur ; 0.08; 3400;occ; 119; 0;39175
10; 4376.4; 27-AUG-2009 21:37:34; Bright; 46.5; 107; 37The Aur ; 2.65; 11000;occ; 93; 0;39175
11; 4590.6; 27-AUG-2009 21:41:08; Dark ; 62.5; 28; 12Bet Tau ; 1.65; 15200;occ; 125; 0;39175
12; 4770.5; 27-AUG-2009 21:44:08; Dark ; 42.5; 44; 24Gam Gem ; 1.93; 11000;occ; 85; 0;39175
13; 5024.1; 27-AUG-2009 21:48:22; Dark ; 71.0; 14; 58Alp Ori ; 0.87; 3000;occ; 142; 0;39175
14; 5254.4; 27-AUG-2009 21:52:12; Dark ; 56.0; 30; 46Eps Ori ; 1.69; 30000;occ; 112; 0;39175
/nas3/ENVISAT/GOMOS/GOM_NL__0P/GOM_NL__0PNPDE20090827_215249_000060592082_00043_39175_8444.N1
 1; -745.0; 27-AUG-2009 21:52:49; Dark ; 56.5; 30; 46Eps Ori ; 1.69; 30000;occ; 113; 73;39175
 2; -666.2; 27-AUG-2009 21:54:07; Dark ; 53.5; 56; 53Kap Ori ; 2.07; 30000;occ; 107; 0;39175
 3; -560.2; 27-AUG-2009 21:55:54; Dark ; 76.0; 7; 19Bet Ori ; 0.10; 14000;occ; 152; 0;39175

```

```

4; -418.0; 27-AUG-2009 21:58:16; Dark ; 53.0; 139; 9Bet Lep ; 2.83; 5600;occ; 106; 0;39175
5; -302.3; 27-AUG-2009 22:00:11; Dark ; 59.0; 0; ; 0.00; 0;occ; 118; 0;39175
6; 415.5; 27-AUG-2009 22:12:09; Dark ; 55.0; 157; The1Eri ; 2.91; 9300;occ; 110; 0;39176
7; 926.0; 27-AUG-2009 22:20:40; Dark ; 50.5; 84; Alp Phe ; 2.40; 4500;occ; 101; 0;39176
8; 1312.7; 27-AUG-2009 22:27:06; Dark ; 47.5; 18; 24Alp PsA ; 1.17; 9700;occ; 95; 0;39176
9; 1898.2; 27-AUG-2009 22:36:52; Bright; 58.0; 162; 34Alp Aqr ; 2.94; 5350;occ; 116; 0;39176
10; 2285.0; 27-AUG-2009 22:43:19; Bright; 32.0; 90; 54Alp Peg ; 2.49; 11000;occ; 64; 0;39176
11; 2533.4; 27-AUG-2009 22:47:27; Bright; 44.5; 164; 44Eta Peg ; 2.95; 5400;occ; 89; 0;39176
12; 3181.6; 27-AUG-2009 22:58:15; Bright; 45.5; 74; 11Bet Cas ; 2.27; 6600;occ; 91; 0;39176
13; 3312.9; 27-AUG-2009 23:00:27; Bright; 43.5; 76; 27Gam Cas ; 2.30; 30000;occ; 87; 0;39176
14; 4169.2; 27-AUG-2009 23:14:43; Bright; 59.5; 6; 13Alp Aur ; 0.08; 3400;occ; 119; 0;39176
15; 4376.6; 27-AUG-2009 23:18:10; Bright; 47.0; 107; 37The Aur ; 2.65; 11000;occ; 94; 0;39176
16; 4590.9; 27-AUG-2009 23:21:45; Dark ; 55.0; 28; 12Bet Tau ; 1.65; 15200;occ; 110; 0;39176
17; 4770.9; 27-AUG-2009 23:24:45; Dark ; 47.0; 44; 24Gam Gem ; 1.93; 11000;occ; 94; 0;39176
18; 5024.6; 27-AUG-2009 23:28:58; Dark ; 68.0; 14; 58Alp Ori ; 0.87; 3000;occ; 136; 0;39176
19; 5255.3; 27-AUG-2009 23:32:49; Dark ; 59.5; 30; 46Eps Ori ; 1.69; 30000;occ; 119; 0;39176
/nas3/ENVISAT/GOMOS/GOM_NL__0P/GOM_NL__0PNPDE20090827_233324_000061212082_00044_39176_8445.N1
1; -745.6; 27-AUG-2009 23:33:24; Dark ; 60.0; 30; 46Eps Ori ; 1.69; 30000;occ; 120; 70;39176
2; -665.6; 27-AUG-2009 23:34:44; Dark ; 52.5; 56; 53Kap Ori ; 2.07; 30000;occ; 105; 0;39176
3; -558.7; 27-AUG-2009 23:36:31; Dark ; 71.5; 7; 19Bet Ori ; 0.10; 14000;occ; 143; 0;39176
4; -417.1; 27-AUG-2009 23:38:52; Dark ; 51.0; 139; 9Bet Lep ; 2.83; 5600;occ; 102; 0;39176
5; -301.2; 27-AUG-2009 23:40:48; Dark ; 59.5; 0; ; 0.00; 0;occ; 119; 0;39176
6; 416.7; 27-AUG-2009 23:52:46; Dark ; 54.5; 157; The1Eri ; 2.91; 9300;occ; 109; 0;39177
7; 926.5; 28-AUG-2009 00:01:16; Dark ; 50.0; 84; Alp Phe ; 2.40; 4500;occ; 100; 0;39177
8; 1313.0; 28-AUG-2009 00:07:43; Dark ; 47.0; 18; 24Alp PsA ; 1.17; 9700;occ; 94; 0;39177
9; 1898.1; 28-AUG-2009 00:17:28; Bright; 39.5; 162; 34Alp Aqr ; 2.94; 5350;occ; 79; 0;39177
10; 2284.4; 28-AUG-2009 00:23:54; Bright; 32.0; 90; 54Alp Peg ; 2.49; 11000;occ; 64; 0;39177
11; 2532.7; 28-AUG-2009 00:28:02; Bright; 44.0; 164; 44Eta Peg ; 2.95; 5400;occ; 88; 0;39177
12; 3180.9; 28-AUG-2009 00:38:50; Bright; 41.5; 74; 11Bet Cas ; 2.27; 6600;occ; 83; 0;39177
13; 3312.2; 28-AUG-2009 00:41:02; Bright; 47.0; 76; 27Gam Cas ; 2.30; 30000;occ; 94; 0;39177
14; 4169.1; 28-AUG-2009 00:55:19; Bright; 55.0; 6; 13Alp Aur ; 0.08; 3400;occ; 110; 0;39177
15; 4376.6; 28-AUG-2009 00:58:46; Bright; 44.5; 107; 37The Aur ; 2.65; 11000;occ; 89; 0;39177
16; 4591.1; 28-AUG-2009 01:02:21; Dark ; 55.0; 28; 12Bet Tau ; 1.65; 15200;occ; 110; 0;39177
17; 4771.2; 28-AUG-2009 01:05:21; Dark ; 48.5; 44; 24Gam Gem ; 1.93; 11000;occ; 97; 0;39177
18; 5025.3; 28-AUG-2009 01:09:35; Dark ; 65.5; 14; 58Alp Ori ; 0.87; 3000;occ; 131; 0;39177
19; 5256.1; 28-AUG-2009 01:13:26; Dark ; 62.0; 30; 46Eps Ori ; 1.69; 30000;occ; 124; 0;39177
20; 5371.4; 28-AUG-2009 01:15:21; Dark ; 4.0; 56; 53Kap Ori ; 2.07; 30000;occ; 8; 0;39177
/nas3/ENVISAT/GOMOS/GOM_NL__0P/GOM_NL__0PNPDE20090828_011425_000040752082_00045_39177_8446.N1
1; -720.2; 28-AUG-2009 01:14:25; Dark ; 62.0; 30; 46Eps Ori ; 1.69; 30000;occ; 124; 119;39177
2; -664.4; 28-AUG-2009 01:15:21; Dark ; 54.5; 56; 53Kap Ori ; 2.07; 30000;occ; 109; 0;39177
3; -557.3; 28-AUG-2009 01:17:08; Dark ; 73.0; 7; 19Bet Ori ; 0.10; 14000;occ; 146; 0;39177
4; -300.2; 28-AUG-2009 01:21:25; Dark ; 59.0; 0; ; 0.00; 0;occ; 118; 0;39177
5; 417.8; 28-AUG-2009 01:33:23; Dark ; 54.0; 157; The1Eri ; 2.91; 9300;occ; 108; 0;39178
6; 927.2; 28-AUG-2009 01:41:53; Dark ; 52.5; 84; Alp Phe ; 2.40; 4500;occ; 105; 0;39178
7; 1313.3; 28-AUG-2009 01:48:19; Dark ; 46.0; 18; 24Alp PsA ; 1.17; 9700;occ; 92; 0;39178
8; 1897.9; 28-AUG-2009 01:58:03; Bright; 40.0; 162; 34Alp Aqr ; 2.94; 5350;occ; 80; 0;39178
9; 2283.8; 28-AUG-2009 02:04:29; Bright; 39.0; 90; 54Alp Peg ; 2.49; 11000;occ; 78; 0;39178
10; 2532.2; 28-AUG-2009 02:08:38; Bright; 45.5; 164; 44Eta Peg ; 2.95; 5400;occ; 91; 0;39178
11; 3180.4; 28-AUG-2009 02:19:26; Bright; 40.5; 74; 11Bet Cas ; 2.27; 6600;occ; 81; 0;39178
12; 3311.4; 28-AUG-2009 02:21:37; Bright; 43.5; 76; 27Gam Cas ; 2.30; 30000;occ; 87; 0;39178
/nas3/ENVISAT/GOMOS/GOM_NL__0P/GOM_NL__0PNPDE20090828_023554_000016262082_00046_39178_8447.N1
1; -1867.1; 28-AUG-2009 02:35:54; Bright; 58.0; 6; 13Alp Aur ; 0.08; 3400;occ; 116; 0;39178
2; -1659.3; 28-AUG-2009 02:39:22; Bright; 45.5; 107; 37The Aur ; 2.65; 11000;occ; 91; 0;39178
3; -1444.4; 28-AUG-2009 02:42:57; Dark ; 52.0; 28; 12Bet Tau ; 1.65; 15200;occ; 104; 0;39178
4; -1366.4; 28-AUG-2009 02:44:15; Dark ; 53.5; 151; 13Mu Gem ; 2.89; 3000;occ; 107; 0;39178
5; -1264.3; 28-AUG-2009 02:45:57; Dark ; 47.5; 44; 24Gam Gem ; 1.93; 11000;occ; 95; 0;39178
6; -1009.9; 28-AUG-2009 02:50:11; Dark ; 68.5; 14; 58Alp Ori ; 0.87; 3000;occ; 137; 0;39178
7; -778.6; 28-AUG-2009 02:54:03; Dark ; 58.5; 30; 46Eps Ori ; 1.69; 30000;occ; 117; 0;39178
8; -556.2; 28-AUG-2009 02:57:45; Dark ; 73.5; 7; 19Bet Ori ; 0.10; 14000;occ; 147; 0;39178
9; -415.0; 28-AUG-2009 03:00:06; Dark ; 50.0; 139; 9Bet Lep ; 2.83; 5600;occ; 100; 0;39178
10; -299.1; 28-AUG-2009 03:02:02; Dark ; 59.0; 0; ; 0.00; 0;occ; 118; 0;39178
/nas3/ENVISAT/GOMOS/GOM_NL__0P/GOM_NL__0PNPDE20090828_045438_000029352082_00048_39180_8448.N1
1; 420.4; 28-AUG-2009 04:54:38; Dark ; 55.0; 157; The1Eri ; 2.91; 9300;occ; 110; 0;39180
2; 928.7; 28-AUG-2009 05:03:06; Dark ; 48.5; 84; Alp Phe ; 2.40; 4500;occ; 97; 0;39180
3; 1313.8; 28-AUG-2009 05:09:31; Dark ; 47.5; 18; 24Alp PsA ; 1.17; 9700;occ; 95; 0;39180
4; 1898.0; 28-AUG-2009 05:19:15; Bright; 39.5; 162; 34Alp Aqr ; 2.94; 5350;occ; 79; 0;39180
5; 2282.6; 28-AUG-2009 05:25:40; Bright; 45.0; 90; 54Alp Peg ; 2.49; 11000;occ; 90; 0;39180
6; 2530.8; 28-AUG-2009 05:29:48; Bright; 67.0; 164; 44Eta Peg ; 2.95; 5400;occ; 134; 0;39180

```

```

7; 3179.1; 28-AUG-2009 05:40:36; Bright; 46.0; 74; 11Bet Cas ; 2.27; 6600;occ; 92; 0;39180
8; 3310.3; 28-AUG-2009 05:42:48; Bright; 46.0; 76; 27Gam Cas ; 2.30; 30000;occ; 92; 0;39180
/nas3/ENVISAT/GOMOS/GOM_NL__0P/GOM_NL__0PNPDK20090828_055706_000005442082_00048_39180_4882.N1
1;-1867.5; 28-AUG-2009 05:57:06; Bright; 53.0; 6; 13Alp Aur ; 0.08; 3400;occ; 106; 0;39180
2;-1659.2; 28-AUG-2009 06:00:34; Bright; 44.0; 107; 37The Aur ; 2.65; 11000;occ; 88; 0;39180
3;-1443.9; 28-AUG-2009 06:04:09; Dark ; 41.0; 28; 12Bet Tau ; 1.65; 15200;occ; 82; 0;39180
4;-1365.9; 28-AUG-2009 06:05:27; Dark ; 43.5; 151; 13Mu Gem ; 2.89; 3000;occ; 87; 0;39180
/nas3/ENVISAT/GOMOS/GOM_NL__0P/GOM_NL__0PNPDK20090828_060611_000003642082_00048_39180_4883.N1
1;-1322.4; 28-AUG-2009 06:06:11; Dark ; 52.5; 151; 13Mu Gem ; 2.89; 3000;occ; 105; 87;39180
2;-1263.6; 28-AUG-2009 06:07:10; Dark ; 46.5; 44; 24Gam Gem ; 1.93; 11000;occ; 93; 0;39180
3;-1008.5; 28-AUG-2009 06:11:25; Dark ; 49.5; 14; 58Alp Ori ; 0.87; 3000;occ; 99; 0;39180
/nas3/ENVISAT/GOMOS/GOM_NL__0P/GOM_NL__0PNPDK20090828_061214_00000102082_00048_39180_4884.N1
1; -959.0; 28-AUG-2009 06:12:14; Dark ; 60.5; 14; 58Alp Ori ; 0.87; 3000;occ; 121; 99;39180
/nas3/ENVISAT/GOMOS/GOM_NL__0P/GOM_NL__0PNPDK20090828_061225_000001782082_00048_39180_4885.N1
1; -948.0; 28-AUG-2009 06:12:25; Dark ; 72.0; 14; 58Alp Ori ; 0.87; 3000;occ; 144; 121;39180
2; -776.7; 28-AUG-2009 06:15:17; Dark ; 18.5; 30; 46Eps Ori ; 1.69; 30000;occ; 37; 0;39180
/nas3/ENVISAT/GOMOS/GOM_NL__0P/GOM_NL__0PNPDK20090828_061535_00000032082_00048_39180_4886.N1
1; -758.2; 28-AUG-2009 06:15:35; Dark ; 32.5; 30; 46Eps Ori ; 1.69; 30000;occ; 65; 37;39180
/nas3/ENVISAT/GOMOS/GOM_NL__0P/GOM_NL__0PNPDK20090828_061549_000002432082_00048_39180_4887.N1
1; -744.2; 28-AUG-2009 06:15:49; Dark ; 61.0; 30; 46Eps Ori ; 1.69; 30000;occ; 122; 65;39180
2; -661.9; 28-AUG-2009 06:17:11; Dark ; 53.0; 56; 53Kap Ori ; 2.07; 30000;occ; 106; 0;39180
3; -553.4; 28-AUG-2009 06:19:00; Dark ; 55.0; 7; 19Bet Ori ; 0.10; 14000;occ; 110; 0;39180
/nas3/ENVISAT/GOMOS/GOM_NL__0P/GOM_NL__0PNPDK20090828_061955_000018582082_00048_39180_4888.N1
1; -498.4; 28-AUG-2009 06:19:55; Dark ; 74.5; 7; 19Bet Ori ; 0.10; 14000;occ; 149; 110;39180
2; -413.1; 28-AUG-2009 06:21:20; Dark ; 55.0; 139; 9Bet Lep ; 2.83; 5600;occ; 110; 0;39180
3; -297.0; 28-AUG-2009 06:23:16; Dark ; 59.5; 0; ; 0.00; 0;occ; 119; 0;39180
4; 421.7; 28-AUG-2009 06:35:15; Dark ; 55.0; 157; The1Eri ; 2.91; 9300;occ; 110; 0;39181
5; 929.2; 28-AUG-2009 06:43:43; Dark ; 48.0; 84; Alp Phe ; 2.40; 4500;occ; 96; 0;39181
6; 1314.2; 28-AUG-2009 06:50:07; Dark ; 46.0; 18; 24Alp PsA ; 1.17; 9700;occ; 92; 0;39181
/nas3/ENVISAT/GOMOS/GOM_NL__0P/GOM_NL__0PNPDK20090828_084027_000054992082_00050_39182_4890.N1
1; 1897.7; 28-AUG-2009 08:40:27; Bright; 48.5; 162; 34Alp Aqr ; 2.94; 5350;occ; 97; 0;39182
2; 2281.0; 28-AUG-2009 08:46:50; Bright; 50.0; 90; 54Alp Peg ; 2.49; 11000;occ; 100; 0;39182
3; 2529.7; 28-AUG-2009 08:50:59; Bright; 45.5; 164; 44Eta Peg ; 2.95; 5400;occ; 91; 0;39182
4; 3177.8; 28-AUG-2009 09:01:47; Bright; 45.0; 74; 11Bet Cas ; 2.27; 6600;occ; 90; 0;39182
5; 3308.7; 28-AUG-2009 09:03:58; Bright; 47.5; 76; 27Gam Cas ; 2.30; 30000;occ; 95; 0;39182
6; 4168.1; 28-AUG-2009 09:18:17; Bright; 60.0; 6; 13Alp Aur ; 0.08; 3400;occ; 120; 0;39182
7; 4376.9; 28-AUG-2009 09:21:46; Bright; 44.5; 107; 37The Aur ; 2.65; 11000;occ; 89; 0;39182
8; 4592.6; 28-AUG-2009 09:25:22; Dark ; 33.0; 28; 12Bet Tau ; 1.65; 15200;occ; 66; 0;39182
9; 4670.7; 28-AUG-2009 09:26:40; Dark ; 55.5; 151; 13Mu Gem ; 2.89; 3000;occ; 111; 0;39182
10; 4773.0; 28-AUG-2009 09:28:22; Dark ; 50.0; 44; 24Gam Gem ; 1.93; 11000;occ; 100; 0;39182
11; 5028.8; 28-AUG-2009 09:32:38; Dark ; 72.0; 14; 58Alp Ori ; 0.87; 3000;occ; 144; 0;39182
12; 5259.5; 28-AUG-2009 09:36:29; Dark ; 59.5; 33; 50Zet Ori ; 1.77; 30000;occ; 119; 0;39182
13; 5376.1; 28-AUG-2009 09:38:25; Dark ; 54.0; 56; 53Kap Ori ; 2.07; 30000;occ; 108; 0;39182
14; 5485.1; 28-AUG-2009 09:40:14; Dark ; 68.5; 7; 19Bet Ori ; 0.10; 14000;occ; 137; 0;39182
15; 5625.0; 28-AUG-2009 09:42:34; Dark ; 53.0; 139; 9Bet Lep ; 2.83; 5600;occ; 106; 0;39182
16; 5741.0; 28-AUG-2009 09:44:30; Dark ; 59.5; 0; ; 0.00; 0;occ; 119; 0;39182
17; 6460.0; 28-AUG-2009 09:56:29; Dark ; 55.0; 157; The1Eri ; 2.91; 9300;occ; 110; 0;39182
18; 6966.4; 28-AUG-2009 10:04:56; Dark ; 50.0; 84; Alp Phe ; 2.40; 4500;occ; 100; 0;39182
19; 7350.8; 28-AUG-2009 10:11:20; Dark ; 46.0; 18; 24Alp PsA ; 1.17; 9700;occ; 92; 0;39182
/nas3/ENVISAT/GOMOS/GOM_NL__0P/GOM_NL__0PNPDK20090828_102103_000054982082_00051_39183_4891.N1
1; 1897.7; 28-AUG-2009 10:21:03; Bright; 58.0; 162; 34Alp Aqr ; 2.94; 5350;occ; 116; 0;39183
2; 2280.4; 28-AUG-2009 10:27:26; Bright; 52.0; 90; 54Alp Peg ; 2.49; 11000;occ; 104; 0;39183
3; 2529.1; 28-AUG-2009 10:31:34; Bright; 45.0; 164; 44Eta Peg ; 2.95; 5400;occ; 90; 0;39183
4; 3177.0; 28-AUG-2009 10:42:22; Bright; 42.5; 74; 11Bet Cas ; 2.27; 6600;occ; 85; 0;39183
5; 3308.0; 28-AUG-2009 10:44:33; Bright; 47.0; 76; 27Gam Cas ; 2.30; 30000;occ; 94; 0;39183
6; 4167.9; 28-AUG-2009 10:58:53; Bright; 56.0; 6; 13Alp Aur ; 0.08; 3400;occ; 112; 0;39183
7; 4377.0; 28-AUG-2009 11:02:22; Bright; 45.5; 107; 37The Aur ; 2.65; 11000;occ; 91; 0;39183
8; 4592.9; 28-AUG-2009 11:05:58; Dark ; 33.0; 28; 12Bet Tau ; 1.65; 15200;occ; 66; 0;39183
9; 4670.9; 28-AUG-2009 11:07:16; Dark ; 54.5; 151; 13Mu Gem ; 2.89; 3000;occ; 109; 0;39183
10; 4773.3; 28-AUG-2009 11:08:58; Dark ; 48.5; 44; 24Gam Gem ; 1.93; 11000;occ; 97; 0;39183
11; 5029.5; 28-AUG-2009 11:13:15; Dark ; 70.0; 14; 58Alp Ori ; 0.87; 3000;occ; 140; 0;39183
12; 5260.3; 28-AUG-2009 11:17:05; Dark ; 58.0; 33; 50Zet Ori ; 1.77; 30000;occ; 116; 0;39183
13; 5376.9; 28-AUG-2009 11:19:02; Dark ; 52.0; 56; 53Kap Ori ; 2.07; 30000;occ; 104; 0;39183
14; 5486.5; 28-AUG-2009 11:20:52; Dark ; 73.0; 7; 19Bet Ori ; 0.10; 14000;occ; 146; 0;39183
15; 5626.2; 28-AUG-2009 11:23:11; Dark ; 51.0; 139; 9Bet Lep ; 2.83; 5600;occ; 102; 0;39183
16; 5742.0; 28-AUG-2009 11:25:07; Dark ; 59.0; 0; ; 0.00; 0;occ; 118; 0;39183
17; 6461.3; 28-AUG-2009 11:37:06; Dark ; 54.5; 157; The1Eri ; 2.91; 9300;occ; 109; 0;39183
18; 6966.9; 28-AUG-2009 11:45:32; Dark ; 47.5; 84; Alp Phe ; 2.40; 4500;occ; 95; 0;39183

```

```

19; 7351.0; 28-AUG-2009 11:51:56; Dark ; 45.5; 18; 24Alp PsA ; 1.17; 9700;occ; 91; 0;39183
/nas3/ENVISAT/GOMOS/GOM_NL__0P/GOM_NL__0PNPDK20090828_120139_000054992082_00052_39184_4892.N1
1; 1897.6; 28-AUG-2009 12:01:39; Bright; 39.5; 162; 34Alp Aqr ; 2.94; 5350;occ; 79; 0;39184
2; 2279.9; 28-AUG-2009 12:08:01; Bright; 50.0; 90; 54Alp Peg ; 2.49; 11000;occ; 100; 0;39184
3; 2528.5; 28-AUG-2009 12:12:10; Bright; 44.5; 164; 44Eta Peg ; 2.95; 5400;occ; 89; 0;39184
4; 3176.4; 28-AUG-2009 12:22:57; Bright; 45.5; 74; 11Bet Cas ; 2.27; 6600;occ; 91; 0;39184
5; 3307.3; 28-AUG-2009 12:25:08; Bright; 47.5; 76; 27Gam Cas ; 2.30; 30000;occ; 95; 0;39184
6; 4167.6; 28-AUG-2009 12:39:29; Bright; 58.0; 6; 13Alp Aur ; 0.08; 3400;occ; 116; 0;39184
7; 4376.8; 28-AUG-2009 12:42:58; Bright; 48.0; 107; 37The Aur ; 2.65; 11000;occ; 96; 0;39184
8; 4593.1; 28-AUG-2009 12:46:34; Dark ; 25.0; 28; 12Bet Tau ; 1.65; 15200;occ; 50; 0;39184
9; 4671.2; 28-AUG-2009 12:47:52; Dark ; 53.0; 151; 13Mu Gem ; 2.89; 3000;occ; 106; 0;39184
10; 4773.6; 28-AUG-2009 12:49:35; Dark ; 47.0; 44; 24Gam Gem ; 1.93; 11000;occ; 94; 0;39184
11; 5030.1; 28-AUG-2009 12:53:51; Dark ; 62.5; 14; 58Alp Ori ; 0.87; 3000;occ; 125; 0;39184
12; 5261.4; 28-AUG-2009 12:57:42; Dark ; 55.5; 33; 50Zet Ori ; 1.77; 30000;occ; 111; 0;39184
13; 5377.7; 28-AUG-2009 12:59:39; Dark ; 51.0; 56; 53Kap Ori ; 2.07; 30000;occ; 102; 0;39184
14; 5487.7; 28-AUG-2009 13:01:29; Dark ; 72.0; 7; 19Bet Ori ; 0.10; 14000;occ; 144; 0;39184
15; 5627.3; 28-AUG-2009 13:03:48; Dark ; 50.0; 139; 9Bet Lep ; 2.83; 5600;occ; 100; 0;39184
16; 5743.0; 28-AUG-2009 13:05:44; Dark ; 59.5; 0; ; 0.00; 0;occ; 119; 0;39184
17; 6462.4; 28-AUG-2009 13:17:43; Dark ; 55.5; 157; The1Eri ; 2.91; 9300;occ; 111; 0;39184
18; 6967.7; 28-AUG-2009 13:26:09; Dark ; 52.5; 84; Alp Phe ; 2.40; 4500;occ; 105; 0;39184
19; 7351.1; 28-AUG-2009 13:32:32; Dark ; 46.0; 18; 24Alp PsA ; 1.17; 9700;occ; 92; 0;39184
/nas3/ENVISAT/GOMOS/GOM_NL__0P/GOM_NL__0PNPDK20090828_134214_000055012082_00053_39185_4893.N1
1; 1897.6; 28-AUG-2009 13:42:14; Bright; 39.5; 162; 34Alp Aqr ; 2.94; 5350;occ; 79; 0;39185
2; 2279.3; 28-AUG-2009 13:48:36; Bright; 49.5; 90; 54Alp Peg ; 2.49; 11000;occ; 99; 0;39185
3; 2528.0; 28-AUG-2009 13:52:45; Bright; 44.0; 164; 44Eta Peg ; 2.95; 5400;occ; 88; 0;39185
4; 3175.6; 28-AUG-2009 14:03:32; Bright; 44.0; 74; 11Bet Cas ; 2.27; 6600;occ; 88; 0;39185
5; 3306.8; 28-AUG-2009 14:05:44; Bright; 45.0; 76; 27Gam Cas ; 2.30; 30000;occ; 90; 0;39185
6; 4167.4; 28-AUG-2009 14:20:04; Bright; 57.0; 6; 13Alp Aur ; 0.08; 3400;occ; 114; 0;39185
7; 4376.9; 28-AUG-2009 14:23:34; Bright; 46.0; 107; 37The Aur ; 2.65; 11000;occ; 92; 0;39185
8; 4593.3; 28-AUG-2009 14:27:10; Dark ; 25.0; 28; 12Bet Tau ; 1.65; 15200;occ; 50; 0;39185
9; 4671.5; 28-AUG-2009 14:28:28; Dark ; 53.5; 151; 13Mu Gem ; 2.89; 3000;occ; 107; 0;39185
10; 4774.2; 28-AUG-2009 14:30:11; Dark ; 47.0; 44; 24Gam Gem ; 1.93; 11000;occ; 94; 0;39185
11; 5031.0; 28-AUG-2009 14:34:28; Dark ; 66.5; 14; 58Alp Ori ; 0.87; 3000;occ; 133; 0;39185
12; 5262.3; 28-AUG-2009 14:38:19; Dark ; 59.0; 33; 50Zet Ori ; 1.77; 30000;occ; 118; 0;39185
13; 5378.8; 28-AUG-2009 14:40:16; Dark ; 53.0; 56; 53Kap Ori ; 2.07; 30000;occ; 106; 0;39185
14; 5489.3; 28-AUG-2009 14:42:06; Dark ; 72.0; 7; 19Bet Ori ; 0.10; 14000;occ; 144; 0;39185
15; 5628.2; 28-AUG-2009 14:44:25; Dark ; 52.0; 139; 9Bet Lep ; 2.83; 5600;occ; 104; 0;39185
16; 5744.1; 28-AUG-2009 14:46:21; Dark ; 59.0; 0; ; 0.00; 0;occ; 118; 0;39185
17; 6463.7; 28-AUG-2009 14:58:20; Dark ; 56.0; 157; The1Eri ; 2.91; 9300;occ; 112; 0;39185
18; 6968.4; 28-AUG-2009 15:06:45; Dark ; 52.5; 84; Alp Phe ; 2.40; 4500;occ; 105; 0;39185
19; 7351.6; 28-AUG-2009 15:13:08; Dark ; 47.0; 18; 24Alp PsA ; 1.17; 9700;occ; 94; 0;39185
/nas3/ENVISAT/GOMOS/GOM_NL__0P/GOM_NL__0PNPDK20090828_152250_000051292082_00054_39186_4894.N1
1; 1897.6; 28-AUG-2009 15:22:50; Bright; 39.5; 162; 34Alp Aqr ; 2.94; 5350;occ; 79; 0;39186
2; 2278.4; 28-AUG-2009 15:29:11; Bright; 50.0; 90; 54Alp Peg ; 2.49; 11000;occ; 100; 0;39186
3; 2527.5; 28-AUG-2009 15:33:20; Bright; 45.0; 164; 44Eta Peg ; 2.95; 5400;occ; 90; 0;39186
4; 3175.1; 28-AUG-2009 15:44:08; Bright; 41.0; 74; 11Bet Cas ; 2.27; 6600;occ; 82; 0;39186
5; 3305.9; 28-AUG-2009 15:46:19; Bright; 45.5; 76; 27Gam Cas ; 2.30; 30000;occ; 91; 0;39186
6; 4167.5; 28-AUG-2009 16:00:40; Bright; 59.5; 6; 13Alp Aur ; 0.08; 3400;occ; 119; 0;39186
7; 4377.0; 28-AUG-2009 16:04:10; Bright; 57.5; 107; 37The Aur ; 2.65; 11000;occ; 115; 0;39186
8; 4671.9; 28-AUG-2009 16:09:05; Dark ; 56.0; 151; 13Mu Gem ; 2.89; 3000;occ; 112; 0;39186
9; 4774.6; 28-AUG-2009 16:10:47; Dark ; 45.5; 44; 24Gam Gem ; 1.93; 11000;occ; 91; 0;39186
10; 5031.8; 28-AUG-2009 16:15:05; Dark ; 70.0; 14; 58Alp Ori ; 0.87; 3000;occ; 140; 0;39186
11; 5263.5; 28-AUG-2009 16:18:56; Dark ; 59.0; 33; 50Zet Ori ; 1.77; 30000;occ; 118; 0;39186
12; 5380.0; 28-AUG-2009 16:20:53; Dark ; 55.0; 56; 53Kap Ori ; 2.07; 30000;occ; 110; 0;39186
13; 5490.6; 28-AUG-2009 16:22:43; Dark ; 65.0; 7; 19Bet Ori ; 0.10; 14000;occ; 130; 0;39186
14; 5629.5; 28-AUG-2009 16:25:02; Dark ; 55.0; 139; 9Bet Lep ; 2.83; 5600;occ; 110; 0;39186
15; 5745.2; 28-AUG-2009 16:26:58; Dark ; 59.5; 0; ; 0.00; 0;occ; 119; 0;39186
16; 6465.1; 28-AUG-2009 16:38:58; Dark ; 54.0; 157; The1Eri ; 2.91; 9300;occ; 108; 0;39186
17; 6969.1; 28-AUG-2009 16:47:22; Dark ; 57.5; 84; Alp Phe ; 2.40; 4500;occ; 115; 0;39186
/nas3/ENVISAT/GOMOS/GOM_NL__0P/GOM_NL__0PNPDK20090828_165345_000057092082_00055_39187_4895.N1
1; 1316.0; 28-AUG-2009 16:53:45; Dark ; 47.0; 18; 24Alp PsA ; 1.17; 9700;occ; 94; 0;39187
2; 1897.5; 28-AUG-2009 17:03:26; Bright; 41.5; 162; 34Alp Aqr ; 2.94; 5350;occ; 83; 0;39187
3; 2277.8; 28-AUG-2009 17:09:47; Bright; 50.0; 90; 54Alp Peg ; 2.49; 11000;occ; 100; 0;39187
4; 2526.7; 28-AUG-2009 17:13:56; Bright; 45.5; 164; 44Eta Peg ; 2.95; 5400;occ; 91; 0;39187
5; 3174.4; 28-AUG-2009 17:24:43; Bright; 45.5; 74; 11Bet Cas ; 2.27; 6600;occ; 91; 0;39187
6; 3305.2; 28-AUG-2009 17:26:54; Bright; 47.5; 76; 27Gam Cas ; 2.30; 30000;occ; 95; 0;39187
7; 4167.3; 28-AUG-2009 17:41:16; Bright; 61.5; 6; 13Alp Aur ; 0.08; 3400;occ; 123; 0;39187
8; 4377.1; 28-AUG-2009 17:44:46; Bright; 46.5; 107; 37The Aur ; 2.65; 11000;occ; 93; 0;39187

```

```

9; 4672.2; 28-AUG-2009 17:49:41; Dark ; 59.5; 151; 13Mu Gem ; 2.89; 3000;occ; 119; 0;39187
10; 4774.9; 28-AUG-2009 17:51:24; Dark ; 50.0; 44; 24Gam Gem ; 1.93; 11000;occ; 100; 0;39187
11; 5032.5; 28-AUG-2009 17:55:41; Dark ; 72.0; 14; 58Alp Ori ; 0.87; 3000;occ; 144; 0;39187
12; 5264.4; 28-AUG-2009 17:59:33; Dark ; 58.0; 33; 50Zet Ori ; 1.77; 30000;occ; 116; 0;39187
13; 5381.0; 28-AUG-2009 18:01:30; Dark ; 50.5; 56; 53Kap Ori ; 2.07; 30000;occ; 101; 0;39187
14; 5492.0; 28-AUG-2009 18:03:21; Dark ; 65.0; 7; 19Bet Ori ; 0.10; 14000;occ; 130; 0;39187
15; 5630.5; 28-AUG-2009 18:05:39; Dark ; 57.0; 139; 9Bet Lep ; 2.83; 5600;occ; 114; 0;39187
16; 5746.3; 28-AUG-2009 18:07:35; Dark ; 59.0; 0; ; 0.00; 0;occ; 118; 0;39187
17; 6466.3; 28-AUG-2009 18:19:35; Dark ; 53.5; 157; The1Eri ; 2.91; 9300;occ; 107; 0;39187
18; 6969.7; 28-AUG-2009 18:27:59; Dark ; 56.0; 84; Alp Phe ; 2.40; 4500;occ; 112; 0;39187
/nas3/ENVISAT/GOMOS/GOM_NL__0P/GOM_NL__0PNPDE20090828_200846_000043822082_00057_39189_8449.N1
1; 944.8; 28-AUG-2009 20:08:46; Dark ; 48.5; 84; Alp Phe ; 2.40; 4500;occ; 97; 21;39189
2; 1316.5; 28-AUG-2009 20:14:57; Dark ; 48.5; 18; 24Alp PsA ; 1.17; 9700;occ; 97; 0;39189
3; 1897.4; 28-AUG-2009 20:24:38; Bright; 40.5; 162; 34Alp Aqr ; 2.94; 5350;occ; 81; 0;39189
4; 2276.6; 28-AUG-2009 20:30:57; Bright; 51.5; 90; 54Alp Peg ; 2.49; 11000;occ; 103; 0;39189
5; 2525.6; 28-AUG-2009 20:35:06; Bright; 44.0; 164; 44Eta Peg ; 2.95; 5400;occ; 88; 0;39189
6; 3173.1; 28-AUG-2009 20:45:54; Bright; 45.5; 74; 11Bet Cas ; 2.27; 6600;occ; 91; 0;39189
7; 3303.6; 28-AUG-2009 20:48:04; Bright; 47.0; 76; 27Gam Cas ; 2.30; 30000;occ; 94; 0;39189
8; 4166.6; 28-AUG-2009 21:02:27; Bright; 59.0; 6; 13Alp Aur ; 0.08; 3400;occ; 118; 0;39189
9; 4377.0; 28-AUG-2009 21:05:58; Bright; 46.5; 107; 37The Aur ; 2.65; 11000;occ; 93; 0;39189
10; 4672.6; 28-AUG-2009 21:10:53; Dark ; 52.5; 151; 13Mu Gem ; 2.89; 3000;occ; 105; 0;39189
11; 4775.6; 28-AUG-2009 21:12:36; Dark ; 45.5; 44; 24Gam Gem ; 1.93; 11000;occ; 91; 0;39189
12; 5033.8; 28-AUG-2009 21:16:54; Dark ; 72.0; 14; 58Alp Ori ; 0.87; 3000;occ; 144; 0;39189
13; 5268.5; 28-AUG-2009 21:20:49; Dark ; 59.0; 30; 46Eps Ori ; 1.69; 30000;occ; 118; 0;39189
/nas3/ENVISAT/GOMOS/GOM_NL__0P/GOM_NL__0PNPDE20090828_212049_000060962082_00057_39189_8450.N1
1; -767.4; 28-AUG-2009 21:20:49; Dark ; 59.5; 30; 46Eps Ori ; 1.69; 30000;occ; 119; 0;39189
2; -653.4; 28-AUG-2009 21:22:43; Dark ; 53.5; 56; 53Kap Ori ; 2.07; 30000;occ; 107; 0;39189
3; -541.3; 28-AUG-2009 21:24:35; Dark ; 59.0; 7; 19Bet Ori ; 0.10; 14000;occ; 118; 0;39189
4; -403.1; 28-AUG-2009 21:26:53; Dark ; 50.0; 139; 9Bet Lep ; 2.83; 5600;occ; 100; 0;39189
5; -287.6; 28-AUG-2009 21:28:49; Dark ; 59.0; 0; ; 0.00; 0;occ; 118; 0;39189
6; 432.7; 28-AUG-2009 21:40:49; Dark ; 54.0; 157; The1Eri ; 2.91; 9300;occ; 108; 0;39190
7; 935.0; 28-AUG-2009 21:49:12; Dark ; 53.0; 84; Alp Phe ; 2.40; 4500;occ; 106; 0;39190
8; 1316.9; 28-AUG-2009 21:55:34; Dark ; 47.0; 18; 24Alp PsA ; 1.17; 9700;occ; 94; 0;39190
9; 1897.3; 28-AUG-2009 22:05:14; Bright; 40.0; 162; 34Alp Aqr ; 2.94; 5350;occ; 80; 0;39190
10; 2276.0; 28-AUG-2009 22:11:33; Bright; 48.5; 90; 54Alp Peg ; 2.49; 11000;occ; 97; 0;39190
11; 2524.9; 28-AUG-2009 22:15:42; Bright; 44.5; 164; 44Eta Peg ; 2.95; 5400;occ; 89; 0;39190
12; 3172.4; 28-AUG-2009 22:26:29; Bright; 45.5; 74; 11Bet Cas ; 2.27; 6600;occ; 91; 0;39190
13; 3302.9; 28-AUG-2009 22:28:40; Bright; 47.0; 76; 27Gam Cas ; 2.30; 30000;occ; 94; 0;39190
14; 4166.4; 28-AUG-2009 22:43:03; Bright; 58.5; 6; 13Alp Aur ; 0.08; 3400;occ; 117; 0;39190
15; 4377.0; 28-AUG-2009 22:46:34; Bright; 47.5; 107; 37The Aur ; 2.65; 11000;occ; 95; 0;39190
16; 4672.9; 28-AUG-2009 22:51:30; Dark ; 59.0; 151; 13Mu Gem ; 2.89; 3000;occ; 118; 0;39190
17; 4775.9; 28-AUG-2009 22:53:13; Dark ; 48.5; 44; 24Gam Gem ; 1.93; 11000;occ; 97; 0;39190
18; 5034.3; 28-AUG-2009 22:57:31; Dark ; 61.5; 14; 58Alp Ori ; 0.87; 3000;occ; 123; 0;39190
19; 5269.5; 28-AUG-2009 23:01:26; Dark ; 59.5; 30; 46Eps Ori ; 1.69; 30000;occ; 119; 0;39190
/nas3/ENVISAT/GOMOS/GOM_NL__0P/GOM_NL__0PNPDE20090828_230131_000060952082_00058_39190_8451.N1
1; -761.9; 28-AUG-2009 23:01:31; Dark ; 60.0; 30; 46Eps Ori ; 1.69; 30000;occ; 120; 9;39190
2; -652.4; 28-AUG-2009 23:03:20; Dark ; 53.5; 56; 53Kap Ori ; 2.07; 30000;occ; 107; 0;39190
3; -539.9; 28-AUG-2009 23:05:13; Dark ; 52.0; 7; 19Bet Ori ; 0.10; 14000;occ; 104; 0;39190
4; -286.5; 28-AUG-2009 23:09:26; Dark ; 59.5; 0; ; 0.00; 0;occ; 119; 0;39190
5; 434.0; 28-AUG-2009 23:21:26; Dark ; 55.5; 157; The1Eri ; 2.91; 9300;occ; 111; 0;39191
6; 935.6; 28-AUG-2009 23:29:48; Dark ; 55.5; 84; Alp Phe ; 2.40; 4500;occ; 111; 0;39191
7; 1317.2; 28-AUG-2009 23:36:10; Dark ; 47.5; 18; 24Alp PsA ; 1.17; 9700;occ; 95; 0;39191
8; 1897.1; 28-AUG-2009 23:45:50; Bright; 39.5; 162; 34Alp Aqr ; 2.94; 5350;occ; 79; 0;39191
9; 2275.0; 28-AUG-2009 23:52:07; Bright; 49.5; 90; 54Alp Peg ; 2.49; 11000;occ; 99; 0;39191
10; 2524.4; 28-AUG-2009 23:56:17; Bright; 44.0; 164; 44Eta Peg ; 2.95; 5400;occ; 88; 0;39191
11; 3171.5; 29-AUG-2009 00:07:04; Bright; 43.5; 74; 11Bet Cas ; 2.27; 6600;occ; 87; 0;39191
12; 3302.2; 29-AUG-2009 00:09:15; Bright; 44.5; 76; 27Gam Cas ; 2.30; 30000;occ; 89; 0;39191
13; 4166.1; 29-AUG-2009 00:23:39; Bright; 59.5; 6; 13Alp Aur ; 0.08; 3400;occ; 119; 0;39191
14; 4377.3; 29-AUG-2009 00:27:10; Bright; 50.0; 107; 37The Aur ; 2.65; 11000;occ; 100; 0;39191
15; 4673.3; 29-AUG-2009 00:32:06; Dark ; 55.5; 151; 13Mu Gem ; 2.89; 3000;occ; 111; 0;39191
16; 4776.2; 29-AUG-2009 00:33:49; Dark ; 47.0; 44; 24Gam Gem ; 1.93; 11000;occ; 94; 0;39191
17; 5035.4; 29-AUG-2009 00:38:08; Dark ; 73.0; 14; 58Alp Ori ; 0.87; 3000;occ; 146; 0;39191
18; 5270.5; 29-AUG-2009 00:42:03; Dark ; 63.5; 30; 46Eps Ori ; 1.69; 30000;occ; 127; 0;39191
/nas3/ENVISAT/GOMOS/GOM_NL__0P/GOM_NL__0PNPDK20090828_055706_000032272082_00048_39180_4897.N1
1; -1867.5; 28-AUG-2009 05:57:06; Bright; 53.0; 6; 13Alp Aur ; 0.08; 3400;occ; 106; 0;39180
2; -1659.2; 28-AUG-2009 06:00:34; Bright; 44.0; 107; 37The Aur ; 2.65; 11000;occ; 88; 0;39180
3; -1443.9; 28-AUG-2009 06:04:09; Dark ; 41.0; 28; 12Bet Tau ; 1.65; 15200;occ; 82; 0;39180
4; -1365.9; 28-AUG-2009 06:05:27; Dark ; 52.5; 151; 13Mu Gem ; 2.89; 3000;occ; 105; 0;39180

```

```

5; -1263.6; 28-AUG-2009 06:07:10; Dark ; 46.5; 44; 24Gam Gem ; 1.93; 11000;occ; 93; 0;39180
6; -1008.5; 28-AUG-2009 06:11:25; Dark ; 72.0; 14; 58Alp Ori ; 0.87; 3000;occ; 144; 0;39180
7; -776.7; 28-AUG-2009 06:15:17; Dark ; 61.0; 30; 46Eps Ori ; 1.69; 30000;occ; 122; 0;39180
8; -661.9; 28-AUG-2009 06:17:11; Dark ; 53.0; 56; 53Kap Ori ; 2.07; 30000;occ; 106; 0;39180
9; -553.4; 28-AUG-2009 06:19:00; Dark ; 74.5; 7; 19Bet Ori ; 0.10; 14000;occ; 149; 0;39180
10; -413.1; 28-AUG-2009 06:21:20; Dark ; 55.0; 139; 9Bet Lep ; 2.83; 5600;occ; 110; 0;39180
11; -297.0; 28-AUG-2009 06:23:16; Dark ; 59.5; 0; ; 0.00; 0;occ; 119; 0;39180
12; 421.7; 28-AUG-2009 06:35:15; Dark ; 55.0; 157; The1Eri ; 2.91; 9300;occ; 110; 0;39181
13; 929.2; 28-AUG-2009 06:43:43; Dark ; 48.0; 84; Alp Phe ; 2.40; 4500;occ; 96; 0;39181
14; 1314.2; 28-AUG-2009 06:50:07; Dark ; 46.0; 18; 24Alp PsA ; 1.17; 9700;occ; 92; 0;39181
/nas3/ENVISAT/GOMOS/GOM_NL__0P/GOM_NL__0PNPDK20090828_182822_000060612082_00056_39188_4896.N1
1; 956.7; 28-AUG-2009 18:28:22; Dark ; 56.5; 84; Alp Phe ; 2.40; 4500;occ; 113; 46;39188
2; 1316.2; 28-AUG-2009 18:34:21; Dark ; 47.5; 18; 24Alp PsA ; 1.17; 9700;occ; 95; 0;39188
3; 1897.7; 28-AUG-2009 18:44:02; Bright; 41.0; 162; 34Alp Aqr ; 2.94; 5350;occ; 82; 0;39188
4; 2277.2; 28-AUG-2009 18:50:22; Bright; 51.5; 90; 54Alp Peg ; 2.49; 11000;occ; 103; 0;39188
5; 2526.2; 28-AUG-2009 18:54:31; Bright; 44.0; 164; 44Eta Peg ; 2.95; 5400;occ; 88; 0;39188
6; 3173.8; 28-AUG-2009 19:05:19; Bright; 45.0; 74; 11Bet Cas ; 2.27; 6600;occ; 90; 0;39188
7; 3304.5; 28-AUG-2009 19:07:29; Bright; 47.0; 76; 27Gam Cas ; 2.30; 30000;occ; 94; 0;39188
8; 4166.9; 28-AUG-2009 19:21:52; Bright; 58.0; 6; 13Alp Aur ; 0.08; 3400;occ; 116; 0;39188
9; 4377.2; 28-AUG-2009 19:25:22; Bright; 43.0; 107; 37The Aur ; 2.65; 11000;occ; 86; 0;39188
10; 4672.6; 28-AUG-2009 19:30:17; Dark ; 52.5; 151; 13Mu Gem ; 2.89; 3000;occ; 105; 0;39188
11; 4775.3; 28-AUG-2009 19:32:00; Dark ; 45.5; 44; 24Gam Gem ; 1.93; 11000;occ; 91; 0;39188
12; 5033.3; 28-AUG-2009 19:36:18; Dark ; 72.0; 14; 58Alp Ori ; 0.87; 3000;occ; 144; 0;39188
13; 5267.5; 28-AUG-2009 19:40:12; Dark ; 58.5; 30; 46Eps Ori ; 1.69; 30000;occ; 117; 0;39188
14; 5381.9; 28-AUG-2009 19:42:07; Dark ; 51.0; 56; 53Kap Ori ; 2.07; 30000;occ; 102; 0;39188
15; 5493.3; 28-AUG-2009 19:43:58; Dark ; 59.0; 7; 19Bet Ori ; 0.10; 14000;occ; 118; 0;39188
16; 5631.5; 28-AUG-2009 19:46:16; Dark ; 49.0; 139; 9Bet Lep ; 2.83; 5600;occ; 98; 0;39188
17; 5747.3; 28-AUG-2009 19:48:12; Dark ; 59.5; 0; ; 0.00; 0;occ; 119; 0;39188
18; 6467.4; 28-AUG-2009 20:00:12; Dark ; 54.5; 157; The1Eri ; 2.91; 9300;occ; 109; 0;39188
19; 6970.2; 28-AUG-2009 20:08:35; Dark ; 48.0; 84; Alp Phe ; 2.40; 4500;occ; 96; 0;39188
/nas3/ENVISAT/GOMOS/GOM_NL__0P/GOM_NL__0PNPDE20090829_004237_000057802082_00059_39191_8452.N1
1; -731.3; 29-AUG-2009 00:42:37; Dark ; 64.0; 30; 46Eps Ori ; 1.69; 30000;occ; 128; 68;39191
2; -651.3; 29-AUG-2009 00:43:57; Dark ; 57.0; 56; 53Kap Ori ; 2.07; 30000;occ; 114; 0;39191
3; -538.6; 29-AUG-2009 00:45:50; Dark ; 52.0; 7; 19Bet Ori ; 0.10; 14000;occ; 104; 0;39191
4; -462.4; 29-AUG-2009 00:47:06; Dark ; 53.0; 101; 11Alp Lep ; 2.58; 7000;occ; 106; 0;39191
5; -285.4; 29-AUG-2009 00:50:03; Dark ; 59.0; 0; ; 0.00; 0;occ; 118; 0;39191
6; 435.3; 29-AUG-2009 01:02:04; Dark ; 54.5; 157; The1Eri ; 2.91; 9300;occ; 109; 0;39192
7; 936.2; 29-AUG-2009 01:10:25; Dark ; 48.5; 84; Alp Phe ; 2.40; 4500;occ; 97; 0;39192
8; 1317.4; 29-AUG-2009 01:16:46; Dark ; 45.5; 18; 24Alp PsA ; 1.17; 9700;occ; 91; 0;39192
9; 1897.2; 29-AUG-2009 01:26:26; Bright; 41.5; 162; 34Alp Aqr ; 2.94; 5350;occ; 83; 0;39192
10; 2274.5; 29-AUG-2009 01:32:43; Bright; 58.5; 90; 54Alp Peg ; 2.49; 11000;occ; 117; 0;39192
11; 2523.9; 29-AUG-2009 01:36:52; Bright; 47.0; 164; 44Eta Peg ; 2.95; 5400;occ; 94; 0;39192
12; 3171.0; 29-AUG-2009 01:47:39; Bright; 45.0; 74; 11Bet Cas ; 2.27; 6600;occ; 90; 0;39192
13; 3301.4; 29-AUG-2009 01:49:50; Bright; 46.0; 76; 27Gam Cas ; 2.30; 30000;occ; 92; 0;39192
14; 4166.0; 29-AUG-2009 02:04:14; Bright; 58.0; 6; 13Alp Aur ; 0.08; 3400;occ; 116; 0;39192
15; 4377.2; 29-AUG-2009 02:07:45; Bright; 46.5; 107; 37The Aur ; 2.65; 11000;occ; 93; 0;39192
16; 4673.6; 29-AUG-2009 02:12:42; Dark ; 51.0; 151; 13Mu Gem ; 2.89; 3000;occ; 102; 0;39192
17; 4776.6; 29-AUG-2009 02:14:25; Dark ; 49.0; 44; 24Gam Gem ; 1.93; 11000;occ; 98; 0;39192
18; 5036.1; 29-AUG-2009 02:18:44; Dark ; 13.5; 14; 58Alp Ori ; 0.87; 3000;occ; 27; 0;39192
/nas3/ENVISAT/GOMOS/GOM_NL__0P/GOM_NL__0PNPDE20090829_021844_000043462082_00060_39192_8453.N1
1; -999.8; 29-AUG-2009 02:18:44; Dark ; 73.0; 14; 58Alp Ori ; 0.87; 3000;occ; 146; 0;39192
2; -764.3; 29-AUG-2009 02:22:40; Dark ; 59.0; 30; 46Eps Ori ; 1.69; 30000;occ; 118; 0;39192
3; -650.4; 29-AUG-2009 02:24:34; Dark ; 54.0; 56; 53Kap Ori ; 2.07; 30000;occ; 108; 0;39192
4; -537.2; 29-AUG-2009 02:26:27; Dark ; 44.0; 7; 19Bet Ori ; 0.10; 14000;occ; 88; 0;39192
5; -461.3; 29-AUG-2009 02:27:43; Dark ; 52.0; 101; 11Alp Lep ; 2.58; 7000;occ; 104; 0;39192
6; -284.4; 29-AUG-2009 02:30:40; Dark ; 59.5; 0; ; 0.00; 0;occ; 119; 0;39192
7; 436.5; 29-AUG-2009 02:42:41; Dark ; 54.5; 157; The1Eri ; 2.91; 9300;occ; 109; 0;39193
8; 936.9; 29-AUG-2009 02:51:01; Dark ; 50.0; 84; Alp Phe ; 2.40; 4500;occ; 100; 0;39193
9; 1317.7; 29-AUG-2009 02:57:22; Dark ; 47.5; 18; 24Alp PsA ; 1.17; 9700;occ; 95; 0;39193
10; 1897.2; 29-AUG-2009 03:07:01; Bright; 57.0; 162; 34Alp Aqr ; 2.94; 5350;occ; 114; 0;39193
11; 2274.0; 29-AUG-2009 03:13:18; Bright; 49.5; 90; 54Alp Peg ; 2.49; 11000;occ; 99; 0;39193
12; 2523.3; 29-AUG-2009 03:17:27; Bright; 44.0; 164; 44Eta Peg ; 2.95; 5400;occ; 88; 0;39193
13; 3170.4; 29-AUG-2009 03:28:15; Bright; 42.5; 74; 11Bet Cas ; 2.27; 6600;occ; 85; 0;39193
14; 3300.9; 29-AUG-2009 03:30:25; Bright; 45.5; 76; 27Gam Cas ; 2.30; 30000;occ; 91; 0;39193
/nas3/ENVISAT/GOMOS/GOM_NL__0P/GOM_NL__0PNPDE20090829_034450_000052162082_00061_39193_8454.N1
1; -1870.2; 29-AUG-2009 03:44:50; Bright; 55.0; 6; 13Alp Aur ; 0.08; 3400;occ; 110; 0;39193
2; -1658.8; 29-AUG-2009 03:48:21; Bright; 46.0; 107; 37The Aur ; 2.65; 11000;occ; 92; 0;39193
3; -1362.0; 29-AUG-2009 03:53:18; Dark ; 59.5; 151; 13Mu Gem ; 2.89; 3000;occ; 119; 0;39193

```

```

4; -1259.1; 29-AUG-2009 03:55:01; Dark ; 46.5; 44; 24Gam Gem ; 1.93; 11000;occ; 93; 0;39193
5; -999.3; 29-AUG-2009 03:59:21; Dark ; 58.5; 14; 58Alp Ori ; 0.87; 3000;occ; 117; 0;39193
6; -763.3; 29-AUG-2009 04:03:17; Dark ; 61.5; 30; 46Eps Ori ; 1.69; 30000;occ; 123; 0;39193
7; -649.6; 29-AUG-2009 04:05:11; Dark ; 55.5; 56; 53Kap Ori ; 2.07; 30000;occ; 111; 0;39193
8; -536.0; 29-AUG-2009 04:07:04; Dark ; 44.0; 7; 19Bet Ori ; 0.10; 14000;occ; 88; 0;39193
9; -460.3; 29-AUG-2009 04:08:20; Dark ; 50.5; 101; 11Alp Lep ; 2.58; 7000;occ; 101; 0;39193
10; -283.3; 29-AUG-2009 04:11:17; Dark ; 59.0; 0; ; 0.00; 0;occ; 118; 0;39193
11; 437.5; 29-AUG-2009 04:23:18; Dark ; 55.5; 157; The1Eri ; 2.91; 9300;occ; 111; 0;39194
12; 937.5; 29-AUG-2009 04:31:38; Dark ; 51.0; 84; Alp Phe ; 2.40; 4500;occ; 102; 0;39194
13; 1318.1; 29-AUG-2009 04:37:58; Dark ; 46.0; 18; 24Alp PsA ; 1.17; 9700;occ; 92; 0;39194
14; 1897.3; 29-AUG-2009 04:47:37; Bright; 40.0; 162; 34Alp Aqr ; 2.94; 5350;occ; 80; 0;39194
15; 2273.3; 29-AUG-2009 04:53:54; Bright; 50.0; 90; 54Alp Peg ; 2.49; 11000;occ; 100; 0;39194
16; 2522.8; 29-AUG-2009 04:58:03; Bright; 66.0; 164; 44Eta Peg ; 2.95; 5400;occ; 132; 0;39194
17; 3169.8; 29-AUG-2009 05:08:50; Bright; 45.5; 74; 11Bet Cas ; 2.27; 6600;occ; 91; 0;39194
18; 3300.2; 29-AUG-2009 05:11:00; Bright; 46.5; 76; 27Gam Cas ; 2.30; 30000;occ; 93; 0;39194
/nas3/ENVISAT/GOMOS/GOM_NL__0P/GOM_NL__0PNPDE20090829_052526_000052142082_00062_39194_8455.N1
1; -1870.4; 29-AUG-2009 05:25:26; Bright; 57.5; 6; 13Alp Aur ; 0.08; 3400;occ; 115; 0;39194
2; -1658.8; 29-AUG-2009 05:28:57; Bright; 47.0; 107; 37The Aur ; 2.65; 11000;occ; 94; 0;39194
3; -1361.6; 29-AUG-2009 05:33:55; Dark ; 54.0; 151; 13Mu Gem ; 2.89; 3000;occ; 108; 0;39194
4; -1258.6; 29-AUG-2009 05:35:38; Dark ; 46.5; 44; 24Gam Gem ; 1.93; 11000;occ; 93; 0;39194
5; -998.5; 29-AUG-2009 05:39:58; Dark ; 62.0; 14; 58Alp Ori ; 0.87; 3000;occ; 124; 0;39194
6; -762.3; 29-AUG-2009 05:43:54; Dark ; 61.0; 30; 46Eps Ori ; 1.69; 30000;occ; 122; 0;39194
7; -648.6; 29-AUG-2009 05:45:48; Dark ; 54.5; 56; 53Kap Ori ; 2.07; 30000;occ; 109; 0;39194
8; -534.5; 29-AUG-2009 05:47:42; Dark ; 37.0; 7; 19Bet Ori ; 0.10; 14000;occ; 74; 0;39194
9; -459.1; 29-AUG-2009 05:48:57; Dark ; 54.5; 101; 11Alp Lep ; 2.58; 7000;occ; 109; 0;39194
10; -282.2; 29-AUG-2009 05:51:54; Dark ; 59.5; 0; ; 0.00; 0;occ; 119; 0;39194
11; 438.6; 29-AUG-2009 06:03:55; Dark ; 55.5; 157; The1Eri ; 2.91; 9300;occ; 111; 0;39195
12; 938.2; 29-AUG-2009 06:12:14; Dark ; 49.0; 84; Alp Phe ; 2.40; 4500;occ; 98; 0;39195
13; 1318.3; 29-AUG-2009 06:18:34; Dark ; 44.5; 18; 24Alp PsA ; 1.17; 9700;occ; 89; 0;39195
14; 1897.2; 29-AUG-2009 06:28:13; Bright; 57.0; 162; 34Alp Aqr ; 2.94; 5350;occ; 114; 0;39195
15; 2272.9; 29-AUG-2009 06:34:29; Bright; 51.5; 90; 54Alp Peg ; 2.49; 11000;occ; 103; 0;39195
16; 2522.4; 29-AUG-2009 06:38:39; Bright; 44.5; 164; 44Eta Peg ; 2.95; 5400;occ; 89; 0;39195
17; 3169.0; 29-AUG-2009 06:49:25; Bright; 43.5; 74; 11Bet Cas ; 2.27; 6600;occ; 87; 0;39195
18; 3299.2; 29-AUG-2009 06:51:35; Bright; 44.5; 76; 27Gam Cas ; 2.30; 30000;occ; 89; 0;39195
/nas3/ENVISAT/GOMOS/GOM_NL__0P/GOM_NL__0PNPDK20090829_070602_000032382082_00063_39195_4898.N1
1; -1870.6; 29-AUG-2009 07:06:02; Bright; 55.0; 6; 13Alp Aur ; 0.08; 3400;occ; 110; 0;39195
2; -1658.8; 29-AUG-2009 07:09:33; Bright; 44.5; 107; 37The Aur ; 2.65; 11000;occ; 89; 0;39195
3; -1361.4; 29-AUG-2009 07:14:31; Dark ; 48.5; 151; 13Mu Gem ; 2.89; 3000;occ; 97; 0;39195
4; -1258.3; 29-AUG-2009 07:16:14; Dark ; 44.5; 44; 24Gam Gem ; 1.93; 11000;occ; 89; 0;39195
5; -997.7; 29-AUG-2009 07:20:34; Dark ; 70.0; 14; 58Alp Ori ; 0.87; 3000;occ; 140; 0;39195
6; -761.3; 29-AUG-2009 07:24:31; Dark ; 61.0; 30; 46Eps Ori ; 1.69; 30000;occ; 122; 0;39195
7; -647.7; 29-AUG-2009 07:26:24; Dark ; 53.0; 56; 53Kap Ori ; 2.07; 30000;occ; 106; 0;39195
8; -533.1; 29-AUG-2009 07:28:19; Dark ; 37.0; 7; 19Bet Ori ; 0.10; 14000;occ; 74; 0;39195
9; -458.1; 29-AUG-2009 07:29:34; Dark ; 52.0; 101; 11Alp Lep ; 2.58; 7000;occ; 104; 0;39195
10; -281.1; 29-AUG-2009 07:32:31; Dark ; 59.0; 0; ; 0.00; 0;occ; 118; 0;39195
11; 440.1; 29-AUG-2009 07:44:32; Dark ; 55.0; 157; The1Eri ; 2.91; 9300;occ; 110; 0;39196
12; 939.0; 29-AUG-2009 07:52:51; Dark ; 47.5; 84; Alp Phe ; 2.40; 4500;occ; 95; 0;39196
13; 1318.7; 29-AUG-2009 07:59:11; Dark ; 49.0; 18; 24Alp PsA ; 1.17; 9700;occ; 98; 0;39196
/nas3/ENVISAT/GOMOS/GOM_NL__0P/GOM_NL__0PNPDK20090829_080849_000055032082_00064_39196_4899.N1
1; 1897.1; 29-AUG-2009 08:08:49; Bright; 57.0; 162; 34Alp Aqr ; 2.94; 5350;occ; 114; 0;39196
2; 2272.0; 29-AUG-2009 08:15:04; Bright; 50.0; 90; 54Alp Peg ; 2.49; 11000;occ; 100; 0;39196
3; 2521.8; 29-AUG-2009 08:19:14; Bright; 43.5; 164; 44Eta Peg ; 2.95; 5400;occ; 87; 0;39196
4; 3168.4; 29-AUG-2009 08:30:01; Bright; 45.5; 74; 11Bet Cas ; 2.27; 6600;occ; 91; 0;39196
5; 3298.7; 29-AUG-2009 08:32:11; Bright; 45.0; 76; 27Gam Cas ; 2.30; 30000;occ; 90; 0;39196
6; 4212.1; 29-AUG-2009 08:47:24; Bright; 46.5; 42; 34Bet Aur ; 1.90; 10200;occ; 93; 0;39196
7; 4377.2; 29-AUG-2009 08:50:09; Bright; 46.0; 107; 37The Aur ; 2.65; 11000;occ; 92; 0;39196
8; 4674.8; 29-AUG-2009 08:55:07; Dark ; 53.5; 151; 13Mu Gem ; 2.89; 3000;occ; 107; 0;39196
9; 4778.0; 29-AUG-2009 08:56:50; Dark ; 45.5; 44; 24Gam Gem ; 1.93; 11000;occ; 91; 0;39196
10; 5038.8; 29-AUG-2009 09:01:11; Dark ; 73.0; 14; 58Alp Ori ; 0.87; 3000;occ; 146; 0;39196
11; 5275.8; 29-AUG-2009 09:05:08; Dark ; 62.5; 30; 46Eps Ori ; 1.69; 30000;occ; 125; 0;39196
12; 5389.2; 29-AUG-2009 09:07:01; Dark ; 54.5; 56; 53Kap Ori ; 2.07; 30000;occ; 109; 0;39196
13; 5504.2; 29-AUG-2009 09:08:56; Dark ; 30.0; 7; 19Bet Ori ; 0.10; 14000;occ; 60; 0;39196
14; 5578.8; 29-AUG-2009 09:10:11; Dark ; 51.0; 101; 11Alp Lep ; 2.58; 7000;occ; 102; 0;39196
15; 5755.8; 29-AUG-2009 09:13:08; Dark ; 59.5; 0; ; 0.00; 0;occ; 119; 0;39196
16; 6477.3; 29-AUG-2009 09:25:09; Dark ; 54.0; 157; The1Eri ; 2.91; 9300;occ; 108; 0;39196
17; 6975.2; 29-AUG-2009 09:33:27; Dark ; 50.5; 84; Alp Phe ; 2.40; 4500;occ; 101; 0;39196
18; 7354.9; 29-AUG-2009 09:39:47; Dark ; 46.0; 18; 24Alp PsA ; 1.17; 9700;occ; 92; 0;39196
/nas3/ENVISAT/GOMOS/GOM_NL__0P/GOM_NL__0PNPDK20090829_094925_000055032082_00065_39197_4900.N1

```

```

1; 1897.0; 29-AUG-2009 09:49:25; Bright; 39.0; 162; 34Alp Aqr ; 2.94; 5350;occ; 78; 0;39197
2; 2271.4; 29-AUG-2009 09:55:39; Bright; 50.0; 90; 54Alp Peg ; 2.49; 11000;occ; 100; 0;39197
3; 2521.0; 29-AUG-2009 09:59:49; Bright; 43.5; 164; 44Eta Peg ; 2.95; 5400;occ; 87; 0;39197
4; 3167.6; 29-AUG-2009 10:10:36; Bright; 44.0; 74; 11Bet Cas ; 2.27; 6600;occ; 88; 0;39197
5; 3297.9; 29-AUG-2009 10:12:46; Bright; 46.5; 76; 27Gam Cas ; 2.30; 30000;occ; 93; 0;39197
6; 4212.0; 29-AUG-2009 10:28:00; Bright; 45.5; 42; 34Bet Aur ; 1.90; 10200;occ; 91; 0;39197
7; 4377.3; 29-AUG-2009 10:30:45; Bright; 45.5; 107; 37The Aur ; 2.65; 11000;occ; 91; 0;39197
8; 4675.1; 29-AUG-2009 10:35:43; Dark ; 59.0; 151; 13Mu Gem ; 2.89; 3000;occ; 118; 0;39197
9; 4778.4; 29-AUG-2009 10:37:26; Dark ; 48.0; 44; 24Gam Gem ; 1.93; 11000;occ; 96; 0;39197
10; 5039.6; 29-AUG-2009 10:41:48; Dark ; 63.0; 14; 58Alp Ori ; 0.87; 3000;occ; 126; 0;39197
11; 5276.9; 29-AUG-2009 10:45:45; Dark ; 61.0; 30; 46Eps Ori ; 1.69; 30000;occ; 122; 0;39197
12; 5390.2; 29-AUG-2009 10:47:38; Dark ; 53.0; 56; 53Kap Ori ; 2.07; 30000;occ; 106; 0;39197
13; 5505.6; 29-AUG-2009 10:49:34; Dark ; 30.0; 7; 19Bet Ori ; 0.10; 14000;occ; 60; 0;39197
14; 5579.9; 29-AUG-2009 10:50:48; Dark ; 51.5; 101; 11Alp Lep ; 2.58; 7000;occ; 103; 0;39197
15; 5756.9; 29-AUG-2009 10:53:45; Dark ; 59.0; 0; ; 0.00; 0;occ; 118; 0;39197
16; 6478.4; 29-AUG-2009 11:05:46; Dark ; 54.5; 157; The1Eri ; 2.91; 9300;occ; 109; 0;39197
17; 6975.7; 29-AUG-2009 11:14:04; Dark ; 50.5; 84; Alp Phe ; 2.40; 4500;occ; 101; 0;39197
18; 7355.0; 29-AUG-2009 11:20:23; Dark ; 45.5; 18; 24Alp PsA ; 1.17; 9700;occ; 91; 0;39197
/nas3/ENVISAT/GOMOS/GOM_NL__0P/GOM_NL__0PNPDK20090829_113001_000055042082_00066_39198_4901.N1
1; 1896.8; 29-AUG-2009 11:30:01; Bright; 39.0; 162; 34Alp Aqr ; 2.94; 5350;occ; 78; 0;39198
2; 2270.8; 29-AUG-2009 11:36:15; Bright; 48.5; 90; 54Alp Peg ; 2.49; 11000;occ; 97; 0;39198
3; 2520.6; 29-AUG-2009 11:40:25; Bright; 44.0; 164; 44Eta Peg ; 2.95; 5400;occ; 88; 0;39198
4; 3166.9; 29-AUG-2009 11:51:11; Bright; 43.5; 74; 11Bet Cas ; 2.27; 6600;occ; 87; 0;39198
5; 3297.2; 29-AUG-2009 11:53:21; Bright; 45.5; 76; 27Gam Cas ; 2.30; 30000;occ; 91; 0;39198
6; 4211.8; 29-AUG-2009 12:08:36; Bright; 45.0; 42; 34Bet Aur ; 1.90; 10200;occ; 90; 0;39198
7; 4377.2; 29-AUG-2009 12:11:21; Bright; 48.0; 107; 37The Aur ; 2.65; 11000;occ; 96; 0;39198
8; 4675.3; 29-AUG-2009 12:16:19; Dark ; 53.5; 151; 13Mu Gem ; 2.89; 3000;occ; 107; 0;39198
9; 4778.7; 29-AUG-2009 12:18:03; Dark ; 49.0; 44; 24Gam Gem ; 1.93; 11000;occ; 98; 0;39198
10; 5040.3; 29-AUG-2009 12:22:24; Dark ; 73.0; 14; 58Alp Ori ; 0.87; 3000;occ; 146; 0;39198
11; 5277.9; 29-AUG-2009 12:26:22; Dark ; 59.0; 30; 46Eps Ori ; 1.69; 30000;occ; 118; 0;39198
12; 5424.0; 29-AUG-2009 12:28:48; Dark ; 47.5; 47; 2Bet CMa ; 1.98; 28000;occ; 95; 0;39198
13; 5581.0; 29-AUG-2009 12:31:25; Dark ; 54.0; 101; 11Alp Lep ; 2.58; 7000;occ; 108; 0;39198
14; 5758.0; 29-AUG-2009 12:34:22; Dark ; 59.5; 0; ; 0.00; 0;occ; 119; 0;39198
15; 6479.6; 29-AUG-2009 12:46:24; Dark ; 55.0; 157; The1Eri ; 2.91; 9300;occ; 110; 0;39198
16; 6976.6; 29-AUG-2009 12:54:40; Dark ; 46.5; 84; Alp Phe ; 2.40; 4500;occ; 93; 0;39198
17; 7355.4; 29-AUG-2009 13:00:59; Dark ; 46.0; 18; 24Alp PsA ; 1.17; 9700;occ; 92; 0;39198
/nas3/ENVISAT/GOMOS/GOM_NL__0P/GOM_NL__0PNPDE20090829_193707_000041642082_00071_39203_8456.N1
1; 942.9; 29-AUG-2009 19:37:07; Dark ; 54.5; 84; Alp Phe ; 2.40; 4500;occ; 109; 0;39203
2; 1320.8; 29-AUG-2009 19:43:24; Dark ; 45.0; 18; 24Alp PsA ; 1.17; 9700;occ; 90; 0;39203
3; 1896.7; 29-AUG-2009 19:53:00; Bright; 39.0; 162; 34Alp Aqr ; 2.94; 5350;occ; 78; 0;39203
4; 2267.7; 29-AUG-2009 19:59:11; Bright; 49.0; 90; 54Alp Peg ; 2.49; 11000;occ; 98; 0;39203
5; 2517.7; 29-AUG-2009 20:03:21; Bright; 43.5; 164; 44Eta Peg ; 2.95; 5400;occ; 87; 0;39203
6; 3163.8; 29-AUG-2009 20:14:07; Bright; 45.0; 74; 11Bet Cas ; 2.27; 6600;occ; 90; 0;39203
7; 3293.5; 29-AUG-2009 20:16:17; Bright; 47.0; 76; 27Gam Cas ; 2.30; 30000;occ; 94; 0;39203
8; 4163.5; 29-AUG-2009 20:30:47; Bright; 54.5; 6; 13Alp Aur ; 0.08; 3400;occ; 109; 0;39203
9; 4377.3; 29-AUG-2009 20:34:21; Bright; 50.5; 107; 37The Aur ; 2.65; 11000;occ; 101; 0;39203
10; 4676.7; 29-AUG-2009 20:39:20; Dark ; 54.0; 151; 13Mu Gem ; 2.89; 3000;occ; 108; 0;39203
11; 4780.5; 29-AUG-2009 20:41:04; Dark ; 49.5; 44; 24Gam Gem ; 1.93; 11000;occ; 99; 0;39203
12; 5043.9; 29-AUG-2009 20:45:28; Dark ; 63.5; 14; 58Alp Ori ; 0.87; 3000;occ; 127; 0;39203
/nas3/ENVISAT/GOMOS/GOM_NL__0P/GOM_NL__0PNPDE20090829_204529_000063372082_00071_39203_8457.N1
1; -990.5; 29-AUG-2009 20:45:29; Dark ; 64.0; 14; 58Alp Ori ; 0.87; 3000;occ; 128; 3;39203
2; -752.6; 29-AUG-2009 20:49:27; Dark ; 62.5; 30; 46Eps Ori ; 1.69; 30000;occ; 125; 0;39203
3; -608.4; 29-AUG-2009 20:51:51; Dark ; 46.0; 47; 2Bet CMa ; 1.98; 28000;occ; 92; 0;39203
4; -449.2; 29-AUG-2009 20:54:30; Dark ; 50.0; 101; 11Alp Lep ; 2.58; 7000;occ; 100; 0;39203
5; -272.5; 29-AUG-2009 20:57:27; Dark ; 59.0; 0; ; 0.00; 0;occ; 118; 0;39203
6; 449.7; 29-AUG-2009 21:09:29; Dark ; 54.5; 157; The1Eri ; 2.91; 9300;occ; 109; 0;39204
7; 943.6; 29-AUG-2009 21:17:43; Dark ; 51.5; 84; Alp Phe ; 2.40; 4500;occ; 103; 0;39204
8; 1321.0; 29-AUG-2009 21:24:01; Dark ; 46.0; 18; 24Alp PsA ; 1.17; 9700;occ; 92; 0;39204
9; 1896.6; 29-AUG-2009 21:33:36; Bright; 39.0; 162; 34Alp Aqr ; 2.94; 5350;occ; 78; 0;39204
10; 2267.2; 29-AUG-2009 21:39:47; Bright; 47.5; 90; 54Alp Peg ; 2.49; 11000;occ; 95; 0;39204
11; 2517.2; 29-AUG-2009 21:43:57; Bright; 42.5; 164; 44Eta Peg ; 2.95; 5400;occ; 85; 0;39204
12; 3163.2; 29-AUG-2009 21:54:43; Bright; 45.0; 74; 11Bet Cas ; 2.27; 6600;occ; 90; 0;39204
13; 3292.7; 29-AUG-2009 21:56:52; Bright; 46.5; 76; 27Gam Cas ; 2.30; 30000;occ; 93; 0;39204
14; 4163.2; 29-AUG-2009 22:11:23; Bright; 58.5; 6; 13Alp Aur ; 0.08; 3400;occ; 117; 0;39204
15; 4377.4; 29-AUG-2009 22:14:57; Bright; 46.5; 107; 37The Aur ; 2.65; 11000;occ; 93; 0;39204
16; 4677.0; 29-AUG-2009 22:19:57; Dark ; 55.5; 151; 13Mu Gem ; 2.89; 3000;occ; 111; 0;39204
17; 4780.8; 29-AUG-2009 22:21:40; Dark ; 49.0; 44; 24Gam Gem ; 1.93; 11000;occ; 98; 0;39204
18; 5044.7; 29-AUG-2009 22:26:04; Dark ; 69.0; 14; 58Alp Ori ; 0.87; 3000;occ; 138; 0;39204

```



```

19; 5284.3; 29-AUG-2009 22:30:04; Dark ; 62.5; 30; 46Eps Ori ; 1.69; 30000;occ; 125; 0;39204
/nas3/ENVISAT/GOMOS/GOM_NL__0P/GOM_NL__0PNPDE20090829_223034_000060532082_00072_39204_8458.N1
1; -721.6; 29-AUG-2009 22:30:34; Dark ; 63.0; 30; 46Eps Ori ; 1.69; 30000;occ; 126; 60;39204
2; -607.5; 29-AUG-2009 22:32:28; Dark ; 49.0; 47; 2Bet CMa ; 1.98; 28000;occ; 98; 0;39204
3; -448.2; 29-AUG-2009 22:35:07; Dark ; 51.0; 101; 11Alp Lep ; 2.58; 7000;occ; 102; 0;39204
4; -271.4; 29-AUG-2009 22:38:04; Dark ; 59.5; 0; ; 0.00; 0;occ; 119; 0;39204
5; 451.1; 29-AUG-2009 22:50:06; Dark ; 53.0; 157; The1Eri ; 2.91; 9300;occ; 106; 0;39205
6; 944.1; 29-AUG-2009 22:58:20; Dark ; 52.0; 84; Alp Phe ; 2.40; 4500;occ; 104; 0;39205
7; 1321.3; 29-AUG-2009 23:04:37; Dark ; 47.0; 18; 24Alp PsA ; 1.17; 9700;occ; 94; 0;39205
8; 1896.4; 29-AUG-2009 23:14:12; Bright; 39.5; 162; 34Alp Aqr ; 2.94; 5350;occ; 79; 0;39205
9; 2266.6; 29-AUG-2009 23:20:22; Bright; 54.0; 90; 54Alp Peg ; 2.49; 11000;occ; 108; 0;39205
10; 2516.5; 29-AUG-2009 23:24:32; Bright; 44.5; 164; 44Eta Peg ; 2.95; 5400;occ; 89; 0;39205
11; 3162.1; 29-AUG-2009 23:35:17; Bright; 44.5; 74; 11Bet Cas ; 2.27; 6600;occ; 89; 0;39205
12; 3292.0; 29-AUG-2009 23:37:27; Bright; 45.5; 76; 27Gam Cas ; 2.30; 30000;occ; 91; 0;39205
13; 4162.9; 29-AUG-2009 23:51:58; Bright; 59.0; 6; 13Alp Aur ; 0.08; 3400;occ; 118; 0;39205
14; 4377.4; 29-AUG-2009 23:55:33; Bright; 47.5; 107; 37The Aur ; 2.65; 11000;occ; 95; 0;39205
15; 4677.3; 30-AUG-2009 00:00:33; Dark ; 57.5; 151; 13Mu Gem ; 2.89; 3000;occ; 115; 0;39205
16; 4781.1; 30-AUG-2009 00:02:16; Dark ; 50.5; 44; 24Gam Gem ; 1.93; 11000;occ; 101; 0;39205
17; 5045.4; 30-AUG-2009 00:06:41; Dark ; 63.0; 14; 58Alp Ori ; 0.87; 3000;occ; 126; 0;39205
18; 5285.2; 30-AUG-2009 00:10:41; Dark ; 46.5; 30; 46Eps Ori ; 1.69; 30000;occ; 93; 0;39205
/nas3/ENVISAT/GOMOS/GOM_NL__0P/GOM_NL__0PNPDK20090829_131036_000055052082_00067_39199_4902.N1
1; 1896.6; 29-AUG-2009 13:10:36; Bright; 39.0; 162; 34Alp Aqr ; 2.94; 5350;occ; 78; 0;39199
2; 2270.2; 29-AUG-2009 13:16:50; Bright; 49.0; 90; 54Alp Peg ; 2.49; 11000;occ; 98; 0;39199
3; 2519.9; 29-AUG-2009 13:21:00; Bright; 44.0; 164; 44Eta Peg ; 2.95; 5400;occ; 88; 0;39199
4; 3166.4; 29-AUG-2009 13:31:46; Bright; 45.0; 74; 11Bet Cas ; 2.27; 6600;occ; 90; 0;39199
5; 3296.7; 29-AUG-2009 13:33:56; Bright; 45.5; 76; 27Gam Cas ; 2.30; 30000;occ; 91; 0;39199
6; 4211.9; 29-AUG-2009 13:49:12; Bright; 47.0; 42; 34Bet Aur ; 1.90; 10200;occ; 94; 0;39199
7; 4377.4; 29-AUG-2009 13:51:57; Bright; 48.5; 107; 37The Aur ; 2.65; 11000;occ; 97; 0;39199
8; 4675.6; 29-AUG-2009 13:56:55; Dark ; 55.0; 151; 13Mu Gem ; 2.89; 3000;occ; 110; 0;39199
9; 4779.1; 29-AUG-2009 13:58:39; Dark ; 49.0; 44; 24Gam Gem ; 1.93; 11000;occ; 98; 0;39199
10; 5040.9; 29-AUG-2009 14:03:01; Dark ; 69.5; 14; 58Alp Ori ; 0.87; 3000;occ; 139; 0;39199
11; 5278.9; 29-AUG-2009 14:06:59; Dark ; 61.0; 30; 46Eps Ori ; 1.69; 30000;occ; 122; 0;39199
12; 5424.8; 29-AUG-2009 14:09:25; Dark ; 45.5; 47; 2Bet CMa ; 1.98; 28000;occ; 91; 0;39199
13; 5582.1; 29-AUG-2009 14:12:02; Dark ; 58.5; 101; 11Alp Lep ; 2.58; 7000;occ; 117; 0;39199
14; 5759.1; 29-AUG-2009 14:14:59; Dark ; 59.0; 0; ; 0.00; 0;occ; 118; 0;39199
15; 6481.1; 29-AUG-2009 14:27:01; Dark ; 53.0; 157; The1Eri ; 2.91; 9300;occ; 106; 0;39199
16; 6977.2; 29-AUG-2009 14:35:17; Dark ; 52.5; 84; Alp Phe ; 2.40; 4500;occ; 105; 0;39199
17; 7355.8; 29-AUG-2009 14:41:36; Dark ; 46.0; 18; 24Alp PsA ; 1.17; 9700;occ; 92; 0;39199
/nas3/ENVISAT/GOMOS/GOM_NL__0P/GOM_NL__0PNPDK20090829_145113_000051332082_00068_39200_4903.N1
1; 1896.9; 29-AUG-2009 14:51:13; Bright; 40.5; 162; 34Alp Aqr ; 2.94; 5350;occ; 81; 0;39200
2; 2269.7; 29-AUG-2009 14:57:25; Bright; 48.5; 90; 54Alp Peg ; 2.49; 11000;occ; 97; 0;39200
3; 2519.5; 29-AUG-2009 15:01:35; Bright; 43.5; 164; 44Eta Peg ; 2.95; 5400;occ; 87; 0;39200
4; 3165.5; 29-AUG-2009 15:12:21; Bright; 44.0; 74; 11Bet Cas ; 2.27; 6600;occ; 88; 0;39200
5; 3295.9; 29-AUG-2009 15:14:32; Bright; 46.5; 76; 27Gam Cas ; 2.30; 30000;occ; 93; 0;39200
6; 4211.8; 29-AUG-2009 15:29:47; Bright; 44.0; 42; 34Bet Aur ; 1.90; 10200;occ; 88; 0;39200
7; 4377.6; 29-AUG-2009 15:32:33; Bright; 43.0; 107; 37The Aur ; 2.65; 11000;occ; 86; 0;39200
8; 4676.0; 29-AUG-2009 15:37:32; Dark ; 54.0; 151; 13Mu Gem ; 2.89; 3000;occ; 108; 0;39200
9; 4779.6; 29-AUG-2009 15:39:15; Dark ; 50.0; 44; 24Gam Gem ; 1.93; 11000;occ; 100; 0;39200
10; 5041.8; 29-AUG-2009 15:43:38; Dark ; 73.5; 14; 58Alp Ori ; 0.87; 3000;occ; 147; 0;39200
11; 5280.2; 29-AUG-2009 15:47:36; Dark ; 63.5; 30; 46Eps Ori ; 1.69; 30000;occ; 127; 0;39200
12; 5425.6; 29-AUG-2009 15:50:01; Dark ; 45.0; 47; 2Bet CMa ; 1.98; 28000;occ; 90; 0;39200
13; 5583.5; 29-AUG-2009 15:52:39; Dark ; 55.0; 101; 11Alp Lep ; 2.58; 7000;occ; 110; 0;39200
14; 5760.2; 29-AUG-2009 15:55:36; Dark ; 59.5; 0; ; 0.00; 0;occ; 119; 0;39200
15; 6482.2; 29-AUG-2009 16:07:38; Dark ; 53.5; 157; The1Eri ; 2.91; 9300;occ; 107; 0;39200
16; 6977.7; 29-AUG-2009 16:15:53; Dark ; 53.0; 84; Alp Phe ; 2.40; 4500;occ; 106; 0;39200
/nas3/ENVISAT/GOMOS/GOM_NL__0P/GOM_NL__0PNPDK20090829_162212_000057132082_00069_39201_4904.N1
1; 1320.1; 29-AUG-2009 16:22:12; Dark ; 46.5; 18; 24Alp PsA ; 1.17; 9700;occ; 93; 0;39201
2; 1896.6; 29-AUG-2009 16:31:48; Bright; 39.5; 162; 34Alp Aqr ; 2.94; 5350;occ; 79; 0;39201
3; 2269.0; 29-AUG-2009 16:38:01; Bright; 49.0; 90; 54Alp Peg ; 2.49; 11000;occ; 98; 0;39201
4; 2518.9; 29-AUG-2009 16:42:11; Bright; 43.0; 164; 44Eta Peg ; 2.95; 5400;occ; 86; 0;39201
5; 3165.0; 29-AUG-2009 16:52:57; Bright; 45.5; 74; 11Bet Cas ; 2.27; 6600;occ; 91; 0;39201
6; 3295.1; 29-AUG-2009 16:55:07; Bright; 45.0; 76; 27Gam Cas ; 2.30; 30000;occ; 90; 0;39201
7; 4211.8; 29-AUG-2009 17:10:23; Bright; 64.0; 42; 34Bet Aur ; 1.90; 10200;occ; 128; 0;39201
8; 4377.7; 29-AUG-2009 17:13:09; Bright; 57.0; 107; 37The Aur ; 2.65; 11000;occ; 114; 0;39201
9; 4676.5; 29-AUG-2009 17:18:08; Dark ; 54.5; 151; 13Mu Gem ; 2.89; 3000;occ; 109; 0;39201
10; 4779.9; 29-AUG-2009 17:19:52; Dark ; 48.0; 44; 24Gam Gem ; 1.93; 11000;occ; 96; 0;39201
11; 5042.6; 29-AUG-2009 17:24:14; Dark ; 65.5; 14; 58Alp Ori ; 0.87; 3000;occ; 131; 0;39201
12; 5281.2; 29-AUG-2009 17:28:13; Dark ; 60.5; 30; 46Eps Ori ; 1.69; 30000;occ; 121; 0;39201

```

```

13; 5426.3; 29-AUG-2009 17:30:38; Dark ; 48.0; 47; 2Bet CMA ; 1.98; 28000;occ; 96; 0;39201
14; 5584.5; 29-AUG-2009 17:33:16; Dark ; 52.5; 101; 11Alp Lep ; 2.58; 7000;occ; 105; 0;39201
15; 5761.3; 29-AUG-2009 17:36:13; Dark ; 59.0; 0; ; 0.00; 0;occ; 118; 0;39201
16; 6483.4; 29-AUG-2009 17:48:15; Dark ; 53.5; 157; The1Eri ; 2.91; 9300;occ; 107; 0;39201
17; 6978.6; 29-AUG-2009 17:56:30; Dark ; 55.5; 84; Alp Phe ; 2.40; 4500;occ; 111; 0;39201
/nas3/ENVISAT/GOMOS/GOM_NL__0P/GOM_NL__0PNPDK20090829_180248_000057122082_00070_39202_4905.N1
 1; 1320.4; 29-AUG-2009 18:02:48; Dark ; 47.5; 18; 24Alp PsA ; 1.17; 9700;occ; 95; 0;39202
 2; 1896.6; 29-AUG-2009 18:12:24; Bright; 57.0; 162; 34Alp Aqr ; 2.94; 5350;occ; 114; 0;39202
 3; 2268.4; 29-AUG-2009 18:18:36; Bright; 49.0; 90; 54Alp Peg ; 2.49; 11000;occ; 98; 0;39202
 4; 2518.4; 29-AUG-2009 18:22:46; Bright; 46.0; 164; 44Eta Peg ; 2.95; 5400;occ; 92; 0;39202
 5; 3164.5; 29-AUG-2009 18:33:32; Bright; 45.0; 74; 11Bet Cas ; 2.27; 6600;occ; 90; 0;39202
 6; 3294.3; 29-AUG-2009 18:35:42; Bright; 44.0; 76; 27Gam Cas ; 2.30; 30000;occ; 88; 0;39202
 7; 4163.7; 29-AUG-2009 18:50:11; Bright; 59.0; 6; 13Alp Aur ; 0.08; 3400;occ; 118; 0;39202
 8; 4377.3; 29-AUG-2009 18:53:45; Bright; 48.0; 107; 37The Aur ; 2.65; 11000;occ; 96; 0;39202
 9; 4676.5; 29-AUG-2009 18:58:44; Dark ; 51.5; 151; 13Mu Gem ; 2.89; 3000;occ; 103; 0;39202
10; 4780.3; 29-AUG-2009 19:00:28; Dark ; 49.0; 44; 24Gam Gem ; 1.93; 11000;occ; 98; 0;39202
11; 5043.3; 29-AUG-2009 19:04:51; Dark ; 71.5; 14; 58Alp Ori ; 0.87; 3000;occ; 143; 0;39202
12; 5282.3; 29-AUG-2009 19:08:50; Dark ; 62.5; 30; 46Eps Ori ; 1.69; 30000;occ; 125; 0;39202
13; 5426.9; 29-AUG-2009 19:11:15; Dark ; 44.0; 47; 2Bet CMA ; 1.98; 28000;occ; 88; 0;39202
14; 5585.5; 29-AUG-2009 19:13:53; Dark ; 51.0; 101; 11Alp Lep ; 2.58; 7000;occ; 102; 0;39202
15; 5762.4; 29-AUG-2009 19:16:50; Dark ; 59.5; 0; ; 0.00; 0;occ; 119; 0;39202
16; 6484.5; 29-AUG-2009 19:28:52; Dark ; 55.0; 157; The1Eri ; 2.91; 9300;occ; 110; 0;39202
17; 6978.9; 29-AUG-2009 19:37:07; Dark ; 54.0; 84; Alp Phe ; 2.40; 4500;occ; 108; 0;39202
/nas3/ENVISAT/GOMOS/GOM_NL__0P/GOM_NL__0PNPDE20090830_001041_000058682082_00073_39205_8459.N1
 1; -750.6; 30-AUG-2009 00:10:41; Dark ; 64.0; 30; 46Eps Ori ; 1.69; 30000;occ; 128; 0;39205
 2; -606.6; 30-AUG-2009 00:13:05; Dark ; 47.0; 47; 2Bet CMA ; 1.98; 28000;occ; 94; 0;39205
 3; -447.4; 30-AUG-2009 00:15:44; Dark ; 56.5; 101; 11Alp Lep ; 2.58; 7000;occ; 113; 0;39205
 4; -270.3; 30-AUG-2009 00:18:41; Dark ; 59.0; 0; ; 0.00; 0;occ; 118; 0;39205
 5; 452.3; 30-AUG-2009 00:30:44; Dark ; 54.5; 157; The1Eri ; 2.91; 9300;occ; 109; 0;39206
 6; 944.8; 30-AUG-2009 00:38:56; Dark ; 48.5; 84; Alp Phe ; 2.40; 4500;occ; 97; 0;39206
 7; 1321.5; 30-AUG-2009 00:45:13; Dark ; 46.0; 18; 24Alp PsA ; 1.17; 9700;occ; 92; 0;39206
 8; 1896.3; 30-AUG-2009 00:54:48; Bright; 39.0; 162; 34Alp Aqr ; 2.94; 5350;occ; 78; 0;39206
 9; 2266.0; 30-AUG-2009 01:00:57; Bright; 72.5; 90; 54Alp Peg ; 2.49; 11000;occ; 145; 0;39206
10; 2516.0; 30-AUG-2009 01:05:07; Bright; 65.0; 164; 44Eta Peg ; 2.95; 5400;occ; 130; 0;39206
11; 3161.8; 30-AUG-2009 01:15:53; Bright; 42.0; 74; 11Bet Cas ; 2.27; 6600;occ; 84; 0;39206
12; 3291.3; 30-AUG-2009 01:18:03; Bright; 46.0; 76; 27Gam Cas ; 2.30; 30000;occ; 92; 0;39206
13; 4162.8; 30-AUG-2009 01:32:34; Bright; 57.5; 6; 13Alp Aur ; 0.08; 3400;occ; 115; 0;39206
14; 4377.6; 30-AUG-2009 01:36:09; Bright; 45.0; 107; 37The Aur ; 2.65; 11000;occ; 90; 0;39206
15; 4677.9; 30-AUG-2009 01:41:09; Dark ; 54.5; 151; 13Mu Gem ; 2.89; 3000;occ; 109; 0;39206
16; 4781.6; 30-AUG-2009 01:42:53; Dark ; 48.0; 44; 24Gam Gem ; 1.93; 11000;occ; 96; 0;39206
17; 5046.2; 30-AUG-2009 01:47:17; Dark ; 72.0; 14; 58Alp Ori ; 0.87; 3000;occ; 144; 0;39206
/nas3/ENVISAT/GOMOS/GOM_NL__0P/GOM_NL__0PNPDE20090830_015118_000040832082_00074_39206_8460.N1
 1; -749.3; 30-AUG-2009 01:51:18; Dark ; 60.5; 30; 46Eps Ori ; 1.69; 30000;occ; 121; 0;39206
 2; -606.2; 30-AUG-2009 01:53:41; Dark ; 46.0; 47; 2Bet CMA ; 1.98; 28000;occ; 92; 0;39206
 3; -446.0; 30-AUG-2009 01:56:21; Dark ; 53.5; 101; 11Alp Lep ; 2.58; 7000;occ; 107; 0;39206
 4; -269.2; 30-AUG-2009 01:59:18; Dark ; 59.5; 0; ; 0.00; 0;occ; 119; 0;39206
 5; 453.5; 30-AUG-2009 02:11:21; Dark ; 54.0; 157; The1Eri ; 2.91; 9300;occ; 108; 0;39207
 6; 945.5; 30-AUG-2009 02:19:33; Dark ; 48.5; 84; Alp Phe ; 2.40; 4500;occ; 97; 0;39207
 7; 1321.8; 30-AUG-2009 02:25:49; Dark ; 46.5; 18; 24Alp PsA ; 1.17; 9700;occ; 93; 0;39207
 8; 1896.4; 30-AUG-2009 02:35:24; Bright; 39.0; 162; 34Alp Aqr ; 2.94; 5350;occ; 78; 0;39207
 9; 2265.4; 30-AUG-2009 02:41:33; Bright; 49.5; 90; 54Alp Peg ; 2.49; 11000;occ; 99; 0;39207
10; 2515.4; 30-AUG-2009 02:45:43; Bright; 44.0; 164; 44Eta Peg ; 2.95; 5400;occ; 88; 0;39207
11; 3161.3; 30-AUG-2009 02:56:28; Bright; 41.0; 74; 11Bet Cas ; 2.27; 6600;occ; 82; 0;39207
12; 3290.7; 30-AUG-2009 02:58:38; Bright; 43.0; 76; 27Gam Cas ; 2.30; 30000;occ; 86; 0;39207
/nas3/ENVISAT/GOMOS/GOM_NL__0P/GOM_NL__0PNPDE20090830_031310_000052102082_00075_39207_8461.N1
 1; -1873.4; 30-AUG-2009 03:13:10; Bright; 58.5; 6; 13Alp Aur ; 0.08; 3400;occ; 117; 0;39207
 2; -1658.5; 30-AUG-2009 03:16:45; Bright; 47.0; 107; 37The Aur ; 2.65; 11000;occ; 94; 0;39207
 3; -1357.8; 30-AUG-2009 03:21:45; Dark ; 55.5; 151; 13Mu Gem ; 2.89; 3000;occ; 111; 0;39207
 4; -1253.9; 30-AUG-2009 03:23:29; Dark ; 48.0; 44; 24Gam Gem ; 1.93; 11000;occ; 96; 0;39207
 5; -988.9; 30-AUG-2009 03:27:54; Dark ; 61.5; 14; 58Alp Ori ; 0.87; 3000;occ; 123; 0;39207
 6; -748.2; 30-AUG-2009 03:31:55; Dark ; 60.5; 30; 46Eps Ori ; 1.69; 30000;occ; 121; 0;39207
 7; -605.6; 30-AUG-2009 03:34:17; Dark ; 45.5; 47; 2Bet CMA ; 1.98; 28000;occ; 91; 0;39207
 8; -445.0; 30-AUG-2009 03:36:58; Dark ; 56.5; 101; 11Alp Lep ; 2.58; 7000;occ; 113; 0;39207
 9; -268.1; 30-AUG-2009 03:39:55; Dark ; 59.0; 0; ; 0.00; 0;occ; 118; 0;39207
10; 454.8; 30-AUG-2009 03:51:58; Dark ; 56.0; 157; The1Eri ; 2.91; 9300;occ; 112; 0;39208
11; 946.2; 30-AUG-2009 04:00:09; Dark ; 49.5; 84; Alp Phe ; 2.40; 4500;occ; 99; 0;39208
12; 1322.1; 30-AUG-2009 04:06:25; Dark ; 47.0; 18; 24Alp PsA ; 1.17; 9700;occ; 94; 0;39208
13; 1896.5; 30-AUG-2009 04:16:00; Bright; 39.0; 162; 34Alp Aqr ; 2.94; 5350;occ; 78; 0;39208

```

```

14; 2265.0; 30-AUG-2009 04:22:08; Bright; 48.5; 90; 54Alp Peg ; 2.49; 11000;occ; 97; 0;39208
15; 2515.1; 30-AUG-2009 04:26:18; Bright; 44.5; 164; 44Eta Peg ; 2.95; 5400;occ; 89; 0;39208
16; 3160.5; 30-AUG-2009 04:37:04; Bright; 45.5; 74; 11Bet Cas ; 2.27; 6600;occ; 91; 0;39208
17; 3290.4; 30-AUG-2009 04:39:13; Bright; 47.0; 76; 27Gam Cas ; 2.30; 30000;occ; 94; 0;39208
/nas3/ENVISAT/GOMOS/GOM_NL__0P/GOM_NL__0PNPDE20090830_045346_000052072082_00076_39208_8462.N1
 1; -1873.6; 30-AUG-2009 04:53:46; Bright; 56.0; 6; 13Alp Aur ; 0.08; 3400;occ; 112; 0;39208
 2; -1658.3; 30-AUG-2009 04:57:21; Bright; 46.5; 107; 37The Aur ; 2.65; 11000;occ; 93; 0;39208
 3; -1357.3; 30-AUG-2009 05:02:22; Dark ; 53.0; 151; 13Mu Gem ; 2.89; 3000;occ; 106; 0;39208
 4; -1253.5; 30-AUG-2009 05:04:06; Dark ; 46.0; 44; 24Gam Gem ; 1.93; 11000;occ; 92; 0;39208
 5; -988.3; 30-AUG-2009 05:08:31; Dark ; 67.0; 14; 58Alp Ori ; 0.87; 3000;occ; 134; 0;39208
 6; -747.0; 30-AUG-2009 05:12:32; Dark ; 60.0; 30; 46Eps Ori ; 1.69; 30000;occ; 120; 0;39208
 7; -604.9; 30-AUG-2009 05:14:54; Dark ; 47.0; 47; 2Bet CMa ; 1.98; 28000;occ; 94; 0;39208
 8; -443.7; 30-AUG-2009 05:17:35; Dark ; 53.0; 101; 11Alp Lep ; 2.58; 7000;occ; 106; 0;39208
 9; -267.0; 30-AUG-2009 05:20:32; Dark ; 59.5; 0; ; 0.00; 0;occ; 119; 0;39208
10; 456.0; 30-AUG-2009 05:32:35; Dark ; 54.5; 157; The1Eri ; 2.91; 9300;occ; 109; 0;39209
11; 946.9; 30-AUG-2009 05:40:46; Dark ; 48.5; 84; Alp Phe ; 2.40; 4500;occ; 97; 0;39209
12; 1322.5; 30-AUG-2009 05:47:02; Dark ; 44.0; 18; 24Alp PsA ; 1.17; 9700;occ; 88; 0;39209
13; 1896.5; 30-AUG-2009 05:56:36; Bright; 57.0; 162; 34Alp Aqr ; 2.94; 5350;occ; 114; 0;39209
14; 2264.4; 30-AUG-2009 06:02:44; Bright; 48.0; 90; 54Alp Peg ; 2.49; 11000;occ; 96; 0;39209
15; 2514.6; 30-AUG-2009 06:06:54; Bright; 43.5; 164; 44Eta Peg ; 2.95; 5400;occ; 87; 0;39209
16; 3159.8; 30-AUG-2009 06:17:39; Bright; 44.5; 74; 11Bet Cas ; 2.27; 6600;occ; 89; 0;39209
17; 3289.5; 30-AUG-2009 06:19:49; Bright; 44.5; 76; 27Gam Cas ; 2.30; 30000;occ; 89; 0;39209
/nas3/ENVISAT/GOMOS/GOM_NL__0P/GOM_NL__0PNPDE20090830_205227_000035082082_00086_39218_8463.N1
 1; 1325.0; 30-AUG-2009 20:52:27; Dark ; 46.5; 18; 24Alp PsA ; 1.17; 9700;occ; 93; 0;39218
 2; 1896.0; 30-AUG-2009 21:01:59; Bright; 38.5; 162; 34Alp Aqr ; 2.94; 5350;occ; 77; 0;39218
 3; 2259.1; 30-AUG-2009 21:08:02; Bright; 47.5; 90; 54Alp Peg ; 2.49; 11000;occ; 95; 0;39218
 4; 2509.7; 30-AUG-2009 21:12:12; Bright; 42.5; 164; 44Eta Peg ; 2.95; 5400;occ; 85; 0;39218
 5; 3153.7; 30-AUG-2009 21:22:56; Bright; 44.5; 74; 11Bet Cas ; 2.27; 6600;occ; 89; 0;39218
 6; 3282.9; 30-AUG-2009 21:25:05; Bright; 44.5; 76; 27Gam Cas ; 2.30; 30000;occ; 89; 0;39218
 7; 4159.9; 30-AUG-2009 21:39:42; Bright; 54.5; 6; 13Alp Aur ; 0.08; 3400;occ; 109; 0;39218
 8; 4377.7; 30-AUG-2009 21:43:20; Bright; 48.5; 107; 37The Aur ; 2.65; 11000;occ; 97; 0;39218
 9; 4681.4; 30-AUG-2009 21:48:24; Dark ; 54.5; 151; 13Mu Gem ; 2.89; 3000;occ; 109; 0;39218
10; 4786.1; 30-AUG-2009 21:50:09; Dark ; 47.0; 44; 24Gam Gem ; 1.93; 11000;occ; 94; 0;39218
/nas3/ENVISAT/GOMOS/GOM_NL__0P/GOM_NL__0PNPDE20090830_215842_000060982082_00086_39218_8464.N1
 1; -735.9; 30-AUG-2009 21:58:42; Dark ; 62.5; 30; 46Eps Ori ; 1.69; 30000;occ; 125; 0;39218
 2; -597.7; 30-AUG-2009 22:01:01; Dark ; 48.5; 47; 2Bet CMa ; 1.98; 28000;occ; 97; 0;39218
 3; -432.4; 30-AUG-2009 22:03:46; Dark ; 51.5; 101; 11Alp Lep ; 2.58; 7000;occ; 103; 0;39218
 4; -255.9; 30-AUG-2009 22:06:42; Dark ; 59.5; 0; ; 0.00; 0;occ; 119; 0;39218
 5; 468.4; 30-AUG-2009 22:18:47; Dark ; 56.0; 157; The1Eri ; 2.91; 9300;occ; 112; 0;39219
 6; 952.8; 30-AUG-2009 22:26:51; Dark ; 53.5; 84; Alp Phe ; 2.40; 4500;occ; 107; 0;39219
 7; 1325.1; 30-AUG-2009 22:33:03; Dark ; 45.5; 18; 24Alp PsA ; 1.17; 9700;occ; 91; 0;39219
 8; 1896.1; 30-AUG-2009 22:42:34; Bright; 38.5; 162; 34Alp Aqr ; 2.94; 5350;occ; 77; 0;39219
 9; 2258.5; 30-AUG-2009 22:48:37; Bright; 47.0; 90; 54Alp Peg ; 2.49; 11000;occ; 94; 0;39219
10; 2509.0; 30-AUG-2009 22:52:47; Bright; 43.5; 164; 44Eta Peg ; 2.95; 5400;occ; 87; 0;39219
11; 3153.1; 30-AUG-2009 23:03:31; Bright; 44.5; 74; 11Bet Cas ; 2.27; 6600;occ; 89; 0;39219
12; 3282.2; 30-AUG-2009 23:05:41; Bright; 45.0; 76; 27Gam Cas ; 2.30; 30000;occ; 90; 0;39219
13; 4159.7; 30-AUG-2009 23:20:18; Bright; 59.0; 6; 13Alp Aur ; 0.08; 3400;occ; 118; 0;39219
14; 4377.7; 30-AUG-2009 23:23:56; Bright; 47.0; 107; 37The Aur ; 2.65; 11000;occ; 94; 0;39219
15; 4681.8; 30-AUG-2009 23:29:00; Dark ; 53.5; 151; 13Mu Gem ; 2.89; 3000;occ; 107; 0;39219
16; 4786.5; 30-AUG-2009 23:30:45; Dark ; 47.5; 44; 24Gam Gem ; 1.93; 11000;occ; 95; 0;39219
17; 5301.0; 30-AUG-2009 23:39:19; Dark ; 62.0; 30; 46Eps Ori ; 1.69; 30000;occ; 124; 0;39219
/nas3/ENVISAT/GOMOS/GOM_NL__0P/GOM_NL__0PNPDK20090830_063421_000032412082_00077_39209_4906.N1
 1; -1873.8; 30-AUG-2009 06:34:21; Bright; 55.0; 6; 13Alp Aur ; 0.08; 3400;occ; 110; 0;39209
 2; -1658.3; 30-AUG-2009 06:37:57; Bright; 46.5; 107; 37The Aur ; 2.65; 11000;occ; 93; 0;39209
 3; -1357.1; 30-AUG-2009 06:42:58; Dark ; 46.5; 151; 13Mu Gem ; 2.89; 3000;occ; 93; 0;39209
 4; -1253.1; 30-AUG-2009 06:44:42; Dark ; 44.5; 44; 24Gam Gem ; 1.93; 11000;occ; 89; 0;39209
 5; -987.3; 30-AUG-2009 06:49:08; Dark ; 73.0; 14; 58Alp Ori ; 0.87; 3000;occ; 146; 0;39209
 6; -745.9; 30-AUG-2009 06:53:09; Dark ; 63.5; 30; 46Eps Ori ; 1.69; 30000;occ; 127; 0;39209
 7; -604.0; 30-AUG-2009 06:55:31; Dark ; 48.0; 47; 2Bet CMa ; 1.98; 28000;occ; 96; 0;39209
 8; -442.7; 30-AUG-2009 06:58:12; Dark ; 57.0; 101; 11Alp Lep ; 2.58; 7000;occ; 114; 0;39209
 9; -265.9; 30-AUG-2009 07:01:09; Dark ; 59.0; 0; ; 0.00; 0;occ; 118; 0;39209
10; 457.0; 30-AUG-2009 07:13:12; Dark ; 54.5; 157; The1Eri ; 2.91; 9300;occ; 109; 0;39210
11; 947.3; 30-AUG-2009 07:21:22; Dark ; 49.0; 84; Alp Phe ; 2.40; 4500;occ; 98; 0;39210
12; 1322.7; 30-AUG-2009 07:27:38; Dark ; 44.5; 18; 24Alp PsA ; 1.17; 9700;occ; 89; 0;39210
/nas3/ENVISAT/GOMOS/GOM_NL__0P/GOM_NL__0PNPDK20090830_073711_000055072082_00078_39210_4907.N1
 1; 1896.4; 30-AUG-2009 07:37:11; Bright; 57.0; 162; 34Alp Aqr ; 2.94; 5350;occ; 114; 0;39210
 2; 2263.9; 30-AUG-2009 07:43:19; Bright; 48.0; 90; 54Alp Peg ; 2.49; 11000;occ; 96; 0;39210
 3; 2514.1; 30-AUG-2009 07:47:29; Bright; 44.5; 164; 44Eta Peg ; 2.95; 5400;occ; 89; 0;39210

```

```

4; 3159.2; 30-AUG-2009 07:58:14; Bright; 43.5; 74; 11Bet Cas ; 2.27; 6600;occ; 87; 0;39210
5; 3288.6; 30-AUG-2009 08:00:24; Bright; 43.0; 76; 27Gam Cas ; 2.30; 30000;occ; 86; 0;39210
6; 4161.9; 30-AUG-2009 08:14:57; Bright; 61.5; 6; 13Alp Aur ; 0.08; 3400;occ; 123; 0;39210
7; 4377.6; 30-AUG-2009 08:18:33; Bright; 47.0; 107; 37The Aur ; 2.65; 11000;occ; 94; 0;39210
8; 4679.2; 30-AUG-2009 08:23:34; Dark ; 54.5; 151; 13Mu Gem ; 2.89; 3000;occ; 109; 0;39210
9; 4783.1; 30-AUG-2009 08:25:18; Dark ; 49.0; 44; 24Gam Gem ; 1.93; 11000;occ; 98; 0;39210
10; 5049.4; 30-AUG-2009 08:29:44; Dark ; 72.5; 14; 58Alp Ori ; 0.87; 3000;occ; 145; 0;39210
11; 5290.8; 30-AUG-2009 08:33:46; Dark ; 63.0; 30; 46Eps Ori ; 1.69; 30000;occ; 126; 0;39210
12; 5432.7; 30-AUG-2009 08:36:08; Dark ; 46.5; 47; 2Bet CMA ; 1.98; 28000;occ; 93; 0;39210
13; 5594.2; 30-AUG-2009 08:38:49; Dark ; 59.0; 101; 11Alp Lep ; 2.58; 7000;occ; 118; 0;39210
14; 5771.1; 30-AUG-2009 08:41:46; Dark ; 59.5; 0; ; 0.00; 0;occ; 119; 0;39210
15; 6494.3; 30-AUG-2009 08:53:49; Dark ; 54.5; 157; The1Eri ; 2.91; 9300;occ; 109; 0;39210
16; 6983.9; 30-AUG-2009 09:01:59; Dark ; 51.0; 84; Alp Phe ; 2.40; 4500;occ; 102; 0;39210
17; 7358.9; 30-AUG-2009 09:08:14; Dark ; 45.5; 18; 24Alp PsA ; 1.17; 9700;occ; 91; 0;39210
/nas3/ENVISAT/GOMOS/GOM_NL__0P/GOM_NL__0PNPDK20090830_091747_000055072082_00079_39211_4908.N1
1; 1896.3; 30-AUG-2009 09:17:47; Bright; 38.5; 162; 34Alp Aqr ; 2.94; 5350;occ; 77; 0;39211
2; 2263.1; 30-AUG-2009 09:23:54; Bright; 49.5; 90; 54Alp Peg ; 2.49; 11000;occ; 99; 0;39211
3; 2513.4; 30-AUG-2009 09:28:04; Bright; 42.5; 164; 44Eta Peg ; 2.95; 5400;occ; 85; 0;39211
4; 3158.6; 30-AUG-2009 09:38:50; Bright; 41.0; 74; 11Bet Cas ; 2.27; 6600;occ; 82; 0;39211
5; 3287.9; 30-AUG-2009 09:40:59; Bright; 47.0; 76; 27Gam Cas ; 2.30; 30000;occ; 94; 0;39211
6; 4161.7; 30-AUG-2009 09:55:33; Bright; 57.0; 6; 13Alp Aur ; 0.08; 3400;occ; 114; 0;39211
7; 4377.7; 30-AUG-2009 09:59:09; Bright; 46.5; 107; 37The Aur ; 2.65; 11000;occ; 93; 0;39211
8; 4679.4; 30-AUG-2009 10:04:10; Dark ; 59.0; 151; 13Mu Gem ; 2.89; 3000;occ; 118; 0;39211
9; 4783.6; 30-AUG-2009 10:05:55; Dark ; 50.0; 44; 24Gam Gem ; 1.93; 11000;occ; 100; 0;39211
10; 5050.1; 30-AUG-2009 10:10:21; Dark ; 64.0; 14; 58Alp Ori ; 0.87; 3000;occ; 128; 0;39211
11; 5292.2; 30-AUG-2009 10:14:23; Dark ; 59.5; 30; 46Eps Ori ; 1.69; 30000;occ; 119; 0;39211
12; 5433.2; 30-AUG-2009 10:16:44; Dark ; 45.5; 47; 2Bet CMA ; 1.98; 28000;occ; 91; 0;39211
13; 5595.5; 30-AUG-2009 10:19:26; Dark ; 55.0; 101; 11Alp Lep ; 2.58; 7000;occ; 110; 0;39211
14; 5772.2; 30-AUG-2009 10:22:23; Dark ; 59.0; 0; ; 0.00; 0;occ; 118; 0;39211
15; 6495.5; 30-AUG-2009 10:34:26; Dark ; 54.5; 157; The1Eri ; 2.91; 9300;occ; 109; 0;39211
16; 6984.3; 30-AUG-2009 10:42:35; Dark ; 50.5; 84; Alp Phe ; 2.40; 4500;occ; 101; 0;39211
17; 7359.3; 30-AUG-2009 10:48:50; Dark ; 44.5; 18; 24Alp PsA ; 1.17; 9700;occ; 89; 0;39211
/nas3/ENVISAT/GOMOS/GOM_NL__0P/GOM_NL__0PNPDE20090830_234014_000060362082_00087_39219_8465.N1
1; -679.9; 30-AUG-2009 23:40:14; Dark ; 62.5; 30; 46Eps Ori ; 1.69; 30000;occ; 125; 110;39219
2; -596.8; 30-AUG-2009 23:41:37; Dark ; 44.5; 47; 2Bet CMA ; 1.98; 28000;occ; 89; 0;39219
3; -431.4; 30-AUG-2009 23:44:23; Dark ; 55.5; 101; 11Alp Lep ; 2.58; 7000;occ; 111; 0;39219
4; -254.8; 30-AUG-2009 23:47:19; Dark ; 59.0; 0; ; 0.00; 0;occ; 118; 0;39219
5; 469.3; 30-AUG-2009 23:59:23; Dark ; 54.0; 157; The1Eri ; 2.91; 9300;occ; 108; 0;39220
6; 953.3; 31-AUG-2009 00:07:27; Dark ; 47.0; 84; Alp Phe ; 2.40; 4500;occ; 94; 0;39220
7; 1325.3; 31-AUG-2009 00:13:40; Dark ; 47.0; 18; 24Alp PsA ; 1.17; 9700;occ; 94; 0;39220
8; 1895.8; 31-AUG-2009 00:23:10; Bright; 38.5; 162; 34Alp Aqr ; 2.94; 5350;occ; 77; 0;39220
9; 2257.9; 31-AUG-2009 00:29:12; Bright; 48.0; 90; 54Alp Peg ; 2.49; 11000;occ; 96; 0;39220
10; 2508.5; 31-AUG-2009 00:33:23; Bright; 55.5; 164; 44Eta Peg ; 2.95; 5400;occ; 111; 0;39220
11; 3152.5; 31-AUG-2009 00:44:07; Bright; 45.0; 74; 11Bet Cas ; 2.27; 6600;occ; 90; 0;39220
12; 3281.5; 31-AUG-2009 00:46:16; Bright; 45.5; 76; 27Gam Cas ; 2.30; 30000;occ; 91; 0;39220
13; 4159.4; 31-AUG-2009 01:00:54; Bright; 61.0; 6; 13Alp Aur ; 0.08; 3400;occ; 122; 0;39220
14; 4377.8; 31-AUG-2009 01:04:32; Bright; 45.0; 107; 37The Aur ; 2.65; 11000;occ; 90; 0;39220
15; 4682.1; 31-AUG-2009 01:09:36; Dark ; 54.0; 151; 13Mu Gem ; 2.89; 3000;occ; 108; 0;39220
16; 4786.7; 31-AUG-2009 01:11:21; Dark ; 49.5; 44; 24Gam Gem ; 1.93; 11000;occ; 99; 0;39220
17; 5302.1; 31-AUG-2009 01:19:56; Dark ; 54.5; 30; 46Eps Ori ; 1.69; 30000;occ; 109; 0;39220
/nas3/ENVISAT/GOMOS/GOM_NL__0P/GOM_NL__0PNPDK20090830_105823_000055082082_00080_39212_4909.N1
1; 1896.4; 30-AUG-2009 10:58:23; Bright; 52.0; 162; 34Alp Aqr ; 2.94; 5350;occ; 104; 0;39212
2; 2262.3; 30-AUG-2009 11:04:29; Bright; 50.0; 90; 54Alp Peg ; 2.49; 11000;occ; 100; 1;39212
3; 2513.0; 30-AUG-2009 11:08:40; Bright; 43.5; 164; 44Eta Peg ; 2.95; 5400;occ; 87; 0;39212
4; 3157.6; 30-AUG-2009 11:19:24; Bright; 43.5; 74; 11Bet Cas ; 2.27; 6600;occ; 87; 0;39212
5; 3287.2; 30-AUG-2009 11:21:34; Bright; 46.5; 76; 27Gam Cas ; 2.30; 30000;occ; 93; 0;39212
6; 4161.4; 30-AUG-2009 11:36:08; Bright; 54.0; 6; 13Alp Aur ; 0.08; 3400;occ; 108; 0;39212
7; 4377.7; 30-AUG-2009 11:39:45; Bright; 47.5; 107; 37The Aur ; 2.65; 11000;occ; 95; 0;39212
8; 4679.7; 30-AUG-2009 11:44:47; Dark ; 55.5; 151; 13Mu Gem ; 2.89; 3000;occ; 111; 0;39212
9; 4783.9; 30-AUG-2009 11:46:31; Dark ; 49.5; 44; 24Gam Gem ; 1.93; 11000;occ; 99; 0;39212
10; 5050.8; 30-AUG-2009 11:50:58; Dark ; 65.5; 14; 58Alp Ori ; 0.87; 3000;occ; 131; 0;39212
11; 5293.1; 30-AUG-2009 11:55:00; Dark ; 61.5; 30; 46Eps Ori ; 1.69; 30000;occ; 123; 0;39212
12; 5434.0; 30-AUG-2009 11:57:21; Dark ; 46.5; 47; 2Bet CMA ; 1.98; 28000;occ; 93; 0;39212
13; 5596.5; 30-AUG-2009 12:00:03; Dark ; 50.0; 101; 11Alp Lep ; 2.58; 7000;occ; 100; 0;39212
14; 5773.3; 30-AUG-2009 12:03:00; Dark ; 59.5; 0; ; 0.00; 0;occ; 119; 0;39212
15; 6496.8; 30-AUG-2009 12:15:04; Dark ; 55.5; 157; The1Eri ; 2.91; 9300;occ; 111; 0;39212
16; 6985.1; 30-AUG-2009 12:23:12; Dark ; 49.0; 84; Alp Phe ; 2.40; 4500;occ; 98; 0;39212
17; 7359.6; 30-AUG-2009 12:29:26; Dark ; 45.5; 18; 24Alp PsA ; 1.17; 9700;occ; 91; 0;39212

```

/nas3/ENVISAT/GOMOS/GOM_NL__0P/GOM_NL__0PNPDK20090830_123859_000055092082_00081_39213_4910.N1

1; 1896.2; 30-AUG-2009 12:38:59; Bright; 38.5; 162; 34Alp Aqr ; 2.94; 5350;occ; 77; 0;39213
 2; 2262.1; 30-AUG-2009 12:45:05; Bright; 49.0; 90; 54Alp Peg ; 2.49; 11000;occ; 98; 0;39213
 3; 2512.2; 30-AUG-2009 12:49:15; Bright; 41.0; 164; 44Eta Peg ; 2.95; 5400;occ; 82; 0;39213
 4; 4161.1; 30-AUG-2009 13:16:44; Bright; 56.0; 6; 13Alp Aur ; 0.08; 3400;occ; 112; 0;39213
 5; 4377.8; 30-AUG-2009 13:20:20; Bright; 49.0; 107; 37The Aur ; 2.65; 11000;occ; 98; 0;39213
 6; 4680.1; 30-AUG-2009 13:25:23; Dark ; 53.5; 151; 13Mu Gem ; 2.89; 3000;occ; 107; 0;39213
 7; 4784.3; 30-AUG-2009 13:27:07; Dark ; 49.5; 44; 24Gam Gem ; 1.93; 11000;occ; 99; 0;39213
 8; 5051.7; 30-AUG-2009 13:31:34; Dark ; 64.0; 14; 58Alp Ori ; 0.87; 3000;occ; 128; 0;39213
 9; 5294.5; 30-AUG-2009 13:35:37; Dark ; 62.0; 30; 46Eps Ori ; 1.69; 30000;occ; 124; 0;39213
 10; 5434.7; 30-AUG-2009 13:37:57; Dark ; 47.5; 47; 2Bet CMa ; 1.98; 28000;occ; 95; 0;39213
 11; 5597.7; 30-AUG-2009 13:40:40; Dark ; 55.5; 101; 11Alp Lep ; 2.58; 7000;occ; 111; 0;39213
 12; 5774.4; 30-AUG-2009 13:43:37; Dark ; 59.0; 0; ; 0.00; 0;occ; 118; 0;39213
 13; 6497.9; 30-AUG-2009 13:55:41; Dark ; 56.0; 157; The1Eri ; 2.91; 9300;occ; 112; 0;39213
 14; 6985.7; 30-AUG-2009 14:03:48; Dark ; 47.0; 84; Alp Phe ; 2.40; 4500;occ; 94; 0;39213
 15; 7359.8; 30-AUG-2009 14:10:02; Dark ; 45.5; 18; 24Alp PsA ; 1.17; 9700;occ; 91; 0;39213

/nas3/ENVISAT/GOMOS/GOM_NL__0P/GOM_NL__0PNPDK20090830_141935_000055092082_00082_39214_4911.N1

1; 1896.3; 30-AUG-2009 14:19:35; Bright; 38.5; 162; 34Alp Aqr ; 2.94; 5350;occ; 77; 0;39214
 2; 2261.5; 30-AUG-2009 14:25:40; Bright; 49.5; 90; 54Alp Peg ; 2.49; 11000;occ; 99; 0;39214
 3; 2511.8; 30-AUG-2009 14:29:50; Bright; 43.0; 164; 44Eta Peg ; 2.95; 5400;occ; 86; 0;39214
 4; 3156.5; 30-AUG-2009 14:40:35; Bright; 44.0; 74; 11Bet Cas ; 2.27; 6600;occ; 88; 0;39214
 5; 3285.9; 30-AUG-2009 14:42:44; Bright; 43.5; 76; 27Gam Cas ; 2.30; 30000;occ; 87; 0;39214
 6; 4161.0; 30-AUG-2009 14:57:20; Bright; 58.5; 6; 13Alp Aur ; 0.08; 3400;occ; 117; 0;39214
 7; 4377.8; 30-AUG-2009 15:00:56; Bright; 48.0; 107; 37The Aur ; 2.65; 11000;occ; 96; 0;39214
 8; 4680.4; 30-AUG-2009 15:05:59; Dark ; 52.0; 151; 13Mu Gem ; 2.89; 3000;occ; 104; 0;39214
 9; 4784.6; 30-AUG-2009 15:07:43; Dark ; 51.5; 44; 24Gam Gem ; 1.93; 11000;occ; 103; 0;39214
 10; 5052.6; 30-AUG-2009 15:12:11; Dark ; 65.0; 14; 58Alp Ori ; 0.87; 3000;occ; 130; 0;39214
 11; 5295.6; 30-AUG-2009 15:16:14; Dark ; 63.5; 30; 46Eps Ori ; 1.69; 30000;occ; 127; 0;39214
 12; 5435.5; 30-AUG-2009 15:18:34; Dark ; 47.0; 47; 2Bet CMa ; 1.98; 28000;occ; 94; 0;39214
 13; 5599.0; 30-AUG-2009 15:21:18; Dark ; 51.0; 101; 11Alp Lep ; 2.58; 7000;occ; 102; 0;39214
 14; 5775.6; 30-AUG-2009 15:24:14; Dark ; 59.5; 0; ; 0.00; 0;occ; 119; 0;39214
 15; 6499.2; 30-AUG-2009 15:36:18; Dark ; 53.0; 157; The1Eri ; 2.91; 9300;occ; 106; 0;39214
 16; 6986.3; 30-AUG-2009 15:44:25; Dark ; 55.5; 84; Alp Phe ; 2.40; 4500;occ; 111; 0;39214
 17; 7360.2; 30-AUG-2009 15:50:39; Dark ; 45.5; 18; 24Alp PsA ; 1.17; 9700;occ; 91; 0;39214

/nas3/ENVISAT/GOMOS/GOM_NL__0P/GOM_NL__0PNPDK20090830_155039_000057102082_00083_39215_4912.N1

1; 1324.2; 30-AUG-2009 15:50:39; Dark ; 46.0; 18; 24Alp PsA ; 1.17; 9700;occ; 92; 0;39215
 2; 1896.2; 30-AUG-2009 16:00:11; Bright; 38.5; 162; 34Alp Aqr ; 2.94; 5350;occ; 77; 0;39215
 3; 2261.0; 30-AUG-2009 16:06:15; Bright; 48.0; 90; 54Alp Peg ; 2.49; 11000;occ; 96; 0;39215
 4; 2511.4; 30-AUG-2009 16:10:26; Bright; 65.0; 164; 44Eta Peg ; 2.95; 5400;occ; 130; 0;39215
 5; 3155.8; 30-AUG-2009 16:21:10; Bright; 40.5; 74; 11Bet Cas ; 2.27; 6600;occ; 81; 0;39215
 6; 3285.2; 30-AUG-2009 16:23:20; Bright; 45.5; 76; 27Gam Cas ; 2.30; 30000;occ; 91; 0;39215
 7; 4160.9; 30-AUG-2009 16:37:55; Bright; 61.5; 6; 13Alp Aur ; 0.08; 3400;occ; 123; 0;39215
 8; 4377.9; 30-AUG-2009 16:41:32; Bright; 45.5; 107; 37The Aur ; 2.65; 11000;occ; 91; 0;39215
 9; 4680.6; 30-AUG-2009 16:46:35; Dark ; 53.5; 151; 13Mu Gem ; 2.89; 3000;occ; 107; 0;39215
 10; 4785.1; 30-AUG-2009 16:48:20; Dark ; 49.5; 44; 24Gam Gem ; 1.93; 11000;occ; 99; 0;39215
 11; 5053.4; 30-AUG-2009 16:52:48; Dark ; 69.5; 14; 58Alp Ori ; 0.87; 3000;occ; 139; 0;39215
 12; 5296.8; 30-AUG-2009 16:56:51; Dark ; 62.5; 30; 46Eps Ori ; 1.69; 30000;occ; 125; 0;39215
 13; 5436.1; 30-AUG-2009 16:59:11; Dark ; 47.0; 47; 2Bet CMa ; 1.98; 28000;occ; 94; 0;39215
 14; 5600.2; 30-AUG-2009 17:01:55; Dark ; 53.5; 101; 11Alp Lep ; 2.58; 7000;occ; 107; 0;39215
 15; 5776.8; 30-AUG-2009 17:04:51; Dark ; 59.0; 0; ; 0.00; 0;occ; 118; 0;39215
 16; 6500.3; 30-AUG-2009 17:16:55; Dark ; 56.0; 157; The1Eri ; 2.91; 9300;occ; 112; 0;39215
 17; 6987.0; 30-AUG-2009 17:25:02; Dark ; 47.5; 84; Alp Phe ; 2.40; 4500;occ; 95; 0;39215

/nas3/ENVISAT/GOMOS/GOM_NL__0P/GOM_NL__0PNPDK20090830_173115_000057162082_00084_39216_4913.N1

1; 1324.4; 30-AUG-2009 17:31:15; Dark ; 46.5; 18; 24Alp PsA ; 1.17; 9700;occ; 93; 0;39216
 2; 1896.1; 30-AUG-2009 17:40:47; Bright; 38.5; 162; 34Alp Aqr ; 2.94; 5350;occ; 77; 0;39216
 3; 2260.2; 30-AUG-2009 17:46:51; Bright; 48.0; 90; 54Alp Peg ; 2.49; 11000;occ; 96; 0;39216
 4; 2510.7; 30-AUG-2009 17:51:01; Bright; 44.0; 164; 44Eta Peg ; 2.95; 5400;occ; 88; 0;39216
 5; 3155.1; 30-AUG-2009 18:01:46; Bright; 45.5; 74; 11Bet Cas ; 2.27; 6600;occ; 91; 0;39216
 6; 3284.4; 30-AUG-2009 18:03:55; Bright; 47.0; 76; 27Gam Cas ; 2.30; 30000;occ; 94; 0;39216
 7; 4160.5; 30-AUG-2009 18:18:31; Bright; 56.5; 6; 13Alp Aur ; 0.08; 3400;occ; 113; 0;39216
 8; 4377.9; 30-AUG-2009 18:22:08; Bright; 43.0; 107; 37The Aur ; 2.65; 11000;occ; 86; 0;39216
 9; 4680.9; 30-AUG-2009 18:27:11; Dark ; 56.5; 151; 13Mu Gem ; 2.89; 3000;occ; 113; 0;39216
 10; 4785.4; 30-AUG-2009 18:28:56; Dark ; 49.5; 44; 24Gam Gem ; 1.93; 11000;occ; 99; 0;39216
 11; 5297.8; 30-AUG-2009 18:37:28; Dark ; 66.0; 30; 46Eps Ori ; 1.69; 30000;occ; 132; 0;39216
 12; 5436.8; 30-AUG-2009 18:39:47; Dark ; 48.0; 47; 2Bet CMa ; 1.98; 28000;occ; 96; 0;39216
 13; 5601.3; 30-AUG-2009 18:42:32; Dark ; 55.5; 101; 11Alp Lep ; 2.58; 7000;occ; 111; 0;39216
 14; 5777.9; 30-AUG-2009 18:45:28; Dark ; 59.5; 0; ; 0.00; 0;occ; 119; 0;39216
 15; 6501.8; 30-AUG-2009 18:57:32; Dark ; 55.0; 157; The1Eri ; 2.91; 9300;occ; 110; 0;39216

```

16; 6987.5; 30-AUG-2009 19:05:38; Dark ; 53.5; 84; Alp Phe ; 2.40; 4500;occ; 107; 0;39216
/nas3/ENVISAT/GOMOS/GOM_NL__0P/GOM_NL__0PNPDK20090830_190615_000044512082_00085_39217_4914.N1
1; 988.0; 30-AUG-2009 19:06:15; Dark ; 54.0; 84; Alp Phe ; 2.40; 4500;occ; 108; 73;39217
2; 1324.7; 30-AUG-2009 19:11:51; Dark ; 46.5; 18; 24Alp PsA ; 1.17; 9700;occ; 93; 0;39217
3; 1896.1; 30-AUG-2009 19:21:23; Bright; 38.5; 162; 34Alp Aqr ; 2.94; 5350;occ; 77; 0;39217
4; 2259.6; 30-AUG-2009 19:27:26; Bright; 47.5; 90; 54Alp Peg ; 2.49; 11000;occ; 95; 0;39217
5; 2510.2; 30-AUG-2009 19:31:37; Bright; 42.5; 164; 44Eta Peg ; 2.95; 5400;occ; 85; 0;39217
6; 3154.5; 30-AUG-2009 19:42:21; Bright; 45.0; 74; 11Bet Cas ; 2.27; 6600;occ; 90; 0;39217
7; 3283.6; 30-AUG-2009 19:44:30; Bright; 47.0; 76; 27Gam Cas ; 2.30; 30000;occ; 94; 0;39217
8; 4160.2; 30-AUG-2009 19:59:07; Bright; 56.5; 6; 13Alp Aur ; 0.08; 3400;occ; 113; 0;39217
9; 4377.8; 30-AUG-2009 20:02:44; Bright; 45.0; 107; 37The Aur ; 2.65; 11000;occ; 90; 0;39217
10; 4681.2; 30-AUG-2009 20:07:48; Dark ; 59.5; 151; 13Mu Gem ; 2.89; 3000;occ; 119; 0;39217
11; 4785.7; 30-AUG-2009 20:09:32; Dark ; 49.0; 44; 24Gam Gem ; 1.93; 11000;occ; 98; 0;39217
12; 5298.9; 30-AUG-2009 20:18:05; Dark ; 62.0; 30; 46Eps Ori ; 1.69; 30000;occ; 124; 0;39217
13; 5437.5; 30-AUG-2009 20:20:24; Dark ; 0.0; 47; 2Bet CMA ; 1.98; 28000;occ; 124; 0;39217
/nas3/ENVISAT/GOMOS/GOM_NL__0P/GOM_NL__0PNPDK20090830_202025_000015972082_00085_39217_4915.N1
1; -597.9; 30-AUG-2009 20:20:25; Dark ; 47.5; 47; 2Bet CMA ; 1.98; 28000;occ; 95; 1;39217
2; -433.6; 30-AUG-2009 20:23:09; Dark ; 57.0; 101; 11Alp Lep ; 2.58; 7000;occ; 114; 0;39217
3; -257.0; 30-AUG-2009 20:26:05; Dark ; 59.0; 0; ; 0.00; 0;occ; 118; 0;39217
4; 467.0; 30-AUG-2009 20:38:09; Dark ; 55.5; 157; The1Eri ; 2.91; 9300;occ; 111; 0;39218
5; 952.0; 30-AUG-2009 20:46:14; Dark ; 47.5; 84; Alp Phe ; 2.40; 4500;occ; 95; 0;39218
/nas3/ENVISAT/GOMOS/GOM_NL__0P/GOM_NL__0PNPDE20090831_011956_000040592082_00088_39220_8466.N1
1; -733.8; 31-AUG-2009 01:19:56; Dark ; 63.5; 30; 46Eps Ori ; 1.69; 30000;occ; 127; 0;39220
2; -596.1; 31-AUG-2009 01:22:14; Dark ; 48.0; 47; 2Bet CMA ; 1.98; 28000;occ; 96; 0;39220
3; -430.2; 31-AUG-2009 01:25:00; Dark ; 50.5; 101; 11Alp Lep ; 2.58; 7000;occ; 101; 0;39220
4; -253.6; 31-AUG-2009 01:27:56; Dark ; 59.5; 0; ; 0.00; 0;occ; 119; 0;39220
5; 470.5; 31-AUG-2009 01:40:01; Dark ; 54.5; 157; The1Eri ; 2.91; 9300;occ; 109; 0;39221
6; 953.8; 31-AUG-2009 01:48:04; Dark ; 47.5; 84; Alp Phe ; 2.40; 4500;occ; 95; 0;39221
7; 1325.8; 31-AUG-2009 01:54:16; Dark ; 46.0; 18; 24Alp PsA ; 1.17; 9700;occ; 92; 0;39221
8; 1895.7; 31-AUG-2009 02:03:46; Bright; 39.0; 162; 34Alp Aqr ; 2.94; 5350;occ; 78; 0;39221
9; 2257.3; 31-AUG-2009 02:09:47; Bright; 48.5; 90; 54Alp Peg ; 2.49; 11000;occ; 97; 0;39221
10; 2508.1; 31-AUG-2009 02:13:58; Bright; 43.5; 164; 44Eta Peg ; 2.95; 5400;occ; 87; 0;39221
11; 3151.9; 31-AUG-2009 02:24:42; Bright; 42.0; 74; 11Bet Cas ; 2.27; 6600;occ; 84; 0;39221
12; 3280.8; 31-AUG-2009 02:26:51; Bright; 45.0; 76; 27Gam Cas ; 2.30; 30000;occ; 90; 0;39221
/nas3/ENVISAT/GOMOS/GOM_NL__0P/GOM_NL__0PNPDE20090831_024129_000052022082_00089_39221_8467.N1
1; -1876.8; 31-AUG-2009 02:41:29; Bright; 56.5; 6; 13Alp Aur ; 0.08; 3400;occ; 113; 0;39221
2; -1657.9; 31-AUG-2009 02:45:08; Bright; 47.0; 107; 37The Aur ; 2.65; 11000;occ; 94; 0;39221
3; -1353.2; 31-AUG-2009 02:50:13; Dark ; 55.0; 151; 13Mu Gem ; 2.89; 3000;occ; 110; 0;39221
4; -1248.6; 31-AUG-2009 02:51:57; Dark ; 48.5; 44; 24Gam Gem ; 1.93; 11000;occ; 97; 0;39221
5; -732.4; 31-AUG-2009 03:00:34; Dark ; 64.0; 30; 46Eps Ori ; 1.69; 30000;occ; 128; 0;39221
6; -595.2; 31-AUG-2009 03:02:51; Dark ; 48.5; 47; 2Bet CMA ; 1.98; 28000;occ; 97; 0;39221
7; -429.0; 31-AUG-2009 03:05:37; Dark ; 53.5; 101; 11Alp Lep ; 2.58; 7000;occ; 107; 0;39221
8; -252.5; 31-AUG-2009 03:08:33; Dark ; 59.0; 0; ; 0.00; 0;occ; 118; 0;39221
9; 471.8; 31-AUG-2009 03:20:38; Dark ; 55.5; 157; The1Eri ; 2.91; 9300;occ; 111; 0;39222
10; 954.6; 31-AUG-2009 03:28:41; Dark ; 48.5; 84; Alp Phe ; 2.40; 4500;occ; 97; 0;39222
11; 1326.2; 31-AUG-2009 03:34:52; Dark ; 46.0; 18; 24Alp PsA ; 1.17; 9700;occ; 92; 0;39222
12; 1895.9; 31-AUG-2009 03:44:22; Bright; 56.0; 162; 34Alp Aqr ; 2.94; 5350;occ; 112; 0;39222
13; 2257.0; 31-AUG-2009 03:50:23; Bright; 48.5; 90; 54Alp Peg ; 2.49; 11000;occ; 97; 0;39222
14; 2507.7; 31-AUG-2009 03:54:34; Bright; 43.5; 164; 44Eta Peg ; 2.95; 5400;occ; 87; 0;39222
15; 3151.3; 31-AUG-2009 04:05:17; Bright; 42.0; 74; 11Bet Cas ; 2.27; 6600;occ; 84; 0;39222
16; 3280.0; 31-AUG-2009 04:07:26; Bright; 46.0; 76; 27Gam Cas ; 2.30; 30000;occ; 92; 0;39222
/nas3/ENVISAT/GOMOS/GOM_NL__0P/GOM_NL__0PNPDE20090831_042205_000052012082_00090_39222_8468.N1
1; -1876.9; 31-AUG-2009 04:22:05; Bright; 58.5; 6; 13Alp Aur ; 0.08; 3400;occ; 117; 0;39222
2; -1657.8; 31-AUG-2009 04:25:44; Bright; 48.5; 107; 37The Aur ; 2.65; 11000;occ; 97; 0;39222
3; -1353.1; 31-AUG-2009 04:30:49; Dark ; 53.5; 151; 13Mu Gem ; 2.89; 3000;occ; 107; 0;39222
4; -1248.1; 31-AUG-2009 04:32:34; Dark ; 45.5; 44; 24Gam Gem ; 1.93; 11000;occ; 91; 0;39222
5; -977.2; 31-AUG-2009 04:37:05; Dark ; 68.5; 14; 58Alp Ori ; 0.87; 3000;occ; 137; 0;39222
6; -731.4; 31-AUG-2009 04:41:11; Dark ; 63.5; 30; 46Eps Ori ; 1.69; 30000;occ; 127; 0;39222
7; -594.7; 31-AUG-2009 04:43:27; Dark ; 48.0; 47; 2Bet CMA ; 1.98; 28000;occ; 96; 0;39222
8; -427.8; 31-AUG-2009 04:46:14; Dark ; 56.0; 101; 11Alp Lep ; 2.58; 7000;occ; 112; 0;39222
9; -251.4; 31-AUG-2009 04:49:11; Dark ; 59.5; 0; ; 0.00; 0;occ; 119; 0;39222
10; 472.9; 31-AUG-2009 05:01:15; Dark ; 54.0; 157; The1Eri ; 2.91; 9300;occ; 108; 0;39223
11; 955.2; 31-AUG-2009 05:09:17; Dark ; 49.0; 84; Alp Phe ; 2.40; 4500;occ; 98; 0;39223
12; 1326.4; 31-AUG-2009 05:15:28; Dark ; 47.0; 18; 24Alp PsA ; 1.17; 9700;occ; 94; 0;39223
13; 1895.8; 31-AUG-2009 05:24:58; Bright; 56.0; 162; 34Alp Aqr ; 2.94; 5350;occ; 112; 0;39223
14; 2256.4; 31-AUG-2009 05:30:58; Bright; 47.0; 90; 54Alp Peg ; 2.49; 11000;occ; 94; 0;39223
15; 2507.3; 31-AUG-2009 05:35:09; Bright; 43.5; 164; 44Eta Peg ; 2.95; 5400;occ; 87; 0;39223
16; 3150.6; 31-AUG-2009 05:45:53; Bright; 44.5; 74; 11Bet Cas ; 2.27; 6600;occ; 89; 0;39223

```

```

17; 3279.5; 31-AUG-2009 05:48:01; Bright; 45.0; 76; 27Gam Cas ; 2.30; 30000;occ; 90; 0;39223
/nas3/ENVISAT/GOMOS/GOM_NL__0P/GOM_NL__0PNPDE20090831_202054_000039892082_00100_39232_8469.N1
1; 1329.0; 31-AUG-2009 20:20:54; Dark ; 45.5; 18; 24Alp PsA ; 1.17; 9700;occ; 91; 0;39232
2; 2251.2; 31-AUG-2009 20:36:17; Bright; 46.5; 90; 54Alp Peg ; 2.49; 11000;occ; 93; 0;39232
3; 2502.7; 31-AUG-2009 20:40:28; Bright; 40.5; 164; 44Eta Peg ; 2.95; 5400;occ; 81; 0;39232
4; 3144.8; 31-AUG-2009 20:51:10; Bright; 43.0; 74; 11Bet Cas ; 2.27; 6600;occ; 86; 0;39232
5; 3273.2; 31-AUG-2009 20:53:19; Bright; 42.0; 76; 27Gam Cas ; 2.30; 30000;occ; 84; 0;39232
6; 4156.4; 31-AUG-2009 21:08:02; Bright; 60.5; 6; 13Alp Aur ; 0.08; 3400;occ; 121; 0;39232
7; 4378.1; 31-AUG-2009 21:11:43; Bright; 49.0; 107; 37The Aur ; 2.65; 11000;occ; 98; 0;39232
8; 4686.1; 31-AUG-2009 21:16:51; Dark ; 53.5; 151; 13Mu Gem ; 2.89; 3000;occ; 107; 0;39232
9; 4791.6; 31-AUG-2009 21:18:37; Dark ; 48.5; 44; 24Gam Gem ; 1.93; 11000;occ; 97; 0;39232
10; 5066.7; 31-AUG-2009 21:23:12; Dark ; 72.0; 14; 58Alp Ori ; 0.87; 3000;occ; 144; 0;39232
11; 5316.3; 31-AUG-2009 21:27:22; Dark ; 2.0; 30; 46Eps Ori ; 1.69; 30000;occ; 4; 0;39232
/nas3/ENVISAT/GOMOS/GOM_NL__0P/GOM_NL__0PNPDE20090831_212722_000060862082_00100_39232_8470.N1
1; -719.6; 31-AUG-2009 21:27:22; Dark ; 50.0; 30; 46Eps Ori ; 1.69; 30000;occ; 100; 0;39232
2; -587.2; 31-AUG-2009 21:29:34; Dark ; 47.5; 47; 2Bet CMA ; 1.98; 28000;occ; 95; 0;39232
3; -415.8; 31-AUG-2009 21:32:25; Dark ; 55.0; 101; 11Alp Lep ; 2.58; 7000;occ; 110; 0;39232
4; -240.0; 31-AUG-2009 21:35:21; Dark ; 59.5; 0; ; 0.00; 0;occ; 119; 0;39232
5; 485.0; 31-AUG-2009 21:47:26; Dark ; 56.0; 157; The1Eri ; 2.91; 9300;occ; 112; 0;39233
6; 961.1; 31-AUG-2009 21:55:22; Dark ; 46.0; 84; Alp Phe ; 2.40; 4500;occ; 92; 0;39233
7; 1329.3; 31-AUG-2009 22:01:31; Dark ; 47.0; 18; 24Alp PsA ; 1.17; 9700;occ; 94; 0;39233
8; 2251.0; 31-AUG-2009 22:16:52; Bright; 70.0; 90; 54Alp Peg ; 2.49; 11000;occ; 140; 0;39233
9; 2502.2; 31-AUG-2009 22:21:03; Bright; 43.5; 164; 44Eta Peg ; 2.95; 5400;occ; 87; 0;39233
10; 3144.0; 31-AUG-2009 22:31:45; Bright; 45.0; 74; 11Bet Cas ; 2.27; 6600;occ; 90; 0;39233
11; 3272.4; 31-AUG-2009 22:33:54; Bright; 45.5; 76; 27Gam Cas ; 2.30; 30000;occ; 91; 0;39233
12; 4156.1; 31-AUG-2009 22:48:37; Bright; 61.0; 6; 13Alp Aur ; 0.08; 3400;occ; 122; 0;39233
13; 4378.1; 31-AUG-2009 22:52:19; Bright; 48.0; 107; 37The Aur ; 2.65; 11000;occ; 96; 0;39233
14; 4686.4; 31-AUG-2009 22:57:28; Dark ; 51.5; 151; 13Mu Gem ; 2.89; 3000;occ; 103; 0;39233
15; 4791.8; 31-AUG-2009 22:59:13; Dark ; 47.5; 44; 24Gam Gem ; 1.93; 11000;occ; 95; 0;39233
16; 5067.4; 31-AUG-2009 23:03:49; Dark ; 74.5; 14; 58Alp Ori ; 0.87; 3000;occ; 149; 0;39233
17; 5317.6; 31-AUG-2009 23:07:59; Dark ; 49.5; 30; 46Eps Ori ; 1.69; 30000;occ; 99; 0;39233
/nas3/ENVISAT/GOMOS/GOM_NL__0P/GOM_NL__0PNPDE20090831_230820_000058312082_00101_39233_8471.N1
1; -697.3; 31-AUG-2009 23:08:20; Dark ; 50.0; 30; 46Eps Ori ; 1.69; 30000;occ; 100; 42;39233
2; -586.4; 31-AUG-2009 23:10:11; Dark ; 47.0; 47; 2Bet CMA ; 1.98; 28000;occ; 94; 0;39233
3; -238.8; 31-AUG-2009 23:15:58; Dark ; 59.0; 0; ; 0.00; 0;occ; 118; 0;39233
4; 486.3; 31-AUG-2009 23:28:03; Dark ; 55.0; 157; The1Eri ; 2.91; 9300;occ; 110; 0;39234
5; 961.6; 31-AUG-2009 23:35:59; Dark ; 48.0; 84; Alp Phe ; 2.40; 4500;occ; 96; 0;39234
6; 1329.5; 31-AUG-2009 23:42:07; Dark ; 45.5; 18; 24Alp PsA ; 1.17; 9700;occ; 91; 0;39234
7; 2250.3; 31-AUG-2009 23:57:27; Bright; 47.0; 90; 54Alp Peg ; 2.49; 11000;occ; 94; 0;39234
8; 2501.6; 01-SEP-2009 00:01:39; Bright; 44.0; 164; 44Eta Peg ; 2.95; 5400;occ; 88; 0;39234
9; 3143.7; 01-SEP-2009 00:12:21; Bright; 41.5; 74; 11Bet Cas ; 2.27; 6600;occ; 83; 0;39234
10; 3271.6; 01-SEP-2009 00:14:29; Bright; 47.0; 76; 27Gam Cas ; 2.30; 30000;occ; 94; 0;39234
11; 4155.9; 01-SEP-2009 00:29:13; Bright; 64.0; 6; 13Alp Aur ; 0.08; 3400;occ; 128; 0;39234
12; 4378.0; 01-SEP-2009 00:32:55; Bright; 47.5; 107; 37The Aur ; 2.65; 11000;occ; 95; 0;39234
13; 4686.7; 01-SEP-2009 00:38:04; Dark ; 54.5; 151; 13Mu Gem ; 2.89; 3000;occ; 109; 0;39234
14; 4792.4; 01-SEP-2009 00:39:49; Dark ; 48.5; 44; 24Gam Gem ; 1.93; 11000;occ; 97; 0;39234
15; 5068.6; 01-SEP-2009 00:44:26; Dark ; 66.0; 14; 58Alp Ori ; 0.87; 3000;occ; 132; 0;39234
/nas3/ENVISAT/GOMOS/GOM_NL__0P/GOM_NL__0PNPDK20090831_060241_000032452082_00091_39223_4916.N1
1; -1877.1; 31-AUG-2009 06:02:41; Bright; 56.0; 6; 13Alp Aur ; 0.08; 3400;occ; 112; 0;39223
2; -1658.0; 31-AUG-2009 06:06:20; Bright; 46.0; 107; 37The Aur ; 2.65; 11000;occ; 92; 0;39223
3; -1352.6; 31-AUG-2009 06:11:25; Dark ; 52.0; 151; 13Mu Gem ; 2.89; 3000;occ; 104; 0;39223
4; -1247.7; 31-AUG-2009 06:13:10; Dark ; 47.0; 44; 24Gam Gem ; 1.93; 11000;occ; 94; 0;39223
5; -976.6; 31-AUG-2009 06:17:41; Dark ; 73.5; 14; 58Alp Ori ; 0.87; 3000;occ; 147; 0;39223
6; -730.1; 31-AUG-2009 06:21:48; Dark ; 66.0; 30; 46Eps Ori ; 1.69; 30000;occ; 132; 0;39223
7; -594.0; 31-AUG-2009 06:24:04; Dark ; 47.0; 47; 2Bet CMA ; 1.98; 28000;occ; 94; 0;39223
8; -426.7; 31-AUG-2009 06:26:51; Dark ; 58.0; 101; 11Alp Lep ; 2.58; 7000;occ; 116; 0;39223
9; -250.2; 31-AUG-2009 06:29:48; Dark ; 59.0; 0; ; 0.00; 0;occ; 118; 0;39223
10; 474.1; 31-AUG-2009 06:41:52; Dark ; 56.5; 157; The1Eri ; 2.91; 9300;occ; 113; 0;39224
11; 955.8; 31-AUG-2009 06:49:54; Dark ; 47.5; 84; Alp Phe ; 2.40; 4500;occ; 95; 0;39224
12; 1326.8; 31-AUG-2009 06:56:05; Dark ; 41.5; 18; 24Alp PsA ; 1.17; 9700;occ; 83; 0;39224
/nas3/ENVISAT/GOMOS/GOM_NL__0P/GOM_NL__0PNPDK20090831_070534_000055122082_00092_39224_4917.N1
1; 1895.8; 31-AUG-2009 07:05:34; Bright; 56.0; 162; 34Alp Aqr ; 2.94; 5350;occ; 112; 0;39224
2; 2255.8; 31-AUG-2009 07:11:34; Bright; 47.5; 90; 54Alp Peg ; 2.49; 11000;occ; 95; 0;39224
3; 2506.7; 31-AUG-2009 07:15:45; Bright; 64.0; 164; 44Eta Peg ; 2.95; 5400;occ; 128; 0;39224
4; 3149.9; 31-AUG-2009 07:26:28; Bright; 44.5; 74; 11Bet Cas ; 2.27; 6600;occ; 89; 0;39224
5; 3278.8; 31-AUG-2009 07:28:37; Bright; 44.5; 76; 27Gam Cas ; 2.30; 30000;occ; 89; 0;39224
6; 4158.4; 31-AUG-2009 07:43:16; Bright; 63.5; 6; 13Alp Aur ; 0.08; 3400;occ; 127; 0;39224
7; 4378.1; 31-AUG-2009 07:46:56; Bright; 47.5; 107; 37The Aur ; 2.65; 11000;occ; 95; 0;39224

```

8; 4683.6; 31-AUG-2009 07:52:02; Dark ; 59.0; 151; 13Mu Gem ; 2.89; 3000;occ; 118; 0;39224
 9; 4788.4; 31-AUG-2009 07:53:46; Dark ; 51.5; 44; 24Gam Gem ; 1.93; 11000;occ; 103; 0;39224
 10; 5060.4; 31-AUG-2009 07:58:18; Dark ; 77.0; 14; 58Alp Ori ; 0.87; 3000;occ; 154; 0;39224
 11; 5307.1; 31-AUG-2009 08:02:25; Dark ; 64.0; 30; 46Eps Ori ; 1.69; 30000;occ; 128; 0;39224
 12; 5442.8; 31-AUG-2009 08:04:41; Dark ; 46.0; 47; 2Bet CMA ; 1.98; 28000;occ; 92; 0;39224
 13; 5610.4; 31-AUG-2009 08:07:28; Dark ; 53.5; 101; 11Alp Lep ; 2.58; 7000;occ; 107; 0;39224
 14; 5786.8; 31-AUG-2009 08:10:25; Dark ; 59.5; 0; ; 0.00; 0;occ; 119; 0;39224
 15; 6511.6; 31-AUG-2009 08:22:30; Dark ; 54.5; 157; The1Eri ; 2.91; 9300;occ; 109; 0;39224
 16; 6992.5; 31-AUG-2009 08:30:30; Dark ; 49.5; 84; Alp Phe ; 2.40; 4500;occ; 99; 0;39224
 17; 7363.0; 31-AUG-2009 08:36:41; Dark ; 45.0; 18; 24Alp PsA ; 1.17; 9700;occ; 90; 0;39224

/nas3/ENVISAT/GOMOS/GOM_NL__0P/GOM_NL__0PNPDK20090831_084610_000055122082_00093_39225_4918.N1

1; 1895.9; 31-AUG-2009 08:46:10; Bright; 38.0; 162; 34Alp Aqr ; 2.94; 5350;occ; 76; 0;39225
 2; 2255.2; 31-AUG-2009 08:52:09; Bright; 48.5; 90; 54Alp Peg ; 2.49; 11000;occ; 97; 0;39225
 3; 2506.1; 31-AUG-2009 08:56:20; Bright; 64.0; 164; 44Eta Peg ; 2.95; 5400;occ; 128; 0;39225
 4; 3149.4; 31-AUG-2009 09:07:03; Bright; 44.5; 74; 11Bet Cas ; 2.27; 6600;occ; 89; 0;39225
 5; 3278.0; 31-AUG-2009 09:09:12; Bright; 46.5; 76; 27Gam Cas ; 2.30; 30000;occ; 93; 0;39225
 6; 4158.2; 31-AUG-2009 09:23:52; Bright; 59.0; 6; 13Alp Aur ; 0.08; 3400;occ; 118; 0;39225
 7; 4378.1; 31-AUG-2009 09:27:32; Bright; 50.0; 107; 37The Aur ; 2.65; 11000;occ; 100; 0;39225
 8; 4683.9; 31-AUG-2009 09:32:38; Dark ; 61.0; 151; 13Mu Gem ; 2.89; 3000;occ; 122; 0;39225
 9; 4788.9; 31-AUG-2009 09:34:23; Dark ; 51.5; 44; 24Gam Gem ; 1.93; 11000;occ; 103; 0;39225
 10; 5061.2; 31-AUG-2009 09:38:55; Dark ; 70.5; 14; 58Alp Ori ; 0.87; 3000;occ; 141; 0;39225
 11; 5308.1; 31-AUG-2009 09:43:02; Dark ; 64.5; 30; 46Eps Ori ; 1.69; 30000;occ; 129; 0;39225
 12; 5443.4; 31-AUG-2009 09:45:17; Dark ; 42.5; 47; 2Bet CMA ; 1.98; 28000;occ; 85; 0;39225
 13; 5611.6; 31-AUG-2009 09:48:06; Dark ; 53.0; 101; 11Alp Lep ; 2.58; 7000;occ; 106; 0;39225
 14; 5787.9; 31-AUG-2009 09:51:02; Dark ; 59.0; 0; ; 0.00; 0;occ; 118; 0;39225
 15; 6512.6; 31-AUG-2009 10:03:06; Dark ; 54.0; 157; The1Eri ; 2.91; 9300;occ; 108; 0;39225
 16; 6993.1; 31-AUG-2009 10:11:07; Dark ; 49.0; 84; Alp Phe ; 2.40; 4500;occ; 98; 0;39225
 17; 7363.2; 31-AUG-2009 10:17:17; Dark ; 45.5; 18; 24Alp PsA ; 1.17; 9700;occ; 91; 0;39225

/nas3/ENVISAT/GOMOS/GOM_NL__0P/GOM_NL__0PNPDK20090831_102646_000055132082_00094_39226_4919.N1

1; 1895.8; 31-AUG-2009 10:26:46; Bright; 50.0; 162; 34Alp Aqr ; 2.94; 5350;occ; 100; 0;39226
 2; 2254.7; 31-AUG-2009 10:32:44; Bright; 47.5; 90; 54Alp Peg ; 2.49; 11000;occ; 95; 0;39226
 3; 2505.7; 31-AUG-2009 10:36:55; Bright; 43.0; 164; 44Eta Peg ; 2.95; 5400;occ; 86; 0;39226
 4; 3148.7; 31-AUG-2009 10:47:39; Bright; 45.0; 74; 11Bet Cas ; 2.27; 6600;occ; 90; 0;39226
 5; 3277.3; 31-AUG-2009 10:49:47; Bright; 47.0; 76; 27Gam Cas ; 2.30; 30000;occ; 94; 0;39226
 6; 4157.9; 31-AUG-2009 11:04:28; Bright; 59.5; 6; 13Alp Aur ; 0.08; 3400;occ; 119; 0;39226
 7; 4378.2; 31-AUG-2009 11:08:08; Bright; 48.5; 107; 37The Aur ; 2.65; 11000;occ; 97; 0;39226
 8; 4684.2; 31-AUG-2009 11:13:14; Dark ; 64.0; 151; 13Mu Gem ; 2.89; 3000;occ; 128; 0;39226
 9; 4789.1; 31-AUG-2009 11:14:59; Dark ; 48.0; 44; 24Gam Gem ; 1.93; 11000;occ; 96; 0;39226
 10; 5061.9; 31-AUG-2009 11:19:32; Dark ; 75.0; 14; 58Alp Ori ; 0.87; 3000;occ; 150; 0;39226
 11; 5309.1; 31-AUG-2009 11:23:39; Dark ; 63.0; 30; 46Eps Ori ; 1.69; 30000;occ; 126; 0;39226
 12; 5444.1; 31-AUG-2009 11:25:54; Dark ; 47.5; 47; 2Bet CMA ; 1.98; 28000;occ; 95; 0;39226
 13; 5612.7; 31-AUG-2009 11:28:42; Dark ; 55.5; 101; 11Alp Lep ; 2.58; 7000;occ; 111; 0;39226
 14; 5789.0; 31-AUG-2009 11:31:39; Dark ; 59.5; 0; ; 0.00; 0;occ; 119; 0;39226
 15; 6513.8; 31-AUG-2009 11:43:44; Dark ; 55.0; 157; The1Eri ; 2.91; 9300;occ; 110; 0;39226
 16; 6993.6; 31-AUG-2009 11:51:43; Dark ; 56.5; 84; Alp Phe ; 2.40; 4500;occ; 113; 0;39226
 17; 7363.4; 31-AUG-2009 11:57:53; Dark ; 46.0; 18; 24Alp PsA ; 1.17; 9700;occ; 92; 0;39226

/nas3/ENVISAT/GOMOS/GOM_NL__0P/GOM_NL__0PNPDK20090831_120728_000055072082_00095_39227_4920.N1

1; 1901.9; 31-AUG-2009 12:07:28; Bright; 32.0; 162; 34Alp Aqr ; 2.94; 5350;occ; 64; 0;39227
 2; 2254.1; 31-AUG-2009 12:13:20; Bright; 49.0; 90; 54Alp Peg ; 2.49; 11000;occ; 98; 0;39227
 3; 2505.1; 31-AUG-2009 12:17:31; Bright; 41.0; 164; 44Eta Peg ; 2.95; 5400;occ; 82; 0;39227
 4; 3148.2; 31-AUG-2009 12:28:14; Bright; 43.0; 74; 11Bet Cas ; 2.27; 6600;occ; 86; 0;39227
 5; 3276.6; 31-AUG-2009 12:30:22; Bright; 45.5; 76; 27Gam Cas ; 2.30; 30000;occ; 91; 0;39227
 6; 4157.6; 31-AUG-2009 12:45:03; Bright; 73.0; 6; 13Alp Aur ; 0.08; 3400;occ; 146; 0;39227
 7; 4378.2; 31-AUG-2009 12:48:44; Bright; 51.5; 107; 37The Aur ; 2.65; 11000;occ; 103; 0;39227
 8; 4684.5; 31-AUG-2009 12:53:50; Dark ; 52.0; 151; 13Mu Gem ; 2.89; 3000;occ; 104; 0;39227
 9; 4789.7; 31-AUG-2009 12:55:35; Dark ; 50.5; 44; 24Gam Gem ; 1.93; 11000;occ; 101; 0;39227
 10; 5062.8; 31-AUG-2009 13:00:08; Dark ; 65.0; 14; 58Alp Ori ; 0.87; 3000;occ; 130; 0;39227
 11; 5310.3; 31-AUG-2009 13:04:16; Dark ; 59.0; 30; 46Eps Ori ; 1.69; 30000;occ; 118; 0;39227
 12; 5445.0; 31-AUG-2009 13:06:31; Dark ; 47.0; 47; 2Bet CMA ; 1.98; 28000;occ; 94; 0;39227
 13; 5613.9; 31-AUG-2009 13:09:19; Dark ; 53.5; 101; 11Alp Lep ; 2.58; 7000;occ; 107; 0;39227
 14; 5790.2; 31-AUG-2009 13:12:16; Dark ; 59.0; 0; ; 0.00; 0;occ; 118; 0;39227
 15; 6515.1; 31-AUG-2009 13:24:21; Dark ; 55.0; 157; The1Eri ; 2.91; 9300;occ; 110; 0;39227
 16; 6994.1; 31-AUG-2009 13:32:20; Dark ; 48.0; 84; Alp Phe ; 2.40; 4500;occ; 96; 0;39227
 17; 7363.8; 31-AUG-2009 13:38:29; Dark ; 45.5; 18; 24Alp PsA ; 1.17; 9700;occ; 91; 0;39227

/nas3/ENVISAT/GOMOS/GOM_NL__0P/GOM_NL__0PNPDK20090831_135355_000047942082_00096_39228_4921.N1

1; 2253.5; 31-AUG-2009 13:53:55; Bright; 49.5; 90; 54Alp Peg ; 2.49; 11000;occ; 99; 0;39228
 2; 2504.8; 31-AUG-2009 13:58:06; Bright; 43.5; 164; 44Eta Peg ; 2.95; 5400;occ; 87; 0;39228
 3; 3147.5; 31-AUG-2009 14:08:49; Bright; 44.5; 74; 11Bet Cas ; 2.27; 6600;occ; 89; 0;39228

```

4; 3275.8; 31-AUG-2009 14:10:57; Bright; 47.0; 76; 27Gam Cas ; 2.30; 30000;occ; 94; 0;39228
5; 4157.6; 31-AUG-2009 14:25:39; Bright; 62.0; 6; 13Alp Aur ; 0.08; 3400;occ; 124; 0;39228
6; 4378.3; 31-AUG-2009 14:29:20; Bright; 45.0; 107; 37The Aur ; 2.65; 11000;occ; 90; 0;39228
7; 4684.9; 31-AUG-2009 14:34:26; Dark ; 56.5; 151; 13Mu Gem ; 2.89; 3000;occ; 113; 0;39228
8; 4790.1; 31-AUG-2009 14:36:12; Dark ; 48.0; 44; 24Gam Gem ; 1.93; 11000;occ; 96; 0;39228
9; 5063.8; 31-AUG-2009 14:40:45; Dark ; 70.0; 14; 58Alp Ori ; 0.87; 3000;occ; 140; 0;39228
10; 5311.7; 31-AUG-2009 14:44:53; Dark ; 65.0; 30; 46Eps Ori ; 1.69; 30000;occ; 130; 0;39228
11; 5445.8; 31-AUG-2009 14:47:07; Dark ; 46.5; 47; 2Bet CMA ; 1.98; 28000;occ; 93; 0;39228
12; 5615.1; 31-AUG-2009 14:49:57; Dark ; 54.0; 101; 11Alp Lep ; 2.58; 7000;occ; 108; 0;39228
13; 5791.4; 31-AUG-2009 14:52:53; Dark ; 59.5; 0; ; 0.00; 0;occ; 119; 0;39228
14; 6516.3; 31-AUG-2009 15:04:58; Dark ; 54.5; 157; The1Eri ; 2.91; 9300;occ; 109; 0;39228
15; 6994.7; 31-AUG-2009 15:12:56; Dark ; 53.0; 84; Alp Phe ; 2.40; 4500;occ; 106; 0;39228
/nas3/ENVISAT/GOMOS/GOM_NL__0P/GOM_NL__0PNPDK20090831_151906_000057202082_00097_39229_4922.N1
1; 1328.3; 31-AUG-2009 15:19:06; Dark ; 45.5; 18; 24Alp PsA ; 1.17; 9700;occ; 91; 0;39229
2; 2253.0; 31-AUG-2009 15:34:30; Bright; 47.5; 90; 54Alp Peg ; 2.49; 11000;occ; 95; 0;39229
3; 2504.2; 31-AUG-2009 15:38:42; Bright; 55.5; 164; 44Eta Peg ; 2.95; 5400;occ; 111; 0;39229
4; 3146.9; 31-AUG-2009 15:49:24; Bright; 45.5; 74; 11Bet Cas ; 2.27; 6600;occ; 91; 0;39229
5; 3275.1; 31-AUG-2009 15:51:33; Bright; 44.5; 76; 27Gam Cas ; 2.30; 30000;occ; 89; 0;39229
6; 4157.4; 31-AUG-2009 16:06:15; Bright; 58.5; 6; 13Alp Aur ; 0.08; 3400;occ; 117; 0;39229
7; 4378.1; 31-AUG-2009 16:09:56; Bright; 48.0; 107; 37The Aur ; 2.65; 11000;occ; 96; 0;39229
8; 4685.1; 31-AUG-2009 16:15:03; Dark ; 55.0; 151; 13Mu Gem ; 2.89; 3000;occ; 110; 0;39229
9; 4790.5; 31-AUG-2009 16:16:48; Dark ; 49.5; 44; 24Gam Gem ; 1.93; 11000;occ; 99; 0;39229
10; 5064.4; 31-AUG-2009 16:21:22; Dark ; 73.0; 14; 58Alp Ori ; 0.87; 3000;occ; 146; 0;39229
11; 5313.1; 31-AUG-2009 16:25:30; Dark ; 65.0; 30; 46Eps Ori ; 1.69; 30000;occ; 130; 0;39229
12; 5446.5; 31-AUG-2009 16:27:44; Dark ; 48.0; 47; 2Bet CMA ; 1.98; 28000;occ; 96; 0;39229
13; 5616.3; 31-AUG-2009 16:30:34; Dark ; 56.0; 101; 11Alp Lep ; 2.58; 7000;occ; 112; 0;39229
14; 5792.6; 31-AUG-2009 16:33:30; Dark ; 59.0; 0; ; 0.00; 0;occ; 118; 0;39229
15; 6517.5; 31-AUG-2009 16:45:35; Dark ; 54.0; 157; The1Eri ; 2.91; 9300;occ; 108; 0;39229
16; 6995.3; 31-AUG-2009 16:53:33; Dark ; 54.0; 84; Alp Phe ; 2.40; 4500;occ; 108; 0;39229
/nas3/ENVISAT/GOMOS/GOM_NL__0P/GOM_NL__0PNPDK20090831_165942_000057152082_00098_39230_4923.N1
1; 1328.6; 31-AUG-2009 16:59:42; Dark ; 45.5; 18; 24Alp PsA ; 1.17; 9700;occ; 91; 0;39230
2; 2252.5; 31-AUG-2009 17:15:06; Bright; 47.0; 90; 54Alp Peg ; 2.49; 11000;occ; 94; 0;39230
3; 2503.7; 31-AUG-2009 17:19:17; Bright; 64.0; 164; 44Eta Peg ; 2.95; 5400;occ; 128; 0;39230
4; 3146.3; 31-AUG-2009 17:30:00; Bright; 45.0; 74; 11Bet Cas ; 2.27; 6600;occ; 90; 0;39230
5; 3274.4; 31-AUG-2009 17:32:08; Bright; 46.0; 76; 27Gam Cas ; 2.30; 30000;occ; 92; 0;39230
6; 4157.1; 31-AUG-2009 17:46:51; Bright; 54.5; 6; 13Alp Aur ; 0.08; 3400;occ; 109; 0;39230
7; 4378.2; 31-AUG-2009 17:50:32; Bright; 44.5; 107; 37The Aur ; 2.65; 11000;occ; 89; 0;39230
8; 4685.5; 31-AUG-2009 17:55:39; Dark ; 57.0; 151; 13Mu Gem ; 2.89; 3000;occ; 114; 0;39230
9; 4790.9; 31-AUG-2009 17:57:24; Dark ; 49.0; 44; 24Gam Gem ; 1.93; 11000;occ; 98; 0;39230
10; 5314.3; 31-AUG-2009 18:06:08; Dark ; 58.0; 30; 46Eps Ori ; 1.69; 30000;occ; 116; 0;39230
11; 5447.4; 31-AUG-2009 18:08:21; Dark ; 45.5; 47; 2Bet CMA ; 1.98; 28000;occ; 91; 0;39230
12; 5617.6; 31-AUG-2009 18:11:11; Dark ; 58.5; 101; 11Alp Lep ; 2.58; 7000;occ; 117; 0;39230
13; 5793.7; 31-AUG-2009 18:14:07; Dark ; 59.5; 0; ; 0.00; 0;occ; 119; 0;39230
14; 6518.6; 31-AUG-2009 18:26:12; Dark ; 55.0; 157; The1Eri ; 2.91; 9300;occ; 110; 0;39230
15; 6996.0; 31-AUG-2009 18:34:09; Dark ; 48.5; 84; Alp Phe ; 2.40; 4500;occ; 97; 0;39230
/nas3/ENVISAT/GOMOS/GOM_NL__0P/GOM_NL__0PNPDK20090831_184018_000057142082_00099_39231_4924.N1
1; 1328.7; 31-AUG-2009 18:40:18; Dark ; 45.0; 18; 24Alp PsA ; 1.17; 9700;occ; 90; 0;39231
2; 2252.0; 31-AUG-2009 18:55:41; Bright; 48.5; 90; 54Alp Peg ; 2.49; 11000;occ; 97; 0;39231
3; 2503.2; 31-AUG-2009 18:59:53; Bright; 42.5; 164; 44Eta Peg ; 2.95; 5400;occ; 85; 0;39231
4; 3145.5; 31-AUG-2009 19:10:35; Bright; 41.5; 74; 11Bet Cas ; 2.27; 6600;occ; 83; 0;39231
5; 3273.8; 31-AUG-2009 19:12:43; Bright; 47.0; 76; 27Gam Cas ; 2.30; 30000;occ; 94; 0;39231
6; 4156.8; 31-AUG-2009 19:27:26; Bright; 59.5; 6; 13Alp Aur ; 0.08; 3400;occ; 119; 0;39231
7; 4378.2; 31-AUG-2009 19:31:08; Bright; 47.5; 107; 37The Aur ; 2.65; 11000;occ; 95; 0;39231
8; 4685.8; 31-AUG-2009 19:36:15; Dark ; 57.0; 151; 13Mu Gem ; 2.89; 3000;occ; 114; 0;39231
9; 4791.2; 31-AUG-2009 19:38:01; Dark ; 50.5; 44; 24Gam Gem ; 1.93; 11000;occ; 101; 0;39231
10; 5315.1; 31-AUG-2009 19:46:45; Dark ; 58.0; 30; 46Eps Ori ; 1.69; 30000;occ; 116; 0;39231
11; 5447.9; 31-AUG-2009 19:48:57; Dark ; 46.0; 47; 2Bet CMA ; 1.98; 28000;occ; 92; 0;39231
12; 5618.7; 31-AUG-2009 19:51:48; Dark ; 54.0; 101; 11Alp Lep ; 2.58; 7000;occ; 108; 0;39231
13; 5794.8; 31-AUG-2009 19:54:44; Dark ; 59.0; 0; ; 0.00; 0;occ; 118; 0;39231
14; 6519.9; 31-AUG-2009 20:06:49; Dark ; 56.5; 157; The1Eri ; 2.91; 9300;occ; 113; 0;39231
15; 6996.5; 31-AUG-2009 20:14:46; Dark ; 47.0; 84; Alp Phe ; 2.40; 4500;occ; 94; 0;39231

```