

GOMOS Daily Report 05-MAY-2008

Level 0 and Level 1 products

SUMMARY

[1. General Info](#)

[2. Summary of products arrived in PCF \(Product Control Facility\)](#)

[2.1 Level 0: products arrived in PCF during current month \(see template here\)](#)

[2.2 Level 0: plot of mission plan versus production during reporting period](#)

[2.3 Level 0: summary of missing occultations with respect to the plan](#)

[2.4 Level 1: products arrived in PCF during reporting period](#)

[3. Plot of Spectrometers and Photometers temperatures](#)

[4. Dark Charge monitoring](#)

[4.1 Products that did not use the Dark Sky Area observation for DC computation](#)

[4.2 Plot of Dark Charge](#)

[5. Demodulation correction and quality product information monitoring](#)

[5.1 Percentage of products with some flags set](#)

[5.2 Plot of quality information per product \(time dependant\)](#)

[5.3 Plot of quality information per product \(world map\)](#)

[6. Star tangent altitude lost](#)

[6.1 Statistics on star tangent altitude lost](#)

[6.2 Plot of star tangent altitude lost: DARK products](#)

[6.3 Plot of star tangent altitude lost: BRIGHT products](#)

[6.3 Plot of star tangent altitude lost: TWILIGHT products](#)

[7. Star Acquisition and Tracking Unit \(SATU\)](#)

[7.1 SATU plots \(dark limb\): 'X' and 'Y' axis](#)

[7.2 SATU Noise Equivalent Angle statistics](#)

[7.2.1 SATU NEA Statistics \(table\)](#)

[7.2.2 Daily SATU NEA STD \(dark limb\) - trend since 1st April 2006](#)

[8. Auxiliary Data Files used for the production reported in section 2.4](#)

[Level 2 products](#)

This report presents the daily analysis on parameters extracted from GOMOS level 1b data (GOM_TRA_1P). It is intended to monitor some important parameters that will impact the quality of the level 2 products as the Spectrometers and Photometers CCD Temperatures and Dark Charge, SATU noise equivalent angle... A list of level 0 products (and content) that have arrived during the actual month to the PCF is also given.

Item	Value
Time of report generation	09MAY2008 09:21:55
Data source version	GOMOS/5.00
Start time of products	05-MAY-2008 (05MAY2008 00:00:00)
Stop time of products	06-MAY-2008 (06MAY2008 00:00:00)
Store outputs in DB	Yes
Nb of level 1b prods	171
Nb of prods with errors	2

2. Summary of products arrived in PCF (Product Control Facility)

2.1 Level 0 products arrived in PCF (see template [here](#))

2.2 Plot of mission plan versus Level 0 production arrived in PCF during reporting period

Red segments are missing products.

Blue segments are available products.

Green segments are calibration measurements (not available products to users).

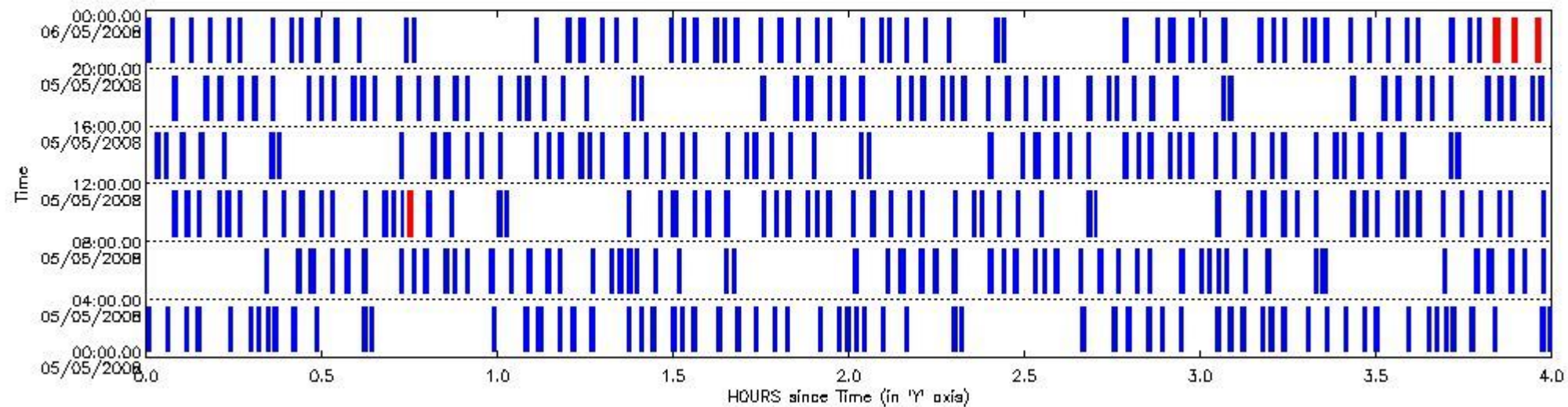

2.3 Summary of missing occultations (red segments in previous plot)

UTC start time	Star name	Star ID	Orbit
05-MAY-2008 08:44:39	50AlpUMa	36	32311
05-MAY-2008 23:50:05	50AlpUMa	36	32320
05-MAY-2008 23:53:14	7BetUMi	60	32320
05-MAY-2008 23:57:15	1AlpUMi	49	32320

2.4 Summary of processed GOM_TRA_1P products

Nr	Filename	UTC Start time	Limb	Duration	Star Id	Star Name	Star Mag	Star Temp	Nb Meas	Orbit	Prod. error
1	GOM_TRA_1PNPDE20080505_000008_000000382068_00188_32306_8065.N1	05-MAY-2008 00:00:08	Bright	37.500	15	67Alp Vir	0.97600	28000.	75	32306	No
2	GOM_TRA_1PNPDE20080505_000315_000000362068_00188_32306_8066.N1	05-MAY-2008 00:03:15	Bright	36.000	121	29Gam Vir	2.7400	7200.0	72	32306	No
3	GOM_TRA_1PNPDE20080505_000629_000000352068_00188_32306_8067.N1	05-MAY-2008 00:06:29	Bright	34.500	138	47Eps Vir	2.8280	4700.0	69	32306	No
4	GOM_TRA_1PNPDE20080505_000833_000000372068_00188_32306_8068.N1	05-MAY-2008 00:08:33	Bright	37.000	111	8Eta Boo	2.6800	6000.0	74	32306	No
5	GOM_TRA_1PNPDE20080505_001409_000000342068_00188_32306_8069.N1	05-MAY-2008 00:14:09	Bright	33.500	152	12Alp2CVn	2.8900	11000.	67	32306	No
6	GOM_TRA_1PNPDE20080505_001726_000000352068_00188_32306_8070.N1	05-MAY-2008 00:17:26	Bright	35.000	39	85Eta UMa	1.8540	24000.	70	32306	No
7	GOM_TRA_1PNPDE20080505_001851_000000362068_00188_32306_8071.N1	05-MAY-2008 00:18:51	Bright	35.500	55	79Zet UMa	2.0600	10200.	71	32306	No

8	GOM_TRA_1PNPDE20080505_002024_000000352068_00188_32306_8072.N1	05-MAY-2008 00:20:24	Bright	35.000	82	48Bet UMa	2.3650	10600.	70	32306	No
9	GOM_TRA_1PNPDE20080505_002139_000000372068_00188_32306_8073.N1	05-MAY-2008 00:21:39	Bright	37.000	36	50Alp UMa	1.8000	6300.0	74	32306	No
10	GOM_TRA_1PNPDE20080505_002454_000000372068_00188_32306_8074.N1	05-MAY-2008 00:24:54	Bright	36.500	60	7Bet UMi	2.0810	3950.0	73	32306	No
11	GOM_TRA_1PNPDE20080505_002853_000000322068_00188_32306_8075.N1	05-MAY-2008 00:28:53	Bright	32.000	49	1Alp UMi	1.9900	6300.0	64	32306	No
12	GOM_TRA_1PNPDE20080505_003655_000000412068_00188_32306_8076.N1	05-MAY-2008 00:36:55	Bright	41.000	110	37Del Cas	2.6780	8900.0	82	32306	No
13	GOM_TRA_1PNPDE20080505_003813_000000352068_00188_32306_8077.N1	05-MAY-2008 00:38:13	Bright	34.500	68	18Alp Cas	2.2250	4500.0	69	32306	No
14	GOM_TRA_1PNPDE20080505_005900_000000442068_00188_32306_7793.N1	05-MAY-2008 00:59:00	Dark	44.000	52	16Bet Cet	2.0370	4500.0	88	32306	Yes
15	GOM_TRA_1PNPDE20080505_010423_000000522068_00188_32306_7794.N1	05-MAY-2008 01:04:23	Dark	51.500	18	24Alp PsA	1.1660	9700.0	103	32306	No
16	GOM_TRA_1PNPDE20080505_011012_000000422068_00188_32306_7795.N1	05-MAY-2008 01:10:12	Dark	41.500	31	Alp Gru	1.7340	15200.	83	32306	No
17	GOM_TRA_1PNPDE20080505_011237_000000392068_00189_32307_7796.N1	05-MAY-2008 01:12:37	Dark	38.500	148	Alp Tuc	2.8780	4100.0	77	32307	No
18	GOM_TRA_1PNPDE20080505_011546_000000402068_00189_32307_7797.N1	05-MAY-2008 01:15:46	Dark	39.500	45	Alp Pav	1.9400	26000.	79	32307	No
19	GOM_TRA_1PNPDE20080505_012203_000000392068_00189_32307_7798.N1	05-MAY-2008 01:22:03	Straylight	38.500	43	Alp TrA	1.9100	4250.0	77	32307	No
20	GOM_TRA_1PNPDE20080505_012415_000000382068_00189_32307_7799.N1	05-MAY-2008 01:24:15	Straylight	37.500	134	Bet TrA	2.8100	6600.0	75	32307	No
21	GOM_TRA_1PNPDE20080505_012612_000000502068_00189_32307_7800.N1	05-MAY-2008 01:26:12	Straylight	50.000	4	Alp1Cen	-0.010000	5800.0	100	32307	No
22	GOM_TRA_1PNPDE20080505_012940_000000402068_00189_32307_7801.N1	05-MAY-2008 01:29:40	Straylight	39.500	78	Alp Lup	2.3040	28000.	79	32307	No
23	GOM_TRA_1PNPDE20080505_013112_000000402068_00189_32307_7802.N1	05-MAY-2008 01:31:12	Straylight	40.000	81	Eta Cen	2.3560	28000.	80	32307	No
24	GOM_TRA_1PNPDE20080505_013314_000000452068_00189_32307_7803.N1	05-MAY-2008 01:33:14	Twilight_and_stray	45.000	54	5The Cen	2.0550	4500.0	90	32307	No
25	GOM_TRA_1PNPDE20080505_013727_000000382068_00189_32307_7804.N1	05-MAY-2008 01:37:27	Bright	38.000	169	46Gam Hya	2.9910	4700.0	76	32307	No
26	GOM_TRA_1PNPDE20080505_014044_000000382068_00189_32307_7805.N1	05-MAY-2008 01:40:44	Bright	37.500	15	67Alp Vir	0.97600	28000.	75	32307	No
27	GOM_TRA_1PNPDE20080505_014351_000000362068_00189_32307_7806.N1	05-MAY-2008 01:43:51	Bright	36.000	121	29Gam Vir	2.7400	7200.0	72	32307	No
28	GOM_TRA_1PNPDE20080505_014705_000000352068_00189_32307_7807.N1	05-MAY-2008 01:47:05	Bright	35.000	138	47Eps Vir	2.8280	4700.0	70	32307	No
29	GOM_TRA_1PNPDE20080505_014909_000000382068_00189_32307_7808.N1	05-MAY-2008 01:49:09	Bright	37.500	111	8Eta Boo	2.6800	6000.0	75	32307	No
30	GOM_TRA_1PNPDE20080505_015444_000000352068_00189_32307_7809.N1	05-MAY-2008 01:54:44	Bright	34.500	152	12Alp2CVn	2.8900	11000.	69	32307	No
31	GOM_TRA_1PNPDE20080505_015802_000000372068_00189_32307_7810.N1	05-MAY-2008 01:58:02	Bright	37.000	39	85Eta UMa	1.8540	24000.	74	32307	No
32	GOM_TRA_1PNPDE20080505_015927_000000372068_00189_32307_7811.N1	05-MAY-2008 01:59:27	Bright	36.500	55	79Zet UMa	2.0600	10200.	73	32307	No
33	GOM_TRA_1PNPDE20080505_020100_000000342068_00189_32307_7812.N1	05-MAY-2008 02:01:00	Bright	33.500	82	48Bet UMa	2.3650	10600.	67	32307	No
34	GOM_TRA_1PNPDE20080505_020215_000000372068_00189_32307_7813.N1	05-MAY-2008 02:02:15	Bright	37.000	36	50Alp UMa	1.8000	6300.0	74	32307	No
35	GOM_TRA_1PNPDE20080505_020530_000000342068_00189_32307_7814.N1	05-MAY-2008 02:05:30	Bright	33.500	60	7Bet UMi	2.0810	3950.0	67	32307	No
36	GOM_TRA_1PNPDE20080505_020929_000000352068_00189_32307_7815.N1	05-MAY-2008 02:09:29	Bright	35.000	49	1Alp UMi	1.9900	6300.0	70	32307	No
37	GOM_TRA_1PNPDE20080505_021731_000000522068_00189_32307_7679.N1	05-MAY-2008 02:17:31	Bright	52.000	110	37Del Cas	2.6780	8900.0	104	32307	No
38	GOM_TRA_1PNPDE20080505_021849_000000362068_00189_32307_7680.N1	05-MAY-2008 02:18:49	Bright	35.500	68	18Alp Cas	2.2250	4500.0	71	32307	No
39	GOM_TRA_1PNPDE20080505_023936_000000402068_00189_32307_7681.N1	05-MAY-2008 02:39:36	Dark	39.500	52	16Bet Cet	2.0370	4500.0	79	32307	No
40	GOM_TRA_1PNPDE20080505_024500_000000422068_00189_32307_7682.N1	05-MAY-2008 02:45:00	Dark	42.000	18	24Alp PsA	1.1660	9700.0	84	32307	No
41	GOM_TRA_1PNPDE20080505_025049_000000412068_00189_32307_7683.N1	05-MAY-2008 02:50:49	Dark	41.000	31	Alp Gru	1.7340	15200.	82	32307	No
42	GOM_TRA_1PNPDE20080505_025313_000000382068_00190_32308_7684.N1	05-MAY-2008 02:53:13	Dark	38.000	148	Alp Tuc	2.8780	4100.0	76	32308	No
43	GOM_TRA_1PNPDE20080505_025622_000000402068_00190_32308_7685.N1	05-MAY-2008 02:56:22	Dark	39.500	45	Alp Pav	1.9400	26000.	79	32308	No
44	GOM_TRA_1PNPDE20080505_030239_000000412068_00190_32308_7686.N1	05-MAY-2008 03:02:39	Straylight	40.500	43	Alp TrA	1.9100	4250.0	81	32308	No
45	GOM_TRA_1PNPDE20080505_030451_000000372068_00190_32308_7687.N1	05-MAY-2008 03:04:51	Straylight	37.000	134	Bet TrA	2.8100	6600.0	74	32308	No
46	GOM_TRA_1PNPDE20080505_030648_000000482068_00190_32308_7688.N1	05-MAY-2008 03:06:48	Straylight	47.500	4	Alp1Cen	-0.010000	5800.0	95	32308	No
47	GOM_TRA_1PNPDE20080505_031016_000000412068_00190_32308_7689.N1	05-MAY-2008 03:10:16	Straylight	41.000	78	Alp Lup	2.3040	28000.	82	32308	No
48	GOM_TRA_1PNPDE20080505_031148_000000392068_00190_32308_7690.N1	05-MAY-2008 03:11:48	Straylight	38.500	81	Eta Cen	2.3560	28000.	77	32308	No
49	GOM_TRA_1PNPDE20080505_031350_000000412068_00190_32308_7691.N1	05-MAY-2008 03:13:50	Twilight_and_stray	40.500	54	5The Cen	2.0550	4500.0	81	32308	No
50	GOM_TRA_1PNPDE20080505_031803_000000392068_00190_32308_7692.N1	05-MAY-2008 03:18:03	Bright	38.500	169	46Gam Hya	2.9910	4700.0	77	32308	No
51	GOM_TRA_1PNPDE20080505_032120_000000382068_00190_32308_7693.N1	05-MAY-2008 03:21:20	Bright	37.500	15	67Alp Vir	0.97600	28000.	75	32308	No
52	GOM_TRA_1PNPDE20080505_032427_000000362068_00190_32308_7694.N1	05-MAY-2008 03:24:27	Bright	35.500	121	29Gam Vir	2.7400	7200.0	71	32308	No
53	GOM_TRA_1PNPDE20080505_032741_000000352068_00190_32308_7695.N1	05-MAY-2008 03:27:41	Bright	35.000	138	47Eps Vir	2.8280	4700.0	70	32308	No
54	GOM_TRA_1PNPDE20080505_032945_000000372068_00190_32308_7696.N1	05-MAY-2008 03:29:45	Bright	36.500	111	8Eta Boo	2.6800	6000.0	73	32308	No
55	GOM_TRA_1PNPDE20080505_033521_000000362068_00190_32308_7697.N1	05-MAY-2008 03:35:21	Bright	35.500	152	12Alp2CVn	2.8900	11000.	71	32308	No
56	GOM_TRA_1PNPDE20080505_033838_000000362068_00190_32308_7698.N1	05-MAY-2008 03:38:38	Bright	35.500	39	85Eta UMa	1.8540	24000.	71	32308	No
57	GOM_TRA_1PNPDE20080505_034003_000000372068_00190_32308_7699.N1	05-MAY-2008 03:40:03	Bright	36.500	55	79Zet UMa	2.0600	10200.	73	32308	No
58	GOM_TRA_1PNPDE20080505_034136_000000352068_00190_32308_7700.N1	05-MAY-2008 03:41:36	Bright	34.500	82	48Bet UMa	2.3650	10600.	69	32308	No
59	GOM_TRA_1PNPDE20080505_034252_000000362068_00190_32308_7701.N1	05-MAY-2008 03:42:52	Bright	35.500	36	50Alp UMa	1.8000	6300.0	71	32308	No
60	GOM_TRA_1PNPDE20080505_034606_000000392068_00190_32308_7702.N1	05-MAY-2008 03:46:06	Bright	38.500	60	7Bet UMi	2.0810	3950.0	77	32308	No
61	GOM_TRA_1PNPDE20080505_035005_000000352068_00190_32308_7703.N1	05-MAY-2008 03:50:05	Bright	35.000	49	1Alp UMi	1.9900	6300.0	70	32308	No
62	GOM_TRA_1PNPDE20080505_035807_000000522068_00190_32308_7561.N1	05-MAY-2008 03:58:07	Bright	52.000	110	37Del Cas	2.6780	8900.0	104	32308	No
63	GOM_TRA_1PNPDE20080505_035925_000000352068_00190_32308_7562.N1	05-MAY-2008 03:59:25	Bright	34.500	68	18Alp Cas	2.2250	4500.0	69	32308	No
64	GOM_TRA_1PNPDE20080505_042012_000000432068_00190_32308_7563.N1	05-MAY-2008 04:20:12	Dark	42.500	52	16Bet Cet	2.0370	4500.0	85	32308	No
65	GOM_TRA_1PNPDE20080505_042536_000000462068_00190_32308_7564.N1	05-MAY-2008 04:25:36	Dark	46.000	18	24Alp PsA	1.1660	9700.0	92	32308	No
66	GOM_TRA_1PNPDE20080505_043126_000000422068_00190_32308_7565.N1	05-MAY-2008 04:31:26	Dark	42.000	31	Alp Gru	1.7340	15200.	84	32308	No

67	GOM_TRA_1PNPDE20080505_043349_000000462068_00191_32309_7566.N1	05-MAY-2008 04:33:49	Dark	46.000	148	Alp Tuc	2.8780	4100.0	92	32309	No
68	GOM_TRA_1PNPDE20080505_043659_000000412068_00191_32309_7567.N1	05-MAY-2008 04:36:59	Dark	40.500	45	Alp Pav	1.9400	26000.	81	32309	No
69	GOM_TRA_1PNPDE20080505_044315_000000382068_00191_32309_7568.N1	05-MAY-2008 04:43:15	Straylight	37.500	43	Alp TrA	1.9100	4250.0	75	32309	No
70	GOM_TRA_1PNPDE20080505_044527_000000352068_00191_32309_7569.N1	05-MAY-2008 04:45:27	Straylight	35.000	134	Bet TrA	2.8100	6600.0	70	32309	No
71	GOM_TRA_1PNPDE20080505_044725_000000422068_00191_32309_7570.N1	05-MAY-2008 04:47:25	Straylight	41.500	4	Alp1Cen	-0.010000	5800.0	83	32309	No
72	GOM_TRA_1PNPDE20080505_045053_000000392068_00191_32309_7571.N1	05-MAY-2008 04:50:53	Straylight	39.000	78	Alp Lup	2.3040	28000.	78	32309	No
73	GOM_TRA_1PNPDE20080505_045225_000000382068_00191_32309_7572.N1	05-MAY-2008 04:52:25	Straylight	37.500	81	Eta Cen	2.3560	28000.	75	32309	No
74	GOM_TRA_1PNPDE20080505_045426_000000432068_00191_32309_7573.N1	05-MAY-2008 04:54:26	Tw_i_and_stray	43.000	54	5The Cen	2.0550	4500.0	86	32309	No
75	GOM_TRA_1PNPDE20080505_045839_000000392068_00191_32309_7574.N1	05-MAY-2008 04:58:39	Bright	39.000	169	46Gam Hya	2.9910	4700.0	78	32309	No
76	GOM_TRA_1PNPDE20080505_050156_000000382068_00191_32309_7575.N1	05-MAY-2008 05:01:56	Bright	37.500	15	67Alp Vir	0.97600	28000.	75	32309	No
77	GOM_TRA_1PNPDE20080505_050504_000000362068_00191_32309_7576.N1	05-MAY-2008 05:05:04	Bright	36.000	121	29Gam Vir	2.7400	7200.0	72	32309	No
78	GOM_TRA_1PNPDE20080505_050817_000000362068_00191_32309_7577.N1	05-MAY-2008 05:08:17	Bright	35.500	138	47Eps Vir	2.8280	4700.0	71	32309	No
79	GOM_TRA_1PNPDE20080505_051021_000000372068_00191_32309_7578.N1	05-MAY-2008 05:10:21	Bright	36.500	111	8Eta Boo	2.6800	6000.0	73	32309	No
80	GOM_TRA_1PNPDE20080505_051557_000000352068_00191_32309_7579.N1	05-MAY-2008 05:15:57	Bright	35.000	152	12Alp2CVn	2.8900	11000.	70	32309	No
81	GOM_TRA_1PNPDE20080505_051913_000000362068_00191_32309_7580.N1	05-MAY-2008 05:19:13	Bright	36.000	39	85Eta UMa	1.8540	24000.	72	32309	No
82	GOM_TRA_1PNPDE20080505_052039_000000362068_00191_32309_7581.N1	05-MAY-2008 05:20:39	Bright	36.000	55	79Zet UMa	2.0600	10200.	72	32309	No
83	GOM_TRA_1PNPDE20080505_052213_000000452068_00191_32309_7582.N1	05-MAY-2008 05:22:13	Bright	45.000	82	48Bet UMa	2.3650	10600.	90	32309	No
84	GOM_TRA_1PNPDE20080505_052328_000000372068_00191_32309_7583.N1	05-MAY-2008 05:23:28	Bright	37.000	36	50Alp UMa	1.8000	6300.0	74	32309	No
85	GOM_TRA_1PNPDE20080505_052642_000000392068_00191_32309_7584.N1	05-MAY-2008 05:26:42	Bright	38.500	60	7Bet UMi	2.0810	3950.0	77	32309	No
86	GOM_TRA_1PNPDE20080505_053041_000000362068_00191_32309_7585.N1	05-MAY-2008 05:30:41	Bright	35.500	49	1Alp UMi	1.9900	6300.0	71	32309	No
87	GOM_TRA_1PNPDE20080505_053843_000000342068_00191_32309_7176.N1	05-MAY-2008 05:38:43	Bright	33.500	110	37Del Cas	2.6780	8900.0	67	32309	No
88	GOM_TRA_1PNPDE20080505_054001_000000422068_00191_32309_7177.N1	05-MAY-2008 05:40:01	Bright	42.000	68	18Alp Cas	2.2250	4500.0	84	32309	No
89	GOM_TRA_1PNPDE20080505_060048_000000432068_00191_32309_7178.N1	05-MAY-2008 06:00:48	Dark	43.000	52	16Bet Cet	2.0370	4500.0	86	32309	No
90	GOM_TRA_1PNPDE20080505_060613_000000472068_00191_32309_7179.N1	05-MAY-2008 06:06:13	Dark	46.500	18	24Alp PsA	1.1660	9700.0	93	32309	No
91	GOM_TRA_1PNPDE20080505_061202_000000402068_00191_32309_7180.N1	05-MAY-2008 06:12:02	Dark	39.500	31	Alp Gru	1.7340	15200.	79	32309	No
92	GOM_TRA_1PNPDE20080505_061426_000000382068_00192_32310_7181.N1	05-MAY-2008 06:14:26	Dark	37.500	148	Alp Tuc	2.8780	4100.0	75	32310	No
93	GOM_TRA_1PNPDE20080505_061736_000000402068_00192_32310_7182.N1	05-MAY-2008 06:17:36	Dark	40.000	45	Alp Pav	1.9400	26000.	80	32310	No
94	GOM_TRA_1PNPDE20080505_062352_000000432068_00192_32310_7183.N1	05-MAY-2008 06:23:52	Straylight	42.500	43	Alp TrA	1.9100	4250.0	85	32310	No
95	GOM_TRA_1PNPDE20080505_062604_000000372068_00192_32310_7184.N1	05-MAY-2008 06:26:04	Straylight	37.000	134	Bet TrA	2.8100	6600.0	74	32310	No
96	GOM_TRA_1PNPDE20080505_062801_000000502068_00192_32310_7185.N1	05-MAY-2008 06:28:01	Straylight	49.500	4	Alp1Cen	-0.010000	5800.0	99	32310	No
97	GOM_TRA_1PNPDE20080505_063129_000000372068_00192_32310_7186.N1	05-MAY-2008 06:31:29	Straylight	37.000	78	Alp Lup	2.3040	28000.	74	32310	No
98	GOM_TRA_1PNPDE20080505_063301_000000382068_00192_32310_7187.N1	05-MAY-2008 06:33:01	Straylight	38.000	81	Eta Cen	2.3560	28000.	76	32310	No
99	GOM_TRA_1PNPDE20080505_063503_000000452068_00192_32310_7188.N1	05-MAY-2008 06:35:03	Tw_i_and_stray	45.000	54	5The Cen	2.0550	4500.0	90	32310	No
100	GOM_TRA_1PNPDE20080505_063915_000000382068_00192_32310_7189.N1	05-MAY-2008 06:39:15	Bright	37.500	169	46Gam Hya	2.9910	4700.0	75	32310	No
101	GOM_TRA_1PNPDE20080505_064232_000000382068_00192_32310_7190.N1	05-MAY-2008 06:42:32	Bright	38.000	15	67Alp Vir	0.97600	28000.	76	32310	No
102	GOM_TRA_1PNPDE20080505_064540_000000362068_00192_32310_7191.N1	05-MAY-2008 06:45:40	Bright	36.000	121	29Gam Vir	2.7400	7200.0	72	32310	No
103	GOM_TRA_1PNPDE20080505_064853_000000352068_00192_32310_7192.N1	05-MAY-2008 06:48:53	Bright	35.000	138	47Eps Vir	2.8280	4700.0	70	32310	No
104	GOM_TRA_1PNPDE20080505_065057_000000372068_00192_32310_7193.N1	05-MAY-2008 06:50:57	Bright	37.000	111	8Eta Boo	2.6800	6000.0	74	32310	No
105	GOM_TRA_1PNPDE20080505_065633_000000352068_00192_32310_7194.N1	05-MAY-2008 06:56:33	Bright	34.500	152	12Alp2CVn	2.8900	11000.	69	32310	No
106	GOM_TRA_1PNPDE20080505_065949_000000372068_00192_32310_7195.N1	05-MAY-2008 06:59:49	Bright	37.000	39	85Eta UMa	1.8540	24000.	74	32310	No
107	GOM_TRA_1PNPDE20080505_070115_000000362068_00192_32310_7196.N1	05-MAY-2008 07:01:15	Bright	36.000	55	79Zet UMa	2.0600	10200.	72	32310	No
108	GOM_TRA_1PNPDE20080505_070249_000000292068_00192_32310_7197.N1	05-MAY-2008 07:02:49	Bright	29.000	82	48Bet UMa	2.3650	10600.	58	32310	No
109	GOM_TRA_1PNPDE20080505_070404_000000362068_00192_32310_7198.N1	05-MAY-2008 07:04:04	Bright	36.000	36	50Alp UMa	1.8000	6300.0	72	32310	No
110	GOM_TRA_1PNPDE20080505_070718_000000392068_00192_32310_7199.N1	05-MAY-2008 07:07:18	Bright	39.000	60	7Bet UMi	2.0810	3950.0	78	32310	No
111	GOM_TRA_1PNPDE20080505_071117_000000352068_00192_32310_7200.N1	05-MAY-2008 07:11:17	Bright	34.500	49	1Alp UMi	1.9900	6300.0	69	32310	No
112	GOM_TRA_1PNPDE20080505_195250_000000492068_00200_32318_8225.N1	05-MAY-2008 19:52:50	Straylight	49.000	4	Alp1Cen	-0.010000	5800.0	98	32318	Yes
113	GOM_TRA_1PNPDE20080505_195619_000000402068_00200_32318_8226.N1	05-MAY-2008 19:56:19	Straylight	39.500	78	Alp Lup	2.3040	28000.	79	32318	No
114	GOM_TRA_1PNPDE20080505_195751_000000412068_00200_32318_8227.N1	05-MAY-2008 19:57:51	Straylight	41.000	81	Eta Cen	2.3560	28000.	82	32318	No
115	GOM_TRA_1PNPDE20080505_195952_000000442068_00200_32318_8228.N1	05-MAY-2008 19:59:52	Tw_i_and_stray	44.000	54	5The Cen	2.0550	4500.0	88	32318	No
116	GOM_TRA_1PNPDE20080505_200404_000000382068_00200_32318_8229.N1	05-MAY-2008 20:04:04	Bright	38.000	169	46Gam Hya	2.9910	4700.0	76	32318	No
117	GOM_TRA_1PNPDE20080505_200721_000000382068_00200_32318_8230.N1	05-MAY-2008 20:07:21	Bright	38.000	15	67Alp Vir	0.97600	28000.	76	32318	No
118	GOM_TRA_1PNPDE20080505_201029_000000372068_00200_32318_8231.N1	05-MAY-2008 20:10:29	Bright	36.500	121	29Gam Vir	2.7400	7200.0	73	32318	No
119	GOM_TRA_1PNPDE20080505_201342_000000352068_00200_32318_8232.N1	05-MAY-2008 20:13:42	Bright	35.000	138	47Eps Vir	2.8280	4700.0	70	32318	No
120	GOM_TRA_1PNPDE20080505_201543_000000372068_00200_32318_8233.N1	05-MAY-2008 20:15:43	Bright	36.500	111	8Eta Boo	2.6800	6000.0	73	32318	No
121	GOM_TRA_1PNPDE20080505_202121_000000352068_00200_32318_8234.N1	05-MAY-2008 20:21:21	Bright	35.000	152	12Alp2CVn	2.8900	11000.	70	32318	No
122	GOM_TRA_1PNPDE20080505_202436_000000362068_00200_32318_8235.N1	05-MAY-2008 20:24:36	Bright	36.000	39	85Eta UMa	1.8540	24000.	72	32318	No
123	GOM_TRA_1PNPDE20080505_202602_000000362068_00200_32318_8236.N1	05-MAY-2008 20:26:02	Bright	36.000	55	79Zet UMa	2.0600	10200.	72	32318	No
124	GOM_TRA_1PNPDE20080505_202854_000000382068_00200_32318_8237.N1	05-MAY-2008 20:28:54	Bright	37.500	36	50Alp UMa	1.8000	6300.0	75	32318	No
125	GOM_TRA_1PNPDE20080505_203204_000000392068_00200_32318_8238.N1	05-MAY-2008 20:32:04	Bright	39.000	60	7Bet UMi	2.0810	3950.0	78	32318	No

126	GOM_TRA_1PNPDE20080505_203604_000000362068_00200_32318_8239.N1	05-MAY-2008 20:36:04	Bright	36.000	49	1Alp UMi	1.9900	6300.0	72	32318	No
127	GOM_TRA_1PNPDE20080505_204410_000000332068_00200_32318_8240.N1	05-MAY-2008 20:44:10	Bright	32.500	76	27Gam Cas	2.3000	30000.	65	32318	No
128	GOM_TRA_1PNPDE20080505_204525_000000322068_00200_32318_8241.N1	05-MAY-2008 20:45:25	Bright	32.000	68	18Alp Cas	2.2250	4500.0	64	32318	No
129	GOM_TRA_1PNPDE20080505_210613_000000452068_00200_32318_8535.N1	05-MAY-2008 21:06:13	Dark	44.500	52	16Bet Cet	2.0370	4500.0	89	32318	No
130	GOM_TRA_1PNPDE20080505_211142_000000452068_00200_32318_8536.N1	05-MAY-2008 21:11:42	Dark	44.500	18	24Alp PsA	1.1660	9700.0	89	32318	No
131	GOM_TRA_1PNPDE20080505_211731_000000392068_00200_32318_8537.N1	05-MAY-2008 21:17:31	Dark	39.000	31	Alp Gru	1.7340	15200.	78	32318	No
132	GOM_TRA_1PNPDE20080505_211953_000000382068_00201_32319_8538.N1	05-MAY-2008 21:19:53	Dark	38.000	148	Alp Tuc	2.8780	4100.0	76	32319	No
133	GOM_TRA_1PNPDE20080505_212305_000000402068_00201_32319_8539.N1	05-MAY-2008 21:23:05	Dark	40.000	45	Alp Pav	1.9400	26000.	80	32319	No
134	GOM_TRA_1PNPDE20080505_212918_000000382068_00201_32319_8540.N1	05-MAY-2008 21:29:18	Straylight	38.000	43	Alp TrA	1.9100	4250.0	76	32319	No
135	GOM_TRA_1PNPDE20080505_213130_000000382068_00201_32319_8541.N1	05-MAY-2008 21:31:30	Straylight	37.500	134	Bet TrA	2.8100	6600.0	75	32319	No
136	GOM_TRA_1PNPDE20080505_213326_000000442068_00201_32319_8542.N1	05-MAY-2008 21:33:26	Straylight	43.500	4	Alp1Cen	-0.010000	5800.0	87	32319	No
137	GOM_TRA_1PNPDE20080505_213655_000000412068_00201_32319_8543.N1	05-MAY-2008 21:36:55	Straylight	40.500	78	Alp Lup	2.3040	28000.	81	32319	No
138	GOM_TRA_1PNPDE20080505_213827_000000402068_00201_32319_8544.N1	05-MAY-2008 21:38:27	Straylight	40.000	81	Eta Cen	2.3560	28000.	80	32319	No
139	GOM_TRA_1PNPDE20080505_214028_000000422068_00201_32319_8545.N1	05-MAY-2008 21:40:28	Tw_i_and_stray	42.000	54	5The Cen	2.0550	4500.0	84	32319	No
140	GOM_TRA_1PNPDE20080505_214440_000000382068_00201_32319_8546.N1	05-MAY-2008 21:44:40	Bright	38.000	169	46Gam Hya	2.9910	4700.0	76	32319	No
141	GOM_TRA_1PNPDE20080505_214757_000000382068_00201_32319_8547.N1	05-MAY-2008 21:47:57	Bright	37.500	15	67Alp Vir	0.97600	28000.	75	32319	No
142	GOM_TRA_1PNPDE20080505_215105_000000362068_00201_32319_8548.N1	05-MAY-2008 21:51:05	Bright	36.000	121	29Gam Vir	2.7400	7200.0	72	32319	No
143	GOM_TRA_1PNPDE20080505_215418_000000352068_00201_32319_8549.N1	05-MAY-2008 21:54:18	Bright	34.500	138	47Eps Vir	2.8280	4700.0	69	32319	No
144	GOM_TRA_1PNPDE20080505_215619_000000362068_00201_32319_8550.N1	05-MAY-2008 21:56:19	Bright	36.000	111	8Eta Boo	2.6800	6000.0	72	32319	No
145	GOM_TRA_1PNPDE20080505_220156_000000342068_00201_32319_8551.N1	05-MAY-2008 22:01:56	Bright	34.000	152	12Alp2CVn	2.8900	11000.	68	32319	No
146	GOM_TRA_1PNPDE20080505_220511_000000362068_00201_32319_8552.N1	05-MAY-2008 22:05:11	Bright	35.500	39	85Eta UMa	1.8540	24000.	71	32319	No
147	GOM_TRA_1PNPDE20080505_220638_000000352068_00201_32319_8553.N1	05-MAY-2008 22:06:38	Bright	34.500	55	79Zet UMa	2.0600	10200.	69	32319	No
148	GOM_TRA_1PNPDE20080505_220930_000000372068_00201_32319_8554.N1	05-MAY-2008 22:09:30	Bright	37.000	36	50Alp UMa	1.8000	6300.0	74	32319	No
149	GOM_TRA_1PNPDE20080505_221239_000000382068_00201_32319_8555.N1	05-MAY-2008 22:12:39	Bright	37.500	60	7Bet UMi	2.0810	3950.0	75	32319	No
150	GOM_TRA_1PNPDE20080505_221640_000000362068_00201_32319_8556.N1	05-MAY-2008 22:16:40	Bright	35.500	49	1Alp UMi	1.9900	6300.0	71	32319	No
151	GOM_TRA_1PNPDE20080505_222446_000000462068_00201_32319_8557.N1	05-MAY-2008 22:24:46	Bright	46.000	76	27Gam Cas	2.3000	30000.	92	32319	No
152	GOM_TRA_1PNPDE20080505_222601_000000392068_00201_32319_8558.N1	05-MAY-2008 22:26:01	Bright	39.000	68	18Alp Cas	2.2250	4500.0	78	32319	No
153	GOM_TRA_1PNPDE20080505_224649_000000432068_00201_32319_8559.N1	05-MAY-2008 22:46:49	Dark	43.000	52	16Bet Cet	2.0370	4500.0	86	32319	No
154	GOM_TRA_1PNPDE20080505_225218_000000462068_00201_32319_8807.N1	05-MAY-2008 22:52:18	Dark	46.000	18	24Alp PsA	1.1660	9700.0	92	32319	No
155	GOM_TRA_1PNPDE20080505_225808_000000402068_00201_32319_8808.N1	05-MAY-2008 22:58:08	Dark	40.000	31	Alp Gru	1.7340	15200.	80	32319	No
156	GOM_TRA_1PNPDE20080505_230029_000000382068_00202_32320_8809.N1	05-MAY-2008 23:00:29	Dark	37.500	148	Alp Tuc	2.8780	4100.0	75	32320	No
157	GOM_TRA_1PNPDE20080505_230342_000000392068_00202_32320_8810.N1	05-MAY-2008 23:03:42	Dark	38.500	45	Alp Pav	1.9400	26000.	77	32320	No
158	GOM_TRA_1PNPDE20080505_230954_000000402068_00202_32320_8811.N1	05-MAY-2008 23:09:54	Straylight	40.000	43	Alp TrA	1.9100	4250.0	80	32320	No
159	GOM_TRA_1PNPDE20080505_231206_000000382068_00202_32320_8812.N1	05-MAY-2008 23:12:06	Straylight	38.000	134	Bet TrA	2.8100	6600.0	76	32320	No
160	GOM_TRA_1PNPDE20080505_231402_000000432068_00202_32320_8813.N1	05-MAY-2008 23:14:02	Straylight	43.000	4	Alp1Cen	-0.010000	5800.0	86	32320	No
161	GOM_TRA_1PNPDE20080505_231731_000000392068_00202_32320_8814.N1	05-MAY-2008 23:17:31	Straylight	38.500	78	Alp Lup	2.3040	28000.	77	32320	No
162	GOM_TRA_1PNPDE20080505_231903_000000382068_00202_32320_8815.N1	05-MAY-2008 23:19:03	Straylight	38.000	81	Eta Cen	2.3560	28000.	76	32320	No
163	GOM_TRA_1PNPDE20080505_232104_000000442068_00202_32320_8816.N1	05-MAY-2008 23:21:04	Tw_i_and_stray	43.500	54	5The Cen	2.0550	4500.0	87	32320	No
164	GOM_TRA_1PNPDE20080505_232516_000000392068_00202_32320_8817.N1	05-MAY-2008 23:25:16	Bright	39.000	169	46Gam Hya	2.9910	4700.0	78	32320	No
165	GOM_TRA_1PNPDE20080505_232833_000000392068_00202_32320_8818.N1	05-MAY-2008 23:28:33	Bright	38.500	15	67Alp Vir	0.97600	28000.	77	32320	No
166	GOM_TRA_1PNPDE20080505_233141_000000362068_00202_32320_8819.N1	05-MAY-2008 23:31:41	Bright	35.500	121	29Gam Vir	2.7400	7200.0	71	32320	No
167	GOM_TRA_1PNPDE20080505_233454_000000352068_00202_32320_8820.N1	05-MAY-2008 23:34:54	Bright	34.500	138	47Eps Vir	2.8280	4700.0	69	32320	No
168	GOM_TRA_1PNPDE20080505_233655_000000372068_00202_32320_8821.N1	05-MAY-2008 23:36:55	Bright	36.500	111	8Eta Boo	2.6800	6000.0	73	32320	No
169	GOM_TRA_1PNPDE20080505_234232_000000442068_00202_32320_8822.N1	05-MAY-2008 23:42:32	Bright	44.000	152	12Alp2CVn	2.8900	11000.	88	32320	No
170	GOM_TRA_1PNPDE20080505_234547_000000362068_00202_32320_8823.N1	05-MAY-2008 23:45:47	Bright	35.500	39	85Eta UMa	1.8540	24000.	71	32320	No
171	GOM_TRA_1PNPDE20080505_234713_000000342068_00202_32320_8824.N1	05-MAY-2008 23:47:13	Bright	33.500	55	79Zet UMa	2.0600	10200.	67	32320	No

3. Plot of GOMOS spectrometers and photometers temperatures from level 1b data

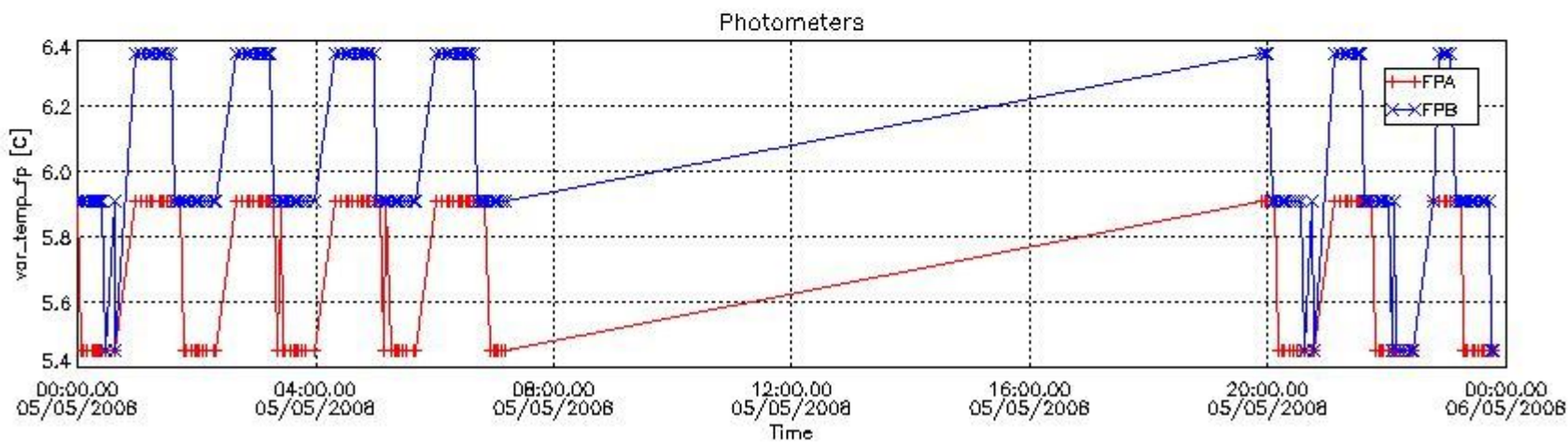
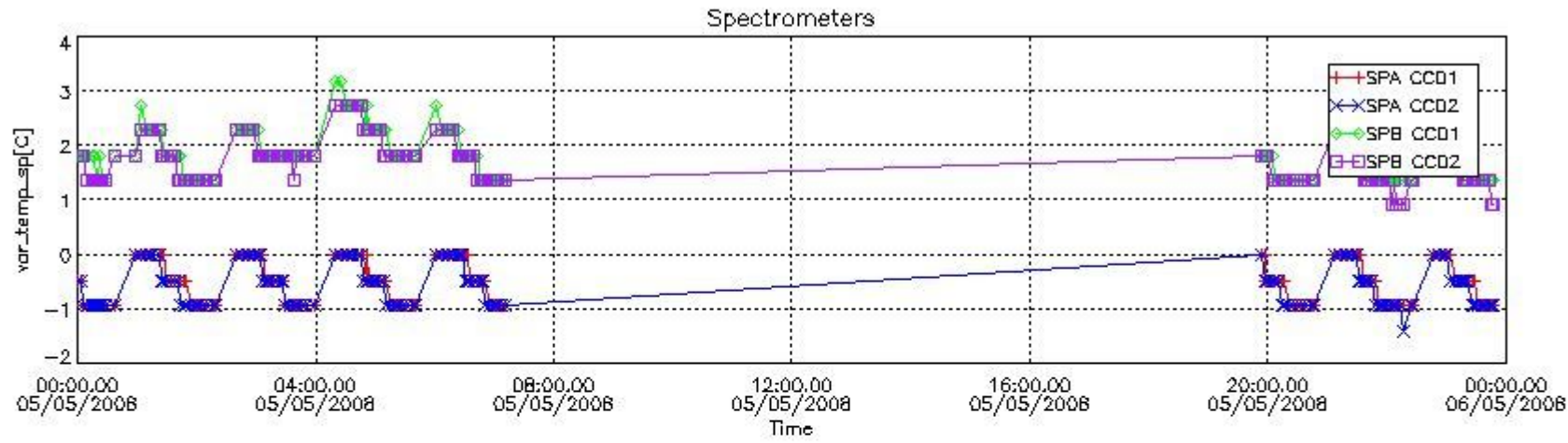

4. Overview of dark signal processing per product

The Dark Charge (DC) is a temperature-dependant signal added to the useful measurements and it is therefore subtracted from them during the processing. There are two phenomena that produce a continuous increase of the DC: the "hot pixels" (a pixel is "hot" when its DC exceeds by a significant amount its value measured on ground at the same temperature) and the "Random Telegraphic Signal" (abrupt change positive or negative of the CCD pixel signal, random in time, affecting only the DC part of the signal and not the photon generated signal).

In this section a list of products that did not use the Dark Sky Area (DSA) observation for the DC computation is given. It is also provided the mean DC plot per product for dark limb products with no error flag set.

4.1 These products did not use the DSA observation for DC computation:

Product name	DC information
GOM_TRA_1PNPDE20080505_195250_000000492068_00200_32318_8225.N1	DC map with no T dep.
GOM_TRA_1PNPDE20080505_195619_000000402068_00200_32318_8226.N1	DC map used
GOM_TRA_1PNPDE20080505_195751_000000412068_00200_32318_8227.N1	DC map used
GOM_TRA_1PNPDE20080505_195952_000000442068_00200_32318_8228.N1	DC map used
GOM_TRA_1PNPDE20080505_200404_000000382068_00200_32318_8229.N1	DC map used
GOM_TRA_1PNPDE20080505_200721_000000382068_00200_32318_8230.N1	DC map used
GOM_TRA_1PNPDE20080505_201029_000000372068_00200_32318_8231.N1	DC map used
GOM_TRA_1PNPDE20080505_201342_000000352068_00200_32318_8232.N1	DC map used
GOM_TRA_1PNPDE20080505_201543_000000372068_00200_32318_8233.N1	DC map used
GOM_TRA_1PNPDE20080505_202121_000000352068_00200_32318_8234.N1	DC map used
GOM_TRA_1PNPDE20080505_202436_000000362068_00200_32318_8235.N1	DC map used
GOM_TRA_1PNPDE20080505_202602_000000362068_00200_32318_8236.N1	DC map used
GOM_TRA_1PNPDE20080505_202854_000000382068_00200_32318_8237.N1	DC map used
GOM_TRA_1PNPDE20080505_203204_000000392068_00200_32318_8238.N1	DC map used

GOM_TRA_1PNPDE20080505_203604_000000362068_00200_32318_8239.N1	DC map used
GOM_TRA_1PNPDE20080505_204410_000000332068_00200_32318_8240.N1	DC map used
GOM_TRA_1PNPDE20080505_204525_000000322068_00200_32318_8241.N1	DC map used

4.2 Plot of mean dark charges per product: only products in DARK limb conditions without errors are used

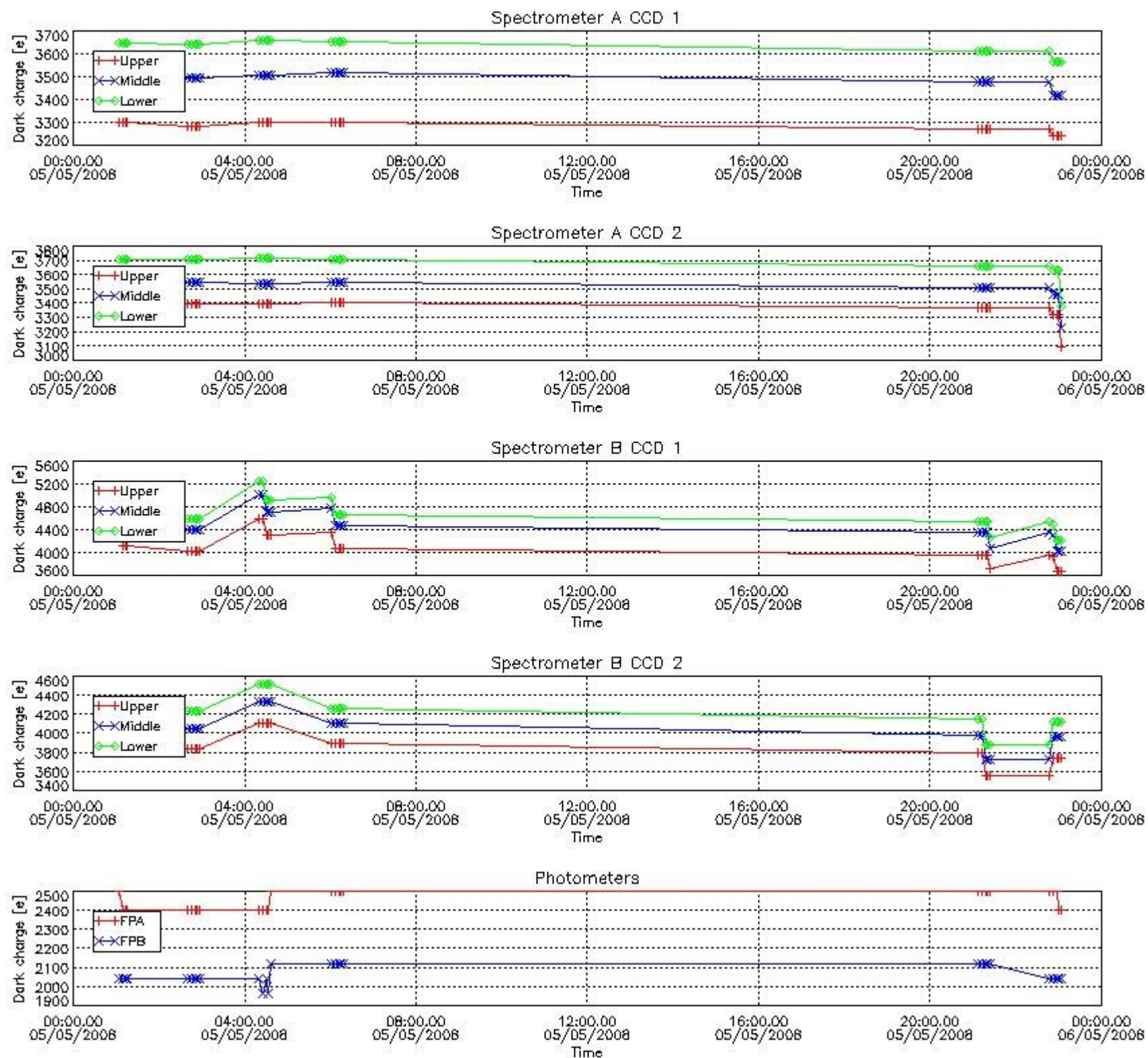

5. Demodulation flag and quality information monitoring

In this section it is presented the modulation information extracted from the pcd (product confidence data) at measurement level and information extracted from the Quality Summary dataset. Only products without errors

(error flag in the MPH set to "0") are used.

5.1 Percentage of products during reporting period with:

At least one measurement with demodulation flag set:	19.5266 %
Reference spectrum computed from DB:	0.00000 %
Reference spectrum with small number of measurements:	0.00000 %
SATU data not used:	0.00000 %

5.2 Plot quality information per product (time dependant)

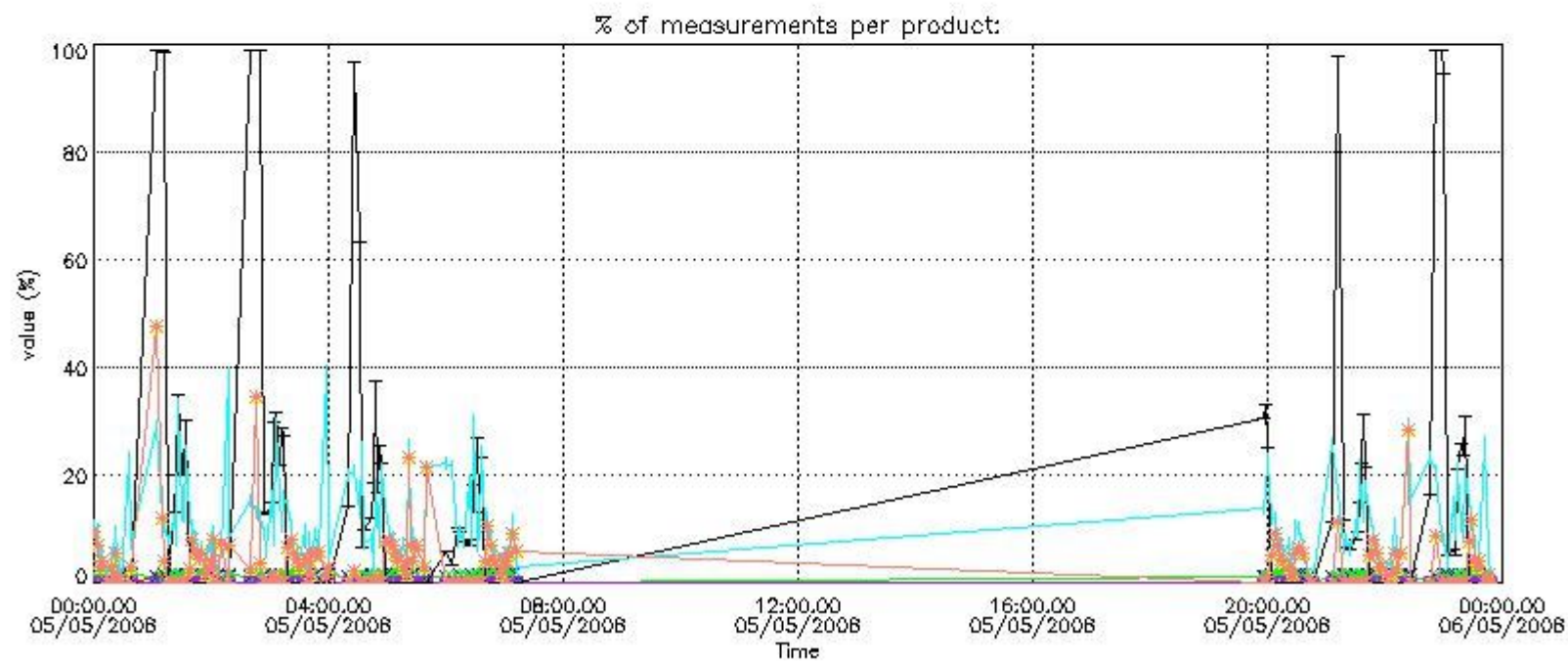
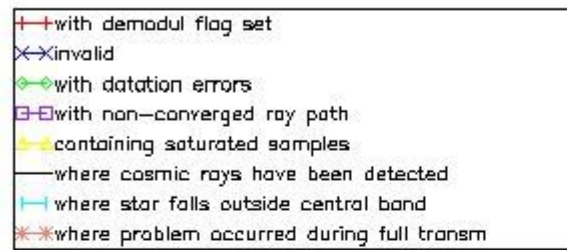

5.3 Plot quality information per product (world map)

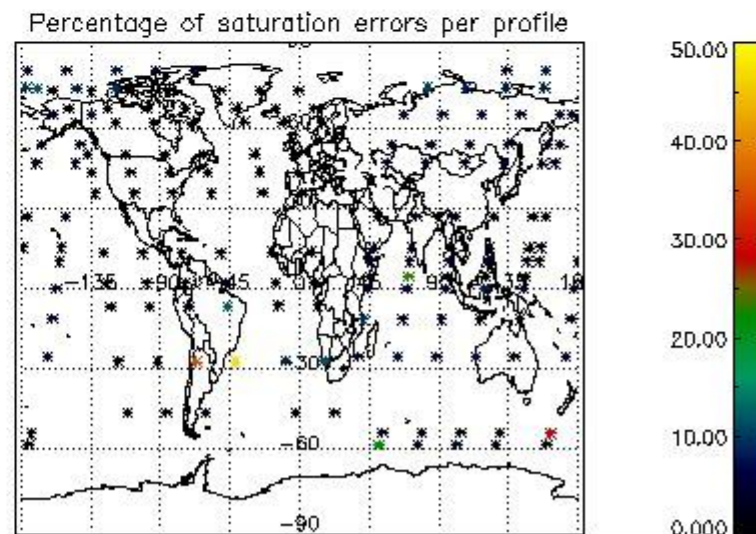
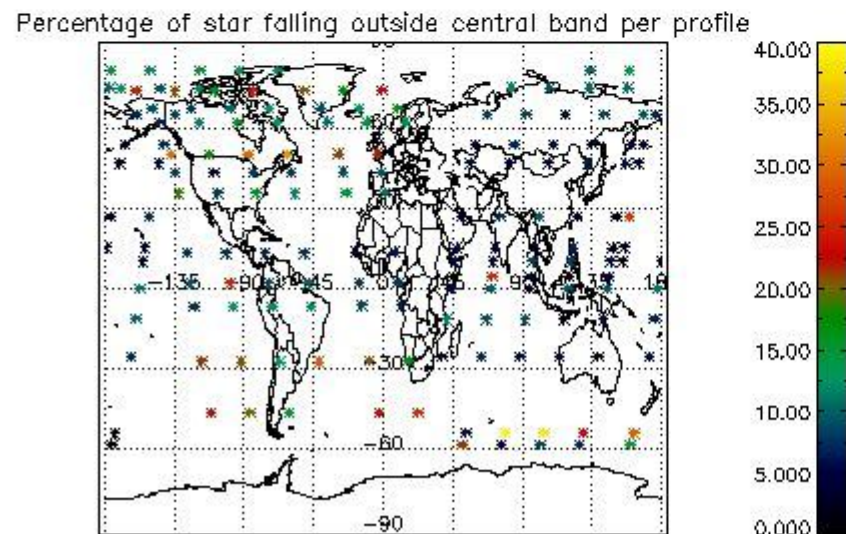
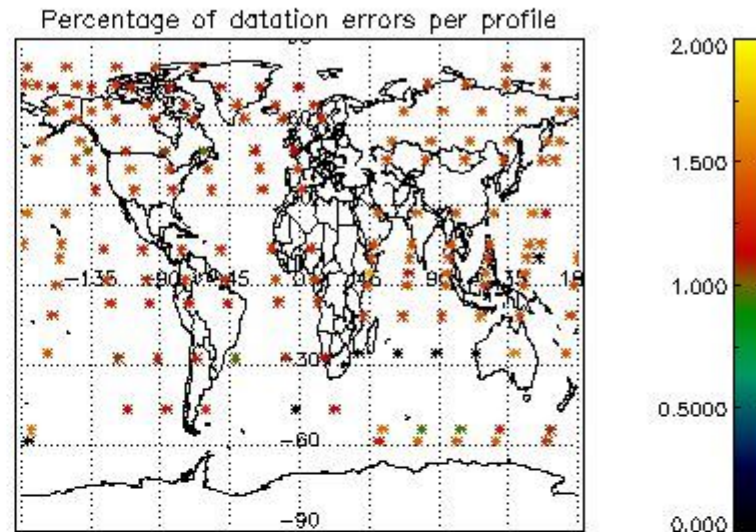
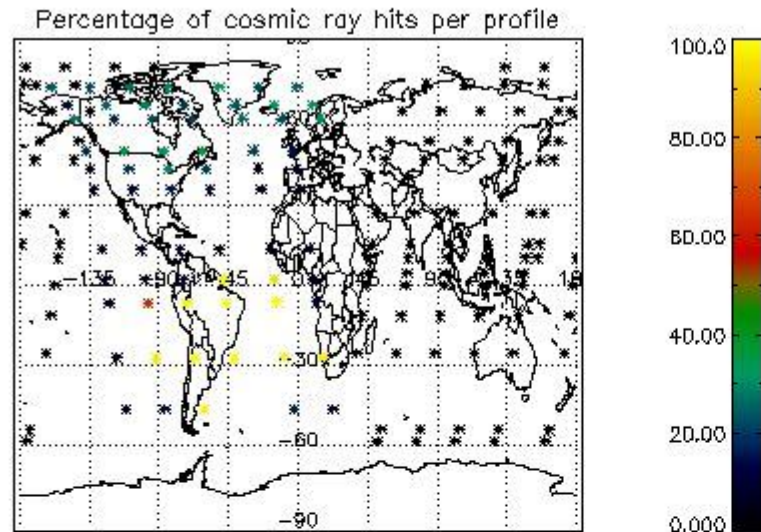

6. Statistics and plot of tangent altitude of the last measurement (DARK & BRIGHT products without errors)

6.1 Statistics on tangent altitude lost:

Statistics	DARK	BRIGHT	TWILIGHT
Mean:	16.065	20.424	NaN
St. deviation:	4.5693	4.8691	NaN
Maximum:	23.087	40.280	NaN
Minimum:	6.6931	3.3191	NaN
Number of data:	29.000	101.00	NaN

6.2 Plot for DARK limb products

Tangent altitude at which the star is lost

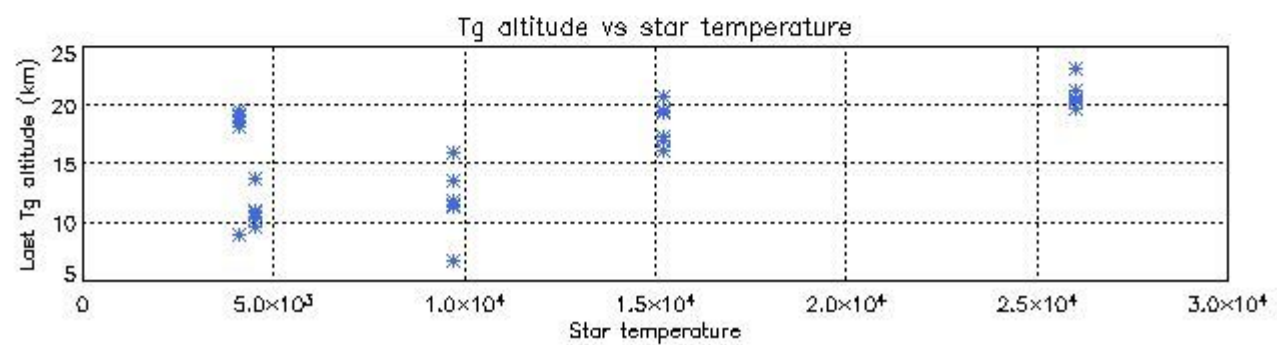
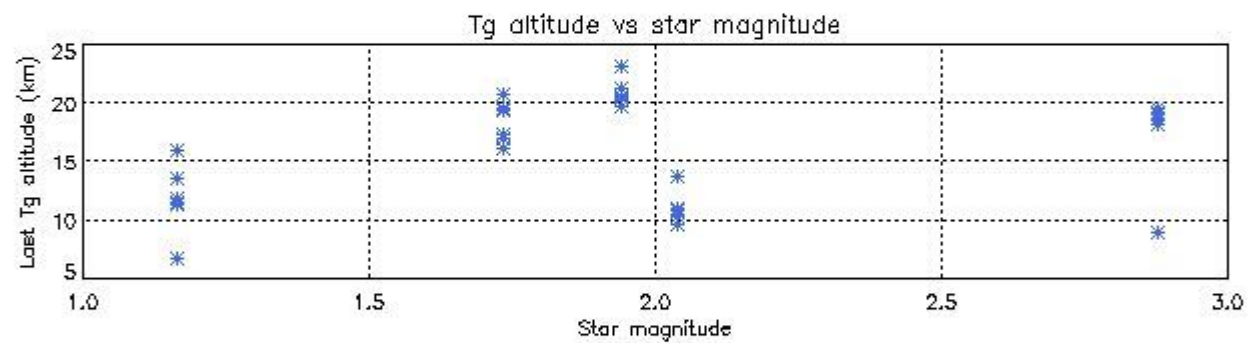
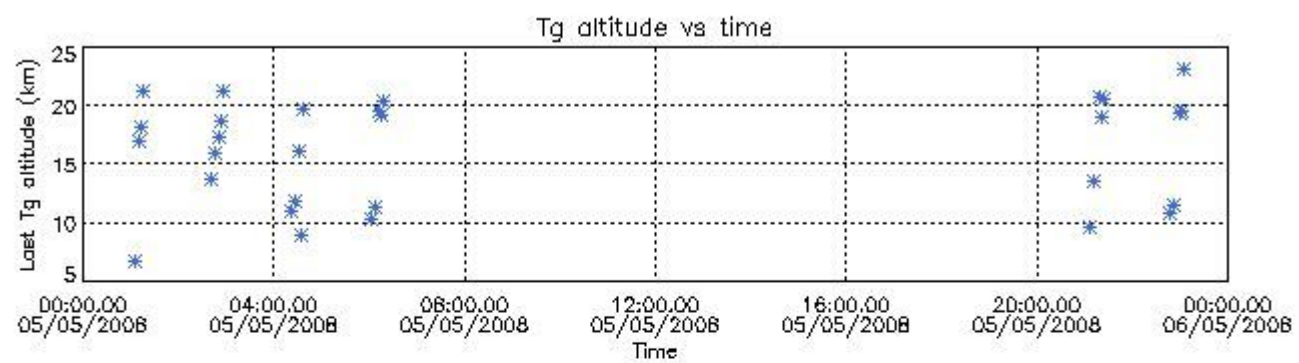

6.3 Plot for BRIGHT limb products

Tangent altitude at which the star is lost

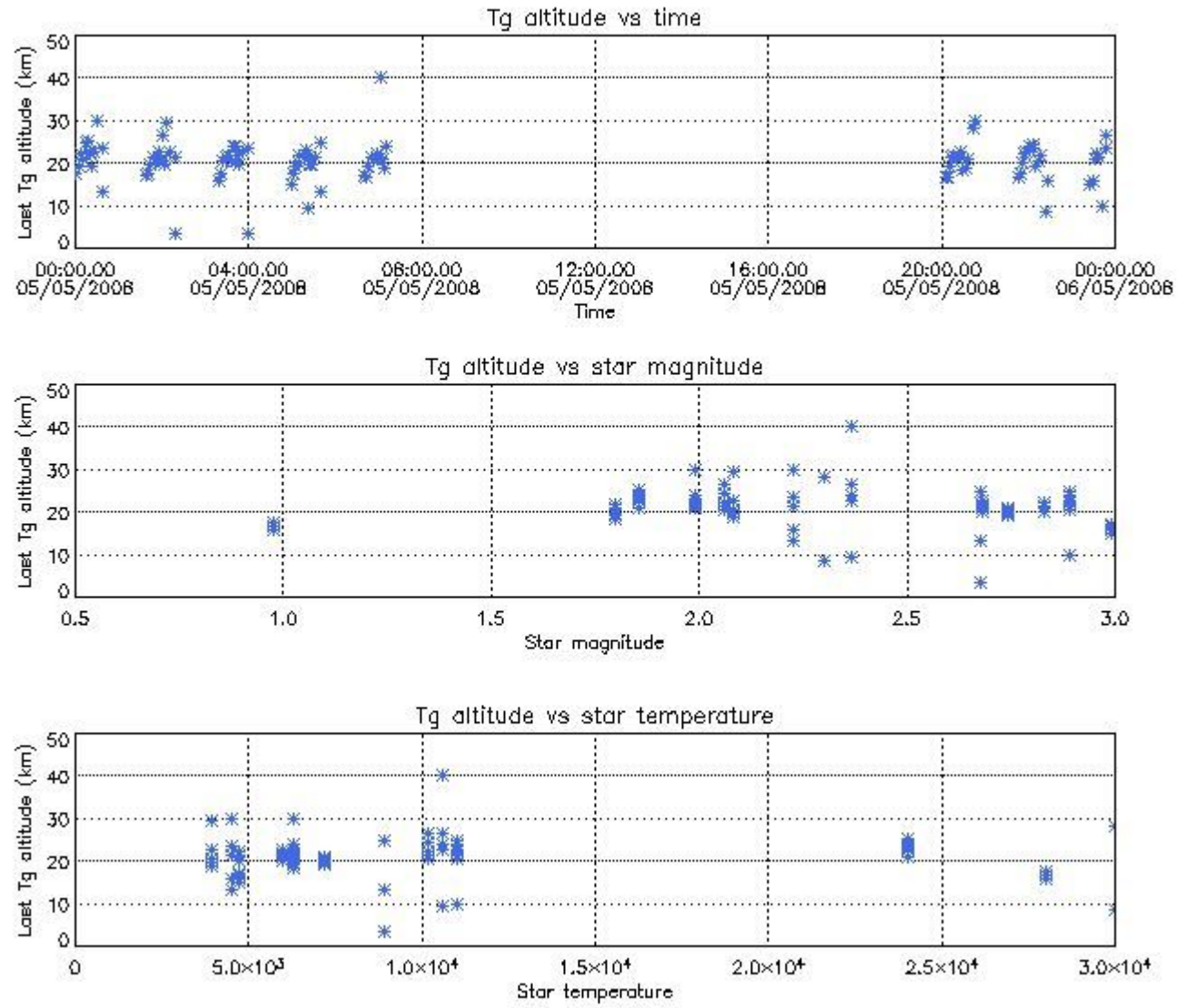

7. Star Acquisition and Tracking Unit (SATU)

The Star Acquisition and Tracking Unit (SATU) analyses the position of the tracked star beam collected by the GOMOS telescope and deflected by the optical beam dispatcher. The main function of the SATU is to detect a star, provide its image position to the science data electronics and to help the pointing function to keep the star image at a fixed position. In tracking mode the SATU data is recorded with a frequency of 100 Hz.

7.1 SATU 'X' and 'Y' axis plots (dark limb)

SATU CCD 'X' and 'Y' axis plots are provided in order to detect any abnormal behaviour of the tracking system. For every occultation (color) the plot should remain stable (with some noise) until we are deep in the atmosphere where big fluctuations are registered due to the refractive effects.

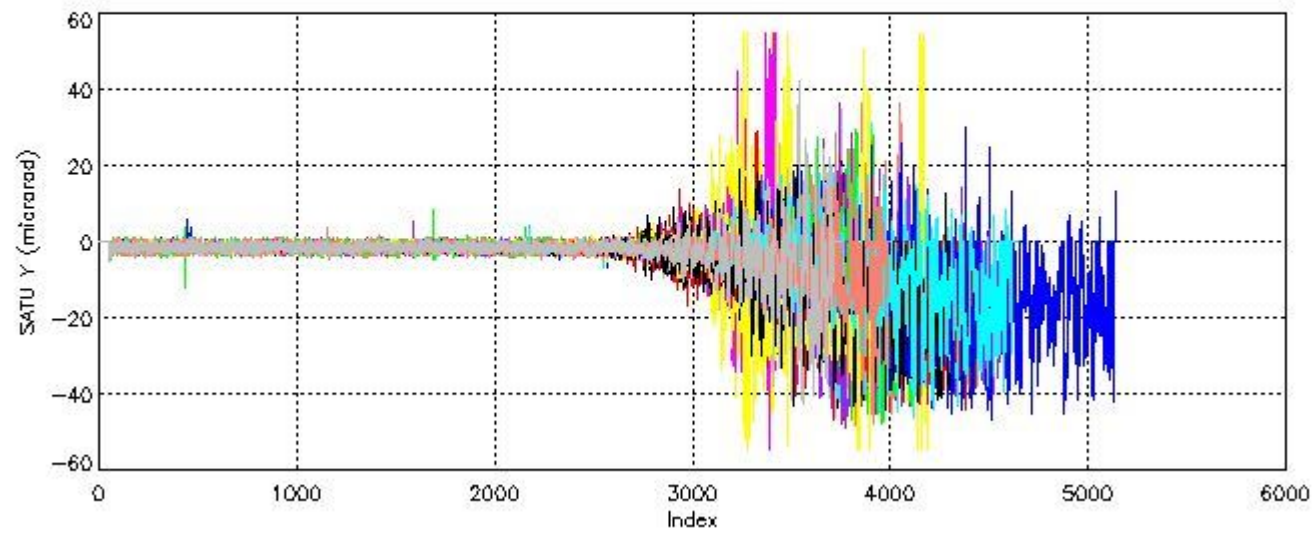
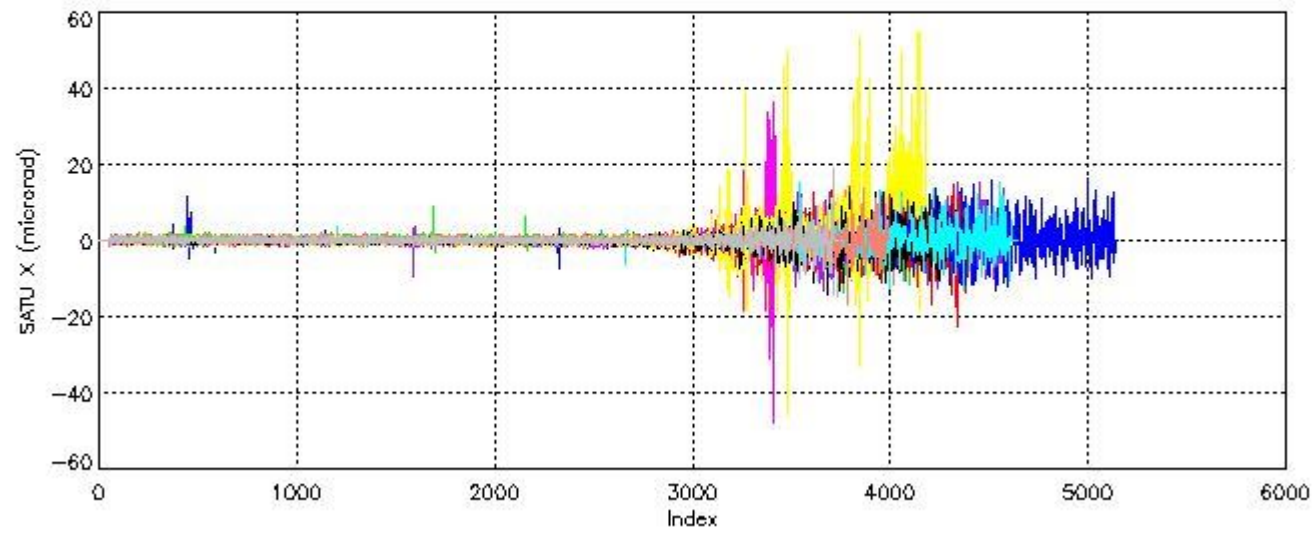

7.2 Statistics on SATU Noise Equivalent Angle (NEA) for DARK (D) and BRIGHT (B) products above 105 kms

The Star Acquisition and Tracking Unit (it is the CCD that tracks the star while it is occulted) Noise Equivalent Angle consists of the statistical angular variation of the SATU data above the atmosphere.

Statistics (in microradians) above 105 km are computed for every occultation, giving four values per occultation: one in the 'X' direction and one in the 'Y' direction for dark and bright limbs. A mean value per day in every direction and limb is calculated and monitored in order to assess instrument performance in terms of star pointing.

7.2.1 SATU NEA Statistics (table)

Statistics	SATU X (D)	SATU Y (D)	SATU X (B)	SATU Y (B)
Mean:	0.057478	-1.4215	0.020431	-1.3607
St. deviation:	0.46561	0.95429	0.78961	1.2513
Maximum:	11.500	5.7000	7.5000	6.4000
Minimum:	-4.5000	-12.000	-6.0000	-12.700

Number of data:	26250.	26250.	83100.	83100.
-----------------	--------	--------	--------	--------

7.2.2 Trend of daily SATU NEA St. deviation since 1st April 2006 (dark limb)

The long term trend of the SATU 'X' and 'Y' standard deviations should be constant during the whole mission.

The colorbar represents the start tangent altitude (km) of the occultations.

Upper curve: STD of SATU Y axis

Lower curve: STD of SATU X axis

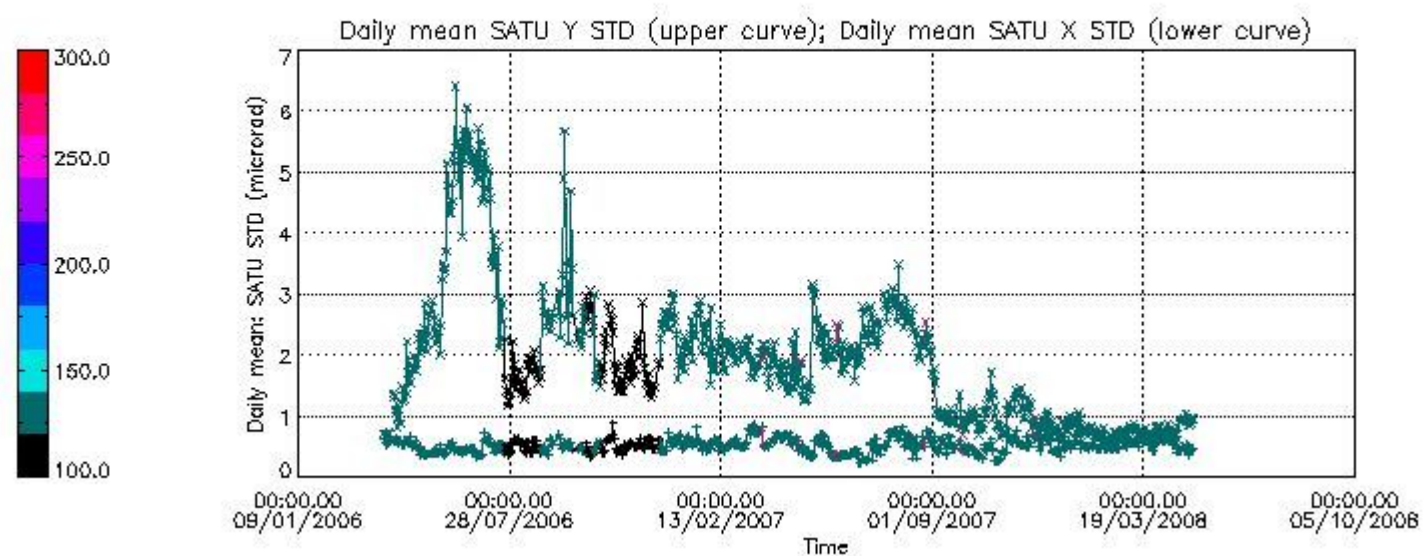

8. Auxiliary Data Files used for the production reported in section 2.4

The number reported in the third column indicates since which file (see list in section 2.4) the corresponding auxiliary file has been used. The fourth column is the date of those product files.

Type	Auxiliary Filename	Used since product	Used since product date
INST_PHYS_CHARACTERISTICS	GOM_INS_AXNIEC20050627_150713_20030716_120000_20100101_000000	1	05-MAY-2008 00:00:08
CALIBRATION_DATABASE	GOM_CAL_AXVIEC20080502_144908_20080430_000000_20100101_000000	1	05-MAY-2008 00:00:08
LEVEL-1B_PROC_CONFIG	GOM_PR1_AXNIEC20050627_151042_20020301_000000_20100101_000000	1	05-MAY-2008 00:00:08
STAR_CATALOGUE	GOM_CAT_AXVIEC20020121_161009_20020101_000000_20200101_000000	1	05-MAY-2008 00:00:08
STELLAR_SPECTRA_DATABANK	GOM_STS_AXNIEC20040308_103538_20020101_160000_20100101_000000	1	05-MAY-2008 00:00:08
ECMWF_FILE	AUX_ECF_AXNECM20080504_193517_20080504_210000_20080505_090000	1	05-MAY-2008 00:00:08
ECMWF_FILE	AUX_ECF_AXNECM20080504_191517_20080505_030000_20080505_150000	62	05-MAY-2008 03:58:07
ECMWF_FILE	AUX_ECF_AXNECM20080505_070114_20080505_150000_20080506_030000	112	05-MAY-2008 19:52:50
ECMWF_FILE	AUX_ECF_AXNECM20080505_072112_20080505_210000_20080506_090000	129	05-MAY-2008 21:06:13
OPTIONAL_ECMWF_FILE	MISSING	1	05-MAY-2008 00:00:08
ORBIT_DATA_FILE	DOR_NAV_OPNPDE20080504_231517_000057382068_00187_32305_5465.N1	1	05-MAY-2008 00:00:08
ORBIT_DATA_FILE	DOR_NAV_OPNPDE20080505_005614_000044632068_00188_32306_5466.N1	14	05-MAY-2008 00:59:00
ORBIT_DATA_FILE	DOR_NAV_OPNPDE20080505_021556_000054192068_00189_32307_5467.N1	37	05-MAY-2008 02:17:31
ORBIT_DATA_FILE	DOR_NAV_OPNPDE20080505_035134_000057382068_00190_32308_5468.N1	62	05-MAY-2008 03:58:07
ORBIT_DATA_FILE	DOR_NAV_OPNPDE20080505_053231_000057382068_00191_32309_5469.N1	87	05-MAY-2008 05:38:43
ORBIT_DATA_FILE	DOR_NAV_OPNPDE20080505_195315_000035072068_00200_32318_5470.N1	112	05-MAY-2008 19:52:50
ORBIT_DATA_FILE	DOR_NAV_OPNPDE20080505_205701_000060572068_00200_32318_5471.N1	154	05-MAY-2008 22:52:18

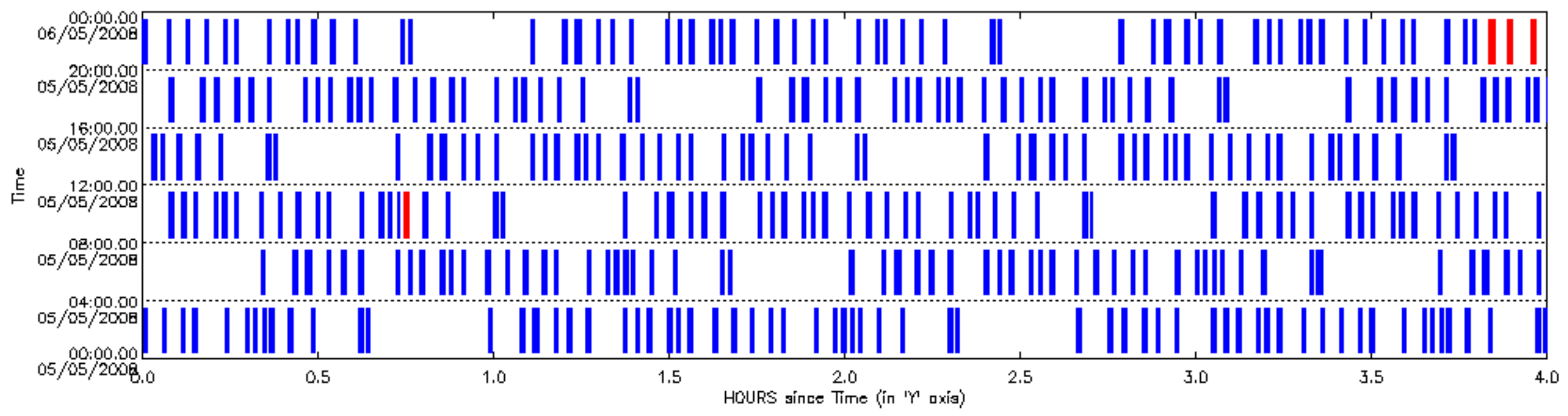

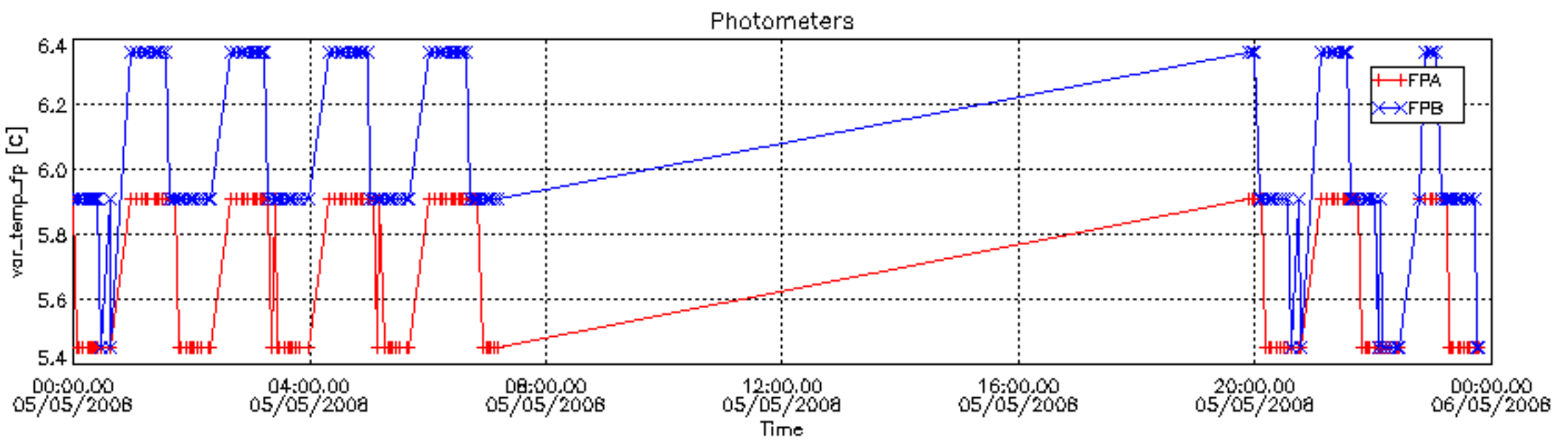
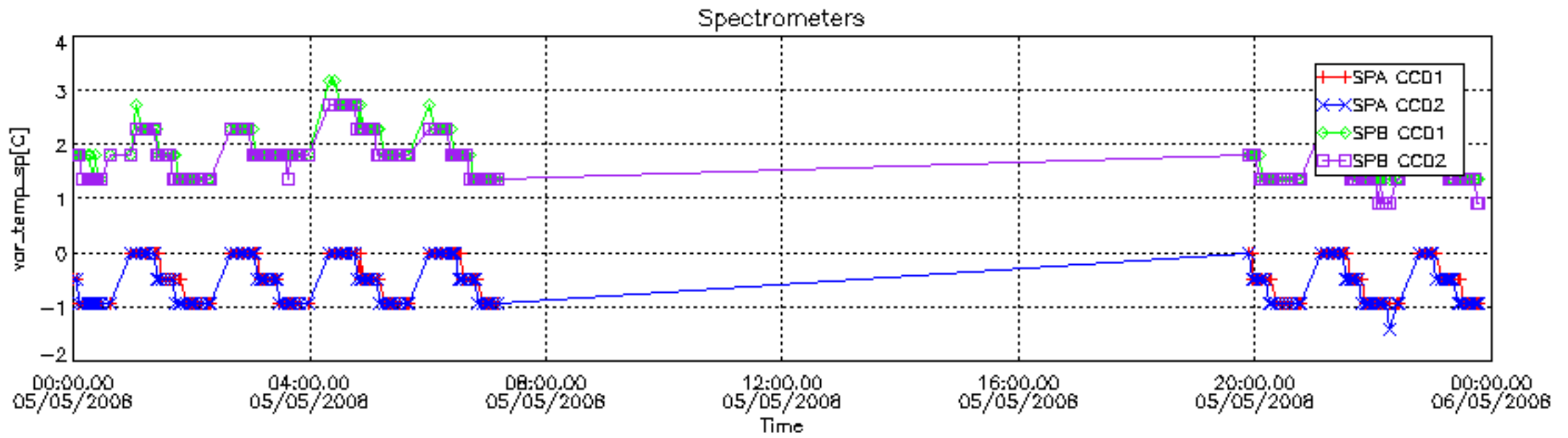

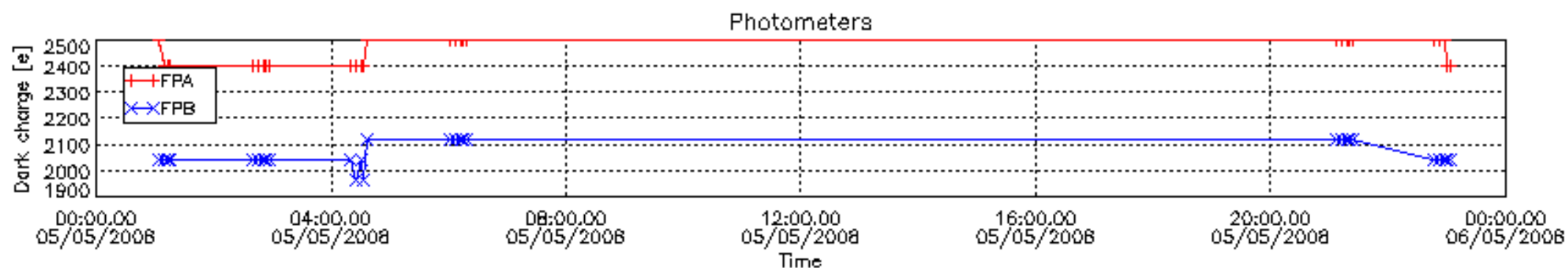
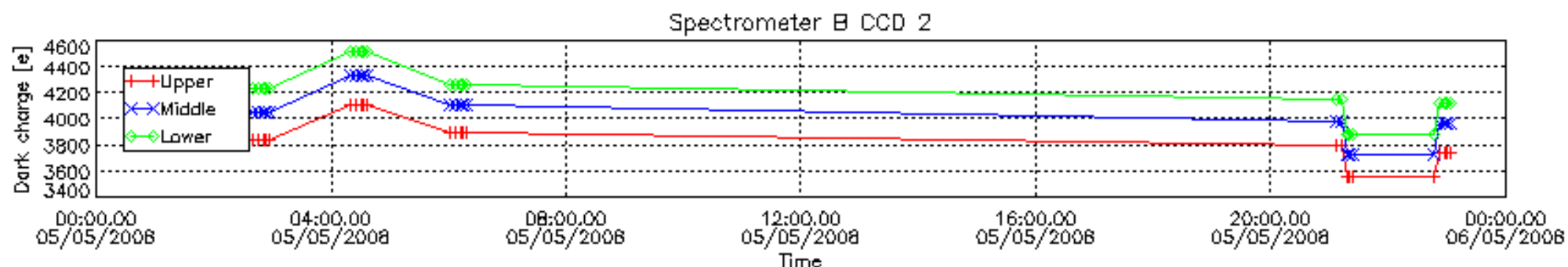
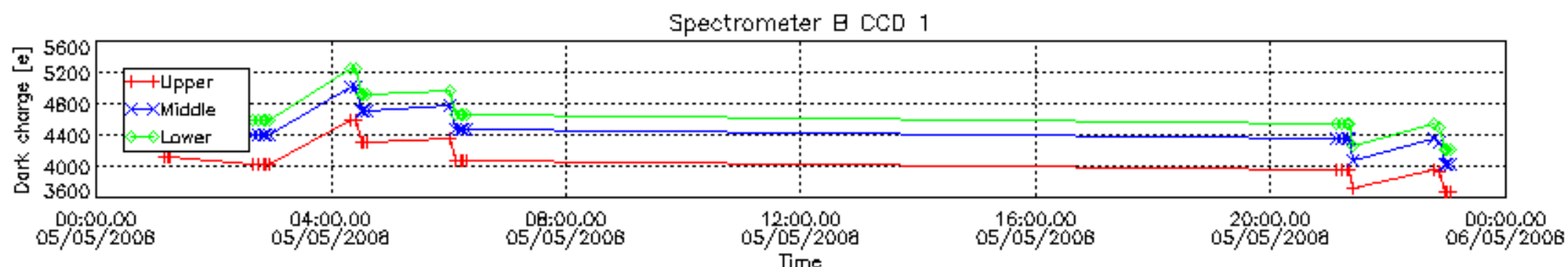
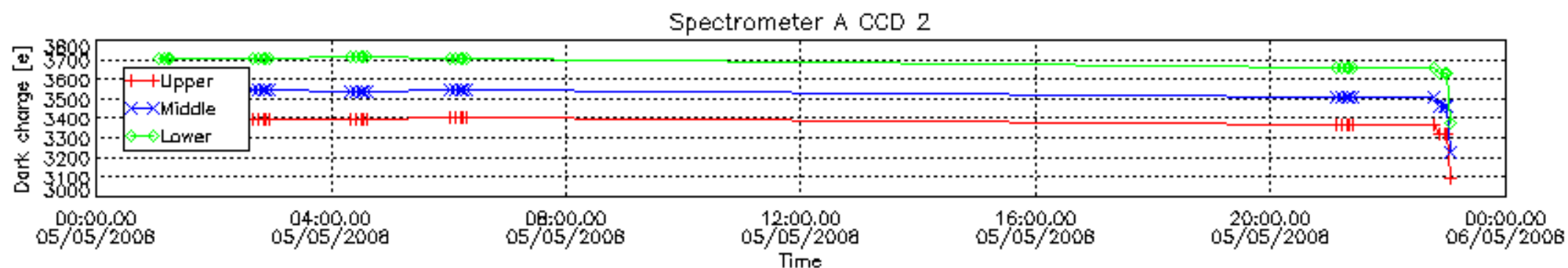
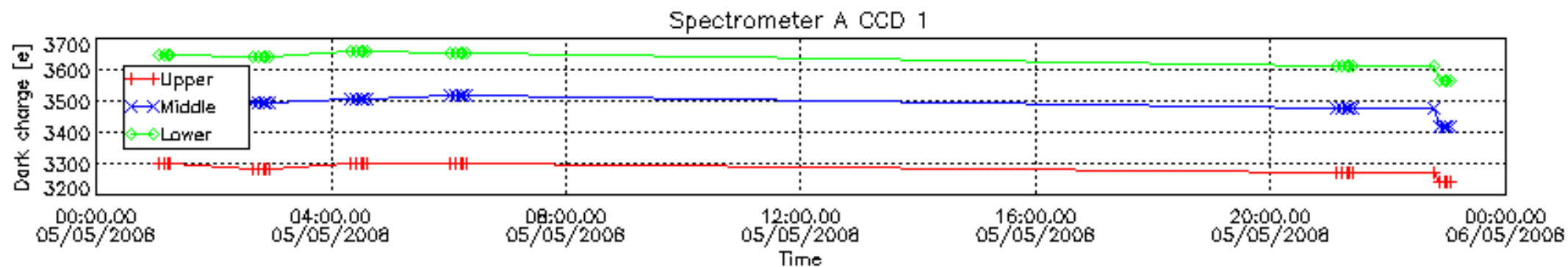

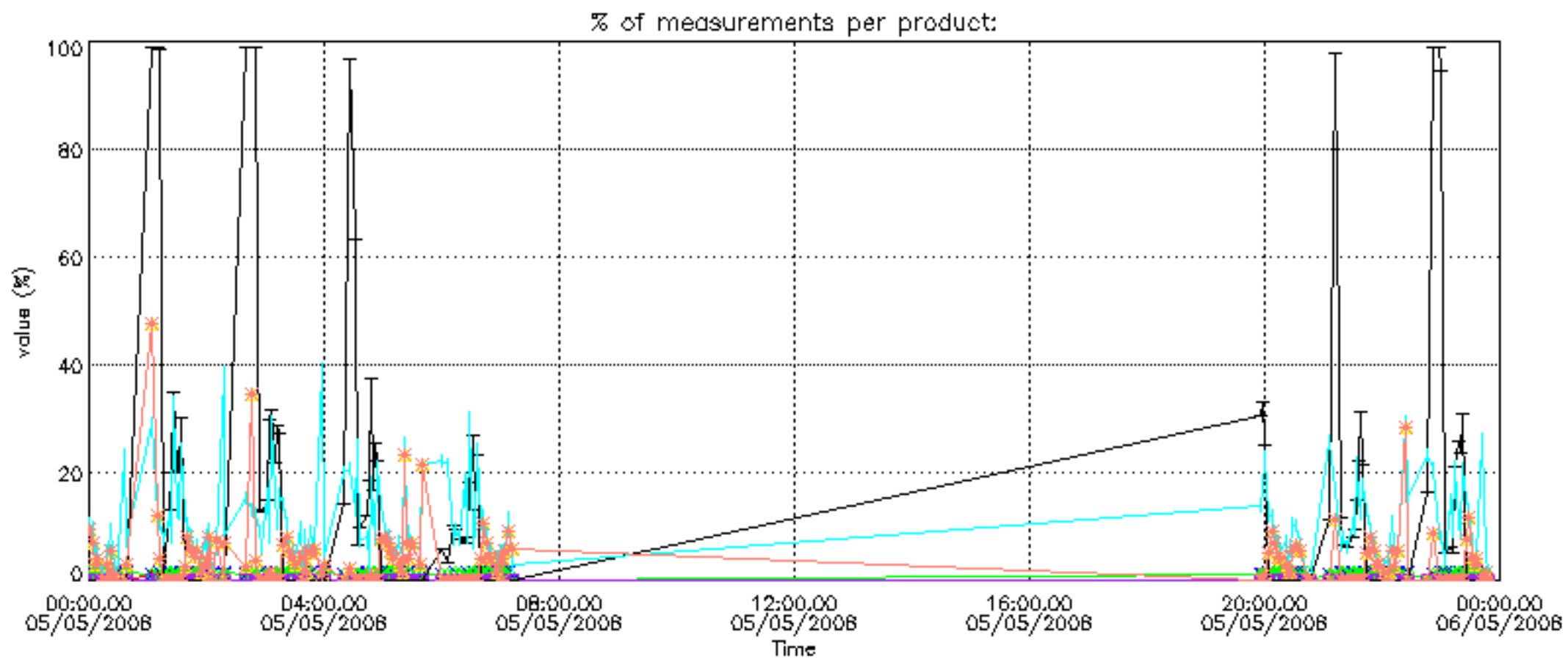

Percentage of cosmic ray hits per profile

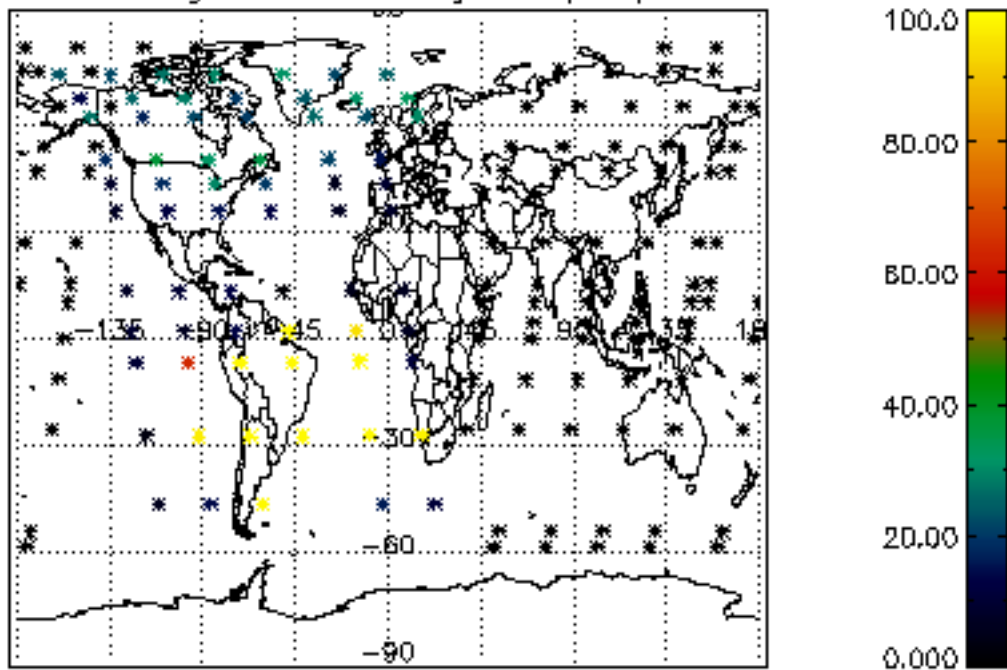

Percentage of datation errors per profile

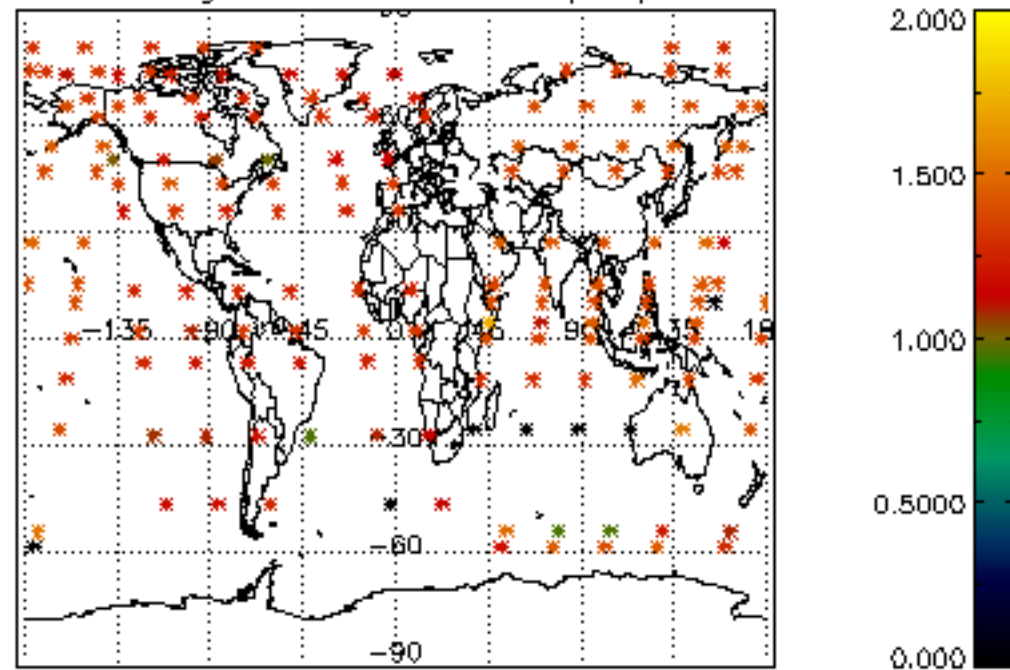

Percentage of star falling outside central band per profile

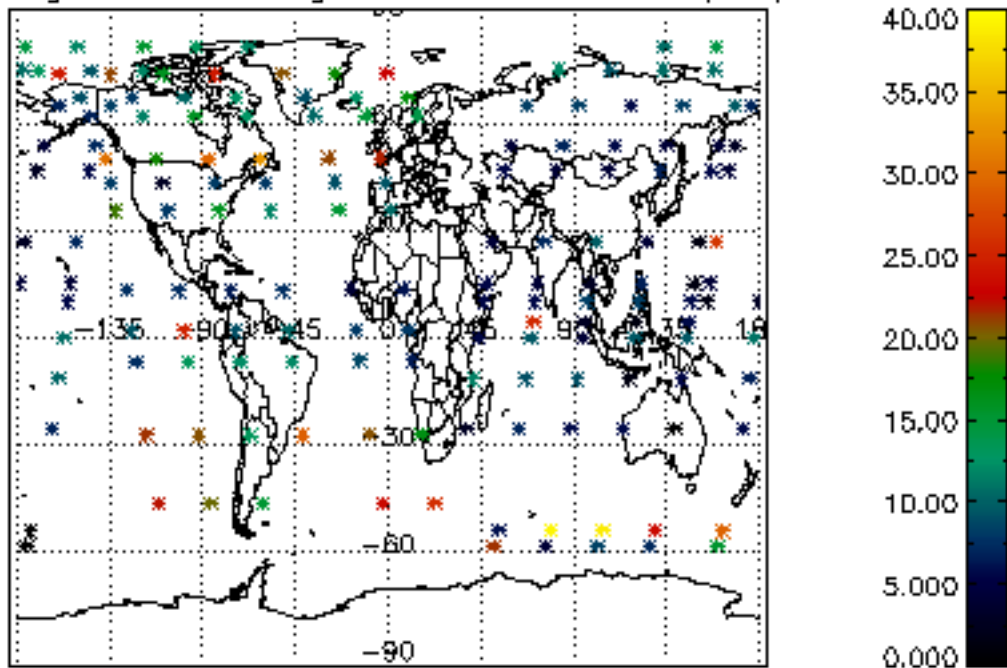

Percentage of saturation errors per profile

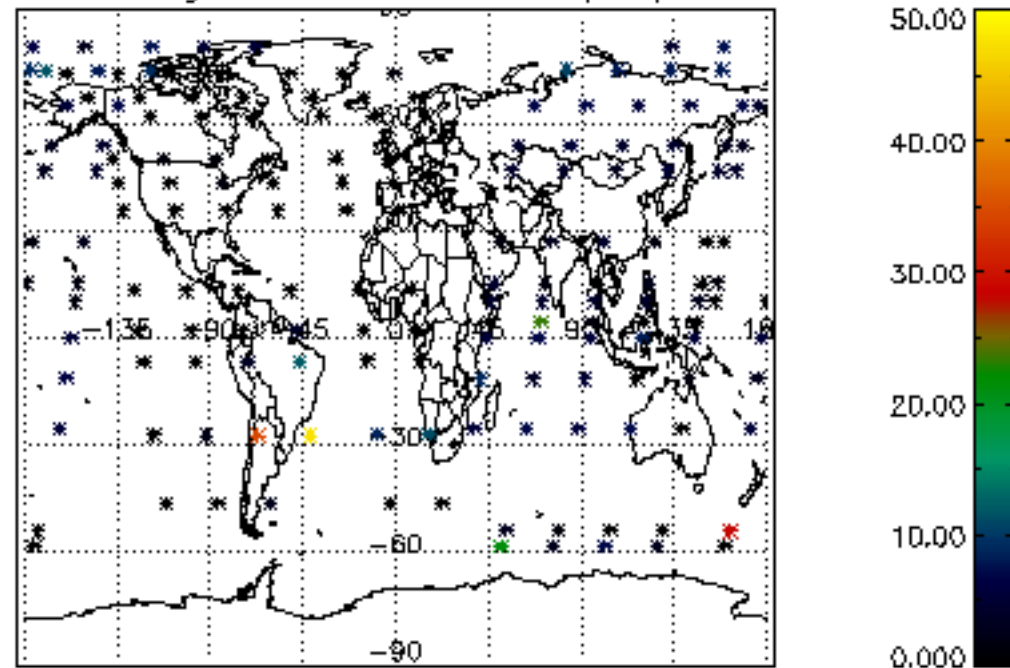

Tangent altitude at which the star is lost

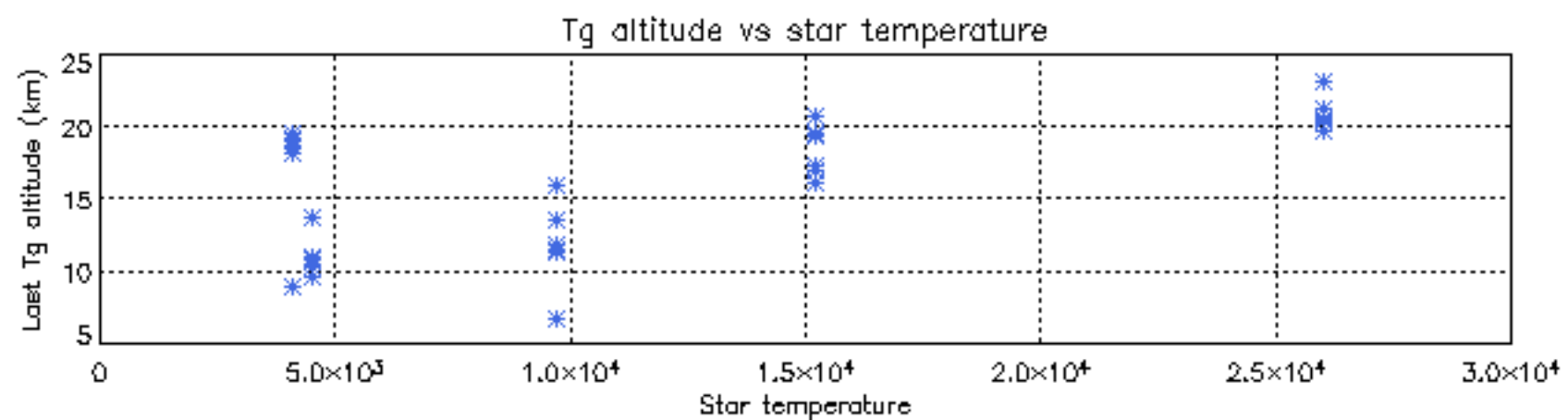
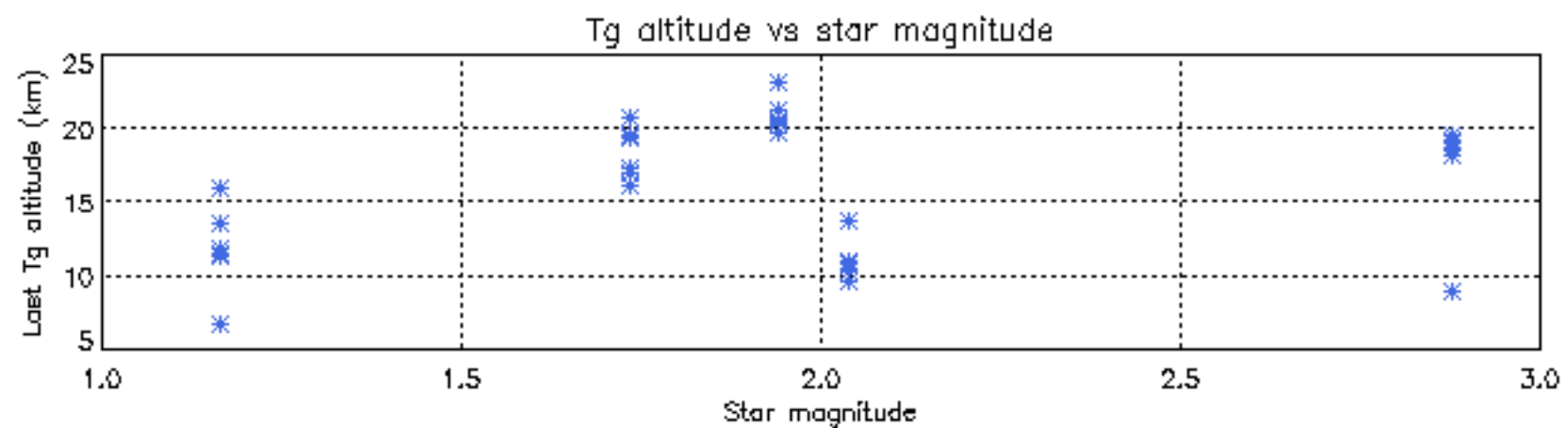
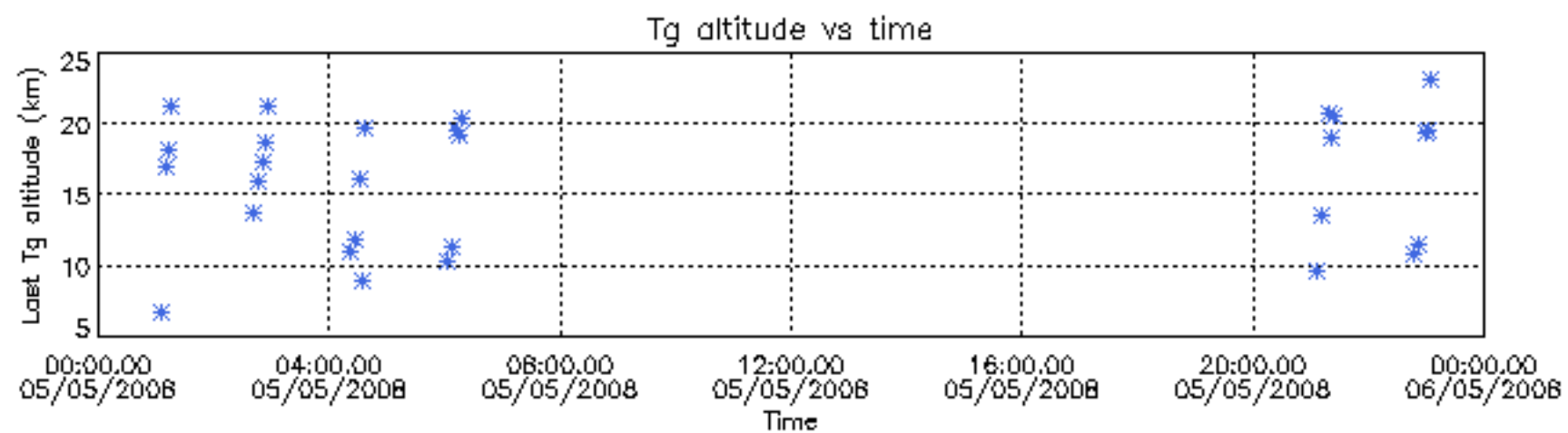

Tangent altitude at which the star is lost

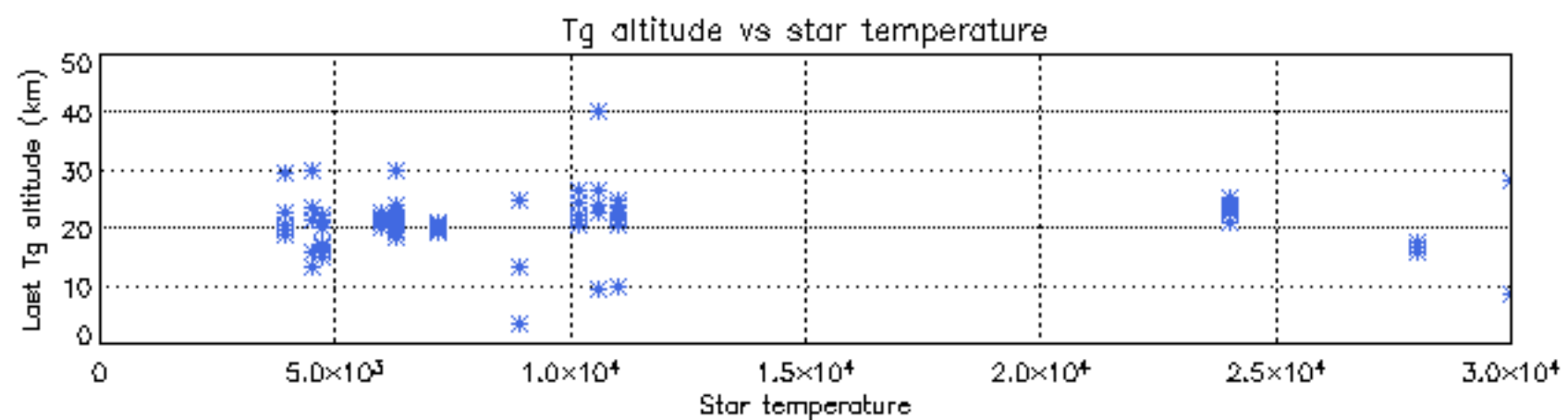
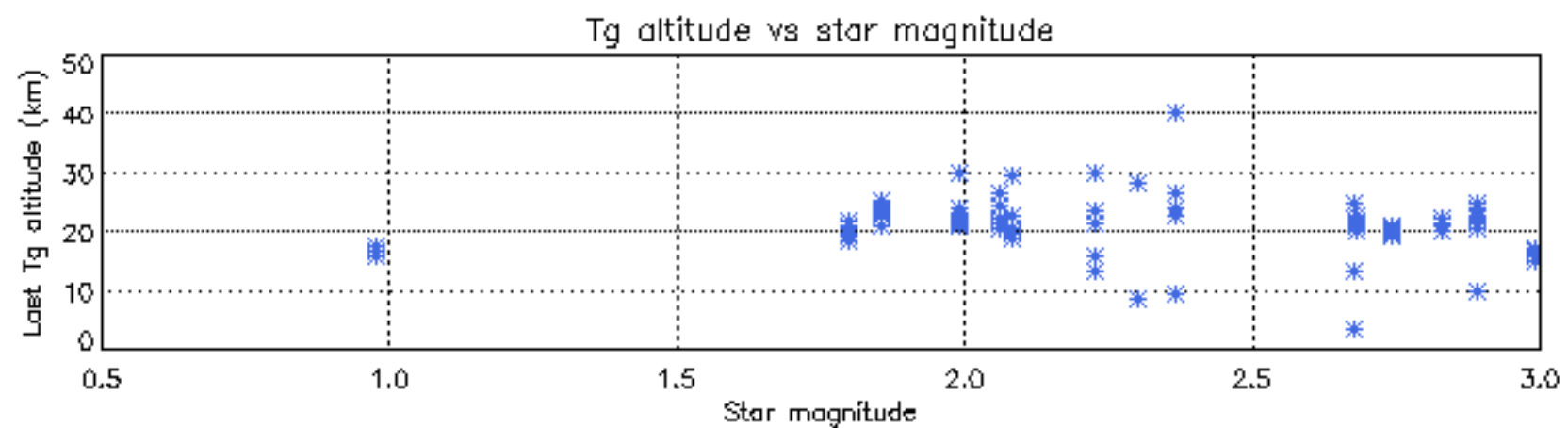
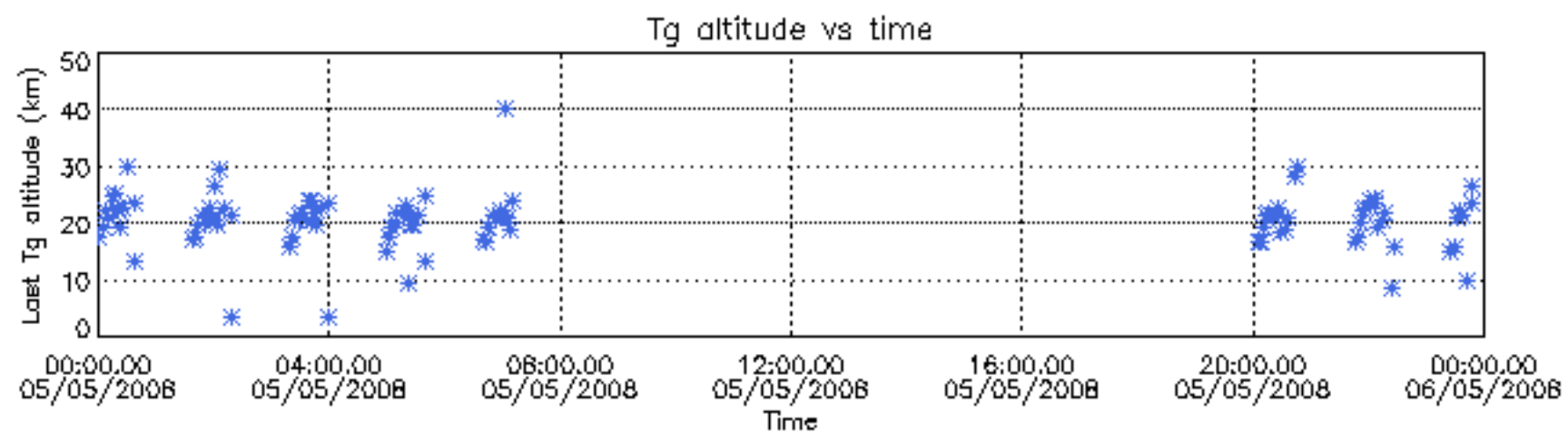

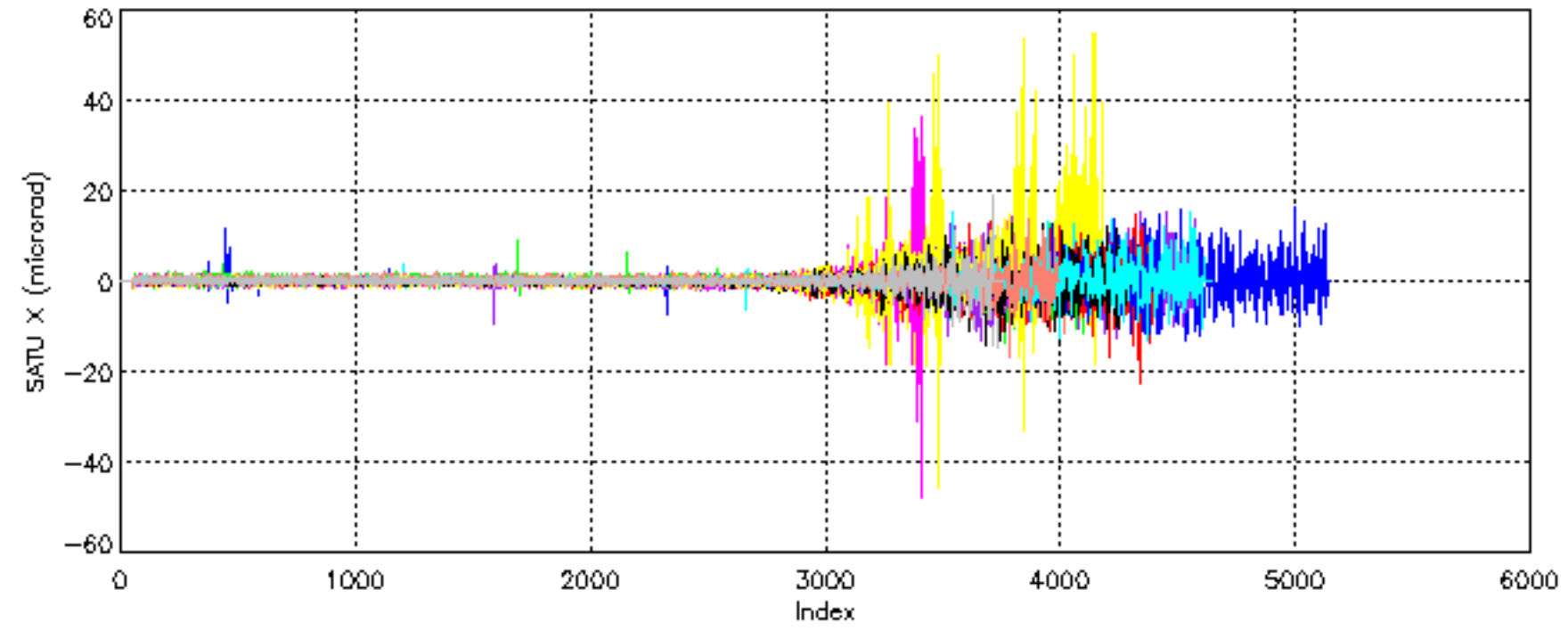

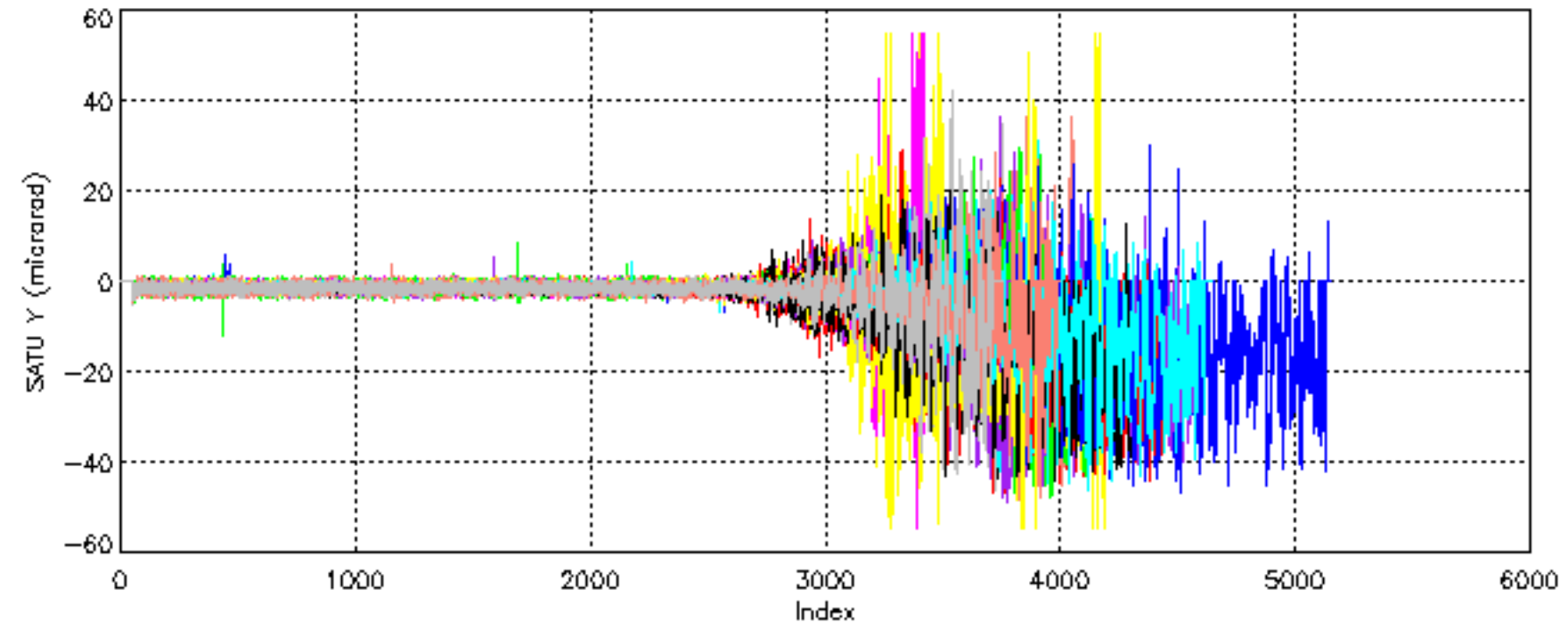

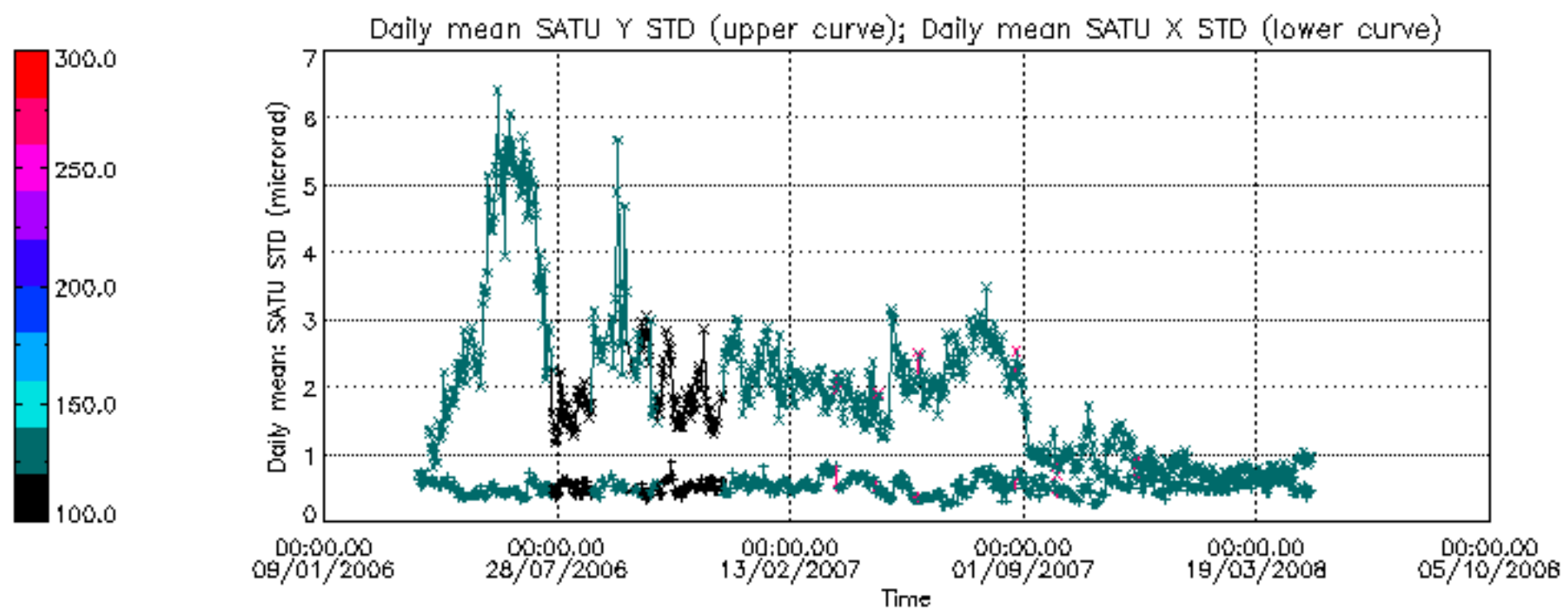

/nas3/ENVISAT/GOMOS/GOM_NL__0P/GOM_NL__0PNPDE20080501_012447_000042672068_00131_32249_5600.N1

1; -788.6; 01-MAY-2008 01:24:47; Dark ; 43.5; 52; 16Bet Cet ; 2.04; 4500;occ; 87; 6;32249
 2; -490.9; 01-MAY-2008 01:29:44; Dark ; 44.0; 18; 24Alp PsA ; 1.17; 9700;occ; 88; 0;32249
 3; -363.8; 01-MAY-2008 01:31:51; Dark ; 59.5; 0; ; 0.00; 0;occ; 119; 0;32249
 4; -144.6; 01-MAY-2008 01:35:30; Dark ; 39.5; 31; Alp Gru ; 1.73; 15200;occ; 79; 0;32249
 5; 579.3; 01-MAY-2008 01:47:34; Dark ; 38.5; 43; Alp TrA ; 1.91; 4250;occ; 77; 0;32250
 6; 711.2; 01-MAY-2008 01:49:46; Dark ; 37.5; 134; Bet TrA ; 2.81; 6600;occ; 75; 0;32250
 7; 834.0; 01-MAY-2008 01:51:49; Dark ; 44.0; 4; Alp1Cen ; -0.01; 5800;occ; 88; 0;32250
 8; 925.5; 01-MAY-2008 01:53:21; Dark ; 37.0; 20; Bet Cru ; 1.25; 30000;occ; 74; 0;32250
 9; 999.9; 01-MAY-2008 01:54:35; Dark ; 40.0; 77; Eps Cen ; 2.30; 28000;occ; 80; 0;32250
 10; 1107.3; 01-MAY-2008 01:56:22; Dark ; 36.5; 64; Gam Cen ; 2.20; 10600;occ; 73; 0;32250
 11; 1257.2; 01-MAY-2008 01:58:52; Dark ; 42.5; 54; 5The Cen ; 2.06; 4500;occ; 85; 0;32250
 12; 1513.6; 01-MAY-2008 02:03:09; Dark ; 41.0; 169; 46Gam Hya ; 2.99; 4700;occ; 82; 0;32250
 13; 1712.8; 01-MAY-2008 02:06:28; Bright; 38.0; 15; 67Alp Vir ; 0.98; 28000;occ; 76; 0;32250
 14; 1897.6; 01-MAY-2008 02:09:33; Bright; 49.0; 121; 29Gam Vir ; 2.74; 7200;occ; 98; 0;32250
 15; 2096.0; 01-MAY-2008 02:12:51; Bright; 35.5; 138; 47Eps Vir ; 2.83; 4700;occ; 71; 0;32250
 16; 2204.4; 01-MAY-2008 02:14:40; Bright; 36.0; 62; 94Bet Leo ; 2.14; 9700;occ; 72; 0;32250
 17; 2559.7; 01-MAY-2008 02:20:35; Bright; 35.0; 152; 12Alp2CVn ; 2.89; 11000;occ; 70; 0;32250
 18; 2729.7; 01-MAY-2008 02:23:25; Bright; 34.5; 174; 52Psi UMa ; 3.00; 4400;occ; 69; 0;32250
 19; 2833.8; 01-MAY-2008 02:25:09; Bright; 36.0; 87; 64Gam UMa ; 2.43; 11000;occ; 72; 0;32250
 20; 2918.7; 01-MAY-2008 02:26:34; Bright; 35.5; 82; 48Bet UMa ; 2.37; 10600;occ; 71; 0;32250
 21; 2997.3; 01-MAY-2008 02:27:52; Bright; 36.0; 36; 50Alp UMa ; 1.80; 6300;occ; 72; 0;32250
 22; 3444.8; 01-MAY-2008 02:35:20; Bright; 34.0; 49; 1Alp UMi ; 1.99; 6300;occ; 68; 0;32250

/nas3/ENVISAT/GOMOS/GOM_NL__0P/GOM_NL__0PNPDE20080501_024314_000055962068_00132_32250_5601.N1

1; -2117.0; 01-MAY-2008 02:43:14; Bright; 34.0; 110; 37Del Cas ; 2.68; 8900;occ; 68; 0;32250
 2; -2034.9; 01-MAY-2008 02:44:36; Bright; 33.0; 68; 18Alp Cas ; 2.22; 4500;occ; 66; 0;32250
 3; -791.5; 01-MAY-2008 03:05:20; Dark ; 41.5; 52; 16Bet Cet ; 2.04; 4500;occ; 83; 0;32250
 4; -490.3; 01-MAY-2008 03:10:21; Dark ; 46.0; 18; 24Alp PsA ; 1.17; 9700;occ; 92; 0;32250
 5; -363.2; 01-MAY-2008 03:12:28; Dark ; 59.5; 0; ; 0.00; 0;occ; 119; 0;32250
 6; -144.0; 01-MAY-2008 03:16:07; Dark ; 39.5; 31; Alp Gru ; 1.73; 15200;occ; 79; 0;32250
 7; 579.7; 01-MAY-2008 03:28:11; Dark ; 39.5; 43; Alp TrA ; 1.91; 4250;occ; 79; 0;32251
 8; 711.5; 01-MAY-2008 03:30:23; Dark ; 37.0; 134; Bet TrA ; 2.81; 6600;occ; 74; 0;32251
 9; 834.4; 01-MAY-2008 03:32:25; Dark ; 44.5; 4; Alp1Cen ; -0.01; 5800;occ; 89; 0;32251
 10; 925.8; 01-MAY-2008 03:33:57; Dark ; 42.5; 20; Bet Cru ; 1.25; 30000;occ; 85; 0;32251
 11; 1000.2; 01-MAY-2008 03:35:11; Dark ; 36.5; 77; Eps Cen ; 2.30; 28000;occ; 73; 0;32251
 12; 1107.6; 01-MAY-2008 03:36:59; Dark ; 38.5; 64; Gam Cen ; 2.20; 10600;occ; 77; 0;32251
 13; 1257.5; 01-MAY-2008 03:39:29; Dark ; 42.5; 54; 5The Cen ; 2.06; 4500;occ; 85; 0;32251
 14; 1514.0; 01-MAY-2008 03:43:45; Dark ; 44.5; 169; 46Gam Hya ; 2.99; 4700;occ; 89; 0;32251
 15; 1713.1; 01-MAY-2008 03:47:04; Bright; 37.5; 15; 67Alp Vir ; 0.98; 28000;occ; 75; 0;32251
 16; 1897.7; 01-MAY-2008 03:50:09; Bright; 35.5; 121; 29Gam Vir ; 2.74; 7200;occ; 71; 0;32251
 17; 2096.2; 01-MAY-2008 03:53:27; Bright; 52.0; 138; 47Eps Vir ; 2.83; 4700;occ; 104; 0;32251
 18; 2204.8; 01-MAY-2008 03:55:16; Bright; 35.0; 62; 94Bet Leo ; 2.14; 9700;occ; 70; 0;32251
 19; 2559.8; 01-MAY-2008 04:01:11; Bright; 34.5; 152; 12Alp2CVn ; 2.89; 11000;occ; 69; 0;32251
 20; 2730.3; 01-MAY-2008 04:04:01; Bright; 36.0; 174; 52Psi UMa ; 3.00; 4400;occ; 72; 0;32251
 21; 2834.1; 01-MAY-2008 04:05:45; Bright; 34.0; 87; 64Gam UMa ; 2.43; 11000;occ; 68; 0;32251
 22; 2919.2; 01-MAY-2008 04:07:10; Bright; 40.5; 82; 48Bet UMa ; 2.37; 10600;occ; 81; 0;32251
 23; 2997.7; 01-MAY-2008 04:08:29; Bright; 32.5; 36; 50Alp UMa ; 1.80; 6300;occ; 65; 0;32251
 24; 3444.9; 01-MAY-2008 04:15:56; Bright; 35.0; 49; 1Alp UMi ; 1.99; 6300;occ; 70; 0;32251

/nas3/ENVISAT/GOMOS/GOM_NL__0P/GOM_NL__0PNPDE20080501_042350_000055962068_00133_32251_5602.N1

1; -2116.7; 01-MAY-2008 04:23:50; Bright; 40.0; 110; 37Del Cas ; 2.68; 8900;occ; 80; 0;32251
 2; -2034.8; 01-MAY-2008 04:25:12; Bright; 33.5; 68; 18Alp Cas ; 2.22; 4500;occ; 67; 0;32251
 3; -791.3; 01-MAY-2008 04:45:56; Dark ; 43.0; 52; 16Bet Cet ; 2.04; 4500;occ; 86; 0;32251
 4; -489.8; 01-MAY-2008 04:50:57; Dark ; 45.0; 18; 24Alp PsA ; 1.17; 9700;occ; 90; 0;32251
 5; -362.6; 01-MAY-2008 04:53:04; Dark ; 59.5; 0; ; 0.00; 0;occ; 119; 0;32251
 6; -143.4; 01-MAY-2008 04:56:44; Dark ; 40.5; 31; Alp Gru ; 1.73; 15200;occ; 81; 0;32251
 7; 580.1; 01-MAY-2008 05:08:47; Dark ; 40.5; 43; Alp TrA ; 1.91; 4250;occ; 81; 0;32252
 8; 711.8; 01-MAY-2008 05:10:59; Dark ; 36.5; 134; Bet TrA ; 2.81; 6600;occ; 73; 0;32252
 9; 834.7; 01-MAY-2008 05:13:02; Dark ; 42.5; 4; Alp1Cen ; -0.01; 5800;occ; 85; 0;32252
 10; 925.9; 01-MAY-2008 05:14:33; Dark ; 39.0; 20; Bet Cru ; 1.25; 30000;occ; 78; 0;32252
 11; 1000.4; 01-MAY-2008 05:15:48; Dark ; 38.0; 77; Eps Cen ; 2.30; 28000;occ; 76; 0;32252
 12; 1107.6; 01-MAY-2008 05:17:35; Dark ; 41.5; 64; Gam Cen ; 2.20; 10600;occ; 83; 0;32252
 13; 1257.7; 01-MAY-2008 05:20:05; Dark ; 38.5; 54; 5The Cen ; 2.06; 4500;occ; 77; 0;32252
 14; 1514.2; 01-MAY-2008 05:24:21; Bright; 36.5; 169; 46Gam Hya ; 2.99; 4700;occ; 73; 0;32252
 15; 1713.2; 01-MAY-2008 05:27:40; Bright; 38.0; 15; 67Alp Vir ; 0.98; 28000;occ; 76; 0;32252
 16; 1898.0; 01-MAY-2008 05:30:45; Bright; 36.0; 121; 29Gam Vir ; 2.74; 7200;occ; 72; 0;32252
 17; 2096.4; 01-MAY-2008 05:34:03; Bright; 35.5; 138; 47Eps Vir ; 2.83; 4700;occ; 71; 0;32252
 18; 2205.2; 01-MAY-2008 05:35:52; Bright; 39.0; 62; 94Bet Leo ; 2.14; 9700;occ; 78; 0;32252
 19; 2559.7; 01-MAY-2008 05:41:47; Bright; 34.0; 152; 12Alp2CVn ; 2.89; 11000;occ; 68; 0;32252

```

20; 2730.6; 01-MAY-2008 05:44:38; Bright; 36.0; 174; 52Psi UMa ; 3.00; 4400;occ; 72; 0;32252
21; 2834.3; 01-MAY-2008 05:46:21; Bright; 36.0; 87; 64Gam UMa ; 2.43; 11000;occ; 72; 0;32252
22; 2919.4; 01-MAY-2008 05:47:46; Bright; 36.5; 82; 48Bet UMa ; 2.37; 10600;occ; 73; 0;32252
23; 2998.0; 01-MAY-2008 05:49:05; Bright; 36.5; 36; 50Alp UMa ; 1.80; 6300;occ; 73; 0;32252
24; 3444.9; 01-MAY-2008 05:56:32; Bright; 35.0; 49; 1Alp UMi ; 1.99; 6300;occ; 70; 0;32252
/nas3/ENVISAT/GOMOS/GOM_NL__0P/GOM_NL__0PNPDE20080501_201626_000033212068_00143_32261_5603.N1
 1; 715.2; 01-MAY-2008 20:16:26; Dark ; 38.5; 134; Bet TrA ; 2.81; 6600;occ; 77; 0;32261
 2; 837.0; 01-MAY-2008 20:18:28; Dark ; 42.0; 4; Alp1Cen ; -0.01; 5800;occ; 84; 0;32261
 3; 926.7; 01-MAY-2008 20:19:57; Dark ; 43.0; 20; Bet Cru ; 1.25; 30000;occ; 86; 0;32261
 4; 1002.1; 01-MAY-2008 20:21:13; Dark ; 36.5; 77; Eps Cen ; 2.30; 28000;occ; 73; 0;32261
 5; 1108.7; 01-MAY-2008 20:22:59; Dark ; 39.5; 64; Gam Cen ; 2.20; 10600;occ; 79; 0;32261
 6; 1259.9; 01-MAY-2008 20:25:31; Dark ; 41.5; 54; 5The Cen ; 2.06; 4500;occ; 83; 0;32261
 7; 1515.7; 01-MAY-2008 20:29:46; Bright; 37.5; 169; 46Gam Hya ; 2.99; 4700;occ; 75; 0;32261
 8; 1714.3; 01-MAY-2008 20:33:05; Bright; 38.5; 15; 67Alp Vir ; 0.98; 28000;occ; 77; 0;32261
 9; 1899.4; 01-MAY-2008 20:36:10; Bright; 35.5; 121; 29Gam Vir ; 2.74; 7200;occ; 71; 0;32261
10; 2097.0; 01-MAY-2008 20:39:28; Bright; 35.0; 138; 47Eps Vir ; 2.83; 4700;occ; 70; 0;32261
11; 2208.0; 01-MAY-2008 20:41:19; Bright; 37.0; 62; 94Bet Leo ; 2.14; 9700;occ; 74; 0;32261
12; 2559.8; 01-MAY-2008 20:47:10; Bright; 34.5; 152; 12Alp2CVn ; 2.89; 11000;occ; 69; 0;32261
13; 2734.1; 01-MAY-2008 20:50:05; Bright; 36.5; 174; 52Psi UMa ; 3.00; 4400;occ; 73; 0;32261
14; 2835.7; 01-MAY-2008 20:51:46; Bright; 45.0; 87; 64Gam UMa ; 2.43; 11000;occ; 90; 0;32261
15; 2921.9; 01-MAY-2008 20:53:13; Bright; 36.5; 82; 48Bet UMa ; 2.37; 10600;occ; 73; 0;32261
16; 3000.1; 01-MAY-2008 20:54:31; Bright; 37.5; 36; 50Alp UMa ; 1.80; 6300;occ; 75; 0;32261
17; 3444.9; 01-MAY-2008 21:01:56; Bright; 35.0; 49; 1Alp UMi ; 1.99; 6300;occ; 70; 0;32261
18; 3920.6; 01-MAY-2008 21:09:51; Bright; 32.0; 110; 37Del Cas ; 2.68; 8900;occ; 64; 0;32261
19; 4002.1; 01-MAY-2008 21:11:13; Bright; 35.0; 68; 18Alp Cas ; 2.22; 4500;occ; 70; 0;32261
/nas3/ENVISAT/GOMOS/GOM_NL__0P/GOM_NL__0PNPDE20080501_213156_000060752068_00143_32261_5604.N1
 1; -790.2; 01-MAY-2008 21:31:56; Dark ; 42.0; 52; 16Bet Cet ; 2.04; 4500;occ; 84; 0;32261
 2; -484.8; 01-MAY-2008 21:37:02; Dark ; 43.5; 18; 24Alp PsA ; 1.17; 9700;occ; 87; 0;32261
 3; -379.7; 01-MAY-2008 21:38:47; Dark ; 39.0; 84; Alp Phe ; 2.40; 4500;occ; 78; 0;32261
 4; -307.7; 01-MAY-2008 21:39:59; Dark ; 59.5; 0; ; 0.00; 0;occ; 119; 0;32261
 5; -137.8; 01-MAY-2008 21:42:49; Dark ; 44.5; 31; Alp Gru ; 1.73; 15200;occ; 89; 0;32261
 6; 16.0; 01-MAY-2008 21:45:22; Dark ; 39.0; 148; Alp Tuc ; 2.88; 4100;occ; 78; 0;32262
 7; 583.6; 01-MAY-2008 21:54:50; Dark ; 38.5; 43; Alp TrA ; 1.91; 4250;occ; 77; 0;32262
 8; 715.5; 01-MAY-2008 21:57:02; Dark ; 41.0; 134; Bet TrA ; 2.81; 6600;occ; 82; 0;32262
 9; 837.3; 01-MAY-2008 21:59:04; Dark ; 48.0; 4; Alp1Cen ; -0.01; 5800;occ; 96; 0;32262
10; 926.8; 01-MAY-2008 22:00:33; Dark ; 38.0; 20; Bet Cru ; 1.25; 30000;occ; 76; 0;32262
11; 1002.3; 01-MAY-2008 22:01:49; Dark ; 37.5; 77; Eps Cen ; 2.30; 28000;occ; 75; 0;32262
12; 1108.9; 01-MAY-2008 22:03:35; Dark ; 39.5; 64; Gam Cen ; 2.20; 10600;occ; 79; 0;32262
13; 1260.2; 01-MAY-2008 22:06:07; Dark ; 42.5; 54; 5The Cen ; 2.06; 4500;occ; 85; 0;32262
14; 1515.8; 01-MAY-2008 22:10:22; Bright; 36.0; 169; 46Gam Hya ; 2.99; 4700;occ; 72; 0;32262
15; 1714.5; 01-MAY-2008 22:13:41; Bright; 37.5; 15; 67Alp Vir ; 0.98; 28000;occ; 75; 0;32262
16; 1899.6; 01-MAY-2008 22:16:46; Bright; 35.5; 121; 29Gam Vir ; 2.74; 7200;occ; 71; 0;32262
17; 2097.0; 01-MAY-2008 22:20:04; Bright; 35.5; 138; 47Eps Vir ; 2.83; 4700;occ; 71; 0;32262
18; 2208.3; 01-MAY-2008 22:21:55; Bright; 35.0; 62; 94Bet Leo ; 2.14; 9700;occ; 70; 0;32262
19; 2559.8; 01-MAY-2008 22:27:46; Bright; 33.5; 152; 12Alp2CVn ; 2.89; 11000;occ; 67; 0;32262
20; 2734.4; 01-MAY-2008 22:30:41; Bright; 36.0; 174; 52Psi UMa ; 3.00; 4400;occ; 72; 0;32262
21; 2835.9; 01-MAY-2008 22:32:22; Bright; 35.0; 87; 64Gam UMa ; 2.43; 11000;occ; 70; 0;32262
22; 2922.2; 01-MAY-2008 22:33:49; Bright; 35.5; 82; 48Bet UMa ; 2.37; 10600;occ; 71; 0;32262
23; 3000.3; 01-MAY-2008 22:35:07; Bright; 37.0; 36; 50Alp UMa ; 1.80; 6300;occ; 74; 0;32262
24; 3444.9; 01-MAY-2008 22:42:31; Bright; 36.0; 49; 1Alp UMi ; 1.99; 6300;occ; 72; 0;32262
25; 3920.9; 01-MAY-2008 22:50:27; Bright; 37.0; 110; 37Del Cas ; 2.68; 8900;occ; 74; 0;32262
26; 4002.1; 01-MAY-2008 22:51:49; Bright; 34.0; 68; 18Alp Cas ; 2.22; 4500;occ; 68; 0;32262
27; 5245.8; 01-MAY-2008 23:12:32; Dark ; 39.5; 52; 16Bet Cet ; 2.04; 4500;occ; 79; 0;32262
/nas3/ENVISAT/GOMOS/GOM_NL__0P/GOM_NL__0PNPDE20080501_231738_000057722068_00144_32262_5605.N1
 1; -484.3; 01-MAY-2008 23:17:38; Dark ; 46.0; 18; 24Alp PsA ; 1.17; 9700;occ; 92; 0;32262
 2; -379.6; 01-MAY-2008 23:19:23; Dark ; 37.5; 84; Alp Phe ; 2.40; 4500;occ; 75; 0;32262
 3; -307.4; 01-MAY-2008 23:20:35; Dark ; 59.5; 0; ; 0.00; 0;occ; 119; 0;32262
 4; -137.3; 01-MAY-2008 23:23:25; Dark ; 38.0; 31; Alp Gru ; 1.73; 15200;occ; 76; 0;32262
 5; 16.3; 01-MAY-2008 23:25:59; Dark ; 41.5; 148; Alp Tuc ; 2.88; 4100;occ; 83; 0;32263
 6; 583.9; 01-MAY-2008 23:35:26; Dark ; 38.5; 43; Alp TrA ; 1.91; 4250;occ; 77; 0;32263
 7; 715.9; 01-MAY-2008 23:37:38; Dark ; 38.0; 134; Bet TrA ; 2.81; 6600;occ; 76; 0;32263
 8; 837.6; 01-MAY-2008 23:39:40; Dark ; 46.5; 4; Alp1Cen ; -0.01; 5800;occ; 93; 0;32263
 9; 926.9; 01-MAY-2008 23:41:09; Dark ; 41.5; 20; Bet Cru ; 1.25; 30000;occ; 83; 0;32263
10; 1002.4; 01-MAY-2008 23:42:25; Dark ; 36.5; 77; Eps Cen ; 2.30; 28000;occ; 73; 0;32263
11; 1108.9; 01-MAY-2008 23:44:11; Dark ; 37.5; 64; Gam Cen ; 2.20; 10600;occ; 75; 0;32263
12; 1260.4; 01-MAY-2008 23:46:43; Dark ; 45.0; 54; 5The Cen ; 2.06; 4500;occ; 90; 0;32263
13; 1516.0; 01-MAY-2008 23:50:58; Bright; 35.5; 169; 46Gam Hya ; 2.99; 4700;occ; 71; 0;32263
14; 1714.6; 01-MAY-2008 23:54:17; Bright; 38.0; 15; 67Alp Vir ; 0.98; 28000;occ; 76; 0;32263

```

```

15; 1899.8; 01-MAY-2008 23:57:22; Bright; 34.0; 121; 29Gam Vir ; 2.74; 7200;occ; 68; 0;32263
16; 2097.1; 02-MAY-2008 00:00:39; Bright; 35.5; 138; 47Eps Vir ; 2.83; 4700;occ; 71; 0;32263
17; 2208.7; 02-MAY-2008 00:02:31; Bright; 35.0; 62; 94Bet Leo ; 2.14; 9700;occ; 70; 0;32263
18; 2559.7; 02-MAY-2008 00:08:22; Bright; 34.0; 152; 12Alp2CVn ; 2.89; 11000;occ; 68; 0;32263
19; 2734.8; 02-MAY-2008 00:11:17; Bright; 37.0; 174; 52Psi UMa ; 3.00; 4400;occ; 74; 0;32263
20; 2836.0; 02-MAY-2008 00:12:58; Bright; 35.0; 87; 64Gam UMa ; 2.43; 11000;occ; 70; 0;32263
21; 2922.6; 02-MAY-2008 00:14:25; Bright; 37.0; 82; 48Bet UMa ; 2.37; 10600;occ; 74; 0;32263
22; 3000.6; 02-MAY-2008 00:15:43; Bright; 37.5; 36; 50Alp UMa ; 1.80; 6300;occ; 75; 0;32263
23; 3445.0; 02-MAY-2008 00:23:07; Bright; 34.0; 49; 1Alp UMi ; 1.99; 6300;occ; 68; 0;32263
24; 3921.0; 02-MAY-2008 00:31:03; Bright; 52.0; 110; 37Del Cas ; 2.68; 8900;occ; 104; 0;32263
25; 4002.2; 02-MAY-2008 00:32:25; Bright; 35.0; 68; 18Alp Cas ; 2.22; 4500;occ; 70; 0;32263
26; 5245.9; 02-MAY-2008 00:53:08; Dark ; 42.5; 52; 16Bet Cet ; 2.04; 4500;occ; 85; 0;32263
/nas3/ENVISAT/GOMOS/GOM_NL__0P/GOM_NL__0PNPDE20080502_005815_000039642068_00145_32263_5606.N1
 1; -483.7; 02-MAY-2008 00:58:15; Dark ; 44.0; 18; 24Alp PsA ; 1.17; 9700;occ; 88; 0;32263
 2; -379.5; 02-MAY-2008 00:59:59; Dark ; 41.0; 84; Alp Phe ; 2.40; 4500;occ; 82; 0;32263
 3; -307.2; 02-MAY-2008 01:01:11; Dark ; 59.5; 0; ; 0.00; 0;occ; 119; 0;32263
 4; -136.7; 02-MAY-2008 01:04:02; Dark ; 40.5; 31; Alp Gru ; 1.73; 15200;occ; 80; 0;32263
 5; 16.7; 02-MAY-2008 01:06:35; Dark ; 37.5; 148; Alp Tuc ; 2.88; 4100;occ; 75; 0;32264
 6; 584.3; 02-MAY-2008 01:16:03; Dark ; 46.5; 43; Alp TrA ; 1.91; 4250;occ; 93; 0;32264
 7; 716.2; 02-MAY-2008 01:18:14; Dark ; 37.0; 134; Bet TrA ; 2.81; 6600;occ; 74; 0;32264
 8; 837.8; 02-MAY-2008 01:20:16; Dark ; 45.0; 4; Alp1Cen ; -0.01; 5800;occ; 90; 0;32264
 9; 927.0; 02-MAY-2008 01:21:45; Dark ; 41.5; 20; Bet Cru ; 1.25; 30000;occ; 83; 0;32264
10; 1002.7; 02-MAY-2008 01:23:01; Dark ; 38.0; 77; Eps Cen ; 2.30; 28000;occ; 76; 0;32264
11; 1109.0; 02-MAY-2008 01:24:47; Dark ; 38.0; 64; Gam Cen ; 2.20; 10600;occ; 76; 0;32264
12; 1260.6; 02-MAY-2008 01:27:19; Dark ; 42.5; 54; 5The Cen ; 2.06; 4500;occ; 85; 0;32264
13; 1516.1; 02-MAY-2008 01:31:34; Bright; 37.5; 169; 46Gam Hya ; 2.99; 4700;occ; 75; 0;32264
14; 1714.6; 02-MAY-2008 01:34:53; Bright; 37.5; 15; 67Alp Vir ; 0.98; 28000;occ; 75; 0;32264
15; 1899.8; 02-MAY-2008 01:37:58; Bright; 35.0; 121; 29Gam Vir ; 2.74; 7200;occ; 70; 0;32264
16; 2097.0; 02-MAY-2008 01:41:15; Bright; 35.0; 138; 47Eps Vir ; 2.83; 4700;occ; 70; 0;32264
17; 2208.9; 02-MAY-2008 01:43:07; Bright; 37.0; 62; 94Bet Leo ; 2.14; 9700;occ; 74; 0;32264
18; 2735.2; 02-MAY-2008 01:51:53; Bright; 37.0; 174; 52Psi UMa ; 3.00; 4400;occ; 74; 0;32264
19; 2836.2; 02-MAY-2008 01:53:34; Bright; 35.0; 87; 64Gam UMa ; 2.43; 11000;occ; 70; 0;32264
20; 2922.9; 02-MAY-2008 01:55:01; Bright; 36.5; 82; 48Bet UMa ; 2.37; 10600;occ; 73; 0;32264
21; 3000.8; 02-MAY-2008 01:56:19; Bright; 34.0; 36; 50Alp UMa ; 1.80; 6300;occ; 68; 0;32264
22; 3445.0; 02-MAY-2008 02:03:43; Bright; 35.5; 49; 1Alp UMi ; 1.99; 6300;occ; 71; 0;32264
/nas3/ENVISAT/GOMOS/GOM_NL__0P/GOM_NL__0PNPDE20080502_021139_000055952068_00146_32264_5607.N1
 1; -2114.7; 02-MAY-2008 02:11:39; Bright; 32.0; 110; 37Del Cas ; 2.68; 8900;occ; 64; 0;32264
 2; -2033.5; 02-MAY-2008 02:13:01; Bright; 52.0; 68; 18Alp Cas ; 2.22; 4500;occ; 104; 0;32264
 3; -789.8; 02-MAY-2008 02:33:44; Dark ; 43.0; 52; 16Bet Cet ; 2.04; 4500;occ; 86; 0;32264
 4; -483.2; 02-MAY-2008 02:38:51; Dark ; 42.5; 18; 24Alp PsA ; 1.17; 9700;occ; 85; 0;32264
 5; -306.9; 02-MAY-2008 02:41:47; Dark ; 59.5; 0; ; 0.00; 0;occ; 119; 0;32264
 6; -136.1; 02-MAY-2008 02:44:38; Dark ; 40.5; 31; Alp Gru ; 1.73; 15200;occ; 81; 0;32264
 7; 17.1; 02-MAY-2008 02:47:11; Dark ; 38.0; 148; Alp Tuc ; 2.88; 4100;occ; 76; 0;32265
 8; 584.7; 02-MAY-2008 02:56:39; Dark ; 40.5; 43; Alp TrA ; 1.91; 4250;occ; 81; 0;32265
 9; 716.7; 02-MAY-2008 02:58:51; Dark ; 37.5; 134; Bet TrA ; 2.81; 6600;occ; 75; 0;32265
10; 838.1; 02-MAY-2008 03:00:52; Dark ; 52.0; 4; Alp1Cen ; -0.01; 5800;occ; 104; 0;32265
11; 927.1; 02-MAY-2008 03:02:21; Dark ; 40.5; 20; Bet Cru ; 1.25; 30000;occ; 81; 0;32265
12; 1002.9; 02-MAY-2008 03:03:37; Dark ; 36.0; 77; Eps Cen ; 2.30; 28000;occ; 72; 0;32265
13; 1109.1; 02-MAY-2008 03:05:23; Dark ; 39.0; 64; Gam Cen ; 2.20; 10600;occ; 78; 0;32265
14; 1260.9; 02-MAY-2008 03:07:55; Dark ; 45.5; 54; 5The Cen ; 2.06; 4500;occ; 91; 0;32265
15; 1516.5; 02-MAY-2008 03:12:11; Bright; 38.5; 169; 46Gam Hya ; 2.99; 4700;occ; 77; 0;32265
16; 1714.8; 02-MAY-2008 03:15:29; Bright; 37.5; 15; 67Alp Vir ; 0.98; 28000;occ; 75; 0;32265
17; 1900.0; 02-MAY-2008 03:18:34; Bright; 35.5; 121; 29Gam Vir ; 2.74; 7200;occ; 71; 0;32265
18; 2097.2; 02-MAY-2008 03:21:51; Bright; 35.0; 138; 47Eps Vir ; 2.83; 4700;occ; 70; 0;32265
19; 2209.2; 02-MAY-2008 03:23:43; Bright; 36.5; 62; 94Bet Leo ; 2.14; 9700;occ; 73; 0;32265
20; 2559.8; 02-MAY-2008 03:29:34; Bright; 34.5; 152; 12Alp2CVn ; 2.89; 11000;occ; 69; 0;32265
21; 2735.5; 02-MAY-2008 03:32:30; Bright; 35.0; 174; 52Psi UMa ; 3.00; 4400;occ; 70; 0;32265
22; 2836.5; 02-MAY-2008 03:34:11; Bright; 34.5; 87; 64Gam UMa ; 2.43; 11000;occ; 69; 0;32265
23; 2923.2; 02-MAY-2008 03:35:37; Bright; 33.0; 82; 48Bet UMa ; 2.37; 10600;occ; 66; 0;32265
24; 3001.2; 02-MAY-2008 03:36:55; Bright; 34.5; 36; 50Alp UMa ; 1.80; 6300;occ; 69; 0;32265
25; 3445.0; 02-MAY-2008 03:44:19; Bright; 35.5; 49; 1Alp UMi ; 1.99; 6300;occ; 71; 0;32265
/nas3/ENVISAT/GOMOS/GOM_NL__0P/GOM_NL__0PNPDK20080503_124730_000056292068_00167_32285_0855.N1
 1; 1717.3; 03-MAY-2008 12:47:30; Bright; 38.0; 15; 67Alp Vir ; 0.98; 28000;occ; 76; 0;32285
 2; 1903.6; 03-MAY-2008 12:50:36; Bright; 36.0; 121; 29Gam Vir ; 2.74; 7200;occ; 72; 0;32285
 3; 2099.1; 03-MAY-2008 12:53:52; Bright; 35.0; 138; 47Eps Vir ; 2.83; 4700;occ; 70; 0;32285
 4; 2227.7; 03-MAY-2008 12:56:01; Bright; 36.5; 111; 8Eta Boo ; 2.68; 6000;occ; 73; 0;32285
 5; 2560.1; 03-MAY-2008 13:01:33; Bright; 34.0; 152; 12Alp2CVn ; 2.89; 11000;occ; 68; 0;32285
 6; 2762.3; 03-MAY-2008 13:04:55; Bright; 37.5; 39; 85Eta UMa ; 1.85; 24000;occ; 75; 0;32285

```

```

7; 2845.7; 03-MAY-2008 13:06:19; Bright; 35.5; 55; 79Zet UMA ; 2.06; 10200;occ; 71; 0;32285
8; 2929.3; 03-MAY-2008 13:07:42; Bright; 35.5; 82; 48Bet UMA ; 2.37; 10600;occ; 71; 0;32285
9; 3006.1; 03-MAY-2008 13:08:59; Bright; 36.5; 36; 50Alp UMA ; 1.80; 6300;occ; 73; 0;32285
10; 3211.0; 03-MAY-2008 13:12:24; Bright; 37.5; 60; 7Bet UMi ; 2.08; 3950;occ; 75; 0;32285
11; 3924.3; 03-MAY-2008 13:24:17; Bright; 45.0; 110; 37Del Cas ; 2.68; 8900;occ; 90; 0;32285
12; 4004.2; 03-MAY-2008 13:25:37; Bright; 33.5; 68; 18Alp Cas ; 2.22; 4500;occ; 67; 0;32285
13; 5563.8; 03-MAY-2008 13:51:37; Dark ; 44.0; 18; 24Alp PsA ; 1.17; 9700;occ; 88; 0;32285
14; 5694.8; 03-MAY-2008 13:53:48; Dark ; 59.5; 0; ; 0.00; 0;occ; 119; 0;32285
15; 5912.2; 03-MAY-2008 13:57:25; Dark ; 38.5; 31; Alp Gru ; 1.73; 15200;occ; 77; 0;32285
16; 6060.9; 03-MAY-2008 13:59:54; Dark ; 37.0; 148; Alp Tuc ; 2.88; 4100;occ; 74; 0;32285
17; 6244.3; 03-MAY-2008 14:02:57; Dark ; 39.5; 45; Alp Pav ; 1.94; 26000;occ; 79; 0;32285
18; 6628.0; 03-MAY-2008 14:09:21; Dark ; 38.5; 43; Alp TrA ; 1.91; 4250;occ; 77; 0;32285
19; 6760.0; 03-MAY-2008 14:11:33; Dark ; 38.0; 134; Bet TrA ; 2.81; 6600;occ; 76; 0;32285
20; 6879.5; 03-MAY-2008 14:13:32; Dark ; 43.0; 4; Alp1Cen ;-0.01; 5800;occ; 86; 0;32285
21; 7086.8; 03-MAY-2008 14:17:00; Dark ; 36.5; 78; Alp Lup ; 2.30; 28000;occ; 73; 0;32285
22; 7178.9; 03-MAY-2008 14:18:32; Dark ; 37.5; 81; Eta Cen ; 2.36; 28000;occ; 75; 0;32285
23; 7301.7; 03-MAY-2008 14:20:35; Dark ; 45.0; 54; 5The Cen ; 2.06; 4500;occ; 90; 0;32285
/nas3/ENVISAT/GOMOS/GOM_NL__0P/GOM_NL__0PNPDK20080503_142449_000057952068_00168_32286_0856.N1
1; 1520.0; 03-MAY-2008 14:24:49; Bright; 39.5; 169; 46Gam Hya ; 2.99; 4700;occ; 79; 0;32286
2; 1717.6; 03-MAY-2008 14:28:06; Bright; 38.0; 15; 67Alp Vir ; 0.98; 28000;occ; 76; 0;32286
3; 1903.8; 03-MAY-2008 14:31:13; Bright; 35.5; 121; 29Gam Vir ; 2.74; 7200;occ; 71; 0;32286
4; 2099.2; 03-MAY-2008 14:34:28; Bright; 34.5; 138; 47Eps Vir ; 2.83; 4700;occ; 69; 0;32286
5; 2227.8; 03-MAY-2008 14:36:37; Bright; 36.5; 111; 8Eta Boo ; 2.68; 6000;occ; 73; 0;32286
6; 2560.2; 03-MAY-2008 14:42:09; Bright; 35.5; 152; 12Alp2CVn ; 2.89; 11000;occ; 71; 0;32286
7; 2762.2; 03-MAY-2008 14:45:31; Bright; 37.5; 39; 85Eta UMA ; 1.85; 24000;occ; 75; 0;32286
8; 2845.7; 03-MAY-2008 14:46:54; Bright; 36.5; 55; 79Zet UMA ; 2.06; 10200;occ; 73; 0;32286
9; 2929.7; 03-MAY-2008 14:48:19; Bright; 35.5; 82; 48Bet UMA ; 2.37; 10600;occ; 71; 0;32286
10; 3006.4; 03-MAY-2008 14:49:35; Bright; 37.5; 36; 50Alp UMA ; 1.80; 6300;occ; 75; 0;32286
11; 3210.9; 03-MAY-2008 14:53:00; Bright; 39.0; 60; 7Bet UMi ; 2.08; 3950;occ; 78; 0;32286
12; 3445.3; 03-MAY-2008 14:56:54; Bright; 32.5; 49; 1Alp UMi ; 1.99; 6300;occ; 65; 0;32286
13; 3924.4; 03-MAY-2008 15:04:53; Bright; 33.5; 110; 37Del Cas ; 2.68; 8900;occ; 67; 0;32286
14; 4004.4; 03-MAY-2008 15:06:13; Bright; 34.0; 68; 18Alp Cas ; 2.22; 4500;occ; 68; 0;32286
15; 5564.5; 03-MAY-2008 15:32:13; Dark ; 42.0; 18; 24Alp PsA ; 1.17; 9700;occ; 84; 0;32286
16; 5695.6; 03-MAY-2008 15:34:24; Dark ; 59.5; 0; ; 0.00; 0;occ; 119; 0;32286
17; 5912.8; 03-MAY-2008 15:38:02; Dark ; 40.5; 31; Alp Gru ; 1.73; 15200;occ; 81; 0;32286
18; 6061.4; 03-MAY-2008 15:40:30; Dark ; 43.5; 148; Alp Tuc ; 2.88; 4100;occ; 87; 0;32286
19; 6245.0; 03-MAY-2008 15:43:34; Dark ; 40.5; 45; Alp Pav ; 1.94; 26000;occ; 81; 0;32286
20; 6628.4; 03-MAY-2008 15:49:57; Dark ; 40.0; 43; Alp TrA ; 1.91; 4250;occ; 80; 0;32286
21; 6760.5; 03-MAY-2008 15:52:09; Dark ; 37.0; 134; Bet TrA ; 2.81; 6600;occ; 74; 0;32286
22; 6879.7; 03-MAY-2008 15:54:09; Dark ; 47.5; 4; Alp1Cen ;-0.01; 5800;occ; 95; 0;32286
23; 7087.1; 03-MAY-2008 15:57:36; Dark ; 36.5; 78; Alp Lup ; 2.30; 28000;occ; 73; 0;32286
24; 7179.1; 03-MAY-2008 15:59:08; Dark ; 39.5; 81; Eta Cen ; 2.36; 28000;occ; 79; 0;32286
25; 7302.0; 03-MAY-2008 16:01:11; Dark ; 13.5; 54; 5The Cen ; 2.06; 4500;occ; 27; 0;32286
/nas3/ENVISAT/GOMOS/GOM_NL__0P/GOM_NL__0PNPDK20080503_155928_000059432068_00169_32287_0857.N1
1; 1163.1; 03-MAY-2008 15:59:28; Dark ; 39.5; 81; Eta Cen ; 2.36; 28000;occ; 79; 40;32287
2; 1266.0; 03-MAY-2008 16:01:11; Dark ; 45.5; 54; 5The Cen ; 2.06; 4500;occ; 91; 0;32287
3; 1520.1; 03-MAY-2008 16:05:25; Bright; 37.5; 169; 46Gam Hya ; 2.99; 4700;occ; 75; 0;32287
4; 1717.7; 03-MAY-2008 16:08:42; Bright; 37.0; 15; 67Alp Vir ; 0.98; 28000;occ; 74; 0;32287
5; 1904.0; 03-MAY-2008 16:11:49; Bright; 36.0; 121; 29Gam Vir ; 2.74; 7200;occ; 72; 0;32287
6; 2099.3; 03-MAY-2008 16:15:04; Bright; 35.0; 138; 47Eps Vir ; 2.83; 4700;occ; 70; 0;32287
7; 2227.7; 03-MAY-2008 16:17:12; Bright; 36.0; 111; 8Eta Boo ; 2.68; 6000;occ; 72; 0;32287
8; 2560.3; 03-MAY-2008 16:22:45; Bright; 34.5; 152; 12Alp2CVn ; 2.89; 11000;occ; 69; 0;32287
9; 2762.0; 03-MAY-2008 16:26:07; Bright; 38.0; 39; 85Eta UMA ; 1.85; 24000;occ; 76; 0;32287
10; 2845.5; 03-MAY-2008 16:27:30; Bright; 36.0; 55; 79Zet UMA ; 2.06; 10200;occ; 72; 0;32287
11; 2930.0; 03-MAY-2008 16:28:55; Bright; 45.0; 82; 48Bet UMA ; 2.37; 10600;occ; 90; 0;32287
12; 3006.7; 03-MAY-2008 16:30:11; Bright; 36.5; 36; 50Alp UMA ; 1.80; 6300;occ; 73; 0;32287
13; 3210.7; 03-MAY-2008 16:33:35; Bright; 38.0; 60; 7Bet UMi ; 2.08; 3950;occ; 76; 0;32287
14; 3445.2; 03-MAY-2008 16:37:30; Bright; 35.5; 49; 1Alp UMi ; 1.99; 6300;occ; 71; 0;32287
15; 3924.7; 03-MAY-2008 16:45:29; Bright; 38.0; 110; 37Del Cas ; 2.68; 8900;occ; 76; 0;32287
16; 4004.3; 03-MAY-2008 16:46:49; Bright; 35.0; 68; 18Alp Cas ; 2.22; 4500;occ; 70; 0;32287
17; 5565.0; 03-MAY-2008 17:12:50; Dark ; 42.5; 18; 24Alp PsA ; 1.17; 9700;occ; 85; 0;32287
18; 5696.3; 03-MAY-2008 17:15:01; Dark ; 59.5; 0; ; 0.00; 0;occ; 119; 0;32287
19; 5913.4; 03-MAY-2008 17:18:38; Dark ; 39.5; 31; Alp Gru ; 1.73; 15200;occ; 79; 0;32287
20; 6061.8; 03-MAY-2008 17:21:07; Dark ; 44.0; 148; Alp Tuc ; 2.88; 4100;occ; 88; 0;32287
21; 6245.6; 03-MAY-2008 17:24:10; Dark ; 38.5; 45; Alp Pav ; 1.94; 26000;occ; 77; 0;32287
22; 6628.8; 03-MAY-2008 17:30:34; Dark ; 47.0; 43; Alp TrA ; 1.91; 4250;occ; 94; 0;32287
23; 6760.8; 03-MAY-2008 17:32:46; Dark ; 38.0; 134; Bet TrA ; 2.81; 6600;occ; 76; 0;32287
24; 6880.0; 03-MAY-2008 17:34:45; Dark ; 49.0; 4; Alp1Cen ;-0.01; 5800;occ; 98; 0;32287

```



```

25; 7087.4; 03-MAY-2008 17:38:12; Dark ; 19.5; 78; Alp Lup ; 2.30; 28000;occ; 39; 0;32287
/nas3/ENVISAT/GOMOS/GOM_NL__0P/GOM_NL__0PNPDK20080503_173812_000057462068_00170_32288_0858.N1
1; 1051.4; 03-MAY-2008 17:38:12; Dark ; 40.5; 78; Alp Lup ; 2.30; 28000;occ; 81; 0;32288
2; 1143.4; 03-MAY-2008 17:39:44; Dark ; 38.0; 81; Eta Cen ; 2.36; 28000;occ; 76; 0;32288
3; 1266.2; 03-MAY-2008 17:41:47; Dark ; 41.0; 54; 5The Cen ; 2.06; 4500;occ; 82; 0;32288
4; 1520.2; 03-MAY-2008 17:46:01; Bright; 40.5; 169; 46Gam Hya ; 2.99; 4700;occ; 81; 0;32288
5; 1717.8; 03-MAY-2008 17:49:19; Bright; 37.5; 15; 67Alp Vir ; 0.98; 28000;occ; 75; 0;32288
6; 1904.1; 03-MAY-2008 17:52:25; Bright; 35.5; 121; 29Gam Vir ; 2.74; 7200;occ; 71; 0;32288
7; 2099.4; 03-MAY-2008 17:55:40; Bright; 35.5; 138; 47Eps Vir ; 2.83; 4700;occ; 71; 0;32288
8; 2227.4; 03-MAY-2008 17:57:48; Bright; 37.0; 111; 8Eta Boo ; 2.68; 6000;occ; 74; 0;32288
9; 2560.3; 03-MAY-2008 18:03:21; Bright; 34.0; 152; 12Alp2CVn ; 2.89; 11000;occ; 68; 0;32288
10; 2761.7; 03-MAY-2008 18:06:43; Bright; 37.0; 39; 85Eta UMa ; 1.85; 24000;occ; 74; 0;32288
11; 2845.4; 03-MAY-2008 18:08:06; Bright; 35.5; 55; 79Zet UMa ; 2.06; 10200;occ; 71; 0;32288
12; 2930.3; 03-MAY-2008 18:09:31; Bright; 36.0; 82; 48Bet UMa ; 2.37; 10600;occ; 72; 0;32288
13; 3006.8; 03-MAY-2008 18:10:48; Bright; 34.0; 36; 50Alp UMa ; 1.80; 6300;occ; 68; 0;32288
14; 3210.4; 03-MAY-2008 18:14:11; Bright; 38.0; 60; 7Bet UMi ; 2.08; 3950;occ; 76; 0;32288
15; 3445.2; 03-MAY-2008 18:18:06; Bright; 36.0; 49; 1Alp UMi ; 1.99; 6300;occ; 72; 0;32288
16; 3924.6; 03-MAY-2008 18:26:05; Bright; 32.0; 110; 37Del Cas ; 2.68; 8900;occ; 64; 0;32288
17; 4004.4; 03-MAY-2008 18:27:25; Bright; 33.0; 68; 18Alp Cas ; 2.22; 4500;occ; 66; 0;32288
18; 5249.3; 03-MAY-2008 18:48:10; Dark ; 38.0; 52; 16Bet Cet ; 2.04; 4500;occ; 76; 0;32288
19; 5565.5; 03-MAY-2008 18:53:26; Dark ; 43.5; 18; 24Alp PsA ; 1.17; 9700;occ; 87; 0;32288
20; 5696.9; 03-MAY-2008 18:55:38; Dark ; 59.5; 0; ; 0.00; 0;occ; 119; 0;32288
21; 5914.0; 03-MAY-2008 18:59:15; Dark ; 39.0; 31; Alp Gru ; 1.73; 15200;occ; 78; 0;32288
22; 6062.1; 03-MAY-2008 19:01:43; Dark ; 38.5; 148; Alp Tuc ; 2.88; 4100;occ; 77; 0;32288
23; 6246.3; 03-MAY-2008 19:04:47; Dark ; 39.0; 45; Alp Pav ; 1.94; 26000;occ; 78; 0;32288
24; 6629.1; 03-MAY-2008 19:11:10; Dark ; 40.5; 43; Alp TrA ; 1.91; 4250;occ; 81; 0;32288
25; 6761.1; 03-MAY-2008 19:13:22; Dark ; 36.5; 134; Bet TrA ; 2.81; 6600;occ; 73; 0;32288
/nas3/ENVISAT/GOMOS/GOM_NL__0P/GOM_NL__0PNPDK20080503_191322_000061992068_00171_32289_0859.N1
1; 725.1; 03-MAY-2008 19:13:22; Dark ; 37.0; 134; Bet TrA ; 2.81; 6600;occ; 74; 0;32289
2; 844.2; 03-MAY-2008 19:15:21; Dark ; 43.5; 4; Alp1Cen ;-0.01; 5800;occ; 87; 0;32289
3; 1051.5; 03-MAY-2008 19:18:48; Dark ; 37.5; 78; Alp Lup ; 2.30; 28000;occ; 75; 0;32289
4; 1143.6; 03-MAY-2008 19:20:20; Dark ; 39.5; 81; Eta Cen ; 2.36; 28000;occ; 79; 0;32289
5; 1266.4; 03-MAY-2008 19:22:23; Dark ; 42.5; 54; 5The Cen ; 2.06; 4500;occ; 85; 0;32289
6; 1520.4; 03-MAY-2008 19:26:37; Bright; 38.0; 169; 46Gam Hya ; 2.99; 4700;occ; 76; 0;32289
7; 1717.9; 03-MAY-2008 19:29:55; Bright; 37.5; 15; 67Alp Vir ; 0.98; 28000;occ; 75; 0;32289
8; 1904.3; 03-MAY-2008 19:33:01; Bright; 36.0; 121; 29Gam Vir ; 2.74; 7200;occ; 72; 0;32289
9; 2099.5; 03-MAY-2008 19:36:16; Bright; 35.0; 138; 47Eps Vir ; 2.83; 4700;occ; 70; 0;32289
10; 2227.3; 03-MAY-2008 19:38:24; Bright; 36.5; 111; 8Eta Boo ; 2.68; 6000;occ; 73; 0;32289
11; 2560.1; 03-MAY-2008 19:43:57; Bright; 33.0; 152; 12Alp2CVn ; 2.89; 11000;occ; 66; 0;32289
12; 2761.6; 03-MAY-2008 19:47:18; Bright; 36.0; 39; 85Eta UMa ; 1.85; 24000;occ; 72; 0;32289
13; 2845.2; 03-MAY-2008 19:48:42; Bright; 36.0; 55; 79Zet UMa ; 2.06; 10200;occ; 72; 0;32289
14; 2930.6; 03-MAY-2008 19:50:07; Bright; 36.0; 82; 48Bet UMa ; 2.37; 10600;occ; 72; 0;32289
15; 3007.1; 03-MAY-2008 19:51:24; Bright; 36.5; 36; 50Alp UMa ; 1.80; 6300;occ; 73; 0;32289
16; 3210.2; 03-MAY-2008 19:54:47; Bright; 39.0; 60; 7Bet UMi ; 2.08; 3950;occ; 78; 0;32289
17; 3445.1; 03-MAY-2008 19:58:42; Bright; 35.5; 49; 1Alp UMi ; 1.99; 6300;occ; 71; 0;32289
18; 3924.8; 03-MAY-2008 20:06:42; Bright; 35.0; 110; 37Del Cas ; 2.68; 8900;occ; 70; 0;32289
19; 4004.4; 03-MAY-2008 20:08:01; Bright; 36.0; 68; 18Alp Cas ; 2.22; 4500;occ; 72; 0;32289
20; 5249.4; 03-MAY-2008 20:28:46; Dark ; 38.0; 52; 16Bet Cet ; 2.04; 4500;occ; 76; 0;32289
21; 5566.0; 03-MAY-2008 20:34:03; Dark ; 48.0; 18; 24Alp PsA ; 1.17; 9700;occ; 96; 0;32289
22; 5697.5; 03-MAY-2008 20:36:14; Dark ; 59.5; 0; ; 0.00; 0;occ; 119; 0;32289
23; 5914.5; 03-MAY-2008 20:39:51; Dark ; 41.5; 31; Alp Gru ; 1.73; 15200;occ; 83; 0;32289
24; 6062.4; 03-MAY-2008 20:42:19; Dark ; 38.0; 148; Alp Tuc ; 2.88; 4100;occ; 76; 0;32289
25; 6246.9; 03-MAY-2008 20:45:24; Dark ; 41.0; 45; Alp Pav ; 1.94; 26000;occ; 82; 0;32289
26; 6629.3; 03-MAY-2008 20:51:46; Dark ; 38.0; 43; Alp TrA ; 1.91; 4250;occ; 76; 0;32289
27; 6761.3; 03-MAY-2008 20:53:58; Dark ; 35.5; 134; Bet TrA ; 2.81; 6600;occ; 71; 0;32289
28; 6880.3; 03-MAY-2008 20:55:57; Dark ; 44.5; 4; Alp1Cen ;-0.01; 5800;occ; 89; 0;32289
/nas3/ENVISAT/GOMOS/GOM_NL__0P/GOM_NL__0PNPDK20080504_061018_000036802068_00177_32295_0860.N1
1;-2110.3; 04-MAY-2008 06:10:18; Bright; 38.0; 110; 37Del Cas ; 2.68; 8900;occ; 76; 0;32295
2;-2031.1; 04-MAY-2008 06:11:37; Bright; 46.0; 68; 18Alp Cas ; 2.22; 4500;occ; 92; 0;32295
3;-785.6; 04-MAY-2008 06:32:23; Dark ; 43.0; 52; 16Bet Cet ; 2.04; 4500;occ; 86; 0;32295
4;-466.5; 04-MAY-2008 06:37:42; Dark ; 43.0; 18; 24Alp PsA ; 1.17; 9700;occ; 86; 0;32295
5;-334.4; 04-MAY-2008 06:39:54; Dark ; 59.5; 0; ; 0.00; 0;occ; 119; 0;32295
6;-117.8; 04-MAY-2008 06:43:31; Dark ; 42.0; 31; Alp Gru ; 1.73; 15200;occ; 84; 0;32295
7; 28.8; 04-MAY-2008 06:45:57; Dark ; 39.5; 148; Alp Tuc ; 2.88; 4100;occ; 79; 0;32296
8; 215.0; 04-MAY-2008 06:49:03; Dark ; 41.0; 45; Alp Pav ; 1.94; 26000;occ; 82; 0;32296
9; 595.6; 04-MAY-2008 06:55:24; Dark ; 37.0; 43; Alp TrA ; 1.91; 4250;occ; 74; 0;32296
10; 727.6; 04-MAY-2008 06:57:36; Dark ; 38.5; 134; Bet TrA ; 2.81; 6600;occ; 77; 0;32296
11; 846.0; 04-MAY-2008 06:59:34; Dark ; 49.0; 4; Alp1Cen ;-0.01; 5800;occ; 98; 0;32296

```



```

12; 1053.7; 04-MAY-2008 07:03:02; Dark ; 39.5; 78; Alp Lup ; 2.30; 28000;occ; 79; 0;32296
13; 1145.6; 04-MAY-2008 07:04:34; Dark ; 38.5; 81; Eta Cen ; 2.36; 28000;occ; 77; 0;32296
14; 1268.1; 04-MAY-2008 07:06:36; Dark ; 41.5; 54; 5The Cen ; 2.06; 4500;occ; 83; 0;32296
15; 1521.7; 04-MAY-2008 07:10:50; Bright; 49.0; 169; 46Gam Hya ; 2.99; 4700;occ; 98; 0;32296
/nas3/ENVISAT/GOMOS/GOM_NL__0P/GOM_NL__0PNPDK20080504_071407_000060742068_00178_32296_0861.N1
 1; 1719.0; 04-MAY-2008 07:14:07; Bright; 38.0; 15; 67Alp Vir ; 0.98; 28000;occ; 76; 0;32296
 2; 1905.6; 04-MAY-2008 07:17:14; Bright; 35.0; 121; 29Gam Vir ; 2.74; 7200;occ; 70; 0;32296
 3; 2100.3; 04-MAY-2008 07:20:29; Bright; 35.5; 138; 47Eps Vir ; 2.83; 4700;occ; 71; 0;32296
 4; 2226.5; 04-MAY-2008 07:22:35; Bright; 36.5; 111; 8Eta Boo ; 2.68; 6000;occ; 73; 0;32296
 5; 2560.7; 04-MAY-2008 07:28:09; Bright; 34.5; 152; 12Alp2CVn ; 2.89; 11000;occ; 69; 0;32296
 6; 2760.4; 04-MAY-2008 07:31:29; Bright; 36.5; 39; 85Eta UMa ; 1.85; 24000;occ; 73; 0;32296
 7; 2844.8; 04-MAY-2008 07:32:53; Bright; 37.5; 55; 79Zet UMa ; 2.06; 10200;occ; 75; 0;32296
 8; 2933.1; 04-MAY-2008 07:34:21; Bright; 53.0; 82; 48Bet UMa ; 2.37; 10600;occ; 106; 0;32296
 9; 3009.1; 04-MAY-2008 07:35:37; Bright; 34.5; 36; 50Alp UMa ; 1.80; 6300;occ; 69; 0;32296
10; 3209.0; 04-MAY-2008 07:38:57; Bright; 39.0; 60; 7Bet UMi ; 2.08; 3950;occ; 78; 0;32296
11; 3445.3; 04-MAY-2008 07:42:54; Bright; 34.5; 49; 1Alp UMi ; 1.99; 6300;occ; 69; 0;32296
12; 3925.7; 04-MAY-2008 07:50:54; Bright; 32.0; 110; 37Del Cas ; 2.68; 8900;occ; 64; 0;32296
13; 4005.0; 04-MAY-2008 07:52:13; Bright; 52.0; 68; 18Alp Cas ; 2.22; 4500;occ; 104; 0;32296
14; 5250.5; 04-MAY-2008 08:12:59; Dark ; 42.0; 52; 16Bet Cet ; 2.04; 4500;occ; 84; 0;32296
15; 5570.0; 04-MAY-2008 08:18:18; Dark ; 45.5; 18; 24Alp PsA ; 1.17; 9700;occ; 91; 0;32296
16; 5702.2; 04-MAY-2008 08:20:30; Dark ; 59.5; 0; ; 0.00; 0;occ; 119; 0;32296
17; 5918.8; 04-MAY-2008 08:24:07; Dark ; 40.0; 31; Alp Gru ; 1.73; 15200;occ; 80; 0;32296
18; 6065.2; 04-MAY-2008 08:26:33; Dark ; 38.0; 148; Alp Tuc ; 2.88; 4100;occ; 76; 0;32296
19; 6251.5; 04-MAY-2008 08:29:40; Dark ; 40.5; 45; Alp Pav ; 1.94; 26000;occ; 81; 0;32296
20; 6631.9; 04-MAY-2008 08:36:00; Dark ; 39.5; 43; Alp TrA ; 1.91; 4250;occ; 79; 0;32296
21; 6763.9; 04-MAY-2008 08:38:12; Dark ; 37.5; 134; Bet TrA ; 2.81; 6600;occ; 75; 0;32296
22; 6882.2; 04-MAY-2008 08:40:11; Dark ; 43.0; 4; Alp1Cen ; -0.01; 5800;occ; 86; 0;32296
23; 7089.9; 04-MAY-2008 08:43:38; Dark ; 39.5; 78; Alp Lup ; 2.30; 28000;occ; 79; 0;32296
24; 7181.8; 04-MAY-2008 08:45:10; Dark ; 39.0; 81; Eta Cen ; 2.36; 28000;occ; 78; 0;32296
25; 7304.3; 04-MAY-2008 08:47:13; Dark ; 43.5; 54; 5The Cen ; 2.06; 4500;occ; 87; 0;32296
26; 7557.8; 04-MAY-2008 08:51:26; Bright; 38.5; 169; 46Gam Hya ; 2.99; 4700;occ; 77; 0;32296
27; 7755.1; 04-MAY-2008 08:54:43; Bright; 38.0; 15; 67Alp Vir ; 0.98; 28000;occ; 76; 0;32296
/nas3/ENVISAT/GOMOS/GOM_NL__0P/GOM_NL__0PNPDK20080504_085459_000058612068_00179_32297_0862.N1
 1; 1735.1; 04-MAY-2008 08:54:59; Bright; 38.5; 15; 67Alp Vir ; 0.98; 28000;occ; 77; 32;32297
 2; 1905.8; 04-MAY-2008 08:57:50; Bright; 36.0; 121; 29Gam Vir ; 2.74; 7200;occ; 72; 0;32297
 3; 2100.5; 04-MAY-2008 09:01:05; Bright; 35.5; 138; 47Eps Vir ; 2.83; 4700;occ; 71; 0;32297
 4; 2226.4; 04-MAY-2008 09:03:11; Bright; 36.5; 111; 8Eta Boo ; 2.68; 6000;occ; 73; 0;32297
 5; 2560.7; 04-MAY-2008 09:08:45; Bright; 34.0; 152; 12Alp2CVn ; 2.89; 11000;occ; 68; 0;32297
 6; 2760.2; 04-MAY-2008 09:12:04; Bright; 38.0; 39; 85Eta UMa ; 1.85; 24000;occ; 76; 0;32297
 7; 2844.7; 04-MAY-2008 09:13:29; Bright; 36.5; 55; 79Zet UMa ; 2.06; 10200;occ; 73; 0;32297
 8; 2933.4; 04-MAY-2008 09:14:58; Bright; 35.5; 82; 48Bet UMa ; 2.37; 10600;occ; 71; 0;32297
 9; 3009.3; 04-MAY-2008 09:16:14; Bright; 36.5; 36; 50Alp UMa ; 1.80; 6300;occ; 73; 0;32297
10; 3208.7; 04-MAY-2008 09:19:33; Bright; 38.5; 60; 7Bet UMi ; 2.08; 3950;occ; 77; 0;32297
11; 3445.2; 04-MAY-2008 09:23:29; Bright; 34.0; 49; 1Alp UMi ; 1.99; 6300;occ; 68; 0;32297
12; 3925.9; 04-MAY-2008 09:31:30; Bright; 52.0; 110; 37Del Cas ; 2.68; 8900;occ; 104; 0;32297
13; 4005.1; 04-MAY-2008 09:32:49; Bright; 32.5; 68; 18Alp Cas ; 2.22; 4500;occ; 65; 0;32297
14; 5250.6; 04-MAY-2008 09:53:35; Dark ; 44.0; 52; 16Bet Cet ; 2.04; 4500;occ; 88; 0;32297
15; 5570.5; 04-MAY-2008 09:58:55; Dark ; 43.0; 18; 24Alp PsA ; 1.17; 9700;occ; 86; 0;32297
16; 5702.8; 04-MAY-2008 10:01:07; Dark ; 59.5; 0; ; 0.00; 0;occ; 119; 0;32297
17; 5919.4; 04-MAY-2008 10:04:44; Dark ; 40.5; 31; Alp Gru ; 1.73; 15200;occ; 81; 0;32297
18; 6065.5; 04-MAY-2008 10:07:10; Dark ; 38.5; 148; Alp Tuc ; 2.88; 4100;occ; 77; 0;32297
19; 6252.2; 04-MAY-2008 10:10:16; Dark ; 41.0; 45; Alp Pav ; 1.94; 26000;occ; 82; 0;32297
20; 6632.1; 04-MAY-2008 10:16:36; Dark ; 41.5; 43; Alp TrA ; 1.91; 4250;occ; 83; 0;32297
21; 6764.2; 04-MAY-2008 10:18:48; Dark ; 37.5; 134; Bet TrA ; 2.81; 6600;occ; 75; 0;32297
22; 6882.4; 04-MAY-2008 10:20:47; Dark ; 41.0; 4; Alp1Cen ; -0.01; 5800;occ; 82; 0;32297
23; 7090.2; 04-MAY-2008 10:24:14; Dark ; 39.0; 78; Alp Lup ; 2.30; 28000;occ; 78; 0;32297
24; 7182.0; 04-MAY-2008 10:25:46; Dark ; 39.0; 81; Eta Cen ; 2.36; 28000;occ; 78; 0;32297
25; 7304.4; 04-MAY-2008 10:27:49; Dark ; 44.5; 54; 5The Cen ; 2.06; 4500;occ; 89; 0;32297
26; 7557.9; 04-MAY-2008 10:32:02; Bright; 38.5; 169; 46Gam Hya ; 2.99; 4700;occ; 77; 0;32297
/nas3/ENVISAT/GOMOS/GOM_NL__0P/GOM_NL__0PNPDK20080504_103519_000058782068_00180_32298_0863.N1
 1; 1719.2; 04-MAY-2008 10:35:19; Bright; 38.0; 15; 67Alp Vir ; 0.98; 28000;occ; 76; 0;32298
 2; 1905.9; 04-MAY-2008 10:38:26; Bright; 36.0; 121; 29Gam Vir ; 2.74; 7200;occ; 72; 0;32298
 3; 2100.6; 04-MAY-2008 10:41:41; Bright; 36.0; 138; 47Eps Vir ; 2.83; 4700;occ; 72; 0;32298
 4; 2226.3; 04-MAY-2008 10:43:46; Bright; 37.0; 111; 8Eta Boo ; 2.68; 6000;occ; 74; 0;32298
 5; 2560.6; 04-MAY-2008 10:49:21; Bright; 36.0; 152; 12Alp2CVn ; 2.89; 11000;occ; 72; 0;32298
 6; 2759.9; 04-MAY-2008 10:52:40; Bright; 39.0; 39; 85Eta UMa ; 1.85; 24000;occ; 78; 0;32298
 7; 2844.6; 04-MAY-2008 10:54:05; Bright; 37.5; 55; 79Zet UMa ; 2.06; 10200;occ; 75; 0;32298
 8; 2933.5; 04-MAY-2008 10:55:34; Bright; 35.5; 82; 48Bet UMa ; 2.37; 10600;occ; 71; 0;32298

```

```

9; 3009.6; 04-MAY-2008 10:56:50; Bright; 35.0; 36; 50Alp UMA ; 1.80; 6300;occ; 70; 0;32298
10; 3208.5; 04-MAY-2008 11:00:09; Bright; 38.5; 60; 7Bet UMi ; 2.08; 3950;occ; 77; 0;32298
11; 3445.2; 04-MAY-2008 11:04:05; Bright; 35.5; 49; 1Alp UMi ; 1.99; 6300;occ; 71; 0;32298
12; 3925.9; 04-MAY-2008 11:12:06; Bright; 32.5; 110; 37Del Cas ; 2.68; 8900;occ; 65; 0;32298
13; 4005.1; 04-MAY-2008 11:13:25; Bright; 44.5; 68; 18Alp Cas ; 2.22; 4500;occ; 89; 0;32298
14; 5250.8; 04-MAY-2008 11:34:11; Dark ; 41.0; 52; 16Bet Cet ; 2.04; 4500;occ; 82; 0;32298
15; 5571.0; 04-MAY-2008 11:39:31; Dark ; 46.0; 18; 24Alp PsA ; 1.17; 9700;occ; 92; 0;32298
16; 5703.5; 04-MAY-2008 11:41:44; Dark ; 59.5; 0; ; 0.00; 0;occ; 119; 0;32298
17; 5920.0; 04-MAY-2008 11:45:20; Dark ; 39.0; 31; Alp Gru ; 1.73; 15200;occ; 78; 0;32298
18; 6065.9; 04-MAY-2008 11:47:46; Dark ; 37.5; 148; Alp Tuc ; 2.88; 4100;occ; 75; 0;32298
19; 6252.9; 04-MAY-2008 11:50:53; Dark ; 39.0; 45; Alp Pav ; 1.94; 26000;occ; 78; 0;32298
20; 6632.4; 04-MAY-2008 11:57:13; Dark ; 41.0; 43; Alp TrA ; 1.91; 4250;occ; 82; 0;32298
21; 6764.5; 04-MAY-2008 11:59:25; Dark ; 38.0; 134; Bet TrA ; 2.81; 6600;occ; 76; 0;32298
22; 6882.5; 04-MAY-2008 12:01:23; Dark ; 42.0; 4; Alp1Cen ;-0.01; 5800;occ; 84; 0;32298
23; 7090.5; 04-MAY-2008 12:04:51; Dark ; 38.5; 78; Alp Lup ; 2.30; 28000;occ; 77; 0;32298
24; 7182.2; 04-MAY-2008 12:06:22; Dark ; 39.0; 81; Eta Cen ; 2.36; 28000;occ; 78; 0;32298
25; 7304.7; 04-MAY-2008 12:08:25; Dark ; 39.0; 54; 5The Cen ; 2.06; 4500;occ; 78; 0;32298
26; 7558.0; 04-MAY-2008 12:12:38; Bright; 40.0; 169; 46Gam Hya ; 2.99; 4700;occ; 80; 0;32298
/nas3/ENVISAT/GOMOS/GOM_NL__0P/GOM_NL__0PNPDK20080504_121555_000056302068_00181_32299_0864.N1
1; 1719.3; 04-MAY-2008 12:15:55; Bright; 38.5; 15; 67Alp Vir ; 0.98; 28000;occ; 77; 0;32299
2; 1906.2; 04-MAY-2008 12:19:02; Bright; 36.0; 121; 29Gam Vir ; 2.74; 7200;occ; 72; 0;32299
3; 2100.7; 04-MAY-2008 12:22:17; Bright; 35.0; 138; 47Eps Vir ; 2.83; 4700;occ; 70; 0;32299
4; 2226.3; 04-MAY-2008 12:24:22; Bright; 36.5; 111; 8Eta Boo ; 2.68; 6000;occ; 73; 0;32299
5; 2560.7; 04-MAY-2008 12:29:57; Bright; 35.5; 152; 12Alp2CVn ; 2.89; 11000;occ; 71; 0;32299
6; 2759.8; 04-MAY-2008 12:33:16; Bright; 37.5; 39; 85Eta UMA ; 1.85; 24000;occ; 75; 0;32299
7; 2844.5; 04-MAY-2008 12:34:41; Bright; 53.0; 55; 79Zet UMA ; 2.06; 10200;occ; 106; 0;32299
8; 2933.9; 04-MAY-2008 12:36:10; Bright; 36.0; 82; 48Bet UMA ; 2.37; 10600;occ; 72; 0;32299
9; 3009.9; 04-MAY-2008 12:37:26; Bright; 38.5; 36; 50Alp UMA ; 1.80; 6300;occ; 77; 0;32299
10; 3208.4; 04-MAY-2008 12:40:44; Bright; 39.5; 60; 7Bet UMi ; 2.08; 3950;occ; 79; 0;32299
11; 3926.2; 04-MAY-2008 12:52:42; Bright; 32.0; 110; 37Del Cas ; 2.68; 8900;occ; 64; 0;32299
12; 4005.2; 04-MAY-2008 12:54:01; Bright; 33.5; 68; 18Alp Cas ; 2.22; 4500;occ; 67; 0;32299
13; 5251.0; 04-MAY-2008 13:14:47; Dark ; 43.0; 52; 16Bet Cet ; 2.04; 4500;occ; 86; 0;32299
14; 5571.6; 04-MAY-2008 13:20:08; Dark ; 44.0; 18; 24Alp PsA ; 1.17; 9700;occ; 88; 0;32299
15; 5704.1; 04-MAY-2008 13:22:20; Dark ; 59.5; 0; ; 0.00; 0;occ; 119; 0;32299
16; 5920.7; 04-MAY-2008 13:25:57; Dark ; 41.0; 31; Alp Gru ; 1.73; 15200;occ; 82; 0;32299
17; 6066.3; 04-MAY-2008 13:28:22; Dark ; 38.0; 148; Alp Tuc ; 2.88; 4100;occ; 76; 0;32299
18; 6253.5; 04-MAY-2008 13:31:29; Dark ; 40.0; 45; Alp Pav ; 1.94; 26000;occ; 80; 0;32299
19; 6632.9; 04-MAY-2008 13:37:49; Dark ; 41.5; 43; Alp TrA ; 1.91; 4250;occ; 83; 0;32299
20; 6764.9; 04-MAY-2008 13:40:01; Dark ; 38.0; 134; Bet TrA ; 2.81; 6600;occ; 76; 0;32299
21; 6882.9; 04-MAY-2008 13:41:59; Dark ; 42.0; 4; Alp1Cen ;-0.01; 5800;occ; 84; 0;32299
22; 7090.8; 04-MAY-2008 13:45:27; Dark ; 36.5; 78; Alp Lup ; 2.30; 28000;occ; 73; 0;32299
23; 7182.6; 04-MAY-2008 13:46:59; Dark ; 39.5; 81; Eta Cen ; 2.36; 28000;occ; 79; 0;32299
24; 7304.9; 04-MAY-2008 13:49:01; Dark ; 44.5; 54; 5The Cen ; 2.06; 4500;occ; 89; 0;32299
/nas3/ENVISAT/GOMOS/GOM_NL__0P/GOM_NL__0PNPDK20080504_135314_000058252068_00182_32300_0865.N1
1; 1522.3; 04-MAY-2008 13:53:14; Bright; 37.0; 169; 46Gam Hya ; 2.99; 4700;occ; 74; 0;32300
2; 1719.5; 04-MAY-2008 13:56:31; Bright; 37.5; 15; 67Alp Vir ; 0.98; 28000;occ; 75; 0;32300
3; 1906.3; 04-MAY-2008 13:59:38; Bright; 35.0; 121; 29Gam Vir ; 2.74; 7200;occ; 70; 0;32300
4; 2100.9; 04-MAY-2008 14:02:53; Bright; 34.5; 138; 47Eps Vir ; 2.83; 4700;occ; 69; 0;32300
5; 2226.1; 04-MAY-2008 14:04:58; Bright; 36.0; 111; 8Eta Boo ; 2.68; 6000;occ; 72; 0;32300
6; 2560.9; 04-MAY-2008 14:10:33; Bright; 35.0; 152; 12Alp2CVn ; 2.89; 11000;occ; 70; 0;32300
7; 2759.8; 04-MAY-2008 14:13:52; Bright; 34.5; 39; 85Eta UMA ; 1.85; 24000;occ; 69; 0;32300
8; 2844.5; 04-MAY-2008 14:15:16; Bright; 35.0; 55; 79Zet UMA ; 2.06; 10200;occ; 70; 0;32300
9; 2934.3; 04-MAY-2008 14:16:46; Bright; 35.0; 82; 48Bet UMA ; 2.37; 10600;occ; 70; 0;32300
10; 3010.2; 04-MAY-2008 14:18:02; Bright; 38.0; 36; 50Alp UMA ; 1.80; 6300;occ; 76; 0;32300
11; 3208.2; 04-MAY-2008 14:21:20; Bright; 37.0; 60; 7Bet UMi ; 2.08; 3950;occ; 74; 0;32300
12; 3445.3; 04-MAY-2008 14:25:17; Bright; 34.0; 49; 1Alp UMi ; 1.99; 6300;occ; 68; 0;32300
13; 3926.4; 04-MAY-2008 14:33:18; Bright; 39.0; 110; 37Del Cas ; 2.68; 8900;occ; 78; 0;32300
14; 4005.5; 04-MAY-2008 14:34:37; Bright; 34.5; 68; 18Alp Cas ; 2.22; 4500;occ; 69; 0;32300
15; 5251.2; 04-MAY-2008 14:55:23; Dark ; 44.0; 52; 16Bet Cet ; 2.04; 4500;occ; 88; 0;32300
16; 5572.3; 04-MAY-2008 15:00:44; Dark ; 45.0; 18; 24Alp PsA ; 1.17; 9700;occ; 90; 0;32300
17; 5704.9; 04-MAY-2008 15:02:57; Dark ; 59.5; 0; ; 0.00; 0;occ; 119; 0;32300
18; 5921.3; 04-MAY-2008 15:06:33; Dark ; 43.5; 31; Alp Gru ; 1.73; 15200;occ; 87; 0;32300
19; 6254.3; 04-MAY-2008 15:12:06; Dark ; 40.0; 45; Alp Pav ; 1.94; 26000;occ; 80; 0;32300
20; 6633.2; 04-MAY-2008 15:18:25; Dark ; 38.5; 43; Alp TrA ; 1.91; 4250;occ; 77; 0;32300
21; 6765.3; 04-MAY-2008 15:20:37; Dark ; 37.5; 134; Bet TrA ; 2.81; 6600;occ; 75; 0;32300
22; 6883.2; 04-MAY-2008 15:22:35; Dark ; 45.5; 4; Alp1Cen ;-0.01; 5800;occ; 91; 0;32300
23; 7091.1; 04-MAY-2008 15:26:03; Dark ; 39.5; 78; Alp Lup ; 2.30; 28000;occ; 79; 0;32300
24; 7183.1; 04-MAY-2008 15:27:35; Dark ; 37.0; 81; Eta Cen ; 2.36; 28000;occ; 74; 0;32300

```

```

25; 7305.2; 04-MAY-2008 15:29:37; Dark ; 43.0; 54; 5The Cen ; 2.06; 4500;occ; 86; 0;32300
/nas3/ENVISAT/GOMOS/GOM_NL__0P/GOM_NL__0PNPDE20080504_013034_000042652068_00174_32292_5620.N1
1; -786.1; 04-MAY-2008 01:30:34; Dark ; 43.0; 52; 16Bet Cet ; 2.04; 4500;occ; 86; 0;32292
2; -468.3; 04-MAY-2008 01:35:52; Dark ; 44.0; 18; 24Alp PsA ; 1.17; 9700;occ; 88; 0;32292
3; -336.5; 04-MAY-2008 01:38:04; Dark ; 59.5; 0; ; 0.00; 0;occ; 119; 0;32292
4; -119.6; 04-MAY-2008 01:41:41; Dark ; 42.5; 31; Alp Gru ; 1.73; 15200;occ; 85; 0;32292
5; 27.6; 04-MAY-2008 01:44:08; Dark ; 40.5; 148; Alp Tuc ; 2.88; 4100;occ; 81; 0;32293
6; 212.9; 04-MAY-2008 01:47:13; Dark ; 39.0; 45; Alp Pav ; 1.94; 26000;occ; 78; 0;32293
7; 594.4; 04-MAY-2008 01:53:35; Dark ; 41.0; 43; Alp TrA ; 1.91; 4250;occ; 82; 0;32293
8; 726.5; 04-MAY-2008 01:55:47; Dark ; 37.0; 134; Bet TrA ; 2.81; 6600;occ; 74; 0;32293
9; 845.1; 04-MAY-2008 01:57:45; Dark ; 48.5; 4; Alp1Cen ; -0.01; 5800;occ; 97; 0;32293
10; 1052.8; 04-MAY-2008 02:01:13; Dark ; 38.5; 78; Alp Lup ; 2.30; 28000;occ; 77; 0;32293
11; 1144.8; 04-MAY-2008 02:02:45; Dark ; 37.5; 81; Eta Cen ; 2.36; 28000;occ; 75; 0;32293
12; 1267.3; 04-MAY-2008 02:04:48; Dark ; 40.5; 54; 5The Cen ; 2.06; 4500;occ; 81; 0;32293
13; 1521.0; 04-MAY-2008 02:09:01; Bright; 39.0; 169; 46Gam Hya ; 2.99; 4700;occ; 78; 0;32293
14; 1718.4; 04-MAY-2008 02:12:19; Bright; 38.0; 15; 67Alp Vir ; 0.98; 28000;occ; 76; 0;32293
15; 1904.8; 04-MAY-2008 02:15:25; Bright; 36.5; 121; 29Gam Vir ; 2.74; 7200;occ; 73; 0;32293
16; 2100.0; 04-MAY-2008 02:18:40; Bright; 35.0; 138; 47Eps Vir ; 2.83; 4700;occ; 70; 0;32293
17; 2226.8; 04-MAY-2008 02:20:47; Bright; 38.5; 111; 8Eta Boo ; 2.68; 6000;occ; 77; 0;32293
18; 2560.5; 04-MAY-2008 02:26:21; Bright; 34.5; 152; 12Alp2CVn ; 2.89; 11000;occ; 69; 0;32293
19; 2760.8; 04-MAY-2008 02:29:41; Bright; 36.0; 39; 85Eta UMa ; 1.85; 24000;occ; 72; 0;32293
20; 2844.9; 04-MAY-2008 02:31:05; Bright; 36.0; 55; 79Zet UMa ; 2.06; 10200;occ; 72; 0;32293
21; 2931.9; 04-MAY-2008 02:32:32; Bright; 33.5; 82; 48Bet UMa ; 2.37; 10600;occ; 67; 0;32293
22; 3008.2; 04-MAY-2008 02:33:49; Bright; 37.5; 36; 50Alp UMa ; 1.80; 6300;occ; 75; 0;32293
23; 3209.5; 04-MAY-2008 02:37:10; Bright; 36.5; 60; 7Bet UMi ; 2.08; 3950;occ; 73; 0;32293
24; 3445.2; 04-MAY-2008 02:41:06; Bright; 34.5; 49; 1Alp UMi ; 1.99; 6300;occ; 69; 0;32293
/nas3/ENVISAT/GOMOS/GOM_NL__0P/GOM_NL__0PNPDE20080504_024906_000055912068_00175_32293_5621.N1
1; -2110.7; 04-MAY-2008 02:49:06; Bright; 52.0; 110; 37Del Cas ; 2.68; 8900;occ; 104; 0;32293
2; -2031.2; 04-MAY-2008 02:50:25; Bright; 47.0; 68; 18Alp Cas ; 2.22; 4500;occ; 94; 0;32293
3; -785.9; 04-MAY-2008 03:11:10; Dark ; 42.0; 52; 16Bet Cet ; 2.04; 4500;occ; 84; 0;32293
4; -467.7; 04-MAY-2008 03:16:29; Dark ; 42.0; 18; 24Alp PsA ; 1.17; 9700;occ; 84; 0;32293
5; -335.8; 04-MAY-2008 03:18:41; Dark ; 59.5; 0; ; 0.00; 0;occ; 119; 0;32293
6; -118.9; 04-MAY-2008 03:22:17; Dark ; 41.5; 31; Alp Gru ; 1.73; 15200;occ; 83; 0;32293
7; 28.1; 04-MAY-2008 03:24:44; Dark ; 39.0; 148; Alp Tuc ; 2.88; 4100;occ; 78; 0;32294
8; 213.7; 04-MAY-2008 03:27:50; Dark ; 40.0; 45; Alp Pav ; 1.94; 26000;occ; 80; 0;32294
9; 594.9; 04-MAY-2008 03:34:11; Dark ; 40.5; 43; Alp TrA ; 1.91; 4250;occ; 81; 0;32294
10; 727.0; 04-MAY-2008 03:36:23; Dark ; 38.0; 134; Bet TrA ; 2.81; 6600;occ; 76; 0;32294
11; 845.5; 04-MAY-2008 03:38:22; Dark ; 42.5; 4; Alp1Cen ; -0.01; 5800;occ; 85; 0;32294
12; 1053.1; 04-MAY-2008 03:41:49; Dark ; 39.5; 78; Alp Lup ; 2.30; 28000;occ; 79; 0;32294
13; 1145.0; 04-MAY-2008 03:43:21; Dark ; 39.5; 81; Eta Cen ; 2.36; 28000;occ; 79; 0;32294
14; 1267.6; 04-MAY-2008 03:45:24; Dark ; 44.0; 54; 5The Cen ; 2.06; 4500;occ; 88; 0;32294
15; 1521.3; 04-MAY-2008 03:49:38; Bright; 37.0; 169; 46Gam Hya ; 2.99; 4700;occ; 74; 0;32294
16; 1718.7; 04-MAY-2008 03:52:55; Bright; 38.5; 15; 67Alp Vir ; 0.98; 28000;occ; 77; 0;32294
17; 1905.1; 04-MAY-2008 03:56:01; Bright; 36.0; 121; 29Gam Vir ; 2.74; 7200;occ; 72; 0;32294
18; 2100.1; 04-MAY-2008 03:59:16; Bright; 35.0; 138; 47Eps Vir ; 2.83; 4700;occ; 70; 0;32294
19; 2226.8; 04-MAY-2008 04:01:23; Bright; 36.5; 111; 8Eta Boo ; 2.68; 6000;occ; 73; 0;32294
20; 2560.5; 04-MAY-2008 04:06:57; Bright; 34.0; 152; 12Alp2CVn ; 2.89; 11000;occ; 68; 0;32294
21; 2760.7; 04-MAY-2008 04:10:17; Bright; 36.0; 39; 85Eta UMa ; 1.85; 24000;occ; 72; 0;32294
22; 2845.0; 04-MAY-2008 04:11:41; Bright; 36.0; 55; 79Zet UMa ; 2.06; 10200;occ; 72; 0;32294
23; 2932.4; 04-MAY-2008 04:13:09; Bright; 34.5; 82; 48Bet UMa ; 2.37; 10600;occ; 69; 0;32294
24; 3008.6; 04-MAY-2008 04:14:25; Bright; 36.0; 36; 50Alp UMa ; 1.80; 6300;occ; 72; 0;32294
25; 3209.3; 04-MAY-2008 04:17:46; Bright; 38.0; 60; 7Bet UMi ; 2.08; 3950;occ; 76; 0;32294
26; 3445.3; 04-MAY-2008 04:21:42; Bright; 35.5; 49; 1Alp UMi ; 1.99; 6300;occ; 71; 0;32294
/nas3/ENVISAT/GOMOS/GOM_NL__0P/GOM_NL__0PNPDE20080504_042942_000055902068_00176_32294_5622.N1
1; -2110.4; 04-MAY-2008 04:29:42; Bright; 52.0; 110; 37Del Cas ; 2.68; 8900;occ; 104; 0;32294
2; -2031.1; 04-MAY-2008 04:31:01; Bright; 36.0; 68; 18Alp Cas ; 2.22; 4500;occ; 72; 0;32294
3; -785.8; 04-MAY-2008 04:51:47; Dark ; 41.5; 52; 16Bet Cet ; 2.04; 4500;occ; 83; 0;32294
4; -467.1; 04-MAY-2008 04:57:05; Dark ; 42.5; 18; 24Alp PsA ; 1.17; 9700;occ; 85; 0;32294
5; -335.1; 04-MAY-2008 04:59:17; Dark ; 59.5; 0; ; 0.00; 0;occ; 119; 0;32294
6; -118.3; 04-MAY-2008 05:02:54; Dark ; 44.0; 31; Alp Gru ; 1.73; 15200;occ; 88; 0;32294
7; 28.4; 04-MAY-2008 05:05:21; Dark ; 36.5; 148; Alp Tuc ; 2.88; 4100;occ; 73; 0;32295
8; 214.4; 04-MAY-2008 05:08:27; Dark ; 39.0; 45; Alp Pav ; 1.94; 26000;occ; 78; 0;32295
9; 595.2; 04-MAY-2008 05:14:47; Dark ; 49.5; 43; Alp TrA ; 1.91; 4250;occ; 99; 0;32295
10; 727.1; 04-MAY-2008 05:16:59; Dark ; 37.5; 134; Bet TrA ; 2.81; 6600;occ; 75; 0;32295
11; 845.7; 04-MAY-2008 05:18:58; Dark ; 43.0; 4; Alp1Cen ; -0.01; 5800;occ; 86; 0;32295
12; 1053.4; 04-MAY-2008 05:22:26; Dark ; 40.0; 78; Alp Lup ; 2.30; 28000;occ; 80; 0;32295
13; 1145.4; 04-MAY-2008 05:23:58; Dark ; 40.0; 81; Eta Cen ; 2.36; 28000;occ; 80; 0;32295
14; 1267.9; 04-MAY-2008 05:26:00; Dark ; 43.5; 54; 5The Cen ; 2.06; 4500;occ; 87; 0;32295

```



```

15; 1521.6; 04-MAY-2008 05:30:14; Bright; 38.0; 169; 46Gam Hya ; 2.99; 4700;occ; 76; 0;32295
16; 1718.9; 04-MAY-2008 05:33:31; Bright; 37.0; 15; 67Alp Vir ; 0.98; 28000;occ; 74; 0;32295
17; 1905.4; 04-MAY-2008 05:36:38; Bright; 35.5; 121; 29Gam Vir ; 2.74; 7200;occ; 71; 0;32295
18; 2100.2; 04-MAY-2008 05:39:53; Bright; 35.0; 138; 47Eps Vir ; 2.83; 4700;occ; 70; 0;32295
19; 2226.7; 04-MAY-2008 05:41:59; Bright; 37.0; 111; 8Eta Boo ; 2.68; 6000;occ; 74; 0;32295
20; 2560.5; 04-MAY-2008 05:47:33; Bright; 35.5; 152; 12Alp2CVn ; 2.89; 11000;occ; 71; 0;32295
21; 2760.6; 04-MAY-2008 05:50:53; Bright; 37.0; 39; 85Eta UMA ; 1.85; 24000;occ; 74; 0;32295
22; 2844.8; 04-MAY-2008 05:52:17; Bright; 37.0; 55; 79Zet UMA ; 2.06; 10200;occ; 74; 0;32295
23; 2932.6; 04-MAY-2008 05:53:45; Bright; 43.5; 82; 48Bet UMA ; 2.37; 10600;occ; 87; 0;32295
24; 3008.9; 04-MAY-2008 05:55:01; Bright; 37.0; 36; 50Alp UMA ; 1.80; 6300;occ; 74; 0;32295
25; 3209.1; 04-MAY-2008 05:58:21; Bright; 39.0; 60; 7Bet UMi ; 2.08; 3950;occ; 78; 0;32295
26; 3445.4; 04-MAY-2008 06:02:18; Bright; 35.0; 49; 1Alp UMi ; 1.99; 6300;occ; 70; 0;32295
/nas3/ENVISAT/GOMOS/GOM_NL__0P/GOM_NL__0PNPDE20080504_202752_000042382068_00186_32304_5623.N1
1; 1056.0; 04-MAY-2008 20:27:52; Dark ; 38.0; 78; Alp Lup ; 2.30; 28000;occ; 76; 0;32304
2; 1147.9; 04-MAY-2008 20:29:24; Dark ; 42.0; 81; Eta Cen ; 2.36; 28000;occ; 84; 0;32304
3; 1269.9; 04-MAY-2008 20:31:26; Dark ; 42.5; 54; 5The Cen ; 2.06; 4500;occ; 85; 0;32304
4; 1523.0; 04-MAY-2008 20:35:39; Bright; 36.0; 169; 46Gam Hya ; 2.99; 4700;occ; 72; 0;32304
5; 1720.1; 04-MAY-2008 20:38:56; Bright; 37.5; 15; 67Alp Vir ; 0.98; 28000;occ; 75; 0;32304
6; 1907.2; 04-MAY-2008 20:42:03; Bright; 35.0; 121; 29Gam Vir ; 2.74; 7200;occ; 70; 0;32304
7; 2101.2; 04-MAY-2008 20:45:17; Bright; 35.0; 138; 47Eps Vir ; 2.83; 4700;occ; 70; 0;32304
8; 2225.6; 04-MAY-2008 20:47:21; Bright; 36.5; 111; 8Eta Boo ; 2.68; 6000;occ; 73; 0;32304
9; 2561.1; 04-MAY-2008 20:52:57; Bright; 34.5; 152; 12Alp2CVn ; 2.89; 11000;occ; 69; 0;32304
10; 2758.9; 04-MAY-2008 20:56:15; Bright; 38.0; 39; 85Eta UMA ; 1.85; 24000;occ; 76; 0;32304
11; 2843.9; 04-MAY-2008 20:57:40; Bright; 37.0; 55; 79Zet UMA ; 2.06; 10200;occ; 74; 0;32304
12; 2935.6; 04-MAY-2008 20:59:11; Bright; 37.0; 82; 48Bet UMA ; 2.37; 10600;occ; 74; 0;32304
13; 3011.2; 04-MAY-2008 21:00:27; Bright; 37.0; 36; 50Alp UMA ; 1.80; 6300;occ; 74; 0;32304
14; 3207.3; 04-MAY-2008 21:03:43; Bright; 38.0; 60; 7Bet UMi ; 2.08; 3950;occ; 76; 0;32304
15; 3445.3; 04-MAY-2008 21:07:41; Bright; 35.5; 49; 1Alp UMi ; 1.99; 6300;occ; 71; 0;32304
16; 3927.0; 04-MAY-2008 21:15:43; Bright; 32.0; 110; 37Del Cas ; 2.68; 8900;occ; 64; 0;32304
17; 4005.7; 04-MAY-2008 21:17:02; Bright; 35.0; 68; 18Alp Cas ; 2.22; 4500;occ; 70; 0;32304
18; 5251.8; 04-MAY-2008 21:37:48; Dark ; 42.5; 52; 16Bet Cet ; 2.04; 4500;occ; 85; 0;32304
/nas3/ENVISAT/GOMOS/GOM_NL__0P/GOM_NL__0PNPDE20080504_213753_000060432068_00186_32304_5624.N1
1; -778.6; 04-MAY-2008 21:37:53; Dark ; 43.0; 52; 16Bet Cet ; 2.04; 4500;occ; 86; 11;32304
2; -461.5; 04-MAY-2008 21:43:10; Dark ; 44.5; 18; 24Alp PsA ; 1.17; 9700;occ; 89; 0;32304
3; -328.4; 04-MAY-2008 21:45:23; Dark ; 59.5; 0; ; 0.00; 0;occ; 119; 0;32304
4; -112.3; 04-MAY-2008 21:48:59; Dark ; 39.5; 31; Alp Gru ; 1.73; 15200;occ; 79; 0;32304
5; 32.3; 04-MAY-2008 21:51:24; Dark ; 37.0; 148; Alp Tuc ; 2.88; 4100;occ; 74; 0;32305
6; 220.9; 04-MAY-2008 21:54:33; Dark ; 39.0; 45; Alp Pav ; 1.94; 26000;occ; 78; 0;32305
7; 598.6; 04-MAY-2008 22:00:50; Dark ; 38.0; 43; Alp TrA ; 1.91; 4250;occ; 76; 0;32305
8; 730.7; 04-MAY-2008 22:03:02; Dark ; 37.0; 134; Bet TrA ; 2.81; 6600;occ; 74; 0;32305
9; 848.1; 04-MAY-2008 22:05:00; Dark ; 44.0; 4; Alp1Cen ; -0.01; 5800;occ; 88; 0;32305
10; 1056.3; 04-MAY-2008 22:08:28; Dark ; 40.5; 78; Alp Lup ; 2.30; 28000;occ; 81; 0;32305
11; 1148.1; 04-MAY-2008 22:10:00; Dark ; 38.5; 81; Eta Cen ; 2.36; 28000;occ; 77; 0;32305
12; 1270.1; 04-MAY-2008 22:12:02; Dark ; 42.5; 54; 5The Cen ; 2.06; 4500;occ; 85; 0;32305
13; 1523.2; 04-MAY-2008 22:16:15; Bright; 36.5; 169; 46Gam Hya ; 2.99; 4700;occ; 73; 0;32305
14; 1720.2; 04-MAY-2008 22:19:32; Bright; 37.5; 15; 67Alp Vir ; 0.98; 28000;occ; 75; 0;32305
15; 1907.4; 04-MAY-2008 22:22:39; Bright; 35.5; 121; 29Gam Vir ; 2.74; 7200;occ; 71; 0;32305
16; 2101.3; 04-MAY-2008 22:25:53; Bright; 34.5; 138; 47Eps Vir ; 2.83; 4700;occ; 69; 0;32305
17; 2225.4; 04-MAY-2008 22:27:57; Bright; 36.5; 111; 8Eta Boo ; 2.68; 6000;occ; 73; 0;32305
18; 2561.1; 04-MAY-2008 22:33:33; Bright; 33.0; 152; 12Alp2CVn ; 2.89; 11000;occ; 66; 0;32305
19; 2758.7; 04-MAY-2008 22:36:50; Bright; 36.0; 39; 85Eta UMA ; 1.85; 24000;occ; 72; 0;32305
20; 2843.9; 04-MAY-2008 22:38:16; Bright; 33.5; 55; 79Zet UMA ; 2.06; 10200;occ; 67; 0;32305
21; 2936.0; 04-MAY-2008 22:39:48; Bright; 36.0; 82; 48Bet UMA ; 2.37; 10600;occ; 72; 0;32305
22; 3011.5; 04-MAY-2008 22:41:03; Bright; 36.0; 36; 50Alp UMA ; 1.80; 6300;occ; 72; 0;32305
23; 3207.1; 04-MAY-2008 22:44:19; Bright; 36.0; 60; 7Bet UMi ; 2.08; 3950;occ; 72; 0;32305
24; 3445.3; 04-MAY-2008 22:48:17; Bright; 35.5; 49; 1Alp UMi ; 1.99; 6300;occ; 71; 0;32305
25; 3926.9; 04-MAY-2008 22:56:19; Bright; 48.5; 110; 37Del Cas ; 2.68; 8900;occ; 97; 0;32305
26; 4005.7; 04-MAY-2008 22:57:37; Bright; 35.5; 68; 18Alp Cas ; 2.22; 4500;occ; 71; 0;32305
27; 5251.8; 04-MAY-2008 23:18:24; Dark ; 13.5; 52; 16Bet Cet ; 2.04; 4500;occ; 27; 0;32305
/nas3/ENVISAT/GOMOS/GOM_NL__0P/GOM_NL__0PNPDE20080504_231824_000060792068_00187_32305_5625.N1
1; -784.0; 04-MAY-2008 23:18:24; Dark ; 43.5; 52; 16Bet Cet ; 2.04; 4500;occ; 87; 0;32305
2; -461.0; 04-MAY-2008 23:23:47; Dark ; 48.0; 18; 24Alp PsA ; 1.17; 9700;occ; 96; 0;32305
3; -327.7; 04-MAY-2008 23:26:00; Dark ; 59.5; 0; ; 0.00; 0;occ; 119; 0;32305
4; -111.7; 04-MAY-2008 23:29:36; Dark ; 40.0; 31; Alp Gru ; 1.73; 15200;occ; 80; 0;32305
5; 32.6; 04-MAY-2008 23:32:00; Dark ; 40.5; 148; Alp Tuc ; 2.88; 4100;occ; 81; 0;32306
6; 221.6; 04-MAY-2008 23:35:09; Dark ; 40.0; 45; Alp Pav ; 1.94; 26000;occ; 80; 0;32306
7; 598.8; 04-MAY-2008 23:41:26; Dark ; 46.0; 43; Alp TrA ; 1.91; 4250;occ; 92; 0;32306
8; 730.9; 04-MAY-2008 23:43:38; Dark ; 35.5; 134; Bet TrA ; 2.81; 6600;occ; 71; 0;32306

```



```

9; 848.3; 04-MAY-2008 23:45:36; Dark ; 41.5; 4; Alp1Cen ; -0.01; 5800;occ; 83; 0;32306
10; 1056.6; 04-MAY-2008 23:49:04; Dark ; 37.5; 78; Alp Lup ; 2.30; 28000;occ; 75; 0;32306
11; 1148.3; 04-MAY-2008 23:50:36; Dark ; 41.0; 81; Eta Cen ; 2.36; 28000;occ; 82; 0;32306
12; 1270.3; 04-MAY-2008 23:52:38; Dark ; 42.5; 54; 5The Cen ; 2.06; 4500;occ; 85; 0;32306
13; 1523.1; 04-MAY-2008 23:56:51; Bright; 38.0; 169; 46Gam Hya ; 2.99; 4700;occ; 76; 0;32306
14; 1720.2; 05-MAY-2008 00:00:08; Bright; 37.5; 15; 67Alp Vir ; 0.98; 28000;occ; 75; 0;32306
15; 1907.5; 05-MAY-2008 00:03:15; Bright; 36.0; 121; 29Gam Vir ; 2.74; 7200;occ; 72; 0;32306
16; 2101.4; 05-MAY-2008 00:06:29; Bright; 34.5; 138; 47Eps Vir ; 2.83; 4700;occ; 69; 0;32306
17; 2225.4; 05-MAY-2008 00:08:33; Bright; 37.0; 111; 8Eta Boo ; 2.68; 6000;occ; 74; 0;32306
18; 2561.1; 05-MAY-2008 00:14:09; Bright; 33.5; 152; 12Alp2CVn ; 2.89; 11000;occ; 67; 0;32306
19; 2758.4; 05-MAY-2008 00:17:26; Bright; 35.0; 39; 85Eta UMa ; 1.85; 24000;occ; 70; 0;32306
20; 2843.8; 05-MAY-2008 00:18:51; Bright; 35.5; 55; 79Zet UMa ; 2.06; 10200;occ; 71; 0;32306
21; 2936.3; 05-MAY-2008 00:20:24; Bright; 35.0; 82; 48Bet UMa ; 2.37; 10600;occ; 70; 0;32306
22; 3011.7; 05-MAY-2008 00:21:39; Bright; 37.0; 36; 50Alp UMa ; 1.80; 6300;occ; 74; 0;32306
23; 3206.9; 05-MAY-2008 00:24:54; Bright; 36.5; 60; 7Bet UMi ; 2.08; 3950;occ; 73; 0;32306
24; 3445.2; 05-MAY-2008 00:28:53; Bright; 32.0; 49; 1Alp UMi ; 1.99; 6300;occ; 64; 0;32306
25; 3927.2; 05-MAY-2008 00:36:55; Bright; 41.0; 110; 37Del Cas ; 2.68; 8900;occ; 82; 0;32306
26; 4005.7; 05-MAY-2008 00:38:13; Bright; 34.5; 68; 18Alp Cas ; 2.22; 4500;occ; 69; 0;32306
27; 5252.0; 05-MAY-2008 00:59:00; Dark ; 43.5; 52; 16Bet Cet ; 2.04; 4500;occ; 87; 0;32306
/nas3/ENVISAT/GOMOS/GOM_NL__0P/GOM_NL__0PNPDK20080504_152937_000059542068_00183_32301_0866.N1
1; 1269.3; 04-MAY-2008 15:29:37; Dark ; 43.5; 54; 5The Cen ; 2.06; 4500;occ; 87; 0;32301
2; 1522.6; 04-MAY-2008 15:33:50; Bright; 37.0; 169; 46Gam Hya ; 2.99; 4700;occ; 74; 0;32301
3; 1719.7; 04-MAY-2008 15:37:08; Bright; 37.0; 15; 67Alp Vir ; 0.98; 28000;occ; 74; 0;32301
4; 1906.5; 04-MAY-2008 15:40:14; Bright; 36.0; 121; 29Gam Vir ; 2.74; 7200;occ; 72; 0;32301
5; 2100.9; 04-MAY-2008 15:43:29; Bright; 35.0; 138; 47Eps Vir ; 2.83; 4700;occ; 70; 0;32301
6; 2226.0; 04-MAY-2008 15:45:34; Bright; 36.0; 111; 8Eta Boo ; 2.68; 6000;occ; 72; 0;32301
7; 2561.0; 04-MAY-2008 15:51:09; Bright; 34.5; 152; 12Alp2CVn ; 2.89; 11000;occ; 69; 0;32301
8; 2759.4; 04-MAY-2008 15:54:27; Bright; 38.5; 39; 85Eta UMa ; 1.85; 24000;occ; 77; 0;32301
9; 2844.3; 04-MAY-2008 15:55:52; Bright; 36.0; 55; 79Zet UMa ; 2.06; 10200;occ; 72; 0;32301
10; 2934.6; 04-MAY-2008 15:57:22; Bright; 37.0; 82; 48Bet UMa ; 2.37; 10600;occ; 74; 0;32301
11; 3010.4; 04-MAY-2008 15:58:38; Bright; 37.5; 36; 50Alp UMa ; 1.80; 6300;occ; 75; 0;32301
12; 3208.1; 04-MAY-2008 16:01:56; Bright; 36.0; 60; 7Bet UMi ; 2.08; 3950;occ; 72; 0;32301
13; 3445.3; 04-MAY-2008 16:05:53; Bright; 35.5; 49; 1Alp UMi ; 1.99; 6300;occ; 71; 0;32301
14; 3926.6; 04-MAY-2008 16:13:54; Bright; 34.0; 110; 37Del Cas ; 2.68; 8900;occ; 68; 0;32301
15; 4005.6; 04-MAY-2008 16:15:13; Bright; 52.0; 68; 18Alp Cas ; 2.22; 4500;occ; 104; 0;32301
16; 5251.4; 04-MAY-2008 16:35:59; Dark ; 41.0; 52; 16Bet Cet ; 2.04; 4500;occ; 82; 0;32301
17; 5572.8; 04-MAY-2008 16:41:21; Dark ; 43.0; 18; 24Alp PsA ; 1.17; 9700;occ; 86; 0;32301
18; 5705.6; 04-MAY-2008 16:43:33; Dark ; 59.5; 0; ; 0.00; 0;occ; 119; 0;32301
19; 5921.9; 04-MAY-2008 16:47:10; Dark ; 45.0; 31; Alp Gru ; 1.73; 15200;occ; 90; 0;32301
20; 6255.0; 04-MAY-2008 16:52:43; Dark ; 39.5; 45; Alp Pav ; 1.94; 26000;occ; 79; 0;32301
21; 6633.7; 04-MAY-2008 16:59:01; Dark ; 43.5; 43; Alp TrA ; 1.91; 4250;occ; 87; 0;32301
22; 6765.7; 04-MAY-2008 17:01:14; Dark ; 37.0; 134; Bet TrA ; 2.81; 6600;occ; 74; 0;32301
23; 6883.5; 04-MAY-2008 17:03:11; Dark ; 45.0; 4; Alp1Cen ; -0.01; 5800;occ; 90; 0;32301
24; 7091.6; 04-MAY-2008 17:06:39; Dark ; 37.0; 78; Alp Lup ; 2.30; 28000;occ; 74; 0;32301
25; 7183.4; 04-MAY-2008 17:08:11; Dark ; 40.5; 81; Eta Cen ; 2.36; 28000;occ; 81; 0;32301
/nas3/ENVISAT/GOMOS/GOM_NL__0P/GOM_NL__0PNPDK20080504_170715_000060312068_00184_32302_0867.N1
1; 1091.0; 04-MAY-2008 17:07:15; Dark ; 37.0; 78; Alp Lup ; 2.30; 28000;occ; 74; 71;32302
2; 1147.4; 04-MAY-2008 17:08:11; Dark ; 41.0; 81; Eta Cen ; 2.36; 28000;occ; 82; 0;32302
3; 1269.5; 04-MAY-2008 17:10:13; Dark ; 42.5; 54; 5The Cen ; 2.06; 4500;occ; 85; 0;32302
4; 1522.6; 04-MAY-2008 17:14:26; Bright; 38.0; 169; 46Gam Hya ; 2.99; 4700;occ; 76; 0;32302
5; 1719.8; 04-MAY-2008 17:17:44; Bright; 38.0; 15; 67Alp Vir ; 0.98; 28000;occ; 76; 0;32302
6; 1906.7; 04-MAY-2008 17:20:51; Bright; 36.0; 121; 29Gam Vir ; 2.74; 7200;occ; 72; 0;32302
7; 2101.0; 04-MAY-2008 17:24:05; Bright; 35.5; 138; 47Eps Vir ; 2.83; 4700;occ; 71; 0;32302
8; 2225.9; 04-MAY-2008 17:26:10; Bright; 36.5; 111; 8Eta Boo ; 2.68; 6000;occ; 73; 0;32302
9; 2560.9; 04-MAY-2008 17:31:45; Bright; 34.5; 152; 12Alp2CVn ; 2.89; 11000;occ; 69; 0;32302
10; 2759.3; 04-MAY-2008 17:35:03; Bright; 38.0; 39; 85Eta UMa ; 1.85; 24000;occ; 76; 0;32302
11; 2844.2; 04-MAY-2008 17:36:28; Bright; 37.0; 55; 79Zet UMa ; 2.06; 10200;occ; 74; 0;32302
12; 2935.0; 04-MAY-2008 17:37:59; Bright; 36.5; 82; 48Bet UMa ; 2.37; 10600;occ; 73; 0;32302
13; 3010.7; 04-MAY-2008 17:39:15; Bright; 36.5; 36; 50Alp UMa ; 1.80; 6300;occ; 73; 0;32302
14; 3207.8; 04-MAY-2008 17:42:32; Bright; 37.0; 60; 7Bet UMi ; 2.08; 3950;occ; 74; 0;32302
15; 3445.4; 04-MAY-2008 17:46:29; Bright; 36.0; 49; 1Alp UMi ; 1.99; 6300;occ; 72; 0;32302
16; 3926.7; 04-MAY-2008 17:54:31; Bright; 32.0; 110; 37Del Cas ; 2.68; 8900;occ; 64; 0;32302
17; 4005.6; 04-MAY-2008 17:55:49; Bright; 32.5; 68; 18Alp Cas ; 2.22; 4500;occ; 65; 0;32302
18; 5251.5; 04-MAY-2008 18:16:35; Dark ; 44.5; 52; 16Bet Cet ; 2.04; 4500;occ; 89; 0;32302
19; 5573.4; 04-MAY-2008 18:21:57; Dark ; 48.0; 18; 24Alp PsA ; 1.17; 9700;occ; 96; 0;32302
20; 5706.3; 04-MAY-2008 18:24:10; Dark ; 59.5; 0; ; 0.00; 0;occ; 119; 0;32302
21; 5922.6; 04-MAY-2008 18:27:46; Dark ; 39.5; 31; Alp Gru ; 1.73; 15200;occ; 79; 0;32302
22; 6067.5; 04-MAY-2008 18:30:11; Dark ; 39.0; 148; Alp Tuc ; 2.88; 4100;occ; 78; 0;32302

```

```

23; 6255.6; 04-MAY-2008 18:33:19; Dark ; 39.5; 45; Alp Pav ; 1.94; 26000;occ; 79; 0;32302
24; 6633.9; 04-MAY-2008 18:39:38; Dark ; 38.0; 43; Alp TrA ; 1.91; 4250;occ; 76; 0;32302
25; 6766.1; 04-MAY-2008 18:41:50; Dark ; 35.5; 134; Bet TrA ; 2.81; 6600;occ; 71; 0;32302
26; 6883.7; 04-MAY-2008 18:43:48; Dark ; 43.5; 4; Alp1Cen ; -0.01; 5800;occ; 87; 0;32302
27; 7091.7; 04-MAY-2008 18:47:16; Dark ; 30.5; 78; Alp Lup ; 2.30; 28000;occ; 61; 0;32302
/nas3/ENVISAT/GOMOS/GOM_NL__0P/GOM_NL__0PNPDK20080504_184716_000058752068_00185_32303_0868.N1
 1; 1055.7; 04-MAY-2008 18:47:16; Dark ; 37.0; 78; Alp Lup ; 2.30; 28000;occ; 74; 0;32303
 2; 1147.6; 04-MAY-2008 18:48:47; Dark ; 40.5; 81; Eta Cen ; 2.36; 28000;occ; 81; 0;32303
 3; 1269.7; 04-MAY-2008 18:50:50; Dark ; 41.0; 54; 5The Cen ; 2.06; 4500;occ; 82; 0;32303
 4; 1522.9; 04-MAY-2008 18:55:03; Bright; 36.5; 169; 46Gam Hya ; 2.99; 4700;occ; 73; 0;32303
 5; 1720.0; 04-MAY-2008 18:58:20; Bright; 38.5; 15; 67Alp Vir ; 0.98; 28000;occ; 77; 0;32303
 6; 1907.0; 04-MAY-2008 19:01:27; Bright; 36.0; 121; 29Gam Vir ; 2.74; 7200;occ; 72; 0;32303
 7; 2101.1; 04-MAY-2008 19:04:41; Bright; 35.0; 138; 47Eps Vir ; 2.83; 4700;occ; 70; 0;32303
 8; 2225.8; 04-MAY-2008 19:06:46; Bright; 36.5; 111; 8Eta Boo ; 2.68; 6000;occ; 73; 0;32303
 9; 2560.9; 04-MAY-2008 19:12:21; Bright; 49.0; 152; 12Alp2CVn ; 2.89; 11000;occ; 98; 0;32303
10; 2759.1; 04-MAY-2008 19:15:39; Bright; 36.0; 39; 85Eta UMa ; 1.85; 24000;occ; 72; 0;32303
11; 2844.1; 04-MAY-2008 19:17:04; Bright; 37.5; 55; 79Zet UMa ; 2.06; 10200;occ; 75; 0;32303
12; 2935.3; 04-MAY-2008 19:18:35; Bright; 36.0; 82; 48Bet UMa ; 2.37; 10600;occ; 72; 0;32303
13; 3011.0; 04-MAY-2008 19:19:51; Bright; 36.5; 36; 50Alp UMa ; 1.80; 6300;occ; 73; 0;32303
14; 3207.5; 04-MAY-2008 19:23:07; Bright; 39.5; 60; 7Bet UMi ; 2.08; 3950;occ; 79; 0;32303
15; 3445.3; 04-MAY-2008 19:27:05; Bright; 36.0; 49; 1Alp UMi ; 1.99; 6300;occ; 72; 0;32303
16; 3926.9; 04-MAY-2008 19:35:07; Bright; 37.0; 110; 37Del Cas ; 2.68; 8900;occ; 74; 0;32303
17; 4005.7; 04-MAY-2008 19:36:26; Bright; 38.5; 68; 18Alp Cas ; 2.22; 4500;occ; 77; 0;32303
18; 5251.6; 04-MAY-2008 19:57:11; Dark ; 43.0; 52; 16Bet Cet ; 2.04; 4500;occ; 86; 0;32303
19; 5573.9; 04-MAY-2008 20:02:34; Dark ; 44.5; 18; 24Alp PsA ; 1.17; 9700;occ; 89; 0;32303
20; 5706.9; 04-MAY-2008 20:04:47; Dark ; 59.5; 0; ; 0.00; 0;occ; 119; 0;32303
21; 5923.1; 04-MAY-2008 20:08:23; Dark ; 40.5; 31; Alp Gru ; 1.73; 15200;occ; 81; 0;32303
22; 6067.9; 04-MAY-2008 20:10:48; Dark ; 37.0; 148; Alp Tuc ; 2.88; 4100;occ; 74; 0;32303
23; 6256.2; 04-MAY-2008 20:13:56; Dark ; 40.0; 45; Alp Pav ; 1.94; 26000;occ; 80; 0;32303
24; 6634.2; 04-MAY-2008 20:20:14; Dark ; 38.5; 43; Alp TrA ; 1.91; 4250;occ; 77; 0;32303
25; 6766.3; 04-MAY-2008 20:22:26; Dark ; 37.5; 134; Bet TrA ; 2.81; 6600;occ; 75; 0;32303
26; 6883.9; 04-MAY-2008 20:24:24; Dark ; 47.5; 4; Alp1Cen ; -0.01; 5800;occ; 95; 0;32303
/nas3/ENVISAT/GOMOS/GOM_NL__0P/GOM_NL__0PNPDE20080505_005934_000042292068_00188_32306_5626.N1
 1; -749.3; 05-MAY-2008 00:59:34; Dark ; 44.0; 52; 16Bet Cet ; 2.04; 4500;occ; 88; 69;32306
 2; -460.4; 05-MAY-2008 01:04:23; Dark ; 51.5; 18; 24Alp PsA ; 1.17; 9700;occ; 103; 0;32306
 3; -327.0; 05-MAY-2008 01:06:36; Dark ; 59.5; 0; ; 0.00; 0;occ; 119; 0;32306
 4; -111.1; 05-MAY-2008 01:10:12; Dark ; 41.5; 31; Alp Gru ; 1.73; 15200;occ; 83; 0;32306
 5; 33.1; 05-MAY-2008 01:12:37; Dark ; 38.5; 148; Alp Tuc ; 2.88; 4100;occ; 77; 0;32307
 6; 222.3; 05-MAY-2008 01:15:46; Dark ; 39.5; 45; Alp Pav ; 1.94; 26000;occ; 79; 0;32307
 7; 599.2; 05-MAY-2008 01:22:03; Dark ; 38.5; 43; Alp TrA ; 1.91; 4250;occ; 77; 0;32307
 8; 731.3; 05-MAY-2008 01:24:15; Dark ; 37.5; 134; Bet TrA ; 2.81; 6600;occ; 75; 0;32307
 9; 848.6; 05-MAY-2008 01:26:12; Dark ; 50.0; 4; Alp1Cen ; -0.01; 5800;occ; 100; 0;32307
10; 1056.9; 05-MAY-2008 01:29:40; Dark ; 39.5; 78; Alp Lup ; 2.30; 28000;occ; 79; 0;32307
11; 1148.6; 05-MAY-2008 01:31:12; Dark ; 40.0; 81; Eta Cen ; 2.36; 28000;occ; 80; 0;32307
12; 1270.6; 05-MAY-2008 01:33:14; Dark ; 45.0; 54; 5The Cen ; 2.06; 4500;occ; 90; 0;32307
13; 1523.2; 05-MAY-2008 01:37:27; Bright; 38.0; 169; 46Gam Hya ; 2.99; 4700;occ; 76; 0;32307
14; 1720.3; 05-MAY-2008 01:40:44; Bright; 37.5; 15; 67Alp Vir ; 0.98; 28000;occ; 75; 0;32307
15; 1907.7; 05-MAY-2008 01:43:51; Bright; 36.0; 121; 29Gam Vir ; 2.74; 7200;occ; 72; 0;32307
16; 2101.5; 05-MAY-2008 01:47:05; Bright; 35.0; 138; 47Eps Vir ; 2.83; 4700;occ; 70; 0;32307
17; 2225.3; 05-MAY-2008 01:49:09; Bright; 37.5; 111; 8Eta Boo ; 2.68; 6000;occ; 75; 0;32307
18; 2561.0; 05-MAY-2008 01:54:44; Bright; 34.5; 152; 12Alp2CVn ; 2.89; 11000;occ; 69; 0;32307
19; 2758.4; 05-MAY-2008 01:58:02; Bright; 37.0; 39; 85Eta UMa ; 1.85; 24000;occ; 74; 0;32307
20; 2843.6; 05-MAY-2008 01:59:27; Bright; 36.5; 55; 79Zet UMa ; 2.06; 10200;occ; 73; 0;32307
21; 2936.6; 05-MAY-2008 02:01:00; Bright; 33.5; 82; 48Bet UMa ; 2.37; 10600;occ; 67; 0;32307
22; 3012.0; 05-MAY-2008 02:02:15; Bright; 37.0; 36; 50Alp UMa ; 1.80; 6300;occ; 74; 0;32307
23; 3206.8; 05-MAY-2008 02:05:30; Bright; 33.5; 60; 7Bet UMi ; 2.08; 3950;occ; 67; 0;32307
24; 3445.3; 05-MAY-2008 02:09:29; Bright; 35.0; 49; 1Alp UMi ; 1.99; 6300;occ; 70; 0;32307
/nas3/ENVISAT/GOMOS/GOM_NL__0P/GOM_NL__0PNPDE20080505_021731_000055892068_00189_32307_5627.N1
 1; -2108.7; 05-MAY-2008 02:17:31; Bright; 52.0; 110; 37Del Cas ; 2.68; 8900;occ; 104; 0;32307
 2; -2030.0; 05-MAY-2008 02:18:49; Bright; 35.5; 68; 18Alp Cas ; 2.22; 4500;occ; 71; 0;32307
 3; -783.6; 05-MAY-2008 02:39:36; Dark ; 39.5; 52; 16Bet Cet ; 2.04; 4500;occ; 79; 0;32307
 4; -459.8; 05-MAY-2008 02:45:00; Dark ; 42.0; 18; 24Alp PsA ; 1.17; 9700;occ; 84; 0;32307
 5; -326.3; 05-MAY-2008 02:47:13; Dark ; 59.5; 0; ; 0.00; 0;occ; 119; 0;32307
 6; -110.4; 05-MAY-2008 02:50:49; Dark ; 41.0; 31; Alp Gru ; 1.73; 15200;occ; 82; 0;32307
 7; 33.6; 05-MAY-2008 02:53:13; Dark ; 38.0; 148; Alp Tuc ; 2.88; 4100;occ; 76; 0;32308
 8; 223.0; 05-MAY-2008 02:56:22; Dark ; 39.5; 45; Alp Pav ; 1.94; 26000;occ; 79; 0;32308
 9; 599.7; 05-MAY-2008 03:02:39; Dark ; 40.5; 43; Alp TrA ; 1.91; 4250;occ; 81; 0;32308
10; 731.7; 05-MAY-2008 03:04:51; Dark ; 37.0; 134; Bet TrA ; 2.81; 6600;occ; 74; 0;32308

```

```

11; 848.9; 05-MAY-2008 03:06:48; Dark ; 47.5; 4; Alp1Cen ; -0.01; 5800;occ; 95; 0;32308
12; 1057.1; 05-MAY-2008 03:10:16; Dark ; 41.0; 78; Alp Lup ; 2.30; 28000;occ; 82; 0;32308
13; 1148.9; 05-MAY-2008 03:11:48; Dark ; 38.5; 81; Eta Cen ; 2.36; 28000;occ; 77; 0;32308
14; 1270.9; 05-MAY-2008 03:13:50; Dark ; 40.5; 54; 5The Cen ; 2.06; 4500;occ; 81; 0;32308
15; 1523.7; 05-MAY-2008 03:18:03; Bright; 38.5; 169; 46Gam Hya ; 2.99; 4700;occ; 77; 0;32308
16; 1720.5; 05-MAY-2008 03:21:20; Bright; 37.5; 15; 67Alp Vir ; 0.98; 28000;occ; 75; 0;32308
17; 1908.0; 05-MAY-2008 03:24:27; Bright; 35.5; 121; 29Gam Vir ; 2.74; 7200;occ; 71; 0;32308
18; 2101.7; 05-MAY-2008 03:27:41; Bright; 35.0; 138; 47Eps Vir ; 2.83; 4700;occ; 70; 0;32308
19; 2225.3; 05-MAY-2008 03:29:45; Bright; 36.5; 111; 8Eta Boo ; 2.68; 6000;occ; 73; 0;32308
20; 2561.2; 05-MAY-2008 03:35:21; Bright; 35.5; 152; 12Alp2CVn ; 2.89; 11000;occ; 71; 0;32308
21; 2758.3; 05-MAY-2008 03:38:38; Bright; 35.5; 39; 85Eta UMa ; 1.85; 24000;occ; 71; 0;32308
22; 2843.7; 05-MAY-2008 03:40:03; Bright; 36.5; 55; 79Zet UMa ; 2.06; 10200;occ; 73; 0;32308
23; 2937.1; 05-MAY-2008 03:41:36; Bright; 34.5; 82; 48Bet UMa ; 2.37; 10600;occ; 69; 0;32308
24; 3012.4; 05-MAY-2008 03:42:52; Bright; 35.5; 36; 50Alp UMa ; 1.80; 6300;occ; 71; 0;32308
25; 3206.6; 05-MAY-2008 03:46:06; Bright; 38.5; 60; 7Bet UMi ; 2.08; 3950;occ; 77; 0;32308
26; 3445.4; 05-MAY-2008 03:50:05; Bright; 35.5; 49; 1Alp UMi ; 1.99; 6300;occ; 70; 0;32308
/nas3/ENVISAT/GOMOS/GOM_NL__0P/GOM_NL__0PNPDE20080505_035807_000055892068_00190_32308_5628.N1
 1; -2108.5; 05-MAY-2008 03:58:07; Bright; 52.0; 110; 37Del Cas ; 2.68; 8900;occ; 104; 0;32308
 2; -2030.1; 05-MAY-2008 03:59:25; Bright; 34.5; 68; 18Alp Cas ; 2.22; 4500;occ; 69; 0;32308
 3; -783.5; 05-MAY-2008 04:20:12; Dark ; 42.5; 52; 16Bet Cet ; 2.04; 4500;occ; 85; 0;32308
 4; -459.2; 05-MAY-2008 04:25:36; Dark ; 46.0; 18; 24Alp PsA ; 1.17; 9700;occ; 92; 0;32308
 5; -325.6; 05-MAY-2008 04:27:50; Dark ; 59.5; 0; ; 0.00; 0;occ; 119; 0;32308
 6; -109.8; 05-MAY-2008 04:31:26; Dark ; 42.0; 31; Alp Gru ; 1.73; 15200;occ; 84; 0;32308
 7; 33.9; 05-MAY-2008 04:33:49; Dark ; 46.0; 148; Alp Tuc ; 2.88; 4100;occ; 92; 0;32309
 8; 223.6; 05-MAY-2008 04:36:59; Dark ; 40.5; 45; Alp Pav ; 1.94; 26000;occ; 81; 0;32309
 9; 600.0; 05-MAY-2008 04:43:15; Dark ; 37.5; 43; Alp TrA ; 1.91; 4250;occ; 75; 0;32309
10; 732.0; 05-MAY-2008 04:45:27; Dark ; 35.0; 134; Bet TrA ; 2.81; 6600;occ; 70; 0;32309
11; 849.1; 05-MAY-2008 04:47:25; Dark ; 41.5; 4; Alp1Cen ; -0.01; 5800;occ; 83; 0;32309
12; 1057.5; 05-MAY-2008 04:50:53; Dark ; 39.0; 78; Alp Lup ; 2.30; 28000;occ; 78; 0;32309
13; 1149.2; 05-MAY-2008 04:52:25; Dark ; 37.5; 81; Eta Cen ; 2.36; 28000;occ; 75; 0;32309
14; 1271.1; 05-MAY-2008 04:54:26; Dark ; 43.0; 54; 5The Cen ; 2.06; 4500;occ; 86; 0;32309
15; 1523.8; 05-MAY-2008 04:58:39; Bright; 39.0; 169; 46Gam Hya ; 2.99; 4700;occ; 78; 0;32309
16; 1720.7; 05-MAY-2008 05:01:56; Bright; 37.5; 15; 67Alp Vir ; 0.98; 28000;occ; 75; 0;32309
17; 1908.2; 05-MAY-2008 05:05:04; Bright; 36.0; 121; 29Gam Vir ; 2.74; 7200;occ; 72; 0;32309
18; 2101.9; 05-MAY-2008 05:08:17; Bright; 35.5; 138; 47Eps Vir ; 2.83; 4700;occ; 71; 0;32309
19; 2225.2; 05-MAY-2008 05:10:21; Bright; 36.5; 111; 8Eta Boo ; 2.68; 6000;occ; 73; 0;32309
20; 2561.4; 05-MAY-2008 05:15:57; Bright; 35.0; 152; 12Alp2CVn ; 2.89; 11000;occ; 70; 0;32309
21; 2758.1; 05-MAY-2008 05:19:13; Bright; 36.0; 39; 85Eta UMa ; 1.85; 24000;occ; 72; 0;32309
22; 2843.6; 05-MAY-2008 05:20:39; Bright; 36.0; 55; 79Zet UMa ; 2.06; 10200;occ; 72; 0;32309
23; 2937.3; 05-MAY-2008 05:22:13; Bright; 45.0; 82; 48Bet UMa ; 2.37; 10600;occ; 90; 0;32309
24; 3012.7; 05-MAY-2008 05:23:28; Bright; 37.0; 36; 50Alp UMa ; 1.80; 6300;occ; 74; 0;32309
25; 3206.5; 05-MAY-2008 05:26:42; Bright; 38.5; 60; 7Bet UMi ; 2.08; 3950;occ; 77; 0;32309
26; 3445.4; 05-MAY-2008 05:30:41; Bright; 35.5; 49; 1Alp UMi ; 1.99; 6300;occ; 71; 0;32309
/nas3/ENVISAT/GOMOS/GOM_NL__0P/GOM_NL__0PNPDE20080505_053843_000055882068_00191_32309_5629.N1
 1; -2108.4; 05-MAY-2008 05:38:43; Bright; 33.5; 110; 37Del Cas ; 2.68; 8900;occ; 67; 0;32309
 2; -2030.0; 05-MAY-2008 05:40:01; Bright; 42.0; 68; 18Alp Cas ; 2.22; 4500;occ; 84; 0;32309
 3; -783.4; 05-MAY-2008 06:00:48; Dark ; 43.0; 52; 16Bet Cet ; 2.04; 4500;occ; 86; 0;32309
 4; -458.6; 05-MAY-2008 06:06:13; Dark ; 46.5; 18; 24Alp PsA ; 1.17; 9700;occ; 93; 0;32309
 5; -325.0; 05-MAY-2008 06:08:26; Dark ; 59.5; 0; ; 0.00; 0;occ; 119; 0;32309
 6; -109.3; 05-MAY-2008 06:12:02; Dark ; 39.5; 31; Alp Gru ; 1.73; 15200;occ; 79; 0;32309
 7; 34.4; 05-MAY-2008 06:14:26; Dark ; 37.5; 148; Alp Tuc ; 2.88; 4100;occ; 75; 0;32310
 8; 224.3; 05-MAY-2008 06:17:36; Dark ; 40.0; 45; Alp Pav ; 1.94; 26000;occ; 80; 0;32310
 9; 600.3; 05-MAY-2008 06:23:52; Dark ; 42.5; 43; Alp TrA ; 1.91; 4250;occ; 85; 0;32310
10; 732.5; 05-MAY-2008 06:26:04; Dark ; 37.0; 134; Bet TrA ; 2.81; 6600;occ; 74; 0;32310
11; 849.4; 05-MAY-2008 06:28:01; Dark ; 49.5; 4; Alp1Cen ; -0.01; 5800;occ; 99; 0;32310
12; 1057.8; 05-MAY-2008 06:31:29; Dark ; 37.0; 78; Alp Lup ; 2.30; 28000;occ; 74; 0;32310
13; 1149.6; 05-MAY-2008 06:33:01; Dark ; 38.0; 81; Eta Cen ; 2.36; 28000;occ; 76; 0;32310
14; 1271.3; 05-MAY-2008 06:35:03; Dark ; 45.0; 54; 5The Cen ; 2.06; 4500;occ; 90; 0;32310
15; 1524.0; 05-MAY-2008 06:39:15; Bright; 37.5; 169; 46Gam Hya ; 2.99; 4700;occ; 75; 0;32310
16; 1720.9; 05-MAY-2008 06:42:32; Bright; 38.0; 15; 67Alp Vir ; 0.98; 28000;occ; 76; 0;32310
17; 1908.4; 05-MAY-2008 06:45:40; Bright; 36.0; 121; 29Gam Vir ; 2.74; 7200;occ; 72; 0;32310
18; 2101.9; 05-MAY-2008 06:48:53; Bright; 35.0; 138; 47Eps Vir ; 2.83; 4700;occ; 70; 0;32310
19; 2225.1; 05-MAY-2008 06:50:57; Bright; 37.0; 111; 8Eta Boo ; 2.68; 6000;occ; 74; 0;32310
20; 2561.4; 05-MAY-2008 06:56:33; Bright; 34.5; 152; 12Alp2CVn ; 2.89; 11000;occ; 69; 0;32310
21; 2757.9; 05-MAY-2008 06:59:49; Bright; 37.0; 39; 85Eta UMa ; 1.85; 24000;occ; 74; 0;32310
22; 2843.5; 05-MAY-2008 07:01:15; Bright; 36.0; 55; 79Zet UMa ; 2.06; 10200;occ; 72; 0;32310
23; 2937.6; 05-MAY-2008 07:02:49; Bright; 29.0; 82; 48Bet UMa ; 2.37; 10600;occ; 58; 0;32310
24; 3012.9; 05-MAY-2008 07:04:04; Bright; 36.0; 36; 50Alp UMa ; 1.80; 6300;occ; 72; 0;32310

```



```

25; 3206.3; 05-MAY-2008 07:07:18; Bright; 39.0; 60; 7Bet UMi ; 2.08; 3950;occ; 78; 0;32310
26; 3445.4; 05-MAY-2008 07:11:17; Bright; 34.5; 49; 1Alp UMi ; 1.99; 6300;occ; 69; 0;32310
/nas3/ENVISAT/GOMOS/GOM_NL__0P/GOM_NL__0PNPDK20080505_071922_000036662068_00192_32310_0869.N1
1; -2105.2; 05-MAY-2008 07:19:22; Bright; 38.5; 76; 27Gam Cas ; 2.30; 30000;occ; 77; 0;32310
2; -2029.9; 05-MAY-2008 07:20:37; Bright; 52.0; 68; 18Alp Cas ; 2.22; 4500;occ; 104; 0;32310
3; -783.2; 05-MAY-2008 07:41:24; Dark ; 41.5; 52; 16Bet Cet ; 2.04; 4500;occ; 83; 0;32310
4; -458.0; 05-MAY-2008 07:46:49; Dark ; 44.5; 18; 24Alp PsA ; 1.17; 9700;occ; 89; 0;32310
5; -324.3; 05-MAY-2008 07:49:03; Dark ; 59.5; 0; ; 0.00; 0;occ; 119; 0;32310
6; -108.6; 05-MAY-2008 07:52:39; Dark ; 44.5; 31; Alp Gru ; 1.73; 15200;occ; 89; 0;32310
7; 34.7; 05-MAY-2008 07:55:02; Dark ; 37.5; 148; Alp Tuc ; 2.88; 4100;occ; 75; 0;32311
8; 224.9; 05-MAY-2008 07:58:12; Dark ; 40.5; 45; Alp Pav ; 1.94; 26000;occ; 81; 0;32311
9; 600.6; 05-MAY-2008 08:04:28; Dark ; 47.5; 43; Alp TrA ; 1.91; 4250;occ; 95; 0;32311
10; 732.7; 05-MAY-2008 08:06:40; Dark ; 39.5; 134; Bet TrA ; 2.81; 6600;occ; 79; 0;32311
11; 849.6; 05-MAY-2008 08:08:37; Dark ; 46.5; 4; Alp1Cen ; -0.01; 5800;occ; 93; 0;32311
12; 1058.1; 05-MAY-2008 08:12:05; Dark ; 39.5; 78; Alp Lup ; 2.30; 28000;occ; 79; 0;32311
13; 1149.9; 05-MAY-2008 08:13:37; Dark ; 39.5; 81; Eta Cen ; 2.36; 28000;occ; 79; 0;32311
14; 1271.5; 05-MAY-2008 08:15:39; Dark ; 43.0; 54; 5The Cen ; 2.06; 4500;occ; 86; 0;32311
15; 1524.2; 05-MAY-2008 08:19:52; Bright; 37.0; 169; 46Gam Hya ; 2.99; 4700;occ; 74; 0;32311
/nas3/ENVISAT/GOMOS/GOM_NL__0P/GOM_NL__0PNPDK20080505_082308_000012452068_00193_32311_0870.N1
1; 1721.0; 05-MAY-2008 08:23:08; Bright; 38.0; 15; 67Alp Vir ; 0.98; 28000;occ; 76; 0;32311
2; 1908.6; 05-MAY-2008 08:26:16; Bright; 35.0; 121; 29Gam Vir ; 2.74; 7200;occ; 70; 0;32311
3; 2102.1; 05-MAY-2008 08:29:29; Bright; 36.0; 138; 47Eps Vir ; 2.83; 4700;occ; 72; 0;32311
4; 2225.1; 05-MAY-2008 08:31:32; Bright; 37.0; 111; 8Eta Boo ; 2.68; 6000;occ; 74; 0;32311
5; 2561.5; 05-MAY-2008 08:37:09; Bright; 34.5; 152; 12Alp2CVn ; 2.89; 11000;occ; 69; 0;32311
6; 2757.7; 05-MAY-2008 08:40:25; Bright; 36.5; 39; 85Eta UMa ; 1.85; 24000;occ; 73; 0;32311
7; 2843.4; 05-MAY-2008 08:41:51; Bright; 37.5; 55; 79Zet UMa ; 2.06; 10200;occ; 75; 0;32311
8; 2938.0; 05-MAY-2008 08:43:25; Bright; 28.5; 82; 48Bet UMa ; 2.37; 10600;occ; 57; 0;32311
/nas3/ENVISAT/GOMOS/GOM_NL__0P/GOM_NL__0PNPDK20080505_100403_000058562068_00194_32312_0871.N1
1; 1739.6; 05-MAY-2008 10:04:03; Bright; 37.5; 15; 67Alp Vir ; 0.98; 28000;occ; 75; 37;32312
2; 1908.9; 05-MAY-2008 10:06:52; Bright; 35.5; 121; 29Gam Vir ; 2.74; 7200;occ; 71; 0;32312
3; 2102.2; 05-MAY-2008 10:10:05; Bright; 36.5; 138; 47Eps Vir ; 2.83; 4700;occ; 73; 0;32312
4; 2224.9; 05-MAY-2008 10:12:08; Bright; 36.0; 111; 8Eta Boo ; 2.68; 6000;occ; 72; 0;32312
5; 2561.5; 05-MAY-2008 10:17:45; Bright; 34.5; 152; 12Alp2CVn ; 2.89; 11000;occ; 69; 0;32312
6; 2757.5; 05-MAY-2008 10:21:01; Bright; 37.5; 39; 85Eta UMa ; 1.85; 24000;occ; 75; 0;32312
7; 2843.2; 05-MAY-2008 10:22:26; Bright; 36.5; 55; 79Zet UMa ; 2.06; 10200;occ; 73; 0;32312
8; 3013.4; 05-MAY-2008 10:25:17; Bright; 35.0; 36; 50Alp UMa ; 1.80; 6300;occ; 70; 0;32312
9; 3205.8; 05-MAY-2008 10:28:29; Bright; 38.0; 60; 7Bet UMi ; 2.08; 3950;occ; 76; 0;32312
10; 3445.3; 05-MAY-2008 10:32:29; Bright; 34.0; 49; 1Alp UMi ; 1.99; 6300;occ; 68; 0;32312
11; 3930.9; 05-MAY-2008 10:40:34; Bright; 52.0; 76; 27Gam Cas ; 2.30; 30000;occ; 104; 0;32312
12; 4006.1; 05-MAY-2008 10:41:49; Bright; 32.5; 68; 18Alp Cas ; 2.22; 4500;occ; 65; 0;32312
13; 5253.0; 05-MAY-2008 11:02:36; Dark ; 43.0; 52; 16Bet Cet ; 2.04; 4500;occ; 86; 0;32312
14; 5579.0; 05-MAY-2008 11:08:02; Dark ; 43.5; 18; 24Alp PsA ; 1.17; 9700;occ; 87; 0;32312
15; 5713.0; 05-MAY-2008 11:10:16; Dark ; 59.5; 0; ; 0.00; 0;occ; 119; 0;32312
16; 5928.5; 05-MAY-2008 11:13:52; Dark ; 41.0; 31; Alp Gru ; 1.73; 15200;occ; 82; 0;32312
17; 6071.4; 05-MAY-2008 11:16:15; Dark ; 38.5; 148; Alp Tuc ; 2.88; 4100;occ; 77; 0;32312
18; 6262.1; 05-MAY-2008 11:19:25; Dark ; 42.0; 45; Alp Pav ; 1.94; 26000;occ; 84; 0;32312
19; 6637.2; 05-MAY-2008 11:25:40; Dark ; 39.5; 43; Alp TrA ; 1.91; 4250;occ; 79; 0;32312
20; 6769.4; 05-MAY-2008 11:27:53; Dark ; 37.0; 134; Bet TrA ; 2.81; 6600;occ; 74; 0;32312
21; 6885.9; 05-MAY-2008 11:29:49; Dark ; 41.5; 4; Alp1Cen ; -0.01; 5800;occ; 83; 0;32312
22; 7094.4; 05-MAY-2008 11:33:18; Dark ; 37.5; 78; Alp Lup ; 2.30; 28000;occ; 75; 0;32312
23; 7186.2; 05-MAY-2008 11:34:49; Dark ; 37.0; 81; Eta Cen ; 2.36; 28000;occ; 74; 0;32312
24; 7307.8; 05-MAY-2008 11:36:51; Dark ; 42.5; 54; 5The Cen ; 2.06; 4500;occ; 85; 0;32312
25; 7560.4; 05-MAY-2008 11:41:04; Bright; 36.0; 169; 46Gam Hya ; 2.99; 4700;occ; 72; 0;32312
/nas3/ENVISAT/GOMOS/GOM_NL__0P/GOM_NL__0PNPDK20080505_114420_000058772068_00195_32313_0872.N1
1; 1721.2; 05-MAY-2008 11:44:20; Bright; 38.0; 15; 67Alp Vir ; 0.98; 28000;occ; 76; 0;32313
2; 1909.0; 05-MAY-2008 11:47:28; Bright; 43.5; 121; 29Gam Vir ; 2.74; 7200;occ; 87; 0;32313
3; 2102.3; 05-MAY-2008 11:50:41; Bright; 35.5; 138; 47Eps Vir ; 2.83; 4700;occ; 71; 0;32313
4; 2224.8; 05-MAY-2008 11:52:44; Bright; 36.0; 111; 8Eta Boo ; 2.68; 6000;occ; 72; 0;32313
5; 2561.4; 05-MAY-2008 11:58:20; Bright; 36.5; 152; 12Alp2CVn ; 2.89; 11000;occ; 73; 0;32313
6; 2757.4; 05-MAY-2008 12:01:37; Bright; 38.0; 39; 85Eta UMa ; 1.85; 24000;occ; 76; 0;32313
7; 2843.2; 05-MAY-2008 12:03:02; Bright; 36.5; 55; 79Zet UMa ; 2.06; 10200;occ; 73; 0;32313
8; 3013.7; 05-MAY-2008 12:05:53; Bright; 36.5; 36; 50Alp UMa ; 1.80; 6300;occ; 73; 0;32313
9; 3205.6; 05-MAY-2008 12:09:05; Bright; 37.5; 60; 7Bet UMi ; 2.08; 3950;occ; 75; 0;32313
10; 3445.4; 05-MAY-2008 12:13:04; Bright; 33.5; 49; 1Alp UMi ; 1.99; 6300;occ; 67; 0;32313
11; 3931.0; 05-MAY-2008 12:21:10; Bright; 34.0; 76; 27Gam Cas ; 2.30; 30000;occ; 68; 0;32313
12; 4006.2; 05-MAY-2008 12:22:25; Bright; 33.5; 68; 18Alp Cas ; 2.22; 4500;occ; 67; 0;32313
13; 5253.2; 05-MAY-2008 12:43:12; Dark ; 41.0; 52; 16Bet Cet ; 2.04; 4500;occ; 82; 0;32313
14; 5579.6; 05-MAY-2008 12:48:39; Dark ; 46.5; 18; 24Alp PsA ; 1.17; 9700;occ; 93; 0;32313

```

15; 5713.7; 05-MAY-2008 12:50:53; Dark ; 59.5; 0; ; 0.00; 0;occ; 119; 0;32313
 16; 5929.2; 05-MAY-2008 12:54:28; Dark ; 39.0; 31; Alp Gru ; 1.73; 15200;occ; 78; 0;32313
 17; 6071.8; 05-MAY-2008 12:56:51; Dark ; 38.0; 148; Alp Tuc ; 2.88; 4100;occ; 76; 0;32313
 18; 6262.8; 05-MAY-2008 13:00:02; Dark ; 42.0; 45; Alp Pav ; 1.94; 26000;occ; 84; 0;32313
 19; 6637.5; 05-MAY-2008 13:06:17; Dark ; 38.5; 43; Alp TrA ; 1.91; 4250;occ; 77; 0;32313
 20; 6769.7; 05-MAY-2008 13:08:29; Dark ; 37.0; 134; Bet TrA ; 2.81; 6600;occ; 74; 0;32313
 21; 6886.2; 05-MAY-2008 13:10:25; Dark ; 41.5; 4; Alp1Cen ;-0.01; 5800;occ; 83; 0;32313
 22; 7094.8; 05-MAY-2008 13:13:54; Dark ; 37.0; 78; Alp Lup ; 2.30; 28000;occ; 74; 0;32313
 23; 7186.5; 05-MAY-2008 13:15:26; Dark ; 38.5; 81; Eta Cen ; 2.36; 28000;occ; 77; 0;32313
 24; 7308.0; 05-MAY-2008 13:17:27; Dark ; 42.0; 54; 5The Cen ; 2.06; 4500;occ; 84; 0;32313
 25; 7560.5; 05-MAY-2008 13:21:40; Bright; 38.0; 169; 46Gam Hya ; 2.99; 4700;occ; 76; 0;32313

/nas3/ENVISAT/GOMOS/GOM_NL__0P/GOM_NL__0PNPDE20080505_195320_000031572068_00200_32318_5630.N1

1; 880.7; 05-MAY-2008 19:53:20; Dark ; 49.0; 4; Alp1Cen ;-0.01; 5800;occ; 98; 59;32318
 2; 1060.1; 05-MAY-2008 19:56:19; Dark ; 39.5; 78; Alp Lup ; 2.30; 28000;occ; 79; 0;32318
 3; 1151.7; 05-MAY-2008 19:57:51; Dark ; 41.0; 81; Eta Cen ; 2.36; 28000;occ; 82; 0;32318
 4; 1272.9; 05-MAY-2008 19:59:52; Dark ; 44.0; 54; 5The Cen ; 2.06; 4500;occ; 88; 0;32318
 5; 1525.2; 05-MAY-2008 20:04:04; Bright; 38.0; 169; 46Gam Hya ; 2.99; 4700;occ; 76; 0;32318
 6; 1721.9; 05-MAY-2008 20:07:21; Bright; 38.0; 15; 67Alp Vir ; 0.98; 28000;occ; 76; 0;32318
 7; 1909.7; 05-MAY-2008 20:10:29; Bright; 36.5; 121; 29Gam Vir ; 2.74; 7200;occ; 73; 0;32318
 8; 2103.0; 05-MAY-2008 20:13:42; Bright; 35.0; 138; 47Eps Vir ; 2.83; 4700;occ; 70; 0;32318
 9; 2224.4; 05-MAY-2008 20:15:43; Bright; 36.5; 111; 8Eta Boo ; 2.68; 6000;occ; 73; 0;32318
 10; 2561.8; 05-MAY-2008 20:21:21; Bright; 35.0; 152; 12Alp2CVn ; 2.89; 11000;occ; 70; 0;32318
 11; 2756.6; 05-MAY-2008 20:24:36; Bright; 36.0; 39; 85Eta UMa ; 1.85; 24000;occ; 72; 0;32318
 12; 2842.8; 05-MAY-2008 20:26:02; Bright; 36.0; 55; 79Zet UMa ; 2.06; 10200;occ; 72; 0;32318
 13; 3015.1; 05-MAY-2008 20:28:54; Bright; 37.5; 36; 50Alp UMa ; 1.80; 6300;occ; 75; 0;32318
 14; 3204.7; 05-MAY-2008 20:32:04; Bright; 39.0; 60; 7Bet UMi ; 2.08; 3950;occ; 78; 0;32318
 15; 3445.3; 05-MAY-2008 20:36:04; Bright; 36.0; 49; 1Alp UMi ; 1.99; 6300;occ; 72; 0;32318
 16; 3931.3; 05-MAY-2008 20:44:10; Bright; 32.5; 76; 27Gam Cas ; 2.30; 30000;occ; 65; 0;32318
 17; 4006.6; 05-MAY-2008 20:45:25; Bright; 32.0; 68; 18Alp Cas ; 2.22; 4500;occ; 64; 0;32318

/nas3/ENVISAT/GOMOS/GOM_NL__0P/GOM_NL__0PNPDE20080505_210613_000060792068_00200_32318_5631.N1

1; -781.9; 05-MAY-2008 21:06:13; Dark ; 44.5; 52; 16Bet Cet ; 2.04; 4500;occ; 89; 0;32318
 2; -453.3; 05-MAY-2008 21:11:42; Dark ; 44.5; 18; 24Alp PsA ; 1.17; 9700;occ; 89; 0;32318
 3; -318.7; 05-MAY-2008 21:13:56; Dark ; 59.5; 0; ; 0.00; 0;occ; 119; 0;32318
 4; -103.7; 05-MAY-2008 21:17:31; Dark ; 39.0; 31; Alp Gru ; 1.73; 15200;occ; 78; 0;32318
 5; 37.7; 05-MAY-2008 21:19:53; Dark ; 38.0; 148; Alp Tuc ; 2.88; 4100;occ; 76; 0;32319
 6; 230.3; 05-MAY-2008 21:23:05; Dark ; 40.0; 45; Alp Pav ; 1.94; 26000;occ; 80; 0;32319
 7; 603.3; 05-MAY-2008 21:29:18; Dark ; 38.0; 43; Alp TrA ; 1.91; 4250;occ; 76; 0;32319
 8; 735.4; 05-MAY-2008 21:31:30; Dark ; 37.5; 134; Bet TrA ; 2.81; 6600;occ; 75; 0;32319
 9; 851.4; 05-MAY-2008 21:33:26; Dark ; 43.5; 4; Alp1Cen ;-0.01; 5800;occ; 87; 0;32319
 10; 1060.2; 05-MAY-2008 21:36:55; Dark ; 40.5; 78; Alp Lup ; 2.30; 28000;occ; 81; 0;32319
 11; 1151.7; 05-MAY-2008 21:38:27; Dark ; 40.0; 81; Eta Cen ; 2.36; 28000;occ; 80; 0;32319
 12; 1273.0; 05-MAY-2008 21:40:28; Dark ; 42.0; 54; 5The Cen ; 2.06; 4500;occ; 84; 0;32319
 13; 1525.4; 05-MAY-2008 21:44:40; Bright; 38.0; 169; 46Gam Hya ; 2.99; 4700;occ; 76; 0;32319
 14; 1722.0; 05-MAY-2008 21:47:57; Bright; 37.5; 15; 67Alp Vir ; 0.98; 28000;occ; 75; 0;32319
 15; 1909.9; 05-MAY-2008 21:51:05; Bright; 36.0; 121; 29Gam Vir ; 2.74; 7200;occ; 72; 0;32319
 16; 2103.1; 05-MAY-2008 21:54:18; Bright; 34.5; 138; 47Eps Vir ; 2.83; 4700;occ; 69; 0;32319
 17; 2224.2; 05-MAY-2008 21:56:19; Bright; 36.0; 111; 8Eta Boo ; 2.68; 6000;occ; 72; 0;32319
 18; 2561.6; 05-MAY-2008 22:01:56; Bright; 34.0; 152; 12Alp2CVn ; 2.89; 11000;occ; 68; 0;32319
 19; 2756.5; 05-MAY-2008 22:05:11; Bright; 35.5; 39; 85Eta UMa ; 1.85; 24000;occ; 71; 0;32319
 20; 2842.7; 05-MAY-2008 22:06:38; Bright; 34.5; 55; 79Zet UMa ; 2.06; 10200;occ; 69; 0;32319
 21; 3015.3; 05-MAY-2008 22:09:30; Bright; 37.0; 36; 50Alp UMa ; 1.80; 6300;occ; 74; 0;32319
 22; 3204.5; 05-MAY-2008 22:12:39; Bright; 37.5; 60; 7Bet UMi ; 2.08; 3950;occ; 75; 0;32319
 23; 3445.3; 05-MAY-2008 22:16:40; Bright; 35.5; 49; 1Alp UMi ; 1.99; 6300;occ; 71; 0;32319
 24; 3931.4; 05-MAY-2008 22:24:46; Bright; 46.0; 76; 27Gam Cas ; 2.30; 30000;occ; 92; 0;32319
 25; 4006.6; 05-MAY-2008 22:26:01; Bright; 39.0; 68; 18Alp Cas ; 2.22; 4500;occ; 78; 0;32319
 26; 5254.1; 05-MAY-2008 22:46:49; Dark ; 43.0; 52; 16Bet Cet ; 2.04; 4500;occ; 86; 0;32319

/nas3/ENVISAT/GOMOS/GOM_NL__0P/GOM_NL__0PNPDE20080505_225218_000033282068_00201_32319_5632.N1

1; -452.8; 05-MAY-2008 22:52:18; Dark ; 46.0; 18; 24Alp PsA ; 1.17; 9700;occ; 92; 0;32319
 2; -318.0; 05-MAY-2008 22:54:33; Dark ; 59.5; 0; ; 0.00; 0;occ; 119; 0;32319
 3; -103.2; 05-MAY-2008 22:58:08; Dark ; 40.0; 31; Alp Gru ; 1.73; 15200;occ; 80; 0;32319
 4; 38.2; 05-MAY-2008 23:00:29; Dark ; 37.5; 148; Alp Tuc ; 2.88; 4100;occ; 75; 0;32320
 5; 231.0; 05-MAY-2008 23:03:42; Dark ; 38.5; 45; Alp Pav ; 1.94; 26000;occ; 77; 0;32320
 6; 603.5; 05-MAY-2008 23:09:54; Dark ; 40.0; 43; Alp TrA ; 1.91; 4250;occ; 80; 0;32320
 7; 735.7; 05-MAY-2008 23:12:06; Dark ; 38.0; 134; Bet TrA ; 2.81; 6600;occ; 76; 0;32320
 8; 851.6; 05-MAY-2008 23:14:02; Dark ; 43.0; 4; Alp1Cen ;-0.01; 5800;occ; 86; 0;32320
 9; 1060.4; 05-MAY-2008 23:17:31; Dark ; 38.5; 78; Alp Lup ; 2.30; 28000;occ; 77; 0;32320
 10; 1152.0; 05-MAY-2008 23:19:03; Dark ; 38.0; 81; Eta Cen ; 2.36; 28000;occ; 76; 0;32320
 11; 1273.2; 05-MAY-2008 23:21:04; Dark ; 43.5; 54; 5The Cen ; 2.06; 4500;occ; 87; 0;32320

```

12; 1525.6; 05-MAY-2008 23:25:16; Bright; 39.0; 169; 46Gam Hya ; 2.99; 4700;occ; 78; 0;32320
13; 1722.2; 05-MAY-2008 23:28:33; Bright; 38.5; 15; 67Alp Vir ; 0.98; 28000;occ; 77; 0;32320
14; 1910.1; 05-MAY-2008 23:31:41; Bright; 35.5; 121; 29Gam Vir ; 2.74; 7200;occ; 71; 0;32320
15; 2103.1; 05-MAY-2008 23:34:54; Bright; 34.5; 138; 47Eps Vir ; 2.83; 4700;occ; 69; 0;32320
16; 2224.2; 05-MAY-2008 23:36:55; Bright; 36.5; 111; 8Eta Boo ; 2.68; 6000;occ; 73; 0;32320
17; 2561.7; 05-MAY-2008 23:42:32; Bright; 44.0; 152; 12Alp2CVn ; 2.89; 11000;occ; 88; 0;32320
18; 2756.3; 05-MAY-2008 23:45:47; Bright; 35.5; 39; 85Eta UMA ; 1.85; 24000;occ; 71; 0;32320
19; 2842.7; 05-MAY-2008 23:47:13; Bright; 33.5; 55; 79Zet UMA ; 2.06; 10200;occ; 67; 0;32320
/nas3/ENVISAT/GOMOS/GOM_NL__0P/GOM_NL__0PNPDK20080505_132456_000056282068_00196_32314_0873.N1
 1; 1721.4; 05-MAY-2008 13:24:56; Bright; 38.5; 15; 67Alp Vir ; 0.98; 28000;occ; 77; 0;32314
 2; 1909.3; 05-MAY-2008 13:28:04; Bright; 36.5; 121; 29Gam Vir ; 2.74; 7200;occ; 73; 0;32314
 3; 2102.5; 05-MAY-2008 13:31:18; Bright; 34.5; 138; 47Eps Vir ; 2.83; 4700;occ; 69; 0;32314
 4; 2224.8; 05-MAY-2008 13:33:20; Bright; 37.0; 111; 8Eta Boo ; 2.68; 6000;occ; 74; 0;32314
 5; 2561.6; 05-MAY-2008 13:38:57; Bright; 34.5; 152; 12Alp2CVn ; 2.89; 11000;occ; 69; 0;32314
 6; 2757.3; 05-MAY-2008 13:42:12; Bright; 38.0; 39; 85Eta UMA ; 1.85; 24000;occ; 76; 0;32314
 7; 2843.2; 05-MAY-2008 13:43:38; Bright; 36.5; 55; 79Zet UMA ; 2.06; 10200;occ; 73; 0;32314
 8; 3014.0; 05-MAY-2008 13:46:29; Bright; 38.0; 36; 50Alp UMA ; 1.80; 6300;occ; 76; 0;32314
 9; 3205.5; 05-MAY-2008 13:49:41; Bright; 38.0; 60; 7Bet UMi ; 2.08; 3950;occ; 76; 0;32314
10; 3445.4; 05-MAY-2008 13:53:40; Bright; 32.5; 49; 1Alp UMi ; 1.99; 6300;occ; 65; 0;32314
11; 3931.1; 05-MAY-2008 14:01:46; Bright; 35.5; 76; 27Gam Cas ; 2.30; 30000;occ; 71; 0;32314
12; 4006.4; 05-MAY-2008 14:03:01; Bright; 34.5; 68; 18Alp Cas ; 2.22; 4500;occ; 69; 0;32314
13; 5253.4; 05-MAY-2008 14:23:48; Dark ; 44.5; 52; 16Bet Cet ; 2.04; 4500;occ; 89; 0;32314
14; 5580.2; 05-MAY-2008 14:29:15; Dark ; 44.5; 18; 24Alp PsA ; 1.17; 9700;occ; 89; 0;32314
15; 5714.4; 05-MAY-2008 14:31:29; Dark ; 59.5; 0; ; 0.00; 0;occ; 119; 0;32314
16; 5929.9; 05-MAY-2008 14:35:05; Dark ; 42.5; 31; Alp Gru ; 1.73; 15200;occ; 85; 0;32314
17; 6072.2; 05-MAY-2008 14:37:27; Dark ; 37.5; 148; Alp Tuc ; 2.88; 4100;occ; 75; 0;32314
18; 6263.6; 05-MAY-2008 14:40:39; Dark ; 39.0; 45; Alp Pav ; 1.94; 26000;occ; 78; 0;32314
19; 6638.0; 05-MAY-2008 14:46:53; Dark ; 38.0; 43; Alp TrA ; 1.91; 4250;occ; 76; 0;32314
20; 6770.1; 05-MAY-2008 14:49:05; Dark ; 40.0; 134; Bet TrA ; 2.81; 6600;occ; 80; 0;32314
21; 6886.5; 05-MAY-2008 14:51:01; Dark ; 44.5; 4; Alp1Cen ;-0.01; 5800;occ; 89; 0;32314
22; 7095.0; 05-MAY-2008 14:54:30; Dark ; 35.5; 78; Alp Lup ; 2.30; 28000;occ; 71; 0;32314
23; 7186.8; 05-MAY-2008 14:56:02; Dark ; 37.5; 81; Eta Cen ; 2.36; 28000;occ; 75; 0;32314
24; 7308.3; 05-MAY-2008 14:58:03; Dark ; 41.5; 54; 5The Cen ; 2.06; 4500;occ; 83; 0;32314
/nas3/ENVISAT/GOMOS/GOM_NL__0P/GOM_NL__0PNPDK20080505_150216_000057022068_00197_32315_0874.N1
 1; 1524.9; 05-MAY-2008 15:02:16; Bright; 38.5; 169; 46Gam Hya ; 2.99; 4700;occ; 77; 0;32315
 2; 1721.6; 05-MAY-2008 15:05:33; Bright; 37.0; 15; 67Alp Vir ; 0.98; 28000;occ; 74; 0;32315
 3; 1909.4; 05-MAY-2008 15:08:40; Bright; 35.5; 121; 29Gam Vir ; 2.74; 7200;occ; 71; 0;32315
 4; 2102.7; 05-MAY-2008 15:11:54; Bright; 34.5; 138; 47Eps Vir ; 2.83; 4700;occ; 69; 0;32315
 5; 2224.7; 05-MAY-2008 15:13:56; Bright; 35.5; 111; 8Eta Boo ; 2.68; 6000;occ; 71; 0;32315
 6; 2561.7; 05-MAY-2008 15:19:33; Bright; 34.5; 152; 12Alp2CVn ; 2.89; 11000;occ; 69; 0;32315
 7; 2757.2; 05-MAY-2008 15:22:48; Bright; 37.5; 39; 85Eta UMA ; 1.85; 24000;occ; 75; 0;32315
 8; 2843.2; 05-MAY-2008 15:24:14; Bright; 36.5; 55; 79Zet UMA ; 2.06; 10200;occ; 73; 0;32315
 9; 3014.4; 05-MAY-2008 15:27:05; Bright; 36.5; 36; 50Alp UMA ; 1.80; 6300;occ; 73; 0;32315
10; 3205.4; 05-MAY-2008 15:30:16; Bright; 35.0; 60; 7Bet UMi ; 2.08; 3950;occ; 70; 0;32315
11; 3445.4; 05-MAY-2008 15:34:16; Bright; 36.0; 49; 1Alp UMi ; 1.99; 6300;occ; 72; 0;32315
12; 3931.3; 05-MAY-2008 15:42:22; Bright; 34.0; 76; 27Gam Cas ; 2.30; 30000;occ; 68; 0;32315
13; 4006.5; 05-MAY-2008 15:43:37; Bright; 43.5; 68; 18Alp Cas ; 2.22; 4500;occ; 87; 0;32315
14; 5253.8; 05-MAY-2008 16:04:25; Dark ; 43.5; 52; 16Bet Cet ; 2.04; 4500;occ; 87; 0;32315
15; 5580.9; 05-MAY-2008 16:09:52; Dark ; 50.0; 18; 24Alp PsA ; 1.17; 9700;occ; 100; 0;32315
16; 5715.2; 05-MAY-2008 16:12:06; Dark ; 59.5; 0; ; 0.00; 0;occ; 119; 0;32315
17; 5930.6; 05-MAY-2008 16:15:42; Dark ; 47.0; 31; Alp Gru ; 1.73; 15200;occ; 94; 0;32315
18; 6072.7; 05-MAY-2008 16:18:04; Dark ; 44.5; 148; Alp Tuc ; 2.88; 4100;occ; 89; 0;32315
19; 6264.3; 05-MAY-2008 16:21:15; Dark ; 41.0; 45; Alp Pav ; 1.94; 26000;occ; 82; 0;32315
20; 6638.4; 05-MAY-2008 16:27:29; Dark ; 38.0; 43; Alp TrA ; 1.91; 4250;occ; 76; 0;32315
21; 6770.5; 05-MAY-2008 16:29:41; Dark ; 36.5; 134; Bet TrA ; 2.81; 6600;occ; 73; 0;32315
22; 6886.9; 05-MAY-2008 16:31:38; Dark ; 45.5; 4; Alp1Cen ;-0.01; 5800;occ; 91; 0;32315
23; 7095.4; 05-MAY-2008 16:35:06; Dark ; 38.0; 78; Alp Lup ; 2.30; 28000;occ; 76; 0;32315
24; 7187.1; 05-MAY-2008 16:36:38; Dark ; 40.5; 81; Eta Cen ; 2.36; 28000;occ; 81; 0;32315
/nas3/ENVISAT/GOMOS/GOM_NL__0P/GOM_NL__0PNPDK20080505_163638_000059822068_00198_32316_0875.N1
 1; 1151.1; 05-MAY-2008 16:36:38; Dark ; 41.0; 81; Eta Cen ; 2.36; 28000;occ; 82; 0;32316
 2; 1272.5; 05-MAY-2008 16:38:39; Dark ; 43.0; 54; 5The Cen ; 2.06; 4500;occ; 86; 0;32316
 3; 1525.0; 05-MAY-2008 16:42:52; Bright; 37.5; 169; 46Gam Hya ; 2.99; 4700;occ; 75; 0;32316
 4; 1721.6; 05-MAY-2008 16:46:09; Bright; 37.5; 15; 67Alp Vir ; 0.98; 28000;occ; 75; 0;32316
 5; 1909.4; 05-MAY-2008 16:49:16; Bright; 35.5; 121; 29Gam Vir ; 2.74; 7200;occ; 71; 0;32316
 6; 2102.8; 05-MAY-2008 16:52:30; Bright; 35.0; 138; 47Eps Vir ; 2.83; 4700;occ; 70; 0;32316
 7; 2224.7; 05-MAY-2008 16:54:32; Bright; 36.5; 111; 8Eta Boo ; 2.68; 6000;occ; 73; 0;32316
 8; 2561.6; 05-MAY-2008 17:00:09; Bright; 35.0; 152; 12Alp2CVn ; 2.89; 11000;occ; 70; 0;32316
 9; 2757.0; 05-MAY-2008 17:03:24; Bright; 38.5; 39; 85Eta UMA ; 1.85; 24000;occ; 77; 0;32316

```

10; 2843.1; 05-MAY-2008 17:04:50; Bright; 35.0; 55; 79Zet UMA ; 2.06; 10200;occ; 70; 0;32316
 11; 3014.6; 05-MAY-2008 17:07:42; Bright; 36.5; 36; 50Alp UMA ; 1.80; 6300;occ; 73; 0;32316
 12; 3205.2; 05-MAY-2008 17:10:52; Bright; 38.0; 60; 7Bet UMi ; 2.08; 3950;occ; 76; 0;32316
 13; 3445.4; 05-MAY-2008 17:14:52; Bright; 35.5; 49; 1Alp UMi ; 1.99; 6300;occ; 71; 0;32316
 14; 3931.3; 05-MAY-2008 17:22:58; Bright; 32.5; 76; 27Gam Cas ; 2.30; 30000;occ; 65; 0;32316
 15; 4006.4; 05-MAY-2008 17:24:13; Bright; 33.0; 68; 18Alp Cas ; 2.22; 4500;occ; 66; 0;32316
 16; 5253.9; 05-MAY-2008 17:45:01; Dark ; 42.0; 52; 16Bet Cet ; 2.04; 4500;occ; 84; 0;32316
 17; 5581.5; 05-MAY-2008 17:50:28; Dark ; 46.5; 18; 24Alp PsA ; 1.17; 9700;occ; 93; 0;32316
 18; 5715.9; 05-MAY-2008 17:52:43; Dark ; 59.5; 0; ; 0.00; 0;occ; 119; 0;32316
 19; 5931.2; 05-MAY-2008 17:56:18; Dark ; 45.5; 31; Alp Gru ; 1.73; 15200;occ; 91; 0;32316
 20; 6073.1; 05-MAY-2008 17:58:40; Dark ; 38.0; 148; Alp Tuc ; 2.88; 4100;occ; 76; 0;32316
 21; 6265.1; 05-MAY-2008 18:01:52; Dark ; 40.0; 45; Alp Pav ; 1.94; 26000;occ; 80; 0;32316
 22; 6638.7; 05-MAY-2008 18:08:06; Dark ; 40.0; 43; Alp TrA ; 1.91; 4250;occ; 80; 0;32316
 23; 6770.8; 05-MAY-2008 18:10:18; Dark ; 37.0; 134; Bet TrA ; 2.81; 6600;occ; 74; 0;32316
 24; 6887.0; 05-MAY-2008 18:12:14; Dark ; 44.5; 4; Alp1Cen ;-0.01; 5800;occ; 89; 0;32316
 25; 7095.6; 05-MAY-2008 18:15:43; Dark ; 37.5; 78; Alp Lup ; 2.30; 28000;occ; 75; 1;32316

/nas3/ENVISAT/GOMOS/GOM_NL__0P/GOM_NL__0PNPDK20080505_181543_000058762068_00199_32317_0876.N1

1; 1059.6; 05-MAY-2008 18:15:43; Dark ; 38.0; 78; Alp Lup ; 2.30; 28000;occ; 76; 0;32317
 2; 1151.4; 05-MAY-2008 18:17:14; Dark ; 40.0; 81; Eta Cen ; 2.36; 28000;occ; 80; 0;32317
 3; 1272.7; 05-MAY-2008 18:19:16; Dark ; 43.5; 54; 5The Cen ; 2.06; 4500;occ; 87; 0;32317
 4; 1525.1; 05-MAY-2008 18:23:28; Bright; 36.5; 169; 46Gam Hya ; 2.99; 4700;occ; 73; 0;32317
 5; 1721.8; 05-MAY-2008 18:26:45; Bright; 37.5; 15; 67Alp Vir ; 0.98; 28000;occ; 75; 0;32317
 6; 1909.6; 05-MAY-2008 18:29:53; Bright; 36.0; 121; 29Gam Vir ; 2.74; 7200;occ; 72; 0;32317
 7; 2102.8; 05-MAY-2008 18:33:06; Bright; 35.0; 138; 47Eps Vir ; 2.83; 4700;occ; 70; 0;32317
 8; 2224.5; 05-MAY-2008 18:35:07; Bright; 36.5; 111; 8Eta Boo ; 2.68; 6000;occ; 73; 0;32317
 9; 2561.7; 05-MAY-2008 18:40:45; Bright; 35.0; 152; 12Alp2CVn ; 2.89; 11000;occ; 70; 0;32317
 10; 2756.9; 05-MAY-2008 18:44:00; Bright; 38.5; 39; 85Eta UMA ; 1.85; 24000;occ; 77; 0;32317
 11; 2842.9; 05-MAY-2008 18:45:26; Bright; 36.0; 55; 79Zet UMA ; 2.06; 10200;occ; 72; 0;32317
 12; 3014.8; 05-MAY-2008 18:48:18; Bright; 37.0; 36; 50Alp UMA ; 1.80; 6300;occ; 74; 0;32317
 13; 3205.0; 05-MAY-2008 18:51:28; Bright; 38.5; 60; 7Bet UMi ; 2.08; 3950;occ; 77; 0;32317
 14; 3445.4; 05-MAY-2008 18:55:28; Bright; 37.0; 49; 1Alp UMi ; 1.99; 6300;occ; 74; 0;32317
 15; 3931.3; 05-MAY-2008 19:03:34; Bright; 34.5; 76; 27Gam Cas ; 2.30; 30000;occ; 69; 0;32317
 16; 4006.5; 05-MAY-2008 19:04:49; Bright; 36.0; 68; 18Alp Cas ; 2.22; 4500;occ; 72; 0;32317
 17; 5253.9; 05-MAY-2008 19:25:37; Dark ; 43.0; 52; 16Bet Cet ; 2.04; 4500;occ; 86; 0;32317
 18; 5582.0; 05-MAY-2008 19:31:05; Dark ; 45.0; 18; 24Alp PsA ; 1.17; 9700;occ; 90; 0;32317
 19; 5716.5; 05-MAY-2008 19:33:19; Dark ; 59.5; 0; ; 0.00; 0;occ; 119; 0;32317
 20; 5931.7; 05-MAY-2008 19:36:55; Dark ; 41.5; 31; Alp Gru ; 1.73; 15200;occ; 83; 0;32317
 21; 6073.4; 05-MAY-2008 19:39:16; Dark ; 38.5; 148; Alp Tuc ; 2.88; 4100;occ; 77; 0;32317
 22; 6265.6; 05-MAY-2008 19:42:29; Dark ; 41.0; 45; Alp Pav ; 1.94; 26000;occ; 82; 0;32317
 23; 6638.9; 05-MAY-2008 19:48:42; Dark ; 40.5; 43; Alp TrA ; 1.91; 4250;occ; 81; 0;32317
 24; 6771.0; 05-MAY-2008 19:50:54; Dark ; 37.0; 134; Bet TrA ; 2.81; 6600;occ; 74; 0;32317
 25; 6887.2; 05-MAY-2008 19:52:50; Dark ; 48.5; 4; Alp1Cen ;-0.01; 5800;occ; 97; 0;32317

/nas3/ENVISAT/GOMOS/GOM_NL__0P/GOM_NL__0PNPDE20080506_003254_000044932068_00202_32320_5633.N1

1; -452.2; 06-MAY-2008 00:32:54; Dark ; 45.5; 18; 24Alp PsA ; 1.17; 9700;occ; 91; 0;32320
 2; -317.3; 06-MAY-2008 00:35:09; Dark ; 59.5; 0; ; 0.00; 0;occ; 119; 0;32320
 3; -102.6; 06-MAY-2008 00:38:44; Dark ; 41.5; 31; Alp Gru ; 1.73; 15200;occ; 83; 0;32320
 4; 38.6; 06-MAY-2008 00:41:05; Dark ; 46.5; 148; Alp Tuc ; 2.88; 4100;occ; 93; 0;32321
 5; 231.6; 06-MAY-2008 00:44:18; Dark ; 39.5; 45; Alp Pav ; 1.94; 26000;occ; 79; 0;32321
 6; 603.9; 06-MAY-2008 00:50:30; Dark ; 38.5; 43; Alp TrA ; 1.91; 4250;occ; 77; 0;32321
 7; 736.0; 06-MAY-2008 00:52:43; Dark ; 36.5; 134; Bet TrA ; 2.81; 6600;occ; 73; 0;32321
 8; 851.8; 06-MAY-2008 00:54:38; Dark ; 51.0; 4; Alp1Cen ;-0.01; 5800;occ; 102; 0;32321
 9; 1060.6; 06-MAY-2008 00:58:07; Dark ; 41.0; 78; Alp Lup ; 2.30; 28000;occ; 82; 0;32321
 10; 1152.3; 06-MAY-2008 00:59:39; Dark ; 38.5; 81; Eta Cen ; 2.36; 28000;occ; 77; 0;32321
 11; 1273.4; 06-MAY-2008 01:01:40; Dark ; 46.5; 54; 5The Cen ; 2.06; 4500;occ; 93; 0;32321
 12; 1525.7; 06-MAY-2008 01:05:52; Bright; 36.5; 169; 46Gam Hya ; 2.99; 4700;occ; 73; 0;32321
 13; 1722.2; 06-MAY-2008 01:09:09; Bright; 37.5; 15; 67Alp Vir ; 0.98; 28000;occ; 75; 0;32321
 14; 1910.3; 06-MAY-2008 01:12:17; Bright; 36.5; 121; 29Gam Vir ; 2.74; 7200;occ; 73; 0;32321
 15; 2103.3; 06-MAY-2008 01:15:30; Bright; 34.5; 138; 47Eps Vir ; 2.83; 4700;occ; 69; 0;32321
 16; 2224.1; 06-MAY-2008 01:17:31; Bright; 36.5; 111; 8Eta Boo ; 2.68; 6000;occ; 73; 0;32321
 17; 2561.8; 06-MAY-2008 01:23:08; Bright; 47.5; 152; 12Alp2CVn ; 2.89; 11000;occ; 95; 0;32321
 18; 2756.1; 06-MAY-2008 01:26:23; Bright; 36.0; 39; 85Eta UMA ; 1.85; 24000;occ; 72; 0;32321
 19; 2842.7; 06-MAY-2008 01:27:49; Bright; 35.5; 55; 79Zet UMA ; 2.06; 10200;occ; 71; 0;32321
 20; 3015.9; 06-MAY-2008 01:30:42; Bright; 37.5; 36; 50Alp UMA ; 1.80; 6300;occ; 75; 0;32321
 21; 3204.1; 06-MAY-2008 01:33:51; Bright; 38.5; 60; 7Bet UMi ; 2.08; 3950;occ; 77; 0;32321
 22; 3445.3; 06-MAY-2008 01:37:52; Bright; 35.5; 49; 1Alp UMi ; 1.99; 6300;occ; 71; 0;32321
 23; 3931.4; 06-MAY-2008 01:45:58; Bright; 33.5; 76; 27Gam Cas ; 2.30; 30000;occ; 67; 0;32321
 24; 4006.6; 06-MAY-2008 01:47:13; Bright; 35.0; 68; 18Alp Cas ; 2.22; 4500;occ; 70; 0;32321

/nas3/ENVISAT/GOMOS/GOM_NL__0P/GOM_NL__0PNPDE20080506_020801_000042612068_00203_32321_5634.N1

```

1; -781.3; 06-MAY-2008 02:08:01; Dark ; 41.5; 52; 16Bet Cet ; 2.04; 4500;occ; 83; 0;32321
2; -451.6; 06-MAY-2008 02:13:31; Dark ; 45.0; 18; 24Alp PsA ; 1.17; 9700;occ; 90; 0;32321
3; -316.7; 06-MAY-2008 02:15:46; Dark ; 59.5; 0; ; 0.00; 0;occ; 119; 0;32321
4; -101.8; 06-MAY-2008 02:19:21; Dark ; 40.0; 31; Alp Gru ; 1.73; 15200;occ; 80; 0;32321
5; 39.0; 06-MAY-2008 02:21:42; Dark ; 43.0; 148; Alp Tuc ; 2.88; 4100;occ; 86; 0;32322
6; 232.3; 06-MAY-2008 02:24:55; Dark ; 41.5; 45; Alp Pav ; 1.94; 26000;occ; 83; 0;32322
7; 604.2; 06-MAY-2008 02:31:07; Dark ; 39.0; 43; Alp TrA ; 1.91; 4250;occ; 78; 0;32322
8; 736.2; 06-MAY-2008 02:33:19; Dark ; 38.0; 134; Bet TrA ; 2.81; 6600;occ; 76; 0;32322
9; 852.1; 06-MAY-2008 02:35:15; Dark ; 44.5; 4; Alp1Cen ; -0.01; 5800;occ; 89; 0;32322
10; 1060.9; 06-MAY-2008 02:38:43; Dark ; 39.0; 78; Alp Lup ; 2.30; 28000;occ; 78; 0;32322
11; 1152.6; 06-MAY-2008 02:40:15; Dark ; 39.5; 81; Eta Cen ; 2.36; 28000;occ; 79; 0;32322
12; 1273.7; 06-MAY-2008 02:42:16; Dark ; 41.5; 54; 5The Cen ; 2.06; 4500;occ; 83; 0;32322
13; 1525.8; 06-MAY-2008 02:46:28; Bright; 38.5; 169; 46Gam Hya ; 2.99; 4700;occ; 77; 0;32322
14; 1722.4; 06-MAY-2008 02:49:45; Bright; 38.5; 15; 67Alp Vir ; 0.98; 28000;occ; 77; 0;32322
15; 1910.6; 06-MAY-2008 02:52:53; Bright; 35.5; 121; 29Gam Vir ; 2.74; 7200;occ; 71; 0;32322
16; 2103.3; 06-MAY-2008 02:56:06; Bright; 35.0; 138; 47Eps Vir ; 2.83; 4700;occ; 70; 0;32322
17; 2224.0; 06-MAY-2008 02:58:06; Bright; 54.0; 111; 8Eta Boo ; 2.68; 6000;occ; 108; 0;32322
18; 2562.0; 06-MAY-2008 03:03:44; Bright; 35.0; 152; 12Alp2CVn ; 2.89; 11000;occ; 70; 0;32322
19; 2756.0; 06-MAY-2008 03:06:58; Bright; 37.0; 39; 85Eta UMa ; 1.85; 24000;occ; 74; 0;32322
20; 2842.5; 06-MAY-2008 03:08:25; Bright; 36.5; 55; 79Zet UMa ; 2.06; 10200;occ; 73; 0;32322
21; 3016.2; 06-MAY-2008 03:11:19; Bright; 35.0; 36; 50Alp UMa ; 1.80; 6300;occ; 70; 0;32322
22; 3204.0; 06-MAY-2008 03:14:26; Bright; 35.5; 60; 7Bet UMi ; 2.08; 3950;occ; 71; 0;32322
23; 3445.3; 06-MAY-2008 03:18:28; Bright; 34.5; 49; 1Alp UMi ; 1.99; 6300;occ; 69; 0;32322
/nas3/ENVISAT/GOMOS/GOM_NL__0P/GOM_NL__0PNPDE20080506_032634_000055852068_00204_32322_5635.N1
1; -2104.4; 06-MAY-2008 03:26:34; Bright; 52.0; 76; 27Gam Cas ; 2.30; 30000;occ; 104; 0;32322
2; -2029.2; 06-MAY-2008 03:27:49; Bright; 35.5; 68; 18Alp Cas ; 2.22; 4500;occ; 71; 0;32322
3; -781.2; 06-MAY-2008 03:48:37; Dark ; 42.0; 52; 16Bet Cet ; 2.04; 4500;occ; 84; 0;32322
4; -451.0; 06-MAY-2008 03:54:07; Dark ; 46.5; 18; 24Alp PsA ; 1.17; 9700;occ; 93; 0;32322
5; -315.9; 06-MAY-2008 03:56:22; Dark ; 59.5; 0; ; 0.00; 0;occ; 119; 0;32322
6; -101.1; 06-MAY-2008 03:59:57; Dark ; 46.0; 31; Alp Gru ; 1.73; 15200;occ; 92; 0;32322
7; 39.6; 06-MAY-2008 04:02:18; Dark ; 37.0; 148; Alp Tuc ; 2.88; 4100;occ; 74; 0;32323
8; 233.1; 06-MAY-2008 04:05:32; Dark ; 40.5; 45; Alp Pav ; 1.94; 26000;occ; 81; 0;32323
9; 604.8; 06-MAY-2008 04:11:43; Dark ; 38.5; 43; Alp TrA ; 1.91; 4250;occ; 77; 0;32323
10; 736.7; 06-MAY-2008 04:13:55; Dark ; 36.5; 134; Bet TrA ; 2.81; 6600;occ; 73; 0;32323
11; 852.5; 06-MAY-2008 04:15:51; Dark ; 42.5; 4; Alp1Cen ; -0.01; 5800;occ; 85; 0;32323
12; 1061.4; 06-MAY-2008 04:19:20; Dark ; 37.5; 78; Alp Lup ; 2.30; 28000;occ; 75; 0;32323
13; 1153.0; 06-MAY-2008 04:20:51; Dark ; 39.0; 81; Eta Cen ; 2.36; 28000;occ; 78; 0;32323
14; 1274.1; 06-MAY-2008 04:22:53; Dark ; 41.0; 54; 5The Cen ; 2.06; 4500;occ; 82; 0;32323
15; 1526.3; 06-MAY-2008 04:27:05; Bright; 35.5; 169; 46Gam Hya ; 2.99; 4700;occ; 71; 0;32323
16; 1722.8; 06-MAY-2008 04:30:21; Bright; 38.0; 15; 67Alp Vir ; 0.98; 28000;occ; 76; 0;32323
17; 1910.9; 06-MAY-2008 04:33:29; Bright; 36.0; 121; 29Gam Vir ; 2.74; 7200;occ; 72; 0;32323
18; 2103.6; 06-MAY-2008 04:36:42; Bright; 35.0; 138; 47Eps Vir ; 2.83; 4700;occ; 70; 0;32323
19; 2224.1; 06-MAY-2008 04:38:43; Bright; 36.0; 111; 8Eta Boo ; 2.68; 6000;occ; 72; 0;32323
20; 2562.2; 06-MAY-2008 04:44:21; Bright; 34.5; 152; 12Alp2CVn ; 2.89; 11000;occ; 69; 0;32323
21; 2756.1; 06-MAY-2008 04:47:35; Bright; 36.0; 39; 85Eta UMa ; 1.85; 24000;occ; 72; 0;32323
22; 2842.6; 06-MAY-2008 04:49:01; Bright; 35.5; 55; 79Zet UMa ; 2.06; 10200;occ; 71; 0;32323
23; 3016.6; 06-MAY-2008 04:51:55; Bright; 34.5; 36; 50Alp UMa ; 1.80; 6300;occ; 69; 0;32323
24; 3204.0; 06-MAY-2008 04:55:02; Bright; 38.0; 60; 7Bet UMi ; 2.08; 3950;occ; 76; 0;32323
25; 3445.5; 06-MAY-2008 04:59:04; Bright; 35.5; 49; 1Alp UMi ; 1.99; 6300;occ; 71; 0;32323
/nas3/ENVISAT/GOMOS/GOM_NL__0P/GOM_NL__0PNPDE20080506_050710_000055842068_00205_32323_5636.N1
1; -2104.2; 06-MAY-2008 05:07:10; Bright; 39.0; 76; 27Gam Cas ; 2.30; 30000;occ; 78; 0;32323
2; -2029.1; 06-MAY-2008 05:08:25; Bright; 41.5; 68; 18Alp Cas ; 2.22; 4500;occ; 83; 0;32323
3; -780.9; 06-MAY-2008 05:29:14; Dark ; 43.0; 52; 16Bet Cet ; 2.04; 4500;occ; 86; 0;32323
4; -450.3; 06-MAY-2008 05:34:44; Dark ; 43.0; 18; 24Alp PsA ; 1.17; 9700;occ; 86; 0;32323
5; -315.2; 06-MAY-2008 05:36:59; Dark ; 59.5; 0; ; 0.00; 0;occ; 119; 0;32323
6; -100.5; 06-MAY-2008 05:40:34; Dark ; 46.5; 31; Alp Gru ; 1.73; 15200;occ; 93; 0;32323
7; 40.0; 06-MAY-2008 05:42:54; Dark ; 41.5; 148; Alp Tuc ; 2.88; 4100;occ; 83; 0;32324
8; 233.7; 06-MAY-2008 05:46:08; Dark ; 41.0; 45; Alp Pav ; 1.94; 26000;occ; 82; 0;32324
9; 605.1; 06-MAY-2008 05:52:20; Dark ; 39.5; 43; Alp TrA ; 1.91; 4250;occ; 79; 0;32324
10; 737.2; 06-MAY-2008 05:54:32; Dark ; 37.0; 134; Bet TrA ; 2.81; 6600;occ; 74; 0;32324
11; 852.7; 06-MAY-2008 05:56:27; Dark ; 50.0; 4; Alp1Cen ; -0.01; 5800;occ; 100; 0;32324
12; 1061.5; 06-MAY-2008 05:59:56; Dark ; 39.0; 78; Alp Lup ; 2.30; 28000;occ; 78; 0;32324
13; 1153.5; 06-MAY-2008 06:01:28; Dark ; 38.5; 81; Eta Cen ; 2.36; 28000;occ; 77; 0;32324
14; 1274.3; 06-MAY-2008 06:03:29; Dark ; 43.5; 54; 5The Cen ; 2.06; 4500;occ; 87; 0;32324
15; 1526.5; 06-MAY-2008 06:07:41; Bright; 37.5; 169; 46Gam Hya ; 2.99; 4700;occ; 75; 0;32324
16; 1722.9; 06-MAY-2008 06:10:57; Bright; 37.5; 15; 67Alp Vir ; 0.98; 28000;occ; 75; 0;32324
17; 1911.1; 06-MAY-2008 06:14:06; Bright; 36.5; 121; 29Gam Vir ; 2.74; 7200;occ; 73; 0;32324
18; 2103.8; 06-MAY-2008 06:17:18; Bright; 36.0; 138; 47Eps Vir ; 2.83; 4700;occ; 72; 0;32324

```



```

19; 2224.1; 06-MAY-2008 06:19:19; Bright; 52.5; 111; 8Eta Boo ; 2.68; 6000;occ; 105; 0;32324
20; 2562.5; 06-MAY-2008 06:24:57; Bright; 34.0; 152; 12Alp2CVn ; 2.89; 11000;occ; 68; 0;32324
21; 2755.8; 06-MAY-2008 06:28:10; Bright; 37.0; 39; 85Eta UMa ; 1.85; 24000;occ; 74; 0;32324
22; 2842.6; 06-MAY-2008 06:29:37; Bright; 35.0; 55; 79Zet UMa ; 2.06; 10200;occ; 70; 0;32324
23; 3016.9; 06-MAY-2008 06:32:31; Bright; 37.0; 36; 50Alp UMa ; 1.80; 6300;occ; 74; 0;32324
24; 3203.8; 06-MAY-2008 06:35:38; Bright; 38.0; 60; 7Bet UMi ; 2.08; 3950;occ; 76; 0;32324
25; 3445.5; 06-MAY-2008 06:39:40; Bright; 35.0; 49; 1Alp UMi ; 1.99; 6300;occ; 70; 0;32324
/nas3/ENVISAT/GOMOS/GOM_NL__0P/GOM_NL__0PNPDK20080506_064746_000036682068_00206_32324_0877.N1
 1; -2104.2; 06-MAY-2008 06:47:46; Bright; 52.0; 76; 27Gam Cas ; 2.30; 30000;occ; 104; 0;32324
 2; -2029.0; 06-MAY-2008 06:49:01; Bright; 44.0; 68; 18Alp Cas ; 2.22; 4500;occ; 88; 0;32324
 3; -780.9; 06-MAY-2008 07:09:50; Dark ; 45.0; 52; 16Bet Cet ; 2.04; 4500;occ; 90; 0;32324
 4; -449.7; 06-MAY-2008 07:15:21; Dark ; 44.5; 18; 24Alp PsA ; 1.17; 9700;occ; 89; 0;32324
 5; -314.5; 06-MAY-2008 07:17:36; Dark ; 59.5; 0; ; 0.00; 0;occ; 119; 0;32324
 6; -99.9; 06-MAY-2008 07:21:11; Dark ; 42.0; 31; Alp Gru ; 1.73; 15200;occ; 84; 0;32324
 7; 40.4; 06-MAY-2008 07:23:31; Dark ; 37.5; 148; Alp Tuc ; 2.88; 4100;occ; 75; 0;32325
 8; 234.4; 06-MAY-2008 07:26:45; Dark ; 40.0; 45; Alp Pav ; 1.94; 26000;occ; 80; 0;32325
 9; 605.4; 06-MAY-2008 07:32:56; Dark ; 41.0; 43; Alp TrA ; 1.91; 4250;occ; 82; 0;32325
10; 737.5; 06-MAY-2008 07:35:08; Dark ; 38.0; 134; Bet TrA ; 2.81; 6600;occ; 76; 0;32325
11; 853.0; 06-MAY-2008 07:37:03; Dark ; 48.5; 4; Alp1Cen ;-0.01; 5800;occ; 97; 0;32325
12; 1062.0; 06-MAY-2008 07:40:32; Dark ; 37.5; 78; Alp Lup ; 2.30; 28000;occ; 75; 0;32325
13; 1153.6; 06-MAY-2008 07:42:04; Dark ; 39.0; 81; Eta Cen ; 2.36; 28000;occ; 78; 0;32325
14; 1274.5; 06-MAY-2008 07:44:05; Dark ; 42.5; 54; 5The Cen ; 2.06; 4500;occ; 85; 0;32325
15; 1526.7; 06-MAY-2008 07:48:17; Bright; 38.0; 169; 46Gam Hya ; 2.99; 4700;occ; 76; 0;32325
/nas3/ENVISAT/GOMOS/GOM_NL__0P/GOM_NL__0PNPDK20080506_075133_000060732068_00207_32325_0878.N1
 1; 1723.1; 06-MAY-2008 07:51:34; Bright; 38.0; 15; 67Alp Vir ; 0.98; 28000;occ; 76; 0;32325
 2; 1911.4; 06-MAY-2008 07:54:42; Bright; 36.0; 121; 29Gam Vir ; 2.74; 7200;occ; 72; 0;32325
 3; 2103.9; 06-MAY-2008 07:57:54; Bright; 35.5; 138; 47Eps Vir ; 2.83; 4700;occ; 71; 0;32325
 4; 2224.0; 06-MAY-2008 07:59:54; Bright; 36.5; 111; 8Eta Boo ; 2.68; 6000;occ; 73; 0;32325
 5; 2562.4; 06-MAY-2008 08:05:33; Bright; 34.5; 152; 12Alp2CVn ; 2.89; 11000;occ; 69; 0;32325
 6; 2755.7; 06-MAY-2008 08:08:46; Bright; 38.5; 39; 85Eta UMa ; 1.85; 24000;occ; 77; 0;32325
 7; 2842.5; 06-MAY-2008 08:10:13; Bright; 36.0; 55; 79Zet UMa ; 2.06; 10200;occ; 72; 0;32325
 8; 3017.2; 06-MAY-2008 08:13:08; Bright; 37.0; 36; 50Alp UMa ; 1.80; 6300;occ; 74; 0;32325
 9; 3203.6; 06-MAY-2008 08:16:14; Bright; 38.5; 60; 7Bet UMi ; 2.08; 3950;occ; 77; 0;32325
10; 3445.5; 06-MAY-2008 08:20:16; Bright; 36.5; 49; 1Alp UMi ; 1.99; 6300;occ; 73; 0;32325
11; 3931.9; 06-MAY-2008 08:28:22; Bright; 39.0; 76; 27Gam Cas ; 2.30; 30000;occ; 78; 0;32325
12; 4007.0; 06-MAY-2008 08:29:37; Bright; 52.0; 68; 18Alp Cas ; 2.22; 4500;occ; 104; 0;32325
13; 5255.3; 06-MAY-2008 08:50:26; Dark ; 43.0; 52; 16Bet Cet ; 2.04; 4500;occ; 86; 0;32325
14; 5586.9; 06-MAY-2008 08:55:57; Dark ; 43.5; 18; 24Alp PsA ; 1.17; 9700;occ; 87; 0;32325
15; 5722.1; 06-MAY-2008 08:58:13; Dark ; 59.5; 0; ; 0.00; 0;occ; 119; 0;32325
16; 5936.7; 06-MAY-2008 09:01:47; Dark ; 41.5; 31; Alp Gru ; 1.73; 15200;occ; 83; 0;32325
17; 6076.7; 06-MAY-2008 09:04:07; Dark ; 38.0; 148; Alp Tuc ; 2.88; 4100;occ; 76; 0;32325
18; 6271.1; 06-MAY-2008 09:07:21; Dark ; 41.0; 45; Alp Pav ; 1.94; 26000;occ; 82; 0;32325
19; 6641.7; 06-MAY-2008 09:13:32; Dark ; 39.0; 43; Alp TrA ; 1.91; 4250;occ; 78; 0;32325
20; 6773.7; 06-MAY-2008 09:15:44; Dark ; 37.5; 134; Bet TrA ; 2.81; 6600;occ; 75; 0;32325
21; 6889.1; 06-MAY-2008 09:17:40; Dark ; 46.0; 4; Alp1Cen ;-0.01; 5800;occ; 92; 0;32325
22; 7098.1; 06-MAY-2008 09:21:09; Dark ; 39.0; 78; Alp Lup ; 2.30; 28000;occ; 78; 0;32325
23; 7189.7; 06-MAY-2008 09:22:40; Dark ; 39.5; 81; Eta Cen ; 2.36; 28000;occ; 79; 0;32325
24; 7310.7; 06-MAY-2008 09:24:41; Dark ; 42.5; 54; 5The Cen ; 2.06; 4500;occ; 85; 0;32325
25; 7562.6; 06-MAY-2008 09:28:53; Bright; 38.0; 169; 46Gam Hya ; 2.99; 4700;occ; 76; 0;32325
26; 7759.1; 06-MAY-2008 09:32:10; Bright; 37.5; 15; 67Alp Vir ; 0.98; 28000;occ; 75; 0;32325
/nas3/ENVISAT/GOMOS/GOM_NL__0P/GOM_NL__0PNPDK20080506_093222_000058632068_00208_32326_0879.N1
 1; 1735.2; 06-MAY-2008 09:32:22; Bright; 38.0; 15; 67Alp Vir ; 0.98; 28000;occ; 76; 24;32326
 2; 1911.5; 06-MAY-2008 09:35:18; Bright; 35.5; 121; 29Gam Vir ; 2.74; 7200;occ; 71; 0;32326
 3; 2104.0; 06-MAY-2008 09:38:30; Bright; 36.0; 138; 47Eps Vir ; 2.83; 4700;occ; 72; 0;32326
 4; 2223.9; 06-MAY-2008 09:40:30; Bright; 35.5; 111; 8Eta Boo ; 2.68; 6000;occ; 71; 0;32326
 5; 2562.3; 06-MAY-2008 09:46:09; Bright; 35.5; 152; 12Alp2CVn ; 2.89; 11000;occ; 71; 0;32326
 6; 2755.5; 06-MAY-2008 09:49:22; Bright; 38.0; 39; 85Eta UMa ; 1.85; 24000;occ; 76; 0;32326
 7; 2842.4; 06-MAY-2008 09:50:49; Bright; 34.5; 55; 79Zet UMa ; 2.06; 10200;occ; 69; 0;32326
 8; 3017.4; 06-MAY-2008 09:53:44; Bright; 35.0; 36; 50Alp UMa ; 1.80; 6300;occ; 70; 0;32326
 9; 3203.4; 06-MAY-2008 09:56:50; Bright; 36.5; 60; 7Bet UMi ; 2.08; 3950;occ; 73; 0;32326
10; 3445.5; 06-MAY-2008 10:00:52; Bright; 35.0; 49; 1Alp UMi ; 1.99; 6300;occ; 70; 0;32326
11; 3932.0; 06-MAY-2008 10:08:58; Bright; 52.0; 76; 27Gam Cas ; 2.30; 30000;occ; 104; 0;32326
12; 4007.0; 06-MAY-2008 10:10:13; Bright; 47.5; 68; 18Alp Cas ; 2.22; 4500;occ; 95; 0;32326
13; 5255.5; 06-MAY-2008 10:31:02; Dark ; 41.0; 52; 16Bet Cet ; 2.04; 4500;occ; 82; 0;32326
14; 5587.4; 06-MAY-2008 10:36:34; Dark ; 43.5; 18; 24Alp PsA ; 1.17; 9700;occ; 87; 0;32326
15; 5722.8; 06-MAY-2008 10:38:49; Dark ; 59.5; 0; ; 0.00; 0;occ; 119; 0;32326
16; 5937.3; 06-MAY-2008 10:42:24; Dark ; 42.0; 31; Alp Gru ; 1.73; 15200;occ; 84; 0;32326
17; 6271.6; 06-MAY-2008 10:47:58; Dark ; 41.5; 45; Alp Pav ; 1.94; 26000;occ; 83; 0;32326

```

```

18; 6641.9; 06-MAY-2008 10:54:08; Dark ; 39.0; 43; Alp TrA ; 1.91; 4250;occ; 78; 0;32326
19; 6774.1; 06-MAY-2008 10:56:20; Dark ; 37.5; 134; Bet TrA ; 2.81; 6600;occ; 75; 0;32326
20; 6889.3; 06-MAY-2008 10:58:16; Dark ; 41.5; 4; Alp1Cen ; -0.01; 5800;occ; 83; 0;32326
21; 7098.4; 06-MAY-2008 11:01:45; Dark ; 38.0; 78; Alp Lup ; 2.30; 28000;occ; 76; 0;32326
22; 7190.0; 06-MAY-2008 11:03:16; Dark ; 38.5; 81; Eta Cen ; 2.36; 28000;occ; 77; 0;32326
23; 7310.8; 06-MAY-2008 11:05:17; Dark ; 40.0; 54; 5The Cen ; 2.06; 4500;occ; 80; 0;32326
24; 7562.7; 06-MAY-2008 11:09:29; Bright; 36.0; 169; 46Gam Hya ; 2.99; 4700;occ; 72; 0;32326
/nas3/ENVISAT/GOMOS/GOM_NL__0P/GOM_NL__0PNPDK20080506_111246_000058762068_00209_32327_0880.N1
 1; 1723.4; 06-MAY-2008 11:12:46; Bright; 37.5; 15; 67Alp Vir ; 0.98; 28000;occ; 75; 0;32327
 2; 1911.8; 06-MAY-2008 11:15:54; Bright; 34.5; 121; 29Gam Vir ; 2.74; 7200;occ; 69; 0;32327
 3; 2104.1; 06-MAY-2008 11:19:06; Bright; 35.5; 138; 47Eps Vir ; 2.83; 4700;occ; 71; 0;32327
 4; 2223.6; 06-MAY-2008 11:21:06; Bright; 36.5; 111; 8Eta Boo ; 2.68; 6000;occ; 73; 0;32327
 5; 2562.5; 06-MAY-2008 11:26:45; Bright; 33.0; 152; 12Alp2CVn ; 2.89; 11000;occ; 66; 0;32327
 6; 2755.4; 06-MAY-2008 11:29:58; Bright; 36.5; 39; 85Eta UMa ; 1.85; 24000;occ; 73; 0;32327
 7; 2842.4; 06-MAY-2008 11:31:25; Bright; 35.0; 55; 79Zet UMa ; 2.06; 10200;occ; 70; 0;32327
 8; 3017.7; 06-MAY-2008 11:34:20; Bright; 37.0; 36; 50Alp UMa ; 1.80; 6300;occ; 74; 0;32327
 9; 3203.1; 06-MAY-2008 11:37:25; Bright; 37.5; 60; 7Bet UMi ; 2.08; 3950;occ; 75; 0;32327
10; 3445.4; 06-MAY-2008 11:41:28; Bright; 36.0; 49; 1Alp UMi ; 1.99; 6300;occ; 72; 0;32327
11; 3932.0; 06-MAY-2008 11:49:34; Bright; 52.0; 76; 27Gam Cas ; 2.30; 30000;occ; 104; 0;32327
12; 4007.2; 06-MAY-2008 11:50:49; Bright; 33.5; 68; 18Alp Cas ; 2.22; 4500;occ; 67; 0;32327
13; 5255.7; 06-MAY-2008 12:11:38; Dark ; 42.5; 52; 16Bet Cet ; 2.04; 4500;occ; 85; 0;32327
14; 5588.0; 06-MAY-2008 12:17:10; Dark ; 44.5; 18; 24Alp PsA ; 1.17; 9700;occ; 89; 0;32327
15; 5723.5; 06-MAY-2008 12:19:26; Dark ; 59.5; 0; ; 0.00; 0;occ; 119; 0;32327
16; 5937.8; 06-MAY-2008 12:23:00; Dark ; 41.0; 31; Alp Gru ; 1.73; 15200;occ; 82; 0;32327
17; 6272.2; 06-MAY-2008 12:28:34; Dark ; 43.0; 45; Alp Pav ; 1.94; 26000;occ; 86; 0;32327
18; 6642.3; 06-MAY-2008 12:34:44; Dark ; 38.0; 43; Alp TrA ; 1.91; 4250;occ; 76; 0;32327
19; 6774.4; 06-MAY-2008 12:36:57; Dark ; 38.0; 134; Bet TrA ; 2.81; 6600;occ; 76; 0;32327
20; 6889.5; 06-MAY-2008 12:38:52; Dark ; 42.0; 4; Alp1Cen ; -0.01; 5800;occ; 84; 0;32327
21; 7098.5; 06-MAY-2008 12:42:21; Dark ; 36.5; 78; Alp Lup ; 2.30; 28000;occ; 73; 0;32327
22; 7190.2; 06-MAY-2008 12:43:52; Dark ; 39.0; 81; Eta Cen ; 2.36; 28000;occ; 78; 0;32327
23; 7311.0; 06-MAY-2008 12:45:53; Dark ; 41.5; 54; 5The Cen ; 2.06; 4500;occ; 83; 0;32327
24; 7562.9; 06-MAY-2008 12:50:05; Bright; 36.5; 169; 46Gam Hya ; 2.99; 4700;occ; 73; 0;32327
/nas3/ENVISAT/GOMOS/GOM_NL__0P/GOM_NL__0PNPDE20080508_010504_000042442068_00231_32349_5646.N1
 1; -764.5; 08-MAY-2008 01:05:04; Dark ; 42.5; 52; 16Bet Cet ; 2.04; 4500;occ; 85; 23;32349
 2; -434.4; 08-MAY-2008 01:10:34; Dark ; 45.0; 18; 24Alp PsA ; 1.17; 9700;occ; 90; 0;32349
 3; -280.8; 08-MAY-2008 01:13:08; Dark ; 59.5; 0; ; 0.00; 0;occ; 119; 0;32349
 4; -159.4; 08-MAY-2008 01:15:09; Dark ; 54.5; 63; Bet Gru ; 2.15; 2800;occ; 109; 0;32349
 5; -83.7; 08-MAY-2008 01:16:25; Dark ; 40.5; 31; Alp Gru ; 1.73; 15200;occ; 81; 0;32349
 6; 50.6; 08-MAY-2008 01:18:39; Dark ; 39.0; 148; Alp Tuc ; 2.88; 4100;occ; 78; 0;32350
 7; 251.3; 08-MAY-2008 01:22:00; Dark ; 40.0; 45; Alp Pav ; 1.94; 26000;occ; 80; 0;32350
 8; 613.6; 08-MAY-2008 01:28:02; Dark ; 37.5; 43; Alp TrA ; 1.91; 4250;occ; 75; 0;32350
 9; 745.5; 08-MAY-2008 01:30:14; Dark ; 38.0; 134; Bet TrA ; 2.81; 6600;occ; 76; 0;32350
10; 858.6; 08-MAY-2008 01:32:07; Dark ; 42.0; 4; Alp1Cen ; -0.01; 5800;occ; 84; 0;32350
11; 1068.7; 08-MAY-2008 01:35:37; Dark ; 39.0; 78; Alp Lup ; 2.30; 28000;occ; 78; 0;32350
12; 1160.0; 08-MAY-2008 01:37:09; Dark ; 39.5; 81; Eta Cen ; 2.36; 28000;occ; 79; 0;32350
13; 1279.8; 08-MAY-2008 01:39:08; Dark ; 42.5; 54; 5The Cen ; 2.06; 4500;occ; 85; 0;32350
14; 1530.6; 08-MAY-2008 01:43:19; Bright; 38.0; 169; 46Gam Hya ; 2.99; 4700;occ; 76; 0;32350
15; 1726.7; 08-MAY-2008 01:46:35; Bright; 38.5; 15; 67Alp Vir ; 0.98; 28000;occ; 77; 0;32350
16; 2107.4; 08-MAY-2008 01:52:56; Bright; 35.0; 138; 47Eps Vir ; 2.83; 4700;occ; 70; 0;32350
17; 2222.3; 08-MAY-2008 01:54:51; Bright; 42.0; 111; 8Eta Boo ; 2.68; 6000;occ; 84; 0;32350
18; 2564.2; 08-MAY-2008 02:00:33; Bright; 35.0; 152; 12Alp2CVn ; 2.89; 11000;occ; 70; 0;32350
19; 2752.4; 08-MAY-2008 02:03:41; Bright; 36.0; 39; 85Eta UMa ; 1.85; 24000;occ; 72; 0;32350
20; 2841.2; 08-MAY-2008 02:05:10; Bright; 34.0; 55; 79Zet UMa ; 2.06; 10200;occ; 68; 0;32350
21; 3024.5; 08-MAY-2008 02:08:13; Bright; 36.5; 36; 50Alp UMa ; 1.80; 6300;occ; 73; 0;32350
22; 3199.3; 08-MAY-2008 02:11:08; Bright; 38.0; 60; 7Bet UMi ; 2.08; 3950;occ; 76; 0;32350
23; 3445.6; 08-MAY-2008 02:15:14; Bright; 34.0; 49; 1Alp UMi ; 1.99; 6300;occ; 68; 0;32350
/nas3/ENVISAT/GOMOS/GOM_NL__0P/GOM_NL__0PNPDE20080508_022322_000055842068_00232_32350_5647.N1
 1; -2102.4; 08-MAY-2008 02:23:22; Bright; 34.5; 76; 27Gam Cas ; 2.30; 30000;occ; 69; 0;32350
 2; -2027.4; 08-MAY-2008 02:24:37; Bright; 52.0; 68; 18Alp Cas ; 2.22; 4500;occ; 104; 0;32350
 3; -1539.0; 08-MAY-2008 02:32:46; Bright; 44.5; 58; 21Alp And ; 2.07; 11000;occ; 89; 0;32350
 4; -1300.8; 08-MAY-2008 02:36:44; Dark ; 38.5; 140; 88Gam Peg ; 2.83; 26000;occ; 77; 0;32350
 5; -775.7; 08-MAY-2008 02:45:29; Dark ; 42.0; 52; 16Bet Cet ; 2.04; 4500;occ; 84; 0;32350
 6; -433.8; 08-MAY-2008 02:51:11; Dark ; 45.5; 18; 24Alp PsA ; 1.17; 9700;occ; 91; 0;32350
 7; -280.5; 08-MAY-2008 02:53:44; Dark ; 59.5; 0; ; 0.00; 0;occ; 119; 0;32350
 8; -158.8; 08-MAY-2008 02:55:46; Dark ; 52.5; 63; Bet Gru ; 2.15; 2800;occ; 105; 0;32350
 9; -83.1; 08-MAY-2008 02:57:01; Dark ; 40.0; 31; Alp Gru ; 1.73; 15200;occ; 80; 0;32350
10; 252.1; 08-MAY-2008 03:02:37; Dark ; 40.5; 45; Alp Pav ; 1.94; 26000;occ; 81; 0;32351
11; 614.0; 08-MAY-2008 03:08:39; Dark ; 44.0; 43; Alp TrA ; 1.91; 4250;occ; 88; 0;32351

```

```

12; 746.0; 08-MAY-2008 03:10:51; Dark ; 37.0; 134; Bet TrA ; 2.81; 6600;occ; 74; 0;32351
13; 858.9; 08-MAY-2008 03:12:43; Dark ; 42.5; 4; Alp1Cen ;-0.01; 5800;occ; 85; 0;32351
14; 1069.0; 08-MAY-2008 03:16:14; Dark ; 37.5; 78; Alp Lup ; 2.30; 28000;occ; 75; 0;32351
15; 1160.3; 08-MAY-2008 03:17:45; Dark ; 39.0; 81; Eta Cen ; 2.36; 28000;occ; 78; 0;32351
16; 1280.1; 08-MAY-2008 03:19:45; Dark ; 43.5; 54; 5The Cen ; 2.06; 4500;occ; 87; 0;32351
17; 1530.8; 08-MAY-2008 03:23:55; Bright; 38.0; 169; 46Gam Hya ; 2.99; 4700;occ; 76; 0;32351
18; 1727.0; 08-MAY-2008 03:27:12; Bright; 36.0; 15; 67Alp Vir ; 0.98; 28000;occ; 72; 0;32351
19; 2107.6; 08-MAY-2008 03:33:32; Bright; 35.0; 138; 47Eps Vir ; 2.83; 4700;occ; 70; 0;32351
20; 2222.2; 08-MAY-2008 03:35:27; Bright; 35.5; 111; 8Eta Boo ; 2.68; 6000;occ; 71; 0;32351
21; 2564.4; 08-MAY-2008 03:41:09; Bright; 33.5; 152; 12Alp2CVn ; 2.89; 11000;occ; 67; 0;32351
22; 2752.5; 08-MAY-2008 03:44:17; Bright; 38.0; 39; 85Eta UMa ; 1.85; 24000;occ; 76; 0;32351
23; 2841.2; 08-MAY-2008 03:45:46; Bright; 35.5; 55; 79Zet UMa ; 2.06; 10200;occ; 71; 0;32351
24; 3024.8; 08-MAY-2008 03:48:49; Bright; 36.5; 36; 50Alp UMa ; 1.80; 6300;occ; 73; 0;32351
25; 3199.2; 08-MAY-2008 03:51:44; Bright; 38.0; 60; 7Bet UMi ; 2.08; 3950;occ; 76; 0;32351
26; 3445.6; 08-MAY-2008 03:55:50; Bright; 36.0; 49; 1Alp UMi ; 1.99; 6300;occ; 72; 0;32351
/nas3/ENVISAT/GOMOS/GOM_NL__0P/GOM_NL__0PNPDE20080508_040358_000055822068_00233_32351_5648.N1
1; -2102.2; 08-MAY-2008 04:03:58; Bright; 52.0; 76; 27Gam Cas ; 2.30; 30000;occ; 104; 0;32351
2; -2027.4; 08-MAY-2008 04:05:13; Bright; 33.0; 68; 18Alp Cas ; 2.22; 4500;occ; 66; 0;32351
3; -1538.8; 08-MAY-2008 04:13:22; Bright; 44.0; 58; 21Alp And ; 2.07; 11000;occ; 88; 0;32351
4; -1300.6; 08-MAY-2008 04:17:20; Dark ; 39.0; 140; 88Gam Peg ; 2.83; 26000;occ; 78; 0;32351
5; -775.8; 08-MAY-2008 04:26:05; Dark ; 43.0; 52; 16Bet Cet ; 2.04; 4500;occ; 86; 0;32351
6; -433.2; 08-MAY-2008 04:31:47; Dark ; 46.0; 18; 24Alp PsA ; 1.17; 9700;occ; 92; 0;32351
7; -280.1; 08-MAY-2008 04:34:20; Dark ; 59.5; 0; ; 0.00; 0;occ; 119; 0;32351
8; -158.3; 08-MAY-2008 04:36:22; Dark ; 51.5; 63; Bet Gru ; 2.15; 2800;occ; 103; 0;32351
9; -82.4; 08-MAY-2008 04:37:38; Dark ; 44.0; 31; Alp Gru ; 1.73; 15200;occ; 88; 0;32351
10; 252.7; 08-MAY-2008 04:43:13; Dark ; 41.0; 45; Alp Pav ; 1.94; 26000;occ; 82; 0;32352
11; 614.4; 08-MAY-2008 04:49:15; Dark ; 38.0; 43; Alp TrA ; 1.91; 4250;occ; 76; 0;32352
12; 746.4; 08-MAY-2008 04:51:27; Dark ; 38.0; 134; Bet TrA ; 2.81; 6600;occ; 76; 0;32352
13; 859.1; 08-MAY-2008 04:53:20; Dark ; 43.5; 4; Alp1Cen ;-0.01; 5800;occ; 87; 0;32352
14; 1069.2; 08-MAY-2008 04:56:50; Dark ; 36.5; 78; Alp Lup ; 2.30; 28000;occ; 73; 0;32352
15; 1160.6; 08-MAY-2008 04:58:21; Dark ; 36.0; 81; Eta Cen ; 2.36; 28000;occ; 72; 0;32352
16; 1280.3; 08-MAY-2008 05:00:21; Dark ; 42.5; 54; 5The Cen ; 2.06; 4500;occ; 85; 0;32352
17; 1531.0; 08-MAY-2008 05:04:32; Bright; 39.5; 169; 46Gam Hya ; 2.99; 4700;occ; 79; 0;32352
18; 1727.1; 08-MAY-2008 05:07:48; Bright; 37.5; 15; 67Alp Vir ; 0.98; 28000;occ; 75; 0;32352
19; 2107.9; 08-MAY-2008 05:14:08; Bright; 34.5; 138; 47Eps Vir ; 2.83; 4700;occ; 69; 0;32352
20; 2222.3; 08-MAY-2008 05:16:03; Bright; 35.5; 111; 8Eta Boo ; 2.68; 6000;occ; 71; 0;32352
21; 2564.7; 08-MAY-2008 05:21:45; Bright; 34.5; 152; 12Alp2CVn ; 2.89; 11000;occ; 69; 0;32352
22; 2752.2; 08-MAY-2008 05:24:53; Bright; 36.0; 39; 85Eta UMa ; 1.85; 24000;occ; 72; 0;32352
23; 2841.3; 08-MAY-2008 05:26:22; Bright; 34.0; 55; 79Zet UMa ; 2.06; 10200;occ; 68; 0;32352
24; 3025.1; 08-MAY-2008 05:29:26; Bright; 36.5; 36; 50Alp UMa ; 1.80; 6300;occ; 73; 0;32352
25; 3199.0; 08-MAY-2008 05:32:20; Bright; 37.0; 60; 7Bet UMi ; 2.08; 3950;occ; 74; 0;32352
26; 3445.6; 08-MAY-2008 05:36:26; Bright; 35.0; 49; 1Alp UMi ; 1.99; 6300;occ; 70; 0;32352
/nas3/ENVISAT/GOMOS/GOM_NL__0P/GOM_NL__0PNPDE20080508_054434_000055832068_00234_32352_5649.N1
1; -2102.2; 08-MAY-2008 05:44:34; Bright; 36.5; 76; 27Gam Cas ; 2.30; 30000;occ; 73; 0;32352
2; -2027.4; 08-MAY-2008 05:45:49; Bright; 35.0; 68; 18Alp Cas ; 2.22; 4500;occ; 70; 0;32352
3; -1538.7; 08-MAY-2008 05:53:58; Bright; 38.0; 58; 21Alp And ; 2.07; 11000;occ; 76; 0;32352
4; -1300.5; 08-MAY-2008 05:57:56; Dark ; 39.0; 140; 88Gam Peg ; 2.83; 26000;occ; 78; 0;32352
5; -775.5; 08-MAY-2008 06:06:41; Dark ; 44.0; 52; 16Bet Cet ; 2.04; 4500;occ; 88; 0;32352
6; -432.5; 08-MAY-2008 06:12:24; Dark ; 43.5; 18; 24Alp PsA ; 1.17; 9700;occ; 87; 0;32352
7; -279.8; 08-MAY-2008 06:14:57; Dark ; 59.5; 0; ; 0.00; 0;occ; 119; 0;32352
8; -157.8; 08-MAY-2008 06:16:59; Dark ; 52.5; 63; Bet Gru ; 2.15; 2800;occ; 105; 0;32352
9; -81.8; 08-MAY-2008 06:18:15; Dark ; 43.0; 31; Alp Gru ; 1.73; 15200;occ; 86; 0;32352
10; 51.9; 08-MAY-2008 06:20:29; Dark ; 48.0; 148; Alp Tuc ; 2.88; 4100;occ; 96; 0;32353
11; 253.4; 08-MAY-2008 06:23:50; Dark ; 41.0; 45; Alp Pav ; 1.94; 26000;occ; 82; 0;32353
12; 614.7; 08-MAY-2008 06:29:51; Dark ; 40.5; 43; Alp TrA ; 1.91; 4250;occ; 81; 0;32353
13; 746.6; 08-MAY-2008 06:32:03; Dark ; 37.0; 134; Bet TrA ; 2.81; 6600;occ; 74; 0;32353
14; 859.3; 08-MAY-2008 06:33:56; Dark ; 43.5; 4; Alp1Cen ;-0.01; 5800;occ; 87; 0;32353
15; 1069.6; 08-MAY-2008 06:37:26; Dark ; 39.0; 78; Alp Lup ; 2.30; 28000;occ; 78; 0;32353
16; 1160.9; 08-MAY-2008 06:38:57; Dark ; 37.5; 81; Eta Cen ; 2.36; 28000;occ; 75; 0;32353
17; 1280.6; 08-MAY-2008 06:40:57; Dark ; 42.0; 54; 5The Cen ; 2.06; 4500;occ; 84; 0;32353
18; 1531.3; 08-MAY-2008 06:45:08; Bright; 37.5; 169; 46Gam Hya ; 2.99; 4700;occ; 75; 0;32353
19; 1727.2; 08-MAY-2008 06:48:24; Bright; 38.0; 15; 67Alp Vir ; 0.98; 28000;occ; 76; 0;32353
20; 2108.0; 08-MAY-2008 06:54:45; Bright; 35.0; 138; 47Eps Vir ; 2.83; 4700;occ; 70; 0;32353
21; 2222.2; 08-MAY-2008 06:56:39; Bright; 37.5; 111; 8Eta Boo ; 2.68; 6000;occ; 75; 0;32353
22; 2564.7; 08-MAY-2008 07:02:21; Bright; 33.5; 152; 12Alp2CVn ; 2.89; 11000;occ; 67; 0;32353
23; 2752.2; 08-MAY-2008 07:05:29; Bright; 36.0; 39; 85Eta UMa ; 1.85; 24000;occ; 72; 0;32353
24; 2841.1; 08-MAY-2008 07:06:58; Bright; 35.5; 55; 79Zet UMa ; 2.06; 10200;occ; 71; 0;32353
25; 3025.4; 08-MAY-2008 07:10:02; Bright; 37.0; 36; 50Alp UMa ; 1.80; 6300;occ; 74; 0;32353

```



```

26; 3198.8; 08-MAY-2008 07:12:55; Bright; 38.0; 60; 7Bet UMi ; 2.08; 3950;occ; 76; 0;32353
27; 3445.7; 08-MAY-2008 07:17:02; Bright; 35.5; 49; 1Alp UMi ; 1.99; 6300;occ; 71; 0;32353
/nas3/ENVISAT/GOMOS/GOM_NL__0P/GOM_NL__0PNPDE20080508_200216_000037052068_00243_32361_5650.N1
1; 1071.5; 08-MAY-2008 20:02:16; Dark ; 40.0; 78; Alp Lup ; 2.30; 28000;occ; 80; 0;32361
2; 1162.8; 08-MAY-2008 20:03:47; Dark ; 39.0; 81; Eta Cen ; 2.36; 28000;occ; 78; 0;32361
3; 1281.9; 08-MAY-2008 20:05:46; Dark ; 40.0; 54; 5The Cen ; 2.06; 4500;occ; 80; 0;32361
4; 1532.5; 08-MAY-2008 20:09:57; Bright; 37.0; 169; 46Gam Hya ; 2.99; 4700;occ; 74; 0;32361
5; 1728.3; 08-MAY-2008 20:13:12; Bright; 37.5; 15; 67Alp Vir ; 0.98; 28000;occ; 75; 0;32361
6; 2109.1; 08-MAY-2008 20:19:33; Bright; 35.0; 138; 47Eps Vir ; 2.83; 4700;occ; 70; 0;32361
7; 2221.7; 08-MAY-2008 20:21:26; Bright; 35.5; 111; 8Eta Boo ; 2.68; 6000;occ; 71; 0;32361
8; 2565.5; 08-MAY-2008 20:27:10; Bright; 34.5; 152; 12Alp2CVn ; 2.89; 11000;occ; 69; 0;32361
9; 2750.9; 08-MAY-2008 20:30:15; Bright; 35.5; 39; 85Eta UMa ; 1.85; 24000;occ; 71; 0;32361
10; 2840.7; 08-MAY-2008 20:31:45; Bright; 36.5; 55; 79Zet UMa ; 2.06; 10200;occ; 73; 0;32361
11; 3027.6; 08-MAY-2008 20:34:52; Bright; 39.0; 36; 50Alp UMa ; 1.80; 6300;occ; 78; 0;32361
12; 3197.3; 08-MAY-2008 20:37:41; Bright; 39.5; 60; 7Bet UMi ; 2.08; 3950;occ; 79; 0;32361
13; 3445.6; 08-MAY-2008 20:41:50; Bright; 35.5; 49; 1Alp UMi ; 1.99; 6300;occ; 71; 0;32361
14; 3934.2; 08-MAY-2008 20:49:58; Bright; 52.0; 76; 27Gam Cas ; 2.30; 30000;occ; 104; 0;32361
15; 4009.0; 08-MAY-2008 20:51:13; Bright; 34.5; 68; 18Alp Cas ; 2.22; 4500;occ; 69; 0;32361
16; 4498.7; 08-MAY-2008 20:59:23; Bright; 36.5; 58; 21Alp And ; 2.07; 11000;occ; 73; 0;32361
17; 4737.6; 08-MAY-2008 21:03:22; Dark ; 39.0; 140; 88Gam Peg ; 2.83; 26000;occ; 78; 0;32361
/nas3/ENVISAT/GOMOS/GOM_NL__0P/GOM_NL__0PNPDE20080508_211206_000060762068_00243_32361_5651.N1
1; -773.6; 08-MAY-2008 21:12:06; Dark ; 41.0; 52; 16Bet Cet ; 2.04; 4500;occ; 82; 0;32361
2; -426.8; 08-MAY-2008 21:17:53; Dark ; 47.0; 18; 24Alp PsA ; 1.17; 9700;occ; 94; 0;32361
3; -276.6; 08-MAY-2008 21:20:23; Dark ; 59.5; 0; ; 0.00; 0;occ; 119; 0;32361
4; -153.0; 08-MAY-2008 21:22:27; Dark ; 45.5; 63; Bet Gru ; 2.15; 2800;occ; 91; 0;32361
5; -75.9; 08-MAY-2008 21:23:44; Dark ; 40.5; 31; Alp Gru ; 1.73; 15200;occ; 81; 0;32361
6; 55.6; 08-MAY-2008 21:25:56; Dark ; 43.0; 148; Alp Tuc ; 2.88; 4100;occ; 86; 0;32362
7; 259.4; 08-MAY-2008 21:29:19; Dark ; 42.0; 45; Alp Pav ; 1.94; 26000;occ; 84; 0;32362
8; 617.4; 08-MAY-2008 21:35:17; Dark ; 41.0; 43; Alp TrA ; 1.91; 4250;occ; 82; 0;32362
9; 749.3; 08-MAY-2008 21:37:29; Dark ; 37.0; 134; Bet TrA ; 2.81; 6600;occ; 74; 0;32362
10; 861.1; 08-MAY-2008 21:39:21; Dark ; 43.0; 4; Alp1Cen ;-0.01; 5800;occ; 86; 0;32362
11; 1071.7; 08-MAY-2008 21:42:52; Dark ; 38.5; 78; Alp Lup ; 2.30; 28000;occ; 77; 0;32362
12; 1162.8; 08-MAY-2008 21:44:23; Dark ; 39.0; 81; Eta Cen ; 2.36; 28000;occ; 78; 0;32362
13; 1282.1; 08-MAY-2008 21:46:22; Dark ; 42.5; 54; 5The Cen ; 2.06; 4500;occ; 85; 0;32362
14; 1532.6; 08-MAY-2008 21:50:33; Bright; 38.0; 169; 46Gam Hya ; 2.99; 4700;occ; 76; 0;32362
15; 1728.4; 08-MAY-2008 21:53:48; Bright; 37.5; 15; 67Alp Vir ; 0.98; 28000;occ; 75; 0;32362
16; 2109.4; 08-MAY-2008 22:00:09; Bright; 35.0; 138; 47Eps Vir ; 2.83; 4700;occ; 70; 0;32362
17; 2221.7; 08-MAY-2008 22:02:02; Bright; 35.5; 111; 8Eta Boo ; 2.68; 6000;occ; 71; 0;32362
18; 2565.6; 08-MAY-2008 22:07:46; Bright; 34.0; 152; 12Alp2CVn ; 2.89; 11000;occ; 68; 0;32362
19; 2751.0; 08-MAY-2008 22:10:51; Bright; 36.5; 39; 85Eta UMa ; 1.85; 24000;occ; 73; 0;32362
20; 2840.6; 08-MAY-2008 22:12:21; Bright; 35.5; 55; 79Zet UMa ; 2.06; 10200;occ; 71; 0;32362
21; 3027.9; 08-MAY-2008 22:15:28; Bright; 38.5; 36; 50Alp UMa ; 1.80; 6300;occ; 77; 0;32362
22; 3197.2; 08-MAY-2008 22:18:17; Bright; 38.5; 60; 7Bet UMi ; 2.08; 3950;occ; 77; 0;32362
23; 3445.5; 08-MAY-2008 22:22:25; Bright; 36.0; 49; 1Alp UMi ; 1.99; 6300;occ; 72; 0;32362
24; 3934.1; 08-MAY-2008 22:30:34; Bright; 52.0; 76; 27Gam Cas ; 2.30; 30000;occ; 104; 0;32362
25; 4009.1; 08-MAY-2008 22:31:49; Bright; 35.5; 68; 18Alp Cas ; 2.22; 4500;occ; 71; 0;32362
26; 4498.8; 08-MAY-2008 22:39:59; Bright; 38.5; 58; 21Alp And ; 2.07; 11000;occ; 77; 0;32362
27; 4738.0; 08-MAY-2008 22:43:58; Dark ; 40.0; 140; 88Gam Peg ; 2.83; 26000;occ; 80; 0;32362
28; 5262.4; 08-MAY-2008 22:52:42; Dark ; 40.5; 52; 16Bet Cet ; 2.04; 4500;occ; 81; 0;32362
/nas3/ENVISAT/GOMOS/GOM_NL__0P/GOM_NL__0PNPDE20080508_225257_000060612068_00244_32362_5652.N1
1; -759.0; 08-MAY-2008 22:52:57; Dark ; 41.0; 52; 16Bet Cet ; 2.04; 4500;occ; 82; 29;32362
2; -426.2; 08-MAY-2008 22:58:30; Dark ; 45.0; 18; 24Alp PsA ; 1.17; 9700;occ; 90; 0;32362
3; -276.3; 08-MAY-2008 23:01:00; Dark ; 59.5; 0; ; 0.00; 0;occ; 119; 0;32362
4; -152.5; 08-MAY-2008 23:03:03; Dark ; 46.0; 63; Bet Gru ; 2.15; 2800;occ; 92; 0;32362
5; -75.2; 08-MAY-2008 23:04:21; Dark ; 40.5; 31; Alp Gru ; 1.73; 15200;occ; 81; 0;32362
6; 56.0; 08-MAY-2008 23:06:32; Dark ; 39.5; 148; Alp Tuc ; 2.88; 4100;occ; 79; 0;32363
7; 260.1; 08-MAY-2008 23:09:56; Dark ; 39.5; 45; Alp Pav ; 1.94; 26000;occ; 79; 0;32363
8; 617.7; 08-MAY-2008 23:15:54; Dark ; 46.0; 43; Alp TrA ; 1.91; 4250;occ; 92; 0;32363
9; 749.7; 08-MAY-2008 23:18:06; Dark ; 36.5; 134; Bet TrA ; 2.81; 6600;occ; 73; 0;32363
10; 861.3; 08-MAY-2008 23:19:57; Dark ; 47.5; 4; Alp1Cen ;-0.01; 5800;occ; 95; 0;32363
11; 1072.0; 08-MAY-2008 23:23:28; Dark ; 40.0; 78; Alp Lup ; 2.30; 28000;occ; 80; 0;32363
12; 1163.1; 08-MAY-2008 23:24:59; Dark ; 40.0; 81; Eta Cen ; 2.36; 28000;occ; 80; 0;32363
13; 1282.2; 08-MAY-2008 23:26:58; Dark ; 39.5; 54; 5The Cen ; 2.06; 4500;occ; 79; 0;32363
14; 1532.7; 08-MAY-2008 23:31:09; Bright; 38.5; 169; 46Gam Hya ; 2.99; 4700;occ; 77; 0;32363
15; 1728.5; 08-MAY-2008 23:34:24; Bright; 37.0; 15; 67Alp Vir ; 0.98; 28000;occ; 74; 0;32363
16; 2109.5; 08-MAY-2008 23:40:45; Bright; 34.5; 138; 47Eps Vir ; 2.83; 4700;occ; 69; 0;32363
17; 2221.6; 08-MAY-2008 23:42:37; Bright; 35.5; 111; 8Eta Boo ; 2.68; 6000;occ; 71; 0;32363
18; 2565.7; 08-MAY-2008 23:48:22; Bright; 34.5; 152; 12Alp2CVn ; 2.89; 11000;occ; 69; 0;32363

```

19; 2750.8; 08-MAY-2008 23:51:27; Bright; 36.0; 39; 85Eta UMA ; 1.85; 24000;occ; 72; 0;32363
 20; 2840.6; 08-MAY-2008 23:52:56; Bright; 35.0; 55; 79Zet UMA ; 2.06; 10200;occ; 70; 0;32363
 21; 3028.2; 08-MAY-2008 23:56:04; Bright; 40.0; 36; 50Alp UMA ; 1.80; 6300;occ; 80; 0;32363
 22; 3197.0; 08-MAY-2008 23:58:53; Bright; 38.0; 60; 7Bet UMi ; 2.08; 3950;occ; 76; 0;32363
 23; 3445.5; 09-MAY-2008 00:03:01; Bright; 34.5; 49; 1Alp UMi ; 1.99; 6300;occ; 69; 0;32363
 24; 3934.2; 09-MAY-2008 00:11:10; Bright; 52.0; 76; 27Gam Cas ; 2.30; 30000;occ; 104; 0;32363
 25; 4009.0; 09-MAY-2008 00:12:25; Bright; 35.0; 68; 18Alp Cas ; 2.22; 4500;occ; 70; 0;32363
 26; 4499.1; 09-MAY-2008 00:20:35; Bright; 35.0; 58; 21Alp And ; 2.07; 11000;occ; 70; 0;32363
 27; 4738.1; 09-MAY-2008 00:24:34; Dark ; 40.0; 140; 88Gam Peg ; 2.83; 26000;occ; 80; 0;32363
 28; 5262.7; 09-MAY-2008 00:33:19; Dark ; 40.0; 52; 16Bet Cet ; 2.04; 4500;occ; 80; 0;32363

/nas3/ENVISAT/GOMOS/GOM_NL__0P/GOM_NL__0PNPDK20080508_072510_000036712068_00235_32353_0896.N1

1; -2102.2; 08-MAY-2008 07:25:10; Bright; 52.0; 76; 27Gam Cas ; 2.30; 30000;occ; 104; 0;32353
 2; -2027.4; 08-MAY-2008 07:26:25; Bright; 41.5; 68; 18Alp Cas ; 2.22; 4500;occ; 83; 0;32353
 3; -1538.5; 08-MAY-2008 07:34:34; Bright; 38.5; 58; 21Alp And ; 2.07; 11000;occ; 77; 0;32353
 4; -1300.1; 08-MAY-2008 07:38:32; Dark ; 39.0; 140; 88Gam Peg ; 2.83; 26000;occ; 78; 0;32353
 5; -775.3; 08-MAY-2008 07:47:17; Dark ; 42.5; 52; 16Bet Cet ; 2.04; 4500;occ; 85; 0;32353
 6; -431.9; 08-MAY-2008 07:53:01; Dark ; 46.0; 18; 24Alp PsA ; 1.17; 9700;occ; 92; 0;32353
 7; -279.4; 08-MAY-2008 07:55:33; Dark ; 59.5; 0; ; 0.00; 0;occ; 119; 0;32353
 8; -157.2; 08-MAY-2008 07:57:35; Dark ; 47.5; 63; Bet Gru ; 2.15; 2800;occ; 95; 0;32353
 9; -81.1; 08-MAY-2008 07:58:51; Dark ; 41.0; 31; Alp Gru ; 1.73; 15200;occ; 82; 0;32353
 10; 52.3; 08-MAY-2008 08:01:05; Dark ; 40.0; 148; Alp Tuc ; 2.88; 4100;occ; 80; 0;32354
 11; 254.1; 08-MAY-2008 08:04:27; Dark ; 39.0; 45; Alp Pav ; 1.94; 26000;occ; 78; 0;32354
 12; 615.0; 08-MAY-2008 08:10:27; Dark ; 39.5; 43; Alp TrA ; 1.91; 4250;occ; 79; 0;32354
 13; 746.9; 08-MAY-2008 08:12:39; Dark ; 37.5; 134; Bet TrA ; 2.81; 6600;occ; 75; 0;32354
 14; 859.6; 08-MAY-2008 08:14:32; Dark ; 50.0; 4; Alp1Cen ; -0.01; 5800;occ; 100; 0;32354
 15; 1069.8; 08-MAY-2008 08:18:02; Dark ; 38.0; 78; Alp Lup ; 2.30; 28000;occ; 76; 0;32354
 16; 1161.1; 08-MAY-2008 08:19:34; Dark ; 37.5; 81; Eta Cen ; 2.36; 28000;occ; 75; 0;32354
 17; 1280.8; 08-MAY-2008 08:21:33; Dark ; 42.5; 54; 5The Cen ; 2.06; 4500;occ; 85; 0;32354
 18; 1531.5; 08-MAY-2008 08:25:44; Bright; 37.5; 169; 46Gam Hya ; 2.99; 4700;occ; 75; 0;32354

/nas3/ENVISAT/GOMOS/GOM_NL__0P/GOM_NL__0PNPDK20080508_082900_000060732068_00236_32354_0897.N1

1; 1727.3; 08-MAY-2008 08:29:00; Bright; 36.5; 15; 67Alp Vir ; 0.98; 28000;occ; 73; 0;32354
 2; 2108.2; 08-MAY-2008 08:35:21; Bright; 36.0; 138; 47Eps Vir ; 2.83; 4700;occ; 72; 0;32354
 3; 2222.2; 08-MAY-2008 08:37:15; Bright; 36.5; 111; 8Eta Boo ; 2.68; 6000;occ; 73; 0;32354
 4; 2564.8; 08-MAY-2008 08:42:57; Bright; 34.5; 152; 12Alp2CVn ; 2.89; 11000;occ; 69; 0;32354
 5; 2752.1; 08-MAY-2008 08:46:05; Bright; 37.5; 39; 85Eta UMA ; 1.85; 24000;occ; 75; 0;32354
 6; 2841.0; 08-MAY-2008 08:47:34; Bright; 36.0; 55; 79Zet UMA ; 2.06; 10200;occ; 72; 0;32354
 7; 3025.6; 08-MAY-2008 08:50:38; Bright; 35.0; 36; 50Alp UMA ; 1.80; 6300;occ; 70; 0;32354
 8; 3198.6; 08-MAY-2008 08:53:31; Bright; 35.0; 60; 7Bet UMi ; 2.08; 3950;occ; 70; 0;32354
 9; 3445.6; 08-MAY-2008 08:57:38; Bright; 35.0; 49; 1Alp UMi ; 1.99; 6300;occ; 70; 0;32354
 10; 3933.8; 08-MAY-2008 09:05:46; Bright; 52.0; 76; 27Gam Cas ; 2.30; 30000;occ; 104; 0;32354
 11; 4008.6; 08-MAY-2008 09:07:01; Bright; 52.0; 68; 18Alp Cas ; 2.22; 4500;occ; 104; 0;32354
 12; 4497.6; 08-MAY-2008 09:15:10; Bright; 36.0; 58; 21Alp And ; 2.07; 11000;occ; 72; 0;32354
 13; 4736.2; 08-MAY-2008 09:19:09; Dark ; 38.0; 140; 88Gam Peg ; 2.83; 26000;occ; 76; 0;32354
 14; 5260.8; 08-MAY-2008 09:27:53; Dark ; 43.5; 52; 16Bet Cet ; 2.04; 4500;occ; 87; 0;32354
 15; 5604.6; 08-MAY-2008 09:33:37; Dark ; 47.5; 18; 24Alp PsA ; 1.17; 9700;occ; 95; 0;32354
 16; 5756.8; 08-MAY-2008 09:36:09; Dark ; 59.5; 0; ; 0.00; 0;occ; 119; 0;32354
 17; 5879.3; 08-MAY-2008 09:38:12; Dark ; 46.0; 63; Bet Gru ; 2.15; 2800;occ; 92; 0;32354
 18; 5955.5; 08-MAY-2008 09:39:28; Dark ; 41.5; 31; Alp Gru ; 1.73; 15200;occ; 83; 0;32354
 19; 6088.6; 08-MAY-2008 09:41:41; Dark ; 38.0; 148; Alp Tuc ; 2.88; 4100;occ; 76; 0;32354
 20; 6290.7; 08-MAY-2008 09:45:03; Dark ; 39.0; 45; Alp Pav ; 1.94; 26000;occ; 78; 0;32354
 21; 6651.2; 08-MAY-2008 09:51:04; Dark ; 40.0; 43; Alp TrA ; 1.91; 4250;occ; 80; 0;32354
 22; 6783.2; 08-MAY-2008 09:53:16; Dark ; 38.0; 134; Bet TrA ; 2.81; 6600;occ; 76; 0;32354
 23; 6895.6; 08-MAY-2008 09:55:08; Dark ; 39.0; 4; Alp1Cen ; -0.01; 5800;occ; 78; 0;32354
 24; 7106.0; 08-MAY-2008 09:58:38; Dark ; 37.0; 78; Alp Lup ; 2.30; 28000;occ; 74; 0;32354
 25; 7197.1; 08-MAY-2008 10:00:10; Dark ; 40.5; 81; Eta Cen ; 2.36; 28000;occ; 81; 0;32354
 26; 7316.8; 08-MAY-2008 10:02:09; Dark ; 42.5; 54; 5The Cen ; 2.06; 4500;occ; 85; 0;32354
 27; 7567.5; 08-MAY-2008 10:06:20; Bright; 37.5; 169; 46Gam Hya ; 2.99; 4700;occ; 75; 0;32354
 28; 7763.3; 08-MAY-2008 10:09:36; Bright; 37.5; 15; 67Alp Vir ; 0.98; 28000;occ; 75; 0;32354

/nas3/ENVISAT/GOMOS/GOM_NL__0P/GOM_NL__0PNPDK20080508_100944_000058732068_00237_32355_0898.N1

1; 1735.9; 08-MAY-2008 10:09:44; Bright; 38.0; 15; 67Alp Vir ; 0.98; 28000;occ; 76; 17;32355
 2; 2108.3; 08-MAY-2008 10:15:57; Bright; 36.0; 138; 47Eps Vir ; 2.83; 4700;occ; 72; 0;32355
 3; 2222.1; 08-MAY-2008 10:17:51; Bright; 35.5; 111; 8Eta Boo ; 2.68; 6000;occ; 71; 0;32355
 4; 2564.8; 08-MAY-2008 10:23:33; Bright; 35.5; 152; 12Alp2CVn ; 2.89; 11000;occ; 71; 0;32355
 5; 2751.8; 08-MAY-2008 10:26:40; Bright; 36.0; 39; 85Eta UMA ; 1.85; 24000;occ; 72; 0;32355
 6; 2840.9; 08-MAY-2008 10:28:09; Bright; 35.5; 55; 79Zet UMA ; 2.06; 10200;occ; 71; 0;32355
 7; 3025.9; 08-MAY-2008 10:31:14; Bright; 35.0; 36; 50Alp UMA ; 1.80; 6300;occ; 70; 0;32355
 8; 3198.4; 08-MAY-2008 10:34:07; Bright; 38.5; 60; 7Bet UMi ; 2.08; 3950;occ; 77; 0;32355
 9; 3445.5; 08-MAY-2008 10:38:14; Bright; 34.0; 49; 1Alp UMi ; 1.99; 6300;occ; 68; 0;32355

10; 3933.8; 08-MAY-2008 10:46:22; Bright; 52.0; 76; 27Gam Cas ; 2.30; 30000;occ; 104; 0;32355
 11; 4008.7; 08-MAY-2008 10:47:37; Bright; 34.0; 68; 18Alp Cas ; 2.22; 4500;occ; 68; 0;32355
 12; 4497.7; 08-MAY-2008 10:55:46; Bright; 38.0; 58; 21Alp And ; 2.07; 11000;occ; 76; 0;32355
 13; 4736.2; 08-MAY-2008 10:59:45; Dark ; 40.5; 140; 88Gam Peg ; 2.83; 26000;occ; 81; 0;32355
 14; 5261.0; 08-MAY-2008 11:08:29; Dark ; 43.0; 52; 16Bet Cet ; 2.04; 4500;occ; 86; 0;32355
 15; 5605.3; 08-MAY-2008 11:14:14; Dark ; 46.5; 18; 24Alp PsA ; 1.17; 9700;occ; 93; 0;32355
 16; 5757.1; 08-MAY-2008 11:16:46; Dark ; 59.5; 0; ; 0.00; 0;occ; 119; 0;32355
 17; 5879.7; 08-MAY-2008 11:18:48; Dark ; 54.0; 63; Bet Gru ; 2.15; 2800;occ; 108; 0;32355
 18; 5956.0; 08-MAY-2008 11:20:04; Dark ; 42.5; 31; Alp Gru ; 1.73; 15200;occ; 85; 0;32355
 19; 6089.0; 08-MAY-2008 11:22:17; Dark ; 38.0; 148; Alp Tuc ; 2.88; 4100;occ; 76; 0;32355
 20; 6291.3; 08-MAY-2008 11:25:40; Dark ; 41.5; 45; Alp Pav ; 1.94; 26000;occ; 83; 0;32355
 21; 6651.5; 08-MAY-2008 11:31:40; Dark ; 41.5; 43; Alp TrA ; 1.91; 4250;occ; 83; 0;32355
 22; 6783.4; 08-MAY-2008 11:33:52; Dark ; 38.0; 134; Bet TrA ; 2.81; 6600;occ; 76; 0;32355
 23; 6895.8; 08-MAY-2008 11:35:44; Dark ; 41.0; 4; Alp1Cen ;-0.01; 5800;occ; 82; 0;32355
 24; 7106.2; 08-MAY-2008 11:39:15; Dark ; 40.0; 78; Alp Lup ; 2.30; 28000;occ; 80; 0;32355
 25; 7197.3; 08-MAY-2008 11:40:46; Dark ; 38.5; 81; Eta Cen ; 2.36; 28000;occ; 77; 0;32355
 26; 7317.0; 08-MAY-2008 11:42:45; Dark ; 43.5; 54; 5The Cen ; 2.06; 4500;occ; 87; 0;32355
 27; 7567.6; 08-MAY-2008 11:46:56; Bright; 41.5; 169; 46Gam Hya ; 2.99; 4700;occ; 83; 0;32355

/nas3/ENVISAT/GOMOS/GOM_NL__0P/GOM_NL__0PNPDK20080508_115012_000058772068_00238_32356_0899.N1

1; 1727.5; 08-MAY-2008 11:50:12; Bright; 37.0; 15; 67Alp Vir ; 0.98; 28000;occ; 74; 0;32356
 2; 2108.4; 08-MAY-2008 11:56:33; Bright; 36.5; 138; 47Eps Vir ; 2.83; 4700;occ; 73; 0;32356
 3; 2222.0; 08-MAY-2008 11:58:26; Bright; 36.0; 111; 8Eta Boo ; 2.68; 6000;occ; 72; 0;32356
 4; 2565.0; 08-MAY-2008 12:04:09; Bright; 34.0; 152; 12Alp2CVn ; 2.89; 11000;occ; 68; 0;32356
 5; 2751.7; 08-MAY-2008 12:07:16; Bright; 37.5; 39; 85Eta UMa ; 1.85; 24000;occ; 75; 0;32356
 6; 2841.0; 08-MAY-2008 12:08:45; Bright; 35.5; 55; 79Zet UMa ; 2.06; 10200;occ; 71; 0;32356
 7; 3026.2; 08-MAY-2008 12:11:50; Bright; 37.5; 36; 50Alp UMa ; 1.80; 6300;occ; 75; 0;32356
 8; 3198.2; 08-MAY-2008 12:14:43; Bright; 37.5; 60; 7Bet UMi ; 2.08; 3950;occ; 75; 0;32356
 9; 3445.5; 08-MAY-2008 12:18:50; Bright; 34.0; 49; 1Alp UMi ; 1.99; 6300;occ; 68; 0;32356
 10; 3933.8; 08-MAY-2008 12:26:58; Bright; 33.0; 76; 27Gam Cas ; 2.30; 30000;occ; 66; 0;32356
 11; 4008.7; 08-MAY-2008 12:28:13; Bright; 52.0; 68; 18Alp Cas ; 2.22; 4500;occ; 104; 0;32356
 12; 4497.9; 08-MAY-2008 12:36:22; Bright; 38.5; 58; 21Alp And ; 2.07; 11000;occ; 77; 0;32356
 13; 4736.5; 08-MAY-2008 12:40:21; Dark ; 39.5; 140; 88Gam Peg ; 2.83; 26000;occ; 79; 0;32356
 14; 5261.3; 08-MAY-2008 12:49:06; Dark ; 42.0; 52; 16Bet Cet ; 2.04; 4500;occ; 84; 0;32356
 15; 5605.9; 08-MAY-2008 12:54:50; Dark ; 45.5; 18; 24Alp PsA ; 1.17; 9700;occ; 91; 0;32356
 16; 5757.5; 08-MAY-2008 12:57:22; Dark ; 59.5; 0; ; 0.00; 0;occ; 119; 0;32356
 17; 5880.3; 08-MAY-2008 12:59:25; Dark ; 47.0; 63; Bet Gru ; 2.15; 2800;occ; 94; 0;32356
 18; 5956.8; 08-MAY-2008 13:00:41; Dark ; 47.0; 31; Alp Gru ; 1.73; 15200;occ; 94; 0;32356
 19; 6089.6; 08-MAY-2008 13:02:54; Dark ; 38.0; 148; Alp Tuc ; 2.88; 4100;occ; 76; 0;32356
 20; 6292.0; 08-MAY-2008 13:06:16; Dark ; 40.5; 45; Alp Pav ; 1.94; 26000;occ; 81; 0;32356
 21; 6651.9; 08-MAY-2008 13:12:16; Dark ; 40.5; 43; Alp TrA ; 1.91; 4250;occ; 81; 0;32356
 22; 6783.7; 08-MAY-2008 13:14:28; Dark ; 36.5; 134; Bet TrA ; 2.81; 6600;occ; 73; 0;32356
 23; 6896.1; 08-MAY-2008 13:16:20; Dark ; 46.0; 4; Alp1Cen ;-0.01; 5800;occ; 92; 0;32356
 24; 7106.4; 08-MAY-2008 13:19:51; Dark ; 37.5; 78; Alp Lup ; 2.30; 28000;occ; 75; 0;32356
 25; 7197.7; 08-MAY-2008 13:21:22; Dark ; 36.5; 81; Eta Cen ; 2.36; 28000;occ; 73; 0;32356
 26; 7317.2; 08-MAY-2008 13:23:22; Dark ; 43.0; 54; 5The Cen ; 2.06; 4500;occ; 86; 0;32356
 27; 7567.9; 08-MAY-2008 13:27:32; Bright; 37.0; 169; 46Gam Hya ; 2.99; 4700;occ; 74; 0;32356

/nas3/ENVISAT/GOMOS/GOM_NL__0P/GOM_NL__0PNPDK20080508_132758_000058022068_00239_32357_0900.N1

1; 1558.0; 08-MAY-2008 13:27:58; Bright; 37.5; 169; 46Gam Hya ; 2.99; 4700;occ; 75; 52;32357
 2; 1727.8; 08-MAY-2008 13:30:48; Bright; 37.0; 15; 67Alp Vir ; 0.98; 28000;occ; 74; 0;32357
 3; 2108.6; 08-MAY-2008 13:37:09; Bright; 34.5; 138; 47Eps Vir ; 2.83; 4700;occ; 69; 0;32357
 4; 2222.1; 08-MAY-2008 13:39:02; Bright; 36.0; 111; 8Eta Boo ; 2.68; 6000;occ; 72; 0;32357
 5; 2565.1; 08-MAY-2008 13:44:45; Bright; 33.5; 152; 12Alp2CVn ; 2.89; 11000;occ; 67; 0;32357
 6; 2751.7; 08-MAY-2008 13:47:52; Bright; 37.0; 39; 85Eta UMa ; 1.85; 24000;occ; 74; 0;32357
 7; 2840.9; 08-MAY-2008 13:49:21; Bright; 36.5; 55; 79Zet UMa ; 2.06; 10200;occ; 73; 0;32357
 8; 3026.6; 08-MAY-2008 13:52:27; Bright; 37.5; 36; 50Alp UMa ; 1.80; 6300;occ; 75; 0;32357
 9; 3198.2; 08-MAY-2008 13:55:18; Bright; 37.5; 60; 7Bet UMi ; 2.08; 3950;occ; 75; 0;32357
 10; 3445.7; 08-MAY-2008 13:59:26; Bright; 32.5; 49; 1Alp UMi ; 1.99; 6300;occ; 65; 0;32357
 11; 3934.1; 08-MAY-2008 14:07:34; Bright; 51.0; 76; 27Gam Cas ; 2.30; 30000;occ; 102; 0;32357
 12; 4008.8; 08-MAY-2008 14:08:49; Bright; 35.0; 68; 18Alp Cas ; 2.22; 4500;occ; 70; 0;32357
 13; 4498.2; 08-MAY-2008 14:16:58; Bright; 36.5; 58; 21Alp And ; 2.07; 11000;occ; 73; 0;32357
 14; 4736.9; 08-MAY-2008 14:20:57; Dark ; 39.5; 140; 88Gam Peg ; 2.83; 26000;occ; 79; 0;32357
 15; 5261.6; 08-MAY-2008 14:29:42; Dark ; 43.0; 52; 16Bet Cet ; 2.04; 4500;occ; 86; 0;32357
 16; 5606.7; 08-MAY-2008 14:35:27; Dark ; 45.5; 18; 24Alp PsA ; 1.17; 9700;occ; 91; 0;32357
 17; 5757.9; 08-MAY-2008 14:37:58; Dark ; 59.5; 0; ; 0.00; 0;occ; 119; 0;32357
 18; 5880.9; 08-MAY-2008 14:40:01; Dark ; 45.5; 63; Bet Gru ; 2.15; 2800;occ; 91; 0;32357
 19; 5957.5; 08-MAY-2008 14:41:18; Dark ; 46.0; 31; Alp Gru ; 1.73; 15200;occ; 92; 0;32357
 20; 6090.0; 08-MAY-2008 14:43:30; Dark ; 39.5; 148; Alp Tuc ; 2.88; 4100;occ; 79; 0;32357
 21; 6292.8; 08-MAY-2008 14:46:53; Dark ; 40.0; 45; Alp Pav ; 1.94; 26000;occ; 80; 0;32357

```

22; 6652.3; 08-MAY-2008 14:52:52; Dark ; 38.0; 43; Alp TrA ; 1.91; 4250;occ; 76; 0;32357
23; 6784.1; 08-MAY-2008 14:55:04; Dark ; 37.0; 134; Bet TrA ; 2.81; 6600;occ; 74; 0;32357
24; 6896.4; 08-MAY-2008 14:56:57; Dark ; 46.0; 4; Alp1Cen ; -0.01; 5800;occ; 92; 0;32357
25; 7106.9; 08-MAY-2008 15:00:27; Dark ; 37.0; 78; Alp Lup ; 2.30; 28000;occ; 74; 0;32357
26; 7198.0; 08-MAY-2008 15:01:58; Dark ; 40.0; 81; Eta Cen ; 2.36; 28000;occ; 80; 0;32357
27; 7317.4; 08-MAY-2008 15:03:58; Dark ; 43.5; 54; 5The Cen ; 2.06; 4500;occ; 87; 0;32357
/nas3/ENVISAT/GOMOS/GOM_NL__0P/GOM_NL__0PNPDK20080508_164234_000059812068_00241_32359_0902.N1
 1; 1162.3; 08-MAY-2008 16:42:34; Dark ; 39.5; 81; Eta Cen ; 2.36; 28000;occ; 79; 0;32359
 2; 1281.6; 08-MAY-2008 16:44:34; Dark ; 42.0; 54; 5The Cen ; 2.06; 4500;occ; 84; 0;32359
 3; 1532.3; 08-MAY-2008 16:48:44; Bright; 38.0; 169; 46Gam Hya ; 2.99; 4700;occ; 76; 0;32359
 4; 1728.1; 08-MAY-2008 16:52:00; Bright; 37.5; 15; 67Alp Vir ; 0.98; 28000;occ; 75; 0;32359
 5; 2109.0; 08-MAY-2008 16:58:21; Bright; 35.5; 138; 47Eps Vir ; 2.83; 4700;occ; 71; 0;32359
 6; 2221.9; 08-MAY-2008 17:00:14; Bright; 35.5; 111; 8Eta Boo ; 2.68; 6000;occ; 71; 0;32359
 7; 2565.4; 08-MAY-2008 17:05:58; Bright; 34.0; 152; 12Alp2CVn ; 2.89; 11000;occ; 68; 0;32359
 8; 2751.4; 08-MAY-2008 17:09:03; Bright; 35.0; 39; 85Eta UMa ; 1.85; 24000;occ; 70; 0;32359
 9; 2840.9; 08-MAY-2008 17:10:33; Bright; 36.5; 55; 79Zet UMa ; 2.06; 10200;occ; 73; 0;32359
10; 3027.1; 08-MAY-2008 17:13:39; Bright; 37.5; 36; 50Alp UMa ; 1.80; 6300;occ; 75; 0;32359
11; 3197.8; 08-MAY-2008 17:16:30; Bright; 36.5; 60; 7Bet UMi ; 2.08; 3950;occ; 73; 0;32359
12; 3445.6; 08-MAY-2008 17:20:38; Bright; 35.5; 49; 1Alp UMi ; 1.99; 6300;occ; 71; 0;32359
13; 3934.1; 08-MAY-2008 17:28:46; Bright; 33.5; 76; 27Gam Cas ; 2.30; 30000;occ; 67; 0;32359
14; 4009.1; 08-MAY-2008 17:30:01; Bright; 33.5; 68; 18Alp Cas ; 2.22; 4500;occ; 67; 0;32359
15; 4498.6; 08-MAY-2008 17:38:11; Bright; 43.5; 58; 21Alp And ; 2.07; 11000;occ; 87; 0;32359
16; 4737.3; 08-MAY-2008 17:42:09; Dark ; 39.0; 140; 88Gam Peg ; 2.83; 26000;occ; 78; 0;32359
17; 5262.1; 08-MAY-2008 17:50:54; Dark ; 42.0; 52; 16Bet Cet ; 2.04; 4500;occ; 84; 0;32359
18; 5607.9; 08-MAY-2008 17:56:40; Dark ; 50.0; 18; 24Alp PsA ; 1.17; 9700;occ; 100; 0;32359
19; 5758.7; 08-MAY-2008 17:59:11; Dark ; 59.5; 0; ; 0.00; 0;occ; 119; 0;32359
20; 5882.0; 08-MAY-2008 18:01:14; Dark ; 53.5; 63; Bet Gru ; 2.15; 2800;occ; 107; 0;32359
21; 5958.9; 08-MAY-2008 18:02:31; Dark ; 39.5; 31; Alp Gru ; 1.73; 15200;occ; 79; 0;32359
22; 6090.9; 08-MAY-2008 18:04:43; Dark ; 39.0; 148; Alp Tuc ; 2.88; 4100;occ; 78; 0;32359
23; 6294.2; 08-MAY-2008 18:08:06; Dark ; 40.5; 45; Alp Pav ; 1.94; 26000;occ; 81; 0;32359
24; 6652.9; 08-MAY-2008 18:14:05; Dark ; 41.5; 43; Alp TrA ; 1.91; 4250;occ; 83; 0;32359
25; 6784.8; 08-MAY-2008 18:16:17; Dark ; 37.0; 134; Bet TrA ; 2.81; 6600;occ; 74; 0;32359
26; 6896.8; 08-MAY-2008 18:18:09; Dark ; 49.0; 4; Alp1Cen ; -0.01; 5800;occ; 98; 0;32359
27; 7107.4; 08-MAY-2008 18:21:39; Dark ; 36.5; 78; Alp Lup ; 2.30; 28000;occ; 73; 0;32359
/nas3/ENVISAT/GOMOS/GOM_NL__0P/GOM_NL__0PNPDK20080508_182139_000060492068_00242_32360_0903.N1
 1; 1071.4; 08-MAY-2008 18:21:39; Dark ; 37.0; 78; Alp Lup ; 2.30; 28000;occ; 74; 0;32360
 2; 1162.6; 08-MAY-2008 18:23:11; Dark ; 38.0; 81; Eta Cen ; 2.36; 28000;occ; 76; 0;32360
 3; 1281.8; 08-MAY-2008 18:25:10; Dark ; 43.0; 54; 5The Cen ; 2.06; 4500;occ; 86; 0;32360
 4; 1532.4; 08-MAY-2008 18:29:21; Bright; 36.0; 169; 46Gam Hya ; 2.99; 4700;occ; 72; 0;32360
 5; 1728.2; 08-MAY-2008 18:32:36; Bright; 38.0; 15; 67Alp Vir ; 0.98; 28000;occ; 76; 0;32360
 6; 2109.0; 08-MAY-2008 18:38:57; Bright; 35.0; 138; 47Eps Vir ; 2.83; 4700;occ; 70; 0;32360
 7; 2221.8; 08-MAY-2008 18:40:50; Bright; 36.0; 111; 8Eta Boo ; 2.68; 6000;occ; 72; 0;32360
 8; 2565.5; 08-MAY-2008 18:46:34; Bright; 43.5; 152; 12Alp2CVn ; 2.89; 11000;occ; 87; 0;32360
 9; 2751.3; 08-MAY-2008 18:49:39; Bright; 37.5; 39; 85Eta UMa ; 1.85; 24000;occ; 75; 0;32360
10; 2840.7; 08-MAY-2008 18:51:09; Bright; 35.0; 55; 79Zet UMa ; 2.06; 10200;occ; 70; 0;32360
11; 3027.4; 08-MAY-2008 18:54:15; Bright; 37.5; 36; 50Alp UMa ; 1.80; 6300;occ; 75; 0;32360
12; 3197.6; 08-MAY-2008 18:57:06; Bright; 38.0; 60; 7Bet UMi ; 2.08; 3950;occ; 76; 0;32360
13; 3445.5; 08-MAY-2008 19:01:14; Bright; 36.5; 49; 1Alp UMi ; 1.99; 6300;occ; 73; 0;32360
14; 3934.1; 08-MAY-2008 19:09:22; Bright; 38.0; 76; 27Gam Cas ; 2.30; 30000;occ; 76; 0;32360
15; 4009.0; 08-MAY-2008 19:10:37; Bright; 34.0; 68; 18Alp Cas ; 2.22; 4500;occ; 68; 0;32360
16; 4498.7; 08-MAY-2008 19:18:47; Bright; 42.5; 58; 21Alp And ; 2.07; 11000;occ; 85; 0;32360
17; 4737.4; 08-MAY-2008 19:22:46; Dark ; 41.0; 140; 88Gam Peg ; 2.83; 26000;occ; 82; 0;32360
18; 5262.0; 08-MAY-2008 19:31:30; Dark ; 44.0; 52; 16Bet Cet ; 2.04; 4500;occ; 88; 0;32360
19; 5608.6; 08-MAY-2008 19:37:17; Dark ; 45.0; 18; 24Alp PsA ; 1.17; 9700;occ; 90; 0;32360
20; 5759.0; 08-MAY-2008 19:39:47; Dark ; 59.5; 0; ; 0.00; 0;occ; 119; 0;32360
21; 5882.5; 08-MAY-2008 19:41:51; Dark ; 52.5; 63; Bet Gru ; 2.15; 2800;occ; 105; 0;32360
22; 5959.5; 08-MAY-2008 19:43:08; Dark ; 43.5; 31; Alp Gru ; 1.73; 15200;occ; 87; 0;32360
23; 6091.2; 08-MAY-2008 19:45:19; Dark ; 38.0; 148; Alp Tuc ; 2.88; 4100;occ; 76; 0;32360
24; 6294.8; 08-MAY-2008 19:48:43; Dark ; 40.0; 45; Alp Pav ; 1.94; 26000;occ; 80; 0;32360
25; 6653.2; 08-MAY-2008 19:54:41; Dark ; 39.5; 43; Alp TrA ; 1.91; 4250;occ; 79; 0;32360
26; 6785.1; 08-MAY-2008 19:56:53; Dark ; 38.0; 134; Bet TrA ; 2.81; 6600;occ; 76; 0;32360
27; 6896.9; 08-MAY-2008 19:58:45; Dark ; 44.0; 4; Alp1Cen ; -0.01; 5800;occ; 88; 0;32360
28; 7107.5; 08-MAY-2008 20:02:16; Dark ; 13.5; 78; Alp Lup ; 2.30; 28000;occ; 27; 0;32360
/nas3/ENVISAT/GOMOS/GOM_NL__0P/GOM_NL__0PNPDE20080509_003906_000052022068_00245_32363_5653.N1
 1; -425.6; 09-MAY-2008 00:39:06; Dark ; 41.5; 18; 24Alp PsA ; 1.17; 9700;occ; 83; 0;32363
 2; -275.9; 09-MAY-2008 00:41:36; Dark ; 59.5; 0; ; 0.00; 0;occ; 119; 0;32363
 3; -151.9; 09-MAY-2008 00:43:40; Dark ; 46.5; 63; Bet Gru ; 2.15; 2800;occ; 93; 0;32363
 4; -74.6; 09-MAY-2008 00:44:57; Dark ; 41.0; 31; Alp Gru ; 1.73; 15200;occ; 82; 0;32363

```



```

5; 56.4; 09-MAY-2008 00:47:08; Dark ; 45.0; 148; Alp Tuc ; 2.88; 4100;occ; 90; 0;32364
6; 260.8; 09-MAY-2008 00:50:33; Dark ; 40.0; 45; Alp Pav ; 1.94; 26000;occ; 80; 0;32364
7; 618.1; 09-MAY-2008 00:56:30; Dark ; 38.5; 43; Alp TrA ; 1.91; 4250;occ; 77; 0;32364
8; 750.0; 09-MAY-2008 00:58:42; Dark ; 38.0; 134; Bet TrA ; 2.81; 6600;occ; 76; 0;32364
9; 861.5; 09-MAY-2008 01:00:33; Dark ; 42.5; 4; Alp1Cen ; -0.01; 5800;occ; 85; 0;32364
10; 1072.3; 09-MAY-2008 01:04:04; Dark ; 39.5; 78; Alp Lup ; 2.30; 28000;occ; 79; 0;32364
11; 1163.3; 09-MAY-2008 01:05:35; Dark ; 39.5; 81; Eta Cen ; 2.36; 28000;occ; 79; 0;32364
12; 1282.5; 09-MAY-2008 01:07:34; Dark ; 41.5; 54; 5The Cen ; 2.06; 4500;occ; 83; 0;32364
13; 1532.9; 09-MAY-2008 01:11:45; Bright; 36.5; 169; 46Gam Hya ; 2.99; 4700;occ; 73; 0;32364
14; 1728.7; 09-MAY-2008 01:15:00; Bright; 37.5; 15; 67Alp Vir ; 0.98; 28000;occ; 75; 0;32364
15; 2109.4; 09-MAY-2008 01:21:21; Bright; 34.5; 138; 47Eps Vir ; 2.83; 4700;occ; 69; 0;32364
16; 2221.6; 09-MAY-2008 01:23:13; Bright; 35.5; 111; 8Eta Boo ; 2.68; 6000;occ; 71; 0;32364
17; 2565.8; 09-MAY-2008 01:28:58; Bright; 34.5; 152; 12Alp2CVn ; 2.89; 11000;occ; 69; 0;32364
18; 2750.7; 09-MAY-2008 01:32:02; Bright; 36.0; 39; 85Eta UMa ; 1.85; 24000;occ; 72; 0;32364
19; 2840.5; 09-MAY-2008 01:33:32; Bright; 34.0; 55; 79Zet UMa ; 2.06; 10200;occ; 68; 0;32364
20; 3028.5; 09-MAY-2008 01:36:40; Bright; 37.0; 36; 50Alp UMa ; 1.80; 6300;occ; 74; 0;32364
21; 3196.9; 09-MAY-2008 01:39:29; Bright; 35.0; 60; 7Bet UMi ; 2.08; 3950;occ; 70; 0;32364
22; 3445.6; 09-MAY-2008 01:43:37; Bright; 35.0; 49; 1Alp UMi ; 1.99; 6300;occ; 70; 0;32364
23; 3934.3; 09-MAY-2008 01:51:46; Bright; 52.0; 76; 27Gam Cas ; 2.30; 30000;occ; 104; 0;32364
24; 4009.2; 09-MAY-2008 01:53:01; Bright; 33.0; 68; 18Alp Cas ; 2.22; 4500;occ; 66; 0;32364
25; 4499.2; 09-MAY-2008 02:01:11; Bright; 54.0; 58; 21Alp And ; 2.07; 11000;occ; 108; 0;32364
26; 4738.6; 09-MAY-2008 02:05:10; Dark ; 38.5; 140; 88Gam Peg ; 2.83; 26000;occ; 77; 0;32364
/nas3/ENVISAT/GOMOS/GOM_NL__0P/GOM_NL__0PNPDE20080509_021355_000042532068_00246_32364_5654.N1
1; -772.9; 09-MAY-2008 02:13:55; Dark ; 42.0; 52; 16Bet Cet ; 2.04; 4500;occ; 84; 0;32364
2; -424.8; 09-MAY-2008 02:19:43; Dark ; 49.0; 18; 24Alp PsA ; 1.17; 9700;occ; 98; 0;32364
3; -275.6; 09-MAY-2008 02:22:12; Dark ; 59.5; 0; ; 0.00; 0;occ; 119; 0;32364
4; -151.3; 09-MAY-2008 02:24:16; Dark ; 55.0; 63; Bet Gru ; 2.15; 2800;occ; 110; 0;32364
5; -73.8; 09-MAY-2008 02:25:34; Dark ; 41.0; 31; Alp Gru ; 1.73; 15200;occ; 82; 0;32364
6; 56.9; 09-MAY-2008 02:27:45; Dark ; 38.0; 148; Alp Tuc ; 2.88; 4100;occ; 76; 0;32365
7; 261.5; 09-MAY-2008 02:31:09; Dark ; 40.5; 45; Alp Pav ; 1.94; 26000;occ; 81; 0;32365
8; 618.5; 09-MAY-2008 02:37:06; Dark ; 38.0; 43; Alp TrA ; 1.91; 4250;occ; 76; 0;32365
9; 750.4; 09-MAY-2008 02:39:18; Dark ; 37.0; 134; Bet TrA ; 2.81; 6600;occ; 74; 0;32365
10; 861.8; 09-MAY-2008 02:41:09; Dark ; 42.5; 4; Alp1Cen ; -0.01; 5800;occ; 85; 0;32365
11; 1072.5; 09-MAY-2008 02:44:40; Dark ; 38.0; 78; Alp Lup ; 2.30; 28000;occ; 76; 0;32365
12; 1163.6; 09-MAY-2008 02:46:11; Dark ; 40.0; 81; Eta Cen ; 2.36; 28000;occ; 80; 0;32365
13; 1282.7; 09-MAY-2008 02:48:10; Dark ; 42.0; 54; 5The Cen ; 2.06; 4500;occ; 84; 0;32365
14; 1533.1; 09-MAY-2008 02:52:21; Bright; 37.5; 169; 46Gam Hya ; 2.99; 4700;occ; 75; 0;32365
15; 1729.0; 09-MAY-2008 02:55:37; Bright; 37.5; 15; 67Alp Vir ; 0.98; 28000;occ; 75; 0;32365
16; 2109.7; 09-MAY-2008 03:01:57; Bright; 34.5; 138; 47Eps Vir ; 2.83; 4700;occ; 69; 0;32365
17; 2221.6; 09-MAY-2008 03:03:49; Bright; 36.0; 111; 8Eta Boo ; 2.68; 6000;occ; 72; 0;32365
18; 2565.8; 09-MAY-2008 03:09:33; Bright; 34.5; 152; 12Alp2CVn ; 2.89; 11000;occ; 69; 0;32365
19; 2750.6; 09-MAY-2008 03:12:38; Bright; 37.5; 39; 85Eta UMa ; 1.85; 24000;occ; 75; 0;32365
20; 2840.7; 09-MAY-2008 03:14:08; Bright; 35.0; 55; 79Zet UMa ; 2.06; 10200;occ; 70; 0;32365
21; 3028.9; 09-MAY-2008 03:17:17; Bright; 34.0; 36; 50Alp UMa ; 1.80; 6300;occ; 68; 0;32365
22; 3196.8; 09-MAY-2008 03:20:04; Bright; 36.0; 60; 7Bet UMi ; 2.08; 3950;occ; 72; 0;32365
23; 3445.5; 09-MAY-2008 03:24:13; Bright; 35.0; 49; 1Alp UMi ; 1.99; 6300;occ; 70; 0;32365
/nas3/ENVISAT/GOMOS/GOM_NL__0P/GOM_NL__0PNPDE20080509_033222_000055832068_00247_32365_5655.N1
1; -2101.6; 09-MAY-2008 03:32:22; Bright; 39.5; 76; 27Gam Cas ; 2.30; 30000;occ; 79; 0;32365
2; -2026.7; 09-MAY-2008 03:33:37; Bright; 41.0; 68; 18Alp Cas ; 2.22; 4500;occ; 82; 0;32365
3; -1536.6; 09-MAY-2008 03:41:47; Bright; 36.5; 58; 21Alp And ; 2.07; 11000;occ; 73; 0;32365
4; -1297.1; 09-MAY-2008 03:45:47; Dark ; 38.0; 140; 88Gam Peg ; 2.83; 26000;occ; 76; 0;32365
5; -772.8; 09-MAY-2008 03:54:31; Dark ; 42.0; 52; 16Bet Cet ; 2.04; 4500;occ; 84; 0;32365
6; -424.1; 09-MAY-2008 04:00:19; Dark ; 46.5; 18; 24Alp PsA ; 1.17; 9700;occ; 93; 0;32365
7; -275.2; 09-MAY-2008 04:02:48; Dark ; 59.5; 0; ; 0.00; 0;occ; 119; 0;32365
8; -150.6; 09-MAY-2008 04:04:53; Dark ; 51.5; 63; Bet Gru ; 2.15; 2800;occ; 103; 0;32365
9; -73.0; 09-MAY-2008 04:06:11; Dark ; 44.5; 31; Alp Gru ; 1.73; 15200;occ; 89; 0;32365
10; 57.5; 09-MAY-2008 04:08:21; Dark ; 40.0; 148; Alp Tuc ; 2.88; 4100;occ; 80; 0;32366
11; 262.4; 09-MAY-2008 04:11:46; Dark ; 40.0; 45; Alp Pav ; 1.94; 26000;occ; 80; 0;32366
12; 618.9; 09-MAY-2008 04:17:43; Dark ; 38.0; 43; Alp TrA ; 1.91; 4250;occ; 76; 0;32366
13; 750.8; 09-MAY-2008 04:19:54; Dark ; 36.0; 134; Bet TrA ; 2.81; 6600;occ; 72; 0;32366
14; 862.2; 09-MAY-2008 04:21:46; Dark ; 44.5; 4; Alp1Cen ; -0.01; 5800;occ; 89; 0;32366
15; 1073.0; 09-MAY-2008 04:25:17; Dark ; 37.0; 78; Alp Lup ; 2.30; 28000;occ; 74; 0;32366
16; 1164.1; 09-MAY-2008 04:26:48; Dark ; 37.0; 81; Eta Cen ; 2.36; 28000;occ; 74; 0;32366
17; 1283.1; 09-MAY-2008 04:28:47; Dark ; 41.5; 54; 5The Cen ; 2.06; 4500;occ; 83; 0;32366
18; 1533.5; 09-MAY-2008 04:32:57; Bright; 37.5; 169; 46Gam Hya ; 2.99; 4700;occ; 75; 0;32366
19; 1729.3; 09-MAY-2008 04:36:13; Bright; 37.5; 15; 67Alp Vir ; 0.98; 28000;occ; 75; 0;32366
20; 2110.2; 09-MAY-2008 04:42:34; Bright; 35.0; 138; 47Eps Vir ; 2.83; 4700;occ; 70; 0;32366
21; 2221.7; 09-MAY-2008 04:44:25; Bright; 35.5; 111; 8Eta Boo ; 2.68; 6000;occ; 71; 0;32366

```



```

22; 2566.1; 09-MAY-2008 04:50:10; Bright; 34.5; 152; 12Alp2CVn ; 2.89; 11000;occ; 69; 0;32366
23; 2750.6; 09-MAY-2008 04:53:14; Bright; 36.0; 39; 85Eta UMa ; 1.85; 24000;occ; 72; 0;32366
24; 2840.8; 09-MAY-2008 04:54:44; Bright; 33.5; 55; 79Zet UMa ; 2.06; 10200;occ; 67; 0;32366
25; 3029.5; 09-MAY-2008 04:57:53; Bright; 36.5; 36; 50Alp UMa ; 1.80; 6300;occ; 73; 0;32366
26; 3196.7; 09-MAY-2008 05:00:40; Bright; 38.0; 60; 7Bet UMi ; 2.08; 3950;occ; 76; 0;32366
27; 3445.7; 09-MAY-2008 05:04:49; Bright; 36.0; 49; 1Alp UMi ; 1.99; 6300;occ; 72; 0;32366
/nas3/ENVISAT/GOMOS/GOM_NL__0P/GOM_NL__0PNPDE20080509_051258_000055822068_00248_32366_5656.N1
 1; -2101.5; 09-MAY-2008 05:12:58; Bright; 52.0; 76; 27Gam Cas ; 2.30; 30000;occ; 104; 0;32366
 2; -2026.5; 09-MAY-2008 05:14:13; Bright; 35.5; 68; 18Alp Cas ; 2.22; 4500;occ; 71; 0;32366
 3; -1536.3; 09-MAY-2008 05:22:23; Bright; 38.5; 58; 21Alp And ; 2.07; 11000;occ; 77; 0;32366
 4; -1296.7; 09-MAY-2008 05:26:23; Dark ; 40.5; 140; 88Gam Peg ; 2.83; 26000;occ; 81; 0;32366
 5; -772.5; 09-MAY-2008 05:35:07; Dark ; 42.0; 52; 16Bet Cet ; 2.04; 4500;occ; 84; 0;32366
 6; -423.4; 09-MAY-2008 05:40:56; Dark ; 45.5; 18; 24Alp PsA ; 1.17; 9700;occ; 91; 0;32366
 7; -274.8; 09-MAY-2008 05:43:25; Dark ; 59.5; 0; ; 0.00; 0;occ; 119; 0;32366
 8; -150.1; 09-MAY-2008 05:45:30; Dark ; 50.5; 63; Bet Gru ; 2.15; 2800;occ; 101; 0;32366
 9; -72.4; 09-MAY-2008 05:46:47; Dark ; 45.0; 31; Alp Gru ; 1.73; 15200;occ; 90; 0;32366
10; 263.0; 09-MAY-2008 05:52:23; Dark ; 40.0; 45; Alp Pav ; 1.94; 26000;occ; 80; 0;32367
11; 619.3; 09-MAY-2008 05:58:19; Dark ; 38.0; 43; Alp TrA ; 1.91; 4250;occ; 76; 0;32367
12; 751.1; 09-MAY-2008 06:00:31; Dark ; 36.5; 134; Bet TrA ; 2.81; 6600;occ; 73; 0;32367
13; 862.4; 09-MAY-2008 06:02:22; Dark ; 51.0; 4; Alp1Cen ; -0.01; 5800;occ; 102; 0;32367
14; 1073.3; 09-MAY-2008 06:05:53; Dark ; 37.0; 78; Alp Lup ; 2.30; 28000;occ; 74; 0;32367
15; 1164.3; 09-MAY-2008 06:07:24; Dark ; 40.5; 81; Eta Cen ; 2.36; 28000;occ; 81; 0;32367
16; 1283.3; 09-MAY-2008 06:09:23; Dark ; 40.5; 54; 5The Cen ; 2.06; 4500;occ; 81; 0;32367
17; 1533.8; 09-MAY-2008 06:13:33; Bright; 37.0; 169; 46Gam Hya ; 2.99; 4700;occ; 74; 0;32367
18; 1729.5; 09-MAY-2008 06:16:49; Bright; 37.5; 15; 67Alp Vir ; 0.98; 28000;occ; 75; 0;32367
19; 2110.3; 09-MAY-2008 06:23:10; Bright; 34.5; 138; 47Eps Vir ; 2.83; 4700;occ; 69; 0;32367
20; 2221.7; 09-MAY-2008 06:25:01; Bright; 37.0; 111; 8Eta Boo ; 2.68; 6000;occ; 74; 0;32367
21; 2566.3; 09-MAY-2008 06:30:46; Bright; 34.5; 152; 12Alp2CVn ; 2.89; 11000;occ; 69; 0;32367
22; 2750.6; 09-MAY-2008 06:33:50; Bright; 34.5; 39; 85Eta UMa ; 1.85; 24000;occ; 69; 0;32367
23; 2840.6; 09-MAY-2008 06:35:20; Bright; 36.5; 55; 79Zet UMa ; 2.06; 10200;occ; 73; 0;32367
24; 3029.7; 09-MAY-2008 06:38:29; Bright; 37.0; 36; 50Alp UMa ; 1.80; 6300;occ; 74; 0;32367
25; 3196.6; 09-MAY-2008 06:41:16; Bright; 38.0; 60; 7Bet UMi ; 2.08; 3950;occ; 76; 0;32367
26; 3445.7; 09-MAY-2008 06:45:25; Bright; 35.5; 49; 1Alp UMi ; 1.99; 6300;occ; 71; 0;32367
/nas3/ENVISAT/GOMOS/GOM_NL__0P/GOM_NL__0PNPDE20080509_211119_000037062068_00258_32376_5657.N1
 1; 1075.4; 09-MAY-2008 21:11:19; Dark ; 39.5; 78; Alp Lup ; 2.30; 28000;occ; 79; 0;32376
 2; 1166.6; 09-MAY-2008 21:12:50; Dark ; 39.5; 81; Eta Cen ; 2.36; 28000;occ; 79; 0;32376
 3; 1285.0; 09-MAY-2008 21:14:48; Dark ; 41.0; 54; 5The Cen ; 2.06; 4500;occ; 82; 0;32376
 4; 1605.7; 09-MAY-2008 21:20:09; Bright; 39.5; 122; 9Alp2Lib ; 2.75; 9700;occ; 79; 0;32376
 5; 1730.8; 09-MAY-2008 21:22:14; Bright; 37.5; 15; 67Alp Vir ; 0.98; 28000;occ; 75; 0;32376
 6; 2111.6; 09-MAY-2008 21:28:35; Bright; 35.0; 138; 47Eps Vir ; 2.83; 4700;occ; 70; 0;32376
 7; 2221.3; 09-MAY-2008 21:30:24; Bright; 35.5; 111; 8Eta Boo ; 2.68; 6000;occ; 71; 0;32376
 8; 2567.1; 09-MAY-2008 21:36:10; Bright; 34.0; 152; 12Alp2CVn ; 2.89; 11000;occ; 68; 0;32376
 9; 2749.5; 09-MAY-2008 21:39:13; Bright; 37.0; 39; 85Eta UMa ; 1.85; 24000;occ; 74; 0;32376
10; 2840.4; 09-MAY-2008 21:40:43; Bright; 36.0; 55; 79Zet UMa ; 2.06; 10200;occ; 72; 0;32376
11; 3032.3; 09-MAY-2008 21:43:55; Bright; 39.5; 36; 50Alp UMa ; 1.80; 6300;occ; 79; 0;32376
12; 3194.9; 09-MAY-2008 21:46:38; Bright; 38.5; 60; 7Bet UMi ; 2.08; 3950;occ; 77; 0;32376
13; 3445.6; 09-MAY-2008 21:50:49; Bright; 36.0; 49; 1Alp UMi ; 1.99; 6300;occ; 72; 0;32376
14; 3935.1; 09-MAY-2008 21:58:58; Bright; 52.0; 76; 27Gam Cas ; 2.30; 30000;occ; 104; 0;32376
15; 4009.6; 09-MAY-2008 22:00:13; Bright; 34.0; 68; 18Alp Cas ; 2.22; 4500;occ; 68; 0;32376
16; 4501.1; 09-MAY-2008 22:08:24; Bright; 55.0; 58; 21Alp And ; 2.07; 11000;occ; 110; 0;32376
17; 4741.5; 09-MAY-2008 22:12:25; Dark ; 40.0; 140; 88Gam Peg ; 2.83; 26000;occ; 80; 0;32376
/nas3/ENVISAT/GOMOS/GOM_NL__0P/GOM_NL__0PNPDE20080509_222109_000060782068_00258_32376_5658.N1
 1; -770.2; 09-MAY-2008 22:21:09; Dark ; 42.5; 52; 16Bet Cet ; 2.04; 4500;occ; 85; 0;32376
 2; -416.8; 09-MAY-2008 22:27:02; Dark ; 46.5; 18; 24Alp PsA ; 1.17; 9700;occ; 93; 0;32376
 3; -271.2; 09-MAY-2008 22:29:28; Dark ; 59.5; 0; ; 0.00; 0;occ; 119; 0;32376
 4; -144.6; 09-MAY-2008 22:31:34; Dark ; 55.5; 63; Bet Gru ; 2.15; 2800;occ; 111; 0;32376
 5; -65.6; 09-MAY-2008 22:32:53; Dark ; 41.0; 31; Alp Gru ; 1.73; 15200;occ; 82; 0;32376
 6; 62.2; 09-MAY-2008 22:35:01; Dark ; 37.5; 148; Alp Tuc ; 2.88; 4100;occ; 75; 0;32377
 7; 269.8; 09-MAY-2008 22:38:29; Dark ; 40.5; 45; Alp Pav ; 1.94; 26000;occ; 81; 0;32377
 8; 622.3; 09-MAY-2008 22:44:21; Dark ; 41.0; 43; Alp TrA ; 1.91; 4250;occ; 82; 0;32377
 9; 754.1; 09-MAY-2008 22:46:33; Dark ; 36.5; 134; Bet TrA ; 2.81; 6600;occ; 73; 0;32377
10; 864.4; 09-MAY-2008 22:48:23; Dark ; 51.5; 4; Alp1Cen ; -0.01; 5800;occ; 103; 0;32377
11; 1075.7; 09-MAY-2008 22:51:55; Dark ; 39.5; 78; Alp Lup ; 2.30; 28000;occ; 79; 0;32377
12; 1166.7; 09-MAY-2008 22:53:26; Dark ; 40.0; 81; Eta Cen ; 2.36; 28000;occ; 80; 0;32377
13; 1285.2; 09-MAY-2008 22:55:24; Dark ; 41.5; 54; 5The Cen ; 2.06; 4500;occ; 83; 0;32377
14; 1605.9; 09-MAY-2008 23:00:45; Bright; 39.5; 122; 9Alp2Lib ; 2.75; 9700;occ; 79; 0;32377
15; 1730.9; 09-MAY-2008 23:02:50; Bright; 37.5; 15; 67Alp Vir ; 0.98; 28000;occ; 75; 0;32377
16; 2111.9; 09-MAY-2008 23:09:11; Bright; 35.5; 138; 47Eps Vir ; 2.83; 4700;occ; 71; 0;32377

```

```

17; 2221.2; 09-MAY-2008 23:11:00; Bright; 35.0; 111; 8Eta Boo ; 2.68; 6000;occ; 70; 0;32377
18; 2567.3; 09-MAY-2008 23:16:46; Bright; 35.5; 152; 12Alp2CVn ; 2.89; 11000;occ; 71; 0;32377
19; 2749.5; 09-MAY-2008 23:19:48; Bright; 35.5; 39; 85Eta UMa ; 1.85; 24000;occ; 71; 0;32377
20; 2840.3; 09-MAY-2008 23:21:19; Bright; 36.0; 55; 79Zet UMa ; 2.06; 10200;occ; 72; 0;32377
21; 3032.6; 09-MAY-2008 23:24:32; Bright; 37.5; 36; 50Alp UMa ; 1.80; 6300;occ; 75; 0;32377
22; 3194.7; 09-MAY-2008 23:27:14; Bright; 38.5; 60; 7Bet UMi ; 2.08; 3950;occ; 77; 0;32377
23; 3445.7; 09-MAY-2008 23:31:25; Bright; 36.0; 49; 1Alp UMi ; 1.99; 6300;occ; 72; 0;32377
24; 3935.0; 09-MAY-2008 23:39:34; Bright; 52.0; 76; 27Gam Cas ; 2.30; 30000;occ; 104; 0;32377
25; 4009.7; 09-MAY-2008 23:40:49; Bright; 35.0; 68; 18Alp Cas ; 2.22; 4500;occ; 70; 0;32377
26; 4501.4; 09-MAY-2008 23:49:00; Bright; 36.0; 58; 21Alp And ; 2.07; 11000;occ; 72; 0;32377
27; 4741.7; 09-MAY-2008 23:53:01; Dark ; 39.0; 140; 88Gam Peg ; 2.83; 26000;occ; 78; 0;32377
28; 5265.8; 10-MAY-2008 00:01:45; Dark ; 42.5; 52; 16Bet Cet ; 2.04; 4500;occ; 85; 0;32377
/nas3/ENVISAT/GOMOS/GOM_NL__0P/GOM_NL__0PNPDK20080509_065334_000037302068_00249_32367_0904.N1
1; -2101.3; 09-MAY-2008 06:53:34; Bright; 52.0; 76; 27Gam Cas ; 2.30; 30000;occ; 104; 0;32367
2; -2026.5; 09-MAY-2008 06:54:49; Bright; 53.0; 68; 18Alp Cas ; 2.22; 4500;occ; 106; 0;32367
3; -1536.2; 09-MAY-2008 07:02:59; Bright; 37.0; 58; 21Alp And ; 2.07; 11000;occ; 74; 0;32367
4; -1296.7; 09-MAY-2008 07:06:59; Dark ; 39.0; 140; 88Gam Peg ; 2.83; 26000;occ; 78; 0;32367
5; -772.3; 09-MAY-2008 07:15:43; Dark ; 44.0; 52; 16Bet Cet ; 2.04; 4500;occ; 88; 0;32367
6; -422.7; 09-MAY-2008 07:21:33; Dark ; 45.5; 18; 24Alp PsA ; 1.17; 9700;occ; 91; 0;32367
7; -274.4; 09-MAY-2008 07:24:01; Dark ; 59.5; 0; ; 0.00; 0;occ; 119; 0;32367
8; -149.5; 09-MAY-2008 07:26:06; Dark ; 44.0; 63; Bet Gru ; 2.15; 2800;occ; 88; 0;32367
9; -71.7; 09-MAY-2008 07:27:24; Dark ; 43.0; 31; Alp Gru ; 1.73; 15200;occ; 86; 0;32367
10; 58.4; 09-MAY-2008 07:29:34; Dark ; 40.0; 148; Alp Tuc ; 2.88; 4100;occ; 80; 0;32368
11; 263.7; 09-MAY-2008 07:32:59; Dark ; 42.0; 45; Alp Pav ; 1.94; 26000;occ; 84; 0;32368
12; 619.6; 09-MAY-2008 07:38:55; Dark ; 39.0; 43; Alp TrA ; 1.91; 4250;occ; 78; 0;32368
13; 751.4; 09-MAY-2008 07:41:07; Dark ; 39.0; 134; Bet TrA ; 2.81; 6600;occ; 78; 0;32368
14; 862.7; 09-MAY-2008 07:42:58; Dark ; 48.5; 4; Alp1Cen ; -0.01; 5800;occ; 97; 0;32368
15; 1073.5; 09-MAY-2008 07:46:29; Dark ; 39.0; 78; Alp Lup ; 2.30; 28000;occ; 78; 0;32368
16; 1164.6; 09-MAY-2008 07:48:00; Dark ; 40.5; 81; Eta Cen ; 2.36; 28000;occ; 81; 0;32368
17; 1283.5; 09-MAY-2008 07:49:59; Dark ; 42.0; 54; 5The Cen ; 2.06; 4500;occ; 84; 0;32368
18; 1604.8; 09-MAY-2008 07:55:20; Bright; 24.5; 122; 9Alp2Lib ; 2.75; 9700;occ; 49; 0;32368
/nas3/ENVISAT/GOMOS/GOM_NL__0P/GOM_NL__0PNPDK20080509_075725_000060722068_00250_32368_0905.N1
1; 1729.6; 09-MAY-2008 07:57:25; Bright; 37.0; 15; 67Alp Vir ; 0.98; 28000;occ; 74; 0;32368
2; 2110.5; 09-MAY-2008 08:03:46; Bright; 35.0; 138; 47Eps Vir ; 2.83; 4700;occ; 70; 0;32368
3; 2221.5; 09-MAY-2008 08:05:37; Bright; 37.0; 111; 8Eta Boo ; 2.68; 6000;occ; 74; 0;32368
4; 2566.5; 09-MAY-2008 08:11:22; Bright; 34.0; 152; 12Alp2CVn ; 2.89; 11000;occ; 68; 0;32368
5; 2750.5; 09-MAY-2008 08:14:26; Bright; 35.0; 39; 85Eta UMa ; 1.85; 24000;occ; 70; 0;32368
6; 2840.7; 09-MAY-2008 08:15:56; Bright; 37.5; 55; 79Zet UMa ; 2.06; 10200;occ; 75; 0;32368
7; 3030.0; 09-MAY-2008 08:19:06; Bright; 34.0; 36; 50Alp UMa ; 1.80; 6300;occ; 68; 0;32368
8; 3196.5; 09-MAY-2008 08:21:52; Bright; 37.0; 60; 7Bet UMi ; 2.08; 3950;occ; 74; 0;32368
9; 3445.7; 09-MAY-2008 08:26:01; Bright; 36.0; 49; 1Alp UMi ; 1.99; 6300;occ; 72; 0;32368
10; 3934.7; 09-MAY-2008 08:34:10; Bright; 52.0; 76; 27Gam Cas ; 2.30; 30000;occ; 104; 0;32368
11; 4009.5; 09-MAY-2008 08:35:25; Bright; 53.0; 68; 18Alp Cas ; 2.22; 4500;occ; 106; 0;32368
12; 4500.0; 09-MAY-2008 08:43:36; Bright; 36.5; 58; 21Alp And ; 2.07; 11000;occ; 73; 0;32368
13; 4739.7; 09-MAY-2008 08:47:35; Dark ; 39.0; 140; 88Gam Peg ; 2.83; 26000;occ; 78; 0;32368
14; 5263.9; 09-MAY-2008 08:56:19; Dark ; 42.0; 52; 16Bet Cet ; 2.04; 4500;occ; 84; 0;32368
15; 5613.9; 09-MAY-2008 09:02:09; Dark ; 48.0; 18; 24Alp PsA ; 1.17; 9700;occ; 96; 0;32368
16; 5761.8; 09-MAY-2008 09:04:37; Dark ; 59.5; 0; ; 0.00; 0;occ; 119; 0;32368
17; 5887.0; 09-MAY-2008 09:06:43; Dark ; 45.5; 63; Bet Gru ; 2.15; 2800;occ; 91; 0;32368
18; 5965.0; 09-MAY-2008 09:08:01; Dark ; 43.0; 31; Alp Gru ; 1.73; 15200;occ; 86; 0;32368
19; 6094.7; 09-MAY-2008 09:10:10; Dark ; 41.0; 148; Alp Tuc ; 2.88; 4100;occ; 82; 0;32368
20; 6300.3; 09-MAY-2008 09:13:36; Dark ; 40.5; 45; Alp Pav ; 1.94; 26000;occ; 81; 0;32368
21; 6655.8; 09-MAY-2008 09:19:31; Dark ; 39.5; 43; Alp TrA ; 1.91; 4250;occ; 79; 0;32368
22; 6787.6; 09-MAY-2008 09:21:43; Dark ; 38.0; 134; Bet TrA ; 2.81; 6600;occ; 76; 0;32368
23; 6898.7; 09-MAY-2008 09:23:34; Dark ; 41.5; 4; Alp1Cen ; -0.01; 5800;occ; 83; 0;32368
24; 7109.7; 09-MAY-2008 09:27:05; Dark ; 39.0; 78; Alp Lup ; 2.30; 28000;occ; 78; 0;32368
25; 7200.7; 09-MAY-2008 09:28:36; Dark ; 38.0; 81; Eta Cen ; 2.36; 28000;occ; 76; 0;32368
26; 7319.7; 09-MAY-2008 09:30:35; Dark ; 42.0; 54; 5The Cen ; 2.06; 4500;occ; 84; 0;32368
27; 7640.8; 09-MAY-2008 09:35:56; Bright; 25.0; 122; 9Alp2Lib ; 2.75; 9700;occ; 50; 0;32368
28; 7765.6; 09-MAY-2008 09:38:01; Bright; 36.0; 15; 67Alp Vir ; 0.98; 28000;occ; 72; 0;32368
/nas3/ENVISAT/GOMOS/GOM_NL__0P/GOM_NL__0PNPDK20080509_093807_000059372068_00251_32369_0906.N1
1; 1735.7; 09-MAY-2008 09:38:07; Bright; 36.5; 15; 67Alp Vir ; 0.98; 28000;occ; 73; 12;32369
2; 2110.6; 09-MAY-2008 09:44:22; Bright; 36.0; 138; 47Eps Vir ; 2.83; 4700;occ; 72; 0;32369
3; 2221.5; 09-MAY-2008 09:46:13; Bright; 36.5; 111; 8Eta Boo ; 2.68; 6000;occ; 73; 0;32369
4; 2566.5; 09-MAY-2008 09:51:58; Bright; 39.5; 152; 12Alp2CVn ; 2.89; 11000;occ; 79; 0;32369
5; 2750.3; 09-MAY-2008 09:55:02; Bright; 34.5; 39; 85Eta UMa ; 1.85; 24000;occ; 69; 0;32369
6; 2840.5; 09-MAY-2008 09:56:32; Bright; 33.5; 55; 79Zet UMa ; 2.06; 10200;occ; 67; 0;32369
7; 3030.3; 09-MAY-2008 09:59:42; Bright; 36.5; 36; 50Alp UMa ; 1.80; 6300;occ; 73; 0;32369

```

```

8; 3196.2; 09-MAY-2008 10:02:28; Bright; 35.0; 60; 7Bet UMi ; 2.08; 3950;occ; 70; 0;32369
9; 3445.7; 09-MAY-2008 10:06:37; Bright; 33.5; 49; 1Alp UMi ; 1.99; 6300;occ; 67; 0;32369
10; 3934.7; 09-MAY-2008 10:14:46; Bright; 52.0; 76; 27Gam Cas ; 2.30; 30000;occ; 104; 0;32369
11; 4009.5; 09-MAY-2008 10:16:01; Bright; 35.5; 68; 18Alp Cas ; 2.22; 4500;occ; 71; 0;32369
12; 4500.2; 09-MAY-2008 10:24:12; Bright; 37.5; 58; 21Alp And ; 2.07; 11000;occ; 75; 0;32369
13; 4739.7; 09-MAY-2008 10:28:11; Dark ; 40.0; 140; 88Gam Peg ; 2.83; 26000;occ; 80; 0;32369
14; 5264.2; 09-MAY-2008 10:36:56; Dark ; 40.5; 52; 16Bet Cet ; 2.04; 4500;occ; 81; 0;32369
15; 5614.6; 09-MAY-2008 10:42:46; Dark ; 46.0; 18; 24Alp PsA ; 1.17; 9700;occ; 92; 0;32369
16; 5762.2; 09-MAY-2008 10:45:14; Dark ; 59.5; 0; ; 0.00; 0;occ; 119; 0;32369
17; 5887.5; 09-MAY-2008 10:47:19; Dark ; 50.5; 63; Bet Gru ; 2.15; 2800;occ; 101; 0;32369
18; 5965.5; 09-MAY-2008 10:48:37; Dark ; 41.5; 31; Alp Gru ; 1.73; 15200;occ; 83; 0;32369
19; 6095.1; 09-MAY-2008 10:50:47; Dark ; 38.0; 148; Alp Tuc ; 2.88; 4100;occ; 76; 0;32369
20; 6301.0; 09-MAY-2008 10:54:12; Dark ; 40.5; 45; Alp Pav ; 1.94; 26000;occ; 81; 0;32369
21; 6656.1; 09-MAY-2008 11:00:08; Dark ; 48.5; 43; Alp TrA ; 1.91; 4250;occ; 97; 0;32369
22; 6787.9; 09-MAY-2008 11:02:19; Dark ; 36.0; 134; Bet TrA ; 2.81; 6600;occ; 72; 0;32369
23; 6898.9; 09-MAY-2008 11:04:10; Dark ; 41.0; 4; Alp1Cen ; -0.01; 5800;occ; 82; 0;32369
24; 7109.9; 09-MAY-2008 11:07:41; Dark ; 40.0; 78; Alp Lup ; 2.30; 28000;occ; 80; 0;32369
25; 7201.0; 09-MAY-2008 11:09:12; Dark ; 38.5; 81; Eta Cen ; 2.36; 28000;occ; 77; 0;32369
26; 7319.8; 09-MAY-2008 11:11:11; Dark ; 42.5; 54; 5The Cen ; 2.06; 4500;occ; 85; 0;32369
27; 7641.0; 09-MAY-2008 11:16:32; Bright; 32.5; 122; 9Alp2Lib ; 2.75; 9700;occ; 65; 0;32369
/nas3/ENVISAT/GOMOS/GOM_NL__0P/GOM_NL__0PNPDK20080509_111837_000059432068_00252_32370_0907.N1
1; 1729.8; 09-MAY-2008 11:18:37; Bright; 37.0; 15; 67Alp Vir ; 0.98; 28000;occ; 74; 0;32370
2; 2110.8; 09-MAY-2008 11:24:58; Bright; 36.0; 138; 47Eps Vir ; 2.83; 4700;occ; 72; 0;32370
3; 2221.5; 09-MAY-2008 11:26:49; Bright; 37.5; 111; 8Eta Boo ; 2.68; 6000;occ; 75; 0;32370
4; 2566.5; 09-MAY-2008 11:32:34; Bright; 36.0; 152; 12Alp2CVn ; 2.89; 11000;occ; 72; 0;32370
5; 2750.1; 09-MAY-2008 11:35:37; Bright; 38.5; 39; 85Eta UMa ; 1.85; 24000;occ; 77; 0;32370
6; 2840.5; 09-MAY-2008 11:37:08; Bright; 37.5; 55; 79Zet UMa ; 2.06; 10200;occ; 75; 0;32370
7; 3030.6; 09-MAY-2008 11:40:18; Bright; 37.5; 36; 50Alp UMa ; 1.80; 6300;occ; 75; 0;32370
8; 3195.9; 09-MAY-2008 11:43:03; Bright; 38.0; 60; 7Bet UMi ; 2.08; 3950;occ; 76; 0;32370
9; 3445.6; 09-MAY-2008 11:47:13; Bright; 35.5; 49; 1Alp UMi ; 1.99; 6300;occ; 71; 0;32370
10; 3934.7; 09-MAY-2008 11:55:22; Bright; 47.0; 76; 27Gam Cas ; 2.30; 30000;occ; 94; 0;32370
11; 4009.5; 09-MAY-2008 11:56:37; Bright; 41.0; 68; 18Alp Cas ; 2.22; 4500;occ; 82; 0;32370
12; 4500.2; 09-MAY-2008 12:04:48; Bright; 34.5; 58; 21Alp And ; 2.07; 11000;occ; 69; 0;32370
13; 4740.1; 09-MAY-2008 12:08:48; Dark ; 40.0; 140; 88Gam Peg ; 2.83; 26000;occ; 80; 0;32370
14; 5264.3; 09-MAY-2008 12:17:32; Dark ; 42.5; 52; 16Bet Cet ; 2.04; 4500;occ; 85; 0;32370
15; 5615.2; 09-MAY-2008 12:23:23; Dark ; 45.0; 18; 24Alp PsA ; 1.17; 9700;occ; 90; 0;32370
16; 5762.5; 09-MAY-2008 12:25:50; Dark ; 59.5; 0; ; 0.00; 0;occ; 119; 0;32370
17; 5888.0; 09-MAY-2008 12:27:55; Dark ; 45.5; 63; Bet Gru ; 2.15; 2800;occ; 91; 0;32370
18; 5966.3; 09-MAY-2008 12:29:14; Dark ; 46.5; 31; Alp Gru ; 1.73; 15200;occ; 93; 0;32370
19; 6095.5; 09-MAY-2008 12:31:23; Dark ; 37.5; 148; Alp Tuc ; 2.88; 4100;occ; 75; 0;32370
20; 6301.6; 09-MAY-2008 12:34:49; Dark ; 40.0; 45; Alp Pav ; 1.94; 26000;occ; 80; 0;32370
21; 6656.4; 09-MAY-2008 12:40:44; Dark ; 40.5; 43; Alp TrA ; 1.91; 4250;occ; 81; 0;32370
22; 6788.2; 09-MAY-2008 12:42:56; Dark ; 37.0; 134; Bet TrA ; 2.81; 6600;occ; 74; 0;32370
23; 6899.1; 09-MAY-2008 12:44:46; Dark ; 43.5; 4; Alp1Cen ; -0.01; 5800;occ; 87; 0;32370
24; 7110.1; 09-MAY-2008 12:48:17; Dark ; 38.5; 78; Alp Lup ; 2.30; 28000;occ; 77; 0;32370
25; 7201.2; 09-MAY-2008 12:49:49; Dark ; 37.5; 81; Eta Cen ; 2.36; 28000;occ; 75; 0;32370
26; 7320.1; 09-MAY-2008 12:51:47; Dark ; 40.5; 54; 5The Cen ; 2.06; 4500;occ; 81; 0;32370
27; 7641.0; 09-MAY-2008 12:57:08; Bright; 32.5; 122; 9Alp2Lib ; 2.75; 9700;occ; 65; 0;32370
/nas3/ENVISAT/GOMOS/GOM_NL__0P/GOM_NL__0PNPDK20080509_125733_000057332068_00253_32371_0908.N1
1; 1630.2; 09-MAY-2008 12:57:33; Bright; 33.0; 122; 9Alp2Lib ; 2.75; 9700;occ; 66; 50;32371
2; 1730.0; 09-MAY-2008 12:59:13; Bright; 37.0; 15; 67Alp Vir ; 0.98; 28000;occ; 74; 0;32371
3; 2111.0; 09-MAY-2008 13:05:34; Bright; 36.0; 138; 47Eps Vir ; 2.83; 4700;occ; 72; 0;32371
4; 2221.5; 09-MAY-2008 13:07:25; Bright; 35.0; 111; 8Eta Boo ; 2.68; 6000;occ; 70; 0;32371
5; 2566.7; 09-MAY-2008 13:13:10; Bright; 34.0; 152; 12Alp2CVn ; 2.89; 11000;occ; 68; 0;32371
6; 2750.2; 09-MAY-2008 13:16:13; Bright; 34.0; 39; 85Eta UMa ; 1.85; 24000;occ; 68; 0;32371
7; 2840.6; 09-MAY-2008 13:17:44; Bright; 37.0; 55; 79Zet UMa ; 2.06; 10200;occ; 74; 0;32371
8; 3030.9; 09-MAY-2008 13:20:54; Bright; 37.0; 36; 50Alp UMa ; 1.80; 6300;occ; 74; 0;32371
9; 3196.0; 09-MAY-2008 13:23:39; Bright; 37.0; 60; 7Bet UMi ; 2.08; 3950;occ; 74; 0;32371
10; 3445.8; 09-MAY-2008 13:27:49; Bright; 33.0; 49; 1Alp UMi ; 1.99; 6300;occ; 66; 0;32371
11; 3935.0; 09-MAY-2008 13:35:58; Bright; 52.0; 76; 27Gam Cas ; 2.30; 30000;occ; 104; 0;32371
12; 4009.6; 09-MAY-2008 13:37:13; Bright; 36.0; 68; 18Alp Cas ; 2.22; 4500;occ; 72; 0;32371
13; 4500.5; 09-MAY-2008 13:45:24; Bright; 38.0; 58; 21Alp And ; 2.07; 11000;occ; 76; 0;32371
14; 4740.4; 09-MAY-2008 13:49:24; Dark ; 41.0; 140; 88Gam Peg ; 2.83; 26000;occ; 82; 0;32371
15; 5264.6; 09-MAY-2008 13:58:08; Dark ; 43.5; 52; 16Bet Cet ; 2.04; 4500;occ; 87; 0;32371
16; 5615.9; 09-MAY-2008 14:03:59; Dark ; 42.0; 18; 24Alp PsA ; 1.17; 9700;occ; 84; 0;32371
17; 5762.9; 09-MAY-2008 14:06:26; Dark ; 59.5; 0; ; 0.00; 0;occ; 119; 0;32371
18; 5888.7; 09-MAY-2008 14:08:32; Dark ; 56.0; 63; Bet Gru ; 2.15; 2800;occ; 112; 0;32371
19; 5967.0; 09-MAY-2008 14:09:50; Dark ; 43.0; 31; Alp Gru ; 1.73; 15200;occ; 86; 0;32371

```

20; 6096.0; 09-MAY-2008 14:11:59; Dark ; 39.0; 148; Alp Tuc ; 2.88; 4100;occ; 78; 0;32371
 21; 6302.3; 09-MAY-2008 14:15:26; Dark ; 39.5; 45; Alp Pav ; 1.94; 26000;occ; 79; 0;32371
 22; 6656.8; 09-MAY-2008 14:21:20; Dark ; 39.5; 43; Alp TrA ; 1.91; 4250;occ; 79; 0;32371
 23; 6788.6; 09-MAY-2008 14:23:32; Dark ; 37.5; 134; Bet TrA ; 2.81; 6600;occ; 75; 0;32371
 24; 6899.4; 09-MAY-2008 14:25:23; Dark ; 48.0; 4; Alp1Cen ; -0.01; 5800;occ; 96; 0;32371
 25; 7110.4; 09-MAY-2008 14:28:54; Dark ; 36.0; 78; Alp Lup ; 2.30; 28000;occ; 72; 0;32371
 26; 7201.6; 09-MAY-2008 14:30:25; Dark ; 37.5; 81; Eta Cen ; 2.36; 28000;occ; 75; 0;32371
 27; 7320.4; 09-MAY-2008 14:32:24; Dark ; 43.0; 54; 5The Cen ; 2.06; 4500;occ; 86; 0;32371

/nas3/ENVISAT/GOMOS/GOM_NL__0P/GOM_NL__0PNPDK20080509_143744_000057182068_00254_32372_0909.N1

1; 1605.3; 09-MAY-2008 14:37:44; Bright; 39.0; 122; 9Alp2Lib ; 2.75; 9700;occ; 78; 0;32372
 2; 1730.3; 09-MAY-2008 14:39:49; Bright; 38.0; 15; 67Alp Vir ; 0.98; 28000;occ; 76; 0;32372
 3; 2111.2; 09-MAY-2008 14:46:10; Bright; 34.5; 138; 47Eps Vir ; 2.83; 4700;occ; 69; 0;32372
 4; 2221.5; 09-MAY-2008 14:48:01; Bright; 35.0; 111; 8Eta Boo ; 2.68; 6000;occ; 70; 0;32372
 5; 2566.9; 09-MAY-2008 14:53:46; Bright; 33.5; 152; 12Alp2CVn ; 2.89; 11000;occ; 67; 0;32372
 6; 2750.2; 09-MAY-2008 14:56:49; Bright; 34.0; 39; 85Eta UMa ; 1.85; 24000;occ; 68; 0;32372
 7; 2840.6; 09-MAY-2008 14:58:20; Bright; 34.5; 55; 79Zet UMa ; 2.06; 10200;occ; 69; 0;32372
 8; 3031.3; 09-MAY-2008 15:01:30; Bright; 37.5; 36; 50Alp UMa ; 1.80; 6300;occ; 75; 0;32372
 9; 3195.8; 09-MAY-2008 15:04:15; Bright; 36.0; 60; 7Bet UMi ; 2.08; 3950;occ; 72; 0;32372
 10; 3445.9; 09-MAY-2008 15:08:25; Bright; 35.5; 49; 1Alp UMi ; 1.99; 6300;occ; 71; 0;32372
 11; 3935.0; 09-MAY-2008 15:16:34; Bright; 35.0; 76; 27Gam Cas ; 2.30; 30000;occ; 70; 0;32372
 12; 4009.7; 09-MAY-2008 15:17:49; Bright; 34.5; 68; 18Alp Cas ; 2.22; 4500;occ; 69; 0;32372
 13; 4500.7; 09-MAY-2008 15:26:00; Bright; 37.5; 58; 21Alp And ; 2.07; 11000;occ; 75; 0;32372
 14; 4740.8; 09-MAY-2008 15:30:00; Dark ; 39.5; 140; 88Gam Peg ; 2.83; 26000;occ; 79; 0;32372
 15; 5264.9; 09-MAY-2008 15:38:44; Dark ; 43.0; 52; 16Bet Cet ; 2.04; 4500;occ; 86; 0;32372
 16; 5616.6; 09-MAY-2008 15:44:36; Dark ; 47.0; 18; 24Alp PsA ; 1.17; 9700;occ; 94; 0;32372
 17; 5763.3; 09-MAY-2008 15:47:02; Dark ; 59.5; 0; ; 0.00; 0;occ; 119; 0;32372
 18; 5889.3; 09-MAY-2008 15:49:08; Dark ; 45.5; 63; Bet Gru ; 2.15; 2800;occ; 91; 0;32372
 19; 5967.7; 09-MAY-2008 15:50:27; Dark ; 41.5; 31; Alp Gru ; 1.73; 15200;occ; 83; 0;32372
 20; 6096.5; 09-MAY-2008 15:52:36; Dark ; 40.5; 148; Alp Tuc ; 2.88; 4100;occ; 81; 0;32372
 21; 6303.1; 09-MAY-2008 15:56:02; Dark ; 39.5; 45; Alp Pav ; 1.94; 26000;occ; 79; 0;32372
 22; 6657.2; 09-MAY-2008 16:01:56; Dark ; 40.5; 43; Alp TrA ; 1.91; 4250;occ; 81; 0;32372
 23; 6788.9; 09-MAY-2008 16:04:08; Dark ; 38.0; 134; Bet TrA ; 2.81; 6600;occ; 76; 0;32372
 24; 6899.6; 09-MAY-2008 16:05:59; Dark ; 45.0; 4; Alp1Cen ; -0.01; 5800;occ; 90; 0;32372
 25; 7110.8; 09-MAY-2008 16:09:30; Dark ; 40.5; 78; Alp Lup ; 2.30; 28000;occ; 81; 0;32372
 26; 7201.9; 09-MAY-2008 16:11:01; Dark ; 39.0; 81; Eta Cen ; 2.36; 28000;occ; 78; 0;32372
 27; 7320.4; 09-MAY-2008 16:13:00; Dark ; 3.0; 54; 5The Cen ; 2.06; 4500;occ; 6; 0;32372

/nas3/ENVISAT/GOMOS/GOM_NL__0P/GOM_NL__0PNPDK20080509_161116_000060402068_00255_32373_0910.N1

1; 1180.4; 09-MAY-2008 16:11:16; Dark ; 39.0; 81; Eta Cen ; 2.36; 28000;occ; 78; 29;32373
 2; 1284.5; 09-MAY-2008 16:13:00; Dark ; 40.5; 54; 5The Cen ; 2.06; 4500;occ; 81; 0;32373
 3; 1605.3; 09-MAY-2008 16:18:20; Bright; 40.0; 122; 9Alp2Lib ; 2.75; 9700;occ; 80; 0;32373
 4; 1730.4; 09-MAY-2008 16:20:26; Bright; 38.0; 15; 67Alp Vir ; 0.98; 28000;occ; 76; 0;32373
 5; 2111.3; 09-MAY-2008 16:26:46; Bright; 35.0; 138; 47Eps Vir ; 2.83; 4700;occ; 70; 0;32373
 6; 2221.5; 09-MAY-2008 16:28:37; Bright; 35.0; 111; 8Eta Boo ; 2.68; 6000;occ; 70; 0;32373
 7; 2566.9; 09-MAY-2008 16:34:22; Bright; 34.0; 152; 12Alp2CVn ; 2.89; 11000;occ; 68; 0;32373
 8; 2749.9; 09-MAY-2008 16:37:25; Bright; 36.5; 39; 85Eta UMa ; 1.85; 24000;occ; 73; 0;32373
 9; 2840.5; 09-MAY-2008 16:38:56; Bright; 35.5; 55; 79Zet UMa ; 2.06; 10200;occ; 71; 0;32373
 10; 3031.5; 09-MAY-2008 16:42:07; Bright; 37.5; 36; 50Alp UMa ; 1.80; 6300;occ; 75; 0;32373
 11; 3195.6; 09-MAY-2008 16:44:51; Bright; 38.0; 60; 7Bet UMi ; 2.08; 3950;occ; 76; 0;32373
 12; 3445.8; 09-MAY-2008 16:49:01; Bright; 36.0; 49; 1Alp UMi ; 1.99; 6300;occ; 72; 0;32373
 13; 3935.0; 09-MAY-2008 16:57:10; Bright; 33.5; 76; 27Gam Cas ; 2.30; 30000;occ; 67; 0;32373
 14; 4009.6; 09-MAY-2008 16:58:25; Bright; 34.0; 68; 18Alp Cas ; 2.22; 4500;occ; 68; 0;32373
 15; 4500.9; 09-MAY-2008 17:06:36; Bright; 55.0; 58; 21Alp And ; 2.07; 11000;occ; 110; 0;32373
 16; 4740.8; 09-MAY-2008 17:10:36; Dark ; 39.0; 140; 88Gam Peg ; 2.83; 26000;occ; 78; 0;32373
 17; 5265.2; 09-MAY-2008 17:19:20; Dark ; 43.5; 52; 16Bet Cet ; 2.04; 4500;occ; 87; 0;32373
 18; 5617.2; 09-MAY-2008 17:25:12; Dark ; 45.5; 18; 24Alp PsA ; 1.17; 9700;occ; 91; 0;32373
 19; 5763.7; 09-MAY-2008 17:27:39; Dark ; 59.5; 0; ; 0.00; 0;occ; 119; 0;32373
 20; 5889.8; 09-MAY-2008 17:29:45; Dark ; 54.0; 63; Bet Gru ; 2.15; 2800;occ; 108; 0;32373
 21; 5968.4; 09-MAY-2008 17:31:04; Dark ; 42.0; 31; Alp Gru ; 1.73; 15200;occ; 84; 0;32373
 22; 6096.9; 09-MAY-2008 17:33:12; Dark ; 38.5; 148; Alp Tuc ; 2.88; 4100;occ; 77; 0;32373
 23; 6303.8; 09-MAY-2008 17:36:39; Dark ; 41.0; 45; Alp Pav ; 1.94; 26000;occ; 82; 0;32373
 24; 6657.5; 09-MAY-2008 17:42:33; Dark ; 37.0; 43; Alp TrA ; 1.91; 4250;occ; 74; 0;32373
 25; 6789.3; 09-MAY-2008 17:44:44; Dark ; 36.5; 134; Bet TrA ; 2.81; 6600;occ; 73; 0;32373
 26; 6899.9; 09-MAY-2008 17:46:35; Dark ; 49.0; 4; Alp1Cen ; -0.01; 5800;occ; 98; 0;32373
 27; 7111.0; 09-MAY-2008 17:50:06; Dark ; 38.5; 78; Alp Lup ; 2.30; 28000;occ; 77; 0;32373
 28; 7202.0; 09-MAY-2008 17:51:37; Dark ; 18.5; 81; Eta Cen ; 2.36; 28000;occ; 37; 0;32373

/nas3/ENVISAT/GOMOS/GOM_NL__0P/GOM_NL__0PNPDK20080509_175026_000058492068_00256_32374_0911.N1

1; 1094.5; 09-MAY-2008 17:50:26; Dark ; 38.5; 78; Alp Lup ; 2.30; 28000;occ; 77; 39;32374
 2; 1166.0; 09-MAY-2008 17:51:37; Dark ; 38.0; 81; Eta Cen ; 2.36; 28000;occ; 76; 0;32374

```

3; 1284.7; 09-MAY-2008 17:53:36; Dark ; 44.5; 54; 5The Cen ; 2.06; 4500;occ; 89; 0;32374
4; 1605.5; 09-MAY-2008 17:58:57; Bright; 38.5; 122; 9Alp2Lib ; 2.75; 9700;occ; 77; 0;32374
5; 1730.6; 09-MAY-2008 18:01:02; Bright; 38.0; 15; 67Alp Vir ; 0.98; 28000;occ; 76; 0;32374
6; 2111.4; 09-MAY-2008 18:07:23; Bright; 34.5; 138; 47Eps Vir ; 2.83; 4700;occ; 69; 0;32374
7; 2221.4; 09-MAY-2008 18:09:13; Bright; 35.5; 111; 8Eta Boo ; 2.68; 6000;occ; 71; 0;32374
8; 2567.0; 09-MAY-2008 18:14:58; Bright; 35.0; 152; 12Alp2CVn ; 2.89; 11000;occ; 70; 0;32374
9; 2749.9; 09-MAY-2008 18:18:01; Bright; 35.5; 39; 85Eta UMa ; 1.85; 24000;occ; 71; 0;32374
10; 2840.5; 09-MAY-2008 18:19:32; Bright; 36.5; 55; 79Zet UMa ; 2.06; 10200;occ; 73; 0;32374
11; 3031.8; 09-MAY-2008 18:22:43; Bright; 35.0; 36; 50Alp UMa ; 1.80; 6300;occ; 70; 0;32374
12; 3195.3; 09-MAY-2008 18:25:26; Bright; 38.0; 60; 7Bet UMi ; 2.08; 3950;occ; 76; 0;32374
13; 3445.8; 09-MAY-2008 18:29:37; Bright; 35.5; 49; 1Alp UMi ; 1.99; 6300;occ; 71; 0;32374
14; 3935.0; 09-MAY-2008 18:37:46; Bright; 33.0; 76; 27Gam Cas ; 2.30; 30000;occ; 66; 0;32374
15; 4009.8; 09-MAY-2008 18:39:01; Bright; 35.5; 68; 18Alp Cas ; 2.22; 4500;occ; 71; 0;32374
16; 4500.8; 09-MAY-2008 18:47:12; Bright; 52.5; 58; 21Alp And ; 2.07; 11000;occ; 105; 0;32374
17; 4741.2; 09-MAY-2008 18:51:12; Dark ; 40.0; 140; 88Gam Peg ; 2.83; 26000;occ; 80; 0;32374
18; 5265.4; 09-MAY-2008 18:59:57; Dark ; 42.5; 52; 16Bet Cet ; 2.04; 4500;occ; 85; 0;32374
19; 5617.9; 09-MAY-2008 19:05:49; Dark ; 46.5; 18; 24Alp PsA ; 1.17; 9700;occ; 93; 0;32374
20; 5764.1; 09-MAY-2008 19:08:15; Dark ; 59.5; 0; ; 0.00; 0;occ; 119; 0;32374
21; 5890.4; 09-MAY-2008 19:10:22; Dark ; 51.0; 63; Bet Gru ; 2.15; 2800;occ; 102; 0;32374
22; 5969.0; 09-MAY-2008 19:11:40; Dark ; 44.5; 31; Alp Gru ; 1.73; 15200;occ; 89; 0;32374
23; 6097.3; 09-MAY-2008 19:13:48; Dark ; 38.5; 148; Alp Tuc ; 2.88; 4100;occ; 77; 0;32374
24; 6304.4; 09-MAY-2008 19:17:16; Dark ; 41.0; 45; Alp Pav ; 1.94; 26000;occ; 82; 0;32374
25; 6657.7; 09-MAY-2008 19:23:09; Dark ; 39.5; 43; Alp TrA ; 1.91; 4250;occ; 79; 0;32374
26; 6789.6; 09-MAY-2008 19:25:21; Dark ; 37.0; 134; Bet TrA ; 2.81; 6600;occ; 74; 0;32374
27; 6900.0; 09-MAY-2008 19:27:11; Dark ; 44.0; 4; Alp1Cen ; -0.01; 5800;occ; 88; 0;32374
/nas3/ENVISAT/GOMOS/GOM_NL__0P/GOM_NL__0PNPDK20080509_193042_000060502068_00257_32375_0912.N1
1; 1075.3; 09-MAY-2008 19:30:42; Dark ; 37.5; 78; Alp Lup ; 2.30; 28000;occ; 75; 0;32375
2; 1166.3; 09-MAY-2008 19:32:13; Dark ; 40.0; 81; Eta Cen ; 2.36; 28000;occ; 80; 0;32375
3; 1284.9; 09-MAY-2008 19:34:12; Dark ; 42.0; 54; 5The Cen ; 2.06; 4500;occ; 84; 0;32375
4; 1605.7; 09-MAY-2008 19:39:33; Bright; 40.0; 122; 9Alp2Lib ; 2.75; 9700;occ; 80; 0;32375
5; 1730.7; 09-MAY-2008 19:41:38; Bright; 37.5; 15; 67Alp Vir ; 0.98; 28000;occ; 75; 0;32375
6; 2111.6; 09-MAY-2008 19:47:59; Bright; 34.5; 138; 47Eps Vir ; 2.83; 4700;occ; 69; 0;32375
7; 2221.3; 09-MAY-2008 19:49:49; Bright; 35.5; 111; 8Eta Boo ; 2.68; 6000;occ; 71; 0;32375
8; 2567.0; 09-MAY-2008 19:55:34; Bright; 34.5; 152; 12Alp2CVn ; 2.89; 11000;occ; 69; 0;32375
9; 2749.7; 09-MAY-2008 19:58:37; Bright; 35.5; 39; 85Eta UMa ; 1.85; 24000;occ; 71; 0;32375
10; 2840.3; 09-MAY-2008 20:00:07; Bright; 37.0; 55; 79Zet UMa ; 2.06; 10200;occ; 74; 0;32375
11; 3032.0; 09-MAY-2008 20:03:19; Bright; 38.0; 36; 50Alp UMa ; 1.80; 6300;occ; 76; 0;32375
12; 3195.1; 09-MAY-2008 20:06:02; Bright; 39.5; 60; 7Bet UMi ; 2.08; 3950;occ; 79; 0;32375
13; 3445.7; 09-MAY-2008 20:10:13; Bright; 36.5; 49; 1Alp UMi ; 1.99; 6300;occ; 73; 0;32375
14; 3935.0; 09-MAY-2008 20:18:22; Bright; 32.5; 76; 27Gam Cas ; 2.30; 30000;occ; 65; 0;32375
15; 4009.7; 09-MAY-2008 20:19:37; Bright; 34.5; 68; 18Alp Cas ; 2.22; 4500;occ; 69; 0;32375
16; 4501.0; 09-MAY-2008 20:27:48; Bright; 50.0; 58; 21Alp And ; 2.07; 11000;occ; 100; 0;32375
17; 4741.1; 09-MAY-2008 20:31:48; Dark ; 40.0; 140; 88Gam Peg ; 2.83; 26000;occ; 80; 0;32375
18; 5265.3; 09-MAY-2008 20:40:33; Dark ; 43.0; 52; 16Bet Cet ; 2.04; 4500;occ; 86; 0;32375
19; 5618.4; 09-MAY-2008 20:46:26; Dark ; 46.5; 18; 24Alp PsA ; 1.17; 9700;occ; 93; 0;32375
20; 5764.4; 09-MAY-2008 20:48:52; Dark ; 59.5; 0; ; 0.00; 0;occ; 119; 0;32375
21; 5890.8; 09-MAY-2008 20:50:58; Dark ; 45.5; 63; Bet Gru ; 2.15; 2800;occ; 91; 0;32375
22; 5969.5; 09-MAY-2008 20:52:17; Dark ; 40.5; 31; Alp Gru ; 1.73; 15200;occ; 81; 0;32375
23; 6097.6; 09-MAY-2008 20:54:25; Dark ; 43.5; 148; Alp Tuc ; 2.88; 4100;occ; 87; 0;32375
24; 6305.0; 09-MAY-2008 20:57:52; Dark ; 40.5; 45; Alp Pav ; 1.94; 26000;occ; 81; 0;32375
25; 6657.9; 09-MAY-2008 21:03:45; Dark ; 39.0; 43; Alp TrA ; 1.91; 4250;occ; 78; 0;32375
26; 6789.7; 09-MAY-2008 21:05:57; Dark ; 37.5; 134; Bet TrA ; 2.81; 6600;occ; 75; 0;32375
27; 6900.1; 09-MAY-2008 21:07:47; Dark ; 43.5; 4; Alp1Cen ; -0.01; 5800;occ; 87; 0;32375
28; 7111.4; 09-MAY-2008 21:11:19; Dark ; 14.5; 78; Alp Lup ; 2.30; 28000;occ; 29; 0;32375
/nas3/ENVISAT/GOMOS/GOM_NL__0P/GOM_NL__0PNPDE20080510_000148_000055472068_00259_32377_5659.N1
1; -767.1; 10-MAY-2008 00:01:48; Dark ; 43.0; 52; 16Bet Cet ; 2.04; 4500;occ; 86; 6;32377
2; -416.0; 10-MAY-2008 00:07:39; Dark ; 47.5; 18; 24Alp PsA ; 1.17; 9700;occ; 95; 0;32377
3; -270.8; 10-MAY-2008 00:10:04; Dark ; 59.5; 0; ; 0.00; 0;occ; 119; 0;32377
4; -144.0; 10-MAY-2008 00:12:11; Dark ; 53.5; 63; Bet Gru ; 2.15; 2800;occ; 107; 0;32377
5; -65.1; 10-MAY-2008 00:13:30; Dark ; 42.5; 31; Alp Gru ; 1.73; 15200;occ; 85; 0;32377
6; 62.5; 10-MAY-2008 00:15:37; Dark ; 38.5; 148; Alp Tuc ; 2.88; 4100;occ; 77; 0;32378
7; 270.5; 10-MAY-2008 00:19:05; Dark ; 40.5; 45; Alp Pav ; 1.94; 26000;occ; 81; 0;32378
8; 622.6; 10-MAY-2008 00:24:57; Dark ; 46.5; 43; Alp TrA ; 1.91; 4250;occ; 93; 0;32378
9; 754.3; 10-MAY-2008 00:27:09; Dark ; 37.0; 134; Bet TrA ; 2.81; 6600;occ; 74; 0;32378
10; 864.6; 10-MAY-2008 00:28:59; Dark ; 50.0; 4; Alp1Cen ; -0.01; 5800;occ; 100; 0;32378
11; 1075.9; 10-MAY-2008 00:32:31; Dark ; 38.5; 78; Alp Lup ; 2.30; 28000;occ; 77; 0;32378
12; 1166.8; 10-MAY-2008 00:34:02; Dark ; 40.0; 81; Eta Cen ; 2.36; 28000;occ; 80; 0;32378
13; 1285.3; 10-MAY-2008 00:36:00; Dark ; 44.5; 54; 5The Cen ; 2.06; 4500;occ; 89; 0;32378

```

```

14; 1605.8; 10-MAY-2008 00:41:21; Bright; 39.0; 122; 9Alp2Lib ; 2.75; 9700;occ; 78; 0;32378
15; 1731.1; 10-MAY-2008 00:43:26; Bright; 38.0; 15; 67Alp Vir ; 0.98; 28000;occ; 76; 0;32378
16; 2112.1; 10-MAY-2008 00:49:47; Bright; 34.5; 138; 47Eps Vir ; 2.83; 4700;occ; 69; 0;32378
17; 2221.2; 10-MAY-2008 00:51:36; Bright; 35.0; 111; 8Eta Boo ; 2.68; 6000;occ; 70; 0;32378
18; 2567.5; 10-MAY-2008 00:57:22; Bright; 33.5; 152; 12Alp2CVn ; 2.89; 11000;occ; 67; 0;32378
19; 2749.4; 10-MAY-2008 01:00:24; Bright; 36.0; 39; 85Eta UMa ; 1.85; 24000;occ; 72; 0;32378
20; 2840.3; 10-MAY-2008 01:01:55; Bright; 33.0; 55; 79Zet UMa ; 2.06; 10200;occ; 66; 0;32378
21; 3033.0; 10-MAY-2008 01:05:08; Bright; 34.5; 36; 50Alp UMa ; 1.80; 6300;occ; 69; 0;32378
22; 3194.6; 10-MAY-2008 01:07:49; Bright; 35.0; 60; 7Bet UMi ; 2.08; 3950;occ; 70; 0;32378
23; 3445.7; 10-MAY-2008 01:12:01; Bright; 36.0; 49; 1Alp UMi ; 1.99; 6300;occ; 72; 0;32378
24; 3935.1; 10-MAY-2008 01:20:10; Bright; 52.0; 76; 27Gam Cas ; 2.30; 30000;occ; 104; 0;32378
25; 4009.7; 10-MAY-2008 01:21:25; Bright; 33.0; 68; 18Alp Cas ; 2.22; 4500;occ; 66; 0;32378
26; 4501.6; 10-MAY-2008 01:29:36; Bright; 37.5; 58; 21Alp And ; 2.07; 11000;occ; 75; 0;32378
27; 4742.0; 10-MAY-2008 01:33:37; Dark ; 38.5; 140; 88Gam Peg ; 2.83; 26000;occ; 77; 0;32378
/nas3/ENVISAT/GOMOS/GOM_NL__0P/GOM_NL__0PNPDE20080510_014221_000007452068_00260_32378_5660.N1
1; -769.7; 10-MAY-2008 01:42:21; Dark ; 41.5; 52; 16Bet Cet ; 2.04; 4500;occ; 83; 0;32378
2; -415.4; 10-MAY-2008 01:48:15; Dark ; 46.0; 18; 24Alp PsA ; 1.17; 9700;occ; 92; 0;32378
3; -270.4; 10-MAY-2008 01:50:40; Dark ; 59.5; 0; ; 0.00; 0;occ; 119; 0;32378
4; -143.4; 10-MAY-2008 01:52:47; Dark ; 45.5; 63; Bet Gru ; 2.15; 2800;occ; 91; 0;32378
5; -64.3; 10-MAY-2008 01:54:06; Dark ; 40.5; 31; Alp Gru ; 1.73; 15200;occ; 81; 0;32378
/nas3/ENVISAT/GOMOS/GOM_NL__0P/GOM_NL__0PNPDE20080510_033650_000034152068_00262_32380_5661.N1
1; 63.5; 10-MAY-2008 03:36:50; Dark ; 38.0; 148; Alp Tuc ; 2.88; 4100;occ; 76; 0;32380
2; 271.9; 10-MAY-2008 03:40:19; Dark ; 40.5; 45; Alp Pav ; 1.94; 26000;occ; 81; 0;32380
3; 623.4; 10-MAY-2008 03:46:10; Dark ; 40.0; 43; Alp TrA ; 1.91; 4250;occ; 80; 0;32380
4; 755.1; 10-MAY-2008 03:48:22; Dark ; 37.5; 134; Bet TrA ; 2.81; 6600;occ; 75; 0;32380
5; 865.2; 10-MAY-2008 03:50:12; Dark ; 37.5; 4; Alp1Cen ;-0.01; 5800;occ; 75; 0;32380
6; 1076.6; 10-MAY-2008 03:53:43; Dark ; 38.0; 78; Alp Lup ; 2.30; 28000;occ; 76; 0;32380
7; 1167.6; 10-MAY-2008 03:55:14; Dark ; 39.0; 81; Eta Cen ; 2.36; 28000;occ; 78; 0;32380
8; 1285.9; 10-MAY-2008 03:57:13; Dark ; 43.5; 54; 5The Cen ; 2.06; 4500;occ; 87; 0;32380
9; 1535.9; 10-MAY-2008 04:01:23; Bright; 37.5; 169; 46Gam Hya ; 2.99; 4700;occ; 75; 0;32380
10; 1731.5; 10-MAY-2008 04:04:38; Bright; 38.0; 15; 67Alp Vir ; 0.98; 28000;occ; 76; 0;32380
11; 2112.7; 10-MAY-2008 04:10:59; Bright; 34.5; 138; 47Eps Vir ; 2.83; 4700;occ; 69; 0;32380
12; 2221.3; 10-MAY-2008 04:12:48; Bright; 35.5; 111; 8Eta Boo ; 2.68; 6000;occ; 71; 0;32380
13; 2567.9; 10-MAY-2008 04:18:35; Bright; 34.5; 152; 12Alp2CVn ; 2.89; 11000;occ; 69; 0;32380
14; 2749.4; 10-MAY-2008 04:21:36; Bright; 37.0; 39; 85Eta UMa ; 1.85; 24000;occ; 74; 0;32380
15; 2840.5; 10-MAY-2008 04:23:07; Bright; 34.0; 55; 79Zet UMa ; 2.06; 10200;occ; 68; 0;32380
16; 3033.8; 10-MAY-2008 04:26:20; Bright; 36.5; 36; 50Alp UMa ; 1.80; 6300;occ; 73; 0;32380
17; 3194.4; 10-MAY-2008 04:29:01; Bright; 38.0; 60; 7Bet UMi ; 2.08; 3950;occ; 76; 0;32380
18; 3445.8; 10-MAY-2008 04:33:12; Bright; 33.5; 49; 1Alp UMi ; 1.99; 6300;occ; 67; 0;32380
/nas3/ENVISAT/GOMOS/GOM_NL__0P/GOM_NL__0PNPDE20080510_044122_000055812068_00262_32380_5662.N1
1;-2100.6; 10-MAY-2008 04:41:22; Bright; 39.0; 76; 27Gam Cas ; 2.30; 30000;occ; 78; 0;32380
2;-2026.0; 10-MAY-2008 04:42:37; Bright; 37.5; 68; 18Alp Cas ; 2.22; 4500;occ; 75; 0;32380
3;-1534.0; 10-MAY-2008 04:50:49; Bright; 55.0; 58; 21Alp And ; 2.07; 11000;occ; 110; 0;32380
4;-1293.3; 10-MAY-2008 04:54:49; Dark ; 39.0; 140; 88Gam Peg ; 2.83; 26000;occ; 78; 0;32380
5; -769.3; 10-MAY-2008 05:03:33; Dark ; 42.0; 52; 16Bet Cet ; 2.04; 4500;occ; 84; 0;32380
6; -473.0; 10-MAY-2008 05:08:30; Dark ; 59.5; 0; ; 0.00; 0;occ; 119; 0;32380
7; -360.2; 10-MAY-2008 05:10:22; Dark ; 43.0; 84; Alp Phe ; 2.40; 4500;occ; 86; 0;32380
8; -142.3; 10-MAY-2008 05:14:00; Dark ; 44.5; 63; Bet Gru ; 2.15; 2800;occ; 89; 0;32380
9; -62.9; 10-MAY-2008 05:15:20; Dark ; 42.5; 31; Alp Gru ; 1.73; 15200;occ; 85; 0;32380
10; 64.0; 10-MAY-2008 05:17:27; Dark ; 40.5; 148; Alp Tuc ; 2.88; 4100;occ; 81; 0;32381
11; 272.6; 10-MAY-2008 05:20:55; Dark ; 41.5; 45; Alp Pav ; 1.94; 26000;occ; 83; 0;32381
12; 623.8; 10-MAY-2008 05:26:46; Dark ; 40.5; 43; Alp TrA ; 1.91; 4250;occ; 81; 0;32381
13; 755.5; 10-MAY-2008 05:28:58; Dark ; 37.5; 134; Bet TrA ; 2.81; 6600;occ; 75; 0;32381
14; 865.4; 10-MAY-2008 05:30:48; Dark ; 44.5; 4; Alp1Cen ;-0.01; 5800;occ; 89; 0;32381
15; 1076.9; 10-MAY-2008 05:34:20; Dark ; 37.0; 78; Alp Lup ; 2.30; 28000;occ; 74; 0;32381
16; 1167.9; 10-MAY-2008 05:35:51; Dark ; 40.0; 81; Eta Cen ; 2.36; 28000;occ; 80; 0;32381
17; 1286.2; 10-MAY-2008 05:37:49; Dark ; 42.0; 54; 5The Cen ; 2.06; 4500;occ; 84; 0;32381
18; 1536.1; 10-MAY-2008 05:41:59; Bright; 38.0; 169; 46Gam Hya ; 2.99; 4700;occ; 76; 0;32381
19; 1731.6; 10-MAY-2008 05:45:14; Bright; 37.0; 15; 67Alp Vir ; 0.98; 28000;occ; 74; 0;32381
20; 2112.9; 10-MAY-2008 05:51:36; Bright; 34.5; 138; 47Eps Vir ; 2.83; 4700;occ; 69; 0;32381
21; 2221.3; 10-MAY-2008 05:53:24; Bright; 35.5; 111; 8Eta Boo ; 2.68; 6000;occ; 71; 0;32381
22; 2749.4; 10-MAY-2008 06:02:12; Bright; 37.5; 39; 85Eta UMa ; 1.85; 24000;occ; 75; 0;32381
23; 2840.4; 10-MAY-2008 06:03:43; Bright; 36.5; 55; 79Zet UMa ; 2.06; 10200;occ; 73; 0;32381
24; 3034.2; 10-MAY-2008 06:06:57; Bright; 37.0; 36; 50Alp UMa ; 1.80; 6300;occ; 74; 0;32381
25; 3194.2; 10-MAY-2008 06:09:37; Bright; 37.5; 60; 7Bet UMi ; 2.08; 3950;occ; 75; 0;32381
26; 3445.8; 10-MAY-2008 06:13:48; Bright; 35.5; 49; 1Alp UMi ; 1.99; 6300;occ; 71; 0;32381
/nas3/ENVISAT/GOMOS/GOM_NL__0P/GOM_NL__0PNPDE20080510_203638_000038932068_00272_32390_5663.N1
1; 892.1; 10-MAY-2008 20:36:38; Dark ; 38.5; 4; Alp1Cen ;-0.01; 5800;occ; 77; 50;32390

```

2; 1079.0; 10-MAY-2008 20:39:45; Dark ; 38.5; 78; Alp Lup ; 2.30; 28000;occ; 77; 0;32390
3; 1170.0; 10-MAY-2008 20:41:16; Dark ; 40.5; 81; Eta Cen ; 2.36; 28000;occ; 81; 0;32390
4; 1287.9; 10-MAY-2008 20:43:14; Dark ; 48.0; 54; 5The Cen ; 2.06; 4500;occ; 96; 0;32390
5; 1607.4; 10-MAY-2008 20:48:34; Bright; 39.5; 122; 9Alp2Lib ; 2.75; 9700;occ; 79; 0;32390
6; 1733.1; 10-MAY-2008 20:50:39; Bright; 38.0; 15; 67Alp Vir ; 0.98; 28000;occ; 76; 0;32390
7; 2114.4; 10-MAY-2008 20:57:01; Bright; 35.5; 138; 47Eps Vir ; 2.83; 4700;occ; 71; 0;32390
8; 2221.1; 10-MAY-2008 20:58:47; Bright; 35.0; 111; 8Eta Boo ; 2.68; 6000;occ; 70; 0;32390
9; 2748.6; 10-MAY-2008 21:07:35; Bright; 33.5; 39; 85Eta UMa ; 1.85; 24000;occ; 67; 0;32390
10; 2840.2; 10-MAY-2008 21:09:06; Bright; 34.5; 55; 79Zet UMa ; 2.06; 10200;occ; 69; 0;32390
11; 3036.9; 10-MAY-2008 21:12:23; Bright; 39.0; 36; 50Alp UMa ; 1.80; 6300;occ; 78; 0;32390
12; 3192.9; 10-MAY-2008 21:14:59; Bright; 38.5; 60; 7Bet UMi ; 2.08; 3950;occ; 77; 0;32390
13; 3445.8; 10-MAY-2008 21:19:12; Bright; 35.5; 49; 1Alp UMi ; 1.99; 6300;occ; 71; 0;32390
14; 3935.9; 10-MAY-2008 21:27:22; Bright; 52.0; 76; 27Gam Cas ; 2.30; 30000;occ; 104; 0;32390
15; 4010.2; 10-MAY-2008 21:28:36; Bright; 53.0; 68; 18Alp Cas ; 2.22; 4500;occ; 106; 0;32390
16; 4503.5; 10-MAY-2008 21:36:50; Bright; 38.0; 58; 21Alp And ; 2.07; 11000;occ; 76; 0;32390
17; 4745.0; 10-MAY-2008 21:40:51; Dark ; 40.5; 140; 88Gam Peg ; 2.83; 26000;occ; 81; 0;32390

/nas3/ENVISAT/GOMOS/GOM_NL__0P/GOM_NL__0PNPDE20080510_214935_000060782068_00272_32390_5664.N1

1; -766.9; 10-MAY-2008 21:49:35; Dark ; 42.0; 52; 16Bet Cet ; 2.04; 4500;occ; 84; 0;32390
2; -471.6; 10-MAY-2008 21:54:30; Dark ; 59.5; 0; ; 0.00; 0;occ; 119; 0;32390
3; -357.8; 10-MAY-2008 21:56:24; Dark ; 41.0; 84; Alp Phe ; 2.40; 4500;occ; 82; 0;32390
4; -136.6; 10-MAY-2008 22:00:05; Dark ; 55.5; 63; Bet Gru ; 2.15; 2800;occ; 111; 0;32390
5; -55.9; 10-MAY-2008 22:01:26; Dark ; 42.0; 31; Alp Gru ; 1.73; 15200;occ; 84; 0;32390
6; 68.3; 10-MAY-2008 22:03:30; Dark ; 44.0; 148; Alp Tuc ; 2.88; 4100;occ; 88; 0;32391
7; 279.5; 10-MAY-2008 22:07:02; Dark ; 40.5; 45; Alp Pav ; 1.94; 26000;occ; 81; 0;32391
8; 626.9; 10-MAY-2008 22:12:49; Dark ; 41.0; 43; Alp TrA ; 1.91; 4250;occ; 82; 0;32391
9; 758.5; 10-MAY-2008 22:15:01; Dark ; 37.0; 134; Bet TrA ; 2.81; 6600;occ; 74; 0;32391
10; 867.4; 10-MAY-2008 22:16:49; Dark ; 45.0; 4; Alp1Cen ; -0.01; 5800;occ; 90; 0;32391
11; 1079.3; 10-MAY-2008 22:20:21; Dark ; 40.0; 78; Alp Lup ; 2.30; 28000;occ; 80; 0;32391
12; 1170.2; 10-MAY-2008 22:21:52; Dark ; 40.0; 81; Eta Cen ; 2.36; 28000;occ; 80; 0;32391
13; 1288.1; 10-MAY-2008 22:23:50; Dark ; 42.5; 54; 5The Cen ; 2.06; 4500;occ; 85; 0;32391
14; 1607.7; 10-MAY-2008 22:29:10; Bright; 39.0; 122; 9Alp2Lib ; 2.75; 9700;occ; 78; 0;32391
15; 1733.2; 10-MAY-2008 22:31:15; Bright; 37.5; 15; 67Alp Vir ; 0.98; 28000;occ; 75; 0;32391
16; 2114.6; 10-MAY-2008 22:37:37; Bright; 34.5; 138; 47Eps Vir ; 2.83; 4700;occ; 69; 0;32391
17; 2221.2; 10-MAY-2008 22:39:23; Bright; 35.0; 111; 8Eta Boo ; 2.68; 6000;occ; 70; 0;32391
18; 2569.2; 10-MAY-2008 22:45:11; Bright; 35.0; 152; 12Alp2CVn ; 2.89; 11000;occ; 70; 0;32391
19; 2748.5; 10-MAY-2008 22:48:11; Bright; 34.5; 39; 85Eta UMa ; 1.85; 24000;occ; 69; 0;32391
20; 2840.1; 10-MAY-2008 22:49:42; Bright; 34.0; 55; 79Zet UMa ; 2.06; 10200;occ; 68; 0;32391
21; 3037.3; 10-MAY-2008 22:52:59; Bright; 37.5; 36; 50Alp UMa ; 1.80; 6300;occ; 75; 0;32391
22; 3192.7; 10-MAY-2008 22:55:35; Bright; 36.0; 60; 7Bet UMi ; 2.08; 3950;occ; 72; 0;32391
23; 3445.8; 10-MAY-2008 22:59:48; Bright; 35.0; 49; 1Alp UMi ; 1.99; 6300;occ; 70; 0;32391
24; 3935.8; 10-MAY-2008 23:07:58; Bright; 35.0; 76; 27Gam Cas ; 2.30; 30000;occ; 70; 0;32391
25; 4010.3; 10-MAY-2008 23:09:12; Bright; 41.0; 68; 18Alp Cas ; 2.22; 4500;occ; 82; 0;32391
26; 4503.6; 10-MAY-2008 23:17:26; Bright; 51.5; 58; 21Alp And ; 2.07; 11000;occ; 103; 0;32391
27; 4745.5; 10-MAY-2008 23:21:27; Dark ; 39.0; 140; 88Gam Peg ; 2.83; 26000;occ; 78; 0;32391
28; 5269.2; 10-MAY-2008 23:30:11; Dark ; 42.0; 52; 16Bet Cet ; 2.04; 4500;occ; 84; 0;32391

/nas3/ENVISAT/GOMOS/GOM_NL__0P/GOM_NL__0PNPDE20080510_233506_000057822068_00273_32391_5665.N1

1; -471.5; 10-MAY-2008 23:35:06; Dark ; 59.5; 0; ; 0.00; 0;occ; 119; 0;32391
2; -357.5; 10-MAY-2008 23:37:00; Dark ; 38.0; 84; Alp Phe ; 2.40; 4500;occ; 76; 0;32391
3; -136.0; 10-MAY-2008 23:40:42; Dark ; 47.5; 63; Bet Gru ; 2.15; 2800;occ; 95; 0;32391
4; -55.3; 10-MAY-2008 23:42:03; Dark ; 45.0; 31; Alp Gru ; 1.73; 15200;occ; 90; 0;32391
5; 68.7; 10-MAY-2008 23:44:07; Dark ; 38.5; 148; Alp Tuc ; 2.88; 4100;occ; 77; 0;32392
6; 280.2; 10-MAY-2008 23:47:38; Dark ; 41.5; 45; Alp Pav ; 1.94; 26000;occ; 83; 0;32392
7; 627.2; 10-MAY-2008 23:53:25; Dark ; 39.5; 43; Alp TrA ; 1.91; 4250;occ; 79; 0;32392
8; 758.8; 10-MAY-2008 23:55:37; Dark ; 36.5; 134; Bet TrA ; 2.81; 6600;occ; 73; 0;32392
9; 867.5; 10-MAY-2008 23:57:25; Dark ; 52.0; 4; Alp1Cen ; -0.01; 5800;occ; 104; 0;32392
10; 1079.5; 11-MAY-2008 00:00:57; Dark ; 37.5; 78; Alp Lup ; 2.30; 28000;occ; 75; 0;32392
11; 1170.5; 11-MAY-2008 00:02:28; Dark ; 41.0; 81; Eta Cen ; 2.36; 28000;occ; 82; 0;32392
12; 1288.2; 11-MAY-2008 00:04:26; Dark ; 42.0; 54; 5The Cen ; 2.06; 4500;occ; 84; 0;32392
13; 1607.6; 11-MAY-2008 00:09:46; Bright; 38.0; 122; 9Alp2Lib ; 2.75; 9700;occ; 76; 0;32392
14; 1733.4; 11-MAY-2008 00:11:51; Bright; 36.5; 15; 67Alp Vir ; 0.98; 28000;occ; 73; 0;32392
15; 2114.7; 11-MAY-2008 00:18:13; Bright; 35.0; 138; 47Eps Vir ; 2.83; 4700;occ; 70; 0;32392
16; 2221.0; 11-MAY-2008 00:19:59; Bright; 34.5; 111; 8Eta Boo ; 2.68; 6000;occ; 69; 0;32392
17; 2569.3; 11-MAY-2008 00:25:47; Bright; 34.5; 152; 12Alp2CVn ; 2.89; 11000;occ; 69; 0;32392
18; 2748.3; 11-MAY-2008 00:28:46; Bright; 35.5; 39; 85Eta UMa ; 1.85; 24000;occ; 71; 0;32392
19; 2840.0; 11-MAY-2008 00:30:18; Bright; 33.5; 55; 79Zet UMa ; 2.06; 10200;occ; 67; 0;32392
20; 3037.6; 11-MAY-2008 00:33:36; Bright; 38.5; 36; 50Alp UMa ; 1.80; 6300;occ; 77; 0;32392
21; 3192.5; 11-MAY-2008 00:36:10; Bright; 33.5; 60; 7Bet UMi ; 2.08; 3950;occ; 67; 0;32392
22; 3445.8; 11-MAY-2008 00:40:24; Bright; 34.0; 49; 1Alp UMi ; 1.99; 6300;occ; 68; 0;32392

```

23; 3935.8; 11-MAY-2008 00:48:34; Bright; 52.0; 76; 27Gam Cas ; 2.30; 30000;occ; 104; 0;32392
24; 4010.4; 11-MAY-2008 00:49:48; Bright; 36.0; 68; 18Alp Cas ; 2.22; 4500;occ; 72; 0;32392
25; 4503.8; 11-MAY-2008 00:58:02; Bright; 39.0; 58; 21Alp And ; 2.07; 11000;occ; 78; 0;32392
26; 4745.7; 11-MAY-2008 01:02:04; Dark ; 40.0; 140; 88Gam Peg ; 2.83; 26000;occ; 80; 0;32392
27; 5269.4; 11-MAY-2008 01:10:47; Dark ; 42.0; 52; 16Bet Cet ; 2.04; 4500;occ; 84; 0;32392
/nas3/ENVISAT/GOMOS/GOM_NL__0P/GOM_NL__0PNPDK20080510_062158_000038342068_00263_32381_0913.N1
 1;-2100.5; 10-MAY-2008 06:21:58; Bright; 44.0; 76; 27Gam Cas ; 2.30; 30000;occ; 88; 0;32381
 2;-2026.0; 10-MAY-2008 06:23:13; Bright; 34.5; 68; 18Alp Cas ; 2.22; 4500;occ; 69; 0;32381
 3;-1533.9; 10-MAY-2008 06:31:25; Bright; 41.5; 58; 21Alp And ; 2.07; 11000;occ; 83; 0;32381
 4;-1293.2; 10-MAY-2008 06:35:25; Dark ; 40.5; 140; 88Gam Peg ; 2.83; 26000;occ; 81; 0;32381
 5; -769.1; 10-MAY-2008 06:44:10; Dark ; 41.5; 52; 16Bet Cet ; 2.04; 4500;occ; 83; 0;32381
 6; -472.8; 10-MAY-2008 06:49:06; Dark ; 59.5; 0; ; 0.00; 0;occ; 119; 0;32381
 7; -359.8; 10-MAY-2008 06:50:59; Dark ; 39.0; 84; Alp Phe ; 2.40; 4500;occ; 78; 0;32381
 8; -141.7; 10-MAY-2008 06:54:37; Dark ; 44.0; 63; Bet Gru ; 2.15; 2800;occ; 88; 0;32381
 9; -62.2; 10-MAY-2008 06:55:56; Dark ; 41.0; 31; Alp Gru ; 1.73; 15200;occ; 82; 0;32381
10; 64.4; 10-MAY-2008 06:58:03; Dark ; 37.0; 148; Alp Tuc ; 2.88; 4100;occ; 74; 0;32382
11; 273.3; 10-MAY-2008 07:01:32; Dark ; 39.0; 45; Alp Pav ; 1.94; 26000;occ; 78; 0;32382
12; 624.1; 10-MAY-2008 07:07:23; Dark ; 38.0; 43; Alp TrA ; 1.91; 4250;occ; 76; 0;32382
13; 755.7; 10-MAY-2008 07:09:34; Dark ; 39.5; 134; Bet TrA ; 2.81; 6600;occ; 79; 0;32382
14; 865.6; 10-MAY-2008 07:11:24; Dark ; 45.0; 4; Alp1Cen ;-0.01; 5800;occ; 90; 0;32382
15; 1077.1; 10-MAY-2008 07:14:56; Dark ; 38.5; 78; Alp Lup ; 2.30; 28000;occ; 77; 0;32382
16; 1168.1; 10-MAY-2008 07:16:27; Dark ; 38.5; 81; Eta Cen ; 2.36; 28000;occ; 77; 0;32382
17; 1286.4; 10-MAY-2008 07:18:25; Dark ; 42.5; 54; 5The Cen ; 2.06; 4500;occ; 85; 0;32382
18; 1606.5; 10-MAY-2008 07:23:45; Bright; 25.0; 122; 9Alp2Lib ; 2.75; 9700;occ; 50; 0;32382
19; 1731.8; 10-MAY-2008 07:25:50; Bright; 2.0; 15; 67Alp Vir ; 0.98; 28000;occ; 4; 0;32382
/nas3/ENVISAT/GOMOS/GOM_NL__0P/GOM_NL__0PNPDK20080510_072550_000060522068_00264_32382_0914.N1
 1; 1731.8; 10-MAY-2008 07:25:50; Bright; 37.0; 15; 67Alp Vir ; 0.98; 28000;occ; 74; 0;32382
 2; 2113.1; 10-MAY-2008 07:32:12; Bright; 35.5; 138; 47Eps Vir ; 2.83; 4700;occ; 71; 0;32382
 3; 2221.3; 10-MAY-2008 07:34:00; Bright; 35.5; 111; 8Eta Boo ; 2.68; 6000;occ; 71; 0;32382
 4; 2568.0; 10-MAY-2008 07:39:47; Bright; 34.0; 152; 12Alp2CVn ; 2.89; 11000;occ; 68; 0;32382
 5; 2749.2; 10-MAY-2008 07:42:48; Bright; 36.5; 39; 85Eta UMa ; 1.85; 24000;occ; 73; 0;32382
 6; 2840.4; 10-MAY-2008 07:44:19; Bright; 35.5; 55; 79Zet UMa ; 2.06; 10200;occ; 71; 0;32382
 7; 3034.4; 10-MAY-2008 07:47:33; Bright; 37.0; 36; 50Alp UMa ; 1.80; 6300;occ; 74; 0;32382
 8; 3194.1; 10-MAY-2008 07:50:13; Bright; 36.5; 60; 7Bet UMi ; 2.08; 3950;occ; 73; 0;32382
 9; 3445.8; 10-MAY-2008 07:54:24; Bright; 34.0; 49; 1Alp UMi ; 1.99; 6300;occ; 68; 0;32382
10; 3935.4; 10-MAY-2008 08:02:34; Bright; 37.5; 76; 27Gam Cas ; 2.30; 30000;occ; 75; 0;32382
11; 4010.0; 10-MAY-2008 08:03:49; Bright; 34.5; 68; 18Alp Cas ; 2.22; 4500;occ; 69; 0;32382
12; 4502.2; 10-MAY-2008 08:12:01; Bright; 42.5; 58; 21Alp And ; 2.07; 11000;occ; 85; 0;32382
13; 4743.1; 10-MAY-2008 08:16:02; Dark ; 40.0; 140; 88Gam Peg ; 2.83; 26000;occ; 80; 0;32382
14; 5267.1; 10-MAY-2008 08:24:46; Dark ; 41.5; 52; 16Bet Cet ; 2.04; 4500;occ; 83; 0;32382
15; 5563.2; 10-MAY-2008 08:29:42; Dark ; 59.5; 0; ; 0.00; 0;occ; 119; 0;32382
16; 5894.8; 10-MAY-2008 08:35:13; Dark ; 43.5; 63; Bet Gru ; 2.15; 2800;occ; 87; 0;32382
17; 5974.4; 10-MAY-2008 08:36:33; Dark ; 41.5; 31; Alp Gru ; 1.73; 15200;occ; 83; 0;32382
18; 6100.7; 10-MAY-2008 08:38:39; Dark ; 38.5; 148; Alp Tuc ; 2.88; 4100;occ; 77; 0;32382
19; 6310.0; 10-MAY-2008 08:42:09; Dark ; 40.0; 45; Alp Pav ; 1.94; 26000;occ; 80; 0;32382
20; 6660.4; 10-MAY-2008 08:47:59; Dark ; 39.0; 43; Alp TrA ; 1.91; 4250;occ; 78; 0;32382
21; 6792.1; 10-MAY-2008 08:50:11; Dark ; 38.5; 134; Bet TrA ; 2.81; 6600;occ; 77; 0;32382
22; 6901.8; 10-MAY-2008 08:52:00; Dark ; 42.0; 4; Alp1Cen ;-0.01; 5800;occ; 84; 0;32382
23; 7113.3; 10-MAY-2008 08:55:32; Dark ; 37.5; 78; Alp Lup ; 2.30; 28000;occ; 75; 0;32382
24; 7204.4; 10-MAY-2008 08:57:03; Dark ; 37.0; 81; Eta Cen ; 2.36; 28000;occ; 74; 0;32382
25; 7322.5; 10-MAY-2008 08:59:01; Dark ; 42.5; 54; 5The Cen ; 2.06; 4500;occ; 85; 0;32382
26; 7642.6; 10-MAY-2008 09:04:21; Bright; 25.0; 122; 9Alp2Lib ; 2.75; 9700;occ; 50; 0;32382
27; 7767.9; 10-MAY-2008 09:06:27; Bright; 16.0; 15; 67Alp Vir ; 0.98; 28000;occ; 32; 0;32382
/nas3/ENVISAT/GOMOS/GOM_NL__0P/GOM_NL__0PNPDK20080510_090627_000059442068_00265_32383_0916.N1
 1; 1732.0; 10-MAY-2008 09:06:27; Bright; 37.5; 15; 67Alp Vir ; 0.98; 28000;occ; 75; 0;32383
 2; 2113.1; 10-MAY-2008 09:12:48; Bright; 36.0; 138; 47Eps Vir ; 2.83; 4700;occ; 72; 0;32383
 3; 2221.3; 10-MAY-2008 09:14:36; Bright; 36.0; 111; 8Eta Boo ; 2.68; 6000;occ; 72; 0;32383
 4; 2568.3; 10-MAY-2008 09:20:23; Bright; 34.0; 152; 12Alp2CVn ; 2.89; 11000;occ; 68; 0;32383
 5; 2749.1; 10-MAY-2008 09:23:24; Bright; 34.5; 39; 85Eta UMa ; 1.85; 24000;occ; 69; 0;32383
 6; 2840.3; 10-MAY-2008 09:24:55; Bright; 52.0; 55; 79Zet UMa ; 2.06; 10200;occ; 104; 0;32383
 7; 3034.7; 10-MAY-2008 09:28:09; Bright; 37.0; 36; 50Alp UMa ; 1.80; 6300;occ; 74; 0;32383
 8; 3193.9; 10-MAY-2008 09:30:49; Bright; 36.5; 60; 7Bet UMi ; 2.08; 3950;occ; 73; 0;32383
 9; 3445.8; 10-MAY-2008 09:35:00; Bright; 35.5; 49; 1Alp UMi ; 1.99; 6300;occ; 71; 0;32383
10; 3935.4; 10-MAY-2008 09:43:10; Bright; 52.0; 76; 27Gam Cas ; 2.30; 30000;occ; 104; 0;32383
11; 4010.0; 10-MAY-2008 09:44:25; Bright; 36.0; 68; 18Alp Cas ; 2.22; 4500;occ; 72; 0;32383
12; 4502.3; 10-MAY-2008 09:52:37; Bright; 41.5; 58; 21Alp And ; 2.07; 11000;occ; 83; 0;32383
13; 4743.3; 10-MAY-2008 09:56:38; Dark ; 39.5; 140; 88Gam Peg ; 2.83; 26000;occ; 79; 0;32383
14; 5267.3; 10-MAY-2008 10:05:22; Dark ; 40.5; 52; 16Bet Cet ; 2.04; 4500;occ; 81; 0;32383

```



```

15; 5563.3; 10-MAY-2008 10:10:18; Dark ; 59.5; 0; ; 0.00; 0;occ; 119; 0;32383
16; 5676.5; 10-MAY-2008 10:12:11; Dark ; 39.5; 84; Alp Phe ; 2.40; 4500;occ; 79; 0;32383
17; 5895.4; 10-MAY-2008 10:15:50; Dark ; 46.5; 63; Bet Gru ; 2.15; 2800;occ; 93; 0;32383
18; 5975.1; 10-MAY-2008 10:17:10; Dark ; 40.0; 31; Alp Gru ; 1.73; 15200;occ; 80; 0;32383
19; 6101.2; 10-MAY-2008 10:19:16; Dark ; 38.5; 148; Alp Tuc ; 2.88; 4100;occ; 77; 0;32383
20; 6310.6; 10-MAY-2008 10:22:45; Dark ; 41.5; 45; Alp Pav ; 1.94; 26000;occ; 83; 0;32383
21; 6660.6; 10-MAY-2008 10:28:35; Dark ; 42.0; 43; Alp TrA ; 1.91; 4250;occ; 84; 0;32383
22; 6792.3; 10-MAY-2008 10:30:47; Dark ; 36.5; 134; Bet TrA ; 2.81; 6600;occ; 73; 0;32383
23; 6901.9; 10-MAY-2008 10:32:36; Dark ; 41.5; 4; Alp1Cen ; -0.01; 5800;occ; 83; 0;32383
24; 7113.5; 10-MAY-2008 10:36:08; Dark ; 38.0; 78; Alp Lup ; 2.30; 28000;occ; 76; 0;32383
25; 7204.4; 10-MAY-2008 10:37:39; Dark ; 38.0; 81; Eta Cen ; 2.36; 28000;occ; 76; 0;32383
26; 7322.6; 10-MAY-2008 10:39:37; Dark ; 44.5; 54; 5The Cen ; 2.06; 4500;occ; 89; 1;32383
27; 7642.6; 10-MAY-2008 10:44:57; Bright; 33.5; 122; 9Alp2Lib ; 2.75; 9700;occ; 67; 0;32383
/nas3/ENVISAT/GOMOS/GOM_NL__0P/GOM_NL__0PNPDK20080510_090643_000000202068_00265_32383_0915.N1
1; 1748.0; 10-MAY-2008 09:06:43; Bright; 37.0; 15; 67Alp Vir ; 0.98; 28000;occ; 74; 32;32383
/nas3/ENVISAT/GOMOS/GOM_NL__0P/GOM_NL__0PNPDK20080510_104703_000059432068_00266_32384_0917.N1
1; 1732.1; 10-MAY-2008 10:47:03; Bright; 36.0; 15; 67Alp Vir ; 0.98; 28000;occ; 72; 0;32384
2; 2113.4; 10-MAY-2008 10:53:24; Bright; 37.0; 138; 47Eps Vir ; 2.83; 4700;occ; 74; 0;32384
3; 2221.3; 10-MAY-2008 10:55:12; Bright; 35.5; 111; 8Eta Boo ; 2.68; 6000;occ; 71; 0;32384
4; 2568.3; 10-MAY-2008 11:00:59; Bright; 34.0; 152; 12Alp2CVn ; 2.89; 11000;occ; 68; 0;32384
5; 2748.9; 10-MAY-2008 11:03:59; Bright; 37.0; 39; 85Eta UMa ; 1.85; 24000;occ; 74; 0;32384
6; 2840.3; 10-MAY-2008 11:05:31; Bright; 36.5; 55; 79Zet UMa ; 2.06; 10200;occ; 73; 0;32384
7; 3035.0; 10-MAY-2008 11:08:45; Bright; 37.0; 36; 50Alp UMa ; 1.80; 6300;occ; 74; 0;32384
8; 3193.7; 10-MAY-2008 11:11:24; Bright; 38.5; 60; 7Bet UMi ; 2.08; 3950;occ; 77; 0;32384
9; 3445.7; 10-MAY-2008 11:15:36; Bright; 36.5; 49; 1Alp UMi ; 1.99; 6300;occ; 73; 0;32384
10; 3935.5; 10-MAY-2008 11:23:46; Bright; 41.0; 76; 27Gam Cas ; 2.30; 30000;occ; 82; 0;32384
11; 4010.0; 10-MAY-2008 11:25:00; Bright; 34.5; 68; 18Alp Cas ; 2.22; 4500;occ; 69; 0;32384
12; 4502.5; 10-MAY-2008 11:33:13; Bright; 36.0; 58; 21Alp And ; 2.07; 11000;occ; 72; 0;32384
13; 4743.7; 10-MAY-2008 11:37:14; Dark ; 40.5; 140; 88Gam Peg ; 2.83; 26000;occ; 81; 0;32384
14; 5267.6; 10-MAY-2008 11:45:58; Dark ; 42.5; 52; 16Bet Cet ; 2.04; 4500;occ; 85; 0;32384
15; 5563.4; 10-MAY-2008 11:50:54; Dark ; 59.5; 0; ; 0.00; 0;occ; 119; 0;32384
16; 5676.7; 10-MAY-2008 11:52:47; Dark ; 41.0; 84; Alp Phe ; 2.40; 4500;occ; 82; 0;32384
17; 5895.9; 10-MAY-2008 11:56:26; Dark ; 56.0; 63; Bet Gru ; 2.15; 2800;occ; 112; 0;32384
18; 5975.8; 10-MAY-2008 11:57:46; Dark ; 44.5; 31; Alp Gru ; 1.73; 15200;occ; 89; 0;32384
19; 6101.6; 10-MAY-2008 11:59:52; Dark ; 38.5; 148; Alp Tuc ; 2.88; 4100;occ; 77; 0;32384
20; 6311.2; 10-MAY-2008 12:03:22; Dark ; 40.5; 45; Alp Pav ; 1.94; 26000;occ; 81; 0;32384
21; 6660.9; 10-MAY-2008 12:09:11; Dark ; 44.0; 43; Alp TrA ; 1.91; 4250;occ; 88; 0;32384
22; 6792.7; 10-MAY-2008 12:11:23; Dark ; 37.0; 134; Bet TrA ; 2.81; 6600;occ; 74; 0;32384
23; 6902.0; 10-MAY-2008 12:13:12; Dark ; 45.0; 4; Alp1Cen ; -0.01; 5800;occ; 90; 0;32384
24; 7113.7; 10-MAY-2008 12:16:44; Dark ; 37.0; 78; Alp Lup ; 2.30; 28000;occ; 74; 0;32384
25; 7204.6; 10-MAY-2008 12:18:15; Dark ; 40.0; 81; Eta Cen ; 2.36; 28000;occ; 80; 0;32384
26; 7322.8; 10-MAY-2008 12:20:13; Dark ; 39.5; 54; 5The Cen ; 2.06; 4500;occ; 79; 0;32384
27; 7642.6; 10-MAY-2008 12:25:33; Bright; 33.5; 122; 9Alp2Lib ; 2.75; 9700;occ; 67; 0;32384
/nas3/ENVISAT/GOMOS/GOM_NL__0P/GOM_NL__0PNPDK20080510_122550_000057422068_00267_32385_0918.N1
1; 1623.8; 10-MAY-2008 12:25:50; Bright; 34.0; 122; 9Alp2Lib ; 2.75; 9700;occ; 68; 34;32385
2; 1732.3; 10-MAY-2008 12:27:39; Bright; 37.5; 15; 67Alp Vir ; 0.98; 28000;occ; 75; 0;32385
3; 2113.6; 10-MAY-2008 12:34:00; Bright; 35.0; 138; 47Eps Vir ; 2.83; 4700;occ; 70; 0;32385
4; 2221.3; 10-MAY-2008 12:35:48; Bright; 35.0; 111; 8Eta Boo ; 2.68; 6000;occ; 70; 0;32385
5; 2568.4; 10-MAY-2008 12:41:35; Bright; 35.0; 152; 12Alp2CVn ; 2.89; 11000;occ; 70; 0;32385
6; 2748.9; 10-MAY-2008 12:44:35; Bright; 34.0; 39; 85Eta UMa ; 1.85; 24000;occ; 68; 0;32385
7; 2840.3; 10-MAY-2008 12:46:07; Bright; 34.5; 55; 79Zet UMa ; 2.06; 10200;occ; 69; 0;32385
8; 3035.3; 10-MAY-2008 12:49:22; Bright; 38.0; 36; 50Alp UMa ; 1.80; 6300;occ; 76; 0;32385
9; 3193.7; 10-MAY-2008 12:52:00; Bright; 38.0; 60; 7Bet UMi ; 2.08; 3950;occ; 76; 0;32385
10; 3445.8; 10-MAY-2008 12:56:12; Bright; 33.0; 49; 1Alp UMi ; 1.99; 6300;occ; 66; 0;32385
11; 3935.6; 10-MAY-2008 13:04:22; Bright; 32.5; 76; 27Gam Cas ; 2.30; 30000;occ; 65; 0;32385
12; 4010.2; 10-MAY-2008 13:05:37; Bright; 53.0; 68; 18Alp Cas ; 2.22; 4500;occ; 106; 0;32385
13; 4502.7; 10-MAY-2008 13:13:49; Bright; 38.0; 58; 21Alp And ; 2.07; 11000;occ; 76; 0;32385
14; 4743.9; 10-MAY-2008 13:17:50; Dark ; 39.5; 140; 88Gam Peg ; 2.83; 26000;occ; 79; 0;32385
15; 5267.8; 10-MAY-2008 13:26:34; Dark ; 43.5; 52; 16Bet Cet ; 2.04; 4500;occ; 87; 0;32385
16; 5563.6; 10-MAY-2008 13:31:30; Dark ; 59.5; 0; ; 0.00; 0;occ; 119; 0;32385
17; 5677.0; 10-MAY-2008 13:33:23; Dark ; 39.5; 84; Alp Phe ; 2.40; 4500;occ; 79; 0;32385
18; 5896.5; 10-MAY-2008 13:37:03; Dark ; 56.0; 63; Bet Gru ; 2.15; 2800;occ; 112; 0;32385
19; 5976.5; 10-MAY-2008 13:38:23; Dark ; 42.5; 31; Alp Gru ; 1.73; 15200;occ; 85; 0;32385
20; 6102.1; 10-MAY-2008 13:40:28; Dark ; 40.5; 148; Alp Tuc ; 2.88; 4100;occ; 81; 0;32385
21; 6312.0; 10-MAY-2008 13:43:58; Dark ; 40.5; 45; Alp Pav ; 1.94; 26000;occ; 81; 0;32385
22; 6661.3; 10-MAY-2008 13:49:48; Dark ; 39.0; 43; Alp TrA ; 1.91; 4250;occ; 78; 0;32385
23; 6792.9; 10-MAY-2008 13:51:59; Dark ; 36.5; 134; Bet TrA ; 2.81; 6600;occ; 73; 0;32385
24; 6902.4; 10-MAY-2008 13:53:49; Dark ; 48.5; 4; Alp1Cen ; -0.01; 5800;occ; 97; 0;32385

```

```

25; 7114.0; 10-MAY-2008 13:57:20; Dark ; 37.0; 78; Alp Lup ; 2.30; 28000;occ; 74; 0;32385
26; 7204.9; 10-MAY-2008 13:58:51; Dark ; 38.0; 81; Eta Cen ; 2.36; 28000;occ; 76; 0;32385
27; 7323.1; 10-MAY-2008 14:00:49; Dark ; 43.5; 54; 5The Cen ; 2.06; 4500;occ; 87; 0;32385
/nas3/ENVISAT/GOMOS/GOM_NL__0P/GOM_NL__0PNPDE20080511_011542_000044282068_00274_32392_5666.N1
1; -471.3; 11-MAY-2008 01:15:42; Dark ; 59.5; 0; ; 0.00; 0;occ; 119; 0;32392
2; -357.3; 11-MAY-2008 01:17:36; Dark ; 42.0; 84; Alp Phe ; 2.40; 4500;occ; 84; 0;32392
3; -135.4; 11-MAY-2008 01:21:18; Dark ; 55.0; 63; Bet Gru ; 2.15; 2800;occ; 110; 0;32392
4; -54.6; 11-MAY-2008 01:22:39; Dark ; 41.5; 31; Alp Gru ; 1.73; 15200;occ; 83; 0;32392
5; 69.2; 11-MAY-2008 01:24:43; Dark ; 38.0; 148; Alp Tuc ; 2.88; 4100;occ; 76; 0;32393
6; 280.9; 11-MAY-2008 01:28:15; Dark ; 42.0; 45; Alp Pav ; 1.94; 26000;occ; 84; 0;32393
7; 627.5; 11-MAY-2008 01:34:01; Dark ; 47.5; 43; Alp TrA ; 1.91; 4250;occ; 95; 0;32393
8; 759.1; 11-MAY-2008 01:36:13; Dark ; 36.5; 134; Bet TrA ; 2.81; 6600;occ; 73; 0;32393
9; 867.7; 11-MAY-2008 01:38:02; Dark ; 41.5; 4; Alp1Cen ; -0.01; 5800;occ; 83; 0;32393
10; 1079.9; 11-MAY-2008 01:41:34; Dark ; 37.0; 78; Alp Lup ; 2.30; 28000;occ; 74; 0;32393
11; 1170.8; 11-MAY-2008 01:43:05; Dark ; 39.0; 81; Eta Cen ; 2.36; 28000;occ; 78; 0;32393
12; 1288.5; 11-MAY-2008 01:45:02; Dark ; 43.5; 54; 5The Cen ; 2.06; 4500;occ; 87; 0;32393
13; 1607.8; 11-MAY-2008 01:50:22; Bright; 39.5; 122; 9Alp2Lib ; 2.75; 9700;occ; 79; 0;32393
14; 1733.6; 11-MAY-2008 01:52:27; Bright; 37.5; 15; 67Alp Vir ; 0.98; 28000;occ; 75; 0;32393
15; 2114.9; 11-MAY-2008 01:58:49; Bright; 35.0; 138; 47Eps Vir ; 2.83; 4700;occ; 70; 0;32393
16; 2221.1; 11-MAY-2008 02:00:35; Bright; 35.5; 111; 8Eta Boo ; 2.68; 6000;occ; 71; 0;32393
17; 2569.6; 11-MAY-2008 02:06:23; Bright; 34.5; 152; 12Alp2CVn ; 2.89; 11000;occ; 69; 0;32393
18; 2748.3; 11-MAY-2008 02:09:22; Bright; 34.5; 39; 85Eta UMa ; 1.85; 24000;occ; 69; 0;32393
19; 2840.1; 11-MAY-2008 02:10:54; Bright; 35.0; 55; 79Zet UMa ; 2.06; 10200;occ; 70; 0;32393
20; 3037.9; 11-MAY-2008 02:14:12; Bright; 37.0; 36; 50Alp UMa ; 1.80; 6300;occ; 74; 0;32393
21; 3192.4; 11-MAY-2008 02:16:46; Bright; 35.5; 60; 7Bet UMi ; 2.08; 3950;occ; 71; 0;32393
22; 3445.8; 11-MAY-2008 02:21:00; Bright; 33.5; 49; 1Alp UMi ; 1.99; 6300;occ; 67; 0;32393
23; 3935.8; 11-MAY-2008 02:29:10; Bright; 21.5; 76; 27Gam Cas ; 2.30; 30000;occ; 43; 0;32393
/nas3/ENVISAT/GOMOS/GOM_NL__0P/GOM_NL__0PNPDE20080511_022910_000055812068_00275_32393_5667.N1
1; -2100.1; 11-MAY-2008 02:29:10; Bright; 52.0; 76; 27Gam Cas ; 2.30; 30000;occ; 104; 0;32393
2; -2025.4; 11-MAY-2008 02:30:24; Bright; 53.0; 68; 18Alp Cas ; 2.22; 4500;occ; 106; 0;32393
3; -1532.0; 11-MAY-2008 02:38:38; Bright; 41.0; 58; 21Alp And ; 2.07; 11000;occ; 82; 0;32393
4; -1289.9; 11-MAY-2008 02:42:40; Dark ; 40.5; 140; 88Gam Peg ; 2.83; 26000;occ; 81; 0;32393
5; -766.1; 11-MAY-2008 02:51:24; Dark ; 42.0; 52; 16Bet Cet ; 2.04; 4500;occ; 84; 0;32393
6; -471.2; 11-MAY-2008 02:56:19; Dark ; 59.5; 0; ; 0.00; 0;occ; 119; 0;32393
7; -357.0; 11-MAY-2008 02:58:13; Dark ; 39.0; 84; Alp Phe ; 2.40; 4500;occ; 78; 0;32393
8; -134.8; 11-MAY-2008 03:01:55; Dark ; 55.0; 63; Bet Gru ; 2.15; 2800;occ; 110; 0;32393
9; -53.8; 11-MAY-2008 03:03:16; Dark ; 42.0; 31; Alp Gru ; 1.73; 15200;occ; 84; 0;32393
10; 69.7; 11-MAY-2008 03:05:19; Dark ; 39.5; 148; Alp Tuc ; 2.88; 4100;occ; 79; 0;32394
11; 281.6; 11-MAY-2008 03:08:51; Dark ; 40.5; 45; Alp Pav ; 1.94; 26000;occ; 81; 0;32394
12; 627.9; 11-MAY-2008 03:14:38; Dark ; 41.5; 43; Alp TrA ; 1.91; 4250;occ; 83; 0;32394
13; 759.5; 11-MAY-2008 03:16:49; Dark ; 36.5; 134; Bet TrA ; 2.81; 6600;occ; 73; 0;32394
14; 868.1; 11-MAY-2008 03:18:38; Dark ; 45.5; 4; Alp1Cen ; -0.01; 5800;occ; 91; 0;32394
15; 1079.8; 11-MAY-2008 03:22:10; Dark ; 40.0; 78; Alp Lup ; 2.30; 28000;occ; 80; 0;32394
16; 1171.0; 11-MAY-2008 03:23:41; Dark ; 38.0; 81; Eta Cen ; 2.36; 28000;occ; 76; 0;32394
17; 1288.7; 11-MAY-2008 03:25:38; Dark ; 44.5; 54; 5The Cen ; 2.06; 4500;occ; 89; 0;32394
18; 1608.0; 11-MAY-2008 03:30:58; Bright; 38.0; 122; 9Alp2Lib ; 2.75; 9700;occ; 76; 0;32394
19; 1733.9; 11-MAY-2008 03:33:04; Bright; 37.5; 15; 67Alp Vir ; 0.98; 28000;occ; 75; 0;32394
20; 2115.2; 11-MAY-2008 03:39:25; Bright; 35.5; 138; 47Eps Vir ; 2.83; 4700;occ; 71; 0;32394
21; 2221.2; 11-MAY-2008 03:41:11; Bright; 35.0; 111; 8Eta Boo ; 2.68; 6000;occ; 70; 0;32394
22; 2569.9; 11-MAY-2008 03:47:00; Bright; 35.5; 152; 12Alp2CVn ; 2.89; 11000;occ; 71; 0;32394
23; 2748.3; 11-MAY-2008 03:49:58; Bright; 36.5; 39; 85Eta UMa ; 1.85; 24000;occ; 73; 0;32394
24; 2840.2; 11-MAY-2008 03:51:30; Bright; 36.0; 55; 79Zet UMa ; 2.06; 10200;occ; 72; 0;32394
25; 3038.3; 11-MAY-2008 03:54:48; Bright; 34.5; 36; 50Alp UMa ; 1.80; 6300;occ; 69; 0;32394
26; 3192.3; 11-MAY-2008 03:57:22; Bright; 38.0; 60; 7Bet UMi ; 2.08; 3950;occ; 76; 0;32394
27; 3445.9; 11-MAY-2008 04:01:36; Bright; 35.5; 49; 1Alp UMi ; 1.99; 6300;occ; 71; 0;32394
/nas3/ENVISAT/GOMOS/GOM_NL__0P/GOM_NL__0PNPDE20080511_040946_000055822068_00276_32394_5668.N1
1; -2099.9; 11-MAY-2008 04:09:46; Bright; 35.5; 76; 27Gam Cas ; 2.30; 30000;occ; 71; 0;32394
2; -2025.4; 11-MAY-2008 04:11:00; Bright; 51.0; 68; 18Alp Cas ; 2.22; 4500;occ; 102; 0;32394
3; -1531.7; 11-MAY-2008 04:19:14; Bright; 40.0; 58; 21Alp And ; 2.07; 11000;occ; 80; 0;32394
4; -1289.8; 11-MAY-2008 04:23:16; Dark ; 41.0; 140; 88Gam Peg ; 2.83; 26000;occ; 82; 0;32394
5; -765.9; 11-MAY-2008 04:32:00; Dark ; 43.0; 52; 16Bet Cet ; 2.04; 4500;occ; 86; 0;32394
6; -471.0; 11-MAY-2008 04:36:55; Dark ; 59.5; 0; ; 0.00; 0;occ; 119; 0;32394
7; -356.8; 11-MAY-2008 04:38:49; Dark ; 42.0; 84; Alp Phe ; 2.40; 4500;occ; 84; 0;32394
8; -134.2; 11-MAY-2008 04:42:31; Dark ; 45.5; 63; Bet Gru ; 2.15; 2800;occ; 91; 0;32394
9; -53.2; 11-MAY-2008 04:43:52; Dark ; 42.0; 31; Alp Gru ; 1.73; 15200;occ; 84; 0;32394
10; 70.1; 11-MAY-2008 04:45:56; Dark ; 39.0; 148; Alp Tuc ; 2.88; 4100;occ; 78; 0;32395
11; 282.3; 11-MAY-2008 04:49:28; Dark ; 41.0; 45; Alp Pav ; 1.94; 26000;occ; 82; 0;32395
12; 628.2; 11-MAY-2008 04:55:14; Dark ; 40.5; 43; Alp TrA ; 1.91; 4250;occ; 81; 0;32395

```

```

13; 759.8; 11-MAY-2008 04:57:26; Dark ; 36.5; 134; Bet TrA ; 2.81; 6600;occ; 73; 0;32395
14; 868.3; 11-MAY-2008 04:59:14; Dark ; 42.5; 4; Alp1Cen ;-0.01; 5800;occ; 85; 0;32395
15; 1080.2; 11-MAY-2008 05:02:46; Dark ; 39.0; 78; Alp Lup ; 2.30; 28000;occ; 78; 0;32395
16; 1171.2; 11-MAY-2008 05:04:17; Dark ; 37.5; 81; Eta Cen ; 2.36; 28000;occ; 75; 0;32395
17; 1289.0; 11-MAY-2008 05:06:15; Dark ; 42.0; 54; 5The Cen ; 2.06; 4500;occ; 84; 0;32395
18; 1608.1; 11-MAY-2008 05:11:34; Bright; 39.0; 122; 9Alp2Lib ; 2.75; 9700;occ; 78; 0;32395
19; 1734.0; 11-MAY-2008 05:13:40; Bright; 38.0; 15; 67Alp Vir ; 0.98; 28000;occ; 76; 0;32395
20; 2115.4; 11-MAY-2008 05:20:01; Bright; 34.0; 138; 47Eps Vir ; 2.83; 4700;occ; 68; 0;32395
21; 2221.1; 11-MAY-2008 05:21:47; Bright; 35.5; 111; 8Eta Boo ; 2.68; 6000;occ; 71; 0;32395
22; 2569.9; 11-MAY-2008 05:27:36; Bright; 34.5; 152; 12Alp2CVn ; 2.89; 11000;occ; 69; 0;32395
23; 2748.4; 11-MAY-2008 05:30:34; Bright; 36.0; 39; 85Eta UMa ; 1.85; 24000;occ; 72; 0;32395
24; 2840.2; 11-MAY-2008 05:32:06; Bright; 36.5; 55; 79Zet UMa ; 2.06; 10200;occ; 73; 0;32395
25; 3038.7; 11-MAY-2008 05:35:24; Bright; 37.5; 36; 50Alp UMa ; 1.80; 6300;occ; 75; 0;32395
26; 3192.1; 11-MAY-2008 05:37:58; Bright; 37.0; 60; 7Bet UMi ; 2.08; 3950;occ; 74; 0;32395
27; 3445.9; 11-MAY-2008 05:42:12; Bright; 36.5; 49; 1Alp UMi ; 1.99; 6300;occ; 73; 0;32395
/nas3/ENVISAT/GOMOS/GOM_NL__0P/GOM_NL__0PNPDE20080511_055022_000055802068_00277_32395_5669.N1
1; -2099.9; 11-MAY-2008 05:50:22; Bright; 44.5; 76; 27Gam Cas ; 2.30; 30000;occ; 89; 0;32395
2; -2025.4; 11-MAY-2008 05:51:36; Bright; 53.0; 68; 18Alp Cas ; 2.22; 4500;occ; 106; 0;32395
3; -1531.6; 11-MAY-2008 05:59:50; Bright; 37.0; 58; 21Alp And ; 2.07; 11000;occ; 74; 0;32395
4; -1289.5; 11-MAY-2008 06:03:52; Dark ; 40.5; 140; 88Gam Peg ; 2.83; 26000;occ; 81; 0;32395
5; -765.7; 11-MAY-2008 06:12:36; Dark ; 42.5; 52; 16Bet Cet ; 2.04; 4500;occ; 85; 0;32395
6; -470.9; 11-MAY-2008 06:17:31; Dark ; 59.5; 0; ; 0.00; 0;occ; 119; 0;32395
7; -356.6; 11-MAY-2008 06:19:25; Dark ; 41.5; 84; Alp Phe ; 2.40; 4500;occ; 83; 0;32395
8; -133.6; 11-MAY-2008 06:23:08; Dark ; 45.5; 63; Bet Gru ; 2.15; 2800;occ; 91; 0;32395
9; -52.6; 11-MAY-2008 06:24:29; Dark ; 43.0; 31; Alp Gru ; 1.73; 15200;occ; 86; 0;32395
10; 70.6; 11-MAY-2008 06:26:32; Dark ; 38.5; 148; Alp Tuc ; 2.88; 4100;occ; 77; 0;32396
11; 283.0; 11-MAY-2008 06:30:05; Dark ; 41.5; 45; Alp Pav ; 1.94; 26000;occ; 83; 0;32396
12; 628.5; 11-MAY-2008 06:35:50; Dark ; 39.0; 43; Alp TrA ; 1.91; 4250;occ; 78; 0;32396
13; 760.0; 11-MAY-2008 06:38:02; Dark ; 37.5; 134; Bet TrA ; 2.81; 6600;occ; 75; 0;32396
14; 868.5; 11-MAY-2008 06:39:50; Dark ; 46.0; 4; Alp1Cen ;-0.01; 5800;occ; 92; 0;32396
15; 1080.5; 11-MAY-2008 06:43:22; Dark ; 38.0; 78; Alp Lup ; 2.30; 28000;occ; 76; 0;32396
16; 1171.4; 11-MAY-2008 06:44:53; Dark ; 39.0; 81; Eta Cen ; 2.36; 28000;occ; 78; 0;32396
17; 1289.2; 11-MAY-2008 06:46:51; Dark ; 43.5; 54; 5The Cen ; 2.06; 4500;occ; 87; 0;32396
18; 1608.2; 11-MAY-2008 06:52:10; Bright; 39.0; 122; 9Alp2Lib ; 2.75; 9700;occ; 78; 0;32396
19; 1734.2; 11-MAY-2008 06:54:16; Bright; 37.5; 15; 67Alp Vir ; 0.98; 28000;occ; 75; 0;32396
20; 2115.7; 11-MAY-2008 07:00:37; Bright; 34.5; 138; 47Eps Vir ; 2.83; 4700;occ; 69; 0;32396
21; 2221.1; 11-MAY-2008 07:02:23; Bright; 35.5; 111; 8Eta Boo ; 2.68; 6000;occ; 71; 0;32396
22; 2570.2; 11-MAY-2008 07:08:12; Bright; 33.5; 152; 12Alp2CVn ; 2.89; 11000;occ; 67; 0;32396
23; 2748.2; 11-MAY-2008 07:11:10; Bright; 41.0; 39; 85Eta UMa ; 1.85; 24000;occ; 82; 0;32396
24; 2840.2; 11-MAY-2008 07:12:42; Bright; 34.0; 55; 79Zet UMa ; 2.06; 10200;occ; 68; 0;32396
25; 3039.0; 11-MAY-2008 07:16:01; Bright; 35.0; 36; 50Alp UMa ; 1.80; 6300;occ; 70; 0;32396
26; 3192.0; 11-MAY-2008 07:18:34; Bright; 38.0; 60; 7Bet UMi ; 2.08; 3950;occ; 76; 0;32396
27; 3445.9; 11-MAY-2008 07:22:48; Bright; 34.5; 49; 1Alp UMi ; 1.99; 6300;occ; 69; 0;32396
/nas3/ENVISAT/GOMOS/GOM_NL__0P/GOM_NL__0PNPDE20080511_200507_000044172068_00286_32404_5670.N1
1; 897.5; 11-MAY-2008 20:05:07; Dark ; 42.5; 4; Alp1Cen ;-0.01; 5800;occ; 85; 55;32404
2; 1082.3; 11-MAY-2008 20:08:12; Dark ; 38.0; 78; Alp Lup ; 2.30; 28000;occ; 76; 0;32404
3; 1173.2; 11-MAY-2008 20:09:42; Dark ; 37.0; 81; Eta Cen ; 2.36; 28000;occ; 74; 0;32404
4; 1290.7; 11-MAY-2008 20:11:40; Dark ; 42.0; 54; 5The Cen ; 2.06; 4500;occ; 84; 0;32404
5; 1609.2; 11-MAY-2008 20:16:58; Bright; 37.0; 122; 9Alp2Lib ; 2.75; 9700;occ; 74; 0;32404
6; 1735.6; 11-MAY-2008 20:19:05; Bright; 37.5; 15; 67Alp Vir ; 0.98; 28000;occ; 75; 0;32404
7; 2117.3; 11-MAY-2008 20:25:26; Bright; 34.5; 138; 47Eps Vir ; 2.83; 4700;occ; 69; 0;32404
8; 2221.2; 11-MAY-2008 20:27:10; Bright; 35.0; 111; 8Eta Boo ; 2.68; 6000;occ; 70; 0;32404
9; 2571.2; 11-MAY-2008 20:33:00; Bright; 33.0; 152; 12Alp2CVn ; 2.89; 11000;occ; 66; 0;32404
10; 2747.6; 11-MAY-2008 20:35:57; Bright; 33.5; 39; 85Eta UMa ; 1.85; 24000;occ; 67; 0;32404
11; 2840.2; 11-MAY-2008 20:37:29; Bright; 36.0; 55; 79Zet UMa ; 2.06; 10200;occ; 72; 0;32404
12; 3041.6; 11-MAY-2008 20:40:51; Bright; 37.5; 36; 50Alp UMa ; 1.80; 6300;occ; 75; 0;32404
13; 3190.8; 11-MAY-2008 20:43:20; Bright; 38.5; 60; 7Bet UMi ; 2.08; 3950;occ; 77; 0;32404
14; 3445.9; 11-MAY-2008 20:47:35; Bright; 37.0; 49; 1Alp UMi ; 1.99; 6300;occ; 74; 0;32404
15; 3936.4; 11-MAY-2008 20:55:46; Bright; 52.0; 76; 27Gam Cas ; 2.30; 30000;occ; 104; 0;32404
16; 4010.8; 11-MAY-2008 20:57:00; Bright; 33.5; 68; 18Alp Cas ; 2.22; 4500;occ; 67; 0;32404
17; 4505.9; 11-MAY-2008 21:05:15; Bright; 37.0; 58; 21Alp And ; 2.07; 11000;occ; 74; 0;32404
18; 4748.7; 11-MAY-2008 21:09:18; Dark ; 41.0; 140; 88Gam Peg ; 2.83; 26000;occ; 82; 0;32404
19; 5272.6; 11-MAY-2008 21:18:02; Dark ; 42.0; 52; 16Bet Cet ; 2.04; 4500;occ; 84; 0;32404
/nas3/ENVISAT/GOMOS/GOM_NL__0P/GOM_NL__0PNPDE20080511_211802_000060762068_00286_32404_5671.N1
1; -763.3; 11-MAY-2008 21:18:02; Dark ; 42.5; 52; 16Bet Cet ; 2.04; 4500;occ; 85; 0;32404
2; -469.5; 11-MAY-2008 21:22:56; Dark ; 59.5; 0; ; 0.00; 0;occ; 119; 0;32404
3; -354.3; 11-MAY-2008 21:24:51; Dark ; 40.5; 84; Alp Phe ; 2.40; 4500;occ; 81; 0;32404
4; -128.3; 11-MAY-2008 21:28:37; Dark ; 55.0; 63; Bet Gru ; 2.15; 2800;occ; 110; 0;32404

```



```

5; -46.2; 11-MAY-2008 21:29:59; Dark ; 41.0; 31; Alp Gru ; 1.73; 15200;occ; 82; 0;32404
6; 74.6; 11-MAY-2008 21:32:00; Dark ; 38.0; 148; Alp Tuc ; 2.88; 4100;occ; 76; 0;32405
7; 289.3; 11-MAY-2008 21:35:34; Dark ; 42.0; 45; Alp Pav ; 1.94; 26000;occ; 84; 0;32405
8; 631.3; 11-MAY-2008 21:41:16; Dark ; 40.5; 43; Alp TrA ; 1.91; 4250;occ; 81; 0;32405
9; 762.7; 11-MAY-2008 21:43:28; Dark ; 36.0; 134; Bet TrA ; 2.81; 6600;occ; 72; 0;32405
10; 870.2; 11-MAY-2008 21:45:15; Dark ; 45.0; 4; Alp1Cen ;-0.01; 5800;occ; 90; 0;32405
11; 1082.7; 11-MAY-2008 21:48:48; Dark ; 38.5; 78; Alp Lup ; 2.30; 28000;occ; 77; 0;32405
12; 1173.3; 11-MAY-2008 21:50:18; Dark ; 39.5; 81; Eta Cen ; 2.36; 28000;occ; 79; 0;32405
13; 1290.7; 11-MAY-2008 21:52:16; Dark ; 42.0; 54; 5The Cen ; 2.06; 4500;occ; 84; 0;32405
14; 1609.3; 11-MAY-2008 21:57:34; Bright; 37.5; 122; 9Alp2Lib ; 2.75; 9700;occ; 75; 0;32405
15; 1735.7; 11-MAY-2008 21:59:41; Bright; 37.5; 15; 67Alp Vir ; 0.98; 28000;occ; 75; 0;32405
16; 2117.4; 11-MAY-2008 22:06:03; Bright; 35.0; 138; 47Eps Vir ; 2.83; 4700;occ; 70; 0;32405
17; 2221.1; 11-MAY-2008 22:07:46; Bright; 35.0; 111; 8Eta Boo ; 2.68; 6000;occ; 70; 0;32405
18; 2571.4; 11-MAY-2008 22:13:36; Bright; 35.5; 152; 12Alp2CVn ; 2.89; 11000;occ; 71; 0;32405
19; 2747.5; 11-MAY-2008 22:16:33; Bright; 33.5; 39; 85Eta UMa ; 1.85; 24000;occ; 67; 0;32405
20; 2840.2; 11-MAY-2008 22:18:05; Bright; 36.0; 55; 79Zet UMa ; 2.06; 10200;occ; 72; 0;32405
21; 3041.9; 11-MAY-2008 22:21:27; Bright; 37.5; 36; 50Alp UMa ; 1.80; 6300;occ; 75; 0;32405
22; 3190.6; 11-MAY-2008 22:23:56; Bright; 37.0; 60; 7Bet UMi ; 2.08; 3950;occ; 74; 0;32405
23; 3445.9; 11-MAY-2008 22:28:11; Bright; 35.5; 49; 1Alp UMi ; 1.99; 6300;occ; 71; 0;32405
24; 3936.5; 11-MAY-2008 22:36:22; Bright; 35.0; 76; 27Gam Cas ; 2.30; 30000;occ; 70; 0;32405
25; 4010.7; 11-MAY-2008 22:37:36; Bright; 34.0; 68; 18Alp Cas ; 2.22; 4500;occ; 68; 0;32405
26; 4505.9; 11-MAY-2008 22:45:51; Bright; 40.5; 58; 21Alp And ; 2.07; 11000;occ; 81; 0;32405
27; 4749.0; 11-MAY-2008 22:49:54; Dark ; 41.5; 140; 88Gam Peg ; 2.83; 26000;occ; 83; 0;32405
28; 5272.8; 11-MAY-2008 22:58:38; Dark ; 40.0; 52; 16Bet Cet ; 2.04; 4500;occ; 80; 0;32405
/nas3/ENVISAT/GOMOS/GOM_NL__0P/GOM_NL__0PNPDE20080511_230332_000057832068_00287_32405_5672.N1
1; -469.3; 11-MAY-2008 23:03:32; Dark ; 59.5; 0; ; 0.00; 0;occ; 119; 0;32405
2; -354.0; 11-MAY-2008 23:05:27; Dark ; 40.5; 84; Alp Phe ; 2.40; 4500;occ; 81; 0;32405
3; -127.8; 11-MAY-2008 23:09:13; Dark ; 46.5; 63; Bet Gru ; 2.15; 2800;occ; 93; 0;32405
4; -45.5; 11-MAY-2008 23:10:35; Dark ; 45.5; 31; Alp Gru ; 1.73; 15200;occ; 91; 0;32405
5; 75.0; 11-MAY-2008 23:12:36; Dark ; 38.0; 148; Alp Tuc ; 2.88; 4100;occ; 76; 0;32406
6; 289.9; 11-MAY-2008 23:16:11; Dark ; 41.5; 45; Alp Pav ; 1.94; 26000;occ; 83; 0;32406
7; 631.6; 11-MAY-2008 23:21:53; Dark ; 39.0; 43; Alp TrA ; 1.91; 4250;occ; 78; 0;32406
8; 763.0; 11-MAY-2008 23:24:04; Dark ; 37.5; 134; Bet TrA ; 2.81; 6600;occ; 75; 0;32406
9; 870.4; 11-MAY-2008 23:25:51; Dark ; 48.0; 4; Alp1Cen ;-0.01; 5800;occ; 96; 0;32406
10; 1082.8; 11-MAY-2008 23:29:24; Dark ; 40.0; 78; Alp Lup ; 2.30; 28000;occ; 80; 0;32406
11; 1173.6; 11-MAY-2008 23:30:55; Dark ; 40.0; 81; Eta Cen ; 2.36; 28000;occ; 80; 0;32406
12; 1290.8; 11-MAY-2008 23:32:52; Dark ; 41.0; 54; 5The Cen ; 2.06; 4500;occ; 82; 0;32406
13; 1609.5; 11-MAY-2008 23:38:10; Bright; 36.5; 122; 9Alp2Lib ; 2.75; 9700;occ; 73; 0;32406
14; 1735.9; 11-MAY-2008 23:40:17; Bright; 38.0; 15; 67Alp Vir ; 0.98; 28000;occ; 76; 0;32406
15; 2117.5; 11-MAY-2008 23:46:38; Bright; 35.0; 138; 47Eps Vir ; 2.83; 4700;occ; 70; 0;32406
16; 2221.2; 11-MAY-2008 23:48:22; Bright; 34.5; 111; 8Eta Boo ; 2.68; 6000;occ; 69; 0;32406
17; 2571.5; 11-MAY-2008 23:54:12; Bright; 34.0; 152; 12Alp2CVn ; 2.89; 11000;occ; 68; 0;32406
18; 2747.4; 11-MAY-2008 23:57:08; Bright; 35.0; 39; 85Eta UMa ; 1.85; 24000;occ; 70; 0;32406
19; 2840.3; 11-MAY-2008 23:58:41; Bright; 43.0; 55; 79Zet UMa ; 2.06; 10200;occ; 86; 0;32406
20; 3042.3; 12-MAY-2008 00:02:03; Bright; 37.0; 36; 50Alp UMa ; 1.80; 6300;occ; 74; 0;32406
21; 3190.5; 12-MAY-2008 00:04:31; Bright; 38.5; 60; 7Bet UMi ; 2.08; 3950;occ; 77; 0;32406
22; 3445.9; 12-MAY-2008 00:08:47; Bright; 35.5; 49; 1Alp UMi ; 1.99; 6300;occ; 71; 0;32406
23; 3936.5; 12-MAY-2008 00:16:57; Bright; 35.5; 76; 27Gam Cas ; 2.30; 30000;occ; 71; 0;32406
24; 4010.8; 12-MAY-2008 00:18:12; Bright; 35.5; 68; 18Alp Cas ; 2.22; 4500;occ; 71; 0;32406
25; 4506.1; 12-MAY-2008 00:26:27; Bright; 38.0; 58; 21Alp And ; 2.07; 11000;occ; 76; 0;32406
26; 4749.5; 12-MAY-2008 00:30:30; Dark ; 40.0; 140; 88Gam Peg ; 2.83; 26000;occ; 80; 0;32406
27; 5273.0; 12-MAY-2008 00:39:14; Dark ; 41.5; 52; 16Bet Cet ; 2.04; 4500;occ; 83; 0;32406
/nas3/ENVISAT/GOMOS/GOM_NL__0P/GOM_NL__0PNPDK20080511_073058_000037472068_00278_32396_0923.N1
1;-2099.8; 11-MAY-2008 07:30:58; Bright; 34.0; 76; 27Gam Cas ; 2.30; 30000;occ; 68; 0;32396
2;-2025.4; 11-MAY-2008 07:32:12; Bright; 53.0; 68; 18Alp Cas ; 2.22; 4500;occ; 106; 0;32396
3;-1531.5; 11-MAY-2008 07:40:26; Bright; 39.0; 58; 21Alp And ; 2.07; 11000;occ; 78; 0;32396
4;-1289.1; 11-MAY-2008 07:44:29; Dark ; 39.5; 140; 88Gam Peg ; 2.83; 26000;occ; 79; 0;32396
5; -765.5; 11-MAY-2008 07:53:12; Dark ; 42.0; 52; 16Bet Cet ; 2.04; 4500;occ; 84; 0;32396
6; -470.7; 11-MAY-2008 07:58:07; Dark ; 59.5; 0; ; 0.00; 0;occ; 119; 0;32396
7; -356.4; 11-MAY-2008 08:00:01; Dark ; 38.5; 84; Alp Phe ; 2.40; 4500;occ; 77; 0;32396
8; -133.0; 11-MAY-2008 08:03:45; Dark ; 44.5; 63; Bet Gru ; 2.15; 2800;occ; 89; 0;32396
9; -51.8; 11-MAY-2008 08:05:06; Dark ; 43.0; 31; Alp Gru ; 1.73; 15200;occ; 86; 0;32396
10; 71.1; 11-MAY-2008 08:07:09; Dark ; 40.0; 148; Alp Tuc ; 2.88; 4100;occ; 80; 0;32397
11; 283.7; 11-MAY-2008 08:10:41; Dark ; 41.5; 45; Alp Pav ; 1.94; 26000;occ; 83; 0;32397
12; 628.9; 11-MAY-2008 08:16:27; Dark ; 37.5; 43; Alp TrA ; 1.91; 4250;occ; 75; 0;32397
13; 760.4; 11-MAY-2008 08:18:38; Dark ; 39.5; 134; Bet TrA ; 2.81; 6600;occ; 79; 0;32397
14; 868.7; 11-MAY-2008 08:20:26; Dark ; 45.5; 4; Alp1Cen ;-0.01; 5800;occ; 91; 0;32397
15; 1080.7; 11-MAY-2008 08:23:58; Dark ; 38.5; 78; Alp Lup ; 2.30; 28000;occ; 77; 0;32397

```

```

16; 1171.7; 11-MAY-2008 08:25:29; Dark ; 39.5; 81; Eta Cen ; 2.36; 28000;occ; 79; 0;32397
17; 1289.3; 11-MAY-2008 08:27:27; Dark ; 43.5; 54; 5The Cen ; 2.06; 4500;occ; 87; 0;32397
18; 1608.3; 11-MAY-2008 08:32:46; Bright; 39.0; 122; 9Alp2Lib ; 2.75; 9700;occ; 78; 0;32397
/nas3/ENVISAT/GOMOS/GOM_NL__0P/GOM_NL__0PNPDK20080511_083325_000061502068_00279_32397_0924.N1
1; 1647.3; 11-MAY-2008 08:33:25; Bright; 0.0; 122; 9Alp2Lib ; 2.75; 9700;occ; 0; 78;32397
2; 1734.3; 11-MAY-2008 08:34:52; Bright; 37.0; 15; 67Alp Vir ; 0.98; 28000;occ; 74; 0;32397
3; 2115.8; 11-MAY-2008 08:41:13; Bright; 36.0; 138; 47Eps Vir ; 2.83; 4700;occ; 72; 0;32397
4; 2221.1; 11-MAY-2008 08:42:59; Bright; 36.0; 111; 8Eta Boo ; 2.68; 6000;occ; 72; 0;32397
5; 2570.1; 11-MAY-2008 08:48:48; Bright; 33.5; 152; 12Alp2CVn ; 2.89; 11000;occ; 67; 0;32397
6; 2748.1; 11-MAY-2008 08:51:46; Bright; 35.0; 39; 85Eta UMa ; 1.85; 24000;occ; 70; 0;32397
7; 2840.2; 11-MAY-2008 08:53:18; Bright; 43.0; 55; 79Zet UMa ; 2.06; 10200;occ; 86; 0;32397
8; 3039.3; 11-MAY-2008 08:56:37; Bright; 36.0; 36; 50Alp UMa ; 1.80; 6300;occ; 72; 0;32397
9; 3191.8; 11-MAY-2008 08:59:09; Bright; 37.5; 60; 7Bet UMi ; 2.08; 3950;occ; 75; 0;32397
10; 3445.9; 11-MAY-2008 09:03:24; Bright; 35.0; 49; 1Alp UMi ; 1.99; 6300;occ; 70; 0;32397
11; 3936.1; 11-MAY-2008 09:11:34; Bright; 52.0; 76; 27Gam Cas ; 2.30; 30000;occ; 104; 0;32397
12; 4010.6; 11-MAY-2008 09:12:48; Bright; 37.0; 68; 18Alp Cas ; 2.22; 4500;occ; 74; 0;32397
13; 4504.6; 11-MAY-2008 09:21:02; Bright; 39.5; 58; 21Alp And ; 2.07; 11000;occ; 79; 0;32397
14; 4747.1; 11-MAY-2008 09:25:05; Dark ; 40.5; 140; 88Gam Peg ; 2.83; 26000;occ; 81; 0;32397
15; 5270.7; 11-MAY-2008 09:33:48; Dark ; 42.0; 52; 16Bet Cet ; 2.04; 4500;occ; 84; 0;32397
16; 5565.4; 11-MAY-2008 09:38:43; Dark ; 59.5; 0; ; 0.00; 0;occ; 119; 0;32397
17; 5679.8; 11-MAY-2008 09:40:37; Dark ; 39.5; 84; Alp Phe ; 2.40; 4500;occ; 79; 0;32397
18; 5903.4; 11-MAY-2008 09:44:21; Dark ; 47.0; 63; Bet Gru ; 2.15; 2800;occ; 94; 0;32397
19; 5984.7; 11-MAY-2008 09:45:42; Dark ; 41.5; 31; Alp Gru ; 1.73; 15200;occ; 83; 0;32397
20; 6107.3; 11-MAY-2008 09:47:45; Dark ; 40.0; 148; Alp Tuc ; 2.88; 4100;occ; 80; 0;32397
21; 6320.2; 11-MAY-2008 09:51:18; Dark ; 39.5; 45; Alp Pav ; 1.94; 26000;occ; 79; 0;32397
22; 6665.0; 11-MAY-2008 09:57:03; Dark ; 39.5; 43; Alp TrA ; 1.91; 4250;occ; 79; 0;32397
23; 6796.6; 11-MAY-2008 09:59:14; Dark ; 42.0; 134; Bet TrA ; 2.81; 6600;occ; 84; 0;32397
24; 6904.8; 11-MAY-2008 10:01:02; Dark ; 48.5; 4; Alp1Cen ; -0.01; 5800;occ; 97; 0;32397
25; 7116.7; 11-MAY-2008 10:04:34; Dark ; 37.5; 78; Alp Lup ; 2.30; 28000;occ; 75; 0;32397
26; 7207.8; 11-MAY-2008 10:06:05; Dark ; 38.0; 81; Eta Cen ; 2.36; 28000;occ; 76; 0;32397
27; 7325.4; 11-MAY-2008 10:08:03; Dark ; 44.0; 54; 5The Cen ; 2.06; 4500;occ; 88; 0;32397
28; 7644.2; 11-MAY-2008 10:13:22; Bright; 39.0; 122; 9Alp2Lib ; 2.75; 9700;occ; 78; 0;32397
29; 7770.4; 11-MAY-2008 10:15:28; Bright; 27.5; 15; 67Alp Vir ; 0.98; 28000;occ; 55; 0;32397
/nas3/ENVISAT/GOMOS/GOM_NL__0P/GOM_NL__0PNPDK20080511_101528_000059482068_00280_32398_0925.N1
1; 1734.5; 11-MAY-2008 10:15:28; Bright; 37.0; 15; 67Alp Vir ; 0.98; 28000;occ; 74; 0;32398
2; 2115.9; 11-MAY-2008 10:21:49; Bright; 35.5; 138; 47Eps Vir ; 2.83; 4700;occ; 71; 0;32398
3; 2221.1; 11-MAY-2008 10:23:35; Bright; 35.5; 111; 8Eta Boo ; 2.68; 6000;occ; 71; 0;32398
4; 2570.2; 11-MAY-2008 10:29:24; Bright; 34.5; 152; 12Alp2CVn ; 2.89; 11000;occ; 69; 0;32398
5; 2747.9; 11-MAY-2008 10:32:21; Bright; 36.0; 39; 85Eta UMa ; 1.85; 24000;occ; 72; 0;32398
6; 2840.1; 11-MAY-2008 10:33:54; Bright; 38.5; 55; 79Zet UMa ; 2.06; 10200;occ; 77; 0;32398
7; 3039.6; 11-MAY-2008 10:37:13; Bright; 37.0; 36; 50Alp UMa ; 1.80; 6300;occ; 74; 0;32398
8; 3191.6; 11-MAY-2008 10:39:45; Bright; 38.0; 60; 7Bet UMi ; 2.08; 3950;occ; 76; 0;32398
9; 3445.9; 11-MAY-2008 10:43:59; Bright; 35.5; 49; 1Alp UMi ; 1.99; 6300;occ; 71; 0;32398
10; 3936.0; 11-MAY-2008 10:52:10; Bright; 45.5; 76; 27Gam Cas ; 2.30; 30000;occ; 91; 0;32398
11; 4010.5; 11-MAY-2008 10:53:24; Bright; 34.5; 68; 18Alp Cas ; 2.22; 4500;occ; 69; 0;32398
12; 4504.6; 11-MAY-2008 11:01:38; Bright; 36.0; 58; 21Alp And ; 2.07; 11000;occ; 72; 0;32398
13; 4747.1; 11-MAY-2008 11:05:41; Dark ; 42.0; 140; 88Gam Peg ; 2.83; 26000;occ; 84; 0;32398
14; 5270.9; 11-MAY-2008 11:14:24; Dark ; 41.5; 52; 16Bet Cet ; 2.04; 4500;occ; 83; 0;32398
15; 5565.5; 11-MAY-2008 11:19:19; Dark ; 59.5; 0; ; 0.00; 0;occ; 119; 0;32398
16; 5680.1; 11-MAY-2008 11:21:14; Dark ; 40.0; 84; Alp Phe ; 2.40; 4500;occ; 80; 0;32398
17; 5904.0; 11-MAY-2008 11:24:58; Dark ; 52.0; 63; Bet Gru ; 2.15; 2800;occ; 104; 0;32398
18; 5985.4; 11-MAY-2008 11:26:19; Dark ; 41.0; 31; Alp Gru ; 1.73; 15200;occ; 82; 0;32398
19; 6107.7; 11-MAY-2008 11:28:21; Dark ; 39.0; 148; Alp Tuc ; 2.88; 4100;occ; 78; 0;32398
20; 6320.9; 11-MAY-2008 11:31:54; Dark ; 40.5; 45; Alp Pav ; 1.94; 26000;occ; 81; 0;32398
21; 6665.3; 11-MAY-2008 11:37:39; Dark ; 40.5; 43; Alp TrA ; 1.91; 4250;occ; 81; 0;32398
22; 6796.8; 11-MAY-2008 11:39:50; Dark ; 38.0; 134; Bet TrA ; 2.81; 6600;occ; 76; 0;32398
23; 6904.9; 11-MAY-2008 11:41:38; Dark ; 46.5; 4; Alp1Cen ; -0.01; 5800;occ; 93; 0;32398
24; 7117.0; 11-MAY-2008 11:45:11; Dark ; 38.5; 78; Alp Lup ; 2.30; 28000;occ; 77; 0;32398
25; 7208.0; 11-MAY-2008 11:46:42; Dark ; 37.0; 81; Eta Cen ; 2.36; 28000;occ; 74; 0;32398
26; 7325.6; 11-MAY-2008 11:48:39; Dark ; 43.0; 54; 5The Cen ; 2.06; 4500;occ; 86; 0;32398
27; 7644.4; 11-MAY-2008 11:53:58; Bright; 38.5; 122; 9Alp2Lib ; 2.75; 9700;occ; 77; 0;32398
/nas3/ENVISAT/GOMOS/GOM_NL__0P/GOM_NL__0PNPDK20080511_115409_000057472068_00281_32399_0926.N1
1; 1619.5; 11-MAY-2008 11:54:09; Bright; 39.0; 122; 9Alp2Lib ; 2.75; 9700;occ; 78; 22;32399
2; 1734.7; 11-MAY-2008 11:56:04; Bright; 37.0; 15; 67Alp Vir ; 0.98; 28000;occ; 74; 0;32399
3; 2116.2; 11-MAY-2008 12:02:26; Bright; 35.0; 138; 47Eps Vir ; 2.83; 4700;occ; 70; 0;32399
4; 2221.2; 11-MAY-2008 12:04:11; Bright; 35.0; 111; 8Eta Boo ; 2.68; 6000;occ; 70; 0;32399
5; 2570.4; 11-MAY-2008 12:10:00; Bright; 35.0; 152; 12Alp2CVn ; 2.89; 11000;occ; 70; 0;32399
6; 2747.9; 11-MAY-2008 12:12:57; Bright; 37.0; 39; 85Eta UMa ; 1.85; 24000;occ; 74; 0;32399

```

```

7; 2840.2; 11-MAY-2008 12:14:30; Bright; 37.0; 55; 79Zet UMA ; 2.06; 10200;occ; 74; 0;32399
8; 3039.9; 11-MAY-2008 12:17:49; Bright; 37.0; 36; 50Alp UMA ; 1.80; 6300;occ; 74; 0;32399
9; 3191.5; 11-MAY-2008 12:20:21; Bright; 38.0; 60; 7Bet UMi ; 2.08; 3950;occ; 76; 0;32399
10; 3445.9; 11-MAY-2008 12:24:35; Bright; 35.5; 49; 1Alp UMi ; 1.99; 6300;occ; 71; 0;32399
11; 3936.1; 11-MAY-2008 12:32:46; Bright; 52.0; 76; 27Gam Cas ; 2.30; 30000;occ; 104; 0;32399
12; 4010.5; 11-MAY-2008 12:34:00; Bright; 48.5; 68; 18Alp Cas ; 2.22; 4500;occ; 97; 0;32399
13; 4504.9; 11-MAY-2008 12:42:14; Bright; 39.0; 58; 21Alp And ; 2.07; 11000;occ; 78; 0;32399
14; 4747.5; 11-MAY-2008 12:46:17; Dark ; 40.5; 140; 88Gam Peg ; 2.83; 26000;occ; 81; 0;32399
15; 5271.2; 11-MAY-2008 12:55:01; Dark ; 42.0; 52; 16Bet Cet ; 2.04; 4500;occ; 84; 0;32399
16; 5565.6; 11-MAY-2008 12:59:55; Dark ; 59.5; 0; ; 0.00; 0;occ; 119; 0;32399
17; 5680.3; 11-MAY-2008 13:01:50; Dark ; 41.0; 84; Alp Phe ; 2.40; 4500;occ; 82; 0;32399
18; 5904.6; 11-MAY-2008 13:05:34; Dark ; 54.5; 63; Bet Gru ; 2.15; 2800;occ; 109; 0;32399
19; 5986.2; 11-MAY-2008 13:06:56; Dark ; 42.0; 31; Alp Gru ; 1.73; 15200;occ; 84; 0;32399
20; 6108.3; 11-MAY-2008 13:08:58; Dark ; 38.5; 148; Alp Tuc ; 2.88; 4100;occ; 77; 0;32399
21; 6321.7; 11-MAY-2008 13:12:31; Dark ; 40.5; 45; Alp Pav ; 1.94; 26000;occ; 81; 0;32399
22; 6665.7; 11-MAY-2008 13:18:15; Dark ; 40.0; 43; Alp TrA ; 1.91; 4250;occ; 80; 0;32399
23; 6797.2; 11-MAY-2008 13:20:27; Dark ; 37.0; 134; Bet TrA ; 2.81; 6600;occ; 74; 0;32399
24; 6905.2; 11-MAY-2008 13:22:15; Dark ; 48.0; 4; Alp1Cen ; -0.01; 5800;occ; 96; 0;32399
25; 7117.3; 11-MAY-2008 13:25:47; Dark ; 39.5; 78; Alp Lup ; 2.30; 28000;occ; 79; 0;32399
26; 7208.1; 11-MAY-2008 13:27:18; Dark ; 39.5; 81; Eta Cen ; 2.36; 28000;occ; 79; 0;32399
27; 7325.8; 11-MAY-2008 13:29:15; Dark ; 41.0; 54; 5The Cen ; 2.06; 4500;occ; 82; 0;32399

```

/nas3/ENVISAT/GOMOS/GOM_NL__0P/GOM_NL__0PNPDK20080511_133434_000057582068_00282_32400_0927.N1

```

1; 1608.7; 11-MAY-2008 13:34:34; Bright; 36.5; 122; 9Alp2Lib ; 2.75; 9700;occ; 73; 0;32400
2; 1734.9; 11-MAY-2008 13:36:40; Bright; 37.5; 15; 67Alp Vir ; 0.98; 28000;occ; 75; 0;32400
3; 2116.5; 11-MAY-2008 13:43:02; Bright; 35.0; 138; 47Eps Vir ; 2.83; 4700;occ; 70; 0;32400
4; 2221.2; 11-MAY-2008 13:44:46; Bright; 34.5; 111; 8Eta Boo ; 2.68; 6000;occ; 69; 0;32400
5; 2570.5; 11-MAY-2008 13:50:36; Bright; 34.5; 152; 12Alp2CVn ; 2.89; 11000;occ; 69; 0;32400
6; 2747.9; 11-MAY-2008 13:53:33; Bright; 36.5; 39; 85Eta UMA ; 1.85; 24000;occ; 73; 0;32400
7; 2840.2; 11-MAY-2008 13:55:05; Bright; 34.5; 55; 79Zet UMA ; 2.06; 10200;occ; 69; 0;32400
8; 3040.3; 11-MAY-2008 13:58:26; Bright; 37.5; 36; 50Alp UMA ; 1.80; 6300;occ; 75; 0;32400
9; 3191.4; 11-MAY-2008 14:00:57; Bright; 38.5; 60; 7Bet UMi ; 2.08; 3950;occ; 77; 0;32400
10; 3446.0; 11-MAY-2008 14:05:11; Bright; 33.0; 49; 1Alp UMi ; 1.99; 6300;occ; 66; 0;32400
11; 3936.3; 11-MAY-2008 14:13:22; Bright; 52.0; 76; 27Gam Cas ; 2.30; 30000;occ; 104; 0;32400
12; 4010.7; 11-MAY-2008 14:14:36; Bright; 36.0; 68; 18Alp Cas ; 2.22; 4500;occ; 72; 0;32400
13; 4505.2; 11-MAY-2008 14:22:50; Bright; 38.5; 58; 21Alp And ; 2.07; 11000;occ; 77; 0;32400
14; 4747.9; 11-MAY-2008 14:26:53; Dark ; 39.5; 140; 88Gam Peg ; 2.83; 26000;occ; 79; 0;32400
15; 5271.5; 11-MAY-2008 14:35:37; Dark ; 44.5; 52; 16Bet Cet ; 2.04; 4500;occ; 89; 0;32400
16; 5565.8; 11-MAY-2008 14:40:31; Dark ; 59.5; 0; ; 0.00; 0;occ; 119; 0;32400
17; 5680.7; 11-MAY-2008 14:42:26; Dark ; 39.5; 84; Alp Phe ; 2.40; 4500;occ; 79; 0;32400
18; 5905.2; 11-MAY-2008 14:46:10; Dark ; 48.0; 63; Bet Gru ; 2.15; 2800;occ; 96; 0;32400
19; 6108.7; 11-MAY-2008 14:49:34; Dark ; 40.0; 148; Alp Tuc ; 2.88; 4100;occ; 80; 0;32400
20; 6322.4; 11-MAY-2008 14:53:08; Dark ; 41.0; 45; Alp Pav ; 1.94; 26000;occ; 82; 0;32400
21; 6666.1; 11-MAY-2008 14:58:51; Dark ; 40.5; 43; Alp TrA ; 1.91; 4250;occ; 81; 0;32400
22; 6797.6; 11-MAY-2008 15:01:03; Dark ; 37.0; 134; Bet TrA ; 2.81; 6600;occ; 74; 0;32400
23; 6905.4; 11-MAY-2008 15:02:51; Dark ; 44.5; 4; Alp1Cen ; -0.01; 5800;occ; 89; 0;32400
24; 7117.6; 11-MAY-2008 15:06:23; Dark ; 39.0; 78; Alp Lup ; 2.30; 28000;occ; 78; 0;32400
25; 7208.4; 11-MAY-2008 15:07:54; Dark ; 36.5; 81; Eta Cen ; 2.36; 28000;occ; 73; 0;32400
26; 7326.0; 11-MAY-2008 15:09:51; Dark ; 41.5; 54; 5The Cen ; 2.06; 4500;occ; 83; 0;32400

```

/nas3/ENVISAT/GOMOS/GOM_NL__0P/GOM_NL__0PNPDK20080511_151510_000056372068_00283_32401_0928.N1

```

1; 1608.9; 11-MAY-2008 15:15:10; Bright; 39.0; 122; 9Alp2Lib ; 2.75; 9700;occ; 78; 0;32401
2; 1735.1; 11-MAY-2008 15:17:16; Bright; 38.0; 15; 67Alp Vir ; 0.98; 28000;occ; 76; 0;32401
3; 2116.6; 11-MAY-2008 15:23:38; Bright; 34.5; 138; 47Eps Vir ; 2.83; 4700;occ; 69; 0;32401
4; 2221.2; 11-MAY-2008 15:25:22; Bright; 35.0; 111; 8Eta Boo ; 2.68; 6000;occ; 70; 0;32401
5; 2747.9; 11-MAY-2008 15:34:09; Bright; 34.5; 39; 85Eta UMA ; 1.85; 24000;occ; 69; 0;32401
6; 2840.2; 11-MAY-2008 15:35:41; Bright; 34.5; 55; 79Zet UMA ; 2.06; 10200;occ; 69; 0;32401
7; 3040.7; 11-MAY-2008 15:39:02; Bright; 37.5; 36; 50Alp UMA ; 1.80; 6300;occ; 75; 0;32401
8; 3191.2; 11-MAY-2008 15:41:32; Bright; 35.0; 60; 7Bet UMi ; 2.08; 3950;occ; 70; 0;32401
9; 3445.9; 11-MAY-2008 15:45:47; Bright; 36.0; 49; 1Alp UMi ; 1.99; 6300;occ; 72; 0;32401
10; 3936.4; 11-MAY-2008 15:53:58; Bright; 33.5; 76; 27Gam Cas ; 2.30; 30000;occ; 67; 0;32401
11; 4010.8; 11-MAY-2008 15:55:12; Bright; 33.0; 68; 18Alp Cas ; 2.22; 4500;occ; 66; 0;32401
12; 4505.4; 11-MAY-2008 16:03:27; Bright; 39.5; 58; 21Alp And ; 2.07; 11000;occ; 79; 0;32401
13; 4748.1; 11-MAY-2008 16:07:29; Dark ; 41.0; 140; 88Gam Peg ; 2.83; 26000;occ; 82; 0;32401
14; 5271.9; 11-MAY-2008 16:16:13; Dark ; 40.0; 52; 16Bet Cet ; 2.04; 4500;occ; 80; 0;32401
15; 5566.0; 11-MAY-2008 16:21:07; Dark ; 59.5; 0; ; 0.00; 0;occ; 119; 0;32401
16; 5680.9; 11-MAY-2008 16:23:02; Dark ; 43.0; 84; Alp Phe ; 2.40; 4500;occ; 86; 0;32401
17; 5905.9; 11-MAY-2008 16:26:47; Dark ; 53.5; 63; Bet Gru ; 2.15; 2800;occ; 107; 0;32401
18; 6109.3; 11-MAY-2008 16:30:11; Dark ; 38.0; 148; Alp Tuc ; 2.88; 4100;occ; 76; 0;32401
19; 6323.2; 11-MAY-2008 16:33:44; Dark ; 40.5; 45; Alp Pav ; 1.94; 26000;occ; 81; 0;32401

```



```

20; 6666.5; 11-MAY-2008 16:39:28; Dark ; 38.0; 43; Alp TrA ; 1.91; 4250;occ; 76; 0;32401
21; 6797.9; 11-MAY-2008 16:41:39; Dark ; 37.5; 134; Bet TrA ; 2.81; 6600;occ; 75; 0;32401
22; 6905.6; 11-MAY-2008 16:43:27; Dark ; 44.0; 4; Alp1Cen ; -0.01; 5800;occ; 88; 0;32401
23; 7117.9; 11-MAY-2008 16:46:59; Dark ; 38.0; 78; Alp Lup ; 2.30; 28000;occ; 76; 0;32401
24; 7208.6; 11-MAY-2008 16:48:30; Dark ; 38.0; 81; Eta Cen ; 2.36; 28000;occ; 76; 0;32401
/nas3/ENVISAT/GOMOS/GOM_NL__0P/GOM_NL__0PNPDK20080511_164833_000059582068_00284_32402_0929.N1
 1; 1176.1; 11-MAY-2008 16:48:33; Dark ; 38.5; 81; Eta Cen ; 2.36; 28000;occ; 77; 7;32402
 2; 1290.3; 11-MAY-2008 16:50:28; Dark ; 39.5; 54; 5The Cen ; 2.06; 4500;occ; 79; 0;32402
 3; 1609.0; 11-MAY-2008 16:55:46; Bright; 38.5; 122; 9Alp2Lib ; 2.75; 9700;occ; 77; 0;32402
 4; 1735.3; 11-MAY-2008 16:57:52; Bright; 38.0; 15; 67Alp Vir ; 0.98; 28000;occ; 76; 0;32402
 5; 2116.9; 11-MAY-2008 17:04:14; Bright; 35.0; 138; 47Eps Vir ; 2.83; 4700;occ; 70; 0;32402
 6; 2221.3; 11-MAY-2008 17:05:59; Bright; 34.5; 111; 8Eta Boo ; 2.68; 6000;occ; 69; 0;32402
 7; 2570.7; 11-MAY-2008 17:11:48; Bright; 35.0; 152; 12Alp2CVn ; 2.89; 11000;occ; 70; 0;32402
 8; 2747.8; 11-MAY-2008 17:14:45; Bright; 37.0; 39; 85Eta UMa ; 1.85; 24000;occ; 74; 0;32402
 9; 2840.3; 11-MAY-2008 17:16:18; Bright; 36.0; 55; 79Zet UMa ; 2.06; 10200;occ; 72; 0;32402
10; 3041.0; 11-MAY-2008 17:19:38; Bright; 37.5; 36; 50Alp UMa ; 1.80; 6300;occ; 75; 0;32402
11; 3191.2; 11-MAY-2008 17:22:08; Bright; 37.5; 60; 7Bet UMi ; 2.08; 3950;occ; 75; 0;32402
12; 3446.0; 11-MAY-2008 17:26:23; Bright; 35.5; 49; 1Alp UMi ; 1.99; 6300;occ; 71; 0;32402
13; 3936.5; 11-MAY-2008 17:34:34; Bright; 34.0; 76; 27Gam Cas ; 2.30; 30000;occ; 68; 0;32402
14; 4010.8; 11-MAY-2008 17:35:48; Bright; 35.5; 68; 18Alp Cas ; 2.22; 4500;occ; 71; 0;32402
15; 4505.5; 11-MAY-2008 17:44:03; Bright; 40.5; 58; 21Alp And ; 2.07; 11000;occ; 81; 0;32402
16; 4748.5; 11-MAY-2008 17:48:06; Dark ; 40.5; 140; 88Gam Peg ; 2.83; 26000;occ; 81; 0;32402
17; 5272.1; 11-MAY-2008 17:56:49; Dark ; 40.5; 52; 16Bet Cet ; 2.04; 4500;occ; 81; 0;32402
18; 5566.2; 11-MAY-2008 18:01:43; Dark ; 59.5; 0; ; 0.00; 0;occ; 119; 0;32402
19; 5681.3; 11-MAY-2008 18:03:38; Dark ; 37.5; 84; Alp Phe ; 2.40; 4500;occ; 75; 0;32402
20; 5906.5; 11-MAY-2008 18:07:24; Dark ; 48.0; 63; Bet Gru ; 2.15; 2800;occ; 96; 0;32402
21; 5988.6; 11-MAY-2008 18:08:46; Dark ; 43.5; 31; Alp Gru ; 1.73; 15200;occ; 87; 0;32402
22; 6109.7; 11-MAY-2008 18:10:47; Dark ; 39.5; 148; Alp Tuc ; 2.88; 4100;occ; 79; 0;32402
23; 6323.9; 11-MAY-2008 18:14:21; Dark ; 40.5; 45; Alp Pav ; 1.94; 26000;occ; 81; 0;32402
24; 6666.8; 11-MAY-2008 18:20:04; Dark ; 39.0; 43; Alp TrA ; 1.91; 4250;occ; 78; 0;32402
25; 6798.2; 11-MAY-2008 18:22:15; Dark ; 38.0; 134; Bet TrA ; 2.81; 6600;occ; 76; 0;32402
26; 6905.9; 11-MAY-2008 18:24:03; Dark ; 43.0; 4; Alp1Cen ; -0.01; 5800;occ; 86; 0;32402
27; 7118.2; 11-MAY-2008 18:27:35; Dark ; 16.5; 78; Alp Lup ; 2.30; 28000;occ; 33; 0;32402
/nas3/ENVISAT/GOMOS/GOM_NL__0P/GOM_NL__0PNPDK20080511_182735_000058652068_00285_32403_0931.N1
 1; 1082.2; 11-MAY-2008 18:27:35; Dark ; 36.5; 78; Alp Lup ; 2.30; 28000;occ; 73; 0;32403
 2; 1173.0; 11-MAY-2008 18:29:06; Dark ; 36.0; 81; Eta Cen ; 2.36; 28000;occ; 72; 0;32403
 3; 1290.6; 11-MAY-2008 18:31:04; Dark ; 41.5; 54; 5The Cen ; 2.06; 4500;occ; 83; 0;32403
 4; 1609.2; 11-MAY-2008 18:36:22; Bright; 38.5; 122; 9Alp2Lib ; 2.75; 9700;occ; 77; 0;32403
 5; 1735.5; 11-MAY-2008 18:38:29; Bright; 38.0; 15; 67Alp Vir ; 0.98; 28000;occ; 76; 0;32403
 6; 2116.9; 11-MAY-2008 18:44:50; Bright; 34.5; 138; 47Eps Vir ; 2.83; 4700;occ; 69; 0;32403
 7; 2221.1; 11-MAY-2008 18:46:34; Bright; 35.0; 111; 8Eta Boo ; 2.68; 6000;occ; 70; 0;32403
 8; 2571.1; 11-MAY-2008 18:52:24; Bright; 35.0; 152; 12Alp2CVn ; 2.89; 11000;occ; 70; 0;32403
 9; 2747.7; 11-MAY-2008 18:55:21; Bright; 35.0; 39; 85Eta UMa ; 1.85; 24000;occ; 70; 0;32403
10; 2840.3; 11-MAY-2008 18:56:54; Bright; 35.5; 55; 79Zet UMa ; 2.06; 10200;occ; 71; 0;32403
11; 3041.3; 11-MAY-2008 19:00:15; Bright; 36.0; 36; 50Alp UMa ; 1.80; 6300;occ; 72; 0;32403
12; 3191.0; 11-MAY-2008 19:02:44; Bright; 37.0; 60; 7Bet UMi ; 2.08; 3950;occ; 74; 0;32403
13; 3446.0; 11-MAY-2008 19:06:59; Bright; 36.0; 49; 1Alp UMi ; 1.99; 6300;occ; 72; 0;32403
14; 3936.4; 11-MAY-2008 19:15:10; Bright; 52.0; 76; 27Gam Cas ; 2.30; 30000;occ; 104; 0;32403
15; 4010.8; 11-MAY-2008 19:16:24; Bright; 34.0; 68; 18Alp Cas ; 2.22; 4500;occ; 68; 0;32403
16; 4505.8; 11-MAY-2008 19:24:39; Bright; 40.5; 58; 21Alp And ; 2.07; 11000;occ; 81; 0;32403
17; 4748.7; 11-MAY-2008 19:28:42; Dark ; 41.0; 140; 88Gam Peg ; 2.83; 26000;occ; 82; 0;32403
18; 5272.3; 11-MAY-2008 19:37:26; Dark ; 43.0; 52; 16Bet Cet ; 2.04; 4500;occ; 86; 0;32403
19; 5566.3; 11-MAY-2008 19:42:20; Dark ; 59.5; 0; ; 0.00; 0;occ; 119; 0;32403
20; 5681.4; 11-MAY-2008 19:44:15; Dark ; 43.0; 84; Alp Phe ; 2.40; 4500;occ; 86; 0;32403
21; 5907.0; 11-MAY-2008 19:48:00; Dark ; 49.5; 63; Bet Gru ; 2.15; 2800;occ; 99; 0;32403
22; 5989.2; 11-MAY-2008 19:49:22; Dark ; 47.5; 31; Alp Gru ; 1.73; 15200;occ; 95; 0;32403
23; 6110.1; 11-MAY-2008 19:51:23; Dark ; 44.5; 148; Alp Tuc ; 2.88; 4100;occ; 89; 0;32403
24; 6324.5; 11-MAY-2008 19:54:58; Dark ; 41.5; 45; Alp Pav ; 1.94; 26000;occ; 83; 0;32403
25; 6667.0; 11-MAY-2008 20:00:40; Dark ; 48.0; 43; Alp TrA ; 1.91; 4250;occ; 96; 0;32403
26; 6798.5; 11-MAY-2008 20:02:52; Dark ; 37.5; 134; Bet TrA ; 2.81; 6600;occ; 75; 0;32403
27; 6906.0; 11-MAY-2008 20:04:39; Dark ; 42.0; 4; Alp1Cen ; -0.01; 5800;occ; 84; 0;32403
/nas3/ENVISAT/GOMOS/GOM_NL__0P/GOM_NL__0PNPDE20080512_004408_000052582068_00288_32406_5673.N1
 1; -469.2; 12-MAY-2008 00:44:08; Dark ; 59.5; 0; ; 0.00; 0;occ; 119; 0;32406
 2; -353.8; 12-MAY-2008 00:46:03; Dark ; 42.0; 84; Alp Phe ; 2.40; 4500;occ; 84; 0;32406
 3; -127.1; 12-MAY-2008 00:49:50; Dark ; 46.5; 63; Bet Gru ; 2.15; 2800;occ; 93; 0;32406
 4; -44.7; 12-MAY-2008 00:51:12; Dark ; 44.0; 31; Alp Gru ; 1.73; 15200;occ; 88; 0;32406
 5; 75.5; 12-MAY-2008 00:53:12; Dark ; 41.0; 148; Alp Tuc ; 2.88; 4100;occ; 82; 0;32407
 6; 290.6; 12-MAY-2008 00:56:47; Dark ; 41.5; 45; Alp Pav ; 1.94; 26000;occ; 83; 0;32407

```

```

7; 631.9; 12-MAY-2008 01:02:29; Dark ; 41.5; 43; Alp TrA ; 1.91; 4250;occ; 83; 0;32407
8; 763.3; 12-MAY-2008 01:04:40; Dark ; 38.5; 134; Bet TrA ; 2.81; 6600;occ; 77; 0;32407
9; 870.6; 12-MAY-2008 01:06:27; Dark ; 44.0; 4; Alp1Cen ; -0.01; 5800;occ; 88; 0;32407
10; 1083.1; 12-MAY-2008 01:10:00; Dark ; 38.0; 78; Alp Lup ; 2.30; 28000;occ; 76; 0;32407
11; 1173.8; 12-MAY-2008 01:11:31; Dark ; 38.5; 81; Eta Cen ; 2.36; 28000;occ; 77; 0;32407
12; 1291.0; 12-MAY-2008 01:13:28; Dark ; 44.0; 54; 5The Cen ; 2.06; 4500;occ; 88; 0;32407
13; 1609.7; 12-MAY-2008 01:18:47; Bright; 38.5; 122; 9Alp2Lib ; 2.75; 9700;occ; 77; 0;32407
14; 1736.1; 12-MAY-2008 01:20:53; Bright; 38.0; 15; 67Alp Vir ; 0.98; 28000;occ; 76; 0;32407
15; 2117.8; 12-MAY-2008 01:27:15; Bright; 35.0; 138; 47Eps Vir ; 2.83; 4700;occ; 70; 0;32407
16; 2221.2; 12-MAY-2008 01:28:58; Bright; 36.0; 111; 8Eta Boo ; 2.68; 6000;occ; 72; 0;32407
17; 2571.7; 12-MAY-2008 01:34:49; Bright; 36.0; 152; 12Alp2CVn ; 2.89; 11000;occ; 72; 0;32407
18; 2747.4; 12-MAY-2008 01:37:44; Bright; 34.5; 39; 85Eta UMa ; 1.85; 24000;occ; 69; 0;32407
19; 2840.2; 12-MAY-2008 01:39:17; Bright; 36.0; 55; 79Zet UMa ; 2.06; 10200;occ; 72; 0;32407
20; 3042.6; 12-MAY-2008 01:42:39; Bright; 37.5; 36; 50Alp UMa ; 1.80; 6300;occ; 75; 0;32407
21; 3190.4; 12-MAY-2008 01:45:07; Bright; 34.5; 60; 7Bet UMi ; 2.08; 3950;occ; 69; 0;32407
22; 3445.9; 12-MAY-2008 01:49:23; Bright; 35.5; 49; 1Alp UMi ; 1.99; 6300;occ; 71; 0;32407
23; 3936.6; 12-MAY-2008 01:57:33; Bright; 52.0; 76; 27Gam Cas ; 2.30; 30000;occ; 104; 0;32407
24; 4010.9; 12-MAY-2008 01:58:48; Bright; 53.0; 68; 18Alp Cas ; 2.22; 4500;occ; 106; 0;32407
25; 4506.3; 12-MAY-2008 02:07:03; Bright; 36.0; 58; 21Alp And ; 2.07; 11000;occ; 72; 0;32407
26; 4749.7; 12-MAY-2008 02:11:07; Dark ; 39.5; 140; 88Gam Peg ; 2.83; 26000;occ; 79; 0;32407
/nas3/ENVISAT/GOMOS/GOM_NL__0P/GOM_NL__0PNPDE20080512_021950_000042432068_00289_32407_5674.N1
1; -762.6; 12-MAY-2008 02:19:50; Dark ; 43.0; 52; 16Bet Cet ; 2.04; 4500;occ; 86; 0;32407
2; -469.0; 12-MAY-2008 02:24:44; Dark ; 59.5; 0; ; 0.00; 0;occ; 119; 0;32407
3; -353.5; 12-MAY-2008 02:26:39; Dark ; 41.0; 84; Alp Phe ; 2.40; 4500;occ; 82; 0;32407
4; -126.5; 12-MAY-2008 02:30:26; Dark ; 45.0; 63; Bet Gru ; 2.15; 2800;occ; 90; 0;32407
5; -44.0; 12-MAY-2008 02:31:49; Dark ; 40.5; 31; Alp Gru ; 1.73; 15200;occ; 81; 0;32407
6; 76.0; 12-MAY-2008 02:33:49; Dark ; 38.5; 148; Alp Tuc ; 2.88; 4100;occ; 77; 0;32408
7; 291.3; 12-MAY-2008 02:37:24; Dark ; 39.5; 45; Alp Pav ; 1.94; 26000;occ; 79; 0;32408
8; 632.2; 12-MAY-2008 02:43:05; Dark ; 37.5; 43; Alp TrA ; 1.91; 4250;occ; 75; 0;32408
9; 763.6; 12-MAY-2008 02:45:16; Dark ; 37.0; 134; Bet TrA ; 2.81; 6600;occ; 74; 0;32408
10; 870.8; 12-MAY-2008 02:47:04; Dark ; 47.5; 4; Alp1Cen ; -0.01; 5800;occ; 95; 0;32408
11; 1083.3; 12-MAY-2008 02:50:36; Dark ; 38.5; 78; Alp Lup ; 2.30; 28000;occ; 77; 0;32408
12; 1174.1; 12-MAY-2008 02:52:07; Dark ; 39.0; 81; Eta Cen ; 2.36; 28000;occ; 78; 0;32408
13; 1291.3; 12-MAY-2008 02:54:04; Dark ; 45.0; 54; 5The Cen ; 2.06; 4500;occ; 90; 0;32408
14; 1609.9; 12-MAY-2008 02:59:23; Bright; 38.5; 122; 9Alp2Lib ; 2.75; 9700;occ; 77; 0;32408
15; 1736.1; 12-MAY-2008 03:01:29; Bright; 37.5; 15; 67Alp Vir ; 0.98; 28000;occ; 75; 0;32408
16; 2117.9; 12-MAY-2008 03:07:51; Bright; 34.5; 138; 47Eps Vir ; 2.83; 4700;occ; 69; 0;32408
17; 2221.2; 12-MAY-2008 03:09:34; Bright; 35.5; 111; 8Eta Boo ; 2.68; 6000;occ; 71; 0;32408
18; 2571.8; 12-MAY-2008 03:15:25; Bright; 34.5; 152; 12Alp2CVn ; 2.89; 11000;occ; 69; 0;32408
19; 2747.4; 12-MAY-2008 03:18:20; Bright; 36.5; 39; 85Eta UMa ; 1.85; 24000;occ; 73; 0;32408
20; 2840.3; 12-MAY-2008 03:19:53; Bright; 36.5; 55; 79Zet UMa ; 2.06; 10200;occ; 73; 0;32408
21; 3043.0; 12-MAY-2008 03:23:16; Bright; 36.0; 36; 50Alp UMa ; 1.80; 6300;occ; 72; 0;32408
22; 3190.2; 12-MAY-2008 03:25:43; Bright; 32.5; 60; 7Bet UMi ; 2.08; 3950;occ; 65; 0;32408
23; 3446.0; 12-MAY-2008 03:29:59; Bright; 34.5; 49; 1Alp UMi ; 1.99; 6300;occ; 69; 0;32408
/nas3/ENVISAT/GOMOS/GOM_NL__0P/GOM_NL__0PNPDE20080512_033809_000055812068_00290_32408_5675.N1
1; -2099.3; 12-MAY-2008 03:38:09; Bright; 52.0; 76; 27Gam Cas ; 2.30; 30000;occ; 104; 0;32408
2; -2025.0; 12-MAY-2008 03:39:24; Bright; 40.0; 68; 18Alp Cas ; 2.22; 4500;occ; 80; 0;32408
3; -1529.6; 12-MAY-2008 03:47:39; Bright; 39.5; 58; 21Alp And ; 2.07; 11000;occ; 79; 0;32408
4; -1286.1; 12-MAY-2008 03:51:43; Dark ; 40.5; 140; 88Gam Peg ; 2.83; 26000;occ; 81; 0;32408
5; -762.4; 12-MAY-2008 04:00:26; Dark ; 43.5; 52; 16Bet Cet ; 2.04; 4500;occ; 87; 0;32408
6; -468.8; 12-MAY-2008 04:05:20; Dark ; 59.5; 0; ; 0.00; 0;occ; 119; 0;32408
7; -353.4; 12-MAY-2008 04:07:15; Dark ; 40.5; 84; Alp Phe ; 2.40; 4500;occ; 81; 0;32408
8; -126.0; 12-MAY-2008 04:11:03; Dark ; 53.0; 63; Bet Gru ; 2.15; 2800;occ; 106; 0;32408
9; -43.3; 12-MAY-2008 04:12:25; Dark ; 41.5; 31; Alp Gru ; 1.73; 15200;occ; 83; 0;32408
10; 76.4; 12-MAY-2008 04:14:25; Dark ; 38.0; 148; Alp Tuc ; 2.88; 4100;occ; 76; 0;32409
11; 292.1; 12-MAY-2008 04:18:01; Dark ; 40.5; 45; Alp Pav ; 1.94; 26000;occ; 81; 0;32409
12; 632.6; 12-MAY-2008 04:23:41; Dark ; 40.0; 43; Alp TrA ; 1.91; 4250;occ; 80; 0;32409
13; 764.0; 12-MAY-2008 04:25:53; Dark ; 37.0; 134; Bet TrA ; 2.81; 6600;occ; 74; 0;32409
14; 871.1; 12-MAY-2008 04:27:40; Dark ; 43.5; 4; Alp1Cen ; -0.01; 5800;occ; 87; 0;32409
15; 1083.5; 12-MAY-2008 04:31:12; Dark ; 37.0; 78; Alp Lup ; 2.30; 28000;occ; 74; 0;32409
16; 1174.4; 12-MAY-2008 04:32:43; Dark ; 36.5; 81; Eta Cen ; 2.36; 28000;occ; 73; 0;32409
17; 1291.5; 12-MAY-2008 04:34:40; Dark ; 41.0; 54; 5The Cen ; 2.06; 4500;occ; 82; 0;32409
18; 1609.8; 12-MAY-2008 04:39:59; Bright; 37.5; 122; 9Alp2Lib ; 2.75; 9700;occ; 75; 0;32409
19; 1736.3; 12-MAY-2008 04:42:05; Bright; 38.0; 15; 67Alp Vir ; 0.98; 28000;occ; 76; 0;32409
20; 2118.1; 12-MAY-2008 04:48:27; Bright; 34.5; 138; 47Eps Vir ; 2.83; 4700;occ; 69; 0;32409
21; 2221.1; 12-MAY-2008 04:50:10; Bright; 35.5; 111; 8Eta Boo ; 2.68; 6000;occ; 71; 0;32409
22; 2572.1; 12-MAY-2008 04:56:01; Bright; 35.5; 152; 12Alp2CVn ; 2.89; 11000;occ; 71; 0;32409
23; 2747.2; 12-MAY-2008 04:58:56; Bright; 36.5; 39; 85Eta UMa ; 1.85; 24000;occ; 73; 0;32409

```

```

24; 2840.3; 12-MAY-2008 05:00:29; Bright; 52.0; 55; 79Zet UMA ; 2.06; 10200;occ; 104; 0;32409
25; 3043.3; 12-MAY-2008 05:03:52; Bright; 37.0; 36; 50Alp UMA ; 1.80; 6300;occ; 74; 0;32409
26; 3190.1; 12-MAY-2008 05:06:19; Bright; 37.5; 60; 7Bet UMi ; 2.08; 3950;occ; 75; 0;32409
27; 3445.9; 12-MAY-2008 05:10:35; Bright; 36.0; 49; 1Alp UMi ; 1.99; 6300;occ; 72; 0;32409
/nas3/ENVISAT/GOMOS/GOM_NL__0P/GOM_NL__0PNPDE20080512_051846_000055802068_00291_32409_5676.N1
 1; -2099.2; 12-MAY-2008 05:18:46; Bright; 52.0; 76; 27Gam Cas ; 2.30; 30000;occ; 104; 0;32409
 2; -2025.1; 12-MAY-2008 05:20:00; Bright; 34.5; 68; 18Alp Cas ; 2.22; 4500;occ; 69; 0;32409
 3; -1529.4; 12-MAY-2008 05:28:15; Bright; 41.0; 58; 21Alp And ; 2.07; 11000;occ; 82; 0;32409
 4; -1285.9; 12-MAY-2008 05:32:19; Dark ; 40.5; 140; 88Gam Peg ; 2.83; 26000;occ; 81; 0;32409
 5; -762.2; 12-MAY-2008 05:41:03; Dark ; 41.0; 52; 16Bet Cet ; 2.04; 4500;occ; 82; 0;32409
 6; -468.7; 12-MAY-2008 05:45:56; Dark ; 59.5; 0; ; 0.00; 0;occ; 119; 0;32409
 7; -353.1; 12-MAY-2008 05:47:52; Dark ; 40.5; 84; Alp Phe ; 2.40; 4500;occ; 81; 0;32409
 8; -125.4; 12-MAY-2008 05:51:39; Dark ; 47.0; 63; Bet Gru ; 2.15; 2800;occ; 94; 0;32409
 9; -42.6; 12-MAY-2008 05:53:02; Dark ; 42.0; 31; Alp Gru ; 1.73; 15200;occ; 84; 0;32409
10; 76.7; 12-MAY-2008 05:55:01; Dark ; 38.0; 148; Alp Tuc ; 2.88; 4100;occ; 76; 0;32410
11; 292.7; 12-MAY-2008 05:58:37; Dark ; 42.5; 45; Alp Pav ; 1.94; 26000;occ; 85; 0;32410
12; 632.9; 12-MAY-2008 06:04:18; Dark ; 36.5; 43; Alp TrA ; 1.91; 4250;occ; 73; 0;32410
13; 764.4; 12-MAY-2008 06:06:29; Dark ; 37.0; 134; Bet TrA ; 2.81; 6600;occ; 74; 0;32410
14; 871.2; 12-MAY-2008 06:08:16; Dark ; 48.0; 4; Alp1Cen ; -0.01; 5800;occ; 96; 0;32410
15; 1083.9; 12-MAY-2008 06:11:49; Dark ; 40.5; 78; Alp Lup ; 2.30; 28000;occ; 81; 0;32410
16; 1174.6; 12-MAY-2008 06:13:19; Dark ; 39.0; 81; Eta Cen ; 2.36; 28000;occ; 78; 0;32410
17; 1291.8; 12-MAY-2008 06:15:16; Dark ; 40.0; 54; 5The Cen ; 2.06; 4500;occ; 80; 0;32410
18; 1609.9; 12-MAY-2008 06:20:35; Bright; 38.5; 122; 9Alp2Lib ; 2.75; 9700;occ; 77; 0;32410
19; 1736.6; 12-MAY-2008 06:22:41; Bright; 36.5; 15; 67Alp Vir ; 0.98; 28000;occ; 73; 0;32410
20; 2118.4; 12-MAY-2008 06:29:03; Bright; 34.5; 138; 47Eps Vir ; 2.83; 4700;occ; 69; 0;32410
21; 2221.2; 12-MAY-2008 06:30:46; Bright; 35.0; 111; 8Eta Boo ; 2.68; 6000;occ; 70; 0;32410
22; 2572.1; 12-MAY-2008 06:36:37; Bright; 34.0; 152; 12Alp2CVn ; 2.89; 11000;occ; 68; 0;32410
23; 2747.2; 12-MAY-2008 06:39:32; Bright; 37.0; 39; 85Eta UMA ; 1.85; 24000;occ; 74; 0;32410
24; 2840.4; 12-MAY-2008 06:41:05; Bright; 35.5; 55; 79Zet UMA ; 2.06; 10200;occ; 71; 0;32410
25; 3043.7; 12-MAY-2008 06:44:28; Bright; 36.5; 36; 50Alp UMA ; 1.80; 6300;occ; 73; 0;32410
26; 3189.9; 12-MAY-2008 06:46:55; Bright; 38.0; 60; 7Bet UMi ; 2.08; 3950;occ; 76; 0;32410
27; 3445.9; 12-MAY-2008 06:51:11; Bright; 35.5; 49; 1Alp UMi ; 1.99; 6300;occ; 71; 0;32410
/nas3/ENVISAT/GOMOS/GOM_NL__0P/GOM_NL__0PNPDE20080512_193344_000038812068_00300_32418_5677.N1
 1; 911.2; 12-MAY-2008 19:33:44; Dark ; 43.0; 4; Alp1Cen ; -0.01; 5800;occ; 86; 77;32418
 2; 1085.7; 12-MAY-2008 19:36:38; Dark ; 37.0; 78; Alp Lup ; 2.30; 28000;occ; 74; 0;32418
 3; 1176.3; 12-MAY-2008 19:38:09; Dark ; 37.5; 81; Eta Cen ; 2.36; 28000;occ; 75; 0;32418
 4; 1293.2; 12-MAY-2008 19:40:05; Dark ; 43.0; 54; 5The Cen ; 2.06; 4500;occ; 86; 0;32418
 5; 1610.9; 12-MAY-2008 19:45:23; Bright; 37.0; 122; 9Alp2Lib ; 2.75; 9700;occ; 74; 0;32418
 6; 1737.9; 12-MAY-2008 19:47:30; Bright; 36.5; 15; 67Alp Vir ; 0.98; 28000;occ; 73; 0;32418
 7; 2120.1; 12-MAY-2008 19:53:52; Bright; 34.5; 138; 47Eps Vir ; 2.83; 4700;occ; 69; 0;32418
 8; 2221.3; 12-MAY-2008 19:55:34; Bright; 34.5; 111; 8Eta Boo ; 2.68; 6000;occ; 69; 0;32418
 9; 2573.3; 12-MAY-2008 20:01:26; Bright; 33.5; 152; 12Alp2CVn ; 2.89; 11000;occ; 67; 0;32418
10; 2746.8; 12-MAY-2008 20:04:19; Bright; 33.5; 39; 85Eta UMA ; 1.85; 24000;occ; 67; 0;32418
11; 2840.4; 12-MAY-2008 20:05:53; Bright; 36.5; 55; 79Zet UMA ; 2.06; 10200;occ; 73; 0;32418
12; 3046.3; 12-MAY-2008 20:09:19; Bright; 38.0; 36; 50Alp UMA ; 1.80; 6300;occ; 76; 0;32418
13; 3188.8; 12-MAY-2008 20:11:41; Bright; 35.5; 60; 7Bet UMi ; 2.08; 3950;occ; 71; 0;32418
14; 3446.0; 12-MAY-2008 20:15:58; Bright; 36.0; 49; 1Alp UMi ; 1.99; 6300;occ; 72; 0;32418
15; 3936.9; 12-MAY-2008 20:24:09; Bright; 52.0; 76; 27Gam Cas ; 2.30; 30000;occ; 104; 0;32418
16; 4010.9; 12-MAY-2008 20:25:23; Bright; 35.0; 68; 18Alp Cas ; 2.22; 4500;occ; 70; 0;32418
17; 4508.0; 12-MAY-2008 20:33:40; Bright; 40.0; 58; 21Alp And ; 2.07; 11000;occ; 80; 0;32418
18; 4752.6; 12-MAY-2008 20:37:45; Dark ; 40.5; 140; 88Gam Peg ; 2.83; 26000;occ; 81; 0;32418
/nas3/ENVISAT/GOMOS/GOM_NL__0P/GOM_NL__0PNPDE20080512_204628_000060782068_00300_32418_5678.N1
 1; -759.7; 12-MAY-2008 20:46:28; Dark ; 41.5; 52; 16Bet Cet ; 2.04; 4500;occ; 83; 0;32418
 2; -467.2; 12-MAY-2008 20:51:21; Dark ; 59.5; 0; ; 0.00; 0;occ; 119; 0;32418
 3; -350.8; 12-MAY-2008 20:53:17; Dark ; 40.0; 84; Alp Phe ; 2.40; 4500;occ; 80; 0;32418
 4; -120.1; 12-MAY-2008 20:57:08; Dark ; 46.0; 63; Bet Gru ; 2.15; 2800;occ; 92; 0;32418
 5; -36.2; 12-MAY-2008 20:58:32; Dark ; 41.5; 31; Alp Gru ; 1.73; 15200;occ; 83; 0;32418
 6; 80.9; 12-MAY-2008 21:00:29; Dark ; 38.5; 148; Alp Tuc ; 2.88; 4100;occ; 77; 0;32419
 7; 299.0; 12-MAY-2008 21:04:07; Dark ; 41.0; 45; Alp Pav ; 1.94; 26000;occ; 82; 0;32419
 8; 635.6; 12-MAY-2008 21:09:44; Dark ; 40.0; 43; Alp TrA ; 1.91; 4250;occ; 80; 0;32419
 9; 766.9; 12-MAY-2008 21:11:55; Dark ; 37.0; 134; Bet TrA ; 2.81; 6600;occ; 74; 0;32419
10; 872.9; 12-MAY-2008 21:13:41; Dark ; 45.0; 4; Alp1Cen ; -0.01; 5800;occ; 90; 0;32419
11; 1085.8; 12-MAY-2008 21:17:14; Dark ; 37.0; 78; Alp Lup ; 2.30; 28000;occ; 74; 0;32419
12; 1176.6; 12-MAY-2008 21:18:45; Dark ; 40.0; 81; Eta Cen ; 2.36; 28000;occ; 80; 0;32419
13; 1293.3; 12-MAY-2008 21:20:41; Dark ; 42.5; 54; 5The Cen ; 2.06; 4500;occ; 85; 0;32419
14; 1611.1; 12-MAY-2008 21:25:59; Bright; 38.5; 122; 9Alp2Lib ; 2.75; 9700;occ; 77; 0;32419
15; 1738.0; 12-MAY-2008 21:28:06; Bright; 35.5; 15; 67Alp Vir ; 0.98; 28000;occ; 71; 0;32419
16; 2120.1; 12-MAY-2008 21:34:28; Bright; 35.0; 138; 47Eps Vir ; 2.83; 4700;occ; 70; 0;32419

```

17; 2221.2; 12-MAY-2008 21:36:09; Bright; 36.0; 111; 8Eta Boo ; 2.68; 6000;occ; 72; 0;32419
 18; 2573.6; 12-MAY-2008 21:42:02; Bright; 33.5; 152; 12Alp2CVn ; 2.89; 11000;occ; 67; 0;32419
 19; 2746.7; 12-MAY-2008 21:44:55; Bright; 35.5; 39; 85Eta UMa ; 1.85; 24000;occ; 71; 0;32419
 20; 2840.3; 12-MAY-2008 21:46:29; Bright; 33.5; 55; 79Zet UMa ; 2.06; 10200;occ; 67; 0;32419
 21; 3046.7; 12-MAY-2008 21:49:55; Bright; 38.0; 36; 50Alp UMa ; 1.80; 6300;occ; 76; 0;32419
 22; 3188.7; 12-MAY-2008 21:52:17; Bright; 39.0; 60; 7Bet UMi ; 2.08; 3950;occ; 78; 0;32419
 23; 3445.8; 12-MAY-2008 21:56:34; Bright; 36.0; 49; 1Alp UMi ; 1.99; 6300;occ; 72; 0;32419
 24; 3936.9; 12-MAY-2008 22:04:45; Bright; 33.0; 76; 27Gam Cas ; 2.30; 30000;occ; 66; 0;32419
 25; 4011.0; 12-MAY-2008 22:05:59; Bright; 35.0; 68; 18Alp Cas ; 2.22; 4500;occ; 70; 0;32419
 26; 4508.2; 12-MAY-2008 22:14:16; Bright; 41.5; 58; 21Alp And ; 2.07; 11000;occ; 83; 0;32419
 27; 4752.7; 12-MAY-2008 22:18:21; Dark ; 41.0; 140; 88Gam Peg ; 2.83; 26000;occ; 82; 0;32419
 28; 5276.4; 12-MAY-2008 22:27:05; Dark ; 42.5; 52; 16Bet Cet ; 2.04; 4500;occ; 85; 0;32419

/nas3/ENVISAT/GOMOS/GOM_NL__0P/GOM_NL__0PNPDE20080512_223157_000057872068_00301_32419_5679.N1

1; -467.0; 12-MAY-2008 22:31:57; Dark ; 59.5; 0; ; 0.00; 0;occ; 119; 0;32419
 2; -350.5; 12-MAY-2008 22:33:54; Dark ; 41.5; 84; Alp Phe ; 2.40; 4500;occ; 83; 0;32419
 3; -119.4; 12-MAY-2008 22:37:45; Dark ; 45.0; 63; Bet Gru ; 2.15; 2800;occ; 90; 0;32419
 4; -35.5; 12-MAY-2008 22:39:09; Dark ; 42.5; 31; Alp Gru ; 1.73; 15200;occ; 85; 0;32419
 5; 81.4; 12-MAY-2008 22:41:05; Dark ; 38.5; 148; Alp Tuc ; 2.88; 4100;occ; 77; 0;32420
 6; 299.6; 12-MAY-2008 22:44:44; Dark ; 42.0; 45; Alp Pav ; 1.94; 26000;occ; 84; 0;32420
 7; 635.9; 12-MAY-2008 22:50:20; Dark ; 39.5; 43; Alp TrA ; 1.91; 4250;occ; 79; 0;32420
 8; 767.0; 12-MAY-2008 22:52:31; Dark ; 36.5; 134; Bet TrA ; 2.81; 6600;occ; 73; 0;32420
 9; 873.1; 12-MAY-2008 22:54:17; Dark ; 51.0; 4; Alp1Cen ; -0.01; 5800;occ; 102; 0;32420
 10; 1086.1; 12-MAY-2008 22:57:50; Dark ; 37.0; 78; Alp Lup ; 2.30; 28000;occ; 74; 0;32420
 11; 1176.7; 12-MAY-2008 22:59:21; Dark ; 39.5; 81; Eta Cen ; 2.36; 28000;occ; 79; 0;32420
 12; 1293.5; 12-MAY-2008 23:01:18; Dark ; 42.5; 54; 5The Cen ; 2.06; 4500;occ; 85; 0;32420
 13; 1611.0; 12-MAY-2008 23:06:35; Bright; 38.5; 122; 9Alp2Lib ; 2.75; 9700;occ; 77; 0;32420
 14; 1738.1; 12-MAY-2008 23:08:42; Bright; 37.0; 15; 67Alp Vir ; 0.98; 28000;occ; 74; 0;32420
 15; 2120.4; 12-MAY-2008 23:15:04; Bright; 35.5; 138; 47Eps Vir ; 2.83; 4700;occ; 71; 0;32420
 16; 2221.2; 12-MAY-2008 23:16:45; Bright; 34.5; 111; 8Eta Boo ; 2.68; 6000;occ; 69; 0;32420
 17; 2573.7; 12-MAY-2008 23:22:38; Bright; 35.0; 152; 12Alp2CVn ; 2.89; 11000;occ; 70; 0;32420
 18; 2746.6; 12-MAY-2008 23:25:31; Bright; 34.5; 39; 85Eta UMa ; 1.85; 24000;occ; 69; 0;32420
 19; 2840.4; 12-MAY-2008 23:27:04; Bright; 33.5; 55; 79Zet UMa ; 2.06; 10200;occ; 67; 0;32420
 20; 3047.0; 12-MAY-2008 23:30:31; Bright; 38.5; 36; 50Alp UMa ; 1.80; 6300;occ; 77; 0;32420
 21; 3188.5; 12-MAY-2008 23:32:52; Bright; 38.0; 60; 7Bet UMi ; 2.08; 3950;occ; 76; 0;32420
 22; 3445.9; 12-MAY-2008 23:37:10; Bright; 35.5; 49; 1Alp UMi ; 1.99; 6300;occ; 71; 0;32420
 23; 3936.9; 12-MAY-2008 23:45:21; Bright; 48.5; 76; 27Gam Cas ; 2.30; 30000;occ; 97; 0;32420
 24; 4011.0; 12-MAY-2008 23:46:35; Bright; 36.0; 68; 18Alp Cas ; 2.22; 4500;occ; 72; 0;32420
 25; 4508.3; 12-MAY-2008 23:54:52; Bright; 39.0; 58; 21Alp And ; 2.07; 11000;occ; 78; 0;32420
 26; 4753.0; 12-MAY-2008 23:58:57; Dark ; 40.5; 140; 88Gam Peg ; 2.83; 26000;occ; 81; 0;32420
 27; 5276.6; 13-MAY-2008 00:07:41; Dark ; 43.5; 52; 16Bet Cet ; 2.04; 4500;occ; 87; 0;32420

/nas3/ENVISAT/GOMOS/GOM_NL__0P/GOM_NL__0PNPDK20080512_065921_000037472068_00292_32410_0932.N1

1; -2099.3; 12-MAY-2008 06:59:21; Bright; 41.0; 76; 27Gam Cas ; 2.30; 30000;occ; 82; 0;32410
 2; -2025.1; 12-MAY-2008 07:00:36; Bright; 35.0; 68; 18Alp Cas ; 2.22; 4500;occ; 70; 0;32410
 3; -1529.2; 12-MAY-2008 07:08:51; Bright; 39.5; 58; 21Alp And ; 2.07; 11000;occ; 79; 0;32410
 4; -1285.5; 12-MAY-2008 07:12:55; Dark ; 40.5; 140; 88Gam Peg ; 2.83; 26000;occ; 81; 0;32410
 5; -761.9; 12-MAY-2008 07:21:39; Dark ; 42.0; 52; 16Bet Cet ; 2.04; 4500;occ; 84; 0;32410
 6; -468.5; 12-MAY-2008 07:26:32; Dark ; 59.5; 0; ; 0.00; 0;occ; 119; 0;32410
 7; -352.9; 12-MAY-2008 07:28:28; Dark ; 40.5; 84; Alp Phe ; 2.40; 4500;occ; 81; 0;32410
 8; -124.8; 12-MAY-2008 07:32:16; Dark ; 45.5; 63; Bet Gru ; 2.15; 2800;occ; 91; 0;32410
 9; -41.9; 12-MAY-2008 07:33:39; Dark ; 43.0; 31; Alp Gru ; 1.73; 15200;occ; 86; 0;32410
 10; 77.2; 12-MAY-2008 07:35:38; Dark ; 39.5; 148; Alp Tuc ; 2.88; 4100;occ; 79; 0;32411
 11; 293.4; 12-MAY-2008 07:39:14; Dark ; 42.5; 45; Alp Pav ; 1.94; 26000;occ; 85; 0;32411
 12; 633.2; 12-MAY-2008 07:44:54; Dark ; 41.5; 43; Alp TrA ; 1.91; 4250;occ; 83; 0;32411
 13; 764.6; 12-MAY-2008 07:47:05; Dark ; 39.0; 134; Bet TrA ; 2.81; 6600;occ; 78; 0;32411
 14; 871.4; 12-MAY-2008 07:48:52; Dark ; 44.5; 4; Alp1Cen ; -0.01; 5800;occ; 89; 0;32411
 15; 1084.1; 12-MAY-2008 07:52:25; Dark ; 38.5; 78; Alp Lup ; 2.30; 28000;occ; 77; 0;32411
 16; 1175.0; 12-MAY-2008 07:53:56; Dark ; 37.5; 81; Eta Cen ; 2.36; 28000;occ; 75; 0;32411
 17; 1291.9; 12-MAY-2008 07:55:53; Dark ; 45.0; 54; 5The Cen ; 2.06; 4500;occ; 90; 0;32411
 18; 1610.1; 12-MAY-2008 08:01:11; Bright; 38.5; 122; 9Alp2Lib ; 2.75; 9700;occ; 77; 0;32411

/nas3/ENVISAT/GOMOS/GOM_NL__0P/GOM_NL__0PNPDK20080512_080317_000060722068_00293_32411_0933.N1

1; 1736.7; 12-MAY-2008 08:03:17; Bright; 38.0; 15; 67Alp Vir ; 0.98; 28000;occ; 76; 0;32411
 2; 2118.6; 12-MAY-2008 08:09:39; Bright; 35.0; 138; 47Eps Vir ; 2.83; 4700;occ; 70; 0;32411
 3; 2221.2; 12-MAY-2008 08:11:22; Bright; 36.0; 111; 8Eta Boo ; 2.68; 6000;occ; 72; 0;32411
 4; 2572.2; 12-MAY-2008 08:17:13; Bright; 34.0; 152; 12Alp2CVn ; 2.89; 11000;occ; 68; 0;32411
 5; 2747.2; 12-MAY-2008 08:20:08; Bright; 35.5; 39; 85Eta UMa ; 1.85; 24000;occ; 71; 0;32411
 6; 2840.3; 12-MAY-2008 08:21:41; Bright; 37.5; 55; 79Zet UMa ; 2.06; 10200;occ; 75; 0;32411
 7; 3044.0; 12-MAY-2008 08:25:05; Bright; 36.5; 36; 50Alp UMa ; 1.80; 6300;occ; 73; 0;32411
 8; 3189.8; 12-MAY-2008 08:27:31; Bright; 38.0; 60; 7Bet UMi ; 2.08; 3950;occ; 76; 0;32411

```

9; 3445.9; 12-MAY-2008 08:31:47; Bright; 34.0; 49; 1Alp UMi ; 1.99; 6300;occ; 68; 0;32411
10; 3936.7; 12-MAY-2008 08:39:57; Bright; 33.5; 76; 27Gam Cas ; 2.30; 30000;occ; 67; 0;32411
11; 4010.9; 12-MAY-2008 08:41:12; Bright; 33.5; 68; 18Alp Cas ; 2.22; 4500;occ; 67; 0;32411
12; 4506.9; 12-MAY-2008 08:49:28; Bright; 40.0; 58; 21Alp And ; 2.07; 11000;occ; 80; 0;32411
13; 4750.7; 12-MAY-2008 08:53:31; Dark ; 41.0; 140; 88Gam Peg ; 2.83; 26000;occ; 82; 0;32411
14; 5274.4; 12-MAY-2008 09:02:15; Dark ; 43.5; 52; 16Bet Cet ; 2.04; 4500;occ; 87; 0;32411
15; 5567.6; 12-MAY-2008 09:07:08; Dark ; 59.5; 0; ; 0.00; 0;occ; 119; 0;32411
16; 5683.4; 12-MAY-2008 09:09:04; Dark ; 41.0; 84; Alp Phe ; 2.40; 4500;occ; 82; 0;32411
17; 5911.7; 12-MAY-2008 09:12:52; Dark ; 47.0; 63; Bet Gru ; 2.15; 2800;occ; 94; 0;32411
18; 5994.7; 12-MAY-2008 09:14:15; Dark ; 43.0; 31; Alp Gru ; 1.73; 15200;occ; 86; 0;32411
19; 6113.7; 12-MAY-2008 09:16:14; Dark ; 39.5; 148; Alp Tuc ; 2.88; 4100;occ; 79; 0;32411
20; 6329.9; 12-MAY-2008 09:19:51; Dark ; 40.5; 45; Alp Pav ; 1.94; 26000;occ; 81; 0;32411
21; 6669.4; 12-MAY-2008 09:25:30; Dark ; 40.5; 43; Alp TrA ; 1.91; 4250;occ; 81; 0;32411
22; 6800.8; 12-MAY-2008 09:27:41; Dark ; 38.0; 134; Bet TrA ; 2.81; 6600;occ; 76; 0;32411
23; 6907.5; 12-MAY-2008 09:29:28; Dark ; 39.0; 4; Alp1Cen ; -0.01; 5800;occ; 78; 0;32411
24; 7120.1; 12-MAY-2008 09:33:01; Dark ; 37.0; 78; Alp Lup ; 2.30; 28000;occ; 74; 0;32411
25; 7210.9; 12-MAY-2008 09:34:32; Dark ; 39.0; 81; Eta Cen ; 2.36; 28000;occ; 78; 0;32411
26; 7328.0; 12-MAY-2008 09:36:29; Dark ; 42.0; 54; 5The Cen ; 2.06; 4500;occ; 84; 0;32411
27; 7646.1; 12-MAY-2008 09:41:47; Bright; 38.0; 122; 9Alp2Lib ; 2.75; 9700;occ; 76; 0;32411
28; 7772.7; 12-MAY-2008 09:43:53; Bright; 37.0; 15; 67Alp Vir ; 0.98; 28000;occ; 74; 0;32411
/nas3/ENVISAT/GOMOS/GOM_NL__0P/GOM_NL__0PNPDK20080512_095015_000055652068_00294_32412_0934.N1
1; 2118.8; 12-MAY-2008 09:50:15; Bright; 36.0; 138; 47Eps Vir ; 2.83; 4700;occ; 72; 0;32412
2; 2221.2; 12-MAY-2008 09:51:58; Bright; 36.0; 111; 8Eta Boo ; 2.68; 6000;occ; 72; 0;32412
3; 2572.5; 12-MAY-2008 09:57:49; Bright; 35.5; 152; 12Alp2CVn ; 2.89; 11000;occ; 71; 0;32412
4; 2747.2; 12-MAY-2008 10:00:44; Bright; 40.0; 39; 85Eta UMa ; 1.85; 24000;occ; 80; 0;32412
5; 2840.3; 12-MAY-2008 10:02:17; Bright; 35.0; 55; 79Zet UMa ; 2.06; 10200;occ; 70; 0;32412
6; 3044.3; 12-MAY-2008 10:05:41; Bright; 37.0; 36; 50Alp UMa ; 1.80; 6300;occ; 74; 0;32412
7; 3189.6; 12-MAY-2008 10:08:06; Bright; 34.0; 60; 7Bet UMi ; 2.08; 3950;occ; 68; 0;32412
8; 3445.9; 12-MAY-2008 10:12:22; Bright; 35.5; 49; 1Alp UMi ; 1.99; 6300;occ; 71; 0;32412
9; 3936.7; 12-MAY-2008 10:20:33; Bright; 37.5; 76; 27Gam Cas ; 2.30; 30000;occ; 75; 0;32412
10; 4010.8; 12-MAY-2008 10:21:47; Bright; 36.0; 68; 18Alp Cas ; 2.22; 4500;occ; 72; 0;32412
11; 4507.0; 12-MAY-2008 10:30:04; Bright; 41.0; 58; 21Alp And ; 2.07; 11000;occ; 82; 0;32412
12; 4750.9; 12-MAY-2008 10:34:08; Dark ; 40.0; 140; 88Gam Peg ; 2.83; 26000;occ; 80; 0;32412
13; 5274.6; 12-MAY-2008 10:42:51; Dark ; 41.0; 52; 16Bet Cet ; 2.04; 4500;occ; 82; 0;32412
14; 5567.7; 12-MAY-2008 10:47:44; Dark ; 59.5; 0; ; 0.00; 0;occ; 119; 0;32412
15; 5683.5; 12-MAY-2008 10:49:40; Dark ; 42.0; 84; Alp Phe ; 2.40; 4500;occ; 84; 0;32412
16; 5912.3; 12-MAY-2008 10:53:29; Dark ; 56.0; 63; Bet Gru ; 2.15; 2800;occ; 112; 0;32412
17; 5995.4; 12-MAY-2008 10:54:52; Dark ; 43.0; 31; Alp Gru ; 1.73; 15200;occ; 86; 0;32412
18; 6114.1; 12-MAY-2008 10:56:51; Dark ; 38.0; 148; Alp Tuc ; 2.88; 4100;occ; 76; 0;32412
19; 6330.7; 12-MAY-2008 11:00:27; Dark ; 41.5; 45; Alp Pav ; 1.94; 26000;occ; 83; 0;32412
20; 6669.7; 12-MAY-2008 11:06:06; Dark ; 49.5; 43; Alp TrA ; 1.91; 4250;occ; 99; 0;32412
21; 6801.0; 12-MAY-2008 11:08:18; Dark ; 38.5; 134; Bet TrA ; 2.81; 6600;occ; 77; 0;32412
22; 6907.7; 12-MAY-2008 11:10:04; Dark ; 48.0; 4; Alp1Cen ; -0.01; 5800;occ; 96; 0;32412
23; 7120.4; 12-MAY-2008 11:13:37; Dark ; 37.5; 78; Alp Lup ; 2.30; 28000;occ; 75; 0;32412
24; 7211.2; 12-MAY-2008 11:15:08; Dark ; 38.5; 81; Eta Cen ; 2.36; 28000;occ; 77; 0;32412
25; 7328.2; 12-MAY-2008 11:17:05; Dark ; 45.0; 54; 5The Cen ; 2.06; 4500;occ; 90; 0;32412
26; 7646.2; 12-MAY-2008 11:22:23; Bright; 38.0; 122; 9Alp2Lib ; 2.75; 9700;occ; 76; 0;32412
/nas3/ENVISAT/GOMOS/GOM_NL__0P/GOM_NL__0PNPDK20080512_112429_000056342068_00295_32413_0935.N1
1; 1737.0; 12-MAY-2008 11:24:29; Bright; 37.5; 15; 67Alp Vir ; 0.98; 28000;occ; 75; 0;32413
2; 2118.9; 12-MAY-2008 11:30:51; Bright; 36.0; 138; 47Eps Vir ; 2.83; 4700;occ; 72; 0;32413
3; 2221.3; 12-MAY-2008 11:32:34; Bright; 35.0; 111; 8Eta Boo ; 2.68; 6000;occ; 70; 0;32413
4; 2572.6; 12-MAY-2008 11:38:25; Bright; 34.5; 152; 12Alp2CVn ; 2.89; 11000;occ; 69; 0;32413
5; 2747.0; 12-MAY-2008 11:41:19; Bright; 37.0; 39; 85Eta UMa ; 1.85; 24000;occ; 74; 0;32413
6; 2840.3; 12-MAY-2008 11:42:53; Bright; 35.5; 55; 79Zet UMa ; 2.06; 10200;occ; 71; 0;32413
7; 3044.6; 12-MAY-2008 11:46:17; Bright; 38.0; 36; 50Alp UMa ; 1.80; 6300;occ; 76; 0;32413
8; 3189.4; 12-MAY-2008 11:48:42; Bright; 39.0; 60; 7Bet UMi ; 2.08; 3950;occ; 78; 0;32413
9; 3936.8; 12-MAY-2008 12:01:09; Bright; 45.0; 76; 27Gam Cas ; 2.30; 30000;occ; 90; 0;32413
10; 4010.9; 12-MAY-2008 12:02:23; Bright; 40.5; 68; 18Alp Cas ; 2.22; 4500;occ; 81; 0;32413
11; 4507.1; 12-MAY-2008 12:10:40; Bright; 39.5; 58; 21Alp And ; 2.07; 11000;occ; 79; 0;32413
12; 4751.1; 12-MAY-2008 12:14:44; Dark ; 40.0; 140; 88Gam Peg ; 2.83; 26000;occ; 80; 0;32413
13; 5274.8; 12-MAY-2008 12:23:27; Dark ; 44.5; 52; 16Bet Cet ; 2.04; 4500;occ; 89; 0;32413
14; 5567.9; 12-MAY-2008 12:28:20; Dark ; 59.5; 0; ; 0.00; 0;occ; 119; 0;32413
15; 5683.8; 12-MAY-2008 12:30:16; Dark ; 41.5; 84; Alp Phe ; 2.40; 4500;occ; 83; 0;32413
16; 5912.8; 12-MAY-2008 12:34:05; Dark ; 56.0; 63; Bet Gru ; 2.15; 2800;occ; 112; 0;32413
17; 5996.1; 12-MAY-2008 12:35:29; Dark ; 41.5; 31; Alp Gru ; 1.73; 15200;occ; 83; 0;32413
18; 6114.6; 12-MAY-2008 12:37:27; Dark ; 38.5; 148; Alp Tuc ; 2.88; 4100;occ; 77; 0;32413
19; 6331.3; 12-MAY-2008 12:41:04; Dark ; 41.0; 45; Alp Pav ; 1.94; 26000;occ; 82; 0;32413
20; 6670.0; 12-MAY-2008 12:46:42; Dark ; 39.5; 43; Alp TrA ; 1.91; 4250;occ; 79; 0;32413

```

```

21; 6801.2; 12-MAY-2008 12:48:54; Dark ; 37.5; 134; Bet TrA ; 2.81; 6600;occ; 75; 0;32413
22; 6907.9; 12-MAY-2008 12:50:40; Dark ; 49.0; 4; Alp1Cen ; -0.01; 5800;occ; 98; 0;32413
23; 7120.7; 12-MAY-2008 12:54:13; Dark ; 37.5; 78; Alp Lup ; 2.30; 28000;occ; 75; 0;32413
24; 7211.2; 12-MAY-2008 12:55:44; Dark ; 37.5; 81; Eta Cen ; 2.36; 28000;occ; 75; 0;32413
25; 7328.4; 12-MAY-2008 12:57:41; Dark ; 43.0; 54; 5The Cen ; 2.06; 4500;occ; 86; 0;32413
/nas3/ENVISAT/GOMOS/GOM_NL__0P/GOM_NL__0PNPDK20080512_130259_000057592068_00296_32414_0936.N1
 1; 1610.3; 12-MAY-2008 13:02:59; Bright; 39.0; 122; 9Alp2Lib ; 2.75; 9700;occ; 78; 0;32414
 2; 1737.2; 12-MAY-2008 13:05:06; Bright; 37.0; 15; 67Alp Vir ; 0.98; 28000;occ; 74; 0;32414
 3; 2119.2; 12-MAY-2008 13:11:28; Bright; 36.0; 138; 47Eps Vir ; 2.83; 4700;occ; 72; 0;32414
 4; 2221.3; 12-MAY-2008 13:13:10; Bright; 34.0; 111; 8Eta Boo ; 2.68; 6000;occ; 68; 0;32414
 5; 2572.7; 12-MAY-2008 13:19:01; Bright; 33.5; 152; 12Alp2CVn ; 2.89; 11000;occ; 67; 0;32414
 6; 2747.0; 12-MAY-2008 13:21:55; Bright; 37.0; 39; 85Eta UMa ; 1.85; 24000;occ; 74; 0;32414
 7; 2840.3; 12-MAY-2008 13:23:29; Bright; 37.0; 55; 79Zet UMa ; 2.06; 10200;occ; 74; 0;32414
 8; 3045.0; 12-MAY-2008 13:26:53; Bright; 38.5; 36; 50Alp UMa ; 1.80; 6300;occ; 77; 0;32414
 9; 3189.3; 12-MAY-2008 13:29:18; Bright; 38.0; 60; 7Bet UMi ; 2.08; 3950;occ; 76; 0;32414
10; 3445.9; 12-MAY-2008 13:33:34; Bright; 32.5; 49; 1Alp UMi ; 1.99; 6300;occ; 65; 0;32414
11; 3936.8; 12-MAY-2008 13:41:45; Bright; 35.5; 76; 27Gam Cas ; 2.30; 30000;occ; 71; 0;32414
12; 4011.0; 12-MAY-2008 13:42:59; Bright; 42.5; 68; 18Alp Cas ; 2.22; 4500;occ; 85; 0;32414
13; 4507.4; 12-MAY-2008 13:51:16; Bright; 40.0; 58; 21Alp And ; 2.07; 11000;occ; 80; 0;32414
14; 4751.5; 12-MAY-2008 13:55:20; Dark ; 41.0; 140; 88Gam Peg ; 2.83; 26000;occ; 82; 0;32414
15; 5275.1; 12-MAY-2008 14:04:03; Dark ; 42.5; 52; 16Bet Cet ; 2.04; 4500;occ; 85; 0;32414
16; 5568.0; 12-MAY-2008 14:08:56; Dark ; 59.5; 0; ; 0.00; 0;occ; 119; 0;32414
17; 5684.2; 12-MAY-2008 14:10:53; Dark ; 41.5; 84; Alp Phe ; 2.40; 4500;occ; 83; 0;32414
18; 5913.5; 12-MAY-2008 14:14:42; Dark ; 54.0; 63; Bet Gru ; 2.15; 2800;occ; 108; 0;32414
19; 5996.9; 12-MAY-2008 14:16:05; Dark ; 42.5; 31; Alp Gru ; 1.73; 15200;occ; 85; 0;32414
20; 6115.2; 12-MAY-2008 14:18:03; Dark ; 39.5; 148; Alp Tuc ; 2.88; 4100;occ; 79; 0;32414
21; 6332.1; 12-MAY-2008 14:21:40; Dark ; 41.5; 45; Alp Pav ; 1.94; 26000;occ; 83; 0;32414
22; 6670.4; 12-MAY-2008 14:27:19; Dark ; 40.0; 43; Alp TrA ; 1.91; 4250;occ; 80; 0;32414
23; 6801.6; 12-MAY-2008 14:29:30; Dark ; 37.5; 134; Bet TrA ; 2.81; 6600;occ; 75; 0;32414
24; 6908.1; 12-MAY-2008 14:31:16; Dark ; 47.0; 4; Alp1Cen ; -0.01; 5800;occ; 94; 0;32414
25; 7121.0; 12-MAY-2008 14:34:49; Dark ; 38.0; 78; Alp Lup ; 2.30; 28000;occ; 76; 0;32414
26; 7211.7; 12-MAY-2008 14:36:20; Dark ; 39.5; 81; Eta Cen ; 2.36; 28000;occ; 79; 0;32414
27; 7328.6; 12-MAY-2008 14:38:17; Dark ; 41.5; 54; 5The Cen ; 2.06; 4500;occ; 83; 0;32414
/nas3/ENVISAT/GOMOS/GOM_NL__0P/GOM_NL__0PNPDK20080512_144335_000056382068_00297_32415_0937.N1
 1; 1610.7; 12-MAY-2008 14:43:35; Bright; 38.5; 122; 9Alp2Lib ; 2.75; 9700;occ; 77; 0;32415
 2; 1737.4; 12-MAY-2008 14:45:42; Bright; 37.5; 15; 67Alp Vir ; 0.98; 28000;occ; 75; 0;32415
 3; 2119.5; 12-MAY-2008 14:52:04; Bright; 34.5; 138; 47Eps Vir ; 2.83; 4700;occ; 69; 0;32415
 4; 2221.2; 12-MAY-2008 14:53:45; Bright; 35.5; 111; 8Eta Boo ; 2.68; 6000;occ; 71; 0;32415
 5; 2573.1; 12-MAY-2008 14:59:37; Bright; 34.5; 152; 12Alp2CVn ; 2.89; 11000;occ; 69; 0;32415
 6; 2747.0; 12-MAY-2008 15:02:31; Bright; 34.0; 39; 85Eta UMa ; 1.85; 24000;occ; 68; 0;32415
 7; 2840.4; 12-MAY-2008 15:04:05; Bright; 36.5; 55; 79Zet UMa ; 2.06; 10200;occ; 73; 0;32415
 8; 3045.4; 12-MAY-2008 15:07:30; Bright; 38.0; 36; 50Alp UMa ; 1.80; 6300;occ; 76; 0;32415
 9; 3189.3; 12-MAY-2008 15:09:54; Bright; 38.5; 60; 7Bet UMi ; 2.08; 3950;occ; 77; 0;32415
10; 3446.0; 12-MAY-2008 15:14:10; Bright; 36.0; 49; 1Alp UMi ; 1.99; 6300;occ; 72; 0;32415
11; 3936.9; 12-MAY-2008 15:22:21; Bright; 52.0; 76; 27Gam Cas ; 2.30; 30000;occ; 104; 0;32415
12; 4011.0; 12-MAY-2008 15:23:35; Bright; 34.5; 68; 18Alp Cas ; 2.22; 4500;occ; 69; 0;32415
13; 4507.7; 12-MAY-2008 15:31:52; Bright; 39.5; 58; 21Alp And ; 2.07; 11000;occ; 79; 0;32415
14; 4752.0; 12-MAY-2008 15:35:56; Dark ; 41.5; 140; 88Gam Peg ; 2.83; 26000;occ; 83; 0;32415
15; 5275.6; 12-MAY-2008 15:44:40; Dark ; 43.0; 52; 16Bet Cet ; 2.04; 4500;occ; 86; 0;32415
16; 5568.3; 12-MAY-2008 15:49:33; Dark ; 59.5; 0; ; 0.00; 0;occ; 119; 0;32415
17; 5684.5; 12-MAY-2008 15:51:29; Dark ; 41.0; 84; Alp Phe ; 2.40; 4500;occ; 82; 0;32415
18; 5914.2; 12-MAY-2008 15:55:18; Dark ; 40.5; 63; Bet Gru ; 2.15; 2800;occ; 81; 0;32415
19; 5997.7; 12-MAY-2008 15:56:42; Dark ; 48.5; 31; Alp Gru ; 1.73; 15200;occ; 97; 0;32415
20; 6115.6; 12-MAY-2008 15:58:40; Dark ; 40.0; 148; Alp Tuc ; 2.88; 4100;occ; 80; 0;32415
21; 6332.9; 12-MAY-2008 16:02:17; Dark ; 40.5; 45; Alp Pav ; 1.94; 26000;occ; 81; 0;32415
22; 6670.8; 12-MAY-2008 16:07:55; Dark ; 38.5; 43; Alp TrA ; 1.91; 4250;occ; 77; 0;32415
23; 6802.0; 12-MAY-2008 16:10:06; Dark ; 37.0; 134; Bet TrA ; 2.81; 6600;occ; 74; 0;32415
24; 6908.4; 12-MAY-2008 16:11:53; Dark ; 45.0; 4; Alp1Cen ; -0.01; 5800;occ; 90; 0;32415
25; 7121.2; 12-MAY-2008 16:15:25; Dark ; 37.0; 78; Alp Lup ; 2.30; 28000;occ; 74; 0;32415
26; 7212.0; 12-MAY-2008 16:16:56; Dark ; 37.0; 81; Eta Cen ; 2.36; 28000;occ; 74; 0;32415
/nas3/ENVISAT/GOMOS/GOM_NL__0P/GOM_NL__0PNPDK20080512_161713_000059592068_00298_32416_0938.N1
 1; 1193.0; 12-MAY-2008 16:17:13; Dark ; 37.5; 81; Eta Cen ; 2.36; 28000;occ; 75; 34;32416
 2; 1292.9; 12-MAY-2008 16:18:53; Dark ; 42.5; 54; 5The Cen ; 2.06; 4500;occ; 85; 0;32416
 3; 1610.7; 12-MAY-2008 16:24:11; Bright; 38.5; 122; 9Alp2Lib ; 2.75; 9700;occ; 77; 0;32416
 4; 1737.6; 12-MAY-2008 16:26:18; Bright; 38.5; 15; 67Alp Vir ; 0.98; 28000;occ; 77; 0;32416
 5; 2119.6; 12-MAY-2008 16:32:40; Bright; 35.0; 138; 47Eps Vir ; 2.83; 4700;occ; 70; 0;32416
 6; 2221.3; 12-MAY-2008 16:34:22; Bright; 35.0; 111; 8Eta Boo ; 2.68; 6000;occ; 70; 0;32416
 7; 2573.3; 12-MAY-2008 16:40:14; Bright; 34.5; 152; 12Alp2CVn ; 2.89; 11000;occ; 69; 0;32416

```



```

8; 2747.0; 12-MAY-2008 16:43:07; Bright; 36.5; 39; 85Eta UMA ; 1.85; 24000;occ; 73; 0;32416
9; 2840.4; 12-MAY-2008 16:44:41; Bright; 35.5; 55; 79Zet UMA ; 2.06; 10200;occ; 71; 0;32416
10; 3045.7; 12-MAY-2008 16:48:06; Bright; 36.5; 36; 50Alp UMA ; 1.80; 6300;occ; 73; 0;32416
11; 3189.1; 12-MAY-2008 16:50:29; Bright; 38.5; 60; 7Bet UMi ; 2.08; 3950;occ; 77; 0;32416
12; 3446.0; 12-MAY-2008 16:54:46; Bright; 36.0; 49; 1Alp UMi ; 1.99; 6300;occ; 72; 0;32416
13; 3937.0; 12-MAY-2008 17:02:57; Bright; 50.5; 76; 27Gam Cas ; 2.30; 30000;occ; 101; 0;32416
14; 4011.2; 12-MAY-2008 17:04:11; Bright; 42.0; 68; 18Alp Cas ; 2.22; 4500;occ; 84; 0;32416
15; 4507.9; 12-MAY-2008 17:12:28; Bright; 41.5; 58; 21Alp And ; 2.07; 11000;occ; 83; 0;32416
16; 4752.2; 12-MAY-2008 17:16:32; Dark ; 40.0; 140; 88Gam Peg ; 2.83; 26000;occ; 80; 0;32416
17; 5275.8; 12-MAY-2008 17:25:16; Dark ; 43.0; 52; 16Bet Cet ; 2.04; 4500;occ; 86; 0;32416
18; 5568.5; 12-MAY-2008 17:30:09; Dark ; 59.5; 0; ; 0.00; 0;occ; 119; 0;32416
19; 5684.8; 12-MAY-2008 17:32:05; Dark ; 38.0; 84; Alp Phe ; 2.40; 4500;occ; 76; 0;32416
20; 5914.8; 12-MAY-2008 17:35:55; Dark ; 54.0; 63; Bet Gru ; 2.15; 2800;occ; 108; 0;32416
21; 5998.4; 12-MAY-2008 17:37:19; Dark ; 48.0; 31; Alp Gru ; 1.73; 15200;occ; 96; 0;32416
22; 6116.0; 12-MAY-2008 17:39:16; Dark ; 43.5; 148; Alp Tuc ; 2.88; 4100;occ; 87; 0;32416
23; 6333.5; 12-MAY-2008 17:42:54; Dark ; 42.0; 45; Alp Pav ; 1.94; 26000;occ; 84; 0;32416
24; 6671.1; 12-MAY-2008 17:48:31; Dark ; 37.5; 43; Alp TrA ; 1.91; 4250;occ; 75; 0;32416
25; 6802.3; 12-MAY-2008 17:50:43; Dark ; 37.0; 134; Bet TrA ; 2.81; 6600;occ; 74; 0;32416
26; 6908.6; 12-MAY-2008 17:52:29; Dark ; 43.5; 4; Alp1Cen ;-0.01; 5800;occ; 87; 0;32416
27; 7121.5; 12-MAY-2008 17:56:02; Dark ; 31.0; 78; Alp Lup ; 2.30; 28000;occ; 62; 0;32416
/nas3/ENVISAT/GOMOS/GOM_NL__0P/GOM_NL__0PNPDK20080512_175602_000058652068_00299_32417_0939.N1
1; 1085.5; 12-MAY-2008 17:56:02; Dark ; 37.0; 78; Alp Lup ; 2.30; 28000;occ; 74; 0;32417
2; 1176.1; 12-MAY-2008 17:57:32; Dark ; 37.5; 81; Eta Cen ; 2.36; 28000;occ; 75; 0;32417
3; 1293.1; 12-MAY-2008 17:59:29; Dark ; 42.5; 54; 5The Cen ; 2.06; 4500;occ; 85; 0;32417
4; 1610.8; 12-MAY-2008 18:04:47; Bright; 38.5; 122; 9Alp2Lib ; 2.75; 9700;occ; 77; 0;32417
5; 1737.8; 12-MAY-2008 18:06:54; Bright; 38.0; 15; 67Alp Vir ; 0.98; 28000;occ; 76; 0;32417
6; 2119.9; 12-MAY-2008 18:13:16; Bright; 35.0; 138; 47Eps Vir ; 2.83; 4700;occ; 70; 0;32417
7; 2221.2; 12-MAY-2008 18:14:57; Bright; 35.0; 111; 8Eta Boo ; 2.68; 6000;occ; 70; 0;32417
8; 2573.3; 12-MAY-2008 18:20:50; Bright; 35.0; 152; 12Alp2CVn ; 2.89; 11000;occ; 70; 0;32417
9; 2746.9; 12-MAY-2008 18:23:43; Bright; 36.0; 39; 85Eta UMA ; 1.85; 24000;occ; 72; 0;32417
10; 2840.5; 12-MAY-2008 18:25:17; Bright; 37.0; 55; 79Zet UMA ; 2.06; 10200;occ; 74; 0;32417
11; 3046.0; 12-MAY-2008 18:28:42; Bright; 35.5; 36; 50Alp UMA ; 1.80; 6300;occ; 71; 0;32417
12; 3188.9; 12-MAY-2008 18:31:05; Bright; 34.0; 60; 7Bet UMi ; 2.08; 3950;occ; 68; 0;32417
13; 3446.0; 12-MAY-2008 18:35:22; Bright; 36.5; 49; 1Alp UMi ; 1.99; 6300;occ; 73; 0;32417
14; 3936.9; 12-MAY-2008 18:43:33; Bright; 40.0; 76; 27Gam Cas ; 2.30; 30000;occ; 80; 0;32417
15; 4011.0; 12-MAY-2008 18:44:47; Bright; 35.0; 68; 18Alp Cas ; 2.22; 4500;occ; 70; 0;32417
16; 4508.0; 12-MAY-2008 18:53:04; Bright; 40.5; 58; 21Alp And ; 2.07; 11000;occ; 81; 0;32417
17; 4752.4; 12-MAY-2008 18:57:09; Dark ; 41.5; 140; 88Gam Peg ; 2.83; 26000;occ; 83; 0;32417
18; 5276.0; 12-MAY-2008 19:05:52; Dark ; 43.5; 52; 16Bet Cet ; 2.04; 4500;occ; 87; 0;32417
19; 5568.6; 12-MAY-2008 19:10:45; Dark ; 59.5; 0; ; 0.00; 0;occ; 119; 0;32417
20; 5685.0; 12-MAY-2008 19:12:41; Dark ; 39.0; 84; Alp Phe ; 2.40; 4500;occ; 78; 0;32417
21; 5915.3; 12-MAY-2008 19:16:32; Dark ; 46.0; 63; Bet Gru ; 2.15; 2800;occ; 92; 0;32417
22; 5999.1; 12-MAY-2008 19:17:55; Dark ; 41.0; 31; Alp Gru ; 1.73; 15200;occ; 82; 0;32417
23; 6116.4; 12-MAY-2008 19:19:53; Dark ; 39.0; 148; Alp Tuc ; 2.88; 4100;occ; 78; 0;32417
24; 6334.2; 12-MAY-2008 19:23:30; Dark ; 42.0; 45; Alp Pav ; 1.94; 26000;occ; 84; 0;32417
25; 6671.3; 12-MAY-2008 19:29:08; Dark ; 37.0; 43; Alp TrA ; 1.91; 4250;occ; 74; 0;32417
26; 6802.5; 12-MAY-2008 19:31:19; Dark ; 37.0; 134; Bet TrA ; 2.81; 6600;occ; 74; 0;32417
27; 6908.7; 12-MAY-2008 19:33:05; Dark ; 42.5; 4; Alp1Cen ;-0.01; 5800;occ; 85; 0;32417
/nas3/ENVISAT/GOMOS/GOM_NL__0P/GOM_NL__0PNPDE20080513_000806_000055282068_00302_32420_5680.N1
1; -733.7; 13-MAY-2008 00:08:06; Dark ; 44.0; 52; 16Bet Cet ; 2.04; 4500;occ; 88; 51;32420
2; -466.8; 13-MAY-2008 00:12:33; Dark ; 59.5; 0; ; 0.00; 0;occ; 119; 0;32420
3; -350.3; 13-MAY-2008 00:14:30; Dark ; 41.0; 84; Alp Phe ; 2.40; 4500;occ; 82; 0;32420
4; -118.9; 13-MAY-2008 00:18:21; Dark ; 56.0; 63; Bet Gru ; 2.15; 2800;occ; 112; 0;32420
5; -34.8; 13-MAY-2008 00:19:45; Dark ; 42.0; 31; Alp Gru ; 1.73; 15200;occ; 84; 0;32420
6; 81.8; 13-MAY-2008 00:21:42; Dark ; 38.5; 148; Alp Tuc ; 2.88; 4100;occ; 77; 0;32421
7; 300.2; 13-MAY-2008 00:25:20; Dark ; 40.0; 45; Alp Pav ; 1.94; 26000;occ; 80; 0;32421
8; 636.1; 13-MAY-2008 00:30:56; Dark ; 38.5; 43; Alp TrA ; 1.91; 4250;occ; 77; 0;32421
9; 767.3; 13-MAY-2008 00:33:07; Dark ; 38.5; 134; Bet TrA ; 2.81; 6600;occ; 77; 0;32421
10; 873.2; 13-MAY-2008 00:34:53; Dark ; 44.5; 4; Alp1Cen ;-0.01; 5800;occ; 89; 0;32421
11; 1086.3; 13-MAY-2008 00:38:26; Dark ; 39.0; 78; Alp Lup ; 2.30; 28000;occ; 78; 0;32421
12; 1176.8; 13-MAY-2008 00:39:57; Dark ; 39.5; 81; Eta Cen ; 2.36; 28000;occ; 79; 0;32421
13; 1293.6; 13-MAY-2008 00:41:54; Dark ; 41.0; 54; 5The Cen ; 2.06; 4500;occ; 82; 0;32421
14; 1611.2; 13-MAY-2008 00:47:11; Bright; 38.0; 122; 9Alp2Lib ; 2.75; 9700;occ; 76; 0;32421
15; 1738.3; 13-MAY-2008 00:49:18; Bright; 37.0; 15; 67Alp Vir ; 0.98; 28000;occ; 74; 0;32421
16; 2120.5; 13-MAY-2008 00:55:40; Bright; 34.5; 138; 47Eps Vir ; 2.83; 4700;occ; 69; 0;32421
17; 2221.2; 13-MAY-2008 00:57:21; Bright; 35.0; 111; 8Eta Boo ; 2.68; 6000;occ; 70; 0;32421
18; 2574.0; 13-MAY-2008 01:03:14; Bright; 36.5; 152; 12Alp2CVn ; 2.89; 11000;occ; 73; 0;32421
19; 2746.6; 13-MAY-2008 01:06:06; Bright; 36.0; 39; 85Eta UMA ; 1.85; 24000;occ; 72; 0;32421

```

```

20; 2840.4; 13-MAY-2008 01:07:40; Bright; 35.0; 55; 79Zet UMA ; 2.06; 10200;occ; 70; 0;32421
21; 3047.3; 13-MAY-2008 01:11:07; Bright; 33.5; 36; 50Alp UMA ; 1.80; 6300;occ; 67; 0;32421
22; 3188.3; 13-MAY-2008 01:13:28; Bright; 34.0; 60; 7Bet UMi ; 2.08; 3950;occ; 68; 0;32421
23; 3445.9; 13-MAY-2008 01:17:46; Bright; 32.5; 49; 1Alp UMi ; 1.99; 6300;occ; 65; 0;32421
24; 3937.0; 13-MAY-2008 01:25:57; Bright; 34.5; 76; 27Gam Cas ; 2.30; 30000;occ; 69; 0;32421
25; 4011.1; 13-MAY-2008 01:27:11; Bright; 53.0; 68; 18Alp Cas ; 2.22; 4500;occ; 106; 0;32421
26; 4508.5; 13-MAY-2008 01:35:28; Bright; 39.5; 58; 21Alp And ; 2.07; 11000;occ; 79; 0;32421
27; 4753.3; 13-MAY-2008 01:39:33; Dark ; 41.0; 140; 88Gam Peg ; 2.83; 26000;occ; 82; 0;32421
/nas3/ENVISAT/GOMOS/GOM_NL__0P/GOM_NL__0PNPDE20080513_014817_000042402068_00303_32421_5681.N1
 1; -758.9; 13-MAY-2008 01:48:17; Dark ; 44.5; 52; 16Bet Cet ; 2.04; 4500;occ; 89; 0;32421
 2; -466.7; 13-MAY-2008 01:53:09; Dark ; 59.5; 0; ; 0.00; 0;occ; 119; 0;32421
 3; -350.0; 13-MAY-2008 01:55:06; Dark ; 41.0; 84; Alp Phe ; 2.40; 4500;occ; 82; 0;32421
 4; -118.2; 13-MAY-2008 01:58:58; Dark ; 46.0; 63; Bet Gru ; 2.15; 2800;occ; 92; 0;32421
 5; 82.3; 13-MAY-2008 02:02:18; Dark ; 38.5; 148; Alp Tuc ; 2.88; 4100;occ; 77; 0;32422
 6; 301.2; 13-MAY-2008 02:05:57; Dark ; 40.0; 45; Alp Pav ; 1.94; 26000;occ; 80; 0;32422
 7; 636.5; 13-MAY-2008 02:11:32; Dark ; 42.5; 43; Alp TrA ; 1.91; 4250;occ; 85; 0;32422
 8; 873.5; 13-MAY-2008 02:15:29; Dark ; 42.5; 4; Alp1Cen ;-0.01; 5800;occ; 85; 0;32422
 9; 1086.5; 13-MAY-2008 02:19:02; Dark ; 37.0; 78; Alp Lup ; 2.30; 28000;occ; 74; 0;32422
10; 1177.2; 13-MAY-2008 02:20:33; Dark ; 39.5; 81; Eta Cen ; 2.36; 28000;occ; 79; 0;32422
11; 1293.9; 13-MAY-2008 02:22:30; Dark ; 43.5; 54; 5The Cen ; 2.06; 4500;occ; 87; 0;32422
12; 1611.4; 13-MAY-2008 02:27:47; Bright; 37.5; 122; 9Alp2Lib ; 2.75; 9700;occ; 75; 0;32422
13; 1738.5; 13-MAY-2008 02:29:54; Bright; 38.0; 15; 67Alp Vir ; 0.98; 28000;occ; 76; 0;32422
14; 2120.9; 13-MAY-2008 02:36:17; Bright; 35.0; 138; 47Eps Vir ; 2.83; 4700;occ; 70; 0;32422
15; 2221.3; 13-MAY-2008 02:37:57; Bright; 36.5; 111; 8Eta Boo ; 2.68; 6000;occ; 73; 0;32422
16; 2573.9; 13-MAY-2008 02:43:50; Bright; 34.5; 152; 12Alp2CVn ; 2.89; 11000;occ; 69; 0;32422
17; 2746.6; 13-MAY-2008 02:46:42; Bright; 36.0; 39; 85Eta UMA ; 1.85; 24000;occ; 72; 0;32422
18; 2840.5; 13-MAY-2008 02:48:16; Bright; 35.5; 55; 79Zet UMA ; 2.06; 10200;occ; 71; 0;32422
19; 3047.7; 13-MAY-2008 02:51:43; Bright; 37.0; 36; 50Alp UMA ; 1.80; 6300;occ; 74; 0;32422
20; 3188.2; 13-MAY-2008 02:54:04; Bright; 37.0; 60; 7Bet UMi ; 2.08; 3950;occ; 74; 0;32422
21; 3446.0; 13-MAY-2008 02:58:22; Bright; 36.0; 49; 1Alp UMi ; 1.99; 6300;occ; 72; 0;32422
/nas3/ENVISAT/GOMOS/GOM_NL__0P/GOM_NL__0PNPDE20080513_030633_000055802068_00304_32422_5682.N1
 1;-2098.9; 13-MAY-2008 03:06:33; Bright; 33.5; 76; 27Gam Cas ; 2.30; 30000;occ; 67; 0;32422
 2;-2024.7; 13-MAY-2008 03:07:47; Bright; 52.0; 68; 18Alp Cas ; 2.22; 4500;occ; 104; 0;32422
 3;-1527.3; 13-MAY-2008 03:16:04; Bright; 39.5; 58; 21Alp And ; 2.07; 11000;occ; 79; 0;32422
 4;-1282.2; 13-MAY-2008 03:20:10; Dark ; 41.0; 140; 88Gam Peg ; 2.83; 26000;occ; 82; 0;32422
 5; -758.7; 13-MAY-2008 03:28:53; Dark ; 41.5; 52; 16Bet Cet ; 2.04; 4500;occ; 83; 0;32422
 6; -466.5; 13-MAY-2008 03:33:45; Dark ; 59.5; 0; ; 0.00; 0;occ; 119; 0;32422
 7; -349.8; 13-MAY-2008 03:35:42; Dark ; 39.5; 84; Alp Phe ; 2.40; 4500;occ; 79; 0;32422
 8; -117.6; 13-MAY-2008 03:39:34; Dark ; 53.0; 63; Bet Gru ; 2.15; 2800;occ; 106; 0;32422
 9; -33.1; 13-MAY-2008 03:40:59; Dark ; 42.0; 31; Alp Gru ; 1.73; 15200;occ; 84; 0;32422
10; 82.7; 13-MAY-2008 03:42:54; Dark ; 38.5; 148; Alp Tuc ; 2.88; 4100;occ; 77; 0;32423
11; 301.8; 13-MAY-2008 03:46:34; Dark ; 40.5; 45; Alp Pav ; 1.94; 26000;occ; 81; 0;32423
12; 636.9; 13-MAY-2008 03:52:09; Dark ; 39.0; 43; Alp TrA ; 1.91; 4250;occ; 78; 0;32423
13; 768.2; 13-MAY-2008 03:54:20; Dark ; 36.5; 134; Bet TrA ; 2.81; 6600;occ; 73; 0;32423
14; 873.8; 13-MAY-2008 03:56:06; Dark ; 42.5; 4; Alp1Cen ;-0.01; 5800;occ; 85; 0;32423
15; 1087.0; 13-MAY-2008 03:59:39; Dark ; 37.5; 78; Alp Lup ; 2.30; 28000;occ; 75; 0;32423
16; 1177.5; 13-MAY-2008 04:01:09; Dark ; 37.0; 81; Eta Cen ; 2.36; 28000;occ; 74; 0;32423
17; 1294.3; 13-MAY-2008 04:03:06; Dark ; 42.5; 54; 5The Cen ; 2.06; 4500;occ; 85; 0;32423
18; 1611.7; 13-MAY-2008 04:08:23; Bright; 38.0; 122; 9Alp2Lib ; 2.75; 9700;occ; 76; 0;32423
19; 1738.8; 13-MAY-2008 04:10:31; Bright; 37.5; 15; 67Alp Vir ; 0.98; 28000;occ; 75; 0;32423
20; 2121.3; 13-MAY-2008 04:16:53; Bright; 35.0; 138; 47Eps Vir ; 2.83; 4700;occ; 70; 0;32423
21; 2221.4; 13-MAY-2008 04:18:33; Bright; 35.0; 111; 8Eta Boo ; 2.68; 6000;occ; 70; 0;32423
22; 2574.3; 13-MAY-2008 04:24:26; Bright; 35.0; 152; 12Alp2CVn ; 2.89; 11000;occ; 70; 0;32423
23; 2746.7; 13-MAY-2008 04:27:18; Bright; 36.5; 39; 85Eta UMA ; 1.85; 24000;occ; 73; 0;32423
24; 2840.5; 13-MAY-2008 04:28:52; Bright; 36.0; 55; 79Zet UMA ; 2.06; 10200;occ; 72; 0;32423
25; 3048.2; 13-MAY-2008 04:32:20; Bright; 35.0; 36; 50Alp UMA ; 1.80; 6300;occ; 70; 0;32423
26; 3188.2; 13-MAY-2008 04:34:40; Bright; 37.0; 60; 7Bet UMi ; 2.08; 3950;occ; 74; 0;32423
27; 3446.1; 13-MAY-2008 04:38:58; Bright; 35.5; 49; 1Alp UMi ; 1.99; 6300;occ; 71; 0;32423
/nas3/ENVISAT/GOMOS/GOM_NL__0P/GOM_NL__0PNPDE20080513_044709_000055802068_00305_32423_5683.N1
 1;-2098.9; 13-MAY-2008 04:47:09; Bright; 53.0; 76; 27Gam Cas ; 2.30; 30000;occ; 106; 0;32423
 2;-2024.7; 13-MAY-2008 04:48:23; Bright; 44.0; 68; 18Alp Cas ; 2.22; 4500;occ; 88; 0;32423
 3;-1527.1; 13-MAY-2008 04:56:41; Bright; 40.5; 58; 21Alp And ; 2.07; 11000;occ; 81; 0;32423
 4;-1281.9; 13-MAY-2008 05:00:46; Dark ; 41.0; 140; 88Gam Peg ; 2.83; 26000;occ; 82; 0;32423
 5; -758.3; 13-MAY-2008 05:09:29; Dark ; 45.5; 52; 16Bet Cet ; 2.04; 4500;occ; 91; 0;32423
 6; -466.3; 13-MAY-2008 05:14:21; Dark ; 59.5; 0; ; 0.00; 0;occ; 119; 0;32423
 7; -349.4; 13-MAY-2008 05:16:18; Dark ; 37.5; 84; Alp Phe ; 2.40; 4500;occ; 75; 0;32423
 8; -117.1; 13-MAY-2008 05:20:11; Dark ; 47.0; 63; Bet Gru ; 2.15; 2800;occ; 94; 0;32423
 9; -32.5; 13-MAY-2008 05:21:35; Dark ; 43.5; 31; Alp Gru ; 1.73; 15200;occ; 87; 0;32423

```

10; 83.2; 13-MAY-2008 05:23:31; Dark ; 39.0; 148; Alp Tuc ; 2.88; 4100;occ; 78; 0;32424
 11; 302.5; 13-MAY-2008 05:27:10; Dark ; 42.0; 45; Alp Pav ; 1.94; 26000;occ; 84; 0;32424
 12; 637.2; 13-MAY-2008 05:32:45; Dark ; 37.5; 43; Alp TrA ; 1.91; 4250;occ; 75; 0;32424
 13; 768.4; 13-MAY-2008 05:34:56; Dark ; 37.0; 134; Bet TrA ; 2.81; 6600;occ; 74; 0;32424
 14; 874.0; 13-MAY-2008 05:36:42; Dark ; 48.5; 4; Alp1Cen ; -0.01; 5800;occ; 97; 0;32424
 15; 1087.2; 13-MAY-2008 05:40:15; Dark ; 37.0; 78; Alp Lup ; 2.30; 28000;occ; 74; 0;32424
 16; 1177.8; 13-MAY-2008 05:41:46; Dark ; 38.5; 81; Eta Cen ; 2.36; 28000;occ; 77; 0;32424
 17; 1294.5; 13-MAY-2008 05:43:42; Dark ; 42.0; 54; 5The Cen ; 2.06; 4500;occ; 84; 0;32424
 18; 1611.9; 13-MAY-2008 05:49:00; Bright; 37.5; 122; 9Alp2Lib ; 2.75; 9700;occ; 75; 0;32424
 19; 1739.0; 13-MAY-2008 05:51:07; Bright; 38.0; 15; 67Alp Vir ; 0.98; 28000;occ; 76; 0;32424
 20; 2121.4; 13-MAY-2008 05:57:29; Bright; 34.0; 138; 47Eps Vir ; 2.83; 4700;occ; 68; 0;32424
 21; 2221.5; 13-MAY-2008 05:59:09; Bright; 35.0; 111; 8Eta Boo ; 2.68; 6000;occ; 70; 0;32424
 22; 2574.5; 13-MAY-2008 06:05:02; Bright; 34.5; 152; 12Alp2CVn ; 2.89; 11000;occ; 69; 0;32424
 23; 2746.6; 13-MAY-2008 06:07:54; Bright; 36.5; 39; 85Eta UMa ; 1.85; 24000;occ; 73; 0;32424
 24; 2840.5; 13-MAY-2008 06:09:28; Bright; 36.0; 55; 79Zet UMa ; 2.06; 10200;occ; 72; 0;32424
 25; 3048.5; 13-MAY-2008 06:12:56; Bright; 37.0; 36; 50Alp UMa ; 1.80; 6300;occ; 74; 0;32424
 26; 3188.0; 13-MAY-2008 06:15:16; Bright; 38.0; 60; 7Bet UMi ; 2.08; 3950;occ; 76; 0;32424
 27; 3446.0; 13-MAY-2008 06:19:34; Bright; 35.5; 49; 1Alp UMi ; 1.99; 6300;occ; 71; 0;32424

/nas3/ENVISAT/GOMOS/GOM_NL__0P/GOM_NL__0PNPDE20080513_204540_000037092068_00315_32433_5684.N1

1; 1089.2; 13-MAY-2008 20:45:40; Dark ; 39.5; 78; Alp Lup ; 2.30; 28000;occ; 79; 0;32433
 2; 1179.7; 13-MAY-2008 20:47:11; Dark ; 37.5; 81; Eta Cen ; 2.36; 28000;occ; 75; 0;32433
 3; 1296.1; 13-MAY-2008 20:49:07; Dark ; 40.0; 54; 5The Cen ; 2.06; 4500;occ; 80; 0;32433
 4; 1612.7; 13-MAY-2008 20:54:24; Bright; 38.0; 122; 9Alp2Lib ; 2.75; 9700;occ; 76; 0;32433
 5; 1740.6; 13-MAY-2008 20:56:32; Bright; 37.0; 15; 67Alp Vir ; 0.98; 28000;occ; 74; 0;32433
 6; 2123.3; 13-MAY-2008 21:02:54; Bright; 36.5; 138; 47Eps Vir ; 2.83; 4700;occ; 73; 0;32433
 7; 2221.6; 13-MAY-2008 21:04:33; Bright; 34.5; 111; 8Eta Boo ; 2.68; 6000;occ; 69; 0;32433
 8; 2576.0; 13-MAY-2008 21:10:27; Bright; 33.5; 152; 12Alp2CVn ; 2.89; 11000;occ; 67; 0;32433
 9; 2746.0; 13-MAY-2008 21:13:17; Bright; 36.0; 39; 85Eta UMa ; 1.85; 24000;occ; 72; 0;32433
 10; 2840.7; 13-MAY-2008 21:14:52; Bright; 35.0; 55; 79Zet UMa ; 2.06; 10200;occ; 70; 0;32433
 11; 3051.6; 13-MAY-2008 21:18:23; Bright; 38.5; 36; 50Alp UMa ; 1.80; 6300;occ; 77; 0;32433
 12; 3186.7; 13-MAY-2008 21:20:38; Bright; 38.0; 60; 7Bet UMi ; 2.08; 3950;occ; 76; 0;32433
 13; 3446.1; 13-MAY-2008 21:24:57; Bright; 36.0; 49; 1Alp UMi ; 1.99; 6300;occ; 72; 0;32433
 14; 3937.4; 13-MAY-2008 21:33:09; Bright; 53.0; 76; 27Gam Cas ; 2.30; 30000;occ; 106; 0;32433
 15; 4011.4; 13-MAY-2008 21:34:23; Bright; 36.0; 68; 18Alp Cas ; 2.22; 4500;occ; 72; 0;32433
 16; 4756.8; 13-MAY-2008 21:46:48; Dark ; 41.5; 140; 88Gam Peg ; 2.83; 26000;occ; 83; 0;32433

/nas3/ENVISAT/GOMOS/GOM_NL__0P/GOM_NL__0PNPDE20080513_215532_000060792068_00315_32433_5685.N1

1; -755.5; 13-MAY-2008 21:55:32; Dark ; 43.5; 52; 16Bet Cet ; 2.04; 4500;occ; 87; 0;32433
 2; -464.5; 13-MAY-2008 22:00:23; Dark ; 59.5; 0; ; 0.00; 0;occ; 119; 0;32433
 3; -346.7; 13-MAY-2008 22:02:20; Dark ; 44.0; 84; Alp Phe ; 2.40; 4500;occ; 88; 0;32433
 4; -111.0; 13-MAY-2008 22:06:16; Dark ; 46.0; 63; Bet Gru ; 2.15; 2800;occ; 92; 0;32433
 5; -25.3; 13-MAY-2008 22:07:42; Dark ; 42.0; 31; Alp Gru ; 1.73; 15200;occ; 84; 0;32433
 6; 87.8; 13-MAY-2008 22:09:35; Dark ; 39.5; 148; Alp Tuc ; 2.88; 4100;occ; 79; 0;32434
 7; 309.5; 13-MAY-2008 22:13:17; Dark ; 41.0; 45; Alp Pav ; 1.94; 26000;occ; 82; 0;32434
 8; 640.2; 13-MAY-2008 22:18:47; Dark ; 42.0; 43; Alp TrA ; 1.91; 4250;occ; 84; 0;32434
 9; 771.2; 13-MAY-2008 22:20:58; Dark ; 37.0; 134; Bet TrA ; 2.81; 6600;occ; 74; 0;32434
 10; 875.8; 13-MAY-2008 22:22:43; Dark ; 51.0; 4; Alp1Cen ; -0.01; 5800;occ; 102; 0;32434
 11; 1089.3; 13-MAY-2008 22:26:16; Dark ; 38.5; 78; Alp Lup ; 2.30; 28000;occ; 77; 0;32434
 12; 1180.0; 13-MAY-2008 22:27:47; Dark ; 40.0; 81; Eta Cen ; 2.36; 28000;occ; 80; 0;32434
 13; 1296.2; 13-MAY-2008 22:29:43; Dark ; 41.5; 54; 5The Cen ; 2.06; 4500;occ; 83; 0;32434
 14; 1612.9; 13-MAY-2008 22:35:00; Bright; 38.0; 122; 9Alp2Lib ; 2.75; 9700;occ; 76; 0;32434
 15; 1740.8; 13-MAY-2008 22:37:08; Bright; 36.5; 15; 67Alp Vir ; 0.98; 28000;occ; 73; 0;32434
 16; 2123.5; 13-MAY-2008 22:43:31; Bright; 35.0; 138; 47Eps Vir ; 2.83; 4700;occ; 70; 0;32434
 17; 2221.7; 13-MAY-2008 22:45:09; Bright; 34.5; 111; 8Eta Boo ; 2.68; 6000;occ; 69; 0;32434
 18; 2575.6; 13-MAY-2008 22:51:03; Bright; 28.0; 180; 27Gam Boo ; 3.04; 8000;occ; 56; 0;32434
 19; 2746.0; 13-MAY-2008 22:53:53; Bright; 47.0; 39; 85Eta UMa ; 1.85; 24000;occ; 94; 0;32434
 20; 2840.7; 13-MAY-2008 22:55:28; Bright; 52.0; 55; 79Zet UMa ; 2.06; 10200;occ; 104; 0;32434
 21; 3052.0; 13-MAY-2008 22:58:59; Bright; 36.5; 36; 50Alp UMa ; 1.80; 6300;occ; 73; 0;32434
 22; 3186.6; 13-MAY-2008 23:01:14; Bright; 38.0; 60; 7Bet UMi ; 2.08; 3950;occ; 76; 0;32434
 23; 3446.0; 13-MAY-2008 23:05:33; Bright; 35.0; 49; 1Alp UMi ; 1.99; 6300;occ; 70; 0;32434
 24; 3937.3; 13-MAY-2008 23:13:44; Bright; 34.0; 76; 27Gam Cas ; 2.30; 30000;occ; 68; 0;32434
 25; 4011.3; 13-MAY-2008 23:14:58; Bright; 36.5; 68; 18Alp Cas ; 2.22; 4500;occ; 73; 0;32434
 26; 4757.0; 13-MAY-2008 23:27:24; Dark ; 42.0; 140; 88Gam Peg ; 2.83; 26000;occ; 84; 0;32434
 27; 5280.7; 13-MAY-2008 23:36:08; Dark ; 43.5; 52; 16Bet Cet ; 2.04; 4500;occ; 87; 0;32434

/nas3/ENVISAT/GOMOS/GOM_NL__0P/GOM_NL__0PNPDE20080513_233622_000060662068_00316_32434_5686.N1

1; -741.2; 13-MAY-2008 23:36:22; Dark ; 44.0; 52; 16Bet Cet ; 2.04; 4500;occ; 88; 28;32434
 2; -464.3; 13-MAY-2008 23:40:59; Dark ; 59.5; 0; ; 0.00; 0;occ; 119; 0;32434
 3; -346.4; 13-MAY-2008 23:42:57; Dark ; 41.0; 84; Alp Phe ; 2.40; 4500;occ; 82; 0;32434
 4; -110.4; 13-MAY-2008 23:46:53; Dark ; 55.5; 63; Bet Gru ; 2.15; 2800;occ; 111; 0;32434

```

5; -24.6; 13-MAY-2008 23:48:18; Dark ; 43.0; 31; Alp Gru ; 1.73; 15200;occ; 86; 0;32434
6; 88.2; 13-MAY-2008 23:50:11; Dark ; 39.0; 148; Alp Tuc ; 2.88; 4100;occ; 78; 0;32435
7; 310.2; 13-MAY-2008 23:53:53; Dark ; 42.0; 45; Alp Pav ; 1.94; 26000;occ; 84; 0;32435
8; 640.5; 13-MAY-2008 23:59:23; Dark ; 41.0; 43; Alp TrA ; 1.91; 4250;occ; 82; 0;32435
9; 771.5; 14-MAY-2008 00:01:34; Dark ; 37.5; 134; Bet TrA ; 2.81; 6600;occ; 75; 0;32435
10; 875.9; 14-MAY-2008 00:03:19; Dark ; 45.0; 4; Alp1Cen ; -0.01; 5800;occ; 90; 0;32435
11; 1089.5; 14-MAY-2008 00:06:52; Dark ; 38.5; 78; Alp Lup ; 2.30; 28000;occ; 77; 0;32435
12; 1180.1; 14-MAY-2008 00:08:23; Dark ; 38.0; 81; Eta Cen ; 2.36; 28000;occ; 76; 0;32435
13; 1296.4; 14-MAY-2008 00:10:19; Dark ; 40.0; 54; 5The Cen ; 2.06; 4500;occ; 80; 0;32435
14; 1613.0; 14-MAY-2008 00:15:36; Bright; 38.0; 122; 9Alp2Lib ; 2.75; 9700;occ; 76; 0;32435
15; 1741.0; 14-MAY-2008 00:17:44; Bright; 36.5; 15; 67Alp Vir ; 0.98; 28000;occ; 73; 0;32435
16; 2123.6; 14-MAY-2008 00:24:07; Bright; 35.0; 138; 47Eps Vir ; 2.83; 4700;occ; 70; 0;32435
17; 2221.6; 14-MAY-2008 00:25:45; Bright; 34.5; 111; 8Eta Boo ; 2.68; 6000;occ; 69; 0;32435
18; 2575.2; 14-MAY-2008 00:31:38; Bright; 28.0; 180; 27Gam Boo ; 3.04; 8000;occ; 56; 0;32435
19; 2745.8; 14-MAY-2008 00:34:29; Bright; 34.5; 39; 85Eta UMa ; 1.85; 24000;occ; 69; 0;32435
20; 2840.7; 14-MAY-2008 00:36:04; Bright; 52.0; 55; 79Zet UMa ; 2.06; 10200;occ; 104; 0;32435
21; 3052.3; 14-MAY-2008 00:39:35; Bright; 38.5; 36; 50Alp UMa ; 1.80; 6300;occ; 77; 0;32435
22; 3186.5; 14-MAY-2008 00:41:49; Bright; 38.0; 60; 7Bet UMi ; 2.08; 3950;occ; 76; 0;32435
23; 3446.0; 14-MAY-2008 00:46:09; Bright; 35.0; 49; 1Alp UMi ; 1.99; 6300;occ; 70; 0;32435
24; 3937.4; 14-MAY-2008 00:54:20; Bright; 45.0; 76; 27Gam Cas ; 2.30; 30000;occ; 90; 0;32435
25; 4011.3; 14-MAY-2008 00:55:34; Bright; 41.5; 68; 18Alp Cas ; 2.22; 4500;occ; 83; 0;32435
26; 4757.1; 14-MAY-2008 01:08:00; Dark ; 41.0; 140; 88Gam Peg ; 2.83; 26000;occ; 82; 0;32435
27; 5281.0; 14-MAY-2008 01:16:44; Dark ; 44.0; 52; 16Bet Cet ; 2.04; 4500;occ; 88; 0;32435
/nas3/ENVISAT/GOMOS/GOM_NL__0P/GOM_NL__0PNPDK20080513_062745_000037482068_00306_32424_0940.N1
1; -2098.9; 13-MAY-2008 06:27:45; Bright; 44.0; 76; 27Gam Cas ; 2.30; 30000;occ; 88; 0;32424
2; -2024.7; 13-MAY-2008 06:28:59; Bright; 37.0; 68; 18Alp Cas ; 2.22; 4500;occ; 74; 0;32424
3; -1526.8; 13-MAY-2008 06:37:17; Bright; 35.0; 58; 21Alp And ; 2.07; 11000;occ; 70; 0;32424
4; -1281.7; 13-MAY-2008 06:41:22; Dark ; 40.0; 140; 88Gam Peg ; 2.83; 26000;occ; 80; 0;32424
5; -757.9; 13-MAY-2008 06:50:06; Dark ; 43.5; 52; 16Bet Cet ; 2.04; 4500;occ; 87; 0;32424
6; -466.1; 13-MAY-2008 06:54:58; Dark ; 59.5; 0; ; 0.00; 0;occ; 119; 0;32424
7; -349.1; 13-MAY-2008 06:56:55; Dark ; 40.5; 84; Alp Phe ; 2.40; 4500;occ; 81; 0;32424
8; -116.4; 13-MAY-2008 07:00:47; Dark ; 47.5; 63; Bet Gru ; 2.15; 2800;occ; 95; 0;32424
9; -31.8; 13-MAY-2008 07:02:12; Dark ; 47.0; 31; Alp Gru ; 1.73; 15200;occ; 94; 0;32424
10; 83.7; 13-MAY-2008 07:04:07; Dark ; 38.5; 148; Alp Tuc ; 2.88; 4100;occ; 77; 0;32425
11; 303.2; 13-MAY-2008 07:07:47; Dark ; 41.0; 45; Alp Pav ; 1.94; 26000;occ; 82; 0;32425
12; 637.6; 13-MAY-2008 07:13:21; Dark ; 41.0; 43; Alp TrA ; 1.91; 4250;occ; 82; 0;32425
13; 768.8; 13-MAY-2008 07:15:32; Dark ; 37.5; 134; Bet TrA ; 2.81; 6600;occ; 75; 0;32425
14; 874.2; 13-MAY-2008 07:17:18; Dark ; 44.0; 4; Alp1Cen ; -0.01; 5800;occ; 88; 0;32425
15; 1087.5; 13-MAY-2008 07:20:51; Dark ; 38.0; 78; Alp Lup ; 2.30; 28000;occ; 76; 0;32425
16; 1178.1; 13-MAY-2008 07:22:22; Dark ; 37.0; 81; Eta Cen ; 2.36; 28000;occ; 74; 0;32425
17; 1294.6; 13-MAY-2008 07:24:18; Dark ; 43.5; 54; 5The Cen ; 2.06; 4500;occ; 87; 0;32425
18; 1611.9; 13-MAY-2008 07:29:36; Bright; 37.5; 122; 9Alp2Lib ; 2.75; 9700;occ; 75; 0;32425
/nas3/ENVISAT/GOMOS/GOM_NL__0P/GOM_NL__0PNPDK20080513_073143_000060582068_00307_32425_0941.N1
1; 1739.3; 13-MAY-2008 07:31:43; Bright; 37.5; 15; 67Alp Vir ; 0.98; 28000;occ; 75; 0;32425
2; 2121.7; 13-MAY-2008 07:38:05; Bright; 35.0; 138; 47Eps Vir ; 2.83; 4700;occ; 70; 0;32425
3; 2221.6; 13-MAY-2008 07:39:45; Bright; 35.0; 111; 8Eta Boo ; 2.68; 6000;occ; 70; 0;32425
4; 2574.6; 13-MAY-2008 07:45:38; Bright; 34.0; 152; 12Alp2CVn ; 2.89; 11000;occ; 68; 0;32425
5; 2746.5; 13-MAY-2008 07:48:30; Bright; 36.0; 39; 85Eta UMa ; 1.85; 24000;occ; 72; 0;32425
6; 2840.6; 13-MAY-2008 07:50:04; Bright; 35.0; 55; 79Zet UMa ; 2.06; 10200;occ; 70; 0;32425
7; 3048.9; 13-MAY-2008 07:53:33; Bright; 37.5; 36; 50Alp UMa ; 1.80; 6300;occ; 75; 0;32425
8; 3187.9; 13-MAY-2008 07:55:52; Bright; 37.0; 60; 7Bet UMi ; 2.08; 3950;occ; 74; 0;32425
9; 3446.1; 13-MAY-2008 08:00:10; Bright; 34.5; 49; 1Alp UMi ; 1.99; 6300;occ; 69; 0;32425
10; 3937.3; 13-MAY-2008 08:08:21; Bright; 46.5; 76; 27Gam Cas ; 2.30; 30000;occ; 93; 0;32425
11; 4011.4; 13-MAY-2008 08:09:35; Bright; 34.0; 68; 18Alp Cas ; 2.22; 4500;occ; 68; 0;32425
12; 4509.2; 13-MAY-2008 08:17:53; Bright; 35.0; 58; 21Alp And ; 2.07; 11000;occ; 70; 0;32425
13; 4754.6; 13-MAY-2008 08:21:58; Dark ; 41.0; 140; 88Gam Peg ; 2.83; 26000;occ; 82; 0;32425
14; 5278.3; 13-MAY-2008 08:30:42; Dark ; 42.0; 52; 16Bet Cet ; 2.04; 4500;occ; 84; 0;32425
15; 5570.0; 13-MAY-2008 08:35:34; Dark ; 59.5; 0; ; 0.00; 0;occ; 119; 0;32425
16; 5687.1; 13-MAY-2008 08:37:31; Dark ; 41.5; 84; Alp Phe ; 2.40; 4500;occ; 83; 0;32425
17; 5920.1; 13-MAY-2008 08:41:24; Dark ; 45.5; 63; Bet Gru ; 2.15; 2800;occ; 91; 0;32425
18; 6004.9; 13-MAY-2008 08:42:49; Dark ; 40.5; 31; Alp Gru ; 1.73; 15200;occ; 81; 0;32425
19; 6120.0; 13-MAY-2008 08:44:44; Dark ; 47.5; 148; Alp Tuc ; 2.88; 4100;occ; 95; 0;32425
20; 6339.8; 13-MAY-2008 08:48:24; Dark ; 41.0; 45; Alp Pav ; 1.94; 26000;occ; 82; 0;32425
21; 6673.8; 13-MAY-2008 08:53:57; Dark ; 39.5; 43; Alp TrA ; 1.91; 4250;occ; 79; 0;32425
22; 6804.9; 13-MAY-2008 08:56:09; Dark ; 37.5; 134; Bet TrA ; 2.81; 6600;occ; 75; 0;32425
23; 6910.3; 13-MAY-2008 08:57:54; Dark ; 40.0; 4; Alp1Cen ; -0.01; 5800;occ; 80; 0;32425
24; 7123.6; 13-MAY-2008 09:01:27; Dark ; 38.0; 78; Alp Lup ; 2.30; 28000;occ; 76; 0;32425
25; 7214.2; 13-MAY-2008 09:02:58; Dark ; 38.5; 81; Eta Cen ; 2.36; 28000;occ; 77; 0;32425

```

```

26; 7330.7; 13-MAY-2008 09:04:54; Dark ; 42.0; 54; 5The Cen ; 2.06; 4500;occ; 84; 0;32425
27; 7647.9; 13-MAY-2008 09:10:12; Bright; 38.0; 122; 9Alp2Lib ; 2.75; 9700;occ; 76; 0;32425
28; 7775.3; 13-MAY-2008 09:12:19; Bright; 22.0; 15; 67Alp Vir ; 0.98; 28000;occ; 44; 0;32425
/nas3/ENVISAT/GOMOS/GOM_NL__0P/GOM_NL__0PNPDK20080513_091219_000059462068_00308_32426_0942.N1
1; 1739.4; 13-MAY-2008 09:12:19; Bright; 37.0; 15; 67Alp Vir ; 0.98; 28000;occ; 74; 0;32426
2; 2121.9; 13-MAY-2008 09:18:42; Bright; 35.5; 138; 47Eps Vir ; 2.83; 4700;occ; 71; 0;32426
3; 2221.4; 13-MAY-2008 09:20:21; Bright; 37.0; 111; 8Eta Boo ; 2.68; 6000;occ; 74; 0;32426
4; 2575.0; 13-MAY-2008 09:26:15; Bright; 35.5; 152; 12Alp2CVn ; 2.89; 11000;occ; 71; 0;32426
5; 2746.5; 13-MAY-2008 09:29:06; Bright; 35.0; 39; 85Eta UMa ; 1.85; 24000;occ; 70; 0;32426
6; 2840.5; 13-MAY-2008 09:30:40; Bright; 36.0; 55; 79Zet UMa ; 2.06; 10200;occ; 72; 0;32426
7; 3049.2; 13-MAY-2008 09:34:09; Bright; 37.0; 36; 50Alp UMa ; 1.80; 6300;occ; 74; 0;32426
8; 3187.7; 13-MAY-2008 09:36:27; Bright; 33.5; 60; 7Bet UMi ; 2.08; 3950;occ; 67; 0;32426
9; 3446.0; 13-MAY-2008 09:40:46; Bright; 35.5; 49; 1Alp UMi ; 1.99; 6300;occ; 71; 0;32426
10; 3937.2; 13-MAY-2008 09:48:57; Bright; 46.5; 76; 27Gam Cas ; 2.30; 30000;occ; 93; 0;32426
11; 4011.3; 13-MAY-2008 09:50:11; Bright; 34.5; 68; 18Alp Cas ; 2.22; 4500;occ; 69; 0;32426
12; 4754.9; 13-MAY-2008 10:02:35; Dark ; 41.0; 140; 88Gam Peg ; 2.83; 26000;occ; 82; 0;32426
13; 5278.5; 13-MAY-2008 10:11:18; Dark ; 43.5; 52; 16Bet Cet ; 2.04; 4500;occ; 87; 0;32426
14; 5570.1; 13-MAY-2008 10:16:10; Dark ; 59.5; 0; ; 0.00; 0;occ; 119; 0;32426
15; 5687.4; 13-MAY-2008 10:18:07; Dark ; 40.0; 84; Alp Phe ; 2.40; 4500;occ; 80; 0;32426
16; 5920.7; 13-MAY-2008 10:22:00; Dark ; 46.0; 63; Bet Gru ; 2.15; 2800;occ; 92; 0;32426
17; 6120.5; 13-MAY-2008 10:25:20; Dark ; 38.5; 148; Alp Tuc ; 2.88; 4100;occ; 77; 0;32426
18; 6340.6; 13-MAY-2008 10:29:00; Dark ; 40.5; 45; Alp Pav ; 1.94; 26000;occ; 81; 0;32426
19; 6674.0; 13-MAY-2008 10:34:34; Dark ; 39.0; 43; Alp TrA ; 1.91; 4250;occ; 78; 0;32426
20; 6805.3; 13-MAY-2008 10:36:45; Dark ; 35.5; 134; Bet TrA ; 2.81; 6600;occ; 71; 0;32426
21; 6910.4; 13-MAY-2008 10:38:30; Dark ; 49.0; 4; Alp1Cen ;-0.01; 5800;occ; 98; 0;32426
22; 7123.7; 13-MAY-2008 10:42:03; Dark ; 36.5; 78; Alp Lup ; 2.30; 28000;occ; 73; 0;32426
23; 7214.4; 13-MAY-2008 10:43:34; Dark ; 39.0; 81; Eta Cen ; 2.36; 28000;occ; 78; 0;32426
24; 7330.9; 13-MAY-2008 10:45:31; Dark ; 39.5; 54; 5The Cen ; 2.06; 4500;occ; 79; 0;32426
25; 7648.1; 13-MAY-2008 10:50:48; Bright; 37.5; 122; 9Alp2Lib ; 2.75; 9700;occ; 75; 0;32426
/nas3/ENVISAT/GOMOS/GOM_NL__0P/GOM_NL__0PNPDK20080513_105255_000059432068_00309_32427_0943.N1
1; 1739.6; 13-MAY-2008 10:52:55; Bright; 37.5; 15; 67Alp Vir ; 0.98; 28000;occ; 75; 0;32427
2; 2122.0; 13-MAY-2008 10:59:17; Bright; 37.0; 138; 47Eps Vir ; 2.83; 4700;occ; 74; 0;32427
3; 2221.6; 13-MAY-2008 11:00:57; Bright; 35.5; 111; 8Eta Boo ; 2.68; 6000;occ; 71; 0;32427
4; 2574.9; 13-MAY-2008 11:06:50; Bright; 36.5; 152; 12Alp2CVn ; 2.89; 11000;occ; 73; 0;32427
5; 2746.4; 13-MAY-2008 11:09:42; Bright; 37.5; 39; 85Eta UMa ; 1.85; 24000;occ; 75; 0;32427
6; 2840.5; 13-MAY-2008 11:11:16; Bright; 35.0; 55; 79Zet UMa ; 2.06; 10200;occ; 70; 0;32427
7; 3049.5; 13-MAY-2008 11:14:45; Bright; 36.5; 36; 50Alp UMa ; 1.80; 6300;occ; 73; 0;32427
8; 3187.6; 13-MAY-2008 11:17:03; Bright; 37.5; 60; 7Bet UMi ; 2.08; 3950;occ; 75; 0;32427
9; 3446.0; 13-MAY-2008 11:21:22; Bright; 36.0; 49; 1Alp UMi ; 1.99; 6300;occ; 72; 0;32427
10; 3937.1; 13-MAY-2008 11:29:33; Bright; 41.0; 76; 27Gam Cas ; 2.30; 30000;occ; 82; 0;32427
11; 4011.3; 13-MAY-2008 11:30:47; Bright; 36.0; 68; 18Alp Cas ; 2.22; 4500;occ; 72; 0;32427
12; 4755.1; 13-MAY-2008 11:43:11; Dark ; 40.5; 140; 88Gam Peg ; 2.83; 26000;occ; 81; 0;32427
13; 5278.7; 13-MAY-2008 11:51:54; Dark ; 43.5; 52; 16Bet Cet ; 2.04; 4500;occ; 87; 0;32427
14; 5570.3; 13-MAY-2008 11:56:46; Dark ; 59.5; 0; ; 0.00; 0;occ; 119; 0;32427
15; 5687.6; 13-MAY-2008 11:58:43; Dark ; 39.5; 84; Alp Phe ; 2.40; 4500;occ; 79; 0;32427
16; 5921.3; 13-MAY-2008 12:02:37; Dark ; 56.0; 63; Bet Gru ; 2.15; 2800;occ; 112; 0;32427
17; 6121.1; 13-MAY-2008 12:05:57; Dark ; 38.5; 148; Alp Tuc ; 2.88; 4100;occ; 77; 0;32427
18; 6341.3; 13-MAY-2008 12:09:37; Dark ; 41.0; 45; Alp Pav ; 1.94; 26000;occ; 82; 0;32427
19; 6674.3; 13-MAY-2008 12:15:10; Dark ; 47.0; 43; Alp TrA ; 1.91; 4250;occ; 94; 0;32427
20; 6805.5; 13-MAY-2008 12:17:21; Dark ; 36.5; 134; Bet TrA ; 2.81; 6600;occ; 73; 0;32427
21; 6910.6; 13-MAY-2008 12:19:06; Dark ; 43.0; 4; Alp1Cen ;-0.01; 5800;occ; 86; 0;32427
22; 7123.9; 13-MAY-2008 12:22:39; Dark ; 37.0; 78; Alp Lup ; 2.30; 28000;occ; 74; 0;32427
23; 7214.6; 13-MAY-2008 12:24:10; Dark ; 37.5; 81; Eta Cen ; 2.36; 28000;occ; 75; 0;32427
24; 7331.1; 13-MAY-2008 12:26:07; Dark ; 40.0; 54; 5The Cen ; 2.06; 4500;occ; 80; 0;32427
25; 7648.1; 13-MAY-2008 12:31:24; Bright; 35.0; 122; 9Alp2Lib ; 2.75; 9700;occ; 70; 0;32427
/nas3/ENVISAT/GOMOS/GOM_NL__0P/GOM_NL__0PNPDK20080513_123124_000057632068_00310_32428_0944.N1
1; 1612.3; 13-MAY-2008 12:31:24; Bright; 36.5; 122; 9Alp2Lib ; 2.75; 9700;occ; 73; 0;32428
2; 1739.7; 13-MAY-2008 12:33:31; Bright; 37.0; 15; 67Alp Vir ; 0.98; 28000;occ; 74; 0;32428
3; 2122.3; 13-MAY-2008 12:39:54; Bright; 35.5; 138; 47Eps Vir ; 2.83; 4700;occ; 71; 0;32428
4; 2221.6; 13-MAY-2008 12:41:33; Bright; 34.0; 111; 8Eta Boo ; 2.68; 6000;occ; 68; 0;32428
5; 2575.1; 13-MAY-2008 12:47:27; Bright; 34.5; 152; 12Alp2CVn ; 2.89; 11000;occ; 69; 0;32428
6; 2746.4; 13-MAY-2008 12:50:18; Bright; 35.5; 39; 85Eta UMa ; 1.85; 24000;occ; 71; 0;32428
7; 2840.5; 13-MAY-2008 12:51:52; Bright; 35.0; 55; 79Zet UMa ; 2.06; 10200;occ; 70; 0;32428
8; 3049.9; 13-MAY-2008 12:55:21; Bright; 37.5; 36; 50Alp UMa ; 1.80; 6300;occ; 75; 0;32428
9; 3187.5; 13-MAY-2008 12:57:39; Bright; 37.5; 60; 7Bet UMi ; 2.08; 3950;occ; 75; 0;32428
10; 3446.1; 13-MAY-2008 13:01:57; Bright; 35.5; 49; 1Alp UMi ; 1.99; 6300;occ; 71; 0;32428
11; 3937.3; 13-MAY-2008 13:10:09; Bright; 35.0; 76; 27Gam Cas ; 2.30; 30000;occ; 70; 0;32428
12; 4011.4; 13-MAY-2008 13:11:23; Bright; 53.0; 68; 18Alp Cas ; 2.22; 4500;occ; 106; 0;32428

```

13; 4755.4; 13-MAY-2008 13:23:47; Dark ; 41.0; 140; 88Gam Peg ; 2.83; 26000;occ; 82; 0;32428
 14; 5279.1; 13-MAY-2008 13:32:31; Dark ; 43.0; 52; 16Bet Cet ; 2.04; 4500;occ; 86; 0;32428
 15; 5570.5; 13-MAY-2008 13:37:22; Dark ; 59.5; 0; ; 0.00; 0;occ; 119; 0;32428
 16; 5688.0; 13-MAY-2008 13:39:19; Dark ; 37.5; 84; Alp Phe ; 2.40; 4500;occ; 75; 0;32428
 17; 5922.0; 13-MAY-2008 13:43:13; Dark ; 55.0; 63; Bet Gru ; 2.15; 2800;occ; 110; 0;32428
 18; 6007.1; 13-MAY-2008 13:44:39; Dark ; 42.0; 31; Alp Gru ; 1.73; 15200;occ; 84; 0;32428
 19; 6121.6; 13-MAY-2008 13:46:33; Dark ; 38.5; 148; Alp Tuc ; 2.88; 4100;occ; 77; 0;32428
 20; 6342.1; 13-MAY-2008 13:50:13; Dark ; 41.0; 45; Alp Pav ; 1.94; 26000;occ; 82; 0;32428
 21; 6674.7; 13-MAY-2008 13:55:46; Dark ; 39.0; 43; Alp TrA ; 1.91; 4250;occ; 78; 0;32428
 22; 6805.8; 13-MAY-2008 13:57:57; Dark ; 37.0; 134; Bet TrA ; 2.81; 6600;occ; 74; 0;32428
 23; 6910.8; 13-MAY-2008 13:59:42; Dark ; 42.5; 4; Alp1Cen ; -0.01; 5800;occ; 85; 0;32428
 24; 7124.3; 13-MAY-2008 14:03:16; Dark ; 39.0; 78; Alp Lup ; 2.30; 28000;occ; 78; 0;32428
 25; 7214.7; 13-MAY-2008 14:04:46; Dark ; 40.0; 81; Eta Cen ; 2.36; 28000;occ; 80; 0;32428
 26; 7331.3; 13-MAY-2008 14:06:43; Dark ; 44.0; 54; 5The Cen ; 2.06; 4500;occ; 88; 0;32428

/nas3/ENVISAT/GOMOS/GOM_NL__0P/GOM_NL__0PNPDK20080513_141200_000057612068_00311_32429_0945.N1

1; 1612.3; 13-MAY-2008 14:12:00; Bright; 38.0; 122; 9Alp2Lib ; 2.75; 9700;occ; 76; 0;32429
 2; 1740.0; 13-MAY-2008 14:14:07; Bright; 38.0; 15; 67Alp Vir ; 0.98; 28000;occ; 76; 0;32429
 3; 2122.7; 13-MAY-2008 14:20:30; Bright; 35.0; 138; 47Eps Vir ; 2.83; 4700;occ; 70; 0;32429
 4; 2221.8; 13-MAY-2008 14:22:09; Bright; 35.5; 111; 8Eta Boo ; 2.68; 6000;occ; 71; 0;32429
 5; 2575.5; 13-MAY-2008 14:28:03; Bright; 35.0; 152; 12Alp2CVn ; 2.89; 11000;occ; 70; 0;32429
 6; 2746.5; 13-MAY-2008 14:30:54; Bright; 34.5; 39; 85Eta UMa ; 1.85; 24000;occ; 69; 0;32429
 7; 2840.8; 13-MAY-2008 14:32:28; Bright; 35.5; 55; 79Zet UMa ; 2.06; 10200;occ; 71; 0;32429
 8; 3050.4; 13-MAY-2008 14:35:58; Bright; 38.0; 36; 50Alp UMa ; 1.80; 6300;occ; 76; 0;32429
 9; 3187.4; 13-MAY-2008 14:38:15; Bright; 38.5; 60; 7Bet UMi ; 2.08; 3950;occ; 77; 0;32429
 10; 3446.3; 13-MAY-2008 14:42:34; Bright; 35.0; 49; 1Alp UMi ; 1.99; 6300;occ; 70; 0;32429
 11; 3937.4; 13-MAY-2008 14:50:45; Bright; 53.0; 76; 27Gam Cas ; 2.30; 30000;occ; 106; 0;32429
 12; 4011.5; 13-MAY-2008 14:51:59; Bright; 33.5; 68; 18Alp Cas ; 2.22; 4500;occ; 67; 0;32429
 13; 4755.8; 13-MAY-2008 15:04:23; Dark ; 41.0; 140; 88Gam Peg ; 2.83; 26000;occ; 82; 0;32429
 14; 5279.5; 13-MAY-2008 15:13:07; Dark ; 42.5; 52; 16Bet Cet ; 2.04; 4500;occ; 85; 0;32429
 15; 5570.7; 13-MAY-2008 15:17:58; Dark ; 59.5; 0; ; 0.00; 0;occ; 119; 0;32429
 16; 5688.3; 13-MAY-2008 15:19:56; Dark ; 38.5; 84; Alp Phe ; 2.40; 4500;occ; 77; 0;32429
 17; 5922.6; 13-MAY-2008 15:23:50; Dark ; 56.5; 63; Bet Gru ; 2.15; 2800;occ; 113; 0;32429
 18; 6007.9; 13-MAY-2008 15:25:15; Dark ; 40.0; 31; Alp Gru ; 1.73; 15200;occ; 80; 0;32429
 19; 6122.1; 13-MAY-2008 15:27:09; Dark ; 40.0; 148; Alp Tuc ; 2.88; 4100;occ; 80; 0;32429
 20; 6342.8; 13-MAY-2008 15:30:50; Dark ; 41.5; 45; Alp Pav ; 1.94; 26000;occ; 83; 0;32429
 21; 6675.1; 13-MAY-2008 15:36:22; Dark ; 38.5; 43; Alp TrA ; 1.91; 4250;occ; 77; 0;32429
 22; 6806.1; 13-MAY-2008 15:38:33; Dark ; 37.0; 134; Bet TrA ; 2.81; 6600;occ; 74; 0;32429
 23; 6911.1; 13-MAY-2008 15:40:18; Dark ; 42.5; 4; Alp1Cen ; -0.01; 5800;occ; 85; 0;32429
 24; 7124.6; 13-MAY-2008 15:43:52; Dark ; 37.0; 78; Alp Lup ; 2.30; 28000;occ; 74; 0;32429
 25; 7215.0; 13-MAY-2008 15:45:22; Dark ; 37.5; 81; Eta Cen ; 2.36; 28000;occ; 75; 0;32429
 26; 7331.5; 13-MAY-2008 15:47:19; Dark ; 42.5; 54; 5The Cen ; 2.06; 4500;occ; 85; 0;32429

/nas3/ENVISAT/GOMOS/GOM_NL__0P/GOM_NL__0PNPDK20080513_155236_000056252068_00312_32430_0946.N1

1; 1612.5; 13-MAY-2008 15:52:36; Bright; 37.0; 122; 9Alp2Lib ; 2.75; 9700;occ; 74; 0;32430
 2; 1740.1; 13-MAY-2008 15:54:43; Bright; 37.0; 15; 67Alp Vir ; 0.98; 28000;occ; 74; 0;32430
 3; 2122.8; 13-MAY-2008 16:01:06; Bright; 34.5; 138; 47Eps Vir ; 2.83; 4700;occ; 69; 0;32430
 4; 2221.6; 13-MAY-2008 16:02:45; Bright; 35.0; 111; 8Eta Boo ; 2.68; 6000;occ; 70; 0;32430
 5; 2575.6; 13-MAY-2008 16:08:39; Bright; 34.5; 152; 12Alp2CVn ; 2.89; 11000;occ; 69; 0;32430
 6; 2746.3; 13-MAY-2008 16:11:30; Bright; 34.0; 39; 85Eta UMa ; 1.85; 24000;occ; 68; 0;32430
 7; 2840.6; 13-MAY-2008 16:13:04; Bright; 34.0; 55; 79Zet UMa ; 2.06; 10200;occ; 68; 0;32430
 8; 3050.6; 13-MAY-2008 16:16:34; Bright; 37.5; 36; 50Alp UMa ; 1.80; 6300;occ; 75; 0;32430
 9; 3187.3; 13-MAY-2008 16:18:51; Bright; 40.0; 60; 7Bet UMi ; 2.08; 3950;occ; 80; 0;32430
 10; 3446.2; 13-MAY-2008 16:23:09; Bright; 36.5; 49; 1Alp UMi ; 1.99; 6300;occ; 73; 0;32430
 11; 3937.4; 13-MAY-2008 16:31:21; Bright; 34.0; 76; 27Gam Cas ; 2.30; 30000;occ; 68; 0;32430
 12; 4011.4; 13-MAY-2008 16:32:35; Bright; 45.5; 68; 18Alp Cas ; 2.22; 4500;occ; 91; 0;32430
 13; 4755.9; 13-MAY-2008 16:44:59; Dark ; 41.0; 140; 88Gam Peg ; 2.83; 26000;occ; 82; 0;32430
 14; 5279.8; 13-MAY-2008 16:53:43; Dark ; 42.5; 52; 16Bet Cet ; 2.04; 4500;occ; 85; 0;32430
 15; 5571.0; 13-MAY-2008 16:58:34; Dark ; 59.5; 0; ; 0.00; 0;occ; 119; 0;32430
 16; 5688.6; 13-MAY-2008 17:00:32; Dark ; 37.0; 84; Alp Phe ; 2.40; 4500;occ; 74; 0;32430
 17; 5923.4; 13-MAY-2008 17:04:27; Dark ; 55.0; 63; Bet Gru ; 2.15; 2800;occ; 110; 0;32430
 18; 6008.7; 13-MAY-2008 17:05:52; Dark ; 41.5; 31; Alp Gru ; 1.73; 15200;occ; 83; 0;32430
 19; 6122.5; 13-MAY-2008 17:07:46; Dark ; 39.0; 148; Alp Tuc ; 2.88; 4100;occ; 78; 0;32430
 20; 6343.5; 13-MAY-2008 17:11:27; Dark ; 44.5; 45; Alp Pav ; 1.94; 26000;occ; 89; 0;32430
 21; 6675.4; 13-MAY-2008 17:16:59; Dark ; 41.5; 43; Alp TrA ; 1.91; 4250;occ; 83; 0;32430
 22; 6806.4; 13-MAY-2008 17:19:10; Dark ; 37.0; 134; Bet TrA ; 2.81; 6600;occ; 74; 0;32430
 23; 6911.3; 13-MAY-2008 17:20:55; Dark ; 44.5; 4; Alp1Cen ; -0.01; 5800;occ; 89; 0;32430
 24; 7124.9; 13-MAY-2008 17:24:28; Dark ; 37.0; 78; Alp Lup ; 2.30; 28000;occ; 74; 0;32430
 25; 7215.3; 13-MAY-2008 17:25:59; Dark ; 22.5; 81; Eta Cen ; 2.36; 28000;occ; 45; 0;32430

/nas3/ENVISAT/GOMOS/GOM_NL__0P/GOM_NL__0PNPDK20080513_172559_000059502068_00313_32431_0947.N1

```

1; 1179.3; 13-MAY-2008 17:25:59; Dark ; 37.0; 81; Eta Cen ; 2.36; 28000;occ; 74; 0;32431
2; 1295.7; 13-MAY-2008 17:27:55; Dark ; 41.5; 54; 5The Cen ; 2.06; 4500;occ; 83; 0;32431
3; 1612.5; 13-MAY-2008 17:33:12; Bright; 38.0; 122; 9Alp2Lib ; 2.75; 9700;occ; 76; 0;32431
4; 1740.3; 13-MAY-2008 17:35:20; Bright; 37.5; 15; 67Alp Vir ; 0.98; 28000;occ; 75; 0;32431
5; 2123.0; 13-MAY-2008 17:41:42; Bright; 35.0; 138; 47Eps Vir ; 2.83; 4700;occ; 70; 0;32431
6; 2221.7; 13-MAY-2008 17:43:21; Bright; 35.0; 111; 8Eta Boo ; 2.68; 6000;occ; 70; 0;32431
7; 2575.7; 13-MAY-2008 17:49:15; Bright; 34.5; 152; 12Alp2CVn ; 2.89; 11000;occ; 69; 0;32431
8; 2746.2; 13-MAY-2008 17:52:06; Bright; 36.0; 39; 85Eta UMa ; 1.85; 24000;occ; 72; 0;32431
9; 2840.7; 13-MAY-2008 17:53:40; Bright; 36.0; 55; 79Zet UMa ; 2.06; 10200;occ; 72; 0;32431
10; 3050.9; 13-MAY-2008 17:57:10; Bright; 39.0; 36; 50Alp UMa ; 1.80; 6300;occ; 78; 0;32431
11; 3187.1; 13-MAY-2008 17:59:26; Bright; 36.0; 60; 7Bet UMi ; 2.08; 3950;occ; 72; 0;32431
12; 3446.0; 13-MAY-2008 18:03:45; Bright; 36.0; 49; 1Alp UMi ; 1.99; 6300;occ; 72; 0;32431
13; 3937.4; 13-MAY-2008 18:11:57; Bright; 33.0; 76; 27Gam Cas ; 2.30; 30000;occ; 66; 0;32431
14; 4011.4; 13-MAY-2008 18:13:11; Bright; 33.5; 68; 18Alp Cas ; 2.22; 4500;occ; 67; 0;32431
15; 4756.3; 13-MAY-2008 18:25:36; Dark ; 41.0; 140; 88Gam Peg ; 2.83; 26000;occ; 82; 0;32431
16; 5280.0; 13-MAY-2008 18:34:19; Dark ; 43.5; 52; 16Bet Cet ; 2.04; 4500;occ; 87; 0;32431
17; 5571.1; 13-MAY-2008 18:39:10; Dark ; 59.5; 0; ; 0.00; 0;occ; 119; 0;32431
18; 5688.9; 13-MAY-2008 18:41:08; Dark ; 39.5; 84; Alp Phe ; 2.40; 4500;occ; 79; 0;32431
19; 5923.9; 13-MAY-2008 18:45:03; Dark ; 51.5; 63; Bet Gru ; 2.15; 2800;occ; 103; 0;32431
20; 6009.4; 13-MAY-2008 18:46:29; Dark ; 46.5; 31; Alp Gru ; 1.73; 15200;occ; 93; 0;32431
21; 6122.9; 13-MAY-2008 18:48:22; Dark ; 46.5; 148; Alp Tuc ; 2.88; 4100;occ; 93; 0;32431
22; 6344.2; 13-MAY-2008 18:52:03; Dark ; 41.0; 45; Alp Pav ; 1.94; 26000;occ; 82; 0;32431
23; 6675.6; 13-MAY-2008 18:57:35; Dark ; 38.5; 43; Alp TrA ; 1.91; 4250;occ; 77; 0;32431
24; 6806.8; 13-MAY-2008 18:59:46; Dark ; 37.0; 134; Bet TrA ; 2.81; 6600;occ; 74; 0;32431
25; 6911.4; 13-MAY-2008 19:01:31; Dark ; 43.0; 4; Alp1Cen ; -0.01; 5800;occ; 86; 0;32431
26; 7124.8; 13-MAY-2008 19:05:04; Dark ; 5.0; 78; Alp Lup ; 2.30; 28000;occ; 10; 0;32431
/nas3/ENVISAT/GOMOS/GOM_NL__0P/GOM_NL__0PNPDK20080513_190504_000058612068_00314_32432_0948.N1
1; 1088.8; 13-MAY-2008 19:05:04; Dark ; 36.5; 78; Alp Lup ; 2.30; 28000;occ; 73; 0;32432
2; 1179.6; 13-MAY-2008 19:06:35; Dark ; 38.0; 81; Eta Cen ; 2.36; 28000;occ; 76; 0;32432
3; 1295.9; 13-MAY-2008 19:08:31; Dark ; 44.0; 54; 5The Cen ; 2.06; 4500;occ; 88; 0;32432
4; 1612.7; 13-MAY-2008 19:13:48; Bright; 38.0; 122; 9Alp2Lib ; 2.75; 9700;occ; 76; 0;32432
5; 1740.5; 13-MAY-2008 19:15:56; Bright; 38.0; 15; 67Alp Vir ; 0.98; 28000;occ; 76; 0;32432
6; 2123.0; 13-MAY-2008 19:22:18; Bright; 35.0; 138; 47Eps Vir ; 2.83; 4700;occ; 70; 0;32432
7; 2221.7; 13-MAY-2008 19:23:57; Bright; 36.0; 111; 8Eta Boo ; 2.68; 6000;occ; 72; 0;32432
8; 2575.9; 13-MAY-2008 19:29:51; Bright; 34.0; 152; 12Alp2CVn ; 2.89; 11000;occ; 68; 0;32432
9; 2746.1; 13-MAY-2008 19:32:41; Bright; 36.0; 39; 85Eta UMa ; 1.85; 24000;occ; 72; 0;32432
10; 2840.7; 13-MAY-2008 19:34:16; Bright; 36.5; 55; 79Zet UMa ; 2.06; 10200;occ; 73; 0;32432
11; 3051.3; 13-MAY-2008 19:37:47; Bright; 37.0; 36; 50Alp UMa ; 1.80; 6300;occ; 74; 0;32432
12; 3187.0; 13-MAY-2008 19:40:02; Bright; 35.5; 60; 7Bet UMi ; 2.08; 3950;occ; 71; 0;32432
13; 3446.0; 13-MAY-2008 19:44:21; Bright; 36.5; 49; 1Alp UMi ; 1.99; 6300;occ; 73; 0;32432
14; 3937.3; 13-MAY-2008 19:52:33; Bright; 53.0; 76; 27Gam Cas ; 2.30; 30000;occ; 106; 0;32432
15; 4011.4; 13-MAY-2008 19:53:47; Bright; 36.5; 68; 18Alp Cas ; 2.22; 4500;occ; 73; 0;32432
16; 4756.4; 13-MAY-2008 20:06:12; Dark ; 40.0; 140; 88Gam Peg ; 2.83; 26000;occ; 80; 0;32432
17; 5280.2; 13-MAY-2008 20:14:56; Dark ; 44.0; 52; 16Bet Cet ; 2.04; 4500;occ; 88; 0;32432
18; 5571.3; 13-MAY-2008 20:19:47; Dark ; 59.5; 0; ; 0.00; 0;occ; 119; 0;32432
19; 5689.0; 13-MAY-2008 20:21:44; Dark ; 43.0; 84; Alp Phe ; 2.40; 4500;occ; 86; 0;32432
20; 5924.4; 13-MAY-2008 20:25:40; Dark ; 54.0; 63; Bet Gru ; 2.15; 2800;occ; 108; 0;32432
21; 6010.0; 13-MAY-2008 20:27:05; Dark ; 42.0; 31; Alp Gru ; 1.73; 15200;occ; 84; 0;32432
22; 6123.2; 13-MAY-2008 20:28:58; Dark ; 42.5; 148; Alp Tuc ; 2.88; 4100;occ; 85; 0;32432
23; 6344.8; 13-MAY-2008 20:32:40; Dark ; 41.5; 45; Alp Pav ; 1.94; 26000;occ; 83; 0;32432
24; 6675.8; 13-MAY-2008 20:38:11; Dark ; 46.0; 43; Alp TrA ; 1.91; 4250;occ; 92; 0;32432
25; 6807.0; 13-MAY-2008 20:40:22; Dark ; 38.0; 134; Bet TrA ; 2.81; 6600;occ; 76; 0;32432
26; 6911.5; 13-MAY-2008 20:42:07; Dark ; 38.5; 4; Alp1Cen ; -0.01; 5800;occ; 77; 0;32432
/nas3/ENVISAT/GOMOS/GOM_NL__0P/GOM_NL__0PNPDE20080514_011644_000042352068_00317_32435_5687.N1
1; -754.9; 14-MAY-2008 01:16:44; Dark ; 44.5; 52; 16Bet Cet ; 2.04; 4500;occ; 89; 0;32435
2; -464.1; 14-MAY-2008 01:21:35; Dark ; 59.5; 0; ; 0.00; 0;occ; 119; 0;32435
3; -109.7; 14-MAY-2008 01:27:29; Dark ; 47.0; 63; Bet Gru ; 2.15; 2800;occ; 94; 0;32435
4; -23.7; 14-MAY-2008 01:28:55; Dark ; 43.0; 31; Alp Gru ; 1.73; 15200;occ; 86; 0;32435
5; 88.7; 14-MAY-2008 01:30:48; Dark ; 38.5; 148; Alp Tuc ; 2.88; 4100;occ; 77; 0;32436
6; 310.8; 14-MAY-2008 01:34:30; Dark ; 42.5; 45; Alp Pav ; 1.94; 26000;occ; 85; 0;32436
7; 640.8; 14-MAY-2008 01:40:00; Dark ; 41.0; 43; Alp TrA ; 1.91; 4250;occ; 82; 0;32436
8; 771.9; 14-MAY-2008 01:42:11; Dark ; 38.5; 134; Bet TrA ; 2.81; 6600;occ; 77; 0;32436
9; 876.1; 14-MAY-2008 01:43:55; Dark ; 42.5; 4; Alp1Cen ; -0.01; 5800;occ; 85; 0;32436
10; 1089.9; 14-MAY-2008 01:47:29; Dark ; 39.5; 78; Alp Lup ; 2.30; 28000;occ; 79; 0;32436
11; 1180.3; 14-MAY-2008 01:48:59; Dark ; 39.5; 81; Eta Cen ; 2.36; 28000;occ; 79; 0;32436
12; 1296.6; 14-MAY-2008 01:50:55; Dark ; 43.5; 54; 5The Cen ; 2.06; 4500;occ; 87; 0;32436
13; 1613.1; 14-MAY-2008 01:56:12; Bright; 38.0; 122; 9Alp2Lib ; 2.75; 9700;occ; 76; 0;32436
14; 1741.1; 14-MAY-2008 01:58:20; Bright; 37.5; 15; 67Alp Vir ; 0.98; 28000;occ; 75; 0;32436

```

```

15; 2124.0; 14-MAY-2008 02:04:43; Bright; 35.0; 138; 47Eps Vir ; 2.83; 4700;occ; 70; 0;32436
16; 2221.7; 14-MAY-2008 02:06:21; Bright; 35.5; 111; 8Eta Boo ; 2.68; 6000;occ; 71; 0;32436
17; 2575.1; 14-MAY-2008 02:12:14; Bright; 36.5; 180; 27Gam Boo ; 3.04; 8000;occ; 73; 0;32436
18; 2746.0; 14-MAY-2008 02:15:05; Bright; 34.5; 39; 85Eta UMa ; 1.85; 24000;occ; 69; 0;32436
19; 2840.7; 14-MAY-2008 02:16:40; Bright; 35.5; 55; 79Zet UMa ; 2.06; 10200;occ; 71; 0;32436
20; 3052.7; 14-MAY-2008 02:20:12; Bright; 33.5; 36; 50Alp UMa ; 1.80; 6300;occ; 67; 0;32436
21; 3186.3; 14-MAY-2008 02:22:25; Bright; 33.0; 60; 7Bet UMi ; 2.08; 3950;occ; 66; 0;32436
22; 3446.0; 14-MAY-2008 02:26:45; Bright; 34.5; 49; 1Alp UMi ; 1.99; 6300;occ; 69; 0;32436
/nas3/ENVISAT/GOMOS/GOM_NL__0P/GOM_NL__0PNPDE20080514_023456_000055792068_00318_32436_5688.N1
 1;-2098.5; 14-MAY-2008 02:34:56; Bright; 34.5; 76; 27Gam Cas ; 2.30; 30000;occ; 69; 0;32436
 2;-2024.5; 14-MAY-2008 02:36:10; Bright; 48.0; 68; 18Alp Cas ; 2.22; 4500;occ; 96; 0;32436
 3;-1278.4; 14-MAY-2008 02:48:36; Dark ; 42.0; 140; 88Gam Peg ; 2.83; 26000;occ; 84; 0;32436
 4; -754.5; 14-MAY-2008 02:57:20; Dark ; 44.0; 52; 16Bet Cet ; 2.04; 4500;occ; 88; 0;32436
 5; -463.9; 14-MAY-2008 03:02:11; Dark ; 59.5; 0; ; 0.00; 0;occ; 119; 0;32436
 6; -345.8; 14-MAY-2008 03:04:09; Dark ; 41.0; 84; Alp Phe ; 2.40; 4500;occ; 82; 0;32436
 7; -109.0; 14-MAY-2008 03:08:06; Dark ; 48.5; 63; Bet Gru ; 2.15; 2800;occ; 97; 0;32436
 8; -22.9; 14-MAY-2008 03:09:32; Dark ; 42.0; 31; Alp Gru ; 1.73; 15200;occ; 84; 0;32436
 9; 89.3; 14-MAY-2008 03:11:24; Dark ; 38.0; 148; Alp Tuc ; 2.88; 4100;occ; 76; 0;32437
10; 311.7; 14-MAY-2008 03:15:06; Dark ; 41.5; 45; Alp Pav ; 1.94; 26000;occ; 83; 0;32437
11; 641.2; 14-MAY-2008 03:20:36; Dark ; 37.5; 43; Alp TrA ; 1.91; 4250;occ; 75; 0;32437
12; 772.2; 14-MAY-2008 03:22:47; Dark ; 36.5; 134; Bet TrA ; 2.81; 6600;occ; 73; 0;32437
13; 876.4; 14-MAY-2008 03:24:31; Dark ; 47.5; 4; Alp1Cen ;-0.01; 5800;occ; 95; 0;32437
14; 1090.1; 14-MAY-2008 03:28:05; Dark ; 36.5; 78; Alp Lup ; 2.30; 28000;occ; 73; 0;32437
15; 1180.8; 14-MAY-2008 03:29:36; Dark ; 38.5; 81; Eta Cen ; 2.36; 28000;occ; 77; 0;32437
16; 1296.9; 14-MAY-2008 03:31:32; Dark ; 42.5; 54; 5The Cen ; 2.06; 4500;occ; 85; 0;32437
17; 1613.3; 14-MAY-2008 03:36:48; Bright; 38.0; 122; 9Alp2Lib ; 2.75; 9700;occ; 76; 0;32437
18; 1741.5; 14-MAY-2008 03:38:56; Bright; 37.0; 15; 67Alp Vir ; 0.98; 28000;occ; 74; 0;32437
19; 2124.3; 14-MAY-2008 03:45:19; Bright; 35.0; 138; 47Eps Vir ; 2.83; 4700;occ; 70; 0;32437
20; 2221.9; 14-MAY-2008 03:46:57; Bright; 35.0; 111; 8Eta Boo ; 2.68; 6000;occ; 70; 0;32437
21; 2575.1; 14-MAY-2008 03:52:50; Bright; 37.5; 180; 27Gam Boo ; 3.04; 8000;occ; 75; 0;32437
22; 2746.1; 14-MAY-2008 03:55:41; Bright; 36.0; 39; 85Eta UMa ; 1.85; 24000;occ; 72; 0;32437
23; 2840.9; 14-MAY-2008 03:57:16; Bright; 35.5; 55; 79Zet UMa ; 2.06; 10200;occ; 71; 0;32437
24; 3053.1; 14-MAY-2008 04:00:48; Bright; 33.5; 36; 50Alp UMa ; 1.80; 6300;occ; 67; 0;32437
25; 3186.4; 14-MAY-2008 04:03:01; Bright; 37.5; 60; 7Bet UMi ; 2.08; 3950;occ; 75; 0;32437
26; 3446.3; 14-MAY-2008 04:07:21; Bright; 35.0; 49; 1Alp UMi ; 1.99; 6300;occ; 70; 0;32437
/nas3/ENVISAT/GOMOS/GOM_NL__0P/GOM_NL__0PNPDE20080514_041532_000055802068_00319_32437_5689.N1
 1;-2098.4; 14-MAY-2008 04:15:32; Bright; 37.5; 76; 27Gam Cas ; 2.30; 30000;occ; 75; 0;32437
 2;-2024.5; 14-MAY-2008 04:16:46; Bright; 39.0; 68; 18Alp Cas ; 2.22; 4500;occ; 78; 0;32437
 3;-1277.9; 14-MAY-2008 04:29:13; Dark ; 40.5; 140; 88Gam Peg ; 2.83; 26000;occ; 81; 0;32437
 4; -754.3; 14-MAY-2008 04:37:56; Dark ; 43.5; 52; 16Bet Cet ; 2.04; 4500;occ; 87; 0;32437
 5; -463.7; 14-MAY-2008 04:42:47; Dark ; 59.5; 0; ; 0.00; 0;occ; 119; 0;32437
 6; -345.5; 14-MAY-2008 04:44:45; Dark ; 41.5; 84; Alp Phe ; 2.40; 4500;occ; 83; 0;32437
 7; -108.4; 14-MAY-2008 04:48:42; Dark ; 55.5; 63; Bet Gru ; 2.15; 2800;occ; 111; 0;32437
 8; -22.1; 14-MAY-2008 04:50:09; Dark ; 39.0; 31; Alp Gru ; 1.73; 15200;occ; 78; 0;32437
 9; 89.7; 14-MAY-2008 04:52:00; Dark ; 39.0; 148; Alp Tuc ; 2.88; 4100;occ; 78; 0;32438
10; 312.3; 14-MAY-2008 04:55:43; Dark ; 42.0; 45; Alp Pav ; 1.94; 26000;occ; 84; 0;32438
11; 641.5; 14-MAY-2008 05:01:12; Dark ; 39.5; 43; Alp TrA ; 1.91; 4250;occ; 79; 0;32438
12; 772.5; 14-MAY-2008 05:03:23; Dark ; 39.0; 134; Bet TrA ; 2.81; 6600;occ; 78; 0;32438
13; 876.6; 14-MAY-2008 05:05:07; Dark ; 48.5; 4; Alp1Cen ;-0.01; 5800;occ; 97; 0;32438
14; 1090.4; 14-MAY-2008 05:08:41; Dark ; 37.0; 78; Alp Lup ; 2.30; 28000;occ; 74; 0;32438
15; 1180.9; 14-MAY-2008 05:10:12; Dark ; 39.5; 81; Eta Cen ; 2.36; 28000;occ; 79; 0;32438
16; 1297.0; 14-MAY-2008 05:12:08; Dark ; 42.5; 54; 5The Cen ; 2.06; 4500;occ; 85; 0;32438
17; 1613.6; 14-MAY-2008 05:17:24; Bright; 37.5; 122; 9Alp2Lib ; 2.75; 9700;occ; 75; 0;32438
18; 1741.5; 14-MAY-2008 05:19:32; Bright; 38.0; 15; 67Alp Vir ; 0.98; 28000;occ; 76; 0;32438
19; 2124.6; 14-MAY-2008 05:25:55; Bright; 34.5; 138; 47Eps Vir ; 2.83; 4700;occ; 69; 0;32438
20; 2221.9; 14-MAY-2008 05:27:33; Bright; 34.5; 111; 8Eta Boo ; 2.68; 6000;occ; 69; 0;32438
21; 2574.9; 14-MAY-2008 05:33:26; Bright; 36.0; 180; 27Gam Boo ; 3.04; 8000;occ; 72; 0;32438
22; 2746.0; 14-MAY-2008 05:36:17; Bright; 36.0; 39; 85Eta UMa ; 1.85; 24000;occ; 72; 0;32438
23; 2841.0; 14-MAY-2008 05:37:52; Bright; 37.0; 55; 79Zet UMa ; 2.06; 10200;occ; 74; 0;32438
24; 3053.5; 14-MAY-2008 05:41:24; Bright; 37.0; 36; 50Alp UMa ; 1.80; 6300;occ; 74; 0;32438
25; 3186.2; 14-MAY-2008 05:43:37; Bright; 33.5; 60; 7Bet UMi ; 2.08; 3950;occ; 67; 0;32438
26; 3446.3; 14-MAY-2008 05:47:57; Bright; 35.5; 49; 1Alp UMi ; 1.99; 6300;occ; 71; 0;32438
/nas3/ENVISAT/GOMOS/GOM_NL__0P/GOM_NL__0PNPDE20080514_055609_000055762068_00320_32438_5690.N1
 1;-2098.3; 14-MAY-2008 05:56:09; Bright; 53.0; 76; 27Gam Cas ; 2.30; 30000;occ; 106; 0;32438
 2;-2024.5; 14-MAY-2008 05:57:22; Bright; 34.0; 68; 18Alp Cas ; 2.22; 4500;occ; 68; 0;32438
 3;-1277.9; 14-MAY-2008 06:09:49; Dark ; 41.5; 140; 88Gam Peg ; 2.83; 26000;occ; 83; 0;32438
 4; -754.0; 14-MAY-2008 06:18:33; Dark ; 42.5; 52; 16Bet Cet ; 2.04; 4500;occ; 85; 0;32438
 5; -463.5; 14-MAY-2008 06:23:23; Dark ; 59.5; 0; ; 0.00; 0;occ; 119; 0;32438

```

```

6; -345.2; 14-MAY-2008 06:25:22; Dark ; 42.5; 84; Alp Phe ; 2.40; 4500;occ; 85; 0;32438
7; -107.8; 14-MAY-2008 06:29:19; Dark ; 52.5; 63; Bet Gru ; 2.15; 2800;occ; 105; 0;32438
8; -21.5; 14-MAY-2008 06:30:45; Dark ; 42.5; 31; Alp Gru ; 1.73; 15200;occ; 85; 0;32438
9; 90.2; 14-MAY-2008 06:32:37; Dark ; 38.5; 148; Alp Tuc ; 2.88; 4100;occ; 77; 0;32439
10; 313.0; 14-MAY-2008 06:36:20; Dark ; 41.0; 45; Alp Pav ; 1.94; 26000;occ; 82; 0;32439
11; 641.8; 14-MAY-2008 06:41:49; Dark ; 42.0; 43; Alp TrA ; 1.91; 4250;occ; 84; 0;32439
12; 772.8; 14-MAY-2008 06:44:00; Dark ; 37.0; 134; Bet TrA ; 2.81; 6600;occ; 74; 0;32439
13; 876.8; 14-MAY-2008 06:45:44; Dark ; 47.5; 4; Alp1Cen ;-0.01; 5800;occ; 95; 0;32439
14; 1090.6; 14-MAY-2008 06:49:17; Dark ; 39.0; 78; Alp Lup ; 2.30; 28000;occ; 78; 0;32439
15; 1181.2; 14-MAY-2008 06:50:48; Dark ; 37.5; 81; Eta Cen ; 2.36; 28000;occ; 75; 0;32439
16; 1297.2; 14-MAY-2008 06:52:44; Dark ; 41.0; 54; 5The Cen ; 2.06; 4500;occ; 82; 0;32439
17; 1613.7; 14-MAY-2008 06:58:00; Bright; 38.5; 122; 9Alp2Lib ; 2.75; 9700;occ; 77; 0;32439
18; 1741.7; 14-MAY-2008 07:00:08; Bright; 37.5; 15; 67Alp Vir ; 0.98; 28000;occ; 75; 0;32439
19; 2124.8; 14-MAY-2008 07:06:32; Bright; 34.5; 138; 47Eps Vir ; 2.83; 4700;occ; 69; 0;32439
20; 2222.0; 14-MAY-2008 07:08:09; Bright; 35.0; 111; 8Eta Boo ; 2.68; 6000;occ; 70; 0;32439
21; 2574.6; 14-MAY-2008 07:14:01; Bright; 36.5; 180; 27Gam Boo ; 3.04; 8000;occ; 73; 0;32439
22; 2745.9; 14-MAY-2008 07:16:53; Bright; 36.0; 39; 85Eta UMa ; 1.85; 24000;occ; 72; 0;32439
23; 2841.1; 14-MAY-2008 07:18:28; Bright; 34.0; 55; 79Zet UMa ; 2.06; 10200;occ; 68; 0;32439
24; 3053.8; 14-MAY-2008 07:22:01; Bright; 37.5; 36; 50Alp UMa ; 1.80; 6300;occ; 75; 0;32439
25; 3186.1; 14-MAY-2008 07:24:13; Bright; 36.0; 60; 7Bet UMi ; 2.08; 3950;occ; 72; 0;32439
26; 3446.2; 14-MAY-2008 07:28:33; Bright; 32.5; 49; 1Alp UMi ; 1.99; 6300;occ; 65; 0;32439
/nas3/ENVISAT/GOMOS/GOM_NL__0P/GOM_NL__0PNPDE20080514_201050_000039042068_00329_32447_5691.N1
1; 896.2; 14-MAY-2008 20:10:51; Dark ; 43.5; 4; Alp1Cen ;-0.01; 5800;occ; 87; 36;32447
2; 1092.4; 14-MAY-2008 20:14:07; Dark ; 38.5; 78; Alp Lup ; 2.30; 28000;occ; 77; 0;32447
3; 1182.9; 14-MAY-2008 20:15:37; Dark ; 39.0; 81; Eta Cen ; 2.36; 28000;occ; 78; 0;32447
4; 1298.7; 14-MAY-2008 20:17:33; Dark ; 42.0; 54; 5The Cen ; 2.06; 4500;occ; 84; 0;32447
5; 1614.7; 14-MAY-2008 20:22:49; Bright; 37.5; 122; 9Alp2Lib ; 2.75; 9700;occ; 75; 0;32447
6; 1743.2; 14-MAY-2008 20:24:57; Bright; 37.0; 15; 67Alp Vir ; 0.98; 28000;occ; 74; 0;32447
7; 2126.6; 14-MAY-2008 20:31:21; Bright; 35.0; 138; 47Eps Vir ; 2.83; 4700;occ; 70; 0;32447
8; 2222.3; 14-MAY-2008 20:32:57; Bright; 34.5; 111; 8Eta Boo ; 2.68; 6000;occ; 69; 0;32447
9; 2573.3; 14-MAY-2008 20:38:48; Bright; 38.5; 180; 27Gam Boo ; 3.04; 8000;occ; 77; 0;32447
10; 2745.7; 14-MAY-2008 20:41:40; Bright; 36.5; 39; 85Eta UMa ; 1.85; 24000;occ; 73; 0;32447
11; 2841.4; 14-MAY-2008 20:43:16; Bright; 36.0; 55; 79Zet UMa ; 2.06; 10200;occ; 72; 0;32447
12; 3184.9; 14-MAY-2008 20:48:59; Bright; 37.5; 60; 7Bet UMi ; 2.08; 3950;occ; 75; 0;32447
13; 3446.0; 14-MAY-2008 20:53:20; Bright; 35.5; 49; 1Alp UMi ; 1.99; 6300;occ; 71; 0;32447
14; 3937.8; 14-MAY-2008 21:01:32; Bright; 53.0; 76; 27Gam Cas ; 2.30; 30000;occ; 106; 0;32447
15; 4011.6; 14-MAY-2008 21:02:46; Bright; 37.0; 68; 18Alp Cas ; 2.22; 4500;occ; 74; 0;32447
16; 4760.9; 14-MAY-2008 21:15:15; Dark ; 39.5; 140; 88Gam Peg ; 2.83; 26000;occ; 79; 0;32447
/nas3/ENVISAT/GOMOS/GOM_NL__0P/GOM_NL__0PNPDE20080514_212359_000060772068_00329_32447_5692.N1
1; -751.2; 14-MAY-2008 21:23:59; Dark ; 45.0; 52; 16Bet Cet ; 2.04; 4500;occ; 90; 0;32447
2; -461.8; 14-MAY-2008 21:28:48; Dark ; 59.5; 0; ; 0.00; 0;occ; 119; 0;32447
3; -102.1; 14-MAY-2008 21:34:48; Dark ; 46.0; 63; Bet Gru ; 2.15; 2800;occ; 92; 0;32447
4; -14.8; 14-MAY-2008 21:36:15; Dark ; 25.0; 31; Alp Gru ; 1.73; 15200;occ; 50; 0;32447
5; 94.5; 14-MAY-2008 21:38:05; Dark ; 39.5; 148; Alp Tuc ; 2.88; 4100;occ; 79; 0;32448
6; 319.4; 14-MAY-2008 21:41:50; Dark ; 41.5; 45; Alp Pav ; 1.94; 26000;occ; 83; 0;32448
7; 644.4; 14-MAY-2008 21:47:15; Dark ; 38.5; 43; Alp TrA ; 1.91; 4250;occ; 77; 0;32448
8; 775.3; 14-MAY-2008 21:49:25; Dark ; 37.5; 134; Bet TrA ; 2.81; 6600;occ; 75; 0;32448
9; 878.4; 14-MAY-2008 21:51:09; Dark ; 49.5; 4; Alp1Cen ;-0.01; 5800;occ; 99; 0;32448
10; 1092.6; 14-MAY-2008 21:54:43; Dark ; 37.5; 78; Alp Lup ; 2.30; 28000;occ; 75; 0;32448
11; 1183.1; 14-MAY-2008 21:56:13; Dark ; 38.5; 81; Eta Cen ; 2.36; 28000;occ; 77; 0;32448
12; 1298.9; 14-MAY-2008 21:58:09; Dark ; 42.0; 54; 5The Cen ; 2.06; 4500;occ; 84; 0;32448
13; 1614.7; 14-MAY-2008 22:03:25; Bright; 38.0; 122; 9Alp2Lib ; 2.75; 9700;occ; 76; 0;32448
14; 1743.4; 14-MAY-2008 22:05:34; Bright; 37.0; 15; 67Alp Vir ; 0.98; 28000;occ; 74; 0;32448
15; 2126.9; 14-MAY-2008 22:11:57; Bright; 35.0; 138; 47Eps Vir ; 2.83; 4700;occ; 70; 0;32448
16; 2222.3; 14-MAY-2008 22:13:32; Bright; 34.5; 111; 8Eta Boo ; 2.68; 6000;occ; 69; 0;32448
17; 2573.2; 14-MAY-2008 22:19:23; Bright; 36.0; 180; 27Gam Boo ; 3.04; 8000;occ; 72; 0;32448
18; 2745.6; 14-MAY-2008 22:22:16; Bright; 35.0; 39; 85Eta UMa ; 1.85; 24000;occ; 70; 0;32448
19; 2841.3; 14-MAY-2008 22:23:52; Bright; 52.0; 55; 79Zet UMa ; 2.06; 10200;occ; 104; 0;32448
20; 3184.8; 14-MAY-2008 22:29:35; Bright; 37.0; 60; 7Bet UMi ; 2.08; 3950;occ; 74; 0;32448
21; 3446.1; 14-MAY-2008 22:33:56; Bright; 35.5; 49; 1Alp UMi ; 1.99; 6300;occ; 71; 0;32448
22; 3937.9; 14-MAY-2008 22:42:08; Bright; 53.0; 76; 27Gam Cas ; 2.30; 30000;occ; 106; 0;32448
23; 4011.5; 14-MAY-2008 22:43:22; Bright; 35.0; 68; 18Alp Cas ; 2.22; 4500;occ; 70; 0;32448
24; 4761.1; 14-MAY-2008 22:55:51; Dark ; 42.0; 140; 88Gam Peg ; 2.83; 26000;occ; 84; 0;32448
25; 5284.9; 14-MAY-2008 23:04:35; Dark ; 41.0; 52; 16Bet Cet ; 2.04; 4500;occ; 82; 0;32448
/nas3/ENVISAT/GOMOS/GOM_NL__0P/GOM_NL__0PNPDE20080514_230446_000060632068_00330_32448_5693.N1
1; -739.9; 14-MAY-2008 23:04:46; Dark ; 41.5; 52; 16Bet Cet ; 2.04; 4500;occ; 83; 22;32448
2; -461.6; 14-MAY-2008 23:09:24; Dark ; 59.5; 0; ; 0.00; 0;occ; 119; 0;32448
3; -342.4; 14-MAY-2008 23:11:24; Dark ; 41.0; 84; Alp Phe ; 2.40; 4500;occ; 82; 0;32448

```

4; -101.5; 14-MAY-2008 23:15:25; Dark ; 56.0; 63; Bet Gru ; 2.15; 2800;occ; 112; 0;32448
5; 94.8; 14-MAY-2008 23:18:41; Dark ; 39.0; 148; Alp Tuc ; 2.88; 4100;occ; 78; 0;32449
6; 320.1; 14-MAY-2008 23:22:26; Dark ; 41.0; 45; Alp Pav ; 1.94; 26000;occ; 82; 0;32449
7; 644.8; 14-MAY-2008 23:27:51; Dark ; 39.0; 43; Alp TrA ; 1.91; 4250;occ; 78; 0;32449
8; 775.7; 14-MAY-2008 23:30:02; Dark ; 36.5; 134; Bet TrA ; 2.81; 6600;occ; 73; 0;32449
9; 878.5; 14-MAY-2008 23:31:45; Dark ; 48.5; 4; Alp1Cen ; -0.01; 5800;occ; 97; 0;32449
10; 1092.7; 14-MAY-2008 23:35:19; Dark ; 39.0; 78; Alp Lup ; 2.30; 28000;occ; 78; 0;32449
11; 1183.2; 14-MAY-2008 23:36:49; Dark ; 36.0; 81; Eta Cen ; 2.36; 28000;occ; 72; 0;32449
12; 1299.1; 14-MAY-2008 23:38:45; Dark ; 42.0; 54; 5The Cen ; 2.06; 4500;occ; 84; 0;32449
13; 1615.0; 14-MAY-2008 23:44:01; Bright; 37.5; 122; 9Alp2Lib ; 2.75; 9700;occ; 75; 0;32449
14; 1743.5; 14-MAY-2008 23:46:10; Bright; 38.0; 15; 67Alp Vir ; 0.98; 28000;occ; 76; 0;32449
15; 2127.1; 14-MAY-2008 23:52:33; Bright; 34.5; 138; 47Eps Vir ; 2.83; 4700;occ; 69; 0;32449
16; 2222.3; 14-MAY-2008 23:54:08; Bright; 35.0; 111; 8Eta Boo ; 2.68; 6000;occ; 70; 0;32449
17; 2572.7; 14-MAY-2008 23:59:59; Bright; 36.5; 180; 27Gam Boo ; 3.04; 8000;occ; 73; 0;32449
18; 2745.7; 15-MAY-2008 00:02:52; Bright; 34.5; 39; 85Eta UMa ; 1.85; 24000;occ; 69; 0;32449
19; 2841.4; 15-MAY-2008 00:04:27; Bright; 34.0; 55; 79Zet UMa ; 2.06; 10200;occ; 68; 0;32449
20; 3184.7; 15-MAY-2008 00:10:11; Bright; 35.0; 60; 7Bet UMi ; 2.08; 3950;occ; 70; 0;32449
21; 3446.1; 15-MAY-2008 00:14:32; Bright; 32.0; 49; 1Alp UMi ; 1.99; 6300;occ; 64; 0;32449
22; 3937.8; 15-MAY-2008 00:22:44; Bright; 53.0; 76; 27Gam Cas ; 2.30; 30000;occ; 106; 0;32449
23; 4011.6; 15-MAY-2008 00:23:58; Bright; 36.5; 68; 18Alp Cas ; 2.22; 4500;occ; 73; 0;32449
24; 4761.3; 15-MAY-2008 00:36:27; Dark ; 42.0; 140; 88Gam Peg ; 2.83; 26000;occ; 84; 0;32449
25; 5285.2; 15-MAY-2008 00:45:11; Dark ; 38.5; 52; 16Bet Cet ; 2.04; 4500;occ; 77; 0;32449

/nas3/ENVISAT/GOMOS/GOM_NL__0P/GOM_NL__0PNPDK20080514_073645_000037482068_00321_32439_0949.N1

1; -2098.2; 14-MAY-2008 07:36:45; Bright; 53.0; 76; 27Gam Cas ; 2.30; 30000;occ; 106; 0;32439
2; -2024.5; 14-MAY-2008 07:37:58; Bright; 34.0; 68; 18Alp Cas ; 2.22; 4500;occ; 68; 0;32439
3; -1277.4; 14-MAY-2008 07:50:25; Dark ; 42.0; 140; 88Gam Peg ; 2.83; 26000;occ; 84; 0;32439
4; -753.6; 14-MAY-2008 07:59:09; Dark ; 41.0; 52; 16Bet Cet ; 2.04; 4500;occ; 82; 0;32439
5; -463.3; 14-MAY-2008 08:03:59; Dark ; 59.5; 0; ; 0.00; 0;occ; 119; 0;32439
6; -344.9; 14-MAY-2008 08:05:58; Dark ; 42.5; 84; Alp Phe ; 2.40; 4500;occ; 85; 0;32439
7; -107.2; 14-MAY-2008 08:09:56; Dark ; 45.5; 63; Bet Gru ; 2.15; 2800;occ; 91; 0;32439
8; -20.7; 14-MAY-2008 08:11:22; Dark ; 41.0; 31; Alp Gru ; 1.73; 15200;occ; 82; 0;32439
9; 90.7; 14-MAY-2008 08:13:13; Dark ; 40.5; 148; Alp Tuc ; 2.88; 4100;occ; 81; 0;32440
10; 313.9; 14-MAY-2008 08:16:57; Dark ; 40.5; 45; Alp Pav ; 1.94; 26000;occ; 81; 0;32440
11; 642.1; 14-MAY-2008 08:22:25; Dark ; 40.0; 43; Alp TrA ; 1.91; 4250;occ; 80; 0;32440
12; 773.0; 14-MAY-2008 08:24:36; Dark ; 38.0; 134; Bet TrA ; 2.81; 6600;occ; 76; 0;32440
13; 877.0; 14-MAY-2008 08:26:20; Dark ; 42.5; 4; Alp1Cen ; -0.01; 5800;occ; 85; 0;32440
14; 1090.8; 14-MAY-2008 08:29:54; Dark ; 39.0; 78; Alp Lup ; 2.30; 28000;occ; 78; 0;32440
15; 1181.4; 14-MAY-2008 08:31:24; Dark ; 39.0; 81; Eta Cen ; 2.36; 28000;occ; 78; 0;32440
16; 1297.4; 14-MAY-2008 08:33:20; Dark ; 39.5; 54; 5The Cen ; 2.06; 4500;occ; 79; 0;32440
17; 1613.8; 14-MAY-2008 08:38:37; Bright; 37.0; 122; 9Alp2Lib ; 2.75; 9700;occ; 74; 0;32440

/nas3/ENVISAT/GOMOS/GOM_NL__0P/GOM_NL__0PNPDK20080514_083907_000060412068_00322_32440_0950.N1

1; 1643.8; 14-MAY-2008 08:39:07; Bright; 37.5; 122; 9Alp2Lib ; 2.75; 9700;occ; 75; 60;32440
2; 1741.9; 14-MAY-2008 08:40:45; Bright; 36.5; 15; 67Alp Vir ; 0.98; 28000;occ; 73; 0;32440
3; 2124.9; 14-MAY-2008 08:47:08; Bright; 35.0; 138; 47Eps Vir ; 2.83; 4700;occ; 70; 0;32440
4; 2222.0; 14-MAY-2008 08:48:45; Bright; 36.0; 111; 8Eta Boo ; 2.68; 6000;occ; 72; 0;32440
5; 2574.4; 14-MAY-2008 08:54:37; Bright; 37.0; 180; 27Gam Boo ; 3.04; 8000;occ; 74; 0;32440
6; 2745.8; 14-MAY-2008 08:57:29; Bright; 35.5; 39; 85Eta UMa ; 1.85; 24000;occ; 71; 0;32440
7; 2841.1; 14-MAY-2008 08:59:04; Bright; 37.0; 55; 79Zet UMa ; 2.06; 10200;occ; 74; 0;32440
8; 3054.2; 14-MAY-2008 09:02:37; Bright; 37.0; 36; 50Alp UMa ; 1.80; 6300;occ; 74; 0;32440
9; 3185.9; 14-MAY-2008 09:04:49; Bright; 35.5; 60; 7Bet UMi ; 2.08; 3950;occ; 71; 0;32440
10; 3446.1; 14-MAY-2008 09:09:09; Bright; 32.0; 49; 1Alp UMi ; 1.99; 6300;occ; 64; 0;32440
11; 3937.7; 14-MAY-2008 09:17:20; Bright; 36.5; 76; 27Gam Cas ; 2.30; 30000;occ; 73; 0;32440
12; 4011.4; 14-MAY-2008 09:18:34; Bright; 44.5; 68; 18Alp Cas ; 2.22; 4500;occ; 89; 0;32440
13; 4758.7; 14-MAY-2008 09:31:01; Dark ; 41.0; 140; 88Gam Peg ; 2.83; 26000;occ; 82; 0;32440
14; 5282.5; 14-MAY-2008 09:39:45; Dark ; 43.5; 52; 16Bet Cet ; 2.04; 4500;occ; 87; 0;32440
15; 5572.7; 14-MAY-2008 09:44:35; Dark ; 59.5; 0; ; 0.00; 0;occ; 119; 0;32440
16; 5691.2; 14-MAY-2008 09:46:34; Dark ; 40.0; 84; Alp Phe ; 2.40; 4500;occ; 80; 0;32440
17; 5929.4; 14-MAY-2008 09:50:32; Dark ; 41.0; 63; Bet Gru ; 2.15; 2800;occ; 82; 0;32440
18; 6015.9; 14-MAY-2008 09:51:59; Dark ; 41.0; 31; Alp Gru ; 1.73; 15200;occ; 82; 0;32440
19; 6127.0; 14-MAY-2008 09:53:50; Dark ; 39.0; 148; Alp Tuc ; 2.88; 4100;occ; 78; 0;32440
20; 6350.4; 14-MAY-2008 09:57:33; Dark ; 40.5; 45; Alp Pav ; 1.94; 26000;occ; 81; 0;32440
21; 6678.3; 14-MAY-2008 10:03:01; Dark ; 37.0; 43; Alp TrA ; 1.91; 4250;occ; 74; 0;32440
22; 6809.3; 14-MAY-2008 10:05:12; Dark ; 37.0; 134; Bet TrA ; 2.81; 6600;occ; 74; 0;32440
23; 6913.0; 14-MAY-2008 10:06:56; Dark ; 48.0; 4; Alp1Cen ; -0.01; 5800;occ; 96; 0;32440
24; 7126.8; 14-MAY-2008 10:10:30; Dark ; 38.0; 78; Alp Lup ; 2.30; 28000;occ; 76; 0;32440
25; 7217.5; 14-MAY-2008 10:12:00; Dark ; 37.5; 81; Eta Cen ; 2.36; 28000;occ; 75; 0;32440
26; 7333.5; 14-MAY-2008 10:13:56; Dark ; 38.5; 54; 5The Cen ; 2.06; 4500;occ; 77; 0;32440
27; 7649.7; 14-MAY-2008 10:19:12; Bright; 36.0; 122; 9Alp2Lib ; 2.75; 9700;occ; 72; 0;32440

/nas3/ENVISAT/GOMOS/GOM_NL__0P/GOM_NL__0PNPDK20080514_102121_000056322068_00323_32441_0951.N1

1; 1742.1; 14-MAY-2008 10:21:21; Bright; 37.5; 15; 67Alp Vir ; 0.98; 28000;occ; 75; 0;32441
 2; 2125.2; 14-MAY-2008 10:27:44; Bright; 36.0; 138; 47Eps Vir ; 2.83; 4700;occ; 72; 0;32441
 3; 2221.9; 14-MAY-2008 10:29:20; Bright; 37.5; 111; 8Eta Boo ; 2.68; 6000;occ; 75; 0;32441
 4; 2574.2; 14-MAY-2008 10:35:13; Bright; 37.0; 180; 27Gam Boo ; 3.04; 8000;occ; 74; 0;32441
 5; 2745.8; 14-MAY-2008 10:38:04; Bright; 36.0; 39; 85Eta UMa ; 1.85; 24000;occ; 72; 0;32441
 6; 2841.1; 14-MAY-2008 10:39:40; Bright; 35.5; 55; 79Zet UMa ; 2.06; 10200;occ; 71; 0;32441
 7; 3054.5; 14-MAY-2008 10:43:13; Bright; 36.0; 36; 50Alp UMa ; 1.80; 6300;occ; 72; 0;32441
 8; 3185.7; 14-MAY-2008 10:45:24; Bright; 36.0; 60; 7Bet UMi ; 2.08; 3950;occ; 72; 0;32441
 9; 3446.1; 14-MAY-2008 10:49:45; Bright; 32.5; 49; 1Alp UMi ; 1.99; 6300;occ; 65; 0;32441
 10; 3937.7; 14-MAY-2008 10:57:56; Bright; 34.5; 76; 27Gam Cas ; 2.30; 30000;occ; 69; 0;32441
 11; 4011.4; 14-MAY-2008 10:59:10; Bright; 37.0; 68; 18Alp Cas ; 2.22; 4500;occ; 74; 0;32441
 12; 4759.0; 14-MAY-2008 11:11:38; Dark ; 40.0; 140; 88Gam Peg ; 2.83; 26000;occ; 80; 0;32441
 13; 5282.8; 14-MAY-2008 11:20:21; Dark ; 42.0; 52; 16Bet Cet ; 2.04; 4500;occ; 84; 0;32441
 14; 5572.9; 14-MAY-2008 11:25:12; Dark ; 59.5; 0; ; 0.00; 0;occ; 119; 0;32441
 15; 5691.5; 14-MAY-2008 11:27:10; Dark ; 46.0; 84; Alp Phe ; 2.40; 4500;occ; 92; 0;32441
 16; 5930.0; 14-MAY-2008 11:31:09; Dark ; 57.0; 63; Bet Gru ; 2.15; 2800;occ; 114; 0;32441
 17; 6016.7; 14-MAY-2008 11:32:35; Dark ; 41.0; 31; Alp Gru ; 1.73; 15200;occ; 82; 0;32441
 18; 6127.5; 14-MAY-2008 11:34:26; Dark ; 39.5; 148; Alp Tuc ; 2.88; 4100;occ; 79; 0;32441
 19; 6351.1; 14-MAY-2008 11:38:10; Dark ; 41.5; 45; Alp Pav ; 1.94; 26000;occ; 83; 0;32441
 20; 6678.6; 14-MAY-2008 11:43:37; Dark ; 45.0; 43; Alp TrA ; 1.91; 4250;occ; 90; 0;32441
 21; 6809.5; 14-MAY-2008 11:45:48; Dark ; 37.5; 134; Bet TrA ; 2.81; 6600;occ; 75; 0;32441
 22; 6913.1; 14-MAY-2008 11:47:32; Dark ; 44.0; 4; Alp1Cen ; -0.01; 5800;occ; 88; 0;32441
 23; 7127.1; 14-MAY-2008 11:51:06; Dark ; 37.0; 78; Alp Lup ; 2.30; 28000;occ; 74; 0;32441
 24; 7217.6; 14-MAY-2008 11:52:36; Dark ; 37.5; 81; Eta Cen ; 2.36; 28000;occ; 75; 0;32441
 25; 7333.6; 14-MAY-2008 11:54:32; Dark ; 41.0; 54; 5The Cen ; 2.06; 4500;occ; 82; 0;32441

/nas3/ENVISAT/GOMOS/GOM_NL__0P/GOM_NL__0PNPDK20080514_115948_000057602068_00324_32442_0952.N1

1; 1614.0; 14-MAY-2008 11:59:48; Bright; 38.5; 122; 9Alp2Lib ; 2.75; 9700;occ; 77; 0;32442
 2; 1742.2; 14-MAY-2008 12:01:57; Bright; 37.5; 15; 67Alp Vir ; 0.98; 28000;occ; 75; 0;32442
 3; 2125.4; 14-MAY-2008 12:08:20; Bright; 37.0; 138; 47Eps Vir ; 2.83; 4700;occ; 74; 0;32442
 4; 2222.1; 14-MAY-2008 12:09:57; Bright; 35.5; 111; 8Eta Boo ; 2.68; 6000;occ; 71; 0;32442
 5; 2574.1; 14-MAY-2008 12:15:49; Bright; 36.5; 180; 27Gam Boo ; 3.04; 8000;occ; 73; 0;32442
 6; 2745.8; 14-MAY-2008 12:18:40; Bright; 37.0; 39; 85Eta UMa ; 1.85; 24000;occ; 74; 0;32442
 7; 2841.1; 14-MAY-2008 12:20:16; Bright; 52.0; 55; 79Zet UMa ; 2.06; 10200;occ; 104; 0;32442
 8; 3054.8; 14-MAY-2008 12:23:49; Bright; 33.0; 36; 50Alp UMa ; 1.80; 6300;occ; 66; 0;32442
 9; 3185.6; 14-MAY-2008 12:26:00; Bright; 37.5; 60; 7Bet UMi ; 2.08; 3950;occ; 75; 0;32442
 10; 3446.2; 14-MAY-2008 12:30:21; Bright; 33.0; 49; 1Alp UMi ; 1.99; 6300;occ; 66; 0;32442
 11; 3937.7; 14-MAY-2008 12:38:32; Bright; 33.5; 76; 27Gam Cas ; 2.30; 30000;occ; 67; 0;32442
 12; 4011.5; 14-MAY-2008 12:39:46; Bright; 36.0; 68; 18Alp Cas ; 2.22; 4500;occ; 72; 0;32442
 13; 4759.3; 14-MAY-2008 12:52:14; Dark ; 42.0; 140; 88Gam Peg ; 2.83; 26000;occ; 84; 0;32442
 14; 5283.1; 14-MAY-2008 13:00:58; Dark ; 44.0; 52; 16Bet Cet ; 2.04; 4500;occ; 88; 0;32442
 15; 5573.1; 14-MAY-2008 13:05:48; Dark ; 59.5; 0; ; 0.00; 0;occ; 119; 0;32442
 16; 5691.8; 14-MAY-2008 13:07:46; Dark ; 42.0; 84; Alp Phe ; 2.40; 4500;occ; 84; 0;32442
 17; 5930.6; 14-MAY-2008 13:11:45; Dark ; 53.5; 63; Bet Gru ; 2.15; 2800;occ; 107; 0;32442
 18; 6017.4; 14-MAY-2008 13:13:12; Dark ; 35.0; 31; Alp Gru ; 1.73; 15200;occ; 70; 0;32442
 19; 6128.0; 14-MAY-2008 13:15:02; Dark ; 39.0; 148; Alp Tuc ; 2.88; 4100;occ; 78; 0;32442
 20; 6351.8; 14-MAY-2008 13:18:46; Dark ; 40.5; 45; Alp Pav ; 1.94; 26000;occ; 81; 0;32442
 21; 6678.9; 14-MAY-2008 13:24:13; Dark ; 41.5; 43; Alp TrA ; 1.91; 4250;occ; 83; 0;32442
 22; 6809.9; 14-MAY-2008 13:26:24; Dark ; 36.0; 134; Bet TrA ; 2.81; 6600;occ; 72; 0;32442
 23; 6913.4; 14-MAY-2008 13:28:08; Dark ; 43.5; 4; Alp1Cen ; -0.01; 5800;occ; 87; 0;32442
 24; 7127.4; 14-MAY-2008 13:31:42; Dark ; 39.0; 78; Alp Lup ; 2.30; 28000;occ; 78; 0;32442
 25; 7218.0; 14-MAY-2008 13:33:13; Dark ; 37.0; 81; Eta Cen ; 2.36; 28000;occ; 74; 0;32442
 26; 7333.8; 14-MAY-2008 13:35:08; Dark ; 41.0; 54; 5The Cen ; 2.06; 4500;occ; 82; 0;32442

/nas3/ENVISAT/GOMOS/GOM_NL__0P/GOM_NL__0PNPDK20080514_134025_000057612068_00325_32443_0953.N1

1; 1614.2; 14-MAY-2008 13:40:25; Bright; 36.0; 122; 9Alp2Lib ; 2.75; 9700;occ; 72; 0;32443
 2; 1742.4; 14-MAY-2008 13:42:33; Bright; 38.0; 15; 67Alp Vir ; 0.98; 28000;occ; 76; 0;32443
 3; 2125.8; 14-MAY-2008 13:48:56; Bright; 35.0; 138; 47Eps Vir ; 2.83; 4700;occ; 70; 0;32443
 4; 2222.2; 14-MAY-2008 13:50:33; Bright; 34.0; 111; 8Eta Boo ; 2.68; 6000;occ; 68; 0;32443
 5; 2574.0; 14-MAY-2008 13:56:24; Bright; 38.0; 180; 27Gam Boo ; 3.04; 8000;occ; 76; 0;32443
 6; 2745.8; 14-MAY-2008 13:59:16; Bright; 36.5; 39; 85Eta UMa ; 1.85; 24000;occ; 73; 0;32443
 7; 2841.3; 14-MAY-2008 14:00:52; Bright; 35.0; 55; 79Zet UMa ; 2.06; 10200;occ; 70; 0;32443
 8; 3055.3; 14-MAY-2008 14:04:26; Bright; 33.0; 36; 50Alp UMa ; 1.80; 6300;occ; 66; 0;32443
 9; 3185.6; 14-MAY-2008 14:06:36; Bright; 36.5; 60; 7Bet UMi ; 2.08; 3950;occ; 73; 0;32443
 10; 3446.2; 14-MAY-2008 14:10:57; Bright; 33.5; 49; 1Alp UMi ; 1.99; 6300;occ; 67; 0;32443
 11; 3937.8; 14-MAY-2008 14:19:08; Bright; 53.0; 76; 27Gam Cas ; 2.30; 30000;occ; 106; 0;32443
 12; 4011.6; 14-MAY-2008 14:20:22; Bright; 33.5; 68; 18Alp Cas ; 2.22; 4500;occ; 67; 0;32443
 13; 4760.0; 14-MAY-2008 14:32:50; Dark ; 42.0; 140; 88Gam Peg ; 2.83; 26000;occ; 84; 0;32443
 14; 5283.5; 14-MAY-2008 14:41:34; Dark ; 42.0; 52; 16Bet Cet ; 2.04; 4500;occ; 84; 0;32443

15; 5573.3; 14-MAY-2008 14:46:24; Dark ; 59.5; 0; ; 0.00; 0;occ; 119; 0;32443
 16; 5692.3; 14-MAY-2008 14:48:23; Dark ; 41.0; 84; Alp Phe ; 2.40; 4500;occ; 82; 0;32443
 17; 5931.3; 14-MAY-2008 14:52:22; Dark ; 57.0; 63; Bet Gru ; 2.15; 2800;occ; 114; 0;32443
 18; 6018.2; 14-MAY-2008 14:53:49; Dark ; 35.0; 31; Alp Gru ; 1.73; 15200;occ; 70; 0;32443
 19; 6128.5; 14-MAY-2008 14:55:39; Dark ; 40.0; 148; Alp Tuc ; 2.88; 4100;occ; 80; 0;32443
 20; 6352.5; 14-MAY-2008 14:59:23; Dark ; 42.0; 45; Alp Pav ; 1.94; 26000;occ; 84; 0;32443
 21; 6679.2; 14-MAY-2008 15:04:50; Dark ; 40.0; 43; Alp TrA ; 1.91; 4250;occ; 80; 0;32443
 22; 6810.2; 14-MAY-2008 15:07:01; Dark ; 36.5; 134; Bet TrA ; 2.81; 6600;occ; 73; 0;32443
 23; 6913.7; 14-MAY-2008 15:08:44; Dark ; 45.5; 4; Alp1Cen ; -0.01; 5800;occ; 91; 0;32443
 24; 7127.6; 14-MAY-2008 15:12:18; Dark ; 37.5; 78; Alp Lup ; 2.30; 28000;occ; 75; 0;32443
 25; 7218.2; 14-MAY-2008 15:13:49; Dark ; 36.5; 81; Eta Cen ; 2.36; 28000;occ; 73; 0;32443
 26; 7334.1; 14-MAY-2008 15:15:44; Dark ; 42.0; 54; 5The Cen ; 2.06; 4500;occ; 84; 0;32443

/nas3/ENVISAT/GOMOS/GOM_NL__0P/GOM_NL__0PNPDK20080514_151603_000059382068_00326_32444_0954.N1

1; 1317.2; 14-MAY-2008 15:16:03; Dark ; 42.5; 54; 5The Cen ; 2.06; 4500;occ; 85; 38;32444
 2; 1614.3; 14-MAY-2008 15:21:01; Bright; 37.0; 122; 9Alp2Lib ; 2.75; 9700;occ; 74; 0;32444
 3; 1742.6; 14-MAY-2008 15:23:09; Bright; 37.5; 15; 67Alp Vir ; 0.98; 28000;occ; 75; 0;32444
 4; 2125.9; 14-MAY-2008 15:29:32; Bright; 34.5; 138; 47Eps Vir ; 2.83; 4700;occ; 69; 0;32444
 5; 2222.3; 14-MAY-2008 15:31:09; Bright; 34.5; 111; 8Eta Boo ; 2.68; 6000;occ; 69; 0;32444
 6; 2573.8; 14-MAY-2008 15:37:00; Bright; 37.0; 180; 27Gam Boo ; 3.04; 8000;occ; 74; 0;32444
 7; 2745.8; 14-MAY-2008 15:39:52; Bright; 33.5; 39; 85Eta UMa ; 1.85; 24000;occ; 67; 0;32444
 8; 2841.3; 14-MAY-2008 15:41:28; Bright; 33.0; 55; 79Zet UMa ; 2.06; 10200;occ; 66; 0;32444
 9; 3185.4; 14-MAY-2008 15:47:12; Bright; 37.0; 60; 7Bet UMi ; 2.08; 3950;occ; 74; 0;32444
 10; 3446.3; 14-MAY-2008 15:51:33; Bright; 35.5; 49; 1Alp UMi ; 1.99; 6300;occ; 71; 0;32444
 11; 3937.8; 14-MAY-2008 15:59:44; Bright; 34.5; 76; 27Gam Cas ; 2.30; 30000;occ; 69; 0;32444
 12; 4011.5; 14-MAY-2008 16:00:58; Bright; 41.0; 68; 18Alp Cas ; 2.22; 4500;occ; 82; 0;32444
 13; 4760.0; 14-MAY-2008 16:13:26; Dark ; 42.5; 140; 88Gam Peg ; 2.83; 26000;occ; 85; 0;32444
 14; 5283.7; 14-MAY-2008 16:22:10; Dark ; 43.5; 52; 16Bet Cet ; 2.04; 4500;occ; 87; 0;32444
 15; 5573.6; 14-MAY-2008 16:27:00; Dark ; 59.5; 0; ; 0.00; 0;occ; 119; 0;32444
 16; 5692.5; 14-MAY-2008 16:28:59; Dark ; 39.5; 84; Alp Phe ; 2.40; 4500;occ; 79; 0;32444
 17; 5932.0; 14-MAY-2008 16:32:58; Dark ; 57.0; 63; Bet Gru ; 2.15; 2800;occ; 114; 0;32444
 18; 6019.0; 14-MAY-2008 16:34:25; Dark ; 30.0; 31; Alp Gru ; 1.73; 15200;occ; 60; 0;32444
 19; 6129.0; 14-MAY-2008 16:36:15; Dark ; 36.5; 148; Alp Tuc ; 2.88; 4100;occ; 73; 0;32444
 20; 6353.3; 14-MAY-2008 16:40:00; Dark ; 40.5; 45; Alp Pav ; 1.94; 26000;occ; 81; 0;32444
 21; 6679.6; 14-MAY-2008 16:45:26; Dark ; 38.5; 43; Alp TrA ; 1.91; 4250;occ; 77; 0;32444
 22; 6810.5; 14-MAY-2008 16:47:37; Dark ; 37.0; 134; Bet TrA ; 2.81; 6600;occ; 74; 0;32444
 23; 6913.9; 14-MAY-2008 16:49:20; Dark ; 41.5; 4; Alp1Cen ; -0.01; 5800;occ; 83; 0;32444
 24; 7127.8; 14-MAY-2008 16:52:54; Dark ; 37.0; 78; Alp Lup ; 2.30; 28000;occ; 74; 0;32444
 25; 7218.5; 14-MAY-2008 16:54:25; Dark ; 37.5; 81; Eta Cen ; 2.36; 28000;occ; 75; 0;32444

/nas3/ENVISAT/GOMOS/GOM_NL__0P/GOM_NL__0PNPDK20080514_165425_000057732068_00327_32445_0955.N1

1; 1182.5; 14-MAY-2008 16:54:25; Dark ; 38.0; 81; Eta Cen ; 2.36; 28000;occ; 76; 0;32445
 2; 1298.4; 14-MAY-2008 16:56:21; Dark ; 41.0; 54; 5The Cen ; 2.06; 4500;occ; 82; 0;32445
 3; 1614.5; 14-MAY-2008 17:01:37; Bright; 38.5; 122; 9Alp2Lib ; 2.75; 9700;occ; 77; 0;32445
 4; 1742.8; 14-MAY-2008 17:03:45; Bright; 38.5; 15; 67Alp Vir ; 0.98; 28000;occ; 77; 0;32445
 5; 2126.2; 14-MAY-2008 17:10:08; Bright; 35.5; 138; 47Eps Vir ; 2.83; 4700;occ; 71; 0;32445
 6; 2222.2; 14-MAY-2008 17:11:45; Bright; 35.0; 111; 8Eta Boo ; 2.68; 6000;occ; 70; 0;32445
 7; 2573.6; 14-MAY-2008 17:17:36; Bright; 37.5; 180; 27Gam Boo ; 3.04; 8000;occ; 75; 0;32445
 8; 2745.7; 14-MAY-2008 17:20:28; Bright; 35.5; 39; 85Eta UMa ; 1.85; 24000;occ; 71; 0;32445
 9; 2841.2; 14-MAY-2008 17:22:04; Bright; 36.0; 55; 79Zet UMa ; 2.06; 10200;occ; 72; 0;32445
 10; 3185.3; 14-MAY-2008 17:27:48; Bright; 38.5; 60; 7Bet UMi ; 2.08; 3950;occ; 77; 0;32445
 11; 3446.1; 14-MAY-2008 17:32:08; Bright; 36.0; 49; 1Alp UMi ; 1.99; 6300;occ; 72; 0;32445
 12; 3937.9; 14-MAY-2008 17:40:20; Bright; 53.0; 76; 27Gam Cas ; 2.30; 30000;occ; 106; 0;32445
 13; 4011.6; 14-MAY-2008 17:41:34; Bright; 34.0; 68; 18Alp Cas ; 2.22; 4500;occ; 68; 0;32445
 14; 4760.3; 14-MAY-2008 17:54:03; Dark ; 43.0; 140; 88Gam Peg ; 2.83; 26000;occ; 86; 0;32445
 15; 5284.2; 14-MAY-2008 18:02:46; Dark ; 43.5; 52; 16Bet Cet ; 2.04; 4500;occ; 87; 0;32445
 16; 5573.8; 14-MAY-2008 18:07:36; Dark ; 59.5; 0; ; 0.00; 0;occ; 119; 0;32445
 17; 5692.8; 14-MAY-2008 18:09:35; Dark ; 41.5; 84; Alp Phe ; 2.40; 4500;occ; 83; 0;32445
 18; 5932.6; 14-MAY-2008 18:13:35; Dark ; 47.0; 63; Bet Gru ; 2.15; 2800;occ; 94; 0;32445
 19; 6019.8; 14-MAY-2008 18:15:02; Dark ; 30.0; 31; Alp Gru ; 1.73; 15200;occ; 60; 0;32445
 20; 6129.6; 14-MAY-2008 18:16:52; Dark ; 38.5; 148; Alp Tuc ; 2.88; 4100;occ; 77; 0;32445
 21; 6354.1; 14-MAY-2008 18:20:36; Dark ; 41.5; 45; Alp Pav ; 1.94; 26000;occ; 83; 0;32445
 22; 6679.9; 14-MAY-2008 18:26:02; Dark ; 42.5; 43; Alp TrA ; 1.91; 4250;occ; 85; 0;32445
 23; 6810.9; 14-MAY-2008 18:28:13; Dark ; 35.5; 134; Bet TrA ; 2.81; 6600;occ; 71; 0;32445
 24; 6914.1; 14-MAY-2008 18:29:56; Dark ; 42.0; 4; Alp1Cen ; -0.01; 5800;occ; 84; 0;32445

/nas3/ENVISAT/GOMOS/GOM_NL__0P/GOM_NL__0PNPDK20080514_183330_000058652068_00328_32446_0956.N1

1; 1092.1; 14-MAY-2008 18:33:30; Dark ; 35.5; 78; Alp Lup ; 2.30; 28000;occ; 71; 0;32446
 2; 1182.6; 14-MAY-2008 18:35:01; Dark ; 37.0; 81; Eta Cen ; 2.36; 28000;occ; 74; 0;32446
 3; 1298.5; 14-MAY-2008 18:36:57; Dark ; 41.5; 54; 5The Cen ; 2.06; 4500;occ; 83; 0;32446
 4; 1614.7; 14-MAY-2008 18:42:13; Bright; 38.0; 122; 9Alp2Lib ; 2.75; 9700;occ; 76; 0;32446

```

5; 1743.0; 14-MAY-2008 18:44:21; Bright; 38.0; 15; 67Alp Vir ; 0.98; 28000;occ; 76; 0;32446
6; 2126.4; 14-MAY-2008 18:50:45; Bright; 35.0; 138; 47Eps Vir ; 2.83; 4700;occ; 70; 0;32446
7; 2222.2; 14-MAY-2008 18:52:21; Bright; 35.0; 111; 8Eta Boo ; 2.68; 6000;occ; 70; 0;32446
8; 2573.4; 14-MAY-2008 18:58:12; Bright; 36.0; 180; 27Gam Boo ; 3.04; 8000;occ; 72; 0;32446
9; 2745.8; 14-MAY-2008 19:01:04; Bright; 37.0; 39; 85Eta UMa ; 1.85; 24000;occ; 74; 0;32446
10; 2841.3; 14-MAY-2008 19:02:40; Bright; 40.0; 55; 79Zet UMa ; 2.06; 10200;occ; 80; 0;32446
11; 3185.1; 14-MAY-2008 19:08:23; Bright; 35.5; 60; 7Bet UMi ; 2.08; 3950;occ; 71; 0;32446
12; 3446.1; 14-MAY-2008 19:12:44; Bright; 34.0; 49; 1Alp UMi ; 1.99; 6300;occ; 68; 0;32446
13; 3937.8; 14-MAY-2008 19:20:56; Bright; 33.0; 76; 27Gam Cas ; 2.30; 30000;occ; 66; 0;32446
14; 4011.5; 14-MAY-2008 19:22:10; Bright; 34.5; 68; 18Alp Cas ; 2.22; 4500;occ; 69; 0;32446
15; 4760.5; 14-MAY-2008 19:34:39; Dark ; 41.5; 140; 88Gam Peg ; 2.83; 26000;occ; 83; 0;32446
16; 5284.4; 14-MAY-2008 19:43:23; Dark ; 44.0; 52; 16Bet Cet ; 2.04; 4500;occ; 88; 0;32446
17; 5574.0; 14-MAY-2008 19:48:12; Dark ; 59.5; 0; ; 0.00; 0;occ; 119; 0;32446
18; 5693.1; 14-MAY-2008 19:50:11; Dark ; 43.5; 84; Alp Phe ; 2.40; 4500;occ; 87; 0;32446
19; 5933.2; 14-MAY-2008 19:54:12; Dark ; 48.5; 63; Bet Gru ; 2.15; 2800;occ; 97; 0;32446
20; 6020.4; 14-MAY-2008 19:55:39; Dark ; 25.0; 31; Alp Gru ; 1.73; 15200;occ; 50; 0;32446
21; 6130.0; 14-MAY-2008 19:57:28; Dark ; 40.5; 148; Alp Tuc ; 2.88; 4100;occ; 81; 0;32446
22; 6354.7; 14-MAY-2008 20:01:13; Dark ; 41.0; 45; Alp Pav ; 1.94; 26000;occ; 82; 0;32446
23; 6680.2; 14-MAY-2008 20:06:39; Dark ; 37.5; 43; Alp TrA ; 1.91; 4250;occ; 75; 0;32446
24; 6811.0; 14-MAY-2008 20:08:49; Dark ; 37.5; 134; Bet TrA ; 2.81; 6600;occ; 75; 0;32446
25; 6914.2; 14-MAY-2008 20:10:33; Dark ; 43.0; 4; Alp1Cen ; -0.01; 5800;occ; 86; 0;32446
/nas3/ENVISAT/GOMOS/GOM_NL__0P/GOM_NL__0PNPDE20080515_004511_000055542068_00331_32449_5694.N1
1; -750.7; 15-MAY-2008 00:45:11; Dark ; 43.0; 52; 16Bet Cet ; 2.04; 4500;occ; 86; 0;32449
2; -461.4; 15-MAY-2008 00:50:00; Dark ; 59.5; 0; ; 0.00; 0;occ; 119; 0;32449
3; -342.0; 15-MAY-2008 00:52:00; Dark ; 40.5; 84; Alp Phe ; 2.40; 4500;occ; 81; 0;32449
4; -100.9; 15-MAY-2008 00:56:01; Dark ; 55.5; 63; Bet Gru ; 2.15; 2800;occ; 111; 0;32449
5; 95.4; 15-MAY-2008 00:59:17; Dark ; 37.0; 148; Alp Tuc ; 2.88; 4100;occ; 74; 0;32450
6; 320.8; 15-MAY-2008 01:03:03; Dark ; 40.5; 45; Alp Pav ; 1.94; 26000;occ; 81; 0;32450
7; 645.1; 15-MAY-2008 01:08:27; Dark ; 46.0; 43; Alp TrA ; 1.91; 4250;occ; 92; 0;32450
8; 775.9; 15-MAY-2008 01:10:38; Dark ; 36.5; 134; Bet TrA ; 2.81; 6600;occ; 73; 0;32450
9; 878.7; 15-MAY-2008 01:12:21; Dark ; 43.0; 4; Alp1Cen ; -0.01; 5800;occ; 86; 0;32450
10; 1092.9; 15-MAY-2008 01:15:55; Dark ; 36.5; 78; Alp Lup ; 2.30; 28000;occ; 73; 0;32450
11; 1183.5; 15-MAY-2008 01:17:25; Dark ; 37.5; 81; Eta Cen ; 2.36; 28000;occ; 75; 0;32450
12; 1299.2; 15-MAY-2008 01:19:21; Dark ; 42.0; 54; 5The Cen ; 2.06; 4500;occ; 84; 0;32450
13; 1615.0; 15-MAY-2008 01:24:37; Bright; 38.0; 122; 9Alp2Lib ; 2.75; 9700;occ; 76; 0;32450
14; 1743.7; 15-MAY-2008 01:26:46; Bright; 37.0; 15; 67Alp Vir ; 0.98; 28000;occ; 74; 0;32450
15; 2127.3; 15-MAY-2008 01:33:09; Bright; 34.5; 138; 47Eps Vir ; 2.83; 4700;occ; 69; 0;32450
16; 2222.4; 15-MAY-2008 01:34:44; Bright; 34.5; 111; 8Eta Boo ; 2.68; 6000;occ; 69; 0;32450
17; 2572.6; 15-MAY-2008 01:40:34; Bright; 38.0; 180; 27Gam Boo ; 3.04; 8000;occ; 76; 0;32450
18; 2745.6; 15-MAY-2008 01:43:28; Bright; 35.0; 39; 85Eta UMa ; 1.85; 24000;occ; 70; 0;32450
19; 2841.5; 15-MAY-2008 01:45:03; Bright; 36.5; 55; 79Zet UMa ; 2.06; 10200;occ; 73; 0;32450
20; 3184.5; 15-MAY-2008 01:50:46; Bright; 32.5; 60; 7Bet UMi ; 2.08; 3950;occ; 65; 0;32450
21; 3446.1; 15-MAY-2008 01:55:08; Bright; 34.5; 49; 1Alp UMi ; 1.99; 6300;occ; 69; 0;32450
22; 3937.9; 15-MAY-2008 02:03:20; Bright; 37.5; 76; 27Gam Cas ; 2.30; 30000;occ; 75; 0;32450
23; 4011.7; 15-MAY-2008 02:04:34; Bright; 53.0; 68; 18Alp Cas ; 2.22; 4500;occ; 106; 0;32450
24; 4761.7; 15-MAY-2008 02:17:04; Dark ; 42.0; 140; 88Gam Peg ; 2.83; 26000;occ; 84; 0;32450
/nas3/ENVISAT/GOMOS/GOM_NL__0P/GOM_NL__0PNPDE20080515_022547_000011122068_00332_32450_5695.N1
1; -750.3; 15-MAY-2008 02:25:47; Dark ; 42.5; 52; 16Bet Cet ; 2.04; 4500;occ; 85; 0;32450
2; -461.2; 15-MAY-2008 02:30:37; Dark ; 59.5; 0; ; 0.00; 0;occ; 119; 0;32450
3; -341.7; 15-MAY-2008 02:32:36; Dark ; 40.5; 84; Alp Phe ; 2.40; 4500;occ; 81; 0;32450
4; -100.2; 15-MAY-2008 02:36:38; Dark ; 55.5; 63; Bet Gru ; 2.15; 2800;occ; 111; 0;32450
5; 95.9; 15-MAY-2008 02:39:54; Dark ; 38.0; 148; Alp Tuc ; 2.88; 4100;occ; 76; 0;32451
6; 321.4; 15-MAY-2008 02:43:39; Dark ; 41.0; 45; Alp Pav ; 1.94; 26000;occ; 82; 0;32451
/nas3/ENVISAT/GOMOS/GOM_NL__0P/GOM_NL__0PNPDE20080515_022547_000042312068_00332_32450_5723.N1
1; -750.3; 15-MAY-2008 02:25:47; Dark ; 42.5; 52; 16Bet Cet ; 2.04; 4500;occ; 85; 0;32450
2; -461.2; 15-MAY-2008 02:30:37; Dark ; 59.5; 0; ; 0.00; 0;occ; 119; 0;32450
3; -341.7; 15-MAY-2008 02:32:36; Dark ; 40.5; 84; Alp Phe ; 2.40; 4500;occ; 81; 0;32450
4; -100.2; 15-MAY-2008 02:36:38; Dark ; 55.5; 63; Bet Gru ; 2.15; 2800;occ; 111; 0;32450
5; 95.9; 15-MAY-2008 02:39:54; Dark ; 38.0; 148; Alp Tuc ; 2.88; 4100;occ; 76; 0;32451
6; 321.4; 15-MAY-2008 02:43:39; Dark ; 41.5; 45; Alp Pav ; 1.94; 26000;occ; 83; 0;32451
7; 645.4; 15-MAY-2008 02:49:03; Dark ; 39.0; 43; Alp TrA ; 1.91; 4250;occ; 78; 0;32451
8; 776.1; 15-MAY-2008 02:51:14; Dark ; 36.0; 134; Bet TrA ; 2.81; 6600;occ; 72; 0;32451
9; 878.9; 15-MAY-2008 02:52:57; Dark ; 41.5; 4; Alp1Cen ; -0.01; 5800;occ; 83; 0;32451
10; 1093.2; 15-MAY-2008 02:56:31; Dark ; 37.0; 78; Alp Lup ; 2.30; 28000;occ; 74; 0;32451
11; 1183.7; 15-MAY-2008 02:58:01; Dark ; 37.0; 81; Eta Cen ; 2.36; 28000;occ; 74; 0;32451
12; 1299.5; 15-MAY-2008 02:59:57; Dark ; 45.0; 54; 5The Cen ; 2.06; 4500;occ; 90; 0;32451
13; 1615.2; 15-MAY-2008 03:05:13; Bright; 38.5; 122; 9Alp2Lib ; 2.75; 9700;occ; 77; 0;32451
14; 1743.9; 15-MAY-2008 03:07:22; Bright; 37.0; 15; 67Alp Vir ; 0.98; 28000;occ; 74; 0;32451

```

```

15; 2127.7; 15-MAY-2008 03:13:45; Bright; 35.0; 138; 47Eps Vir ; 2.83; 4700;occ; 70; 0;32451
16; 2222.5; 15-MAY-2008 03:15:20; Bright; 34.5; 111; 8Eta Boo ; 2.68; 6000;occ; 69; 0;32451
17; 2572.6; 15-MAY-2008 03:21:10; Bright; 36.0; 180; 27Gam Boo ; 3.04; 8000;occ; 72; 0;32451
18; 2745.6; 15-MAY-2008 03:24:03; Bright; 35.5; 39; 85Eta UMa ; 1.85; 24000;occ; 71; 0;32451
19; 2841.5; 15-MAY-2008 03:25:39; Bright; 34.5; 55; 79Zet UMa ; 2.06; 10200;occ; 69; 0;32451
20; 3184.4; 15-MAY-2008 03:31:22; Bright; 33.5; 60; 7Bet UMi ; 2.08; 3950;occ; 67; 0;32451
21; 3446.1; 15-MAY-2008 03:35:44; Bright; 35.5; 49; 1Alp UMi ; 1.99; 6300;occ; 71; 0;32451
/nas3/ENVISAT/GOMOS/GOM_NL__0P/GOM_NL__0PNPDE20080515_034356_000055792068_00333_32451_5696.N1
 1;-2098.1; 15-MAY-2008 03:43:56; Bright; 53.0; 76; 27Gam Cas ; 2.30; 30000;occ; 106; 0;32451
 2;-2024.2; 15-MAY-2008 03:45:10; Bright; 40.5; 68; 18Alp Cas ; 2.22; 4500;occ; 81; 0;32451
 3;-1274.0; 15-MAY-2008 03:57:40; Dark ; 40.5; 140; 88Gam Peg ; 2.83; 26000;occ; 81; 0;32451
 4; -750.1; 15-MAY-2008 04:06:24; Dark ; 43.5; 52; 16Bet Cet ; 2.04; 4500;occ; 87; 0;32451
 5; -461.0; 15-MAY-2008 04:11:13; Dark ; 59.5; 0; ; 0.00; 0;occ; 119; 0;32451
 6; -341.4; 15-MAY-2008 04:13:12; Dark ; 40.5; 84; Alp Phe ; 2.40; 4500;occ; 81; 0;32451
 7; -99.6; 15-MAY-2008 04:17:14; Dark ; 45.5; 63; Bet Gru ; 2.15; 2800;occ; 91; 0;32451
 8; 96.4; 15-MAY-2008 04:20:30; Dark ; 40.0; 148; Alp Tuc ; 2.88; 4100;occ; 80; 0;32452
 9; 322.2; 15-MAY-2008 04:24:16; Dark ; 40.0; 45; Alp Pav ; 1.94; 26000;occ; 80; 0;32452
10; 645.7; 15-MAY-2008 04:29:40; Dark ; 41.0; 43; Alp TrA ; 1.91; 4250;occ; 82; 0;32452
11; 776.4; 15-MAY-2008 04:31:50; Dark ; 36.5; 134; Bet TrA ; 2.81; 6600;occ; 73; 0;32452
12; 879.1; 15-MAY-2008 04:33:33; Dark ; 38.0; 4; Alp1Cen ;-0.01; 5800;occ; 76; 0;32452
13; 1093.4; 15-MAY-2008 04:37:07; Dark ; 37.5; 78; Alp Lup ; 2.30; 28000;occ; 75; 0;32452
14; 1184.0; 15-MAY-2008 04:38:38; Dark ; 36.0; 81; Eta Cen ; 2.36; 28000;occ; 72; 0;32452
15; 1299.6; 15-MAY-2008 04:40:33; Dark ; 38.5; 54; 5The Cen ; 2.06; 4500;occ; 77; 0;32452
16; 1615.4; 15-MAY-2008 04:45:49; Bright; 36.0; 122; 9Alp2Lib ; 2.75; 9700;occ; 72; 0;32452
17; 1744.1; 15-MAY-2008 04:47:58; Bright; 36.5; 15; 67Alp Vir ; 0.98; 28000;occ; 73; 0;32452
18; 2127.8; 15-MAY-2008 04:54:22; Bright; 34.5; 138; 47Eps Vir ; 2.83; 4700;occ; 69; 0;32452
19; 2222.5; 15-MAY-2008 04:55:56; Bright; 35.0; 111; 8Eta Boo ; 2.68; 6000;occ; 70; 0;32452
20; 2572.4; 15-MAY-2008 05:01:46; Bright; 36.0; 180; 27Gam Boo ; 3.04; 8000;occ; 72; 0;32452
21; 2745.7; 15-MAY-2008 05:04:39; Bright; 35.0; 39; 85Eta UMa ; 1.85; 24000;occ; 70; 0;32452
22; 2841.6; 15-MAY-2008 05:06:15; Bright; 35.5; 55; 79Zet UMa ; 2.06; 10200;occ; 71; 0;32452
23; 3184.4; 15-MAY-2008 05:11:58; Bright; 37.0; 60; 7Bet UMi ; 2.08; 3950;occ; 74; 0;32452
24; 3446.4; 15-MAY-2008 05:16:20; Bright; 35.5; 49; 1Alp UMi ; 1.99; 6300;occ; 71; 0;32452
/nas3/ENVISAT/GOMOS/GOM_NL__0P/GOM_NL__0PNPDE20080515_052432_000055782068_00334_32452_5697.N1
 1;-2098.1; 15-MAY-2008 05:24:32; Bright; 53.0; 76; 27Gam Cas ; 2.30; 30000;occ; 106; 0;32452
 2;-2024.4; 15-MAY-2008 05:25:45; Bright; 39.0; 68; 18Alp Cas ; 2.22; 4500;occ; 78; 0;32452
 3;-1273.8; 15-MAY-2008 05:38:16; Dark ; 41.5; 140; 88Gam Peg ; 2.83; 26000;occ; 83; 0;32452
 4; -749.8; 15-MAY-2008 05:47:00; Dark ; 44.0; 52; 16Bet Cet ; 2.04; 4500;occ; 88; 0;32452
 5; -460.8; 15-MAY-2008 05:51:49; Dark ; 59.5; 0; ; 0.00; 0;occ; 119; 0;32452
 6; -341.2; 15-MAY-2008 05:53:49; Dark ; 42.5; 84; Alp Phe ; 2.40; 4500;occ; 85; 0;32452
 7; -99.0; 15-MAY-2008 05:57:51; Dark ; 46.5; 63; Bet Gru ; 2.15; 2800;occ; 93; 0;32452
 8; 96.8; 15-MAY-2008 06:01:07; Dark ; 43.5; 148; Alp Tuc ; 2.88; 4100;occ; 87; 0;32453
 9; 322.9; 15-MAY-2008 06:04:53; Dark ; 40.5; 45; Alp Pav ; 1.94; 26000;occ; 81; 0;32453
10; 646.0; 15-MAY-2008 06:10:16; Dark ; 37.5; 43; Alp TrA ; 1.91; 4250;occ; 75; 0;32453
11; 776.7; 15-MAY-2008 06:12:26; Dark ; 38.5; 134; Bet TrA ; 2.81; 6600;occ; 77; 0;32453
12; 879.3; 15-MAY-2008 06:14:09; Dark ; 43.0; 4; Alp1Cen ;-0.01; 5800;occ; 86; 0;32453
13; 1093.6; 15-MAY-2008 06:17:43; Dark ; 39.0; 78; Alp Lup ; 2.30; 28000;occ; 78; 0;32453
14; 1184.2; 15-MAY-2008 06:19:14; Dark ; 38.0; 81; Eta Cen ; 2.36; 28000;occ; 76; 0;32453
15; 1299.8; 15-MAY-2008 06:21:10; Dark ; 38.5; 54; 5The Cen ; 2.06; 4500;occ; 77; 0;32453
16; 1615.5; 15-MAY-2008 06:26:25; Bright; 37.0; 122; 9Alp2Lib ; 2.75; 9700;occ; 74; 0;32453
17; 1744.4; 15-MAY-2008 06:28:34; Bright; 38.0; 15; 67Alp Vir ; 0.98; 28000;occ; 76; 0;32453
18; 2128.2; 15-MAY-2008 06:34:58; Bright; 34.5; 138; 47Eps Vir ; 2.83; 4700;occ; 69; 0;32453
19; 2222.5; 15-MAY-2008 06:36:32; Bright; 34.5; 111; 8Eta Boo ; 2.68; 6000;occ; 69; 0;32453
20; 2572.2; 15-MAY-2008 06:42:22; Bright; 37.0; 180; 27Gam Boo ; 3.04; 8000;occ; 74; 0;32453
21; 2745.6; 15-MAY-2008 06:45:15; Bright; 36.0; 39; 85Eta UMa ; 1.85; 24000;occ; 72; 0;32453
22; 2841.5; 15-MAY-2008 06:46:51; Bright; 35.5; 55; 79Zet UMa ; 2.06; 10200;occ; 71; 0;32453
23; 3184.1; 15-MAY-2008 06:52:34; Bright; 37.5; 60; 7Bet UMi ; 2.08; 3950;occ; 75; 0;32453
24; 3446.2; 15-MAY-2008 06:56:56; Bright; 34.5; 49; 1Alp UMi ; 1.99; 6300;occ; 69; 0;32453
/nas3/ENVISAT/GOMOS/GOM_NL__0P/GOM_NL__0PNPDE20080515_194233_000029522068_00343_32461_5698.N1
 1; 1095.3; 15-MAY-2008 19:42:33; Dark ; 37.5; 78; Alp Lup ; 2.30; 28000;occ; 75; 0;32461
 2; 1185.7; 15-MAY-2008 19:44:03; Dark ; 38.0; 81; Eta Cen ; 2.36; 28000;occ; 76; 0;32461
 3; 1301.0; 15-MAY-2008 19:45:58; Dark ; 42.0; 54; 5The Cen ; 2.06; 4500;occ; 84; 0;32461
 4; 1616.4; 15-MAY-2008 19:51:14; Bright; 38.0; 122; 9Alp2Lib ; 2.75; 9700;occ; 76; 0;32461
 5; 1745.8; 15-MAY-2008 19:53:23; Bright; 37.0; 15; 67Alp Vir ; 0.98; 28000;occ; 74; 0;32461
 6; 2130.0; 15-MAY-2008 19:59:47; Bright; 35.0; 138; 47Eps Vir ; 2.83; 4700;occ; 70; 0;32461
 7; 2222.9; 15-MAY-2008 20:01:20; Bright; 35.5; 111; 8Eta Boo ; 2.68; 6000;occ; 71; 0;32461
 8; 2570.7; 15-MAY-2008 20:07:08; Bright; 38.5; 180; 27Gam Boo ; 3.04; 8000;occ; 77; 0;32461
 9; 2745.5; 15-MAY-2008 20:10:03; Bright; 37.5; 39; 85Eta UMa ; 1.85; 24000;occ; 75; 0;32461
10; 2841.9; 15-MAY-2008 20:11:39; Bright; 36.0; 55; 79Zet UMa ; 2.06; 10200;occ; 72; 0;32461

```

```

11; 3183.1; 15-MAY-2008 20:17:20; Bright; 37.0; 60; 7Bet UMi ; 2.08; 3950;occ; 74; 0;32461
12; 3446.1; 15-MAY-2008 20:21:43; Bright; 35.5; 49; 1Alp UMi ; 1.99; 6300;occ; 71; 0;32461
13; 3938.0; 15-MAY-2008 20:29:55; Bright; 49.5; 76; 27Gam Cas ; 2.30; 30000;occ; 99; 0;32461
14; 4011.6; 15-MAY-2008 20:31:09; Bright; 36.0; 68; 18Alp Cas ; 2.22; 4500;occ; 72; 0;32461
/nas3/ENVISAT/GOMOS/GOM_NL__0P/GOM_NL__0PNPDE20080515_205226_000060782068_00343_32461_5699.N1
 1; -747.0; 15-MAY-2008 20:52:26; Dark ; 45.0; 52; 16Bet Cet ; 2.04; 4500;occ; 90; 0;32461
 2; -458.9; 15-MAY-2008 20:57:14; Dark ; 59.5; 0; ; 0.00; 0;occ; 119; 0;32461
 3; -338.5; 15-MAY-2008 20:59:15; Dark ; 40.5; 84; Alp Phe ; 2.40; 4500;occ; 81; 0;32461
 4; -93.2; 15-MAY-2008 21:03:20; Dark ; 47.0; 63; Bet Gru ; 2.15; 2800;occ; 94; 0;32461
 5; 101.0; 15-MAY-2008 21:06:34; Dark ; 39.0; 148; Alp Tuc ; 2.88; 4100;occ; 78; 0;32462
 6; 329.1; 15-MAY-2008 21:10:22; Dark ; 41.5; 45; Alp Pav ; 1.94; 26000;occ; 83; 0;32462
 7; 648.6; 15-MAY-2008 21:15:42; Dark ; 38.5; 43; Alp TrA ; 1.91; 4250;occ; 77; 0;32462
 8; 779.1; 15-MAY-2008 21:17:52; Dark ; 39.5; 134; Bet TrA ; 2.81; 6600;occ; 79; 0;32462
 9; 880.8; 15-MAY-2008 21:19:34; Dark ; 50.5; 4; Alp1Cen ;-0.01; 5800;occ; 101; 0;32462
10; 1095.5; 15-MAY-2008 21:23:09; Dark ; 37.0; 78; Alp Lup ; 2.30; 28000;occ; 74; 0;32462
11; 1185.9; 15-MAY-2008 21:24:39; Dark ; 39.5; 81; Eta Cen ; 2.36; 28000;occ; 79; 0;32462
12; 1301.1; 15-MAY-2008 21:26:34; Dark ; 41.0; 54; 5The Cen ; 2.06; 4500;occ; 82; 0;32462
13; 1616.6; 15-MAY-2008 21:31:50; Bright; 38.0; 122; 9Alp2Lib ; 2.75; 9700;occ; 76; 0;32462
14; 1745.9; 15-MAY-2008 21:33:59; Bright; 37.5; 15; 67Alp Vir ; 0.98; 28000;occ; 75; 0;32462
15; 2130.2; 15-MAY-2008 21:40:23; Bright; 35.0; 138; 47Eps Vir ; 2.83; 4700;occ; 70; 0;32462
16; 2222.9; 15-MAY-2008 21:41:56; Bright; 35.0; 111; 8Eta Boo ; 2.68; 6000;occ; 70; 0;32462
17; 2570.7; 15-MAY-2008 21:47:44; Bright; 35.5; 180; 27Gam Boo ; 3.04; 8000;occ; 71; 0;32462
18; 2745.4; 15-MAY-2008 21:50:39; Bright; 35.5; 39; 85Eta UMa ; 1.85; 24000;occ; 71; 0;32462
19; 2841.9; 15-MAY-2008 21:52:15; Bright; 36.0; 55; 79Zet UMa ; 2.06; 10200;occ; 72; 0;32462
20; 3182.9; 15-MAY-2008 21:57:56; Bright; 38.5; 60; 7Bet UMi ; 2.08; 3950;occ; 77; 0;32462
21; 3446.1; 15-MAY-2008 22:02:19; Bright; 35.5; 49; 1Alp UMi ; 1.99; 6300;occ; 71; 0;32462
22; 3938.0; 15-MAY-2008 22:10:31; Bright; 39.5; 76; 27Gam Cas ; 2.30; 30000;occ; 79; 0;32462
23; 4011.7; 15-MAY-2008 22:11:45; Bright; 35.0; 68; 18Alp Cas ; 2.22; 4500;occ; 70; 0;32462
24; 5289.2; 15-MAY-2008 22:33:02; Dark ; 42.5; 52; 16Bet Cet ; 2.04; 4500;occ; 85; 0;32462
/nas3/ENVISAT/GOMOS/GOM_NL__0P/GOM_NL__0PNPDE20080515_223750_000057902068_00344_32462_5700.N1
 1; -458.7; 15-MAY-2008 22:37:50; Dark ; 59.5; 0; ; 0.00; 0;occ; 119; 0;32462
 2; -338.2; 15-MAY-2008 22:39:51; Dark ; 45.0; 84; Alp Phe ; 2.40; 4500;occ; 90; 0;32462
 3; -92.6; 15-MAY-2008 22:43:57; Dark ; 42.5; 63; Bet Gru ; 2.15; 2800;occ; 85; 0;32462
 4; 101.5; 15-MAY-2008 22:47:11; Dark ; 39.0; 148; Alp Tuc ; 2.88; 4100;occ; 78; 0;32463
 5; 329.8; 15-MAY-2008 22:50:59; Dark ; 40.5; 45; Alp Pav ; 1.94; 26000;occ; 81; 0;32463
 6; 648.8; 15-MAY-2008 22:56:18; Dark ; 38.5; 43; Alp TrA ; 1.91; 4250;occ; 77; 0;32463
 7; 779.3; 15-MAY-2008 22:58:28; Dark ; 37.0; 134; Bet TrA ; 2.81; 6600;occ; 74; 0;32463
 8; 881.0; 15-MAY-2008 23:00:10; Dark ; 49.5; 4; Alp1Cen ;-0.01; 5800;occ; 99; 0;32463
 9; 1095.7; 15-MAY-2008 23:03:45; Dark ; 37.5; 78; Alp Lup ; 2.30; 28000;occ; 75; 0;32463
10; 1186.1; 15-MAY-2008 23:05:15; Dark ; 38.0; 81; Eta Cen ; 2.36; 28000;occ; 76; 0;32463
11; 1301.3; 15-MAY-2008 23:07:10; Dark ; 41.0; 54; 5The Cen ; 2.06; 4500;occ; 82; 0;32463
12; 1616.7; 15-MAY-2008 23:12:26; Bright; 38.0; 122; 9Alp2Lib ; 2.75; 9700;occ; 76; 0;32463
13; 1746.1; 15-MAY-2008 23:14:35; Bright; 37.5; 15; 67Alp Vir ; 0.98; 28000;occ; 75; 0;32463
14; 2130.5; 15-MAY-2008 23:21:00; Bright; 35.0; 138; 47Eps Vir ; 2.83; 4700;occ; 70; 0;32463
15; 2223.1; 15-MAY-2008 23:22:32; Bright; 35.0; 111; 8Eta Boo ; 2.68; 6000;occ; 70; 0;32463
16; 2570.4; 15-MAY-2008 23:28:19; Bright; 36.0; 180; 27Gam Boo ; 3.04; 8000;occ; 72; 0;32463
17; 2745.5; 15-MAY-2008 23:31:15; Bright; 35.5; 39; 85Eta UMa ; 1.85; 24000;occ; 71; 0;32463
18; 2842.0; 15-MAY-2008 23:32:51; Bright; 35.0; 55; 79Zet UMa ; 2.06; 10200;occ; 70; 0;32463
19; 3182.8; 15-MAY-2008 23:38:32; Bright; 39.0; 60; 7Bet UMi ; 2.08; 3950;occ; 78; 0;32463
20; 3446.1; 15-MAY-2008 23:42:55; Bright; 35.5; 49; 1Alp UMi ; 1.99; 6300;occ; 71; 0;32463
21; 3938.0; 15-MAY-2008 23:51:07; Bright; 33.5; 76; 27Gam Cas ; 2.30; 30000;occ; 67; 0;32463
22; 4011.6; 15-MAY-2008 23:52:21; Bright; 36.0; 68; 18Alp Cas ; 2.22; 4500;occ; 72; 0;32463
23; 5289.5; 16-MAY-2008 00:13:39; Dark ; 42.5; 52; 16Bet Cet ; 2.04; 4500;occ; 85; 0;32463
/nas3/ENVISAT/GOMOS/GOM_NL__0P/GOM_NL__0PNPDK20080515_070508_000037502068_00335_32453_0957.N1
 1;-2097.9; 15-MAY-2008 07:05:08; Bright; 45.0; 76; 27Gam Cas ; 2.30; 30000;occ; 90; 0;32453
 2;-2024.3; 15-MAY-2008 07:06:21; Bright; 34.0; 68; 18Alp Cas ; 2.22; 4500;occ; 68; 0;32453
 3;-1273.4; 15-MAY-2008 07:18:52; Dark ; 42.0; 140; 88Gam Peg ; 2.83; 26000;occ; 84; 0;32453
 4; -749.5; 15-MAY-2008 07:27:36; Dark ; 42.0; 52; 16Bet Cet ; 2.04; 4500;occ; 84; 0;32453
 5; -460.6; 15-MAY-2008 07:32:25; Dark ; 59.5; 0; ; 0.00; 0;occ; 119; 0;32453
 6; -340.9; 15-MAY-2008 07:34:25; Dark ; 43.0; 84; Alp Phe ; 2.40; 4500;occ; 86; 0;32453
 7; -98.3; 15-MAY-2008 07:38:27; Dark ; 45.0; 63; Bet Gru ; 2.15; 2800;occ; 90; 0;32453
 8; 97.2; 15-MAY-2008 07:41:43; Dark ; 41.0; 148; Alp Tuc ; 2.88; 4100;occ; 82; 0;32454
 9; 323.7; 15-MAY-2008 07:45:29; Dark ; 41.0; 45; Alp Pav ; 1.94; 26000;occ; 82; 0;32454
10; 646.3; 15-MAY-2008 07:50:52; Dark ; 40.0; 43; Alp TrA ; 1.91; 4250;occ; 80; 0;32454
11; 777.0; 15-MAY-2008 07:53:03; Dark ; 37.5; 134; Bet TrA ; 2.81; 6600;occ; 75; 0;32454
12; 879.4; 15-MAY-2008 07:54:45; Dark ; 47.0; 4; Alp1Cen ;-0.01; 5800;occ; 94; 0;32454
13; 1094.0; 15-MAY-2008 07:58:20; Dark ; 36.5; 78; Alp Lup ; 2.30; 28000;occ; 73; 0;32454
14; 1184.3; 15-MAY-2008 07:59:50; Dark ; 38.0; 81; Eta Cen ; 2.36; 28000;occ; 76; 0;32454

```



```

15; 1300.0; 15-MAY-2008 08:01:46; Dark ; 44.0; 54; 5The Cen ; 2.06; 4500;occ; 88; 0;32454
16; 1615.6; 15-MAY-2008 08:07:01; Bright; 37.0; 122; 9Alp2Lib ; 2.75; 9700;occ; 74; 0;32454
/nas3/ENVISAT/GOMOS/GOM_NL__0P/GOM_NL__0PNPDK20080515_080735_000061682068_00336_32454_0958.N1
1; 1649.1; 15-MAY-2008 08:07:35; Bright; 37.5; 122; 9Alp2Lib ; 2.75; 9700;occ; 75; 67;32454
2; 1744.6; 15-MAY-2008 08:09:10; Bright; 37.0; 15; 67Alp Vir ; 0.98; 28000;occ; 74; 0;32454
3; 2128.4; 15-MAY-2008 08:15:34; Bright; 35.0; 138; 47Eps Vir ; 2.83; 4700;occ; 70; 0;32454
4; 2222.5; 15-MAY-2008 08:17:08; Bright; 35.0; 111; 8Eta Boo ; 2.68; 6000;occ; 70; 0;32454
5; 2572.0; 15-MAY-2008 08:22:58; Bright; 41.5; 180; 27Gam Boo ; 3.04; 8000;occ; 83; 0;32454
6; 2745.5; 15-MAY-2008 08:25:51; Bright; 35.5; 39; 85Eta UMa ; 1.85; 24000;occ; 71; 0;32454
7; 2841.5; 15-MAY-2008 08:27:27; Bright; 37.0; 55; 79Zet UMa ; 2.06; 10200;occ; 74; 0;32454
8; 3184.0; 15-MAY-2008 08:33:10; Bright; 37.5; 60; 7Bet UMi ; 2.08; 3950;occ; 75; 0;32454
9; 3446.1; 15-MAY-2008 08:37:32; Bright; 36.0; 49; 1Alp UMi ; 1.99; 6300;occ; 72; 0;32454
10; 3937.9; 15-MAY-2008 08:45:44; Bright; 34.0; 76; 27Gam Cas ; 2.30; 30000;occ; 68; 0;32454
11; 4011.7; 15-MAY-2008 08:46:57; Bright; 44.0; 68; 18Alp Cas ; 2.22; 4500;occ; 88; 0;32454
12; 4762.7; 15-MAY-2008 08:59:28; Dark ; 43.5; 140; 88Gam Peg ; 2.83; 26000;occ; 87; 0;32454
13; 5286.7; 15-MAY-2008 09:08:12; Dark ; 44.5; 52; 16Bet Cet ; 2.04; 4500;occ; 89; 0;32454
14; 5575.6; 15-MAY-2008 09:13:01; Dark ; 59.5; 0; ; 0.00; 0;occ; 119; 0;32454
15; 5695.3; 15-MAY-2008 09:15:01; Dark ; 42.0; 84; Alp Phe ; 2.40; 4500;occ; 84; 0;32454
16; 5938.2; 15-MAY-2008 09:19:04; Dark ; 50.5; 63; Bet Gru ; 2.15; 2800;occ; 101; 0;32454
17; 6133.6; 15-MAY-2008 09:22:19; Dark ; 39.0; 148; Alp Tuc ; 2.88; 4100;occ; 78; 0;32454
18; 6360.2; 15-MAY-2008 09:26:06; Dark ; 42.0; 45; Alp Pav ; 1.94; 26000;occ; 84; 0;32454
19; 6682.5; 15-MAY-2008 09:31:28; Dark ; 38.0; 43; Alp TrA ; 1.91; 4250;occ; 76; 0;32454
20; 6813.3; 15-MAY-2008 09:33:39; Dark ; 36.5; 134; Bet TrA ; 2.81; 6600;occ; 73; 0;32454
21; 6915.5; 15-MAY-2008 09:35:21; Dark ; 51.0; 4; Alp1Cen ; -0.01; 5800;occ; 102; 0;32454
22; 7130.0; 15-MAY-2008 09:38:56; Dark ; 37.5; 78; Alp Lup ; 2.30; 28000;occ; 75; 0;32454
23; 7220.4; 15-MAY-2008 09:40:26; Dark ; 38.0; 81; Eta Cen ; 2.36; 28000;occ; 76; 0;32454
24; 7336.1; 15-MAY-2008 09:42:22; Dark ; 41.5; 54; 5The Cen ; 2.06; 4500;occ; 83; 0;32454
25; 7651.6; 15-MAY-2008 09:47:37; Bright; 36.5; 122; 9Alp2Lib ; 2.75; 9700;occ; 73; 0;32454
26; 7780.6; 15-MAY-2008 09:49:46; Bright; 36.5; 15; 67Alp Vir ; 0.98; 28000;occ; 73; 0;32454
/nas3/ENVISAT/GOMOS/GOM_NL__0P/GOM_NL__0PNPDK20080515_095610_000055602068_00337_32455_0961.N1
1; 2128.7; 15-MAY-2008 09:56:10; Bright; 36.5; 138; 47Eps Vir ; 2.83; 4700;occ; 73; 0;32455
2; 2222.5; 15-MAY-2008 09:57:44; Bright; 36.0; 111; 8Eta Boo ; 2.68; 6000;occ; 72; 0;32455
3; 2571.8; 15-MAY-2008 10:03:33; Bright; 35.5; 180; 27Gam Boo ; 3.04; 8000;occ; 71; 0;32455
4; 2745.5; 15-MAY-2008 10:06:27; Bright; 42.0; 39; 85Eta UMa ; 1.85; 24000;occ; 84; 0;32455
5; 2841.6; 15-MAY-2008 10:08:03; Bright; 34.5; 55; 79Zet UMa ; 2.06; 10200;occ; 69; 0;32455
6; 3183.8; 15-MAY-2008 10:13:45; Bright; 36.0; 60; 7Bet UMi ; 2.08; 3950;occ; 72; 0;32455
7; 3446.1; 15-MAY-2008 10:18:08; Bright; 35.5; 49; 1Alp UMi ; 1.99; 6300;occ; 71; 0;32455
8; 3937.9; 15-MAY-2008 10:26:20; Bright; 37.5; 76; 27Gam Cas ; 2.30; 30000;occ; 75; 0;32455
9; 4011.6; 15-MAY-2008 10:27:33; Bright; 36.0; 68; 18Alp Cas ; 2.22; 4500;occ; 72; 0;32455
10; 4763.0; 15-MAY-2008 10:40:05; Dark ; 42.0; 140; 88Gam Peg ; 2.83; 26000;occ; 84; 0;32455
11; 5287.0; 15-MAY-2008 10:48:49; Dark ; 40.5; 52; 16Bet Cet ; 2.04; 4500;occ; 81; 0;32455
12; 5575.7; 15-MAY-2008 10:53:37; Dark ; 59.5; 0; ; 0.00; 0;occ; 119; 0;32455
13; 5695.6; 15-MAY-2008 10:55:37; Dark ; 40.0; 84; Alp Phe ; 2.40; 4500;occ; 80; 0;32455
14; 5938.8; 15-MAY-2008 10:59:40; Dark ; 56.5; 63; Bet Gru ; 2.15; 2800;occ; 113; 0;32455
15; 6134.1; 15-MAY-2008 11:02:56; Dark ; 43.0; 148; Alp Tuc ; 2.88; 4100;occ; 86; 0;32455
16; 6360.8; 15-MAY-2008 11:06:43; Dark ; 41.0; 45; Alp Pav ; 1.94; 26000;occ; 82; 0;32455
17; 6682.7; 15-MAY-2008 11:12:04; Dark ; 37.5; 43; Alp TrA ; 1.91; 4250;occ; 75; 0;32455
18; 6813.4; 15-MAY-2008 11:14:15; Dark ; 39.5; 134; Bet TrA ; 2.81; 6600;occ; 79; 0;32455
19; 6915.6; 15-MAY-2008 11:15:57; Dark ; 50.5; 4; Alp1Cen ; -0.01; 5800;occ; 101; 0;32455
20; 7130.2; 15-MAY-2008 11:19:32; Dark ; 36.5; 78; Alp Lup ; 2.30; 28000;occ; 73; 0;32455
21; 7220.7; 15-MAY-2008 11:21:02; Dark ; 39.5; 81; Eta Cen ; 2.36; 28000;occ; 79; 0;32455
22; 7336.1; 15-MAY-2008 11:22:58; Dark ; 42.5; 54; 5The Cen ; 2.06; 4500;occ; 85; 0;32455
23; 7651.6; 15-MAY-2008 11:28:13; Bright; 38.0; 122; 9Alp2Lib ; 2.75; 9700;occ; 76; 0;32455
/nas3/ENVISAT/GOMOS/GOM_NL__0P/GOM_NL__0PNPDK20080515_113022_000056302068_00338_32456_0962.N1
1; 1744.8; 15-MAY-2008 11:30:22; Bright; 37.0; 15; 67Alp Vir ; 0.98; 28000;occ; 74; 0;32456
2; 2128.7; 15-MAY-2008 11:36:46; Bright; 37.0; 138; 47Eps Vir ; 2.83; 4700;occ; 74; 0;32456
3; 2222.7; 15-MAY-2008 11:38:20; Bright; 36.0; 111; 8Eta Boo ; 2.68; 6000;occ; 72; 0;32456
4; 2571.6; 15-MAY-2008 11:44:09; Bright; 37.5; 180; 27Gam Boo ; 3.04; 8000;occ; 75; 0;32456
5; 2745.4; 15-MAY-2008 11:47:03; Bright; 36.5; 39; 85Eta UMa ; 1.85; 24000;occ; 73; 0;32456
6; 2841.6; 15-MAY-2008 11:48:39; Bright; 35.5; 55; 79Zet UMa ; 2.06; 10200;occ; 71; 0;32456
7; 3183.6; 15-MAY-2008 11:54:21; Bright; 38.0; 60; 7Bet UMi ; 2.08; 3950;occ; 76; 0;32456
8; 3446.1; 15-MAY-2008 11:58:44; Bright; 36.0; 49; 1Alp UMi ; 1.99; 6300;occ; 72; 0;32456
9; 3937.9; 15-MAY-2008 12:06:55; Bright; 34.5; 76; 27Gam Cas ; 2.30; 30000;occ; 69; 0;32456
10; 4011.6; 15-MAY-2008 12:08:09; Bright; 37.0; 68; 18Alp Cas ; 2.22; 4500;occ; 74; 0;32456
11; 4763.3; 15-MAY-2008 12:20:41; Dark ; 41.5; 140; 88Gam Peg ; 2.83; 26000;occ; 83; 0;32456
12; 5287.4; 15-MAY-2008 12:29:25; Dark ; 41.5; 52; 16Bet Cet ; 2.04; 4500;occ; 83; 0;32456
13; 5575.9; 15-MAY-2008 12:34:13; Dark ; 59.5; 0; ; 0.00; 0;occ; 119; 0;32456
14; 5695.9; 15-MAY-2008 12:36:13; Dark ; 45.0; 84; Alp Phe ; 2.40; 4500;occ; 90; 0;32456

```

15; 5939.5; 15-MAY-2008 12:40:17; Dark ; 52.5; 63; Bet Gru ; 2.15; 2800;occ; 105; 0;32456
 16; 6134.5; 15-MAY-2008 12:43:32; Dark ; 39.0; 148; Alp Tuc ; 2.88; 4100;occ; 78; 0;32456
 17; 6361.6; 15-MAY-2008 12:47:19; Dark ; 40.5; 45; Alp Pav ; 1.94; 26000;occ; 81; 0;32456
 18; 6683.1; 15-MAY-2008 12:52:41; Dark ; 41.0; 43; Alp TrA ; 1.91; 4250;occ; 82; 0;32456
 19; 6813.8; 15-MAY-2008 12:54:51; Dark ; 37.0; 134; Bet TrA ; 2.81; 6600;occ; 74; 0;32456
 20; 6915.8; 15-MAY-2008 12:56:33; Dark ; 40.5; 4; Alp1Cen ; -0.01; 5800;occ; 81; 0;32456
 21; 7130.4; 15-MAY-2008 13:00:08; Dark ; 37.0; 78; Alp Lup ; 2.30; 28000;occ; 74; 0;32456
 22; 7220.8; 15-MAY-2008 13:01:38; Dark ; 41.0; 81; Eta Cen ; 2.36; 28000;occ; 82; 0;32456
 23; 7336.3; 15-MAY-2008 13:03:34; Dark ; 39.5; 54; 5The Cen ; 2.06; 4500;occ; 79; 0;32456

/nas3/ENVISAT/GOMOS/GOM_NL__0P/GOM_NL__0PNPDK20080515_130849_000057622068_00339_32457_0963.N1

1; 1615.8; 15-MAY-2008 13:08:49; Bright; 38.0; 122; 9Alp2Lib ; 2.75; 9700;occ; 76; 0;32457
 2; 1745.0; 15-MAY-2008 13:10:58; Bright; 37.5; 15; 67Alp Vir ; 0.98; 28000;occ; 75; 0;32457
 3; 2129.0; 15-MAY-2008 13:17:22; Bright; 36.5; 138; 47Eps Vir ; 2.83; 4700;occ; 73; 0;32457
 4; 2222.6; 15-MAY-2008 13:18:56; Bright; 34.0; 111; 8Eta Boo ; 2.68; 6000;occ; 68; 0;32457
 5; 2571.5; 15-MAY-2008 13:24:45; Bright; 35.5; 180; 27Gam Boo ; 3.04; 8000;occ; 71; 0;32457
 6; 2745.6; 15-MAY-2008 13:27:39; Bright; 34.0; 39; 85Eta UMa ; 1.85; 24000;occ; 68; 0;32457
 7; 2841.7; 15-MAY-2008 13:29:15; Bright; 33.0; 55; 79Zet UMa ; 2.06; 10200;occ; 66; 0;32457
 8; 3183.6; 15-MAY-2008 13:34:57; Bright; 38.0; 60; 7Bet UMi ; 2.08; 3950;occ; 76; 0;32457
 9; 3446.1; 15-MAY-2008 13:39:20; Bright; 35.5; 49; 1Alp UMi ; 1.99; 6300;occ; 71; 0;32457
 10; 3937.9; 15-MAY-2008 13:47:31; Bright; 53.0; 76; 27Gam Cas ; 2.30; 30000;occ; 106; 0;32457
 11; 4011.7; 15-MAY-2008 13:48:45; Bright; 34.0; 68; 18Alp Cas ; 2.22; 4500;occ; 68; 0;32457
 12; 4763.7; 15-MAY-2008 14:01:17; Dark ; 43.0; 140; 88Gam Peg ; 2.83; 26000;occ; 86; 0;32457
 13; 5287.7; 15-MAY-2008 14:10:01; Dark ; 41.5; 52; 16Bet Cet ; 2.04; 4500;occ; 83; 0;32457
 14; 5576.2; 15-MAY-2008 14:14:50; Dark ; 59.5; 0; ; 0.00; 0;occ; 119; 0;32457
 15; 5696.2; 15-MAY-2008 14:16:50; Dark ; 43.5; 84; Alp Phe ; 2.40; 4500;occ; 87; 0;32457
 16; 5940.1; 15-MAY-2008 14:20:54; Dark ; 57.0; 63; Bet Gru ; 2.15; 2800;occ; 114; 0;32457
 17; 6135.2; 15-MAY-2008 14:24:09; Dark ; 39.5; 148; Alp Tuc ; 2.88; 4100;occ; 79; 0;32457
 18; 6362.3; 15-MAY-2008 14:27:56; Dark ; 42.0; 45; Alp Pav ; 1.94; 26000;occ; 84; 0;32457
 19; 6683.4; 15-MAY-2008 14:33:17; Dark ; 39.5; 43; Alp TrA ; 1.91; 4250;occ; 79; 0;32457
 20; 6814.0; 15-MAY-2008 14:35:27; Dark ; 36.5; 134; Bet TrA ; 2.81; 6600;occ; 73; 0;32457
 21; 6916.1; 15-MAY-2008 14:37:09; Dark ; 42.5; 4; Alp1Cen ; -0.01; 5800;occ; 85; 0;32457
 22; 7130.7; 15-MAY-2008 14:40:44; Dark ; 39.5; 78; Alp Lup ; 2.30; 28000;occ; 79; 0;32457
 23; 7221.1; 15-MAY-2008 14:42:15; Dark ; 38.5; 81; Eta Cen ; 2.36; 28000;occ; 77; 0;32457
 24; 7336.6; 15-MAY-2008 14:44:10; Dark ; 42.0; 54; 5The Cen ; 2.06; 4500;occ; 84; 0;32457

/nas3/ENVISAT/GOMOS/GOM_NL__0P/GOM_NL__0PNPDK20080515_144925_000057572068_00340_32458_0964.N1

1; 1616.1; 15-MAY-2008 14:49:25; Bright; 38.0; 122; 9Alp2Lib ; 2.75; 9700;occ; 76; 0;32458
 2; 1745.3; 15-MAY-2008 14:51:35; Bright; 38.0; 15; 67Alp Vir ; 0.98; 28000;occ; 76; 0;32458
 3; 2129.2; 15-MAY-2008 14:57:59; Bright; 35.0; 138; 47Eps Vir ; 2.83; 4700;occ; 70; 0;32458
 4; 2222.8; 15-MAY-2008 14:59:32; Bright; 34.5; 111; 8Eta Boo ; 2.68; 6000;occ; 69; 0;32458
 5; 2571.3; 15-MAY-2008 15:05:21; Bright; 36.5; 180; 27Gam Boo ; 3.04; 8000;occ; 73; 0;32458
 6; 2745.6; 15-MAY-2008 15:08:15; Bright; 36.5; 39; 85Eta UMa ; 1.85; 24000;occ; 73; 0;32458
 7; 2841.8; 15-MAY-2008 15:09:51; Bright; 35.5; 55; 79Zet UMa ; 2.06; 10200;occ; 71; 0;32458
 8; 3183.5; 15-MAY-2008 15:15:33; Bright; 36.5; 60; 7Bet UMi ; 2.08; 3950;occ; 73; 0;32458
 9; 3446.3; 15-MAY-2008 15:19:56; Bright; 35.0; 49; 1Alp UMi ; 1.99; 6300;occ; 70; 0;32458
 10; 3938.1; 15-MAY-2008 15:28:07; Bright; 37.5; 76; 27Gam Cas ; 2.30; 30000;occ; 75; 0;32458
 11; 4011.7; 15-MAY-2008 15:29:21; Bright; 34.0; 68; 18Alp Cas ; 2.22; 4500;occ; 68; 0;32458
 12; 4763.9; 15-MAY-2008 15:41:53; Dark ; 38.0; 140; 88Gam Peg ; 2.83; 26000;occ; 76; 0;32458
 13; 5288.1; 15-MAY-2008 15:50:37; Dark ; 44.0; 52; 16Bet Cet ; 2.04; 4500;occ; 88; 0;32458
 14; 5576.4; 15-MAY-2008 15:55:26; Dark ; 59.5; 0; ; 0.00; 0;occ; 119; 0;32458
 15; 5696.7; 15-MAY-2008 15:57:26; Dark ; 39.0; 84; Alp Phe ; 2.40; 4500;occ; 78; 0;32458
 16; 5940.9; 15-MAY-2008 16:01:30; Dark ; 57.0; 63; Bet Gru ; 2.15; 2800;occ; 114; 0;32458
 17; 6135.7; 15-MAY-2008 16:04:45; Dark ; 37.5; 148; Alp Tuc ; 2.88; 4100;occ; 75; 0;32458
 18; 6363.1; 15-MAY-2008 16:08:32; Dark ; 41.0; 45; Alp Pav ; 1.94; 26000;occ; 82; 0;32458
 19; 6683.8; 15-MAY-2008 16:13:53; Dark ; 39.5; 43; Alp TrA ; 1.91; 4250;occ; 79; 0;32458
 20; 6814.5; 15-MAY-2008 16:16:04; Dark ; 38.5; 134; Bet TrA ; 2.81; 6600;occ; 77; 0;32458
 21; 6916.3; 15-MAY-2008 16:17:46; Dark ; 46.0; 4; Alp1Cen ; -0.01; 5800;occ; 92; 0;32458
 22; 7131.0; 15-MAY-2008 16:21:20; Dark ; 39.5; 78; Alp Lup ; 2.30; 28000;occ; 79; 0;32458
 23; 7221.5; 15-MAY-2008 16:22:51; Dark ; 37.5; 81; Eta Cen ; 2.36; 28000;occ; 75; 0;32458
 24; 7336.7; 15-MAY-2008 16:24:46; Dark ; 36.5; 54; 5The Cen ; 2.06; 4500;occ; 73; 0;32458

/nas3/ENVISAT/GOMOS/GOM_NL__0P/GOM_NL__0PNPDK20080515_162446_000058652068_00341_32459_0966.N1

1; 1300.7; 15-MAY-2008 16:24:46; Dark ; 40.0; 54; 5The Cen ; 2.06; 4500;occ; 80; 0;32459
 2; 1616.4; 15-MAY-2008 16:30:02; Bright; 37.5; 122; 9Alp2Lib ; 2.75; 9700;occ; 75; 0;32459
 3; 1745.5; 15-MAY-2008 16:32:11; Bright; 38.5; 15; 67Alp Vir ; 0.98; 28000;occ; 77; 0;32459
 4; 2129.6; 15-MAY-2008 16:38:35; Bright; 35.5; 138; 47Eps Vir ; 2.83; 4700;occ; 71; 0;32459
 5; 2222.8; 15-MAY-2008 16:40:08; Bright; 34.5; 111; 8Eta Boo ; 2.68; 6000;occ; 69; 0;32459
 6; 2571.1; 15-MAY-2008 16:45:56; Bright; 37.5; 180; 27Gam Boo ; 3.04; 8000;occ; 75; 0;32459
 7; 2745.5; 15-MAY-2008 16:48:51; Bright; 35.5; 39; 85Eta UMa ; 1.85; 24000;occ; 71; 0;32459
 8; 2841.8; 15-MAY-2008 16:50:27; Bright; 37.0; 55; 79Zet UMa ; 2.06; 10200;occ; 74; 0;32459

9; 3183.3; 15-MAY-2008 16:56:09; Bright; 38.5; 60; 7Bet UMi ; 2.08; 3950;occ; 77; 0;32459
 10; 3446.3; 15-MAY-2008 17:00:32; Bright; 35.0; 49; 1Alp UMi ; 1.99; 6300;occ; 70; 0;32459
 11; 3938.1; 15-MAY-2008 17:08:43; Bright; 53.0; 76; 27Gam Cas ; 2.30; 30000;occ; 106; 0;32459
 12; 4011.7; 15-MAY-2008 17:09:57; Bright; 34.0; 68; 18Alp Cas ; 2.22; 4500;occ; 68; 0;32459
 13; 4764.3; 15-MAY-2008 17:22:30; Dark ; 38.0; 140; 88Gam Peg ; 2.83; 26000;occ; 76; 0;32459
 14; 5288.4; 15-MAY-2008 17:31:14; Dark ; 41.0; 52; 16Bet Cet ; 2.04; 4500;occ; 82; 0;32459
 15; 5576.7; 15-MAY-2008 17:36:02; Dark ; 59.5; 0; ; 0.00; 0;occ; 119; 0;32459
 16; 5696.9; 15-MAY-2008 17:38:02; Dark ; 39.0; 84; Alp Phe ; 2.40; 4500;occ; 78; 0;32459
 17; 5941.6; 15-MAY-2008 17:42:07; Dark ; 57.0; 63; Bet Gru ; 2.15; 2800;occ; 114; 0;32459
 18; 6136.2; 15-MAY-2008 17:45:21; Dark ; 45.0; 148; Alp Tuc ; 2.88; 4100;occ; 90; 0;32459
 19; 6363.8; 15-MAY-2008 17:49:09; Dark ; 42.0; 45; Alp Pav ; 1.94; 26000;occ; 84; 0;32459
 20; 6684.1; 15-MAY-2008 17:54:29; Dark ; 37.5; 43; Alp TrA ; 1.91; 4250;occ; 75; 0;32459
 21; 6814.7; 15-MAY-2008 17:56:40; Dark ; 37.5; 134; Bet TrA ; 2.81; 6600;occ; 75; 0;32459
 22; 6916.4; 15-MAY-2008 17:58:22; Dark ; 48.5; 4; Alp1Cen ;-0.01; 5800;occ; 97; 0;32459
 23; 7131.1; 15-MAY-2008 18:01:56; Dark ; 35.5; 78; Alp Lup ; 2.30; 28000;occ; 71; 0;32459

/nas3/ENVISAT/GOMOS/GOM_NL__0P/GOM_NL__0PNPDK20080515_180230_000058302068_00342_32460_0967.N1

1; 1128.6; 15-MAY-2008 18:02:30; Dark ; 36.0; 78; Alp Lup ; 2.30; 28000;occ; 72; 67;32460
 2; 1185.5; 15-MAY-2008 18:03:27; Dark ; 37.0; 81; Eta Cen ; 2.36; 28000;occ; 74; 0;32460
 3; 1300.9; 15-MAY-2008 18:05:22; Dark ; 40.5; 54; 5The Cen ; 2.06; 4500;occ; 81; 0;32460
 4; 1616.3; 15-MAY-2008 18:10:38; Bright; 38.5; 122; 9Alp2Lib ; 2.75; 9700;occ; 77; 0;32460
 5; 1745.7; 15-MAY-2008 18:12:47; Bright; 39.0; 15; 67Alp Vir ; 0.98; 28000;occ; 78; 0;32460
 6; 2129.7; 15-MAY-2008 18:19:11; Bright; 35.5; 138; 47Eps Vir ; 2.83; 4700;occ; 71; 0;32460
 7; 2223.0; 15-MAY-2008 18:20:44; Bright; 35.0; 111; 8Eta Boo ; 2.68; 6000;occ; 70; 0;32460
 8; 2570.9; 15-MAY-2008 18:26:32; Bright; 37.5; 180; 27Gam Boo ; 3.04; 8000;occ; 75; 0;32460
 9; 2745.5; 15-MAY-2008 18:29:27; Bright; 37.5; 39; 85Eta UMa ; 1.85; 24000;occ; 75; 0;32460
 10; 2841.8; 15-MAY-2008 18:31:03; Bright; 35.0; 55; 79Zet UMa ; 2.06; 10200;occ; 70; 0;32460
 11; 3183.2; 15-MAY-2008 18:36:44; Bright; 36.5; 60; 7Bet UMi ; 2.08; 3950;occ; 73; 0;32460
 12; 3446.1; 15-MAY-2008 18:41:07; Bright; 36.0; 49; 1Alp UMi ; 1.99; 6300;occ; 72; 0;32460
 13; 3938.0; 15-MAY-2008 18:49:19; Bright; 53.0; 76; 27Gam Cas ; 2.30; 30000;occ; 106; 0;32460
 14; 4011.7; 15-MAY-2008 18:50:33; Bright; 34.5; 68; 18Alp Cas ; 2.22; 4500;occ; 69; 0;32460
 15; 5288.6; 15-MAY-2008 19:11:50; Dark ; 43.5; 52; 16Bet Cet ; 2.04; 4500;occ; 87; 0;32460
 16; 5576.9; 15-MAY-2008 19:16:38; Dark ; 59.5; 0; ; 0.00; 0;occ; 119; 0;32460
 17; 5697.2; 15-MAY-2008 19:18:39; Dark ; 41.5; 84; Alp Phe ; 2.40; 4500;occ; 83; 0;32460
 18; 5942.1; 15-MAY-2008 19:22:43; Dark ; 46.0; 63; Bet Gru ; 2.15; 2800;occ; 92; 0;32460
 19; 6136.6; 15-MAY-2008 19:25:58; Dark ; 40.0; 148; Alp Tuc ; 2.88; 4100;occ; 80; 0;32460
 20; 6364.4; 15-MAY-2008 19:29:46; Dark ; 41.5; 45; Alp Pav ; 1.94; 26000;occ; 83; 0;32460
 21; 6684.3; 15-MAY-2008 19:35:06; Dark ; 46.0; 43; Alp TrA ; 1.91; 4250;occ; 92; 0;32460
 22; 6814.8; 15-MAY-2008 19:37:16; Dark ; 37.0; 134; Bet TrA ; 2.81; 6600;occ; 74; 0;32460
 23; 6916.6; 15-MAY-2008 19:38:58; Dark ; 43.0; 4; Alp1Cen ;-0.01; 5800;occ; 86; 0;32460

/nas3/ENVISAT/GOMOS/GOM_NL__0P/GOM_NL__0PNPDE20080516_001826_000045222068_00345_32463_5701.N1

1; -458.5; 16-MAY-2008 00:18:26; Dark ; 59.5; 0; ; 0.00; 0;occ; 119; 0;32463
 2; -337.9; 16-MAY-2008 00:20:27; Dark ; 38.5; 84; Alp Phe ; 2.40; 4500;occ; 77; 0;32463
 3; -92.0; 16-MAY-2008 00:24:33; Dark ; 57.0; 63; Bet Gru ; 2.15; 2800;occ; 114; 0;32463
 4; 102.0; 16-MAY-2008 00:27:47; Dark ; 39.5; 148; Alp Tuc ; 2.88; 4100;occ; 79; 0;32464
 5; 330.5; 16-MAY-2008 00:31:35; Dark ; 43.5; 45; Alp Pav ; 1.94; 26000;occ; 87; 0;32464
 6; 649.1; 16-MAY-2008 00:36:54; Dark ; 46.0; 43; Alp TrA ; 1.91; 4250;occ; 92; 0;32464
 7; 779.6; 16-MAY-2008 00:39:05; Dark ; 36.5; 134; Bet TrA ; 2.81; 6600;occ; 73; 0;32464
 8; 881.0; 16-MAY-2008 00:40:46; Dark ; 51.0; 4; Alp1Cen ;-0.01; 5800;occ; 102; 0;32464
 9; 1095.9; 16-MAY-2008 00:44:21; Dark ; 37.5; 78; Alp Lup ; 2.30; 28000;occ; 75; 0;32464
 10; 1186.2; 16-MAY-2008 00:45:51; Dark ; 38.0; 81; Eta Cen ; 2.36; 28000;occ; 76; 0;32464
 11; 1301.4; 16-MAY-2008 00:47:46; Dark ; 42.0; 54; 5The Cen ; 2.06; 4500;occ; 84; 0;32464
 12; 1616.9; 16-MAY-2008 00:53:02; Bright; 38.0; 122; 9Alp2Lib ; 2.75; 9700;occ; 76; 0;32464
 13; 1746.3; 16-MAY-2008 00:55:11; Bright; 36.0; 15; 67Alp Vir ; 0.98; 28000;occ; 72; 0;32464
 14; 2130.7; 16-MAY-2008 01:01:36; Bright; 35.5; 138; 47Eps Vir ; 2.83; 4700;occ; 71; 0;32464
 15; 2223.0; 16-MAY-2008 01:03:08; Bright; 35.0; 111; 8Eta Boo ; 2.68; 6000;occ; 70; 0;32464
 16; 2570.1; 16-MAY-2008 01:08:55; Bright; 37.0; 180; 27Gam Boo ; 3.04; 8000;occ; 74; 0;32464
 17; 2745.4; 16-MAY-2008 01:11:50; Bright; 37.5; 39; 85Eta UMa ; 1.85; 24000;occ; 75; 0;32464
 18; 2842.0; 16-MAY-2008 01:13:27; Bright; 36.0; 55; 79Zet UMa ; 2.06; 10200;occ; 72; 0;32464
 19; 3182.6; 16-MAY-2008 01:19:08; Bright; 37.0; 60; 7Bet UMi ; 2.08; 3950;occ; 74; 0;32464
 20; 3446.1; 16-MAY-2008 01:23:31; Bright; 35.5; 49; 1Alp UMi ; 1.99; 6300;occ; 71; 0;32464
 21; 3937.9; 16-MAY-2008 01:31:43; Bright; 35.0; 76; 27Gam Cas ; 2.30; 30000;occ; 70; 0;32464
 22; 4011.6; 16-MAY-2008 01:32:57; Bright; 52.5; 68; 18Alp Cas ; 2.22; 4500;occ; 105; 0;32464

/nas3/ENVISAT/GOMOS/GOM_NL__0P/GOM_NL__0PNPDE20080516_015415_000042282068_00346_32464_5702.N1

1; -746.0; 16-MAY-2008 01:54:15; Dark ; 44.0; 52; 16Bet Cet ; 2.04; 4500;occ; 88; 0;32464
 2; -458.3; 16-MAY-2008 01:59:03; Dark ; 59.5; 0; ; 0.00; 0;occ; 119; 0;32464
 3; -337.6; 16-MAY-2008 02:01:03; Dark ; 39.0; 84; Alp Phe ; 2.40; 4500;occ; 78; 0;32464
 4; -91.3; 16-MAY-2008 02:05:10; Dark ; 56.0; 63; Bet Gru ; 2.15; 2800;occ; 112; 0;32464
 5; 102.5; 16-MAY-2008 02:08:23; Dark ; 38.5; 148; Alp Tuc ; 2.88; 4100;occ; 77; 0;32465

```

6; 331.2; 16-MAY-2008 02:12:12; Dark ; 41.5; 45; Alp Pav ; 1.94; 26000;occ; 83; 0;32465
7; 649.4; 16-MAY-2008 02:17:30; Dark ; 38.0; 43; Alp TrA ; 1.91; 4250;occ; 76; 0;32465
8; 780.0; 16-MAY-2008 02:19:41; Dark ; 37.5; 134; Bet TrA ; 2.81; 6600;occ; 75; 0;32465
9; 881.2; 16-MAY-2008 02:21:22; Dark ; 47.5; 4; Alp1Cen ;-0.01; 5800;occ; 95; 0;32465
10; 1096.2; 16-MAY-2008 02:24:57; Dark ; 39.0; 78; Alp Lup ; 2.30; 28000;occ; 78; 0;32465
11; 1186.4; 16-MAY-2008 02:26:27; Dark ; 37.0; 81; Eta Cen ; 2.36; 28000;occ; 74; 0;32465
12; 1301.6; 16-MAY-2008 02:28:22; Dark ; 42.5; 54; 5The Cen ; 2.06; 4500;occ; 85; 0;32465
13; 1617.0; 16-MAY-2008 02:33:38; Bright; 38.0; 122; 9Alp2Lib ; 2.75; 9700;occ; 76; 0;32465
14; 1746.5; 16-MAY-2008 02:35:47; Bright; 37.5; 15; 67Alp Vir ; 0.98; 28000;occ; 75; 0;32465
15; 2131.0; 16-MAY-2008 02:42:12; Bright; 35.5; 138; 47Eps Vir ; 2.83; 4700;occ; 71; 0;32465
16; 2223.2; 16-MAY-2008 02:43:44; Bright; 35.0; 111; 8Eta Boo ; 2.68; 6000;occ; 70; 0;32465
17; 2570.0; 16-MAY-2008 02:49:31; Bright; 36.0; 180; 27Gam Boo ; 3.04; 8000;occ; 72; 0;32465
18; 2745.5; 16-MAY-2008 02:52:26; Bright; 35.5; 39; 85Eta UMa ; 1.85; 24000;occ; 71; 0;32465
19; 2842.1; 16-MAY-2008 02:54:03; Bright; 35.5; 55; 79Zet UMa ; 2.06; 10200;occ; 71; 0;32465
20; 3182.6; 16-MAY-2008 02:59:43; Bright; 38.0; 60; 7Bet UMi ; 2.08; 3950;occ; 76; 0;32465
21; 3446.1; 16-MAY-2008 03:04:07; Bright; 36.0; 49; 1Alp UMi ; 1.99; 6300;occ; 72; 0;32465
/nas3/ENVISAT/GOMOS/GOM_NL__0P/GOM_NL__0PNPDE20080516_031219_000055792068_00347_32465_5703.N1
1;-2097.9; 16-MAY-2008 03:12:19; Bright; 33.0; 76; 27Gam Cas ; 2.30; 30000;occ; 66; 0;32465
2;-2024.3; 16-MAY-2008 03:13:32; Bright; 52.5; 68; 18Alp Cas ; 2.22; 4500;occ; 105; 0;32465
3; -745.8; 16-MAY-2008 03:34:51; Dark ; 40.5; 52; 16Bet Cet ; 2.04; 4500;occ; 81; 0;32465
4; -458.0; 16-MAY-2008 03:39:39; Dark ; 59.5; 0; ; 0.00; 0;occ; 119; 0;32465
5; -337.2; 16-MAY-2008 03:41:40; Dark ; 40.5; 84; Alp Phe ; 2.40; 4500;occ; 81; 0;32465
6; -90.5; 16-MAY-2008 03:45:46; Dark ; 57.0; 63; Bet Gru ; 2.15; 2800;occ; 114; 0;32465
7; 103.1; 16-MAY-2008 03:49:00; Dark ; 39.5; 148; Alp Tuc ; 2.88; 4100;occ; 79; 0;32466
8; 332.1; 16-MAY-2008 03:52:49; Dark ; 42.5; 45; Alp Pav ; 1.94; 26000;occ; 85; 0;32466
9; 649.9; 16-MAY-2008 03:58:07; Dark ; 38.0; 43; Alp TrA ; 1.91; 4250;occ; 76; 0;32466
10; 780.4; 16-MAY-2008 04:00:17; Dark ; 37.0; 134; Bet TrA ; 2.81; 6600;occ; 74; 0;32466
11; 881.6; 16-MAY-2008 04:01:58; Dark ; 40.5; 4; Alp1Cen ;-0.01; 5800;occ; 81; 0;32466
12; 1096.5; 16-MAY-2008 04:05:33; Dark ; 37.0; 78; Alp Lup ; 2.30; 28000;occ; 74; 0;32466
13; 1186.7; 16-MAY-2008 04:07:04; Dark ; 37.5; 81; Eta Cen ; 2.36; 28000;occ; 75; 0;32466
14; 1302.0; 16-MAY-2008 04:08:59; Dark ; 42.5; 54; 5The Cen ; 2.06; 4500;occ; 85; 0;32466
15; 1617.1; 16-MAY-2008 04:14:14; Bright; 36.5; 122; 9Alp2Lib ; 2.75; 9700;occ; 73; 0;32466
16; 1746.9; 16-MAY-2008 04:16:24; Bright; 36.5; 15; 67Alp Vir ; 0.98; 28000;occ; 73; 0;32466
17; 2131.4; 16-MAY-2008 04:22:48; Bright; 35.0; 138; 47Eps Vir ; 2.83; 4700;occ; 70; 0;32466
18; 2223.4; 16-MAY-2008 04:24:20; Bright; 35.0; 111; 8Eta Boo ; 2.68; 6000;occ; 70; 0;32466
19; 2569.9; 16-MAY-2008 04:30:07; Bright; 37.5; 180; 27Gam Boo ; 3.04; 8000;occ; 75; 0;32466
20; 2745.5; 16-MAY-2008 04:33:02; Bright; 34.5; 39; 85Eta UMa ; 1.85; 24000;occ; 69; 0;32466
21; 2842.3; 16-MAY-2008 04:34:39; Bright; 34.0; 55; 79Zet UMa ; 2.06; 10200;occ; 68; 0;32466
22; 3182.6; 16-MAY-2008 04:40:19; Bright; 37.0; 60; 7Bet UMi ; 2.08; 3950;occ; 74; 0;32466
23; 3446.4; 16-MAY-2008 04:44:43; Bright; 35.5; 49; 1Alp UMi ; 1.99; 6300;occ; 71; 0;32466
/nas3/ENVISAT/GOMOS/GOM_NL__0P/GOM_NL__0PNPDE20080516_045255_000055792068_00348_32466_5704.N1
1;-2097.9; 16-MAY-2008 04:52:55; Bright; 53.0; 76; 27Gam Cas ; 2.30; 30000;occ; 106; 0;32466
2;-2024.3; 16-MAY-2008 04:54:09; Bright; 53.0; 68; 18Alp Cas ; 2.22; 4500;occ; 106; 0;32466
3; -745.3; 16-MAY-2008 05:15:27; Dark ; 42.0; 52; 16Bet Cet ; 2.04; 4500;occ; 84; 0;32466
4; -457.8; 16-MAY-2008 05:20:15; Dark ; 59.5; 0; ; 0.00; 0;occ; 119; 0;32466
5; -336.9; 16-MAY-2008 05:22:16; Dark ; 41.0; 84; Alp Phe ; 2.40; 4500;occ; 82; 0;32466
6; -89.9; 16-MAY-2008 05:26:23; Dark ; 51.5; 63; Bet Gru ; 2.15; 2800;occ; 103; 0;32466
7; 103.6; 16-MAY-2008 05:29:36; Dark ; 39.0; 148; Alp Tuc ; 2.88; 4100;occ; 78; 0;32467
8; 332.7; 16-MAY-2008 05:33:25; Dark ; 40.5; 45; Alp Pav ; 1.94; 26000;occ; 81; 0;32467
9; 650.2; 16-MAY-2008 05:38:43; Dark ; 38.0; 43; Alp TrA ; 1.91; 4250;occ; 76; 0;32467
10; 780.8; 16-MAY-2008 05:40:54; Dark ; 36.0; 134; Bet TrA ; 2.81; 6600;occ; 72; 0;32467
11; 881.7; 16-MAY-2008 05:42:35; Dark ; 41.0; 4; Alp1Cen ;-0.01; 5800;occ; 82; 0;32467
12; 1096.7; 16-MAY-2008 05:46:10; Dark ; 36.0; 78; Alp Lup ; 2.30; 28000;occ; 72; 0;32467
13; 1187.0; 16-MAY-2008 05:47:40; Dark ; 38.0; 81; Eta Cen ; 2.36; 28000;occ; 76; 0;32467
14; 1302.2; 16-MAY-2008 05:49:35; Dark ; 46.5; 54; 5The Cen ; 2.06; 4500;occ; 93; 0;32467
15; 1617.3; 16-MAY-2008 05:54:50; Bright; 36.5; 122; 9Alp2Lib ; 2.75; 9700;occ; 73; 0;32467
16; 1747.0; 16-MAY-2008 05:57:00; Bright; 37.5; 15; 67Alp Vir ; 0.98; 28000;occ; 75; 0;32467
17; 2131.7; 16-MAY-2008 06:03:24; Bright; 35.0; 138; 47Eps Vir ; 2.83; 4700;occ; 70; 0;32467
18; 2223.5; 16-MAY-2008 06:04:56; Bright; 33.5; 111; 8Eta Boo ; 2.68; 6000;occ; 67; 0;32467
19; 2569.8; 16-MAY-2008 06:10:43; Bright; 37.5; 180; 27Gam Boo ; 3.04; 8000;occ; 75; 0;32467
20; 2745.6; 16-MAY-2008 06:13:38; Bright; 35.5; 39; 85Eta UMa ; 1.85; 24000;occ; 71; 0;32467
21; 2842.5; 16-MAY-2008 06:15:15; Bright; 36.0; 55; 79Zet UMa ; 2.06; 10200;occ; 72; 0;32467
22; 3182.5; 16-MAY-2008 06:20:55; Bright; 37.5; 60; 7Bet UMi ; 2.08; 3950;occ; 75; 0;32467
23; 3446.4; 16-MAY-2008 06:25:19; Bright; 35.0; 49; 1Alp UMi ; 1.99; 6300;occ; 70; 0;32467
/nas3/ENVISAT/GOMOS/GOM_NL__0P/GOM_NL__0PNPDE20080516_205135_000042292068_00358_32476_5705.N1
1; 1098.6; 16-MAY-2008 20:51:35; Dark ; 37.0; 78; Alp Lup ; 2.30; 28000;occ; 74; 0;32476
2; 1188.7; 16-MAY-2008 20:53:05; Dark ; 39.5; 81; Eta Cen ; 2.36; 28000;occ; 79; 0;32476
3; 1303.7; 16-MAY-2008 20:55:00; Dark ; 42.0; 54; 5The Cen ; 2.06; 4500;occ; 84; 0;32476

```

4; 1618.4; 16-MAY-2008 21:00:15; Bright; 36.5; 122; 9Alp2Lib ; 2.75; 9700;occ; 73; 0;32476
5; 1748.7; 16-MAY-2008 21:02:25; Bright; 37.0; 15; 67Alp Vir ; 0.98; 28000;occ; 74; 0;32476
6; 2224.0; 16-MAY-2008 21:10:20; Bright; 34.5; 111; 8Eta Boo ; 2.68; 6000;occ; 69; 0;32476
7; 2568.5; 16-MAY-2008 21:16:05; Bright; 37.5; 180; 27Gam Boo ; 3.04; 8000;occ; 75; 0;32476
8; 2745.4; 16-MAY-2008 21:19:02; Bright; 35.5; 39; 85Eta UMa ; 1.85; 24000;occ; 71; 0;32476
9; 2842.8; 16-MAY-2008 21:20:39; Bright; 36.0; 55; 79Zet UMa ; 2.06; 10200;occ; 72; 0;32476
10; 3181.3; 16-MAY-2008 21:26:18; Bright; 38.5; 60; 7Bet UMi ; 2.08; 3950;occ; 77; 0;32476
11; 3446.2; 16-MAY-2008 21:30:43; Bright; 35.0; 49; 1Alp UMi ; 1.99; 6300;occ; 70; 0;32476
12; 3938.2; 16-MAY-2008 21:38:54; Bright; 38.5; 76; 27Gam Cas ; 2.30; 30000;occ; 77; 0;32476
13; 4011.6; 16-MAY-2008 21:40:08; Bright; 37.5; 68; 18Alp Cas ; 2.22; 4500;occ; 75; 0;32476
14; 5293.7; 16-MAY-2008 22:01:30; Dark ; 34.0; 52; 16Bet Cet ; 2.04; 4500;occ; 68; 0;32476

/nas3/ENVISAT/GOMOS/GOM_NL__0P/GOM_NL__0PNPDE20080516_220130_000060772068_00358_32476_5706.N1

1; -742.1; 16-MAY-2008 22:01:30; Dark ; 41.5; 52; 16Bet Cet ; 2.04; 4500;occ; 83; 0;32476
2; -455.6; 16-MAY-2008 22:06:17; Dark ; 59.5; 0; ; 0.00; 0;occ; 119; 0;32476
3; -333.7; 16-MAY-2008 22:08:18; Dark ; 41.0; 84; Alp Phe ; 2.40; 4500;occ; 82; 0;32476
4; -83.4; 16-MAY-2008 22:12:29; Dark ; 55.0; 63; Bet Gru ; 2.15; 2800;occ; 110; 0;32476
5; 108.4; 16-MAY-2008 22:15:41; Dark ; 39.5; 148; Alp Tuc ; 2.88; 4100;occ; 79; 0;32477
6; 339.7; 16-MAY-2008 22:19:32; Dark ; 41.5; 45; Alp Pav ; 1.94; 26000;occ; 83; 0;32477
7; 653.1; 16-MAY-2008 22:24:45; Dark ; 38.0; 43; Alp TrA ; 1.91; 4250;occ; 76; 0;32477
8; 783.1; 16-MAY-2008 22:26:55; Dark ; 37.0; 134; Bet TrA ; 2.81; 6600;occ; 74; 0;32477
9; 883.3; 16-MAY-2008 22:28:35; Dark ; 50.0; 4; Alp1Cen ; -0.01; 5800;occ; 100; 0;32477
10; 1098.7; 16-MAY-2008 22:32:11; Dark ; 39.5; 78; Alp Lup ; 2.30; 28000;occ; 79; 0;32477
11; 1188.9; 16-MAY-2008 22:33:41; Dark ; 39.0; 81; Eta Cen ; 2.36; 28000;occ; 78; 0;32477
12; 1303.9; 16-MAY-2008 22:35:36; Dark ; 42.5; 54; 5The Cen ; 2.06; 4500;occ; 85; 0;32477
13; 1618.6; 16-MAY-2008 22:40:51; Bright; 36.5; 122; 9Alp2Lib ; 2.75; 9700;occ; 73; 0;32477
14; 1748.9; 16-MAY-2008 22:43:01; Bright; 37.0; 15; 67Alp Vir ; 0.98; 28000;occ; 74; 0;32477
15; 2224.0; 16-MAY-2008 22:50:56; Bright; 35.0; 111; 8Eta Boo ; 2.68; 6000;occ; 70; 0;32477
16; 2568.2; 16-MAY-2008 22:56:40; Bright; 36.0; 180; 27Gam Boo ; 3.04; 8000;occ; 72; 0;32477
17; 2745.5; 16-MAY-2008 22:59:38; Bright; 35.5; 39; 85Eta UMa ; 1.85; 24000;occ; 71; 0;32477
18; 2842.9; 16-MAY-2008 23:01:15; Bright; 33.0; 55; 79Zet UMa ; 2.06; 10200;occ; 66; 0;32477
19; 3181.1; 16-MAY-2008 23:06:53; Bright; 36.5; 60; 7Bet UMi ; 2.08; 3950;occ; 73; 0;32477
20; 3446.2; 16-MAY-2008 23:11:18; Bright; 35.0; 49; 1Alp UMi ; 1.99; 6300;occ; 70; 0;32477
21; 3938.3; 16-MAY-2008 23:19:30; Bright; 38.5; 76; 27Gam Cas ; 2.30; 30000;occ; 77; 0;32477
22; 4011.5; 16-MAY-2008 23:20:44; Bright; 37.0; 68; 18Alp Cas ; 2.22; 4500;occ; 74; 0;32477
23; 5294.1; 16-MAY-2008 23:42:06; Dark ; 41.5; 52; 16Bet Cet ; 2.04; 4500;occ; 83; 0;32477

/nas3/ENVISAT/GOMOS/GOM_NL__0P/GOM_NL__0PNPDE20080516_234206_000048062068_00359_32477_5707.N1

1; -741.8; 16-MAY-2008 23:42:06; Dark ; 42.0; 52; 16Bet Cet ; 2.04; 4500;occ; 84; 0;32477
2; -455.4; 16-MAY-2008 23:46:53; Dark ; 59.5; 0; ; 0.00; 0;occ; 119; 0;32477
3; -333.4; 16-MAY-2008 23:48:55; Dark ; 39.5; 84; Alp Phe ; 2.40; 4500;occ; 79; 0;32477
4; -82.8; 16-MAY-2008 23:53:05; Dark ; 44.5; 63; Bet Gru ; 2.15; 2800;occ; 89; 0;32477
5; 108.8; 16-MAY-2008 23:56:17; Dark ; 38.5; 148; Alp Tuc ; 2.88; 4100;occ; 77; 0;32478
6; 340.4; 17-MAY-2008 00:00:08; Dark ; 40.5; 45; Alp Pav ; 1.94; 26000;occ; 81; 0;32478
7; 653.4; 17-MAY-2008 00:05:21; Dark ; 38.0; 43; Alp TrA ; 1.91; 4250;occ; 76; 0;32478
8; 783.5; 17-MAY-2008 00:07:31; Dark ; 37.5; 134; Bet TrA ; 2.81; 6600;occ; 75; 0;32478
9; 883.5; 17-MAY-2008 00:09:11; Dark ; 47.5; 4; Alp1Cen ; -0.01; 5800;occ; 95; 0;32478
10; 1098.9; 17-MAY-2008 00:12:47; Dark ; 37.5; 78; Alp Lup ; 2.30; 28000;occ; 75; 0;32478
11; 1189.2; 17-MAY-2008 00:14:17; Dark ; 37.5; 81; Eta Cen ; 2.36; 28000;occ; 75; 0;32478
12; 1303.9; 17-MAY-2008 00:16:12; Dark ; 43.0; 54; 5The Cen ; 2.06; 4500;occ; 86; 0;32478
13; 1618.6; 17-MAY-2008 00:21:27; Bright; 38.0; 122; 9Alp2Lib ; 2.75; 9700;occ; 76; 0;32478
14; 1749.0; 17-MAY-2008 00:23:37; Bright; 37.0; 15; 67Alp Vir ; 0.98; 28000;occ; 74; 0;32478
15; 2224.0; 17-MAY-2008 00:31:32; Bright; 34.0; 111; 8Eta Boo ; 2.68; 6000;occ; 68; 0;32478
16; 2568.1; 17-MAY-2008 00:37:16; Bright; 36.0; 180; 27Gam Boo ; 3.04; 8000;occ; 72; 0;32478
17; 2745.4; 17-MAY-2008 00:40:13; Bright; 35.5; 39; 85Eta UMa ; 1.85; 24000;occ; 71; 0;32478
18; 2843.0; 17-MAY-2008 00:41:51; Bright; 35.5; 55; 79Zet UMa ; 2.06; 10200;occ; 71; 0;32478
19; 3181.0; 17-MAY-2008 00:47:29; Bright; 37.5; 60; 7Bet UMi ; 2.08; 3950;occ; 75; 0;32478
20; 3446.1; 17-MAY-2008 00:51:54; Bright; 35.5; 49; 1Alp UMi ; 1.99; 6300;occ; 71; 0;32478
21; 3938.2; 17-MAY-2008 01:00:06; Bright; 53.0; 76; 27Gam Cas ; 2.30; 30000;occ; 106; 0;32478
22; 4011.6; 17-MAY-2008 01:01:20; Bright; 53.5; 68; 18Alp Cas ; 2.22; 4500;occ; 107; 0;32478

/nas3/ENVISAT/GOMOS/GOM_NL__0P/GOM_NL__0PNPDK20080516_063331_000038472068_00349_32467_0968.N1

1; -2097.8; 16-MAY-2008 06:33:31; Bright; 34.0; 76; 27Gam Cas ; 2.30; 30000;occ; 68; 0;32467
2; -2024.2; 16-MAY-2008 06:34:45; Bright; 42.5; 68; 18Alp Cas ; 2.22; 4500;occ; 85; 0;32467
3; -745.0; 16-MAY-2008 06:56:04; Dark ; 43.0; 52; 16Bet Cet ; 2.04; 4500;occ; 86; 0;32467
4; -457.6; 16-MAY-2008 07:00:51; Dark ; 59.5; 0; ; 0.00; 0;occ; 119; 0;32467
5; -336.5; 16-MAY-2008 07:02:52; Dark ; 41.5; 84; Alp Phe ; 2.40; 4500;occ; 83; 0;32467
6; -89.2; 16-MAY-2008 07:07:00; Dark ; 45.5; 63; Bet Gru ; 2.15; 2800;occ; 91; 0;32467
7; 104.1; 16-MAY-2008 07:10:13; Dark ; 46.0; 148; Alp Tuc ; 2.88; 4100;occ; 92; 0;32468
8; 333.5; 16-MAY-2008 07:14:02; Dark ; 41.5; 45; Alp Pav ; 1.94; 26000;occ; 83; 0;32468
9; 650.5; 16-MAY-2008 07:19:19; Dark ; 42.5; 43; Alp TrA ; 1.91; 4250;occ; 85; 0;32468

```

10; 780.9; 16-MAY-2008 07:21:30; Dark ; 37.5; 134; Bet TrA ; 2.81; 6600;occ; 75; 0;32468
11; 882.0; 16-MAY-2008 07:23:11; Dark ; 42.5; 4; Alp1Cen ;-0.01; 5800;occ; 85; 0;32468
12; 1096.9; 16-MAY-2008 07:26:46; Dark ; 37.5; 78; Alp Lup ; 2.30; 28000;occ; 75; 0;32468
13; 1187.3; 16-MAY-2008 07:28:16; Dark ; 37.5; 81; Eta Cen ; 2.36; 28000;occ; 75; 0;32468
14; 1302.4; 16-MAY-2008 07:30:11; Dark ; 44.5; 54; 5The Cen ; 2.06; 4500;occ; 89; 0;32468
15; 1617.5; 16-MAY-2008 07:35:26; Bright; 37.0; 122; 9Alp2Lib ; 2.75; 9700;occ; 74; 0;32468
16; 1747.3; 16-MAY-2008 07:37:36; Bright; 2.0; 15; 67Alp Vir ; 0.98; 28000;occ; 4; 0;32468
/nas3/ENVISAT/GOMOS/GOM_NL__0P/GOM_NL__0PNPDK20080516_073736_000060722068_00350_32468_0969.N1
 1; 1747.3; 16-MAY-2008 07:37:36; Bright; 38.0; 15; 67Alp Vir ; 0.98; 28000;occ; 76; 0;32468
 2; 2131.9; 16-MAY-2008 07:44:01; Bright; 34.5; 138; 47Eps Vir ; 2.83; 4700;occ; 69; 0;32468
 3; 2223.5; 16-MAY-2008 07:45:32; Bright; 34.0; 111; 8Eta Boo ; 2.68; 6000;occ; 68; 0;32468
 4; 2569.7; 16-MAY-2008 07:51:18; Bright; 37.5; 180; 27Gam Boo ; 3.04; 8000;occ; 75; 0;32468
 5; 2745.5; 16-MAY-2008 07:54:14; Bright; 35.5; 39; 85Eta UMa ; 1.85; 24000;occ; 71; 0;32468
 6; 2842.5; 16-MAY-2008 07:55:51; Bright; 35.5; 55; 79Zet UMa ; 2.06; 10200;occ; 71; 0;32468
 7; 3182.3; 16-MAY-2008 08:01:31; Bright; 36.0; 60; 7Bet UMi ; 2.08; 3950;occ; 72; 0;32468
 8; 3446.2; 16-MAY-2008 08:05:55; Bright; 32.0; 49; 1Alp UMi ; 1.99; 6300;occ; 64; 0;32468
 9; 3938.1; 16-MAY-2008 08:14:07; Bright; 53.0; 76; 27Gam Cas ; 2.30; 30000;occ; 106; 0;32468
10; 4011.7; 16-MAY-2008 08:15:20; Bright; 53.0; 68; 18Alp Cas ; 2.22; 4500;occ; 106; 0;32468
11; 5291.3; 16-MAY-2008 08:36:40; Dark ; 42.5; 52; 16Bet Cet ; 2.04; 4500;occ; 85; 0;32468
12; 5578.6; 16-MAY-2008 08:41:27; Dark ; 59.5; 0; ; 0.00; 0;occ; 119; 0;32468
13; 5699.7; 16-MAY-2008 08:43:28; Dark ; 41.5; 84; Alp Phe ; 2.40; 4500;occ; 83; 0;32468
14; 5947.4; 16-MAY-2008 08:47:36; Dark ; 46.0; 63; Bet Gru ; 2.15; 2800;occ; 92; 0;32468
15; 6140.5; 16-MAY-2008 08:50:49; Dark ; 39.0; 148; Alp Tuc ; 2.88; 4100;occ; 78; 0;32468
16; 6370.1; 16-MAY-2008 08:54:39; Dark ; 41.5; 45; Alp Pav ; 1.94; 26000;occ; 83; 0;32468
17; 6686.7; 16-MAY-2008 08:59:56; Dark ; 39.0; 43; Alp TrA ; 1.91; 4250;occ; 78; 0;32468
18; 6817.2; 16-MAY-2008 09:02:06; Dark ; 37.0; 134; Bet TrA ; 2.81; 6600;occ; 74; 0;32468
19; 6918.0; 16-MAY-2008 09:03:47; Dark ; 50.0; 4; Alp1Cen ;-0.01; 5800;occ; 100; 0;32468
20; 7133.0; 16-MAY-2008 09:07:22; Dark ; 38.0; 78; Alp Lup ; 2.30; 28000;occ; 76; 0;32468
21; 7223.4; 16-MAY-2008 09:08:52; Dark ; 40.0; 81; Eta Cen ; 2.36; 28000;occ; 80; 0;32468
22; 7338.5; 16-MAY-2008 09:10:47; Dark ; 41.0; 54; 5The Cen ; 2.06; 4500;occ; 82; 0;32468
23; 7653.6; 16-MAY-2008 09:16:02; Bright; 37.5; 122; 9Alp2Lib ; 2.75; 9700;occ; 75; 0;32468
24; 7783.4; 16-MAY-2008 09:18:12; Bright; 36.5; 15; 67Alp Vir ; 0.98; 28000;occ; 73; 0;32468
/nas3/ENVISAT/GOMOS/GOM_NL__0P/GOM_NL__0PNPDK20080516_091812_000059432068_00351_32469_0970.N1
 1; 1747.5; 16-MAY-2008 09:18:12; Bright; 37.0; 15; 67Alp Vir ; 0.98; 28000;occ; 74; 0;32469
 2; 2132.2; 16-MAY-2008 09:24:37; Bright; 34.5; 138; 47Eps Vir ; 2.83; 4700;occ; 69; 0;32469
 3; 2223.7; 16-MAY-2008 09:26:08; Bright; 36.0; 111; 8Eta Boo ; 2.68; 6000;occ; 72; 0;32469
 4; 2569.4; 16-MAY-2008 09:31:54; Bright; 37.5; 180; 27Gam Boo ; 3.04; 8000;occ; 75; 0;32469
 5; 2745.6; 16-MAY-2008 09:34:50; Bright; 42.5; 39; 85Eta UMa ; 1.85; 24000;occ; 85; 0;32469
 6; 2842.5; 16-MAY-2008 09:36:27; Bright; 35.0; 55; 79Zet UMa ; 2.06; 10200;occ; 70; 0;32469
 7; 3182.2; 16-MAY-2008 09:42:07; Bright; 38.0; 60; 7Bet UMi ; 2.08; 3950;occ; 76; 0;32469
 8; 3446.3; 16-MAY-2008 09:46:31; Bright; 35.5; 49; 1Alp UMi ; 1.99; 6300;occ; 71; 0;32469
 9; 3938.1; 16-MAY-2008 09:54:43; Bright; 33.5; 76; 27Gam Cas ; 2.30; 30000;occ; 67; 0;32469
10; 4011.7; 16-MAY-2008 09:55:56; Bright; 41.0; 68; 18Alp Cas ; 2.22; 4500;occ; 82; 0;32469
11; 5291.6; 16-MAY-2008 10:17:16; Dark ; 41.0; 52; 16Bet Cet ; 2.04; 4500;occ; 82; 0;32469
12; 5578.8; 16-MAY-2008 10:22:03; Dark ; 59.5; 0; ; 0.00; 0;occ; 119; 0;32469
13; 5700.0; 16-MAY-2008 10:24:05; Dark ; 41.5; 84; Alp Phe ; 2.40; 4500;occ; 83; 0;32469
14; 5948.0; 16-MAY-2008 10:28:13; Dark ; 52.0; 63; Bet Gru ; 2.15; 2800;occ; 104; 0;32469
15; 6141.0; 16-MAY-2008 10:31:26; Dark ; 46.5; 148; Alp Tuc ; 2.88; 4100;occ; 93; 0;32469
16; 6370.8; 16-MAY-2008 10:35:15; Dark ; 41.0; 45; Alp Pav ; 1.94; 26000;occ; 82; 0;32469
17; 6687.1; 16-MAY-2008 10:40:32; Dark ; 38.5; 43; Alp TrA ; 1.91; 4250;occ; 77; 0;32469
18; 6817.3; 16-MAY-2008 10:42:42; Dark ; 36.5; 134; Bet TrA ; 2.81; 6600;occ; 73; 0;32469
19; 6918.2; 16-MAY-2008 10:44:23; Dark ; 40.5; 4; Alp1Cen ;-0.01; 5800;occ; 81; 0;32469
20; 7133.4; 16-MAY-2008 10:47:58; Dark ; 38.0; 78; Alp Lup ; 2.30; 28000;occ; 76; 0;32469
21; 7223.5; 16-MAY-2008 10:49:28; Dark ; 40.0; 81; Eta Cen ; 2.36; 28000;occ; 80; 0;32469
22; 7338.6; 16-MAY-2008 10:51:23; Dark ; 43.5; 54; 5The Cen ; 2.06; 4500;occ; 87; 0;32469
23; 7653.7; 16-MAY-2008 10:56:38; Bright; 37.0; 122; 9Alp2Lib ; 2.75; 9700;occ; 74; 0;32469
/nas3/ENVISAT/GOMOS/GOM_NL__0P/GOM_NL__0PNPDK20080516_105848_000059432068_00352_32470_0971.N1
 1; 1747.5; 16-MAY-2008 10:58:48; Bright; 37.5; 15; 67Alp Vir ; 0.98; 28000;occ; 75; 0;32470
 2; 2132.4; 16-MAY-2008 11:05:13; Bright; 36.5; 138; 47Eps Vir ; 2.83; 4700;occ; 73; 0;32470
 3; 2223.6; 16-MAY-2008 11:06:44; Bright; 36.0; 111; 8Eta Boo ; 2.68; 6000;occ; 72; 0;32470
 4; 2569.4; 16-MAY-2008 11:12:30; Bright; 35.5; 180; 27Gam Boo ; 3.04; 8000;occ; 71; 0;32470
 5; 2745.5; 16-MAY-2008 11:15:26; Bright; 37.5; 39; 85Eta UMa ; 1.85; 24000;occ; 75; 0;32470
 6; 2842.5; 16-MAY-2008 11:17:03; Bright; 35.5; 55; 79Zet UMa ; 2.06; 10200;occ; 71; 0;32470
 7; 3182.0; 16-MAY-2008 11:22:43; Bright; 38.5; 60; 7Bet UMi ; 2.08; 3950;occ; 77; 0;32470
 8; 3446.2; 16-MAY-2008 11:27:07; Bright; 36.0; 49; 1Alp UMi ; 1.99; 6300;occ; 72; 0;32470
 9; 3938.0; 16-MAY-2008 11:35:19; Bright; 53.0; 76; 27Gam Cas ; 2.30; 30000;occ; 106; 0;32470
10; 4011.7; 16-MAY-2008 11:36:32; Bright; 35.5; 68; 18Alp Cas ; 2.22; 4500;occ; 71; 0;32470
11; 5291.8; 16-MAY-2008 11:57:52; Dark ; 41.5; 52; 16Bet Cet ; 2.04; 4500;occ; 83; 0;32470

```



```

12; 5578.9; 16-MAY-2008 12:02:40; Dark ; 59.5; 0; ; 0.00; 0;occ; 119; 0;32470
13; 5700.2; 16-MAY-2008 12:04:41; Dark ; 38.5; 84; Alp Phe ; 2.40; 4500;occ; 77; 0;32470
14; 5948.6; 16-MAY-2008 12:08:49; Dark ; 55.0; 63; Bet Gru ; 2.15; 2800;occ; 110; 0;32470
15; 6141.4; 16-MAY-2008 12:12:02; Dark ; 40.0; 148; Alp Tuc ; 2.88; 4100;occ; 80; 0;32470
16; 6371.4; 16-MAY-2008 12:15:52; Dark ; 42.0; 45; Alp Pav ; 1.94; 26000;occ; 84; 0;32470
17; 6687.3; 16-MAY-2008 12:21:08; Dark ; 38.0; 43; Alp TrA ; 1.91; 4250;occ; 76; 0;32470
18; 6817.5; 16-MAY-2008 12:23:18; Dark ; 37.0; 134; Bet TrA ; 2.81; 6600;occ; 74; 0;32470
19; 6918.3; 16-MAY-2008 12:24:59; Dark ; 40.5; 4; Alp1Cen ;-0.01; 5800;occ; 81; 0;32470
20; 7133.4; 16-MAY-2008 12:28:34; Dark ; 39.0; 78; Alp Lup ; 2.30; 28000;occ; 78; 0;32470
21; 7223.8; 16-MAY-2008 12:30:04; Dark ; 38.5; 81; Eta Cen ; 2.36; 28000;occ; 77; 0;32470
22; 7338.8; 16-MAY-2008 12:31:59; Dark ; 42.0; 54; 5The Cen ; 2.06; 4500;occ; 84; 0;32470
23; 7653.7; 16-MAY-2008 12:37:14; Bright; 37.0; 122; 9Alp2Lib ; 2.75; 9700;occ; 74; 0;32470
/nas3/ENVISAT/GOMOS/GOM_NL__0P/GOM_NL__0PNPDK20080516_123736_000057412068_00353_32471_0972.N1
 1; 1639.9; 16-MAY-2008 12:37:36; Bright; 37.5; 122; 9Alp2Lib ; 2.75; 9700;occ; 75; 44;32471
 2; 1747.7; 16-MAY-2008 12:39:24; Bright; 37.5; 15; 67Alp Vir ; 0.98; 28000;occ; 75; 0;32471
 3; 2132.7; 16-MAY-2008 12:45:49; Bright; 36.5; 138; 47Eps Vir ; 2.83; 4700;occ; 73; 0;32471
 4; 2223.8; 16-MAY-2008 12:47:20; Bright; 34.5; 111; 8Eta Boo ; 2.68; 6000;occ; 69; 0;32471
 5; 2569.3; 16-MAY-2008 12:53:06; Bright; 35.5; 180; 27Gam Boo ; 3.04; 8000;occ; 71; 0;32471
 6; 2745.6; 16-MAY-2008 12:56:02; Bright; 36.5; 39; 85Eta UMa ; 1.85; 24000;occ; 73; 0;32471
 7; 2842.6; 16-MAY-2008 12:57:39; Bright; 37.0; 55; 79Zet UMa ; 2.06; 10200;occ; 74; 0;32471
 8; 3182.0; 16-MAY-2008 13:03:18; Bright; 37.0; 60; 7Bet UMi ; 2.08; 3950;occ; 74; 0;32471
 9; 3446.2; 16-MAY-2008 13:07:43; Bright; 35.0; 49; 1Alp UMi ; 1.99; 6300;occ; 70; 0;32471
10; 3938.2; 16-MAY-2008 13:15:55; Bright; 34.5; 76; 27Gam Cas ; 2.30; 30000;occ; 69; 0;32471
11; 4011.6; 16-MAY-2008 13:17:08; Bright; 34.0; 68; 18Alp Cas ; 2.22; 4500;occ; 68; 0;32471
12; 5292.3; 16-MAY-2008 13:38:29; Dark ; 44.5; 52; 16Bet Cet ; 2.04; 4500;occ; 89; 0;32471
13; 5579.2; 16-MAY-2008 13:43:16; Dark ; 59.5; 0; ; 0.00; 0;occ; 119; 0;32471
14; 5700.6; 16-MAY-2008 13:45:17; Dark ; 42.0; 84; Alp Phe ; 2.40; 4500;occ; 84; 0;32471
15; 5949.3; 16-MAY-2008 13:49:26; Dark ; 56.5; 63; Bet Gru ; 2.15; 2800;occ; 113; 0;32471
16; 6142.0; 16-MAY-2008 13:52:38; Dark ; 38.5; 148; Alp Tuc ; 2.88; 4100;occ; 77; 0;32471
17; 6372.2; 16-MAY-2008 13:56:29; Dark ; 41.5; 45; Alp Pav ; 1.94; 26000;occ; 83; 0;32471
18; 6687.7; 16-MAY-2008 14:01:44; Dark ; 39.0; 43; Alp TrA ; 1.91; 4250;occ; 78; 0;32471
19; 6818.0; 16-MAY-2008 14:03:54; Dark ; 37.0; 134; Bet TrA ; 2.81; 6600;occ; 74; 0;32471
20; 6918.5; 16-MAY-2008 14:05:35; Dark ; 43.0; 4; Alp1Cen ;-0.01; 5800;occ; 86; 0;32471
21; 7133.6; 16-MAY-2008 14:09:10; Dark ; 36.0; 78; Alp Lup ; 2.30; 28000;occ; 72; 0;32471
22; 7224.0; 16-MAY-2008 14:10:40; Dark ; 37.0; 81; Eta Cen ; 2.36; 28000;occ; 74; 0;32471
23; 7339.0; 16-MAY-2008 14:12:35; Dark ; 42.0; 54; 5The Cen ; 2.06; 4500;occ; 84; 0;32471
/nas3/ENVISAT/GOMOS/GOM_NL__0P/GOM_NL__0PNPDK20080516_141750_000057602068_00354_32472_0973.N1
 1; 1618.0; 16-MAY-2008 14:17:50; Bright; 38.0; 122; 9Alp2Lib ; 2.75; 9700;occ; 76; 0;32472
 2; 1747.9; 16-MAY-2008 14:20:00; Bright; 37.0; 15; 67Alp Vir ; 0.98; 28000;occ; 74; 0;32472
 3; 2133.1; 16-MAY-2008 14:26:25; Bright; 34.5; 138; 47Eps Vir ; 2.83; 4700;occ; 69; 0;32472
 4; 2223.7; 16-MAY-2008 14:27:56; Bright; 36.0; 111; 8Eta Boo ; 2.68; 6000;occ; 72; 0;32472
 5; 2569.2; 16-MAY-2008 14:33:41; Bright; 35.5; 180; 27Gam Boo ; 3.04; 8000;occ; 71; 0;32472
 6; 2745.6; 16-MAY-2008 14:36:38; Bright; 33.5; 39; 85Eta UMa ; 1.85; 24000;occ; 67; 0;32472
 7; 2842.7; 16-MAY-2008 14:38:15; Bright; 33.5; 55; 79Zet UMa ; 2.06; 10200;occ; 67; 0;32472
 8; 3181.9; 16-MAY-2008 14:43:54; Bright; 38.0; 60; 7Bet UMi ; 2.08; 3950;occ; 76; 0;32472
 9; 3446.4; 16-MAY-2008 14:48:19; Bright; 33.5; 49; 1Alp UMi ; 1.99; 6300;occ; 67; 0;32472
10; 3938.3; 16-MAY-2008 14:56:31; Bright; 33.5; 76; 27Gam Cas ; 2.30; 30000;occ; 67; 0;32472
11; 4011.7; 16-MAY-2008 14:57:44; Bright; 33.5; 68; 18Alp Cas ; 2.22; 4500;occ; 67; 0;32472
12; 5292.7; 16-MAY-2008 15:19:05; Dark ; 40.5; 52; 16Bet Cet ; 2.04; 4500;occ; 81; 0;32472
13; 5579.5; 16-MAY-2008 15:23:52; Dark ; 59.5; 0; ; 0.00; 0;occ; 119; 0;32472
14; 5701.1; 16-MAY-2008 15:25:53; Dark ; 42.5; 84; Alp Phe ; 2.40; 4500;occ; 85; 0;32472
15; 5950.0; 16-MAY-2008 15:30:02; Dark ; 54.5; 63; Bet Gru ; 2.15; 2800;occ; 109; 0;32472
16; 6142.4; 16-MAY-2008 15:33:15; Dark ; 40.0; 148; Alp Tuc ; 2.88; 4100;occ; 80; 0;32472
17; 6372.9; 16-MAY-2008 15:37:05; Dark ; 41.0; 45; Alp Pav ; 1.94; 26000;occ; 82; 0;32472
18; 6687.9; 16-MAY-2008 15:42:20; Dark ; 39.0; 43; Alp TrA ; 1.91; 4250;occ; 78; 0;32472
19; 6818.2; 16-MAY-2008 15:44:31; Dark ; 36.5; 134; Bet TrA ; 2.81; 6600;occ; 73; 0;32472
20; 6918.7; 16-MAY-2008 15:46:11; Dark ; 45.0; 4; Alp1Cen ;-0.01; 5800;occ; 90; 0;32472
21; 7134.0; 16-MAY-2008 15:49:46; Dark ; 36.5; 78; Alp Lup ; 2.30; 28000;occ; 73; 0;32472
22; 7224.1; 16-MAY-2008 15:51:16; Dark ; 38.0; 81; Eta Cen ; 2.36; 28000;occ; 76; 0;32472
23; 7339.2; 16-MAY-2008 15:53:12; Dark ; 39.0; 54; 5The Cen ; 2.06; 4500;occ; 78; 0;32472
/nas3/ENVISAT/GOMOS/GOM_NL__0P/GOM_NL__0PNPDK20080516_155319_000058492068_00355_32473_0974.N1
 1; 1310.2; 16-MAY-2008 15:53:19; Dark ; 39.5; 54; 5The Cen ; 2.06; 4500;occ; 79; 14;32473
 2; 1618.1; 16-MAY-2008 15:58:26; Bright; 37.5; 122; 9Alp2Lib ; 2.75; 9700;occ; 75; 0;32473
 3; 1748.1; 16-MAY-2008 16:00:36; Bright; 38.0; 15; 67Alp Vir ; 0.98; 28000;occ; 76; 0;32473
 4; 2133.3; 16-MAY-2008 16:07:02; Bright; 35.0; 138; 47Eps Vir ; 2.83; 4700;occ; 70; 0;32473
 5; 2223.8; 16-MAY-2008 16:08:32; Bright; 34.5; 111; 8Eta Boo ; 2.68; 6000;occ; 69; 0;32473
 6; 2569.0; 16-MAY-2008 16:14:17; Bright; 36.5; 180; 27Gam Boo ; 3.04; 8000;occ; 73; 0;32473
 7; 2745.6; 16-MAY-2008 16:17:14; Bright; 36.0; 39; 85Eta UMa ; 1.85; 24000;occ; 72; 0;32473

```

```

8; 2842.8; 16-MAY-2008 16:18:51; Bright; 35.0; 55; 79Zet UMa ; 2.06; 10200;occ; 70; 0;32473
9; 3181.7; 16-MAY-2008 16:24:30; Bright; 36.0; 60; 7Bet UMi ; 2.08; 3950;occ; 72; 0;32473
10; 3446.3; 16-MAY-2008 16:28:55; Bright; 35.5; 49; 1Alp UMi ; 1.99; 6300;occ; 71; 0;32473
11; 3938.4; 16-MAY-2008 16:37:07; Bright; 33.0; 76; 27Gam Cas ; 2.30; 30000;occ; 66; 0;32473
12; 4011.7; 16-MAY-2008 16:38:20; Bright; 35.0; 68; 18Alp Cas ; 2.22; 4500;occ; 70; 0;32473
13; 5293.0; 16-MAY-2008 16:59:41; Dark ; 43.0; 52; 16Bet Cet ; 2.04; 4500;occ; 86; 0;32473
14; 5579.7; 16-MAY-2008 17:04:28; Dark ; 59.5; 0; ; 0.00; 0;occ; 119; 0;32473
15; 5701.3; 16-MAY-2008 17:06:30; Dark ; 38.0; 84; Alp Phe ; 2.40; 4500;occ; 76; 0;32473
16; 5950.7; 16-MAY-2008 17:10:39; Dark ; 57.0; 63; Bet Gru ; 2.15; 2800;occ; 114; 0;32473
17; 6143.0; 16-MAY-2008 17:13:51; Dark ; 44.0; 148; Alp Tuc ; 2.88; 4100;occ; 88; 0;32473
18; 6373.7; 16-MAY-2008 17:17:42; Dark ; 41.0; 45; Alp Pav ; 1.94; 26000;occ; 82; 0;32473
19; 6688.2; 16-MAY-2008 17:22:57; Dark ; 37.5; 43; Alp TrA ; 1.91; 4250;occ; 75; 0;32473
20; 6818.5; 16-MAY-2008 17:25:07; Dark ; 36.5; 134; Bet TrA ; 2.81; 6600;occ; 73; 0;32473
21; 6918.9; 16-MAY-2008 17:26:47; Dark ; 43.0; 4; Alp1Cen ;-0.01; 5800;occ; 86; 0;32473
22; 7134.3; 16-MAY-2008 17:30:23; Dark ; 25.0; 78; Alp Lup ; 2.30; 28000;occ; 50; 0;32473
/nas3/ENVISAT/GOMOS/GOM_NL__0P/GOM_NL__0PNPDE20080517_012242_000007032068_00360_32478_5708.N1
1; -741.5; 17-MAY-2008 01:22:42; Dark ; 42.5; 52; 16Bet Cet ; 2.04; 4500;occ; 85; 0;32478
2; -455.1; 17-MAY-2008 01:27:29; Dark ; 59.5; 0; ; 0.00; 0;occ; 119; 0;32478
3; -82.0; 17-MAY-2008 01:33:42; Dark ; 44.5; 63; Bet Gru ; 2.15; 2800;occ; 89; 0;32478
/nas3/ENVISAT/GOMOS/GOM_NL__0P/GOM_NL__0PNPDE20080517_031730_000033712068_00362_32480_5709.N1
1; 110.0; 17-MAY-2008 03:17:30; Dark ; 38.0; 148; Alp Tuc ; 2.88; 4100;occ; 76; 0;32480
2; 341.9; 17-MAY-2008 03:21:22; Dark ; 42.0; 45; Alp Pav ; 1.94; 26000;occ; 84; 0;32480
3; 769.2; 17-MAY-2008 03:28:29; Dark ; 42.0; 141; Bet Ara ; 2.84; 4600;occ; 84; 0;32480
4; 949.6; 17-MAY-2008 03:31:29; Dark ; 49.5; 178; Iot1Sco ; 3.02; 6550;occ; 99; 0;32480
5; 1040.4; 17-MAY-2008 03:33:00; Dark ; 49.0; 115; 34Ups Sco ; 2.70; 26000;occ; 98; 0;32480
6; 1174.3; 17-MAY-2008 03:35:14; Dark ; 53.0; 75; 26Eps Sco ; 2.29; 4250;occ; 106; 0;32480
7; 1357.1; 17-MAY-2008 03:38:17; Dark ; 55.5; 16; 21Alp Sco ; 1.02; 3000;occ; 111; 0;32480
8; 1511.0; 17-MAY-2008 03:40:51; Bright; 56.5; 97; 8Bet1Sco ; 2.56; 30000;occ; 113; 0;32480
9; 1619.0; 17-MAY-2008 03:42:39; Bright; 37.0; 122; 9Alp2Lib ; 2.75; 9700;occ; 74; 0;32480
10; 1728.8; 17-MAY-2008 03:44:29; Bright; 39.5; 104; 27Bet Lib ; 2.61; 13100;occ; 79; 0;32480
11; 2042.1; 17-MAY-2008 03:49:42; Bright; 42.5; 102; 24Alp Ser ; 2.60; 4250;occ; 85; 0;32480
12; 2234.5; 17-MAY-2008 03:52:54; Bright; 36.0; 3; 16Alp Boo ;-0.05; 4250;occ; 72; 0;32480
13; 2379.5; 17-MAY-2008 03:55:19; Bright; 38.0; 83; ; 2.38; 11000;occ; 76; 0;32480
14; 2568.1; 17-MAY-2008 03:58:28; Bright; 36.5; 180; 27Gam Boo ; 3.04; 8000;occ; 73; 0;32480
15; 2745.6; 17-MAY-2008 04:01:25; Bright; 35.5; 39; 85Eta UMa ; 1.85; 24000;occ; 71; 0;32480
16; 3082.7; 17-MAY-2008 04:07:03; Bright; 39.5; 119; 14Eta Dra ; 2.73; 4700;occ; 79; 0;32480
17; 3181.0; 17-MAY-2008 04:08:41; Bright; 37.5; 60; 7Bet UMi ; 2.08; 3950;occ; 75; 0;32480
18; 3446.5; 17-MAY-2008 04:13:06; Bright; 34.5; 49; 1Alp UMi ; 1.99; 6300;occ; 69; 0;32480
/nas3/ENVISAT/GOMOS/GOM_NL__0P/GOM_NL__0PNPDE20080517_042118_000055762068_00362_32480_5710.N1
1;-2097.5; 17-MAY-2008 04:21:18; Bright; 53.0; 76; 27Gam Cas ; 2.30; 30000;occ; 106; 0;32480
2;-2024.4; 17-MAY-2008 04:22:31; Bright; 54.0; 68; 18Alp Cas ; 2.22; 4500;occ; 108; 0;32480
3;-1517.6; 17-MAY-2008 04:30:58; Dark ; 42.0; 58; 21Alp And ; 2.07; 11000;occ; 84; 0;32480
4;-1265.4; 17-MAY-2008 04:35:10; Dark ; 44.0; 140; 88Gam Peg ; 2.83; 26000;occ; 88; 0;32480
5; -337.9; 17-MAY-2008 04:50:38; Dark ; 50.5; 18; 24Alp PsA ; 1.17; 9700;occ; 101; 0;32480
6; -227.8; 17-MAY-2008 04:52:28; Dark ; 59.5; 0; ; 0.00; 0;occ; 119; 0;32480
7; -80.7; 17-MAY-2008 04:54:55; Dark ; 47.5; 63; Bet Gru ; 2.15; 2800;occ; 95; 0;32480
8; 10.5; 17-MAY-2008 04:56:26; Dark ; 43.0; 31; Alp Gru ; 1.73; 15200;occ; 86; 0;32481
9; 110.4; 17-MAY-2008 04:58:06; Dark ; 39.5; 148; Alp Tuc ; 2.88; 4100;occ; 79; 0;32481
10; 342.6; 17-MAY-2008 05:01:58; Dark ; 40.5; 45; Alp Pav ; 1.94; 26000;occ; 81; 0;32481
11; 769.7; 17-MAY-2008 05:09:06; Dark ; 42.0; 141; Bet Ara ; 2.84; 4600;occ; 84; 0;32481
12; 950.2; 17-MAY-2008 05:12:06; Dark ; 49.5; 178; Iot1Sco ; 3.02; 6550;occ; 99; 0;32481
13; 1040.9; 17-MAY-2008 05:13:37; Dark ; 49.5; 115; 34Ups Sco ; 2.70; 26000;occ; 99; 0;32481
14; 1174.7; 17-MAY-2008 05:15:50; Dark ; 46.5; 75; 26Eps Sco ; 2.29; 4250;occ; 93; 0;32481
15; 1357.4; 17-MAY-2008 05:18:53; Dark ; 59.0; 16; 21Alp Sco ; 1.02; 3000;occ; 118; 0;32481
16; 1511.1; 17-MAY-2008 05:21:27; Bright; 45.0; 97; 8Bet1Sco ; 2.56; 30000;occ; 90; 0;32481
17; 1619.2; 17-MAY-2008 05:23:15; Bright; 37.0; 122; 9Alp2Lib ; 2.75; 9700;occ; 74; 0;32481
18; 1728.8; 17-MAY-2008 05:25:05; Bright; 39.0; 104; 27Bet Lib ; 2.61; 13100;occ; 78; 0;32481
19; 2041.8; 17-MAY-2008 05:30:18; Bright; 43.0; 102; 24Alp Ser ; 2.60; 4250;occ; 86; 0;32481
20; 2234.5; 17-MAY-2008 05:33:30; Bright; 34.5; 3; 16Alp Boo ;-0.05; 4250;occ; 69; 0;32481
21; 2379.3; 17-MAY-2008 05:35:55; Bright; 38.5; 83; ; 2.38; 11000;occ; 77; 0;32481
22; 2567.8; 17-MAY-2008 05:39:04; Bright; 35.5; 180; 27Gam Boo ; 3.04; 8000;occ; 71; 0;32481
23; 2745.7; 17-MAY-2008 05:42:01; Bright; 36.5; 39; 85Eta UMa ; 1.85; 24000;occ; 73; 0;32481
24; 3082.2; 17-MAY-2008 05:47:38; Bright; 40.0; 119; 14Eta Dra ; 2.73; 4700;occ; 80; 0;32481
25; 3180.9; 17-MAY-2008 05:49:17; Bright; 37.5; 60; 7Bet UMi ; 2.08; 3950;occ; 75; 0;32481
26; 3446.5; 17-MAY-2008 05:53:42; Bright; 32.5; 49; 1Alp UMi ; 1.99; 6300;occ; 65; 0;32481
/nas3/ENVISAT/GOMOS/GOM_NL__0P/GOM_NL__0PNPDE20080517_201711_000044102068_00372_32490_5711.N1
1; 931.8; 17-MAY-2008 20:17:11; Dark ; 47.0; 40; The Sco ; 1.86; 7100;occ; 94; 0;32490
2; 1043.6; 17-MAY-2008 20:19:03; Dark ; 42.0; 25; 35Lam Sco ; 1.62; 28000;occ; 84; 0;32490

```

3; 1178.6; 17-MAY-2008 20:21:18; Dark ; 50.5; 75; 26Eps Sco ; 2.29; 4250;occ; 101; 0;32490
4; 1360.1; 17-MAY-2008 20:24:19; Dark ; 61.5; 16; 21Alp Sco ; 1.02; 3000;occ; 123; 0;32490
5; 1512.5; 17-MAY-2008 20:26:52; Bright; 43.0; 97; 8Bet1Sco ; 2.56; 30000;occ; 86; 0;32490
6; 1620.2; 17-MAY-2008 20:28:40; Bright; 37.5; 122; 9Alp2Lib ; 2.75; 9700;occ; 75; 0;32490
7; 1729.2; 17-MAY-2008 20:30:29; Bright; 38.5; 104; 27Bet Lib ; 2.61; 13100;occ; 77; 0;32490
8; 2039.5; 17-MAY-2008 20:35:39; Bright; 42.5; 102; 24Alp Ser ; 2.60; 4250;occ; 85; 0;32490
9; 2234.4; 17-MAY-2008 20:38:54; Bright; 35.5; 3; 16Alp Boo ;-0.05; 4250;occ; 71; 0;32490
10; 2377.9; 17-MAY-2008 20:41:17; Bright; 38.5; 83; ; 2.38; 11000;occ; 77; 0;32490
11; 2566.8; 17-MAY-2008 20:44:26; Bright; 36.5; 180; 27Gam Boo ; 3.04; 8000;occ; 73; 0;32490
12; 2745.7; 17-MAY-2008 20:47:25; Bright; 34.5; 39; 85Eta UMa ; 1.85; 24000;occ; 69; 0;32490
13; 3078.1; 17-MAY-2008 20:52:57; Bright; 42.0; 119; 14Eta Dra ; 2.73; 4700;occ; 84; 0;32490
14; 3179.8; 17-MAY-2008 20:54:39; Bright; 39.5; 60; 7Bet UMi ; 2.08; 3950;occ; 79; 0;32490
15; 3446.3; 17-MAY-2008 20:59:06; Bright; 35.0; 49; 1Alp UMi ; 1.99; 6300;occ; 70; 0;32490
16; 3938.3; 17-MAY-2008 21:07:18; Bright; 36.0; 76; 27Gam Cas ; 2.30; 30000;occ; 72; 0;32490
17; 4011.5; 17-MAY-2008 21:08:31; Bright; 52.5; 68; 18Alp Cas ; 2.22; 4500;occ; 105; 0;32490
18; 4519.9; 17-MAY-2008 21:16:59; Dark ; 46.0; 58; 21Alp And ; 2.07; 11000;occ; 92; 0;32490
19; 4773.7; 17-MAY-2008 21:21:13; Dark ; 42.0; 140; 88Gam Peg ; 2.83; 26000;occ; 84; 0;32490
20; 5298.7; 17-MAY-2008 21:29:58; Dark ; 43.5; 52; 16Bet Cet ; 2.04; 4500;occ; 87; 0;32490

/nas3/ENVISAT/GOMOS/GOM_NL__0P/GOM_NL__0PNPDE20080517_212958_000060642068_00372_32490_5712.N1

1; -737.2; 17-MAY-2008 21:29:58; Dark ; 44.0; 52; 16Bet Cet ; 2.04; 4500;occ; 88; 0;32490
2; -329.6; 17-MAY-2008 21:36:46; Dark ; 50.0; 18; 24Alp PsA ; 1.17; 9700;occ; 100; 0;32490
3; -223.1; 17-MAY-2008 21:38:32; Dark ; 59.5; 0; ; 0.00; 0;occ; 119; 0;32490
4; -74.0; 17-MAY-2008 21:41:01; Dark ; 48.5; 63; Bet Gru ; 2.15; 2800;occ; 97; 0;32490
5; 18.3; 17-MAY-2008 21:42:34; Dark ; 42.5; 31; Alp Gru ; 1.73; 15200;occ; 85; 0;32491
6; 115.3; 17-MAY-2008 21:44:11; Dark ; 39.0; 148; Alp Tuc ; 2.88; 4100;occ; 78; 0;32491
7; 349.7; 17-MAY-2008 21:48:05; Dark ; 40.0; 45; Alp Pav ; 1.94; 26000;occ; 80; 0;32491
8; 774.6; 17-MAY-2008 21:55:10; Dark ; 41.0; 141; Bet Ara ; 2.84; 4600;occ; 82; 0;32491
9; 932.4; 17-MAY-2008 21:57:48; Dark ; 47.5; 40; The Sco ; 1.86; 7100;occ; 95; 0;32491
10; 1044.2; 17-MAY-2008 21:59:39; Dark ; 42.0; 25; 35Lam Sco ; 1.62; 28000;occ; 84; 0;32491
11; 1179.0; 17-MAY-2008 22:01:54; Dark ; 51.0; 75; 26Eps Sco ; 2.29; 4250;occ; 102; 0;32491
12; 1360.4; 17-MAY-2008 22:04:56; Dark ; 62.0; 16; 21Alp Sco ; 1.02; 3000;occ; 124; 0;32491
13; 1512.8; 17-MAY-2008 22:07:28; Bright; 43.5; 97; 8Bet1Sco ; 2.56; 30000;occ; 87; 0;32491
14; 1620.4; 17-MAY-2008 22:09:16; Bright; 36.5; 122; 9Alp2Lib ; 2.75; 9700;occ; 73; 0;32491
15; 1729.3; 17-MAY-2008 22:11:04; Bright; 39.0; 104; 27Bet Lib ; 2.61; 13100;occ; 78; 0;32491
16; 2039.2; 17-MAY-2008 22:16:14; Bright; 42.0; 102; 24Alp Ser ; 2.60; 4250;occ; 84; 0;32491
17; 2234.5; 17-MAY-2008 22:19:30; Bright; 35.0; 3; 16Alp Boo ;-0.05; 4250;occ; 70; 0;32491
18; 2377.8; 17-MAY-2008 22:21:53; Bright; 38.5; 83; ; 2.38; 11000;occ; 77; 0;32491
19; 2566.5; 17-MAY-2008 22:25:02; Bright; 37.5; 180; 27Gam Boo ; 3.04; 8000;occ; 75; 0;32491
20; 2745.7; 17-MAY-2008 22:28:01; Bright; 34.0; 39; 85Eta UMa ; 1.85; 24000;occ; 68; 0;32491
21; 3077.7; 17-MAY-2008 22:33:33; Bright; 39.0; 119; 14Eta Dra ; 2.73; 4700;occ; 78; 0;32491
22; 3179.6; 17-MAY-2008 22:35:15; Bright; 37.0; 60; 7Bet UMi ; 2.08; 3950;occ; 74; 0;32491
23; 3446.3; 17-MAY-2008 22:39:41; Bright; 35.5; 49; 1Alp UMi ; 1.99; 6300;occ; 71; 0;32491
24; 3938.4; 17-MAY-2008 22:47:54; Bright; 35.0; 76; 27Gam Cas ; 2.30; 30000;occ; 70; 0;32491
25; 4011.6; 17-MAY-2008 22:49:07; Bright; 35.5; 68; 18Alp Cas ; 2.22; 4500;occ; 71; 0;32491
26; 4520.1; 17-MAY-2008 22:57:35; Dark ; 47.0; 58; 21Alp And ; 2.07; 11000;occ; 94; 0;32491
27; 4774.0; 17-MAY-2008 23:01:49; Dark ; 43.0; 140; 88Gam Peg ; 2.83; 26000;occ; 86; 0;32491
28; 5299.0; 17-MAY-2008 23:10:34; Dark ; 28.0; 52; 16Bet Cet ; 2.04; 4500;occ; 56; 0;32491

/nas3/ENVISAT/GOMOS/GOM_NL__0P/GOM_NL__0PNPDE20080517_231034_000060702068_00373_32491_5713.N1

1; -736.9; 17-MAY-2008 23:10:34; Dark ; 44.0; 52; 16Bet Cet ; 2.04; 4500;occ; 88; 0;32491
2; -328.7; 17-MAY-2008 23:17:22; Dark ; 49.5; 18; 24Alp PsA ; 1.17; 9700;occ; 99; 0;32491
3; -222.6; 17-MAY-2008 23:19:08; Dark ; 59.5; 0; ; 0.00; 0;occ; 119; 0;32491
4; -73.4; 17-MAY-2008 23:21:38; Dark ; 56.0; 63; Bet Gru ; 2.15; 2800;occ; 112; 0;32491
5; 19.1; 17-MAY-2008 23:23:10; Dark ; 51.5; 31; Alp Gru ; 1.73; 15200;occ; 103; 0;32492
6; 115.8; 17-MAY-2008 23:24:47; Dark ; 38.5; 148; Alp Tuc ; 2.88; 4100;occ; 77; 0;32492
7; 350.3; 17-MAY-2008 23:28:41; Dark ; 40.5; 45; Alp Pav ; 1.94; 26000;occ; 81; 0;32492
8; 775.0; 17-MAY-2008 23:35:46; Dark ; 42.0; 141; Bet Ara ; 2.84; 4600;occ; 84; 0;32492
9; 933.0; 17-MAY-2008 23:38:24; Dark ; 51.5; 40; The Sco ; 1.86; 7100;occ; 103; 0;32492
10; 1044.8; 17-MAY-2008 23:40:16; Dark ; 45.0; 25; 35Lam Sco ; 1.62; 28000;occ; 90; 0;32492
11; 1179.5; 17-MAY-2008 23:42:31; Dark ; 52.0; 75; 26Eps Sco ; 2.29; 4250;occ; 104; 0;32492
12; 1360.7; 17-MAY-2008 23:45:32; Dark ; 60.0; 16; 21Alp Sco ; 1.02; 3000;occ; 120; 0;32492
13; 1512.8; 17-MAY-2008 23:48:04; Bright; 44.0; 97; 8Bet1Sco ; 2.56; 30000;occ; 88; 0;32492
14; 1620.5; 17-MAY-2008 23:49:52; Bright; 36.5; 122; 9Alp2Lib ; 2.75; 9700;occ; 73; 0;32492
15; 1729.3; 17-MAY-2008 23:51:40; Bright; 39.0; 104; 27Bet Lib ; 2.61; 13100;occ; 78; 0;32492
16; 2039.0; 17-MAY-2008 23:56:50; Bright; 42.0; 102; 24Alp Ser ; 2.60; 4250;occ; 84; 0;32492
17; 2234.5; 18-MAY-2008 00:00:06; Bright; 35.0; 3; 16Alp Boo ;-0.05; 4250;occ; 70; 0;32492
18; 2377.6; 18-MAY-2008 00:02:29; Bright; 39.5; 83; ; 2.38; 11000;occ; 79; 0;32492
19; 2566.4; 18-MAY-2008 00:05:37; Bright; 35.5; 180; 27Gam Boo ; 3.04; 8000;occ; 71; 0;32492
20; 2745.7; 18-MAY-2008 00:08:37; Bright; 35.5; 39; 85Eta UMa ; 1.85; 24000;occ; 71; 0;32492

```

21; 3077.3; 18-MAY-2008 00:14:08; Bright; 39.0; 119; 14Eta Dra ; 2.73; 4700;occ; 78; 0;32492
22; 3179.5; 18-MAY-2008 00:15:51; Bright; 36.5; 60; 7Bet UMi ; 2.08; 3950;occ; 73; 0;32492
23; 3446.3; 18-MAY-2008 00:20:17; Bright; 35.5; 49; 1Alp UMi ; 1.99; 6300;occ; 71; 0;32492
24; 3938.3; 18-MAY-2008 00:28:29; Bright; 46.0; 76; 27Gam Cas ; 2.30; 30000;occ; 92; 0;32492
25; 4011.5; 18-MAY-2008 00:29:43; Bright; 45.0; 68; 18Alp Cas ; 2.22; 4500;occ; 90; 0;32492
26; 4520.3; 18-MAY-2008 00:38:11; Dark ; 47.5; 58; 21Alp And ; 2.07; 11000;occ; 95; 0;32492
27; 4774.4; 18-MAY-2008 00:42:25; Dark ; 42.0; 140; 88Gam Peg ; 2.83; 26000;occ; 84; 0;32492
28; 5299.3; 18-MAY-2008 00:51:10; Dark ; 34.5; 52; 16Bet Cet ; 2.04; 4500;occ; 69; 0;32492
/nas3/ENVISAT/GOMOS/GOM_NL__0P/GOM_NL__0PNPDK20080517_060154_000038472068_00363_32481_0977.N1
1; -2097.7; 17-MAY-2008 06:01:54; Bright; 43.5; 76; 27Gam Cas ; 2.30; 30000;occ; 87; 0;32481
2; -2024.4; 17-MAY-2008 06:03:07; Bright; 54.0; 68; 18Alp Cas ; 2.22; 4500;occ; 108; 0;32481
3; -1517.5; 17-MAY-2008 06:11:34; Dark ; 46.5; 58; 21Alp And ; 2.07; 11000;occ; 93; 0;32481
4; -1265.1; 17-MAY-2008 06:15:47; Dark ; 44.0; 140; 88Gam Peg ; 2.83; 26000;occ; 88; 0;32481
5; -337.2; 17-MAY-2008 06:31:15; Dark ; 50.0; 18; 24Alp PsA ; 1.17; 9700;occ; 100; 0;32481
6; -227.3; 17-MAY-2008 06:33:05; Dark ; 59.5; 0; ; 0.00; 0;occ; 119; 0;32481
7; -80.0; 17-MAY-2008 06:35:32; Dark ; 46.0; 63; Bet Gru ; 2.15; 2800;occ; 92; 0;32481
8; 11.4; 17-MAY-2008 06:37:03; Dark ; 43.0; 31; Alp Gru ; 1.73; 15200;occ; 86; 0;32482
9; 110.9; 17-MAY-2008 06:38:43; Dark ; 41.5; 148; Alp Tuc ; 2.88; 4100;occ; 83; 0;32482
10; 343.3; 17-MAY-2008 06:42:35; Dark ; 41.0; 45; Alp Pav ; 1.94; 26000;occ; 82; 0;32482
11; 770.2; 17-MAY-2008 06:49:42; Dark ; 41.5; 141; Bet Ara ; 2.84; 4600;occ; 83; 0;32482
12; 926.9; 17-MAY-2008 06:52:19; Dark ; 51.0; 40; The Sco ; 1.86; 7100;occ; 102; 0;32482
13; 1038.7; 17-MAY-2008 06:54:10; Dark ; 28.0; 25; 35Lam Sco ; 1.62; 28000;occ; 56; 0;32482
14; 1175.2; 17-MAY-2008 06:56:27; Dark ; 51.5; 75; 26Eps Sco ; 2.29; 4250;occ; 103; 0;32482
15; 1357.7; 17-MAY-2008 06:59:30; Dark ; 55.5; 16; 21Alp Sco ; 1.02; 3000;occ; 111; 0;32482
16; 1511.3; 17-MAY-2008 07:02:03; Bright; 44.5; 97; 8Bet1Sco ; 2.56; 30000;occ; 89; 0;32482
17; 1619.3; 17-MAY-2008 07:03:51; Bright; 37.0; 122; 9Alp2Lib ; 2.75; 9700;occ; 74; 0;32482
18; 1729.0; 17-MAY-2008 07:05:41; Bright; 21.0; 104; 27Bet Lib ; 2.61; 13100;occ; 42; 0;32482
/nas3/ENVISAT/GOMOS/GOM_NL__0P/GOM_NL__0PNPDK20080517_070541_000060742068_00364_32482_0978.N1
1; 1729.0; 17-MAY-2008 07:05:41; Bright; 38.5; 104; 27Bet Lib ; 2.61; 13100;occ; 77; 0;32482
2; 2041.4; 17-MAY-2008 07:10:53; Bright; 45.0; 102; 24Alp Ser ; 2.60; 4250;occ; 90; 0;32482
3; 2234.5; 17-MAY-2008 07:14:06; Bright; 36.0; 3; 16Alp Boo ; -0.05; 4250;occ; 72; 0;32482
4; 2379.1; 17-MAY-2008 07:16:31; Bright; 38.5; 83; ; 2.38; 11000;occ; 77; 0;32482
5; 2567.7; 17-MAY-2008 07:19:40; Bright; 36.5; 180; 27Gam Boo ; 3.04; 8000;occ; 73; 0;32482
6; 2745.7; 17-MAY-2008 07:22:37; Bright; 34.5; 39; 85Eta UMa ; 1.85; 24000;occ; 69; 0;32482
7; 3081.8; 17-MAY-2008 07:28:14; Bright; 41.0; 119; 14Eta Dra ; 2.73; 4700;occ; 82; 0;32482
8; 3180.7; 17-MAY-2008 07:29:53; Bright; 36.0; 60; 7Bet UMi ; 2.08; 3950;occ; 72; 0;32482
9; 3446.3; 17-MAY-2008 07:34:18; Bright; 36.0; 49; 1Alp UMi ; 1.99; 6300;occ; 72; 0;32482
10; 3938.3; 17-MAY-2008 07:42:30; Bright; 34.5; 76; 27Gam Cas ; 2.30; 30000;occ; 69; 0;32482
11; 4011.6; 17-MAY-2008 07:43:43; Bright; 36.5; 68; 18Alp Cas ; 2.22; 4500;occ; 73; 0;32482
12; 4518.7; 17-MAY-2008 07:52:11; Dark ; 47.0; 58; 21Alp And ; 2.07; 11000;occ; 94; 0;32482
13; 4771.3; 17-MAY-2008 07:56:23; Dark ; 42.0; 140; 88Gam Peg ; 2.83; 26000;occ; 84; 0;32482
14; 5699.6; 17-MAY-2008 08:11:51; Dark ; 48.0; 18; 24Alp PsA ; 1.17; 9700;occ; 96; 0;32482
15; 5809.1; 17-MAY-2008 08:13:41; Dark ; 59.5; 0; ; 0.00; 0;occ; 119; 0;32482
16; 5956.6; 17-MAY-2008 08:16:08; Dark ; 46.0; 63; Bet Gru ; 2.15; 2800;occ; 92; 0;32482
17; 6048.0; 17-MAY-2008 08:17:40; Dark ; 46.5; 31; Alp Gru ; 1.73; 15200;occ; 93; 0;32482
18; 6147.4; 17-MAY-2008 08:19:19; Dark ; 40.5; 148; Alp Tuc ; 2.88; 4100;occ; 81; 0;32482
19; 6380.1; 17-MAY-2008 08:23:12; Dark ; 41.0; 45; Alp Pav ; 1.94; 26000;occ; 82; 0;32482
20; 6806.6; 17-MAY-2008 08:30:18; Dark ; 43.0; 141; Bet Ara ; 2.84; 4600;occ; 86; 0;32482
21; 6963.4; 17-MAY-2008 08:32:55; Dark ; 47.5; 40; The Sco ; 1.86; 7100;occ; 95; 0;32482
22; 7075.3; 17-MAY-2008 08:34:47; Dark ; 28.0; 25; 35Lam Sco ; 1.62; 28000;occ; 56; 0;32482
23; 7211.5; 17-MAY-2008 08:37:03; Dark ; 54.5; 75; 26Eps Sco ; 2.29; 4250;occ; 109; 0;32482
24; 7393.9; 17-MAY-2008 08:40:06; Dark ; 60.5; 16; 21Alp Sco ; 1.02; 3000;occ; 121; 0;32482
25; 7547.4; 17-MAY-2008 08:42:39; Bright; 43.5; 97; 8Bet1Sco ; 2.56; 30000;occ; 87; 0;32482
26; 7655.4; 17-MAY-2008 08:44:27; Bright; 37.0; 122; 9Alp2Lib ; 2.75; 9700;occ; 74; 0;32482
27; 7764.9; 17-MAY-2008 08:46:17; Bright; 38.5; 104; 27Bet Lib ; 2.61; 13100;occ; 77; 0;32482
/nas3/ENVISAT/GOMOS/GOM_NL__0P/GOM_NL__0PNPDK20080517_085129_000057612068_00365_32483_0979.N1
1; 2041.2; 17-MAY-2008 08:51:29; Bright; 43.5; 102; 24Alp Ser ; 2.60; 4250;occ; 87; 0;32483
2; 2234.5; 17-MAY-2008 08:54:42; Bright; 35.5; 3; 16Alp Boo ; -0.05; 4250;occ; 71; 0;32483
3; 2378.9; 17-MAY-2008 08:57:07; Bright; 37.0; 83; ; 2.38; 11000;occ; 74; 0;32483
4; 2567.9; 17-MAY-2008 09:00:16; Bright; 35.5; 180; 27Gam Boo ; 3.04; 8000;occ; 71; 0;32483
5; 2745.5; 17-MAY-2008 09:03:13; Bright; 35.5; 39; 85Eta UMa ; 1.85; 24000;occ; 71; 0;32483
6; 3081.3; 17-MAY-2008 09:08:49; Bright; 39.5; 119; 14Eta Dra ; 2.73; 4700;occ; 79; 0;32483
7; 3180.6; 17-MAY-2008 09:10:28; Bright; 36.5; 60; 7Bet UMi ; 2.08; 3950;occ; 73; 0;32483
8; 3446.3; 17-MAY-2008 09:14:54; Bright; 34.5; 49; 1Alp UMi ; 1.99; 6300;occ; 69; 0;32483
9; 3938.3; 17-MAY-2008 09:23:06; Bright; 33.5; 76; 27Gam Cas ; 2.30; 30000;occ; 67; 0;32483
10; 4011.6; 17-MAY-2008 09:24:19; Bright; 37.0; 68; 18Alp Cas ; 2.22; 4500;occ; 74; 0;32483
11; 4518.8; 17-MAY-2008 09:32:47; Dark ; 46.5; 58; 21Alp And ; 2.07; 11000;occ; 93; 0;32483
12; 4771.6; 17-MAY-2008 09:36:59; Dark ; 42.0; 140; 88Gam Peg ; 2.83; 26000;occ; 84; 0;32483

```

```

13; 5700.4; 17-MAY-2008 09:52:28; Dark ; 51.5; 18; 24Alp PsA ; 1.17; 9700;occ; 103; 0;32483
14; 5809.5; 17-MAY-2008 09:54:17; Dark ; 59.5; 0; ; 0.00; 0;occ; 119; 0;32483
15; 5957.3; 17-MAY-2008 09:56:45; Dark ; 49.0; 63; Bet Gru ; 2.15; 2800;occ; 98; 0;32483
16; 6048.8; 17-MAY-2008 09:58:17; Dark ; 42.5; 31; Alp Gru ; 1.73; 15200;occ; 85; 0;32483
17; 6147.8; 17-MAY-2008 09:59:56; Dark ; 40.0; 148; Alp Tuc ; 2.88; 4100;occ; 80; 0;32483
18; 6380.6; 17-MAY-2008 10:03:48; Dark ; 40.0; 45; Alp Pav ; 1.94; 26000;occ; 80; 0;32483
19; 6807.0; 17-MAY-2008 10:10:55; Dark ; 42.0; 141; Bet Ara ; 2.84; 4600;occ; 84; 0;32483
20; 6964.0; 17-MAY-2008 10:13:32; Dark ; 46.0; 40; The Sco ; 1.86; 7100;occ; 92; 0;32483
21; 7075.8; 17-MAY-2008 10:15:24; Dark ; 31.0; 25; 35Lam Sco ; 1.62; 28000;occ; 62; 0;32483
22; 7211.9; 17-MAY-2008 10:17:40; Dark ; 53.5; 75; 26Eps Sco ; 2.29; 4250;occ; 107; 0;32483
23; 7394.2; 17-MAY-2008 10:20:42; Dark ; 56.5; 16; 21Alp Sco ; 1.02; 3000;occ; 113; 0;32483
24; 7547.4; 17-MAY-2008 10:23:15; Bright; 42.0; 97; 8Bet1Sco ; 2.56; 30000;occ; 84; 0;32483
25; 7655.5; 17-MAY-2008 10:25:03; Bright; 37.0; 122; 9Alp2Lib ; 2.75; 9700;occ; 74; 0;32483
26; 7764.7; 17-MAY-2008 10:26:52; Bright; 37.5; 104; 27Bet Lib ; 2.61; 13100;occ; 75; 0;32483
/nas3/ENVISAT/GOMOS/GOM_NL__0P/GOM_NL__0PNPDK20080517_102652_000059632068_00366_32484_0980.N1
1; 1728.8; 17-MAY-2008 10:26:52; Bright; 38.5; 104; 27Bet Lib ; 2.61; 13100;occ; 77; 0;32484
2; 2040.9; 17-MAY-2008 10:32:05; Bright; 42.5; 102; 24Alp Ser ; 2.60; 4250;occ; 85; 0;32484
3; 2234.4; 17-MAY-2008 10:35:18; Bright; 39.0; 3; 16Alp Boo ;-0.05; 4250;occ; 78; 0;32484
4; 2378.8; 17-MAY-2008 10:37:42; Bright; 39.5; 83; ; 2.38; 11000;occ; 79; 0;32484
5; 2567.4; 17-MAY-2008 10:40:51; Bright; 37.0; 180; 27Gam Boo ; 3.04; 8000;occ; 74; 0;32484
6; 2745.5; 17-MAY-2008 10:43:49; Bright; 35.5; 39; 85Eta UMa ; 1.85; 24000;occ; 71; 0;32484
7; 3080.9; 17-MAY-2008 10:49:25; Bright; 41.5; 119; 14Eta Dra ; 2.73; 4700;occ; 83; 0;32484
8; 3180.4; 17-MAY-2008 10:51:04; Bright; 38.5; 60; 7Bet UMi ; 2.08; 3950;occ; 77; 0;32484
9; 3446.2; 17-MAY-2008 10:55:30; Bright; 34.0; 49; 1Alp UMi ; 1.99; 6300;occ; 68; 0;32484
10; 3938.3; 17-MAY-2008 11:03:42; Bright; 38.5; 76; 27Gam Cas ; 2.30; 30000;occ; 77; 0;32484
11; 4011.5; 17-MAY-2008 11:04:55; Bright; 36.5; 68; 18Alp Cas ; 2.22; 4500;occ; 73; 0;32484
12; 4519.0; 17-MAY-2008 11:13:23; Dark ; 43.0; 58; 21Alp And ; 2.07; 11000;occ; 86; 0;32484
13; 4771.8; 17-MAY-2008 11:17:35; Dark ; 42.0; 140; 88Gam Peg ; 2.83; 26000;occ; 84; 0;32484
14; 5701.3; 17-MAY-2008 11:33:05; Dark ; 51.5; 18; 24Alp PsA ; 1.17; 9700;occ; 103; 0;32484
15; 5810.0; 17-MAY-2008 11:34:54; Dark ; 59.5; 0; ; 0.00; 0;occ; 119; 0;32484
16; 5957.9; 17-MAY-2008 11:37:22; Dark ; 55.0; 63; Bet Gru ; 2.15; 2800;occ; 110; 0;32484
17; 6049.5; 17-MAY-2008 11:38:53; Dark ; 42.5; 31; Alp Gru ; 1.73; 15200;occ; 85; 0;32484
18; 6148.2; 17-MAY-2008 11:40:32; Dark ; 39.5; 148; Alp Tuc ; 2.88; 4100;occ; 79; 0;32484
19; 6381.3; 17-MAY-2008 11:44:25; Dark ; 41.5; 45; Alp Pav ; 1.94; 26000;occ; 83; 0;32484
20; 6807.5; 17-MAY-2008 11:51:31; Dark ; 42.0; 141; Bet Ara ; 2.84; 4600;occ; 84; 0;32484
21; 6964.5; 17-MAY-2008 11:54:08; Dark ; 47.0; 40; The Sco ; 1.86; 7100;occ; 94; 0;32484
22; 7076.4; 17-MAY-2008 11:56:00; Dark ; 31.0; 25; 35Lam Sco ; 1.62; 28000;occ; 62; 0;32484
23; 7212.2; 17-MAY-2008 11:58:16; Dark ; 51.5; 75; 26Eps Sco ; 2.29; 4250;occ; 103; 0;32484
24; 7394.4; 17-MAY-2008 12:01:18; Dark ; 55.0; 16; 21Alp Sco ; 1.02; 3000;occ; 110; 0;32484
25; 7547.6; 17-MAY-2008 12:03:51; Bright; 42.5; 97; 8Bet1Sco ; 2.56; 30000;occ; 85; 0;32484
26; 7655.6; 17-MAY-2008 12:05:39; Bright; 36.5; 122; 9Alp2Lib ; 2.75; 9700;occ; 73; 0;32484
/nas3/ENVISAT/GOMOS/GOM_NL__0P/GOM_NL__0PNPDK20080517_120547_000059642068_00367_32485_0981.N1
1; 1627.2; 17-MAY-2008 12:05:47; Bright; 37.0; 122; 9Alp2Lib ; 2.75; 9700;occ; 74; 15;32485
2; 1729.0; 17-MAY-2008 12:07:28; Bright; 38.0; 104; 27Bet Lib ; 2.61; 13100;occ; 76; 0;32485
3; 2040.7; 17-MAY-2008 12:12:40; Bright; 42.5; 102; 24Alp Ser ; 2.60; 4250;occ; 85; 0;32485
4; 2234.5; 17-MAY-2008 12:15:54; Bright; 35.0; 3; 16Alp Boo ;-0.05; 4250;occ; 70; 0;32485
5; 2378.6; 17-MAY-2008 12:18:18; Bright; 38.5; 83; ; 2.38; 11000;occ; 77; 0;32485
6; 2567.3; 17-MAY-2008 12:21:27; Bright; 34.5; 180; 27Gam Boo ; 3.04; 8000;occ; 69; 0;32485
7; 2745.6; 17-MAY-2008 12:24:25; Bright; 36.0; 39; 85Eta UMa ; 1.85; 24000;occ; 72; 0;32485
8; 3080.4; 17-MAY-2008 12:30:00; Bright; 40.5; 119; 14Eta Dra ; 2.73; 4700;occ; 81; 0;32485
9; 3180.3; 17-MAY-2008 12:31:40; Bright; 38.0; 60; 7Bet UMi ; 2.08; 3950;occ; 76; 0;32485
10; 3446.3; 17-MAY-2008 12:36:06; Bright; 36.0; 49; 1Alp UMi ; 1.99; 6300;occ; 72; 0;32485
11; 3938.3; 17-MAY-2008 12:44:18; Bright; 33.5; 76; 27Gam Cas ; 2.30; 30000;occ; 67; 0;32485
12; 4011.5; 17-MAY-2008 12:45:31; Bright; 34.5; 68; 18Alp Cas ; 2.22; 4500;occ; 69; 0;32485
13; 4519.1; 17-MAY-2008 12:53:59; Dark ; 46.0; 58; 21Alp And ; 2.07; 11000;occ; 92; 0;32485
14; 4772.2; 17-MAY-2008 12:58:12; Dark ; 43.5; 140; 88Gam Peg ; 2.83; 26000;occ; 87; 0;32485
15; 5702.1; 17-MAY-2008 13:13:42; Dark ; 44.5; 18; 24Alp PsA ; 1.17; 9700;occ; 89; 0;32485
16; 5810.4; 17-MAY-2008 13:15:30; Dark ; 59.5; 0; ; 0.00; 0;occ; 119; 0;32485
17; 5958.6; 17-MAY-2008 13:17:58; Dark ; 55.0; 63; Bet Gru ; 2.15; 2800;occ; 110; 0;32485
18; 6050.3; 17-MAY-2008 13:19:30; Dark ; 42.0; 31; Alp Gru ; 1.73; 15200;occ; 84; 0;32485
19; 6148.8; 17-MAY-2008 13:21:08; Dark ; 38.0; 148; Alp Tuc ; 2.88; 4100;occ; 76; 0;32485
20; 6382.0; 17-MAY-2008 13:25:01; Dark ; 41.0; 45; Alp Pav ; 1.94; 26000;occ; 82; 0;32485
21; 6808.0; 17-MAY-2008 13:32:08; Dark ; 42.0; 141; Bet Ara ; 2.84; 4600;occ; 84; 0;32485
22; 6965.2; 17-MAY-2008 13:34:45; Dark ; 48.5; 40; The Sco ; 1.86; 7100;occ; 97; 0;32485
23; 7077.1; 17-MAY-2008 13:36:37; Dark ; 35.0; 25; 35Lam Sco ; 1.62; 28000;occ; 70; 0;32485
24; 7212.8; 17-MAY-2008 13:38:52; Dark ; 49.5; 75; 26Eps Sco ; 2.29; 4250;occ; 99; 0;32485
25; 7394.8; 17-MAY-2008 13:41:54; Dark ; 58.0; 16; 21Alp Sco ; 1.02; 3000;occ; 116; 0;32485
26; 7547.8; 17-MAY-2008 13:44:27; Bright; 44.0; 97; 8Bet1Sco ; 2.56; 30000;occ; 88; 0;32485

```

/nas3/ENVISAT/GOMOS/GOM_NL__0P/GOM_NL__0PNPDK20080517_134615_000057932068_00368_32486_0982.N1

1; 1619.9; 17-MAY-2008 13:46:15; Bright; 36.0; 122; 9Alp2Lib ; 2.75; 9700;occ; 72; 0;32486
 2; 1729.0; 17-MAY-2008 13:48:04; Bright; 38.0; 104; 27Bet Lib ; 2.61; 13100;occ; 76; 0;32486
 3; 2040.5; 17-MAY-2008 13:53:16; Bright; 42.5; 102; 24Alp Ser ; 2.60; 4250;occ; 85; 0;32486
 4; 2234.5; 17-MAY-2008 13:56:30; Bright; 37.5; 3; 16Alp Boo ; -0.05; 4250;occ; 75; 0;32486
 5; 2378.5; 17-MAY-2008 13:58:54; Bright; 55.0; 83; ; 2.38; 11000;occ; 110; 0;32486
 6; 2745.6; 17-MAY-2008 14:05:01; Bright; 33.0; 39; 85Eta UMa ; 1.85; 24000;occ; 66; 0;32486
 7; 3080.0; 17-MAY-2008 14:10:35; Bright; 42.5; 119; 14Eta Dra ; 2.73; 4700;occ; 85; 0;32486
 8; 3180.3; 17-MAY-2008 14:12:16; Bright; 38.5; 60; 7Bet UMi ; 2.08; 3950;occ; 77; 0;32486
 9; 3446.5; 17-MAY-2008 14:16:42; Bright; 33.0; 49; 1Alp UMi ; 1.99; 6300;occ; 66; 0;32486
 10; 3938.4; 17-MAY-2008 14:24:54; Bright; 33.5; 76; 27Gam Cas ; 2.30; 30000;occ; 67; 0;32486
 11; 4011.7; 17-MAY-2008 14:26:07; Bright; 35.5; 68; 18Alp Cas ; 2.22; 4500;occ; 71; 0;32486
 12; 4519.4; 17-MAY-2008 14:34:35; Dark ; 44.0; 58; 21Alp And ; 2.07; 11000;occ; 88; 0;32486
 13; 4772.4; 17-MAY-2008 14:38:48; Dark ; 42.0; 140; 88Gam Peg ; 2.83; 26000;occ; 84; 0;32486
 14; 5297.4; 17-MAY-2008 14:47:33; Dark ; 46.0; 52; 16Bet Cet ; 2.04; 4500;occ; 92; 0;32486
 15; 5703.1; 17-MAY-2008 14:54:18; Dark ; 51.5; 18; 24Alp PsA ; 1.17; 9700;occ; 103; 0;32486
 16; 5810.9; 17-MAY-2008 14:56:06; Dark ; 59.5; 0; ; 0.00; 0;occ; 119; 0;32486
 17; 5959.3; 17-MAY-2008 14:58:35; Dark ; 58.0; 63; Bet Gru ; 2.15; 2800;occ; 116; 0;32486
 18; 6051.1; 17-MAY-2008 15:00:06; Dark ; 44.0; 31; Alp Gru ; 1.73; 15200;occ; 88; 0;32486
 19; 6149.2; 17-MAY-2008 15:01:45; Dark ; 39.0; 148; Alp Tuc ; 2.88; 4100;occ; 78; 0;32486
 20; 6382.8; 17-MAY-2008 15:05:38; Dark ; 41.5; 45; Alp Pav ; 1.94; 26000;occ; 83; 0;32486
 21; 6808.5; 17-MAY-2008 15:12:44; Dark ; 39.5; 141; Bet Ara ; 2.84; 4600;occ; 79; 0;32486
 22; 6965.9; 17-MAY-2008 15:15:21; Dark ; 51.5; 40; The Sco ; 1.86; 7100;occ; 103; 0;32486
 23; 7077.7; 17-MAY-2008 15:17:13; Dark ; 35.0; 25; 35Lam Sco ; 1.62; 28000;occ; 70; 0;32486
 24; 7213.3; 17-MAY-2008 15:19:29; Dark ; 47.5; 75; 26Eps Sco ; 2.29; 4250;occ; 95; 0;32486
 25; 7395.2; 17-MAY-2008 15:22:31; Dark ; 18.0; 16; 21Alp Sco ; 1.02; 3000;occ; 36; 0;32486

/nas3/ENVISAT/GOMOS/GOM_NL__0P/GOM_NL__0PNPDK20080517_152231_000059052068_00369_32487_0983.N1

1; 1359.2; 17-MAY-2008 15:22:31; Dark ; 64.0; 16; 21Alp Sco ; 1.02; 3000;occ; 128; 0;32487
 2; 1512.1; 17-MAY-2008 15:25:03; Bright; 44.5; 97; 8Bet1Sco ; 2.56; 30000;occ; 89; 0;32487
 3; 1620.0; 17-MAY-2008 15:26:51; Bright; 37.5; 122; 9Alp2Lib ; 2.75; 9700;occ; 75; 0;32487
 4; 1729.1; 17-MAY-2008 15:28:40; Bright; 39.0; 104; 27Bet Lib ; 2.61; 13100;occ; 78; 0;32487
 5; 2040.2; 17-MAY-2008 15:33:52; Bright; 42.5; 102; 24Alp Ser ; 2.60; 4250;occ; 85; 0;32487
 6; 2234.5; 17-MAY-2008 15:37:06; Bright; 35.0; 3; 16Alp Boo ; -0.05; 4250;occ; 70; 0;32487
 7; 2378.4; 17-MAY-2008 15:39:30; Bright; 37.0; 83; ; 2.38; 11000;occ; 74; 0;32487
 8; 2567.1; 17-MAY-2008 15:42:38; Bright; 36.5; 180; 27Gam Boo ; 3.04; 8000;occ; 73; 0;32487
 9; 2745.6; 17-MAY-2008 15:45:37; Bright; 35.5; 39; 85Eta UMa ; 1.85; 24000;occ; 71; 0;32487
 10; 3079.6; 17-MAY-2008 15:51:11; Bright; 40.0; 119; 14Eta Dra ; 2.73; 4700;occ; 80; 0;32487
 11; 3180.2; 17-MAY-2008 15:52:51; Bright; 33.5; 60; 7Bet UMi ; 2.08; 3950;occ; 67; 0;32487
 12; 3446.4; 17-MAY-2008 15:57:18; Bright; 35.5; 49; 1Alp UMi ; 1.99; 6300;occ; 71; 0;32487
 13; 3938.4; 17-MAY-2008 16:05:30; Bright; 40.0; 76; 27Gam Cas ; 2.30; 30000;occ; 80; 0;32487
 14; 4011.8; 17-MAY-2008 16:06:43; Bright; 36.0; 68; 18Alp Cas ; 2.22; 4500;occ; 72; 0;32487
 15; 4519.6; 17-MAY-2008 16:15:11; Dark ; 44.5; 58; 21Alp And ; 2.07; 11000;occ; 89; 0;32487
 16; 4772.9; 17-MAY-2008 16:19:24; Dark ; 43.5; 140; 88Gam Peg ; 2.83; 26000;occ; 87; 0;32487
 17; 5297.7; 17-MAY-2008 16:28:09; Dark ; 42.0; 52; 16Bet Cet ; 2.04; 4500;occ; 84; 0;32487
 18; 5704.0; 17-MAY-2008 16:34:55; Dark ; 46.0; 18; 24Alp PsA ; 1.17; 9700;occ; 92; 0;32487
 19; 5811.5; 17-MAY-2008 16:36:43; Dark ; 59.5; 0; ; 0.00; 0;occ; 119; 0;32487
 20; 5960.0; 17-MAY-2008 16:39:11; Dark ; 48.0; 63; Bet Gru ; 2.15; 2800;occ; 96; 0;32487
 21; 6052.1; 17-MAY-2008 16:40:43; Dark ; 44.5; 31; Alp Gru ; 1.73; 15200;occ; 89; 0;32487
 22; 6149.9; 17-MAY-2008 16:42:21; Dark ; 39.5; 148; Alp Tuc ; 2.88; 4100;occ; 79; 0;32487
 23; 6383.6; 17-MAY-2008 16:46:15; Dark ; 41.0; 45; Alp Pav ; 1.94; 26000;occ; 82; 0;32487
 24; 6809.2; 17-MAY-2008 16:53:21; Dark ; 44.5; 141; Bet Ara ; 2.84; 4600;occ; 89; 0;32487
 25; 6966.6; 17-MAY-2008 16:55:58; Dark ; 51.5; 40; The Sco ; 1.86; 7100;occ; 103; 0;32487
 26; 7078.4; 17-MAY-2008 16:57:50; Dark ; 38.0; 25; 35Lam Sco ; 1.62; 28000;occ; 76; 0;32487
 27; 7213.8; 17-MAY-2008 17:00:05; Dark ; 51.0; 75; 26Eps Sco ; 2.29; 4250;occ; 102; 0;32487

/nas3/ENVISAT/GOMOS/GOM_NL__0P/GOM_NL__0PNPDK20080517_170024_000058062068_00370_32488_0984.N1

1; 1196.3; 17-MAY-2008 17:00:24; Dark ; 51.5; 75; 26Eps Sco ; 2.29; 4250;occ; 103; 37;32488
 2; 1359.6; 17-MAY-2008 17:03:07; Dark ; 57.5; 16; 21Alp Sco ; 1.02; 3000;occ; 115; 0;32488
 3; 1512.2; 17-MAY-2008 17:05:39; Bright; 43.5; 97; 8Bet1Sco ; 2.56; 30000;occ; 87; 0;32488
 4; 1620.1; 17-MAY-2008 17:07:27; Bright; 38.0; 122; 9Alp2Lib ; 2.75; 9700;occ; 76; 0;32488
 5; 1729.1; 17-MAY-2008 17:09:16; Bright; 37.5; 104; 27Bet Lib ; 2.61; 13100;occ; 75; 0;32488
 6; 2040.0; 17-MAY-2008 17:14:27; Bright; 42.5; 102; 24Alp Ser ; 2.60; 4250;occ; 85; 0;32488
 7; 2234.5; 17-MAY-2008 17:17:42; Bright; 35.0; 3; 16Alp Boo ; -0.05; 4250;occ; 70; 0;32488
 8; 2378.2; 17-MAY-2008 17:20:06; Bright; 40.0; 83; ; 2.38; 11000;occ; 80; 0;32488
 9; 2566.9; 17-MAY-2008 17:23:14; Bright; 37.0; 180; 27Gam Boo ; 3.04; 8000;occ; 74; 0;32488
 10; 2745.6; 17-MAY-2008 17:26:13; Bright; 34.5; 39; 85Eta UMa ; 1.85; 24000;occ; 69; 0;32488
 11; 3079.1; 17-MAY-2008 17:31:46; Bright; 41.5; 119; 14Eta Dra ; 2.73; 4700;occ; 83; 0;32488
 12; 3180.0; 17-MAY-2008 17:33:27; Bright; 36.0; 60; 7Bet UMi ; 2.08; 3950;occ; 72; 0;32488
 13; 3446.5; 17-MAY-2008 17:37:54; Bright; 35.0; 49; 1Alp UMi ; 1.99; 6300;occ; 70; 0;32488

14; 3938.4; 17-MAY-2008 17:46:06; Bright; 33.0; 76; 27Gam Cas ; 2.30; 30000;occ; 66; 0;32488
 15; 4011.7; 17-MAY-2008 17:47:19; Bright; 34.0; 68; 18Alp Cas ; 2.22; 4500;occ; 68; 0;32488
 16; 4519.7; 17-MAY-2008 17:55:47; Dark ; 44.0; 58; 21Alp And ; 2.07; 11000;occ; 88; 0;32488
 17; 4773.5; 17-MAY-2008 18:00:01; Dark ; 43.0; 140; 88Gam Peg ; 2.83; 26000;occ; 86; 0;32488
 18; 5298.1; 17-MAY-2008 18:08:45; Dark ; 44.5; 52; 16Bet Cet ; 2.04; 4500;occ; 89; 0;32488
 19; 5704.8; 17-MAY-2008 18:15:32; Dark ; 49.5; 18; 24Alp PsA ; 1.17; 9700;occ; 99; 0;32488
 20; 5812.0; 17-MAY-2008 18:17:19; Dark ; 59.5; 0; ; 0.00; 0;occ; 119; 0;32488
 21; 5960.7; 17-MAY-2008 18:19:48; Dark ; 47.0; 63; Bet Gru ; 2.15; 2800;occ; 94; 0;32488
 22; 6052.8; 17-MAY-2008 18:21:20; Dark ; 43.5; 31; Alp Gru ; 1.73; 15200;occ; 87; 0;32488
 23; 6150.4; 17-MAY-2008 18:22:58; Dark ; 38.5; 148; Alp Tuc ; 2.88; 4100;occ; 77; 0;32488
 24; 6384.3; 17-MAY-2008 18:26:52; Dark ; 42.0; 45; Alp Pav ; 1.94; 26000;occ; 84; 0;32488
 25; 6809.6; 17-MAY-2008 18:33:57; Dark ; 39.5; 141; Bet Ara ; 2.84; 4600;occ; 79; 0;32488
 26; 6967.3; 17-MAY-2008 18:36:35; Dark ; 36.0; 40; The Sco ; 1.86; 7100;occ; 72; 0;32488

/nas3/ENVISAT/GOMOS/GOM_NL__0P/GOM_NL__0PNPDK20080517_183635_000059192068_00371_32489_0985.N1

1; 931.3; 17-MAY-2008 18:36:35; Dark ; 46.0; 40; The Sco ; 1.86; 7100;occ; 92; 0;32489
 2; 1043.2; 17-MAY-2008 18:38:27; Dark ; 38.0; 25; 35Lam Sco ; 1.62; 28000;occ; 76; 0;32489
 3; 1178.2; 17-MAY-2008 18:40:42; Dark ; 52.0; 75; 26Eps Sco ; 2.29; 4250;occ; 104; 0;32489
 4; 1359.9; 17-MAY-2008 18:43:43; Dark ; 58.0; 16; 21Alp Sco ; 1.02; 3000;occ; 116; 0;32489
 5; 1512.3; 17-MAY-2008 18:46:16; Bright; 42.0; 97; 8Bet1Sco ; 2.56; 30000;occ; 84; 0;32489
 6; 1620.0; 17-MAY-2008 18:48:03; Bright; 36.5; 122; 9Alp2Lib ; 2.75; 9700;occ; 73; 0;32489
 7; 1729.1; 17-MAY-2008 18:49:52; Bright; 39.0; 104; 27Bet Lib ; 2.61; 13100;occ; 78; 0;32489
 8; 2039.8; 17-MAY-2008 18:55:03; Bright; 42.0; 102; 24Alp Ser ; 2.60; 4250;occ; 84; 0;32489
 9; 2234.5; 17-MAY-2008 18:58:18; Bright; 36.0; 3; 16Alp Boo ; -0.05; 4250;occ; 72; 0;32489
 10; 2378.2; 17-MAY-2008 19:00:42; Bright; 36.5; 83; ; 2.38; 11000;occ; 73; 0;32489
 11; 2566.8; 17-MAY-2008 19:03:50; Bright; 36.0; 180; 27Gam Boo ; 3.04; 8000;occ; 72; 0;32489
 12; 2745.7; 17-MAY-2008 19:06:49; Bright; 36.5; 39; 85Eta UMa ; 1.85; 24000;occ; 73; 0;32489
 13; 3078.6; 17-MAY-2008 19:12:22; Bright; 41.5; 119; 14Eta Dra ; 2.73; 4700;occ; 83; 0;32489
 14; 3180.0; 17-MAY-2008 19:14:03; Bright; 37.5; 60; 7Bet UMi ; 2.08; 3950;occ; 75; 0;32489
 15; 3446.3; 17-MAY-2008 19:18:30; Bright; 36.0; 49; 1Alp UMi ; 1.99; 6300;occ; 72; 0;32489
 16; 3938.4; 17-MAY-2008 19:26:42; Bright; 33.5; 76; 27Gam Cas ; 2.30; 30000;occ; 67; 0;32489
 17; 4011.7; 17-MAY-2008 19:27:55; Bright; 37.0; 68; 18Alp Cas ; 2.22; 4500;occ; 74; 0;32489
 18; 4519.8; 17-MAY-2008 19:36:23; Dark ; 45.0; 58; 21Alp And ; 2.07; 11000;occ; 90; 0;32489
 19; 4773.2; 17-MAY-2008 19:40:37; Dark ; 42.5; 140; 88Gam Peg ; 2.83; 26000;occ; 85; 0;32489
 20; 5298.4; 17-MAY-2008 19:49:22; Dark ; 41.5; 52; 16Bet Cet ; 2.04; 4500;occ; 83; 0;32489
 21; 5705.6; 17-MAY-2008 19:56:09; Dark ; 49.5; 18; 24Alp PsA ; 1.17; 9700;occ; 99; 0;32489
 22; 5812.4; 17-MAY-2008 19:57:56; Dark ; 59.5; 0; ; 0.00; 0;occ; 119; 0;32489
 23; 5961.3; 17-MAY-2008 20:00:25; Dark ; 47.5; 63; Bet Gru ; 2.15; 2800;occ; 95; 0;32489
 24; 6053.5; 17-MAY-2008 20:01:57; Dark ; 43.0; 31; Alp Gru ; 1.73; 15200;occ; 86; 0;32489
 25; 6150.8; 17-MAY-2008 20:03:34; Dark ; 41.0; 148; Alp Tuc ; 2.88; 4100;occ; 82; 0;32489
 26; 6385.0; 17-MAY-2008 20:07:28; Dark ; 41.5; 45; Alp Pav ; 1.94; 26000;occ; 83; 0;32489
 27; 6810.0; 17-MAY-2008 20:14:33; Dark ; 40.5; 141; Bet Ara ; 2.84; 4600;occ; 81; 0;32489

/nas3/ENVISAT/GOMOS/GOM_NL__0P/GOM_NL__0PNPDE20080518_005110_000042172068_00374_32492_5714.N1

1; -736.6; 18-MAY-2008 00:51:10; Dark ; 43.5; 52; 16Bet Cet ; 2.04; 4500;occ; 87; 0;32492
 2; -327.9; 18-MAY-2008 00:57:59; Dark ; 49.0; 18; 24Alp PsA ; 1.17; 9700;occ; 98; 0;32492
 3; -222.1; 18-MAY-2008 00:59:45; Dark ; 59.5; 0; ; 0.00; 0;occ; 119; 0;32492
 4; -72.6; 18-MAY-2008 01:02:14; Dark ; 46.5; 63; Bet Gru ; 2.15; 2800;occ; 93; 0;32492
 5; 20.0; 18-MAY-2008 01:03:47; Dark ; 44.0; 31; Alp Gru ; 1.73; 15200;occ; 88; 0;32493
 6; 116.3; 18-MAY-2008 01:05:23; Dark ; 40.0; 148; Alp Tuc ; 2.88; 4100;occ; 80; 0;32493
 7; 351.0; 18-MAY-2008 01:09:18; Dark ; 41.0; 45; Alp Pav ; 1.94; 26000;occ; 82; 0;32493
 8; 775.5; 18-MAY-2008 01:16:22; Dark ; 44.5; 141; Bet Ara ; 2.84; 4600;occ; 89; 0;32493
 9; 933.6; 18-MAY-2008 01:19:01; Dark ; 50.0; 40; The Sco ; 1.86; 7100;occ; 100; 0;32493
 10; 1045.4; 18-MAY-2008 01:20:52; Dark ; 45.0; 25; 35Lam Sco ; 1.62; 28000;occ; 90; 0;32493
 11; 1179.9; 18-MAY-2008 01:23:07; Dark ; 47.5; 75; 26Eps Sco ; 2.29; 4250;occ; 95; 0;32493
 12; 1360.9; 18-MAY-2008 01:26:08; Dark ; 64.0; 16; 21Alp Sco ; 1.02; 3000;occ; 128; 0;32493
 13; 1513.0; 18-MAY-2008 01:28:40; Bright; 44.5; 97; 8Bet1Sco ; 2.56; 30000;occ; 89; 0;32493
 14; 1620.6; 18-MAY-2008 01:30:28; Bright; 37.0; 122; 9Alp2Lib ; 2.75; 9700;occ; 74; 0;32493
 15; 1729.5; 18-MAY-2008 01:32:16; Bright; 38.5; 104; 27Bet Lib ; 2.61; 13100;occ; 77; 0;32493
 16; 2038.7; 18-MAY-2008 01:37:26; Bright; 42.5; 102; 24Alp Ser ; 2.60; 4250;occ; 85; 0;32493
 17; 2234.4; 18-MAY-2008 01:40:41; Bright; 35.0; 3; 16Alp Boo ; -0.05; 4250;occ; 70; 0;32493
 18; 2377.4; 18-MAY-2008 01:43:04; Bright; 37.5; 83; ; 2.38; 11000;occ; 75; 0;32493
 19; 2566.3; 18-MAY-2008 01:46:13; Bright; 36.0; 180; 27Gam Boo ; 3.04; 8000;occ; 72; 0;32493
 20; 2745.6; 18-MAY-2008 01:49:13; Bright; 33.5; 39; 85Eta UMa ; 1.85; 24000;occ; 67; 0;32493
 21; 3076.8; 18-MAY-2008 01:54:44; Bright; 39.5; 119; 14Eta Dra ; 2.73; 4700;occ; 79; 0;32493
 22; 3179.4; 18-MAY-2008 01:56:26; Bright; 36.0; 60; 7Bet UMi ; 2.08; 3950;occ; 72; 0;32493
 23; 3446.3; 18-MAY-2008 02:00:53; Bright; 34.5; 49; 1Alp UMi ; 1.99; 6300;occ; 69; 0;32493

/nas3/ENVISAT/GOMOS/GOM_NL__0P/GOM_NL__0PNPDE20080518_020905_000055792068_00375_32493_5715.N1

1; -2097.6; 18-MAY-2008 02:09:05; Bright; 53.0; 76; 27Gam Cas ; 2.30; 30000;occ; 106; 0;32493
 2; -2024.3; 18-MAY-2008 02:10:18; Bright; 41.5; 68; 18Alp Cas ; 2.22; 4500;occ; 83; 0;32493

```

3; -1515.3; 18-MAY-2008 02:18:48; Dark ; 43.5; 58; 21Alp And ; 2.07; 11000;occ; 87; 0;32493
4; -1261.1; 18-MAY-2008 02:23:02; Dark ; 44.0; 140; 88Gam Peg ; 2.83; 26000;occ; 88; 0;32493
5; -736.2; 18-MAY-2008 02:31:47; Dark ; 44.5; 52; 16Bet Cet ; 2.04; 4500;occ; 89; 0;32493
6; -326.9; 18-MAY-2008 02:38:36; Dark ; 48.5; 18; 24Alp PsA ; 1.17; 9700;occ; 97; 0;32493
7; -221.7; 18-MAY-2008 02:40:21; Dark ; 59.5; 0; ; 0.00; 0;occ; 119; 0;32493
8; -71.9; 18-MAY-2008 02:42:51; Dark ; 49.0; 63; Bet Gru ; 2.15; 2800;occ; 98; 0;32493
9; 20.7; 18-MAY-2008 02:44:24; Dark ; 42.5; 31; Alp Gru ; 1.73; 15200;occ; 85; 0;32494
10; 116.8; 18-MAY-2008 02:46:00; Dark ; 38.5; 148; Alp Tuc ; 2.88; 4100;occ; 77; 0;32494
11; 351.9; 18-MAY-2008 02:49:55; Dark ; 42.0; 45; Alp Pav ; 1.94; 26000;occ; 84; 0;32494
12; 776.1; 18-MAY-2008 02:56:59; Dark ; 42.5; 141; Bet Ara ; 2.84; 4600;occ; 85; 0;32494
13; 934.3; 18-MAY-2008 02:59:37; Dark ; 51.0; 40; The Sco ; 1.86; 7100;occ; 102; 0;32494
14; 1046.0; 18-MAY-2008 03:01:29; Dark ; 49.0; 25; 35Lam Sco ; 1.62; 28000;occ; 98; 0;32494
15; 1156.7; 18-MAY-2008 03:03:19; Dark ; 38.0; 131; Gam Lup ; 2.80; 26000;occ; 76; 0;32494
16; 1361.2; 18-MAY-2008 03:06:44; Dark ; 53.5; 16; 21Alp Sco ; 1.02; 3000;occ; 107; 0;32494
17; 1513.2; 18-MAY-2008 03:09:16; Bright; 43.5; 97; 8Bet1Sco ; 2.56; 30000;occ; 87; 0;32494
18; 1620.8; 18-MAY-2008 03:11:04; Bright; 37.5; 122; 9Alp2Lib ; 2.75; 9700;occ; 75; 0;32494
19; 1729.5; 18-MAY-2008 03:12:52; Bright; 38.5; 104; 27Bet Lib ; 2.61; 13100;occ; 77; 0;32494
20; 2038.6; 18-MAY-2008 03:18:01; Bright; 42.5; 102; 24Alp Ser ; 2.60; 4250;occ; 85; 0;32494
21; 2234.5; 18-MAY-2008 03:21:17; Bright; 35.5; 3; 16Alp Boo ; -0.05; 4250;occ; 71; 0;32494
22; 2377.5; 18-MAY-2008 03:23:40; Bright; 37.0; 83; ; 2.38; 11000;occ; 74; 0;32494
23; 2566.3; 18-MAY-2008 03:26:49; Bright; 34.5; 180; 27Gam Boo ; 3.04; 8000;occ; 69; 0;32494
24; 2745.7; 18-MAY-2008 03:29:49; Bright; 37.0; 39; 85Eta UMa ; 1.85; 24000;occ; 74; 0;32494
25; 3076.4; 18-MAY-2008 03:35:19; Bright; 40.0; 119; 14Eta Dra ; 2.73; 4700;occ; 80; 0;32494
26; 3179.3; 18-MAY-2008 03:37:02; Bright; 37.5; 60; 7Bet UMi ; 2.08; 3950;occ; 75; 0;32494
27; 3446.4; 18-MAY-2008 03:41:29; Bright; 35.5; 49; 1Alp UMi ; 1.99; 6300;occ; 71; 0;32494
/nas3/ENVISAT/GOMOS/GOM_NL__0P/GOM_NL__0PNPDE20080518_034941_000055792068_00376_32494_5716.N1
1; -2097.7; 18-MAY-2008 03:49:41; Bright; 53.0; 76; 27Gam Cas ; 2.30; 30000;occ; 106; 0;32494
2; -2024.4; 18-MAY-2008 03:50:54; Bright; 54.0; 68; 18Alp Cas ; 2.22; 4500;occ; 108; 0;32494
3; -1515.3; 18-MAY-2008 03:59:24; Dark ; 46.0; 58; 21Alp And ; 2.07; 11000;occ; 92; 0;32494
4; -1260.8; 18-MAY-2008 04:03:38; Dark ; 44.5; 140; 88Gam Peg ; 2.83; 26000;occ; 89; 0;32494
5; -735.9; 18-MAY-2008 04:12:23; Dark ; 42.5; 52; 16Bet Cet ; 2.04; 4500;occ; 85; 0;32494
6; -326.1; 18-MAY-2008 04:19:13; Dark ; 49.0; 18; 24Alp PsA ; 1.17; 9700;occ; 98; 0;32494
7; -221.2; 18-MAY-2008 04:20:58; Dark ; 59.5; 0; ; 0.00; 0;occ; 119; 0;32494
8; -71.3; 18-MAY-2008 04:23:28; Dark ; 47.0; 63; Bet Gru ; 2.15; 2800;occ; 94; 0;32494
9; 21.5; 18-MAY-2008 04:25:00; Dark ; 43.5; 31; Alp Gru ; 1.73; 15200;occ; 87; 0;32495
10; 117.3; 18-MAY-2008 04:26:36; Dark ; 39.0; 148; Alp Tuc ; 2.88; 4100;occ; 78; 0;32495
11; 352.5; 18-MAY-2008 04:30:31; Dark ; 41.0; 45; Alp Pav ; 1.94; 26000;occ; 82; 0;32495
12; 776.5; 18-MAY-2008 04:37:35; Dark ; 46.0; 141; Bet Ara ; 2.84; 4600;occ; 92; 0;32495
13; 934.9; 18-MAY-2008 04:40:14; Dark ; 50.0; 40; The Sco ; 1.86; 7100;occ; 100; 0;32495
14; 1046.6; 18-MAY-2008 04:42:05; Dark ; 49.0; 25; 35Lam Sco ; 1.62; 28000;occ; 98; 0;32495
15; 1157.0; 18-MAY-2008 04:43:56; Dark ; 38.0; 131; Gam Lup ; 2.80; 26000;occ; 76; 0;32495
16; 1361.5; 18-MAY-2008 04:47:20; Dark ; 62.5; 16; 21Alp Sco ; 1.02; 3000;occ; 125; 0;32495
17; 1513.3; 18-MAY-2008 04:49:52; Bright; 44.0; 97; 8Bet1Sco ; 2.56; 30000;occ; 88; 0;32495
18; 1621.0; 18-MAY-2008 04:51:40; Bright; 37.5; 122; 9Alp2Lib ; 2.75; 9700;occ; 75; 0;32495
19; 1729.7; 18-MAY-2008 04:53:28; Bright; 38.5; 104; 27Bet Lib ; 2.61; 13100;occ; 77; 0;32495
20; 2038.4; 18-MAY-2008 04:58:37; Bright; 43.0; 102; 24Alp Ser ; 2.60; 4250;occ; 86; 0;32495
21; 2234.6; 18-MAY-2008 05:01:53; Bright; 35.0; 3; 16Alp Boo ; -0.05; 4250;occ; 70; 0;32495
22; 2377.3; 18-MAY-2008 05:04:16; Bright; 38.5; 83; ; 2.38; 11000;occ; 77; 0;32495
23; 2566.1; 18-MAY-2008 05:07:25; Bright; 36.5; 180; 27Gam Boo ; 3.04; 8000;occ; 73; 0;32495
24; 2745.8; 18-MAY-2008 05:10:25; Bright; 36.0; 39; 85Eta UMa ; 1.85; 24000;occ; 72; 0;32495
25; 3075.9; 18-MAY-2008 05:15:55; Bright; 40.5; 119; 14Eta Dra ; 2.73; 4700;occ; 81; 0;32495
26; 3179.2; 18-MAY-2008 05:17:38; Bright; 38.0; 60; 7Bet UMi ; 2.08; 3950;occ; 76; 0;32495
27; 3446.5; 18-MAY-2008 05:22:05; Bright; 35.5; 49; 1Alp UMi ; 1.99; 6300;occ; 71; 0;32495
/nas3/ENVISAT/GOMOS/GOM_NL__0P/GOM_NL__0PNPDE20080518_053017_000055792068_00377_32495_5717.N1
1; -2097.7; 18-MAY-2008 05:30:17; Bright; 34.5; 76; 27Gam Cas ; 2.30; 30000;occ; 69; 0;32495
2; -2024.4; 18-MAY-2008 05:31:30; Bright; 54.0; 68; 18Alp Cas ; 2.22; 4500;occ; 108; 0;32495
3; -1515.1; 18-MAY-2008 05:40:00; Dark ; 45.5; 58; 21Alp And ; 2.07; 11000;occ; 91; 0;32495
4; -1260.6; 18-MAY-2008 05:44:14; Dark ; 42.0; 140; 88Gam Peg ; 2.83; 26000;occ; 84; 0;32495
5; -735.6; 18-MAY-2008 05:52:59; Dark ; 44.0; 52; 16Bet Cet ; 2.04; 4500;occ; 88; 0;32495
6; -325.2; 18-MAY-2008 05:59:50; Dark ; 55.5; 18; 24Alp PsA ; 1.17; 9700;occ; 111; 0;32495
7; -220.7; 18-MAY-2008 06:01:34; Dark ; 59.5; 0; ; 0.00; 0;occ; 119; 0;32495
8; -70.6; 18-MAY-2008 06:04:04; Dark ; 46.5; 63; Bet Gru ; 2.15; 2800;occ; 93; 0;32495
9; 22.3; 18-MAY-2008 06:05:37; Dark ; 46.5; 31; Alp Gru ; 1.73; 15200;occ; 93; 0;32496
10; 117.8; 18-MAY-2008 06:07:13; Dark ; 40.0; 148; Alp Tuc ; 2.88; 4100;occ; 80; 0;32496
11; 353.2; 18-MAY-2008 06:11:08; Dark ; 41.5; 45; Alp Pav ; 1.94; 26000;occ; 83; 0;32496
12; 777.0; 18-MAY-2008 06:18:12; Dark ; 40.0; 141; Bet Ara ; 2.84; 4600;occ; 80; 0;32496
13; 935.5; 18-MAY-2008 06:20:50; Dark ; 55.5; 40; The Sco ; 1.86; 7100;occ; 111; 0;32496
14; 1047.1; 18-MAY-2008 06:22:42; Dark ; 52.0; 25; 35Lam Sco ; 1.62; 28000;occ; 104; 0;32496

```

```

15; 1181.1; 18-MAY-2008 06:24:56; Dark ; 50.0; 75; 26Eps Sco ; 2.29; 4250;occ; 100; 0;32496
16; 1361.8; 18-MAY-2008 06:27:57; Dark ; 56.0; 16; 21Alp Sco ; 1.02; 3000;occ; 112; 0;32496
17; 1513.4; 18-MAY-2008 06:30:28; Bright; 44.0; 97; 8Bet1Sco ; 2.56; 30000;occ; 88; 0;32496
18; 1621.3; 18-MAY-2008 06:32:16; Bright; 37.0; 122; 9Alp2Lib ; 2.75; 9700;occ; 74; 0;32496
19; 1729.7; 18-MAY-2008 06:34:05; Bright; 38.0; 104; 27Bet Lib ; 2.61; 13100;occ; 76; 0;32496
20; 2038.2; 18-MAY-2008 06:39:13; Bright; 42.0; 102; 24Alp Ser ; 2.60; 4250;occ; 84; 0;32496
21; 2234.6; 18-MAY-2008 06:42:29; Bright; 35.0; 3; 16Alp Boo ;-0.05; 4250;occ; 70; 0;32496
22; 2377.1; 18-MAY-2008 06:44:52; Bright; 39.0; 83; ; 2.38; 11000;occ; 78; 0;32496
23; 2565.9; 18-MAY-2008 06:48:01; Bright; 36.0; 180; 27Gam Boo ; 3.04; 8000;occ; 72; 0;32496
24; 2745.8; 18-MAY-2008 06:51:01; Bright; 36.5; 39; 85Eta UMa ; 1.85; 24000;occ; 73; 0;32496
25; 3075.4; 18-MAY-2008 06:56:30; Bright; 38.0; 119; 14Eta Dra ; 2.73; 4700;occ; 76; 0;32496
26; 3179.1; 18-MAY-2008 06:58:14; Bright; 37.5; 60; 7Bet UMi ; 2.08; 3950;occ; 75; 0;32496
27; 3446.5; 18-MAY-2008 07:02:41; Bright; 35.0; 49; 1Alp UMi ; 1.99; 6300;occ; 70; 0;32496
/nas3/ENVISAT/GOMOS/GOM_NL__0P/GOM_NL__0PNPDE20080518_194543_000038792068_00386_32504_5718.N1
1; 940.3; 18-MAY-2008 19:45:43; Dark ; 52.5; 40; The Sco ; 1.86; 7100;occ; 105; 0;32504
2; 1051.9; 18-MAY-2008 19:47:34; Dark ; 50.0; 25; 35Lam Sco ; 1.62; 28000;occ; 100; 0;32504
3; 1184.5; 18-MAY-2008 19:49:47; Dark ; 51.5; 75; 26Eps Sco ; 2.29; 4250;occ; 103; 0;32504
4; 1364.1; 18-MAY-2008 19:52:46; Dark ; 54.5; 16; 21Alp Sco ; 1.02; 3000;occ; 109; 0;32504
5; 1515.0; 18-MAY-2008 19:55:17; Bright; 43.5; 97; 8Bet1Sco ; 2.56; 30000;occ; 87; 0;32504
6; 1622.2; 18-MAY-2008 19:57:05; Bright; 37.0; 122; 9Alp2Lib ; 2.75; 9700;occ; 74; 0;32504
7; 1729.9; 18-MAY-2008 19:58:52; Bright; 38.0; 104; 27Bet Lib ; 2.61; 13100;occ; 76; 0;32504
8; 2036.3; 18-MAY-2008 20:03:59; Bright; 41.5; 102; 24Alp Ser ; 2.60; 4250;occ; 83; 0;32504
9; 2234.7; 18-MAY-2008 20:07:17; Bright; 36.0; 3; 16Alp Boo ;-0.05; 4250;occ; 72; 0;32504
10; 2375.8; 18-MAY-2008 20:09:38; Bright; 38.0; 83; ; 2.38; 11000;occ; 76; 0;32504
11; 2564.8; 18-MAY-2008 20:12:47; Bright; 35.0; 180; 27Gam Boo ; 3.04; 8000;occ; 70; 0;32504
12; 2746.0; 18-MAY-2008 20:15:48; Bright; 36.5; 39; 85Eta UMa ; 1.85; 24000;occ; 73; 0;32504
13; 3072.0; 18-MAY-2008 20:21:14; Bright; 40.0; 119; 14Eta Dra ; 2.73; 4700;occ; 80; 0;32504
14; 3178.2; 18-MAY-2008 20:23:01; Bright; 40.0; 60; 7Bet UMi ; 2.08; 3950;occ; 80; 0;32504
15; 3446.4; 18-MAY-2008 20:27:29; Bright; 35.0; 49; 1Alp UMi ; 1.99; 6300;occ; 70; 0;32504
16; 3938.3; 18-MAY-2008 20:35:41; Bright; 53.0; 76; 27Gam Cas ; 2.30; 30000;occ; 106; 0;32504
17; 4011.3; 18-MAY-2008 20:36:54; Bright; 37.5; 68; 18Alp Cas ; 2.22; 4500;occ; 75; 0;32504
18; 4522.4; 18-MAY-2008 20:45:25; Dark ; 44.0; 58; 21Alp And ; 2.07; 11000;occ; 88; 0;32504
19; 4778.2; 18-MAY-2008 20:49:41; Dark ; 41.5; 140; 88Gam Peg ; 2.83; 26000;occ; 83; 0;32504
/nas3/ENVISAT/GOMOS/GOM_NL__0P/GOM_NL__0PNPDE20080518_205826_000060792068_00386_32504_5719.N1
1; -732.3; 18-MAY-2008 20:58:26; Dark ; 45.0; 52; 16Bet Cet ; 2.04; 4500;occ; 90; 0;32504
2; -317.3; 18-MAY-2008 21:05:21; Dark ; 58.0; 18; 24Alp PsA ; 1.17; 9700;occ; 116; 0;32504
3; -216.4; 18-MAY-2008 21:07:02; Dark ; 59.5; 0; ; 0.00; 0;occ; 119; 0;32504
4; -64.5; 18-MAY-2008 21:09:34; Dark ; 47.5; 63; Bet Gru ; 2.15; 2800;occ; 95; 0;32504
5; 29.4; 18-MAY-2008 21:11:08; Dark ; 44.5; 31; Alp Gru ; 1.73; 15200;occ; 89; 0;32505
6; 359.4; 18-MAY-2008 21:16:38; Dark ; 40.5; 45; Alp Pav ; 1.94; 26000;occ; 81; 0;32505
7; 781.3; 18-MAY-2008 21:23:40; Dark ; 42.0; 141; Bet Ara ; 2.84; 4600;occ; 84; 0;32505
8; 940.9; 18-MAY-2008 21:26:19; Dark ; 50.0; 40; The Sco ; 1.86; 7100;occ; 100; 0;32505
9; 1052.6; 18-MAY-2008 21:28:11; Dark ; 47.5; 25; 35Lam Sco ; 1.62; 28000;occ; 95; 0;32505
10; 1185.0; 18-MAY-2008 21:30:23; Dark ; 51.0; 75; 26Eps Sco ; 2.29; 4250;occ; 102; 0;32505
11; 1364.3; 18-MAY-2008 21:33:23; Dark ; 63.0; 16; 21Alp Sco ; 1.02; 3000;occ; 126; 0;32505
12; 1515.0; 18-MAY-2008 21:35:53; Bright; 42.0; 97; 8Bet1Sco ; 2.56; 30000;occ; 84; 0;32505
13; 1622.2; 18-MAY-2008 21:37:40; Bright; 36.5; 122; 9Alp2Lib ; 2.75; 9700;occ; 73; 0;32505
14; 1730.0; 18-MAY-2008 21:39:28; Bright; 38.0; 104; 27Bet Lib ; 2.61; 13100;occ; 76; 0;32505
15; 2036.1; 18-MAY-2008 21:44:34; Bright; 42.0; 102; 24Alp Ser ; 2.60; 4250;occ; 84; 0;32505
16; 2234.7; 18-MAY-2008 21:47:53; Bright; 36.0; 3; 16Alp Boo ;-0.05; 4250;occ; 72; 0;32505
17; 2375.8; 18-MAY-2008 21:50:14; Bright; 37.5; 83; ; 2.38; 11000;occ; 75; 0;32505
18; 2564.8; 18-MAY-2008 21:53:23; Bright; 34.5; 180; 27Gam Boo ; 3.04; 8000;occ; 69; 0;32505
19; 2746.0; 18-MAY-2008 21:56:24; Bright; 35.0; 39; 85Eta UMa ; 1.85; 24000;occ; 70; 0;32505
20; 3071.5; 18-MAY-2008 22:01:50; Bright; 40.0; 119; 14Eta Dra ; 2.73; 4700;occ; 80; 0;32505
21; 3178.1; 18-MAY-2008 22:03:36; Bright; 37.5; 60; 7Bet UMi ; 2.08; 3950;occ; 75; 0;32505
22; 3446.3; 18-MAY-2008 22:08:05; Bright; 36.0; 49; 1Alp UMi ; 1.99; 6300;occ; 72; 0;32505
23; 3938.1; 18-MAY-2008 22:16:16; Bright; 37.0; 76; 27Gam Cas ; 2.30; 30000;occ; 74; 0;32505
24; 4011.2; 18-MAY-2008 22:17:29; Bright; 35.5; 68; 18Alp Cas ; 2.22; 4500;occ; 71; 0;32505
25; 4522.4; 18-MAY-2008 22:26:01; Dark ; 47.0; 58; 21Alp And ; 2.07; 11000;occ; 94; 0;32505
26; 4778.3; 18-MAY-2008 22:30:17; Dark ; 43.0; 140; 88Gam Peg ; 2.83; 26000;occ; 86; 0;32505
27; 5303.9; 18-MAY-2008 22:39:02; Dark ; 43.0; 52; 16Bet Cet ; 2.04; 4500;occ; 86; 0;32505
/nas3/ENVISAT/GOMOS/GOM_NL__0P/GOM_NL__0PNPDE20080518_224558_000056432068_00387_32505_5720.N1
1; -316.5; 18-MAY-2008 22:45:58; Dark ; 51.0; 18; 24Alp PsA ; 1.17; 9700;occ; 102; 0;32505
2; -215.9; 18-MAY-2008 22:47:38; Dark ; 59.5; 0; ; 0.00; 0;occ; 119; 0;32505
3; -63.8; 18-MAY-2008 22:50:10; Dark ; 52.5; 63; Bet Gru ; 2.15; 2800;occ; 105; 0;32505
4; 30.2; 18-MAY-2008 22:51:44; Dark ; 42.5; 31; Alp Gru ; 1.73; 15200;occ; 85; 0;32506
5; 360.1; 18-MAY-2008 22:57:14; Dark ; 42.0; 45; Alp Pav ; 1.94; 26000;occ; 84; 0;32506
6; 781.7; 18-MAY-2008 23:04:16; Dark ; 40.5; 141; Bet Ara ; 2.84; 4600;occ; 81; 0;32506

```



```

7; 941.4; 18-MAY-2008 23:06:56; Dark ; 50.0; 40; The Sco ; 1.86; 7100;occ; 100; 0;32506
8; 1053.2; 18-MAY-2008 23:08:47; Dark ; 52.5; 25; 35Lam Sco ; 1.62; 28000;occ; 105; 0;32506
9; 1185.3; 18-MAY-2008 23:10:59; Dark ; 51.5; 75; 26Eps Sco ; 2.29; 4250;occ; 103; 0;32506
10; 1364.6; 18-MAY-2008 23:13:59; Dark ; 63.0; 16; 21Alp Sco ; 1.02; 3000;occ; 126; 0;32506
11; 1515.2; 18-MAY-2008 23:16:29; Bright; 43.5; 97; 8Bet1Sco ; 2.56; 30000;occ; 87; 0;32506
12; 1622.3; 18-MAY-2008 23:18:16; Bright; 37.0; 122; 9Alp2Lib ; 2.75; 9700;occ; 74; 0;32506
13; 1730.1; 18-MAY-2008 23:20:04; Bright; 38.5; 104; 27Bet Lib ; 2.61; 13100;occ; 77; 0;32506
14; 2035.8; 18-MAY-2008 23:25:10; Bright; 41.5; 102; 24Alp Ser ; 2.60; 4250;occ; 83; 0;32506
15; 2234.7; 18-MAY-2008 23:28:29; Bright; 35.0; 3; 16Alp Boo ; -0.05; 4250;occ; 70; 0;32506
16; 2375.6; 18-MAY-2008 23:30:50; Bright; 37.0; 83; ; 2.38; 11000;occ; 74; 0;32506
17; 2564.7; 18-MAY-2008 23:33:59; Bright; 35.5; 180; 27Gam Boo ; 3.04; 8000;occ; 71; 0;32506
18; 2746.0; 18-MAY-2008 23:37:00; Bright; 36.0; 39; 85Eta UMa ; 1.85; 24000;occ; 72; 0;32506
19; 3071.0; 18-MAY-2008 23:42:25; Bright; 40.0; 119; 14Eta Dra ; 2.73; 4700;occ; 80; 0;32506
20; 3178.0; 18-MAY-2008 23:44:12; Bright; 38.0; 60; 7Bet UMi ; 2.08; 3950;occ; 76; 0;32506
21; 3446.3; 18-MAY-2008 23:48:40; Bright; 35.5; 49; 1Alp UMi ; 1.99; 6300;occ; 71; 0;32506
22; 3938.1; 18-MAY-2008 23:56:52; Bright; 53.0; 76; 27Gam Cas ; 2.30; 30000;occ; 106; 0;32506
23; 4011.2; 18-MAY-2008 23:58:05; Bright; 36.5; 68; 18Alp Cas ; 2.22; 4500;occ; 73; 0;32506
24; 4522.5; 19-MAY-2008 00:06:37; Dark ; 45.0; 58; 21Alp And ; 2.07; 11000;occ; 90; 0;32506
25; 4778.7; 19-MAY-2008 00:10:53; Dark ; 43.0; 140; 88Gam Peg ; 2.83; 26000;occ; 86; 0;32506
26; 5304.3; 19-MAY-2008 00:19:38; Dark ; 22.5; 52; 16Bet Cet ; 2.04; 4500;occ; 45; 0;32506
/nas3/ENVISAT/GOMOS/GOM_NL__0P/GOM_NL__0PNPDK20080518_071053_000037552068_00378_32496_0986.N1
1; -2097.8; 18-MAY-2008 07:10:53; Bright; 34.5; 76; 27Gam Cas ; 2.30; 30000;occ; 69; 0;32496
2; -2024.4; 18-MAY-2008 07:12:06; Bright; 35.0; 68; 18Alp Cas ; 2.22; 4500;occ; 70; 0;32496
3; -1514.9; 18-MAY-2008 07:20:36; Dark ; 47.0; 58; 21Alp And ; 2.07; 11000;occ; 94; 0;32496
4; -1260.3; 18-MAY-2008 07:24:51; Dark ; 42.5; 140; 88Gam Peg ; 2.83; 26000;occ; 85; 0;32496
5; -735.2; 18-MAY-2008 07:33:36; Dark ; 42.0; 52; 16Bet Cet ; 2.04; 4500;occ; 84; 0;32496
6; -324.4; 18-MAY-2008 07:40:26; Dark ; 52.0; 18; 24Alp PsA ; 1.17; 9700;occ; 104; 0;32496
7; -220.2; 18-MAY-2008 07:42:11; Dark ; 59.5; 0; ; 0.00; 0;occ; 119; 0;32496
8; -70.0; 18-MAY-2008 07:44:41; Dark ; 57.0; 63; Bet Gru ; 2.15; 2800;occ; 114; 0;32496
9; 23.1; 18-MAY-2008 07:46:14; Dark ; 47.0; 31; Alp Gru ; 1.73; 15200;occ; 94; 0;32497
10; 118.2; 18-MAY-2008 07:47:49; Dark ; 40.0; 148; Alp Tuc ; 2.88; 4100;occ; 80; 0;32497
11; 353.9; 18-MAY-2008 07:51:45; Dark ; 42.5; 45; Alp Pav ; 1.94; 26000;occ; 85; 0;32497
12; 777.5; 18-MAY-2008 07:58:48; Dark ; 45.0; 141; Bet Ara ; 2.84; 4600;occ; 90; 0;32497
13; 936.1; 18-MAY-2008 08:01:27; Dark ; 46.5; 40; The Sco ; 1.86; 7100;occ; 93; 0;32497
14; 1047.7; 18-MAY-2008 08:03:19; Dark ; 50.5; 25; 35Lam Sco ; 1.62; 28000;occ; 101; 0;32497
15; 1181.6; 18-MAY-2008 08:05:32; Dark ; 51.0; 75; 26Eps Sco ; 2.29; 4250;occ; 102; 0;32497
16; 1362.0; 18-MAY-2008 08:08:33; Dark ; 56.5; 16; 21Alp Sco ; 1.02; 3000;occ; 113; 0;32497
17; 1513.6; 18-MAY-2008 08:11:04; Bright; 42.0; 97; 8Bet1Sco ; 2.56; 30000;occ; 84; 0;32497
18; 1621.3; 18-MAY-2008 08:12:52; Bright; 36.5; 122; 9Alp2Lib ; 2.75; 9700;occ; 73; 0;32497
/nas3/ENVISAT/GOMOS/GOM_NL__0P/GOM_NL__0PNPDK20080518_081321_000061322068_00379_32497_0987.N1
1; 1650.3; 18-MAY-2008 08:13:21; Bright; 37.0; 122; 9Alp2Lib ; 2.75; 9700;occ; 74; 58;32497
2; 1729.7; 18-MAY-2008 08:14:40; Bright; 38.5; 104; 27Bet Lib ; 2.61; 13100;occ; 77; 0;32497
3; 2037.9; 18-MAY-2008 08:19:49; Bright; 42.5; 102; 24Alp Ser ; 2.60; 4250;occ; 85; 0;32497
4; 2234.6; 18-MAY-2008 08:23:05; Bright; 36.0; 3; 16Alp Boo ; -0.05; 4250;occ; 72; 0;32497
5; 2377.0; 18-MAY-2008 08:25:28; Bright; 37.0; 83; ; 2.38; 11000;occ; 74; 0;32497
6; 2565.8; 18-MAY-2008 08:28:37; Bright; 36.5; 180; 27Gam Boo ; 3.04; 8000;occ; 73; 0;32497
7; 2745.8; 18-MAY-2008 08:31:37; Bright; 36.0; 39; 85Eta UMa ; 1.85; 24000;occ; 72; 0;32497
8; 3075.0; 18-MAY-2008 08:37:06; Bright; 39.0; 119; 14Eta Dra ; 2.73; 4700;occ; 78; 0;32497
9; 3179.0; 18-MAY-2008 08:38:50; Bright; 35.5; 60; 7Bet UMi ; 2.08; 3950;occ; 71; 0;32497
10; 3446.3; 18-MAY-2008 08:43:17; Bright; 35.5; 49; 1Alp UMi ; 1.99; 6300;occ; 71; 0;32497
11; 3938.2; 18-MAY-2008 08:51:29; Bright; 53.0; 76; 27Gam Cas ; 2.30; 30000;occ; 106; 0;32497
12; 4011.4; 18-MAY-2008 08:52:42; Bright; 36.5; 68; 18Alp Cas ; 2.22; 4500;occ; 73; 0;32497
13; 4521.1; 18-MAY-2008 09:01:12; Dark ; 45.5; 58; 21Alp And ; 2.07; 11000;occ; 91; 0;32497
14; 4776.0; 18-MAY-2008 09:05:27; Dark ; 42.5; 140; 88Gam Peg ; 2.83; 26000;occ; 85; 0;32497
15; 5301.1; 18-MAY-2008 09:14:12; Dark ; 45.5; 52; 16Bet Cet ; 2.04; 4500;occ; 91; 0;32497
16; 5712.4; 18-MAY-2008 09:21:03; Dark ; 51.5; 18; 24Alp PsA ; 1.17; 9700;occ; 103; 0;32497
17; 5816.2; 18-MAY-2008 09:22:47; Dark ; 59.5; 0; ; 0.00; 0;occ; 119; 0;32497
18; 5966.7; 18-MAY-2008 09:25:17; Dark ; 46.5; 63; Bet Gru ; 2.15; 2800;occ; 93; 0;32497
19; 6059.8; 18-MAY-2008 09:26:51; Dark ; 43.5; 31; Alp Gru ; 1.73; 15200;occ; 87; 0;32497
20; 6154.7; 18-MAY-2008 09:28:26; Dark ; 40.0; 148; Alp Tuc ; 2.88; 4100;occ; 80; 0;32497
21; 6390.5; 18-MAY-2008 09:32:21; Dark ; 40.5; 45; Alp Pav ; 1.94; 26000;occ; 81; 0;32497
22; 6813.9; 18-MAY-2008 09:39:25; Dark ; 40.0; 141; Bet Ara ; 2.84; 4600;occ; 80; 0;32497
23; 6972.6; 18-MAY-2008 09:42:03; Dark ; 47.0; 40; The Sco ; 1.86; 7100;occ; 94; 0;32497
24; 7084.4; 18-MAY-2008 09:43:55; Dark ; 50.5; 25; 35Lam Sco ; 1.62; 28000;occ; 101; 0;32497
25; 7218.0; 18-MAY-2008 09:46:09; Dark ; 53.5; 75; 26Eps Sco ; 2.29; 4250;occ; 107; 0;32497
26; 7398.2; 18-MAY-2008 09:49:09; Dark ; 60.0; 16; 21Alp Sco ; 1.02; 3000;occ; 120; 0;32497
27; 7765.7; 18-MAY-2008 09:55:16; Bright; 17.0; 104; 27Bet Lib ; 2.61; 13100;occ; 34; 0;32497
/nas3/ENVISAT/GOMOS/GOM_NL__0P/GOM_NL__0PNPDK20080518_095516_000057242068_00380_32498_0988.N1

```

```

1; 1729.8; 18-MAY-2008 09:55:16; Bright; 38.5; 104; 27Bet Lib ; 2.61; 13100;occ; 77; 0;32498
2; 2037.6; 18-MAY-2008 10:00:24; Bright; 42.0; 102; 24Alp Ser ; 2.60; 4250;occ; 84; 0;32498
3; 2234.5; 18-MAY-2008 10:03:41; Bright; 35.0; 3; 16Alp Boo ;-0.05; 4250;occ; 70; 0;32498
4; 2376.8; 18-MAY-2008 10:06:03; Bright; 39.0; 83; ; 2.38; 11000;occ; 78; 0;32498
5; 2565.7; 18-MAY-2008 10:09:12; Bright; 37.0; 180; 27Gam Boo ; 3.04; 8000;occ; 74; 0;32498
6; 2745.8; 18-MAY-2008 10:12:12; Bright; 35.5; 39; 85Eta UMa ; 1.85; 24000;occ; 71; 0;32498
7; 3074.6; 18-MAY-2008 10:17:41; Bright; 40.0; 119; 14Eta Dra ; 2.73; 4700;occ; 80; 0;32498
8; 3178.9; 18-MAY-2008 10:19:26; Bright; 37.0; 60; 7Bet UMi ; 2.08; 3950;occ; 74; 0;32498
9; 3446.3; 18-MAY-2008 10:23:53; Bright; 36.0; 49; 1Alp UMi ; 1.99; 6300;occ; 72; 0;32498
10; 3938.2; 18-MAY-2008 10:32:05; Bright; 48.5; 76; 27Gam Cas ; 2.30; 30000;occ; 97; 0;32498
11; 4011.5; 18-MAY-2008 10:33:18; Bright; 35.0; 68; 18Alp Cas ; 2.22; 4500;occ; 70; 0;32498
12; 4521.3; 18-MAY-2008 10:41:48; Dark ; 44.0; 58; 21Alp And ; 2.07; 11000;occ; 88; 0;32498
13; 4776.1; 18-MAY-2008 10:46:03; Dark ; 44.0; 140; 88Gam Peg ; 2.83; 26000;occ; 88; 0;32498
14; 5301.4; 18-MAY-2008 10:54:48; Dark ; 43.0; 52; 16Bet Cet ; 2.04; 4500;occ; 86; 0;32498
15; 5713.3; 18-MAY-2008 11:01:40; Dark ; 46.5; 18; 24Alp PsA ; 1.17; 9700;occ; 93; 0;32498
16; 5816.6; 18-MAY-2008 11:03:23; Dark ; 59.5; 0; ; 0.00; 0;occ; 119; 0;32498
17; 5967.3; 18-MAY-2008 11:05:54; Dark ; 47.5; 63; Bet Gru ; 2.15; 2800;occ; 95; 0;32498
18; 6060.5; 18-MAY-2008 11:07:27; Dark ; 42.0; 31; Alp Gru ; 1.73; 15200;occ; 84; 0;32498
19; 6155.2; 18-MAY-2008 11:09:02; Dark ; 42.0; 148; Alp Tuc ; 2.88; 4100;occ; 84; 0;32498
20; 6391.2; 18-MAY-2008 11:12:58; Dark ; 41.0; 45; Alp Pav ; 1.94; 26000;occ; 82; 0;32498
21; 6814.3; 18-MAY-2008 11:20:01; Dark ; 41.5; 141; Bet Ara ; 2.84; 4600;occ; 83; 0;32498
22; 6973.1; 18-MAY-2008 11:22:40; Dark ; 50.5; 40; The Sco ; 1.86; 7100;occ; 101; 0;32498
23; 7084.9; 18-MAY-2008 11:24:32; Dark ; 56.0; 25; 35Lam Sco ; 1.62; 28000;occ; 112; 0;32498
24; 7218.4; 18-MAY-2008 11:26:45; Dark ; 52.5; 75; 26Eps Sco ; 2.29; 4250;occ; 105; 0;32498
25; 7398.5; 18-MAY-2008 11:29:45; Dark ; 55.5; 16; 21Alp Sco ; 1.02; 3000;occ; 111; 0;32498

```

/nas3/ENVISAT/GOMOS/GOM_NL__0P/GOM_NL__0PNPDK20080518_113552_000057222068_00381_32499_0989.N1

```

1; 1729.8; 18-MAY-2008 11:35:52; Bright; 37.0; 104; 27Bet Lib ; 2.61; 13100;occ; 74; 0;32499
2; 2037.4; 18-MAY-2008 11:41:00; Bright; 41.5; 102; 24Alp Ser ; 2.60; 4250;occ; 83; 0;32499
3; 2234.6; 18-MAY-2008 11:44:17; Bright; 36.5; 3; 16Alp Boo ;-0.05; 4250;occ; 73; 0;32499
4; 2376.7; 18-MAY-2008 11:46:39; Bright; 38.0; 83; ; 2.38; 11000;occ; 76; 0;32499
5; 2565.6; 18-MAY-2008 11:49:48; Bright; 34.5; 180; 27Gam Boo ; 3.04; 8000;occ; 69; 0;32499
6; 2745.8; 18-MAY-2008 11:52:48; Bright; 36.0; 39; 85Eta UMa ; 1.85; 24000;occ; 72; 0;32499
7; 3074.1; 18-MAY-2008 11:58:17; Bright; 41.0; 119; 14Eta Dra ; 2.73; 4700;occ; 82; 0;32499
8; 3178.8; 18-MAY-2008 12:00:01; Bright; 39.0; 60; 7Bet UMi ; 2.08; 3950;occ; 78; 0;32499
9; 3446.3; 18-MAY-2008 12:04:29; Bright; 36.0; 49; 1Alp UMi ; 1.99; 6300;occ; 72; 0;32499
10; 3938.2; 18-MAY-2008 12:12:41; Bright; 35.0; 76; 27Gam Cas ; 2.30; 30000;occ; 70; 0;32499
11; 4011.3; 18-MAY-2008 12:13:54; Bright; 35.5; 68; 18Alp Cas ; 2.22; 4500;occ; 71; 0;32499
12; 4521.5; 18-MAY-2008 12:22:24; Dark ; 46.0; 58; 21Alp And ; 2.07; 11000;occ; 92; 0;32499
13; 4776.5; 18-MAY-2008 12:26:39; Dark ; 42.0; 140; 88Gam Peg ; 2.83; 26000;occ; 84; 0;32499
14; 5301.7; 18-MAY-2008 12:35:24; Dark ; 42.0; 52; 16Bet Cet ; 2.04; 4500;occ; 84; 0;32499
15; 5714.1; 18-MAY-2008 12:42:17; Dark ; 52.0; 18; 24Alp PsA ; 1.17; 9700;occ; 104; 0;32499
16; 5817.1; 18-MAY-2008 12:44:00; Dark ; 59.5; 0; ; 0.00; 0;occ; 119; 0;32499
17; 5968.0; 18-MAY-2008 12:46:31; Dark ; 58.0; 63; Bet Gru ; 2.15; 2800;occ; 116; 0;32499
18; 6061.3; 18-MAY-2008 12:48:04; Dark ; 43.0; 31; Alp Gru ; 1.73; 15200;occ; 86; 0;32499
19; 6155.6; 18-MAY-2008 12:49:38; Dark ; 40.0; 148; Alp Tuc ; 2.88; 4100;occ; 80; 0;32499
20; 6391.9; 18-MAY-2008 12:53:34; Dark ; 41.5; 45; Alp Pav ; 1.94; 26000;occ; 83; 0;32499
21; 6814.8; 18-MAY-2008 13:00:37; Dark ; 41.0; 141; Bet Ara ; 2.84; 4600;occ; 82; 0;32499
22; 6973.7; 18-MAY-2008 13:03:16; Dark ; 46.5; 40; The Sco ; 1.86; 7100;occ; 93; 0;32499
23; 7085.5; 18-MAY-2008 13:05:08; Dark ; 54.0; 25; 35Lam Sco ; 1.62; 28000;occ; 108; 0;32499
24; 7218.8; 18-MAY-2008 13:07:21; Dark ; 49.5; 75; 26Eps Sco ; 2.29; 4250;occ; 99; 0;32499
25; 7398.8; 18-MAY-2008 13:10:21; Dark ; 53.0; 16; 21Alp Sco ; 1.02; 3000;occ; 106; 0;32499

```

/nas3/ENVISAT/GOMOS/GOM_NL__0P/GOM_NL__0PNPDK20080518_131628_000057312068_00382_32500_0990.N1

```

1; 1729.8; 18-MAY-2008 13:16:28; Bright; 38.5; 104; 27Bet Lib ; 2.61; 13100;occ; 77; 0;32500
2; 2037.2; 18-MAY-2008 13:21:36; Bright; 42.5; 102; 24Alp Ser ; 2.60; 4250;occ; 85; 0;32500
3; 2234.7; 18-MAY-2008 13:24:53; Bright; 35.0; 3; 16Alp Boo ;-0.05; 4250;occ; 70; 0;32500
4; 2376.5; 18-MAY-2008 13:27:15; Bright; 40.0; 83; ; 2.38; 11000;occ; 80; 0;32500
5; 2565.5; 18-MAY-2008 13:30:24; Bright; 34.5; 180; 27Gam Boo ; 3.04; 8000;occ; 69; 0;32500
6; 2745.9; 18-MAY-2008 13:33:24; Bright; 36.5; 39; 85Eta UMa ; 1.85; 24000;occ; 73; 0;32500
7; 3073.7; 18-MAY-2008 13:38:52; Bright; 41.5; 119; 14Eta Dra ; 2.73; 4700;occ; 83; 0;32500
8; 3178.6; 18-MAY-2008 13:40:37; Bright; 38.0; 60; 7Bet UMi ; 2.08; 3950;occ; 76; 0;32500
9; 3446.5; 18-MAY-2008 13:45:05; Bright; 33.0; 49; 1Alp UMi ; 1.99; 6300;occ; 66; 0;32500
10; 3938.3; 18-MAY-2008 13:53:17; Bright; 33.5; 76; 27Gam Cas ; 2.30; 30000;occ; 67; 0;32500
11; 4011.4; 18-MAY-2008 13:54:30; Bright; 34.0; 68; 18Alp Cas ; 2.22; 4500;occ; 68; 0;32500
12; 4521.7; 18-MAY-2008 14:03:00; Dark ; 45.0; 58; 21Alp And ; 2.07; 11000;occ; 90; 0;32500
13; 4777.2; 18-MAY-2008 14:07:16; Dark ; 41.5; 140; 88Gam Peg ; 2.83; 26000;occ; 83; 0;32500
14; 5302.2; 18-MAY-2008 14:16:01; Dark ; 45.0; 52; 16Bet Cet ; 2.04; 4500;occ; 90; 0;32500
15; 5715.1; 18-MAY-2008 14:22:54; Dark ; 52.5; 18; 24Alp PsA ; 1.17; 9700;occ; 105; 0;32500
16; 5817.6; 18-MAY-2008 14:24:36; Dark ; 59.5; 0; ; 0.00; 0;occ; 119; 0;32500

```

```

17; 6156.2; 18-MAY-2008 14:30:15; Dark ; 39.5; 148; Alp Tuc ; 2.88; 4100;occ; 79; 0;32500
18; 6392.8; 18-MAY-2008 14:34:11; Dark ; 43.5; 45; Alp Pav ; 1.94; 26000;occ; 87; 0;32500
19; 6815.4; 18-MAY-2008 14:41:14; Dark ; 40.5; 141; Bet Ara ; 2.84; 4600;occ; 81; 0;32500
20; 6974.5; 18-MAY-2008 14:43:53; Dark ; 51.5; 40; The Sco ; 1.86; 7100;occ; 103; 0;32500
21; 7086.1; 18-MAY-2008 14:45:45; Dark ; 49.0; 25; 35Lam Sco ; 1.62; 28000;occ; 98; 0;32500
22; 7219.3; 18-MAY-2008 14:47:58; Dark ; 51.5; 75; 26Eps Sco ; 2.29; 4250;occ; 103; 0;32500
23; 7399.2; 18-MAY-2008 14:50:58; Dark ; 62.5; 16; 21Alp Sco ; 1.02; 3000;occ; 125; 0;32500
/nas3/ENVISAT/GOMOS/GOM_NL__0P/GOM_NL__0PNPDK20080518_145153_000058512068_00383_32501_0991.N1
 1; 1418.8; 18-MAY-2008 14:51:53; Dark ; 63.0; 16; 21Alp Sco ; 1.02; 3000;occ; 126; 111;32501
 2; 1729.9; 18-MAY-2008 14:57:04; Bright; 37.5; 104; 27Bet Lib ; 2.61; 13100;occ; 75; 0;32501
 3; 2037.0; 18-MAY-2008 15:02:11; Bright; 41.5; 102; 24Alp Ser ; 2.60; 4250;occ; 83; 0;32501
 4; 2234.7; 18-MAY-2008 15:05:29; Bright; 35.0; 3; 16Alp Boo ; -0.05; 4250;occ; 70; 0;32501
 5; 2376.3; 18-MAY-2008 15:07:51; Bright; 37.5; 83; ; 2.38; 11000;occ; 75; 0;32501
 6; 2565.5; 18-MAY-2008 15:11:00; Bright; 35.5; 180; 27Gam Boo ; 3.04; 8000;occ; 71; 0;32501
 7; 2745.9; 18-MAY-2008 15:14:00; Bright; 34.0; 39; 85Eta UMa ; 1.85; 24000;occ; 68; 0;32501
 8; 3073.3; 18-MAY-2008 15:19:28; Bright; 41.0; 119; 14Eta Dra ; 2.73; 4700;occ; 82; 0;32501
 9; 3178.6; 18-MAY-2008 15:21:13; Bright; 35.0; 60; 7Bet UMi ; 2.08; 3950;occ; 70; 0;32501
10; 3446.6; 18-MAY-2008 15:25:41; Bright; 35.5; 49; 1Alp UMi ; 1.99; 6300;occ; 71; 0;32501
11; 3938.3; 18-MAY-2008 15:33:53; Bright; 53.0; 76; 27Gam Cas ; 2.30; 30000;occ; 106; 0;32501
12; 4011.4; 18-MAY-2008 15:35:06; Bright; 35.0; 68; 18Alp Cas ; 2.22; 4500;occ; 70; 0;32501
13; 4521.9; 18-MAY-2008 15:43:36; Dark ; 44.0; 58; 21Alp And ; 2.07; 11000;occ; 88; 0;32501
14; 4777.3; 18-MAY-2008 15:47:52; Dark ; 42.5; 140; 88Gam Peg ; 2.83; 26000;occ; 85; 0;32501
15; 5302.7; 18-MAY-2008 15:56:37; Dark ; 44.0; 52; 16Bet Cet ; 2.04; 4500;occ; 88; 0;32501
16; 5716.1; 18-MAY-2008 16:03:30; Dark ; 52.0; 18; 24Alp PsA ; 1.17; 9700;occ; 104; 0;32501
17; 5818.2; 18-MAY-2008 16:05:13; Dark ; 59.0; 0; ; 0.00; 0;occ; 118; 0;32501
18; 6393.5; 18-MAY-2008 16:14:48; Dark ; 41.5; 45; Alp Pav ; 1.94; 26000;occ; 83; 0;32501
19; 6815.9; 18-MAY-2008 16:21:50; Dark ; 42.5; 141; Bet Ara ; 2.84; 4600;occ; 85; 0;32501
20; 6975.1; 18-MAY-2008 16:24:29; Dark ; 51.5; 40; The Sco ; 1.86; 7100;occ; 103; 0;32501
21; 7086.8; 18-MAY-2008 16:26:21; Dark ; 50.5; 25; 35Lam Sco ; 1.62; 28000;occ; 101; 0;32501
22; 7219.7; 18-MAY-2008 16:28:34; Dark ; 50.5; 75; 26Eps Sco ; 2.29; 4250;occ; 101; 0;32501
/nas3/ENVISAT/GOMOS/GOM_NL__0P/GOM_NL__0PNPDK20080518_163134_000057732068_00384_32502_0992.N1
 1; 1363.5; 18-MAY-2008 16:31:34; Dark ; 54.5; 16; 21Alp Sco ; 1.02; 3000;occ; 109; 0;32502
 2; 1514.5; 18-MAY-2008 16:34:05; Bright; 44.5; 97; 8Bet1Sco ; 2.56; 30000;occ; 89; 0;32502
 3; 1622.2; 18-MAY-2008 16:35:52; Bright; 37.5; 122; 9Alp2Lib ; 2.75; 9700;occ; 75; 0;32502
 4; 1730.0; 18-MAY-2008 16:37:40; Bright; 38.5; 104; 27Bet Lib ; 2.61; 13100;occ; 77; 0;32502
 5; 2036.7; 18-MAY-2008 16:42:47; Bright; 41.5; 102; 24Alp Ser ; 2.60; 4250;occ; 83; 0;32502
 6; 2234.8; 18-MAY-2008 16:46:05; Bright; 34.5; 3; 16Alp Boo ; -0.05; 4250;occ; 69; 0;32502
 7; 2376.2; 18-MAY-2008 16:48:27; Bright; 36.5; 83; ; 2.38; 11000;occ; 73; 0;32502
 8; 2565.2; 18-MAY-2008 16:51:36; Bright; 35.0; 180; 27Gam Boo ; 3.04; 8000;occ; 70; 0;32502
 9; 2746.1; 18-MAY-2008 16:54:36; Bright; 36.0; 39; 85Eta UMa ; 1.85; 24000;occ; 72; 0;32502
10; 3072.8; 18-MAY-2008 17:00:03; Bright; 39.5; 119; 14Eta Dra ; 2.73; 4700;occ; 79; 0;32502
11; 3178.5; 18-MAY-2008 17:01:49; Bright; 35.0; 60; 7Bet UMi ; 2.08; 3950;occ; 70; 0;32502
12; 3446.5; 18-MAY-2008 17:06:17; Bright; 36.0; 49; 1Alp UMi ; 1.99; 6300;occ; 72; 0;32502
13; 3938.3; 18-MAY-2008 17:14:29; Bright; 53.0; 76; 27Gam Cas ; 2.30; 30000;occ; 106; 0;32502
14; 4011.3; 18-MAY-2008 17:15:42; Bright; 35.0; 68; 18Alp Cas ; 2.22; 4500;occ; 70; 0;32502
15; 4522.1; 18-MAY-2008 17:24:12; Dark ; 45.5; 58; 21Alp And ; 2.07; 11000;occ; 91; 0;32502
16; 4777.7; 18-MAY-2008 17:28:28; Dark ; 42.5; 140; 88Gam Peg ; 2.83; 26000;occ; 85; 0;32502
17; 5303.0; 18-MAY-2008 17:37:13; Dark ; 41.5; 52; 16Bet Cet ; 2.04; 4500;occ; 83; 0;32502
18; 5716.9; 18-MAY-2008 17:44:07; Dark ; 50.0; 18; 24Alp PsA ; 1.17; 9700;occ; 100; 0;32502
19; 5818.7; 18-MAY-2008 17:45:49; Dark ; 59.5; 0; ; 0.00; 0;occ; 119; 0;32502
20; 5970.2; 18-MAY-2008 17:48:21; Dark ; 49.5; 63; Bet Gru ; 2.15; 2800;occ; 99; 0;32502
21; 6063.8; 18-MAY-2008 17:49:54; Dark ; 43.5; 31; Alp Gru ; 1.73; 15200;occ; 87; 0;32502
22; 6394.2; 18-MAY-2008 17:55:25; Dark ; 42.5; 45; Alp Pav ; 1.94; 26000;occ; 85; 0;32502
23; 6816.5; 18-MAY-2008 18:02:27; Dark ; 40.5; 141; Bet Ara ; 2.84; 4600;occ; 81; 0;32502
24; 6975.7; 18-MAY-2008 18:05:06; Dark ; 47.0; 40; The Sco ; 1.86; 7100;occ; 94; 0;32502
25; 7087.3; 18-MAY-2008 18:06:58; Dark ; 50.0; 25; 35Lam Sco ; 1.62; 28000;occ; 100; 0;32502
/nas3/ENVISAT/GOMOS/GOM_NL__0P/GOM_NL__0PNPDK20080518_180911_000058002068_00385_32503_0993.N1
 1; 1184.2; 18-MAY-2008 18:09:11; Dark ; 52.0; 75; 26Eps Sco ; 2.29; 4250;occ; 104; 0;32503
 2; 1363.8; 18-MAY-2008 18:12:10; Dark ; 56.5; 16; 21Alp Sco ; 1.02; 3000;occ; 113; 0;32503
 3; 1514.8; 18-MAY-2008 18:14:41; Bright; 43.5; 97; 8Bet1Sco ; 2.56; 30000;occ; 87; 0;32503
 4; 1622.1; 18-MAY-2008 18:16:28; Bright; 37.5; 122; 9Alp2Lib ; 2.75; 9700;occ; 75; 0;32503
 5; 1729.8; 18-MAY-2008 18:18:16; Bright; 39.0; 104; 27Bet Lib ; 2.61; 13100;occ; 78; 0;32503
 6; 2036.5; 18-MAY-2008 18:23:23; Bright; 41.5; 102; 24Alp Ser ; 2.60; 4250;occ; 83; 0;32503
 7; 2234.7; 18-MAY-2008 18:26:41; Bright; 35.5; 3; 16Alp Boo ; -0.05; 4250;occ; 71; 0;32503
 8; 2376.1; 18-MAY-2008 18:29:02; Bright; 36.5; 83; ; 2.38; 11000;occ; 73; 0;32503
 9; 2565.2; 18-MAY-2008 18:32:12; Bright; 37.0; 180; 27Gam Boo ; 3.04; 8000;occ; 74; 0;32503
10; 2746.0; 18-MAY-2008 18:35:12; Bright; 34.5; 39; 85Eta UMa ; 1.85; 24000;occ; 69; 0;32503
11; 3072.4; 18-MAY-2008 18:40:39; Bright; 41.0; 119; 14Eta Dra ; 2.73; 4700;occ; 82; 0;32503

```



```

12; 3178.4; 18-MAY-2008 18:42:25; Bright; 36.0; 60; 7Bet UMi ; 2.08; 3950;occ; 72; 0;32503
13; 3446.3; 18-MAY-2008 18:46:53; Bright; 35.5; 49; 1Alp UMi ; 1.99; 6300;occ; 71; 0;32503
14; 3938.3; 18-MAY-2008 18:55:05; Bright; 33.5; 76; 27Gam Cas ; 2.30; 30000;occ; 67; 0;32503
15; 4011.3; 18-MAY-2008 18:56:18; Bright; 54.0; 68; 18Alp Cas ; 2.22; 4500;occ; 108; 0;32503
16; 4522.2; 18-MAY-2008 19:04:49; Dark ; 43.0; 58; 21Alp And ; 2.07; 11000;occ; 86; 0;32503
17; 4777.9; 18-MAY-2008 19:09:04; Dark ; 42.5; 140; 88Gam Peg ; 2.83; 26000;occ; 85; 0;32503
18; 5303.4; 18-MAY-2008 19:17:50; Dark ; 43.5; 52; 16Bet Cet ; 2.04; 4500;occ; 87; 0;32503
19; 5717.8; 18-MAY-2008 19:24:44; Dark ; 50.0; 18; 24Alp PsA ; 1.17; 9700;occ; 100; 0;32503
20; 5819.1; 18-MAY-2008 19:26:25; Dark ; 59.5; 0; ; 0.00; 0;occ; 119; 0;32503
21; 5970.9; 18-MAY-2008 19:28:57; Dark ; 58.0; 63; Bet Gru ; 2.15; 2800;occ; 116; 0;32503
22; 6064.6; 18-MAY-2008 19:30:31; Dark ; 47.0; 31; Alp Gru ; 1.73; 15200;occ; 94; 0;32503
23; 6394.8; 18-MAY-2008 19:36:01; Dark ; 39.5; 45; Alp Pav ; 1.94; 26000;occ; 79; 0;32503
24; 6816.8; 18-MAY-2008 19:43:03; Dark ; 41.5; 141; Bet Ara ; 2.84; 4600;occ; 83; 0;32503
25; 6976.3; 18-MAY-2008 19:45:43; Dark ; 8.0; 40; The Sco ; 1.86; 7100;occ; 16; 0;32503
/nas3/ENVISAT/GOMOS/GOM_NL__0P/GOM_NL__0PNPDE20080519_001938_000055532068_00388_32506_5721.N1
1; -731.6; 19-MAY-2008 00:19:38; Dark ; 44.5; 52; 16Bet Cet ; 2.04; 4500;occ; 89; 0;32506
2; -315.6; 19-MAY-2008 00:26:34; Dark ; 52.0; 18; 24Alp PsA ; 1.17; 9700;occ; 104; 0;32506
3; -215.4; 19-MAY-2008 00:28:15; Dark ; 59.5; 0; ; 0.00; 0;occ; 119; 0;32506
4; -63.2; 19-MAY-2008 00:30:47; Dark ; 49.0; 63; Bet Gru ; 2.15; 2800;occ; 98; 0;32506
5; 30.9; 19-MAY-2008 00:32:21; Dark ; 42.5; 31; Alp Gru ; 1.73; 15200;occ; 85; 0;32507
6; 360.8; 19-MAY-2008 00:37:51; Dark ; 40.0; 45; Alp Pav ; 1.94; 26000;occ; 80; 0;32507
7; 782.1; 19-MAY-2008 00:44:52; Dark ; 45.0; 141; Bet Ara ; 2.84; 4600;occ; 90; 0;32507
8; 942.1; 19-MAY-2008 00:47:32; Dark ; 49.5; 40; The Sco ; 1.86; 7100;occ; 99; 0;32507
9; 1053.6; 19-MAY-2008 00:49:24; Dark ; 53.0; 25; 35Lam Sco ; 1.62; 28000;occ; 106; 0;32507
10; 1185.8; 19-MAY-2008 00:51:36; Dark ; 49.0; 75; 26Eps Sco ; 2.29; 4250;occ; 98; 0;32507
11; 1364.8; 19-MAY-2008 00:54:35; Dark ; 63.0; 16; 21Alp Sco ; 1.02; 3000;occ; 126; 0;32507
12; 1515.3; 19-MAY-2008 00:57:05; Bright; 43.5; 97; 8Bet1Sco ; 2.56; 30000;occ; 87; 0;32507
13; 1622.6; 19-MAY-2008 00:58:53; Bright; 36.5; 122; 9Alp2Lib ; 2.75; 9700;occ; 73; 0;32507
14; 1730.1; 19-MAY-2008 01:00:40; Bright; 37.0; 104; 27Bet Lib ; 2.61; 13100;occ; 74; 0;32507
15; 2035.6; 19-MAY-2008 01:05:46; Bright; 41.5; 102; 24Alp Ser ; 2.60; 4250;occ; 83; 0;32507
16; 2234.6; 19-MAY-2008 01:09:05; Bright; 36.0; 3; 16Alp Boo ; -0.05; 4250;occ; 72; 0;32507
17; 2375.5; 19-MAY-2008 01:11:25; Bright; 38.0; 83; ; 2.38; 11000;occ; 76; 0;32507
18; 2564.7; 19-MAY-2008 01:14:35; Bright; 35.5; 180; 27Gam Boo ; 3.04; 8000;occ; 71; 0;32507
19; 2746.1; 19-MAY-2008 01:17:36; Bright; 33.0; 39; 85Eta UMa ; 1.85; 24000;occ; 66; 0;32507
20; 3070.6; 19-MAY-2008 01:23:01; Bright; 41.0; 119; 14Eta Dra ; 2.73; 4700;occ; 82; 0;32507
21; 3177.8; 19-MAY-2008 01:24:48; Bright; 38.0; 60; 7Bet UMi ; 2.08; 3950;occ; 76; 0;32507
22; 3446.4; 19-MAY-2008 01:29:16; Bright; 36.0; 49; 1Alp UMi ; 1.99; 6300;occ; 72; 0;32507
23; 3938.2; 19-MAY-2008 01:37:28; Bright; 53.0; 76; 27Gam Cas ; 2.30; 30000;occ; 106; 0;32507
24; 4011.2; 19-MAY-2008 01:38:41; Bright; 47.5; 68; 18Alp Cas ; 2.22; 4500;occ; 95; 0;32507
25; 4522.7; 19-MAY-2008 01:47:13; Dark ; 46.0; 58; 21Alp And ; 2.07; 11000;occ; 92; 0;32507
26; 4779.1; 19-MAY-2008 01:51:29; Dark ; 42.5; 140; 88Gam Peg ; 2.83; 26000;occ; 85; 0;32507
/nas3/ENVISAT/GOMOS/GOM_NL__0P/GOM_NL__0PNPDE20080519_020015_000042132068_00389_32507_5722.N1
1; -731.2; 19-MAY-2008 02:00:15; Dark ; 44.5; 52; 16Bet Cet ; 2.04; 4500;occ; 89; 0;32507
2; -314.6; 19-MAY-2008 02:07:11; Dark ; 51.0; 18; 24Alp PsA ; 1.17; 9700;occ; 102; 0;32507
3; -214.9; 19-MAY-2008 02:08:51; Dark ; 59.5; 0; ; 0.00; 0;occ; 119; 0;32507
4; -62.5; 19-MAY-2008 02:11:23; Dark ; 55.0; 63; Bet Gru ; 2.15; 2800;occ; 110; 0;32507
5; 31.8; 19-MAY-2008 02:12:58; Dark ; 43.5; 31; Alp Gru ; 1.73; 15200;occ; 87; 0;32508
6; 361.6; 19-MAY-2008 02:18:27; Dark ; 43.0; 45; Alp Pav ; 1.94; 26000;occ; 86; 0;32508
7; 782.7; 19-MAY-2008 02:25:29; Dark ; 43.0; 141; Bet Ara ; 2.84; 4600;occ; 86; 0;32508
8; 942.7; 19-MAY-2008 02:28:09; Dark ; 54.5; 40; The Sco ; 1.86; 7100;occ; 109; 0;32508
9; 1054.2; 19-MAY-2008 02:30:00; Dark ; 52.5; 25; 35Lam Sco ; 1.62; 28000;occ; 105; 0;32508
10; 1186.3; 19-MAY-2008 02:32:12; Dark ; 51.0; 75; 26Eps Sco ; 2.29; 4250;occ; 102; 0;32508
11; 1365.2; 19-MAY-2008 02:35:11; Dark ; 57.0; 16; 21Alp Sco ; 1.02; 3000;occ; 114; 0;32508
12; 1515.3; 19-MAY-2008 02:37:41; Bright; 42.5; 97; 8Bet1Sco ; 2.56; 30000;occ; 85; 0;32508
13; 1622.8; 19-MAY-2008 02:39:29; Bright; 37.0; 122; 9Alp2Lib ; 2.75; 9700;occ; 74; 0;32508
14; 1730.3; 19-MAY-2008 02:41:16; Bright; 38.5; 104; 27Bet Lib ; 2.61; 13100;occ; 77; 0;32508
15; 2035.4; 19-MAY-2008 02:46:21; Bright; 43.0; 102; 24Alp Ser ; 2.60; 4250;occ; 86; 0;32508
16; 2234.7; 19-MAY-2008 02:49:41; Bright; 36.5; 3; 16Alp Boo ; -0.05; 4250;occ; 73; 0;32508
17; 2375.4; 19-MAY-2008 02:52:01; Bright; 37.5; 83; ; 2.38; 11000;occ; 75; 0;32508
18; 2564.6; 19-MAY-2008 02:55:10; Bright; 35.0; 180; 27Gam Boo ; 3.04; 8000;occ; 70; 0;32508
19; 2746.0; 19-MAY-2008 02:58:12; Bright; 36.0; 39; 85Eta UMa ; 1.85; 24000;occ; 72; 0;32508
20; 3070.2; 19-MAY-2008 03:03:36; Bright; 36.5; 119; 14Eta Dra ; 2.73; 4700;occ; 73; 0;32508
21; 3177.8; 19-MAY-2008 03:05:24; Bright; 34.0; 60; 7Bet UMi ; 2.08; 3950;occ; 68; 0;32508
22; 3446.5; 19-MAY-2008 03:09:52; Bright; 35.5; 49; 1Alp UMi ; 1.99; 6300;occ; 71; 0;32508
/nas3/ENVISAT/GOMOS/GOM_NL__0P/GOM_NL__0PNPDE20080519_031804_000055772068_00390_32508_5723.N1
1; -2097.9; 19-MAY-2008 03:18:04; Bright; 53.0; 76; 27Gam Cas ; 2.30; 30000;occ; 106; 0;32508
2; -2024.8; 19-MAY-2008 03:19:17; Bright; 36.5; 68; 18Alp Cas ; 2.22; 4500;occ; 73; 0;32508
3; -1512.9; 19-MAY-2008 03:27:49; Dark ; 43.0; 58; 21Alp And ; 2.07; 11000;occ; 86; 0;32508

```

```

4; -1256.5; 19-MAY-2008 03:32:05; Dark ; 43.0; 140; 88Gam Peg ; 2.83; 26000;occ; 86; 0;32508
5; -730.9; 19-MAY-2008 03:40:51; Dark ; 46.5; 52; 16Bet Cet ; 2.04; 4500;occ; 93; 0;32508
6; -313.6; 19-MAY-2008 03:47:48; Dark ; 48.0; 18; 24Alp PsA ; 1.17; 9700;occ; 96; 0;32508
7; -214.4; 19-MAY-2008 03:49:27; Dark ; 59.5; 0; ; 0.00; 0;occ; 119; 0;32508
8; -61.7; 19-MAY-2008 03:52:00; Dark ; 56.0; 63; Bet Gru ; 2.15; 2800;occ; 112; 0;32508
9; 32.7; 19-MAY-2008 03:53:34; Dark ; 47.5; 31; Alp Gru ; 1.73; 15200;occ; 95; 0;32509
10; 362.4; 19-MAY-2008 03:59:04; Dark ; 42.0; 45; Alp Pav ; 1.94; 26000;occ; 84; 0;32509
11; 783.4; 19-MAY-2008 04:06:05; Dark ; 40.5; 141; Bet Ara ; 2.84; 4600;occ; 81; 0;32509
12; 943.4; 19-MAY-2008 04:08:45; Dark ; 46.0; 40; The Sco ; 1.86; 7100;occ; 92; 0;32509
13; 1055.0; 19-MAY-2008 04:10:37; Dark ; 51.0; 25; 35Lam Sco ; 1.62; 28000;occ; 102; 0;32509
14; 1186.8; 19-MAY-2008 04:12:49; Dark ; 51.5; 75; 26Eps Sco ; 2.29; 4250;occ; 103; 0;32509
15; 1365.6; 19-MAY-2008 04:15:47; Dark ; 53.0; 16; 21Alp Sco ; 1.02; 3000;occ; 106; 0;32509
16; 1515.6; 19-MAY-2008 04:18:17; Bright; 42.0; 97; 8Bet1Sco ; 2.56; 30000;occ; 84; 0;32509
17; 1622.9; 19-MAY-2008 04:20:05; Bright; 37.0; 122; 9Alp2Lib ; 2.75; 9700;occ; 74; 0;32509
18; 1730.4; 19-MAY-2008 04:21:52; Bright; 38.0; 104; 27Bet Lib ; 2.61; 13100;occ; 76; 0;32509
19; 2035.3; 19-MAY-2008 04:26:57; Bright; 43.0; 102; 24Alp Ser ; 2.60; 4250;occ; 86; 0;32509
20; 2234.9; 19-MAY-2008 04:30:17; Bright; 35.0; 3; 16Alp Boo ; -0.05; 4250;occ; 70; 0;32509
21; 2375.5; 19-MAY-2008 04:32:37; Bright; 36.5; 83; ; 2.38; 11000;occ; 73; 0;32509
22; 2564.6; 19-MAY-2008 04:35:46; Bright; 35.5; 180; 27Gam Boo ; 3.04; 8000;occ; 71; 0;32509
23; 2746.2; 19-MAY-2008 04:38:48; Bright; 34.5; 39; 85Eta UMa ; 1.85; 24000;occ; 69; 0;32509
24; 3069.9; 19-MAY-2008 04:44:12; Bright; 40.5; 119; 14Eta Dra ; 2.73; 4700;occ; 81; 0;32509
25; 3177.8; 19-MAY-2008 04:46:00; Bright; 38.0; 60; 7Bet UMi ; 2.08; 3950;occ; 76; 0;32509
26; 3446.6; 19-MAY-2008 04:50:28; Bright; 33.0; 49; 1Alp UMi ; 1.99; 6300;occ; 66; 0;32509
/nas3/ENVISAT/GOMOS/GOM_NL__0P/GOM_NL__0PNPDE20080519_045840_000055792068_00391_32509_5724.N1
1; -2097.6; 19-MAY-2008 04:58:40; Bright; 53.0; 76; 27Gam Cas ; 2.30; 30000;occ; 106; 0;32509
2; -2024.8; 19-MAY-2008 04:59:53; Bright; 42.5; 68; 18Alp Cas ; 2.22; 4500;occ; 85; 0;32509
3; -1512.8; 19-MAY-2008 05:08:25; Dark ; 45.0; 58; 21Alp And ; 2.07; 11000;occ; 90; 0;32509
4; -1256.2; 19-MAY-2008 05:12:42; Dark ; 44.0; 140; 88Gam Peg ; 2.83; 26000;occ; 88; 0;32509
5; -730.4; 19-MAY-2008 05:21:27; Dark ; 43.0; 52; 16Bet Cet ; 2.04; 4500;occ; 86; 0;32509
6; -312.8; 19-MAY-2008 05:28:25; Dark ; 52.0; 18; 24Alp PsA ; 1.17; 9700;occ; 104; 0;32509
7; -213.9; 19-MAY-2008 05:30:04; Dark ; 59.5; 0; ; 0.00; 0;occ; 119; 0;32509
8; -61.1; 19-MAY-2008 05:32:37; Dark ; 57.0; 63; Bet Gru ; 2.15; 2800;occ; 114; 0;32509
9; 33.4; 19-MAY-2008 05:34:11; Dark ; 43.5; 31; Alp Gru ; 1.73; 15200;occ; 87; 0;32510
10; 363.0; 19-MAY-2008 05:39:41; Dark ; 41.0; 45; Alp Pav ; 1.94; 26000;occ; 82; 0;32510
11; 783.8; 19-MAY-2008 05:46:42; Dark ; 40.0; 141; Bet Ara ; 2.84; 4600;occ; 80; 0;32510
12; 944.0; 19-MAY-2008 05:49:22; Dark ; 45.0; 40; The Sco ; 1.86; 7100;occ; 90; 0;32510
13; 1055.5; 19-MAY-2008 05:51:13; Dark ; 50.0; 25; 35Lam Sco ; 1.62; 28000;occ; 100; 0;32510
14; 1187.2; 19-MAY-2008 05:53:25; Dark ; 51.0; 75; 26Eps Sco ; 2.29; 4250;occ; 102; 0;32510
15; 1365.8; 19-MAY-2008 05:56:24; Dark ; 56.5; 16; 21Alp Sco ; 1.02; 3000;occ; 113; 0;32510
16; 1730.6; 19-MAY-2008 06:02:28; Bright; 37.5; 104; 27Bet Lib ; 2.61; 13100;occ; 75; 0;32510
17; 2035.0; 19-MAY-2008 06:07:33; Bright; 42.5; 102; 24Alp Ser ; 2.60; 4250;occ; 85; 0;32510
18; 2234.9; 19-MAY-2008 06:10:53; Bright; 35.0; 3; 16Alp Boo ; -0.05; 4250;occ; 70; 0;32510
19; 2375.3; 19-MAY-2008 06:13:13; Bright; 35.5; 83; ; 2.38; 11000;occ; 71; 0;32510
20; 2564.5; 19-MAY-2008 06:16:22; Bright; 36.0; 180; 27Gam Boo ; 3.04; 8000;occ; 72; 0;32510
21; 2746.3; 19-MAY-2008 06:19:24; Bright; 35.5; 39; 85Eta UMa ; 1.85; 24000;occ; 71; 0;32510
22; 3069.4; 19-MAY-2008 06:24:47; Bright; 40.5; 119; 14Eta Dra ; 2.73; 4700;occ; 81; 0;32510
23; 3177.7; 19-MAY-2008 06:26:36; Bright; 38.0; 60; 7Bet UMi ; 2.08; 3950;occ; 76; 0;32510
24; 3446.5; 19-MAY-2008 06:31:04; Bright; 35.5; 49; 1Alp UMi ; 1.99; 6300;occ; 71; 0;32510
/nas3/ENVISAT/GOMOS/GOM_NL__0P/GOM_NL__0PNPDE20080519_205450_000043702068_00401_32519_5725.N1
1; 949.2; 19-MAY-2008 20:54:50; Dark ; 48.0; 40; The Sco ; 1.86; 7100;occ; 96; 0;32519
2; 1060.7; 19-MAY-2008 20:56:42; Dark ; 50.0; 25; 35Lam Sco ; 1.62; 28000;occ; 100; 0;32519
3; 1190.8; 19-MAY-2008 20:58:52; Dark ; 51.0; 75; 26Eps Sco ; 2.29; 4250;occ; 102; 0;32519
4; 1368.3; 19-MAY-2008 21:01:50; Dark ; 54.5; 16; 21Alp Sco ; 1.02; 3000;occ; 109; 0;32519
5; 1517.3; 19-MAY-2008 21:04:19; Bright; 43.0; 97; 8Bet1Sco ; 2.56; 30000;occ; 86; 0;32519
6; 1624.3; 19-MAY-2008 21:06:06; Bright; 37.5; 122; 9Alp2Lib ; 2.75; 9700;occ; 75; 0;32519
7; 1731.0; 19-MAY-2008 21:07:52; Bright; 38.0; 104; 27Bet Lib ; 2.61; 13100;occ; 76; 0;32519
8; 2033.2; 19-MAY-2008 21:12:54; Bright; 41.5; 102; 24Alp Ser ; 2.60; 4250;occ; 83; 0;32519
9; 2235.2; 19-MAY-2008 21:16:16; Bright; 35.5; 3; 16Alp Boo ; -0.05; 4250;occ; 71; 0;32519
10; 2374.2; 19-MAY-2008 21:18:35; Bright; 36.5; 83; ; 2.38; 11000;occ; 73; 0;32519
11; 2563.4; 19-MAY-2008 21:21:45; Bright; 35.0; 180; 27Gam Boo ; 3.04; 8000;occ; 70; 0;32519
12; 2746.6; 19-MAY-2008 21:24:48; Bright; 34.5; 39; 85Eta UMa ; 1.85; 24000;occ; 69; 0;32519
13; 3065.3; 19-MAY-2008 21:30:07; Bright; 41.0; 119; 14Eta Dra ; 2.73; 4700;occ; 82; 0;32519
14; 3176.7; 19-MAY-2008 21:31:58; Bright; 37.0; 60; 7Bet UMi ; 2.08; 3950;occ; 74; 0;32519
15; 3446.4; 19-MAY-2008 21:36:28; Bright; 36.0; 49; 1Alp UMi ; 1.99; 6300;occ; 72; 0;32519
16; 3938.2; 19-MAY-2008 21:44:39; Bright; 35.0; 76; 27Gam Cas ; 2.30; 30000;occ; 70; 0;32519
17; 4011.0; 19-MAY-2008 21:45:52; Bright; 54.0; 68; 18Alp Cas ; 2.22; 4500;occ; 108; 0;32519
18; 4524.9; 19-MAY-2008 21:54:26; Dark ; 47.5; 58; 21Alp And ; 2.07; 11000;occ; 95; 0;32519
19; 4783.1; 19-MAY-2008 21:58:44; Dark ; 43.5; 140; 88Gam Peg ; 2.83; 26000;occ; 87; 0;32519

```

```

20; 5309.2; 19-MAY-2008 22:07:30; Dark ; 11.0; 52; 16Bet Cet ; 2.04; 4500;occ; 22; 0;32519
/nas3/ENVISAT/GOMOS/GOM_NL__0P/GOM_NL__0PNPDE20080519_220730_000060652068_00401_32519_5726.N1
1; -726.7; 19-MAY-2008 22:07:30; Dark ; 44.5; 52; 16Bet Cet ; 2.04; 4500;occ; 89; 0;32519
2; -303.8; 19-MAY-2008 22:14:33; Dark ; 52.0; 18; 24Alp PsA ; 1.17; 9700;occ; 104; 0;32519
3; -208.9; 19-MAY-2008 22:16:08; Dark ; 59.5; 0; ; 0.00; 0;occ; 119; 0;32519
4; -54.3; 19-MAY-2008 22:18:43; Dark ; 57.0; 63; Bet Gru ; 2.15; 2800;occ; 114; 0;32519
5; 41.5; 19-MAY-2008 22:20:19; Dark ; 44.0; 31; Alp Gru ; 1.73; 15200;occ; 88; 0;32520
6; 370.0; 19-MAY-2008 22:25:47; Dark ; 41.0; 45; Alp Pav ; 1.94; 26000;occ; 82; 0;32520
7; 788.5; 19-MAY-2008 22:32:46; Dark ; 42.0; 141; Bet Ara ; 2.84; 4600;occ; 84; 0;32520
8; 949.8; 19-MAY-2008 22:35:27; Dark ; 51.0; 40; The Sco ; 1.86; 7100;occ; 102; 0;32520
9; 1061.3; 19-MAY-2008 22:37:18; Dark ; 53.0; 25; 35Lam Sco ; 1.62; 28000;occ; 106; 0;32520
10; 1191.2; 19-MAY-2008 22:39:28; Dark ; 50.5; 75; 26Eps Sco ; 2.29; 4250;occ; 101; 0;32520
11; 1368.5; 19-MAY-2008 22:42:26; Dark ; 62.0; 16; 21Alp Sco ; 1.02; 3000;occ; 124; 0;32520
12; 1517.4; 19-MAY-2008 22:44:55; Bright; 43.0; 97; 8Bet1Sco ; 2.56; 30000;occ; 86; 0;32520
13; 1624.4; 19-MAY-2008 22:46:42; Bright; 37.5; 122; 9Alp2Lib ; 2.75; 9700;occ; 75; 0;32520
14; 1730.9; 19-MAY-2008 22:48:28; Bright; 38.5; 104; 27Bet Lib ; 2.61; 13100;occ; 77; 0;32520
15; 2033.0; 19-MAY-2008 22:53:30; Bright; 41.0; 102; 24Alp Ser ; 2.60; 4250;occ; 82; 0;32520
16; 2235.2; 19-MAY-2008 22:56:52; Bright; 34.5; 3; 16Alp Boo ; -0.05; 4250;occ; 69; 0;32520
17; 2374.1; 19-MAY-2008 22:59:11; Bright; 37.0; 83; ; 2.38; 11000;occ; 74; 0;32520
18; 2563.4; 19-MAY-2008 23:02:21; Bright; 37.0; 180; 27Gam Boo ; 3.04; 8000;occ; 74; 0;32520
19; 2746.6; 19-MAY-2008 23:05:24; Bright; 36.0; 39; 85Eta UMa ; 1.85; 24000;occ; 72; 0;32520
20; 3064.9; 19-MAY-2008 23:10:42; Bright; 41.0; 119; 14Eta Dra ; 2.73; 4700;occ; 82; 0;32520
21; 3176.6; 19-MAY-2008 23:12:34; Bright; 34.0; 60; 7Bet UMi ; 2.08; 3950;occ; 68; 0;32520
22; 3446.6; 19-MAY-2008 23:17:04; Bright; 36.0; 49; 1Alp UMi ; 1.99; 6300;occ; 72; 0;32520
23; 3938.2; 19-MAY-2008 23:25:15; Bright; 45.0; 76; 27Gam Cas ; 2.30; 30000;occ; 90; 0;32520
24; 4010.8; 19-MAY-2008 23:26:28; Bright; 54.0; 68; 18Alp Cas ; 2.22; 4500;occ; 108; 0;32520
25; 4524.9; 19-MAY-2008 23:35:02; Dark ; 45.0; 58; 21Alp And ; 2.07; 11000;occ; 90; 0;32520
26; 4783.5; 19-MAY-2008 23:39:21; Dark ; 42.0; 140; 88Gam Peg ; 2.83; 26000;occ; 84; 0;32520
27; 5309.6; 19-MAY-2008 23:48:07; Dark ; 29.0; 52; 16Bet Cet ; 2.04; 4500;occ; 58; 0;32520
/nas3/ENVISAT/GOMOS/GOM_NL__0P/GOM_NL__0PNPDE20080519_234807_000055532068_00402_32520_5727.N1
1; -726.3; 19-MAY-2008 23:48:07; Dark ; 43.5; 52; 16Bet Cet ; 2.04; 4500;occ; 87; 0;32520
2; -302.9; 19-MAY-2008 23:55:10; Dark ; 50.0; 18; 24Alp PsA ; 1.17; 9700;occ; 100; 0;32520
3; -208.4; 19-MAY-2008 23:56:45; Dark ; 59.5; 0; ; 0.00; 0;occ; 119; 0;32520
4; -53.6; 19-MAY-2008 23:59:19; Dark ; 51.5; 63; Bet Gru ; 2.15; 2800;occ; 103; 0;32520
5; 42.3; 20-MAY-2008 00:00:55; Dark ; 43.0; 31; Alp Gru ; 1.73; 15200;occ; 86; 0;32521
6; 370.7; 20-MAY-2008 00:06:24; Dark ; 39.0; 45; Alp Pav ; 1.94; 26000;occ; 78; 0;32521
7; 788.9; 20-MAY-2008 00:13:22; Dark ; 43.5; 141; Bet Ara ; 2.84; 4600;occ; 87; 0;32521
8; 950.5; 20-MAY-2008 00:16:03; Dark ; 51.0; 40; The Sco ; 1.86; 7100;occ; 102; 0;32521
9; 1061.8; 20-MAY-2008 00:17:55; Dark ; 54.0; 25; 35Lam Sco ; 1.62; 28000;occ; 108; 0;32521
10; 1191.6; 20-MAY-2008 00:20:05; Dark ; 51.5; 75; 26Eps Sco ; 2.29; 4250;occ; 103; 0;32521
11; 1368.8; 20-MAY-2008 00:23:02; Dark ; 62.0; 16; 21Alp Sco ; 1.02; 3000;occ; 124; 0;32521
12; 1517.7; 20-MAY-2008 00:25:31; Bright; 42.0; 97; 8Bet1Sco ; 2.56; 30000;occ; 84; 0;32521
13; 1624.5; 20-MAY-2008 00:27:17; Bright; 37.0; 122; 9Alp2Lib ; 2.75; 9700;occ; 74; 0;32521
14; 1731.0; 20-MAY-2008 00:29:04; Bright; 38.0; 104; 27Bet Lib ; 2.61; 13100;occ; 76; 0;32521
15; 2032.7; 20-MAY-2008 00:34:06; Bright; 41.0; 102; 24Alp Ser ; 2.60; 4250;occ; 82; 0;32521
16; 2235.3; 20-MAY-2008 00:37:28; Bright; 34.5; 3; 16Alp Boo ; -0.05; 4250;occ; 69; 0;32521
17; 2373.9; 20-MAY-2008 00:39:47; Bright; 36.0; 83; ; 2.38; 11000;occ; 72; 0;32521
18; 2563.2; 20-MAY-2008 00:42:56; Bright; 35.0; 180; 27Gam Boo ; 3.04; 8000;occ; 70; 0;32521
19; 2746.7; 20-MAY-2008 00:46:00; Bright; 32.5; 39; 85Eta UMa ; 1.85; 24000;occ; 65; 0;32521
20; 3064.6; 20-MAY-2008 00:51:18; Bright; 41.0; 119; 14Eta Dra ; 2.73; 4700;occ; 82; 0;32521
21; 3176.5; 20-MAY-2008 00:53:10; Bright; 35.5; 60; 7Bet UMi ; 2.08; 3950;occ; 71; 0;32521
22; 3446.5; 20-MAY-2008 00:57:40; Bright; 33.5; 49; 1Alp UMi ; 1.99; 6300;occ; 67; 0;32521
23; 3938.1; 20-MAY-2008 01:05:51; Bright; 35.0; 76; 27Gam Cas ; 2.30; 30000;occ; 70; 0;32521
24; 4010.8; 20-MAY-2008 01:07:04; Bright; 54.0; 68; 18Alp Cas ; 2.22; 4500;occ; 108; 0;32521
25; 4525.0; 20-MAY-2008 01:15:38; Dark ; 44.5; 58; 21Alp And ; 2.07; 11000;occ; 89; 0;32521
26; 4783.8; 20-MAY-2008 01:19:57; Dark ; 43.0; 140; 88Gam Peg ; 2.83; 26000;occ; 86; 0;32521
/nas3/ENVISAT/GOMOS/GOM_NL__0P/GOM_NL__0PNPDK20080519_063916_000035222068_00392_32510_0994.N1
1; -2097.6; 19-MAY-2008 06:39:16; Bright; 36.5; 76; 27Gam Cas ; 2.30; 30000;occ; 73; 0;32510
2; -2024.8; 19-MAY-2008 06:40:29; Bright; 35.5; 68; 18Alp Cas ; 2.22; 4500;occ; 71; 0;32510
3; -1512.5; 19-MAY-2008 06:49:01; Dark ; 43.0; 58; 21Alp And ; 2.07; 11000;occ; 86; 0;32510
4; -1255.8; 19-MAY-2008 06:53:18; Dark ; 44.0; 140; 88Gam Peg ; 2.83; 26000;occ; 88; 0;32510
5; -730.0; 19-MAY-2008 07:02:04; Dark ; 44.0; 52; 16Bet Cet ; 2.04; 4500;occ; 88; 0;32510
6; -311.8; 19-MAY-2008 07:09:02; Dark ; 51.0; 18; 24Alp PsA ; 1.17; 9700;occ; 102; 0;32510
7; -213.4; 19-MAY-2008 07:10:40; Dark ; 59.5; 0; ; 0.00; 0;occ; 119; 0;32510
8; -60.4; 19-MAY-2008 07:13:13; Dark ; 55.5; 63; Bet Gru ; 2.15; 2800;occ; 111; 0;32510
9; 34.2; 19-MAY-2008 07:14:48; Dark ; 43.0; 31; Alp Gru ; 1.73; 15200;occ; 86; 0;32511
10; 363.8; 19-MAY-2008 07:20:18; Dark ; 42.0; 45; Alp Pav ; 1.94; 26000;occ; 84; 0;32511
11; 784.3; 19-MAY-2008 07:27:18; Dark ; 42.5; 141; Bet Ara ; 2.84; 4600;occ; 85; 0;32511

```



```

12; 944.6; 19-MAY-2008 07:29:58; Dark ; 50.0; 40; The Sco ; 1.86; 7100;occ; 100; 0;32511
13; 1056.1; 19-MAY-2008 07:31:50; Dark ; 50.0; 25; 35Lam Sco ; 1.62; 28000;occ; 100; 0;32511
14; 1187.6; 19-MAY-2008 07:34:01; Dark ; 50.5; 75; 26Eps Sco ; 2.29; 4250;occ; 101; 0;32511
15; 1366.2; 19-MAY-2008 07:37:00; Dark ; 58.5; 16; 21Alp Sco ; 1.02; 3000;occ; 117; 0;32511
/nas3/ENVISAT/GOMOS/GOM_NL__0P/GOM_NL__0PNPDK20080519_074304_000060602068_00393_32511_0995.N1
 1; 1730.5; 19-MAY-2008 07:43:04; Bright; 38.0; 104; 27Bet Lib ; 2.61; 13100;occ; 76; 0;32511
 2; 2034.8; 19-MAY-2008 07:48:09; Bright; 43.0; 102; 24Alp Ser ; 2.60; 4250;occ; 86; 0;32511
 3; 2235.0; 19-MAY-2008 07:51:29; Bright; 36.0; 3; 16Alp Boo ; -0.05; 4250;occ; 72; 0;32511
 4; 2375.2; 19-MAY-2008 07:53:49; Bright; 37.0; 83; ; 2.38; 11000;occ; 74; 0;32511
 5; 2564.2; 19-MAY-2008 07:56:58; Bright; 37.0; 180; 27Gam Boo ; 3.04; 8000;occ; 74; 0;32511
 6; 2746.3; 19-MAY-2008 08:00:00; Bright; 35.5; 39; 85Eta UMa ; 1.85; 24000;occ; 71; 0;32511
 7; 3068.9; 19-MAY-2008 08:05:23; Bright; 40.5; 119; 14Eta Dra ; 2.73; 4700;occ; 81; 0;32511
 8; 3177.6; 19-MAY-2008 08:07:11; Bright; 38.5; 60; 7Bet UMi ; 2.08; 3950;occ; 77; 0;32511
 9; 3446.6; 19-MAY-2008 08:11:40; Bright; 35.5; 49; 1Alp UMi ; 1.99; 6300;occ; 71; 0;32511
10; 3938.1; 19-MAY-2008 08:19:52; Bright; 44.0; 76; 27Gam Cas ; 2.30; 30000;occ; 88; 0;32511
11; 4011.2; 19-MAY-2008 08:21:05; Bright; 54.0; 68; 18Alp Cas ; 2.22; 4500;occ; 108; 0;32511
12; 4523.7; 19-MAY-2008 08:29:37; Dark ; 46.5; 58; 21Alp And ; 2.07; 11000;occ; 93; 0;32511
13; 4780.5; 19-MAY-2008 08:33:54; Dark ; 42.0; 140; 88Gam Peg ; 2.83; 26000;occ; 84; 0;32511
14; 5306.3; 19-MAY-2008 08:42:40; Dark ; 44.5; 52; 16Bet Cet ; 2.04; 4500;occ; 89; 0;32511
15; 5725.0; 19-MAY-2008 08:49:39; Dark ; 46.5; 18; 24Alp PsA ; 1.17; 9700;occ; 93; 0;32511
16; 5823.0; 19-MAY-2008 08:51:17; Dark ; 59.5; 0; ; 0.00; 0;occ; 119; 0;32511
17; 5976.2; 19-MAY-2008 08:53:50; Dark ; 46.0; 63; Bet Gru ; 2.15; 2800;occ; 92; 0;32511
18; 6071.1; 19-MAY-2008 08:55:25; Dark ; 43.0; 31; Alp Gru ; 1.73; 15200;occ; 86; 0;32511
19; 6400.4; 19-MAY-2008 09:00:54; Dark ; 40.0; 45; Alp Pav ; 1.94; 26000;occ; 80; 0;32511
20; 6820.7; 19-MAY-2008 09:07:54; Dark ; 44.0; 141; Bet Ara ; 2.84; 4600;occ; 88; 0;32511
21; 6981.1; 19-MAY-2008 09:10:35; Dark ; 50.5; 40; The Sco ; 1.86; 7100;occ; 101; 0;32511
22; 7092.6; 19-MAY-2008 09:12:26; Dark ; 47.5; 25; 35Lam Sco ; 1.62; 28000;occ; 95; 0;32511
23; 7224.0; 19-MAY-2008 09:14:38; Dark ; 52.5; 75; 26Eps Sco ; 2.29; 4250;occ; 105; 0;32511
24; 7402.3; 19-MAY-2008 09:17:36; Dark ; 55.5; 16; 21Alp Sco ; 1.02; 3000;occ; 111; 0;32511
25; 7766.5; 19-MAY-2008 09:23:40; Bright; 24.5; 104; 27Bet Lib ; 2.61; 13100;occ; 49; 0;32511
/nas3/ENVISAT/GOMOS/GOM_NL__0P/GOM_NL__0PNPDK20080519_092340_000057292068_00394_32512_0996.N1
 1; 1730.6; 19-MAY-2008 09:23:40; Bright; 37.5; 104; 27Bet Lib ; 2.61; 13100;occ; 75; 0;32512
 2; 2034.6; 19-MAY-2008 09:28:44; Bright; 41.5; 102; 24Alp Ser ; 2.60; 4250;occ; 83; 0;32512
 3; 2234.9; 19-MAY-2008 09:32:05; Bright; 37.5; 3; 16Alp Boo ; -0.05; 4250;occ; 75; 0;32512
 4; 2375.0; 19-MAY-2008 09:34:25; Bright; 39.0; 83; ; 2.38; 11000;occ; 78; 0;32512
 5; 2564.1; 19-MAY-2008 09:37:34; Bright; 36.5; 180; 27Gam Boo ; 3.04; 8000;occ; 73; 0;32512
 6; 2746.3; 19-MAY-2008 09:40:36; Bright; 33.5; 39; 85Eta UMa ; 1.85; 24000;occ; 67; 0;32512
 7; 3068.4; 19-MAY-2008 09:45:58; Bright; 39.5; 119; 14Eta Dra ; 2.73; 4700;occ; 79; 0;32512
 8; 3177.5; 19-MAY-2008 09:47:47; Bright; 35.5; 60; 7Bet UMi ; 2.08; 3950;occ; 71; 0;32512
 9; 3446.4; 19-MAY-2008 09:52:16; Bright; 35.0; 49; 1Alp UMi ; 1.99; 6300;occ; 70; 0;32512
10; 3938.2; 19-MAY-2008 10:00:28; Bright; 53.0; 76; 27Gam Cas ; 2.30; 30000;occ; 106; 0;32512
11; 4011.1; 19-MAY-2008 10:01:41; Bright; 35.0; 68; 18Alp Cas ; 2.22; 4500;occ; 70; 0;32512
12; 4523.7; 19-MAY-2008 10:10:13; Dark ; 46.0; 58; 21Alp And ; 2.07; 11000;occ; 92; 0;32512
13; 4780.8; 19-MAY-2008 10:14:30; Dark ; 43.5; 140; 88Gam Peg ; 2.83; 26000;occ; 87; 0;32512
14; 5306.6; 19-MAY-2008 10:23:16; Dark ; 40.5; 52; 16Bet Cet ; 2.04; 4500;occ; 81; 0;32512
15; 5725.8; 19-MAY-2008 10:30:15; Dark ; 53.0; 18; 24Alp PsA ; 1.17; 9700;occ; 106; 0;32512
16; 5823.5; 19-MAY-2008 10:31:53; Dark ; 59.5; 0; ; 0.00; 0;occ; 119; 0;32512
17; 5976.8; 19-MAY-2008 10:34:27; Dark ; 46.0; 63; Bet Gru ; 2.15; 2800;occ; 92; 0;32512
18; 6071.8; 19-MAY-2008 10:36:01; Dark ; 43.0; 31; Alp Gru ; 1.73; 15200;occ; 86; 0;32512
19; 6401.1; 19-MAY-2008 10:41:31; Dark ; 42.0; 45; Alp Pav ; 1.94; 26000;occ; 84; 0;32512
20; 6821.1; 19-MAY-2008 10:48:31; Dark ; 42.0; 141; Bet Ara ; 2.84; 4600;occ; 84; 0;32512
21; 6981.7; 19-MAY-2008 10:51:11; Dark ; 44.5; 40; The Sco ; 1.86; 7100;occ; 89; 0;32512
22; 7093.1; 19-MAY-2008 10:53:03; Dark ; 50.0; 25; 35Lam Sco ; 1.62; 28000;occ; 100; 0;32512
23; 7224.2; 19-MAY-2008 10:55:14; Dark ; 51.0; 75; 26Eps Sco ; 2.29; 4250;occ; 102; 0;32512
24; 7402.6; 19-MAY-2008 10:58:12; Dark ; 57.0; 16; 21Alp Sco ; 1.02; 3000;occ; 114; 0;32512
/nas3/ENVISAT/GOMOS/GOM_NL__0P/GOM_NL__0PNPDK20080519_110416_000058622068_00395_32513_0997.N1
 1; 1730.6; 19-MAY-2008 11:04:16; Bright; 37.5; 104; 27Bet Lib ; 2.61; 13100;occ; 75; 0;32513
 2; 2034.4; 19-MAY-2008 11:09:20; Bright; 41.0; 102; 24Alp Ser ; 2.60; 4250;occ; 82; 0;32513
 3; 2234.9; 19-MAY-2008 11:12:41; Bright; 39.5; 3; 16Alp Boo ; -0.05; 4250;occ; 79; 0;32513
 4; 2374.9; 19-MAY-2008 11:15:00; Bright; 36.0; 83; ; 2.38; 11000;occ; 72; 0;32513
 5; 2564.0; 19-MAY-2008 11:18:10; Bright; 37.0; 180; 27Gam Boo ; 3.04; 8000;occ; 74; 0;32513
 6; 2746.3; 19-MAY-2008 11:21:12; Bright; 34.5; 39; 85Eta UMa ; 1.85; 24000;occ; 69; 0;32513
 7; 3177.4; 19-MAY-2008 11:28:23; Bright; 39.0; 60; 7Bet UMi ; 2.08; 3950;occ; 78; 0;32513
 8; 3446.4; 19-MAY-2008 11:32:52; Bright; 36.5; 49; 1Alp UMi ; 1.99; 6300;occ; 73; 0;32513
 9; 3938.0; 19-MAY-2008 11:41:04; Bright; 43.0; 76; 27Gam Cas ; 2.30; 30000;occ; 86; 0;32513
10; 4011.0; 19-MAY-2008 11:42:17; Bright; 35.0; 68; 18Alp Cas ; 2.22; 4500;occ; 70; 0;32513
11; 4523.8; 19-MAY-2008 11:50:49; Dark ; 45.0; 58; 21Alp And ; 2.07; 11000;occ; 90; 0;32513
12; 4781.1; 19-MAY-2008 11:55:07; Dark ; 43.0; 140; 88Gam Peg ; 2.83; 26000;occ; 86; 0;32513

```

```

13; 5307.0; 19-MAY-2008 12:03:53; Dark ; 42.5; 52; 16Bet Cet ; 2.04; 4500;occ; 85; 0;32513
14; 5726.6; 19-MAY-2008 12:10:52; Dark ; 45.5; 18; 24Alp PsA ; 1.17; 9700;occ; 91; 0;32513
15; 5823.9; 19-MAY-2008 12:12:30; Dark ; 59.5; 0; ; 0.00; 0;occ; 119; 0;32513
16; 5977.6; 19-MAY-2008 12:15:03; Dark ; 52.0; 63; Bet Gru ; 2.15; 2800;occ; 104; 0;32513
17; 6072.6; 19-MAY-2008 12:16:38; Dark ; 43.5; 31; Alp Gru ; 1.73; 15200;occ; 87; 0;32513
18; 6401.9; 19-MAY-2008 12:22:07; Dark ; 41.0; 45; Alp Pav ; 1.94; 26000;occ; 82; 0;32513
19; 6821.6; 19-MAY-2008 12:29:07; Dark ; 44.0; 141; Bet Ara ; 2.84; 4600;occ; 88; 0;32513
20; 6982.2; 19-MAY-2008 12:31:48; Dark ; 47.0; 40; The Sco ; 1.86; 7100;occ; 94; 0;32513
21; 7093.7; 19-MAY-2008 12:33:39; Dark ; 50.5; 25; 35Lam Sco ; 1.62; 28000;occ; 101; 0;32513
22; 7224.7; 19-MAY-2008 12:35:50; Dark ; 48.5; 75; 26Eps Sco ; 2.29; 4250;occ; 97; 0;32513
23; 7402.9; 19-MAY-2008 12:38:48; Dark ; 59.0; 16; 21Alp Sco ; 1.02; 3000;occ; 118; 0;32513
24; 7552.3; 19-MAY-2008 12:41:18; Bright; 41.0; 97; 8Bet1Sco ; 2.56; 30000;occ; 82; 0;32513
/nas3/ENVISAT/GOMOS/GOM_NL__0P/GOM_NL__0PNPDK20080519_124305_000059302068_00396_32514_0998.N1
1; 1623.6; 19-MAY-2008 12:43:05; Bright; 37.5; 122; 9Alp2Lib ; 2.75; 9700;occ; 75; 0;32514
2; 1730.8; 19-MAY-2008 12:44:52; Bright; 38.0; 104; 27Bet Lib ; 2.61; 13100;occ; 76; 0;32514
3; 2034.2; 19-MAY-2008 12:49:56; Bright; 42.0; 102; 24Alp Ser ; 2.60; 4250;occ; 84; 0;32514
4; 2235.0; 19-MAY-2008 12:53:16; Bright; 35.0; 3; 16Alp Boo ; -0.05; 4250;occ; 70; 0;32514
5; 2374.7; 19-MAY-2008 12:55:36; Bright; 35.5; 83; ; 2.38; 11000;occ; 71; 0;32514
6; 2563.9; 19-MAY-2008 12:58:45; Bright; 35.5; 180; 27Gam Boo ; 3.04; 8000;occ; 71; 0;32514
7; 2746.4; 19-MAY-2008 13:01:48; Bright; 36.5; 39; 85Eta UMa ; 1.85; 24000;occ; 73; 0;32514
8; 3067.5; 19-MAY-2008 13:07:09; Bright; 39.5; 119; 14Eta Dra ; 2.73; 4700;occ; 79; 0;32514
9; 3177.3; 19-MAY-2008 13:08:59; Bright; 37.0; 60; 7Bet UMi ; 2.08; 3950;occ; 74; 0;32514
10; 3446.5; 19-MAY-2008 13:13:28; Bright; 34.5; 49; 1Alp UMi ; 1.99; 6300;occ; 69; 0;32514
11; 3938.3; 19-MAY-2008 13:21:40; Bright; 33.5; 76; 27Gam Cas ; 2.30; 30000;occ; 67; 0;32514
12; 4011.1; 19-MAY-2008 13:22:53; Bright; 34.0; 68; 18Alp Cas ; 2.22; 4500;occ; 68; 0;32514
13; 4524.1; 19-MAY-2008 13:31:26; Dark ; 45.5; 58; 21Alp And ; 2.07; 11000;occ; 91; 0;32514
14; 4781.6; 19-MAY-2008 13:35:43; Dark ; 43.5; 140; 88Gam Peg ; 2.83; 26000;occ; 87; 0;32514
15; 5307.4; 19-MAY-2008 13:44:29; Dark ; 45.0; 52; 16Bet Cet ; 2.04; 4500;occ; 90; 0;32514
16; 5727.6; 19-MAY-2008 13:51:29; Dark ; 52.0; 18; 24Alp PsA ; 1.17; 9700;occ; 104; 0;32514
17; 5824.5; 19-MAY-2008 13:53:06; Dark ; 59.5; 0; ; 0.00; 0;occ; 119; 0;32514
18; 5978.4; 19-MAY-2008 13:55:40; Dark ; 58.0; 63; Bet Gru ; 2.15; 2800;occ; 116; 0;32514
19; 6073.5; 19-MAY-2008 13:57:15; Dark ; 44.5; 31; Alp Gru ; 1.73; 15200;occ; 89; 0;32514
20; 6402.5; 19-MAY-2008 14:02:44; Dark ; 41.5; 45; Alp Pav ; 1.94; 26000;occ; 83; 0;32514
21; 6822.1; 19-MAY-2008 14:09:44; Dark ; 40.0; 141; Bet Ara ; 2.84; 4600;occ; 80; 0;32514
22; 6982.9; 19-MAY-2008 14:12:24; Dark ; 50.0; 40; The Sco ; 1.86; 7100;occ; 100; 0;32514
23; 7094.3; 19-MAY-2008 14:14:16; Dark ; 51.5; 25; 35Lam Sco ; 1.62; 28000;occ; 103; 0;32514
24; 7225.3; 19-MAY-2008 14:16:27; Dark ; 49.0; 75; 26Eps Sco ; 2.29; 4250;occ; 98; 0;32514
25; 7403.2; 19-MAY-2008 14:19:25; Dark ; 62.0; 16; 21Alp Sco ; 1.02; 3000;occ; 124; 0;32514
26; 7552.6; 19-MAY-2008 14:21:54; Bright; 1.5; 97; 8Bet1Sco ; 2.56; 30000;occ; 3; 0;32514
/nas3/ENVISAT/GOMOS/GOM_NL__0P/GOM_NL__0PNPDK20080519_142154_000057592068_00397_32515_0999.N1
1; 1516.7; 19-MAY-2008 14:21:54; Bright; 42.5; 97; 8Bet1Sco ; 2.56; 30000;occ; 85; 0;32515
2; 1623.8; 19-MAY-2008 14:23:41; Bright; 37.5; 122; 9Alp2Lib ; 2.75; 9700;occ; 75; 0;32515
3; 1730.7; 19-MAY-2008 14:25:28; Bright; 38.0; 104; 27Bet Lib ; 2.61; 13100;occ; 76; 0;32515
4; 2034.1; 19-MAY-2008 14:30:31; Bright; 41.0; 102; 24Alp Ser ; 2.60; 4250;occ; 82; 0;32515
5; 2235.1; 19-MAY-2008 14:33:52; Bright; 35.0; 3; 16Alp Boo ; -0.05; 4250;occ; 70; 0;32515
6; 2374.8; 19-MAY-2008 14:36:12; Bright; 36.0; 83; ; 2.38; 11000;occ; 72; 0;32515
7; 2563.8; 19-MAY-2008 14:39:21; Bright; 35.5; 180; 27Gam Boo ; 3.04; 8000;occ; 71; 0;32515
8; 2746.5; 19-MAY-2008 14:42:24; Bright; 35.0; 39; 85Eta UMa ; 1.85; 24000;occ; 70; 0;32515
9; 3067.2; 19-MAY-2008 14:47:45; Bright; 41.0; 119; 14Eta Dra ; 2.73; 4700;occ; 82; 0;32515
10; 3177.3; 19-MAY-2008 14:49:35; Bright; 36.5; 60; 7Bet UMi ; 2.08; 3950;occ; 73; 0;32515
11; 3446.7; 19-MAY-2008 14:54:04; Bright; 32.5; 49; 1Alp UMi ; 1.99; 6300;occ; 65; 0;32515
12; 3938.3; 19-MAY-2008 15:02:16; Bright; 44.5; 76; 27Gam Cas ; 2.30; 30000;occ; 89; 0;32515
13; 4011.2; 19-MAY-2008 15:03:29; Bright; 35.0; 68; 18Alp Cas ; 2.22; 4500;occ; 70; 0;32515
14; 4524.3; 19-MAY-2008 15:12:02; Dark ; 44.5; 58; 21Alp And ; 2.07; 11000;occ; 89; 0;32515
15; 4782.0; 19-MAY-2008 15:16:19; Dark ; 41.5; 140; 88Gam Peg ; 2.83; 26000;occ; 83; 0;32515
16; 5307.9; 19-MAY-2008 15:25:05; Dark ; 41.5; 52; 16Bet Cet ; 2.04; 4500;occ; 83; 0;32515
17; 5728.6; 19-MAY-2008 15:32:06; Dark ; 54.0; 18; 24Alp PsA ; 1.17; 9700;occ; 108; 0;32515
18; 5825.0; 19-MAY-2008 15:33:42; Dark ; 59.5; 0; ; 0.00; 0;occ; 119; 0;32515
19; 5979.2; 19-MAY-2008 15:36:17; Dark ; 51.5; 63; Bet Gru ; 2.15; 2800;occ; 103; 0;32515
20; 6074.3; 19-MAY-2008 15:37:52; Dark ; 43.5; 31; Alp Gru ; 1.73; 15200;occ; 87; 0;32515
21; 6403.3; 19-MAY-2008 15:43:21; Dark ; 41.5; 45; Alp Pav ; 1.94; 26000;occ; 83; 0;32515
22; 6822.7; 19-MAY-2008 15:50:20; Dark ; 42.5; 141; Bet Ara ; 2.84; 4600;occ; 85; 0;32515
23; 6983.6; 19-MAY-2008 15:53:01; Dark ; 50.0; 40; The Sco ; 1.86; 7100;occ; 100; 0;32515
24; 7095.1; 19-MAY-2008 15:54:52; Dark ; 49.5; 25; 35Lam Sco ; 1.62; 28000;occ; 99; 0;32515
25; 7225.6; 19-MAY-2008 15:57:03; Dark ; 51.0; 75; 26Eps Sco ; 2.29; 4250;occ; 102; 0;32515
/nas3/ENVISAT/GOMOS/GOM_NL__0P/GOM_NL__0PNPDK20080519_160001_000057352068_00398_32516_1000.N1
1; 1367.5; 19-MAY-2008 16:00:01; Dark ; 54.0; 16; 21Alp Sco ; 1.02; 3000;occ; 108; 0;32516
2; 1517.0; 19-MAY-2008 16:02:30; Bright; 41.0; 97; 8Bet1Sco ; 2.56; 30000;occ; 82; 0;32516

```

3; 1623.8; 19-MAY-2008 16:04:17; Bright; 37.0; 122; 9Alp2Lib ; 2.75; 9700;occ; 74; 0;32516
4; 1730.8; 19-MAY-2008 16:06:04; Bright; 37.5; 104; 27Bet Lib ; 2.61; 13100;occ; 75; 0;32516
5; 2033.9; 19-MAY-2008 16:11:07; Bright; 41.0; 102; 24Alp Ser ; 2.60; 4250;occ; 82; 0;32516
6; 2235.2; 19-MAY-2008 16:14:28; Bright; 35.0; 3; 16Alp Boo ; -0.05; 4250;occ; 70; 0;32516
7; 2374.6; 19-MAY-2008 16:16:48; Bright; 36.5; 83; ; 2.38; 11000;occ; 73; 0;32516
8; 2563.7; 19-MAY-2008 16:19:57; Bright; 36.5; 180; 27Gam Boo ; 3.04; 8000;occ; 73; 0;32516
9; 2746.5; 19-MAY-2008 16:23:00; Bright; 34.5; 39; 85Eta UMa ; 1.85; 24000;occ; 69; 0;32516
10; 3066.7; 19-MAY-2008 16:28:20; Bright; 40.5; 119; 14Eta Dra ; 2.73; 4700;occ; 81; 0;32516
11; 3177.1; 19-MAY-2008 16:30:10; Bright; 33.0; 60; 7Bet UMi ; 2.08; 3950;occ; 66; 0;32516
12; 3446.6; 19-MAY-2008 16:34:40; Bright; 36.0; 49; 1Alp UMi ; 1.99; 6300;occ; 72; 0;32516
13; 3938.3; 19-MAY-2008 16:42:52; Bright; 53.0; 76; 27Gam Cas ; 2.30; 30000;occ; 106; 0;32516
14; 4011.1; 19-MAY-2008 16:44:04; Bright; 37.0; 68; 18Alp Cas ; 2.22; 4500;occ; 74; 0;32516
15; 4524.4; 19-MAY-2008 16:52:38; Dark ; 42.5; 58; 21Alp And ; 2.07; 11000;occ; 85; 0;32516
16; 5308.2; 19-MAY-2008 17:05:41; Dark ; 42.5; 52; 16Bet Cet ; 2.04; 4500;occ; 85; 0;32516
17; 5729.5; 19-MAY-2008 17:12:43; Dark ; 59.0; 18; 24Alp PsA ; 1.17; 9700;occ; 118; 0;32516
18; 5825.6; 19-MAY-2008 17:14:19; Dark ; 59.5; 0; ; 0.00; 0;occ; 119; 0;32516
19; 5979.8; 19-MAY-2008 17:16:53; Dark ; 58.0; 63; Bet Gru ; 2.15; 2800;occ; 116; 0;32516
20; 6075.1; 19-MAY-2008 17:18:28; Dark ; 48.0; 31; Alp Gru ; 1.73; 15200;occ; 96; 0;32516
21; 6404.0; 19-MAY-2008 17:23:57; Dark ; 41.5; 45; Alp Pav ; 1.94; 26000;occ; 83; 0;32516
22; 6823.1; 19-MAY-2008 17:30:56; Dark ; 40.5; 141; Bet Ara ; 2.84; 4600;occ; 81; 0;32516
23; 6984.2; 19-MAY-2008 17:33:38; Dark ; 49.5; 40; The Sco ; 1.86; 7100;occ; 99; 0;32516
24; 7095.7; 19-MAY-2008 17:35:29; Dark ; 7.5; 25; 35Lam Sco ; 1.62; 28000;occ; 15; 0;32516

/nas3/ENVISAT/GOMOS/GOM_NL__0P/GOM_NL__0PNPDK20080519_173400_000060642068_00399_32517_1001.N1

1; 970.2; 19-MAY-2008 17:34:00; Dark ; 49.5; 40; The Sco ; 1.86; 7100;occ; 99; 44;32517
2; 1059.7; 19-MAY-2008 17:35:29; Dark ; 52.5; 25; 35Lam Sco ; 1.62; 28000;occ; 105; 0;32517
3; 1190.1; 19-MAY-2008 17:37:39; Dark ; 49.5; 75; 26Eps Sco ; 2.29; 4250;occ; 99; 0;32517
4; 1367.8; 19-MAY-2008 17:40:37; Dark ; 57.5; 16; 21Alp Sco ; 1.02; 3000;occ; 115; 0;32517
5; 1517.1; 19-MAY-2008 17:43:06; Bright; 44.0; 97; 8Bet1Sco ; 2.56; 30000;occ; 88; 0;32517
6; 1624.0; 19-MAY-2008 17:44:53; Bright; 37.0; 122; 9Alp2Lib ; 2.75; 9700;occ; 74; 0;32517
7; 1730.8; 19-MAY-2008 17:46:40; Bright; 38.5; 104; 27Bet Lib ; 2.61; 13100;occ; 77; 0;32517
8; 2033.7; 19-MAY-2008 17:51:43; Bright; 41.0; 102; 24Alp Ser ; 2.60; 4250;occ; 82; 0;32517
9; 2235.2; 19-MAY-2008 17:55:05; Bright; 34.5; 3; 16Alp Boo ; -0.05; 4250;occ; 69; 0;32517
10; 2374.5; 19-MAY-2008 17:57:24; Bright; 38.5; 83; ; 2.38; 11000;occ; 77; 0;32517
11; 2563.6; 19-MAY-2008 18:00:33; Bright; 36.0; 180; 27Gam Boo ; 3.04; 8000;occ; 72; 0;32517
12; 2746.5; 19-MAY-2008 18:03:36; Bright; 36.5; 39; 85Eta UMa ; 1.85; 24000;occ; 73; 0;32517
13; 3066.4; 19-MAY-2008 18:08:56; Bright; 40.5; 119; 14Eta Dra ; 2.73; 4700;occ; 81; 0;32517
14; 3177.0; 19-MAY-2008 18:10:46; Bright; 38.0; 60; 7Bet UMi ; 2.08; 3950;occ; 76; 0;32517
15; 3446.6; 19-MAY-2008 18:15:16; Bright; 35.5; 49; 1Alp UMi ; 1.99; 6300;occ; 71; 0;32517
16; 3938.3; 19-MAY-2008 18:23:28; Bright; 33.5; 76; 27Gam Cas ; 2.30; 30000;occ; 67; 0;32517
17; 4011.0; 19-MAY-2008 18:24:40; Bright; 54.0; 68; 18Alp Cas ; 2.22; 4500;occ; 108; 0;32517
18; 4524.5; 19-MAY-2008 18:33:14; Dark ; 46.5; 58; 21Alp And ; 2.07; 11000;occ; 93; 0;32517
19; 4782.6; 19-MAY-2008 18:37:32; Dark ; 44.5; 140; 88Gam Peg ; 2.83; 26000;occ; 89; 0;32517
20; 5308.6; 19-MAY-2008 18:46:18; Dark ; 45.0; 52; 16Bet Cet ; 2.04; 4500;occ; 90; 0;32517
21; 5730.4; 19-MAY-2008 18:53:20; Dark ; 51.0; 18; 24Alp PsA ; 1.17; 9700;occ; 102; 0;32517
22; 5826.0; 19-MAY-2008 18:54:55; Dark ; 59.5; 0; ; 0.00; 0;occ; 119; 0;32517
23; 5980.5; 19-MAY-2008 18:57:30; Dark ; 48.0; 63; Bet Gru ; 2.15; 2800;occ; 96; 0;32517
24; 6075.8; 19-MAY-2008 18:59:05; Dark ; 43.5; 31; Alp Gru ; 1.73; 15200;occ; 87; 0;32517
25; 6404.7; 19-MAY-2008 19:04:34; Dark ; 42.0; 45; Alp Pav ; 1.94; 26000;occ; 84; 0;32517
26; 6823.6; 19-MAY-2008 19:11:33; Dark ; 48.0; 141; Bet Ara ; 2.84; 4600;occ; 96; 0;32517
27; 6984.7; 19-MAY-2008 19:14:14; Dark ; 49.5; 40; The Sco ; 1.86; 7100;occ; 99; 0;32517

/nas3/ENVISAT/GOMOS/GOM_NL__0P/GOM_NL__0PNPDK20080519_191425_000060432068_00400_32518_1002.N1

1; 959.2; 19-MAY-2008 19:14:25; Dark ; 50.0; 40; The Sco ; 1.86; 7100;occ; 100; 21;32518
2; 1060.2; 19-MAY-2008 19:16:06; Dark ; 52.0; 25; 35Lam Sco ; 1.62; 28000;occ; 104; 0;32518
3; 1190.5; 19-MAY-2008 19:18:16; Dark ; 47.5; 75; 26Eps Sco ; 2.29; 4250;occ; 95; 0;32518
4; 1368.1; 19-MAY-2008 19:21:13; Dark ; 62.0; 16; 21Alp Sco ; 1.02; 3000;occ; 124; 0;32518
5; 1517.3; 19-MAY-2008 19:23:43; Bright; 41.0; 97; 8Bet1Sco ; 2.56; 30000;occ; 82; 0;32518
6; 1624.2; 19-MAY-2008 19:25:30; Bright; 37.0; 122; 9Alp2Lib ; 2.75; 9700;occ; 74; 0;32518
7; 1730.8; 19-MAY-2008 19:27:16; Bright; 37.5; 104; 27Bet Lib ; 2.61; 13100;occ; 75; 0;32518
8; 2033.5; 19-MAY-2008 19:32:19; Bright; 41.5; 102; 24Alp Ser ; 2.60; 4250;occ; 83; 0;32518
9; 2235.2; 19-MAY-2008 19:35:41; Bright; 36.0; 3; 16Alp Boo ; -0.05; 4250;occ; 72; 0;32518
10; 2374.3; 19-MAY-2008 19:38:00; Bright; 37.5; 83; ; 2.38; 11000;occ; 75; 0;32518
11; 2563.5; 19-MAY-2008 19:41:09; Bright; 36.0; 180; 27Gam Boo ; 3.04; 8000;occ; 72; 0;32518
12; 2746.5; 19-MAY-2008 19:44:12; Bright; 34.0; 39; 85Eta UMa ; 1.85; 24000;occ; 68; 0;32518
13; 3065.8; 19-MAY-2008 19:49:31; Bright; 41.0; 119; 14Eta Dra ; 2.73; 4700;occ; 82; 0;32518
14; 3176.9; 19-MAY-2008 19:51:22; Bright; 37.0; 60; 7Bet UMi ; 2.08; 3950;occ; 74; 0;32518
15; 3446.6; 19-MAY-2008 19:55:52; Bright; 36.0; 49; 1Alp UMi ; 1.99; 6300;occ; 72; 0;32518
16; 3938.1; 19-MAY-2008 20:04:03; Bright; 42.0; 76; 27Gam Cas ; 2.30; 30000;occ; 84; 0;32518
17; 4011.0; 19-MAY-2008 20:05:16; Bright; 37.0; 68; 18Alp Cas ; 2.22; 4500;occ; 74; 0;32518

18; 4524.7; 19-MAY-2008 20:13:50; Dark ; 45.5; 58; 21Alp And ; 2.07; 11000;occ; 91; 0;32518
 19; 4782.9; 19-MAY-2008 20:18:08; Dark ; 43.0; 140; 88Gam Peg ; 2.83; 26000;occ; 86; 0;32518
 20; 5308.8; 19-MAY-2008 20:26:54; Dark ; 43.0; 52; 16Bet Cet ; 2.04; 4500;occ; 86; 0;32518
 21; 5731.3; 19-MAY-2008 20:33:57; Dark ; 49.5; 18; 24Alp PsA ; 1.17; 9700;occ; 99; 0;32518
 22; 5826.5; 19-MAY-2008 20:35:32; Dark ; 59.5; 0; ; 0.00; 0;occ; 119; 0;32518
 23; 5981.1; 19-MAY-2008 20:38:06; Dark ; 56.0; 63; Bet Gru ; 2.15; 2800;occ; 112; 0;32518
 24; 6076.5; 19-MAY-2008 20:39:42; Dark ; 44.0; 31; Alp Gru ; 1.73; 15200;occ; 88; 0;32518
 25; 6405.2; 19-MAY-2008 20:45:11; Dark ; 41.5; 45; Alp Pav ; 1.94; 26000;occ; 83; 0;32518
 26; 6823.9; 19-MAY-2008 20:52:09; Dark ; 40.5; 141; Bet Ara ; 2.84; 4600;occ; 81; 0;32518
 27; 6985.1; 19-MAY-2008 20:54:50; Dark ; 17.5; 40; The Sco ; 1.86; 7100;occ; 35; 0;32518

/nas3/ENVISAT/GOMOS/GOM_NL__0P/GOM_NL__0PNPDE20080520_012843_000046872068_00403_32521_5728.N1

1; -725.9; 20-MAY-2008 01:28:43; Dark ; 44.0; 52; 16Bet Cet ; 2.04; 4500;occ; 88; 0;32521
 2; -302.0; 20-MAY-2008 01:35:47; Dark ; 50.5; 18; 24Alp PsA ; 1.17; 9700;occ; 101; 0;32521
 3; -208.0; 20-MAY-2008 01:37:21; Dark ; 59.5; 0; ; 0.00; 0;occ; 119; 0;32521
 4; -52.7; 20-MAY-2008 01:39:56; Dark ; 58.0; 63; Bet Gru ; 2.15; 2800;occ; 116; 0;32521
 5; 43.1; 20-MAY-2008 01:41:32; Dark ; 43.5; 31; Alp Gru ; 1.73; 15200;occ; 87; 0;32522
 6; 371.4; 20-MAY-2008 01:47:00; Dark ; 41.0; 45; Alp Pav ; 1.94; 26000;occ; 82; 0;32522
 7; 789.3; 20-MAY-2008 01:53:58; Dark ; 43.0; 141; Bet Ara ; 2.84; 4600;occ; 86; 0;32522
 8; 950.9; 20-MAY-2008 01:56:40; Dark ; 48.5; 40; The Sco ; 1.86; 7100;occ; 97; 0;32522
 9; 1062.4; 20-MAY-2008 01:58:31; Dark ; 51.0; 25; 35Lam Sco ; 1.62; 28000;occ; 102; 0;32522
 10; 1192.1; 20-MAY-2008 02:00:41; Dark ; 46.5; 75; 26Eps Sco ; 2.29; 4250;occ; 93; 0;32522
 11; 1369.1; 20-MAY-2008 02:03:38; Dark ; 59.0; 16; 21Alp Sco ; 1.02; 3000;occ; 118; 0;32522
 12; 1517.9; 20-MAY-2008 02:06:07; Bright; 43.0; 97; 8Bet1Sco ; 2.56; 30000;occ; 86; 0;32522
 13; 1624.6; 20-MAY-2008 02:07:54; Bright; 36.5; 122; 9Alp2Lib ; 2.75; 9700;occ; 73; 0;32522
 14; 1731.1; 20-MAY-2008 02:09:40; Bright; 38.5; 104; 27Bet Lib ; 2.61; 13100;occ; 77; 0;32522
 15; 2032.7; 20-MAY-2008 02:14:42; Bright; 41.0; 102; 24Alp Ser ; 2.60; 4250;occ; 82; 0;32522
 16; 2235.3; 20-MAY-2008 02:18:04; Bright; 35.5; 3; 16Alp Boo ; -0.05; 4250;occ; 71; 0;32522
 17; 2373.9; 20-MAY-2008 02:20:23; Bright; 39.0; 83; ; 2.38; 11000;occ; 78; 0;32522
 18; 2563.1; 20-MAY-2008 02:23:32; Bright; 35.0; 180; 27Gam Boo ; 3.04; 8000;occ; 70; 0;32522
 19; 2746.6; 20-MAY-2008 02:26:36; Bright; 49.5; 39; 85Eta UMa ; 1.85; 24000;occ; 99; 0;32522
 20; 3064.1; 20-MAY-2008 02:31:53; Bright; 38.5; 119; 14Eta Dra ; 2.73; 4700;occ; 77; 0;32522
 21; 3176.4; 20-MAY-2008 02:33:45; Bright; 34.0; 60; 7Bet UMi ; 2.08; 3950;occ; 68; 0;32522
 22; 3446.5; 20-MAY-2008 02:38:15; Bright; 35.5; 49; 1Alp UMi ; 1.99; 6300;occ; 71; 0;32522
 23; 3938.1; 20-MAY-2008 02:46:27; Bright; 23.0; 76; 27Gam Cas ; 2.30; 30000;occ; 46; 0;32522

/nas3/ENVISAT/GOMOS/GOM_NL__0P/GOM_NL__0PNPDE20080520_024627_000055782068_00404_32522_5729.N1

1; -2097.8; 20-MAY-2008 02:46:27; Bright; 53.0; 76; 27Gam Cas ; 2.30; 30000;occ; 106; 0;32522
 2; -2025.2; 20-MAY-2008 02:47:40; Bright; 54.0; 68; 18Alp Cas ; 2.22; 4500;occ; 108; 0;32522
 3; -1510.6; 20-MAY-2008 02:56:14; Dark ; 46.5; 58; 21Alp And ; 2.07; 11000;occ; 93; 0;32522
 4; -1251.5; 20-MAY-2008 03:00:33; Dark ; 43.5; 140; 88Gam Peg ; 2.83; 26000;occ; 87; 0;32522
 5; -725.5; 20-MAY-2008 03:09:19; Dark ; 44.0; 52; 16Bet Cet ; 2.04; 4500;occ; 88; 0;32522
 6; -301.0; 20-MAY-2008 03:16:24; Dark ; 50.5; 18; 24Alp PsA ; 1.17; 9700;occ; 101; 0;32522
 7; -207.4; 20-MAY-2008 03:17:57; Dark ; 59.5; 0; ; 0.00; 0;occ; 119; 0;32522
 8; -52.0; 20-MAY-2008 03:20:33; Dark ; 57.5; 63; Bet Gru ; 2.15; 2800;occ; 115; 0;32522
 9; 44.0; 20-MAY-2008 03:22:09; Dark ; 43.0; 31; Alp Gru ; 1.73; 15200;occ; 86; 0;32523
 10; 372.2; 20-MAY-2008 03:27:37; Dark ; 41.0; 45; Alp Pav ; 1.94; 26000;occ; 82; 0;32523
 11; 790.0; 20-MAY-2008 03:34:35; Dark ; 40.5; 141; Bet Ara ; 2.84; 4600;occ; 81; 0;32523
 12; 951.7; 20-MAY-2008 03:37:17; Dark ; 46.5; 40; The Sco ; 1.86; 7100;occ; 93; 0;32523
 13; 1063.2; 20-MAY-2008 03:39:08; Dark ; 53.0; 25; 35Lam Sco ; 1.62; 28000;occ; 106; 0;32523
 14; 1192.6; 20-MAY-2008 03:41:17; Dark ; 52.5; 75; 26Eps Sco ; 2.29; 4250;occ; 105; 0;32523
 15; 1369.5; 20-MAY-2008 03:44:14; Dark ; 62.0; 16; 21Alp Sco ; 1.02; 3000;occ; 124; 0;32523
 16; 1517.9; 20-MAY-2008 03:46:43; Bright; 41.0; 97; 8Bet1Sco ; 2.56; 30000;occ; 82; 0;32523
 17; 1625.0; 20-MAY-2008 03:48:30; Bright; 36.5; 122; 9Alp2Lib ; 2.75; 9700;occ; 73; 0;32523
 18; 1731.3; 20-MAY-2008 03:50:16; Bright; 37.5; 104; 27Bet Lib ; 2.61; 13100;occ; 75; 0;32523
 19; 2032.5; 20-MAY-2008 03:55:17; Bright; 41.0; 102; 24Alp Ser ; 2.60; 4250;occ; 82; 0;32523
 20; 2235.5; 20-MAY-2008 03:58:40; Bright; 34.5; 3; 16Alp Boo ; -0.05; 4250;occ; 69; 0;32523
 21; 2373.9; 20-MAY-2008 04:00:59; Bright; 37.0; 83; ; 2.38; 11000;occ; 74; 0;32523
 22; 2563.1; 20-MAY-2008 04:04:08; Bright; 36.0; 180; 27Gam Boo ; 3.04; 8000;occ; 72; 0;32523
 23; 2746.8; 20-MAY-2008 04:07:12; Bright; 34.5; 39; 85Eta UMa ; 1.85; 24000;occ; 69; 0;32523
 24; 3063.9; 20-MAY-2008 04:12:29; Bright; 41.0; 119; 14Eta Dra ; 2.73; 4700;occ; 82; 0;32523
 25; 3176.5; 20-MAY-2008 04:14:21; Bright; 36.5; 60; 7Bet UMi ; 2.08; 3950;occ; 73; 0;32523
 26; 3446.7; 20-MAY-2008 04:18:52; Bright; 33.5; 49; 1Alp UMi ; 1.99; 6300;occ; 67; 0;32523

/nas3/ENVISAT/GOMOS/GOM_NL__0P/GOM_NL__0PNPDE20080520_042703_000055802068_00405_32523_5730.N1

1; -2097.9; 20-MAY-2008 04:27:03; Bright; 33.5; 76; 27Gam Cas ; 2.30; 30000;occ; 67; 0;32523
 2; -2025.1; 20-MAY-2008 04:28:16; Bright; 47.5; 68; 18Alp Cas ; 2.22; 4500;occ; 95; 0;32523
 3; -1510.5; 20-MAY-2008 04:36:50; Dark ; 46.0; 58; 21Alp And ; 2.07; 11000;occ; 92; 0;32523
 4; -1251.4; 20-MAY-2008 04:41:09; Dark ; 44.5; 140; 88Gam Peg ; 2.83; 26000;occ; 89; 0;32523
 5; -725.1; 20-MAY-2008 04:49:56; Dark ; 42.5; 52; 16Bet Cet ; 2.04; 4500;occ; 85; 0;32523
 6; -300.0; 20-MAY-2008 04:57:01; Dark ; 50.5; 18; 24Alp PsA ; 1.17; 9700;occ; 101; 0;32523

```

7; -206.9; 20-MAY-2008 04:58:34; Dark ; 59.5; 0; ; 0.00; 0;occ; 119; 0;32523
8; -51.4; 20-MAY-2008 05:01:09; Dark ; 53.5; 63; Bet Gru ; 2.15; 2800;occ; 107; 0;32523
9; 44.8; 20-MAY-2008 05:02:46; Dark ; 43.5; 31; Alp Gru ; 1.73; 15200;occ; 87; 0;32524
10; 372.9; 20-MAY-2008 05:08:14; Dark ; 40.5; 45; Alp Pav ; 1.94; 26000;occ; 81; 0;32524
11; 790.5; 20-MAY-2008 05:15:11; Dark ; 46.0; 141; Bet Ara ; 2.84; 4600;occ; 92; 0;32524
12; 952.2; 20-MAY-2008 05:17:53; Dark ; 51.5; 40; The Sco ; 1.86; 7100;occ; 103; 0;32524
13; 1063.6; 20-MAY-2008 05:19:44; Dark ; 53.0; 25; 35Lam Sco ; 1.62; 28000;occ; 106; 0;32524
14; 1192.9; 20-MAY-2008 05:21:54; Dark ; 46.5; 75; 26Eps Sco ; 2.29; 4250;occ; 93; 0;32524
15; 1369.8; 20-MAY-2008 05:24:51; Dark ; 58.0; 16; 21Alp Sco ; 1.02; 3000;occ; 116; 0;32524
16; 1518.2; 20-MAY-2008 05:27:19; Bright; 42.0; 97; 8Bet1Sco ; 2.56; 30000;occ; 84; 0;32524
17; 1625.1; 20-MAY-2008 05:29:06; Bright; 36.5; 122; 9Alp2Lib ; 2.75; 9700;occ; 73; 0;32524
18; 1731.4; 20-MAY-2008 05:30:52; Bright; 37.0; 104; 27Bet Lib ; 2.61; 13100;occ; 74; 0;32524
19; 2032.3; 20-MAY-2008 05:35:53; Bright; 42.0; 102; 24Alp Ser ; 2.60; 4250;occ; 84; 0;32524
20; 2235.4; 20-MAY-2008 05:39:16; Bright; 34.5; 3; 16Alp Boo ; -0.05; 4250;occ; 69; 0;32524
21; 2373.8; 20-MAY-2008 05:41:35; Bright; 35.5; 83; ; 2.38; 11000;occ; 71; 0;32524
22; 2563.1; 20-MAY-2008 05:44:44; Bright; 35.5; 180; 27Gam Boo ; 3.04; 8000;occ; 71; 0;32524
23; 2746.9; 20-MAY-2008 05:47:48; Bright; 36.5; 39; 85Eta UMa ; 1.85; 24000;occ; 73; 0;32524
24; 3063.4; 20-MAY-2008 05:53:04; Bright; 39.5; 119; 14Eta Dra ; 2.73; 4700;occ; 79; 0;32524
25; 3176.4; 20-MAY-2008 05:54:57; Bright; 33.5; 60; 7Bet UMi ; 2.08; 3950;occ; 67; 0;32524
26; 3446.7; 20-MAY-2008 05:59:28; Bright; 35.5; 49; 1Alp UMi ; 1.99; 6300;occ; 71; 0;32524
/nas3/ENVISAT/GOMOS/GOM_NL__0P/GOM_NL__0PNPDK20080520_060739_000038642068_00406_32524_1003.N1
1; -2097.7; 20-MAY-2008 06:07:39; Bright; 39.5; 76; 27Gam Cas ; 2.30; 30000;occ; 79; 0;32524
2; -2025.2; 20-MAY-2008 06:08:52; Bright; 36.0; 68; 18Alp Cas ; 2.22; 4500;occ; 72; 0;32524
3; -1510.3; 20-MAY-2008 06:17:27; Dark ; 44.5; 58; 21Alp And ; 2.07; 11000;occ; 89; 0;32524
4; -1250.9; 20-MAY-2008 06:21:46; Dark ; 43.5; 140; 88Gam Peg ; 2.83; 26000;occ; 87; 0;32524
5; -724.7; 20-MAY-2008 06:30:32; Dark ; 45.5; 52; 16Bet Cet ; 2.04; 4500;occ; 91; 0;32524
6; -299.1; 20-MAY-2008 06:37:38; Dark ; 53.0; 18; 24Alp PsA ; 1.17; 9700;occ; 106; 0;32524
7; -206.4; 20-MAY-2008 06:39:10; Dark ; 59.5; 0; ; 0.00; 0;occ; 119; 0;32524
8; -50.7; 20-MAY-2008 06:41:46; Dark ; 47.0; 63; Bet Gru ; 2.15; 2800;occ; 94; 0;32524
9; 45.5; 20-MAY-2008 06:43:22; Dark ; 42.5; 31; Alp Gru ; 1.73; 15200;occ; 85; 0;32525
10; 373.6; 20-MAY-2008 06:48:50; Dark ; 41.0; 45; Alp Pav ; 1.94; 26000;occ; 82; 0;32525
11; 791.0; 20-MAY-2008 06:55:48; Dark ; 44.0; 141; Bet Ara ; 2.84; 4600;occ; 88; 0;32525
12; 952.9; 20-MAY-2008 06:58:30; Dark ; 46.5; 40; The Sco ; 1.86; 7100;occ; 93; 0;32525
13; 1064.3; 20-MAY-2008 07:00:21; Dark ; 48.5; 25; 35Lam Sco ; 1.62; 28000;occ; 97; 0;32525
14; 1193.4; 20-MAY-2008 07:02:30; Dark ; 51.5; 75; 26Eps Sco ; 2.29; 4250;occ; 103; 0;32525
15; 1370.1; 20-MAY-2008 07:05:27; Dark ; 58.5; 16; 21Alp Sco ; 1.02; 3000;occ; 117; 0;32525
16; 1518.3; 20-MAY-2008 07:07:55; Bright; 44.0; 97; 8Bet1Sco ; 2.56; 30000;occ; 88; 0;32525
17; 1625.1; 20-MAY-2008 07:09:42; Bright; 37.0; 122; 9Alp2Lib ; 2.75; 9700;occ; 74; 0;32525
18; 1731.4; 20-MAY-2008 07:11:28; Bright; 35.5; 104; 27Bet Lib ; 2.61; 13100;occ; 71; 0;32525
/nas3/ENVISAT/GOMOS/GOM_NL__0P/GOM_NL__0PNPDK20080520_071130_000060722068_00407_32525_1004.N1
1; 1732.9; 20-MAY-2008 07:11:30; Bright; 38.0; 104; 27Bet Lib ; 2.61; 13100;occ; 76; 3;32525
2; 2032.0; 20-MAY-2008 07:16:29; Bright; 42.0; 102; 24Alp Ser ; 2.60; 4250;occ; 84; 0;32525
3; 2235.4; 20-MAY-2008 07:19:52; Bright; 37.5; 3; 16Alp Boo ; -0.05; 4250;occ; 75; 0;32525
4; 2373.7; 20-MAY-2008 07:22:11; Bright; 37.0; 83; ; 2.38; 11000;occ; 74; 0;32525
5; 2562.9; 20-MAY-2008 07:25:20; Bright; 35.5; 180; 27Gam Boo ; 3.04; 8000;occ; 71; 0;32525
6; 2746.9; 20-MAY-2008 07:28:24; Bright; 36.0; 39; 85Eta UMa ; 1.85; 24000;occ; 72; 0;32525
7; 3063.0; 20-MAY-2008 07:33:40; Bright; 40.5; 119; 14Eta Dra ; 2.73; 4700;occ; 81; 0;32525
8; 3176.3; 20-MAY-2008 07:35:33; Bright; 37.5; 60; 7Bet UMi ; 2.08; 3950;occ; 75; 0;32525
9; 3446.7; 20-MAY-2008 07:40:03; Bright; 35.5; 49; 1Alp UMi ; 1.99; 6300;occ; 71; 0;32525
10; 3938.2; 20-MAY-2008 07:48:15; Bright; 53.0; 76; 27Gam Cas ; 2.30; 30000;occ; 106; 0;32525
11; 4010.9; 20-MAY-2008 07:49:28; Bright; 54.0; 68; 18Alp Cas ; 2.22; 4500;occ; 108; 0;32525
12; 4525.8; 20-MAY-2008 07:58:03; Dark ; 47.0; 58; 21Alp And ; 2.07; 11000;occ; 94; 0;32525
13; 4785.2; 20-MAY-2008 08:02:22; Dark ; 43.5; 140; 88Gam Peg ; 2.83; 26000;occ; 87; 0;32525
14; 5311.6; 20-MAY-2008 08:11:08; Dark ; 42.5; 52; 16Bet Cet ; 2.04; 4500;occ; 85; 0;32525
15; 5737.6; 20-MAY-2008 08:18:14; Dark ; 51.5; 18; 24Alp PsA ; 1.17; 9700;occ; 103; 0;32525
16; 5830.0; 20-MAY-2008 08:19:47; Dark ; 59.5; 0; ; 0.00; 0;occ; 119; 0;32525
17; 5986.0; 20-MAY-2008 08:22:23; Dark ; 43.5; 63; Bet Gru ; 2.15; 2800;occ; 87; 0;32525
18; 6082.3; 20-MAY-2008 08:23:59; Dark ; 43.5; 31; Alp Gru ; 1.73; 15200;occ; 87; 0;32525
19; 6410.3; 20-MAY-2008 08:29:27; Dark ; 41.5; 45; Alp Pav ; 1.94; 26000;occ; 83; 0;32525
20; 6827.4; 20-MAY-2008 08:36:24; Dark ; 41.5; 141; Bet Ara ; 2.84; 4600;occ; 83; 0;32525
21; 6989.4; 20-MAY-2008 08:39:06; Dark ; 48.0; 40; The Sco ; 1.86; 7100;occ; 96; 0;32525
22; 7100.8; 20-MAY-2008 08:40:58; Dark ; 51.0; 25; 35Lam Sco ; 1.62; 28000;occ; 102; 0;32525
23; 7229.7; 20-MAY-2008 08:43:07; Dark ; 52.5; 75; 26Eps Sco ; 2.29; 4250;occ; 105; 0;32525
24; 7406.3; 20-MAY-2008 08:46:03; Dark ; 61.5; 16; 21Alp Sco ; 1.02; 3000;occ; 123; 0;32525
25; 7554.4; 20-MAY-2008 08:48:31; Bright; 41.0; 97; 8Bet1Sco ; 2.56; 30000;occ; 82; 0;32525
26; 7661.2; 20-MAY-2008 08:50:18; Bright; 36.5; 122; 9Alp2Lib ; 2.75; 9700;occ; 73; 0;32525
27; 7767.5; 20-MAY-2008 08:52:04; Bright; 37.5; 104; 27Bet Lib ; 2.61; 13100;occ; 75; 0;32525
/nas3/ENVISAT/GOMOS/GOM_NL__0P/GOM_NL__0PNPDE20080520_202107_000040082068_00415_32533_5731.N1

```

```

1; 822.6; 20-MAY-2008 20:21:07; Dark ; 40.0; 141; Bet Ara ; 2.84; 4600;occ; 80; 56;32533
2; 957.5; 20-MAY-2008 20:23:22; Dark ; 48.5; 40; The Sco ; 1.86; 7100;occ; 97; 0;32533
3; 1068.7; 20-MAY-2008 20:25:13; Dark ; 48.0; 25; 35Lam Sco ; 1.62; 28000;occ; 96; 0;32533
4; 1196.6; 20-MAY-2008 20:27:21; Dark ; 50.0; 75; 26Eps Sco ; 2.29; 4250;occ; 100; 0;32533
5; 1519.6; 20-MAY-2008 20:32:44; Bright; 43.0; 97; 8Bet1Sco ; 2.56; 30000;occ; 86; 0;32533
6; 1626.1; 20-MAY-2008 20:34:30; Bright; 36.5; 122; 9Alp2Lib ; 2.75; 9700;occ; 73; 0;32533
7; 1731.9; 20-MAY-2008 20:36:16; Bright; 38.0; 104; 27Bet Lib ; 2.61; 13100;occ; 76; 0;32533
8; 2030.5; 20-MAY-2008 20:41:15; Bright; 40.5; 102; 24Alp Ser ; 2.60; 4250;occ; 81; 0;32533
9; 2235.8; 20-MAY-2008 20:44:40; Bright; 35.5; 3; 16Alp Boo ; -0.05; 4250;occ; 71; 0;32533
10; 2372.9; 20-MAY-2008 20:46:57; Bright; 37.5; 83; ; 2.38; 11000;occ; 75; 0;32533
11; 2562.4; 20-MAY-2008 20:50:07; Bright; 36.0; 180; 27Gam Boo ; 3.04; 8000;occ; 72; 0;32533
12; 2747.4; 20-MAY-2008 20:53:12; Bright; 35.5; 39; 85Eta UMa ; 1.85; 24000;occ; 71; 0;32533
13; 3059.7; 20-MAY-2008 20:58:24; Bright; 40.0; 119; 14Eta Dra ; 2.73; 4700;occ; 80; 0;32533
14; 3175.5; 20-MAY-2008 21:00:20; Bright; 37.5; 60; 7Bet UMi ; 2.08; 3950;occ; 75; 0;32533
15; 3446.6; 20-MAY-2008 21:04:51; Bright; 35.5; 49; 1Alp UMi ; 1.99; 6300;occ; 71; 0;32533
16; 3938.0; 20-MAY-2008 21:13:02; Bright; 52.0; 76; 27Gam Cas ; 2.30; 30000;occ; 104; 0;32533
17; 4010.5; 20-MAY-2008 21:14:15; Bright; 35.5; 68; 18Alp Cas ; 2.22; 4500;occ; 71; 0;32533
18; 4527.2; 20-MAY-2008 21:22:51; Dark ; 45.0; 58; 21Alp And ; 2.07; 11000;occ; 90; 0;32533
19; 4787.9; 20-MAY-2008 21:27:12; Dark ; 43.0; 140; 88Gam Peg ; 2.83; 26000;occ; 86; 0;32533
/nas3/ENVISAT/GOMOS/GOM_NL__0P/GOM_NL__0PNPDE20080520_232346_000056492068_00416_32534_5733.N1
1; -289.9; 20-MAY-2008 23:23:46; Dark ; 52.0; 18; 24Alp PsA ; 1.17; 9700;occ; 104; 0;32534
2; -201.3; 20-MAY-2008 23:25:15; Dark ; 59.5; 0; ; 0.00; 0;occ; 119; 0;32534
3; -43.6; 20-MAY-2008 23:27:52; Dark ; 59.0; 63; Bet Gru ; 2.15; 2800;occ; 118; 0;32534
4; 53.7; 20-MAY-2008 23:29:30; Dark ; 43.0; 31; Alp Gru ; 1.73; 15200;occ; 86; 0;32535
5; 380.7; 20-MAY-2008 23:34:57; Dark ; 42.5; 45; Alp Pav ; 1.94; 26000;occ; 85; 0;32535
6; 795.5; 20-MAY-2008 23:41:52; Dark ; 41.5; 141; Bet Ara ; 2.84; 4600;occ; 83; 0;32535
7; 958.6; 20-MAY-2008 23:44:35; Dark ; 49.0; 40; The Sco ; 1.86; 7100;occ; 98; 0;32535
8; 1069.8; 20-MAY-2008 23:46:26; Dark ; 53.5; 25; 35Lam Sco ; 1.62; 28000;occ; 107; 0;32535
9; 1197.4; 20-MAY-2008 23:48:33; Dark ; 49.0; 75; 26Eps Sco ; 2.29; 4250;occ; 98; 0;32535
10; 1397.0; 20-MAY-2008 23:51:53; Dark ; 45.0; 156; 20Sig Sco ; 2.90; 28000;occ; 90; 0;32535
11; 1520.1; 20-MAY-2008 23:53:56; Bright; 41.0; 97; 8Bet1Sco ; 2.56; 30000;occ; 82; 0;32535
12; 1626.4; 20-MAY-2008 23:55:42; Bright; 36.5; 122; 9Alp2Lib ; 2.75; 9700;occ; 73; 0;32535
13; 1732.0; 20-MAY-2008 23:57:28; Bright; 38.0; 104; 27Bet Lib ; 2.61; 13100;occ; 76; 0;32535
14; 2030.2; 21-MAY-2008 00:02:26; Bright; 41.0; 102; 24Alp Ser ; 2.60; 4250;occ; 82; 0;32535
15; 2235.9; 21-MAY-2008 00:05:52; Bright; 34.5; 3; 16Alp Boo ; -0.05; 4250;occ; 69; 0;32535
16; 2372.6; 21-MAY-2008 00:08:09; Bright; 36.0; 83; ; 2.38; 11000;occ; 72; 0;32535
17; 2562.2; 21-MAY-2008 00:11:18; Bright; 34.0; 180; 27Gam Boo ; 3.04; 8000;occ; 68; 0;32535
18; 2747.4; 21-MAY-2008 00:14:23; Bright; 32.5; 39; 85Eta UMa ; 1.85; 24000;occ; 65; 0;32535
19; 3058.8; 21-MAY-2008 00:19:35; Bright; 41.5; 119; 14Eta Dra ; 2.73; 4700;occ; 83; 0;32535
20; 3175.2; 21-MAY-2008 00:21:31; Bright; 34.5; 60; 7Bet UMi ; 2.08; 3950;occ; 69; 0;32535
21; 3446.7; 21-MAY-2008 00:26:03; Bright; 32.0; 49; 1Alp UMi ; 1.99; 6300;occ; 64; 0;32535
22; 3937.9; 21-MAY-2008 00:34:14; Bright; 45.5; 76; 27Gam Cas ; 2.30; 30000;occ; 91; 0;32535
23; 4010.5; 21-MAY-2008 00:35:27; Bright; 45.5; 68; 18Alp Cas ; 2.22; 4500;occ; 91; 0;32535
24; 4527.6; 21-MAY-2008 00:44:04; Dark ; 46.0; 58; 21Alp And ; 2.07; 11000;occ; 92; 0;32535
25; 4788.4; 21-MAY-2008 00:48:24; Dark ; 43.0; 140; 88Gam Peg ; 2.83; 26000;occ; 86; 0;32535
26; 5315.5; 21-MAY-2008 00:57:12; Dark ; 44.5; 52; 16Bet Cet ; 2.04; 4500;occ; 89; 0;32535
/nas3/ENVISAT/GOMOS/GOM_NL__0P/GOM_NL__0PNPDK20080520_085705_000056652068_00408_32526_1005.N1
1; 2031.8; 20-MAY-2008 08:57:05; Bright; 41.0; 102; 24Alp Ser ; 2.60; 4250;occ; 82; 0;32526
2; 2235.5; 20-MAY-2008 09:00:28; Bright; 35.5; 3; 16Alp Boo ; -0.05; 4250;occ; 71; 0;32526
3; 2373.6; 20-MAY-2008 09:02:46; Bright; 37.0; 83; ; 2.38; 11000;occ; 74; 0;32526
4; 2562.8; 20-MAY-2008 09:05:56; Bright; 35.0; 180; 27Gam Boo ; 3.04; 8000;occ; 70; 0;32526
5; 2747.0; 20-MAY-2008 09:09:00; Bright; 36.0; 39; 85Eta UMa ; 1.85; 24000;occ; 72; 0;32526
6; 3062.5; 20-MAY-2008 09:14:15; Bright; 41.0; 119; 14Eta Dra ; 2.73; 4700;occ; 82; 0;32526
7; 3176.1; 20-MAY-2008 09:16:09; Bright; 35.5; 60; 7Bet UMi ; 2.08; 3950;occ; 71; 0;32526
8; 3446.7; 20-MAY-2008 09:20:39; Bright; 33.0; 49; 1Alp UMi ; 1.99; 6300;occ; 66; 0;32526
9; 3938.2; 20-MAY-2008 09:28:51; Bright; 49.0; 76; 27Gam Cas ; 2.30; 30000;occ; 98; 0;32526
10; 4010.8; 20-MAY-2008 09:30:04; Bright; 36.0; 68; 18Alp Cas ; 2.22; 4500;occ; 72; 0;32526
11; 4526.0; 20-MAY-2008 09:38:39; Dark ; 47.0; 58; 21Alp And ; 2.07; 11000;occ; 94; 0;32526
12; 4785.6; 20-MAY-2008 09:42:58; Dark ; 44.5; 140; 88Gam Peg ; 2.83; 26000;occ; 89; 0;32526
13; 5311.9; 20-MAY-2008 09:51:45; Dark ; 42.0; 52; 16Bet Cet ; 2.04; 4500;occ; 84; 0;32526
14; 5738.6; 20-MAY-2008 09:58:51; Dark ; 49.5; 18; 24Alp PsA ; 1.17; 9700;occ; 99; 0;32526
15; 5830.5; 20-MAY-2008 10:00:23; Dark ; 59.5; 0; ; 0.00; 0;occ; 119; 0;32526
16; 6411.0; 20-MAY-2008 10:10:04; Dark ; 41.0; 45; Alp Pav ; 1.94; 26000;occ; 82; 0;32526
17; 6827.7; 20-MAY-2008 10:17:00; Dark ; 41.0; 141; Bet Ara ; 2.84; 4600;occ; 82; 0;32526
18; 6989.9; 20-MAY-2008 10:19:43; Dark ; 50.0; 40; The Sco ; 1.86; 7100;occ; 100; 0;32526
19; 7101.3; 20-MAY-2008 10:21:34; Dark ; 53.5; 25; 35Lam Sco ; 1.62; 28000;occ; 107; 0;32526
20; 7230.1; 20-MAY-2008 10:23:43; Dark ; 50.5; 75; 26Eps Sco ; 2.29; 4250;occ; 101; 0;32526
21; 7406.5; 20-MAY-2008 10:26:39; Dark ; 62.0; 16; 21Alp Sco ; 1.02; 3000;occ; 124; 0;32526

```



```

22; 7554.7; 20-MAY-2008 10:29:07; Bright; 41.0; 97; 8Bet1Sco ; 2.56; 30000;occ; 82; 0;32526
23; 7661.3; 20-MAY-2008 10:30:54; Bright; 36.0; 122; 9Alp2Lib ; 2.75; 9700;occ; 72; 0;32526
/nas3/ENVISAT/GOMOS/GOM_NL__0P/GOM_NL__0PNPDK20080520_103240_000059652068_00409_32527_1006.N1
1; 1731.6; 20-MAY-2008 10:32:40; Bright; 38.0; 104; 27Bet Lib ; 2.61; 13100;occ; 76; 0;32527
2; 2031.5; 20-MAY-2008 10:37:40; Bright; 41.0; 102; 24Alp Ser ; 2.60; 4250;occ; 82; 0;32527
3; 2235.5; 20-MAY-2008 10:41:04; Bright; 36.0; 3; 16Alp Boo ;-0.05; 4250;occ; 72; 0;32527
4; 2373.4; 20-MAY-2008 10:43:22; Bright; 38.0; 83; ; 2.38; 11000;occ; 76; 0;32527
5; 2562.8; 20-MAY-2008 10:46:31; Bright; 35.0; 180; 27Gam Boo ; 3.04; 8000;occ; 70; 0;32527
6; 2747.0; 20-MAY-2008 10:49:36; Bright; 36.0; 39; 85Eta UMa ; 1.85; 24000;occ; 72; 0;32527
7; 3062.1; 20-MAY-2008 10:54:51; Bright; 41.5; 119; 14Eta Dra ; 2.73; 4700;occ; 83; 0;32527
8; 3176.1; 20-MAY-2008 10:56:45; Bright; 38.0; 60; 7Bet UMi ; 2.08; 3950;occ; 76; 0;32527
9; 3446.7; 20-MAY-2008 11:01:15; Bright; 33.5; 49; 1Alp UMi ; 1.99; 6300;occ; 67; 0;32527
10; 3938.1; 20-MAY-2008 11:09:27; Bright; 36.0; 76; 27Gam Cas ; 2.30; 30000;occ; 72; 0;32527
11; 4010.6; 20-MAY-2008 11:10:39; Bright; 34.5; 68; 18Alp Cas ; 2.22; 4500;occ; 69; 0;32527
12; 4526.0; 20-MAY-2008 11:19:15; Dark ; 46.0; 58; 21Alp And ; 2.07; 11000;occ; 92; 0;32527
13; 4785.9; 20-MAY-2008 11:23:35; Dark ; 45.5; 140; 88Gam Peg ; 2.83; 26000;occ; 91; 0;32527
14; 5312.4; 20-MAY-2008 11:32:21; Dark ; 39.5; 52; 16Bet Cet ; 2.04; 4500;occ; 79; 0;32527
15; 5739.5; 20-MAY-2008 11:39:28; Dark ; 53.0; 18; 24Alp PsA ; 1.17; 9700;occ; 106; 0;32527
16; 5831.0; 20-MAY-2008 11:41:00; Dark ; 59.0; 0; ; 0.00; 0;occ; 118; 0;32527
17; 6411.8; 20-MAY-2008 11:50:40; Dark ; 41.5; 45; Alp Pav ; 1.94; 26000;occ; 83; 0;32527
18; 6828.2; 20-MAY-2008 11:57:37; Dark ; 40.0; 141; Bet Ara ; 2.84; 4600;occ; 80; 0;32527
19; 6990.5; 20-MAY-2008 12:00:19; Dark ; 48.0; 40; The Sco ; 1.86; 7100;occ; 96; 0;32527
20; 7101.8; 20-MAY-2008 12:02:10; Dark ; 48.5; 25; 35Lam Sco ; 1.62; 28000;occ; 97; 0;32527
21; 7230.4; 20-MAY-2008 12:04:19; Dark ; 47.0; 75; 26Eps Sco ; 2.29; 4250;occ; 94; 0;32527
22; 7406.8; 20-MAY-2008 12:07:15; Dark ; 59.0; 16; 21Alp Sco ; 1.02; 3000;occ; 118; 0;32527
23; 7554.7; 20-MAY-2008 12:09:43; Bright; 42.5; 97; 8Bet1Sco ; 2.56; 30000;occ; 85; 0;32527
24; 7661.5; 20-MAY-2008 12:11:30; Bright; 35.5; 122; 9Alp2Lib ; 2.75; 9700;occ; 71; 0;32527
/nas3/ENVISAT/GOMOS/GOM_NL__0P/GOM_NL__0PNPDK20080520_121203_000059382068_00410_32528_1007.N1
1; 1658.7; 20-MAY-2008 12:12:03; Bright; 36.0; 122; 9Alp2Lib ; 2.75; 9700;occ; 72; 66;32528
2; 1731.6; 20-MAY-2008 12:13:16; Bright; 38.5; 104; 27Bet Lib ; 2.61; 13100;occ; 77; 0;32528
3; 2031.5; 20-MAY-2008 12:18:16; Bright; 41.0; 102; 24Alp Ser ; 2.60; 4250;occ; 82; 0;32528
4; 2235.6; 20-MAY-2008 12:21:40; Bright; 34.5; 3; 16Alp Boo ;-0.05; 4250;occ; 69; 0;32528
5; 2373.3; 20-MAY-2008 12:23:58; Bright; 35.5; 83; ; 2.38; 11000;occ; 71; 0;32528
6; 2562.7; 20-MAY-2008 12:27:07; Bright; 35.5; 180; 27Gam Boo ; 3.04; 8000;occ; 71; 0;32528
7; 2747.2; 20-MAY-2008 12:30:12; Bright; 36.0; 39; 85Eta UMa ; 1.85; 24000;occ; 72; 0;32528
8; 3061.7; 20-MAY-2008 12:35:26; Bright; 42.0; 119; 14Eta Dra ; 2.73; 4700;occ; 84; 0;32528
9; 3175.9; 20-MAY-2008 12:37:20; Bright; 39.0; 60; 7Bet UMi ; 2.08; 3950;occ; 78; 0;32528
10; 3446.6; 20-MAY-2008 12:41:51; Bright; 36.0; 49; 1Alp UMi ; 1.99; 6300;occ; 72; 0;32528
11; 3938.1; 20-MAY-2008 12:50:03; Bright; 53.0; 76; 27Gam Cas ; 2.30; 30000;occ; 106; 0;32528
12; 4010.7; 20-MAY-2008 12:51:15; Bright; 35.5; 68; 18Alp Cas ; 2.22; 4500;occ; 71; 0;32528
13; 4526.5; 20-MAY-2008 12:59:51; Dark ; 45.5; 58; 21Alp And ; 2.07; 11000;occ; 91; 0;32528
14; 4786.3; 20-MAY-2008 13:04:11; Dark ; 44.5; 140; 88Gam Peg ; 2.83; 26000;occ; 89; 0;32528
15; 5312.8; 20-MAY-2008 13:12:57; Dark ; 44.5; 52; 16Bet Cet ; 2.04; 4500;occ; 89; 0;32528
16; 5740.5; 20-MAY-2008 13:20:05; Dark ; 51.0; 18; 24Alp PsA ; 1.17; 9700;occ; 102; 0;32528
17; 5831.5; 20-MAY-2008 13:21:36; Dark ; 59.5; 0; ; 0.00; 0;occ; 119; 0;32528
18; 5988.1; 20-MAY-2008 13:24:13; Dark ; 56.5; 63; Bet Gru ; 2.15; 2800;occ; 113; 0;32528
19; 6084.9; 20-MAY-2008 13:25:49; Dark ; 43.5; 31; Alp Gru ; 1.73; 15200;occ; 87; 0;32528
20; 6412.4; 20-MAY-2008 13:31:17; Dark ; 42.0; 45; Alp Pav ; 1.94; 26000;occ; 84; 0;32528
21; 6828.7; 20-MAY-2008 13:38:13; Dark ; 40.0; 141; Bet Ara ; 2.84; 4600;occ; 80; 0;32528
22; 6991.1; 20-MAY-2008 13:40:56; Dark ; 51.0; 40; The Sco ; 1.86; 7100;occ; 102; 0;32528
23; 7102.4; 20-MAY-2008 13:42:47; Dark ; 54.0; 25; 35Lam Sco ; 1.62; 28000;occ; 108; 0;32528
24; 7230.9; 20-MAY-2008 13:44:55; Dark ; 46.0; 75; 26Eps Sco ; 2.29; 4250;occ; 92; 0;32528
25; 7407.1; 20-MAY-2008 13:47:52; Dark ; 61.5; 16; 21Alp Sco ; 1.02; 3000;occ; 123; 0;32528
26; 7555.0; 20-MAY-2008 13:50:19; Bright; 42.0; 97; 8Bet1Sco ; 2.56; 30000;occ; 84; 0;32528
/nas3/ENVISAT/GOMOS/GOM_NL__0P/GOM_NL__0PNPDK20080520_135052_000058732068_00411_32529_1008.N1
1; 1551.6; 20-MAY-2008 13:50:52; Bright; 42.5; 97; 8Bet1Sco ; 2.56; 30000;occ; 85; 65;32529
2; 1625.8; 20-MAY-2008 13:52:06; Bright; 37.0; 122; 9Alp2Lib ; 2.75; 9700;occ; 74; 0;32529
3; 1731.8; 20-MAY-2008 13:53:52; Bright; 38.0; 104; 27Bet Lib ; 2.61; 13100;occ; 76; 0;32529
4; 2031.3; 20-MAY-2008 13:58:52; Bright; 40.5; 102; 24Alp Ser ; 2.60; 4250;occ; 81; 0;32529
5; 2235.7; 20-MAY-2008 14:02:16; Bright; 35.0; 3; 16Alp Boo ;-0.05; 4250;occ; 70; 0;32529
6; 2373.3; 20-MAY-2008 14:04:34; Bright; 35.0; 83; ; 2.38; 11000;occ; 70; 0;32529
7; 2562.5; 20-MAY-2008 14:07:43; Bright; 35.0; 180; 27Gam Boo ; 3.04; 8000;occ; 70; 0;32529
8; 2747.2; 20-MAY-2008 14:10:48; Bright; 36.5; 39; 85Eta UMa ; 1.85; 24000;occ; 73; 0;32529
9; 3061.4; 20-MAY-2008 14:16:02; Bright; 38.5; 119; 14Eta Dra ; 2.73; 4700;occ; 77; 0;32529
10; 3175.9; 20-MAY-2008 14:17:56; Bright; 36.0; 60; 7Bet UMi ; 2.08; 3950;occ; 72; 0;32529
11; 3446.7; 20-MAY-2008 14:22:27; Bright; 33.5; 49; 1Alp UMi ; 1.99; 6300;occ; 67; 0;32529
12; 3938.1; 20-MAY-2008 14:30:38; Bright; 49.5; 76; 27Gam Cas ; 2.30; 30000;occ; 99; 0;32529
13; 4010.9; 20-MAY-2008 14:31:51; Bright; 42.0; 68; 18Alp Cas ; 2.22; 4500;occ; 84; 0;32529

```

14; 4526.7; 20-MAY-2008 14:40:27; Dark ; 47.0; 58; 21Alp And ; 2.07; 11000;occ; 94; 0;32529
 15; 4786.6; 20-MAY-2008 14:44:47; Dark ; 43.0; 140; 88Gam Peg ; 2.83; 26000;occ; 86; 0;32529
 16; 5313.2; 20-MAY-2008 14:53:34; Dark ; 44.0; 52; 16Bet Cet ; 2.04; 4500;occ; 88; 0;32529
 17; 5741.5; 20-MAY-2008 15:00:42; Dark ; 53.0; 18; 24Alp PsA ; 1.17; 9700;occ; 106; 0;32529
 18; 5832.0; 20-MAY-2008 15:02:12; Dark ; 59.5; 0; ; 0.00; 0;occ; 119; 0;32529
 19; 5988.8; 20-MAY-2008 15:04:49; Dark ; 56.5; 63; Bet Gru ; 2.15; 2800;occ; 113; 0;32529
 20; 6085.7; 20-MAY-2008 15:06:26; Dark ; 43.0; 31; Alp Gru ; 1.73; 15200;occ; 86; 0;32529
 21; 6413.2; 20-MAY-2008 15:11:54; Dark ; 40.5; 45; Alp Pav ; 1.94; 26000;occ; 81; 0;32529
 22; 6829.3; 20-MAY-2008 15:18:50; Dark ; 44.0; 141; Bet Ara ; 2.84; 4600;occ; 88; 0;32529
 23; 6991.7; 20-MAY-2008 15:21:32; Dark ; 50.0; 40; The Sco ; 1.86; 7100;occ; 100; 0;32529
 24; 7103.1; 20-MAY-2008 15:23:23; Dark ; 51.0; 25; 35Lam Sco ; 1.62; 28000;occ; 102; 0;32529
 25; 7231.3; 20-MAY-2008 15:25:32; Dark ; 47.0; 75; 26Eps Sco ; 2.29; 4250;occ; 94; 0;32529
 26; 7407.4; 20-MAY-2008 15:28:28; Dark ; 18.0; 16; 21Alp Sco ; 1.02; 3000;occ; 36; 0;32529

/nas3/ENVISAT/GOMOS/GOM_NL__0P/GOM_NL__0PNPDK20080520_152828_000058932068_00412_32530_1009.N1

1; 1371.4; 20-MAY-2008 15:28:28; Dark ; 62.0; 16; 21Alp Sco ; 1.02; 3000;occ; 124; 0;32530
 2; 1519.2; 20-MAY-2008 15:30:56; Bright; 43.0; 97; 8Bet1Sco ; 2.56; 30000;occ; 86; 0;32530
 3; 1625.7; 20-MAY-2008 15:32:42; Bright; 37.0; 122; 9Alp2Lib ; 2.75; 9700;occ; 74; 0;32530
 4; 1731.9; 20-MAY-2008 15:34:28; Bright; 37.5; 104; 27Bet Lib ; 2.61; 13100;occ; 75; 0;32530
 5; 2031.1; 20-MAY-2008 15:39:27; Bright; 40.5; 102; 24Alp Ser ; 2.60; 4250;occ; 81; 0;32530
 6; 2235.7; 20-MAY-2008 15:42:52; Bright; 34.5; 3; 16Alp Boo ; -0.05; 4250;occ; 69; 0;32530
 7; 2373.2; 20-MAY-2008 15:45:10; Bright; 35.5; 83; ; 2.38; 11000;occ; 71; 0;32530
 8; 2562.6; 20-MAY-2008 15:48:19; Bright; 34.0; 180; 27Gam Boo ; 3.04; 8000;occ; 68; 0;32530
 9; 2747.3; 20-MAY-2008 15:51:24; Bright; 34.0; 39; 85Eta UMa ; 1.85; 24000;occ; 68; 0;32530
 10; 3061.0; 20-MAY-2008 15:56:37; Bright; 37.5; 119; 14Eta Dra ; 2.73; 4700;occ; 75; 0;32530
 11; 3175.8; 20-MAY-2008 15:58:32; Bright; 36.5; 60; 7Bet UMi ; 2.08; 3950;occ; 73; 0;32530
 12; 3446.8; 20-MAY-2008 16:03:03; Bright; 36.0; 49; 1Alp UMi ; 1.99; 6300;occ; 72; 0;32530
 13; 3938.1; 20-MAY-2008 16:11:14; Bright; 47.0; 76; 27Gam Cas ; 2.30; 30000;occ; 94; 0;32530
 14; 4010.8; 20-MAY-2008 16:12:27; Bright; 37.0; 68; 18Alp Cas ; 2.22; 4500;occ; 74; 0;32530
 15; 4526.9; 20-MAY-2008 16:21:03; Dark ; 46.0; 58; 21Alp And ; 2.07; 11000;occ; 92; 0;32530
 16; 4787.0; 20-MAY-2008 16:25:23; Dark ; 43.5; 140; 88Gam Peg ; 2.83; 26000;occ; 87; 0;32530
 17; 5313.7; 20-MAY-2008 16:34:10; Dark ; 43.5; 52; 16Bet Cet ; 2.04; 4500;occ; 87; 0;32530
 18; 5742.4; 20-MAY-2008 16:41:19; Dark ; 49.0; 18; 24Alp PsA ; 1.17; 9700;occ; 98; 0;32530
 19; 5832.6; 20-MAY-2008 16:42:49; Dark ; 59.5; 0; ; 0.00; 0;occ; 119; 0;32530
 20; 5989.7; 20-MAY-2008 16:45:26; Dark ; 57.0; 63; Bet Gru ; 2.15; 2800;occ; 114; 0;32530
 21; 6086.6; 20-MAY-2008 16:47:03; Dark ; 43.5; 31; Alp Gru ; 1.73; 15200;occ; 87; 0;32530
 22; 6414.0; 20-MAY-2008 16:52:30; Dark ; 42.5; 45; Alp Pav ; 1.94; 26000;occ; 85; 0;32530
 23; 6829.7; 20-MAY-2008 16:59:26; Dark ; 41.0; 141; Bet Ara ; 2.84; 4600;occ; 82; 0;32530
 24; 6992.4; 20-MAY-2008 17:02:09; Dark ; 46.5; 40; The Sco ; 1.86; 7100;occ; 93; 0;32530
 25; 7103.7; 20-MAY-2008 17:04:00; Dark ; 52.5; 25; 35Lam Sco ; 1.62; 28000;occ; 105; 0;32530
 26; 7231.7; 20-MAY-2008 17:06:08; Dark ; 33.5; 75; 26Eps Sco ; 2.29; 4250;occ; 67; 0;32530

/nas3/ENVISAT/GOMOS/GOM_NL__0P/GOM_NL__0PNPDK20080520_170608_000058432068_00413_32531_1010.N1

1; 1195.7; 20-MAY-2008 17:06:08; Dark ; 50.0; 75; 26Eps Sco ; 2.29; 4250;occ; 100; 0;32531
 2; 1371.7; 20-MAY-2008 17:09:04; Dark ; 62.0; 16; 21Alp Sco ; 1.02; 3000;occ; 124; 0;32531
 3; 1519.4; 20-MAY-2008 17:11:32; Bright; 43.0; 97; 8Bet1Sco ; 2.56; 30000;occ; 86; 0;32531
 4; 1625.9; 20-MAY-2008 17:13:18; Bright; 37.5; 122; 9Alp2Lib ; 2.75; 9700;occ; 75; 0;32531
 5; 1731.9; 20-MAY-2008 17:15:04; Bright; 37.0; 104; 27Bet Lib ; 2.61; 13100;occ; 74; 0;32531
 6; 2031.0; 20-MAY-2008 17:20:03; Bright; 40.5; 102; 24Alp Ser ; 2.60; 4250;occ; 81; 0;32531
 7; 2235.8; 20-MAY-2008 17:23:28; Bright; 35.0; 3; 16Alp Boo ; -0.05; 4250;occ; 70; 0;32531
 8; 2373.2; 20-MAY-2008 17:25:46; Bright; 39.0; 83; ; 2.38; 11000;occ; 78; 0;32531
 9; 2562.5; 20-MAY-2008 17:28:55; Bright; 35.0; 180; 27Gam Boo ; 3.04; 8000;occ; 70; 0;32531
 10; 2747.3; 20-MAY-2008 17:32:00; Bright; 35.5; 39; 85Eta UMa ; 1.85; 24000;occ; 71; 0;32531
 11; 3060.5; 20-MAY-2008 17:37:13; Bright; 39.5; 119; 14Eta Dra ; 2.73; 4700;occ; 79; 0;32531
 12; 3175.7; 20-MAY-2008 17:39:08; Bright; 35.0; 60; 7Bet UMi ; 2.08; 3950;occ; 70; 0;32531
 13; 3446.8; 20-MAY-2008 17:43:39; Bright; 35.5; 49; 1Alp UMi ; 1.99; 6300;occ; 71; 0;32531
 14; 3938.1; 20-MAY-2008 17:51:50; Bright; 46.0; 76; 27Gam Cas ; 2.30; 30000;occ; 92; 0;32531
 15; 4010.8; 20-MAY-2008 17:53:03; Bright; 37.5; 68; 18Alp Cas ; 2.22; 4500;occ; 75; 0;32531
 16; 4527.0; 20-MAY-2008 18:01:39; Dark ; 44.5; 58; 21Alp And ; 2.07; 11000;occ; 89; 0;32531
 17; 4787.6; 20-MAY-2008 18:06:00; Dark ; 45.5; 140; 88Gam Peg ; 2.83; 26000;occ; 91; 0;32531
 18; 5314.0; 20-MAY-2008 18:14:46; Dark ; 46.0; 52; 16Bet Cet ; 2.04; 4500;occ; 92; 0;32531
 19; 5743.3; 20-MAY-2008 18:21:56; Dark ; 46.0; 18; 24Alp PsA ; 1.17; 9700;occ; 92; 0;32531
 20; 5833.1; 20-MAY-2008 18:23:25; Dark ; 59.5; 0; ; 0.00; 0;occ; 119; 0;32531
 21; 5990.4; 20-MAY-2008 18:26:03; Dark ; 47.5; 63; Bet Gru ; 2.15; 2800;occ; 95; 0;32531
 22; 6087.4; 20-MAY-2008 18:27:40; Dark ; 43.0; 31; Alp Gru ; 1.73; 15200;occ; 86; 0;32531
 23; 6414.7; 20-MAY-2008 18:33:07; Dark ; 42.5; 45; Alp Pav ; 1.94; 26000;occ; 85; 0;32531
 24; 6830.2; 20-MAY-2008 18:40:03; Dark ; 48.5; 141; Bet Ara ; 2.84; 4600;occ; 97; 0;32531
 25; 6992.9; 20-MAY-2008 18:42:45; Dark ; 46.0; 40; The Sco ; 1.86; 7100;occ; 92; 0;32531

/nas3/ENVISAT/GOMOS/GOM_NL__0P/GOM_NL__0PNPDK20080520_184322_000058762068_00414_32532_1011.N1

1; 993.9; 20-MAY-2008 18:43:22; Dark ; 46.5; 40; The Sco ; 1.86; 7100;occ; 93; 74;32532

```

2; 1068.2; 20-MAY-2008 18:44:37; Dark ; 48.0; 25; 35Lam Sco ; 1.62; 28000;occ; 96; 0;32532
3; 1196.1; 20-MAY-2008 18:46:44; Dark ; 50.0; 75; 26Eps Sco ; 2.29; 4250;occ; 100; 0;32532
4; 1519.6; 20-MAY-2008 18:52:08; Bright; 42.5; 97; 8Bet1Sco ; 2.56; 30000;occ; 85; 0;32532
5; 1626.2; 20-MAY-2008 18:53:54; Bright; 37.0; 122; 9Alp2Lib ; 2.75; 9700;occ; 74; 0;32532
6; 1731.9; 20-MAY-2008 18:55:40; Bright; 38.0; 104; 27Bet Lib ; 2.61; 13100;occ; 76; 0;32532
7; 2030.8; 20-MAY-2008 19:00:39; Bright; 41.0; 102; 24Alp Ser ; 2.60; 4250;occ; 82; 0;32532
8; 2235.8; 20-MAY-2008 19:04:04; Bright; 35.5; 3; 16Alp Boo ; -0.05; 4250;occ; 71; 0;32532
9; 2373.0; 20-MAY-2008 19:06:21; Bright; 36.0; 83; ; 2.38; 11000;occ; 72; 0;32532
10; 2562.5; 20-MAY-2008 19:09:31; Bright; 53.0; 180; 27Gam Boo ; 3.04; 8000;occ; 106; 0;32532
11; 2747.3; 20-MAY-2008 19:12:36; Bright; 36.5; 39; 85Eta UMa ; 1.85; 24000;occ; 73; 0;32532
12; 3060.1; 20-MAY-2008 19:17:48; Bright; 41.0; 119; 14Eta Dra ; 2.73; 4700;occ; 82; 0;32532
13; 3175.6; 20-MAY-2008 19:19:44; Bright; 37.5; 60; 7Bet UMi ; 2.08; 3950;occ; 75; 0;32532
14; 3446.7; 20-MAY-2008 19:24:15; Bright; 32.5; 49; 1Alp UMi ; 1.99; 6300;occ; 65; 0;32532
15; 3938.0; 20-MAY-2008 19:32:26; Bright; 53.0; 76; 27Gam Cas ; 2.30; 30000;occ; 106; 0;32532
16; 4010.5; 20-MAY-2008 19:33:39; Bright; 54.0; 68; 18Alp Cas ; 2.22; 4500;occ; 108; 0;32532
17; 4527.2; 20-MAY-2008 19:42:16; Dark ; 47.0; 58; 21Alp And ; 2.07; 11000;occ; 94; 0;32532
18; 4787.8; 20-MAY-2008 19:46:36; Dark ; 44.5; 140; 88Gam Peg ; 2.83; 26000;occ; 89; 0;32532
19; 5314.4; 20-MAY-2008 19:55:23; Dark ; 44.5; 52; 16Bet Cet ; 2.04; 4500;occ; 89; 0;32532
20; 5744.2; 20-MAY-2008 20:02:33; Dark ; 53.5; 18; 24Alp PsA ; 1.17; 9700;occ; 107; 0;32532
21; 5833.6; 20-MAY-2008 20:04:02; Dark ; 59.5; 0; ; 0.00; 0;occ; 119; 0;32532
22; 5991.0; 20-MAY-2008 20:06:39; Dark ; 58.5; 63; Bet Gru ; 2.15; 2800;occ; 117; 0;32532
23; 6088.2; 20-MAY-2008 20:08:17; Dark ; 44.0; 31; Alp Gru ; 1.73; 15200;occ; 88; 0;32532
24; 6415.4; 20-MAY-2008 20:13:44; Dark ; 41.0; 45; Alp Pav ; 1.94; 26000;occ; 82; 0;32532
25; 6830.6; 20-MAY-2008 20:20:39; Dark ; 39.5; 141; Bet Ara ; 2.84; 4600;occ; 79; 0;32532
/nas3/ENVISAT/GOMOS/GOM_NL__0P/GOM_NL__0PNPDE20080521_005738_000046492068_00417_32535_5734.N1
1; -693.9; 21-MAY-2008 00:57:38; Dark ; 45.0; 52; 16Bet Cet ; 2.04; 4500;occ; 90; 53;32535
2; -289.0; 21-MAY-2008 01:04:23; Dark ; 49.5; 18; 24Alp PsA ; 1.17; 9700;occ; 99; 0;32535
3; -200.8; 21-MAY-2008 01:05:51; Dark ; 59.5; 0; ; 0.00; 0;occ; 119; 0;32535
4; -42.9; 21-MAY-2008 01:08:29; Dark ; 51.0; 63; Bet Gru ; 2.15; 2800;occ; 102; 0;32535
5; 54.6; 21-MAY-2008 01:10:07; Dark ; 44.5; 31; Alp Gru ; 1.73; 15200;occ; 89; 0;32536
6; 381.4; 21-MAY-2008 01:15:33; Dark ; 43.0; 45; Alp Pav ; 1.94; 26000;occ; 86; 0;32536
7; 796.0; 21-MAY-2008 01:22:28; Dark ; 42.5; 141; Bet Ara ; 2.84; 4600;occ; 85; 0;32536
8; 959.1; 21-MAY-2008 01:25:11; Dark ; 50.0; 40; The Sco ; 1.86; 7100;occ; 100; 0;32536
9; 1070.4; 21-MAY-2008 01:27:02; Dark ; 49.5; 25; 35Lam Sco ; 1.62; 28000;occ; 99; 0;32536
10; 1197.7; 21-MAY-2008 01:29:10; Dark ; 48.0; 75; 26Eps Sco ; 2.29; 4250;occ; 96; 0;32536
11; 1397.2; 21-MAY-2008 01:32:29; Dark ; 59.5; 156; 20Sig Sco ; 2.90; 28000;occ; 119; 0;32536
12; 1520.3; 21-MAY-2008 01:34:32; Bright; 42.5; 97; 8Bet1Sco ; 2.56; 30000;occ; 85; 0;32536
13; 1626.6; 21-MAY-2008 01:36:19; Bright; 36.0; 122; 9Alp2Lib ; 2.75; 9700;occ; 72; 0;32536
14; 1732.2; 21-MAY-2008 01:38:04; Bright; 38.0; 104; 27Bet Lib ; 2.61; 13100;occ; 76; 0;32536
15; 2030.0; 21-MAY-2008 01:43:02; Bright; 41.0; 102; 24Alp Ser ; 2.60; 4250;occ; 82; 0;32536
16; 2236.0; 21-MAY-2008 01:46:28; Bright; 36.0; 3; 16Alp Boo ; -0.05; 4250;occ; 72; 0;32536
17; 2372.5; 21-MAY-2008 01:48:44; Bright; 38.0; 83; ; 2.38; 11000;occ; 76; 0;32536
18; 2561.9; 21-MAY-2008 01:51:54; Bright; 36.0; 180; 27Gam Boo ; 3.04; 8000;occ; 72; 0;32536
19; 2747.5; 21-MAY-2008 01:54:59; Bright; 35.5; 39; 85Eta UMa ; 1.85; 24000;occ; 71; 0;32536
20; 3058.4; 21-MAY-2008 02:00:10; Bright; 39.5; 119; 14Eta Dra ; 2.73; 4700;occ; 79; 0;32536
21; 3175.0; 21-MAY-2008 02:02:07; Bright; 33.5; 60; 7Bet UMi ; 2.08; 3950;occ; 67; 0;32536
22; 3446.7; 21-MAY-2008 02:06:39; Bright; 34.0; 49; 1Alp UMi ; 1.99; 6300;occ; 68; 0;32536
23; 3937.9; 21-MAY-2008 02:14:50; Bright; 18.0; 76; 27Gam Cas ; 2.30; 30000;occ; 36; 0;32536
/nas3/ENVISAT/GOMOS/GOM_NL__0P/GOM_NL__0PNPDE20080521_035526_000055772068_00419_32537_5736.N1
1; -2098.1; 21-MAY-2008 03:55:26; Bright; 33.5; 76; 27Gam Cas ; 2.30; 30000;occ; 67; 0;32537
2; -2025.4; 21-MAY-2008 03:56:38; Bright; 35.5; 68; 18Alp Cas ; 2.22; 4500;occ; 71; 0;32537
3; -1508.0; 21-MAY-2008 04:05:16; Dark ; 46.0; 58; 21Alp And ; 2.07; 11000;occ; 92; 0;32537
4; -1246.6; 21-MAY-2008 04:09:37; Dark ; 44.0; 140; 88Gam Peg ; 2.83; 26000;occ; 88; 0;32537
5; -719.6; 21-MAY-2008 04:18:24; Dark ; 42.0; 52; 16Bet Cet ; 2.04; 4500;occ; 84; 0;32537
6; -287.1; 21-MAY-2008 04:25:37; Dark ; 50.0; 18; 24Alp PsA ; 1.17; 9700;occ; 100; 0;32537
7; -199.8; 21-MAY-2008 04:27:04; Dark ; 59.5; 0; ; 0.00; 0;occ; 119; 0;32537
8; -41.4; 21-MAY-2008 04:29:42; Dark ; 42.5; 63; Bet Gru ; 2.15; 2800;occ; 85; 0;32537
9; 56.2; 21-MAY-2008 04:31:20; Dark ; 42.5; 31; Alp Gru ; 1.73; 15200;occ; 85; 0;32538
10; 382.9; 21-MAY-2008 04:36:47; Dark ; 40.0; 45; Alp Pav ; 1.94; 26000;occ; 80; 0;32538
11; 797.0; 21-MAY-2008 04:43:41; Dark ; 40.0; 141; Bet Ara ; 2.84; 4600;occ; 80; 0;32538
12; 960.2; 21-MAY-2008 04:46:24; Dark ; 44.5; 40; The Sco ; 1.86; 7100;occ; 89; 0;32538
13; 1071.6; 21-MAY-2008 04:48:15; Dark ; 52.0; 25; 35Lam Sco ; 1.62; 28000;occ; 104; 0;32538
14; 1198.6; 21-MAY-2008 04:50:22; Dark ; 47.5; 75; 26Eps Sco ; 2.29; 4250;occ; 95; 0;32538
15; 1373.6; 21-MAY-2008 04:53:17; Dark ; 61.0; 16; 21Alp Sco ; 1.02; 3000;occ; 122; 0;32538
16; 1520.3; 21-MAY-2008 04:55:44; Bright; 41.5; 97; 8Bet1Sco ; 2.56; 30000;occ; 83; 0;32538
17; 1626.9; 21-MAY-2008 04:57:31; Bright; 36.0; 122; 9Alp2Lib ; 2.75; 9700;occ; 72; 0;32538
18; 1732.4; 21-MAY-2008 04:59:16; Bright; 38.0; 104; 27Bet Lib ; 2.61; 13100;occ; 76; 0;32538
19; 2029.7; 21-MAY-2008 05:04:14; Bright; 41.0; 102; 24Alp Ser ; 2.60; 4250;occ; 82; 0;32538

```



```

20; 2236.2; 21-MAY-2008 05:07:40; Bright; 35.0; 3; 16Alp Boo ; -0.05; 4250;occ; 70; 0;32538
21; 2372.3; 21-MAY-2008 05:09:56; Bright; 39.0; 83; ; 2.38; 11000;occ; 78; 0;32538
22; 2561.9; 21-MAY-2008 05:13:06; Bright; 34.5; 180; 27Gam Boo ; 3.04; 8000;occ; 69; 0;32538
23; 3057.7; 21-MAY-2008 05:21:21; Bright; 40.5; 119; 14Eta Dra ; 2.73; 4700;occ; 81; 0;32538
24; 3175.1; 21-MAY-2008 05:23:19; Bright; 37.5; 60; 7Bet UMi ; 2.08; 3950;occ; 75; 0;32538
25; 3446.7; 21-MAY-2008 05:27:50; Bright; 33.0; 49; 1Alp UMi ; 1.99; 6300;occ; 66; 0;32538
/nas3/ENVISAT/GOMOS/GOM_NL__0P/GOM_NL__0PNPDK20080521_071638_000037612068_00421_32539_1012.N1
1; -2098.0; 21-MAY-2008 07:16:38; Bright; 50.0; 76; 27Gam Cas ; 2.30; 30000;occ; 100; 0;32539
2; -2025.5; 21-MAY-2008 07:17:50; Bright; 38.0; 68; 18Alp Cas ; 2.22; 4500;occ; 76; 0;32539
3; -1507.6; 21-MAY-2008 07:26:28; Dark ; 48.0; 58; 21Alp And ; 2.07; 11000;occ; 96; 0;32539
4; -1245.9; 21-MAY-2008 07:30:50; Dark ; 45.5; 140; 88Gam Peg ; 2.83; 26000;occ; 91; 0;32539
5; -718.9; 21-MAY-2008 07:39:37; Dark ; 44.0; 52; 16Bet Cet ; 2.04; 4500;occ; 88; 0;32539
6; -198.7; 21-MAY-2008 07:48:17; Dark ; 59.5; 0; ; 0.00; 0;occ; 119; 0;32539
7; -39.9; 21-MAY-2008 07:50:56; Dark ; 51.5; 63; Bet Gru ; 2.15; 2800;occ; 103; 0;32539
8; 58.0; 21-MAY-2008 07:52:34; Dark ; 44.5; 31; Alp Gru ; 1.73; 15200;occ; 89; 0;32540
9; 384.2; 21-MAY-2008 07:58:00; Dark ; 40.5; 45; Alp Pav ; 1.94; 26000;occ; 81; 0;32540
10; 797.9; 21-MAY-2008 08:04:54; Dark ; 42.0; 141; Bet Ara ; 2.84; 4600;occ; 84; 0;32540
11; 961.5; 21-MAY-2008 08:07:37; Dark ; 56.5; 40; The Sco ; 1.86; 7100;occ; 113; 0;32540
12; 1072.7; 21-MAY-2008 08:09:28; Dark ; 48.0; 25; 35Lam Sco ; 1.62; 28000;occ; 96; 0;32540
13; 1199.4; 21-MAY-2008 08:11:35; Dark ; 48.0; 75; 26Eps Sco ; 2.29; 4250;occ; 96; 0;32540
14; 1374.1; 21-MAY-2008 08:14:30; Dark ; 61.0; 16; 21Alp Sco ; 1.02; 3000;occ; 122; 0;32540
15; 1520.7; 21-MAY-2008 08:16:56; Bright; 42.0; 97; 8Bet1Sco ; 2.56; 30000;occ; 84; 0;32540
16; 1627.2; 21-MAY-2008 08:18:43; Bright; 36.5; 122; 9Alp2Lib ; 2.75; 9700;occ; 73; 0;32540
/nas3/ENVISAT/GOMOS/GOM_NL__0P/GOM_NL__0PNPDK20080521_081914_000061472068_00422_32540_1013.N1
1; 1657.7; 21-MAY-2008 08:19:14; Bright; 37.0; 122; 9Alp2Lib ; 2.75; 9700;occ; 74; 61;32540
2; 1732.4; 21-MAY-2008 08:20:28; Bright; 38.0; 104; 27Bet Lib ; 2.61; 13100;occ; 76; 0;32540
3; 2029.3; 21-MAY-2008 08:25:25; Bright; 42.5; 102; 24Alp Ser ; 2.60; 4250;occ; 85; 0;32540
4; 2236.3; 21-MAY-2008 08:28:52; Bright; 36.0; 3; 16Alp Boo ; -0.05; 4250;occ; 72; 0;32540
5; 2372.2; 21-MAY-2008 08:31:08; Bright; 37.0; 83; ; 2.38; 11000;occ; 74; 0;32540
6; 2561.8; 21-MAY-2008 08:34:18; Bright; 34.0; 180; 27Gam Boo ; 3.04; 8000;occ; 68; 0;32540
7; 3056.8; 21-MAY-2008 08:42:33; Bright; 39.0; 119; 14Eta Dra ; 2.73; 4700;occ; 78; 0;32540
8; 3174.7; 21-MAY-2008 08:44:31; Bright; 37.0; 60; 7Bet UMi ; 2.08; 3950;occ; 74; 0;32540
9; 3446.6; 21-MAY-2008 08:49:02; Bright; 33.5; 49; 1Alp UMi ; 1.99; 6300;occ; 67; 0;32540
10; 3937.8; 21-MAY-2008 08:57:14; Bright; 54.0; 76; 27Gam Cas ; 2.30; 30000;occ; 108; 0;32540
11; 4010.3; 21-MAY-2008 08:58:26; Bright; 36.0; 68; 18Alp Cas ; 2.22; 4500;occ; 72; 0;32540
12; 4528.4; 21-MAY-2008 09:07:04; Dark ; 47.0; 58; 21Alp And ; 2.07; 11000;occ; 94; 0;32540
13; 4790.4; 21-MAY-2008 09:11:26; Dark ; 44.0; 140; 88Gam Peg ; 2.83; 26000;occ; 88; 0;32540
14; 5317.6; 21-MAY-2008 09:20:13; Dark ; 39.5; 52; 16Bet Cet ; 2.04; 4500;occ; 79; 0;32540
15; 5837.7; 21-MAY-2008 09:28:53; Dark ; 59.5; 0; ; 0.00; 0;occ; 119; 0;32540
16; 5996.7; 21-MAY-2008 09:31:32; Dark ; 48.0; 63; Bet Gru ; 2.15; 2800;occ; 96; 0;32540
17; 6094.7; 21-MAY-2008 09:33:10; Dark ; 43.5; 31; Alp Gru ; 1.73; 15200;occ; 87; 0;32540
18; 6420.9; 21-MAY-2008 09:38:37; Dark ; 43.5; 45; Alp Pav ; 1.94; 26000;occ; 87; 0;32540
19; 6834.2; 21-MAY-2008 09:45:30; Dark ; 42.5; 141; Bet Ara ; 2.84; 4600;occ; 85; 0;32540
20; 6997.9; 21-MAY-2008 09:48:14; Dark ; 46.0; 40; The Sco ; 1.86; 7100;occ; 92; 0;32540
21; 7109.1; 21-MAY-2008 09:50:05; Dark ; 50.0; 25; 35Lam Sco ; 1.62; 28000;occ; 100; 0;32540
22; 7235.6; 21-MAY-2008 09:52:11; Dark ; 52.0; 75; 26Eps Sco ; 2.29; 4250;occ; 104; 0;32540
23; 7410.3; 21-MAY-2008 09:55:06; Dark ; 55.0; 16; 21Alp Sco ; 1.02; 3000;occ; 110; 0;32540
24; 7556.7; 21-MAY-2008 09:57:32; Bright; 42.5; 97; 8Bet1Sco ; 2.56; 30000;occ; 85; 0;32540
25; 7663.2; 21-MAY-2008 09:59:19; Bright; 35.5; 122; 9Alp2Lib ; 2.75; 9700;occ; 71; 0;32540
26; 7768.6; 21-MAY-2008 10:01:04; Bright; 37.0; 104; 27Bet Lib ; 2.61; 13100;occ; 74; 0;32540
/nas3/ENVISAT/GOMOS/GOM_NL__0P/GOM_NL__0PNPDK20080521_100131_000059402068_00423_32541_1014.N1
1; 1759.2; 21-MAY-2008 10:01:31; Bright; 37.0; 104; 27Bet Lib ; 2.61; 13100;occ; 74; 53;32541
2; 2029.1; 21-MAY-2008 10:06:01; Bright; 40.5; 102; 24Alp Ser ; 2.60; 4250;occ; 81; 0;32541
3; 2236.3; 21-MAY-2008 10:09:28; Bright; 38.0; 3; 16Alp Boo ; -0.05; 4250;occ; 76; 0;32541
4; 2372.1; 21-MAY-2008 10:11:44; Bright; 39.5; 83; ; 2.38; 11000;occ; 79; 0;32541
5; 2561.6; 21-MAY-2008 10:14:53; Bright; 35.5; 180; 27Gam Boo ; 3.04; 8000;occ; 71; 0;32541
6; 3056.3; 21-MAY-2008 10:23:08; Bright; 41.0; 119; 14Eta Dra ; 2.73; 4700;occ; 82; 0;32541
7; 3174.6; 21-MAY-2008 10:25:06; Bright; 34.0; 60; 7Bet UMi ; 2.08; 3950;occ; 68; 0;32541
8; 3446.6; 21-MAY-2008 10:29:38; Bright; 35.0; 49; 1Alp UMi ; 1.99; 6300;occ; 70; 0;32541
9; 3937.8; 21-MAY-2008 10:37:49; Bright; 54.0; 76; 27Gam Cas ; 2.30; 30000;occ; 108; 0;32541
10; 4010.3; 21-MAY-2008 10:39:02; Bright; 42.5; 68; 18Alp Cas ; 2.22; 4500;occ; 85; 0;32541
11; 4528.6; 21-MAY-2008 10:47:40; Dark ; 44.5; 58; 21Alp And ; 2.07; 11000;occ; 89; 0;32541
12; 4790.7; 21-MAY-2008 10:52:02; Dark ; 44.0; 140; 88Gam Peg ; 2.83; 26000;occ; 88; 0;32541
13; 5317.9; 21-MAY-2008 11:00:50; Dark ; 44.0; 52; 16Bet Cet ; 2.04; 4500;occ; 88; 0;32541
14; 5838.2; 21-MAY-2008 11:09:30; Dark ; 59.5; 0; ; 0.00; 0;occ; 119; 0;32541
15; 5997.4; 21-MAY-2008 11:12:09; Dark ; 51.5; 63; Bet Gru ; 2.15; 2800;occ; 103; 0;32541
16; 6095.4; 21-MAY-2008 11:13:47; Dark ; 44.0; 31; Alp Gru ; 1.73; 15200;occ; 88; 0;32541
17; 6421.6; 21-MAY-2008 11:19:13; Dark ; 40.0; 45; Alp Pav ; 1.94; 26000;occ; 80; 0;32541

```

```

18; 6834.6; 21-MAY-2008 11:26:06; Dark ; 40.5; 141; Bet Ara ; 2.84; 4600;occ; 81; 0;32541
19; 6998.5; 21-MAY-2008 11:28:50; Dark ; 47.5; 40; The Sco ; 1.86; 7100;occ; 95; 0;32541
20; 7109.6; 21-MAY-2008 11:30:41; Dark ; 51.0; 25; 35Lam Sco ; 1.62; 28000;occ; 102; 0;32541
21; 7235.9; 21-MAY-2008 11:32:48; Dark ; 46.0; 75; 26Eps Sco ; 2.29; 4250;occ; 92; 0;32541
22; 7410.5; 21-MAY-2008 11:35:42; Dark ; 51.0; 16; 21Alp Sco ; 1.02; 3000;occ; 102; 0;32541
23; 7556.9; 21-MAY-2008 11:38:09; Bright; 42.5; 97; 8Bet1Sco ; 2.56; 30000;occ; 85; 0;32541
24; 7663.3; 21-MAY-2008 11:39:55; Bright; 36.0; 122; 9Alp2Lib ; 2.75; 9700;occ; 72; 0;32541
/nas3/ENVISAT/GOMOS/GOM_NL__0P/GOM_NL__0PNPDK20080521_114006_000060272068_00424_32542_1015.N1
 1; 1638.4; 21-MAY-2008 11:40:06; Bright; 36.5; 122; 9Alp2Lib ; 2.75; 9700;occ; 73; 22;32542
 2; 1732.6; 21-MAY-2008 11:41:40; Bright; 37.5; 104; 27Bet Lib ; 2.61; 13100;occ; 75; 0;32542
 3; 2029.0; 21-MAY-2008 11:46:36; Bright; 40.0; 102; 24Alp Ser ; 2.60; 4250;occ; 80; 0;32542
 4; 2236.4; 21-MAY-2008 11:50:04; Bright; 36.0; 3; 16Alp Boo ; -0.05; 4250;occ; 72; 0;32542
 5; 2372.0; 21-MAY-2008 11:52:20; Bright; 36.5; 83; ; 2.38; 11000;occ; 73; 0;32542
 6; 2561.7; 21-MAY-2008 11:55:29; Bright; 35.5; 180; 27Gam Boo ; 3.04; 8000;occ; 71; 0;32542
 7; 3056.0; 21-MAY-2008 12:03:43; Bright; 41.0; 119; 14Eta Dra ; 2.73; 4700;occ; 82; 0;32542
 8; 3174.5; 21-MAY-2008 12:05:42; Bright; 34.5; 60; 7Bet UMi ; 2.08; 3950;occ; 69; 0;32542
 9; 3446.7; 21-MAY-2008 12:10:14; Bright; 32.5; 49; 1Alp UMi ; 1.99; 6300;occ; 65; 0;32542
10; 3937.7; 21-MAY-2008 12:18:25; Bright; 35.0; 76; 27Gam Cas ; 2.30; 30000;occ; 70; 0;32542
11; 4010.2; 21-MAY-2008 12:19:38; Bright; 34.0; 68; 18Alp Cas ; 2.22; 4500;occ; 68; 0;32542
12; 4528.8; 21-MAY-2008 12:28:16; Dark ; 46.5; 58; 21Alp And ; 2.07; 11000;occ; 93; 0;32542
13; 4791.2; 21-MAY-2008 12:32:39; Dark ; 45.0; 140; 88Gam Peg ; 2.83; 26000;occ; 90; 0;32542
14; 5318.4; 21-MAY-2008 12:41:26; Dark ; 42.5; 52; 16Bet Cet ; 2.04; 4500;occ; 85; 0;32542
15; 5838.7; 21-MAY-2008 12:50:06; Dark ; 59.5; 0; ; 0.00; 0;occ; 119; 0;32542
16; 5998.1; 21-MAY-2008 12:52:46; Dark ; 59.0; 63; Bet Gru ; 2.15; 2800;occ; 118; 0;32542
17; 6096.3; 21-MAY-2008 12:54:24; Dark ; 45.0; 31; Alp Gru ; 1.73; 15200;occ; 90; 0;32542
18; 6422.4; 21-MAY-2008 12:59:50; Dark ; 41.0; 45; Alp Pav ; 1.94; 26000;occ; 82; 0;32542
19; 6835.1; 21-MAY-2008 13:06:43; Dark ; 41.5; 141; Bet Ara ; 2.84; 4600;occ; 83; 0;32542
20; 6999.1; 21-MAY-2008 13:09:27; Dark ; 49.5; 40; The Sco ; 1.86; 7100;occ; 99; 0;32542
21; 7110.2; 21-MAY-2008 13:11:18; Dark ; 52.0; 25; 35Lam Sco ; 1.62; 28000;occ; 104; 0;32542
22; 7236.4; 21-MAY-2008 13:13:24; Dark ; 49.0; 75; 26Eps Sco ; 2.29; 4250;occ; 98; 0;32542
23; 7410.8; 21-MAY-2008 13:16:18; Dark ; 55.5; 16; 21Alp Sco ; 1.02; 3000;occ; 111; 0;32542
24; 7557.1; 21-MAY-2008 13:18:45; Bright; 42.5; 97; 8Bet1Sco ; 2.56; 30000;occ; 85; 0;32542
25; 7663.5; 21-MAY-2008 13:20:31; Bright; 2.5; 122; 9Alp2Lib ; 2.75; 9700;occ; 5; 0;32542
/nas3/ENVISAT/GOMOS/GOM_NL__0P/GOM_NL__0PNPDE20080521_195153_000038712068_00429_32547_5738.N1
 1; 965.4; 21-MAY-2008 19:51:53; Dark ; 48.5; 40; The Sco ; 1.86; 7100;occ; 97; 0;32547
 2; 1076.5; 21-MAY-2008 19:53:44; Dark ; 51.0; 25; 35Lam Sco ; 1.62; 28000;occ; 102; 0;32547
 3; 1202.0; 21-MAY-2008 19:55:49; Dark ; 49.0; 75; 26Eps Sco ; 2.29; 4250;occ; 98; 0;32547
 4; 1376.0; 21-MAY-2008 19:58:43; Dark ; 61.0; 16; 21Alp Sco ; 1.02; 3000;occ; 122; 0;32547
 5; 1521.8; 21-MAY-2008 20:01:09; Bright; 41.5; 97; 8Bet1Sco ; 2.56; 30000;occ; 83; 0;32547
 6; 1628.1; 21-MAY-2008 20:02:55; Bright; 37.0; 122; 9Alp2Lib ; 2.75; 9700;occ; 74; 0;32547
 7; 1733.0; 21-MAY-2008 20:04:40; Bright; 36.5; 104; 27Bet Lib ; 2.61; 13100;occ; 73; 0;32547
 8; 1842.6; 21-MAY-2008 20:06:30; Bright; 27.0; 120; 1Del Oph ; 2.73; 3200;occ; 54; 0;32547
 9; 2028.0; 21-MAY-2008 20:09:35; Bright; 40.5; 102; 24Alp Ser ; 2.60; 4250;occ; 81; 0;32547
10; 2236.6; 21-MAY-2008 20:13:04; Bright; 36.0; 3; 16Alp Boo ; -0.05; 4250;occ; 72; 0;32547
11; 2371.5; 21-MAY-2008 20:15:19; Bright; 37.0; 83; ; 2.38; 11000;occ; 74; 0;32547
12; 2561.2; 21-MAY-2008 20:18:29; Bright; 36.0; 180; 27Gam Boo ; 3.04; 8000;occ; 72; 0;32547
13; 3053.8; 21-MAY-2008 20:26:41; Bright; 41.0; 119; 14Eta Dra ; 2.73; 4700;occ; 82; 0;32547
14; 3174.0; 21-MAY-2008 20:28:41; Bright; 37.5; 60; 7Bet UMi ; 2.08; 3950;occ; 75; 0;32547
15; 3446.6; 21-MAY-2008 20:33:14; Bright; 35.5; 49; 1Alp UMi ; 1.99; 6300;occ; 71; 0;32547
16; 3937.5; 21-MAY-2008 20:41:25; Bright; 51.5; 76; 27Gam Cas ; 2.30; 30000;occ; 103; 0;32547
17; 4010.0; 21-MAY-2008 20:42:37; Bright; 37.5; 68; 18Alp Cas ; 2.22; 4500;occ; 75; 0;32547
18; 4529.6; 21-MAY-2008 20:51:17; Dark ; 46.5; 58; 21Alp And ; 2.07; 11000;occ; 93; 0;32547
19; 4792.8; 21-MAY-2008 20:55:40; Dark ; 44.5; 140; 88Gam Peg ; 2.83; 26000;occ; 89; 0;32547
/nas3/ENVISAT/GOMOS/GOM_NL__0P/GOM_NL__0PNPDE20080521_210428_000060802068_00429_32547_5739.N1
 1; -715.5; 21-MAY-2008 21:04:28; Dark ; 44.0; 52; 16Bet Cet ; 2.04; 4500;occ; 88; 0;32547
 2; -194.6; 21-MAY-2008 21:13:09; Dark ; 59.5; 0; ; 0.00; 0;occ; 119; 0;32547
 3; -34.2; 21-MAY-2008 21:15:49; Dark ; 56.5; 63; Bet Gru ; 2.15; 2800;occ; 113; 0;32547
 4; 50.0; 21-MAY-2008 21:17:13; Dark ; 48.5; 172; Gam Gru ; 3.00; 13100;occ; 97; 0;32548
 5; 144.3; 21-MAY-2008 21:18:47; Dark ; 41.0; 148; Alp Tuc ; 2.88; 4100;occ; 82; 0;32548
 6; 389.9; 21-MAY-2008 21:22:53; Dark ; 41.5; 45; Alp Pav ; 1.94; 26000;occ; 83; 0;32548
 7; 801.4; 21-MAY-2008 21:29:45; Dark ; 41.5; 141; Bet Ara ; 2.84; 4600;occ; 83; 0;32548
 8; 965.9; 21-MAY-2008 21:32:29; Dark ; 52.5; 40; The Sco ; 1.86; 7100;occ; 105; 0;32548
 9; 1076.9; 21-MAY-2008 21:34:20; Dark ; 51.0; 25; 35Lam Sco ; 1.62; 28000;occ; 102; 0;32548
10; 1202.4; 21-MAY-2008 21:36:26; Dark ; 53.0; 75; 26Eps Sco ; 2.29; 4250;occ; 106; 0;32548
11; 1376.2; 21-MAY-2008 21:39:19; Dark ; 57.5; 16; 21Alp Sco ; 1.02; 3000;occ; 115; 0;32548
12; 1521.9; 21-MAY-2008 21:41:45; Bright; 42.0; 97; 8Bet1Sco ; 2.56; 30000;occ; 84; 0;32548
13; 1628.3; 21-MAY-2008 21:43:31; Bright; 36.0; 122; 9Alp2Lib ; 2.75; 9700;occ; 72; 0;32548
14; 1733.2; 21-MAY-2008 21:45:16; Bright; 37.5; 104; 27Bet Lib ; 2.61; 13100;occ; 75; 0;32548

```

15; 1842.4; 21-MAY-2008 21:47:06; Bright; 34.0; 120; 1Del Oph ; 2.73; 3200;occ; 68; 0;32548
 16; 2027.8; 21-MAY-2008 21:50:11; Bright; 40.5; 102; 24Alp Ser ; 2.60; 4250;occ; 81; 0;32548
 17; 2236.6; 21-MAY-2008 21:53:40; Bright; 37.5; 3; 16Alp Boo ;-0.05; 4250;occ; 75; 0;32548
 18; 2371.5; 21-MAY-2008 21:55:55; Bright; 36.0; 83; ; 2.38; 11000;occ; 72; 0;32548
 19; 2561.3; 21-MAY-2008 21:59:04; Bright; 34.5; 180; 27Gam Boo ; 3.04; 8000;occ; 69; 0;32548
 20; 3053.3; 21-MAY-2008 22:07:17; Bright; 40.0; 119; 14Eta Dra ; 2.73; 4700;occ; 80; 0;32548
 21; 3173.9; 21-MAY-2008 22:09:17; Bright; 37.5; 60; 7Bet UMi ; 2.08; 3950;occ; 75; 0;32548
 22; 3446.5; 21-MAY-2008 22:13:50; Bright; 35.5; 49; 1Alp UMi ; 1.99; 6300;occ; 71; 0;32548
 23; 3937.5; 21-MAY-2008 22:22:01; Bright; 46.0; 76; 27Gam Cas ; 2.30; 30000;occ; 92; 0;32548
 24; 4010.0; 21-MAY-2008 22:23:13; Bright; 37.5; 68; 18Alp Cas ; 2.22; 4500;occ; 75; 0;32548
 25; 4529.8; 21-MAY-2008 22:31:53; Dark ; 44.0; 58; 21Alp And ; 2.07; 11000;occ; 88; 0;32548
 26; 4793.2; 21-MAY-2008 22:36:16; Dark ; 42.5; 140; 88Gam Peg ; 2.83; 26000;occ; 85; 0;32548
 27; 5320.8; 21-MAY-2008 22:45:04; Dark ; 44.5; 52; 16Bet Cet ; 2.04; 4500;occ; 89; 0;32548

/nas3/ENVISAT/GOMOS/GOM_NL__0P/GOM_NL__0PNPDE20080521_225345_000055592068_00430_32548_5740.N1

1; -194.0; 21-MAY-2008 22:53:45; Dark ; 59.5; 0; ; 0.00; 0;occ; 119; 0;32548
 2; -33.5; 21-MAY-2008 22:56:26; Dark ; 59.0; 63; Bet Gru ; 2.15; 2800;occ; 118; 0;32548
 3; 51.0; 21-MAY-2008 22:57:50; Dark ; 47.5; 172; Gam Gru ; 3.00; 13100;occ; 95; 0;32549
 4; 144.7; 21-MAY-2008 22:59:24; Dark ; 41.0; 148; Alp Tuc ; 2.88; 4100;occ; 82; 0;32549
 5; 390.6; 21-MAY-2008 23:03:30; Dark ; 42.0; 45; Alp Pav ; 1.94; 26000;occ; 84; 0;32549
 6; 801.8; 21-MAY-2008 23:10:21; Dark ; 39.5; 141; Bet Ara ; 2.84; 4600;occ; 79; 0;32549
 7; 966.4; 21-MAY-2008 23:13:05; Dark ; 49.5; 40; The Sco ; 1.86; 7100;occ; 99; 0;32549
 8; 1077.4; 21-MAY-2008 23:14:57; Dark ; 49.0; 25; 35Lam Sco ; 1.62; 28000;occ; 98; 0;32549
 9; 1202.8; 21-MAY-2008 23:17:02; Dark ; 49.0; 75; 26Eps Sco ; 2.29; 4250;occ; 98; 0;32549
 10; 1376.5; 21-MAY-2008 23:19:56; Dark ; 61.0; 16; 21Alp Sco ; 1.02; 3000;occ; 122; 0;32549
 11; 1522.1; 21-MAY-2008 23:22:21; Bright; 41.0; 97; 8Bet1Sco ; 2.56; 30000;occ; 82; 0;32549
 12; 1628.4; 21-MAY-2008 23:24:07; Bright; 37.0; 122; 9Alp2Lib ; 2.75; 9700;occ; 74; 0;32549
 13; 1733.1; 21-MAY-2008 23:25:52; Bright; 36.5; 104; 27Bet Lib ; 2.61; 13100;occ; 73; 0;32549
 14; 1842.3; 21-MAY-2008 23:27:41; Bright; 34.0; 120; 1Del Oph ; 2.73; 3200;occ; 68; 0;32549
 15; 2027.7; 21-MAY-2008 23:30:47; Bright; 40.5; 102; 24Alp Ser ; 2.60; 4250;occ; 81; 0;32549
 16; 2236.7; 21-MAY-2008 23:34:16; Bright; 35.5; 3; 16Alp Boo ;-0.05; 4250;occ; 71; 0;32549
 17; 2371.3; 21-MAY-2008 23:36:30; Bright; 36.0; 83; ; 2.38; 11000;occ; 72; 0;32549
 18; 2561.1; 21-MAY-2008 23:39:40; Bright; 35.0; 180; 27Gam Boo ; 3.04; 8000;occ; 70; 0;32549
 19; 3053.0; 21-MAY-2008 23:47:52; Bright; 40.0; 119; 14Eta Dra ; 2.73; 4700;occ; 80; 0;32549
 20; 3173.8; 21-MAY-2008 23:49:53; Bright; 34.0; 60; 7Bet UMi ; 2.08; 3950;occ; 68; 0;32549
 21; 3446.5; 21-MAY-2008 23:54:26; Bright; 32.5; 49; 1Alp UMi ; 1.99; 6300;occ; 65; 0;32549
 22; 3937.6; 22-MAY-2008 00:02:37; Bright; 35.5; 76; 27Gam Cas ; 2.30; 30000;occ; 71; 0;32549
 23; 4009.9; 22-MAY-2008 00:03:49; Bright; 36.0; 68; 18Alp Cas ; 2.22; 4500;occ; 72; 0;32549
 24; 4529.9; 22-MAY-2008 00:12:29; Dark ; 48.5; 58; 21Alp And ; 2.07; 11000;occ; 97; 0;32549
 25; 4793.4; 22-MAY-2008 00:16:52; Dark ; 43.0; 140; 88Gam Peg ; 2.83; 26000;occ; 86; 0;32549
 26; 5321.2; 22-MAY-2008 00:25:40; Dark ; 44.5; 52; 16Bet Cet ; 2.04; 4500;occ; 89; 0;32549

/nas3/ENVISAT/GOMOS/GOM_NL__0P/GOM_NL__0PNPDK20080521_132031_000058382068_00425_32543_1016.N1

1; 1627.6; 21-MAY-2008 13:20:31; Bright; 36.5; 122; 9Alp2Lib ; 2.75; 9700;occ; 73; 0;32543
 2; 1732.7; 21-MAY-2008 13:22:16; Bright; 37.5; 104; 27Bet Lib ; 2.61; 13100;occ; 75; 0;32543
 3; 2028.8; 21-MAY-2008 13:27:12; Bright; 40.0; 102; 24Alp Ser ; 2.60; 4250;occ; 80; 0;32543
 4; 2236.5; 21-MAY-2008 13:30:40; Bright; 34.5; 3; 16Alp Boo ;-0.05; 4250;occ; 69; 0;32543
 5; 2372.0; 21-MAY-2008 13:32:55; Bright; 36.0; 83; ; 2.38; 11000;occ; 72; 0;32543
 6; 2561.6; 21-MAY-2008 13:36:05; Bright; 35.0; 180; 27Gam Boo ; 3.04; 8000;occ; 70; 0;32543
 7; 3055.7; 21-MAY-2008 13:44:19; Bright; 40.5; 119; 14Eta Dra ; 2.73; 4700;occ; 81; 0;32543
 8; 3174.5; 21-MAY-2008 13:46:18; Bright; 38.5; 60; 7Bet UMi ; 2.08; 3950;occ; 77; 0;32543
 9; 3446.7; 21-MAY-2008 13:50:50; Bright; 33.5; 49; 1Alp UMi ; 1.99; 6300;occ; 67; 0;32543
 10; 3937.8; 21-MAY-2008 13:59:01; Bright; 54.0; 76; 27Gam Cas ; 2.30; 30000;occ; 108; 0;32543
 11; 4010.2; 21-MAY-2008 14:00:14; Bright; 54.0; 68; 18Alp Cas ; 2.22; 4500;occ; 108; 0;32543
 12; 4529.1; 21-MAY-2008 14:08:52; Dark ; 47.0; 58; 21Alp And ; 2.07; 11000;occ; 94; 0;32543
 13; 4791.4; 21-MAY-2008 14:13:15; Dark ; 44.5; 140; 88Gam Peg ; 2.83; 26000;occ; 89; 0;32543
 14; 5318.9; 21-MAY-2008 14:22:02; Dark ; 43.5; 52; 16Bet Cet ; 2.04; 4500;occ; 87; 0;32543
 15; 5839.2; 21-MAY-2008 14:30:43; Dark ; 59.5; 0; ; 0.00; 0;occ; 119; 0;32543
 16; 5998.9; 21-MAY-2008 14:33:22; Dark ; 55.5; 63; Bet Gru ; 2.15; 2800;occ; 111; 0;32543
 17; 6097.2; 21-MAY-2008 14:35:01; Dark ; 44.5; 31; Alp Gru ; 1.73; 15200;occ; 89; 0;32543
 18; 6423.0; 21-MAY-2008 14:40:26; Dark ; 41.5; 45; Alp Pav ; 1.94; 26000;occ; 83; 0;32543
 19; 6835.6; 21-MAY-2008 14:47:19; Dark ; 40.0; 141; Bet Ara ; 2.84; 4600;occ; 80; 0;32543
 20; 6999.6; 21-MAY-2008 14:50:03; Dark ; 46.0; 40; The Sco ; 1.86; 7100;occ; 92; 0;32543
 21; 7110.9; 21-MAY-2008 14:51:54; Dark ; 51.5; 25; 35Lam Sco ; 1.62; 28000;occ; 103; 0;32543
 22; 7236.9; 21-MAY-2008 14:54:00; Dark ; 49.5; 75; 26Eps Sco ; 2.29; 4250;occ; 99; 0;32543
 23; 7411.2; 21-MAY-2008 14:56:55; Dark ; 44.5; 16; 21Alp Sco ; 1.02; 3000;occ; 109; 0;32543

/nas3/ENVISAT/GOMOS/GOM_NL__0P/GOM_NL__0PNPDK20080521_145921_000057662068_00426_32544_1017.N1

1; 1521.5; 21-MAY-2008 14:59:21; Bright; 41.0; 97; 8Bet1Sco ; 2.56; 30000;occ; 82; 0;32544
 2; 1627.8; 21-MAY-2008 15:01:07; Bright; 35.5; 122; 9Alp2Lib ; 2.75; 9700;occ; 71; 0;32544
 3; 1732.8; 21-MAY-2008 15:02:52; Bright; 38.0; 104; 27Bet Lib ; 2.61; 13100;occ; 76; 0;32544

```

4; 2028.7; 21-MAY-2008 15:07:48; Bright; 40.0; 102; 24Alp Ser ; 2.60; 4250;occ; 80; 0;32544
5; 2236.5; 21-MAY-2008 15:11:16; Bright; 35.0; 3; 16Alp Boo ;-0.05; 4250;occ; 70; 0;32544
6; 2372.0; 21-MAY-2008 15:13:31; Bright; 37.0; 83; ; 2.38; 11000;occ; 74; 0;32544
7; 2561.7; 21-MAY-2008 15:16:41; Bright; 35.5; 180; 27Gam Boo ; 3.04; 8000;occ; 71; 0;32544
8; 3055.3; 21-MAY-2008 15:24:55; Bright; 40.0; 119; 14Eta Dra ; 2.73; 4700;occ; 80; 0;32544
9; 3174.4; 21-MAY-2008 15:26:54; Bright; 34.5; 60; 7Bet UMi ; 2.08; 3950;occ; 69; 0;32544
10; 3446.7; 21-MAY-2008 15:31:26; Bright; 33.5; 49; 1Alp UMi ; 1.99; 6300;occ; 67; 0;32544
11; 3937.7; 21-MAY-2008 15:39:37; Bright; 54.0; 76; 27Gam Cas ; 2.30; 30000;occ; 108; 0;32544
12; 4010.2; 21-MAY-2008 15:40:50; Bright; 42.0; 68; 18Alp Cas ; 2.22; 4500;occ; 84; 0;32544
13; 4529.3; 21-MAY-2008 15:49:29; Dark ; 46.5; 58; 21Alp And ; 2.07; 11000;occ; 93; 0;32544
14; 4791.8; 21-MAY-2008 15:53:51; Dark ; 44.5; 140; 88Gam Peg ; 2.83; 26000;occ; 89; 0;32544
15; 5319.3; 21-MAY-2008 16:02:39; Dark ; 46.5; 52; 16Bet Cet ; 2.04; 4500;occ; 93; 0;32544
16; 5839.9; 21-MAY-2008 16:11:19; Dark ; 59.5; 0; ; 0.00; 0;occ; 119; 0;32544
17; 5999.7; 21-MAY-2008 16:13:59; Dark ; 57.0; 63; Bet Gru ; 2.15; 2800;occ; 114; 0;32544
18; 6098.2; 21-MAY-2008 16:15:37; Dark ; 44.0; 31; Alp Gru ; 1.73; 15200;occ; 88; 0;32544
19; 6424.0; 21-MAY-2008 16:21:03; Dark ; 40.5; 45; Alp Pav ; 1.94; 26000;occ; 81; 0;32544
20; 6836.2; 21-MAY-2008 16:27:56; Dark ; 42.0; 141; Bet Ara ; 2.84; 4600;occ; 84; 0;32544
21; 7000.3; 21-MAY-2008 16:30:40; Dark ; 53.0; 40; The Sco ; 1.86; 7100;occ; 106; 0;32544
22; 7111.6; 21-MAY-2008 16:32:31; Dark ; 50.5; 25; 35Lam Sco ; 1.62; 28000;occ; 101; 0;32544
23; 7237.3; 21-MAY-2008 16:34:37; Dark ; 50.5; 75; 26Eps Sco ; 2.29; 4250;occ; 101; 0;32544
/nas3/ENVISAT/GOMOS/GOM_NL__0P/GOM_NL__0PNPDK20080521_163437_000059542068_00427_32545_1018.N1
1; 1201.3; 21-MAY-2008 16:34:37; Dark ; 51.0; 75; 26Eps Sco ; 2.29; 4250;occ; 102; 0;32545
2; 1375.6; 21-MAY-2008 16:37:31; Dark ; 61.0; 16; 21Alp Sco ; 1.02; 3000;occ; 122; 0;32545
3; 1521.6; 21-MAY-2008 16:39:57; Bright; 42.0; 97; 8Bet1Sco ; 2.56; 30000;occ; 84; 0;32545
4; 1628.0; 21-MAY-2008 16:41:43; Bright; 35.0; 122; 9Alp2Lib ; 2.75; 9700;occ; 70; 0;32545
5; 1732.9; 21-MAY-2008 16:43:28; Bright; 35.5; 104; 27Bet Lib ; 2.61; 13100;occ; 71; 0;32545
6; 2028.5; 21-MAY-2008 16:48:24; Bright; 40.0; 102; 24Alp Ser ; 2.60; 4250;occ; 80; 0;32545
7; 2236.6; 21-MAY-2008 16:51:52; Bright; 35.0; 3; 16Alp Boo ;-0.05; 4250;occ; 70; 0;32545
8; 2371.8; 21-MAY-2008 16:54:07; Bright; 36.5; 83; ; 2.38; 11000;occ; 73; 0;32545
9; 2561.5; 21-MAY-2008 16:57:17; Bright; 37.0; 180; 27Gam Boo ; 3.04; 8000;occ; 74; 0;32545
10; 3054.7; 21-MAY-2008 17:05:30; Bright; 40.5; 119; 14Eta Dra ; 2.73; 4700;occ; 81; 0;32545
11; 3174.3; 21-MAY-2008 17:07:30; Bright; 36.5; 60; 7Bet UMi ; 2.08; 3950;occ; 73; 0;32545
12; 3446.7; 21-MAY-2008 17:12:02; Bright; 37.0; 49; 1Alp UMi ; 1.99; 6300;occ; 74; 0;32545
13; 3937.7; 21-MAY-2008 17:20:13; Bright; 35.0; 76; 27Gam Cas ; 2.30; 30000;occ; 70; 0;32545
14; 4010.2; 21-MAY-2008 17:21:26; Bright; 52.0; 68; 18Alp Cas ; 2.22; 4500;occ; 104; 0;32545
15; 4529.4; 21-MAY-2008 17:30:05; Dark ; 47.5; 58; 21Alp And ; 2.07; 11000;occ; 95; 0;32545
16; 4792.1; 21-MAY-2008 17:34:27; Dark ; 46.5; 140; 88Gam Peg ; 2.83; 26000;occ; 93; 0;32545
17; 5319.7; 21-MAY-2008 17:43:15; Dark ; 46.0; 52; 16Bet Cet ; 2.04; 4500;occ; 92; 0;32545
18; 5840.4; 21-MAY-2008 17:51:56; Dark ; 59.5; 0; ; 0.00; 0;occ; 119; 0;32545
19; 6000.4; 21-MAY-2008 17:54:36; Dark ; 47.5; 63; Bet Gru ; 2.15; 2800;occ; 95; 0;32545
20; 6099.0; 21-MAY-2008 17:56:14; Dark ; 43.0; 31; Alp Gru ; 1.73; 15200;occ; 86; 0;32545
21; 6424.6; 21-MAY-2008 18:01:40; Dark ; 42.0; 45; Alp Pav ; 1.94; 26000;occ; 84; 0;32545
22; 6836.6; 21-MAY-2008 18:08:32; Dark ; 48.0; 141; Bet Ara ; 2.84; 4600;occ; 96; 0;32545
23; 7000.9; 21-MAY-2008 18:11:16; Dark ; 50.5; 40; The Sco ; 1.86; 7100;occ; 101; 0;32545
24; 7112.1; 21-MAY-2008 18:13:07; Dark ; 43.5; 25; 35Lam Sco ; 1.62; 28000;occ; 87; 0;32545
/nas3/ENVISAT/GOMOS/GOM_NL__0P/GOM_NL__0PNPDK20080521_181307_000058002068_00428_32546_1019.N1
1; 1076.1; 21-MAY-2008 18:13:07; Dark ; 47.0; 25; 35Lam Sco ; 1.62; 28000;occ; 94; 0;32546
2; 1201.7; 21-MAY-2008 18:15:13; Dark ; 49.5; 75; 26Eps Sco ; 2.29; 4250;occ; 99; 0;32546
3; 1375.8; 21-MAY-2008 18:18:07; Dark ; 52.0; 16; 21Alp Sco ; 1.02; 3000;occ; 104; 0;32546
4; 1521.8; 21-MAY-2008 18:20:33; Bright; 40.0; 97; 8Bet1Sco ; 2.56; 30000;occ; 80; 0;32546
5; 1628.0; 21-MAY-2008 18:22:19; Bright; 35.5; 122; 9Alp2Lib ; 2.75; 9700;occ; 71; 0;32546
6; 1733.1; 21-MAY-2008 18:24:04; Bright; 36.5; 104; 27Bet Lib ; 2.61; 13100;occ; 73; 0;32546
7; 1842.8; 21-MAY-2008 18:25:54; Bright; 27.0; 120; 1Del Oph ; 2.73; 3200;occ; 54; 0;32546
8; 2028.3; 21-MAY-2008 18:29:00; Bright; 40.0; 102; 24Alp Ser ; 2.60; 4250;occ; 80; 0;32546
9; 2236.6; 21-MAY-2008 18:32:28; Bright; 35.0; 3; 16Alp Boo ;-0.05; 4250;occ; 70; 0;32546
10; 2371.7; 21-MAY-2008 18:34:43; Bright; 37.0; 83; ; 2.38; 11000;occ; 74; 0;32546
11; 2561.4; 21-MAY-2008 18:37:53; Bright; 35.0; 180; 27Gam Boo ; 3.04; 8000;occ; 70; 0;32546
12; 3054.3; 21-MAY-2008 18:46:06; Bright; 41.0; 119; 14Eta Dra ; 2.73; 4700;occ; 82; 0;32546
13; 3174.2; 21-MAY-2008 18:48:05; Bright; 37.5; 60; 7Bet UMi ; 2.08; 3950;occ; 75; 0;32546
14; 3446.6; 21-MAY-2008 18:52:38; Bright; 36.0; 49; 1Alp UMi ; 1.99; 6300;occ; 72; 0;32546
15; 3937.7; 21-MAY-2008 19:00:49; Bright; 48.5; 76; 27Gam Cas ; 2.30; 30000;occ; 97; 0;32546
16; 4010.1; 21-MAY-2008 19:02:01; Bright; 36.5; 68; 18Alp Cas ; 2.22; 4500;occ; 73; 0;32546
17; 4529.6; 21-MAY-2008 19:10:41; Dark ; 47.0; 58; 21Alp And ; 2.07; 11000;occ; 94; 0;32546
18; 4792.5; 21-MAY-2008 19:15:04; Dark ; 44.5; 140; 88Gam Peg ; 2.83; 26000;occ; 89; 0;32546
19; 5320.1; 21-MAY-2008 19:23:51; Dark ; 44.5; 52; 16Bet Cet ; 2.04; 4500;occ; 89; 0;32546
20; 5840.9; 21-MAY-2008 19:32:32; Dark ; 59.5; 0; ; 0.00; 0;occ; 119; 0;32546
21; 6001.0; 21-MAY-2008 19:35:12; Dark ; 52.0; 63; Bet Gru ; 2.15; 2800;occ; 104; 0;32546
22; 6084.7; 21-MAY-2008 19:36:36; Dark ; 47.5; 172; Gam Gru ; 3.00; 13100;occ; 95; 0;32546

```

```

23; 6425.2; 21-MAY-2008 19:42:17; Dark ; 41.5; 45; Alp Pav ; 1.94; 26000;occ; 83; 0;32546
24; 6837.0; 21-MAY-2008 19:49:08; Dark ; 39.5; 141; Bet Ara ; 2.84; 4600;occ; 79; 0;32546
/nas3/ENVISAT/GOMOS/GOM_NL__0P/GOM_NL__0PNPDE20080522_002620_000055122068_00431_32549_5741.N1
1; -674.7; 22-MAY-2008 00:26:20; Dark ; 45.0; 52; 16Bet Cet ; 2.04; 4500;occ; 90; 80;32549
2; -193.5; 22-MAY-2008 00:34:21; Dark ; 59.5; 0; ; 0.00; 0;occ; 119; 0;32549
3; -32.8; 22-MAY-2008 00:37:02; Dark ; 46.5; 63; Bet Gru ; 2.15; 2800;occ; 93; 0;32549
4; 52.3; 22-MAY-2008 00:38:27; Dark ; 49.5; 172; Gam Gru ; 3.00; 13100;occ; 99; 0;32550
5; 145.3; 22-MAY-2008 00:40:00; Dark ; 39.5; 148; Alp Tuc ; 2.88; 4100;occ; 79; 0;32550
6; 391.2; 22-MAY-2008 00:44:06; Dark ; 41.5; 45; Alp Pav ; 1.94; 26000;occ; 83; 0;32550
7; 802.3; 22-MAY-2008 00:50:57; Dark ; 39.5; 141; Bet Ara ; 2.84; 4600;occ; 79; 0;32550
8; 967.0; 22-MAY-2008 00:53:42; Dark ; 49.5; 40; The Sco ; 1.86; 7100;occ; 99; 0;32550
9; 1078.1; 22-MAY-2008 00:55:33; Dark ; 50.5; 25; 35Lam Sco ; 1.62; 28000;occ; 101; 0;32550
10; 1203.1; 22-MAY-2008 00:57:38; Dark ; 50.0; 75; 26Eps Sco ; 2.29; 4250;occ; 100; 0;32550
11; 1376.7; 22-MAY-2008 01:00:32; Dark ; 61.0; 16; 21Alp Sco ; 1.02; 3000;occ; 122; 0;32550
12; 1522.3; 22-MAY-2008 01:02:57; Bright; 42.0; 97; 8Bet1Sco ; 2.56; 30000;occ; 84; 0;32550
13; 1628.4; 22-MAY-2008 01:04:43; Bright; 35.5; 122; 9Alp2Lib ; 2.75; 9700;occ; 71; 0;32550
14; 1733.0; 22-MAY-2008 01:06:28; Bright; 38.0; 104; 27Bet Lib ; 2.61; 13100;occ; 76; 0;32550
15; 1842.2; 22-MAY-2008 01:08:17; Bright; 41.0; 120; 1Del Oph ; 2.73; 3200;occ; 82; 0;32550
16; 2027.5; 22-MAY-2008 01:11:22; Bright; 40.5; 102; 24Alp Ser ; 2.60; 4250;occ; 81; 0;32550
17; 2236.7; 22-MAY-2008 01:14:52; Bright; 37.5; 3; 16Alp Boo ; -0.05; 4250;occ; 75; 0;32550
18; 2371.2; 22-MAY-2008 01:17:06; Bright; 38.0; 83; ; 2.38; 11000;occ; 76; 0;32550
19; 2561.1; 22-MAY-2008 01:20:16; Bright; 35.5; 180; 27Gam Boo ; 3.04; 8000;occ; 71; 0;32550
20; 3052.6; 22-MAY-2008 01:28:28; Bright; 40.5; 119; 14Eta Dra ; 2.73; 4700;occ; 81; 0;32550
21; 3173.7; 22-MAY-2008 01:30:29; Bright; 35.5; 60; 7Bet UMi ; 2.08; 3950;occ; 71; 0;32550
22; 3446.6; 22-MAY-2008 01:35:02; Bright; 32.5; 49; 1Alp UMi ; 1.99; 6300;occ; 65; 0;32550
23; 3937.5; 22-MAY-2008 01:43:12; Bright; 36.5; 76; 27Gam Cas ; 2.30; 30000;occ; 73; 0;32550
24; 4009.9; 22-MAY-2008 01:44:25; Bright; 39.0; 68; 18Alp Cas ; 2.22; 4500;occ; 78; 0;32550
25; 4530.0; 22-MAY-2008 01:53:05; Dark ; 47.0; 58; 21Alp And ; 2.07; 11000;occ; 94; 0;32550
26; 4793.8; 22-MAY-2008 01:57:29; Dark ; 44.5; 140; 88Gam Peg ; 2.83; 26000;occ; 89; 0;32550
/nas3/ENVISAT/GOMOS/GOM_NL__0P/GOM_NL__0PNPDE20080522_020617_000046752068_00432_32550_5742.N1
1; -714.3; 22-MAY-2008 02:06:17; Dark ; 45.5; 52; 16Bet Cet ; 2.04; 4500;occ; 91; 0;32550
2; -193.0; 22-MAY-2008 02:14:58; Dark ; 59.5; 0; ; 0.00; 0;occ; 119; 0;32550
3; 145.9; 22-MAY-2008 02:20:37; Dark ; 39.0; 148; Alp Tuc ; 2.88; 4100;occ; 78; 0;32551
4; 392.0; 22-MAY-2008 02:24:43; Dark ; 41.5; 45; Alp Pav ; 1.94; 26000;occ; 83; 0;32551
5; 802.8; 22-MAY-2008 02:31:34; Dark ; 43.0; 141; Bet Ara ; 2.84; 4600;occ; 86; 0;32551
6; 967.6; 22-MAY-2008 02:34:18; Dark ; 47.5; 40; The Sco ; 1.86; 7100;occ; 95; 0;32551
7; 1078.7; 22-MAY-2008 02:36:10; Dark ; 49.0; 25; 35Lam Sco ; 1.62; 28000;occ; 98; 0;32551
8; 1203.5; 22-MAY-2008 02:38:14; Dark ; 52.5; 75; 26Eps Sco ; 2.29; 4250;occ; 105; 0;32551
9; 1377.1; 22-MAY-2008 02:41:08; Dark ; 61.0; 16; 21Alp Sco ; 1.02; 3000;occ; 122; 0;32551
10; 1522.5; 22-MAY-2008 02:43:33; Bright; 42.5; 97; 8Bet1Sco ; 2.56; 30000;occ; 85; 0;32551
11; 1628.7; 22-MAY-2008 02:45:20; Bright; 35.5; 122; 9Alp2Lib ; 2.75; 9700;occ; 71; 0;32551
12; 1733.2; 22-MAY-2008 02:47:04; Bright; 38.0; 104; 27Bet Lib ; 2.61; 13100;occ; 76; 0;32551
13; 1842.2; 22-MAY-2008 02:48:53; Bright; 41.0; 120; 1Del Oph ; 2.73; 3200;occ; 82; 0;32551
14; 2027.5; 22-MAY-2008 02:51:58; Bright; 40.5; 102; 24Alp Ser ; 2.60; 4250;occ; 81; 0;32551
15; 2236.9; 22-MAY-2008 02:55:28; Bright; 37.0; 3; 16Alp Boo ; -0.05; 4250;occ; 74; 0;32551
16; 2371.3; 22-MAY-2008 02:57:42; Bright; 38.5; 83; ; 2.38; 11000;occ; 77; 0;32551
17; 2560.8; 22-MAY-2008 03:00:52; Bright; 34.5; 180; 27Gam Boo ; 3.04; 8000;occ; 69; 0;32551
18; 3052.1; 22-MAY-2008 03:09:03; Bright; 40.0; 119; 14Eta Dra ; 2.73; 4700;occ; 80; 0;32551
19; 3173.7; 22-MAY-2008 03:11:05; Bright; 37.0; 60; 7Bet UMi ; 2.08; 3950;occ; 74; 0;32551
20; 3446.7; 22-MAY-2008 03:15:37; Bright; 35.5; 49; 1Alp UMi ; 1.99; 6300;occ; 71; 0;32551
21; 3937.5; 22-MAY-2008 03:23:48; Bright; 23.5; 76; 27Gam Cas ; 2.30; 30000;occ; 47; 0;32551
/nas3/ENVISAT/GOMOS/GOM_NL__0P/GOM_NL__0PNPDE20080522_032348_000055792068_00433_32551_5743.N1
1; -2098.5; 22-MAY-2008 03:23:48; Bright; 44.0; 76; 27Gam Cas ; 2.30; 30000;occ; 88; 0;32551
2; -2026.1; 22-MAY-2008 03:25:01; Bright; 35.0; 68; 18Alp Cas ; 2.22; 4500;occ; 70; 0;32551
3; -1505.7; 22-MAY-2008 03:33:41; Dark ; 47.0; 58; 21Alp And ; 2.07; 11000;occ; 94; 0;32551
4; -1241.8; 22-MAY-2008 03:38:05; Dark ; 42.0; 140; 88Gam Peg ; 2.83; 26000;occ; 84; 0;32551
5; -713.8; 22-MAY-2008 03:46:53; Dark ; 44.0; 52; 16Bet Cet ; 2.04; 4500;occ; 88; 0;32551
6; -192.4; 22-MAY-2008 03:55:34; Dark ; 59.0; 0; ; 0.00; 0;occ; 118; 0;32551
7; 146.5; 22-MAY-2008 04:01:13; Dark ; 38.5; 148; Alp Tuc ; 2.88; 4100;occ; 77; 0;32552
8; 392.8; 22-MAY-2008 04:05:20; Dark ; 41.0; 45; Alp Pav ; 1.94; 26000;occ; 82; 0;32552
9; 803.4; 22-MAY-2008 04:12:10; Dark ; 41.0; 141; Bet Ara ; 2.84; 4600;occ; 82; 0;32552
10; 968.2; 22-MAY-2008 04:14:55; Dark ; 53.0; 40; The Sco ; 1.86; 7100;occ; 106; 0;32552
11; 1079.2; 22-MAY-2008 04:16:46; Dark ; 48.0; 25; 35Lam Sco ; 1.62; 28000;occ; 96; 0;32552
12; 1204.1; 22-MAY-2008 04:18:51; Dark ; 49.0; 75; 26Eps Sco ; 2.29; 4250;occ; 98; 0;32552
13; 1377.4; 22-MAY-2008 04:21:44; Dark ; 55.5; 16; 21Alp Sco ; 1.02; 3000;occ; 111; 0;32552
14; 1522.7; 22-MAY-2008 04:24:09; Bright; 41.5; 97; 8Bet1Sco ; 2.56; 30000;occ; 83; 0;32552
15; 1629.0; 22-MAY-2008 04:25:56; Bright; 35.5; 122; 9Alp2Lib ; 2.75; 9700;occ; 71; 0;32552
16; 1733.5; 22-MAY-2008 04:27:40; Bright; 37.5; 104; 27Bet Lib ; 2.61; 13100;occ; 75; 0;32552

```

```

17; 1842.2; 22-MAY-2008 04:29:29; Bright; 44.5; 120; 1Del Oph ; 2.73; 3200;occ; 89; 0;32552
18; 2027.4; 22-MAY-2008 04:32:34; Bright; 39.5; 102; 24Alp Ser ; 2.60; 4250;occ; 79; 0;32552
19; 2237.1; 22-MAY-2008 04:36:04; Bright; 35.0; 3; 16Alp Boo ;-0.05; 4250;occ; 70; 0;32552
20; 2371.3; 22-MAY-2008 04:38:18; Bright; 38.5; 83; ; 2.38; 11000;occ; 77; 0;32552
21; 2561.1; 22-MAY-2008 04:41:28; Bright; 35.5; 180; 27Gam Boo ; 3.04; 8000;occ; 71; 0;32552
22; 3052.0; 22-MAY-2008 04:49:39; Bright; 41.5; 119; 14Eta Dra ; 2.73; 4700;occ; 83; 0;32552
23; 3173.7; 22-MAY-2008 04:51:40; Bright; 35.0; 60; 7Bet UMi ; 2.08; 3950;occ; 70; 0;32552
24; 3446.8; 22-MAY-2008 04:56:14; Bright; 34.0; 49; 1Alp UMi ; 1.99; 6300;occ; 68; 0;32552
/nas3/ENVISAT/GOMOS/GOM_NL__0P/GOM_NL__0PNPDE20080522_050424_000055762068_00434_32552_5744.N1
 1; -2098.5; 22-MAY-2008 05:04:24; Bright; 35.0; 76; 27Gam Cas ; 2.30; 30000;occ; 70; 0;32552
 2; -2026.1; 22-MAY-2008 05:05:37; Bright; 37.0; 68; 18Alp Cas ; 2.22; 4500;occ; 74; 0;32552
 3; -1505.5; 22-MAY-2008 05:14:17; Dark ; 47.5; 58; 21Alp And ; 2.07; 11000;occ; 95; 0;32552
 4; -1241.3; 22-MAY-2008 05:18:42; Dark ; 43.5; 140; 88Gam Peg ; 2.83; 26000;occ; 87; 0;32552
 5; -713.4; 22-MAY-2008 05:27:29; Dark ; 46.0; 52; 16Bet Cet ; 2.04; 4500;occ; 92; 0;32552
 6; -191.9; 22-MAY-2008 05:36:11; Dark ; 59.5; 0; ; 0.00; 0;occ; 119; 0;32552
 7; -30.5; 22-MAY-2008 05:38:52; Dark ; 56.0; 63; Bet Gru ; 2.15; 2800;occ; 112; 0;32552
 8; 55.8; 22-MAY-2008 05:40:19; Dark ; 50.0; 172; Gam Gru ; 3.00; 13100;occ; 100; 0;32553
 9; 147.1; 22-MAY-2008 05:41:50; Dark ; 38.5; 148; Alp Tuc ; 2.88; 4100;occ; 77; 0;32553
10; 393.6; 22-MAY-2008 05:45:56; Dark ; 41.0; 45; Alp Pav ; 1.94; 26000;occ; 82; 0;32553
11; 803.8; 22-MAY-2008 05:52:47; Dark ; 39.0; 141; Bet Ara ; 2.84; 4600;occ; 78; 0;32553
12; 968.8; 22-MAY-2008 05:55:32; Dark ; 46.0; 40; The Sco ; 1.86; 7100;occ; 92; 0;32553
13; 1079.8; 22-MAY-2008 05:57:23; Dark ; 50.5; 25; 35Lam Sco ; 1.62; 28000;occ; 101; 0;32553
14; 1204.4; 22-MAY-2008 05:59:27; Dark ; 46.0; 75; 26Eps Sco ; 2.29; 4250;occ; 92; 0;32553
15; 1377.6; 22-MAY-2008 06:02:20; Dark ; 56.0; 16; 21Alp Sco ; 1.02; 3000;occ; 112; 0;32553
16; 1522.9; 22-MAY-2008 06:04:46; Bright; 41.0; 97; 8Bet1Sco ; 2.56; 30000;occ; 82; 0;32553
17; 1628.9; 22-MAY-2008 06:06:32; Bright; 36.5; 122; 9Alp2Lib ; 2.75; 9700;occ; 73; 0;32553
18; 1733.5; 22-MAY-2008 06:08:16; Bright; 38.0; 104; 27Bet Lib ; 2.61; 13100;occ; 76; 0;32553
19; 1842.1; 22-MAY-2008 06:10:05; Bright; 45.0; 120; 1Del Oph ; 2.73; 3200;occ; 90; 0;32553
20; 2027.2; 22-MAY-2008 06:13:10; Bright; 40.0; 102; 24Alp Ser ; 2.60; 4250;occ; 80; 0;32553
21; 2237.2; 22-MAY-2008 06:16:40; Bright; 35.0; 3; 16Alp Boo ;-0.05; 4250;occ; 70; 0;32553
22; 2371.2; 22-MAY-2008 06:18:54; Bright; 36.5; 83; ; 2.38; 11000;occ; 73; 0;32553
23; 2561.1; 22-MAY-2008 06:22:04; Bright; 35.0; 180; 27Gam Boo ; 3.04; 8000;occ; 70; 0;32553
24; 3051.5; 22-MAY-2008 06:30:14; Bright; 40.0; 119; 14Eta Dra ; 2.73; 4700;occ; 80; 0;32553
25; 3173.6; 22-MAY-2008 06:32:16; Bright; 37.5; 60; 7Bet UMi ; 2.08; 3950;occ; 75; 0;32553
26; 3446.8; 22-MAY-2008 06:36:50; Bright; 31.5; 49; 1Alp UMi ; 1.99; 6300;occ; 63; 0;32553
/nas3/ENVISAT/GOMOS/GOM_NL__0P/GOM_NL__0PNPDK20080522_064500_000037642068_00435_32553_1020.N1
 1; -2098.4; 22-MAY-2008 06:45:00; Bright; 36.5; 76; 27Gam Cas ; 2.30; 30000;occ; 73; 0;32553
 2; -2026.0; 22-MAY-2008 06:46:13; Bright; 55.0; 68; 18Alp Cas ; 2.22; 4500;occ; 110; 0;32553
 3; -1505.2; 22-MAY-2008 06:54:54; Dark ; 47.5; 58; 21Alp And ; 2.07; 11000;occ; 95; 0;32553
 4; -1240.9; 22-MAY-2008 06:59:18; Dark ; 43.5; 140; 88Gam Peg ; 2.83; 26000;occ; 87; 0;32553
 5; -712.9; 22-MAY-2008 07:08:06; Dark ; 47.5; 52; 16Bet Cet ; 2.04; 4500;occ; 95; 0;32553
 6; -191.4; 22-MAY-2008 07:16:47; Dark ; 59.5; 0; ; 0.00; 0;occ; 119; 0;32553
 7; -29.7; 22-MAY-2008 07:19:29; Dark ; 48.5; 63; Bet Gru ; 2.15; 2800;occ; 97; 0;32553
 8; 57.0; 22-MAY-2008 07:20:56; Dark ; 50.0; 172; Gam Gru ; 3.00; 13100;occ; 100; 0;32554
 9; 147.6; 22-MAY-2008 07:22:26; Dark ; 39.5; 148; Alp Tuc ; 2.88; 4100;occ; 79; 0;32554
10; 394.3; 22-MAY-2008 07:26:33; Dark ; 39.5; 45; Alp Pav ; 1.94; 26000;occ; 79; 0;32554
11; 804.3; 22-MAY-2008 07:33:23; Dark ; 44.0; 141; Bet Ara ; 2.84; 4600;occ; 88; 0;32554
12; 969.3; 22-MAY-2008 07:36:08; Dark ; 47.5; 40; The Sco ; 1.86; 7100;occ; 95; 0;32554
13; 1080.3; 22-MAY-2008 07:37:59; Dark ; 50.5; 25; 35Lam Sco ; 1.62; 28000;occ; 101; 0;32554
14; 1204.9; 22-MAY-2008 07:40:04; Dark ; 45.0; 75; 26Eps Sco ; 2.29; 4250;occ; 90; 0;32554
15; 1377.9; 22-MAY-2008 07:42:57; Dark ; 54.5; 16; 21Alp Sco ; 1.02; 3000;occ; 109; 0;32554
16; 1523.1; 22-MAY-2008 07:45:22; Bright; 42.0; 97; 8Bet1Sco ; 2.56; 30000;occ; 84; 0;32554
17; 1629.2; 22-MAY-2008 07:47:08; Bright; 36.5; 122; 9Alp2Lib ; 2.75; 9700;occ; 73; 0;32554
/nas3/ENVISAT/GOMOS/GOM_NL__0P/GOM_NL__0PNPDK20080522_074852_000060632068_00436_32554_1021.N1
 1; 1733.6; 22-MAY-2008 07:48:52; Bright; 36.0; 104; 27Bet Lib ; 2.61; 13100;occ; 72; 0;32554
 2; 1842.0; 22-MAY-2008 07:50:41; Bright; 44.0; 120; 1Del Oph ; 2.73; 3200;occ; 88; 0;32554
 3; 2027.1; 22-MAY-2008 07:53:46; Bright; 40.0; 102; 24Alp Ser ; 2.60; 4250;occ; 80; 0;32554
 4; 2237.3; 22-MAY-2008 07:57:16; Bright; 35.5; 3; 16Alp Boo ;-0.05; 4250;occ; 71; 0;32554
 5; 2371.2; 22-MAY-2008 07:59:30; Bright; 37.0; 83; ; 2.38; 11000;occ; 74; 0;32554
 6; 2561.1; 22-MAY-2008 08:02:40; Bright; 35.0; 180; 27Gam Boo ; 3.04; 8000;occ; 70; 0;32554
 7; 3051.1; 22-MAY-2008 08:10:50; Bright; 39.5; 119; 14Eta Dra ; 2.73; 4700;occ; 79; 0;32554
 8; 3173.6; 22-MAY-2008 08:12:52; Bright; 37.5; 60; 7Bet UMi ; 2.08; 3950;occ; 75; 0;32554
 9; 3446.8; 22-MAY-2008 08:17:26; Bright; 32.5; 49; 1Alp UMi ; 1.99; 6300;occ; 65; 0;32554
10; 3937.5; 22-MAY-2008 08:25:36; Bright; 49.0; 76; 27Gam Cas ; 2.30; 30000;occ; 98; 0;32554
11; 4009.9; 22-MAY-2008 08:26:49; Bright; 42.0; 68; 18Alp Cas ; 2.22; 4500;occ; 84; 0;32554
12; 4530.9; 22-MAY-2008 08:35:30; Dark ; 46.0; 58; 21Alp And ; 2.07; 11000;occ; 92; 0;32554
13; 4795.6; 22-MAY-2008 08:39:54; Dark ; 44.0; 140; 88Gam Peg ; 2.83; 26000;occ; 88; 0;32554
14; 5323.4; 22-MAY-2008 08:48:42; Dark ; 44.0; 52; 16Bet Cet ; 2.04; 4500;occ; 88; 0;32554

```

15; 5845.1; 22-MAY-2008 08:57:24; Dark ; 59.5; 0; ; 0.00; 0;occ; 119; 0;32554
 16; 6006.9; 22-MAY-2008 09:00:06; Dark ; 49.0; 63; Bet Gru ; 2.15; 2800;occ; 98; 0;32554
 17; 6094.0; 22-MAY-2008 09:01:33; Dark ; 46.0; 172; Gam Gru ; 3.00; 13100;occ; 92; 0;32554
 18; 6184.0; 22-MAY-2008 09:03:03; Dark ; 38.5; 148; Alp Tuc ; 2.88; 4100;occ; 77; 0;32554
 19; 6430.9; 22-MAY-2008 09:07:10; Dark ; 41.5; 45; Alp Pav ; 1.94; 26000;occ; 83; 0;32554
 20; 6840.7; 22-MAY-2008 09:13:59; Dark ; 41.5; 141; Bet Ara ; 2.84; 4600;occ; 83; 0;32554
 21; 7005.7; 22-MAY-2008 09:16:44; Dark ; 48.5; 40; The Sco ; 1.86; 7100;occ; 97; 0;32554
 22; 7116.9; 22-MAY-2008 09:18:36; Dark ; 49.5; 25; 35Lam Sco ; 1.62; 28000;occ; 99; 0;32554
 23; 7241.2; 22-MAY-2008 09:20:40; Dark ; 49.5; 75; 26Eps Sco ; 2.29; 4250;occ; 99; 0;32554
 24; 7414.1; 22-MAY-2008 09:23:33; Dark ; 54.0; 16; 21Alp Sco ; 1.02; 3000;occ; 108; 0;32554
 25; 7559.2; 22-MAY-2008 09:25:58; Bright; 39.0; 97; 8Bet1Sco ; 2.56; 30000;occ; 78; 0;32554
 26; 7665.3; 22-MAY-2008 09:27:44; Bright; 36.5; 122; 9Alp2Lib ; 2.75; 9700;occ; 73; 0;32554
 27; 7769.5; 22-MAY-2008 09:29:28; Bright; 27.5; 104; 27Bet Lib ; 2.61; 13100;occ; 55; 0;32554

/nas3/ENVISAT/GOMOS/GOM_NL__0P/GOM_NL__0PNPDK20080522_092928_000059672068_00437_32555_1022.N1

1; 1733.6; 22-MAY-2008 09:29:28; Bright; 37.5; 104; 27Bet Lib ; 2.61; 13100;occ; 75; 0;32555
 2; 1841.9; 22-MAY-2008 09:31:17; Bright; 43.0; 120; 1Del Oph ; 2.73; 3200;occ; 86; 0;32555
 3; 2026.8; 22-MAY-2008 09:34:21; Bright; 40.0; 102; 24Alp Ser ; 2.60; 4250;occ; 80; 0;32555
 4; 2237.3; 22-MAY-2008 09:37:52; Bright; 37.0; 3; 16Alp Boo ;-0.05; 4250;occ; 74; 0;32555
 5; 2371.2; 22-MAY-2008 09:40:06; Bright; 37.0; 83; ; 2.38; 11000;occ; 74; 0;32555
 6; 2561.0; 22-MAY-2008 09:43:16; Bright; 34.5; 180; 27Gam Boo ; 3.04; 8000;occ; 69; 0;32555
 7; 3050.8; 22-MAY-2008 09:51:25; Bright; 40.0; 119; 14Eta Dra ; 2.73; 4700;occ; 80; 0;32555
 8; 3173.5; 22-MAY-2008 09:53:28; Bright; 37.0; 60; 7Bet UMi ; 2.08; 3950;occ; 74; 0;32555
 9; 3446.7; 22-MAY-2008 09:58:01; Bright; 34.0; 49; 1Alp UMi ; 1.99; 6300;occ; 68; 0;32555
 10; 3937.4; 22-MAY-2008 10:06:12; Bright; 34.5; 76; 27Gam Cas ; 2.30; 30000;occ; 69; 0;32555
 11; 4009.8; 22-MAY-2008 10:07:24; Bright; 55.0; 68; 18Alp Cas ; 2.22; 4500;occ; 110; 0;32555
 12; 4531.1; 22-MAY-2008 10:16:06; Dark ; 45.5; 58; 21Alp And ; 2.07; 11000;occ; 91; 0;32555
 13; 4795.8; 22-MAY-2008 10:20:30; Dark ; 46.5; 140; 88Gam Peg ; 2.83; 26000;occ; 93; 0;32555
 14; 5323.8; 22-MAY-2008 10:29:19; Dark ; 44.5; 52; 16Bet Cet ; 2.04; 4500;occ; 89; 0;32555
 15; 5845.6; 22-MAY-2008 10:38:00; Dark ; 59.5; 0; ; 0.00; 0;occ; 119; 0;32555
 16; 6007.6; 22-MAY-2008 10:40:42; Dark ; 48.0; 63; Bet Gru ; 2.15; 2800;occ; 96; 0;32555
 17; 6095.1; 22-MAY-2008 10:42:10; Dark ; 46.0; 172; Gam Gru ; 3.00; 13100;occ; 92; 0;32555
 18; 6184.5; 22-MAY-2008 10:43:39; Dark ; 39.0; 148; Alp Tuc ; 2.88; 4100;occ; 78; 0;32555
 19; 6431.6; 22-MAY-2008 10:47:46; Dark ; 41.5; 45; Alp Pav ; 1.94; 26000;occ; 83; 0;32555
 20; 6841.1; 22-MAY-2008 10:54:36; Dark ; 43.0; 141; Bet Ara ; 2.84; 4600;occ; 86; 0;32555
 21; 7006.4; 22-MAY-2008 10:57:21; Dark ; 49.5; 40; The Sco ; 1.86; 7100;occ; 99; 0;32555
 22; 7117.4; 22-MAY-2008 10:59:12; Dark ; 49.5; 25; 35Lam Sco ; 1.62; 28000;occ; 99; 0;32555
 23; 7241.5; 22-MAY-2008 11:01:16; Dark ; 49.5; 75; 26Eps Sco ; 2.29; 4250;occ; 99; 0;32555
 24; 7414.3; 22-MAY-2008 11:04:09; Dark ; 61.0; 16; 21Alp Sco ; 1.02; 3000;occ; 122; 0;32555
 25; 7559.3; 22-MAY-2008 11:06:34; Bright; 42.0; 97; 8Bet1Sco ; 2.56; 30000;occ; 84; 0;32555
 26; 7665.3; 22-MAY-2008 11:08:20; Bright; 35.5; 122; 9Alp2Lib ; 2.75; 9700;occ; 71; 0;32555

/nas3/ENVISAT/GOMOS/GOM_NL__0P/GOM_NL__0PNPDK20080522_111004_000059662068_00438_32556_1023.N1

1; 1733.8; 22-MAY-2008 11:10:04; Bright; 37.0; 104; 27Bet Lib ; 2.61; 13100;occ; 74; 0;32556
 2; 1841.8; 22-MAY-2008 11:11:52; Bright; 43.5; 120; 1Del Oph ; 2.73; 3200;occ; 87; 0;32556
 3; 2026.6; 22-MAY-2008 11:14:57; Bright; 39.5; 102; 24Alp Ser ; 2.60; 4250;occ; 79; 0;32556
 4; 2237.3; 22-MAY-2008 11:18:28; Bright; 46.0; 3; 16Alp Boo ;-0.05; 4250;occ; 92; 0;32556
 5; 2371.0; 22-MAY-2008 11:20:42; Bright; 37.0; 83; ; 2.38; 11000;occ; 74; 0;32556
 6; 2560.9; 22-MAY-2008 11:23:51; Bright; 34.5; 180; 27Gam Boo ; 3.04; 8000;occ; 69; 0;32556
 7; 3050.3; 22-MAY-2008 11:32:01; Bright; 39.5; 119; 14Eta Dra ; 2.73; 4700;occ; 79; 0;32556
 8; 3173.3; 22-MAY-2008 11:34:04; Bright; 38.0; 60; 7Bet UMi ; 2.08; 3950;occ; 76; 0;32556
 9; 3446.7; 22-MAY-2008 11:38:37; Bright; 35.5; 49; 1Alp UMi ; 1.99; 6300;occ; 71; 0;32556
 10; 3937.3; 22-MAY-2008 11:46:48; Bright; 34.0; 76; 27Gam Cas ; 2.30; 30000;occ; 68; 0;32556
 11; 4009.7; 22-MAY-2008 11:48:00; Bright; 37.0; 68; 18Alp Cas ; 2.22; 4500;occ; 74; 0;32556
 12; 4531.2; 22-MAY-2008 11:56:42; Dark ; 48.5; 58; 21Alp And ; 2.07; 11000;occ; 97; 0;32556
 13; 4796.1; 22-MAY-2008 12:01:07; Dark ; 43.0; 140; 88Gam Peg ; 2.83; 26000;occ; 86; 0;32556
 14; 5324.2; 22-MAY-2008 12:09:55; Dark ; 45.0; 52; 16Bet Cet ; 2.04; 4500;occ; 90; 0;32556
 15; 5846.1; 22-MAY-2008 12:18:37; Dark ; 59.5; 0; ; 0.00; 0;occ; 119; 0;32556
 16; 6008.4; 22-MAY-2008 12:21:19; Dark ; 54.0; 63; Bet Gru ; 2.15; 2800;occ; 108; 0;32556
 17; 6096.4; 22-MAY-2008 12:22:47; Dark ; 42.0; 172; Gam Gru ; 3.00; 13100;occ; 84; 0;32556
 18; 6185.1; 22-MAY-2008 12:24:16; Dark ; 40.5; 148; Alp Tuc ; 2.88; 4100;occ; 81; 0;32556
 19; 6432.2; 22-MAY-2008 12:28:23; Dark ; 41.0; 45; Alp Pav ; 1.94; 26000;occ; 82; 0;32556
 20; 6841.5; 22-MAY-2008 12:35:12; Dark ; 42.0; 141; Bet Ara ; 2.84; 4600;occ; 84; 0;32556
 21; 7006.9; 22-MAY-2008 12:37:57; Dark ; 48.5; 40; The Sco ; 1.86; 7100;occ; 97; 0;32556
 22; 7117.9; 22-MAY-2008 12:39:48; Dark ; 46.5; 25; 35Lam Sco ; 1.62; 28000;occ; 93; 0;32556
 23; 7241.9; 22-MAY-2008 12:41:52; Dark ; 47.5; 75; 26Eps Sco ; 2.29; 4250;occ; 95; 0;32556
 24; 7414.5; 22-MAY-2008 12:44:45; Dark ; 61.0; 16; 21Alp Sco ; 1.02; 3000;occ; 122; 0;32556
 25; 7559.3; 22-MAY-2008 12:47:10; Bright; 41.5; 97; 8Bet1Sco ; 2.56; 30000;occ; 83; 0;32556
 26; 7665.5; 22-MAY-2008 12:48:56; Bright; 35.0; 122; 9Alp2Lib ; 2.75; 9700;occ; 70; 0;32556

/nas3/ENVISAT/GOMOS/GOM_NL__0P/GOM_NL__0PNPDE20080522_210100_000038672068_00444_32562_5745.N1

1; 973.8; 22-MAY-2008 21:01:00; Dark ; 50.5; 40; The Sco ; 1.86; 7100;occ; 101; 0;32562
 2; 1084.6; 22-MAY-2008 21:02:51; Dark ; 52.5; 25; 35Lam Sco ; 1.62; 28000;occ; 105; 0;32562
 3; 1207.8; 22-MAY-2008 21:04:54; Dark ; 48.5; 75; 26Eps Sco ; 2.29; 4250;occ; 97; 0;32562
 4; 1379.9; 22-MAY-2008 21:07:46; Dark ; 60.0; 16; 21Alp Sco ; 1.02; 3000;occ; 120; 0;32562
 5; 1524.2; 22-MAY-2008 21:10:10; Bright; 41.5; 97; 8Bet1Sco ; 2.56; 30000;occ; 83; 0;32562
 6; 1630.3; 22-MAY-2008 21:11:57; Bright; 36.5; 122; 9Alp2Lib ; 2.75; 9700;occ; 73; 0;32562
 7; 1734.1; 22-MAY-2008 21:13:40; Bright; 38.0; 104; 27Bet Lib ; 2.61; 13100;occ; 76; 0;32562
 8; 1841.1; 22-MAY-2008 21:15:27; Bright; 44.0; 120; 1Del Oph ; 2.73; 3200;occ; 88; 0;32562
 9; 2025.7; 22-MAY-2008 21:18:32; Bright; 40.0; 102; 24Alp Ser ; 2.60; 4250;occ; 80; 0;32562
 10; 2370.6; 22-MAY-2008 21:24:17; Bright; 38.0; 83; ; 2.38; 11000;occ; 76; 0;32562
 11; 2560.6; 22-MAY-2008 21:27:27; Bright; 53.0; 180; 27Gam Boo ; 3.04; 8000;occ; 106; 0;32562
 12; 3048.0; 22-MAY-2008 21:35:34; Bright; 40.5; 119; 14Eta Dra ; 2.73; 4700;occ; 81; 0;32562
 13; 3172.8; 22-MAY-2008 21:37:39; Bright; 37.5; 60; 7Bet UMi ; 2.08; 3950;occ; 75; 0;32562
 14; 3446.6; 22-MAY-2008 21:42:13; Bright; 52.0; 49; 1Alp UMi ; 1.99; 6300;occ; 104; 0;32562
 15; 3937.2; 22-MAY-2008 21:50:23; Bright; 48.5; 76; 27Gam Cas ; 2.30; 30000;occ; 97; 0;32562
 16; 4009.3; 22-MAY-2008 21:51:36; Bright; 35.5; 68; 18Alp Cas ; 2.22; 4500;occ; 71; 0;32562
 17; 4532.3; 22-MAY-2008 22:00:19; Dark ; 48.0; 58; 21Alp And ; 2.07; 11000;occ; 96; 0;32562
 18; 4798.3; 22-MAY-2008 22:04:45; Dark ; 42.5; 140; 88Gam Peg ; 2.83; 26000;occ; 85; 0;32562

/nas3/ENVISAT/GOMOS/GOM_NL__0P/GOM_NL__0PNPDE20080522_221333_000060452068_00444_32562_5746.N1

1; -709.1; 22-MAY-2008 22:13:33; Dark ; 43.0; 52; 16Bet Cet ; 2.04; 4500;occ; 86; 0;32562
 2; -186.5; 22-MAY-2008 22:22:16; Dark ; 59.5; 0; ; 0.00; 0;occ; 119; 0;32562
 3; -23.2; 22-MAY-2008 22:24:59; Dark ; 57.5; 63; Bet Gru ; 2.15; 2800;occ; 115; 0;32562
 4; 67.5; 22-MAY-2008 22:26:30; Dark ; 31.0; 172; Gam Gru ; 3.00; 13100;occ; 62; 0;32563
 5; 152.2; 22-MAY-2008 22:27:54; Dark ; 39.5; 148; Alp Tuc ; 2.88; 4100;occ; 79; 0;32563
 6; 400.5; 22-MAY-2008 22:32:03; Dark ; 41.0; 45; Alp Pav ; 1.94; 26000;occ; 82; 0;32563
 7; 808.2; 22-MAY-2008 22:38:50; Dark ; 39.0; 141; Bet Ara ; 2.84; 4600;occ; 78; 0;32563
 8; 974.3; 22-MAY-2008 22:41:36; Dark ; 45.0; 40; The Sco ; 1.86; 7100;occ; 90; 0;32563
 9; 1085.1; 22-MAY-2008 22:43:27; Dark ; 49.0; 25; 35Lam Sco ; 1.62; 28000;occ; 98; 0;32563
 10; 1208.1; 22-MAY-2008 22:45:30; Dark ; 49.5; 75; 26Eps Sco ; 2.29; 4250;occ; 99; 0;32563
 11; 1380.1; 22-MAY-2008 22:48:22; Dark ; 57.5; 16; 21Alp Sco ; 1.02; 3000;occ; 115; 0;32563
 12; 1524.3; 22-MAY-2008 22:50:46; Bright; 41.5; 97; 8Bet1Sco ; 2.56; 30000;occ; 83; 0;32563
 13; 1630.5; 22-MAY-2008 22:52:33; Bright; 36.5; 122; 9Alp2Lib ; 2.75; 9700;occ; 73; 0;32563
 14; 1734.2; 22-MAY-2008 22:54:16; Bright; 37.5; 104; 27Bet Lib ; 2.61; 13100;occ; 75; 0;32563
 15; 1841.1; 22-MAY-2008 22:56:03; Bright; 44.0; 120; 1Del Oph ; 2.73; 3200;occ; 88; 0;32563
 16; 2025.6; 22-MAY-2008 22:59:08; Bright; 39.5; 102; 24Alp Ser ; 2.60; 4250;occ; 79; 0;32563
 17; 2370.6; 22-MAY-2008 23:04:53; Bright; 36.0; 83; ; 2.38; 11000;occ; 72; 0;32563
 18; 2560.5; 22-MAY-2008 23:08:03; Bright; 34.0; 180; 27Gam Boo ; 3.04; 8000;occ; 68; 0;32563
 19; 3047.5; 22-MAY-2008 23:16:10; Bright; 40.0; 119; 14Eta Dra ; 2.73; 4700;occ; 80; 0;32563
 20; 3172.8; 22-MAY-2008 23:18:15; Bright; 38.0; 60; 7Bet UMi ; 2.08; 3950;occ; 76; 0;32563
 21; 3446.7; 22-MAY-2008 23:22:49; Bright; 33.0; 49; 1Alp UMi ; 1.99; 6300;occ; 66; 0;32563
 22; 3937.1; 22-MAY-2008 23:30:59; Bright; 35.0; 76; 27Gam Cas ; 2.30; 30000;occ; 70; 0;32563
 23; 4009.3; 22-MAY-2008 23:32:11; Bright; 36.5; 68; 18Alp Cas ; 2.22; 4500;occ; 73; 0;32563
 24; 4532.5; 22-MAY-2008 23:40:55; Dark ; 48.0; 58; 21Alp And ; 2.07; 11000;occ; 96; 0;32563
 25; 4798.6; 22-MAY-2008 23:45:21; Dark ; 46.0; 140; 88Gam Peg ; 2.83; 26000;occ; 92; 0;32563
 26; 5327.2; 22-MAY-2008 23:54:09; Dark ; 9.5; 52; 16Bet Cet ; 2.04; 4500;occ; 19; 0;32563

/nas3/ENVISAT/GOMOS/GOM_NL__0P/GOM_NL__0PNPDE20080522_235409_00005522068_00445_32563_5747.N1

1; -708.6; 22-MAY-2008 23:54:09; Dark ; 44.0; 52; 16Bet Cet ; 2.04; 4500;occ; 88; 0;32563
 2; -186.0; 23-MAY-2008 00:02:52; Dark ; 59.5; 0; ; 0.00; 0;occ; 119; 0;32563
 3; -22.4; 23-MAY-2008 00:05:36; Dark ; 47.0; 63; Bet Gru ; 2.15; 2800;occ; 94; 0;32563
 4; 68.7; 23-MAY-2008 00:07:07; Dark ; 31.0; 172; Gam Gru ; 3.00; 13100;occ; 62; 0;32564
 5; 152.6; 23-MAY-2008 00:08:31; Dark ; 41.5; 148; Alp Tuc ; 2.88; 4100;occ; 83; 0;32564
 6; 401.1; 23-MAY-2008 00:12:39; Dark ; 41.5; 45; Alp Pav ; 1.94; 26000;occ; 83; 0;32564
 7; 808.6; 23-MAY-2008 00:19:27; Dark ; 48.5; 141; Bet Ara ; 2.84; 4600;occ; 97; 0;32564
 8; 974.7; 23-MAY-2008 00:22:13; Dark ; 48.5; 40; The Sco ; 1.86; 7100;occ; 97; 0;32564
 9; 1085.5; 23-MAY-2008 00:24:03; Dark ; 51.5; 25; 35Lam Sco ; 1.62; 28000;occ; 103; 0;32564
 10; 1208.6; 23-MAY-2008 00:26:07; Dark ; 49.5; 75; 26Eps Sco ; 2.29; 4250;occ; 99; 0;32564
 11; 1380.4; 23-MAY-2008 00:28:58; Dark ; 60.0; 16; 21Alp Sco ; 1.02; 3000;occ; 120; 0;32564
 12; 1524.5; 23-MAY-2008 00:31:22; Bright; 42.0; 97; 8Bet1Sco ; 2.56; 30000;occ; 84; 0;32564
 13; 1630.6; 23-MAY-2008 00:33:09; Bright; 35.0; 122; 9Alp2Lib ; 2.75; 9700;occ; 70; 0;32564
 14; 1734.4; 23-MAY-2008 00:34:52; Bright; 37.0; 104; 27Bet Lib ; 2.61; 13100;occ; 74; 0;32564
 15; 1840.8; 23-MAY-2008 00:36:39; Bright; 44.0; 120; 1Del Oph ; 2.73; 3200;occ; 88; 0;32564
 16; 2025.4; 23-MAY-2008 00:39:43; Bright; 39.5; 102; 24Alp Ser ; 2.60; 4250;occ; 79; 0;32564
 17; 2370.5; 23-MAY-2008 00:45:28; Bright; 35.5; 83; ; 2.38; 11000;occ; 71; 0;32564
 18; 2560.4; 23-MAY-2008 00:48:38; Bright; 35.5; 180; 27Gam Boo ; 3.04; 8000;occ; 71; 0;32564
 19; 3047.1; 23-MAY-2008 00:56:45; Bright; 38.5; 119; 14Eta Dra ; 2.73; 4700;occ; 77; 0;32564
 20; 3172.7; 23-MAY-2008 00:58:51; Bright; 37.5; 60; 7Bet UMi ; 2.08; 3950;occ; 75; 0;32564
 21; 3446.7; 23-MAY-2008 01:03:25; Bright; 34.5; 49; 1Alp UMi ; 1.99; 6300;occ; 69; 0;32564
 22; 3937.1; 23-MAY-2008 01:11:35; Bright; 42.5; 76; 27Gam Cas ; 2.30; 30000;occ; 85; 0;32564

```

23; 4009.2; 23-MAY-2008 01:12:47; Bright; 55.0; 68; 18Alp Cas ; 2.22; 4500;occ; 110; 0;32564
24; 4380.7; 23-MAY-2008 01:18:59; Bright; 37.0; 53; 43Bet And ; 2.05; 3300;occ; 74; 0;32564
25; 4532.6; 23-MAY-2008 01:21:31; Dark ; 47.0; 58; 21Alp And ; 2.07; 11000;occ; 94; 0;32564
26; 4798.9; 23-MAY-2008 01:25:57; Dark ; 44.5; 140; 88Gam Peg ; 2.83; 26000;occ; 89; 0;32564
/nas3/ENVISAT/GOMOS/GOM_NL__0P/GOM_NL__0PNPDK20080522_124918_000059132068_00439_32557_1024.N1
 1; 1651.1; 22-MAY-2008 12:49:18; Bright; 35.5; 122; 9Alp2Lib ; 2.75; 9700;occ; 71; 43;32557
 2; 1733.7; 22-MAY-2008 12:50:40; Bright; 38.0; 104; 27Bet Lib ; 2.61; 13100;occ; 76; 0;32557
 3; 1841.7; 22-MAY-2008 12:52:28; Bright; 44.0; 120; 1Del Oph ; 2.73; 3200;occ; 88; 0;32557
 4; 2026.5; 22-MAY-2008 12:55:33; Bright; 39.0; 102; 24Alp Ser ; 2.60; 4250;occ; 78; 0;32557
 5; 2237.5; 22-MAY-2008 12:59:04; Bright; 34.5; 3; 16Alp Boo ; -0.05; 4250;occ; 69; 0;32557
 6; 2371.0; 22-MAY-2008 13:01:17; Bright; 34.5; 83; ; 2.38; 11000;occ; 69; 0;32557
 7; 2560.9; 22-MAY-2008 13:04:27; Bright; 33.5; 180; 27Gam Boo ; 3.04; 8000;occ; 67; 0;32557
 8; 3050.0; 22-MAY-2008 13:12:36; Bright; 40.0; 119; 14Eta Dra ; 2.73; 4700;occ; 80; 0;32557
 9; 3173.3; 22-MAY-2008 13:14:40; Bright; 37.0; 60; 7Bet UMi ; 2.08; 3950;occ; 74; 0;32557
10; 3446.8; 22-MAY-2008 13:19:13; Bright; 34.5; 49; 1Alp UMi ; 1.99; 6300;occ; 69; 0;32557
11; 3937.5; 22-MAY-2008 13:27:24; Bright; 35.0; 76; 27Gam Cas ; 2.30; 30000;occ; 70; 0;32557
12; 4009.7; 22-MAY-2008 13:28:36; Bright; 35.5; 68; 18Alp Cas ; 2.22; 4500;occ; 71; 0;32557
13; 4531.4; 22-MAY-2008 13:37:18; Dark ; 43.0; 58; 21Alp And ; 2.07; 11000;occ; 86; 0;32557
14; 4796.5; 22-MAY-2008 13:41:43; Dark ; 44.5; 140; 88Gam Peg ; 2.83; 26000;occ; 89; 0;32557
15; 5324.7; 22-MAY-2008 13:50:31; Dark ; 45.0; 52; 16Bet Cet ; 2.04; 4500;occ; 90; 0;32557
16; 5846.7; 22-MAY-2008 13:59:13; Dark ; 59.5; 0; ; 0.00; 0;occ; 119; 0;32557
17; 6009.2; 22-MAY-2008 14:01:56; Dark ; 56.0; 63; Bet Gru ; 2.15; 2800;occ; 112; 0;32557
18; 6097.6; 22-MAY-2008 14:03:24; Dark ; 42.0; 172; Gam Gru ; 3.00; 13100;occ; 84; 0;32557
19; 6185.6; 22-MAY-2008 14:04:52; Dark ; 40.0; 148; Alp Tuc ; 2.88; 4100;occ; 80; 0;32557
20; 6433.0; 22-MAY-2008 14:08:59; Dark ; 39.5; 45; Alp Pav ; 1.94; 26000;occ; 79; 0;32557
21; 6842.0; 22-MAY-2008 14:15:48; Dark ; 41.5; 141; Bet Ara ; 2.84; 4600;occ; 83; 0;32557
22; 7007.5; 22-MAY-2008 14:18:34; Dark ; 49.5; 40; The Sco ; 1.86; 7100;occ; 99; 0;32557
23; 7118.3; 22-MAY-2008 14:20:25; Dark ; 47.0; 25; 35Lam Sco ; 1.62; 28000;occ; 94; 0;32557
24; 7242.3; 22-MAY-2008 14:22:29; Dark ; 48.5; 75; 26Eps Sco ; 2.29; 4250;occ; 97; 0;32557
25; 7414.9; 22-MAY-2008 14:25:21; Dark ; 57.0; 16; 21Alp Sco ; 1.02; 3000;occ; 114; 0;32557
26; 7559.7; 22-MAY-2008 14:27:46; Bright; 4.5; 97; 8Bet1Sco ; 2.56; 30000;occ; 9; 0;32557
/nas3/ENVISAT/GOMOS/GOM_NL__0P/GOM_NL__0PNPDK20080522_142746_000057632068_00440_32558_1025.N1
 1; 1523.8; 22-MAY-2008 14:27:46; Bright; 41.0; 97; 8Bet1Sco ; 2.56; 30000;occ; 82; 0;32558
 2; 1629.8; 22-MAY-2008 14:29:32; Bright; 36.0; 122; 9Alp2Lib ; 2.75; 9700;occ; 72; 0;32558
 3; 1734.0; 22-MAY-2008 14:31:16; Bright; 36.0; 104; 27Bet Lib ; 2.61; 13100;occ; 72; 0;32558
 4; 1841.7; 22-MAY-2008 14:33:04; Bright; 45.0; 120; 1Del Oph ; 2.73; 3200;occ; 90; 0;32558
 5; 2026.5; 22-MAY-2008 14:36:09; Bright; 39.5; 102; 24Alp Ser ; 2.60; 4250;occ; 79; 0;32558
 6; 2370.9; 22-MAY-2008 14:41:53; Bright; 37.0; 83; ; 2.38; 11000;occ; 74; 0;32558
 7; 2560.8; 22-MAY-2008 14:45:03; Bright; 35.5; 180; 27Gam Boo ; 3.04; 8000;occ; 71; 0;32558
 8; 3049.6; 22-MAY-2008 14:53:12; Bright; 39.5; 119; 14Eta Dra ; 2.73; 4700;occ; 79; 0;32558
 9; 3173.3; 22-MAY-2008 14:55:16; Bright; 37.5; 60; 7Bet UMi ; 2.08; 3950;occ; 75; 0;32558
10; 3446.8; 22-MAY-2008 14:59:49; Bright; 33.0; 49; 1Alp UMi ; 1.99; 6300;occ; 66; 0;32558
11; 3937.5; 22-MAY-2008 15:08:00; Bright; 54.0; 76; 27Gam Cas ; 2.30; 30000;occ; 108; 0;32558
12; 4009.7; 22-MAY-2008 15:09:12; Bright; 38.0; 68; 18Alp Cas ; 2.22; 4500;occ; 76; 0;32558
13; 4531.9; 22-MAY-2008 15:17:54; Dark ; 44.0; 58; 21Alp And ; 2.07; 11000;occ; 88; 0;32558
14; 4797.1; 22-MAY-2008 15:22:19; Dark ; 45.5; 140; 88Gam Peg ; 2.83; 26000;occ; 91; 0;32558
15; 5325.3; 22-MAY-2008 15:31:08; Dark ; 44.0; 52; 16Bet Cet ; 2.04; 4500;occ; 88; 0;32558
16; 5847.3; 22-MAY-2008 15:39:50; Dark ; 59.5; 0; ; 0.00; 0;occ; 119; 0;32558
17; 6009.9; 22-MAY-2008 15:42:32; Dark ; 51.0; 63; Bet Gru ; 2.15; 2800;occ; 102; 0;32558
18; 6098.8; 22-MAY-2008 15:44:01; Dark ; 39.0; 172; Gam Gru ; 3.00; 13100;occ; 78; 0;32558
19; 6186.2; 22-MAY-2008 15:45:29; Dark ; 39.5; 148; Alp Tuc ; 2.88; 4100;occ; 79; 0;32558
20; 6433.7; 22-MAY-2008 15:49:36; Dark ; 41.0; 45; Alp Pav ; 1.94; 26000;occ; 82; 0;32558
21; 6842.5; 22-MAY-2008 15:56:25; Dark ; 40.0; 141; Bet Ara ; 2.84; 4600;occ; 80; 0;32558
22; 7008.1; 22-MAY-2008 15:59:10; Dark ; 44.0; 40; The Sco ; 1.86; 7100;occ; 88; 0;32558
23; 7119.0; 22-MAY-2008 16:01:01; Dark ; 48.0; 25; 35Lam Sco ; 1.62; 28000;occ; 96; 0;32558
24; 7242.6; 22-MAY-2008 16:03:05; Dark ; 44.5; 75; 26Eps Sco ; 2.29; 4250;occ; 89; 0;32558
/nas3/ENVISAT/GOMOS/GOM_NL__0P/GOM_NL__0PNPDK20080522_160558_000056792068_00441_32559_1026.N1
 1; 1379.2; 22-MAY-2008 16:05:58; Dark ; 61.0; 16; 21Alp Sco ; 1.02; 3000;occ; 122; 0;32559
 2; 1524.1; 22-MAY-2008 16:08:22; Bright; 41.5; 97; 8Bet1Sco ; 2.56; 30000;occ; 83; 0;32559
 3; 1630.0; 22-MAY-2008 16:10:08; Bright; 36.5; 122; 9Alp2Lib ; 2.75; 9700;occ; 73; 0;32559
 4; 1734.0; 22-MAY-2008 16:11:52; Bright; 37.0; 104; 27Bet Lib ; 2.61; 13100;occ; 74; 0;32559
 5; 1841.4; 22-MAY-2008 16:13:40; Bright; 45.5; 120; 1Del Oph ; 2.73; 3200;occ; 91; 0;32559
 6; 2026.3; 22-MAY-2008 16:16:45; Bright; 39.5; 102; 24Alp Ser ; 2.60; 4250;occ; 79; 0;32559
 7; 2370.8; 22-MAY-2008 16:22:29; Bright; 36.0; 83; ; 2.38; 11000;occ; 72; 0;32559
 8; 2560.8; 22-MAY-2008 16:25:39; Bright; 34.5; 180; 27Gam Boo ; 3.04; 8000;occ; 69; 0;32559
 9; 3049.2; 22-MAY-2008 16:33:47; Bright; 40.0; 119; 14Eta Dra ; 2.73; 4700;occ; 80; 0;32559
10; 3173.2; 22-MAY-2008 16:35:51; Bright; 37.5; 60; 7Bet UMi ; 2.08; 3950;occ; 75; 0;32559
11; 3446.8; 22-MAY-2008 16:40:25; Bright; 36.0; 49; 1Alp UMi ; 1.99; 6300;occ; 72; 0;32559

```

12; 3937.2; 22-MAY-2008 16:48:36; Bright; 34.0; 76; 27Gam Cas ; 2.30; 30000;occ; 68; 0;32559
 13; 4009.6; 22-MAY-2008 16:49:48; Bright; 55.0; 68; 18Alp Cas ; 2.22; 4500;occ; 110; 0;32559
 14; 4532.0; 22-MAY-2008 16:58:30; Dark ; 48.0; 58; 21Alp And ; 2.07; 11000;occ; 96; 0;32559
 15; 4797.3; 22-MAY-2008 17:02:56; Dark ; 45.0; 140; 88Gam Peg ; 2.83; 26000;occ; 90; 0;32559
 16; 5325.6; 22-MAY-2008 17:11:44; Dark ; 46.5; 52; 16Bet Cet ; 2.04; 4500;occ; 93; 0;32559
 17; 5847.8; 22-MAY-2008 17:20:26; Dark ; 59.5; 0; ; 0.00; 0;occ; 119; 0;32559
 18; 6010.7; 22-MAY-2008 17:23:09; Dark ; 59.0; 63; Bet Gru ; 2.15; 2800;occ; 118; 0;32559
 19; 6099.9; 22-MAY-2008 17:24:38; Dark ; 39.0; 172; Gam Gru ; 3.00; 13100;occ; 78; 0;32559
 20; 6186.7; 22-MAY-2008 17:26:05; Dark ; 40.0; 148; Alp Tuc ; 2.88; 4100;occ; 80; 0;32559
 21; 6434.5; 22-MAY-2008 17:30:13; Dark ; 41.5; 45; Alp Pav ; 1.94; 26000;occ; 83; 0;32559
 22; 6843.0; 22-MAY-2008 17:37:01; Dark ; 39.5; 141; Bet Ara ; 2.84; 4600;occ; 79; 0;32559
 23; 7008.7; 22-MAY-2008 17:39:47; Dark ; 50.0; 40; The Sco ; 1.86; 7100;occ; 100; 0;32559

/nas3/ENVISAT/GOMOS/GOM_NL__0P/GOM_NL__0PNPDK20080522_174032_000060392068_00442_32560_1027.N1

1; 1017.7; 22-MAY-2008 17:40:32; Dark ; 50.5; 40; The Sco ; 1.86; 7100;occ; 101; 90;32560
 2; 1083.5; 22-MAY-2008 17:41:38; Dark ; 46.5; 25; 35Lam Sco ; 1.62; 28000;occ; 93; 0;32560
 3; 1207.1; 22-MAY-2008 17:43:41; Dark ; 49.5; 75; 26Eps Sco ; 2.29; 4250;occ; 99; 0;32560
 4; 1379.5; 22-MAY-2008 17:46:34; Dark ; 60.0; 16; 21Alp Sco ; 1.02; 3000;occ; 120; 0;32560
 5; 1524.0; 22-MAY-2008 17:48:58; Bright; 43.5; 97; 8Bet1Sco ; 2.56; 30000;occ; 87; 0;32560
 6; 1629.9; 22-MAY-2008 17:50:44; Bright; 37.0; 122; 9Alp2Lib ; 2.75; 9700;occ; 74; 0;32560
 7; 1734.1; 22-MAY-2008 17:52:28; Bright; 37.0; 104; 27Bet Lib ; 2.61; 13100;occ; 74; 0;32560
 8; 1841.3; 22-MAY-2008 17:54:16; Bright; 45.0; 120; 1Del Oph ; 2.73; 3200;occ; 90; 0;32560
 9; 2026.1; 22-MAY-2008 17:57:20; Bright; 40.5; 102; 24Alp Ser ; 2.60; 4250;occ; 81; 0;32560
 10; 2370.8; 22-MAY-2008 18:03:05; Bright; 34.5; 83; ; 2.38; 11000;occ; 69; 0;32560
 11; 2560.6; 22-MAY-2008 18:06:15; Bright; 36.5; 180; 27Gam Boo ; 3.04; 8000;occ; 73; 0;32560
 12; 3048.8; 22-MAY-2008 18:14:23; Bright; 38.5; 119; 14Eta Dra ; 2.73; 4700;occ; 77; 0;32560
 13; 3173.1; 22-MAY-2008 18:16:27; Bright; 37.0; 60; 7Bet UMi ; 2.08; 3950;occ; 74; 0;32560
 14; 3446.8; 22-MAY-2008 18:21:01; Bright; 36.0; 49; 1Alp UMi ; 1.99; 6300;occ; 72; 0;32560
 15; 3937.4; 22-MAY-2008 18:29:12; Bright; 45.0; 76; 27Gam Cas ; 2.30; 30000;occ; 90; 0;32560
 16; 4009.6; 22-MAY-2008 18:30:24; Bright; 37.0; 68; 18Alp Cas ; 2.22; 4500;occ; 74; 0;32560
 17; 4532.1; 22-MAY-2008 18:39:06; Dark ; 47.5; 58; 21Alp And ; 2.07; 11000;occ; 95; 0;32560
 18; 4797.6; 22-MAY-2008 18:43:32; Dark ; 44.0; 140; 88Gam Peg ; 2.83; 26000;occ; 88; 0;32560
 19; 5326.0; 22-MAY-2008 18:52:20; Dark ; 46.0; 52; 16Bet Cet ; 2.04; 4500;occ; 92; 0;32560
 20; 5848.4; 22-MAY-2008 19:01:03; Dark ; 59.5; 0; ; 0.00; 0;occ; 119; 0;32560
 21; 6011.4; 22-MAY-2008 19:03:46; Dark ; 50.0; 63; Bet Gru ; 2.15; 2800;occ; 100; 0;32560
 22; 6101.1; 22-MAY-2008 19:05:15; Dark ; 35.0; 172; Gam Gru ; 3.00; 13100;occ; 70; 0;32560
 23; 6187.2; 22-MAY-2008 19:06:41; Dark ; 40.5; 148; Alp Tuc ; 2.88; 4100;occ; 81; 0;32560
 24; 6435.1; 22-MAY-2008 19:10:49; Dark ; 42.5; 45; Alp Pav ; 1.94; 26000;occ; 85; 0;32560
 25; 6843.4; 22-MAY-2008 19:17:38; Dark ; 40.5; 141; Bet Ara ; 2.84; 4600;occ; 81; 0;32560
 26; 7009.1; 22-MAY-2008 19:20:23; Dark ; 48.0; 40; The Sco ; 1.86; 7100;occ; 96; 0;32560

/nas3/ENVISAT/GOMOS/GOM_NL__0P/GOM_NL__0PNPDK20080522_192023_000059102068_00443_32561_1028.N1

1; 973.1; 22-MAY-2008 19:20:23; Dark ; 48.5; 40; The Sco ; 1.86; 7100;occ; 97; 0;32561
 2; 1084.0; 22-MAY-2008 19:22:14; Dark ; 51.5; 25; 35Lam Sco ; 1.62; 28000;occ; 103; 0;32561
 3; 1207.5; 22-MAY-2008 19:24:18; Dark ; 50.5; 75; 26Eps Sco ; 2.29; 4250;occ; 101; 0;32561
 4; 1379.7; 22-MAY-2008 19:27:10; Dark ; 60.0; 16; 21Alp Sco ; 1.02; 3000;occ; 120; 0;32561
 5; 1524.1; 22-MAY-2008 19:29:34; Bright; 42.0; 97; 8Bet1Sco ; 2.56; 30000;occ; 84; 0;32561
 6; 1630.1; 22-MAY-2008 19:31:20; Bright; 36.5; 122; 9Alp2Lib ; 2.75; 9700;occ; 73; 0;32561
 7; 1734.1; 22-MAY-2008 19:33:04; Bright; 37.0; 104; 27Bet Lib ; 2.61; 13100;occ; 74; 0;32561
 8; 1841.1; 22-MAY-2008 19:34:51; Bright; 44.5; 120; 1Del Oph ; 2.73; 3200;occ; 89; 0;32561
 9; 2026.0; 22-MAY-2008 19:37:56; Bright; 39.5; 102; 24Alp Ser ; 2.60; 4250;occ; 79; 0;32561
 10; 2370.8; 22-MAY-2008 19:43:41; Bright; 36.0; 83; ; 2.38; 11000;occ; 72; 0;32561
 11; 2560.5; 22-MAY-2008 19:46:51; Bright; 35.0; 180; 27Gam Boo ; 3.04; 8000;occ; 70; 0;32561
 12; 3048.3; 22-MAY-2008 19:54:59; Bright; 40.5; 119; 14Eta Dra ; 2.73; 4700;occ; 81; 0;32561
 13; 3173.0; 22-MAY-2008 19:57:03; Bright; 39.0; 60; 7Bet UMi ; 2.08; 3950;occ; 78; 0;32561
 14; 3446.7; 22-MAY-2008 20:01:37; Bright; 37.0; 49; 1Alp UMi ; 1.99; 6300;occ; 74; 0;32561
 15; 3937.2; 22-MAY-2008 20:09:48; Bright; 41.0; 76; 27Gam Cas ; 2.30; 30000;occ; 82; 0;32561
 16; 4009.4; 22-MAY-2008 20:11:00; Bright; 37.5; 68; 18Alp Cas ; 2.22; 4500;occ; 75; 0;32561
 17; 4532.2; 22-MAY-2008 20:19:42; Dark ; 43.5; 58; 21Alp And ; 2.07; 11000;occ; 87; 0;32561
 18; 4797.8; 22-MAY-2008 20:24:08; Dark ; 45.0; 140; 88Gam Peg ; 2.83; 26000;occ; 90; 0;32561
 19; 5326.4; 22-MAY-2008 20:32:57; Dark ; 44.0; 52; 16Bet Cet ; 2.04; 4500;occ; 88; 0;32561
 20; 5848.8; 22-MAY-2008 20:41:39; Dark ; 59.5; 0; ; 0.00; 0;occ; 119; 0;32561
 21; 6012.0; 22-MAY-2008 20:44:22; Dark ; 55.5; 63; Bet Gru ; 2.15; 2800;occ; 111; 0;32561
 22; 6102.2; 22-MAY-2008 20:45:52; Dark ; 35.0; 172; Gam Gru ; 3.00; 13100;occ; 70; 0;32561
 23; 6187.7; 22-MAY-2008 20:47:18; Dark ; 38.0; 148; Alp Tuc ; 2.88; 4100;occ; 76; 0;32561
 24; 6435.7; 22-MAY-2008 20:51:26; Dark ; 42.0; 45; Alp Pav ; 1.94; 26000;occ; 84; 0;32561
 25; 6843.8; 22-MAY-2008 20:58:14; Dark ; 40.0; 141; Bet Ara ; 2.84; 4600;occ; 80; 0;32561

/nas3/ENVISAT/GOMOS/GOM_NL__0P/GOM_NL__0PNPDE20080523_013446_000041892068_00446_32564_5748.N1

1; -708.2; 23-MAY-2008 01:34:46; Dark ; 44.5; 52; 16Bet Cet ; 2.04; 4500;occ; 89; 0;32564
 2; -185.5; 23-MAY-2008 01:43:28; Dark ; 59.5; 0; ; 0.00; 0;occ; 119; 0;32564

```

3; -21.7; 23-MAY-2008 01:46:12; Dark ; 59.0; 63; Bet Gru ; 2.15; 2800;occ; 118; 0;32564
4; 69.8; 23-MAY-2008 01:47:44; Dark ; 27.0; 172; Gam Gru ; 3.00; 13100;occ; 54; 0;32565
5; 153.3; 23-MAY-2008 01:49:07; Dark ; 40.5; 148; Alp Tuc ; 2.88; 4100;occ; 81; 0;32565
6; 401.9; 23-MAY-2008 01:53:16; Dark ; 40.5; 45; Alp Pav ; 1.94; 26000;occ; 81; 0;32565
7; 809.1; 23-MAY-2008 02:00:03; Dark ; 41.0; 141; Bet Ara ; 2.84; 4600;occ; 82; 0;32565
8; 975.3; 23-MAY-2008 02:02:49; Dark ; 48.5; 40; The Sco ; 1.86; 7100;occ; 97; 0;32565
9; 1086.0; 23-MAY-2008 02:04:40; Dark ; 47.5; 25; 35Lam Sco ; 1.62; 28000;occ; 95; 0;32565
10; 1208.9; 23-MAY-2008 02:06:43; Dark ; 50.0; 75; 26Eps Sco ; 2.29; 4250;occ; 100; 0;32565
11; 1380.7; 23-MAY-2008 02:09:35; Dark ; 60.0; 16; 21Alp Sco ; 1.02; 3000;occ; 120; 0;32565
12; 1524.7; 23-MAY-2008 02:11:59; Bright; 42.5; 97; 8Bet1Sco ; 2.56; 30000;occ; 85; 0;32565
13; 1630.8; 23-MAY-2008 02:13:45; Bright; 36.5; 122; 9Alp2Lib ; 2.75; 9700;occ; 73; 0;32565
14; 1734.4; 23-MAY-2008 02:15:28; Bright; 37.0; 104; 27Bet Lib ; 2.61; 13100;occ; 74; 0;32565
15; 1840.7; 23-MAY-2008 02:17:14; Bright; 44.5; 120; 1Del Oph ; 2.73; 3200;occ; 89; 0;32565
16; 2025.1; 23-MAY-2008 02:20:19; Bright; 40.5; 102; 24Alp Ser ; 2.60; 4250;occ; 81; 0;32565
17; 2370.5; 23-MAY-2008 02:26:04; Bright; 35.5; 83; ; 2.38; 11000;occ; 71; 0;32565
18; 2560.4; 23-MAY-2008 02:29:14; Bright; 34.5; 180; 27Gam Boo ; 3.04; 8000;occ; 69; 0;32565
19; 3046.8; 23-MAY-2008 02:37:21; Bright; 40.5; 119; 14Eta Dra ; 2.73; 4700;occ; 81; 0;32565
20; 3172.6; 23-MAY-2008 02:39:26; Bright; 34.0; 60; 7Bet UMi ; 2.08; 3950;occ; 68; 0;32565
21; 3446.7; 23-MAY-2008 02:44:01; Bright; 35.0; 49; 1Alp UMi ; 1.99; 6300;occ; 70; 0;32565
/nas3/ENVISAT/GOMOS/GOM_NL__0P/GOM_NL__0PNPDE20080523_025211_000055802068_00447_32565_5749.N1
1;-2098.8; 23-MAY-2008 02:52:11; Bright; 34.5; 76; 27Gam Cas ; 2.30; 30000;occ; 69; 0;32565
2;-2026.8; 23-MAY-2008 02:53:23; Bright; 55.0; 68; 18Alp Cas ; 2.22; 4500;occ; 110; 0;32565
3;-1655.1; 23-MAY-2008 02:59:35; Bright; 38.0; 53; 43Bet And ; 2.05; 3300;occ; 76; 0;32565
4;-1503.0; 23-MAY-2008 03:02:07; Dark ; 47.0; 58; 21Alp And ; 2.07; 11000;occ; 94; 0;32565
5;-1236.5; 23-MAY-2008 03:06:33; Dark ; 44.5; 140; 88Gam Peg ; 2.83; 26000;occ; 89; 0;32565
6; -707.8; 23-MAY-2008 03:15:22; Dark ; 44.5; 52; 16Bet Cet ; 2.04; 4500;occ; 89; 0;32565
7; -184.9; 23-MAY-2008 03:24:05; Dark ; 59.5; 0; ; 0.00; 0;occ; 119; 0;32565
8; -20.8; 23-MAY-2008 03:26:49; Dark ; 55.5; 63; Bet Gru ; 2.15; 2800;occ; 111; 0;32565
9; 71.1; 23-MAY-2008 03:28:21; Dark ; 27.0; 172; Gam Gru ; 3.00; 13100;occ; 54; 0;32566
10; 154.0; 23-MAY-2008 03:29:44; Dark ; 39.0; 148; Alp Tuc ; 2.88; 4100;occ; 78; 0;32566
11; 402.7; 23-MAY-2008 03:33:52; Dark ; 42.5; 45; Alp Pav ; 1.94; 26000;occ; 85; 0;32566
12; 809.6; 23-MAY-2008 03:40:39; Dark ; 45.5; 141; Bet Ara ; 2.84; 4600;occ; 91; 0;32566
13; 976.0; 23-MAY-2008 03:43:26; Dark ; 46.0; 40; The Sco ; 1.86; 7100;occ; 92; 0;32566
14; 1086.7; 23-MAY-2008 03:45:16; Dark ; 50.5; 25; 35Lam Sco ; 1.62; 28000;occ; 101; 0;32566
15; 1209.3; 23-MAY-2008 03:47:19; Dark ; 47.0; 75; 26Eps Sco ; 2.29; 4250;occ; 94; 0;32566
16; 1381.1; 23-MAY-2008 03:50:11; Dark ; 60.0; 16; 21Alp Sco ; 1.02; 3000;occ; 120; 0;32566
17; 1525.0; 23-MAY-2008 03:52:35; Bright; 41.0; 97; 8Bet1Sco ; 2.56; 30000;occ; 82; 0;32566
18; 1631.0; 23-MAY-2008 03:54:21; Bright; 36.5; 122; 9Alp2Lib ; 2.75; 9700;occ; 73; 0;32566
19; 1734.6; 23-MAY-2008 03:56:04; Bright; 35.5; 104; 27Bet Lib ; 2.61; 13100;occ; 71; 0;32566
20; 1840.8; 23-MAY-2008 03:57:51; Bright; 43.5; 120; 1Del Oph ; 2.73; 3200;occ; 87; 0;32566
21; 2025.2; 23-MAY-2008 04:00:55; Bright; 40.0; 102; 24Alp Ser ; 2.60; 4250;occ; 80; 0;32566
22; 2370.5; 23-MAY-2008 04:06:40; Bright; 35.0; 83; ; 2.38; 11000;occ; 70; 0;32566
23; 2560.4; 23-MAY-2008 04:09:50; Bright; 35.0; 180; 27Gam Boo ; 3.04; 8000;occ; 70; 0;32566
24; 3046.5; 23-MAY-2008 04:17:56; Bright; 41.0; 119; 14Eta Dra ; 2.73; 4700;occ; 82; 0;32566
25; 3172.7; 23-MAY-2008 04:20:02; Bright; 37.5; 60; 7Bet UMi ; 2.08; 3950;occ; 75; 0;32566
26; 3446.8; 23-MAY-2008 04:24:37; Bright; 34.5; 49; 1Alp UMi ; 1.99; 6300;occ; 69; 0;32566
/nas3/ENVISAT/GOMOS/GOM_NL__0P/GOM_NL__0PNPDE20080523_043247_000055802068_00448_32566_5750.N1
1;-2098.7; 23-MAY-2008 04:32:47; Bright; 35.5; 76; 27Gam Cas ; 2.30; 30000;occ; 71; 0;32566
2;-2026.7; 23-MAY-2008 04:33:59; Bright; 55.0; 68; 18Alp Cas ; 2.22; 4500;occ; 110; 0;32566
3;-1655.0; 23-MAY-2008 04:40:11; Bright; 42.5; 53; 43Bet And ; 2.05; 3300;occ; 85; 0;32566
4;-1503.0; 23-MAY-2008 04:42:43; Dark ; 46.5; 58; 21Alp And ; 2.07; 11000;occ; 93; 0;32566
5;-1236.1; 23-MAY-2008 04:47:10; Dark ; 43.0; 140; 88Gam Peg ; 2.83; 26000;occ; 86; 0;32566
6; -707.3; 23-MAY-2008 04:55:58; Dark ; 43.0; 52; 16Bet Cet ; 2.04; 4500;occ; 86; 0;32566
7; -184.4; 23-MAY-2008 05:04:41; Dark ; 59.5; 0; ; 0.00; 0;occ; 119; 0;32566
8; -20.1; 23-MAY-2008 05:07:26; Dark ; 58.0; 63; Bet Gru ; 2.15; 2800;occ; 116; 0;32566
9; 154.4; 23-MAY-2008 05:10:20; Dark ; 42.5; 148; Alp Tuc ; 2.88; 4100;occ; 85; 0;32567
10; 403.5; 23-MAY-2008 05:14:29; Dark ; 42.0; 45; Alp Pav ; 1.94; 26000;occ; 84; 0;32567
11; 810.1; 23-MAY-2008 05:21:16; Dark ; 43.0; 141; Bet Ara ; 2.84; 4600;occ; 86; 0;32567
12; 976.5; 23-MAY-2008 05:24:02; Dark ; 46.5; 40; The Sco ; 1.86; 7100;occ; 93; 0;32567
13; 1087.2; 23-MAY-2008 05:25:53; Dark ; 50.0; 25; 35Lam Sco ; 1.62; 28000;occ; 100; 0;32567
14; 1209.7; 23-MAY-2008 05:27:56; Dark ; 46.5; 75; 26Eps Sco ; 2.29; 4250;occ; 93; 0;32567
15; 1381.4; 23-MAY-2008 05:30:47; Dark ; 53.5; 16; 21Alp Sco ; 1.02; 3000;occ; 107; 0;32567
16; 1525.1; 23-MAY-2008 05:33:11; Bright; 41.5; 97; 8Bet1Sco ; 2.56; 30000;occ; 83; 0;32567
17; 1631.3; 23-MAY-2008 05:34:57; Bright; 36.0; 122; 9Alp2Lib ; 2.75; 9700;occ; 72; 0;32567
18; 1734.7; 23-MAY-2008 05:36:40; Bright; 37.5; 104; 27Bet Lib ; 2.61; 13100;occ; 75; 0;32567
19; 1840.7; 23-MAY-2008 05:38:26; Bright; 44.0; 120; 1Del Oph ; 2.73; 3200;occ; 88; 0;32567
20; 2025.0; 23-MAY-2008 05:41:31; Bright; 40.0; 102; 24Alp Ser ; 2.60; 4250;occ; 80; 0;32567
21; 2370.4; 23-MAY-2008 05:47:16; Bright; 36.5; 83; ; 2.38; 11000;occ; 73; 0;32567

```

```

22; 2560.2; 23-MAY-2008 05:50:26; Bright; 35.0; 180; 27Gam Boo ; 3.04; 8000;occ; 70; 0;32567
23; 3046.2; 23-MAY-2008 05:58:32; Bright; 39.0; 119; 14Eta Dra ; 2.73; 4700;occ; 78; 0;32567
24; 3172.6; 23-MAY-2008 06:00:38; Bright; 36.5; 60; 7Bet UMi ; 2.08; 3950;occ; 73; 0;32567
25; 3446.8; 23-MAY-2008 06:05:13; Bright; 34.5; 49; 1Alp UMi ; 1.99; 6300;occ; 69; 0;32567
/nas3/ENVISAT/GOMOS/GOM_NL__0P/GOM_NL__0PNPDE20080523_202933_000038632068_00458_32576_5751.N1
 1; 984.2; 23-MAY-2008 20:29:33; Dark ; 48.5; 40; The Sco ; 1.86; 7100;occ; 97; 6;32576
 2; 1091.9; 23-MAY-2008 20:31:21; Dark ; 50.0; 25; 35Lam Sco ; 1.62; 28000;occ; 100; 0;32576
 3; 1213.0; 23-MAY-2008 20:33:22; Dark ; 48.0; 75; 26Eps Sco ; 2.29; 4250;occ; 96; 0;32576
 4; 1383.5; 23-MAY-2008 20:36:13; Dark ; 60.0; 16; 21Alp Sco ; 1.02; 3000;occ; 120; 0;32576
 5; 1526.5; 23-MAY-2008 20:38:36; Bright; 41.0; 97; 8Bet1Sco ; 2.56; 30000;occ; 82; 0;32576
 6; 1632.3; 23-MAY-2008 20:40:22; Bright; 36.0; 122; 9Alp2Lib ; 2.75; 9700;occ; 72; 0;32576
 7; 1735.4; 23-MAY-2008 20:42:05; Bright; 36.0; 104; 27Bet Lib ; 2.61; 13100;occ; 72; 0;32576
 8; 1839.8; 23-MAY-2008 20:43:49; Bright; 43.0; 120; 1Del Oph ; 2.73; 3200;occ; 86; 0;32576
 9; 2023.8; 23-MAY-2008 20:46:53; Bright; 39.0; 102; 24Alp Ser ; 2.60; 4250;occ; 78; 0;32576
10; 2369.9; 23-MAY-2008 20:52:39; Bright; 35.0; 83; ; 2.38; 11000;occ; 70; 0;32576
11; 2560.0; 23-MAY-2008 20:55:49; Bright; 36.5; 180; 27Gam Boo ; 3.04; 8000;occ; 73; 0;32576
12; 3042.6; 23-MAY-2008 21:03:52; Bright; 39.5; 119; 14Eta Dra ; 2.73; 4700;occ; 79; 0;32576
13; 3171.8; 23-MAY-2008 21:06:01; Bright; 40.0; 60; 7Bet UMi ; 2.08; 3950;occ; 80; 0;32576
14; 3446.8; 23-MAY-2008 21:10:36; Bright; 34.5; 49; 1Alp UMi ; 1.99; 6300;occ; 69; 0;32576
15; 3936.7; 23-MAY-2008 21:18:46; Bright; 34.5; 76; 27Gam Cas ; 2.30; 30000;occ; 69; 0;32576
16; 4008.7; 23-MAY-2008 21:19:58; Bright; 36.5; 68; 18Alp Cas ; 2.22; 4500;occ; 73; 0;32576
17; 4382.2; 23-MAY-2008 21:26:11; Bright; 37.0; 53; 43Bet And ; 2.05; 3300;occ; 74; 0;32576
18; 4534.8; 23-MAY-2008 21:28:44; Dark ; 46.0; 58; 21Alp And ; 2.07; 11000;occ; 92; 0;32576
19; 4803.5; 23-MAY-2008 21:33:13; Dark ; 44.0; 140; 88Gam Peg ; 2.83; 26000;occ; 88; 0;32576
/nas3/ENVISAT/GOMOS/GOM_NL__0P/GOM_NL__0PNPDE20080523_214202_000060412068_00458_32576_5752.N1
 1; -702.8; 23-MAY-2008 21:42:02; Dark ; 45.0; 52; 16Bet Cet ; 2.04; 4500;occ; 90; 0;32576
 2; -296.3; 23-MAY-2008 21:48:49; Dark ; 40.5; 84; Alp Phe ; 2.40; 4500;occ; 81; 0;32576
 3; -178.9; 23-MAY-2008 21:50:46; Dark ; 59.5; 0; ; 0.00; 0;occ; 119; 0;32576
 4; -12.6; 23-MAY-2008 21:53:33; Dark ; 56.0; 63; Bet Gru ; 2.15; 2800;occ; 112; 0;32576
 5; 89.2; 23-MAY-2008 21:55:14; Dark ; 44.0; 31; Alp Gru ; 1.73; 15200;occ; 88; 0;32577
 6; 410.4; 23-MAY-2008 22:00:36; Dark ; 42.5; 45; Alp Pav ; 1.94; 26000;occ; 85; 0;32577
 7; 814.4; 23-MAY-2008 22:07:20; Dark ; 38.5; 141; Bet Ara ; 2.84; 4600;occ; 77; 0;32577
 8; 981.8; 23-MAY-2008 22:10:07; Dark ; 49.5; 40; The Sco ; 1.86; 7100;occ; 99; 0;32577
 9; 1092.4; 23-MAY-2008 22:11:58; Dark ; 49.5; 25; 35Lam Sco ; 1.62; 28000;occ; 99; 0;32577
10; 1213.4; 23-MAY-2008 22:13:59; Dark ; 50.0; 75; 26Eps Sco ; 2.29; 4250;occ; 100; 0;32577
11; 1383.8; 23-MAY-2008 22:16:49; Dark ; 60.0; 16; 21Alp Sco ; 1.02; 3000;occ; 120; 0;32577
12; 1526.6; 23-MAY-2008 22:19:12; Bright; 41.5; 97; 8Bet1Sco ; 2.56; 30000;occ; 83; 0;32577
13; 1638.5; 23-MAY-2008 22:21:04; Bright; 30.0; 122; 9Alp2Lib ; 2.75; 9700;occ; 60; 0;32577
14; 1735.4; 23-MAY-2008 22:22:41; Bright; 37.5; 104; 27Bet Lib ; 2.61; 13100;occ; 75; 0;32577
15; 1839.7; 23-MAY-2008 22:24:25; Bright; 43.0; 120; 1Del Oph ; 2.73; 3200;occ; 86; 0;32577
16; 2023.6; 23-MAY-2008 22:27:29; Bright; 39.5; 102; 24Alp Ser ; 2.60; 4250;occ; 79; 0;32577
17; 2370.0; 23-MAY-2008 22:33:15; Bright; 36.5; 83; ; 2.38; 11000;occ; 73; 0;32577
18; 2560.1; 23-MAY-2008 22:36:25; Bright; 34.0; 180; 27Gam Boo ; 3.04; 8000;occ; 68; 0;32577
19; 3042.3; 23-MAY-2008 22:44:27; Bright; 40.5; 119; 14Eta Dra ; 2.73; 4700;occ; 81; 0;32577
20; 3171.8; 23-MAY-2008 22:46:37; Bright; 38.5; 60; 7Bet UMi ; 2.08; 3950;occ; 77; 0;32577
21; 3446.7; 23-MAY-2008 22:51:12; Bright; 34.0; 49; 1Alp UMi ; 1.99; 6300;occ; 68; 0;32577
22; 3936.7; 23-MAY-2008 22:59:22; Bright; 48.0; 76; 27Gam Cas ; 2.30; 30000;occ; 96; 0;32577
23; 4008.6; 23-MAY-2008 23:00:34; Bright; 37.0; 68; 18Alp Cas ; 2.22; 4500;occ; 74; 0;32577
24; 4382.3; 23-MAY-2008 23:06:47; Bright; 38.0; 53; 43Bet And ; 2.05; 3300;occ; 76; 0;32577
25; 4534.8; 23-MAY-2008 23:09:20; Dark ; 46.0; 58; 21Alp And ; 2.07; 11000;occ; 92; 0;32577
26; 4803.9; 23-MAY-2008 23:13:49; Dark ; 46.0; 140; 88Gam Peg ; 2.83; 26000;occ; 92; 0;32577
27; 5333.4; 23-MAY-2008 23:22:39; Dark ; 5.0; 52; 16Bet Cet ; 2.04; 4500;occ; 10; 0;32577
/nas3/ENVISAT/GOMOS/GOM_NL__0P/GOM_NL__0PNPDE20080523_232239_000060752068_00459_32577_5753.N1
 1; -702.5; 23-MAY-2008 23:22:39; Dark ; 45.5; 52; 16Bet Cet ; 2.04; 4500;occ; 91; 0;32577
 2; -295.9; 23-MAY-2008 23:29:25; Dark ; 44.5; 84; Alp Phe ; 2.40; 4500;occ; 89; 0;32577
 3; -178.3; 23-MAY-2008 23:31:23; Dark ; 59.5; 0; ; 0.00; 0;occ; 119; 0;32577
 4; -11.9; 23-MAY-2008 23:34:09; Dark ; 47.5; 63; Bet Gru ; 2.15; 2800;occ; 95; 0;32577
 5; 90.0; 23-MAY-2008 23:35:51; Dark ; 45.5; 31; Alp Gru ; 1.73; 15200;occ; 91; 0;32578
 6; 411.1; 23-MAY-2008 23:41:12; Dark ; 41.5; 45; Alp Pav ; 1.94; 26000;occ; 83; 0;32578
 7; 814.8; 23-MAY-2008 23:47:56; Dark ; 42.5; 141; Bet Ara ; 2.84; 4600;occ; 85; 0;32578
 8; 982.3; 23-MAY-2008 23:50:43; Dark ; 49.0; 40; The Sco ; 1.86; 7100;occ; 98; 0;32578
 9; 1092.9; 23-MAY-2008 23:52:34; Dark ; 52.0; 25; 35Lam Sco ; 1.62; 28000;occ; 104; 0;32578
10; 1213.8; 23-MAY-2008 23:54:35; Dark ; 50.0; 75; 26Eps Sco ; 2.29; 4250;occ; 100; 0;32578
11; 1384.0; 23-MAY-2008 23:57:25; Dark ; 52.0; 16; 21Alp Sco ; 1.02; 3000;occ; 104; 0;32578
12; 1526.8; 23-MAY-2008 23:59:48; Bright; 40.0; 97; 8Bet1Sco ; 2.56; 30000;occ; 80; 0;32578
13; 1735.5; 24-MAY-2008 00:03:17; Bright; 37.0; 104; 27Bet Lib ; 2.61; 13100;occ; 74; 0;32578
14; 1839.5; 24-MAY-2008 00:05:01; Bright; 43.5; 120; 1Del Oph ; 2.73; 3200;occ; 87; 0;32578
15; 2023.5; 24-MAY-2008 00:08:04; Bright; 39.0; 102; 24Alp Ser ; 2.60; 4250;occ; 78; 0;32578

```

16; 2369.8; 24-MAY-2008 00:13:51; Bright; 36.5; 83; ; 2.38; 11000;occ; 73; 0;32578
 17; 2559.9; 24-MAY-2008 00:17:01; Bright; 34.5; 180; 27Gam Boo ; 3.04; 8000;occ; 69; 0;32578
 18; 3041.8; 24-MAY-2008 00:25:03; Bright; 39.5; 119; 14Eta Dra ; 2.73; 4700;occ; 79; 0;32578
 19; 3171.7; 24-MAY-2008 00:27:13; Bright; 33.5; 60; 7Bet UMi ; 2.08; 3950;occ; 67; 0;32578
 20; 3446.7; 24-MAY-2008 00:31:48; Bright; 33.5; 49; 1Alp UMi ; 1.99; 6300;occ; 67; 0;32578
 21; 3936.6; 24-MAY-2008 00:39:58; Bright; 52.0; 76; 27Gam Cas ; 2.30; 30000;occ; 104; 0;32578
 22; 4008.5; 24-MAY-2008 00:41:09; Bright; 54.5; 68; 18Alp Cas ; 2.22; 4500;occ; 109; 0;32578
 23; 4382.4; 24-MAY-2008 00:47:23; Bright; 38.0; 53; 43Bet And ; 2.05; 3300;occ; 76; 0;32578
 24; 4535.1; 24-MAY-2008 00:49:56; Dark ; 48.0; 58; 21Alp And ; 2.07; 11000;occ; 96; 0;32578
 25; 4804.2; 24-MAY-2008 00:54:25; Dark ; 46.0; 140; 88Gam Peg ; 2.83; 26000;occ; 92; 0;32578
 26; 5333.9; 24-MAY-2008 01:03:15; Dark ; 39.5; 52; 16Bet Cet ; 2.04; 4500;occ; 79; 0;32578

/nas3/ENVISAT/GOMOS/GOM_NL__0P/GOM_NL__0PNPDK20080523_061323_000038622068_00449_32567_1029.N1

1;-2098.9; 23-MAY-2008 06:13:23; Bright; 40.5; 76; 27Gam Cas ; 2.30; 30000;occ; 81; 0;32567
 2;-2026.8; 23-MAY-2008 06:14:35; Bright; 36.5; 68; 18Alp Cas ; 2.22; 4500;occ; 73; 0;32567
 3;-1654.9; 23-MAY-2008 06:20:47; Bright; 48.0; 53; 43Bet And ; 2.05; 3300;occ; 96; 0;32567
 4;-1502.8; 23-MAY-2008 06:23:19; Dark ; 49.0; 58; 21Alp And ; 2.07; 11000;occ; 98; 0;32567
 5;-1235.8; 23-MAY-2008 06:27:46; Dark ; 44.0; 140; 88Gam Peg ; 2.83; 26000;occ; 88; 0;32567
 6; -706.9; 23-MAY-2008 06:36:35; Dark ; 42.5; 52; 16Bet Cet ; 2.04; 4500;occ; 85; 0;32567
 7; -183.8; 23-MAY-2008 06:45:18; Dark ; 59.5; 0; ; 0.00; 0;occ; 119; 0;32567
 8; -19.4; 23-MAY-2008 06:48:02; Dark ; 49.0; 63; Bet Gru ; 2.15; 2800;occ; 98; 0;32567
 9; 81.5; 23-MAY-2008 06:49:43; Dark ; 45.0; 31; Alp Gru ; 1.73; 15200;occ; 90; 0;32568
 10; 404.1; 23-MAY-2008 06:55:06; Dark ; 41.5; 45; Alp Pav ; 1.94; 26000;occ; 83; 0;32568
 11; 810.6; 23-MAY-2008 07:01:52; Dark ; 40.0; 141; Bet Ara ; 2.84; 4600;occ; 80; 0;32568
 12; 977.0; 23-MAY-2008 07:04:39; Dark ; 47.5; 40; The Sco ; 1.86; 7100;occ; 95; 0;32568
 13; 1087.8; 23-MAY-2008 07:06:30; Dark ; 49.5; 25; 35Lam Sco ; 1.62; 28000;occ; 99; 0;32568
 14; 1210.1; 23-MAY-2008 07:08:32; Dark ; 50.5; 75; 26Eps Sco ; 2.29; 4250;occ; 101; 0;32568
 15; 1381.6; 23-MAY-2008 07:11:23; Dark ; 56.0; 16; 21Alp Sco ; 1.02; 3000;occ; 112; 0;32568
 16; 1525.2; 23-MAY-2008 07:13:47; Bright; 41.0; 97; 8Bet1Sco ; 2.56; 30000;occ; 82; 0;32568
 17; 1631.4; 23-MAY-2008 07:15:33; Bright; 36.0; 122; 9Alp2Lib ; 2.75; 9700;occ; 72; 0;32568
 18; 1734.8; 23-MAY-2008 07:17:17; Bright; 28.5; 104; 27Bet Lib ; 2.61; 13100;occ; 57; 0;32568

/nas3/ENVISAT/GOMOS/GOM_NL__0P/GOM_NL__0PNPDK20080523_071717_000060462068_00450_32568_1030.N1

1; 1734.8; 23-MAY-2008 07:17:17; Bright; 37.5; 104; 27Bet Lib ; 2.61; 13100;occ; 75; 0;32568
 2; 1840.6; 23-MAY-2008 07:19:02; Bright; 43.5; 120; 1Del Oph ; 2.73; 3200;occ; 87; 0;32568
 3; 2024.9; 23-MAY-2008 07:22:07; Bright; 39.5; 102; 24Alp Ser ; 2.60; 4250;occ; 79; 0;32568
 4; 2370.3; 23-MAY-2008 07:27:52; Bright; 37.5; 83; ; 2.38; 11000;occ; 75; 0;32568
 5; 2560.4; 23-MAY-2008 07:31:02; Bright; 34.5; 180; 27Gam Boo ; 3.04; 8000;occ; 69; 0;32568
 6; 3045.7; 23-MAY-2008 07:39:07; Bright; 39.0; 119; 14Eta Dra ; 2.73; 4700;occ; 78; 0;32568
 7; 3172.5; 23-MAY-2008 07:41:14; Bright; 36.0; 60; 7Bet UMi ; 2.08; 3950;occ; 72; 0;32568
 8; 3446.9; 23-MAY-2008 07:45:49; Bright; 32.5; 49; 1Alp UMi ; 1.99; 6300;occ; 65; 0;32568
 9; 3937.0; 23-MAY-2008 07:53:59; Bright; 54.0; 76; 27Gam Cas ; 2.30; 30000;occ; 108; 0;32568
 10; 4009.2; 23-MAY-2008 07:55:11; Bright; 38.0; 68; 18Alp Cas ; 2.22; 4500;occ; 76; 0;32568
 11; 4381.2; 23-MAY-2008 08:01:23; Bright; 38.0; 53; 43Bet And ; 2.05; 3300;occ; 76; 0;32568
 12; 4533.5; 23-MAY-2008 08:03:55; Dark ; 45.5; 58; 21Alp And ; 2.07; 11000;occ; 91; 0;32568
 13; 4800.6; 23-MAY-2008 08:08:22; Dark ; 46.0; 140; 88Gam Peg ; 2.83; 26000;occ; 92; 0;32568
 14; 5329.5; 23-MAY-2008 08:17:11; Dark ; 45.5; 52; 16Bet Cet ; 2.04; 4500;occ; 91; 0;32568
 15; 5736.3; 23-MAY-2008 08:23:58; Dark ; 43.0; 84; Alp Phe ; 2.40; 4500;occ; 86; 0;32568
 16; 5852.6; 23-MAY-2008 08:25:54; Dark ; 59.5; 0; ; 0.00; 0;occ; 119; 0;32568
 17; 6017.3; 23-MAY-2008 08:28:39; Dark ; 47.0; 63; Bet Gru ; 2.15; 2800;occ; 94; 0;32568
 18; 6118.2; 23-MAY-2008 08:30:20; Dark ; 44.0; 31; Alp Gru ; 1.73; 15200;occ; 88; 0;32568
 19; 6440.7; 23-MAY-2008 08:35:42; Dark ; 42.0; 45; Alp Pav ; 1.94; 26000;occ; 84; 0;32568
 20; 6846.9; 23-MAY-2008 08:42:29; Dark ; 41.0; 141; Bet Ara ; 2.84; 4600;occ; 82; 0;32568
 21; 7013.4; 23-MAY-2008 08:45:15; Dark ; 47.5; 40; The Sco ; 1.86; 7100;occ; 95; 0;32568
 22; 7124.3; 23-MAY-2008 08:47:06; Dark ; 50.5; 25; 35Lam Sco ; 1.62; 28000;occ; 101; 0;32568
 23; 7246.4; 23-MAY-2008 08:49:08; Dark ; 47.5; 75; 26Eps Sco ; 2.29; 4250;occ; 95; 0;32568
 24; 7417.8; 23-MAY-2008 08:52:00; Dark ; 58.0; 16; 21Alp Sco ; 1.02; 3000;occ; 116; 0;32568
 25; 7561.5; 23-MAY-2008 08:54:23; Bright; 42.0; 97; 8Bet1Sco ; 2.56; 30000;occ; 84; 0;32568
 26; 7667.4; 23-MAY-2008 08:56:09; Bright; 36.0; 122; 9Alp2Lib ; 2.75; 9700;occ; 72; 0;32568
 27; 7770.8; 23-MAY-2008 08:57:53; Bright; 10.0; 104; 27Bet Lib ; 2.61; 13100;occ; 20; 0;32568

/nas3/ENVISAT/GOMOS/GOM_NL__0P/GOM_NL__0PNPDK20080523_085753_000059672068_00451_32569_1031.N1

1; 1734.9; 23-MAY-2008 08:57:53; Bright; 36.0; 104; 27Bet Lib ; 2.61; 13100;occ; 72; 0;32569
 2; 1840.5; 23-MAY-2008 08:59:38; Bright; 43.5; 120; 1Del Oph ; 2.73; 3200;occ; 87; 0;32569
 3; 2024.7; 23-MAY-2008 09:02:42; Bright; 40.0; 102; 24Alp Ser ; 2.60; 4250;occ; 80; 0;32569
 4; 2370.3; 23-MAY-2008 09:08:28; Bright; 37.0; 83; ; 2.38; 11000;occ; 74; 0;32569
 5; 2560.1; 23-MAY-2008 09:11:38; Bright; 35.0; 180; 27Gam Boo ; 3.04; 8000;occ; 70; 0;32569
 6; 3045.3; 23-MAY-2008 09:19:43; Bright; 40.5; 119; 14Eta Dra ; 2.73; 4700;occ; 81; 0;32569
 7; 3172.4; 23-MAY-2008 09:21:50; Bright; 37.5; 60; 7Bet UMi ; 2.08; 3950;occ; 75; 0;32569
 8; 3446.7; 23-MAY-2008 09:26:24; Bright; 35.0; 49; 1Alp UMi ; 1.99; 6300;occ; 70; 0;32569
 9; 3936.9; 23-MAY-2008 09:34:35; Bright; 36.0; 76; 27Gam Cas ; 2.30; 30000;occ; 72; 0;32569

10; 4009.1; 23-MAY-2008 09:35:47; Bright; 35.5; 68; 18Alp Cas ; 2.22; 4500;occ; 71; 0;32569
 11; 4381.3; 23-MAY-2008 09:41:59; Bright; 38.0; 53; 43Bet And ; 2.05; 3300;occ; 76; 0;32569
 12; 4533.6; 23-MAY-2008 09:44:31; Dark ; 50.0; 58; 21Alp And ; 2.07; 11000;occ; 100; 0;32569
 13; 4800.9; 23-MAY-2008 09:48:59; Dark ; 44.5; 140; 88Gam Peg ; 2.83; 26000;occ; 89; 0;32569
 14; 5329.9; 23-MAY-2008 09:57:48; Dark ; 44.5; 52; 16Bet Cet ; 2.04; 4500;occ; 89; 0;32569
 15; 5736.7; 23-MAY-2008 10:04:34; Dark ; 42.5; 84; Alp Phe ; 2.40; 4500;occ; 85; 0;32569
 16; 5853.2; 23-MAY-2008 10:06:31; Dark ; 59.5; 0; ; 0.00; 0;occ; 119; 0;32569
 17; 6018.0; 23-MAY-2008 10:09:16; Dark ; 53.0; 63; Bet Gru ; 2.15; 2800;occ; 106; 0;32569
 18; 6119.1; 23-MAY-2008 10:10:57; Dark ; 45.0; 31; Alp Gru ; 1.73; 15200;occ; 90; 0;32569
 19; 6441.4; 23-MAY-2008 10:16:19; Dark ; 41.5; 45; Alp Pav ; 1.94; 26000;occ; 83; 0;32569
 20; 6847.3; 23-MAY-2008 10:23:05; Dark ; 39.5; 141; Bet Ara ; 2.84; 4600;occ; 79; 0;32569
 21; 7014.0; 23-MAY-2008 10:25:52; Dark ; 51.0; 40; The Sco ; 1.86; 7100;occ; 102; 0;32569
 22; 7124.7; 23-MAY-2008 10:27:42; Dark ; 50.0; 25; 35Lam Sco ; 1.62; 28000;occ; 100; 0;32569
 23; 7246.8; 23-MAY-2008 10:29:44; Dark ; 52.5; 75; 26Eps Sco ; 2.29; 4250;occ; 105; 0;32569
 24; 7418.0; 23-MAY-2008 10:32:36; Dark ; 60.0; 16; 21Alp Sco ; 1.02; 3000;occ; 120; 0;32569
 25; 7561.6; 23-MAY-2008 10:34:59; Bright; 40.5; 97; 8Bet1Sco ; 2.56; 30000;occ; 81; 0;32569
 26; 7667.4; 23-MAY-2008 10:36:45; Bright; 35.0; 122; 9Alp2Lib ; 2.75; 9700;occ; 70; 0;32569

/nas3/ENVISAT/GOMOS/GOM_NL__0P/GOM_NL__0PNPDK20080523_103829_000059622068_00452_32570_1032.N1

1; 1735.1; 23-MAY-2008 10:38:29; Bright; 37.0; 104; 27Bet Lib ; 2.61; 13100;occ; 74; 0;32570
 2; 1840.3; 23-MAY-2008 10:40:14; Bright; 43.0; 120; 1Del Oph ; 2.73; 3200;occ; 86; 0;32570
 3; 2024.6; 23-MAY-2008 10:43:18; Bright; 39.0; 102; 24Alp Ser ; 2.60; 4250;occ; 78; 0;32570
 4; 2370.2; 23-MAY-2008 10:49:04; Bright; 38.5; 83; ; 2.38; 11000;occ; 77; 0;32570
 5; 2560.1; 23-MAY-2008 10:52:14; Bright; 36.0; 180; 27Gam Boo ; 3.04; 8000;occ; 72; 0;32570
 6; 3044.9; 23-MAY-2008 11:00:18; Bright; 40.0; 119; 14Eta Dra ; 2.73; 4700;occ; 80; 0;32570
 7; 3172.3; 23-MAY-2008 11:02:26; Bright; 37.5; 60; 7Bet UMi ; 2.08; 3950;occ; 75; 0;32570
 8; 3446.7; 23-MAY-2008 11:07:00; Bright; 36.0; 49; 1Alp UMi ; 1.99; 6300;occ; 72; 0;32570
 9; 3936.9; 23-MAY-2008 11:15:10; Bright; 54.0; 76; 27Gam Cas ; 2.30; 30000;occ; 108; 0;32570
 10; 4009.0; 23-MAY-2008 11:16:23; Bright; 36.0; 68; 18Alp Cas ; 2.22; 4500;occ; 72; 0;32570
 11; 4381.4; 23-MAY-2008 11:22:35; Bright; 37.5; 53; 43Bet And ; 2.05; 3300;occ; 75; 0;32570
 12; 4533.7; 23-MAY-2008 11:25:07; Dark ; 48.0; 58; 21Alp And ; 2.07; 11000;occ; 96; 0;32570
 13; 4801.2; 23-MAY-2008 11:29:35; Dark ; 46.5; 140; 88Gam Peg ; 2.83; 26000;occ; 93; 0;32570
 14; 5330.4; 23-MAY-2008 11:38:24; Dark ; 45.5; 52; 16Bet Cet ; 2.04; 4500;occ; 91; 0;32570
 15; 5737.0; 23-MAY-2008 11:45:11; Dark ; 42.5; 84; Alp Phe ; 2.40; 4500;occ; 85; 0;32570
 16; 5853.7; 23-MAY-2008 11:47:07; Dark ; 59.5; 0; ; 0.00; 0;occ; 119; 0;32570
 17; 6018.8; 23-MAY-2008 11:49:52; Dark ; 55.0; 63; Bet Gru ; 2.15; 2800;occ; 110; 0;32570
 18; 6119.9; 23-MAY-2008 11:51:33; Dark ; 45.5; 31; Alp Gru ; 1.73; 15200;occ; 91; 0;32570
 19; 6442.1; 23-MAY-2008 11:56:56; Dark ; 42.5; 45; Alp Pav ; 1.94; 26000;occ; 85; 0;32570
 20; 6847.7; 23-MAY-2008 12:03:41; Dark ; 39.5; 141; Bet Ara ; 2.84; 4600;occ; 79; 0;32570
 21; 7014.4; 23-MAY-2008 12:06:28; Dark ; 53.0; 40; The Sco ; 1.86; 7100;occ; 106; 0;32570
 22; 7125.2; 23-MAY-2008 12:08:19; Dark ; 49.0; 25; 35Lam Sco ; 1.62; 28000;occ; 98; 0;32570
 23; 7247.1; 23-MAY-2008 12:10:21; Dark ; 47.0; 75; 26Eps Sco ; 2.29; 4250;occ; 94; 0;32570
 24; 7418.3; 23-MAY-2008 12:13:12; Dark ; 60.0; 16; 21Alp Sco ; 1.02; 3000;occ; 120; 0;32570
 25; 7561.7; 23-MAY-2008 12:15:35; Bright; 41.0; 97; 8Bet1Sco ; 2.56; 30000;occ; 82; 0;32570
 26; 7667.5; 23-MAY-2008 12:17:21; Bright; 30.5; 122; 9Alp2Lib ; 2.75; 9700;occ; 61; 0;32570

/nas3/ENVISAT/GOMOS/GOM_NL__0P/GOM_NL__0PNPDK20080523_121721_000059682068_00453_32571_1033.N1

1; 1631.7; 23-MAY-2008 12:17:21; Bright; 35.5; 122; 9Alp2Lib ; 2.75; 9700;occ; 71; 0;32571
 2; 1735.1; 23-MAY-2008 12:19:05; Bright; 37.0; 104; 27Bet Lib ; 2.61; 13100;occ; 74; 0;32571
 3; 1840.2; 23-MAY-2008 12:20:50; Bright; 43.5; 120; 1Del Oph ; 2.73; 3200;occ; 87; 0;32571
 4; 2024.5; 23-MAY-2008 12:23:54; Bright; 39.5; 102; 24Alp Ser ; 2.60; 4250;occ; 79; 0;32571
 5; 2370.2; 23-MAY-2008 12:29:40; Bright; 37.5; 83; ; 2.38; 11000;occ; 75; 0;32571
 6; 2560.1; 23-MAY-2008 12:32:50; Bright; 34.0; 180; 27Gam Boo ; 3.04; 8000;occ; 68; 0;32571
 7; 3044.5; 23-MAY-2008 12:40:54; Bright; 40.0; 119; 14Eta Dra ; 2.73; 4700;occ; 80; 0;32571
 8; 3172.2; 23-MAY-2008 12:43:02; Bright; 39.0; 60; 7Bet UMi ; 2.08; 3950;occ; 78; 0;32571
 9; 3446.8; 23-MAY-2008 12:47:36; Bright; 33.0; 49; 1Alp UMi ; 1.99; 6300;occ; 66; 0;32571
 10; 3937.0; 23-MAY-2008 12:55:46; Bright; 54.0; 76; 27Gam Cas ; 2.30; 30000;occ; 108; 0;32571
 11; 4009.0; 23-MAY-2008 12:56:58; Bright; 35.0; 68; 18Alp Cas ; 2.22; 4500;occ; 70; 0;32571
 12; 4381.7; 23-MAY-2008 13:03:11; Bright; 37.5; 53; 43Bet And ; 2.05; 3300;occ; 75; 0;32571
 13; 4533.9; 23-MAY-2008 13:05:43; Dark ; 46.5; 58; 21Alp And ; 2.07; 11000;occ; 93; 0;32571
 14; 4801.6; 23-MAY-2008 13:10:11; Dark ; 44.5; 140; 88Gam Peg ; 2.83; 26000;occ; 89; 0;32571
 15; 5330.9; 23-MAY-2008 13:19:00; Dark ; 45.5; 52; 16Bet Cet ; 2.04; 4500;occ; 91; 0;32571
 16; 5737.5; 23-MAY-2008 13:25:47; Dark ; 43.0; 84; Alp Phe ; 2.40; 4500;occ; 86; 0;32571
 17; 5854.2; 23-MAY-2008 13:27:44; Dark ; 59.5; 0; ; 0.00; 0;occ; 119; 0;32571
 18; 6019.5; 23-MAY-2008 13:30:29; Dark ; 47.0; 63; Bet Gru ; 2.15; 2800;occ; 94; 0;32571
 19; 6120.8; 23-MAY-2008 13:32:10; Dark ; 43.5; 31; Alp Gru ; 1.73; 15200;occ; 87; 0;32571
 20; 6442.8; 23-MAY-2008 13:37:32; Dark ; 41.5; 45; Alp Pav ; 1.94; 26000;occ; 83; 0;32571
 21; 6848.4; 23-MAY-2008 13:44:18; Dark ; 42.5; 141; Bet Ara ; 2.84; 4600;occ; 85; 0;32571
 22; 7015.0; 23-MAY-2008 13:47:04; Dark ; 48.0; 40; The Sco ; 1.86; 7100;occ; 96; 0;32571
 23; 7125.8; 23-MAY-2008 13:48:55; Dark ; 47.5; 25; 35Lam Sco ; 1.62; 28000;occ; 95; 0;32571

```

24; 7247.5; 23-MAY-2008 13:50:57; Dark ; 48.5; 75; 26Eps Sco ; 2.29; 4250;occ; 97; 0;32571
25; 7418.6; 23-MAY-2008 13:53:48; Dark ; 60.0; 16; 21Alp Sco ; 1.02; 3000;occ; 120; 0;32571
26; 7561.8; 23-MAY-2008 13:56:11; Bright; 38.5; 97; 8Bet1Sco ; 2.56; 30000;occ; 77; 0;32571
/nas3/ENVISAT/GOMOS/GOM_NL__0P/GOM_NL__0PNPDK20080523_135618_000059182068_00454_32572_1034.N1
1; 1532.4; 23-MAY-2008 13:56:18; Bright; 40.5; 97; 8Bet1Sco ; 2.56; 30000;occ; 81; 13;32572
2; 1631.9; 23-MAY-2008 13:57:57; Bright; 35.5; 122; 9Alp2Lib ; 2.75; 9700;occ; 71; 0;32572
3; 1735.1; 23-MAY-2008 13:59:40; Bright; 37.0; 104; 27Bet Lib ; 2.61; 13100;occ; 74; 0;32572
4; 1840.3; 23-MAY-2008 14:01:26; Bright; 43.0; 120; 1Del Oph ; 2.73; 3200;occ; 86; 0;32572
5; 2024.4; 23-MAY-2008 14:04:30; Bright; 39.5; 102; 24Alp Ser ; 2.60; 4250;occ; 79; 0;32572
6; 2370.3; 23-MAY-2008 14:10:16; Bright; 37.0; 83; ; 2.38; 11000;occ; 74; 0;32572
7; 2560.1; 23-MAY-2008 14:13:25; Bright; 35.0; 180; 27Gam Boo ; 3.04; 8000;occ; 70; 0;32572
8; 3044.2; 23-MAY-2008 14:21:29; Bright; 40.5; 119; 14Eta Dra ; 2.73; 4700;occ; 81; 0;32572
9; 3172.2; 23-MAY-2008 14:23:38; Bright; 37.5; 60; 7Bet UMi ; 2.08; 3950;occ; 75; 0;32572
10; 3446.8; 23-MAY-2008 14:28:12; Bright; 33.0; 49; 1Alp UMi ; 1.99; 6300;occ; 66; 0;32572
11; 3937.0; 23-MAY-2008 14:36:22; Bright; 39.5; 76; 27Gam Cas ; 2.30; 30000;occ; 79; 0;32572
12; 4009.0; 23-MAY-2008 14:37:34; Bright; 48.0; 68; 18Alp Cas ; 2.22; 4500;occ; 96; 0;32572
13; 4381.8; 23-MAY-2008 14:43:47; Bright; 38.0; 53; 43Bet And ; 2.05; 3300;occ; 76; 0;32572
14; 4534.2; 23-MAY-2008 14:46:19; Dark ; 49.5; 58; 21Alp And ; 2.07; 11000;occ; 99; 0;32572
15; 4802.2; 23-MAY-2008 14:50:47; Dark ; 45.0; 140; 88Gam Peg ; 2.83; 26000;occ; 90; 0;32572
16; 5331.4; 23-MAY-2008 14:59:37; Dark ; 44.5; 52; 16Bet Cet ; 2.04; 4500;occ; 89; 0;32572
17; 5738.0; 23-MAY-2008 15:06:23; Dark ; 43.0; 84; Alp Phe ; 2.40; 4500;occ; 86; 0;32572
18; 5854.8; 23-MAY-2008 15:08:20; Dark ; 59.5; 0; ; 0.00; 0;occ; 119; 0;32572
19; 6020.3; 23-MAY-2008 15:11:06; Dark ; 59.5; 63; Bet Gru ; 2.15; 2800;occ; 119; 0;32572
20; 6121.7; 23-MAY-2008 15:12:47; Dark ; 43.5; 31; Alp Gru ; 1.73; 15200;occ; 87; 0;32572
21; 6443.5; 23-MAY-2008 15:18:09; Dark ; 43.0; 45; Alp Pav ; 1.94; 26000;occ; 86; 0;32572
22; 6848.8; 23-MAY-2008 15:24:54; Dark ; 38.5; 141; Bet Ara ; 2.84; 4600;occ; 77; 0;32572
23; 7015.7; 23-MAY-2008 15:27:41; Dark ; 48.0; 40; The Sco ; 1.86; 7100;occ; 96; 0;32572
24; 7126.3; 23-MAY-2008 15:29:32; Dark ; 48.0; 25; 35Lam Sco ; 1.62; 28000;occ; 96; 0;32572
25; 7248.0; 23-MAY-2008 15:31:33; Dark ; 48.5; 75; 26Eps Sco ; 2.29; 4250;occ; 97; 0;32572
26; 7418.8; 23-MAY-2008 15:34:24; Dark ; 32.5; 16; 21Alp Sco ; 1.02; 3000;occ; 65; 0;32572
/nas3/ENVISAT/GOMOS/GOM_NL__0P/GOM_NL__0PNPDK20080523_153424_000058752068_00455_32573_1035.N1
1; 1382.8; 23-MAY-2008 15:34:24; Dark ; 60.0; 16; 21Alp Sco ; 1.02; 3000;occ; 120; 0;32573
2; 1526.0; 23-MAY-2008 15:36:47; Bright; 41.0; 97; 8Bet1Sco ; 2.56; 30000;occ; 82; 0;32573
3; 1632.0; 23-MAY-2008 15:38:33; Bright; 36.5; 122; 9Alp2Lib ; 2.75; 9700;occ; 73; 0;32573
4; 1735.2; 23-MAY-2008 15:40:16; Bright; 36.5; 104; 27Bet Lib ; 2.61; 13100;occ; 73; 0;32573
5; 1840.1; 23-MAY-2008 15:42:01; Bright; 43.0; 120; 1Del Oph ; 2.73; 3200;occ; 86; 0;32573
6; 2024.2; 23-MAY-2008 15:45:05; Bright; 39.0; 102; 24Alp Ser ; 2.60; 4250;occ; 78; 0;32573
7; 2370.1; 23-MAY-2008 15:50:51; Bright; 35.5; 83; ; 2.38; 11000;occ; 71; 0;32573
8; 2560.1; 23-MAY-2008 15:54:01; Bright; 36.0; 180; 27Gam Boo ; 3.04; 8000;occ; 72; 0;32573
9; 3043.8; 23-MAY-2008 16:02:05; Bright; 40.5; 119; 14Eta Dra ; 2.73; 4700;occ; 81; 0;32573
10; 3172.1; 23-MAY-2008 16:04:13; Bright; 37.5; 60; 7Bet UMi ; 2.08; 3950;occ; 75; 0;32573
11; 3446.8; 23-MAY-2008 16:08:48; Bright; 35.0; 49; 1Alp UMi ; 1.99; 6300;occ; 70; 0;32573
12; 3937.0; 23-MAY-2008 16:16:58; Bright; 34.5; 76; 27Gam Cas ; 2.30; 30000;occ; 69; 0;32573
13; 4009.1; 23-MAY-2008 16:18:10; Bright; 35.0; 68; 18Alp Cas ; 2.22; 4500;occ; 70; 0;32573
14; 4381.9; 23-MAY-2008 16:24:23; Bright; 37.5; 53; 43Bet And ; 2.05; 3300;occ; 75; 0;32573
15; 4534.5; 23-MAY-2008 16:26:56; Dark ; 48.5; 58; 21Alp And ; 2.07; 11000;occ; 97; 0;32573
16; 4802.5; 23-MAY-2008 16:31:24; Dark ; 46.5; 140; 88Gam Peg ; 2.83; 26000;occ; 93; 0;32573
17; 5331.9; 23-MAY-2008 16:40:13; Dark ; 42.5; 52; 16Bet Cet ; 2.04; 4500;occ; 85; 0;32573
18; 5738.5; 23-MAY-2008 16:47:00; Dark ; 43.5; 84; Alp Phe ; 2.40; 4500;occ; 87; 0;32573
19; 5855.5; 23-MAY-2008 16:48:57; Dark ; 59.5; 0; ; 0.00; 0;occ; 119; 0;32573
20; 6021.2; 23-MAY-2008 16:51:42; Dark ; 55.5; 63; Bet Gru ; 2.15; 2800;occ; 111; 0;32573
21; 6122.7; 23-MAY-2008 16:53:24; Dark ; 44.0; 31; Alp Gru ; 1.73; 15200;occ; 88; 0;32573
22; 6444.3; 23-MAY-2008 16:58:46; Dark ; 41.5; 45; Alp Pav ; 1.94; 26000;occ; 83; 0;32573
23; 6849.3; 23-MAY-2008 17:05:31; Dark ; 47.0; 141; Bet Ara ; 2.84; 4600;occ; 94; 0;32573
24; 7016.3; 23-MAY-2008 17:08:18; Dark ; 48.5; 40; The Sco ; 1.86; 7100;occ; 97; 0;32573
25; 7127.0; 23-MAY-2008 17:10:08; Dark ; 51.5; 25; 35Lam Sco ; 1.62; 28000;occ; 103; 0;32573
26; 7248.4; 23-MAY-2008 17:12:10; Dark ; 9.5; 75; 26Eps Sco ; 2.29; 4250;occ; 19; 0;32573
/nas3/ENVISAT/GOMOS/GOM_NL__0P/GOM_NL__0PNPDK20080523_171058_000059012068_00456_32574_1036.N1
1; 1140.5; 23-MAY-2008 17:10:58; Dark ; 51.5; 25; 35Lam Sco ; 1.62; 28000;occ; 103; 99;32574
2; 1212.4; 23-MAY-2008 17:12:10; Dark ; 48.5; 75; 26Eps Sco ; 2.29; 4250;occ; 97; 0;32574
3; 1383.1; 23-MAY-2008 17:15:00; Dark ; 60.0; 16; 21Alp Sco ; 1.02; 3000;occ; 120; 0;32574
4; 1526.2; 23-MAY-2008 17:17:23; Bright; 41.5; 97; 8Bet1Sco ; 2.56; 30000;occ; 83; 0;32574
5; 1632.3; 23-MAY-2008 17:19:10; Bright; 36.0; 122; 9Alp2Lib ; 2.75; 9700;occ; 72; 0;32574
6; 1735.2; 23-MAY-2008 17:20:53; Bright; 37.5; 104; 27Bet Lib ; 2.61; 13100;occ; 75; 0;32574
7; 1839.9; 23-MAY-2008 17:22:37; Bright; 44.0; 120; 1Del Oph ; 2.73; 3200;occ; 88; 0;32574
8; 2024.1; 23-MAY-2008 17:25:41; Bright; 40.0; 102; 24Alp Ser ; 2.60; 4250;occ; 80; 0;32574
9; 2370.0; 23-MAY-2008 17:31:27; Bright; 35.0; 83; ; 2.38; 11000;occ; 70; 0;32574
10; 2560.1; 23-MAY-2008 17:34:37; Bright; 35.0; 180; 27Gam Boo ; 3.04; 8000;occ; 70; 0;32574

```



```

11; 3043.5; 23-MAY-2008 17:42:41; Bright; 41.0; 119; 14Eta Dra ; 2.73; 4700;occ; 82; 0;32574
12; 3172.1; 23-MAY-2008 17:44:49; Bright; 37.5; 60; 7Bet UMi ; 2.08; 3950;occ; 75; 0;32574
13; 3446.8; 23-MAY-2008 17:49:24; Bright; 36.0; 49; 1Alp UMi ; 1.99; 6300;occ; 72; 0;32574
14; 3937.0; 23-MAY-2008 17:57:34; Bright; 49.0; 76; 27Gam Cas ; 2.30; 30000;occ; 98; 0;32574
15; 4008.9; 23-MAY-2008 17:58:46; Bright; 38.5; 68; 18Alp Cas ; 2.22; 4500;occ; 77; 0;32574
16; 4382.1; 23-MAY-2008 18:04:59; Bright; 54.0; 53; 43Bet And ; 2.05; 3300;occ; 108; 0;32574
17; 4534.5; 23-MAY-2008 18:07:32; Dark ; 46.0; 58; 21Alp And ; 2.07; 11000;occ; 92; 0;32574
18; 4802.8; 23-MAY-2008 18:12:00; Dark ; 44.5; 140; 88Gam Peg ; 2.83; 26000;occ; 89; 0;32574
19; 5332.3; 23-MAY-2008 18:20:50; Dark ; 44.0; 52; 16Bet Cet ; 2.04; 4500;occ; 88; 0;32574
20; 5738.8; 23-MAY-2008 18:27:36; Dark ; 42.5; 84; Alp Phe ; 2.40; 4500;occ; 85; 0;32574
21; 5856.0; 23-MAY-2008 18:29:33; Dark ; 59.5; 0; ; 0.00; 0;occ; 119; 0;32574
22; 6021.9; 23-MAY-2008 18:32:19; Dark ; 51.0; 63; Bet Gru ; 2.15; 2800;occ; 102; 0;32574
23; 6123.5; 23-MAY-2008 18:34:01; Dark ; 44.0; 31; Alp Gru ; 1.73; 15200;occ; 88; 0;32574
24; 6445.0; 23-MAY-2008 18:39:22; Dark ; 41.0; 45; Alp Pav ; 1.94; 26000;occ; 82; 0;32574
25; 6849.7; 23-MAY-2008 18:46:07; Dark ; 40.0; 141; Bet Ara ; 2.84; 4600;occ; 80; 0;32574
26; 7016.8; 23-MAY-2008 18:48:54; Dark ; 25.5; 40; The Sco ; 1.86; 7100;occ; 51; 0;32574
/nas3/ENVISAT/GOMOS/GOM_NL__0P/GOM_NL__0PNPDK20080523_184854_000060842068_00457_32575_1037.N1
 1; 980.8; 23-MAY-2008 18:48:54; Dark ; 49.5; 40; The Sco ; 1.86; 7100;occ; 99; 0;32575
 2; 1091.4; 23-MAY-2008 18:50:45; Dark ; 52.0; 25; 35Lam Sco ; 1.62; 28000;occ; 104; 0;32575
 3; 1212.7; 23-MAY-2008 18:52:46; Dark ; 47.0; 75; 26Eps Sco ; 2.29; 4250;occ; 94; 0;32575
 4; 1383.3; 23-MAY-2008 18:55:37; Dark ; 60.0; 16; 21Alp Sco ; 1.02; 3000;occ; 120; 0;32575
 5; 1526.3; 23-MAY-2008 18:58:00; Bright; 41.0; 97; 8Bet1Sco ; 2.56; 30000;occ; 82; 0;32575
 6; 1632.4; 23-MAY-2008 18:59:46; Bright; 36.5; 122; 9Alp2Lib ; 2.75; 9700;occ; 73; 0;32575
 7; 1735.2; 23-MAY-2008 19:01:28; Bright; 36.5; 104; 27Bet Lib ; 2.61; 13100;occ; 73; 0;32575
 8; 1840.0; 23-MAY-2008 19:03:13; Bright; 43.5; 120; 1Del Oph ; 2.73; 3200;occ; 87; 0;32575
 9; 2024.0; 23-MAY-2008 19:06:17; Bright; 39.5; 102; 24Alp Ser ; 2.60; 4250;occ; 79; 0;32575
10; 2369.9; 23-MAY-2008 19:12:03; Bright; 37.5; 83; ; 2.38; 11000;occ; 75; 0;32575
11; 2560.1; 23-MAY-2008 19:15:13; Bright; 36.0; 180; 27Gam Boo ; 3.04; 8000;occ; 72; 0;32575
12; 3043.1; 23-MAY-2008 19:23:16; Bright; 38.5; 119; 14Eta Dra ; 2.73; 4700;occ; 77; 0;32575
13; 3172.0; 23-MAY-2008 19:25:25; Bright; 37.5; 60; 7Bet UMi ; 2.08; 3950;occ; 75; 0;32575
14; 3446.8; 23-MAY-2008 19:30:00; Bright; 36.0; 49; 1Alp UMi ; 1.99; 6300;occ; 72; 0;32575
15; 3937.0; 23-MAY-2008 19:38:10; Bright; 36.5; 76; 27Gam Cas ; 2.30; 30000;occ; 73; 0;32575
16; 4008.7; 23-MAY-2008 19:39:22; Bright; 38.0; 68; 18Alp Cas ; 2.22; 4500;occ; 76; 0;32575
17; 4382.1; 23-MAY-2008 19:45:35; Bright; 37.5; 53; 43Bet And ; 2.05; 3300;occ; 75; 0;32575
18; 4534.8; 23-MAY-2008 19:48:08; Dark ; 47.5; 58; 21Alp And ; 2.07; 11000;occ; 95; 0;32575
19; 4803.2; 23-MAY-2008 19:52:36; Dark ; 44.0; 140; 88Gam Peg ; 2.83; 26000;occ; 88; 0;32575
20; 5332.6; 23-MAY-2008 20:01:26; Dark ; 45.0; 52; 16Bet Cet ; 2.04; 4500;occ; 90; 0;32575
21; 5739.3; 23-MAY-2008 20:08:13; Dark ; 41.0; 84; Alp Phe ; 2.40; 4500;occ; 82; 0;32575
22; 5856.5; 23-MAY-2008 20:10:10; Dark ; 59.5; 0; ; 0.00; 0;occ; 119; 0;32575
23; 6022.6; 23-MAY-2008 20:12:56; Dark ; 57.5; 63; Bet Gru ; 2.15; 2800;occ; 115; 0;32575
24; 6124.3; 23-MAY-2008 20:14:38; Dark ; 43.5; 31; Alp Gru ; 1.73; 15200;occ; 87; 0;32575
25; 6445.7; 23-MAY-2008 20:19:59; Dark ; 45.0; 45; Alp Pav ; 1.94; 26000;occ; 90; 0;32575
26; 6850.0; 23-MAY-2008 20:26:43; Dark ; 39.0; 141; Bet Ara ; 2.84; 4600;occ; 78; 0;32575
27; 7017.2; 23-MAY-2008 20:29:30; Dark ; 48.0; 40; The Sco ; 1.86; 7100;occ; 96; 0;32575
/nas3/ENVISAT/GOMOS/GOM_NL__0P/GOM_NL__0PNPDE20080524_010340_000007132068_00460_32578_5754.N1
 1; -676.4; 24-MAY-2008 01:03:40; Dark ; 40.0; 52; 16Bet Cet ; 2.04; 4500;occ; 80; 51;32578
 2; -295.4; 24-MAY-2008 01:10:01; Dark ; 44.0; 84; Alp Phe ; 2.40; 4500;occ; 88; 0;32578
 3; -177.8; 24-MAY-2008 01:11:59; Dark ; 59.5; 0; ; 0.00; 0;occ; 119; 0;32578
 4; -11.1; 24-MAY-2008 01:14:46; Dark ; 48.5; 63; Bet Gru ; 2.15; 2800;occ; 97; 0;32578
/nas3/ENVISAT/GOMOS/GOM_NL__0P/GOM_NL__0PNPDE20080524_025705_000031132068_00462_32580_5755.N1
 1; 91.8; 24-MAY-2008 02:57:05; Dark ; 45.0; 31; Alp Gru ; 1.73; 15200;occ; 90; 0;32580
 2; 412.5; 24-MAY-2008 03:02:25; Dark ; 42.0; 45; Alp Pav ; 1.94; 26000;occ; 84; 0;32580
 3; 815.9; 24-MAY-2008 03:09:09; Dark ; 43.0; 141; Bet Ara ; 2.84; 4600;occ; 86; 0;32580
 4; 983.5; 24-MAY-2008 03:11:56; Dark ; 52.0; 40; The Sco ; 1.86; 7100;occ; 104; 0;32580
 5; 1094.0; 24-MAY-2008 03:13:47; Dark ; 53.0; 25; 35Lam Sco ; 1.62; 28000;occ; 106; 0;32580
 6; 1214.6; 24-MAY-2008 03:15:47; Dark ; 50.0; 75; 26Eps Sco ; 2.29; 4250;occ; 100; 0;32580
 7; 1384.6; 24-MAY-2008 03:18:37; Dark ; 60.0; 16; 21Alp Sco ; 1.02; 3000;occ; 120; 0;32580
 8; 1527.3; 24-MAY-2008 03:21:00; Bright; 40.5; 97; 8Bet1Sco ; 2.56; 30000;occ; 81; 0;32580
 9; 1735.8; 24-MAY-2008 03:24:29; Bright; 37.0; 104; 27Bet Lib ; 2.61; 13100;occ; 74; 0;32580
10; 1839.4; 24-MAY-2008 03:26:12; Bright; 44.0; 120; 1Del Oph ; 2.73; 3200;occ; 88; 0;32580
11; 2023.3; 24-MAY-2008 03:29:16; Bright; 39.5; 102; 24Alp Ser ; 2.60; 4250;occ; 79; 0;32580
12; 2369.8; 24-MAY-2008 03:35:03; Bright; 36.0; 83; ; 2.38; 11000;occ; 72; 0;32580
13; 2560.0; 24-MAY-2008 03:38:13; Bright; 34.5; 180; 27Gam Boo ; 3.04; 8000;occ; 69; 0;32580
14; 3041.2; 24-MAY-2008 03:46:14; Bright; 38.5; 119; 14Eta Dra ; 2.73; 4700;occ; 77; 0;32580
15; 3171.6; 24-MAY-2008 03:48:24; Bright; 34.0; 60; 7Bet UMi ; 2.08; 3950;occ; 68; 0;32580
/nas3/ENVISAT/GOMOS/GOM_NL__0P/GOM_NL__0PNPDE20080524_035703_000060492068_00462_32580_5756.N1
 1; -2346.0; 24-MAY-2008 03:57:03; Bright; 45.0; 89; 5Alp Cep ; 2.45; 8000;occ; 90; 0;32580
 2; -2099.3; 24-MAY-2008 04:01:09; Bright; 54.0; 76; 27Gam Cas ; 2.30; 30000;occ; 108; 0;32580

```

```

3;-2027.4; 24-MAY-2008 04:02:21; Bright; 38.0; 68; 18Alp Cas ; 2.22; 4500;occ; 76; 0;32580
4;-1653.3; 24-MAY-2008 04:08:35; Bright; 38.0; 53; 43Bet And ; 2.05; 3300;occ; 76; 0;32580
5;-1500.5; 24-MAY-2008 04:11:08; Dark ; 44.5; 58; 21Alp And ; 2.07; 11000;occ; 89; 0;32580
6;-1230.8; 24-MAY-2008 04:15:38; Dark ; 43.5; 140; 88Gam Peg ; 2.83; 26000;occ; 87; 0;32580
7; -701.0; 24-MAY-2008 04:24:28; Dark ; 43.0; 52; 16Bet Cet ; 2.04; 4500;occ; 86; 0;32580
8; -176.7; 24-MAY-2008 04:33:12; Dark ; 59.5; 0; ; 0.00; 0;occ; 119; 0;32580
9; -9.6; 24-MAY-2008 04:35:59; Dark ; 55.5; 63; Bet Gru ; 2.15; 2800;occ; 111; 0;32580
10; 92.6; 24-MAY-2008 04:37:41; Dark ; 44.5; 31; Alp Gru ; 1.73; 15200;occ; 89; 0;32581
11; 413.2; 24-MAY-2008 04:43:02; Dark ; 40.0; 45; Alp Pav ; 1.94; 26000;occ; 80; 0;32581
12; 816.3; 24-MAY-2008 04:49:45; Dark ; 39.5; 141; Bet Ara ; 2.84; 4600;occ; 79; 0;32581
13; 984.0; 24-MAY-2008 04:52:33; Dark ; 44.5; 40; The Sco ; 1.86; 7100;occ; 89; 0;32581
14; 1094.6; 24-MAY-2008 04:54:23; Dark ; 51.5; 25; 35Lam Sco ; 1.62; 28000;occ; 103; 0;32581
15; 1215.0; 24-MAY-2008 04:56:24; Dark ; 47.0; 75; 26Eps Sco ; 2.29; 4250;occ; 94; 0;32581
16; 1384.9; 24-MAY-2008 04:59:14; Dark ; 58.5; 16; 21Alp Sco ; 1.02; 3000;occ; 117; 0;32581
17; 1527.4; 24-MAY-2008 05:01:36; Bright; 40.5; 97; 8Bet1Sco ; 2.56; 30000;occ; 81; 0;32581
18; 1735.8; 24-MAY-2008 05:05:05; Bright; 37.0; 104; 27Bet Lib ; 2.61; 13100;occ; 74; 0;32581
19; 1839.3; 24-MAY-2008 05:06:48; Bright; 43.5; 120; 1Del Oph ; 2.73; 3200;occ; 87; 0;32581
20; 2023.2; 24-MAY-2008 05:09:52; Bright; 39.5; 102; 24Alp Ser ; 2.60; 4250;occ; 79; 0;32581
21; 2369.8; 24-MAY-2008 05:15:39; Bright; 37.0; 83; ; 2.38; 11000;occ; 74; 0;32581
22; 2560.0; 24-MAY-2008 05:18:49; Bright; 34.0; 180; 27Gam Boo ; 3.04; 8000;occ; 68; 0;32581
23; 3040.8; 24-MAY-2008 05:26:50; Bright; 39.0; 119; 14Eta Dra ; 2.73; 4700;occ; 78; 0;32581
24; 3171.5; 24-MAY-2008 05:29:00; Bright; 37.0; 60; 7Bet UMi ; 2.08; 3950;occ; 74; 0;32581
25; 3689.5; 24-MAY-2008 05:37:38; Bright; 14.0; 89; 5Alp Cep ; 2.45; 8000;occ; 28; 0;32581
/nas3/ENVISAT/GOMOS/GOM_NL__0P/GOM_NL__0PNPDE20080524_053738_000060872068_00463_32581_5757.N1
1;-2346.5; 24-MAY-2008 05:37:38; Bright; 45.0; 89; 5Alp Cep ; 2.45; 8000;occ; 90; 0;32581
2;-2099.3; 24-MAY-2008 05:41:45; Bright; 34.0; 76; 27Gam Cas ; 2.30; 30000;occ; 68; 0;32581
3;-2027.5; 24-MAY-2008 05:42:57; Bright; 55.0; 68; 18Alp Cas ; 2.22; 4500;occ; 110; 0;32581
4;-1653.2; 24-MAY-2008 05:49:12; Bright; 38.0; 53; 43Bet And ; 2.05; 3300;occ; 76; 0;32581
5;-1500.1; 24-MAY-2008 05:51:45; Dark ; 51.0; 58; 21Alp And ; 2.07; 11000;occ; 102; 0;32581
6;-1230.6; 24-MAY-2008 05:56:14; Dark ; 46.0; 140; 88Gam Peg ; 2.83; 26000;occ; 92; 0;32581
7; -700.6; 24-MAY-2008 06:05:04; Dark ; 44.0; 52; 16Bet Cet ; 2.04; 4500;occ; 88; 0;32581
8; -176.1; 24-MAY-2008 06:13:49; Dark ; 59.5; 0; ; 0.00; 0;occ; 119; 0;32581
9; -8.8; 24-MAY-2008 06:16:36; Dark ; 59.0; 63; Bet Gru ; 2.15; 2800;occ; 118; 0;32581
10; 93.6; 24-MAY-2008 06:18:18; Dark ; 46.0; 31; Alp Gru ; 1.73; 15200;occ; 92; 0;32582
11; 413.9; 24-MAY-2008 06:23:39; Dark ; 42.5; 45; Alp Pav ; 1.94; 26000;occ; 85; 0;32582
12; 816.7; 24-MAY-2008 06:30:21; Dark ; 39.5; 141; Bet Ara ; 2.84; 4600;occ; 79; 0;32582
13; 984.6; 24-MAY-2008 06:33:09; Dark ; 48.5; 40; The Sco ; 1.86; 7100;occ; 97; 0;32582
14; 1095.0; 24-MAY-2008 06:35:00; Dark ; 50.5; 25; 35Lam Sco ; 1.62; 28000;occ; 101; 0;32582
15; 1215.4; 24-MAY-2008 06:37:00; Dark ; 47.5; 75; 26Eps Sco ; 2.29; 4250;occ; 95; 0;32582
16; 1385.2; 24-MAY-2008 06:39:50; Dark ; 60.0; 16; 21Alp Sco ; 1.02; 3000;occ; 120; 0;32582
17; 1527.5; 24-MAY-2008 06:42:12; Bright; 41.5; 97; 8Bet1Sco ; 2.56; 30000;occ; 83; 0;32582
18; 1736.0; 24-MAY-2008 06:45:41; Bright; 35.5; 104; 27Bet Lib ; 2.61; 13100;occ; 71; 0;32582
19; 1839.2; 24-MAY-2008 06:47:24; Bright; 43.5; 120; 1Del Oph ; 2.73; 3200;occ; 87; 0;32582
20; 2023.1; 24-MAY-2008 06:50:28; Bright; 39.0; 102; 24Alp Ser ; 2.60; 4250;occ; 78; 0;32582
21; 2369.7; 24-MAY-2008 06:56:14; Bright; 36.5; 83; ; 2.38; 11000;occ; 73; 0;32582
22; 3040.4; 24-MAY-2008 07:07:25; Bright; 40.5; 119; 14Eta Dra ; 2.73; 4700;occ; 81; 0;32582
23; 3171.4; 24-MAY-2008 07:09:36; Bright; 36.5; 60; 7Bet UMi ; 2.08; 3950;occ; 73; 0;32582
24; 3689.0; 24-MAY-2008 07:18:14; Bright; 51.5; 89; 5Alp Cep ; 2.45; 8000;occ; 103; 0;32582
/nas3/ENVISAT/GOMOS/GOM_NL__0P/GOM_NL__0PNPDE20080524_195801_00000062068_00472_32590_5758.N1
1; 988.6; 24-MAY-2008 19:58:01; Dark ; 7.0; 40; The Sco ; 1.86; 7100;occ; 14; 0;32590
/nas3/ENVISAT/GOMOS/GOM_NL__0P/GOM_NL__0PNPDE20080524_195813_00000132068_00472_32590_5760.N1
1; 1000.6; 24-MAY-2008 19:58:13; Dark ; 25.0; 40; The Sco ; 1.86; 7100;occ; 50; 24;32590
/nas3/ENVISAT/GOMOS/GOM_NL__0P/GOM_NL__0PNPDE20080524_195832_00000172068_00472_32590_5762.N1
1; 1019.6; 24-MAY-2008 19:58:32; Dark ; 47.5; 40; The Sco ; 1.86; 7100;occ; 95; 62;32590
/nas3/ENVISAT/GOMOS/GOM_NL__0P/GOM_NL__0PNPDE20080524_195848_00000562068_00472_32590_5763.N1
1; 1036.1; 24-MAY-2008 19:58:48; Dark ; 49.5; 40; The Sco ; 1.86; 7100;occ; 99; 95;32590
2; 1099.0; 24-MAY-2008 19:59:51; Dark ; 1.0; 25; 35Lam Sco ; 1.62; 28000;occ; 2; 0;32590
/nas3/ENVISAT/GOMOS/GOM_NL__0P/GOM_NL__0PNPDE20080524_195952_00000092068_00472_32590_5764.N1
1; 1100.0; 24-MAY-2008 19:59:52; Dark ; 10.0; 25; 35Lam Sco ; 1.62; 28000;occ; 20; 2;32590
/nas3/ENVISAT/GOMOS/GOM_NL__0P/GOM_NL__0PNPDE20080524_200001_00000072068_00472_32590_5765.N1
1; 1109.0; 24-MAY-2008 20:00:01; Dark ; 17.0; 25; 35Lam Sco ; 1.62; 28000;occ; 34; 20;32590
/nas3/ENVISAT/GOMOS/GOM_NL__0P/GOM_NL__0PNPDE20080524_200008_00000122068_00472_32590_5766.N1
1; 1116.0; 24-MAY-2008 20:00:08; Dark ; 28.0; 25; 35Lam Sco ; 1.62; 28000;occ; 56; 34;32590
/nas3/ENVISAT/GOMOS/GOM_NL__0P/GOM_NL__0PNPDE20080524_200019_00000032068_00472_32590_5767.N1
1; 1127.0; 24-MAY-2008 20:00:19; Dark ; 31.0; 25; 35Lam Sco ; 1.62; 28000;occ; 62; 56;32590
/nas3/ENVISAT/GOMOS/GOM_NL__0P/GOM_NL__0PNPDE20080524_200038_000000772068_00472_32590_5769.N1
1; 1145.5; 24-MAY-2008 20:00:38; Dark ; 0.0; 25; 35Lam Sco ; 1.62; 28000;occ; 0; 93;32590
2; 1218.1; 24-MAY-2008 20:01:50; Dark ; 4.5; 75; 26Eps Sco ; 2.29; 4250;occ; 9; 0;32590

```

```

/nas3/ENVISAT/GOMOS/GOM_NL__0P/GOM_NL__0PNPDE20080524_200159_00000012068_00472_32590_5772.N1
 1; 1227.1; 24-MAY-2008 20:01:59; Dark ; 11.0; 75; 26Eps Sco ; 2.29; 4250;occ; 22; 18;32590
/nas3/ENVISAT/GOMOS/GOM_NL__0P/GOM_NL__0PNPDE20080524_200201_000000082068_00472_32590_5773.N1
 1; 1229.1; 24-MAY-2008 20:02:01; Dark ; 18.5; 75; 26Eps Sco ; 2.29; 4250;occ; 37; 22;32590
/nas3/ENVISAT/GOMOS/GOM_NL__0P/GOM_NL__0PNPDE20080524_200209_000000042068_00472_32590_5774.N1
 1; 1236.6; 24-MAY-2008 20:02:09; Dark ; 22.0; 75; 26Eps Sco ; 2.29; 4250;occ; 44; 37;32590
/nas3/ENVISAT/GOMOS/GOM_NL__0P/GOM_NL__0PNPDE20080524_200213_000000222068_00472_32590_5775.N1
 1; 1240.6; 24-MAY-2008 20:02:13; Dark ; 44.0; 75; 26Eps Sco ; 2.29; 4250;occ; 88; 45;32590
/nas3/ENVISAT/GOMOS/GOM_NL__0P/GOM_NL__0PNPDE20080524_200234_000000042068_00472_32590_5776.N1
 1; 1262.1; 24-MAY-2008 20:02:34; Dark ; 48.5; 75; 26Eps Sco ; 2.29; 4250;occ; 97; 88;32590
/nas3/ENVISAT/GOMOS/GOM_NL__0P/GOM_NL__0PNPDK20080524_071834_000038932068_00464_32582_1038.N1
 1;-2326.4; 24-MAY-2008 07:18:34; Bright; 68.0; 89; 5Alp Cep ; 2.45; 8000;occ; 136; 41;32582
 2;-2099.4; 24-MAY-2008 07:22:21; Bright; 34.5; 76; 27Gam Cas ; 2.30; 30000;occ; 69; 0;32582
 3;-2027.5; 24-MAY-2008 07:23:33; Bright; 35.5; 68; 18Alp Cas ; 2.22; 4500;occ; 71; 0;32582
 4;-1653.1; 24-MAY-2008 07:29:48; Bright; 37.5; 53; 43Bet And ; 2.05; 3300;occ; 75; 0;32582
 5;-1500.0; 24-MAY-2008 07:32:21; Dark ; 47.0; 58; 21Alp And ; 2.07; 11000;occ; 94; 0;32582
 6;-1230.1; 24-MAY-2008 07:36:51; Dark ; 44.0; 140; 88Gam Peg ; 2.83; 26000;occ; 88; 0;32582
 7; -700.1; 24-MAY-2008 07:45:41; Dark ; 46.0; 52; 16Bet Cet ; 2.04; 4500;occ; 92; 0;32582
 8; -175.5; 24-MAY-2008 07:54:25; Dark ; 59.5; 0; ; 0.00; 0;occ; 119; 0;32582
 9; -8.0; 24-MAY-2008 07:57:13; Dark ; 47.0; 63; Bet Gru ; 2.15; 2800;occ; 94; 0;32582
10; 94.3; 24-MAY-2008 07:58:55; Dark ; 43.0; 31; Alp Gru ; 1.73; 15200;occ; 86; 0;32583
11; 414.6; 24-MAY-2008 08:04:15; Dark ; 41.0; 45; Alp Pav ; 1.94; 26000;occ; 82; 0;32583
12; 817.1; 24-MAY-2008 08:10:58; Dark ; 42.5; 141; Bet Ara ; 2.84; 4600;occ; 85; 0;32583
13; 985.0; 24-MAY-2008 08:13:46; Dark ; 50.0; 40; The Sco ; 1.86; 7100;occ; 100; 0;32583
14; 1095.6; 24-MAY-2008 08:15:36; Dark ; 45.0; 25; 35Lam Sco ; 1.62; 28000;occ; 90; 0;32583
15; 1215.7; 24-MAY-2008 08:17:36; Dark ; 47.0; 75; 26Eps Sco ; 2.29; 4250;occ; 94; 0;32583
16; 1385.4; 24-MAY-2008 08:20:26; Dark ; 53.0; 16; 21Alp Sco ; 1.02; 3000;occ; 106; 0;32583
17; 1527.6; 24-MAY-2008 08:22:48; Bright; 39.5; 97; 8Bet1Sco ; 2.56; 30000;occ; 79; 0;32583
/nas3/ENVISAT/GOMOS/GOM_NL__0P/GOM_NL__0PNPDK20080524_082617_000060722068_00465_32583_1039.N1
 1; 1736.1; 24-MAY-2008 08:26:17; Bright; 37.0; 104; 27Bet Lib ; 2.61; 13100;occ; 74; 0;32583
 2; 1839.2; 24-MAY-2008 08:28:00; Bright; 42.5; 120; 1Del Oph ; 2.73; 3200;occ; 85; 0;32583
 3; 2022.9; 24-MAY-2008 08:31:04; Bright; 39.5; 102; 24Alp Ser ; 2.60; 4250;occ; 79; 0;32583
 4; 2369.6; 24-MAY-2008 08:36:50; Bright; 37.5; 83; ; 2.38; 11000;occ; 75; 0;32583
 5; 3040.0; 24-MAY-2008 08:48:01; Bright; 39.5; 119; 14Eta Dra ; 2.73; 4700;occ; 79; 0;32583
 6; 3171.4; 24-MAY-2008 08:50:12; Bright; 37.0; 60; 7Bet UMi ; 2.08; 3950;occ; 74; 0;32583
 7; 3688.4; 24-MAY-2008 08:58:49; Bright; 44.0; 89; 5Alp Cep ; 2.45; 8000;occ; 88; 0;32583
 8; 3936.5; 24-MAY-2008 09:02:57; Bright; 38.0; 76; 27Gam Cas ; 2.30; 30000;occ; 76; 0;32583
 9; 4008.3; 24-MAY-2008 09:04:09; Bright; 42.5; 68; 18Alp Cas ; 2.22; 4500;occ; 85; 0;32583
10; 4383.0; 24-MAY-2008 09:10:24; Bright; 38.5; 53; 43Bet And ; 2.05; 3300;occ; 77; 0;32583
11; 4536.0; 24-MAY-2008 09:12:57; Dark ; 48.5; 58; 21Alp And ; 2.07; 11000;occ; 97; 0;32583
12; 4806.2; 24-MAY-2008 09:17:27; Dark ; 45.5; 140; 88Gam Peg ; 2.83; 26000;occ; 91; 0;32583
13; 5336.2; 24-MAY-2008 09:26:17; Dark ; 45.0; 52; 16Bet Cet ; 2.04; 4500;occ; 90; 0;32583
14; 5860.9; 24-MAY-2008 09:35:02; Dark ; 59.5; 0; ; 0.00; 0;occ; 119; 0;32583
15; 6028.6; 24-MAY-2008 09:37:49; Dark ; 55.0; 63; Bet Gru ; 2.15; 2800;occ; 110; 0;32583
16; 6131.1; 24-MAY-2008 09:39:32; Dark ; 44.5; 31; Alp Gru ; 1.73; 15200;occ; 89; 0;32583
17; 6451.2; 24-MAY-2008 09:44:52; Dark ; 40.0; 45; Alp Pav ; 1.94; 26000;occ; 80; 0;32583
18; 6853.4; 24-MAY-2008 09:51:34; Dark ; 43.5; 141; Bet Ara ; 2.84; 4600;occ; 87; 0;32583
19; 7021.5; 24-MAY-2008 09:54:22; Dark ; 48.5; 40; The Sco ; 1.86; 7100;occ; 97; 0;32583
20; 7132.0; 24-MAY-2008 09:56:13; Dark ; 52.0; 25; 35Lam Sco ; 1.62; 28000;occ; 104; 0;32583
21; 7251.9; 24-MAY-2008 09:58:13; Dark ; 48.5; 75; 26Eps Sco ; 2.29; 4250;occ; 97; 0;32583
22; 7421.5; 24-MAY-2008 10:01:02; Dark ; 59.0; 16; 21Alp Sco ; 1.02; 3000;occ; 118; 0;32583
23; 7563.8; 24-MAY-2008 10:03:25; Bright; 40.5; 97; 8Bet1Sco ; 2.56; 30000;occ; 81; 0;32583
24; 7772.1; 24-MAY-2008 10:06:53; Bright; 36.0; 104; 27Bet Lib ; 2.61; 13100;occ; 72; 0;32583
/nas3/ENVISAT/GOMOS/GOM_NL__0P/GOM_NL__0PNPDK20080524_100836_000057642068_00466_32584_1040.N1
 1; 1839.0; 24-MAY-2008 10:08:36; Bright; 44.0; 120; 1Del Oph ; 2.73; 3200;occ; 88; 0;32584
 2; 2022.8; 24-MAY-2008 10:11:39; Bright; 38.5; 102; 24Alp Ser ; 2.60; 4250;occ; 77; 0;32584
 3; 2369.6; 24-MAY-2008 10:17:26; Bright; 39.0; 83; ; 2.38; 11000;occ; 78; 0;32584
 4; 3039.6; 24-MAY-2008 10:28:36; Bright; 38.0; 119; 14Eta Dra ; 2.73; 4700;occ; 76; 0;32584
 5; 3171.2; 24-MAY-2008 10:30:48; Bright; 37.0; 60; 7Bet UMi ; 2.08; 3950;occ; 74; 0;32584
 6; 3687.9; 24-MAY-2008 10:39:24; Bright; 44.5; 89; 5Alp Cep ; 2.45; 8000;occ; 89; 0;32584
 7; 3936.5; 24-MAY-2008 10:43:33; Bright; 54.0; 76; 27Gam Cas ; 2.30; 30000;occ; 108; 0;32584
 8; 4008.4; 24-MAY-2008 10:44:45; Bright; 37.0; 68; 18Alp Cas ; 2.22; 4500;occ; 74; 0;32584
 9; 4383.0; 24-MAY-2008 10:51:00; Bright; 38.0; 53; 43Bet And ; 2.05; 3300;occ; 76; 0;32584
10; 4536.2; 24-MAY-2008 10:53:33; Dark ; 48.5; 58; 21Alp And ; 2.07; 11000;occ; 97; 0;32584
11; 4806.6; 24-MAY-2008 10:58:03; Dark ; 46.0; 140; 88Gam Peg ; 2.83; 26000;occ; 92; 0;32584
12; 5336.7; 24-MAY-2008 11:06:53; Dark ; 44.0; 52; 16Bet Cet ; 2.04; 4500;occ; 88; 0;32584
13; 5861.4; 24-MAY-2008 11:15:38; Dark ; 59.5; 0; ; 0.00; 0;occ; 119; 0;32584
14; 6029.3; 24-MAY-2008 11:18:26; Dark ; 50.0; 63; Bet Gru ; 2.15; 2800;occ; 100; 0;32584

```



```

15; 6132.0; 24-MAY-2008 11:20:09; Dark ; 45.0; 31; Alp Gru ; 1.73; 15200;occ; 90; 0;32584
16; 6451.9; 24-MAY-2008 11:25:28; Dark ; 41.5; 45; Alp Pav ; 1.94; 26000;occ; 83; 0;32584
17; 6853.8; 24-MAY-2008 11:32:10; Dark ; 39.5; 141; Bet Ara ; 2.84; 4600;occ; 79; 0;32584
18; 7021.9; 24-MAY-2008 11:34:59; Dark ; 48.5; 40; The Sco ; 1.86; 7100;occ; 97; 0;32584
19; 7132.4; 24-MAY-2008 11:36:49; Dark ; 47.5; 25; 35Lam Sco ; 1.62; 28000;occ; 95; 0;32584
20; 7252.3; 24-MAY-2008 11:38:49; Dark ; 47.5; 75; 26Eps Sco ; 2.29; 4250;occ; 95; 0;32584
21; 7421.7; 24-MAY-2008 11:41:38; Dark ; 59.0; 16; 21Alp Sco ; 1.02; 3000;occ; 118; 0;32584
22; 7563.8; 24-MAY-2008 11:44:00; Bright; 40.0; 97; 8Bet1Sco ; 2.56; 30000;occ; 80; 0;32584
/nas3/ENVISAT/GOMOS/GOM_NL__0P/GOM_NL__0PNPDE20080524_211032_000060412068_00472_32590_5777.N1
 1; -696.5; 24-MAY-2008 21:10:32; Dark ; 43.5; 52; 16Bet Cet ; 2.04; 4500;occ; 87; 0;32590
 2; -171.0; 24-MAY-2008 21:19:17; Dark ; 59.5; 0; ; 0.00; 0;occ; 119; 0;32590
 3; -2.0; 24-MAY-2008 21:22:06; Dark ; 43.5; 63; Bet Gru ; 2.15; 2800;occ; 87; 0;32590
 4; 101.3; 24-MAY-2008 21:23:49; Dark ; 44.5; 31; Alp Gru ; 1.73; 15200;occ; 89; 0;32591
 5; 420.0; 24-MAY-2008 21:29:08; Dark ; 42.5; 45; Alp Pav ; 1.94; 26000;occ; 85; 0;32591
 6; 820.5; 24-MAY-2008 21:35:49; Dark ; 39.5; 141; Bet Ara ; 2.84; 4600;occ; 79; 0;32591
 7; 989.1; 24-MAY-2008 21:38:37; Dark ; 48.5; 40; The Sco ; 1.86; 7100;occ; 97; 0;32591
 8; 1099.5; 24-MAY-2008 21:40:28; Dark ; 51.0; 25; 35Lam Sco ; 1.62; 28000;occ; 102; 0;32591
 9; 1218.5; 24-MAY-2008 21:42:27; Dark ; 47.0; 75; 26Eps Sco ; 2.29; 4250;occ; 94; 0;32591
10; 1387.3; 24-MAY-2008 21:45:15; Dark ; 59.0; 16; 21Alp Sco ; 1.02; 3000;occ; 118; 0;32591
11; 1529.0; 24-MAY-2008 21:47:37; Bright; 40.5; 97; 8Bet1Sco ; 2.56; 30000;occ; 81; 0;32591
12; 1736.6; 24-MAY-2008 21:51:05; Bright; 36.0; 104; 27Bet Lib ; 2.61; 13100;occ; 72; 0;32591
13; 1838.3; 24-MAY-2008 21:52:46; Bright; 43.5; 120; 1Del Oph ; 2.73; 3200;occ; 87; 0;32591
14; 2021.7; 24-MAY-2008 21:55:50; Bright; 38.5; 102; 24Alp Ser ; 2.60; 4250;occ; 77; 0;32591
15; 2369.3; 24-MAY-2008 22:01:37; Bright; 36.5; 83; ; 2.38; 11000;occ; 73; 0;32591
16; 3036.9; 24-MAY-2008 22:12:45; Bright; 39.5; 119; 14Eta Dra ; 2.73; 4700;occ; 79; 0;32591
17; 3170.6; 24-MAY-2008 22:14:59; Bright; 37.5; 60; 7Bet UMi ; 2.08; 3950;occ; 75; 0;32591
18; 3684.1; 24-MAY-2008 22:23:32; Bright; 46.5; 89; 5Alp Cep ; 2.45; 8000;occ; 93; 0;32591
19; 3936.1; 24-MAY-2008 22:27:44; Bright; 54.0; 76; 27Gam Cas ; 2.30; 30000;occ; 108; 0;32591
20; 4007.8; 24-MAY-2008 22:28:56; Bright; 37.5; 68; 18Alp Cas ; 2.22; 4500;occ; 75; 0;32591
21; 4383.7; 24-MAY-2008 22:35:12; Bright; 37.0; 53; 43Bet And ; 2.05; 3300;occ; 74; 0;32591
22; 4537.4; 24-MAY-2008 22:37:46; Dark ; 49.5; 58; 21Alp And ; 2.07; 11000;occ; 99; 0;32591
23; 4809.3; 24-MAY-2008 22:42:17; Dark ; 47.5; 140; 88Gam Peg ; 2.83; 26000;occ; 95; 0;32591
24; 5339.8; 24-MAY-2008 22:51:08; Dark ; 5.0; 52; 16Bet Cet ; 2.04; 4500;occ; 10; 0;32591
/nas3/ENVISAT/GOMOS/GOM_NL__0P/GOM_NL__0PNPDE20080524_225108_000060792068_00473_32591_5778.N1
 1; -696.0; 24-MAY-2008 22:51:08; Dark ; 46.0; 52; 16Bet Cet ; 2.04; 4500;occ; 92; 0;32591
 2; -170.5; 24-MAY-2008 22:59:54; Dark ; 59.5; 0; ; 0.00; 0;occ; 119; 0;32591
 3; -1.3; 24-MAY-2008 23:02:43; Dark ; 59.0; 63; Bet Gru ; 2.15; 2800;occ; 118; 0;32591
 4; 102.1; 24-MAY-2008 23:04:26; Dark ; 46.0; 31; Alp Gru ; 1.73; 15200;occ; 92; 0;32592
 5; 420.9; 24-MAY-2008 23:09:45; Dark ; 43.5; 45; Alp Pav ; 1.94; 26000;occ; 87; 0;32592
 6; 820.8; 24-MAY-2008 23:16:25; Dark ; 40.5; 141; Bet Ara ; 2.84; 4600;occ; 81; 0;32592
 7; 989.7; 24-MAY-2008 23:19:14; Dark ; 49.5; 40; The Sco ; 1.86; 7100;occ; 99; 0;32592
 8; 1099.9; 24-MAY-2008 23:21:04; Dark ; 48.0; 25; 35Lam Sco ; 1.62; 28000;occ; 96; 0;32592
 9; 1218.8; 24-MAY-2008 23:23:03; Dark ; 50.0; 75; 26Eps Sco ; 2.29; 4250;occ; 100; 0;32592
10; 1387.5; 24-MAY-2008 23:25:52; Dark ; 59.0; 16; 21Alp Sco ; 1.02; 3000;occ; 118; 0;32592
11; 1529.0; 24-MAY-2008 23:28:13; Bright; 40.0; 97; 8Bet1Sco ; 2.56; 30000;occ; 80; 0;32592
12; 1736.6; 24-MAY-2008 23:31:41; Bright; 37.0; 104; 27Bet Lib ; 2.61; 13100;occ; 74; 0;32592
13; 1838.3; 24-MAY-2008 23:33:22; Bright; 43.0; 120; 1Del Oph ; 2.73; 3200;occ; 86; 0;32592
14; 2021.5; 24-MAY-2008 23:36:26; Bright; 39.5; 102; 24Alp Ser ; 2.60; 4250;occ; 79; 0;32592
15; 2369.2; 24-MAY-2008 23:42:13; Bright; 38.0; 83; ; 2.38; 11000;occ; 76; 0;32592
16; 3036.4; 24-MAY-2008 23:53:20; Bright; 40.5; 119; 14Eta Dra ; 2.73; 4700;occ; 81; 0;32592
17; 3170.6; 24-MAY-2008 23:55:35; Bright; 34.5; 60; 7Bet UMi ; 2.08; 3950;occ; 69; 0;32592
18; 3683.6; 25-MAY-2008 00:04:08; Bright; 45.0; 89; 5Alp Cep ; 2.45; 8000;occ; 90; 0;32592
19; 3935.9; 25-MAY-2008 00:08:20; Bright; 37.5; 76; 27Gam Cas ; 2.30; 30000;occ; 75; 0;32592
20; 4007.7; 25-MAY-2008 00:09:32; Bright; 36.0; 68; 18Alp Cas ; 2.22; 4500;occ; 72; 0;32592
21; 4383.9; 25-MAY-2008 00:15:48; Bright; 39.0; 53; 43Bet And ; 2.05; 3300;occ; 78; 0;32592
22; 4537.5; 25-MAY-2008 00:18:22; Dark ; 53.0; 58; 21Alp And ; 2.07; 11000;occ; 106; 0;32592
23; 4809.6; 25-MAY-2008 00:22:54; Dark ; 45.0; 140; 88Gam Peg ; 2.83; 26000;occ; 90; 0;32592
24; 5340.3; 25-MAY-2008 00:31:44; Dark ; 43.5; 52; 16Bet Cet ; 2.04; 4500;occ; 87; 0;32592
/nas3/ENVISAT/GOMOS/GOM_NL__0P/GOM_NL__0PNPDK20080524_114729_000058672068_00467_32585_1041.N1
 1; 1736.2; 24-MAY-2008 11:47:29; Bright; 36.5; 104; 27Bet Lib ; 2.61; 13100;occ; 73; 0;32585
 2; 1838.9; 24-MAY-2008 11:49:11; Bright; 44.0; 120; 1Del Oph ; 2.73; 3200;occ; 88; 0;32585
 3; 2022.6; 24-MAY-2008 11:52:15; Bright; 39.0; 102; 24Alp Ser ; 2.60; 4250;occ; 78; 0;32585
 4; 2369.5; 24-MAY-2008 11:58:02; Bright; 37.5; 83; ; 2.38; 11000;occ; 75; 0;32585
 5; 3039.1; 24-MAY-2008 12:09:12; Bright; 40.0; 119; 14Eta Dra ; 2.73; 4700;occ; 80; 0;32585
 6; 3171.2; 24-MAY-2008 12:11:24; Bright; 38.0; 60; 7Bet UMi ; 2.08; 3950;occ; 76; 0;32585
 7; 3687.3; 24-MAY-2008 12:20:00; Bright; 47.0; 89; 5Alp Cep ; 2.45; 8000;occ; 94; 0;32585
 8; 3936.5; 24-MAY-2008 12:24:09; Bright; 34.5; 76; 27Gam Cas ; 2.30; 30000;occ; 69; 0;32585
 9; 4008.3; 24-MAY-2008 12:25:21; Bright; 55.0; 68; 18Alp Cas ; 2.22; 4500;occ; 110; 0;32585

```

```

10; 4383.1; 24-MAY-2008 12:31:36; Bright; 38.5; 53; 43Bet And ; 2.05; 3300;occ; 77; 0;32585
11; 4536.4; 24-MAY-2008 12:34:09; Dark ; 50.5; 58; 21Alp And ; 2.07; 11000;occ; 101; 0;32585
12; 4806.9; 24-MAY-2008 12:38:39; Dark ; 46.5; 140; 88Gam Peg ; 2.83; 26000;occ; 93; 0;32585
13; 5337.2; 24-MAY-2008 12:47:30; Dark ; 41.0; 52; 16Bet Cet ; 2.04; 4500;occ; 82; 0;32585
14; 5862.0; 24-MAY-2008 12:56:14; Dark ; 59.5; 0; ; 0.00; 0;occ; 119; 0;32585
15; 6030.1; 24-MAY-2008 12:59:03; Dark ; 46.5; 63; Bet Gru ; 2.15; 2800;occ; 93; 0;32585
16; 6132.9; 24-MAY-2008 13:00:45; Dark ; 43.5; 31; Alp Gru ; 1.73; 15200;occ; 87; 0;32585
17; 6452.6; 24-MAY-2008 13:06:05; Dark ; 41.0; 45; Alp Pav ; 1.94; 26000;occ; 82; 0;32585
18; 6854.3; 24-MAY-2008 13:12:47; Dark ; 38.5; 141; Bet Ara ; 2.84; 4600;occ; 77; 0;32585
19; 7022.6; 24-MAY-2008 13:15:35; Dark ; 48.0; 40; The Sco ; 1.86; 7100;occ; 96; 0;32585
20; 7132.9; 24-MAY-2008 13:17:25; Dark ; 48.0; 25; 35Lam Sco ; 1.62; 28000;occ; 96; 0;32585
21; 7252.6; 24-MAY-2008 13:19:25; Dark ; 46.5; 75; 26Eps Sco ; 2.29; 4250;occ; 93; 0;32585
22; 7422.0; 24-MAY-2008 13:22:14; Dark ; 59.0; 16; 21Alp Sco ; 1.02; 3000;occ; 118; 0;32585
23; 7564.0; 24-MAY-2008 13:24:36; Bright; 40.0; 97; 8Bet1Sco ; 2.56; 30000;occ; 80; 0;32585
/nas3/ENVISAT/GOMOS/GOM_NL__0P/GOM_NL__0PNPDK20080524_132805_000057412068_00468_32586_1042.N1
1; 1736.2; 24-MAY-2008 13:28:05; Bright; 36.5; 104; 27Bet Lib ; 2.61; 13100;occ; 73; 0;32586
2; 1838.9; 24-MAY-2008 13:29:47; Bright; 43.5; 120; 1Del Oph ; 2.73; 3200;occ; 87; 0;32586
3; 2022.5; 24-MAY-2008 13:32:51; Bright; 39.0; 102; 24Alp Ser ; 2.60; 4250;occ; 78; 0;32586
4; 2369.6; 24-MAY-2008 13:38:38; Bright; 35.0; 83; ; 2.38; 11000;occ; 70; 0;32586
5; 3038.9; 24-MAY-2008 13:49:47; Bright; 42.0; 119; 14Eta Dra ; 2.73; 4700;occ; 84; 0;32586
6; 3171.2; 24-MAY-2008 13:51:59; Bright; 38.0; 60; 7Bet UMi ; 2.08; 3950;occ; 76; 0;32586
7; 3686.9; 24-MAY-2008 14:00:35; Bright; 44.0; 89; 5Alp Cep ; 2.45; 8000;occ; 88; 0;32586
8; 3936.6; 24-MAY-2008 14:04:45; Bright; 35.0; 76; 27Gam Cas ; 2.30; 30000;occ; 70; 0;32586
9; 4008.2; 24-MAY-2008 14:05:57; Bright; 36.0; 68; 18Alp Cas ; 2.22; 4500;occ; 72; 0;32586
10; 4383.3; 24-MAY-2008 14:12:12; Bright; 38.0; 53; 43Bet And ; 2.05; 3300;occ; 76; 0;32586
11; 4536.6; 24-MAY-2008 14:14:45; Dark ; 50.0; 58; 21Alp And ; 2.07; 11000;occ; 100; 0;32586
12; 4807.3; 24-MAY-2008 14:19:16; Dark ; 46.0; 140; 88Gam Peg ; 2.83; 26000;occ; 92; 0;32586
13; 5337.7; 24-MAY-2008 14:28:06; Dark ; 43.5; 52; 16Bet Cet ; 2.04; 4500;occ; 87; 0;32586
14; 5862.6; 24-MAY-2008 14:36:51; Dark ; 59.5; 0; ; 0.00; 0;occ; 119; 0;32586
15; 6030.9; 24-MAY-2008 14:39:39; Dark ; 51.0; 63; Bet Gru ; 2.15; 2800;occ; 102; 0;32586
16; 6133.8; 24-MAY-2008 14:41:22; Dark ; 45.0; 31; Alp Gru ; 1.73; 15200;occ; 90; 0;32586
17; 6453.4; 24-MAY-2008 14:46:42; Dark ; 43.5; 45; Alp Pav ; 1.94; 26000;occ; 87; 0;32586
18; 6854.8; 24-MAY-2008 14:53:23; Dark ; 41.5; 141; Bet Ara ; 2.84; 4600;occ; 83; 0;32586
19; 7023.2; 24-MAY-2008 14:56:12; Dark ; 47.5; 40; The Sco ; 1.86; 7100;occ; 95; 0;32586
20; 7133.5; 24-MAY-2008 14:58:02; Dark ; 48.0; 25; 35Lam Sco ; 1.62; 28000;occ; 96; 0;32586
21; 7253.1; 24-MAY-2008 15:00:01; Dark ; 47.0; 75; 26Eps Sco ; 2.29; 4250;occ; 94; 0;32586
22; 7422.4; 24-MAY-2008 15:02:51; Dark ; 55.5; 16; 21Alp Sco ; 1.02; 3000;occ; 111; 0;32586
/nas3/ENVISAT/GOMOS/GOM_NL__0P/GOM_NL__0PNPDK20080524_150315_000058922068_00469_32587_1043.N1
1; 1410.9; 24-MAY-2008 15:03:15; Dark ; 56.0; 16; 21Alp Sco ; 1.02; 3000;occ; 112; 49;32587
2; 1528.3; 24-MAY-2008 15:05:13; Bright; 40.5; 97; 8Bet1Sco ; 2.56; 30000;occ; 81; 0;32587
3; 1736.4; 24-MAY-2008 15:08:41; Bright; 36.0; 104; 27Bet Lib ; 2.61; 13100;occ; 72; 0;32587
4; 1838.9; 24-MAY-2008 15:10:23; Bright; 43.0; 120; 1Del Oph ; 2.73; 3200;occ; 86; 0;32587
5; 2022.4; 24-MAY-2008 15:13:27; Bright; 39.5; 102; 24Alp Ser ; 2.60; 4250;occ; 79; 0;32587
6; 2369.5; 24-MAY-2008 15:19:14; Bright; 36.0; 83; ; 2.38; 11000;occ; 72; 0;32587
7; 3038.5; 24-MAY-2008 15:30:23; Bright; 39.0; 119; 14Eta Dra ; 2.73; 4700;occ; 78; 0;32587
8; 3171.2; 24-MAY-2008 15:32:35; Bright; 36.5; 60; 7Bet UMi ; 2.08; 3950;occ; 73; 0;32587
9; 3686.4; 24-MAY-2008 15:41:11; Bright; 43.5; 89; 5Alp Cep ; 2.45; 8000;occ; 87; 0;32587
10; 3936.5; 24-MAY-2008 15:45:21; Bright; 40.0; 76; 27Gam Cas ; 2.30; 30000;occ; 80; 0;32587
11; 4008.3; 24-MAY-2008 15:46:33; Bright; 36.0; 68; 18Alp Cas ; 2.22; 4500;occ; 72; 0;32587
12; 4383.6; 24-MAY-2008 15:52:48; Bright; 37.0; 53; 43Bet And ; 2.05; 3300;occ; 74; 0;32587
13; 4536.9; 24-MAY-2008 15:55:21; Dark ; 48.0; 58; 21Alp And ; 2.07; 11000;occ; 96; 0;32587
14; 4807.8; 24-MAY-2008 15:59:52; Dark ; 43.0; 140; 88Gam Peg ; 2.83; 26000;occ; 86; 0;32587
15; 5338.3; 24-MAY-2008 16:08:43; Dark ; 44.5; 52; 16Bet Cet ; 2.04; 4500;occ; 89; 0;32587
16; 5863.3; 24-MAY-2008 16:17:28; Dark ; 59.5; 0; ; 0.00; 0;occ; 119; 0;32587
17; 6031.8; 24-MAY-2008 16:20:16; Dark ; 59.5; 63; Bet Gru ; 2.15; 2800;occ; 119; 0;32587
18; 6134.7; 24-MAY-2008 16:21:59; Dark ; 45.0; 31; Alp Gru ; 1.73; 15200;occ; 90; 0;32587
19; 6454.1; 24-MAY-2008 16:27:18; Dark ; 41.0; 45; Alp Pav ; 1.94; 26000;occ; 82; 0;32587
20; 6855.4; 24-MAY-2008 16:34:00; Dark ; 44.0; 141; Bet Ara ; 2.84; 4600;occ; 88; 0;32587
21; 7023.7; 24-MAY-2008 16:36:48; Dark ; 50.5; 40; The Sco ; 1.86; 7100;occ; 101; 0;32587
22; 7134.1; 24-MAY-2008 16:38:38; Dark ; 50.5; 25; 35Lam Sco ; 1.62; 28000;occ; 101; 0;32587
23; 7253.5; 24-MAY-2008 16:40:38; Dark ; 50.0; 75; 26Eps Sco ; 2.29; 4250;occ; 100; 0;32587
/nas3/ENVISAT/GOMOS/GOM_NL__0P/GOM_NL__0PNPDK20080524_164101_000059332068_00470_32588_1044.N1
1; 1241.0; 24-MAY-2008 16:41:01; Dark ; 50.5; 75; 26Eps Sco ; 2.29; 4250;occ; 101; 47;32588
2; 1386.7; 24-MAY-2008 16:43:27; Dark ; 59.0; 16; 21Alp Sco ; 1.02; 3000;occ; 118; 0;32588
3; 1528.4; 24-MAY-2008 16:45:49; Bright; 41.5; 97; 8Bet1Sco ; 2.56; 30000;occ; 83; 0;32588
4; 1736.4; 24-MAY-2008 16:49:17; Bright; 37.0; 104; 27Bet Lib ; 2.61; 13100;occ; 74; 0;32588
5; 1838.8; 24-MAY-2008 16:50:59; Bright; 42.5; 120; 1Del Oph ; 2.73; 3200;occ; 85; 0;32588
6; 2022.3; 24-MAY-2008 16:54:03; Bright; 39.0; 102; 24Alp Ser ; 2.60; 4250;occ; 78; 0;32588

```

7; 2369.5; 24-MAY-2008 16:59:50; Bright; 36.0; 83; ; 2.38; 11000;occ; 72; 0;32588
8; 3038.1; 24-MAY-2008 17:10:58; Bright; 39.0; 119; 14Eta Dra ; 2.73; 4700;occ; 78; 0;32588
9; 3170.9; 24-MAY-2008 17:13:11; Bright; 37.0; 60; 7Bet UMi ; 2.08; 3950;occ; 74; 0;32588
10; 3685.8; 24-MAY-2008 17:21:46; Bright; 45.0; 89; 5Alp Cep ; 2.45; 8000;occ; 90; 0;32588
11; 3936.3; 24-MAY-2008 17:25:57; Bright; 34.5; 76; 27Gam Cas ; 2.30; 30000;occ; 69; 0;32588
12; 4008.1; 24-MAY-2008 17:27:08; Bright; 38.5; 68; 18Alp Cas ; 2.22; 4500;occ; 77; 0;32588
13; 4383.7; 24-MAY-2008 17:33:24; Bright; 37.5; 53; 43Bet And ; 2.05; 3300;occ; 75; 0;32588
14; 4537.1; 24-MAY-2008 17:35:57; Dark ; 47.0; 58; 21Alp And ; 2.07; 11000;occ; 94; 0;32588
15; 4808.2; 24-MAY-2008 17:40:28; Dark ; 46.5; 140; 88Gam Peg ; 2.83; 26000;occ; 93; 0;32588
16; 5338.7; 24-MAY-2008 17:49:19; Dark ; 47.5; 52; 16Bet Cet ; 2.04; 4500;occ; 95; 0;32588
17; 5863.8; 24-MAY-2008 17:58:04; Dark ; 59.5; 0; ; 0.00; 0;occ; 119; 0;32588
18; 6032.5; 24-MAY-2008 18:00:53; Dark ; 50.5; 63; Bet Gru ; 2.15; 2800;occ; 101; 0;32588
19; 6135.6; 24-MAY-2008 18:02:36; Dark ; 45.5; 31; Alp Gru ; 1.73; 15200;occ; 91; 0;32588
20; 6454.8; 24-MAY-2008 18:07:55; Dark ; 42.0; 45; Alp Pav ; 1.94; 26000;occ; 84; 0;32588
21; 6855.7; 24-MAY-2008 18:14:36; Dark ; 42.0; 141; Bet Ara ; 2.84; 4600;occ; 84; 0;32588
22; 7024.2; 24-MAY-2008 18:17:24; Dark ; 49.5; 40; The Sco ; 1.86; 7100;occ; 99; 0;32588
23; 7134.6; 24-MAY-2008 18:19:15; Dark ; 39.5; 25; 35Lam Sco ; 1.62; 28000;occ; 79; 0;32588

/nas3/ENVISAT/GOMOS/GOM_NL__0P/GOM_NL__0PNPDK20080524_181915_000059522068_00471_32589_1045.N1

1; 1098.6; 24-MAY-2008 18:19:15; Dark ; 47.5; 25; 35Lam Sco ; 1.62; 28000;occ; 95; 0;32589
2; 1217.9; 24-MAY-2008 18:21:14; Dark ; 48.5; 75; 26Eps Sco ; 2.29; 4250;occ; 97; 0;32589
3; 1386.9; 24-MAY-2008 18:24:03; Dark ; 59.0; 16; 21Alp Sco ; 1.02; 3000;occ; 118; 0;32589
4; 1528.5; 24-MAY-2008 18:26:25; Bright; 41.0; 97; 8Bet1Sco ; 2.56; 30000;occ; 82; 0;32589
5; 1736.4; 24-MAY-2008 18:29:53; Bright; 37.5; 104; 27Bet Lib ; 2.61; 13100;occ; 75; 0;32589
6; 1838.7; 24-MAY-2008 18:31:35; Bright; 42.5; 120; 1Del Oph ; 2.73; 3200;occ; 85; 0;32589
7; 2022.0; 24-MAY-2008 18:34:38; Bright; 39.0; 102; 24Alp Ser ; 2.60; 4250;occ; 78; 0;32589
8; 2369.3; 24-MAY-2008 18:40:26; Bright; 39.5; 83; ; 2.38; 11000;occ; 79; 0;32589
9; 3037.6; 24-MAY-2008 18:51:34; Bright; 39.5; 119; 14Eta Dra ; 2.73; 4700;occ; 79; 0;32589
10; 3170.8; 24-MAY-2008 18:53:47; Bright; 37.0; 60; 7Bet UMi ; 2.08; 3950;occ; 74; 0;32589
11; 3685.2; 24-MAY-2008 19:02:21; Bright; 45.5; 89; 5Alp Cep ; 2.45; 8000;occ; 91; 0;32589
12; 3936.2; 24-MAY-2008 19:06:32; Bright; 34.0; 76; 27Gam Cas ; 2.30; 30000;occ; 68; 0;32589
13; 4008.0; 24-MAY-2008 19:07:44; Bright; 38.0; 68; 18Alp Cas ; 2.22; 4500;occ; 76; 0;32589
14; 4383.6; 24-MAY-2008 19:14:00; Bright; 38.0; 53; 43Bet And ; 2.05; 3300;occ; 76; 0;32589
15; 4537.0; 24-MAY-2008 19:16:33; Dark ; 46.5; 58; 21Alp And ; 2.07; 11000;occ; 93; 0;32589
16; 4808.6; 24-MAY-2008 19:21:05; Dark ; 45.5; 140; 88Gam Peg ; 2.83; 26000;occ; 91; 0;32589
17; 5339.0; 24-MAY-2008 19:29:55; Dark ; 46.5; 52; 16Bet Cet ; 2.04; 4500;occ; 93; 0;32589
18; 5864.4; 24-MAY-2008 19:38:41; Dark ; 59.5; 0; ; 0.00; 0;occ; 119; 0;32589
19; 6033.2; 24-MAY-2008 19:41:29; Dark ; 55.0; 63; Bet Gru ; 2.15; 2800;occ; 110; 0;32589
20; 6136.3; 24-MAY-2008 19:43:13; Dark ; 45.0; 31; Alp Gru ; 1.73; 15200;occ; 90; 0;32589
21; 6455.4; 24-MAY-2008 19:48:32; Dark ; 41.5; 45; Alp Pav ; 1.94; 26000;occ; 83; 0;32589
22; 6856.0; 24-MAY-2008 19:55:12; Dark ; 40.5; 141; Bet Ara ; 2.84; 4600;occ; 81; 0;32589
23; 7024.6; 24-MAY-2008 19:58:01; Dark ; 26.5; 40; The Sco ; 1.86; 7100;occ; 53; 0;32589

/nas3/ENVISAT/GOMOS/GOM_NL__0P/GOM_NL__0PNPDE20080525_003144_000055502068_00474_32592_5779.N1

1; -695.6; 25-MAY-2008 00:31:44; Dark ; 44.0; 52; 16Bet Cet ; 2.04; 4500;occ; 88; 0;32592
2; -169.9; 25-MAY-2008 00:40:30; Dark ; 59.5; 0; ; 0.00; 0;occ; 119; 0;32592
3; -0.5; 25-MAY-2008 00:43:19; Dark ; 57.0; 63; Bet Gru ; 2.15; 2800;occ; 114; 0;32592
4; 103.0; 25-MAY-2008 00:45:03; Dark ; 43.0; 31; Alp Gru ; 1.73; 15200;occ; 86; 0;32593
5; 421.6; 25-MAY-2008 00:50:21; Dark ; 42.0; 45; Alp Pav ; 1.94; 26000;occ; 84; 0;32593
6; 821.3; 25-MAY-2008 00:57:01; Dark ; 44.5; 141; Bet Ara ; 2.84; 4600;occ; 89; 0;32593
7; 990.2; 25-MAY-2008 00:59:50; Dark ; 48.5; 40; The Sco ; 1.86; 7100;occ; 97; 0;32593
8; 1100.5; 25-MAY-2008 01:01:40; Dark ; 48.5; 25; 35Lam Sco ; 1.62; 28000;occ; 97; 0;32593
9; 1219.2; 25-MAY-2008 01:03:39; Dark ; 47.0; 75; 26Eps Sco ; 2.29; 4250;occ; 94; 0;32593
10; 1387.7; 25-MAY-2008 01:06:28; Dark ; 59.0; 16; 21Alp Sco ; 1.02; 3000;occ; 118; 0;32593
11; 1529.2; 25-MAY-2008 01:08:49; Bright; 39.5; 97; 8Bet1Sco ; 2.56; 30000;occ; 79; 0;32593
12; 1736.9; 25-MAY-2008 01:12:17; Bright; 37.0; 104; 27Bet Lib ; 2.61; 13100;occ; 74; 0;32593
13; 1838.2; 25-MAY-2008 01:13:58; Bright; 43.0; 120; 1Del Oph ; 2.73; 3200;occ; 86; 0;32593
14; 2021.4; 25-MAY-2008 01:17:01; Bright; 38.5; 102; 24Alp Ser ; 2.60; 4250;occ; 77; 0;32593
15; 2369.2; 25-MAY-2008 01:22:49; Bright; 37.5; 83; ; 2.38; 11000;occ; 75; 0;32593
16; 3036.2; 25-MAY-2008 01:33:56; Bright; 38.5; 119; 14Eta Dra ; 2.73; 4700;occ; 77; 0;32593
17; 3170.5; 25-MAY-2008 01:36:10; Bright; 34.0; 60; 7Bet UMi ; 2.08; 3950;occ; 68; 0;32593
18; 3683.1; 25-MAY-2008 01:44:43; Bright; 45.5; 89; 5Alp Cep ; 2.45; 8000;occ; 91; 0;32593
19; 3935.9; 25-MAY-2008 01:48:56; Bright; 37.5; 76; 27Gam Cas ; 2.30; 30000;occ; 75; 0;32593
20; 4007.7; 25-MAY-2008 01:50:08; Bright; 36.0; 68; 18Alp Cas ; 2.22; 4500;occ; 72; 0;32593
21; 4384.1; 25-MAY-2008 01:56:24; Bright; 39.0; 53; 43Bet And ; 2.05; 3300;occ; 78; 0;32593
22; 4537.8; 25-MAY-2008 01:58:58; Dark ; 48.5; 58; 21Alp And ; 2.07; 11000;occ; 97; 0;32593
23; 4810.0; 25-MAY-2008 02:03:30; Dark ; 44.5; 140; 88Gam Peg ; 2.83; 26000;occ; 89; 0;32593

/nas3/ENVISAT/GOMOS/GOM_NL__0P/GOM_NL__0PNPDE20080525_021221_000044232068_00475_32593_5780.N1

1; -695.1; 25-MAY-2008 02:12:21; Dark ; 42.5; 52; 16Bet Cet ; 2.04; 4500;occ; 85; 0;32593
2; -169.3; 25-MAY-2008 02:21:06; Dark ; 59.5; 0; ; 0.00; 0;occ; 119; 0;32593

```

3; 0.3; 25-MAY-2008 02:23:56; Dark ; 58.5; 63; Bet Gru ; 2.15; 2800;occ; 117; 0;32594
4; 103.9; 25-MAY-2008 02:25:40; Dark ; 45.5; 31; Alp Gru ; 1.73; 15200;occ; 91; 0;32594
5; 422.3; 25-MAY-2008 02:30:58; Dark ; 42.5; 45; Alp Pav ; 1.94; 26000;occ; 85; 0;32594
6; 821.8; 25-MAY-2008 02:37:37; Dark ; 42.0; 141; Bet Ara ; 2.84; 4600;occ; 84; 0;32594
7; 990.8; 25-MAY-2008 02:40:27; Dark ; 52.0; 40; The Sco ; 1.86; 7100;occ; 104; 0;32594
8; 1101.0; 25-MAY-2008 02:42:17; Dark ; 53.0; 25; 35Lam Sco ; 1.62; 28000;occ; 106; 0;32594
9; 1219.6; 25-MAY-2008 02:44:15; Dark ; 49.5; 75; 26Eps Sco ; 2.29; 4250;occ; 99; 0;32594
10; 1388.0; 25-MAY-2008 02:47:04; Dark ; 59.0; 16; 21Alp Sco ; 1.02; 3000;occ; 118; 0;32594
11; 1529.4; 25-MAY-2008 02:49:25; Bright; 40.5; 97; 8Bet1Sco ; 2.56; 30000;occ; 81; 0;32594
12; 1737.0; 25-MAY-2008 02:52:53; Bright; 37.5; 104; 27Bet Lib ; 2.61; 13100;occ; 75; 0;32594
13; 1838.2; 25-MAY-2008 02:54:34; Bright; 43.5; 120; 1Del Oph ; 2.73; 3200;occ; 87; 0;32594
14; 2021.4; 25-MAY-2008 02:57:37; Bright; 38.0; 102; 24Alp Ser ; 2.60; 4250;occ; 76; 0;32594
15; 2369.2; 25-MAY-2008 03:03:25; Bright; 35.0; 83; ; 2.38; 11000;occ; 70; 0;32594
16; 3035.8; 25-MAY-2008 03:14:32; Bright; 39.5; 119; 14Eta Dra ; 2.73; 4700;occ; 79; 0;32594
17; 3170.5; 25-MAY-2008 03:16:46; Bright; 33.0; 60; 7Bet UMi ; 2.08; 3950;occ; 66; 0;32594
18; 3682.6; 25-MAY-2008 03:25:18; Bright; 45.5; 89; 5Alp Cep ; 2.45; 8000;occ; 91; 0;32594
/nas3/ENVISAT/GOMOS/GOM_NL__0P/GOM_NL__0PNPDE20080525_032932_000053072068_00476_32594_5781.N1
1; -2100.1; 25-MAY-2008 03:29:32; Bright; 35.5; 76; 27Gam Cas ; 2.30; 30000;occ; 71; 0;32594
2; -2028.3; 25-MAY-2008 03:30:43; Bright; 55.0; 68; 18Alp Cas ; 2.22; 4500;occ; 110; 0;32594
3; -1651.7; 25-MAY-2008 03:37:00; Bright; 39.0; 53; 43Bet And ; 2.05; 3300;occ; 78; 0;32594
4; -1497.9; 25-MAY-2008 03:39:34; Dark ; 47.5; 58; 21Alp And ; 2.07; 11000;occ; 95; 0;32594
5; -1225.5; 25-MAY-2008 03:44:06; Dark ; 45.5; 140; 88Gam Peg ; 2.83; 26000;occ; 91; 0;32594
6; -694.6; 25-MAY-2008 03:52:57; Dark ; 45.5; 52; 16Bet Cet ; 2.04; 4500;occ; 91; 0;32594
7; -168.8; 25-MAY-2008 04:01:43; Dark ; 59.5; 0; ; 0.00; 0;occ; 119; 0;32594
8; 1.2; 25-MAY-2008 04:04:33; Dark ; 59.5; 63; Bet Gru ; 2.15; 2800;occ; 119; 0;32595
9; 104.9; 25-MAY-2008 04:06:17; Dark ; 42.5; 31; Alp Gru ; 1.73; 15200;occ; 85; 0;32595
10; 423.1; 25-MAY-2008 04:11:35; Dark ; 42.0; 45; Alp Pav ; 1.94; 26000;occ; 84; 0;32595
11; 822.3; 25-MAY-2008 04:18:14; Dark ; 39.5; 141; Bet Ara ; 2.84; 4600;occ; 79; 0;32595
12; 991.5; 25-MAY-2008 04:21:03; Dark ; 47.0; 40; The Sco ; 1.86; 7100;occ; 94; 0;32595
13; 1101.6; 25-MAY-2008 04:22:53; Dark ; 49.5; 25; 35Lam Sco ; 1.62; 28000;occ; 99; 0;32595
14; 1220.0; 25-MAY-2008 04:24:52; Dark ; 46.0; 75; 26Eps Sco ; 2.29; 4250;occ; 92; 0;32595
15; 1388.4; 25-MAY-2008 04:27:40; Dark ; 59.0; 16; 21Alp Sco ; 1.02; 3000;occ; 118; 0;32595
16; 1529.5; 25-MAY-2008 04:30:01; Bright; 40.5; 97; 8Bet1Sco ; 2.56; 30000;occ; 81; 0;32595
17; 1737.2; 25-MAY-2008 04:33:29; Bright; 37.5; 104; 27Bet Lib ; 2.61; 13100;occ; 75; 0;32595
18; 1838.1; 25-MAY-2008 04:35:10; Bright; 43.0; 120; 1Del Oph ; 2.73; 3200;occ; 86; 0;32595
19; 2021.5; 25-MAY-2008 04:38:13; Bright; 38.5; 102; 24Alp Ser ; 2.60; 4250;occ; 77; 0;32595
20; 2369.4; 25-MAY-2008 04:44:01; Bright; 37.0; 83; ; 2.38; 11000;occ; 74; 0;32595
21; 3035.6; 25-MAY-2008 04:55:07; Bright; 40.0; 119; 14Eta Dra ; 2.73; 4700;occ; 80; 0;32595
22; 3170.6; 25-MAY-2008 04:57:22; Bright; 36.5; 60; 7Bet UMi ; 2.08; 3950;occ; 73; 0;32595
/nas3/ENVISAT/GOMOS/GOM_NL__0P/GOM_NL__0PNPDE20080525_210708_000038632068_00487_32605_5783.N1
1; 996.4; 25-MAY-2008 21:07:08; Dark ; 48.5; 40; The Sco ; 1.86; 7100;occ; 97; 0;32605
2; 1106.5; 25-MAY-2008 21:08:58; Dark ; 48.5; 25; 35Lam Sco ; 1.62; 28000;occ; 97; 0;32605
3; 1223.4; 25-MAY-2008 21:10:55; Dark ; 49.0; 75; 26Eps Sco ; 2.29; 4250;occ; 98; 0;32605
4; 1351.5; 25-MAY-2008 21:13:03; Dark ; 43.5; 136; 23Tau Sco ; 2.82; 30000;occ; 87; 0;32605
5; 1531.0; 25-MAY-2008 21:16:02; Bright; 40.5; 97; 8Bet1Sco ; 2.56; 30000;occ; 81; 0;32605
6; 1738.0; 25-MAY-2008 21:19:29; Bright; 36.5; 104; 27Bet Lib ; 2.61; 13100;occ; 73; 0;32605
7; 1837.4; 25-MAY-2008 21:21:09; Bright; 42.5; 120; 1Del Oph ; 2.73; 3200;occ; 85; 0;32605
8; 2020.3; 25-MAY-2008 21:24:11; Bright; 38.0; 102; 24Alp Ser ; 2.60; 4250;occ; 76; 0;32605
9; 2369.1; 25-MAY-2008 21:30:00; Bright; 35.5; 83; ; 2.38; 11000;occ; 71; 0;32605
10; 3031.9; 25-MAY-2008 21:41:03; Bright; 39.0; 119; 14Eta Dra ; 2.73; 4700;occ; 78; 0;32605
11; 3169.8; 25-MAY-2008 21:43:21; Bright; 38.0; 60; 7Bet UMi ; 2.08; 3950;occ; 76; 0;32605
12; 3676.5; 25-MAY-2008 21:51:48; Bright; 45.5; 89; 5Alp Cep ; 2.45; 8000;occ; 91; 0;32605
13; 3935.3; 25-MAY-2008 21:56:06; Bright; 54.0; 76; 27Gam Cas ; 2.30; 30000;occ; 108; 0;32605
14; 4006.9; 25-MAY-2008 21:57:18; Bright; 56.0; 68; 18Alp Cas ; 2.22; 4500;occ; 112; 0;32605
15; 4385.4; 25-MAY-2008 22:03:37; Bright; 38.5; 53; 43Bet And ; 2.05; 3300;occ; 77; 0;32605
16; 4539.9; 25-MAY-2008 22:06:11; Dark ; 46.0; 58; 21Alp And ; 2.07; 11000;occ; 92; 0;32605
17; 4814.9; 25-MAY-2008 22:10:46; Dark ; 45.5; 140; 88Gam Peg ; 2.83; 26000;occ; 91; 0;32605
/nas3/ENVISAT/GOMOS/GOM_NL__0P/GOM_NL__0PNPDE20080525_221938_00005512068_00487_32605_5784.N1
1; -689.2; 25-MAY-2008 22:19:38; Dark ; 46.0; 52; 16Bet Cet ; 2.04; 4500;occ; 92; 0;32605
2; -162.4; 25-MAY-2008 22:28:25; Dark ; 59.5; 0; ; 0.00; 0;occ; 119; 0;32605
3; 9.6; 25-MAY-2008 22:31:17; Dark ; 55.5; 63; Bet Gru ; 2.15; 2800;occ; 111; 0;32606
4; 114.4; 25-MAY-2008 22:33:01; Dark ; 45.5; 31; Alp Gru ; 1.73; 15200;occ; 91; 0;32606
5; 430.7; 25-MAY-2008 22:38:18; Dark ; 41.5; 45; Alp Pav ; 1.94; 26000;occ; 83; 0;32606
6; 826.8; 25-MAY-2008 22:44:54; Dark ; 42.0; 141; Bet Ara ; 2.84; 4600;occ; 84; 0;32606
7; 1052.9; 25-MAY-2008 22:48:40; Dark ; 25.0; 38; 20Eps Sgr ; 1.84; 11000;occ; 50; 0;32606
8; 1107.0; 25-MAY-2008 22:49:34; Dark ; 47.5; 25; 35Lam Sco ; 1.62; 28000;occ; 95; 0;32606
9; 1223.7; 25-MAY-2008 22:51:31; Dark ; 47.5; 75; 26Eps Sco ; 2.29; 4250;occ; 95; 0;32606
10; 1351.7; 25-MAY-2008 22:53:39; Dark ; 44.5; 136; 23Tau Sco ; 2.82; 30000;occ; 89; 0;32606

```

```

11; 1531.2; 25-MAY-2008 22:56:38; Bright; 39.5; 97; 8Bet1Sco ; 2.56; 30000;occ; 79; 0;32606
12; 1738.1; 25-MAY-2008 23:00:05; Bright; 37.0; 104; 27Bet Lib ; 2.61; 13100;occ; 74; 0;32606
13; 1837.3; 25-MAY-2008 23:01:44; Bright; 42.0; 120; 1Del Oph ; 2.73; 3200;occ; 84; 0;32606
14; 2020.1; 25-MAY-2008 23:04:47; Bright; 38.0; 102; 24Alp Ser ; 2.60; 4250;occ; 76; 0;32606
15; 2369.1; 25-MAY-2008 23:10:36; Bright; 38.0; 83; ; 2.38; 11000;occ; 76; 0;32606
16; 3031.6; 25-MAY-2008 23:21:39; Bright; 39.5; 119; 14Eta Dra ; 2.73; 4700;occ; 79; 0;32606
17; 3169.8; 25-MAY-2008 23:23:57; Bright; 34.5; 60; 7Bet UMi ; 2.08; 3950;occ; 69; 0;32606
18; 3676.0; 25-MAY-2008 23:32:23; Bright; 45.0; 89; 5Alp Cep ; 2.45; 8000;occ; 90; 0;32606
19; 3935.3; 25-MAY-2008 23:36:42; Bright; 42.5; 76; 27Gam Cas ; 2.30; 30000;occ; 85; 0;32606
20; 4006.8; 25-MAY-2008 23:37:54; Bright; 56.0; 68; 18Alp Cas ; 2.22; 4500;occ; 112; 0;32606
21; 4385.5; 25-MAY-2008 23:44:12; Bright; 39.0; 53; 43Bet And ; 2.05; 3300;occ; 78; 0;32606
22; 4540.1; 25-MAY-2008 23:46:47; Dark ; 48.0; 58; 21Alp And ; 2.07; 11000;occ; 96; 0;32606
23; 4815.3; 25-MAY-2008 23:51:22; Dark ; 47.0; 140; 88Gam Peg ; 2.83; 26000;occ; 94; 0;32606
/nas3/ENVISAT/GOMOS/GOM_NL__0P/GOM_NL__0PNPDK20080525_064629_000039242068_00478_32596_1046.N1
 1; -2354.3; 25-MAY-2008 06:46:29; Bright; 45.0; 89; 5Alp Cep ; 2.45; 8000;occ; 90; 0;32596
 2; -2100.1; 25-MAY-2008 06:50:44; Bright; 52.5; 76; 27Gam Cas ; 2.30; 30000;occ; 105; 0;32596
 3; -2028.4; 25-MAY-2008 06:51:55; Bright; 36.5; 68; 18Alp Cas ; 2.22; 4500;occ; 73; 0;32596
 4; -1651.4; 25-MAY-2008 06:58:12; Bright; 39.0; 53; 43Bet And ; 2.05; 3300;occ; 78; 0;32596
 5; -1497.4; 25-MAY-2008 07:00:46; Dark ; 47.0; 58; 21Alp And ; 2.07; 11000;occ; 94; 0;32596
 6; -1224.8; 25-MAY-2008 07:05:19; Dark ; 48.5; 140; 88Gam Peg ; 2.83; 26000;occ; 97; 0;32596
 7; -693.5; 25-MAY-2008 07:14:10; Dark ; 45.5; 52; 16Bet Cet ; 2.04; 4500;occ; 91; 0;32596
 8; -167.6; 25-MAY-2008 07:22:56; Dark ; 59.5; 0; ; 0.00; 0;occ; 119; 0;32596
 9; 2.8; 25-MAY-2008 07:25:46; Dark ; 57.5; 63; Bet Gru ; 2.15; 2800;occ; 115; 0;32597
10; 106.7; 25-MAY-2008 07:27:30; Dark ; 43.5; 31; Alp Gru ; 1.73; 15200;occ; 87; 0;32597
11; 424.5; 25-MAY-2008 07:32:48; Dark ; 40.5; 45; Alp Pav ; 1.94; 26000;occ; 81; 0;32597
12; 823.2; 25-MAY-2008 07:39:27; Dark ; 39.0; 141; Bet Ara ; 2.84; 4600;occ; 78; 0;32597
13; 992.4; 25-MAY-2008 07:42:16; Dark ; 49.0; 40; The Sco ; 1.86; 7100;occ; 98; 0;32597
14; 1102.6; 25-MAY-2008 07:44:06; Dark ; 48.5; 25; 35Lam Sco ; 1.62; 28000;occ; 97; 0;32597
15; 1220.7; 25-MAY-2008 07:46:04; Dark ; 46.5; 75; 26Eps Sco ; 2.29; 4250;occ; 93; 0;32597
16; 1388.9; 25-MAY-2008 07:48:53; Dark ; 53.0; 16; 21Alp Sco ; 1.02; 3000;occ; 106; 0;32597
17; 1529.9; 25-MAY-2008 07:51:14; Bright; 40.0; 97; 8Bet1Sco ; 2.56; 30000;occ; 80; 0;32597
/nas3/ENVISAT/GOMOS/GOM_NL__0P/GOM_NL__0PNPDK20080525_075441_000060532068_00479_32597_1047.N1
 1; 1737.4; 25-MAY-2008 07:54:41; Bright; 37.0; 104; 27Bet Lib ; 2.61; 13100;occ; 74; 0;32597
 2; 1838.0; 25-MAY-2008 07:56:22; Bright; 42.5; 120; 1Del Oph ; 2.73; 3200;occ; 85; 0;32597
 3; 2021.2; 25-MAY-2008 07:59:25; Bright; 38.5; 102; 24Alp Ser ; 2.60; 4250;occ; 77; 0;32597
 4; 2369.3; 25-MAY-2008 08:05:13; Bright; 37.5; 83; ; 2.38; 11000;occ; 75; 0;32597
 5; 3034.8; 25-MAY-2008 08:16:18; Bright; 39.0; 119; 14Eta Dra ; 2.73; 4700;occ; 78; 0;32597
 6; 3170.5; 25-MAY-2008 08:18:34; Bright; 35.0; 60; 7Bet UMi ; 2.08; 3950;occ; 70; 0;32597
 7; 3681.1; 25-MAY-2008 08:27:05; Bright; 44.5; 89; 5Alp Cep ; 2.45; 8000;occ; 89; 0;32597
 8; 3935.8; 25-MAY-2008 08:31:19; Bright; 35.5; 76; 27Gam Cas ; 2.30; 30000;occ; 71; 0;32597
 9; 4007.6; 25-MAY-2008 08:32:31; Bright; 54.0; 68; 18Alp Cas ; 2.22; 4500;occ; 108; 0;32597
10; 4384.6; 25-MAY-2008 08:38:48; Bright; 39.0; 53; 43Bet And ; 2.05; 3300;occ; 78; 0;32597
11; 4538.6; 25-MAY-2008 08:41:22; Dark ; 43.5; 58; 21Alp And ; 2.07; 11000;occ; 87; 0;32597
12; 4811.8; 25-MAY-2008 08:45:55; Dark ; 46.0; 140; 88Gam Peg ; 2.83; 26000;occ; 92; 0;32597
13; 5342.9; 25-MAY-2008 08:54:47; Dark ; 44.5; 52; 16Bet Cet ; 2.04; 4500;occ; 89; 0;32597
14; 5868.9; 25-MAY-2008 09:03:33; Dark ; 59.5; 0; ; 0.00; 0;occ; 119; 0;32597
15; 6039.5; 25-MAY-2008 09:06:23; Dark ; 49.5; 63; Bet Gru ; 2.15; 2800;occ; 99; 0;32597
16; 6143.4; 25-MAY-2008 09:08:07; Dark ; 44.5; 31; Alp Gru ; 1.73; 15200;occ; 89; 0;32597
17; 6461.1; 25-MAY-2008 09:13:25; Dark ; 41.5; 45; Alp Pav ; 1.94; 26000;occ; 83; 0;32597
18; 6859.5; 25-MAY-2008 09:20:03; Dark ; 40.0; 141; Bet Ara ; 2.84; 4600;occ; 80; 0;32597
19; 7028.9; 25-MAY-2008 09:22:53; Dark ; 48.5; 40; The Sco ; 1.86; 7100;occ; 97; 0;32597
20; 7138.9; 25-MAY-2008 09:24:43; Dark ; 51.5; 25; 35Lam Sco ; 1.62; 28000;occ; 103; 0;32597
21; 7257.0; 25-MAY-2008 09:26:41; Dark ; 48.0; 75; 26Eps Sco ; 2.29; 4250;occ; 96; 0;32597
22; 7385.6; 25-MAY-2008 09:28:49; Dark ; 41.0; 136; 23Tau Sco ; 2.82; 30000;occ; 82; 0;32597
23; 7565.9; 25-MAY-2008 09:31:50; Bright; 39.5; 97; 8Bet1Sco ; 2.56; 30000;occ; 79; 0;32597
24; 7773.4; 25-MAY-2008 09:35:17; Bright; 17.5; 104; 27Bet Lib ; 2.61; 13100;occ; 35; 0;32597
/nas3/ENVISAT/GOMOS/GOM_NL__0P/GOM_NL__0PNPDK20080525_093517_000058682068_00480_32598_1048.N1
 1; 1737.5; 25-MAY-2008 09:35:17; Bright; 36.5; 104; 27Bet Lib ; 2.61; 13100;occ; 73; 0;32598
 2; 1837.9; 25-MAY-2008 09:36:57; Bright; 43.0; 120; 1Del Oph ; 2.73; 3200;occ; 86; 0;32598
 3; 2021.1; 25-MAY-2008 09:40:01; Bright; 39.5; 102; 24Alp Ser ; 2.60; 4250;occ; 79; 0;32598
 4; 2369.3; 25-MAY-2008 09:45:49; Bright; 37.0; 83; ; 2.38; 11000;occ; 74; 0;32598
 5; 3034.5; 25-MAY-2008 09:56:54; Bright; 38.0; 119; 14Eta Dra ; 2.73; 4700;occ; 76; 0;32598
 6; 3170.3; 25-MAY-2008 09:59:10; Bright; 36.0; 60; 7Bet UMi ; 2.08; 3950;occ; 72; 0;32598
 7; 3680.5; 25-MAY-2008 10:07:40; Bright; 45.5; 89; 5Alp Cep ; 2.45; 8000;occ; 91; 0;32598
 8; 3935.8; 25-MAY-2008 10:11:55; Bright; 54.0; 76; 27Gam Cas ; 2.30; 30000;occ; 108; 0;32598
 9; 4007.5; 25-MAY-2008 10:13:07; Bright; 40.0; 68; 18Alp Cas ; 2.22; 4500;occ; 80; 0;32598
10; 4384.7; 25-MAY-2008 10:19:24; Bright; 38.5; 53; 43Bet And ; 2.05; 3300;occ; 77; 0;32598
11; 4538.8; 25-MAY-2008 10:21:58; Dark ; 50.5; 58; 21Alp And ; 2.07; 11000;occ; 101; 0;32598

```

12;	4812.0;	25-MAY-2008	10:26:32;	Dark	;	47.5;	140;	88Gam Peg	;	2.83;	26000;occ;	95;	0;	32598
13;	5343.3;	25-MAY-2008	10:35:23;	Dark	;	46.5;	52;	16Bet Cet	;	2.04;	4500;occ;	93;	0;	32598
14;	5869.4;	25-MAY-2008	10:44:09;	Dark	;	59.5;	0;		;	0.00;	0;occ;	119;	0;	32598
15;	6040.2;	25-MAY-2008	10:47:00;	Dark	;	54.0;	63;	Bet Gru	;	2.15;	2800;occ;	108;	0;	32598
16;	6144.2;	25-MAY-2008	10:48:44;	Dark	;	44.0;	31;	Alp Gru	;	1.73;	15200;occ;	88;	0;	32598
17;	6461.8;	25-MAY-2008	10:54:01;	Dark	;	40.5;	45;	Alp Pav	;	1.94;	26000;occ;	81;	0;	32598
18;	6859.9;	25-MAY-2008	11:00:40;	Dark	;	41.0;	141;	Bet Ara	;	2.84;	4600;occ;	82;	0;	32598
19;	7029.3;	25-MAY-2008	11:03:29;	Dark	;	51.5;	40;	The Sco	;	1.86;	7100;occ;	103;	0;	32598
20;	7139.5;	25-MAY-2008	11:05:19;	Dark	;	50.0;	25;	35Lam Sco	;	1.62;	28000;occ;	100;	0;	32598
21;	7257.2;	25-MAY-2008	11:07:17;	Dark	;	47.5;	75;	26Eps Sco	;	2.29;	4250;occ;	95;	0;	32598
22;	7385.8;	25-MAY-2008	11:09:25;	Dark	;	40.5;	136;	23Tau Sco	;	2.82;	30000;occ;	81;	0;	32598
23;	7566.0;	25-MAY-2008	11:12:26;	Bright;		40.0;	97;	8Bet1Sco	;	2.56;	30000;occ;	80;	0;	32598
/nas3/ENVISAT/GOMOS/GOM_NL__0P/GOM_NL__0PNPDK20080525_111553_000058682068_00481_32599_1049.N1														
1;	1737.5;	25-MAY-2008	11:15:53;	Bright;		37.0;	104;	27Bet Lib	;	2.61;	13100;occ;	74;	0;	32599
2;	1837.8;	25-MAY-2008	11:17:33;	Bright;		42.5;	120;	1Del Oph	;	2.73;	3200;occ;	85;	0;	32599
3;	2021.0;	25-MAY-2008	11:20:36;	Bright;		38.5;	102;	24Alp Ser	;	2.60;	4250;occ;	77;	0;	32599
4;	2369.2;	25-MAY-2008	11:26:25;	Bright;		37.5;	83;		;	2.38;	11000;occ;	75;	0;	32599
5;	3034.0;	25-MAY-2008	11:37:29;	Bright;		38.5;	119;	14Eta Dra	;	2.73;	4700;occ;	77;	0;	32599
6;	3170.3;	25-MAY-2008	11:39:46;	Bright;		35.5;	60;	7Bet UMi	;	2.08;	3950;occ;	71;	0;	32599
7;	3680.0;	25-MAY-2008	11:48:15;	Bright;		46.5;	89;	5Alp Cep	;	2.45;	8000;occ;	93;	0;	32599
8;	3935.6;	25-MAY-2008	11:52:31;	Bright;		36.0;	76;	27Gam Cas	;	2.30;	30000;occ;	72;	0;	32599
9;	4007.3;	25-MAY-2008	11:53:43;	Bright;		37.0;	68;	18Alp Cas	;	2.22;	4500;occ;	74;	0;	32599
10;	4384.8;	25-MAY-2008	12:00:00;	Bright;		39.0;	53;	43Bet And	;	2.05;	3300;occ;	78;	0;	32599
11;	4538.9;	25-MAY-2008	12:02:34;	Dark	;	49.0;	58;	21Alp And	;	2.07;	11000;occ;	98;	0;	32599
12;	4812.4;	25-MAY-2008	12:07:08;	Dark	;	46.0;	140;	88Gam Peg	;	2.83;	26000;occ;	92;	0;	32599
13;	5343.8;	25-MAY-2008	12:15:59;	Dark	;	42.5;	52;	16Bet Cet	;	2.04;	4500;occ;	85;	0;	32599
14;	5870.0;	25-MAY-2008	12:24:45;	Dark	;	59.5;	0;		;	0.00;	0;occ;	119;	0;	32599
15;	6040.9;	25-MAY-2008	12:27:36;	Dark	;	46.5;	63;	Bet Gru	;	2.15;	2800;occ;	93;	0;	32599
16;	6145.0;	25-MAY-2008	12:29:20;	Dark	;	44.0;	31;	Alp Gru	;	1.73;	15200;occ;	88;	0;	32599
17;	6462.5;	25-MAY-2008	12:34:38;	Dark	;	42.0;	45;	Alp Pav	;	1.94;	26000;occ;	84;	0;	32599
18;	6860.4;	25-MAY-2008	12:41:16;	Dark	;	42.0;	141;	Bet Ara	;	2.84;	4600;occ;	84;	0;	32599
19;	7029.8;	25-MAY-2008	12:44:05;	Dark	;	47.0;	40;	The Sco	;	1.86;	7100;occ;	94;	0;	32599
20;	7140.0;	25-MAY-2008	12:45:55;	Dark	;	48.0;	25;	35Lam Sco	;	1.62;	28000;occ;	96;	0;	32599
21;	7257.6;	25-MAY-2008	12:47:53;	Dark	;	45.0;	75;	26Eps Sco	;	2.29;	4250;occ;	90;	0;	32599
22;	7386.1;	25-MAY-2008	12:50:02;	Dark	;	44.0;	136;	23Tau Sco	;	2.82;	30000;occ;	88;	0;	32599
23;	7566.2;	25-MAY-2008	12:53:02;	Bright;		40.0;	97;	8Bet1Sco	;	2.56;	30000;occ;	80;	0;	32599
/nas3/ENVISAT/GOMOS/GOM_NL__0P/GOM_NL__0PNPDE20080525_050554_000055602068_00477_32595_5782.N1														
1;	-2353.9;	25-MAY-2008	05:05:54;	Bright;		44.5;	89;	5Alp Cep	;	2.45;	8000;occ;	89;	0;	32595
2;	-2100.0;	25-MAY-2008	05:10:08;	Bright;		54.0;	76;	27Gam Cas	;	2.30;	30000;occ;	108;	0;	32595
3;	-2028.3;	25-MAY-2008	05:11:19;	Bright;		55.0;	68;	18Alp Cas	;	2.22;	4500;occ;	110;	0;	32595
4;	-1651.5;	25-MAY-2008	05:17:36;	Bright;		48.0;	53;	43Bet And	;	2.05;	3300;occ;	96;	0;	32595
5;	-1497.7;	25-MAY-2008	05:20:10;	Dark	;	46.5;	58;	21Alp And	;	2.07;	11000;occ;	93;	0;	32595
6;	-1224.9;	25-MAY-2008	05:24:43;	Dark	;	46.0;	140;	88Gam Peg	;	2.83;	26000;occ;	92;	0;	32595
7;	-694.0;	25-MAY-2008	05:33:34;	Dark	;	43.5;	52;	16Bet Cet	;	2.04;	4500;occ;	87;	0;	32595
8;	-168.2;	25-MAY-2008	05:42:20;	Dark	;	59.5;	0;		;	0.00;	0;occ;	119;	0;	32595
9;	1.9;	25-MAY-2008	05:45:10;	Dark	;	59.0;	63;	Bet Gru	;	2.15;	2800;occ;	118;	0;	32596
10;	105.8;	25-MAY-2008	05:46:54;	Dark	;	42.5;	31;	Alp Gru	;	1.73;	15200;occ;	85;	0;	32596
11;	423.7;	25-MAY-2008	05:52:11;	Dark	;	41.0;	45;	Alp Pav	;	1.94;	26000;occ;	82;	0;	32596
12;	822.8;	25-MAY-2008	05:58:50;	Dark	;	39.0;	141;	Bet Ara	;	2.84;	4600;occ;	78;	0;	32596
13;	991.9;	25-MAY-2008	06:01:40;	Dark	;	50.5;	40;	The Sco	;	1.86;	7100;occ;	101;	0;	32596
14;	1102.0;	25-MAY-2008	06:03:30;	Dark	;	51.5;	25;	35Lam Sco	;	1.62;	28000;occ;	103;	0;	32596
15;	1220.4;	25-MAY-2008	06:05:28;	Dark	;	44.0;	75;	26Eps Sco	;	2.29;	4250;occ;	88;	0;	32596
16;	1388.7;	25-MAY-2008	06:08:16;	Dark	;	59.0;	16;	21Alp Sco	;	1.02;	3000;occ;	118;	0;	32596
17;	1529.8;	25-MAY-2008	06:10:37;	Bright;		40.0;	97;	8Bet1Sco	;	2.56;	30000;occ;	80;	0;	32596
18;	1737.3;	25-MAY-2008	06:14:05;	Bright;		35.5;	104;	27Bet Lib	;	2.61;	13100;occ;	71;	0;	32596
19;	1838.1;	25-MAY-2008	06:15:46;	Bright;		42.5;	120;	1Del Oph	;	2.73;	3200;occ;	85;	0;	32596
20;	2021.5;	25-MAY-2008	06:18:49;	Bright;		39.0;	102;	24Alp Ser	;	2.60;	4250;occ;	78;	0;	32596
21;	2369.3;	25-MAY-2008	06:24:37;	Bright;		37.0;	83;		;	2.38;	11000;occ;	74;	0;	32596
22;	3035.2;	25-MAY-2008	06:35:43;	Bright;		40.0;	119;	14Eta Dra	;	2.73;	4700;occ;	80;	0;	32596
23;	3170.5;	25-MAY-2008	06:37:58;	Bright;		36.0;	60;	7Bet UMi	;	2.08;	3950;occ;	72;	0;	32596
/nas3/ENVISAT/GOMOS/GOM_NL__0P/GOM_NL__0PNPDK20080525_125629_000056912068_00482_32600_1050.N1														
1;	1737.8;	25-MAY-2008	12:56:29;	Bright;		36.0;	104;	27Bet Lib	;	2.61;	13100;occ;	72;	0;	32600
2;	1837.8;	25-MAY-2008	12:58:09;	Bright;		42.5;	120;	1Del Oph	;	2.73;	3200;occ;	85;	0;	32600
3;	2021.0;	25-MAY-2008	13:01:12;	Bright;		38.5;	102;	24Alp Ser	;	2.60;	4250;occ;	77;	0;	32600
4;	2369.2;	25-MAY-2008	13:07:01;	Bright;		34.5;	83;		;	2.38;	11000;occ;	69;	0;	32600
5;	3033.8;	25-MAY-2008	13:18:05;	Bright;		40.5;	119;	14Eta Dra	;	2.73;	4700;occ;	81;	0;	32600
6;	3170.3;	25-MAY-2008	13:20:22;	Bright;		38.0;	60;	7Bet UMi	;	2.08;	3950;occ;	76;	0;	32600
7;	3935.8;	25-MAY-2008	13:33:07;	Bright;		35.5;	76;	27Gam Cas	;	2.30;	30000;occ;	71;	0;	32600

```

8; 4007.4; 25-MAY-2008 13:34:19; Bright; 35.5; 68; 18Alp Cas ; 2.22; 4500;occ; 71; 0;32600
9; 4385.0; 25-MAY-2008 13:40:36; Bright; 38.5; 53; 43Bet And ; 2.05; 3300;occ; 77; 0;32600
10; 4539.2; 25-MAY-2008 13:43:10; Dark ; 50.0; 58; 21Alp And ; 2.07; 11000;occ; 100; 0;32600
11; 4812.9; 25-MAY-2008 13:47:44; Dark ; 45.5; 140; 88Gam Peg ; 2.83; 26000;occ; 91; 0;32600
12; 5344.4; 25-MAY-2008 13:56:36; Dark ; 44.5; 52; 16Bet Cet ; 2.04; 4500;occ; 89; 0;32600
13; 5870.6; 25-MAY-2008 14:05:22; Dark ; 59.5; 0; ; 0.00; 0;occ; 119; 0;32600
14; 6146.0; 25-MAY-2008 14:09:57; Dark ; 46.0; 31; Alp Gru ; 1.73; 15200;occ; 92; 0;32600
15; 6463.2; 25-MAY-2008 14:15:15; Dark ; 42.0; 45; Alp Pav ; 1.94; 26000;occ; 84; 0;32600
16; 6860.8; 25-MAY-2008 14:21:52; Dark ; 39.0; 141; Bet Ara ; 2.84; 4600;occ; 78; 0;32600
17; 7030.4; 25-MAY-2008 14:24:42; Dark ; 48.0; 40; The Sco ; 1.86; 7100;occ; 96; 0;32600
18; 7140.5; 25-MAY-2008 14:26:32; Dark ; 49.5; 25; 35Lam Sco ; 1.62; 28000;occ; 99; 0;32600
19; 7258.1; 25-MAY-2008 14:28:29; Dark ; 45.5; 75; 26Eps Sco ; 2.29; 4250;occ; 91; 0;32600
20; 7386.5; 25-MAY-2008 14:30:38; Dark ; 43.0; 136; 23Tau Sco ; 2.82; 30000;occ; 86; 0;32600
/nas3/ENVISAT/GOMOS/GOM_NL__0P/GOM_NL__0PNPDK20080525_143338_000057782068_00483_32601_1051.N1
1; 1530.8; 25-MAY-2008 14:33:38; Bright; 39.0; 97; 8Bet1Sco ; 2.56; 30000;occ; 78; 0;32601
2; 1737.8; 25-MAY-2008 14:37:05; Bright; 36.0; 104; 27Bet Lib ; 2.61; 13100;occ; 72; 0;32601
3; 1837.8; 25-MAY-2008 14:38:45; Bright; 42.0; 120; 1Del Oph ; 2.73; 3200;occ; 84; 0;32601
4; 2020.8; 25-MAY-2008 14:41:48; Bright; 39.0; 102; 24Alp Ser ; 2.60; 4250;occ; 78; 0;32601
5; 2369.3; 25-MAY-2008 14:47:36; Bright; 35.5; 83; ; 2.38; 11000;occ; 71; 0;32601
6; 3033.4; 25-MAY-2008 14:58:41; Bright; 40.0; 119; 14Eta Dra ; 2.73; 4700;occ; 80; 0;32601
7; 3170.2; 25-MAY-2008 15:00:57; Bright; 38.5; 60; 7Bet UMi ; 2.08; 3950;occ; 77; 0;32601
8; 3678.9; 25-MAY-2008 15:09:26; Bright; 68.0; 89; 5Alp Cep ; 2.45; 8000;occ; 136; 0;32601
9; 3935.8; 25-MAY-2008 15:13:43; Bright; 34.5; 76; 27Gam Cas ; 2.30; 30000;occ; 69; 0;32601
10; 4007.3; 25-MAY-2008 15:14:55; Bright; 35.5; 68; 18Alp Cas ; 2.22; 4500;occ; 71; 0;32601
11; 4385.2; 25-MAY-2008 15:21:12; Bright; 38.0; 53; 43Bet And ; 2.05; 3300;occ; 76; 0;32601
12; 4539.4; 25-MAY-2008 15:23:47; Dark ; 49.5; 58; 21Alp And ; 2.07; 11000;occ; 99; 0;32601
13; 4813.3; 25-MAY-2008 15:28:21; Dark ; 46.5; 140; 88Gam Peg ; 2.83; 26000;occ; 93; 0;32601
14; 5344.9; 25-MAY-2008 15:37:12; Dark ; 44.0; 52; 16Bet Cet ; 2.04; 4500;occ; 88; 0;32601
15; 5871.2; 25-MAY-2008 15:45:58; Dark ; 59.0; 0; ; 0.00; 0;occ; 118; 0;32601
16; 6146.9; 25-MAY-2008 15:50:34; Dark ; 44.5; 31; Alp Gru ; 1.73; 15200;occ; 89; 0;32601
17; 6463.9; 25-MAY-2008 15:55:51; Dark ; 42.0; 45; Alp Pav ; 1.94; 26000;occ; 84; 0;32601
18; 6861.4; 25-MAY-2008 16:02:29; Dark ; 45.0; 141; Bet Ara ; 2.84; 4600;occ; 90; 0;32601
19; 7030.9; 25-MAY-2008 16:05:18; Dark ; 49.5; 40; The Sco ; 1.86; 7100;occ; 99; 0;32601
20; 7140.9; 25-MAY-2008 16:07:08; Dark ; 46.0; 25; 35Lam Sco ; 1.62; 28000;occ; 92; 0;32601
21; 7258.5; 25-MAY-2008 16:09:06; Dark ; 51.0; 75; 26Eps Sco ; 2.29; 4250;occ; 102; 0;32601
/nas3/ENVISAT/GOMOS/GOM_NL__0P/GOM_NL__0PNPDK20080525_160935_000058212068_00484_32602_1052.N1
1; 1252.1; 25-MAY-2008 16:09:35; Dark ; 51.5; 75; 26Eps Sco ; 2.29; 4250;occ; 103; 59;32602
2; 1350.9; 25-MAY-2008 16:11:14; Dark ; 44.0; 136; 23Tau Sco ; 2.82; 30000;occ; 88; 0;32602
3; 1530.7; 25-MAY-2008 16:14:14; Bright; 40.0; 97; 8Bet1Sco ; 2.56; 30000;occ; 80; 0;32602
4; 1737.7; 25-MAY-2008 16:17:41; Bright; 36.0; 104; 27Bet Lib ; 2.61; 13100;occ; 72; 0;32602
5; 1837.7; 25-MAY-2008 16:19:21; Bright; 42.5; 120; 1Del Oph ; 2.73; 3200;occ; 85; 0;32602
6; 2020.7; 25-MAY-2008 16:22:24; Bright; 39.0; 102; 24Alp Ser ; 2.60; 4250;occ; 78; 0;32602
7; 2369.3; 25-MAY-2008 16:28:12; Bright; 36.0; 83; ; 2.38; 11000;occ; 72; 0;32602
8; 3033.1; 25-MAY-2008 16:39:16; Bright; 39.0; 119; 14Eta Dra ; 2.73; 4700;occ; 78; 0;32602
9; 3170.1; 25-MAY-2008 16:41:33; Bright; 36.0; 60; 7Bet UMi ; 2.08; 3950;occ; 72; 0;32602
10; 3678.4; 25-MAY-2008 16:50:02; Bright; 47.5; 89; 5Alp Cep ; 2.45; 8000;occ; 95; 0;32602
11; 3935.7; 25-MAY-2008 16:54:19; Bright; 35.5; 76; 27Gam Cas ; 2.30; 30000;occ; 71; 0;32602
12; 4007.2; 25-MAY-2008 16:55:30; Bright; 38.5; 68; 18Alp Cas ; 2.22; 4500;occ; 77; 0;32602
13; 4385.2; 25-MAY-2008 17:01:48; Bright; 38.5; 53; 43Bet And ; 2.05; 3300;occ; 77; 0;32602
14; 4539.6; 25-MAY-2008 17:04:23; Dark ; 48.0; 58; 21Alp And ; 2.07; 11000;occ; 96; 0;32602
15; 4813.9; 25-MAY-2008 17:08:57; Dark ; 46.0; 140; 88Gam Peg ; 2.83; 26000;occ; 92; 0;32602
16; 5345.4; 25-MAY-2008 17:17:49; Dark ; 48.5; 52; 16Bet Cet ; 2.04; 4500;occ; 97; 0;32602
17; 5871.8; 25-MAY-2008 17:26:35; Dark ; 59.5; 0; ; 0.00; 0;occ; 119; 0;32602
18; 6043.4; 25-MAY-2008 17:29:27; Dark ; 57.5; 63; Bet Gru ; 2.15; 2800;occ; 115; 0;32602
19; 6147.9; 25-MAY-2008 17:31:11; Dark ; 45.0; 31; Alp Gru ; 1.73; 15200;occ; 90; 0;32602
20; 6464.7; 25-MAY-2008 17:36:28; Dark ; 41.5; 45; Alp Pav ; 1.94; 26000;occ; 83; 0;32602
21; 6861.8; 25-MAY-2008 17:43:05; Dark ; 45.5; 141; Bet Ara ; 2.84; 4600;occ; 91; 0;32602
22; 7031.5; 25-MAY-2008 17:45:55; Dark ; 42.5; 40; The Sco ; 1.86; 7100;occ; 85; 0;32602
/nas3/ENVISAT/GOMOS/GOM_NL__0P/GOM_NL__0PNPDK20080525_174555_000060462068_00485_32603_1053.N1
1; 995.5; 25-MAY-2008 17:45:55; Dark ; 43.0; 40; The Sco ; 1.86; 7100;occ; 86; 0;32603
2; 1105.5; 25-MAY-2008 17:47:45; Dark ; 50.5; 25; 35Lam Sco ; 1.62; 28000;occ; 101; 0;32603
3; 1222.8; 25-MAY-2008 17:49:42; Dark ; 48.0; 75; 26Eps Sco ; 2.29; 4250;occ; 96; 0;32603
4; 1351.2; 25-MAY-2008 17:51:50; Dark ; 41.5; 136; 23Tau Sco ; 2.82; 30000;occ; 83; 0;32603
5; 1530.9; 25-MAY-2008 17:54:50; Bright; 40.5; 97; 8Bet1Sco ; 2.56; 30000;occ; 81; 0;32603
6; 1737.7; 25-MAY-2008 17:58:17; Bright; 36.5; 104; 27Bet Lib ; 2.61; 13100;occ; 73; 0;32603
7; 1837.6; 25-MAY-2008 17:59:57; Bright; 42.5; 120; 1Del Oph ; 2.73; 3200;occ; 85; 0;32603
8; 2020.7; 25-MAY-2008 18:03:00; Bright; 38.5; 102; 24Alp Ser ; 2.60; 4250;occ; 77; 0;32603
9; 2369.2; 25-MAY-2008 18:08:48; Bright; 38.5; 83; ; 2.38; 11000;occ; 77; 0;32603

```

```

10; 3032.6; 25-MAY-2008 18:19:52; Bright; 37.5; 119; 14Eta Dra ; 2.73; 4700;occ; 75; 0;32603
11; 3170.0; 25-MAY-2008 18:22:09; Bright; 37.5; 60; 7Bet UMi ; 2.08; 3950;occ; 75; 0;32603
12; 3677.9; 25-MAY-2008 18:30:37; Bright; 45.5; 89; 5Alp Cep ; 2.45; 8000;occ; 91; 0;32603
13; 3935.4; 25-MAY-2008 18:34:55; Bright; 42.0; 76; 27Gam Cas ; 2.30; 30000;occ; 84; 0;32603
14; 4007.1; 25-MAY-2008 18:36:06; Bright; 36.0; 68; 18Alp Cas ; 2.22; 4500;occ; 72; 0;32603
15; 4385.2; 25-MAY-2008 18:42:24; Bright; 39.0; 53; 43Bet And ; 2.05; 3300;occ; 78; 0;32603
16; 4539.7; 25-MAY-2008 18:44:59; Dark ; 48.0; 58; 21Alp And ; 2.07; 11000;occ; 96; 0;32603
17; 4814.3; 25-MAY-2008 18:49:34; Dark ; 47.0; 140; 88Gam Peg ; 2.83; 26000;occ; 94; 0;32603
18; 5345.8; 25-MAY-2008 18:58:25; Dark ; 46.0; 52; 16Bet Cet ; 2.04; 4500;occ; 92; 0;32603
19; 5872.4; 25-MAY-2008 19:07:12; Dark ; 59.5; 0; ; 0.00; 0;occ; 119; 0;32603
20; 6044.1; 25-MAY-2008 19:10:03; Dark ; 57.5; 63; Bet Gru ; 2.15; 2800;occ; 115; 0;32603
21; 6148.6; 25-MAY-2008 19:11:48; Dark ; 45.0; 31; Alp Gru ; 1.73; 15200;occ; 90; 0;32603
22; 6465.4; 25-MAY-2008 19:17:05; Dark ; 43.0; 45; Alp Pav ; 1.94; 26000;occ; 86; 0;32603
23; 6862.2; 25-MAY-2008 19:23:41; Dark ; 42.0; 141; Bet Ara ; 2.84; 4600;occ; 84; 0;32603
24; 7031.9; 25-MAY-2008 19:26:31; Dark ; 10.5; 40; The Sco ; 1.86; 7100;occ; 21; 0;32603
/nas3/ENVISAT/GOMOS/GOM_NL__0P/GOM_NL__0PNPDK20080525_192631_000060842068_00486_32604_1054.N1
1; 995.9; 25-MAY-2008 19:26:31; Dark ; 48.5; 40; The Sco ; 1.86; 7100;occ; 97; 0;32604
2; 1106.1; 25-MAY-2008 19:28:21; Dark ; 45.0; 25; 35Lam Sco ; 1.62; 28000;occ; 90; 0;32604
3; 1223.1; 25-MAY-2008 19:30:18; Dark ; 48.0; 75; 26Eps Sco ; 2.29; 4250;occ; 96; 0;32604
4; 1351.3; 25-MAY-2008 19:32:27; Dark ; 45.0; 136; 23Tau Sco ; 2.82; 30000;occ; 90; 0;32604
5; 1531.1; 25-MAY-2008 19:35:26; Bright; 40.0; 97; 8Bet1Sco ; 2.56; 30000;occ; 80; 0;32604
6; 1737.8; 25-MAY-2008 19:38:53; Bright; 37.0; 104; 27Bet Lib ; 2.61; 13100;occ; 74; 0;32604
7; 1837.4; 25-MAY-2008 19:40:33; Bright; 42.0; 120; 1Del Oph ; 2.73; 3200;occ; 84; 0;32604
8; 2020.4; 25-MAY-2008 19:43:36; Bright; 38.5; 102; 24Alp Ser ; 2.60; 4250;occ; 77; 0;32604
9; 2369.1; 25-MAY-2008 19:49:24; Bright; 37.5; 83; ; 2.38; 11000;occ; 75; 0;32604
10; 3032.3; 25-MAY-2008 20:00:27; Bright; 40.0; 119; 14Eta Dra ; 2.73; 4700;occ; 80; 0;32604
11; 3169.9; 25-MAY-2008 20:02:45; Bright; 38.5; 60; 7Bet UMi ; 2.08; 3950;occ; 77; 0;32604
12; 3677.1; 25-MAY-2008 20:11:12; Bright; 45.0; 89; 5Alp Cep ; 2.45; 8000;occ; 90; 0;32604
13; 3935.3; 25-MAY-2008 20:15:31; Bright; 54.0; 76; 27Gam Cas ; 2.30; 30000;occ; 108; 0;32604
14; 4007.0; 25-MAY-2008 20:16:42; Bright; 38.0; 68; 18Alp Cas ; 2.22; 4500;occ; 76; 0;32604
15; 4385.3; 25-MAY-2008 20:23:01; Bright; 38.0; 53; 43Bet And ; 2.05; 3300;occ; 76; 0;32604
16; 4539.8; 25-MAY-2008 20:25:35; Dark ; 48.5; 58; 21Alp And ; 2.07; 11000;occ; 97; 0;32604
17; 4814.6; 25-MAY-2008 20:30:10; Dark ; 46.0; 140; 88Gam Peg ; 2.83; 26000;occ; 92; 0;32604
18; 5346.2; 25-MAY-2008 20:39:01; Dark ; 47.5; 52; 16Bet Cet ; 2.04; 4500;occ; 95; 0;32604
19; 5872.9; 25-MAY-2008 20:47:48; Dark ; 59.5; 0; ; 0.00; 0;occ; 119; 0;32604
20; 6044.8; 25-MAY-2008 20:50:40; Dark ; 59.5; 63; Bet Gru ; 2.15; 2800;occ; 119; 0;32604
21; 6149.5; 25-MAY-2008 20:52:25; Dark ; 43.0; 31; Alp Gru ; 1.73; 15200;occ; 86; 0;32604
22; 6465.9; 25-MAY-2008 20:57:41; Dark ; 42.0; 45; Alp Pav ; 1.94; 26000;occ; 84; 0;32604
23; 6862.4; 25-MAY-2008 21:04:18; Dark ; 39.5; 141; Bet Ara ; 2.84; 4600;occ; 79; 0;32604
24; 7032.4; 25-MAY-2008 21:07:08; Dark ; 48.0; 40; The Sco ; 1.86; 7100;occ; 96; 0;32604
/nas3/ENVISAT/GOMOS/GOM_NL__0P/GOM_NL__0PNPDE20080526_000014_000055502068_00488_32606_5785.N1
1; -688.7; 26-MAY-2008 00:00:14; Dark ; 45.5; 52; 16Bet Cet ; 2.04; 4500;occ; 91; 0;32606
2; -161.9; 26-MAY-2008 00:09:01; Dark ; 59.5; 0; ; 0.00; 0;occ; 119; 0;32606
3; 10.4; 26-MAY-2008 00:11:53; Dark ; 58.0; 63; Bet Gru ; 2.15; 2800;occ; 116; 0;32607
4; 115.2; 26-MAY-2008 00:13:38; Dark ; 47.0; 31; Alp Gru ; 1.73; 15200;occ; 94; 0;32607
5; 431.3; 26-MAY-2008 00:18:54; Dark ; 40.5; 45; Alp Pav ; 1.94; 26000;occ; 81; 0;32607
6; 827.3; 26-MAY-2008 00:25:30; Dark ; 43.5; 141; Bet Ara ; 2.84; 4600;occ; 87; 0;32607
7; 1053.6; 26-MAY-2008 00:29:16; Dark ; 25.0; 38; 20Eps Sgr ; 1.84; 11000;occ; 50; 0;32607
8; 1107.4; 26-MAY-2008 00:30:10; Dark ; 50.0; 25; 35Lam Sco ; 1.62; 28000;occ; 100; 0;32607
9; 1224.2; 26-MAY-2008 00:32:07; Dark ; 47.0; 75; 26Eps Sco ; 2.29; 4250;occ; 94; 0;32607
10; 1352.1; 26-MAY-2008 00:34:15; Dark ; 43.0; 136; 23Tau Sco ; 2.82; 30000;occ; 86; 0;32607
11; 1531.3; 26-MAY-2008 00:37:14; Bright; 40.5; 97; 8Bet1Sco ; 2.56; 30000;occ; 81; 0;32607
12; 1738.0; 26-MAY-2008 00:40:41; Bright; 37.0; 104; 27Bet Lib ; 2.61; 13100;occ; 74; 0;32607
13; 1837.3; 26-MAY-2008 00:42:20; Bright; 42.0; 120; 1Del Oph ; 2.73; 3200;occ; 84; 0;32607
14; 2020.2; 26-MAY-2008 00:45:23; Bright; 38.5; 102; 24Alp Ser ; 2.60; 4250;occ; 77; 0;32607
15; 2369.1; 26-MAY-2008 00:51:12; Bright; 37.5; 83; ; 2.38; 11000;occ; 75; 0;32607
16; 3031.2; 26-MAY-2008 01:02:14; Bright; 39.5; 119; 14Eta Dra ; 2.73; 4700;occ; 79; 0;32607
17; 3169.7; 26-MAY-2008 01:04:33; Bright; 37.0; 60; 7Bet UMi ; 2.08; 3950;occ; 74; 0;32607
18; 3675.4; 26-MAY-2008 01:12:58; Bright; 46.0; 89; 5Alp Cep ; 2.45; 8000;occ; 92; 0;32607
19; 3935.2; 26-MAY-2008 01:17:18; Bright; 36.5; 76; 27Gam Cas ; 2.30; 30000;occ; 73; 0;32607
20; 4006.7; 26-MAY-2008 01:18:30; Bright; 35.5; 68; 18Alp Cas ; 2.22; 4500;occ; 71; 0;32607
21; 4385.6; 26-MAY-2008 01:24:48; Bright; 53.5; 53; 43Bet And ; 2.05; 3300;occ; 107; 0;32607
22; 4540.3; 26-MAY-2008 01:27:23; Dark ; 49.0; 58; 21Alp And ; 2.07; 11000;occ; 98; 0;32607
23; 4815.8; 26-MAY-2008 01:31:59; Dark ; 45.5; 140; 88Gam Peg ; 2.83; 26000;occ; 91; 0;32607
/nas3/ENVISAT/GOMOS/GOM_NL__0P/GOM_NL__0PNPDE20080526_014050_000044102068_00489_32607_5786.N1
1; -688.3; 26-MAY-2008 01:40:50; Dark ; 40.0; 52; 16Bet Cet ; 2.04; 4500;occ; 80; 0;32607
2; -161.3; 26-MAY-2008 01:49:37; Dark ; 59.5; 0; ; 0.00; 0;occ; 119; 0;32607
3; 11.2; 26-MAY-2008 01:52:30; Dark ; 49.0; 63; Bet Gru ; 2.15; 2800;occ; 98; 0;32608

```

```

4; 116.2; 26-MAY-2008 01:54:15; Dark ; 45.5; 31; Alp Gru ; 1.73; 15200;occ; 91; 0;32608
5; 432.1; 26-MAY-2008 01:59:31; Dark ; 42.0; 45; Alp Pav ; 1.94; 26000;occ; 84; 0;32608
6; 827.8; 26-MAY-2008 02:06:07; Dark ; 43.5; 141; Bet Ara ; 2.84; 4600;occ; 87; 0;32608
7; 1054.3; 26-MAY-2008 02:09:53; Dark ; 28.0; 38; 20Eps Sgr ; 1.84; 11000;occ; 56; 0;32608
8; 1107.7; 26-MAY-2008 02:10:46; Dark ; 50.0; 25; 35Lam Sco ; 1.62; 28000;occ; 100; 0;32608
9; 1224.5; 26-MAY-2008 02:12:43; Dark ; 51.5; 75; 26Eps Sco ; 2.29; 4250;occ; 103; 0;32608
10; 1352.4; 26-MAY-2008 02:14:51; Dark ; 43.0; 136; 23Tau Sco ; 2.82; 30000;occ; 86; 0;32608
11; 1531.5; 26-MAY-2008 02:17:50; Bright; 40.5; 97; 8Bet1Sco ; 2.56; 30000;occ; 81; 0;32608
12; 1738.2; 26-MAY-2008 02:21:17; Bright; 37.0; 104; 27Bet Lib ; 2.61; 13100;occ; 74; 0;32608
13; 1837.2; 26-MAY-2008 02:22:56; Bright; 42.5; 120; 1Del Oph ; 2.73; 3200;occ; 85; 0;32608
14; 2020.0; 26-MAY-2008 02:25:59; Bright; 38.5; 102; 24Alp Ser ; 2.60; 4250;occ; 77; 0;32608
15; 2369.1; 26-MAY-2008 02:31:48; Bright; 37.5; 83; ; 2.38; 11000;occ; 75; 0;32608
16; 2575.4; 26-MAY-2008 02:35:14; Bright; 29.0; 133; 40Zet Her ; 2.81; 6000;occ; 58; 0;32608
17; 3030.9; 26-MAY-2008 02:42:50; Bright; 37.5; 119; 14Eta Dra ; 2.73; 4700;occ; 75; 0;32608
18; 3169.7; 26-MAY-2008 02:45:08; Bright; 37.5; 60; 7Bet UMi ; 2.08; 3950;occ; 75; 0;32608
19; 3674.9; 26-MAY-2008 02:53:34; Bright; 47.0; 89; 5Alp Cep ; 2.45; 8000;occ; 94; 0;32608
/nas3/ENVISAT/GOMOS/GOM_NL__0P/GOM_NL__0PNPDE20080526_025754_000053072068_00490_32608_5787.N1
1;-2100.7; 26-MAY-2008 02:57:54; Bright; 34.5; 76; 27Gam Cas ; 2.30; 30000;occ; 69; 0;32608
2;-2029.2; 26-MAY-2008 02:59:05; Bright; 56.0; 68; 18Alp Cas ; 2.22; 4500;occ; 112; 0;32608
3;-1650.1; 26-MAY-2008 03:05:25; Bright; 36.5; 53; 43Bet And ; 2.05; 3300;occ; 73; 0;32608
4;-1495.4; 26-MAY-2008 03:07:59; Dark ; 48.5; 58; 21Alp And ; 2.07; 11000;occ; 97; 0;32608
5;-1219.8; 26-MAY-2008 03:12:35; Dark ; 46.0; 140; 88Gam Peg ; 2.83; 26000;occ; 92; 0;32608
6; -687.7; 26-MAY-2008 03:21:27; Dark ; 43.5; 52; 16Bet Cet ; 2.04; 4500;occ; 87; 0;32608
7; -160.7; 26-MAY-2008 03:30:14; Dark ; 59.5; 0; ; 0.00; 0;occ; 119; 0;32608
8; 12.1; 26-MAY-2008 03:33:07; Dark ; 56.5; 63; Bet Gru ; 2.15; 2800;occ; 113; 0;32609
9; 117.1; 26-MAY-2008 03:34:52; Dark ; 45.0; 31; Alp Gru ; 1.73; 15200;occ; 90; 0;32609
10; 432.9; 26-MAY-2008 03:40:08; Dark ; 42.0; 45; Alp Pav ; 1.94; 26000;occ; 84; 0;32609
11; 828.4; 26-MAY-2008 03:46:43; Dark ; 38.5; 141; Bet Ara ; 2.84; 4600;occ; 77; 0;32609
12; 1055.1; 26-MAY-2008 03:50:30; Dark ; 28.0; 38; 20Eps Sgr ; 1.84; 11000;occ; 56; 0;32609
13; 1108.4; 26-MAY-2008 03:51:23; Dark ; 48.0; 25; 35Lam Sco ; 1.62; 28000;occ; 96; 0;32609
14; 1225.0; 26-MAY-2008 03:53:20; Dark ; 45.0; 75; 26Eps Sco ; 2.29; 4250;occ; 90; 0;32609
15; 1353.0; 26-MAY-2008 03:55:28; Dark ; 44.5; 136; 23Tau Sco ; 2.82; 30000;occ; 89; 0;32609
16; 1531.7; 26-MAY-2008 03:58:26; Bright; 40.5; 97; 8Bet1Sco ; 2.56; 30000;occ; 81; 0;32609
17; 1738.5; 26-MAY-2008 04:01:53; Bright; 36.5; 104; 27Bet Lib ; 2.61; 13100;occ; 73; 0;32609
18; 1837.3; 26-MAY-2008 04:03:32; Bright; 42.0; 120; 1Del Oph ; 2.73; 3200;occ; 84; 0;32609
19; 2019.9; 26-MAY-2008 04:06:35; Bright; 38.5; 102; 24Alp Ser ; 2.60; 4250;occ; 77; 0;32609
20; 2369.2; 26-MAY-2008 04:12:24; Bright; 36.5; 83; ; 2.38; 11000;occ; 73; 0;32609
21; 2574.8; 26-MAY-2008 04:15:49; Bright; 29.0; 133; 40Zet Her ; 2.81; 6000;occ; 58; 0;32609
22; 3030.6; 26-MAY-2008 04:23:25; Bright; 39.5; 119; 14Eta Dra ; 2.73; 4700;occ; 79; 0;32609
23; 3169.8; 26-MAY-2008 04:25:44; Bright; 36.5; 60; 7Bet UMi ; 2.08; 3950;occ; 73; 0;32609
/nas3/ENVISAT/GOMOS/GOM_NL__0P/GOM_NL__0PNPDE20080526_043409_000055652068_00491_32609_5788.N1
1;-2361.3; 26-MAY-2008 04:34:09; Bright; 45.0; 89; 5Alp Cep ; 2.45; 8000;occ; 90; 0;32609
2;-2100.8; 26-MAY-2008 04:38:30; Bright; 36.0; 76; 27Gam Cas ; 2.30; 30000;occ; 72; 0;32609
3;-2029.3; 26-MAY-2008 04:39:41; Bright; 56.0; 68; 18Alp Cas ; 2.22; 4500;occ; 112; 0;32609
4;-1650.0; 26-MAY-2008 04:46:01; Bright; 39.0; 53; 43Bet And ; 2.05; 3300;occ; 78; 0;32609
5;-1495.1; 26-MAY-2008 04:48:36; Dark ; 48.5; 58; 21Alp And ; 2.07; 11000;occ; 97; 0;32609
6;-1219.3; 26-MAY-2008 04:53:11; Dark ; 46.0; 140; 88Gam Peg ; 2.83; 26000;occ; 92; 0;32609
7; -687.2; 26-MAY-2008 05:02:03; Dark ; 47.0; 52; 16Bet Cet ; 2.04; 4500;occ; 94; 0;32609
8; -160.1; 26-MAY-2008 05:10:51; Dark ; 59.5; 0; ; 0.00; 0;occ; 119; 0;32609
9; 12.8; 26-MAY-2008 05:13:44; Dark ; 60.0; 63; Bet Gru ; 2.15; 2800;occ; 120; 0;32610
10; 118.1; 26-MAY-2008 05:15:29; Dark ; 44.5; 31; Alp Gru ; 1.73; 15200;occ; 89; 0;32610
11; 433.5; 26-MAY-2008 05:20:44; Dark ; 40.0; 45; Alp Pav ; 1.94; 26000;occ; 80; 0;32610
12; 828.8; 26-MAY-2008 05:27:19; Dark ; 39.5; 141; Bet Ara ; 2.84; 4600;occ; 79; 0;32610
13; 999.1; 26-MAY-2008 05:30:10; Dark ; 47.5; 40; The Sco ; 1.86; 7100;occ; 95; 0;32610
14; 1108.9; 26-MAY-2008 05:32:00; Dark ; 46.5; 25; 35Lam Sco ; 1.62; 28000;occ; 93; 0;32610
15; 1225.3; 26-MAY-2008 05:33:56; Dark ; 45.0; 75; 26Eps Sco ; 2.29; 4250;occ; 90; 0;32610
16; 1352.9; 26-MAY-2008 05:36:04; Dark ; 43.0; 136; 23Tau Sco ; 2.82; 30000;occ; 86; 0;32610
17; 1532.0; 26-MAY-2008 05:39:03; Bright; 40.0; 97; 8Bet1Sco ; 2.56; 30000;occ; 80; 0;32610
18; 1738.6; 26-MAY-2008 05:42:29; Bright; 36.5; 104; 27Bet Lib ; 2.61; 13100;occ; 73; 0;32610
19; 1837.1; 26-MAY-2008 05:44:08; Bright; 42.5; 120; 1Del Oph ; 2.73; 3200;occ; 85; 0;32610
20; 2019.8; 26-MAY-2008 05:47:11; Bright; 38.0; 102; 24Alp Ser ; 2.60; 4250;occ; 76; 0;32610
21; 2382.5; 26-MAY-2008 05:53:13; Bright; 39.5; 67; 5Alp CrB ; 2.22; 11000;occ; 79; 0;32610
22; 2574.2; 26-MAY-2008 05:56:25; Bright; 35.0; 133; 40Zet Her ; 2.81; 6000;occ; 70; 0;32610
23; 3030.3; 26-MAY-2008 06:04:01; Bright; 39.5; 119; 14Eta Dra ; 2.73; 4700;occ; 79; 0;32610
24; 3169.7; 26-MAY-2008 06:06:20; Bright; 34.0; 60; 7Bet UMi ; 2.08; 3950;occ; 68; 0;32610
/nas3/ENVISAT/GOMOS/GOM_NL__0P/GOM_NL__0PNPDE20080526_203538_000038642068_00501_32619_5789.N1
1; 1003.7; 26-MAY-2008 20:35:38; Dark ; 45.0; 40; The Sco ; 1.86; 7100;occ; 90; 0;32619
2; 1113.2; 26-MAY-2008 20:37:27; Dark ; 48.0; 25; 35Lam Sco ; 1.62; 28000;occ; 96; 0;32619

```



```

3; 1228.4; 26-MAY-2008 20:39:23; Dark ; 46.5; 75; 26Eps Sco ; 2.29; 4250;occ; 93; 0;32619
4; 1355.4; 26-MAY-2008 20:41:30; Dark ; 44.5; 136; 23Tau Sco ; 2.82; 30000;occ; 89; 0;32619
5; 1485.6; 26-MAY-2008 20:43:40; Bright; 40.5; 80; 7Del Sco ; 2.32; 30000;occ; 81; 0;32619
6; 1584.7; 26-MAY-2008 20:45:19; Bright; 44.0; 86; 35Eta Oph ; 2.43; 10200;occ; 88; 0;32619
7; 1739.5; 26-MAY-2008 20:47:54; Bright; 36.0; 104; 27Bet Lib ; 2.61; 13100;occ; 72; 0;32619
8; 1836.6; 26-MAY-2008 20:49:31; Bright; 42.0; 120; 1Del Oph ; 2.73; 3200;occ; 84; 0;32619
9; 2019.0; 26-MAY-2008 20:52:33; Bright; 38.0; 102; 24Alp Ser ; 2.60; 4250;occ; 76; 0;32619
10; 2380.6; 26-MAY-2008 20:58:35; Bright; 39.0; 67; 5Alp CrB ; 2.22; 11000;occ; 78; 0;32619
11; 2568.2; 26-MAY-2008 21:01:42; Bright; 46.0; 133; 40Zet Her ; 2.81; 6000;occ; 92; 0;32619
12; 3027.1; 26-MAY-2008 21:09:21; Bright; 40.0; 119; 14Eta Dra ; 2.73; 4700;occ; 80; 0;32619
13; 3169.1; 26-MAY-2008 21:11:43; Bright; 37.5; 60; 7Bet UMi ; 2.08; 3950;occ; 75; 0;32619
14; 3669.1; 26-MAY-2008 21:20:03; Bright; 45.5; 89; 5Alp Cep ; 2.45; 8000;occ; 91; 0;32619
15; 3934.6; 26-MAY-2008 21:24:29; Bright; 51.0; 76; 27Gam Cas ; 2.30; 30000;occ; 102; 0;32619
16; 4387.0; 26-MAY-2008 21:32:01; Bright; 55.0; 53; 43Bet And ; 2.05; 3300;occ; 110; 0;32619
17; 4542.6; 26-MAY-2008 21:34:37; Dark ; 50.5; 58; 21Alp And ; 2.07; 11000;occ; 101; 0;32619
18; 4820.8; 26-MAY-2008 21:39:15; Dark ; 47.5; 140; 88Gam Peg ; 2.83; 26000;occ; 95; 0;32619
/nas3/ENVISAT/GOMOS/GOM_NL__0P/GOM_NL__0PNPDE20080526_221323_000040352069_00001_32620_5790.N1
1; 832.8; 26-MAY-2008 22:13:23; Dark ; 42.0; 141; Bet Ara ; 2.84; 4600;occ; 84; 0;32620
2; 1004.1; 26-MAY-2008 22:16:14; Dark ; 45.5; 40; The Sco ; 1.86; 7100;occ; 91; 0;32620
3; 1113.8; 26-MAY-2008 22:18:04; Dark ; 45.5; 25; 35Lam Sco ; 1.62; 28000;occ; 91; 0;32620
4; 1228.8; 26-MAY-2008 22:19:59; Dark ; 46.5; 75; 26Eps Sco ; 2.29; 4250;occ; 93; 0;32620
5; 1355.7; 26-MAY-2008 22:22:06; Dark ; 42.5; 136; 23Tau Sco ; 2.82; 30000;occ; 85; 0;32620
6; 1485.8; 26-MAY-2008 22:24:16; Bright; 40.5; 80; 7Del Sco ; 2.32; 30000;occ; 81; 0;32620
7; 1584.8; 26-MAY-2008 22:25:55; Bright; 47.0; 86; 35Eta Oph ; 2.43; 10200;occ; 94; 0;32620
8; 1739.5; 26-MAY-2008 22:28:29; Bright; 35.5; 104; 27Bet Lib ; 2.61; 13100;occ; 71; 0;32620
9; 1836.4; 26-MAY-2008 22:30:06; Bright; 42.0; 120; 1Del Oph ; 2.73; 3200;occ; 84; 0;32620
10; 2019.0; 26-MAY-2008 22:33:09; Bright; 38.0; 102; 24Alp Ser ; 2.60; 4250;occ; 76; 0;32620
11; 2380.3; 26-MAY-2008 22:39:10; Bright; 37.0; 67; 5Alp CrB ; 2.22; 11000;occ; 74; 0;32620
12; 2567.5; 26-MAY-2008 22:42:17; Bright; 68.0; 133; 40Zet Her ; 2.81; 6000;occ; 136; 0;32620
13; 3026.7; 26-MAY-2008 22:49:57; Bright; 38.5; 119; 14Eta Dra ; 2.73; 4700;occ; 77; 0;32620
14; 3169.1; 26-MAY-2008 22:52:19; Bright; 37.5; 60; 7Bet UMi ; 2.08; 3950;occ; 75; 0;32620
15; 3668.4; 26-MAY-2008 23:00:38; Bright; 45.5; 89; 5Alp Cep ; 2.45; 8000;occ; 91; 0;32620
16; 3934.6; 26-MAY-2008 23:05:05; Bright; 39.0; 76; 27Gam Cas ; 2.30; 30000;occ; 78; 0;32620
17; 4387.1; 26-MAY-2008 23:12:37; Bright; 40.0; 53; 43Bet And ; 2.05; 3300;occ; 80; 0;32620
18; 4542.8; 26-MAY-2008 23:15:13; Dark ; 49.5; 58; 21Alp And ; 2.07; 11000;occ; 99; 0;32620
19; 4821.1; 26-MAY-2008 23:19:51; Dark ; 47.0; 140; 88Gam Peg ; 2.83; 26000;occ; 94; 0;32620
/nas3/ENVISAT/GOMOS/GOM_NL__0P/GOM_NL__0PNPDE20080526_232844_000060802069_00001_32620_5791.N1
1; -681.7; 26-MAY-2008 23:28:44; Dark ; 45.0; 52; 16Bet Cet ; 2.04; 4500;occ; 90; 0;32620
2; -153.6; 26-MAY-2008 23:37:32; Dark ; 59.5; 0; ; 0.00; 0;occ; 119; 0;32620
3; 21.5; 26-MAY-2008 23:40:27; Dark ; 58.5; 63; Bet Gru ; 2.15; 2800;occ; 117; 0;32621
4; 127.7; 26-MAY-2008 23:42:14; Dark ; 45.0; 31; Alp Gru ; 1.73; 15200;occ; 90; 0;32621
5; 441.3; 26-MAY-2008 23:47:27; Dark ; 43.0; 45; Alp Pav ; 1.94; 26000;occ; 86; 0;32621
6; 833.3; 26-MAY-2008 23:53:59; Dark ; 42.0; 141; Bet Ara ; 2.84; 4600;occ; 84; 0;32621
7; 1004.6; 26-MAY-2008 23:56:50; Dark ; 47.5; 40; The Sco ; 1.86; 7100;occ; 95; 0;32621
8; 1114.2; 26-MAY-2008 23:58:40; Dark ; 48.0; 25; 35Lam Sco ; 1.62; 28000;occ; 96; 0;32621
9; 1229.1; 27-MAY-2008 00:00:35; Dark ; 47.0; 75; 26Eps Sco ; 2.29; 4250;occ; 94; 0;32621
10; 1355.9; 27-MAY-2008 00:02:42; Dark ; 43.0; 136; 23Tau Sco ; 2.82; 30000;occ; 86; 0;32621
11; 1485.9; 27-MAY-2008 00:04:52; Bright; 40.5; 80; 7Del Sco ; 2.32; 30000;occ; 81; 0;32621
12; 1584.9; 27-MAY-2008 00:06:31; Bright; 47.5; 86; 35Eta Oph ; 2.43; 10200;occ; 95; 0;32621
13; 1739.7; 27-MAY-2008 00:09:06; Bright; 36.5; 104; 27Bet Lib ; 2.61; 13100;occ; 73; 0;32621
14; 1836.4; 27-MAY-2008 00:10:42; Bright; 41.5; 120; 1Del Oph ; 2.73; 3200;occ; 83; 0;32621
15; 2018.7; 27-MAY-2008 00:13:45; Bright; 38.0; 102; 24Alp Ser ; 2.60; 4250;occ; 76; 0;32621
16; 2380.1; 27-MAY-2008 00:19:46; Bright; 39.0; 67; 5Alp CrB ; 2.22; 11000;occ; 78; 0;32621
17; 2566.9; 27-MAY-2008 00:22:53; Bright; 43.5; 133; 40Zet Her ; 2.81; 6000;occ; 87; 0;32621
18; 3026.2; 27-MAY-2008 00:30:32; Bright; 39.5; 119; 14Eta Dra ; 2.73; 4700;occ; 79; 0;32621
19; 3169.0; 27-MAY-2008 00:32:55; Bright; 32.5; 60; 7Bet UMi ; 2.08; 3950;occ; 65; 0;32621
20; 3667.8; 27-MAY-2008 00:41:14; Bright; 45.0; 89; 5Alp Cep ; 2.45; 8000;occ; 90; 0;32621
21; 3934.4; 27-MAY-2008 00:45:40; Bright; 37.5; 76; 27Gam Cas ; 2.30; 30000;occ; 75; 0;32621
22; 4387.2; 27-MAY-2008 00:53:13; Bright; 39.0; 53; 43Bet And ; 2.05; 3300;occ; 78; 0;32621
23; 4543.0; 27-MAY-2008 00:55:49; Dark ; 48.5; 58; 21Alp And ; 2.07; 11000;occ; 97; 0;32621
24; 4821.5; 27-MAY-2008 01:00:27; Dark ; 50.0; 140; 88Gam Peg ; 2.83; 26000;occ; 100; 0;32621
25; 5354.7; 27-MAY-2008 01:09:21; Dark ; 44.0; 52; 16Bet Cet ; 2.04; 4500;occ; 88; 0;32621
/nas3/ENVISAT/GOMOS/GOM_NL__0P/GOM_NL__0PNPDK20080526_061445_000039332068_00492_32610_1055.N1
1; -2362.0; 26-MAY-2008 06:14:45; Bright; 45.5; 89; 5Alp Cep ; 2.45; 8000;occ; 91; 0;32610
2; -2100.8; 26-MAY-2008 06:19:06; Bright; 48.0; 76; 27Gam Cas ; 2.30; 30000;occ; 96; 0;32610
3; -1649.9; 26-MAY-2008 06:26:37; Bright; 39.5; 53; 43Bet And ; 2.05; 3300;occ; 79; 0;32610
4; -1494.9; 26-MAY-2008 06:29:12; Dark ; 51.5; 58; 21Alp And ; 2.07; 11000;occ; 103; 0;32610
5; -1218.9; 26-MAY-2008 06:33:48; Dark ; 48.5; 140; 88Gam Peg ; 2.83; 26000;occ; 97; 0;32610

```

6; -686.7; 26-MAY-2008 06:42:40; Dark ; 46.0; 52; 16Bet Cet ; 2.04; 4500;occ; 92; 0;32610
7; -159.5; 26-MAY-2008 06:51:27; Dark ; 59.5; 0; ; 0.00; 0;occ; 119; 0;32610
8; 13.7; 26-MAY-2008 06:54:20; Dark ; 58.5; 63; Bet Gru ; 2.15; 2800;occ; 117; 0;32611
9; 118.9; 26-MAY-2008 06:56:06; Dark ; 43.5; 31; Alp Gru ; 1.73; 15200;occ; 87; 0;32611
10; 434.4; 26-MAY-2008 07:01:21; Dark ; 41.0; 45; Alp Pav ; 1.94; 26000;occ; 82; 0;32611
11; 829.1; 26-MAY-2008 07:07:56; Dark ; 39.0; 141; Bet Ara ; 2.84; 4600;occ; 78; 0;32611
12; 999.6; 26-MAY-2008 07:10:46; Dark ; 49.5; 40; The Sco ; 1.86; 7100;occ; 99; 0;32611
13; 1109.4; 26-MAY-2008 07:12:36; Dark ; 49.5; 25; 35Lam Sco ; 1.62; 28000;occ; 99; 0;32611
14; 1225.7; 26-MAY-2008 07:14:32; Dark ; 45.5; 75; 26Eps Sco ; 2.29; 4250;occ; 91; 0;32611
15; 1353.2; 26-MAY-2008 07:16:40; Dark ; 43.5; 136; 23Tau Sco ; 2.82; 30000;occ; 87; 0;32611
16; 1532.3; 26-MAY-2008 07:19:39; Bright; 39.5; 97; 8Bet1Sco ; 2.56; 30000;occ; 79; 0;32611

/nas3/ENVISAT/GOMOS/GOM_NL__0P/GOM_NL__0PNPDK20080526_072305_000060712068_00493_32611_1056.N1

1; 1738.7; 26-MAY-2008 07:23:05; Bright; 36.5; 104; 27Bet Lib ; 2.61; 13100;occ; 73; 0;32611
2; 1837.0; 26-MAY-2008 07:24:44; Bright; 42.0; 120; 1Del Oph ; 2.73; 3200;occ; 84; 0;32611
3; 2019.7; 26-MAY-2008 07:27:46; Bright; 38.0; 102; 24Alp Ser ; 2.60; 4250;occ; 76; 0;32611
4; 2382.3; 26-MAY-2008 07:33:49; Bright; 40.0; 67; 5Alp CrB ; 2.22; 11000;occ; 80; 0;32611
5; 2573.5; 26-MAY-2008 07:37:00; Bright; 35.0; 133; 40Zet Her ; 2.81; 6000;occ; 70; 0;32611
6; 3030.0; 26-MAY-2008 07:44:37; Bright; 38.5; 119; 14Eta Dra ; 2.73; 4700;occ; 77; 0;32611
7; 3169.5; 26-MAY-2008 07:46:56; Bright; 35.5; 60; 7Bet UMi ; 2.08; 3950;occ; 71; 0;32611
8; 3673.3; 26-MAY-2008 07:55:20; Bright; 52.0; 89; 5Alp Cep ; 2.45; 8000;occ; 104; 0;32611
9; 3935.1; 26-MAY-2008 07:59:42; Bright; 54.0; 76; 27Gam Cas ; 2.30; 30000;occ; 108; 0;32611
10; 4386.2; 26-MAY-2008 08:07:13; Bright; 39.5; 53; 43Bet And ; 2.05; 3300;occ; 79; 0;32611
11; 4541.2; 26-MAY-2008 08:09:48; Dark ; 48.5; 58; 21Alp And ; 2.07; 11000;occ; 97; 0;32611
12; 4817.4; 26-MAY-2008 08:14:24; Dark ; 48.0; 140; 88Gam Peg ; 2.83; 26000;occ; 96; 0;32611
13; 5349.7; 26-MAY-2008 08:23:16; Dark ; 45.0; 52; 16Bet Cet ; 2.04; 4500;occ; 90; 0;32611
14; 5877.0; 26-MAY-2008 08:32:04; Dark ; 59.5; 0; ; 0.00; 0;occ; 119; 0;32611
15; 6050.4; 26-MAY-2008 08:34:57; Dark ; 59.0; 63; Bet Gru ; 2.15; 2800;occ; 118; 0;32611
16; 6155.7; 26-MAY-2008 08:36:42; Dark ; 44.0; 31; Alp Gru ; 1.73; 15200;occ; 88; 0;32611
17; 6471.0; 26-MAY-2008 08:41:58; Dark ; 42.5; 45; Alp Pav ; 1.94; 26000;occ; 85; 0;32611
18; 6865.5; 26-MAY-2008 08:48:32; Dark ; 41.5; 141; Bet Ara ; 2.84; 4600;occ; 83; 0;32611
19; 7036.1; 26-MAY-2008 08:51:23; Dark ; 46.5; 40; The Sco ; 1.86; 7100;occ; 93; 0;32611
20; 7145.8; 26-MAY-2008 08:53:12; Dark ; 47.0; 25; 35Lam Sco ; 1.62; 28000;occ; 94; 0;32611
21; 7262.0; 26-MAY-2008 08:55:09; Dark ; 42.5; 75; 26Eps Sco ; 2.29; 4250;occ; 85; 0;32611
22; 7389.5; 26-MAY-2008 08:57:16; Dark ; 42.0; 136; 23Tau Sco ; 2.82; 30000;occ; 84; 0;32611
23; 7520.3; 26-MAY-2008 08:59:27; Bright; 40.5; 80; 7Del Sco ; 2.32; 30000;occ; 81; 0;32611
24; 7620.0; 26-MAY-2008 09:01:07; Bright; 26.0; 86; 35Eta Oph ; 2.43; 10200;occ; 52; 0;32611
25; 7774.6; 26-MAY-2008 09:03:41; Bright; 36.0; 104; 27Bet Lib ; 2.61; 13100;occ; 72; 0;32611

/nas3/ENVISAT/GOMOS/GOM_NL__0P/GOM_NL__0PNPDK20080526_090404_000058842068_00494_32612_1057.N1

1; 1761.2; 26-MAY-2008 09:04:04; Bright; 36.5; 104; 27Bet Lib ; 2.61; 13100;occ; 73; 45;32612
2; 1837.0; 26-MAY-2008 09:05:20; Bright; 41.5; 120; 1Del Oph ; 2.73; 3200;occ; 83; 0;32612
3; 2019.5; 26-MAY-2008 09:08:22; Bright; 38.5; 102; 24Alp Ser ; 2.60; 4250;occ; 77; 0;32612
4; 2382.0; 26-MAY-2008 09:14:25; Bright; 38.0; 67; 5Alp CrB ; 2.22; 11000;occ; 76; 0;32612
5; 2572.9; 26-MAY-2008 09:17:35; Bright; 42.0; 133; 40Zet Her ; 2.81; 6000;occ; 84; 0;32612
6; 3029.5; 26-MAY-2008 09:25:12; Bright; 39.0; 119; 14Eta Dra ; 2.73; 4700;occ; 78; 0;32612
7; 3169.5; 26-MAY-2008 09:27:32; Bright; 35.0; 60; 7Bet UMi ; 2.08; 3950;occ; 70; 0;32612
8; 3672.8; 26-MAY-2008 09:35:55; Bright; 68.0; 89; 5Alp Cep ; 2.45; 8000;occ; 136; 0;32612
9; 3935.0; 26-MAY-2008 09:40:18; Bright; 54.0; 76; 27Gam Cas ; 2.30; 30000;occ; 108; 0;32612
10; 4386.3; 26-MAY-2008 09:47:49; Bright; 55.0; 53; 43Bet And ; 2.05; 3300;occ; 110; 0;32612
11; 4541.4; 26-MAY-2008 09:50:24; Dark ; 48.0; 58; 21Alp And ; 2.07; 11000;occ; 96; 0;32612
12; 4817.8; 26-MAY-2008 09:55:00; Dark ; 48.0; 140; 88Gam Peg ; 2.83; 26000;occ; 96; 0;32612
13; 5350.2; 26-MAY-2008 10:03:53; Dark ; 43.5; 52; 16Bet Cet ; 2.04; 4500;occ; 87; 0;32612
14; 5877.5; 26-MAY-2008 10:12:40; Dark ; 59.5; 0; ; 0.00; 0;occ; 119; 0;32612
15; 6051.1; 26-MAY-2008 10:15:34; Dark ; 46.5; 63; Bet Gru ; 2.15; 2800;occ; 93; 0;32612
16; 6156.5; 26-MAY-2008 10:17:19; Dark ; 44.5; 31; Alp Gru ; 1.73; 15200;occ; 89; 0;32612
17; 6471.6; 26-MAY-2008 10:22:34; Dark ; 40.5; 45; Alp Pav ; 1.94; 26000;occ; 81; 0;32612
18; 6865.9; 26-MAY-2008 10:29:08; Dark ; 41.5; 141; Bet Ara ; 2.84; 4600;occ; 83; 0;32612
19; 7036.5; 26-MAY-2008 10:31:59; Dark ; 46.0; 40; The Sco ; 1.86; 7100;occ; 92; 0;32612
20; 7146.3; 26-MAY-2008 10:33:49; Dark ; 51.0; 25; 35Lam Sco ; 1.62; 28000;occ; 102; 0;32612
21; 7262.3; 26-MAY-2008 10:35:45; Dark ; 48.5; 75; 26Eps Sco ; 2.29; 4250;occ; 97; 0;32612
22; 7389.8; 26-MAY-2008 10:37:52; Dark ; 42.5; 136; 23Tau Sco ; 2.82; 30000;occ; 85; 0;32612
23; 7520.3; 26-MAY-2008 10:40:03; Bright; 41.5; 80; 7Del Sco ; 2.32; 30000;occ; 83; 0;32612
24; 7620.0; 26-MAY-2008 10:41:43; Bright; 25.5; 86; 35Eta Oph ; 2.43; 10200;occ; 51; 0;32612

/nas3/ENVISAT/GOMOS/GOM_NL__0P/GOM_NL__0PNPDK20080526_104417_000059122068_00495_32613_1058.N1

1; 1738.9; 26-MAY-2008 10:44:17; Bright; 36.0; 104; 27Bet Lib ; 2.61; 13100;occ; 72; 0;32613
2; 1837.0; 26-MAY-2008 10:45:55; Bright; 42.0; 120; 1Del Oph ; 2.73; 3200;occ; 84; 0;32613
3; 2019.5; 26-MAY-2008 10:48:58; Bright; 38.5; 102; 24Alp Ser ; 2.60; 4250;occ; 77; 0;32613
4; 2381.9; 26-MAY-2008 10:55:00; Bright; 38.5; 67; 5Alp CrB ; 2.22; 11000;occ; 77; 0;32613
5; 2572.1; 26-MAY-2008 10:58:11; Bright; 42.0; 133; 40Zet Her ; 2.81; 6000;occ; 84; 0;32613

```

6; 3029.2; 26-MAY-2008 11:05:48; Bright; 39.0; 119; 14Eta Dra ; 2.73; 4700;occ; 78; 0;32613
7; 3169.4; 26-MAY-2008 11:08:08; Bright; 36.5; 60; 7Bet UMi ; 2.08; 3950;occ; 73; 0;32613
8; 3672.2; 26-MAY-2008 11:16:31; Bright; 45.5; 89; 5Alp Cep ; 2.45; 8000;occ; 91; 0;32613
9; 3934.9; 26-MAY-2008 11:20:53; Bright; 54.0; 76; 27Gam Cas ; 2.30; 30000;occ; 108; 0;32613
10; 4386.4; 26-MAY-2008 11:28:25; Bright; 39.5; 53; 43Bet And ; 2.05; 3300;occ; 79; 0;32613
11; 4541.5; 26-MAY-2008 11:31:00; Dark ; 50.5; 58; 21Alp And ; 2.07; 11000;occ; 101; 0;32613
12; 4818.3; 26-MAY-2008 11:35:37; Dark ; 49.0; 140; 88Gam Peg ; 2.83; 26000;occ; 98; 0;32613
13; 5350.7; 26-MAY-2008 11:44:29; Dark ; 45.0; 52; 16Bet Cet ; 2.04; 4500;occ; 90; 0;32613
14; 5878.1; 26-MAY-2008 11:53:17; Dark ; 59.5; 0; ; 0.00; 0;occ; 119; 0;32613
15; 6051.9; 26-MAY-2008 11:56:10; Dark ; 55.0; 63; Bet Gru ; 2.15; 2800;occ; 110; 0;32613
16; 6157.4; 26-MAY-2008 11:57:56; Dark ; 47.5; 31; Alp Gru ; 1.73; 15200;occ; 95; 0;32613
17; 6472.3; 26-MAY-2008 12:03:11; Dark ; 41.5; 45; Alp Pav ; 1.94; 26000;occ; 83; 0;32613
18; 6866.2; 26-MAY-2008 12:09:45; Dark ; 42.0; 141; Bet Ara ; 2.84; 4600;occ; 84; 0;32613
19; 7037.0; 26-MAY-2008 12:12:35; Dark ; 45.5; 40; The Sco ; 1.86; 7100;occ; 91; 0;32613
20; 7146.6; 26-MAY-2008 12:14:25; Dark ; 48.0; 25; 35Lam Sco ; 1.62; 28000;occ; 96; 0;32613
21; 7262.6; 26-MAY-2008 12:16:21; Dark ; 44.5; 75; 26Eps Sco ; 2.29; 4250;occ; 89; 0;32613
22; 7390.1; 26-MAY-2008 12:18:29; Dark ; 41.5; 136; 23Tau Sco ; 2.82; 30000;occ; 83; 0;32613
23; 7520.5; 26-MAY-2008 12:20:39; Bright; 56.0; 80; 7Del Sco ; 2.32; 30000;occ; 112; 0;32613
24; 7620.1; 26-MAY-2008 12:22:19; Bright; 31.5; 86; 35Eta Oph ; 2.43; 10200;occ; 63; 0;32613
/nas3/ENVISAT/GOMOS/GOM_NL__0P/GOM_NL__0PNPDK20080526_122453_000058212068_00496_32614_1059.N1
1; 1739.0; 26-MAY-2008 12:24:53; Bright; 36.5; 104; 27Bet Lib ; 2.61; 13100;occ; 73; 0;32614
2; 1836.8; 26-MAY-2008 12:26:31; Bright; 42.5; 120; 1Del Oph ; 2.73; 3200;occ; 85; 0;32614
3; 2019.4; 26-MAY-2008 12:29:34; Bright; 38.0; 102; 24Alp Ser ; 2.60; 4250;occ; 76; 0;32614
4; 2381.5; 26-MAY-2008 12:35:36; Bright; 37.0; 67; 5Alp CrB ; 2.22; 11000;occ; 74; 0;32614
5; 2571.5; 26-MAY-2008 12:38:46; Bright; 48.0; 133; 40Zet Her ; 2.81; 6000;occ; 96; 0;32614
6; 3028.9; 26-MAY-2008 12:46:23; Bright; 40.5; 119; 14Eta Dra ; 2.73; 4700;occ; 81; 0;32614
7; 3169.4; 26-MAY-2008 12:48:44; Bright; 37.0; 60; 7Bet UMi ; 2.08; 3950;occ; 74; 0;32614
8; 3671.7; 26-MAY-2008 12:57:06; Bright; 44.5; 89; 5Alp Cep ; 2.45; 8000;occ; 89; 0;32614
9; 3934.9; 26-MAY-2008 13:01:29; Bright; 40.5; 76; 27Gam Cas ; 2.30; 30000;occ; 81; 0;32614
10; 4386.5; 26-MAY-2008 13:09:01; Bright; 40.0; 53; 43Bet And ; 2.05; 3300;occ; 80; 0;32614
11; 4541.7; 26-MAY-2008 13:11:36; Dark ; 49.5; 58; 21Alp And ; 2.07; 11000;occ; 99; 0;32614
12; 4818.6; 26-MAY-2008 13:16:13; Dark ; 47.0; 140; 88Gam Peg ; 2.83; 26000;occ; 94; 0;32614
13; 5351.2; 26-MAY-2008 13:25:06; Dark ; 44.5; 52; 16Bet Cet ; 2.04; 4500;occ; 89; 0;32614
14; 5878.7; 26-MAY-2008 13:33:53; Dark ; 59.5; 0; ; 0.00; 0;occ; 119; 0;32614
15; 6052.8; 26-MAY-2008 13:36:47; Dark ; 44.0; 63; Bet Gru ; 2.15; 2800;occ; 88; 0;32614
16; 6158.3; 26-MAY-2008 13:38:33; Dark ; 44.5; 31; Alp Gru ; 1.73; 15200;occ; 89; 0;32614
17; 6473.0; 26-MAY-2008 13:43:47; Dark ; 42.0; 45; Alp Pav ; 1.94; 26000;occ; 84; 0;32614
18; 6866.8; 26-MAY-2008 13:50:21; Dark ; 38.5; 141; Bet Ara ; 2.84; 4600;occ; 77; 0;32614
19; 7037.6; 26-MAY-2008 13:53:12; Dark ; 43.5; 40; The Sco ; 1.86; 7100;occ; 87; 0;32614
20; 7147.3; 26-MAY-2008 13:55:02; Dark ; 48.0; 25; 35Lam Sco ; 1.62; 28000;occ; 96; 0;32614
21; 7263.0; 26-MAY-2008 13:56:57; Dark ; 47.5; 75; 26Eps Sco ; 2.29; 4250;occ; 95; 0;32614
22; 7390.3; 26-MAY-2008 13:59:05; Dark ; 40.5; 136; 23Tau Sco ; 2.82; 30000;occ; 81; 0;32614
23; 7520.8; 26-MAY-2008 14:01:15; Bright; 40.0; 80; 7Del Sco ; 2.32; 30000;occ; 80; 0;32614
/nas3/ENVISAT/GOMOS/GOM_NL__0P/GOM_NL__0PNPDK20080526_140147_000057972068_00497_32615_1060.N1
1; 1516.4; 26-MAY-2008 14:01:47; Bright; 40.5; 80; 7Del Sco ; 2.32; 30000;occ; 81; 63;32615
2; 1584.3; 26-MAY-2008 14:02:55; Bright; 32.0; 86; 35Eta Oph ; 2.43; 10200;occ; 64; 0;32615
3; 1739.1; 26-MAY-2008 14:05:29; Bright; 35.5; 104; 27Bet Lib ; 2.61; 13100;occ; 71; 0;32615
4; 1836.8; 26-MAY-2008 14:07:07; Bright; 42.0; 120; 1Del Oph ; 2.73; 3200;occ; 84; 0;32615
5; 2019.4; 26-MAY-2008 14:10:10; Bright; 38.5; 102; 24Alp Ser ; 2.60; 4250;occ; 77; 0;32615
6; 2381.5; 26-MAY-2008 14:16:12; Bright; 37.0; 67; 5Alp CrB ; 2.22; 11000;occ; 74; 0;32615
7; 2570.7; 26-MAY-2008 14:19:21; Bright; 43.5; 133; 40Zet Her ; 2.81; 6000;occ; 87; 0;32615
8; 3028.5; 26-MAY-2008 14:26:59; Bright; 39.0; 119; 14Eta Dra ; 2.73; 4700;occ; 78; 0;32615
9; 3169.4; 26-MAY-2008 14:29:20; Bright; 36.0; 60; 7Bet UMi ; 2.08; 3950;occ; 72; 0;32615
10; 3671.1; 26-MAY-2008 14:37:41; Bright; 44.0; 89; 5Alp Cep ; 2.45; 8000;occ; 88; 0;32615
11; 3935.0; 26-MAY-2008 14:42:05; Bright; 35.0; 76; 27Gam Cas ; 2.30; 30000;occ; 70; 0;32615
12; 4386.7; 26-MAY-2008 14:49:37; Bright; 42.0; 53; 43Bet And ; 2.05; 3300;occ; 84; 0;32615
13; 4542.0; 26-MAY-2008 14:52:12; Dark ; 47.0; 58; 21Alp And ; 2.07; 11000;occ; 94; 0;32615
14; 4819.3; 26-MAY-2008 14:56:49; Dark ; 45.0; 140; 88Gam Peg ; 2.83; 26000;occ; 90; 0;32615
15; 5351.8; 26-MAY-2008 15:05:42; Dark ; 46.0; 52; 16Bet Cet ; 2.04; 4500;occ; 92; 0;32615
16; 5879.4; 26-MAY-2008 15:14:30; Dark ; 59.5; 0; ; 0.00; 0;occ; 119; 0;32615
17; 6053.6; 26-MAY-2008 15:17:24; Dark ; 60.0; 63; Bet Gru ; 2.15; 2800;occ; 120; 0;32615
18; 6159.2; 26-MAY-2008 15:19:09; Dark ; 45.5; 31; Alp Gru ; 1.73; 15200;occ; 91; 0;32615
19; 6473.8; 26-MAY-2008 15:24:24; Dark ; 44.5; 45; Alp Pav ; 1.94; 26000;occ; 89; 0;32615
20; 6867.2; 26-MAY-2008 15:30:57; Dark ; 43.5; 141; Bet Ara ; 2.84; 4600;occ; 87; 0;32615
21; 7038.2; 26-MAY-2008 15:33:48; Dark ; 48.5; 40; The Sco ; 1.86; 7100;occ; 97; 0;32615
22; 7147.8; 26-MAY-2008 15:35:38; Dark ; 47.5; 25; 35Lam Sco ; 1.62; 28000;occ; 95; 0;32615
23; 7263.4; 26-MAY-2008 15:37:34; Dark ; 51.0; 75; 26Eps Sco ; 2.29; 4250;occ; 102; 0;32615
/nas3/ENVISAT/GOMOS/GOM_NL__0P/GOM_NL__0PNPDK20080526_153941_000058092068_00498_32616_1061.N1

```

1; 1354.7; 26-MAY-2008 15:39:41; Dark ; 41.5; 136; 23Tau Sco ; 2.82; 30000;occ; 83; 0;32616
 2; 1485.1; 26-MAY-2008 15:41:51; Bright; 38.5; 80; 7Del Sco ; 2.32; 30000;occ; 77; 0;32616
 3; 1584.7; 26-MAY-2008 15:43:31; Bright; 38.0; 86; 35Eta Oph ; 2.43; 10200;occ; 76; 0;32616
 4; 1739.3; 26-MAY-2008 15:46:05; Bright; 35.5; 104; 27Bet Lib ; 2.61; 13100;occ; 71; 0;32616
 5; 1836.7; 26-MAY-2008 15:47:43; Bright; 42.5; 120; 1Del Oph ; 2.73; 3200;occ; 85; 0;32616
 6; 2019.4; 26-MAY-2008 15:50:46; Bright; 38.5; 102; 24Alp Ser ; 2.60; 4250;occ; 77; 0;32616
 7; 2381.2; 26-MAY-2008 15:56:47; Bright; 38.0; 67; 5Alp CrB ; 2.22; 11000;occ; 76; 0;32616
 8; 2570.3; 26-MAY-2008 15:59:56; Bright; 44.5; 133; 40Zet Her ; 2.81; 6000;occ; 89; 0;32616
 9; 3028.2; 26-MAY-2008 16:07:34; Bright; 39.0; 119; 14Eta Dra ; 2.73; 4700;occ; 78; 0;32616
 10; 3169.3; 26-MAY-2008 16:09:55; Bright; 35.5; 60; 7Bet UMi ; 2.08; 3950;occ; 71; 0;32616
 11; 3670.6; 26-MAY-2008 16:18:17; Bright; 44.0; 89; 5Alp Cep ; 2.45; 8000;occ; 88; 0;32616
 12; 3934.8; 26-MAY-2008 16:22:41; Bright; 41.5; 76; 27Gam Cas ; 2.30; 30000;occ; 83; 0;32616
 13; 4386.7; 26-MAY-2008 16:30:13; Bright; 38.0; 53; 43Bet And ; 2.05; 3300;occ; 76; 0;32616
 14; 4542.1; 26-MAY-2008 16:32:48; Dark ; 46.0; 58; 21Alp And ; 2.07; 11000;occ; 92; 0;32616
 15; 4819.7; 26-MAY-2008 16:37:26; Dark ; 46.5; 140; 88Gam Peg ; 2.83; 26000;occ; 93; 0;32616
 16; 5352.3; 26-MAY-2008 16:46:18; Dark ; 45.5; 52; 16Bet Cet ; 2.04; 4500;occ; 91; 0;32616
 17; 5880.0; 26-MAY-2008 16:55:06; Dark ; 59.5; 0; ; 0.00; 0;occ; 119; 0;32616
 18; 6054.4; 26-MAY-2008 16:58:01; Dark ; 57.5; 63; Bet Gru ; 2.15; 2800;occ; 115; 0;32616
 19; 6160.4; 26-MAY-2008 16:59:47; Dark ; 43.5; 31; Alp Gru ; 1.73; 15200;occ; 87; 0;32616
 20; 6474.5; 26-MAY-2008 17:05:01; Dark ; 41.5; 45; Alp Pav ; 1.94; 26000;occ; 83; 0;32616
 21; 6867.7; 26-MAY-2008 17:11:34; Dark ; 39.5; 141; Bet Ara ; 2.84; 4600;occ; 79; 0;32616
 22; 7038.8; 26-MAY-2008 17:14:25; Dark ; 50.0; 40; The Sco ; 1.86; 7100;occ; 100; 0;32616
 23; 7148.3; 26-MAY-2008 17:16:14; Dark ; 15.5; 25; 35Lam Sco ; 1.62; 28000;occ; 31; 0;32616

/nas3/ENVISAT/GOMOS/GOM_NL__0P/GOM_NL__0PNPDK20080526_171614_000059732068_00499_32617_1062.N1

1; 1112.3; 26-MAY-2008 17:16:14; Dark ; 46.0; 25; 35Lam Sco ; 1.62; 28000;occ; 92; 0;32617
 2; 1227.8; 26-MAY-2008 17:18:10; Dark ; 46.0; 75; 26Eps Sco ; 2.29; 4250;occ; 92; 0;32617
 3; 1355.0; 26-MAY-2008 17:20:17; Dark ; 43.0; 136; 23Tau Sco ; 2.82; 30000;occ; 86; 0;32617
 4; 1485.3; 26-MAY-2008 17:22:27; Bright; 40.5; 80; 7Del Sco ; 2.32; 30000;occ; 81; 0;32617
 5; 1584.7; 26-MAY-2008 17:24:07; Bright; 38.0; 86; 35Eta Oph ; 2.43; 10200;occ; 76; 0;32617
 6; 1739.3; 26-MAY-2008 17:26:41; Bright; 36.5; 104; 27Bet Lib ; 2.61; 13100;occ; 73; 0;32617
 7; 1836.8; 26-MAY-2008 17:28:19; Bright; 42.0; 120; 1Del Oph ; 2.73; 3200;occ; 84; 0;32617
 8; 2019.3; 26-MAY-2008 17:31:21; Bright; 38.0; 102; 24Alp Ser ; 2.60; 4250;occ; 76; 0;32617
 9; 2381.1; 26-MAY-2008 17:37:23; Bright; 38.5; 67; 5Alp CrB ; 2.22; 11000;occ; 77; 0;32617
 10; 2569.5; 26-MAY-2008 17:40:32; Bright; 45.0; 133; 40Zet Her ; 2.81; 6000;occ; 90; 0;32617
 11; 3027.9; 26-MAY-2008 17:48:10; Bright; 39.5; 119; 14Eta Dra ; 2.73; 4700;occ; 79; 0;32617
 12; 3169.2; 26-MAY-2008 17:50:31; Bright; 38.5; 60; 7Bet UMi ; 2.08; 3950;occ; 77; 0;32617
 13; 3670.0; 26-MAY-2008 17:58:52; Bright; 47.5; 89; 5Alp Cep ; 2.45; 8000;occ; 95; 0;32617
 14; 3934.8; 26-MAY-2008 18:03:17; Bright; 35.5; 76; 27Gam Cas ; 2.30; 30000;occ; 71; 0;32617
 15; 4386.8; 26-MAY-2008 18:10:49; Bright; 39.5; 53; 43Bet And ; 2.05; 3300;occ; 79; 0;32617
 16; 4542.3; 26-MAY-2008 18:13:24; Dark ; 49.0; 58; 21Alp And ; 2.07; 11000;occ; 98; 0;32617
 17; 4820.0; 26-MAY-2008 18:18:02; Dark ; 48.5; 140; 88Gam Peg ; 2.83; 26000;occ; 97; 0;32617
 18; 5352.7; 26-MAY-2008 18:26:55; Dark ; 43.0; 52; 16Bet Cet ; 2.04; 4500;occ; 86; 0;32617
 19; 5880.6; 26-MAY-2008 18:35:43; Dark ; 59.5; 0; ; 0.00; 0;occ; 119; 0;32617
 20; 6055.2; 26-MAY-2008 18:38:37; Dark ; 58.0; 63; Bet Gru ; 2.15; 2800;occ; 116; 0;32617
 21; 6161.2; 26-MAY-2008 18:40:23; Dark ; 44.0; 31; Alp Gru ; 1.73; 15200;occ; 88; 0;32617
 22; 6475.3; 26-MAY-2008 18:45:37; Dark ; 41.5; 45; Alp Pav ; 1.94; 26000;occ; 83; 0;32617
 23; 6868.1; 26-MAY-2008 18:52:10; Dark ; 38.0; 141; Bet Ara ; 2.84; 4600;occ; 76; 0;32617
 24; 7039.1; 26-MAY-2008 18:55:01; Dark ; 47.0; 40; The Sco ; 1.86; 7100;occ; 94; 0;32617

/nas3/ENVISAT/GOMOS/GOM_NL__0P/GOM_NL__0PNPDK20080526_185501_000060802068_00500_32618_1063.N1

1; 1003.1; 26-MAY-2008 18:55:01; Dark ; 47.5; 40; The Sco ; 1.86; 7100;occ; 95; 0;32618
 2; 1112.8; 26-MAY-2008 18:56:51; Dark ; 49.0; 25; 35Lam Sco ; 1.62; 28000;occ; 98; 0;32618
 3; 1228.1; 26-MAY-2008 18:58:46; Dark ; 47.5; 75; 26Eps Sco ; 2.29; 4250;occ; 95; 0;32618
 4; 1355.1; 26-MAY-2008 19:00:53; Dark ; 42.0; 136; 23Tau Sco ; 2.82; 30000;occ; 84; 0;32618
 5; 1485.5; 26-MAY-2008 19:03:04; Bright; 41.0; 80; 7Del Sco ; 2.32; 30000;occ; 82; 0;32618
 6; 1584.7; 26-MAY-2008 19:04:43; Bright; 44.0; 86; 35Eta Oph ; 2.43; 10200;occ; 88; 0;32618
 7; 1739.4; 26-MAY-2008 19:07:18; Bright; 36.0; 104; 27Bet Lib ; 2.61; 13100;occ; 72; 0;32618
 8; 1836.6; 26-MAY-2008 19:08:55; Bright; 41.5; 120; 1Del Oph ; 2.73; 3200;occ; 83; 0;32618
 9; 2019.2; 26-MAY-2008 19:11:57; Bright; 37.5; 102; 24Alp Ser ; 2.60; 4250;occ; 75; 0;32618
 10; 2380.8; 26-MAY-2008 19:17:59; Bright; 39.0; 67; 5Alp CrB ; 2.22; 11000;occ; 78; 0;32618
 11; 2568.8; 26-MAY-2008 19:21:07; Bright; 46.5; 133; 40Zet Her ; 2.81; 6000;occ; 93; 0;32618
 12; 3027.5; 26-MAY-2008 19:28:46; Bright; 37.5; 119; 14Eta Dra ; 2.73; 4700;occ; 75; 0;32618
 13; 3169.2; 26-MAY-2008 19:31:07; Bright; 37.0; 60; 7Bet UMi ; 2.08; 3950;occ; 74; 0;32618
 14; 3669.6; 26-MAY-2008 19:39:28; Bright; 46.0; 89; 5Alp Cep ; 2.45; 8000;occ; 92; 0;32618
 15; 3934.6; 26-MAY-2008 19:43:53; Bright; 43.0; 76; 27Gam Cas ; 2.30; 30000;occ; 86; 0;32618
 16; 4386.9; 26-MAY-2008 19:51:25; Bright; 39.5; 53; 43Bet And ; 2.05; 3300;occ; 79; 0;32618
 17; 4542.5; 26-MAY-2008 19:54:01; Dark ; 51.0; 58; 21Alp And ; 2.07; 11000;occ; 102; 0;32618
 18; 4820.4; 26-MAY-2008 19:58:39; Dark ; 47.0; 140; 88Gam Peg ; 2.83; 26000;occ; 94; 0;32618
 19; 5353.2; 26-MAY-2008 20:07:31; Dark ; 47.0; 52; 16Bet Cet ; 2.04; 4500;occ; 94; 0;32618

```

20; 5881.1; 26-MAY-2008 20:16:19; Dark ; 59.5; 0; ; 0.00; 0;occ; 119; 0;32618
21; 6055.9; 26-MAY-2008 20:19:14; Dark ; 43.5; 63; Bet Gru ; 2.15; 2800;occ; 87; 0;32618
22; 6161.9; 26-MAY-2008 20:21:00; Dark ; 43.5; 31; Alp Gru ; 1.73; 15200;occ; 87; 0;32618
23; 6475.9; 26-MAY-2008 20:26:14; Dark ; 41.5; 45; Alp Pav ; 1.94; 26000;occ; 83; 0;32618
24; 6868.4; 26-MAY-2008 20:32:47; Dark ; 45.5; 141; Bet Ara ; 2.84; 4600;occ; 91; 0;32618
25; 7039.6; 26-MAY-2008 20:35:38; Dark ; 44.5; 40; The Sco ; 1.86; 7100;occ; 89; 0;32618
/nas3/ENVISAT/GOMOS/GOM_NL__0P/GOM_NL__0PNPDK20080526_214808_000015562068_00501_32619_1064.N1
 1; -682.2; 26-MAY-2008 21:48:08; Dark ; 43.5; 52; 16Bet Cet ; 2.04; 4500;occ; 87; 0;32619
 2; -154.2; 26-MAY-2008 21:56:56; Dark ; 59.5; 0; ; 0.00; 0;occ; 119; 0;32619
 3; 20.7; 26-MAY-2008 21:59:51; Dark ; 54.5; 63; Bet Gru ; 2.15; 2800;occ; 109; 0;32620
 4; 126.8; 26-MAY-2008 22:01:37; Dark ; 45.5; 31; Alp Gru ; 1.73; 15200;occ; 91; 0;32620
 5; 440.7; 26-MAY-2008 22:06:51; Dark ; 41.5; 45; Alp Pav ; 1.94; 26000;occ; 83; 0;32620
 6; 832.8; 26-MAY-2008 22:13:23; Dark ; 41.5; 141; Bet Ara ; 2.84; 4600;occ; 83; 0;32620
/nas3/ENVISAT/GOMOS/GOM_NL__0P/GOM_NL__0PNPDE20080527_010921_000046162069_00002_32621_5792.N1
 1; -681.2; 27-MAY-2008 01:09:21; Dark ; 44.5; 52; 16Bet Cet ; 2.04; 4500;occ; 89; 0;32621
 2; -153.0; 27-MAY-2008 01:18:09; Dark ; 59.5; 0; ; 0.00; 0;occ; 119; 0;32621
 3; 22.3; 27-MAY-2008 01:21:04; Dark ; 51.0; 63; Bet Gru ; 2.15; 2800;occ; 102; 0;32622
 4; 128.6; 27-MAY-2008 01:22:50; Dark ; 46.0; 31; Alp Gru ; 1.73; 15200;occ; 92; 0;32622
 5; 442.0; 27-MAY-2008 01:28:04; Dark ; 41.0; 45; Alp Pav ; 1.94; 26000;occ; 82; 0;32622
 6; 833.6; 27-MAY-2008 01:34:35; Dark ; 42.5; 141; Bet Ara ; 2.84; 4600;occ; 85; 0;32622
 7; 1005.2; 27-MAY-2008 01:37:27; Dark ; 47.0; 40; The Sco ; 1.86; 7100;occ; 94; 0;32622
 8; 1114.6; 27-MAY-2008 01:39:16; Dark ; 48.0; 25; 35Lam Sco ; 1.62; 28000;occ; 96; 0;32622
 9; 1356.1; 27-MAY-2008 01:43:18; Dark ; 42.0; 136; 23Tau Sco ; 2.82; 30000;occ; 84; 0;32622
10; 1486.2; 27-MAY-2008 01:45:28; Bright; 43.5; 80; 7Del Sco ; 2.32; 30000;occ; 87; 0;32622
11; 1584.9; 27-MAY-2008 01:47:07; Bright; 49.5; 86; 35Eta Oph ; 2.43; 10200;occ; 99; 0;32622
12; 1739.6; 27-MAY-2008 01:49:41; Bright; 37.0; 104; 27Bet Lib ; 2.61; 13100;occ; 74; 0;32622
13; 1836.3; 27-MAY-2008 01:51:18; Bright; 41.5; 120; 1Del Oph ; 2.73; 3200;occ; 83; 0;32622
14; 2018.7; 27-MAY-2008 01:54:20; Bright; 38.5; 102; 24Alp Ser ; 2.60; 4250;occ; 77; 0;32622
15; 2379.9; 27-MAY-2008 02:00:22; Bright; 36.0; 67; 5Alp CrB ; 2.22; 11000;occ; 72; 0;32622
16; 2566.3; 27-MAY-2008 02:03:28; Bright; 46.5; 133; 40Zet Her ; 2.81; 6000;occ; 93; 0;32622
17; 3025.8; 27-MAY-2008 02:11:08; Bright; 39.0; 119; 14Eta Dra ; 2.73; 4700;occ; 78; 0;32622
18; 3168.9; 27-MAY-2008 02:13:31; Bright; 37.0; 60; 7Bet UMi ; 2.08; 3950;occ; 74; 0;32622
19; 3667.3; 27-MAY-2008 02:21:49; Bright; 45.5; 89; 5Alp Cep ; 2.45; 8000;occ; 91; 0;32622
20; 3934.5; 27-MAY-2008 02:26:16; Bright; 0.0; 76; 27Gam Cas ; 2.30; 30000;occ; 91; 0;32622
/nas3/ENVISAT/GOMOS/GOM_NL__0P/GOM_NL__0PNPDE20080527_022616_000053032069_00003_32622_5793.N1
 1; -2101.4; 27-MAY-2008 02:26:16; Bright; 55.0; 76; 27Gam Cas ; 2.30; 30000;occ; 110; 0;32622
 2; -1648.6; 27-MAY-2008 02:33:49; Bright; 40.0; 53; 43Bet And ; 2.05; 3300;occ; 80; 0;32622
 3; -1492.5; 27-MAY-2008 02:36:25; Dark ; 52.5; 58; 21Alp And ; 2.07; 11000;occ; 105; 0;32622
 4; -1214.0; 27-MAY-2008 02:41:04; Dark ; 45.5; 140; 88Gam Peg ; 2.83; 26000;occ; 91; 0;32622
 5; -680.7; 27-MAY-2008 02:49:57; Dark ; 45.5; 52; 16Bet Cet ; 2.04; 4500;occ; 91; 0;32622
 6; -152.4; 27-MAY-2008 02:58:45; Dark ; 59.5; 0; ; 0.00; 0;occ; 119; 0;32622
 7; 23.2; 27-MAY-2008 03:01:41; Dark ; 50.0; 63; Bet Gru ; 2.15; 2800;occ; 100; 0;32623
 8; 129.5; 27-MAY-2008 03:03:27; Dark ; 44.5; 31; Alp Gru ; 1.73; 15200;occ; 89; 0;32623
 9; 442.8; 27-MAY-2008 03:08:40; Dark ; 42.5; 45; Alp Pav ; 1.94; 26000;occ; 85; 0;32623
10; 834.1; 27-MAY-2008 03:15:12; Dark ; 40.5; 141; Bet Ara ; 2.84; 4600;occ; 81; 0;32623
11; 1005.7; 27-MAY-2008 03:18:03; Dark ; 46.0; 40; The Sco ; 1.86; 7100;occ; 92; 0;32623
12; 1115.2; 27-MAY-2008 03:19:53; Dark ; 48.0; 25; 35Lam Sco ; 1.62; 28000;occ; 96; 0;32623
13; 1229.8; 27-MAY-2008 03:21:47; Dark ; 51.0; 75; 26Eps Sco ; 2.29; 4250;occ; 102; 0;32623
14; 1356.6; 27-MAY-2008 03:23:54; Dark ; 44.5; 136; 23Tau Sco ; 2.82; 30000;occ; 89; 0;32623
15; 1486.3; 27-MAY-2008 03:26:04; Bright; 41.5; 80; 7Del Sco ; 2.32; 30000;occ; 83; 0;32623
16; 1585.0; 27-MAY-2008 03:27:43; Bright; 47.0; 86; 35Eta Oph ; 2.43; 10200;occ; 94; 0;32623
17; 1739.7; 27-MAY-2008 03:30:17; Bright; 37.0; 104; 27Bet Lib ; 2.61; 13100;occ; 74; 0;32623
18; 1836.4; 27-MAY-2008 03:31:54; Bright; 41.5; 120; 1Del Oph ; 2.73; 3200;occ; 83; 0;32623
19; 2018.7; 27-MAY-2008 03:34:56; Bright; 38.0; 102; 24Alp Ser ; 2.60; 4250;occ; 76; 0;32623
20; 2379.8; 27-MAY-2008 03:40:57; Bright; 38.5; 67; 5Alp CrB ; 2.22; 11000;occ; 77; 0;32623
21; 2565.9; 27-MAY-2008 03:44:03; Bright; 44.5; 133; 40Zet Her ; 2.81; 6000;occ; 89; 0;32623
22; 3025.8; 27-MAY-2008 03:51:43; Bright; 37.0; 119; 14Eta Dra ; 2.73; 4700;occ; 74; 0;32623
23; 3169.0; 27-MAY-2008 03:54:07; Bright; 33.0; 60; 7Bet UMi ; 2.08; 3950;occ; 66; 0;32623
/nas3/ENVISAT/GOMOS/GOM_NL__0P/GOM_NL__0PNPDE20080527_040224_000060422069_00004_32623_5794.N1
 1; -2369.1; 27-MAY-2008 04:02:24; Bright; 44.5; 89; 5Alp Cep ; 2.45; 8000;occ; 89; 0;32623
 2; -2101.4; 27-MAY-2008 04:06:52; Bright; 52.5; 76; 27Gam Cas ; 2.30; 30000;occ; 105; 0;32623
 3; -1648.5; 27-MAY-2008 04:14:25; Bright; 41.0; 53; 43Bet And ; 2.05; 3300;occ; 82; 0;32623
 4; -1492.5; 27-MAY-2008 04:17:01; Dark ; 48.5; 58; 21Alp And ; 2.07; 11000;occ; 97; 0;32623
 5; -1213.5; 27-MAY-2008 04:21:40; Dark ; 49.0; 140; 88Gam Peg ; 2.83; 26000;occ; 98; 0;32623
 6; -680.2; 27-MAY-2008 04:30:33; Dark ; 46.5; 52; 16Bet Cet ; 2.04; 4500;occ; 93; 0;32623
 7; -151.8; 27-MAY-2008 04:39:22; Dark ; 59.5; 0; ; 0.00; 0;occ; 119; 0;32623
 8; 24.0; 27-MAY-2008 04:42:18; Dark ; 58.5; 63; Bet Gru ; 2.15; 2800;occ; 117; 0;32624
 9; 130.4; 27-MAY-2008 04:44:04; Dark ; 43.5; 31; Alp Gru ; 1.73; 15200;occ; 87; 0;32624

```

```

10; 443.4; 27-MAY-2008 04:49:17; Dark ; 42.5; 45; Alp Pav ; 1.94; 2600;occ; 85; 0;32624
11; 834.6; 27-MAY-2008 04:55:48; Dark ; 39.5; 141; Bet Ara ; 2.84; 4600;occ; 79; 0;32624
12; 1006.2; 27-MAY-2008 04:58:40; Dark ; 46.0; 40; The Sco ; 1.86; 7100;occ; 92; 0;32624
13; 1115.7; 27-MAY-2008 05:00:29; Dark ; 49.0; 25; 35Lam Sco ; 1.62; 28000;occ; 98; 0;32624
14; 1230.1; 27-MAY-2008 05:02:24; Dark ; 47.5; 75; 26Eps Sco ; 2.29; 4250;occ; 95; 0;32624
15; 1356.7; 27-MAY-2008 05:04:30; Dark ; 40.5; 136; 23Tau Sco ; 2.82; 30000;occ; 81; 0;32624
16; 1486.6; 27-MAY-2008 05:06:40; Bright; 38.0; 80; 7Del Sco ; 2.32; 30000;occ; 76; 0;32624
17; 1585.1; 27-MAY-2008 05:08:19; Bright; 49.0; 86; 35Eta Oph ; 2.43; 10200;occ; 98; 0;32624
18; 1740.0; 27-MAY-2008 05:10:54; Bright; 35.5; 104; 27Bet Lib ; 2.61; 13100;occ; 71; 0;32624
19; 1836.4; 27-MAY-2008 05:12:30; Bright; 41.5; 120; 1Del Oph ; 2.73; 3200;occ; 83; 0;32624
20; 2018.7; 27-MAY-2008 05:15:32; Bright; 38.0; 102; 24Alp Ser ; 2.60; 4250;occ; 76; 0;32624
21; 2379.6; 27-MAY-2008 05:21:33; Bright; 37.5; 67; 5Alp CrB ; 2.22; 11000;occ; 75; 0;32624
22; 2565.2; 27-MAY-2008 05:24:39; Bright; 45.5; 133; 40Zet Her ; 2.81; 6000;occ; 91; 0;32624
23; 3025.4; 27-MAY-2008 05:32:19; Bright; 39.5; 119; 14Eta Dra ; 2.73; 4700;occ; 79; 0;32624
24; 3168.9; 27-MAY-2008 05:34:43; Bright; 37.0; 60; 7Bet UMi ; 2.08; 3950;occ; 74; 0;32624
25; 3666.2; 27-MAY-2008 05:43:00; Bright; 7.0; 89; 5Alp Cep ; 2.45; 8000;occ; 14; 0;32624
/nas3/ENVISAT/GOMOS/GOM_NL__0P/GOM_NL__0PNPDE20080527_054300_000060782069_00005_32624_5795.N1
1; -2369.8; 27-MAY-2008 05:43:00; Bright; 46.0; 89; 5Alp Cep ; 2.45; 8000;occ; 92; 0;32624
2; -2101.6; 27-MAY-2008 05:47:28; Bright; 35.0; 76; 27Gam Cas ; 2.30; 30000;occ; 70; 0;32624
3; -1648.4; 27-MAY-2008 05:55:01; Bright; 40.0; 53; 43Bet And ; 2.05; 3300;occ; 80; 0;32624
4; -1492.3; 27-MAY-2008 05:57:37; Dark ; 48.5; 58; 21Alp And ; 2.07; 11000;occ; 97; 0;32624
5; -1213.1; 27-MAY-2008 06:02:16; Dark ; 47.5; 140; 88Gam Peg ; 2.83; 26000;occ; 95; 0;32624
6; -679.7; 27-MAY-2008 06:11:10; Dark ; 46.0; 52; 16Bet Cet ; 2.04; 4500;occ; 92; 0;32624
7; -151.2; 27-MAY-2008 06:19:58; Dark ; 59.5; 0; ; 0.00; 0;occ; 119; 0;32624
8; 24.6; 27-MAY-2008 06:22:54; Dark ; 60.5; 63; Bet Gru ; 2.15; 2800;occ; 121; 0;32625
9; 131.3; 27-MAY-2008 06:24:41; Dark ; 46.0; 31; Alp Gru ; 1.73; 15200;occ; 92; 0;32625
10; 444.0; 27-MAY-2008 06:29:54; Dark ; 42.0; 45; Alp Pav ; 1.94; 26000;occ; 84; 0;32625
11; 835.0; 27-MAY-2008 06:36:25; Dark ; 41.5; 141; Bet Ara ; 2.84; 4600;occ; 83; 0;32625
12; 1006.6; 27-MAY-2008 06:39:16; Dark ; 48.0; 40; The Sco ; 1.86; 7100;occ; 96; 0;32625
13; 1116.1; 27-MAY-2008 06:41:06; Dark ; 49.5; 25; 35Lam Sco ; 1.62; 28000;occ; 99; 0;32625
14; 1230.4; 27-MAY-2008 06:43:00; Dark ; 49.5; 75; 26Eps Sco ; 2.29; 4250;occ; 99; 0;32625
15; 1357.1; 27-MAY-2008 06:45:07; Dark ; 42.5; 136; 23Tau Sco ; 2.82; 30000;occ; 85; 0;32625
16; 1486.7; 27-MAY-2008 06:47:16; Bright; 41.0; 80; 7Del Sco ; 2.32; 30000;occ; 82; 0;32625
17; 1585.2; 27-MAY-2008 06:48:55; Bright; 45.5; 86; 35Eta Oph ; 2.43; 10200;occ; 91; 0;32625
18; 1740.1; 27-MAY-2008 06:51:30; Bright; 36.5; 104; 27Bet Lib ; 2.61; 13100;occ; 73; 0;32625
19; 1836.2; 27-MAY-2008 06:53:06; Bright; 41.5; 120; 1Del Oph ; 2.73; 3200;occ; 83; 0;32625
20; 2018.5; 27-MAY-2008 06:56:08; Bright; 38.0; 102; 24Alp Ser ; 2.60; 4250;occ; 76; 0;32625
21; 2379.4; 27-MAY-2008 07:02:09; Bright; 39.5; 67; 5Alp CrB ; 2.22; 11000;occ; 79; 0;32625
22; 2564.5; 27-MAY-2008 07:05:14; Bright; 46.0; 133; 40Zet Her ; 2.81; 6000;occ; 92; 0;32625
23; 3025.1; 27-MAY-2008 07:12:55; Bright; 38.0; 119; 14Eta Dra ; 2.73; 4700;occ; 76; 0;32625
24; 3168.8; 27-MAY-2008 07:15:18; Bright; 37.0; 60; 7Bet UMi ; 2.08; 3950;occ; 74; 0;32625
25; 3665.7; 27-MAY-2008 07:23:35; Bright; 43.5; 89; 5Alp Cep ; 2.45; 8000;occ; 87; 0;32625
/nas3/ENVISAT/GOMOS/GOM_NL__0P/GOM_NL__0PNPDE20080527_200118_000040332069_00014_32633_5796.N1
1; 840.7; 27-MAY-2008 20:01:18; Dark ; 40.5; 141; Bet Ara ; 2.84; 4600;occ; 81; 5;32633
2; 1010.6; 27-MAY-2008 20:04:08; Dark ; 49.0; 40; The Sco ; 1.86; 7100;occ; 98; 0;32633
3; 1119.9; 27-MAY-2008 20:05:57; Dark ; 48.0; 25; 35Lam Sco ; 1.62; 28000;occ; 96; 0;32633
4; 1233.1; 27-MAY-2008 20:07:50; Dark ; 47.0; 75; 26Eps Sco ; 2.29; 4250;occ; 94; 0;32633
5; 1359.1; 27-MAY-2008 20:09:56; Dark ; 53.5; 136; 23Tau Sco ; 2.82; 30000;occ; 107; 0;32633
6; 1701.4; 27-MAY-2008 20:15:39; Bright; 42.0; 98; 13Zet Oph ; 2.57; 30000;occ; 84; 0;32633
7; 1835.8; 27-MAY-2008 20:17:53; Bright; 41.0; 120; 1Del Oph ; 2.73; 3200;occ; 82; 0;32633
8; 2017.9; 27-MAY-2008 20:20:55; Bright; 37.5; 102; 24Alp Ser ; 2.60; 4250;occ; 75; 0;32633
9; 2377.8; 27-MAY-2008 20:26:55; Bright; 38.0; 67; 5Alp CrB ; 2.22; 11000;occ; 76; 0;32633
10; 2559.6; 27-MAY-2008 20:29:57; Bright; 44.0; 133; 40Zet Her ; 2.81; 6000;occ; 88; 0;32633
11; 3022.3; 27-MAY-2008 20:37:39; Bright; 39.5; 119; 14Eta Dra ; 2.73; 4700;occ; 79; 0;32633
12; 3168.4; 27-MAY-2008 20:40:05; Bright; 37.5; 60; 7Bet UMi ; 2.08; 3950;occ; 75; 0;32633
13; 3661.2; 27-MAY-2008 20:48:18; Bright; 45.0; 89; 5Alp Cep ; 2.45; 8000;occ; 90; 0;32633
14; 3933.8; 27-MAY-2008 20:52:51; Bright; 55.0; 76; 27Gam Cas ; 2.30; 30000;occ; 110; 0;32633
15; 4388.6; 27-MAY-2008 21:00:26; Bright; 40.5; 53; 43Bet And ; 2.05; 3300;occ; 81; 0;32633
16; 4545.3; 27-MAY-2008 21:03:02; Dark ; 51.5; 58; 21Alp And ; 2.07; 11000;occ; 103; 0;32633
17; 4826.8; 27-MAY-2008 21:07:44; Dark ; 47.5; 140; 88Gam Peg ; 2.83; 26000;occ; 95; 0;32633
/nas3/ENVISAT/GOMOS/GOM_NL__0P/GOM_NL__0PNPDE20080527_211638_000060622069_00014_32633_5797.N1
1; -674.9; 27-MAY-2008 21:16:38; Dark ; 45.0; 52; 16Bet Cet ; 2.04; 4500;occ; 90; 0;32633
2; -145.8; 27-MAY-2008 21:25:27; Dark ; 59.5; 0; ; 0.00; 0;occ; 119; 0;32633
3; 32.0; 27-MAY-2008 21:28:25; Dark ; 56.5; 63; Bet Gru ; 2.15; 2800;occ; 113; 0;32634
4; 139.4; 27-MAY-2008 21:30:12; Dark ; 45.5; 31; Alp Gru ; 1.73; 15200;occ; 91; 0;32634
5; 450.5; 27-MAY-2008 21:35:24; Dark ; 41.5; 45; Alp Pav ; 1.94; 26000;occ; 83; 0;32634
6; 838.7; 27-MAY-2008 21:41:52; Dark ; 43.0; 141; Bet Ara ; 2.84; 4600;occ; 86; 0;32634
7; 1011.1; 27-MAY-2008 21:44:44; Dark ; 45.0; 40; The Sco ; 1.86; 7100;occ; 90; 0;32634

```



```

8; 1120.3; 27-MAY-2008 21:46:33; Dark ; 46.0; 25; 35Lam Sco ; 1.62; 28000;occ; 92; 0;32634
9; 1233.4; 27-MAY-2008 21:48:26; Dark ; 45.5; 75; 26Eps Sco ; 2.29; 4250;occ; 91; 0;32634
10; 1359.4; 27-MAY-2008 21:50:32; Dark ; 41.0; 136; 23Tau Sco ; 2.82; 30000;occ; 82; 0;32634
11; 1701.5; 27-MAY-2008 21:56:14; Bright; 42.5; 98; 13Zet Oph ; 2.57; 30000;occ; 85; 0;32634
12; 1835.8; 27-MAY-2008 21:58:29; Bright; 41.5; 120; 1Del Oph ; 2.73; 3200;occ; 83; 0;32634
13; 2017.9; 27-MAY-2008 22:01:31; Bright; 37.5; 102; 24Alp Ser ; 2.60; 4250;occ; 75; 0;32634
14; 2377.6; 27-MAY-2008 22:07:31; Bright; 37.5; 67; 5Alp CrB ; 2.22; 11000;occ; 75; 0;32634
15; 2558.9; 27-MAY-2008 22:10:32; Bright; 43.5; 133; 40Zet Her ; 2.81; 6000;occ; 87; 0;32634
16; 3022.0; 27-MAY-2008 22:18:15; Bright; 40.0; 119; 14Eta Dra ; 2.73; 4700;occ; 80; 0;32634
17; 3168.3; 27-MAY-2008 22:20:41; Bright; 37.0; 60; 7Bet UMi ; 2.08; 3950;occ; 74; 0;32634
18; 3660.7; 27-MAY-2008 22:28:54; Bright; 44.0; 89; 5Alp Cep ; 2.45; 8000;occ; 88; 0;32634
19; 3933.6; 27-MAY-2008 22:33:27; Bright; 55.0; 76; 27Gam Cas ; 2.30; 30000;occ; 110; 0;32634
20; 4388.7; 27-MAY-2008 22:41:02; Bright; 52.0; 53; 43Bet And ; 2.05; 3300;occ; 104; 0;32634
21; 4545.4; 27-MAY-2008 22:43:38; Dark ; 51.0; 58; 21Alp And ; 2.07; 11000;occ; 102; 0;32634
22; 4827.2; 27-MAY-2008 22:48:20; Dark ; 49.5; 140; 88Gam Peg ; 2.83; 26000;occ; 99; 0;32634
23; 5361.5; 27-MAY-2008 22:57:14; Dark ; 26.5; 52; 16Bet Cet ; 2.04; 4500;occ; 53; 0;32634
/nas3/ENVISAT/GOMOS/GOM_NL__0P/GOM_NL__0PNPDE20080527_225714_000060382069_00015_32634_5798.N1
1; -674.4; 27-MAY-2008 22:57:14; Dark ; 47.0; 52; 16Bet Cet ; 2.04; 4500;occ; 94; 0;32634
2; -145.2; 27-MAY-2008 23:06:04; Dark ; 59.5; 0; ; 0.00; 0;occ; 119; 0;32634
3; 32.8; 27-MAY-2008 23:09:02; Dark ; 59.0; 63; Bet Gru ; 2.15; 2800;occ; 118; 0;32635
4; 140.3; 27-MAY-2008 23:10:49; Dark ; 45.5; 31; Alp Gru ; 1.73; 15200;occ; 91; 0;32635
5; 451.1; 27-MAY-2008 23:16:00; Dark ; 42.0; 45; Alp Pav ; 1.94; 26000;occ; 84; 0;32635
6; 839.0; 27-MAY-2008 23:22:28; Dark ; 40.5; 141; Bet Ara ; 2.84; 4600;occ; 81; 0;32635
7; 1011.4; 27-MAY-2008 23:25:20; Dark ; 46.0; 40; The Sco ; 1.86; 7100;occ; 92; 0;32635
8; 1120.7; 27-MAY-2008 23:27:10; Dark ; 49.0; 25; 35Lam Sco ; 1.62; 28000;occ; 98; 0;32635
9; 1233.7; 27-MAY-2008 23:29:03; Dark ; 47.0; 75; 26Eps Sco ; 2.29; 4250;occ; 94; 0;32635
10; 1359.6; 27-MAY-2008 23:31:08; Dark ; 44.5; 136; 23Tau Sco ; 2.82; 30000;occ; 89; 0;32635
11; 1701.4; 27-MAY-2008 23:36:50; Bright; 43.5; 98; 13Zet Oph ; 2.57; 30000;occ; 87; 0;32635
12; 1835.6; 27-MAY-2008 23:39:04; Bright; 41.0; 120; 1Del Oph ; 2.73; 3200;occ; 82; 0;32635
13; 2017.6; 27-MAY-2008 23:42:06; Bright; 37.5; 102; 24Alp Ser ; 2.60; 4250;occ; 75; 0;32635
14; 2377.5; 27-MAY-2008 23:48:06; Bright; 38.0; 67; 5Alp CrB ; 2.22; 11000;occ; 76; 0;32635
15; 2558.4; 27-MAY-2008 23:51:07; Bright; 43.5; 133; 40Zet Her ; 2.81; 6000;occ; 87; 0;32635
16; 3021.7; 27-MAY-2008 23:58:51; Bright; 37.5; 119; 14Eta Dra ; 2.73; 4700;occ; 75; 0;32635
17; 3168.2; 28-MAY-2008 00:01:17; Bright; 38.0; 60; 7Bet UMi ; 2.08; 3950;occ; 76; 0;32635
18; 3660.1; 28-MAY-2008 00:09:29; Bright; 45.0; 89; 5Alp Cep ; 2.45; 8000;occ; 90; 0;32635
19; 3933.6; 28-MAY-2008 00:14:02; Bright; 36.5; 76; 27Gam Cas ; 2.30; 30000;occ; 73; 0;32635
20; 4388.8; 28-MAY-2008 00:21:38; Bright; 55.0; 53; 43Bet And ; 2.05; 3300;occ; 110; 0;32635
21; 4545.5; 28-MAY-2008 00:24:14; Dark ; 48.5; 58; 21Alp And ; 2.07; 11000;occ; 97; 0;32635
22; 4827.5; 28-MAY-2008 00:28:56; Dark ; 50.0; 140; 88Gam Peg ; 2.83; 26000;occ; 100; 0;32635
23; 5362.0; 28-MAY-2008 00:37:51; Dark ; 2.0; 52; 16Bet Cet ; 2.04; 4500;occ; 4; 0;32635
/nas3/ENVISAT/GOMOS/GOM_NL__0P/GOM_NL__0PNPDK20080527_072804_000037332069_00006_32625_1065.N1
1; -2101.8; 27-MAY-2008 07:28:04; Bright; 55.0; 76; 27Gam Cas ; 2.30; 30000;occ; 110; 0;32625
2; -1648.3; 27-MAY-2008 07:35:37; Bright; 40.0; 53; 43Bet And ; 2.05; 3300;occ; 80; 0;32625
3; -1492.2; 27-MAY-2008 07:38:13; Dark ; 51.0; 58; 21Alp And ; 2.07; 11000;occ; 102; 0;32625
4; -1212.7; 27-MAY-2008 07:42:53; Dark ; 48.5; 140; 88Gam Peg ; 2.83; 26000;occ; 97; 0;32625
5; -679.2; 27-MAY-2008 07:51:46; Dark ; 45.5; 52; 16Bet Cet ; 2.04; 4500;occ; 91; 0;32625
6; -150.6; 27-MAY-2008 08:00:35; Dark ; 59.5; 0; ; 0.00; 0;occ; 119; 0;32625
7; 25.4; 27-MAY-2008 08:03:31; Dark ; 58.5; 63; Bet Gru ; 2.15; 2800;occ; 117; 0;32626
8; 132.2; 27-MAY-2008 08:05:18; Dark ; 43.0; 31; Alp Gru ; 1.73; 15200;occ; 86; 0;32626
9; 444.7; 27-MAY-2008 08:10:30; Dark ; 41.5; 45; Alp Pav ; 1.94; 26000;occ; 83; 0;32626
10; 835.4; 27-MAY-2008 08:17:01; Dark ; 41.5; 141; Bet Ara ; 2.84; 4600;occ; 83; 0;32626
11; 1007.1; 27-MAY-2008 08:19:53; Dark ; 44.5; 40; The Sco ; 1.86; 7100;occ; 89; 0;32626
12; 1116.6; 27-MAY-2008 08:21:42; Dark ; 47.0; 25; 35Lam Sco ; 1.62; 28000;occ; 94; 0;32626
13; 1230.7; 27-MAY-2008 08:23:36; Dark ; 43.0; 75; 26Eps Sco ; 2.29; 4250;occ; 86; 0;32626
14; 1357.3; 27-MAY-2008 08:25:43; Dark ; 42.0; 136; 23Tau Sco ; 2.82; 30000;occ; 84; 0;32626
15; 1486.9; 27-MAY-2008 08:27:53; Bright; 40.0; 80; 7Del Sco ; 2.32; 30000;occ; 80; 0;32626
16; 1585.3; 27-MAY-2008 08:29:31; Bright; 46.5; 86; 35Eta Oph ; 2.43; 10200;occ; 93; 0;32626
/nas3/ENVISAT/GOMOS/GOM_NL__0P/GOM_NL__0PNPDK20080527_083206_000060712069_00007_32626_1066.N1
1; 1740.2; 27-MAY-2008 08:32:06; Bright; 36.5; 104; 27Bet Lib ; 2.61; 13100;occ; 73; 0;32626
2; 1836.2; 27-MAY-2008 08:33:42; Bright; 41.5; 120; 1Del Oph ; 2.73; 3200;occ; 83; 0;32626
3; 2018.5; 27-MAY-2008 08:36:44; Bright; 38.0; 102; 24Alp Ser ; 2.60; 4250;occ; 76; 0;32626
4; 2379.2; 27-MAY-2008 08:42:45; Bright; 37.5; 67; 5Alp CrB ; 2.22; 11000;occ; 75; 0;32626
5; 2563.8; 27-MAY-2008 08:45:49; Bright; 42.5; 133; 40Zet Her ; 2.81; 6000;occ; 85; 0;32626
6; 3024.7; 27-MAY-2008 08:53:30; Bright; 39.5; 119; 14Eta Dra ; 2.73; 4700;occ; 79; 0;32626
7; 3168.8; 27-MAY-2008 08:55:54; Bright; 33.5; 60; 7Bet UMi ; 2.08; 3950;occ; 67; 0;32626
8; 3665.1; 27-MAY-2008 09:04:11; Bright; 46.5; 89; 5Alp Cep ; 2.45; 8000;occ; 93; 0;32626
9; 3934.1; 27-MAY-2008 09:08:40; Bright; 55.0; 76; 27Gam Cas ; 2.30; 30000;occ; 110; 0;32626
10; 4387.8; 27-MAY-2008 09:16:13; Bright; 55.0; 53; 43Bet And ; 2.05; 3300;occ; 110; 0;32626

```

```

11; 4544.0; 27-MAY-2008 09:18:50; Dark ; 48.5; 58; 21Alp And ; 2.07; 11000;occ; 97; 0;32626
12; 4823.8; 27-MAY-2008 09:23:29; Dark ; 49.0; 140; 88Gam Peg ; 2.83; 26000;occ; 98; 0;32626
13; 5357.3; 27-MAY-2008 09:32:23; Dark ; 46.5; 52; 16Bet Cet ; 2.04; 4500;occ; 93; 0;32626
14; 5885.9; 27-MAY-2008 09:41:11; Dark ; 59.5; 0; ; 0.00; 0;occ; 119; 0;32626
15; 6169.0; 27-MAY-2008 09:45:55; Dark ; 45.0; 31; Alp Gru ; 1.73; 15200;occ; 90; 0;32626
16; 6481.5; 27-MAY-2008 09:51:07; Dark ; 40.5; 45; Alp Pav ; 1.94; 26000;occ; 81; 0;32626
17; 6871.6; 27-MAY-2008 09:57:37; Dark ; 39.0; 141; Bet Ara ; 2.84; 4600;occ; 78; 0;32626
18; 7043.5; 27-MAY-2008 10:00:29; Dark ; 49.0; 40; The Sco ; 1.86; 7100;occ; 98; 0;32626
19; 7153.0; 27-MAY-2008 10:02:19; Dark ; 48.0; 25; 35Lam Sco ; 1.62; 28000;occ; 96; 0;32626
20; 7267.1; 27-MAY-2008 10:04:13; Dark ; 45.5; 75; 26Eps Sco ; 2.29; 4250;occ; 91; 0;32626
21; 7393.5; 27-MAY-2008 10:06:19; Dark ; 43.5; 136; 23Tau Sco ; 2.82; 30000;occ; 87; 0;32626
22; 7523.0; 27-MAY-2008 10:08:29; Bright; 40.0; 80; 7Del Sco ; 2.32; 30000;occ; 80; 0;32626
23; 7621.3; 27-MAY-2008 10:10:07; Bright; 48.5; 86; 35Eta Oph ; 2.43; 10200;occ; 97; 0;32626
24; 7776.1; 27-MAY-2008 10:12:42; Bright; 35.5; 104; 27Bet Lib ; 2.61; 13100;occ; 71; 0;32626
/nas3/ENVISAT/GOMOS/GOM_NL__0P/GOM_NL__0PNPDK20080527_101418_000058332069_00008_32627_1067.N1
 1; 1836.1; 27-MAY-2008 10:14:18; Bright; 41.5; 120; 1Del Oph ; 2.73; 3200;occ; 83; 0;32627
 2; 2018.3; 27-MAY-2008 10:17:20; Bright; 38.0; 102; 24Alp Ser ; 2.60; 4250;occ; 76; 0;32627
 3; 2379.0; 27-MAY-2008 10:23:21; Bright; 39.5; 67; 5Alp CrB ; 2.22; 11000;occ; 79; 0;32627
 4; 2563.2; 27-MAY-2008 10:26:25; Bright; 44.5; 133; 40Zet Her ; 2.81; 6000;occ; 89; 0;32627
 5; 3024.3; 27-MAY-2008 10:34:06; Bright; 39.5; 119; 14Eta Dra ; 2.73; 4700;occ; 79; 0;32627
 6; 3168.6; 27-MAY-2008 10:36:30; Bright; 37.5; 60; 7Bet UMi ; 2.08; 3950;occ; 75; 0;32627
 7; 3664.5; 27-MAY-2008 10:44:46; Bright; 45.0; 89; 5Alp Cep ; 2.45; 8000;occ; 90; 0;32627
 8; 3934.1; 27-MAY-2008 10:49:16; Bright; 44.5; 76; 27Gam Cas ; 2.30; 30000;occ; 89; 0;32627
 9; 4387.8; 27-MAY-2008 10:56:49; Bright; 52.0; 53; 43Bet And ; 2.05; 3300;occ; 104; 0;32627
10; 4544.1; 27-MAY-2008 10:59:26; Dark ; 51.0; 58; 21Alp And ; 2.07; 11000;occ; 102; 0;32627
11; 4824.1; 27-MAY-2008 11:04:06; Dark ; 46.5; 140; 88Gam Peg ; 2.83; 26000;occ; 93; 0;32627
12; 5357.7; 27-MAY-2008 11:12:59; Dark ; 45.0; 52; 16Bet Cet ; 2.04; 4500;occ; 90; 0;32627
13; 5886.4; 27-MAY-2008 11:21:48; Dark ; 59.0; 0; ; 0.00; 0;occ; 118; 0;32627
14; 6169.9; 27-MAY-2008 11:26:31; Dark ; 42.5; 31; Alp Gru ; 1.73; 15200;occ; 85; 0;32627
15; 6482.1; 27-MAY-2008 11:31:44; Dark ; 41.0; 45; Alp Pav ; 1.94; 26000;occ; 82; 0;32627
16; 6872.0; 27-MAY-2008 11:38:14; Dark ; 42.5; 141; Bet Ara ; 2.84; 4600;occ; 85; 0;32627
17; 7044.0; 27-MAY-2008 11:41:05; Dark ; 45.0; 40; The Sco ; 1.86; 7100;occ; 90; 0;32627
18; 7153.5; 27-MAY-2008 11:42:55; Dark ; 49.0; 25; 35Lam Sco ; 1.62; 28000;occ; 98; 0;32627
19; 7267.4; 27-MAY-2008 11:44:49; Dark ; 49.5; 75; 26Eps Sco ; 2.29; 4250;occ; 99; 0;32627
20; 7393.7; 27-MAY-2008 11:46:55; Dark ; 47.5; 136; 23Tau Sco ; 2.82; 30000;occ; 95; 0;32627
21; 7523.2; 27-MAY-2008 11:49:05; Bright; 40.5; 80; 7Del Sco ; 2.32; 30000;occ; 81; 0;32627
22; 7621.3; 27-MAY-2008 11:50:43; Bright; 48.0; 86; 35Eta Oph ; 2.43; 10200;occ; 96; 0;32627
/nas3/ENVISAT/GOMOS/GOM_NL__0P/GOM_NL__0PNPDK20080527_115111_000060362069_00009_32628_1068.N1
 1; 1613.9; 27-MAY-2008 11:51:11; Bright; 48.5; 86; 35Eta Oph ; 2.43; 10200;occ; 97; 57;32628
 2; 1741.3; 27-MAY-2008 11:53:19; Bright; 34.5; 104; 27Bet Lib ; 2.61; 13100;occ; 69; 0;32628
 3; 1836.1; 27-MAY-2008 11:54:53; Bright; 41.0; 120; 1Del Oph ; 2.73; 3200;occ; 82; 0;32628
 4; 2018.2; 27-MAY-2008 11:57:56; Bright; 38.0; 102; 24Alp Ser ; 2.60; 4250;occ; 76; 0;32628
 5; 2378.8; 27-MAY-2008 12:03:56; Bright; 36.5; 67; 5Alp CrB ; 2.22; 11000;occ; 73; 0;32628
 6; 2562.5; 27-MAY-2008 12:07:00; Bright; 45.5; 133; 40Zet Her ; 2.81; 6000;occ; 91; 0;32628
 7; 3023.9; 27-MAY-2008 12:14:41; Bright; 39.5; 119; 14Eta Dra ; 2.73; 4700;occ; 79; 0;32628
 8; 3168.5; 27-MAY-2008 12:17:06; Bright; 38.5; 60; 7Bet UMi ; 2.08; 3950;occ; 77; 0;32628
 9; 3664.1; 27-MAY-2008 12:25:21; Bright; 45.0; 89; 5Alp Cep ; 2.45; 8000;occ; 90; 0;32628
10; 3934.0; 27-MAY-2008 12:29:51; Bright; 35.0; 76; 27Gam Cas ; 2.30; 30000;occ; 70; 0;32628
11; 4387.9; 27-MAY-2008 12:37:25; Bright; 41.0; 53; 43Bet And ; 2.05; 3300;occ; 82; 0;32628
12; 4544.3; 27-MAY-2008 12:40:02; Dark ; 52.5; 58; 21Alp And ; 2.07; 11000;occ; 105; 0;32628
13; 4824.6; 27-MAY-2008 12:44:42; Dark ; 48.5; 140; 88Gam Peg ; 2.83; 26000;occ; 97; 0;32628
14; 5358.3; 27-MAY-2008 12:53:36; Dark ; 48.0; 52; 16Bet Cet ; 2.04; 4500;occ; 96; 0;32628
15; 5887.0; 27-MAY-2008 13:02:24; Dark ; 59.5; 0; ; 0.00; 0;occ; 119; 0;32628
16; 6063.8; 27-MAY-2008 13:05:21; Dark ; 48.5; 63; Bet Gru ; 2.15; 2800;occ; 97; 0;32628
17; 6170.8; 27-MAY-2008 13:07:08; Dark ; 46.0; 31; Alp Gru ; 1.73; 15200;occ; 92; 0;32628
18; 6482.9; 27-MAY-2008 13:12:20; Dark ; 42.0; 45; Alp Pav ; 1.94; 26000;occ; 84; 0;32628
19; 6872.5; 27-MAY-2008 13:18:50; Dark ; 43.5; 141; Bet Ara ; 2.84; 4600;occ; 87; 0;32628
20; 7044.5; 27-MAY-2008 13:21:42; Dark ; 43.5; 40; The Sco ; 1.86; 7100;occ; 87; 0;32628
21; 7153.8; 27-MAY-2008 13:23:31; Dark ; 46.5; 25; 35Lam Sco ; 1.62; 28000;occ; 93; 0;32628
22; 7267.7; 27-MAY-2008 13:25:25; Dark ; 44.0; 75; 26Eps Sco ; 2.29; 4250;occ; 88; 0;32628
23; 7393.9; 27-MAY-2008 13:27:31; Dark ; 43.0; 136; 23Tau Sco ; 2.82; 30000;occ; 86; 0;32628
24; 7523.4; 27-MAY-2008 13:29:41; Bright; 39.0; 80; 7Del Sco ; 2.32; 30000;occ; 78; 0;32628
25; 7621.5; 27-MAY-2008 13:31:19; Bright; 28.5; 86; 35Eta Oph ; 2.43; 10200;occ; 57; 0;32628
/nas3/ENVISAT/GOMOS/GOM_NL__0P/GOM_NL__0PNPDK20080527_164717_000058212069_00012_32631_1071.N1
 1; 1271.4; 27-MAY-2008 16:47:17; Dark ; 46.5; 75; 26Eps Sco ; 2.29; 4250;occ; 93; 78;32631
 2; 1358.6; 27-MAY-2008 16:48:44; Dark ; 42.0; 136; 23Tau Sco ; 2.82; 30000;occ; 84; 0;32631
 3; 1701.4; 27-MAY-2008 16:54:27; Bright; 42.0; 98; 13Zet Oph ; 2.57; 30000;occ; 84; 0;32631
 4; 2017.9; 27-MAY-2008 16:59:43; Bright; 38.0; 102; 24Alp Ser ; 2.60; 4250;occ; 76; 0;32631

```

5; 2378.3; 27-MAY-2008 17:05:43; Bright; 38.5; 67; 5Alp CrB ; 2.22; 11000;occ; 77; 0;32631
6; 2560.8; 27-MAY-2008 17:08:46; Bright; 44.5; 133; 40Zet Her ; 2.81; 6000;occ; 89; 0;32631
7; 3023.1; 27-MAY-2008 17:16:28; Bright; 39.5; 119; 14Eta Dra ; 2.73; 4700;occ; 79; 0;32631
8; 3168.6; 27-MAY-2008 17:18:54; Bright; 39.0; 60; 7Bet UMi ; 2.08; 3950;occ; 78; 0;32631
9; 3662.4; 27-MAY-2008 17:27:08; Bright; 46.5; 89; 5Alp Cep ; 2.45; 8000;occ; 93; 0;32631
10; 3933.9; 27-MAY-2008 17:31:39; Bright; 34.5; 76; 27Gam Cas ; 2.30; 30000;occ; 69; 0;32631
11; 4388.5; 27-MAY-2008 17:39:14; Bright; 42.0; 53; 43Bet And ; 2.05; 3300;occ; 84; 0;32631
12; 4544.9; 27-MAY-2008 17:41:50; Dark ; 51.0; 58; 21Alp And ; 2.07; 11000;occ; 102; 0;32631
13; 4825.9; 27-MAY-2008 17:46:31; Dark ; 48.0; 140; 88Gam Peg ; 2.83; 26000;occ; 96; 0;32631
14; 5360.1; 27-MAY-2008 17:55:25; Dark ; 47.5; 52; 16Bet Cet ; 2.04; 4500;occ; 95; 0;32631
15; 5889.0; 27-MAY-2008 18:04:14; Dark ; 59.5; 0; ; 0.00; 0;occ; 119; 0;32631
16; 6066.4; 27-MAY-2008 18:07:12; Dark ; 45.0; 63; Bet Gru ; 2.15; 2800;occ; 90; 0;32631
17; 6173.6; 27-MAY-2008 18:08:59; Dark ; 45.5; 31; Alp Gru ; 1.73; 15200;occ; 91; 0;32631
18; 6485.1; 27-MAY-2008 18:14:10; Dark ; 40.5; 45; Alp Pav ; 1.94; 26000;occ; 81; 0;32631
19; 6873.9; 27-MAY-2008 18:20:39; Dark ; 40.0; 141; Bet Ara ; 2.84; 4600;occ; 80; 0;32631
20; 7046.1; 27-MAY-2008 18:23:31; Dark ; 47.0; 40; The Sco ; 1.86; 7100;occ; 94; 0;32631

/nas3/ENVISAT/GOMOS/GOM_NL__0P/GOM_NL__0PNPDK20080527_133119_000058492069_00010_32629_1069.N1

1; 1585.6; 27-MAY-2008 13:31:19; Bright; 49.0; 86; 35Eta Oph ; 2.43; 10200;occ; 98; 0;32629
2; 1748.8; 27-MAY-2008 13:34:02; Bright; 27.5; 104; 27Bet Lib ; 2.61; 13100;occ; 55; 0;32629
3; 1836.1; 27-MAY-2008 13:35:29; Bright; 41.5; 120; 1Del Oph ; 2.73; 3200;occ; 83; 0;32629
4; 2018.3; 27-MAY-2008 13:38:31; Bright; 38.5; 102; 24Alp Ser ; 2.60; 4250;occ; 77; 0;32629
5; 2378.6; 27-MAY-2008 13:44:32; Bright; 39.0; 67; 5Alp CrB ; 2.22; 11000;occ; 78; 0;32629
6; 2562.1; 27-MAY-2008 13:47:35; Bright; 44.5; 133; 40Zet Her ; 2.81; 6000;occ; 89; 0;32629
7; 3023.7; 27-MAY-2008 13:55:17; Bright; 39.5; 119; 14Eta Dra ; 2.73; 4700;occ; 79; 0;32629
8; 3168.6; 27-MAY-2008 13:57:42; Bright; 37.0; 60; 7Bet UMi ; 2.08; 3950;occ; 74; 0;32629
9; 3663.5; 27-MAY-2008 14:05:57; Bright; 45.0; 89; 5Alp Cep ; 2.45; 8000;occ; 90; 0;32629
10; 3934.1; 27-MAY-2008 14:10:27; Bright; 36.0; 76; 27Gam Cas ; 2.30; 30000;occ; 72; 0;32629
11; 4388.2; 27-MAY-2008 14:18:01; Bright; 39.5; 53; 43Bet And ; 2.05; 3300;occ; 79; 0;32629
12; 4544.6; 27-MAY-2008 14:20:38; Dark ; 50.5; 58; 21Alp And ; 2.07; 11000;occ; 101; 0;32629
13; 4825.1; 27-MAY-2008 14:25:18; Dark ; 50.0; 140; 88Gam Peg ; 2.83; 26000;occ; 100; 0;32629
14; 5359.0; 27-MAY-2008 14:34:12; Dark ; 45.0; 52; 16Bet Cet ; 2.04; 4500;occ; 90; 0;32629
15; 5887.7; 27-MAY-2008 14:43:01; Dark ; 59.5; 0; ; 0.00; 0;occ; 119; 0;32629
16; 6064.7; 27-MAY-2008 14:45:58; Dark ; 59.0; 63; Bet Gru ; 2.15; 2800;occ; 118; 0;32629
17; 6171.8; 27-MAY-2008 14:47:45; Dark ; 45.5; 31; Alp Gru ; 1.73; 15200;occ; 91; 0;32629
18; 6483.6; 27-MAY-2008 14:52:57; Dark ; 41.5; 45; Alp Pav ; 1.94; 26000;occ; 83; 0;32629
19; 6873.0; 27-MAY-2008 14:59:26; Dark ; 39.0; 141; Bet Ara ; 2.84; 4600;occ; 78; 0;32629
20; 7045.1; 27-MAY-2008 15:02:18; Dark ; 43.5; 40; The Sco ; 1.86; 7100;occ; 87; 0;32629
21; 7154.4; 27-MAY-2008 15:04:08; Dark ; 47.0; 25; 35Lam Sco ; 1.62; 28000;occ; 94; 0;32629
22; 7268.1; 27-MAY-2008 15:06:01; Dark ; 47.5; 75; 26Eps Sco ; 2.29; 4250;occ; 95; 0;32629
23; 7394.3; 27-MAY-2008 15:08:07; Dark ; 41.0; 136; 23Tau Sco ; 2.82; 30000;occ; 82; 0;32629

/nas3/ENVISAT/GOMOS/GOM_NL__0P/GOM_NL__0PNPDK20080527_150846_000059172069_00011_32630_1070.N1

1; 1396.8; 27-MAY-2008 15:08:46; Dark ; 41.5; 136; 23Tau Sco ; 2.82; 30000;occ; 83; 77;32630
2; 1701.3; 27-MAY-2008 15:13:50; Bright; 43.0; 98; 13Zet Oph ; 2.57; 30000;occ; 86; 0;32630
3; 2018.0; 27-MAY-2008 15:19:07; Bright; 38.5; 102; 24Alp Ser ; 2.60; 4250;occ; 77; 0;32630
4; 2378.4; 27-MAY-2008 15:25:07; Bright; 37.5; 67; 5Alp CrB ; 2.22; 11000;occ; 75; 0;32630
5; 2561.5; 27-MAY-2008 15:28:11; Bright; 45.0; 133; 40Zet Her ; 2.81; 6000;occ; 90; 0;32630
6; 3023.3; 27-MAY-2008 15:35:52; Bright; 46.0; 119; 14Eta Dra ; 2.73; 4700;occ; 92; 0;32630
7; 3168.6; 27-MAY-2008 15:38:18; Bright; 36.5; 60; 7Bet UMi ; 2.08; 3950;occ; 73; 0;32630
8; 3663.0; 27-MAY-2008 15:46:32; Bright; 68.0; 89; 5Alp Cep ; 2.45; 8000;occ; 136; 0;32630
9; 3934.1; 27-MAY-2008 15:51:03; Bright; 55.0; 76; 27Gam Cas ; 2.30; 30000;occ; 110; 0;32630
10; 4388.4; 27-MAY-2008 15:58:37; Bright; 52.5; 53; 43Bet And ; 2.05; 3300;occ; 105; 0;32630
11; 4544.7; 27-MAY-2008 16:01:14; Dark ; 51.5; 58; 21Alp And ; 2.07; 11000;occ; 103; 0;32630
12; 4825.6; 27-MAY-2008 16:05:55; Dark ; 47.0; 140; 88Gam Peg ; 2.83; 26000;occ; 94; 0;32630
13; 5359.5; 27-MAY-2008 16:14:49; Dark ; 41.5; 52; 16Bet Cet ; 2.04; 4500;occ; 83; 0;32630
14; 5888.4; 27-MAY-2008 16:23:37; Dark ; 59.5; 0; ; 0.00; 0;occ; 119; 0;32630
15; 6065.6; 27-MAY-2008 16:26:35; Dark ; 43.0; 63; Bet Gru ; 2.15; 2800;occ; 86; 0;32630
16; 6172.7; 27-MAY-2008 16:28:22; Dark ; 44.5; 31; Alp Gru ; 1.73; 15200;occ; 89; 0;32630
17; 6484.4; 27-MAY-2008 16:33:34; Dark ; 42.0; 45; Alp Pav ; 1.94; 26000;occ; 84; 0;32630
18; 6873.5; 27-MAY-2008 16:40:03; Dark ; 40.0; 141; Bet Ara ; 2.84; 4600;occ; 80; 0;32630
19; 7045.6; 27-MAY-2008 16:42:55; Dark ; 44.0; 40; The Sco ; 1.86; 7100;occ; 88; 0;32630
20; 7155.1; 27-MAY-2008 16:44:44; Dark ; 45.0; 25; 35Lam Sco ; 1.62; 28000;occ; 90; 0;32630
21; 7268.4; 27-MAY-2008 16:46:38; Dark ; 46.0; 75; 26Eps Sco ; 2.29; 4250;occ; 92; 0;32630

/nas3/ENVISAT/GOMOS/GOM_NL__0P/GOM_NL__0PNPDK20080527_182344_000058912069_00013_32632_1072.N1

1; 1022.6; 27-MAY-2008 18:23:44; Dark ; 47.5; 40; The Sco ; 1.86; 7100;occ; 95; 25;32632
2; 1119.6; 27-MAY-2008 18:25:21; Dark ; 44.0; 25; 35Lam Sco ; 1.62; 28000;occ; 88; 0;32632
3; 1232.8; 27-MAY-2008 18:27:14; Dark ; 47.5; 75; 26Eps Sco ; 2.29; 4250;occ; 95; 0;32632
4; 1358.9; 27-MAY-2008 18:29:20; Dark ; 42.5; 136; 23Tau Sco ; 2.82; 30000;occ; 85; 0;32632
5; 1701.4; 27-MAY-2008 18:35:03; Bright; 43.0; 98; 13Zet Oph ; 2.57; 30000;occ; 86; 0;32632

```

6; 1835.8; 27-MAY-2008 18:37:17; Bright; 41.5; 120; 1Del Oph ; 2.73; 3200;occ; 83; 0;32632
7; 2017.9; 27-MAY-2008 18:40:19; Bright; 38.0; 102; 24Alp Ser ; 2.60; 4250;occ; 76; 0;32632
8; 2378.0; 27-MAY-2008 18:46:19; Bright; 38.0; 67; 5Alp CrB ; 2.22; 11000;occ; 76; 0;32632
9; 2560.2; 27-MAY-2008 18:49:21; Bright; 44.5; 133; 40Zet Her ; 2.81; 6000;occ; 89; 0;32632
10; 3022.6; 27-MAY-2008 18:57:04; Bright; 39.5; 119; 14Eta Dra ; 2.73; 4700;occ; 79; 0;32632
11; 3168.5; 27-MAY-2008 18:59:30; Bright; 37.0; 60; 7Bet UMi ; 2.08; 3950;occ; 74; 0;32632
12; 3661.9; 27-MAY-2008 19:07:43; Bright; 47.0; 89; 5Alp Cep ; 2.45; 8000;occ; 94; 0;32632
13; 3933.9; 27-MAY-2008 19:12:15; Bright; 55.0; 76; 27Gam Cas ; 2.30; 30000;occ; 110; 0;32632
14; 4388.5; 27-MAY-2008 19:19:50; Bright; 41.0; 53; 43Bet And ; 2.05; 3300;occ; 82; 0;32632
15; 4545.1; 27-MAY-2008 19:22:26; Dark ; 49.5; 58; 21Alp And ; 2.07; 11000;occ; 99; 0;32632
16; 4826.4; 27-MAY-2008 19:27:08; Dark ; 48.0; 140; 88Gam Peg ; 2.83; 26000;occ; 96; 0;32632
17; 5360.5; 27-MAY-2008 19:36:02; Dark ; 49.5; 52; 16Bet Cet ; 2.04; 4500;occ; 99; 0;32632
18; 5889.5; 27-MAY-2008 19:44:51; Dark ; 59.5; 0; ; 0.00; 0;occ; 119; 0;32632
19; 6067.1; 27-MAY-2008 19:47:48; Dark ; 53.5; 63; Bet Gru ; 2.15; 2800;occ; 107; 0;32632
20; 6174.4; 27-MAY-2008 19:49:36; Dark ; 44.0; 31; Alp Gru ; 1.73; 15200;occ; 88; 0;32632
21; 6485.7; 27-MAY-2008 19:54:47; Dark ; 42.0; 45; Alp Pav ; 1.94; 26000;occ; 84; 0;32632
22; 6874.2; 27-MAY-2008 20:01:15; Dark ; 40.0; 141; Bet Ara ; 2.84; 4600;occ; 80; 0;32632
/nas3/ENVISAT/GOMOS/GOM_NL__0P/GOM_NL__0PNPDE20080528_003751_000055502069_00016_32635_5799.N1
1; -673.9; 28-MAY-2008 00:37:51; Dark ; 44.5; 52; 16Bet Cet ; 2.04; 4500;occ; 89; 0;32635
2; -144.6; 28-MAY-2008 00:46:40; Dark ; 59.5; 0; ; 0.00; 0;occ; 119; 0;32635
3; 33.6; 28-MAY-2008 00:49:38; Dark ; 57.0; 63; Bet Gru ; 2.15; 2800;occ; 114; 0;32636
4; 141.2; 28-MAY-2008 00:51:26; Dark ; 44.0; 31; Alp Gru ; 1.73; 15200;occ; 88; 0;32636
5; 451.9; 28-MAY-2008 00:56:37; Dark ; 41.0; 45; Alp Pav ; 1.94; 26000;occ; 82; 0;32636
6; 839.4; 28-MAY-2008 01:03:04; Dark ; 42.0; 141; Bet Ara ; 2.84; 4600;occ; 84; 0;32636
7; 1011.9; 28-MAY-2008 01:05:57; Dark ; 45.5; 40; The Sco ; 1.86; 7100;occ; 91; 0;32636
8; 1121.3; 28-MAY-2008 01:07:46; Dark ; 47.5; 25; 35Lam Sco ; 1.62; 28000;occ; 95; 0;32636
9; 1234.1; 28-MAY-2008 01:09:39; Dark ; 45.0; 75; 26Eps Sco ; 2.29; 4250;occ; 90; 0;32636
10; 1359.9; 28-MAY-2008 01:11:45; Dark ; 41.0; 136; 23Tau Sco ; 2.82; 30000;occ; 82; 0;32636
11; 1701.5; 28-MAY-2008 01:17:26; Bright; 42.5; 98; 13Zet Oph ; 2.57; 30000;occ; 85; 0;32636
12; 1835.7; 28-MAY-2008 01:19:40; Bright; 41.0; 120; 1Del Oph ; 2.73; 3200;occ; 82; 0;32636
13; 2017.5; 28-MAY-2008 01:22:42; Bright; 37.5; 102; 24Alp Ser ; 2.60; 4250;occ; 75; 0;32636
14; 2377.3; 28-MAY-2008 01:28:42; Bright; 42.0; 67; 5Alp CrB ; 2.22; 11000;occ; 84; 0;32636
15; 2557.7; 28-MAY-2008 01:31:42; Bright; 55.5; 133; 40Zet Her ; 2.81; 6000;occ; 111; 0;32636
16; 3021.3; 28-MAY-2008 01:39:26; Bright; 39.0; 119; 14Eta Dra ; 2.73; 4700;occ; 78; 0;32636
17; 3168.2; 28-MAY-2008 01:41:53; Bright; 34.5; 60; 7Bet UMi ; 2.08; 3950;occ; 69; 0;32636
18; 3659.5; 28-MAY-2008 01:50:04; Bright; 46.0; 89; 5Alp Cep ; 2.45; 8000;occ; 92; 0;32636
19; 3933.6; 28-MAY-2008 01:54:38; Bright; 34.5; 76; 27Gam Cas ; 2.30; 30000;occ; 69; 0;32636
20; 4388.9; 28-MAY-2008 02:02:14; Bright; 41.0; 53; 43Bet And ; 2.05; 3300;occ; 82; 0;32636
21; 4545.8; 28-MAY-2008 02:04:50; Dark ; 51.0; 58; 21Alp And ; 2.07; 11000;occ; 102; 0;32636
22; 4828.2; 28-MAY-2008 02:09:33; Dark ; 48.0; 140; 88Gam Peg ; 2.83; 26000;occ; 96; 0;32636
/nas3/ENVISAT/GOMOS/GOM_NL__0P/GOM_NL__0PNPDE20080528_021827_000038752069_00017_32636_5800.N1
1; -673.3; 28-MAY-2008 02:18:27; Dark ; 45.5; 52; 16Bet Cet ; 2.04; 4500;occ; 91; 0;32636
2; -144.0; 28-MAY-2008 02:27:17; Dark ; 59.5; 0; ; 0.00; 0;occ; 119; 0;32636
3; 34.4; 28-MAY-2008 02:30:15; Dark ; 48.5; 63; Bet Gru ; 2.15; 2800;occ; 97; 0;32637
4; 142.1; 28-MAY-2008 02:32:03; Dark ; 44.5; 31; Alp Gru ; 1.73; 15200;occ; 89; 0;32637
5; 452.5; 28-MAY-2008 02:37:13; Dark ; 43.0; 45; Alp Pav ; 1.94; 26000;occ; 86; 0;32637
6; 839.9; 28-MAY-2008 02:43:40; Dark ; 41.5; 141; Bet Ara ; 2.84; 4600;occ; 83; 0;32637
7; 1012.5; 28-MAY-2008 02:46:33; Dark ; 43.5; 40; The Sco ; 1.86; 7100;occ; 87; 0;32637
8; 1121.8; 28-MAY-2008 02:48:22; Dark ; 49.0; 25; 35Lam Sco ; 1.62; 28000;occ; 98; 0;32637
9; 1234.5; 28-MAY-2008 02:50:15; Dark ; 50.5; 75; 26Eps Sco ; 2.29; 4250;occ; 101; 0;32637
10; 1360.1; 28-MAY-2008 02:52:21; Dark ; 45.0; 136; 23Tau Sco ; 2.82; 30000;occ; 90; 0;32637
11; 1701.5; 28-MAY-2008 02:58:02; Bright; 43.0; 98; 13Zet Oph ; 2.57; 30000;occ; 86; 0;32637
12; 1835.6; 28-MAY-2008 03:00:16; Bright; 41.0; 120; 1Del Oph ; 2.73; 3200;occ; 82; 0;32637
13; 2017.6; 28-MAY-2008 03:03:18; Bright; 38.0; 102; 24Alp Ser ; 2.60; 4250;occ; 76; 0;32637
14; 2377.1; 28-MAY-2008 03:09:18; Bright; 39.0; 67; 5Alp CrB ; 2.22; 11000;occ; 78; 0;32637
15; 2557.1; 28-MAY-2008 03:12:18; Bright; 46.0; 133; 40Zet Her ; 2.81; 6000;occ; 92; 0;32637
16; 3021.0; 28-MAY-2008 03:20:02; Bright; 36.5; 119; 14Eta Dra ; 2.73; 4700;occ; 73; 0;32637
17; 3168.2; 28-MAY-2008 03:22:29; Bright; 34.5; 60; 7Bet UMi ; 2.08; 3950;occ; 69; 0;32637
/nas3/ENVISAT/GOMOS/GOM_NL__0P/GOM_NL__0PNPDE20080528_033039_000060802069_00018_32637_5801.N1
1; -2377.1; 28-MAY-2008 03:30:39; Bright; 46.0; 89; 5Alp Cep ; 2.45; 8000;occ; 92; 0;32637
2; -2102.4; 28-MAY-2008 03:35:14; Bright; 39.0; 76; 27Gam Cas ; 2.30; 30000;occ; 78; 0;32637
3; -1647.0; 28-MAY-2008 03:42:50; Bright; 41.0; 53; 43Bet And ; 2.05; 3300;occ; 82; 0;32637
4; -1489.8; 28-MAY-2008 03:45:27; Dark ; 51.0; 58; 21Alp And ; 2.07; 11000;occ; 102; 0;32637
5; -1207.4; 28-MAY-2008 03:50:09; Dark ; 45.5; 140; 88Gam Peg ; 2.83; 26000;occ; 91; 0;32637
6; -672.8; 28-MAY-2008 03:59:04; Dark ; 47.0; 52; 16Bet Cet ; 2.04; 4500;occ; 94; 0;32637
7; -143.4; 28-MAY-2008 04:07:53; Dark ; 59.5; 0; ; 0.00; 0;occ; 119; 0;32637
8; 35.1; 28-MAY-2008 04:10:52; Dark ; 61.0; 63; Bet Gru ; 2.15; 2800;occ; 122; 0;32638
9; 143.1; 28-MAY-2008 04:12:40; Dark ; 47.5; 31; Alp Gru ; 1.73; 15200;occ; 95; 0;32638

```

```

10; 453.2; 28-MAY-2008 04:17:50; Dark ; 41.5; 45; Alp Pav ; 1.94; 26000;occ; 83; 0;32638
11; 840.3; 28-MAY-2008 04:24:17; Dark ; 41.0; 141; Bet Ara ; 2.84; 4600;occ; 82; 0;32638
12; 1013.0; 28-MAY-2008 04:27:10; Dark ; 42.5; 40; The Sco ; 1.86; 7100;occ; 85; 0;32638
13; 1122.3; 28-MAY-2008 04:28:59; Dark ; 47.5; 25; 35Lam Sco ; 1.62; 28000;occ; 95; 0;32638
14; 1234.8; 28-MAY-2008 04:30:51; Dark ; 48.0; 75; 26Eps Sco ; 2.29; 4250;occ; 96; 0;32638
15; 1360.4; 28-MAY-2008 04:32:57; Dark ; 43.5; 136; 23Tau Sco ; 2.82; 30000;occ; 87; 0;32638
16; 1489.2; 28-MAY-2008 04:35:06; Bright; 41.0; 80; 7Del Sco ; 2.32; 30000;occ; 82; 0;32638
17; 1586.5; 28-MAY-2008 04:36:43; Bright; 48.5; 86; 35Eta Oph ; 2.43; 10200;occ; 97; 0;32638
18; 1701.5; 28-MAY-2008 04:38:38; Bright; 43.0; 98; 13Zet Oph ; 2.57; 30000;occ; 86; 0;32638
19; 1835.7; 28-MAY-2008 04:40:52; Bright; 41.5; 120; 1Del Oph ; 2.73; 3200;occ; 83; 0;32638
20; 2017.5; 28-MAY-2008 04:43:54; Bright; 38.0; 102; 24Alp Ser ; 2.60; 4250;occ; 76; 0;32638
21; 2377.1; 28-MAY-2008 04:49:54; Bright; 36.5; 67; 5Alp CrB ; 2.22; 11000;occ; 73; 0;32638
22; 2556.6; 28-MAY-2008 04:52:53; Bright; 44.5; 133; 40Zet Her ; 2.81; 6000;occ; 89; 0;32638
23; 3020.6; 28-MAY-2008 05:00:37; Bright; 40.0; 119; 14Eta Dra ; 2.73; 4700;occ; 80; 0;32638
24; 3168.1; 28-MAY-2008 05:03:05; Bright; 36.5; 60; 7Bet UMi ; 2.08; 3950;occ; 73; 0;32638
25; 3658.6; 28-MAY-2008 05:11:15; Bright; 45.0; 89; 5Alp Cep ; 2.45; 8000;occ; 90; 0;32638
/nas3/ENVISAT/GOMOS/GOM_NL__0P/GOM_NL__0PNPDE20080528_051155_000060082069_00019_32638_5802.N1
1;-2337.4; 28-MAY-2008 05:11:55; Bright; 45.5; 89; 5Alp Cep ; 2.45; 8000;occ; 91; 80;32638
2;-2102.6; 28-MAY-2008 05:15:50; Bright; 36.5; 76; 27Gam Cas ; 2.30; 30000;occ; 73; 0;32638
3;-1646.9; 28-MAY-2008 05:23:26; Bright; 40.0; 53; 43Bet And ; 2.05; 3300;occ; 80; 0;32638
4;-1489.7; 28-MAY-2008 05:26:03; Dark ; 49.5; 58; 21Alp And ; 2.07; 11000;occ; 99; 0;32638
5;-1207.1; 28-MAY-2008 05:30:45; Dark ; 48.5; 140; 88Gam Peg ; 2.83; 26000;occ; 97; 0;32638
6; -792.0; 28-MAY-2008 05:37:41; Dark ; 59.5; 0; ; 0.00; 0;occ; 119; 0;32638
7; -672.3; 28-MAY-2008 05:39:40; Dark ; 46.0; 52; 16Bet Cet ; 2.04; 4500;occ; 92; 0;32638
8; -181.6; 28-MAY-2008 05:47:51; Dark ; 59.0; 18; 24Alp PsA ; 1.17; 9700;occ; 118; 0;32638
9; 35.9; 28-MAY-2008 05:51:28; Dark ; 52.5; 63; Bet Gru ; 2.15; 2800;occ; 105; 0;32639
10; 143.9; 28-MAY-2008 05:53:16; Dark ; 45.0; 31; Alp Gru ; 1.73; 15200;occ; 90; 0;32639
11; 454.0; 28-MAY-2008 05:58:27; Dark ; 42.5; 45; Alp Pav ; 1.94; 26000;occ; 85; 0;32639
12; 840.7; 28-MAY-2008 06:04:53; Dark ; 40.5; 141; Bet Ara ; 2.84; 4600;occ; 81; 0;32639
13; 1013.4; 28-MAY-2008 06:07:46; Dark ; 51.0; 40; The Sco ; 1.86; 7100;occ; 102; 0;32639
14; 1122.7; 28-MAY-2008 06:09:35; Dark ; 48.5; 25; 35Lam Sco ; 1.62; 28000;occ; 97; 0;32639
15; 1235.1; 28-MAY-2008 06:11:28; Dark ; 48.0; 75; 26Eps Sco ; 2.29; 4250;occ; 96; 0;32639
16; 1360.6; 28-MAY-2008 06:13:33; Dark ; 42.0; 136; 23Tau Sco ; 2.82; 30000;occ; 84; 0;32639
17; 1489.2; 28-MAY-2008 06:15:42; Bright; 41.0; 80; 7Del Sco ; 2.32; 30000;occ; 82; 0;32639
18; 1586.6; 28-MAY-2008 06:17:19; Bright; 48.0; 86; 35Eta Oph ; 2.43; 10200;occ; 96; 0;32639
19; 1701.3; 28-MAY-2008 06:19:14; Bright; 42.5; 98; 13Zet Oph ; 2.57; 30000;occ; 85; 0;32639
20; 1835.5; 28-MAY-2008 06:21:28; Bright; 42.0; 120; 1Del Oph ; 2.73; 3200;occ; 84; 0;32639
21; 2017.3; 28-MAY-2008 06:24:30; Bright; 38.0; 102; 24Alp Ser ; 2.60; 4250;occ; 76; 0;32639
22; 2376.8; 28-MAY-2008 06:30:29; Bright; 38.5; 67; 5Alp CrB ; 2.22; 11000;occ; 77; 0;32639
23; 2555.9; 28-MAY-2008 06:33:29; Bright; 45.5; 133; 40Zet Her ; 2.81; 6000;occ; 91; 0;32639
24; 3020.3; 28-MAY-2008 06:41:13; Bright; 39.5; 119; 14Eta Dra ; 2.73; 4700;occ; 79; 0;32639
25; 3168.0; 28-MAY-2008 06:43:41; Bright; 36.0; 60; 7Bet UMi ; 2.08; 3950;occ; 72; 0;32639
26; 3657.7; 28-MAY-2008 06:51:50; Bright; 13.0; 89; 5Alp Cep ; 2.45; 8000;occ; 26; 0;32639
/nas3/ENVISAT/GOMOS/GOM_NL__0P/GOM_NL__0PNPDE20080528_211314_000042552069_00029_32648_5803.N1
1; 1017.8; 28-MAY-2008 21:13:14; Dark ; 49.5; 40; The Sco ; 1.86; 7100;occ; 99; 0;32648
2; 1126.7; 28-MAY-2008 21:15:03; Dark ; 47.5; 25; 35Lam Sco ; 1.62; 28000;occ; 95; 0;32648
3; 1238.0; 28-MAY-2008 21:16:54; Dark ; 44.5; 75; 26Eps Sco ; 2.29; 4250;occ; 89; 0;32648
4; 1362.9; 28-MAY-2008 21:18:59; Dark ; 40.5; 136; 23Tau Sco ; 2.82; 30000;occ; 81; 0;32648
5; 1490.7; 28-MAY-2008 21:21:07; Bright; 40.5; 80; 7Del Sco ; 2.32; 30000;occ; 81; 0;32648
6; 1587.2; 28-MAY-2008 21:22:43; Bright; 47.0; 86; 35Eta Oph ; 2.43; 10200;occ; 94; 0;32648
7; 1701.4; 28-MAY-2008 21:24:37; Bright; 43.0; 98; 13Zet Oph ; 2.57; 30000;occ; 86; 0;32648
8; 1835.2; 28-MAY-2008 21:26:51; Bright; 40.5; 120; 1Del Oph ; 2.73; 3200;occ; 81; 0;32648
9; 2016.7; 28-MAY-2008 21:29:53; Bright; 37.5; 102; 24Alp Ser ; 2.60; 4250;occ; 75; 0;32648
10; 2375.1; 28-MAY-2008 21:35:51; Bright; 38.0; 67; 5Alp CrB ; 2.22; 11000;occ; 76; 0;32648
11; 2550.6; 28-MAY-2008 21:38:47; Bright; 42.5; 133; 40Zet Her ; 2.81; 6000;occ; 85; 0;32648
12; 3017.3; 28-MAY-2008 21:46:33; Bright; 40.0; 119; 14Eta Dra ; 2.73; 4700;occ; 80; 0;32648
13; 3167.6; 28-MAY-2008 21:49:04; Bright; 37.0; 60; 7Bet UMi ; 2.08; 3950;occ; 74; 0;32648
14; 3652.6; 28-MAY-2008 21:57:09; Bright; 45.0; 89; 5Alp Cep ; 2.45; 8000;occ; 90; 0;32648
15; 3932.7; 28-MAY-2008 22:01:49; Bright; 55.0; 76; 27Gam Cas ; 2.30; 30000;occ; 110; 0;32648
16; 4390.0; 28-MAY-2008 22:09:26; Bright; 42.0; 53; 43Bet And ; 2.05; 3300;occ; 84; 0;32648
17; 4548.0; 28-MAY-2008 22:12:04; Dark ; 50.0; 58; 21Alp And ; 2.07; 11000;occ; 100; 0;32648
18; 4833.3; 28-MAY-2008 22:16:49; Dark ; 49.5; 140; 88Gam Peg ; 2.83; 26000;occ; 99; 0;32648
19; 5249.5; 28-MAY-2008 22:23:46; Dark ; 23.5; 0; ; 0.00; 0;occ; 47; 0;32648
/nas3/ENVISAT/GOMOS/GOM_NL__0P/GOM_NL__0PNPDE20080528_222346_000060952069_00029_32648_5804.N1
1; -786.3; 28-MAY-2008 22:23:46; Dark ; 59.5; 0; ; 0.00; 0;occ; 119; 0;32648
2; -666.9; 28-MAY-2008 22:25:45; Dark ; 47.5; 52; 16Bet Cet ; 2.04; 4500;occ; 95; 0;32648
3; -170.1; 28-MAY-2008 22:34:02; Dark ; 53.5; 18; 24Alp PsA ; 1.17; 9700;occ; 107; 0;32648
4; 43.9; 28-MAY-2008 22:37:36; Dark ; 59.0; 63; Bet Gru ; 2.15; 2800;occ; 118; 0;32649

```

5; 152.9; 28-MAY-2008 22:39:25; Dark ; 44.5; 31; Alp Gru ; 1.73; 15200;occ; 89; 0;32649
6; 460.8; 28-MAY-2008 22:44:33; Dark ; 41.5; 45; Alp Pav ; 1.94; 26000;occ; 83; 0;32649
7; 844.7; 28-MAY-2008 22:50:57; Dark ; 40.5; 141; Bet Ara ; 2.84; 4600;occ; 81; 0;32649
8; 1018.3; 28-MAY-2008 22:53:50; Dark ; 46.5; 40; The Sco ; 1.86; 7100;occ; 93; 0;32649
9; 1127.1; 28-MAY-2008 22:55:39; Dark ; 48.5; 25; 35Lam Sco ; 1.62; 28000;occ; 97; 0;32649
10; 1238.3; 28-MAY-2008 22:57:30; Dark ; 45.5; 75; 26Eps Sco ; 2.29; 4250;occ; 91; 0;32649
11; 1363.1; 28-MAY-2008 22:59:35; Dark ; 40.0; 136; 23Tau Sco ; 2.82; 30000;occ; 80; 0;32649
12; 1491.0; 28-MAY-2008 23:01:43; Bright; 40.5; 80; 7Del Sco ; 2.32; 30000;occ; 81; 0;32649
13; 1587.3; 28-MAY-2008 23:03:19; Bright; 47.0; 86; 35Eta Oph ; 2.43; 10200;occ; 94; 0;32649
14; 1701.5; 28-MAY-2008 23:05:13; Bright; 40.5; 98; 13Zet Oph ; 2.57; 30000;occ; 81; 0;32649
15; 1835.0; 28-MAY-2008 23:07:27; Bright; 40.5; 120; 1Del Oph ; 2.73; 3200;occ; 81; 0;32649
16; 2016.5; 28-MAY-2008 23:10:28; Bright; 37.5; 102; 24Alp Ser ; 2.60; 4250;occ; 75; 0;32649
17; 2375.0; 28-MAY-2008 23:16:27; Bright; 37.0; 67; 5Alp CrB ; 2.22; 11000;occ; 74; 0;32649
18; 2550.1; 28-MAY-2008 23:19:22; Bright; 45.0; 133; 40Zet Her ; 2.81; 6000;occ; 90; 0;32649
19; 3017.0; 28-MAY-2008 23:27:09; Bright; 39.5; 119; 14Eta Dra ; 2.73; 4700;occ; 79; 0;32649
20; 3167.5; 28-MAY-2008 23:29:39; Bright; 36.5; 60; 7Bet UMi ; 2.08; 3950;occ; 73; 0;32649
21; 3652.1; 28-MAY-2008 23:37:44; Bright; 46.0; 89; 5Alp Cep ; 2.45; 8000;occ; 92; 0;32649
22; 3932.6; 28-MAY-2008 23:42:24; Bright; 41.0; 76; 27Gam Cas ; 2.30; 30000;occ; 82; 0;32649
23; 4390.0; 28-MAY-2008 23:50:02; Bright; 42.0; 53; 43Bet And ; 2.05; 3300;occ; 84; 0;32649
24; 4548.2; 28-MAY-2008 23:52:40; Dark ; 52.5; 58; 21Alp And ; 2.07; 11000;occ; 105; 0;32649
25; 4833.8; 28-MAY-2008 23:57:26; Dark ; 49.5; 140; 88Gam Peg ; 2.83; 26000;occ; 99; 0;32649
26; 5250.1; 29-MAY-2008 00:04:22; Dark ; 59.5; 0; ; 0.00; 0;occ; 119; 0;32649

/nas3/ENVISAT/GOMOS/GOM_NL__0P/GOM_NL__0PNPDK20080528_065150_000041082069_00020_32639_1073.N1

1;-2378.3; 28-MAY-2008 06:51:50; Bright; 45.0; 89; 5Alp Cep ; 2.45; 8000;occ; 90; 0;32639
2;-2102.6; 28-MAY-2008 06:56:26; Bright; 55.0; 76; 27Gam Cas ; 2.30; 30000;occ; 110; 0;32639
3;-1646.7; 28-MAY-2008 07:04:02; Bright; 39.0; 53; 43Bet And ; 2.05; 3300;occ; 78; 0;32639
4;-1489.4; 28-MAY-2008 07:06:39; Dark ; 50.5; 58; 21Alp And ; 2.07; 11000;occ; 101; 0;32639
5;-1206.6; 28-MAY-2008 07:11:22; Dark ; 47.5; 140; 88Gam Peg ; 2.83; 26000;occ; 95; 0;32639
6; -791.4; 28-MAY-2008 07:18:17; Dark ; 59.5; 0; ; 0.00; 0;occ; 119; 0;32639
7; -671.8; 28-MAY-2008 07:20:17; Dark ; 46.5; 52; 16Bet Cet ; 2.04; 4500;occ; 93; 0;32639
8; -180.5; 28-MAY-2008 07:28:28; Dark ; 59.5; 18; 24Alp PsA ; 1.17; 9700;occ; 119; 0;32639
9; 36.7; 28-MAY-2008 07:32:05; Dark ; 58.5; 63; Bet Gru ; 2.15; 2800;occ; 117; 0;32640
10; 144.8; 28-MAY-2008 07:33:53; Dark ; 45.0; 31; Alp Gru ; 1.73; 15200;occ; 90; 0;32640
11; 454.6; 28-MAY-2008 07:39:03; Dark ; 41.5; 45; Alp Pav ; 1.94; 26000;occ; 83; 0;32640
12; 841.1; 28-MAY-2008 07:45:30; Dark ; 40.0; 141; Bet Ara ; 2.84; 4600;occ; 80; 0;32640
13; 1014.0; 28-MAY-2008 07:48:23; Dark ; 43.5; 40; The Sco ; 1.86; 7100;occ; 87; 0;32640
14; 1123.1; 28-MAY-2008 07:50:12; Dark ; 49.5; 25; 35Lam Sco ; 1.62; 28000;occ; 99; 0;32640
15; 1235.5; 28-MAY-2008 07:52:04; Dark ; 48.5; 75; 26Eps Sco ; 2.29; 4250;occ; 97; 0;32640
16; 1360.7; 28-MAY-2008 07:54:09; Dark ; 41.0; 136; 23Tau Sco ; 2.82; 30000;occ; 82; 0;32640
17; 1701.5; 28-MAY-2008 07:59:50; Bright; 28.5; 98; 13Zet Oph ; 2.57; 30000;occ; 57; 0;32640

/nas3/ENVISAT/GOMOS/GOM_NL__0P/GOM_NL__0PNPDK20080528_075950_000060782069_00021_32640_1074.N1

1; 1701.5; 28-MAY-2008 07:59:50; Bright; 42.5; 98; 13Zet Oph ; 2.57; 30000;occ; 85; 0;32640
2; 1835.5; 28-MAY-2008 08:02:04; Bright; 41.0; 120; 1Del Oph ; 2.73; 3200;occ; 82; 0;32640
3; 2017.3; 28-MAY-2008 08:05:06; Bright; 37.5; 102; 24Alp Ser ; 2.60; 4250;occ; 75; 0;32640
4; 2376.6; 28-MAY-2008 08:11:05; Bright; 39.5; 67; 5Alp CrB ; 2.22; 11000;occ; 79; 0;32640
5; 2555.2; 28-MAY-2008 08:14:04; Bright; 45.0; 133; 40Zet Her ; 2.81; 6000;occ; 90; 0;32640
6; 3019.9; 28-MAY-2008 08:21:48; Bright; 38.0; 119; 14Eta Dra ; 2.73; 4700;occ; 76; 0;32640
7; 3168.0; 28-MAY-2008 08:24:17; Bright; 36.0; 60; 7Bet UMi ; 2.08; 3950;occ; 72; 0;32640
8; 3657.3; 28-MAY-2008 08:32:26; Bright; 43.0; 89; 5Alp Cep ; 2.45; 8000;occ; 86; 0;32640
9; 3933.4; 28-MAY-2008 08:37:02; Bright; 55.0; 76; 27Gam Cas ; 2.30; 30000;occ; 110; 0;32640
10; 4389.3; 28-MAY-2008 08:44:38; Bright; 40.0; 53; 43Bet And ; 2.05; 3300;occ; 80; 0;32640
11; 4546.7; 28-MAY-2008 08:47:15; Dark ; 50.5; 58; 21Alp And ; 2.07; 11000;occ; 101; 0;32640
12; 4829.9; 28-MAY-2008 08:51:58; Dark ; 48.5; 140; 88Gam Peg ; 2.83; 26000;occ; 97; 0;32640
13; 5245.1; 28-MAY-2008 08:58:54; Dark ; 59.5; 0; ; 0.00; 0;occ; 119; 0;32640
14; 5364.7; 28-MAY-2008 09:00:53; Dark ; 45.5; 52; 16Bet Cet ; 2.04; 4500;occ; 91; 0;32640
15; 5856.6; 28-MAY-2008 09:09:05; Dark ; 53.5; 18; 24Alp PsA ; 1.17; 9700;occ; 107; 0;32640
16; 6073.4; 28-MAY-2008 09:12:42; Dark ; 49.0; 63; Bet Gru ; 2.15; 2800;occ; 98; 0;32640
17; 6181.7; 28-MAY-2008 09:14:30; Dark ; 44.5; 31; Alp Gru ; 1.73; 15200;occ; 89; 0;32640
18; 6491.3; 28-MAY-2008 09:19:40; Dark ; 43.0; 45; Alp Pav ; 1.94; 26000;occ; 86; 0;32640
19; 6877.4; 28-MAY-2008 09:26:06; Dark ; 40.5; 141; Bet Ara ; 2.84; 4600;occ; 81; 0;32640
20; 7050.3; 28-MAY-2008 09:28:59; Dark ; 48.5; 40; The Sco ; 1.86; 7100;occ; 97; 0;32640
21; 7159.5; 28-MAY-2008 09:30:48; Dark ; 46.5; 25; 35Lam Sco ; 1.62; 28000;occ; 93; 0;32640
22; 7271.7; 28-MAY-2008 09:32:40; Dark ; 46.0; 75; 26Eps Sco ; 2.29; 4250;occ; 92; 0;32640
23; 7397.0; 28-MAY-2008 09:34:46; Dark ; 41.5; 136; 23Tau Sco ; 2.82; 30000;occ; 83; 0;32640
24; 7737.4; 28-MAY-2008 09:40:26; Bright; 42.5; 98; 13Zet Oph ; 2.57; 30000;occ; 85; 0;32640

/nas3/ENVISAT/GOMOS/GOM_NL__0P/GOM_NL__0PNPDK20080528_094240_000059212069_00022_32641_1075.N1

1; 1835.4; 28-MAY-2008 09:42:40; Bright; 41.0; 120; 1Del Oph ; 2.73; 3200;occ; 82; 0;32641
2; 2017.3; 28-MAY-2008 09:45:42; Bright; 37.5; 102; 24Alp Ser ; 2.60; 4250;occ; 75; 0;32641

3;	2376.5;	28-MAY-2008	09:51:41;	Bright;	36.0;	67;	5Alp CrB	;	2.22;	11000;occ;	72;	0;	32641	
4;	2554.6;	28-MAY-2008	09:54:39;	Bright;	45.5;	133;	40Zet Her	;	2.81;	6000;occ;	91;	0;	32641	
5;	3019.6;	28-MAY-2008	10:02:24;	Bright;	39.5;	119;	14Eta Dra	;	2.73;	4700;occ;	79;	0;	32641	
6;	3167.9;	28-MAY-2008	10:04:52;	Bright;	34.0;	60;	7Bet UMi	;	2.08;	3950;occ;	68;	0;	32641	
7;	3656.6;	28-MAY-2008	10:13:01;	Bright;	44.5;	89;	5Alp Cep	;	2.45;	8000;occ;	89;	0;	32641	
8;	3933.2;	28-MAY-2008	10:17:38;	Bright;	35.0;	76;	27Gam Cas	;	2.30;	30000;occ;	70;	0;	32641	
9;	4389.4;	28-MAY-2008	10:25:14;	Bright;	40.5;	53;	43Bet And	;	2.05;	3300;occ;	81;	0;	32641	
10;	4546.8;	28-MAY-2008	10:27:51;	Dark	;	50.5;	58;	21Alp And	;	2.07;	11000;occ;	101;	0;	32641
11;	4830.2;	28-MAY-2008	10:32:35;	Dark	;	47.5;	140;	88Gam Peg	;	2.83;	26000;occ;	95;	0;	32641
12;	5245.6;	28-MAY-2008	10:39:30;	Dark	;	59.5;	0;		;	0.00;	0;occ;	119;	0;	32641
13;	5365.2;	28-MAY-2008	10:41:30;	Dark	;	41.5;	52;	16Bet Cet	;	2.04;	4500;occ;	83;	0;	32641
14;	5857.7;	28-MAY-2008	10:49:42;	Dark	;	51.0;	18;	24Alp PsA	;	1.17;	9700;occ;	102;	0;	32641
15;	6074.3;	28-MAY-2008	10:53:19;	Dark	;	47.5;	63;	Bet Gru	;	2.15;	2800;occ;	95;	0;	32641
16;	6182.4;	28-MAY-2008	10:55:07;	Dark	;	45.5;	31;	Alp Gru	;	1.73;	15200;occ;	91;	0;	32641
17;	6491.9;	28-MAY-2008	11:00:16;	Dark	;	42.0;	45;	Alp Pav	;	1.94;	26000;occ;	84;	0;	32641
18;	6877.7;	28-MAY-2008	11:06:42;	Dark	;	40.5;	141;	Bet Ara	;	2.84;	4600;occ;	81;	0;	32641
19;	7050.8;	28-MAY-2008	11:09:35;	Dark	;	45.5;	40;	The Sco	;	1.86;	7100;occ;	91;	0;	32641
20;	7159.8;	28-MAY-2008	11:11:24;	Dark	;	47.0;	25;	35Lam Sco	;	1.62;	28000;occ;	94;	0;	32641
21;	7271.9;	28-MAY-2008	11:13:16;	Dark	;	45.5;	75;	26Eps Sco	;	2.29;	4250;occ;	91;	0;	32641
22;	7397.2;	28-MAY-2008	11:15:22;	Dark	;	42.5;	136;	23Tau Sco	;	2.82;	30000;occ;	85;	0;	32641
23;	7525.6;	28-MAY-2008	11:17:30;	Bright;	39.0;	80;	7Del Sco	;	2.32;	30000;occ;	78;	0;	32641	
24;	7622.5;	28-MAY-2008	11:19:07;	Bright;	48.0;	86;	35Eta Oph	;	2.43;	10200;occ;	96;	0;	32641	
25;	7737.3;	28-MAY-2008	11:21:02;	Bright;	20.0;	98;	13Zet Oph	;	2.57;	30000;occ;	40;	0;	32641	
/nas3/ENVISAT/GOMOS/GOM_NL__0P/GOM_NL__0PNPDK20080528_112102_000059362069_00023_32642_1076.N1														
1;	1701.4;	28-MAY-2008	11:21:02;	Bright;	43.0;	98;	13Zet Oph	;	2.57;	30000;occ;	86;	0;	32642	
2;	1835.4;	28-MAY-2008	11:23:16;	Bright;	40.5;	120;	1Del Oph	;	2.73;	3200;occ;	81;	0;	32642	
3;	2017.1;	28-MAY-2008	11:26:17;	Bright;	37.5;	102;	24Alp Ser	;	2.60;	4250;occ;	75;	0;	32642	
4;	2376.2;	28-MAY-2008	11:32:16;	Bright;	39.0;	67;	5Alp CrB	;	2.22;	11000;occ;	78;	0;	32642	
5;	2554.1;	28-MAY-2008	11:35:14;	Bright;	47.0;	133;	40Zet Her	;	2.81;	6000;occ;	94;	0;	32642	
6;	3019.3;	28-MAY-2008	11:43:00;	Bright;	40.5;	119;	14Eta Dra	;	2.73;	4700;occ;	81;	0;	32642	
7;	3167.8;	28-MAY-2008	11:45:28;	Bright;	37.5;	60;	7Bet UMi	;	2.08;	3950;occ;	75;	0;	32642	
8;	3656.1;	28-MAY-2008	11:53:36;	Bright;	46.0;	89;	5Alp Cep	;	2.45;	8000;occ;	92;	0;	32642	
9;	3933.1;	28-MAY-2008	11:58:13;	Bright;	36.5;	76;	27Gam Cas	;	2.30;	30000;occ;	73;	0;	32642	
10;	4389.5;	28-MAY-2008	12:05:50;	Bright;	40.5;	53;	43Bet And	;	2.05;	3300;occ;	81;	0;	32642	
11;	4547.0;	28-MAY-2008	12:08:27;	Dark	;	50.5;	58;	21Alp And	;	2.07;	11000;occ;	101;	0;	32642
12;	4830.6;	28-MAY-2008	12:13:11;	Dark	;	49.0;	140;	88Gam Peg	;	2.83;	26000;occ;	98;	0;	32642
13;	5246.2;	28-MAY-2008	12:20:06;	Dark	;	59.5;	0;		;	0.00;	0;occ;	119;	0;	32642
14;	5365.8;	28-MAY-2008	12:22:06;	Dark	;	45.5;	52;	16Bet Cet	;	2.04;	4500;occ;	91;	0;	32642
15;	5858.8;	28-MAY-2008	12:30:19;	Dark	;	55.0;	18;	24Alp PsA	;	1.17;	9700;occ;	110;	0;	32642
16;	6075.1;	28-MAY-2008	12:33:55;	Dark	;	47.0;	63;	Bet Gru	;	2.15;	2800;occ;	94;	0;	32642
17;	6183.4;	28-MAY-2008	12:35:44;	Dark	;	45.0;	31;	Alp Gru	;	1.73;	15200;occ;	90;	0;	32642
18;	6492.5;	28-MAY-2008	12:40:53;	Dark	;	41.5;	45;	Alp Pav	;	1.94;	26000;occ;	83;	0;	32642
19;	6878.0;	28-MAY-2008	12:47:18;	Dark	;	38.5;	141;	Bet Ara	;	2.84;	4600;occ;	77;	0;	32642
20;	7051.2;	28-MAY-2008	12:50:12;	Dark	;	44.5;	40;	The Sco	;	1.86;	7100;occ;	89;	0;	32642
21;	7160.3;	28-MAY-2008	12:52:01;	Dark	;	49.0;	25;	35Lam Sco	;	1.62;	28000;occ;	98;	0;	32642
22;	7272.3;	28-MAY-2008	12:53:53;	Dark	;	43.5;	75;	26Eps Sco	;	2.29;	4250;occ;	87;	0;	32642
23;	7397.4;	28-MAY-2008	12:55:58;	Dark	;	42.0;	136;	23Tau Sco	;	2.82;	30000;occ;	84;	0;	32642
24;	7525.8;	28-MAY-2008	12:58:06;	Bright;	39.0;	80;	7Del Sco	;	2.32;	30000;occ;	78;	0;	32642	
25;	7622.6;	28-MAY-2008	12:59:43;	Bright;	15.0;	86;	35Eta Oph	;	2.43;	10200;occ;	30;	0;	32642	
/nas3/ENVISAT/GOMOS/GOM_NL__0P/GOM_NL__0PNPDK20080528_125943_000059452069_00024_32643_1077.N1														
1;	1586.7;	28-MAY-2008	12:59:43;	Bright;	47.5;	86;	35Eta Oph	;	2.43;	10200;occ;	95;	0;	32643	
2;	1701.6;	28-MAY-2008	13:01:38;	Bright;	42.5;	98;	13Zet Oph	;	2.57;	30000;occ;	85;	0;	32643	
3;	1835.4;	28-MAY-2008	13:03:52;	Bright;	40.5;	120;	1Del Oph	;	2.73;	3200;occ;	81;	0;	32643	
4;	2017.1;	28-MAY-2008	13:06:53;	Bright;	37.5;	102;	24Alp Ser	;	2.60;	4250;occ;	75;	0;	32643	
5;	2376.0;	28-MAY-2008	13:12:52;	Bright;	36.5;	67;	5Alp CrB	;	2.22;	11000;occ;	73;	0;	32643	
6;	2553.6;	28-MAY-2008	13:15:50;	Bright;	44.5;	133;	40Zet Her	;	2.81;	6000;occ;	89;	0;	32643	
7;	3019.0;	28-MAY-2008	13:23:35;	Bright;	39.0;	119;	14Eta Dra	;	2.73;	4700;occ;	78;	0;	32643	
8;	3167.8;	28-MAY-2008	13:26:04;	Bright;	39.0;	60;	7Bet UMi	;	2.08;	3950;occ;	78;	0;	32643	
9;	3655.5;	28-MAY-2008	13:34:12;	Bright;	45.5;	89;	5Alp Cep	;	2.45;	8000;occ;	91;	0;	32643	
10;	3933.1;	28-MAY-2008	13:38:49;	Bright;	39.5;	76;	27Gam Cas	;	2.30;	30000;occ;	79;	0;	32643	
11;	4389.7;	28-MAY-2008	13:46:26;	Bright;	39.0;	53;	43Bet And	;	2.05;	3300;occ;	78;	0;	32643	
12;	4547.2;	28-MAY-2008	13:49:03;	Dark	;	48.0;	58;	21Alp And	;	2.07;	11000;occ;	96;	0;	32643
13;	4831.2;	28-MAY-2008	13:53:47;	Dark	;	49.0;	140;	88Gam Peg	;	2.83;	26000;occ;	98;	0;	32643
14;	5246.7;	28-MAY-2008	14:00:43;	Dark	;	59.5;	0;		;	0.00;	0;occ;	119;	0;	32643
15;	5366.3;	28-MAY-2008	14:02:42;	Dark	;	45.5;	52;	16Bet Cet	;	2.04;	4500;occ;	91;	0;	32643
16;	5860.0;	28-MAY-2008	14:10:56;	Dark	;	65.5;	18;	24Alp PsA	;	1.17;	9700;occ;	131;	0;	32643
17;	6076.0;	28-MAY-2008	14:14:32;	Dark	;	49.0;	63;	Bet Gru	;	2.15;	2800;occ;	98;	0;	32643
18;	6184.3;	28-MAY-2008	14:16:20;	Dark	;	45.0;	31;	Alp Gru	;	1.73;	15200;occ;	90;	0;	32643

```

19; 6493.3; 28-MAY-2008 14:21:29; Dark ; 42.5; 45; Alp Pav ; 1.94; 26000;occ; 85; 0;32643
20; 6878.7; 28-MAY-2008 14:27:55; Dark ; 42.5; 141; Bet Ara ; 2.84; 4600;occ; 85; 0;32643
21; 7051.8; 28-MAY-2008 14:30:48; Dark ; 45.0; 40; The Sco ; 1.86; 7100;occ; 90; 0;32643
22; 7160.9; 28-MAY-2008 14:32:37; Dark ; 49.5; 25; 35Lam Sco ; 1.62; 28000;occ; 99; 0;32643
23; 7272.7; 28-MAY-2008 14:34:29; Dark ; 44.5; 75; 26Eps Sco ; 2.29; 4250;occ; 89; 0;32643
24; 7397.9; 28-MAY-2008 14:36:34; Dark ; 42.0; 136; 23Tau Sco ; 2.82; 30000;occ; 84; 0;32643
25; 7526.1; 28-MAY-2008 14:38:42; Bright; 6.5; 80; 7Del Sco ; 2.32; 30000;occ; 13; 0;32643
/nas3/ENVISAT/GOMOS/GOM_NL__0P/GOM_NL__0PNPDK20080528_143842_000058122069_00025_32644_1078.N1
 1; 1490.2; 28-MAY-2008 14:38:42; Bright; 39.0; 80; 7Del Sco ; 2.32; 30000;occ; 78; 0;32644
 2; 1586.9; 28-MAY-2008 14:40:19; Bright; 47.0; 86; 35Eta Oph ; 2.43; 10200;occ; 94; 0;32644
 3; 1701.6; 28-MAY-2008 14:42:14; Bright; 42.5; 98; 13Zet Oph ; 2.57; 30000;occ; 85; 0;32644
 4; 1835.4; 28-MAY-2008 14:44:27; Bright; 41.0; 120; 1Del Oph ; 2.73; 3200;occ; 82; 0;32644
 5; 2017.1; 28-MAY-2008 14:47:29; Bright; 37.5; 102; 24Alp Ser ; 2.60; 4250;occ; 75; 0;32644
 6; 2376.0; 28-MAY-2008 14:53:28; Bright; 37.5; 67; 5Alp CrB ; 2.22; 11000;occ; 75; 0;32644
 7; 2553.0; 28-MAY-2008 14:56:25; Bright; 46.5; 133; 40Zet Her ; 2.81; 6000;occ; 93; 0;32644
 8; 3018.7; 28-MAY-2008 15:04:11; Bright; 40.5; 119; 14Eta Dra ; 2.73; 4700;occ; 81; 0;32644
 9; 3167.9; 28-MAY-2008 15:06:40; Bright; 32.5; 60; 7Bet UMi ; 2.08; 3950;occ; 65; 0;32644
10; 3655.0; 28-MAY-2008 15:14:47; Bright; 45.5; 89; 5Alp Cep ; 2.45; 8000;occ; 91; 0;32644
11; 3933.1; 28-MAY-2008 15:19:25; Bright; 55.0; 76; 27Gam Cas ; 2.30; 30000;occ; 110; 0;32644
12; 4389.7; 28-MAY-2008 15:27:02; Bright; 40.0; 53; 43Bet And ; 2.05; 3300;occ; 80; 0;32644
13; 4547.5; 28-MAY-2008 15:29:40; Dark ; 49.5; 58; 21Alp And ; 2.07; 11000;occ; 99; 0;32644
14; 4831.8; 28-MAY-2008 15:34:24; Dark ; 48.0; 140; 88Gam Peg ; 2.83; 26000;occ; 96; 0;32644
15; 5247.4; 28-MAY-2008 15:41:19; Dark ; 59.5; 0; ; 0.00; 0;occ; 119; 0;32644
16; 5367.0; 28-MAY-2008 15:43:19; Dark ; 44.5; 52; 16Bet Cet ; 2.04; 4500;occ; 89; 0;32644
17; 5861.3; 28-MAY-2008 15:51:33; Dark ; 60.0; 18; 24Alp PsA ; 1.17; 9700;occ; 120; 0;32644
18; 6076.9; 28-MAY-2008 15:55:09; Dark ; 58.5; 63; Bet Gru ; 2.15; 2800;occ; 117; 0;32644
19; 6185.4; 28-MAY-2008 15:56:57; Dark ; 45.0; 31; Alp Gru ; 1.73; 15200;occ; 90; 0;32644
20; 6494.1; 28-MAY-2008 16:02:06; Dark ; 41.0; 45; Alp Pav ; 1.94; 26000;occ; 82; 0;32644
21; 6879.1; 28-MAY-2008 16:08:31; Dark ; 43.0; 141; Bet Ara ; 2.84; 4600;occ; 86; 0;32644
22; 7052.4; 28-MAY-2008 16:11:24; Dark ; 48.5; 40; The Sco ; 1.86; 7100;occ; 97; 0;32644
23; 7161.3; 28-MAY-2008 16:13:13; Dark ; 43.5; 25; 35Lam Sco ; 1.62; 28000;occ; 87; 0;32644
24; 7273.2; 28-MAY-2008 16:15:05; Dark ; 29.0; 75; 26Eps Sco ; 2.29; 4250;occ; 58; 0;32644
/nas3/ENVISAT/GOMOS/GOM_NL__0P/GOM_NL__0PNPDK20080528_161505_000058622069_00026_32645_1079.N1
 1; 1237.2; 28-MAY-2008 16:15:05; Dark ; 47.5; 75; 26Eps Sco ; 2.29; 4250;occ; 95; 0;32645
 2; 1362.1; 28-MAY-2008 16:17:10; Dark ; 42.5; 136; 23Tau Sco ; 2.82; 30000;occ; 85; 0;32645
 3; 1490.4; 28-MAY-2008 16:19:18; Bright; 40.0; 80; 7Del Sco ; 2.32; 30000;occ; 80; 0;32645
 4; 1587.1; 28-MAY-2008 16:20:55; Bright; 47.0; 86; 35Eta Oph ; 2.43; 10200;occ; 94; 0;32645
 5; 1701.6; 28-MAY-2008 16:22:50; Bright; 41.5; 98; 13Zet Oph ; 2.57; 30000;occ; 83; 0;32645
 6; 1835.2; 28-MAY-2008 16:25:03; Bright; 41.5; 120; 1Del Oph ; 2.73; 3200;occ; 83; 0;32645
 7; 2017.1; 28-MAY-2008 16:28:05; Bright; 37.5; 102; 24Alp Ser ; 2.60; 4250;occ; 75; 0;32645
 8; 2375.6; 28-MAY-2008 16:34:04; Bright; 38.5; 67; 5Alp CrB ; 2.22; 11000;occ; 77; 0;32645
 9; 2552.3; 28-MAY-2008 16:37:00; Bright; 44.5; 133; 40Zet Her ; 2.81; 6000;occ; 89; 0;32645
10; 3018.4; 28-MAY-2008 16:44:46; Bright; 40.0; 119; 14Eta Dra ; 2.73; 4700;occ; 80; 0;32645
11; 3167.8; 28-MAY-2008 16:47:16; Bright; 36.5; 60; 7Bet UMi ; 2.08; 3950;occ; 73; 0;32645
12; 3654.6; 28-MAY-2008 16:55:23; Bright; 44.5; 89; 5Alp Cep ; 2.45; 8000;occ; 89; 0;32645
13; 3932.9; 28-MAY-2008 17:00:01; Bright; 44.0; 76; 27Gam Cas ; 2.30; 30000;occ; 88; 0;32645
14; 4390.0; 28-MAY-2008 17:07:38; Bright; 38.5; 53; 43Bet And ; 2.05; 3300;occ; 77; 0;32645
15; 4547.7; 28-MAY-2008 17:10:16; Dark ; 51.0; 58; 21Alp And ; 2.07; 11000;occ; 102; 0;32645
16; 4832.3; 28-MAY-2008 17:15:00; Dark ; 46.5; 140; 88Gam Peg ; 2.83; 26000;occ; 93; 0;32645
17; 5248.0; 28-MAY-2008 17:21:56; Dark ; 59.5; 0; ; 0.00; 0;occ; 119; 0;32645
18; 5367.5; 28-MAY-2008 17:23:56; Dark ; 45.0; 52; 16Bet Cet ; 2.04; 4500;occ; 90; 0;32645
19; 5862.4; 28-MAY-2008 17:32:10; Dark ; 60.0; 18; 24Alp PsA ; 1.17; 9700;occ; 120; 0;32645
20; 6077.7; 28-MAY-2008 17:35:46; Dark ; 56.5; 63; Bet Gru ; 2.15; 2800;occ; 113; 0;32645
21; 6186.2; 28-MAY-2008 17:37:34; Dark ; 44.0; 31; Alp Gru ; 1.73; 15200;occ; 88; 0;32645
22; 6494.8; 28-MAY-2008 17:42:43; Dark ; 42.0; 45; Alp Pav ; 1.94; 26000;occ; 84; 0;32645
23; 6879.5; 28-MAY-2008 17:49:08; Dark ; 46.5; 141; Bet Ara ; 2.84; 4600;occ; 93; 0;32645
24; 7052.9; 28-MAY-2008 17:52:01; Dark ; 47.0; 40; The Sco ; 1.86; 7100;occ; 94; 0;32645
/nas3/ENVISAT/GOMOS/GOM_NL__0P/GOM_NL__0PNPDK20080528_193237_000060852069_00028_32647_1081.N1
 1; 1017.3; 28-MAY-2008 19:32:37; Dark ; 46.5; 40; The Sco ; 1.86; 7100;occ; 93; 0;32647
 2; 1126.2; 28-MAY-2008 19:34:26; Dark ; 49.5; 25; 35Lam Sco ; 1.62; 28000;occ; 99; 0;32647
 3; 1237.7; 28-MAY-2008 19:36:18; Dark ; 43.5; 75; 26Eps Sco ; 2.29; 4250;occ; 87; 0;32647
 4; 1362.7; 28-MAY-2008 19:38:23; Dark ; 40.5; 136; 23Tau Sco ; 2.82; 30000;occ; 81; 0;32647
 5; 1490.6; 28-MAY-2008 19:40:31; Bright; 40.0; 80; 7Del Sco ; 2.32; 30000;occ; 80; 0;32647
 6; 1587.2; 28-MAY-2008 19:42:07; Bright; 47.5; 86; 35Eta Oph ; 2.43; 10200;occ; 95; 0;32647
 7; 1701.5; 28-MAY-2008 19:44:02; Bright; 42.0; 98; 13Zet Oph ; 2.57; 30000;occ; 84; 0;32647
 8; 1835.2; 28-MAY-2008 19:46:15; Bright; 41.0; 120; 1Del Oph ; 2.73; 3200;occ; 82; 0;32647
 9; 2016.7; 28-MAY-2008 19:49:17; Bright; 37.5; 102; 24Alp Ser ; 2.60; 4250;occ; 75; 0;32647
10; 2375.2; 28-MAY-2008 19:55:15; Bright; 38.0; 67; 5Alp CrB ; 2.22; 11000;occ; 76; 0;32647

```

```

11; 2551.0; 28-MAY-2008 19:58:11; Bright; 44.5; 133; 40Zet Her ; 2.81; 6000;occ; 89; 0;32647
12; 3017.7; 28-MAY-2008 20:05:58; Bright; 40.0; 119; 14Eta Dra ; 2.73; 4700;occ; 80; 0;32647
13; 3167.6; 28-MAY-2008 20:08:28; Bright; 37.5; 60; 7Bet UMi ; 2.08; 3950;occ; 75; 0;32647
14; 3653.3; 28-MAY-2008 20:16:33; Bright; 45.5; 89; 5Alp Cep ; 2.45; 8000;occ; 91; 0;32647
15; 3932.7; 28-MAY-2008 20:21:13; Bright; 55.0; 76; 27Gam Cas ; 2.30; 30000;occ; 110; 0;32647
16; 4389.9; 28-MAY-2008 20:28:50; Bright; 56.0; 53; 43Bet And ; 2.05; 3300;occ; 112; 0;32647
17; 4547.8; 28-MAY-2008 20:31:28; Dark ; 52.0; 58; 21Alp And ; 2.07; 11000;occ; 104; 0;32647
18; 4832.9; 28-MAY-2008 20:36:13; Dark ; 48.0; 140; 88Gam Peg ; 2.83; 26000;occ; 96; 0;32647
19; 5249.0; 28-MAY-2008 20:43:09; Dark ; 59.5; 0; ; 0.00; 0;occ; 119; 0;32647
20; 5368.5; 28-MAY-2008 20:45:09; Dark ; 48.0; 52; 16Bet Cet ; 2.04; 4500;occ; 96; 0;32647
21; 5864.7; 28-MAY-2008 20:53:25; Dark ; 62.5; 18; 24Alp PsA ; 1.17; 9700;occ; 125; 0;32647
22; 6079.2; 28-MAY-2008 20:56:59; Dark ; 54.0; 63; Bet Gru ; 2.15; 2800;occ; 108; 0;32647
23; 6187.9; 28-MAY-2008 20:58:48; Dark ; 46.0; 31; Alp Gru ; 1.73; 15200;occ; 92; 0;32647
24; 6496.0; 28-MAY-2008 21:03:56; Dark ; 41.0; 45; Alp Pav ; 1.94; 26000;occ; 82; 0;32647
25; 6880.2; 28-MAY-2008 21:10:20; Dark ; 40.0; 141; Bet Ara ; 2.84; 4600;occ; 80; 0;32647
26; 7053.7; 28-MAY-2008 21:13:14; Dark ; 49.0; 40; The Sco ; 1.86; 7100;occ; 98; 0;32647

```

/nas3/ENVISAT/GOMOS/GOM_NL__0P/GOM_NL__0PNPDE20080529_000441_000056482069_00030_32649_5805.N1

```

1; -766.2; 29-MAY-2008 00:04:41; Dark ; 59.5; 0; ; 0.00; 0;occ; 119; 39;32649
2; -666.4; 29-MAY-2008 00:06:21; Dark ; 42.5; 52; 16Bet Cet ; 2.04; 4500;occ; 85; 0;32649
3; -169.0; 29-MAY-2008 00:14:39; Dark ; 53.0; 18; 24Alp PsA ; 1.17; 9700;occ; 106; 0;32649
4; 44.7; 29-MAY-2008 00:18:12; Dark ; 58.5; 63; Bet Gru ; 2.15; 2800;occ; 117; 0;32650
5; 153.8; 29-MAY-2008 00:20:01; Dark ; 46.0; 31; Alp Gru ; 1.73; 15200;occ; 92; 0;32650
6; 461.5; 29-MAY-2008 00:25:09; Dark ; 42.5; 45; Alp Pav ; 1.94; 26000;occ; 85; 0;32650
7; 844.9; 29-MAY-2008 00:31:33; Dark ; 41.0; 141; Bet Ara ; 2.84; 4600;occ; 82; 0;32650
8; 1018.7; 29-MAY-2008 00:34:26; Dark ; 47.0; 40; The Sco ; 1.86; 7100;occ; 94; 0;32650
9; 1127.6; 29-MAY-2008 00:36:15; Dark ; 49.5; 25; 35Lam Sco ; 1.62; 28000;occ; 99; 0;32650
10; 1238.7; 29-MAY-2008 00:38:06; Dark ; 45.5; 75; 26Eps Sco ; 2.29; 4250;occ; 91; 0;32650
11; 1363.4; 29-MAY-2008 00:40:11; Dark ; 41.5; 136; 23Tau Sco ; 2.82; 30000;occ; 83; 0;32650
12; 1491.2; 29-MAY-2008 00:42:19; Bright; 39.5; 80; 7Del Sco ; 2.32; 30000;occ; 79; 0;32650
13; 1587.4; 29-MAY-2008 00:43:55; Bright; 47.5; 86; 35Eta Oph ; 2.43; 10200;occ; 95; 0;32650
14; 1701.6; 29-MAY-2008 00:45:49; Bright; 41.5; 98; 13Zet Oph ; 2.57; 30000;occ; 83; 0;32650
15; 1834.9; 29-MAY-2008 00:48:03; Bright; 40.5; 120; 1Del Oph ; 2.73; 3200;occ; 81; 0;32650
16; 2016.5; 29-MAY-2008 00:51:04; Bright; 37.5; 102; 24Alp Ser ; 2.60; 4250;occ; 75; 0;32650
17; 2374.8; 29-MAY-2008 00:57:02; Bright; 39.5; 67; 5Alp CrB ; 2.22; 11000;occ; 79; 0;32650
18; 2549.3; 29-MAY-2008 00:59:57; Bright; 43.0; 133; 40Zet Her ; 2.81; 6000;occ; 86; 0;32650
19; 3016.7; 29-MAY-2008 01:07:44; Bright; 39.0; 119; 14Eta Dra ; 2.73; 4700;occ; 78; 0;32650
20; 3167.4; 29-MAY-2008 01:10:15; Bright; 37.0; 60; 7Bet UMi ; 2.08; 3950;occ; 74; 0;32650
21; 3651.5; 29-MAY-2008 01:18:19; Bright; 46.0; 89; 5Alp Cep ; 2.45; 8000;occ; 92; 0;32650
22; 3932.5; 29-MAY-2008 01:23:00; Bright; 54.5; 76; 27Gam Cas ; 2.30; 30000;occ; 109; 0;32650
23; 4390.4; 29-MAY-2008 01:30:38; Bright; 40.5; 53; 43Bet And ; 2.05; 3300;occ; 81; 0;32650
24; 4548.4; 29-MAY-2008 01:33:16; Dark ; 51.5; 58; 21Alp And ; 2.07; 11000;occ; 103; 0;32650
25; 4834.2; 29-MAY-2008 01:38:02; Dark ; 48.0; 140; 88Gam Peg ; 2.83; 26000;occ; 96; 0;32650

```

/nas3/ENVISAT/GOMOS/GOM_NL__0P/GOM_NL__0PNPDE20080529_014458_000039862069_00031_32650_5806.N1

```

1; -785.2; 29-MAY-2008 01:44:58; Dark ; 59.5; 0; ; 0.00; 0;occ; 119; 0;32650
2; -665.8; 29-MAY-2008 01:46:58; Dark ; 45.0; 52; 16Bet Cet ; 2.04; 4500;occ; 90; 0;32650
3; -167.7; 29-MAY-2008 01:55:16; Dark ; 52.0; 18; 24Alp PsA ; 1.17; 9700;occ; 104; 0;32650
4; 154.9; 29-MAY-2008 02:00:38; Dark ; 44.0; 31; Alp Gru ; 1.73; 15200;occ; 88; 0;32651
5; 462.2; 29-MAY-2008 02:05:46; Dark ; 41.5; 45; Alp Pav ; 1.94; 26000;occ; 83; 0;32651
6; 845.4; 29-MAY-2008 02:12:09; Dark ; 41.5; 141; Bet Ara ; 2.84; 4600;occ; 83; 0;32651
7; 1019.2; 29-MAY-2008 02:15:03; Dark ; 49.0; 40; The Sco ; 1.86; 7100;occ; 98; 0;32651
8; 1128.1; 29-MAY-2008 02:16:52; Dark ; 44.0; 25; 35Lam Sco ; 1.62; 28000;occ; 88; 0;32651
9; 1239.0; 29-MAY-2008 02:18:43; Dark ; 48.0; 75; 26Eps Sco ; 2.29; 4250;occ; 96; 0;32651
10; 1363.6; 29-MAY-2008 02:20:47; Dark ; 40.5; 136; 23Tau Sco ; 2.82; 30000;occ; 81; 0;32651
11; 1491.3; 29-MAY-2008 02:22:55; Bright; 39.5; 80; 7Del Sco ; 2.32; 30000;occ; 79; 0;32651
12; 1587.5; 29-MAY-2008 02:24:31; Bright; 47.0; 86; 35Eta Oph ; 2.43; 10200;occ; 94; 0;32651
13; 1701.6; 29-MAY-2008 02:26:25; Bright; 61.0; 98; 13Zet Oph ; 2.57; 30000;occ; 122; 0;32651
14; 1834.9; 29-MAY-2008 02:28:38; Bright; 41.0; 120; 1Del Oph ; 2.73; 3200;occ; 82; 0;32651
15; 2016.6; 29-MAY-2008 02:31:40; Bright; 37.5; 102; 24Alp Ser ; 2.60; 4250;occ; 75; 0;32651
16; 2374.6; 29-MAY-2008 02:37:38; Bright; 39.0; 67; 5Alp CrB ; 2.22; 11000;occ; 78; 0;32651
17; 2548.9; 29-MAY-2008 02:40:32; Bright; 45.0; 133; 40Zet Her ; 2.81; 6000;occ; 90; 0;32651
18; 3016.4; 29-MAY-2008 02:48:20; Bright; 36.5; 119; 14Eta Dra ; 2.73; 4700;occ; 73; 0;32651
19; 3167.4; 29-MAY-2008 02:50:51; Bright; 34.0; 60; 7Bet UMi ; 2.08; 3950;occ; 68; 0;32651

```

/nas3/ENVISAT/GOMOS/GOM_NL__0P/GOM_NL__0PNPDE20080529_025855_000060822069_00032_32651_5807.N1

```

1; -2384.9; 29-MAY-2008 02:58:55; Bright; 47.0; 89; 5Alp Cep ; 2.45; 8000;occ; 94; 0;32651
2; -2103.5; 29-MAY-2008 03:03:36; Bright; 55.0; 76; 27Gam Cas ; 2.30; 30000;occ; 110; 0;32651
3; -1645.5; 29-MAY-2008 03:11:14; Bright; 42.0; 53; 43Bet And ; 2.05; 3300;occ; 84; 0;32651
4; -1487.4; 29-MAY-2008 03:13:52; Dark ; 52.0; 58; 21Alp And ; 2.07; 11000;occ; 104; 0;32651
5; -1201.2; 29-MAY-2008 03:18:38; Dark ; 48.5; 140; 88Gam Peg ; 2.83; 26000;occ; 97; 0;32651

```



```

6; -784.6; 29-MAY-2008 03:25:35; Dark ; 59.5; 0; ; 0.00; 0;occ; 119; 0;32651
7; -665.2; 29-MAY-2008 03:27:34; Dark ; 44.5; 52; 16Bet Cet ; 2.04; 4500;occ; 89; 0;32651
8; -166.4; 29-MAY-2008 03:35:53; Dark ; 61.5; 18; 24Alp PsA ; 1.17; 9700;occ; 123; 0;32651
9; 155.7; 29-MAY-2008 03:41:15; Dark ; 45.5; 31; Alp Gru ; 1.73; 15200;occ; 91; 0;32652
10; 463.0; 29-MAY-2008 03:46:22; Dark ; 41.0; 45; Alp Pav ; 1.94; 26000;occ; 82; 0;32652
11; 845.9; 29-MAY-2008 03:52:45; Dark ; 39.0; 141; Bet Ara ; 2.84; 4600;occ; 78; 0;32652
12; 1019.7; 29-MAY-2008 03:55:39; Dark ; 46.0; 40; The Sco ; 1.86; 7100;occ; 92; 0;32652
13; 1128.5; 29-MAY-2008 03:57:28; Dark ; 43.5; 25; 35Lam Sco ; 1.62; 28000;occ; 87; 0;32652
14; 1239.5; 29-MAY-2008 03:59:19; Dark ; 46.5; 75; 26Eps Sco ; 2.29; 4250;occ; 93; 0;32652
15; 1364.1; 29-MAY-2008 04:01:24; Dark ; 52.0; 136; 23Tau Sco ; 2.82; 30000;occ; 104; 0;32652
16; 1491.5; 29-MAY-2008 04:03:31; Bright; 38.5; 80; 7Del Sco ; 2.32; 30000;occ; 77; 0;32652
17; 1587.7; 29-MAY-2008 04:05:07; Bright; 47.5; 86; 35Eta Oph ; 2.43; 10200;occ; 95; 0;32652
18; 1701.7; 29-MAY-2008 04:07:01; Bright; 42.5; 98; 13Zet Oph ; 2.57; 30000;occ; 85; 0;32652
19; 1835.0; 29-MAY-2008 04:09:14; Bright; 40.5; 120; 1Del Oph ; 2.73; 3200;occ; 81; 0;32652
20; 2016.7; 29-MAY-2008 04:12:16; Bright; 37.5; 102; 24Alp Ser ; 2.60; 4250;occ; 75; 0;32652
21; 2374.5; 29-MAY-2008 04:18:14; Bright; 38.5; 67; 5Alp CrB ; 2.22; 11000;occ; 77; 0;32652
22; 2548.3; 29-MAY-2008 04:21:08; Bright; 44.0; 133; 40Zet Her ; 2.81; 6000;occ; 88; 0;32652
23; 3016.2; 29-MAY-2008 04:28:56; Bright; 39.5; 119; 14Eta Dra ; 2.73; 4700;occ; 79; 0;32652
24; 3167.6; 29-MAY-2008 04:31:27; Bright; 37.0; 60; 7Bet UMi ; 2.08; 3950;occ; 74; 0;32652
25; 3650.5; 29-MAY-2008 04:39:30; Bright; 47.0; 89; 5Alp Cep ; 2.45; 8000;occ; 94; 0;32652
/nas3/ENVISAT/GOMOS/GOM_NL__0P/GOM_NL__0PNPDE20080529_044009_000060392069_00033_32652_5808.N1
1; -2346.5; 29-MAY-2008 04:40:09; Bright; 47.5; 89; 5Alp Cep ; 2.45; 8000;occ; 95; 78;32652
2; -2103.5; 29-MAY-2008 04:44:12; Bright; 51.0; 76; 27Gam Cas ; 2.30; 30000;occ; 102; 0;32652
3; -1645.4; 29-MAY-2008 04:51:50; Bright; 41.0; 53; 43Bet And ; 2.05; 3300;occ; 82; 0;32652
4; -1487.0; 29-MAY-2008 04:54:29; Dark ; 49.0; 58; 21Alp And ; 2.07; 11000;occ; 98; 0;32652
5; -1200.8; 29-MAY-2008 04:59:15; Dark ; 46.5; 140; 88Gam Peg ; 2.83; 26000;occ; 93; 0;32652
6; -784.0; 29-MAY-2008 05:06:12; Dark ; 59.5; 0; ; 0.00; 0;occ; 119; 0;32652
7; -664.6; 29-MAY-2008 05:08:11; Dark ; 46.0; 52; 16Bet Cet ; 2.04; 4500;occ; 92; 0;32652
8; -165.5; 29-MAY-2008 05:16:30; Dark ; 69.0; 18; 24Alp PsA ; 1.17; 9700;occ; 138; 0;32652
9; 47.3; 29-MAY-2008 05:20:03; Dark ; 59.5; 63; Bet Gru ; 2.15; 2800;occ; 119; 0;32653
10; 156.6; 29-MAY-2008 05:21:52; Dark ; 43.5; 31; Alp Gru ; 1.73; 15200;occ; 87; 0;32653
11; 463.6; 29-MAY-2008 05:26:59; Dark ; 40.0; 45; Alp Pav ; 1.94; 26000;occ; 80; 0;32653
12; 846.3; 29-MAY-2008 05:33:22; Dark ; 42.0; 141; Bet Ara ; 2.84; 4600;occ; 84; 0;32653
13; 1020.1; 29-MAY-2008 05:36:16; Dark ; 42.5; 40; The Sco ; 1.86; 7100;occ; 85; 0;32653
14; 1129.0; 29-MAY-2008 05:38:04; Dark ; 45.0; 25; 35Lam Sco ; 1.62; 28000;occ; 90; 0;32653
15; 1239.6; 29-MAY-2008 05:39:55; Dark ; 46.0; 75; 26Eps Sco ; 2.29; 4250;occ; 92; 0;32653
16; 1364.3; 29-MAY-2008 05:42:00; Dark ; 41.0; 136; 23Tau Sco ; 2.82; 30000;occ; 82; 0;32653
17; 1491.7; 29-MAY-2008 05:44:07; Bright; 40.5; 80; 7Del Sco ; 2.32; 30000;occ; 81; 0;32653
18; 1587.9; 29-MAY-2008 05:45:43; Bright; 45.0; 86; 35Eta Oph ; 2.43; 10200;occ; 90; 0;32653
19; 1701.6; 29-MAY-2008 05:47:37; Bright; 42.0; 98; 13Zet Oph ; 2.57; 30000;occ; 84; 0;32653
20; 1835.0; 29-MAY-2008 05:49:51; Bright; 40.5; 120; 1Del Oph ; 2.73; 3200;occ; 81; 0;32653
21; 2016.4; 29-MAY-2008 05:52:52; Bright; 37.5; 102; 24Alp Ser ; 2.60; 4250;occ; 75; 0;32653
22; 2374.3; 29-MAY-2008 05:58:50; Bright; 36.5; 67; 5Alp CrB ; 2.22; 11000;occ; 73; 0;32653
23; 2547.8; 29-MAY-2008 06:01:43; Bright; 47.0; 133; 40Zet Her ; 2.81; 6000;occ; 94; 0;32653
24; 3015.9; 29-MAY-2008 06:09:31; Bright; 38.0; 119; 14Eta Dra ; 2.73; 4700;occ; 76; 0;32653
25; 3167.5; 29-MAY-2008 06:12:03; Bright; 37.5; 60; 7Bet UMi ; 2.08; 3950;occ; 75; 0;32653
26; 3650.0; 29-MAY-2008 06:20:06; Bright; 43.0; 89; 5Alp Cep ; 2.45; 8000;occ; 86; 0;32653
/nas3/ENVISAT/GOMOS/GOM_NL__0P/GOM_NL__0PNPDE20080529_233457_000059432069_00044_32663_5811.N1
1; -653.5; 29-MAY-2008 23:34:57; Dark ; 46.5; 52; 16Bet Cet ; 2.04; 4500;occ; 93; 10;32663
2; -152.4; 29-MAY-2008 23:43:18; Dark ; 62.0; 18; 24Alp PsA ; 1.17; 9700;occ; 124; 0;32663
3; 56.5; 29-MAY-2008 23:46:47; Dark ; 56.5; 63; Bet Gru ; 2.15; 2800;occ; 113; 0;32664
4; 166.7; 29-MAY-2008 23:48:37; Dark ; 45.5; 31; Alp Gru ; 1.73; 15200;occ; 91; 0;32664
5; 471.2; 29-MAY-2008 23:53:42; Dark ; 43.5; 45; Alp Pav ; 1.94; 26000;occ; 87; 0;32664
6; 850.5; 30-MAY-2008 00:00:01; Dark ; 41.0; 141; Bet Ara ; 2.84; 4600;occ; 82; 0;32664
7; 924.6; 30-MAY-2008 00:01:15; Dark ; 39.0; 147; Alp Ara ; 2.88; 26000;occ; 78; 0;32664
8; 1025.3; 30-MAY-2008 00:02:56; Dark ; 47.5; 40; The Sco ; 1.86; 7100;occ; 95; 0;32664
9; 1133.8; 30-MAY-2008 00:04:44; Dark ; 49.0; 25; 35Lam Sco ; 1.62; 28000;occ; 98; 0;32664
10; 1243.1; 30-MAY-2008 00:06:34; Dark ; 48.0; 75; 26Eps Sco ; 2.29; 4250;occ; 96; 0;32664
11; 1366.9; 30-MAY-2008 00:08:38; Dark ; 43.5; 136; 23Tau Sco ; 2.82; 30000;occ; 87; 0;32664
12; 1493.5; 30-MAY-2008 00:10:44; Bright; 39.0; 80; 7Del Sco ; 2.32; 30000;occ; 78; 0;32664
13; 1588.7; 30-MAY-2008 00:12:19; Bright; 47.0; 86; 35Eta Oph ; 2.43; 10200;occ; 94; 0;32664
14; 1702.0; 30-MAY-2008 00:14:13; Bright; 42.5; 98; 13Zet Oph ; 2.57; 30000;occ; 85; 0;32664
15; 1834.6; 30-MAY-2008 00:16:25; Bright; 40.0; 120; 1Del Oph ; 2.73; 3200;occ; 80; 0;32664
16; 2015.8; 30-MAY-2008 00:19:27; Bright; 37.5; 102; 24Alp Ser ; 2.60; 4250;occ; 75; 0;32664
17; 2372.6; 30-MAY-2008 00:25:23; Bright; 39.0; 67; 5Alp CrB ; 2.22; 11000;occ; 78; 0;32664
18; 2541.7; 30-MAY-2008 00:28:12; Bright; 42.0; 133; 40Zet Her ; 2.81; 6000;occ; 84; 0;32664
19; 3012.2; 30-MAY-2008 00:36:03; Bright; 39.5; 119; 14Eta Dra ; 2.73; 4700;occ; 79; 0;32664
20; 3166.8; 30-MAY-2008 00:38:38; Bright; 32.5; 60; 7Bet UMi ; 2.08; 3950;occ; 65; 0;32664

```

```

21; 3643.5; 30-MAY-2008 00:46:34; Bright; 45.5; 89; 5Alp Cep ; 2.45; 8000;occ; 91; 0;32664
22; 3931.5; 30-MAY-2008 00:51:22; Bright; 37.0; 76; 27Gam Cas ; 2.30; 30000;occ; 74; 0;32664
23; 4391.7; 30-MAY-2008 00:59:02; Bright; 43.5; 53; 43Bet And ; 2.05; 3300;occ; 87; 0;32664
24; 4551.2; 30-MAY-2008 01:01:42; Dark ; 52.5; 58; 21Alp And ; 2.07; 11000;occ; 105; 0;32664
25; 4840.9; 30-MAY-2008 01:06:32; Dark ; 49.0; 140; 88Gam Peg ; 2.83; 26000;occ; 98; 0;32664
26; 5260.9; 30-MAY-2008 01:13:32; Dark ; 29.0; 0; ; 0.00; 0;occ; 58; 0;32664
/nas3/ENVISAT/GOMOS/GOM_NL__0P/GOM_NL__0PNPDK20080529_062015_000041192069_00034_32653_1082.N1
 1; -2376.5; 29-MAY-2008 06:20:15; Bright; 47.0; 89; 5Alp Cep ; 2.45; 8000;occ; 94; 19;32653
 2; -2103.5; 29-MAY-2008 06:24:48; Bright; 52.0; 76; 27Gam Cas ; 2.30; 30000;occ; 104; 0;32653
 3; -1645.3; 29-MAY-2008 06:32:26; Bright; 41.5; 53; 43Bet And ; 2.05; 3300;occ; 83; 0;32653
 4; -1486.7; 29-MAY-2008 06:35:05; Dark ; 52.0; 58; 21Alp And ; 2.07; 11000;occ; 104; 0;32653
 5; -1200.2; 29-MAY-2008 06:39:51; Dark ; 45.0; 140; 88Gam Peg ; 2.83; 26000;occ; 90; 0;32653
 6; -783.4; 29-MAY-2008 06:46:48; Dark ; 59.5; 0; ; 0.00; 0;occ; 119; 0;32653
 7; -664.1; 29-MAY-2008 06:48:47; Dark ; 46.5; 52; 16Bet Cet ; 2.04; 4500;occ; 93; 0;32653
 8; -164.3; 29-MAY-2008 06:57:07; Dark ; 52.5; 18; 24Alp PsA ; 1.17; 9700;occ; 105; 0;32653
 9; 48.2; 29-MAY-2008 07:00:40; Dark ; 61.0; 63; Bet Gru ; 2.15; 2800;occ; 122; 0;32654
10; 157.6; 29-MAY-2008 07:02:29; Dark ; 44.5; 31; Alp Gru ; 1.73; 15200;occ; 89; 0;32654
11; 464.4; 29-MAY-2008 07:07:36; Dark ; 42.0; 45; Alp Pav ; 1.94; 26000;occ; 84; 0;32654
12; 846.8; 29-MAY-2008 07:13:58; Dark ; 42.0; 141; Bet Ara ; 2.84; 4600;occ; 84; 0;32654
13; 1020.6; 29-MAY-2008 07:16:52; Dark ; 49.5; 40; The Sco ; 1.86; 7100;occ; 99; 0;32654
14; 1129.4; 29-MAY-2008 07:18:41; Dark ; 48.0; 25; 35Lam Sco ; 1.62; 28000;occ; 96; 0;32654
15; 1240.1; 29-MAY-2008 07:20:32; Dark ; 46.5; 75; 26Eps Sco ; 2.29; 4250;occ; 93; 0;32654
16; 1364.7; 29-MAY-2008 07:22:36; Dark ; 49.5; 136; 23Tau Sco ; 2.82; 30000;occ; 99; 0;32654
17; 1491.9; 29-MAY-2008 07:24:43; Bright; 40.0; 80; 7Del Sco ; 2.32; 30000;occ; 80; 0;32654
18; 1587.9; 29-MAY-2008 07:26:19; Bright; 46.5; 86; 35Eta Oph ; 2.43; 10200;occ; 93; 0;32654
19; 1701.7; 29-MAY-2008 07:28:13; Bright; 41.5; 98; 13Zet Oph ; 2.57; 30000;occ; 83; 0;32654
/nas3/ENVISAT/GOMOS/GOM_NL__0P/GOM_NL__0PNPDK20080529_072851_000060402069_00035_32654_1083.N1
 1; 1739.2; 29-MAY-2008 07:28:51; Bright; 42.0; 98; 13Zet Oph ; 2.57; 30000;occ; 84; 75;32654
 2; 1834.9; 29-MAY-2008 07:30:26; Bright; 40.5; 120; 1Del Oph ; 2.73; 3200;occ; 81; 0;32654
 3; 2016.4; 29-MAY-2008 07:33:28; Bright; 37.0; 102; 24Alp Ser ; 2.60; 4250;occ; 74; 0;32654
 4; 2374.2; 29-MAY-2008 07:39:26; Bright; 38.0; 67; 5Alp CrB ; 2.22; 11000;occ; 76; 0;32654
 5; 2547.1; 29-MAY-2008 07:42:19; Bright; 44.5; 133; 40Zet Her ; 2.81; 6000;occ; 89; 0;32654
 6; 3015.4; 29-MAY-2008 07:50:07; Bright; 37.0; 119; 14Eta Dra ; 2.73; 4700;occ; 74; 0;32654
 7; 3167.4; 29-MAY-2008 07:52:39; Bright; 36.5; 60; 7Bet UMi ; 2.08; 3950;occ; 73; 0;32654
 8; 3649.4; 29-MAY-2008 08:00:41; Bright; 45.5; 89; 5Alp Cep ; 2.45; 8000;occ; 91; 0;32654
 9; 3932.4; 29-MAY-2008 08:05:24; Bright; 34.5; 76; 27Gam Cas ; 2.30; 30000;occ; 69; 0;32654
10; 4390.8; 29-MAY-2008 08:13:02; Bright; 41.0; 53; 43Bet And ; 2.05; 3300;occ; 82; 0;32654
11; 4549.3; 29-MAY-2008 08:15:41; Dark ; 48.0; 58; 21Alp And ; 2.07; 11000;occ; 96; 0;32654
12; 4836.4; 29-MAY-2008 08:20:28; Dark ; 49.5; 140; 88Gam Peg ; 2.83; 26000;occ; 99; 0;32654
13; 5253.1; 29-MAY-2008 08:27:25; Dark ; 59.5; 0; ; 0.00; 0;occ; 119; 0;32654
14; 5372.4; 29-MAY-2008 08:29:24; Dark ; 46.5; 52; 16Bet Cet ; 2.04; 4500;occ; 93; 0;32654
15; 5872.8; 29-MAY-2008 08:37:44; Dark ; 57.0; 18; 24Alp PsA ; 1.17; 9700;occ; 114; 0;32654
16; 6084.9; 29-MAY-2008 08:41:16; Dark ; 60.0; 63; Bet Gru ; 2.15; 2800;occ; 120; 0;32654
17; 6194.4; 29-MAY-2008 08:43:06; Dark ; 45.5; 31; Alp Gru ; 1.73; 15200;occ; 91; 0;32654
18; 6501.0; 29-MAY-2008 08:48:12; Dark ; 41.5; 45; Alp Pav ; 1.94; 26000;occ; 83; 0;32654
19; 6883.0; 29-MAY-2008 08:54:35; Dark ; 42.0; 141; Bet Ara ; 2.84; 4600;occ; 84; 0;32654
20; 7057.1; 29-MAY-2008 08:57:29; Dark ; 50.0; 40; The Sco ; 1.86; 7100;occ; 100; 0;32654
21; 7165.8; 29-MAY-2008 08:59:17; Dark ; 47.0; 25; 35Lam Sco ; 1.62; 28000;occ; 94; 0;32654
22; 7276.3; 29-MAY-2008 09:01:08; Dark ; 46.0; 75; 26Eps Sco ; 2.29; 4250;occ; 92; 0;32654
23; 7400.7; 29-MAY-2008 09:03:12; Dark ; 49.0; 136; 23Tau Sco ; 2.82; 30000;occ; 98; 0;32654
24; 7528.0; 29-MAY-2008 09:05:19; Bright; 40.0; 80; 7Del Sco ; 2.32; 30000;occ; 80; 0;32654
25; 7623.7; 29-MAY-2008 09:06:55; Bright; 47.0; 86; 35Eta Oph ; 2.43; 10200;occ; 94; 0;32654
26; 7737.7; 29-MAY-2008 09:08:49; Bright; 42.0; 98; 13Zet Oph ; 2.57; 30000;occ; 84; 0;32654
/nas3/ENVISAT/GOMOS/GOM_NL__0P/GOM_NL__0PNPDK20080529_090917_000060482069_00036_32655_1084.N1
 1; 1729.8; 29-MAY-2008 09:09:17; Bright; 42.5; 98; 13Zet Oph ; 2.57; 30000;occ; 85; 56;32655
 2; 1834.9; 29-MAY-2008 09:11:02; Bright; 40.5; 120; 1Del Oph ; 2.73; 3200;occ; 81; 0;32655
 3; 2016.4; 29-MAY-2008 09:14:04; Bright; 37.0; 102; 24Alp Ser ; 2.60; 4250;occ; 74; 0;32655
 4; 2374.0; 29-MAY-2008 09:20:01; Bright; 38.0; 67; 5Alp CrB ; 2.22; 11000;occ; 76; 0;32655
 5; 2546.6; 29-MAY-2008 09:22:54; Bright; 46.0; 133; 40Zet Her ; 2.81; 6000;occ; 92; 0;32655
 6; 3015.2; 29-MAY-2008 09:30:43; Bright; 38.5; 119; 14Eta Dra ; 2.73; 4700;occ; 77; 0;32655
 7; 3167.3; 29-MAY-2008 09:33:15; Bright; 34.5; 60; 7Bet UMi ; 2.08; 3950;occ; 69; 0;32655
 8; 3648.8; 29-MAY-2008 09:41:16; Bright; 44.5; 89; 5Alp Cep ; 2.45; 8000;occ; 89; 0;32655
 9; 3932.2; 29-MAY-2008 09:46:00; Bright; 55.0; 76; 27Gam Cas ; 2.30; 30000;occ; 110; 0;32655
10; 4390.9; 29-MAY-2008 09:53:38; Bright; 41.5; 53; 43Bet And ; 2.05; 3300;occ; 83; 0;32655
11; 4549.4; 29-MAY-2008 09:56:17; Dark ; 49.5; 58; 21Alp And ; 2.07; 11000;occ; 99; 0;32655
12; 4836.8; 29-MAY-2008 10:01:04; Dark ; 49.0; 140; 88Gam Peg ; 2.83; 26000;occ; 98; 0;32655
13; 5253.7; 29-MAY-2008 10:08:01; Dark ; 59.5; 0; ; 0.00; 0;occ; 119; 0;32655
14; 5372.9; 29-MAY-2008 10:10:00; Dark ; 47.0; 52; 16Bet Cet ; 2.04; 4500;occ; 94; 0;32655

```

15; 5874.0; 29-MAY-2008 10:18:21; Dark ; 56.0; 18; 24Alp PsA ; 1.17; 9700;occ; 112; 0;32655
 16; 6085.8; 29-MAY-2008 10:21:53; Dark ; 47.0; 63; Bet Gru ; 2.15; 2800;occ; 94; 0;32655
 17; 6195.3; 29-MAY-2008 10:23:43; Dark ; 46.5; 31; Alp Gru ; 1.73; 15200;occ; 93; 0;32655
 18; 6501.6; 29-MAY-2008 10:28:49; Dark ; 42.0; 45; Alp Pav ; 1.94; 26000;occ; 84; 0;32655
 19; 6883.4; 29-MAY-2008 10:35:11; Dark ; 40.0; 141; Bet Ara ; 2.84; 4600;occ; 80; 0;32655
 20; 7057.5; 29-MAY-2008 10:38:05; Dark ; 46.0; 40; The Sco ; 1.86; 7100;occ; 92; 0;32655
 21; 7166.2; 29-MAY-2008 10:39:54; Dark ; 49.0; 25; 35Lam Sco ; 1.62; 28000;occ; 98; 0;32655
 22; 7276.6; 29-MAY-2008 10:41:44; Dark ; 47.5; 75; 26Eps Sco ; 2.29; 4250;occ; 95; 0;32655
 23; 7401.0; 29-MAY-2008 10:43:48; Dark ; 41.5; 136; 23Tau Sco ; 2.82; 30000;occ; 83; 0;32655
 24; 7528.1; 29-MAY-2008 10:45:56; Bright; 39.5; 80; 7Del Sco ; 2.32; 30000;occ; 79; 0;32655
 25; 7623.9; 29-MAY-2008 10:47:31; Bright; 46.0; 86; 35Eta Oph ; 2.43; 10200;occ; 92; 0;32655
 26; 7737.8; 29-MAY-2008 10:49:25; Bright; 40.0; 98; 13Zet Oph ; 2.57; 30000;occ; 80; 0;32655

/nas3/ENVISAT/GOMOS/GOM_NL__0P/GOM_NL__0PNPDK20080529_104925_000059532069_00037_32656_1085.N1

1; 1701.9; 29-MAY-2008 10:49:25; Bright; 41.5; 98; 13Zet Oph ; 2.57; 30000;occ; 83; 0;32656
 2; 1834.8; 29-MAY-2008 10:51:38; Bright; 41.0; 120; 1Del Oph ; 2.73; 3200;occ; 82; 0;32656
 3; 2016.3; 29-MAY-2008 10:54:40; Bright; 37.5; 102; 24Alp Ser ; 2.60; 4250;occ; 75; 0;32656
 4; 2373.7; 29-MAY-2008 11:00:37; Bright; 38.5; 67; 5Alp CrB ; 2.22; 11000;occ; 77; 0;32656
 5; 2545.9; 29-MAY-2008 11:03:29; Bright; 44.5; 133; 40Zet Her ; 2.81; 6000;occ; 89; 0;32656
 6; 3014.8; 29-MAY-2008 11:11:18; Bright; 38.0; 119; 14Eta Dra ; 2.73; 4700;occ; 76; 0;32656
 7; 3167.3; 29-MAY-2008 11:13:51; Bright; 37.0; 60; 7Bet UMi ; 2.08; 3950;occ; 74; 0;32656
 8; 3648.1; 29-MAY-2008 11:21:51; Bright; 46.0; 89; 5Alp Cep ; 2.45; 8000;occ; 92; 0;32656
 9; 3932.0; 29-MAY-2008 11:26:35; Bright; 35.0; 76; 27Gam Cas ; 2.30; 30000;occ; 70; 0;32656
 10; 4391.0; 29-MAY-2008 11:34:14; Bright; 41.0; 53; 43Bet And ; 2.05; 3300;occ; 82; 0;32656
 11; 4549.6; 29-MAY-2008 11:36:53; Dark ; 50.0; 58; 21Alp And ; 2.07; 11000;occ; 100; 0;32656
 12; 4837.2; 29-MAY-2008 11:41:40; Dark ; 47.5; 140; 88Gam Peg ; 2.83; 26000;occ; 95; 0;32656
 13; 5254.5; 29-MAY-2008 11:48:38; Dark ; 59.5; 0; ; 0.00; 0;occ; 119; 0;32656
 14; 5373.5; 29-MAY-2008 11:50:37; Dark ; 46.5; 52; 16Bet Cet ; 2.04; 4500;occ; 93; 0;32656
 15; 5875.1; 29-MAY-2008 11:58:58; Dark ; 56.0; 18; 24Alp PsA ; 1.17; 9700;occ; 112; 0;32656
 16; 6086.5; 29-MAY-2008 12:02:30; Dark ; 47.5; 63; Bet Gru ; 2.15; 2800;occ; 95; 0;32656
 17; 6196.3; 29-MAY-2008 12:04:20; Dark ; 46.0; 31; Alp Gru ; 1.73; 15200;occ; 92; 0;32656
 18; 6502.3; 29-MAY-2008 12:09:26; Dark ; 42.0; 45; Alp Pav ; 1.94; 26000;occ; 84; 0;32656
 19; 6883.9; 29-MAY-2008 12:15:47; Dark ; 40.5; 141; Bet Ara ; 2.84; 4600;occ; 81; 0;32656
 20; 7058.0; 29-MAY-2008 12:18:41; Dark ; 43.5; 40; The Sco ; 1.86; 7100;occ; 87; 0;32656
 21; 7166.7; 29-MAY-2008 12:20:30; Dark ; 50.0; 25; 35Lam Sco ; 1.62; 28000;occ; 100; 0;32656
 22; 7276.9; 29-MAY-2008 12:22:20; Dark ; 45.0; 75; 26Eps Sco ; 2.29; 4250;occ; 90; 0;32656
 23; 7401.1; 29-MAY-2008 12:24:24; Dark ; 41.0; 136; 23Tau Sco ; 2.82; 30000;occ; 82; 0;32656
 24; 7528.3; 29-MAY-2008 12:26:32; Bright; 40.5; 80; 7Del Sco ; 2.32; 30000;occ; 81; 0;32656
 25; 7624.0; 29-MAY-2008 12:28:07; Bright; 31.5; 86; 35Eta Oph ; 2.43; 10200;occ; 63; 0;32656

/nas3/ENVISAT/GOMOS/GOM_NL__0P/GOM_NL__0PNPDK20080529_122807_000059792069_00038_32657_1086.N1

1; 1588.1; 29-MAY-2008 12:28:07; Bright; 47.0; 86; 35Eta Oph ; 2.43; 10200;occ; 94; 0;32657
 2; 1701.8; 29-MAY-2008 12:30:01; Bright; 41.0; 98; 13Zet Oph ; 2.57; 30000;occ; 82; 0;32657
 3; 1834.8; 29-MAY-2008 12:32:14; Bright; 40.5; 120; 1Del Oph ; 2.73; 3200;occ; 81; 0;32657
 4; 2016.3; 29-MAY-2008 12:35:15; Bright; 37.0; 102; 24Alp Ser ; 2.60; 4250;occ; 74; 0;32657
 5; 2373.7; 29-MAY-2008 12:41:13; Bright; 36.0; 67; 5Alp CrB ; 2.22; 11000;occ; 72; 0;32657
 6; 2545.4; 29-MAY-2008 12:44:05; Bright; 45.0; 133; 40Zet Her ; 2.81; 6000;occ; 90; 0;32657
 7; 3014.6; 29-MAY-2008 12:51:54; Bright; 37.5; 119; 14Eta Dra ; 2.73; 4700;occ; 75; 0;32657
 8; 3167.3; 29-MAY-2008 12:54:26; Bright; 38.0; 60; 7Bet UMi ; 2.08; 3950;occ; 76; 0;32657
 9; 3647.6; 29-MAY-2008 13:02:27; Bright; 46.0; 89; 5Alp Cep ; 2.45; 8000;occ; 92; 0;32657
 10; 3932.2; 29-MAY-2008 13:07:11; Bright; 40.5; 76; 27Gam Cas ; 2.30; 30000;occ; 81; 0;32657
 11; 4391.1; 29-MAY-2008 13:14:50; Bright; 40.0; 53; 43Bet And ; 2.05; 3300;occ; 80; 0;32657
 12; 4549.9; 29-MAY-2008 13:17:29; Dark ; 51.5; 58; 21Alp And ; 2.07; 11000;occ; 103; 0;32657
 13; 4837.7; 29-MAY-2008 13:22:17; Dark ; 49.5; 140; 88Gam Peg ; 2.83; 26000;occ; 99; 0;32657
 14; 5255.3; 29-MAY-2008 13:29:14; Dark ; 59.5; 0; ; 0.00; 0;occ; 119; 0;32657
 15; 5374.0; 29-MAY-2008 13:31:13; Dark ; 45.0; 52; 16Bet Cet ; 2.04; 4500;occ; 90; 0;32657
 16; 5876.4; 29-MAY-2008 13:39:36; Dark ; 53.0; 18; 24Alp PsA ; 1.17; 9700;occ; 106; 0;32657
 17; 6087.4; 29-MAY-2008 13:43:07; Dark ; 48.0; 63; Bet Gru ; 2.15; 2800;occ; 96; 0;32657
 18; 6197.2; 29-MAY-2008 13:44:56; Dark ; 45.5; 31; Alp Gru ; 1.73; 15200;occ; 91; 0;32657
 19; 6503.0; 29-MAY-2008 13:50:02; Dark ; 42.0; 45; Alp Pav ; 1.94; 26000;occ; 84; 0;32657
 20; 6884.2; 29-MAY-2008 13:56:23; Dark ; 40.0; 141; Bet Ara ; 2.84; 4600;occ; 80; 0;32657
 21; 7058.4; 29-MAY-2008 13:59:18; Dark ; 47.5; 40; The Sco ; 1.86; 7100;occ; 95; 0;32657
 22; 7167.0; 29-MAY-2008 14:01:06; Dark ; 45.0; 25; 35Lam Sco ; 1.62; 28000;occ; 90; 0;32657
 23; 7277.2; 29-MAY-2008 14:02:56; Dark ; 46.0; 75; 26Eps Sco ; 2.29; 4250;occ; 92; 0;32657
 24; 7401.5; 29-MAY-2008 14:05:01; Dark ; 40.5; 136; 23Tau Sco ; 2.82; 30000;occ; 81; 0;32657
 25; 7528.5; 29-MAY-2008 14:07:08; Bright; 39.5; 80; 7Del Sco ; 2.32; 30000;occ; 79; 0;32657

/nas3/ENVISAT/GOMOS/GOM_NL__0P/GOM_NL__0PNPDE20080529_204143_000042692069_00043_32662_5809.N1

1; 1024.4; 29-MAY-2008 20:41:43; Dark ; 43.0; 40; The Sco ; 1.86; 7100;occ; 86; 0;32662
 2; 1133.0; 29-MAY-2008 20:43:32; Dark ; 49.5; 25; 35Lam Sco ; 1.62; 28000;occ; 99; 0;32662
 3; 1242.5; 29-MAY-2008 20:45:21; Dark ; 46.5; 75; 26Eps Sco ; 2.29; 4250;occ; 93; 0;32662

4; 1366.5; 29-MAY-2008 20:47:25; Dark ; 42.0; 136; 23Tau Sco ; 2.82; 30000;occ; 84; 0;32662
5; 1493.3; 29-MAY-2008 20:49:32; Bright; 39.0; 80; 7Del Sco ; 2.32; 30000;occ; 78; 0;32662
6; 1588.5; 29-MAY-2008 20:51:07; Bright; 46.0; 86; 35Eta Oph ; 2.43; 10200;occ; 92; 0;32662
7; 1701.9; 29-MAY-2008 20:53:01; Bright; 42.0; 98; 13Zet Oph ; 2.57; 30000;occ; 84; 0;32662
8; 1834.7; 29-MAY-2008 20:55:14; Bright; 40.5; 120; 1Del Oph ; 2.73; 3200;occ; 81; 0;32662
9; 2016.0; 29-MAY-2008 20:58:15; Bright; 37.0; 102; 24Alp Ser ; 2.60; 4250;occ; 74; 0;32662
10; 2372.9; 29-MAY-2008 21:04:12; Bright; 38.0; 67; 5Alp CrB ; 2.22; 11000;occ; 76; 0;32662
11; 2542.8; 29-MAY-2008 21:07:02; Bright; 44.5; 133; 40Zet Her ; 2.81; 6000;occ; 89; 0;32662
12; 3013.0; 29-MAY-2008 21:14:52; Bright; 40.0; 119; 14Eta Dra ; 2.73; 4700;occ; 80; 0;32662
13; 3166.9; 29-MAY-2008 21:17:26; Bright; 37.5; 60; 7Bet UMi ; 2.08; 3950;occ; 75; 0;32662
14; 3644.7; 29-MAY-2008 21:25:24; Bright; 45.5; 89; 5Alp Cep ; 2.45; 8000;occ; 91; 0;32662
15; 3931.7; 29-MAY-2008 21:30:11; Bright; 35.0; 76; 27Gam Cas ; 2.30; 30000;occ; 70; 0;32662
16; 4391.6; 29-MAY-2008 21:37:51; Bright; 42.5; 53; 43Bet And ; 2.05; 3300;occ; 85; 0;32662
17; 4550.9; 29-MAY-2008 21:40:30; Dark ; 50.5; 58; 21Alp And ; 2.07; 11000;occ; 101; 0;32662
18; 4839.9; 29-MAY-2008 21:45:19; Dark ; 51.0; 140; 88Gam Peg ; 2.83; 26000;occ; 102; 0;32662
19; 5259.3; 29-MAY-2008 21:52:18; Dark ; 35.0; 0; ; 0.00; 0;occ; 70; 0;32662

/nas3/ENVISAT/GOMOS/GOM_NL__0P/GOM_NL__0PNPDE20080529_215218_000061992069_00043_32662_5810.N1

1; -776.5; 29-MAY-2008 21:52:18; Dark ; 59.5; 0; ; 0.00; 0;occ; 119; 0;32662
2; -659.1; 29-MAY-2008 21:54:16; Dark ; 48.5; 52; 16Bet Cet ; 2.04; 4500;occ; 97; 0;32662
3; -153.6; 29-MAY-2008 22:02:41; Dark ; 56.5; 18; 24Alp PsA ; 1.17; 9700;occ; 113; 0;32662
4; 55.6; 29-MAY-2008 22:06:10; Dark ; 53.0; 63; Bet Gru ; 2.15; 2800;occ; 106; 0;32663
5; 166.0; 29-MAY-2008 22:08:01; Dark ; 44.5; 31; Alp Gru ; 1.73; 15200;occ; 89; 0;32663
6; 470.5; 29-MAY-2008 22:13:05; Dark ; 42.5; 45; Alp Pav ; 1.94; 26000;occ; 85; 0;32663
7; 850.3; 29-MAY-2008 22:19:25; Dark ; 39.0; 141; Bet Ara ; 2.84; 4600;occ; 78; 0;32663
8; 1024.9; 29-MAY-2008 22:22:20; Dark ; 42.0; 40; The Sco ; 1.86; 7100;occ; 84; 0;32663
9; 1133.3; 29-MAY-2008 22:24:08; Dark ; 46.5; 25; 35Lam Sco ; 1.62; 28000;occ; 93; 0;32663
10; 1242.8; 29-MAY-2008 22:25:58; Dark ; 44.0; 75; 26Eps Sco ; 2.29; 4250;occ; 88; 0;32663
11; 1366.7; 29-MAY-2008 22:28:02; Dark ; 46.5; 136; 23Tau Sco ; 2.82; 30000;occ; 93; 0;32663
12; 1493.5; 29-MAY-2008 22:30:08; Bright; 40.0; 80; 7Del Sco ; 2.32; 30000;occ; 80; 0;32663
13; 1588.6; 29-MAY-2008 22:31:43; Bright; 46.5; 86; 35Eta Oph ; 2.43; 10200;occ; 93; 0;32663
14; 1701.9; 29-MAY-2008 22:33:37; Bright; 42.0; 98; 13Zet Oph ; 2.57; 30000;occ; 84; 0;32663
15; 1834.7; 29-MAY-2008 22:35:49; Bright; 40.5; 120; 1Del Oph ; 2.73; 3200;occ; 81; 0;32663
16; 2015.9; 29-MAY-2008 22:38:51; Bright; 37.0; 102; 24Alp Ser ; 2.60; 4250;occ; 74; 0;32663
17; 2372.6; 29-MAY-2008 22:44:47; Bright; 37.0; 67; 5Alp CrB ; 2.22; 11000;occ; 74; 0;32663
18; 2542.1; 29-MAY-2008 22:47:37; Bright; 43.0; 133; 40Zet Her ; 2.81; 6000;occ; 86; 0;32663
19; 3012.7; 29-MAY-2008 22:55:28; Bright; 38.0; 119; 14Eta Dra ; 2.73; 4700;occ; 76; 0;32663
20; 3166.8; 29-MAY-2008 22:58:02; Bright; 37.0; 60; 7Bet UMi ; 2.08; 3950;occ; 74; 0;32663
21; 3644.1; 29-MAY-2008 23:05:59; Bright; 45.0; 89; 5Alp Cep ; 2.45; 8000;occ; 90; 0;32663
22; 3931.5; 29-MAY-2008 23:10:46; Bright; 55.0; 76; 27Gam Cas ; 2.30; 30000;occ; 110; 0;32663
23; 4391.6; 29-MAY-2008 23:18:26; Bright; 41.5; 53; 43Bet And ; 2.05; 3300;occ; 83; 0;32663
24; 4551.0; 29-MAY-2008 23:21:06; Dark ; 52.0; 58; 21Alp And ; 2.07; 11000;occ; 104; 0;32663
25; 4840.4; 29-MAY-2008 23:25:55; Dark ; 50.5; 140; 88Gam Peg ; 2.83; 26000;occ; 101; 0;32663
26; 5260.1; 29-MAY-2008 23:32:55; Dark ; 59.5; 0; ; 0.00; 0;occ; 119; 0;32663
27; 5377.3; 29-MAY-2008 23:34:52; Dark ; 46.0; 52; 16Bet Cet ; 2.04; 4500;occ; 92; 0;32663

/nas3/ENVISAT/GOMOS/GOM_NL__0P/GOM_NL__0PNPDK20080529_140739_000057992069_00039_32658_1087.N1

1; 1523.7; 29-MAY-2008 14:07:39; Bright; 40.0; 80; 7Del Sco ; 2.32; 30000;occ; 80; 62;32658
2; 1588.2; 29-MAY-2008 14:08:43; Bright; 47.0; 86; 35Eta Oph ; 2.43; 10200;occ; 94; 0;32658
3; 1701.8; 29-MAY-2008 14:10:37; Bright; 40.5; 98; 13Zet Oph ; 2.57; 30000;occ; 81; 0;32658
4; 1834.9; 29-MAY-2008 14:12:50; Bright; 41.0; 120; 1Del Oph ; 2.73; 3200;occ; 82; 0;32658
5; 2016.2; 29-MAY-2008 14:15:51; Bright; 37.5; 102; 24Alp Ser ; 2.60; 4250;occ; 75; 0;32658
6; 2373.6; 29-MAY-2008 14:21:49; Bright; 37.5; 67; 5Alp CrB ; 2.22; 11000;occ; 75; 0;32658
7; 2544.9; 29-MAY-2008 14:24:40; Bright; 45.5; 133; 40Zet Her ; 2.81; 6000;occ; 91; 0;32658
8; 3014.3; 29-MAY-2008 14:32:29; Bright; 37.0; 119; 14Eta Dra ; 2.73; 4700;occ; 74; 0;32658
9; 3167.3; 29-MAY-2008 14:35:02; Bright; 37.0; 60; 7Bet UMi ; 2.08; 3950;occ; 74; 0;32658
10; 3647.1; 29-MAY-2008 14:43:02; Bright; 63.0; 89; 5Alp Cep ; 2.45; 8000;occ; 126; 0;32658
11; 3932.0; 29-MAY-2008 14:47:47; Bright; 36.5; 76; 27Gam Cas ; 2.30; 30000;occ; 73; 0;32658
12; 4391.3; 29-MAY-2008 14:55:26; Bright; 40.5; 53; 43Bet And ; 2.05; 3300;occ; 81; 0;32658
13; 4550.2; 29-MAY-2008 14:58:05; Dark ; 52.0; 58; 21Alp And ; 2.07; 11000;occ; 104; 0;32658
14; 4838.3; 29-MAY-2008 15:02:53; Dark ; 48.5; 140; 88Gam Peg ; 2.83; 26000;occ; 97; 0;32658
15; 5256.2; 29-MAY-2008 15:09:51; Dark ; 59.5; 0; ; 0.00; 0;occ; 119; 0;32658
16; 5374.7; 29-MAY-2008 15:11:50; Dark ; 45.5; 52; 16Bet Cet ; 2.04; 4500;occ; 91; 0;32658
17; 5877.7; 29-MAY-2008 15:20:13; Dark ; 59.5; 18; 24Alp PsA ; 1.17; 9700;occ; 119; 0;32658
18; 6088.4; 29-MAY-2008 15:23:43; Dark ; 52.5; 63; Bet Gru ; 2.15; 2800;occ; 105; 0;32658
19; 6198.2; 29-MAY-2008 15:25:33; Dark ; 46.5; 31; Alp Gru ; 1.73; 15200;occ; 93; 0;32658
20; 6503.9; 29-MAY-2008 15:30:39; Dark ; 42.5; 45; Alp Pav ; 1.94; 26000;occ; 85; 0;32658
21; 6884.7; 29-MAY-2008 15:37:00; Dark ; 39.5; 141; Bet Ara ; 2.84; 4600;occ; 79; 0;32658
22; 7058.9; 29-MAY-2008 15:39:54; Dark ; 46.5; 40; The Sco ; 1.86; 7100;occ; 93; 0;32658
23; 7167.6; 29-MAY-2008 15:41:43; Dark ; 46.5; 25; 35Lam Sco ; 1.62; 28000;occ; 93; 0;32658

```

24; 7277.6; 29-MAY-2008 15:43:33; Dark ; 46.0; 75; 26Eps Sco ; 2.29; 4250;occ; 92; 0;32658
/nas3/ENVISAT/GOMOS/GOM_NL__0P/GOM_NL__0PNPDK20080529_154537_000058452069_00040_32659_1088.N1
1; 1365.6; 29-MAY-2008 15:45:37; Dark ; 42.5; 136; 23Tau Sco ; 2.82; 30000;occ; 85; 0;32659
2; 1492.9; 29-MAY-2008 15:47:44; Bright; 39.0; 80; 7Del Sco ; 2.32; 30000;occ; 78; 0;32659
3; 1588.4; 29-MAY-2008 15:49:19; Bright; 47.0; 86; 35Eta Oph ; 2.43; 10200;occ; 94; 0;32659
4; 1702.0; 29-MAY-2008 15:51:13; Bright; 41.0; 98; 13Zet Oph ; 2.57; 30000;occ; 82; 0;32659
5; 1834.9; 29-MAY-2008 15:53:26; Bright; 40.0; 120; 1Del Oph ; 2.73; 3200;occ; 80; 0;32659
6; 2016.1; 29-MAY-2008 15:56:27; Bright; 37.5; 102; 24Alp Ser ; 2.60; 4250;occ; 75; 0;32659
7; 2373.3; 29-MAY-2008 16:02:24; Bright; 37.5; 67; 5Alp CrB ; 2.22; 11000;occ; 75; 0;32659
8; 2544.5; 29-MAY-2008 16:05:16; Bright; 42.0; 133; 40Zet Her ; 2.81; 6000;occ; 84; 0;32659
9; 3014.0; 29-MAY-2008 16:13:05; Bright; 40.0; 119; 14Eta Dra ; 2.73; 4700;occ; 80; 0;32659
10; 3167.3; 29-MAY-2008 16:15:38; Bright; 34.5; 60; 7Bet UMi ; 2.08; 3950;occ; 69; 0;32659
11; 3646.6; 29-MAY-2008 16:23:38; Bright; 56.0; 89; 5Alp Cep ; 2.45; 8000;occ; 112; 0;32659
12; 3931.9; 29-MAY-2008 16:28:23; Bright; 37.0; 76; 27Gam Cas ; 2.30; 30000;occ; 74; 0;32659
13; 4391.4; 29-MAY-2008 16:36:02; Bright; 40.0; 53; 43Bet And ; 2.05; 3300;occ; 80; 0;32659
14; 4550.4; 29-MAY-2008 16:38:41; Dark ; 52.0; 58; 21Alp And ; 2.07; 11000;occ; 104; 0;32659
15; 4838.7; 29-MAY-2008 16:43:30; Dark ; 50.0; 140; 88Gam Peg ; 2.83; 26000;occ; 100; 0;32659
16; 5257.0; 29-MAY-2008 16:50:28; Dark ; 59.5; 0; ; 0.00; 0;occ; 119; 0;32659
17; 5375.3; 29-MAY-2008 16:52:26; Dark ; 45.5; 52; 16Bet Cet ; 2.04; 4500;occ; 91; 0;32659
18; 5878.9; 29-MAY-2008 17:00:50; Dark ; 51.0; 18; 24Alp PsA ; 1.17; 9700;occ; 102; 0;32659
19; 6089.3; 29-MAY-2008 17:04:20; Dark ; 46.0; 63; Bet Gru ; 2.15; 2800;occ; 92; 0;32659
20; 6199.2; 29-MAY-2008 17:06:10; Dark ; 44.0; 31; Alp Gru ; 1.73; 15200;occ; 88; 0;32659
21; 6504.5; 29-MAY-2008 17:11:16; Dark ; 41.0; 45; Alp Pav ; 1.94; 26000;occ; 82; 0;32659
22; 6885.0; 29-MAY-2008 17:17:36; Dark ; 38.0; 141; Bet Ara ; 2.84; 4600;occ; 76; 0;32659
23; 7059.4; 29-MAY-2008 17:20:30; Dark ; 47.0; 40; The Sco ; 1.86; 7100;occ; 94; 0;32659
24; 7168.1; 29-MAY-2008 17:22:19; Dark ; 43.5; 25; 35Lam Sco ; 1.62; 28000;occ; 87; 0;32659
/nas3/ENVISAT/GOMOS/GOM_NL__0P/GOM_NL__0PNPDK20080529_172219_000059792069_00041_32660_1089.N1
1; 1132.1; 29-MAY-2008 17:22:19; Dark ; 48.5; 25; 35Lam Sco ; 1.62; 28000;occ; 97; 0;32660
2; 1241.9; 29-MAY-2008 17:24:09; Dark ; 42.0; 75; 26Eps Sco ; 2.29; 4250;occ; 84; 0;32660
3; 1366.0; 29-MAY-2008 17:26:13; Dark ; 44.0; 136; 23Tau Sco ; 2.82; 30000;occ; 88; 0;32660
4; 1493.0; 29-MAY-2008 17:28:20; Bright; 39.5; 80; 7Del Sco ; 2.32; 30000;occ; 79; 0;32660
5; 1588.4; 29-MAY-2008 17:29:55; Bright; 45.0; 86; 35Eta Oph ; 2.43; 10200;occ; 90; 0;32660
6; 1702.0; 29-MAY-2008 17:31:49; Bright; 40.5; 98; 13Zet Oph ; 2.57; 30000;occ; 81; 0;32660
7; 1834.8; 29-MAY-2008 17:34:02; Bright; 40.0; 120; 1Del Oph ; 2.73; 3200;occ; 80; 0;32660
8; 2016.1; 29-MAY-2008 17:37:03; Bright; 37.5; 102; 24Alp Ser ; 2.60; 4250;occ; 75; 0;32660
9; 2373.2; 29-MAY-2008 17:43:00; Bright; 37.0; 67; 5Alp CrB ; 2.22; 11000;occ; 74; 0;32660
10; 2544.0; 29-MAY-2008 17:45:51; Bright; 42.5; 133; 40Zet Her ; 2.81; 6000;occ; 85; 0;32660
11; 3013.7; 29-MAY-2008 17:53:41; Bright; 39.0; 119; 14Eta Dra ; 2.73; 4700;occ; 78; 0;32660
12; 3167.1; 29-MAY-2008 17:56:14; Bright; 36.0; 60; 7Bet UMi ; 2.08; 3950;occ; 72; 0;32660
13; 3645.9; 29-MAY-2008 18:04:13; Bright; 47.0; 89; 5Alp Cep ; 2.45; 8000;occ; 94; 0;32660
14; 3931.9; 29-MAY-2008 18:08:59; Bright; 55.0; 76; 27Gam Cas ; 2.30; 30000;occ; 110; 0;32660
15; 4391.4; 29-MAY-2008 18:16:38; Bright; 41.5; 53; 43Bet And ; 2.05; 3300;occ; 83; 0;32660
16; 4550.6; 29-MAY-2008 18:19:18; Dark ; 55.0; 58; 21Alp And ; 2.07; 11000;occ; 110; 0;32660
17; 4839.1; 29-MAY-2008 18:24:06; Dark ; 48.0; 140; 88Gam Peg ; 2.83; 26000;occ; 96; 0;32660
18; 5257.8; 29-MAY-2008 18:31:05; Dark ; 59.5; 0; ; 0.00; 0;occ; 119; 0;32660
19; 5375.8; 29-MAY-2008 18:33:03; Dark ; 47.0; 52; 16Bet Cet ; 2.04; 4500;occ; 94; 0;32660
20; 5880.1; 29-MAY-2008 18:41:27; Dark ; 54.0; 18; 24Alp PsA ; 1.17; 9700;occ; 108; 0;32660
21; 6090.0; 29-MAY-2008 18:44:57; Dark ; 46.0; 63; Bet Gru ; 2.15; 2800;occ; 92; 0;32660
22; 6200.1; 29-MAY-2008 18:46:47; Dark ; 47.0; 31; Alp Gru ; 1.73; 15200;occ; 94; 0;32660
23; 6505.2; 29-MAY-2008 18:51:52; Dark ; 42.5; 45; Alp Pav ; 1.94; 26000;occ; 85; 0;32660
24; 6885.5; 29-MAY-2008 18:58:12; Dark ; 38.5; 141; Bet Ara ; 2.84; 4600;occ; 77; 0;32660
25; 7059.9; 29-MAY-2008 19:01:07; Dark ; 51.5; 40; The Sco ; 1.86; 7100;occ; 103; 0;32660
/nas3/ENVISAT/GOMOS/GOM_NL__0P/GOM_NL__0PNPDK20080529_190113_000060722069_00042_32661_1090.N1
1; 1030.4; 29-MAY-2008 19:01:13; Dark ; 52.0; 40; The Sco ; 1.86; 7100;occ; 104; 13;32661
2; 1132.5; 29-MAY-2008 19:02:56; Dark ; 45.5; 25; 35Lam Sco ; 1.62; 28000;occ; 91; 0;32661
3; 1242.2; 29-MAY-2008 19:04:45; Dark ; 48.5; 75; 26Eps Sco ; 2.29; 4250;occ; 97; 0;32661
4; 1366.2; 29-MAY-2008 19:06:49; Dark ; 42.5; 136; 23Tau Sco ; 2.82; 30000;occ; 85; 0;32661
5; 1493.1; 29-MAY-2008 19:08:56; Bright; 40.0; 80; 7Del Sco ; 2.32; 30000;occ; 80; 0;32661
6; 1588.5; 29-MAY-2008 19:10:32; Bright; 47.0; 86; 35Eta Oph ; 2.43; 10200;occ; 94; 0;32661
7; 1702.0; 29-MAY-2008 19:12:25; Bright; 42.0; 98; 13Zet Oph ; 2.57; 30000;occ; 84; 0;32661
8; 1834.7; 29-MAY-2008 19:14:38; Bright; 40.5; 120; 1Del Oph ; 2.73; 3200;occ; 81; 0;32661
9; 2016.0; 29-MAY-2008 19:17:39; Bright; 37.0; 102; 24Alp Ser ; 2.60; 4250;occ; 74; 0;32661
10; 2373.1; 29-MAY-2008 19:23:36; Bright; 38.0; 67; 5Alp CrB ; 2.22; 11000;occ; 76; 0;32661
11; 2543.3; 29-MAY-2008 19:26:26; Bright; 43.0; 133; 40Zet Her ; 2.81; 6000;occ; 86; 0;32661
12; 3013.3; 29-MAY-2008 19:34:16; Bright; 38.0; 119; 14Eta Dra ; 2.73; 4700;occ; 76; 0;32661
13; 3167.0; 29-MAY-2008 19:36:50; Bright; 37.0; 60; 7Bet UMi ; 2.08; 3950;occ; 74; 0;32661
14; 3645.3; 29-MAY-2008 19:44:48; Bright; 46.0; 89; 5Alp Cep ; 2.45; 8000;occ; 92; 0;32661
15; 3931.8; 29-MAY-2008 19:49:35; Bright; 46.5; 76; 27Gam Cas ; 2.30; 30000;occ; 93; 0;32661

```

16; 4391.5; 29-MAY-2008 19:57:14; Bright; 41.5; 53; 43Bet And ; 2.05; 3300;occ; 83; 0;32661
 17; 4550.7; 29-MAY-2008 19:59:54; Dark ; 53.5; 58; 21Alp And ; 2.07; 11000;occ; 107; 0;32661
 18; 4839.4; 29-MAY-2008 20:04:42; Dark ; 48.5; 140; 88Gam Peg ; 2.83; 26000;occ; 97; 0;32661
 19; 5258.6; 29-MAY-2008 20:11:42; Dark ; 59.5; 0; ; 0.00; 0;occ; 119; 0;32661
 20; 5376.3; 29-MAY-2008 20:13:39; Dark ; 47.0; 52; 16Bet Cet ; 2.04; 4500;occ; 94; 0;32661
 21; 5881.2; 29-MAY-2008 20:22:04; Dark ; 63.0; 18; 24Alp PsA ; 1.17; 9700;occ; 126; 0;32661
 22; 6090.7; 29-MAY-2008 20:25:34; Dark ; 58.0; 63; Bet Gru ; 2.15; 2800;occ; 116; 0;32661
 23; 6200.9; 29-MAY-2008 20:27:24; Dark ; 45.0; 31; Alp Gru ; 1.73; 15200;occ; 90; 0;32661
 24; 6505.8; 29-MAY-2008 20:32:29; Dark ; 41.5; 45; Alp Pav ; 1.94; 26000;occ; 83; 0;32661
 25; 6885.7; 29-MAY-2008 20:38:49; Dark ; 44.0; 141; Bet Ara ; 2.84; 4600;occ; 88; 0;32661
 26; 7060.4; 29-MAY-2008 20:41:43; Dark ; 42.5; 40; The Sco ; 1.86; 7100;occ; 85; 0;32661

/nas3/ENVISAT/GOMOS/GOM_NL__0P/GOM_NL__0PNPDE20080530_011332_000044632069_00045_32664_5812.N1

1; -774.9; 30-MAY-2008 01:13:32; Dark ; 59.5; 0; ; 0.00; 0;occ; 119; 0;32664
 2; -657.9; 30-MAY-2008 01:15:29; Dark ; 44.0; 52; 16Bet Cet ; 2.04; 4500;occ; 88; 0;32664
 3; -151.2; 30-MAY-2008 01:23:55; Dark ; 59.5; 18; 24Alp PsA ; 1.17; 9700;occ; 119; 0;32664
 4; 57.3; 30-MAY-2008 01:27:24; Dark ; 54.5; 63; Bet Gru ; 2.15; 2800;occ; 109; 0;32665
 5; 167.7; 30-MAY-2008 01:29:14; Dark ; 44.0; 31; Alp Gru ; 1.73; 15200;occ; 88; 0;32665
 6; 471.9; 30-MAY-2008 01:34:18; Dark ; 43.0; 45; Alp Pav ; 1.94; 26000;occ; 86; 0;32665
 7; 850.9; 30-MAY-2008 01:40:37; Dark ; 41.0; 141; Bet Ara ; 2.84; 4600;occ; 82; 0;32665
 8; 925.2; 30-MAY-2008 01:41:52; Dark ; 41.5; 147; Alp Ara ; 2.88; 26000;occ; 83; 0;32665
 9; 1025.7; 30-MAY-2008 01:43:32; Dark ; 44.0; 40; The Sco ; 1.86; 7100;occ; 88; 0;32665
 10; 1134.2; 30-MAY-2008 01:45:21; Dark ; 49.0; 25; 35Lam Sco ; 1.62; 28000;occ; 98; 0;32665
 11; 1243.4; 30-MAY-2008 01:47:10; Dark ; 44.5; 75; 26Eps Sco ; 2.29; 4250;occ; 89; 0;32665
 12; 1367.1; 30-MAY-2008 01:49:14; Dark ; 54.0; 136; 23Tau Sco ; 2.82; 30000;occ; 108; 0;32665
 13; 1493.7; 30-MAY-2008 01:51:20; Bright; 40.0; 80; 7Del Sco ; 2.32; 30000;occ; 80; 0;32665
 14; 1588.9; 30-MAY-2008 01:52:55; Bright; 47.0; 86; 35Eta Oph ; 2.43; 10200;occ; 94; 0;32665
 15; 1702.0; 30-MAY-2008 01:54:49; Bright; 43.5; 98; 13Zet Oph ; 2.57; 30000;occ; 87; 0;32665
 16; 1834.6; 30-MAY-2008 01:57:01; Bright; 40.0; 120; 1Del Oph ; 2.73; 3200;occ; 80; 0;32665
 17; 2015.8; 30-MAY-2008 02:00:02; Bright; 37.5; 102; 24Alp Ser ; 2.60; 4250;occ; 75; 0;32665
 18; 2372.4; 30-MAY-2008 02:05:59; Bright; 36.5; 67; 5Alp CrB ; 2.22; 11000;occ; 73; 0;32665
 19; 2541.1; 30-MAY-2008 02:08:48; Bright; 44.5; 133; 40Zet Her ; 2.81; 6000;occ; 89; 0;32665
 20; 3011.9; 30-MAY-2008 02:16:38; Bright; 36.5; 119; 14Eta Dra ; 2.73; 4700;occ; 73; 0;32665
 21; 3166.8; 30-MAY-2008 02:19:13; Bright; 37.0; 60; 7Bet UMi ; 2.08; 3950;occ; 74; 0;32665
 22; 3642.9; 30-MAY-2008 02:27:09; Bright; 45.5; 89; 5Alp Cep ; 2.45; 8000;occ; 91; 0;32665

/nas3/ENVISAT/GOMOS/GOM_NL__0P/GOM_NL__0PNPDE20080530_023158_000057842069_00046_32665_5813.N1

1; -2104.5; 30-MAY-2008 02:31:58; Bright; 55.0; 76; 27Gam Cas ; 2.30; 30000;occ; 110; 0;32665
 2; -1644.1; 30-MAY-2008 02:39:38; Bright; 42.5; 53; 43Bet And ; 2.05; 3300;occ; 85; 0;32665
 3; -1484.5; 30-MAY-2008 02:42:18; Dark ; 53.5; 58; 21Alp And ; 2.07; 11000;occ; 107; 0;32665
 4; -1194.4; 30-MAY-2008 02:47:08; Dark ; 50.0; 140; 88Gam Peg ; 2.83; 26000;occ; 100; 0;32665
 5; -774.1; 30-MAY-2008 02:54:08; Dark ; 59.5; 0; ; 0.00; 0;occ; 119; 0;32665
 6; -657.3; 30-MAY-2008 02:56:05; Dark ; 45.5; 52; 16Bet Cet ; 2.04; 4500;occ; 91; 0;32665
 7; -150.0; 30-MAY-2008 03:04:32; Dark ; 53.0; 18; 24Alp PsA ; 1.17; 9700;occ; 106; 0;32665
 8; 58.2; 30-MAY-2008 03:08:01; Dark ; 47.0; 63; Bet Gru ; 2.15; 2800;occ; 94; 0;32666
 9; 168.7; 30-MAY-2008 03:09:51; Dark ; 44.5; 31; Alp Gru ; 1.73; 15200;occ; 89; 0;32666
 10; 472.6; 30-MAY-2008 03:14:55; Dark ; 41.0; 45; Alp Pav ; 1.94; 26000;occ; 82; 0;32666
 11; 852.7; 30-MAY-2008 03:21:15; Dark ; 39.5; 141; Bet Ara ; 2.84; 4600;occ; 79; 0;32666
 12; 1026.2; 30-MAY-2008 03:24:09; Dark ; 46.0; 40; The Sco ; 1.86; 7100;occ; 92; 0;32666
 13; 1134.8; 30-MAY-2008 03:25:57; Dark ; 43.5; 25; 35Lam Sco ; 1.62; 28000;occ; 87; 0;32666
 14; 1243.9; 30-MAY-2008 03:27:46; Dark ; 48.0; 75; 26Eps Sco ; 2.29; 4250;occ; 96; 0;32666
 15; 1367.5; 30-MAY-2008 03:29:50; Dark ; 41.0; 136; 23Tau Sco ; 2.82; 30000;occ; 82; 0;32666
 16; 1494.1; 30-MAY-2008 03:31:57; Bright; 39.0; 80; 7Del Sco ; 2.32; 30000;occ; 78; 0;32666
 17; 1589.0; 30-MAY-2008 03:33:31; Bright; 46.5; 86; 35Eta Oph ; 2.43; 10200;occ; 93; 0;32666
 18; 1702.2; 30-MAY-2008 03:35:25; Bright; 42.0; 98; 13Zet Oph ; 2.57; 30000;occ; 84; 0;32666
 19; 1834.7; 30-MAY-2008 03:37:37; Bright; 40.5; 120; 1Del Oph ; 2.73; 3200;occ; 81; 0;32666
 20; 2015.8; 30-MAY-2008 03:40:38; Bright; 37.5; 102; 24Alp Ser ; 2.60; 4250;occ; 75; 0;32666
 21; 2372.5; 30-MAY-2008 03:46:35; Bright; 38.0; 67; 5Alp CrB ; 2.22; 11000;occ; 76; 0;32666
 22; 2540.6; 30-MAY-2008 03:49:23; Bright; 44.5; 133; 40Zet Her ; 2.81; 6000;occ; 89; 0;32666
 23; 3011.9; 30-MAY-2008 03:57:14; Bright; 38.5; 119; 14Eta Dra ; 2.73; 4700;occ; 77; 0;32666
 24; 3167.0; 30-MAY-2008 03:59:49; Bright; 36.5; 60; 7Bet UMi ; 2.08; 3950;occ; 73; 0;32666
 25; 3642.5; 30-MAY-2008 04:07:45; Bright; 38.0; 89; 5Alp Cep ; 2.45; 8000;occ; 76; 0;32666

/nas3/ENVISAT/GOMOS/GOM_NL__0P/GOM_NL__0PNPDE20080530_040750_000060762069_00047_32666_5814.N1

1; -2388.6; 30-MAY-2008 04:07:50; Bright; 47.0; 89; 5Alp Cep ; 2.45; 8000;occ; 94; 10;32666
 2; -2104.6; 30-MAY-2008 04:12:34; Bright; 55.0; 76; 27Gam Cas ; 2.30; 30000;occ; 110; 0;32666
 3; -1643.9; 30-MAY-2008 04:20:15; Bright; 42.5; 53; 43Bet And ; 2.05; 3300;occ; 85; 0;32666
 4; -1484.3; 30-MAY-2008 04:22:54; Dark ; 49.5; 58; 21Alp And ; 2.07; 11000;occ; 99; 0;32666
 5; -1194.1; 30-MAY-2008 04:27:44; Dark ; 49.5; 140; 88Gam Peg ; 2.83; 26000;occ; 99; 0;32666
 6; -773.3; 30-MAY-2008 04:34:45; Dark ; 59.5; 0; ; 0.00; 0;occ; 119; 0;32666
 7; -656.7; 30-MAY-2008 04:36:42; Dark ; 47.0; 52; 16Bet Cet ; 2.04; 4500;occ; 94; 0;32666

8; -148.8; 30-MAY-2008 04:45:10; Dark ; 64.5; 18; 24Alp PsA ; 1.17; 9700;occ; 129; 0;32666
 9; 59.0; 30-MAY-2008 04:48:37; Dark ; 58.0; 63; Bet Gru ; 2.15; 2800;occ; 116; 0;32667
 10; 169.5; 30-MAY-2008 04:50:28; Dark ; 45.0; 31; Alp Gru ; 1.73; 15200;occ; 90; 0;32667
 11; 473.3; 30-MAY-2008 04:55:32; Dark ; 42.0; 45; Alp Pav ; 1.94; 26000;occ; 84; 0;32667
 12; 855.8; 30-MAY-2008 05:01:54; Dark ; 44.5; 141; Bet Ara ; 2.84; 4600;occ; 89; 0;32667
 13; 1026.7; 30-MAY-2008 05:04:45; Dark ; 44.0; 40; The Sco ; 1.86; 7100;occ; 88; 0;32667
 14; 1135.2; 30-MAY-2008 05:06:34; Dark ; 44.0; 25; 35Lam Sco ; 1.62; 28000;occ; 88; 0;32667
 15; 1244.2; 30-MAY-2008 05:08:23; Dark ; 45.5; 75; 26Eps Sco ; 2.29; 4250;occ; 91; 0;32667
 16; 1367.8; 30-MAY-2008 05:10:26; Dark ; 50.5; 136; 23Tau Sco ; 2.82; 30000;occ; 101; 0;32667
 17; 1494.2; 30-MAY-2008 05:12:33; Bright; 39.0; 80; 7Del Sco ; 2.32; 30000;occ; 78; 0;32667
 18; 1589.2; 30-MAY-2008 05:14:08; Bright; 46.0; 86; 35Eta Oph ; 2.43; 10200;occ; 92; 0;32667
 19; 1702.1; 30-MAY-2008 05:16:01; Bright; 40.5; 98; 13Zet Oph ; 2.57; 30000;occ; 81; 0;32667
 20; 1834.6; 30-MAY-2008 05:18:13; Bright; 40.5; 120; 1Del Oph ; 2.73; 3200;occ; 81; 0;32667
 21; 2015.8; 30-MAY-2008 05:21:14; Bright; 37.0; 102; 24Alp Ser ; 2.60; 4250;occ; 74; 0;32667
 22; 2372.2; 30-MAY-2008 05:27:11; Bright; 35.5; 67; 5Alp CrB ; 2.22; 11000;occ; 71; 0;32667
 23; 2540.0; 30-MAY-2008 05:29:58; Bright; 42.0; 133; 40Zet Her ; 2.81; 6000;occ; 84; 0;32667
 24; 3011.5; 30-MAY-2008 05:37:50; Bright; 39.5; 119; 14Eta Dra ; 2.73; 4700;occ; 79; 0;32667
 25; 3168.7; 30-MAY-2008 05:40:27; Bright; 31.5; 60; 7Bet UMi ; 2.08; 3950;occ; 63; 0;32667
 26; 3641.8; 30-MAY-2008 05:48:20; Bright; 46.0; 89; 5Alp Cep ; 2.45; 8000;occ; 92; 0;32667

/nas3/ENVISAT/GOMOS/GOM_NL__0P/GOM_NL__0PNPDE20080530_200832_000043472069_00057_32676_5815.N1

1; 929.9; 30-MAY-2008 20:08:32; Dark ; 37.0; 147; Alp Ara ; 2.88; 26000;occ; 74; 0;32676
 2; 1030.7; 30-MAY-2008 20:10:13; Dark ; 46.0; 40; The Sco ; 1.86; 7100;occ; 92; 0;32676
 3; 1139.0; 30-MAY-2008 20:12:01; Dark ; 48.5; 25; 35Lam Sco ; 1.62; 28000;occ; 97; 0;32676
 4; 1247.0; 30-MAY-2008 20:13:49; Dark ; 46.5; 75; 26Eps Sco ; 2.29; 4250;occ; 93; 0;32676
 5; 1370.0; 30-MAY-2008 20:15:52; Dark ; 51.5; 136; 23Tau Sco ; 2.82; 30000;occ; 103; 0;32676
 6; 1495.8; 30-MAY-2008 20:17:58; Bright; 38.5; 80; 7Del Sco ; 2.32; 30000;occ; 77; 0;32676
 7; 1590.0; 30-MAY-2008 20:19:32; Bright; 45.0; 86; 35Eta Oph ; 2.43; 10200;occ; 90; 0;32676
 8; 1702.2; 30-MAY-2008 20:21:24; Bright; 41.5; 98; 13Zet Oph ; 2.57; 30000;occ; 83; 0;32676
 9; 1834.4; 30-MAY-2008 20:23:36; Bright; 40.0; 120; 1Del Oph ; 2.73; 3200;occ; 80; 0;32676
 10; 2015.4; 30-MAY-2008 20:26:37; Bright; 37.0; 102; 24Alp Ser ; 2.60; 4250;occ; 74; 0;32676
 11; 2370.9; 30-MAY-2008 20:32:33; Bright; 38.0; 67; 5Alp CrB ; 2.22; 11000;occ; 76; 0;32676
 12; 2535.2; 30-MAY-2008 20:35:17; Bright; 43.5; 133; 40Zet Her ; 2.81; 6000;occ; 87; 0;32676
 13; 3008.7; 30-MAY-2008 20:43:11; Bright; 39.0; 119; 14Eta Dra ; 2.73; 4700;occ; 78; 0;32676
 14; 3636.5; 30-MAY-2008 20:53:39; Bright; 46.0; 89; 5Alp Cep ; 2.45; 8000;occ; 92; 0;32676
 15; 3930.4; 30-MAY-2008 20:58:32; Bright; 55.0; 76; 27Gam Cas ; 2.30; 30000;occ; 110; 0;32676
 16; 4393.0; 30-MAY-2008 21:06:15; Bright; 41.5; 53; 43Bet And ; 2.05; 3300;occ; 83; 0;32676
 17; 4553.7; 30-MAY-2008 21:08:56; Dark ; 53.5; 58; 21Alp And ; 2.07; 11000;occ; 107; 0;32676
 18; 4846.8; 30-MAY-2008 21:13:49; Dark ; 48.5; 140; 88Gam Peg ; 2.83; 26000;occ; 97; 0;32676
 19; 5270.9; 30-MAY-2008 21:20:53; Dark ; 6.5; 0; ; 0.00; 0;occ; 13; 0;32676

/nas3/ENVISAT/GOMOS/GOM_NL__0P/GOM_NL__0PNPDK20080530_054838_000041192069_00048_32667_1091.N1

1;-2376.2; 30-MAY-2008 05:48:38; Bright; 46.5; 89; 5Alp Cep ; 2.45; 8000;occ; 93; 36;32667
 2;-2104.6; 30-MAY-2008 05:53:10; Bright; 36.0; 76; 27Gam Cas ; 2.30; 30000;occ; 72; 0;32667
 3;-1643.8; 30-MAY-2008 06:00:51; Bright; 42.0; 53; 43Bet And ; 2.05; 3300;occ; 84; 0;32667
 4;-1484.2; 30-MAY-2008 06:03:30; Dark ; 51.0; 58; 21Alp And ; 2.07; 11000;occ; 102; 0;32667
 5;-1193.5; 30-MAY-2008 06:08:21; Dark ; 50.0; 140; 88Gam Peg ; 2.83; 26000;occ; 100; 0;32667
 6; -772.4; 30-MAY-2008 06:15:22; Dark ; 59.5; 0; ; 0.00; 0;occ; 119; 0;32667
 7; -656.1; 30-MAY-2008 06:17:18; Dark ; 45.5; 52; 16Bet Cet ; 2.04; 4500;occ; 91; 0;32667
 8; -147.6; 30-MAY-2008 06:25:47; Dark ; 54.0; 18; 24Alp PsA ; 1.17; 9700;occ; 108; 0;32667
 9; 59.8; 30-MAY-2008 06:29:14; Dark ; 59.5; 63; Bet Gru ; 2.15; 2800;occ; 119; 0;32668
 10; 170.4; 30-MAY-2008 06:31:05; Dark ; 45.5; 31; Alp Gru ; 1.73; 15200;occ; 91; 0;32668
 11; 474.0; 30-MAY-2008 06:36:09; Dark ; 41.5; 45; Alp Pav ; 1.94; 26000;occ; 83; 0;32668
 12; 926.5; 30-MAY-2008 06:43:41; Dark ; 40.5; 147; Alp Ara ; 2.88; 26000;occ; 81; 0;32668
 13; 1027.1; 30-MAY-2008 06:45:22; Dark ; 48.0; 40; The Sco ; 1.86; 7100;occ; 96; 0;32668
 14; 1135.6; 30-MAY-2008 06:47:10; Dark ; 48.5; 25; 35Lam Sco ; 1.62; 28000;occ; 97; 0;32668
 15; 1244.4; 30-MAY-2008 06:48:59; Dark ; 46.0; 75; 26Eps Sco ; 2.29; 4250;occ; 92; 0;32668
 16; 1368.0; 30-MAY-2008 06:51:02; Dark ; 41.5; 136; 23Tau Sco ; 2.82; 30000;occ; 83; 0;32668
 17; 1494.4; 30-MAY-2008 06:53:09; Bright; 39.5; 80; 7Del Sco ; 2.32; 30000;occ; 79; 0;32668
 18; 1589.1; 30-MAY-2008 06:54:44; Bright; 45.0; 86; 35Eta Oph ; 2.43; 10200;occ; 90; 0;32668
 19; 1702.1; 30-MAY-2008 06:56:37; Bright; 41.0; 98; 13Zet Oph ; 2.57; 30000;occ; 82; 0;32668

/nas3/ENVISAT/GOMOS/GOM_NL__0P/GOM_NL__0PNPDK20080530_065706_000060482069_00049_32668_1092.N1

1; 1731.6; 30-MAY-2008 06:57:06; Bright; 41.5; 98; 13Zet Oph ; 2.57; 30000;occ; 83; 59;32668
 2; 1834.6; 30-MAY-2008 06:58:49; Bright; 40.0; 120; 1Del Oph ; 2.73; 3200;occ; 80; 0;32668
 3; 2015.7; 30-MAY-2008 07:01:50; Bright; 37.0; 102; 24Alp Ser ; 2.60; 4250;occ; 74; 0;32668
 4; 2372.0; 30-MAY-2008 07:07:46; Bright; 37.5; 67; 5Alp CrB ; 2.22; 11000;occ; 75; 0;32668
 5; 2539.6; 30-MAY-2008 07:10:34; Bright; 44.0; 133; 40Zet Her ; 2.81; 6000;occ; 88; 0;32668
 6; 3011.3; 30-MAY-2008 07:18:26; Bright; 39.0; 119; 14Eta Dra ; 2.73; 4700;occ; 78; 0;32668
 7; 3641.3; 30-MAY-2008 07:28:56; Bright; 45.0; 89; 5Alp Cep ; 2.45; 8000;occ; 90; 0;32668
 8; 3931.2; 30-MAY-2008 07:33:46; Bright; 39.0; 76; 27Gam Cas ; 2.30; 30000;occ; 78; 0;32668

```

9; 4392.1; 30-MAY-2008 07:41:27; Bright; 40.0; 53; 43Bet And ; 2.05; 3300;occ; 80; 0;32668
10; 4552.0; 30-MAY-2008 07:44:07; Dark ; 53.0; 58; 21Alp And ; 2.07; 11000;occ; 106; 0;32668
11; 4842.9; 30-MAY-2008 07:48:57; Dark ; 48.0; 140; 88Gam Peg ; 2.83; 26000;occ; 96; 0;32668
12; 5264.3; 30-MAY-2008 07:55:59; Dark ; 59.5; 0; ; 0.00; 0;occ; 119; 0;32668
13; 5380.4; 30-MAY-2008 07:57:55; Dark ; 46.5; 52; 16Bet Cet ; 2.04; 4500;occ; 93; 0;32668
14; 5783.3; 30-MAY-2008 08:04:38; Dark ; 44.0; 84; Alp Phe ; 2.40; 4500;occ; 88; 0;32668
15; 5889.7; 30-MAY-2008 08:06:24; Dark ; 56.0; 18; 24Alp PsA ; 1.17; 9700;occ; 112; 0;32668
16; 6096.6; 30-MAY-2008 08:09:51; Dark ; 61.0; 63; Bet Gru ; 2.15; 2800;occ; 122; 0;32668
17; 6207.3; 30-MAY-2008 08:11:42; Dark ; 44.0; 31; Alp Gru ; 1.73; 15200;occ; 88; 0;32668
18; 6510.7; 30-MAY-2008 08:16:45; Dark ; 42.5; 45; Alp Pav ; 1.94; 26000;occ; 85; 0;32668
19; 6962.9; 30-MAY-2008 08:24:17; Dark ; 41.0; 147; Alp Ara ; 2.88; 26000;occ; 82; 0;32668
20; 7063.6; 30-MAY-2008 08:25:58; Dark ; 44.0; 40; The Sco ; 1.86; 7100;occ; 88; 0;32668
21; 7171.9; 30-MAY-2008 08:27:46; Dark ; 46.5; 25; 35Lam Sco ; 1.62; 28000;occ; 93; 0;32668
22; 7280.8; 30-MAY-2008 08:29:35; Dark ; 42.0; 75; 26Eps Sco ; 2.29; 4250;occ; 84; 0;32668
23; 7404.3; 30-MAY-2008 08:31:39; Dark ; 39.0; 136; 23Tau Sco ; 2.82; 30000;occ; 78; 0;32668
24; 7530.6; 30-MAY-2008 08:33:45; Bright; 40.0; 80; 7Del Sco ; 2.32; 30000;occ; 80; 0;32668
25; 7625.3; 30-MAY-2008 08:35:20; Bright; 47.0; 86; 35Eta Oph ; 2.43; 10200;occ; 94; 0;32668
26; 7738.0; 30-MAY-2008 08:37:13; Bright; 42.0; 98; 13Zet Oph ; 2.57; 30000;occ; 84; 0;32668
/nas3/ENVISAT/GOMOS/GOM_NL__0P/GOM_NL__0PNPDK20080530_083925_000054842069_00050_32669_1093.N1
1; 1834.4; 30-MAY-2008 08:39:25; Bright; 40.0; 120; 1Del Oph ; 2.73; 3200;occ; 80; 0;32669
2; 2015.6; 30-MAY-2008 08:42:26; Bright; 37.0; 102; 24Alp Ser ; 2.60; 4250;occ; 74; 0;32669
3; 2371.8; 30-MAY-2008 08:48:22; Bright; 38.0; 67; 5Alp CrB ; 2.22; 11000;occ; 76; 0;32669
4; 2539.0; 30-MAY-2008 08:51:09; Bright; 44.0; 133; 40Zet Her ; 2.81; 6000;occ; 88; 0;32669
5; 3010.8; 30-MAY-2008 08:59:01; Bright; 38.5; 119; 14Eta Dra ; 2.73; 4700;occ; 77; 0;32669
6; 3640.7; 30-MAY-2008 09:09:31; Bright; 46.0; 89; 5Alp Cep ; 2.45; 8000;occ; 92; 0;32669
7; 3931.1; 30-MAY-2008 09:14:22; Bright; 54.5; 76; 27Gam Cas ; 2.30; 30000;occ; 109; 0;32669
8; 4392.3; 30-MAY-2008 09:22:03; Bright; 40.5; 53; 43Bet And ; 2.05; 3300;occ; 81; 0;32669
9; 4552.2; 30-MAY-2008 09:24:43; Dark ; 53.5; 58; 21Alp And ; 2.07; 11000;occ; 107; 0;32669
10; 4843.3; 30-MAY-2008 09:29:34; Dark ; 47.5; 140; 88Gam Peg ; 2.83; 26000;occ; 95; 0;32669
11; 5265.1; 30-MAY-2008 09:36:36; Dark ; 59.5; 0; ; 0.00; 0;occ; 119; 0;32669
12; 5380.9; 30-MAY-2008 09:38:31; Dark ; 48.5; 52; 16Bet Cet ; 2.04; 4500;occ; 97; 0;32669
13; 5783.8; 30-MAY-2008 09:45:14; Dark ; 41.0; 84; Alp Phe ; 2.40; 4500;occ; 82; 0;32669
14; 5890.8; 30-MAY-2008 09:47:01; Dark ; 55.0; 18; 24Alp PsA ; 1.17; 9700;occ; 110; 0;32669
15; 6097.4; 30-MAY-2008 09:50:28; Dark ; 48.0; 63; Bet Gru ; 2.15; 2800;occ; 96; 0;32669
16; 6208.2; 30-MAY-2008 09:52:19; Dark ; 45.0; 31; Alp Gru ; 1.73; 15200;occ; 90; 0;32669
17; 6511.3; 30-MAY-2008 09:57:22; Dark ; 43.0; 45; Alp Pav ; 1.94; 26000;occ; 86; 0;32669
18; 6963.2; 30-MAY-2008 10:04:54; Dark ; 39.5; 147; Alp Ara ; 2.88; 26000;occ; 79; 0;32669
19; 7063.9; 30-MAY-2008 10:06:34; Dark ; 44.5; 40; The Sco ; 1.86; 7100;occ; 89; 0;32669
20; 7172.4; 30-MAY-2008 10:08:23; Dark ; 49.0; 25; 35Lam Sco ; 1.62; 28000;occ; 98; 0;32669
21; 7281.0; 30-MAY-2008 10:10:11; Dark ; 37.0; 75; 26Eps Sco ; 2.29; 4250;occ; 74; 0;32669
/nas3/ENVISAT/GOMOS/GOM_NL__0P/GOM_NL__0PNPDK20080530_101048_000004612069_00051_32670_1094.N1
1; 1282.1; 30-MAY-2008 10:10:48; Dark ; 45.5; 75; 26Eps Sco ; 2.29; 4250;occ; 91; 74;32670
2; 1368.5; 30-MAY-2008 10:12:15; Dark ; 42.5; 136; 23Tau Sco ; 2.82; 30000;occ; 85; 0;32670
3; 1494.7; 30-MAY-2008 10:14:21; Bright; 40.0; 80; 7Del Sco ; 2.32; 30000;occ; 80; 0;32670
4; 1589.3; 30-MAY-2008 10:15:56; Bright; 46.5; 86; 35Eta Oph ; 2.43; 10200;occ; 93; 0;32670
5; 1702.2; 30-MAY-2008 10:17:49; Bright; 41.5; 98; 13Zet Oph ; 2.57; 30000;occ; 83; 0;32670
/nas3/ENVISAT/GOMOS/GOM_NL__0P/GOM_NL__0PNPDK20080530_102001_000058362069_00051_32670_1095.N1
1; 1834.5; 30-MAY-2008 10:20:01; Bright; 40.5; 120; 1Del Oph ; 2.73; 3200;occ; 81; 0;32670
2; 2015.6; 30-MAY-2008 10:23:02; Bright; 36.5; 102; 24Alp Ser ; 2.60; 4250;occ; 73; 0;32670
3; 2371.7; 30-MAY-2008 10:28:58; Bright; 38.0; 67; 5Alp CrB ; 2.22; 11000;occ; 76; 0;32670
4; 2538.4; 30-MAY-2008 10:31:45; Bright; 45.0; 133; 40Zet Her ; 2.81; 6000;occ; 90; 0;32670
5; 3010.4; 30-MAY-2008 10:39:37; Bright; 38.5; 119; 14Eta Dra ; 2.73; 4700;occ; 77; 0;32670
6; 3640.1; 30-MAY-2008 10:50:06; Bright; 47.0; 89; 5Alp Cep ; 2.45; 8000;occ; 94; 0;32670
7; 3930.9; 30-MAY-2008 10:54:57; Bright; 36.0; 76; 27Gam Cas ; 2.30; 30000;occ; 72; 0;32670
8; 4392.3; 30-MAY-2008 11:02:39; Bright; 41.5; 53; 43Bet And ; 2.05; 3300;occ; 83; 0;32670
9; 4552.4; 30-MAY-2008 11:05:19; Dark ; 52.0; 58; 21Alp And ; 2.07; 11000;occ; 104; 0;32670
10; 4843.9; 30-MAY-2008 11:10:10; Dark ; 50.5; 140; 88Gam Peg ; 2.83; 26000;occ; 101; 0;32670
11; 5265.9; 30-MAY-2008 11:17:12; Dark ; 59.5; 0; ; 0.00; 0;occ; 119; 0;32670
12; 5381.4; 30-MAY-2008 11:19:08; Dark ; 45.0; 52; 16Bet Cet ; 2.04; 4500;occ; 90; 0;32670
13; 5784.3; 30-MAY-2008 11:25:51; Dark ; 43.0; 84; Alp Phe ; 2.40; 4500;occ; 86; 0;32670
14; 5892.0; 30-MAY-2008 11:27:38; Dark ; 55.5; 18; 24Alp PsA ; 1.17; 9700;occ; 111; 0;32670
15; 6098.2; 30-MAY-2008 11:31:04; Dark ; 48.0; 63; Bet Gru ; 2.15; 2800;occ; 96; 0;32670
16; 6209.2; 30-MAY-2008 11:32:55; Dark ; 45.5; 31; Alp Gru ; 1.73; 15200;occ; 91; 0;32670
17; 6512.0; 30-MAY-2008 11:37:58; Dark ; 42.5; 45; Alp Pav ; 1.94; 26000;occ; 85; 0;32670
18; 6963.6; 30-MAY-2008 11:45:30; Dark ; 41.0; 147; Alp Ara ; 2.88; 26000;occ; 82; 0;32670
19; 7064.3; 30-MAY-2008 11:47:11; Dark ; 51.0; 40; The Sco ; 1.86; 7100;occ; 102; 0;32670
20; 7172.7; 30-MAY-2008 11:48:59; Dark ; 48.5; 25; 35Lam Sco ; 1.62; 28000;occ; 97; 0;32670
21; 7281.2; 30-MAY-2008 11:50:48; Dark ; 47.0; 75; 26Eps Sco ; 2.29; 4250;occ; 94; 0;32670

```

```

22; 7404.6; 30-MAY-2008 11:52:51; Dark ; 39.5; 136; 23Tau Sco ; 2.82; 30000;occ; 79; 0;32670
23; 7530.8; 30-MAY-2008 11:54:57; Bright; 39.0; 80; 7Del Sco ; 2.32; 30000;occ; 78; 0;32670
24; 7625.3; 30-MAY-2008 11:56:32; Bright; 45.5; 86; 35Eta Oph ; 2.43; 10200;occ; 91; 0;32670
/nas3/ENVISAT/GOMOS/GOM_NL__0P/GOM_NL__0PNPDK20080530_115709_000060342069_00052_32671_1096.N1
1; 1626.9; 30-MAY-2008 11:57:09; Bright; 46.0; 86; 35Eta Oph ; 2.43; 10200;occ; 92; 75;32671
2; 1702.1; 30-MAY-2008 11:58:24; Bright; 41.0; 98; 13Zet Oph ; 2.57; 30000;occ; 82; 0;32671
3; 1834.4; 30-MAY-2008 12:00:37; Bright; 40.5; 120; 1Del Oph ; 2.73; 3200;occ; 81; 0;32671
4; 2015.6; 30-MAY-2008 12:03:38; Bright; 55.0; 102; 24Alp Ser ; 2.60; 4250;occ; 110; 0;32671
5; 2371.5; 30-MAY-2008 12:09:34; Bright; 37.5; 67; 5Alp CrB ; 2.22; 11000;occ; 75; 0;32671
6; 2537.9; 30-MAY-2008 12:12:20; Bright; 44.5; 133; 40Zet Her ; 2.81; 6000;occ; 89; 0;32671
7; 3010.2; 30-MAY-2008 12:20:12; Bright; 39.5; 119; 14Eta Dra ; 2.73; 4700;occ; 79; 0;32671
8; 3639.5; 30-MAY-2008 12:30:42; Bright; 45.0; 89; 5Alp Cep ; 2.45; 8000;occ; 90; 0;32671
9; 3930.9; 30-MAY-2008 12:35:33; Bright; 44.0; 76; 27Gam Cas ; 2.30; 30000;occ; 88; 0;32671
10; 4392.5; 30-MAY-2008 12:43:15; Bright; 41.0; 53; 43Bet And ; 2.05; 3300;occ; 82; 0;32671
11; 4552.5; 30-MAY-2008 12:45:55; Dark ; 53.0; 58; 21Alp And ; 2.07; 11000;occ; 106; 0;32671
12; 4844.2; 30-MAY-2008 12:50:46; Dark ; 51.0; 140; 88Gam Peg ; 2.83; 26000;occ; 102; 0;32671
13; 5266.7; 30-MAY-2008 12:57:49; Dark ; 59.5; 0; ; 0.00; 0;occ; 119; 0;32671
14; 5382.1; 30-MAY-2008 12:59:44; Dark ; 47.0; 52; 16Bet Cet ; 2.04; 4500;occ; 94; 0;32671
15; 5785.0; 30-MAY-2008 13:06:27; Dark ; 40.5; 84; Alp Phe ; 2.40; 4500;occ; 81; 0;32671
16; 5893.2; 30-MAY-2008 13:08:15; Dark ; 56.5; 18; 24Alp PsA ; 1.17; 9700;occ; 113; 0;32671
17; 6099.1; 30-MAY-2008 13:11:41; Dark ; 57.0; 63; Bet Gru ; 2.15; 2800;occ; 114; 0;32671
18; 6210.1; 30-MAY-2008 13:13:32; Dark ; 45.5; 31; Alp Gru ; 1.73; 15200;occ; 91; 0;32671
19; 6512.7; 30-MAY-2008 13:18:35; Dark ; 43.5; 45; Alp Pav ; 1.94; 26000;occ; 87; 0;32671
20; 6964.1; 30-MAY-2008 13:26:06; Dark ; 40.0; 147; Alp Ara ; 2.88; 26000;occ; 80; 0;32671
21; 7064.9; 30-MAY-2008 13:27:47; Dark ; 42.5; 40; The Sco ; 1.86; 7100;occ; 85; 0;32671
22; 7173.2; 30-MAY-2008 13:29:35; Dark ; 45.5; 25; 35Lam Sco ; 1.62; 28000;occ; 91; 0;32671
23; 7281.6; 30-MAY-2008 13:31:24; Dark ; 45.0; 75; 26Eps Sco ; 2.29; 4250;occ; 90; 0;32671
24; 7404.8; 30-MAY-2008 13:33:27; Dark ; 42.5; 136; 23Tau Sco ; 2.82; 30000;occ; 85; 0;32671
25; 7531.1; 30-MAY-2008 13:35:33; Bright; 39.0; 80; 7Del Sco ; 2.32; 30000;occ; 78; 0;32671
26; 7625.5; 30-MAY-2008 13:37:08; Bright; 35.5; 86; 35Eta Oph ; 2.43; 10200;occ; 71; 0;32671
/nas3/ENVISAT/GOMOS/GOM_NL__0P/GOM_NL__0PNPDE20080530_212053_000060962069_00057_32676_5816.N1
1; -765.0; 30-MAY-2008 21:20:53; Dark ; 59.5; 0; ; 0.00; 0;occ; 119; 0;32676
2; -650.9; 30-MAY-2008 21:22:47; Dark ; 54.0; 52; 16Bet Cet ; 2.04; 4500;occ; 108; 0;32676
3; -248.3; 30-MAY-2008 21:29:30; Dark ; 43.0; 84; Alp Phe ; 2.40; 4500;occ; 86; 0;32676
4; -136.6; 30-MAY-2008 21:31:21; Dark ; 52.5; 18; 24Alp PsA ; 1.17; 9700;occ; 105; 0;32676
5; 67.3; 30-MAY-2008 21:34:45; Dark ; 60.0; 63; Bet Gru ; 2.15; 2800;occ; 120; 0;32677
6; 178.9; 30-MAY-2008 21:36:37; Dark ; 44.0; 31; Alp Gru ; 1.73; 15200;occ; 88; 0;32677
7; 480.2; 30-MAY-2008 21:41:38; Dark ; 42.5; 45; Alp Pav ; 1.94; 26000;occ; 85; 0;32677
8; 930.2; 30-MAY-2008 21:49:08; Dark ; 39.5; 147; Alp Ara ; 2.88; 26000;occ; 79; 0;32677
9; 1031.2; 30-MAY-2008 21:50:49; Dark ; 43.0; 40; The Sco ; 1.86; 7100;occ; 86; 0;32677
10; 1139.4; 30-MAY-2008 21:52:37; Dark ; 46.5; 25; 35Lam Sco ; 1.62; 28000;occ; 93; 0;32677
11; 1247.2; 30-MAY-2008 21:54:25; Dark ; 44.0; 75; 26Eps Sco ; 2.29; 4250;occ; 88; 0;32677
12; 1370.0; 30-MAY-2008 21:56:28; Dark ; 56.0; 136; 23Tau Sco ; 2.82; 30000;occ; 112; 0;32677
13; 1496.0; 30-MAY-2008 21:58:34; Bright; 39.0; 80; 7Del Sco ; 2.32; 30000;occ; 78; 0;32677
14; 1590.0; 30-MAY-2008 22:00:08; Bright; 45.5; 86; 35Eta Oph ; 2.43; 10200;occ; 91; 0;32677
15; 1702.4; 30-MAY-2008 22:02:00; Bright; 41.5; 98; 13Zet Oph ; 2.57; 30000;occ; 83; 0;32677
16; 1834.3; 30-MAY-2008 22:04:12; Bright; 39.5; 120; 1Del Oph ; 2.73; 3200;occ; 79; 0;32677
17; 2015.3; 30-MAY-2008 22:07:13; Bright; 37.0; 102; 24Alp Ser ; 2.60; 4250;occ; 74; 0;32677
18; 2370.9; 30-MAY-2008 22:13:09; Bright; 38.0; 67; 5Alp CrB ; 2.22; 11000;occ; 76; 0;32677
19; 2534.7; 30-MAY-2008 22:15:53; Bright; 42.5; 133; 40Zet Her ; 2.81; 6000;occ; 85; 0;32677
20; 3008.4; 30-MAY-2008 22:23:46; Bright; 38.5; 119; 14Eta Dra ; 2.73; 4700;occ; 77; 0;32677
21; 3636.1; 30-MAY-2008 22:34:14; Bright; 46.5; 89; 5Alp Cep ; 2.45; 8000;occ; 93; 0;32677
22; 3930.4; 30-MAY-2008 22:39:08; Bright; 55.0; 76; 27Gam Cas ; 2.30; 30000;occ; 110; 0;32677
23; 4393.1; 30-MAY-2008 22:46:51; Bright; 42.5; 53; 43Bet And ; 2.05; 3300;occ; 85; 0;32677
24; 4553.8; 30-MAY-2008 22:49:32; Dark ; 55.0; 58; 21Alp And ; 2.07; 11000;occ; 110; 0;32677
25; 4847.1; 30-MAY-2008 22:54:25; Dark ; 49.5; 140; 88Gam Peg ; 2.83; 26000;occ; 99; 0;32677
26; 5271.7; 30-MAY-2008 23:01:30; Dark ; 59.5; 0; ; 0.00; 0;occ; 119; 0;32677
/nas3/ENVISAT/GOMOS/GOM_NL__0P/GOM_NL__0PNPDE20080530_230156_000061552069_00058_32677_5817.N1
1; -737.6; 30-MAY-2008 23:01:56; Dark ; 59.5; 0; ; 0.00; 0;occ; 119; 53;32677
2; -650.3; 30-MAY-2008 23:03:24; Dark ; 46.0; 52; 16Bet Cet ; 2.04; 4500;occ; 92; 0;32677
3; -247.8; 30-MAY-2008 23:10:06; Dark ; 43.0; 84; Alp Phe ; 2.40; 4500;occ; 86; 0;32677
4; -135.4; 30-MAY-2008 23:11:58; Dark ; 63.0; 18; 24Alp PsA ; 1.17; 9700;occ; 126; 0;32677
5; 68.2; 30-MAY-2008 23:15:22; Dark ; 52.5; 63; Bet Gru ; 2.15; 2800;occ; 105; 0;32678
6; 179.8; 30-MAY-2008 23:17:14; Dark ; 44.5; 31; Alp Gru ; 1.73; 15200;occ; 89; 0;32678
7; 480.8; 30-MAY-2008 23:22:15; Dark ; 41.5; 45; Alp Pav ; 1.94; 26000;occ; 83; 0;32678
8; 930.8; 30-MAY-2008 23:29:45; Dark ; 40.5; 147; Alp Ara ; 2.88; 26000;occ; 81; 0;32678
9; 1031.6; 30-MAY-2008 23:31:25; Dark ; 47.5; 40; The Sco ; 1.86; 7100;occ; 95; 0;32678
10; 1139.9; 30-MAY-2008 23:33:14; Dark ; 46.0; 25; 35Lam Sco ; 1.62; 28000;occ; 92; 0;32678

```

11; 1247.5; 30-MAY-2008 23:35:01; Dark ; 48.5; 75; 26Eps Sco ; 2.29; 4250;occ; 97; 0;32678
 12; 1370.2; 30-MAY-2008 23:37:04; Dark ; 42.0; 136; 23Tau Sco ; 2.82; 30000;occ; 84; 0;32678
 13; 1496.0; 30-MAY-2008 23:39:10; Bright; 39.0; 80; 7Del Sco ; 2.32; 30000;occ; 78; 0;32678
 14; 1590.1; 30-MAY-2008 23:40:44; Bright; 45.0; 86; 35Eta Oph ; 2.43; 10200;occ; 90; 0;32678
 15; 1702.4; 30-MAY-2008 23:42:36; Bright; 41.0; 98; 13Zet Oph ; 2.57; 30000;occ; 82; 0;32678
 16; 1834.3; 30-MAY-2008 23:44:48; Bright; 40.0; 120; 1Del Oph ; 2.73; 3200;occ; 80; 0;32678
 17; 2015.4; 30-MAY-2008 23:47:49; Bright; 36.5; 102; 24Alp Ser ; 2.60; 4250;occ; 73; 0;32678
 18; 2370.7; 30-MAY-2008 23:53:44; Bright; 39.0; 67; 5Alp CrB ; 2.22; 11000;occ; 78; 0;32678
 19; 2534.2; 30-MAY-2008 23:56:28; Bright; 42.5; 133; 40Zet Her ; 2.81; 6000;occ; 85; 0;32678
 20; 3008.0; 31-MAY-2008 00:04:22; Bright; 40.0; 119; 14Eta Dra ; 2.73; 4700;occ; 80; 0;32678
 21; 3635.4; 31-MAY-2008 00:14:49; Bright; 48.0; 89; 5Alp Cep ; 2.45; 8000;occ; 96; 0;32678
 22; 3930.3; 31-MAY-2008 00:19:44; Bright; 36.5; 76; 27Gam Cas ; 2.30; 30000;occ; 73; 0;32678
 23; 4393.2; 31-MAY-2008 00:27:27; Bright; 41.5; 53; 43Bet And ; 2.05; 3300;occ; 83; 0;32678
 24; 4554.0; 31-MAY-2008 00:30:08; Dark ; 53.5; 58; 21Alp And ; 2.07; 11000;occ; 107; 0;32678
 25; 4847.7; 31-MAY-2008 00:35:01; Dark ; 52.5; 140; 88Gam Peg ; 2.83; 26000;occ; 105; 0;32678
 26; 5272.6; 31-MAY-2008 00:42:06; Dark ; 59.5; 0; ; 0.00; 0;occ; 119; 0;32678
 27; 5386.2; 31-MAY-2008 00:44:00; Dark ; 31.5; 52; 16Bet Cet ; 2.04; 4500;occ; 63; 0;32678

/nas3/ENVISAT/GOMOS/GOM_NL__0P/GOM_NL__0PNPDK20080530_133712_000058512069_00053_32672_1097.N1

1; 1593.7; 30-MAY-2008 13:37:12; Bright; 45.5; 86; 35Eta Oph ; 2.43; 10200;occ; 91; 8;32672
 2; 1702.3; 30-MAY-2008 13:39:00; Bright; 41.0; 98; 13Zet Oph ; 2.57; 30000;occ; 82; 0;32672
 3; 1834.4; 30-MAY-2008 13:41:12; Bright; 39.5; 120; 1Del Oph ; 2.73; 3200;occ; 79; 0;32672
 4; 2015.6; 30-MAY-2008 13:44:14; Bright; 36.5; 102; 24Alp Ser ; 2.60; 4250;occ; 73; 0;32672
 5; 2371.5; 30-MAY-2008 13:50:10; Bright; 38.0; 67; 5Alp CrB ; 2.22; 11000;occ; 76; 0;32672
 6; 2537.3; 30-MAY-2008 13:52:55; Bright; 43.5; 133; 40Zet Her ; 2.81; 6000;occ; 87; 0;32672
 7; 3009.8; 30-MAY-2008 14:00:48; Bright; 36.5; 119; 14Eta Dra ; 2.73; 4700;occ; 73; 0;32672
 8; 3639.0; 30-MAY-2008 14:11:17; Bright; 45.5; 89; 5Alp Cep ; 2.45; 8000;occ; 91; 0;32672
 9; 3930.9; 30-MAY-2008 14:16:09; Bright; 36.0; 76; 27Gam Cas ; 2.30; 30000;occ; 72; 0;32672
 10; 4392.7; 30-MAY-2008 14:23:51; Bright; 40.0; 53; 43Bet And ; 2.05; 3300;occ; 80; 0;32672
 11; 4552.9; 30-MAY-2008 14:26:31; Dark ; 53.0; 58; 21Alp And ; 2.07; 11000;occ; 106; 0;32672
 12; 4844.8; 30-MAY-2008 14:31:23; Dark ; 50.5; 140; 88Gam Peg ; 2.83; 26000;occ; 101; 0;32672
 13; 5267.6; 30-MAY-2008 14:38:26; Dark ; 59.5; 0; ; 0.00; 0;occ; 119; 0;32672
 14; 5382.7; 30-MAY-2008 14:40:21; Dark ; 45.0; 52; 16Bet Cet ; 2.04; 4500;occ; 90; 0;32672
 15; 5785.5; 30-MAY-2008 14:47:04; Dark ; 42.0; 84; Alp Phe ; 2.40; 4500;occ; 84; 0;32672
 16; 5894.4; 30-MAY-2008 14:48:53; Dark ; 54.5; 18; 24Alp PsA ; 1.17; 9700;occ; 109; 0;32672
 17; 6211.1; 30-MAY-2008 14:54:09; Dark ; 47.5; 31; Alp Gru ; 1.73; 15200;occ; 95; 0;32672
 18; 6513.4; 30-MAY-2008 14:59:11; Dark ; 42.5; 45; Alp Pav ; 1.94; 26000;occ; 85; 0;32672
 19; 6964.4; 30-MAY-2008 15:06:42; Dark ; 38.5; 147; Alp Ara ; 2.88; 26000;occ; 77; 0;32672
 20; 7065.4; 30-MAY-2008 15:08:23; Dark ; 47.0; 40; The Sco ; 1.86; 7100;occ; 94; 0;32672
 21; 7173.7; 30-MAY-2008 15:10:12; Dark ; 46.5; 25; 35Lam Sco ; 1.62; 28000;occ; 93; 0;32672
 22; 7282.0; 30-MAY-2008 15:12:00; Dark ; 46.0; 75; 26Eps Sco ; 2.29; 4250;occ; 92; 0;32672
 23; 7405.1; 30-MAY-2008 15:14:03; Dark ; 40.0; 136; 23Tau Sco ; 2.82; 30000;occ; 80; 0;32672

/nas3/ENVISAT/GOMOS/GOM_NL__0P/GOM_NL__0PNPDK20080530_151609_000057252069_00054_32673_1098.N1

1; 1495.5; 30-MAY-2008 15:16:09; Bright; 39.0; 80; 7Del Sco ; 2.32; 30000;occ; 78; 0;32673
 2; 1589.6; 30-MAY-2008 15:17:44; Bright; 46.0; 86; 35Eta Oph ; 2.43; 10200;occ; 92; 0;32673
 3; 1702.2; 30-MAY-2008 15:19:36; Bright; 41.0; 98; 13Zet Oph ; 2.57; 30000;occ; 82; 0;32673
 4; 1834.4; 30-MAY-2008 15:21:48; Bright; 40.0; 120; 1Del Oph ; 2.73; 3200;occ; 80; 0;32673
 5; 2015.6; 30-MAY-2008 15:24:50; Bright; 37.5; 102; 24Alp Ser ; 2.60; 4250;occ; 75; 0;32673
 6; 2371.4; 30-MAY-2008 15:30:45; Bright; 37.0; 67; 5Alp CrB ; 2.22; 11000;occ; 74; 0;32673
 7; 2537.0; 30-MAY-2008 15:33:31; Bright; 42.0; 133; 40Zet Her ; 2.81; 6000;occ; 84; 0;32673
 8; 3009.7; 30-MAY-2008 15:41:24; Bright; 39.0; 119; 14Eta Dra ; 2.73; 4700;occ; 78; 0;32673
 9; 3638.5; 30-MAY-2008 15:51:52; Bright; 45.0; 89; 5Alp Cep ; 2.45; 8000;occ; 90; 0;32673
 10; 3930.9; 30-MAY-2008 15:56:45; Bright; 35.0; 76; 27Gam Cas ; 2.30; 30000;occ; 70; 0;32673
 11; 4392.8; 30-MAY-2008 16:04:27; Bright; 41.5; 53; 43Bet And ; 2.05; 3300;occ; 83; 0;32673
 12; 4553.1; 30-MAY-2008 16:07:07; Dark ; 53.0; 58; 21Alp And ; 2.07; 11000;occ; 106; 0;32673
 13; 4845.3; 30-MAY-2008 16:11:59; Dark ; 49.5; 140; 88Gam Peg ; 2.83; 26000;occ; 99; 0;32673
 14; 5268.5; 30-MAY-2008 16:19:03; Dark ; 59.5; 0; ; 0.00; 0;occ; 119; 0;32673
 15; 5383.4; 30-MAY-2008 16:20:57; Dark ; 47.0; 52; 16Bet Cet ; 2.04; 4500;occ; 94; 0;32673
 16; 5786.1; 30-MAY-2008 16:27:40; Dark ; 41.5; 84; Alp Phe ; 2.40; 4500;occ; 83; 0;32673
 17; 5895.8; 30-MAY-2008 16:29:30; Dark ; 63.0; 18; 24Alp PsA ; 1.17; 9700;occ; 126; 0;32673
 18; 6101.0; 30-MAY-2008 16:32:55; Dark ; 54.0; 63; Bet Gru ; 2.15; 2800;occ; 108; 0;32673
 19; 6212.2; 30-MAY-2008 16:34:46; Dark ; 46.5; 31; Alp Gru ; 1.73; 15200;occ; 93; 0;32673
 20; 6514.2; 30-MAY-2008 16:39:48; Dark ; 42.5; 45; Alp Pav ; 1.94; 26000;occ; 85; 0;32673
 21; 6965.1; 30-MAY-2008 16:47:19; Dark ; 45.0; 147; Alp Ara ; 2.88; 26000;occ; 90; 0;32673
 22; 7065.9; 30-MAY-2008 16:49:00; Dark ; 46.5; 40; The Sco ; 1.86; 7100;occ; 93; 0;32673
 23; 7174.2; 30-MAY-2008 16:50:48; Dark ; 47.0; 25; 35Lam Sco ; 1.62; 28000;occ; 94; 0;32673

/nas3/ENVISAT/GOMOS/GOM_NL__0P/GOM_NL__0PNPDK20080530_165102_000058522069_00055_32674_1099.N1

1; 1151.7; 30-MAY-2008 16:51:02; Dark ; 47.5; 25; 35Lam Sco ; 1.62; 28000;occ; 95; 27;32674
 2; 1246.4; 30-MAY-2008 16:52:36; Dark ; 45.5; 75; 26Eps Sco ; 2.29; 4250;occ; 91; 0;32674

3; 1369.3; 30-MAY-2008 16:54:39; Dark ; 41.0; 136; 23Tau Sco ; 2.82; 30000;occ; 82; 0;32674
 4; 1495.5; 30-MAY-2008 16:56:45; Bright; 38.5; 80; 7Del Sco ; 2.32; 30000;occ; 77; 0;32674
 5; 1589.8; 30-MAY-2008 16:58:20; Bright; 46.0; 86; 35Eta Oph ; 2.43; 10200;occ; 92; 0;32674
 6; 1702.3; 30-MAY-2008 17:00:12; Bright; 40.0; 98; 13Zet Oph ; 2.57; 30000;occ; 80; 0;32674
 7; 1834.4; 30-MAY-2008 17:02:24; Bright; 40.0; 120; 1Del Oph ; 2.73; 3200;occ; 80; 0;32674
 8; 2015.5; 30-MAY-2008 17:05:26; Bright; 37.5; 102; 24Alp Ser ; 2.60; 4250;occ; 75; 0;32674
 9; 2371.3; 30-MAY-2008 17:11:21; Bright; 38.0; 67; 5Alp CrB ; 2.22; 11000;occ; 76; 0;32674
 10; 2536.3; 30-MAY-2008 17:14:06; Bright; 44.0; 133; 40Zet Her ; 2.81; 6000;occ; 88; 0;32674
 11; 3009.3; 30-MAY-2008 17:21:59; Bright; 40.0; 119; 14Eta Dra ; 2.73; 4700;occ; 80; 0;32674
 12; 3637.9; 30-MAY-2008 17:32:28; Bright; 45.0; 89; 5Alp Cep ; 2.45; 8000;occ; 90; 0;32674
 13; 3930.8; 30-MAY-2008 17:37:21; Bright; 34.5; 76; 27Gam Cas ; 2.30; 30000;occ; 69; 0;32674
 14; 4392.8; 30-MAY-2008 17:45:03; Bright; 41.5; 53; 43Bet And ; 2.05; 3300;occ; 83; 0;32674
 15; 4553.3; 30-MAY-2008 17:47:43; Dark ; 48.0; 58; 21Alp And ; 2.07; 11000;occ; 96; 0;32674
 16; 4845.8; 30-MAY-2008 17:52:36; Dark ; 49.5; 140; 88Gam Peg ; 2.83; 26000;occ; 99; 0;32674
 17; 5269.4; 30-MAY-2008 17:59:39; Dark ; 59.5; 0; ; 0.00; 0;occ; 119; 0;32674
 18; 5383.9; 30-MAY-2008 18:01:34; Dark ; 50.0; 52; 16Bet Cet ; 2.04; 4500;occ; 100; 0;32674
 19; 5786.6; 30-MAY-2008 18:08:17; Dark ; 40.5; 84; Alp Phe ; 2.40; 4500;occ; 81; 0;32674
 20; 5897.0; 30-MAY-2008 18:10:07; Dark ; 52.5; 18; 24Alp PsA ; 1.17; 9700;occ; 105; 0;32674
 21; 6101.8; 30-MAY-2008 18:13:32; Dark ; 59.0; 63; Bet Gru ; 2.15; 2800;occ; 118; 0;32674
 22; 6213.0; 30-MAY-2008 18:15:23; Dark ; 46.0; 31; Alp Gru ; 1.73; 15200;occ; 92; 0;32674
 23; 6514.8; 30-MAY-2008 18:20:25; Dark ; 41.5; 45; Alp Pav ; 1.94; 26000;occ; 83; 0;32674
 24; 6965.5; 30-MAY-2008 18:27:56; Dark ; 38.5; 147; Alp Ara ; 2.88; 26000;occ; 77; 0;32674

/nas3/ENVISAT/GOMOS/GOM_NL__0P/GOM_NL__0PNPDK20080530_182822_000055992069_00056_32675_1100.N1

1; 956.0; 30-MAY-2008 18:28:22; Dark ; 39.0; 147; Alp Ara ; 2.88; 26000;occ; 78; 53;32675
 2; 1030.3; 30-MAY-2008 18:29:36; Dark ; 47.5; 40; The Sco ; 1.86; 7100;occ; 95; 0;32675
 3; 1138.6; 30-MAY-2008 18:31:25; Dark ; 45.5; 25; 35Lam Sco ; 1.62; 28000;occ; 91; 0;32675
 4; 1246.7; 30-MAY-2008 18:33:13; Dark ; 46.0; 75; 26Eps Sco ; 2.29; 4250;occ; 92; 0;32675
 5; 1369.8; 30-MAY-2008 18:35:16; Dark ; 39.5; 136; 23Tau Sco ; 2.82; 30000;occ; 79; 0;32675
 6; 1495.6; 30-MAY-2008 18:37:22; Bright; 40.0; 80; 7Del Sco ; 2.32; 30000;occ; 80; 0;32675
 7; 1589.9; 30-MAY-2008 18:38:56; Bright; 46.0; 86; 35Eta Oph ; 2.43; 10200;occ; 92; 0;32675
 8; 1702.5; 30-MAY-2008 18:40:48; Bright; 42.5; 98; 13Zet Oph ; 2.57; 30000;occ; 85; 0;32675
 9; 1834.4; 30-MAY-2008 18:43:00; Bright; 40.0; 120; 1Del Oph ; 2.73; 3200;occ; 80; 0;32675
 10; 2015.5; 30-MAY-2008 18:46:02; Bright; 37.0; 102; 24Alp Ser ; 2.60; 4250;occ; 74; 0;32675
 11; 2371.1; 30-MAY-2008 18:51:57; Bright; 37.5; 67; 5Alp CrB ; 2.22; 11000;occ; 75; 0;32675
 12; 2535.8; 30-MAY-2008 18:54:42; Bright; 42.5; 133; 40Zet Her ; 2.81; 6000;occ; 85; 0;32675
 13; 3009.0; 30-MAY-2008 19:02:35; Bright; 39.5; 119; 14Eta Dra ; 2.73; 4700;occ; 79; 0;32675
 14; 3637.2; 30-MAY-2008 19:13:03; Bright; 47.5; 89; 5Alp Cep ; 2.45; 8000;occ; 95; 0;32675
 15; 3930.6; 30-MAY-2008 19:17:57; Bright; 36.5; 76; 27Gam Cas ; 2.30; 30000;occ; 73; 0;32675
 16; 4393.0; 30-MAY-2008 19:25:39; Bright; 41.0; 53; 43Bet And ; 2.05; 3300;occ; 82; 0;32675
 17; 4553.5; 30-MAY-2008 19:28:20; Dark ; 51.5; 58; 21Alp And ; 2.07; 11000;occ; 103; 0;32675
 18; 4846.3; 30-MAY-2008 19:33:12; Dark ; 49.5; 140; 88Gam Peg ; 2.83; 26000;occ; 99; 0;32675
 19; 5270.2; 30-MAY-2008 19:40:16; Dark ; 59.5; 0; ; 0.00; 0;occ; 119; 0;32675
 20; 5384.5; 30-MAY-2008 19:42:11; Dark ; 47.5; 52; 16Bet Cet ; 2.04; 4500;occ; 95; 0;32675
 21; 5787.1; 30-MAY-2008 19:48:53; Dark ; 43.5; 84; Alp Phe ; 2.40; 4500;occ; 87; 0;32675
 22; 5898.2; 30-MAY-2008 19:50:44; Dark ; 60.5; 18; 24Alp PsA ; 1.17; 9700;occ; 121; 0;32675
 23; 6102.5; 30-MAY-2008 19:54:09; Dark ; 53.5; 63; Bet Gru ; 2.15; 2800;occ; 107; 0;32675
 24; 6213.9; 30-MAY-2008 19:56:00; Dark ; 46.0; 31; Alp Gru ; 1.73; 15200;occ; 92; 0;32675
 25; 6515.5; 30-MAY-2008 20:01:02; Dark ; 40.0; 45; Alp Pav ; 1.94; 26000;occ; 80; 0;32675

/nas3/ENVISAT/GOMOS/GOM_NL__0P/GOM_NL__0PNPDE20080531_004400_000005682069_00059_32678_5818.N1

1; -649.7; 31-MAY-2008 00:44:00; Dark ; 46.5; 52; 16Bet Cet ; 2.04; 4500;occ; 93; 0;32678
 2; -247.2; 31-MAY-2008 00:50:42; Dark ; 45.0; 84; Alp Phe ; 2.40; 4500;occ; 90; 0;32678
 3; -134.2; 31-MAY-2008 00:52:35; Dark ; 53.0; 18; 24Alp PsA ; 1.17; 9700;occ; 106; 0;32678

/nas3/ENVISAT/GOMOS/GOM_NL__0P/GOM_NL__0PNPDE20080531_193842_000038672069_00071_32690_5819.N1

1; 1037.0; 31-MAY-2008 19:38:42; Dark ; 46.5; 40; The Sco ; 1.86; 7100;occ; 93; 0;32690
 2; 1145.0; 31-MAY-2008 19:40:30; Dark ; 47.5; 25; 35Lam Sco ; 1.62; 28000;occ; 95; 0;32690
 3; 1251.3; 31-MAY-2008 19:42:16; Dark ; 45.5; 75; 26Eps Sco ; 2.29; 4250;occ; 91; 0;32690
 4; 1373.3; 31-MAY-2008 19:44:18; Dark ; 45.5; 136; 23Tau Sco ; 2.82; 30000;occ; 91; 0;32690
 5; 1498.1; 31-MAY-2008 19:46:23; Bright; 38.0; 80; 7Del Sco ; 2.32; 30000;occ; 76; 0;32690
 6; 1591.2; 31-MAY-2008 19:47:56; Bright; 44.0; 86; 35Eta Oph ; 2.43; 10200;occ; 88; 0;32690
 7; 1702.9; 31-MAY-2008 19:49:48; Bright; 41.5; 98; 13Zet Oph ; 2.57; 30000;occ; 83; 0;32690
 8; 1834.0; 31-MAY-2008 19:51:59; Bright; 39.5; 120; 1Del Oph ; 2.73; 3200;occ; 79; 0;32690
 9; 2014.8; 31-MAY-2008 19:55:00; Bright; 36.5; 102; 24Alp Ser ; 2.60; 4250;occ; 73; 0;32690
 10; 2368.9; 31-MAY-2008 20:00:54; Bright; 36.5; 67; 5Alp CrB ; 2.22; 11000;occ; 73; 0;32690
 11; 2528.1; 31-MAY-2008 20:03:33; Bright; 43.0; 133; 40Zet Her ; 2.81; 6000;occ; 86; 0;32690
 12; 3004.6; 31-MAY-2008 20:11:30; Bright; 37.5; 119; 14Eta Dra ; 2.73; 4700;occ; 75; 0;32690
 13; 3628.2; 31-MAY-2008 20:21:53; Bright; 45.0; 89; 5Alp Cep ; 2.45; 8000;occ; 90; 0;32690
 14; 3929.1; 31-MAY-2008 20:26:54; Bright; 48.5; 76; 27Gam Cas ; 2.30; 30000;occ; 97; 0;32690
 15; 4394.4; 31-MAY-2008 20:34:39; Bright; 44.0; 53; 43Bet And ; 2.05; 3300;occ; 88; 0;32690

```

16; 4556.5; 31-MAY-2008 20:37:22; Dark ; 53.0; 58; 21Alp And ; 2.07; 11000;occ; 106; 0;32690
17; 4853.7; 31-MAY-2008 20:42:19; Dark ; 50.5; 140; 88Gam Peg ; 2.83; 26000;occ; 101; 0;32690
/nas3/ENVISAT/GOMOS/GOM_NL__0P/GOM_NL__0PNPDE20080531_204928_000060962069_00071_32690_5820.N1
1; -752.9; 31-MAY-2008 20:49:28; Dark ; 59.5; 0; ; 0.00; 0;occ; 119; 0;32690
2; -642.6; 31-MAY-2008 20:51:18; Dark ; 44.5; 52; 16Bet Cet ; 2.04; 4500;occ; 89; 0;32690
3; -119.3; 31-MAY-2008 21:00:02; Dark ; 54.5; 18; 24Alp PsA ; 1.17; 9700;occ; 109; 0;32690
4; 79.1; 31-MAY-2008 21:03:20; Dark ; 56.0; 63; Bet Gru ; 2.15; 2800;occ; 112; 0;32691
5; 191.8; 31-MAY-2008 21:05:13; Dark ; 44.5; 31; Alp Gru ; 1.73; 15200;occ; 89; 0;32691
6; 489.8; 31-MAY-2008 21:10:11; Dark ; 43.0; 45; Alp Pav ; 1.94; 26000;occ; 86; 0;32691
7; 936.1; 31-MAY-2008 21:17:37; Dark ; 39.0; 147; Alp Ara ; 2.88; 26000;occ; 78; 0;32691
8; 1037.4; 31-MAY-2008 21:19:18; Dark ; 47.0; 40; The Sco ; 1.86; 7100;occ; 94; 0;32691
9; 1145.3; 31-MAY-2008 21:21:06; Dark ; 46.5; 25; 35Lam Sco ; 1.62; 28000;occ; 93; 0;32691
10; 1251.5; 31-MAY-2008 21:22:53; Dark ; 45.0; 75; 26Eps Sco ; 2.29; 4250;occ; 90; 0;32691
11; 1373.4; 31-MAY-2008 21:24:54; Dark ; 42.5; 136; 23Tau Sco ; 2.82; 30000;occ; 85; 0;32691
12; 1498.3; 31-MAY-2008 21:26:59; Bright; 39.0; 80; 7Del Sco ; 2.32; 30000;occ; 78; 0;32691
13; 1591.2; 31-MAY-2008 21:28:32; Bright; 45.0; 86; 35Eta Oph ; 2.43; 10200;occ; 90; 0;32691
14; 1702.9; 31-MAY-2008 21:30:24; Bright; 40.5; 98; 13Zet Oph ; 2.57; 30000;occ; 81; 0;32691
15; 1834.0; 31-MAY-2008 21:32:35; Bright; 39.5; 120; 1Del Oph ; 2.73; 3200;occ; 79; 0;32691
16; 2014.7; 31-MAY-2008 21:35:36; Bright; 37.0; 102; 24Alp Ser ; 2.60; 4250;occ; 74; 0;32691
17; 2368.9; 31-MAY-2008 21:41:30; Bright; 37.5; 67; 5Alp CrB ; 2.22; 11000;occ; 75; 0;32691
18; 2527.5; 31-MAY-2008 21:44:08; Bright; 43.0; 133; 40Zet Her ; 2.81; 6000;occ; 86; 0;32691
19; 3004.2; 31-MAY-2008 21:52:05; Bright; 40.5; 119; 14Eta Dra ; 2.73; 4700;occ; 81; 0;32691
20; 3627.6; 31-MAY-2008 22:02:29; Bright; 47.0; 89; 5Alp Cep ; 2.45; 8000;occ; 94; 0;32691
21; 3929.0; 31-MAY-2008 22:07:30; Bright; 56.0; 76; 27Gam Cas ; 2.30; 30000;occ; 112; 0;32691
22; 4394.4; 31-MAY-2008 22:15:15; Bright; 44.0; 53; 43Bet And ; 2.05; 3300;occ; 88; 0;32691
23; 4556.7; 31-MAY-2008 22:17:58; Dark ; 53.5; 58; 21Alp And ; 2.07; 11000;occ; 107; 0;32691
24; 4854.2; 31-MAY-2008 22:22:55; Dark ; 52.0; 140; 88Gam Peg ; 2.83; 26000;occ; 104; 0;32691
25; 5283.8; 31-MAY-2008 22:30:05; Dark ; 59.5; 0; ; 0.00; 0;occ; 119; 0;32691
/nas3/ENVISAT/GOMOS/GOM_NL__0P/GOM_NL__0PNPDK20080531_123930_000015842069_00067_32686_1101.N1
1; 29.3; 31-MAY-2008 12:39:30; Dark ; 59.5; 0; ; 0.00; 0;occ; 119; 0;32686
2; 406.6; 31-MAY-2008 12:45:48; Dark ; 59.5; 0; ; 0.00; 0;occ; 119; 0;32686
3; 837.7; 31-MAY-2008 12:52:59; Dark ; 59.5; 0; ; 0.00; 0;occ; 119; 0;32686
4; 1405.9; 31-MAY-2008 13:02:27; Bright; 59.5; 0; ; 0.00; 0;occ; 119; 0;32686
5; 1557.8; 31-MAY-2008 13:04:59; Bright; 56.5; 0; ; 0.00; 0;occ; 113; 0;32686
/nas3/ENVISAT/GOMOS/GOM_NL__0P/GOM_NL__0PNPDK20080531_130523_000059072069_00067_32686_1102.N1
1; 1582.3; 31-MAY-2008 13:05:23; Bright; 59.5; 0; ; 0.00; 0;occ; 119; 49;32686
2; 1682.2; 31-MAY-2008 13:07:03; Bright; 59.5; 0; ; 0.00; 0;occ; 119; 0;32686
3; 1916.1; 31-MAY-2008 13:10:57; Bright; 59.5; 0; ; 0.00; 0;occ; 119; 0;32686
4; 2211.4; 31-MAY-2008 13:15:53; Bright; 59.5; 0; ; 0.00; 0;occ; 119; 0;32686
5; 2609.4; 31-MAY-2008 13:22:31; Bright; 59.5; 0; ; 0.00; 0;occ; 119; 0;32686
6; 3136.2; 31-MAY-2008 13:31:17; Bright; 59.5; 0; ; 0.00; 0;occ; 119; 0;32686
7; 3442.8; 31-MAY-2008 13:36:24; Bright; 59.5; 0; ; 0.00; 0;occ; 119; 0;32686
8; 3557.2; 31-MAY-2008 13:38:18; Bright; 59.5; 0; ; 0.00; 0;occ; 119; 0;32686
9; 3751.7; 31-MAY-2008 13:41:33; Bright; 59.5; 0; ; 0.00; 0;occ; 119; 0;32686
10; 4206.2; 31-MAY-2008 13:49:07; Bright; 59.5; 0; ; 0.00; 0;occ; 119; 0;32686
11; 5923.5; 31-MAY-2008 14:17:45; Dark ; 59.0; 0; ; 0.00; 0;occ; 118; 0;32686
12; 6066.4; 31-MAY-2008 14:20:08; Dark ; 44.5; 0; ; 0.00; 0;occ; 89; 0;32686
13; 6443.4; 31-MAY-2008 14:26:25; Dark ; 38.5; 0; ; 0.00; 0;occ; 77; 0;32686
14; 6874.1; 31-MAY-2008 14:33:35; Dark ; 36.5; 0; ; 0.00; 0;occ; 73; 0;32686
15; 7442.1; 31-MAY-2008 14:43:03; Bright; 47.5; 0; ; 0.00; 0;occ; 95; 0;32686
/nas3/ENVISAT/GOMOS/GOM_NL__0P/GOM_NL__0PNPDK20080531_144330_000057942069_00068_32687_1103.N1
1; 1433.2; 31-MAY-2008 14:43:30; Bright; 47.5; 0; ; 0.00; 0;occ; 95; 54;32687
2; 1560.3; 31-MAY-2008 14:45:37; Bright; 34.5; 0; ; 0.00; 0;occ; 69; 0;32687
3; 1682.3; 31-MAY-2008 14:47:39; Bright; 44.5; 0; ; 0.00; 0;occ; 89; 0;32687
4; 1915.1; 31-MAY-2008 14:51:32; Bright; 39.5; 0; ; 0.00; 0;occ; 79; 0;32687
5; 2211.4; 31-MAY-2008 14:56:28; Bright; 34.5; 0; ; 0.00; 0;occ; 69; 0;32687
6; 2607.9; 31-MAY-2008 15:03:05; Bright; 40.5; 0; ; 0.00; 0;occ; 81; 0;32687
7; 3136.7; 31-MAY-2008 15:11:54; Bright; 40.5; 0; ; 0.00; 0;occ; 81; 0;32687
8; 3442.5; 31-MAY-2008 15:17:00; Bright; 40.5; 0; ; 0.00; 0;occ; 81; 0;32687
9; 3557.1; 31-MAY-2008 15:18:54; Bright; 37.5; 0; ; 0.00; 0;occ; 75; 0;32687
10; 3751.3; 31-MAY-2008 15:22:08; Bright; 44.5; 0; ; 0.00; 0;occ; 89; 0;32687
11; 4206.2; 31-MAY-2008 15:29:43; Bright; 42.5; 0; ; 0.00; 0;occ; 85; 0;32687
12; 5924.2; 31-MAY-2008 15:58:21; Dark ; 36.0; 0; ; 0.00; 0;occ; 72; 0;32687
13; 6055.5; 31-MAY-2008 16:00:33; Dark ; 103.0; 63; Bet Gru ; 2.15; 2800;occ; 206; 0;32687
14; 6468.4; 31-MAY-2008 16:07:26; Dark ; 98.5; 45; Alp Pav ; 1.94; 26000;occ; 197; 0;32687
15; 6916.9; 31-MAY-2008 16:14:54; Dark ; 93.0; 147; Alp Ara ; 2.88; 26000;occ; 186; 0;32687
16; 7121.3; 31-MAY-2008 16:18:18; Dark ; 106.0; 25; 35Lam Sco ; 1.62; 28000;occ; 212; 0;32687
/nas3/ENVISAT/GOMOS/GOM_NL__0P/GOM_NL__0PNPDK20080531_162211_000058822069_00069_32688_1104.N1

```

1; 1317.6; 31-MAY-2008 16:22:11; Dark ; 102.0; 136; 23Tau Sco ; 2.82; 30000;occ; 204; 0;32688
 2; 1527.6; 31-MAY-2008 16:25:41; Bright; 109.5; 86; 35Eta Oph ; 2.43; 10200;occ; 219; 0;32688
 3; 1778.1; 31-MAY-2008 16:29:51; Bright; 95.5; 120; 1Del Oph ; 2.73; 3200;occ; 191; 0;32688
 4; 1961.6; 31-MAY-2008 16:32:55; Bright; 90.0; 102; 24Alp Ser ; 2.60; 4250;occ; 180; 0;32688
 5; 2263.2; 31-MAY-2008 16:37:56; Bright; 103.0; 127; 27Bet Her ; 2.78; 4700;occ; 206; 0;32688
 6; 2469.7; 31-MAY-2008 16:41:23; Bright; 101.0; 133; 40Zet Her ; 2.81; 6000;occ; 202; 0;32688
 7; 2952.1; 31-MAY-2008 16:49:25; Bright; 91.0; 119; 14Eta Dra ; 2.73; 4700;occ; 182; 0;32688
 8; 3563.5; 31-MAY-2008 16:59:37; Bright; 113.0; 89; 5Alp Cep ; 2.45; 8000;occ; 226; 0;32688
 9; 3875.0; 31-MAY-2008 17:04:48; Bright; 89.5; 76; 27Gam Cas ; 2.30; 30000;occ; 179; 0;32688
 10; 4338.7; 31-MAY-2008 17:12:32; Bright; 100.5; 53; 43Bet And ; 2.05; 3300;occ; 201; 0;32688
 11; 4489.8; 31-MAY-2008 17:15:03; Dark ; 119.0; 58; 21Alp And ; 2.07; 11000;occ; 238; 0;32688
 12; 4786.5; 31-MAY-2008 17:20:00; Dark ; 117.0; 140; 88Gam Peg ; 2.83; 26000;occ; 234; 0;32688
 13; 5281.3; 31-MAY-2008 17:28:14; Dark ; 59.5; 0; ; 0.00; 0;occ; 119; 0;32688
 14; 5845.4; 31-MAY-2008 17:37:38; Dark ; 122.5; 18; 24Alp PsA ; 1.17; 9700;occ; 245; 0;32688
 15; 6056.3; 31-MAY-2008 17:41:09; Dark ; 106.0; 63; Bet Gru ; 2.15; 2800;occ; 212; 0;32688
 16; 6469.2; 31-MAY-2008 17:48:02; Dark ; 96.0; 45; Alp Pav ; 1.94; 26000;occ; 192; 0;32688
 17; 6917.5; 31-MAY-2008 17:55:31; Dark ; 95.0; 147; Alp Ara ; 2.88; 26000;occ; 190; 0;32688
 18; 7121.8; 31-MAY-2008 17:58:55; Dark ; 78.0; 25; 35Lam Sco ; 1.62; 28000;occ; 156; 0;32688

/nas3/ENVISAT/GOMOS/GOM_NL__0P/GOM_NL__0PNPDE20080531_223032_000060462069_00072_32691_5821.N1

1; -724.6; 31-MAY-2008 22:30:32; Dark ; 59.5; 0; ; 0.00; 0;occ; 119; 55;32691
 2; -642.0; 31-MAY-2008 22:31:55; Dark ; 46.0; 52; 16Bet Cet ; 2.04; 4500;occ; 92; 0;32691
 3; -118.0; 31-MAY-2008 22:40:39; Dark ; 55.0; 18; 24Alp PsA ; 1.17; 9700;occ; 110; 0;32691
 4; 79.9; 31-MAY-2008 22:43:57; Dark ; 54.0; 63; Bet Gru ; 2.15; 2800;occ; 108; 0;32692
 5; 192.7; 31-MAY-2008 22:45:50; Dark ; 44.0; 31; Alp Gru ; 1.73; 15200;occ; 88; 0;32692
 6; 490.5; 31-MAY-2008 22:50:47; Dark ; 40.5; 45; Alp Pav ; 1.94; 26000;occ; 81; 0;32692
 7; 936.5; 31-MAY-2008 22:58:13; Dark ; 39.5; 147; Alp Ara ; 2.88; 26000;occ; 79; 0;32692
 8; 1037.8; 31-MAY-2008 22:59:55; Dark ; 46.5; 40; The Sco ; 1.86; 7100;occ; 93; 0;32692
 9; 1145.7; 31-MAY-2008 23:01:43; Dark ; 48.0; 25; 35Lam Sco ; 1.62; 28000;occ; 96; 0;32692
 10; 1251.8; 31-MAY-2008 23:03:29; Dark ; 50.5; 75; 26Eps Sco ; 2.29; 4250;occ; 101; 0;32692
 11; 1373.7; 31-MAY-2008 23:05:31; Dark ; 49.0; 136; 23Tau Sco ; 2.82; 30000;occ; 98; 0;32692
 12; 1498.5; 31-MAY-2008 23:07:35; Bright; 38.5; 80; 7Del Sco ; 2.32; 30000;occ; 77; 0;32692
 13; 1591.3; 31-MAY-2008 23:09:08; Bright; 45.5; 86; 35Eta Oph ; 2.43; 10200;occ; 91; 0;32692
 14; 1702.8; 31-MAY-2008 23:11:00; Bright; 39.5; 98; 13Zet Oph ; 2.57; 30000;occ; 79; 0;32692
 15; 1833.9; 31-MAY-2008 23:13:11; Bright; 38.5; 120; 1Del Oph ; 2.73; 3200;occ; 77; 0;32692
 16; 2014.7; 31-MAY-2008 23:16:12; Bright; 36.5; 102; 24Alp Ser ; 2.60; 4250;occ; 73; 0;32692
 17; 2368.8; 31-MAY-2008 23:22:06; Bright; 38.0; 67; 5Alp CrB ; 2.22; 11000;occ; 76; 0;32692
 18; 2527.0; 31-MAY-2008 23:24:44; Bright; 42.0; 133; 40Zet Her ; 2.81; 6000;occ; 84; 0;32692
 19; 3003.9; 31-MAY-2008 23:32:41; Bright; 38.5; 119; 14Eta Dra ; 2.73; 4700;occ; 77; 0;32692
 20; 3627.1; 31-MAY-2008 23:43:04; Bright; 45.0; 89; 5Alp Cep ; 2.45; 8000;occ; 90; 0;32692
 21; 3928.8; 31-MAY-2008 23:48:06; Bright; 56.0; 76; 27Gam Cas ; 2.30; 30000;occ; 112; 0;32692
 22; 4394.5; 31-MAY-2008 23:55:51; Bright; 40.0; 53; 43Bet And ; 2.05; 3300;occ; 80; 0;32692
 23; 4556.8; 31-MAY-2008 23:58:34; Dark ; 53.0; 58; 21Alp And ; 2.07; 11000;occ; 106; 0;32692
 24; 4854.5; 01-JUN-2008 00:03:31; Dark ; 51.0; 140; 88Gam Peg ; 2.83; 26000;occ; 102; 0;32692
 25; 5284.7; 01-JUN-2008 00:10:42; Dark ; 37.0; 0; ; 0.00; 0;occ; 74; 0;32692

/nas3/ENVISAT/GOMOS/GOM_NL__0P/GOM_NL__0PNPK20080531_175855_000060312069_00070_32689_1105.N1

1; 1085.8; 31-MAY-2008 17:58:55; Dark ; 106.5; 25; 35Lam Sco ; 1.62; 28000;occ; 213; 0;32689
 2; 1317.8; 31-MAY-2008 18:02:47; Dark ; 103.5; 136; 23Tau Sco ; 2.82; 30000;occ; 207; 0;32689
 3; 1527.9; 31-MAY-2008 18:06:17; Bright; 108.0; 86; 35Eta Oph ; 2.43; 10200;occ; 216; 0;32689
 4; 1778.1; 31-MAY-2008 18:10:27; Bright; 96.0; 120; 1Del Oph ; 2.73; 3200;occ; 192; 0;32689
 5; 1961.7; 31-MAY-2008 18:13:31; Bright; 90.5; 102; 24Alp Ser ; 2.60; 4250;occ; 181; 0;32689
 6; 2263.1; 31-MAY-2008 18:18:32; Bright; 103.0; 127; 27Bet Her ; 2.78; 4700;occ; 206; 0;32689
 7; 2469.1; 31-MAY-2008 18:21:58; Bright; 102.5; 133; 40Zet Her ; 2.81; 6000;occ; 205; 0;32689
 8; 2951.7; 31-MAY-2008 18:30:01; Bright; 93.5; 119; 14Eta Dra ; 2.73; 4700;occ; 187; 0;32689
 9; 3563.0; 31-MAY-2008 18:40:12; Bright; 112.0; 89; 5Alp Cep ; 2.45; 8000;occ; 224; 0;32689
 10; 3874.9; 31-MAY-2008 18:45:24; Bright; 100.0; 76; 27Gam Cas ; 2.30; 30000;occ; 200; 0;32689
 11; 4338.6; 31-MAY-2008 18:53:08; Bright; 99.0; 53; 43Bet And ; 2.05; 3300;occ; 198; 0;32689
 12; 4489.9; 31-MAY-2008 18:55:39; Dark ; 116.5; 58; 21Alp And ; 2.07; 11000;occ; 233; 0;32689
 13; 4786.6; 31-MAY-2008 19:00:36; Dark ; 117.0; 140; 88Gam Peg ; 2.83; 26000;occ; 234; 0;32689
 14; 5282.2; 31-MAY-2008 19:08:51; Dark ; 59.5; 0; ; 0.00; 0;occ; 119; 0;32689
 15; 5846.5; 31-MAY-2008 19:18:16; Dark ; 122.0; 18; 24Alp PsA ; 1.17; 9700;occ; 244; 0;32689
 16; 6114.3; 31-MAY-2008 19:22:43; Dark ; 55.0; 63; Bet Gru ; 2.15; 2800;occ; 110; 0;32689
 17; 6227.0; 31-MAY-2008 19:24:36; Dark ; 44.5; 31; Alp Gru ; 1.73; 15200;occ; 89; 0;32689
 18; 6525.1; 31-MAY-2008 19:29:34; Dark ; 41.5; 45; Alp Pav ; 1.94; 26000;occ; 83; 0;32689
 19; 6971.7; 31-MAY-2008 19:37:01; Dark ; 39.0; 147; Alp Ara ; 2.88; 26000;occ; 78; 0;32689
 20; 7073.0; 31-MAY-2008 19:38:42; Dark ; 44.0; 40; The Sco ; 1.86; 7100;occ; 88; 0;32689