

GOMOS Daily Report 10-MAR-2008

Level 0 and Level 1 products

SUMMARY

[1. General Info](#)

[2. Summary of products arrived in PCF \(Product Control Facility\)](#)

[2.1 Level 0: products arrived in PCF during current month \(see template here\)](#)

[2.2 Level 0: plot of mission plan versus production during reporting period](#)

[2.3 Level 0: summary of missing occultations with respect to the plan](#)

[2.4 Level 1: products arrived in PCF during reporting period](#)

[3. Plot of Spectrometers and Photometers temperatures](#)

[4. Dark Charge monitoring](#)

[4.1 Products that did not use the Dark Sky Area observation for DC computation](#)

[4.2 Plot of Dark Charge](#)

[5. Demodulation correction and quality product information monitoring](#)

[5.1 Percentage of products with some flags set](#)

[5.2 Plot of quality information per product \(time dependant\)](#)

[5.3 Plot of quality information per product \(world map\)](#)

[6. Star tangent altitude lost](#)

[6.1 Statistics on star tangent altitude lost](#)

[6.2 Plot of star tangent altitude lost: DARK products](#)

[6.3 Plot of star tangent altitude lost: BRIGHT products](#)

[6.3 Plot of star tangent altitude lost: TWILIGHT products](#)

[7. Star Acquisition and Tracking Unit \(SATU\)](#)

[7.1 SATU plots \(dark limb\): 'X' and 'Y' axis](#)

[7.2 SATU Noise Equivalent Angle statistics](#)

[7.2.1 SATU NEA Statistics \(table\)](#)

[7.2.2 Daily SATU NEA STD \(dark limb\) - trend since 1st April 2006](#)

[8. Auxiliary Data Files used for the production reported in section 2.4](#)

[Level 2 products](#)

This report presents the daily analysis on parameters extracted from GOMOS level 1b data (GOM_TRA_1P). It is intended to monitor some important parameters that will impact the quality of the level 2 products as the Spectrometers and Photometers CCD Temperatures and Dark Charge, SATU noise equivalent angle... A list of level 0 products (and content) that have arrived during the actual month to the PCF is also given.

Item	Value
Time of report generation	12MAR2008 05:32:49
Data source version	GOMOS/5.00
Start time of products	QDS_YESTERDAY(/START)-1D (10MAR2008 00:00:00)
Stop time of products	QDS_YESTERDAY(/STOP)-1D (11MAR2008 00:00:00)
Store outputs in DB	Yes
Nb of level 1b prods	49
Nb of prods with errors	1

2. Summary of products arrived in PCF (Product Control Facility)

2.1 Level 0 products arrived in PCF (see template [here](#))

2.2 Plot of mission plan versus Level 0 production arrived in PCF during reporting period

Red segments are missing products.

Blue segments are available products.

Green segments are calibration measurements (not available products to users).

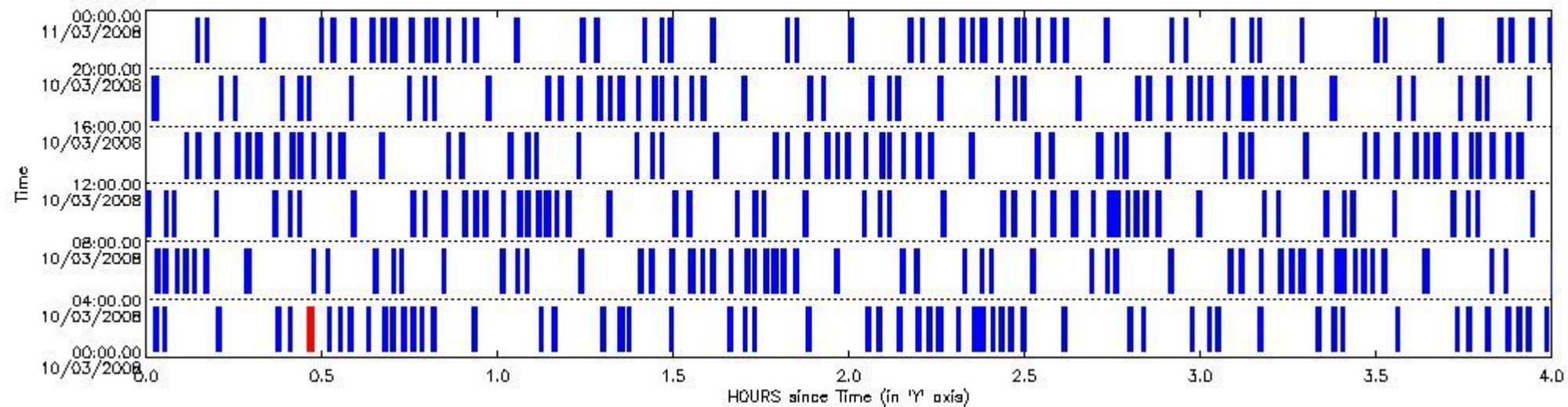

2.3 Summary of missing occultations (red segments in previous plot)

UTC start time	Star name	Star ID	Orbit
10-MAR-2008 00:27:28	20EpsSgr	38	31504

2.4 Summary of processed GOM_TRA_1P products

Nr	Filename	UTC Start time	Limb	Duration	Star Id	Star Name	Star Mag	Star Temp	Nb Meas	Orbit	Prod. error
1	GOM_TRA_1PNPDE20080310_000119_000000372066_00388_31504_2461.N1	10-MAR-2008 00:01:19	Bright	36.500	19	50Alp Cyg	1.2460	10500.	73	31504	No
2	GOM_TRA_1PNPDE20080310_000253_000000362066_00388_31504_2462.N1	10-MAR-2008 00:02:53	Bright	36.000	66	37Gam Cyg	2.2080	5900.0	72	31504	No
3	GOM_TRA_1PNPDE20080310_001203_000000492066_00388_31504_2463.N1	10-MAR-2008 00:12:03	Twilight_stray	49.000	168	17Zet Aql	2.9860	11000.	98	31504	No
4	GOM_TRA_1PNPDE20080310_002213_000000442066_00388_31504_2464.N1	10-MAR-2008 00:22:13	Dark	43.500	155	41Pi Sgr	2.9000	6600.0	87	31504	No
5	GOM_TRA_1PNPDE20080310_002410_000000442066_00388_31504_2465.N1	10-MAR-2008 00:24:10	Dark	44.000	57	34Sig Sgr	2.0660	26000.	88	31504	No
6	GOM_TRA_1PNPDE20080310_003051_000000472066_00388_31504_2466.N1	10-MAR-2008 00:30:51	Dark	47.000	25	35Lam Sco	1.6200	28000.	94	31504	No
7	GOM_TRA_1PNPDE20080310_003247_000000402066_00389_31505_2467.N1	10-MAR-2008 00:32:47	Dark	40.000	147	Alp Ara	2.8770	26000.	80	31505	No
8	GOM_TRA_1PNPDE20080310_003740_000000392066_00389_31505_2468.N1	10-MAR-2008 00:37:40	Dark	39.000	134	Bet TrA	2.8100	6600.0	78	31505	No
9	GOM_TRA_1PNPDE20080310_004023_000000502066_00389_31505_2469.N1	10-MAR-2008 00:40:23	Dark	49.500	4	Alp1Cen	-0.010000	5800.0	99	31505	No
10	GOM_TRA_1PNPDE20080310_004139_000000432066_00389_31505_2470.N1	10-MAR-2008 00:41:39	Dark	42.500	10	Bet Cen	0.61000	28000.	85	31505	No

11	GOM_TRA_1PNPDE20080310_004338_000000422066_00389_31505_2471.N1	10-MAR-2008 00:43:38	Dark	42.000	77	Eps Cen	2.3030	28000.	84	31505	No
12	GOM_TRA_1PNPDE20080310_004501_000000552066_00389_31505_2472.N1	10-MAR-2008 00:45:01	Dark	55.000	26	Gam Cru	1.6240	2900.0	110	31505	No
13	GOM_TRA_1PNPDE20080310_004639_000000442066_00389_31505_2473.N1	10-MAR-2008 00:46:39	Straylight	43.500	64	Gam Cen	2.2000	10600.	87	31505	No
14	GOM_TRA_1PNPDE20080310_004838_000000542066_00389_31505_2474.N1	10-MAR-2008 00:48:38	Straylight	53.500	123	lot Cen	2.7500	10200.	107	31505	No
15	GOM_TRA_1PNPDE20080310_005537_000000542066_00389_31505_2575.N1	10-MAR-2008 00:55:37	Straylight	53.500	171	2Eps Crv	3.0010	4250.0	107	31505	No
16	GOM_TRA_1PNPDE20080310_010701_000000382066_00389_31505_2576.N1	10-MAR-2008 01:07:01	Bright	38.000	22	32Alp Leo	1.3600	15200.	76	31505	No
17	GOM_TRA_1PNPDE20080310_010924_000000382066_00389_31505_2577.N1	10-MAR-2008 01:09:24	Bright	38.000	51	41Gam1Leo	2.0100	4500.0	76	31505	No
18	GOM_TRA_1PNPDE20080310_011735_000000412066_00389_31505_2578.N1	10-MAR-2008 01:17:35	Bright	41.000	174	52Psi UMa	3.0040	4400.0	82	31505	No
19	GOM_TRA_1PNPDE20080310_012039_000000572066_00389_31505_2579.N1	10-MAR-2008 01:20:39	Bright	57.000	82	48Bet UMa	2.3650	10600.	114	31505	No
20	GOM_TRA_1PNPDE20080310_012205_000000382066_00389_31505_2580.N1	10-MAR-2008 01:22:05	Bright	38.000	36	50Alp UMa	1.8000	6300.0	76	31505	No
21	GOM_TRA_1PNPDE20080310_012917_000000402066_00389_31505_2581.N1	10-MAR-2008 01:29:17	Bright	39.500	60	7Bet UMi	2.0810	3950.0	79	31505	No
22	GOM_TRA_1PNPDE20080310_013915_000000492066_00389_31505_2582.N1	10-MAR-2008 01:39:15	Bright	48.500	69	33Gam Dra	2.2310	3800.0	97	31505	No
23	GOM_TRA_1PNPDE20080310_014155_000000352066_00389_31505_2583.N1	10-MAR-2008 01:41:55	Bright	34.500	19	50Alp Cyg	1.2460	10500.	69	31505	No
24	GOM_TRA_1PNPDE20080310_014329_000000362066_00389_31505_2584.N1	10-MAR-2008 01:43:29	Bright	35.500	66	37Gam Cyg	2.2080	5900.0	71	31505	No
25	GOM_TRA_1PNPDE20080310_015240_000000492066_00389_31505_2585.N1	10-MAR-2008 01:52:40	Twi_and_stray	49.000	168	17Zet Aql	2.9860	11000.	98	31505	No
26	GOM_TRA_1PNPDE20080310_020250_000000462066_00389_31505_2586.N1	10-MAR-2008 02:02:50	Dark	45.500	155	41Pi Sgr	2.9000	6600.0	91	31505	No
27	GOM_TRA_1PNPDE20080310_020447_000000472066_00389_31505_2587.N1	10-MAR-2008 02:04:47	Dark	47.000	57	34Sig Sgr	2.0660	26000.	94	31505	No
28	GOM_TRA_1PNPDE20080310_020807_000000502066_00389_31505_2588.N1	10-MAR-2008 02:08:07	Dark	49.500	38	20Eps Sgr	1.8360	11000.	99	31505	No
29	GOM_TRA_1PNPDE20080310_021128_000000542066_00389_31505_2589.N1	10-MAR-2008 02:11:28	Dark	53.500	25	35Lam Sco	1.6200	28000.	107	31505	No
30	GOM_TRA_1PNPDE20080310_021324_000000422066_00390_31506_2590.N1	10-MAR-2008 02:13:24	Dark	41.500	147	Alp Ara	2.8770	26000.	83	31506	No
31	GOM_TRA_1PNPDE20080310_021817_000000402066_00390_31506_2591.N1	10-MAR-2008 02:18:17	Dark	40.000	134	Bet TrA	2.8100	6600.0	80	31506	No
32	GOM_TRA_1PNPDE20080310_022059_000000492066_00390_31506_2592.N1	10-MAR-2008 02:20:59	Dark	49.000	4	Alp1Cen	-0.010000	5800.0	98	31506	No
33	GOM_TRA_1PNPDE20080310_022215_000000502066_00390_31506_2593.N1	10-MAR-2008 02:22:15	Dark	50.000	10	Bet Cen	0.610000	28000.	100	31506	No
34	GOM_TRA_1PNPDE20080310_022415_000000412066_00390_31506_2594.N1	10-MAR-2008 02:24:15	Dark	41.000	77	Eps Cen	2.3030	28000.	82	31506	No
35	GOM_TRA_1PNPDE20080310_022538_000000542066_00390_31506_2595.N1	10-MAR-2008 02:25:38	Dark	53.500	26	Gam Cru	1.6240	2900.0	107	31506	No
36	GOM_TRA_1PNPDE20080310_022716_000000432066_00390_31506_2596.N1	10-MAR-2008 02:27:16	Straylight	42.500	64	Gam Cen	2.2000	10600.	85	31506	No
37	GOM_TRA_1PNPDE20080310_022914_000000522066_00390_31506_2597.N1	10-MAR-2008 02:29:14	Straylight	51.500	123	lot Cen	2.7500	10200.	103	31506	No
38	GOM_TRA_1PNPDE20080310_023613_000000512066_00390_31506_2707.N1	10-MAR-2008 02:36:13	Straylight	50.500	171	2Eps Crv	3.0010	4250.0	101	31506	Yes
39	GOM_TRA_1PNPDE20080310_024737_000000392066_00390_31506_2708.N1	10-MAR-2008 02:47:37	Bright	38.500	22	32Alp Leo	1.3600	15200.	77	31506	No
40	GOM_TRA_1PNPDE20080310_024959_000000402066_00390_31506_2709.N1	10-MAR-2008 02:49:59	Bright	40.000	51	41Gam1Leo	2.0100	4500.0	80	31506	No
41	GOM_TRA_1PNPDE20080310_025811_000000412066_00390_31506_2710.N1	10-MAR-2008 02:58:11	Bright	40.500	174	52Psi UMa	3.0040	4400.0	81	31506	No
42	GOM_TRA_1PNPDE20080310_030114_000000372066_00390_31506_2711.N1	10-MAR-2008 03:01:14	Bright	37.000	82	48Bet UMa	2.3650	10600.	74	31506	No
43	GOM_TRA_1PNPDE20080310_030241_000000392066_00390_31506_2712.N1	10-MAR-2008 03:02:41	Bright	39.000	36	50Alp UMa	1.8000	6300.0	78	31506	No
44	GOM_TRA_1PNPDE20080310_030952_000000382066_00390_31506_2713.N1	10-MAR-2008 03:09:52	Bright	38.000	60	7Bet UMi	2.0810	3950.0	76	31506	No
45	GOM_TRA_1PNPDE20080310_031950_000000492066_00390_31506_2714.N1	10-MAR-2008 03:19:50	Bright	48.500	69	33Gam Dra	2.2310	3800.0	97	31506	No
46	GOM_TRA_1PNPDE20080310_032231_000000362066_00390_31506_2715.N1	10-MAR-2008 03:22:31	Bright	35.500	19	50Alp Cyg	1.2460	10500.	71	31506	No
47	GOM_TRA_1PNPDE20080310_032405_000000362066_00390_31506_2716.N1	10-MAR-2008 03:24:05	Bright	36.000	66	37Gam Cyg	2.2080	5900.0	72	31506	No
48	GOM_TRA_1PNPDE20080310_033316_000000482066_00390_31506_2717.N1	10-MAR-2008 03:33:16	Twi_and_stray	47.500	168	17Zet Aql	2.9860	11000.	95	31506	No
49	GOM_TRA_1PNPDE20080310_034326_000000452066_00390_31506_2718.N1	10-MAR-2008 03:43:26	Dark	44.500	155	41Pi Sgr	2.9000	6600.0	89	31506	No

3. Plot of GOMOS spectrometers and photometers temperatures from level 1b data

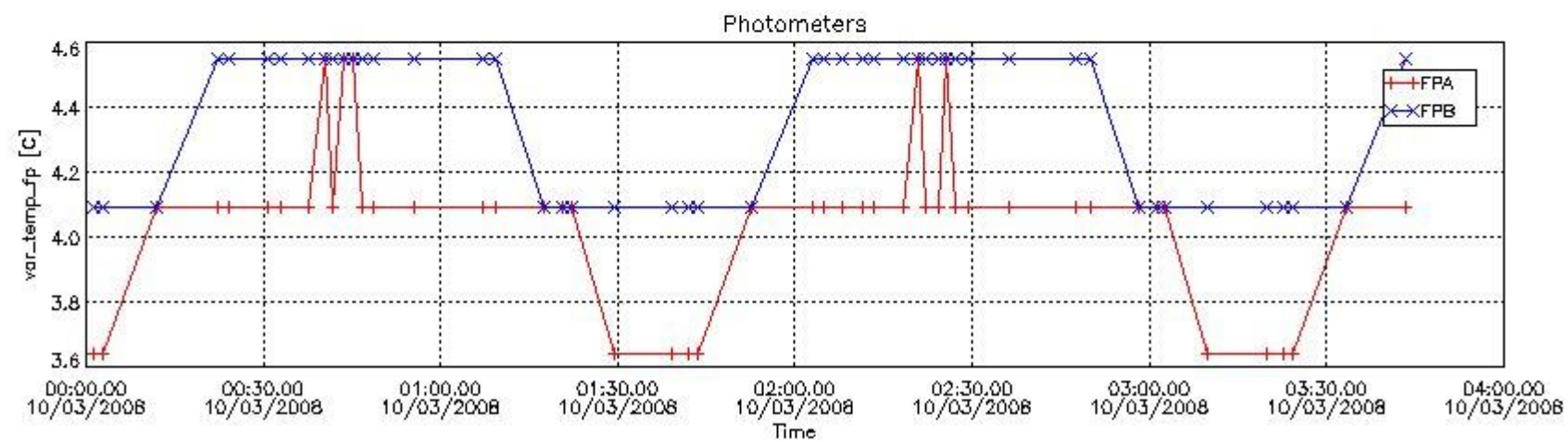
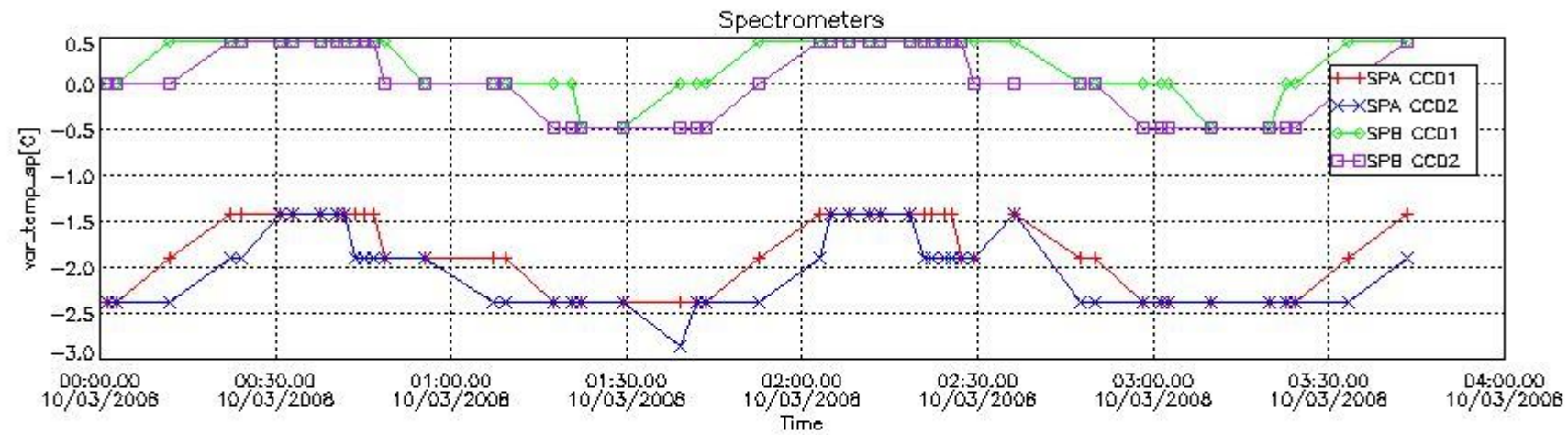

4. Overview of dark signal processing per product

The Dark Charge (DC) is a temperature-dependant signal added to the useful measurements and it is therefore subtracted from them during the processing. There are two phenomena that produce a continuous increase of the DC: the "hot pixels" (a pixel is "hot" when its DC exceeds by a significant amount its value measured on ground at the same temperature) and the "Random Telegraphic Signal" (abrupt change positive or negative of the CCD pixel signal, random in time, affecting only the DC part of the signal and not the photon generated signal).

In this section a list of products that did not use the Dark Sky Area (DSA) observation for the DC computation is given. It is also provided the mean DC plot per product for dark limb products with no error flag set.

4.1 All products used the DSA observation for the DC computation

4.2 Plot of mean dark charges per product: only products in DARK limb conditions without errors are used

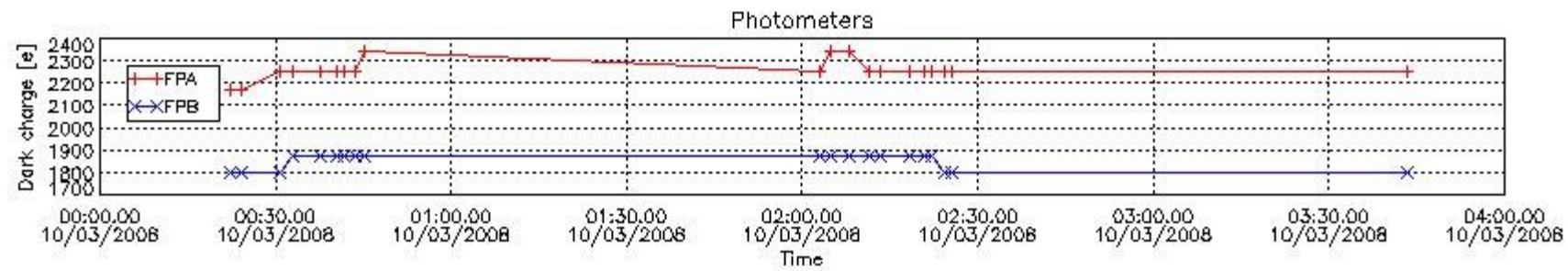
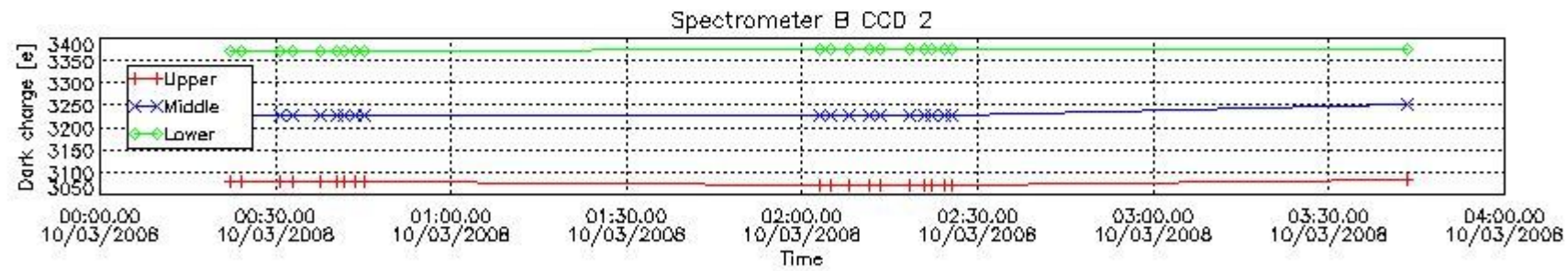
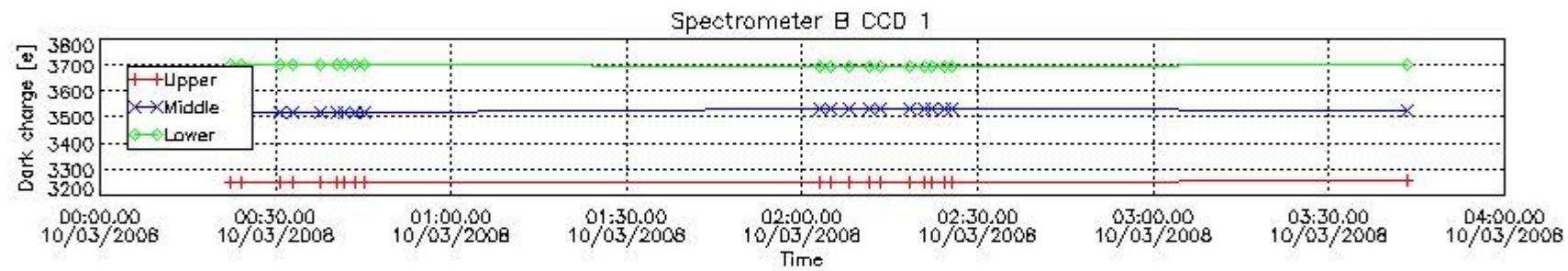
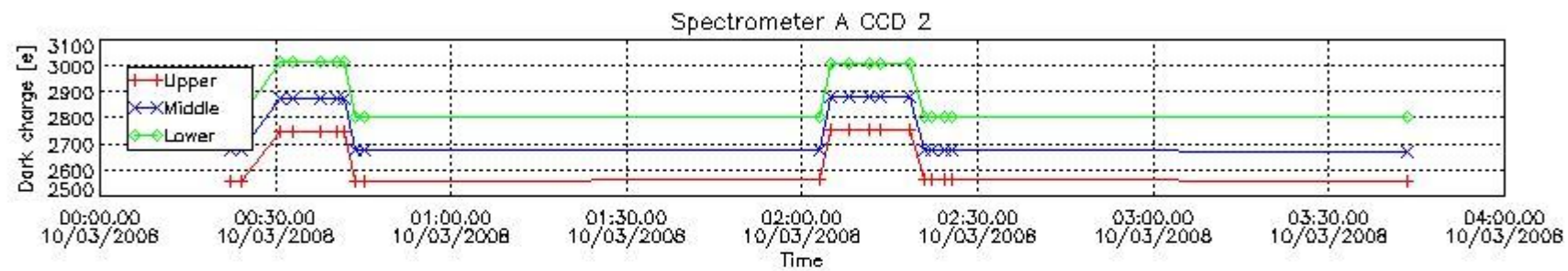
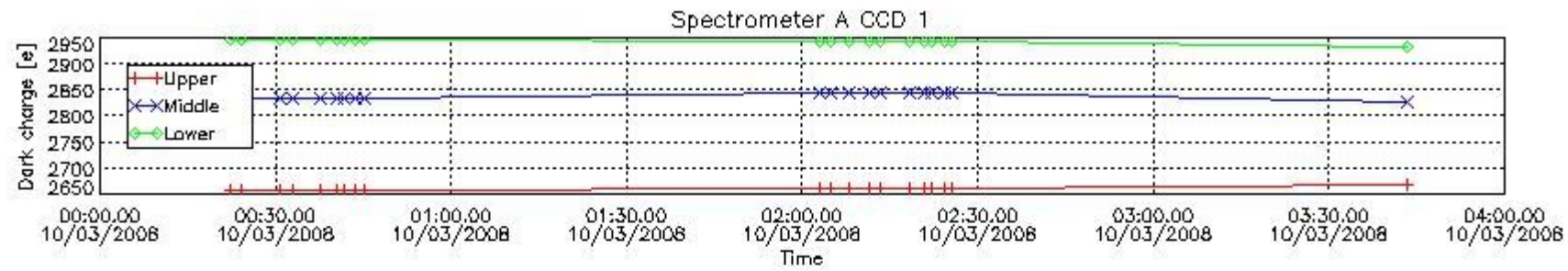

5. Demodulation flag and quality information monitoring

In this section it is presented the modulation information extracted from the pcd (product confidence data) at measurement level and information extracted from the Quality Summary dataset. Only products without errors (error flag in the MPH set to "0") are used.

5.1 Percentage of products during reporting period with:

At least one measurement with demodulation flag set:	18.7500 %
Reference spectrum computed from DB:	0.00000 %
Reference spectrum with small number of measurements:	0.00000 %
SATU data not used:	0.00000 %

5.2 Plot quality information per product (time dependant)

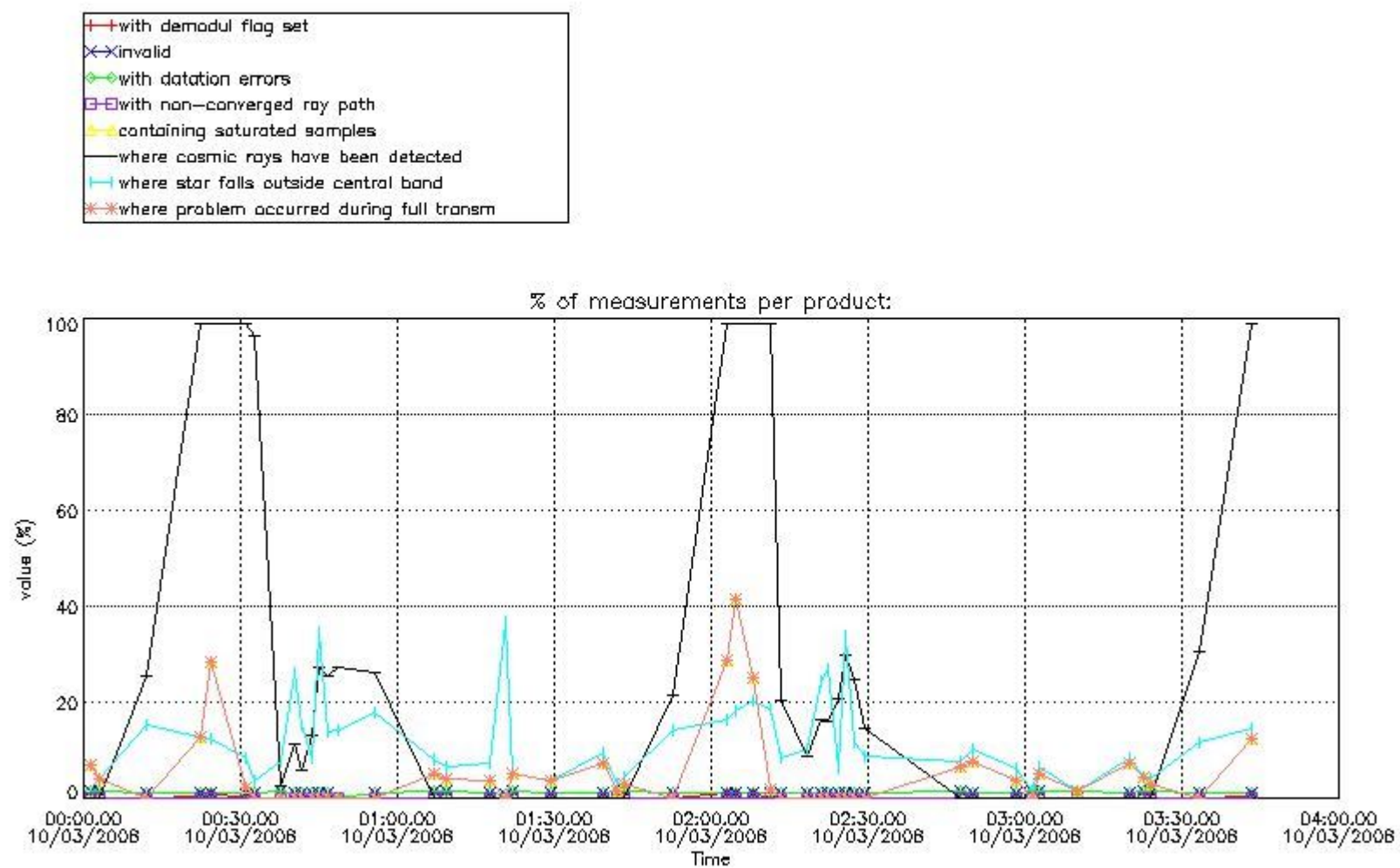

5.3 Plot quality information per product (world map)

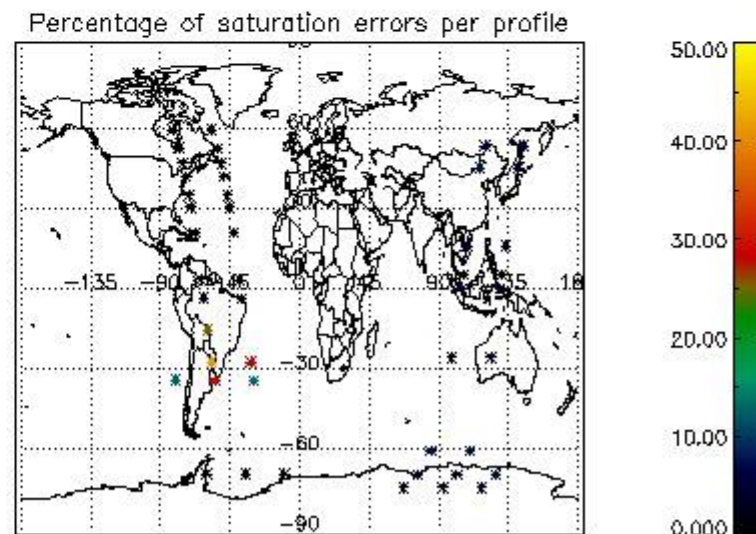
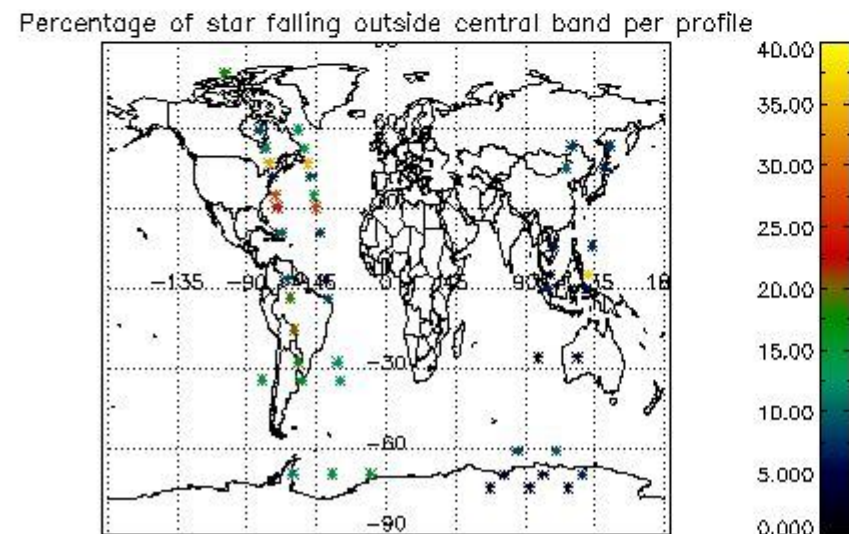
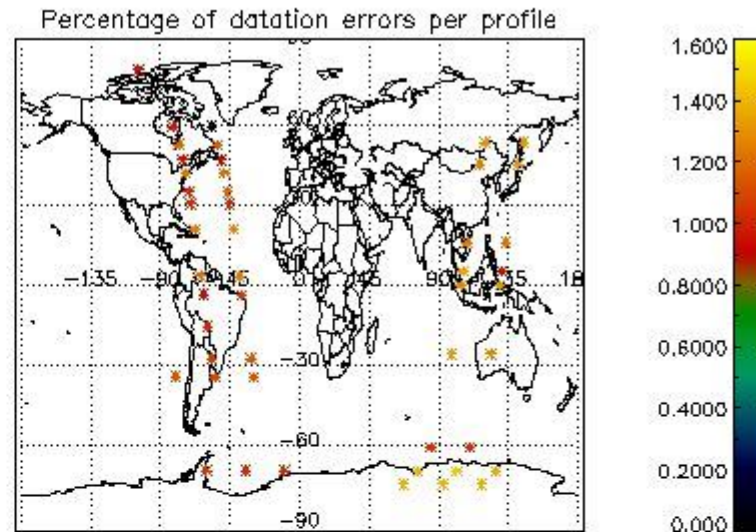
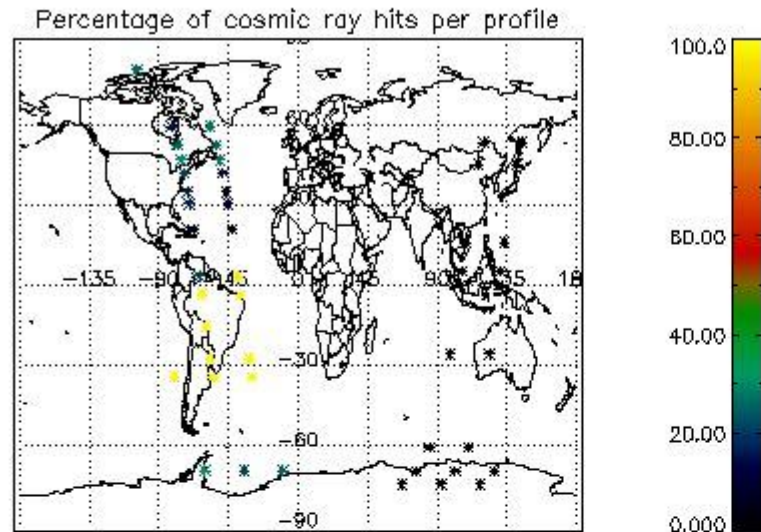

6. Statistics and plot of tangent altitude of the last measurement (DARK & BRIGHT products without errors)

6.1 Statistics on tangent altitude lost:

Statistics	DARK	BRIGHT	TWILIGHT
Mean:	14.436	20.201	NaN
St. deviation:	5.4250	4.5073	NaN
Maximum:	21.699	25.031	NaN
Minimum:	3.8418	3.6830	NaN
Number of data:	20.000	20.000	NaN

6.2 Plot for DARK limb products

Tangent altitude at which the star is lost

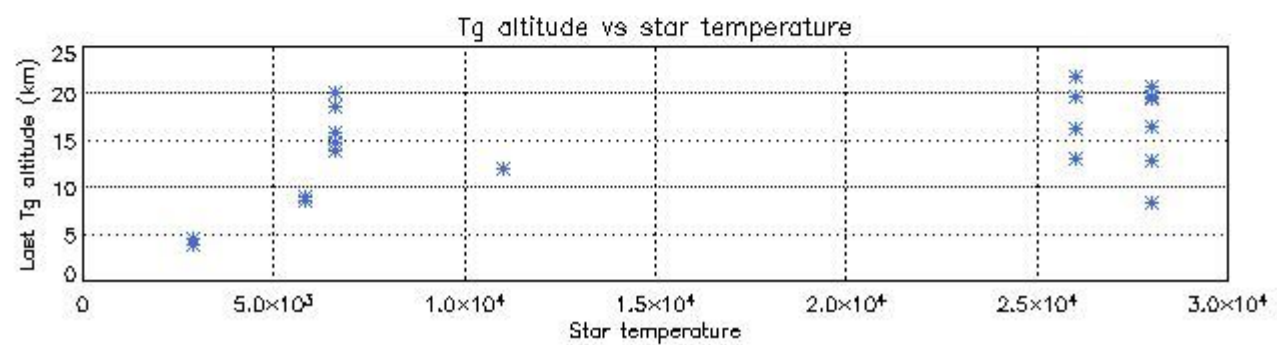
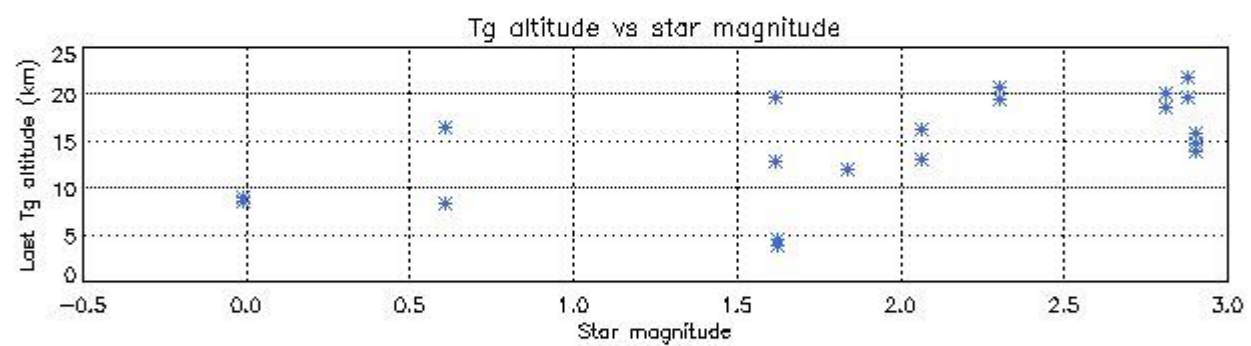
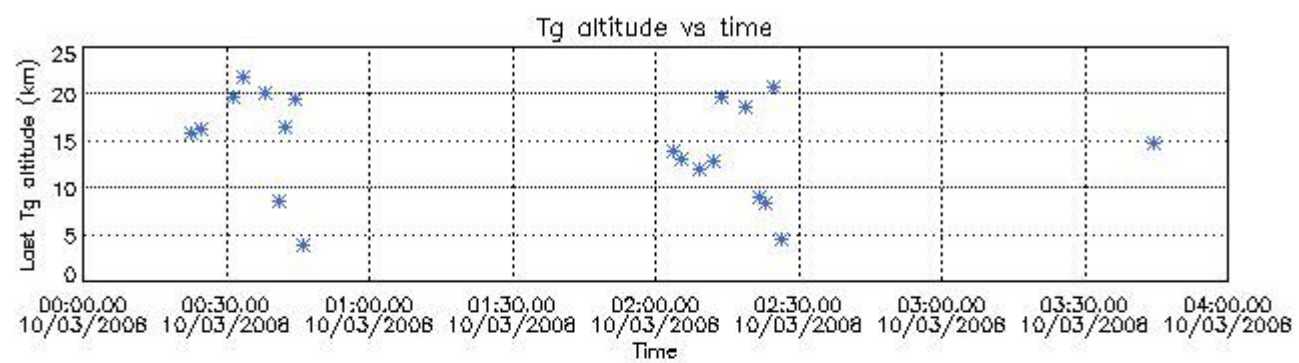

6.3 Plot for BRIGHT limb products

Tangent altitude at which the star is lost

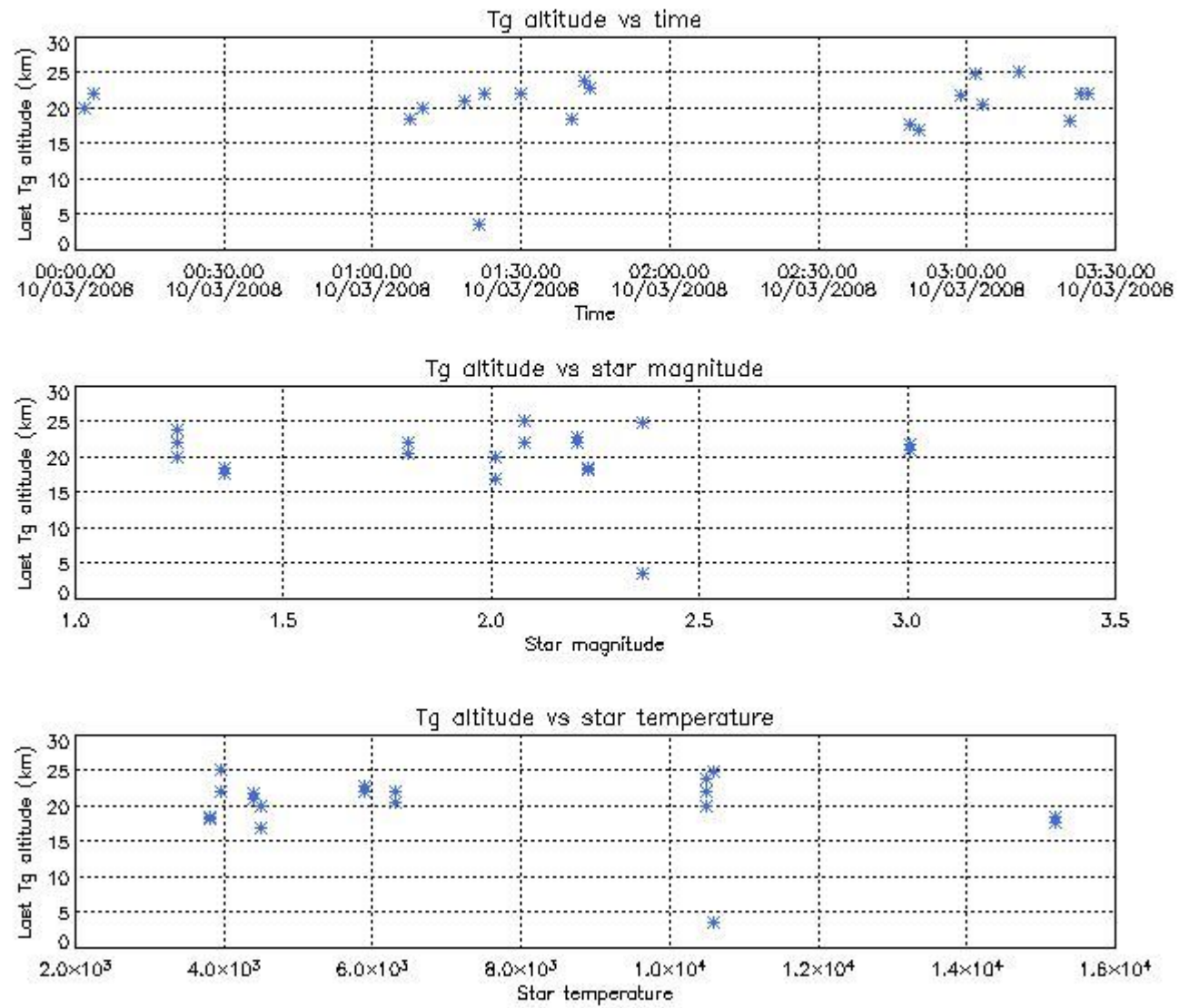

7. Star Acquisition and Tracking Unit (SATU)

The Star Acquisition and Tracking Unit (SATU) analyses the position of the tracked star beam collected by the GOMOS telescope and deflected by the optical beam dispatcher. The main function of the SATU is to detect a star, provide its image position to the science data electronics and to help the pointing function to keep the star image at a fixed position. In tracking mode the SATU data is recorded with a frequency of 100 Hz.

7.1 SATU 'X' and 'Y' axis plots (dark limb)

SATU CCD 'X' and 'Y' axis plots are provided in order to detect any abnormal behaviour of the tracking system. For every occultation (color) the plot should remain stable (with some noise) until we are deep in the atmosphere where big fluctuations are registered due to the refractive effects.

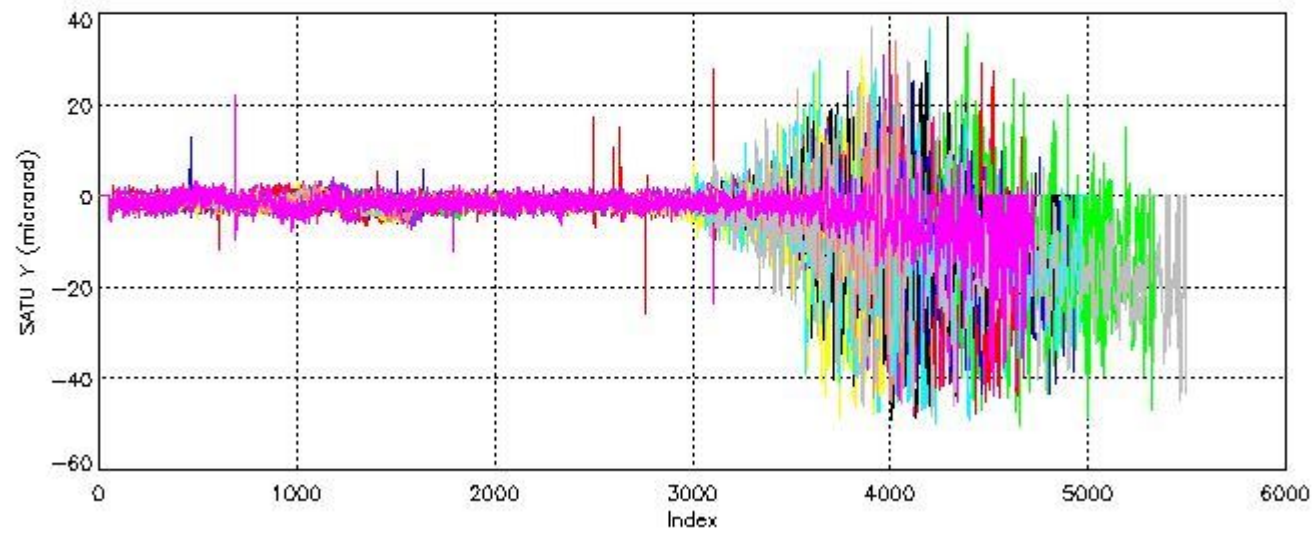
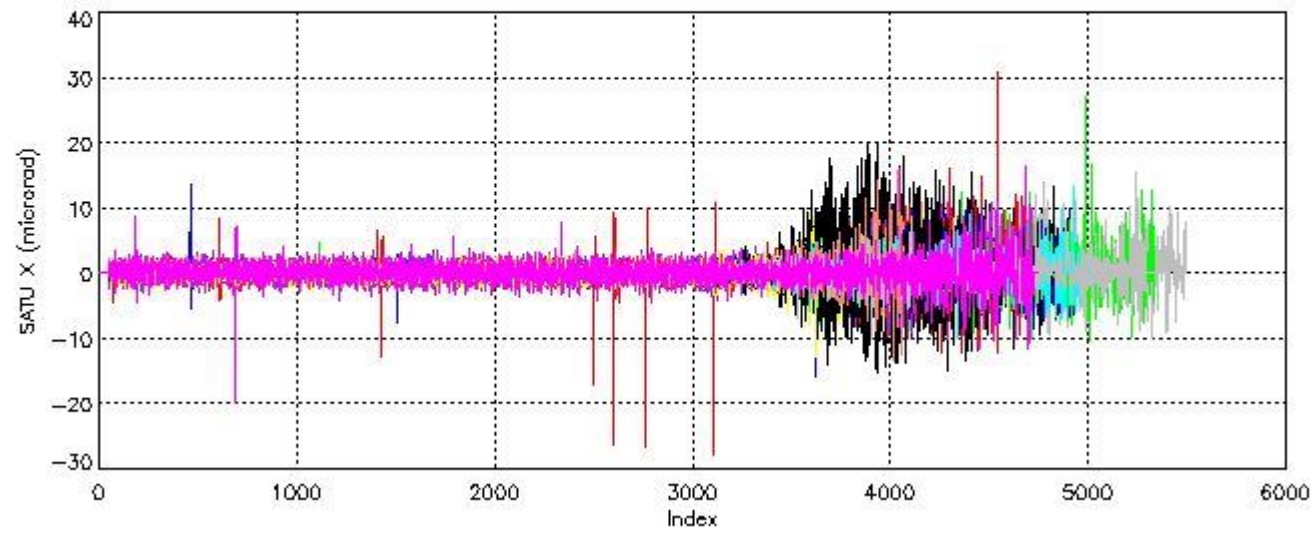

7.2 Statistics on SATU Noise Equivalent Angle (NEA) for DARK (D) and BRIGHT (B) products above 105 kms

The Star Acquisition and Tracking Unit (it is the CCD that tracks the star while it is occulted) Noise Equivalent Angle consists of the statistical angular variation of the SATU data above the atmosphere.

Statistics (in microradians) above 105 km are computed for every occultation, giving four values per occultation: one in the 'X' direction and one in the 'Y' direction for dark and bright limbs. A mean value per day in every direction and limb is calculated and monitored in order to assess instrument performance in terms of star pointing.

7.2.1 SATU NEA Statistics (table)

Statistics	SATU X (D)	SATU Y (D)	SATU X (B)	SATU Y (B)
Mean:	0.14941	-1.2686	0.18204	-1.2544
St. deviation:	0.60887	0.85698	0.49717	1.0993
Maximum:	13.500	21.800	3.7000	2.9000
Minimum:	-20.000	-11.700	-4.0000	-6.4000

Number of data:	19650.	19650.	17900.	17900.
-----------------	--------	--------	--------	--------

7.2.2 Trend of daily SATU NEA St. deviation since 1st April 2006 (dark limb)

The long term trend of the SATU 'X' and 'Y' standard deviations should be constant during the whole mission.

The colorbar represents the start tangent altitude (km) of the occultations.

Upper curve: STD of SATU Y axis

Lower curve: STD of SATU X axis

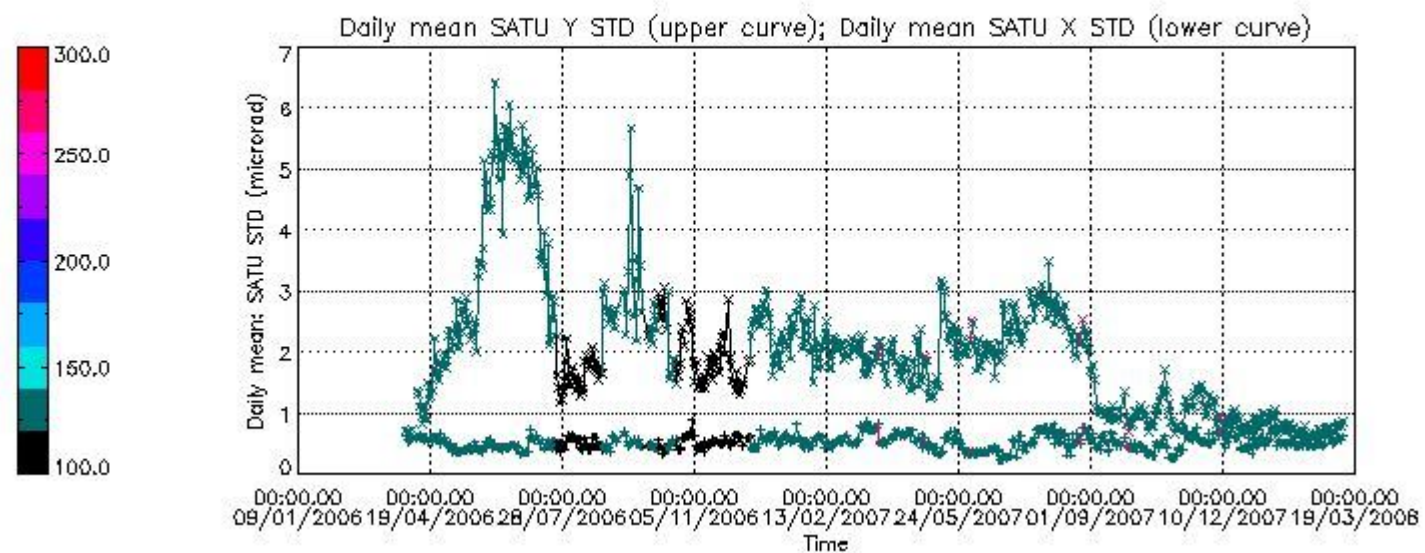

8. Auxiliary Data Files used for the production reported in section 2.4

The number reported in the third column indicates since which file (see list in section 2.4) the corresponding auxiliary file has been used. The fourth column is the date of those product files.

Type	Auxiliary Filename	Used since product	Used since product date
INST_PHYS_CHARACTERISTICS	GOM_INS_AXNIEC20050627_150713_20030716_120000_20100101_000000	1	10-MAR-2008 00:01:19
CALIBRATION_DATABASE	GOM_CAL_AXVIEC20080222_094723_20080220_000000_20100101_000000	1	10-MAR-2008 00:01:19
LEVEL-1B_PROC_CONFIG	GOM_PR1_AXNIEC20050627_151042_20020301_000000_20100101_000000	1	10-MAR-2008 00:01:19
STAR_CATALOGUE	GOM_CAT_AXVIEC20020121_161009_20020101_000000_20200101_000000	1	10-MAR-2008 00:01:19
STELLAR_SPECTRA_DATABANK	GOM_STS_AXNIEC20040308_103538_20020101_160000_20100101_000000	1	10-MAR-2008 00:01:19
ECMWF_FILE	AUX_ECF_AXNECM20080309_073112_20080309_210000_20080310_090000	1	10-MAR-2008 00:01:19
OPTIONAL_ECMWF_FILE	MISSING	1	10-MAR-2008 00:01:19
ORBIT_DATA_FILE	DOR_NAV_OPNPDE20080309_212523_000060572066_00387_31503_5200.N1	1	10-MAR-2008 00:01:19
ORBIT_DATA_FILE	DOR_NAV_OPNPDE20080309_231139_000057382066_00388_31504_5201.N1	15	10-MAR-2008 00:55:37
ORBIT_DATA_FILE	DOR_NAV_OPNPDE20080310_005236_000057382066_00389_31505_5202.N1	38	10-MAR-2008 02:36:13

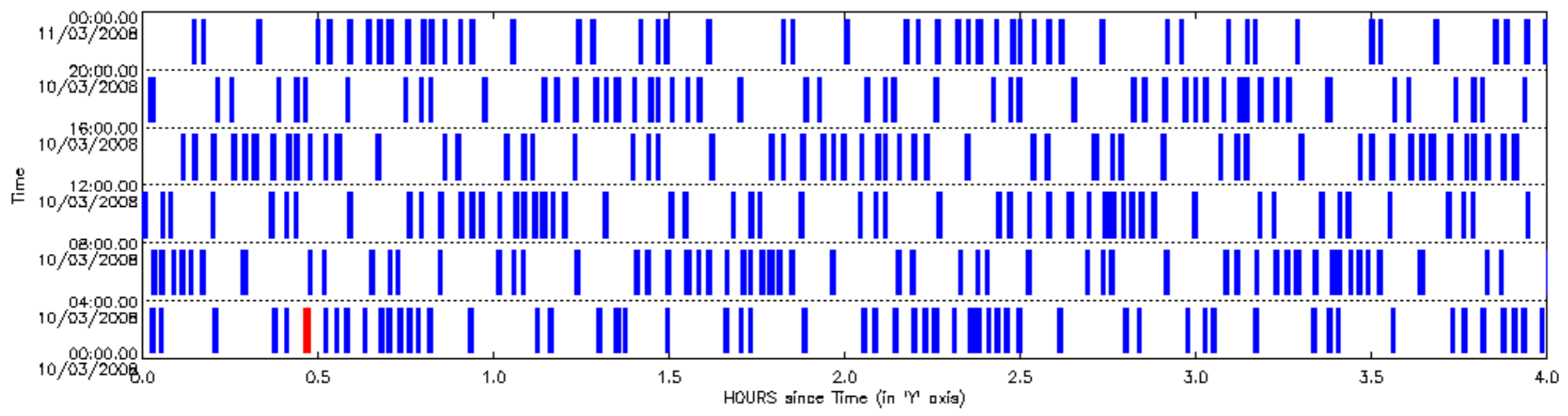

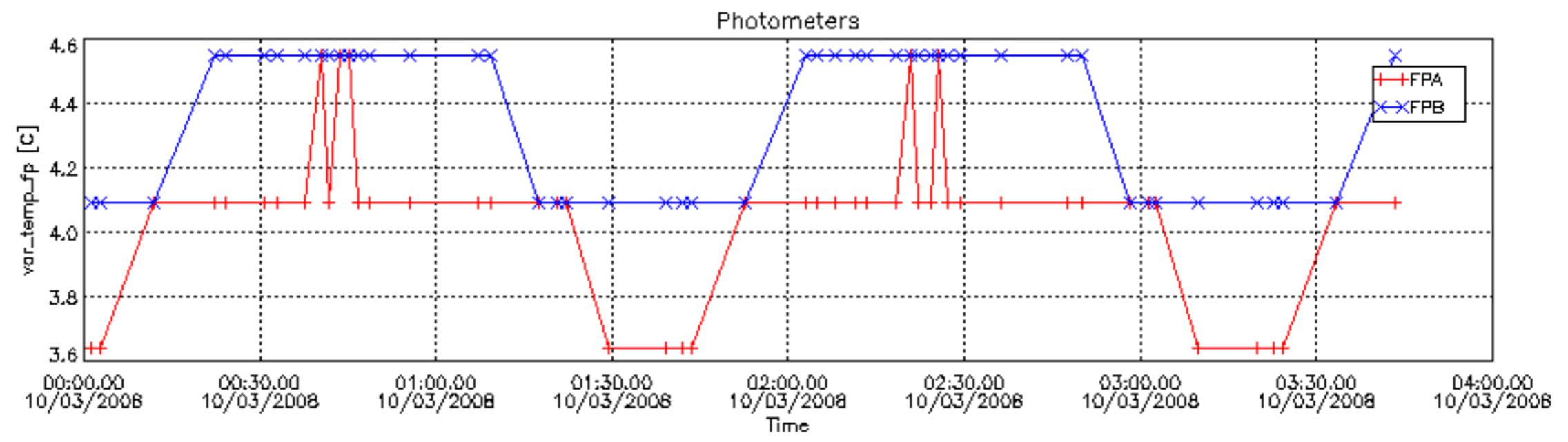
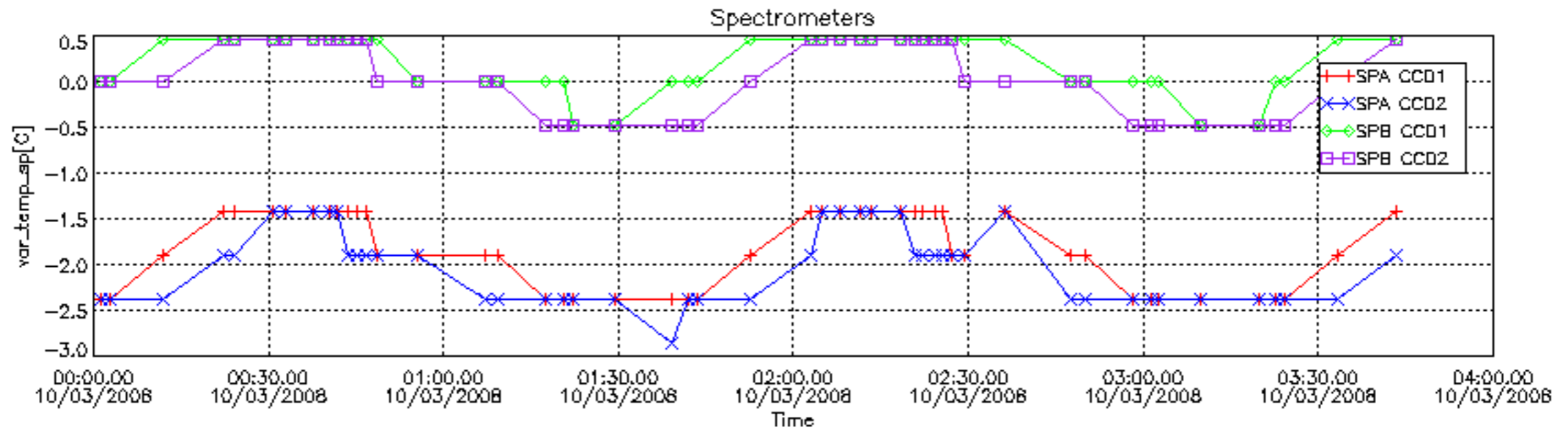

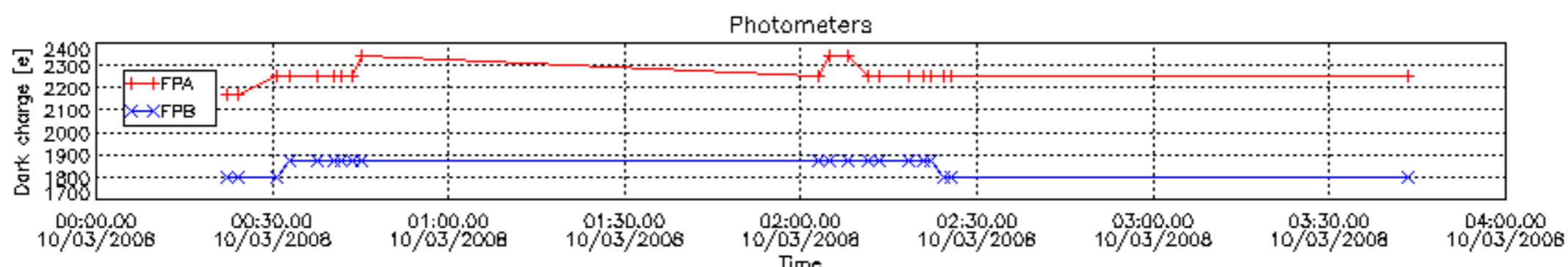
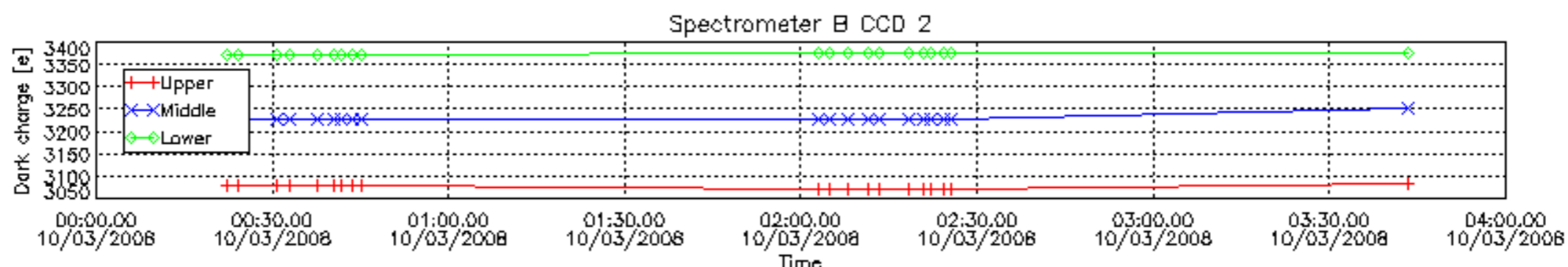
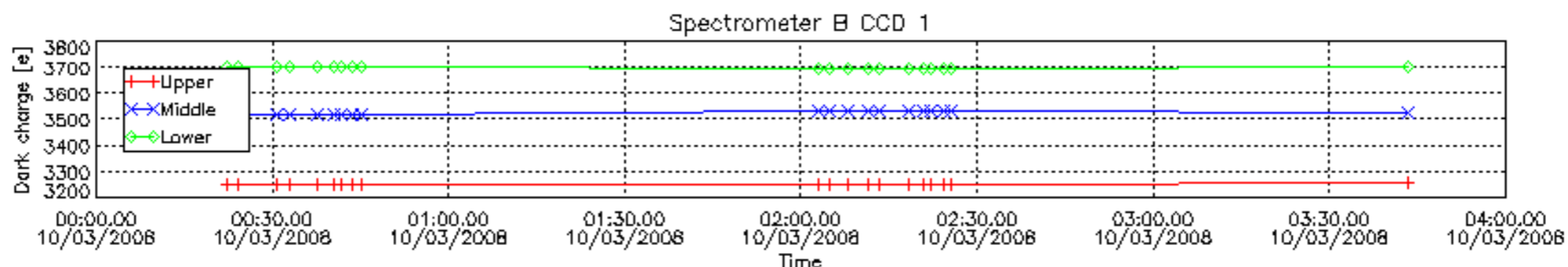
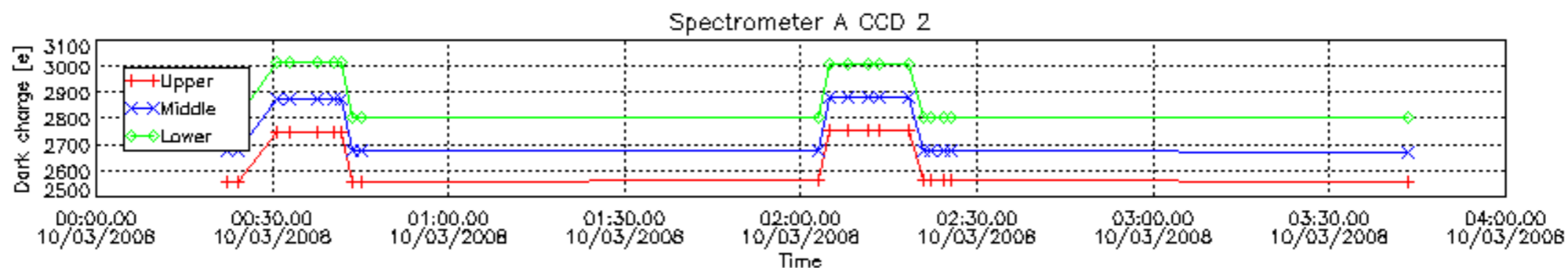
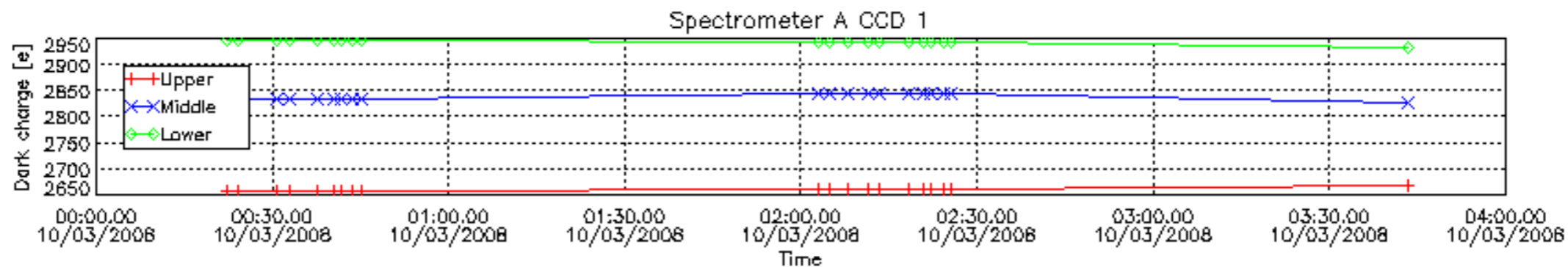

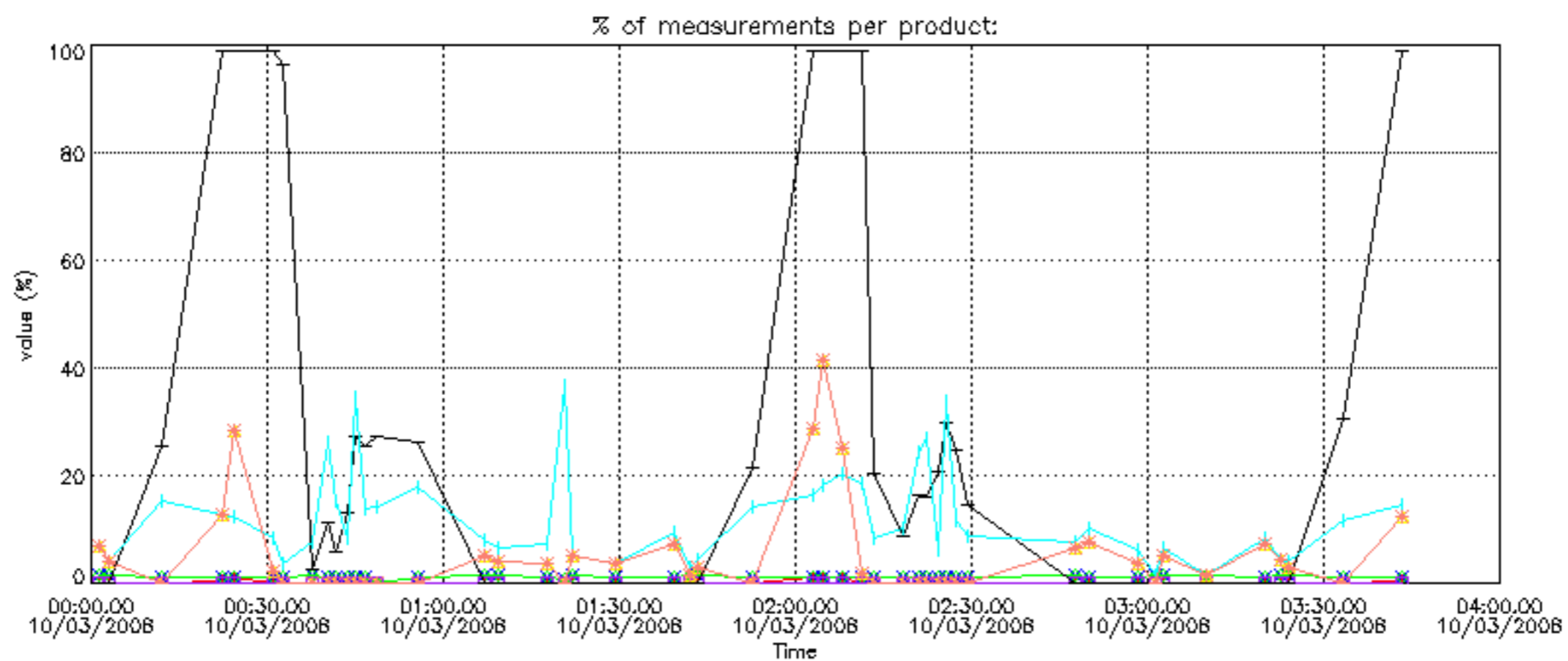
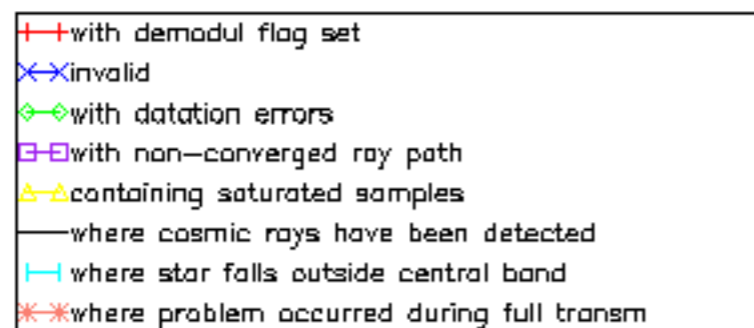

Percentage of cosmic ray hits per profile

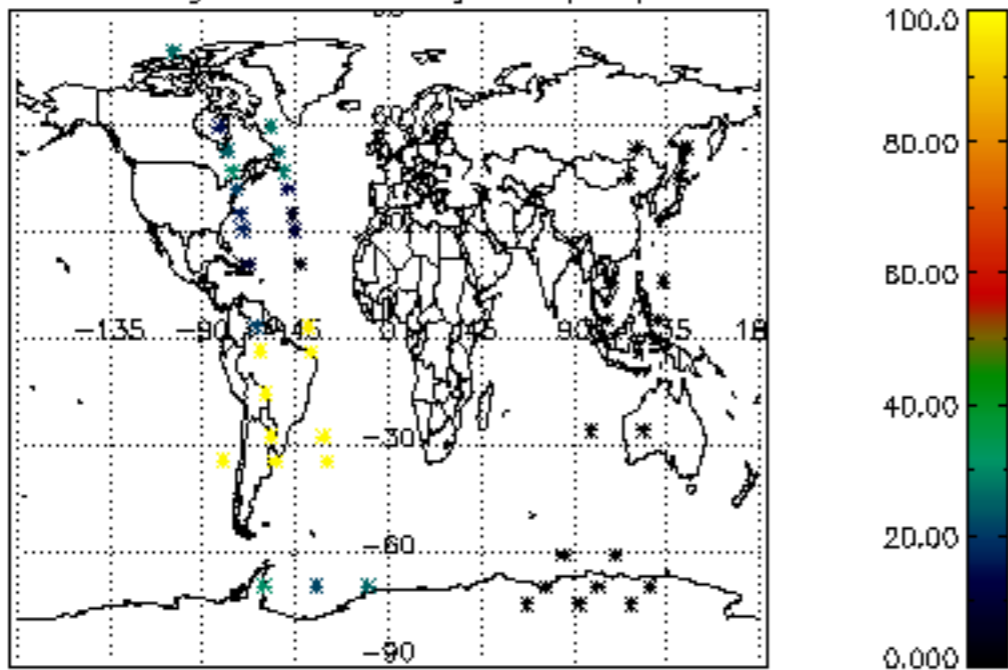

Percentage of datation errors per profile

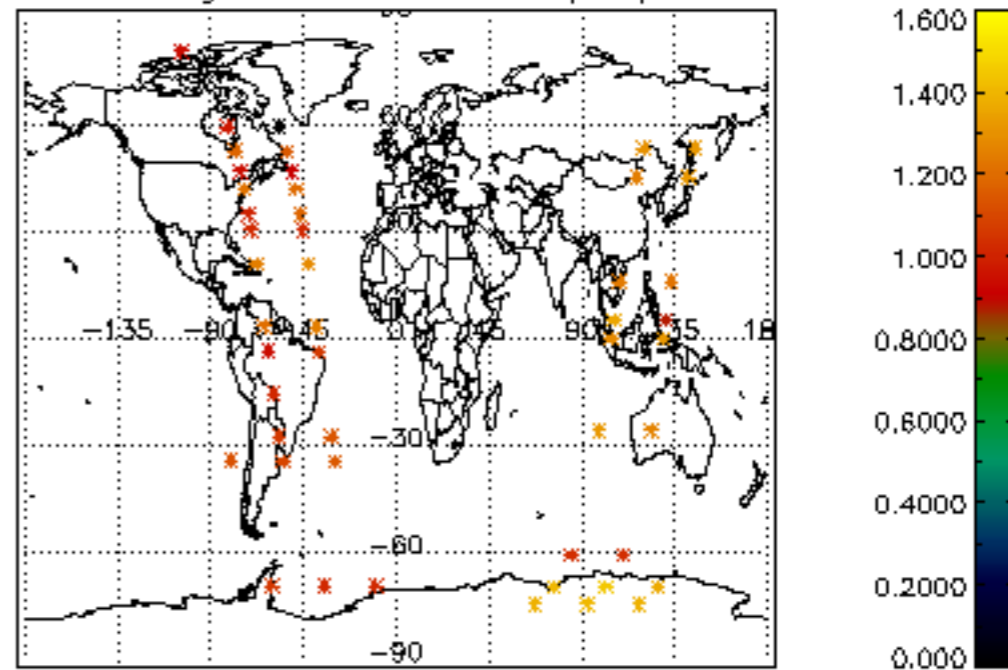

Percentage of star falling outside central band per profile

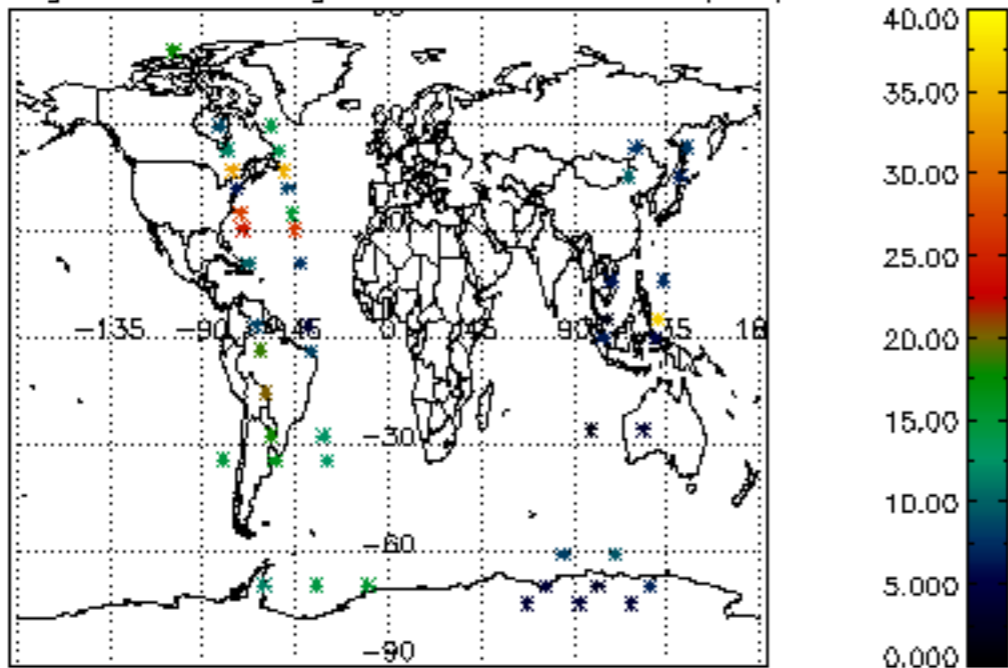

Percentage of saturation errors per profile

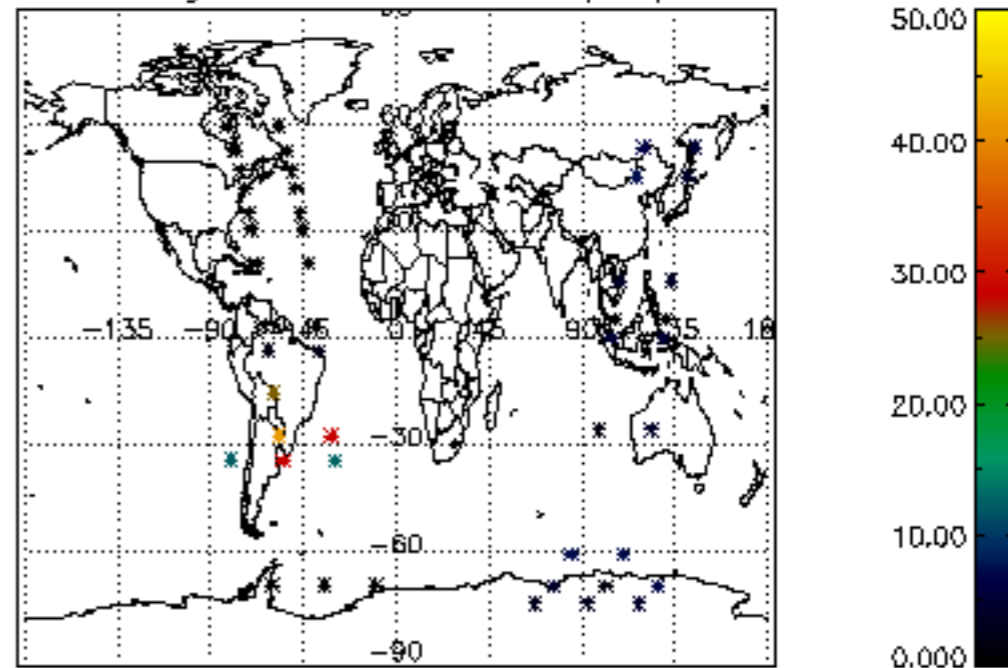

Tangent altitude at which the star is lost

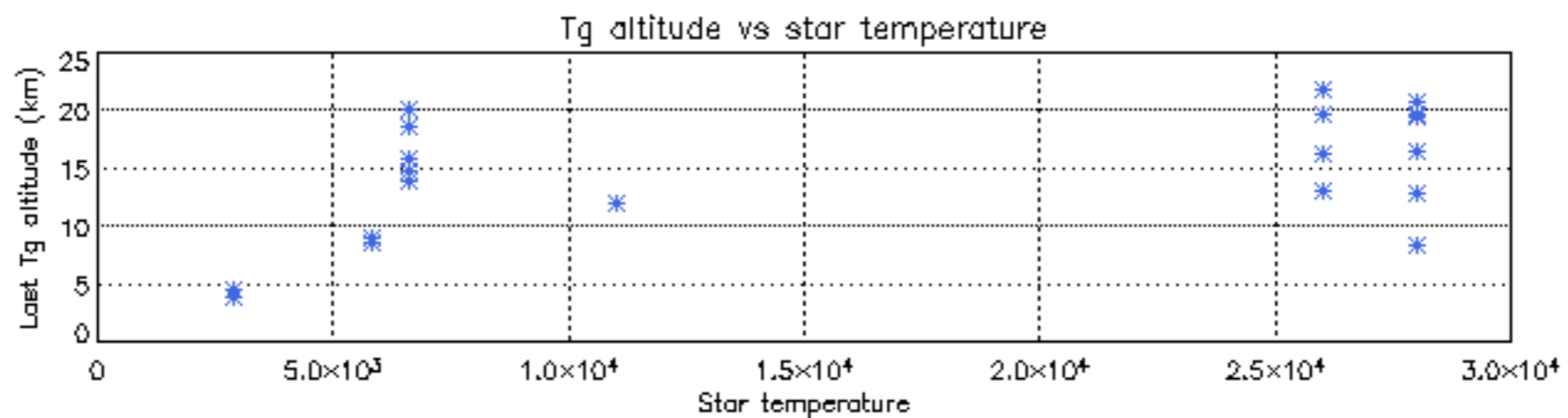
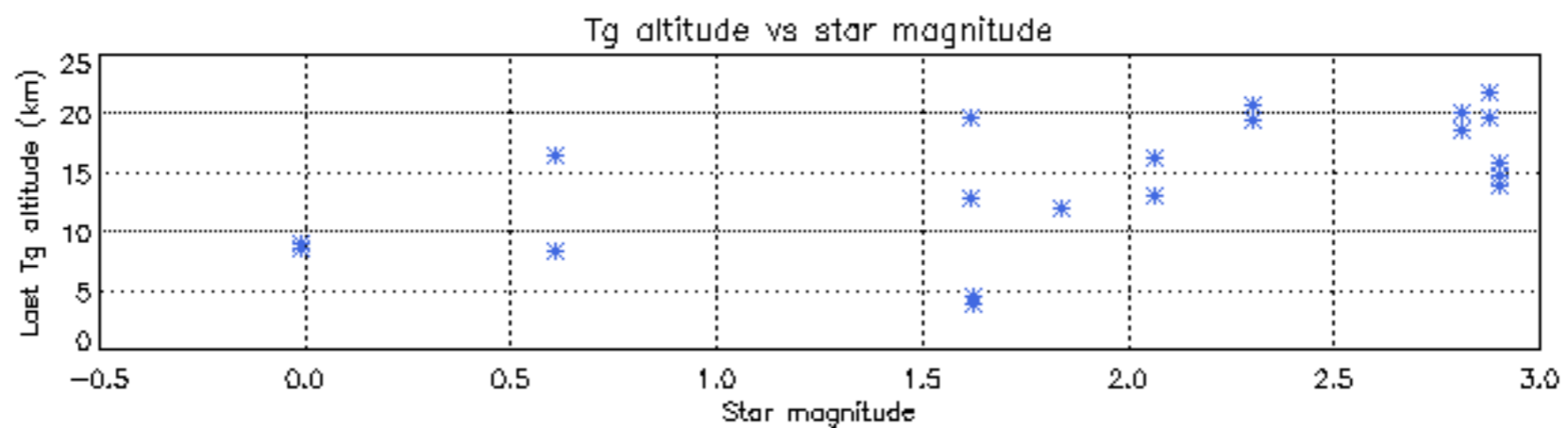
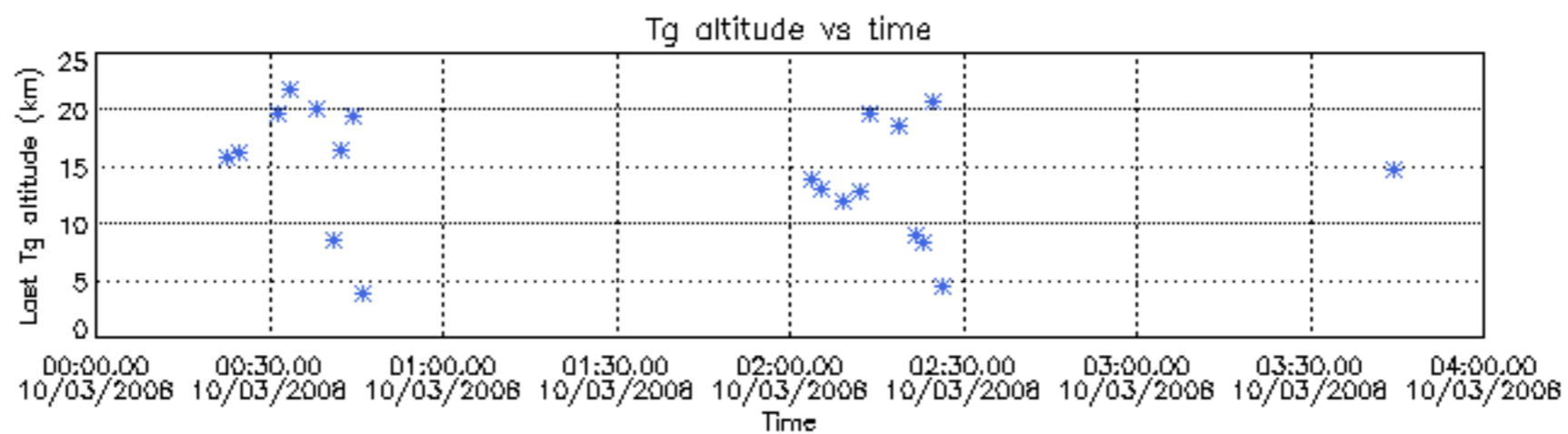

Tangent altitude at which the star is lost

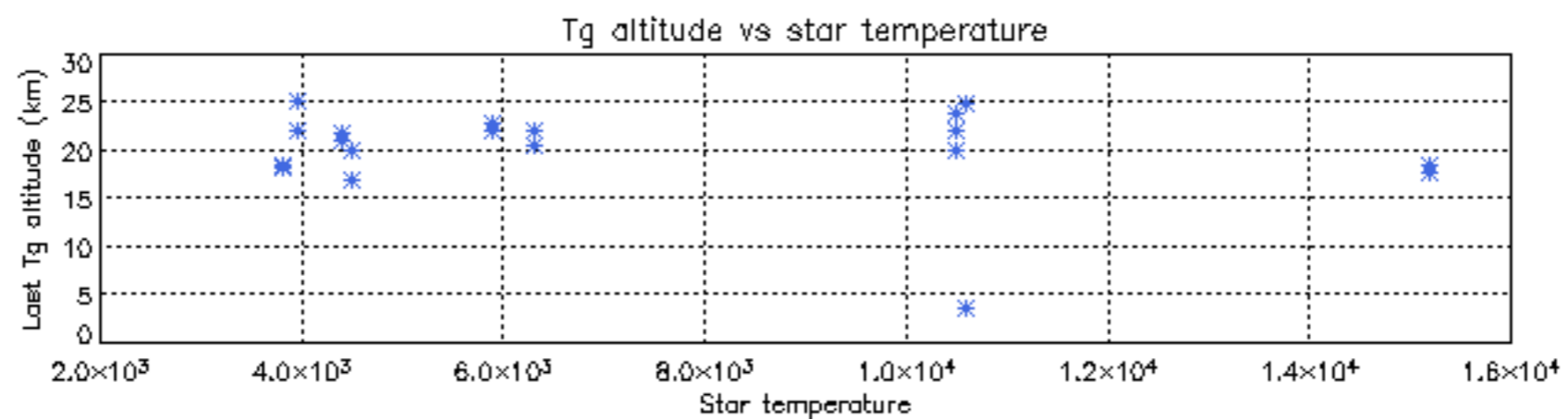
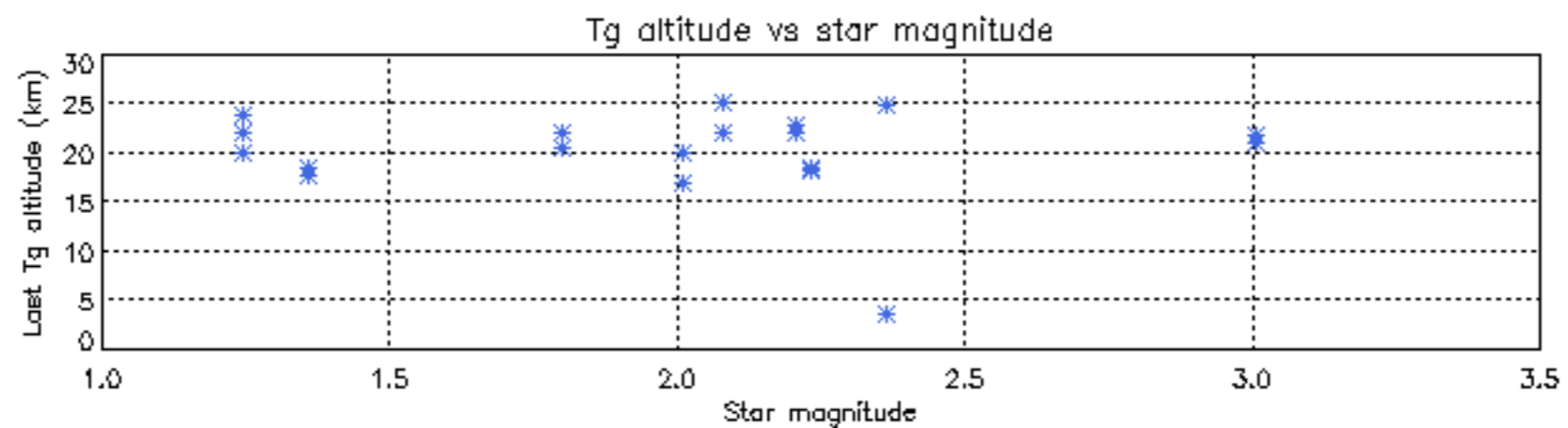
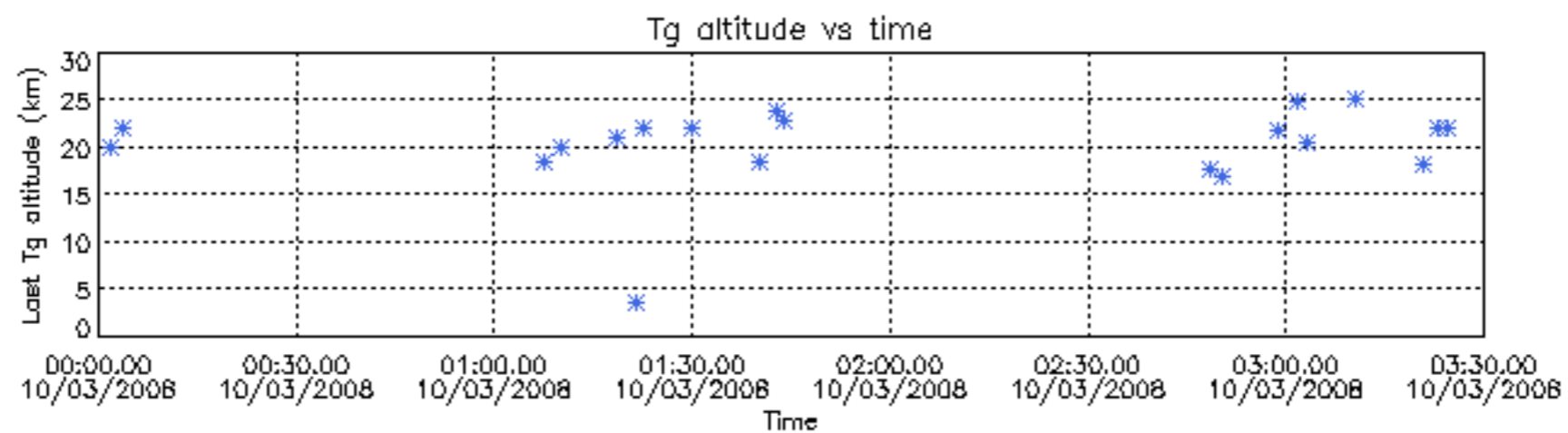

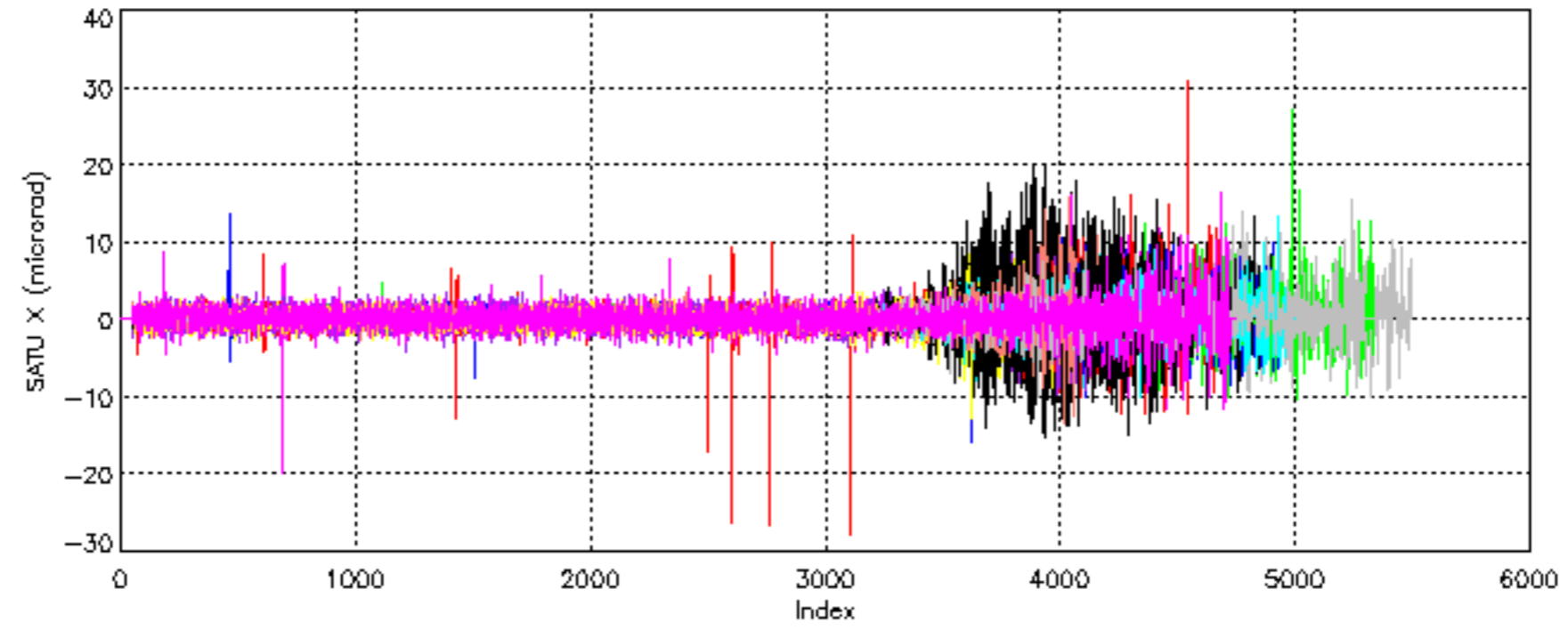

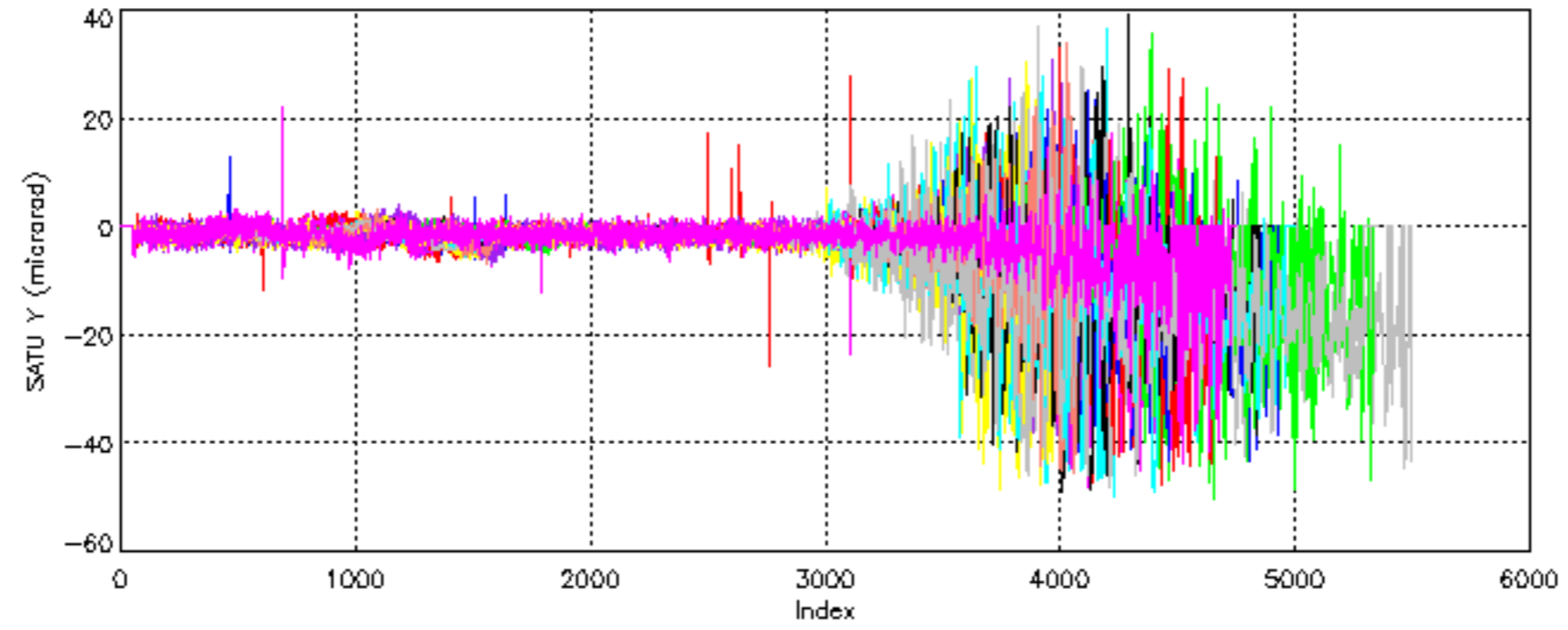

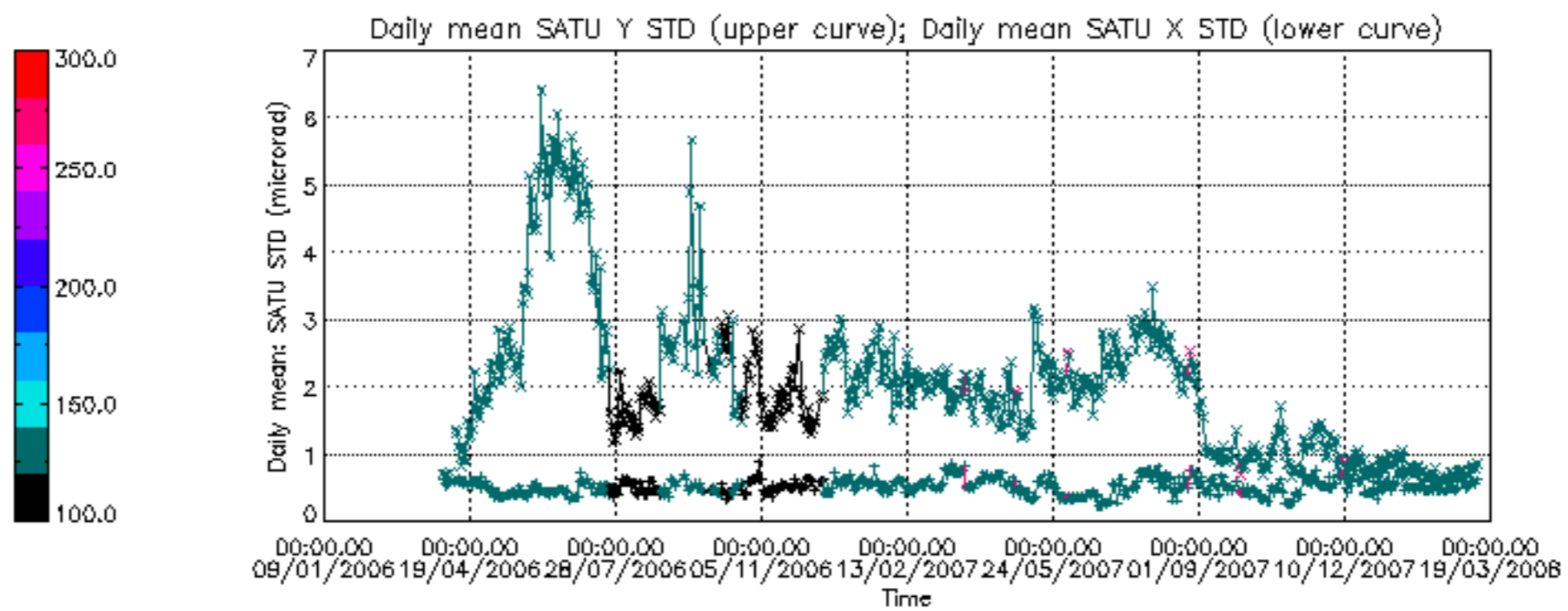

/data4_2/GOMOS/data_tmp/GOM_NL_0PNPDE20080301_000347_000054852066_00259_31375_5415.N1
1; -648.6; 01-MAR-2008 00:03:47; Dark ; 43.5; 155; 41Pi Sgr ; 2.90; 6600;occ; 87; 0;31375
2; -539.3; 01-MAR-2008 00:05:36; Dark ; 44.5; 57; 34Sig Sgr ; 2.07; 26000;occ; 89; 0;31375
3; -352.6; 01-MAR-2008 00:08:43; Dark ; 46.0; 38; 20Eps Sgr ; 1.84; 11000;occ; 92; 0;31375
4; -122.9; 01-MAR-2008 00:12:33; Dark ; 52.5; 40; The Sco ; 1.86; 7100;occ; 105; 0;31375
5; 41.9; 01-MAR-2008 00:15:17; Dark ; 40.5; 141; Bet Ara ; 2.84; 4600;occ; 81; 0;31376
6; 153.2; 01-MAR-2008 00:17:09; Dark ; 59.5; 0; ; 0.00; 0;occ; 119; 0;31376
7; 280.6; 01-MAR-2008 00:19:16; Dark ; 37.0; 134; Bet TrA ; 2.81; 6600;occ; 74; 0;31376
8; 357.3; 01-MAR-2008 00:20:33; Dark ; 36.5; 145; Gam TrA ; 2.87; 10600;occ; 73; 0;31376
9; 435.8; 01-MAR-2008 00:21:51; Dark ; 48.0; 4; Alp1Cen ; -0.01; 5800;occ; 96; 0;31376
10; 514.9; 01-MAR-2008 00:23:10; Dark ; 52.0; 10; Bet Cen ; 0.61; 28000;occ; 104; 0;31376
11; 669.1; 01-MAR-2008 00:25:45; Dark ; 42.0; 12; Alp1Cru ; 0.77; 30000;occ; 84; 0;31376
12; 777.5; 01-MAR-2008 00:27:33; Dark ; 37.0; 124; The Car ; 2.76; 30000;occ; 74; 0;31376
13; 858.2; 01-MAR-2008 00:28:54; Dark ; 40.5; 99; Del Cen ; 2.58; 26000;occ; 81; 0;31376
14; 1000.4; 01-MAR-2008 00:31:16; Dark ; 41.0; 113; Mu Vel ; 2.69; 5000;occ; 82; 0;31376
15; 1184.4; 01-MAR-2008 00:34:20; Dark ; 38.0; 65; Lam Vel ; 2.20; 4400;occ; 76; 0;31376
16; 1754.1; 01-MAR-2008 00:43:50; Dark ; 40.5; 48; 30Alp Hya ; 1.98; 4100;occ; 81; 0;31376
17; 2323.6; 01-MAR-2008 00:53:19; Bright; 38.5; 166; 17Eps Leo ; 2.98; 6000;occ; 77; 0;31376
18; 3433.8; 01-MAR-2008 01:11:49; Bright; 32.5; 49; 1Alp UMi ; 1.99; 6300;occ; 65; 0;31376
19; 3884.1; 01-MAR-2008 01:19:20; Bright; 35.5; 89; 5Alp Cep ; 2.45; 8000;occ; 71; 0;31376
20; 4189.8; 01-MAR-2008 01:24:25; Bright; 36.0; 19; 50Alp Cyg ; 1.25; 10500;occ; 72; 0;31376
21; 4283.6; 01-MAR-2008 01:25:59; Bright; 36.0; 66; 37Gam Cyg ; 2.21; 5900;occ; 72; 0;31376
22; 4376.4; 01-MAR-2008 01:27:32; Bright; 34.5; 92; 53Eps Cyg ; 2.50; 4500;occ; 69; 0;31376
23; 4799.4; 01-MAR-2008 01:34:35; Bright; 38.0; 168; 17Zet Aql ; 2.99; 11000;occ; 76; 0;31376

/data4_2/GOMOS/data_tmp/GOM_NL_0PNPDE20080301_014613_000044562066_00260_31376_5416.N1
1; -538.8; 01-MAR-2008 01:46:13; Dark ; 41.5; 57; 34Sig Sgr ; 2.07; 26000;occ; 83; 0;31376
2; -352.0; 01-MAR-2008 01:49:19; Dark ; 45.5; 38; 20Eps Sgr ; 1.84; 11000;occ; 91; 0;31376
3; -122.0; 01-MAR-2008 01:53:09; Dark ; 45.0; 40; The Sco ; 1.86; 7100;occ; 90; 0;31376
4; 42.6; 01-MAR-2008 01:55:54; Dark ; 38.5; 141; Bet Ara ; 2.84; 4600;occ; 77; 0;31377
5; 153.5; 01-MAR-2008 01:57:45; Dark ; 59.5; 0; ; 0.00; 0;occ; 119; 0;31377
6; 281.1; 01-MAR-2008 01:59:52; Dark ; 38.5; 134; Bet TrA ; 2.81; 6600;occ; 77; 0;31377
7; 357.9; 01-MAR-2008 02:01:09; Dark ; 37.0; 145; Gam TrA ; 2.87; 10600;occ; 74; 0;31377
8; 436.6; 01-MAR-2008 02:02:28; Dark ; 44.5; 4; Alp1Cen ; -0.01; 5800;occ; 89; 0;31377
9; 515.6; 01-MAR-2008 02:03:47; Dark ; 44.5; 10; Bet Cen ; 0.61; 28000;occ; 89; 0;31377
10; 669.6; 01-MAR-2008 02:06:21; Dark ; 38.5; 12; Alp1Cru ; 0.77; 30000;occ; 77; 0;31377
11; 778.0; 01-MAR-2008 02:08:09; Dark ; 37.0; 124; The Car ; 2.76; 30000;occ; 74; 0;31377
12; 858.9; 01-MAR-2008 02:09:30; Dark ; 40.5; 99; Del Cen ; 2.58; 26000;occ; 81; 0;31377
13; 1000.8; 01-MAR-2008 02:11:52; Dark ; 42.0; 113; Mu Vel ; 2.69; 5000;occ; 84; 0;31377
14; 1184.7; 01-MAR-2008 02:14:56; Dark ; 44.0; 65; Lam Vel ; 2.20; 4400;occ; 88; 0;31377
15; 1754.3; 01-MAR-2008 02:24:26; Dark ; 44.0; 48; 30Alp Hya ; 1.98; 4100;occ; 88; 0;31377
16; 2323.8; 01-MAR-2008 02:33:55; Bright; 38.5; 166; 17Eps Leo ; 2.98; 6000;occ; 77; 0;31377
17; 3433.8; 01-MAR-2008 02:52:25; Bright; 33.5; 49; 1Alp UMi ; 1.99; 6300;occ; 67; 0;31377
18; 3884.3; 01-MAR-2008 02:59:56; Bright; 33.5; 89; 5Alp Cep ; 2.45; 8000;occ; 67; 0;31377

/data4_2/GOMOS/data_tmp/GOM_NL_0PNPDE20080301_030003_000056132066_00261_31377_5417.N1
1; -2144.6; 01-MAR-2008 03:00:03; Bright; 34.0; 89; 5Alp Cep ; 2.45; 8000;occ; 68; 14;31377
2; -1845.9; 01-MAR-2008 03:05:01; Bright; 35.0; 19; 50Alp Cyg ; 1.25; 10500;occ; 70; 0;31377
3; -1752.1; 01-MAR-2008 03:06:35; Bright; 35.0; 66; 37Gam Cyg ; 2.21; 5900;occ; 70; 0;31377
4; -1659.1; 01-MAR-2008 03:08:08; Bright; 34.5; 92; 53Eps Cyg ; 2.50; 4500;occ; 69; 0;31377
5; -1236.2; 01-MAR-2008 03:15:11; Bright; 39.0; 168; 17Zet Aql ; 2.99; 11000;occ; 78; 0;31377
6; -647.6; 01-MAR-2008 03:25:00; Dark ; 38.0; 155; 41Pi Sgr ; 2.90; 6600;occ; 76; 0;31377
7; -538.2; 01-MAR-2008 03:26:49; Dark ; 40.0; 57; 34Sig Sgr ; 2.07; 26000;occ; 80; 0;31377
8; -351.3; 01-MAR-2008 03:29:56; Dark ; 46.0; 38; 20Eps Sgr ; 1.84; 11000;occ; 92; 0;31377
9; -121.3; 01-MAR-2008 03:33:46; Dark ; 49.5; 40; The Sco ; 1.86; 7100;occ; 99; 0;31377
10; 43.3; 01-MAR-2008 03:36:30; Dark ; 39.5; 141; Bet Ara ; 2.84; 4600;occ; 79; 0;31378
11; 153.7; 01-MAR-2008 03:38:21; Dark ; 59.5; 0; ; 0.00; 0;occ; 119; 0;31378
12; 281.8; 01-MAR-2008 03:40:29; Dark ; 38.5; 134; Bet TrA ; 2.81; 6600;occ; 77; 0;31378
13; 358.4; 01-MAR-2008 03:41:46; Dark ; 37.0; 145; Gam TrA ; 2.87; 10600;occ; 74; 0;31378
14; 437.2; 01-MAR-2008 03:43:04; Dark ; 47.0; 4; Alp1Cen ; -0.01; 5800;occ; 94; 0;31378
15; 516.2; 01-MAR-2008 03:44:23; Dark ; 51.5; 10; Bet Cen ; 0.61; 28000;occ; 103; 0;31378
16; 670.1; 01-MAR-2008 03:46:57; Dark ; 40.0; 12; Alp1Cru ; 0.77; 30000;occ; 80; 0;31378
17; 778.3; 01-MAR-2008 03:48:46; Dark ; 37.0; 124; The Car ; 2.76; 30000;occ; 74; 0;31378
18; 859.2; 01-MAR-2008 03:50:06; Dark ; 40.5; 99; Del Cen ; 2.58; 26000;occ; 81; 0;31378
19; 1001.2; 01-MAR-2008 03:52:28; Dark ; 43.0; 113; Mu Vel ; 2.69; 5000;occ; 86; 0;31378
20; 1185.0; 01-MAR-2008 03:55:32; Dark ; 43.5; 65; Lam Vel ; 2.20; 4400;occ; 87; 0;31378
21; 1754.5; 01-MAR-2008 04:05:02; Dark ; 44.0; 48; 30Alp Hya ; 1.98; 4100;occ; 88; 0;31378
22; 2323.5; 01-MAR-2008 04:14:31; Bright; 39.0; 166; 17Eps Leo ; 2.98; 6000;occ; 78; 0;31378
23; 3433.9; 01-MAR-2008 04:33:01; Bright; 35.0; 49; 1Alp UMi ; 1.99; 6300;occ; 70; 0;31378

/data4_2/GOMOS/data_tmp/GOM_NL_0PNPDE20080301_044032_000022342066_00262_31378_5418.N1

```

1; -2151.5; 01-MAR-2008 04:40:32; Bright; 36.0; 89; 5Alp Cep ; 2.45; 8000;occ; 72; 0;31378
2; -1845.9; 01-MAR-2008 04:45:37; Bright; 36.0; 19; 50Alp Cyg ; 1.25; 10500;occ; 72; 0;31378
3; -1752.1; 01-MAR-2008 04:47:11; Bright; 36.0; 66; 37Gam Cyg ; 2.21; 5900;occ; 72; 0;31378
4; -1659.1; 01-MAR-2008 04:48:44; Bright; 33.5; 92; 53Eps Cyg ; 2.50; 4500;occ; 67; 0;31378
5; -1235.9; 01-MAR-2008 04:55:47; Bright; 38.5; 168; 17Zet Aql ; 2.99; 11000;occ; 77; 0;31378
6; -647.2; 01-MAR-2008 05:05:36; Dark ; 43.5; 155; 41Pi Sgr ; 2.90; 6600;occ; 87; 0;31378
7; -537.7; 01-MAR-2008 05:07:26; Dark ; 45.5; 57; 34Sig Sgr ; 2.07; 26000;occ; 91; 0;31378
8; -350.7; 01-MAR-2008 05:10:33; Dark ; 46.5; 38; 20Eps Sgr ; 1.84; 11000;occ; 93; 0;31378
9; -120.6; 01-MAR-2008 05:14:23; Dark ; 47.0; 40; The Sco ; 1.86; 7100;occ; 94; 0;31378
10; 43.7; 01-MAR-2008 05:17:07; Dark ; 39.0; 141; Bet Ara ; 2.84; 4600;occ; 78; 0;31379
/data4_2/GOMOS/data_tmp/GOM_NL__0PNPDE20080301_203849_000038182066_00272_31388_5419.N1
1; 1022.4; 01-MAR-2008 20:38:49; Dark ; 40.5; 113; Mu Vel ; 2.69; 5000;occ; 81; 36;31388
2; 1755.5; 01-MAR-2008 20:51:02; Dark ; 46.5; 48; 30Alp Hya ; 1.98; 4100;occ; 93; 0;31388
3; 2121.8; 01-MAR-2008 20:57:09; Bright; 40.0; 22; 32Alp Leo ; 1.36; 15200;occ; 80; 0;31388
4; 2277.1; 01-MAR-2008 20:59:44; Bright; 42.5; 51; 41Gam1Leo ; 2.01; 4500;occ; 85; 0;31388
5; 2975.1; 01-MAR-2008 21:11:22; Bright; 40.5; 82; 48Bet UMa ; 2.37; 10600;occ; 81; 0;31388
6; 3055.9; 01-MAR-2008 21:12:43; Bright; 41.0; 36; 50Alp UMa ; 1.80; 6300;occ; 82; 0;31388
7; 3434.0; 01-MAR-2008 21:19:01; Bright; 37.5; 49; 1Alp UMi ; 1.99; 6300;occ; 75; 0;31388
8; 3885.8; 01-MAR-2008 21:26:33; Bright; 35.5; 89; 5Alp Cep ; 2.45; 8000;occ; 71; 0;31388
9; 4191.3; 01-MAR-2008 21:31:38; Bright; 36.5; 19; 50Alp Cyg ; 1.25; 10500;occ; 73; 0;31388
10; 4285.2; 01-MAR-2008 21:33:12; Bright; 34.0; 66; 37Gam Cyg ; 2.21; 5900;occ; 68; 0;31388
11; 4803.5; 01-MAR-2008 21:41:50; Bright; 37.5; 168; 17Zet Aql ; 2.99; 11000;occ; 75; 0;31388
/data4_2/GOMOS/data_tmp/GOM_NL__0PNPDE20080301_215140_000054862066_00272_31388_5420.N1
1; -642.5; 01-MAR-2008 21:51:40; Dark ; 40.0; 155; 41Pi Sgr ; 2.90; 6600;occ; 80; 0;31388
2; -532.4; 01-MAR-2008 21:53:30; Dark ; 41.5; 57; 34Sig Sgr ; 2.07; 26000;occ; 83; 0;31388
3; -344.3; 01-MAR-2008 21:56:38; Dark ; 41.5; 38; 20Eps Sgr ; 1.84; 11000;occ; 83; 0;31388
4; -170.0; 01-MAR-2008 21:59:33; Dark ; 44.5; 25; 35Lam Sco ; 1.62; 28000;occ; 89; 0;31388
5; -66.0; 01-MAR-2008 22:01:17; Dark ; 59.5; 0; ; 0.00; 0;occ; 119; 0;31388
6; 49.4; 01-MAR-2008 22:03:12; Dark ; 40.5; 141; Bet Ara ; 2.84; 4600;occ; 81; 0;31389
7; 232.8; 01-MAR-2008 22:06:15; Dark ; 38.5; 43; Alp TrA ; 1.91; 4250;occ; 77; 0;31389
8; 363.0; 01-MAR-2008 22:08:26; Dark ; 36.0; 145; Gam TrA ; 2.87; 10600;occ; 72; 0;31389
9; 443.8; 01-MAR-2008 22:09:46; Dark ; 43.5; 4; Alp1Cen ; -0.01; 5800;occ; 87; 0;31389
10; 522.7; 01-MAR-2008 22:11:05; Dark ; 44.0; 10; Bet Cen ; 0.61; 28000;occ; 88; 0;31389
11; 674.5; 01-MAR-2008 22:13:37; Dark ; 38.5; 12; Alp1Cru ; 0.77; 30000;occ; 77; 0;31389
12; 824.1; 01-MAR-2008 22:16:07; Dark ; 43.5; 64; Gam Cen ; 2.20; 10600;occ; 87; 0;31389
13; 1004.7; 01-MAR-2008 22:19:07; Dark ; 42.5; 113; Mu Vel ; 2.69; 5000;occ; 85; 0;31389
14; 1755.6; 01-MAR-2008 22:31:38; Dark ; 42.5; 48; 30Alp Hya ; 1.98; 4100;occ; 85; 0;31389
15; 2121.6; 01-MAR-2008 22:37:44; Bright; 42.0; 22; 32Alp Leo ; 1.36; 15200;occ; 84; 0;31389
16; 2276.9; 01-MAR-2008 22:40:20; Bright; 42.0; 51; 41Gam1Leo ; 2.01; 4500;occ; 84; 0;31389
17; 2974.7; 01-MAR-2008 22:51:57; Bright; 39.0; 82; 48Bet UMa ; 2.37; 10600;occ; 78; 0;31389
18; 3055.5; 01-MAR-2008 22:53:18; Bright; 41.5; 36; 50Alp UMa ; 1.80; 6300;occ; 83; 0;31389
19; 3433.9; 01-MAR-2008 22:59:37; Bright; 36.0; 49; 1Alp UMi ; 1.99; 6300;occ; 72; 0;31389
20; 3885.8; 01-MAR-2008 23:07:08; Bright; 35.5; 89; 5Alp Cep ; 2.45; 8000;occ; 71; 0;31389
21; 4191.5; 01-MAR-2008 23:12:14; Bright; 34.5; 19; 50Alp Cyg ; 1.25; 10500;occ; 69; 0;31389
22; 4285.3; 01-MAR-2008 23:13:48; Bright; 33.5; 66; 37Gam Cyg ; 2.21; 5900;occ; 67; 0;31389
23; 4803.8; 01-MAR-2008 23:22:26; Bright; 40.0; 168; 17Zet Aql ; 2.99; 11000;occ; 80; 0;31389
/data4_2/GOMOS/data_tmp/GOM_NL__0PNPDE20080301_233217_000054842066_00273_31389_5421.N1
1; -642.0; 01-MAR-2008 23:32:17; Dark ; 43.5; 155; 41Pi Sgr ; 2.90; 6600;occ; 87; 0;31389
2; -531.8; 01-MAR-2008 23:34:07; Dark ; 42.5; 57; 34Sig Sgr ; 2.07; 26000;occ; 85; 0;31389
3; -343.7; 01-MAR-2008 23:37:15; Dark ; 46.0; 38; 20Eps Sgr ; 1.84; 11000;occ; 92; 0;31389
4; -169.1; 01-MAR-2008 23:40:09; Dark ; 45.5; 25; 35Lam Sco ; 1.62; 28000;occ; 91; 0;31389
5; -65.4; 01-MAR-2008 23:41:53; Dark ; 59.5; 0; ; 0.00; 0;occ; 119; 0;31389
6; 49.9; 01-MAR-2008 23:43:48; Dark ; 49.0; 141; Bet Ara ; 2.84; 4600;occ; 98; 0;31390
7; 233.1; 01-MAR-2008 23:46:52; Dark ; 47.5; 43; Alp TrA ; 1.91; 4250;occ; 95; 0;31390
8; 363.5; 01-MAR-2008 23:49:02; Dark ; 36.5; 145; Gam TrA ; 2.87; 10600;occ; 73; 0;31390
9; 444.3; 01-MAR-2008 23:50:23; Dark ; 52.0; 4; Alp1Cen ; -0.01; 5800;occ; 104; 0;31390
10; 523.3; 01-MAR-2008 23:51:42; Dark ; 42.0; 10; Bet Cen ; 0.61; 28000;occ; 84; 0;31390
11; 674.9; 01-MAR-2008 23:54:13; Dark ; 43.0; 12; Alp1Cru ; 0.77; 30000;occ; 86; 0;31390
12; 824.7; 01-MAR-2008 23:56:43; Dark ; 43.5; 64; Gam Cen ; 2.20; 10600;occ; 87; 0;31390
13; 1005.0; 01-MAR-2008 23:59:43; Dark ; 40.0; 113; Mu Vel ; 2.69; 5000;occ; 80; 0;31390
14; 1755.7; 02-MAR-2008 00:12:14; Dark ; 43.5; 48; 30Alp Hya ; 1.98; 4100;occ; 87; 0;31390
15; 2121.5; 02-MAR-2008 00:18:20; Bright; 42.0; 22; 32Alp Leo ; 1.36; 15200;occ; 84; 0;31390
16; 2276.5; 02-MAR-2008 00:20:55; Bright; 43.0; 51; 41Gam1Leo ; 2.01; 4500;occ; 86; 0;31390
17; 2974.2; 02-MAR-2008 00:32:33; Bright; 39.5; 82; 48Bet UMa ; 2.37; 10600;occ; 79; 0;31390
18; 3055.0; 02-MAR-2008 00:33:54; Bright; 38.5; 36; 50Alp UMa ; 1.80; 6300;occ; 77; 0;31390
19; 3434.0; 02-MAR-2008 00:40:12; Bright; 33.5; 49; 1Alp UMi ; 1.99; 6300;occ; 67; 0;31390
20; 3885.9; 02-MAR-2008 00:47:44; Bright; 35.0; 89; 5Alp Cep ; 2.45; 8000;occ; 70; 0;31390
21; 4191.6; 02-MAR-2008 00:52:50; Bright; 33.5; 19; 50Alp Cyg ; 1.25; 10500;occ; 67; 0;31390

```

```

22; 4285.5; 02-MAR-2008 00:54:24; Bright; 37.0; 66; 37Gam Cyg ; 2.21; 5900;occ; 74; 0;31390
23; 4804.2; 02-MAR-2008 01:03:03; Bright; 38.5; 168; 17Zet Aql ; 2.99; 11000;occ; 77; 0;31390
/data4_2/GOMOS/data_tmp/GOM_NL__0PNPDK20080301_072614_000060552066_00264_31380_0268.N1
1; 1754.6; 01-MAR-2008 07:26:14; Dark ; 43.5; 48; 30Alp Hya ; 1.98; 4100;occ; 87; 0;31380
2; 2123.1; 01-MAR-2008 07:32:22; Bright; 42.5; 22; 32Alp Leo ; 1.36; 15200;occ; 85; 0;31380
3; 2279.5; 01-MAR-2008 07:34:59; Bright; 42.5; 51; 41Gam1Leo ; 2.01; 4500;occ; 85; 0;31380
4; 2978.8; 01-MAR-2008 07:46:38; Bright; 39.5; 82; 48Bet UMa ; 2.37; 10600;occ; 79; 0;31380
5; 3059.0; 01-MAR-2008 07:47:58; Bright; 40.0; 36; 50Alp UMa ; 1.80; 6300;occ; 80; 0;31380
6; 3433.8; 01-MAR-2008 07:54:13; Bright; 35.0; 49; 1Alp UMi ; 1.99; 6300;occ; 70; 0;31380
7; 3884.6; 01-MAR-2008 08:01:44; Bright; 36.0; 89; 5Alp Cep ; 2.45; 8000;occ; 72; 0;31380
8; 4190.4; 01-MAR-2008 08:06:50; Bright; 34.0; 19; 50Alp Cyg ; 1.25; 10500;occ; 68; 0;31380
9; 4284.2; 01-MAR-2008 08:08:23; Bright; 35.5; 66; 37Gam Cyg ; 2.21; 5900;occ; 71; 0;31380
10; 4800.7; 01-MAR-2008 08:17:00; Bright; 38.5; 168; 17Zet Aql ; 2.99; 11000;occ; 77; 0;31380
11; 5389.7; 01-MAR-2008 08:26:49; Dark ; 41.0; 155; 41Pi Sgr ; 2.90; 6600;occ; 82; 0;31380
12; 5499.2; 01-MAR-2008 08:28:38; Dark ; 44.0; 57; 34Sig Sgr ; 2.07; 26000;occ; 88; 0;31380
13; 5686.5; 01-MAR-2008 08:31:46; Dark ; 42.0; 38; 20Eps Sgr ; 1.84; 11000;occ; 84; 0;31380
14; 5859.1; 01-MAR-2008 08:34:38; Dark ; 44.0; 25; 35Lam Sco ; 1.62; 28000;occ; 88; 0;31380
15; 6080.8; 01-MAR-2008 08:38:20; Dark ; 42.5; 141; Bet Ara ; 2.84; 4600;occ; 85; 0;31380
16; 6198.8; 01-MAR-2008 08:40:18; Dark ; 59.5; 0; ; 0.00; 0;occ; 119; 0;31380
17; 6319.2; 01-MAR-2008 08:42:18; Dark ; 38.5; 134; Bet TrA ; 2.81; 6600;occ; 77; 0;31380
18; 6395.6; 01-MAR-2008 08:43:35; Dark ; 36.0; 145; Gam TrA ; 2.87; 10600;occ; 72; 0;31380
19; 6474.9; 01-MAR-2008 08:44:54; Dark ; 51.0; 4; Alp1Cen ; -0.01; 5800;occ; 102; 0;31380
20; 6553.9; 01-MAR-2008 08:46:13; Dark ; 47.5; 10; Bet Cen ; 0.61; 28000;occ; 95; 0;31380
21; 6707.2; 01-MAR-2008 08:48:46; Dark ; 44.0; 12; Alp1Cru ; 0.77; 30000;occ; 88; 0;31380
22; 6855.3; 01-MAR-2008 08:51:15; Dark ; 43.0; 64; Gam Cen ; 2.20; 10600;occ; 86; 0;31380
23; 7038.1; 01-MAR-2008 08:54:17; Dark ; 40.0; 113; Mu Vel ; 2.69; 5000;occ; 80; 0;31380
24; 7790.7; 01-MAR-2008 09:06:50; Dark ; 19.0; 48; 30Alp Hya ; 1.98; 4100;occ; 38; 0;31380
/data4_2/GOMOS/data_tmp/GOM_NL__0PNPDK20080301_090650_000053242066_00265_31381_0269.N1
1; 1754.8; 01-MAR-2008 09:06:50; Dark ; 42.0; 48; 30Alp Hya ; 1.98; 4100;occ; 84; 0;31381
2; 2122.9; 01-MAR-2008 09:12:58; Bright; 41.5; 22; 32Alp Leo ; 1.36; 15200;occ; 83; 0;31381
3; 2279.1; 01-MAR-2008 09:15:34; Bright; 43.5; 51; 41Gam1Leo ; 2.01; 4500;occ; 87; 0;31381
4; 2978.3; 01-MAR-2008 09:27:13; Bright; 41.0; 82; 48Bet UMa ; 2.37; 10600;occ; 82; 0;31381
5; 3058.6; 01-MAR-2008 09:28:34; Bright; 41.0; 36; 50Alp UMa ; 1.80; 6300;occ; 82; 0;31381
6; 3433.8; 01-MAR-2008 09:34:49; Bright; 36.0; 49; 1Alp UMi ; 1.99; 6300;occ; 72; 0;31381
7; 3884.8; 01-MAR-2008 09:42:20; Bright; 35.5; 89; 5Alp Cep ; 2.45; 8000;occ; 71; 0;31381
8; 4190.4; 01-MAR-2008 09:47:26; Bright; 34.0; 19; 50Alp Cyg ; 1.25; 10500;occ; 68; 0;31381
9; 4284.1; 01-MAR-2008 09:48:59; Bright; 34.0; 66; 37Gam Cyg ; 2.21; 5900;occ; 68; 0;31381
10; 4801.1; 01-MAR-2008 09:57:36; Bright; 41.0; 168; 17Zet Aql ; 2.99; 11000;occ; 82; 0;31381
11; 5390.1; 01-MAR-2008 10:07:25; Dark ; 43.0; 155; 41Pi Sgr ; 2.90; 6600;occ; 86; 0;31381
12; 5499.8; 01-MAR-2008 10:09:15; Dark ; 43.5; 57; 34Sig Sgr ; 2.07; 26000;occ; 87; 0;31381
13; 5687.1; 01-MAR-2008 10:12:22; Dark ; 41.0; 38; 20Eps Sgr ; 1.84; 11000;occ; 82; 0;31381
14; 5859.8; 01-MAR-2008 10:15:15; Dark ; 48.5; 25; 35Lam Sco ; 1.62; 28000;occ; 97; 0;31381
15; 6081.3; 01-MAR-2008 10:18:56; Dark ; 41.0; 141; Bet Ara ; 2.84; 4600;occ; 82; 0;31381
16; 6199.4; 01-MAR-2008 10:20:55; Dark ; 59.5; 0; ; 0.00; 0;occ; 119; 0;31381
17; 6319.7; 01-MAR-2008 10:22:55; Dark ; 38.0; 134; Bet TrA ; 2.81; 6600;occ; 76; 0;31381
18; 6396.0; 01-MAR-2008 10:24:11; Dark ; 35.5; 145; Gam TrA ; 2.87; 10600;occ; 71; 0;31381
19; 6475.4; 01-MAR-2008 10:25:31; Dark ; 52.5; 4; Alp1Cen ; -0.01; 5800;occ; 105; 0;31381
20; 6554.4; 01-MAR-2008 10:26:50; Dark ; 42.5; 10; Bet Cen ; 0.61; 28000;occ; 85; 0;31381
21; 6707.5; 01-MAR-2008 10:29:23; Dark ; 48.5; 12; Alp1Cru ; 0.77; 30000;occ; 97; 0;31381
22; 6855.7; 01-MAR-2008 10:31:51; Dark ; 42.0; 64; Gam Cen ; 2.20; 10600;occ; 84; 0;31381
23; 7038.4; 01-MAR-2008 10:34:54; Dark ; 40.5; 113; Mu Vel ; 2.69; 5000;occ; 81; 0;31381
/data4_2/GOMOS/data_tmp/GOM_NL__0PNPDK20080301_104726_000053222066_00266_31382_0270.N1
1; 1754.8; 01-MAR-2008 10:47:26; Dark ; 43.0; 48; 30Alp Hya ; 1.98; 4100;occ; 86; 0;31382
2; 2122.7; 01-MAR-2008 10:53:34; Bright; 42.5; 22; 32Alp Leo ; 1.36; 15200;occ; 85; 0;31382
3; 2278.9; 01-MAR-2008 10:56:10; Bright; 42.0; 51; 41Gam1Leo ; 2.01; 4500;occ; 84; 0;31382
4; 2977.8; 01-MAR-2008 11:07:49; Bright; 41.0; 82; 48Bet UMa ; 2.37; 10600;occ; 82; 0;31382
5; 3058.2; 01-MAR-2008 11:09:09; Bright; 38.5; 36; 50Alp UMa ; 1.80; 6300;occ; 77; 0;31382
6; 3433.8; 01-MAR-2008 11:15:25; Bright; 35.5; 49; 1Alp UMi ; 1.99; 6300;occ; 71; 0;31382
7; 3884.8; 01-MAR-2008 11:22:56; Bright; 33.5; 89; 5Alp Cep ; 2.45; 8000;occ; 67; 0;31382
8; 4190.4; 01-MAR-2008 11:28:01; Bright; 34.0; 19; 50Alp Cyg ; 1.25; 10500;occ; 68; 0;31382
9; 4284.3; 01-MAR-2008 11:29:35; Bright; 36.5; 66; 37Gam Cyg ; 2.21; 5900;occ; 73; 0;31382
10; 4813.6; 01-MAR-2008 11:38:25; Bright; 53.0; 118; 50Gam Aql ; 2.72; 4600;occ; 106; 0;31382
11; 5390.6; 01-MAR-2008 11:48:02; Dark ; 41.0; 155; 41Pi Sgr ; 2.90; 6600;occ; 82; 0;31382
12; 5500.4; 01-MAR-2008 11:49:51; Dark ; 41.5; 57; 34Sig Sgr ; 2.07; 26000;occ; 83; 0;31382
13; 5687.7; 01-MAR-2008 11:52:59; Dark ; 40.5; 38; 20Eps Sgr ; 1.84; 11000;occ; 81; 0;31382
14; 5860.7; 01-MAR-2008 11:55:52; Dark ; 44.5; 25; 35Lam Sco ; 1.62; 28000;occ; 89; 0;31382
15; 6081.8; 01-MAR-2008 11:59:33; Dark ; 39.5; 141; Bet Ara ; 2.84; 4600;occ; 79; 0;31382
16; 6199.9; 01-MAR-2008 12:01:31; Dark ; 59.5; 0; ; 0.00; 0;occ; 119; 0;31382

```



```

17; 6320.3; 01-MAR-2008 12:03:31; Dark ; 39.0; 134; Bet TrA ; 2.81; 6600;occ; 78; 0;31382
18; 6396.4; 01-MAR-2008 12:04:47; Dark ; 37.0; 145; Gam TrA ; 2.87; 10600;occ; 74; 0;31382
19; 6476.0; 01-MAR-2008 12:06:07; Dark ; 43.0; 4; Alp1Cen ;-0.01; 5800;occ; 86; 0;31382
20; 6555.0; 01-MAR-2008 12:07:26; Dark ; 50.5; 10; Bet Cen ; 0.61; 28000;occ; 101; 0;31382
21; 6707.9; 01-MAR-2008 12:09:59; Dark ; 48.5; 12; Alp1Cru ; 0.77; 30000;occ; 97; 0;31382
22; 6856.3; 01-MAR-2008 12:12:27; Dark ; 43.0; 64; Gam Cen ; 2.20; 10600;occ; 86; 0;31382
23; 7038.6; 01-MAR-2008 12:15:30; Dark ; 39.0; 113; Mu Vel ; 2.69; 5000;occ; 78; 0;31382
/data4_2/GOMOS/data_tmp/GOM_NL_0PNPDK20080301_122802_000053222066_00267_31383_0271.N1
 1; 1754.9; 01-MAR-2008 12:28:02; Dark ; 46.0; 48; 30Alp Hya ; 1.98; 4100;occ; 92; 0;31383
 2; 2122.6; 01-MAR-2008 12:34:09; Bright; 42.0; 22; 32Alp Leo ; 1.36; 15200;occ; 84; 0;31383
 3; 2278.6; 01-MAR-2008 12:36:45; Bright; 42.5; 51; 41Gam1Leo ; 2.01; 4500;occ; 85; 0;31383
 4; 2977.3; 01-MAR-2008 12:48:24; Bright; 40.5; 82; 48Bet UMa ; 2.37; 10600;occ; 81; 0;31383
 5; 3057.8; 01-MAR-2008 12:49:45; Bright; 42.5; 36; 50Alp UMa ; 1.80; 6300;occ; 85; 0;31383
 6; 3433.8; 01-MAR-2008 12:56:01; Bright; 33.5; 49; 1Alp UMi ; 1.99; 6300;occ; 67; 0;31383
 7; 3885.2; 01-MAR-2008 13:03:32; Bright; 35.0; 89; 5Alp Cep ; 2.45; 8000;occ; 70; 0;31383
 8; 4190.7; 01-MAR-2008 13:08:38; Bright; 33.5; 19; 50Alp Cyg ; 1.25; 10500;occ; 67; 0;31383
 9; 4284.5; 01-MAR-2008 13:10:11; Bright; 36.0; 66; 37Gam Cyg ; 2.21; 5900;occ; 72; 0;31383
10; 4814.0; 01-MAR-2008 13:19:01; Bright; 37.0; 118; 50Gam Aql ; 2.72; 4600;occ; 74; 0;31383
11; 5391.0; 01-MAR-2008 13:28:38; Dark ; 43.5; 155; 41Pi Sgr ; 2.90; 6600;occ; 87; 0;31383
12; 5500.9; 01-MAR-2008 13:30:28; Dark ; 41.5; 57; 34Sig Sgr ; 2.07; 26000;occ; 83; 0;31383
13; 5688.4; 01-MAR-2008 13:33:35; Dark ; 45.5; 38; 20Eps Sgr ; 1.84; 11000;occ; 91; 0;31383
14; 5861.6; 01-MAR-2008 13:36:29; Dark ; 43.5; 25; 35Lam Sco ; 1.62; 28000;occ; 87; 0;31383
15; 6082.4; 01-MAR-2008 13:40:09; Dark ; 40.0; 141; Bet Ara ; 2.84; 4600;occ; 80; 0;31383
16; 6200.5; 01-MAR-2008 13:42:07; Dark ; 59.5; 0; ; 0.00; 0;occ; 119; 0;31383
17; 6320.8; 01-MAR-2008 13:44:08; Dark ; 38.5; 134; Bet TrA ; 2.81; 6600;occ; 77; 0;31383
18; 6397.0; 01-MAR-2008 13:45:24; Dark ; 38.0; 145; Gam TrA ; 2.87; 10600;occ; 76; 0;31383
19; 6476.6; 01-MAR-2008 13:46:44; Dark ; 55.0; 4; Alp1Cen ;-0.01; 5800;occ; 110; 0;31383
20; 6555.6; 01-MAR-2008 13:48:03; Dark ; 42.0; 10; Bet Cen ; 0.61; 28000;occ; 84; 0;31383
21; 6708.5; 01-MAR-2008 13:50:35; Dark ; 38.5; 12; Alp1Cru ; 0.77; 30000;occ; 77; 0;31383
22; 6857.0; 01-MAR-2008 13:53:04; Dark ; 44.0; 64; Gam Cen ; 2.20; 10600;occ; 88; 0;31383
23; 7039.0; 01-MAR-2008 13:56:06; Dark ; 38.0; 113; Mu Vel ; 2.69; 5000;occ; 76; 0;31383
/data4_2/GOMOS/data_tmp/GOM_NL_0PNPDK20080301_140838_000053272066_00268_31384_0272.N1
 1; 1755.2; 01-MAR-2008 14:08:38; Dark ; 45.5; 48; 30Alp Hya ; 1.98; 4100;occ; 91; 0;31384
 2; 2122.4; 01-MAR-2008 14:14:45; Bright; 41.0; 22; 32Alp Leo ; 1.36; 15200;occ; 82; 0;31384
 3; 2278.4; 01-MAR-2008 14:17:21; Bright; 43.0; 51; 41Gam1Leo ; 2.01; 4500;occ; 86; 0;31384
 4; 2977.0; 01-MAR-2008 14:29:00; Bright; 40.5; 82; 48Bet UMa ; 2.37; 10600;occ; 81; 0;31384
 5; 3057.4; 01-MAR-2008 14:30:20; Bright; 41.0; 36; 50Alp UMa ; 1.80; 6300;occ; 82; 0;31384
 6; 3433.9; 01-MAR-2008 14:36:37; Bright; 34.0; 49; 1Alp UMi ; 1.99; 6300;occ; 68; 0;31384
 7; 3885.3; 01-MAR-2008 14:44:08; Bright; 35.0; 89; 5Alp Cep ; 2.45; 8000;occ; 70; 0;31384
 8; 4190.9; 01-MAR-2008 14:49:14; Bright; 36.0; 19; 50Alp Cyg ; 1.25; 10500;occ; 72; 0;31384
 9; 4284.8; 01-MAR-2008 14:50:48; Bright; 34.0; 66; 37Gam Cyg ; 2.21; 5900;occ; 68; 0;31384
10; 4802.3; 01-MAR-2008 14:59:25; Bright; 40.0; 168; 17Zet Aql ; 2.99; 11000;occ; 80; 0;31384
11; 5391.6; 01-MAR-2008 15:09:14; Dark ; 39.5; 155; 41Pi Sgr ; 2.90; 6600;occ; 79; 0;31384
12; 5501.4; 01-MAR-2008 15:11:04; Dark ; 39.0; 57; 34Sig Sgr ; 2.07; 26000;occ; 78; 0;31384
13; 5689.2; 01-MAR-2008 15:14:12; Dark ; 41.0; 38; 20Eps Sgr ; 1.84; 11000;occ; 82; 0;31384
14; 5862.5; 01-MAR-2008 15:17:05; Dark ; 45.0; 25; 35Lam Sco ; 1.62; 28000;occ; 90; 0;31384
15; 6083.1; 01-MAR-2008 15:20:46; Dark ; 41.5; 141; Bet Ara ; 2.84; 4600;occ; 83; 0;31384
16; 6201.2; 01-MAR-2008 15:22:44; Dark ; 59.5; 0; ; 0.00; 0;occ; 119; 0;31384
17; 6321.4; 01-MAR-2008 15:24:44; Dark ; 38.5; 134; Bet TrA ; 2.81; 6600;occ; 77; 0;31384
18; 6397.4; 01-MAR-2008 15:26:00; Dark ; 35.5; 145; Gam TrA ; 2.87; 10600;occ; 71; 0;31384
19; 6477.4; 01-MAR-2008 15:27:20; Dark ; 44.0; 4; Alp1Cen ;-0.01; 5800;occ; 88; 0;31384
20; 6556.3; 01-MAR-2008 15:28:39; Dark ; 44.0; 10; Bet Cen ; 0.61; 28000;occ; 88; 0;31384
21; 6709.0; 01-MAR-2008 15:31:12; Dark ; 49.5; 12; Alp1Cru ; 0.77; 30000;occ; 99; 0;31384
22; 6857.7; 01-MAR-2008 15:33:41; Dark ; 49.5; 64; Gam Cen ; 2.20; 10600;occ; 99; 0;31384
23; 7039.4; 01-MAR-2008 15:36:42; Dark ; 43.5; 113; Mu Vel ; 2.69; 5000;occ; 87; 0;31384
/data4_2/GOMOS/data_tmp/GOM_NL_0PNPDK20080301_154914_000053272066_00269_31385_0273.N1
 1; 1755.3; 01-MAR-2008 15:49:14; Dark ; 46.5; 48; 30Alp Hya ; 1.98; 4100;occ; 93; 0;31385
 2; 2122.4; 01-MAR-2008 15:55:21; Bright; 41.0; 22; 32Alp Leo ; 1.36; 15200;occ; 82; 0;31385
 3; 2278.0; 01-MAR-2008 15:57:57; Bright; 42.0; 51; 41Gam1Leo ; 2.01; 4500;occ; 84; 0;31385
 4; 2976.5; 01-MAR-2008 16:09:35; Bright; 40.5; 82; 48Bet UMa ; 2.37; 10600;occ; 81; 0;31385
 5; 3057.1; 01-MAR-2008 16:10:56; Bright; 42.0; 36; 50Alp UMa ; 1.80; 6300;occ; 84; 0;31385
 6; 3434.0; 01-MAR-2008 16:17:13; Bright; 32.5; 49; 1Alp UMi ; 1.99; 6300;occ; 65; 0;31385
 7; 3885.3; 01-MAR-2008 16:24:44; Bright; 36.5; 89; 5Alp Cep ; 2.45; 8000;occ; 73; 0;31385
 8; 4191.1; 01-MAR-2008 16:29:50; Bright; 36.5; 19; 50Alp Cyg ; 1.25; 10500;occ; 73; 0;31385
 9; 4285.0; 01-MAR-2008 16:31:24; Bright; 35.0; 66; 37Gam Cyg ; 2.21; 5900;occ; 70; 0;31385
10; 4802.5; 01-MAR-2008 16:40:01; Bright; 40.5; 168; 17Zet Aql ; 2.99; 11000;occ; 81; 0;31385
11; 5392.1; 01-MAR-2008 16:49:51; Dark ; 43.5; 155; 41Pi Sgr ; 2.90; 6600;occ; 87; 0;31385
12; 5502.1; 01-MAR-2008 16:51:41; Dark ; 40.0; 57; 34Sig Sgr ; 2.07; 26000;occ; 80; 0;31385

```

```

13; 5689.8; 01-MAR-2008 16:54:49; Dark ; 39.5; 38; 20Eps Sgr ; 1.84; 11000;occ; 79; 0;31385
14; 5863.4; 01-MAR-2008 16:57:42; Dark ; 43.5; 25; 35Lam Sco ; 1.62; 28000;occ; 87; 0;31385
15; 6083.7; 01-MAR-2008 17:01:22; Dark ; 50.5; 141; Bet Ara ; 2.84; 4600;occ; 101; 0;31385
16; 6201.8; 01-MAR-2008 17:03:21; Dark ; 59.5; 0; ; 0.00; 0;occ; 119; 0;31385
17; 6322.1; 01-MAR-2008 17:05:21; Dark ; 38.0; 134; Bet TrA ; 2.81; 6600;occ; 76; 0;31385
18; 6397.8; 01-MAR-2008 17:06:37; Dark ; 36.0; 145; Gam TrA ; 2.87; 10600;occ; 72; 0;31385
19; 6478.0; 01-MAR-2008 17:07:57; Dark ; 43.5; 4; Alp1Cen ;-0.01; 5800;occ; 87; 0;31385
20; 6556.9; 01-MAR-2008 17:09:16; Dark ; 43.0; 10; Bet Cen ; 0.61; 28000;occ; 86; 0;31385
21; 6709.3; 01-MAR-2008 17:11:48; Dark ; 38.5; 12; Alp1Cru ; 0.77; 30000;occ; 77; 0;31385
22; 6858.4; 01-MAR-2008 17:14:17; Dark ; 42.5; 64; Gam Cen ; 2.20; 10600;occ; 85; 0;31385
23; 7039.8; 01-MAR-2008 17:17:19; Dark ; 42.5; 113; Mu Vel ; 2.69; 5000;occ; 85; 0;31385
/data4_2/GOMOS/data_tmp/GOM_NL__0PNPDK20080301_171749_000060342066_00270_31386_0274.N1
1; 1033.7; 01-MAR-2008 17:17:49; Dark ; 43.0; 113; Mu Vel ; 2.69; 5000;occ; 86; 60;31386
2; 1755.4; 01-MAR-2008 17:29:50; Dark ; 43.5; 48; 30Alp Hya ; 1.98; 4100;occ; 87; 0;31386
3; 2122.2; 01-MAR-2008 17:35:57; Bright; 42.0; 22; 32Alp Leo ; 1.36; 15200;occ; 84; 0;31386
4; 2277.7; 01-MAR-2008 17:38:32; Bright; 43.5; 51; 41Gam1Leo ; 2.01; 4500;occ; 87; 0;31386
5; 2976.0; 01-MAR-2008 17:50:11; Bright; 38.5; 82; 48Bet UMa ; 2.37; 10600;occ; 77; 0;31386
6; 3056.7; 01-MAR-2008 17:51:32; Bright; 41.0; 36; 50Alp UMa ; 1.80; 6300;occ; 82; 0;31386
7; 3434.0; 01-MAR-2008 17:57:49; Bright; 36.0; 49; 1Alp UMi ; 1.99; 6300;occ; 72; 0;31386
8; 3885.5; 01-MAR-2008 18:05:20; Bright; 36.0; 89; 5Alp Cep ; 2.45; 8000;occ; 72; 0;31386
9; 4191.2; 01-MAR-2008 18:10:26; Bright; 33.0; 19; 50Alp Cyg ; 1.25; 10500;occ; 66; 0;31386
10; 4285.0; 01-MAR-2008 18:12:00; Bright; 35.5; 66; 37Gam Cyg ; 2.21; 5900;occ; 71; 0;31386
11; 4802.9; 01-MAR-2008 18:20:38; Bright; 58.0; 168; 17Zet Aql ; 2.99; 11000;occ; 116; 0;31386
12; 5392.6; 01-MAR-2008 18:30:27; Dark ; 42.0; 155; 41Pi Sgr ; 2.90; 6600;occ; 84; 0;31386
13; 5502.5; 01-MAR-2008 18:32:17; Dark ; 43.0; 57; 34Sig Sgr ; 2.07; 26000;occ; 86; 0;31386
14; 5690.5; 01-MAR-2008 18:35:25; Dark ; 40.0; 38; 20Eps Sgr ; 1.84; 11000;occ; 80; 0;31386
15; 5864.3; 01-MAR-2008 18:38:19; Dark ; 45.5; 25; 35Lam Sco ; 1.62; 28000;occ; 91; 0;31386
16; 6084.2; 01-MAR-2008 18:41:59; Dark ; 50.0; 141; Bet Ara ; 2.84; 4600;occ; 100; 0;31386
17; 6202.4; 01-MAR-2008 18:43:57; Dark ; 59.5; 0; ; 0.00; 0;occ; 119; 0;31386
18; 6322.4; 01-MAR-2008 18:45:57; Dark ; 39.0; 134; Bet TrA ; 2.81; 6600;occ; 78; 0;31386
19; 6398.3; 01-MAR-2008 18:47:13; Dark ; 36.5; 145; Gam TrA ; 2.87; 10600;occ; 73; 0;31386
20; 6478.6; 01-MAR-2008 18:48:33; Dark ; 47.0; 4; Alp1Cen ;-0.01; 5800;occ; 94; 0;31386
21; 6557.5; 01-MAR-2008 18:49:52; Dark ; 50.0; 10; Bet Cen ; 0.61; 28000;occ; 100; 0;31386
22; 6709.8; 01-MAR-2008 18:52:25; Dark ; 47.5; 12; Alp1Cru ; 0.77; 30000;occ; 95; 0;31386
23; 6859.0; 01-MAR-2008 18:54:54; Dark ; 43.0; 64; Gam Cen ; 2.20; 10600;occ; 86; 0;31386
24; 7040.1; 01-MAR-2008 18:57:55; Dark ; 28.0; 113; Mu Vel ; 2.69; 5000;occ; 56; 0;31386
/data4_2/GOMOS/data_tmp/GOM_NL__0PNPDK20080301_185755_000060762066_00271_31387_0275.N1
1; 1004.1; 01-MAR-2008 18:57:55; Dark ; 42.5; 113; Mu Vel ; 2.69; 5000;occ; 85; 0;31387
2; 1755.5; 01-MAR-2008 19:10:26; Dark ; 45.0; 48; 30Alp Hya ; 1.98; 4100;occ; 90; 0;31387
3; 2122.0; 01-MAR-2008 19:16:33; Bright; 40.5; 22; 32Alp Leo ; 1.36; 15200;occ; 81; 0;31387
4; 2277.3; 01-MAR-2008 19:19:08; Bright; 43.0; 51; 41Gam1Leo ; 2.01; 4500;occ; 86; 0;31387
5; 2975.5; 01-MAR-2008 19:30:46; Bright; 41.5; 82; 48Bet UMa ; 2.37; 10600;occ; 83; 0;31387
6; 3056.3; 01-MAR-2008 19:32:07; Bright; 41.5; 36; 50Alp UMa ; 1.80; 6300;occ; 83; 0;31387
7; 3434.0; 01-MAR-2008 19:38:25; Bright; 35.5; 49; 1Alp UMi ; 1.99; 6300;occ; 71; 0;31387
8; 3885.6; 01-MAR-2008 19:45:56; Bright; 33.0; 89; 5Alp Cep ; 2.45; 8000;occ; 66; 0;31387
9; 4191.3; 01-MAR-2008 19:51:02; Bright; 34.5; 19; 50Alp Cyg ; 1.25; 10500;occ; 69; 0;31387
10; 4285.2; 01-MAR-2008 19:52:36; Bright; 33.0; 66; 37Gam Cyg ; 2.21; 5900;occ; 66; 0;31387
11; 4803.3; 01-MAR-2008 20:01:14; Bright; 38.0; 168; 17Zet Aql ; 2.99; 11000;occ; 76; 0;31387
12; 5393.0; 01-MAR-2008 20:11:04; Dark ; 42.0; 155; 41Pi Sgr ; 2.90; 6600;occ; 84; 0;31387
13; 5503.0; 01-MAR-2008 20:12:54; Dark ; 42.5; 57; 34Sig Sgr ; 2.07; 26000;occ; 85; 0;31387
14; 5691.0; 01-MAR-2008 20:16:02; Dark ; 42.5; 38; 20Eps Sgr ; 1.84; 11000;occ; 85; 0;31387
15; 5865.1; 01-MAR-2008 20:18:56; Dark ; 45.5; 25; 35Lam Sco ; 1.62; 28000;occ; 91; 0;31387
16; 6084.7; 01-MAR-2008 20:22:35; Dark ; 41.5; 141; Bet Ara ; 2.84; 4600;occ; 83; 0;31387
17; 6268.4; 01-MAR-2008 20:25:39; Dark ; 40.5; 43; Alp TrA ; 1.91; 4250;occ; 81; 0;31387
18; 6398.5; 01-MAR-2008 20:27:49; Dark ; 37.5; 145; Gam TrA ; 2.87; 10600;occ; 75; 0;31387
19; 6479.1; 01-MAR-2008 20:29:10; Dark ; 48.0; 4; Alp1Cen ;-0.01; 5800;occ; 96; 0;31387
20; 6558.1; 01-MAR-2008 20:30:29; Dark ; 51.0; 10; Bet Cen ; 0.61; 28000;occ; 102; 0;31387
21; 6710.1; 01-MAR-2008 20:33:01; Dark ; 39.0; 12; Alp1Cru ; 0.77; 30000;occ; 78; 0;31387
22; 6859.5; 01-MAR-2008 20:35:30; Dark ; 43.5; 64; Gam Cen ; 2.20; 10600;occ; 87; 0;31387
23; 7040.3; 01-MAR-2008 20:38:31; Dark ; 40.0; 113; Mu Vel ; 2.69; 5000;occ; 80; 0;31387
/data4_2/GOMOS/data_tmp/GOM_NL__0PNPDE20080302_011253_000045622066_00274_31390_5422.N1
1; -641.5; 02-MAR-2008 01:12:53; Dark ; 43.5; 155; 41Pi Sgr ; 2.90; 6600;occ; 87; 0;31390
2; -531.2; 02-MAR-2008 01:14:43; Dark ; 43.0; 57; 34Sig Sgr ; 2.07; 26000;occ; 86; 0;31390
3; -343.0; 02-MAR-2008 01:17:51; Dark ; 47.0; 38; 20Eps Sgr ; 1.84; 11000;occ; 94; 0;31390
4; -168.3; 02-MAR-2008 01:20:46; Dark ; 46.0; 25; 35Lam Sco ; 1.62; 28000;occ; 92; 0;31390
5; -64.8; 02-MAR-2008 01:22:30; Dark ; 59.5; 0; ; 0.00; 0;occ; 119; 0;31390
6; 50.5; 02-MAR-2008 01:24:25; Dark ; 41.5; 141; Bet Ara ; 2.84; 4600;occ; 83; 0;31391
7; 233.5; 02-MAR-2008 01:27:28; Dark ; 39.0; 43; Alp TrA ; 1.91; 4250;occ; 78; 0;31391

```

```

8; 363.9; 02-MAR-2008 01:29:38; Dark ; 36.5; 145; Gam TrA ; 2.87; 10600;occ; 73; 0;31391
9; 444.9; 02-MAR-2008 01:30:59; Dark ; 43.5; 4; Alp1Cen ; -0.01; 5800;occ; 87; 0;31391
10; 523.9; 02-MAR-2008 01:32:18; Dark ; 41.0; 10; Bet Cen ; 0.61; 28000;occ; 82; 0;31391
11; 675.3; 02-MAR-2008 01:34:50; Dark ; 38.5; 12; Alp1Cru ; 0.77; 30000;occ; 77; 0;31391
12; 825.3; 02-MAR-2008 01:37:20; Dark ; 48.5; 64; Gam Cen ; 2.20; 10600;occ; 97; 0;31391
13; 1005.2; 02-MAR-2008 01:40:20; Dark ; 41.5; 113; Mu Vel ; 2.69; 5000;occ; 83; 0;31391
14; 1755.9; 02-MAR-2008 01:52:50; Dark ; 43.0; 48; 30Alp Hya ; 1.98; 4100;occ; 86; 0;31391
15; 2121.3; 02-MAR-2008 01:58:56; Bright; 40.5; 22; 32Alp Leo ; 1.36; 15200;occ; 81; 0;31391
16; 2276.1; 02-MAR-2008 02:01:31; Bright; 51.0; 51; 41Gam1Leo ; 2.01; 4500;occ; 102; 0;31391
17; 2973.7; 02-MAR-2008 02:13:08; Bright; 39.5; 82; 48Bet UMa ; 2.37; 10600;occ; 79; 0;31391
18; 3054.7; 02-MAR-2008 02:14:29; Bright; 41.5; 36; 50Alp UMa ; 1.80; 6300;occ; 83; 0;31391
19; 3434.0; 02-MAR-2008 02:20:48; Bright; 36.5; 49; 1Alp UMi ; 1.99; 6300;occ; 73; 0;31391
20; 3886.0; 02-MAR-2008 02:28:20; Bright; 34.5; 89; 5Alp Cep ; 2.45; 8000;occ; 69; 0;31391
/data4_2/GOMOS/data_tmp/GOM_NL__0PNPDE20080302_022825_000056102066_00275_31391_5423.N1
1; -2144.9; 02-MAR-2008 02:28:25; Bright; 35.0; 89; 5Alp Cep ; 2.45; 8000;occ; 70; 10;31391
2; -1844.0; 02-MAR-2008 02:33:26; Bright; 34.0; 19; 50Alp Cyg ; 1.25; 10500;occ; 68; 0;31391
3; -1750.3; 02-MAR-2008 02:35:00; Bright; 33.5; 66; 37Gam Cyg ; 2.21; 5900;occ; 67; 0;31391
4; -1231.4; 02-MAR-2008 02:43:39; Bright; 39.0; 168; 17Zet Aql ; 2.99; 11000;occ; 78; 0;31391
5; -640.9; 02-MAR-2008 02:53:29; Dark ; 40.0; 155; 41Pi Sgr ; 2.90; 6600;occ; 80; 0;31391
6; -530.7; 02-MAR-2008 02:55:20; Dark ; 40.5; 57; 34Sig Sgr ; 2.07; 26000;occ; 81; 0;31391
7; -342.2; 02-MAR-2008 02:58:28; Dark ; 46.0; 38; 20Eps Sgr ; 1.84; 11000;occ; 92; 0;31391
8; -167.3; 02-MAR-2008 03:01:23; Dark ; 53.0; 25; 35Lam Sco ; 1.62; 28000;occ; 106; 0;31391
9; -64.2; 02-MAR-2008 03:03:06; Dark ; 59.5; 0; ; 0.00; 0;occ; 119; 0;31391
10; 51.1; 02-MAR-2008 03:05:01; Dark ; 43.5; 141; Bet Ara ; 2.84; 4600;occ; 87; 0;31392
11; 234.0; 02-MAR-2008 03:08:04; Dark ; 39.5; 43; Alp TrA ; 1.91; 4250;occ; 79; 0;31392
12; 364.5; 02-MAR-2008 03:10:15; Dark ; 37.0; 145; Gam TrA ; 2.87; 10600;occ; 74; 0;31392
13; 445.6; 02-MAR-2008 03:11:36; Dark ; 49.0; 4; Alp1Cen ; -0.01; 5800;occ; 98; 0;31392
14; 524.4; 02-MAR-2008 03:12:55; Dark ; 50.5; 10; Bet Cen ; 0.61; 28000;occ; 101; 0;31392
15; 675.8; 02-MAR-2008 03:15:26; Dark ; 47.5; 12; Alp1Cru ; 0.77; 30000;occ; 95; 0;31392
16; 826.0; 02-MAR-2008 03:17:56; Dark ; 44.0; 64; Gam Cen ; 2.20; 10600;occ; 88; 0;31392
17; 1005.7; 02-MAR-2008 03:20:56; Dark ; 40.5; 113; Mu Vel ; 2.69; 5000;occ; 81; 0;31392
18; 1756.1; 02-MAR-2008 03:33:26; Dark ; 45.0; 48; 30Alp Hya ; 1.98; 4100;occ; 90; 0;31392
19; 2121.2; 02-MAR-2008 03:39:32; Bright; 40.5; 22; 32Alp Leo ; 1.36; 15200;occ; 81; 0;31392
20; 2276.0; 02-MAR-2008 03:42:06; Bright; 43.5; 51; 41Gam1Leo ; 2.01; 4500;occ; 87; 0;31392
21; 2973.3; 02-MAR-2008 03:53:44; Bright; 40.5; 82; 48Bet UMa ; 2.37; 10600;occ; 81; 0;31392
22; 3054.3; 02-MAR-2008 03:55:05; Bright; 41.0; 36; 50Alp UMa ; 1.80; 6300;occ; 82; 0;31392
23; 3434.1; 02-MAR-2008 04:01:24; Bright; 32.0; 49; 1Alp UMi ; 1.99; 6300;occ; 64; 0;31392
/data4_2/GOMOS/data_tmp/GOM_NL__0PNPDE20080302_040856_000056202066_00276_31392_5424.N1
1; -2149.8; 02-MAR-2008 04:08:56; Bright; 35.0; 89; 5Alp Cep ; 2.45; 8000;occ; 70; 0;31392
2; -1844.0; 02-MAR-2008 04:14:02; Bright; 35.0; 19; 50Alp Cyg ; 1.25; 10500;occ; 70; 0;31392
3; -1750.2; 02-MAR-2008 04:15:36; Bright; 36.0; 66; 37Gam Cyg ; 2.21; 5900;occ; 72; 0;31392
4; -1231.2; 02-MAR-2008 04:24:15; Bright; 39.5; 168; 17Zet Aql ; 2.99; 11000;occ; 79; 0;31392
5; -640.5; 02-MAR-2008 04:34:06; Dark ; 43.5; 155; 41Pi Sgr ; 2.90; 6600;occ; 87; 0;31392
6; -530.1; 02-MAR-2008 04:35:56; Dark ; 40.5; 57; 34Sig Sgr ; 2.07; 26000;occ; 81; 0;31392
7; -341.7; 02-MAR-2008 04:39:05; Dark ; 46.5; 38; 20Eps Sgr ; 1.84; 11000;occ; 93; 0;31392
8; -166.4; 02-MAR-2008 04:42:00; Dark ; 51.0; 25; 35Lam Sco ; 1.62; 28000;occ; 102; 0;31392
9; -63.6; 02-MAR-2008 04:43:43; Dark ; 59.5; 0; ; 0.00; 0;occ; 119; 0;31392
10; 51.6; 02-MAR-2008 04:45:38; Dark ; 39.5; 141; Bet Ara ; 2.84; 4600;occ; 79; 0;31393
11; 234.3; 02-MAR-2008 04:48:41; Dark ; 38.5; 43; Alp TrA ; 1.91; 4250;occ; 77; 0;31393
12; 364.9; 02-MAR-2008 04:50:51; Dark ; 37.0; 145; Gam TrA ; 2.87; 10600;occ; 74; 0;31393
13; 446.2; 02-MAR-2008 04:52:12; Dark ; 46.0; 4; Alp1Cen ; -0.01; 5800;occ; 92; 0;31393
14; 525.0; 02-MAR-2008 04:53:31; Dark ; 42.5; 10; Bet Cen ; 0.61; 28000;occ; 85; 0;31393
15; 676.3; 02-MAR-2008 04:56:03; Dark ; 46.0; 12; Alp1Cru ; 0.77; 30000;occ; 92; 0;31393
16; 826.5; 02-MAR-2008 04:58:33; Dark ; 48.0; 64; Gam Cen ; 2.20; 10600;occ; 96; 0;31393
17; 1006.1; 02-MAR-2008 05:01:32; Dark ; 39.0; 113; Mu Vel ; 2.69; 5000;occ; 78; 0;31393
18; 1756.1; 02-MAR-2008 05:14:02; Dark ; 46.0; 48; 30Alp Hya ; 1.98; 4100;occ; 92; 0;31393
19; 2121.1; 02-MAR-2008 05:20:07; Bright; 41.5; 22; 32Alp Leo ; 1.36; 15200;occ; 83; 0;31393
20; 2275.7; 02-MAR-2008 05:22:42; Bright; 43.5; 51; 41Gam1Leo ; 2.01; 4500;occ; 87; 0;31393
21; 2973.0; 02-MAR-2008 05:34:19; Bright; 39.5; 82; 48Bet UMa ; 2.37; 10600;occ; 79; 0;31393
22; 3053.9; 02-MAR-2008 05:35:40; Bright; 41.0; 36; 50Alp UMa ; 1.80; 6300;occ; 82; 0;31393
23; 3434.1; 02-MAR-2008 05:42:00; Bright; 36.5; 49; 1Alp UMi ; 1.99; 6300;occ; 73; 0;31393
/data4_2/GOMOS/data_tmp/GOM_NL__0PNPDE20080302_054933_000056182066_00277_31393_5425.N1
1; -2149.6; 02-MAR-2008 05:49:33; Bright; 36.0; 89; 5Alp Cep ; 2.45; 8000;occ; 72; 0;31393
2; -1843.8; 02-MAR-2008 05:54:38; Bright; 34.5; 19; 50Alp Cyg ; 1.25; 10500;occ; 69; 0;31393
3; -1750.1; 02-MAR-2008 05:56:12; Bright; 33.0; 66; 37Gam Cyg ; 2.21; 5900;occ; 66; 0;31393
4; -1230.7; 02-MAR-2008 06:04:52; Bright; 39.5; 168; 17Zet Aql ; 2.99; 11000;occ; 79; 0;31393
5; -640.0; 02-MAR-2008 06:14:42; Dark ; 42.0; 155; 41Pi Sgr ; 2.90; 6600;occ; 84; 0;31393
6; -529.7; 02-MAR-2008 06:16:33; Dark ; 40.5; 57; 34Sig Sgr ; 2.07; 26000;occ; 81; 0;31393

```

```

7; -341.0; 02-MAR-2008 06:19:41; Dark ; 45.5; 38; 20Eps Sgr ; 1.84; 11000;occ; 91; 0;31393
8; -165.5; 02-MAR-2008 06:22:37; Dark ; 46.0; 25; 35Lam Sco ; 1.62; 28000;occ; 92; 0;31393
9; -63.0; 02-MAR-2008 06:24:19; Dark ; 59.5; 0; ; 0.00; 0;occ; 119; 0;31393
10; 52.2; 02-MAR-2008 06:26:15; Dark ; 49.0; 141; Bet Ara ; 2.84; 4600;occ; 98; 0;31394
11; 234.7; 02-MAR-2008 06:29:17; Dark ; 44.5; 43; Alp TrA ; 1.91; 4250;occ; 89; 0;31394
12; 365.4; 02-MAR-2008 06:31:28; Dark ; 37.5; 145; Gam TrA ; 2.87; 10600;occ; 75; 0;31394
13; 446.8; 02-MAR-2008 06:32:49; Dark ; 47.5; 4; Alp1Cen ;-0.01; 5800;occ; 95; 0;31394
14; 525.6; 02-MAR-2008 06:34:08; Dark ; 46.5; 10; Bet Cen ; 0.61; 28000;occ; 93; 0;31394
15; 676.6; 02-MAR-2008 06:36:39; Dark ; 47.0; 12; Alp1Cru ; 0.77; 30000;occ; 94; 0;31394
16; 827.2; 02-MAR-2008 06:39:10; Dark ; 43.0; 64; Gam Cen ; 2.20; 10600;occ; 86; 0;31394
17; 1006.4; 02-MAR-2008 06:42:09; Dark ; 41.0; 113; Mu Vel ; 2.69; 5000;occ; 82; 0;31394
18; 1756.2; 02-MAR-2008 06:54:39; Dark ; 45.0; 48; 30Alp Hya ; 1.98; 4100;occ; 90; 0;31394
19; 2121.0; 02-MAR-2008 07:00:43; Bright; 42.5; 22; 32Alp Leo ; 1.36; 15200;occ; 85; 0;31394
20; 2275.5; 02-MAR-2008 07:03:18; Bright; 44.0; 51; 41Gam1Leo ; 2.01; 4500;occ; 88; 0;31394
21; 2972.5; 02-MAR-2008 07:14:55; Bright; 40.0; 82; 48Bet UMa ; 2.37; 10600;occ; 80; 0;31394
22; 3053.5; 02-MAR-2008 07:16:16; Bright; 41.0; 36; 50Alp UMa ; 1.80; 6300;occ; 82; 0;31394
23; 3434.1; 02-MAR-2008 07:22:36; Bright; 35.0; 49; 1Alp UMi ; 1.99; 6300;occ; 70; 0;31394
/data4_2/GOMOS/data_tmp/GOM_NL_0PNPDE20080302_200659_000038382066_00286_31402_5426.N1
1; 1008.9; 02-MAR-2008 20:06:59; Dark ; 39.5; 113; Mu Vel ; 2.69; 5000;occ; 79; 0;31402
2; 1757.1; 02-MAR-2008 20:19:27; Dark ; 46.5; 48; 30Alp Hya ; 1.98; 4100;occ; 93; 0;31402
3; 2119.8; 02-MAR-2008 20:25:30; Bright; 40.0; 22; 32Alp Leo ; 1.36; 15200;occ; 80; 0;31402
4; 2273.3; 02-MAR-2008 20:28:03; Bright; 42.5; 51; 41Gam1Leo ; 2.01; 4500;occ; 85; 0;31402
5; 2968.7; 02-MAR-2008 20:39:39; Bright; 40.0; 82; 48Bet UMa ; 2.37; 10600;occ; 80; 0;31402
6; 3050.3; 02-MAR-2008 20:41:00; Bright; 41.0; 36; 50Alp UMa ; 1.80; 6300;occ; 82; 0;31402
7; 3434.2; 02-MAR-2008 20:47:24; Bright; 36.5; 49; 1Alp UMi ; 1.99; 6300;occ; 73; 0;31402
8; 3887.6; 02-MAR-2008 20:54:57; Bright; 35.5; 89; 5Alp Cep ; 2.45; 8000;occ; 71; 0;31402
9; 4193.2; 02-MAR-2008 21:00:03; Bright; 35.0; 19; 50Alp Cyg ; 1.25; 10500;occ; 70; 0;31402
10; 4286.9; 02-MAR-2008 21:01:37; Bright; 35.5; 66; 37Gam Cyg ; 2.21; 5900;occ; 71; 0;31402
11; 4808.2; 02-MAR-2008 21:10:18; Bright; 39.0; 168; 17Zet Aql ; 2.99; 11000;occ; 78; 0;31402
/data4_2/GOMOS/data_tmp/GOM_NL_0PNPDE20080302_212010_000054842066_00286_31402_5427.N1
1; -635.6; 02-MAR-2008 21:20:10; Dark ; 43.5; 155; 41Pi Sgr ; 2.90; 6600;occ; 87; 0;31402
2; -483.4; 02-MAR-2008 21:22:42; Dark ; 39.0; 103; 38Zet Sgr ; 2.60; 9700;occ; 78; 0;31402
3; -335.1; 02-MAR-2008 21:25:11; Dark ; 41.0; 38; 20Eps Sgr ; 1.84; 11000;occ; 82; 0;31402
4; -157.6; 02-MAR-2008 21:28:08; Dark ; 49.5; 25; 35Lam Sco ; 1.62; 28000;occ; 99; 0;31402
5; -57.6; 02-MAR-2008 21:29:48; Dark ; 59.5; 0; ; 0.00; 0;occ; 119; 0;31402
6; 57.3; 02-MAR-2008 21:31:43; Dark ; 40.5; 141; Bet Ara ; 2.84; 4600;occ; 81; 0;31403
7; 238.0; 02-MAR-2008 21:34:44; Dark ; 40.5; 43; Alp TrA ; 1.91; 4250;occ; 81; 0;31403
8; 369.1; 02-MAR-2008 21:36:55; Dark ; 37.0; 145; Gam TrA ; 2.87; 10600;occ; 74; 0;31403
9; 452.1; 02-MAR-2008 21:38:18; Dark ; 43.5; 4; Alp1Cen ;-0.01; 5800;occ; 87; 0;31403
10; 530.9; 02-MAR-2008 21:39:37; Dark ; 45.0; 10; Bet Cen ; 0.61; 28000;occ; 90; 0;31403
11; 680.3; 02-MAR-2008 21:42:06; Dark ; 42.0; 12; Alp1Cru ; 0.77; 30000;occ; 84; 0;31403
12; 832.4; 02-MAR-2008 21:44:38; Dark ; 41.0; 64; Gam Cen ; 2.20; 10600;occ; 82; 0;31403
13; 1009.2; 02-MAR-2008 21:47:35; Dark ; 41.0; 113; Mu Vel ; 2.69; 5000;occ; 82; 0;31403
14; 1757.3; 02-MAR-2008 22:00:03; Dark ; 46.0; 48; 30Alp Hya ; 1.98; 4100;occ; 92; 0;31403
15; 2119.7; 02-MAR-2008 22:06:05; Bright; 40.0; 22; 32Alp Leo ; 1.36; 15200;occ; 80; 0;31403
16; 2273.0; 02-MAR-2008 22:08:39; Bright; 42.0; 51; 41Gam1Leo ; 2.01; 4500;occ; 84; 0;31403
17; 2968.3; 02-MAR-2008 22:20:14; Bright; 41.5; 82; 48Bet UMa ; 2.37; 10600;occ; 83; 0;31403
18; 3049.9; 02-MAR-2008 22:21:36; Bright; 41.0; 36; 50Alp UMa ; 1.80; 6300;occ; 82; 0;31403
19; 3434.2; 02-MAR-2008 22:28:00; Bright; 35.5; 49; 1Alp UMi ; 1.99; 6300;occ; 71; 0;31403
20; 3887.6; 02-MAR-2008 22:35:33; Bright; 35.5; 89; 5Alp Cep ; 2.45; 8000;occ; 71; 0;31403
21; 4193.3; 02-MAR-2008 22:40:39; Bright; 36.0; 19; 50Alp Cyg ; 1.25; 10500;occ; 72; 0;31403
22; 4287.0; 02-MAR-2008 22:42:13; Bright; 35.5; 66; 37Gam Cyg ; 2.21; 5900;occ; 71; 0;31403
23; 4808.6; 02-MAR-2008 22:50:54; Bright; 40.0; 168; 17Zet Aql ; 2.99; 11000;occ; 80; 0;31403
/data4_2/GOMOS/data_tmp/GOM_NL_0PNPDE20080302_230047_000060412066_00287_31403_5428.N1
1; -635.0; 02-MAR-2008 23:00:47; Dark ; 43.5; 155; 41Pi Sgr ; 2.90; 6600;occ; 87; 0;31403
2; -482.9; 02-MAR-2008 23:03:19; Dark ; 42.0; 103; 38Zet Sgr ; 2.60; 9700;occ; 84; 0;31403
3; -334.4; 02-MAR-2008 23:05:47; Dark ; 44.5; 38; 20Eps Sgr ; 1.84; 11000;occ; 89; 0;31403
4; -156.8; 02-MAR-2008 23:08:45; Dark ; 44.0; 25; 35Lam Sco ; 1.62; 28000;occ; 88; 0;31403
5; -57.0; 02-MAR-2008 23:10:25; Dark ; 59.5; 0; ; 0.00; 0;occ; 119; 0;31403
6; 57.9; 02-MAR-2008 23:12:19; Dark ; 41.5; 141; Bet Ara ; 2.84; 4600;occ; 83; 0;31404
7; 238.4; 02-MAR-2008 23:15:20; Dark ; 38.0; 43; Alp TrA ; 1.91; 4250;occ; 76; 0;31404
8; 369.4; 02-MAR-2008 23:17:31; Dark ; 36.5; 145; Gam TrA ; 2.87; 10600;occ; 73; 0;31404
9; 452.7; 02-MAR-2008 23:18:54; Dark ; 44.0; 4; Alp1Cen ;-0.01; 5800;occ; 88; 0;31404
10; 531.5; 02-MAR-2008 23:20:13; Dark ; 42.5; 10; Bet Cen ; 0.61; 28000;occ; 85; 0;31404
11; 680.7; 02-MAR-2008 23:22:42; Dark ; 45.0; 12; Alp1Cru ; 0.77; 30000;occ; 90; 0;31404
12; 833.0; 02-MAR-2008 23:25:15; Dark ; 44.0; 64; Gam Cen ; 2.20; 10600;occ; 88; 0;31404
13; 1009.5; 02-MAR-2008 23:28:11; Dark ; 40.5; 113; Mu Vel ; 2.69; 5000;occ; 81; 0;31404
14; 1757.4; 02-MAR-2008 23:40:39; Dark ; 43.0; 48; 30Alp Hya ; 1.98; 4100;occ; 86; 0;31404

```

```

15; 2119.4; 02-MAR-2008 23:46:41; Bright; 41.5; 22; 32Alp Leo ; 1.36; 15200;occ; 83; 0;31404
16; 2272.8; 02-MAR-2008 23:49:14; Bright; 46.0; 51; 41Gam1Leo ; 2.01; 4500;occ; 92; 0;31404
17; 2967.8; 03-MAR-2008 00:00:49; Bright; 39.0; 82; 48Bet UMa ; 2.37; 10600;occ; 78; 0;31404
18; 3049.6; 03-MAR-2008 00:02:11; Bright; 38.5; 36; 50Alp UMa ; 1.80; 6300;occ; 77; 0;31404
19; 3434.2; 03-MAR-2008 00:08:36; Bright; 34.5; 49; 1Alp UMi ; 1.99; 6300;occ; 69; 0;31404
20; 3887.7; 03-MAR-2008 00:16:09; Bright; 35.0; 89; 5Alp Cep ; 2.45; 8000;occ; 70; 0;31404
21; 4193.5; 03-MAR-2008 00:21:15; Bright; 35.0; 19; 50Alp Cyg ; 1.25; 10500;occ; 70; 0;31404
22; 4287.1; 03-MAR-2008 00:22:49; Bright; 36.5; 66; 37Gam Cyg ; 2.21; 5900;occ; 73; 0;31404
23; 4381.0; 03-MAR-2008 00:24:23; Bright; 34.5; 92; 53Eps Cyg ; 2.50; 4500;occ; 69; 0;31404
24; 4808.9; 03-MAR-2008 00:31:30; Bright; 39.0; 168; 17Zet Aql ; 2.99; 11000;occ; 78; 0;31404
25; 5401.3; 03-MAR-2008 00:41:23; Dark ; 5.0; 155; 41Pi Sgr ; 2.90; 6600;occ; 10; 0;31404
/data4_2/GOMOS/data_tmp/GOM_NL__0PNPDK20080302_073009_000031942066_00278_31394_0276.N1
1; -2149.5; 02-MAR-2008 07:30:09; Bright; 36.0; 89; 5Alp Cep ; 2.45; 8000;occ; 72; 0;31394
2; -1843.7; 02-MAR-2008 07:35:15; Bright; 36.0; 19; 50Alp Cyg ; 1.25; 10500;occ; 72; 0;31394
3; -1750.0; 02-MAR-2008 07:36:48; Bright; 34.5; 66; 37Gam Cyg ; 2.21; 5900;occ; 69; 0;31394
4; -1230.4; 02-MAR-2008 07:45:28; Bright; 39.0; 168; 17Zet Aql ; 2.99; 11000;occ; 78; 0;31394
5; -639.5; 02-MAR-2008 07:55:19; Dark ; 43.5; 155; 41Pi Sgr ; 2.90; 6600;occ; 87; 0;31394
6; -529.1; 02-MAR-2008 07:57:09; Dark ; 42.5; 57; 34Sig Sgr ; 2.07; 26000;occ; 85; 0;31394
7; -340.4; 02-MAR-2008 08:00:18; Dark ; 41.0; 38; 20Eps Sgr ; 1.84; 11000;occ; 82; 0;31394
8; -164.7; 02-MAR-2008 08:03:14; Dark ; 47.5; 25; 35Lam Sco ; 1.62; 28000;occ; 95; 0;31394
9; -62.4; 02-MAR-2008 08:04:56; Dark ; 59.5; 0; ; 0.00; 0;occ; 119; 0;31394
10; 52.8; 02-MAR-2008 08:06:51; Dark ; 42.5; 141; Bet Ara ; 2.84; 4600;occ; 85; 0;31395
11; 235.1; 02-MAR-2008 08:09:53; Dark ; 42.5; 43; Alp TrA ; 1.91; 4250;occ; 85; 0;31395
12; 365.7; 02-MAR-2008 08:12:04; Dark ; 36.0; 145; Gam TrA ; 2.87; 10600;occ; 72; 0;31395
13; 447.4; 02-MAR-2008 08:13:26; Dark ; 52.0; 4; Alp1Cen ; -0.01; 5800;occ; 104; 0;31395
14; 526.2; 02-MAR-2008 08:14:44; Dark ; 49.0; 10; Bet Cen ; 0.61; 28000;occ; 98; 0;31395
15; 677.1; 02-MAR-2008 08:17:15; Dark ; 44.0; 12; Alp1Cru ; 0.77; 30000;occ; 88; 0;31395
16; 827.7; 02-MAR-2008 08:19:46; Dark ; 44.5; 64; Gam Cen ; 2.20; 10600;occ; 89; 0;31395
17; 1006.7; 02-MAR-2008 08:22:45; Dark ; 38.5; 113; Mu Vel ; 2.69; 5000;occ; 77; 0;31395
/data4_2/GOMOS/data_tmp/GOM_NL__0PNPDK20080302_101551_000053272066_00280_31396_0278.N1
1; 1756.4; 02-MAR-2008 10:15:51; Dark ; 44.0; 48; 30Alp Hya ; 1.98; 4100;occ; 88; 0;31396
2; 2120.6; 02-MAR-2008 10:21:55; Bright; 41.5; 22; 32Alp Leo ; 1.36; 15200;occ; 83; 0;31396
3; 2274.9; 02-MAR-2008 10:24:29; Bright; 40.5; 51; 41Gam1Leo ; 2.01; 4500;occ; 81; 0;31396
4; 2971.5; 02-MAR-2008 10:36:06; Bright; 39.5; 82; 48Bet UMa ; 2.37; 10600;occ; 79; 0;31396
5; 3052.6; 02-MAR-2008 10:37:27; Bright; 40.5; 36; 50Alp UMa ; 1.80; 6300;occ; 81; 0;31396
6; 3434.1; 02-MAR-2008 10:43:48; Bright; 36.5; 49; 1Alp UMi ; 1.99; 6300;occ; 73; 0;31396
7; 3886.6; 02-MAR-2008 10:51:21; Bright; 33.5; 89; 5Alp Cep ; 2.45; 8000;occ; 67; 0;31396
8; 4192.4; 02-MAR-2008 10:56:27; Bright; 34.5; 19; 50Alp Cyg ; 1.25; 10500;occ; 69; 0;31396
9; 4286.1; 02-MAR-2008 10:58:00; Bright; 35.0; 66; 37Gam Cyg ; 2.21; 5900;occ; 70; 0;31396
10; 4806.1; 02-MAR-2008 11:06:40; Bright; 40.0; 168; 17Zet Aql ; 2.99; 11000;occ; 80; 0;31396
11; 5397.4; 02-MAR-2008 11:16:32; Dark ; 41.5; 155; 41Pi Sgr ; 2.90; 6600;occ; 83; 0;31396
12; 5507.8; 02-MAR-2008 11:18:22; Dark ; 45.5; 57; 34Sig Sgr ; 2.07; 26000;occ; 91; 0;31396
13; 5696.8; 02-MAR-2008 11:21:31; Dark ; 43.0; 38; 20Eps Sgr ; 1.84; 11000;occ; 86; 0;31396
14; 5872.8; 02-MAR-2008 11:24:27; Dark ; 46.5; 25; 35Lam Sco ; 1.62; 28000;occ; 93; 0;31396
15; 5974.7; 02-MAR-2008 11:26:09; Dark ; 59.5; 0; ; 0.00; 0;occ; 119; 0;31396
16; 6089.7; 02-MAR-2008 11:28:04; Dark ; 43.5; 141; Bet Ara ; 2.84; 4600;occ; 87; 0;31396
17; 6271.7; 02-MAR-2008 11:31:06; Dark ; 38.0; 43; Alp TrA ; 1.91; 4250;occ; 76; 0;31396
18; 6402.5; 02-MAR-2008 11:33:17; Dark ; 36.0; 145; Gam TrA ; 2.87; 10600;occ; 72; 0;31396
19; 6484.4; 02-MAR-2008 11:34:39; Dark ; 56.5; 4; Alp1Cen ; -0.01; 5800;occ; 113; 0;31396
20; 6563.3; 02-MAR-2008 11:35:57; Dark ; 53.0; 10; Bet Cen ; 0.61; 28000;occ; 106; 0;31396
21; 6713.7; 02-MAR-2008 11:38:28; Dark ; 48.5; 12; Alp1Cru ; 0.77; 30000;occ; 97; 0;31396
22; 6864.8; 02-MAR-2008 11:40:59; Dark ; 44.5; 64; Gam Cen ; 2.20; 10600;occ; 89; 0;31396
23; 7043.2; 02-MAR-2008 11:43:57; Dark ; 40.5; 113; Mu Vel ; 2.69; 5000;occ; 81; 0;31396
/data4_2/GOMOS/data_tmp/GOM_NL__0PNPDK20080302_115627_000053282066_00281_31397_0279.N1
1; 1756.5; 02-MAR-2008 11:56:27; Dark ; 48.0; 48; 30Alp Hya ; 1.98; 4100;occ; 96; 0;31397
2; 2120.5; 02-MAR-2008 12:02:31; Bright; 40.5; 22; 32Alp Leo ; 1.36; 15200;occ; 81; 0;31397
3; 2274.6; 02-MAR-2008 12:05:05; Bright; 43.0; 51; 41Gam1Leo ; 2.01; 4500;occ; 86; 0;31397
4; 2971.1; 02-MAR-2008 12:16:41; Bright; 40.5; 82; 48Bet UMa ; 2.37; 10600;occ; 81; 0;31397
5; 3052.2; 02-MAR-2008 12:18:02; Bright; 41.0; 36; 50Alp UMa ; 1.80; 6300;occ; 82; 0;31397
6; 3434.1; 02-MAR-2008 12:24:24; Bright; 35.0; 49; 1Alp UMi ; 1.99; 6300;occ; 70; 0;31397
7; 3886.7; 02-MAR-2008 12:31:57; Bright; 36.0; 89; 5Alp Cep ; 2.45; 8000;occ; 72; 0;31397
8; 4192.5; 02-MAR-2008 12:37:03; Bright; 33.5; 19; 50Alp Cyg ; 1.25; 10500;occ; 67; 0;31397
9; 4286.2; 02-MAR-2008 12:38:36; Bright; 36.5; 66; 37Gam Cyg ; 2.21; 5900;occ; 73; 0;31397
10; 4806.5; 02-MAR-2008 12:47:17; Bright; 38.5; 168; 17Zet Aql ; 2.99; 11000;occ; 77; 0;31397
11; 5397.9; 02-MAR-2008 12:57:08; Dark ; 42.0; 155; 41Pi Sgr ; 2.90; 6600;occ; 84; 0;31397
12; 5508.5; 02-MAR-2008 12:58:59; Dark ; 40.5; 57; 34Sig Sgr ; 2.07; 26000;occ; 81; 0;31397
13; 5697.5; 02-MAR-2008 13:02:08; Dark ; 46.0; 38; 20Eps Sgr ; 1.84; 11000;occ; 92; 0;31397
14; 5873.9; 02-MAR-2008 13:05:04; Dark ; 46.5; 25; 35Lam Sco ; 1.62; 28000;occ; 93; 0;31397

```

```

15; 5975.3; 02-MAR-2008 13:06:45; Dark ; 59.5; 0; ; 0.00; 0;occ; 119; 0;31397
16; 6090.3; 02-MAR-2008 13:08:40; Dark ; 40.5; 141; Bet Ara ; 2.84; 4600;occ; 81; 0;31397
17; 6272.1; 02-MAR-2008 13:11:42; Dark ; 39.5; 43; Alp TrA ; 1.91; 4250;occ; 79; 0;31397
18; 6402.8; 02-MAR-2008 13:13:53; Dark ; 37.0; 145; Gam TrA ; 2.87; 10600;occ; 74; 0;31397
19; 6485.1; 02-MAR-2008 13:15:15; Dark ; 53.5; 4; Alp1Cen ;-0.01; 5800;occ; 107; 0;31397
20; 6563.9; 02-MAR-2008 13:16:34; Dark ; 41.5; 10; Bet Cen ; 0.61; 28000;occ; 83; 0;31397
21; 6714.2; 02-MAR-2008 13:19:04; Dark ; 39.0; 12; Alp1Cru ; 0.77; 30000;occ; 78; 0;31397
22; 6865.4; 02-MAR-2008 13:21:35; Dark ; 42.5; 64; Gam Cen ; 2.20; 10600;occ; 85; 0;31397
23; 7043.5; 02-MAR-2008 13:24:34; Dark ; 42.0; 113; Mu Vel ; 2.69; 5000;occ; 84; 0;31397
/data4_2/GOMOS/data_tmp/GOM_NL__0PNPDK20080302_133703_000053292066_00282_31398_0280.N1
1; 1756.7; 02-MAR-2008 13:37:03; Dark ; 43.5; 48; 30Alp Hya ; 1.98; 4100;occ; 87; 0;31398
2; 2120.5; 02-MAR-2008 13:43:06; Bright; 41.5; 22; 32Alp Leo ; 1.36; 15200;occ; 83; 0;31398
3; 2274.5; 02-MAR-2008 13:45:40; Bright; 42.0; 51; 41Gam1Leo ; 2.01; 4500;occ; 84; 0;31398
4; 2970.7; 02-MAR-2008 13:57:17; Bright; 38.5; 82; 48Bet UMa ; 2.37; 10600;occ; 77; 0;31398
5; 3051.9; 02-MAR-2008 13:58:38; Bright; 41.5; 36; 50Alp UMa ; 1.80; 6300;occ; 83; 0;31398
6; 3434.2; 02-MAR-2008 14:05:00; Bright; 36.5; 49; 1Alp UMi ; 1.99; 6300;occ; 73; 0;31398
7; 3887.1; 02-MAR-2008 14:12:33; Bright; 36.0; 89; 5Alp Cep ; 2.45; 8000;occ; 72; 0;31398
8; 4192.7; 02-MAR-2008 14:17:39; Bright; 36.5; 19; 50Alp Cyg ; 1.25; 10500;occ; 73; 0;31398
9; 4286.4; 02-MAR-2008 14:19:12; Bright; 35.0; 66; 37Gam Cyg ; 2.21; 5900;occ; 70; 0;31398
10; 4807.0; 02-MAR-2008 14:27:53; Bright; 40.5; 168; 17Zet Aql ; 2.99; 11000;occ; 81; 0;31398
11; 5398.4; 02-MAR-2008 14:37:44; Dark ; 40.0; 155; 41Pi Sgr ; 2.90; 6600;occ; 80; 0;31398
12; 5550.4; 02-MAR-2008 14:40:16; Dark ; 40.0; 103; 38Zet Sgr ; 2.60; 9700;occ; 80; 0;31398
13; 5698.2; 02-MAR-2008 14:42:44; Dark ; 46.5; 38; 20Eps Sgr ; 1.84; 11000;occ; 93; 0;31398
14; 5874.8; 02-MAR-2008 14:45:41; Dark ; 51.0; 25; 35Lam Sco ; 1.62; 28000;occ; 102; 0;31398
15; 5975.9; 02-MAR-2008 14:47:22; Dark ; 59.5; 0; ; 0.00; 0;occ; 119; 0;31398
16; 6091.0; 02-MAR-2008 14:49:17; Dark ; 42.0; 141; Bet Ara ; 2.84; 4600;occ; 84; 0;31398
17; 6272.4; 02-MAR-2008 14:52:18; Dark ; 40.0; 43; Alp TrA ; 1.91; 4250;occ; 80; 0;31398
18; 6403.3; 02-MAR-2008 14:54:29; Dark ; 37.5; 145; Gam TrA ; 2.87; 10600;occ; 75; 0;31398
19; 6485.7; 02-MAR-2008 14:55:52; Dark ; 41.5; 4; Alp1Cen ;-0.01; 5800;occ; 83; 0;31398
20; 6564.5; 02-MAR-2008 14:57:10; Dark ; 40.5; 10; Bet Cen ; 0.61; 28000;occ; 81; 0;31398
21; 6714.6; 02-MAR-2008 14:59:40; Dark ; 49.5; 12; Alp1Cru ; 0.77; 30000;occ; 99; 0;31398
22; 6866.1; 02-MAR-2008 15:02:12; Dark ; 42.0; 64; Gam Cen ; 2.20; 10600;occ; 84; 0;31398
23; 7043.9; 02-MAR-2008 15:05:10; Dark ; 42.0; 113; Mu Vel ; 2.69; 5000;occ; 84; 0;31398
/data4_2/GOMOS/data_tmp/GOM_NL__0PNPDK20080302_151739_000053282066_00283_31399_0281.N1
1; 1756.8; 02-MAR-2008 15:17:39; Dark ; 48.5; 48; 30Alp Hya ; 1.98; 4100;occ; 97; 0;31399
2; 2120.1; 02-MAR-2008 15:23:42; Bright; 41.0; 22; 32Alp Leo ; 1.36; 15200;occ; 82; 0;31399
3; 2274.1; 02-MAR-2008 15:26:16; Bright; 42.5; 51; 41Gam1Leo ; 2.01; 4500;occ; 85; 0;31399
4; 2970.0; 02-MAR-2008 15:37:52; Bright; 41.0; 82; 48Bet UMa ; 2.37; 10600;occ; 82; 0;31399
5; 3051.5; 02-MAR-2008 15:39:13; Bright; 42.0; 36; 50Alp UMa ; 1.80; 6300;occ; 84; 0;31399
6; 3434.2; 02-MAR-2008 15:45:36; Bright; 35.0; 49; 1Alp UMi ; 1.99; 6300;occ; 70; 0;31399
7; 3887.2; 02-MAR-2008 15:53:09; Bright; 34.5; 89; 5Alp Cep ; 2.45; 8000;occ; 69; 0;31399
8; 4192.9; 02-MAR-2008 15:58:15; Bright; 37.0; 19; 50Alp Cyg ; 1.25; 10500;occ; 74; 0;31399
9; 4286.5; 02-MAR-2008 15:59:48; Bright; 34.5; 66; 37Gam Cyg ; 2.21; 5900;occ; 69; 0;31399
10; 4807.4; 02-MAR-2008 16:08:29; Bright; 39.5; 168; 17Zet Aql ; 2.99; 11000;occ; 79; 0;31399
11; 5399.0; 02-MAR-2008 16:18:21; Dark ; 42.5; 155; 41Pi Sgr ; 2.90; 6600;occ; 85; 0;31399
12; 5551.0; 02-MAR-2008 16:20:53; Dark ; 41.5; 103; 38Zet Sgr ; 2.60; 9700;occ; 83; 0;31399
13; 5698.9; 02-MAR-2008 16:23:21; Dark ; 42.0; 38; 20Eps Sgr ; 1.84; 11000;occ; 84; 0;31399
14; 5875.7; 02-MAR-2008 16:26:18; Dark ; 45.0; 25; 35Lam Sco ; 1.62; 28000;occ; 90; 0;31399
15; 5976.6; 02-MAR-2008 16:27:58; Dark ; 59.5; 0; ; 0.00; 0;occ; 119; 0;31399
16; 6091.7; 02-MAR-2008 16:29:53; Dark ; 50.0; 141; Bet Ara ; 2.84; 4600;occ; 100; 0;31399
17; 6272.9; 02-MAR-2008 16:32:55; Dark ; 40.5; 43; Alp TrA ; 1.91; 4250;occ; 81; 0;31399
18; 6403.9; 02-MAR-2008 16:35:06; Dark ; 38.0; 145; Gam TrA ; 2.87; 10600;occ; 76; 0;31399
19; 6486.3; 02-MAR-2008 16:36:28; Dark ; 44.0; 4; Alp1Cen ;-0.01; 5800;occ; 88; 0;31399
20; 6565.2; 02-MAR-2008 16:37:47; Dark ; 43.5; 10; Bet Cen ; 0.61; 28000;occ; 87; 0;31399
21; 6715.1; 02-MAR-2008 16:40:17; Dark ; 50.0; 12; Alp1Cru ; 0.77; 30000;occ; 100; 0;31399
22; 6866.7; 02-MAR-2008 16:42:49; Dark ; 44.5; 64; Gam Cen ; 2.20; 10600;occ; 89; 0;31399
23; 7044.3; 02-MAR-2008 16:45:46; Dark ; 40.5; 113; Mu Vel ; 2.69; 5000;occ; 81; 0;31399
/data4_2/GOMOS/data_tmp/GOM_NL__0PNPDK20080302_165815_000053312066_00284_31400_0282.N1
1; 1756.9; 02-MAR-2008 16:58:15; Dark ; 45.0; 48; 30Alp Hya ; 1.98; 4100;occ; 90; 0;31400
2; 2120.0; 02-MAR-2008 17:04:18; Bright; 41.0; 22; 32Alp Leo ; 1.36; 15200;occ; 82; 0;31400
3; 2273.9; 02-MAR-2008 17:06:52; Bright; 42.5; 51; 41Gam1Leo ; 2.01; 4500;occ; 85; 0;31400
4; 2969.7; 02-MAR-2008 17:18:28; Bright; 40.5; 82; 48Bet UMa ; 2.37; 10600;occ; 81; 0;31400
5; 3051.2; 02-MAR-2008 17:19:49; Bright; 40.5; 36; 50Alp UMa ; 1.80; 6300;occ; 81; 0;31400
6; 3434.2; 02-MAR-2008 17:26:12; Bright; 35.5; 49; 1Alp UMi ; 1.99; 6300;occ; 71; 0;31400
7; 3887.3; 02-MAR-2008 17:33:45; Bright; 36.0; 89; 5Alp Cep ; 2.45; 8000;occ; 72; 0;31400
8; 4193.0; 02-MAR-2008 17:38:51; Bright; 33.0; 19; 50Alp Cyg ; 1.25; 10500;occ; 66; 0;31400
9; 4286.6; 02-MAR-2008 17:40:24; Bright; 34.0; 66; 37Gam Cyg ; 2.21; 5900;occ; 68; 0;31400
10; 4807.6; 02-MAR-2008 17:49:05; Bright; 45.0; 168; 17Zet Aql ; 2.99; 11000;occ; 90; 0;31400

```

```

11; 5399.5; 02-MAR-2008 17:58:57; Dark ; 43.5; 155; 41Pi Sgr ; 2.90; 6600;occ; 87; 0;31400
12; 5551.5; 02-MAR-2008 18:01:29; Dark ; 41.0; 103; 38Zet Sgr ; 2.60; 9700;occ; 82; 0;31400
13; 5699.6; 02-MAR-2008 18:03:57; Dark ; 45.5; 38; 20Eps Sgr ; 1.84; 11000;occ; 91; 0;31400
14; 5876.6; 02-MAR-2008 18:06:54; Dark ; 50.5; 25; 35Lam Sco ; 1.62; 28000;occ; 101; 0;31400
15; 6273.4; 02-MAR-2008 18:13:31; Dark ; 42.0; 43; Alp TrA ; 1.91; 4250;occ; 84; 0;31400
16; 6404.4; 02-MAR-2008 18:15:42; Dark ; 38.0; 145; Gam TrA ; 2.87; 10600;occ; 76; 0;31400
17; 6487.0; 02-MAR-2008 18:17:05; Dark ; 46.5; 4; Alp1Cen ; -0.01; 5800;occ; 93; 0;31400
18; 6565.8; 02-MAR-2008 18:18:24; Dark ; 50.5; 10; Bet Cen ; 0.61; 28000;occ; 101; 0;31400
19; 6715.6; 02-MAR-2008 18:20:53; Dark ; 39.0; 12; Alp1Cru ; 0.77; 30000;occ; 78; 0;31400
20; 6867.4; 02-MAR-2008 18:23:25; Dark ; 44.5; 64; Gam Cen ; 2.20; 10600;occ; 89; 0;31400
21; 7044.6; 02-MAR-2008 18:26:22; Dark ; 44.0; 113; Mu Vel ; 2.69; 5000;occ; 88; 0;31400

```

/data4_2/GOMOS/data_tmp/GOM_NL__0PNPDK20080302_182627_000060482066_00285_31401_0283.N1

```

1; 1013.6; 02-MAR-2008 18:26:27; Dark ; 44.5; 113; Mu Vel ; 2.69; 5000;occ; 89; 10;31401
2; 1757.1; 02-MAR-2008 18:38:51; Dark ; 45.0; 48; 30Alp Hya ; 1.98; 4100;occ; 90; 0;31401
3; 2119.9; 02-MAR-2008 18:44:54; Bright; 40.0; 22; 32Alp Leo ; 1.36; 15200;occ; 80; 0;31401
4; 2273.6; 02-MAR-2008 18:47:27; Bright; 44.0; 51; 41Gam1Leo ; 2.01; 4500;occ; 88; 0;31401
5; 2969.2; 02-MAR-2008 18:59:03; Bright; 39.5; 82; 48Bet UMa ; 2.37; 10600;occ; 79; 0;31401
6; 3050.7; 02-MAR-2008 19:00:25; Bright; 39.5; 36; 50Alp UMa ; 1.80; 6300;occ; 79; 0;31401
7; 3434.2; 02-MAR-2008 19:06:48; Bright; 38.0; 49; 1Alp UMi ; 1.99; 6300;occ; 76; 0;31401
8; 3887.4; 02-MAR-2008 19:14:21; Bright; 36.5; 89; 5Alp Cep ; 2.45; 8000;occ; 73; 0;31401
9; 4193.1; 02-MAR-2008 19:19:27; Bright; 33.0; 19; 50Alp Cyg ; 1.25; 10500;occ; 66; 0;31401
10; 4286.8; 02-MAR-2008 19:21:01; Bright; 33.5; 66; 37Gam Cyg ; 2.21; 5900;occ; 67; 0;31401
11; 4808.0; 02-MAR-2008 19:29:42; Bright; 39.0; 168; 17Zet Aql ; 2.99; 11000;occ; 78; 0;31401
12; 5400.0; 02-MAR-2008 19:39:34; Dark ; 42.5; 155; 41Pi Sgr ; 2.90; 6600;occ; 85; 0;31401
13; 5552.0; 02-MAR-2008 19:42:06; Dark ; 40.0; 103; 38Zet Sgr ; 2.60; 9700;occ; 80; 0;31401
14; 5700.2; 02-MAR-2008 19:44:34; Dark ; 42.5; 38; 20Eps Sgr ; 1.84; 11000;occ; 85; 0;31401
15; 5877.4; 02-MAR-2008 19:47:31; Dark ; 50.5; 25; 35Lam Sco ; 1.62; 28000;occ; 101; 0;31401
16; 6273.7; 02-MAR-2008 19:54:07; Dark ; 38.5; 43; Alp TrA ; 1.91; 4250;occ; 77; 0;31401
17; 6404.6; 02-MAR-2008 19:56:18; Dark ; 36.5; 145; Gam TrA ; 2.87; 10600;occ; 73; 0;31401
18; 6487.5; 02-MAR-2008 19:57:41; Dark ; 51.0; 4; Alp1Cen ; -0.01; 5800;occ; 102; 0;31401
19; 6566.3; 02-MAR-2008 19:59:00; Dark ; 51.5; 10; Bet Cen ; 0.61; 28000;occ; 103; 0;31401
20; 6715.9; 02-MAR-2008 20:01:30; Dark ; 41.5; 12; Alp1Cru ; 0.77; 30000;occ; 83; 0;31401
21; 6867.8; 02-MAR-2008 20:04:02; Dark ; 44.0; 64; Gam Cen ; 2.20; 10600;occ; 88; 0;31401
22; 7044.9; 02-MAR-2008 20:06:59; Dark ; 17.0; 113; Mu Vel ; 2.69; 5000;occ; 34; 0;31401

```

/nas1/ENVISAT/DDS_for_operator/GOM_NL__0PNPDE20080303_004123_000054822066_00288_31404_5429.N1

```

1; -634.5; 03-MAR-2008 00:41:23; Dark ; 42.0; 155; 41Pi Sgr ; 2.90; 6600;occ; 84; 0;31404
2; -523.6; 03-MAR-2008 00:43:14; Dark ; 44.5; 57; 34Sig Sgr ; 2.07; 26000;occ; 89; 0;31404
3; -333.7; 03-MAR-2008 00:46:24; Dark ; 46.5; 38; 20Eps Sgr ; 1.84; 11000;occ; 93; 0;31404
4; -155.8; 03-MAR-2008 00:49:22; Dark ; 44.0; 25; 35Lam Sco ; 1.62; 28000;occ; 88; 0;31404
5; -56.4; 03-MAR-2008 00:51:01; Dark ; 59.5; 0; ; 0.00; 0;occ; 119; 0;31404
6; 238.7; 03-MAR-2008 00:55:56; Dark ; 38.0; 43; Alp TrA ; 1.91; 4250;occ; 76; 0;31405
7; 370.0; 03-MAR-2008 00:58:07; Dark ; 37.0; 145; Gam TrA ; 2.87; 10600;occ; 74; 0;31405
8; 453.3; 03-MAR-2008 00:59:31; Dark ; 45.5; 4; Alp1Cen ; -0.01; 5800;occ; 91; 0;31405
9; 532.0; 03-MAR-2008 01:00:49; Dark ; 43.5; 10; Bet Cen ; 0.61; 28000;occ; 87; 0;31405
10; 681.1; 03-MAR-2008 01:03:18; Dark ; 42.0; 12; Alp1Cru ; 0.77; 30000;occ; 84; 0;31405
11; 833.6; 03-MAR-2008 01:05:51; Dark ; 45.5; 64; Gam Cen ; 2.20; 10600;occ; 91; 0;31405
12; 1009.8; 03-MAR-2008 01:08:47; Dark ; 42.0; 113; Mu Vel ; 2.69; 5000;occ; 84; 0;31405
13; 1757.5; 03-MAR-2008 01:21:15; Dark ; 45.5; 48; 30Alp Hya ; 1.98; 4100;occ; 91; 0;31405
14; 2119.3; 03-MAR-2008 01:27:17; Bright; 42.0; 22; 32Alp Leo ; 1.36; 15200;occ; 84; 0;31405
15; 2272.5; 03-MAR-2008 01:29:50; Bright; 41.5; 51; 41Gam1Leo ; 2.01; 4500;occ; 83; 0;31405
16; 2967.4; 03-MAR-2008 01:41:25; Bright; 40.0; 82; 48Bet UMa ; 2.37; 10600;occ; 80; 0;31405
17; 3049.1; 03-MAR-2008 01:42:47; Bright; 42.5; 36; 50Alp UMa ; 1.80; 6300;occ; 85; 0;31405
18; 3434.3; 03-MAR-2008 01:49:12; Bright; 35.0; 49; 1Alp UMi ; 1.99; 6300;occ; 70; 0;31405
19; 3887.8; 03-MAR-2008 01:56:45; Bright; 36.0; 89; 5Alp Cep ; 2.45; 8000;occ; 72; 0;31405
20; 4193.6; 03-MAR-2008 02:01:51; Bright; 33.0; 19; 50Alp Cyg ; 1.25; 10500;occ; 66; 0;31405
21; 4287.3; 03-MAR-2008 02:03:25; Bright; 52.0; 66; 37Gam Cyg ; 2.21; 5900;occ; 104; 0;31405
22; 4381.1; 03-MAR-2008 02:04:59; Bright; 33.0; 92; 53Eps Cyg ; 2.50; 4500;occ; 66; 0;31405
23; 4809.5; 03-MAR-2008 02:12:07; Bright; 38.5; 168; 17Zet Aql ; 2.99; 11000;occ; 77; 0;31405

```

/nas1/ENVISAT/DDS_for_operator/GOM_NL__0PNPDE20080303_022350_000039922066_00289_31405_5430.N1

```

1; -522.9; 03-MAR-2008 02:23:50; Dark ; 41.0; 57; 34Sig Sgr ; 2.07; 26000;occ; 82; 0;31405
2; -333.1; 03-MAR-2008 02:27:00; Dark ; 46.0; 38; 20Eps Sgr ; 1.84; 11000;occ; 92; 0;31405
3; -154.9; 03-MAR-2008 02:29:58; Dark ; 45.5; 25; 35Lam Sco ; 1.62; 28000;occ; 91; 0;31405
4; -55.8; 03-MAR-2008 02:31:38; Dark ; 59.0; 0; ; 0.00; 0;occ; 118; 0;31405
5; 59.0; 03-MAR-2008 02:33:32; Dark ; 40.5; 141; Bet Ara ; 2.84; 4600;occ; 81; 0;31406
6; 239.2; 03-MAR-2008 02:36:32; Dark ; 40.0; 43; Alp TrA ; 1.91; 4250;occ; 80; 0;31406
7; 370.4; 03-MAR-2008 02:38:44; Dark ; 37.5; 145; Gam TrA ; 2.87; 10600;occ; 75; 0;31406
8; 453.9; 03-MAR-2008 02:40:07; Dark ; 46.5; 4; Alp1Cen ; -0.01; 5800;occ; 93; 0;31406
9; 532.7; 03-MAR-2008 02:41:26; Dark ; 46.0; 10; Bet Cen ; 0.61; 28000;occ; 92; 0;31406

```

10; 681.6; 03-MAR-2008 02:43:55; Dark ; 44.5; 12; Alp1Cru ; 0.77; 30000;occ; 89; 0;31406
 11; 834.2; 03-MAR-2008 02:46:28; Dark ; 43.0; 64; Gam Cen ; 2.20; 10600;occ; 86; 0;31406
 12; 1010.2; 03-MAR-2008 02:49:24; Dark ; 43.0; 113; Mu Vel ; 2.69; 5000;occ; 86; 0;31406
 13; 1757.6; 03-MAR-2008 03:01:51; Dark ; 44.0; 48; 30Alp Hya ; 1.98; 4100;occ; 88; 0;31406
 14; 2119.2; 03-MAR-2008 03:07:53; Bright; 41.0; 22; 32Alp Leo ; 1.36; 15200;occ; 82; 0;31406
 15; 2272.3; 03-MAR-2008 03:10:26; Bright; 42.5; 51; 41Gam1Leo ; 2.01; 4500;occ; 85; 0;31406
 16; 2967.0; 03-MAR-2008 03:22:00; Bright; 39.5; 82; 48Bet UMA ; 2.37; 10600;occ; 79; 0;31406
 17; 3048.8; 03-MAR-2008 03:23:22; Bright; 41.5; 36; 50Alp UMA ; 1.80; 6300;occ; 83; 0;31406
 18; 3434.3; 03-MAR-2008 03:29:48; Bright; 35.0; 49; 1Alp UMi ; 1.99; 6300;occ; 70; 0;31406

/nas1/ENVISAT/DDS_for_operator/GOM_NL__0PNPDE20080303_033721_000056192066_00290_31406_5431.N1

1; -2147.9; 03-MAR-2008 03:37:21; Bright; 36.0; 89; 5Alp Cep ; 2.45; 8000;occ; 72; 0;31406
 2; -1842.2; 03-MAR-2008 03:42:27; Bright; 34.5; 19; 50Alp Cyg ; 1.25; 10500;occ; 69; 0;31406
 3; -1748.5; 03-MAR-2008 03:44:01; Bright; 34.5; 66; 37Gam Cyg ; 2.21; 5900;occ; 69; 0;31406
 4; -1654.7; 03-MAR-2008 03:45:35; Bright; 33.5; 92; 53Eps Cyg ; 2.50; 4500;occ; 67; 0;31406
 5; -1226.2; 03-MAR-2008 03:52:43; Bright; 39.5; 168; 17Zet Aql ; 2.99; 11000;occ; 79; 0;31406
 6; -633.5; 03-MAR-2008 04:02:36; Dark ; 40.0; 155; 41Pi Sgr ; 2.90; 6600;occ; 80; 0;31406
 7; -522.4; 03-MAR-2008 04:04:27; Dark ; 44.5; 57; 34Sig Sgr ; 2.07; 26000;occ; 89; 0;31406
 8; -332.4; 03-MAR-2008 04:07:37; Dark ; 48.0; 38; 20Eps Sgr ; 1.84; 11000;occ; 96; 0;31406
 9; -154.1; 03-MAR-2008 04:10:35; Dark ; 44.0; 25; 35Lam Sco ; 1.62; 28000;occ; 88; 0;31406
 10; -55.2; 03-MAR-2008 04:12:14; Dark ; 59.5; 0; ; 0.00; 0;occ; 119; 0;31406
 11; 59.6; 03-MAR-2008 04:14:09; Dark ; 48.5; 141; Bet Ara ; 2.84; 4600;occ; 97; 0;31407
 12; 239.6; 03-MAR-2008 04:17:09; Dark ; 42.5; 43; Alp TrA ; 1.91; 4250;occ; 85; 0;31407
 13; 370.9; 03-MAR-2008 04:19:20; Dark ; 37.5; 145; Gam TrA ; 2.87; 10600;occ; 75; 0;31407
 14; 454.5; 03-MAR-2008 04:20:44; Dark ; 45.5; 4; Alp1Cen ; -0.01; 5800;occ; 91; 0;31407
 15; 533.2; 03-MAR-2008 04:22:03; Dark ; 53.0; 10; Bet Cen ; 0.61; 28000;occ; 106; 0;31407
 16; 681.9; 03-MAR-2008 04:24:31; Dark ; 43.0; 12; Alp1Cru ; 0.77; 30000;occ; 86; 0;31407
 17; 834.9; 03-MAR-2008 04:27:04; Dark ; 42.5; 64; Gam Cen ; 2.20; 10600;occ; 85; 0;31407
 18; 1010.5; 03-MAR-2008 04:30:00; Dark ; 39.5; 113; Mu Vel ; 2.69; 5000;occ; 79; 0;31407
 19; 1757.9; 03-MAR-2008 04:42:27; Dark ; 44.5; 48; 30Alp Hya ; 1.98; 4100;occ; 89; 0;31407
 20; 2119.2; 03-MAR-2008 04:48:28; Bright; 41.0; 22; 32Alp Leo ; 1.36; 15200;occ; 82; 0;31407
 21; 2272.1; 03-MAR-2008 04:51:01; Bright; 42.5; 51; 41Gam1Leo ; 2.01; 4500;occ; 85; 0;31407
 22; 2966.6; 03-MAR-2008 05:02:36; Bright; 39.0; 82; 48Bet UMA ; 2.37; 10600;occ; 78; 0;31407
 23; 3048.4; 03-MAR-2008 05:03:58; Bright; 40.0; 36; 50Alp UMA ; 1.80; 6300;occ; 80; 0;31407
 24; 3434.3; 03-MAR-2008 05:10:24; Bright; 37.0; 49; 1Alp UMi ; 1.99; 6300;occ; 74; 0;31407

/nas1/ENVISAT/DDS_for_operator/GOM_NL__0PNPDE20080303_051757_000056182066_00291_31407_5432.N1

1; -2147.9; 03-MAR-2008 05:17:57; Bright; 36.0; 89; 5Alp Cep ; 2.45; 8000;occ; 72; 0;31407
 2; -1842.1; 03-MAR-2008 05:23:03; Bright; 36.5; 19; 50Alp Cyg ; 1.25; 10500;occ; 73; 0;31407
 3; -1748.4; 03-MAR-2008 05:24:37; Bright; 36.0; 66; 37Gam Cyg ; 2.21; 5900;occ; 72; 0;31407
 4; -1654.5; 03-MAR-2008 05:26:11; Bright; 36.5; 92; 53Eps Cyg ; 2.50; 4500;occ; 73; 0;31407
 5; -1225.6; 03-MAR-2008 05:33:20; Bright; 37.5; 168; 17Zet Aql ; 2.99; 11000;occ; 75; 0;31407
 6; -633.0; 03-MAR-2008 05:43:12; Dark ; 41.0; 155; 41Pi Sgr ; 2.90; 6600;occ; 82; 0;31407
 7; -521.9; 03-MAR-2008 05:45:03; Dark ; 43.5; 57; 34Sig Sgr ; 2.07; 26000;occ; 87; 0;31407
 8; -331.8; 03-MAR-2008 05:48:14; Dark ; 42.0; 38; 20Eps Sgr ; 1.84; 11000;occ; 84; 0;31407
 9; -153.2; 03-MAR-2008 05:51:12; Dark ; 46.0; 25; 35Lam Sco ; 1.62; 28000;occ; 92; 0;31407
 10; -54.6; 03-MAR-2008 05:52:51; Dark ; 59.0; 0; ; 0.00; 0;occ; 118; 0;31407
 11; 60.2; 03-MAR-2008 05:54:45; Dark ; 41.0; 141; Bet Ara ; 2.84; 4600;occ; 82; 0;31408
 12; 239.9; 03-MAR-2008 05:57:45; Dark ; 43.0; 43; Alp TrA ; 1.91; 4250;occ; 86; 0;31408
 13; 371.3; 03-MAR-2008 05:59:57; Dark ; 37.5; 145; Gam TrA ; 2.87; 10600;occ; 75; 0;31408
 14; 455.1; 03-MAR-2008 06:01:20; Dark ; 46.5; 4; Alp1Cen ; -0.01; 5800;occ; 93; 0;31408
 15; 533.7; 03-MAR-2008 06:02:39; Dark ; 40.5; 10; Bet Cen ; 0.61; 28000;occ; 81; 0;31408
 16; 682.3; 03-MAR-2008 06:05:08; Dark ; 39.5; 12; Alp1Cru ; 0.77; 30000;occ; 79; 0;31408
 17; 835.4; 03-MAR-2008 06:07:41; Dark ; 45.0; 64; Gam Cen ; 2.20; 10600;occ; 90; 0;31408
 18; 1010.8; 03-MAR-2008 06:10:36; Dark ; 39.5; 113; Mu Vel ; 2.69; 5000;occ; 79; 0;31408
 19; 1757.9; 03-MAR-2008 06:23:03; Dark ; 49.0; 48; 30Alp Hya ; 1.98; 4100;occ; 98; 0;31408
 20; 2118.9; 03-MAR-2008 06:29:04; Bright; 42.5; 22; 32Alp Leo ; 1.36; 15200;occ; 85; 0;31408
 21; 2271.8; 03-MAR-2008 06:31:37; Bright; 43.0; 51; 41Gam1Leo ; 2.01; 4500;occ; 86; 0;31408
 22; 2966.1; 03-MAR-2008 06:43:11; Bright; 40.5; 82; 48Bet UMA ; 2.37; 10600;occ; 81; 0;31408
 23; 3048.1; 03-MAR-2008 06:44:33; Bright; 41.5; 36; 50Alp UMA ; 1.80; 6300;occ; 83; 0;31408
 24; 3434.3; 03-MAR-2008 06:51:00; Bright; 36.5; 49; 1Alp UMi ; 1.99; 6300;occ; 73; 0;31408

/nas1/ENVISAT/DDS_for_operator/GOM_NL__0PNPDE20080303_193526_000038392066_00300_31416_5433.N1

1; 1013.1; 03-MAR-2008 19:35:26; Dark ; 40.5; 113; Mu Vel ; 2.69; 5000;occ; 81; 0;31416
 2; 1758.7; 03-MAR-2008 19:47:52; Dark ; 46.5; 48; 30Alp Hya ; 1.98; 4100;occ; 93; 0;31416
 3; 2117.9; 03-MAR-2008 19:53:51; Bright; 40.0; 22; 32Alp Leo ; 1.36; 15200;occ; 80; 0;31416
 4; 2269.6; 03-MAR-2008 19:56:22; Bright; 42.0; 51; 41Gam1Leo ; 2.01; 4500;occ; 84; 0;31416
 5; 2962.5; 03-MAR-2008 20:07:55; Bright; 40.5; 82; 48Bet UMA ; 2.37; 10600;occ; 81; 0;31416
 6; 3045.0; 03-MAR-2008 20:09:18; Bright; 42.0; 36; 50Alp UMA ; 1.80; 6300;occ; 84; 0;31416
 7; 3434.4; 03-MAR-2008 20:15:47; Bright; 36.0; 49; 1Alp UMi ; 1.99; 6300;occ; 72; 0;31416
 8; 3889.2; 03-MAR-2008 20:23:22; Bright; 32.5; 89; 5Alp Cep ; 2.45; 8000;occ; 65; 0;31416

```

9; 4194.9; 03-MAR-2008 20:28:28; Bright; 33.5; 19; 50Alp Cyg ; 1.25; 10500;occ; 67; 0;31416
10; 4288.5; 03-MAR-2008 20:30:01; Bright; 36.5; 66; 37Gam Cyg ; 2.21; 5900;occ; 73; 0;31416
11; 4382.8; 03-MAR-2008 20:31:36; Bright; 34.5; 92; 53Eps Cyg ; 2.50; 4500;occ; 69; 0;31416
12; 4813.2; 03-MAR-2008 20:38:46; Bright; 39.5; 168; 17Zet Aql ; 2.99; 11000;occ; 79; 0;31416
/nas1/ENVISAT/DDS_for_operator/GOM_NL_0PNPDE20080303_204840_000054942066_00300_31416_5434.N1
1; -628.5; 03-MAR-2008 20:48:40; Dark ; 40.5; 155; 41Pi Sgr ; 2.90; 6600;occ; 81; 0;31416
2; -516.9; 03-MAR-2008 20:50:32; Dark ; 40.5; 57; 34Sig Sgr ; 2.07; 26000;occ; 81; 0;31416
3; -325.7; 03-MAR-2008 20:53:43; Dark ; 42.0; 38; 20Eps Sgr ; 1.84; 11000;occ; 84; 0;31416
4; -145.1; 03-MAR-2008 20:56:44; Dark ; 48.0; 25; 35Lam Sco ; 1.62; 28000;occ; 96; 0;31416
5; -49.1; 03-MAR-2008 20:58:20; Dark ; 59.5; 0; ; 0.00; 0;occ; 119; 0;31416
6; 65.3; 03-MAR-2008 21:00:14; Dark ; 40.0; 141; Bet Ara ; 2.84; 4600;occ; 80; 0;31417
7; 243.2; 03-MAR-2008 21:03:12; Dark ; 39.0; 43; Alp TrA ; 1.91; 4250;occ; 78; 0;31417
8; 375.0; 03-MAR-2008 21:05:24; Dark ; 37.5; 145; Gam TrA ; 2.87; 10600;occ; 75; 0;31417
9; 460.4; 03-MAR-2008 21:06:49; Dark ; 50.0; 4; Alp1Cen ;-0.01; 5800;occ; 100; 0;31417
10; 538.9; 03-MAR-2008 21:08:08; Dark ; 41.0; 10; Bet Cen ; 0.61; 28000;occ; 82; 0;31417
11; 685.9; 03-MAR-2008 21:10:35; Dark ; 39.5; 12; Alp1Cru ; 0.77; 30000;occ; 79; 0;31417
12; 840.5; 03-MAR-2008 21:13:09; Dark ; 42.0; 64; Gam Cen ; 2.20; 10600;occ; 84; 0;31417
13; 1013.4; 03-MAR-2008 21:16:02; Dark ; 40.5; 113; Mu Vel ; 2.69; 5000;occ; 81; 0;31417
14; 1758.8; 03-MAR-2008 21:28:28; Dark ; 45.0; 48; 30Alp Hya ; 1.98; 4100;occ; 90; 0;31417
15; 2117.8; 03-MAR-2008 21:34:27; Bright; 40.0; 22; 32Alp Leo ; 1.36; 15200;occ; 80; 0;31417
16; 2269.5; 03-MAR-2008 21:36:58; Bright; 41.5; 51; 41Gam1Leo ; 2.01; 4500;occ; 83; 0;31417
17; 2962.1; 03-MAR-2008 21:48:31; Bright; 40.0; 82; 48Bet UMa ; 2.37; 10600;occ; 80; 0;31417
18; 3044.6; 03-MAR-2008 21:49:53; Bright; 41.0; 36; 50Alp UMa ; 1.80; 6300;occ; 82; 0;31417
19; 3434.3; 03-MAR-2008 21:56:23; Bright; 36.5; 49; 1Alp UMi ; 1.99; 6300;occ; 73; 0;31417
20; 3889.3; 03-MAR-2008 22:03:58; Bright; 35.0; 89; 5Alp Cep ; 2.45; 8000;occ; 70; 0;31417
21; 4194.9; 03-MAR-2008 22:09:04; Bright; 37.0; 19; 50Alp Cyg ; 1.25; 10500;occ; 74; 0;31417
22; 4288.7; 03-MAR-2008 22:10:37; Bright; 33.5; 66; 37Gam Cyg ; 2.21; 5900;occ; 67; 0;31417
23; 4382.9; 03-MAR-2008 22:12:12; Bright; 33.0; 92; 53Eps Cyg ; 2.50; 4500;occ; 66; 0;31417
24; 4813.7; 03-MAR-2008 22:19:22; Bright; 52.0; 168; 17Zet Aql ; 2.99; 11000;occ; 104; 0;31417
/nas1/ENVISAT/DDS_for_operator/GOM_NL_0PNPDE20080303_222917_000054822066_00301_31417_5435.N1
1; -627.9; 03-MAR-2008 22:29:17; Dark ; 44.0; 155; 41Pi Sgr ; 2.90; 6600;occ; 88; 0;31417
2; -516.4; 03-MAR-2008 22:31:08; Dark ; 41.5; 57; 34Sig Sgr ; 2.07; 26000;occ; 83; 0;31417
3; -325.1; 03-MAR-2008 22:34:19; Dark ; 45.0; 38; 20Eps Sgr ; 1.84; 11000;occ; 90; 0;31417
4; -144.3; 03-MAR-2008 22:37:20; Dark ; 45.0; 25; 35Lam Sco ; 1.62; 28000;occ; 90; 0;31417
5; -48.5; 03-MAR-2008 22:38:56; Dark ; 59.0; 0; ; 0.00; 0;occ; 118; 0;31417
6; 65.9; 03-MAR-2008 22:40:51; Dark ; 42.5; 141; Bet Ara ; 2.84; 4600;occ; 85; 0;31418
7; 243.5; 03-MAR-2008 22:43:48; Dark ; 42.0; 43; Alp TrA ; 1.91; 4250;occ; 84; 0;31418
8; 375.5; 03-MAR-2008 22:46:00; Dark ; 37.0; 145; Gam TrA ; 2.87; 10600;occ; 74; 0;31418
9; 460.9; 03-MAR-2008 22:47:26; Dark ; 43.5; 4; Alp1Cen ;-0.01; 5800;occ; 87; 0;31418
10; 539.4; 03-MAR-2008 22:48:44; Dark ; 43.0; 10; Bet Cen ; 0.61; 28000;occ; 86; 0;31418
11; 686.2; 03-MAR-2008 22:51:11; Dark ; 37.5; 12; Alp1Cru ; 0.77; 30000;occ; 75; 0;31418
12; 841.1; 03-MAR-2008 22:53:46; Dark ; 42.5; 64; Gam Cen ; 2.20; 10600;occ; 85; 0;31418
13; 1013.7; 03-MAR-2008 22:56:38; Dark ; 42.5; 113; Mu Vel ; 2.69; 5000;occ; 85; 0;31418
14; 1758.9; 03-MAR-2008 23:09:04; Dark ; 45.0; 48; 30Alp Hya ; 1.98; 4100;occ; 90; 0;31418
15; 2117.5; 03-MAR-2008 23:15:02; Bright; 39.0; 22; 32Alp Leo ; 1.36; 15200;occ; 78; 0;31418
16; 2269.3; 03-MAR-2008 23:17:34; Bright; 42.0; 51; 41Gam1Leo ; 2.01; 4500;occ; 84; 0;31418
17; 2961.6; 03-MAR-2008 23:29:06; Bright; 38.5; 82; 48Bet UMa ; 2.37; 10600;occ; 77; 0;31418
18; 3044.2; 03-MAR-2008 23:30:29; Bright; 38.0; 36; 50Alp UMa ; 1.80; 6300;occ; 76; 0;31418
19; 3434.4; 03-MAR-2008 23:36:59; Bright; 36.0; 49; 1Alp UMi ; 1.99; 6300;occ; 72; 0;31418
20; 3889.3; 03-MAR-2008 23:44:34; Bright; 36.0; 89; 5Alp Cep ; 2.45; 8000;occ; 72; 0;31418
21; 4195.0; 03-MAR-2008 23:49:40; Bright; 36.5; 19; 50Alp Cyg ; 1.25; 10500;occ; 73; 0;31418
22; 4288.7; 03-MAR-2008 23:51:13; Bright; 34.5; 66; 37Gam Cyg ; 2.21; 5900;occ; 69; 0;31418
23; 4383.1; 03-MAR-2008 23:52:48; Bright; 33.5; 92; 53Eps Cyg ; 2.50; 4500;occ; 67; 0;31418
24; 4813.9; 03-MAR-2008 23:59:59; Bright; 40.5; 168; 17Zet Aql ; 2.99; 11000;occ; 81; 0;31418
/nas1/ENVISAT/DDS_for_operator/GOM_NL_0PNPDK20080303_065833_000031982066_00292_31408_0284.N1
1; -2147.8; 03-MAR-2008 06:58:33; Bright; 36.0; 89; 5Alp Cep ; 2.45; 8000;occ; 72; 0;31408
2; -1842.0; 03-MAR-2008 07:03:39; Bright; 36.0; 19; 50Alp Cyg ; 1.25; 10500;occ; 72; 0;31408
3; -1748.5; 03-MAR-2008 07:05:13; Bright; 34.5; 66; 37Gam Cyg ; 2.21; 5900;occ; 69; 0;31408
4; -1654.3; 03-MAR-2008 07:06:47; Bright; 35.5; 92; 53Eps Cyg ; 2.50; 4500;occ; 71; 0;31408
5; -1225.4; 03-MAR-2008 07:13:56; Bright; 38.0; 168; 17Zet Aql ; 2.99; 11000;occ; 76; 0;31408
6; -632.5; 03-MAR-2008 07:23:49; Dark ; 42.0; 155; 41Pi Sgr ; 2.90; 6600;occ; 84; 0;31408
7; -521.3; 03-MAR-2008 07:25:40; Dark ; 41.5; 57; 34Sig Sgr ; 2.07; 26000;occ; 83; 0;31408
8; -331.1; 03-MAR-2008 07:28:50; Dark ; 43.0; 38; 20Eps Sgr ; 1.84; 11000;occ; 86; 0;31408
9; -152.3; 03-MAR-2008 07:31:49; Dark ; 49.0; 25; 35Lam Sco ; 1.62; 28000;occ; 98; 0;31408
10; -54.0; 03-MAR-2008 07:33:27; Dark ; 59.5; 0; ; 0.00; 0;occ; 119; 0;31408
11; 60.7; 03-MAR-2008 07:35:22; Dark ; 42.0; 141; Bet Ara ; 2.84; 4600;occ; 84; 0;31409
12; 240.3; 03-MAR-2008 07:38:22; Dark ; 52.0; 43; Alp TrA ; 1.91; 4250;occ; 104; 0;31409
13; 371.8; 03-MAR-2008 07:40:33; Dark ; 36.5; 145; Gam TrA ; 2.87; 10600;occ; 73; 0;31409

```

```

14; 455.7; 03-MAR-2008 07:41:57; Dark ; 46.5; 4; Alp1Cen ; -0.01; 5800;occ; 93; 0;31409
15; 534.4; 03-MAR-2008 07:43:16; Dark ; 46.0; 10; Bet Cen ; 0.61; 28000;occ; 92; 0;31409
16; 682.7; 03-MAR-2008 07:45:44; Dark ; 47.0; 12; Alp1Cru ; 0.77; 30000;occ; 94; 0;31409
17; 836.0; 03-MAR-2008 07:48:17; Dark ; 47.5; 64; Gam Cen ; 2.20; 10600;occ; 95; 0;31409
18; 1011.0; 03-MAR-2008 07:51:12; Dark ; 39.5; 113; Mu Vel ; 2.69; 5000;occ; 79; 0;31409
/nas1/ENVISAT/DDS_for_operator/GOM_NL__0PNPDK20080303_080339_000060792066_00293_31409_0285.N1
 1; 1758.0; 03-MAR-2008 08:03:39; Dark ; 44.0; 48; 30Alp Hya ; 1.98; 4100;occ; 88; 0;31409
 2; 2118.7; 03-MAR-2008 08:09:40; Bright; 42.0; 22; 32Alp Leo ; 1.36; 15200;occ; 84; 0;31409
 3; 2271.5; 03-MAR-2008 08:12:13; Bright; 42.5; 51; 41Gam1Leo ; 2.01; 4500;occ; 85; 0;31409
 4; 2965.6; 03-MAR-2008 08:23:47; Bright; 38.5; 82; 48Bet UMa ; 2.37; 10600;occ; 77; 0;31409
 5; 3047.7; 03-MAR-2008 08:25:09; Bright; 38.5; 36; 50Alp UMa ; 1.80; 6300;occ; 77; 0;31409
 6; 3434.3; 03-MAR-2008 08:31:36; Bright; 36.5; 49; 1Alp UMi ; 1.99; 6300;occ; 73; 0;31409
 7; 3888.3; 03-MAR-2008 08:39:10; Bright; 48.5; 89; 5Alp Cep ; 2.45; 8000;occ; 97; 0;31409
 8; 4194.1; 03-MAR-2008 08:44:15; Bright; 35.5; 19; 50Alp Cyg ; 1.25; 10500;occ; 71; 0;31409
 9; 4287.7; 03-MAR-2008 08:45:49; Bright; 35.5; 66; 37Gam Cyg ; 2.21; 5900;occ; 71; 0;31409
10; 4381.8; 03-MAR-2008 08:47:23; Bright; 34.5; 92; 53Eps Cyg ; 2.50; 4500;occ; 69; 0;31409
11; 4810.9; 03-MAR-2008 08:54:32; Bright; 41.0; 168; 17Zet Aql ; 2.99; 11000;occ; 82; 0;31409
12; 5404.0; 03-MAR-2008 09:04:25; Dark ; 41.5; 155; 41Pi Sgr ; 2.90; 6600;occ; 83; 0;31409
13; 5515.3; 03-MAR-2008 09:06:17; Dark ; 40.0; 57; 34Sig Sgr ; 2.07; 26000;occ; 80; 0;31409
14; 5705.5; 03-MAR-2008 09:09:27; Dark ; 42.5; 38; 20Eps Sgr ; 1.84; 11000;occ; 85; 0;31409
15; 5884.5; 03-MAR-2008 09:12:26; Dark ; 45.5; 25; 35Lam Sco ; 1.62; 28000;occ; 91; 0;31409
16; 5982.5; 03-MAR-2008 09:14:04; Dark ; 59.0; 0; ; 0.00; 0;occ; 118; 0;31409
17; 6097.2; 03-MAR-2008 09:15:59; Dark ; 42.5; 141; Bet Ara ; 2.84; 4600;occ; 85; 0;31409
18; 6276.6; 03-MAR-2008 09:18:58; Dark ; 37.0; 43; Alp TrA ; 1.91; 4250;occ; 74; 0;31409
19; 6408.0; 03-MAR-2008 09:21:09; Dark ; 37.5; 145; Gam TrA ; 2.87; 10600;occ; 75; 0;31409
20; 6492.2; 03-MAR-2008 09:22:33; Dark ; 52.0; 4; Alp1Cen ; -0.01; 5800;occ; 104; 0;31409
21; 6570.8; 03-MAR-2008 09:23:52; Dark ; 42.0; 10; Bet Cen ; 0.61; 28000;occ; 84; 0;31409
22; 6719.0; 03-MAR-2008 09:26:20; Dark ; 46.5; 12; Alp1Cru ; 0.77; 30000;occ; 93; 0;31409
23; 6872.5; 03-MAR-2008 09:28:54; Dark ; 44.5; 64; Gam Cen ; 2.20; 10600;occ; 89; 0;31409
24; 7047.3; 03-MAR-2008 09:31:49; Dark ; 39.0; 113; Mu Vel ; 2.69; 5000;occ; 78; 0;31409
25; 7794.1; 03-MAR-2008 09:44:15; Dark ; 43.5; 48; 30Alp Hya ; 1.98; 4100;occ; 87; 0;31409
/nas1/ENVISAT/DDS_for_operator/GOM_NL__0PNPDK20080303_094418_000053302066_00294_31410_0286.N1
 1; 1761.2; 03-MAR-2008 09:44:18; Dark ; 44.0; 48; 30Alp Hya ; 1.98; 4100;occ; 88; 6;31410
 2; 2118.6; 03-MAR-2008 09:50:16; Bright; 41.5; 22; 32Alp Leo ; 1.36; 15200;occ; 83; 0;31410
 3; 2271.2; 03-MAR-2008 09:52:48; Bright; 42.0; 51; 41Gam1Leo ; 2.01; 4500;occ; 84; 0;31410
 4; 2965.2; 03-MAR-2008 10:04:22; Bright; 40.0; 82; 48Bet UMa ; 2.37; 10600;occ; 80; 0;31410
 5; 3047.2; 03-MAR-2008 10:05:44; Bright; 38.5; 36; 50Alp UMa ; 1.80; 6300;occ; 77; 0;31410
 6; 3434.2; 03-MAR-2008 10:12:11; Bright; 35.0; 49; 1Alp UMi ; 1.99; 6300;occ; 70; 0;31410
 7; 3888.5; 03-MAR-2008 10:19:46; Bright; 35.5; 89; 5Alp Cep ; 2.45; 8000;occ; 71; 0;31410
 8; 4194.2; 03-MAR-2008 10:24:51; Bright; 34.0; 19; 50Alp Cyg ; 1.25; 10500;occ; 68; 0;31410
 9; 4287.9; 03-MAR-2008 10:26:25; Bright; 33.5; 66; 37Gam Cyg ; 2.21; 5900;occ; 67; 0;31410
10; 4381.9; 03-MAR-2008 10:27:59; Bright; 34.0; 92; 53Eps Cyg ; 2.50; 4500;occ; 68; 0;31410
11; 4811.2; 03-MAR-2008 10:35:08; Bright; 40.0; 168; 17Zet Aql ; 2.99; 11000;occ; 80; 0;31410
12; 5404.4; 03-MAR-2008 10:45:02; Dark ; 40.5; 155; 41Pi Sgr ; 2.90; 6600;occ; 81; 0;31410
13; 5515.7; 03-MAR-2008 10:46:53; Dark ; 43.0; 57; 34Sig Sgr ; 2.07; 26000;occ; 86; 0;31410
14; 5706.1; 03-MAR-2008 10:50:03; Dark ; 42.5; 38; 20Eps Sgr ; 1.84; 11000;occ; 85; 0;31410
15; 5885.4; 03-MAR-2008 10:53:03; Dark ; 47.5; 25; 35Lam Sco ; 1.62; 28000;occ; 95; 0;31410
16; 5983.1; 03-MAR-2008 10:54:40; Dark ; 59.5; 0; ; 0.00; 0;occ; 119; 0;31410
17; 6097.7; 03-MAR-2008 10:56:35; Dark ; 41.0; 141; Bet Ara ; 2.84; 4600;occ; 82; 0;31410
18; 6276.8; 03-MAR-2008 10:59:34; Dark ; 39.5; 43; Alp TrA ; 1.91; 4250;occ; 79; 0;31410
19; 6408.4; 03-MAR-2008 11:01:46; Dark ; 36.5; 145; Gam TrA ; 2.87; 10600;occ; 73; 0;31410
20; 6492.7; 03-MAR-2008 11:03:10; Dark ; 56.5; 4; Alp1Cen ; -0.01; 5800;occ; 113; 0;31410
21; 6571.3; 03-MAR-2008 11:04:29; Dark ; 53.5; 10; Bet Cen ; 0.61; 28000;occ; 107; 0;31410
22; 6719.4; 03-MAR-2008 11:06:57; Dark ; 40.5; 12; Alp1Cru ; 0.77; 30000;occ; 81; 0;31410
23; 6873.0; 03-MAR-2008 11:09:30; Dark ; 43.0; 64; Gam Cen ; 2.20; 10600;occ; 86; 0;31410
24; 7047.5; 03-MAR-2008 11:12:25; Dark ; 44.5; 113; Mu Vel ; 2.69; 5000;occ; 89; 0;31410
/nas1/ENVISAT/DDS_for_operator/GOM_NL__0PNPDK20080303_112451_000053272066_00295_31411_0287.N1
 1; 1758.3; 03-MAR-2008 11:24:51; Dark ; 42.0; 48; 30Alp Hya ; 1.98; 4100;occ; 84; 0;31411
 2; 2118.5; 03-MAR-2008 11:30:52; Bright; 41.0; 22; 32Alp Leo ; 1.36; 15200;occ; 82; 0;31411
 3; 2271.0; 03-MAR-2008 11:33:24; Bright; 42.5; 51; 41Gam1Leo ; 2.01; 4500;occ; 85; 0;31411
 4; 2964.7; 03-MAR-2008 11:44:58; Bright; 41.0; 82; 48Bet UMa ; 2.37; 10600;occ; 82; 0;31411
 5; 3046.8; 03-MAR-2008 11:46:20; Bright; 41.5; 36; 50Alp UMa ; 1.80; 6300;occ; 83; 0;31411
 6; 3434.2; 03-MAR-2008 11:52:47; Bright; 34.5; 49; 1Alp UMi ; 1.99; 6300;occ; 69; 0;31411
 7; 3888.6; 03-MAR-2008 12:00:22; Bright; 35.5; 89; 5Alp Cep ; 2.45; 8000;occ; 71; 0;31411
 8; 4194.3; 03-MAR-2008 12:05:27; Bright; 34.0; 19; 50Alp Cyg ; 1.25; 10500;occ; 68; 0;31411
 9; 4287.9; 03-MAR-2008 12:07:01; Bright; 37.0; 66; 37Gam Cyg ; 2.21; 5900;occ; 74; 0;31411
10; 4382.1; 03-MAR-2008 12:08:35; Bright; 34.5; 92; 53Eps Cyg ; 2.50; 4500;occ; 69; 0;31411
11; 4811.5; 03-MAR-2008 12:15:45; Bright; 40.0; 168; 17Zet Aql ; 2.99; 11000;occ; 80; 0;31411

```

```

12; 5404.8; 03-MAR-2008 12:25:38; Dark ; 41.5; 155; 41Pi Sgr ; 2.90; 6600;occ; 83; 0;31411
13; 5516.3; 03-MAR-2008 12:27:29; Dark ; 42.5; 57; 34Sig Sgr ; 2.07; 26000;occ; 85; 0;31411
14; 5706.7; 03-MAR-2008 12:30:40; Dark ; 46.5; 38; 20Eps Sgr ; 1.84; 11000;occ; 93; 0;31411
15; 5886.2; 03-MAR-2008 12:33:39; Dark ; 44.5; 25; 35Lam Sco ; 1.62; 28000;occ; 89; 0;31411
16; 5983.7; 03-MAR-2008 12:35:17; Dark ; 59.0; 0; ; 0.00; 0;occ; 118; 0;31411
17; 6098.3; 03-MAR-2008 12:37:11; Dark ; 40.5; 141; Bet Ara ; 2.84; 4600;occ; 81; 0;31411
18; 6277.2; 03-MAR-2008 12:40:10; Dark ; 39.5; 43; Alp TrA ; 1.91; 4250;occ; 79; 0;31411
19; 6408.8; 03-MAR-2008 12:42:22; Dark ; 37.5; 145; Gam TrA ; 2.87; 10600;occ; 75; 0;31411
20; 6493.3; 03-MAR-2008 12:43:46; Dark ; 46.0; 4; Alp1Cen ; -0.01; 5800;occ; 92; 0;31411
21; 6572.0; 03-MAR-2008 12:45:05; Dark ; 41.5; 10; Bet Cen ; 0.61; 28000;occ; 83; 0;31411
22; 6719.8; 03-MAR-2008 12:47:33; Dark ; 42.5; 12; Alp1Cru ; 0.77; 30000;occ; 85; 0;31411
23; 6873.5; 03-MAR-2008 12:50:07; Dark ; 44.0; 64; Gam Cen ; 2.20; 10600;occ; 88; 0;31411
24; 7047.9; 03-MAR-2008 12:53:01; Dark ; 37.5; 113; Mu Vel ; 2.69; 5000;occ; 75; 0;31411
/nas1/ENVISAT/DDS_for_operator/GOM_NL__0PNPDK20080303_130527_000053272066_00296_31412_0288.N1
1; 1758.4; 03-MAR-2008 13:05:27; Dark ; 45.5; 48; 30Alp Hya ; 1.98; 4100;occ; 91; 0;31412
2; 2118.4; 03-MAR-2008 13:11:27; Bright; 39.0; 22; 32Alp Leo ; 1.36; 15200;occ; 78; 0;31412
3; 2270.7; 03-MAR-2008 13:14:00; Bright; 42.0; 51; 41Gam1Leo ; 2.01; 4500;occ; 84; 0;31412
4; 2964.4; 03-MAR-2008 13:25:33; Bright; 40.0; 82; 48Bet UMa ; 2.37; 10600;occ; 80; 0;31412
5; 3046.5; 03-MAR-2008 13:26:55; Bright; 41.5; 36; 50Alp UMa ; 1.80; 6300;occ; 83; 0;31412
6; 3434.3; 03-MAR-2008 13:33:23; Bright; 34.0; 49; 1Alp UMi ; 1.99; 6300;occ; 68; 0;31412
7; 3888.7; 03-MAR-2008 13:40:58; Bright; 35.5; 89; 5Alp Cep ; 2.45; 8000;occ; 71; 0;31412
8; 4194.5; 03-MAR-2008 13:46:03; Bright; 37.0; 19; 50Alp Cyg ; 1.25; 10500;occ; 74; 0;31412
9; 4288.2; 03-MAR-2008 13:47:37; Bright; 36.5; 66; 37Gam Cyg ; 2.21; 5900;occ; 73; 0;31412
10; 4382.3; 03-MAR-2008 13:49:11; Bright; 33.5; 92; 53Eps Cyg ; 2.50; 4500;occ; 67; 0;31412
11; 4812.0; 03-MAR-2008 13:56:21; Bright; 40.5; 168; 17Zet Aql ; 2.99; 11000;occ; 81; 0;31412
12; 5405.4; 03-MAR-2008 14:06:14; Dark ; 41.5; 155; 41Pi Sgr ; 2.90; 6600;occ; 83; 0;31412
13; 5516.9; 03-MAR-2008 14:08:06; Dark ; 43.0; 57; 34Sig Sgr ; 2.07; 26000;occ; 86; 0;31412
14; 5707.6; 03-MAR-2008 14:11:16; Dark ; 42.0; 38; 20Eps Sgr ; 1.84; 11000;occ; 84; 0;31412
15; 5887.2; 03-MAR-2008 14:14:16; Dark ; 45.5; 25; 35Lam Sco ; 1.62; 28000;occ; 91; 0;31412
16; 5984.3; 03-MAR-2008 14:15:53; Dark ; 59.5; 0; ; 0.00; 0;occ; 119; 0;31412
17; 6099.0; 03-MAR-2008 14:17:48; Dark ; 40.0; 141; Bet Ara ; 2.84; 4600;occ; 80; 0;31412
18; 6277.6; 03-MAR-2008 14:20:47; Dark ; 39.5; 43; Alp TrA ; 1.91; 4250;occ; 79; 0;31412
19; 6409.4; 03-MAR-2008 14:22:58; Dark ; 36.5; 145; Gam TrA ; 2.87; 10600;occ; 73; 0;31412
20; 6494.0; 03-MAR-2008 14:24:23; Dark ; 43.0; 4; Alp1Cen ; -0.01; 5800;occ; 86; 0;31412
21; 6572.6; 03-MAR-2008 14:25:42; Dark ; 43.5; 10; Bet Cen ; 0.61; 28000;occ; 87; 0;31412
22; 6720.2; 03-MAR-2008 14:28:09; Dark ; 47.0; 12; Alp1Cru ; 0.77; 30000;occ; 94; 0;31412
23; 6874.2; 03-MAR-2008 14:30:43; Dark ; 43.5; 64; Gam Cen ; 2.20; 10600;occ; 87; 0;31412
24; 7048.2; 03-MAR-2008 14:33:37; Dark ; 38.0; 113; Mu Vel ; 2.69; 5000;occ; 76; 0;31412
/nas1/ENVISAT/DDS_for_operator/GOM_NL__0PNPDK20080303_144603_000053322066_00297_31413_0289.N1
1; 1758.4; 03-MAR-2008 14:46:03; Dark ; 43.0; 48; 30Alp Hya ; 1.98; 4100;occ; 86; 0;31413
2; 2118.3; 03-MAR-2008 14:52:03; Bright; 41.5; 22; 32Alp Leo ; 1.36; 15200;occ; 83; 0;31413
3; 2270.6; 03-MAR-2008 14:54:35; Bright; 41.0; 51; 41Gam1Leo ; 2.01; 4500;occ; 82; 0;31413
4; 2963.9; 03-MAR-2008 15:06:09; Bright; 40.0; 82; 48Bet UMa ; 2.37; 10600;occ; 80; 0;31413
5; 3046.1; 03-MAR-2008 15:07:31; Bright; 42.0; 36; 50Alp UMa ; 1.80; 6300;occ; 84; 0;31413
6; 3434.4; 03-MAR-2008 15:13:59; Bright; 33.0; 49; 1Alp UMi ; 1.99; 6300;occ; 66; 0;31413
7; 3888.9; 03-MAR-2008 15:21:34; Bright; 36.0; 89; 5Alp Cep ; 2.45; 8000;occ; 72; 0;31413
8; 4194.6; 03-MAR-2008 15:26:39; Bright; 35.0; 19; 50Alp Cyg ; 1.25; 10500;occ; 70; 0;31413
9; 4288.3; 03-MAR-2008 15:28:13; Bright; 35.0; 66; 37Gam Cyg ; 2.21; 5900;occ; 70; 0;31413
10; 4382.5; 03-MAR-2008 15:29:47; Bright; 33.5; 92; 53Eps Cyg ; 2.50; 4500;occ; 67; 0;31413
11; 4812.3; 03-MAR-2008 15:36:57; Bright; 40.0; 168; 17Zet Aql ; 2.99; 11000;occ; 80; 0;31413
12; 5406.1; 03-MAR-2008 15:46:51; Dark ; 42.5; 155; 41Pi Sgr ; 2.90; 6600;occ; 85; 0;31413
13; 5517.5; 03-MAR-2008 15:48:42; Dark ; 42.0; 57; 34Sig Sgr ; 2.07; 26000;occ; 84; 0;31413
14; 5708.3; 03-MAR-2008 15:51:53; Dark ; 42.0; 38; 20Eps Sgr ; 1.84; 11000;occ; 84; 0;31413
15; 5888.2; 03-MAR-2008 15:54:53; Dark ; 45.5; 25; 35Lam Sco ; 1.62; 28000;occ; 91; 0;31413
16; 5985.0; 03-MAR-2008 15:56:30; Dark ; 59.0; 0; ; 0.00; 0;occ; 118; 0;31413
17; 6099.6; 03-MAR-2008 15:58:24; Dark ; 39.5; 141; Bet Ara ; 2.84; 4600;occ; 79; 0;31413
18; 6278.1; 03-MAR-2008 16:01:23; Dark ; 39.5; 43; Alp TrA ; 1.91; 4250;occ; 79; 0;31413
19; 6410.0; 03-MAR-2008 16:03:35; Dark ; 37.5; 145; Gam TrA ; 2.87; 10600;occ; 75; 0;31413
20; 6494.7; 03-MAR-2008 16:05:00; Dark ; 44.0; 4; Alp1Cen ; -0.01; 5800;occ; 88; 0;31413
21; 6573.2; 03-MAR-2008 16:06:18; Dark ; 41.0; 10; Bet Cen ; 0.61; 28000;occ; 82; 0;31413
22; 6720.7; 03-MAR-2008 16:08:46; Dark ; 48.0; 12; Alp1Cru ; 0.77; 30000;occ; 96; 0;31413
23; 6874.9; 03-MAR-2008 16:11:20; Dark ; 48.0; 64; Gam Cen ; 2.20; 10600;occ; 96; 0;31413
24; 7048.6; 03-MAR-2008 16:14:13; Dark ; 42.5; 113; Mu Vel ; 2.69; 5000;occ; 85; 0;31413
/nas1/ENVISAT/DDS_for_operator/GOM_NL__0PNPDK20080303_162639_000053282066_00298_31414_0290.N1
1; 1758.5; 03-MAR-2008 16:26:39; Dark ; 47.0; 48; 30Alp Hya ; 1.98; 4100;occ; 94; 0;31414
2; 2118.2; 03-MAR-2008 16:32:39; Bright; 40.5; 22; 32Alp Leo ; 1.36; 15200;occ; 81; 0;31414
3; 2270.2; 03-MAR-2008 16:35:11; Bright; 42.0; 51; 41Gam1Leo ; 2.01; 4500;occ; 84; 0;31414
4; 2963.4; 03-MAR-2008 16:46:44; Bright; 41.0; 82; 48Bet UMa ; 2.37; 10600;occ; 82; 0;31414

```

```

5; 3045.8; 03-MAR-2008 16:48:07; Bright; 41.0; 36; 50Alp UMa ; 1.80; 6300;occ; 82; 0;31414
6; 3434.4; 03-MAR-2008 16:54:35; Bright; 36.0; 49; 1Alp UMi ; 1.99; 6300;occ; 72; 0;31414
7; 3889.0; 03-MAR-2008 17:02:10; Bright; 36.0; 89; 5Alp Cep ; 2.45; 8000;occ; 72; 0;31414
8; 4194.7; 03-MAR-2008 17:07:16; Bright; 33.5; 19; 50Alp Cyg ; 1.25; 10500;occ; 67; 0;31414
9; 4288.4; 03-MAR-2008 17:08:49; Bright; 33.5; 66; 37Gam Cyg ; 2.21; 5900;occ; 67; 0;31414
10; 4382.6; 03-MAR-2008 17:10:23; Bright; 34.0; 92; 53Eps Cyg ; 2.50; 4500;occ; 68; 0;31414
11; 4812.7; 03-MAR-2008 17:17:34; Bright; 38.0; 168; 17Zet Aql ; 2.99; 11000;occ; 76; 0;31414
12; 5406.6; 03-MAR-2008 17:27:27; Dark ; 40.5; 155; 41Pi Sgr ; 2.90; 6600;occ; 81; 0;31414
13; 5518.1; 03-MAR-2008 17:29:19; Dark ; 46.0; 57; 34Sig Sgr ; 2.07; 26000;occ; 92; 0;31414
14; 5708.9; 03-MAR-2008 17:32:30; Dark ; 46.5; 38; 20Eps Sgr ; 1.84; 11000;occ; 93; 0;31414
15; 5889.0; 03-MAR-2008 17:35:30; Dark ; 45.5; 25; 35Lam Sco ; 1.62; 28000;occ; 91; 0;31414
16; 5985.7; 03-MAR-2008 17:37:07; Dark ; 59.5; 0; ; 0.00; 0;occ; 119; 0;31414
17; 6100.2; 03-MAR-2008 17:39:01; Dark ; 41.0; 141; Bet Ara ; 2.84; 4600;occ; 82; 0;31414
18; 6278.5; 03-MAR-2008 17:41:59; Dark ; 42.0; 43; Alp TrA ; 1.91; 4250;occ; 84; 0;31414
19; 6410.3; 03-MAR-2008 17:44:11; Dark ; 38.5; 145; Gam TrA ; 2.87; 10600;occ; 77; 0;31414
20; 6495.2; 03-MAR-2008 17:45:36; Dark ; 48.5; 4; Alp1Cen ;-0.01; 5800;occ; 97; 0;31414
21; 6573.8; 03-MAR-2008 17:46:55; Dark ; 45.5; 10; Bet Cen ; 0.61; 28000;occ; 91; 0;31414
22; 6721.1; 03-MAR-2008 17:49:22; Dark ; 39.5; 12; Alp1Cru ; 0.77; 30000;occ; 79; 0;31414
23; 6875.4; 03-MAR-2008 17:51:56; Dark ; 44.0; 64; Gam Cen ; 2.20; 10600;occ; 88; 0;31414
24; 7048.9; 03-MAR-2008 17:54:50; Dark ; 38.5; 113; Mu Vel ; 2.69; 5000;occ; 77; 0;31414
/nas1/ENVISAT/DDS_for_operator/GOM_NL__0PNPDK20080303_180716_000053302066_00299_31415_0291.N1
1; 1758.7; 03-MAR-2008 18:07:16; Dark ; 50.0; 48; 30Alp Hya ; 1.98; 4100;occ; 100; 0;31415
2; 2118.0; 03-MAR-2008 18:13:15; Bright; 41.5; 22; 32Alp Leo ; 1.36; 15200;occ; 83; 0;31415
3; 2270.0; 03-MAR-2008 18:15:47; Bright; 43.0; 51; 41Gam1Leo ; 2.01; 4500;occ; 86; 0;31415
4; 2963.0; 03-MAR-2008 18:27:20; Bright; 39.0; 82; 48Bet UMa ; 2.37; 10600;occ; 78; 0;31415
5; 3045.4; 03-MAR-2008 18:28:42; Bright; 38.0; 36; 50Alp UMa ; 1.80; 6300;occ; 76; 0;31415
6; 3434.3; 03-MAR-2008 18:35:11; Bright; 36.0; 49; 1Alp UMi ; 1.99; 6300;occ; 72; 0;31415
7; 3889.1; 03-MAR-2008 18:42:46; Bright; 37.0; 89; 5Alp Cep ; 2.45; 8000;occ; 74; 0;31415
8; 4194.8; 03-MAR-2008 18:47:52; Bright; 52.0; 19; 50Alp Cyg ; 1.25; 10500;occ; 104; 0;31415
9; 4288.5; 03-MAR-2008 18:49:25; Bright; 36.0; 66; 37Gam Cyg ; 2.21; 5900;occ; 72; 0;31415
10; 4382.8; 03-MAR-2008 18:51:00; Bright; 35.0; 92; 53Eps Cyg ; 2.50; 4500;occ; 70; 0;31415
11; 4812.9; 03-MAR-2008 18:58:10; Bright; 40.0; 168; 17Zet Aql ; 2.99; 11000;occ; 80; 0;31415
12; 5407.0; 03-MAR-2008 19:08:04; Dark ; 41.0; 155; 41Pi Sgr ; 2.90; 6600;occ; 82; 0;31415
13; 5518.7; 03-MAR-2008 19:09:56; Dark ; 42.0; 57; 34Sig Sgr ; 2.07; 26000;occ; 84; 0;31415
14; 5709.6; 03-MAR-2008 19:13:06; Dark ; 44.0; 38; 20Eps Sgr ; 1.84; 11000;occ; 88; 0;31415
15; 5890.0; 03-MAR-2008 19:16:07; Dark ; 56.0; 25; 35Lam Sco ; 1.62; 28000;occ; 112; 0;31415
16; 5986.2; 03-MAR-2008 19:17:43; Dark ; 59.0; 0; ; 0.00; 0;occ; 118; 0;31415
17; 6100.7; 03-MAR-2008 19:19:38; Dark ; 40.0; 141; Bet Ara ; 2.84; 4600;occ; 80; 0;31415
18; 6278.8; 03-MAR-2008 19:22:36; Dark ; 40.0; 43; Alp TrA ; 1.91; 4250;occ; 80; 0;31415
19; 6410.8; 03-MAR-2008 19:24:48; Dark ; 36.0; 145; Gam TrA ; 2.87; 10600;occ; 72; 0;31415
20; 6495.8; 03-MAR-2008 19:26:13; Dark ; 56.5; 4; Alp1Cen ;-0.01; 5800;occ; 113; 0;31415
21; 6574.3; 03-MAR-2008 19:27:31; Dark ; 51.0; 10; Bet Cen ; 0.61; 28000;occ; 102; 0;31415
22; 6721.5; 03-MAR-2008 19:29:58; Dark ; 48.0; 12; Alp1Cru ; 0.77; 30000;occ; 96; 0;31415
23; 6876.0; 03-MAR-2008 19:32:33; Dark ; 46.0; 64; Gam Cen ; 2.20; 10600;occ; 92; 0;31415
24; 7049.1; 03-MAR-2008 19:35:26; Dark ; 40.0; 113; Mu Vel ; 2.69; 5000;occ; 80; 0;31415
/nas3/ENVISAT/GOMOS/GOM_NL__0P/GOM_NL__0PNPDE20080304_000953_000054812066_00302_31418_5436.N1
1; -627.5; 04-MAR-2008 00:09:53; Dark ; 42.5; 155; 41Pi Sgr ; 2.90; 6600;occ; 85; 0;31418
2; -515.6; 04-MAR-2008 00:11:45; Dark ; 41.5; 57; 34Sig Sgr ; 2.07; 26000;occ; 83; 0;31418
3; -324.5; 04-MAR-2008 00:14:56; Dark ; 42.5; 38; 20Eps Sgr ; 1.84; 11000;occ; 85; 0;31418
4; -143.3; 04-MAR-2008 00:17:57; Dark ; 46.5; 25; 35Lam Sco ; 1.62; 28000;occ; 93; 0;31418
5; -47.9; 04-MAR-2008 00:19:33; Dark ; 59.5; 0; ; 0.00; 0;occ; 119; 0;31418
6; 66.4; 04-MAR-2008 00:21:27; Dark ; 43.5; 141; Bet Ara ; 2.84; 4600;occ; 87; 0;31419
7; 243.9; 04-MAR-2008 00:24:24; Dark ; 46.5; 43; Alp TrA ; 1.91; 4250;occ; 93; 0;31419
8; 376.0; 04-MAR-2008 00:26:36; Dark ; 36.0; 145; Gam TrA ; 2.87; 10600;occ; 72; 0;31419
9; 461.5; 04-MAR-2008 00:28:02; Dark ; 41.5; 4; Alp1Cen ;-0.01; 5800;occ; 83; 0;31419
10; 540.0; 04-MAR-2008 00:29:20; Dark ; 43.5; 10; Bet Cen ; 0.61; 28000;occ; 87; 0;31419
11; 686.5; 04-MAR-2008 00:31:47; Dark ; 48.5; 12; Alp1Cru ; 0.77; 30000;occ; 97; 0;31419
12; 841.7; 04-MAR-2008 00:34:22; Dark ; 43.5; 64; Gam Cen ; 2.20; 10600;occ; 87; 0;31419
13; 1014.0; 04-MAR-2008 00:37:14; Dark ; 40.5; 113; Mu Vel ; 2.69; 5000;occ; 81; 0;31419
14; 1759.0; 04-MAR-2008 00:49:39; Dark ; 42.5; 48; 30Alp Hya ; 1.98; 4100;occ; 85; 0;31419
15; 2117.5; 04-MAR-2008 00:55:38; Bright; 40.0; 22; 32Alp Leo ; 1.36; 15200;occ; 80; 0;31419
16; 2268.9; 04-MAR-2008 00:58:09; Bright; 41.0; 51; 41Gam1Leo ; 2.01; 4500;occ; 82; 0;31419
17; 2961.2; 04-MAR-2008 01:09:42; Bright; 41.0; 82; 48Bet UMa ; 2.37; 10600;occ; 82; 0;31419
18; 3043.8; 04-MAR-2008 01:11:04; Bright; 40.0; 36; 50Alp UMa ; 1.80; 6300;occ; 80; 0;31419
19; 3434.4; 04-MAR-2008 01:17:35; Bright; 34.5; 49; 1Alp UMi ; 1.99; 6300;occ; 69; 0;31419
20; 3889.4; 04-MAR-2008 01:25:10; Bright; 35.5; 89; 5Alp Cep ; 2.45; 8000;occ; 71; 0;31419
21; 4195.2; 04-MAR-2008 01:30:16; Bright; 34.5; 19; 50Alp Cyg ; 1.25; 10500;occ; 69; 0;31419
22; 4288.9; 04-MAR-2008 01:31:49; Bright; 36.0; 66; 37Gam Cyg ; 2.21; 5900;occ; 72; 0;31419

```

```

23; 4383.2; 04-MAR-2008 01:33:24; Bright; 34.0; 92; 53Eps Cyg ; 2.50; 4500;occ; 68; 0;31419
24; 4814.4; 04-MAR-2008 01:40:35; Bright; 39.5; 168; 17Zet Aql ; 2.99; 11000;occ; 79; 0;31419
/nas3/ENVISAT/GOMOS/GOM_NL__0P/GOM_NL__0PNPDE20080304_015030_000045452066_00303_31419_5437.N1
1; -626.8; 04-MAR-2008 01:50:30; Dark ; 44.5; 155; 41Pi Sgr ; 2.90; 6600;occ; 89; 0;31419
2; -515.0; 04-MAR-2008 01:52:21; Dark ; 45.0; 57; 34Sig Sgr ; 2.07; 26000;occ; 90; 0;31419
3; -323.7; 04-MAR-2008 01:55:33; Dark ; 45.5; 38; 20Eps Sgr ; 1.84; 11000;occ; 91; 0;31419
4; -142.4; 04-MAR-2008 01:58:34; Dark ; 51.5; 25; 35Lam Sco ; 1.62; 28000;occ; 103; 0;31419
5; -47.3; 04-MAR-2008 02:00:09; Dark ; 59.0; 0; ; 0.00; 0;occ; 118; 0;31419
6; 67.0; 04-MAR-2008 02:02:03; Dark ; 42.0; 141; Bet Ara ; 2.84; 4600;occ; 84; 0;31420
7; 244.3; 04-MAR-2008 02:05:01; Dark ; 41.0; 43; Alp TrA ; 1.91; 4250;occ; 82; 0;31420
8; 376.5; 04-MAR-2008 02:07:13; Dark ; 36.0; 145; Gam TrA ; 2.87; 10600;occ; 72; 0;31420
9; 462.1; 04-MAR-2008 02:08:39; Dark ; 47.5; 4; Alp1Cen ;-0.01; 5800;occ; 95; 0;31420
10; 540.6; 04-MAR-2008 02:09:57; Dark ; 51.0; 10; Bet Cen ; 0.61; 28000;occ; 102; 0;31420
11; 687.1; 04-MAR-2008 02:12:23; Dark ; 41.0; 12; Alp1Cru ; 0.77; 30000;occ; 82; 0;31420
12; 842.2; 04-MAR-2008 02:14:59; Dark ; 43.0; 64; Gam Cen ; 2.20; 10600;occ; 86; 0;31420
13; 1014.4; 04-MAR-2008 02:17:51; Dark ; 41.0; 113; Mu Vel ; 2.69; 5000;occ; 82; 0;31420
14; 1759.2; 04-MAR-2008 02:30:16; Dark ; 43.5; 48; 30Alp Hya ; 1.98; 4100;occ; 87; 0;31420
15; 2117.4; 04-MAR-2008 02:36:14; Bright; 41.5; 22; 32Alp Leo ; 1.36; 15200;occ; 83; 0;31420
16; 2268.6; 04-MAR-2008 02:38:45; Bright; 42.0; 51; 41Gam1Leo ; 2.01; 4500;occ; 84; 0;31420
17; 2960.8; 04-MAR-2008 02:50:17; Bright; 57.0; 82; 48Bet UMa ; 2.37; 10600;occ; 114; 0;31420
18; 3043.5; 04-MAR-2008 02:51:40; Bright; 40.5; 36; 50Alp UMa ; 1.80; 6300;occ; 81; 0;31420
19; 3434.4; 04-MAR-2008 02:58:11; Bright; 34.0; 49; 1Alp UMi ; 1.99; 6300;occ; 68; 0;31420
20; 3889.6; 04-MAR-2008 03:05:46; Bright; 29.5; 89; 5Alp Cep ; 2.45; 8000;occ; 59; 0;31420
/nas3/ENVISAT/GOMOS/GOM_NL__0P/GOM_NL__0PNPDE20080304_030546_000056162066_00304_31420_5438.N1
1; -2146.4; 04-MAR-2008 03:05:46; Bright; 36.0; 89; 5Alp Cep ; 2.45; 8000;occ; 72; 0;31420
2; -1840.5; 04-MAR-2008 03:10:52; Bright; 34.0; 19; 50Alp Cyg ; 1.25; 10500;occ; 68; 0;31420
3; -1746.9; 04-MAR-2008 03:12:25; Bright; 35.0; 66; 37Gam Cyg ; 2.21; 5900;occ; 70; 0;31420
4; -1652.5; 04-MAR-2008 03:14:00; Bright; 34.0; 92; 53Eps Cyg ; 2.50; 4500;occ; 68; 0;31420
5; -1221.3; 04-MAR-2008 03:21:11; Bright; 41.0; 168; 17Zet Aql ; 2.99; 11000;occ; 82; 0;31420
6; -626.4; 04-MAR-2008 03:31:06; Dark ; 44.0; 155; 41Pi Sgr ; 2.90; 6600;occ; 88; 0;31420
7; -514.6; 04-MAR-2008 03:32:58; Dark ; 43.0; 57; 34Sig Sgr ; 2.07; 26000;occ; 86; 0;31420
8; -323.1; 04-MAR-2008 03:36:09; Dark ; 47.5; 38; 20Eps Sgr ; 1.84; 11000;occ; 95; 0;31420
9; -141.4; 04-MAR-2008 03:39:11; Dark ; 53.0; 25; 35Lam Sco ; 1.62; 28000;occ; 106; 0;31420
10; -46.7; 04-MAR-2008 03:40:46; Dark ; 59.5; 0; ; 0.00; 0;occ; 119; 0;31420
11; 67.7; 04-MAR-2008 03:42:40; Dark ; 41.5; 141; Bet Ara ; 2.84; 4600;occ; 83; 0;31421
12; 244.8; 04-MAR-2008 03:45:37; Dark ; 42.5; 43; Alp TrA ; 1.91; 4250;occ; 85; 0;31421
13; 376.9; 04-MAR-2008 03:47:49; Dark ; 36.5; 145; Gam TrA ; 2.87; 10600;occ; 73; 0;31421
14; 462.8; 04-MAR-2008 03:49:15; Dark ; 44.5; 4; Alp1Cen ;-0.01; 5800;occ; 89; 0;31421
15; 541.3; 04-MAR-2008 03:50:34; Dark ; 46.5; 10; Bet Cen ; 0.61; 28000;occ; 93; 0;31421
16; 687.6; 04-MAR-2008 03:53:00; Dark ; 43.5; 12; Alp1Cru ; 0.77; 30000;occ; 87; 0;31421
17; 842.9; 04-MAR-2008 03:55:35; Dark ; 48.0; 64; Gam Cen ; 2.20; 10600;occ; 96; 0;31421
18; 1014.7; 04-MAR-2008 03:58:27; Dark ; 39.5; 113; Mu Vel ; 2.69; 5000;occ; 79; 0;31421
19; 1759.5; 04-MAR-2008 04:10:52; Dark ; 43.5; 48; 30Alp Hya ; 1.98; 4100;occ; 87; 0;31421
20; 2117.4; 04-MAR-2008 04:16:50; Bright; 41.5; 22; 32Alp Leo ; 1.36; 15200;occ; 83; 0;31421
21; 2268.6; 04-MAR-2008 04:19:21; Bright; 41.5; 51; 41Gam1Leo ; 2.01; 4500;occ; 83; 0;31421
22; 2960.5; 04-MAR-2008 04:30:53; Bright; 59.0; 82; 48Bet UMa ; 2.37; 10600;occ; 118; 0;31421
23; 3043.2; 04-MAR-2008 04:32:16; Bright; 41.5; 36; 50Alp UMa ; 1.80; 6300;occ; 83; 0;31421
24; 3434.6; 04-MAR-2008 04:38:47; Bright; 36.0; 49; 1Alp UMi ; 1.99; 6300;occ; 72; 0;31421
/nas3/ENVISAT/GOMOS/GOM_NL__0P/GOM_NL__0PNPDE20080304_044622_000056152066_00305_31421_5439.N1
1; -2146.2; 04-MAR-2008 04:46:22; Bright; 36.0; 89; 5Alp Cep ; 2.45; 8000;occ; 72; 0;31421
2; -1840.3; 04-MAR-2008 04:51:28; Bright; 36.0; 19; 50Alp Cyg ; 1.25; 10500;occ; 72; 0;31421
3; -1746.6; 04-MAR-2008 04:53:02; Bright; 34.5; 66; 37Gam Cyg ; 2.21; 5900;occ; 69; 0;31421
4; -1652.3; 04-MAR-2008 04:54:36; Bright; 33.0; 92; 53Eps Cyg ; 2.50; 4500;occ; 66; 0;31421
5; -1220.8; 04-MAR-2008 05:01:48; Bright; 39.5; 168; 17Zet Aql ; 2.99; 11000;occ; 79; 0;31421
6; -625.9; 04-MAR-2008 05:11:42; Dark ; 43.0; 155; 41Pi Sgr ; 2.90; 6600;occ; 86; 0;31421
7; -513.9; 04-MAR-2008 05:13:34; Dark ; 44.5; 57; 34Sig Sgr ; 2.07; 26000;occ; 89; 0;31421
8; -322.3; 04-MAR-2008 05:16:46; Dark ; 48.0; 38; 20Eps Sgr ; 1.84; 11000;occ; 96; 0;31421
9; -140.6; 04-MAR-2008 05:19:48; Dark ; 51.0; 25; 35Lam Sco ; 1.62; 28000;occ; 102; 0;31421
10; -46.1; 04-MAR-2008 05:21:22; Dark ; 59.0; 0; ; 0.00; 0;occ; 118; 0;31421
11; 68.3; 04-MAR-2008 05:23:17; Dark ; 46.5; 141; Bet Ara ; 2.84; 4600;occ; 93; 0;31422
12; 245.2; 04-MAR-2008 05:26:14; Dark ; 46.5; 43; Alp TrA ; 1.91; 4250;occ; 93; 0;31422
13; 377.3; 04-MAR-2008 05:28:26; Dark ; 38.0; 145; Gam TrA ; 2.87; 10600;occ; 76; 0;31422
14; 463.4; 04-MAR-2008 05:29:52; Dark ; 55.5; 4; Alp1Cen ;-0.01; 5800;occ; 111; 0;31422
15; 541.9; 04-MAR-2008 05:31:10; Dark ; 47.5; 10; Bet Cen ; 0.61; 28000;occ; 95; 0;31422
16; 688.0; 04-MAR-2008 05:33:36; Dark ; 46.0; 12; Alp1Cru ; 0.77; 30000;occ; 92; 0;31422
17; 843.6; 04-MAR-2008 05:36:12; Dark ; 40.5; 64; Gam Cen ; 2.20; 10600;occ; 81; 0;31422
18; 1015.0; 04-MAR-2008 05:39:03; Dark ; 43.0; 113; Mu Vel ; 2.69; 5000;occ; 86; 0;31422
19; 1759.6; 04-MAR-2008 05:51:28; Dark ; 43.0; 48; 30Alp Hya ; 1.98; 4100;occ; 86; 0;31422

```

```

20; 2117.2; 04-MAR-2008 05:57:26; Bright; 41.5; 22; 32Alp Leo ; 1.36; 15200;occ; 83; 0;31422
21; 2268.3; 04-MAR-2008 05:59:57; Bright; 41.5; 51; 41Gam1Leo ; 2.01; 4500;occ; 83; 0;31422
22; 2960.1; 04-MAR-2008 06:11:28; Bright; 39.5; 82; 48Bet UMa ; 2.37; 10600;occ; 79; 0;31422
23; 3042.8; 04-MAR-2008 06:12:51; Bright; 40.5; 36; 50Alp UMa ; 1.80; 6300;occ; 81; 0;31422
24; 3434.5; 04-MAR-2008 06:19:23; Bright; 34.5; 49; 1Alp UMi ; 1.99; 6300;occ; 69; 0;31422
/nas3/ENVISAT/GOMOS/GOM_NL__0P/GOM_NL__0PNPDE20080304_204429_000038412066_00315_31431_5440.N1
 1; 1017.6; 04-MAR-2008 20:44:29; Dark ; 40.5; 113; Mu Vel ; 2.69; 5000;occ; 81; 0;31431
 2; 1760.7; 04-MAR-2008 20:56:53; Dark ; 47.5; 48; 30Alp Hya ; 1.98; 4100;occ; 95; 0;31431
 3; 2116.1; 04-MAR-2008 21:02:48; Bright; 40.5; 22; 32Alp Leo ; 1.36; 15200;occ; 81; 0;31431
 4; 2266.2; 04-MAR-2008 21:05:18; Bright; 40.0; 51; 41Gam1Leo ; 2.01; 4500;occ; 80; 0;31431
 5; 2956.2; 04-MAR-2008 21:16:48; Bright; 40.0; 82; 48Bet UMa ; 2.37; 10600;occ; 80; 0;31431
 6; 3039.4; 04-MAR-2008 21:18:11; Bright; 41.0; 36; 50Alp UMa ; 1.80; 6300;occ; 82; 0;31431
 7; 3434.6; 04-MAR-2008 21:24:46; Bright; 35.5; 49; 1Alp UMi ; 1.99; 6300;occ; 71; 0;31431
 8; 3890.8; 04-MAR-2008 21:32:23; Bright; 36.0; 89; 5Alp Cep ; 2.45; 8000;occ; 72; 0;31431
 9; 4196.6; 04-MAR-2008 21:37:28; Bright; 36.5; 19; 50Alp Cyg ; 1.25; 10500;occ; 73; 0;31431
10; 4290.3; 04-MAR-2008 21:39:02; Bright; 36.5; 66; 37Gam Cyg ; 2.21; 5900;occ; 73; 0;31431
11; 4385.2; 04-MAR-2008 21:40:37; Bright; 35.5; 92; 53Eps Cyg ; 2.50; 4500;occ; 71; 0;31431
12; 4818.8; 04-MAR-2008 21:47:51; Bright; 40.5; 168; 17Zet Aql ; 2.99; 11000;occ; 81; 0;31431
/nas3/ENVISAT/GOMOS/GOM_NL__0P/GOM_NL__0PNPDE20080304_215747_000054812066_00315_31431_5441.N1
 1; -620.6; 04-MAR-2008 21:57:47; Dark ; 42.0; 155; 41Pi Sgr ; 2.90; 6600;occ; 84; 0;31431
 2; -508.0; 04-MAR-2008 21:59:40; Dark ; 42.0; 57; 34Sig Sgr ; 2.07; 26000;occ; 84; 0;31431
 3; -315.4; 04-MAR-2008 22:02:52; Dark ; 41.5; 38; 20Eps Sgr ; 1.84; 11000;occ; 83; 0;31431
 4; -131.3; 04-MAR-2008 22:05:56; Dark ; 46.5; 25; 35Lam Sco ; 1.62; 28000;occ; 93; 0;31431
 5; -39.9; 04-MAR-2008 22:07:28; Dark ; 59.0; 0; ; 0.00; 0;occ; 118; 0;31431
 6; 74.2; 04-MAR-2008 22:09:22; Dark ; 39.5; 141; Bet Ara ; 2.84; 4600;occ; 79; 0;31432
 7; 248.9; 04-MAR-2008 22:12:17; Dark ; 39.0; 43; Alp TrA ; 1.91; 4250;occ; 78; 0;31432
 8; 381.6; 04-MAR-2008 22:14:29; Dark ; 36.0; 145; Gam TrA ; 2.87; 10600;occ; 72; 0;31432
 9; 469.3; 04-MAR-2008 22:15:57; Dark ; 43.0; 4; Alp1Cen ;-0.01; 5800;occ; 86; 0;31432
10; 547.5; 04-MAR-2008 22:17:15; Dark ; 39.5; 10; Bet Cen ; 0.61; 28000;occ; 79; 0;31432
11; 691.8; 04-MAR-2008 22:19:40; Dark ; 39.5; 12; Alp1Cru ; 0.77; 30000;occ; 79; 0;31432
12; 849.2; 04-MAR-2008 22:22:17; Dark ; 48.5; 64; Gam Cen ; 2.20; 10600;occ; 97; 0;31432
13; 1017.9; 04-MAR-2008 22:25:06; Dark ; 42.0; 113; Mu Vel ; 2.69; 5000;occ; 84; 0;31432
14; 1760.9; 04-MAR-2008 22:37:29; Dark ; 43.5; 48; 30Alp Hya ; 1.98; 4100;occ; 87; 0;31432
15; 2116.0; 04-MAR-2008 22:43:24; Bright; 41.5; 22; 32Alp Leo ; 1.36; 15200;occ; 83; 0;31432
16; 2266.0; 04-MAR-2008 22:45:54; Bright; 39.5; 51; 41Gam1Leo ; 2.01; 4500;occ; 79; 0;31432
17; 2955.8; 04-MAR-2008 22:57:24; Bright; 40.0; 82; 48Bet UMa ; 2.37; 10600;occ; 80; 0;31432
18; 3039.2; 04-MAR-2008 22:58:47; Bright; 40.0; 36; 50Alp UMa ; 1.80; 6300;occ; 80; 0;31432
19; 3434.7; 04-MAR-2008 23:05:22; Bright; 37.5; 49; 1Alp UMi ; 1.99; 6300;occ; 75; 0;31432
20; 3890.9; 04-MAR-2008 23:12:59; Bright; 35.5; 89; 5Alp Cep ; 2.45; 8000;occ; 71; 0;31432
21; 4196.7; 04-MAR-2008 23:18:04; Bright; 35.5; 19; 50Alp Cyg ; 1.25; 10500;occ; 71; 0;31432
22; 4290.4; 04-MAR-2008 23:19:38; Bright; 34.0; 66; 37Gam Cyg ; 2.21; 5900;occ; 68; 0;31432
23; 4385.4; 04-MAR-2008 23:21:13; Bright; 33.5; 92; 53Eps Cyg ; 2.50; 4500;occ; 67; 0;31432
24; 4819.1; 04-MAR-2008 23:28:27; Bright; 42.0; 168; 17Zet Aql ; 2.99; 11000;occ; 84; 0;31432
/nas3/ENVISAT/GOMOS/GOM_NL__0P/GOM_NL__0PNPDK20080304_062658_000032002066_00306_31422_0292.N1
 1; -2146.1; 04-MAR-2008 06:26:58; Bright; 36.5; 89; 5Alp Cep ; 2.45; 8000;occ; 73; 0;31422
 2; -1840.2; 04-MAR-2008 06:32:04; Bright; 33.0; 19; 50Alp Cyg ; 1.25; 10500;occ; 66; 0;31422
 3; -1746.7; 04-MAR-2008 06:33:38; Bright; 36.0; 66; 37Gam Cyg ; 2.21; 5900;occ; 72; 0;31422
 4; -1652.1; 04-MAR-2008 06:35:12; Bright; 35.0; 92; 53Eps Cyg ; 2.50; 4500;occ; 70; 0;31422
 5; -1220.5; 04-MAR-2008 06:42:24; Bright; 41.0; 168; 17Zet Aql ; 2.99; 11000;occ; 82; 0;31422
 6; -625.3; 04-MAR-2008 06:52:19; Dark ; 41.5; 155; 41Pi Sgr ; 2.90; 6600;occ; 83; 0;31422
 7; -513.3; 04-MAR-2008 06:54:11; Dark ; 42.5; 57; 34Sig Sgr ; 2.07; 26000;occ; 85; 0;31422
 8; -321.6; 04-MAR-2008 06:57:23; Dark ; 44.5; 38; 20Eps Sgr ; 1.84; 11000;occ; 89; 0;31422
 9; -139.6; 04-MAR-2008 07:00:25; Dark ; 49.0; 25; 35Lam Sco ; 1.62; 28000;occ; 98; 0;31422
10; -45.4; 04-MAR-2008 07:01:59; Dark ; 59.5; 0; ; 0.00; 0;occ; 119; 0;31422
11; 68.9; 04-MAR-2008 07:03:53; Dark ; 43.5; 141; Bet Ara ; 2.84; 4600;occ; 87; 0;31423
12; 245.5; 04-MAR-2008 07:06:50; Dark ; 38.0; 43; Alp TrA ; 1.91; 4250;occ; 76; 0;31423
13; 377.8; 04-MAR-2008 07:09:02; Dark ; 36.5; 145; Gam TrA ; 2.87; 10600;occ; 73; 0;31423
14; 464.0; 04-MAR-2008 07:10:28; Dark ; 47.0; 4; Alp1Cen ;-0.01; 5800;occ; 94; 0;31423
15; 542.4; 04-MAR-2008 07:11:47; Dark ; 48.0; 10; Bet Cen ; 0.61; 28000;occ; 96; 0;31423
16; 688.3; 04-MAR-2008 07:14:13; Dark ; 43.0; 12; Alp1Cru ; 0.77; 30000;occ; 86; 0;31423
17; 844.2; 04-MAR-2008 07:16:48; Dark ; 44.5; 64; Gam Cen ; 2.20; 10600;occ; 89; 0;31423
18; 1015.3; 04-MAR-2008 07:19:40; Dark ; 39.5; 113; Mu Vel ; 2.69; 5000;occ; 79; 0;31423
/nas3/ENVISAT/GOMOS/GOM_NL__0P/GOM_NL__0PNPDK20080304_073204_000060492066_00307_31423_0293.N1
 1; 1759.8; 04-MAR-2008 07:32:04; Dark ; 46.0; 48; 30Alp Hya ; 1.98; 4100;occ; 92; 0;31423
 2; 2117.2; 04-MAR-2008 07:38:01; Bright; 41.5; 22; 32Alp Leo ; 1.36; 15200;occ; 83; 0;31423
 3; 2268.0; 04-MAR-2008 07:40:32; Bright; 40.5; 51; 41Gam1Leo ; 2.01; 4500;occ; 81; 0;31423
 4; 2959.7; 04-MAR-2008 07:52:04; Bright; 40.0; 82; 48Bet UMa ; 2.37; 10600;occ; 80; 0;31423
 5; 3042.4; 04-MAR-2008 07:53:27; Bright; 38.5; 36; 50Alp UMa ; 1.80; 6300;occ; 77; 0;31423

```

```

6; 3434.6; 04-MAR-2008 07:59:59; Bright; 33.5; 49; 1Alp UMi ; 1.99; 6300;occ; 67; 0;31423
7; 3889.9; 04-MAR-2008 08:07:34; Bright; 35.5; 89; 5Alp Cep ; 2.45; 8000;occ; 71; 0;31423
8; 4195.8; 04-MAR-2008 08:12:40; Bright; 35.5; 19; 50Alp Cyg ; 1.25; 10500;occ; 71; 0;31423
9; 4289.5; 04-MAR-2008 08:14:14; Bright; 34.0; 66; 37Gam Cyg ; 2.21; 5900;occ; 68; 0;31423
10; 4384.1; 04-MAR-2008 08:15:48; Bright; 33.5; 92; 53Eps Cyg ; 2.50; 4500;occ; 67; 0;31423
11; 4815.9; 04-MAR-2008 08:23:00; Bright; 40.5; 168; 17Zet Aql ; 2.99; 11000;occ; 81; 0;31423
12; 5411.1; 04-MAR-2008 08:32:55; Dark ; 41.0; 155; 41Pi Sgr ; 2.90; 6600;occ; 82; 0;31423
13; 5523.2; 04-MAR-2008 08:34:48; Dark ; 44.0; 57; 34Sig Sgr ; 2.07; 26000;occ; 88; 0;31423
14; 5714.9; 04-MAR-2008 08:37:59; Dark ; 42.0; 38; 20Eps Sgr ; 1.84; 11000;occ; 84; 0;31423
15; 5897.2; 04-MAR-2008 08:41:02; Dark ; 48.5; 25; 35Lam Sco ; 1.62; 28000;occ; 97; 0;31423
16; 5991.1; 04-MAR-2008 08:42:35; Dark ; 59.0; 0; ; 0.00; 0;occ; 118; 0;31423
17; 6105.4; 04-MAR-2008 08:44:30; Dark ; 42.5; 141; Bet Ara ; 2.84; 4600;occ; 85; 0;31423
18; 6281.9; 04-MAR-2008 08:47:26; Dark ; 42.0; 43; Alp TrA ; 1.91; 4250;occ; 84; 0;31423
19; 6414.2; 04-MAR-2008 08:49:39; Dark ; 37.0; 145; Gam TrA ; 2.87; 10600;occ; 74; 0;31423
20; 6500.6; 04-MAR-2008 08:51:05; Dark ; 47.0; 4; Alp1Cen ; -0.01; 5800;occ; 94; 0;31423
21; 6578.9; 04-MAR-2008 08:52:23; Dark ; 51.5; 10; Bet Cen ; 0.61; 28000;occ; 103; 0;31423
22; 6724.6; 04-MAR-2008 08:54:49; Dark ; 39.5; 12; Alp1Cru ; 0.77; 30000;occ; 79; 0;31423
23; 6880.6; 04-MAR-2008 08:57:25; Dark ; 43.5; 64; Gam Cen ; 2.20; 10600;occ; 87; 0;31423
24; 7051.5; 04-MAR-2008 09:00:16; Dark ; 38.5; 113; Mu Vel ; 2.69; 5000;occ; 77; 0;31423
25; 7795.8; 04-MAR-2008 09:12:40; Dark ; 13.5; 48; 30Alp Hya ; 1.98; 4100;occ; 27; 0;31423
/nas3/ENVISAT/GOMOS/GOM_NL__0P/GOM_NL__0PNPDK20080304_091240_000053282066_00308_31424_0294.N1
1; 1759.9; 04-MAR-2008 09:12:40; Dark ; 44.5; 48; 30Alp Hya ; 1.98; 4100;occ; 89; 0;31424
2; 2117.0; 04-MAR-2008 09:18:37; Bright; 41.5; 22; 32Alp Leo ; 1.36; 15200;occ; 83; 0;31424
3; 2267.9; 04-MAR-2008 09:21:08; Bright; 41.0; 51; 41Gam1Leo ; 2.01; 4500;occ; 82; 0;31424
4; 2959.2; 04-MAR-2008 09:32:39; Bright; 39.5; 82; 48Bet UMa ; 2.37; 10600;occ; 79; 0;31424
5; 3042.1; 04-MAR-2008 09:34:02; Bright; 38.0; 36; 50Alp UMa ; 1.80; 6300;occ; 76; 0;31424
6; 3434.5; 04-MAR-2008 09:40:35; Bright; 36.5; 49; 1Alp UMi ; 1.99; 6300;occ; 73; 0;31424
7; 3890.1; 04-MAR-2008 09:48:10; Bright; 35.5; 89; 5Alp Cep ; 2.45; 8000;occ; 71; 0;31424
8; 4196.0; 04-MAR-2008 09:53:16; Bright; 33.5; 19; 50Alp Cyg ; 1.25; 10500;occ; 67; 0;31424
9; 4289.6; 04-MAR-2008 09:54:50; Bright; 35.0; 66; 37Gam Cyg ; 2.21; 5900;occ; 70; 0;31424
10; 4384.2; 04-MAR-2008 09:56:24; Bright; 34.5; 92; 53Eps Cyg ; 2.50; 4500;occ; 69; 0;31424
11; 4816.2; 04-MAR-2008 10:03:36; Bright; 40.5; 168; 17Zet Aql ; 2.99; 11000;occ; 81; 0;31424
12; 5411.8; 04-MAR-2008 10:13:32; Dark ; 43.5; 155; 41Pi Sgr ; 2.90; 6600;occ; 87; 0;31424
13; 5523.7; 04-MAR-2008 10:15:24; Dark ; 44.0; 57; 34Sig Sgr ; 2.07; 26000;occ; 88; 0;31424
14; 5715.7; 04-MAR-2008 10:18:36; Dark ; 44.0; 38; 20Eps Sgr ; 1.84; 11000;occ; 88; 0;31424
15; 5898.2; 04-MAR-2008 10:21:38; Dark ; 45.5; 25; 35Lam Sco ; 1.62; 28000;occ; 91; 0;31424
16; 5991.7; 04-MAR-2008 10:23:12; Dark ; 59.5; 0; ; 0.00; 0;occ; 119; 0;31424
17; 6105.9; 04-MAR-2008 10:25:06; Dark ; 41.0; 141; Bet Ara ; 2.84; 4600;occ; 82; 0;31424
18; 6282.2; 04-MAR-2008 10:28:02; Dark ; 44.5; 43; Alp TrA ; 1.91; 4250;occ; 89; 0;31424
19; 6414.7; 04-MAR-2008 10:30:15; Dark ; 36.0; 145; Gam TrA ; 2.87; 10600;occ; 72; 0;31424
20; 6501.1; 04-MAR-2008 10:31:41; Dark ; 57.0; 4; Alp1Cen ; -0.01; 5800;occ; 114; 0;31424
21; 6579.5; 04-MAR-2008 10:33:00; Dark ; 51.5; 10; Bet Cen ; 0.61; 28000;occ; 103; 0;31424
22; 6725.0; 04-MAR-2008 10:35:25; Dark ; 40.5; 12; Alp1Cru ; 0.77; 30000;occ; 81; 0;31424
23; 6881.1; 04-MAR-2008 10:38:01; Dark ; 43.0; 64; Gam Cen ; 2.20; 10600;occ; 86; 0;31424
24; 7051.8; 04-MAR-2008 10:40:52; Dark ; 37.0; 113; Mu Vel ; 2.69; 5000;occ; 74; 0;31424
/nas3/ENVISAT/GOMOS/GOM_NL__0P/GOM_NL__0PNPDK20080304_105316_000053312066_00309_31425_0295.N1
1; 1760.0; 04-MAR-2008 10:53:16; Dark ; 46.5; 48; 30Alp Hya ; 1.98; 4100;occ; 93; 0;31425
2; 2116.8; 04-MAR-2008 10:59:13; Bright; 39.5; 22; 32Alp Leo ; 1.36; 15200;occ; 79; 0;31425
3; 2267.5; 04-MAR-2008 11:01:44; Bright; 42.0; 51; 41Gam1Leo ; 2.01; 4500;occ; 84; 0;31425
4; 2958.9; 04-MAR-2008 11:13:15; Bright; 40.5; 82; 48Bet UMa ; 2.37; 10600;occ; 81; 0;31425
5; 3041.7; 04-MAR-2008 11:14:38; Bright; 41.0; 36; 50Alp UMa ; 1.80; 6300;occ; 82; 0;31425
6; 3434.5; 04-MAR-2008 11:21:11; Bright; 33.5; 49; 1Alp UMi ; 1.99; 6300;occ; 67; 0;31425
7; 3890.2; 04-MAR-2008 11:28:46; Bright; 32.5; 89; 5Alp Cep ; 2.45; 8000;occ; 65; 0;31425
8; 4196.1; 04-MAR-2008 11:33:52; Bright; 35.5; 19; 50Alp Cyg ; 1.25; 10500;occ; 71; 0;31425
9; 4289.6; 04-MAR-2008 11:35:26; Bright; 35.5; 66; 37Gam Cyg ; 2.21; 5900;occ; 71; 0;31425
10; 4384.3; 04-MAR-2008 11:37:00; Bright; 34.0; 92; 53Eps Cyg ; 2.50; 4500;occ; 68; 0;31425
11; 4816.5; 04-MAR-2008 11:44:13; Bright; 42.5; 168; 17Zet Aql ; 2.99; 11000;occ; 85; 0;31425
12; 5412.2; 04-MAR-2008 11:54:08; Dark ; 43.0; 155; 41Pi Sgr ; 2.90; 6600;occ; 86; 0;31425
13; 5524.5; 04-MAR-2008 11:56:01; Dark ; 44.5; 57; 34Sig Sgr ; 2.07; 26000;occ; 89; 0;31425
14; 5716.3; 04-MAR-2008 11:59:12; Dark ; 45.0; 38; 20Eps Sgr ; 1.84; 11000;occ; 90; 0;31425
15; 5899.0; 04-MAR-2008 12:02:15; Dark ; 46.0; 25; 35Lam Sco ; 1.62; 28000;occ; 92; 0;31425
16; 5992.3; 04-MAR-2008 12:03:48; Dark ; 59.0; 0; ; 0.00; 0;occ; 118; 0;31425
17; 6106.5; 04-MAR-2008 12:05:43; Dark ; 40.5; 141; Bet Ara ; 2.84; 4600;occ; 81; 0;31425
18; 6282.6; 04-MAR-2008 12:08:39; Dark ; 40.0; 43; Alp TrA ; 1.91; 4250;occ; 80; 0;31425
19; 6415.0; 04-MAR-2008 12:10:51; Dark ; 37.0; 145; Gam TrA ; 2.87; 10600;occ; 74; 0;31425
20; 6501.7; 04-MAR-2008 12:12:18; Dark ; 57.0; 4; Alp1Cen ; -0.01; 5800;occ; 114; 0;31425
21; 6580.0; 04-MAR-2008 12:13:36; Dark ; 40.5; 10; Bet Cen ; 0.61; 28000;occ; 81; 0;31425
22; 6725.4; 04-MAR-2008 12:16:02; Dark ; 47.5; 12; Alp1Cru ; 0.77; 30000;occ; 95; 0;31425

```

```

23; 6881.6; 04-MAR-2008 12:18:38; Dark ; 44.5; 64; Gam Cen ; 2.20; 10600;occ; 89; 0;31425
24; 7052.1; 04-MAR-2008 12:21:28; Dark ; 39.0; 113; Mu Vel ; 2.69; 5000;occ; 78; 0;31425
/nas3/ENVISAT/GOMOS/GOM_NL__0P/GOM_NL__0PNPDK20080304_123352_000053342066_00310_31426_0296.N1
1; 1760.2; 04-MAR-2008 12:33:52; Dark ; 44.0; 48; 30Alp Hya ; 1.98; 4100;occ; 88; 0;31426
2; 2116.7; 04-MAR-2008 12:39:49; Bright; 39.5; 22; 32Alp Leo ; 1.36; 15200;occ; 79; 0;31426
3; 2267.4; 04-MAR-2008 12:42:19; Bright; 41.5; 51; 41Gam1Leo ; 2.01; 4500;occ; 83; 0;31426
4; 2958.4; 04-MAR-2008 12:53:50; Bright; 41.0; 82; 48Bet UMa ; 2.37; 10600;occ; 82; 0;31426
5; 3041.4; 04-MAR-2008 12:55:13; Bright; 41.5; 36; 50Alp UMa ; 1.80; 6300;occ; 83; 0;31426
6; 3434.6; 04-MAR-2008 13:01:47; Bright; 32.5; 49; 1Alp UMi ; 1.99; 6300;occ; 65; 0;31426
7; 3890.3; 04-MAR-2008 13:09:22; Bright; 35.0; 89; 5Alp Cep ; 2.45; 8000;occ; 70; 0;31426
8; 4196.1; 04-MAR-2008 13:14:28; Bright; 36.0; 19; 50Alp Cyg ; 1.25; 10500;occ; 72; 0;31426
9; 4289.8; 04-MAR-2008 13:16:02; Bright; 36.0; 66; 37Gam Cyg ; 2.21; 5900;occ; 72; 0;31426
10; 4384.5; 04-MAR-2008 13:17:36; Bright; 34.0; 92; 53Eps Cyg ; 2.50; 4500;occ; 68; 0;31426
11; 4817.1; 04-MAR-2008 13:24:49; Bright; 40.5; 168; 17Zet Aql ; 2.99; 11000;occ; 81; 0;31426
12; 5412.8; 04-MAR-2008 13:34:45; Dark ; 42.5; 155; 41Pi Sgr ; 2.90; 6600;occ; 85; 0;31426
13; 5524.9; 04-MAR-2008 13:36:37; Dark ; 40.0; 57; 34Sig Sgr ; 2.07; 26000;occ; 80; 0;31426
14; 5717.0; 04-MAR-2008 13:39:49; Dark ; 46.0; 38; 20Eps Sgr ; 1.84; 11000;occ; 92; 0;31426
15; 5900.0; 04-MAR-2008 13:42:52; Dark ; 47.0; 25; 35Lam Sco ; 1.62; 28000;occ; 94; 0;31426
16; 6107.1; 04-MAR-2008 13:46:19; Dark ; 41.0; 141; Bet Ara ; 2.84; 4600;occ; 82; 0;31426
17; 6283.0; 04-MAR-2008 13:49:15; Dark ; 38.5; 43; Alp TrA ; 1.91; 4250;occ; 77; 0;31426
18; 6415.5; 04-MAR-2008 13:51:27; Dark ; 37.0; 145; Gam TrA ; 2.87; 10600;occ; 74; 0;31426
19; 6502.3; 04-MAR-2008 13:52:54; Dark ; 42.5; 4; Alp1Cen ; -0.01; 5800;occ; 85; 0;31426
20; 6580.7; 04-MAR-2008 13:54:13; Dark ; 43.5; 10; Bet Cen ; 0.61; 28000;occ; 87; 0;31426
21; 6725.9; 04-MAR-2008 13:56:38; Dark ; 47.5; 12; Alp1Cru ; 0.77; 30000;occ; 95; 0;31426
22; 6882.4; 04-MAR-2008 13:59:14; Dark ; 49.0; 64; Gam Cen ; 2.20; 10600;occ; 98; 0;31426
23; 7052.4; 04-MAR-2008 14:02:04; Dark ; 42.0; 113; Mu Vel ; 2.69; 5000;occ; 84; 0;31426
/nas3/ENVISAT/GOMOS/GOM_NL__0P/GOM_NL__0PNPDK20080304_141428_000053302066_00311_31427_0297.N1
1; 1760.2; 04-MAR-2008 14:14:28; Dark ; 45.0; 48; 30Alp Hya ; 1.98; 4100;occ; 90; 0;31427
2; 2116.6; 04-MAR-2008 14:20:25; Bright; 40.5; 22; 32Alp Leo ; 1.36; 15200;occ; 81; 0;31427
3; 2267.2; 04-MAR-2008 14:22:55; Bright; 41.5; 51; 41Gam1Leo ; 2.01; 4500;occ; 83; 0;31427
4; 2958.1; 04-MAR-2008 14:34:26; Bright; 40.0; 82; 48Bet UMa ; 2.37; 10600;occ; 80; 0;31427
5; 3041.0; 04-MAR-2008 14:35:49; Bright; 40.5; 36; 50Alp UMa ; 1.80; 6300;occ; 81; 0;31427
6; 3434.7; 04-MAR-2008 14:42:23; Bright; 34.0; 49; 1Alp UMi ; 1.99; 6300;occ; 68; 0;31427
7; 3890.5; 04-MAR-2008 14:49:58; Bright; 35.5; 89; 5Alp Cep ; 2.45; 8000;occ; 71; 0;31427
8; 4196.4; 04-MAR-2008 14:55:04; Bright; 33.5; 19; 50Alp Cyg ; 1.25; 10500;occ; 67; 0;31427
9; 4290.0; 04-MAR-2008 14:56:38; Bright; 36.0; 66; 37Gam Cyg ; 2.21; 5900;occ; 72; 0;31427
10; 4384.7; 04-MAR-2008 14:58:13; Bright; 36.0; 92; 53Eps Cyg ; 2.50; 4500;occ; 72; 0;31427
11; 4817.6; 04-MAR-2008 15:05:25; Bright; 41.0; 168; 17Zet Aql ; 2.99; 11000;occ; 82; 0;31427
12; 5413.5; 04-MAR-2008 15:15:21; Dark ; 40.5; 155; 41Pi Sgr ; 2.90; 6600;occ; 81; 0;31427
13; 5525.6; 04-MAR-2008 15:17:14; Dark ; 39.5; 57; 34Sig Sgr ; 2.07; 26000;occ; 79; 0;31427
14; 5717.8; 04-MAR-2008 15:20:26; Dark ; 43.0; 38; 20Eps Sgr ; 1.84; 11000;occ; 86; 0;31427
15; 5901.0; 04-MAR-2008 15:23:29; Dark ; 45.5; 25; 35Lam Sco ; 1.62; 28000;occ; 91; 0;31427
16; 6107.7; 04-MAR-2008 15:26:56; Dark ; 39.5; 141; Bet Ara ; 2.84; 4600;occ; 79; 0;31427
17; 6283.4; 04-MAR-2008 15:29:51; Dark ; 40.0; 43; Alp TrA ; 1.91; 4250;occ; 80; 0;31427
18; 6415.9; 04-MAR-2008 15:32:04; Dark ; 38.0; 145; Gam TrA ; 2.87; 10600;occ; 76; 0;31427
19; 6503.0; 04-MAR-2008 15:33:31; Dark ; 43.5; 4; Alp1Cen ; -0.01; 5800;occ; 87; 0;31427
20; 6581.2; 04-MAR-2008 15:34:49; Dark ; 43.5; 10; Bet Cen ; 0.61; 28000;occ; 87; 0;31427
21; 6726.3; 04-MAR-2008 15:37:14; Dark ; 42.0; 12; Alp1Cru ; 0.77; 30000;occ; 84; 0;31427
22; 6882.9; 04-MAR-2008 15:39:51; Dark ; 42.0; 64; Gam Cen ; 2.20; 10600;occ; 84; 0;31427
23; 7052.7; 04-MAR-2008 15:42:41; Dark ; 38.0; 113; Mu Vel ; 2.69; 5000;occ; 76; 0;31427
/nas3/ENVISAT/GOMOS/GOM_NL__0P/GOM_NL__0PNPDK20080304_155504_000053362066_00312_31428_0298.N1
1; 1760.4; 04-MAR-2008 15:55:04; Dark ; 44.5; 48; 30Alp Hya ; 1.98; 4100;occ; 89; 0;31428
2; 2116.5; 04-MAR-2008 16:01:00; Bright; 40.0; 22; 32Alp Leo ; 1.36; 15200;occ; 80; 0;31428
3; 2267.0; 04-MAR-2008 16:03:31; Bright; 41.5; 51; 41Gam1Leo ; 2.01; 4500;occ; 83; 0;31428
4; 2957.6; 04-MAR-2008 16:15:01; Bright; 40.5; 82; 48Bet UMa ; 2.37; 10600;occ; 81; 0;31428
5; 3040.7; 04-MAR-2008 16:16:25; Bright; 38.5; 36; 50Alp UMa ; 1.80; 6300;occ; 77; 0;31428
6; 3434.6; 04-MAR-2008 16:22:58; Bright; 35.5; 49; 1Alp UMi ; 1.99; 6300;occ; 71; 0;31428
7; 3890.6; 04-MAR-2008 16:30:34; Bright; 36.5; 89; 5Alp Cep ; 2.45; 8000;occ; 73; 0;31428
8; 4196.5; 04-MAR-2008 16:35:40; Bright; 35.5; 19; 50Alp Cyg ; 1.25; 10500;occ; 71; 0;31428
9; 4290.0; 04-MAR-2008 16:37:14; Bright; 36.5; 66; 37Gam Cyg ; 2.21; 5900;occ; 73; 0;31428
10; 4384.9; 04-MAR-2008 16:38:49; Bright; 35.0; 92; 53Eps Cyg ; 2.50; 4500;occ; 70; 0;31428
11; 4817.9; 04-MAR-2008 16:46:02; Bright; 41.0; 168; 17Zet Aql ; 2.99; 11000;occ; 82; 0;31428
12; 5413.9; 04-MAR-2008 16:55:58; Dark ; 38.5; 155; 41Pi Sgr ; 2.90; 6600;occ; 77; 0;31428
13; 5526.3; 04-MAR-2008 16:57:50; Dark ; 43.0; 57; 34Sig Sgr ; 2.07; 26000;occ; 86; 0;31428
14; 5718.5; 04-MAR-2008 17:01:02; Dark ; 47.0; 38; 20Eps Sgr ; 1.84; 11000;occ; 94; 0;31428
15; 5902.0; 04-MAR-2008 17:04:06; Dark ; 52.5; 25; 35Lam Sco ; 1.62; 28000;occ; 105; 0;31428
16; 5994.3; 04-MAR-2008 17:05:38; Dark ; 59.5; 0; ; 0.00; 0;occ; 119; 0;31428
17; 6108.4; 04-MAR-2008 17:07:32; Dark ; 39.0; 141; Bet Ara ; 2.84; 4600;occ; 78; 0;31428

```



```

18; 6283.8; 04-MAR-2008 17:10:28; Dark ; 41.5; 43; Alp TrA ; 1.91; 4250;occ; 83; 0;31428
19; 6416.5; 04-MAR-2008 17:12:40; Dark ; 38.0; 145; Gam TrA ; 2.87; 10600;occ; 76; 0;31428
20; 6503.6; 04-MAR-2008 17:14:07; Dark ; 44.5; 4; Alp1Cen ; -0.01; 5800;occ; 89; 0;31428
21; 6581.8; 04-MAR-2008 17:15:26; Dark ; 41.5; 10; Bet Cen ; 0.61; 28000;occ; 83; 0;31428
22; 6726.7; 04-MAR-2008 17:17:51; Dark ; 49.0; 12; Alp1Cru ; 0.77; 30000;occ; 98; 0;31428
23; 6883.6; 04-MAR-2008 17:20:27; Dark ; 43.0; 64; Gam Cen ; 2.20; 10600;occ; 86; 0;31428
24; 7053.1; 04-MAR-2008 17:23:17; Dark ; 43.5; 113; Mu Vel ; 2.69; 5000;occ; 87; 0;31428
/nas3/ENVISAT/GOMOS/GOM_NL__0P/GOM_NL__0PNPDK20080304_173540_000051662066_00313_31429_0299.N1
 1; 1760.5; 04-MAR-2008 17:35:40; Dark ; 44.5; 48; 30Alp Hya ; 1.98; 4100;occ; 89; 0;31429
 2; 2116.4; 04-MAR-2008 17:41:36; Bright; 40.5; 22; 32Alp Leo ; 1.36; 15200;occ; 81; 0;31429
 3; 2266.7; 04-MAR-2008 17:44:07; Bright; 40.0; 51; 41Gam1Leo ; 2.01; 4500;occ; 80; 0;31429
 4; 2957.2; 04-MAR-2008 17:55:37; Bright; 39.5; 82; 48Bet UMa ; 2.37; 10600;occ; 79; 0;31429
 5; 3040.3; 04-MAR-2008 17:57:00; Bright; 39.5; 36; 50Alp UMa ; 1.80; 6300;occ; 79; 0;31429
 6; 3434.6; 04-MAR-2008 18:03:35; Bright; 38.0; 49; 1Alp UMi ; 1.99; 6300;occ; 76; 0;31429
 7; 3890.6; 04-MAR-2008 18:11:10; Bright; 36.0; 89; 5Alp Cep ; 2.45; 8000;occ; 72; 0;31429
 8; 4196.5; 04-MAR-2008 18:16:16; Bright; 36.5; 19; 50Alp Cyg ; 1.25; 10500;occ; 73; 0;31429
 9; 4290.1; 04-MAR-2008 18:17:50; Bright; 35.5; 66; 37Gam Cyg ; 2.21; 5900;occ; 71; 0;31429
10; 4385.0; 04-MAR-2008 18:19:25; Bright; 34.5; 92; 53Eps Cyg ; 2.50; 4500;occ; 69; 0;31429
11; 4818.2; 04-MAR-2008 18:26:38; Bright; 41.0; 168; 17Zet Aql ; 2.99; 11000;occ; 82; 0;31429
12; 5414.4; 04-MAR-2008 18:36:34; Dark ; 41.0; 155; 41Pi Sgr ; 2.90; 6600;occ; 82; 0;31429
13; 5526.8; 04-MAR-2008 18:38:27; Dark ; 44.0; 57; 34Sig Sgr ; 2.07; 26000;occ; 88; 0;31429
14; 5719.3; 04-MAR-2008 18:41:39; Dark ; 42.5; 38; 20Eps Sgr ; 1.84; 11000;occ; 85; 0;31429
15; 5902.9; 04-MAR-2008 18:44:43; Dark ; 56.5; 25; 35Lam Sco ; 1.62; 28000;occ; 113; 0;31429
16; 5994.9; 04-MAR-2008 18:46:15; Dark ; 59.0; 0; ; 0.00; 0;occ; 118; 0;31429
17; 6108.9; 04-MAR-2008 18:48:09; Dark ; 40.0; 141; Bet Ara ; 2.84; 4600;occ; 80; 0;31429
18; 6284.1; 04-MAR-2008 18:51:04; Dark ; 41.0; 43; Alp TrA ; 1.91; 4250;occ; 82; 0;31429
19; 6416.9; 04-MAR-2008 18:53:17; Dark ; 36.0; 145; Gam TrA ; 2.87; 10600;occ; 72; 0;31429
20; 6504.2; 04-MAR-2008 18:54:44; Dark ; 55.0; 4; Alp1Cen ; -0.01; 5800;occ; 110; 0;31429
21; 6582.3; 04-MAR-2008 18:56:02; Dark ; 50.5; 10; Bet Cen ; 0.61; 28000;occ; 101; 0;31429
22; 6727.0; 04-MAR-2008 18:58:27; Dark ; 41.0; 12; Alp1Cru ; 0.77; 30000;occ; 82; 0;31429
23; 6884.1; 04-MAR-2008 19:01:04; Dark ; 43.0; 64; Gam Cen ; 2.20; 10600;occ; 86; 0;31429
/nas3/ENVISAT/GOMOS/GOM_NL__0P/GOM_NL__0PNPDK20080304_190353_000060602066_00314_31430_0300.N1
 1; 1017.4; 04-MAR-2008 19:03:53; Dark ; 39.5; 113; Mu Vel ; 2.69; 5000;occ; 79; 0;31430
 2; 1760.6; 04-MAR-2008 19:16:16; Dark ; 45.0; 48; 30Alp Hya ; 1.98; 4100;occ; 90; 0;31430
 3; 2116.2; 04-MAR-2008 19:22:12; Bright; 39.5; 22; 32Alp Leo ; 1.36; 15200;occ; 79; 0;31430
 4; 2266.5; 04-MAR-2008 19:24:42; Bright; 42.0; 51; 41Gam1Leo ; 2.01; 4500;occ; 84; 0;31430
 5; 2956.7; 04-MAR-2008 19:36:13; Bright; 39.5; 82; 48Bet UMa ; 2.37; 10600;occ; 79; 0;31430
 6; 3039.9; 04-MAR-2008 19:37:36; Bright; 41.0; 36; 50Alp UMa ; 1.80; 6300;occ; 82; 0;31430
 7; 3434.6; 04-MAR-2008 19:44:11; Bright; 36.0; 49; 1Alp UMi ; 1.99; 6300;occ; 72; 0;31430
 8; 3890.7; 04-MAR-2008 19:51:47; Bright; 36.0; 89; 5Alp Cep ; 2.45; 8000;occ; 72; 0;31430
 9; 4196.6; 04-MAR-2008 19:56:52; Bright; 33.5; 19; 50Alp Cyg ; 1.25; 10500;occ; 67; 0;31430
10; 4290.2; 04-MAR-2008 19:58:26; Bright; 34.5; 66; 37Gam Cyg ; 2.21; 5900;occ; 69; 0;31430
11; 4385.1; 04-MAR-2008 20:00:01; Bright; 35.0; 92; 53Eps Cyg ; 2.50; 4500;occ; 70; 0;31430
12; 4818.4; 04-MAR-2008 20:07:14; Bright; 41.5; 168; 17Zet Aql ; 2.99; 11000;occ; 83; 0;31430
13; 5414.9; 04-MAR-2008 20:17:11; Dark ; 40.5; 155; 41Pi Sgr ; 2.90; 6600;occ; 81; 0;31430
14; 5527.3; 04-MAR-2008 20:19:03; Dark ; 41.0; 57; 34Sig Sgr ; 2.07; 26000;occ; 82; 0;31430
15; 5719.8; 04-MAR-2008 20:22:16; Dark ; 45.0; 38; 20Eps Sgr ; 1.84; 11000;occ; 90; 0;31430
16; 5903.7; 04-MAR-2008 20:25:20; Dark ; 45.0; 25; 35Lam Sco ; 1.62; 28000;occ; 90; 0;31430
17; 5995.4; 04-MAR-2008 20:26:51; Dark ; 59.5; 0; ; 0.00; 0;occ; 119; 0;31430
18; 6109.5; 04-MAR-2008 20:28:45; Dark ; 41.0; 141; Bet Ara ; 2.84; 4600;occ; 82; 0;31430
19; 6284.4; 04-MAR-2008 20:31:40; Dark ; 42.0; 43; Alp TrA ; 1.91; 4250;occ; 84; 0;31430
20; 6417.2; 04-MAR-2008 20:33:53; Dark ; 36.5; 145; Gam TrA ; 2.87; 10600;occ; 73; 0;31430
21; 6504.6; 04-MAR-2008 20:35:20; Dark ; 52.5; 4; Alp1Cen ; -0.01; 5800;occ; 105; 0;31430
22; 6582.9; 04-MAR-2008 20:36:39; Dark ; 50.5; 10; Bet Cen ; 0.61; 28000;occ; 101; 0;31430
23; 6727.4; 04-MAR-2008 20:39:03; Dark ; 41.5; 12; Alp1Cru ; 0.77; 30000;occ; 83; 0;31430
24; 6884.5; 04-MAR-2008 20:41:40; Dark ; 43.5; 64; Gam Cen ; 2.20; 10600;occ; 87; 0;31430
25; 7053.5; 04-MAR-2008 20:44:29; Dark ; 24.0; 113; Mu Vel ; 2.69; 5000;occ; 48; 0;31430
/nas3/ENVISAT/GOMOS/GOM_NL__0P/GOM_NL__0PNPDE20080305_011900_000045292066_00317_31433_5442.N1
 1; -619.4; 05-MAR-2008 01:19:00; Dark ; 42.0; 155; 41Pi Sgr ; 2.90; 6600;occ; 84; 0;31433
 2; -506.8; 05-MAR-2008 01:20:53; Dark ; 45.0; 57; 34Sig Sgr ; 2.07; 26000;occ; 90; 0;31433
 3; -314.0; 05-MAR-2008 01:24:05; Dark ; 40.0; 38; 20Eps Sgr ; 1.84; 11000;occ; 80; 0;31433
 4; -129.5; 05-MAR-2008 01:27:10; Dark ; 55.0; 25; 35Lam Sco ; 1.62; 28000;occ; 110; 0;31433
 5; -38.6; 05-MAR-2008 01:28:41; Dark ; 59.0; 0; ; 0.00; 0;occ; 118; 0;31433
 6; 75.2; 05-MAR-2008 01:30:35; Dark ; 41.5; 141; Bet Ara ; 2.84; 4600;occ; 83; 0;31434
 7; 249.6; 05-MAR-2008 01:33:29; Dark ; 39.5; 43; Alp TrA ; 1.91; 4250;occ; 79; 0;31434
 8; 382.5; 05-MAR-2008 01:35:42; Dark ; 36.5; 145; Gam TrA ; 2.87; 10600;occ; 73; 0;31434
 9; 470.5; 05-MAR-2008 01:37:10; Dark ; 43.5; 4; Alp1Cen ; -0.01; 5800;occ; 87; 0;31434
10; 548.7; 05-MAR-2008 01:38:28; Dark ; 43.5; 10; Bet Cen ; 0.61; 28000;occ; 87; 0;31434

```

11; 692.6; 05-MAR-2008 01:40:52; Dark ; 39.0; 12; Alp1Cru ; 0.77; 3000;occ; 78; 0;31434
 12; 763.8; 05-MAR-2008 01:42:03; Dark ; 38.5; 129; Del Cru ; 2.79; 2600;occ; 77; 0;31434
 13; 850.4; 05-MAR-2008 01:43:30; Dark ; 46.0; 64; Gam Cen ; 2.20; 10600;occ; 92; 0;31434
 14; 1018.4; 05-MAR-2008 01:46:18; Dark ; 41.5; 113; Mu Vel ; 2.69; 5000;occ; 83; 0;31434
 15; 1761.0; 05-MAR-2008 01:58:40; Dark ; 47.5; 48; 30Alp Hya ; 1.98; 4100;occ; 95; 0;31434
 16; 2115.8; 05-MAR-2008 02:04:35; Bright; 40.5; 22; 32Alp Leo ; 1.36; 15200;occ; 81; 0;31434
 17; 2265.5; 05-MAR-2008 02:07:05; Bright; 41.5; 51; 41Gam1Leo ; 2.01; 4500;occ; 83; 0;31434
 18; 2954.9; 05-MAR-2008 02:18:34; Bright; 37.5; 82; 48Bet UMa ; 2.37; 10600;occ; 75; 0;31434
 19; 3038.3; 05-MAR-2008 02:19:58; Bright; 40.0; 36; 50Alp UMa ; 1.80; 6300;occ; 80; 0;31434
 20; 3434.6; 05-MAR-2008 02:26:34; Bright; 32.5; 49; 1Alp UMi ; 1.99; 6300;occ; 65; 0;31434
 21; 3891.2; 05-MAR-2008 02:34:11; Bright; 19.0; 89; 5Alp Cep ; 2.45; 8000;occ; 38; 0;31434

/nas3/ENVISAT/GOMOS/GOM_NL__0P/GOM_NL__0PNPDE20080305_023411_000056172066_00318_31434_5443.N1

1;-2144.7; 05-MAR-2008 02:34:11; Bright; 35.5; 89; 5Alp Cep ; 2.45; 8000;occ; 71; 0;31434
 2;-1838.9; 05-MAR-2008 02:39:16; Bright; 35.5; 19; 50Alp Cyg ; 1.25; 10500;occ; 71; 0;31434
 3;-1745.2; 05-MAR-2008 02:40:50; Bright; 33.5; 66; 37Gam Cyg ; 2.21; 5900;occ; 67; 0;31434
 4;-1650.2; 05-MAR-2008 02:42:25; Bright; 34.5; 92; 53Eps Cyg ; 2.50; 4500;occ; 69; 0;31434
 5;-1215.9; 05-MAR-2008 02:49:39; Bright; 44.0; 168; 17Zet Aql ; 2.99; 11000;occ; 88; 0;31434
 6; -618.8; 05-MAR-2008 02:59:36; Dark ; 39.5; 155; 41Pi Sgr ; 2.90; 6600;occ; 79; 0;31434
 7; -506.2; 05-MAR-2008 03:01:29; Dark ; 45.0; 57; 34Sig Sgr ; 2.07; 26000;occ; 90; 0;31434
 8; -313.3; 05-MAR-2008 03:04:42; Dark ; 48.0; 38; 20Eps Sgr ; 1.84; 11000;occ; 96; 0;31434
 9; -128.5; 05-MAR-2008 03:07:47; Dark ; 46.5; 25; 35Lam Sco ; 1.62; 28000;occ; 93; 0;31434
 10; -38.0; 05-MAR-2008 03:09:17; Dark ; 59.5; 0; ; 0.00; 0;occ; 119; 0;31434
 11; 75.9; 05-MAR-2008 03:11:11; Dark ; 41.0; 141; Bet Ara ; 2.84; 4600;occ; 82; 0;31435
 12; 250.1; 05-MAR-2008 03:14:05; Dark ; 41.5; 43; Alp TrA ; 1.91; 4250;occ; 83; 0;31435
 13; 383.0; 05-MAR-2008 03:16:18; Dark ; 38.5; 145; Gam TrA ; 2.87; 10600;occ; 77; 0;31435
 14; 471.2; 05-MAR-2008 03:17:47; Dark ; 44.5; 4; Alp1Cen ; -0.01; 5800;occ; 89; 0;31435
 15; 549.3; 05-MAR-2008 03:19:05; Dark ; 47.5; 10; Bet Cen ; 0.61; 28000;occ; 95; 0;31435
 16; 693.1; 05-MAR-2008 03:21:28; Dark ; 50.5; 12; Alp1Cru ; 0.77; 30000;occ; 101; 0;31435
 17; 764.4; 05-MAR-2008 03:22:40; Dark ; 38.0; 129; Del Cru ; 2.79; 26000;occ; 76; 0;31435
 18; 850.9; 05-MAR-2008 03:24:06; Dark ; 43.0; 64; Gam Cen ; 2.20; 10600;occ; 86; 0;31435
 19; 1018.8; 05-MAR-2008 03:26:54; Dark ; 41.0; 113; Mu Vel ; 2.69; 5000;occ; 82; 0;31435
 20; 1761.3; 05-MAR-2008 03:39:17; Dark ; 46.0; 48; 30Alp Hya ; 1.98; 4100;occ; 92; 0;31435
 21; 2115.8; 05-MAR-2008 03:45:11; Bright; 40.5; 22; 32Alp Leo ; 1.36; 15200;occ; 81; 0;31435
 22; 2265.5; 05-MAR-2008 03:47:41; Bright; 41.0; 51; 41Gam1Leo ; 2.01; 4500;occ; 82; 0;31435
 23; 2954.7; 05-MAR-2008 03:59:10; Bright; 39.5; 82; 48Bet UMa ; 2.37; 10600;occ; 79; 0;31435
 24; 3038.2; 05-MAR-2008 04:00:34; Bright; 41.0; 36; 50Alp UMa ; 1.80; 6300;occ; 82; 0;31435
 25; 3434.8; 05-MAR-2008 04:07:10; Bright; 37.5; 49; 1Alp UMi ; 1.99; 6300;occ; 75; 0;31435

/nas3/ENVISAT/GOMOS/GOM_NL__0P/GOM_NL__0PNPDE20080305_055523_000056142066_00320_31436_5445.N1

1;-2144.3; 05-MAR-2008 05:55:23; Bright; 36.0; 89; 5Alp Cep ; 2.45; 8000;occ; 72; 0;31436
 2;-1838.7; 05-MAR-2008 06:00:29; Bright; 36.0; 19; 50Alp Cyg ; 1.25; 10500;occ; 72; 0;31436
 3;-1744.9; 05-MAR-2008 06:02:02; Bright; 35.0; 66; 37Gam Cyg ; 2.21; 5900;occ; 70; 0;31436
 4;-1649.9; 05-MAR-2008 06:03:37; Bright; 34.0; 92; 53Eps Cyg ; 2.50; 4500;occ; 68; 0;31436
 5;-1215.2; 05-MAR-2008 06:10:52; Bright; 42.5; 168; 17Zet Aql ; 2.99; 11000;occ; 85; 0;31436
 6; -617.9; 05-MAR-2008 06:20:49; Dark ; 42.5; 155; 41Pi Sgr ; 2.90; 6600;occ; 85; 0;31436
 7; -505.0; 05-MAR-2008 06:22:42; Dark ; 43.0; 57; 34Sig Sgr ; 2.07; 26000;occ; 86; 0;31436
 8; -311.9; 05-MAR-2008 06:25:55; Dark ; 44.5; 38; 20Eps Sgr ; 1.84; 11000;occ; 89; 0;31436
 9; -126.7; 05-MAR-2008 06:29:01; Dark ; 46.0; 25; 35Lam Sco ; 1.62; 28000;occ; 92; 0;31436
 10; -36.7; 05-MAR-2008 06:30:31; Dark ; 59.5; 0; ; 0.00; 0;occ; 119; 0;31436
 11; 77.1; 05-MAR-2008 06:32:24; Dark ; 44.5; 141; Bet Ara ; 2.84; 4600;occ; 89; 0;31437
 12; 250.8; 05-MAR-2008 06:35:18; Dark ; 48.5; 43; Alp TrA ; 1.91; 4250;occ; 97; 0;31437
 13; 383.8; 05-MAR-2008 06:37:31; Dark ; 38.0; 145; Gam TrA ; 2.87; 10600;occ; 76; 0;31437
 14; 472.3; 05-MAR-2008 06:39:00; Dark ; 45.0; 4; Alp1Cen ; -0.01; 5800;occ; 90; 0;31437
 15; 550.4; 05-MAR-2008 06:40:18; Dark ; 44.0; 10; Bet Cen ; 0.61; 28000;occ; 88; 0;31437
 16; 693.9; 05-MAR-2008 06:42:41; Dark ; 43.0; 12; Alp1Cru ; 0.77; 30000;occ; 86; 0;31437
 17; 765.2; 05-MAR-2008 06:43:53; Dark ; 39.0; 129; Del Cru ; 2.79; 26000;occ; 78; 0;31437
 18; 852.1; 05-MAR-2008 06:45:19; Dark ; 44.0; 64; Gam Cen ; 2.20; 10600;occ; 88; 0;31437
 19; 1019.5; 05-MAR-2008 06:48:07; Dark ; 41.5; 113; Mu Vel ; 2.69; 5000;occ; 83; 0;31437
 20; 1761.5; 05-MAR-2008 07:00:29; Dark ; 50.0; 48; 30Alp Hya ; 1.98; 4100;occ; 100; 0;31437
 21; 2115.6; 05-MAR-2008 07:06:23; Bright; 41.0; 22; 32Alp Leo ; 1.36; 15200;occ; 82; 0;31437
 22; 2265.0; 05-MAR-2008 07:08:52; Bright; 40.5; 51; 41Gam1Leo ; 2.01; 4500;occ; 81; 0;31437
 23; 2953.8; 05-MAR-2008 07:20:21; Bright; 39.5; 82; 48Bet UMa ; 2.37; 10600;occ; 79; 0;31437
 24; 3037.3; 05-MAR-2008 07:21:45; Bright; 39.5; 36; 50Alp UMa ; 1.80; 6300;occ; 79; 0;31437
 25; 3434.8; 05-MAR-2008 07:28:22; Bright; 35.5; 49; 1Alp UMi ; 1.99; 6300;occ; 71; 0;31437

/nas3/ENVISAT/GOMOS/GOM_NL__0P/GOM_NL__0PNPDE20080305_201257_000038442066_00329_31445_5446.N1

1; 1021.8; 05-MAR-2008 20:12:57; Dark ; 40.0; 113; Mu Vel ; 2.69; 5000;occ; 80; 0;31445
 2; 1762.5; 05-MAR-2008 20:25:17; Dark ; 45.0; 48; 30Alp Hya ; 1.98; 4100;occ; 90; 0;31445
 3; 2114.8; 05-MAR-2008 20:31:10; Bright; 39.0; 22; 32Alp Leo ; 1.36; 15200;occ; 78; 0;31445
 4; 2263.3; 05-MAR-2008 20:33:38; Bright; 41.5; 51; 41Gam1Leo ; 2.01; 4500;occ; 83; 0;31445

```

5; 2950.4; 05-MAR-2008 20:45:05; Bright; 40.5; 82; 48Bet UMA ; 2.37; 10600;occ; 81; 0;31445
6; 3034.5; 05-MAR-2008 20:46:29; Bright; 39.5; 36; 50Alp UMA ; 1.80; 6300;occ; 79; 0;31445
7; 3434.9; 05-MAR-2008 20:53:10; Bright; 35.5; 49; 1Alp UMi ; 1.99; 6300;occ; 71; 0;31445
8; 3892.5; 05-MAR-2008 21:00:47; Bright; 35.0; 89; 5Alp Cep ; 2.45; 8000;occ; 70; 0;31445
9; 4198.2; 05-MAR-2008 21:05:53; Bright; 37.5; 19; 50Alp Cyg ; 1.25; 10500;occ; 75; 0;31445
10; 4291.9; 05-MAR-2008 21:07:27; Bright; 35.5; 66; 37Gam Cyg ; 2.21; 5900;occ; 71; 0;31445
11; 4387.3; 05-MAR-2008 21:09:02; Bright; 33.5; 92; 53Eps Cyg ; 2.50; 4500;occ; 67; 0;31445
12; 4824.1; 05-MAR-2008 21:16:19; Bright; 42.5; 168; 17Zet Aql ; 2.99; 11000;occ; 85; 0;31445
/nas3/ENVISAT/GOMOS/GOM_NL__0P/GOM_NL__0PNPDE20080305_212618_000060422066_00329_31445_5447.N1
1; -612.9; 05-MAR-2008 21:26:18; Dark ; 42.5; 155; 41Pi Sgr ; 2.90; 6600;occ; 85; 0;31445
2; -499.4; 05-MAR-2008 21:28:11; Dark ; 42.5; 57; 34Sig Sgr ; 2.07; 26000;occ; 85; 0;31445
3; -305.4; 05-MAR-2008 21:31:25; Dark ; 47.0; 38; 20Eps Sgr ; 1.84; 11000;occ; 94; 0;31445
4; -118.2; 05-MAR-2008 21:34:33; Dark ; 51.5; 25; 35Lam Sco ; 1.62; 28000;occ; 103; 0;31445
5; -31.1; 05-MAR-2008 21:36:00; Dark ; 59.0; 0; ; 0.00; 0;occ; 118; 0;31445
6; 82.4; 05-MAR-2008 21:37:53; Dark ; 42.5; 141; Bet Ara ; 2.84; 4600;occ; 85; 0;31446
7; 254.2; 05-MAR-2008 21:40:45; Dark ; 39.5; 43; Alp TrA ; 1.91; 4250;occ; 79; 0;31446
8; 387.6; 05-MAR-2008 21:42:58; Dark ; 37.0; 145; Gam TrA ; 2.87; 10600;occ; 74; 0;31446
9; 477.5; 05-MAR-2008 21:44:28; Dark ; 44.0; 4; Alp1Cen ;-0.01; 5800;occ; 88; 0;31446
10; 555.4; 05-MAR-2008 21:45:46; Dark ; 41.5; 10; Bet Cen ; 0.61; 28000;occ; 83; 0;31446
11; 697.4; 05-MAR-2008 21:48:08; Dark ; 45.5; 12; Alp1Cru ; 0.77; 30000;occ; 91; 0;31446
12; 769.0; 05-MAR-2008 21:49:20; Dark ; 37.0; 129; Del Cru ; 2.79; 26000;occ; 74; 0;31446
13; 857.1; 05-MAR-2008 21:50:48; Dark ; 43.5; 64; Gam Cen ; 2.20; 10600;occ; 87; 0;31446
14; 1022.0; 05-MAR-2008 21:53:33; Dark ; 38.5; 113; Mu Vel ; 2.69; 5000;occ; 77; 0;31446
15; 1762.7; 05-MAR-2008 22:05:53; Dark ; 46.5; 48; 30Alp Hya ; 1.98; 4100;occ; 93; 0;31446
16; 2114.7; 05-MAR-2008 22:11:45; Bright; 38.0; 22; 32Alp Leo ; 1.36; 15200;occ; 76; 0;31446
17; 2263.1; 05-MAR-2008 22:14:14; Bright; 39.5; 51; 41Gam1Leo ; 2.01; 4500;occ; 79; 0;31446
18; 2950.1; 05-MAR-2008 22:25:41; Bright; 39.5; 82; 48Bet UMA ; 2.37; 10600;occ; 79; 0;31446
19; 3034.1; 05-MAR-2008 22:27:05; Bright; 40.0; 36; 50Alp UMa ; 1.80; 6300;occ; 80; 0;31446
20; 3434.8; 05-MAR-2008 22:33:46; Bright; 35.0; 49; 1Alp UMi ; 1.99; 6300;occ; 70; 0;31446
21; 3892.7; 05-MAR-2008 22:41:23; Bright; 34.0; 89; 5Alp Cep ; 2.45; 8000;occ; 68; 0;31446
22; 4198.4; 05-MAR-2008 22:46:29; Bright; 35.0; 19; 50Alp Cyg ; 1.25; 10500;occ; 70; 0;31446
23; 4292.0; 05-MAR-2008 22:48:03; Bright; 35.5; 66; 37Gam Cyg ; 2.21; 5900;occ; 71; 0;31446
24; 4387.5; 05-MAR-2008 22:49:38; Bright; 35.0; 92; 53Eps Cyg ; 2.50; 4500;occ; 70; 0;31446
25; 4824.5; 05-MAR-2008 22:56:55; Bright; 43.0; 168; 17Zet Aql ; 2.99; 11000;occ; 86; 0;31446
26; 5423.6; 05-MAR-2008 23:06:54; Dark ; 6.5; 155; 41Pi Sgr ; 2.90; 6600;occ; 13; 0;31446
/nas3/ENVISAT/GOMOS/GOM_NL__0P/GOM_NL__0PNPDE20080305_230654_000054802066_00330_31446_5448.N1
1; -612.3; 05-MAR-2008 23:06:54; Dark ; 42.5; 155; 41Pi Sgr ; 2.90; 6600;occ; 85; 0;31446
2; -498.8; 05-MAR-2008 23:08:48; Dark ; 45.0; 57; 34Sig Sgr ; 2.07; 26000;occ; 90; 0;31446
3; -117.3; 05-MAR-2008 23:15:09; Dark ; 46.5; 25; 35Lam Sco ; 1.62; 28000;occ; 93; 0;31446
4; -30.5; 05-MAR-2008 23:16:36; Dark ; 59.5; 0; ; 0.00; 0;occ; 119; 0;31446
5; 83.1; 05-MAR-2008 23:18:30; Dark ; 41.5; 141; Bet Ara ; 2.84; 4600;occ; 83; 0;31447
6; 254.6; 05-MAR-2008 23:21:21; Dark ; 40.5; 43; Alp TrA ; 1.91; 4250;occ; 81; 0;31447
7; 388.2; 05-MAR-2008 23:23:35; Dark ; 37.0; 145; Gam TrA ; 2.87; 10600;occ; 74; 0;31447
8; 478.2; 05-MAR-2008 23:25:05; Dark ; 43.5; 4; Alp1Cen ;-0.01; 5800;occ; 87; 0;31447
9; 556.0; 05-MAR-2008 23:26:23; Dark ; 42.0; 10; Bet Cen ; 0.61; 28000;occ; 84; 0;31447
10; 697.7; 05-MAR-2008 23:28:44; Dark ; 46.5; 12; Alp1Cru ; 0.77; 30000;occ; 93; 0;31447
11; 769.3; 05-MAR-2008 23:29:56; Dark ; 39.0; 129; Del Cru ; 2.79; 26000;occ; 78; 0;31447
12; 857.7; 05-MAR-2008 23:31:24; Dark ; 43.5; 64; Gam Cen ; 2.20; 10600;occ; 87; 0;31447
13; 1022.2; 05-MAR-2008 23:34:09; Dark ; 39.0; 113; Mu Vel ; 2.69; 5000;occ; 78; 0;31447
14; 1762.8; 05-MAR-2008 23:46:29; Dark ; 44.5; 48; 30Alp Hya ; 1.98; 4100;occ; 89; 0;31447
15; 2114.6; 05-MAR-2008 23:52:21; Bright; 40.0; 22; 32Alp Leo ; 1.36; 15200;occ; 80; 0;31447
16; 2262.8; 05-MAR-2008 23:54:49; Bright; 42.0; 51; 41Gam1Leo ; 2.01; 4500;occ; 84; 0;31447
17; 2949.7; 06-MAR-2008 00:06:16; Bright; 40.0; 82; 48Bet UMA ; 2.37; 10600;occ; 80; 0;31447
18; 3033.8; 06-MAR-2008 00:07:40; Bright; 38.5; 36; 50Alp UMa ; 1.80; 6300;occ; 77; 0;31447
19; 3434.9; 06-MAR-2008 00:14:22; Bright; 37.0; 49; 1Alp UMi ; 1.99; 6300;occ; 74; 0;31447
20; 3892.7; 06-MAR-2008 00:21:59; Bright; 35.5; 89; 5Alp Cep ; 2.45; 8000;occ; 71; 0;31447
21; 4198.5; 06-MAR-2008 00:27:05; Bright; 35.0; 19; 50Alp Cyg ; 1.25; 10500;occ; 70; 0;31447
22; 4292.0; 06-MAR-2008 00:28:39; Bright; 35.0; 66; 37Gam Cyg ; 2.21; 5900;occ; 70; 0;31447
23; 4387.6; 06-MAR-2008 00:30:14; Bright; 33.5; 92; 53Eps Cyg ; 2.50; 4500;occ; 67; 0;31447
24; 4824.8; 06-MAR-2008 00:37:31; Bright; 43.5; 168; 17Zet Aql ; 2.99; 11000;occ; 87; 0;31447
/nas3/ENVISAT/GOMOS/GOM_NL__0P/GOM_NL__0PNPDK20080305_073559_000032062066_00321_31437_0301.N1
1; -2144.2; 05-MAR-2008 07:35:59; Bright; 35.5; 89; 5Alp Cep ; 2.45; 8000;occ; 71; 0;31437
2; -1838.5; 05-MAR-2008 07:41:05; Bright; 34.5; 19; 50Alp Cyg ; 1.25; 10500;occ; 69; 0;31437
3; -1744.8; 05-MAR-2008 07:42:38; Bright; 34.0; 66; 37Gam Cyg ; 2.21; 5900;occ; 68; 0;31437
4; -1649.7; 05-MAR-2008 07:44:14; Bright; 34.5; 92; 53Eps Cyg ; 2.50; 4500;occ; 69; 0;31437
5; -1214.7; 05-MAR-2008 07:51:29; Bright; 43.0; 168; 17Zet Aql ; 2.99; 11000;occ; 86; 0;31437
6; -617.3; 05-MAR-2008 08:01:26; Dark ; 41.5; 155; 41Pi Sgr ; 2.90; 6600;occ; 83; 0;31437
7; -504.4; 05-MAR-2008 08:03:19; Dark ; 43.0; 57; 34Sig Sgr ; 2.07; 26000;occ; 86; 0;31437

```

8; -311.1; 05-MAR-2008 08:06:32; Dark ; 42.5; 38; 20Eps Sgr ; 1.84; 11000;occ; 85; 0;31437
 9; -125.8; 05-MAR-2008 08:09:38; Dark ; 46.0; 25; 35Lam Sco ; 1.62; 28000;occ; 92; 0;31437
 10; -36.1; 05-MAR-2008 08:11:07; Dark ; 59.0; 0; ; 0.00; 0;occ; 118; 0;31437
 11; 77.7; 05-MAR-2008 08:13:01; Dark ; 43.0; 141; Bet Ara ; 2.84; 4600;occ; 86; 0;31438
 12; 251.2; 05-MAR-2008 08:15:55; Dark ; 38.5; 43; Alp TrA ; 1.91; 4250;occ; 77; 0;31438
 13; 384.2; 05-MAR-2008 08:18:08; Dark ; 36.5; 145; Gam TrA ; 2.87; 10600;occ; 73; 0;31438
 14; 472.9; 05-MAR-2008 08:19:36; Dark ; 52.0; 4; Alp1Cen ;-0.01; 5800;occ; 104; 0;31438
 15; 551.0; 05-MAR-2008 08:20:54; Dark ; 45.5; 10; Bet Cen ; 0.61; 28000;occ; 91; 0;31438
 16; 694.3; 05-MAR-2008 08:23:18; Dark ; 40.5; 12; Alp1Cru ; 0.77; 30000;occ; 81; 0;31438
 17; 765.6; 05-MAR-2008 08:24:29; Dark ; 39.5; 129; Del Cru ; 2.79; 26000;occ; 79; 0;31438
 18; 852.7; 05-MAR-2008 08:25:56; Dark ; 43.0; 64; Gam Cen ; 2.20; 10600;occ; 86; 0;31438
 19; 1019.8; 05-MAR-2008 08:28:43; Dark ; 43.0; 113; Mu Vel ; 2.69; 5000;occ; 86; 0;31438

/nas3/ENVISAT/GOMOS/GOM_NL__0P/GOM_NL__0PNPDK20080305_084105_000060532066_00322_31438_0302.N1

1; 1761.6; 05-MAR-2008 08:41:05; Dark ; 46.5; 48; 30Alp Hya ; 1.98; 4100;occ; 93; 0;31438
 2; 2115.4; 05-MAR-2008 08:46:59; Bright; 41.5; 22; 32Alp Leo ; 1.36; 15200;occ; 83; 0;31438
 3; 2264.7; 05-MAR-2008 08:49:28; Bright; 41.5; 51; 41Gam1Leo ; 2.01; 4500;occ; 83; 0;31438
 4; 2953.3; 05-MAR-2008 09:00:57; Bright; 39.5; 82; 48Bet UMa ; 2.37; 10600;occ; 79; 0;31438
 5; 3037.0; 05-MAR-2008 09:02:20; Bright; 38.0; 36; 50Alp UMa ; 1.80; 6300;occ; 76; 0;31438
 6; 3434.8; 05-MAR-2008 09:08:58; Bright; 32.0; 49; 1Alp UMi ; 1.99; 6300;occ; 64; 0;31438
 7; 3891.7; 05-MAR-2008 09:16:35; Bright; 35.5; 89; 5Alp Cep ; 2.45; 8000;occ; 71; 0;31438
 8; 4197.5; 05-MAR-2008 09:21:41; Bright; 35.0; 19; 50Alp Cyg ; 1.25; 10500;occ; 70; 0;31438
 9; 4291.3; 05-MAR-2008 09:23:15; Bright; 36.0; 66; 37Gam Cyg ; 2.21; 5900;occ; 72; 0;31438
 10; 4386.2; 05-MAR-2008 09:24:50; Bright; 33.5; 92; 53Eps Cyg ; 2.50; 4500;occ; 67; 0;31438
 11; 4821.5; 05-MAR-2008 09:32:05; Bright; 41.0; 168; 17Zet Aql ; 2.99; 11000;occ; 82; 0;31438
 12; 5419.1; 05-MAR-2008 09:42:02; Dark ; 42.5; 155; 41Pi Sgr ; 2.90; 6600;occ; 85; 0;31438
 13; 5532.2; 05-MAR-2008 09:43:55; Dark ; 43.0; 57; 34Sig Sgr ; 2.07; 26000;occ; 86; 0;31438
 14; 5725.6; 05-MAR-2008 09:47:09; Dark ; 44.5; 38; 20Eps Sgr ; 1.84; 11000;occ; 89; 0;31438
 15; 5911.1; 05-MAR-2008 09:50:14; Dark ; 47.5; 25; 35Lam Sco ; 1.62; 28000;occ; 95; 0;31438
 16; 6000.4; 05-MAR-2008 09:51:44; Dark ; 59.5; 0; ; 0.00; 0;occ; 119; 0;31438
 17; 6114.1; 05-MAR-2008 09:53:37; Dark ; 42.0; 141; Bet Ara ; 2.84; 4600;occ; 84; 0;31438
 18; 6287.5; 05-MAR-2008 09:56:31; Dark ; 44.0; 43; Alp TrA ; 1.91; 4250;occ; 88; 0;31438
 19; 6420.6; 05-MAR-2008 09:58:44; Dark ; 38.0; 145; Gam TrA ; 2.87; 10600;occ; 76; 0;31438
 20; 6509.3; 05-MAR-2008 10:00:13; Dark ; 46.0; 4; Alp1Cen ;-0.01; 5800;occ; 92; 0;31438
 21; 6587.5; 05-MAR-2008 10:01:31; Dark ; 41.0; 10; Bet Cen ; 0.61; 28000;occ; 82; 0;31438
 22; 6730.5; 05-MAR-2008 10:03:54; Dark ; 39.0; 12; Alp1Cru ; 0.77; 30000;occ; 78; 0;31438
 23; 6801.9; 05-MAR-2008 10:05:05; Dark ; 38.5; 129; Del Cru ; 2.79; 26000;occ; 77; 0;31438
 24; 6889.1; 05-MAR-2008 10:06:32; Dark ; 42.5; 64; Gam Cen ; 2.20; 10600;occ; 85; 0;31438
 25; 7055.9; 05-MAR-2008 10:09:19; Dark ; 43.0; 113; Mu Vel ; 2.69; 5000;occ; 86; 0;31438
 26; 7797.6; 05-MAR-2008 10:21:41; Dark ; 17.5; 48; 30Alp Hya ; 1.98; 4100;occ; 35; 0;31438

/nas3/ENVISAT/GOMOS/GOM_NL__0P/GOM_NL__0PNPDK20080305_102141_000053332066_00323_31439_0303.N1

1; 1761.7; 05-MAR-2008 10:21:41; Dark ; 45.5; 48; 30Alp Hya ; 1.98; 4100;occ; 91; 0;31439
 2; 2115.3; 05-MAR-2008 10:27:35; Bright; 41.0; 22; 32Alp Leo ; 1.36; 15200;occ; 82; 0;31439
 3; 2264.5; 05-MAR-2008 10:30:04; Bright; 41.0; 51; 41Gam1Leo ; 2.01; 4500;occ; 82; 0;31439
 4; 2952.9; 05-MAR-2008 10:41:32; Bright; 39.0; 82; 48Bet UMa ; 2.37; 10600;occ; 78; 0;31439
 5; 3036.6; 05-MAR-2008 10:42:56; Bright; 40.0; 36; 50Alp UMa ; 1.80; 6300;occ; 80; 0;31439
 6; 3434.7; 05-MAR-2008 10:49:34; Bright; 32.5; 49; 1Alp UMi ; 1.99; 6300;occ; 65; 0;31439
 7; 3891.8; 05-MAR-2008 10:57:11; Bright; 35.0; 89; 5Alp Cep ; 2.45; 8000;occ; 70; 0;31439
 8; 4197.5; 05-MAR-2008 11:02:17; Bright; 34.5; 19; 50Alp Cyg ; 1.25; 10500;occ; 69; 0;31439
 9; 4291.3; 05-MAR-2008 11:03:50; Bright; 34.0; 66; 37Gam Cyg ; 2.21; 5900;occ; 68; 0;31439
 10; 4386.4; 05-MAR-2008 11:05:26; Bright; 34.0; 92; 53Eps Cyg ; 2.50; 4500;occ; 68; 0;31439
 11; 4821.9; 05-MAR-2008 11:12:41; Bright; 43.0; 168; 17Zet Aql ; 2.99; 11000;occ; 86; 0;31439
 12; 5419.7; 05-MAR-2008 11:22:39; Dark ; 41.5; 155; 41Pi Sgr ; 2.90; 6600;occ; 83; 0;31439
 13; 5532.7; 05-MAR-2008 11:24:32; Dark ; 43.0; 57; 34Sig Sgr ; 2.07; 26000;occ; 86; 0;31439
 14; 5726.2; 05-MAR-2008 11:27:45; Dark ; 50.0; 38; 20Eps Sgr ; 1.84; 11000;occ; 100; 0;31439
 15; 5911.9; 05-MAR-2008 11:30:51; Dark ; 54.0; 25; 35Lam Sco ; 1.62; 28000;occ; 108; 0;31439
 16; 6001.0; 05-MAR-2008 11:32:20; Dark ; 59.0; 0; ; 0.00; 0;occ; 118; 0;31439
 17; 6114.8; 05-MAR-2008 11:34:14; Dark ; 42.0; 141; Bet Ara ; 2.84; 4600;occ; 84; 0;31439
 18; 6287.8; 05-MAR-2008 11:37:07; Dark ; 39.0; 43; Alp TrA ; 1.91; 4250;occ; 78; 0;31439
 19; 6421.1; 05-MAR-2008 11:39:20; Dark ; 37.0; 145; Gam TrA ; 2.87; 10600;occ; 74; 0;31439
 20; 6509.9; 05-MAR-2008 11:40:49; Dark ; 46.0; 4; Alp1Cen ;-0.01; 5800;occ; 92; 0;31439
 21; 6587.9; 05-MAR-2008 11:42:07; Dark ; 45.5; 10; Bet Cen ; 0.61; 28000;occ; 91; 0;31439
 22; 6730.9; 05-MAR-2008 11:44:30; Dark ; 49.5; 12; Alp1Cru ; 0.77; 30000;occ; 99; 0;31439
 23; 6802.3; 05-MAR-2008 11:45:42; Dark ; 36.5; 129; Del Cru ; 2.79; 26000;occ; 73; 0;31439
 24; 6889.6; 05-MAR-2008 11:47:09; Dark ; 41.0; 64; Gam Cen ; 2.20; 10600;occ; 82; 0;31439
 25; 7056.2; 05-MAR-2008 11:49:55; Dark ; 38.5; 113; Mu Vel ; 2.69; 5000;occ; 77; 0;31439

/nas3/ENVISAT/GOMOS/GOM_NL__0P/GOM_NL__0PNPDK20080305_120217_000053332066_00324_31440_0304.N1

1; 1761.8; 05-MAR-2008 12:02:17; Dark ; 44.5; 48; 30Alp Hya ; 1.98; 4100;occ; 89; 0;31440
 2; 2115.2; 05-MAR-2008 12:08:10; Bright; 40.5; 22; 32Alp Leo ; 1.36; 15200;occ; 81; 0;31440

```

3; 2264.3; 05-MAR-2008 12:10:39; Bright; 41.0; 51; 41Gam1Leo ; 2.01; 4500;occ; 82; 0;31440
4; 2952.5; 05-MAR-2008 12:22:08; Bright; 39.5; 82; 48Bet UMa ; 2.37; 10600;occ; 79; 0;31440
5; 3036.2; 05-MAR-2008 12:23:31; Bright; 41.5; 36; 50Alp UMa ; 1.80; 6300;occ; 83; 0;31440
6; 3434.8; 05-MAR-2008 12:30:10; Bright; 33.0; 49; 1Alp UMi ; 1.99; 6300;occ; 66; 0;31440
7; 3891.9; 05-MAR-2008 12:37:47; Bright; 35.0; 89; 5Alp Cep ; 2.45; 8000;occ; 70; 0;31440
8; 4197.6; 05-MAR-2008 12:42:53; Bright; 33.5; 19; 50Alp Cyg ; 1.25; 10500;occ; 67; 0;31440
9; 4291.4; 05-MAR-2008 12:44:26; Bright; 36.0; 66; 37Gam Cyg ; 2.21; 5900;occ; 72; 0;31440
10; 4386.5; 05-MAR-2008 12:46:02; Bright; 33.5; 92; 53Eps Cyg ; 2.50; 4500;occ; 67; 0;31440
11; 4822.2; 05-MAR-2008 12:53:17; Bright; 42.0; 168; 17Zet Aql ; 2.99; 11000;occ; 84; 0;31440
12; 5420.3; 05-MAR-2008 13:03:15; Dark ; 42.0; 155; 41Pi Sgr ; 2.90; 6600;occ; 84; 0;31440
13; 5533.3; 05-MAR-2008 13:05:08; Dark ; 44.5; 57; 34Sig Sgr ; 2.07; 26000;occ; 89; 0;31440
14; 5726.9; 05-MAR-2008 13:08:22; Dark ; 46.5; 38; 20Eps Sgr ; 1.84; 11000;occ; 93; 0;31440
15; 5913.0; 05-MAR-2008 13:11:28; Dark ; 47.0; 25; 35Lam Sco ; 1.62; 28000;occ; 94; 0;31440
16; 6001.6; 05-MAR-2008 13:12:57; Dark ; 59.5; 0; ; 0.00; 0;occ; 119; 0;31440
17; 6115.3; 05-MAR-2008 13:14:50; Dark ; 42.5; 141; Bet Ara ; 2.84; 4600;occ; 85; 0;31440
18; 6288.2; 05-MAR-2008 13:17:43; Dark ; 39.5; 43; Alp TrA ; 1.91; 4250;occ; 79; 0;31440
19; 6421.6; 05-MAR-2008 13:19:57; Dark ; 36.0; 145; Gam TrA ; 2.87; 10600;occ; 72; 0;31440
20; 6510.5; 05-MAR-2008 13:21:26; Dark ; 42.5; 4; Alp1Cen ;-0.01; 5800;occ; 85; 0;31440
21; 6588.6; 05-MAR-2008 13:22:44; Dark ; 40.5; 10; Bet Cen ; 0.61; 28000;occ; 81; 0;31440
22; 6731.3; 05-MAR-2008 13:25:06; Dark ; 39.5; 12; Alp1Cru ; 0.77; 30000;occ; 79; 0;31440
23; 6802.7; 05-MAR-2008 13:26:18; Dark ; 37.5; 129; Del Cru ; 2.79; 26000;occ; 75; 0;31440
24; 6890.2; 05-MAR-2008 13:27:45; Dark ; 44.5; 64; Gam Cen ; 2.20; 10600;occ; 89; 0;31440
25; 7056.5; 05-MAR-2008 13:30:32; Dark ; 38.5; 113; Mu Vel ; 2.69; 5000;occ; 77; 0;31440
/nas3/ENVISAT/GOMOS/GOM_NL__0P/GOM_NL__0PNPDK20080305_134253_000053352066_00325_31441_0305.N1
1; 1762.1; 05-MAR-2008 13:42:53; Dark ; 46.5; 48; 30Alp Hya ; 1.98; 4100;occ; 93; 0;31441
2; 2115.2; 05-MAR-2008 13:48:46; Bright; 41.5; 22; 32Alp Leo ; 1.36; 15200;occ; 83; 0;31441
3; 2264.1; 05-MAR-2008 13:51:15; Bright; 42.0; 51; 41Gam1Leo ; 2.01; 4500;occ; 84; 0;31441
4; 2952.1; 05-MAR-2008 14:02:43; Bright; 39.5; 82; 48Bet UMa ; 2.37; 10600;occ; 79; 0;31441
5; 3035.9; 05-MAR-2008 14:04:07; Bright; 39.5; 36; 50Alp UMa ; 1.80; 6300;occ; 79; 0;31441
6; 3434.8; 05-MAR-2008 14:10:46; Bright; 34.0; 49; 1Alp UMi ; 1.99; 6300;occ; 68; 0;31441
7; 3892.1; 05-MAR-2008 14:18:23; Bright; 35.0; 89; 5Alp Cep ; 2.45; 8000;occ; 70; 0;31441
8; 4197.8; 05-MAR-2008 14:23:29; Bright; 36.5; 19; 50Alp Cyg ; 1.25; 10500;occ; 73; 0;31441
9; 4291.5; 05-MAR-2008 14:25:02; Bright; 35.0; 66; 37Gam Cyg ; 2.21; 5900;occ; 70; 0;31441
10; 4386.8; 05-MAR-2008 14:26:38; Bright; 52.0; 92; 53Eps Cyg ; 2.50; 4500;occ; 104; 0;31441
11; 4822.8; 05-MAR-2008 14:33:54; Bright; 42.0; 168; 17Zet Aql ; 2.99; 11000;occ; 84; 0;31441
12; 5421.0; 05-MAR-2008 14:43:52; Dark ; 44.5; 155; 41Pi Sgr ; 2.90; 6600;occ; 89; 0;31441
13; 5534.0; 05-MAR-2008 14:45:45; Dark ; 44.0; 57; 34Sig Sgr ; 2.07; 26000;occ; 88; 0;31441
14; 5727.7; 05-MAR-2008 14:48:59; Dark ; 43.5; 38; 20Eps Sgr ; 1.84; 11000;occ; 87; 0;31441
15; 5913.9; 05-MAR-2008 14:52:05; Dark ; 54.5; 25; 35Lam Sco ; 1.62; 28000;occ; 109; 0;31441
16; 6002.3; 05-MAR-2008 14:53:33; Dark ; 59.0; 0; ; 0.00; 0;occ; 118; 0;31441
17; 6115.9; 05-MAR-2008 14:55:27; Dark ; 42.0; 141; Bet Ara ; 2.84; 4600;occ; 84; 0;31441
18; 6288.6; 05-MAR-2008 14:58:20; Dark ; 40.5; 43; Alp TrA ; 1.91; 4250;occ; 81; 0;31441
19; 6421.9; 05-MAR-2008 15:00:33; Dark ; 36.0; 145; Gam TrA ; 2.87; 10600;occ; 72; 0;31441
20; 6511.2; 05-MAR-2008 15:02:02; Dark ; 43.5; 4; Alp1Cen ;-0.01; 5800;occ; 87; 0;31441
21; 6589.2; 05-MAR-2008 15:03:20; Dark ; 43.5; 10; Bet Cen ; 0.61; 28000;occ; 87; 0;31441
22; 6731.8; 05-MAR-2008 15:05:43; Dark ; 39.5; 12; Alp1Cru ; 0.77; 30000;occ; 79; 0;31441
23; 6803.2; 05-MAR-2008 15:06:54; Dark ; 37.5; 129; Del Cru ; 2.79; 26000;occ; 75; 0;31441
24; 6890.9; 05-MAR-2008 15:08:22; Dark ; 42.5; 64; Gam Cen ; 2.20; 10600;occ; 85; 0;31441
25; 7056.9; 05-MAR-2008 15:11:08; Dark ; 40.5; 113; Mu Vel ; 2.69; 5000;occ; 81; 0;31441
/nas3/ENVISAT/GOMOS/GOM_NL__0P/GOM_NL__0PNPDK20080305_152329_000053332066_00326_31442_0306.N1
1; 1762.1; 05-MAR-2008 15:23:29; Dark ; 44.0; 48; 30Alp Hya ; 1.98; 4100;occ; 88; 0;31442
2; 2115.1; 05-MAR-2008 15:29:22; Bright; 40.0; 22; 32Alp Leo ; 1.36; 15200;occ; 80; 0;31442
3; 2263.9; 05-MAR-2008 15:31:51; Bright; 40.0; 51; 41Gam1Leo ; 2.01; 4500;occ; 80; 0;31442
4; 2951.8; 05-MAR-2008 15:43:19; Bright; 40.5; 82; 48Bet UMa ; 2.37; 10600;occ; 81; 0;31442
5; 3035.6; 05-MAR-2008 15:44:42; Bright; 39.0; 36; 50Alp UMa ; 1.80; 6300;occ; 78; 0;31442
6; 3434.8; 05-MAR-2008 15:51:22; Bright; 34.5; 49; 1Alp UMi ; 1.99; 6300;occ; 69; 0;31442
7; 3892.2; 05-MAR-2008 15:58:59; Bright; 36.0; 89; 5Alp Cep ; 2.45; 8000;occ; 72; 0;31442
8; 4198.1; 05-MAR-2008 16:04:05; Bright; 35.0; 19; 50Alp Cyg ; 1.25; 10500;occ; 70; 0;31442
9; 4291.6; 05-MAR-2008 16:05:38; Bright; 36.5; 66; 37Gam Cyg ; 2.21; 5900;occ; 73; 0;31442
10; 4386.9; 05-MAR-2008 16:07:14; Bright; 34.5; 92; 53Eps Cyg ; 2.50; 4500;occ; 69; 0;31442
11; 4823.1; 05-MAR-2008 16:14:30; Bright; 44.0; 168; 17Zet Aql ; 2.99; 11000;occ; 88; 0;31442
12; 5421.6; 05-MAR-2008 16:24:28; Dark ; 42.0; 155; 41Pi Sgr ; 2.90; 6600;occ; 84; 0;31442
13; 5534.8; 05-MAR-2008 16:26:22; Dark ; 42.0; 57; 34Sig Sgr ; 2.07; 26000;occ; 84; 0;31442
14; 5728.5; 05-MAR-2008 16:29:35; Dark ; 43.5; 38; 20Eps Sgr ; 1.84; 11000;occ; 87; 0;31442
15; 5914.9; 05-MAR-2008 16:32:42; Dark ; 44.0; 25; 35Lam Sco ; 1.62; 28000;occ; 88; 0;31442
16; 6003.0; 05-MAR-2008 16:34:10; Dark ; 59.5; 0; ; 0.00; 0;occ; 119; 0;31442
17; 6116.7; 05-MAR-2008 16:36:04; Dark ; 40.0; 141; Bet Ara ; 2.84; 4600;occ; 80; 0;31442
18; 6289.1; 05-MAR-2008 16:38:56; Dark ; 41.0; 43; Alp TrA ; 1.91; 4250;occ; 82; 0;31442

```

```

19; 6422.5; 05-MAR-2008 16:41:09; Dark ; 38.5; 145; Gam TrA ; 2.87; 10600;occ; 77; 0;31442
20; 6511.9; 05-MAR-2008 16:42:39; Dark ; 44.5; 4; Alp1Cen ;-0.01; 5800;occ; 89; 0;31442
21; 6589.8; 05-MAR-2008 16:43:57; Dark ; 45.0; 10; Bet Cen ; 0.61; 28000;occ; 90; 0;31442
22; 6732.2; 05-MAR-2008 16:46:19; Dark ; 49.5; 12; Alp1Cru ; 0.77; 30000;occ; 99; 0;31442
23; 6803.6; 05-MAR-2008 16:47:30; Dark ; 38.5; 129; Del Cru ; 2.79; 26000;occ; 77; 0;31442
24; 6891.5; 05-MAR-2008 16:48:58; Dark ; 44.0; 64; Gam Cen ; 2.20; 10600;occ; 88; 0;31442
25; 7057.2; 05-MAR-2008 16:51:44; Dark ; 38.0; 113; Mu Vel ; 2.69; 5000;occ; 76; 0;31442
/nas3/ENVISAT/GOMOS/GOM_NL__0P/GOM_NL__0PNPDK20080305_170405_000046812066_00327_31443_0307.N1
 1; 1762.3; 05-MAR-2008 17:04:05; Dark ; 42.0; 48; 30Alp Hya ; 1.98; 4100;occ; 84; 0;31443
 2; 2115.1; 05-MAR-2008 17:09:58; Bright; 40.5; 22; 32Alp Leo ; 1.36; 15200;occ; 81; 0;31443
 3; 2263.7; 05-MAR-2008 17:12:27; Bright; 41.5; 51; 41Gam1Leo ; 2.01; 4500;occ; 83; 0;31443
 4; 2951.3; 05-MAR-2008 17:23:54; Bright; 40.5; 82; 48Bet UMa ; 2.37; 10600;occ; 81; 0;31443
 5; 3035.2; 05-MAR-2008 17:25:18; Bright; 40.0; 36; 50Alp UMa ; 1.80; 6300;occ; 80; 0;31443
 6; 3434.9; 05-MAR-2008 17:31:58; Bright; 36.5; 49; 1Alp UMi ; 1.99; 6300;occ; 73; 0;31443
 7; 3892.3; 05-MAR-2008 17:39:35; Bright; 33.0; 89; 5Alp Cep ; 2.45; 8000;occ; 66; 0;31443
 8; 4198.2; 05-MAR-2008 17:44:41; Bright; 36.5; 19; 50Alp Cyg ; 1.25; 10500;occ; 73; 0;31443
 9; 4291.7; 05-MAR-2008 17:46:15; Bright; 53.0; 66; 37Gam Cyg ; 2.21; 5900;occ; 106; 0;31443
10; 4387.1; 05-MAR-2008 17:47:50; Bright; 34.5; 92; 53Eps Cyg ; 2.50; 4500;occ; 69; 0;31443
11; 4823.4; 05-MAR-2008 17:55:06; Bright; 42.0; 168; 17Zet Aql ; 2.99; 11000;occ; 84; 0;31443
12; 5422.1; 05-MAR-2008 18:05:05; Dark ; 44.0; 155; 41Pi Sgr ; 2.90; 6600;occ; 88; 0;31443
13; 5535.3; 05-MAR-2008 18:06:58; Dark ; 41.5; 57; 34Sig Sgr ; 2.07; 26000;occ; 83; 0;31443
14; 5729.2; 05-MAR-2008 18:10:12; Dark ; 46.5; 38; 20Eps Sgr ; 1.84; 11000;occ; 93; 0;31443
15; 5916.0; 05-MAR-2008 18:13:19; Dark ; 47.0; 25; 35Lam Sco ; 1.62; 28000;occ; 94; 0;31443
16; 6003.6; 05-MAR-2008 18:14:47; Dark ; 59.0; 0; ; 0.00; 0;occ; 118; 0;31443
17; 6117.3; 05-MAR-2008 18:16:40; Dark ; 42.0; 141; Bet Ara ; 2.84; 4600;occ; 84; 0;31443
18; 6289.5; 05-MAR-2008 18:19:32; Dark ; 47.5; 43; Alp TrA ; 1.91; 4250;occ; 95; 0;31443
19; 6422.9; 05-MAR-2008 18:21:46; Dark ; 20.0; 145; Gam TrA ; 2.87; 10600;occ; 40; 0;31443
/nas3/ENVISAT/GOMOS/GOM_NL__0P/GOM_NL__0PNPDK20080305_182206_000006162066_00328_31444_0308.N1
 1; 406.9; 05-MAR-2008 18:22:06; Dark ; 36.0; 145; Gam TrA ; 2.87; 10600;occ; 72; 40;31444
 2; 476.5; 05-MAR-2008 18:23:15; Dark ; 49.0; 4; Alp1Cen ;-0.01; 5800;occ; 98; 0;31444
 3; 554.4; 05-MAR-2008 18:24:33; Dark ; 41.5; 10; Bet Cen ; 0.61; 28000;occ; 83; 0;31444
 4; 696.6; 05-MAR-2008 18:26:55; Dark ; 41.0; 12; Alp1Cru ; 0.77; 30000;occ; 82; 0;31444
 5; 768.1; 05-MAR-2008 18:28:07; Dark ; 38.0; 129; Del Cru ; 2.79; 26000;occ; 76; 0;31444
 6; 856.1; 05-MAR-2008 18:29:35; Dark ; 42.0; 64; Gam Cen ; 2.20; 10600;occ; 84; 0;31444
 7; 1021.5; 05-MAR-2008 18:32:20; Dark ; 2.0; 113; Mu Vel ; 2.69; 5000;occ; 4; 0;31444
/nas3/ENVISAT/GOMOS/GOM_NL__0P/GOM_NL__0PNPDK20080305_183220_000060672066_00328_31444_0309.N1
 1; 1021.5; 05-MAR-2008 18:32:20; Dark ; 38.0; 113; Mu Vel ; 2.69; 5000;occ; 76; 0;31444
 2; 1762.5; 05-MAR-2008 18:44:41; Dark ; 47.0; 48; 30Alp Hya ; 1.98; 4100;occ; 94; 0;31444
 3; 2114.9; 05-MAR-2008 18:50:34; Bright; 39.0; 22; 32Alp Leo ; 1.36; 15200;occ; 78; 0;31444
 4; 2263.5; 05-MAR-2008 18:53:02; Bright; 41.0; 51; 41Gam1Leo ; 2.01; 4500;occ; 82; 0;31444
 5; 2951.0; 05-MAR-2008 19:04:30; Bright; 40.5; 82; 48Bet UMa ; 2.37; 10600;occ; 81; 0;31444
 6; 3034.9; 05-MAR-2008 19:05:54; Bright; 41.0; 36; 50Alp UMa ; 1.80; 6300;occ; 82; 0;31444
 7; 3434.9; 05-MAR-2008 19:12:34; Bright; 37.5; 49; 1Alp UMi ; 1.99; 6300;occ; 75; 0;31444
 8; 3892.5; 05-MAR-2008 19:20:11; Bright; 35.0; 89; 5Alp Cep ; 2.45; 8000;occ; 70; 0;31444
 9; 4198.1; 05-MAR-2008 19:25:17; Bright; 33.5; 19; 50Alp Cyg ; 1.25; 10500;occ; 67; 0;31444
10; 4291.8; 05-MAR-2008 19:26:51; Bright; 34.0; 66; 37Gam Cyg ; 2.21; 5900;occ; 68; 0;31444
11; 4387.2; 05-MAR-2008 19:28:26; Bright; 33.0; 92; 53Eps Cyg ; 2.50; 4500;occ; 66; 0;31444
12; 4823.9; 05-MAR-2008 19:35:43; Bright; 42.5; 168; 17Zet Aql ; 2.99; 11000;occ; 85; 0;31444
13; 5422.6; 05-MAR-2008 19:45:41; Dark ; 39.5; 155; 41Pi Sgr ; 2.90; 6600;occ; 79; 0;31444
14; 5535.9; 05-MAR-2008 19:47:35; Dark ; 41.0; 57; 34Sig Sgr ; 2.07; 26000;occ; 82; 0;31444
15; 5729.9; 05-MAR-2008 19:50:49; Dark ; 45.0; 38; 20Eps Sgr ; 1.84; 11000;occ; 90; 0;31444
16; 5916.8; 05-MAR-2008 19:53:56; Dark ; 47.5; 25; 35Lam Sco ; 1.62; 28000;occ; 95; 0;31444
17; 6004.2; 05-MAR-2008 19:55:23; Dark ; 59.5; 0; ; 0.00; 0;occ; 119; 0;31444
18; 6117.9; 05-MAR-2008 19:57:17; Dark ; 44.0; 141; Bet Ara ; 2.84; 4600;occ; 88; 0;31444
19; 6289.9; 05-MAR-2008 20:00:09; Dark ; 42.0; 43; Alp TrA ; 1.91; 4250;occ; 84; 0;31444
20; 6423.4; 05-MAR-2008 20:02:22; Dark ; 36.5; 145; Gam TrA ; 2.87; 10600;occ; 73; 0;31444
21; 6513.0; 05-MAR-2008 20:03:52; Dark ; 41.0; 4; Alp1Cen ;-0.01; 5800;occ; 82; 0;31444
22; 6590.9; 05-MAR-2008 20:05:10; Dark ; 51.5; 10; Bet Cen ; 0.61; 28000;occ; 103; 0;31444
23; 6733.0; 05-MAR-2008 20:07:32; Dark ; 49.0; 12; Alp1Cru ; 0.77; 30000;occ; 98; 0;31444
24; 6804.4; 05-MAR-2008 20:08:43; Dark ; 38.0; 129; Del Cru ; 2.79; 26000;occ; 76; 0;31444
25; 6892.5; 05-MAR-2008 20:10:11; Dark ; 43.0; 64; Gam Cen ; 2.20; 10600;occ; 86; 0;31444
26; 7057.7; 05-MAR-2008 20:12:57; Dark ; 31.0; 113; Mu Vel ; 2.69; 5000;occ; 62; 0;31444
/nas3/ENVISAT/GOMOS/GOM_NL__0P/GOM_NL__0PNPDE20080306_004731_000054812066_00331_31447_5538.N1
 1; -611.7; 06-MAR-2008 00:47:31; Dark ; 43.5; 155; 41Pi Sgr ; 2.90; 6600;occ; 87; 0;31447
 2; -498.2; 06-MAR-2008 00:49:24; Dark ; 41.5; 57; 34Sig Sgr ; 2.07; 26000;occ; 83; 0;31447
 3; -303.9; 06-MAR-2008 00:52:39; Dark ; 48.0; 38; 20Eps Sgr ; 1.84; 11000;occ; 96; 0;31447
 4; -116.3; 06-MAR-2008 00:55:46; Dark ; 46.0; 25; 35Lam Sco ; 1.62; 28000;occ; 92; 0;31447
 5; -29.8; 06-MAR-2008 00:57:13; Dark ; 59.0; 0; ; 0.00; 0;occ; 118; 0;31447

```

```

6; 83.6; 06-MAR-2008 00:59:06; Dark ; 43.0; 141; Bet Ara ; 2.84; 4600;occ; 86; 0;31448
7; 255.0; 06-MAR-2008 01:01:57; Dark ; 41.0; 43; Alp TrA ; 1.91; 4250;occ; 82; 0;31448
8; 388.7; 06-MAR-2008 01:04:11; Dark ; 37.0; 145; Gam TrA ; 2.87; 10600;occ; 74; 0;31448
9; 478.7; 06-MAR-2008 01:05:41; Dark ; 46.0; 4; Alp1Cen ;-0.01; 5800;occ; 92; 0;31448
10; 556.6; 06-MAR-2008 01:06:59; Dark ; 43.0; 10; Bet Cen ; 0.61; 28000;occ; 86; 0;31448
11; 698.1; 06-MAR-2008 01:09:21; Dark ; 46.0; 12; Alp1Cru ; 0.77; 30000;occ; 92; 0;31448
12; 769.7; 06-MAR-2008 01:10:32; Dark ; 38.5; 129; Del Cru ; 2.79; 26000;occ; 77; 0;31448
13; 858.2; 06-MAR-2008 01:12:01; Dark ; 44.0; 64; Gam Cen ; 2.20; 10600;occ; 88; 0;31448
14; 1022.6; 06-MAR-2008 01:14:45; Dark ; 39.0; 113; Mu Vel ; 2.69; 5000;occ; 78; 0;31448
15; 1762.9; 06-MAR-2008 01:27:05; Dark ; 45.5; 48; 30Alp Hya ; 1.98; 4100;occ; 91; 0;31448
16; 2114.6; 06-MAR-2008 01:32:57; Bright; 40.5; 22; 32Alp Leo ; 1.36; 15200;occ; 81; 0;31448
17; 2262.5; 06-MAR-2008 01:35:25; Bright; 40.0; 51; 41Gam1Leo ; 2.01; 4500;occ; 80; 0;31448
18; 2949.3; 06-MAR-2008 01:46:52; Bright; 59.0; 82; 48Bet UMA ; 2.37; 10600;occ; 118; 0;31448
19; 3033.4; 06-MAR-2008 01:48:16; Bright; 39.0; 36; 50Alp UMA ; 1.80; 6300;occ; 78; 0;31448
20; 3434.9; 06-MAR-2008 01:54:57; Bright; 33.0; 49; 1Alp UMi ; 1.99; 6300;occ; 66; 0;31448
21; 3892.8; 06-MAR-2008 02:02:35; Bright; 34.0; 89; 5Alp Cep ; 2.45; 8000;occ; 68; 0;31448
22; 4198.6; 06-MAR-2008 02:07:41; Bright; 35.5; 19; 50Alp Cyg ; 1.25; 10500;occ; 71; 0;31448
23; 4292.2; 06-MAR-2008 02:09:15; Bright; 35.5; 66; 37Gam Cyg ; 2.21; 5900;occ; 71; 0;31448
24; 4387.8; 06-MAR-2008 02:10:50; Bright; 34.0; 92; 53Eps Cyg ; 2.50; 4500;occ; 68; 0;31448
25; 4825.4; 06-MAR-2008 02:18:08; Bright; 44.0; 168; 17Zet Aql ; 2.99; 11000;occ; 88; 0;31448
/nas3/ENVISAT/GOMOS/GOM_NL__0P/GOM_NL__0PNPDE20080306_022807_000040782066_00332_31448_5450.N1
1; -611.1; 06-MAR-2008 02:28:07; Dark ; 44.5; 155; 41Pi Sgr ; 2.90; 6600;occ; 89; 0;31448
2; -303.1; 06-MAR-2008 02:33:15; Dark ; 47.5; 38; 20Eps Sgr ; 1.84; 11000;occ; 95; 0;31448
3; -115.3; 06-MAR-2008 02:36:23; Dark ; 53.5; 25; 35Lam Sco ; 1.62; 28000;occ; 107; 0;31448
4; -29.2; 06-MAR-2008 02:37:49; Dark ; 59.5; 0; ; 0.00; 0;occ; 119; 0;31448
5; 84.3; 06-MAR-2008 02:39:43; Dark ; 41.0; 141; Bet Ara ; 2.84; 4600;occ; 82; 0;31449
6; 255.4; 06-MAR-2008 02:42:34; Dark ; 42.0; 43; Alp TrA ; 1.91; 4250;occ; 84; 0;31449
7; 389.0; 06-MAR-2008 02:44:47; Dark ; 36.5; 145; Gam TrA ; 2.87; 10600;occ; 73; 0;31449
8; 479.4; 06-MAR-2008 02:46:18; Dark ; 43.5; 4; Alp1Cen ;-0.01; 5800;occ; 87; 0;31449
9; 557.2; 06-MAR-2008 02:47:36; Dark ; 43.0; 10; Bet Cen ; 0.61; 28000;occ; 86; 0;31449
10; 698.5; 06-MAR-2008 02:49:57; Dark ; 40.5; 12; Alp1Cru ; 0.77; 30000;occ; 81; 0;31449
11; 770.1; 06-MAR-2008 02:51:08; Dark ; 38.5; 129; Del Cru ; 2.79; 26000;occ; 77; 0;31449
12; 858.7; 06-MAR-2008 02:52:37; Dark ; 44.0; 64; Gam Cen ; 2.20; 10600;occ; 88; 0;31449
13; 1022.9; 06-MAR-2008 02:55:21; Dark ; 42.0; 113; Mu Vel ; 2.69; 5000;occ; 84; 0;31449
14; 1763.1; 06-MAR-2008 03:07:41; Dark ; 45.5; 48; 30Alp Hya ; 1.98; 4100;occ; 91; 0;31449
15; 2114.5; 06-MAR-2008 03:13:33; Bright; 40.0; 22; 32Alp Leo ; 1.36; 15200;occ; 80; 0;31449
16; 2262.4; 06-MAR-2008 03:16:01; Bright; 41.0; 51; 41Gam1Leo ; 2.01; 4500;occ; 82; 0;31449
17; 2949.0; 06-MAR-2008 03:27:27; Bright; 39.0; 82; 48Bet UMA ; 2.37; 10600;occ; 78; 0;31449
18; 3033.1; 06-MAR-2008 03:28:52; Bright; 41.0; 36; 50Alp UMA ; 1.80; 6300;occ; 82; 0;31449
19; 3434.9; 06-MAR-2008 03:35:33; Bright; 32.0; 49; 1Alp UMi ; 1.99; 6300;occ; 64; 0;31449
/nas3/ENVISAT/GOMOS/GOM_NL__0P/GOM_NL__0PNPDE20080306_022807_000040782066_00332_31448_5539.N1
1; -611.1; 06-MAR-2008 02:28:07; Dark ; 44.5; 155; 41Pi Sgr ; 2.90; 6600;occ; 89; 0;31448
2; -303.1; 06-MAR-2008 02:33:15; Dark ; 47.5; 38; 20Eps Sgr ; 1.84; 11000;occ; 95; 0;31448
3; -115.3; 06-MAR-2008 02:36:23; Dark ; 53.5; 25; 35Lam Sco ; 1.62; 28000;occ; 107; 0;31448
4; -29.2; 06-MAR-2008 02:37:49; Dark ; 59.5; 0; ; 0.00; 0;occ; 119; 0;31448
5; 84.3; 06-MAR-2008 02:39:43; Dark ; 41.0; 141; Bet Ara ; 2.84; 4600;occ; 82; 0;31449
6; 255.4; 06-MAR-2008 02:42:34; Dark ; 42.0; 43; Alp TrA ; 1.91; 4250;occ; 84; 0;31449
7; 389.0; 06-MAR-2008 02:44:47; Dark ; 36.5; 145; Gam TrA ; 2.87; 10600;occ; 73; 0;31449
8; 479.4; 06-MAR-2008 02:46:18; Dark ; 43.5; 4; Alp1Cen ;-0.01; 5800;occ; 87; 0;31449
9; 557.2; 06-MAR-2008 02:47:36; Dark ; 43.0; 10; Bet Cen ; 0.61; 28000;occ; 86; 0;31449
10; 698.5; 06-MAR-2008 02:49:57; Dark ; 40.5; 12; Alp1Cru ; 0.77; 30000;occ; 81; 0;31449
11; 770.1; 06-MAR-2008 02:51:08; Dark ; 38.5; 129; Del Cru ; 2.79; 26000;occ; 77; 0;31449
12; 858.7; 06-MAR-2008 02:52:37; Dark ; 44.0; 64; Gam Cen ; 2.20; 10600;occ; 88; 0;31449
13; 1022.9; 06-MAR-2008 02:55:21; Dark ; 42.0; 113; Mu Vel ; 2.69; 5000;occ; 84; 0;31449
14; 1763.1; 06-MAR-2008 03:07:41; Dark ; 45.5; 48; 30Alp Hya ; 1.98; 4100;occ; 91; 0;31449
15; 2114.5; 06-MAR-2008 03:13:33; Bright; 40.0; 22; 32Alp Leo ; 1.36; 15200;occ; 80; 0;31449
16; 2262.4; 06-MAR-2008 03:16:01; Bright; 41.0; 51; 41Gam1Leo ; 2.01; 4500;occ; 82; 0;31449
17; 2949.0; 06-MAR-2008 03:27:27; Bright; 39.0; 82; 48Bet UMA ; 2.37; 10600;occ; 78; 0;31449
18; 3033.1; 06-MAR-2008 03:28:52; Bright; 41.0; 36; 50Alp UMA ; 1.80; 6300;occ; 82; 0;31449
19; 3434.9; 06-MAR-2008 03:35:33; Bright; 32.0; 49; 1Alp UMi ; 1.99; 6300;occ; 64; 0;31449
/nas3/ENVISAT/GOMOS/GOM_NL__0P/GOM_NL__0PNPDE20080306_034311_000056122066_00333_31449_5451.N1
1; -2143.0; 06-MAR-2008 03:43:11; Bright; 36.0; 89; 5Alp Cep ; 2.45; 8000;occ; 72; 0;31449
2; -1837.2; 06-MAR-2008 03:48:17; Bright; 36.0; 19; 50Alp Cyg ; 1.25; 10500;occ; 72; 0;31449
3; -1743.7; 06-MAR-2008 03:49:51; Bright; 37.0; 66; 37Gam Cyg ; 2.21; 5900;occ; 74; 0;31449
4; -1647.9; 06-MAR-2008 03:51:26; Bright; 35.0; 92; 53Eps Cyg ; 2.50; 4500;occ; 70; 0;31449
5; -1210.3; 06-MAR-2008 03:58:44; Bright; 43.0; 168; 17Zet Aql ; 2.99; 11000;occ; 86; 0;31449
6; -610.5; 06-MAR-2008 04:08:44; Dark ; 43.0; 155; 41Pi Sgr ; 2.90; 6600;occ; 86; 0;31449
7; -497.0; 06-MAR-2008 04:10:37; Dark ; 39.5; 57; 34Sig Sgr ; 2.07; 26000;occ; 79; 0;31449

```

8; -302.5; 06-MAR-2008 04:13:52; Dark ; 43.5; 38; 20Eps Sgr ; 1.84; 11000;occ; 87; 0;31449
 9; -114.4; 06-MAR-2008 04:17:00; Dark ; 46.0; 25; 35Lam Sco ; 1.62; 28000;occ; 92; 0;31449
 10; -28.6; 06-MAR-2008 04:18:26; Dark ; 59.0; 0; ; 0.00; 0;occ; 118; 0;31449
 11; 84.8; 06-MAR-2008 04:20:19; Dark ; 41.0; 141; Bet Ara ; 2.84; 4600;occ; 82; 0;31450
 12; 255.8; 06-MAR-2008 04:23:10; Dark ; 39.0; 43; Alp TrA ; 1.91; 4250;occ; 78; 0;31450
 13; 389.5; 06-MAR-2008 04:25:24; Dark ; 37.0; 145; Gam TrA ; 2.87; 10600;occ; 74; 0;31450
 14; 480.0; 06-MAR-2008 04:26:54; Dark ; 51.0; 4; Alp1Cen ;-0.01; 5800;occ; 102; 0;31450
 15; 557.8; 06-MAR-2008 04:28:12; Dark ; 48.5; 10; Bet Cen ; 0.61; 28000;occ; 97; 0;31450
 16; 698.9; 06-MAR-2008 04:30:33; Dark ; 47.0; 12; Alp1Cru ; 0.77; 30000;occ; 94; 0;31450
 17; 770.6; 06-MAR-2008 04:31:45; Dark ; 38.0; 129; Del Cru ; 2.79; 26000;occ; 76; 0;31450
 18; 859.3; 06-MAR-2008 04:33:14; Dark ; 41.5; 64; Gam Cen ; 2.20; 10600;occ; 83; 0;31450
 19; 1023.2; 06-MAR-2008 04:35:58; Dark ; 42.5; 113; Mu Vel ; 2.69; 5000;occ; 85; 0;31450
 20; 1763.3; 06-MAR-2008 04:48:18; Dark ; 46.0; 48; 30Alp Hya ; 1.98; 4100;occ; 92; 0;31450
 21; 2114.4; 06-MAR-2008 04:54:09; Bright; 40.0; 22; 32Alp Leo ; 1.36; 15200;occ; 80; 0;31450
 22; 2262.3; 06-MAR-2008 04:56:37; Bright; 40.0; 51; 41Gam1Leo ; 2.01; 4500;occ; 80; 0;31450
 23; 2948.5; 06-MAR-2008 05:08:03; Bright; 41.5; 82; 48Bet UMA ; 2.37; 10600;occ; 83; 0;31450
 24; 3032.8; 06-MAR-2008 05:09:27; Bright; 41.5; 36; 50Alp UMa ; 1.80; 6300;occ; 83; 0;31450
 25; 3435.0; 06-MAR-2008 05:16:09; Bright; 34.5; 49; 1Alp UMi ; 1.99; 6300;occ; 69; 0;31450

/nas3/ENVISAT/GOMOS/GOM_NL__0P/GOM_NL__0PNPDE20080306_052347_000056132066_00334_31450_5452.N1

1; -2142.9; 06-MAR-2008 05:23:47; Bright; 35.5; 89; 5Alp Cep ; 2.45; 8000;occ; 71; 0;31450
 2; -1837.2; 06-MAR-2008 05:28:53; Bright; 35.5; 19; 50Alp Cyg ; 1.25; 10500;occ; 71; 0;31450
 3; -1743.6; 06-MAR-2008 05:30:27; Bright; 35.0; 66; 37Gam Cyg ; 2.21; 5900;occ; 70; 0;31450
 4; -1647.8; 06-MAR-2008 05:32:03; Bright; 35.0; 92; 53Eps Cyg ; 2.50; 4500;occ; 70; 0;31450
 5; -1209.8; 06-MAR-2008 05:39:21; Bright; 43.5; 168; 17Zet Aql ; 2.99; 11000;occ; 87; 0;31450
 6; -610.1; 06-MAR-2008 05:49:20; Dark ; 42.5; 155; 41Pi Sgr ; 2.90; 6600;occ; 85; 0;31450
 7; -496.4; 06-MAR-2008 05:51:14; Dark ; 42.0; 57; 34Sig Sgr ; 2.07; 26000;occ; 84; 0;31450
 8; -301.7; 06-MAR-2008 05:54:29; Dark ; 48.0; 38; 20Eps Sgr ; 1.84; 11000;occ; 96; 0;31450
 9; -113.4; 06-MAR-2008 05:57:37; Dark ; 51.0; 25; 35Lam Sco ; 1.62; 28000;occ; 102; 0;31450
 10; 85.3; 06-MAR-2008 06:00:56; Dark ; 49.5; 141; Bet Ara ; 2.84; 4600;occ; 99; 0;31451
 11; 256.2; 06-MAR-2008 06:03:47; Dark ; 38.0; 43; Alp TrA ; 1.91; 4250;occ; 76; 0;31451
 12; 389.9; 06-MAR-2008 06:06:00; Dark ; 38.0; 145; Gam TrA ; 2.87; 10600;occ; 76; 0;31451
 13; 480.5; 06-MAR-2008 06:07:31; Dark ; 45.5; 4; Alp1Cen ;-0.01; 5800;occ; 91; 0;31451
 14; 558.3; 06-MAR-2008 06:08:49; Dark ; 42.0; 10; Bet Cen ; 0.61; 28000;occ; 84; 0;31451
 15; 699.3; 06-MAR-2008 06:11:10; Dark ; 42.0; 12; Alp1Cru ; 0.77; 30000;occ; 84; 0;31451
 16; 771.0; 06-MAR-2008 06:12:21; Dark ; 39.0; 129; Del Cru ; 2.79; 26000;occ; 78; 0;31451
 17; 859.9; 06-MAR-2008 06:13:50; Dark ; 41.5; 64; Gam Cen ; 2.20; 10600;occ; 83; 0;31451
 18; 1023.5; 06-MAR-2008 06:16:34; Dark ; 39.5; 113; Mu Vel ; 2.69; 5000;occ; 79; 0;31451
 19; 1763.4; 06-MAR-2008 06:28:54; Dark ; 44.0; 48; 30Alp Hya ; 1.98; 4100;occ; 88; 0;31451
 20; 2114.3; 06-MAR-2008 06:34:45; Bright; 40.5; 22; 32Alp Leo ; 1.36; 15200;occ; 81; 0;31451
 21; 2262.1; 06-MAR-2008 06:37:12; Bright; 41.0; 51; 41Gam1Leo ; 2.01; 4500;occ; 82; 0;31451
 22; 2948.1; 06-MAR-2008 06:48:39; Bright; 42.0; 82; 48Bet UMA ; 2.37; 10600;occ; 84; 0;31451
 23; 3032.4; 06-MAR-2008 06:50:03; Bright; 40.0; 36; 50Alp UMa ; 1.80; 6300;occ; 80; 0;31451
 24; 3434.9; 06-MAR-2008 06:56:45; Bright; 36.0; 49; 1Alp UMi ; 1.99; 6300;occ; 72; 0;31451

/nas3/ENVISAT/GOMOS/GOM_NL__0P/GOM_NL__0PNPDE20080306_230316_000060362066_00345_31461_5358.N1

1; 1066.2; 06-MAR-2008 23:03:16; Dark ; 0.0; 113; Mu Vel ; 2.69; 5000;occ; 0; 80;31461
 2; 1764.5; 06-MAR-2008 23:14:54; Dark ; 44.0; 48; 30Alp Hya ; 1.98; 4100;occ; 88; 0;31461
 3; 2113.4; 06-MAR-2008 23:20:43; Bright; 38.0; 22; 32Alp Leo ; 1.36; 15200;occ; 76; 0;31461
 4; 2260.0; 06-MAR-2008 23:23:10; Bright; 39.5; 51; 41Gam1Leo ; 2.01; 4500;occ; 79; 0;31461
 5; 2944.1; 06-MAR-2008 23:34:34; Bright; 38.5; 82; 48Bet UMA ; 2.37; 10600;occ; 77; 0;31461
 6; 3028.9; 06-MAR-2008 23:35:59; Bright; 41.0; 36; 50Alp UMa ; 1.80; 6300;occ; 82; 0;31461
 7; 3435.0; 06-MAR-2008 23:42:45; Bright; 35.0; 49; 1Alp UMi ; 1.99; 6300;occ; 70; 0;31461
 8; 3893.9; 06-MAR-2008 23:50:24; Bright; 34.5; 89; 5Alp Cep ; 2.45; 8000;occ; 69; 0;31461
 9; 4199.8; 06-MAR-2008 23:55:29; Bright; 37.0; 19; 50Alp Cyg ; 1.25; 10500;occ; 74; 0;31461
 10; 4293.6; 06-MAR-2008 23:57:03; Bright; 36.0; 66; 37Gam Cyg ; 2.21; 5900;occ; 72; 0;31461
 11; 4389.7; 06-MAR-2008 23:58:39; Bright; 35.0; 92; 53Eps Cyg ; 2.50; 4500;occ; 70; 0;31461
 12; 4830.4; 07-MAR-2008 00:06:00; Dark ; 46.0; 168; 17Zet Aql ; 2.99; 11000;occ; 92; 0;31461
 13; 5432.0; 07-MAR-2008 00:16:02; Dark ; 43.5; 155; 41Pi Sgr ; 2.90; 6600;occ; 87; 0;31461
 14; 5546.4; 07-MAR-2008 00:17:56; Dark ; 44.0; 57; 34Sig Sgr ; 2.07; 26000;occ; 88; 0;31461
 15; 5742.1; 07-MAR-2008 00:21:12; Dark ; 48.0; 38; 20Eps Sgr ; 1.84; 11000;occ; 96; 0;31461
 16; 5923.2; 07-MAR-2008 00:24:13; Dark ; 44.0; 85; Kap Sco ; 2.41; 28000;occ; 88; 0;31461
 17; 6015.0; 07-MAR-2008 00:25:45; Dark ; 59.0; 0; ; 0.00; 0;occ; 118; 0;31461
 18; 6127.8; 07-MAR-2008 00:27:37; Dark ; 48.5; 141; Bet Ara ; 2.84; 4600;occ; 97; 0;31461
 19; 6296.1; 07-MAR-2008 00:30:26; Dark ; 42.5; 43; Alp TrA ; 1.91; 4250;occ; 85; 0;31461
 20; 6430.4; 07-MAR-2008 00:32:40; Dark ; 37.0; 145; Gam TrA ; 2.87; 10600;occ; 74; 0;31461
 21; 6522.9; 07-MAR-2008 00:34:13; Dark ; 49.0; 4; Alp1Cen ;-0.01; 5800;occ; 98; 0;31461
 22; 6600.1; 07-MAR-2008 00:35:30; Dark ; 41.5; 10; Bet Cen ; 0.61; 28000;occ; 83; 0;31461
 23; 6739.2; 07-MAR-2008 00:37:49; Dark ; 41.5; 12; Alp1Cru ; 0.77; 30000;occ; 83; 0;31461
 24; 6811.2; 07-MAR-2008 00:39:01; Dark ; 38.0; 129; Del Cru ; 2.79; 26000;occ; 76; 0;31461

```

25; 6901.7; 07-MAR-2008 00:40:31; Dark ; 43.0; 64; Gam Cen ; 2.20; 10600;occ; 86; 0;31461
26; 7062.2; 07-MAR-2008 00:43:12; Dark ; 40.5; 113; Mu Vel ; 2.69; 5000;occ; 81; 0;31461
/nas3/ENVISAT/GOMOS/GOM_NL__0P/GOM_NL__0PNPDK20080306_070423_000032072066_00335_31451_0310.N1
1; -2142.9; 06-MAR-2008 07:04:23; Bright; 34.5; 89; 5Alp Cep ; 2.45; 8000;occ; 69; 0;31451
2; -1837.0; 06-MAR-2008 07:09:29; Bright; 33.0; 19; 50Alp Cyg ; 1.25; 10500;occ; 68; 0;31451
3; -1743.4; 06-MAR-2008 07:11:03; Bright; 33.5; 66; 37Gam Cyg ; 2.21; 5900;occ; 67; 0;31451
4; -1647.6; 06-MAR-2008 07:12:39; Bright; 33.0; 92; 53Eps Cyg ; 2.50; 4500;occ; 66; 0;31451
5; -1209.5; 06-MAR-2008 07:19:57; Bright; 42.0; 168; 17Zet Aql ; 2.99; 11000;occ; 84; 0;31451
6; -609.4; 06-MAR-2008 07:29:57; Dark ; 43.0; 155; 41Pi Sgr ; 2.90; 6600;occ; 86; 0;31451
7; -495.8; 06-MAR-2008 07:31:51; Dark ; 45.5; 57; 34Sig Sgr ; 2.07; 26000;occ; 91; 0;31451
8; -301.0; 06-MAR-2008 07:35:05; Dark ; 41.5; 38; 20Eps Sgr ; 1.84; 11000;occ; 83; 0;31451
9; -112.5; 06-MAR-2008 07:38:14; Dark ; 50.0; 25; 35Lam Sco ; 1.62; 28000;occ; 100; 0;31451
10; 85.9; 06-MAR-2008 07:41:32; Dark ; 41.5; 141; Bet Ara ; 2.84; 4600;occ; 83; 0;31452
11; 256.5; 06-MAR-2008 07:44:23; Dark ; 51.0; 43; Alp TrA ; 1.91; 4250;occ; 102; 0;31452
12; 390.3; 06-MAR-2008 07:46:37; Dark ; 36.0; 145; Gam TrA ; 2.87; 10600;occ; 72; 0;31452
13; 481.1; 06-MAR-2008 07:48:07; Dark ; 46.0; 4; Alp1Cen ; -0.01; 5800;occ; 92; 0;31452
14; 558.8; 06-MAR-2008 07:49:25; Dark ; 41.5; 10; Bet Cen ; 0.61; 28000;occ; 83; 0;31452
15; 699.6; 06-MAR-2008 07:51:46; Dark ; 44.5; 12; Alp1Cru ; 0.77; 30000;occ; 89; 0;31452
16; 771.4; 06-MAR-2008 07:52:58; Dark ; 39.0; 129; Del Cru ; 2.79; 26000;occ; 78; 0;31452
17; 860.4; 06-MAR-2008 07:54:27; Dark ; 43.5; 64; Gam Cen ; 2.20; 10600;occ; 87; 0;31452
18; 1023.7; 06-MAR-2008 07:57:10; Dark ; 40.5; 113; Mu Vel ; 2.69; 5000;occ; 81; 0;31452
/nas3/ENVISAT/GOMOS/GOM_NL__0P/GOM_NL__0PNPDK20080306_080930_000053392066_00336_31452_0311.N1
1; 1763.5; 06-MAR-2008 08:09:30; Dark ; 45.0; 48; 30Alp Hya ; 1.98; 4100;occ; 90; 0;31452
2; 2114.2; 06-MAR-2008 08:15:21; Bright; 40.5; 22; 32Alp Leo ; 1.36; 15200;occ; 81; 0;31452
3; 2261.8; 06-MAR-2008 08:17:48; Bright; 42.0; 51; 41Gam1Leo ; 2.01; 4500;occ; 84; 0;31452
4; 2947.8; 06-MAR-2008 08:29:14; Bright; 38.0; 82; 48Bet UMa ; 2.37; 10600;occ; 76; 0;31452
5; 3032.1; 06-MAR-2008 08:30:38; Bright; 37.5; 36; 50Alp UMa ; 1.80; 6300;occ; 75; 0;31452
6; 3434.9; 06-MAR-2008 08:37:21; Bright; 36.5; 49; 1Alp UMi ; 1.99; 6300;occ; 73; 0;31452
7; 3893.1; 06-MAR-2008 08:44:59; Bright; 36.0; 89; 5Alp Cep ; 2.45; 8000;occ; 72; 0;31452
8; 4199.0; 06-MAR-2008 08:50:05; Bright; 35.5; 19; 50Alp Cyg ; 1.25; 10500;occ; 71; 0;31452
9; 4292.6; 06-MAR-2008 08:51:39; Bright; 36.5; 66; 37Gam Cyg ; 2.21; 5900;occ; 73; 0;31452
10; 4388.5; 06-MAR-2008 08:53:15; Bright; 34.5; 92; 53Eps Cyg ; 2.50; 4500;occ; 69; 0;31452
11; 4827.0; 06-MAR-2008 09:00:33; Bright; 44.5; 168; 17Zet Aql ; 2.99; 11000;occ; 89; 0;31452
12; 5426.9; 06-MAR-2008 09:10:33; Dark ; 43.5; 155; 41Pi Sgr ; 2.90; 6600;occ; 87; 0;31452
13; 5540.8; 06-MAR-2008 09:12:27; Dark ; 42.0; 57; 34Sig Sgr ; 2.07; 26000;occ; 84; 0;31452
14; 5735.7; 06-MAR-2008 09:15:42; Dark ; 48.5; 38; 20Eps Sgr ; 1.84; 11000;occ; 97; 0;31452
15; 5924.3; 06-MAR-2008 09:18:51; Dark ; 49.0; 25; 35Lam Sco ; 1.62; 28000;occ; 98; 0;31452
16; 6009.3; 06-MAR-2008 09:20:16; Dark ; 59.5; 0; ; 0.00; 0;occ; 119; 0;31452
17; 6122.5; 06-MAR-2008 09:22:09; Dark ; 39.5; 141; Bet Ara ; 2.84; 4600;occ; 79; 0;31452
18; 6292.8; 06-MAR-2008 09:24:59; Dark ; 42.5; 43; Alp TrA ; 1.91; 4250;occ; 85; 0;31452
19; 6426.7; 06-MAR-2008 09:27:13; Dark ; 37.0; 145; Gam TrA ; 2.87; 10600;occ; 74; 0;31452
20; 6517.6; 06-MAR-2008 09:28:44; Dark ; 57.0; 4; Alp1Cen ; -0.01; 5800;occ; 114; 0;31452
21; 6595.3; 06-MAR-2008 09:30:02; Dark ; 41.5; 10; Bet Cen ; 0.61; 28000;occ; 83; 0;31452
22; 6736.0; 06-MAR-2008 09:32:22; Dark ; 46.0; 12; Alp1Cru ; 0.77; 30000;occ; 92; 0;31452
23; 6807.7; 06-MAR-2008 09:33:34; Dark ; 38.0; 129; Del Cru ; 2.79; 26000;occ; 76; 0;31452
24; 6896.9; 06-MAR-2008 09:35:03; Dark ; 42.0; 64; Gam Cen ; 2.20; 10600;occ; 84; 0;31452
25; 7060.0; 06-MAR-2008 09:37:46; Dark ; 43.5; 113; Mu Vel ; 2.69; 5000;occ; 87; 0;31452
/nas3/ENVISAT/GOMOS/GOM_NL__0P/GOM_NL__0PNPDK20080306_095006_000053382066_00337_31453_0312.N1
1; 1763.6; 06-MAR-2008 09:50:06; Dark ; 45.0; 48; 30Alp Hya ; 1.98; 4100;occ; 90; 0;31453
2; 2114.1; 06-MAR-2008 09:55:56; Bright; 40.5; 22; 32Alp Leo ; 1.36; 15200;occ; 81; 0;31453
3; 2261.5; 06-MAR-2008 09:58:24; Bright; 41.5; 51; 41Gam1Leo ; 2.01; 4500;occ; 83; 0;31453
4; 2947.3; 06-MAR-2008 10:09:50; Bright; 40.5; 82; 48Bet UMa ; 2.37; 10600;occ; 81; 0;31453
5; 3031.7; 06-MAR-2008 10:11:14; Bright; 40.0; 36; 50Alp UMa ; 1.80; 6300;occ; 80; 0;31453
6; 3434.9; 06-MAR-2008 10:17:57; Bright; 34.0; 49; 1Alp UMi ; 1.99; 6300;occ; 68; 0;31453
7; 3893.2; 06-MAR-2008 10:25:35; Bright; 36.0; 89; 5Alp Cep ; 2.45; 8000;occ; 72; 0;31453
8; 4199.1; 06-MAR-2008 10:30:41; Bright; 34.0; 19; 50Alp Cyg ; 1.25; 10500;occ; 68; 0;31453
9; 4292.6; 06-MAR-2008 10:32:15; Bright; 36.0; 66; 37Gam Cyg ; 2.21; 5900;occ; 72; 0;31453
10; 4388.6; 06-MAR-2008 10:33:51; Bright; 34.0; 92; 53Eps Cyg ; 2.50; 4500;occ; 68; 0;31453
11; 4827.2; 06-MAR-2008 10:41:09; Bright; 43.0; 168; 17Zet Aql ; 2.99; 11000;occ; 86; 0;31453
12; 5427.5; 06-MAR-2008 10:51:10; Dark ; 45.5; 155; 41Pi Sgr ; 2.90; 6600;occ; 91; 0;31453
13; 5541.4; 06-MAR-2008 10:53:04; Dark ; 44.0; 57; 34Sig Sgr ; 2.07; 26000;occ; 88; 0;31453
14; 5736.3; 06-MAR-2008 10:56:19; Dark ; 43.0; 38; 20Eps Sgr ; 1.84; 11000;occ; 86; 0;31453
15; 5925.3; 06-MAR-2008 10:59:28; Dark ; 50.0; 25; 35Lam Sco ; 1.62; 28000;occ; 100; 0;31453
16; 6009.9; 06-MAR-2008 11:00:52; Dark ; 59.0; 0; ; 0.00; 0;occ; 118; 0;31453
17; 6123.0; 06-MAR-2008 11:02:45; Dark ; 41.0; 141; Bet Ara ; 2.84; 4600;occ; 82; 0;31453
18; 6293.1; 06-MAR-2008 11:05:35; Dark ; 39.0; 43; Alp TrA ; 1.91; 4250;occ; 78; 0;31453
19; 6427.1; 06-MAR-2008 11:07:49; Dark ; 36.5; 145; Gam TrA ; 2.87; 10600;occ; 73; 0;31453
20; 6518.1; 06-MAR-2008 11:09:20; Dark ; 48.5; 4; Alp1Cen ; -0.01; 5800;occ; 97; 0;31453

```

```

21; 6595.8; 06-MAR-2008 11:10:38; Dark ; 52.5; 10; Bet Cen ; 0.61; 28000;occ; 105; 0;31453
22; 6736.3; 06-MAR-2008 11:12:59; Dark ; 48.0; 12; Alp1Cru ; 0.77; 30000;occ; 96; 0;31453
23; 6808.1; 06-MAR-2008 11:14:10; Dark ; 38.5; 129; Del Cru ; 2.79; 26000;occ; 77; 0;31453
24; 6897.4; 06-MAR-2008 11:15:40; Dark ; 48.5; 64; Gam Cen ; 2.20; 10600;occ; 97; 0;31453
25; 7060.1; 06-MAR-2008 11:18:22; Dark ; 41.5; 113; Mu Vel ; 2.69; 5000;occ; 83; 0;31453
/nas3/ENVISAT/GOMOS/GOM_NL__0P/GOM_NL__0PNPDK20080306_113042_000053352066_00338_31454_0313.N1
 1; 1763.7; 06-MAR-2008 11:30:42; Dark ; 45.0; 48; 30Alp Hya ; 1.98; 4100;occ; 90; 0;31454
 2; 2114.0; 06-MAR-2008 11:36:32; Bright; 41.0; 22; 32Alp Leo ; 1.36; 15200;occ; 82; 0;31454
 3; 2261.4; 06-MAR-2008 11:38:59; Bright; 41.0; 51; 41Gam1Leo ; 2.01; 4500;occ; 82; 0;31454
 4; 2946.9; 06-MAR-2008 11:50:25; Bright; 39.5; 82; 48Bet UMa ; 2.37; 10600;occ; 79; 0;31454
 5; 3031.3; 06-MAR-2008 11:51:49; Bright; 41.5; 36; 50Alp UMa ; 1.80; 6300;occ; 83; 0;31454
 6; 3434.9; 06-MAR-2008 11:58:33; Bright; 35.0; 49; 1Alp UMi ; 1.99; 6300;occ; 70; 0;31454
 7; 3893.2; 06-MAR-2008 12:06:11; Bright; 32.5; 89; 5Alp Cep ; 2.45; 8000;occ; 65; 0;31454
 8; 4199.2; 06-MAR-2008 12:11:17; Bright; 33.5; 19; 50Alp Cyg ; 1.25; 10500;occ; 67; 0;31454
 9; 4292.8; 06-MAR-2008 12:12:51; Bright; 35.0; 66; 37Gam Cyg ; 2.21; 5900;occ; 70; 0;31454
10; 4388.7; 06-MAR-2008 12:14:27; Bright; 35.5; 92; 53Eps Cyg ; 2.50; 4500;occ; 71; 0;31454
11; 4827.7; 06-MAR-2008 12:21:46; Bright; 43.5; 168; 17Zet Aql ; 2.99; 11000;occ; 87; 0;31454
12; 5428.1; 06-MAR-2008 12:31:46; Dark ; 45.0; 155; 41Pi Sgr ; 2.90; 6600;occ; 90; 0;31454
13; 5542.0; 06-MAR-2008 12:33:40; Dark ; 44.5; 57; 34Sig Sgr ; 2.07; 26000;occ; 89; 0;31454
14; 5737.0; 06-MAR-2008 12:36:55; Dark ; 48.5; 38; 20Eps Sgr ; 1.84; 11000;occ; 97; 0;31454
15; 5926.3; 06-MAR-2008 12:40:04; Dark ; 47.5; 25; 35Lam Sco ; 1.62; 28000;occ; 95; 0;31454
16; 6010.5; 06-MAR-2008 12:41:29; Dark ; 59.5; 0; ; 0.00; 0;occ; 119; 0;31454
17; 6123.7; 06-MAR-2008 12:43:22; Dark ; 40.5; 141; Bet Ara ; 2.84; 4600;occ; 81; 0;31454
18; 6293.5; 06-MAR-2008 12:46:12; Dark ; 40.0; 43; Alp TrA ; 1.91; 4250;occ; 80; 0;31454
19; 6427.5; 06-MAR-2008 12:48:26; Dark ; 36.5; 145; Gam TrA ; 2.87; 10600;occ; 73; 0;31454
20; 6518.7; 06-MAR-2008 12:49:57; Dark ; 50.5; 4; Alp1Cen ; -0.01; 5800;occ; 101; 0;31454
21; 6596.4; 06-MAR-2008 12:51:14; Dark ; 41.0; 10; Bet Cen ; 0.61; 28000;occ; 82; 0;31454
22; 6736.7; 06-MAR-2008 12:53:35; Dark ; 38.5; 12; Alp1Cru ; 0.77; 30000;occ; 77; 0;31454
23; 6808.4; 06-MAR-2008 12:54:47; Dark ; 37.5; 129; Del Cru ; 2.79; 26000;occ; 75; 0;31454
24; 6897.9; 06-MAR-2008 12:56:16; Dark ; 50.0; 64; Gam Cen ; 2.20; 10600;occ; 100; 0;31454
25; 7060.4; 06-MAR-2008 12:58:59; Dark ; 39.0; 113; Mu Vel ; 2.69; 5000;occ; 78; 0;31454
/nas3/ENVISAT/GOMOS/GOM_NL__0P/GOM_NL__0PNPDK20080306_131118_000053372066_00339_31455_0314.N1
 1; 1763.9; 06-MAR-2008 13:11:18; Dark ; 44.5; 48; 30Alp Hya ; 1.98; 4100;occ; 89; 0;31455
 2; 2113.8; 06-MAR-2008 13:17:08; Bright; 40.0; 22; 32Alp Leo ; 1.36; 15200;occ; 80; 0;31455
 3; 2261.2; 06-MAR-2008 13:19:35; Bright; 40.0; 51; 41Gam1Leo ; 2.01; 4500;occ; 80; 0;31455
 4; 2946.5; 06-MAR-2008 13:31:00; Bright; 39.0; 82; 48Bet UMa ; 2.37; 10600;occ; 78; 0;31455
 5; 3031.1; 06-MAR-2008 13:32:25; Bright; 41.0; 36; 50Alp UMa ; 1.80; 6300;occ; 82; 0;31455
 6; 3435.0; 06-MAR-2008 13:39:09; Bright; 32.0; 49; 1Alp UMi ; 1.99; 6300;occ; 64; 0;31455
 7; 3893.5; 06-MAR-2008 13:46:47; Bright; 34.0; 89; 5Alp Cep ; 2.45; 8000;occ; 68; 0;31455
 8; 4199.4; 06-MAR-2008 13:51:53; Bright; 36.5; 19; 50Alp Cyg ; 1.25; 10500;occ; 73; 0;31455
 9; 4293.0; 06-MAR-2008 13:53:27; Bright; 35.0; 66; 37Gam Cyg ; 2.21; 5900;occ; 70; 0;31455
10; 4388.9; 06-MAR-2008 13:55:03; Bright; 34.0; 92; 53Eps Cyg ; 2.50; 4500;occ; 68; 0;31455
11; 4828.2; 06-MAR-2008 14:02:22; Bright; 43.0; 168; 17Zet Aql ; 2.99; 11000;occ; 86; 0;31455
12; 5428.7; 06-MAR-2008 14:12:23; Dark ; 44.5; 155; 41Pi Sgr ; 2.90; 6600;occ; 89; 0;31455
13; 5542.8; 06-MAR-2008 14:14:17; Dark ; 44.5; 57; 34Sig Sgr ; 2.07; 26000;occ; 89; 0;31455
14; 5737.9; 06-MAR-2008 14:17:32; Dark ; 42.5; 38; 20Eps Sgr ; 1.84; 11000;occ; 85; 0;31455
15; 5927.3; 06-MAR-2008 14:20:41; Dark ; 46.0; 25; 35Lam Sco ; 1.62; 28000;occ; 92; 0;31455
16; 6011.2; 06-MAR-2008 14:22:05; Dark ; 59.0; 0; ; 0.00; 0;occ; 118; 0;31455
17; 6124.4; 06-MAR-2008 14:23:58; Dark ; 44.0; 141; Bet Ara ; 2.84; 4600;occ; 88; 0;31455
18; 6294.0; 06-MAR-2008 14:26:48; Dark ; 38.5; 43; Alp TrA ; 1.91; 4250;occ; 77; 0;31455
19; 6428.0; 06-MAR-2008 14:29:02; Dark ; 36.5; 145; Gam TrA ; 2.87; 10600;occ; 73; 0;31455
20; 6519.4; 06-MAR-2008 14:30:33; Dark ; 43.0; 4; Alp1Cen ; -0.01; 5800;occ; 86; 0;31455
21; 6597.0; 06-MAR-2008 14:31:51; Dark ; 42.0; 10; Bet Cen ; 0.61; 28000;occ; 84; 0;31455
22; 6737.1; 06-MAR-2008 14:34:11; Dark ; 38.5; 12; Alp1Cru ; 0.77; 30000;occ; 77; 0;31455
23; 6809.0; 06-MAR-2008 14:35:23; Dark ; 38.0; 129; Del Cru ; 2.79; 26000;occ; 76; 0;31455
24; 6898.5; 06-MAR-2008 14:36:52; Dark ; 43.5; 64; Gam Cen ; 2.20; 10600;occ; 87; 0;31455
25; 7060.8; 06-MAR-2008 14:39:35; Dark ; 40.5; 113; Mu Vel ; 2.69; 5000;occ; 81; 0;31455
/nas3/ENVISAT/GOMOS/GOM_NL__0P/GOM_NL__0PNPDK20080306_145154_000053382066_00340_31456_0315.N1
 1; 1763.9; 06-MAR-2008 14:51:54; Dark ; 43.5; 48; 30Alp Hya ; 1.98; 4100;occ; 87; 0;31456
 2; 2113.8; 06-MAR-2008 14:57:44; Bright; 39.5; 22; 32Alp Leo ; 1.36; 15200;occ; 79; 0;31456
 3; 2261.1; 06-MAR-2008 15:00:11; Bright; 41.0; 51; 41Gam1Leo ; 2.01; 4500;occ; 82; 0;31456
 4; 2946.3; 06-MAR-2008 15:11:36; Bright; 37.0; 82; 48Bet UMa ; 2.37; 10600;occ; 74; 0;31456
 5; 3030.8; 06-MAR-2008 15:13:01; Bright; 40.0; 36; 50Alp UMa ; 1.80; 6300;occ; 80; 0;31456
 6; 3435.0; 06-MAR-2008 15:19:45; Bright; 34.5; 49; 1Alp UMi ; 1.99; 6300;occ; 69; 0;31456
 7; 3893.6; 06-MAR-2008 15:27:23; Bright; 35.0; 89; 5Alp Cep ; 2.45; 8000;occ; 70; 0;31456
 8; 4199.6; 06-MAR-2008 15:32:29; Bright; 33.5; 19; 50Alp Cyg ; 1.25; 10500;occ; 67; 0;31456
 9; 4293.2; 06-MAR-2008 15:34:03; Bright; 36.5; 66; 37Gam Cyg ; 2.21; 5900;occ; 73; 0;31456
10; 4389.1; 06-MAR-2008 15:35:39; Bright; 34.0; 92; 53Eps Cyg ; 2.50; 4500;occ; 68; 0;31456

```

```

11; 4828.7; 06-MAR-2008 15:42:59; Bright; 43.0; 168; 17Zet Aql ; 2.99; 11000;occ; 86; 0;31456
12; 5429.4; 06-MAR-2008 15:52:59; Dark ; 41.5; 155; 41Pi Sgr ; 2.90; 6600;occ; 83; 0;31456
13; 5543.5; 06-MAR-2008 15:54:53; Dark ; 44.0; 57; 34Sig Sgr ; 2.07; 26000;occ; 88; 0;31456
14; 5738.7; 06-MAR-2008 15:58:09; Dark ; 41.5; 38; 20Eps Sgr ; 1.84; 11000;occ; 83; 0;31456
15; 5928.3; 06-MAR-2008 16:01:18; Dark ; 49.0; 25; 35Lam Sco ; 1.62; 28000;occ; 98; 0;31456
16; 6011.9; 06-MAR-2008 16:02:42; Dark ; 59.5; 0; ; 0.00; 0;occ; 119; 0;31456
17; 6125.1; 06-MAR-2008 16:04:35; Dark ; 39.5; 141; Bet Ara ; 2.84; 4600;occ; 79; 0;31456
18; 6294.4; 06-MAR-2008 16:07:24; Dark ; 42.0; 43; Alp TrA ; 1.91; 4250;occ; 84; 0;31456
19; 6428.5; 06-MAR-2008 16:09:38; Dark ; 36.0; 145; Gam TrA ; 2.87; 10600;occ; 72; 0;31456
20; 6520.1; 06-MAR-2008 16:11:10; Dark ; 42.5; 4; Alp1Cen ; -0.01; 5800;occ; 85; 0;31456
21; 6597.6; 06-MAR-2008 16:12:28; Dark ; 42.0; 10; Bet Cen ; 0.61; 28000;occ; 84; 0;31456
22; 6737.6; 06-MAR-2008 16:14:47; Dark ; 48.0; 12; Alp1Cru ; 0.77; 30000;occ; 96; 0;31456
23; 6809.5; 06-MAR-2008 16:15:59; Dark ; 38.5; 129; Del Cru ; 2.79; 26000;occ; 77; 0;31456
24; 6899.2; 06-MAR-2008 16:17:29; Dark ; 45.5; 64; Gam Cen ; 2.20; 10600;occ; 91; 0;31456
25; 7061.2; 06-MAR-2008 16:20:11; Dark ; 41.0; 113; Mu Vel ; 2.69; 5000;occ; 82; 0;31456

```

/nas3/ENVISAT/GOMOS/GOM_NL__0P/GOM_NL__0PNPDK20080306_181306_000051772066_00342_31458_0317.N1

```

1; 1764.1; 06-MAR-2008 18:13:06; Dark ; 47.5; 48; 30Alp Hya ; 1.98; 4100;occ; 95; 0;31458
2; 2113.6; 06-MAR-2008 18:18:56; Bright; 40.5; 22; 32Alp Leo ; 1.36; 15200;occ; 81; 0;31458
3; 2260.7; 06-MAR-2008 18:21:23; Bright; 40.0; 51; 41Gam1Leo ; 2.01; 4500;occ; 80; 0;31458
4; 2945.4; 06-MAR-2008 18:32:47; Bright; 38.0; 82; 48Bet UMa ; 2.37; 10600;occ; 76; 0;31458
5; 3030.0; 06-MAR-2008 18:34:12; Bright; 38.5; 36; 50Alp UMa ; 1.80; 6300;occ; 77; 0;31458
6; 3435.0; 06-MAR-2008 18:40:57; Bright; 35.0; 49; 1Alp UMi ; 1.99; 6300;occ; 70; 0;31458
7; 3893.7; 06-MAR-2008 18:48:36; Bright; 32.5; 89; 5Alp Cep ; 2.45; 8000;occ; 65; 0;31458
8; 4199.6; 06-MAR-2008 18:53:41; Bright; 33.5; 19; 50Alp Cyg ; 1.25; 10500;occ; 67; 0;31458
9; 4293.3; 06-MAR-2008 18:55:15; Bright; 37.0; 66; 37Gam Cyg ; 2.21; 5900;occ; 74; 0;31458
10; 4389.4; 06-MAR-2008 18:56:51; Bright; 35.5; 92; 53Eps Cyg ; 2.50; 4500;occ; 71; 0;31458
11; 4829.3; 06-MAR-2008 19:04:11; Dark ; 46.0; 168; 17Zet Aql ; 2.99; 11000;occ; 92; 0;31458
12; 5430.4; 06-MAR-2008 19:14:12; Dark ; 39.0; 155; 41Pi Sgr ; 2.90; 6600;occ; 78; 0;31458
13; 5544.6; 06-MAR-2008 19:16:07; Dark ; 40.5; 57; 34Sig Sgr ; 2.07; 26000;occ; 81; 0;31458
14; 5740.1; 06-MAR-2008 19:19:22; Dark ; 45.5; 38; 20Eps Sgr ; 1.84; 11000;occ; 91; 0;31458
15; 6013.2; 06-MAR-2008 19:23:55; Dark ; 59.5; 0; ; 0.00; 0;occ; 119; 0;31458
16; 6126.2; 06-MAR-2008 19:25:48; Dark ; 41.0; 141; Bet Ara ; 2.84; 4600;occ; 82; 0;31458
17; 6295.1; 06-MAR-2008 19:28:37; Dark ; 43.5; 43; Alp TrA ; 1.91; 4250;occ; 87; 0;31458
18; 6429.3; 06-MAR-2008 19:30:51; Dark ; 36.5; 145; Gam TrA ; 2.87; 10600;occ; 73; 0;31458
19; 6521.2; 06-MAR-2008 19:32:23; Dark ; 53.0; 4; Alp1Cen ; -0.01; 5800;occ; 106; 0;31458
20; 6598.7; 06-MAR-2008 19:33:41; Dark ; 50.5; 10; Bet Cen ; 0.61; 28000;occ; 101; 0;31458
21; 6738.3; 06-MAR-2008 19:36:00; Dark ; 44.5; 12; Alp1Cru ; 0.77; 30000;occ; 89; 0;31458
22; 6810.2; 06-MAR-2008 19:37:12; Dark ; 38.0; 129; Del Cru ; 2.79; 26000;occ; 76; 0;31458
23; 6900.2; 06-MAR-2008 19:38:42; Dark ; 41.5; 64; Gam Cen ; 2.20; 10600;occ; 83; 0;31458

```

/nas3/ENVISAT/GOMOS/GOM_NL__0P/GOM_NL__0PNPDE20080307_005530_000053372066_00346_31462_5359.N1

```

1; 1764.6; 07-MAR-2008 00:55:30; Dark ; 45.0; 48; 30Alp Hya ; 1.98; 4100;occ; 90; 0;31462
2; 2113.1; 07-MAR-2008 01:01:19; Bright; 40.5; 22; 32Alp Leo ; 1.36; 15200;occ; 81; 0;31462
3; 2259.8; 07-MAR-2008 01:03:45; Bright; 41.0; 51; 41Gam1Leo ; 2.01; 4500;occ; 82; 0;31462
4; 2943.8; 07-MAR-2008 01:15:09; Bright; 38.5; 82; 48Bet UMa ; 2.37; 10600;occ; 77; 0;31462
5; 3028.6; 07-MAR-2008 01:16:34; Bright; 40.0; 36; 50Alp UMa ; 1.80; 6300;occ; 80; 0;31462
6; 3435.0; 07-MAR-2008 01:23:20; Bright; 33.0; 49; 1Alp UMi ; 1.99; 6300;occ; 66; 0;31462
7; 3894.0; 07-MAR-2008 01:31:00; Bright; 36.5; 89; 5Alp Cep ; 2.45; 8000;occ; 73; 0;31462
8; 4200.0; 07-MAR-2008 01:36:06; Bright; 36.0; 19; 50Alp Cyg ; 1.25; 10500;occ; 72; 0;31462
9; 4293.6; 07-MAR-2008 01:37:39; Bright; 36.5; 66; 37Gam Cyg ; 2.21; 5900;occ; 73; 0;31462
10; 4389.8; 07-MAR-2008 01:39:15; Bright; 36.0; 92; 53Eps Cyg ; 2.50; 4500;occ; 72; 0;31462
11; 4830.9; 07-MAR-2008 01:46:36; Dark ; 44.5; 168; 17Zet Aql ; 2.99; 11000;occ; 89; 0;31462
12; 5432.6; 07-MAR-2008 01:56:38; Dark ; 45.0; 155; 41Pi Sgr ; 2.90; 6600;occ; 90; 0;31462
13; 5547.3; 07-MAR-2008 01:58:33; Dark ; 45.0; 57; 34Sig Sgr ; 2.07; 26000;occ; 90; 0;31462
14; 5743.0; 07-MAR-2008 02:01:49; Dark ; 41.5; 38; 20Eps Sgr ; 1.84; 11000;occ; 83; 0;31462
15; 5924.0; 07-MAR-2008 02:04:49; Dark ; 46.5; 85; Kap Sco ; 2.41; 28000;occ; 93; 0;31462
16; 6015.6; 07-MAR-2008 02:06:21; Dark ; 59.5; 0; ; 0.00; 0;occ; 119; 0;31462
17; 6128.5; 07-MAR-2008 02:08:14; Dark ; 42.5; 141; Bet Ara ; 2.84; 4600;occ; 85; 0;31462
18; 6296.6; 07-MAR-2008 02:11:02; Dark ; 37.5; 43; Alp TrA ; 1.91; 4250;occ; 75; 0;31462
19; 6430.8; 07-MAR-2008 02:13:16; Dark ; 36.5; 145; Gam TrA ; 2.87; 10600;occ; 73; 0;31462
20; 6523.5; 07-MAR-2008 02:14:49; Dark ; 44.5; 4; Alp1Cen ; -0.01; 5800;occ; 89; 0;31462
21; 6600.8; 07-MAR-2008 02:16:06; Dark ; 41.0; 10; Bet Cen ; 0.61; 28000;occ; 82; 0;31462
22; 6739.7; 07-MAR-2008 02:18:25; Dark ; 47.0; 12; Alp1Cru ; 0.77; 30000;occ; 94; 0;31462
23; 6811.7; 07-MAR-2008 02:19:37; Dark ; 37.0; 129; Del Cru ; 2.79; 26000;occ; 74; 0;31462
24; 6902.2; 07-MAR-2008 02:21:08; Dark ; 44.5; 64; Gam Cen ; 2.20; 10600;occ; 89; 0;31462
25; 7062.7; 07-MAR-2008 02:23:48; Dark ; 39.5; 113; Mu Vel ; 2.69; 5000;occ; 79; 0;31462

```

/nas3/ENVISAT/GOMOS/GOM_NL__0P/GOM_NL__0PNPDE20080307_023606_000053392066_00347_31463_5360.N1

```

1; 1764.8; 07-MAR-2008 02:36:06; Dark ; 45.5; 48; 30Alp Hya ; 1.98; 4100;occ; 91; 0;31463
2; 2113.1; 07-MAR-2008 02:41:55; Bright; 40.0; 22; 32Alp Leo ; 1.36; 15200;occ; 80; 0;31463

```

3; 2259.7; 07-MAR-2008 02:44:21; Bright; 41.0; 51; 41Gam1Leo ; 2.01; 4500;occ; 82; 0;31463
4; 2943.4; 07-MAR-2008 02:55:45; Bright; 39.5; 82; 48Bet UMa ; 2.37; 10600;occ; 79; 0;31463
5; 3028.3; 07-MAR-2008 02:57:10; Bright; 40.0; 36; 50Alp UMa ; 1.80; 6300;occ; 80; 0;31463
6; 3435.0; 07-MAR-2008 03:03:56; Bright; 36.0; 49; 1Alp UMi ; 1.99; 6300;occ; 72; 0;31463
7; 3894.1; 07-MAR-2008 03:11:36; Bright; 35.0; 89; 5Alp Cep ; 2.45; 8000;occ; 70; 0;31463
8; 4200.1; 07-MAR-2008 03:16:41; Bright; 34.0; 19; 50Alp Cyg ; 1.25; 10500;occ; 68; 0;31463
9; 4293.9; 07-MAR-2008 03:18:15; Bright; 35.5; 66; 37Gam Cyg ; 2.21; 5900;occ; 71; 0;31463
10; 4390.2; 07-MAR-2008 03:19:52; Bright; 34.5; 92; 53Eps Cyg ; 2.50; 4500;occ; 69; 0;31463
11; 4831.4; 07-MAR-2008 03:27:13; Dark ; 45.0; 168; 17Zet Aql ; 2.99; 11000;occ; 90; 0;31463
12; 5433.4; 07-MAR-2008 03:37:15; Dark ; 41.0; 155; 41Pi Sgr ; 2.90; 6600;occ; 82; 0;31463
13; 5547.9; 07-MAR-2008 03:39:09; Dark ; 44.0; 57; 34Sig Sgr ; 2.07; 26000;occ; 88; 0;31463
14; 5743.9; 07-MAR-2008 03:42:25; Dark ; 49.0; 38; 20Eps Sgr ; 1.84; 11000;occ; 98; 0;31463
15; 5925.1; 07-MAR-2008 03:45:27; Dark ; 45.5; 85; Kap Sco ; 2.41; 28000;occ; 91; 0;31463
16; 6016.4; 07-MAR-2008 03:46:58; Dark ; 59.0; 0; ; 0.00; 0;occ; 118; 0;31463
17; 6129.3; 07-MAR-2008 03:48:51; Dark ; 41.5; 141; Bet Ara ; 2.84; 4600;occ; 83; 0;31463
18; 6297.2; 07-MAR-2008 03:51:39; Dark ; 39.5; 43; Alp TrA ; 1.91; 4250;occ; 79; 0;31463
19; 6431.4; 07-MAR-2008 03:53:53; Dark ; 38.0; 145; Gam TrA ; 2.87; 10600;occ; 76; 0;31463
20; 6524.2; 07-MAR-2008 03:55:26; Dark ; 45.0; 4; Alp1Cen ;-0.01; 5800;occ; 90; 0;31463
21; 6601.6; 07-MAR-2008 03:56:43; Dark ; 41.5; 10; Bet Cen ; 0.61; 28000;occ; 83; 0;31463
22; 6740.2; 07-MAR-2008 03:59:02; Dark ; 48.0; 12; Alp1Cru ; 0.77; 30000;occ; 96; 0;31463
23; 6812.3; 07-MAR-2008 04:00:14; Dark ; 39.5; 129; Del Cru ; 2.79; 26000;occ; 79; 0;31463
24; 6903.0; 07-MAR-2008 04:01:44; Dark ; 42.5; 64; Gam Cen ; 2.20; 10600;occ; 85; 0;31463
25; 7063.2; 07-MAR-2008 04:04:25; Dark ; 41.5; 113; Mu Vel ; 2.69; 5000;occ; 83; 0;31463

/nas3/ENVISAT/GOMOS/GOM_NL__0P/GOM_NL__0PNPDE20080307_041642_000053382066_00348_31464_5361.N1

1; 1765.1; 07-MAR-2008 04:16:42; Dark ; 47.0; 48; 30Alp Hya ; 1.98; 4100;occ; 94; 0;31464
2; 2113.3; 07-MAR-2008 04:22:31; Bright; 40.5; 22; 32Alp Leo ; 1.36; 15200;occ; 81; 0;31464
3; 2259.7; 07-MAR-2008 04:24:57; Bright; 41.5; 51; 41Gam1Leo ; 2.01; 4500;occ; 83; 0;31464
4; 2943.1; 07-MAR-2008 04:36:20; Bright; 39.5; 82; 48Bet UMa ; 2.37; 10600;occ; 79; 0;31464
5; 3028.1; 07-MAR-2008 04:37:45; Bright; 41.0; 36; 50Alp UMa ; 1.80; 6300;occ; 82; 0;31464
6; 3435.1; 07-MAR-2008 04:44:32; Bright; 36.5; 49; 1Alp UMi ; 1.99; 6300;occ; 73; 0;31464
7; 3894.5; 07-MAR-2008 04:52:12; Bright; 36.0; 89; 5Alp Cep ; 2.45; 8000;occ; 72; 0;31464
8; 4200.3; 07-MAR-2008 04:57:18; Bright; 33.5; 19; 50Alp Cyg ; 1.25; 10500;occ; 67; 0;31464
9; 4294.0; 07-MAR-2008 04:58:51; Bright; 33.5; 66; 37Gam Cyg ; 2.21; 5900;occ; 67; 0;31464
10; 4390.3; 07-MAR-2008 05:00:28; Bright; 33.0; 92; 53Eps Cyg ; 2.50; 4500;occ; 66; 0;31464
11; 4831.8; 07-MAR-2008 05:07:49; Dark ; 47.0; 168; 17Zet Aql ; 2.99; 11000;occ; 94; 0;31464
12; 5434.1; 07-MAR-2008 05:17:51; Dark ; 41.5; 155; 41Pi Sgr ; 2.90; 6600;occ; 83; 0;31464
13; 5548.7; 07-MAR-2008 05:19:46; Dark ; 43.0; 57; 34Sig Sgr ; 2.07; 26000;occ; 86; 0;31464
14; 5744.7; 07-MAR-2008 05:23:02; Dark ; 47.5; 38; 20Eps Sgr ; 1.84; 11000;occ; 95; 0;31464
15; 5926.1; 07-MAR-2008 05:26:03; Dark ; 43.5; 85; Kap Sco ; 2.41; 28000;occ; 87; 0;31464
16; 6017.1; 07-MAR-2008 05:27:34; Dark ; 59.5; 0; ; 0.00; 0;occ; 119; 0;31464
17; 6129.8; 07-MAR-2008 05:29:27; Dark ; 41.5; 141; Bet Ara ; 2.84; 4600;occ; 83; 0;31464
18; 6297.6; 07-MAR-2008 05:32:15; Dark ; 40.0; 43; Alp TrA ; 1.91; 4250;occ; 80; 0;31464
19; 6431.9; 07-MAR-2008 05:34:29; Dark ; 37.5; 145; Gam TrA ; 2.87; 10600;occ; 75; 0;31464
20; 6524.9; 07-MAR-2008 05:36:02; Dark ; 53.5; 4; Alp1Cen ;-0.01; 5800;occ; 107; 0;31464
21; 6602.2; 07-MAR-2008 05:37:20; Dark ; 40.5; 10; Bet Cen ; 0.61; 28000;occ; 81; 0;31464
22; 6740.7; 07-MAR-2008 05:39:38; Dark ; 42.0; 12; Alp1Cru ; 0.77; 30000;occ; 84; 0;31464
23; 6812.8; 07-MAR-2008 05:40:50; Dark ; 38.0; 129; Del Cru ; 2.79; 26000;occ; 76; 0;31464
24; 6903.6; 07-MAR-2008 05:42:21; Dark ; 42.5; 64; Gam Cen ; 2.20; 10600;occ; 85; 0;31464
25; 7063.5; 07-MAR-2008 05:45:01; Dark ; 40.0; 113; Mu Vel ; 2.69; 5000;occ; 80; 0;31464

/nas3/ENVISAT/GOMOS/GOM_NL__0P/GOM_NL__0PNPDE20080307_224319_000053382066_00359_31475_5363.N1

1; 1766.7; 07-MAR-2008 22:43:19; Dark ; 45.0; 48; 30Alp Hya ; 1.98; 4100;occ; 90; 0;31475
2; 2112.5; 07-MAR-2008 22:49:05; Bright; 37.5; 22; 32Alp Leo ; 1.36; 15200;occ; 75; 0;31475
3; 2257.7; 07-MAR-2008 22:51:30; Bright; 39.0; 51; 41Gam1Leo ; 2.01; 4500;occ; 78; 0;31475
4; 2938.7; 07-MAR-2008 23:02:51; Bright; 40.0; 82; 48Bet UMa ; 2.37; 10600;occ; 80; 0;31475
5; 3024.2; 07-MAR-2008 23:04:17; Bright; 40.0; 36; 50Alp UMa ; 1.80; 6300;occ; 80; 0;31475
6; 3435.2; 07-MAR-2008 23:11:08; Bright; 36.0; 49; 1Alp UMi ; 1.99; 6300;occ; 72; 0;31475
7; 3895.5; 07-MAR-2008 23:18:48; Bright; 36.0; 89; 5Alp Cep ; 2.45; 8000;occ; 72; 0;31475
8; 4201.4; 07-MAR-2008 23:23:54; Bright; 35.5; 19; 50Alp Cyg ; 1.25; 10500;occ; 71; 0;31475
9; 4294.9; 07-MAR-2008 23:25:28; Bright; 36.0; 66; 37Gam Cyg ; 2.21; 5900;occ; 72; 0;31475
10; 4391.8; 07-MAR-2008 23:27:04; Bright; 35.5; 92; 53Eps Cyg ; 2.50; 4500;occ; 71; 0;31475
11; 4836.1; 07-MAR-2008 23:34:29; Dark ; 47.0; 168; 17Zet Aql ; 2.99; 11000;occ; 94; 0;31475
12; 5440.4; 07-MAR-2008 23:44:33; Dark ; 45.0; 155; 41Pi Sgr ; 2.90; 6600;occ; 90; 0;31475
13; 5555.7; 07-MAR-2008 23:46:28; Dark ; 41.0; 57; 34Sig Sgr ; 2.07; 26000;occ; 82; 0;31475
14; 5752.8; 07-MAR-2008 23:49:45; Dark ; 43.0; 38; 20Eps Sgr ; 1.84; 11000;occ; 86; 0;31475
15; 5935.7; 07-MAR-2008 23:52:48; Dark ; 43.0; 85; Kap Sco ; 2.41; 28000;occ; 86; 0;31475
16; 6024.1; 07-MAR-2008 23:54:17; Dark ; 59.0; 0; ; 0.00; 0;occ; 118; 0;31475
17; 6136.3; 07-MAR-2008 23:56:09; Dark ; 49.5; 141; Bet Ara ; 2.84; 4600;occ; 99; 0;31475
18; 6301.6; 07-MAR-2008 23:58:54; Dark ; 44.0; 43; Alp TrA ; 1.91; 4250;occ; 88; 0;31475

```

19; 6436.4; 08-MAR-2008 00:01:09; Dark ; 37.0; 145; Gam TrA ; 2.87; 10600;occ; 74; 0;31475
20; 6531.1; 08-MAR-2008 00:02:44; Dark ; 43.5; 4; Alp1Cen ;-0.01; 5800;occ; 87; 0;31475
21; 6608.1; 08-MAR-2008 00:04:01; Dark ; 42.5; 10; Bet Cen ; 0.61; 28000;occ; 85; 0;31475
22; 6744.6; 08-MAR-2008 00:06:17; Dark ; 45.0; 12; Alp1Cru ; 0.77; 30000;occ; 90; 0;31475
23; 6817.0; 08-MAR-2008 00:07:30; Dark ; 39.0; 129; Del Cru ; 2.79; 26000;occ; 78; 0;31475
24; 6909.2; 08-MAR-2008 00:09:02; Dark ; 42.0; 64; Gam Cen ; 2.20; 10600;occ; 84; 0;31475
25; 7066.3; 08-MAR-2008 00:11:39; Dark ; 38.5; 113; Mu Vel ; 2.69; 5000;occ; 77; 0;31475
/nas3/ENVISAT/GOMOS/GOM_NL__0P/GOM_NL__0PNPDK20080307_055719_000060802066_00349_31465_0319.N1
 1; 1765.3; 07-MAR-2008 05:57:19; Dark ; 44.5; 48; 30Alp Hya ; 1.98; 4100;occ; 89; 0;31465
 2; 2113.1; 07-MAR-2008 06:03:07; Bright; 40.0; 22; 32Alp Leo ; 1.36; 15200;occ; 80; 0;31465
 3; 2259.5; 07-MAR-2008 06:05:33; Bright; 41.5; 51; 41Gam1Leo ; 2.01; 4500;occ; 83; 0;31465
 4; 2942.7; 07-MAR-2008 06:16:56; Bright; 39.0; 82; 48Bet UMa ; 2.37; 10600;occ; 78; 0;31465
 5; 3027.7; 07-MAR-2008 06:18:21; Bright; 40.5; 36; 50Alp UMa ; 1.80; 6300;occ; 81; 0;31465
 6; 3435.1; 07-MAR-2008 06:25:08; Bright; 36.0; 49; 1Alp UMi ; 1.99; 6300;occ; 72; 0;31465
 7; 3894.7; 07-MAR-2008 06:32:48; Bright; 35.5; 89; 5Alp Cep ; 2.45; 8000;occ; 71; 0;31465
 8; 4200.4; 07-MAR-2008 06:37:54; Bright; 33.5; 19; 50Alp Cyg ; 1.25; 10500;occ; 67; 0;31465
 9; 4294.1; 07-MAR-2008 06:39:27; Bright; 35.0; 66; 37Gam Cyg ; 2.21; 5900;occ; 70; 0;31465
10; 4390.4; 07-MAR-2008 06:41:04; Bright; 48.5; 92; 53Eps Cyg ; 2.50; 4500;occ; 97; 0;31465
11; 4832.2; 07-MAR-2008 06:48:26; Dark ; 45.5; 168; 17Zet Aql ; 2.99; 11000;occ; 91; 0;31465
12; 5434.5; 07-MAR-2008 06:58:28; Dark ; 45.5; 155; 41Pi Sgr ; 2.90; 6600;occ; 91; 0;31465
13; 5549.2; 07-MAR-2008 07:00:23; Dark ; 43.0; 57; 34Sig Sgr ; 2.07; 26000;occ; 86; 0;31465
14; 5745.3; 07-MAR-2008 07:03:39; Dark ; 41.5; 38; 20Eps Sgr ; 1.84; 11000;occ; 83; 0;31465
15; 5927.1; 07-MAR-2008 07:06:40; Dark ; 44.5; 85; Kap Sco ; 2.41; 28000;occ; 89; 0;31465
16; 6017.7; 07-MAR-2008 07:08:11; Dark ; 59.0; 0; ; 0.00; 0;occ; 118; 0;31465
17; 6130.4; 07-MAR-2008 07:10:04; Dark ; 41.0; 141; Bet Ara ; 2.84; 4600;occ; 82; 0;31465
18; 6298.0; 07-MAR-2008 07:12:51; Dark ; 51.0; 43; Alp TrA ; 1.91; 4250;occ; 102; 0;31465
19; 6432.4; 07-MAR-2008 07:15:06; Dark ; 36.5; 145; Gam TrA ; 2.87; 10600;occ; 73; 0;31465
20; 6525.4; 07-MAR-2008 07:16:39; Dark ; 52.0; 4; Alp1Cen ;-0.01; 5800;occ; 104; 0;31465
21; 6602.7; 07-MAR-2008 07:17:56; Dark ; 44.0; 10; Bet Cen ; 0.61; 28000;occ; 88; 0;31465
22; 6741.1; 07-MAR-2008 07:20:14; Dark ; 46.0; 12; Alp1Cru ; 0.77; 30000;occ; 92; 0;31465
23; 6813.2; 07-MAR-2008 07:21:27; Dark ; 37.5; 129; Del Cru ; 2.79; 26000;occ; 75; 0;31465
24; 6904.1; 07-MAR-2008 07:22:57; Dark ; 42.5; 64; Gam Cen ; 2.20; 10600;occ; 85; 0;31465
25; 7063.7; 07-MAR-2008 07:25:37; Dark ; 42.0; 113; Mu Vel ; 2.69; 5000;occ; 84; 0;31465
26; 7801.4; 07-MAR-2008 07:37:55; Dark ; 44.0; 48; 30Alp Hya ; 1.98; 4100;occ; 88; 0;31465
/nas3/ENVISAT/GOMOS/GOM_NL__0P/GOM_NL__0PNPDK20080307_074342_000057212066_00350_31466_0320.N1
 1; 2113.1; 07-MAR-2008 07:43:42; Bright; 39.5; 22; 32Alp Leo ; 1.36; 15200;occ; 79; 0;31466
 2; 2259.3; 07-MAR-2008 07:46:09; Bright; 41.5; 51; 41Gam1Leo ; 2.01; 4500;occ; 83; 0;31466
 3; 2942.3; 07-MAR-2008 07:57:32; Bright; 37.5; 82; 48Bet UMa ; 2.37; 10600;occ; 75; 0;31466
 4; 3027.5; 07-MAR-2008 07:58:57; Bright; 37.0; 36; 50Alp UMa ; 1.80; 6300;occ; 74; 0;31466
 5; 3435.1; 07-MAR-2008 08:05:44; Bright; 33.5; 49; 1Alp UMi ; 1.99; 6300;occ; 67; 0;31466
 6; 3894.8; 07-MAR-2008 08:13:24; Bright; 34.5; 89; 5Alp Cep ; 2.45; 8000;occ; 69; 0;31466
 7; 4200.5; 07-MAR-2008 08:18:30; Bright; 35.0; 19; 50Alp Cyg ; 1.25; 10500;occ; 70; 0;31466
 8; 4294.2; 07-MAR-2008 08:20:04; Bright; 36.5; 66; 37Gam Cyg ; 2.21; 5900;occ; 73; 0;31466
 9; 4390.5; 07-MAR-2008 08:21:40; Bright; 36.0; 92; 53Eps Cyg ; 2.50; 4500;occ; 72; 0;31466
10; 4832.5; 07-MAR-2008 08:29:02; Dark ; 45.5; 168; 17Zet Aql ; 2.99; 11000;occ; 91; 0;31466
11; 5435.1; 07-MAR-2008 08:39:04; Dark ; 40.5; 155; 41Pi Sgr ; 2.90; 6600;occ; 81; 0;31466
12; 5549.9; 07-MAR-2008 08:40:59; Dark ; 43.5; 57; 34Sig Sgr ; 2.07; 26000;occ; 87; 0;31466
13; 5746.0; 07-MAR-2008 08:44:15; Dark ; 45.5; 38; 20Eps Sgr ; 1.84; 11000;occ; 91; 0;31466
14; 5927.8; 07-MAR-2008 08:47:17; Dark ; 45.0; 85; Kap Sco ; 2.41; 28000;occ; 90; 0;31466
15; 6018.3; 07-MAR-2008 08:48:48; Dark ; 59.5; 0; ; 0.00; 0;occ; 119; 0;31466
16; 6131.0; 07-MAR-2008 08:50:40; Dark ; 42.0; 141; Bet Ara ; 2.84; 4600;occ; 84; 0;31466
17; 6298.3; 07-MAR-2008 08:53:28; Dark ; 42.5; 43; Alp TrA ; 1.91; 4250;occ; 85; 0;31466
18; 6432.8; 07-MAR-2008 08:55:42; Dark ; 37.0; 145; Gam TrA ; 2.87; 10600;occ; 74; 0;31466
19; 6525.9; 07-MAR-2008 08:57:15; Dark ; 57.0; 4; Alp1Cen ;-0.01; 5800;occ; 114; 0;31466
20; 6603.2; 07-MAR-2008 08:58:33; Dark ; 52.5; 10; Bet Cen ; 0.61; 28000;occ; 105; 0;31466
21; 6741.4; 07-MAR-2008 09:00:51; Dark ; 49.0; 12; Alp1Cru ; 0.77; 30000;occ; 98; 0;31466
22; 6813.5; 07-MAR-2008 09:02:03; Dark ; 38.5; 129; Del Cru ; 2.79; 26000;occ; 77; 0;31466
23; 6904.6; 07-MAR-2008 09:03:34; Dark ; 40.5; 64; Gam Cen ; 2.20; 10600;occ; 81; 0;31466
24; 7064.0; 07-MAR-2008 09:06:13; Dark ; 42.0; 113; Mu Vel ; 2.69; 5000;occ; 84; 0;31466
25; 7801.5; 07-MAR-2008 09:18:31; Dark ; 33.0; 48; 30Alp Hya ; 1.98; 4100;occ; 66; 0;31466
/nas3/ENVISAT/GOMOS/GOM_NL__0P/GOM_NL__0PNPDK20080307_091831_000053372066_00351_31467_0321.N1
 1; 1765.6; 07-MAR-2008 09:18:31; Dark ; 44.5; 48; 30Alp Hya ; 1.98; 4100;occ; 89; 0;31467
 2; 2113.0; 07-MAR-2008 09:24:18; Bright; 40.5; 22; 32Alp Leo ; 1.36; 15200;occ; 81; 0;31467
 3; 2259.1; 07-MAR-2008 09:26:44; Bright; 41.5; 51; 41Gam1Leo ; 2.01; 4500;occ; 83; 0;31467
 4; 2942.0; 07-MAR-2008 09:38:07; Bright; 40.0; 82; 48Bet UMa ; 2.37; 10600;occ; 80; 0;31467
 5; 3027.1; 07-MAR-2008 09:39:32; Bright; 40.0; 36; 50Alp UMa ; 1.80; 6300;occ; 80; 0;31467
 6; 3435.2; 07-MAR-2008 09:46:20; Bright; 35.5; 49; 1Alp UMi ; 1.99; 6300;occ; 71; 0;31467
 7; 3894.8; 07-MAR-2008 09:54:00; Bright; 36.0; 89; 5Alp Cep ; 2.45; 8000;occ; 72; 0;31467

```

```

8; 4200.5; 07-MAR-2008 09:59:06; Bright; 34.0; 19; 50Alp Cyg ; 1.25; 10500;occ; 68; 0;31467
9; 4294.2; 07-MAR-2008 10:00:39; Bright; 34.5; 66; 37Gam Cyg ; 2.21; 5900;occ; 69; 0;31467
10; 4390.6; 07-MAR-2008 10:02:16; Bright; 35.0; 92; 53Eps Cyg ; 2.50; 4500;occ; 70; 0;31467
11; 4832.9; 07-MAR-2008 10:09:38; Dark ; 48.0; 168; 17Zet Aql ; 2.99; 11000;occ; 96; 0;31467
12; 5435.7; 07-MAR-2008 10:19:41; Dark ; 41.5; 155; 41Pi Sgr ; 2.90; 6600;occ; 83; 0;31467
13; 5550.5; 07-MAR-2008 10:21:36; Dark ; 44.0; 57; 34Sig Sgr ; 2.07; 26000;occ; 88; 0;31467
14; 5746.8; 07-MAR-2008 10:24:52; Dark ; 46.5; 38; 20Eps Sgr ; 1.84; 11000;occ; 93; 0;31467
15; 5928.6; 07-MAR-2008 10:27:54; Dark ; 46.5; 85; Kap Sco ; 2.41; 28000;occ; 93; 0;31467
16; 6018.9; 07-MAR-2008 10:29:24; Dark ; 59.0; 0; ; 0.00; 0;occ; 118; 0;31467
17; 6131.6; 07-MAR-2008 10:31:17; Dark ; 41.5; 141; Bet Ara ; 2.84; 4600;occ; 83; 0;31467
18; 6298.7; 07-MAR-2008 10:34:04; Dark ; 37.0; 43; Alp TrA ; 1.91; 4250;occ; 74; 0;31467
19; 6433.1; 07-MAR-2008 10:36:18; Dark ; 36.5; 145; Gam TrA ; 2.87; 10600;occ; 73; 0;31467
20; 6526.6; 07-MAR-2008 10:37:52; Dark ; 51.5; 4; Alp1Cen ;-0.01; 5800;occ; 103; 0;31467
21; 6603.7; 07-MAR-2008 10:39:09; Dark ; 41.5; 10; Bet Cen ; 0.61; 28000;occ; 83; 0;31467
22; 6741.7; 07-MAR-2008 10:41:27; Dark ; 48.5; 12; Alp1Cru ; 0.77; 30000;occ; 97; 0;31467
23; 6813.8; 07-MAR-2008 10:42:39; Dark ; 37.0; 129; Del Cru ; 2.79; 26000;occ; 74; 0;31467
24; 6905.1; 07-MAR-2008 10:44:10; Dark ; 44.5; 64; Gam Cen ; 2.20; 10600;occ; 89; 0;31467
25; 7064.2; 07-MAR-2008 10:46:49; Dark ; 38.5; 113; Mu Vel ; 2.69; 5000;occ; 77; 0;31467
/nas3/ENVISAT/GOMOS/GOM_NL__0P/GOM_NL__0PNPDK20080307_105907_000053402066_00352_31468_0322.N1
1; 1765.7; 07-MAR-2008 10:59:07; Dark ; 45.5; 48; 30Alp Hya ; 1.98; 4100;occ; 91; 0;31468
2; 2112.9; 07-MAR-2008 11:04:54; Bright; 39.5; 22; 32Alp Leo ; 1.36; 15200;occ; 79; 0;31468
3; 2258.9; 07-MAR-2008 11:07:20; Bright; 40.5; 51; 41Gam1Leo ; 2.01; 4500;occ; 81; 0;31468
4; 2941.5; 07-MAR-2008 11:18:43; Bright; 39.0; 82; 48Bet UMa ; 2.37; 10600;occ; 78; 0;31468
5; 3026.7; 07-MAR-2008 11:20:08; Bright; 40.5; 36; 50Alp UMa ; 1.80; 6300;occ; 81; 0;31468
6; 3435.1; 07-MAR-2008 11:26:56; Bright; 35.0; 49; 1Alp UMi ; 1.99; 6300;occ; 70; 0;31468
7; 3894.8; 07-MAR-2008 11:34:36; Bright; 34.5; 89; 5Alp Cep ; 2.45; 8000;occ; 69; 0;31468
8; 4200.6; 07-MAR-2008 11:39:42; Bright; 37.0; 19; 50Alp Cyg ; 1.25; 10500;occ; 74; 0;31468
9; 4294.3; 07-MAR-2008 11:41:15; Bright; 37.0; 66; 37Gam Cyg ; 2.21; 5900;occ; 74; 0;31468
10; 4390.8; 07-MAR-2008 11:42:52; Bright; 36.0; 92; 53Eps Cyg ; 2.50; 4500;occ; 72; 0;31468
11; 4833.3; 07-MAR-2008 11:50:14; Dark ; 44.0; 168; 17Zet Aql ; 2.99; 11000;occ; 88; 0;31468
12; 5436.2; 07-MAR-2008 12:00:17; Dark ; 43.5; 155; 41Pi Sgr ; 2.90; 6600;occ; 87; 0;31468
13; 5551.1; 07-MAR-2008 12:02:12; Dark ; 42.0; 57; 34Sig Sgr ; 2.07; 26000;occ; 84; 0;31468
14; 5747.6; 07-MAR-2008 12:05:29; Dark ; 47.0; 38; 20Eps Sgr ; 1.84; 11000;occ; 94; 0;31468
15; 5929.5; 07-MAR-2008 12:08:31; Dark ; 45.5; 85; Kap Sco ; 2.41; 28000;occ; 91; 0;31468
16; 6019.5; 07-MAR-2008 12:10:01; Dark ; 59.5; 0; ; 0.00; 0;occ; 119; 0;31468
17; 6132.3; 07-MAR-2008 12:11:53; Dark ; 40.5; 141; Bet Ara ; 2.84; 4600;occ; 81; 0;31468
18; 6299.0; 07-MAR-2008 12:14:40; Dark ; 39.5; 43; Alp TrA ; 1.91; 4250;occ; 79; 0;31468
19; 6433.5; 07-MAR-2008 12:16:55; Dark ; 37.5; 145; Gam TrA ; 2.87; 10600;occ; 75; 0;31468
20; 6527.2; 07-MAR-2008 12:18:28; Dark ; 42.5; 4; Alp1Cen ;-0.01; 5800;occ; 85; 0;31468
21; 6604.3; 07-MAR-2008 12:19:45; Dark ; 42.0; 10; Bet Cen ; 0.61; 28000;occ; 84; 0;31468
22; 6742.1; 07-MAR-2008 12:22:03; Dark ; 46.0; 12; Alp1Cru ; 0.77; 30000;occ; 92; 0;31468
23; 6814.3; 07-MAR-2008 12:23:15; Dark ; 37.5; 129; Del Cru ; 2.79; 26000;occ; 75; 0;31468
24; 6905.6; 07-MAR-2008 12:24:47; Dark ; 42.0; 64; Gam Cen ; 2.20; 10600;occ; 84; 0;31468
25; 7064.5; 07-MAR-2008 12:27:26; Dark ; 41.5; 113; Mu Vel ; 2.69; 5000;occ; 83; 0;31468
/nas3/ENVISAT/GOMOS/GOM_NL__0P/GOM_NL__0PNPDK20080307_123943_000053402066_00353_31469_0323.N1
1; 1765.9; 07-MAR-2008 12:39:43; Dark ; 44.0; 48; 30Alp Hya ; 1.98; 4100;occ; 88; 0;31469
2; 2112.9; 07-MAR-2008 12:45:30; Bright; 40.0; 22; 32Alp Leo ; 1.36; 15200;occ; 80; 0;31469
3; 2258.8; 07-MAR-2008 12:47:56; Bright; 39.5; 51; 41Gam1Leo ; 2.01; 4500;occ; 79; 0;31469
4; 2941.2; 07-MAR-2008 12:59:18; Bright; 37.5; 82; 48Bet UMa ; 2.37; 10600;occ; 75; 0;31469
5; 3026.4; 07-MAR-2008 13:00:43; Bright; 40.0; 36; 50Alp UMa ; 1.80; 6300;occ; 80; 0;31469
6; 3435.3; 07-MAR-2008 13:07:32; Bright; 33.0; 49; 1Alp UMi ; 1.99; 6300;occ; 66; 0;31469
7; 3895.1; 07-MAR-2008 13:15:12; Bright; 52.0; 89; 5Alp Cep ; 2.45; 8000;occ; 104; 0;31469
8; 4200.8; 07-MAR-2008 13:20:18; Bright; 36.5; 19; 50Alp Cyg ; 1.25; 10500;occ; 73; 0;31469
9; 4294.5; 07-MAR-2008 13:21:51; Bright; 37.5; 66; 37Gam Cyg ; 2.21; 5900;occ; 75; 0;31469
10; 4391.0; 07-MAR-2008 13:23:28; Bright; 34.0; 92; 53Eps Cyg ; 2.50; 4500;occ; 68; 0;31469
11; 4833.9; 07-MAR-2008 13:30:51; Dark ; 46.0; 168; 17Zet Aql ; 2.99; 11000;occ; 92; 0;31469
12; 5437.0; 07-MAR-2008 13:40:54; Dark ; 41.5; 155; 41Pi Sgr ; 2.90; 6600;occ; 83; 0;31469
13; 5551.8; 07-MAR-2008 13:42:49; Dark ; 40.0; 57; 34Sig Sgr ; 2.07; 26000;occ; 80; 0;31469
14; 5748.5; 07-MAR-2008 13:46:05; Dark ; 46.5; 38; 20Eps Sgr ; 1.84; 11000;occ; 93; 0;31469
15; 5930.4; 07-MAR-2008 13:49:07; Dark ; 44.5; 85; Kap Sco ; 2.41; 28000;occ; 89; 0;31469
16; 6020.2; 07-MAR-2008 13:50:37; Dark ; 59.0; 0; ; 0.00; 0;occ; 118; 0;31469
17; 6132.9; 07-MAR-2008 13:52:30; Dark ; 43.0; 141; Bet Ara ; 2.84; 4600;occ; 86; 0;31469
18; 6299.5; 07-MAR-2008 13:55:16; Dark ; 39.0; 43; Alp TrA ; 1.91; 4250;occ; 78; 0;31469
19; 6434.1; 07-MAR-2008 13:57:31; Dark ; 37.0; 145; Gam TrA ; 2.87; 10600;occ; 74; 0;31469
20; 6527.8; 07-MAR-2008 13:59:05; Dark ; 43.0; 4; Alp1Cen ;-0.01; 5800;occ; 86; 0;31469
21; 6604.9; 07-MAR-2008 14:00:22; Dark ; 43.0; 10; Bet Cen ; 0.61; 28000;occ; 86; 0;31469
22; 6742.5; 07-MAR-2008 14:02:40; Dark ; 42.0; 12; Alp1Cru ; 0.77; 30000;occ; 84; 0;31469
23; 6814.7; 07-MAR-2008 14:03:52; Dark ; 37.5; 129; Del Cru ; 2.79; 26000;occ; 75; 0;31469

```

24; 6906.2; 07-MAR-2008 14:05:23; Dark ; 43.0; 64; Gam Cen ; 2.20; 10600;occ; 86; 0;31469
25; 7064.8; 07-MAR-2008 14:08:02; Dark ; 41.5; 113; Mu Vel ; 2.69; 5000;occ; 83; 0;31469
/nas3/ENVISAT/GOMOS/GOM_NL__0P/GOM_NL__0PNPDK20080307_142019_000053412066_00354_31470_0324.N1
1; 1766.1; 07-MAR-2008 14:20:19; Dark ; 42.0; 48; 30Alp Hya ; 1.98; 4100;occ; 84; 0;31470
2; 2112.9; 07-MAR-2008 14:26:06; Bright; 39.0; 22; 32Alp Leo ; 1.36; 15200;occ; 78; 0;31470
3; 2258.6; 07-MAR-2008 14:28:32; Bright; 39.5; 51; 41Gam1Leo ; 2.01; 4500;occ; 79; 0;31470
4; 2940.9; 07-MAR-2008 14:39:54; Bright; 40.0; 82; 48Bet UMa ; 2.37; 10600;occ; 80; 0;31470
5; 3026.1; 07-MAR-2008 14:41:19; Bright; 41.0; 36; 50Alp UMa ; 1.80; 6300;occ; 82; 0;31470
6; 3435.3; 07-MAR-2008 14:48:08; Bright; 34.5; 49; 1Alp UMi ; 1.99; 6300;occ; 69; 0;31470
7; 3895.2; 07-MAR-2008 14:55:48; Bright; 35.0; 89; 5Alp Cep ; 2.45; 8000;occ; 70; 0;31470
8; 4201.1; 07-MAR-2008 15:00:54; Bright; 37.0; 19; 50Alp Cyg ; 1.25; 10500;occ; 74; 0;31470
9; 4294.6; 07-MAR-2008 15:02:28; Bright; 35.5; 66; 37Gam Cyg ; 2.21; 5900;occ; 71; 0;31470
10; 4391.2; 07-MAR-2008 15:04:04; Bright; 35.5; 92; 53Eps Cyg ; 2.50; 4500;occ; 71; 0;31470
11; 4834.4; 07-MAR-2008 15:11:27; Dark ; 47.0; 168; 17Zet Aql ; 2.99; 11000;occ; 94; 0;31470
12; 5437.5; 07-MAR-2008 15:21:30; Dark ; 43.0; 155; 41Pi Sgr ; 2.90; 6600;occ; 86; 0;31470
13; 5552.6; 07-MAR-2008 15:23:26; Dark ; 42.5; 57; 34Sig Sgr ; 2.07; 26000;occ; 85; 0;31470
14; 5749.2; 07-MAR-2008 15:26:42; Dark ; 44.5; 38; 20Eps Sgr ; 1.84; 11000;occ; 89; 0;31470
15; 5931.4; 07-MAR-2008 15:29:44; Dark ; 44.5; 85; Kap Sco ; 2.41; 28000;occ; 89; 0;31470
16; 6020.9; 07-MAR-2008 15:31:14; Dark ; 59.5; 0; ; 0.00; 0;occ; 119; 0;31470
17; 6133.5; 07-MAR-2008 15:33:06; Dark ; 40.5; 141; Bet Ara ; 2.84; 4600;occ; 81; 0;31470
18; 6299.9; 07-MAR-2008 15:35:53; Dark ; 38.0; 43; Alp TrA ; 1.91; 4250;occ; 76; 0;31470
19; 6434.5; 07-MAR-2008 15:38:07; Dark ; 37.5; 145; Gam TrA ; 2.87; 10600;occ; 75; 0;31470
20; 6528.4; 07-MAR-2008 15:39:41; Dark ; 44.5; 4; Alp1Cen ; -0.01; 5800;occ; 89; 0;31470
21; 6605.5; 07-MAR-2008 15:40:58; Dark ; 44.0; 10; Bet Cen ; 0.61; 28000;occ; 88; 0;31470
22; 6742.9; 07-MAR-2008 15:43:16; Dark ; 48.5; 12; Alp1Cru ; 0.77; 30000;occ; 97; 0;31470
23; 6815.2; 07-MAR-2008 15:44:28; Dark ; 38.5; 129; Del Cru ; 2.79; 26000;occ; 77; 0;31470
24; 6906.7; 07-MAR-2008 15:46:00; Dark ; 43.0; 64; Gam Cen ; 2.20; 10600;occ; 86; 0;31470
25; 7065.2; 07-MAR-2008 15:48:38; Dark ; 42.0; 113; Mu Vel ; 2.69; 5000;occ; 84; 0;31470
/nas3/ENVISAT/GOMOS/GOM_NL__0P/GOM_NL__0PNPDK20080307_160055_000053352066_00355_31471_0325.N1
1; 1766.1; 07-MAR-2008 16:00:55; Dark ; 42.0; 48; 30Alp Hya ; 1.98; 4100;occ; 84; 0;31471
2; 2112.8; 07-MAR-2008 16:06:42; Bright; 40.5; 22; 32Alp Leo ; 1.36; 15200;occ; 81; 0;31471
3; 2258.3; 07-MAR-2008 16:09:07; Bright; 40.0; 51; 41Gam1Leo ; 2.01; 4500;occ; 80; 0;31471
4; 2940.4; 07-MAR-2008 16:20:29; Bright; 39.0; 82; 48Bet UMa ; 2.37; 10600;occ; 78; 0;31471
5; 3025.8; 07-MAR-2008 16:21:55; Bright; 41.0; 36; 50Alp UMa ; 1.80; 6300;occ; 82; 0;31471
6; 3435.2; 07-MAR-2008 16:28:44; Bright; 34.0; 49; 1Alp UMi ; 1.99; 6300;occ; 68; 0;31471
7; 3895.3; 07-MAR-2008 16:36:24; Bright; 35.5; 89; 5Alp Cep ; 2.45; 8000;occ; 71; 0;31471
8; 4201.2; 07-MAR-2008 16:41:30; Bright; 33.5; 19; 50Alp Cyg ; 1.25; 10500;occ; 67; 0;31471
9; 4294.7; 07-MAR-2008 16:43:04; Bright; 34.5; 66; 37Gam Cyg ; 2.21; 5900;occ; 69; 0;31471
10; 4391.2; 07-MAR-2008 16:44:40; Bright; 33.5; 92; 53Eps Cyg ; 2.50; 4500;occ; 67; 0;31471
11; 4834.7; 07-MAR-2008 16:52:04; Dark ; 47.0; 168; 17Zet Aql ; 2.99; 11000;occ; 94; 0;31471
12; 5438.1; 07-MAR-2008 17:02:07; Dark ; 42.5; 155; 41Pi Sgr ; 2.90; 6600;occ; 85; 0;31471
13; 5553.2; 07-MAR-2008 17:04:02; Dark ; 45.0; 57; 34Sig Sgr ; 2.07; 26000;occ; 90; 0;31471
14; 5750.0; 07-MAR-2008 17:07:19; Dark ; 45.0; 38; 20Eps Sgr ; 1.84; 11000;occ; 90; 0;31471
15; 5932.3; 07-MAR-2008 17:10:21; Dark ; 44.0; 85; Kap Sco ; 2.41; 28000;occ; 88; 0;31471
16; 6021.6; 07-MAR-2008 17:11:50; Dark ; 59.0; 0; ; 0.00; 0;occ; 118; 0;31471
17; 6134.2; 07-MAR-2008 17:13:43; Dark ; 40.5; 141; Bet Ara ; 2.84; 4600;occ; 81; 0;31471
18; 6300.3; 07-MAR-2008 17:16:29; Dark ; 48.0; 43; Alp TrA ; 1.91; 4250;occ; 96; 0;31471
19; 6435.0; 07-MAR-2008 17:18:44; Dark ; 36.5; 145; Gam TrA ; 2.87; 10600;occ; 73; 0;31471
20; 6529.1; 07-MAR-2008 17:20:18; Dark ; 49.0; 4; Alp1Cen ; -0.01; 5800;occ; 98; 0;31471
21; 6606.1; 07-MAR-2008 17:21:35; Dark ; 47.0; 10; Bet Cen ; 0.61; 28000;occ; 94; 0;31471
22; 6743.4; 07-MAR-2008 17:23:52; Dark ; 46.5; 12; Alp1Cru ; 0.77; 30000;occ; 93; 0;31471
23; 6815.6; 07-MAR-2008 17:25:04; Dark ; 37.5; 129; Del Cru ; 2.79; 26000;occ; 75; 0;31471
24; 6907.3; 07-MAR-2008 17:26:36; Dark ; 43.5; 64; Gam Cen ; 2.20; 10600;occ; 87; 0;31471
25; 7065.5; 07-MAR-2008 17:29:14; Dark ; 36.5; 113; Mu Vel ; 2.69; 5000;occ; 73; 0;31471
/nas3/ENVISAT/GOMOS/GOM_NL__0P/GOM_NL__0PNPDK20080307_172950_000058842066_00356_31472_0326.N1
1; 1065.5; 07-MAR-2008 17:29:50; Dark ; 37.0; 113; Mu Vel ; 2.69; 5000;occ; 74; 72;31472
2; 1766.2; 07-MAR-2008 17:41:31; Dark ; 46.0; 48; 30Alp Hya ; 1.98; 4100;occ; 92; 0;31472
3; 2112.7; 07-MAR-2008 17:47:18; Bright; 39.5; 22; 32Alp Leo ; 1.36; 15200;occ; 79; 0;31472
4; 2258.1; 07-MAR-2008 17:49:43; Bright; 40.0; 51; 41Gam1Leo ; 2.01; 4500;occ; 80; 0;31472
5; 2940.1; 07-MAR-2008 18:01:05; Bright; 39.5; 82; 48Bet UMa ; 2.37; 10600;occ; 79; 0;31472
6; 3025.3; 07-MAR-2008 18:02:30; Bright; 41.5; 36; 50Alp UMa ; 1.80; 6300;occ; 83; 0;31472
7; 3435.3; 07-MAR-2008 18:09:20; Bright; 35.5; 49; 1Alp UMi ; 1.99; 6300;occ; 71; 0;31472
8; 3895.4; 07-MAR-2008 18:17:00; Bright; 33.0; 89; 5Alp Cep ; 2.45; 8000;occ; 66; 0;31472
9; 4201.2; 07-MAR-2008 18:22:06; Bright; 34.0; 19; 50Alp Cyg ; 1.25; 10500;occ; 68; 0;31472
10; 4294.7; 07-MAR-2008 18:23:40; Bright; 36.5; 66; 37Gam Cyg ; 2.21; 5900;occ; 73; 0;31472
11; 4391.5; 07-MAR-2008 18:25:16; Bright; 35.0; 92; 53Eps Cyg ; 2.50; 4500;occ; 70; 0;31472
12; 4835.1; 07-MAR-2008 18:32:40; Dark ; 44.0; 168; 17Zet Aql ; 2.99; 11000;occ; 88; 0;31472
13; 5438.7; 07-MAR-2008 18:42:44; Dark ; 43.0; 155; 41Pi Sgr ; 2.90; 6600;occ; 86; 0;31472

14; 5553.8; 07-MAR-2008 18:44:39; Dark ; 42.0; 57; 34Sig Sgr ; 2.07; 26000;occ; 84; 0;31472
 15; 5750.7; 07-MAR-2008 18:47:56; Dark ; 44.5; 38; 20Eps Sgr ; 1.84; 11000;occ; 89; 0;31472
 16; 5933.2; 07-MAR-2008 18:50:58; Dark ; 44.0; 85; Kap Sco ; 2.41; 28000;occ; 88; 0;31472
 17; 6022.2; 07-MAR-2008 18:52:27; Dark ; 59.5; 0; ; 0.00; 0;occ; 119; 0;31472
 18; 6134.8; 07-MAR-2008 18:54:20; Dark ; 43.5; 141; Bet Ara ; 2.84; 4600;occ; 87; 0;31472
 19; 6300.7; 07-MAR-2008 18:57:06; Dark ; 44.0; 43; Alp TrA ; 1.91; 4250;occ; 88; 0;31472
 20; 6435.4; 07-MAR-2008 18:59:20; Dark ; 36.5; 145; Gam TrA ; 2.87; 10600;occ; 73; 0;31472
 21; 6529.6; 07-MAR-2008 19:00:55; Dark ; 55.0; 4; Alp1Cen ; -0.01; 5800;occ; 110; 0;31472
 22; 6606.6; 07-MAR-2008 19:02:11; Dark ; 41.5; 10; Bet Cen ; 0.61; 28000;occ; 83; 0;31472
 23; 6743.7; 07-MAR-2008 19:04:29; Dark ; 45.0; 12; Alp1Cru ; 0.77; 30000;occ; 90; 0;31472
 24; 6816.0; 07-MAR-2008 19:05:41; Dark ; 38.0; 129; Del Cru ; 2.79; 26000;occ; 76; 0;31472
 25; 6907.9; 07-MAR-2008 19:07:13; Dark ; 42.5; 64; Gam Cen ; 2.20; 10600;occ; 85; 0;31472

/nas3/ENVISAT/GOMOS/GOM_NL__0P/GOM_NL__0PNPDK20080307_190951_000059202066_00357_31473_0327.N1

1; 1029.7; 07-MAR-2008 19:09:51; Dark ; 42.0; 113; Mu Vel ; 2.69; 5000;occ; 84; 0;31473
 2; 1766.4; 07-MAR-2008 19:22:07; Dark ; 44.5; 48; 30Alp Hya ; 1.98; 4100;occ; 89; 0;31473
 3; 2112.6; 07-MAR-2008 19:27:54; Bright; 39.5; 22; 32Alp Leo ; 1.36; 15200;occ; 79; 0;31473
 4; 2258.0; 07-MAR-2008 19:30:19; Bright; 39.0; 51; 41Gam1Leo ; 2.01; 4500;occ; 78; 0;31473
 5; 2939.6; 07-MAR-2008 19:41:41; Bright; 38.5; 82; 48Bet UMa ; 2.37; 10600;occ; 77; 0;31473
 6; 3024.9; 07-MAR-2008 19:43:06; Bright; 39.5; 36; 50Alp UMa ; 1.80; 6300;occ; 79; 0;31473
 7; 3435.3; 07-MAR-2008 19:49:56; Bright; 35.0; 49; 1Alp UMi ; 1.99; 6300;occ; 70; 0;31473
 8; 3895.3; 07-MAR-2008 19:57:36; Bright; 35.5; 89; 5Alp Cep ; 2.45; 8000;occ; 71; 0;31473
 9; 4201.2; 07-MAR-2008 20:02:42; Bright; 35.0; 19; 50Alp Cyg ; 1.25; 10500;occ; 70; 0;31473
 10; 4294.8; 07-MAR-2008 20:04:16; Bright; 36.5; 66; 37Gam Cyg ; 2.21; 5900;occ; 73; 0;31473
 11; 4391.5; 07-MAR-2008 20:05:52; Bright; 35.5; 92; 53Eps Cyg ; 2.50; 4500;occ; 71; 0;31473
 12; 4835.3; 07-MAR-2008 20:13:16; Dark ; 48.0; 168; 17Zet Aql ; 2.99; 11000;occ; 96; 0;31473
 13; 5439.2; 07-MAR-2008 20:23:20; Dark ; 43.0; 155; 41Pi Sgr ; 2.90; 6600;occ; 86; 0;31473
 14; 5554.4; 07-MAR-2008 20:25:15; Dark ; 43.0; 57; 34Sig Sgr ; 2.07; 26000;occ; 86; 0;31473
 15; 5751.3; 07-MAR-2008 20:28:32; Dark ; 47.0; 38; 20Eps Sgr ; 1.84; 11000;occ; 94; 0;31473
 16; 5934.1; 07-MAR-2008 20:31:35; Dark ; 44.0; 85; Kap Sco ; 2.41; 28000;occ; 88; 0;31473
 17; 6022.8; 07-MAR-2008 20:33:04; Dark ; 59.0; 0; ; 0.00; 0;occ; 118; 0;31473
 18; 6135.3; 07-MAR-2008 20:34:56; Dark ; 40.5; 141; Bet Ara ; 2.84; 4600;occ; 81; 0;31473
 19; 6301.0; 07-MAR-2008 20:37:42; Dark ; 39.0; 43; Alp TrA ; 1.91; 4250;occ; 78; 0;31473
 20; 6435.7; 07-MAR-2008 20:39:57; Dark ; 37.0; 145; Gam TrA ; 2.87; 10600;occ; 74; 0;31473
 21; 6530.1; 07-MAR-2008 20:41:31; Dark ; 42.5; 4; Alp1Cen ; -0.01; 5800;occ; 85; 0;31473
 22; 6607.0; 07-MAR-2008 20:42:48; Dark ; 42.5; 10; Bet Cen ; 0.61; 28000;occ; 85; 0;31473
 23; 6744.0; 07-MAR-2008 20:45:05; Dark ; 39.0; 12; Alp1Cru ; 0.77; 30000;occ; 78; 0;31473
 24; 6816.2; 07-MAR-2008 20:46:17; Dark ; 36.5; 129; Del Cru ; 2.79; 26000;occ; 73; 0;31473
 25; 6908.3; 07-MAR-2008 20:47:49; Dark ; 42.0; 64; Gam Cen ; 2.20; 10600;occ; 84; 0;31473

/nas3/ENVISAT/GOMOS/GOM_NL__0P/GOM_NL__0PNPDK20080307_205027_000060752066_00358_31474_0328.N1

1; 1029.9; 07-MAR-2008 20:50:27; Dark ; 43.5; 113; Mu Vel ; 2.69; 5000;occ; 87; 0;31474
 2; 1766.5; 07-MAR-2008 21:02:43; Dark ; 46.0; 48; 30Alp Hya ; 1.98; 4100;occ; 92; 0;31474
 3; 2112.5; 07-MAR-2008 21:08:29; Bright; 38.0; 22; 32Alp Leo ; 1.36; 15200;occ; 76; 0;31474
 4; 2257.7; 07-MAR-2008 21:10:55; Bright; 38.0; 51; 41Gam1Leo ; 2.01; 4500;occ; 76; 0;31474
 5; 2939.2; 07-MAR-2008 21:22:16; Bright; 39.0; 82; 48Bet UMa ; 2.37; 10600;occ; 78; 0;31474
 6; 3024.6; 07-MAR-2008 21:23:41; Bright; 39.5; 36; 50Alp UMa ; 1.80; 6300;occ; 79; 0;31474
 7; 3435.2; 07-MAR-2008 21:30:32; Bright; 35.0; 49; 1Alp UMi ; 1.99; 6300;occ; 70; 0;31474
 8; 3895.4; 07-MAR-2008 21:38:12; Bright; 34.5; 89; 5Alp Cep ; 2.45; 8000;occ; 69; 0;31474
 9; 4201.3; 07-MAR-2008 21:43:18; Bright; 35.0; 19; 50Alp Cyg ; 1.25; 10500;occ; 70; 0;31474
 10; 4294.9; 07-MAR-2008 21:44:52; Bright; 35.5; 66; 37Gam Cyg ; 2.21; 5900;occ; 71; 0;31474
 11; 4391.6; 07-MAR-2008 21:46:28; Bright; 35.5; 92; 53Eps Cyg ; 2.50; 4500;occ; 71; 0;31474
 12; 4835.9; 07-MAR-2008 21:53:53; Dark ; 48.0; 168; 17Zet Aql ; 2.99; 11000;occ; 96; 0;31474
 13; 5439.9; 07-MAR-2008 22:03:57; Dark ; 41.5; 155; 41Pi Sgr ; 2.90; 6600;occ; 83; 0;31474
 14; 5555.0; 07-MAR-2008 22:05:52; Dark ; 46.0; 57; 34Sig Sgr ; 2.07; 26000;occ; 92; 0;31474
 15; 5751.9; 07-MAR-2008 22:09:09; Dark ; 43.5; 38; 20Eps Sgr ; 1.84; 11000;occ; 87; 0;31474
 16; 5934.8; 07-MAR-2008 22:12:12; Dark ; 44.5; 85; Kap Sco ; 2.41; 28000;occ; 89; 0;31474
 17; 6023.4; 07-MAR-2008 22:13:40; Dark ; 59.5; 0; ; 0.00; 0;occ; 119; 0;31474
 18; 6135.9; 07-MAR-2008 22:15:33; Dark ; 44.0; 141; Bet Ara ; 2.84; 4600;occ; 88; 0;31474
 19; 6301.3; 07-MAR-2008 22:18:18; Dark ; 37.5; 43; Alp TrA ; 1.91; 4250;occ; 75; 0;31474
 20; 6436.1; 07-MAR-2008 22:20:33; Dark ; 37.5; 145; Gam TrA ; 2.87; 10600;occ; 75; 0;31474
 21; 6530.6; 07-MAR-2008 22:22:07; Dark ; 43.0; 4; Alp1Cen ; -0.01; 5800;occ; 86; 0;31474
 22; 6607.5; 07-MAR-2008 22:23:24; Dark ; 43.5; 10; Bet Cen ; 0.61; 28000;occ; 87; 0;31474
 23; 6744.3; 07-MAR-2008 22:25:41; Dark ; 39.5; 12; Alp1Cru ; 0.77; 30000;occ; 79; 0;31474
 24; 6816.6; 07-MAR-2008 22:26:53; Dark ; 37.5; 129; Del Cru ; 2.79; 26000;occ; 75; 0;31474
 25; 6908.7; 07-MAR-2008 22:28:26; Dark ; 46.5; 64; Gam Cen ; 2.20; 10600;occ; 93; 0;31474
 26; 7066.1; 07-MAR-2008 22:31:03; Dark ; 39.5; 113; Mu Vel ; 2.69; 5000;occ; 79; 0;31474

/nas3/ENVISAT/GOMOS/GOM_NL__0P/GOM_NL__0PNPDE20080308_002355_000053372066_00360_31476_5364.N1

1; 1766.8; 08-MAR-2008 00:23:55; Dark ; 44.0; 48; 30Alp Hya ; 1.98; 4100;occ; 88; 0;31476
 2; 2112.3; 08-MAR-2008 00:29:41; Bright; 39.0; 22; 32Alp Leo ; 1.36; 15200;occ; 78; 0;31476

3; 2257.4; 08-MAR-2008 00:32:06; Bright; 40.5; 51; 41Gam1Leo ; 2.01; 4500;occ; 81; 0;31476
 4; 2938.4; 08-MAR-2008 00:43:27; Bright; 40.0; 82; 48Bet UMA ; 2.37; 10600;occ; 80; 0;31476
 5; 3023.9; 08-MAR-2008 00:44:53; Bright; 39.5; 36; 50Alp UMA ; 1.80; 6300;occ; 79; 0;31476
 6; 3435.2; 08-MAR-2008 00:51:44; Bright; 33.5; 49; 1Alp UMi ; 1.99; 6300;occ; 67; 0;31476
 7; 3895.6; 08-MAR-2008 00:59:24; Bright; 34.0; 89; 5Alp Cep ; 2.45; 8000;occ; 68; 0;31476
 8; 4201.5; 08-MAR-2008 01:04:30; Bright; 34.0; 19; 50Alp Cyg ; 1.25; 10500;occ; 68; 0;31476
 9; 4295.0; 08-MAR-2008 01:06:04; Bright; 35.0; 66; 37Gam Cyg ; 2.21; 5900;occ; 70; 0;31476
 10; 4392.1; 08-MAR-2008 01:07:41; Bright; 33.5; 92; 53Eps Cyg ; 2.50; 4500;occ; 67; 0;31476
 11; 4836.7; 08-MAR-2008 01:15:05; Dark ; 45.0; 168; 17Zet Aql ; 2.99; 11000;occ; 90; 0;31476
 12; 5556.4; 08-MAR-2008 01:27:05; Dark ; 42.5; 57; 34Sig Sgr ; 2.07; 26000;occ; 85; 0;31476
 13; 5753.6; 08-MAR-2008 01:30:22; Dark ; 49.0; 38; 20Eps Sgr ; 1.84; 11000;occ; 98; 0;31476
 14; 5936.7; 08-MAR-2008 01:33:25; Dark ; 44.5; 85; Kap Sco ; 2.41; 28000;occ; 89; 0;31476
 15; 6024.7; 08-MAR-2008 01:34:53; Dark ; 59.5; 0; ; 0.00; 0;occ; 119; 0;31476
 16; 6137.1; 08-MAR-2008 01:36:46; Dark ; 40.5; 141; Bet Ara ; 2.84; 4600;occ; 81; 0;31476
 17; 6302.1; 08-MAR-2008 01:39:31; Dark ; 40.0; 43; Alp TrA ; 1.91; 4250;occ; 80; 0;31476
 18; 6436.9; 08-MAR-2008 01:41:46; Dark ; 37.0; 145; Gam TrA ; 2.87; 10600;occ; 74; 0;31476
 19; 6531.7; 08-MAR-2008 01:43:20; Dark ; 46.0; 4; Alp1Cen ;-0.01; 5800;occ; 92; 0;31476
 20; 6608.7; 08-MAR-2008 01:44:37; Dark ; 41.0; 10; Bet Cen ; 0.61; 28000;occ; 82; 0;31476
 21; 6745.0; 08-MAR-2008 01:46:54; Dark ; 51.0; 12; Alp1Cru ; 0.77; 30000;occ; 102; 0;31476
 22; 6817.4; 08-MAR-2008 01:48:06; Dark ; 38.5; 129; Del Cru ; 2.79; 26000;occ; 77; 0;31476
 23; 6909.8; 08-MAR-2008 01:49:38; Dark ; 43.5; 64; Gam Cen ; 2.20; 10600;occ; 87; 0;31476
 24; 7066.6; 08-MAR-2008 01:52:15; Dark ; 37.5; 113; Mu Vel ; 2.69; 5000;occ; 75; 0;31476

/nas3/ENVISAT/GOMOS/GOM_NL__0P/GOM_NL__0PNPDE20080308_020431_000060692066_00361_31477_5365.N1

1; 1766.9; 08-MAR-2008 02:04:31; Dark ; 44.5; 48; 30Alp Hya ; 1.98; 4100;occ; 89; 0;31477
 2; 2112.2; 08-MAR-2008 02:10:17; Bright; 40.0; 22; 32Alp Leo ; 1.36; 15200;occ; 80; 0;31477
 3; 2257.3; 08-MAR-2008 02:12:42; Bright; 41.5; 51; 41Gam1Leo ; 2.01; 4500;occ; 83; 0;31477
 4; 2938.1; 08-MAR-2008 02:24:03; Bright; 51.0; 82; 48Bet UMA ; 2.37; 10600;occ; 102; 0;31477
 5; 3023.6; 08-MAR-2008 02:25:28; Bright; 39.0; 36; 50Alp UMA ; 1.80; 6300;occ; 78; 0;31477
 6; 3435.4; 08-MAR-2008 02:32:20; Bright; 32.5; 49; 1Alp UMi ; 1.99; 6300;occ; 65; 0;31477
 7; 3895.7; 08-MAR-2008 02:40:00; Bright; 35.0; 89; 5Alp Cep ; 2.45; 8000;occ; 70; 0;31477
 8; 4201.6; 08-MAR-2008 02:45:06; Bright; 36.0; 19; 50Alp Cyg ; 1.25; 10500;occ; 72; 0;31477
 9; 4295.3; 08-MAR-2008 02:46:40; Bright; 36.0; 66; 37Gam Cyg ; 2.21; 5900;occ; 72; 0;31477
 10; 4392.3; 08-MAR-2008 02:48:17; Bright; 34.5; 92; 53Eps Cyg ; 2.50; 4500;occ; 69; 0;31477
 11; 4837.1; 08-MAR-2008 02:55:42; Dark ; 47.0; 168; 17Zet Aql ; 2.99; 11000;occ; 94; 0;31477
 12; 5441.7; 08-MAR-2008 03:05:46; Dark ; 41.0; 155; 41Pi Sgr ; 2.90; 6600;occ; 82; 0;31477
 13; 5754.4; 08-MAR-2008 03:10:59; Dark ; 50.0; 38; 20Eps Sgr ; 1.84; 11000;occ; 100; 0;31477
 14; 5937.7; 08-MAR-2008 03:14:02; Dark ; 46.5; 85; Kap Sco ; 2.41; 28000;occ; 93; 0;31477
 15; 6025.4; 08-MAR-2008 03:15:30; Dark ; 59.0; 0; ; 0.00; 0;occ; 118; 0;31477
 16; 6137.7; 08-MAR-2008 03:17:22; Dark ; 41.0; 141; Bet Ara ; 2.84; 4600;occ; 82; 0;31477
 17; 6302.6; 08-MAR-2008 03:20:07; Dark ; 42.0; 43; Alp TrA ; 1.91; 4250;occ; 84; 0;31477
 18; 6437.5; 08-MAR-2008 03:22:22; Dark ; 38.0; 145; Gam TrA ; 2.87; 10600;occ; 76; 0;31477
 19; 6532.5; 08-MAR-2008 03:23:57; Dark ; 45.0; 4; Alp1Cen ;-0.01; 5800;occ; 90; 0;31477
 20; 6609.3; 08-MAR-2008 03:25:14; Dark ; 51.5; 10; Bet Cen ; 0.61; 28000;occ; 103; 0;31477
 21; 6745.5; 08-MAR-2008 03:27:30; Dark ; 48.5; 12; Alp1Cru ; 0.77; 30000;occ; 97; 0;31477
 22; 6817.9; 08-MAR-2008 03:28:42; Dark ; 38.0; 129; Del Cru ; 2.79; 26000;occ; 76; 0;31477
 23; 6910.5; 08-MAR-2008 03:30:15; Dark ; 43.0; 64; Gam Cen ; 2.20; 10600;occ; 86; 0;31477
 24; 7067.0; 08-MAR-2008 03:32:52; Dark ; 41.5; 113; Mu Vel ; 2.69; 5000;occ; 83; 0;31477
 25; 7834.0; 08-MAR-2008 03:45:38; Dark ; 33.0; 48; 30Alp Hya ; 1.98; 4100;occ; 66; 62;31477

/nas3/ENVISAT/GOMOS/GOM_NL__0P/GOM_NL__0PNPDE20080308_034507_000043182066_00362_31478_5366.N1

1; 1767.1; 08-MAR-2008 03:45:07; Dark ; 47.5; 48; 30Alp Hya ; 1.98; 4100;occ; 95; 0;31478
 2; 2112.4; 08-MAR-2008 03:50:53; Bright; 39.5; 22; 32Alp Leo ; 1.36; 15200;occ; 79; 0;31478
 3; 2257.3; 08-MAR-2008 03:53:18; Bright; 41.0; 51; 41Gam1Leo ; 2.01; 4500;occ; 82; 0;31478
 4; 2937.9; 08-MAR-2008 04:04:38; Bright; 37.0; 82; 48Bet UMA ; 2.37; 10600;occ; 74; 0;31478
 5; 3023.4; 08-MAR-2008 04:06:04; Bright; 40.0; 36; 50Alp UMA ; 1.80; 6300;occ; 80; 0;31478
 6; 3435.4; 08-MAR-2008 04:12:56; Bright; 35.0; 49; 1Alp UMi ; 1.99; 6300;occ; 70; 0;31478
 7; 3895.9; 08-MAR-2008 04:20:36; Bright; 36.0; 89; 5Alp Cep ; 2.45; 8000;occ; 72; 0;31478
 8; 4201.8; 08-MAR-2008 04:25:42; Bright; 33.5; 19; 50Alp Cyg ; 1.25; 10500;occ; 67; 0;31478
 9; 4295.6; 08-MAR-2008 04:27:16; Bright; 34.5; 66; 37Gam Cyg ; 2.21; 5900;occ; 69; 0;31478
 10; 4392.5; 08-MAR-2008 04:28:53; Bright; 52.0; 92; 53Eps Cyg ; 2.50; 4500;occ; 104; 0;31478
 11; 4837.6; 08-MAR-2008 04:36:18; Dark ; 46.5; 168; 17Zet Aql ; 2.99; 11000;occ; 93; 0;31478
 12; 5442.4; 08-MAR-2008 04:46:23; Dark ; 42.5; 155; 41Pi Sgr ; 2.90; 6600;occ; 85; 0;31478
 13; 5557.8; 08-MAR-2008 04:48:18; Dark ; 44.5; 57; 34Sig Sgr ; 2.07; 26000;occ; 89; 0;31478
 14; 5755.3; 08-MAR-2008 04:51:36; Dark ; 48.5; 38; 20Eps Sgr ; 1.84; 11000;occ; 97; 0;31478
 15; 5938.6; 08-MAR-2008 04:54:39; Dark ; 45.5; 85; Kap Sco ; 2.41; 28000;occ; 91; 0;31478
 16; 6026.2; 08-MAR-2008 04:56:07; Dark ; 59.0; 0; ; 0.00; 0;occ; 118; 0;31478

/nas3/ENVISAT/GOMOS/GOM_NL__0P/GOM_NL__0PNPDK20080308_063835_000013702066_00364_31480_0329.N1

1; 103.0; 08-MAR-2008 06:38:35; Dark ; 41.5; 141; Bet Ara ; 2.84; 4600;occ; 83; 0;31480
 2; 336.4; 08-MAR-2008 06:42:29; Dark ; 37.0; 134; Bet TrA ; 2.81; 6600;occ; 74; 0;31480

```

3; 497.7; 08-MAR-2008 06:45:10; Dark ; 45.0; 4; Alp1Cen ; -0.01; 5800;occ; 90; 0;31480
4; 574.5; 08-MAR-2008 06:46:27; Dark ; 45.0; 10; Bet Cen ; 0.61; 28000;occ; 90; 0;31480
5; 691.9; 08-MAR-2008 06:48:24; Dark ; 43.0; 77; Eps Cen ; 2.30; 28000;occ; 86; 0;31480
6; 780.1; 08-MAR-2008 06:49:53; Dark ; 49.0; 26; Gam Cru ; 1.62; 2900;occ; 98; 0;31480
7; 875.6; 08-MAR-2008 06:51:28; Dark ; 42.0; 64; Gam Cen ; 2.20; 10600;occ; 84; 0;31480
8; 989.5; 08-MAR-2008 06:53:22; Dark ; 52.0; 123; Iot Cen ; 2.75; 10200;occ; 104; 0;31480
9; 1420.2; 08-MAR-2008 07:00:33; Dark ; 53.5; 171; 2Eps Crv ; 3.00; 4250;occ; 107; 0;31480
/nas3/ENVISAT/GOMOS/GOM_NL__0P/GOM_NL__0PNPDK20080308_071205_000053962066_00364_31480_0330.N1
1; 2112.1; 08-MAR-2008 07:12:05; Bright; 39.5; 22; 32Alp Leo ; 1.36; 15200;occ; 79; 0;31480
2; 2256.9; 08-MAR-2008 07:14:29; Bright; 41.0; 51; 41Gam1Leo ; 2.01; 4500;occ; 82; 0;31480
3; 2756.4; 08-MAR-2008 07:22:49; Bright; 40.5; 174; 52Psi UMa ; 3.00; 4400;occ; 81; 0;31480
4; 2937.2; 08-MAR-2008 07:25:50; Bright; 38.0; 82; 48Bet UMa ; 2.37; 10600;occ; 76; 0;31480
5; 3022.8; 08-MAR-2008 07:27:15; Bright; 38.0; 36; 50Alp UMa ; 1.80; 6300;occ; 76; 0;31480
6; 3455.0; 08-MAR-2008 07:34:27; Bright; 38.0; 60; 7Bet UMi ; 2.08; 3950;occ; 76; 0;31480
7; 4051.1; 08-MAR-2008 07:44:24; Bright; 47.0; 69; 33Gam Dra ; 2.23; 3800;occ; 94; 0;31480
8; 4217.6; 08-MAR-2008 07:47:10; Bright; 36.5; 144; 18Del Cyg ; 2.86; 11000;occ; 73; 0;31480
9; 4295.7; 08-MAR-2008 07:48:28; Bright; 34.0; 66; 37Gam Cyg ; 2.21; 5900;occ; 68; 0;31480
10; 4838.3; 08-MAR-2008 07:57:31; Dark ; 46.0; 168; 17Zet Aql ; 2.99; 11000;occ; 92; 0;31480
11; 5443.6; 08-MAR-2008 08:07:36; Dark ; 42.5; 155; 41Pi Sgr ; 2.90; 6600;occ; 85; 0;31480
12; 5559.0; 08-MAR-2008 08:09:31; Dark ; 43.0; 57; 34Sig Sgr ; 2.07; 26000;occ; 86; 0;31480
13; 5756.7; 08-MAR-2008 08:12:49; Dark ; 45.0; 38; 20Eps Sgr ; 1.84; 11000;occ; 90; 0;31480
14; 5940.5; 08-MAR-2008 08:15:53; Dark ; 45.0; 85; Kap Sco ; 2.41; 28000;occ; 90; 0;31480
15; 6027.4; 08-MAR-2008 08:17:20; Dark ; 59.5; 0; ; 0.00; 0;occ; 119; 0;31480
16; 6139.6; 08-MAR-2008 08:19:12; Dark ; 42.5; 141; Bet Ara ; 2.84; 4600;occ; 85; 0;31480
17; 6372.9; 08-MAR-2008 08:23:05; Dark ; 37.0; 134; Bet TrA ; 2.81; 6600;occ; 74; 0;31480
18; 6534.3; 08-MAR-2008 08:25:47; Dark ; 50.0; 4; Alp1Cen ; -0.01; 5800;occ; 100; 0;31480
19; 6611.0; 08-MAR-2008 08:27:03; Dark ; 51.0; 10; Bet Cen ; 0.61; 28000;occ; 102; 0;31480
20; 6728.5; 08-MAR-2008 08:29:01; Dark ; 43.5; 77; Eps Cen ; 2.30; 28000;occ; 87; 0;31480
21; 6816.6; 08-MAR-2008 08:30:29; Dark ; 54.0; 26; Gam Cru ; 1.62; 2900;occ; 108; 0;31480
22; 6912.1; 08-MAR-2008 08:32:05; Dark ; 41.5; 64; Gam Cen ; 2.20; 10600;occ; 83; 0;31480
23; 7026.2; 08-MAR-2008 08:33:59; Dark ; 52.0; 123; Iot Cen ; 2.75; 10200;occ; 104; 0;31480
24; 7456.5; 08-MAR-2008 08:41:09; Dark ; 52.5; 171; 2Eps Crv ; 3.00; 4250;occ; 105; 0;31480
/nas3/ENVISAT/GOMOS/GOM_NL__0P/GOM_NL__0PNPDK20080308_085240_000054012066_00365_31481_0331.N1
1; 2112.2; 08-MAR-2008 08:52:40; Bright; 39.0; 22; 32Alp Leo ; 1.36; 15200;occ; 78; 0;31481
2; 2256.7; 08-MAR-2008 08:55:05; Bright; 40.0; 51; 41Gam1Leo ; 2.01; 4500;occ; 80; 0;31481
3; 2755.8; 08-MAR-2008 09:03:24; Bright; 43.5; 174; 52Psi UMa ; 3.00; 4400;occ; 87; 0;31481
4; 2936.7; 08-MAR-2008 09:06:25; Bright; 38.0; 82; 48Bet UMa ; 2.37; 10600;occ; 76; 0;31481
5; 3022.4; 08-MAR-2008 09:07:51; Bright; 40.5; 36; 50Alp UMa ; 1.80; 6300;occ; 81; 0;31481
6; 3454.7; 08-MAR-2008 09:15:03; Bright; 41.5; 60; 7Bet UMi ; 2.08; 3950;occ; 83; 0;31481
7; 4050.9; 08-MAR-2008 09:24:59; Bright; 47.5; 69; 33Gam Dra ; 2.23; 3800;occ; 95; 0;31481
8; 4217.5; 08-MAR-2008 09:27:46; Bright; 36.5; 144; 18Del Cyg ; 2.86; 11000;occ; 73; 0;31481
9; 4295.8; 08-MAR-2008 09:29:04; Bright; 36.5; 66; 37Gam Cyg ; 2.21; 5900;occ; 73; 0;31481
10; 4839.0; 08-MAR-2008 09:38:07; Dark ; 48.0; 168; 17Zet Aql ; 2.99; 11000;occ; 96; 0;31481
11; 5444.2; 08-MAR-2008 09:48:13; Dark ; 43.5; 155; 41Pi Sgr ; 2.90; 6600;occ; 87; 0;31481
12; 5559.6; 08-MAR-2008 09:50:08; Dark ; 43.0; 57; 34Sig Sgr ; 2.07; 26000;occ; 86; 0;31481
13; 5757.5; 08-MAR-2008 09:53:26; Dark ; 46.5; 38; 20Eps Sgr ; 1.84; 11000;occ; 93; 0;31481
14; 5941.3; 08-MAR-2008 09:56:30; Dark ; 47.0; 85; Kap Sco ; 2.41; 28000;occ; 94; 0;31481
15; 6028.1; 08-MAR-2008 09:57:56; Dark ; 59.0; 0; ; 0.00; 0;occ; 118; 0;31481
16; 6140.1; 08-MAR-2008 09:59:48; Dark ; 40.0; 141; Bet Ara ; 2.84; 4600;occ; 80; 0;31481
17; 6373.4; 08-MAR-2008 10:03:42; Dark ; 38.0; 134; Bet TrA ; 2.81; 6600;occ; 76; 0;31481
18; 6534.7; 08-MAR-2008 10:06:23; Dark ; 52.5; 4; Alp1Cen ; -0.01; 5800;occ; 105; 0;31481
19; 6611.5; 08-MAR-2008 10:07:40; Dark ; 52.0; 10; Bet Cen ; 0.61; 28000;occ; 104; 0;31481
20; 6729.1; 08-MAR-2008 10:09:37; Dark ; 42.0; 77; Eps Cen ; 2.30; 28000;occ; 84; 0;31481
21; 6816.9; 08-MAR-2008 10:11:05; Dark ; 52.5; 26; Gam Cru ; 1.62; 2900;occ; 105; 0;31481
22; 6912.5; 08-MAR-2008 10:12:41; Dark ; 42.5; 64; Gam Cen ; 2.20; 10600;occ; 85; 0;31481
23; 7026.7; 08-MAR-2008 10:14:35; Dark ; 52.5; 123; Iot Cen ; 2.75; 10200;occ; 105; 0;31481
24; 7456.8; 08-MAR-2008 10:21:45; Dark ; 57.0; 171; 2Eps Crv ; 3.00; 4250;occ; 114; 0;31481
/nas3/ENVISAT/GOMOS/GOM_NL__0P/GOM_NL__0PNPDK20080308_103316_000053992066_00366_31482_0332.N1
1; 2112.0; 08-MAR-2008 10:33:16; Bright; 39.0; 22; 32Alp Leo ; 1.36; 15200;occ; 78; 0;31482
2; 2256.5; 08-MAR-2008 10:35:41; Bright; 41.0; 51; 41Gam1Leo ; 2.01; 4500;occ; 82; 0;31482
3; 2755.3; 08-MAR-2008 10:44:00; Bright; 41.0; 174; 52Psi UMa ; 3.00; 4400;occ; 82; 0;31482
4; 2936.2; 08-MAR-2008 10:47:00; Bright; 39.0; 82; 48Bet UMa ; 2.37; 10600;occ; 78; 0;31482
5; 3022.0; 08-MAR-2008 10:48:26; Bright; 38.5; 36; 50Alp UMa ; 1.80; 6300;occ; 77; 0;31482
6; 3454.2; 08-MAR-2008 10:55:38; Bright; 40.0; 60; 7Bet UMi ; 2.08; 3950;occ; 80; 0;31482
7; 4050.5; 08-MAR-2008 11:05:35; Bright; 48.5; 69; 33Gam Dra ; 2.23; 3800;occ; 97; 0;31482
8; 4217.5; 08-MAR-2008 11:08:22; Bright; 38.0; 144; 18Del Cyg ; 2.86; 11000;occ; 76; 0;31482
9; 4295.8; 08-MAR-2008 11:09:40; Bright; 36.5; 66; 37Gam Cyg ; 2.21; 5900;occ; 73; 0;31482
10; 4839.2; 08-MAR-2008 11:18:43; Dark ; 49.0; 168; 17Zet Aql ; 2.99; 11000;occ; 98; 0;31482

```

```

11; 5444.8; 08-MAR-2008 11:28:49; Dark ; 43.0; 155; 41Pi Sgr ; 2.90; 6600;occ; 86; 0;31482
12; 5560.3; 08-MAR-2008 11:30:45; Dark ; 45.5; 57; 34Sig Sgr ; 2.07; 26000;occ; 91; 0;31482
13; 5758.2; 08-MAR-2008 11:34:02; Dark ; 48.5; 38; 20Eps Sgr ; 1.84; 11000;occ; 97; 0;31482
14; 5942.2; 08-MAR-2008 11:37:06; Dark ; 44.5; 85; Kap Sco ; 2.41; 28000;occ; 89; 0;31482
15; 6028.7; 08-MAR-2008 11:38:33; Dark ; 59.5; 0; ; 0.00; 0;occ; 119; 0;31482
16; 6140.8; 08-MAR-2008 11:40:25; Dark ; 42.0; 141; Bet Ara ; 2.84; 4600;occ; 84; 0;31482
17; 6374.0; 08-MAR-2008 11:44:18; Dark ; 38.5; 134; Bet TrA ; 2.81; 6600;occ; 77; 0;31482
18; 6535.3; 08-MAR-2008 11:47:00; Dark ; 44.5; 4; Alp1Cen ;-0.01; 5800;occ; 89; 0;31482
19; 6612.0; 08-MAR-2008 11:48:16; Dark ; 51.0; 10; Bet Cen ; 0.61; 28000;occ; 102; 0;31482
20; 6729.7; 08-MAR-2008 11:50:14; Dark ; 43.0; 77; Eps Cen ; 2.30; 28000;occ; 86; 0;31482
21; 6817.3; 08-MAR-2008 11:51:42; Dark ; 53.0; 26; Gam Cru ; 1.62; 2900;occ; 106; 0;31482
22; 6913.1; 08-MAR-2008 11:53:17; Dark ; 44.0; 64; Gam Cen ; 2.20; 10600;occ; 88; 0;31482
23; 7027.6; 08-MAR-2008 11:55:12; Dark ; 52.0; 123; Iot Cen ; 2.75; 10200;occ; 104; 0;31482
24; 7457.0; 08-MAR-2008 12:02:21; Dark ; 54.0; 171; 2Eps Crv ; 3.00; 4250;occ; 108; 0;31482
/nas3/ENVISAT/GOMOS/GOM_NL__0P/GOM_NL__0PNPDK20080308_121352_000054002066_00367_31483_0333.N1
 1; 2112.0; 08-MAR-2008 12:13:52; Bright; 38.5; 22; 32Alp Leo ; 1.36; 15200;occ; 77; 0;31483
 2; 2256.3; 08-MAR-2008 12:16:16; Bright; 38.5; 51; 41Gam1Leo ; 2.01; 4500;occ; 77; 0;31483
 3; 2754.9; 08-MAR-2008 12:24:35; Bright; 42.0; 174; 52Psi UMa ; 3.00; 4400;occ; 84; 0;31483
 4; 2936.0; 08-MAR-2008 12:27:36; Bright; 38.5; 82; 48Bet UMa ; 2.37; 10600;occ; 77; 0;31483
 5; 3021.7; 08-MAR-2008 12:29:02; Bright; 39.5; 36; 50Alp UMa ; 1.80; 6300;occ; 79; 0;31483
 6; 3453.8; 08-MAR-2008 12:36:14; Bright; 39.0; 60; 7Bet UMi ; 2.08; 3950;occ; 78; 0;31483
 7; 4050.3; 08-MAR-2008 12:46:10; Bright; 45.0; 69; 33Gam Dra ; 2.23; 3800;occ; 90; 0;31483
 8; 4217.5; 08-MAR-2008 12:48:58; Bright; 37.0; 144; 18Del Cyg ; 2.86; 11000;occ; 74; 0;31483
 9; 4296.0; 08-MAR-2008 12:50:16; Bright; 35.5; 66; 37Gam Cyg ; 2.21; 5900;occ; 71; 0;31483
10; 4839.6; 08-MAR-2008 12:59:20; Dark ; 48.0; 168; 17Zet Aql ; 2.99; 11000;occ; 96; 0;31483
11; 5445.4; 08-MAR-2008 13:09:26; Dark ; 42.5; 155; 41Pi Sgr ; 2.90; 6600;occ; 85; 0;31483
12; 5561.0; 08-MAR-2008 13:11:21; Dark ; 45.0; 57; 34Sig Sgr ; 2.07; 26000;occ; 90; 0;31483
13; 5759.0; 08-MAR-2008 13:14:39; Dark ; 43.0; 38; 20Eps Sgr ; 1.84; 11000;occ; 86; 0;31483
14; 5943.3; 08-MAR-2008 13:17:43; Dark ; 44.0; 85; Kap Sco ; 2.41; 28000;occ; 88; 0;31483
15; 6029.3; 08-MAR-2008 13:19:09; Dark ; 59.0; 0; ; 0.00; 0;occ; 118; 0;31483
16; 6141.5; 08-MAR-2008 13:21:02; Dark ; 44.0; 141; Bet Ara ; 2.84; 4600;occ; 88; 0;31483
17; 6374.5; 08-MAR-2008 13:24:55; Dark ; 39.0; 134; Bet TrA ; 2.81; 6600;occ; 78; 0;31483
18; 6535.9; 08-MAR-2008 13:27:36; Dark ; 44.0; 4; Alp1Cen ;-0.01; 5800;occ; 88; 0;31483
19; 6612.6; 08-MAR-2008 13:28:53; Dark ; 43.0; 10; Bet Cen ; 0.61; 28000;occ; 86; 0;31483
20; 6730.2; 08-MAR-2008 13:30:50; Dark ; 42.5; 77; Eps Cen ; 2.30; 28000;occ; 85; 0;31483
21; 6817.8; 08-MAR-2008 13:32:18; Dark ; 49.0; 26; Gam Cru ; 1.62; 2900;occ; 98; 0;31483
22; 6913.7; 08-MAR-2008 13:33:54; Dark ; 43.5; 64; Gam Cen ; 2.20; 10600;occ; 87; 0;31483
23; 7028.2; 08-MAR-2008 13:35:48; Dark ; 53.5; 123; Iot Cen ; 2.75; 10200;occ; 107; 0;31483
24; 7457.2; 08-MAR-2008 13:42:57; Dark ; 55.5; 171; 2Eps Crv ; 3.00; 4250;occ; 111; 0;31483
/nas3/ENVISAT/GOMOS/GOM_NL__0P/GOM_NL__0PNPDK20080308_135428_000053602066_00368_31484_0334.N1
 1; 2111.9; 08-MAR-2008 13:54:28; Bright; 39.0; 22; 32Alp Leo ; 1.36; 15200;occ; 78; 0;31484
 2; 2256.2; 08-MAR-2008 13:56:52; Bright; 40.0; 51; 41Gam1Leo ; 2.01; 4500;occ; 80; 0;31484
 3; 2754.4; 08-MAR-2008 14:05:10; Bright; 39.0; 174; 52Psi UMa ; 3.00; 4400;occ; 78; 0;31484
 4; 2935.6; 08-MAR-2008 14:08:12; Bright; 40.0; 82; 48Bet UMa ; 2.37; 10600;occ; 80; 0;31484
 5; 3021.4; 08-MAR-2008 14:09:37; Bright; 41.0; 36; 50Alp UMa ; 1.80; 6300;occ; 82; 0;31484
 6; 3453.6; 08-MAR-2008 14:16:50; Bright; 36.0; 60; 7Bet UMi ; 2.08; 3950;occ; 72; 0;31484
 7; 4050.1; 08-MAR-2008 14:26:46; Bright; 48.0; 69; 33Gam Dra ; 2.23; 3800;occ; 96; 0;31484
 8; 4217.6; 08-MAR-2008 14:29:34; Bright; 36.5; 144; 18Del Cyg ; 2.86; 11000;occ; 73; 0;31484
 9; 4296.1; 08-MAR-2008 14:30:52; Bright; 36.0; 66; 37Gam Cyg ; 2.21; 5900;occ; 72; 0;31484
10; 4840.1; 08-MAR-2008 14:39:56; Dark ; 47.5; 168; 17Zet Aql ; 2.99; 11000;occ; 95; 0;31484
11; 5446.0; 08-MAR-2008 14:50:02; Dark ; 42.0; 155; 41Pi Sgr ; 2.90; 6600;occ; 84; 0;31484
12; 5561.8; 08-MAR-2008 14:51:58; Dark ; 44.5; 57; 34Sig Sgr ; 2.07; 26000;occ; 89; 0;31484
13; 5759.9; 08-MAR-2008 14:55:16; Dark ; 44.0; 38; 20Eps Sgr ; 1.84; 11000;occ; 88; 0;31484
14; 5944.1; 08-MAR-2008 14:58:20; Dark ; 44.0; 85; Kap Sco ; 2.41; 28000;occ; 88; 0;31484
15; 6030.1; 08-MAR-2008 14:59:46; Dark ; 59.5; 0; ; 0.00; 0;occ; 119; 0;31484
16; 6142.0; 08-MAR-2008 15:01:38; Dark ; 40.5; 141; Bet Ara ; 2.84; 4600;occ; 81; 0;31484
17; 6375.0; 08-MAR-2008 15:05:31; Dark ; 38.0; 134; Bet TrA ; 2.81; 6600;occ; 76; 0;31484
18; 6536.5; 08-MAR-2008 15:08:12; Dark ; 44.0; 4; Alp1Cen ;-0.01; 5800;occ; 88; 0;31484
19; 6613.2; 08-MAR-2008 15:09:29; Dark ; 44.0; 10; Bet Cen ; 0.61; 28000;occ; 88; 0;31484
20; 6731.0; 08-MAR-2008 15:11:27; Dark ; 41.5; 77; Eps Cen ; 2.30; 28000;occ; 83; 0;31484
21; 6818.3; 08-MAR-2008 15:12:54; Dark ; 48.5; 26; Gam Cru ; 1.62; 2900;occ; 97; 0;31484
22; 6914.2; 08-MAR-2008 15:14:30; Dark ; 42.0; 64; Gam Cen ; 2.20; 10600;occ; 84; 0;31484
23; 7029.1; 08-MAR-2008 15:16:25; Dark ; 54.5; 123; Iot Cen ; 2.75; 10200;occ; 109; 0;31484
24; 7457.5; 08-MAR-2008 15:23:33; Dark ; 14.5; 171; 2Eps Crv ; 3.00; 4250;occ; 29; 0;31484
/nas3/ENVISAT/GOMOS/GOM_NL__0P/GOM_NL__0PNPDK20080308_152333_000056602066_00369_31485_0335.N1
 1; 1421.6; 08-MAR-2008 15:23:33; Dark ; 54.5; 171; 2Eps Crv ; 3.00; 4250;occ; 109; 0;31485
 2; 2111.9; 08-MAR-2008 15:35:04; Bright; 39.5; 22; 32Alp Leo ; 1.36; 15200;occ; 79; 0;31485
 3; 2256.1; 08-MAR-2008 15:37:28; Bright; 39.5; 51; 41Gam1Leo ; 2.01; 4500;occ; 79; 0;31485

```

```

4; 2754.0; 08-MAR-2008 15:45:46; Bright; 41.5; 174; 52Psi UMA ; 3.00; 4400;occ; 83; 0;31485
5; 2935.3; 08-MAR-2008 15:48:47; Bright; 38.0; 82; 48Bet UMA ; 2.37; 10600;occ; 76; 0;31485
6; 3021.1; 08-MAR-2008 15:50:13; Bright; 40.5; 36; 50Alp UMA ; 1.80; 6300;occ; 81; 0;31485
7; 3453.2; 08-MAR-2008 15:57:25; Bright; 39.0; 60; 7Bet UMi ; 2.08; 3950;occ; 78; 0;31485
8; 4049.8; 08-MAR-2008 16:07:22; Bright; 48.0; 69; 33Gam Dra ; 2.23; 3800;occ; 96; 0;31485
9; 4217.6; 08-MAR-2008 16:10:09; Bright; 40.0; 144; 18Del Cyg ; 2.86; 11000;occ; 80; 0;31485
10; 4296.2; 08-MAR-2008 16:11:28; Bright; 37.0; 66; 37Gam Cyg ; 2.21; 5900;occ; 74; 0;31485
11; 4840.5; 08-MAR-2008 16:20:32; Dark ; 48.0; 168; 17Zet Aql ; 2.99; 11000;occ; 96; 0;31485
12; 5446.8; 08-MAR-2008 16:30:39; Dark ; 43.0; 155; 41Pi Sgr ; 2.90; 6600;occ; 86; 0;31485
13; 5562.7; 08-MAR-2008 16:32:35; Dark ; 42.5; 57; 34Sig Sgr ; 2.07; 26000;occ; 85; 0;31485
14; 5760.7; 08-MAR-2008 16:35:53; Dark ; 45.0; 38; 20Eps Sgr ; 1.84; 11000;occ; 90; 0;31485
15; 5945.1; 08-MAR-2008 16:38:57; Dark ; 45.0; 85; Kap Sco ; 2.41; 28000;occ; 90; 0;31485
16; 6030.8; 08-MAR-2008 16:40:23; Dark ; 59.0; 0; ; 0.00; 0;occ; 118; 0;31485
17; 6142.9; 08-MAR-2008 16:42:15; Dark ; 42.0; 141; Bet Ara ; 2.84; 4600;occ; 84; 0;31485
18; 6375.6; 08-MAR-2008 16:46:08; Dark ; 37.5; 134; Bet TrA ; 2.81; 6600;occ; 75; 0;31485
19; 6537.2; 08-MAR-2008 16:48:49; Dark ; 41.0; 4; Alp1Cen ;-0.01; 5800;occ; 82; 0;31485
20; 6613.9; 08-MAR-2008 16:50:06; Dark ; 44.0; 10; Bet Cen ; 0.61; 28000;occ; 88; 0;31485
21; 6731.7; 08-MAR-2008 16:52:04; Dark ; 43.0; 77; Eps Cen ; 2.30; 28000;occ; 86; 0;31485
22; 6818.8; 08-MAR-2008 16:53:31; Dark ; 55.0; 26; Gam Cru ; 1.62; 2900;occ; 110; 0;31485
23; 6914.8; 08-MAR-2008 16:55:07; Dark ; 43.0; 64; Gam Cen ; 2.20; 10600;occ; 86; 0;31485
24; 7029.9; 08-MAR-2008 16:57:02; Dark ; 52.5; 123; Tot Cen ; 2.75; 10200;occ; 105; 0;31485
/nas3/ENVISAT/GOMOS/GOM_NL__0P/GOM_NL__0PNPDK20080308_170410_000056592066_00370_31486_0336.N1
1; 1421.8; 08-MAR-2008 17:04:10; Dark ; 55.0; 171; 2Eps Crv ; 3.00; 4250;occ; 110; 0;31486
2; 2111.8; 08-MAR-2008 17:15:40; Bright; 39.5; 22; 32Alp Leo ; 1.36; 15200;occ; 79; 0;31486
3; 2255.9; 08-MAR-2008 17:18:04; Bright; 40.0; 51; 41Gam1Leo ; 2.01; 4500;occ; 80; 0;31486
4; 2753.5; 08-MAR-2008 17:26:21; Bright; 41.5; 174; 52Psi UMA ; 3.00; 4400;occ; 83; 0;31486
5; 2934.8; 08-MAR-2008 17:29:23; Bright; 38.5; 82; 48Bet UMA ; 2.37; 10600;occ; 77; 0;31486
6; 3020.8; 08-MAR-2008 17:30:49; Bright; 41.5; 36; 50Alp UMA ; 1.80; 6300;occ; 83; 0;31486
7; 3452.9; 08-MAR-2008 17:38:01; Bright; 39.5; 60; 7Bet UMi ; 2.08; 3950;occ; 79; 0;31486
8; 4049.5; 08-MAR-2008 17:47:57; Bright; 45.5; 69; 33Gam Dra ; 2.23; 3800;occ; 91; 0;31486
9; 4217.6; 08-MAR-2008 17:50:45; Bright; 41.0; 144; 18Del Cyg ; 2.86; 11000;occ; 82; 0;31486
10; 4296.3; 08-MAR-2008 17:52:04; Bright; 35.5; 66; 37Gam Cyg ; 2.21; 5900;occ; 71; 0;31486
11; 4840.9; 08-MAR-2008 18:01:09; Dark ; 48.0; 168; 17Zet Aql ; 2.99; 11000;occ; 96; 0;31486
12; 5447.3; 08-MAR-2008 18:11:15; Dark ; 41.5; 155; 41Pi Sgr ; 2.90; 6600;occ; 83; 0;31486
13; 5563.2; 08-MAR-2008 18:13:11; Dark ; 45.5; 57; 34Sig Sgr ; 2.07; 26000;occ; 91; 0;31486
14; 5761.4; 08-MAR-2008 18:16:29; Dark ; 49.5; 38; 20Eps Sgr ; 1.84; 11000;occ; 99; 0;31486
15; 5946.0; 08-MAR-2008 18:19:34; Dark ; 44.5; 85; Kap Sco ; 2.41; 28000;occ; 89; 0;31486
16; 6031.5; 08-MAR-2008 18:20:59; Dark ; 59.5; 0; ; 0.00; 0;occ; 119; 0;31486
17; 6143.5; 08-MAR-2008 18:22:51; Dark ; 40.0; 141; Bet Ara ; 2.84; 4600;occ; 80; 0;31486
18; 6376.2; 08-MAR-2008 18:26:44; Dark ; 39.0; 134; Bet TrA ; 2.81; 6600;occ; 78; 0;31486
19; 6537.8; 08-MAR-2008 18:29:26; Dark ; 41.5; 4; Alp1Cen ;-0.01; 5800;occ; 83; 0;31486
20; 6614.4; 08-MAR-2008 18:30:42; Dark ; 40.0; 10; Bet Cen ; 0.61; 28000;occ; 80; 0;31486
21; 6732.3; 08-MAR-2008 18:32:40; Dark ; 42.0; 77; Eps Cen ; 2.30; 28000;occ; 84; 0;31486
22; 6819.2; 08-MAR-2008 18:34:07; Dark ; 54.0; 26; Gam Cru ; 1.62; 2900;occ; 108; 0;31486
23; 6915.4; 08-MAR-2008 18:35:43; Dark ; 42.0; 64; Gam Cen ; 2.20; 10600;occ; 84; 0;31486
24; 7030.6; 08-MAR-2008 18:37:39; Dark ; 50.5; 123; Tot Cen ; 2.75; 10200;occ; 101; 0;31486
/nas3/ENVISAT/GOMOS/GOM_NL__0P/GOM_NL__0PNPDK20080308_183746_000059542066_00371_31487_0337.N1
1; 1002.1; 08-MAR-2008 18:37:46; Dark ; 51.0; 123; Tot Cen ; 2.75; 10200;occ; 102; 15;31487
2; 1422.0; 08-MAR-2008 18:44:46; Dark ; 56.0; 171; 2Eps Crv ; 3.00; 4250;occ; 112; 0;31487
3; 2111.8; 08-MAR-2008 18:56:16; Bright; 39.5; 22; 32Alp Leo ; 1.36; 15200;occ; 79; 0;31487
4; 2255.8; 08-MAR-2008 18:58:40; Bright; 40.0; 51; 41Gam1Leo ; 2.01; 4500;occ; 80; 0;31487
5; 2753.0; 08-MAR-2008 19:06:57; Bright; 41.0; 174; 52Psi UMA ; 3.00; 4400;occ; 82; 0;31487
6; 2934.5; 08-MAR-2008 19:09:58; Bright; 40.5; 82; 48Bet UMA ; 2.37; 10600;occ; 81; 0;31487
7; 3020.5; 08-MAR-2008 19:11:24; Bright; 40.0; 36; 50Alp UMA ; 1.80; 6300;occ; 80; 0;31487
8; 3452.5; 08-MAR-2008 19:18:36; Bright; 42.0; 60; 7Bet UMi ; 2.08; 3950;occ; 84; 0;31487
9; 4049.3; 08-MAR-2008 19:28:33; Bright; 47.0; 69; 33Gam Dra ; 2.23; 3800;occ; 94; 0;31487
10; 4217.7; 08-MAR-2008 19:31:22; Bright; 36.0; 144; 18Del Cyg ; 2.86; 11000;occ; 72; 0;31487
11; 4296.4; 08-MAR-2008 19:32:40; Bright; 37.0; 66; 37Gam Cyg ; 2.21; 5900;occ; 74; 0;31487
12; 4841.3; 08-MAR-2008 19:41:45; Dark ; 49.5; 168; 17Zet Aql ; 2.99; 11000;occ; 99; 0;31487
13; 5448.0; 08-MAR-2008 19:51:52; Dark ; 43.0; 155; 41Pi Sgr ; 2.90; 6600;occ; 86; 0;31487
14; 5563.8; 08-MAR-2008 19:53:48; Dark ; 44.0; 57; 34Sig Sgr ; 2.07; 26000;occ; 88; 0;31487
15; 5762.1; 08-MAR-2008 19:57:06; Dark ; 48.5; 38; 20Eps Sgr ; 1.84; 11000;occ; 97; 0;31487
16; 5946.8; 08-MAR-2008 20:00:11; Dark ; 44.5; 85; Kap Sco ; 2.41; 28000;occ; 89; 0;31487
17; 6032.1; 08-MAR-2008 20:01:36; Dark ; 59.0; 0; ; 0.00; 0;occ; 118; 0;31487
18; 6143.9; 08-MAR-2008 20:03:28; Dark ; 42.5; 141; Bet Ara ; 2.84; 4600;occ; 85; 0;31487
19; 6376.7; 08-MAR-2008 20:07:21; Dark ; 39.5; 134; Bet TrA ; 2.81; 6600;occ; 79; 0;31487
20; 6538.3; 08-MAR-2008 20:10:02; Dark ; 50.5; 4; Alp1Cen ;-0.01; 5800;occ; 101; 0;31487
21; 6614.9; 08-MAR-2008 20:11:19; Dark ; 40.5; 10; Bet Cen ; 0.61; 28000;occ; 81; 0;31487

```

```

22; 6732.8; 08-MAR-2008 20:13:17; Dark ; 43.5; 77; Eps Cen ; 2.30; 28000;occ; 87; 0;31487
23; 6819.6; 08-MAR-2008 20:14:44; Dark ; 47.0; 26; Gam Cru ; 1.62; 2900;occ; 94; 0;31487
24; 6915.8; 08-MAR-2008 20:16:20; Dark ; 40.5; 64; Gam Cen ; 2.20; 10600;occ; 81; 0;31487
/nas3/ENVISAT/GOMOS/GOM_NL__0P/GOM_NL__0PNPDK20080308_201815_000060792066_00372_31488_0338.N1
1; 995.2; 08-MAR-2008 20:18:15; Dark ; 51.0; 123; Iot Cen ; 2.75; 10200;occ; 102; 0;31488
2; 1422.3; 08-MAR-2008 20:25:22; Dark ; 56.0; 171; 2Eps Crv ; 3.00; 4250;occ; 112; 0;31488
3; 2111.8; 08-MAR-2008 20:36:52; Bright; 39.0; 22; 32Alp Leo ; 1.36; 15200;occ; 78; 0;31488
4; 2255.6; 08-MAR-2008 20:39:15; Bright; 39.5; 51; 41Gam1Leo ; 2.01; 4500;occ; 79; 0;31488
5; 2752.4; 08-MAR-2008 20:47:32; Bright; 42.0; 174; 52Psi UMa ; 3.00; 4400;occ; 84; 0;31488
6; 2934.1; 08-MAR-2008 20:50:34; Bright; 38.5; 82; 48Bet UMa ; 2.37; 10600;occ; 77; 0;31488
7; 3020.1; 08-MAR-2008 20:52:00; Bright; 40.5; 36; 50Alp UMa ; 1.80; 6300;occ; 81; 0;31488
8; 3452.1; 08-MAR-2008 20:59:12; Bright; 42.0; 60; 7Bet UMi ; 2.08; 3950;occ; 84; 0;31488
9; 4048.9; 08-MAR-2008 21:09:09; Bright; 47.5; 69; 33Gam Dra ; 2.23; 3800;occ; 95; 0;31488
10; 4217.6; 08-MAR-2008 21:11:58; Bright; 37.5; 144; 18Del Cyg ; 2.86; 11000;occ; 75; 0;31488
11; 4296.4; 08-MAR-2008 21:13:16; Bright; 36.5; 66; 37Gam Cyg ; 2.21; 5900;occ; 73; 0;31488
12; 4841.7; 08-MAR-2008 21:22:22; Dark ; 47.5; 168; 17Zet Aql ; 2.99; 11000;occ; 95; 0;31488
13; 5448.5; 08-MAR-2008 21:32:28; Dark ; 45.5; 155; 41Pi Sgr ; 2.90; 6600;occ; 91; 0;31488
14; 5564.3; 08-MAR-2008 21:34:24; Dark ; 41.0; 57; 34Sig Sgr ; 2.07; 26000;occ; 82; 0;31488
15; 5763.0; 08-MAR-2008 21:37:43; Dark ; 47.5; 38; 20Eps Sgr ; 1.84; 11000;occ; 95; 0;31488
16; 5947.7; 08-MAR-2008 21:40:48; Dark ; 46.0; 85; Kap Sco ; 2.41; 28000;occ; 92; 0;31488
17; 6032.7; 08-MAR-2008 21:42:13; Dark ; 59.5; 0; ; 0.00; 0;occ; 119; 0;31488
18; 6144.5; 08-MAR-2008 21:44:04; Dark ; 40.5; 141; Bet Ara ; 2.84; 4600;occ; 81; 0;31488
19; 6377.2; 08-MAR-2008 21:47:57; Dark ; 39.0; 134; Bet TrA ; 2.81; 6600;occ; 78; 0;31488
20; 6538.7; 08-MAR-2008 21:50:39; Dark ; 44.0; 4; Alp1Cen ; -0.01; 5800;occ; 88; 0;31488
21; 6615.3; 08-MAR-2008 21:51:55; Dark ; 40.0; 10; Bet Cen ; 0.61; 28000;occ; 80; 0;31488
22; 6733.5; 08-MAR-2008 21:53:53; Dark ; 42.5; 77; Eps Cen ; 2.30; 28000;occ; 85; 0;31488
23; 6819.9; 08-MAR-2008 21:55:20; Dark ; 52.0; 26; Gam Cru ; 1.62; 2900;occ; 104; 0;31488
24; 6916.3; 08-MAR-2008 21:56:56; Dark ; 44.0; 64; Gam Cen ; 2.20; 10600;occ; 88; 0;31488
25; 7031.7; 08-MAR-2008 21:58:52; Dark ; 43.0; 123; Iot Cen ; 2.75; 10200;occ; 86; 0;31488
/nas3/ENVISAT/GOMOS/GOM_NL__0P/GOM_NL__0PNPDE20080309_012711_000060892066_00375_31491_5369.N1
1; 1423.0; 09-MAR-2008 01:27:11; Dark ; 54.0; 171; 2Eps Crv ; 3.00; 4250;occ; 108; 0;31491
2; 2111.6; 09-MAR-2008 01:38:39; Bright; 40.0; 22; 32Alp Leo ; 1.36; 15200;occ; 80; 0;31491
3; 2255.1; 09-MAR-2008 01:41:03; Bright; 41.0; 51; 41Gam1Leo ; 2.01; 4500;occ; 82; 0;31491
4; 2751.1; 09-MAR-2008 01:49:19; Bright; 42.0; 174; 52Psi UMa ; 3.00; 4400;occ; 84; 0;31491
5; 2933.0; 09-MAR-2008 01:52:20; Bright; 37.0; 82; 48Bet UMa ; 2.37; 10600;occ; 74; 0;31491
6; 3019.1; 09-MAR-2008 01:53:47; Bright; 39.5; 36; 50Alp UMa ; 1.80; 6300;occ; 79; 0;31491
7; 3451.1; 09-MAR-2008 02:00:59; Bright; 40.0; 60; 7Bet UMi ; 2.08; 3950;occ; 80; 0;31491
8; 4048.1; 09-MAR-2008 02:10:56; Bright; 47.5; 69; 33Gam Dra ; 2.23; 3800;occ; 95; 0;31491
9; 4217.8; 09-MAR-2008 02:13:45; Bright; 37.5; 144; 18Del Cyg ; 2.86; 11000;occ; 75; 0;31491
10; 4296.7; 09-MAR-2008 02:15:04; Bright; 36.5; 66; 37Gam Cyg ; 2.21; 5900;occ; 73; 0;31491
11; 4843.1; 09-MAR-2008 02:24:11; Dark ; 46.5; 168; 17Zet Aql ; 2.99; 11000;occ; 93; 0;31491
12; 5450.4; 09-MAR-2008 02:34:18; Dark ; 43.0; 155; 41Pi Sgr ; 2.90; 6600;occ; 86; 0;31491
13; 5566.5; 09-MAR-2008 02:36:14; Dark ; 46.0; 57; 34Sig Sgr ; 2.07; 26000;occ; 92; 0;31491
14; 5765.4; 09-MAR-2008 02:39:33; Dark ; 44.0; 38; 20Eps Sgr ; 1.84; 11000;occ; 88; 0;31491
15; 5950.5; 09-MAR-2008 02:42:38; Dark ; 45.0; 85; Kap Sco ; 2.41; 28000;occ; 90; 0;31491
16; 6034.7; 09-MAR-2008 02:44:02; Dark ; 59.0; 0; ; 0.00; 0;occ; 118; 0;31491
17; 6146.3; 09-MAR-2008 02:45:54; Dark ; 43.5; 141; Bet Ara ; 2.84; 4600;occ; 87; 0;31491
18; 6378.8; 09-MAR-2008 02:49:46; Dark ; 39.0; 134; Bet TrA ; 2.81; 6600;occ; 78; 0;31491
19; 6540.5; 09-MAR-2008 02:52:28; Dark ; 55.0; 4; Alp1Cen ; -0.01; 5800;occ; 110; 0;31491
20; 6617.0; 09-MAR-2008 02:53:45; Dark ; 49.5; 10; Bet Cen ; 0.61; 28000;occ; 99; 0;31491
21; 6735.4; 09-MAR-2008 02:55:43; Dark ; 43.0; 77; Eps Cen ; 2.30; 28000;occ; 86; 0;31491
22; 6821.3; 09-MAR-2008 02:57:09; Dark ; 52.5; 26; Gam Cru ; 1.62; 2900;occ; 105; 0;31491
23; 6917.9; 09-MAR-2008 02:58:45; Dark ; 43.0; 64; Gam Cen ; 2.20; 10600;occ; 86; 0;31491
24; 7034.0; 09-MAR-2008 03:00:42; Dark ; 53.5; 123; Iot Cen ; 2.75; 10200;occ; 107; 0;31491
25; 7459.3; 09-MAR-2008 03:07:47; Dark ; 53.5; 171; 2Eps Crv ; 3.00; 4250;occ; 107; 0;31491
/nas3/ENVISAT/GOMOS/GOM_NL__0P/GOM_NL__0PNPDE20080309_031915_000053992066_00376_31492_5370.N1
1; 2111.6; 09-MAR-2008 03:19:15; Bright; 39.5; 22; 32Alp Leo ; 1.36; 15200;occ; 79; 0;31492
2; 2255.1; 09-MAR-2008 03:21:38; Bright; 40.5; 51; 41Gam1Leo ; 2.01; 4500;occ; 81; 0;31492
3; 2750.6; 09-MAR-2008 03:29:54; Bright; 42.0; 174; 52Psi UMa ; 3.00; 4400;occ; 84; 0;31492
4; 2932.6; 09-MAR-2008 03:32:56; Bright; 38.0; 82; 48Bet UMa ; 2.37; 10600;occ; 76; 0;31492
5; 3018.9; 09-MAR-2008 03:34:22; Bright; 41.5; 36; 50Alp UMa ; 1.80; 6300;occ; 83; 0;31492
6; 3450.8; 09-MAR-2008 03:41:34; Bright; 41.0; 60; 7Bet UMi ; 2.08; 3950;occ; 82; 0;31492
7; 4047.9; 09-MAR-2008 03:51:31; Bright; 48.0; 69; 33Gam Dra ; 2.23; 3800;occ; 96; 0;31492
8; 4217.7; 09-MAR-2008 03:54:21; Bright; 54.5; 144; 18Del Cyg ; 2.86; 11000;occ; 109; 0;31492
9; 4296.8; 09-MAR-2008 03:55:40; Bright; 36.5; 66; 37Gam Cyg ; 2.21; 5900;occ; 73; 0;31492
10; 4843.5; 09-MAR-2008 04:04:47; Dark ; 47.0; 168; 17Zet Aql ; 2.99; 11000;occ; 94; 0;31492
11; 5451.0; 09-MAR-2008 04:14:54; Dark ; 41.5; 155; 41Pi Sgr ; 2.90; 6600;occ; 83; 0;31492
12; 5567.3; 09-MAR-2008 04:16:51; Dark ; 43.0; 57; 34Sig Sgr ; 2.07; 26000;occ; 86; 0;31492

```

13; 5766.2; 09-MAR-2008 04:20:10; Dark ; 45.5; 38; 20Eps Sgr ; 1.84; 11000;occ; 91; 0;31492
 14; 5951.3; 09-MAR-2008 04:23:15; Dark ; 47.0; 85; Kap Sco ; 2.41; 28000;occ; 94; 0;31492
 15; 6035.4; 09-MAR-2008 04:24:39; Dark ; 59.5; 0; ; 0.00; 0;occ; 119; 0;31492
 16; 6147.1; 09-MAR-2008 04:26:31; Dark ; 42.0; 141; Bet Ara ; 2.84; 4600;occ; 84; 0;31492
 17; 6379.5; 09-MAR-2008 04:30:23; Dark ; 39.5; 134; Bet TrA ; 2.81; 6600;occ; 79; 0;31492
 18; 6541.2; 09-MAR-2008 04:33:05; Dark ; 44.0; 4; Alp1Cen ; -0.01; 5800;occ; 88; 0;31492
 19; 6617.7; 09-MAR-2008 04:34:21; Dark ; 40.5; 10; Bet Cen ; 0.61; 28000;occ; 81; 0;31492
 20; 6736.0; 09-MAR-2008 04:36:19; Dark ; 42.0; 77; Eps Cen ; 2.30; 28000;occ; 84; 0;31492
 21; 6821.8; 09-MAR-2008 04:37:45; Dark ; 46.0; 26; Gam Cru ; 1.62; 2900;occ; 92; 0;31492
 22; 6918.5; 09-MAR-2008 04:39:22; Dark ; 40.5; 64; Gam Cen ; 2.20; 10600;occ; 81; 0;31492
 23; 7034.8; 09-MAR-2008 04:41:18; Dark ; 51.5; 123; Iot Cen ; 2.75; 10200;occ; 103; 0;31492
 24; 7459.7; 09-MAR-2008 04:48:23; Dark ; 51.0; 171; 2Eps Crv ; 3.00; 4250;occ; 102; 0;31492

/nas3/ENVISAT/GOMOS/GOM_NL__0P/GOM_NL__0PNPDE20080309_045951_000054002066_00377_31493_5371.N1

1; 2111.6; 09-MAR-2008 04:59:51; Bright; 39.0; 22; 32Alp Leo ; 1.36; 15200;occ; 78; 0;31493
 2; 2255.0; 09-MAR-2008 05:02:14; Bright; 39.0; 51; 41Gam1Leo ; 2.01; 4500;occ; 78; 0;31493
 3; 2750.2; 09-MAR-2008 05:10:30; Bright; 41.5; 174; 52Psi UMa ; 3.00; 4400;occ; 83; 0;31493
 4; 2932.3; 09-MAR-2008 05:13:32; Bright; 40.0; 82; 48Bet UMa ; 2.37; 10600;occ; 80; 0;31493
 5; 3018.6; 09-MAR-2008 05:14:58; Bright; 40.0; 36; 50Alp UMa ; 1.80; 6300;occ; 80; 0;31493
 6; 3450.4; 09-MAR-2008 05:22:10; Bright; 42.5; 60; 7Bet UMi ; 2.08; 3950;occ; 85; 0;31493
 7; 4047.6; 09-MAR-2008 05:32:07; Bright; 48.0; 69; 33Gam Dra ; 2.23; 3800;occ; 96; 0;31493
 8; 4217.8; 09-MAR-2008 05:34:57; Bright; 36.5; 144; 18Del Cyg ; 2.86; 11000;occ; 73; 0;31493
 9; 4296.9; 09-MAR-2008 05:36:16; Bright; 36.0; 66; 37Gam Cyg ; 2.21; 5900;occ; 72; 0;31493
 10; 4844.0; 09-MAR-2008 05:45:23; Dark ; 46.5; 168; 17Zet Aql ; 2.99; 11000;occ; 93; 0;31493
 11; 5451.7; 09-MAR-2008 05:55:31; Dark ; 45.0; 155; 41Pi Sgr ; 2.90; 6600;occ; 90; 0;31493
 12; 5568.0; 09-MAR-2008 05:57:27; Dark ; 43.5; 57; 34Sig Sgr ; 2.07; 26000;occ; 87; 0;31493
 13; 5766.9; 09-MAR-2008 06:00:46; Dark ; 48.0; 38; 20Eps Sgr ; 1.84; 11000;occ; 96; 0;31493
 14; 5952.4; 09-MAR-2008 06:03:52; Dark ; 47.5; 85; Kap Sco ; 2.41; 28000;occ; 95; 0;31493
 15; 6036.1; 09-MAR-2008 06:05:16; Dark ; 59.0; 0; ; 0.00; 0;occ; 118; 0;31493
 16; 6173.0; 09-MAR-2008 06:07:32; Dark ; 59.5; 0; ; 0.00; 0;occ; 119; 0;31493
 17; 6380.0; 09-MAR-2008 06:10:59; Dark ; 37.0; 134; Bet TrA ; 2.81; 6600;occ; 74; 0;31493
 18; 6541.8; 09-MAR-2008 06:13:41; Dark ; 45.5; 4; Alp1Cen ; -0.01; 5800;occ; 91; 0;31493
 19; 6618.3; 09-MAR-2008 06:14:58; Dark ; 42.5; 10; Bet Cen ; 0.61; 28000;occ; 85; 0;31493
 20; 6736.7; 09-MAR-2008 06:16:56; Dark ; 41.5; 77; Eps Cen ; 2.30; 28000;occ; 83; 0;31493
 21; 6822.3; 09-MAR-2008 06:18:22; Dark ; 54.0; 26; Gam Cru ; 1.62; 2900;occ; 108; 0;31493
 22; 6919.0; 09-MAR-2008 06:19:58; Dark ; 44.0; 64; Gam Cen ; 2.20; 10600;occ; 88; 0;31493
 23; 7035.4; 09-MAR-2008 06:21:55; Dark ; 52.5; 123; Iot Cen ; 2.75; 10200;occ; 105; 0;31493
 24; 7460.0; 09-MAR-2008 06:28:59; Dark ; 52.5; 171; 2Eps Crv ; 3.00; 4250;occ; 105; 0;31493

/nas3/ENVISAT/GOMOS/GOM_NL__0P/GOM_NL__0PNPDE20080309_212800_000060542066_00387_31503_5372.N1

1; 1041.2; 09-MAR-2008 21:28:00; Dark ; 50.0; 123; Iot Cen ; 2.75; 10200;occ; 100; 71;31503
 2; 1426.1; 09-MAR-2008 21:34:25; Dark ; 53.0; 171; 2Eps Crv ; 3.00; 4250;occ; 106; 0;31503
 3; 2111.1; 09-MAR-2008 21:45:50; Bright; 39.0; 22; 32Alp Leo ; 1.36; 15200;occ; 78; 0;31503
 4; 2253.5; 09-MAR-2008 21:48:12; Bright; 38.5; 51; 41Gam1Leo ; 2.01; 4500;occ; 77; 0;31503
 5; 2745.6; 09-MAR-2008 21:56:24; Bright; 41.0; 174; 52Psi UMa ; 3.00; 4400;occ; 82; 0;31503
 6; 2928.8; 09-MAR-2008 21:59:28; Bright; 38.0; 82; 48Bet UMa ; 2.37; 10600;occ; 76; 0;31503
 7; 3015.4; 09-MAR-2008 22:00:54; Bright; 39.5; 36; 50Alp UMa ; 1.80; 6300;occ; 79; 0;31503
 8; 3446.7; 09-MAR-2008 22:08:06; Bright; 40.0; 60; 7Bet UMi ; 2.08; 3950;occ; 80; 0;31503
 9; 4044.8; 09-MAR-2008 22:18:04; Bright; 49.0; 69; 33Gam Dra ; 2.23; 3800;occ; 98; 0;31503
 10; 4204.0; 09-MAR-2008 22:20:43; Bright; 35.5; 19; 50Alp Cyg ; 1.25; 10500;occ; 71; 0;31503
 11; 4297.8; 09-MAR-2008 22:22:17; Bright; 36.5; 66; 37Gam Cyg ; 2.21; 5900;occ; 73; 0;31503
 12; 4848.3; 09-MAR-2008 22:31:27; Dark ; 48.5; 168; 17Zet Aql ; 2.99; 11000;occ; 97; 0;31503
 13; 5457.9; 09-MAR-2008 22:41:37; Dark ; 43.0; 155; 41Pi Sgr ; 2.90; 6600;occ; 86; 0;31503
 14; 5574.8; 09-MAR-2008 22:43:34; Dark ; 44.5; 57; 34Sig Sgr ; 2.07; 26000;occ; 89; 0;31503
 15; 5774.8; 09-MAR-2008 22:46:54; Dark ; 43.0; 38; 20Eps Sgr ; 1.84; 11000;occ; 86; 0;31503
 16; 5975.0; 09-MAR-2008 22:50:14; Dark ; 48.0; 25; 35Lam Sco ; 1.62; 28000;occ; 96; 0;31503
 17; 6091.9; 09-MAR-2008 22:52:11; Dark ; 40.5; 147; Alp Ara ; 2.88; 26000;occ; 81; 0;31503
 18; 6184.5; 09-MAR-2008 22:53:43; Dark ; 59.5; 0; ; 0.00; 0;occ; 119; 0;31503
 19; 6385.1; 09-MAR-2008 22:57:04; Dark ; 38.0; 134; Bet TrA ; 2.81; 6600;occ; 76; 0;31503
 20; 6547.3; 09-MAR-2008 22:59:46; Dark ; 43.5; 4; Alp1Cen ; -0.01; 5800;occ; 87; 0;31503
 21; 6623.6; 09-MAR-2008 23:01:02; Dark ; 49.0; 10; Bet Cen ; 0.61; 28000;occ; 98; 0;31503
 22; 6742.7; 09-MAR-2008 23:03:02; Dark ; 41.0; 77; Eps Cen ; 2.30; 28000;occ; 82; 0;31503
 23; 6826.3; 09-MAR-2008 23:04:25; Dark ; 54.5; 26; Gam Cru ; 1.62; 2900;occ; 109; 0;31503
 24; 6924.0; 09-MAR-2008 23:06:03; Dark ; 45.0; 64; Gam Cen ; 2.20; 10600;occ; 90; 0;31503
 25; 7042.2; 09-MAR-2008 23:08:01; Dark ; 53.5; 123; Iot Cen ; 2.75; 10200;occ; 107; 0;31503

/nas3/ENVISAT/GOMOS/GOM_NL__0P/GOM_NL__0PNPDE20080309_231501_000056702066_00388_31504_5373.N1

1; 1426.3; 09-MAR-2008 23:15:01; Dark ; 56.0; 171; 2Eps Crv ; 3.00; 4250;occ; 112; 0;31504
 2; 2111.0; 09-MAR-2008 23:26:26; Bright; 38.5; 22; 32Alp Leo ; 1.36; 15200;occ; 77; 0;31504
 3; 2253.2; 09-MAR-2008 23:28:48; Bright; 39.0; 51; 41Gam1Leo ; 2.01; 4500;occ; 78; 0;31504
 4; 2745.0; 09-MAR-2008 23:37:00; Bright; 40.5; 174; 52Psi UMa ; 3.00; 4400;occ; 81; 0;31504

```

5; 2928.5; 09-MAR-2008 23:40:03; Bright; 38.0; 82; 48Bet UMa ; 2.37; 10600;occ; 76; 0;31504
6; 3015.1; 09-MAR-2008 23:41:30; Bright; 40.0; 36; 50Alp UMa ; 1.80; 6300;occ; 80; 0;31504
7; 3446.3; 09-MAR-2008 23:48:41; Bright; 40.0; 60; 7Bet UMi ; 2.08; 3950;occ; 80; 0;31504
8; 4044.4; 09-MAR-2008 23:58:39; Bright; 49.0; 69; 33Gam Dra ; 2.23; 3800;occ; 98; 0;31504
9; 4204.1; 10-MAR-2008 00:01:19; Bright; 36.5; 19; 50Alp Cyg ; 1.25; 10500;occ; 73; 0;31504
10; 4297.8; 10-MAR-2008 00:02:53; Bright; 36.0; 66; 37Gam Cyg ; 2.21; 5900;occ; 72; 0;31504
11; 4848.7; 10-MAR-2008 00:12:03; Dark ; 49.0; 168; 17Zet Aql ; 2.99; 11000;occ; 98; 0;31504
12; 5458.5; 10-MAR-2008 00:22:13; Dark ; 43.5; 155; 41Pi Sgr ; 2.90; 6600;occ; 87; 0;31504
13; 5575.6; 10-MAR-2008 00:24:10; Dark ; 44.0; 57; 34Sig Sgr ; 2.07; 26000;occ; 88; 0;31504
14; 5976.1; 10-MAR-2008 00:30:51; Dark ; 47.0; 25; 35Lam Sco ; 1.62; 28000;occ; 94; 0;31504
15; 6092.6; 10-MAR-2008 00:32:47; Dark ; 40.0; 147; Alp Ara ; 2.88; 26000;occ; 80; 0;31504
16; 6185.7; 10-MAR-2008 00:34:20; Dark ; 59.5; 0; ; 0.00; 0;occ; 119; 0;31504
17; 6385.7; 10-MAR-2008 00:37:40; Dark ; 39.0; 134; Bet TrA ; 2.81; 6600;occ; 78; 0;31504
18; 6547.9; 10-MAR-2008 00:40:23; Dark ; 49.5; 4; Alp1Cen ;-0.01; 5800;occ; 99; 0;31504
19; 6624.1; 10-MAR-2008 00:41:39; Dark ; 42.5; 10; Bet Cen ; 0.61; 28000;occ; 85; 0;31504
20; 6743.3; 10-MAR-2008 00:43:38; Dark ; 42.0; 77; Eps Cen ; 2.30; 28000;occ; 84; 0;31504
21; 6826.8; 10-MAR-2008 00:45:01; Dark ; 55.0; 26; Gam Cru ; 1.62; 2900;occ; 110; 0;31504
22; 6924.5; 10-MAR-2008 00:46:39; Dark ; 43.5; 64; Gam Cen ; 2.20; 10600;occ; 87; 0;31504
23; 7042.9; 10-MAR-2008 00:48:38; Dark ; 53.5; 123; Iot Cen ; 2.75; 10200;occ; 107; 0;31504
/nas3/ENVISAT/GOMOS/GOM_NL__0P/GOM_NL__0PNPDK20080309_064027_000053992066_00378_31494_0339.N1
1; 2111.5; 09-MAR-2008 06:40:27; Bright; 37.5; 22; 32Alp Leo ; 1.36; 15200;occ; 75; 0;31494
2; 2254.8; 09-MAR-2008 06:42:50; Bright; 40.0; 51; 41Gam1Leo ; 2.01; 4500;occ; 80; 0;31494
3; 2749.7; 09-MAR-2008 06:51:05; Bright; 39.5; 174; 52Psi UMa ; 3.00; 4400;occ; 79; 0;31494
4; 2931.9; 09-MAR-2008 06:54:07; Bright; 38.5; 82; 48Bet UMa ; 2.37; 10600;occ; 77; 0;31494
5; 3018.3; 09-MAR-2008 06:55:34; Bright; 41.0; 36; 50Alp UMa ; 1.80; 6300;occ; 82; 0;31494
6; 3450.1; 09-MAR-2008 07:02:45; Bright; 40.0; 60; 7Bet UMi ; 2.08; 3950;occ; 80; 0;31494
7; 4047.3; 09-MAR-2008 07:12:43; Bright; 45.5; 69; 33Gam Dra ; 2.23; 3800;occ; 91; 0;31494
8; 4203.3; 09-MAR-2008 07:15:19; Bright; 35.0; 19; 50Alp Cyg ; 1.25; 10500;occ; 70; 0;31494
9; 4297.0; 09-MAR-2008 07:16:52; Bright; 35.5; 66; 37Gam Cyg ; 2.21; 5900;occ; 71; 0;31494
10; 4844.4; 09-MAR-2008 07:26:00; Dark ; 47.0; 168; 17Zet Aql ; 2.99; 11000;occ; 94; 0;31494
11; 5452.2; 09-MAR-2008 07:36:08; Dark ; 46.5; 155; 41Pi Sgr ; 2.90; 6600;occ; 93; 0;31494
12; 5568.6; 09-MAR-2008 07:38:04; Dark ; 42.5; 57; 34Sig Sgr ; 2.07; 26000;occ; 85; 0;31494
13; 5767.8; 09-MAR-2008 07:41:23; Dark ; 48.5; 38; 20Eps Sgr ; 1.84; 11000;occ; 97; 0;31494
14; 5966.0; 09-MAR-2008 07:44:41; Dark ; 49.0; 25; 35Lam Sco ; 1.62; 28000;occ; 98; 0;31494
15; 6085.4; 09-MAR-2008 07:46:41; Dark ; 41.0; 147; Alp Ara ; 2.88; 26000;occ; 82; 0;31494
16; 6174.1; 09-MAR-2008 07:48:10; Dark ; 59.5; 0; ; 0.00; 0;occ; 119; 0;31494
17; 6380.5; 09-MAR-2008 07:51:36; Dark ; 37.5; 134; Bet TrA ; 2.81; 6600;occ; 75; 0;31494
18; 6542.3; 09-MAR-2008 07:54:18; Dark ; 50.0; 4; Alp1Cen ;-0.01; 5800;occ; 100; 0;31494
19; 6618.8; 09-MAR-2008 07:55:34; Dark ; 47.0; 10; Bet Cen ; 0.61; 28000;occ; 94; 0;31494
20; 6737.3; 09-MAR-2008 07:57:33; Dark ; 44.5; 77; Eps Cen ; 2.30; 28000;occ; 89; 0;31494
21; 6822.6; 09-MAR-2008 07:58:58; Dark ; 47.5; 26; Gam Cru ; 1.62; 2900;occ; 95; 0;31494
22; 6919.5; 09-MAR-2008 08:00:35; Dark ; 42.5; 64; Gam Cen ; 2.20; 10600;occ; 85; 0;31494
23; 7036.1; 09-MAR-2008 08:02:32; Dark ; 51.5; 123; Iot Cen ; 2.75; 10200;occ; 103; 0;31494
24; 7460.1; 09-MAR-2008 08:09:36; Dark ; 50.5; 171; 2Eps Crv ; 3.00; 4250;occ; 101; 0;31494
/nas3/ENVISAT/GOMOS/GOM_NL__0P/GOM_NL__0PNPDK20080309_082103_000054012066_00379_31495_0340.N1
1; 2111.4; 09-MAR-2008 08:21:03; Bright; 40.0; 22; 32Alp Leo ; 1.36; 15200;occ; 80; 0;31495
2; 2254.6; 09-MAR-2008 08:23:26; Bright; 39.5; 51; 41Gam1Leo ; 2.01; 4500;occ; 79; 0;31495
3; 2749.3; 09-MAR-2008 08:31:41; Bright; 42.5; 174; 52Psi UMa ; 3.00; 4400;occ; 85; 0;31495
4; 2931.6; 09-MAR-2008 08:34:43; Bright; 58.0; 82; 48Bet UMa ; 2.37; 10600;occ; 116; 0;31495
5; 3017.9; 09-MAR-2008 08:36:09; Bright; 40.0; 36; 50Alp UMa ; 1.80; 6300;occ; 80; 0;31495
6; 3449.7; 09-MAR-2008 08:43:21; Bright; 36.5; 60; 7Bet UMi ; 2.08; 3950;occ; 73; 0;31495
7; 4047.1; 09-MAR-2008 08:53:18; Bright; 48.0; 69; 33Gam Dra ; 2.23; 3800;occ; 96; 0;31495
8; 4203.4; 09-MAR-2008 08:55:55; Bright; 35.5; 19; 50Alp Cyg ; 1.25; 10500;occ; 71; 0;31495
9; 4297.1; 09-MAR-2008 08:57:28; Bright; 36.5; 66; 37Gam Cyg ; 2.21; 5900;occ; 73; 0;31495
10; 4844.7; 09-MAR-2008 09:06:36; Dark ; 46.5; 168; 17Zet Aql ; 2.99; 11000;occ; 93; 0;31495
11; 5452.8; 09-MAR-2008 09:16:44; Dark ; 45.0; 155; 41Pi Sgr ; 2.90; 6600;occ; 90; 0;31495
12; 5569.2; 09-MAR-2008 09:18:41; Dark ; 43.0; 57; 34Sig Sgr ; 2.07; 26000;occ; 86; 0;31495
13; 5768.5; 09-MAR-2008 09:22:00; Dark ; 46.0; 38; 20Eps Sgr ; 1.84; 11000;occ; 92; 0;31495
14; 5967.0; 09-MAR-2008 09:25:18; Dark ; 49.0; 25; 35Lam Sco ; 1.62; 28000;occ; 98; 0;31495
15; 6086.0; 09-MAR-2008 09:27:17; Dark ; 40.5; 147; Alp Ara ; 2.88; 26000;occ; 81; 0;31495
16; 6175.2; 09-MAR-2008 09:28:47; Dark ; 59.5; 0; ; 0.00; 0;occ; 119; 0;31495
17; 6380.9; 09-MAR-2008 09:32:12; Dark ; 39.0; 134; Bet TrA ; 2.81; 6600;occ; 78; 0;31495
18; 6542.9; 09-MAR-2008 09:34:54; Dark ; 57.0; 4; Alp1Cen ;-0.01; 5800;occ; 114; 0;31495
19; 6619.2; 09-MAR-2008 09:36:11; Dark ; 53.0; 10; Bet Cen ; 0.61; 28000;occ; 106; 0;31495
20; 6737.8; 09-MAR-2008 09:38:09; Dark ; 42.5; 77; Eps Cen ; 2.30; 28000;occ; 85; 0;31495
21; 6823.0; 09-MAR-2008 09:39:34; Dark ; 51.5; 26; Gam Cru ; 1.62; 2900;occ; 103; 0;31495
22; 6919.9; 09-MAR-2008 09:41:11; Dark ; 42.0; 64; Gam Cen ; 2.20; 10600;occ; 84; 0;31495
23; 7036.8; 09-MAR-2008 09:43:08; Dark ; 51.0; 123; Iot Cen ; 2.75; 10200;occ; 102; 0;31495

```

```

24; 7460.3; 09-MAR-2008 09:50:12; Dark ; 52.5; 171; 2Eps Crv ; 3.00; 4250;occ; 105; 0;31495
/nas3/ENVISAT/GOMOS/GOM_NL__0P/GOM_NL__0PNPDK20080309_100139_000054032066_00380_31496_0341.N1
1; 2111.4; 09-MAR-2008 10:01:39; Bright; 39.5; 22; 32Alp Leo ; 1.36; 15200;occ; 79; 0;31496
2; 2254.5; 09-MAR-2008 10:04:02; Bright; 39.0; 51; 41Gam1Leo ; 2.01; 4500;occ; 78; 0;31496
3; 2748.7; 09-MAR-2008 10:12:16; Bright; 42.0; 174; 52Psi UMa ; 3.00; 4400;occ; 84; 0;31496
4; 2931.2; 09-MAR-2008 10:15:19; Bright; 38.5; 82; 48Bet UMa ; 2.37; 10600;occ; 77; 0;31496
5; 3017.6; 09-MAR-2008 10:16:45; Bright; 39.5; 36; 50Alp UMa ; 1.80; 6300;occ; 79; 0;31496
6; 3449.2; 09-MAR-2008 10:23:56; Bright; 41.5; 60; 7Bet UMi ; 2.08; 3950;occ; 83; 0;31496
7; 4046.8; 09-MAR-2008 10:33:54; Bright; 50.5; 69; 33Gam Dra ; 2.23; 3800;occ; 101; 0;31496
8; 4203.4; 09-MAR-2008 10:36:31; Bright; 34.5; 19; 50Alp Cyg ; 1.25; 10500;occ; 69; 0;31496
9; 4297.2; 09-MAR-2008 10:38:04; Bright; 35.5; 66; 37Gam Cyg ; 2.21; 5900;occ; 71; 0;31496
10; 4845.2; 09-MAR-2008 10:47:13; Dark ; 49.0; 168; 17Zet Aql ; 2.99; 11000;occ; 98; 0;31496
11; 5453.5; 09-MAR-2008 10:57:21; Dark ; 42.0; 155; 41Pi Sgr ; 2.90; 6600;occ; 84; 0;31496
12; 5569.9; 09-MAR-2008 10:59:17; Dark ; 44.0; 57; 34Sig Sgr ; 2.07; 26000;occ; 88; 0;31496
13; 5769.3; 09-MAR-2008 11:02:37; Dark ; 46.0; 38; 20Eps Sgr ; 1.84; 11000;occ; 92; 0;31496
14; 5967.9; 09-MAR-2008 11:05:55; Dark ; 52.5; 25; 35Lam Sco ; 1.62; 28000;occ; 105; 0;31496
15; 6086.8; 09-MAR-2008 11:07:54; Dark ; 40.5; 147; Alp Ara ; 2.88; 26000;occ; 81; 0;31496
16; 6176.3; 09-MAR-2008 11:09:24; Dark ; 59.5; 0; ; 0.00; 0;occ; 119; 0;31496
17; 6381.5; 09-MAR-2008 11:12:49; Dark ; 39.5; 134; Bet TrA ; 2.81; 6600;occ; 79; 0;31496
18; 6543.4; 09-MAR-2008 11:15:31; Dark ; 57.0; 4; Alp1Cen ;-0.01; 5800;occ; 114; 0;31496
19; 6619.7; 09-MAR-2008 11:16:47; Dark ; 41.5; 10; Bet Cen ; 0.61; 28000;occ; 83; 0;31496
20; 6738.3; 09-MAR-2008 11:18:46; Dark ; 42.5; 77; Eps Cen ; 2.30; 28000;occ; 85; 0;31496
21; 6823.4; 09-MAR-2008 11:20:11; Dark ; 53.0; 26; Gam Cru ; 1.62; 2900;occ; 106; 0;31496
22; 6920.4; 09-MAR-2008 11:21:48; Dark ; 42.0; 64; Gam Cen ; 2.20; 10600;occ; 84; 0;31496
23; 7037.5; 09-MAR-2008 11:23:45; Dark ; 53.5; 123; Iot Cen ; 2.75; 10200;occ; 107; 0;31496
24; 7460.6; 09-MAR-2008 11:30:48; Dark ; 54.0; 171; 2Eps Crv ; 3.00; 4250;occ; 108; 0;31496
/nas3/ENVISAT/GOMOS/GOM_NL__0P/GOM_NL__0PNPDK20080309_114214_000054032066_00381_31497_0342.N1
1; 2111.3; 09-MAR-2008 11:42:14; Bright; 38.5; 22; 32Alp Leo ; 1.36; 15200;occ; 77; 0;31497
2; 2254.3; 09-MAR-2008 11:44:37; Bright; 39.5; 51; 41Gam1Leo ; 2.01; 4500;occ; 79; 0;31497
3; 2748.3; 09-MAR-2008 11:52:51; Bright; 61.0; 174; 52Psi UMa ; 3.00; 4400;occ; 122; 0;31497
4; 2930.9; 09-MAR-2008 11:55:54; Bright; 40.5; 82; 48Bet UMa ; 2.37; 10600;occ; 81; 0;31497
5; 3017.3; 09-MAR-2008 11:57:20; Bright; 39.5; 36; 50Alp UMa ; 1.80; 6300;occ; 79; 0;31497
6; 3448.8; 09-MAR-2008 12:04:32; Bright; 40.0; 60; 7Bet UMi ; 2.08; 3950;occ; 80; 0;31497
7; 4046.5; 09-MAR-2008 12:14:30; Bright; 47.5; 69; 33Gam Dra ; 2.23; 3800;occ; 95; 0;31497
8; 4203.5; 09-MAR-2008 12:17:07; Bright; 35.5; 19; 50Alp Cyg ; 1.25; 10500;occ; 71; 0;31497
9; 4297.1; 09-MAR-2008 12:18:40; Bright; 36.5; 66; 37Gam Cyg ; 2.21; 5900;occ; 73; 0;31497
10; 4845.7; 09-MAR-2008 12:27:49; Dark ; 48.5; 168; 17Zet Aql ; 2.99; 11000;occ; 97; 0;31497
11; 5454.0; 09-MAR-2008 12:37:57; Dark ; 45.0; 155; 41Pi Sgr ; 2.90; 6600;occ; 90; 0;31497
12; 5570.6; 09-MAR-2008 12:39:54; Dark ; 45.0; 57; 34Sig Sgr ; 2.07; 26000;occ; 90; 0;31497
13; 5770.1; 09-MAR-2008 12:43:13; Dark ; 50.0; 38; 20Eps Sgr ; 1.84; 11000;occ; 100; 0;31497
14; 5969.0; 09-MAR-2008 12:46:32; Dark ; 50.0; 25; 35Lam Sco ; 1.62; 28000;occ; 100; 0;31497
15; 6087.5; 09-MAR-2008 12:48:31; Dark ; 40.0; 147; Alp Ara ; 2.88; 26000;occ; 80; 0;31497
16; 6177.5; 09-MAR-2008 12:50:01; Dark ; 59.5; 0; ; 0.00; 0;occ; 119; 0;31497
17; 6382.0; 09-MAR-2008 12:53:25; Dark ; 38.0; 134; Bet TrA ; 2.81; 6600;occ; 76; 0;31497
18; 6544.0; 09-MAR-2008 12:56:07; Dark ; 47.0; 4; Alp1Cen ;-0.01; 5800;occ; 94; 0;31497
19; 6620.3; 09-MAR-2008 12:57:23; Dark ; 49.5; 10; Bet Cen ; 0.61; 28000;occ; 99; 0;31497
20; 6739.0; 09-MAR-2008 12:59:22; Dark ; 44.0; 77; Eps Cen ; 2.30; 28000;occ; 88; 0;31497
21; 6823.9; 09-MAR-2008 13:00:47; Dark ; 49.0; 26; Gam Cru ; 1.62; 2900;occ; 98; 0;31497
22; 6920.9; 09-MAR-2008 13:02:24; Dark ; 44.0; 64; Gam Cen ; 2.20; 10600;occ; 88; 0;31497
23; 7038.3; 09-MAR-2008 13:04:21; Dark ; 50.5; 123; Iot Cen ; 2.75; 10200;occ; 101; 0;31497
24; 7460.9; 09-MAR-2008 13:11:24; Dark ; 54.0; 171; 2Eps Crv ; 3.00; 4250;occ; 108; 0;31497
/nas3/ENVISAT/GOMOS/GOM_NL__0P/GOM_NL__0PNPDK20080309_132250_000049792066_00382_31498_0343.N1
1; 2111.3; 09-MAR-2008 13:22:50; Bright; 39.5; 22; 32Alp Leo ; 1.36; 15200;occ; 79; 0;31498
2; 2254.3; 09-MAR-2008 13:25:13; Bright; 39.5; 51; 41Gam1Leo ; 2.01; 4500;occ; 79; 0;31498
3; 2747.9; 09-MAR-2008 13:33:27; Bright; 40.0; 174; 52Psi UMa ; 3.00; 4400;occ; 80; 0;31498
4; 2930.6; 09-MAR-2008 13:36:30; Bright; 39.0; 82; 48Bet UMa ; 2.37; 10600;occ; 78; 0;31498
5; 3017.0; 09-MAR-2008 13:37:56; Bright; 42.0; 36; 50Alp UMa ; 1.80; 6300;occ; 84; 0;31498
6; 3448.6; 09-MAR-2008 13:45:08; Bright; 36.0; 60; 7Bet UMi ; 2.08; 3950;occ; 72; 0;31498
7; 4046.2; 09-MAR-2008 13:55:05; Bright; 48.5; 69; 33Gam Dra ; 2.23; 3800;occ; 97; 0;31498
8; 4203.8; 09-MAR-2008 13:57:43; Bright; 35.5; 19; 50Alp Cyg ; 1.25; 10500;occ; 71; 0;31498
9; 4297.4; 09-MAR-2008 13:59:16; Bright; 34.5; 66; 37Gam Cyg ; 2.21; 5900;occ; 69; 0;31498
10; 4846.3; 09-MAR-2008 14:08:25; Dark ; 50.5; 168; 17Zet Aql ; 2.99; 11000;occ; 101; 0;31498
11; 5454.8; 09-MAR-2008 14:18:34; Dark ; 44.0; 155; 41Pi Sgr ; 2.90; 6600;occ; 88; 0;31498
12; 5571.4; 09-MAR-2008 14:20:30; Dark ; 43.0; 57; 34Sig Sgr ; 2.07; 26000;occ; 86; 0;31498
13; 5770.9; 09-MAR-2008 14:23:50; Dark ; 49.0; 38; 20Eps Sgr ; 1.84; 11000;occ; 98; 0;31498
14; 5970.1; 09-MAR-2008 14:27:09; Dark ; 46.5; 25; 35Lam Sco ; 1.62; 28000;occ; 93; 0;31498
15; 6088.4; 09-MAR-2008 14:29:07; Dark ; 42.0; 147; Alp Ara ; 2.88; 26000;occ; 84; 0;31498
16; 6178.7; 09-MAR-2008 14:30:38; Dark ; 59.5; 0; ; 0.00; 0;occ; 119; 0;31498

```



```

17; 6382.6; 09-MAR-2008 14:34:02; Dark ; 38.0; 134; Bet TrA ; 2.81; 6600;occ; 76; 0;31498
18; 6544.7; 09-MAR-2008 14:36:44; Dark ; 43.5; 4; Alp1Cen ;-0.01; 5800;occ; 87; 0;31498
19; 6620.9; 09-MAR-2008 14:38:00; Dark ; 41.0; 10; Bet Cen ; 0.61; 28000;occ; 82; 0;31498
20; 6739.8; 09-MAR-2008 14:39:59; Dark ; 42.5; 77; Eps Cen ; 2.30; 28000;occ; 85; 0;31498
21; 6824.4; 09-MAR-2008 14:41:23; Dark ; 48.0; 26; Gam Cru ; 1.62; 2900;occ; 96; 0;31498
22; 6921.5; 09-MAR-2008 14:43:01; Dark ; 42.0; 64; Gam Cen ; 2.20; 10600;occ; 84; 0;31498
23; 7039.0; 09-MAR-2008 14:44:58; Dark ; 52.0; 123; Tot Cen ; 2.75; 10200;occ; 104; 0;31498
/nas3/ENVISAT/GOMOS/GOM_NL__0P/GOM_NL__0PNPDK20080309_145200_000056662066_00383_31499_0344.N1
 1; 1425.1; 09-MAR-2008 14:52:00; Dark ; 56.5; 171; 2Eps Crv ; 3.00; 4250;occ; 113; 0;31499
 2; 2111.4; 09-MAR-2008 15:03:26; Bright; 39.0; 22; 32Alp Leo ; 1.36; 15200;occ; 78; 0;31499
 3; 2254.2; 09-MAR-2008 15:05:49; Bright; 39.0; 51; 41Gam1Leo ; 2.01; 4500;occ; 78; 0;31499
 4; 2747.6; 09-MAR-2008 15:14:02; Bright; 41.5; 174; 52Psi UMa ; 3.00; 4400;occ; 83; 0;31499
 5; 2930.4; 09-MAR-2008 15:17:05; Bright; 37.5; 82; 48Bet UMa ; 2.37; 10600;occ; 75; 0;31499
 6; 3016.8; 09-MAR-2008 15:18:32; Bright; 40.0; 36; 50Alp UMa ; 1.80; 6300;occ; 80; 0;31499
 7; 3448.4; 09-MAR-2008 15:25:43; Bright; 41.0; 60; 7Bet UMi ; 2.08; 3950;occ; 82; 0;31499
 8; 4046.0; 09-MAR-2008 15:35:41; Bright; 47.5; 69; 33Gam Dra ; 2.23; 3800;occ; 95; 0;31499
 9; 4203.8; 09-MAR-2008 15:38:19; Bright; 35.0; 19; 50Alp Cyg ; 1.25; 10500;occ; 70; 0;31499
10; 4297.6; 09-MAR-2008 15:39:53; Bright; 37.0; 66; 37Gam Cyg ; 2.21; 5900;occ; 74; 0;31499
11; 4846.7; 09-MAR-2008 15:49:02; Dark ; 48.0; 168; 17Zet Aql ; 2.99; 11000;occ; 96; 0;31499
12; 5455.4; 09-MAR-2008 15:59:10; Dark ; 44.5; 155; 41Pi Sgr ; 2.90; 6600;occ; 89; 0;31499
13; 5572.2; 09-MAR-2008 16:01:07; Dark ; 44.0; 57; 34Sig Sgr ; 2.07; 26000;occ; 88; 0;31499
14; 5771.8; 09-MAR-2008 16:04:27; Dark ; 50.0; 38; 20Eps Sgr ; 1.84; 11000;occ; 100; 0;31499
15; 5971.3; 09-MAR-2008 16:07:46; Dark ; 48.0; 25; 35Lam Sco ; 1.62; 28000;occ; 96; 0;31499
16; 6089.1; 09-MAR-2008 16:09:44; Dark ; 42.5; 147; Alp Ara ; 2.88; 26000;occ; 85; 0;31499
17; 6180.0; 09-MAR-2008 16:11:15; Dark ; 59.5; 0; ; 0.00; 0;occ; 119; 0;31499
18; 6383.2; 09-MAR-2008 16:14:38; Dark ; 40.0; 134; Bet TrA ; 2.81; 6600;occ; 80; 0;31499
19; 6545.3; 09-MAR-2008 16:17:20; Dark ; 43.5; 4; Alp1Cen ;-0.01; 5800;occ; 87; 0;31499
20; 6621.6; 09-MAR-2008 16:18:36; Dark ; 41.0; 10; Bet Cen ; 0.61; 28000;occ; 82; 0;31499
21; 6740.4; 09-MAR-2008 16:20:35; Dark ; 42.0; 77; Eps Cen ; 2.30; 28000;occ; 84; 0;31499
22; 6824.9; 09-MAR-2008 16:22:00; Dark ; 48.0; 26; Gam Cru ; 1.62; 2900;occ; 96; 0;31499
23; 6922.2; 09-MAR-2008 16:23:37; Dark ; 49.0; 64; Gam Cen ; 2.20; 10600;occ; 98; 0;31499
24; 7039.8; 09-MAR-2008 16:25:35; Dark ; 51.5; 123; Tot Cen ; 2.75; 10200;occ; 103; 0;31499
/nas3/ENVISAT/GOMOS/GOM_NL__0P/GOM_NL__0PNPDK20080309_163236_000056672066_00384_31500_0345.N1
 1; 1425.4; 09-MAR-2008 16:32:36; Dark ; 58.0; 171; 2Eps Crv ; 3.00; 4250;occ; 116; 0;31500
 2; 2111.2; 09-MAR-2008 16:44:02; Bright; 39.0; 22; 32Alp Leo ; 1.36; 15200;occ; 78; 0;31500
 3; 2253.9; 09-MAR-2008 16:46:25; Bright; 39.5; 51; 41Gam1Leo ; 2.01; 4500;occ; 79; 0;31500
 4; 2747.0; 09-MAR-2008 16:54:38; Bright; 42.0; 174; 52Psi UMa ; 3.00; 4400;occ; 84; 0;31500
 5; 2929.9; 09-MAR-2008 16:57:41; Bright; 39.5; 82; 48Bet UMa ; 2.37; 10600;occ; 79; 0;31500
 6; 3016.4; 09-MAR-2008 16:59:07; Bright; 40.5; 36; 50Alp UMa ; 1.80; 6300;occ; 81; 0;31500
 7; 3447.8; 09-MAR-2008 17:06:19; Bright; 41.5; 60; 7Bet UMi ; 2.08; 3950;occ; 83; 0;31500
 8; 4045.8; 09-MAR-2008 17:16:17; Bright; 49.0; 69; 33Gam Dra ; 2.23; 3800;occ; 98; 0;31500
 9; 4203.9; 09-MAR-2008 17:18:55; Bright; 34.0; 19; 50Alp Cyg ; 1.25; 10500;occ; 68; 0;31500
10; 4297.6; 09-MAR-2008 17:20:29; Bright; 36.5; 66; 37Gam Cyg ; 2.21; 5900;occ; 73; 0;31500
11; 4847.0; 09-MAR-2008 17:29:38; Dark ; 46.5; 168; 17Zet Aql ; 2.99; 11000;occ; 93; 0;31500
12; 5456.1; 09-MAR-2008 17:39:47; Dark ; 41.0; 155; 41Pi Sgr ; 2.90; 6600;occ; 82; 0;31500
13; 5572.8; 09-MAR-2008 17:41:44; Dark ; 46.5; 57; 34Sig Sgr ; 2.07; 26000;occ; 93; 0;31500
14; 5772.7; 09-MAR-2008 17:45:04; Dark ; 46.0; 38; 20Eps Sgr ; 1.84; 11000;occ; 92; 0;31500
15; 6181.2; 09-MAR-2008 17:51:52; Dark ; 59.5; 0; ; 0.00; 0;occ; 119; 0;31500
16; 6383.8; 09-MAR-2008 17:55:15; Dark ; 39.5; 134; Bet TrA ; 2.81; 6600;occ; 79; 0;31500
17; 6545.9; 09-MAR-2008 17:57:57; Dark ; 46.5; 4; Alp1Cen ;-0.01; 5800;occ; 93; 0;31500
18; 6622.1; 09-MAR-2008 17:59:13; Dark ; 46.0; 10; Bet Cen ; 0.61; 28000;occ; 92; 0;31500
19; 6741.1; 09-MAR-2008 18:01:12; Dark ; 44.5; 77; Eps Cen ; 2.30; 28000;occ; 89; 0;31500
20; 6825.3; 09-MAR-2008 18:02:36; Dark ; 55.0; 26; Gam Cru ; 1.62; 2900;occ; 110; 0;31500
21; 6922.6; 09-MAR-2008 18:04:14; Dark ; 41.0; 64; Gam Cen ; 2.20; 10600;occ; 82; 0;31500
22; 7040.5; 09-MAR-2008 18:06:11; Dark ; 52.0; 123; Tot Cen ; 2.75; 10200;occ; 104; 0;31500
/nas3/ENVISAT/GOMOS/GOM_NL__0P/GOM_NL__0PNPDK20080309_180611_000059592066_00385_31501_0346.N1
 1; 1004.4; 09-MAR-2008 18:06:11; Dark ; 52.5; 123; Tot Cen ; 2.75; 10200;occ; 105; 0;31501
 2; 1425.7; 09-MAR-2008 18:13:13; Dark ; 57.5; 171; 2Eps Crv ; 3.00; 4250;occ; 115; 0;31501
 3; 2111.3; 09-MAR-2008 18:24:38; Bright; 39.0; 22; 32Alp Leo ; 1.36; 15200;occ; 78; 0;31501
 4; 2253.7; 09-MAR-2008 18:27:01; Bright; 40.5; 51; 41Gam1Leo ; 2.01; 4500;occ; 81; 0;31501
 5; 2746.5; 09-MAR-2008 18:35:13; Bright; 61.0; 174; 52Psi UMa ; 3.00; 4400;occ; 122; 0;31501
 6; 2929.6; 09-MAR-2008 18:38:17; Bright; 40.0; 82; 48Bet UMa ; 2.37; 10600;occ; 80; 0;31501
 7; 3016.1; 09-MAR-2008 18:39:43; Bright; 37.5; 36; 50Alp UMa ; 1.80; 6300;occ; 75; 0;31501
 8; 3447.4; 09-MAR-2008 18:46:54; Bright; 41.5; 60; 7Bet UMi ; 2.08; 3950;occ; 83; 0;31501
 9; 4045.3; 09-MAR-2008 18:56:52; Bright; 48.0; 69; 33Gam Dra ; 2.23; 3800;occ; 96; 0;31501
10; 4204.0; 09-MAR-2008 18:59:31; Bright; 37.0; 19; 50Alp Cyg ; 1.25; 10500;occ; 74; 0;31501
11; 4297.7; 09-MAR-2008 19:01:05; Bright; 37.0; 66; 37Gam Cyg ; 2.21; 5900;occ; 74; 0;31501
12; 4847.6; 09-MAR-2008 19:10:15; Dark ; 48.0; 168; 17Zet Aql ; 2.99; 11000;occ; 96; 0;31501

```

13; 5456.8; 09-MAR-2008 19:20:24; Dark ; 47.5; 155; 41Pi Sgr ; 2.90; 6600;occ; 95; 0;31501
 14; 5573.5; 09-MAR-2008 19:22:20; Dark ; 43.0; 57; 34Sig Sgr ; 2.07; 26000;occ; 86; 0;31501
 15; 5773.4; 09-MAR-2008 19:25:40; Dark ; 44.0; 38; 20Eps Sgr ; 1.84; 11000;occ; 88; 0;31501
 16; 6182.3; 09-MAR-2008 19:32:29; Dark ; 59.5; 0; ; 0.00; 0;occ; 119; 0;31501
 17; 6384.2; 09-MAR-2008 19:35:51; Dark ; 39.0; 134; Bet TrA ; 2.81; 6600;occ; 78; 0;31501
 18; 6546.3; 09-MAR-2008 19:38:33; Dark ; 57.0; 4; Alp1Cen ;-0.01; 5800;occ; 114; 0;31501
 19; 6622.5; 09-MAR-2008 19:39:49; Dark ; 42.0; 10; Bet Cen ; 0.61; 28000;occ; 84; 0;31501
 20; 6741.5; 09-MAR-2008 19:41:48; Dark ; 43.0; 77; Eps Cen ; 2.30; 28000;occ; 86; 0;31501
 21; 6825.6; 09-MAR-2008 19:43:13; Dark ; 48.0; 26; Gam Cru ; 1.62; 2900;occ; 96; 0;31501
 22; 6923.1; 09-MAR-2008 19:44:50; Dark ; 41.0; 64; Gam Cen ; 2.20; 10600;occ; 82; 0;31501

/nas3/ENVISAT/GOMOS/GOM_NL__0P/GOM_NL__0PNPDK20080309_194528_000061652066_00386_31502_0347.N1

1; 925.6; 09-MAR-2008 19:45:29; Dark ; 41.5; 64; Gam Cen ; 2.20; 10600;occ; 83; 77;31502
 2; 1005.0; 09-MAR-2008 19:46:48; Dark ; 52.5; 123; Iot Cen ; 2.75; 10200;occ; 105; 0;31502
 3; 1425.9; 09-MAR-2008 19:53:49; Dark ; 57.0; 171; 2Eps Crv ; 3.00; 4250;occ; 114; 0;31502
 4; 2111.1; 09-MAR-2008 20:05:14; Bright; 39.0; 22; 32Alp Leo ; 1.36; 15200;occ; 78; 0;31502
 5; 2253.5; 09-MAR-2008 20:07:36; Bright; 39.5; 51; 41Gam1Leo ; 2.01; 4500;occ; 79; 0;31502
 6; 2746.0; 09-MAR-2008 20:15:49; Bright; 41.0; 174; 52Psi UMa ; 3.00; 4400;occ; 82; 0;31502
 7; 2929.1; 09-MAR-2008 20:18:52; Bright; 39.0; 82; 48Bet UMa ; 2.37; 10600;occ; 78; 0;31502
 8; 3015.7; 09-MAR-2008 20:20:19; Bright; 40.0; 36; 50Alp UMa ; 1.80; 6300;occ; 80; 0;31502
 9; 3447.0; 09-MAR-2008 20:27:30; Bright; 41.0; 60; 7Bet UMi ; 2.08; 3950;occ; 82; 0;31502
 10; 4045.0; 09-MAR-2008 20:37:28; Bright; 50.5; 69; 33Gam Dra ; 2.23; 3800;occ; 101; 0;31502
 11; 4203.9; 09-MAR-2008 20:40:07; Bright; 36.0; 19; 50Alp Cyg ; 1.25; 10500;occ; 72; 0;31502
 12; 4297.7; 09-MAR-2008 20:41:41; Bright; 53.0; 66; 37Gam Cyg ; 2.21; 5900;occ; 106; 0;31502
 13; 4847.9; 09-MAR-2008 20:50:51; Dark ; 48.0; 168; 17Zet Aql ; 2.99; 11000;occ; 96; 0;31502
 14; 5457.3; 09-MAR-2008 21:01:00; Dark ; 41.5; 155; 41Pi Sgr ; 2.90; 6600;occ; 83; 0;31502
 15; 5574.2; 09-MAR-2008 21:02:57; Dark ; 42.5; 57; 34Sig Sgr ; 2.07; 26000;occ; 85; 0;31502
 16; 5774.1; 09-MAR-2008 21:06:17; Dark ; 46.0; 38; 20Eps Sgr ; 1.84; 11000;occ; 92; 0;31502
 17; 5974.1; 09-MAR-2008 21:09:37; Dark ; 47.5; 25; 35Lam Sco ; 1.62; 28000;occ; 95; 0;31502
 18; 6091.1; 09-MAR-2008 21:11:34; Dark ; 41.5; 147; Alp Ara ; 2.88; 26000;occ; 83; 0;31502
 19; 6183.4; 09-MAR-2008 21:13:06; Dark ; 59.5; 0; ; 0.00; 0;occ; 119; 0;31502
 20; 6384.6; 09-MAR-2008 21:16:28; Dark ; 40.5; 134; Bet TrA ; 2.81; 6600;occ; 81; 0;31502
 21; 6546.8; 09-MAR-2008 21:19:10; Dark ; 42.5; 4; Alp1Cen ;-0.01; 5800;occ; 85; 0;31502
 22; 6623.1; 09-MAR-2008 21:20:26; Dark ; 43.5; 10; Bet Cen ; 0.61; 28000;occ; 87; 0;31502
 23; 6742.1; 09-MAR-2008 21:22:25; Dark ; 42.5; 77; Eps Cen ; 2.30; 28000;occ; 85; 0;31502
 24; 6825.9; 09-MAR-2008 21:23:49; Dark ; 55.0; 26; Gam Cru ; 1.62; 2900;occ; 110; 0;31502
 25; 6923.5; 09-MAR-2008 21:25:26; Dark ; 41.0; 64; Gam Cen ; 2.20; 10600;occ; 82; 0;31502
 26; 7041.6; 09-MAR-2008 21:27:25; Dark ; 49.5; 123; Iot Cen ; 2.75; 10200;occ; 99; 0;31502

/nas3/ENVISAT/GOMOS/GOM_NL__0P/GOM_NL__0PNPDE20080310_005537_000060862066_00389_31505_5374.N1

1; 1426.6; 10-MAR-2008 00:55:37; Dark ; 53.5; 171; 2Eps Crv ; 3.00; 4250;occ; 107; 0;31505
 2; 2110.8; 10-MAR-2008 01:07:01; Bright; 38.0; 22; 32Alp Leo ; 1.36; 15200;occ; 76; 0;31505
 3; 2253.1; 10-MAR-2008 01:09:24; Bright; 38.0; 51; 41Gam1Leo ; 2.01; 4500;occ; 76; 0;31505
 4; 2744.4; 10-MAR-2008 01:17:35; Bright; 41.0; 174; 52Psi UMa ; 3.00; 4400;occ; 82; 0;31505
 5; 2928.1; 10-MAR-2008 01:20:39; Bright; 57.0; 82; 48Bet UMa ; 2.37; 10600;occ; 114; 0;31505
 6; 3014.8; 10-MAR-2008 01:22:05; Bright; 38.0; 36; 50Alp UMa ; 1.80; 6300;occ; 76; 0;31505
 7; 3446.0; 10-MAR-2008 01:29:17; Bright; 39.5; 60; 7Bet UMi ; 2.08; 3950;occ; 79; 0;31505
 8; 4044.1; 10-MAR-2008 01:39:15; Bright; 48.5; 69; 33Gam Dra ; 2.23; 3800;occ; 97; 0;31505
 9; 4204.3; 10-MAR-2008 01:41:55; Bright; 34.5; 19; 50Alp Cyg ; 1.25; 10500;occ; 69; 0;31505
 10; 4298.0; 10-MAR-2008 01:43:29; Bright; 35.5; 66; 37Gam Cyg ; 2.21; 5900;occ; 71; 0;31505
 11; 4849.2; 10-MAR-2008 01:52:40; Dark ; 49.0; 168; 17Zet Aql ; 2.99; 11000;occ; 98; 0;31505
 12; 5459.2; 10-MAR-2008 02:02:50; Dark ; 45.5; 155; 41Pi Sgr ; 2.90; 6600;occ; 91; 0;31505
 13; 5576.2; 10-MAR-2008 02:04:47; Dark ; 47.0; 57; 34Sig Sgr ; 2.07; 26000;occ; 94; 0;31505
 14; 5776.6; 10-MAR-2008 02:08:07; Dark ; 49.5; 38; 20Eps Sgr ; 1.84; 11000;occ; 99; 0;31505
 15; 5977.2; 10-MAR-2008 02:11:28; Dark ; 53.5; 25; 35Lam Sco ; 1.62; 28000;occ; 107; 0;31505
 16; 6093.4; 10-MAR-2008 02:13:24; Dark ; 41.5; 147; Alp Ara ; 2.88; 26000;occ; 83; 0;31505
 17; 6186.9; 10-MAR-2008 02:14:57; Dark ; 59.5; 0; ; 0.00; 0;occ; 119; 0;31505
 18; 6386.4; 10-MAR-2008 02:18:17; Dark ; 40.0; 134; Bet TrA ; 2.81; 6600;occ; 80; 0;31505
 19; 6548.5; 10-MAR-2008 02:20:59; Dark ; 49.0; 4; Alp1Cen ;-0.01; 5800;occ; 98; 0;31505
 20; 6624.7; 10-MAR-2008 02:22:15; Dark ; 50.0; 10; Bet Cen ; 0.61; 28000;occ; 100; 0;31505
 21; 6744.0; 10-MAR-2008 02:24:15; Dark ; 41.0; 77; Eps Cen ; 2.30; 28000;occ; 82; 0;31505
 22; 6827.3; 10-MAR-2008 02:25:38; Dark ; 53.5; 26; Gam Cru ; 1.62; 2900;occ; 107; 0;31505
 23; 6925.1; 10-MAR-2008 02:27:16; Dark ; 42.5; 64; Gam Cen ; 2.20; 10600;occ; 85; 0;31505
 24; 7043.8; 10-MAR-2008 02:29:14; Dark ; 51.5; 123; Iot Cen ; 2.75; 10200;occ; 103; 0;31505
 25; 7462.8; 10-MAR-2008 02:36:13; Dark ; 50.0; 171; 2Eps Crv ; 3.00; 4250;occ; 100; 0;31505

/nas3/ENVISAT/GOMOS/GOM_NL__0P/GOM_NL__0PNPDE20080310_023631_000060722066_00390_31506_5375.N1

1; 1444.4; 10-MAR-2008 02:36:31; Dark ; 50.5; 171; 2Eps Crv ; 3.00; 4250;occ; 101; 35;31506
 2; 2110.9; 10-MAR-2008 02:47:37; Bright; 38.5; 22; 32Alp Leo ; 1.36; 15200;occ; 77; 0;31506
 3; 2253.0; 10-MAR-2008 02:49:59; Bright; 40.0; 51; 41Gam1Leo ; 2.01; 4500;occ; 80; 0;31506
 4; 2744.2; 10-MAR-2008 02:58:11; Bright; 40.5; 174; 52Psi UMa ; 3.00; 4400;occ; 81; 0;31506

```

5; 2927.9; 10-MAR-2008 03:01:14; Bright; 37.0; 82; 48Bet UMA ; 2.37; 10600;occ; 74; 0;31506
6; 3014.6; 10-MAR-2008 03:02:41; Bright; 39.0; 36; 50Alp UMA ; 1.80; 6300;occ; 78; 0;31506
7; 3445.7; 10-MAR-2008 03:09:52; Bright; 38.0; 60; 7Bet UMi ; 2.08; 3950;occ; 76; 0;31506
8; 4043.9; 10-MAR-2008 03:19:50; Bright; 48.5; 69; 33Gam Dra ; 2.23; 3800;occ; 97; 0;31506
9; 4204.3; 10-MAR-2008 03:22:31; Bright; 35.5; 19; 50Alp Cyg ; 1.25; 10500;occ; 71; 0;31506
10; 4298.1; 10-MAR-2008 03:24:05; Bright; 36.0; 66; 37Gam Cyg ; 2.21; 5900;occ; 72; 0;31506
11; 4849.8; 10-MAR-2008 03:33:16; Dark ; 47.5; 168; 17Zet Aql ; 2.99; 11000;occ; 95; 0;31506
12; 5460.0; 10-MAR-2008 03:43:26; Dark ; 44.5; 155; 41Pi Sgr ; 2.90; 6600;occ; 89; 0;31506
13; 5577.0; 10-MAR-2008 03:45:23; Dark ; 44.0; 57; 34Sig Sgr ; 2.07; 26000;occ; 88; 0;31506
14; 5777.5; 10-MAR-2008 03:48:44; Dark ; 43.0; 38; 20Eps Sgr ; 1.84; 11000;occ; 86; 0;31506
15; 5978.4; 10-MAR-2008 03:52:05; Dark ; 49.5; 25; 35Lam Sco ; 1.62; 28000;occ; 99; 0;31506
16; 6094.3; 10-MAR-2008 03:54:01; Dark ; 41.0; 147; Alp Ara ; 2.88; 26000;occ; 82; 0;31506
17; 6188.1; 10-MAR-2008 03:55:35; Dark ; 59.5; 0; ; 0.00; 0;occ; 119; 0;31506
18; 6387.0; 10-MAR-2008 03:58:53; Dark ; 37.5; 134; Bet TrA ; 2.81; 6600;occ; 75; 0;31506
19; 6549.3; 10-MAR-2008 04:01:36; Dark ; 44.0; 4; Alp1Cen ;-0.01; 5800;occ; 88; 0;31506
20; 6625.4; 10-MAR-2008 04:02:52; Dark ; 52.0; 10; Bet Cen ; 0.61; 28000;occ; 104; 0;31506
21; 6744.7; 10-MAR-2008 04:04:51; Dark ; 42.0; 77; Eps Cen ; 2.30; 28000;occ; 84; 0;31506
22; 6827.9; 10-MAR-2008 04:06:14; Dark ; 50.5; 26; Gam Cru ; 1.62; 2900;occ; 101; 0;31506
23; 6925.7; 10-MAR-2008 04:07:52; Dark ; 40.0; 64; Gam Cen ; 2.20; 10600;occ; 80; 0;31506
24; 7044.6; 10-MAR-2008 04:09:51; Dark ; 50.0; 123; Iot Cen ; 2.75; 10200;occ; 100; 0;31506
25; 7463.3; 10-MAR-2008 04:16:50; Dark ; 54.0; 171; 2Eps Crv ; 3.00; 4250;occ; 108; 0;31506
/nas3/ENVISAT/GOMOS/GOM_NL__0P/GOM_NL__0PNPDE20080310_042813_000054072066_00391_31507_5376.N1
1; 2111.0; 10-MAR-2008 04:28:13; Bright; 39.0; 22; 32Alp Leo ; 1.36; 15200;occ; 78; 0;31507
2; 2253.0; 10-MAR-2008 04:30:35; Bright; 39.0; 51; 41Gam1Leo ; 2.01; 4500;occ; 78; 0;31507
3; 2743.8; 10-MAR-2008 04:38:46; Bright; 39.5; 174; 52Psi UMa ; 3.00; 4400;occ; 79; 0;31507
4; 2927.6; 10-MAR-2008 04:41:50; Bright; 37.0; 82; 48Bet UMA ; 2.37; 10600;occ; 74; 0;31507
5; 3014.4; 10-MAR-2008 04:43:17; Bright; 37.5; 36; 50Alp UMA ; 1.80; 6300;occ; 75; 0;31507
6; 3445.4; 10-MAR-2008 04:50:28; Bright; 40.5; 60; 7Bet UMi ; 2.08; 3950;occ; 81; 0;31507
7; 4043.8; 10-MAR-2008 05:00:26; Bright; 47.5; 69; 33Gam Dra ; 2.23; 3800;occ; 95; 0;31507
8; 4204.5; 10-MAR-2008 05:03:07; Bright; 37.0; 19; 50Alp Cyg ; 1.25; 10500;occ; 74; 0;31507
9; 4298.3; 10-MAR-2008 05:04:41; Bright; 36.0; 66; 37Gam Cyg ; 2.21; 5900;occ; 72; 0;31507
10; 4850.2; 10-MAR-2008 05:13:53; Dark ; 48.5; 168; 17Zet Aql ; 2.99; 11000;occ; 97; 0;31507
11; 5460.8; 10-MAR-2008 05:24:03; Dark ; 43.5; 155; 41Pi Sgr ; 2.90; 6600;occ; 87; 0;31507
12; 5578.0; 10-MAR-2008 05:26:00; Dark ; 45.0; 57; 34Sig Sgr ; 2.07; 26000;occ; 90; 0;31507
13; 5778.4; 10-MAR-2008 05:29:21; Dark ; 47.5; 38; 20Eps Sgr ; 1.84; 11000;occ; 95; 0;31507
14; 5979.5; 10-MAR-2008 05:32:42; Dark ; 49.5; 25; 35Lam Sco ; 1.62; 28000;occ; 99; 0;31507
15; 6095.2; 10-MAR-2008 05:34:38; Dark ; 41.5; 147; Alp Ara ; 2.88; 26000;occ; 83; 0;31507
16; 6189.4; 10-MAR-2008 05:36:12; Dark ; 59.5; 0; ; 0.00; 0;occ; 119; 0;31507
17; 6387.7; 10-MAR-2008 05:39:30; Dark ; 39.0; 134; Bet TrA ; 2.81; 6600;occ; 78; 0;31507
18; 6549.9; 10-MAR-2008 05:42:12; Dark ; 50.5; 4; Alp1Cen ;-0.01; 5800;occ; 101; 0;31507
19; 6626.0; 10-MAR-2008 05:43:28; Dark ; 45.5; 10; Bet Cen ; 0.61; 28000;occ; 91; 0;31507
20; 6745.4; 10-MAR-2008 05:45:28; Dark ; 42.5; 77; Eps Cen ; 2.30; 28000;occ; 85; 0;31507
21; 6828.4; 10-MAR-2008 05:46:51; Dark ; 54.5; 26; Gam Cru ; 1.62; 2900;occ; 109; 0;31507
22; 6926.4; 10-MAR-2008 05:48:29; Dark ; 43.5; 64; Gam Cen ; 2.20; 10600;occ; 87; 0;31507
23; 7045.4; 10-MAR-2008 05:50:28; Dark ; 49.0; 123; Iot Cen ; 2.75; 10200;occ; 98; 0;31507
24; 7463.6; 10-MAR-2008 05:57:26; Dark ; 54.5; 171; 2Eps Crv ; 3.00; 4250;occ; 109; 0;31507
/nas3/ENVISAT/GOMOS/GOM_NL__0P/GOM_NL__0PNPDE20080310_224328_000060632066_00402_31518_5377.N1
1; 1429.9; 10-MAR-2008 22:43:28; Dark ; 52.0; 171; 2Eps Crv ; 3.00; 4250;occ; 104; 0;31518
2; 2110.7; 10-MAR-2008 22:54:48; Bright; 38.5; 22; 32Alp Leo ; 1.36; 15200;occ; 77; 0;31518
3; 2251.6; 10-MAR-2008 22:57:09; Bright; 39.5; 51; 41Gam1Leo ; 2.01; 4500;occ; 79; 0;31518
4; 2738.8; 10-MAR-2008 23:05:17; Bright; 39.5; 174; 52Psi UMa ; 3.00; 4400;occ; 79; 0;31518
5; 2923.7; 10-MAR-2008 23:08:21; Bright; 38.0; 82; 48Bet UMA ; 2.37; 10600;occ; 76; 0;31518
6; 3010.9; 10-MAR-2008 23:09:49; Bright; 38.5; 36; 50Alp UMA ; 1.80; 6300;occ; 77; 0;31518
7; 3441.5; 10-MAR-2008 23:16:59; Bright; 39.5; 60; 7Bet UMi ; 2.08; 3950;occ; 79; 0;31518
8; 4205.4; 10-MAR-2008 23:29:43; Bright; 36.5; 19; 50Alp Cyg ; 1.25; 10500;occ; 73; 0;31518
9; 4299.1; 10-MAR-2008 23:31:17; Bright; 36.0; 66; 37Gam Cyg ; 2.21; 5900;occ; 72; 0;31518
10; 4855.1; 10-MAR-2008 23:40:33; Dark ; 46.5; 168; 17Zet Aql ; 2.99; 11000;occ; 93; 0;31518
11; 5467.8; 10-MAR-2008 23:50:46; Dark ; 44.5; 155; 41Pi Sgr ; 2.90; 6600;occ; 89; 0;31518
12; 5585.7; 10-MAR-2008 23:52:44; Dark ; 44.5; 57; 34Sig Sgr ; 2.07; 26000;occ; 89; 0;31518
13; 5787.2; 10-MAR-2008 23:56:05; Dark ; 47.0; 38; 20Eps Sgr ; 1.84; 11000;occ; 94; 0;31518
14; 5990.8; 10-MAR-2008 23:59:29; Dark ; 50.0; 25; 35Lam Sco ; 1.62; 28000;occ; 100; 0;31518
15; 6103.0; 11-MAR-2008 00:01:21; Dark ; 41.5; 147; Alp Ara ; 2.88; 26000;occ; 83; 0;31518
16; 6202.2; 11-MAR-2008 00:03:00; Dark ; 59.5; 0; ; 0.00; 0;occ; 119; 0;31518
17; 6393.4; 11-MAR-2008 00:06:11; Dark ; 38.5; 134; Bet TrA ; 2.81; 6600;occ; 77; 0;31518
18; 6555.9; 11-MAR-2008 00:08:54; Dark ; 55.0; 4; Alp1Cen ;-0.01; 5800;occ; 110; 0;31518
19; 6631.7; 11-MAR-2008 00:10:09; Dark ; 41.0; 10; Bet Cen ; 0.61; 28000;occ; 82; 0;31518
20; 6773.5; 11-MAR-2008 00:12:31; Dark ; 44.0; 20; Bet Cru ; 1.25; 30000;occ; 88; 0;31518
21; 6931.6; 11-MAR-2008 00:15:09; Dark ; 41.0; 64; Gam Cen ; 2.20; 10600;occ; 82; 0;31518

```

```

22; 7052.6; 11-MAR-2008 00:17:10; Dark ; 51.5; 123; Iot Cen ; 2.75; 10200;occ; 103; 0;31518
23; 7465.9; 11-MAR-2008 00:24:04; Dark ; 27.5; 171; 2Eps Crv ; 3.00; 4250;occ; 55; 0;31518
/nas3/ENVISAT/GOMOS/GOM_NL__0P/GOM_NL__0PNPDK20080310_060849_000054042066_00392_31508_0348.N1
1; 2111.0; 10-MAR-2008 06:08:49; Bright; 39.0; 22; 32Alp Leo ; 1.36; 15200;occ; 78; 0;31508
2; 2252.9; 10-MAR-2008 06:11:11; Bright; 40.0; 51; 41Gam1Leo ; 2.01; 4500;occ; 80; 0;31508
3; 2743.4; 10-MAR-2008 06:19:22; Bright; 41.0; 174; 52Psi UMa ; 3.00; 4400;occ; 82; 0;31508
4; 2927.3; 10-MAR-2008 06:22:26; Bright; 36.5; 82; 48Bet UMa ; 2.37; 10600;occ; 73; 0;31508
5; 3014.1; 10-MAR-2008 06:23:53; Bright; 39.5; 36; 50Alp UMa ; 1.80; 6300;occ; 79; 0;31508
6; 3445.1; 10-MAR-2008 06:31:04; Bright; 41.0; 60; 7Bet UMi ; 2.08; 3950;occ; 82; 0;31508
7; 4043.5; 10-MAR-2008 06:41:02; Bright; 45.0; 69; 33Gam Dra ; 2.23; 3800;occ; 90; 0;31508
8; 4204.6; 10-MAR-2008 06:43:43; Bright; 34.0; 19; 50Alp Cyg ; 1.25; 10500;occ; 68; 0;31508
9; 4298.4; 10-MAR-2008 06:45:17; Bright; 35.5; 66; 37Gam Cyg ; 2.21; 5900;occ; 71; 0;31508
10; 4850.6; 10-MAR-2008 06:54:29; Dark ; 47.5; 168; 17Zet Aql ; 2.99; 11000;occ; 95; 0;31508
11; 5461.4; 10-MAR-2008 07:04:40; Dark ; 44.5; 155; 41Pi Sgr ; 2.90; 6600;occ; 89; 0;31508
12; 5578.6; 10-MAR-2008 07:06:37; Dark ; 47.0; 57; 34Sig Sgr ; 2.07; 26000;occ; 94; 0;31508
13; 5779.2; 10-MAR-2008 07:09:58; Dark ; 45.5; 38; 20Eps Sgr ; 1.84; 11000;occ; 91; 0;31508
14; 5980.5; 10-MAR-2008 07:13:19; Dark ; 48.0; 25; 35Lam Sco ; 1.62; 28000;occ; 96; 0;31508
15; 6095.8; 10-MAR-2008 07:15:14; Dark ; 41.5; 147; Alp Ara ; 2.88; 26000;occ; 83; 0;31508
16; 6190.5; 10-MAR-2008 07:16:49; Dark ; 59.5; 0; ; 0.00; 0;occ; 119; 0;31508
17; 6388.2; 10-MAR-2008 07:20:07; Dark ; 37.5; 134; Bet TrA ; 2.81; 6600;occ; 75; 0;31508
18; 6550.5; 10-MAR-2008 07:22:49; Dark ; 55.5; 4; Alp1Cen ; -0.01; 5800;occ; 111; 0;31508
19; 6626.4; 10-MAR-2008 07:24:05; Dark ; 48.0; 10; Bet Cen ; 0.61; 28000;occ; 96; 0;31508
20; 6746.0; 10-MAR-2008 07:26:04; Dark ; 42.0; 77; Eps Cen ; 2.30; 28000;occ; 84; 0;31508
21; 6828.8; 10-MAR-2008 07:27:27; Dark ; 54.0; 26; Gam Cru ; 1.62; 2900;occ; 108; 0;31508
22; 6926.8; 10-MAR-2008 07:29:05; Dark ; 41.5; 64; Gam Cen ; 2.20; 10600;occ; 83; 0;31508
23; 7046.0; 10-MAR-2008 07:31:04; Dark ; 50.5; 123; Iot Cen ; 2.75; 10200;occ; 101; 0;31508
24; 7463.8; 10-MAR-2008 07:38:02; Dark ; 51.5; 171; 2Eps Crv ; 3.00; 4250;occ; 103; 0;31508
/nas3/ENVISAT/GOMOS/GOM_NL__0P/GOM_NL__0PNPDK20080310_074925_000054032066_00393_31509_0349.N1
1; 2110.9; 10-MAR-2008 07:49:25; Bright; 39.5; 22; 32Alp Leo ; 1.36; 15200;occ; 79; 0;31509
2; 2252.8; 10-MAR-2008 07:51:47; Bright; 39.5; 51; 41Gam1Leo ; 2.01; 4500;occ; 79; 0;31509
3; 2742.9; 10-MAR-2008 07:59:57; Bright; 41.5; 174; 52Psi UMa ; 3.00; 4400;occ; 83; 0;31509
4; 2926.9; 10-MAR-2008 08:03:01; Bright; 38.0; 82; 48Bet UMa ; 2.37; 10600;occ; 76; 0;31509
5; 3013.7; 10-MAR-2008 08:04:28; Bright; 38.0; 36; 50Alp UMa ; 1.80; 6300;occ; 76; 0;31509
6; 3444.7; 10-MAR-2008 08:11:39; Bright; 40.5; 60; 7Bet UMi ; 2.08; 3950;occ; 81; 0;31509
7; 4043.1; 10-MAR-2008 08:21:37; Bright; 45.0; 69; 33Gam Dra ; 2.23; 3800;occ; 90; 0;31509
8; 4204.6; 10-MAR-2008 08:24:19; Bright; 36.0; 19; 50Alp Cyg ; 1.25; 10500;occ; 72; 0;31509
9; 4298.6; 10-MAR-2008 08:25:53; Bright; 36.5; 66; 37Gam Cyg ; 2.21; 5900;occ; 73; 0;31509
10; 4851.0; 10-MAR-2008 08:35:05; Dark ; 46.5; 168; 17Zet Aql ; 2.99; 11000;occ; 93; 0;31509
11; 5462.0; 10-MAR-2008 08:45:16; Dark ; 42.5; 155; 41Pi Sgr ; 2.90; 6600;occ; 85; 0;31509
12; 5579.2; 10-MAR-2008 08:47:14; Dark ; 43.5; 57; 34Sig Sgr ; 2.07; 26000;occ; 87; 0;31509
13; 5780.0; 10-MAR-2008 08:50:34; Dark ; 46.0; 38; 20Eps Sgr ; 1.84; 11000;occ; 92; 0;31509
14; 5981.5; 10-MAR-2008 08:53:56; Dark ; 51.0; 25; 35Lam Sco ; 1.62; 28000;occ; 102; 0;31509
15; 6096.5; 10-MAR-2008 08:55:51; Dark ; 43.0; 147; Alp Ara ; 2.88; 26000;occ; 86; 0;31509
16; 6191.6; 10-MAR-2008 08:57:26; Dark ; 59.5; 0; ; 0.00; 0;occ; 119; 0;31509
17; 6388.6; 10-MAR-2008 09:00:43; Dark ; 39.0; 134; Bet TrA ; 2.81; 6600;occ; 78; 0;31509
18; 6551.0; 10-MAR-2008 09:03:25; Dark ; 48.5; 4; Alp1Cen ; -0.01; 5800;occ; 97; 0;31509
19; 6626.9; 10-MAR-2008 09:04:41; Dark ; 50.0; 10; Bet Cen ; 0.61; 28000;occ; 100; 0;31509
20; 6746.5; 10-MAR-2008 09:06:41; Dark ; 41.5; 77; Eps Cen ; 2.30; 28000;occ; 83; 0;31509
21; 6829.1; 10-MAR-2008 09:08:03; Dark ; 55.0; 26; Gam Cru ; 1.62; 2900;occ; 110; 0;31509
22; 6927.2; 10-MAR-2008 09:09:42; Dark ; 42.0; 64; Gam Cen ; 2.20; 10600;occ; 84; 0;31509
23; 7046.6; 10-MAR-2008 09:11:41; Dark ; 50.0; 123; Iot Cen ; 2.75; 10200;occ; 100; 0;31509
24; 7463.9; 10-MAR-2008 09:18:38; Dark ; 51.0; 171; 2Eps Crv ; 3.00; 4250;occ; 102; 0;31509
/nas3/ENVISAT/GOMOS/GOM_NL__0P/GOM_NL__0PNPDK20080310_093001_000054052066_00394_31510_0350.N1
1; 2110.9; 10-MAR-2008 09:30:01; Bright; 38.0; 22; 32Alp Leo ; 1.36; 15200;occ; 76; 0;31510
2; 2252.6; 10-MAR-2008 09:32:23; Bright; 39.0; 51; 41Gam1Leo ; 2.01; 4500;occ; 78; 0;31510
3; 2742.4; 10-MAR-2008 09:40:33; Bright; 39.0; 174; 52Psi UMa ; 3.00; 4400;occ; 78; 0;31510
4; 2926.6; 10-MAR-2008 09:43:37; Bright; 39.0; 82; 48Bet UMa ; 2.37; 10600;occ; 78; 0;31510
5; 3013.5; 10-MAR-2008 09:45:04; Bright; 40.0; 36; 50Alp UMa ; 1.80; 6300;occ; 80; 0;31510
6; 3444.4; 10-MAR-2008 09:52:15; Bright; 40.5; 60; 7Bet UMi ; 2.08; 3950;occ; 81; 0;31510
7; 4042.8; 10-MAR-2008 10:02:13; Bright; 40.0; 69; 33Gam Dra ; 2.23; 3800;occ; 80; 0;31510
8; 4204.8; 10-MAR-2008 10:04:55; Bright; 36.5; 19; 50Alp Cyg ; 1.25; 10500;occ; 73; 0;31510
9; 4298.5; 10-MAR-2008 10:06:29; Bright; 35.0; 66; 37Gam Cyg ; 2.21; 5900;occ; 70; 0;31510
10; 4851.6; 10-MAR-2008 10:15:42; Dark ; 51.5; 168; 17Zet Aql ; 2.99; 11000;occ; 103; 0;31510
11; 5462.5; 10-MAR-2008 10:25:53; Dark ; 44.5; 155; 41Pi Sgr ; 2.90; 6600;occ; 89; 0;31510
12; 5580.0; 10-MAR-2008 10:27:50; Dark ; 44.0; 57; 34Sig Sgr ; 2.07; 26000;occ; 88; 0;31510
13; 5780.8; 10-MAR-2008 10:31:11; Dark ; 43.0; 38; 20Eps Sgr ; 1.84; 11000;occ; 86; 0;31510
14; 5982.5; 10-MAR-2008 10:34:33; Dark ; 48.0; 25; 35Lam Sco ; 1.62; 28000;occ; 96; 0;31510
15; 6192.7; 10-MAR-2008 10:38:03; Dark ; 59.5; 0; ; 0.00; 0;occ; 119; 0;31510

```

```

16; 6389.1; 10-MAR-2008 10:41:19; Dark ; 39.5; 134; Bet TrA ; 2.81; 6600;occ; 79; 0;31510
17; 6551.5; 10-MAR-2008 10:44:02; Dark ; 51.0; 4; Alp1Cen ;-0.01; 5800;occ; 102; 0;31510
18; 6627.5; 10-MAR-2008 10:45:18; Dark ; 53.5; 10; Bet Cen ; 0.61; 28000;occ; 107; 0;31510
19; 6747.1; 10-MAR-2008 10:47:17; Dark ; 41.0; 77; Eps Cen ; 2.30; 28000;occ; 82; 0;31510
20; 6829.5; 10-MAR-2008 10:48:40; Dark ; 53.0; 26; Gam Cru ; 1.62; 2900;occ; 106; 0;31510
21; 6927.7; 10-MAR-2008 10:50:18; Dark ; 42.0; 64; Gam Cen ; 2.20; 10600;occ; 84; 0;31510
22; 7047.3; 10-MAR-2008 10:52:18; Dark ; 52.0; 123; Iot Cen ; 2.75; 10200;occ; 104; 0;31510
23; 7464.2; 10-MAR-2008 10:59:14; Dark ; 52.5; 171; 2Eps Crv ; 3.00; 4250;occ; 105; 0;31510
/nas3/ENVISAT/GOMOS/GOM_NL__0P/GOM_NL__0PNPDK20080310_111037_000054062066_00395_31511_0351.N1
 1; 2110.9; 10-MAR-2008 11:10:37; Bright; 39.0; 22; 32Alp Leo ; 1.36; 15200;occ; 78; 0;31511
 2; 2252.5; 10-MAR-2008 11:12:59; Bright; 39.5; 51; 41Gam1Leo ; 2.01; 4500;occ; 79; 0;31511
 3; 2741.9; 10-MAR-2008 11:21:08; Bright; 40.0; 174; 52Psi UMa ; 3.00; 4400;occ; 80; 0;31511
 4; 2926.1; 10-MAR-2008 11:24:12; Bright; 39.0; 82; 48Bet UMa ; 2.37; 10600;occ; 78; 0;31511
 5; 3013.1; 10-MAR-2008 11:25:39; Bright; 40.5; 36; 50Alp UMa ; 1.80; 6300;occ; 81; 0;31511
 6; 3443.9; 10-MAR-2008 11:32:50; Bright; 40.5; 60; 7Bet UMi ; 2.08; 3950;occ; 81; 0;31511
 7; 4042.5; 10-MAR-2008 11:42:49; Bright; 40.0; 69; 33Gam Dra ; 2.23; 3800;occ; 80; 0;31511
 8; 4204.7; 10-MAR-2008 11:45:31; Bright; 36.0; 19; 50Alp Cyg ; 1.25; 10500;occ; 72; 0;31511
 9; 4298.6; 10-MAR-2008 11:47:05; Bright; 36.0; 66; 37Gam Cyg ; 2.21; 5900;occ; 72; 0;31511
10; 4851.9; 10-MAR-2008 11:56:18; Dark ; 46.5; 168; 17Zet Aql ; 2.99; 11000;occ; 93; 0;31511
11; 5463.3; 10-MAR-2008 12:06:29; Dark ; 43.5; 155; 41Pi Sgr ; 2.90; 6600;occ; 87; 0;31511
12; 5580.7; 10-MAR-2008 12:08:27; Dark ; 43.5; 57; 34Sig Sgr ; 2.07; 26000;occ; 87; 0;31511
13; 5781.5; 10-MAR-2008 12:11:48; Dark ; 45.0; 38; 20Eps Sgr ; 1.84; 11000;occ; 90; 0;31511
14; 5983.5; 10-MAR-2008 12:15:10; Dark ; 48.0; 25; 35Lam Sco ; 1.62; 28000;occ; 96; 0;31511
15; 6097.8; 10-MAR-2008 12:17:04; Dark ; 40.0; 147; Alp Ara ; 2.88; 26000;occ; 80; 0;31511
16; 6193.9; 10-MAR-2008 12:18:40; Dark ; 59.5; 0; ; 0.00; 0;occ; 119; 0;31511
17; 6389.7; 10-MAR-2008 12:21:56; Dark ; 38.0; 134; Bet TrA ; 2.81; 6600;occ; 76; 0;31511
18; 6552.0; 10-MAR-2008 12:24:38; Dark ; 43.5; 4; Alp1Cen ;-0.01; 5800;occ; 87; 0;31511
19; 6628.1; 10-MAR-2008 12:25:54; Dark ; 50.0; 10; Bet Cen ; 0.61; 28000;occ; 100; 0;31511
20; 6770.7; 10-MAR-2008 12:28:17; Dark ; 39.0; 20; Bet Cru ; 1.25; 30000;occ; 78; 0;31511
21; 6928.1; 10-MAR-2008 12:30:54; Dark ; 40.5; 64; Gam Cen ; 2.20; 10600;occ; 81; 0;31511
22; 7047.9; 10-MAR-2008 12:32:54; Dark ; 54.0; 123; Iot Cen ; 2.75; 10200;occ; 108; 0;31511
23; 7464.4; 10-MAR-2008 12:39:51; Dark ; 52.5; 171; 2Eps Crv ; 3.00; 4250;occ; 105; 0;31511
/nas3/ENVISAT/GOMOS/GOM_NL__0P/GOM_NL__0PNPDK20080310_124037_000060292066_00396_31512_0352.N1
 1; 1474.6; 10-MAR-2008 12:40:37; Dark ; 53.0; 171; 2Eps Crv ; 3.00; 4250;occ; 106; 92;31512
 2; 2110.8; 10-MAR-2008 12:51:13; Bright; 38.0; 22; 32Alp Leo ; 1.36; 15200;occ; 76; 0;31512
 3; 2252.3; 10-MAR-2008 12:53:34; Bright; 39.0; 51; 41Gam1Leo ; 2.01; 4500;occ; 78; 0;31512
 4; 2741.4; 10-MAR-2008 13:01:43; Bright; 45.5; 174; 52Psi UMa ; 3.00; 4400;occ; 91; 0;31512
 5; 2925.8; 10-MAR-2008 13:04:48; Bright; 38.5; 82; 48Bet UMa ; 2.37; 10600;occ; 77; 0;31512
 6; 3012.8; 10-MAR-2008 13:06:15; Bright; 39.5; 36; 50Alp UMa ; 1.80; 6300;occ; 79; 0;31512
 7; 3443.7; 10-MAR-2008 13:13:26; Bright; 36.5; 60; 7Bet UMi ; 2.08; 3950;occ; 73; 0;31512
 8; 4042.2; 10-MAR-2008 13:23:24; Bright; 35.0; 69; 33Gam Dra ; 2.23; 3800;occ; 70; 0;31512
 9; 4204.9; 10-MAR-2008 13:26:07; Bright; 37.5; 19; 50Alp Cyg ; 1.25; 10500;occ; 75; 0;31512
10; 4298.8; 10-MAR-2008 13:27:41; Bright; 35.0; 66; 37Gam Cyg ; 2.21; 5900;occ; 70; 0;31512
11; 4852.4; 10-MAR-2008 13:36:54; Dark ; 48.5; 168; 17Zet Aql ; 2.99; 11000;occ; 97; 0;31512
12; 5463.9; 10-MAR-2008 13:47:06; Dark ; 47.0; 155; 41Pi Sgr ; 2.90; 6600;occ; 94; 0;31512
13; 5581.5; 10-MAR-2008 13:49:04; Dark ; 42.5; 57; 34Sig Sgr ; 2.07; 26000;occ; 85; 0;31512
14; 5782.4; 10-MAR-2008 13:52:24; Dark ; 44.0; 38; 20Eps Sgr ; 1.84; 11000;occ; 88; 0;31512
15; 5984.6; 10-MAR-2008 13:55:47; Dark ; 49.5; 25; 35Lam Sco ; 1.62; 28000;occ; 99; 0;31512
16; 6098.6; 10-MAR-2008 13:57:41; Dark ; 42.5; 147; Alp Ara ; 2.88; 26000;occ; 85; 0;31512
17; 6195.1; 10-MAR-2008 13:59:17; Dark ; 59.5; 0; ; 0.00; 0;occ; 119; 0;31512
18; 6390.3; 10-MAR-2008 14:02:32; Dark ; 37.5; 134; Bet TrA ; 2.81; 6600;occ; 75; 0;31512
19; 6552.7; 10-MAR-2008 14:05:15; Dark ; 44.5; 4; Alp1Cen ;-0.01; 5800;occ; 89; 0;31512
20; 6628.7; 10-MAR-2008 14:06:31; Dark ; 40.5; 10; Bet Cen ; 0.61; 28000;occ; 81; 0;31512
21; 6771.2; 10-MAR-2008 14:08:53; Dark ; 39.0; 20; Bet Cru ; 1.25; 30000;occ; 78; 0;31512
22; 6928.7; 10-MAR-2008 14:11:31; Dark ; 41.0; 64; Gam Cen ; 2.20; 10600;occ; 82; 0;31512
23; 7048.7; 10-MAR-2008 14:13:31; Dark ; 52.0; 123; Iot Cen ; 2.75; 10200;occ; 104; 0;31512
24; 7464.6; 10-MAR-2008 14:20:27; Dark ; 39.5; 171; 2Eps Crv ; 3.00; 4250;occ; 79; 0;31512
/nas3/ENVISAT/GOMOS/GOM_NL__0P/GOM_NL__0PNPDK20080310_142027_000056712066_00397_31513_0353.N1
 1; 1428.7; 10-MAR-2008 14:20:27; Dark ; 56.0; 171; 2Eps Crv ; 3.00; 4250;occ; 112; 0;31513
 2; 2110.9; 10-MAR-2008 14:31:49; Bright; 39.0; 22; 32Alp Leo ; 1.36; 15200;occ; 78; 0;31513
 3; 2252.3; 10-MAR-2008 14:34:10; Bright; 55.0; 51; 41Gam1Leo ; 2.01; 4500;occ; 110; 0;31513
 4; 2741.1; 10-MAR-2008 14:42:19; Bright; 60.0; 174; 52Psi UMa ; 3.00; 4400;occ; 120; 0;31513
 5; 2925.5; 10-MAR-2008 14:45:23; Bright; 38.5; 82; 48Bet UMa ; 2.37; 10600;occ; 77; 0;31513
 6; 3012.6; 10-MAR-2008 14:46:51; Bright; 39.0; 36; 50Alp UMa ; 1.80; 6300;occ; 78; 0;31513
 7; 3443.4; 10-MAR-2008 14:54:01; Bright; 41.0; 60; 7Bet UMi ; 2.08; 3950;occ; 82; 0;31513
 8; 4042.1; 10-MAR-2008 15:04:00; Bright; 35.0; 69; 33Gam Dra ; 2.23; 3800;occ; 70; 0;31513
 9; 4205.1; 10-MAR-2008 15:06:43; Bright; 34.5; 19; 50Alp Cyg ; 1.25; 10500;occ; 69; 0;31513
10; 4298.8; 10-MAR-2008 15:08:17; Bright; 37.0; 66; 37Gam Cyg ; 2.21; 5900;occ; 74; 0;31513

```

```

11; 4853.1; 10-MAR-2008 15:17:31; Dark ; 49.5; 168; 17Zet Aql ; 2.99; 11000;occ; 99; 0;31513
12; 5464.7; 10-MAR-2008 15:27:43; Dark ; 43.5; 155; 41Pi Sgr ; 2.90; 6600;occ; 87; 0;31513
13; 5582.2; 10-MAR-2008 15:29:40; Dark ; 42.5; 57; 34Sig Sgr ; 2.07; 26000;occ; 85; 0;31513
14; 5783.1; 10-MAR-2008 15:33:01; Dark ; 50.0; 38; 20Eps Sgr ; 1.84; 11000;occ; 100; 0;31513
15; 5985.7; 10-MAR-2008 15:36:24; Dark ; 47.5; 25; 35Lam Sco ; 1.62; 28000;occ; 95; 0;31513
16; 6099.5; 10-MAR-2008 15:38:17; Dark ; 40.5; 147; Alp Ara ; 2.88; 26000;occ; 81; 0;31513
17; 6196.4; 10-MAR-2008 15:39:54; Dark ; 59.5; 0; ; 0.00; 0;occ; 119; 0;31513
18; 6390.9; 10-MAR-2008 15:43:09; Dark ; 38.0; 134; Bet TrA ; 2.81; 6600;occ; 76; 0;31513
19; 6553.3; 10-MAR-2008 15:45:51; Dark ; 45.0; 4; Alp1Cen ; -0.01; 5800;occ; 90; 0;31513
20; 6629.2; 10-MAR-2008 15:47:07; Dark ; 40.0; 10; Bet Cen ; 0.61; 28000;occ; 80; 0;31513
21; 6771.7; 10-MAR-2008 15:49:30; Dark ; 46.5; 20; Bet Cru ; 1.25; 30000;occ; 93; 0;31513
22; 6929.3; 10-MAR-2008 15:52:07; Dark ; 44.5; 64; Gam Cen ; 2.20; 10600;occ; 89; 0;31513
23; 7049.4; 10-MAR-2008 15:54:07; Dark ; 51.0; 123; Tot Cen ; 2.75; 10200;occ; 102; 0;31513
/nas3/ENVISAT/GOMOS/GOM_NL__0P/GOM_NL__0PNPDK20080310_160103_000056732066_00398_31514_0354.N1
1; 1429.1; 10-MAR-2008 16:01:03; Dark ; 52.5; 171; 2Eps Crv ; 3.00; 4250;occ; 105; 0;31514
2; 2110.8; 10-MAR-2008 16:12:25; Bright; 38.0; 22; 32Alp Leo ; 1.36; 15200;occ; 76; 0;31514
3; 2252.2; 10-MAR-2008 16:14:46; Bright; 38.0; 51; 41Gam1Leo ; 2.01; 4500;occ; 76; 0;31514
4; 2740.7; 10-MAR-2008 16:22:55; Bright; 40.0; 174; 52Psi UMa ; 3.00; 4400;occ; 80; 0;31514
5; 2925.0; 10-MAR-2008 16:25:59; Bright; 37.5; 82; 48Bet UMa ; 2.37; 10600;occ; 75; 0;31514
6; 3012.3; 10-MAR-2008 16:27:26; Bright; 39.5; 36; 50Alp UMa ; 1.80; 6300;occ; 79; 0;31514
7; 3443.0; 10-MAR-2008 16:34:37; Bright; 39.5; 60; 7Bet UMi ; 2.08; 3950;occ; 79; 0;31514
8; 4041.7; 10-MAR-2008 16:44:36; Bright; 30.0; 69; 33Gam Dra ; 2.23; 3800;occ; 60; 0;31514
9; 4205.2; 10-MAR-2008 16:47:19; Bright; 36.5; 19; 50Alp Cyg ; 1.25; 10500;occ; 73; 0;31514
10; 4298.8; 10-MAR-2008 16:48:53; Bright; 37.5; 66; 37Gam Cyg ; 2.21; 5900;occ; 75; 0;31514
11; 4853.5; 10-MAR-2008 16:58:07; Dark ; 48.0; 168; 17Zet Aql ; 2.99; 11000;occ; 96; 0;31514
12; 5465.3; 10-MAR-2008 17:08:19; Dark ; 44.0; 155; 41Pi Sgr ; 2.90; 6600;occ; 88; 0;31514
13; 5582.9; 10-MAR-2008 17:10:17; Dark ; 44.5; 57; 34Sig Sgr ; 2.07; 26000;occ; 89; 0;31514
14; 5784.0; 10-MAR-2008 17:13:38; Dark ; 50.0; 38; 20Eps Sgr ; 1.84; 11000;occ; 100; 0;31514
15; 5986.7; 10-MAR-2008 17:17:01; Dark ; 50.5; 25; 35Lam Sco ; 1.62; 28000;occ; 101; 0;31514
16; 6100.3; 10-MAR-2008 17:18:54; Dark ; 41.0; 147; Alp Ara ; 2.88; 26000;occ; 82; 0;31514
17; 6197.6; 10-MAR-2008 17:20:32; Dark ; 59.5; 0; ; 0.00; 0;occ; 119; 0;31514
18; 6391.5; 10-MAR-2008 17:23:45; Dark ; 38.0; 134; Bet TrA ; 2.81; 6600;occ; 76; 0;31514
19; 6553.9; 10-MAR-2008 17:26:28; Dark ; 46.5; 4; Alp1Cen ; -0.01; 5800;occ; 93; 0;31514
20; 6629.8; 10-MAR-2008 17:27:44; Dark ; 40.5; 10; Bet Cen ; 0.61; 28000;occ; 81; 0;31514
21; 6772.1; 10-MAR-2008 17:30:06; Dark ; 43.5; 20; Bet Cru ; 1.25; 30000;occ; 87; 0;31514
22; 6929.9; 10-MAR-2008 17:32:44; Dark ; 44.5; 64; Gam Cen ; 2.20; 10600;occ; 89; 0;31514
23; 7050.2; 10-MAR-2008 17:34:44; Dark ; 52.0; 123; Tot Cen ; 2.75; 10200;occ; 104; 0;31514
/nas3/ENVISAT/GOMOS/GOM_NL__0P/GOM_NL__0PNPDK20080310_174139_000055402066_00399_31515_0355.N1
1; 1429.2; 10-MAR-2008 17:41:39; Dark ; 52.5; 171; 2Eps Crv ; 3.00; 4250;occ; 105; 0;31515
2; 2110.7; 10-MAR-2008 17:53:01; Bright; 38.5; 22; 32Alp Leo ; 1.36; 15200;occ; 77; 0;31515
3; 2252.0; 10-MAR-2008 17:55:22; Bright; 39.0; 51; 41Gam1Leo ; 2.01; 4500;occ; 78; 0;31515
4; 2740.2; 10-MAR-2008 18:03:30; Bright; 42.0; 174; 52Psi UMa ; 3.00; 4400;occ; 84; 0;31515
5; 2924.8; 10-MAR-2008 18:06:35; Bright; 39.0; 82; 48Bet UMa ; 2.37; 10600;occ; 78; 0;31515
6; 3011.9; 10-MAR-2008 18:08:02; Bright; 40.0; 36; 50Alp UMa ; 1.80; 6300;occ; 80; 0;31515
7; 3442.6; 10-MAR-2008 18:15:13; Bright; 41.0; 60; 7Bet UMi ; 2.08; 3950;occ; 82; 0;31515
8; 4041.4; 10-MAR-2008 18:25:11; Bright; 30.0; 69; 33Gam Dra ; 2.23; 3800;occ; 60; 0;31515
9; 4205.3; 10-MAR-2008 18:27:55; Bright; 35.0; 19; 50Alp Cyg ; 1.25; 10500;occ; 70; 0;31515
10; 4298.9; 10-MAR-2008 18:29:29; Bright; 37.5; 66; 37Gam Cyg ; 2.21; 5900;occ; 75; 0;31515
11; 4853.9; 10-MAR-2008 18:38:44; Dark ; 48.0; 168; 17Zet Aql ; 2.99; 11000;occ; 96; 0;31515
12; 5466.0; 10-MAR-2008 18:48:56; Dark ; 45.5; 155; 41Pi Sgr ; 2.90; 6600;occ; 91; 0;31515
13; 5583.6; 10-MAR-2008 18:50:54; Dark ; 45.5; 57; 34Sig Sgr ; 2.07; 26000;occ; 91; 0;31515
14; 5784.8; 10-MAR-2008 18:54:15; Dark ; 49.5; 38; 20Eps Sgr ; 1.84; 11000;occ; 99; 0;31515
15; 5987.7; 10-MAR-2008 18:57:38; Dark ; 49.0; 25; 35Lam Sco ; 1.62; 28000;occ; 98; 0;31515
16; 6100.8; 10-MAR-2008 18:59:31; Dark ; 42.0; 147; Alp Ara ; 2.88; 26000;occ; 84; 0;31515
17; 6198.8; 10-MAR-2008 19:01:09; Dark ; 59.5; 0; ; 0.00; 0;occ; 119; 0;31515
18; 6391.9; 10-MAR-2008 19:04:22; Dark ; 39.0; 134; Bet TrA ; 2.81; 6600;occ; 78; 0;31515
19; 6554.5; 10-MAR-2008 19:07:04; Dark ; 57.0; 4; Alp1Cen ; -0.01; 5800;occ; 114; 0;31515
20; 6630.4; 10-MAR-2008 19:08:20; Dark ; 48.0; 10; Bet Cen ; 0.61; 28000;occ; 96; 0;31515
21; 6772.5; 10-MAR-2008 19:10:42; Dark ; 40.0; 20; Bet Cru ; 1.25; 30000;occ; 80; 0;31515
22; 6930.3; 10-MAR-2008 19:13:20; Dark ; 39.5; 64; Gam Cen ; 2.20; 10600;occ; 79; 0;31515
/nas3/ENVISAT/GOMOS/GOM_NL__0P/GOM_NL__0PNPDK20080310_191521_000059572066_00400_31516_0356.N1
1; 1014.8; 10-MAR-2008 19:15:21; Dark ; 49.0; 123; Tot Cen ; 2.75; 10200;occ; 98; 0;31516
2; 1429.5; 10-MAR-2008 19:22:15; Dark ; 55.0; 171; 2Eps Crv ; 3.00; 4250;occ; 110; 0;31516
3; 2110.7; 10-MAR-2008 19:33:37; Bright; 38.0; 22; 32Alp Leo ; 1.36; 15200;occ; 76; 0;31516
4; 2251.9; 10-MAR-2008 19:35:58; Bright; 39.0; 51; 41Gam1Leo ; 2.01; 4500;occ; 78; 0;31516
5; 2739.8; 10-MAR-2008 19:44:06; Bright; 39.0; 174; 52Psi UMa ; 3.00; 4400;occ; 78; 0;31516
6; 2924.4; 10-MAR-2008 19:47:10; Bright; 39.0; 82; 48Bet UMa ; 2.37; 10600;occ; 78; 0;31516
7; 3011.5; 10-MAR-2008 19:48:37; Bright; 39.5; 36; 50Alp UMa ; 1.80; 6300;occ; 79; 0;31516

```

```

8; 3442.3; 10-MAR-2008 19:55:48; Bright; 40.0; 60; 7Bet UMi ; 2.08; 3950;occ; 80; 0;31516
9; 4205.2; 10-MAR-2008 20:08:31; Bright; 36.5; 19; 50Alp Cyg ; 1.25; 10500;occ; 73; 0;31516
10; 4298.9; 10-MAR-2008 20:10:05; Bright; 35.0; 66; 37Gam Cyg ; 2.21; 5900;occ; 70; 0;31516
11; 4854.3; 10-MAR-2008 20:19:20; Dark ; 47.5; 168; 17Zet Aql ; 2.99; 11000;occ; 95; 0;31516
12; 5466.5; 10-MAR-2008 20:29:32; Dark ; 44.5; 155; 41Pi Sgr ; 2.90; 6600;occ; 89; 0;31516
13; 5584.2; 10-MAR-2008 20:31:30; Dark ; 43.0; 57; 34Sig Sgr ; 2.07; 26000;occ; 86; 0;31516
14; 5785.6; 10-MAR-2008 20:34:52; Dark ; 49.5; 38; 20Eps Sgr ; 1.84; 11000;occ; 99; 0;31516
15; 5988.7; 10-MAR-2008 20:38:15; Dark ; 51.0; 25; 35Lam Sco ; 1.62; 28000;occ; 102; 0;31516
16; 6101.6; 10-MAR-2008 20:40:08; Dark ; 41.5; 147; Alp Ara ; 2.88; 26000;occ; 83; 0;31516
17; 6199.9; 10-MAR-2008 20:41:46; Dark ; 59.5; 0; ; 0.00; 0;occ; 119; 0;31516
18; 6392.3; 10-MAR-2008 20:44:58; Dark ; 40.0; 134; Bet TrA ; 2.81; 6600;occ; 80; 0;31516
19; 6554.9; 10-MAR-2008 20:47:41; Dark ; 43.5; 4; Alp1Cen ;-0.01; 5800;occ; 87; 0;31516
20; 6630.8; 10-MAR-2008 20:48:57; Dark ; 39.5; 10; Bet Cen ; 0.61; 28000;occ; 79; 0;31516
21; 6772.8; 10-MAR-2008 20:51:19; Dark ; 39.5; 20; Bet Cru ; 1.25; 30000;occ; 79; 0;31516
22; 6930.7; 10-MAR-2008 20:53:57; Dark ; 42.0; 64; Gam Cen ; 2.20; 10600;occ; 84; 0;31516
/nas3/ENVISAT/GOMOS/GOM_NL__0P/GOM_NL__0PNPDK20080310_205557_000060842066_00401_31517_0357.N1
1; 1015.5; 10-MAR-2008 20:55:57; Dark ; 51.0; 123; Tot Cen ; 2.75; 10200;occ; 102; 0;31517
2; 1429.6; 10-MAR-2008 21:02:52; Dark ; 52.0; 171; 2Eps Crv ; 3.00; 4250;occ; 104; 0;31517
3; 2110.7; 10-MAR-2008 21:14:13; Bright; 37.5; 22; 32Alp Leo ; 1.36; 15200;occ; 75; 0;31517
4; 2251.7; 10-MAR-2008 21:16:34; Bright; 38.5; 51; 41Gam1Leo ; 2.01; 4500;occ; 77; 0;31517
5; 2739.3; 10-MAR-2008 21:24:41; Bright; 40.0; 174; 52Psi UMa ; 3.00; 4400;occ; 80; 0;31517
6; 2924.2; 10-MAR-2008 21:27:46; Bright; 39.0; 82; 48Bet UMa ; 2.37; 10600;occ; 78; 0;31517
7; 3011.2; 10-MAR-2008 21:29:13; Bright; 39.5; 36; 50Alp UMa ; 1.80; 6300;occ; 79; 0;31517
8; 3441.8; 10-MAR-2008 21:36:24; Bright; 40.5; 60; 7Bet UMi ; 2.08; 3950;occ; 81; 0;31517
9; 4205.2; 10-MAR-2008 21:49:07; Bright; 36.5; 19; 50Alp Cyg ; 1.25; 10500;occ; 73; 0;31517
10; 4299.0; 10-MAR-2008 21:50:41; Bright; 37.0; 66; 37Gam Cyg ; 2.21; 5900;occ; 74; 0;31517
11; 4854.6; 10-MAR-2008 21:59:56; Dark ; 49.5; 168; 17Zet Aql ; 2.99; 11000;occ; 99; 0;31517
12; 5467.2; 10-MAR-2008 22:10:09; Dark ; 43.5; 155; 41Pi Sgr ; 2.90; 6600;occ; 87; 0;31517
13; 5585.0; 10-MAR-2008 22:12:07; Dark ; 44.5; 57; 34Sig Sgr ; 2.07; 26000;occ; 89; 0;31517
14; 5786.3; 10-MAR-2008 22:15:28; Dark ; 45.5; 38; 20Eps Sgr ; 1.84; 11000;occ; 91; 0;31517
15; 5989.7; 10-MAR-2008 22:18:52; Dark ; 50.0; 25; 35Lam Sco ; 1.62; 28000;occ; 100; 0;31517
16; 6102.3; 10-MAR-2008 22:20:44; Dark ; 39.5; 147; Alp Ara ; 2.88; 26000;occ; 79; 0;31517
17; 6201.0; 10-MAR-2008 22:22:23; Dark ; 59.5; 0; ; 0.00; 0;occ; 119; 0;31517
18; 6392.8; 10-MAR-2008 22:25:35; Dark ; 39.5; 134; Bet TrA ; 2.81; 6600;occ; 79; 0;31517
19; 6555.4; 10-MAR-2008 22:28:17; Dark ; 43.0; 4; Alp1Cen ;-0.01; 5800;occ; 86; 0;31517
20; 6631.2; 10-MAR-2008 22:29:33; Dark ; 43.5; 10; Bet Cen ; 0.61; 28000;occ; 87; 0;31517
21; 6773.1; 10-MAR-2008 22:31:55; Dark ; 42.5; 20; Bet Cru ; 1.25; 30000;occ; 85; 0;31517
22; 6931.1; 10-MAR-2008 22:34:33; Dark ; 40.5; 64; Gam Cen ; 2.20; 10600;occ; 81; 0;31517
23; 7052.0; 10-MAR-2008 22:36:34; Dark ; 48.0; 123; Tot Cen ; 2.75; 10200;occ; 96; 0;31517
/nas3/ENVISAT/GOMOS/GOM_NL__0P/GOM_NL__0PNPDE20080311_002404_000060892066_00403_31519_5378.N1
1; 1430.1; 11-MAR-2008 00:24:04; Dark ; 50.5; 171; 2Eps Crv ; 3.00; 4250;occ; 101; 0;31519
2; 2110.5; 11-MAR-2008 00:35:24; Bright; 37.5; 22; 32Alp Leo ; 1.36; 15200;occ; 75; 0;31519
3; 2251.5; 11-MAR-2008 00:37:45; Bright; 38.0; 51; 41Gam1Leo ; 2.01; 4500;occ; 76; 0;31519
4; 2738.4; 11-MAR-2008 00:45:52; Bright; 39.0; 174; 52Psi UMa ; 3.00; 4400;occ; 78; 0;31519
5; 2923.3; 11-MAR-2008 00:48:57; Bright; 37.0; 82; 48Bet UMa ; 2.37; 10600;occ; 74; 0;31519
6; 3010.6; 11-MAR-2008 00:50:24; Bright; 36.5; 36; 50Alp UMa ; 1.80; 6300;occ; 73; 0;31519
7; 3441.1; 11-MAR-2008 00:57:35; Bright; 39.5; 60; 7Bet UMi ; 2.08; 3950;occ; 79; 0;31519
8; 4205.5; 11-MAR-2008 01:10:19; Bright; 34.0; 19; 50Alp Cyg ; 1.25; 10500;occ; 68; 0;31519
9; 4299.1; 11-MAR-2008 01:11:53; Bright; 37.0; 66; 37Gam Cyg ; 2.21; 5900;occ; 74; 0;31519
10; 4855.7; 11-MAR-2008 01:21:09; Dark ; 49.5; 168; 17Zet Aql ; 2.99; 11000;occ; 98; 0;31519
11; 5468.6; 11-MAR-2008 01:31:22; Dark ; 45.5; 155; 41Pi Sgr ; 2.90; 6600;occ; 91; 0;31519
12; 5788.1; 11-MAR-2008 01:36:42; Dark ; 51.0; 38; 20Eps Sgr ; 1.84; 11000;occ; 102; 0;31519
13; 5991.8; 11-MAR-2008 01:40:05; Dark ; 56.0; 25; 35Lam Sco ; 1.62; 28000;occ; 112; 0;31519
14; 6103.8; 11-MAR-2008 01:41:57; Dark ; 42.0; 147; Alp Ara ; 2.88; 26000;occ; 84; 0;31519
15; 6203.3; 11-MAR-2008 01:43:37; Dark ; 59.5; 0; ; 0.00; 0;occ; 119; 0;31519
16; 6394.0; 11-MAR-2008 01:46:48; Dark ; 39.0; 134; Bet TrA ; 2.81; 6600;occ; 78; 0;31519
17; 6556.6; 11-MAR-2008 01:49:30; Dark ; 49.5; 4; Alp1Cen ;-0.01; 5800;occ; 99; 0;31519
18; 6632.3; 11-MAR-2008 01:50:46; Dark ; 46.0; 10; Bet Cen ; 0.61; 28000;occ; 92; 0;31519
19; 6774.0; 11-MAR-2008 01:53:08; Dark ; 45.0; 20; Bet Cru ; 1.25; 30000;occ; 90; 0;31519
20; 6932.1; 11-MAR-2008 01:55:46; Dark ; 41.5; 64; Gam Cen ; 2.20; 10600;occ; 83; 0;31519
21; 7053.3; 11-MAR-2008 01:57:47; Dark ; 50.5; 123; Tot Cen ; 2.75; 10200;occ; 101; 0;31519
22; 7466.3; 11-MAR-2008 02:04:40; Dark ; 53.0; 171; 2Eps Crv ; 3.00; 4250;occ; 106; 0;31519
/nas3/ENVISAT/GOMOS/GOM_NL__0P/GOM_NL__0PNPDE20080311_020441_000060852066_00404_31520_5379.N1
1; 1431.9; 11-MAR-2008 02:04:41; Dark ; 53.5; 171; 2Eps Crv ; 3.00; 4250;occ; 107; 3;31520
2; 2110.6; 11-MAR-2008 02:16:00; Bright; 39.0; 22; 32Alp Leo ; 1.36; 15200;occ; 78; 0;31520
3; 2251.4; 11-MAR-2008 02:18:21; Bright; 40.5; 51; 41Gam1Leo ; 2.01; 4500;occ; 81; 0;31520
4; 2738.0; 11-MAR-2008 02:26:28; Bright; 40.5; 174; 52Psi UMa ; 3.00; 4400;occ; 81; 0;31520
5; 2923.1; 11-MAR-2008 02:29:33; Bright; 37.0; 82; 48Bet UMa ; 2.37; 10600;occ; 74; 0;31520

```

6; 3010.3; 11-MAR-2008 02:31:00; Bright; 38.5; 36; 50Alp UMA ; 1.80; 6300;occ; 77; 0;31520
7; 3440.8; 11-MAR-2008 02:38:10; Bright; 36.5; 60; 7Bet UMi ; 2.08; 3950;occ; 73; 0;31520
8; 4205.6; 11-MAR-2008 02:50:55; Bright; 36.0; 19; 50Alp Cyg ; 1.25; 10500;occ; 72; 0;31520
9; 4299.4; 11-MAR-2008 02:52:29; Bright; 37.0; 66; 37Gam Cyg ; 2.21; 5900;occ; 74; 0;31520
10; 4856.2; 11-MAR-2008 03:01:46; Dark ; 48.5; 168; 17Zet Aql ; 2.99; 11000;occ; 97; 0;31520
11; 5469.3; 11-MAR-2008 03:11:59; Dark ; 43.0; 155; 41Pi Sgr ; 2.90; 6600;occ; 86; 0;31520
12; 5587.2; 11-MAR-2008 03:13:57; Dark ; 44.5; 57; 34Sig Sgr ; 2.07; 26000;occ; 89; 0;31520
13; 5789.0; 11-MAR-2008 03:17:18; Dark ; 43.0; 38; 20Eps Sgr ; 1.84; 11000;occ; 86; 0;31520
14; 5993.0; 11-MAR-2008 03:20:43; Dark ; 50.0; 25; 35Lam Sco ; 1.62; 28000;occ; 100; 0;31520
15; 6104.7; 11-MAR-2008 03:22:34; Dark ; 41.0; 147; Alp Ara ; 2.88; 26000;occ; 82; 0;31520
16; 6204.6; 11-MAR-2008 03:24:14; Dark ; 59.5; 0; ; 0.00; 0;occ; 119; 0;31520
17; 6394.6; 11-MAR-2008 03:27:24; Dark ; 38.0; 134; Bet TrA ; 2.81; 6600;occ; 76; 0;31520
18; 6557.3; 11-MAR-2008 03:30:07; Dark ; 44.0; 4; Alp1Cen ;-0.01; 5800;occ; 88; 0;31520
19; 6633.0; 11-MAR-2008 03:31:23; Dark ; 40.0; 10; Bet Cen ; 0.61; 28000;occ; 80; 0;31520
20; 6774.6; 11-MAR-2008 03:33:44; Dark ; 38.5; 20; Bet Cru ; 1.25; 30000;occ; 77; 0;31520
21; 6932.9; 11-MAR-2008 03:36:22; Dark ; 40.0; 64; Gam Cen ; 2.20; 10600;occ; 80; 0;31520
22; 7054.3; 11-MAR-2008 03:38:24; Dark ; 53.5; 123; Tot Cen ; 2.75; 10200;occ; 107; 0;31520
23; 7466.7; 11-MAR-2008 03:45:16; Dark ; 51.0; 171; 2Eps Crv ; 3.00; 4250;occ; 102; 0;31520

/nas3/ENVISAT/GOMOS/GOM_NL__0P/GOM_NL__0PNPDE20080311_035636_000054112066_00405_31521_5380.N1

1; 2110.6; 11-MAR-2008 03:56:36; Bright; 39.0; 22; 32Alp Leo ; 1.36; 15200;occ; 78; 0;31521
2; 2251.4; 11-MAR-2008 03:58:57; Bright; 39.0; 51; 41Gam1Leo ; 2.01; 4500;occ; 78; 0;31521
3; 2737.8; 11-MAR-2008 04:07:03; Bright; 40.5; 174; 52Psi UMa ; 3.00; 4400;occ; 81; 0;31521
4; 2922.8; 11-MAR-2008 04:10:08; Bright; 36.5; 82; 48Bet UMa ; 2.37; 10600;occ; 73; 0;31521
5; 3010.1; 11-MAR-2008 04:11:36; Bright; 39.0; 36; 50Alp UMA ; 1.80; 6300;occ; 78; 0;31521
6; 3440.6; 11-MAR-2008 04:18:46; Bright; 42.0; 60; 7Bet UMi ; 2.08; 3950;occ; 84; 0;31521
7; 4205.8; 11-MAR-2008 04:31:31; Bright; 37.0; 19; 50Alp Cyg ; 1.25; 10500;occ; 74; 0;31521
8; 4299.5; 11-MAR-2008 04:33:05; Bright; 34.0; 66; 37Gam Cyg ; 2.21; 5900;occ; 68; 0;31521
9; 4856.7; 11-MAR-2008 04:42:22; Dark ; 49.5; 168; 17Zet Aql ; 2.99; 11000;occ; 99; 0;31521
10; 5470.1; 11-MAR-2008 04:52:35; Dark ; 41.5; 155; 41Pi Sgr ; 2.90; 6600;occ; 83; 0;31521
11; 5588.1; 11-MAR-2008 04:54:34; Dark ; 44.5; 57; 34Sig Sgr ; 2.07; 26000;occ; 89; 0;31521
12; 5789.8; 11-MAR-2008 04:57:55; Dark ; 49.5; 38; 20Eps Sgr ; 1.84; 11000;occ; 99; 0;31521
13; 5994.2; 11-MAR-2008 05:01:20; Dark ; 47.5; 25; 35Lam Sco ; 1.62; 28000;occ; 95; 0;31521
14; 6105.5; 11-MAR-2008 05:03:11; Dark ; 41.5; 147; Alp Ara ; 2.88; 26000;occ; 83; 0;31521
15; 6205.9; 11-MAR-2008 05:04:51; Dark ; 59.5; 0; ; 0.00; 0;occ; 119; 0;31521
16; 6395.2; 11-MAR-2008 05:08:01; Dark ; 40.0; 134; Bet TrA ; 2.81; 6600;occ; 80; 0;31521
17; 6557.9; 11-MAR-2008 05:10:43; Dark ; 52.0; 4; Alp1Cen ;-0.01; 5800;occ; 104; 0;31521
18; 6633.5; 11-MAR-2008 05:11:59; Dark ; 46.0; 10; Bet Cen ; 0.61; 28000;occ; 92; 0;31521
19; 6775.1; 11-MAR-2008 05:14:21; Dark ; 43.0; 20; Bet Cru ; 1.25; 30000;occ; 86; 0;31521
20; 6933.4; 11-MAR-2008 05:16:59; Dark ; 42.0; 64; Gam Cen ; 2.20; 10600;occ; 84; 0;31521
21; 7055.1; 11-MAR-2008 05:19:01; Dark ; 53.0; 123; Tot Cen ; 2.75; 10200;occ; 106; 0;31521
22; 7467.1; 11-MAR-2008 05:25:53; Dark ; 55.5; 171; 2Eps Crv ; 3.00; 4250;occ; 111; 0;31521

/nas3/ENVISAT/GOMOS/GOM_NL__0P/GOM_NL__0PNPDE20080311_220519_000060722066_00416_31532_5381.N1

1; 1038.5; 11-MAR-2008 22:05:19; Dark ; 50.5; 123; Tot Cen ; 2.75; 10200;occ; 101; 26;31532
2; 1433.5; 11-MAR-2008 22:11:54; Dark ; 52.0; 171; 2Eps Crv ; 3.00; 4250;occ; 104; 0;31532
3; 2110.6; 11-MAR-2008 22:23:11; Bright; 37.0; 22; 32Alp Leo ; 1.36; 15200;occ; 74; 0;31532
4; 2250.1; 11-MAR-2008 22:25:31; Bright; 38.5; 51; 41Gam1Leo ; 2.01; 4500;occ; 77; 0;31532
5; 2732.9; 11-MAR-2008 22:33:34; Bright; 39.5; 174; 52Psi UMa ; 3.00; 4400;occ; 79; 0;31532
6; 2919.2; 11-MAR-2008 22:36:40; Bright; 38.0; 82; 48Bet UMa ; 2.37; 10600;occ; 76; 0;31532
7; 3006.9; 11-MAR-2008 22:38:08; Bright; 40.5; 36; 50Alp UMA ; 1.80; 6300;occ; 81; 0;31532
8; 3436.6; 11-MAR-2008 22:45:17; Bright; 40.5; 60; 7Bet UMi ; 2.08; 3950;occ; 81; 0;31532
9; 4206.5; 11-MAR-2008 22:58:07; Bright; 34.5; 19; 50Alp Cyg ; 1.25; 10500;occ; 69; 0;31532
10; 4300.4; 11-MAR-2008 22:59:41; Bright; 35.5; 66; 37Gam Cyg ; 2.21; 5900;occ; 71; 0;31532
11; 4400.0; 11-MAR-2008 23:01:21; Bright; 34.5; 92; 53Eps Cyg ; 2.50; 4500;occ; 69; 0;31532
12; 4886.0; 11-MAR-2008 23:09:27; Dark ; 57.0; 11; 53Alp Aql ; 0.76; 8000;occ; 114; 0;31532
13; 5477.3; 11-MAR-2008 23:19:18; Dark ; 45.5; 155; 41Pi Sgr ; 2.90; 6600;occ; 91; 0;31532
14; 5596.1; 11-MAR-2008 23:21:17; Dark ; 44.0; 57; 34Sig Sgr ; 2.07; 26000;occ; 88; 0;31532
15; 5799.0; 11-MAR-2008 23:24:40; Dark ; 44.5; 38; 20Eps Sgr ; 1.84; 11000;occ; 89; 0;31532
16; 6005.7; 11-MAR-2008 23:28:07; Dark ; 49.0; 25; 35Lam Sco ; 1.62; 28000;occ; 98; 0;31532
17; 6113.6; 11-MAR-2008 23:29:54; Dark ; 42.0; 147; Alp Ara ; 2.88; 26000;occ; 84; 0;31532
18; 6218.7; 11-MAR-2008 23:31:40; Dark ; 59.5; 0; ; 0.00; 0;occ; 119; 0;31532
19; 6401.1; 11-MAR-2008 23:34:42; Dark ; 39.0; 134; Bet TrA ; 2.81; 6600;occ; 78; 0;31532
20; 6564.0; 11-MAR-2008 23:37:25; Dark ; 52.0; 4; Alp1Cen ;-0.01; 5800;occ; 104; 0;31532
21; 6639.3; 11-MAR-2008 23:38:40; Dark ; 44.5; 10; Bet Cen ; 0.61; 28000;occ; 89; 0;31532
22; 6779.5; 11-MAR-2008 23:41:00; Dark ; 38.5; 20; Bet Cru ; 1.25; 30000;occ; 77; 0;31532
23; 6938.5; 11-MAR-2008 23:43:39; Dark ; 43.0; 64; Gam Cen ; 2.20; 10600;occ; 86; 0;31532
24; 7062.0; 11-MAR-2008 23:45:43; Dark ; 49.0; 123; Tot Cen ; 2.75; 10200;occ; 98; 0;31532

/nas3/ENVISAT/GOMOS/GOM_NL__0P/GOM_NL__0PNPDE20080311_235230_000060422066_00417_31533_5382.N1

1; 1433.6; 11-MAR-2008 23:52:30; Dark ; 50.0; 171; 2Eps Crv ; 3.00; 4250;occ; 100; 0;31533

2;	2110.4;	12-MAR-2008	00:03:47;	Bright;	38.0;	22;	32Alp Leo	; 1.36;	15200;occ;	76;	0;	31533
3;	2250.0;	12-MAR-2008	00:06:07;	Bright;	38.5;	51;	41Gam1Leo	; 2.01;	4500;occ;	77;	0;	31533
4;	2732.6;	12-MAR-2008	00:14:09;	Bright;	40.5;	174;	52Psi UMa	; 3.00;	4400;occ;	81;	0;	31533
5;	2918.9;	12-MAR-2008	00:17:16;	Bright;	36.0;	82;	48Bet UMa	; 2.37;	10600;occ;	72;	0;	31533
6;	3006.7;	12-MAR-2008	00:18:43;	Bright;	35.0;	36;	50Alp UMa	; 1.80;	6300;occ;	70;	0;	31533
7;	3436.1;	12-MAR-2008	00:25:53;	Bright;	36.5;	60;	7Bet UMi	; 2.08;	3950;occ;	73;	0;	31533
8;	4206.6;	12-MAR-2008	00:38:43;	Bright;	35.0;	19;	50Alp Cyg	; 1.25;	10500;occ;	70;	0;	31533
9;	4300.4;	12-MAR-2008	00:40:17;	Bright;	36.5;	66;	37Gam Cyg	; 2.21;	5900;occ;	73;	0;	31533
10;	4400.2;	12-MAR-2008	00:41:57;	Bright;	36.0;	92;	53Eps Cyg	; 2.50;	4500;occ;	72;	0;	31533
11;	4886.4;	12-MAR-2008	00:50:03;	Dark	; 50.0;	11;	53Alp Aql	; 0.76;	8000;occ;	100;	0;	31533
12;	5478.0;	12-MAR-2008	00:59:55;	Dark	; 43.0;	155;	41Pi Sgr	; 2.90;	6600;occ;	86;	0;	31533
13;	5597.0;	12-MAR-2008	01:01:54;	Dark	; 45.5;	57;	34Sig Sgr	; 2.07;	26000;occ;	91;	0;	31533
14;	5799.8;	12-MAR-2008	01:05:16;	Dark	; 44.0;	38;	20Eps Sgr	; 1.84;	11000;occ;	88;	0;	31533
15;	6006.8;	12-MAR-2008	01:08:43;	Dark	; 49.0;	25;	35Lam Sco	; 1.62;	28000;occ;	98;	0;	31533
16;	6114.4;	12-MAR-2008	01:10:31;	Dark	; 42.0;	147;	Alp Ara	; 2.88;	26000;occ;	84;	0;	31533
17;	6219.9;	12-MAR-2008	01:12:17;	Dark	; 59.5;	0;		; 0.00;	0;occ;	119;	0;	31533
18;	6401.7;	12-MAR-2008	01:15:18;	Dark	; 37.5;	134;	Bet TrA	; 2.81;	6600;occ;	75;	0;	31533
19;	6564.6;	12-MAR-2008	01:18:01;	Dark	; 51.0;	4;	Alp1Cen	; -0.01;	5800;occ;	102;	0;	31533
20;	6639.8;	12-MAR-2008	01:19:17;	Dark	; 45.5;	10;	Bet Cen	; 0.61;	28000;occ;	91;	0;	31533
21;	6779.9;	12-MAR-2008	01:21:37;	Dark	; 40.0;	20;	Bet Cru	; 1.25;	30000;occ;	80;	0;	31533
22;	6939.0;	12-MAR-2008	01:24:16;	Dark	; 42.5;	64;	Gam Cen	; 2.20;	10600;occ;	85;	0;	31533
23;	7062.6;	12-MAR-2008	01:26:19;	Dark	; 49.5;	123;	Iot Cen	; 2.75;	10200;occ;	99;	0;	31533
24;	7469.7;	12-MAR-2008	01:33:06;	Dark	; 6.0;	171;	2Eps Crv	; 3.00;	4250;occ;	12;	0;	31533
/nas3/ENVISAT/GOMOS/GOM_NL__0P/GOM_NL__0PNPDE20080312_013306_000060902066_00418_31534_5383.N1												
1;	1433.8;	12-MAR-2008	01:33:06;	Dark	; 53.5;	171;	2Eps Crv	; 3.00;	4250;occ;	107;	0;	31534
2;	2110.5;	12-MAR-2008	01:44:23;	Bright;	37.0;	22;	32Alp Leo	; 1.36;	15200;occ;	74;	0;	31534
3;	2250.0;	12-MAR-2008	01:46:42;	Bright;	39.5;	51;	41Gam1Leo	; 2.01;	4500;occ;	79;	0;	31534
4;	2732.1;	12-MAR-2008	01:54:45;	Bright;	38.5;	174;	52Psi UMa	; 3.00;	4400;occ;	77;	0;	31534
5;	2918.6;	12-MAR-2008	01:57:51;	Bright;	39.0;	82;	48Bet UMa	; 2.37;	10600;occ;	78;	0;	31534
6;	3006.4;	12-MAR-2008	01:59:19;	Bright;	39.5;	36;	50Alp UMa	; 1.80;	6300;occ;	79;	0;	31534
7;	3435.9;	12-MAR-2008	02:06:28;	Bright;	40.5;	60;	7Bet UMi	; 2.08;	3950;occ;	81;	0;	31534
8;	4206.7;	12-MAR-2008	02:19:19;	Bright;	36.5;	19;	50Alp Cyg	; 1.25;	10500;occ;	73;	0;	31534
9;	4300.5;	12-MAR-2008	02:20:53;	Bright;	37.5;	66;	37Gam Cyg	; 2.21;	5900;occ;	75;	0;	31534
10;	4400.3;	12-MAR-2008	02:22:33;	Bright;	33.5;	92;	53Eps Cyg	; 2.50;	4500;occ;	67;	0;	31534
11;	4886.8;	12-MAR-2008	02:30:39;	Dark	; 47.0;	11;	53Alp Aql	; 0.76;	8000;occ;	94;	0;	31534
12;	5478.9;	12-MAR-2008	02:40:31;	Dark	; 44.0;	155;	41Pi Sgr	; 2.90;	6600;occ;	88;	0;	31534
13;	5800.7;	12-MAR-2008	02:45:53;	Dark	; 45.5;	38;	20Eps Sgr	; 1.84;	11000;occ;	91;	0;	31534
14;	6008.0;	12-MAR-2008	02:49:21;	Dark	; 51.5;	25;	35Lam Sco	; 1.62;	28000;occ;	103;	0;	31534
15;	6115.2;	12-MAR-2008	02:51:08;	Dark	; 41.0;	147;	Alp Ara	; 2.88;	26000;occ;	82;	0;	31534
16;	6221.2;	12-MAR-2008	02:52:54;	Dark	; 59.5;	0;		; 0.00;	0;occ;	119;	0;	31534
17;	6402.3;	12-MAR-2008	02:55:55;	Dark	; 37.5;	134;	Bet TrA	; 2.81;	6600;occ;	75;	0;	31534
18;	6565.3;	12-MAR-2008	02:58:38;	Dark	; 41.0;	4;	Alp1Cen	; -0.01;	5800;occ;	82;	0;	31534
19;	6640.5;	12-MAR-2008	02:59:53;	Dark	; 40.0;	10;	Bet Cen	; 0.61;	28000;occ;	80;	0;	31534
20;	6780.4;	12-MAR-2008	03:02:13;	Dark	; 40.0;	20;	Bet Cru	; 1.25;	30000;occ;	80;	0;	31534
21;	6939.7;	12-MAR-2008	03:04:52;	Dark	; 43.0;	64;	Gam Cen	; 2.20;	10600;occ;	86;	0;	31534
22;	7063.4;	12-MAR-2008	03:06:56;	Dark	; 50.0;	123;	Iot Cen	; 2.75;	10200;occ;	100;	0;	31534
23;	7470.1;	12-MAR-2008	03:13:43;	Dark	; 54.0;	171;	2Eps Crv	; 3.00;	4250;occ;	108;	0;	31534
/nas3/ENVISAT/GOMOS/GOM_NL__0P/GOM_NL__0PNPDE20080312_032459_000054062066_00419_31535_5384.N1												
1;	2110.5;	12-MAR-2008	03:24:59;	Bright;	36.5;	22;	32Alp Leo	; 1.36;	15200;occ;	73;	0;	31535
2;	2249.9;	12-MAR-2008	03:27:18;	Bright;	39.5;	51;	41Gam1Leo	; 2.01;	4500;occ;	79;	0;	31535
3;	2731.9;	12-MAR-2008	03:35:20;	Bright;	39.5;	174;	52Psi UMa	; 3.00;	4400;occ;	79;	0;	31535
4;	2918.2;	12-MAR-2008	03:38:27;	Bright;	38.5;	82;	48Bet UMa	; 2.37;	10600;occ;	77;	0;	31535
5;	3006.2;	12-MAR-2008	03:39:55;	Bright;	38.5;	36;	50Alp UMa	; 1.80;	6300;occ;	77;	0;	31535
6;	3435.6;	12-MAR-2008	03:47:04;	Bright;	40.5;	60;	7Bet UMi	; 2.08;	3950;occ;	81;	0;	31535
7;	4206.8;	12-MAR-2008	03:59:55;	Bright;	36.5;	19;	50Alp Cyg	; 1.25;	10500;occ;	73;	0;	31535
8;	4300.7;	12-MAR-2008	04:01:29;	Bright;	34.5;	66;	37Gam Cyg	; 2.21;	5900;occ;	69;	0;	31535
9;	4400.5;	12-MAR-2008	04:03:09;	Bright;	35.0;	92;	53Eps Cyg	; 2.50;	4500;occ;	70;	0;	31535
10;	4887.3;	12-MAR-2008	04:11:16;	Dark	; 49.5;	11;	53Alp Aql	; 0.76;	8000;occ;	99;	0;	31535
11;	5479.5;	12-MAR-2008	04:21:08;	Dark	; 43.0;	155;	41Pi Sgr	; 2.90;	6600;occ;	86;	0;	31535
12;	5598.5;	12-MAR-2008	04:23:07;	Dark	; 44.0;	57;	34Sig Sgr	; 2.07;	26000;occ;	88;	0;	31535
13;	5801.6;	12-MAR-2008	04:26:30;	Dark	; 52.5;	38;	20Eps Sgr	; 1.84;	11000;occ;	105;	0;	31535
14;	6009.1;	12-MAR-2008	04:29:58;	Dark	; 50.0;	25;	35Lam Sco	; 1.62;	28000;occ;	100;	0;	31535
15;	6116.1;	12-MAR-2008	04:31:45;	Dark	; 41.0;	147;	Alp Ara	; 2.88;	26000;occ;	82;	0;	31535
16;	6222.4;	12-MAR-2008	04:33:31;	Dark	; 59.5;	0;		; 0.00;	0;occ;	119;	0;	31535
17;	6402.9;	12-MAR-2008	04:36:31;	Dark	; 38.0;	134;	Bet TrA	; 2.81;	6600;occ;	76;	0;	31535
18;	6565.9;	12-MAR-2008	04:39:14;	Dark	; 56.5;	4;	Alp1Cen	; -0.01;	5800;occ;	113;	0;	31535
19;	6641.1;	12-MAR-2008	04:40:30;	Dark	; 40.0;	10;	Bet Cen	; 0.61;	28000;occ;	80;	0;	31535
20;	6780.9;	12-MAR-2008	04:42:49;	Dark	; 41.5;	20;	Bet Cru	; 1.25;	30000;occ;	83;	0;	31535

```

21; 6940.2; 12-MAR-2008 04:45:29; Dark ; 46.0; 64; Gam Cen ; 2.20; 10600;occ; 92; 0;31535
22; 7064.2; 12-MAR-2008 04:47:33; Dark ; 49.5; 123; Iot Cen ; 2.75; 10200;occ; 99; 0;31535
23; 7470.5; 12-MAR-2008 04:54:19; Dark ; 47.0; 171; 2Eps Crv ; 3.00; 4250;occ; 94; 0;31535
/nas3/ENVISAT/GOMOS/GOM_NL__0P/GOM_NL__0PNPDE20080312_050535_000054112066_00420_31536_5385.N1
1; 2110.5; 12-MAR-2008 05:05:35; Bright; 37.0; 22; 32Alp Leo ; 1.36; 15200;occ; 74; 0;31536
2; 2249.8; 12-MAR-2008 05:07:54; Bright; 39.5; 51; 41Gam1Leo ; 2.01; 4500;occ; 79; 0;31536
3; 2731.5; 12-MAR-2008 05:15:56; Bright; 38.5; 174; 52Psi UMa ; 3.00; 4400;occ; 77; 0;31536
4; 2918.1; 12-MAR-2008 05:19:03; Bright; 39.0; 82; 48Bet UMa ; 2.37; 10600;occ; 78; 0;31536
5; 3005.9; 12-MAR-2008 05:20:30; Bright; 39.5; 36; 50Alp UMa ; 1.80; 6300;occ; 79; 0;31536
6; 3435.3; 12-MAR-2008 05:27:40; Bright; 39.0; 60; 7Bet UMi ; 2.08; 3950;occ; 78; 0;31536
7; 4206.9; 12-MAR-2008 05:40:31; Bright; 34.5; 19; 50Alp Cyg ; 1.25; 10500;occ; 69; 0;31536
8; 4300.8; 12-MAR-2008 05:42:05; Bright; 38.0; 66; 37Gam Cyg ; 2.21; 5900;occ; 76; 0;31536
9; 4400.7; 12-MAR-2008 05:43:45; Bright; 35.0; 92; 53Eps Cyg ; 2.50; 4500;occ; 70; 0;31536
10; 4887.5; 12-MAR-2008 05:51:52; Dark ; 47.5; 11; 53Alp Aql ; 0.76; 8000;occ; 95; 0;31536
11; 5480.3; 12-MAR-2008 06:01:45; Dark ; 42.5; 155; 41Pi Sgr ; 2.90; 6600;occ; 85; 0;31536
12; 5599.3; 12-MAR-2008 06:03:44; Dark ; 49.0; 57; 34Sig Sgr ; 2.07; 26000;occ; 98; 0;31536
13; 5802.5; 12-MAR-2008 06:07:07; Dark ; 45.5; 38; 20Eps Sgr ; 1.84; 11000;occ; 91; 0;31536
14; 6010.2; 12-MAR-2008 06:10:35; Dark ; 49.5; 25; 35Lam Sco ; 1.62; 28000;occ; 99; 0;31536
15; 6116.7; 12-MAR-2008 06:12:21; Dark ; 43.0; 147; Alp Ara ; 2.88; 26000;occ; 86; 0;31536
16; 6223.6; 12-MAR-2008 06:14:08; Dark ; 59.5; 0; ; 0.00; 0;occ; 119; 0;31536
17; 6403.3; 12-MAR-2008 06:17:08; Dark ; 38.5; 134; Bet TrA ; 2.81; 6600;occ; 77; 0;31536
18; 6566.4; 12-MAR-2008 06:19:51; Dark ; 45.5; 4; Alp1Cen ; -0.01; 5800;occ; 91; 0;31536
19; 6641.6; 12-MAR-2008 06:21:06; Dark ; 46.0; 10; Bet Cen ; 0.61; 28000;occ; 92; 0;31536
20; 6781.4; 12-MAR-2008 06:23:26; Dark ; 45.0; 20; Bet Cru ; 1.25; 30000;occ; 90; 0;31536
21; 6940.7; 12-MAR-2008 06:26:05; Dark ; 41.5; 64; Gam Cen ; 2.20; 10600;occ; 83; 0;31536
22; 7064.9; 12-MAR-2008 06:28:09; Dark ; 52.5; 123; Iot Cen ; 2.75; 10200;occ; 105; 0;31536
23; 7470.7; 12-MAR-2008 06:34:55; Dark ; 51.0; 171; 2Eps Crv ; 3.00; 4250;occ; 102; 0;31536
/nas3/ENVISAT/GOMOS/GOM_NL__0P/GOM_NL__0PNPDE20080312_213338_000060852066_00430_31546_5386.N1
1; 1034.5; 12-MAR-2008 21:33:38; Dark ; 53.5; 123; Iot Cen ; 2.75; 10200;occ; 107; 0;31546
2; 1436.7; 12-MAR-2008 21:40:21; Dark ; 50.5; 171; 2Eps Crv ; 3.00; 4250;occ; 101; 0;31546
3; 1542.5; 12-MAR-2008 21:42:06; Dark ; 42.0; 100; 4Gam Crv ; 2.58; 13100;occ; 84; 0;31546
4; 2110.4; 12-MAR-2008 21:51:34; Bright; 38.0; 22; 32Alp Leo ; 1.36; 15200;occ; 76; 0;31546
5; 2248.8; 12-MAR-2008 21:53:53; Bright; 38.0; 51; 41Gam1Leo ; 2.01; 4500;occ; 76; 0;31546
6; 2727.2; 12-MAR-2008 22:01:51; Bright; 40.5; 174; 52Psi UMa ; 3.00; 4400;occ; 81; 0;31546
7; 2914.8; 12-MAR-2008 22:04:59; Bright; 38.0; 82; 48Bet UMa ; 2.37; 10600;occ; 76; 0;31546
8; 3003.0; 12-MAR-2008 22:06:27; Bright; 40.0; 36; 50Alp UMa ; 1.80; 6300;occ; 80; 0;31546
9; 3431.5; 12-MAR-2008 22:13:35; Bright; 40.5; 60; 7Bet UMi ; 2.08; 3950;occ; 81; 0;31546
10; 4207.6; 12-MAR-2008 22:26:31; Bright; 34.5; 19; 50Alp Cyg ; 1.25; 10500;occ; 69; 0;31546
11; 4301.5; 12-MAR-2008 22:28:05; Bright; 37.0; 66; 37Gam Cyg ; 2.21; 5900;occ; 74; 0;31546
12; 4401.8; 12-MAR-2008 22:29:46; Bright; 34.5; 92; 53Eps Cyg ; 2.50; 4500;occ; 69; 0;31546
13; 4891.2; 12-MAR-2008 22:37:55; Dark ; 49.5; 11; 53Alp Aql ; 0.76; 8000;occ; 99; 0;31546
14; 5487.2; 12-MAR-2008 22:47:51; Dark ; 45.5; 155; 41Pi Sgr ; 2.90; 6600;occ; 91; 0;31546
15; 5606.9; 12-MAR-2008 22:49:51; Dark ; 43.0; 57; 34Sig Sgr ; 2.07; 26000;occ; 86; 0;31546
16; 5811.0; 12-MAR-2008 22:53:15; Dark ; 50.0; 38; 20Eps Sgr ; 1.84; 11000;occ; 100; 0;31546
17; 6020.9; 12-MAR-2008 22:56:45; Dark ; 49.0; 25; 35Lam Sco ; 1.62; 28000;occ; 98; 0;31546
18; 6124.3; 12-MAR-2008 22:58:28; Dark ; 42.0; 147; Alp Ara ; 2.88; 26000;occ; 84; 0;31546
19; 6235.4; 12-MAR-2008 23:00:19; Dark ; 59.5; 0; ; 0.00; 0;occ; 119; 0;31546
20; 6408.7; 12-MAR-2008 23:03:13; Dark ; 39.0; 134; Bet TrA ; 2.81; 6600;occ; 78; 0;31546
21; 6571.9; 12-MAR-2008 23:05:56; Dark ; 44.5; 4; Alp1Cen ; -0.01; 5800;occ; 89; 0;31546
22; 6646.6; 12-MAR-2008 23:07:10; Dark ; 39.5; 10; Bet Cen ; 0.61; 28000;occ; 79; 0;31546
23; 6785.2; 12-MAR-2008 23:09:29; Dark ; 45.5; 20; Bet Cru ; 1.25; 30000;occ; 91; 0;31546
24; 6945.3; 12-MAR-2008 23:12:09; Dark ; 42.0; 64; Gam Cen ; 2.20; 10600;occ; 84; 0;31546
25; 7071.0; 12-MAR-2008 23:14:15; Dark ; 49.5; 123; Iot Cen ; 2.75; 10200;occ; 99; 0;31546
/nas3/ENVISAT/GOMOS/GOM_NL__0P/GOM_NL__0PNPDE20080312_213338_000060852066_00430_31546_5388.N1
1; 1034.5; 12-MAR-2008 21:33:38; Dark ; 53.5; 123; Iot Cen ; 2.75; 10200;occ; 107; 0;31546
2; 1436.7; 12-MAR-2008 21:40:21; Dark ; 50.5; 171; 2Eps Crv ; 3.00; 4250;occ; 101; 0;31546
3; 1542.5; 12-MAR-2008 21:42:06; Dark ; 42.0; 100; 4Gam Crv ; 2.58; 13100;occ; 84; 0;31546
4; 2110.4; 12-MAR-2008 21:51:34; Bright; 38.0; 22; 32Alp Leo ; 1.36; 15200;occ; 76; 0;31546
5; 2248.8; 12-MAR-2008 21:53:53; Bright; 38.0; 51; 41Gam1Leo ; 2.01; 4500;occ; 76; 0;31546
6; 2727.2; 12-MAR-2008 22:01:51; Bright; 40.5; 174; 52Psi UMa ; 3.00; 4400;occ; 81; 0;31546
7; 2914.8; 12-MAR-2008 22:04:59; Bright; 38.0; 82; 48Bet UMa ; 2.37; 10600;occ; 76; 0;31546
8; 3003.0; 12-MAR-2008 22:06:27; Bright; 40.0; 36; 50Alp UMa ; 1.80; 6300;occ; 80; 0;31546
9; 3431.5; 12-MAR-2008 22:13:35; Bright; 40.5; 60; 7Bet UMi ; 2.08; 3950;occ; 81; 0;31546
10; 4207.6; 12-MAR-2008 22:26:31; Bright; 34.5; 19; 50Alp Cyg ; 1.25; 10500;occ; 69; 0;31546
11; 4301.5; 12-MAR-2008 22:28:05; Bright; 37.0; 66; 37Gam Cyg ; 2.21; 5900;occ; 74; 0;31546
12; 4401.8; 12-MAR-2008 22:29:46; Bright; 34.5; 92; 53Eps Cyg ; 2.50; 4500;occ; 69; 0;31546
13; 4891.2; 12-MAR-2008 22:37:55; Dark ; 49.5; 11; 53Alp Aql ; 0.76; 8000;occ; 99; 0;31546
14; 5487.2; 12-MAR-2008 22:47:51; Dark ; 45.5; 155; 41Pi Sgr ; 2.90; 6600;occ; 91; 0;31546

```

15; 5606.9; 12-MAR-2008 22:49:51; Dark ; 43.0; 57; 34Sig Sgr ; 2.07; 26000;occ; 86; 0;31546
16; 5811.0; 12-MAR-2008 22:53:15; Dark ; 50.0; 38; 20Eps Sgr ; 1.84; 11000;occ; 100; 0;31546
17; 6020.9; 12-MAR-2008 22:56:45; Dark ; 49.0; 25; 35Lam Sco ; 1.62; 28000;occ; 98; 0;31546
18; 6124.3; 12-MAR-2008 22:58:28; Dark ; 42.0; 147; Alp Ara ; 2.88; 26000;occ; 84; 0;31546
19; 6235.4; 12-MAR-2008 23:00:19; Dark ; 59.5; 0; ; 0.00; 0;occ; 119; 0;31546
20; 6408.7; 12-MAR-2008 23:03:13; Dark ; 39.0; 134; Bet TrA ; 2.81; 6600;occ; 78; 0;31546
21; 6571.9; 12-MAR-2008 23:05:56; Dark ; 44.5; 4; Alp1Cen ;-0.01; 5800;occ; 89; 0;31546
22; 6646.6; 12-MAR-2008 23:07:10; Dark ; 39.5; 10; Bet Cen ; 0.61; 28000;occ; 79; 0;31546
23; 6785.2; 12-MAR-2008 23:09:29; Dark ; 45.5; 20; Bet Cru ; 1.25; 30000;occ; 91; 0;31546
24; 6945.3; 12-MAR-2008 23:12:09; Dark ; 42.0; 64; Gam Cen ; 2.20; 10600;occ; 84; 0;31546
25; 7071.0; 12-MAR-2008 23:14:15; Dark ; 49.5; 123; Tot Cen ; 2.75; 10200;occ; 99; 0;31546

/nas3/ENVISAT/GOMOS/GOM_NL__0P/GOM_NL__0PNPDE20080312_232057_000060012066_00431_31547_5387.N1

1; 1436.9; 12-MAR-2008 23:20:57; Dark ; 51.5; 171; 2Eps Crv ; 3.00; 4250;occ; 103; 0;31547
2; 1542.6; 12-MAR-2008 23:22:42; Dark ; 42.0; 100; 4Gam Crv ; 2.58; 13100;occ; 84; 0;31547
3; 2110.4; 12-MAR-2008 23:32:10; Bright; 38.5; 22; 32Alp Leo ; 1.36; 15200;occ; 77; 0;31547
4; 2248.7; 12-MAR-2008 23:34:28; Bright; 37.5; 51; 41Gam1Leo ; 2.01; 4500;occ; 75; 0;31547
5; 2726.9; 12-MAR-2008 23:42:27; Bright; 41.0; 174; 52Psi UMa ; 3.00; 4400;occ; 82; 0;31547
6; 2914.6; 12-MAR-2008 23:45:34; Bright; 36.0; 82; 48Bet UMa ; 2.37; 10600;occ; 72; 0;31547
7; 3002.8; 12-MAR-2008 23:47:02; Bright; 39.0; 36; 50Alp UMa ; 1.80; 6300;occ; 78; 0;31547
8; 3431.2; 12-MAR-2008 23:54:11; Bright; 40.5; 60; 7Bet UMi ; 2.08; 3950;occ; 81; 0;31547
9; 4207.7; 13-MAR-2008 00:07:07; Bright; 33.5; 19; 50Alp Cyg ; 1.25; 10500;occ; 67; 0;31547
10; 4301.6; 13-MAR-2008 00:08:41; Bright; 35.5; 66; 37Gam Cyg ; 2.21; 5900;occ; 71; 0;31547
11; 4402.0; 13-MAR-2008 00:10:22; Bright; 36.0; 92; 53Eps Cyg ; 2.50; 4500;occ; 72; 0;31547
12; 4891.5; 13-MAR-2008 00:18:31; Dark ; 50.0; 11; 53Alp Aql ; 0.76; 8000;occ; 100; 0;31547
13; 5487.9; 13-MAR-2008 00:28:28; Dark ; 47.0; 155; 41Pi Sgr ; 2.90; 6600;occ; 94; 0;31547
14; 5811.9; 13-MAR-2008 00:33:52; Dark ; 44.5; 38; 20Eps Sgr ; 1.84; 11000;occ; 89; 0;31547
15; 6021.9; 13-MAR-2008 00:37:22; Dark ; 48.5; 25; 35Lam Sco ; 1.62; 28000;occ; 97; 0;31547
16; 6125.0; 13-MAR-2008 00:39:05; Dark ; 42.0; 147; Alp Ara ; 2.88; 26000;occ; 84; 0;31547
17; 6236.6; 13-MAR-2008 00:40:56; Dark ; 59.5; 0; ; 0.00; 0;occ; 119; 0;31547
18; 6409.2; 13-MAR-2008 00:43:49; Dark ; 36.5; 134; Bet TrA ; 2.81; 6600;occ; 73; 0;31547
19; 6572.4; 13-MAR-2008 00:46:32; Dark ; 53.0; 4; Alp1Cen ;-0.01; 5800;occ; 106; 0;31547
20; 6647.2; 13-MAR-2008 00:47:47; Dark ; 52.0; 10; Bet Cen ; 0.61; 28000;occ; 104; 0;31547
21; 6785.6; 13-MAR-2008 00:50:05; Dark ; 50.5; 20; Bet Cru ; 1.25; 30000;occ; 101; 0;31547
22; 6945.7; 13-MAR-2008 00:52:45; Dark ; 41.5; 64; Gam Cen ; 2.20; 10600;occ; 83; 0;31547
23; 7071.7; 13-MAR-2008 00:54:51; Dark ; 51.0; 123; Tot Cen ; 2.75; 10200;occ; 102; 0;31547
24; 7433.1; 13-MAR-2008 01:00:53; Dark ; 5.5; 106; 9Bet Crv ; 2.65; 5600;occ; 11; 0;31547

/nas3/ENVISAT/GOMOS/GOM_NL__0P/GOM_NL__0PNPDE20080313_010053_000062092066_00432_31548_5389.N1

1; 1397.2; 13-MAR-2008 01:00:53; Dark ; 25.0; 106; 9Bet Crv ; 2.65; 5600;occ; 50; 0;31548
2; 1542.8; 13-MAR-2008 01:03:18; Dark ; 48.0; 100; 4Gam Crv ; 2.58; 13100;occ; 96; 0;31548
3; 2110.4; 13-MAR-2008 01:12:46; Bright; 38.0; 22; 32Alp Leo ; 1.36; 15200;occ; 76; 0;31548
4; 2248.6; 13-MAR-2008 01:15:04; Bright; 37.5; 51; 41Gam1Leo ; 2.01; 4500;occ; 75; 0;31548
5; 2726.4; 13-MAR-2008 01:23:02; Bright; 41.0; 174; 52Psi UMa ; 3.00; 4400;occ; 82; 0;31548
6; 2914.2; 13-MAR-2008 01:26:10; Bright; 37.0; 82; 48Bet UMa ; 2.37; 10600;occ; 74; 0;31548
7; 3002.5; 13-MAR-2008 01:27:38; Bright; 39.5; 36; 50Alp UMa ; 1.80; 6300;occ; 79; 0;31548
8; 3430.8; 13-MAR-2008 01:34:46; Bright; 41.0; 60; 7Bet UMi ; 2.08; 3950;occ; 82; 0;31548
9; 4207.7; 13-MAR-2008 01:47:43; Bright; 34.5; 19; 50Alp Cyg ; 1.25; 10500;occ; 69; 0;31548
10; 4301.7; 13-MAR-2008 01:49:17; Bright; 54.0; 66; 37Gam Cyg ; 2.21; 5900;occ; 108; 0;31548
11; 4402.2; 13-MAR-2008 01:50:58; Bright; 36.0; 92; 53Eps Cyg ; 2.50; 4500;occ; 72; 0;31548
12; 4892.1; 13-MAR-2008 01:59:08; Dark ; 49.0; 11; 53Alp Aql ; 0.76; 8000;occ; 98; 0;31548
13; 5488.7; 13-MAR-2008 02:09:04; Dark ; 44.5; 155; 41Pi Sgr ; 2.90; 6600;occ; 89; 0;31548
14; 5608.4; 13-MAR-2008 02:11:04; Dark ; 45.5; 57; 34Sig Sgr ; 2.07; 26000;occ; 91; 0;31548
15; 5812.9; 13-MAR-2008 02:14:28; Dark ; 47.0; 38; 20Eps Sgr ; 1.84; 11000;occ; 94; 0;31548
16; 6023.1; 13-MAR-2008 02:17:59; Dark ; 49.5; 25; 35Lam Sco ; 1.62; 28000;occ; 99; 0;31548
17; 6125.8; 13-MAR-2008 02:19:41; Dark ; 41.5; 147; Alp Ara ; 2.88; 26000;occ; 83; 0;31548
18; 6237.8; 13-MAR-2008 02:21:33; Dark ; 59.5; 0; ; 0.00; 0;occ; 119; 0;31548
19; 6409.8; 13-MAR-2008 02:24:25; Dark ; 37.0; 134; Bet TrA ; 2.81; 6600;occ; 74; 0;31548
20; 6573.0; 13-MAR-2008 02:27:09; Dark ; 44.0; 4; Alp1Cen ;-0.01; 5800;occ; 88; 0;31548
21; 6647.8; 13-MAR-2008 02:28:23; Dark ; 41.0; 10; Bet Cen ; 0.61; 28000;occ; 82; 0;31548
22; 6786.1; 13-MAR-2008 02:30:42; Dark ; 39.5; 20; Bet Cru ; 1.25; 30000;occ; 79; 0;31548
23; 6946.4; 13-MAR-2008 02:33:22; Dark ; 43.0; 64; Gam Cen ; 2.20; 10600;occ; 86; 0;31548
24; 7072.4; 13-MAR-2008 02:35:28; Dark ; 49.5; 123; Tot Cen ; 2.75; 10200;occ; 99; 0;31548
25; 7433.6; 13-MAR-2008 02:41:29; Dark ; 25.0; 106; 9Bet Crv ; 2.65; 5600;occ; 50; 0;31548
26; 7579.0; 13-MAR-2008 02:43:55; Dark ; 28.0; 100; 4Gam Crv ; 2.58; 13100;occ; 56; 0;31548

/nas3/ENVISAT/GOMOS/GOM_NL__0P/GOM_NL__0PNPDE20080313_024355_000060882066_00433_31549_5390.N1

1; 1543.1; 13-MAR-2008 02:43:55; Dark ; 48.0; 100; 4Gam Crv ; 2.58; 13100;occ; 96; 0;31549
2; 2110.5; 13-MAR-2008 02:53:22; Bright; 37.5; 22; 32Alp Leo ; 1.36; 15200;occ; 75; 0;31549
3; 2248.6; 13-MAR-2008 02:55:40; Bright; 39.5; 51; 41Gam1Leo ; 2.01; 4500;occ; 79; 0;31549
4; 2726.1; 13-MAR-2008 03:03:38; Bright; 39.0; 174; 52Psi UMa ; 3.00; 4400;occ; 78; 0;31549

```

5; 2913.9; 13-MAR-2008 03:06:45; Bright; 36.5; 82; 48Bet UMA ; 2.37; 10600;occ; 73; 0;31549
6; 3002.3; 13-MAR-2008 03:08:14; Bright; 38.5; 36; 50Alp UMA ; 1.80; 6300;occ; 77; 0;31549
7; 3430.5; 13-MAR-2008 03:15:22; Bright; 40.5; 60; 7Bet UMi ; 2.08; 3950;occ; 81; 0;31549
8; 4207.8; 13-MAR-2008 03:28:19; Bright; 35.5; 19; 50Alp Cyg ; 1.25; 10500;occ; 71; 0;31549
9; 4301.8; 13-MAR-2008 03:29:53; Bright; 37.5; 66; 37Gam Cyg ; 2.21; 5900;occ; 75; 0;31549
10; 4402.4; 13-MAR-2008 03:31:34; Bright; 35.0; 92; 53Eps Cyg ; 2.50; 4500;occ; 70; 0;31549
11; 4892.6; 13-MAR-2008 03:39:44; Dark ; 55.0; 11; 53Alp Aql ; 0.76; 8000;occ; 110; 0;31549
12; 5489.5; 13-MAR-2008 03:49:41; Dark ; 44.0; 155; 41Pi Sgr ; 2.90; 6600;occ; 88; 0;31549
13; 5609.3; 13-MAR-2008 03:51:41; Dark ; 48.0; 57; 34Sig Sgr ; 2.07; 26000;occ; 96; 0;31549
14; 5813.8; 13-MAR-2008 03:55:05; Dark ; 44.5; 38; 20Eps Sgr ; 1.84; 11000;occ; 89; 0;31549
15; 6024.4; 13-MAR-2008 03:58:36; Dark ; 51.0; 25; 35Lam Sco ; 1.62; 28000;occ; 102; 0;31549
16; 6126.6; 13-MAR-2008 04:00:18; Dark ; 42.5; 147; Alp Ara ; 2.88; 26000;occ; 85; 0;31549
17; 6239.1; 13-MAR-2008 04:02:11; Dark ; 59.5; 0; ; 0.00; 0;occ; 119; 0;31549
18; 6410.5; 13-MAR-2008 04:05:02; Dark ; 37.0; 134; Bet TrA ; 2.81; 6600;occ; 74; 0;31549
19; 6573.8; 13-MAR-2008 04:07:45; Dark ; 49.0; 4; Alp1Cen ; -0.01; 5800;occ; 98; 0;31549
20; 6648.5; 13-MAR-2008 04:09:00; Dark ; 44.0; 10; Bet Cen ; 0.61; 28000;occ; 88; 0;31549
21; 6786.8; 13-MAR-2008 04:11:18; Dark ; 43.0; 20; Bet Cru ; 1.25; 30000;occ; 86; 0;31549
22; 6947.1; 13-MAR-2008 04:13:59; Dark ; 44.0; 64; Gam Cen ; 2.20; 10600;occ; 88; 0;31549
23; 7073.2; 13-MAR-2008 04:16:05; Dark ; 48.0; 123; Iot Cen ; 2.75; 10200;occ; 96; 0;31549
24; 7434.0; 13-MAR-2008 04:22:05; Dark ; 30.0; 106; 9Bet Crv ; 2.65; 5600;occ; 60; 0;31549
25; 7579.1; 13-MAR-2008 04:24:31; Dark ; 52.5; 100; 4Gam Crv ; 2.58; 13100;occ; 105; 0;31549
/nas3/ENVISAT/GOMOS/GOM_NL__0P/GOM_NL__0PNPDE20080313_043358_000055182066_00434_31550_5391.N1
1; 2110.6; 13-MAR-2008 04:33:58; Bright; 37.5; 22; 32Alp Leo ; 1.36; 15200;occ; 75; 0;31550
2; 2248.7; 13-MAR-2008 04:36:16; Bright; 38.0; 51; 41Gam1Leo ; 2.01; 4500;occ; 76; 0;31550
3; 2725.9; 13-MAR-2008 04:44:13; Bright; 38.5; 174; 52Psi UMa ; 3.00; 4400;occ; 77; 0;31550
4; 2913.8; 13-MAR-2008 04:47:21; Bright; 39.0; 82; 48Bet UMA ; 2.37; 10600;occ; 78; 0;31550
5; 3002.1; 13-MAR-2008 04:48:50; Bright; 39.5; 36; 50Alp UMA ; 1.80; 6300;occ; 79; 0;31550
6; 3114.6; 13-MAR-2008 04:50:42; Bright; 26.0; 32; 77Eps UMa ; 1.76; 11000;occ; 52; 0;31550
7; 3430.3; 13-MAR-2008 04:55:58; Bright; 40.0; 60; 7Bet UMi ; 2.08; 3950;occ; 80; 0;31550
8; 4208.1; 13-MAR-2008 05:08:55; Bright; 35.5; 19; 50Alp Cyg ; 1.25; 10500;occ; 71; 0;31550
9; 4301.9; 13-MAR-2008 05:10:29; Bright; 35.0; 66; 37Gam Cyg ; 2.21; 5900;occ; 70; 0;31550
10; 4402.6; 13-MAR-2008 05:12:10; Bright; 34.0; 92; 53Eps Cyg ; 2.50; 4500;occ; 68; 0;31550
11; 4893.0; 13-MAR-2008 05:20:20; Dark ; 49.0; 11; 53Alp Aql ; 0.76; 8000;occ; 98; 0;31550
12; 5490.4; 13-MAR-2008 05:30:18; Dark ; 44.5; 155; 41Pi Sgr ; 2.90; 6600;occ; 89; 0;31550
13; 5610.2; 13-MAR-2008 05:32:18; Dark ; 43.5; 57; 34Sig Sgr ; 2.07; 26000;occ; 87; 0;31550
14; 5814.8; 13-MAR-2008 05:35:42; Dark ; 45.0; 38; 20Eps Sgr ; 1.84; 11000;occ; 90; 0;31550
15; 6127.5; 13-MAR-2008 05:40:55; Dark ; 42.0; 147; Alp Ara ; 2.88; 26000;occ; 84; 0;31550
16; 6240.4; 13-MAR-2008 05:42:48; Dark ; 59.5; 0; ; 0.00; 0;occ; 119; 0;31550
17; 6411.1; 13-MAR-2008 05:45:38; Dark ; 39.0; 134; Bet TrA ; 2.81; 6600;occ; 78; 0;31550
18; 6574.4; 13-MAR-2008 05:48:22; Dark ; 45.5; 4; Alp1Cen ; -0.01; 5800;occ; 91; 0;31550
19; 6649.1; 13-MAR-2008 05:49:36; Dark ; 44.0; 10; Bet Cen ; 0.61; 28000;occ; 88; 0;31550
20; 6787.2; 13-MAR-2008 05:51:55; Dark ; 41.0; 20; Bet Cru ; 1.25; 30000;occ; 82; 0;31550
21; 6947.4; 13-MAR-2008 05:54:35; Dark ; 45.0; 64; Gam Cen ; 2.20; 10600;occ; 90; 0;31550
22; 7073.7; 13-MAR-2008 05:56:41; Dark ; 51.0; 123; Iot Cen ; 2.75; 10200;occ; 102; 0;31550
23; 7434.3; 13-MAR-2008 06:02:42; Dark ; 30.0; 106; 9Bet Crv ; 2.65; 5600;occ; 60; 0;31550
24; 7579.4; 13-MAR-2008 06:05:07; Dark ; 50.0; 100; 4Gam Crv ; 2.58; 13100;occ; 100; 0;31550
/nas3/ENVISAT/GOMOS/GOM_NL__0P/GOM_NL__0PNPDK20080313_142808_000055802066_00440_31556_0382.N1
1; 1545.2; 13-MAR-2008 14:28:08; Dark ; 47.0; 100; 4Gam Crv ; 2.58; 13100;occ; 94; 0;31556
2; 2111.3; 13-MAR-2008 14:37:34; Bright; 37.5; 22; 32Alp Leo ; 1.36; 15200;occ; 75; 0;31556
3; 2248.9; 13-MAR-2008 14:39:52; Bright; 37.0; 51; 41Gam1Leo ; 2.01; 4500;occ; 74; 0;31556
4; 2724.2; 13-MAR-2008 14:47:47; Bright; 40.0; 174; 52Psi UMa ; 3.00; 4400;occ; 80; 0;31556
5; 2912.6; 13-MAR-2008 14:50:56; Bright; 36.5; 82; 48Bet UMa ; 2.37; 10600;occ; 73; 0;31556
6; 3001.1; 13-MAR-2008 14:52:24; Bright; 38.0; 36; 50Alp UMA ; 1.80; 6300;occ; 76; 0;31556
7; 3110.8; 13-MAR-2008 14:54:14; Bright; 37.0; 32; 77Eps UMa ; 1.76; 11000;occ; 74; 0;31556
8; 3428.7; 13-MAR-2008 14:59:32; Bright; 40.5; 60; 7Bet UMi ; 2.08; 3950;occ; 81; 0;31556
9; 4209.0; 13-MAR-2008 15:12:32; Bright; 34.5; 19; 50Alp Cyg ; 1.25; 10500;occ; 69; 0;31556
10; 4302.9; 13-MAR-2008 15:14:06; Bright; 35.5; 66; 37Gam Cyg ; 2.21; 5900;occ; 71; 0;31556
11; 4403.9; 13-MAR-2008 15:15:47; Bright; 34.5; 92; 53Eps Cyg ; 2.50; 4500;occ; 69; 0;31556
12; 4895.7; 13-MAR-2008 15:23:59; Dark ; 50.5; 11; 53Alp Aql ; 0.76; 8000;occ; 101; 0;31556
13; 5495.0; 13-MAR-2008 15:33:58; Dark ; 42.5; 155; 41Pi Sgr ; 2.90; 6600;occ; 85; 0;31556
14; 5615.3; 13-MAR-2008 15:35:58; Dark ; 47.0; 57; 34Sig Sgr ; 2.07; 26000;occ; 94; 0;31556
15; 5820.6; 13-MAR-2008 15:39:24; Dark ; 45.5; 38; 20Eps Sgr ; 1.84; 11000;occ; 91; 0;31556
16; 6032.7; 13-MAR-2008 15:42:56; Dark ; 48.0; 25; 35Lam Sco ; 1.62; 28000;occ; 96; 0;31556
17; 6132.8; 13-MAR-2008 15:44:36; Dark ; 41.0; 147; Alp Ara ; 2.88; 26000;occ; 82; 0;31556
18; 6247.5; 13-MAR-2008 15:46:30; Dark ; 59.5; 0; ; 0.00; 0;occ; 119; 0;31556
19; 6415.1; 13-MAR-2008 15:49:18; Dark ; 37.5; 134; Bet TrA ; 2.81; 6600;occ; 75; 0;31556
20; 6578.4; 13-MAR-2008 15:52:01; Dark ; 43.5; 4; Alp1Cen ; -0.01; 5800;occ; 87; 0;31556
21; 6652.9; 13-MAR-2008 15:53:16; Dark ; 42.5; 10; Bet Cen ; 0.61; 28000;occ; 85; 0;31556

```

```

22; 6790.4; 13-MAR-2008 15:55:33; Dark ; 37.5; 20; Bet Cru ; 1.25; 30000;occ; 75; 0;31556
23; 6951.1; 13-MAR-2008 15:58:14; Dark ; 40.0; 64; Gam Cen ; 2.20; 10600;occ; 80; 0;31556
24; 7078.6; 13-MAR-2008 16:00:22; Dark ; 47.5; 123; Tot Cen ; 2.75; 10200;occ; 95; 0;31556
/nas3/ENVISAT/GOMOS/GOM_NL__0P/GOM_NL__0PNPDK20080313_160620_000057262066_00441_31557_0383.N1
1; 1401.3; 13-MAR-2008 16:06:20; Dark ; 46.0; 106; 9Bet Crv ; 2.65; 5600;occ; 92; 0;31557
2; 1545.3; 13-MAR-2008 16:08:44; Dark ; 50.0; 100; 4Gam Crv ; 2.58; 13100;occ; 100; 0;31557
3; 2111.2; 13-MAR-2008 16:18:10; Bright; 37.5; 22; 32Alp Leo ; 1.36; 15200;occ; 75; 0;31557
4; 2248.9; 13-MAR-2008 16:20:28; Bright; 37.0; 51; 41Gam1Leo ; 2.01; 4500;occ; 74; 0;31557
5; 2724.0; 13-MAR-2008 16:28:23; Bright; 59.0; 174; 52Psi UMa ; 3.00; 4400;occ; 118; 0;31557
6; 2912.5; 13-MAR-2008 16:31:31; Bright; 38.0; 82; 48Bet UMa ; 2.37; 10600;occ; 76; 0;31557
7; 3001.0; 13-MAR-2008 16:33:00; Bright; 36.5; 36; 50Alp UMa ; 1.80; 6300;occ; 73; 0;31557
8; 3110.2; 13-MAR-2008 16:34:49; Bright; 37.0; 32; 77Eps UMa ; 1.76; 11000;occ; 74; 0;31557
9; 3428.5; 13-MAR-2008 16:40:07; Bright; 40.0; 60; 7Bet UMi ; 2.08; 3950;occ; 80; 0;31557
10; 4209.2; 13-MAR-2008 16:53:08; Bright; 34.5; 19; 50Alp Cyg ; 1.25; 10500;occ; 69; 0;31557
11; 4303.2; 13-MAR-2008 16:54:42; Bright; 37.0; 66; 37Gam Cyg ; 2.21; 5900;occ; 74; 0;31557
12; 4404.2; 13-MAR-2008 16:56:23; Bright; 35.0; 92; 53Eps Cyg ; 2.50; 4500;occ; 70; 0;31557
13; 4896.2; 13-MAR-2008 17:04:35; Dark ; 50.0; 11; 53Alp Aql ; 0.76; 8000;occ; 100; 0;31557
14; 5495.9; 13-MAR-2008 17:14:35; Dark ; 43.0; 155; 41Pi Sgr ; 2.90; 6600;occ; 86; 0;31557
15; 5616.1; 13-MAR-2008 17:16:35; Dark ; 44.5; 57; 34Sig Sgr ; 2.07; 26000;occ; 89; 0;31557
16; 5821.4; 13-MAR-2008 17:20:00; Dark ; 44.0; 38; 20Eps Sgr ; 1.84; 11000;occ; 88; 0;31557
17; 6033.8; 13-MAR-2008 17:23:33; Dark ; 50.0; 25; 35Lam Sco ; 1.62; 28000;occ; 100; 0;31557
18; 6248.8; 13-MAR-2008 17:27:08; Dark ; 59.5; 0; ; 0.00; 0;occ; 119; 0;31557
19; 6415.6; 13-MAR-2008 17:29:55; Dark ; 39.5; 134; Bet TrA ; 2.81; 6600;occ; 79; 0;31557
20; 6578.9; 13-MAR-2008 17:32:38; Dark ; 43.5; 4; Alp1Cen ; -0.01; 5800;occ; 87; 0;31557
21; 6653.4; 13-MAR-2008 17:33:52; Dark ; 42.0; 10; Bet Cen ; 0.61; 28000;occ; 84; 0;31557
22; 6790.8; 13-MAR-2008 17:36:10; Dark ; 37.5; 20; Bet Cru ; 1.25; 30000;occ; 75; 0;31557
23; 6951.6; 13-MAR-2008 17:38:51; Dark ; 39.5; 64; Gam Cen ; 2.20; 10600;occ; 79; 0;31557
24; 7079.1; 13-MAR-2008 17:40:58; Dark ; 49.0; 123; Tot Cen ; 2.75; 10200;occ; 98; 0;31557
/nas3/ENVISAT/GOMOS/GOM_NL__0P/GOM_NL__0PNPDK20080313_174656_000055922066_00442_31558_0384.N1
1; 1401.3; 13-MAR-2008 17:46:56; Dark ; 51.0; 106; 9Bet Crv ; 2.65; 5600;occ; 102; 0;31558
2; 1545.1; 13-MAR-2008 17:49:20; Dark ; 47.5; 100; 4Gam Crv ; 2.58; 13100;occ; 95; 0;31558
3; 2111.2; 13-MAR-2008 17:58:46; Bright; 37.5; 22; 32Alp Leo ; 1.36; 15200;occ; 75; 0;31558
4; 2248.7; 13-MAR-2008 18:01:04; Bright; 37.5; 51; 41Gam1Leo ; 2.01; 4500;occ; 75; 0;31558
5; 2723.5; 13-MAR-2008 18:08:59; Bright; 40.0; 174; 52Psi UMa ; 3.00; 4400;occ; 80; 0;31558
6; 2912.1; 13-MAR-2008 18:12:07; Bright; 38.0; 82; 48Bet UMa ; 2.37; 10600;occ; 76; 0;31558
7; 3000.7; 13-MAR-2008 18:13:36; Bright; 38.5; 36; 50Alp UMa ; 1.80; 6300;occ; 77; 0;31558
8; 3109.6; 13-MAR-2008 18:15:25; Bright; 41.0; 32; 77Eps UMa ; 1.76; 11000;occ; 82; 0;31558
9; 3428.1; 13-MAR-2008 18:20:43; Bright; 40.5; 60; 7Bet UMi ; 2.08; 3950;occ; 81; 0;31558
10; 4209.1; 13-MAR-2008 18:33:44; Bright; 37.5; 19; 50Alp Cyg ; 1.25; 10500;occ; 75; 0;31558
11; 4303.3; 13-MAR-2008 18:35:18; Bright; 37.5; 66; 37Gam Cyg ; 2.21; 5900;occ; 75; 0;31558
12; 4404.3; 13-MAR-2008 18:36:59; Bright; 35.5; 92; 53Eps Cyg ; 2.50; 4500;occ; 71; 0;31558
13; 4896.5; 13-MAR-2008 18:45:12; Dark ; 50.0; 11; 53Alp Aql ; 0.76; 8000;occ; 100; 0;31558
14; 5496.2; 13-MAR-2008 18:55:11; Dark ; 45.0; 155; 41Pi Sgr ; 2.90; 6600;occ; 90; 0;31558
15; 5616.7; 13-MAR-2008 18:57:12; Dark ; 45.5; 57; 34Sig Sgr ; 2.07; 26000;occ; 91; 0;31558
16; 5822.2; 13-MAR-2008 19:00:37; Dark ; 47.0; 38; 20Eps Sgr ; 1.84; 11000;occ; 94; 0;31558
17; 6034.8; 13-MAR-2008 19:04:10; Dark ; 48.0; 25; 35Lam Sco ; 1.62; 28000;occ; 96; 0;31558
18; 6249.9; 13-MAR-2008 19:07:45; Dark ; 59.5; 0; ; 0.00; 0;occ; 119; 0;31558
19; 6416.0; 13-MAR-2008 19:10:31; Dark ; 38.0; 134; Bet TrA ; 2.81; 6600;occ; 76; 0;31558
20; 6579.5; 13-MAR-2008 19:13:14; Dark ; 56.5; 4; Alp1Cen ; -0.01; 5800;occ; 113; 0;31558
21; 6653.8; 13-MAR-2008 19:14:29; Dark ; 50.0; 10; Bet Cen ; 0.61; 28000;occ; 100; 0;31558
22; 6791.1; 13-MAR-2008 19:16:46; Dark ; 47.0; 20; Bet Cru ; 1.25; 30000;occ; 94; 0;31558
23; 6951.9; 13-MAR-2008 19:19:27; Dark ; 42.0; 64; Gam Cen ; 2.20; 10600;occ; 84; 0;31558
/nas3/ENVISAT/GOMOS/GOM_NL__0P/GOM_NL__0PNPDK20080313_192005_000061742066_00443_31559_0385.N1
1; 953.9; 13-MAR-2008 19:20:05; Dark ; 42.5; 64; Gam Cen ; 2.20; 10600;occ; 85; 76;31559
2; 1043.6; 13-MAR-2008 19:21:35; Dark ; 48.0; 123; Tot Cen ; 2.75; 10200;occ; 96; 0;31559
3; 1401.5; 13-MAR-2008 19:27:32; Dark ; 51.0; 106; 9Bet Crv ; 2.65; 5600;occ; 102; 0;31559
4; 1545.0; 13-MAR-2008 19:29:56; Dark ; 52.5; 100; 4Gam Crv ; 2.58; 13100;occ; 105; 0;31559
5; 2110.6; 13-MAR-2008 19:39:22; Bright; 38.5; 22; 32Alp Leo ; 1.36; 15200;occ; 77; 0;31559
6; 2248.0; 13-MAR-2008 19:41:39; Bright; 38.0; 51; 41Gam1Leo ; 2.01; 4500;occ; 76; 0;31559
7; 2722.4; 13-MAR-2008 19:49:33; Bright; 39.0; 174; 52Psi UMa ; 3.00; 4400;occ; 78; 0;31559
8; 2911.1; 13-MAR-2008 19:52:42; Bright; 37.0; 82; 48Bet UMa ; 2.37; 10600;occ; 74; 0;31559
9; 2999.6; 13-MAR-2008 19:54:11; Bright; 38.5; 36; 50Alp UMa ; 1.80; 6300;occ; 77; 0;31559
10; 3108.0; 13-MAR-2008 19:55:59; Bright; 41.0; 32; 77Eps UMa ; 1.76; 11000;occ; 82; 0;31559
11; 3427.0; 13-MAR-2008 20:01:18; Bright; 42.5; 60; 7Bet UMi ; 2.08; 3950;occ; 85; 0;31559
12; 4208.6; 13-MAR-2008 20:14:20; Bright; 35.5; 19; 50Alp Cyg ; 1.25; 10500;occ; 71; 0;31559
13; 4302.7; 13-MAR-2008 20:15:54; Bright; 35.5; 66; 37Gam Cyg ; 2.21; 5900;occ; 71; 0;31559
14; 4403.8; 13-MAR-2008 20:17:35; Bright; 34.5; 92; 53Eps Cyg ; 2.50; 4500;occ; 69; 0;31559
15; 4896.5; 13-MAR-2008 20:25:47; Dark ; 49.5; 11; 53Alp Aql ; 0.76; 8000;occ; 99; 0;31559

```

16; 5496.9; 13-MAR-2008 20:35:48; Dark ; 42.5; 155; 41Pi Sgr ; 2.90; 6600;occ; 85; 0;31559
17; 5617.3; 13-MAR-2008 20:37:48; Dark ; 47.0; 57; 34Sig Sgr ; 2.07; 26000;occ; 94; 0;31559
18; 5822.8; 13-MAR-2008 20:41:14; Dark ; 54.5; 38; 20Eps Sgr ; 1.84; 11000;occ; 109; 0;31559
19; 6035.3; 13-MAR-2008 20:44:46; Dark ; 50.0; 25; 35Lam Sco ; 1.62; 28000;occ; 100; 0;31559
20; 6251.1; 13-MAR-2008 20:48:22; Dark ; 59.5; 0; ; 0.00; 0;occ; 119; 0;31559
21; 6415.9; 13-MAR-2008 20:51:07; Dark ; 39.5; 134; Bet TrA ; 2.81; 6600;occ; 79; 0;31559
22; 6579.3; 13-MAR-2008 20:53:50; Dark ; 43.0; 4; Alp1Cen ; -0.01; 5800;occ; 86; 0;31559
23; 6653.7; 13-MAR-2008 20:55:05; Dark ; 40.0; 10; Bet Cen ; 0.61; 28000;occ; 80; 0;31559
24; 6790.7; 13-MAR-2008 20:57:22; Dark ; 40.5; 20; Bet Cru ; 1.25; 30000;occ; 81; 0;31559
25; 6951.7; 13-MAR-2008 21:00:03; Dark ; 42.0; 64; Gam Cen ; 2.20; 10600;occ; 84; 0;31559
26; 7079.5; 13-MAR-2008 21:02:10; Dark ; 49.0; 123; Tot Cen ; 2.75; 10200;occ; 98; 0;31559

/nas3/ENVISAT/GOMOS/GOM_NL__0P/GOM_NL__0PNPDE20080313_224844_000060372066_00445_31561_5392.N1

1; 1401.1; 13-MAR-2008 22:48:44; Dark ; 54.0; 106; 9Bet Crv ; 2.65; 5600;occ; 108; 0;31561
2; 1544.7; 13-MAR-2008 22:51:07; Dark ; 51.5; 100; 4Gam Crv ; 2.58; 13100;occ; 103; 0;31561
3; 2110.7; 13-MAR-2008 23:00:33; Bright; 38.0; 22; 32Alp Leo ; 1.36; 15200;occ; 76; 0;31561
4; 2247.8; 13-MAR-2008 23:02:51; Bright; 38.0; 51; 41Gam1Leo ; 2.01; 4500;occ; 76; 0;31561
5; 2721.7; 13-MAR-2008 23:10:44; Bright; 38.5; 174; 52Psi UMa ; 3.00; 4400;occ; 77; 0;31561
6; 2910.4; 13-MAR-2008 23:13:53; Bright; 38.0; 82; 48Bet UMa ; 2.37; 10600;occ; 76; 0;31561
7; 2999.0; 13-MAR-2008 23:15:22; Bright; 38.0; 36; 50Alp UMa ; 1.80; 6300;occ; 76; 0;31561
8; 3106.6; 13-MAR-2008 23:17:09; Bright; 45.0; 32; 77Eps UMa ; 1.76; 11000;occ; 90; 0;31561
9; 3426.4; 13-MAR-2008 23:22:29; Bright; 40.0; 60; 7Bet UMi ; 2.08; 3950;occ; 80; 0;31561
10; 4208.7; 13-MAR-2008 23:35:32; Bright; 37.5; 19; 50Alp Cyg ; 1.25; 10500;occ; 75; 0;31561
11; 4302.8; 13-MAR-2008 23:37:06; Bright; 37.0; 66; 37Gam Cyg ; 2.21; 5900;occ; 74; 0;31561
12; 4404.1; 13-MAR-2008 23:38:47; Bright; 34.5; 92; 53Eps Cyg ; 2.50; 4500;occ; 69; 0;31561
13; 4897.1; 13-MAR-2008 23:47:00; Dark ; 50.5; 11; 53Alp Aql ; 0.76; 8000;occ; 101; 0;31561
14; 5498.3; 13-MAR-2008 23:57:01; Dark ; 45.0; 155; 41Pi Sgr ; 2.90; 6600;occ; 90; 0;31561
15; 5618.8; 13-MAR-2008 23:59:02; Dark ; 45.5; 57; 34Sig Sgr ; 2.07; 26000;occ; 91; 0;31561
16; 5824.4; 14-MAR-2008 00:02:27; Dark ; 49.5; 38; 20Eps Sgr ; 1.84; 11000;occ; 99; 0;31561
17; 6037.5; 14-MAR-2008 00:06:00; Dark ; 49.0; 25; 35Lam Sco ; 1.62; 28000;occ; 98; 0;31561
18; 6253.4; 14-MAR-2008 00:09:36; Dark ; 59.5; 0; ; 0.00; 0;occ; 119; 0;31561
19; 6416.9; 14-MAR-2008 00:12:20; Dark ; 39.0; 134; Bet TrA ; 2.81; 6600;occ; 78; 0;31561
20; 6580.4; 14-MAR-2008 00:15:03; Dark ; 44.5; 4; Alp1Cen ; -0.01; 5800;occ; 89; 0;31561
21; 6654.6; 14-MAR-2008 00:16:17; Dark ; 48.0; 10; Bet Cen ; 0.61; 28000;occ; 96; 0;31561
22; 6791.5; 14-MAR-2008 00:18:34; Dark ; 39.5; 20; Bet Cru ; 1.25; 30000;occ; 79; 0;31561
23; 6952.5; 14-MAR-2008 00:21:15; Dark ; 41.5; 64; Gam Cen ; 2.20; 10600;occ; 83; 0;31561
24; 7080.6; 14-MAR-2008 00:23:23; Dark ; 50.5; 123; Tot Cen ; 2.75; 10200;occ; 101; 0;31561
25; 7437.4; 14-MAR-2008 00:29:20; Dark ; 1.5; 106; 9Bet Crv ; 2.65; 5600;occ; 3; 0;31561

/nas3/ENVISAT/GOMOS/GOM_NL__0P/GOM_NL__0PNPDK20080313_061434_000055202066_00435_31551_0377.N1

1; 2110.6; 13-MAR-2008 06:14:34; Bright; 36.0; 22; 32Alp Leo ; 1.36; 15200;occ; 72; 0;31551
2; 2248.6; 13-MAR-2008 06:16:52; Bright; 38.0; 51; 41Gam1Leo ; 2.01; 4500;occ; 76; 0;31551
3; 2725.5; 13-MAR-2008 06:24:49; Bright; 39.5; 174; 52Psi UMa ; 3.00; 4400;occ; 79; 0;31551
4; 2913.5; 13-MAR-2008 06:27:57; Bright; 38.0; 82; 48Bet UMa ; 2.37; 10600;occ; 76; 0;31551
5; 3001.9; 13-MAR-2008 06:29:25; Bright; 38.5; 36; 50Alp UMa ; 1.80; 6300;occ; 77; 0;31551
6; 3113.8; 13-MAR-2008 06:31:17; Bright; 26.0; 32; 77Eps UMa ; 1.76; 11000;occ; 52; 0;31551
7; 3429.9; 13-MAR-2008 06:36:33; Bright; 41.0; 60; 7Bet UMi ; 2.08; 3950;occ; 82; 0;31551
8; 4208.1; 13-MAR-2008 06:49:32; Bright; 35.0; 19; 50Alp Cyg ; 1.25; 10500;occ; 70; 0;31551
9; 4302.0; 13-MAR-2008 06:51:05; Bright; 37.5; 66; 37Gam Cyg ; 2.21; 5900;occ; 75; 0;31551
10; 4402.8; 13-MAR-2008 06:52:46; Bright; 35.5; 92; 53Eps Cyg ; 2.50; 4500;occ; 71; 0;31551
11; 4893.4; 13-MAR-2008 07:00:57; Dark ; 48.5; 11; 53Alp Aql ; 0.76; 8000;occ; 97; 0;31551
12; 5491.1; 13-MAR-2008 07:10:55; Dark ; 44.5; 155; 41Pi Sgr ; 2.90; 6600;occ; 89; 0;31551
13; 5611.0; 13-MAR-2008 07:12:54; Dark ; 45.0; 57; 34Sig Sgr ; 2.07; 26000;occ; 90; 0;31551
14; 5815.7; 13-MAR-2008 07:16:19; Dark ; 48.5; 38; 20Eps Sgr ; 1.84; 11000;occ; 97; 0;31551
15; 6128.2; 13-MAR-2008 07:21:32; Dark ; 40.5; 147; Alp Ara ; 2.88; 26000;occ; 81; 0;31551
16; 6241.5; 13-MAR-2008 07:23:25; Dark ; 59.5; 0; ; 0.00; 0;occ; 119; 0;31551
17; 6411.6; 13-MAR-2008 07:26:15; Dark ; 38.5; 134; Bet TrA ; 2.81; 6600;occ; 77; 0;31551
18; 6574.9; 13-MAR-2008 07:28:58; Dark ; 46.5; 4; Alp1Cen ; -0.01; 5800;occ; 93; 0;31551
19; 6649.5; 13-MAR-2008 07:30:13; Dark ; 48.5; 10; Bet Cen ; 0.61; 28000;occ; 97; 0;31551
20; 6787.6; 13-MAR-2008 07:32:31; Dark ; 46.5; 20; Bet Cru ; 1.25; 30000;occ; 93; 0;31551
21; 6948.0; 13-MAR-2008 07:35:11; Dark ; 42.5; 64; Gam Cen ; 2.20; 10600;occ; 85; 0;31551
22; 7074.4; 13-MAR-2008 07:37:18; Dark ; 49.5; 123; Tot Cen ; 2.75; 10200;occ; 99; 0;31551
23; 7434.6; 13-MAR-2008 07:43:18; Dark ; 35.0; 106; 9Bet Crv ; 2.65; 5600;occ; 70; 0;31551
24; 7579.3; 13-MAR-2008 07:45:43; Dark ; 52.0; 100; 4Gam Crv ; 2.58; 13100;occ; 104; 0;31551

/nas3/ENVISAT/GOMOS/GOM_NL__0P/GOM_NL__0PNPDK20080313_075510_000055202066_00436_31552_0378.N1

1; 2110.6; 13-MAR-2008 07:55:10; Bright; 36.5; 22; 32Alp Leo ; 1.36; 15200;occ; 73; 0;31552
2; 2248.5; 13-MAR-2008 07:57:28; Bright; 38.0; 51; 41Gam1Leo ; 2.01; 4500;occ; 76; 0;31552
3; 2725.1; 13-MAR-2008 08:05:24; Bright; 39.0; 174; 52Psi UMa ; 3.00; 4400;occ; 78; 0;31552
4; 2913.1; 13-MAR-2008 08:08:32; Bright; 37.0; 82; 48Bet UMa ; 2.37; 10600;occ; 74; 0;31552
5; 3001.5; 13-MAR-2008 08:10:01; Bright; 39.0; 36; 50Alp UMa ; 1.80; 6300;occ; 78; 0;31552

```

6; 3113.1; 13-MAR-2008 08:11:53; Bright; 30.0; 32; 77Eps UMa ; 1.76; 11000;occ; 60; 0;31552
7; 3429.6; 13-MAR-2008 08:17:09; Bright; 38.5; 60; 7Bet UMi ; 2.08; 3950;occ; 77; 0;31552
8; 4208.2; 13-MAR-2008 08:30:08; Bright; 35.0; 19; 50Alp Cyg ; 1.25; 10500;occ; 70; 0;31552
9; 4302.1; 13-MAR-2008 08:31:42; Bright; 37.5; 66; 37Gam Cyg ; 2.21; 5900;occ; 75; 0;31552
10; 4402.9; 13-MAR-2008 08:33:22; Bright; 35.0; 92; 53Eps Cyg ; 2.50; 4500;occ; 70; 0;31552
11; 4893.7; 13-MAR-2008 08:41:33; Dark ; 49.0; 11; 53Alp Aql ; 0.76; 8000;occ; 98; 0;31552
12; 5491.7; 13-MAR-2008 08:51:31; Dark ; 44.5; 155; 41Pi Sgr ; 2.90; 6600;occ; 89; 0;31552
13; 5611.8; 13-MAR-2008 08:53:31; Dark ; 44.0; 57; 34Sig Sgr ; 2.07; 26000;occ; 88; 0;31552
14; 5816.5; 13-MAR-2008 08:56:56; Dark ; 48.5; 38; 20Eps Sgr ; 1.84; 11000;occ; 97; 0;31552
15; 6027.6; 13-MAR-2008 09:00:27; Dark ; 52.0; 25; 35Lam Sco ; 1.62; 28000;occ; 104; 0;31552
16; 6129.0; 13-MAR-2008 09:02:08; Dark ; 41.5; 147; Alp Ara ; 2.88; 26000;occ; 83; 0;31552
17; 6242.6; 13-MAR-2008 09:04:02; Dark ; 59.5; 0; ; 0.00; 0;occ; 119; 0;31552
18; 6412.1; 13-MAR-2008 09:06:52; Dark ; 39.0; 134; Bet TrA ; 2.81; 6600;occ; 78; 0;31552
19; 6575.4; 13-MAR-2008 09:09:35; Dark ; 57.0; 4; Alp1Cen ;-0.01; 5800;occ; 114; 0;31552
20; 6650.1; 13-MAR-2008 09:10:49; Dark ; 53.0; 10; Bet Cen ; 0.61; 28000;occ; 106; 0;31552
21; 6787.9; 13-MAR-2008 09:13:07; Dark ; 44.5; 20; Bet Cru ; 1.25; 30000;occ; 89; 0;31552
22; 6948.4; 13-MAR-2008 09:15:48; Dark ; 43.5; 64; Gam Cen ; 2.20; 10600;occ; 87; 0;31552
23; 7075.0; 13-MAR-2008 09:17:54; Dark ; 53.0; 123; Tot Cen ; 2.75; 10200;occ; 106; 0;31552
24; 7434.9; 13-MAR-2008 09:23:54; Dark ; 35.0; 106; 9Bet Crv ; 2.65; 5600;occ; 70; 0;31552
25; 7579.4; 13-MAR-2008 09:26:19; Dark ; 51.5; 100; 4Gam Crv ; 2.58; 13100;occ; 103; 0;31552
/nas3/ENVISAT/GOMOS/GOM_NL__0P/GOM_NL__0PNPDK20080313_093546_000055202066_00437_31553_0379.N1
1; 2110.7; 13-MAR-2008 09:35:46; Bright; 38.5; 22; 32Alp Leo ; 1.36; 15200;occ; 77; 0;31553
2; 2248.7; 13-MAR-2008 09:38:04; Bright; 54.0; 51; 41Gam1Leo ; 2.01; 4500;occ; 108; 0;31553
3; 2725.1; 13-MAR-2008 09:46:00; Bright; 39.5; 174; 52Psi UMa ; 3.00; 4400;occ; 79; 0;31553
4; 2913.3; 13-MAR-2008 09:49:09; Bright; 36.5; 82; 48Bet UMa ; 2.37; 10600;occ; 73; 0;31553
5; 3001.8; 13-MAR-2008 09:50:37; Bright; 38.5; 36; 50Alp UMa ; 1.80; 6300;occ; 77; 0;31553
6; 3112.9; 13-MAR-2008 09:52:28; Bright; 30.0; 32; 77Eps UMa ; 1.76; 11000;occ; 60; 0;31553
7; 3429.6; 13-MAR-2008 09:57:45; Bright; 40.0; 60; 7Bet UMi ; 2.08; 3950;occ; 80; 0;31553
8; 4208.6; 13-MAR-2008 10:10:44; Bright; 33.5; 19; 50Alp Cyg ; 1.25; 10500;occ; 67; 0;31553
9; 4302.6; 13-MAR-2008 10:12:18; Bright; 35.0; 66; 37Gam Cyg ; 2.21; 5900;occ; 70; 0;31553
10; 4403.3; 13-MAR-2008 10:13:59; Bright; 34.0; 92; 53Eps Cyg ; 2.50; 4500;occ; 68; 0;31553
11; 4894.3; 13-MAR-2008 10:22:10; Dark ; 48.5; 11; 53Alp Aql ; 0.76; 8000;occ; 97; 0;31553
12; 5492.3; 13-MAR-2008 10:32:08; Dark ; 47.5; 155; 41Pi Sgr ; 2.90; 6600;occ; 95; 0;31553
13; 5612.4; 13-MAR-2008 10:34:08; Dark ; 43.5; 57; 34Sig Sgr ; 2.07; 26000;occ; 87; 0;31553
14; 5817.5; 13-MAR-2008 10:37:33; Dark ; 45.0; 38; 20Eps Sgr ; 1.84; 11000;occ; 90; 0;31553
15; 6029.1; 13-MAR-2008 10:41:04; Dark ; 50.0; 25; 35Lam Sco ; 1.62; 28000;occ; 100; 0;31553
16; 6130.2; 13-MAR-2008 10:42:46; Dark ; 42.0; 147; Alp Ara ; 2.88; 26000;occ; 84; 0;31553
17; 6243.8; 13-MAR-2008 10:44:39; Dark ; 59.5; 0; ; 0.00; 0;occ; 119; 0;31553
18; 6413.1; 13-MAR-2008 10:47:28; Dark ; 39.5; 134; Bet TrA ; 2.81; 6600;occ; 79; 0;31553
19; 6576.4; 13-MAR-2008 10:50:12; Dark ; 57.0; 4; Alp1Cen ;-0.01; 5800;occ; 114; 0;31553
20; 6651.1; 13-MAR-2008 10:51:26; Dark ; 49.5; 10; Bet Cen ; 0.61; 28000;occ; 99; 0;31553
21; 6788.9; 13-MAR-2008 10:53:44; Dark ; 45.0; 20; Bet Cru ; 1.25; 30000;occ; 90; 0;31553
22; 6949.5; 13-MAR-2008 10:56:25; Dark ; 41.0; 64; Gam Cen ; 2.20; 10600;occ; 82; 0;31553
23; 7076.5; 13-MAR-2008 10:58:32; Dark ; 50.0; 123; Tot Cen ; 2.75; 10200;occ; 100; 0;31553
24; 7436.3; 13-MAR-2008 11:04:32; Dark ; 41.0; 106; 9Bet Crv ; 2.65; 5600;occ; 82; 0;31553
25; 7580.8; 13-MAR-2008 11:06:56; Dark ; 50.0; 100; 4Gam Crv ; 2.58; 13100;occ; 100; 0;31553
/nas3/ENVISAT/GOMOS/GOM_NL__0P/GOM_NL__0PNPDK20080313_111622_000055192066_00438_31554_0380.N1
1; 2111.2; 13-MAR-2008 11:16:22; Bright; 35.5; 22; 32Alp Leo ; 1.36; 15200;occ; 71; 0;31554
2; 2249.0; 13-MAR-2008 11:18:40; Bright; 39.0; 51; 41Gam1Leo ; 2.01; 4500;occ; 78; 0;31554
3; 2724.9; 13-MAR-2008 11:26:36; Bright; 40.5; 174; 52Psi UMa ; 3.00; 4400;occ; 81; 0;31554
4; 2912.9; 13-MAR-2008 11:29:44; Bright; 38.0; 82; 48Bet UMa ; 2.37; 10600;occ; 76; 0;31554
5; 3001.5; 13-MAR-2008 11:31:13; Bright; 41.5; 36; 50Alp UMa ; 1.80; 6300;occ; 83; 0;31554
6; 3112.0; 13-MAR-2008 11:33:03; Bright; 34.0; 32; 77Eps UMa ; 1.76; 11000;occ; 68; 0;31554
7; 3429.2; 13-MAR-2008 11:38:20; Bright; 40.0; 60; 7Bet UMi ; 2.08; 3950;occ; 80; 0;31554
8; 4208.8; 13-MAR-2008 11:51:20; Bright; 36.0; 19; 50Alp Cyg ; 1.25; 10500;occ; 72; 0;31554
9; 4302.8; 13-MAR-2008 11:52:54; Bright; 37.5; 66; 37Gam Cyg ; 2.21; 5900;occ; 75; 0;31554
10; 4403.6; 13-MAR-2008 11:54:35; Bright; 34.0; 92; 53Eps Cyg ; 2.50; 4500;occ; 68; 0;31554
11; 4894.9; 13-MAR-2008 12:02:46; Dark ; 50.0; 11; 53Alp Aql ; 0.76; 8000;occ; 100; 0;31554
12; 5493.6; 13-MAR-2008 12:12:45; Dark ; 44.0; 155; 41Pi Sgr ; 2.90; 6600;occ; 88; 0;31554
13; 5613.9; 13-MAR-2008 12:14:45; Dark ; 45.5; 57; 34Sig Sgr ; 2.07; 26000;occ; 91; 0;31554
14; 5818.8; 13-MAR-2008 12:18:10; Dark ; 51.5; 38; 20Eps Sgr ; 1.84; 11000;occ; 103; 0;31554
15; 6030.5; 13-MAR-2008 12:21:42; Dark ; 48.5; 25; 35Lam Sco ; 1.62; 28000;occ; 97; 0;31554
16; 6131.3; 13-MAR-2008 12:23:23; Dark ; 41.5; 147; Alp Ara ; 2.88; 26000;occ; 83; 0;31554
17; 6245.0; 13-MAR-2008 12:25:16; Dark ; 59.5; 0; ; 0.00; 0;occ; 119; 0;31554
18; 6414.1; 13-MAR-2008 12:28:05; Dark ; 38.5; 134; Bet TrA ; 2.81; 6600;occ; 77; 0;31554
19; 6577.4; 13-MAR-2008 12:30:49; Dark ; 42.0; 4; Alp1Cen ;-0.01; 5800;occ; 84; 0;31554
20; 6651.9; 13-MAR-2008 12:32:03; Dark ; 41.0; 10; Bet Cen ; 0.61; 28000;occ; 82; 0;31554
21; 6789.7; 13-MAR-2008 12:34:21; Dark ; 41.5; 20; Bet Cru ; 1.25; 30000;occ; 83; 0;31554

```



22; 6950.2; 13-MAR-2008 12:37:01; Dark ; 42.0; 64; Gam Cen ; 2.20; 10600;occ; 84; 0;31554
23; 7077.4; 13-MAR-2008 12:39:09; Dark ; 48.0; 123; Iot Cen ; 2.75; 10200;occ; 96; 0;31554
24; 7436.8; 13-MAR-2008 12:45:08; Dark ; 41.0; 106; 9Bet Crv ; 2.65; 5600;occ; 82; 0;31554
25; 7581.1; 13-MAR-2008 12:47:32; Dark ; 50.0; 100; 4Gam Crv ; 2.58; 13100;occ; 100; 0;31554
/nas3/ENVISAT/GOMOS/GOM_NL__0P/GOM_NL__0PNPDK20080313_124759_000059102066_00439_31555_0381.N1
1; 1572.3; 13-MAR-2008 12:47:59; Dark ; 50.5; 100; 4Gam Crv ; 2.58; 13100;occ; 101; 54;31555
2; 2111.2; 13-MAR-2008 12:56:58; Bright; 36.5; 22; 32Alp Leo ; 1.36; 15200;occ; 73; 0;31555
3; 2249.0; 13-MAR-2008 12:59:16; Bright; 37.0; 51; 41Gam1Leo ; 2.01; 4500;occ; 74; 0;31555
4; 2724.5; 13-MAR-2008 13:07:12; Bright; 39.0; 174; 52Psi UMa ; 3.00; 4400;occ; 78; 0;31555
5; 2912.7; 13-MAR-2008 13:10:20; Bright; 35.0; 82; 48Bet UMa ; 2.37; 10600;occ; 70; 0;31555
6; 3001.2; 13-MAR-2008 13:11:48; Bright; 39.0; 36; 50Alp UMa ; 1.80; 6300;occ; 78; 0;31555
7; 3111.3; 13-MAR-2008 13:13:38; Bright; 34.0; 32; 77Eps UMa ; 1.76; 11000;occ; 68; 0;31555
8; 3428.9; 13-MAR-2008 13:18:56; Bright; 37.5; 60; 7Bet UMi ; 2.08; 3950;occ; 75; 0;31555
9; 4208.8; 13-MAR-2008 13:31:56; Bright; 37.0; 19; 50Alp Cyg ; 1.25; 10500;occ; 74; 0;31555
10; 4302.8; 13-MAR-2008 13:33:30; Bright; 35.0; 66; 37Gam Cyg ; 2.21; 5900;occ; 70; 0;31555
11; 4403.7; 13-MAR-2008 13:35:11; Bright; 35.5; 92; 53Eps Cyg ; 2.50; 4500;occ; 71; 0;31555
12; 4895.3; 13-MAR-2008 13:43:22; Dark ; 48.0; 11; 53Alp Aql ; 0.76; 8000;occ; 96; 0;31555
13; 5494.3; 13-MAR-2008 13:53:21; Dark ; 44.0; 155; 41Pi Sgr ; 2.90; 6600;occ; 88; 0;31555
14; 5614.6; 13-MAR-2008 13:55:22; Dark ; 43.5; 57; 34Sig Sgr ; 2.07; 26000;occ; 87; 0;31555
15; 5819.6; 13-MAR-2008 13:58:47; Dark ; 56.0; 38; 20Eps Sgr ; 1.84; 11000;occ; 112; 0;31555
16; 6031.6; 13-MAR-2008 14:02:19; Dark ; 50.5; 25; 35Lam Sco ; 1.62; 28000;occ; 101; 0;31555
17; 6132.1; 13-MAR-2008 14:03:59; Dark ; 41.5; 147; Alp Ara ; 2.88; 26000;occ; 83; 0;31555
18; 6246.2; 13-MAR-2008 14:05:53; Dark ; 59.5; 0; ; 0.00; 0;occ; 119; 0;31555
19; 6414.5; 13-MAR-2008 14:08:42; Dark ; 37.0; 134; Bet TrA ; 2.81; 6600;occ; 74; 0;31555
20; 6577.8; 13-MAR-2008 14:11:25; Dark ; 42.5; 4; Alp1Cen ; -0.01; 5800;occ; 85; 0;31555
21; 6652.3; 13-MAR-2008 14:12:39; Dark ; 48.5; 10; Bet Cen ; 0.61; 28000;occ; 97; 0;31555
22; 6789.9; 13-MAR-2008 14:14:57; Dark ; 37.5; 20; Bet Cru ; 1.25; 30000;occ; 75; 0;31555
23; 6950.6; 13-MAR-2008 14:17:38; Dark ; 44.5; 64; Gam Cen ; 2.20; 10600;occ; 89; 0;31555
24; 7078.0; 13-MAR-2008 14:19:45; Dark ; 51.0; 123; Iot Cen ; 2.75; 10200;occ; 102; 0;31555
25; 7437.0; 13-MAR-2008 14:25:44; Dark ; 45.5; 106; 9Bet Crv ; 2.65; 5600;occ; 91; 0;31555
/nas3/ENVISAT/GOMOS/GOM_NL__0P/GOM_NL__0PNPDK20080313_210210_000060862066_00444_31560_0386.N1
1; 1043.5; 13-MAR-2008 21:02:10; Dark ; 49.5; 123; Iot Cen ; 2.75; 10200;occ; 99; 0;31560
2; 1400.9; 13-MAR-2008 21:08:08; Dark ; 54.5; 106; 9Bet Crv ; 2.65; 5600;occ; 109; 0;31560
3; 1544.5; 13-MAR-2008 21:10:31; Dark ; 49.5; 100; 4Gam Crv ; 2.58; 13100;occ; 99; 0;31560
4; 2110.6; 13-MAR-2008 21:19:58; Bright; 37.0; 22; 32Alp Leo ; 1.36; 15200;occ; 74; 0;31560
5; 2247.9; 13-MAR-2008 21:22:15; Bright; 38.0; 51; 41Gam1Leo ; 2.01; 4500;occ; 76; 0;31560
6; 2722.0; 13-MAR-2008 21:30:09; Bright; 40.0; 174; 52Psi UMa ; 3.00; 4400;occ; 80; 0;31560
7; 2910.7; 13-MAR-2008 21:33:18; Bright; 37.0; 82; 48Bet UMa ; 2.37; 10600;occ; 74; 0;31560
8; 2999.3; 13-MAR-2008 21:34:46; Bright; 39.5; 36; 50Alp UMa ; 1.80; 6300;occ; 79; 0;31560
9; 3107.3; 13-MAR-2008 21:36:34; Bright; 45.0; 32; 77Eps UMa ; 1.76; 11000;occ; 90; 0;31560
10; 3426.7; 13-MAR-2008 21:41:54; Bright; 41.0; 60; 7Bet UMi ; 2.08; 3950;occ; 82; 0;31560
11; 4208.6; 13-MAR-2008 21:54:56; Bright; 36.5; 19; 50Alp Cyg ; 1.25; 10500;occ; 73; 0;31560
12; 4302.7; 13-MAR-2008 21:56:30; Bright; 34.5; 66; 37Gam Cyg ; 2.21; 5900;occ; 69; 0;31560
13; 4403.9; 13-MAR-2008 21:58:11; Bright; 33.5; 92; 53Eps Cyg ; 2.50; 4500;occ; 67; 0;31560
14; 4896.8; 13-MAR-2008 22:06:24; Dark ; 49.5; 11; 53Alp Aql ; 0.76; 8000;occ; 99; 0;31560
15; 5497.5; 13-MAR-2008 22:16:24; Dark ; 43.0; 155; 41Pi Sgr ; 2.90; 6600;occ; 86; 0;31560
16; 5618.1; 13-MAR-2008 22:18:25; Dark ; 47.5; 57; 34Sig Sgr ; 2.07; 26000;occ; 95; 0;31560
17; 5823.6; 13-MAR-2008 22:21:50; Dark ; 44.5; 38; 20Eps Sgr ; 1.84; 11000;occ; 89; 0;31560
18; 6036.4; 13-MAR-2008 22:25:23; Dark ; 49.5; 25; 35Lam Sco ; 1.62; 28000;occ; 99; 0;31560
19; 6252.2; 13-MAR-2008 22:28:59; Dark ; 59.5; 0; ; 0.00; 0;occ; 119; 0;31560
20; 6416.4; 13-MAR-2008 22:31:43; Dark ; 38.5; 134; Bet TrA ; 2.81; 6600;occ; 77; 0;31560
21; 6579.9; 13-MAR-2008 22:34:27; Dark ; 51.5; 4; Alp1Cen ; -0.01; 5800;occ; 103; 0;31560
22; 6654.1; 13-MAR-2008 22:35:41; Dark ; 45.0; 10; Bet Cen ; 0.61; 28000;occ; 90; 0;31560
23; 6791.1; 13-MAR-2008 22:37:58; Dark ; 45.0; 20; Bet Cru ; 1.25; 30000;occ; 90; 0;31560
24; 6952.1; 13-MAR-2008 22:40:39; Dark ; 42.0; 64; Gam Cen ; 2.20; 10600;occ; 84; 0;31560
25; 7080.0; 13-MAR-2008 22:42:47; Dark ; 50.0; 123; Iot Cen ; 2.75; 10200;occ; 100; 0;31560
/nas3/ENVISAT/GOMOS/GOM_NL__0P/GOM_NL__0PNPDE20080314_002920_000060902066_00446_31562_5393.N1
1; 1401.5; 14-MAR-2008 00:29:20; Dark ; 57.0; 106; 9Bet Crv ; 2.65; 5600;occ; 114; 0;31562
2; 1544.8; 14-MAR-2008 00:31:43; Dark ; 52.0; 100; 4Gam Crv ; 2.58; 13100;occ; 104; 0;31562
3; 2110.6; 14-MAR-2008 00:41:09; Bright; 37.5; 22; 32Alp Leo ; 1.36; 15200;occ; 75; 0;31562
4; 2247.7; 14-MAR-2008 00:43:26; Bright; 37.5; 51; 41Gam1Leo ; 2.01; 4500;occ; 75; 0;31562
5; 2721.2; 14-MAR-2008 00:51:20; Bright; 40.0; 174; 52Psi UMa ; 3.00; 4400;occ; 80; 0;31562
6; 2910.1; 14-MAR-2008 00:54:29; Bright; 36.0; 82; 48Bet UMa ; 2.37; 10600;occ; 72; 0;31562
7; 2998.8; 14-MAR-2008 00:55:57; Bright; 39.5; 36; 50Alp UMa ; 1.80; 6300;occ; 79; 0;31562
8; 3105.8; 14-MAR-2008 00:57:44; Bright; 46.5; 32; 77Eps UMa ; 1.76; 11000;occ; 93; 0;31562
9; 3426.0; 14-MAR-2008 01:03:05; Bright; 40.0; 60; 7Bet UMi ; 2.08; 3950;occ; 80; 0;31562
10; 4208.8; 14-MAR-2008 01:16:07; Bright; 35.5; 19; 50Alp Cyg ; 1.25; 10500;occ; 71; 0;31562
11; 4302.8; 14-MAR-2008 01:17:41; Bright; 37.5; 66; 37Gam Cyg ; 2.21; 5900;occ; 75; 0;31562



```

12; 4404.1; 14-MAR-2008 01:19:23; Bright; 35.5; 92; 53Eps Cyg ; 2.50; 4500;occ; 71; 0;31562
13; 4897.6; 14-MAR-2008 01:27:36; Dark ; 56.0; 11; 53Alp Aql ; 0.76; 8000;occ; 112; 0;31562
14; 5499.1; 14-MAR-2008 01:37:38; Dark ; 46.0; 155; 41Pi Sgr ; 2.90; 6600;occ; 92; 0;31562
15; 5619.7; 14-MAR-2008 01:39:38; Dark ; 45.0; 57; 34Sig Sgr ; 2.07; 26000;occ; 90; 0;31562
16; 5825.3; 14-MAR-2008 01:43:04; Dark ; 51.5; 38; 20Eps Sgr ; 1.84; 11000;occ; 103; 0;31562
17; 6038.7; 14-MAR-2008 01:46:37; Dark ; 51.0; 25; 35Lam Sco ; 1.62; 28000;occ; 102; 0;31562
18; 6254.6; 14-MAR-2008 01:50:13; Dark ; 59.5; 0; ; 0.00; 0;occ; 119; 0;31562
19; 6417.5; 14-MAR-2008 01:52:56; Dark ; 37.5; 134; Bet TrA ; 2.81; 6600;occ; 75; 0;31562
20; 6581.0; 14-MAR-2008 01:55:40; Dark ; 45.5; 4; Alp1Cen ; -0.01; 5800;occ; 91; 0;31562
21; 6655.2; 14-MAR-2008 01:56:54; Dark ; 43.0; 10; Bet Cen ; 0.61; 28000;occ; 86; 0;31562
22; 6791.9; 14-MAR-2008 01:59:11; Dark ; 39.5; 20; Bet Cru ; 1.25; 30000;occ; 79; 0;31562
23; 6953.0; 14-MAR-2008 02:01:52; Dark ; 42.5; 64; Gam Cen ; 2.20; 10600;occ; 85; 0;31562
24; 7081.3; 14-MAR-2008 02:04:00; Dark ; 49.0; 123; Iot Cen ; 2.75; 10200;occ; 98; 0;31562
25; 7437.7; 14-MAR-2008 02:09:56; Dark ; 54.5; 106; 9Bet Crv ; 2.65; 5600;occ; 109; 0;31562
/nas3/ENVISAT/GOMOS/GOM_NL__0P/GOM_NL__0PNPDE20080314_021219_000060872066_00447_31563_5394.N1
1; 1544.9; 14-MAR-2008 02:12:19; Dark ; 51.5; 100; 4Gam Crv ; 2.58; 13100;occ; 103; 0;31563
2; 2110.7; 14-MAR-2008 02:21:45; Bright; 38.0; 22; 32Alp Leo ; 1.36; 15200;occ; 76; 0;31563
3; 2247.7; 14-MAR-2008 02:24:02; Bright; 39.5; 51; 41Gam1Leo ; 2.01; 4500;occ; 79; 0;31563
4; 2720.9; 14-MAR-2008 02:31:55; Bright; 39.0; 174; 52Psi UMa ; 3.00; 4400;occ; 78; 0;31563
5; 2909.9; 14-MAR-2008 02:35:04; Bright; 37.5; 82; 48Bet UMa ; 2.37; 10600;occ; 75; 0;31563
6; 2998.5; 14-MAR-2008 02:36:33; Bright; 37.0; 36; 50Alp UMa ; 1.80; 6300;occ; 74; 0;31563
7; 3105.2; 14-MAR-2008 02:38:20; Bright; 46.5; 32; 77Eps UMa ; 1.76; 11000;occ; 93; 0;31563
8; 3425.7; 14-MAR-2008 02:43:40; Bright; 40.5; 60; 7Bet UMi ; 2.08; 3950;occ; 81; 0;31563
9; 4209.1; 14-MAR-2008 02:56:44; Bright; 34.0; 19; 50Alp Cyg ; 1.25; 10500;occ; 68; 0;31563
10; 4303.1; 14-MAR-2008 02:58:18; Bright; 35.5; 66; 37Gam Cyg ; 2.21; 5900;occ; 71; 0;31563
11; 4404.4; 14-MAR-2008 02:59:59; Bright; 35.5; 92; 53Eps Cyg ; 2.50; 4500;occ; 71; 0;31563
12; 4898.0; 14-MAR-2008 03:08:12; Dark ; 52.5; 11; 53Alp Aql ; 0.76; 8000;occ; 105; 0;31563
13; 5499.8; 14-MAR-2008 03:18:14; Dark ; 43.5; 155; 41Pi Sgr ; 2.90; 6600;occ; 87; 0;31563
14; 5620.7; 14-MAR-2008 03:20:15; Dark ; 49.0; 57; 34Sig Sgr ; 2.07; 26000;occ; 98; 0;31563
15; 5826.3; 14-MAR-2008 03:23:41; Dark ; 45.0; 38; 20Eps Sgr ; 1.84; 11000;occ; 90; 0;31563
16; 6039.8; 14-MAR-2008 03:27:14; Dark ; 49.5; 25; 35Lam Sco ; 1.62; 28000;occ; 99; 0;31563
17; 6255.9; 14-MAR-2008 03:30:50; Dark ; 59.5; 0; ; 0.00; 0;occ; 119; 0;31563
18; 6418.1; 14-MAR-2008 03:33:33; Dark ; 39.0; 134; Bet TrA ; 2.81; 6600;occ; 78; 0;31563
19; 6581.6; 14-MAR-2008 03:36:16; Dark ; 43.5; 4; Alp1Cen ; -0.01; 5800;occ; 87; 0;31563
20; 6655.8; 14-MAR-2008 03:37:30; Dark ; 44.0; 10; Bet Cen ; 0.61; 28000;occ; 88; 0;31563
21; 6792.5; 14-MAR-2008 03:39:47; Dark ; 38.5; 20; Bet Cru ; 1.25; 30000;occ; 77; 0;31563
22; 6953.5; 14-MAR-2008 03:42:28; Dark ; 41.5; 64; Gam Cen ; 2.20; 10600;occ; 83; 0;31563
23; 7081.9; 14-MAR-2008 03:44:36; Dark ; 51.0; 123; Iot Cen ; 2.75; 10200;occ; 102; 0;31563
24; 7438.1; 14-MAR-2008 03:50:33; Dark ; 57.0; 106; 9Bet Crv ; 2.65; 5600;occ; 114; 0;31563
25; 7581.0; 14-MAR-2008 03:52:55; Dark ; 51.5; 100; 4Gam Crv ; 2.58; 13100;occ; 103; 0;31563
/nas3/ENVISAT/GOMOS/GOM_NL__0P/GOM_NL__0PNPDE20080314_035334_000060492066_00448_31564_5395.N1
1; 1584.1; 14-MAR-2008 03:53:34; Dark ; 52.0; 100; 4Gam Crv ; 2.58; 13100;occ; 104; 78;31564
2; 2110.7; 14-MAR-2008 04:02:21; Bright; 36.5; 22; 32Alp Leo ; 1.36; 15200;occ; 73; 0;31564
3; 2247.5; 14-MAR-2008 04:04:38; Bright; 38.5; 51; 41Gam1Leo ; 2.01; 4500;occ; 77; 0;31564
4; 2720.6; 14-MAR-2008 04:12:31; Bright; 39.0; 174; 52Psi UMa ; 3.00; 4400;occ; 78; 0;31564
5; 2909.7; 14-MAR-2008 04:15:40; Bright; 37.5; 82; 48Bet UMa ; 2.37; 10600;occ; 75; 0;31564
6; 2998.3; 14-MAR-2008 04:17:09; Bright; 39.5; 36; 50Alp UMa ; 1.80; 6300;occ; 79; 0;31564
7; 3104.5; 14-MAR-2008 04:18:55; Bright; 45.5; 32; 77Eps UMa ; 1.76; 11000;occ; 91; 0;31564
8; 3425.3; 14-MAR-2008 04:24:16; Bright; 37.0; 60; 7Bet UMi ; 2.08; 3950;occ; 74; 0;31564
9; 4209.1; 14-MAR-2008 04:37:20; Bright; 36.5; 19; 50Alp Cyg ; 1.25; 10500;occ; 73; 0;31564
10; 4303.2; 14-MAR-2008 04:38:54; Bright; 36.0; 66; 37Gam Cyg ; 2.21; 5900;occ; 72; 0;31564
11; 4404.5; 14-MAR-2008 04:40:35; Bright; 35.0; 92; 53Eps Cyg ; 2.50; 4500;occ; 70; 0;31564
12; 4898.5; 14-MAR-2008 04:48:49; Dark ; 49.5; 11; 53Alp Aql ; 0.76; 8000;occ; 99; 0;31564
13; 5500.7; 14-MAR-2008 04:58:51; Dark ; 47.0; 155; 41Pi Sgr ; 2.90; 6600;occ; 94; 0;31564
14; 5621.4; 14-MAR-2008 05:00:52; Dark ; 43.5; 57; 34Sig Sgr ; 2.07; 26000;occ; 87; 0;31564
15; 5827.2; 14-MAR-2008 05:04:18; Dark ; 47.5; 38; 20Eps Sgr ; 1.84; 11000;occ; 95; 0;31564
16; 6040.9; 14-MAR-2008 05:07:51; Dark ; 49.5; 25; 35Lam Sco ; 1.62; 28000;occ; 99; 0;31564
17; 6257.2; 14-MAR-2008 05:11:28; Dark ; 59.5; 0; ; 0.00; 0;occ; 119; 0;31564
18; 6418.8; 14-MAR-2008 05:14:09; Dark ; 37.5; 134; Bet TrA ; 2.81; 6600;occ; 75; 0;31564
19; 6582.3; 14-MAR-2008 05:16:53; Dark ; 45.5; 4; Alp1Cen ; -0.01; 5800;occ; 91; 0;31564
20; 6656.4; 14-MAR-2008 05:18:07; Dark ; 45.5; 10; Bet Cen ; 0.61; 28000;occ; 91; 0;31564
21; 6793.0; 14-MAR-2008 05:20:23; Dark ; 46.0; 20; Bet Cru ; 1.25; 30000;occ; 92; 0;31564
22; 6954.0; 14-MAR-2008 05:23:04; Dark ; 40.5; 64; Gam Cen ; 2.20; 10600;occ; 81; 0;31564
23; 7082.6; 14-MAR-2008 05:25:13; Dark ; 50.0; 123; Iot Cen ; 2.75; 10200;occ; 100; 0;31564
24; 7438.5; 14-MAR-2008 05:31:09; Dark ; 52.5; 106; 9Bet Crv ; 2.65; 5600;occ; 105; 0;31564
25; 7581.2; 14-MAR-2008 05:33:32; Dark ; 52.0; 100; 4Gam Crv ; 2.58; 13100;occ; 104; 0;31564
/nas3/ENVISAT/GOMOS/GOM_NL__0P/GOM_NL__0PNPDE20080314_221711_000057332066_00459_31575_5396.N1
1; 1405.0; 14-MAR-2008 22:17:11; Dark ; 55.0; 106; 9Bet Crv ; 2.65; 5600;occ; 110; 0;31575

```

```

2; 1546.5; 14-MAR-2008 22:19:32; Dark ; 51.5; 100; 4Gam Crv ; 2.58; 13100;occ; 103; 0;31575
3; 2110.9; 14-MAR-2008 22:28:57; Bright; 38.5; 22; 32Alp Leo ; 1.36; 15200;occ; 77; 0;31575
4; 2246.9; 14-MAR-2008 22:31:13; Bright; 38.0; 51; 41Gam1Leo ; 2.01; 4500;occ; 76; 0;31575
5; 2716.5; 14-MAR-2008 22:39:02; Bright; 40.0; 174; 52Psi UMa ; 3.00; 4400;occ; 80; 0;31575
6; 2906.5; 14-MAR-2008 22:42:12; Bright; 38.0; 82; 48Bet UMa ; 2.37; 10600;occ; 76; 0;31575
7; 2995.6; 14-MAR-2008 22:43:41; Bright; 38.5; 36; 50Alp UMa ; 1.80; 6300;occ; 77; 0;31575
8; 3096.7; 14-MAR-2008 22:45:23; Bright; 44.0; 32; 77Eps UMa ; 1.76; 11000;occ; 88; 0;31575
9; 3421.4; 14-MAR-2008 22:50:47; Bright; 42.0; 60; 7Bet UMi ; 2.08; 3950;occ; 84; 0;31575
10; 4209.6; 14-MAR-2008 23:03:55; Bright; 38.0; 19; 50Alp Cyg ; 1.25; 10500;occ; 76; 0;31575
11; 4303.9; 14-MAR-2008 23:05:30; Bright; 38.0; 66; 37Gam Cyg ; 2.21; 5900;occ; 76; 0;31575
12; 4405.9; 14-MAR-2008 23:07:12; Bright; 37.0; 92; 53Eps Cyg ; 2.50; 4500;occ; 74; 0;31575
13; 4902.7; 14-MAR-2008 23:15:29; Dark ; 55.0; 11; 53Alp Aql ; 0.76; 8000;occ; 110; 0;31575
14; 5508.9; 14-MAR-2008 23:25:35; Dark ; 47.5; 155; 41Pi Sgr ; 2.90; 6600;occ; 95; 0;31575
15; 5630.2; 14-MAR-2008 23:27:36; Dark ; 48.0; 57; 34Sig Sgr ; 2.07; 26000;occ; 96; 0;31575
16; 5837.1; 14-MAR-2008 23:31:03; Dark ; 45.5; 38; 20Eps Sgr ; 1.84; 11000;occ; 91; 0;31575
17; 6053.3; 14-MAR-2008 23:34:39; Dark ; 51.5; 25; 35Lam Sco ; 1.62; 28000;occ; 103; 0;31575
18; 6270.3; 14-MAR-2008 23:38:16; Dark ; 59.5; 0; ; 0.00; 0;occ; 119; 0;31575
19; 6424.6; 14-MAR-2008 23:40:50; Dark ; 40.0; 134; Bet TrA ; 2.81; 6600;occ; 80; 0;31575
20; 6588.3; 14-MAR-2008 23:43:34; Dark ; 46.0; 4; Alp1Cen ; -0.01; 5800;occ; 92; 0;31575
21; 6661.9; 14-MAR-2008 23:44:48; Dark ; 40.5; 10; Bet Cen ; 0.61; 28000;occ; 81; 0;31575
22; 6855.9; 14-MAR-2008 23:48:02; Dark ; 39.5; 26; Gam Cru ; 1.62; 2900;occ; 79; 0;31575
23; 6959.0; 14-MAR-2008 23:49:45; Dark ; 44.5; 64; Gam Cen ; 2.20; 10600;occ; 89; 0;31575
24; 7089.2; 14-MAR-2008 23:51:55; Dark ; 49.5; 123; Tot Cen ; 2.75; 10200;occ; 99; 0;31575

```

/nas3/ENVISAT/GOMOS/GOM_NL__0P/GOM_NL__0PNPDK20080314_054257_000055212066_00449_31565_0387.N1

```

1; 2110.8; 14-MAR-2008 05:42:57; Bright; 36.5; 22; 32Alp Leo ; 1.36; 15200;occ; 73; 0;31565
2; 2247.6; 14-MAR-2008 05:45:14; Bright; 37.5; 51; 41Gam1Leo ; 2.01; 4500;occ; 75; 0;31565
3; 2720.1; 14-MAR-2008 05:53:07; Bright; 38.0; 174; 52Psi UMa ; 3.00; 4400;occ; 76; 0;31565
4; 2909.3; 14-MAR-2008 05:56:16; Bright; 37.0; 82; 48Bet UMa ; 2.37; 10600;occ; 74; 0;31565
5; 2998.1; 14-MAR-2008 05:57:45; Bright; 40.0; 36; 50Alp UMa ; 1.80; 6300;occ; 80; 0;31565
6; 3103.8; 14-MAR-2008 05:59:30; Bright; 46.0; 32; 77Eps UMa ; 1.76; 11000;occ; 92; 0;31565
7; 3425.0; 14-MAR-2008 06:04:51; Bright; 38.5; 60; 7Bet UMi ; 2.08; 3950;occ; 77; 0;31565
8; 4209.2; 14-MAR-2008 06:17:56; Bright; 37.5; 19; 50Alp Cyg ; 1.25; 10500;occ; 75; 0;31565
9; 4303.2; 14-MAR-2008 06:19:30; Bright; 37.5; 66; 37Gam Cyg ; 2.21; 5900;occ; 75; 0;31565
10; 4404.6; 14-MAR-2008 06:21:11; Bright; 36.0; 92; 53Eps Cyg ; 2.50; 4500;occ; 72; 0;31565
11; 4898.8; 14-MAR-2008 06:29:25; Dark ; 52.0; 11; 53Alp Aql ; 0.76; 8000;occ; 104; 0;31565
12; 5501.5; 14-MAR-2008 06:39:28; Dark ; 45.0; 155; 41Pi Sgr ; 2.90; 6600;occ; 90; 0;31565
13; 5622.3; 14-MAR-2008 06:41:29; Dark ; 48.5; 57; 34Sig Sgr ; 2.07; 26000;occ; 97; 0;31565
14; 5828.1; 14-MAR-2008 06:44:55; Dark ; 48.5; 38; 20Eps Sgr ; 1.84; 11000;occ; 97; 0;31565
15; 6042.0; 14-MAR-2008 06:48:28; Dark ; 49.0; 25; 35Lam Sco ; 1.62; 28000;occ; 98; 0;31565
16; 6258.3; 14-MAR-2008 06:52:05; Dark ; 59.5; 0; ; 0.00; 0;occ; 119; 0;31565
17; 6419.3; 14-MAR-2008 06:54:46; Dark ; 39.0; 134; Bet TrA ; 2.81; 6600;occ; 78; 0;31565
18; 6582.8; 14-MAR-2008 06:57:29; Dark ; 46.0; 4; Alp1Cen ; -0.01; 5800;occ; 92; 0;31565
19; 6656.9; 14-MAR-2008 06:58:43; Dark ; 48.0; 10; Bet Cen ; 0.61; 28000;occ; 96; 0;31565
20; 6793.4; 14-MAR-2008 07:01:00; Dark ; 44.0; 20; Bet Cru ; 1.25; 30000;occ; 88; 0;31565
21; 6954.5; 14-MAR-2008 07:03:41; Dark ; 41.5; 64; Gam Cen ; 2.20; 10600;occ; 83; 0;31565
22; 7083.2; 14-MAR-2008 07:05:50; Dark ; 48.0; 123; Tot Cen ; 2.75; 10200;occ; 96; 0;31565
23; 7438.7; 14-MAR-2008 07:11:45; Dark ; 56.5; 106; 9Bet Crv ; 2.65; 5600;occ; 113; 0;31565
24; 7581.3; 14-MAR-2008 07:14:08; Dark ; 51.5; 100; 4Gam Crv ; 2.58; 13100;occ; 103; 0;31565

```

/nas3/ENVISAT/GOMOS/GOM_NL__0P/GOM_NL__0PNPDK20080314_072333_000055192066_00450_31566_0388.N1

```

1; 2110.7; 14-MAR-2008 07:23:33; Bright; 37.0; 22; 32Alp Leo ; 1.36; 15200;occ; 74; 0;31566
2; 2247.5; 14-MAR-2008 07:25:50; Bright; 40.0; 51; 41Gam1Leo ; 2.01; 4500;occ; 80; 0;31566
3; 2719.8; 14-MAR-2008 07:33:42; Bright; 40.0; 174; 52Psi UMa ; 3.00; 4400;occ; 80; 0;31566
4; 2909.0; 14-MAR-2008 07:36:51; Bright; 38.0; 82; 48Bet UMa ; 2.37; 10600;occ; 76; 0;31566
5; 2997.8; 14-MAR-2008 07:38:20; Bright; 38.5; 36; 50Alp UMa ; 1.80; 6300;occ; 77; 0;31566
6; 3103.1; 14-MAR-2008 07:40:06; Bright; 44.0; 32; 77Eps UMa ; 1.76; 11000;occ; 88; 0;31566
7; 3424.6; 14-MAR-2008 07:45:27; Bright; 40.5; 60; 7Bet UMi ; 2.08; 3950;occ; 81; 0;31566
8; 4209.2; 14-MAR-2008 07:58:32; Bright; 36.5; 19; 50Alp Cyg ; 1.25; 10500;occ; 73; 0;31566
9; 4303.3; 14-MAR-2008 08:00:06; Bright; 37.5; 66; 37Gam Cyg ; 2.21; 5900;occ; 75; 0;31566
10; 4404.7; 14-MAR-2008 08:01:47; Bright; 36.0; 92; 53Eps Cyg ; 2.50; 4500;occ; 72; 0;31566
11; 4899.2; 14-MAR-2008 08:10:02; Dark ; 55.0; 11; 53Alp Aql ; 0.76; 8000;occ; 110; 0;31566
12; 5502.2; 14-MAR-2008 08:20:05; Dark ; 44.0; 155; 41Pi Sgr ; 2.90; 6600;occ; 88; 0;31566
13; 5623.0; 14-MAR-2008 08:22:05; Dark ; 46.0; 57; 34Sig Sgr ; 2.07; 26000;occ; 92; 0;31566
14; 5828.9; 14-MAR-2008 08:25:31; Dark ; 48.5; 38; 20Eps Sgr ; 1.84; 11000;occ; 97; 0;31566
15; 6043.1; 14-MAR-2008 08:29:06; Dark ; 54.0; 25; 35Lam Sco ; 1.62; 28000;occ; 108; 0;31566
16; 6259.5; 14-MAR-2008 08:32:42; Dark ; 59.5; 0; ; 0.00; 0;occ; 119; 0;31566
17; 6419.7; 14-MAR-2008 08:35:22; Dark ; 39.5; 134; Bet TrA ; 2.81; 6600;occ; 79; 0;31566
18; 6583.3; 14-MAR-2008 08:38:06; Dark ; 48.5; 4; Alp1Cen ; -0.01; 5800;occ; 97; 0;31566
19; 6657.4; 14-MAR-2008 08:39:20; Dark ; 52.0; 10; Bet Cen ; 0.61; 28000;occ; 104; 0;31566

```

```

20; 6793.7; 14-MAR-2008 08:41:36; Dark ; 46.0; 20; Bet Cru ; 1.25; 30000;occ; 92; 0;31566
21; 6955.0; 14-MAR-2008 08:44:17; Dark ; 44.0; 64; Gam Cen ; 2.20; 10600;occ; 88; 0;31566
22; 7083.8; 14-MAR-2008 08:46:26; Dark ; 50.5; 123; Iot Cen ; 2.75; 10200;occ; 101; 0;31566
23; 7438.9; 14-MAR-2008 08:52:21; Dark ; 57.0; 106; 9Bet Crv ; 2.65; 5600;occ; 114; 0;31566
24; 7581.4; 14-MAR-2008 08:54:44; Dark ; 49.0; 100; 4Gam Crv ; 2.58; 13100;occ; 98; 0;31566
/nas3/ENVISAT/GOMOS/GOM_NL__0P/GOM_NL__0PNPDK20080314_090409_000055212066_00451_31567_0389.N1
 1; 2110.8; 14-MAR-2008 09:04:09; Bright; 37.0; 22; 32Alp Leo ; 1.36; 15200;occ; 74; 0;31567
 2; 2247.4; 14-MAR-2008 09:06:26; Bright; 39.0; 51; 41Gam1Leo ; 2.01; 4500;occ; 78; 0;31567
 3; 2719.4; 14-MAR-2008 09:14:18; Bright; 58.0; 174; 52Psi UMa ; 3.00; 4400;occ; 116; 0;31567
 4; 2908.8; 14-MAR-2008 09:17:27; Bright; 37.5; 82; 48Bet UMa ; 2.37; 10600;occ; 75; 0;31567
 5; 2997.6; 14-MAR-2008 09:18:56; Bright; 37.5; 36; 50Alp UMa ; 1.80; 6300;occ; 75; 0;31567
 6; 3102.5; 14-MAR-2008 09:20:41; Bright; 45.0; 32; 77Eps UMa ; 1.76; 11000;occ; 90; 0;31567
 7; 3424.2; 14-MAR-2008 09:26:03; Bright; 40.5; 60; 7Bet UMi ; 2.08; 3950;occ; 81; 0;31567
 8; 4209.2; 14-MAR-2008 09:39:08; Bright; 34.0; 19; 50Alp Cyg ; 1.25; 10500;occ; 68; 0;31567
 9; 4303.3; 14-MAR-2008 09:40:42; Bright; 38.0; 66; 37Gam Cyg ; 2.21; 5900;occ; 76; 0;31567
10; 4404.8; 14-MAR-2008 09:42:23; Bright; 34.5; 92; 53Eps Cyg ; 2.50; 4500;occ; 69; 0;31567
11; 4899.5; 14-MAR-2008 09:50:38; Dark ; 51.0; 11; 53Alp Aql ; 0.76; 8000;occ; 102; 0;31567
12; 5502.8; 14-MAR-2008 10:00:41; Dark ; 47.5; 155; 41Pi Sgr ; 2.90; 6600;occ; 95; 0;31567
13; 5623.8; 14-MAR-2008 10:02:42; Dark ; 48.0; 57; 34Sig Sgr ; 2.07; 26000;occ; 96; 0;31567
14; 5829.8; 14-MAR-2008 10:06:08; Dark ; 48.0; 38; 20Eps Sgr ; 1.84; 11000;occ; 96; 0;31567
15; 6044.3; 14-MAR-2008 10:09:43; Dark ; 50.5; 25; 35Lam Sco ; 1.62; 28000;occ; 101; 0;31567
16; 6260.6; 14-MAR-2008 10:13:19; Dark ; 59.5; 0; ; 0.00; 0;occ; 119; 0;31567
17; 6420.2; 14-MAR-2008 10:15:59; Dark ; 37.5; 134; Bet TrA ; 2.81; 6600;occ; 75; 0;31567
18; 6583.8; 14-MAR-2008 10:18:42; Dark ; 57.0; 4; Alp1Cen ; -0.01; 5800;occ; 114; 0;31567
19; 6657.9; 14-MAR-2008 10:19:56; Dark ; 50.0; 10; Bet Cen ; 0.61; 28000;occ; 100; 0;31567
20; 6852.9; 14-MAR-2008 10:23:11; Dark ; 44.0; 26; Gam Cru ; 1.62; 2900;occ; 88; 0;31567
21; 6955.4; 14-MAR-2008 10:24:54; Dark ; 40.5; 64; Gam Cen ; 2.20; 10600;occ; 81; 0;31567
22; 7084.4; 14-MAR-2008 10:27:03; Dark ; 49.0; 123; Iot Cen ; 2.75; 10200;occ; 98; 0;31567
23; 7439.1; 14-MAR-2008 10:32:57; Dark ; 51.5; 106; 9Bet Crv ; 2.65; 5600;occ; 103; 0;31567
24; 7581.5; 14-MAR-2008 10:35:20; Dark ; 50.5; 100; 4Gam Crv ; 2.58; 13100;occ; 101; 0;31567
/nas3/ENVISAT/GOMOS/GOM_NL__0P/GOM_NL__0PNPDK20080314_104445_000055212066_00452_31568_0390.N1
 1; 2110.8; 14-MAR-2008 10:44:45; Bright; 38.5; 22; 32Alp Leo ; 1.36; 15200;occ; 77; 0;31568
 2; 2247.3; 14-MAR-2008 10:47:02; Bright; 39.0; 51; 41Gam1Leo ; 2.01; 4500;occ; 78; 0;31568
 3; 2719.1; 14-MAR-2008 10:54:53; Bright; 39.5; 174; 52Psi UMa ; 3.00; 4400;occ; 79; 0;31568
 4; 2908.4; 14-MAR-2008 10:58:03; Bright; 38.0; 82; 48Bet UMa ; 2.37; 10600;occ; 76; 0;31568
 5; 2997.3; 14-MAR-2008 10:59:32; Bright; 39.5; 36; 50Alp UMa ; 1.80; 6300;occ; 79; 0;31568
 6; 3101.7; 14-MAR-2008 11:01:16; Bright; 46.5; 32; 77Eps UMa ; 1.76; 11000;occ; 93; 0;31568
 7; 3423.9; 14-MAR-2008 11:06:38; Bright; 39.5; 60; 7Bet UMi ; 2.08; 3950;occ; 79; 0;31568
 8; 4209.3; 14-MAR-2008 11:19:44; Bright; 36.0; 19; 50Alp Cyg ; 1.25; 10500;occ; 72; 0;31568
 9; 4303.5; 14-MAR-2008 11:21:18; Bright; 37.5; 66; 37Gam Cyg ; 2.21; 5900;occ; 75; 0;31568
10; 4405.0; 14-MAR-2008 11:22:59; Bright; 36.0; 92; 53Eps Cyg ; 2.50; 4500;occ; 72; 0;31568
11; 4900.0; 14-MAR-2008 11:31:14; Dark ; 54.0; 11; 53Alp Aql ; 0.76; 8000;occ; 108; 0;31568
12; 5503.6; 14-MAR-2008 11:41:18; Dark ; 45.0; 155; 41Pi Sgr ; 2.90; 6600;occ; 90; 0;31568
13; 5624.6; 14-MAR-2008 11:43:19; Dark ; 46.5; 57; 34Sig Sgr ; 2.07; 26000;occ; 93; 0;31568
14; 5830.7; 14-MAR-2008 11:46:45; Dark ; 53.0; 38; 20Eps Sgr ; 1.84; 11000;occ; 106; 0;31568
15; 6045.3; 14-MAR-2008 11:50:20; Dark ; 55.0; 25; 35Lam Sco ; 1.62; 28000;occ; 110; 0;31568
16; 6261.8; 14-MAR-2008 11:53:56; Dark ; 59.5; 0; ; 0.00; 0;occ; 119; 0;31568
17; 6420.8; 14-MAR-2008 11:56:35; Dark ; 38.0; 134; Bet TrA ; 2.81; 6600;occ; 76; 0;31568
18; 6584.4; 14-MAR-2008 11:59:19; Dark ; 42.0; 4; Alp1Cen ; -0.01; 5800;occ; 84; 0;31568
19; 6658.3; 14-MAR-2008 12:00:33; Dark ; 42.0; 10; Bet Cen ; 0.61; 28000;occ; 84; 0;31568
20; 6853.2; 14-MAR-2008 12:03:47; Dark ; 46.5; 26; Gam Cru ; 1.62; 2900;occ; 93; 0;31568
21; 6955.8; 14-MAR-2008 12:05:30; Dark ; 43.0; 64; Gam Cen ; 2.20; 10600;occ; 86; 0;31568
22; 7084.9; 14-MAR-2008 12:07:39; Dark ; 51.0; 123; Iot Cen ; 2.75; 10200;occ; 102; 0;31568
23; 7439.4; 14-MAR-2008 12:13:34; Dark ; 52.5; 106; 9Bet Crv ; 2.65; 5600;occ; 105; 0;31568
24; 7581.4; 14-MAR-2008 12:15:56; Dark ; 50.5; 100; 4Gam Crv ; 2.58; 13100;occ; 101; 0;31568
/nas3/ENVISAT/GOMOS/GOM_NL__0P/GOM_NL__0PNPDE20080316_010727_000061852066_00475_31591_5402.N1
 1; 1446.9; 16-MAR-2008 01:07:28; Dark ; 49.0; 171; 2Eps Crv ; 3.00; 4250;occ; 98; 0;31591
 2; 1548.7; 16-MAR-2008 01:09:09; Dark ; 46.0; 100; 4Gam Crv ; 2.58; 13100;occ; 92; 0;31591
 3; 2111.4; 16-MAR-2008 01:18:32; Bright; 37.5; 22; 32Alp Leo ; 1.36; 15200;occ; 75; 0;31591
 4; 2246.2; 16-MAR-2008 01:20:47; Bright; 37.5; 51; 41Gam1Leo ; 2.01; 4500;occ; 75; 0;31591
 5; 2710.9; 16-MAR-2008 01:28:31; Bright; 40.5; 174; 52Psi UMa ; 3.00; 4400;occ; 81; 0;31591
 6; 2902.1; 16-MAR-2008 01:31:43; Bright; 36.0; 82; 48Bet UMa ; 2.37; 10600;occ; 72; 0;31591
 7; 2991.6; 16-MAR-2008 01:33:12; Bright; 39.0; 36; 50Alp UMa ; 1.80; 6300;occ; 78; 0;31591
 8; 3437.1; 16-MAR-2008 01:40:38; Bright; 33.5; 49; 1Alp UMi ; 1.99; 6300;occ; 67; 0;31591
 9; 3903.4; 16-MAR-2008 01:48:24; Bright; 36.5; 89; 5Alp Cep ; 2.45; 8000;occ; 73; 0;31591
10; 4210.6; 16-MAR-2008 01:53:31; Bright; 37.5; 19; 50Alp Cyg ; 1.25; 10500;occ; 75; 0;31591
11; 4304.9; 16-MAR-2008 01:55:05; Bright; 38.0; 66; 37Gam Cyg ; 2.21; 5900;occ; 76; 0;31591
12; 4408.1; 16-MAR-2008 01:56:49; Bright; 35.5; 92; 53Eps Cyg ; 2.50; 4500;occ; 71; 0;31591

```

13; 4909.4; 16-MAR-2008 02:05:10; Dark ; 48.5; 11; 53Alp Aql ; 0.76; 8000;occ; 97; 0;31591
14; 5643.8; 16-MAR-2008 02:17:24; Dark ; 45.0; 57; 34Sig Sgr ; 2.07; 26000;occ; 90; 0;31591
15; 5727.8; 16-MAR-2008 02:18:48; Dark ; 53.5; 137; 22Lam Sgr ; 2.82; 4400;occ; 107; 0;31591
16; 5852.1; 16-MAR-2008 02:20:53; Dark ; 46.5; 38; 20Eps Sgr ; 1.84; 11000;occ; 93; 0;31591
17; 6104.5; 16-MAR-2008 02:25:05; Dark ; 59.5; 0; ; 0.00; 0;occ; 119; 0;31591
18; 6211.3; 16-MAR-2008 02:26:52; Dark ; 42.5; 141; Bet Ara ; 2.84; 4600;occ; 85; 0;31591
19; 6433.3; 16-MAR-2008 02:30:34; Dark ; 40.5; 134; Bet TrA ; 2.81; 6600;occ; 81; 0;31591
20; 6597.1; 16-MAR-2008 02:33:18; Dark ; 43.5; 4; Alp1Cen ; -0.01; 5800;occ; 87; 0;31591
21; 6714.8; 16-MAR-2008 02:35:15; Dark ; 46.0; 78; Alp Lup ; 2.30; 28000;occ; 92; 0;31591
22; 6862.1; 16-MAR-2008 02:37:43; Dark ; 47.0; 26; Gam Cru ; 1.62; 2900;occ; 94; 0;31591
23; 6966.2; 16-MAR-2008 02:39:27; Dark ; 44.5; 64; Gam Cen ; 2.20; 10600;occ; 89; 0;31591
24; 7098.5; 16-MAR-2008 02:41:39; Dark ; 51.5; 123; Iot Cen ; 2.75; 10200;occ; 103; 0;31591
25; 7483.2; 16-MAR-2008 02:48:04; Dark ; 49.0; 171; 2Eps Crv ; 3.00; 4250;occ; 98; 0;31591
26; 7584.6; 16-MAR-2008 02:49:45; Dark ; 48.0; 100; 4Gam Crv ; 2.58; 13100;occ; 96; 0;31591

/nas3/ENVISAT/GOMOS/GOM_NL__0P/GOM_NL__0PNPDE20080316_025001_000060712066_00476_31592_5403.N1

1; 1564.7; 16-MAR-2008 02:50:01; Dark ; 48.5; 100; 4Gam Crv ; 2.58; 13100;occ; 97; 32;31592
2; 2111.5; 16-MAR-2008 02:59:08; Bright; 36.5; 22; 32Alp Leo ; 1.36; 15200;occ; 73; 0;31592
3; 2246.2; 16-MAR-2008 03:01:23; Bright; 38.0; 51; 41Gam1Leo ; 2.01; 4500;occ; 76; 0;31592
4; 2710.6; 16-MAR-2008 03:09:07; Bright; 40.0; 174; 52Psi UMa ; 3.00; 4400;occ; 80; 0;31592
5; 2902.0; 16-MAR-2008 03:12:18; Bright; 36.0; 82; 48Bet UMa ; 2.37; 10600;occ; 72; 0;31592
6; 2991.5; 16-MAR-2008 03:13:48; Bright; 38.5; 36; 50Alp UMa ; 1.80; 6300;occ; 77; 0;31592
7; 3415.3; 16-MAR-2008 03:20:52; Bright; 38.0; 60; 7Bet UMi ; 2.08; 3950;occ; 76; 0;31592
8; 3903.6; 16-MAR-2008 03:29:00; Bright; 36.0; 89; 5Alp Cep ; 2.45; 8000;occ; 72; 0;31592
9; 4210.7; 16-MAR-2008 03:34:07; Bright; 35.0; 19; 50Alp Cyg ; 1.25; 10500;occ; 70; 0;31592
10; 4305.1; 16-MAR-2008 03:35:42; Bright; 36.0; 66; 37Gam Cyg ; 2.21; 5900;occ; 72; 0;31592
11; 4408.3; 16-MAR-2008 03:37:25; Bright; 34.5; 92; 53Eps Cyg ; 2.50; 4500;occ; 69; 0;31592
12; 4909.9; 16-MAR-2008 03:45:46; Dark ; 50.0; 11; 53Alp Aql ; 0.76; 8000;occ; 100; 0;31592
13; 5522.3; 16-MAR-2008 03:55:59; Dark ; 46.0; 155; 41Pi Sgr ; 2.90; 6600;occ; 92; 0;31592
14; 5644.8; 16-MAR-2008 03:58:01; Dark ; 46.5; 57; 34Sig Sgr ; 2.07; 26000;occ; 93; 0;31592
15; 5729.0; 16-MAR-2008 03:59:25; Dark ; 50.0; 137; 22Lam Sgr ; 2.82; 4400;occ; 100; 0;31592
16; 5853.2; 16-MAR-2008 04:01:30; Dark ; 45.0; 38; 20Eps Sgr ; 1.84; 11000;occ; 90; 0;31592
17; 6105.3; 16-MAR-2008 04:05:42; Dark ; 59.5; 0; ; 0.00; 0;occ; 119; 0;31592
18; 6212.2; 16-MAR-2008 04:07:29; Dark ; 40.0; 141; Bet Ara ; 2.84; 4600;occ; 80; 0;31592
19; 6434.1; 16-MAR-2008 04:11:11; Dark ; 37.0; 134; Bet TrA ; 2.81; 6600;occ; 74; 0;31592
20; 6597.9; 16-MAR-2008 04:13:54; Dark ; 49.5; 4; Alp1Cen ; -0.01; 5800;occ; 99; 0;31592
21; 6715.8; 16-MAR-2008 04:15:52; Dark ; 46.5; 78; Alp Lup ; 2.30; 28000;occ; 93; 0;31592
22; 6862.6; 16-MAR-2008 04:18:19; Dark ; 52.5; 26; Gam Cru ; 1.62; 2900;occ; 105; 0;31592
23; 6966.9; 16-MAR-2008 04:20:03; Dark ; 41.5; 64; Gam Cen ; 2.20; 10600;occ; 83; 0;31592
24; 7099.4; 16-MAR-2008 04:22:16; Dark ; 50.5; 123; Iot Cen ; 2.75; 10200;occ; 101; 0;31592
25; 7483.6; 16-MAR-2008 04:28:40; Dark ; 52.0; 171; 2Eps Crv ; 3.00; 4250;occ; 104; 0;31592
26; 7585.0; 16-MAR-2008 04:30:21; Dark ; 51.0; 100; 4Gam Crv ; 2.58; 13100;occ; 102; 0;31592

/nas3/ENVISAT/GOMOS/GOM_NL__0P/GOM_NL__0PNPDE20080316_043944_000055212066_00477_31593_5404.N1

1; 2111.7; 16-MAR-2008 04:39:44; Bright; 37.0; 22; 32Alp Leo ; 1.36; 15200;occ; 74; 0;31593
2; 2246.3; 16-MAR-2008 04:41:59; Bright; 37.5; 51; 41Gam1Leo ; 2.01; 4500;occ; 75; 0;31593
3; 2710.4; 16-MAR-2008 04:49:43; Bright; 39.0; 174; 52Psi UMa ; 3.00; 4400;occ; 78; 0;31593
4; 2901.7; 16-MAR-2008 04:52:54; Bright; 38.0; 82; 48Bet UMa ; 2.37; 10600;occ; 76; 0;31593
5; 2991.4; 16-MAR-2008 04:54:24; Bright; 39.0; 36; 50Alp UMa ; 1.80; 6300;occ; 78; 0;31593
6; 3415.1; 16-MAR-2008 05:01:27; Bright; 37.5; 60; 7Bet UMi ; 2.08; 3950;occ; 75; 0;31593
7; 3903.7; 16-MAR-2008 05:09:36; Bright; 35.0; 89; 5Alp Cep ; 2.45; 8000;occ; 70; 0;31593
8; 4211.0; 16-MAR-2008 05:14:43; Bright; 34.0; 19; 50Alp Cyg ; 1.25; 10500;occ; 68; 0;31593
9; 4305.2; 16-MAR-2008 05:16:18; Bright; 38.5; 66; 37Gam Cyg ; 2.21; 5900;occ; 77; 0;31593
10; 4408.5; 16-MAR-2008 05:18:01; Bright; 36.5; 92; 53Eps Cyg ; 2.50; 4500;occ; 73; 0;31593
11; 4910.4; 16-MAR-2008 05:26:23; Dark ; 52.5; 11; 53Alp Aql ; 0.76; 8000;occ; 105; 0;31593
12; 5523.2; 16-MAR-2008 05:36:36; Dark ; 47.0; 155; 41Pi Sgr ; 2.90; 6600;occ; 94; 0;31593
13; 5645.7; 16-MAR-2008 05:38:38; Dark ; 49.0; 57; 34Sig Sgr ; 2.07; 26000;occ; 98; 0;31593
14; 5730.0; 16-MAR-2008 05:40:02; Dark ; 53.0; 137; 22Lam Sgr ; 2.82; 4400;occ; 106; 0;31593
15; 5854.2; 16-MAR-2008 05:42:07; Dark ; 45.0; 38; 20Eps Sgr ; 1.84; 11000;occ; 90; 0;31593
16; 6106.1; 16-MAR-2008 05:46:18; Dark ; 59.5; 0; ; 0.00; 0;occ; 119; 0;31593
17; 6212.8; 16-MAR-2008 05:48:05; Dark ; 41.0; 141; Bet Ara ; 2.84; 4600;occ; 82; 0;31593
18; 6434.6; 16-MAR-2008 05:51:47; Dark ; 38.0; 134; Bet TrA ; 2.81; 6600;occ; 76; 0;31593
19; 6598.5; 16-MAR-2008 05:54:31; Dark ; 46.0; 4; Alp1Cen ; -0.01; 5800;occ; 92; 0;31593
20; 6716.6; 16-MAR-2008 05:56:29; Dark ; 46.0; 78; Alp Lup ; 2.30; 28000;occ; 92; 0;31593
21; 6863.1; 16-MAR-2008 05:58:56; Dark ; 39.0; 26; Gam Cru ; 1.62; 2900;occ; 78; 0;31593
22; 6967.4; 16-MAR-2008 06:00:40; Dark ; 43.0; 64; Gam Cen ; 2.20; 10600;occ; 86; 0;31593
23; 7100.1; 16-MAR-2008 06:02:52; Dark ; 49.5; 123; Iot Cen ; 2.75; 10200;occ; 99; 0;31593
24; 7483.9; 16-MAR-2008 06:09:16; Dark ; 51.0; 171; 2Eps Crv ; 3.00; 4250;occ; 102; 0;31593
25; 7585.1; 16-MAR-2008 06:10:58; Dark ; 48.5; 100; 4Gam Crv ; 2.58; 13100;occ; 97; 0;31593

/nas3/ENVISAT/GOMOS/GOM_NL__0P/GOM_NL__0PNPDE20080316_225441_000057432066_00488_31604_5405.N1

```

1; 1412.9; 16-MAR-2008 22:54:41; Dark ; 48.0; 106; 9Bet Crv ; 2.65; 5600;occ; 96; 0;31604
2; 1550.3; 16-MAR-2008 22:56:58; Dark ; 49.5; 100; 4Gam Crv ; 2.58; 13100;occ; 99; 0;31604
3; 2112.1; 16-MAR-2008 23:06:20; Bright; 37.0; 22; 32Alp Leo ; 1.36; 15200;occ; 74; 0;31604
4; 2245.8; 16-MAR-2008 23:08:34; Bright; 38.0; 51; 41Gam1Leo ; 2.01; 4500;occ; 76; 0;31604
5; 2706.7; 16-MAR-2008 23:16:14; Bright; 37.5; 174; 52Psi UMa ; 3.00; 4400;occ; 75; 0;31604
6; 2898.7; 16-MAR-2008 23:19:26; Bright; 38.0; 82; 48Bet UMa ; 2.37; 10600;occ; 76; 0;31604
7; 2988.7; 16-MAR-2008 23:20:56; Bright; 37.0; 36; 50Alp UMa ; 1.80; 6300;occ; 74; 0;31604
8; 3411.0; 16-MAR-2008 23:27:59; Bright; 40.5; 60; 7Bet UMi ; 2.08; 3950;occ; 81; 0;31604
9; 3904.1; 16-MAR-2008 23:36:12; Bright; 35.5; 89; 5Alp Cep ; 2.45; 8000;occ; 71; 0;31604
10; 4211.3; 16-MAR-2008 23:41:19; Bright; 36.5; 19; 50Alp Cyg ; 1.25; 10500;occ; 73; 0;31604
11; 4305.8; 16-MAR-2008 23:42:54; Bright; 39.0; 66; 37Gam Cyg ; 2.21; 5900;occ; 78; 0;31604
12; 4409.6; 16-MAR-2008 23:44:37; Bright; 37.0; 92; 53Eps Cyg ; 2.50; 4500;occ; 74; 0;31604
13; 4915.0; 16-MAR-2008 23:53:03; Dark ; 48.0; 11; 53Alp Aql ; 0.76; 8000;occ; 96; 0;31604
14; 5531.9; 17-MAR-2008 00:03:20; Dark ; 45.5; 155; 41Pi Sgr ; 2.90; 6600;occ; 91; 0;31604
15; 5655.2; 17-MAR-2008 00:05:23; Dark ; 46.5; 57; 34Sig Sgr ; 2.07; 26000;occ; 93; 0;31604
16; 5864.4; 17-MAR-2008 00:08:52; Dark ; 51.5; 38; 20Eps Sgr ; 1.84; 11000;occ; 103; 0;31604
17; 6114.0; 17-MAR-2008 00:13:02; Dark ; 59.5; 0; ; 0.00; 0;occ; 119; 0;31604
18; 6220.0; 17-MAR-2008 00:14:48; Dark ; 41.5; 141; Bet Ara ; 2.84; 4600;occ; 83; 0;31604
19; 6440.4; 17-MAR-2008 00:18:28; Dark ; 39.0; 134; Bet TrA ; 2.81; 6600;occ; 78; 0;31604
20; 6604.2; 17-MAR-2008 00:21:12; Dark ; 53.5; 4; Alp1Cen ; -0.01; 5800;occ; 107; 0;31604
21; 6725.2; 17-MAR-2008 00:23:13; Dark ; 46.5; 78; Alp Lup ; 2.30; 28000;occ; 93; 0;31604
22; 6866.9; 17-MAR-2008 00:25:35; Dark ; 54.0; 26; Gam Cru ; 1.62; 2900;occ; 108; 0;31604
23; 6971.9; 17-MAR-2008 00:27:20; Dark ; 45.5; 64; Gam Cen ; 2.20; 10600;occ; 91; 0;31604
24; 7106.0; 17-MAR-2008 00:29:34; Dark ; 50.0; 123; Iot Cen ; 2.75; 10200;occ; 100; 0;31604
/nas3/ENVISAT/GOMOS/GOM_NL__0P/GOM_NL__0PNPDK20080316_062020_000055242066_00478_31594_0407.N1
1; 2111.8; 16-MAR-2008 06:20:20; Bright; 35.5; 22; 32Alp Leo ; 1.36; 15200;occ; 71; 0;31594
2; 2246.3; 16-MAR-2008 06:22:35; Bright; 37.5; 51; 41Gam1Leo ; 2.01; 4500;occ; 75; 0;31594
3; 2710.0; 16-MAR-2008 06:30:18; Bright; 38.5; 174; 52Psi UMa ; 3.00; 4400;occ; 77; 0;31594
4; 2901.6; 16-MAR-2008 06:33:30; Bright; 36.5; 82; 48Bet UMa ; 2.37; 10600;occ; 73; 0;31594
5; 2991.1; 16-MAR-2008 06:35:00; Bright; 37.0; 36; 50Alp UMa ; 1.80; 6300;occ; 74; 0;31594
6; 3414.7; 16-MAR-2008 06:42:03; Bright; 41.5; 60; 7Bet UMi ; 2.08; 3950;occ; 83; 0;31594
7; 3903.7; 16-MAR-2008 06:50:12; Bright; 34.5; 89; 5Alp Cep ; 2.45; 8000;occ; 69; 0;31594
8; 4211.0; 16-MAR-2008 06:55:19; Bright; 35.0; 19; 50Alp Cyg ; 1.25; 10500;occ; 70; 0;31594
9; 4305.3; 16-MAR-2008 06:56:54; Bright; 35.0; 66; 37Gam Cyg ; 2.21; 5900;occ; 70; 0;31594
10; 4408.5; 16-MAR-2008 06:58:37; Bright; 35.0; 92; 53Eps Cyg ; 2.50; 4500;occ; 70; 0;31594
11; 4910.9; 16-MAR-2008 07:06:59; Dark ; 53.0; 11; 53Alp Aql ; 0.76; 8000;occ; 106; 0;31594
12; 5524.0; 16-MAR-2008 07:17:12; Dark ; 47.5; 155; 41Pi Sgr ; 2.90; 6600;occ; 95; 0;31594
13; 5646.6; 16-MAR-2008 07:19:15; Dark ; 47.5; 57; 34Sig Sgr ; 2.07; 26000;occ; 95; 0;31594
14; 5731.1; 16-MAR-2008 07:20:40; Dark ; 61.0; 137; 22Lam Sgr ; 2.82; 4400;occ; 122; 0;31594
15; 5855.1; 16-MAR-2008 07:22:44; Dark ; 44.0; 38; 20Eps Sgr ; 1.84; 11000;occ; 88; 0;31594
16; 6106.7; 16-MAR-2008 07:26:55; Dark ; 59.5; 0; ; 0.00; 0;occ; 119; 0;31594
17; 6213.5; 16-MAR-2008 07:28:42; Dark ; 42.5; 141; Bet Ara ; 2.84; 4600;occ; 85; 0;31594
18; 6435.2; 16-MAR-2008 07:32:24; Dark ; 39.0; 134; Bet TrA ; 2.81; 6600;occ; 78; 0;31594
19; 6599.0; 16-MAR-2008 07:35:07; Dark ; 47.0; 4; Alp1Cen ; -0.01; 5800;occ; 94; 0;31594
20; 6717.4; 16-MAR-2008 07:37:06; Dark ; 46.5; 78; Alp Lup ; 2.30; 28000;occ; 93; 0;31594
21; 6863.5; 16-MAR-2008 07:39:32; Dark ; 50.5; 26; Gam Cru ; 1.62; 2900;occ; 101; 0;31594
22; 6967.8; 16-MAR-2008 07:41:16; Dark ; 40.5; 64; Gam Cen ; 2.20; 10600;occ; 81; 0;31594
23; 7100.6; 16-MAR-2008 07:43:29; Dark ; 49.0; 123; Iot Cen ; 2.75; 10200;occ; 98; 0;31594
24; 7484.0; 16-MAR-2008 07:49:52; Dark ; 49.5; 171; 2Eps Crv ; 3.00; 4250;occ; 99; 0;31594
25; 7585.1; 16-MAR-2008 07:51:34; Dark ; 51.0; 100; 4Gam Crv ; 2.58; 13100;occ; 102; 0;31594
/nas3/ENVISAT/GOMOS/GOM_NL__0P/GOM_NL__0PNPDK20080316_080056_000055222066_00479_31595_0410.N1
1; 2111.8; 16-MAR-2008 08:00:56; Bright; 38.5; 22; 32Alp Leo ; 1.36; 15200;occ; 77; 0;31595
2; 2246.3; 16-MAR-2008 08:03:11; Bright; 38.0; 51; 41Gam1Leo ; 2.01; 4500;occ; 76; 0;31595
3; 2709.6; 16-MAR-2008 08:10:54; Bright; 43.5; 174; 52Psi UMa ; 3.00; 4400;occ; 87; 0;31595
4; 2901.3; 16-MAR-2008 08:14:06; Bright; 37.0; 82; 48Bet UMa ; 2.37; 10600;occ; 74; 0;31595
5; 2990.9; 16-MAR-2008 08:15:35; Bright; 38.0; 36; 50Alp UMa ; 1.80; 6300;occ; 76; 0;31595
6; 3414.3; 16-MAR-2008 08:22:39; Bright; 38.5; 60; 7Bet UMi ; 2.08; 3950;occ; 77; 0;31595
7; 3903.8; 16-MAR-2008 08:30:48; Bright; 35.5; 89; 5Alp Cep ; 2.45; 8000;occ; 71; 0;31595
8; 4211.0; 16-MAR-2008 08:35:55; Bright; 35.0; 19; 50Alp Cyg ; 1.25; 10500;occ; 70; 0;31595
9; 4305.4; 16-MAR-2008 08:37:30; Bright; 39.0; 66; 37Gam Cyg ; 2.21; 5900;occ; 78; 0;31595
10; 4408.7; 16-MAR-2008 08:39:13; Bright; 36.5; 92; 53Eps Cyg ; 2.50; 4500;occ; 73; 0;31595
11; 4911.3; 16-MAR-2008 08:47:36; Dark ; 52.5; 11; 53Alp Aql ; 0.76; 8000;occ; 105; 0;31595
12; 5524.8; 16-MAR-2008 08:57:49; Dark ; 48.0; 155; 41Pi Sgr ; 2.90; 6600;occ; 96; 0;31595
13; 5647.4; 16-MAR-2008 08:59:52; Dark ; 45.5; 57; 34Sig Sgr ; 2.07; 26000;occ; 91; 0;31595
14; 5732.1; 16-MAR-2008 09:01:17; Dark ; 50.5; 137; 22Lam Sgr ; 2.82; 4400;occ; 101; 0;31595
15; 5856.0; 16-MAR-2008 09:03:20; Dark ; 47.0; 38; 20Eps Sgr ; 1.84; 11000;occ; 94; 0;31595
16; 6107.4; 16-MAR-2008 09:07:32; Dark ; 59.5; 0; ; 0.00; 0;occ; 119; 0;31595
17; 6214.1; 16-MAR-2008 09:09:19; Dark ; 40.0; 141; Bet Ara ; 2.84; 4600;occ; 80; 0;31595

```

```

18; 6435.6; 16-MAR-2008 09:13:00; Dark ; 38.5; 134; Bet TrA ; 2.81; 6600;occ; 77; 0;31595
19; 6599.5; 16-MAR-2008 09:15:44; Dark ; 41.0; 4; Alp1Cen ; -0.01; 5800;occ; 82; 0;31595
20; 6718.2; 16-MAR-2008 09:17:43; Dark ; 45.5; 78; Alp Lup ; 2.30; 28000;occ; 91; 0;31595
21; 6863.8; 16-MAR-2008 09:20:08; Dark ; 44.0; 26; Gam Cru ; 1.62; 2900;occ; 88; 0;31595
22; 6968.2; 16-MAR-2008 09:21:53; Dark ; 43.5; 64; Gam Cen ; 2.20; 10600;occ; 87; 0;31595
23; 7101.0; 16-MAR-2008 09:24:05; Dark ; 48.0; 123; Tot Cen ; 2.75; 10200;occ; 96; 0;31595
24; 7446.7; 16-MAR-2008 09:29:51; Dark ; 26.0; 106; 9Bet Crv ; 2.65; 5600;occ; 52; 0;31595
25; 7585.3; 16-MAR-2008 09:32:10; Dark ; 49.0; 100; 4Gam Crv ; 2.58; 13100;occ; 98; 0;31595
/nas3/ENVISAT/GOMOS/GOM_NL__0P/GOM_NL__0PNPDK20080316_094132_000055212066_00480_31596_0411.N1
 1; 2111.8; 16-MAR-2008 09:41:32; Bright; 39.0; 22; 32Alp Leo ; 1.36; 15200;occ; 78; 0;31596
 2; 2246.2; 16-MAR-2008 09:43:47; Bright; 38.0; 51; 41Gam1Leo ; 2.01; 4500;occ; 76; 0;31596
 3; 2709.4; 16-MAR-2008 09:51:30; Bright; 57.0; 174; 52Psi UMa ; 3.00; 4400;occ; 114; 0;31596
 4; 2900.9; 16-MAR-2008 09:54:41; Bright; 37.0; 82; 48Bet UMa ; 2.37; 10600;occ; 74; 0;31596
 5; 2990.6; 16-MAR-2008 09:56:11; Bright; 39.5; 36; 50Alp UMa ; 1.80; 6300;occ; 79; 0;31596
 6; 3414.0; 16-MAR-2008 10:03:14; Bright; 40.0; 60; 7Bet UMi ; 2.08; 3950;occ; 80; 0;31596
 7; 3903.8; 16-MAR-2008 10:11:24; Bright; 36.0; 89; 5Alp Cep ; 2.45; 8000;occ; 72; 0;31596
 8; 4211.0; 16-MAR-2008 10:16:31; Bright; 36.0; 19; 50Alp Cyg ; 1.25; 10500;occ; 72; 0;31596
 9; 4305.4; 16-MAR-2008 10:18:06; Bright; 36.0; 66; 37Gam Cyg ; 2.21; 5900;occ; 72; 0;31596
10; 4408.8; 16-MAR-2008 10:19:49; Bright; 35.5; 92; 53Eps Cyg ; 2.50; 4500;occ; 71; 0;31596
11; 4911.6; 16-MAR-2008 10:28:12; Dark ; 51.5; 11; 53Alp Aql ; 0.76; 8000;occ; 103; 0;31596
12; 5525.5; 16-MAR-2008 10:38:26; Dark ; 45.5; 155; 41Pi Sgr ; 2.90; 6600;occ; 91; 0;31596
13; 5648.3; 16-MAR-2008 10:40:29; Dark ; 48.0; 57; 34Sig Sgr ; 2.07; 26000;occ; 96; 0;31596
14; 5733.1; 16-MAR-2008 10:41:53; Dark ; 51.5; 137; 22Lam Sgr ; 2.82; 4400;occ; 103; 0;31596
15; 5856.9; 16-MAR-2008 10:43:57; Dark ; 50.0; 38; 20Eps Sgr ; 1.84; 11000;occ; 100; 0;31596
16; 6108.1; 16-MAR-2008 10:48:08; Dark ; 59.5; 0; ; 0.00; 0;occ; 119; 0;31596
17; 6214.8; 16-MAR-2008 10:49:55; Dark ; 40.5; 141; Bet Ara ; 2.84; 4600;occ; 81; 0;31596
18; 6436.1; 16-MAR-2008 10:53:36; Dark ; 39.5; 134; Bet TrA ; 2.81; 6600;occ; 79; 0;31596
19; 6600.0; 16-MAR-2008 10:56:20; Dark ; 43.0; 4; Alp1Cen ; -0.01; 5800;occ; 86; 0;31596
20; 6718.9; 16-MAR-2008 10:58:19; Dark ; 47.5; 78; Alp Lup ; 2.30; 28000;occ; 95; 0;31596
21; 6864.1; 16-MAR-2008 11:00:44; Dark ; 45.0; 26; Gam Cru ; 1.62; 2900;occ; 90; 0;31596
22; 6968.6; 16-MAR-2008 11:02:29; Dark ; 43.5; 64; Gam Cen ; 2.20; 10600;occ; 87; 0;31596
23; 7101.6; 16-MAR-2008 11:04:42; Dark ; 49.0; 123; Tot Cen ; 2.75; 10200;occ; 98; 0;31596
24; 7447.0; 16-MAR-2008 11:10:27; Dark ; 26.0; 106; 9Bet Crv ; 2.65; 5600;occ; 52; 0;31596
25; 7585.2; 16-MAR-2008 11:12:46; Dark ; 48.5; 100; 4Gam Crv ; 2.58; 13100;occ; 97; 0;31596
/nas3/ENVISAT/GOMOS/GOM_NL__0P/GOM_NL__0PNPDK20080316_112208_000055242066_00481_31597_0412.N1
 1; 2111.8; 16-MAR-2008 11:22:08; Bright; 37.0; 22; 32Alp Leo ; 1.36; 15200;occ; 74; 0;31597
 2; 2246.2; 16-MAR-2008 11:24:22; Bright; 38.5; 51; 41Gam1Leo ; 2.01; 4500;occ; 77; 0;31597
 3; 2709.0; 16-MAR-2008 11:32:05; Bright; 40.5; 174; 52Psi UMa ; 3.00; 4400;occ; 81; 0;31597
 4; 2900.7; 16-MAR-2008 11:35:17; Bright; 38.5; 82; 48Bet UMa ; 2.37; 10600;occ; 77; 0;31597
 5; 2990.4; 16-MAR-2008 11:36:47; Bright; 39.5; 36; 50Alp UMa ; 1.80; 6300;occ; 79; 0;31597
 6; 3413.6; 16-MAR-2008 11:43:50; Bright; 39.5; 60; 7Bet UMi ; 2.08; 3950;occ; 79; 0;31597
 7; 3903.8; 16-MAR-2008 11:52:00; Bright; 33.0; 89; 5Alp Cep ; 2.45; 8000;occ; 66; 0;31597
 8; 4211.0; 16-MAR-2008 11:57:07; Bright; 38.0; 19; 50Alp Cyg ; 1.25; 10500;occ; 76; 0;31597
 9; 4305.4; 16-MAR-2008 11:58:42; Bright; 39.0; 66; 37Gam Cyg ; 2.21; 5900;occ; 78; 0;31597
10; 4408.8; 16-MAR-2008 12:00:25; Bright; 35.5; 92; 53Eps Cyg ; 2.50; 4500;occ; 71; 0;31597
11; 4912.0; 16-MAR-2008 12:08:48; Dark ; 52.5; 11; 53Alp Aql ; 0.76; 8000;occ; 105; 0;31597
12; 5526.4; 16-MAR-2008 12:19:03; Dark ; 46.5; 155; 41Pi Sgr ; 2.90; 6600;occ; 93; 0;31597
13; 5649.1; 16-MAR-2008 12:21:05; Dark ; 46.0; 57; 34Sig Sgr ; 2.07; 26000;occ; 92; 0;31597
14; 5734.2; 16-MAR-2008 12:22:30; Dark ; 52.0; 137; 22Lam Sgr ; 2.82; 4400;occ; 104; 0;31597
15; 5857.8; 16-MAR-2008 12:24:34; Dark ; 51.0; 38; 20Eps Sgr ; 1.84; 11000;occ; 102; 0;31597
16; 6108.8; 16-MAR-2008 12:28:45; Dark ; 59.5; 0; ; 0.00; 0;occ; 119; 0;31597
17; 6215.5; 16-MAR-2008 12:30:32; Dark ; 43.5; 141; Bet Ara ; 2.84; 4600;occ; 87; 0;31597
18; 6436.6; 16-MAR-2008 12:34:13; Dark ; 38.5; 134; Bet TrA ; 2.81; 6600;occ; 77; 0;31597
19; 6600.6; 16-MAR-2008 12:36:57; Dark ; 47.5; 4; Alp1Cen ; -0.01; 5800;occ; 95; 0;31597
20; 6719.7; 16-MAR-2008 12:38:56; Dark ; 46.0; 78; Alp Lup ; 2.30; 28000;occ; 92; 0;31597
21; 6864.5; 16-MAR-2008 12:41:21; Dark ; 39.5; 26; Gam Cru ; 1.62; 2900;occ; 79; 0;31597
22; 6969.0; 16-MAR-2008 12:43:05; Dark ; 45.5; 64; Gam Cen ; 2.20; 10600;occ; 91; 0;31597
23; 7102.2; 16-MAR-2008 12:45:18; Dark ; 45.5; 123; Tot Cen ; 2.75; 10200;occ; 91; 0;31597
24; 7447.2; 16-MAR-2008 12:51:03; Dark ; 31.0; 106; 9Bet Crv ; 2.65; 5600;occ; 62; 0;31597
25; 7585.5; 16-MAR-2008 12:53:22; Dark ; 50.5; 100; 4Gam Crv ; 2.58; 13100;occ; 101; 0;31597
/nas3/ENVISAT/GOMOS/GOM_NL__0P/GOM_NL__0PNPDK20080316_125336_000059142066_00482_31598_0413.N1
 1; 1564.1; 16-MAR-2008 12:53:36; Dark ; 51.0; 100; 4Gam Crv ; 2.58; 13100;occ; 102; 29;31598
 2; 2111.9; 16-MAR-2008 13:02:44; Bright; 37.5; 22; 32Alp Leo ; 1.36; 15200;occ; 75; 0;31598
 3; 2246.1; 16-MAR-2008 13:04:58; Bright; 36.5; 51; 41Gam1Leo ; 2.01; 4500;occ; 73; 0;31598
 4; 2708.8; 16-MAR-2008 13:12:41; Bright; 57.0; 174; 52Psi UMa ; 3.00; 4400;occ; 114; 0;31598
 5; 2900.5; 16-MAR-2008 13:15:53; Bright; 37.5; 82; 48Bet UMa ; 2.37; 10600;occ; 75; 0;31598
 6; 2990.2; 16-MAR-2008 13:17:22; Bright; 39.0; 36; 50Alp UMa ; 1.80; 6300;occ; 78; 0;31598
 7; 3413.2; 16-MAR-2008 13:24:25; Bright; 40.0; 60; 7Bet UMi ; 2.08; 3950;occ; 80; 0;31598

```

```

8; 3903.9; 16-MAR-2008 13:32:36; Bright; 34.5; 89; 5Alp Cep ; 2.45; 8000;occ; 69; 0;31598
9; 4211.1; 16-MAR-2008 13:37:43; Bright; 37.5; 19; 50Alp Cyg ; 1.25; 10500;occ; 75; 0;31598
10; 4305.5; 16-MAR-2008 13:39:18; Bright; 37.5; 66; 37Gam Cyg ; 2.21; 5900;occ; 75; 0;31598
11; 4409.0; 16-MAR-2008 13:41:01; Bright; 36.5; 92; 53Eps Cyg ; 2.50; 4500;occ; 73; 0;31598
12; 4912.6; 16-MAR-2008 13:49:25; Dark ; 50.0; 11; 53Alp Aql ; 0.76; 8000;occ; 100; 0;31598
13; 5527.3; 16-MAR-2008 13:59:39; Dark ; 47.0; 155; 41Pi Sgr ; 2.90; 6600;occ; 94; 0;31598
14; 5650.0; 16-MAR-2008 14:01:42; Dark ; 45.5; 57; 34Sig Sgr ; 2.07; 26000;occ; 91; 0;31598
15; 5735.4; 16-MAR-2008 14:03:07; Dark ; 50.5; 137; 22Lam Sgr ; 2.82; 4400;occ; 101; 0;31598
16; 5858.8; 16-MAR-2008 14:05:11; Dark ; 47.0; 38; 20Eps Sgr ; 1.84; 11000;occ; 94; 0;31598
17; 6109.6; 16-MAR-2008 14:09:22; Dark ; 59.5; 0; ; 0.00; 0;occ; 119; 0;31598
18; 6216.2; 16-MAR-2008 14:11:08; Dark ; 43.0; 141; Bet Ara ; 2.84; 4600;occ; 86; 0;31598
19; 6437.2; 16-MAR-2008 14:14:49; Dark ; 38.5; 134; Bet TrA ; 2.81; 6600;occ; 77; 0;31598
20; 6601.2; 16-MAR-2008 14:17:33; Dark ; 45.0; 4; Alp1Cen ;-0.01; 5800;occ; 90; 0;31598
21; 6720.6; 16-MAR-2008 14:19:33; Dark ; 45.5; 78; Alp Lup ; 2.30; 28000;occ; 91; 0;31598
22; 6864.9; 16-MAR-2008 14:21:57; Dark ; 46.0; 26; Gam Cru ; 1.62; 2900;occ; 92; 0;31598
23; 6969.5; 16-MAR-2008 14:23:42; Dark ; 38.5; 64; Gam Cen ; 2.20; 10600;occ; 77; 0;31598
24; 7102.9; 16-MAR-2008 14:25:55; Dark ; 48.5; 123; Tot Cen ; 2.75; 10200;occ; 97; 0;31598
25; 7447.6; 16-MAR-2008 14:31:40; Dark ; 30.5; 106; 9Bet Crv ; 2.65; 5600;occ; 61; 0;31598
/nas3/ENVISAT/GOMOS/GOM_NL__0P/GOM_NL__0PNPDK20080316_143140_000057422066_00483_31599_0414.N1
1; 1411.7; 16-MAR-2008 14:31:40; Dark ; 31.0; 106; 9Bet Crv ; 2.65; 5600;occ; 62; 0;31599
2; 1549.8; 16-MAR-2008 14:33:58; Dark ; 48.5; 100; 4Gam Crv ; 2.58; 13100;occ; 97; 0;31599
3; 2112.0; 16-MAR-2008 14:43:20; Bright; 36.0; 22; 32Alp Leo ; 1.36; 15200;occ; 72; 0;31599
4; 2246.1; 16-MAR-2008 14:45:34; Bright; 37.0; 51; 41Gam1Leo ; 2.01; 4500;occ; 74; 0;31599
5; 2708.5; 16-MAR-2008 14:53:16; Bright; 39.0; 174; 52Psi UMa ; 3.00; 4400;occ; 78; 0;31599
6; 2900.2; 16-MAR-2008 14:56:28; Bright; 37.5; 82; 48Bet UMa ; 2.37; 10600;occ; 75; 0;31599
7; 2990.0; 16-MAR-2008 14:57:58; Bright; 37.0; 36; 50Alp UMa ; 1.80; 6300;occ; 74; 0;31599
8; 3412.9; 16-MAR-2008 15:05:01; Bright; 41.0; 60; 7Bet UMi ; 2.08; 3950;occ; 82; 0;31599
9; 3904.2; 16-MAR-2008 15:13:12; Bright; 34.0; 89; 5Alp Cep ; 2.45; 8000;occ; 68; 0;31599
10; 4211.2; 16-MAR-2008 15:18:19; Bright; 35.5; 19; 50Alp Cyg ; 1.25; 10500;occ; 71; 0;31599
11; 4305.6; 16-MAR-2008 15:19:54; Bright; 36.5; 66; 37Gam Cyg ; 2.21; 5900;occ; 73; 0;31599
12; 4409.2; 16-MAR-2008 15:21:37; Bright; 34.5; 92; 53Eps Cyg ; 2.50; 4500;occ; 69; 0;31599
13; 4913.0; 16-MAR-2008 15:30:01; Dark ; 51.5; 11; 53Alp Aql ; 0.76; 8000;occ; 103; 0;31599
14; 5528.1; 16-MAR-2008 15:40:16; Dark ; 45.0; 155; 41Pi Sgr ; 2.90; 6600;occ; 90; 0;31599
15; 5650.9; 16-MAR-2008 15:42:19; Dark ; 47.5; 57; 34Sig Sgr ; 2.07; 26000;occ; 95; 0;31599
16; 5736.6; 16-MAR-2008 15:43:45; Dark ; 52.5; 137; 22Lam Sgr ; 2.82; 4400;occ; 105; 0;31599
17; 5859.9; 16-MAR-2008 15:45:48; Dark ; 46.5; 38; 20Eps Sgr ; 1.84; 11000;occ; 93; 0;31599
18; 6110.4; 16-MAR-2008 15:49:58; Dark ; 59.5; 0; ; 0.00; 0;occ; 119; 0;31599
19; 6216.9; 16-MAR-2008 15:51:45; Dark ; 41.5; 141; Bet Ara ; 2.84; 4600;occ; 83; 0;31599
20; 6437.8; 16-MAR-2008 15:55:26; Dark ; 38.5; 134; Bet TrA ; 2.81; 6600;occ; 77; 0;31599
21; 6601.7; 16-MAR-2008 15:58:10; Dark ; 54.0; 4; Alp1Cen ;-0.01; 5800;occ; 108; 0;31599
22; 6721.5; 16-MAR-2008 16:00:09; Dark ; 46.0; 78; Alp Lup ; 2.30; 28000;occ; 92; 0;31599
23; 6865.4; 16-MAR-2008 16:02:33; Dark ; 47.0; 26; Gam Cru ; 1.62; 2900;occ; 94; 0;31599
24; 6970.1; 16-MAR-2008 16:04:18; Dark ; 43.5; 64; Gam Cen ; 2.20; 10600;occ; 87; 0;31599
25; 7103.5; 16-MAR-2008 16:06:31; Dark ; 51.0; 123; Tot Cen ; 2.75; 10200;occ; 102; 0;31599
/nas3/ENVISAT/GOMOS/GOM_NL__0P/GOM_NL__0PNPDK20080316_161216_000057122066_00484_31600_0415.N1
1; 1411.9; 16-MAR-2008 16:12:16; Dark ; 37.0; 106; 9Bet Crv ; 2.65; 5600;occ; 74; 0;31600
2; 1550.0; 16-MAR-2008 16:14:34; Dark ; 50.5; 100; 4Gam Crv ; 2.58; 13100;occ; 101; 0;31600
3; 2112.0; 16-MAR-2008 16:23:56; Bright; 37.0; 22; 32Alp Leo ; 1.36; 15200;occ; 74; 0;31600
4; 2246.0; 16-MAR-2008 16:26:10; Bright; 37.5; 51; 41Gam1Leo ; 2.01; 4500;occ; 75; 0;31600
5; 2708.2; 16-MAR-2008 16:33:52; Bright; 39.5; 174; 52Psi UMa ; 3.00; 4400;occ; 79; 0;31600
6; 2899.8; 16-MAR-2008 16:37:04; Bright; 36.5; 82; 48Bet UMa ; 2.37; 10600;occ; 73; 0;31600
7; 2989.7; 16-MAR-2008 16:38:34; Bright; 37.0; 36; 50Alp UMa ; 1.80; 6300;occ; 74; 0;31600
8; 3412.5; 16-MAR-2008 16:45:36; Bright; 41.5; 60; 7Bet UMi ; 2.08; 3950;occ; 83; 0;31600
9; 3904.1; 16-MAR-2008 16:53:48; Bright; 37.0; 89; 5Alp Cep ; 2.45; 8000;occ; 74; 0;31600
10; 4211.2; 16-MAR-2008 16:58:55; Bright; 38.0; 19; 50Alp Cyg ; 1.25; 10500;occ; 76; 0;31600
11; 4305.8; 16-MAR-2008 17:00:30; Bright; 37.5; 66; 37Gam Cyg ; 2.21; 5900;occ; 75; 0;31600
12; 4409.3; 16-MAR-2008 17:02:13; Bright; 36.0; 92; 53Eps Cyg ; 2.50; 4500;occ; 72; 0;31600
13; 4913.5; 16-MAR-2008 17:10:37; Dark ; 49.5; 11; 53Alp Aql ; 0.76; 8000;occ; 99; 0;31600
14; 5528.8; 16-MAR-2008 17:20:53; Dark ; 46.0; 155; 41Pi Sgr ; 2.90; 6600;occ; 92; 0;31600
15; 5651.8; 16-MAR-2008 17:22:56; Dark ; 47.0; 57; 34Sig Sgr ; 2.07; 26000;occ; 94; 0;31600
16; 5737.7; 16-MAR-2008 17:24:22; Dark ; 52.0; 137; 22Lam Sgr ; 2.82; 4400;occ; 104; 0;31600
17; 5860.9; 16-MAR-2008 17:26:25; Dark ; 49.5; 38; 20Eps Sgr ; 1.84; 11000;occ; 99; 0;31600
18; 6111.2; 16-MAR-2008 17:30:35; Dark ; 59.5; 0; ; 0.00; 0;occ; 119; 0;31600
19; 6217.5; 16-MAR-2008 17:32:21; Dark ; 42.0; 141; Bet Ara ; 2.84; 4600;occ; 84; 0;31600
20; 6438.5; 16-MAR-2008 17:36:02; Dark ; 40.5; 134; Bet TrA ; 2.81; 6600;occ; 81; 0;31600
21; 6602.3; 16-MAR-2008 17:38:46; Dark ; 43.5; 4; Alp1Cen ;-0.01; 5800;occ; 87; 0;31600
22; 6722.2; 16-MAR-2008 17:40:46; Dark ; 46.0; 78; Alp Lup ; 2.30; 28000;occ; 92; 0;31600
23; 6865.7; 16-MAR-2008 17:43:10; Dark ; 52.0; 26; Gam Cru ; 1.62; 2900;occ; 104; 0;31600

```

```

24; 6970.5; 16-MAR-2008 17:44:54; Dark ; 40.5; 64; Gam Cen ; 2.20; 10600;occ; 81; 0;31600
25; 7104.1; 16-MAR-2008 17:47:08; Dark ; 20.0; 123; Iot Cen ; 2.75; 10200;occ; 40; 0;31600
/nas3/ENVISAT/GOMOS/GOM_NL__0P/GOM_NL__0PNPDK20080316_174708_000059422066_00485_31601_0416.N1
1; 1068.1; 16-MAR-2008 17:47:08; Dark ; 50.0; 123; Iot Cen ; 2.75; 10200;occ; 100; 0;31601
2; 1412.3; 16-MAR-2008 17:52:52; Dark ; 37.0; 106; 9Bet Crv ; 2.65; 5600;occ; 74; 0;31601
3; 1550.0; 16-MAR-2008 17:55:10; Dark ; 48.0; 100; 4Gam Crv ; 2.58; 13100;occ; 96; 0;31601
4; 2112.0; 16-MAR-2008 18:04:32; Bright; 37.5; 22; 32Alp Leo ; 1.36; 15200;occ; 75; 0;31601
5; 2245.9; 16-MAR-2008 18:06:46; Bright; 37.5; 51; 41Gam1Leo ; 2.01; 4500;occ; 75; 0;31601
6; 2707.9; 16-MAR-2008 18:14:28; Bright; 39.5; 174; 52Psi UMa ; 3.00; 4400;occ; 79; 0;31601
7; 2899.7; 16-MAR-2008 18:17:40; Bright; 47.5; 82; 48Bet UMa ; 2.37; 10600;occ; 95; 0;31601
8; 2989.5; 16-MAR-2008 18:19:10; Bright; 38.5; 36; 50Alp UMa ; 1.80; 6300;occ; 77; 0;31601
9; 3412.2; 16-MAR-2008 18:26:12; Bright; 41.0; 60; 7Bet UMi ; 2.08; 3950;occ; 82; 0;31601
10; 3904.2; 16-MAR-2008 18:34:24; Bright; 34.5; 89; 5Alp Cep ; 2.45; 8000;occ; 69; 0;31601
11; 4211.2; 16-MAR-2008 18:39:31; Bright; 35.0; 19; 50Alp Cyg ; 1.25; 10500;occ; 70; 0;31601
12; 4305.7; 16-MAR-2008 18:41:06; Bright; 38.5; 66; 37Gam Cyg ; 2.21; 5900;occ; 77; 0;31601
13; 4409.4; 16-MAR-2008 18:42:49; Bright; 36.0; 92; 53Eps Cyg ; 2.50; 4500;occ; 72; 0;31601
14; 4913.7; 16-MAR-2008 18:51:14; Dark ; 51.0; 11; 53Alp Aql ; 0.76; 8000;occ; 102; 0;31601
15; 5529.7; 16-MAR-2008 19:01:30; Dark ; 46.5; 155; 41Pi Sgr ; 2.90; 6600;occ; 93; 0;31601
16; 5652.6; 16-MAR-2008 19:03:33; Dark ; 48.5; 57; 34Sig Sgr ; 2.07; 26000;occ; 97; 0;31601
17; 5738.7; 16-MAR-2008 19:04:59; Dark ; 52.0; 137; 22Lam Sgr ; 2.82; 4400;occ; 104; 0;31601
18; 5861.7; 16-MAR-2008 19:07:02; Dark ; 52.0; 38; 20Eps Sgr ; 1.84; 11000;occ; 104; 0;31601
19; 6111.9; 16-MAR-2008 19:11:12; Dark ; 59.5; 0; ; 0.00; 0;occ; 119; 0;31601
20; 6218.2; 16-MAR-2008 19:12:58; Dark ; 41.0; 141; Bet Ara ; 2.84; 4600;occ; 82; 0;31601
21; 6438.8; 16-MAR-2008 19:16:39; Dark ; 38.0; 134; Bet TrA ; 2.81; 6600;occ; 76; 0;31601
22; 6602.8; 16-MAR-2008 19:19:23; Dark ; 57.0; 4; Alp1Cen ; -0.01; 5800;occ; 114; 0;31601
23; 6723.0; 16-MAR-2008 19:21:23; Dark ; 48.0; 78; Alp Lup ; 2.30; 28000;occ; 96; 0;31601
24; 6866.0; 16-MAR-2008 19:23:46; Dark ; 49.0; 26; Gam Cru ; 1.62; 2900;occ; 98; 0;31601
25; 6970.9; 16-MAR-2008 19:25:31; Dark ; 39.5; 64; Gam Cen ; 2.20; 10600;occ; 79; 0;31601
/nas3/ENVISAT/GOMOS/GOM_NL__0P/GOM_NL__0PNPDK20080316_192531_000060772066_00486_31602_0417.N1
1; 934.9; 16-MAR-2008 19:25:31; Dark ; 40.0; 64; Gam Cen ; 2.20; 10600;occ; 80; 0;31602
2; 1068.6; 16-MAR-2008 19:27:45; Dark ; 48.5; 123; Iot Cen ; 2.75; 10200;occ; 97; 0;31602
3; 1412.4; 16-MAR-2008 19:33:28; Dark ; 42.0; 106; 9Bet Crv ; 2.65; 5600;occ; 84; 0;31602
4; 1550.1; 16-MAR-2008 19:35:46; Dark ; 48.0; 100; 4Gam Crv ; 2.58; 13100;occ; 96; 0;31602
5; 2112.1; 16-MAR-2008 19:45:08; Bright; 37.0; 22; 32Alp Leo ; 1.36; 15200;occ; 74; 0;31602
6; 2245.9; 16-MAR-2008 19:47:22; Bright; 37.5; 51; 41Gam1Leo ; 2.01; 4500;occ; 75; 0;31602
7; 2707.5; 16-MAR-2008 19:55:03; Bright; 40.0; 174; 52Psi UMa ; 3.00; 4400;occ; 80; 0;31602
8; 2899.3; 16-MAR-2008 19:58:15; Bright; 37.5; 82; 48Bet UMa ; 2.37; 10600;occ; 75; 0;31602
9; 2989.2; 16-MAR-2008 19:59:45; Bright; 40.0; 36; 50Alp UMa ; 1.80; 6300;occ; 80; 0;31602
10; 3411.8; 16-MAR-2008 20:06:48; Bright; 42.5; 60; 7Bet UMi ; 2.08; 3950;occ; 85; 0;31602
11; 3904.2; 16-MAR-2008 20:15:00; Bright; 34.5; 89; 5Alp Cep ; 2.45; 8000;occ; 69; 0;31602
12; 4211.3; 16-MAR-2008 20:20:07; Bright; 36.5; 19; 50Alp Cyg ; 1.25; 10500;occ; 73; 0;31602
13; 4305.7; 16-MAR-2008 20:21:42; Bright; 37.5; 66; 37Gam Cyg ; 2.21; 5900;occ; 75; 0;31602
14; 4409.4; 16-MAR-2008 20:23:25; Bright; 35.5; 92; 53Eps Cyg ; 2.50; 4500;occ; 71; 0;31602
15; 4914.2; 16-MAR-2008 20:31:50; Dark ; 50.5; 11; 53Alp Aql ; 0.76; 8000;occ; 101; 0;31602
16; 5530.5; 16-MAR-2008 20:42:06; Dark ; 48.0; 155; 41Pi Sgr ; 2.90; 6600;occ; 96; 0;31602
17; 5653.5; 16-MAR-2008 20:44:09; Dark ; 46.0; 57; 34Sig Sgr ; 2.07; 26000;occ; 92; 0;31602
18; 5739.6; 16-MAR-2008 20:45:36; Dark ; 51.5; 137; 22Lam Sgr ; 2.82; 4400;occ; 103; 0;31602
19; 5862.6; 16-MAR-2008 20:47:39; Dark ; 47.0; 38; 20Eps Sgr ; 1.84; 11000;occ; 94; 0;31602
20; 6112.6; 16-MAR-2008 20:51:49; Dark ; 59.5; 0; ; 0.00; 0;occ; 119; 0;31602
21; 6218.8; 16-MAR-2008 20:53:35; Dark ; 43.5; 141; Bet Ara ; 2.84; 4600;occ; 87; 0;31602
22; 6439.3; 16-MAR-2008 20:57:15; Dark ; 40.5; 134; Bet TrA ; 2.81; 6600;occ; 81; 0;31602
23; 6603.2; 16-MAR-2008 20:59:59; Dark ; 51.0; 4; Alp1Cen ; -0.01; 5800;occ; 102; 0;31602
24; 6723.9; 16-MAR-2008 21:02:00; Dark ; 46.0; 78; Alp Lup ; 2.30; 28000;occ; 92; 0;31602
25; 6866.3; 16-MAR-2008 21:04:22; Dark ; 46.5; 26; Gam Cru ; 1.62; 2900;occ; 93; 0;31602
26; 6971.1; 16-MAR-2008 21:06:07; Dark ; 41.0; 64; Gam Cen ; 2.20; 10600;occ; 82; 0;31602
/nas3/ENVISAT/GOMOS/GOM_NL__0P/GOM_NL__0PNPDK20080316_210626_000062022066_00487_31603_0418.N1
1; 954.2; 16-MAR-2008 21:06:26; Dark ; 41.5; 64; Gam Cen ; 2.20; 10600;occ; 83; 38;31603
2; 1069.1; 16-MAR-2008 21:08:21; Dark ; 52.0; 123; Iot Cen ; 2.75; 10200;occ; 104; 0;31603
3; 1412.6; 16-MAR-2008 21:14:04; Dark ; 42.0; 106; 9Bet Crv ; 2.65; 5600;occ; 84; 0;31603
4; 1550.2; 16-MAR-2008 21:16:22; Dark ; 49.5; 100; 4Gam Crv ; 2.58; 13100;occ; 99; 0;31603
5; 2112.0; 16-MAR-2008 21:25:44; Bright; 38.0; 22; 32Alp Leo ; 1.36; 15200;occ; 76; 0;31603
6; 2245.8; 16-MAR-2008 21:27:58; Bright; 37.0; 51; 41Gam1Leo ; 2.01; 4500;occ; 74; 0;31603
7; 2707.2; 16-MAR-2008 21:35:39; Bright; 44.5; 174; 52Psi UMa ; 3.00; 4400;occ; 89; 0;31603
8; 2899.1; 16-MAR-2008 21:38:51; Bright; 44.0; 82; 48Bet UMa ; 2.37; 10600;occ; 88; 0;31603
9; 2988.9; 16-MAR-2008 21:40:21; Bright; 35.5; 36; 50Alp UMa ; 1.80; 6300;occ; 71; 0;31603
10; 3411.4; 16-MAR-2008 21:47:23; Bright; 40.0; 60; 7Bet UMi ; 2.08; 3950;occ; 80; 0;31603
11; 3904.1; 16-MAR-2008 21:55:36; Bright; 35.5; 89; 5Alp Cep ; 2.45; 8000;occ; 71; 0;31603
12; 4211.3; 16-MAR-2008 22:00:43; Bright; 35.5; 19; 50Alp Cyg ; 1.25; 10500;occ; 71; 0;31603

```



```

13; 4305.7; 16-MAR-2008 22:02:18; Bright; 39.0; 66; 37Gam Cyg ; 2.21; 5900;occ; 78; 0;31603
14; 4409.5; 16-MAR-2008 22:04:01; Bright; 36.5; 92; 53Eps Cyg ; 2.50; 4500;occ; 73; 0;31603
15; 4914.6; 16-MAR-2008 22:12:26; Dark ; 53.0; 11; 53Alp Aql ; 0.76; 8000;occ; 106; 0;31603
16; 5531.2; 16-MAR-2008 22:22:43; Dark ; 45.5; 155; 41Pi Sgr ; 2.90; 6600;occ; 91; 0;31603
17; 5654.4; 16-MAR-2008 22:24:46; Dark ; 48.5; 57; 34Sig Sgr ; 2.07; 26000;occ; 97; 0;31603
18; 5740.8; 16-MAR-2008 22:26:13; Dark ; 52.0; 137; 22Lam Sgr ; 2.82; 4400;occ; 104; 0;31603
19; 5863.5; 16-MAR-2008 22:28:15; Dark ; 48.0; 38; 20Eps Sgr ; 1.84; 11000;occ; 96; 0;31603
20; 6113.2; 16-MAR-2008 22:32:25; Dark ; 59.5; 0; ; 0.00; 0;occ; 119; 0;31603
21; 6219.4; 16-MAR-2008 22:34:11; Dark ; 41.5; 141; Bet Ara ; 2.84; 4600;occ; 83; 0;31603
22; 6439.8; 16-MAR-2008 22:37:52; Dark ; 39.5; 134; Bet TrA ; 2.81; 6600;occ; 79; 0;31603
23; 6603.7; 16-MAR-2008 22:40:36; Dark ; 42.5; 4; Alp1Cen ;-0.01; 5800;occ; 85; 0;31603
24; 6724.5; 16-MAR-2008 22:42:36; Dark ; 48.0; 78; Alp Lup ; 2.30; 28000;occ; 96; 0;31603
25; 6866.6; 16-MAR-2008 22:44:59; Dark ; 47.0; 26; Gam Cru ; 1.62; 2900;occ; 94; 0;31603
26; 6971.5; 16-MAR-2008 22:46:43; Dark ; 40.5; 64; Gam Cen ; 2.20; 10600;occ; 81; 0;31603
27; 7105.4; 16-MAR-2008 22:48:57; Dark ; 51.0; 123; Iot Cen ; 2.75; 10200;occ; 102; 0;31603
/nas3/ENVISAT/GOMOS/GOM_NL__0P/GOM_NL__0PNPDE20080317_003517_000060882066_00489_31605_5406.N1
1; 1413.1; 17-MAR-2008 00:35:17; Dark ; 48.0; 106; 9Bet Crv ; 2.65; 5600;occ; 96; 0;31605
2; 1550.4; 17-MAR-2008 00:37:34; Dark ; 46.5; 100; 4Gam Crv ; 2.58; 13100;occ; 93; 0;31605
3; 2112.2; 17-MAR-2008 00:46:56; Bright; 36.5; 22; 32Alp Leo ; 1.36; 15200;occ; 73; 0;31605
4; 2245.8; 17-MAR-2008 00:49:09; Bright; 38.5; 51; 41Gam1Leo ; 2.01; 4500;occ; 77; 0;31605
5; 2706.4; 17-MAR-2008 00:56:50; Bright; 39.0; 174; 52Psi UMa ; 3.00; 4400;occ; 78; 0;31605
6; 2898.5; 17-MAR-2008 01:00:02; Bright; 36.0; 82; 48Bet UMa ; 2.37; 10600;occ; 72; 0;31605
7; 2988.5; 17-MAR-2008 01:01:32; Bright; 37.5; 36; 50Alp UMa ; 1.80; 6300;occ; 75; 0;31605
8; 3410.7; 17-MAR-2008 01:08:34; Bright; 41.5; 60; 7Bet UMi ; 2.08; 3950;occ; 83; 0;31605
9; 3904.2; 17-MAR-2008 01:16:48; Bright; 35.5; 89; 5Alp Cep ; 2.45; 8000;occ; 71; 0;31605
10; 4211.3; 17-MAR-2008 01:21:55; Bright; 37.0; 19; 50Alp Cyg ; 1.25; 10500;occ; 74; 0;31605
11; 4306.0; 17-MAR-2008 01:23:30; Bright; 35.5; 66; 37Gam Cyg ; 2.21; 5900;occ; 71; 0;31605
12; 4409.8; 17-MAR-2008 01:25:13; Bright; 34.5; 92; 53Eps Cyg ; 2.50; 4500;occ; 69; 0;31605
13; 4915.6; 17-MAR-2008 01:33:39; Dark ; 50.5; 11; 53Alp Aql ; 0.76; 8000;occ; 101; 0;31605
14; 5656.1; 17-MAR-2008 01:46:00; Dark ; 50.0; 57; 34Sig Sgr ; 2.07; 26000;occ; 100; 0;31605
15; 5743.1; 17-MAR-2008 01:47:27; Dark ; 50.5; 137; 22Lam Sgr ; 2.82; 4400;occ; 101; 0;31605
16; 5865.5; 17-MAR-2008 01:49:29; Dark ; 55.5; 38; 20Eps Sgr ; 1.84; 11000;occ; 111; 0;31605
17; 6114.7; 17-MAR-2008 01:53:38; Dark ; 59.5; 0; ; 0.00; 0;occ; 119; 0;31605
18; 6220.8; 17-MAR-2008 01:55:24; Dark ; 44.0; 141; Bet Ara ; 2.84; 4600;occ; 88; 0;31605
19; 6440.8; 17-MAR-2008 01:59:04; Dark ; 38.5; 134; Bet TrA ; 2.81; 6600;occ; 77; 0;31605
20; 6604.8; 17-MAR-2008 02:01:48; Dark ; 44.0; 4; Alp1Cen ;-0.01; 5800;occ; 88; 0;31605
21; 6726.3; 17-MAR-2008 02:03:50; Dark ; 50.5; 78; Alp Lup ; 2.30; 28000;occ; 101; 0;31605
22; 6867.4; 17-MAR-2008 02:06:11; Dark ; 53.5; 26; Gam Cru ; 1.62; 2900;occ; 107; 0;31605
23; 6972.5; 17-MAR-2008 02:07:56; Dark ; 42.0; 64; Gam Cen ; 2.20; 10600;occ; 84; 0;31605
24; 7106.6; 17-MAR-2008 02:10:10; Dark ; 48.5; 123; Iot Cen ; 2.75; 10200;occ; 97; 0;31605
25; 7449.4; 17-MAR-2008 02:15:53; Dark ; 52.5; 106; 9Bet Crv ; 2.65; 5600;occ; 105; 0;31605
/nas3/ENVISAT/GOMOS/GOM_NL__0P/GOM_NL__0PNPDE20080317_021559_000062152066_00490_31606_5407.N1
1; 1419.5; 17-MAR-2008 02:15:59; Dark ; 53.0; 106; 9Bet Crv ; 2.65; 5600;occ; 106; 12;31606
2; 1550.6; 17-MAR-2008 02:18:10; Dark ; 49.5; 100; 4Gam Crv ; 2.58; 13100;occ; 99; 0;31606
3; 2112.2; 17-MAR-2008 02:27:32; Bright; 38.0; 22; 32Alp Leo ; 1.36; 15200;occ; 76; 0;31606
4; 2245.8; 17-MAR-2008 02:29:45; Bright; 38.5; 51; 41Gam1Leo ; 2.01; 4500;occ; 77; 0;31606
5; 2706.1; 17-MAR-2008 02:37:26; Bright; 37.0; 174; 52Psi UMa ; 3.00; 4400;occ; 74; 0;31606
6; 2898.3; 17-MAR-2008 02:40:38; Bright; 37.0; 82; 48Bet UMa ; 2.37; 10600;occ; 74; 0;31606
7; 2988.3; 17-MAR-2008 02:42:08; Bright; 38.5; 36; 50Alp UMa ; 1.80; 6300;occ; 77; 0;31606
8; 3410.4; 17-MAR-2008 02:49:10; Bright; 40.0; 60; 7Bet UMi ; 2.08; 3950;occ; 80; 0;31606
9; 3904.3; 17-MAR-2008 02:57:24; Bright; 34.0; 89; 5Alp Cep ; 2.45; 8000;occ; 68; 0;31606
10; 4211.4; 17-MAR-2008 03:02:31; Bright; 36.5; 19; 50Alp Cyg ; 1.25; 10500;occ; 73; 0;31606
11; 4306.1; 17-MAR-2008 03:04:06; Bright; 35.0; 66; 37Gam Cyg ; 2.21; 5900;occ; 70; 0;31606
12; 4409.9; 17-MAR-2008 03:05:49; Bright; 37.5; 92; 53Eps Cyg ; 2.50; 4500;occ; 75; 0;31606
13; 4916.0; 17-MAR-2008 03:14:16; Dark ; 54.0; 11; 53Alp Aql ; 0.76; 8000;occ; 108; 0;31606
14; 5533.8; 17-MAR-2008 03:24:33; Dark ; 46.0; 155; 41Pi Sgr ; 2.90; 6600;occ; 92; 0;31606
15; 5657.1; 17-MAR-2008 03:26:37; Dark ; 45.0; 57; 34Sig Sgr ; 2.07; 26000;occ; 90; 0;31606
16; 5744.2; 17-MAR-2008 03:28:04; Dark ; 63.0; 137; 22Lam Sgr ; 2.82; 4400;occ; 126; 0;31606
17; 5866.6; 17-MAR-2008 03:30:06; Dark ; 50.0; 38; 20Eps Sgr ; 1.84; 11000;occ; 100; 0;31606
18; 6115.5; 17-MAR-2008 03:34:15; Dark ; 59.5; 0; ; 0.00; 0;occ; 119; 0;31606
19; 6221.7; 17-MAR-2008 03:36:01; Dark ; 42.0; 141; Bet Ara ; 2.84; 4600;occ; 84; 0;31606
20; 6441.7; 17-MAR-2008 03:39:41; Dark ; 37.5; 134; Bet TrA ; 2.81; 6600;occ; 75; 0;31606
21; 6605.5; 17-MAR-2008 03:42:25; Dark ; 53.5; 4; Alp1Cen ;-0.01; 5800;occ; 107; 0;31606
22; 6727.1; 17-MAR-2008 03:44:27; Dark ; 46.5; 78; Alp Lup ; 2.30; 28000;occ; 93; 0;31606
23; 6868.0; 17-MAR-2008 03:46:47; Dark ; 54.0; 26; Gam Cru ; 1.62; 2900;occ; 108; 0;31606
24; 6973.2; 17-MAR-2008 03:48:33; Dark ; 40.5; 64; Gam Cen ; 2.20; 10600;occ; 81; 0;31606
25; 7107.4; 17-MAR-2008 03:50:47; Dark ; 47.5; 123; Iot Cen ; 2.75; 10200;occ; 95; 0;31606
26; 7449.7; 17-MAR-2008 03:56:29; Dark ; 53.0; 106; 9Bet Crv ; 2.65; 5600;occ; 106; 0;31606

```

```

27; 7586.8; 17-MAR-2008 03:58:46; Dark ; 48.5; 100; 4Gam Crv ; 2.58; 13100;occ; 97; 0;31606
/nas3/ENVISAT/GOMOS/GOM_NL__0P/GOM_NL__0PNPDE20080317_035928_000060412066_00491_31607_5408.N1
1; 1592.3; 17-MAR-2008 03:59:28; Dark ; 49.0; 100; 4Gam Crv ; 2.58; 13100;occ; 98; 83;31607
2; 2112.4; 17-MAR-2008 04:08:08; Bright; 37.5; 22; 32Alp Leo ; 1.36; 15200;occ; 75; 0;31607
3; 2246.0; 17-MAR-2008 04:10:21; Bright; 37.0; 51; 41Gam1Leo ; 2.01; 4500;occ; 74; 0;31607
4; 2706.0; 17-MAR-2008 04:18:01; Bright; 37.5; 174; 52Psi UMa ; 3.00; 4400;occ; 75; 0;31607
5; 2898.2; 17-MAR-2008 04:21:14; Bright; 37.0; 82; 48Bet UMa ; 2.37; 10600;occ; 74; 0;31607
6; 2988.2; 17-MAR-2008 04:22:44; Bright; 39.0; 36; 50Alp UMa ; 1.80; 6300;occ; 78; 0;31607
7; 3410.1; 17-MAR-2008 04:29:46; Bright; 39.5; 60; 7Bet UMi ; 2.08; 3950;occ; 79; 0;31607
8; 3904.4; 17-MAR-2008 04:38:00; Bright; 34.0; 89; 5Alp Cep ; 2.45; 8000;occ; 68; 0;31607
9; 4211.7; 17-MAR-2008 04:43:07; Bright; 35.5; 19; 50Alp Cyg ; 1.25; 10500;occ; 71; 0;31607
10; 4306.2; 17-MAR-2008 04:44:42; Bright; 38.5; 66; 37Gam Cyg ; 2.21; 5900;occ; 77; 0;31607
11; 4410.2; 17-MAR-2008 04:46:26; Bright; 37.0; 92; 53Eps Cyg ; 2.50; 4500;occ; 74; 0;31607
12; 4916.6; 17-MAR-2008 04:54:52; Dark ; 51.5; 11; 53Alp Aql ; 0.76; 8000;occ; 103; 0;31607
13; 5534.7; 17-MAR-2008 05:05:10; Dark ; 50.0; 155; 41Pi Sgr ; 2.90; 6600;occ; 100; 0;31607
14; 5658.1; 17-MAR-2008 05:07:13; Dark ; 47.0; 57; 34Sig Sgr ; 2.07; 26000;occ; 94; 0;31607
15; 5745.5; 17-MAR-2008 05:08:41; Dark ; 50.5; 137; 22Lam Sgr ; 2.82; 4400;occ; 101; 0;31607
16; 5867.6; 17-MAR-2008 05:10:43; Dark ; 51.0; 38; 20Eps Sgr ; 1.84; 11000;occ; 102; 0;31607
17; 6116.3; 17-MAR-2008 05:14:52; Dark ; 59.5; 0; ; 0.00; 0;occ; 119; 0;31607
18; 6222.3; 17-MAR-2008 05:16:38; Dark ; 41.0; 141; Bet Ara ; 2.84; 4600;occ; 82; 0;31607
19; 6442.2; 17-MAR-2008 05:20:18; Dark ; 38.0; 134; Bet TrA ; 2.81; 6600;occ; 76; 0;31607
20; 6606.2; 17-MAR-2008 05:23:02; Dark ; 57.0; 4; Alp1Cen ; -0.01; 5800;occ; 114; 0;31607
21; 6727.9; 17-MAR-2008 05:25:03; Dark ; 46.5; 78; Alp Lup ; 2.30; 28000;occ; 93; 0;31607
22; 6868.4; 17-MAR-2008 05:27:24; Dark ; 45.5; 26; Gam Cru ; 1.62; 2900;occ; 91; 0;31607
23; 6973.6; 17-MAR-2008 05:29:09; Dark ; 42.0; 64; Gam Cen ; 2.20; 10600;occ; 84; 0;31607
24; 7108.1; 17-MAR-2008 05:31:24; Dark ; 50.0; 123; Tot Cen ; 2.75; 10200;occ; 100; 0;31607
25; 7450.1; 17-MAR-2008 05:37:06; Dark ; 53.0; 106; 9Bet Crv ; 2.65; 5600;occ; 106; 0;31607
26; 7586.9; 17-MAR-2008 05:39:22; Dark ; 47.0; 100; 4Gam Crv ; 2.58; 13100;occ; 94; 0;31607
/nas3/ENVISAT/GOMOS/GOM_NL__0P/GOM_NL__0PNPDK20080317_054844_000055222066_00492_31608_0419.N1
1; 2112.4; 17-MAR-2008 05:48:44; Bright; 35.5; 22; 32Alp Leo ; 1.36; 15200;occ; 71; 0;31608
2; 2245.9; 17-MAR-2008 05:50:57; Bright; 37.0; 51; 41Gam1Leo ; 2.01; 4500;occ; 74; 0;31608
3; 2705.7; 17-MAR-2008 05:58:37; Bright; 38.5; 174; 52Psi UMa ; 3.00; 4400;occ; 77; 0;31608
4; 2897.8; 17-MAR-2008 06:01:49; Bright; 37.5; 82; 48Bet UMa ; 2.37; 10600;occ; 75; 0;31608
5; 2987.9; 17-MAR-2008 06:03:19; Bright; 38.5; 36; 50Alp UMa ; 1.80; 6300;occ; 77; 0;31608
6; 3409.8; 17-MAR-2008 06:10:21; Bright; 40.0; 60; 7Bet UMi ; 2.08; 3950;occ; 80; 0;31608
7; 3904.4; 17-MAR-2008 06:18:36; Bright; 35.5; 89; 5Alp Cep ; 2.45; 8000;occ; 71; 0;31608
8; 4211.7; 17-MAR-2008 06:23:43; Bright; 37.5; 19; 50Alp Cyg ; 1.25; 10500;occ; 75; 0;31608
9; 4306.3; 17-MAR-2008 06:25:18; Bright; 38.5; 66; 37Gam Cyg ; 2.21; 5900;occ; 77; 0;31608
10; 4410.2; 17-MAR-2008 06:27:02; Bright; 37.5; 92; 53Eps Cyg ; 2.50; 4500;occ; 75; 0;31608
11; 4917.0; 17-MAR-2008 06:35:28; Dark ; 49.5; 11; 53Alp Aql ; 0.76; 8000;occ; 99; 0;31608
12; 5535.6; 17-MAR-2008 06:45:47; Dark ; 45.5; 155; 41Pi Sgr ; 2.90; 6600;occ; 91; 0;31608
13; 5658.9; 17-MAR-2008 06:47:50; Dark ; 47.0; 57; 34Sig Sgr ; 2.07; 26000;occ; 94; 0;31608
14; 5746.6; 17-MAR-2008 06:49:18; Dark ; 51.0; 137; 22Lam Sgr ; 2.82; 4400;occ; 102; 0;31608
15; 5868.6; 17-MAR-2008 06:51:20; Dark ; 46.5; 38; 20Eps Sgr ; 1.84; 11000;occ; 93; 0;31608
16; 6117.0; 17-MAR-2008 06:55:28; Dark ; 59.5; 0; ; 0.00; 0;occ; 119; 0;31608
17; 6223.0; 17-MAR-2008 06:57:14; Dark ; 40.0; 141; Bet Ara ; 2.84; 4600;occ; 80; 0;31608
18; 6442.7; 17-MAR-2008 07:00:54; Dark ; 40.0; 134; Bet TrA ; 2.81; 6600;occ; 80; 0;31608
19; 6606.7; 17-MAR-2008 07:03:38; Dark ; 40.0; 4; Alp1Cen ; -0.01; 5800;occ; 80; 0;31608
20; 6728.7; 17-MAR-2008 07:05:40; Dark ; 47.0; 78; Alp Lup ; 2.30; 28000;occ; 94; 0;31608
21; 6868.8; 17-MAR-2008 07:08:00; Dark ; 54.0; 26; Gam Cru ; 1.62; 2900;occ; 108; 0;31608
22; 6974.0; 17-MAR-2008 07:09:45; Dark ; 44.5; 64; Gam Cen ; 2.20; 10600;occ; 89; 0;31608
23; 7108.7; 17-MAR-2008 07:12:00; Dark ; 49.5; 123; Tot Cen ; 2.75; 10200;occ; 99; 0;31608
24; 7450.3; 17-MAR-2008 07:17:42; Dark ; 52.5; 106; 9Bet Crv ; 2.65; 5600;occ; 105; 0;31608
25; 7587.1; 17-MAR-2008 07:19:59; Dark ; 47.5; 100; 4Gam Crv ; 2.58; 13100;occ; 95; 0;31608
/nas3/ENVISAT/GOMOS/GOM_NL__0P/GOM_NL__0PNPDK20080317_072920_000055252066_00493_31609_0420.N1
1; 2112.5; 17-MAR-2008 07:29:20; Bright; 38.0; 22; 32Alp Leo ; 1.36; 15200;occ; 76; 0;31609
2; 2245.8; 17-MAR-2008 07:31:33; Bright; 37.5; 51; 41Gam1Leo ; 2.01; 4500;occ; 75; 0;31609
3; 2705.3; 17-MAR-2008 07:39:13; Bright; 39.0; 174; 52Psi UMa ; 3.00; 4400;occ; 78; 0;31609
4; 2897.7; 17-MAR-2008 07:42:25; Bright; 36.0; 82; 48Bet UMa ; 2.37; 10600;occ; 72; 0;31609
5; 2987.7; 17-MAR-2008 07:43:55; Bright; 38.0; 36; 50Alp UMa ; 1.80; 6300;occ; 76; 0;31609
6; 3409.4; 17-MAR-2008 07:50:57; Bright; 36.5; 60; 7Bet UMi ; 2.08; 3950;occ; 73; 0;31609
7; 3904.4; 17-MAR-2008 07:59:12; Bright; 35.5; 89; 5Alp Cep ; 2.45; 8000;occ; 71; 0;31609
8; 4211.6; 17-MAR-2008 08:04:19; Bright; 37.5; 19; 50Alp Cyg ; 1.25; 10500;occ; 75; 0;31609
9; 4306.4; 17-MAR-2008 08:05:54; Bright; 36.0; 66; 37Gam Cyg ; 2.21; 5900;occ; 72; 0;31609
10; 4410.3; 17-MAR-2008 08:07:38; Bright; 36.0; 92; 53Eps Cyg ; 2.50; 4500;occ; 72; 0;31609
11; 4917.5; 17-MAR-2008 08:16:05; Dark ; 51.5; 11; 53Alp Aql ; 0.76; 8000;occ; 103; 0;31609
12; 5536.3; 17-MAR-2008 08:26:24; Dark ; 45.5; 155; 41Pi Sgr ; 2.90; 6600;occ; 91; 0;31609
13; 5659.8; 17-MAR-2008 08:28:27; Dark ; 48.0; 57; 34Sig Sgr ; 2.07; 26000;occ; 96; 0;31609

```

14; 5747.6; 17-MAR-2008 08:29:55; Dark ; 50.0; 137; 22Lam Sgr ; 2.82; 4400;occ; 100; 0;31609
 15; 5869.5; 17-MAR-2008 08:31:57; Dark ; 45.0; 38; 20Eps Sgr ; 1.84; 11000;occ; 90; 0;31609
 16; 6117.7; 17-MAR-2008 08:36:05; Dark ; 59.5; 0; ; 0.00; 0;occ; 119; 0;31609
 17; 6223.6; 17-MAR-2008 08:37:51; Dark ; 40.5; 141; Bet Ara ; 2.84; 4600;occ; 81; 0;31609
 18; 6443.2; 17-MAR-2008 08:41:31; Dark ; 38.5; 134; Bet TrA ; 2.81; 6600;occ; 77; 0;31609
 19; 6607.1; 17-MAR-2008 08:44:15; Dark ; 46.5; 4; Alp1Cen ;-0.01; 5800;occ; 93; 0;31609
 20; 6729.4; 17-MAR-2008 08:46:17; Dark ; 46.0; 78; Alp Lup ; 2.30; 28000;occ; 92; 0;31609
 21; 6869.1; 17-MAR-2008 08:48:36; Dark ; 52.0; 26; Gam Cru ; 1.62; 2900;occ; 104; 0;31609
 22; 6974.3; 17-MAR-2008 08:50:22; Dark ; 42.0; 64; Gam Cen ; 2.20; 10600;occ; 84; 0;31609
 23; 7109.2; 17-MAR-2008 08:52:37; Dark ; 48.5; 123; Tot Cen ; 2.75; 10200;occ; 97; 0;31609
 24; 7450.5; 17-MAR-2008 08:58:18; Dark ; 51.5; 106; 9Bet Crv ; 2.65; 5600;occ; 103; 0;31609
 25; 7587.1; 17-MAR-2008 09:00:35; Dark ; 50.5; 100; 4Gam Crv ; 2.58; 13100;occ; 101; 0;31609

/nas3/ENVISAT/GOMOS/GOM_NL__0P/GOM_NL__0PNPDK20080317_090956_000055222066_00494_31610_0421.N1

1; 2112.6; 17-MAR-2008 09:09:56; Bright; 36.0; 22; 32Alp Leo ; 1.36; 15200;occ; 72; 0;31610
 2; 2245.8; 17-MAR-2008 09:12:09; Bright; 37.0; 51; 41Gam1Leo ; 2.01; 4500;occ; 74; 0;31610
 3; 2705.0; 17-MAR-2008 09:19:48; Bright; 39.0; 174; 52Psi UMa ; 3.00; 4400;occ; 78; 0;31610
 4; 2897.4; 17-MAR-2008 09:23:01; Bright; 43.5; 82; 48Bet UMa ; 2.37; 10600;occ; 87; 0;31610
 5; 2987.5; 17-MAR-2008 09:24:31; Bright; 39.0; 36; 50Alp UMa ; 1.80; 6300;occ; 78; 0;31610
 6; 3409.0; 17-MAR-2008 09:31:32; Bright; 39.5; 60; 7Bet UMi ; 2.08; 3950;occ; 79; 0;31610
 7; 3904.4; 17-MAR-2008 09:39:48; Bright; 35.0; 89; 5Alp Cep ; 2.45; 8000;occ; 70; 0;31610
 8; 4211.6; 17-MAR-2008 09:44:55; Bright; 37.0; 19; 50Alp Cyg ; 1.25; 10500;occ; 74; 0;31610
 9; 4306.4; 17-MAR-2008 09:46:30; Bright; 39.0; 66; 37Gam Cyg ; 2.21; 5900;occ; 78; 0;31610
 10; 4410.5; 17-MAR-2008 09:48:14; Bright; 36.5; 92; 53Eps Cyg ; 2.50; 4500;occ; 73; 0;31610
 11; 4917.9; 17-MAR-2008 09:56:41; Dark ; 51.5; 11; 53Alp Aql ; 0.76; 8000;occ; 103; 0;31610
 12; 5537.1; 17-MAR-2008 10:07:00; Dark ; 47.5; 155; 41Pi Sgr ; 2.90; 6600;occ; 95; 0;31610
 13; 5660.7; 17-MAR-2008 10:09:04; Dark ; 45.0; 57; 34Sig Sgr ; 2.07; 26000;occ; 90; 0;31610
 14; 5748.7; 17-MAR-2008 10:10:32; Dark ; 52.0; 137; 22Lam Sgr ; 2.82; 4400;occ; 104; 0;31610
 15; 5870.4; 17-MAR-2008 10:12:34; Dark ; 47.5; 38; 20Eps Sgr ; 1.84; 11000;occ; 95; 0;31610
 16; 6118.4; 17-MAR-2008 10:16:42; Dark ; 59.5; 0; ; 0.00; 0;occ; 119; 0;31610
 17; 6224.3; 17-MAR-2008 10:18:28; Dark ; 44.0; 141; Bet Ara ; 2.84; 4600;occ; 88; 0;31610
 18; 6443.7; 17-MAR-2008 10:22:07; Dark ; 38.5; 134; Bet TrA ; 2.81; 6600;occ; 77; 0;31610
 19; 6607.7; 17-MAR-2008 10:24:51; Dark ; 46.0; 4; Alp1Cen ;-0.01; 5800;occ; 92; 0;31610
 20; 6730.3; 17-MAR-2008 10:26:54; Dark ; 46.0; 78; Alp Lup ; 2.30; 28000;occ; 92; 0;31610
 21; 6869.4; 17-MAR-2008 10:29:13; Dark ; 44.0; 26; Gam Cru ; 1.62; 2900;occ; 88; 0;31610
 22; 6974.8; 17-MAR-2008 10:30:58; Dark ; 43.5; 64; Gam Cen ; 2.20; 10600;occ; 87; 0;31610
 23; 7109.6; 17-MAR-2008 10:33:13; Dark ; 50.0; 123; Tot Cen ; 2.75; 10200;occ; 100; 0;31610
 24; 7450.6; 17-MAR-2008 10:38:54; Dark ; 54.0; 106; 9Bet Crv ; 2.65; 5600;occ; 108; 0;31610
 25; 7587.2; 17-MAR-2008 10:41:11; Dark ; 47.5; 100; 4Gam Crv ; 2.58; 13100;occ; 95; 0;31610

/nas3/ENVISAT/GOMOS/GOM_NL__0P/GOM_NL__0PNPDK20080317_105032_000055212066_00495_31611_0422.N1

1; 2112.6; 17-MAR-2008 10:50:32; Bright; 38.5; 22; 32Alp Leo ; 1.36; 15200;occ; 77; 0;31611
 2; 2245.8; 17-MAR-2008 10:52:45; Bright; 37.5; 51; 41Gam1Leo ; 2.01; 4500;occ; 75; 0;31611
 3; 2704.7; 17-MAR-2008 11:00:24; Bright; 39.5; 174; 52Psi UMa ; 3.00; 4400;occ; 79; 0;31611
 4; 2897.1; 17-MAR-2008 11:03:36; Bright; 38.0; 82; 48Bet UMa ; 2.37; 10600;occ; 76; 0;31611
 5; 2987.1; 17-MAR-2008 11:05:06; Bright; 39.0; 36; 50Alp UMa ; 1.80; 6300;occ; 78; 0;31611
 6; 3408.7; 17-MAR-2008 11:12:08; Bright; 40.5; 60; 7Bet UMi ; 2.08; 3950;occ; 81; 0;31611
 7; 3904.5; 17-MAR-2008 11:20:24; Bright; 37.0; 89; 5Alp Cep ; 2.45; 8000;occ; 74; 0;31611
 8; 4211.8; 17-MAR-2008 11:25:31; Bright; 35.5; 19; 50Alp Cyg ; 1.25; 10500;occ; 71; 0;31611
 9; 4306.4; 17-MAR-2008 11:27:06; Bright; 36.5; 66; 37Gam Cyg ; 2.21; 5900;occ; 73; 0;31611
 10; 4410.6; 17-MAR-2008 11:28:50; Bright; 35.5; 92; 53Eps Cyg ; 2.50; 4500;occ; 71; 0;31611
 11; 4918.3; 17-MAR-2008 11:37:18; Dark ; 51.0; 11; 53Alp Aql ; 0.76; 8000;occ; 102; 0;31611
 12; 5538.0; 17-MAR-2008 11:47:37; Dark ; 47.0; 155; 41Pi Sgr ; 2.90; 6600;occ; 94; 0;31611
 13; 5661.6; 17-MAR-2008 11:49:41; Dark ; 44.0; 57; 34Sig Sgr ; 2.07; 26000;occ; 88; 0;31611
 14; 5749.9; 17-MAR-2008 11:51:09; Dark ; 52.0; 137; 22Lam Sgr ; 2.82; 4400;occ; 104; 0;31611
 15; 5871.4; 17-MAR-2008 11:53:11; Dark ; 48.0; 38; 20Eps Sgr ; 1.84; 11000;occ; 96; 0;31611
 16; 6119.1; 17-MAR-2008 11:57:18; Dark ; 59.5; 0; ; 0.00; 0;occ; 119; 0;31611
 17; 6225.0; 17-MAR-2008 11:59:04; Dark ; 42.0; 141; Bet Ara ; 2.84; 4600;occ; 84; 0;31611
 18; 6444.2; 17-MAR-2008 12:02:43; Dark ; 38.0; 134; Bet TrA ; 2.81; 6600;occ; 76; 0;31611
 19; 6608.2; 17-MAR-2008 12:05:27; Dark ; 48.5; 4; Alp1Cen ;-0.01; 5800;occ; 97; 0;31611
 20; 6730.4; 17-MAR-2008 12:07:30; Dark ; 25.0; 109; Bet Lup ; 2.68; 26000;occ; 50; 0;31611
 21; 6811.3; 17-MAR-2008 12:08:51; Dark ; 39.5; 20; Bet Cru ; 1.25; 30000;occ; 79; 0;31611
 22; 6975.2; 17-MAR-2008 12:11:34; Dark ; 40.5; 64; Gam Cen ; 2.20; 10600;occ; 81; 0;31611
 23; 7110.1; 17-MAR-2008 12:13:49; Dark ; 48.5; 123; Tot Cen ; 2.75; 10200;occ; 97; 0;31611
 24; 7450.9; 17-MAR-2008 12:19:30; Dark ; 51.5; 106; 9Bet Crv ; 2.65; 5600;occ; 103; 0;31611
 25; 7587.3; 17-MAR-2008 12:21:47; Dark ; 46.5; 100; 4Gam Crv ; 2.58; 13100;occ; 93; 0;31611

/nas3/ENVISAT/GOMOS/GOM_NL__0P/GOM_NL__0PNPDK20080317_122147_000059502066_00496_31612_0423.N1

1; 1551.4; 17-MAR-2008 12:21:47; Dark ; 47.0; 100; 4Gam Crv ; 2.58; 13100;occ; 94; 0;31612
 2; 2112.7; 17-MAR-2008 12:31:08; Bright; 37.5; 22; 32Alp Leo ; 1.36; 15200;occ; 75; 0;31612
 3; 2245.8; 17-MAR-2008 12:33:21; Bright; 36.5; 51; 41Gam1Leo ; 2.01; 4500;occ; 73; 0;31612

4; 2704.3; 17-MAR-2008 12:40:59; Bright; 57.0; 174; 52Psi UMa ; 3.00; 4400;occ; 114; 0;31612
5; 2896.8; 17-MAR-2008 12:44:12; Bright; 37.5; 82; 48Bet UMa ; 2.37; 10600;occ; 75; 0;31612
6; 2986.9; 17-MAR-2008 12:45:42; Bright; 40.0; 36; 50Alp UMa ; 1.80; 6300;occ; 80; 0;31612
7; 3408.3; 17-MAR-2008 12:52:43; Bright; 40.5; 60; 7Bet UMi ; 2.08; 3950;occ; 81; 0;31612
8; 3904.5; 17-MAR-2008 13:01:00; Bright; 36.5; 89; 5Alp Cep ; 2.45; 8000;occ; 73; 0;31612
9; 4211.9; 17-MAR-2008 13:06:07; Bright; 38.0; 19; 50Alp Cyg ; 1.25; 10500;occ; 76; 0;31612
10; 4306.5; 17-MAR-2008 13:07:42; Bright; 39.0; 66; 37Gam Cyg ; 2.21; 5900;occ; 78; 0;31612
11; 4410.7; 17-MAR-2008 13:09:26; Bright; 37.0; 92; 53Eps Cyg ; 2.50; 4500;occ; 74; 0;31612
12; 4918.7; 17-MAR-2008 13:17:54; Dark ; 54.5; 11; 53Alp Aql ; 0.76; 8000;occ; 109; 0;31612
13; 5538.8; 17-MAR-2008 13:28:14; Dark ; 46.0; 155; 41Pi Sgr ; 2.90; 6600;occ; 92; 0;31612
14; 5662.4; 17-MAR-2008 13:30:18; Dark ; 47.5; 57; 34Sig Sgr ; 2.07; 26000;occ; 95; 0;31612
15; 5751.1; 17-MAR-2008 13:31:46; Dark ; 58.5; 137; 22Lam Sgr ; 2.82; 4400;occ; 117; 0;31612
16; 5872.4; 17-MAR-2008 13:33:48; Dark ; 54.5; 38; 20Eps Sgr ; 1.84; 11000;occ; 109; 0;31612
17; 6119.9; 17-MAR-2008 13:37:55; Dark ; 59.5; 0; ; 0.00; 0;occ; 119; 0;31612
18; 6225.7; 17-MAR-2008 13:39:41; Dark ; 41.5; 141; Bet Ara ; 2.84; 4600;occ; 83; 0;31612
19; 6444.8; 17-MAR-2008 13:43:20; Dark ; 38.0; 134; Bet TrA ; 2.81; 6600;occ; 76; 0;31612
20; 6608.8; 17-MAR-2008 13:46:04; Dark ; 47.5; 4; Alp1Cen ;-0.01; 5800;occ; 95; 0;31612
21; 6731.5; 17-MAR-2008 13:48:07; Dark ; 25.0; 109; Bet Lup ; 2.68; 26000;occ; 50; 0;31612
22; 6811.7; 17-MAR-2008 13:49:27; Dark ; 39.5; 20; Bet Cru ; 1.25; 30000;occ; 79; 0;31612
23; 6975.7; 17-MAR-2008 13:52:11; Dark ; 41.0; 64; Gam Cen ; 2.20; 10600;occ; 82; 0;31612
24; 7110.7; 17-MAR-2008 13:54:26; Dark ; 49.0; 123; Iot Cen ; 2.75; 10200;occ; 98; 0;31612
25; 7451.2; 17-MAR-2008 14:00:06; Dark ; 50.5; 106; 9Bet Crv ; 2.65; 5600;occ; 101; 0;31612

/nas3/ENVISAT/GOMOS/GOM_NL__0P/GOM_NL__0PNPDK20080317_140006_000060462066_00497_31613_0424.N1

1; 1415.3; 17-MAR-2008 14:00:06; Dark ; 51.0; 106; 9Bet Crv ; 2.65; 5600;occ; 102; 0;31613
2; 1551.7; 17-MAR-2008 14:02:23; Dark ; 49.0; 100; 4Gam Crv ; 2.58; 13100;occ; 98; 0;31613
3; 2112.7; 17-MAR-2008 14:11:44; Bright; 36.0; 22; 32Alp Leo ; 1.36; 15200;occ; 72; 0;31613
4; 2245.9; 17-MAR-2008 14:13:57; Bright; 36.0; 51; 41Gam1Leo ; 2.01; 4500;occ; 72; 0;31613
5; 2704.1; 17-MAR-2008 14:21:35; Bright; 39.0; 174; 52Psi UMa ; 3.00; 4400;occ; 78; 0;31613
6; 2896.7; 17-MAR-2008 14:24:48; Bright; 38.5; 82; 48Bet UMa ; 2.37; 10600;occ; 77; 0;31613
7; 2986.8; 17-MAR-2008 14:26:18; Bright; 40.0; 36; 50Alp UMa ; 1.80; 6300;occ; 80; 0;31613
8; 3408.1; 17-MAR-2008 14:33:19; Bright; 37.5; 60; 7Bet UMi ; 2.08; 3950;occ; 75; 0;31613
9; 3904.6; 17-MAR-2008 14:41:36; Bright; 36.0; 89; 5Alp Cep ; 2.45; 8000;occ; 72; 0;31613
10; 4212.0; 17-MAR-2008 14:46:43; Bright; 35.0; 19; 50Alp Cyg ; 1.25; 10500;occ; 70; 0;31613
11; 4306.6; 17-MAR-2008 14:48:18; Bright; 36.5; 66; 37Gam Cyg ; 2.21; 5900;occ; 73; 0;31613
12; 4411.1; 17-MAR-2008 14:50:02; Bright; 36.0; 92; 53Eps Cyg ; 2.50; 4500;occ; 72; 0;31613
13; 4919.2; 17-MAR-2008 14:58:30; Dark ; 52.0; 11; 53Alp Aql ; 0.76; 8000;occ; 104; 0;31613
14; 5539.7; 17-MAR-2008 15:08:51; Dark ; 46.5; 155; 41Pi Sgr ; 2.90; 6600;occ; 93; 0;31613
15; 5663.5; 17-MAR-2008 15:10:54; Dark ; 47.0; 57; 34Sig Sgr ; 2.07; 26000;occ; 94; 0;31613
16; 5752.2; 17-MAR-2008 15:12:23; Dark ; 52.5; 137; 22Lam Sgr ; 2.82; 4400;occ; 105; 0;31613
17; 5873.4; 17-MAR-2008 15:14:24; Dark ; 53.0; 38; 20Eps Sgr ; 1.84; 11000;occ; 106; 0;31613
18; 6120.7; 17-MAR-2008 15:18:32; Dark ; 59.5; 0; ; 0.00; 0;occ; 119; 0;31613
19; 6226.4; 17-MAR-2008 15:20:17; Dark ; 44.0; 141; Bet Ara ; 2.84; 4600;occ; 88; 0;31613
20; 6445.4; 17-MAR-2008 15:23:56; Dark ; 40.0; 134; Bet TrA ; 2.81; 6600;occ; 80; 0;31613
21; 6609.4; 17-MAR-2008 15:26:40; Dark ; 43.0; 4; Alp1Cen ;-0.01; 5800;occ; 86; 0;31613
22; 6732.5; 17-MAR-2008 15:28:43; Dark ; 26.0; 109; Bet Lup ; 2.68; 26000;occ; 52; 0;31613
23; 6812.2; 17-MAR-2008 15:30:03; Dark ; 48.0; 20; Bet Cru ; 1.25; 30000;occ; 96; 0;31613
24; 6976.2; 17-MAR-2008 15:32:47; Dark ; 42.5; 64; Gam Cen ; 2.20; 10600;occ; 85; 0;31613
25; 7111.4; 17-MAR-2008 15:35:02; Dark ; 51.0; 123; Iot Cen ; 2.75; 10200;occ; 102; 0;31613
26; 7451.6; 17-MAR-2008 15:40:43; Dark ; 10.5; 106; 9Bet Crv ; 2.65; 5600;occ; 21; 0;31613

/nas3/ENVISAT/GOMOS/GOM_NL__0P/GOM_NL__0PNPDK20080317_154043_000057182066_00498_31614_0425.N1

1; 1415.7; 17-MAR-2008 15:40:43; Dark ; 54.0; 106; 9Bet Crv ; 2.65; 5600;occ; 108; 0;31614
2; 1551.8; 17-MAR-2008 15:42:59; Dark ; 49.5; 100; 4Gam Crv ; 2.58; 13100;occ; 99; 0;31614
3; 2112.8; 17-MAR-2008 15:52:20; Bright; 37.0; 22; 32Alp Leo ; 1.36; 15200;occ; 74; 0;31614
4; 2245.9; 17-MAR-2008 15:54:33; Bright; 36.5; 51; 41Gam1Leo ; 2.01; 4500;occ; 73; 0;31614
5; 2703.8; 17-MAR-2008 16:02:11; Bright; 37.0; 174; 52Psi UMa ; 3.00; 4400;occ; 74; 0;31614
6; 2896.5; 17-MAR-2008 16:05:23; Bright; 37.0; 82; 48Bet UMa ; 2.37; 10600;occ; 74; 0;31614
7; 2986.6; 17-MAR-2008 16:06:53; Bright; 39.0; 36; 50Alp UMa ; 1.80; 6300;occ; 78; 0;31614
8; 3407.7; 17-MAR-2008 16:13:55; Bright; 39.5; 60; 7Bet UMi ; 2.08; 3950;occ; 79; 0;31614
9; 3904.6; 17-MAR-2008 16:22:12; Bright; 36.5; 89; 5Alp Cep ; 2.45; 8000;occ; 73; 0;31614
10; 4212.0; 17-MAR-2008 16:27:19; Bright; 34.5; 19; 50Alp Cyg ; 1.25; 10500;occ; 69; 0;31614
11; 4306.6; 17-MAR-2008 16:28:54; Bright; 35.5; 66; 37Gam Cyg ; 2.21; 5900;occ; 71; 0;31614
12; 4411.1; 17-MAR-2008 16:30:38; Bright; 35.0; 92; 53Eps Cyg ; 2.50; 4500;occ; 70; 0;31614
13; 4919.7; 17-MAR-2008 16:39:07; Dark ; 51.5; 11; 53Alp Aql ; 0.76; 8000;occ; 103; 0;31614
14; 5540.6; 17-MAR-2008 16:49:28; Dark ; 46.0; 155; 41Pi Sgr ; 2.90; 6600;occ; 92; 0;31614
15; 5664.4; 17-MAR-2008 16:51:31; Dark ; 51.0; 57; 34Sig Sgr ; 2.07; 26000;occ; 102; 0;31614
16; 5753.3; 17-MAR-2008 16:53:00; Dark ; 50.0; 137; 22Lam Sgr ; 2.82; 4400;occ; 100; 0;31614
17; 5874.4; 17-MAR-2008 16:55:01; Dark ; 47.0; 38; 20Eps Sgr ; 1.84; 11000;occ; 94; 0;31614
18; 6121.5; 17-MAR-2008 16:59:08; Dark ; 59.5; 0; ; 0.00; 0;occ; 119; 0;31614

```

19; 6227.1; 17-MAR-2008 17:00:54; Dark ; 42.0; 141; Bet Ara ; 2.84; 4600;occ; 84; 0;31614
20; 6446.0; 17-MAR-2008 17:04:33; Dark ; 38.0; 134; Bet TrA ; 2.81; 6600;occ; 76; 0;31614
21; 6610.0; 17-MAR-2008 17:07:17; Dark ; 44.0; 4; Alp1Cen ; -0.01; 5800;occ; 88; 0;31614
22; 6733.4; 17-MAR-2008 17:09:20; Dark ; 26.0; 109; Bet Lup ; 2.68; 26000;occ; 52; 0;31614
23; 6812.7; 17-MAR-2008 17:10:40; Dark ; 40.0; 20; Bet Cru ; 1.25; 30000;occ; 80; 0;31614
24; 6976.7; 17-MAR-2008 17:13:24; Dark ; 40.0; 64; Gam Cen ; 2.20; 10600;occ; 80; 0;31614
25; 7112.0; 17-MAR-2008 17:15:39; Dark ; 22.0; 123; Tot Cen ; 2.75; 10200;occ; 44; 0;31614
/nas3/ENVISAT/GOMOS/GOM_NL__0P/GOM_NL__0PNPDK20080317_171539_000059412066_00499_31615_0426.N1
 1; 1076.0; 17-MAR-2008 17:15:39; Dark ; 49.5; 123; Tot Cen ; 2.75; 10200;occ; 99; 0;31615
 2; 1415.9; 17-MAR-2008 17:21:19; Dark ; 55.5; 106; 9Bet Crv ; 2.65; 5600;occ; 111; 0;31615
 3; 1552.0; 17-MAR-2008 17:23:35; Dark ; 48.5; 100; 4Gam Crv ; 2.58; 13100;occ; 97; 0;31615
 4; 2112.8; 17-MAR-2008 17:32:56; Bright; 38.0; 22; 32Alp Leo ; 1.36; 15200;occ; 76; 0;31615
 5; 2245.8; 17-MAR-2008 17:35:09; Bright; 37.0; 51; 41Gam1Leo ; 2.01; 4500;occ; 74; 0;31615
 6; 2703.5; 17-MAR-2008 17:42:46; Bright; 38.5; 174; 52Psi UMa ; 3.00; 4400;occ; 77; 0;31615
 7; 2896.3; 17-MAR-2008 17:45:59; Bright; 37.5; 82; 48Bet UMa ; 2.37; 10600;occ; 75; 0;31615
 8; 2986.3; 17-MAR-2008 17:47:29; Bright; 38.0; 36; 50Alp UMa ; 1.80; 6300;occ; 76; 0;31615
 9; 3407.1; 17-MAR-2008 17:54:30; Bright; 41.0; 60; 7Bet UMi ; 2.08; 3950;occ; 82; 0;31615
10; 3904.6; 17-MAR-2008 18:02:48; Bright; 35.5; 89; 5Alp Cep ; 2.45; 8000;occ; 71; 0;31615
11; 4212.1; 17-MAR-2008 18:07:55; Bright; 37.5; 19; 50Alp Cyg ; 1.25; 10500;occ; 75; 0;31615
12; 4306.6; 17-MAR-2008 18:09:30; Bright; 39.5; 66; 37Gam Cyg ; 2.21; 5900;occ; 79; 0;31615
13; 4411.2; 17-MAR-2008 18:11:14; Bright; 36.5; 92; 53Eps Cyg ; 2.50; 4500;occ; 73; 0;31615
14; 4920.1; 17-MAR-2008 18:19:43; Dark ; 51.5; 11; 53Alp Aql ; 0.76; 8000;occ; 103; 0;31615
15; 5541.4; 17-MAR-2008 18:30:04; Dark ; 45.0; 155; 41Pi Sgr ; 2.90; 6600;occ; 90; 0;31615
16; 5665.3; 17-MAR-2008 18:32:08; Dark ; 46.0; 57; 34Sig Sgr ; 2.07; 26000;occ; 92; 0;31615
17; 5754.4; 17-MAR-2008 18:33:37; Dark ; 50.0; 137; 22Lam Sgr ; 2.82; 4400;occ; 100; 0;31615
18; 5875.4; 17-MAR-2008 18:35:38; Dark ; 48.0; 38; 20Eps Sgr ; 1.84; 11000;occ; 96; 0;31615
19; 6122.2; 17-MAR-2008 18:39:45; Dark ; 59.5; 0; ; 0.00; 0;occ; 119; 0;31615
20; 6227.8; 17-MAR-2008 18:41:31; Dark ; 42.5; 141; Bet Ara ; 2.84; 4600;occ; 85; 0;31615
21; 6446.6; 17-MAR-2008 18:45:10; Dark ; 37.0; 134; Bet TrA ; 2.81; 6600;occ; 74; 0;31615
22; 6610.5; 17-MAR-2008 18:47:53; Dark ; 41.0; 4; Alp1Cen ; -0.01; 5800;occ; 82; 0;31615
23; 6734.2; 17-MAR-2008 18:49:57; Dark ; 27.0; 109; Bet Lup ; 2.68; 26000;occ; 54; 0;31615
24; 6813.0; 17-MAR-2008 18:51:16; Dark ; 38.0; 20; Bet Cru ; 1.25; 30000;occ; 76; 0;31615
25; 6977.0; 17-MAR-2008 18:54:00; Dark ; 40.0; 64; Gam Cen ; 2.20; 10600;occ; 80; 0;31615
/nas3/ENVISAT/GOMOS/GOM_NL__0P/GOM_NL__0PNPDE20080317_222307_000060472067_00001_31618_5411.N1
 1; 1416.5; 17-MAR-2008 22:23:07; Dark ; 55.0; 106; 9Bet Crv ; 2.65; 5600;occ; 110; 0;31618
 2; 1552.3; 17-MAR-2008 22:25:23; Dark ; 49.5; 100; 4Gam Crv ; 2.58; 13100;occ; 99; 0;31618
 3; 2113.0; 17-MAR-2008 22:34:44; Bright; 37.0; 22; 32Alp Leo ; 1.36; 15200;occ; 74; 0;31618
 4; 2245.7; 17-MAR-2008 22:36:57; Bright; 36.5; 51; 41Gam1Leo ; 2.01; 4500;occ; 73; 0;31618
 5; 2702.5; 17-MAR-2008 22:44:33; Bright; 38.0; 174; 52Psi UMa ; 3.00; 4400;occ; 76; 0;31618
 6; 2895.5; 17-MAR-2008 22:47:46; Bright; 38.5; 82; 48Bet UMa ; 2.37; 10600;occ; 77; 0;31618
 7; 2985.6; 17-MAR-2008 22:49:16; Bright; 36.5; 36; 50Alp UMa ; 1.80; 6300;occ; 73; 0;31618
 8; 3406.1; 17-MAR-2008 22:56:17; Bright; 41.0; 60; 7Bet UMi ; 2.08; 3950;occ; 82; 0;31618
 9; 3904.6; 17-MAR-2008 23:04:35; Bright; 35.5; 89; 5Alp Cep ; 2.45; 8000;occ; 71; 0;31618
10; 4212.1; 17-MAR-2008 23:09:43; Bright; 36.5; 19; 50Alp Cyg ; 1.25; 10500;occ; 73; 0;31618
11; 4306.7; 17-MAR-2008 23:11:18; Bright; 38.0; 66; 37Gam Cyg ; 2.21; 5900;occ; 76; 0;31618
12; 4411.5; 17-MAR-2008 23:13:02; Bright; 37.0; 92; 53Eps Cyg ; 2.50; 4500;occ; 74; 0;31618
13; 4921.4; 17-MAR-2008 23:21:32; Dark ; 51.0; 11; 53Alp Aql ; 0.76; 8000;occ; 102; 0;31618
14; 5543.9; 17-MAR-2008 23:31:55; Dark ; 44.0; 155; 41Pi Sgr ; 2.90; 6600;occ; 88; 0;31618
15; 5667.8; 17-MAR-2008 23:33:59; Dark ; 48.5; 57; 34Sig Sgr ; 2.07; 26000;occ; 97; 0;31618
16; 5757.8; 17-MAR-2008 23:35:29; Dark ; 55.5; 137; 22Lam Sgr ; 2.82; 4400;occ; 111; 0;31618
17; 5878.1; 17-MAR-2008 23:37:29; Dark ; 47.0; 38; 20Eps Sgr ; 1.84; 11000;occ; 94; 0;31618
18; 6124.3; 17-MAR-2008 23:41:35; Dark ; 59.5; 0; ; 0.00; 0;occ; 119; 0;31618
19; 6229.6; 17-MAR-2008 23:43:20; Dark ; 42.5; 141; Bet Ara ; 2.84; 4600;occ; 85; 0;31618
20; 6448.0; 17-MAR-2008 23:46:59; Dark ; 39.5; 134; Bet TrA ; 2.81; 6600;occ; 79; 0;31618
21; 6611.9; 17-MAR-2008 23:49:43; Dark ; 49.0; 4; Alp1Cen ; -0.01; 5800;occ; 98; 0;31618
22; 6736.9; 17-MAR-2008 23:51:48; Dark ; 28.0; 109; Bet Lup ; 2.68; 26000;occ; 56; 0;31618
23; 6813.8; 17-MAR-2008 23:53:05; Dark ; 39.5; 20; Bet Cru ; 1.25; 30000;occ; 79; 0;31618
24; 6978.1; 17-MAR-2008 23:55:49; Dark ; 43.0; 64; Gam Cen ; 2.20; 10600;occ; 86; 0;31618
25; 7114.0; 17-MAR-2008 23:58:05; Dark ; 47.0; 123; Tot Cen ; 2.75; 10200;occ; 94; 0;31618
26; 7452.7; 18-MAR-2008 00:03:43; Dark ; 11.0; 106; 9Bet Crv ; 2.65; 5600;occ; 22; 0;31618
/nas3/ENVISAT/GOMOS/GOM_NL__0P/GOM_NL__0PNPDK20080317_185416_000060602066_00500_31616_0431.N1
 1; 957.5; 17-MAR-2008 18:54:16; Dark ; 40.5; 64; Gam Cen ; 2.20; 10600;occ; 81; 33;31616
 2; 1076.5; 17-MAR-2008 18:56:15; Dark ; 52.5; 123; Tot Cen ; 2.75; 10200;occ; 105; 0;31616
 3; 1416.1; 17-MAR-2008 19:01:55; Dark ; 53.0; 106; 9Bet Crv ; 2.65; 5600;occ; 106; 0;31616
 4; 1552.1; 17-MAR-2008 19:04:11; Dark ; 46.0; 100; 4Gam Crv ; 2.58; 13100;occ; 92; 0;31616
 5; 2112.9; 17-MAR-2008 19:13:32; Bright; 37.5; 22; 32Alp Leo ; 1.36; 15200;occ; 75; 0;31616
 6; 2245.8; 17-MAR-2008 19:15:45; Bright; 37.0; 51; 41Gam1Leo ; 2.01; 4500;occ; 74; 0;31616
 7; 2703.2; 17-MAR-2008 19:23:22; Bright; 40.0; 174; 52Psi UMa ; 3.00; 4400;occ; 80; 0;31616

```

8; 2896.1; 17-MAR-2008 19:26:35; Bright; 37.5; 82; 48Bet UMa ; 2.37; 10600;occ; 75; 0;31616
9; 2986.1; 17-MAR-2008 19:28:05; Bright; 36.5; 36; 50Alp UMa ; 1.80; 6300;occ; 73; 0;31616
10; 3406.8; 17-MAR-2008 19:35:06; Bright; 40.5; 60; 7Bet UMi ; 2.08; 3950;occ; 81; 0;31616
11; 3904.7; 17-MAR-2008 19:43:24; Bright; 36.0; 89; 5Alp Cep ; 2.45; 8000;occ; 72; 0;31616
12; 4212.0; 17-MAR-2008 19:48:31; Bright; 36.5; 19; 50Alp Cyg ; 1.25; 10500;occ; 73; 0;31616
13; 4306.7; 17-MAR-2008 19:50:06; Bright; 39.0; 66; 37Gam Cyg ; 2.21; 5900;occ; 78; 0;31616
14; 4411.4; 17-MAR-2008 19:51:50; Bright; 37.0; 92; 53Eps Cyg ; 2.50; 4500;occ; 74; 0;31616
15; 4920.5; 17-MAR-2008 20:00:19; Dark ; 54.0; 11; 53Alp Aql ; 0.76; 8000;occ; 108; 0;31616
16; 5542.3; 17-MAR-2008 20:10:41; Dark ; 45.5; 155; 41Pi Sgr ; 2.90; 6600;occ; 91; 0;31616
17; 5666.2; 17-MAR-2008 20:12:45; Dark ; 48.0; 57; 34Sig Sgr ; 2.07; 26000;occ; 96; 0;31616
18; 5755.5; 17-MAR-2008 20:14:15; Dark ; 52.0; 137; 22Lam Sgr ; 2.82; 4400;occ; 104; 0;31616
19; 5876.3; 17-MAR-2008 20:16:15; Dark ; 49.0; 38; 20Eps Sgr ; 1.84; 11000;occ; 98; 0;31616
20; 6122.9; 17-MAR-2008 20:20:22; Dark ; 59.5; 0; ; 0.00; 0;occ; 119; 0;31616
21; 6228.4; 17-MAR-2008 20:22:07; Dark ; 41.5; 141; Bet Ara ; 2.84; 4600;occ; 83; 0;31616
22; 6447.0; 17-MAR-2008 20:25:46; Dark ; 39.0; 134; Bet TrA ; 2.81; 6600;occ; 78; 0;31616
23; 6610.9; 17-MAR-2008 20:28:30; Dark ; 42.5; 4; Alp1Cen ; -0.01; 5800;occ; 85; 0;31616
24; 6735.2; 17-MAR-2008 20:30:34; Dark ; 27.0; 109; Bet Lup ; 2.68; 26000;occ; 54; 0;31616
25; 6813.2; 17-MAR-2008 20:31:52; Dark ; 46.0; 20; Bet Cru ; 1.25; 30000;occ; 92; 0;31616
26; 6977.4; 17-MAR-2008 20:34:36; Dark ; 41.0; 64; Gam Cen ; 2.20; 10600;occ; 82; 0;31616
/nas3/ENVISAT/GOMOS/GOM_NL__0P/GOM_NL__0PNPDK20080317_203459_000061962066_00501_31617_0432.N1
1; 964.0; 17-MAR-2008 20:34:59; Dark ; 41.5; 64; Gam Cen ; 2.20; 10600;occ; 83; 45;31617
2; 1077.1; 17-MAR-2008 20:36:52; Dark ; 46.0; 123; Tot Cen ; 2.75; 10200;occ; 92; 0;31617
3; 1416.3; 17-MAR-2008 20:42:31; Dark ; 54.5; 106; 9Bet Crv ; 2.65; 5600;occ; 109; 0;31617
4; 1552.2; 17-MAR-2008 20:44:47; Dark ; 49.5; 100; 4Gam Crv ; 2.58; 13100;occ; 99; 0;31617
5; 2112.9; 17-MAR-2008 20:54:08; Bright; 37.0; 22; 32Alp Leo ; 1.36; 15200;occ; 74; 0;31617
6; 2245.8; 17-MAR-2008 20:56:21; Bright; 36.5; 51; 41Gam1Leo ; 2.01; 4500;occ; 73; 0;31617
7; 2702.9; 17-MAR-2008 21:03:58; Bright; 37.5; 174; 52Psi UMa ; 3.00; 4400;occ; 75; 0;31617
8; 2895.7; 17-MAR-2008 21:07:11; Bright; 36.0; 82; 48Bet UMa ; 2.37; 10600;occ; 72; 0;31617
9; 2985.8; 17-MAR-2008 21:08:41; Bright; 35.0; 36; 50Alp UMa ; 1.80; 6300;occ; 70; 0;31617
10; 3406.5; 17-MAR-2008 21:15:41; Bright; 41.5; 60; 7Bet UMi ; 2.08; 3950;occ; 83; 0;31617
11; 3904.6; 17-MAR-2008 21:24:00; Bright; 36.5; 89; 5Alp Cep ; 2.45; 8000;occ; 73; 0;31617
12; 4212.1; 17-MAR-2008 21:29:07; Bright; 37.0; 19; 50Alp Cyg ; 1.25; 10500;occ; 74; 0;31617
13; 4306.7; 17-MAR-2008 21:30:42; Bright; 36.0; 66; 37Gam Cyg ; 2.21; 5900;occ; 72; 0;31617
14; 4411.5; 17-MAR-2008 21:32:26; Bright; 35.5; 92; 53Eps Cyg ; 2.50; 4500;occ; 71; 0;31617
15; 4920.9; 17-MAR-2008 21:40:56; Dark ; 53.0; 11; 53Alp Aql ; 0.76; 8000;occ; 106; 0;31617
16; 5543.0; 17-MAR-2008 21:51:18; Dark ; 46.5; 155; 41Pi Sgr ; 2.90; 6600;occ; 93; 0;31617
17; 5756.7; 17-MAR-2008 21:54:52; Dark ; 51.5; 137; 22Lam Sgr ; 2.82; 4400;occ; 103; 0;31617
18; 5877.1; 17-MAR-2008 21:56:52; Dark ; 46.5; 38; 20Eps Sgr ; 1.84; 11000;occ; 93; 0;31617
19; 6123.6; 17-MAR-2008 22:00:59; Dark ; 59.5; 0; ; 0.00; 0;occ; 119; 0;31617
20; 6229.0; 17-MAR-2008 22:02:44; Dark ; 42.5; 141; Bet Ara ; 2.84; 4600;occ; 85; 0;31617
21; 6447.4; 17-MAR-2008 22:06:22; Dark ; 37.5; 134; Bet TrA ; 2.81; 6600;occ; 75; 0;31617
22; 6611.4; 17-MAR-2008 22:09:06; Dark ; 43.0; 4; Alp1Cen ; -0.01; 5800;occ; 86; 0;31617
23; 6736.0; 17-MAR-2008 22:11:11; Dark ; 28.0; 109; Bet Lup ; 2.68; 26000;occ; 56; 0;31617
24; 6813.6; 17-MAR-2008 22:12:28; Dark ; 50.5; 20; Bet Cru ; 1.25; 30000;occ; 101; 0;31617
25; 6977.8; 17-MAR-2008 22:15:13; Dark ; 45.5; 64; Gam Cen ; 2.20; 10600;occ; 91; 0;31617
26; 7113.5; 17-MAR-2008 22:17:28; Dark ; 47.0; 123; Tot Cen ; 2.75; 10200;occ; 94; 0;31617
/nas3/ENVISAT/GOMOS/GOM_NL__0P/GOM_NL__0PNPDE20080318_000343_000060462067_00002_31619_5412.N1
1; 1416.8; 18-MAR-2008 00:03:43; Dark ; 51.5; 106; 9Bet Crv ; 2.65; 5600;occ; 103; 0;31619
2; 1552.3; 18-MAR-2008 00:05:59; Dark ; 46.0; 100; 4Gam Crv ; 2.58; 13100;occ; 92; 0;31619
3; 2113.1; 18-MAR-2008 00:15:20; Bright; 36.0; 22; 32Alp Leo ; 1.36; 15200;occ; 72; 0;31619
4; 2245.7; 18-MAR-2008 00:17:32; Bright; 37.0; 51; 41Gam1Leo ; 2.01; 4500;occ; 74; 0;31619
5; 2702.2; 18-MAR-2008 00:25:09; Bright; 37.5; 174; 52Psi UMa ; 3.00; 4400;occ; 75; 0;31619
6; 2895.3; 18-MAR-2008 00:28:22; Bright; 38.0; 82; 48Bet UMa ; 2.37; 10600;occ; 76; 0;31619
7; 2985.3; 18-MAR-2008 00:29:52; Bright; 39.0; 36; 50Alp UMa ; 1.80; 6300;occ; 78; 0;31619
8; 3405.7; 18-MAR-2008 00:36:52; Bright; 36.5; 60; 7Bet UMi ; 2.08; 3950;occ; 73; 0;31619
9; 3904.6; 18-MAR-2008 00:45:11; Bright; 34.0; 89; 5Alp Cep ; 2.45; 8000;occ; 68; 0;31619
10; 4212.1; 18-MAR-2008 00:50:19; Bright; 34.5; 19; 50Alp Cyg ; 1.25; 10500;occ; 69; 0;31619
11; 4306.8; 18-MAR-2008 00:51:53; Bright; 39.0; 66; 37Gam Cyg ; 2.21; 5900;occ; 78; 0;31619
12; 4411.6; 18-MAR-2008 00:53:38; Bright; 37.0; 92; 53Eps Cyg ; 2.50; 4500;occ; 74; 0;31619
13; 4921.8; 18-MAR-2008 01:02:08; Dark ; 52.0; 11; 53Alp Aql ; 0.76; 8000;occ; 104; 0;31619
14; 5668.8; 18-MAR-2008 01:14:35; Dark ; 45.5; 57; 34Sig Sgr ; 2.07; 26000;occ; 91; 0;31619
15; 5758.9; 18-MAR-2008 01:16:06; Dark ; 56.5; 137; 22Lam Sgr ; 2.82; 4400;occ; 113; 0;31619
16; 5879.2; 18-MAR-2008 01:18:06; Dark ; 46.5; 38; 20Eps Sgr ; 1.84; 11000;occ; 93; 0;31619
17; 6125.1; 18-MAR-2008 01:22:12; Dark ; 59.5; 0; ; 0.00; 0;occ; 119; 0;31619
18; 6230.4; 18-MAR-2008 01:23:57; Dark ; 45.0; 141; Bet Ara ; 2.84; 4600;occ; 90; 0;31619
19; 6448.6; 18-MAR-2008 01:27:35; Dark ; 38.5; 134; Bet TrA ; 2.81; 6600;occ; 77; 0;31619
20; 6612.5; 18-MAR-2008 01:30:19; Dark ; 47.5; 4; Alp1Cen ; -0.01; 5800;occ; 95; 0;31619
21; 6737.9; 18-MAR-2008 01:32:25; Dark ; 29.0; 109; Bet Lup ; 2.68; 26000;occ; 58; 0;31619

```

22; 6814.2; 18-MAR-2008 01:33:41; Dark ; 39.0; 20; Bet Cru ; 1.25; 30000;occ; 78; 0;31619
23; 6978.7; 18-MAR-2008 01:36:25; Dark ; 41.0; 64; Gam Cen ; 2.20; 10600;occ; 82; 0;31619
24; 7114.7; 18-MAR-2008 01:38:41; Dark ; 49.5; 123; Tot Cen ; 2.75; 10200;occ; 99; 0;31619
25; 7453.0; 18-MAR-2008 01:44:20; Dark ; 10.5; 106; 9Bet Crv ; 2.65; 5600;occ; 21; 0;31619
/nas3/ENVISAT/GOMOS/GOM_NL__0P/GOM_NL__0PNPDE20080318_014420_000061982067_00003_31620_5410.N1
 1; 1417.1; 18-MAR-2008 01:44:20; Dark ; 49.0; 106; 9Bet Crv ; 2.65; 5600;occ; 98; 0;31620
 2; 1552.6; 18-MAR-2008 01:46:35; Dark ; 49.5; 100; 4Gam Crv ; 2.58; 13100;occ; 99; 0;31620
 3; 2113.2; 18-MAR-2008 01:55:56; Bright; 38.0; 22; 32Alp Leo ; 1.36; 15200;occ; 76; 0;31620
 4; 2245.7; 18-MAR-2008 01:58:08; Bright; 37.0; 51; 41Gam1Leo ; 2.01; 4500;occ; 74; 0;31620
 5; 2702.0; 18-MAR-2008 02:05:44; Bright; 39.5; 174; 52Psi UMa ; 3.00; 4400;occ; 79; 0;31620
 6; 2895.0; 18-MAR-2008 02:08:58; Bright; 36.5; 82; 48Bet UMa ; 2.37; 10600;occ; 73; 0;31620
 7; 2985.1; 18-MAR-2008 02:10:28; Bright; 36.5; 36; 50Alp UMa ; 1.80; 6300;occ; 73; 0;31620
 8; 3405.3; 18-MAR-2008 02:17:28; Bright; 37.5; 60; 7Bet UMi ; 2.08; 3950;occ; 75; 0;31620
 9; 3904.7; 18-MAR-2008 02:25:47; Bright; 36.5; 89; 5Alp Cep ; 2.45; 8000;occ; 73; 0;31620
10; 4212.2; 18-MAR-2008 02:30:55; Bright; 34.0; 19; 50Alp Cyg ; 1.25; 10500;occ; 68; 0;31620
11; 4306.8; 18-MAR-2008 02:32:29; Bright; 36.0; 66; 37Gam Cyg ; 2.21; 5900;occ; 72; 0;31620
12; 4411.8; 18-MAR-2008 02:34:14; Bright; 37.0; 92; 53Eps Cyg ; 2.50; 4500;occ; 74; 0;31620
13; 4922.3; 18-MAR-2008 02:42:45; Dark ; 60.5; 11; 53Alp Aql ; 0.76; 8000;occ; 121; 0;31620
14; 5545.7; 18-MAR-2008 02:53:08; Dark ; 46.5; 155; 41Pi Sgr ; 2.90; 6600;occ; 93; 0;31620
15; 5760.2; 18-MAR-2008 02:56:43; Dark ; 51.0; 137; 22Lam Sgr ; 2.82; 4400;occ; 102; 0;31620
16; 5880.1; 18-MAR-2008 02:58:43; Dark ; 57.0; 38; 20Eps Sgr ; 1.84; 11000;occ; 114; 0;31620
17; 6125.9; 18-MAR-2008 03:02:48; Dark ; 59.5; 0; ; 0.00; 0;occ; 119; 0;31620
18; 6231.1; 18-MAR-2008 03:04:34; Dark ; 40.5; 141; Bet Ara ; 2.84; 4600;occ; 81; 0;31620
19; 6449.1; 18-MAR-2008 03:08:12; Dark ; 40.0; 134; Bet TrA ; 2.81; 6600;occ; 80; 0;31620
20; 6613.1; 18-MAR-2008 03:10:56; Dark ; 57.0; 4; Alp1Cen ; -0.01; 5800;occ; 114; 0;31620
21; 6739.0; 18-MAR-2008 03:13:02; Dark ; 29.0; 109; Bet Lup ; 2.68; 26000;occ; 58; 0;31620
22; 6814.8; 18-MAR-2008 03:14:17; Dark ; 42.5; 20; Bet Cru ; 1.25; 30000;occ; 85; 0;31620
23; 6979.1; 18-MAR-2008 03:17:02; Dark ; 40.0; 64; Gam Cen ; 2.20; 10600;occ; 80; 0;31620
24; 7115.3; 18-MAR-2008 03:19:18; Dark ; 49.5; 123; Tot Cen ; 2.75; 10200;occ; 99; 0;31620
25; 7453.4; 18-MAR-2008 03:24:56; Dark ; 52.5; 106; 9Bet Crv ; 2.65; 5600;occ; 105; 0;31620
26; 7588.7; 18-MAR-2008 03:27:11; Dark ; 27.0; 100; 4Gam Crv ; 2.58; 13100;occ; 54; 0;31620
/nas3/ENVISAT/GOMOS/GOM_NL__0P/GOM_NL__0PNPDE20080318_032711_000060832067_00004_31621_5409.N1
 1; 1552.8; 18-MAR-2008 03:27:11; Dark ; 50.5; 100; 4Gam Crv ; 2.58; 13100;occ; 101; 0;31621
 2; 2113.3; 18-MAR-2008 03:36:32; Bright; 37.5; 22; 32Alp Leo ; 1.36; 15200;occ; 75; 0;31621
 3; 2245.8; 18-MAR-2008 03:38:44; Bright; 38.0; 51; 41Gam1Leo ; 2.01; 4500;occ; 76; 0;31621
 4; 2701.7; 18-MAR-2008 03:46:20; Bright; 37.0; 174; 52Psi UMa ; 3.00; 4400;occ; 74; 0;31621
 5; 2894.9; 18-MAR-2008 03:49:33; Bright; 37.0; 82; 48Bet UMa ; 2.37; 10600;occ; 74; 0;31621
 6; 2985.0; 18-MAR-2008 03:51:03; Bright; 38.0; 36; 50Alp UMa ; 1.80; 6300;occ; 76; 0;31621
 7; 3405.1; 18-MAR-2008 03:58:04; Bright; 38.5; 60; 7Bet UMi ; 2.08; 3950;occ; 77; 0;31621
 8; 3904.7; 18-MAR-2008 04:06:23; Bright; 36.0; 89; 5Alp Cep ; 2.45; 8000;occ; 72; 0;31621
 9; 4212.3; 18-MAR-2008 04:11:31; Bright; 37.0; 19; 50Alp Cyg ; 1.25; 10500;occ; 74; 0;31621
10; 4307.1; 18-MAR-2008 04:13:06; Bright; 38.0; 66; 37Gam Cyg ; 2.21; 5900;occ; 76; 0;31621
11; 4412.0; 18-MAR-2008 04:14:50; Bright; 36.0; 92; 53Eps Cyg ; 2.50; 4500;occ; 72; 0;31621
12; 4922.9; 18-MAR-2008 04:23:21; Dark ; 52.5; 11; 53Alp Aql ; 0.76; 8000;occ; 105; 0;31621
13; 5546.6; 18-MAR-2008 04:33:45; Dark ; 49.0; 155; 41Pi Sgr ; 2.90; 6600;occ; 98; 0;31621
14; 5670.7; 18-MAR-2008 04:35:49; Dark ; 47.5; 57; 34Sig Sgr ; 2.07; 26000;occ; 95; 0;31621
15; 5761.4; 18-MAR-2008 04:37:20; Dark ; 52.5; 137; 22Lam Sgr ; 2.82; 4400;occ; 105; 0;31621
16; 5881.3; 18-MAR-2008 04:39:20; Dark ; 49.0; 38; 20Eps Sgr ; 1.84; 11000;occ; 98; 0;31621
17; 6126.7; 18-MAR-2008 04:43:25; Dark ; 59.5; 0; ; 0.00; 0;occ; 119; 0;31621
18; 6232.0; 18-MAR-2008 04:45:10; Dark ; 41.5; 141; Bet Ara ; 2.84; 4600;occ; 83; 0;31621
19; 6449.8; 18-MAR-2008 04:48:48; Dark ; 38.5; 134; Bet TrA ; 2.81; 6600;occ; 77; 0;31621
20; 6613.8; 18-MAR-2008 04:51:32; Dark ; 45.5; 4; Alp1Cen ; -0.01; 5800;occ; 91; 0;31621
21; 6740.0; 18-MAR-2008 04:53:38; Dark ; 30.0; 109; Bet Lup ; 2.68; 26000;occ; 60; 0;31621
22; 6815.3; 18-MAR-2008 04:54:54; Dark ; 41.5; 20; Bet Cru ; 1.25; 30000;occ; 83; 0;31621
23; 6979.7; 18-MAR-2008 04:57:38; Dark ; 43.0; 64; Gam Cen ; 2.20; 10600;occ; 86; 0;31621
24; 7115.8; 18-MAR-2008 04:59:54; Dark ; 46.5; 123; Tot Cen ; 2.75; 10200;occ; 93; 0;31621
25; 7453.6; 18-MAR-2008 05:05:32; Dark ; 49.5; 106; 9Bet Crv ; 2.65; 5600;occ; 99; 0;31621
26; 7588.8; 18-MAR-2008 05:07:47; Dark ; 48.0; 100; 4Gam Crv ; 2.58; 13100;occ; 96; 0;31621
/nas3/ENVISAT/GOMOS/GOM_NL__0P/GOM_NL__0PNPDK20080318_051708_000055232067_00005_31622_0439.N1
 1; 2113.5; 18-MAR-2008 05:17:08; Bright; 37.5; 22; 32Alp Leo ; 1.36; 15200;occ; 75; 0;31622
 2; 2245.8; 18-MAR-2008 05:19:20; Bright; 36.5; 51; 41Gam1Leo ; 2.01; 4500;occ; 73; 0;31622
 3; 2701.5; 18-MAR-2008 05:26:56; Bright; 39.0; 174; 52Psi UMa ; 3.00; 4400;occ; 78; 0;31622
 4; 2894.8; 18-MAR-2008 05:30:09; Bright; 37.5; 82; 48Bet UMa ; 2.37; 10600;occ; 75; 0;31622
 5; 2984.8; 18-MAR-2008 05:31:39; Bright; 38.5; 36; 50Alp UMa ; 1.80; 6300;occ; 77; 0;31622
 6; 3404.7; 18-MAR-2008 05:38:39; Bright; 41.5; 60; 7Bet UMi ; 2.08; 3950;occ; 83; 0;31622
 7; 3904.9; 18-MAR-2008 05:46:59; Bright; 39.0; 89; 5Alp Cep ; 2.45; 8000;occ; 78; 0;31622
 8; 4212.4; 18-MAR-2008 05:52:07; Bright; 36.5; 19; 50Alp Cyg ; 1.25; 10500;occ; 73; 0;31622
 9; 4307.2; 18-MAR-2008 05:53:42; Bright; 38.5; 66; 37Gam Cyg ; 2.21; 5900;occ; 77; 0;31622

```

```

10; 4412.2; 18-MAR-2008 05:55:27; Bright; 36.0; 92; 53Eps Cyg ; 2.50; 4500;occ; 72; 0;31622
11; 4923.4; 18-MAR-2008 06:03:58; Dark ; 52.5; 11; 53Alp Aql ; 0.76; 8000;occ; 105; 0;31622
12; 5547.4; 18-MAR-2008 06:14:22; Dark ; 48.0; 155; 41Pi Sgr ; 2.90; 6600;occ; 96; 0;31622
13; 5671.6; 18-MAR-2008 06:16:26; Dark ; 45.0; 57; 34Sig Sgr ; 2.07; 26000;occ; 90; 0;31622
14; 5762.6; 18-MAR-2008 06:17:57; Dark ; 52.0; 137; 22Lam Sgr ; 2.82; 4400;occ; 104; 0;31622
15; 5882.2; 18-MAR-2008 06:19:57; Dark ; 49.0; 38; 20Eps Sgr ; 1.84; 11000;occ; 98; 0;31622
16; 6127.5; 18-MAR-2008 06:24:02; Dark ; 59.5; 0; ; 0.00; 0;occ; 119; 0;31622
17; 6232.6; 18-MAR-2008 06:25:47; Dark ; 41.5; 141; Bet Ara ; 2.84; 4600;occ; 83; 0;31622
18; 6450.4; 18-MAR-2008 06:29:25; Dark ; 38.0; 134; Bet TrA ; 2.81; 6600;occ; 76; 0;31622
19; 6614.3; 18-MAR-2008 06:32:09; Dark ; 45.5; 4; Alp1Cen ; -0.01; 5800;occ; 91; 0;31622
20; 6740.9; 18-MAR-2008 06:34:15; Dark ; 30.0; 109; Bet Lup ; 2.68; 26000;occ; 60; 0;31622
21; 6815.6; 18-MAR-2008 06:35:30; Dark ; 44.5; 20; Bet Cru ; 1.25; 30000;occ; 89; 0;31622
22; 6980.1; 18-MAR-2008 06:38:15; Dark ; 42.5; 64; Gam Cen ; 2.20; 10600;occ; 85; 0;31622
23; 7116.6; 18-MAR-2008 06:40:31; Dark ; 47.5; 123; Iot Cen ; 2.75; 10200;occ; 95; 0;31622
24; 7453.8; 18-MAR-2008 06:46:08; Dark ; 52.5; 106; 9Bet Crv ; 2.65; 5600;occ; 105; 0;31622
25; 7588.9; 18-MAR-2008 06:48:23; Dark ; 48.0; 100; 4Gam Crv ; 2.58; 13100;occ; 96; 0;31622
/nas3/ENVISAT/GOMOS/GOM_NL__0P/GOM_NL__0PNPDK20080318_065744_000055192067_00006_31623_0440.N1
 1; 2113.5; 18-MAR-2008 06:57:44; Bright; 38.0; 22; 32Alp Leo ; 1.36; 15200;occ; 76; 0;31623
 2; 2245.8; 18-MAR-2008 06:59:56; Bright; 37.0; 51; 41Gam1Leo ; 2.01; 4500;occ; 74; 0;31623
 3; 2701.1; 18-MAR-2008 07:07:32; Bright; 38.0; 174; 52Psi UMa ; 3.00; 4400;occ; 76; 0;31623
 4; 2894.5; 18-MAR-2008 07:10:45; Bright; 37.0; 82; 48Bet UMa ; 2.37; 10600;occ; 74; 0;31623
 5; 2984.7; 18-MAR-2008 07:12:15; Bright; 39.0; 36; 50Alp UMa ; 1.80; 6300;occ; 78; 0;31623
 6; 3404.4; 18-MAR-2008 07:19:15; Bright; 36.5; 60; 7Bet UMi ; 2.08; 3950;occ; 73; 0;31623
 7; 3904.8; 18-MAR-2008 07:27:35; Bright; 35.0; 89; 5Alp Cep ; 2.45; 8000;occ; 70; 0;31623
 8; 4212.4; 18-MAR-2008 07:32:43; Bright; 36.0; 19; 50Alp Cyg ; 1.25; 10500;occ; 72; 0;31623
 9; 4307.2; 18-MAR-2008 07:34:18; Bright; 39.5; 66; 37Gam Cyg ; 2.21; 5900;occ; 79; 0;31623
10; 4412.2; 18-MAR-2008 07:36:03; Bright; 37.5; 92; 53Eps Cyg ; 2.50; 4500;occ; 75; 0;31623
11; 4923.8; 18-MAR-2008 07:44:34; Dark ; 52.0; 11; 53Alp Aql ; 0.76; 8000;occ; 104; 0;31623
12; 5548.2; 18-MAR-2008 07:54:59; Dark ; 47.5; 155; 41Pi Sgr ; 2.90; 6600;occ; 95; 0;31623
13; 5672.6; 18-MAR-2008 07:57:03; Dark ; 48.5; 57; 34Sig Sgr ; 2.07; 26000;occ; 97; 0;31623
14; 5763.7; 18-MAR-2008 07:58:34; Dark ; 51.0; 137; 22Lam Sgr ; 2.82; 4400;occ; 102; 0;31623
15; 5883.2; 18-MAR-2008 08:00:34; Dark ; 47.5; 38; 20Eps Sgr ; 1.84; 11000;occ; 95; 0;31623
16; 6128.1; 18-MAR-2008 08:04:39; Dark ; 59.5; 0; ; 0.00; 0;occ; 119; 0;31623
17; 6233.3; 18-MAR-2008 08:06:24; Dark ; 42.0; 141; Bet Ara ; 2.84; 4600;occ; 84; 0;31623
18; 6450.8; 18-MAR-2008 08:10:01; Dark ; 39.0; 134; Bet TrA ; 2.81; 6600;occ; 78; 0;31623
19; 6614.8; 18-MAR-2008 08:12:45; Dark ; 47.0; 4; Alp1Cen ; -0.01; 5800;occ; 94; 0;31623
20; 6741.7; 18-MAR-2008 08:14:52; Dark ; 31.0; 109; Bet Lup ; 2.68; 26000;occ; 62; 0;31623
21; 6815.9; 18-MAR-2008 08:16:06; Dark ; 41.5; 20; Bet Cru ; 1.25; 30000;occ; 83; 0;31623
22; 6980.5; 18-MAR-2008 08:18:51; Dark ; 44.0; 64; Gam Cen ; 2.20; 10600;occ; 88; 0;31623
23; 7116.9; 18-MAR-2008 08:21:07; Dark ; 50.0; 123; Iot Cen ; 2.75; 10200;occ; 100; 0;31623
24; 7454.1; 18-MAR-2008 08:26:45; Dark ; 51.0; 106; 9Bet Crv ; 2.65; 5600;occ; 102; 0;31623
25; 7589.1; 18-MAR-2008 08:29:00; Dark ; 43.5; 100; 4Gam Crv ; 2.58; 13100;occ; 87; 0;31623
/nas3/ENVISAT/GOMOS/GOM_NL__0P/GOM_NL__0PNPDK20080318_083820_000055202067_00007_31624_0441.N1
 1; 2113.4; 18-MAR-2008 08:38:20; Bright; 38.0; 22; 32Alp Leo ; 1.36; 15200;occ; 76; 0;31624
 2; 2245.7; 18-MAR-2008 08:40:32; Bright; 38.0; 51; 41Gam1Leo ; 2.01; 4500;occ; 76; 0;31624
 3; 2700.9; 18-MAR-2008 08:48:07; Bright; 39.5; 174; 52Psi UMa ; 3.00; 4400;occ; 79; 0;31624
 4; 2894.2; 18-MAR-2008 08:51:21; Bright; 37.5; 82; 48Bet UMa ; 2.37; 10600;occ; 75; 0;31624
 5; 2984.4; 18-MAR-2008 08:52:51; Bright; 38.5; 36; 50Alp UMa ; 1.80; 6300;occ; 77; 0;31624
 6; 3404.0; 18-MAR-2008 08:59:50; Bright; 39.0; 60; 7Bet UMi ; 2.08; 3950;occ; 78; 0;31624
 7; 3904.8; 18-MAR-2008 09:08:11; Bright; 34.5; 89; 5Alp Cep ; 2.45; 8000;occ; 69; 0;31624
 8; 4212.4; 18-MAR-2008 09:13:19; Bright; 37.5; 19; 50Alp Cyg ; 1.25; 10500;occ; 75; 0;31624
 9; 4307.3; 18-MAR-2008 09:14:54; Bright; 37.5; 66; 37Gam Cyg ; 2.21; 5900;occ; 75; 0;31624
10; 4412.2; 18-MAR-2008 09:16:39; Bright; 36.5; 92; 53Eps Cyg ; 2.50; 4500;occ; 73; 0;31624
11; 4924.2; 18-MAR-2008 09:25:11; Dark ; 51.5; 11; 53Alp Aql ; 0.76; 8000;occ; 103; 0;31624
12; 5549.1; 18-MAR-2008 09:35:35; Dark ; 44.5; 155; 41Pi Sgr ; 2.90; 6600;occ; 89; 0;31624
13; 5673.4; 18-MAR-2008 09:37:40; Dark ; 46.0; 57; 34Sig Sgr ; 2.07; 26000;occ; 92; 0;31624
14; 5764.7; 18-MAR-2008 09:39:11; Dark ; 46.0; 137; 22Lam Sgr ; 2.82; 4400;occ; 92; 0;31624
15; 5884.1; 18-MAR-2008 09:41:11; Dark ; 52.0; 38; 20Eps Sgr ; 1.84; 11000;occ; 104; 0;31624
16; 6128.8; 18-MAR-2008 09:45:15; Dark ; 59.5; 0; ; 0.00; 0;occ; 119; 0;31624
17; 6233.8; 18-MAR-2008 09:47:00; Dark ; 41.5; 141; Bet Ara ; 2.84; 4600;occ; 83; 0;31624
18; 6451.3; 18-MAR-2008 09:50:38; Dark ; 38.0; 134; Bet TrA ; 2.81; 6600;occ; 76; 0;31624
19; 6615.2; 18-MAR-2008 09:53:22; Dark ; 47.5; 4; Alp1Cen ; -0.01; 5800;occ; 95; 0;31624
20; 6742.6; 18-MAR-2008 09:55:29; Dark ; 31.0; 109; Bet Lup ; 2.68; 26000;occ; 62; 0;31624
21; 6816.2; 18-MAR-2008 09:56:43; Dark ; 39.0; 20; Bet Cru ; 1.25; 30000;occ; 78; 0;31624
22; 6980.8; 18-MAR-2008 09:59:27; Dark ; 42.5; 64; Gam Cen ; 2.20; 10600;occ; 85; 0;31624
23; 7117.4; 18-MAR-2008 10:01:44; Dark ; 48.5; 123; Iot Cen ; 2.75; 10200;occ; 97; 0;31624
24; 7454.4; 18-MAR-2008 10:07:21; Dark ; 50.5; 106; 9Bet Crv ; 2.65; 5600;occ; 101; 0;31624
25; 7589.0; 18-MAR-2008 10:09:35; Dark ; 44.5; 100; 4Gam Crv ; 2.58; 13100;occ; 89; 0;31624

```

/nas3/ENVISAT/GOMOS/GOM_NL__0P/GOM_NL__0PNPDK20080318_115932_000055212067_00009_31626_0443.N1

1;	2113.5;	18-MAR-2008	11:59:32;	Bright;	37.5;	22;	32Alp Leo	;	1.36;	15200;occ;	75;	0;	31626	
2;	2245.7;	18-MAR-2008	12:01:44;	Bright;	37.0;	51;	41Gam1Leo	;	2.01;	4500;occ;	74;	0;	31626	
3;	2700.2;	18-MAR-2008	12:09:18;	Bright;	40.0;	174;	52Psi UMa	;	3.00;	4400;occ;	80;	0;	31626	
4;	2893.7;	18-MAR-2008	12:12:32;	Bright;	38.0;	82;	48Bet UMa	;	2.37;	10600;occ;	76;	0;	31626	
5;	2983.9;	18-MAR-2008	12:14:02;	Bright;	37.5;	36;	50Alp UMa	;	1.80;	6300;occ;	75;	0;	31626	
6;	3403.3;	18-MAR-2008	12:21:01;	Bright;	39.0;	60;	7Bet UMi	;	2.08;	3950;occ;	78;	0;	31626	
7;	3904.8;	18-MAR-2008	12:29:23;	Bright;	34.0;	89;	5Alp Cep	;	2.45;	8000;occ;	68;	0;	31626	
8;	4212.4;	18-MAR-2008	12:34:31;	Bright;	38.5;	19;	50Alp Cyg	;	1.25;	10500;occ;	77;	0;	31626	
9;	4307.3;	18-MAR-2008	12:36:05;	Bright;	36.5;	66;	37Gam Cyg	;	2.21;	5900;occ;	73;	0;	31626	
10;	4412.5;	18-MAR-2008	12:37:51;	Bright;	37.0;	92;	53Eps Cyg	;	2.50;	4500;occ;	74;	0;	31626	
11;	4925.1;	18-MAR-2008	12:46:23;	Dark	;	53.5;	11;	53Alp Aql	;	0.76;	8000;occ;	107;	0;	31626
12;	5550.7;	18-MAR-2008	12:56:49;	Dark	;	47.5;	155;	41Pi Sgr	;	2.90;	6600;occ;	95;	0;	31626
13;	5675.2;	18-MAR-2008	12:58:53;	Dark	;	45.5;	57;	34Sig Sgr	;	2.07;	26000;occ;	91;	0;	31626
14;	5767.0;	18-MAR-2008	13:00:25;	Dark	;	40.0;	137;	22Lam Sgr	;	2.82;	4400;occ;	80;	0;	31626
15;	5886.2;	18-MAR-2008	13:02:24;	Dark	;	55.5;	38;	20Eps Sgr	;	1.84;	11000;occ;	111;	0;	31626
16;	6130.3;	18-MAR-2008	13:06:28;	Dark	;	59.5;	0;		;	0.00;	0;occ;	119;	0;	31626
17;	6235.2;	18-MAR-2008	13:08:13;	Dark	;	42.0;	141;	Bet Ara	;	2.84;	4600;occ;	84;	0;	31626
18;	6452.4;	18-MAR-2008	13:11:51;	Dark	;	37.5;	134;	Bet TrA	;	2.81;	6600;occ;	75;	0;	31626
19;	6616.3;	18-MAR-2008	13:14:34;	Dark	;	49.0;	4;	Alp1Cen	;	-0.01;	5800;occ;	98;	0;	31626
20;	6744.6;	18-MAR-2008	13:16:43;	Dark	;	32.0;	109;	Bet Lup	;	2.68;	26000;occ;	64;	0;	31626
21;	6817.0;	18-MAR-2008	13:17:55;	Dark	;	43.5;	20;	Bet Cru	;	1.25;	30000;occ;	87;	0;	31626
22;	6981.7;	18-MAR-2008	13:20:40;	Dark	;	39.5;	64;	Gam Cen	;	2.20;	10600;occ;	79;	0;	31626
23;	7118.4;	18-MAR-2008	13:22:57;	Dark	;	48.0;	123;	Iot Cen	;	2.75;	10200;occ;	96;	0;	31626
24;	7454.8;	18-MAR-2008	13:28:33;	Dark	;	50.5;	106;	9Bet Crv	;	2.65;	5600;occ;	101;	0;	31626
25;	7589.4;	18-MAR-2008	13:30:48;	Dark	;	46.0;	100;	4Gam Crv	;	2.58;	13100;occ;	92;	0;	31626

/nas3/ENVISAT/GOMOS/GOM_NL__0P/GOM_NL__0PNPDK20080318_133048_000056152067_00010_31627_0444.N1

1;	1553.5;	18-MAR-2008	13:30:48;	Dark	;	46.5;	100;	4Gam Crv	;	2.58;	13100;occ;	93;	0;	31627
2;	2116.6;	18-MAR-2008	13:40:11;	Bright;	34.0;	22;	32Alp Leo	;	1.36;	15200;occ;	68;	0;	31627	
3;	2245.8;	18-MAR-2008	13:42:20;	Bright;	36.5;	51;	41Gam1Leo	;	2.01;	4500;occ;	73;	0;	31627	
4;	2699.9;	18-MAR-2008	13:49:54;	Bright;	39.5;	174;	52Psi UMa	;	3.00;	4400;occ;	79;	0;	31627	
5;	2893.5;	18-MAR-2008	13:53:08;	Bright;	43.0;	82;	48Bet UMa	;	2.37;	10600;occ;	86;	0;	31627	
6;	2983.8;	18-MAR-2008	13:54:38;	Bright;	38.5;	36;	50Alp UMa	;	1.80;	6300;occ;	77;	0;	31627	
7;	3403.0;	18-MAR-2008	14:01:37;	Bright;	41.0;	60;	7Bet UMi	;	2.08;	3950;occ;	82;	0;	31627	
8;	3905.0;	18-MAR-2008	14:09:59;	Bright;	35.5;	89;	5Alp Cep	;	2.45;	8000;occ;	71;	0;	31627	
9;	4212.6;	18-MAR-2008	14:15:07;	Bright;	37.5;	19;	50Alp Cyg	;	1.25;	10500;occ;	75;	0;	31627	
10;	4307.4;	18-MAR-2008	14:16:41;	Bright;	38.5;	66;	37Gam Cyg	;	2.21;	5900;occ;	77;	0;	31627	
11;	4412.7;	18-MAR-2008	14:18:27;	Bright;	37.5;	92;	53Eps Cyg	;	2.50;	4500;occ;	75;	0;	31627	
12;	4925.6;	18-MAR-2008	14:27:00;	Dark	;	53.0;	11;	53Alp Aql	;	0.76;	8000;occ;	106;	0;	31627
13;	5551.8;	18-MAR-2008	14:37:26;	Dark	;	44.5;	155;	41Pi Sgr	;	2.90;	6600;occ;	89;	0;	31627
14;	5676.2;	18-MAR-2008	14:39:30;	Dark	;	47.5;	57;	34Sig Sgr	;	2.07;	26000;occ;	95;	0;	31627
15;	5768.3;	18-MAR-2008	14:41:02;	Dark	;	40.0;	137;	22Lam Sgr	;	2.82;	4400;occ;	80;	0;	31627
16;	5887.2;	18-MAR-2008	14:43:01;	Dark	;	48.0;	38;	20Eps Sgr	;	1.84;	11000;occ;	96;	0;	31627
17;	6131.1;	18-MAR-2008	14:47:05;	Dark	;	59.5;	0;		;	0.00;	0;occ;	119;	0;	31627
18;	6236.0;	18-MAR-2008	14:48:50;	Dark	;	44.0;	141;	Bet Ara	;	2.84;	4600;occ;	88;	0;	31627
19;	6453.0;	18-MAR-2008	14:52:27;	Dark	;	38.5;	134;	Bet TrA	;	2.81;	6600;occ;	77;	0;	31627
20;	6616.9;	18-MAR-2008	14:55:11;	Dark	;	52.5;	4;	Alp1Cen	;	-0.01;	5800;occ;	105;	0;	31627
21;	6745.6;	18-MAR-2008	14:57:20;	Dark	;	34.0;	109;	Bet Lup	;	2.68;	26000;occ;	68;	0;	31627
22;	6817.4;	18-MAR-2008	14:58:31;	Dark	;	39.0;	20;	Bet Cru	;	1.25;	30000;occ;	78;	0;	31627
23;	6982.1;	18-MAR-2008	15:01:16;	Dark	;	40.5;	64;	Gam Cen	;	2.20;	10600;occ;	81;	0;	31627
24;	7119.2;	18-MAR-2008	15:03:33;	Dark	;	49.5;	123;	Iot Cen	;	2.75;	10200;occ;	99;	0;	31627

/nas3/ENVISAT/GOMOS/GOM_NL__0P/GOM_NL__0PNPDK20080318_150909_000057492067_00011_31628_0445.N1

1;	1419.1;	18-MAR-2008	15:09:09;	Dark	;	51.5;	106;	9Bet Crv	;	2.65;	5600;occ;	103;	0;	31628
2;	1553.6;	18-MAR-2008	15:11:24;	Dark	;	48.0;	100;	4Gam Crv	;	2.58;	13100;occ;	96;	0;	31628
3;	2245.8;	18-MAR-2008	15:22:56;	Bright;	37.0;	51;	41Gam1Leo	;	2.01;	4500;occ;	74;	0;	31628	
4;	2699.6;	18-MAR-2008	15:30:30;	Bright;	36.5;	174;	52Psi UMa	;	3.00;	4400;occ;	73;	0;	31628	
5;	2893.3;	18-MAR-2008	15:33:43;	Bright;	36.0;	82;	48Bet UMa	;	2.37;	10600;occ;	72;	0;	31628	
6;	2983.6;	18-MAR-2008	15:35:14;	Bright;	38.5;	36;	50Alp UMa	;	1.80;	6300;occ;	77;	0;	31628	
7;	3402.6;	18-MAR-2008	15:42:13;	Bright;	40.0;	60;	7Bet UMi	;	2.08;	3950;occ;	80;	0;	31628	
8;	3905.0;	18-MAR-2008	15:50:35;	Bright;	36.5;	89;	5Alp Cep	;	2.45;	8000;occ;	73;	0;	31628	
9;	4212.7;	18-MAR-2008	15:55:43;	Bright;	36.0;	19;	50Alp Cyg	;	1.25;	10500;occ;	72;	0;	31628	
10;	4307.5;	18-MAR-2008	15:57:17;	Bright;	39.0;	66;	37Gam Cyg	;	2.21;	5900;occ;	78;	0;	31628	
11;	4412.9;	18-MAR-2008	15:59:03;	Bright;	36.5;	92;	53Eps Cyg	;	2.50;	4500;occ;	73;	0;	31628	
12;	4926.2;	18-MAR-2008	16:07:36;	Dark	;	54.5;	11;	53Alp Aql	;	0.76;	8000;occ;	109;	0;	31628
13;	5552.7;	18-MAR-2008	16:18:03;	Dark	;	46.5;	155;	41Pi Sgr	;	2.90;	6600;occ;	93;	0;	31628
14;	5677.1;	18-MAR-2008	16:20:07;	Dark	;	46.0;	57;	34Sig Sgr	;	2.07;	26000;occ;	92;	0;	31628
15;	5769.4;	18-MAR-2008	16:21:39;	Dark	;	34.0;	137;	22Lam Sgr	;	2.82;	4400;occ;	68;	0;	31628
16;	5888.3;	18-MAR-2008	16:23:38;	Dark	;	54.0;	38;	20Eps Sgr	;	1.84;	11000;occ;	108;	0;	31628

17;	6131.9;	18-MAR-2008	16:27:42;	Dark	;	59.5;	0;	;	0.00;	0;occ;	119;	0;	31628	
18;	6236.7;	18-MAR-2008	16:29:27;	Dark	;	42.0;	141;	Bet Ara	;	2.84;	4600;occ;	84;	0;	31628
19;	6453.6;	18-MAR-2008	16:33:04;	Dark	;	38.5;	134;	Bet TrA	;	2.81;	6600;occ;	77;	0;	31628
20;	6617.6;	18-MAR-2008	16:35:47;	Dark	;	44.5;	4;	Alp1Cen	;	-0.01;	5800;occ;	89;	0;	31628
21;	6746.7;	18-MAR-2008	16:37:57;	Dark	;	34.0;	109;	Bet Lup	;	2.68;	26000;occ;	68;	0;	31628
22;	6817.9;	18-MAR-2008	16:39:08;	Dark	;	45.5;	20;	Bet Cru	;	1.25;	30000;occ;	91;	0;	31628
23;	6982.7;	18-MAR-2008	16:41:53;	Dark	;	39.5;	64;	Gam Cen	;	2.20;	10600;occ;	79;	0;	31628
24;	7119.8;	18-MAR-2008	16:44:10;	Dark	;	48.5;	123;	Iot Cen	;	2.75;	10200;occ;	97;	0;	31628
/nas3/ENVISAT/GOMOS/GOM_NL__0P/GOM_NL__0PNPDK20080318_164945_000057452067_00012_31629_0446.N1														
1;	1419.5;	18-MAR-2008	16:49:45;	Dark	;	51.0;	106;	9Bet Crv	;	2.65;	5600;occ;	102;	0;	31629
2;	1553.7;	18-MAR-2008	16:52:00;	Dark	;	49.5;	100;	4Gam Crv	;	2.58;	13100;occ;	99;	0;	31629
3;	2245.7;	18-MAR-2008	17:03:32;	Bright;	;	37.0;	51;	41Gam1Leo	;	2.01;	4500;occ;	74;	0;	31629
4;	2699.3;	18-MAR-2008	17:11:05;	Bright;	;	38.0;	174;	52Psi UMa	;	3.00;	4400;occ;	76;	0;	31629
5;	2893.1;	18-MAR-2008	17:14:19;	Bright;	;	36.5;	82;	48Bet UMa	;	2.37;	10600;occ;	73;	0;	31629
6;	2983.4;	18-MAR-2008	17:15:49;	Bright;	;	39.5;	36;	50Alp UMa	;	1.80;	6300;occ;	79;	0;	31629
7;	3402.3;	18-MAR-2008	17:22:48;	Bright;	;	41.0;	60;	7Bet UMi	;	2.08;	3950;occ;	82;	0;	31629
8;	3905.0;	18-MAR-2008	17:31:11;	Bright;	;	36.5;	89;	5Alp Cep	;	2.45;	8000;occ;	73;	0;	31629
9;	4212.8;	18-MAR-2008	17:36:19;	Bright;	;	37.0;	19;	50Alp Cyg	;	1.25;	10500;occ;	74;	0;	31629
10;	4307.6;	18-MAR-2008	17:37:54;	Bright;	;	38.0;	66;	37Gam Cyg	;	2.21;	5900;occ;	76;	0;	31629
11;	4413.0;	18-MAR-2008	17:39:39;	Bright;	;	37.5;	92;	53Eps Cyg	;	2.50;	4500;occ;	75;	0;	31629
12;	4926.7;	18-MAR-2008	17:48:13;	Dark	;	58.5;	11;	53Alp Aql	;	0.76;	8000;occ;	117;	0;	31629
13;	5553.6;	18-MAR-2008	17:58:40;	Dark	;	44.5;	155;	41Pi Sgr	;	2.90;	6600;occ;	89;	0;	31629
14;	5678.2;	18-MAR-2008	18:00:44;	Dark	;	46.5;	57;	34Sig Sgr	;	2.07;	26000;occ;	93;	0;	31629
15;	5770.7;	18-MAR-2008	18:02:17;	Dark	;	34.0;	137;	22Lam Sgr	;	2.82;	4400;occ;	68;	0;	31629
16;	5889.3;	18-MAR-2008	18:04:15;	Dark	;	48.0;	38;	20Eps Sgr	;	1.84;	11000;occ;	96;	0;	31629
17;	6132.7;	18-MAR-2008	18:08:19;	Dark	;	59.5;	0;	;	;	0.00;	0;occ;	119;	0;	31629
18;	6237.5;	18-MAR-2008	18:10:03;	Dark	;	42.5;	141;	Bet Ara	;	2.84;	4600;occ;	85;	0;	31629
19;	6454.1;	18-MAR-2008	18:13:40;	Dark	;	38.5;	134;	Bet TrA	;	2.81;	6600;occ;	77;	0;	31629
20;	6618.1;	18-MAR-2008	18:16:24;	Dark	;	48.5;	4;	Alp1Cen	;	-0.01;	5800;occ;	97;	0;	31629
21;	6747.4;	18-MAR-2008	18:18:33;	Dark	;	35.0;	109;	Bet Lup	;	2.68;	26000;occ;	70;	0;	31629
22;	6818.3;	18-MAR-2008	18:19:44;	Dark	;	37.5;	20;	Bet Cru	;	1.25;	30000;occ;	75;	0;	31629
23;	6983.2;	18-MAR-2008	18:22:29;	Dark	;	42.0;	64;	Gam Cen	;	2.20;	10600;occ;	84;	0;	31629
24;	7120.3;	18-MAR-2008	18:24:46;	Dark	;	44.5;	123;	Iot Cen	;	2.75;	10200;occ;	89;	0;	31629
/nas3/ENVISAT/GOMOS/GOM_NL__0P/GOM_NL__0PNPDK20080318_200523_000060842067_00014_31631_0448.N1														
1;	1084.8;	18-MAR-2008	20:05:23;	Dark	;	47.5;	123;	Iot Cen	;	2.75;	10200;occ;	95;	0;	31631
2;	1419.9;	18-MAR-2008	20:10:58;	Dark	;	54.5;	106;	9Bet Crv	;	2.65;	5600;occ;	109;	0;	31631
3;	1554.0;	18-MAR-2008	20:13:12;	Dark	;	48.5;	100;	4Gam Crv	;	2.58;	13100;occ;	97;	0;	31631
4;	2245.7;	18-MAR-2008	20:24:44;	Bright;	;	36.5;	51;	41Gam1Leo	;	2.01;	4500;occ;	73;	0;	31631
5;	2698.7;	18-MAR-2008	20:32:17;	Bright;	;	38.5;	174;	52Psi UMa	;	3.00;	4400;occ;	77;	0;	31631
6;	2892.6;	18-MAR-2008	20:35:31;	Bright;	;	34.5;	82;	48Bet UMa	;	2.37;	10600;occ;	69;	0;	31631
7;	2982.9;	18-MAR-2008	20:37:01;	Bright;	;	39.0;	36;	50Alp UMa	;	1.80;	6300;occ;	78;	0;	31631
8;	3401.6;	18-MAR-2008	20:44:00;	Bright;	;	41.5;	60;	7Bet UMi	;	2.08;	3950;occ;	83;	0;	31631
9;	3905.1;	18-MAR-2008	20:52:23;	Bright;	;	32.5;	89;	5Alp Cep	;	2.45;	8000;occ;	65;	0;	31631
10;	4212.7;	18-MAR-2008	20:57:31;	Bright;	;	38.0;	19;	50Alp Cyg	;	1.25;	10500;occ;	76;	0;	31631
11;	4307.6;	18-MAR-2008	20:59:05;	Bright;	;	36.0;	66;	37Gam Cyg	;	2.21;	5900;occ;	72;	0;	31631
12;	4413.1;	18-MAR-2008	21:00:51;	Bright;	;	38.0;	92;	53Eps Cyg	;	2.50;	4500;occ;	76;	0;	31631
13;	4927.4;	18-MAR-2008	21:09:25;	Dark	;	57.0;	11;	53Alp Aql	;	0.76;	8000;occ;	114;	0;	31631
14;	5555.2;	18-MAR-2008	21:19:53;	Dark	;	46.0;	155;	41Pi Sgr	;	2.90;	6600;occ;	92;	0;	31631
15;	5679.9;	18-MAR-2008	21:21:58;	Dark	;	48.0;	57;	34Sig Sgr	;	2.07;	26000;occ;	96;	0;	31631
16;	5772.8;	18-MAR-2008	21:23:31;	Dark	;	28.0;	137;	22Lam Sgr	;	2.82;	4400;occ;	56;	0;	31631
17;	5891.2;	18-MAR-2008	21:25:29;	Dark	;	48.0;	38;	20Eps Sgr	;	1.84;	11000;occ;	96;	0;	31631
18;	6134.1;	18-MAR-2008	21:29:32;	Dark	;	59.5;	0;	;	;	0.00;	0;occ;	119;	0;	31631
19;	6238.7;	18-MAR-2008	21:31:17;	Dark	;	42.0;	141;	Bet Ara	;	2.84;	4600;occ;	84;	0;	31631
20;	6455.1;	18-MAR-2008	21:34:53;	Dark	;	40.0;	134;	Bet TrA	;	2.81;	6600;occ;	80;	0;	31631
21;	6619.0;	18-MAR-2008	21:37:37;	Dark	;	43.0;	4;	Alp1Cen	;	-0.01;	5800;occ;	86;	0;	31631
22;	6749.1;	18-MAR-2008	21:39:47;	Dark	;	36.0;	109;	Bet Lup	;	2.68;	26000;occ;	72;	0;	31631
23;	6818.9;	18-MAR-2008	21:40:57;	Dark	;	42.0;	20;	Bet Cru	;	1.25;	30000;occ;	84;	0;	31631
24;	6983.8;	18-MAR-2008	21:43:42;	Dark	;	42.0;	64;	Gam Cen	;	2.20;	10600;occ;	84;	0;	31631
25;	7121.1;	18-MAR-2008	21:45:59;	Dark	;	48.0;	123;	Iot Cen	;	2.75;	10200;occ;	96;	0;	31631
/nas3/ENVISAT/GOMOS/GOM_NL__0P/GOM_NL__0PNPDE20080318_214622_000060612067_00015_31632_5413.N1														
1;	1108.2;	18-MAR-2008	21:46:22;	Dark	;	48.5;	123;	Iot Cen	;	2.75;	10200;occ;	97;	46;	31632
2;	1420.1;	18-MAR-2008	21:51:34;	Dark	;	55.0;	106;	9Bet Crv	;	2.65;	5600;occ;	110;	0;	31632
3;	1554.1;	18-MAR-2008	21:53:48;	Dark	;	49.0;	100;	4Gam Crv	;	2.58;	13100;occ;	98;	0;	31632
4;	2245.7;	18-MAR-2008	22:05:20;	Bright;	;	37.5;	51;	41Gam1Leo	;	2.01;	4500;occ;	75;	0;	31632
5;	2698.4;	18-MAR-2008	22:12:52;	Bright;	;	39.0;	174;	52Psi UMa	;	3.00;	4400;occ;	78;	0;	31632
6;	2892.4;	18-MAR-2008	22:16:06;	Bright;	;	36.0;	82;	48Bet UMa	;	2.37;	10600;occ;	72;	0;	31632
7;	2982.7;	18-MAR-2008	22:17:37;	Bright;	;	34.5;	36;	50Alp UMa	;	1.80;	6300;occ;	69;	0;	31632
8;	3401.2;	18-MAR-2008	22:24:35;	Bright;	;	40.5;	60;	7Bet UMi	;	2.08;	3950;occ;	81;	0;	31632

9;	3905.0;	18-MAR-2008	22:32:59;	Bright;	34.5;	89;	5Alp Cep	; 2.45;	8000;	occ;	69;	0;	31632
10;	4212.8;	18-MAR-2008	22:38:07;	Bright;	37.0;	19;	50Alp Cyg	; 1.25;	10500;	occ;	74;	0;	31632
11;	4307.7;	18-MAR-2008	22:39:41;	Bright;	36.5;	66;	37Gam Cyg	; 2.21;	5900;	occ;	73;	0;	31632
12;	4413.3;	18-MAR-2008	22:41:27;	Bright;	37.5;	92;	53Eps Cyg	; 2.50;	4500;	occ;	75;	0;	31632
13;	4927.9;	18-MAR-2008	22:50:02;	Dark	51.5;	11;	53Alp Aql	; 0.76;	8000;	occ;	103;	0;	31632
14;	5556.0;	18-MAR-2008	23:00:30;	Dark	47.0;	155;	41Pi Sgr	; 2.90;	6600;	occ;	94;	0;	31632
15;	5680.8;	18-MAR-2008	23:02:35;	Dark	46.0;	57;	34Sig Sgr	; 2.07;	26000;	occ;	92;	0;	31632
16;	5892.2;	18-MAR-2008	23:06:06;	Dark	49.0;	38;	20Eps Sgr	; 1.84;	11000;	occ;	98;	0;	31632
17;	6134.8;	18-MAR-2008	23:10:09;	Dark	59.5;	0;		; 0.00;	0;	occ;	119;	0;	31632
18;	6239.3;	18-MAR-2008	23:11:53;	Dark	42.5;	141;	Bet Ara	; 2.84;	4600;	occ;	85;	0;	31632
19;	6455.7;	18-MAR-2008	23:15:30;	Dark	37.5;	134;	Bet TrA	; 2.81;	6600;	occ;	75;	0;	31632
20;	6619.5;	18-MAR-2008	23:18:13;	Dark	43.5;	4;	Alp1Cen	; -0.01;	5800;	occ;	87;	0;	31632
21;	6750.0;	18-MAR-2008	23:20:24;	Dark	36.0;	109;	Bet Lup	; 2.68;	26000;	occ;	72;	0;	31632
22;	6819.2;	18-MAR-2008	23:21:33;	Dark	37.5;	20;	Bet Cru	; 1.25;	30000;	occ;	75;	0;	31632
23;	6984.2;	18-MAR-2008	23:24:18;	Dark	44.5;	64;	Gam Cen	; 2.20;	10600;	occ;	89;	0;	31632
24;	7121.8;	18-MAR-2008	23:26:36;	Dark	47.5;	123;	Tot Cen	; 2.75;	10200;	occ;	95;	0;	31632

/nas3/ENVISAT/GOMOS/GOM_NL__0P/GOM_NL__0PNPDE20080318_233210_000060842067_00016_31633_5414.N1

1;	1420.4;	18-MAR-2008	23:32:10;	Dark	50.5;	106;	9Bet Crv	; 2.65;	5600;	occ;	101;	0;	31633
2;	1554.1;	18-MAR-2008	23:34:24;	Dark	48.0;	100;	4Gam Crv	; 2.58;	13100;	occ;	96;	0;	31633
3;	2245.7;	18-MAR-2008	23:45:55;	Bright;	37.0;	51;	41Gam1Leo	; 2.01;	4500;	occ;	74;	0;	31633
4;	2698.2;	18-MAR-2008	23:53:28;	Bright;	38.5;	174;	52Psi UMa	; 3.00;	4400;	occ;	77;	0;	31633
5;	2892.1;	18-MAR-2008	23:56:42;	Bright;	36.0;	82;	48Bet UMa	; 2.37;	10600;	occ;	72;	0;	31633
6;	2982.5;	18-MAR-2008	23:58:12;	Bright;	39.0;	36;	50Alp UMa	; 1.80;	6300;	occ;	78;	0;	31633
7;	3400.9;	19-MAR-2008	00:05:11;	Bright;	41.0;	60;	7Bet UMi	; 2.08;	3950;	occ;	82;	0;	31633
8;	3905.1;	19-MAR-2008	00:13:35;	Bright;	35.0;	89;	5Alp Cep	; 2.45;	8000;	occ;	70;	0;	31633
9;	4212.8;	19-MAR-2008	00:18:43;	Bright;	37.5;	19;	50Alp Cyg	; 1.25;	10500;	occ;	75;	0;	31633
10;	4307.7;	19-MAR-2008	00:20:17;	Bright;	39.0;	66;	37Gam Cyg	; 2.21;	5900;	occ;	78;	0;	31633
11;	4413.4;	19-MAR-2008	00:22:03;	Bright;	36.5;	92;	53Eps Cyg	; 2.50;	4500;	occ;	73;	0;	31633
12;	4928.4;	19-MAR-2008	00:30:38;	Dark	56.0;	11;	53Alp Aql	; 0.76;	8000;	occ;	112;	0;	31633
13;	5556.9;	19-MAR-2008	00:41:07;	Dark	50.5;	155;	41Pi Sgr	; 2.90;	6600;	occ;	101;	0;	31633
14;	5893.2;	19-MAR-2008	00:46:43;	Dark	49.5;	38;	20Eps Sgr	; 1.84;	11000;	occ;	99;	0;	31633
15;	6135.6;	19-MAR-2008	00:50:45;	Dark	59.5;	0;		; 0.00;	0;	occ;	119;	0;	31633
16;	6240.1;	19-MAR-2008	00:52:30;	Dark	41.5;	141;	Bet Ara	; 2.84;	4600;	occ;	83;	0;	31633
17;	6456.2;	19-MAR-2008	00:56:06;	Dark	39.5;	134;	Bet TrA	; 2.81;	6600;	occ;	79;	0;	31633
18;	6620.1;	19-MAR-2008	00:58:50;	Dark	55.0;	4;	Alp1Cen	; -0.01;	5800;	occ;	110;	0;	31633
19;	6819.5;	19-MAR-2008	01:02:09;	Dark	45.0;	20;	Bet Cru	; 1.25;	30000;	occ;	90;	0;	31633
20;	6984.6;	19-MAR-2008	01:04:54;	Dark	41.5;	64;	Gam Cen	; 2.20;	10600;	occ;	83;	0;	31633
21;	7122.3;	19-MAR-2008	01:07:12;	Dark	48.5;	123;	Tot Cen	; 2.75;	10200;	occ;	97;	0;	31633
22;	7456.5;	19-MAR-2008	01:12:46;	Dark	48.5;	106;	9Bet Crv	; 2.65;	5600;	occ;	97;	0;	31633

/nas3/ENVISAT/GOMOS/GOM_NL__0P/GOM_NL__0PNPDK20080318_101856_000055232067_00008_31625_0442.N1

1;	2113.4;	18-MAR-2008	10:18:56;	Bright;	37.0;	22;	32Alp Leo	; 1.36;	15200;	occ;	74;	0;	31625
2;	2245.7;	18-MAR-2008	10:21:08;	Bright;	37.5;	51;	41Gam1Leo	; 2.01;	4500;	occ;	75;	0;	31625
3;	2700.4;	18-MAR-2008	10:28:43;	Bright;	39.5;	174;	52Psi UMa	; 3.00;	4400;	occ;	79;	0;	31625
4;	2893.8;	18-MAR-2008	10:31:56;	Bright;	37.5;	82;	48Bet UMa	; 2.37;	10600;	occ;	75;	0;	31625
5;	2984.1;	18-MAR-2008	10:33:26;	Bright;	38.0;	36;	50Alp UMa	; 1.80;	6300;	occ;	76;	0;	31625
6;	3403.7;	18-MAR-2008	10:40:26;	Bright;	36.0;	60;	7Bet UMi	; 2.08;	3950;	occ;	72;	0;	31625
7;	3904.8;	18-MAR-2008	10:48:47;	Bright;	35.0;	89;	5Alp Cep	; 2.45;	8000;	occ;	70;	0;	31625
8;	4212.4;	18-MAR-2008	10:53:55;	Bright;	35.5;	19;	50Alp Cyg	; 1.25;	10500;	occ;	71;	0;	31625
9;	4307.2;	18-MAR-2008	10:55:30;	Bright;	37.0;	66;	37Gam Cyg	; 2.21;	5900;	occ;	74;	0;	31625
10;	4412.4;	18-MAR-2008	10:57:15;	Bright;	35.5;	92;	53Eps Cyg	; 2.50;	4500;	occ;	71;	0;	31625
11;	4924.6;	18-MAR-2008	11:05:47;	Dark	52.0;	11;	53Alp Aql	; 0.76;	8000;	occ;	104;	0;	31625
12;	5549.8;	18-MAR-2008	11:16:12;	Dark	46.0;	155;	41Pi Sgr	; 2.90;	6600;	occ;	92;	0;	31625
13;	5674.3;	18-MAR-2008	11:18:17;	Dark	47.0;	57;	34Sig Sgr	; 2.07;	26000;	occ;	94;	0;	31625
14;	5765.9;	18-MAR-2008	11:19:48;	Dark	46.0;	137;	22Lam Sgr	; 2.82;	4400;	occ;	92;	0;	31625
15;	5885.1;	18-MAR-2008	11:21:47;	Dark	47.0;	38;	20Eps Sgr	; 1.84;	11000;	occ;	94;	0;	31625
16;	6129.5;	18-MAR-2008	11:25:52;	Dark	59.5;	0;		; 0.00;	0;	occ;	119;	0;	31625
17;	6234.5;	18-MAR-2008	11:27:37;	Dark	44.0;	141;	Bet Ara	; 2.84;	4600;	occ;	88;	0;	31625
18;	6451.8;	18-MAR-2008	11:31:14;	Dark	37.5;	134;	Bet TrA	; 2.81;	6600;	occ;	75;	0;	31625
19;	6615.8;	18-MAR-2008	11:33:58;	Dark	54.5;	4;	Alp1Cen	; -0.01;	5800;	occ;	109;	0;	31625
20;	6743.5;	18-MAR-2008	11:36:06;	Dark	32.0;	109;	Bet Lup	; 2.68;	26000;	occ;	64;	0;	31625
21;	6816.5;	18-MAR-2008	11:37:19;	Dark	43.5;	20;	Bet Cru	; 1.25;	30000;	occ;	87;	0;	31625
22;	6981.3;	18-MAR-2008	11:40:04;	Dark	40.5;	64;	Gam Cen	; 2.20;	10600;	occ;	81;	0;	31625
23;	7117.8;	18-MAR-2008	11:42:20;	Dark	46.0;	123;	Tot Cen	; 2.75;	10200;	occ;	92;	0;	31625
24;	7454.5;	18-MAR-2008	11:47:57;	Dark	52.0;	106;	9Bet Crv	; 2.65;	5600;	occ;	104;	0;	31625
25;	7589.1;	18-MAR-2008	11:50:11;	Dark	47.5;	100;	4Gam Crv	; 2.58;	13100;	occ;	95;	0;	31625

/nas3/ENVISAT/GOMOS/GOM_NL__0P/GOM_NL__0PNPDK20080318_182453_000060402067_00013_31630_0447.N1

1;	1090.8;	18-MAR-2008	18:24:53;	Dark	45.0;	123;	Tot Cen	; 2.75;	10200;	occ;	90;	13;	31630
2;	1419.7;	18-MAR-2008	18:30:22;	Dark	51.0;	106;	9Bet Crv	; 2.65;	5600;	occ;	102;	0;	31630

3; 1553.9; 18-MAR-2008 18:32:36; Dark ; 50.5; 100; 4Gam Crv ; 2.58; 13100;occ; 101; 0;31630
4; 2245.7; 18-MAR-2008 18:44:08; Bright; 37.0; 51; 41Gam1Leo ; 2.01; 4500;occ; 74; 0;31630
5; 2699.1; 18-MAR-2008 18:51:41; Bright; 38.5; 174; 52Psi UMa ; 3.00; 4400;occ; 77; 0;31630
6; 2892.8; 18-MAR-2008 18:54:55; Bright; 35.5; 82; 48Bet UMa ; 2.37; 10600;occ; 71; 0;31630
7; 2983.1; 18-MAR-2008 18:56:25; Bright; 35.5; 36; 50Alp UMa ; 1.80; 6300;occ; 71; 0;31630
8; 3402.0; 18-MAR-2008 19:03:24; Bright; 41.5; 60; 7Bet UMi ; 2.08; 3950;occ; 83; 0;31630
9; 3905.1; 18-MAR-2008 19:11:47; Bright; 36.0; 89; 5Alp Cep ; 2.45; 8000;occ; 72; 0;31630
10; 4212.6; 18-MAR-2008 19:16:55; Bright; 38.0; 19; 50Alp Cyg ; 1.25; 10500;occ; 76; 0;31630
11; 4307.6; 18-MAR-2008 19:18:30; Bright; 36.0; 66; 37Gam Cyg ; 2.21; 5900;occ; 72; 0;31630
12; 4413.1; 18-MAR-2008 19:20:15; Bright; 35.5; 92; 53Eps Cyg ; 2.50; 4500;occ; 71; 0;31630
13; 4927.0; 18-MAR-2008 19:28:49; Dark ; 54.5; 11; 53Alp Aql ; 0.76; 8000;occ; 109; 0;31630
14; 5554.4; 18-MAR-2008 19:39:16; Dark ; 45.5; 155; 41Pi Sgr ; 2.90; 6600;occ; 91; 0;31630
15; 5679.1; 18-MAR-2008 19:41:21; Dark ; 51.0; 57; 34Sig Sgr ; 2.07; 26000;occ; 102; 0;31630
16; 5771.8; 18-MAR-2008 19:42:54; Dark ; 28.0; 137; 22Lam Sgr ; 2.82; 4400;occ; 56; 0;31630
17; 5890.3; 18-MAR-2008 19:44:52; Dark ; 48.0; 38; 20Eps Sgr ; 1.84; 11000;occ; 96; 0;31630
18; 6133.4; 18-MAR-2008 19:48:55; Dark ; 59.5; 0; ; 0.00; 0;occ; 119; 0;31630
19; 6238.0; 18-MAR-2008 19:50:40; Dark ; 40.5; 141; Bet Ara ; 2.84; 4600;occ; 81; 0;31630
20; 6454.7; 18-MAR-2008 19:54:17; Dark ; 37.5; 134; Bet TrA ; 2.81; 6600;occ; 75; 0;31630
21; 6618.6; 18-MAR-2008 19:57:01; Dark ; 52.5; 4; Alp1Cen ; -0.01; 5800;occ; 105; 0;31630
22; 6748.3; 18-MAR-2008 19:59:10; Dark ; 35.0; 109; Bet Lup ; 2.68; 26000;occ; 70; 0;31630
23; 6818.5; 18-MAR-2008 20:00:20; Dark ; 38.5; 20; Bet Cru ; 1.25; 30000;occ; 77; 0;31630
24; 6983.5; 18-MAR-2008 20:03:05; Dark ; 39.5; 64; Gam Cen ; 2.20; 10600;occ; 79; 0;31630
25; 7120.7; 18-MAR-2008 20:05:23; Dark ; 11.0; 123; Tot Cen ; 2.75; 10200;occ; 22; 0;31630

/nas3/ENVISAT/GOMOS/GOM_NL__0P/GOM_NL__0PNPDE20080319_011302_000061732067_00017_31634_5415.N1

1; 1436.6; 19-MAR-2008 01:13:02; Dark ; 49.0; 106; 9Bet Crv ; 2.65; 5600;occ; 98; 32;31634
2; 1554.3; 19-MAR-2008 01:15:00; Dark ; 44.5; 100; 4Gam Crv ; 2.58; 13100;occ; 89; 0;31634
3; 2245.7; 19-MAR-2008 01:26:31; Bright; 36.5; 51; 41Gam1Leo ; 2.01; 4500;occ; 73; 0;31634
4; 2697.8; 19-MAR-2008 01:34:03; Bright; 39.0; 174; 52Psi UMa ; 3.00; 4400;occ; 78; 0;31634
5; 2892.0; 19-MAR-2008 01:37:18; Bright; 35.0; 82; 48Bet UMa ; 2.37; 10600;occ; 70; 0;31634
6; 2982.3; 19-MAR-2008 01:38:48; Bright; 36.0; 36; 50Alp UMa ; 1.80; 6300;occ; 72; 0;31634
7; 3400.5; 19-MAR-2008 01:45:46; Bright; 36.5; 60; 7Bet UMi ; 2.08; 3950;occ; 73; 0;31634
8; 3905.1; 19-MAR-2008 01:54:11; Bright; 36.0; 89; 5Alp Cep ; 2.45; 8000;occ; 72; 0;31634
9; 4212.9; 19-MAR-2008 01:59:18; Bright; 38.5; 19; 50Alp Cyg ; 1.25; 10500;occ; 77; 0;31634
10; 4307.8; 19-MAR-2008 02:00:53; Bright; 38.5; 66; 37Gam Cyg ; 2.21; 5900;occ; 77; 0;31634
11; 4413.6; 19-MAR-2008 02:02:39; Bright; 36.0; 92; 53Eps Cyg ; 2.50; 4500;occ; 72; 0;31634
12; 4928.9; 19-MAR-2008 02:11:14; Dark ; 53.0; 11; 53Alp Aql ; 0.76; 8000;occ; 106; 0;31634
13; 5557.9; 19-MAR-2008 02:21:43; Dark ; 50.0; 155; 41Pi Sgr ; 2.90; 6600;occ; 100; 0;31634
14; 5682.7; 19-MAR-2008 02:23:48; Dark ; 48.0; 57; 34Sig Sgr ; 2.07; 26000;occ; 96; 0;31634
15; 5894.4; 19-MAR-2008 02:27:20; Dark ; 47.0; 38; 20Eps Sgr ; 1.84; 11000;occ; 94; 0;31634
16; 6136.3; 19-MAR-2008 02:31:22; Dark ; 59.5; 0; ; 0.00; 0;occ; 119; 0;31634
17; 6240.8; 19-MAR-2008 02:33:06; Dark ; 43.5; 141; Bet Ara ; 2.84; 4600;occ; 87; 0;31634
18; 6456.8; 19-MAR-2008 02:36:42; Dark ; 38.0; 134; Bet TrA ; 2.81; 6600;occ; 76; 0;31634
19; 6620.6; 19-MAR-2008 02:39:26; Dark ; 57.0; 4; Alp1Cen ; -0.01; 5800;occ; 114; 0;31634
20; 6819.9; 19-MAR-2008 02:42:45; Dark ; 39.0; 20; Bet Cru ; 1.25; 30000;occ; 78; 0;31634
21; 6985.1; 19-MAR-2008 02:45:31; Dark ; 40.0; 64; Gam Cen ; 2.20; 10600;occ; 80; 0;31634
22; 7122.9; 19-MAR-2008 02:47:48; Dark ; 48.5; 123; Tot Cen ; 2.75; 10200;occ; 97; 0;31634
23; 7456.8; 19-MAR-2008 02:53:22; Dark ; 52.5; 106; 9Bet Crv ; 2.65; 5600;occ; 105; 0;31634
24; 7590.5; 19-MAR-2008 02:55:36; Dark ; 20.0; 100; 4Gam Crv ; 2.58; 13100;occ; 40; 0;31634

/nas3/ENVISAT/GOMOS/GOM_NL__0P/GOM_NL__0PNPDE20080319_025536_000060832067_00018_31635_5416.N1

1; 1554.6; 19-MAR-2008 02:55:36; Dark ; 46.0; 100; 4Gam Crv ; 2.58; 13100;occ; 92; 0;31635
2; 2245.7; 19-MAR-2008 03:07:07; Bright; 38.5; 51; 41Gam1Leo ; 2.01; 4500;occ; 77; 0;31635
3; 2697.5; 19-MAR-2008 03:14:39; Bright; 37.5; 174; 52Psi UMa ; 3.00; 4400;occ; 75; 0;31635
4; 2891.8; 19-MAR-2008 03:17:53; Bright; 35.5; 82; 48Bet UMa ; 2.37; 10600;occ; 71; 0;31635
5; 2982.1; 19-MAR-2008 03:19:24; Bright; 37.5; 36; 50Alp UMa ; 1.80; 6300;occ; 75; 0;31635
6; 3400.1; 19-MAR-2008 03:26:22; Bright; 41.5; 60; 7Bet UMi ; 2.08; 3950;occ; 83; 0;31635
7; 3905.3; 19-MAR-2008 03:34:47; Bright; 35.5; 89; 5Alp Cep ; 2.45; 8000;occ; 71; 0;31635
8; 4213.0; 19-MAR-2008 03:39:54; Bright; 36.5; 19; 50Alp Cyg ; 1.25; 10500;occ; 73; 0;31635
9; 4307.9; 19-MAR-2008 03:41:29; Bright; 37.5; 66; 37Gam Cyg ; 2.21; 5900;occ; 75; 0;31635
10; 4413.8; 19-MAR-2008 03:43:15; Bright; 37.5; 92; 53Eps Cyg ; 2.50; 4500;occ; 75; 0;31635
11; 4929.4; 19-MAR-2008 03:51:51; Dark ; 52.5; 11; 53Alp Aql ; 0.76; 8000;occ; 105; 0;31635
12; 5558.7; 19-MAR-2008 04:02:20; Dark ; 49.5; 155; 41Pi Sgr ; 2.90; 6600;occ; 99; 0;31635
13; 5683.7; 19-MAR-2008 04:04:25; Dark ; 48.0; 57; 34Sig Sgr ; 2.07; 26000;occ; 96; 0;31635
14; 5895.4; 19-MAR-2008 04:07:57; Dark ; 47.0; 38; 20Eps Sgr ; 1.84; 11000;occ; 94; 0;31635
15; 6137.2; 19-MAR-2008 04:11:59; Dark ; 59.5; 0; ; 0.00; 0;occ; 119; 0;31635
16; 6241.5; 19-MAR-2008 04:13:43; Dark ; 41.0; 141; Bet Ara ; 2.84; 4600;occ; 82; 0;31635
17; 6457.4; 19-MAR-2008 04:17:19; Dark ; 39.5; 134; Bet TrA ; 2.81; 6600;occ; 79; 0;31635
18; 6621.2; 19-MAR-2008 04:20:03; Dark ; 54.0; 4; Alp1Cen ; -0.01; 5800;occ; 108; 0;31635
19; 6750.1; 19-MAR-2008 04:22:12; Dark ; 47.5; 78; Alp Lup ; 2.30; 28000;occ; 95; 0;31635

```

20; 6878.6; 19-MAR-2008 04:24:20; Dark ; 45.5; 26; Gam Cru ; 1.62; 2900;occ; 91; 0;31635
21; 6985.6; 19-MAR-2008 04:26:07; Dark ; 39.0; 64; Gam Cen ; 2.20; 10600;occ; 78; 0;31635
22; 7123.5; 19-MAR-2008 04:28:25; Dark ; 47.5; 123; Tot Cen ; 2.75; 10200;occ; 95; 0;31635
23; 7457.2; 19-MAR-2008 04:33:59; Dark ; 54.0; 106; 9Bet Crv ; 2.65; 5600;occ; 108; 0;31635
24; 7590.7; 19-MAR-2008 04:36:12; Dark ; 47.5; 100; 4Gam Crv ; 2.58; 13100;occ; 95; 0;31635
/nas3/ENVISAT/GOMOS/GOM_NL__0P/GOM_NL__0PNPDE20080319_043653_000060412067_00019_31636_5417.N1
 1; 1595.7; 19-MAR-2008 04:36:53; Dark ; 48.0; 100; 4Gam Crv ; 2.58; 13100;occ; 96; 82;31636
 2; 2245.8; 19-MAR-2008 04:47:43; Bright; 37.5; 51; 41Gam1Leo ; 2.01; 4500;occ; 75; 0;31636
 3; 2697.3; 19-MAR-2008 04:55:15; Bright; 38.5; 174; 52Psi UMa ; 3.00; 4400;occ; 77; 0;31636
 4; 2891.7; 19-MAR-2008 04:58:29; Bright; 36.5; 82; 48Bet UMa ; 2.37; 10600;occ; 73; 0;31636
 5; 2982.0; 19-MAR-2008 04:59:59; Bright; 38.0; 36; 50Alp UMa ; 1.80; 6300;occ; 76; 0;31636
 6; 3399.9; 19-MAR-2008 05:06:57; Bright; 40.5; 60; 7Bet UMi ; 2.08; 3950;occ; 81; 0;31636
 7; 3905.3; 19-MAR-2008 05:15:23; Bright; 35.0; 89; 5Alp Cep ; 2.45; 8000;occ; 70; 0;31636
 8; 4213.0; 19-MAR-2008 05:20:30; Bright; 35.5; 19; 50Alp Cyg ; 1.25; 10500;occ; 71; 0;31636
 9; 4307.9; 19-MAR-2008 05:22:05; Bright; 38.5; 66; 37Gam Cyg ; 2.21; 5900;occ; 77; 0;31636
10; 4413.9; 19-MAR-2008 05:23:51; Bright; 35.5; 92; 53Eps Cyg ; 2.50; 4500;occ; 71; 0;31636
11; 4929.9; 19-MAR-2008 05:32:27; Dark ; 53.0; 11; 53Alp Aql ; 0.76; 8000;occ; 106; 0;31636
12; 5559.7; 19-MAR-2008 05:42:57; Dark ; 50.0; 155; 41Pi Sgr ; 2.90; 6600;occ; 100; 0;31636
13; 5684.8; 19-MAR-2008 05:45:02; Dark ; 48.0; 57; 34Sig Sgr ; 2.07; 26000;occ; 96; 0;31636
14; 5896.4; 19-MAR-2008 05:48:34; Dark ; 45.5; 38; 20Eps Sgr ; 1.84; 11000;occ; 91; 0;31636
15; 6138.0; 19-MAR-2008 05:52:35; Dark ; 59.5; 0; ; 0.00; 0;occ; 119; 0;31636
16; 6242.2; 19-MAR-2008 05:54:20; Dark ; 42.5; 141; Bet Ara ; 2.84; 4600;occ; 85; 0;31636
17; 6457.9; 19-MAR-2008 05:57:55; Dark ; 39.0; 134; Bet TrA ; 2.81; 6600;occ; 78; 0;31636
18; 6621.8; 19-MAR-2008 06:00:39; Dark ; 45.0; 4; Alp1Cen ;-0.01; 5800;occ; 90; 0;31636
19; 6750.9; 19-MAR-2008 06:02:48; Dark ; 45.5; 78; Alp Lup ; 2.30; 28000;occ; 91; 0;31636
20; 6879.0; 19-MAR-2008 06:04:56; Dark ; 54.0; 26; Gam Cru ; 1.62; 2900;occ; 108; 0;31636
21; 6986.1; 19-MAR-2008 06:06:43; Dark ; 43.5; 64; Gam Cen ; 2.20; 10600;occ; 87; 0;31636
22; 7124.0; 19-MAR-2008 06:09:01; Dark ; 48.5; 123; Tot Cen ; 2.75; 10200;occ; 97; 0;31636
23; 7457.5; 19-MAR-2008 06:14:35; Dark ; 51.5; 106; 9Bet Crv ; 2.65; 5600;occ; 103; 0;31636
24; 7590.8; 19-MAR-2008 06:16:48; Dark ; 46.0; 100; 4Gam Crv ; 2.58; 13100;occ; 92; 0;31636
/nas3/ENVISAT/GOMOS/GOM_NL__0P/GOM_NL__0PNPDK20080319_062819_000053922067_00020_31637_0449.N1
 1; 2245.8; 19-MAR-2008 06:28:19; Bright; 37.5; 51; 41Gam1Leo ; 2.01; 4500;occ; 75; 0;31637
 2; 2697.1; 19-MAR-2008 06:35:50; Bright; 38.5; 174; 52Psi UMa ; 3.00; 4400;occ; 77; 0;31637
 3; 2891.3; 19-MAR-2008 06:39:05; Bright; 37.0; 82; 48Bet UMa ; 2.37; 10600;occ; 74; 0;31637
 4; 2981.7; 19-MAR-2008 06:40:35; Bright; 37.5; 36; 50Alp UMa ; 1.80; 6300;occ; 75; 0;31637
 5; 3399.4; 19-MAR-2008 06:47:33; Bright; 41.5; 60; 7Bet UMi ; 2.08; 3950;occ; 83; 0;31637
 6; 3905.2; 19-MAR-2008 06:55:59; Bright; 35.5; 89; 5Alp Cep ; 2.45; 8000;occ; 71; 0;31637
 7; 4213.0; 19-MAR-2008 07:01:06; Bright; 36.0; 19; 50Alp Cyg ; 1.25; 10500;occ; 72; 0;31637
 8; 4307.9; 19-MAR-2008 07:02:41; Bright; 39.0; 66; 37Gam Cyg ; 2.21; 5900;occ; 78; 0;31637
 9; 4414.0; 19-MAR-2008 07:04:27; Bright; 37.5; 92; 53Eps Cyg ; 2.50; 4500;occ; 75; 0;31637
10; 4930.4; 19-MAR-2008 07:13:04; Dark ; 50.0; 11; 53Alp Aql ; 0.76; 8000;occ; 100; 0;31637
11; 5560.6; 19-MAR-2008 07:23:34; Dark ; 48.0; 155; 41Pi Sgr ; 2.90; 6600;occ; 96; 0;31637
12; 5685.7; 19-MAR-2008 07:25:39; Dark ; 50.5; 57; 34Sig Sgr ; 2.07; 26000;occ; 101; 0;31637
13; 5897.4; 19-MAR-2008 07:29:11; Dark ; 51.5; 38; 20Eps Sgr ; 1.84; 11000;occ; 103; 0;31637
14; 6138.7; 19-MAR-2008 07:33:12; Dark ; 59.5; 0; ; 0.00; 0;occ; 119; 0;31637
15; 6242.9; 19-MAR-2008 07:34:56; Dark ; 50.0; 141; Bet Ara ; 2.84; 4600;occ; 100; 0;31637
16; 6458.5; 19-MAR-2008 07:38:32; Dark ; 38.5; 134; Bet TrA ; 2.81; 6600;occ; 77; 0;31637
17; 6622.3; 19-MAR-2008 07:41:16; Dark ; 46.5; 4; Alp1Cen ;-0.01; 5800;occ; 93; 0;31637
18; 6751.7; 19-MAR-2008 07:43:25; Dark ; 46.0; 78; Alp Lup ; 2.30; 28000;occ; 92; 0;31637
19; 6879.3; 19-MAR-2008 07:45:33; Dark ; 44.0; 26; Gam Cru ; 1.62; 2900;occ; 88; 0;31637
20; 6986.4; 19-MAR-2008 07:47:20; Dark ; 43.0; 64; Gam Cen ; 2.20; 10600;occ; 86; 0;31637
21; 7124.5; 19-MAR-2008 07:49:38; Dark ; 46.5; 123; Tot Cen ; 2.75; 10200;occ; 93; 0;31637
22; 7457.7; 19-MAR-2008 07:55:11; Dark ; 54.5; 106; 9Bet Crv ; 2.65; 5600;occ; 109; 0;31637
23; 7590.7; 19-MAR-2008 07:57:24; Dark ; 47.5; 100; 4Gam Crv ; 2.58; 13100;occ; 95; 0;31637
/nas3/ENVISAT/GOMOS/GOM_NL__0P/GOM_NL__0PNPDK20080319_080855_000053892067_00021_31638_0450.N1
 1; 2245.8; 19-MAR-2008 08:08:55; Bright; 38.0; 51; 41Gam1Leo ; 2.01; 4500;occ; 76; 0;31638
 2; 2696.8; 19-MAR-2008 08:16:26; Bright; 37.0; 174; 52Psi UMa ; 3.00; 4400;occ; 74; 0;31638
 3; 2891.2; 19-MAR-2008 08:19:41; Bright; 36.0; 82; 48Bet UMa ; 2.37; 10600;occ; 72; 0;31638
 4; 2981.5; 19-MAR-2008 08:21:11; Bright; 38.0; 36; 50Alp UMa ; 1.80; 6300;occ; 76; 0;31638
 5; 3399.1; 19-MAR-2008 08:28:08; Bright; 38.0; 60; 7Bet UMi ; 2.08; 3950;occ; 76; 0;31638
 6; 3905.3; 19-MAR-2008 08:36:35; Bright; 35.5; 89; 5Alp Cep ; 2.45; 8000;occ; 71; 0;31638
 7; 4212.9; 19-MAR-2008 08:41:42; Bright; 37.0; 19; 50Alp Cyg ; 1.25; 10500;occ; 74; 0;31638
 8; 4308.0; 19-MAR-2008 08:43:17; Bright; 39.0; 66; 37Gam Cyg ; 2.21; 5900;occ; 78; 0;31638
 9; 4414.1; 19-MAR-2008 08:45:03; Bright; 35.5; 92; 53Eps Cyg ; 2.50; 4500;occ; 71; 0;31638
10; 4930.8; 19-MAR-2008 08:53:40; Dark ; 56.5; 11; 53Alp Aql ; 0.76; 8000;occ; 113; 0;31638
11; 5561.5; 19-MAR-2008 09:04:11; Dark ; 46.0; 155; 41Pi Sgr ; 2.90; 6600;occ; 92; 0;31638
12; 5686.6; 19-MAR-2008 09:06:16; Dark ; 47.5; 57; 34Sig Sgr ; 2.07; 26000;occ; 95; 0;31638
13; 5898.4; 19-MAR-2008 09:09:48; Dark ; 48.0; 38; 20Eps Sgr ; 1.84; 11000;occ; 96; 0;31638

```

14; 6139.4; 19-MAR-2008 09:13:49; Dark ; 59.5; 0; ; 0.00; 0;occ; 119; 0;31638
15; 6243.5; 19-MAR-2008 09:15:33; Dark ; 46.5; 141; Bet Ara ; 2.84; 4600;occ; 93; 0;31638
16; 6458.9; 19-MAR-2008 09:19:08; Dark ; 38.0; 134; Bet TrA ; 2.81; 6600;occ; 76; 0;31638
17; 6622.8; 19-MAR-2008 09:21:52; Dark ; 55.0; 4; Alp1Cen ; -0.01; 5800;occ; 110; 0;31638
18; 6752.3; 19-MAR-2008 09:24:02; Dark ; 47.5; 78; Alp Lup ; 2.30; 28000;occ; 95; 0;31638
19; 6879.6; 19-MAR-2008 09:26:09; Dark ; 43.0; 26; Gam Cru ; 1.62; 2900;occ; 86; 0;31638
20; 6986.8; 19-MAR-2008 09:27:56; Dark ; 43.5; 64; Gam Cen ; 2.20; 10600;occ; 87; 0;31638
21; 7125.1; 19-MAR-2008 09:30:14; Dark ; 47.5; 123; Iot Cen ; 2.75; 10200;occ; 95; 0;31638
22; 7457.8; 19-MAR-2008 09:35:47; Dark ; 51.5; 106; 9Bet Crv ; 2.65; 5600;occ; 103; 0;31638
23; 7591.0; 19-MAR-2008 09:38:00; Dark ; 44.0; 100; 4Gam Crv ; 2.58; 13100;occ; 88; 0;31638

/nas3/ENVISAT/GOMOS/GOM_NL__0P/GOM_NL__0PNPDK20080319_094931_000053912067_00022_31639_0451.N1

1; 2245.8; 19-MAR-2008 09:49:31; Bright; 39.0; 51; 41Gam1Leo ; 2.01; 4500;occ; 78; 0;31639
2; 2696.5; 19-MAR-2008 09:57:02; Bright; 38.0; 174; 52Psi UMa ; 3.00; 4400;occ; 76; 0;31639
3; 2890.8; 19-MAR-2008 10:00:16; Bright; 37.0; 82; 48Bet UMa ; 2.37; 10600;occ; 74; 0;31639
4; 2981.3; 19-MAR-2008 10:01:47; Bright; 38.5; 36; 50Alp UMa ; 1.80; 6300;occ; 77; 0;31639
5; 3398.7; 19-MAR-2008 10:08:44; Bright; 41.0; 60; 7Bet UMi ; 2.08; 3950;occ; 82; 0;31639
6; 3905.2; 19-MAR-2008 10:17:10; Bright; 35.5; 89; 5Alp Cep ; 2.45; 8000;occ; 71; 0;31639
7; 4213.0; 19-MAR-2008 10:22:18; Bright; 37.5; 19; 50Alp Cyg ; 1.25; 10500;occ; 75; 0;31639
8; 4307.9; 19-MAR-2008 10:23:53; Bright; 39.0; 66; 37Gam Cyg ; 2.21; 5900;occ; 78; 0;31639
9; 4414.3; 19-MAR-2008 10:25:40; Bright; 37.5; 92; 53Eps Cyg ; 2.50; 4500;occ; 75; 0;31639
10; 4931.3; 19-MAR-2008 10:34:17; Dark ; 52.0; 11; 53Alp Aql ; 0.76; 8000;occ; 104; 0;31639
11; 5562.2; 19-MAR-2008 10:44:48; Dark ; 47.5; 155; 41Pi Sgr ; 2.90; 6600;occ; 95; 0;31639
12; 5687.5; 19-MAR-2008 10:46:53; Dark ; 46.5; 57; 34Sig Sgr ; 2.07; 26000;occ; 93; 0;31639
13; 5899.3; 19-MAR-2008 10:50:25; Dark ; 49.5; 38; 20Eps Sgr ; 1.84; 11000;occ; 99; 0;31639
14; 6140.1; 19-MAR-2008 10:54:25; Dark ; 59.5; 0; ; 0.00; 0;occ; 119; 0;31639
15; 6244.1; 19-MAR-2008 10:56:09; Dark ; 44.5; 141; Bet Ara ; 2.84; 4600;occ; 89; 0;31639
16; 6459.4; 19-MAR-2008 10:59:45; Dark ; 39.5; 134; Bet TrA ; 2.81; 6600;occ; 79; 0;31639
17; 6623.2; 19-MAR-2008 11:02:29; Dark ; 44.0; 4; Alp1Cen ; -0.01; 5800;occ; 88; 0;31639
18; 6753.1; 19-MAR-2008 11:04:38; Dark ; 49.0; 78; Alp Lup ; 2.30; 28000;occ; 98; 0;31639
19; 6879.8; 19-MAR-2008 11:06:45; Dark ; 43.5; 26; Gam Cru ; 1.62; 2900;occ; 87; 0;31639
20; 6987.1; 19-MAR-2008 11:08:32; Dark ; 41.0; 64; Gam Cen ; 2.20; 10600;occ; 82; 0;31639
21; 7125.5; 19-MAR-2008 11:10:51; Dark ; 46.0; 123; Iot Cen ; 2.75; 10200;occ; 92; 0;31639
22; 7458.0; 19-MAR-2008 11:16:23; Dark ; 47.5; 106; 9Bet Crv ; 2.65; 5600;occ; 95; 0;31639
23; 7591.2; 19-MAR-2008 11:18:36; Dark ; 46.5; 100; 4Gam Crv ; 2.58; 13100;occ; 93; 0;31639

/nas3/ENVISAT/GOMOS/GOM_NL__0P/GOM_NL__0PNPDK20080319_143826_000057012067_00025_31642_0454.N1

1; 1473.1; 19-MAR-2008 14:38:26; Dark ; 0.0; 106; 9Bet Crv ; 2.65; 5600;occ; 0; 101;31642
2; 1555.5; 19-MAR-2008 14:39:48; Dark ; 44.0; 100; 4Gam Crv ; 2.58; 13100;occ; 88; 0;31642
3; 2245.9; 19-MAR-2008 14:51:19; Bright; 36.5; 51; 41Gam1Leo ; 2.01; 4500;occ; 73; 0;31642
4; 2695.8; 19-MAR-2008 14:58:49; Bright; 56.0; 174; 52Psi UMa ; 3.00; 4400;occ; 112; 0;31642
5; 2890.1; 19-MAR-2008 15:02:03; Bright; 36.5; 82; 48Bet UMa ; 2.37; 10600;occ; 73; 0;31642
6; 2980.7; 19-MAR-2008 15:03:34; Bright; 38.5; 36; 50Alp UMa ; 1.80; 6300;occ; 77; 0;31642
7; 3397.7; 19-MAR-2008 15:10:31; Bright; 39.0; 60; 7Bet UMi ; 2.08; 3950;occ; 78; 0;31642
8; 3905.4; 19-MAR-2008 15:18:58; Bright; 36.5; 89; 5Alp Cep ; 2.45; 8000;occ; 73; 0;31642
9; 4213.2; 19-MAR-2008 15:24:06; Bright; 37.0; 19; 50Alp Cyg ; 1.25; 10500;occ; 74; 0;31642
10; 4308.4; 19-MAR-2008 15:25:41; Bright; 47.0; 66; 37Gam Cyg ; 2.21; 5900;occ; 94; 0;31642
11; 4414.6; 19-MAR-2008 15:27:28; Bright; 37.5; 92; 53Eps Cyg ; 2.50; 4500;occ; 75; 0;31642
12; 4932.8; 19-MAR-2008 15:36:06; Dark ; 49.5; 11; 53Alp Aql ; 0.76; 8000;occ; 99; 0;31642
13; 5565.1; 19-MAR-2008 15:46:38; Dark ; 49.0; 155; 41Pi Sgr ; 2.90; 6600;occ; 98; 0;31642
14; 5690.5; 19-MAR-2008 15:48:43; Dark ; 49.5; 57; 34Sig Sgr ; 2.07; 26000;occ; 99; 0;31642
15; 5902.6; 19-MAR-2008 15:52:16; Dark ; 48.5; 38; 20Eps Sgr ; 1.84; 11000;occ; 97; 0;31642
16; 6142.5; 19-MAR-2008 15:56:15; Dark ; 59.5; 0; ; 0.00; 0;occ; 119; 0;31642
17; 6246.5; 19-MAR-2008 15:57:59; Dark ; 42.5; 141; Bet Ara ; 2.84; 4600;occ; 85; 0;31642
18; 6461.2; 19-MAR-2008 16:01:34; Dark ; 38.0; 134; Bet TrA ; 2.81; 6600;occ; 76; 0;31642
19; 6625.0; 19-MAR-2008 16:04:18; Dark ; 42.0; 4; Alp1Cen ; -0.01; 5800;occ; 84; 0;31642
20; 6755.6; 19-MAR-2008 16:06:29; Dark ; 46.0; 78; Alp Lup ; 2.30; 28000;occ; 92; 0;31642
21; 6881.1; 19-MAR-2008 16:08:34; Dark ; 45.5; 26; Gam Cru ; 1.62; 2900;occ; 91; 0;31642
22; 6988.6; 19-MAR-2008 16:10:22; Dark ; 41.0; 64; Gam Cen ; 2.20; 10600;occ; 82; 0;31642
23; 7127.2; 19-MAR-2008 16:12:40; Dark ; 47.5; 123; Iot Cen ; 2.75; 10200;occ; 95; 0;31642

/nas3/ENVISAT/GOMOS/GOM_NL__0P/GOM_NL__0PNPDK20080319_161812_000056082067_00026_31643_0455.N1

1; 1422.9; 19-MAR-2008 16:18:12; Dark ; 54.0; 106; 9Bet Crv ; 2.65; 5600;occ; 108; 0;31643
2; 1555.6; 19-MAR-2008 16:20:25; Dark ; 47.5; 100; 4Gam Crv ; 2.58; 13100;occ; 95; 0;31643
3; 2246.0; 19-MAR-2008 16:31:55; Bright; 36.5; 51; 41Gam1Leo ; 2.01; 4500;occ; 73; 0;31643
4; 2695.5; 19-MAR-2008 16:39:24; Bright; 39.0; 174; 52Psi UMa ; 3.00; 4400;occ; 78; 0;31643
5; 2890.0; 19-MAR-2008 16:42:39; Bright; 37.0; 82; 48Bet UMa ; 2.37; 10600;occ; 74; 0;31643
6; 2980.5; 19-MAR-2008 16:44:09; Bright; 38.5; 36; 50Alp UMa ; 1.80; 6300;occ; 77; 0;31643
7; 3397.4; 19-MAR-2008 16:51:06; Bright; 42.0; 60; 7Bet UMi ; 2.08; 3950;occ; 84; 0;31643
8; 3905.4; 19-MAR-2008 16:59:34; Bright; 36.5; 89; 5Alp Cep ; 2.45; 8000;occ; 73; 0;31643
9; 4213.3; 19-MAR-2008 17:04:42; Bright; 37.5; 19; 50Alp Cyg ; 1.25; 10500;occ; 75; 0;31643

10;	4308.4;	19-MAR-2008	17:06:17;	Bright;	39.5;	66;	37Gam Cyg	; 2.21;	5900;occ;	79;	0;	31643
11;	4414.7;	19-MAR-2008	17:08:04;	Bright;	38.0;	92;	53Eps Cyg	; 2.50;	4500;occ;	76;	0;	31643
12;	4933.2;	19-MAR-2008	17:16:42;	Dark	; 54.0;	11;	53Alp Aql	; 0.76;	8000;occ;	108;	0;	31643
13;	5565.9;	19-MAR-2008	17:27:15;	Dark	; 46.0;	155;	41Pi Sgr	; 2.90;	6600;occ;	92;	0;	31643
14;	5691.5;	19-MAR-2008	17:29:20;	Dark	; 51.0;	57;	34Sig Sgr	; 2.07;	26000;occ;	102;	0;	31643
15;	5903.6;	19-MAR-2008	17:32:53;	Dark	; 58.5;	38;	20Eps Sgr	; 1.84;	11000;occ;	117;	0;	31643
16;	6143.3;	19-MAR-2008	17:36:52;	Dark	; 59.5;	0;		; 0.00;	0;occ;	119;	0;	31643
17;	6247.2;	19-MAR-2008	17:38:36;	Dark	; 42.5;	141;	Bet Ara	; 2.84;	4600;occ;	85;	0;	31643
18;	6461.7;	19-MAR-2008	17:42:11;	Dark	; 38.5;	134;	Bet TrA	; 2.81;	6600;occ;	77;	0;	31643
19;	6625.5;	19-MAR-2008	17:44:54;	Dark	; 43.5;	4;	Alp1Cen	; -0.01;	5800;occ;	87;	0;	31643
20;	6756.3;	19-MAR-2008	17:47:05;	Dark	; 45.0;	78;	Alp Lup	; 2.30;	28000;occ;	90;	0;	31643
21;	6881.5;	19-MAR-2008	17:49:10;	Dark	; 51.5;	26;	Gam Cru	; 1.62;	2900;occ;	103;	0;	31643
22;	6989.0;	19-MAR-2008	17:50:58;	Dark	; 42.5;	64;	Gam Cen	; 2.20;	10600;occ;	85;	0;	31643
/nas3/ENVISAT/GOMOS/GOM_NL__0P/GOM_NL__0PNPDK20080319_175317_000059372067_00027_31644_0456.N1												
1;	1091.8;	19-MAR-2008	17:53:17;	Dark	; 49.5;	123;	Iot Cen	; 2.75;	10200;occ;	99;	0;	31644
2;	1423.1;	19-MAR-2008	17:58:48;	Dark	; 53.0;	106;	9Bet Crv	; 2.65;	5600;occ;	106;	0;	31644
3;	1555.6;	19-MAR-2008	18:01:01;	Dark	; 50.0;	100;	4Gam Crv	; 2.58;	13100;occ;	100;	0;	31644
4;	2245.9;	19-MAR-2008	18:12:31;	Bright;	36.5;	51;	41Gam1Leo	; 2.01;	4500;occ;	73;	0;	31644
5;	2695.1;	19-MAR-2008	18:20:00;	Bright;	39.5;	174;	52Psi UMa	; 3.00;	4400;occ;	79;	0;	31644
6;	2889.6;	19-MAR-2008	18:23:15;	Bright;	36.0;	82;	48Bet UMa	; 2.37;	10600;occ;	72;	0;	31644
7;	2980.4;	19-MAR-2008	18:24:45;	Bright;	36.5;	36;	50Alp UMa	; 1.80;	6300;occ;	73;	0;	31644
8;	3397.0;	19-MAR-2008	18:31:42;	Bright;	41.0;	60;	7Bet UMi	; 2.08;	3950;occ;	82;	0;	31644
9;	3905.4;	19-MAR-2008	18:40:10;	Bright;	35.0;	89;	5Alp Cep	; 2.45;	8000;occ;	70;	0;	31644
10;	4213.2;	19-MAR-2008	18:45:18;	Bright;	37.0;	19;	50Alp Cyg	; 1.25;	10500;occ;	74;	0;	31644
11;	4308.4;	19-MAR-2008	18:46:53;	Bright;	39.5;	66;	37Gam Cyg	; 2.21;	5900;occ;	79;	0;	31644
12;	4414.8;	19-MAR-2008	18:48:40;	Bright;	38.0;	92;	53Eps Cyg	; 2.50;	4500;occ;	76;	0;	31644
13;	4933.7;	19-MAR-2008	18:57:19;	Dark	; 55.0;	11;	53Alp Aql	; 0.76;	8000;occ;	110;	0;	31644
14;	5566.8;	19-MAR-2008	19:07:52;	Dark	; 50.5;	155;	41Pi Sgr	; 2.90;	6600;occ;	101;	0;	31644
15;	5692.4;	19-MAR-2008	19:09:57;	Dark	; 52.0;	57;	34Sig Sgr	; 2.07;	26000;occ;	104;	0;	31644
16;	5904.6;	19-MAR-2008	19:13:30;	Dark	; 48.5;	38;	20Eps Sgr	; 1.84;	11000;occ;	97;	0;	31644
17;	6144.0;	19-MAR-2008	19:17:29;	Dark	; 59.5;	0;		; 0.00;	0;occ;	119;	0;	31644
18;	6247.8;	19-MAR-2008	19:19:13;	Dark	; 41.0;	141;	Bet Ara	; 2.84;	4600;occ;	82;	0;	31644
19;	6462.2;	19-MAR-2008	19:22:47;	Dark	; 39.0;	134;	Bet TrA	; 2.81;	6600;occ;	78;	0;	31644
20;	6626.0;	19-MAR-2008	19:25:31;	Dark	; 56.0;	4;	Alp1Cen	; -0.01;	5800;occ;	112;	0;	31644
21;	6757.0;	19-MAR-2008	19:27:42;	Dark	; 46.5;	78;	Alp Lup	; 2.30;	28000;occ;	93;	0;	31644
22;	6881.7;	19-MAR-2008	19:29:47;	Dark	; 52.0;	26;	Gam Cru	; 1.62;	2900;occ;	104;	0;	31644
23;	6989.4;	19-MAR-2008	19:31:34;	Dark	; 39.5;	64;	Gam Cen	; 2.20;	10600;occ;	79;	0;	31644
/nas3/ENVISAT/GOMOS/GOM_NL__0P/GOM_NL__0PNPDK20080319_193138_000061952067_00028_31645_0457.N1												
1;	957.4;	19-MAR-2008	19:31:38;	Dark	; 40.0;	64;	Gam Cen	; 2.20;	10600;occ;	80;	8;	31645
2;	1092.2;	19-MAR-2008	19:33:53;	Dark	; 48.5;	123;	Iot Cen	; 2.75;	10200;occ;	97;	0;	31645
3;	1423.3;	19-MAR-2008	19:39:24;	Dark	; 50.0;	106;	9Bet Crv	; 2.65;	5600;occ;	100;	0;	31645
4;	1555.8;	19-MAR-2008	19:41:37;	Dark	; 49.0;	100;	4Gam Crv	; 2.58;	13100;occ;	98;	0;	31645
5;	2245.9;	19-MAR-2008	19:53:07;	Bright;	37.0;	51;	41Gam1Leo	; 2.01;	4500;occ;	74;	0;	31645
6;	2694.9;	19-MAR-2008	20:00:36;	Bright;	38.0;	174;	52Psi UMa	; 3.00;	4400;occ;	76;	0;	31645
7;	2889.4;	19-MAR-2008	20:03:50;	Bright;	36.5;	82;	48Bet UMa	; 2.37;	10600;occ;	73;	0;	31645
8;	2980.1;	19-MAR-2008	20:05:21;	Bright;	39.0;	36;	50Alp UMa	; 1.80;	6300;occ;	78;	0;	31645
9;	3396.6;	19-MAR-2008	20:12:18;	Bright;	41.0;	60;	7Bet UMi	; 2.08;	3950;occ;	82;	0;	31645
10;	3905.5;	19-MAR-2008	20:20:46;	Bright;	33.5;	89;	5Alp Cep	; 2.45;	8000;occ;	67;	0;	31645
11;	4213.2;	19-MAR-2008	20:25:54;	Bright;	38.5;	19;	50Alp Cyg	; 1.25;	10500;occ;	77;	0;	31645
12;	4308.4;	19-MAR-2008	20:27:29;	Bright;	39.5;	66;	37Gam Cyg	; 2.21;	5900;occ;	79;	0;	31645
13;	4414.9;	19-MAR-2008	20:29:16;	Bright;	37.5;	92;	53Eps Cyg	; 2.50;	4500;occ;	75;	0;	31645
14;	4934.1;	19-MAR-2008	20:37:55;	Dark	; 52.5;	11;	53Alp Aql	; 0.76;	8000;occ;	105;	0;	31645
15;	5567.7;	19-MAR-2008	20:48:29;	Dark	; 52.0;	155;	41Pi Sgr	; 2.90;	6600;occ;	104;	0;	31645
16;	5693.2;	19-MAR-2008	20:50:34;	Dark	; 47.5;	57;	34Sig Sgr	; 2.07;	26000;occ;	95;	0;	31645
17;	5905.5;	19-MAR-2008	20:54:06;	Dark	; 57.0;	38;	20Eps Sgr	; 1.84;	11000;occ;	114;	0;	31645
18;	6144.7;	19-MAR-2008	20:58:06;	Dark	; 59.5;	0;		; 0.00;	0;occ;	119;	0;	31645
19;	6248.4;	19-MAR-2008	20:59:49;	Dark	; 44.5;	141;	Bet Ara	; 2.84;	4600;occ;	89;	0;	31645
20;	6462.7;	19-MAR-2008	21:03:24;	Dark	; 38.0;	134;	Bet TrA	; 2.81;	6600;occ;	76;	0;	31645
21;	6626.4;	19-MAR-2008	21:06:07;	Dark	; 53.0;	4;	Alp1Cen	; -0.01;	5800;occ;	106;	0;	31645
22;	6757.8;	19-MAR-2008	21:08:19;	Dark	; 45.0;	78;	Alp Lup	; 2.30;	28000;occ;	90;	0;	31645
23;	6881.9;	19-MAR-2008	21:10:23;	Dark	; 46.0;	26;	Gam Cru	; 1.62;	2900;occ;	92;	0;	31645
24;	6989.7;	19-MAR-2008	21:12:11;	Dark	; 40.5;	64;	Gam Cen	; 2.20;	10600;occ;	81;	0;	31645
25;	7128.7;	19-MAR-2008	21:14:30;	Dark	; 24.0;	123;	Iot Cen	; 2.75;	10200;occ;	48;	0;	31645
/nas3/ENVISAT/GOMOS/GOM_NL__0P/GOM_NL__0PNPDK20080319_211430_000060822067_00029_31646_0458.N1												
1;	1092.8;	19-MAR-2008	21:14:30;	Dark	; 46.0;	123;	Iot Cen	; 2.75;	10200;occ;	92;	0;	31646
2;	1423.5;	19-MAR-2008	21:20:00;	Dark	; 53.0;	106;	9Bet Crv	; 2.65;	5600;occ;	106;	0;	31646
3;	1555.9;	19-MAR-2008	21:22:13;	Dark	; 50.0;	100;	4Gam Crv	; 2.58;	13100;occ;	100;	0;	31646
4;	2245.9;	19-MAR-2008	21:33:43;	Bright;	36.0;	51;	41Gam1Leo	; 2.01;	4500;occ;	72;	0;	31646

```

5; 2694.5; 19-MAR-2008 21:41:11; Bright; 36.0; 174; 52Psi UMa ; 3.00; 4400;occ; 72; 0;31646
6; 2889.2; 19-MAR-2008 21:44:26; Bright; 36.0; 82; 48Bet UMa ; 2.37; 10600;occ; 72; 0;31646
7; 2979.8; 19-MAR-2008 21:45:57; Bright; 35.0; 36; 50Alp UMa ; 1.80; 6300;occ; 70; 0;31646
8; 3396.2; 19-MAR-2008 21:52:53; Bright; 41.0; 60; 7Bet UMi ; 2.08; 3950;occ; 82; 0;31646
9; 3905.3; 19-MAR-2008 22:01:22; Bright; 36.5; 89; 5Alp Cep ; 2.45; 8000;occ; 73; 0;31646
10; 4213.3; 19-MAR-2008 22:06:30; Bright; 35.5; 19; 50Alp Cyg ; 1.25; 10500;occ; 71; 0;31646
11; 4308.4; 19-MAR-2008 22:08:05; Bright; 37.0; 66; 37Gam Cyg ; 2.21; 5900;occ; 74; 0;31646
12; 4415.0; 19-MAR-2008 22:09:52; Bright; 55.0; 92; 53Eps Cyg ; 2.50; 4500;occ; 110; 0;31646
13; 4934.6; 19-MAR-2008 22:18:31; Dark ; 53.0; 11; 53Alp Aql ; 0.76; 8000;occ; 106; 0;31646
14; 5568.5; 19-MAR-2008 22:29:05; Dark ; 48.0; 155; 41Pi Sgr ; 2.90; 6600;occ; 96; 0;31646
15; 5694.3; 19-MAR-2008 22:31:11; Dark ; 48.0; 57; 34Sig Sgr ; 2.07; 26000;occ; 96; 0;31646
16; 5906.5; 19-MAR-2008 22:34:43; Dark ; 47.5; 38; 20Eps Sgr ; 1.84; 11000;occ; 95; 0;31646
17; 6145.4; 19-MAR-2008 22:38:42; Dark ; 59.5; 0; ; 0.00; 0;occ; 119; 0;31646
18; 6249.1; 19-MAR-2008 22:40:26; Dark ; 41.5; 141; Bet Ara ; 2.84; 4600;occ; 83; 0;31646
19; 6463.2; 19-MAR-2008 22:44:00; Dark ; 39.0; 134; Bet TrA ; 2.81; 6600;occ; 78; 0;31646
20; 6626.9; 19-MAR-2008 22:46:44; Dark ; 44.0; 4; Alp1Cen ; -0.01; 5800;occ; 88; 0;31646
21; 6758.4; 19-MAR-2008 22:48:55; Dark ; 46.5; 78; Alp Lup ; 2.30; 28000;occ; 93; 0;31646
22; 6882.2; 19-MAR-2008 22:50:59; Dark ; 47.5; 26; Gam Cru ; 1.62; 2900;occ; 95; 0;31646
23; 6990.0; 19-MAR-2008 22:52:47; Dark ; 40.5; 64; Gam Cen ; 2.20; 10600;occ; 81; 0;31646
24; 7129.1; 19-MAR-2008 22:55:06; Dark ; 46.0; 123; Tot Cen ; 2.75; 10200;occ; 92; 0;31646
/nas3/ENVISAT/GOMOS/GOM_NL__0P/GOM_NL__0PNPDE20080319_230036_000057532067_00030_31647_5418.N1
1; 1423.8; 19-MAR-2008 23:00:36; Dark ; 49.5; 106; 9Bet Crv ; 2.65; 5600;occ; 99; 0;31647
2; 1556.0; 19-MAR-2008 23:02:49; Dark ; 46.5; 100; 4Gam Crv ; 2.58; 13100;occ; 93; 0;31647
3; 2245.9; 19-MAR-2008 23:14:19; Bright; 37.0; 51; 41Gam1Leo ; 2.01; 4500;occ; 74; 0;31647
4; 2694.3; 19-MAR-2008 23:21:47; Bright; 36.0; 174; 52Psi UMa ; 3.00; 4400;occ; 72; 0;31647
5; 2889.0; 19-MAR-2008 23:25:02; Bright; 36.5; 82; 48Bet UMa ; 2.37; 10600;occ; 73; 0;31647
6; 2979.7; 19-MAR-2008 23:26:32; Bright; 39.0; 36; 50Alp UMa ; 1.80; 6300;occ; 78; 0;31647
7; 3395.8; 19-MAR-2008 23:33:29; Bright; 41.0; 60; 7Bet UMi ; 2.08; 3950;occ; 82; 0;31647
8; 3905.3; 19-MAR-2008 23:41:58; Bright; 36.0; 89; 5Alp Cep ; 2.45; 8000;occ; 72; 0;31647
9; 4213.3; 19-MAR-2008 23:47:06; Bright; 38.0; 19; 50Alp Cyg ; 1.25; 10500;occ; 76; 0;31647
10; 4308.5; 19-MAR-2008 23:48:41; Bright; 39.0; 66; 37Gam Cyg ; 2.21; 5900;occ; 78; 0;31647
11; 4415.1; 19-MAR-2008 23:50:28; Bright; 35.5; 92; 53Eps Cyg ; 2.50; 4500;occ; 71; 0;31647
12; 4935.0; 19-MAR-2008 23:59:08; Dark ; 61.5; 11; 53Alp Aql ; 0.76; 8000;occ; 123; 0;31647
13; 5569.4; 20-MAR-2008 00:09:42; Dark ; 48.5; 155; 41Pi Sgr ; 2.90; 6600;occ; 97; 0;31647
14; 5695.2; 20-MAR-2008 00:11:48; Dark ; 48.5; 57; 34Sig Sgr ; 2.07; 26000;occ; 97; 0;31647
15; 5907.5; 20-MAR-2008 00:15:20; Dark ; 47.5; 38; 20Eps Sgr ; 1.84; 11000;occ; 95; 0;31647
16; 6146.1; 20-MAR-2008 00:19:19; Dark ; 59.5; 0; ; 0.00; 0;occ; 119; 0;31647
17; 6249.7; 20-MAR-2008 00:21:02; Dark ; 42.0; 141; Bet Ara ; 2.84; 4600;occ; 84; 0;31647
18; 6463.5; 20-MAR-2008 00:24:36; Dark ; 38.0; 134; Bet TrA ; 2.81; 6600;occ; 76; 0;31647
19; 6627.4; 20-MAR-2008 00:27:20; Dark ; 55.0; 4; Alp1Cen ; -0.01; 5800;occ; 110; 0;31647
20; 6759.2; 20-MAR-2008 00:29:32; Dark ; 45.0; 78; Alp Lup ; 2.30; 28000;occ; 90; 0;31647
21; 6882.6; 20-MAR-2008 00:31:35; Dark ; 51.5; 26; Gam Cru ; 1.62; 2900;occ; 103; 0;31647
22; 6990.4; 20-MAR-2008 00:33:23; Dark ; 40.0; 64; Gam Cen ; 2.20; 10600;occ; 80; 0;31647
23; 7129.5; 20-MAR-2008 00:35:42; Dark ; 47.5; 123; Tot Cen ; 2.75; 10200;occ; 95; 0;31647
/nas3/ENVISAT/GOMOS/GOM_NL__0P/GOM_NL__0PNPDK20080319_113007_000053902067_00023_31640_0452.N1
1; 2245.8; 19-MAR-2008 11:30:07; Bright; 36.0; 51; 41Gam1Leo ; 2.01; 4500;occ; 72; 0;31640
2; 2696.1; 19-MAR-2008 11:37:37; Bright; 56.0; 174; 52Psi UMa ; 3.00; 4400;occ; 112; 0;31640
3; 2890.6; 19-MAR-2008 11:40:52; Bright; 37.0; 82; 48Bet UMa ; 2.37; 10600;occ; 74; 0;31640
4; 2981.0; 19-MAR-2008 11:42:22; Bright; 38.5; 36; 50Alp UMa ; 1.80; 6300;occ; 77; 0;31640
5; 3398.3; 19-MAR-2008 11:49:19; Bright; 41.5; 60; 7Bet UMi ; 2.08; 3950;occ; 83; 0;31640
6; 3905.3; 19-MAR-2008 11:57:46; Bright; 35.0; 89; 5Alp Cep ; 2.45; 8000;occ; 70; 0;31640
7; 4213.0; 19-MAR-2008 12:02:54; Bright; 37.0; 19; 50Alp Cyg ; 1.25; 10500;occ; 74; 0;31640
8; 4308.0; 19-MAR-2008 12:04:29; Bright; 36.5; 66; 37Gam Cyg ; 2.21; 5900;occ; 73; 0;31640
9; 4414.3; 19-MAR-2008 12:06:15; Bright; 36.0; 92; 53Eps Cyg ; 2.50; 4500;occ; 72; 0;31640
10; 4931.7; 19-MAR-2008 12:14:53; Dark ; 54.5; 11; 53Alp Aql ; 0.76; 8000;occ; 109; 0;31640
11; 5563.2; 19-MAR-2008 12:25:24; Dark ; 47.0; 155; 41Pi Sgr ; 2.90; 6600;occ; 94; 0;31640
12; 5688.4; 19-MAR-2008 12:27:30; Dark ; 46.5; 57; 34Sig Sgr ; 2.07; 26000;occ; 93; 0;31640
13; 5900.4; 19-MAR-2008 12:31:02; Dark ; 46.5; 38; 20Eps Sgr ; 1.84; 11000;occ; 93; 0;31640
14; 6140.8; 19-MAR-2008 12:35:02; Dark ; 59.5; 0; ; 0.00; 0;occ; 119; 0;31640
15; 6244.9; 19-MAR-2008 12:36:46; Dark ; 41.5; 141; Bet Ara ; 2.84; 4600;occ; 83; 0;31640
16; 6459.9; 19-MAR-2008 12:40:21; Dark ; 39.0; 134; Bet TrA ; 2.81; 6600;occ; 78; 0;31640
17; 6623.8; 19-MAR-2008 12:43:05; Dark ; 57.0; 4; Alp1Cen ; -0.01; 5800;occ; 114; 0;31640
18; 6753.9; 19-MAR-2008 12:45:15; Dark ; 47.0; 78; Alp Lup ; 2.30; 28000;occ; 94; 0;31640
19; 6880.2; 19-MAR-2008 12:47:21; Dark ; 44.5; 26; Gam Cru ; 1.62; 2900;occ; 89; 0;31640
20; 6987.6; 19-MAR-2008 12:49:09; Dark ; 43.0; 64; Gam Cen ; 2.20; 10600;occ; 86; 0;31640
21; 7126.0; 19-MAR-2008 12:51:27; Dark ; 47.0; 123; Tot Cen ; 2.75; 10200;occ; 94; 0;31640
22; 7458.3; 19-MAR-2008 12:56:59; Dark ; 50.0; 106; 9Bet Crv ; 2.65; 5600;occ; 100; 0;31640
23; 7591.1; 19-MAR-2008 12:59:12; Dark ; 45.5; 100; 4Gam Crv ; 2.58; 13100;occ; 91; 0;31640

```

/nas3/ENVISAT/GOMOS/GOM_NL__0P/GOM_NL__0PNPDK20080319_125934_000059322067_00024_31641_0453.N1

1; 1576.7; 19-MAR-2008 12:59:34; Dark ; 46.0; 100; 4Gam Crv ; 2.58; 13100;occ; 92; 43;31641
 2; 2245.9; 19-MAR-2008 13:10:43; Bright; 36.5; 51; 41Gam1Leo ; 2.01; 4500;occ; 73; 0;31641
 3; 2695.8; 19-MAR-2008 13:18:13; Bright; 37.5; 174; 52Psi UMa ; 3.00; 4400;occ; 75; 0;31641
 4; 2890.4; 19-MAR-2008 13:21:27; Bright; 37.0; 82; 48Bet UMa ; 2.37; 10600;occ; 74; 0;31641
 5; 2980.9; 19-MAR-2008 13:22:58; Bright; 37.5; 36; 50Alp UMa ; 1.80; 6300;occ; 75; 0;31641
 6; 3398.0; 19-MAR-2008 13:29:55; Bright; 39.5; 60; 7Bet UMi ; 2.08; 3950;occ; 79; 0;31641
 7; 3905.4; 19-MAR-2008 13:38:22; Bright; 36.0; 89; 5Alp Cep ; 2.45; 8000;occ; 72; 0;31641
 8; 4213.2; 19-MAR-2008 13:43:30; Bright; 36.5; 19; 50Alp Cyg ; 1.25; 10500;occ; 73; 0;31641
 9; 4308.1; 19-MAR-2008 13:45:05; Bright; 39.5; 66; 37Gam Cyg ; 2.21; 5900;occ; 79; 0;31641
 10; 4414.5; 19-MAR-2008 13:46:51; Bright; 36.5; 92; 53Eps Cyg ; 2.50; 4500;occ; 73; 0;31641
 11; 4932.2; 19-MAR-2008 13:55:29; Dark ; 53.5; 11; 53Alp Aql ; 0.76; 8000;occ; 107; 0;31641
 12; 5564.0; 19-MAR-2008 14:06:01; Dark ; 47.5; 155; 41Pi Sgr ; 2.90; 6600;occ; 95; 0;31641
 13; 5689.5; 19-MAR-2008 14:08:07; Dark ; 47.5; 57; 34Sig Sgr ; 2.07; 26000;occ; 95; 0;31641
 14; 5901.4; 19-MAR-2008 14:11:38; Dark ; 47.5; 38; 20Eps Sgr ; 1.84; 11000;occ; 95; 0;31641
 15; 6141.6; 19-MAR-2008 14:15:39; Dark ; 59.5; 0; ; 0.00; 0;occ; 119; 0;31641
 16; 6245.6; 19-MAR-2008 14:17:23; Dark ; 42.5; 141; Bet Ara ; 2.84; 4600;occ; 85; 0;31641
 17; 6460.5; 19-MAR-2008 14:20:58; Dark ; 40.0; 134; Bet TrA ; 2.81; 6600;occ; 80; 0;31641
 18; 6624.4; 19-MAR-2008 14:23:41; Dark ; 45.5; 4; Alp1Cen ;-0.01; 5800;occ; 91; 0;31641
 19; 6754.7; 19-MAR-2008 14:25:52; Dark ; 47.0; 78; Alp Lup ; 2.30; 28000;occ; 94; 0;31641
 20; 6880.6; 19-MAR-2008 14:27:58; Dark ; 47.5; 26; Gam Cru ; 1.62; 2900;occ; 95; 0;31641
 21; 6988.2; 19-MAR-2008 14:29:45; Dark ; 42.5; 64; Gam Cen ; 2.20; 10600;occ; 85; 0;31641
 22; 7126.5; 19-MAR-2008 14:32:04; Dark ; 48.0; 123; Iot Cen ; 2.75; 10200;occ; 96; 0;31641
 23; 7458.6; 19-MAR-2008 14:37:36; Dark ; 50.5; 106; 9Bet Crv ; 2.65; 5600;occ; 101; 0;31641

/nas3/ENVISAT/GOMOS/GOM_NL__0P/GOM_NL__0PNPDE20080320_004113_000060862067_00031_31648_5419.N1

1; 1424.0; 20-MAR-2008 00:41:13; Dark ; 45.5; 106; 9Bet Crv ; 2.65; 5600;occ; 91; 0;31648
 2; 1556.1; 20-MAR-2008 00:43:25; Dark ; 49.0; 100; 4Gam Crv ; 2.58; 13100;occ; 98; 0;31648
 3; 2245.8; 20-MAR-2008 00:54:54; Bright; 38.0; 51; 41Gam1Leo ; 2.01; 4500;occ; 76; 0;31648
 4; 2694.1; 20-MAR-2008 01:02:23; Bright; 38.0; 174; 52Psi UMa ; 3.00; 4400;occ; 76; 0;31648
 5; 2888.7; 20-MAR-2008 01:05:37; Bright; 55.0; 82; 48Bet UMa ; 2.37; 10600;occ; 110; 0;31648
 6; 2979.4; 20-MAR-2008 01:07:08; Bright; 38.0; 36; 50Alp UMa ; 1.80; 6300;occ; 76; 0;31648
 7; 3395.4; 20-MAR-2008 01:14:04; Bright; 38.0; 60; 7Bet UMi ; 2.08; 3950;occ; 76; 0;31648
 8; 3905.4; 20-MAR-2008 01:22:34; Bright; 35.5; 89; 5Alp Cep ; 2.45; 8000;occ; 71; 0;31648
 9; 4213.3; 20-MAR-2008 01:27:42; Bright; 36.5; 19; 50Alp Cyg ; 1.25; 10500;occ; 73; 0;31648
 10; 4308.5; 20-MAR-2008 01:29:17; Bright; 39.5; 66; 37Gam Cyg ; 2.21; 5900;occ; 79; 0;31648
 11; 4415.2; 20-MAR-2008 01:31:04; Bright; 38.0; 92; 53Eps Cyg ; 2.50; 4500;occ; 76; 0;31648
 12; 4935.6; 20-MAR-2008 01:39:44; Dark ; 53.0; 11; 53Alp Aql ; 0.76; 8000;occ; 106; 0;31648
 13; 5570.4; 20-MAR-2008 01:50:19; Dark ; 49.0; 155; 41Pi Sgr ; 2.90; 6600;occ; 98; 0;31648
 14; 5696.3; 20-MAR-2008 01:52:25; Dark ; 53.0; 57; 34Sig Sgr ; 2.07; 26000;occ; 106; 0;31648
 15; 5908.6; 20-MAR-2008 01:55:57; Dark ; 55.0; 38; 20Eps Sgr ; 1.84; 11000;occ; 110; 0;31648
 16; 6146.9; 20-MAR-2008 01:59:55; Dark ; 59.5; 0; ; 0.00; 0;occ; 119; 0;31648
 17; 6250.5; 20-MAR-2008 02:01:39; Dark ; 44.0; 141; Bet Ara ; 2.84; 4600;occ; 88; 0;31648
 18; 6464.2; 20-MAR-2008 02:05:13; Dark ; 39.5; 134; Bet TrA ; 2.81; 6600;occ; 79; 0;31648
 19; 6628.0; 20-MAR-2008 02:07:57; Dark ; 57.0; 4; Alp1Cen ;-0.01; 5800;occ; 114; 0;31648
 20; 6759.9; 20-MAR-2008 02:10:08; Dark ; 47.0; 78; Alp Lup ; 2.30; 28000;occ; 94; 0;31648
 21; 6883.0; 20-MAR-2008 02:12:12; Dark ; 40.5; 26; Gam Cru ; 1.62; 2900;occ; 81; 0;31648
 22; 6990.9; 20-MAR-2008 02:13:59; Dark ; 41.5; 64; Gam Cen ; 2.20; 10600;occ; 83; 0;31648
 23; 7130.1; 20-MAR-2008 02:16:19; Dark ; 48.5; 123; Iot Cen ; 2.75; 10200;occ; 97; 0;31648
 24; 7460.2; 20-MAR-2008 02:21:49; Dark ; 50.0; 106; 9Bet Crv ; 2.65; 5600;occ; 100; 0;31648

/nas3/ENVISAT/GOMOS/GOM_NL__0P/GOM_NL__0PNPDE20080320_022401_000060812067_00032_31649_5420.N1

1; 1556.4; 20-MAR-2008 02:24:01; Dark ; 47.0; 100; 4Gam Crv ; 2.58; 13100;occ; 94; 0;31649
 2; 2245.9; 20-MAR-2008 02:35:30; Bright; 39.0; 51; 41Gam1Leo ; 2.01; 4500;occ; 78; 0;31649
 3; 2693.7; 20-MAR-2008 02:42:58; Bright; 38.5; 174; 52Psi UMa ; 3.00; 4400;occ; 77; 0;31649
 4; 2888.5; 20-MAR-2008 02:46:13; Bright; 36.0; 82; 48Bet UMa ; 2.37; 10600;occ; 72; 0;31649
 5; 2979.3; 20-MAR-2008 02:47:44; Bright; 39.0; 36; 50Alp UMa ; 1.80; 6300;occ; 78; 0;31649
 6; 3395.2; 20-MAR-2008 02:54:40; Bright; 40.0; 60; 7Bet UMi ; 2.08; 3950;occ; 80; 0;31649
 7; 3905.4; 20-MAR-2008 03:03:10; Bright; 36.5; 89; 5Alp Cep ; 2.45; 8000;occ; 73; 0;31649
 8; 4213.4; 20-MAR-2008 03:08:18; Bright; 37.5; 19; 50Alp Cyg ; 1.25; 10500;occ; 75; 0;31649
 9; 4308.6; 20-MAR-2008 03:09:53; Bright; 38.5; 66; 37Gam Cyg ; 2.21; 5900;occ; 77; 0;31649
 10; 4415.4; 20-MAR-2008 03:11:40; Bright; 36.0; 92; 53Eps Cyg ; 2.50; 4500;occ; 72; 0;31649
 11; 4936.1; 20-MAR-2008 03:20:21; Dark ; 51.0; 11; 53Alp Aql ; 0.76; 8000;occ; 102; 0;31649
 12; 5571.3; 20-MAR-2008 03:30:56; Dark ; 46.5; 155; 41Pi Sgr ; 2.90; 6600;occ; 93; 0;31649
 13; 5697.3; 20-MAR-2008 03:33:02; Dark ; 51.0; 57; 34Sig Sgr ; 2.07; 26000;occ; 102; 0;31649
 14; 5909.8; 20-MAR-2008 03:36:34; Dark ; 46.5; 38; 20Eps Sgr ; 1.84; 11000;occ; 93; 0;31649
 15; 6147.7; 20-MAR-2008 03:40:32; Dark ; 59.5; 0; ; 0.00; 0;occ; 119; 0;31649
 16; 6251.3; 20-MAR-2008 03:42:16; Dark ; 42.0; 141; Bet Ara ; 2.84; 4600;occ; 84; 0;31649
 17; 6464.9; 20-MAR-2008 03:45:49; Dark ; 39.5; 134; Bet TrA ; 2.81; 6600;occ; 79; 0;31649
 18; 6628.7; 20-MAR-2008 03:48:33; Dark ; 57.0; 4; Alp1Cen ;-0.01; 5800;occ; 114; 0;31649

```

19; 6760.9; 20-MAR-2008 03:50:45; Dark ; 46.5; 78; Alp Lup ; 2.30; 28000;occ; 93; 0;31649
20; 6883.6; 20-MAR-2008 03:52:48; Dark ; 43.5; 26; Gam Cru ; 1.62; 2900;occ; 87; 0;31649
21; 6991.4; 20-MAR-2008 03:54:36; Dark ; 39.5; 64; Gam Cen ; 2.20; 10600;occ; 79; 0;31649
22; 7130.9; 20-MAR-2008 03:56:55; Dark ; 45.0; 123; Tot Cen ; 2.75; 10200;occ; 90; 0;31649
23; 7460.7; 20-MAR-2008 04:02:25; Dark ; 50.0; 106; 9Bet Crv ; 2.65; 5600;occ; 100; 0;31649
24; 7592.5; 20-MAR-2008 04:04:37; Dark ; 45.0; 100; 4Gam Crv ; 2.58; 13100;occ; 90; 0;31649
/nas3/ENVISAT/GOMOS/GOM_NL__0P/GOM_NL__0PNPDE20080320_041606_000053952067_00033_31650_5421.N1
 1; 2246.0; 20-MAR-2008 04:16:06; Bright; 37.0; 51; 41Gam1Leo ; 2.01; 4500;occ; 74; 0;31650
 2; 2693.7; 20-MAR-2008 04:23:34; Bright; 37.5; 174; 52Psi UMa ; 3.00; 4400;occ; 75; 0;31650
 3; 2888.5; 20-MAR-2008 04:26:49; Bright; 37.0; 82; 48Bet UMa ; 2.37; 10600;occ; 74; 0;31650
 4; 2979.2; 20-MAR-2008 04:28:20; Bright; 39.0; 36; 50Alp UMa ; 1.80; 6300;occ; 78; 0;31650
 5; 3395.0; 20-MAR-2008 04:35:15; Bright; 39.5; 60; 7Bet UMi ; 2.08; 3950;occ; 79; 0;31650
 6; 3905.6; 20-MAR-2008 04:43:46; Bright; 35.5; 89; 5Alp Cep ; 2.45; 8000;occ; 71; 0;31650
 7; 4213.6; 20-MAR-2008 04:48:54; Bright; 38.0; 19; 50Alp Cyg ; 1.25; 10500;occ; 76; 0;31650
 8; 4308.8; 20-MAR-2008 04:50:29; Bright; 37.5; 66; 37Gam Cyg ; 2.21; 5900;occ; 75; 0;31650
 9; 4415.7; 20-MAR-2008 04:52:16; Bright; 35.5; 92; 53Eps Cyg ; 2.50; 4500;occ; 71; 0;31650
10; 4936.7; 20-MAR-2008 05:00:57; Dark ; 53.5; 11; 53Alp Aql ; 0.76; 8000;occ; 107; 0;31650
11; 5572.4; 20-MAR-2008 05:11:33; Dark ; 48.0; 155; 41Pi Sgr ; 2.90; 6600;occ; 96; 0;31650
12; 5698.3; 20-MAR-2008 05:13:39; Dark ; 47.0; 57; 34Sig Sgr ; 2.07; 26000;occ; 94; 0;31650
13; 5910.9; 20-MAR-2008 05:17:11; Dark ; 48.5; 38; 20Eps Sgr ; 1.84; 11000;occ; 97; 0;31650
14; 6148.6; 20-MAR-2008 05:21:09; Dark ; 59.5; 0; ; 0.00; 0;occ; 119; 0;31650
15; 6252.0; 20-MAR-2008 05:22:52; Dark ; 42.5; 141; Bet Ara ; 2.84; 4600;occ; 85; 0;31650
16; 6465.6; 20-MAR-2008 05:26:26; Dark ; 39.0; 134; Bet TrA ; 2.81; 6600;occ; 78; 0;31650
17; 6629.3; 20-MAR-2008 05:29:10; Dark ; 46.5; 4; Alp1Cen ; -0.01; 5800;occ; 93; 0;31650
18; 6761.9; 20-MAR-2008 05:31:22; Dark ; 45.0; 78; Alp Lup ; 2.30; 28000;occ; 90; 0;31650
19; 6884.0; 20-MAR-2008 05:33:24; Dark ; 54.0; 26; Gam Cru ; 1.62; 2900;occ; 108; 0;31650
20; 6992.0; 20-MAR-2008 05:35:12; Dark ; 43.0; 64; Gam Cen ; 2.20; 10600;occ; 86; 0;31650
21; 7131.5; 20-MAR-2008 05:37:32; Dark ; 51.0; 123; Tot Cen ; 2.75; 10200;occ; 102; 0;31650
22; 7461.0; 20-MAR-2008 05:43:01; Dark ; 51.0; 106; 9Bet Crv ; 2.65; 5600;occ; 102; 0;31650
23; 7592.6; 20-MAR-2008 05:45:13; Dark ; 49.0; 100; 4Gam Crv ; 2.58; 13100;occ; 98; 0;31650
/nas3/ENVISAT/GOMOS/GOM_NL__0P/GOM_NL__0PNPDK20080320_055642_000053932067_00034_31651_0459.N1
 1; 2246.1; 20-MAR-2008 05:56:42; Bright; 37.5; 51; 41Gam1Leo ; 2.01; 4500;occ; 75; 0;31651
 2; 2693.4; 20-MAR-2008 06:04:10; Bright; 38.5; 174; 52Psi UMa ; 3.00; 4400;occ; 77; 0;31651
 3; 2888.2; 20-MAR-2008 06:07:25; Bright; 37.0; 82; 48Bet UMa ; 2.37; 10600;occ; 74; 0;31651
 4; 2979.0; 20-MAR-2008 06:08:55; Bright; 38.5; 36; 50Alp UMa ; 1.80; 6300;occ; 77; 0;31651
 5; 3394.6; 20-MAR-2008 06:15:51; Bright; 40.5; 60; 7Bet UMi ; 2.08; 3950;occ; 81; 0;31651
 6; 3905.6; 20-MAR-2008 06:24:22; Bright; 35.5; 89; 5Alp Cep ; 2.45; 8000;occ; 71; 0;31651
 7; 4213.6; 20-MAR-2008 06:29:30; Bright; 38.5; 19; 50Alp Cyg ; 1.25; 10500;occ; 77; 0;31651
 8; 4308.8; 20-MAR-2008 06:31:05; Bright; 40.0; 66; 37Gam Cyg ; 2.21; 5900;occ; 80; 0;31651
 9; 4415.8; 20-MAR-2008 06:32:52; Bright; 38.5; 92; 53Eps Cyg ; 2.50; 4500;occ; 77; 0;31651
10; 4937.2; 20-MAR-2008 06:41:34; Dark ; 59.5; 11; 53Alp Aql ; 0.76; 8000;occ; 119; 0;31651
11; 5573.4; 20-MAR-2008 06:52:10; Dark ; 48.5; 155; 41Pi Sgr ; 2.90; 6600;occ; 97; 0;31651
12; 5699.3; 20-MAR-2008 06:54:16; Dark ; 49.0; 57; 34Sig Sgr ; 2.07; 26000;occ; 98; 0;31651
13; 5912.0; 20-MAR-2008 06:57:48; Dark ; 53.0; 38; 20Eps Sgr ; 1.84; 11000;occ; 106; 0;31651
14; 6149.3; 20-MAR-2008 07:01:46; Dark ; 59.5; 0; ; 0.00; 0;occ; 119; 0;31651
15; 6252.7; 20-MAR-2008 07:03:29; Dark ; 42.5; 141; Bet Ara ; 2.84; 4600;occ; 85; 0;31651
16; 6466.1; 20-MAR-2008 07:07:03; Dark ; 38.0; 134; Bet TrA ; 2.81; 6600;occ; 76; 0;31651
17; 6629.8; 20-MAR-2008 07:09:46; Dark ; 46.5; 4; Alp1Cen ; -0.01; 5800;occ; 93; 0;31651
18; 6762.6; 20-MAR-2008 07:11:59; Dark ; 46.5; 78; Alp Lup ; 2.30; 28000;occ; 93; 0;31651
19; 6884.3; 20-MAR-2008 07:14:01; Dark ; 43.5; 26; Gam Cru ; 1.62; 2900;occ; 87; 0;31651
20; 6992.3; 20-MAR-2008 07:15:49; Dark ; 42.5; 64; Gam Cen ; 2.20; 10600;occ; 85; 0;31651
21; 7131.9; 20-MAR-2008 07:18:08; Dark ; 49.5; 123; Tot Cen ; 2.75; 10200;occ; 99; 0;31651
22; 7461.1; 20-MAR-2008 07:23:38; Dark ; 51.0; 106; 9Bet Crv ; 2.65; 5600;occ; 102; 0;31651
23; 7592.9; 20-MAR-2008 07:25:49; Dark ; 46.5; 100; 4Gam Crv ; 2.58; 13100;occ; 93; 0;31651
/nas3/ENVISAT/GOMOS/GOM_NL__0P/GOM_NL__0PNPDK20080320_073718_000053922067_00035_31652_0460.N1
 1; 2246.1; 20-MAR-2008 07:37:18; Bright; 38.0; 51; 41Gam1Leo ; 2.01; 4500;occ; 76; 0;31652
 2; 2693.1; 20-MAR-2008 07:44:46; Bright; 37.5; 174; 52Psi UMa ; 3.00; 4400;occ; 75; 0;31652
 3; 2888.1; 20-MAR-2008 07:48:00; Bright; 37.5; 82; 48Bet UMa ; 2.37; 10600;occ; 75; 0;31652
 4; 2978.8; 20-MAR-2008 07:49:31; Bright; 38.0; 36; 50Alp UMa ; 1.80; 6300;occ; 76; 0;31652
 5; 3394.3; 20-MAR-2008 07:56:27; Bright; 36.5; 60; 7Bet UMi ; 2.08; 3950;occ; 73; 0;31652
 6; 3905.6; 20-MAR-2008 08:04:58; Bright; 36.0; 89; 5Alp Cep ; 2.45; 8000;occ; 72; 0;31652
 7; 4213.5; 20-MAR-2008 08:10:06; Bright; 37.5; 19; 50Alp Cyg ; 1.25; 10500;occ; 75; 0;31652
 8; 4308.7; 20-MAR-2008 08:11:41; Bright; 37.5; 66; 37Gam Cyg ; 2.21; 5900;occ; 75; 0;31652
 9; 4415.8; 20-MAR-2008 08:13:28; Bright; 38.0; 92; 53Eps Cyg ; 2.50; 4500;occ; 76; 0;31652
10; 4937.7; 20-MAR-2008 08:22:10; Dark ; 50.5; 11; 53Alp Aql ; 0.76; 8000;occ; 101; 0;31652
11; 5574.3; 20-MAR-2008 08:32:47; Dark ; 49.5; 155; 41Pi Sgr ; 2.90; 6600;occ; 99; 0;31652
12; 5700.3; 20-MAR-2008 08:34:53; Dark ; 46.0; 57; 34Sig Sgr ; 2.07; 26000;occ; 92; 0;31652
13; 5912.9; 20-MAR-2008 08:38:25; Dark ; 51.0; 38; 20Eps Sgr ; 1.84; 11000;occ; 102; 0;31652

```

14; 6150.0; 20-MAR-2008 08:42:22; Dark ; 59.5; 0; ; 0.00; 0;occ; 119; 0;31652
 15; 6253.3; 20-MAR-2008 08:44:06; Dark ; 42.5; 141; Bet Ara ; 2.84; 4600;occ; 85; 0;31652
 16; 6466.5; 20-MAR-2008 08:47:39; Dark ; 39.5; 134; Bet TrA ; 2.81; 6600;occ; 79; 0;31652
 17; 6630.3; 20-MAR-2008 08:50:23; Dark ; 52.0; 4; Alp1Cen ;-0.01; 5800;occ; 104; 0;31652
 18; 6763.2; 20-MAR-2008 08:52:36; Dark ; 46.5; 78; Alp Lup ; 2.30; 28000;occ; 93; 0;31652
 19; 6884.6; 20-MAR-2008 08:54:37; Dark ; 43.5; 26; Gam Cru ; 1.62; 2900;occ; 87; 0;31652
 20; 6992.6; 20-MAR-2008 08:56:25; Dark ; 40.0; 64; Gam Cen ; 2.20; 10600;occ; 80; 0;31652
 21; 7132.3; 20-MAR-2008 08:58:45; Dark ; 46.5; 123; Tot Cen ; 2.75; 10200;occ; 93; 0;31652
 22; 7461.3; 20-MAR-2008 09:04:14; Dark ; 51.5; 106; 9Bet Crv ; 2.65; 5600;occ; 103; 0;31652
 23; 7592.9; 20-MAR-2008 09:06:25; Dark ; 45.5; 100; 4Gam Crv ; 2.58; 13100;occ; 91; 0;31652

/nas3/ENVISAT/GOMOS/GOM_NL__0P/GOM_NL__0PNPDK20080320_091754_000053932067_00036_31653_0461.N1

1; 2246.1; 20-MAR-2008 09:17:54; Bright; 37.0; 51; 41Gam1Leo ; 2.01; 4500;occ; 74; 0;31653
 2; 2692.9; 20-MAR-2008 09:25:21; Bright; 38.5; 174; 52Psi UMa ; 3.00; 4400;occ; 77; 0;31653
 3; 2887.9; 20-MAR-2008 09:28:36; Bright; 52.5; 82; 48Bet UMa ; 2.37; 10600;occ; 105; 0;31653
 4; 2978.6; 20-MAR-2008 09:30:07; Bright; 38.5; 36; 50Alp UMa ; 1.80; 6300;occ; 77; 0;31653
 5; 3393.8; 20-MAR-2008 09:37:02; Bright; 37.0; 60; 7Bet UMi ; 2.08; 3950;occ; 74; 0;31653
 6; 3905.5; 20-MAR-2008 09:45:34; Bright; 35.5; 89; 5Alp Cep ; 2.45; 8000;occ; 71; 0;31653
 7; 4213.4; 20-MAR-2008 09:50:42; Bright; 35.5; 19; 50Alp Cyg ; 1.25; 10500;occ; 71; 0;31653
 8; 4308.8; 20-MAR-2008 09:52:17; Bright; 38.0; 66; 37Gam Cyg ; 2.21; 5900;occ; 76; 0;31653
 9; 4415.8; 20-MAR-2008 09:54:04; Bright; 37.5; 92; 53Eps Cyg ; 2.50; 4500;occ; 75; 0;31653
 10; 4938.1; 20-MAR-2008 10:02:46; Dark ; 53.5; 11; 53Alp Aql ; 0.76; 8000;occ; 107; 0;31653
 11; 5575.1; 20-MAR-2008 10:13:23; Dark ; 49.5; 155; 41Pi Sgr ; 2.90; 6600;occ; 99; 0;31653
 12; 5701.1; 20-MAR-2008 10:15:29; Dark ; 51.0; 57; 34Sig Sgr ; 2.07; 26000;occ; 102; 0;31653
 13; 5914.0; 20-MAR-2008 10:19:02; Dark ; 50.0; 38; 20Eps Sgr ; 1.84; 11000;occ; 100; 0;31653
 14; 6150.7; 20-MAR-2008 10:22:59; Dark ; 59.5; 0; ; 0.00; 0;occ; 119; 0;31653
 15; 6254.0; 20-MAR-2008 10:24:42; Dark ; 49.5; 141; Bet Ara ; 2.84; 4600;occ; 99; 0;31653
 16; 6467.0; 20-MAR-2008 10:28:15; Dark ; 39.5; 134; Bet TrA ; 2.81; 6600;occ; 79; 0;31653
 17; 6630.7; 20-MAR-2008 10:30:59; Dark ; 44.5; 4; Alp1Cen ;-0.01; 5800;occ; 89; 0;31653
 18; 6764.0; 20-MAR-2008 10:33:12; Dark ; 47.5; 78; Alp Lup ; 2.30; 28000;occ; 95; 0;31653
 19; 6884.9; 20-MAR-2008 10:35:13; Dark ; 45.0; 26; Gam Cru ; 1.62; 2900;occ; 90; 0;31653
 20; 6993.0; 20-MAR-2008 10:37:01; Dark ; 41.0; 64; Gam Cen ; 2.20; 10600;occ; 82; 0;31653
 21; 7132.9; 20-MAR-2008 10:39:21; Dark ; 47.5; 123; Tot Cen ; 2.75; 10200;occ; 95; 0;31653
 22; 7461.5; 20-MAR-2008 10:44:50; Dark ; 49.0; 106; 9Bet Crv ; 2.65; 5600;occ; 98; 0;31653
 23; 7593.0; 20-MAR-2008 10:47:01; Dark ; 47.0; 100; 4Gam Crv ; 2.58; 13100;occ; 94; 0;31653

/nas3/ENVISAT/GOMOS/GOM_NL__0P/GOM_NL__0PNPDK20080320_105830_000053912067_00037_31654_0462.N1

1; 2246.1; 20-MAR-2008 10:58:30; Bright; 37.0; 51; 41Gam1Leo ; 2.01; 4500;occ; 74; 0;31654
 2; 2692.6; 20-MAR-2008 11:05:57; Bright; 37.0; 174; 52Psi UMa ; 3.00; 4400;occ; 74; 0;31654
 3; 2887.6; 20-MAR-2008 11:09:12; Bright; 36.5; 82; 48Bet UMa ; 2.37; 10600;occ; 73; 0;31654
 4; 2978.4; 20-MAR-2008 11:10:43; Bright; 37.5; 36; 50Alp UMa ; 1.80; 6300;occ; 75; 0;31654
 5; 3393.3; 20-MAR-2008 11:17:38; Bright; 36.5; 60; 7Bet UMi ; 2.08; 3950;occ; 73; 0;31654
 6; 3905.6; 20-MAR-2008 11:26:10; Bright; 35.5; 89; 5Alp Cep ; 2.45; 8000;occ; 71; 0;31654
 7; 4213.4; 20-MAR-2008 11:31:18; Bright; 35.5; 19; 50Alp Cyg ; 1.25; 10500;occ; 71; 0;31654
 8; 4308.8; 20-MAR-2008 11:32:53; Bright; 38.5; 66; 37Gam Cyg ; 2.21; 5900;occ; 77; 0;31654
 9; 4416.1; 20-MAR-2008 11:34:40; Bright; 36.0; 92; 53Eps Cyg ; 2.50; 4500;occ; 72; 0;31654
 10; 4938.6; 20-MAR-2008 11:43:23; Dark ; 55.5; 11; 53Alp Aql ; 0.76; 8000;occ; 111; 0;31654
 11; 5576.1; 20-MAR-2008 11:54:00; Dark ; 46.5; 155; 41Pi Sgr ; 2.90; 6600;occ; 93; 0;31654
 12; 5702.1; 20-MAR-2008 11:56:06; Dark ; 54.0; 57; 34Sig Sgr ; 2.07; 26000;occ; 108; 0;31654
 13; 5914.9; 20-MAR-2008 11:59:39; Dark ; 51.0; 38; 20Eps Sgr ; 1.84; 11000;occ; 102; 0;31654
 14; 6151.5; 20-MAR-2008 12:03:36; Dark ; 59.5; 0; ; 0.00; 0;occ; 119; 0;31654
 15; 6254.7; 20-MAR-2008 12:05:19; Dark ; 42.5; 141; Bet Ara ; 2.84; 4600;occ; 85; 0;31654
 16; 6467.6; 20-MAR-2008 12:08:52; Dark ; 39.0; 134; Bet TrA ; 2.81; 6600;occ; 78; 0;31654
 17; 6631.2; 20-MAR-2008 12:11:35; Dark ; 54.0; 4; Alp1Cen ;-0.01; 5800;occ; 108; 0;31654
 18; 6764.6; 20-MAR-2008 12:13:49; Dark ; 46.0; 78; Alp Lup ; 2.30; 28000;occ; 92; 0;31654
 19; 6885.2; 20-MAR-2008 12:15:49; Dark ; 46.0; 26; Gam Cru ; 1.62; 2900;occ; 92; 0;31654
 20; 6993.4; 20-MAR-2008 12:17:38; Dark ; 40.5; 64; Gam Cen ; 2.20; 10600;occ; 81; 0;31654
 21; 7133.3; 20-MAR-2008 12:19:58; Dark ; 46.5; 123; Tot Cen ; 2.75; 10200;occ; 93; 0;31654
 22; 7461.7; 20-MAR-2008 12:25:26; Dark ; 49.5; 106; 9Bet Crv ; 2.65; 5600;occ; 99; 0;31654
 23; 7593.0; 20-MAR-2008 12:27:37; Dark ; 45.0; 100; 4Gam Crv ; 2.58; 13100;occ; 90; 0;31654

/nas3/ENVISAT/GOMOS/GOM_NL__0P/GOM_NL__0PNPDK20080320_123906_000053722067_00038_31655_0463.N1

1; 2246.1; 20-MAR-2008 12:39:06; Bright; 35.5; 51; 41Gam1Leo ; 2.01; 4500;occ; 71; 0;31655
 2; 2692.4; 20-MAR-2008 12:46:32; Bright; 56.0; 174; 52Psi UMa ; 3.00; 4400;occ; 112; 0;31655
 3; 2887.4; 20-MAR-2008 12:49:47; Bright; 37.0; 82; 48Bet UMa ; 2.37; 10600;occ; 74; 0;31655
 4; 2978.3; 20-MAR-2008 12:51:18; Bright; 40.0; 36; 50Alp UMa ; 1.80; 6300;occ; 80; 0;31655
 5; 3393.1; 20-MAR-2008 12:58:13; Bright; 41.5; 60; 7Bet UMi ; 2.08; 3950;occ; 83; 0;31655
 6; 3905.6; 20-MAR-2008 13:06:46; Bright; 36.0; 89; 5Alp Cep ; 2.45; 8000;occ; 72; 0;31655
 7; 4213.7; 20-MAR-2008 13:11:54; Bright; 37.0; 19; 50Alp Cyg ; 1.25; 10500;occ; 74; 0;31655
 8; 4309.0; 20-MAR-2008 13:13:29; Bright; 37.5; 66; 37Gam Cyg ; 2.21; 5900;occ; 75; 0;31655
 9; 4416.3; 20-MAR-2008 13:15:16; Bright; 38.0; 92; 53Eps Cyg ; 2.50; 4500;occ; 76; 0;31655

```

10; 4939.1; 20-MAR-2008 13:23:59; Dark ; 57.5; 11; 53Alp Aql ; 0.76; 8000;occ; 115; 0;31655
11; 5577.0; 20-MAR-2008 13:34:37; Dark ; 47.5; 155; 41Pi Sgr ; 2.90; 6600;occ; 95; 0;31655
12; 5703.2; 20-MAR-2008 13:36:43; Dark ; 50.5; 57; 34Sig Sgr ; 2.07; 26000;occ; 101; 0;31655
13; 5916.1; 20-MAR-2008 13:40:16; Dark ; 49.5; 38; 20Eps Sgr ; 1.84; 11000;occ; 99; 0;31655
14; 6152.3; 20-MAR-2008 13:44:12; Dark ; 59.5; 0; ; 0.00; 0;occ; 119; 0;31655
15; 6255.5; 20-MAR-2008 13:45:56; Dark ; 42.5; 141; Bet Ara ; 2.84; 4600;occ; 85; 0;31655
16; 6468.1; 20-MAR-2008 13:49:28; Dark ; 38.5; 134; Bet TrA ; 2.81; 6600;occ; 77; 0;31655
17; 6631.8; 20-MAR-2008 13:52:12; Dark ; 43.5; 4; Alp1Cen ; -0.01; 5800;occ; 87; 0;31655
18; 6765.6; 20-MAR-2008 13:54:26; Dark ; 47.0; 78; Alp Lup ; 2.30; 28000;occ; 94; 0;31655
19; 6885.6; 20-MAR-2008 13:56:26; Dark ; 45.0; 26; Gam Cru ; 1.62; 2900;occ; 90; 0;31655
20; 6993.8; 20-MAR-2008 13:58:14; Dark ; 39.0; 64; Gam Cen ; 2.20; 10600;occ; 78; 0;31655
21; 7134.0; 20-MAR-2008 14:00:34; Dark ; 47.0; 123; Tot Cen ; 2.75; 10200;occ; 94; 0;31655
22; 7462.1; 20-MAR-2008 14:06:02; Dark ; 48.5; 106; 9Bet Crv ; 2.65; 5600;occ; 97; 0;31655
23; 7593.2; 20-MAR-2008 14:08:13; Dark ; 25.5; 100; 4Gam Crv ; 2.58; 13100;occ; 51; 0;31655
/nas3/ENVISAT/GOMOS/GOM_NL__0P/GOM_NL__0PNPDK20080320_140813_000056262067_00039_31656_0464.N1
1; 1557.3; 20-MAR-2008 14:08:13; Dark ; 45.0; 100; 4Gam Crv ; 2.58; 13100;occ; 90; 0;31656
2; 2246.3; 20-MAR-2008 14:19:42; Bright; 36.0; 51; 41Gam1Leo ; 2.01; 4500;occ; 72; 0;31656
3; 2692.1; 20-MAR-2008 14:27:08; Bright; 37.0; 174; 52Psi UMa ; 3.00; 4400;occ; 74; 0;31656
4; 2887.3; 20-MAR-2008 14:30:23; Bright; 36.0; 82; 48Bet UMa ; 2.37; 10600;occ; 72; 0;31656
5; 2978.2; 20-MAR-2008 14:31:54; Bright; 38.5; 36; 50Alp UMa ; 1.80; 6300;occ; 77; 0;31656
6; 3392.8; 20-MAR-2008 14:38:49; Bright; 39.0; 60; 7Bet UMi ; 2.08; 3950;occ; 78; 0;31656
7; 3905.7; 20-MAR-2008 14:47:22; Bright; 36.0; 89; 5Alp Cep ; 2.45; 8000;occ; 72; 0;31656
8; 4213.9; 20-MAR-2008 14:52:30; Bright; 38.5; 19; 50Alp Cyg ; 1.25; 10500;occ; 77; 0;31656
9; 4309.0; 20-MAR-2008 14:54:05; Bright; 39.5; 66; 37Gam Cyg ; 2.21; 5900;occ; 79; 0;31656
10; 4416.5; 20-MAR-2008 14:55:52; Bright; 36.5; 92; 53Eps Cyg ; 2.50; 4500;occ; 73; 0;31656
11; 4939.8; 20-MAR-2008 15:04:36; Dark ; 55.0; 11; 53Alp Aql ; 0.76; 8000;occ; 110; 0;31656
12; 5578.1; 20-MAR-2008 15:15:14; Dark ; 50.0; 155; 41Pi Sgr ; 2.90; 6600;occ; 100; 0;31656
13; 5704.2; 20-MAR-2008 15:17:20; Dark ; 49.5; 57; 34Sig Sgr ; 2.07; 26000;occ; 99; 0;31656
14; 5917.1; 20-MAR-2008 15:20:53; Dark ; 49.5; 38; 20Eps Sgr ; 1.84; 11000;occ; 99; 0;31656
15; 6153.1; 20-MAR-2008 15:24:49; Dark ; 59.5; 0; ; 0.00; 0;occ; 119; 0;31656
16; 6256.2; 20-MAR-2008 15:26:32; Dark ; 41.0; 141; Bet Ara ; 2.84; 4600;occ; 82; 0;31656
17; 6468.7; 20-MAR-2008 15:30:05; Dark ; 38.5; 134; Bet TrA ; 2.81; 6600;occ; 77; 0;31656
18; 6632.4; 20-MAR-2008 15:32:48; Dark ; 43.0; 4; Alp1Cen ; -0.01; 5800;occ; 86; 0;31656
19; 6766.3; 20-MAR-2008 15:35:02; Dark ; 46.0; 78; Alp Lup ; 2.30; 28000;occ; 92; 0;31656
20; 6886.0; 20-MAR-2008 15:37:02; Dark ; 47.5; 26; Gam Cru ; 1.62; 2900;occ; 95; 0;31656
21; 6994.3; 20-MAR-2008 15:38:50; Dark ; 39.0; 64; Gam Cen ; 2.20; 10600;occ; 78; 0;31656
22; 7134.5; 20-MAR-2008 15:41:10; Dark ; 49.0; 123; Tot Cen ; 2.75; 10200;occ; 98; 0;31656
/nas3/ENVISAT/GOMOS/GOM_NL__0P/GOM_NL__0PNPDK20080320_154638_000057562067_00040_31657_0465.N1
1; 1426.3; 20-MAR-2008 15:46:38; Dark ; 50.5; 106; 9Bet Crv ; 2.65; 5600;occ; 101; 0;31657
2; 1557.4; 20-MAR-2008 15:48:49; Dark ; 46.5; 100; 4Gam Crv ; 2.58; 13100;occ; 93; 0;31657
3; 2246.3; 20-MAR-2008 16:00:18; Bright; 36.0; 51; 41Gam1Leo ; 2.01; 4500;occ; 72; 0;31657
4; 2691.9; 20-MAR-2008 16:07:44; Bright; 38.0; 174; 52Psi UMa ; 3.00; 4400;occ; 76; 0;31657
5; 2887.1; 20-MAR-2008 16:10:59; Bright; 36.5; 82; 48Bet UMa ; 2.37; 10600;occ; 73; 0;31657
6; 2977.9; 20-MAR-2008 16:12:30; Bright; 39.0; 36; 50Alp UMa ; 1.80; 6300;occ; 78; 0;31657
7; 3392.4; 20-MAR-2008 16:19:24; Bright; 41.0; 60; 7Bet UMi ; 2.08; 3950;occ; 82; 0;31657
8; 3905.6; 20-MAR-2008 16:27:57; Bright; 36.5; 89; 5Alp Cep ; 2.45; 8000;occ; 73; 0;31657
9; 4213.9; 20-MAR-2008 16:33:06; Bright; 37.5; 19; 50Alp Cyg ; 1.25; 10500;occ; 75; 0;31657
10; 4309.1; 20-MAR-2008 16:34:41; Bright; 40.0; 66; 37Gam Cyg ; 2.21; 5900;occ; 80; 0;31657
11; 4416.5; 20-MAR-2008 16:36:28; Bright; 37.0; 92; 53Eps Cyg ; 2.50; 4500;occ; 74; 0;31657
12; 4940.3; 20-MAR-2008 16:45:12; Dark ; 54.5; 11; 53Alp Aql ; 0.76; 8000;occ; 109; 0;31657
13; 5579.0; 20-MAR-2008 16:55:51; Dark ; 47.5; 155; 41Pi Sgr ; 2.90; 6600;occ; 95; 0;31657
14; 5705.2; 20-MAR-2008 16:57:57; Dark ; 47.0; 57; 34Sig Sgr ; 2.07; 26000;occ; 94; 0;31657
15; 5918.3; 20-MAR-2008 17:01:30; Dark ; 48.5; 38; 20Eps Sgr ; 1.84; 11000;occ; 97; 0;31657
16; 6153.9; 20-MAR-2008 17:05:26; Dark ; 59.5; 0; ; 0.00; 0;occ; 119; 0;31657
17; 6256.9; 20-MAR-2008 17:07:09; Dark ; 43.5; 141; Bet Ara ; 2.84; 4600;occ; 87; 0;31657
18; 6469.3; 20-MAR-2008 17:10:41; Dark ; 40.0; 134; Bet TrA ; 2.81; 6600;occ; 80; 0;31657
19; 6633.0; 20-MAR-2008 17:13:25; Dark ; 44.0; 4; Alp1Cen ; -0.01; 5800;occ; 88; 0;31657
20; 6767.1; 20-MAR-2008 17:15:39; Dark ; 45.5; 78; Alp Lup ; 2.30; 28000;occ; 91; 0;31657
21; 6886.4; 20-MAR-2008 17:17:38; Dark ; 52.0; 26; Gam Cru ; 1.62; 2900;occ; 104; 0;31657
22; 6994.8; 20-MAR-2008 17:19:27; Dark ; 41.5; 64; Gam Cen ; 2.20; 10600;occ; 83; 0;31657
23; 7135.1; 20-MAR-2008 17:21:47; Dark ; 47.5; 123; Tot Cen ; 2.75; 10200;occ; 95; 0;31657
/nas3/ENVISAT/GOMOS/GOM_NL__0P/GOM_NL__0PNPDK20080320_172714_000056122067_00041_31658_0466.N1
1; 1426.5; 20-MAR-2008 17:27:14; Dark ; 51.0; 106; 9Bet Crv ; 2.65; 5600;occ; 102; 0;31658
2; 1557.6; 20-MAR-2008 17:29:26; Dark ; 48.5; 100; 4Gam Crv ; 2.58; 13100;occ; 97; 0;31658
3; 2691.6; 20-MAR-2008 17:48:20; Bright; 38.0; 174; 52Psi UMa ; 3.00; 4400;occ; 76; 0;31658
4; 2886.8; 20-MAR-2008 17:51:35; Bright; 55.0; 82; 48Bet UMa ; 2.37; 10600;occ; 110; 0;31658
5; 2977.7; 20-MAR-2008 17:53:06; Bright; 36.0; 36; 50Alp UMa ; 1.80; 6300;occ; 72; 0;31658
6; 3392.0; 20-MAR-2008 18:00:00; Bright; 41.0; 60; 7Bet UMi ; 2.08; 3950;occ; 82; 0;31658

```

7; 3905.6; 20-MAR-2008 18:08:34; Bright; 36.0; 89; 5Alp Cep ; 2.45; 8000;occ; 72; 0;31658
 8; 4213.8; 20-MAR-2008 18:13:42; Bright; 38.0; 19; 50Alp Cyg ; 1.25; 10500;occ; 76; 0;31658
 9; 4309.2; 20-MAR-2008 18:15:17; Bright; 40.0; 66; 37Gam Cyg ; 2.21; 5900;occ; 80; 0;31658
 10; 4416.6; 20-MAR-2008 18:17:05; Bright; 36.5; 92; 53Eps Cyg ; 2.50; 4500;occ; 73; 0;31658
 11; 4940.8; 20-MAR-2008 18:25:49; Dark ; 54.5; 11; 53Alp Aql ; 0.76; 8000;occ; 109; 0;31658
 12; 5579.8; 20-MAR-2008 18:36:28; Dark ; 50.5; 155; 41Pi Sgr ; 2.90; 6600;occ; 101; 0;31658
 13; 5706.3; 20-MAR-2008 18:38:34; Dark ; 50.0; 57; 34Sig Sgr ; 2.07; 26000;occ; 100; 0;31658
 14; 5919.3; 20-MAR-2008 18:42:07; Dark ; 49.5; 38; 20Eps Sgr ; 1.84; 11000;occ; 99; 0;31658
 15; 6154.7; 20-MAR-2008 18:46:03; Dark ; 59.5; 0; ; 0.00; 0;occ; 119; 0;31658
 16; 6257.7; 20-MAR-2008 18:47:46; Dark ; 43.0; 141; Bet Ara ; 2.84; 4600;occ; 86; 0;31658
 17; 6469.9; 20-MAR-2008 18:51:18; Dark ; 37.5; 134; Bet TrA ; 2.81; 6600;occ; 75; 0;31658
 18; 6633.5; 20-MAR-2008 18:54:01; Dark ; 54.0; 4; Alp1Cen ; -0.01; 5800;occ; 108; 0;31658
 19; 6767.8; 20-MAR-2008 18:56:16; Dark ; 45.0; 78; Alp Lup ; 2.30; 28000;occ; 90; 0;31658
 20; 6886.7; 20-MAR-2008 18:58:15; Dark ; 54.0; 26; Gam Cru ; 1.62; 2900;occ; 108; 0;31658
 21; 6995.1; 20-MAR-2008 19:00:03; Dark ; 43.5; 64; Gam Cen ; 2.20; 10600;occ; 87; 0;31658

/nas3/ENVISAT/GOMOS/GOM_NL__0P/GOM_NL__0PNPDK20080320_190223_000059252067_00042_31659_0467.N1

1; 1099.6; 20-MAR-2008 19:02:23; Dark ; 45.5; 123; Iot Cen ; 2.75; 10200;occ; 91; 0;31659
 2; 1426.7; 20-MAR-2008 19:07:51; Dark ; 50.0; 106; 9Bet Crv ; 2.65; 5600;occ; 100; 0;31659
 3; 1557.7; 20-MAR-2008 19:10:02; Dark ; 46.5; 100; 4Gam Crv ; 2.58; 13100;occ; 93; 0;31659
 4; 2246.3; 20-MAR-2008 19:21:30; Bright; 37.5; 51; 41Gam1Leo ; 2.01; 4500;occ; 75; 0;31659
 5; 2691.3; 20-MAR-2008 19:28:55; Bright; 38.5; 174; 52Psi UMa ; 3.00; 4400;occ; 77; 0;31659
 6; 2886.7; 20-MAR-2008 19:32:11; Bright; 37.5; 82; 48Bet UMa ; 2.37; 10600;occ; 75; 0;31659
 7; 2977.4; 20-MAR-2008 19:33:41; Bright; 38.0; 36; 50Alp UMa ; 1.80; 6300;occ; 76; 0;31659
 8; 3391.7; 20-MAR-2008 19:40:36; Bright; 41.5; 60; 7Bet UMi ; 2.08; 3950;occ; 83; 0;31659
 9; 3905.6; 20-MAR-2008 19:49:09; Bright; 36.0; 89; 5Alp Cep ; 2.45; 8000;occ; 72; 0;31659
 10; 4213.8; 20-MAR-2008 19:54:18; Bright; 38.0; 19; 50Alp Cyg ; 1.25; 10500;occ; 76; 0;31659
 11; 4309.1; 20-MAR-2008 19:55:53; Bright; 39.5; 66; 37Gam Cyg ; 2.21; 5900;occ; 79; 0;31659
 12; 4416.7; 20-MAR-2008 19:57:41; Bright; 36.0; 92; 53Eps Cyg ; 2.50; 4500;occ; 72; 0;31659
 13; 4941.0; 20-MAR-2008 20:06:25; Dark ; 55.0; 11; 53Alp Aql ; 0.76; 8000;occ; 110; 0;31659
 14; 5580.6; 20-MAR-2008 20:17:05; Dark ; 53.0; 155; 41Pi Sgr ; 2.90; 6600;occ; 106; 0;31659
 15; 5707.1; 20-MAR-2008 20:19:11; Dark ; 49.0; 57; 34Sig Sgr ; 2.07; 26000;occ; 98; 0;31659
 16; 5920.2; 20-MAR-2008 20:22:44; Dark ; 50.0; 38; 20Eps Sgr ; 1.84; 11000;occ; 100; 0;31659
 17; 6155.4; 20-MAR-2008 20:26:39; Dark ; 59.5; 0; ; 0.00; 0;occ; 119; 0;31659
 18; 6258.2; 20-MAR-2008 20:28:22; Dark ; 44.0; 141; Bet Ara ; 2.84; 4600;occ; 88; 0;31659
 19; 6470.3; 20-MAR-2008 20:31:54; Dark ; 39.0; 134; Bet TrA ; 2.81; 6600;occ; 78; 0;31659
 20; 6633.9; 20-MAR-2008 20:34:38; Dark ; 55.0; 4; Alp1Cen ; -0.01; 5800;occ; 110; 0;31659
 21; 6768.4; 20-MAR-2008 20:36:52; Dark ; 46.5; 78; Alp Lup ; 2.30; 28000;occ; 93; 0;31659
 22; 6886.9; 20-MAR-2008 20:38:51; Dark ; 51.5; 26; Gam Cru ; 1.62; 2900;occ; 103; 0;31659
 23; 6995.5; 20-MAR-2008 20:40:39; Dark ; 29.5; 64; Gam Cen ; 2.20; 10600;occ; 59; 0;31659

/nas3/ENVISAT/GOMOS/GOM_NL__0P/GOM_NL__0PNPDK20080320_203940_000062822067_00043_31660_0468.N1

1; 900.5; 20-MAR-2008 20:39:40; Dark ; 51.5; 26; Gam Cru ; 1.62; 2900;occ; 103; 99;31660
 2; 959.5; 20-MAR-2008 20:40:39; Dark ; 41.0; 64; Gam Cen ; 2.20; 10600;occ; 82; 0;31660
 3; 1100.0; 20-MAR-2008 20:43:00; Dark ; 47.0; 123; Iot Cen ; 2.75; 10200;occ; 94; 0;31660
 4; 1427.1; 20-MAR-2008 20:48:27; Dark ; 50.0; 106; 9Bet Crv ; 2.65; 5600;occ; 100; 0;31660
 5; 1572.8; 20-MAR-2008 20:50:53; Dark ; 48.5; 163; 7Del Crv ; 2.94; 11000;occ; 97; 0;31660
 6; 2246.3; 20-MAR-2008 21:02:06; Bright; 36.0; 51; 41Gam1Leo ; 2.01; 4500;occ; 72; 0;31660
 7; 2691.1; 20-MAR-2008 21:09:31; Bright; 39.0; 174; 52Psi UMa ; 3.00; 4400;occ; 78; 0;31660
 8; 2886.3; 20-MAR-2008 21:12:46; Bright; 37.5; 82; 48Bet UMa ; 2.37; 10600;occ; 75; 0;31660
 9; 2977.2; 20-MAR-2008 21:14:17; Bright; 38.5; 36; 50Alp UMa ; 1.80; 6300;occ; 77; 0;31660
 10; 3391.3; 20-MAR-2008 21:21:11; Bright; 40.5; 60; 7Bet UMi ; 2.08; 3950;occ; 81; 0;31660
 11; 3905.6; 20-MAR-2008 21:29:45; Bright; 36.5; 89; 5Alp Cep ; 2.45; 8000;occ; 73; 0;31660
 12; 4213.8; 20-MAR-2008 21:34:54; Bright; 36.0; 19; 50Alp Cyg ; 1.25; 10500;occ; 72; 0;31660
 13; 4309.0; 20-MAR-2008 21:36:29; Bright; 39.5; 66; 37Gam Cyg ; 2.21; 5900;occ; 79; 0;31660
 14; 4416.8; 20-MAR-2008 21:38:17; Bright; 36.5; 92; 53Eps Cyg ; 2.50; 4500;occ; 73; 0;31660
 15; 4941.5; 20-MAR-2008 21:47:01; Dark ; 57.0; 11; 53Alp Aql ; 0.76; 8000;occ; 114; 0;31660
 16; 5581.7; 20-MAR-2008 21:57:42; Dark ; 46.5; 155; 41Pi Sgr ; 2.90; 6600;occ; 93; 0;31660
 17; 5708.0; 20-MAR-2008 21:59:48; Dark ; 50.0; 57; 34Sig Sgr ; 2.07; 26000;occ; 100; 0;31660
 18; 5921.3; 20-MAR-2008 22:03:21; Dark ; 50.5; 38; 20Eps Sgr ; 1.84; 11000;occ; 101; 0;31660
 19; 6156.1; 20-MAR-2008 22:07:16; Dark ; 59.5; 0; ; 0.00; 0;occ; 119; 0;31660
 20; 6258.9; 20-MAR-2008 22:08:59; Dark ; 42.0; 141; Bet Ara ; 2.84; 4600;occ; 84; 0;31660
 21; 6470.7; 20-MAR-2008 22:12:31; Dark ; 40.5; 134; Bet TrA ; 2.81; 6600;occ; 81; 0;31660
 22; 6634.3; 20-MAR-2008 22:15:14; Dark ; 44.0; 4; Alp1Cen ; -0.01; 5800;occ; 88; 0;31660
 23; 6769.1; 20-MAR-2008 22:17:29; Dark ; 45.0; 78; Alp Lup ; 2.30; 28000;occ; 90; 0;31660
 24; 6887.3; 20-MAR-2008 22:19:27; Dark ; 54.0; 26; Gam Cru ; 1.62; 2900;occ; 108; 0;31660
 25; 6995.7; 20-MAR-2008 22:21:16; Dark ; 40.0; 64; Gam Cen ; 2.20; 10600;occ; 80; 0;31660
 26; 7136.4; 20-MAR-2008 22:23:36; Dark ; 47.0; 123; Iot Cen ; 2.75; 10200;occ; 94; 0;31660

/nas3/ENVISAT/GOMOS/GOM_NL__0P/GOM_NL__0PNPDE20080320_222410_000063362067_00044_31661_5422.N1

1; 1134.0; 20-MAR-2008 22:24:10; Dark ; 47.5; 123; Iot Cen ; 2.75; 10200;occ; 95; 67;31661

```

2; 1427.3; 20-MAR-2008 22:29:03; Dark ; 52.0; 106; 9Bet Crv ; 2.65; 5600;occ; 104; 0;31661
3; 1572.7; 20-MAR-2008 22:31:28; Dark ; 49.0; 163; 7Del Crv ; 2.94; 11000;occ; 98; 0;31661
4; 2246.3; 20-MAR-2008 22:42:42; Bright; 37.0; 51; 41Gam1Leo ; 2.01; 4500;occ; 74; 0;31661
5; 2690.8; 20-MAR-2008 22:50:07; Bright; 37.0; 174; 52Psi UMa ; 3.00; 4400;occ; 74; 0;31661
6; 2886.3; 20-MAR-2008 22:53:22; Bright; 37.5; 82; 48Bet UMa ; 2.37; 10600;occ; 75; 0;31661
7; 2977.1; 20-MAR-2008 22:54:53; Bright; 39.0; 36; 50Alp UMa ; 1.80; 6300;occ; 78; 0;31661
8; 3390.9; 20-MAR-2008 23:01:47; Bright; 40.5; 60; 7Bet UMi ; 2.08; 3950;occ; 81; 0;31661
9; 3905.5; 20-MAR-2008 23:10:21; Bright; 36.5; 89; 5Alp Cep ; 2.45; 8000;occ; 73; 0;31661
10; 4213.8; 20-MAR-2008 23:15:30; Bright; 37.0; 19; 50Alp Cyg ; 1.25; 10500;occ; 74; 0;31661
11; 4309.1; 20-MAR-2008 23:17:05; Bright; 40.0; 66; 37Gam Cyg ; 2.21; 5900;occ; 80; 0;31661
12; 4416.9; 20-MAR-2008 23:18:53; Bright; 37.5; 92; 53Eps Cyg ; 2.50; 4500;occ; 75; 0;31661
13; 4942.0; 20-MAR-2008 23:27:38; Dark ; 53.0; 11; 53Alp Aql ; 0.76; 8000;occ; 106; 0;31661
14; 5582.6; 20-MAR-2008 23:38:18; Dark ; 48.0; 155; 41Pi Sgr ; 2.90; 6600;occ; 96; 0;31661
15; 5708.9; 20-MAR-2008 23:40:25; Dark ; 51.5; 57; 34Sig Sgr ; 2.07; 26000;occ; 103; 0;31661
16; 5922.3; 20-MAR-2008 23:43:58; Dark ; 49.0; 38; 20Eps Sgr ; 1.84; 11000;occ; 98; 0;31661
17; 6156.8; 20-MAR-2008 23:47:53; Dark ; 59.5; 0; ; 0.00; 0;occ; 119; 0;31661
18; 6259.5; 20-MAR-2008 23:49:35; Dark ; 42.5; 141; Bet Ara ; 2.84; 4600;occ; 85; 0;31661
19; 6471.2; 20-MAR-2008 23:53:07; Dark ; 38.0; 134; Bet TrA ; 2.81; 6600;occ; 76; 0;31661
20; 6634.8; 20-MAR-2008 23:55:51; Dark ; 55.5; 4; Alp1Cen ;-0.01; 5800;occ; 111; 0;31661
21; 6769.8; 20-MAR-2008 23:58:06; Dark ; 48.5; 78; Alp Lup ; 2.30; 28000;occ; 97; 0;31661
22; 6887.5; 21-MAR-2008 00:00:03; Dark ; 48.5; 26; Gam Cru ; 1.62; 2900;occ; 97; 0;31661
23; 6996.1; 21-MAR-2008 00:01:52; Dark ; 43.0; 64; Gam Cen ; 2.20; 10600;occ; 86; 0;31661
24; 7136.9; 21-MAR-2008 00:04:13; Dark ; 46.5; 123; Tot Cen ; 2.75; 10200;occ; 93; 0;31661
25; 7463.3; 21-MAR-2008 00:09:39; Dark ; 7.0; 106; 9Bet Crv ; 2.65; 5600;occ; 14; 0;31661
/nas3/ENVISAT/GOMOS/GOM_NL__0P/GOM_NL__0PNPDE20080321_000939_000060832067_00045_31662_5423.N1
1; 1427.4; 21-MAR-2008 00:09:39; Dark ; 51.5; 106; 9Bet Crv ; 2.65; 5600;occ; 103; 0;31662
2; 1572.8; 21-MAR-2008 00:12:04; Dark ; 48.5; 163; 7Del Crv ; 2.94; 11000;occ; 97; 0;31662
3; 2246.4; 21-MAR-2008 00:23:18; Bright; 37.0; 51; 41Gam1Leo ; 2.01; 4500;occ; 74; 0;31662
4; 2690.6; 21-MAR-2008 00:30:42; Bright; 38.0; 174; 52Psi UMa ; 3.00; 4400;occ; 76; 0;31662
5; 2886.1; 21-MAR-2008 00:33:58; Bright; 36.0; 82; 48Bet UMa ; 2.37; 10600;occ; 72; 0;31662
6; 2976.8; 21-MAR-2008 00:35:28; Bright; 38.0; 36; 50Alp UMa ; 1.80; 6300;occ; 76; 0;31662
7; 3390.5; 21-MAR-2008 00:42:22; Bright; 36.5; 60; 7Bet UMi ; 2.08; 3950;occ; 73; 0;31662
8; 3905.6; 21-MAR-2008 00:50:57; Bright; 34.5; 89; 5Alp Cep ; 2.45; 8000;occ; 69; 0;31662
9; 4213.8; 21-MAR-2008 00:56:05; Bright; 35.5; 19; 50Alp Cyg ; 1.25; 10500;occ; 71; 0;31662
10; 4309.3; 21-MAR-2008 00:57:41; Bright; 38.5; 66; 37Gam Cyg ; 2.21; 5900;occ; 77; 0;31662
11; 4417.1; 21-MAR-2008 00:59:29; Bright; 37.0; 92; 53Eps Cyg ; 2.50; 4500;occ; 74; 0;31662
12; 4942.7; 21-MAR-2008 01:08:14; Dark ; 58.0; 11; 53Alp Aql ; 0.76; 8000;occ; 116; 0;31662
13; 5710.0; 21-MAR-2008 01:21:02; Dark ; 48.0; 57; 34Sig Sgr ; 2.07; 26000;occ; 96; 0;31662
14; 5923.4; 21-MAR-2008 01:24:35; Dark ; 49.0; 38; 20Eps Sgr ; 1.84; 11000;occ; 98; 0;31662
15; 6157.6; 21-MAR-2008 01:28:29; Dark ; 59.5; 0; ; 0.00; 0;occ; 119; 0;31662
16; 6260.3; 21-MAR-2008 01:30:12; Dark ; 43.0; 141; Bet Ara ; 2.84; 4600;occ; 86; 0;31662
17; 6471.9; 21-MAR-2008 01:33:43; Dark ; 38.0; 134; Bet TrA ; 2.81; 6600;occ; 76; 0;31662
18; 6635.4; 21-MAR-2008 01:36:27; Dark ; 44.5; 4; Alp1Cen ;-0.01; 5800;occ; 89; 0;31662
19; 6770.7; 21-MAR-2008 01:38:42; Dark ; 47.0; 78; Alp Lup ; 2.30; 28000;occ; 94; 0;31662
20; 6887.9; 21-MAR-2008 01:40:39; Dark ; 42.5; 26; Gam Cru ; 1.62; 2900;occ; 85; 0;31662
21; 6996.5; 21-MAR-2008 01:42:28; Dark ; 42.0; 64; Gam Cen ; 2.20; 10600;occ; 84; 0;31662
22; 7137.4; 21-MAR-2008 01:44:49; Dark ; 47.5; 123; Tot Cen ; 2.75; 10200;occ; 95; 0;31662
23; 7463.6; 21-MAR-2008 01:50:15; Dark ; 47.5; 106; 9Bet Crv ; 2.65; 5600;occ; 95; 0;31662
/nas3/ENVISAT/GOMOS/GOM_NL__0P/GOM_NL__0PNPDE20080321_015015_000062002067_00046_31663_5424.N1
1; 1427.7; 21-MAR-2008 01:50:15; Dark ; 48.5; 106; 9Bet Crv ; 2.65; 5600;occ; 97; 0;31663
2; 1573.0; 21-MAR-2008 01:52:40; Dark ; 49.5; 163; 7Del Crv ; 2.94; 11000;occ; 99; 0;31663
3; 2246.4; 21-MAR-2008 02:03:54; Bright; 36.0; 51; 41Gam1Leo ; 2.01; 4500;occ; 72; 0;31663
4; 2690.4; 21-MAR-2008 02:11:18; Bright; 38.0; 174; 52Psi UMa ; 3.00; 4400;occ; 76; 0;31663
5; 2886.0; 21-MAR-2008 02:14:33; Bright; 35.5; 82; 48Bet UMa ; 2.37; 10600;occ; 71; 0;31663
6; 2976.6; 21-MAR-2008 02:16:04; Bright; 35.5; 36; 50Alp UMa ; 1.80; 6300;occ; 71; 0;31663
7; 3390.2; 21-MAR-2008 02:22:58; Bright; 42.0; 60; 7Bet UMi ; 2.08; 3950;occ; 84; 0;31663
8; 3905.7; 21-MAR-2008 02:31:33; Bright; 35.5; 89; 5Alp Cep ; 2.45; 8000;occ; 71; 0;31663
9; 4213.9; 21-MAR-2008 02:36:41; Bright; 37.5; 19; 50Alp Cyg ; 1.25; 10500;occ; 75; 0;31663
10; 4309.4; 21-MAR-2008 02:38:17; Bright; 38.0; 66; 37Gam Cyg ; 2.21; 5900;occ; 76; 0;31663
11; 4417.2; 21-MAR-2008 02:40:05; Bright; 35.5; 92; 53Eps Cyg ; 2.50; 4500;occ; 71; 0;31663
12; 4943.2; 21-MAR-2008 02:48:51; Dark ; 51.0; 11; 53Alp Aql ; 0.76; 8000;occ; 102; 0;31663
13; 5584.5; 21-MAR-2008 02:59:32; Dark ; 51.5; 155; 41Pi Sgr ; 2.90; 6600;occ; 103; 0;31663
14; 5711.0; 21-MAR-2008 03:01:38; Dark ; 47.0; 57; 34Sig Sgr ; 2.07; 26000;occ; 94; 0;31663
15; 5924.5; 21-MAR-2008 03:05:12; Dark ; 48.5; 38; 20Eps Sgr ; 1.84; 11000;occ; 97; 0;31663
16; 6158.4; 21-MAR-2008 03:09:06; Dark ; 59.5; 0; ; 0.00; 0;occ; 119; 0;31663
17; 6261.1; 21-MAR-2008 03:10:49; Dark ; 42.0; 141; Bet Ara ; 2.84; 4600;occ; 84; 0;31663
18; 6472.5; 21-MAR-2008 03:14:20; Dark ; 40.0; 134; Bet TrA ; 2.81; 6600;occ; 80; 0;31663
19; 6636.0; 21-MAR-2008 03:17:03; Dark ; 55.5; 4; Alp1Cen ;-0.01; 5800;occ; 111; 0;31663

```

```

20; 6771.5; 21-MAR-2008 03:19:19; Dark ; 46.5; 78; Alp Lup ; 2.30; 28000;occ; 93; 0;31663
21; 6888.4; 21-MAR-2008 03:21:16; Dark ; 43.5; 26; Gam Cru ; 1.62; 2900;occ; 87; 0;31663
22; 6997.1; 21-MAR-2008 03:23:05; Dark ; 40.5; 64; Gam Cen ; 2.20; 10600;occ; 81; 0;31663
23; 7138.1; 21-MAR-2008 03:25:26; Dark ; 45.5; 123; Tot Cen ; 2.75; 10200;occ; 91; 0;31663
24; 7464.0; 21-MAR-2008 03:30:51; Dark ; 50.0; 106; 9Bet Crv ; 2.65; 5600;occ; 100; 0;31663
25; 7609.1; 21-MAR-2008 03:33:17; Dark ; 19.0; 163; 7Del Crv ; 2.94; 11000;occ; 38; 0;31663
/nas3/ENVISAT/GOMOS/GOM_NL__0P/GOM_NL__0PNPDE20080321_033317_000060852067_00047_31664_5425.N1
 1; 1573.2; 21-MAR-2008 03:33:17; Dark ; 45.0; 163; 7Del Crv ; 2.94; 11000;occ; 90; 0;31664
 2; 2246.4; 21-MAR-2008 03:44:30; Bright; 37.5; 51; 41Gam1Leo ; 2.01; 4500;occ; 75; 0;31664
 3; 2690.2; 21-MAR-2008 03:51:54; Bright; 36.5; 174; 52Psi UMa ; 3.00; 4400;occ; 73; 0;31664
 4; 2885.8; 21-MAR-2008 03:55:09; Bright; 36.5; 82; 48Bet UMa ; 2.37; 10600;occ; 73; 0;31664
 5; 2976.5; 21-MAR-2008 03:56:40; Bright; 38.0; 36; 50Alp UMa ; 1.80; 6300;occ; 76; 0;31664
 6; 3390.0; 21-MAR-2008 04:03:33; Bright; 41.5; 60; 7Bet UMi ; 2.08; 3950;occ; 83; 0;31664
 7; 3905.7; 21-MAR-2008 04:12:09; Bright; 36.5; 89; 5Alp Cep ; 2.45; 8000;occ; 73; 0;31664
 8; 4214.0; 21-MAR-2008 04:17:17; Bright; 39.0; 19; 50Alp Cyg ; 1.25; 10500;occ; 78; 0;31664
 9; 4309.5; 21-MAR-2008 04:18:53; Bright; 37.0; 66; 37Gam Cyg ; 2.21; 5900;occ; 74; 0;31664
10; 4417.4; 21-MAR-2008 04:20:41; Bright; 38.0; 92; 53Eps Cyg ; 2.50; 4500;occ; 76; 0;31664
11; 4943.8; 21-MAR-2008 04:29:27; Dark ; 55.5; 11; 53Alp Aql ; 0.76; 8000;occ; 111; 0;31664
12; 5585.5; 21-MAR-2008 04:40:09; Dark ; 51.5; 155; 41Pi Sgr ; 2.90; 6600;occ; 103; 0;31664
13; 5712.2; 21-MAR-2008 04:42:16; Dark ; 46.5; 57; 34Sig Sgr ; 2.07; 26000;occ; 93; 0;31664
14; 5925.7; 21-MAR-2008 04:45:49; Dark ; 48.0; 38; 20Eps Sgr ; 1.84; 11000;occ; 96; 0;31664
15; 6159.3; 21-MAR-2008 04:49:43; Dark ; 59.5; 0; ; 0.00; 0;occ; 119; 0;31664
16; 6261.8; 21-MAR-2008 04:51:25; Dark ; 41.0; 141; Bet Ara ; 2.84; 4600;occ; 82; 0;31664
17; 6473.1; 21-MAR-2008 04:54:56; Dark ; 38.0; 134; Bet TrA ; 2.81; 6600;occ; 76; 0;31664
18; 6636.6; 21-MAR-2008 04:57:40; Dark ; 45.5; 4; Alp1Cen ; -0.01; 5800;occ; 91; 0;31664
19; 6772.4; 21-MAR-2008 04:59:56; Dark ; 46.0; 78; Alp Lup ; 2.30; 28000;occ; 92; 0;31664
20; 6888.9; 21-MAR-2008 05:01:52; Dark ; 47.0; 26; Gam Cru ; 1.62; 2900;occ; 94; 0;31664
21; 6997.6; 21-MAR-2008 05:03:41; Dark ; 39.0; 64; Gam Cen ; 2.20; 10600;occ; 78; 0;31664
22; 7138.6; 21-MAR-2008 05:06:02; Dark ; 45.5; 123; Tot Cen ; 2.75; 10200;occ; 91; 0;31664
23; 7464.3; 21-MAR-2008 05:11:28; Dark ; 49.5; 106; 9Bet Crv ; 2.65; 5600;occ; 99; 0;31664
24; 7609.3; 21-MAR-2008 05:13:53; Dark ; 49.5; 163; 7Del Crv ; 2.94; 11000;occ; 99; 0;31664
/nas3/ENVISAT/GOMOS/GOM_NL__0P/GOM_NL__0PNPDE20080321_215206_000059362067_00058_31675_5426.N1
 1; 1107.7; 21-MAR-2008 21:52:06; Dark ; 46.0; 123; Tot Cen ; 2.75; 10200;occ; 92; 0;31675
 2; 1430.7; 21-MAR-2008 21:57:29; Dark ; 52.0; 106; 9Bet Crv ; 2.65; 5600;occ; 104; 0;31675
 3; 1559.9; 21-MAR-2008 21:59:39; Dark ; 45.5; 100; 4Gam Crv ; 2.58; 13100;occ; 91; 0;31675
 4; 2246.9; 21-MAR-2008 22:11:06; Bright; 35.5; 51; 41Gam1Leo ; 2.01; 4500;occ; 71; 0;31675
 5; 2687.4; 21-MAR-2008 22:18:26; Bright; 36.5; 174; 52Psi UMa ; 3.00; 4400;occ; 73; 0;31675
 6; 2883.7; 21-MAR-2008 22:21:42; Bright; 36.5; 82; 48Bet UMa ; 2.37; 10600;occ; 73; 0;31675
 7; 2974.6; 21-MAR-2008 22:23:13; Bright; 38.0; 36; 50Alp UMa ; 1.80; 6300;occ; 76; 0;31675
 8; 3386.1; 21-MAR-2008 22:30:05; Bright; 41.0; 60; 7Bet UMi ; 2.08; 3950;occ; 82; 0;31675
 9; 3905.9; 21-MAR-2008 22:38:45; Bright; 35.5; 89; 5Alp Cep ; 2.45; 8000;occ; 71; 0;31675
10; 4214.2; 21-MAR-2008 22:43:53; Bright; 38.5; 19; 50Alp Cyg ; 1.25; 10500;occ; 77; 0;31675
11; 4309.8; 21-MAR-2008 22:45:29; Bright; 39.0; 66; 37Gam Cyg ; 2.21; 5900;occ; 78; 0;31675
12; 4418.7; 21-MAR-2008 22:47:17; Bright; 38.5; 92; 53Eps Cyg ; 2.50; 4500;occ; 77; 0;31675
13; 4949.5; 21-MAR-2008 22:56:08; Dark ; 58.5; 11; 53Alp Aql ; 0.76; 8000;occ; 117; 0;31675
14; 5596.1; 21-MAR-2008 23:06:55; Dark ; 50.0; 155; 41Pi Sgr ; 2.90; 6600;occ; 100; 0;31675
15; 5937.4; 21-MAR-2008 23:12:36; Dark ; 49.5; 38; 20Eps Sgr ; 1.84; 11000;occ; 99; 0;31675
16; 6167.6; 21-MAR-2008 23:16:26; Dark ; 59.5; 0; ; 0.00; 0;occ; 119; 0;31675
17; 6269.4; 21-MAR-2008 23:18:08; Dark ; 43.0; 141; Bet Ara ; 2.84; 4600;occ; 86; 0;31675
18; 6479.0; 21-MAR-2008 23:21:38; Dark ; 38.5; 134; Bet TrA ; 2.81; 6600;occ; 77; 0;31675
19; 6642.3; 21-MAR-2008 23:24:21; Dark ; 55.5; 4; Alp1Cen ; -0.01; 5800;occ; 111; 0;31675
20; 6780.5; 21-MAR-2008 23:26:39; Dark ; 46.5; 78; Alp Lup ; 2.30; 28000;occ; 93; 0;31675
21; 6892.4; 21-MAR-2008 23:28:31; Dark ; 44.0; 26; Gam Cru ; 1.62; 2900;occ; 88; 0;31675
22; 7001.8; 21-MAR-2008 23:30:20; Dark ; 42.0; 64; Gam Cen ; 2.20; 10600;occ; 84; 0;31675
/nas3/ENVISAT/GOMOS/GOM_NL__0P/GOM_NL__0PNPDE20080321_233805_000060682067_00059_31676_5427.N1
 1; 1430.8; 21-MAR-2008 23:38:05; Dark ; 49.0; 106; 9Bet Crv ; 2.65; 5600;occ; 98; 0;31676
 2; 1559.8; 21-MAR-2008 23:40:14; Dark ; 44.0; 100; 4Gam Crv ; 2.58; 13100;occ; 88; 0;31676
 3; 2188.0; 21-MAR-2008 23:50:43; Bright; 42.5; 62; 94Bet Leo ; 2.14; 9700;occ; 85; 0;31676
 4; 2687.3; 21-MAR-2008 23:59:02; Bright; 38.0; 174; 52Psi UMa ; 3.00; 4400;occ; 76; 0;31676
 5; 2883.4; 22-MAR-2008 00:02:18; Bright; 36.0; 82; 48Bet UMa ; 2.37; 10600;occ; 72; 0;31676
 6; 2974.4; 22-MAR-2008 00:03:49; Bright; 38.0; 36; 50Alp UMa ; 1.80; 6300;occ; 76; 0;31676
 7; 3385.7; 22-MAR-2008 00:10:40; Bright; 38.5; 60; 7Bet UMi ; 2.08; 3950;occ; 77; 0;31676
 8; 3905.9; 22-MAR-2008 00:19:21; Bright; 36.0; 89; 5Alp Cep ; 2.45; 8000;occ; 72; 0;31676
 9; 4214.4; 22-MAR-2008 00:24:29; Bright; 38.0; 19; 50Alp Cyg ; 1.25; 10500;occ; 76; 0;31676
10; 4309.9; 22-MAR-2008 00:26:04; Bright; 40.5; 66; 37Gam Cyg ; 2.21; 5900;occ; 81; 0;31676
11; 4418.8; 22-MAR-2008 00:27:53; Bright; 36.0; 92; 53Eps Cyg ; 2.50; 4500;occ; 72; 0;31676
12; 4950.0; 22-MAR-2008 00:36:45; Dark ; 54.5; 11; 53Alp Aql ; 0.76; 8000;occ; 109; 0;31676
13; 5724.4; 22-MAR-2008 00:49:39; Dark ; 47.5; 57; 34Sig Sgr ; 2.07; 26000;occ; 95; 0;31676

```

```

14; 5938.5; 22-MAR-2008 00:53:13; Dark ; 51.5; 38; 20Eps Sgr ; 1.84; 11000;occ; 103; 0;31676
15; 6168.4; 22-MAR-2008 00:57:03; Dark ; 59.5; 0; ; 0.00; 0;occ; 119; 0;31676
16; 6270.2; 22-MAR-2008 00:58:45; Dark ; 41.0; 141; Bet Ara ; 2.84; 4600;occ; 82; 0;31676
17; 6479.5; 22-MAR-2008 01:02:14; Dark ; 39.0; 134; Bet TrA ; 2.81; 6600;occ; 78; 0;31676
18; 6642.8; 22-MAR-2008 01:04:57; Dark ; 44.0; 4; Alp1Cen ;-0.01; 5800;occ; 88; 0;31676
19; 6781.2; 22-MAR-2008 01:07:16; Dark ; 48.5; 78; Alp Lup ; 2.30; 28000;occ; 97; 0;31676
20; 6892.8; 22-MAR-2008 01:09:07; Dark ; 49.0; 26; Gam Cru ; 1.62; 2900;occ; 98; 0;31676
21; 7002.1; 22-MAR-2008 01:10:57; Dark ; 42.0; 64; Gam Cen ; 2.20; 10600;occ; 84; 0;31676
22; 7467.0; 22-MAR-2008 01:18:42; Dark ; 32.0; 106; 9Bet Crv ; 2.65; 5600;occ; 64; 0;31676
/nas3/ENVISAT/GOMOS/GOM_NL__0P/GOM_NL__0PNPDK20080321_052506_000053942067_00048_31665_0469.N1
 1; 2246.5; 21-MAR-2008 05:25:06; Bright; 36.0; 51; 41Gam1Leo ; 2.01; 4500;occ; 72; 0;31665
 2; 2690.0; 21-MAR-2008 05:32:29; Bright; 38.5; 174; 52Psi UMa ; 3.00; 4400;occ; 77; 0;31665
 3; 2885.5; 21-MAR-2008 05:35:45; Bright; 36.5; 82; 48Bet UMa ; 2.37; 10600;occ; 73; 0;31665
 4; 2976.4; 21-MAR-2008 05:37:16; Bright; 38.5; 36; 50Alp UMa ; 1.80; 6300;occ; 77; 0;31665
 5; 3389.6; 21-MAR-2008 05:44:09; Bright; 40.0; 60; 7Bet UMi ; 2.08; 3950;occ; 80; 0;31665
 6; 3905.7; 21-MAR-2008 05:52:45; Bright; 36.5; 89; 5Alp Cep ; 2.45; 8000;occ; 73; 0;31665
 7; 4214.1; 21-MAR-2008 05:57:53; Bright; 38.5; 19; 50Alp Cyg ; 1.25; 10500;occ; 77; 0;31665
 8; 4309.5; 21-MAR-2008 05:59:29; Bright; 38.0; 66; 37Gam Cyg ; 2.21; 5900;occ; 76; 0;31665
 9; 4417.5; 21-MAR-2008 06:01:17; Bright; 37.0; 92; 53Eps Cyg ; 2.50; 4500;occ; 74; 0;31665
10; 4944.3; 21-MAR-2008 06:10:04; Dark ; 55.5; 11; 53Alp Aql ; 0.76; 8000;occ; 111; 0;31665
11; 5586.5; 21-MAR-2008 06:20:46; Dark ; 48.5; 155; 41Pi Sgr ; 2.90; 6600;occ; 97; 0;31665
12; 5713.2; 21-MAR-2008 06:22:53; Dark ; 50.5; 57; 34Sig Sgr ; 2.07; 26000;occ; 101; 0;31665
13; 5926.8; 21-MAR-2008 06:26:26; Dark ; 48.5; 38; 20Eps Sgr ; 1.84; 11000;occ; 97; 0;31665
14; 6160.0; 21-MAR-2008 06:30:19; Dark ; 59.5; 0; ; 0.00; 0;occ; 119; 0;31665
15; 6262.5; 21-MAR-2008 06:32:02; Dark ; 41.0; 141; Bet Ara ; 2.84; 4600;occ; 82; 0;31665
16; 6473.6; 21-MAR-2008 06:35:33; Dark ; 38.0; 134; Bet TrA ; 2.81; 6600;occ; 76; 0;31665
17; 6637.2; 21-MAR-2008 06:38:17; Dark ; 47.0; 4; Alp1Cen ;-0.01; 5800;occ; 94; 0;31665
18; 6773.2; 21-MAR-2008 06:40:33; Dark ; 50.5; 78; Alp Lup ; 2.30; 28000;occ; 101; 0;31665
19; 6889.2; 21-MAR-2008 06:42:29; Dark ; 46.5; 26; Gam Cru ; 1.62; 2900;occ; 93; 0;31665
20; 6998.0; 21-MAR-2008 06:44:17; Dark ; 40.0; 64; Gam Cen ; 2.20; 10600;occ; 80; 0;31665
21; 7139.2; 21-MAR-2008 06:46:39; Dark ; 48.5; 123; Iot Cen ; 2.75; 10200;occ; 97; 0;31665
22; 7464.4; 21-MAR-2008 06:52:04; Dark ; 50.5; 106; 9Bet Crv ; 2.65; 5600;occ; 101; 0;31665
23; 7594.6; 21-MAR-2008 06:54:14; Dark ; 46.0; 100; 4Gam Crv ; 2.58; 13100;occ; 92; 0;31665
/nas3/ENVISAT/GOMOS/GOM_NL__0P/GOM_NL__0PNPDK20080321_070542_000053942067_00049_31666_0470.N1
 1; 2246.5; 21-MAR-2008 07:05:42; Bright; 36.0; 51; 41Gam1Leo ; 2.01; 4500;occ; 72; 0;31666
 2; 2689.7; 21-MAR-2008 07:13:05; Bright; 36.0; 174; 52Psi UMa ; 3.00; 4400;occ; 72; 0;31666
 3; 2885.5; 21-MAR-2008 07:16:21; Bright; 36.5; 82; 48Bet UMa ; 2.37; 10600;occ; 73; 0;31666
 4; 2976.2; 21-MAR-2008 07:17:52; Bright; 37.0; 36; 50Alp UMa ; 1.80; 6300;occ; 74; 0;31666
 5; 3389.3; 21-MAR-2008 07:24:45; Bright; 37.0; 60; 7Bet UMi ; 2.08; 3950;occ; 74; 0;31666
 6; 3905.7; 21-MAR-2008 07:33:21; Bright; 36.5; 89; 5Alp Cep ; 2.45; 8000;occ; 73; 0;31666
 7; 4214.0; 21-MAR-2008 07:38:29; Bright; 36.0; 19; 50Alp Cyg ; 1.25; 10500;occ; 72; 0;31666
 8; 4309.5; 21-MAR-2008 07:40:05; Bright; 39.5; 66; 37Gam Cyg ; 2.21; 5900;occ; 79; 0;31666
 9; 4417.6; 21-MAR-2008 07:41:53; Bright; 37.0; 92; 53Eps Cyg ; 2.50; 4500;occ; 74; 0;31666
10; 4944.8; 21-MAR-2008 07:50:40; Dark ; 53.0; 11; 53Alp Aql ; 0.76; 8000;occ; 106; 0;31666
11; 5587.3; 21-MAR-2008 08:01:23; Dark ; 48.0; 155; 41Pi Sgr ; 2.90; 6600;occ; 96; 0;31666
12; 5714.2; 21-MAR-2008 08:03:30; Dark ; 52.5; 57; 34Sig Sgr ; 2.07; 26000;occ; 105; 0;31666
13; 5927.8; 21-MAR-2008 08:07:03; Dark ; 48.5; 38; 20Eps Sgr ; 1.84; 11000;occ; 97; 0;31666
14; 6160.7; 21-MAR-2008 08:10:56; Dark ; 59.5; 0; ; 0.00; 0;occ; 119; 0;31666
15; 6263.2; 21-MAR-2008 08:12:39; Dark ; 40.5; 141; Bet Ara ; 2.84; 4600;occ; 81; 0;31666
16; 6474.1; 21-MAR-2008 08:16:09; Dark ; 39.0; 134; Bet TrA ; 2.81; 6600;occ; 78; 0;31666
17; 6637.6; 21-MAR-2008 08:18:53; Dark ; 41.0; 4; Alp1Cen ;-0.01; 5800;occ; 82; 0;31666
18; 6773.8; 21-MAR-2008 08:21:09; Dark ; 45.5; 78; Alp Lup ; 2.30; 28000;occ; 91; 0;31666
19; 6889.5; 21-MAR-2008 08:23:05; Dark ; 43.0; 26; Gam Cru ; 1.62; 2900;occ; 86; 0;31666
20; 6998.3; 21-MAR-2008 08:24:54; Dark ; 40.0; 64; Gam Cen ; 2.20; 10600;occ; 80; 0;31666
21; 7139.7; 21-MAR-2008 08:27:15; Dark ; 48.0; 123; Iot Cen ; 2.75; 10200;occ; 96; 0;31666
22; 7464.7; 21-MAR-2008 08:32:40; Dark ; 46.5; 106; 9Bet Crv ; 2.65; 5600;occ; 93; 0;31666
23; 7594.9; 21-MAR-2008 08:34:50; Dark ; 46.5; 100; 4Gam Crv ; 2.58; 13100;occ; 93; 0;31666
/nas3/ENVISAT/GOMOS/GOM_NL__0P/GOM_NL__0PNPDK20080321_084618_000053922067_00050_31667_0471.N1
 1; 2246.6; 21-MAR-2008 08:46:18; Bright; 37.0; 51; 41Gam1Leo ; 2.01; 4500;occ; 74; 0;31667
 2; 2689.5; 21-MAR-2008 08:53:41; Bright; 38.5; 174; 52Psi UMa ; 3.00; 4400;occ; 77; 0;31667
 3; 2885.3; 21-MAR-2008 08:56:57; Bright; 37.0; 82; 48Bet UMa ; 2.37; 10600;occ; 74; 0;31667
 4; 2976.0; 21-MAR-2008 08:58:27; Bright; 38.0; 36; 50Alp UMa ; 1.80; 6300;occ; 76; 0;31667
 5; 3388.9; 21-MAR-2008 09:05:20; Bright; 40.0; 60; 7Bet UMi ; 2.08; 3950;occ; 80; 0;31667
 6; 3905.7; 21-MAR-2008 09:13:57; Bright; 37.0; 89; 5Alp Cep ; 2.45; 8000;occ; 74; 0;31667
 7; 4214.1; 21-MAR-2008 09:19:05; Bright; 38.5; 19; 50Alp Cyg ; 1.25; 10500;occ; 77; 0;31667
 8; 4309.4; 21-MAR-2008 09:20:41; Bright; 37.5; 66; 37Gam Cyg ; 2.21; 5900;occ; 75; 0;31667
 9; 4417.7; 21-MAR-2008 09:22:29; Bright; 37.0; 92; 53Eps Cyg ; 2.50; 4500;occ; 74; 0;31667
10; 4945.3; 21-MAR-2008 09:31:17; Dark ; 53.5; 11; 53Alp Aql ; 0.76; 8000;occ; 107; 0;31667

```



```

11; 5588.3; 21-MAR-2008 09:42:00; Dark ; 49.5; 155; 41Pi Sgr ; 2.90; 6600;occ; 99; 0;31667
12; 5715.1; 21-MAR-2008 09:44:06; Dark ; 47.5; 57; 34Sig Sgr ; 2.07; 26000;occ; 95; 0;31667
13; 5928.8; 21-MAR-2008 09:47:40; Dark ; 49.0; 38; 20Eps Sgr ; 1.84; 11000;occ; 98; 0;31667
14; 6161.5; 21-MAR-2008 09:51:33; Dark ; 59.5; 0; ; 0.00; 0;occ; 119; 0;31667
15; 6263.9; 21-MAR-2008 09:53:15; Dark ; 52.5; 141; Bet Ara ; 2.84; 4600;occ; 105; 0;31667
16; 6474.7; 21-MAR-2008 09:56:46; Dark ; 37.5; 134; Bet TrA ; 2.81; 6600;occ; 75; 0;31667
17; 6638.1; 21-MAR-2008 09:59:29; Dark ; 45.0; 4; Alp1Cen ;-0.01; 5800;occ; 90; 0;31667
18; 6774.7; 21-MAR-2008 10:01:46; Dark ; 48.0; 78; Alp Lup ; 2.30; 28000;occ; 96; 0;31667
19; 6889.8; 21-MAR-2008 10:03:41; Dark ; 43.0; 26; Gam Cru ; 1.62; 2900;occ; 86; 0;31667
20; 6998.7; 21-MAR-2008 10:05:30; Dark ; 40.5; 64; Gam Cen ; 2.20; 10600;occ; 81; 0;31667
21; 7140.0; 21-MAR-2008 10:07:51; Dark ; 46.5; 123; Iot Cen ; 2.75; 10200;occ; 93; 0;31667
22; 7464.8; 21-MAR-2008 10:13:16; Dark ; 48.5; 106; 9Bet Crv ; 2.65; 5600;occ; 97; 0;31667
23; 7594.8; 21-MAR-2008 10:15:26; Dark ; 44.0; 100; 4Gam Crv ; 2.58; 13100;occ; 88; 0;31667
/nas3/ENVISAT/GOMOS/GOM_NL__0P/GOM_NL__0PNPDK20080321_102654_000053932067_00051_31668_0472.N1
 1; 2246.6; 21-MAR-2008 10:26:54; Bright; 36.5; 51; 41Gam1Leo ; 2.01; 4500;occ; 73; 0;31668
 2; 2689.1; 21-MAR-2008 10:34:16; Bright; 37.5; 174; 52Psi UMa ; 3.00; 4400;occ; 75; 0;31668
 3; 2884.9; 21-MAR-2008 10:37:32; Bright; 37.0; 82; 48Bet UMa ; 2.37; 10600;occ; 74; 0;31668
 4; 2975.8; 21-MAR-2008 10:39:03; Bright; 38.5; 36; 50Alp UMa ; 1.80; 6300;occ; 77; 0;31668
 5; 3388.5; 21-MAR-2008 10:45:56; Bright; 36.5; 60; 7Bet UMi ; 2.08; 3950;occ; 73; 0;31668
 6; 3905.7; 21-MAR-2008 10:54:33; Bright; 35.0; 89; 5Alp Cep ; 2.45; 8000;occ; 70; 0;31668
 7; 4214.1; 21-MAR-2008 10:59:41; Bright; 36.5; 19; 50Alp Cyg ; 1.25; 10500;occ; 73; 0;31668
 8; 4309.5; 21-MAR-2008 11:01:17; Bright; 39.5; 66; 37Gam Cyg ; 2.21; 5900;occ; 79; 0;31668
 9; 4417.8; 21-MAR-2008 11:03:05; Bright; 37.5; 92; 53Eps Cyg ; 2.50; 4500;occ; 75; 0;31668
10; 4945.8; 21-MAR-2008 11:11:53; Dark ; 55.0; 11; 53Alp Aql ; 0.76; 8000;occ; 110; 0;31668
11; 5589.2; 21-MAR-2008 11:22:36; Dark ; 51.5; 155; 41Pi Sgr ; 2.90; 6600;occ; 103; 0;31668
12; 5716.1; 21-MAR-2008 11:24:43; Dark ; 51.5; 57; 34Sig Sgr ; 2.07; 26000;occ; 103; 0;31668
13; 5929.8; 21-MAR-2008 11:28:17; Dark ; 54.0; 38; 20Eps Sgr ; 1.84; 11000;occ; 108; 0;31668
14; 6162.2; 21-MAR-2008 11:32:09; Dark ; 59.5; 0; ; 0.00; 0;occ; 119; 0;31668
15; 6264.6; 21-MAR-2008 11:33:52; Dark ; 42.0; 141; Bet Ara ; 2.84; 4600;occ; 84; 0;31668
16; 6475.2; 21-MAR-2008 11:37:22; Dark ; 39.0; 134; Bet TrA ; 2.81; 6600;occ; 78; 0;31668
17; 6638.6; 21-MAR-2008 11:40:06; Dark ; 51.5; 4; Alp1Cen ;-0.01; 5800;occ; 103; 0;31668
18; 6775.3; 21-MAR-2008 11:42:22; Dark ; 45.5; 78; Alp Lup ; 2.30; 28000;occ; 91; 0;31668
19; 6890.0; 21-MAR-2008 11:44:17; Dark ; 45.0; 26; Gam Cru ; 1.62; 2900;occ; 90; 0;31668
20; 6999.1; 21-MAR-2008 11:46:06; Dark ; 40.5; 64; Gam Cen ; 2.20; 10600;occ; 81; 0;31668
21; 7140.5; 21-MAR-2008 11:48:28; Dark ; 46.0; 123; Iot Cen ; 2.75; 10200;occ; 92; 0;31668
22; 7465.0; 21-MAR-2008 11:53:52; Dark ; 47.0; 106; 9Bet Crv ; 2.65; 5600;occ; 94; 0;31668
23; 7594.9; 21-MAR-2008 11:56:02; Dark ; 45.5; 100; 4Gam Crv ; 2.58; 13100;occ; 91; 0;31668
/nas3/ENVISAT/GOMOS/GOM_NL__0P/GOM_NL__0PNPDK20080321_120730_000053882067_00052_31669_0473.N1
 1; 2246.6; 21-MAR-2008 12:07:30; Bright; 36.5; 51; 41Gam1Leo ; 2.01; 4500;occ; 73; 0;31669
 2; 2688.9; 21-MAR-2008 12:14:52; Bright; 36.5; 174; 52Psi UMa ; 3.00; 4400;occ; 73; 0;31669
 3; 2884.7; 21-MAR-2008 12:18:08; Bright; 37.5; 82; 48Bet UMa ; 2.37; 10600;occ; 75; 0;31669
 4; 2975.7; 21-MAR-2008 12:19:39; Bright; 40.5; 36; 50Alp UMa ; 1.80; 6300;occ; 81; 0;31669
 5; 3388.2; 21-MAR-2008 12:26:31; Bright; 38.0; 60; 7Bet UMi ; 2.08; 3950;occ; 76; 0;31669
 6; 3905.6; 21-MAR-2008 12:35:09; Bright; 34.0; 89; 5Alp Cep ; 2.45; 8000;occ; 68; 0;31669
 7; 4214.1; 21-MAR-2008 12:40:17; Bright; 38.0; 19; 50Alp Cyg ; 1.25; 10500;occ; 76; 0;31669
 8; 4309.6; 21-MAR-2008 12:41:53; Bright; 40.0; 66; 37Gam Cyg ; 2.21; 5900;occ; 80; 0;31669
 9; 4417.8; 21-MAR-2008 12:43:41; Bright; 38.5; 92; 53Eps Cyg ; 2.50; 4500;occ; 77; 0;31669
10; 4946.4; 21-MAR-2008 12:52:29; Dark ; 53.5; 11; 53Alp Aql ; 0.76; 8000;occ; 107; 0;31669
11; 5590.2; 21-MAR-2008 13:03:13; Dark ; 48.0; 155; 41Pi Sgr ; 2.90; 6600;occ; 96; 0;31669
12; 5717.2; 21-MAR-2008 13:05:20; Dark ; 49.0; 57; 34Sig Sgr ; 2.07; 26000;occ; 98; 0;31669
13; 5930.9; 21-MAR-2008 13:08:54; Dark ; 52.5; 38; 20Eps Sgr ; 1.84; 11000;occ; 105; 0;31669
14; 6163.0; 21-MAR-2008 13:12:46; Dark ; 59.5; 0; ; 0.00; 0;occ; 119; 0;31669
15; 6265.2; 21-MAR-2008 13:14:28; Dark ; 42.0; 141; Bet Ara ; 2.84; 4600;occ; 84; 0;31669
16; 6475.8; 21-MAR-2008 13:17:59; Dark ; 39.0; 134; Bet TrA ; 2.81; 6600;occ; 78; 0;31669
17; 6639.2; 21-MAR-2008 13:20:42; Dark ; 55.5; 4; Alp1Cen ;-0.01; 5800;occ; 111; 0;31669
18; 6776.1; 21-MAR-2008 13:22:59; Dark ; 44.0; 78; Alp Lup ; 2.30; 28000;occ; 88; 0;31669
19; 6890.4; 21-MAR-2008 13:24:53; Dark ; 50.0; 26; Gam Cru ; 1.62; 2900;occ; 100; 0;31669
20; 6999.4; 21-MAR-2008 13:26:43; Dark ; 43.0; 64; Gam Cen ; 2.20; 10600;occ; 86; 0;31669
21; 7141.2; 21-MAR-2008 13:29:04; Dark ; 46.0; 123; Iot Cen ; 2.75; 10200;occ; 92; 0;31669
22; 7465.4; 21-MAR-2008 13:34:28; Dark ; 49.0; 106; 9Bet Crv ; 2.65; 5600;occ; 98; 0;31669
23; 7595.1; 21-MAR-2008 13:36:38; Dark ; 40.5; 100; 4Gam Crv ; 2.58; 13100;occ; 81; 0;31669
/nas3/ENVISAT/GOMOS/GOM_NL__0P/GOM_NL__0PNPDK20080321_133638_000056282067_00053_31670_0474.N1
 1; 1559.2; 21-MAR-2008 13:36:38; Dark ; 46.0; 100; 4Gam Crv ; 2.58; 13100;occ; 92; 0;31670
 2; 2246.6; 21-MAR-2008 13:48:06; Bright; 35.5; 51; 41Gam1Leo ; 2.01; 4500;occ; 71; 0;31670
 3; 2688.6; 21-MAR-2008 13:55:28; Bright; 37.5; 174; 52Psi UMa ; 3.00; 4400;occ; 75; 0;31670
 4; 2884.6; 21-MAR-2008 13:58:44; Bright; 37.0; 82; 48Bet UMa ; 2.37; 10600;occ; 74; 0;31670
 5; 2975.5; 21-MAR-2008 14:00:14; Bright; 38.5; 36; 50Alp UMa ; 1.80; 6300;occ; 77; 0;31670
 6; 3387.9; 21-MAR-2008 14:07:07; Bright; 36.0; 60; 7Bet UMi ; 2.08; 3950;occ; 72; 0;31670

```

7; 3905.8; 21-MAR-2008 14:15:45; Bright; 35.5; 89; 5Alp Cep ; 2.45; 8000;occ; 71; 0;31670
8; 4214.2; 21-MAR-2008 14:20:53; Bright; 38.5; 19; 50Alp Cyg ; 1.25; 10500;occ; 77; 0;31670
9; 4309.8; 21-MAR-2008 14:22:29; Bright; 38.0; 66; 37Gam Cyg ; 2.21; 5900;occ; 76; 0;31670
10; 4418.2; 21-MAR-2008 14:24:17; Bright; 38.0; 92; 53Eps Cyg ; 2.50; 4500;occ; 76; 0;31670
11; 4946.9; 21-MAR-2008 14:33:06; Dark ; 55.0; 11; 53Alp Aql ; 0.76; 8000;occ; 110; 0;31670
12; 5591.4; 21-MAR-2008 14:43:50; Dark ; 50.5; 155; 41Pi Sgr ; 2.90; 6600;occ; 101; 0;31670
13; 5718.2; 21-MAR-2008 14:45:57; Dark ; 48.5; 57; 34Sig Sgr ; 2.07; 26000;occ; 97; 0;31670
14; 5932.0; 21-MAR-2008 14:49:31; Dark ; 57.0; 38; 20Eps Sgr ; 1.84; 11000;occ; 114; 0;31670
15; 6163.8; 21-MAR-2008 14:53:23; Dark ; 59.5; 0; ; 0.00; 0;occ; 119; 0;31670
16; 6266.0; 21-MAR-2008 14:55:05; Dark ; 41.0; 141; Bet Ara ; 2.84; 4600;occ; 82; 0;31670
17; 6476.4; 21-MAR-2008 14:58:35; Dark ; 37.5; 134; Bet TrA ; 2.81; 6600;occ; 75; 0;31670
18; 6639.8; 21-MAR-2008 15:01:19; Dark ; 45.0; 4; Alp1Cen ; -0.01; 5800;occ; 90; 0;31670
19; 6776.9; 21-MAR-2008 15:03:36; Dark ; 45.5; 78; Alp Lup ; 2.30; 28000;occ; 91; 0;31670
20; 6890.8; 21-MAR-2008 15:05:30; Dark ; 47.0; 26; Gam Cru ; 1.62; 2900;occ; 94; 0;31670
21; 7000.0; 21-MAR-2008 15:07:19; Dark ; 40.0; 64; Gam Cen ; 2.20; 10600;occ; 80; 0;31670
22; 7141.7; 21-MAR-2008 15:09:41; Dark ; 46.0; 123; Tot Cen ; 2.75; 10200;occ; 92; 0;31670

/nas3/ENVISAT/GOMOS/GOM_NL__0P/GOM_NL__0PNPDK20080321_151505_000057592067_00054_31671_0475.N1

1; 1429.7; 21-MAR-2008 15:15:05; Dark ; 51.0; 106; 9Bet Crv ; 2.65; 5600;occ; 102; 0;31671
2; 1559.4; 21-MAR-2008 15:17:14; Dark ; 44.0; 100; 4Gam Crv ; 2.58; 13100;occ; 88; 0;31671
3; 2246.8; 21-MAR-2008 15:28:42; Bright; 36.0; 51; 41Gam1Leo ; 2.01; 4500;occ; 72; 0;31671
4; 2688.5; 21-MAR-2008 15:36:03; Bright; 56.0; 174; 52Psi UMa ; 3.00; 4400;occ; 112; 0;31671
5; 2884.4; 21-MAR-2008 15:39:19; Bright; 36.5; 82; 48Bet UMa ; 2.37; 10600;occ; 73; 0;31671
6; 2975.3; 21-MAR-2008 15:40:50; Bright; 38.5; 36; 50Alp UMa ; 1.80; 6300;occ; 77; 0;31671
7; 3387.6; 21-MAR-2008 15:47:42; Bright; 41.0; 60; 7Bet UMi ; 2.08; 3950;occ; 82; 0;31671
8; 3906.0; 21-MAR-2008 15:56:21; Bright; 36.5; 89; 5Alp Cep ; 2.45; 8000;occ; 73; 0;31671
9; 4214.4; 21-MAR-2008 16:01:29; Bright; 36.5; 19; 50Alp Cyg ; 1.25; 10500;occ; 73; 0;31671
10; 4309.9; 21-MAR-2008 16:03:05; Bright; 39.5; 66; 37Gam Cyg ; 2.21; 5900;occ; 79; 0;31671
11; 4418.3; 21-MAR-2008 16:04:53; Bright; 37.5; 92; 53Eps Cyg ; 2.50; 4500;occ; 75; 0;31671
12; 4947.4; 21-MAR-2008 16:13:42; Dark ; 52.5; 11; 53Alp Aql ; 0.76; 8000;occ; 105; 0;31671
13; 5592.3; 21-MAR-2008 16:24:27; Dark ; 50.0; 155; 41Pi Sgr ; 2.90; 6600;occ; 100; 0;31671
14; 5719.3; 21-MAR-2008 16:26:34; Dark ; 50.5; 57; 34Sig Sgr ; 2.07; 26000;occ; 101; 0;31671
15; 5933.2; 21-MAR-2008 16:30:08; Dark ; 49.0; 38; 20Eps Sgr ; 1.84; 11000;occ; 98; 0;31671
16; 6164.7; 21-MAR-2008 16:34:00; Dark ; 59.5; 0; ; 0.00; 0;occ; 119; 0;31671
17; 6266.8; 21-MAR-2008 16:35:42; Dark ; 40.5; 141; Bet Ara ; 2.84; 4600;occ; 81; 0;31671
18; 6477.0; 21-MAR-2008 16:39:12; Dark ; 38.5; 134; Bet TrA ; 2.81; 6600;occ; 77; 0;31671
19; 6640.4; 21-MAR-2008 16:41:55; Dark ; 50.5; 4; Alp1Cen ; -0.01; 5800;occ; 101; 0;31671
20; 6777.6; 21-MAR-2008 16:44:13; Dark ; 46.0; 78; Alp Lup ; 2.30; 28000;occ; 92; 0;31671
21; 6891.3; 21-MAR-2008 16:46:06; Dark ; 50.0; 26; Gam Cru ; 1.62; 2900;occ; 100; 0;31671
22; 7000.5; 21-MAR-2008 16:47:55; Dark ; 39.5; 64; Gam Cen ; 2.20; 10600;occ; 79; 0;31671
23; 7142.3; 21-MAR-2008 16:50:17; Dark ; 47.0; 123; Tot Cen ; 2.75; 10200;occ; 94; 0;31671

/nas3/ENVISAT/GOMOS/GOM_NL__0P/GOM_NL__0PNPDK20080321_165541_000057182067_00055_31672_0476.N1

1; 1430.0; 21-MAR-2008 16:55:41; Dark ; 48.0; 106; 9Bet Crv ; 2.65; 5600;occ; 96; 0;31672
2; 1559.5; 21-MAR-2008 16:57:50; Dark ; 47.0; 100; 4Gam Crv ; 2.58; 13100;occ; 94; 0;31672
3; 2246.8; 21-MAR-2008 17:09:18; Bright; 36.0; 51; 41Gam1Leo ; 2.01; 4500;occ; 72; 0;31672
4; 2688.2; 21-MAR-2008 17:16:39; Bright; 38.0; 174; 52Psi UMa ; 3.00; 4400;occ; 76; 0;31672
5; 2884.3; 21-MAR-2008 17:19:55; Bright; 51.5; 82; 48Bet UMa ; 2.37; 10600;occ; 103; 0;31672
6; 2975.1; 21-MAR-2008 17:21:26; Bright; 39.0; 36; 50Alp UMa ; 1.80; 6300;occ; 78; 0;31672
7; 3387.2; 21-MAR-2008 17:28:18; Bright; 40.5; 60; 7Bet UMi ; 2.08; 3950;occ; 81; 0;31672
8; 3905.9; 21-MAR-2008 17:36:57; Bright; 35.5; 89; 5Alp Cep ; 2.45; 8000;occ; 71; 0;31672
9; 4214.4; 21-MAR-2008 17:42:05; Bright; 36.5; 19; 50Alp Cyg ; 1.25; 10500;occ; 73; 0;31672
10; 4309.8; 21-MAR-2008 17:43:41; Bright; 39.5; 66; 37Gam Cyg ; 2.21; 5900;occ; 79; 0;31672
11; 4418.4; 21-MAR-2008 17:45:29; Bright; 36.5; 92; 53Eps Cyg ; 2.50; 4500;occ; 73; 0;31672
12; 4948.0; 21-MAR-2008 17:54:19; Dark ; 55.5; 11; 53Alp Aql ; 0.76; 8000;occ; 111; 0;31672
13; 5593.4; 21-MAR-2008 18:05:04; Dark ; 48.0; 155; 41Pi Sgr ; 2.90; 6600;occ; 96; 0;31672
14; 5720.3; 21-MAR-2008 18:07:11; Dark ; 49.5; 57; 34Sig Sgr ; 2.07; 26000;occ; 99; 0;31672
15; 5934.3; 21-MAR-2008 18:10:45; Dark ; 50.5; 38; 20Eps Sgr ; 1.84; 11000;occ; 101; 0;31672
16; 6165.4; 21-MAR-2008 18:14:36; Dark ; 59.5; 0; ; 0.00; 0;occ; 119; 0;31672
17; 6267.6; 21-MAR-2008 18:16:18; Dark ; 41.5; 141; Bet Ara ; 2.84; 4600;occ; 83; 0;31672
18; 6477.5; 21-MAR-2008 18:19:48; Dark ; 39.0; 134; Bet TrA ; 2.81; 6600;occ; 78; 0;31672
19; 6640.9; 21-MAR-2008 18:22:32; Dark ; 56.0; 4; Alp1Cen ; -0.01; 5800;occ; 112; 0;31672
20; 6778.5; 21-MAR-2008 18:24:49; Dark ; 44.0; 78; Alp Lup ; 2.30; 28000;occ; 88; 0;31672
21; 6891.6; 21-MAR-2008 18:26:42; Dark ; 51.0; 26; Gam Cru ; 1.62; 2900;occ; 102; 0;31672
22; 7000.8; 21-MAR-2008 18:28:32; Dark ; 41.5; 64; Gam Cen ; 2.20; 10600;occ; 83; 0;31672
23; 7142.8; 21-MAR-2008 18:30:54; Dark ; 5.5; 123; Tot Cen ; 2.75; 10200;occ; 11; 0;31672

/nas3/ENVISAT/GOMOS/GOM_NL__0P/GOM_NL__0PNPDK20080321_183054_000059212067_00056_31673_0477.N1

1; 1106.8; 21-MAR-2008 18:30:54; Dark ; 45.5; 123; Tot Cen ; 2.75; 10200;occ; 91; 0;31673
2; 1430.2; 21-MAR-2008 18:36:17; Dark ; 49.0; 106; 9Bet Crv ; 2.65; 5600;occ; 98; 0;31673
3; 1559.6; 21-MAR-2008 18:38:26; Dark ; 46.5; 100; 4Gam Crv ; 2.58; 13100;occ; 93; 0;31673

```

4; 2246.8; 21-MAR-2008 18:49:54; Bright; 35.5; 51; 41Gam1Leo ; 2.01; 4500;occ; 71; 0;31673
5; 2687.9; 21-MAR-2008 18:57:15; Bright; 38.0; 174; 52Psi UMa ; 3.00; 4400;occ; 76; 0;31673
6; 2884.1; 21-MAR-2008 19:00:31; Bright; 37.0; 82; 48Bet UMa ; 2.37; 10600;occ; 74; 0;31673
7; 2975.0; 21-MAR-2008 19:02:02; Bright; 39.0; 36; 50Alp UMa ; 1.80; 6300;occ; 78; 0;31673
8; 3386.9; 21-MAR-2008 19:08:54; Bright; 40.0; 60; 7Bet UMi ; 2.08; 3950;occ; 80; 0;31673
9; 3905.9; 21-MAR-2008 19:17:33; Bright; 34.5; 89; 5Alp Cep ; 2.45; 8000;occ; 69; 0;31673
10; 4214.3; 21-MAR-2008 19:22:41; Bright; 36.5; 19; 50Alp Cyg ; 1.25; 10500;occ; 73; 0;31673
11; 4309.8; 21-MAR-2008 19:24:17; Bright; 37.5; 66; 37Gam Cyg ; 2.21; 5900;occ; 75; 0;31673
12; 4418.6; 21-MAR-2008 19:26:05; Bright; 38.0; 92; 53Eps Cyg ; 2.50; 4500;occ; 76; 0;31673
13; 4948.5; 21-MAR-2008 19:34:55; Dark ; 59.5; 11; 53Alp Aql ; 0.76; 8000;occ; 119; 0;31673
14; 5594.2; 21-MAR-2008 19:45:41; Dark ; 50.0; 155; 41Pi Sgr ; 2.90; 6600;occ; 100; 0;31673
15; 5721.4; 21-MAR-2008 19:47:48; Dark ; 47.0; 57; 34Sig Sgr ; 2.07; 26000;occ; 94; 0;31673
16; 5935.3; 21-MAR-2008 19:51:22; Dark ; 49.5; 38; 20Eps Sgr ; 1.84; 11000;occ; 99; 0;31673
17; 6166.2; 21-MAR-2008 19:55:13; Dark ; 59.5; 0; ; 0.00; 0;occ; 119; 0;31673
18; 6268.2; 21-MAR-2008 19:56:55; Dark ; 40.0; 141; Bet Ara ; 2.84; 4600;occ; 80; 0;31673
19; 6478.0; 21-MAR-2008 20:00:25; Dark ; 37.5; 134; Bet TrA ; 2.81; 6600;occ; 75; 0;31673
20; 6641.3; 21-MAR-2008 20:03:08; Dark ; 50.5; 4; Alp1Cen ;-0.01; 5800;occ; 101; 0;31673
21; 6779.1; 21-MAR-2008 20:05:26; Dark ; 45.0; 78; Alp Lup ; 2.30; 28000;occ; 90; 0;31673
22; 6891.9; 21-MAR-2008 20:07:19; Dark ; 52.0; 26; Gam Cru ; 1.62; 2900;occ; 104; 0;31673
23; 7001.1; 21-MAR-2008 20:09:08; Dark ; 27.0; 64; Gam Cen ; 2.20; 10600;occ; 54; 0;31673
/nas3/ENVISAT/GOMOS/GOM_NL__0P/GOM_NL__0PNPDK20080321_200759_000061492067_00057_31674_0478.N1
1; 896.4; 21-MAR-2008 20:07:59; Dark ; 52.0; 26; Gam Cru ; 1.62; 2900;occ; 104; 81;31674
2; 965.2; 21-MAR-2008 20:09:08; Dark ; 39.0; 64; Gam Cen ; 2.20; 10600;occ; 78; 0;31674
3; 1107.2; 21-MAR-2008 20:11:30; Dark ; 47.0; 123; Iot Cen ; 2.75; 10200;occ; 94; 0;31674
4; 1430.4; 21-MAR-2008 20:16:53; Dark ; 50.0; 106; 9Bet Crv ; 2.65; 5600;occ; 100; 0;31674
5; 1559.6; 21-MAR-2008 20:19:02; Dark ; 47.0; 100; 4Gam Crv ; 2.58; 13100;occ; 94; 0;31674
6; 2246.9; 21-MAR-2008 20:30:30; Bright; 36.5; 51; 41Gam1Leo ; 2.01; 4500;occ; 73; 0;31674
7; 2687.7; 21-MAR-2008 20:37:51; Bright; 37.0; 174; 52Psi UMa ; 3.00; 4400;occ; 74; 0;31674
8; 2883.8; 21-MAR-2008 20:41:07; Bright; 37.0; 82; 48Bet UMa ; 2.37; 10600;occ; 74; 0;31674
9; 2974.8; 21-MAR-2008 20:42:38; Bright; 36.5; 36; 50Alp UMa ; 1.80; 6300;occ; 73; 0;31674
10; 3386.4; 21-MAR-2008 20:49:29; Bright; 42.0; 60; 7Bet UMi ; 2.08; 3950;occ; 84; 0;31674
11; 3905.9; 21-MAR-2008 20:58:09; Bright; 35.5; 89; 5Alp Cep ; 2.45; 8000;occ; 71; 0;31674
12; 4214.2; 21-MAR-2008 21:03:17; Bright; 37.0; 19; 50Alp Cyg ; 1.25; 10500;occ; 74; 0;31674
13; 4309.9; 21-MAR-2008 21:04:53; Bright; 40.0; 66; 37Gam Cyg ; 2.21; 5900;occ; 80; 0;31674
14; 4418.6; 21-MAR-2008 21:06:41; Bright; 40.0; 92; 53Eps Cyg ; 2.50; 4500;occ; 80; 0;31674
15; 4949.0; 21-MAR-2008 21:15:32; Dark ; 55.0; 11; 53Alp Aql ; 0.76; 8000;occ; 110; 0;31674
16; 5595.1; 21-MAR-2008 21:26:18; Dark ; 47.5; 155; 41Pi Sgr ; 2.90; 6600;occ; 95; 0;31674
17; 5722.3; 21-MAR-2008 21:28:25; Dark ; 50.5; 57; 34Sig Sgr ; 2.07; 26000;occ; 101; 0;31674
18; 5936.3; 21-MAR-2008 21:31:59; Dark ; 59.0; 38; 20Eps Sgr ; 1.84; 11000;occ; 118; 0;31674
19; 6166.8; 21-MAR-2008 21:35:50; Dark ; 59.5; 0; ; 0.00; 0;occ; 119; 0;31674
20; 6268.8; 21-MAR-2008 21:37:32; Dark ; 44.0; 141; Bet Ara ; 2.84; 4600;occ; 88; 0;31674
21; 6478.5; 21-MAR-2008 21:41:01; Dark ; 38.5; 134; Bet TrA ; 2.81; 6600;occ; 77; 0;31674
22; 6641.9; 21-MAR-2008 21:43:45; Dark ; 53.5; 4; Alp1Cen ;-0.01; 5800;occ; 107; 0;31674
23; 6779.8; 21-MAR-2008 21:46:03; Dark ; 45.0; 78; Alp Lup ; 2.30; 28000;occ; 90; 0;31674
24; 6892.1; 21-MAR-2008 21:47:55; Dark ; 47.5; 26; Gam Cru ; 1.62; 2900;occ; 95; 0;31674
25; 7001.4; 21-MAR-2008 21:49:44; Dark ; 44.0; 64; Gam Cen ; 2.20; 10600;occ; 88; 0;31674
/nas3/ENVISAT/GOMOS/GOM_NL__0P/GOM_NL__0PNPDE20080322_011842_000061852067_00060_31677_5428.N1
1; 1431.1; 22-MAR-2008 01:18:42; Dark ; 50.0; 106; 9Bet Crv ; 2.65; 5600;occ; 100; 0;31677
2; 1560.0; 22-MAR-2008 01:20:50; Dark ; 48.0; 100; 4Gam Crv ; 2.58; 13100;occ; 96; 0;31677
3; 2187.6; 22-MAR-2008 01:31:18; Bright; 42.5; 62; 94Bet Leo ; 2.14; 9700;occ; 85; 0;31677
4; 2687.0; 22-MAR-2008 01:39:37; Bright; 37.5; 174; 52Psi UMa ; 3.00; 4400;occ; 75; 0;31677
5; 2883.3; 22-MAR-2008 01:42:54; Bright; 34.5; 82; 48Bet UMa ; 2.37; 10600;occ; 69; 0;31677
6; 2974.3; 22-MAR-2008 01:44:25; Bright; 36.0; 36; 50Alp UMa ; 1.80; 6300;occ; 72; 0;31677
7; 3385.4; 22-MAR-2008 01:51:16; Bright; 36.0; 60; 7Bet UMi ; 2.08; 3950;occ; 72; 0;31677
8; 3905.9; 22-MAR-2008 01:59:56; Bright; 36.5; 89; 5Alp Cep ; 2.45; 8000;occ; 73; 0;31677
9; 4214.4; 22-MAR-2008 02:05:05; Bright; 38.5; 19; 50Alp Cyg ; 1.25; 10500;occ; 77; 0;31677
10; 4310.1; 22-MAR-2008 02:06:41; Bright; 40.0; 66; 37Gam Cyg ; 2.21; 5900;occ; 80; 0;31677
11; 4418.9; 22-MAR-2008 02:08:29; Bright; 38.5; 92; 53Eps Cyg ; 2.50; 4500;occ; 77; 0;31677
12; 4950.6; 22-MAR-2008 02:17:21; Dark ; 55.5; 11; 53Alp Aql ; 0.76; 8000;occ; 111; 0;31677
13; 5725.4; 22-MAR-2008 02:30:16; Dark ; 51.0; 57; 34Sig Sgr ; 2.07; 26000;occ; 102; 0;31677
14; 5939.6; 22-MAR-2008 02:33:50; Dark ; 48.0; 38; 20Eps Sgr ; 1.84; 11000;occ; 96; 0;31677
15; 6169.2; 22-MAR-2008 02:37:40; Dark ; 59.5; 0; ; 0.00; 0;occ; 119; 0;31677
16; 6270.9; 22-MAR-2008 02:39:21; Dark ; 44.5; 141; Bet Ara ; 2.84; 4600;occ; 89; 0;31677
17; 6480.1; 22-MAR-2008 02:42:51; Dark ; 37.0; 134; Bet TrA ; 2.81; 6600;occ; 74; 0;31677
18; 6643.4; 22-MAR-2008 02:45:34; Dark ; 48.0; 4; Alp1Cen ;-0.01; 5800;occ; 96; 0;31677
19; 6782.1; 22-MAR-2008 02:47:53; Dark ; 45.5; 78; Alp Lup ; 2.30; 28000;occ; 91; 0;31677
20; 6893.2; 22-MAR-2008 02:49:44; Dark ; 44.0; 26; Gam Cru ; 1.62; 2900;occ; 88; 0;31677
21; 7002.6; 22-MAR-2008 02:51:33; Dark ; 40.5; 64; Gam Cen ; 2.20; 10600;occ; 81; 0;31677

```

```

22; 7145.2; 22-MAR-2008 02:53:56; Dark ; 45.5; 123; Iot Cen ; 2.75; 10200;occ; 91; 0;31677
23; 7467.1; 22-MAR-2008 02:59:18; Dark ; 49.0; 106; 9Bet Crv ; 2.65; 5600;occ; 98; 0;31677
24; 7596.2; 22-MAR-2008 03:01:27; Dark ; 20.5; 100; 4Gam Crv ; 2.58; 13100;occ; 41; 0;31677
/nas3/ENVISAT/GOMOS/GOM_NL__0P/GOM_NL__0PNPDE20080322_030127_000044292067_00061_31678_5429.N1
1; 1560.3; 22-MAR-2008 03:01:27; Dark ; 46.0; 100; 4Gam Crv ; 2.58; 13100;occ; 92; 0;31678
2; 2187.3; 22-MAR-2008 03:11:54; Bright; 42.5; 62; 94Bet Leo ; 2.14; 9700;occ; 85; 0;31678
3; 2686.9; 22-MAR-2008 03:20:13; Bright; 38.0; 174; 52Psi UMa ; 3.00; 4400;occ; 76; 0;31678
4; 2883.1; 22-MAR-2008 03:23:29; Bright; 35.5; 82; 48Bet UMa ; 2.37; 10600;occ; 71; 0;31678
5; 2974.2; 22-MAR-2008 03:25:01; Bright; 37.0; 36; 50Alp UMa ; 1.80; 6300;occ; 74; 0;31678
6; 3385.1; 22-MAR-2008 03:31:51; Bright; 41.5; 60; 7Bet UMi ; 2.08; 3950;occ; 83; 0;31678
7; 3905.9; 22-MAR-2008 03:40:32; Bright; 36.5; 89; 5Alp Cep ; 2.45; 8000;occ; 73; 0;31678
8; 4214.4; 22-MAR-2008 03:45:41; Bright; 35.5; 19; 50Alp Cyg ; 1.25; 10500;occ; 71; 0;31678
9; 4310.1; 22-MAR-2008 03:47:16; Bright; 40.5; 66; 37Gam Cyg ; 2.21; 5900;occ; 81; 0;31678
10; 4419.1; 22-MAR-2008 03:49:05; Bright; 38.5; 92; 53Eps Cyg ; 2.50; 4500;occ; 77; 0;31678
11; 4951.1; 22-MAR-2008 03:57:57; Dark ; 54.5; 11; 53Alp Aql ; 0.76; 8000;occ; 109; 0;31678
12; 5599.2; 22-MAR-2008 04:08:46; Dark ; 47.5; 155; 41Pi Sgr ; 2.90; 6600;occ; 95; 0;31678
13; 5726.5; 22-MAR-2008 04:10:53; Dark ; 46.5; 57; 34Sig Sgr ; 2.07; 26000;occ; 93; 0;31678
14; 5940.6; 22-MAR-2008 04:14:27; Dark ; 49.0; 38; 20Eps Sgr ; 1.84; 11000;occ; 98; 0;31678
/nas3/ENVISAT/GOMOS/GOM_NL__0P/GOM_NL__0PNPDE20080322_211800_000062392067_00072_31689_5430.N1
1; 958.6; 22-MAR-2008 21:18:00; Dark ; 96.0; 64; Gam Cen ; 2.20; 10600;occ; 192; 82;31689
2; 1052.8; 22-MAR-2008 21:19:35; Dark ; 107.0; 123; Iot Cen ; 2.75; 10200;occ; 214; 0;31689
3; 1326.4; 22-MAR-2008 21:24:08; Dark ; 73.0; 169; 46Gam Hya ; 2.99; 4700;occ; 146; 0;31689
4; 1502.3; 22-MAR-2008 21:27:04; Dark ; 105.5; 100; 4Gam Crv ; 2.58; 13100;occ; 211; 0;31689
5; 2125.4; 22-MAR-2008 21:37:27; Bright; 101.5; 62; 94Bet Leo ; 2.14; 9700;occ; 203; 0;31689
6; 2965.0; 22-MAR-2008 21:51:27; Bright; 103.0; 32; 77Eps UMa ; 1.76; 11000;occ; 206; 0;31689
7; 3324.2; 22-MAR-2008 21:57:26; Bright; 98.0; 60; 7Bet UMi ; 2.08; 3950;occ; 196; 0;31689
8; 3853.5; 22-MAR-2008 22:06:15; Bright; 88.5; 89; 5Alp Cep ; 2.45; 8000;occ; 177; 0;31689
9; 4160.0; 22-MAR-2008 22:11:22; Bright; 93.5; 19; 50Alp Cyg ; 1.25; 10500;occ; 187; 0;31689
10; 4365.7; 22-MAR-2008 22:14:47; Bright; 94.0; 92; 53Eps Cyg ; 2.50; 4500;occ; 188; 0;31689
11; 4894.0; 22-MAR-2008 22:23:36; Dark ; 118.5; 11; 53Alp Aql ; 0.76; 8000;occ; 237; 0;31689
12; 5672.9; 22-MAR-2008 22:36:35; Dark ; 113.0; 57; 34Sig Sgr ; 2.07; 26000;occ; 226; 0;31689
13; 5888.3; 22-MAR-2008 22:40:10; Dark ; 125.0; 38; 20Eps Sgr ; 1.84; 11000;occ; 250; 0;31689
14; 6178.4; 22-MAR-2008 22:45:00; Dark ; 59.5; 0; ; 0.00; 0;occ; 119; 0;31689
15; 6279.3; 22-MAR-2008 22:46:41; Dark ; 41.0; 141; Bet Ara ; 2.84; 4600;occ; 82; 0;31689
16; 6486.4; 22-MAR-2008 22:50:08; Dark ; 39.5; 134; Bet TrA ; 2.81; 6600;occ; 79; 0;31689
17; 6649.5; 22-MAR-2008 22:52:51; Dark ; 43.0; 4; Alp1Cen ; -0.01; 5800;occ; 86; 0;31689
18; 6790.8; 22-MAR-2008 22:55:13; Dark ; 46.5; 78; Alp Lup ; 2.30; 28000;occ; 93; 0;31689
19; 6883.6; 22-MAR-2008 22:56:45; Dark ; 49.0; 81; Eta Cen ; 2.36; 28000;occ; 98; 0;31689
20; 7007.1; 22-MAR-2008 22:58:49; Dark ; 42.5; 64; Gam Cen ; 2.20; 10600;occ; 85; 0;31689
21; 7150.8; 22-MAR-2008 23:01:13; Dark ; 47.0; 123; Iot Cen ; 2.75; 10200;occ; 94; 0;31689
/nas3/ENVISAT/GOMOS/GOM_NL__0P/GOM_NL__0PNPDE20080322_230632_000057642067_00073_31690_5431.N1
1; 1434.0; 22-MAR-2008 23:06:32; Dark ; 51.5; 106; 9Bet Crv ; 2.65; 5600;occ; 103; 0;31690
2; 1561.8; 22-MAR-2008 23:08:39; Dark ; 42.5; 100; 4Gam Crv ; 2.58; 13100;occ; 85; 0;31690
3; 2183.9; 22-MAR-2008 23:19:02; Bright; 42.0; 62; 94Bet Leo ; 2.14; 9700;occ; 84; 0;31690
4; 2267.0; 22-MAR-2008 23:20:25; Bright; 37.5; 96; 68Del Leo ; 2.56; 9300;occ; 75; 0;31690
5; 2684.0; 22-MAR-2008 23:27:22; Bright; 36.0; 174; 52Psi UMa ; 3.00; 4400;occ; 72; 0;31690
6; 2880.8; 22-MAR-2008 23:30:38; Bright; 37.5; 82; 48Bet UMa ; 2.37; 10600;occ; 75; 0;31690
7; 2972.1; 22-MAR-2008 23:32:10; Bright; 38.5; 36; 50Alp UMa ; 1.80; 6300;occ; 77; 0;31690
8; 3080.7; 22-MAR-2008 23:33:58; Bright; 43.5; 55; 79Zet UMa ; 2.06; 10200;occ; 87; 0;31690
9; 3380.7; 22-MAR-2008 23:38:58; Bright; 40.0; 60; 7Bet UMi ; 2.08; 3950;occ; 80; 0;31690
10; 3905.8; 22-MAR-2008 23:47:43; Bright; 36.5; 89; 5Alp Cep ; 2.45; 8000;occ; 73; 0;31690
11; 4214.5; 22-MAR-2008 23:52:52; Bright; 39.0; 19; 50Alp Cyg ; 1.25; 10500;occ; 78; 0;31690
12; 4310.4; 22-MAR-2008 23:54:28; Bright; 40.5; 66; 37Gam Cyg ; 2.21; 5900;occ; 81; 0;31690
13; 4420.3; 22-MAR-2008 23:56:18; Bright; 39.0; 92; 53Eps Cyg ; 2.50; 4500;occ; 78; 0;31690
14; 4957.4; 23-MAR-2008 00:05:15; Dark ; 56.0; 11; 53Alp Aql ; 0.76; 8000;occ; 112; 0;31690
15; 5610.9; 23-MAR-2008 00:16:08; Dark ; 48.0; 155; 41Pi Sgr ; 2.90; 6600;occ; 96; 0;31690
16; 5739.0; 23-MAR-2008 00:18:17; Dark ; 54.0; 57; 34Sig Sgr ; 2.07; 26000;occ; 108; 0;31690
17; 5846.4; 23-MAR-2008 00:20:04; Dark ; 52.0; 137; 22Lam Sgr ; 2.82; 4400;occ; 104; 0;31690
18; 5953.6; 23-MAR-2008 00:21:51; Dark ; 50.5; 38; 20Eps Sgr ; 1.84; 11000;occ; 101; 0;31690
19; 6179.2; 23-MAR-2008 00:25:37; Dark ; 59.5; 0; ; 0.00; 0;occ; 119; 0;31690
20; 6280.1; 23-MAR-2008 00:27:18; Dark ; 43.0; 141; Bet Ara ; 2.84; 4600;occ; 86; 0;31690
21; 6486.8; 23-MAR-2008 00:30:44; Dark ; 38.5; 134; Bet TrA ; 2.81; 6600;occ; 77; 0;31690
22; 6650.0; 23-MAR-2008 00:33:28; Dark ; 44.5; 4; Alp1Cen ; -0.01; 5800;occ; 89; 0;31690
23; 6791.5; 23-MAR-2008 00:35:49; Dark ; 45.5; 78; Alp Lup ; 2.30; 28000;occ; 91; 0;31690
24; 6884.4; 23-MAR-2008 00:37:22; Dark ; 52.0; 81; Eta Cen ; 2.36; 28000;occ; 104; 0;31690
25; 7007.5; 23-MAR-2008 00:39:25; Dark ; 42.0; 64; Gam Cen ; 2.20; 10600;occ; 84; 0;31690
26; 7151.1; 23-MAR-2008 00:41:49; Dark ; 47.0; 123; Iot Cen ; 2.75; 10200;occ; 94; 0;31690
/nas3/ENVISAT/GOMOS/GOM_NL__0P/GOM_NL__0PNPDK20080322_160603_000003422067_00069_31686_0479.N1

```

```

1; 349.0; 22-MAR-2008 16:06:03; Dark ; 59.5; 0; ; 0.00; 0;occ; 119; 0;31686
2; 631.5; 22-MAR-2008 16:10:45; Dark ; 59.5; 0; ; 0.00; 0;occ; 119; 0;31686
/nas3/ENVISAT/GOMOS/GOM_NL__0P/GOM_NL__0PNPDK20080322_161950_000055292067_00069_31686_0480.N1
1; 1176.6; 22-MAR-2008 16:19:50; Dark ; 59.5; 0; ; 0.00; 0;occ; 119; 0;31686
2; 1528.9; 22-MAR-2008 16:25:43; Dark ; 59.5; 0; ; 0.00; 0;occ; 119; 0;31686
3; 1931.6; 22-MAR-2008 16:32:25; Bright; 59.5; 0; ; 0.00; 0;occ; 119; 0;31686
4; 2256.3; 22-MAR-2008 16:37:50; Bright; 30.5; 0; ; 0.00; 0;occ; 61; 0;31686
5; 2477.8; 22-MAR-2008 16:41:32; Bright; 59.5; 0; ; 0.00; 0;occ; 119; 0;31686
6; 2741.5; 22-MAR-2008 16:45:55; Bright; 59.5; 0; ; 0.00; 0;occ; 119; 0;31686
7; 3032.9; 22-MAR-2008 16:50:47; Bright; 59.5; 0; ; 0.00; 0;occ; 119; 0;31686
8; 3156.8; 22-MAR-2008 16:52:51; Bright; 59.5; 0; ; 0.00; 0;occ; 119; 0;31686
9; 3387.7; 22-MAR-2008 16:56:42; Bright; 59.5; 0; ; 0.00; 0;occ; 119; 0;31686
10; 3663.3; 22-MAR-2008 17:01:17; Bright; 59.5; 0; ; 0.00; 0;occ; 119; 0;31686
11; 4970.0; 22-MAR-2008 17:23:04; Dark ; 59.5; 0; ; 0.00; 0;occ; 119; 0;31686
12; 5180.0; 22-MAR-2008 17:26:34; Dark ; 59.5; 0; ; 0.00; 0;occ; 119; 0;31686
13; 5629.3; 22-MAR-2008 17:34:03; Dark ; 59.0; 0; ; 0.00; 0;occ; 118; 0;31686
14; 6176.3; 22-MAR-2008 17:43:10; Dark ; 37.5; 0; ; 0.00; 0;occ; 75; 0;31686
15; 6668.2; 22-MAR-2008 17:51:22; Dark ; 37.5; 0; ; 0.00; 0;occ; 75; 0;31686
/nas3/ENVISAT/GOMOS/GOM_NL__0P/GOM_NL__0PNPDK20080322_180027_000058692067_00070_31687_0481.N1
1; 1177.0; 22-MAR-2008 18:00:27; Dark ; 40.5; 0; ; 0.00; 0;occ; 81; 0;31687
2; 1529.0; 22-MAR-2008 18:06:19; Dark ; 40.5; 0; ; 0.00; 0;occ; 81; 0;31687
3; 1931.5; 22-MAR-2008 18:13:01; Bright; 37.5; 0; ; 0.00; 0;occ; 75; 0;31687
4; 2176.4; 22-MAR-2008 18:17:06; Bright; 34.5; 0; ; 0.00; 0;occ; 69; 0;31687
5; 2255.7; 22-MAR-2008 18:18:26; Bright; 34.5; 0; ; 0.00; 0;occ; 69; 0;31687
6; 2478.5; 22-MAR-2008 18:22:08; Bright; 35.5; 0; ; 0.00; 0;occ; 71; 0;31687
7; 2741.4; 22-MAR-2008 18:26:31; Bright; 33.5; 0; ; 0.00; 0;occ; 67; 0;31687
8; 3032.5; 22-MAR-2008 18:31:22; Bright; 37.5; 0; ; 0.00; 0;occ; 75; 0;31687
9; 3157.1; 22-MAR-2008 18:33:27; Bright; 42.5; 0; ; 0.00; 0;occ; 85; 0;31687
10; 3387.7; 22-MAR-2008 18:37:17; Bright; 36.5; 0; ; 0.00; 0;occ; 73; 0;31687
11; 3663.2; 22-MAR-2008 18:41:53; Bright; 36.5; 0; ; 0.00; 0;occ; 73; 0;31687
12; 3740.1; 22-MAR-2008 18:43:10; Bright; 43.5; 0; ; 0.00; 0;occ; 87; 0;31687
13; 4970.6; 22-MAR-2008 19:03:40; Dark ; 49.5; 0; ; 0.00; 0;occ; 99; 0;31687
14; 5180.6; 22-MAR-2008 19:07:10; Dark ; 43.5; 0; ; 0.00; 0;occ; 87; 0;31687
15; 5629.9; 22-MAR-2008 19:14:40; Dark ; 38.0; 0; ; 0.00; 0;occ; 76; 0;31687
16; 6177.0; 22-MAR-2008 19:23:47; Dark ; 59.5; 0; ; 0.00; 0;occ; 119; 0;31687
17; 6595.9; 22-MAR-2008 19:30:46; Dark ; 106.0; 4; Alp1Cen ; -0.01; 5800;occ; 212; 0;31687
18; 6791.2; 22-MAR-2008 19:34:01; Dark ; 95.0; 77; Eps Cen ; 2.30; 28000;occ; 190; 0;31687
19; 6953.2; 22-MAR-2008 19:36:43; Dark ; 93.0; 64; Gam Cen ; 2.20; 10600;occ; 186; 0;31687
/nas3/ENVISAT/GOMOS/GOM_NL__0P/GOM_NL__0PNPDK20080322_193741_000060742067_00071_31688_0482.N1
1; 974.7; 22-MAR-2008 19:37:41; Dark ; 93.5; 64; Gam Cen ; 2.20; 10600;occ; 187; 115;31688
2; 1052.4; 22-MAR-2008 19:38:58; Dark ; 109.0; 123; Iot Cen ; 2.75; 10200;occ; 218; 0;31688
3; 1326.1; 22-MAR-2008 19:43:32; Dark ; 73.0; 169; 46Gam Hya ; 2.99; 4700;occ; 146; 0;31688
4; 1502.1; 22-MAR-2008 19:46:28; Dark ; 104.0; 100; 4Gam Crv ; 2.58; 13100;occ; 208; 0;31688
5; 2125.7; 22-MAR-2008 19:56:52; Bright; 100.5; 62; 94Bet Leo ; 2.14; 9700;occ; 201; 0;31688
6; 2965.6; 22-MAR-2008 20:10:51; Bright; 103.0; 32; 77Eps UMa ; 1.76; 11000;occ; 206; 0;31688
7; 3324.7; 22-MAR-2008 20:16:51; Bright; 98.5; 60; 7Bet UMi ; 2.08; 3950;occ; 197; 0;31688
8; 3853.7; 22-MAR-2008 20:25:40; Bright; 87.0; 89; 5Alp Cep ; 2.45; 8000;occ; 174; 0;31688
9; 4160.0; 22-MAR-2008 20:30:46; Bright; 94.0; 19; 50Alp Cyg ; 1.25; 10500;occ; 188; 0;31688
10; 4365.6; 22-MAR-2008 20:34:11; Bright; 96.0; 92; 53Eps Cyg ; 2.50; 4500;occ; 192; 0;31688
11; 4893.7; 22-MAR-2008 20:42:59; Dark ; 121.5; 11; 53Alp Aql ; 0.76; 8000;occ; 243; 0;31688
12; 5671.9; 22-MAR-2008 20:55:58; Dark ; 113.0; 57; 34Sig Sgr ; 2.07; 26000;occ; 226; 0;31688
13; 5887.4; 22-MAR-2008 20:59:33; Dark ; 112.5; 38; 20Eps Sgr ; 1.84; 11000;occ; 225; 0;31688
14; 6177.7; 22-MAR-2008 21:04:24; Dark ; 59.5; 0; ; 0.00; 0;occ; 119; 0;31688
15; 6596.3; 22-MAR-2008 21:11:22; Dark ; 107.0; 4; Alp1Cen ; -0.01; 5800;occ; 214; 0;31688
16; 6791.6; 22-MAR-2008 21:14:37; Dark ; 95.0; 77; Eps Cen ; 2.30; 28000;occ; 190; 0;31688
17; 6953.5; 22-MAR-2008 21:17:19; Dark ; 95.5; 64; Gam Cen ; 2.20; 10600;occ; 191; 0;31688
/nas3/ENVISAT/GOMOS/GOM_NL__0P/GOM_NL__0PNPDE20080323_004708_000061772067_00074_31691_5432.N1
1; 1434.3; 23-MAR-2008 00:47:08; Dark ; 49.5; 106; 9Bet Crv ; 2.65; 5600;occ; 99; 0;31691
2; 1561.8; 23-MAR-2008 00:49:15; Dark ; 44.5; 100; 4Gam Crv ; 2.58; 13100;occ; 89; 0;31691
3; 2183.7; 23-MAR-2008 00:59:37; Bright; 42.5; 62; 94Bet Leo ; 2.14; 9700;occ; 85; 0;31691
4; 2266.8; 23-MAR-2008 01:01:00; Bright; 39.0; 96; 68Del Leo ; 2.56; 9300;occ; 78; 0;31691
5; 2683.9; 23-MAR-2008 01:07:57; Bright; 36.5; 174; 52Psi UMa ; 3.00; 4400;occ; 73; 0;31691
6; 2880.8; 23-MAR-2008 01:11:14; Bright; 34.5; 82; 48Bet UMa ; 2.37; 10600;occ; 69; 0;31691
7; 2972.0; 23-MAR-2008 01:12:45; Bright; 35.0; 36; 50Alp UMa ; 1.80; 6300;occ; 70; 0;31691
8; 3080.1; 23-MAR-2008 01:14:34; Bright; 45.0; 55; 79Zet UMa ; 2.06; 10200;occ; 90; 0;31691
9; 3380.3; 23-MAR-2008 01:19:34; Bright; 36.0; 60; 7Bet UMi ; 2.08; 3950;occ; 72; 0;31691
10; 3905.8; 23-MAR-2008 01:28:19; Bright; 36.5; 89; 5Alp Cep ; 2.45; 8000;occ; 73; 0;31691
11; 4214.6; 23-MAR-2008 01:33:28; Bright; 36.0; 19; 50Alp Cyg ; 1.25; 10500;occ; 72; 0;31691

```

12; 4310.4; 23-MAR-2008 01:35:04; Bright; 39.5; 66; 37Gam Cyg ; 2.21; 5900;occ; 79; 0;31691
 13; 4420.5; 23-MAR-2008 01:36:54; Bright; 38.5; 92; 53Eps Cyg ; 2.50; 4500;occ; 77; 0;31691
 14; 4958.2; 23-MAR-2008 01:45:52; Dark ; 57.0; 11; 53Alp Aql ; 0.76; 8000;occ; 114; 0;31691
 15; 5612.0; 23-MAR-2008 01:56:45; Dark ; 50.0; 155; 41Pi Sgr ; 2.90; 6600;occ; 100; 0;31691
 16; 5847.7; 23-MAR-2008 02:00:41; Dark ; 52.0; 137; 22Lam Sgr ; 2.82; 4400;occ; 104; 0;31691
 17; 5954.8; 23-MAR-2008 02:02:28; Dark ; 50.5; 38; 20Eps Sgr ; 1.84; 11000;occ; 101; 0;31691
 18; 6180.0; 23-MAR-2008 02:06:13; Dark ; 59.5; 0; ; 0.00; 0;occ; 119; 0;31691
 19; 6280.7; 23-MAR-2008 02:07:54; Dark ; 42.5; 141; Bet Ara ; 2.84; 4600;occ; 85; 0;31691
 20; 6487.6; 23-MAR-2008 02:11:21; Dark ; 37.5; 134; Bet TrA ; 2.81; 6600;occ; 75; 0;31691
 21; 6650.6; 23-MAR-2008 02:14:04; Dark ; 44.5; 4; Alp1Cen ; -0.01; 5800;occ; 89; 0;31691
 22; 6792.3; 23-MAR-2008 02:16:26; Dark ; 45.5; 78; Alp Lup ; 2.30; 28000;occ; 91; 0;31691
 23; 6885.3; 23-MAR-2008 02:17:59; Dark ; 54.5; 81; Eta Cen ; 2.36; 28000;occ; 109; 0;31691
 24; 7008.0; 23-MAR-2008 02:20:01; Dark ; 40.0; 64; Gam Cen ; 2.20; 10600;occ; 80; 0;31691
 25; 7151.7; 23-MAR-2008 02:22:25; Dark ; 48.0; 123; Iot Cen ; 2.75; 10200;occ; 96; 0;31691
 26; 7470.3; 23-MAR-2008 02:27:44; Dark ; 48.5; 106; 9Bet Crv ; 2.65; 5600;occ; 97; 0;31691
 27; 7598.0; 23-MAR-2008 02:29:51; Dark ; 14.0; 100; 4Gam Crv ; 2.58; 13100;occ; 28; 0;31691

/nas3/ENVISAT/GOMOS/GOM_NL__0P/GOM_NL__0PNPDE20080323_022951_000060802067_00075_31692_5433.N1

1; 1562.1; 23-MAR-2008 02:29:51; Dark ; 45.0; 100; 4Gam Crv ; 2.58; 13100;occ; 90; 0;31692
 2; 2183.5; 23-MAR-2008 02:40:13; Bright; 41.0; 62; 94Bet Leo ; 2.14; 9700;occ; 82; 0;31692
 3; 2266.7; 23-MAR-2008 02:41:36; Bright; 38.5; 96; 68Del Leo ; 2.56; 9300;occ; 77; 0;31692
 4; 2683.8; 23-MAR-2008 02:48:33; Bright; 36.5; 174; 52Psi UMa ; 3.00; 4400;occ; 73; 0;31692
 5; 2880.6; 23-MAR-2008 02:51:50; Bright; 36.0; 82; 48Bet UMa ; 2.37; 10600;occ; 72; 0;31692
 6; 2971.8; 23-MAR-2008 02:53:21; Bright; 37.0; 36; 50Alp UMa ; 1.80; 6300;occ; 74; 0;31692
 7; 3079.5; 23-MAR-2008 02:55:09; Bright; 45.5; 55; 79Zet UMa ; 2.06; 10200;occ; 91; 0;31692
 8; 3380.0; 23-MAR-2008 03:00:09; Bright; 40.5; 60; 7Bet UMi ; 2.08; 3950;occ; 81; 0;31692
 9; 3905.9; 23-MAR-2008 03:08:55; Bright; 36.0; 89; 5Alp Cep ; 2.45; 8000;occ; 72; 0;31692
 10; 4214.6; 23-MAR-2008 03:14:04; Bright; 38.0; 19; 50Alp Cyg ; 1.25; 10500;occ; 76; 0;31692
 11; 4310.6; 23-MAR-2008 03:15:40; Bright; 41.0; 66; 37Gam Cyg ; 2.21; 5900;occ; 82; 0;31692
 12; 4420.7; 23-MAR-2008 03:17:30; Bright; 36.5; 92; 53Eps Cyg ; 2.50; 4500;occ; 73; 0;31692
 13; 4958.7; 23-MAR-2008 03:26:28; Dark ; 54.5; 11; 53Alp Aql ; 0.76; 8000;occ; 109; 0;31692
 14; 5741.3; 23-MAR-2008 03:39:31; Dark ; 48.0; 57; 34Sig Sgr ; 2.07; 26000;occ; 96; 0;31692
 15; 5849.3; 23-MAR-2008 03:41:19; Dark ; 47.0; 137; 22Lam Sgr ; 2.82; 4400;occ; 94; 0;31692
 16; 5956.1; 23-MAR-2008 03:43:05; Dark ; 50.5; 38; 20Eps Sgr ; 1.84; 11000;occ; 101; 0;31692
 17; 6180.9; 23-MAR-2008 03:46:50; Dark ; 59.5; 0; ; 0.00; 0;occ; 119; 0;31692
 18; 6281.7; 23-MAR-2008 03:48:31; Dark ; 44.5; 141; Bet Ara ; 2.84; 4600;occ; 89; 0;31692
 19; 6488.2; 23-MAR-2008 03:51:57; Dark ; 38.0; 134; Bet TrA ; 2.81; 6600;occ; 76; 0;31692
 20; 6651.3; 23-MAR-2008 03:54:41; Dark ; 45.0; 4; Alp1Cen ; -0.01; 5800;occ; 90; 0;31692
 21; 6793.1; 23-MAR-2008 03:57:02; Dark ; 45.5; 78; Alp Lup ; 2.30; 28000;occ; 91; 0;31692
 22; 6886.0; 23-MAR-2008 03:58:35; Dark ; 50.5; 81; Eta Cen ; 2.36; 28000;occ; 101; 0;31692
 23; 7008.5; 23-MAR-2008 04:00:38; Dark ; 40.0; 64; Gam Cen ; 2.20; 10600;occ; 80; 0;31692
 24; 7152.4; 23-MAR-2008 04:03:02; Dark ; 48.0; 123; Iot Cen ; 2.75; 10200;occ; 96; 0;31692
 25; 7470.7; 23-MAR-2008 04:08:20; Dark ; 47.5; 106; 9Bet Crv ; 2.65; 5600;occ; 95; 0;31692
 26; 7598.2; 23-MAR-2008 04:10:28; Dark ; 44.5; 100; 4Gam Crv ; 2.58; 13100;occ; 89; 0;31692

/nas3/ENVISAT/GOMOS/GOM_NL__0P/GOM_NL__0PNPDE20080323_042049_000054602067_00076_31693_5434.N1

1; 2183.3; 23-MAR-2008 04:20:49; Bright; 41.5; 62; 94Bet Leo ; 2.14; 9700;occ; 83; 0;31693
 2; 2266.6; 23-MAR-2008 04:22:12; Bright; 38.0; 96; 68Del Leo ; 2.56; 9300;occ; 76; 0;31693
 3; 2683.7; 23-MAR-2008 04:29:09; Bright; 36.5; 174; 52Psi UMa ; 3.00; 4400;occ; 73; 0;31693
 4; 2880.7; 23-MAR-2008 04:32:26; Bright; 36.5; 82; 48Bet UMa ; 2.37; 10600;occ; 73; 0;31693
 5; 2971.8; 23-MAR-2008 04:33:57; Bright; 37.0; 36; 50Alp UMa ; 1.80; 6300;occ; 74; 0;31693
 6; 3078.7; 23-MAR-2008 04:35:44; Bright; 46.5; 55; 79Zet UMa ; 2.06; 10200;occ; 93; 0;31693
 7; 3379.9; 23-MAR-2008 04:40:45; Bright; 40.5; 60; 7Bet UMi ; 2.08; 3950;occ; 81; 0;31693
 8; 3906.0; 23-MAR-2008 04:49:31; Bright; 36.0; 89; 5Alp Cep ; 2.45; 8000;occ; 72; 0;31693
 9; 4214.8; 23-MAR-2008 04:54:40; Bright; 37.0; 19; 50Alp Cyg ; 1.25; 10500;occ; 74; 0;31693
 10; 4310.6; 23-MAR-2008 04:56:16; Bright; 41.0; 66; 37Gam Cyg ; 2.21; 5900;occ; 82; 0;31693
 11; 4420.9; 23-MAR-2008 04:58:06; Bright; 37.5; 92; 53Eps Cyg ; 2.50; 4500;occ; 75; 0;31693
 12; 4959.4; 23-MAR-2008 05:07:05; Dark ; 53.5; 11; 53Alp Aql ; 0.76; 8000;occ; 107; 0;31693
 13; 5614.2; 23-MAR-2008 05:18:00; Dark ; 48.5; 155; 41Pi Sgr ; 2.90; 6600;occ; 97; 0;31693
 14; 5742.4; 23-MAR-2008 05:20:08; Dark ; 49.5; 57; 34Sig Sgr ; 2.07; 26000;occ; 99; 0;31693
 15; 5850.6; 23-MAR-2008 05:21:56; Dark ; 47.0; 137; 22Lam Sgr ; 2.82; 4400;occ; 94; 0;31693
 16; 5957.3; 23-MAR-2008 05:23:43; Dark ; 48.5; 38; 20Eps Sgr ; 1.84; 11000;occ; 97; 0;31693
 17; 6181.7; 23-MAR-2008 05:27:27; Dark ; 59.5; 0; ; 0.00; 0;occ; 119; 0;31693
 18; 6282.4; 23-MAR-2008 05:29:08; Dark ; 42.0; 141; Bet Ara ; 2.84; 4600;occ; 84; 0;31693
 19; 6488.8; 23-MAR-2008 05:32:34; Dark ; 39.5; 134; Bet TrA ; 2.81; 6600;occ; 79; 0;31693
 20; 6651.7; 23-MAR-2008 05:35:17; Dark ; 50.5; 4; Alp1Cen ; -0.01; 5800;occ; 101; 0;31693
 21; 6794.0; 23-MAR-2008 05:37:39; Dark ; 44.0; 78; Alp Lup ; 2.30; 28000;occ; 88; 0;31693
 22; 6887.0; 23-MAR-2008 05:39:12; Dark ; 47.0; 81; Eta Cen ; 2.36; 28000;occ; 94; 0;31693
 23; 7009.0; 23-MAR-2008 05:41:14; Dark ; 40.0; 64; Gam Cen ; 2.20; 10600;occ; 80; 0;31693
 24; 7153.1; 23-MAR-2008 05:43:38; Dark ; 44.0; 123; Iot Cen ; 2.75; 10200;occ; 88; 0;31693

```

25; 7471.0; 23-MAR-2008 05:48:56; Dark ; 50.0; 106; 9Bet Crv ; 2.65; 5600;occ; 100; 0;31693
26; 7598.5; 23-MAR-2008 05:51:04; Dark ; 45.0; 100; 4Gam Crv ; 2.58; 13100;occ; 90; 0;31693
/nas3/ENVISAT/GOMOS/GOM_NL__0P/GOM_NL__0PNPDE20080323_222942_000060812067_00087_31704_5435.N1
1; 1121.7; 23-MAR-2008 22:29:42; Dark ; 46.5; 123; Iot Cen ; 2.75; 10200;occ; 93; 0;31704
2; 1437.1; 23-MAR-2008 22:34:58; Dark ; 49.0; 106; 9Bet Crv ; 2.65; 5600;occ; 98; 0;31704
3; 1563.6; 23-MAR-2008 22:37:04; Dark ; 46.5; 100; 4Gam Crv ; 2.58; 13100;occ; 93; 0;31704
4; 2180.4; 23-MAR-2008 22:47:21; Bright; 41.5; 62; 94Bet Leo ; 2.14; 9700;occ; 83; 0;31704
5; 2265.1; 23-MAR-2008 22:48:46; Bright; 38.5; 96; 68Del Leo ; 2.56; 9300;occ; 77; 0;31704
6; 2681.4; 23-MAR-2008 22:55:42; Bright; 36.0; 174; 52Psi UMa ; 3.00; 4400;occ; 72; 0;31704
7; 2878.6; 23-MAR-2008 22:58:59; Bright; 37.0; 82; 48Bet UMa ; 2.37; 10600;occ; 74; 0;31704
8; 2970.1; 23-MAR-2008 23:00:31; Bright; 37.5; 36; 50Alp UMa ; 1.80; 6300;occ; 75; 0;31704
9; 3070.9; 23-MAR-2008 23:02:12; Bright; 44.5; 55; 79Zet UMa ; 2.06; 10200;occ; 89; 0;31704
10; 3375.9; 23-MAR-2008 23:07:17; Bright; 41.0; 60; 7Bet UMi ; 2.08; 3950;occ; 82; 0;31704
11; 3905.7; 23-MAR-2008 23:16:06; Bright; 46.5; 89; 5Alp Cep ; 2.45; 8000;occ; 93; 0;31704
12; 4214.9; 23-MAR-2008 23:21:15; Bright; 36.5; 19; 50Alp Cyg ; 1.25; 10500;occ; 73; 0;31704
13; 4311.1; 23-MAR-2008 23:22:52; Bright; 40.0; 66; 37Gam Cyg ; 2.21; 5900;occ; 80; 0;31704
14; 4422.0; 23-MAR-2008 23:24:43; Bright; 39.0; 92; 53Eps Cyg ; 2.50; 4500;occ; 78; 0;31704
15; 4965.4; 23-MAR-2008 23:33:46; Dark ; 59.0; 11; 53Alp Aql ; 0.76; 8000;occ; 118; 0;31704
16; 5625.5; 23-MAR-2008 23:44:46; Dark ; 48.5; 155; 41Pi Sgr ; 2.90; 6600;occ; 97; 0;31704
17; 5969.4; 23-MAR-2008 23:50:30; Dark ; 51.5; 38; 20Eps Sgr ; 1.84; 11000;occ; 103; 0;31704
18; 6190.2; 23-MAR-2008 23:54:11; Dark ; 59.5; 0; ; 0.00; 0;occ; 119; 0;31704
19; 6290.0; 23-MAR-2008 23:55:51; Dark ; 43.0; 141; Bet Ara ; 2.84; 4600;occ; 86; 0;31704
20; 6494.5; 23-MAR-2008 23:59:15; Dark ; 38.5; 134; Bet TrA ; 2.81; 6600;occ; 77; 0;31704
21; 6657.2; 24-MAR-2008 00:01:58; Dark ; 56.0; 4; Alp1Cen ; -0.01; 5800;occ; 112; 0;31704
22; 6801.7; 24-MAR-2008 00:04:22; Dark ; 45.5; 78; Alp Lup ; 2.30; 28000;occ; 91; 0;31704
23; 6895.2; 24-MAR-2008 00:05:56; Dark ; 51.0; 81; Eta Cen ; 2.36; 28000;occ; 102; 0;31704
24; 7012.9; 24-MAR-2008 00:07:54; Dark ; 40.5; 64; Gam Cen ; 2.20; 10600;occ; 81; 0;31704
25; 7158.0; 24-MAR-2008 00:10:19; Dark ; 45.0; 123; Iot Cen ; 2.75; 10200;occ; 90; 0;31704
/nas3/ENVISAT/GOMOS/GOM_NL__0P/GOM_NL__0PNPDK20080323_060124_000054582067_00077_31694_0483.N1
1; 2183.0; 23-MAR-2008 06:01:24; Bright; 40.0; 62; 94Bet Leo ; 2.14; 9700;occ; 80; 0;31694
2; 2266.6; 23-MAR-2008 06:02:48; Bright; 38.0; 96; 68Del Leo ; 2.56; 9300;occ; 76; 0;31694
3; 2683.4; 23-MAR-2008 06:09:45; Bright; 38.5; 174; 52Psi UMa ; 3.00; 4400;occ; 77; 0;31694
4; 2880.5; 23-MAR-2008 06:13:02; Bright; 36.5; 82; 48Bet UMa ; 2.37; 10600;occ; 73; 0;31694
5; 2971.7; 23-MAR-2008 06:14:33; Bright; 37.5; 36; 50Alp UMa ; 1.80; 6300;occ; 75; 0;31694
6; 3078.1; 23-MAR-2008 06:16:19; Bright; 44.0; 55; 79Zet UMa ; 2.06; 10200;occ; 88; 0;31694
7; 3379.4; 23-MAR-2008 06:21:21; Bright; 40.5; 60; 7Bet UMi ; 2.08; 3950;occ; 81; 0;31694
8; 3906.0; 23-MAR-2008 06:30:07; Bright; 42.5; 89; 5Alp Cep ; 2.45; 8000;occ; 85; 0;31694
9; 4214.8; 23-MAR-2008 06:35:16; Bright; 39.5; 19; 50Alp Cyg ; 1.25; 10500;occ; 79; 0;31694
10; 4310.8; 23-MAR-2008 06:36:52; Bright; 38.5; 66; 37Gam Cyg ; 2.21; 5900;occ; 77; 0;31694
11; 4421.0; 23-MAR-2008 06:38:42; Bright; 37.5; 92; 53Eps Cyg ; 2.50; 4500;occ; 75; 0;31694
12; 4959.9; 23-MAR-2008 06:47:41; Dark ; 65.5; 11; 53Alp Aql ; 0.76; 8000;occ; 131; 0;31694
13; 5615.2; 23-MAR-2008 06:58:36; Dark ; 51.0; 155; 41Pi Sgr ; 2.90; 6600;occ; 102; 0;31694
14; 5743.6; 23-MAR-2008 07:00:45; Dark ; 49.5; 57; 34Sig Sgr ; 2.07; 26000;occ; 99; 0;31694
15; 5852.1; 23-MAR-2008 07:02:33; Dark ; 42.0; 137; 22Lam Sgr ; 2.82; 4400;occ; 84; 0;31694
16; 5958.3; 23-MAR-2008 07:04:20; Dark ; 55.5; 38; 20Eps Sgr ; 1.84; 11000;occ; 111; 0;31694
17; 6182.5; 23-MAR-2008 07:08:04; Dark ; 59.5; 0; ; 0.00; 0;occ; 119; 0;31694
18; 6283.1; 23-MAR-2008 07:09:44; Dark ; 43.0; 141; Bet Ara ; 2.84; 4600;occ; 86; 0;31694
19; 6489.4; 23-MAR-2008 07:13:11; Dark ; 39.5; 134; Bet TrA ; 2.81; 6600;occ; 79; 0;31694
20; 6652.3; 23-MAR-2008 07:15:54; Dark ; 47.5; 4; Alp1Cen ; -0.01; 5800;occ; 95; 0;31694
21; 6794.7; 23-MAR-2008 07:18:16; Dark ; 45.0; 78; Alp Lup ; 2.30; 28000;occ; 90; 0;31694
22; 6887.6; 23-MAR-2008 07:19:49; Dark ; 47.5; 81; Eta Cen ; 2.36; 28000;occ; 95; 0;31694
23; 7009.4; 23-MAR-2008 07:21:51; Dark ; 41.0; 64; Gam Cen ; 2.20; 10600;occ; 82; 0;31694
24; 7153.5; 23-MAR-2008 07:24:15; Dark ; 46.5; 123; Iot Cen ; 2.75; 10200;occ; 93; 0;31694
25; 7471.2; 23-MAR-2008 07:29:33; Dark ; 46.5; 106; 9Bet Crv ; 2.65; 5600;occ; 93; 0;31694
26; 7598.6; 23-MAR-2008 07:31:40; Dark ; 42.5; 100; 4Gam Crv ; 2.58; 13100;occ; 85; 0;31694
/nas3/ENVISAT/GOMOS/GOM_NL__0P/GOM_NL__0PNPDK20080323_074200_000054592067_00078_31695_0484.N1
1; 2182.8; 23-MAR-2008 07:42:00; Bright; 41.0; 62; 94Bet Leo ; 2.14; 9700;occ; 82; 0;31695
2; 2266.3; 23-MAR-2008 07:43:24; Bright; 38.0; 96; 68Del Leo ; 2.56; 9300;occ; 76; 0;31695
3; 2683.2; 23-MAR-2008 07:50:20; Bright; 35.5; 174; 52Psi UMa ; 3.00; 4400;occ; 71; 0;31695
4; 2880.4; 23-MAR-2008 07:53:38; Bright; 35.0; 82; 48Bet UMa ; 2.37; 10600;occ; 70; 0;31695
5; 2971.5; 23-MAR-2008 07:55:09; Bright; 37.5; 36; 50Alp UMa ; 1.80; 6300;occ; 75; 0;31695
6; 3077.4; 23-MAR-2008 07:56:55; Bright; 43.5; 55; 79Zet UMa ; 2.06; 10200;occ; 87; 0;31695
7; 3379.1; 23-MAR-2008 08:01:56; Bright; 40.5; 60; 7Bet UMi ; 2.08; 3950;occ; 81; 0;31695
8; 3905.9; 23-MAR-2008 08:10:43; Bright; 35.0; 89; 5Alp Cep ; 2.45; 8000;occ; 70; 0;31695
9; 4214.9; 23-MAR-2008 08:15:52; Bright; 36.5; 19; 50Alp Cyg ; 1.25; 10500;occ; 73; 0;31695
10; 4310.7; 23-MAR-2008 08:17:28; Bright; 41.0; 66; 37Gam Cyg ; 2.21; 5900;occ; 82; 0;31695
11; 4421.1; 23-MAR-2008 08:19:18; Bright; 38.5; 92; 53Eps Cyg ; 2.50; 4500;occ; 77; 0;31695
12; 4960.5; 23-MAR-2008 08:28:18; Dark ; 56.0; 11; 53Alp Aql ; 0.76; 8000;occ; 112; 0;31695

```

```

13; 5616.2; 23-MAR-2008 08:39:13; Dark ; 47.0; 155; 41Pi Sgr ; 2.90; 6600;occ; 94; 0;31695
14; 5744.5; 23-MAR-2008 08:41:22; Dark ; 49.5; 57; 34Sig Sgr ; 2.07; 26000;occ; 99; 0;31695
15; 5853.3; 23-MAR-2008 08:43:11; Dark ; 42.0; 137; 22Lam Sgr ; 2.82; 4400;occ; 84; 0;31695
16; 5959.4; 23-MAR-2008 08:44:57; Dark ; 54.0; 38; 20Eps Sgr ; 1.84; 11000;occ; 108; 0;31695
17; 6183.2; 23-MAR-2008 08:48:40; Dark ; 59.5; 0; ; 0.00; 0;occ; 119; 0;31695
18; 6283.8; 23-MAR-2008 08:50:21; Dark ; 41.5; 141; Bet Ara ; 2.84; 4600;occ; 83; 0;31695
19; 6489.8; 23-MAR-2008 08:53:47; Dark ; 40.5; 134; Bet TrA ; 2.81; 6600;occ; 81; 0;31695
20; 6652.8; 23-MAR-2008 08:56:30; Dark ; 47.5; 4; Alp1Cen ;-0.01; 5800;occ; 95; 0;31695
21; 6795.4; 23-MAR-2008 08:58:53; Dark ; 48.5; 78; Alp Lup ; 2.30; 28000;occ; 97; 0;31695
22; 6888.5; 23-MAR-2008 09:00:26; Dark ; 49.5; 81; Eta Cen ; 2.36; 28000;occ; 99; 0;31695
23; 7009.7; 23-MAR-2008 09:02:27; Dark ; 38.5; 64; Gam Cen ; 2.20; 10600;occ; 77; 0;31695
24; 7153.9; 23-MAR-2008 09:04:51; Dark ; 46.5; 123; Iot Cen ; 2.75; 10200;occ; 93; 0;31695
25; 7471.4; 23-MAR-2008 09:10:09; Dark ; 48.5; 106; 9Bet Crv ; 2.65; 5600;occ; 97; 0;31695
26; 7598.6; 23-MAR-2008 09:12:16; Dark ; 43.5; 100; 4Gam Crv ; 2.58; 13100;occ; 87; 0;31695

```

/nas3/ENVISAT/GOMOS/GOM_NL__OP/GOM_NL__OPNPK20080323_092236_000054602067_00079_31696_0485.N1

```

1; 2182.5; 23-MAR-2008 09:22:36; Bright; 41.0; 62; 94Bet Leo ; 2.14; 9700;occ; 82; 0;31696
2; 2266.2; 23-MAR-2008 09:23:59; Bright; 37.5; 96; 68Del Leo ; 2.56; 9300;occ; 75; 0;31696
3; 2683.0; 23-MAR-2008 09:30:56; Bright; 37.5; 174; 52Psi UMa ; 3.00; 4400;occ; 75; 0;31696
4; 2880.2; 23-MAR-2008 09:34:13; Bright; 36.5; 82; 48Bet UMa ; 2.37; 10600;occ; 73; 0;31696
5; 2971.3; 23-MAR-2008 09:35:44; Bright; 38.0; 36; 50Alp UMa ; 1.80; 6300;occ; 76; 0;31696
6; 3076.8; 23-MAR-2008 09:37:30; Bright; 43.5; 55; 79Zet UMa ; 2.06; 10200;occ; 87; 0;31696
7; 3378.7; 23-MAR-2008 09:42:32; Bright; 37.0; 60; 7Bet UMi ; 2.08; 3950;occ; 74; 0;31696
8; 3906.0; 23-MAR-2008 09:51:19; Bright; 36.5; 89; 5Alp Cep ; 2.45; 8000;occ; 73; 0;31696
9; 4214.9; 23-MAR-2008 09:56:28; Bright; 35.5; 19; 50Alp Cyg ; 1.25; 10500;occ; 71; 0;31696
10; 4310.6; 23-MAR-2008 09:58:04; Bright; 42.0; 66; 37Gam Cyg ; 2.21; 5900;occ; 84; 0;31696
11; 4421.2; 23-MAR-2008 09:59:54; Bright; 38.0; 92; 53Eps Cyg ; 2.50; 4500;occ; 76; 0;31696
12; 4961.1; 23-MAR-2008 10:08:54; Dark ; 55.5; 11; 53Alp Aql ; 0.76; 8000;occ; 111; 0;31696
13; 5617.3; 23-MAR-2008 10:19:50; Dark ; 50.0; 155; 41Pi Sgr ; 2.90; 6600;occ; 100; 0;31696
14; 5745.7; 23-MAR-2008 10:21:59; Dark ; 52.5; 57; 34Sig Sgr ; 2.07; 26000;occ; 105; 0;31696
15; 5854.6; 23-MAR-2008 10:23:48; Dark ; 36.0; 137; 22Lam Sgr ; 2.82; 4400;occ; 72; 0;31696
16; 5960.5; 23-MAR-2008 10:25:34; Dark ; 55.5; 38; 20Eps Sgr ; 1.84; 11000;occ; 111; 0;31696
17; 6183.9; 23-MAR-2008 10:29:17; Dark ; 59.5; 0; ; 0.00; 0;occ; 119; 0;31696
18; 6284.5; 23-MAR-2008 10:30:58; Dark ; 41.5; 141; Bet Ara ; 2.84; 4600;occ; 83; 0;31696
19; 6490.3; 23-MAR-2008 10:34:23; Dark ; 39.0; 134; Bet TrA ; 2.81; 6600;occ; 78; 0;31696
20; 6653.3; 23-MAR-2008 10:37:06; Dark ; 53.5; 4; Alp1Cen ;-0.01; 5800;occ; 107; 0;31696
21; 6796.0; 23-MAR-2008 10:39:29; Dark ; 46.0; 78; Alp Lup ; 2.30; 28000;occ; 92; 0;31696
22; 6889.1; 23-MAR-2008 10:41:02; Dark ; 51.0; 81; Eta Cen ; 2.36; 28000;occ; 102; 0;31696
23; 7010.0; 23-MAR-2008 10:43:03; Dark ; 42.0; 64; Gam Cen ; 2.20; 10600;occ; 84; 0;31696
24; 7154.3; 23-MAR-2008 10:45:27; Dark ; 44.5; 123; Iot Cen ; 2.75; 10200;occ; 89; 0;31696
25; 7471.5; 23-MAR-2008 10:50:45; Dark ; 48.0; 106; 9Bet Crv ; 2.65; 5600;occ; 96; 0;31696
26; 7598.6; 23-MAR-2008 10:52:52; Dark ; 44.5; 100; 4Gam Crv ; 2.58; 13100;occ; 89; 0;31696

```

/nas3/ENVISAT/GOMOS/GOM_NL__OP/GOM_NL__OPNPK20080323_110311_000054622067_00080_31697_0486.N1

```

1; 2182.3; 23-MAR-2008 11:03:11; Bright; 39.0; 62; 94Bet Leo ; 2.14; 9700;occ; 78; 0;31697
2; 2266.2; 23-MAR-2008 11:04:35; Bright; 36.0; 96; 68Del Leo ; 2.56; 9300;occ; 72; 0;31697
3; 2682.8; 23-MAR-2008 11:11:32; Bright; 38.0; 174; 52Psi UMa ; 3.00; 4400;occ; 76; 0;31697
4; 2880.0; 23-MAR-2008 11:14:49; Bright; 35.0; 82; 48Bet UMa ; 2.37; 10600;occ; 70; 0;31697
5; 2971.1; 23-MAR-2008 11:16:20; Bright; 37.0; 36; 50Alp UMa ; 1.80; 6300;occ; 74; 0;31697
6; 3075.9; 23-MAR-2008 11:18:05; Bright; 45.5; 55; 79Zet UMa ; 2.06; 10200;occ; 91; 0;31697
7; 3378.4; 23-MAR-2008 11:23:07; Bright; 40.0; 60; 7Bet UMi ; 2.08; 3950;occ; 80; 0;31697
8; 3905.9; 23-MAR-2008 11:31:55; Bright; 35.0; 89; 5Alp Cep ; 2.45; 8000;occ; 70; 0;31697
9; 4214.9; 23-MAR-2008 11:37:04; Bright; 36.5; 19; 50Alp Cyg ; 1.25; 10500;occ; 73; 0;31697
10; 4310.7; 23-MAR-2008 11:38:40; Bright; 38.0; 66; 37Gam Cyg ; 2.21; 5900;occ; 76; 0;31697
11; 4421.3; 23-MAR-2008 11:40:30; Bright; 39.0; 92; 53Eps Cyg ; 2.50; 4500;occ; 78; 0;31697
12; 4961.6; 23-MAR-2008 11:49:31; Dark ; 57.5; 11; 53Alp Aql ; 0.76; 8000;occ; 115; 0;31697
13; 5618.2; 23-MAR-2008 12:00:27; Dark ; 50.5; 155; 41Pi Sgr ; 2.90; 6600;occ; 101; 0;31697
14; 5746.6; 23-MAR-2008 12:02:36; Dark ; 48.5; 57; 34Sig Sgr ; 2.07; 26000;occ; 97; 0;31697
15; 5855.9; 23-MAR-2008 12:04:25; Dark ; 36.0; 137; 22Lam Sgr ; 2.82; 4400;occ; 72; 0;31697
16; 5961.6; 23-MAR-2008 12:06:11; Dark ; 50.5; 38; 20Eps Sgr ; 1.84; 11000;occ; 101; 0;31697
17; 6184.7; 23-MAR-2008 12:09:54; Dark ; 59.5; 0; ; 0.00; 0;occ; 119; 0;31697
18; 6285.1; 23-MAR-2008 12:11:34; Dark ; 43.0; 141; Bet Ara ; 2.84; 4600;occ; 86; 0;31697
19; 6490.9; 23-MAR-2008 12:15:00; Dark ; 40.0; 134; Bet TrA ; 2.81; 6600;occ; 80; 0;31697
20; 6653.8; 23-MAR-2008 12:17:43; Dark ; 43.0; 4; Alp1Cen ;-0.01; 5800;occ; 86; 0;31697
21; 6796.7; 23-MAR-2008 12:20:06; Dark ; 47.0; 78; Alp Lup ; 2.30; 28000;occ; 94; 0;31697
22; 6889.9; 23-MAR-2008 12:21:39; Dark ; 49.5; 81; Eta Cen ; 2.36; 28000;occ; 99; 0;31697
23; 7010.4; 23-MAR-2008 12:23:39; Dark ; 39.5; 64; Gam Cen ; 2.20; 10600;occ; 79; 0;31697
24; 7154.7; 23-MAR-2008 12:26:04; Dark ; 44.0; 123; Iot Cen ; 2.75; 10200;occ; 88; 0;31697
25; 7435.2; 23-MAR-2008 12:30:44; Dark ; 29.0; 169; 46Gam Hya ; 2.99; 4700;occ; 58; 0;31697
26; 7505.2; 23-MAR-2008 12:31:54; Dark ; 48.0; 171; 2Eps Crv ; 3.00; 4250;occ; 96; 0;31697

```



```

27; 7598.8; 23-MAR-2008 12:33:28; Dark ; 46.0; 100; 4Gam Crv ; 2.58; 13100;occ; 92; 0;31697
/nas3/ENVISAT/GOMOS/GOM_NL__0P/GOM_NL__0PNPDK20080323_124347_000053312067_00081_31698_0487.N1
1; 2182.1; 23-MAR-2008 12:43:47; Bright; 41.0; 62; 94Bet Leo ; 2.14; 9700;occ; 82; 0;31698
2; 2265.9; 23-MAR-2008 12:45:11; Bright; 36.5; 96; 68Del Leo ; 2.56; 9300;occ; 73; 0;31698
3; 2682.6; 23-MAR-2008 12:52:07; Bright; 36.5; 174; 52Psi UMa ; 3.00; 4400;occ; 73; 0;31698
4; 2879.6; 23-MAR-2008 12:55:25; Bright; 38.0; 82; 48Bet UMa ; 2.37; 10600;occ; 76; 0;31698
5; 2971.0; 23-MAR-2008 12:56:56; Bright; 38.5; 36; 50Alp UMa ; 1.80; 6300;occ; 77; 0;31698
6; 3378.1; 23-MAR-2008 13:03:43; Bright; 40.5; 60; 7Bet UMi ; 2.08; 3950;occ; 81; 0;31698
7; 3905.9; 23-MAR-2008 13:12:31; Bright; 35.5; 89; 5Alp Cep ; 2.45; 8000;occ; 71; 0;31698
8; 4214.9; 23-MAR-2008 13:17:40; Bright; 39.5; 19; 50Alp Cyg ; 1.25; 10500;occ; 79; 0;31698
9; 4310.9; 23-MAR-2008 13:19:16; Bright; 38.5; 66; 37Gam Cyg ; 2.21; 5900;occ; 77; 0;31698
10; 4421.5; 23-MAR-2008 13:21:06; Bright; 36.0; 92; 53Eps Cyg ; 2.50; 4500;occ; 72; 0;31698
11; 4962.1; 23-MAR-2008 13:30:07; Dark ; 58.0; 11; 53Alp Aql ; 0.76; 8000;occ; 116; 0;31698
12; 5619.2; 23-MAR-2008 13:41:04; Dark ; 48.0; 155; 41Pi Sgr ; 2.90; 6600;occ; 96; 0;31698
13; 5747.8; 23-MAR-2008 13:43:13; Dark ; 50.5; 57; 34Sig Sgr ; 2.07; 26000;occ; 101; 0;31698
14; 5857.2; 23-MAR-2008 13:45:02; Dark ; 31.0; 137; 22Lam Sgr ; 2.82; 4400;occ; 62; 0;31698
15; 5962.7; 23-MAR-2008 13:46:48; Dark ; 48.0; 38; 20Eps Sgr ; 1.84; 11000;occ; 96; 0;31698
16; 6185.5; 23-MAR-2008 13:50:30; Dark ; 59.5; 0; ; 0.00; 0;occ; 119; 0;31698
17; 6285.9; 23-MAR-2008 13:52:11; Dark ; 43.0; 141; Bet Ara ; 2.84; 4600;occ; 86; 0;31698
18; 6491.5; 23-MAR-2008 13:55:36; Dark ; 40.0; 134; Bet TrA ; 2.81; 6600;occ; 80; 0;31698
19; 6654.3; 23-MAR-2008 13:58:19; Dark ; 48.5; 4; Alp1Cen ; -0.01; 5800;occ; 97; 0;31698
20; 6797.6; 23-MAR-2008 14:00:43; Dark ; 46.0; 78; Alp Lup ; 2.30; 28000;occ; 92; 0;31698
21; 6890.8; 23-MAR-2008 14:02:16; Dark ; 48.5; 81; Eta Cen ; 2.36; 28000;occ; 97; 0;31698
22; 7010.9; 23-MAR-2008 14:04:16; Dark ; 38.0; 64; Gam Cen ; 2.20; 10600;occ; 76; 0;31698
23; 7155.3; 23-MAR-2008 14:06:40; Dark ; 45.5; 123; Iot Cen ; 2.75; 10200;occ; 91; 0;31698
24; 7435.3; 23-MAR-2008 14:11:20; Dark ; 29.0; 169; 46Gam Hya ; 2.99; 4700;occ; 58; 0;31698
25; 7505.4; 23-MAR-2008 14:12:30; Dark ; 8.5; 171; 2Eps Crv ; 3.00; 4250;occ; 17; 0;31698
/nas3/ENVISAT/GOMOS/GOM_NL__0P/GOM_NL__0PNPDK20080323_141143_000057782067_00082_31699_0488.N1
1; 1422.0; 23-MAR-2008 14:11:43; Dark ; 29.0; 169; 46Gam Hya ; 2.99; 4700;occ; 58; 45;31699
2; 1469.6; 23-MAR-2008 14:12:30; Dark ; 46.5; 171; 2Eps Crv ; 3.00; 4250;occ; 93; 0;31699
3; 1563.1; 23-MAR-2008 14:14:04; Dark ; 44.5; 100; 4Gam Crv ; 2.58; 13100;occ; 89; 0;31699
4; 2181.8; 23-MAR-2008 14:24:23; Bright; 40.5; 62; 94Bet Leo ; 2.14; 9700;occ; 81; 0;31699
5; 2265.9; 23-MAR-2008 14:25:47; Bright; 36.0; 96; 68Del Leo ; 2.56; 9300;occ; 72; 0;31699
6; 2682.6; 23-MAR-2008 14:32:43; Bright; 38.5; 174; 52Psi UMa ; 3.00; 4400;occ; 77; 0;31699
7; 2879.7; 23-MAR-2008 14:36:00; Bright; 35.0; 82; 48Bet UMa ; 2.37; 10600;occ; 70; 0;31699
8; 2970.9; 23-MAR-2008 14:37:32; Bright; 37.5; 36; 50Alp UMa ; 1.80; 6300;occ; 75; 0;31699
9; 3074.5; 23-MAR-2008 14:39:15; Bright; 45.0; 55; 79Zet UMa ; 2.06; 10200;occ; 90; 0;31699
10; 3377.8; 23-MAR-2008 14:44:19; Bright; 40.5; 60; 7Bet UMi ; 2.08; 3950;occ; 81; 0;31699
11; 3906.0; 23-MAR-2008 14:53:07; Bright; 36.5; 89; 5Alp Cep ; 2.45; 8000;occ; 73; 0;31699
12; 4215.0; 23-MAR-2008 14:58:16; Bright; 36.5; 19; 50Alp Cyg ; 1.25; 10500;occ; 73; 0;31699
13; 4311.0; 23-MAR-2008 14:59:52; Bright; 40.5; 66; 37Gam Cyg ; 2.21; 5900;occ; 81; 0;31699
14; 4421.6; 23-MAR-2008 15:01:42; Bright; 40.0; 92; 53Eps Cyg ; 2.50; 4500;occ; 80; 0;31699
15; 4962.7; 23-MAR-2008 15:10:44; Dark ; 57.0; 11; 53Alp Aql ; 0.76; 8000;occ; 114; 0;31699
16; 5620.5; 23-MAR-2008 15:21:41; Dark ; 49.5; 155; 41Pi Sgr ; 2.90; 6600;occ; 99; 0;31699
17; 5748.9; 23-MAR-2008 15:23:50; Dark ; 51.5; 57; 34Sig Sgr ; 2.07; 26000;occ; 103; 0;31699
18; 5858.7; 23-MAR-2008 15:25:39; Dark ; 31.0; 137; 22Lam Sgr ; 2.82; 4400;occ; 62; 0;31699
19; 5963.9; 23-MAR-2008 15:27:25; Dark ; 50.5; 38; 20Eps Sgr ; 1.84; 11000;occ; 101; 0;31699
20; 6186.4; 23-MAR-2008 15:31:07; Dark ; 59.5; 0; ; 0.00; 0;occ; 119; 0;31699
21; 6286.6; 23-MAR-2008 15:32:47; Dark ; 42.5; 141; Bet Ara ; 2.84; 4600;occ; 85; 0;31699
22; 6492.1; 23-MAR-2008 15:36:13; Dark ; 40.0; 134; Bet TrA ; 2.81; 6600;occ; 80; 0;31699
23; 6654.9; 23-MAR-2008 15:38:56; Dark ; 41.5; 4; Alp1Cen ; -0.01; 5800;occ; 83; 0;31699
24; 6798.3; 23-MAR-2008 15:41:19; Dark ; 45.0; 78; Alp Lup ; 2.30; 28000;occ; 90; 0;31699
25; 6891.5; 23-MAR-2008 15:42:52; Dark ; 49.5; 81; Eta Cen ; 2.36; 28000;occ; 99; 0;31699
26; 7011.3; 23-MAR-2008 15:44:52; Dark ; 39.0; 64; Gam Cen ; 2.20; 10600;occ; 78; 0;31699
27; 7155.9; 23-MAR-2008 15:47:17; Dark ; 45.0; 123; Iot Cen ; 2.75; 10200;occ; 90; 0;31699
/nas3/ENVISAT/GOMOS/GOM_NL__0P/GOM_NL__0PNPDK20080323_155157_000058022067_00083_31700_0489.N1
1; 1399.8; 23-MAR-2008 15:51:57; Dark ; 34.0; 169; 46Gam Hya ; 2.99; 4700;occ; 68; 0;31700
2; 1469.8; 23-MAR-2008 15:53:07; Dark ; 45.0; 171; 2Eps Crv ; 3.00; 4250;occ; 90; 0;31700
3; 1563.2; 23-MAR-2008 15:54:40; Dark ; 48.0; 100; 4Gam Crv ; 2.58; 13100;occ; 96; 0;31700
4; 2181.4; 23-MAR-2008 16:04:58; Bright; 40.5; 62; 94Bet Leo ; 2.14; 9700;occ; 81; 0;31700
5; 2265.8; 23-MAR-2008 16:06:23; Bright; 36.5; 96; 68Del Leo ; 2.56; 9300;occ; 73; 0;31700
6; 2682.3; 23-MAR-2008 16:13:19; Bright; 37.0; 174; 52Psi UMa ; 3.00; 4400;occ; 74; 0;31700
7; 2879.5; 23-MAR-2008 16:16:36; Bright; 36.0; 82; 48Bet UMa ; 2.37; 10600;occ; 72; 0;31700
8; 2970.8; 23-MAR-2008 16:18:08; Bright; 35.5; 36; 50Alp UMa ; 1.80; 6300;occ; 71; 0;31700
9; 3073.9; 23-MAR-2008 16:19:51; Bright; 43.5; 55; 79Zet UMa ; 2.06; 10200;occ; 87; 0;31700
10; 3377.4; 23-MAR-2008 16:24:54; Bright; 39.5; 60; 7Bet UMi ; 2.08; 3950;occ; 79; 0;31700
11; 3905.9; 23-MAR-2008 16:33:43; Bright; 37.0; 89; 5Alp Cep ; 2.45; 8000;occ; 74; 0;31700
12; 4214.9; 23-MAR-2008 16:38:52; Bright; 37.5; 19; 50Alp Cyg ; 1.25; 10500;occ; 75; 0;31700

```

13; 4310.9; 23-MAR-2008 16:40:28; Bright; 39.5; 66; 37Gam Cyg ; 2.21; 5900;occ; 79; 0;31700
 14; 4421.7; 23-MAR-2008 16:42:18; Bright; 37.5; 92; 53Eps Cyg ; 2.50; 4500;occ; 75; 0;31700
 15; 4963.3; 23-MAR-2008 16:51:20; Dark ; 58.0; 11; 53Alp Aql ; 0.76; 8000;occ; 116; 0;31700
 16; 5621.4; 23-MAR-2008 17:02:18; Dark ; 48.0; 155; 41Pi Sgr ; 2.90; 6600;occ; 96; 0;31700
 17; 5750.0; 23-MAR-2008 17:04:27; Dark ; 50.0; 57; 34Sig Sgr ; 2.07; 26000;occ; 100; 0;31700
 18; 5860.0; 23-MAR-2008 17:06:17; Dark ; 25.0; 137; 22Lam Sgr ; 2.82; 4400;occ; 50; 0;31700
 19; 6187.2; 23-MAR-2008 17:11:44; Dark ; 59.5; 0; ; 0.00; 0;occ; 119; 0;31700
 20; 6287.4; 23-MAR-2008 17:13:24; Dark ; 47.5; 141; Bet Ara ; 2.84; 4600;occ; 95; 0;31700
 21; 6492.6; 23-MAR-2008 17:16:49; Dark ; 38.0; 134; Bet TrA ; 2.81; 6600;occ; 76; 0;31700
 22; 6655.4; 23-MAR-2008 17:19:32; Dark ; 41.5; 4; Alp1Cen ; -0.01; 5800;occ; 83; 0;31700
 23; 6799.0; 23-MAR-2008 17:21:56; Dark ; 45.5; 78; Alp Lup ; 2.30; 28000;occ; 91; 0;31700
 24; 6892.4; 23-MAR-2008 17:23:29; Dark ; 49.0; 81; Eta Cen ; 2.36; 28000;occ; 98; 0;31700
 25; 7011.7; 23-MAR-2008 17:25:28; Dark ; 39.5; 64; Gam Cen ; 2.20; 10600;occ; 79; 0;31700
 26; 7156.3; 23-MAR-2008 17:27:53; Dark ; 46.0; 123; Iot Cen ; 2.75; 10200;occ; 92; 0;31700

/nas3/ENVISAT/GOMOS/GOM_NL__0P/GOM_NL__0PNPDK20080323_173233_000055402067_00084_31701_0490.N1

1; 1400.0; 23-MAR-2008 17:32:33; Dark ; 34.0; 169; 46Gam Hya ; 2.99; 4700;occ; 68; 0;31701
 2; 1469.9; 23-MAR-2008 17:33:43; Dark ; 45.5; 171; 2Eps Crv ; 3.00; 4250;occ; 91; 0;31701
 3; 1563.2; 23-MAR-2008 17:35:16; Dark ; 47.0; 100; 4Gam Crv ; 2.58; 13100;occ; 94; 0;31701
 4; 2181.2; 23-MAR-2008 17:45:34; Bright; 41.0; 62; 94Bet Leo ; 2.14; 9700;occ; 82; 0;31701
 5; 2265.5; 23-MAR-2008 17:46:58; Bright; 36.5; 96; 68Del Leo ; 2.56; 9300;occ; 73; 0;31701
 6; 2682.0; 23-MAR-2008 17:53:55; Bright; 37.5; 174; 52Psi UMa ; 3.00; 4400;occ; 75; 0;31701
 7; 2879.2; 23-MAR-2008 17:57:12; Bright; 36.5; 82; 48Bet UMa ; 2.37; 10600;occ; 73; 0;31701
 8; 2970.6; 23-MAR-2008 17:58:43; Bright; 38.0; 36; 50Alp UMa ; 1.80; 6300;occ; 76; 0;31701
 9; 3073.2; 23-MAR-2008 18:00:26; Bright; 67.0; 55; 79Zet UMa ; 2.06; 10200;occ; 134; 0;31701
 10; 3377.0; 23-MAR-2008 18:05:30; Bright; 40.0; 60; 7Bet UMi ; 2.08; 3950;occ; 80; 0;31701
 11; 3905.9; 23-MAR-2008 18:14:19; Bright; 34.0; 89; 5Alp Cep ; 2.45; 8000;occ; 68; 0;31701
 12; 4214.9; 23-MAR-2008 18:19:28; Bright; 38.0; 19; 50Alp Cyg ; 1.25; 10500;occ; 76; 0;31701
 13; 4311.0; 23-MAR-2008 18:21:04; Bright; 39.5; 66; 37Gam Cyg ; 2.21; 5900;occ; 79; 0;31701
 14; 4421.8; 23-MAR-2008 18:22:55; Bright; 39.0; 92; 53Eps Cyg ; 2.50; 4500;occ; 78; 0;31701
 15; 4963.8; 23-MAR-2008 18:31:57; Dark ; 58.0; 11; 53Alp Aql ; 0.76; 8000;occ; 116; 0;31701
 16; 5622.4; 23-MAR-2008 18:42:55; Dark ; 50.0; 155; 41Pi Sgr ; 2.90; 6600;occ; 100; 0;31701
 17; 5751.1; 23-MAR-2008 18:45:04; Dark ; 49.5; 57; 34Sig Sgr ; 2.07; 26000;occ; 99; 0;31701
 18; 5861.4; 23-MAR-2008 18:46:54; Dark ; 25.0; 137; 22Lam Sgr ; 2.82; 4400;occ; 50; 0;31701
 19; 6188.0; 23-MAR-2008 18:52:21; Dark ; 59.5; 0; ; 0.00; 0;occ; 119; 0;31701
 20; 6288.1; 23-MAR-2008 18:54:01; Dark ; 40.5; 141; Bet Ara ; 2.84; 4600;occ; 81; 0;31701
 21; 6493.1; 23-MAR-2008 18:57:26; Dark ; 38.0; 134; Bet TrA ; 2.81; 6600;occ; 76; 0;31701
 22; 6655.9; 23-MAR-2008 19:00:09; Dark ; 54.5; 4; Alp1Cen ; -0.01; 5800;occ; 109; 0;31701
 23; 6799.7; 23-MAR-2008 19:02:32; Dark ; 46.0; 78; Alp Lup ; 2.30; 28000;occ; 92; 0;31701
 24; 6893.1; 23-MAR-2008 19:04:06; Dark ; 47.0; 81; Eta Cen ; 2.36; 28000;occ; 94; 0;31701

/nas3/ENVISAT/GOMOS/GOM_NL__0P/GOM_NL__0PNPDK20080323_190427_000060632067_00085_31702_0491.N1

1; 878.6; 23-MAR-2008 19:04:27; Dark ; 47.5; 81; Eta Cen ; 2.36; 28000;occ; 95; 43;31702
 2; 976.0; 23-MAR-2008 19:06:05; Dark ; 40.0; 64; Gam Cen ; 2.20; 10600;occ; 80; 0;31702
 3; 1120.8; 23-MAR-2008 19:08:30; Dark ; 46.5; 123; Iot Cen ; 2.75; 10200;occ; 93; 0;31702
 4; 1400.3; 23-MAR-2008 19:13:09; Dark ; 39.0; 169; 46Gam Hya ; 2.99; 4700;occ; 78; 0;31702
 5; 1470.1; 23-MAR-2008 19:14:19; Dark ; 45.0; 171; 2Eps Crv ; 3.00; 4250;occ; 90; 0;31702
 6; 1563.3; 23-MAR-2008 19:15:52; Dark ; 47.0; 100; 4Gam Crv ; 2.58; 13100;occ; 94; 0;31702
 7; 2181.0; 23-MAR-2008 19:26:10; Bright; 41.5; 62; 94Bet Leo ; 2.14; 9700;occ; 83; 0;31702
 8; 2265.5; 23-MAR-2008 19:27:34; Bright; 37.0; 96; 68Del Leo ; 2.56; 9300;occ; 74; 0;31702
 9; 2681.8; 23-MAR-2008 19:34:31; Bright; 39.0; 174; 52Psi UMa ; 3.00; 4400;occ; 78; 0;31702
 10; 2879.1; 23-MAR-2008 19:37:48; Bright; 42.5; 82; 48Bet UMa ; 2.37; 10600;occ; 85; 0;31702
 11; 2970.4; 23-MAR-2008 19:39:19; Bright; 38.0; 36; 50Alp UMa ; 1.80; 6300;occ; 76; 0;31702
 12; 3072.4; 23-MAR-2008 19:41:01; Bright; 46.5; 55; 79Zet UMa ; 2.06; 10200;occ; 93; 0;31702
 13; 3376.6; 23-MAR-2008 19:46:05; Bright; 40.0; 60; 7Bet UMi ; 2.08; 3950;occ; 80; 0;31702
 14; 3905.9; 23-MAR-2008 19:54:55; Bright; 35.5; 89; 5Alp Cep ; 2.45; 8000;occ; 71; 0;31702
 15; 4214.9; 23-MAR-2008 20:00:04; Bright; 39.5; 19; 50Alp Cyg ; 1.25; 10500;occ; 79; 0;31702
 16; 4311.1; 23-MAR-2008 20:01:40; Bright; 40.5; 66; 37Gam Cyg ; 2.21; 5900;occ; 81; 0;31702
 17; 4421.8; 23-MAR-2008 20:03:31; Bright; 37.0; 92; 53Eps Cyg ; 2.50; 4500;occ; 74; 0;31702
 18; 4964.3; 23-MAR-2008 20:12:33; Dark ; 57.0; 11; 53Alp Aql ; 0.76; 8000;occ; 114; 0;31702
 19; 5623.4; 23-MAR-2008 20:23:32; Dark ; 49.5; 155; 41Pi Sgr ; 2.90; 6600;occ; 99; 0;31702
 20; 5752.1; 23-MAR-2008 20:25:41; Dark ; 51.5; 57; 34Sig Sgr ; 2.07; 26000;occ; 103; 0;31702
 21; 5967.2; 23-MAR-2008 20:29:16; Dark ; 52.5; 38; 20Eps Sgr ; 1.84; 11000;occ; 105; 0;31702
 22; 6188.7; 23-MAR-2008 20:32:57; Dark ; 59.5; 0; ; 0.00; 0;occ; 119; 0;31702
 23; 6288.6; 23-MAR-2008 20:34:37; Dark ; 42.0; 141; Bet Ara ; 2.84; 4600;occ; 84; 0;31702
 24; 6493.5; 23-MAR-2008 20:38:02; Dark ; 39.0; 134; Bet TrA ; 2.81; 6600;occ; 78; 0;31702
 25; 6656.4; 23-MAR-2008 20:40:45; Dark ; 53.0; 4; Alp1Cen ; -0.01; 5800;occ; 106; 0;31702
 26; 6800.4; 23-MAR-2008 20:43:09; Dark ; 44.5; 78; Alp Lup ; 2.30; 28000;occ; 89; 0;31702
 27; 6893.8; 23-MAR-2008 20:44:43; Dark ; 48.0; 81; Eta Cen ; 2.36; 28000;occ; 96; 0;31702

/nas3/ENVISAT/GOMOS/GOM_NL__0P/GOM_NL__0PNPDK20080323_204641_000062272067_00086_31703_0492.N1

1; 976.4; 23-MAR-2008 20:46:41; Dark ; 42.0; 64; Gam Cen ; 2.20; 10600;occ; 84; 0;31703
 2; 1121.3; 23-MAR-2008 20:49:06; Dark ; 45.5; 123; Iot Cen ; 2.75; 10200;occ; 91; 0;31703
 3; 1400.6; 23-MAR-2008 20:53:45; Dark ; 39.0; 169; 46Gam Hya ; 2.99; 4700;occ; 78; 0;31703
 4; 1470.2; 23-MAR-2008 20:54:55; Dark ; 47.0; 171; 2Eps Crv ; 3.00; 4250;occ; 94; 0;31703
 5; 1563.5; 23-MAR-2008 20:56:28; Dark ; 45.0; 100; 4Gam Crv ; 2.58; 13100;occ; 90; 0;31703
 6; 2180.7; 23-MAR-2008 21:06:45; Bright; 42.0; 62; 94Bet Leo ; 2.14; 9700;occ; 84; 0;31703
 7; 2265.3; 23-MAR-2008 21:08:10; Bright; 38.0; 96; 68Del Leo ; 2.56; 9300;occ; 76; 0;31703
 8; 2681.6; 23-MAR-2008 21:15:06; Bright; 37.0; 174; 52Psi UMa ; 3.00; 4400;occ; 74; 0;31703
 9; 2878.8; 23-MAR-2008 21:18:24; Bright; 35.5; 82; 48Bet UMa ; 2.37; 10600;occ; 71; 0;31703
 10; 2970.2; 23-MAR-2008 21:19:55; Bright; 39.0; 36; 50Alp UMa ; 1.80; 6300;occ; 78; 0;31703
 11; 3071.7; 23-MAR-2008 21:21:36; Bright; 44.5; 55; 79Zet UMa ; 2.06; 10200;occ; 89; 0;31703
 12; 3376.3; 23-MAR-2008 21:26:41; Bright; 41.0; 60; 7Bet UMi ; 2.08; 3950;occ; 82; 0;31703
 13; 3905.7; 23-MAR-2008 21:35:30; Bright; 36.5; 89; 5Alp Cep ; 2.45; 8000;occ; 73; 0;31703
 14; 4214.9; 23-MAR-2008 21:40:40; Bright; 39.0; 19; 50Alp Cyg ; 1.25; 10500;occ; 78; 0;31703
 15; 4311.0; 23-MAR-2008 21:42:16; Bright; 40.5; 66; 37Gam Cyg ; 2.21; 5900;occ; 81; 0;31703
 16; 4421.9; 23-MAR-2008 21:44:07; Bright; 38.5; 92; 53Eps Cyg ; 2.50; 4500;occ; 77; 0;31703
 17; 4964.9; 23-MAR-2008 21:53:10; Dark ; 57.0; 11; 53Alp Aql ; 0.76; 8000;occ; 114; 0;31703
 18; 5624.4; 23-MAR-2008 22:04:09; Dark ; 50.0; 155; 41Pi Sgr ; 2.90; 6600;occ; 100; 0;31703
 19; 5752.9; 23-MAR-2008 22:06:18; Dark ; 49.5; 57; 34Sig Sgr ; 2.07; 26000;occ; 99; 0;31703
 20; 5968.3; 23-MAR-2008 22:09:53; Dark ; 50.0; 38; 20Eps Sgr ; 1.84; 11000;occ; 100; 0;31703
 21; 6189.4; 23-MAR-2008 22:13:34; Dark ; 59.5; 0; ; 0.00; 0;occ; 119; 0;31703
 22; 6289.3; 23-MAR-2008 22:15:14; Dark ; 44.5; 141; Bet Ara ; 2.84; 4600;occ; 89; 0;31703
 23; 6494.0; 23-MAR-2008 22:18:39; Dark ; 38.0; 134; Bet TrA ; 2.81; 6600;occ; 76; 0;31703
 24; 6656.7; 23-MAR-2008 22:21:21; Dark ; 44.5; 4; Alp1Cen ; -0.01; 5800;occ; 89; 0;31703
 25; 6800.9; 23-MAR-2008 22:23:46; Dark ; 45.5; 78; Alp Lup ; 2.30; 28000;occ; 91; 0;31703
 26; 6894.3; 23-MAR-2008 22:25:19; Dark ; 49.5; 81; Eta Cen ; 2.36; 28000;occ; 99; 0;31703
 27; 7012.5; 23-MAR-2008 22:27:17; Dark ; 43.0; 64; Gam Cen ; 2.20; 10600;occ; 86; 0;31703
 28; 7157.6; 23-MAR-2008 22:29:42; Dark ; 46.0; 123; Iot Cen ; 2.75; 10200;occ; 92; 0;31703

/nas3/ENVISAT/GOMOS/GOM_NL__0P/GOM_NL__0PNPDE20080324_001534_000060802067_00088_31705_5436.N1

1; 1437.4; 24-MAR-2008 00:15:34; Dark ; 45.5; 106; 9Bet Crv ; 2.65; 5600;occ; 91; 0;31705
 2; 1563.7; 24-MAR-2008 00:17:40; Dark ; 45.0; 100; 4Gam Crv ; 2.58; 13100;occ; 90; 0;31705
 3; 2180.1; 24-MAR-2008 00:27:57; Bright; 42.0; 62; 94Bet Leo ; 2.14; 9700;occ; 84; 0;31705
 4; 2265.0; 24-MAR-2008 00:29:21; Bright; 38.0; 96; 68Del Leo ; 2.56; 9300;occ; 76; 0;31705
 5; 2681.1; 24-MAR-2008 00:36:18; Bright; 35.5; 174; 52Psi UMa ; 3.00; 4400;occ; 71; 0;31705
 6; 2878.5; 24-MAR-2008 00:39:35; Bright; 35.0; 82; 48Bet UMa ; 2.37; 10600;occ; 70; 0;31705
 7; 2969.9; 24-MAR-2008 00:41:06; Bright; 35.5; 36; 50Alp UMa ; 1.80; 6300;occ; 71; 0;31705
 8; 3070.2; 24-MAR-2008 00:42:47; Bright; 44.0; 55; 79Zet UMa ; 2.06; 10200;occ; 88; 0;31705
 9; 3375.6; 24-MAR-2008 00:47:52; Bright; 40.0; 60; 7Bet UMi ; 2.08; 3950;occ; 80; 0;31705
 10; 3905.8; 24-MAR-2008 00:56:42; Bright; 36.5; 89; 5Alp Cep ; 2.45; 8000;occ; 73; 0;31705
 11; 4214.8; 24-MAR-2008 01:01:51; Bright; 36.5; 19; 50Alp Cyg ; 1.25; 10500;occ; 73; 0;31705
 12; 4311.0; 24-MAR-2008 01:03:27; Bright; 40.5; 66; 37Gam Cyg ; 2.21; 5900;occ; 81; 0;31705
 13; 4422.1; 24-MAR-2008 01:05:19; Bright; 38.0; 92; 53Eps Cyg ; 2.50; 4500;occ; 76; 0;31705
 14; 4966.0; 24-MAR-2008 01:14:22; Dark ; 59.5; 11; 53Alp Aql ; 0.76; 8000;occ; 119; 0;31705
 15; 5755.1; 24-MAR-2008 01:27:32; Dark ; 50.5; 57; 34Sig Sgr ; 2.07; 26000;occ; 101; 0;31705
 16; 5970.5; 24-MAR-2008 01:31:07; Dark ; 49.0; 38; 20Eps Sgr ; 1.84; 11000;occ; 98; 0;31705
 17; 6191.0; 24-MAR-2008 01:34:47; Dark ; 59.5; 0; ; 0.00; 0;occ; 119; 0;31705
 18; 6290.8; 24-MAR-2008 01:36:27; Dark ; 43.5; 141; Bet Ara ; 2.84; 4600;occ; 87; 0;31705
 19; 6495.0; 24-MAR-2008 01:39:51; Dark ; 38.0; 134; Bet TrA ; 2.81; 6600;occ; 76; 0;31705
 20; 6657.8; 24-MAR-2008 01:42:34; Dark ; 44.0; 4; Alp1Cen ; -0.01; 5800;occ; 88; 0;31705
 21; 6802.4; 24-MAR-2008 01:44:59; Dark ; 47.0; 78; Alp Lup ; 2.30; 28000;occ; 94; 0;31705
 22; 6895.9; 24-MAR-2008 01:46:32; Dark ; 48.0; 81; Eta Cen ; 2.36; 28000;occ; 96; 0;31705
 23; 7013.3; 24-MAR-2008 01:48:30; Dark ; 39.0; 64; Gam Cen ; 2.20; 10600;occ; 78; 0;31705
 24; 7158.5; 24-MAR-2008 01:50:55; Dark ; 47.0; 123; Iot Cen ; 2.75; 10200;occ; 94; 0;31705
 25; 7473.6; 24-MAR-2008 01:56:10; Dark ; 44.5; 106; 9Bet Crv ; 2.65; 5600;occ; 89; 0;31705

/nas3/ENVISAT/GOMOS/GOM_NL__0P/GOM_NL__0PNPDE20080324_015610_000062062067_00089_31706_5437.N1

1; 1437.7; 24-MAR-2008 01:56:10; Dark ; 47.5; 106; 9Bet Crv ; 2.65; 5600;occ; 95; 0;31706
 2; 1563.9; 24-MAR-2008 01:58:16; Dark ; 45.0; 100; 4Gam Crv ; 2.58; 13100;occ; 90; 0;31706
 3; 2179.9; 24-MAR-2008 02:08:32; Bright; 41.5; 62; 94Bet Leo ; 2.14; 9700;occ; 83; 0;31706
 4; 2264.9; 24-MAR-2008 02:09:57; Bright; 37.5; 96; 68Del Leo ; 2.56; 9300;occ; 75; 0;31706
 5; 2680.9; 24-MAR-2008 02:16:53; Bright; 38.0; 174; 52Psi UMa ; 3.00; 4400;occ; 76; 0;31706
 6; 2878.4; 24-MAR-2008 02:20:11; Bright; 36.5; 82; 48Bet UMa ; 2.37; 10600;occ; 73; 0;31706
 7; 2969.7; 24-MAR-2008 02:21:42; Bright; 37.0; 36; 50Alp UMa ; 1.80; 6300;occ; 74; 0;31706
 8; 3069.5; 24-MAR-2008 02:23:22; Bright; 44.0; 55; 79Zet UMa ; 2.06; 10200;occ; 88; 0;31706
 9; 3375.2; 24-MAR-2008 02:28:28; Bright; 37.0; 60; 7Bet UMi ; 2.08; 3950;occ; 74; 0;31706
 10; 3905.8; 24-MAR-2008 02:37:18; Bright; 36.5; 89; 5Alp Cep ; 2.45; 8000;occ; 73; 0;31706
 11; 4214.9; 24-MAR-2008 02:42:27; Bright; 36.5; 19; 50Alp Cyg ; 1.25; 10500;occ; 73; 0;31706
 12; 4311.1; 24-MAR-2008 02:44:03; Bright; 41.5; 66; 37Gam Cyg ; 2.21; 5900;occ; 83; 0;31706
 13; 4422.4; 24-MAR-2008 02:45:55; Bright; 49.5; 92; 53Eps Cyg ; 2.50; 4500;occ; 99; 0;31706

14; 4966.6; 24-MAR-2008 02:54:59; Dark ; 58.5; 11; 53Alp Aql ; 0.76; 8000;occ; 117; 0;31706
 15; 5627.6; 24-MAR-2008 03:06:00; Dark ; 50.5; 155; 41Pi Sgr ; 2.90; 6600;occ; 101; 0;31706
 16; 5756.4; 24-MAR-2008 03:08:09; Dark ; 49.0; 57; 34Sig Sgr ; 2.07; 26000;occ; 98; 0;31706
 17; 5971.8; 24-MAR-2008 03:11:44; Dark ; 50.5; 38; 20Eps Sgr ; 1.84; 11000;occ; 101; 0;31706
 18; 6191.8; 24-MAR-2008 03:15:24; Dark ; 59.5; 0; ; 0.00; 0;occ; 119; 0;31706
 19; 6291.6; 24-MAR-2008 03:17:04; Dark ; 41.5; 141; Bet Ara ; 2.84; 4600;occ; 83; 0;31706
 20; 6495.7; 24-MAR-2008 03:20:28; Dark ; 39.5; 134; Bet TrA ; 2.81; 6600;occ; 79; 0;31706
 21; 6658.4; 24-MAR-2008 03:23:11; Dark ; 45.5; 4; Alp1Cen ; -0.01; 5800;occ; 91; 0;31706
 22; 6803.2; 24-MAR-2008 03:25:36; Dark ; 45.0; 78; Alp Lup ; 2.30; 28000;occ; 90; 0;31706
 23; 6896.8; 24-MAR-2008 03:27:09; Dark ; 49.5; 81; Eta Cen ; 2.36; 28000;occ; 99; 0;31706
 24; 7013.9; 24-MAR-2008 03:29:06; Dark ; 43.0; 64; Gam Cen ; 2.20; 10600;occ; 86; 0;31706
 25; 7159.1; 24-MAR-2008 03:31:31; Dark ; 45.0; 123; Iot Cen ; 2.75; 10200;occ; 90; 0;31706
 26; 7473.9; 24-MAR-2008 03:36:46; Dark ; 46.0; 106; 9Bet Crv ; 2.65; 5600;occ; 92; 0;31706
 27; 7600.1; 24-MAR-2008 03:38:52; Dark ; 44.5; 100; 4Gam Crv ; 2.58; 13100;occ; 89; 0;31706

/nas3/ENVISAT/GOMOS/GOM_NL__0P/GOM_NL__0PNPDE20080324_034908_000054632067_00090_31707_5438.N1

1; 2179.8; 24-MAR-2008 03:49:08; Bright; 41.0; 62; 94Bet Leo ; 2.14; 9700;occ; 82; 0;31707
 2; 2264.9; 24-MAR-2008 03:50:33; Bright; 36.5; 96; 68Del Leo ; 2.56; 9300;occ; 73; 0;31707
 3; 2680.9; 24-MAR-2008 03:57:29; Bright; 38.0; 174; 52Psi UMa ; 3.00; 4400;occ; 76; 0;31707
 4; 2878.3; 24-MAR-2008 04:00:47; Bright; 37.0; 82; 48Bet UMa ; 2.37; 10600;occ; 74; 0;31707
 5; 2969.7; 24-MAR-2008 04:02:18; Bright; 37.5; 36; 50Alp UMa ; 1.80; 6300;occ; 75; 0;31707
 6; 3068.9; 24-MAR-2008 04:03:57; Bright; 45.0; 55; 79Zet UMa ; 2.06; 10200;occ; 90; 0;31707
 7; 3374.9; 24-MAR-2008 04:09:03; Bright; 40.5; 60; 7Bet UMi ; 2.08; 3950;occ; 81; 0;31707
 8; 3906.0; 24-MAR-2008 04:17:54; Bright; 35.0; 89; 5Alp Cep ; 2.45; 8000;occ; 70; 0;31707
 9; 4214.9; 24-MAR-2008 04:23:03; Bright; 37.0; 19; 50Alp Cyg ; 1.25; 10500;occ; 74; 0;31707
 10; 4311.2; 24-MAR-2008 04:24:39; Bright; 41.5; 66; 37Gam Cyg ; 2.21; 5900;occ; 83; 0;31707
 11; 4422.6; 24-MAR-2008 04:26:31; Bright; 38.5; 92; 53Eps Cyg ; 2.50; 4500;occ; 77; 0;31707
 12; 4967.3; 24-MAR-2008 04:35:36; Dark ; 57.5; 11; 53Alp Aql ; 0.76; 8000;occ; 115; 0;31707
 13; 5628.9; 24-MAR-2008 04:46:37; Dark ; 51.5; 155; 41Pi Sgr ; 2.90; 6600;occ; 103; 0;31707
 14; 5757.5; 24-MAR-2008 04:48:46; Dark ; 49.0; 57; 34Sig Sgr ; 2.07; 26000;occ; 98; 0;31707
 15; 5973.1; 24-MAR-2008 04:52:21; Dark ; 51.0; 38; 20Eps Sgr ; 1.84; 11000;occ; 102; 0;31707
 16; 6180.0; 24-MAR-2008 04:55:48; Dark ; 48.5; 85; Kap Sco ; 2.41; 28000;occ; 97; 0;31707
 17; 6292.4; 24-MAR-2008 04:57:41; Dark ; 50.0; 141; Bet Ara ; 2.84; 4600;occ; 100; 0;31707
 18; 6496.3; 24-MAR-2008 05:01:05; Dark ; 39.5; 134; Bet TrA ; 2.81; 6600;occ; 79; 0;31707
 19; 6659.0; 24-MAR-2008 05:03:47; Dark ; 47.0; 4; Alp1Cen ; -0.01; 5800;occ; 94; 0;31707
 20; 6804.1; 24-MAR-2008 05:06:12; Dark ; 44.5; 78; Alp Lup ; 2.30; 28000;occ; 89; 0;31707
 21; 6897.6; 24-MAR-2008 05:07:46; Dark ; 50.5; 81; Eta Cen ; 2.36; 28000;occ; 101; 0;31707
 22; 7014.3; 24-MAR-2008 05:09:43; Dark ; 40.0; 64; Gam Cen ; 2.20; 10600;occ; 80; 0;31707
 23; 7159.8; 24-MAR-2008 05:12:08; Dark ; 45.5; 123; Iot Cen ; 2.75; 10200;occ; 91; 0;31707
 24; 7474.2; 24-MAR-2008 05:17:22; Dark ; 48.5; 106; 9Bet Crv ; 2.65; 5600;occ; 97; 0;31707
 25; 7600.4; 24-MAR-2008 05:19:29; Dark ; 43.0; 100; 4Gam Crv ; 2.58; 13100;occ; 86; 0;31707

/nas3/ENVISAT/GOMOS/GOM_NL__0P/GOM_NL__0PNPDE20080324_215812_000060802067_00101_31718_5439.N1

1; 1128.3; 24-MAR-2008 21:58:12; Dark ; 47.0; 123; Iot Cen ; 2.75; 10200;occ; 94; 0;31718
 2; 1440.4; 24-MAR-2008 22:03:24; Dark ; 48.0; 106; 9Bet Crv ; 2.65; 5600;occ; 96; 0;31718
 3; 1565.4; 24-MAR-2008 22:05:29; Dark ; 43.5; 100; 4Gam Crv ; 2.58; 13100;occ; 87; 0;31718
 4; 2177.2; 24-MAR-2008 22:15:41; Bright; 42.0; 62; 94Bet Leo ; 2.14; 9700;occ; 84; 0;31718
 5; 2263.4; 24-MAR-2008 22:17:07; Bright; 37.5; 96; 68Del Leo ; 2.56; 9300;occ; 75; 0;31718
 6; 2678.7; 24-MAR-2008 22:24:02; Bright; 36.0; 174; 52Psi UMa ; 3.00; 4400;occ; 72; 0;31718
 7; 2876.7; 24-MAR-2008 22:27:20; Bright; 36.0; 82; 48Bet UMa ; 2.37; 10600;occ; 72; 0;31718
 8; 2968.1; 24-MAR-2008 22:28:52; Bright; 37.5; 36; 50Alp UMa ; 1.80; 6300;occ; 75; 0;31718
 9; 3061.2; 24-MAR-2008 22:30:25; Bright; 43.5; 55; 79Zet UMa ; 2.06; 10200;occ; 87; 0;31718
 10; 3371.1; 24-MAR-2008 22:35:35; Bright; 40.5; 60; 7Bet UMi ; 2.08; 3950;occ; 81; 0;31718
 11; 3905.8; 24-MAR-2008 22:44:29; Bright; 36.5; 89; 5Alp Cep ; 2.45; 8000;occ; 73; 0;31718
 12; 4215.1; 24-MAR-2008 22:49:39; Bright; 40.0; 19; 50Alp Cyg ; 1.25; 10500;occ; 80; 0;31718
 13; 4311.5; 24-MAR-2008 22:51:15; Bright; 40.5; 66; 37Gam Cyg ; 2.21; 5900;occ; 81; 0;31718
 14; 4423.8; 24-MAR-2008 22:53:07; Bright; 39.5; 92; 53Eps Cyg ; 2.50; 4500;occ; 79; 0;31718
 15; 4973.6; 24-MAR-2008 23:02:17; Dark ; 59.0; 11; 53Alp Aql ; 0.76; 8000;occ; 118; 0;31718
 16; 5650.2; 24-MAR-2008 23:13:34; Dark ; 59.5; 0; ; 0.00; 0;occ; 119; 0;31718
 17; 5769.7; 24-MAR-2008 23:15:33; Dark ; 49.0; 57; 34Sig Sgr ; 2.07; 26000;occ; 98; 0;31718
 18; 5985.5; 24-MAR-2008 23:19:09; Dark ; 51.0; 38; 20Eps Sgr ; 1.84; 11000;occ; 102; 0;31718
 19; 6192.9; 24-MAR-2008 23:22:37; Dark ; 50.0; 85; Kap Sco ; 2.41; 28000;occ; 100; 0;31718
 20; 6300.0; 24-MAR-2008 23:24:24; Dark ; 43.5; 141; Bet Ara ; 2.84; 4600;occ; 87; 0;31718
 21; 6502.0; 24-MAR-2008 23:27:46; Dark ; 40.5; 134; Bet TrA ; 2.81; 6600;occ; 81; 0;31718
 22; 6664.4; 24-MAR-2008 23:30:28; Dark ; 44.5; 4; Alp1Cen ; -0.01; 5800;occ; 89; 0;31718
 23; 6811.7; 24-MAR-2008 23:32:55; Dark ; 48.0; 78; Alp Lup ; 2.30; 28000;occ; 96; 0;31718
 24; 6905.7; 24-MAR-2008 23:34:29; Dark ; 49.0; 81; Eta Cen ; 2.36; 28000;occ; 98; 0;31718
 25; 7018.2; 24-MAR-2008 23:36:22; Dark ; 39.5; 64; Gam Cen ; 2.20; 10600;occ; 79; 0;31718
 26; 7164.6; 24-MAR-2008 23:38:48; Dark ; 44.5; 123; Iot Cen ; 2.75; 10200;occ; 89; 0;31718

/nas3/ENVISAT/GOMOS/GOM_NL__0P/GOM_NL__0PNPDE20080324_234400_000060662067_00102_31719_5440.N1

1; 1440.5; 24-MAR-2008 23:44:00; Dark ; 47.0; 106; 9Bet Crv ; 2.65; 5600;occ; 94; 0;31719
 2; 1565.7; 24-MAR-2008 23:46:05; Dark ; 45.5; 100; 4Gam Crv ; 2.58; 13100;occ; 91; 0;31719
 3; 2177.0; 24-MAR-2008 23:56:16; Bright; 41.5; 62; 94Bet Leo ; 2.14; 9700;occ; 83; 0;31719
 4; 2263.3; 24-MAR-2008 23:57:43; Bright; 37.5; 96; 68Del Leo ; 2.56; 9300;occ; 75; 0;31719
 5; 2678.6; 25-MAR-2008 00:04:38; Bright; 37.5; 174; 52Psi UMa ; 3.00; 4400;occ; 75; 0;31719
 6; 2876.5; 25-MAR-2008 00:07:56; Bright; 35.0; 82; 48Bet UMa ; 2.37; 10600;occ; 70; 0;31719
 7; 2967.8; 25-MAR-2008 00:09:27; Bright; 35.5; 36; 50Alp UMa ; 1.80; 6300;occ; 71; 0;31719
 8; 3060.6; 25-MAR-2008 00:11:00; Bright; 44.5; 55; 79Zet UMa ; 2.06; 10200;occ; 89; 0;31719
 9; 3370.8; 25-MAR-2008 00:16:10; Bright; 39.0; 60; 7Bet UMi ; 2.08; 3950;occ; 78; 0;31719
 10; 3905.8; 25-MAR-2008 00:25:05; Bright; 36.5; 89; 5Alp Cep ; 2.45; 8000;occ; 73; 0;31719
 11; 4215.2; 25-MAR-2008 00:30:15; Bright; 39.5; 19; 50Alp Cyg ; 1.25; 10500;occ; 79; 0;31719
 12; 4423.9; 25-MAR-2008 00:33:43; Bright; 38.0; 92; 53Eps Cyg ; 2.50; 4500;occ; 76; 0;31719
 13; 4974.3; 25-MAR-2008 00:42:54; Dark ; 58.0; 11; 53Alp Aql ; 0.76; 8000;occ; 116; 0;31719
 14; 5650.8; 25-MAR-2008 00:54:10; Dark ; 59.5; 0; ; 0.00; 0;occ; 119; 0;31719
 15; 5770.8; 25-MAR-2008 00:56:10; Dark ; 52.0; 57; 34Sig Sgr ; 2.07; 26000;occ; 104; 0;31719
 16; 5986.6; 25-MAR-2008 00:59:46; Dark ; 50.5; 38; 20Eps Sgr ; 1.84; 11000;occ; 101; 0;31719
 17; 6194.0; 25-MAR-2008 01:03:13; Dark ; 51.0; 85; Kap Sco ; 2.41; 28000;occ; 102; 0;31719
 18; 6300.8; 25-MAR-2008 01:05:00; Dark ; 42.0; 141; Bet Ara ; 2.84; 4600;occ; 84; 0;31719
 19; 6502.5; 25-MAR-2008 01:08:22; Dark ; 36.5; 134; Bet TrA ; 2.81; 6600;occ; 73; 0;31719
 20; 6664.9; 25-MAR-2008 01:11:04; Dark ; 56.0; 4; Alp1Cen ; -0.01; 5800;occ; 112; 0;31719
 21; 6812.5; 25-MAR-2008 01:13:32; Dark ; 45.5; 78; Alp Lup ; 2.30; 28000;occ; 91; 0;31719
 22; 6906.4; 25-MAR-2008 01:15:06; Dark ; 51.5; 81; Eta Cen ; 2.36; 28000;occ; 103; 0;31719
 23; 7018.6; 25-MAR-2008 01:16:58; Dark ; 39.0; 64; Gam Cen ; 2.20; 10600;occ; 78; 0;31719
 24; 7165.0; 25-MAR-2008 01:19:24; Dark ; 44.5; 123; Iot Cen ; 2.75; 10200;occ; 89; 0;31719
 25; 7476.6; 25-MAR-2008 01:24:36; Dark ; 30.0; 106; 9Bet Crv ; 2.65; 5600;occ; 60; 0;31719

/nas3/ENVISAT/GOMOS/GOM_NL__0P/GOM_NL__0PNPDK20080324_052944_000054632067_00091_31708_0493.N1

1; 2179.6; 24-MAR-2008 05:29:44; Bright; 40.0; 62; 94Bet Leo ; 2.14; 9700;occ; 80; 0;31708
 2; 2264.7; 24-MAR-2008 05:31:09; Bright; 36.5; 96; 68Del Leo ; 2.56; 9300;occ; 73; 0;31708
 3; 2680.7; 24-MAR-2008 05:38:05; Bright; 36.0; 174; 52Psi UMa ; 3.00; 4400;occ; 72; 0;31708
 4; 2878.2; 24-MAR-2008 05:41:22; Bright; 37.0; 82; 48Bet UMa ; 2.37; 10600;occ; 74; 0;31708
 5; 2969.6; 24-MAR-2008 05:42:54; Bright; 38.0; 36; 50Alp UMa ; 1.80; 6300;occ; 76; 0;31708
 6; 3068.2; 24-MAR-2008 05:44:32; Bright; 48.5; 55; 79Zet UMa ; 2.06; 10200;occ; 97; 0;31708
 7; 3374.6; 24-MAR-2008 05:49:39; Bright; 41.5; 60; 7Bet UMi ; 2.08; 3950;occ; 83; 0;31708
 8; 3906.0; 24-MAR-2008 05:58:30; Bright; 37.0; 89; 5Alp Cep ; 2.45; 8000;occ; 74; 0;31708
 9; 4215.0; 24-MAR-2008 06:03:39; Bright; 36.0; 19; 50Alp Cyg ; 1.25; 10500;occ; 72; 0;31708
 10; 4311.2; 24-MAR-2008 06:05:15; Bright; 41.0; 66; 37Gam Cyg ; 2.21; 5900;occ; 82; 0;31708
 11; 4422.7; 24-MAR-2008 06:07:07; Bright; 39.0; 92; 53Eps Cyg ; 2.50; 4500;occ; 78; 0;31708
 12; 4967.9; 24-MAR-2008 06:16:12; Dark ; 56.0; 11; 53Alp Aql ; 0.76; 8000;occ; 112; 0;31708
 13; 5643.6; 24-MAR-2008 06:27:28; Dark ; 59.5; 0; ; 0.00; 0;occ; 119; 0;31708
 14; 5758.7; 24-MAR-2008 06:29:23; Dark ; 50.5; 57; 34Sig Sgr ; 2.07; 26000;occ; 101; 0;31708
 15; 5974.2; 24-MAR-2008 06:32:58; Dark ; 54.0; 38; 20Eps Sgr ; 1.84; 11000;occ; 108; 0;31708
 16; 6181.1; 24-MAR-2008 06:36:25; Dark ; 49.0; 85; Kap Sco ; 2.41; 28000;occ; 98; 0;31708
 17; 6293.1; 24-MAR-2008 06:38:17; Dark ; 42.5; 141; Bet Ara ; 2.84; 4600;occ; 85; 0;31708
 18; 6496.9; 24-MAR-2008 06:41:41; Dark ; 38.5; 134; Bet TrA ; 2.81; 6600;occ; 77; 0;31708
 19; 6659.6; 24-MAR-2008 06:44:24; Dark ; 46.0; 4; Alp1Cen ; -0.01; 5800;occ; 92; 0;31708
 20; 6804.8; 24-MAR-2008 06:46:49; Dark ; 45.5; 78; Alp Lup ; 2.30; 28000;occ; 91; 0;31708
 21; 6898.2; 24-MAR-2008 06:48:22; Dark ; 48.5; 81; Eta Cen ; 2.36; 28000;occ; 97; 0;31708
 22; 7014.7; 24-MAR-2008 06:50:19; Dark ; 40.5; 64; Gam Cen ; 2.20; 10600;occ; 81; 0;31708
 23; 7160.2; 24-MAR-2008 06:52:44; Dark ; 45.5; 123; Iot Cen ; 2.75; 10200;occ; 91; 0;31708
 24; 7474.5; 24-MAR-2008 06:57:59; Dark ; 44.5; 106; 9Bet Crv ; 2.65; 5600;occ; 89; 0;31708
 25; 7600.4; 24-MAR-2008 07:00:05; Dark ; 43.0; 100; 4Gam Crv ; 2.58; 13100;occ; 86; 0;31708

/nas3/ENVISAT/GOMOS/GOM_NL__0P/GOM_NL__0PNPDK20080324_071020_000054632067_00092_31709_0494.N1

1; 2179.3; 24-MAR-2008 07:10:20; Bright; 40.0; 62; 94Bet Leo ; 2.14; 9700;occ; 80; 0;31709
 2; 2264.7; 24-MAR-2008 07:11:45; Bright; 37.0; 96; 68Del Leo ; 2.56; 9300;occ; 74; 0;31709
 3; 2680.5; 24-MAR-2008 07:18:41; Bright; 38.0; 174; 52Psi UMa ; 3.00; 4400;occ; 76; 0;31709
 4; 2878.1; 24-MAR-2008 07:21:58; Bright; 37.5; 82; 48Bet UMa ; 2.37; 10600;occ; 75; 0;31709
 5; 2969.4; 24-MAR-2008 07:23:30; Bright; 38.0; 36; 50Alp UMa ; 1.80; 6300;occ; 76; 0;31709
 6; 3067.6; 24-MAR-2008 07:25:08; Bright; 44.0; 55; 79Zet UMa ; 2.06; 10200;occ; 88; 0;31709
 7; 3374.3; 24-MAR-2008 07:30:15; Bright; 40.0; 60; 7Bet UMi ; 2.08; 3950;occ; 80; 0;31709
 8; 3905.9; 24-MAR-2008 07:39:06; Bright; 37.0; 89; 5Alp Cep ; 2.45; 8000;occ; 74; 0;31709
 9; 4215.0; 24-MAR-2008 07:44:15; Bright; 38.0; 19; 50Alp Cyg ; 1.25; 10500;occ; 76; 0;31709
 10; 4311.2; 24-MAR-2008 07:45:51; Bright; 38.0; 66; 37Gam Cyg ; 2.21; 5900;occ; 76; 0;31709
 11; 4422.8; 24-MAR-2008 07:47:43; Bright; 37.0; 92; 53Eps Cyg ; 2.50; 4500;occ; 74; 0;31709
 12; 4968.4; 24-MAR-2008 07:56:49; Dark ; 61.0; 11; 53Alp Aql ; 0.76; 8000;occ; 122; 0;31709
 13; 5644.2; 24-MAR-2008 08:08:04; Dark ; 59.5; 0; ; 0.00; 0;occ; 119; 0;31709
 14; 5759.7; 24-MAR-2008 08:10:00; Dark ; 53.0; 57; 34Sig Sgr ; 2.07; 26000;occ; 106; 0;31709
 15; 5975.3; 24-MAR-2008 08:13:35; Dark ; 52.5; 38; 20Eps Sgr ; 1.84; 11000;occ; 105; 0;31709
 16; 6182.2; 24-MAR-2008 08:17:02; Dark ; 50.0; 85; Kap Sco ; 2.41; 28000;occ; 100; 0;31709

17; 6293.8; 24-MAR-2008 08:18:54; Dark ; 40.5; 141; Bet Ara ; 2.84; 4600;occ; 81; 0;31709
 18; 6497.4; 24-MAR-2008 08:22:18; Dark ; 38.0; 134; Bet TrA ; 2.81; 6600;occ; 76; 0;31709
 19; 6660.0; 24-MAR-2008 08:25:00; Dark ; 46.0; 4; Alp1Cen ;-0.01; 5800;occ; 92; 0;31709
 20; 6805.5; 24-MAR-2008 08:27:26; Dark ; 48.5; 78; Alp Lup ; 2.30; 28000;occ; 97; 0;31709
 21; 6899.2; 24-MAR-2008 08:28:59; Dark ; 47.5; 81; Eta Cen ; 2.36; 28000;occ; 95; 0;31709
 22; 7015.0; 24-MAR-2008 08:30:55; Dark ; 41.0; 64; Gam Cen ; 2.20; 10600;occ; 82; 0;31709
 23; 7160.6; 24-MAR-2008 08:33:21; Dark ; 46.0; 123; Iot Cen ; 2.75; 10200;occ; 92; 0;31709
 24; 7474.6; 24-MAR-2008 08:38:35; Dark ; 47.5; 106; 9Bet Crv ; 2.65; 5600;occ; 95; 0;31709
 25; 7600.4; 24-MAR-2008 08:40:41; Dark ; 42.0; 100; 4Gam Crv ; 2.58; 13100;occ; 84; 0;31709

/nas3/ENVISAT/GOMOS/GOM_NL__0P/GOM_NL__0PNPDK20080324_085055_000054672067_00093_31710_0495.N1

1; 2179.0; 24-MAR-2008 08:50:55; Bright; 40.5; 62; 94Bet Leo ; 2.14; 9700;occ; 81; 0;31710
 2; 2264.4; 24-MAR-2008 08:52:21; Bright; 38.5; 96; 68Del Leo ; 2.56; 9300;occ; 77; 0;31710
 3; 2680.3; 24-MAR-2008 08:59:16; Bright; 37.0; 174; 52Psi UMa ; 3.00; 4400;occ; 74; 0;31710
 4; 2877.8; 24-MAR-2008 09:02:34; Bright; 35.5; 82; 48Bet UMa ; 2.37; 10600;occ; 71; 0;31710
 5; 2969.3; 24-MAR-2008 09:04:05; Bright; 37.5; 36; 50Alp UMa ; 1.80; 6300;occ; 75; 0;31710
 6; 3066.9; 24-MAR-2008 09:05:43; Bright; 43.0; 55; 79Zet UMa ; 2.06; 10200;occ; 86; 0;31710
 7; 3373.9; 24-MAR-2008 09:10:50; Bright; 39.5; 60; 7Bet UMi ; 2.08; 3950;occ; 79; 0;31710
 8; 3905.8; 24-MAR-2008 09:19:42; Bright; 35.5; 89; 5Alp Cep ; 2.45; 8000;occ; 71; 0;31710
 9; 4214.9; 24-MAR-2008 09:24:51; Bright; 39.5; 19; 50Alp Cyg ; 1.25; 10500;occ; 79; 0;31710
 10; 4311.2; 24-MAR-2008 09:26:27; Bright; 39.0; 66; 37Gam Cyg ; 2.21; 5900;occ; 78; 0;31710
 11; 4423.0; 24-MAR-2008 09:28:19; Bright; 38.5; 92; 53Eps Cyg ; 2.50; 4500;occ; 77; 0;31710
 12; 4969.0; 24-MAR-2008 09:37:25; Dark ; 58.5; 11; 53Alp Aql ; 0.76; 8000;occ; 117; 0;31710
 13; 5644.8; 24-MAR-2008 09:48:41; Dark ; 59.5; 0; ; 0.00; 0;occ; 119; 0;31710
 14; 5760.7; 24-MAR-2008 09:50:37; Dark ; 49.5; 57; 34Sig Sgr ; 2.07; 26000;occ; 99; 0;31710
 15; 5976.3; 24-MAR-2008 09:54:12; Dark ; 59.5; 38; 20Eps Sgr ; 1.84; 11000;occ; 119; 0;31710
 16; 6183.3; 24-MAR-2008 09:57:39; Dark ; 49.5; 85; Kap Sco ; 2.41; 28000;occ; 99; 0;31710
 17; 6294.5; 24-MAR-2008 09:59:31; Dark ; 45.0; 141; Bet Ara ; 2.84; 4600;occ; 90; 0;31710
 18; 6497.8; 24-MAR-2008 10:02:54; Dark ; 39.0; 134; Bet TrA ; 2.81; 6600;occ; 78; 0;31710
 19; 6660.4; 24-MAR-2008 10:05:37; Dark ; 54.5; 4; Alp1Cen ;-0.01; 5800;occ; 109; 0;31710
 20; 6806.0; 24-MAR-2008 10:08:02; Dark ; 47.5; 78; Alp Lup ; 2.30; 28000;occ; 95; 0;31710
 21; 6899.7; 24-MAR-2008 10:09:36; Dark ; 49.5; 81; Eta Cen ; 2.36; 28000;occ; 99; 0;31710
 22; 7015.4; 24-MAR-2008 10:11:32; Dark ; 40.5; 64; Gam Cen ; 2.20; 10600;occ; 81; 0;31710
 23; 7161.0; 24-MAR-2008 10:13:57; Dark ; 45.0; 123; Iot Cen ; 2.75; 10200;occ; 90; 0;31710
 24; 7474.8; 24-MAR-2008 10:19:11; Dark ; 47.0; 106; 9Bet Crv ; 2.65; 5600;occ; 94; 0;31710
 25; 7600.6; 24-MAR-2008 10:21:17; Dark ; 46.0; 100; 4Gam Crv ; 2.58; 13100;occ; 92; 0;31710

/nas3/ENVISAT/GOMOS/GOM_NL__0P/GOM_NL__0PNPDK20080324_103131_000054672067_00094_31711_0496.N1

1; 2178.7; 24-MAR-2008 10:31:31; Bright; 53.5; 62; 94Bet Leo ; 2.14; 9700;occ; 107; 0;31711
 2; 2264.3; 24-MAR-2008 10:32:56; Bright; 37.0; 96; 68Del Leo ; 2.56; 9300;occ; 74; 0;31711
 3; 2680.1; 24-MAR-2008 10:39:52; Bright; 38.5; 174; 52Psi UMa ; 3.00; 4400;occ; 77; 0;31711
 4; 2877.6; 24-MAR-2008 10:43:10; Bright; 39.5; 82; 48Bet UMa ; 2.37; 10600;occ; 79; 0;31711
 5; 2969.1; 24-MAR-2008 10:44:41; Bright; 37.0; 36; 50Alp UMa ; 1.80; 6300;occ; 74; 0;31711
 6; 3066.1; 24-MAR-2008 10:46:18; Bright; 44.0; 55; 79Zet UMa ; 2.06; 10200;occ; 88; 0;31711
 7; 3373.5; 24-MAR-2008 10:51:26; Bright; 40.0; 60; 7Bet UMi ; 2.08; 3950;occ; 80; 0;31711
 8; 3905.7; 24-MAR-2008 11:00:18; Bright; 34.5; 89; 5Alp Cep ; 2.45; 8000;occ; 69; 0;31711
 9; 4214.9; 24-MAR-2008 11:05:27; Bright; 38.5; 19; 50Alp Cyg ; 1.25; 10500;occ; 77; 0;31711
 10; 4311.3; 24-MAR-2008 11:07:03; Bright; 40.5; 66; 37Gam Cyg ; 2.21; 5900;occ; 81; 0;31711
 11; 4423.0; 24-MAR-2008 11:08:55; Bright; 37.0; 92; 53Eps Cyg ; 2.50; 4500;occ; 74; 0;31711
 12; 4969.5; 24-MAR-2008 11:18:02; Dark ; 58.5; 11; 53Alp Aql ; 0.76; 8000;occ; 117; 0;31711
 13; 5645.5; 24-MAR-2008 11:29:18; Dark ; 59.5; 0; ; 0.00; 0;occ; 119; 0;31711
 14; 5761.8; 24-MAR-2008 11:31:14; Dark ; 51.5; 57; 34Sig Sgr ; 2.07; 26000;occ; 103; 0;31711
 15; 5977.5; 24-MAR-2008 11:34:50; Dark ; 50.5; 38; 20Eps Sgr ; 1.84; 11000;occ; 101; 0;31711
 16; 6184.6; 24-MAR-2008 11:38:17; Dark ; 50.5; 85; Kap Sco ; 2.41; 28000;occ; 101; 0;31711
 17; 6295.1; 24-MAR-2008 11:40:07; Dark ; 46.0; 141; Bet Ara ; 2.84; 4600;occ; 92; 0;31711
 18; 6498.3; 24-MAR-2008 11:43:30; Dark ; 37.5; 134; Bet TrA ; 2.81; 6600;occ; 75; 0;31711
 19; 6660.9; 24-MAR-2008 11:46:13; Dark ; 44.0; 4; Alp1Cen ;-0.01; 5800;occ; 88; 0;31711
 20; 6806.8; 24-MAR-2008 11:48:39; Dark ; 45.0; 78; Alp Lup ; 2.30; 28000;occ; 90; 0;31711
 21; 6900.5; 24-MAR-2008 11:50:13; Dark ; 49.0; 81; Eta Cen ; 2.36; 28000;occ; 98; 0;31711
 22; 7015.7; 24-MAR-2008 11:52:08; Dark ; 39.0; 64; Gam Cen ; 2.20; 10600;occ; 78; 0;31711
 23; 7161.4; 24-MAR-2008 11:54:33; Dark ; 46.5; 123; Iot Cen ; 2.75; 10200;occ; 93; 0;31711
 24; 7474.9; 24-MAR-2008 11:59:47; Dark ; 47.5; 106; 9Bet Crv ; 2.65; 5600;occ; 95; 0;31711
 25; 7600.6; 24-MAR-2008 12:01:53; Dark ; 46.0; 100; 4Gam Crv ; 2.58; 13100;occ; 92; 0;31711

/nas3/ENVISAT/GOMOS/GOM_NL__0P/GOM_NL__0PNPDK20080324_121206_000054592067_00095_31712_0497.N1

1; 2178.5; 24-MAR-2008 12:12:06; Bright; 41.0; 62; 94Bet Leo ; 2.14; 9700;occ; 82; 0;31712
 2; 2264.2; 24-MAR-2008 12:13:32; Bright; 35.5; 96; 68Del Leo ; 2.56; 9300;occ; 71; 0;31712
 3; 2679.9; 24-MAR-2008 12:20:28; Bright; 37.5; 174; 52Psi UMa ; 3.00; 4400;occ; 75; 0;31712
 4; 2877.5; 24-MAR-2008 12:23:45; Bright; 54.0; 82; 48Bet UMa ; 2.37; 10600;occ; 108; 0;31712
 5; 2969.0; 24-MAR-2008 12:25:17; Bright; 37.5; 36; 50Alp UMa ; 1.80; 6300;occ; 75; 0;31712
 6; 3065.4; 24-MAR-2008 12:26:53; Bright; 44.5; 55; 79Zet UMa ; 2.06; 10200;occ; 89; 0;31712

```

7; 3373.2; 24-MAR-2008 12:32:01; Bright; 39.0; 60; 7Bet UMi ; 2.08; 3950;occ; 78; 0;31712
8; 3905.7; 24-MAR-2008 12:40:54; Bright; 37.0; 89; 5Alp Cep ; 2.45; 8000;occ; 74; 0;31712
9; 4215.0; 24-MAR-2008 12:46:03; Bright; 40.0; 19; 50Alp Cyg ; 1.25; 10500;occ; 80; 0;31712
10; 4311.3; 24-MAR-2008 12:47:39; Bright; 40.5; 66; 37Gam Cyg ; 2.21; 5900;occ; 81; 0;31712
11; 4423.1; 24-MAR-2008 12:49:31; Bright; 39.5; 92; 53Eps Cyg ; 2.50; 4500;occ; 79; 0;31712
12; 4970.1; 24-MAR-2008 12:58:38; Dark ; 59.5; 11; 53Alp Aql ; 0.76; 8000;occ; 119; 0;31712
13; 5646.1; 24-MAR-2008 13:09:54; Dark ; 59.5; 0; ; 0.00; 0;occ; 119; 0;31712
14; 5763.0; 24-MAR-2008 13:11:51; Dark ; 50.0; 57; 34Sig Sgr ; 2.07; 26000;occ; 100; 0;31712
15; 5978.6; 24-MAR-2008 13:15:27; Dark ; 50.0; 38; 20Eps Sgr ; 1.84; 11000;occ; 100; 0;31712
16; 6185.7; 24-MAR-2008 13:18:54; Dark ; 49.0; 85; Kap Sco ; 2.41; 28000;occ; 98; 0;31712
17; 6295.8; 24-MAR-2008 13:20:44; Dark ; 46.5; 141; Bet Ara ; 2.84; 4600;occ; 93; 0;31712
18; 6498.9; 24-MAR-2008 13:24:07; Dark ; 37.0; 134; Bet TrA ; 2.81; 6600;occ; 74; 0;31712
19; 6661.4; 24-MAR-2008 13:26:49; Dark ; 45.0; 4; Alp1Cen ;-0.01; 5800;occ; 90; 0;31712
20; 6807.5; 24-MAR-2008 13:29:15; Dark ; 45.0; 78; Alp Lup ; 2.30; 28000;occ; 90; 0;31712
21; 6901.3; 24-MAR-2008 13:30:49; Dark ; 48.5; 81; Eta Cen ; 2.36; 28000;occ; 97; 0;31712
22; 7016.1; 24-MAR-2008 13:32:44; Dark ; 40.0; 64; Gam Cen ; 2.20; 10600;occ; 80; 0;31712
23; 7161.9; 24-MAR-2008 13:35:10; Dark ; 46.0; 123; Iot Cen ; 2.75; 10200;occ; 92; 0;31712
24; 7475.1; 24-MAR-2008 13:40:23; Dark ; 49.0; 106; 9Bet Crv ; 2.65; 5600;occ; 98; 0;31712
25; 7600.9; 24-MAR-2008 13:42:29; Dark ; 37.5; 100; 4Gam Crv ; 2.58; 13100;occ; 75; 0;31712
/nas3/ENVISAT/GOMOS/GOM_NL__0P/GOM_NL__0PNPDK20080324_134229_000056422067_00096_31713_0498.N1
1; 1565.5; 24-MAR-2008 13:42:29; Dark ; 46.0; 100; 4Gam Crv ; 2.58; 13100;occ; 92; 1;31713
2; 2178.4; 24-MAR-2008 13:52:42; Bright; 40.5; 62; 94Bet Leo ; 2.14; 9700;occ; 81; 0;31713
3; 2264.1; 24-MAR-2008 13:54:08; Bright; 37.0; 96; 68Del Leo ; 2.56; 9300;occ; 74; 0;31713
4; 2679.7; 24-MAR-2008 14:01:03; Bright; 38.0; 174; 52Psi UMa ; 3.00; 4400;occ; 76; 0;31713
5; 2877.4; 24-MAR-2008 14:04:21; Bright; 35.0; 82; 48Bet UMa ; 2.37; 10600;occ; 70; 0;31713
6; 2968.9; 24-MAR-2008 14:05:53; Bright; 38.0; 36; 50Alp UMa ; 1.80; 6300;occ; 76; 0;31713
7; 3064.8; 24-MAR-2008 14:07:29; Bright; 44.5; 55; 79Zet UMa ; 2.06; 10200;occ; 89; 0;31713
8; 3373.0; 24-MAR-2008 14:12:37; Bright; 37.0; 60; 7Bet UMi ; 2.08; 3950;occ; 74; 0;31713
9; 3906.0; 24-MAR-2008 14:21:30; Bright; 35.0; 89; 5Alp Cep ; 2.45; 8000;occ; 70; 0;31713
10; 4215.2; 24-MAR-2008 14:26:39; Bright; 40.0; 19; 50Alp Cyg ; 1.25; 10500;occ; 80; 0;31713
11; 4311.5; 24-MAR-2008 14:28:15; Bright; 42.0; 66; 37Gam Cyg ; 2.21; 5900;occ; 84; 0;31713
12; 4423.4; 24-MAR-2008 14:30:07; Bright; 39.0; 92; 53Eps Cyg ; 2.50; 4500;occ; 78; 0;31713
13; 4970.9; 24-MAR-2008 14:39:15; Dark ; 59.0; 11; 53Alp Aql ; 0.76; 8000;occ; 118; 0;31713
14; 5646.9; 24-MAR-2008 14:50:31; Dark ; 59.5; 0; ; 0.00; 0;occ; 119; 0;31713
15; 5764.3; 24-MAR-2008 14:52:28; Dark ; 56.5; 57; 34Sig Sgr ; 2.07; 26000;occ; 113; 0;31713
16; 5979.8; 24-MAR-2008 14:56:04; Dark ; 53.5; 38; 20Eps Sgr ; 1.84; 11000;occ; 107; 0;31713
17; 6187.0; 24-MAR-2008 14:59:31; Dark ; 52.0; 85; Kap Sco ; 2.41; 28000;occ; 104; 0;31713
18; 6296.6; 24-MAR-2008 15:01:20; Dark ; 41.5; 141; Bet Ara ; 2.84; 4600;occ; 83; 0;31713
19; 6499.4; 24-MAR-2008 15:04:43; Dark ; 39.0; 134; Bet TrA ; 2.81; 6600;occ; 78; 0;31713
20; 6662.0; 24-MAR-2008 15:07:26; Dark ; 52.0; 4; Alp1Cen ;-0.01; 5800;occ; 104; 0;31713
21; 6808.4; 24-MAR-2008 15:09:52; Dark ; 45.0; 78; Alp Lup ; 2.30; 28000;occ; 90; 0;31713
22; 6902.2; 24-MAR-2008 15:11:26; Dark ; 48.0; 81; Eta Cen ; 2.36; 28000;occ; 96; 0;31713
23; 7016.6; 24-MAR-2008 15:13:20; Dark ; 37.5; 64; Gam Cen ; 2.20; 10600;occ; 75; 0;31713
24; 7162.5; 24-MAR-2008 15:15:46; Dark ; 46.0; 123; Iot Cen ; 2.75; 10200;occ; 92; 0;31713
/nas3/ENVISAT/GOMOS/GOM_NL__0P/GOM_NL__0PNPDK20080324_152059_000057682067_00097_31714_0499.N1
1; 1439.5; 24-MAR-2008 15:20:59; Dark ; 45.5; 106; 9Bet Crv ; 2.65; 5600;occ; 91; 0;31714
2; 1565.1; 24-MAR-2008 15:23:05; Dark ; 47.0; 100; 4Gam Crv ; 2.58; 13100;occ; 94; 0;31714
3; 2178.2; 24-MAR-2008 15:33:18; Bright; 42.0; 62; 94Bet Leo ; 2.14; 9700;occ; 84; 0;31714
4; 2264.0; 24-MAR-2008 15:34:44; Bright; 37.5; 96; 68Del Leo ; 2.56; 9300;occ; 75; 0;31714
5; 2679.4; 24-MAR-2008 15:41:39; Bright; 37.5; 174; 52Psi UMa ; 3.00; 4400;occ; 75; 0;31714
6; 2877.3; 24-MAR-2008 15:44:57; Bright; 36.0; 82; 48Bet UMa ; 2.37; 10600;occ; 72; 0;31714
7; 2968.8; 24-MAR-2008 15:46:29; Bright; 38.0; 36; 50Alp UMa ; 1.80; 6300;occ; 76; 0;31714
8; 3064.2; 24-MAR-2008 15:48:04; Bright; 43.5; 55; 79Zet UMa ; 2.06; 10200;occ; 87; 0;31714
9; 3372.6; 24-MAR-2008 15:53:12; Bright; 37.0; 60; 7Bet UMi ; 2.08; 3950;occ; 74; 0;31714
10; 3906.0; 24-MAR-2008 16:02:06; Bright; 37.0; 89; 5Alp Cep ; 2.45; 8000;occ; 74; 0;31714
11; 4215.2; 24-MAR-2008 16:07:15; Bright; 36.5; 19; 50Alp Cyg ; 1.25; 10500;occ; 73; 0;31714
12; 4311.5; 24-MAR-2008 16:08:51; Bright; 41.0; 66; 37Gam Cyg ; 2.21; 5900;occ; 82; 0;31714
13; 4423.4; 24-MAR-2008 16:10:43; Bright; 40.0; 92; 53Eps Cyg ; 2.50; 4500;occ; 80; 0;31714
14; 4971.4; 24-MAR-2008 16:19:51; Dark ; 66.5; 11; 53Alp Aql ; 0.76; 8000;occ; 133; 0;31714
15; 5647.6; 24-MAR-2008 16:31:07; Dark ; 59.5; 0; ; 0.00; 0;occ; 119; 0;31714
16; 5765.4; 24-MAR-2008 16:33:05; Dark ; 51.5; 57; 34Sig Sgr ; 2.07; 26000;occ; 103; 0;31714
17; 5981.0; 24-MAR-2008 16:36:41; Dark ; 51.5; 38; 20Eps Sgr ; 1.84; 11000;occ; 103; 0;31714
18; 6188.3; 24-MAR-2008 16:40:08; Dark ; 50.5; 85; Kap Sco ; 2.41; 28000;occ; 101; 0;31714
19; 6297.4; 24-MAR-2008 16:41:57; Dark ; 43.5; 141; Bet Ara ; 2.84; 4600;occ; 87; 0;31714
20; 6500.1; 24-MAR-2008 16:45:20; Dark ; 39.0; 134; Bet TrA ; 2.81; 6600;occ; 78; 0;31714
21; 6662.6; 24-MAR-2008 16:48:02; Dark ; 43.0; 4; Alp1Cen ;-0.01; 5800;occ; 86; 0;31714
22; 6809.1; 24-MAR-2008 16:50:29; Dark ; 46.0; 78; Alp Lup ; 2.30; 28000;occ; 92; 0;31714
23; 6903.0; 24-MAR-2008 16:52:03; Dark ; 47.0; 81; Eta Cen ; 2.36; 28000;occ; 94; 0;31714

```

```

24; 7017.1; 24-MAR-2008 16:53:57; Dark ; 39.0; 64; Gam Cen ; 2.20; 10600;occ; 78; 0;31714
25; 7163.0; 24-MAR-2008 16:56:23; Dark ; 45.0; 123; Iot Cen ; 2.75; 10200;occ; 90; 0;31714
/nas3/ENVISAT/GOMOS/GOM_NL__0P/GOM_NL__0PNPDK20080324_165656_000058962067_00098_31715_0500.N1
1; 1160.5; 24-MAR-2008 16:56:56; Dark ; 45.5; 123; Iot Cen ; 2.75; 10200;occ; 91; 67;31715
2; 1439.7; 24-MAR-2008 17:01:35; Dark ; 48.5; 106; 9Bet Crv ; 2.65; 5600;occ; 97; 0;31715
3; 1565.2; 24-MAR-2008 17:03:41; Dark ; 45.5; 100; 4Gam Crv ; 2.58; 13100;occ; 91; 0;31715
4; 2178.0; 24-MAR-2008 17:13:54; Bright; 39.5; 62; 94Bet Leo ; 2.14; 9700;occ; 79; 0;31715
5; 2263.8; 24-MAR-2008 17:15:20; Bright; 36.0; 96; 68Del Leo ; 2.56; 9300;occ; 72; 0;31715
6; 2679.3; 24-MAR-2008 17:22:15; Bright; 48.0; 174; 52Psi UMa ; 3.00; 4400;occ; 96; 0;31715
7; 2877.0; 24-MAR-2008 17:25:33; Bright; 37.0; 82; 48Bet UMa ; 2.37; 10600;occ; 74; 0;31715
8; 2968.6; 24-MAR-2008 17:27:04; Bright; 38.5; 36; 50Alp UMa ; 1.80; 6300;occ; 77; 0;31715
9; 3063.4; 24-MAR-2008 17:28:39; Bright; 45.0; 55; 79Zet UMa ; 2.06; 10200;occ; 90; 0;31715
10; 3372.2; 24-MAR-2008 17:33:48; Bright; 40.5; 60; 7Bet UMi ; 2.08; 3950;occ; 81; 0;31715
11; 3905.9; 24-MAR-2008 17:42:42; Bright; 34.0; 89; 5Alp Cep ; 2.45; 8000;occ; 68; 0;31715
12; 4215.2; 24-MAR-2008 17:47:51; Bright; 38.5; 19; 50Alp Cyg ; 1.25; 10500;occ; 77; 0;31715
13; 4311.5; 24-MAR-2008 17:49:27; Bright; 40.5; 66; 37Gam Cyg ; 2.21; 5900;occ; 81; 0;31715
14; 4423.6; 24-MAR-2008 17:51:19; Bright; 39.0; 92; 53Eps Cyg ; 2.50; 4500;occ; 78; 0;31715
15; 4972.1; 24-MAR-2008 18:00:28; Dark ; 58.5; 11; 53Alp Aql ; 0.76; 8000;occ; 117; 0;31715
16; 5648.3; 24-MAR-2008 18:11:44; Dark ; 59.5; 0; ; 0.00; 0;occ; 119; 0;31715
17; 5766.4; 24-MAR-2008 18:13:42; Dark ; 51.0; 57; 34Sig Sgr ; 2.07; 26000;occ; 102; 0;31715
18; 5982.2; 24-MAR-2008 18:17:18; Dark ; 52.5; 38; 20Eps Sgr ; 1.84; 11000;occ; 105; 0;31715
19; 6189.5; 24-MAR-2008 18:20:45; Dark ; 49.5; 85; Kap Sco ; 2.41; 28000;occ; 99; 0;31715
20; 6298.1; 24-MAR-2008 18:22:34; Dark ; 41.5; 141; Bet Ara ; 2.84; 4600;occ; 83; 0;31715
21; 6500.6; 24-MAR-2008 18:25:56; Dark ; 38.0; 134; Bet TrA ; 2.81; 6600;occ; 76; 0;31715
22; 6663.1; 24-MAR-2008 18:28:39; Dark ; 55.0; 4; Alp1Cen ; -0.01; 5800;occ; 110; 0;31715
23; 6809.8; 24-MAR-2008 18:31:06; Dark ; 44.5; 78; Alp Lup ; 2.30; 28000;occ; 89; 0;31715
24; 6903.7; 24-MAR-2008 18:32:39; Dark ; 51.5; 81; Eta Cen ; 2.36; 28000;occ; 103; 0;31715
25; 7017.4; 24-MAR-2008 18:34:33; Dark ; 39.5; 64; Gam Cen ; 2.20; 10600;occ; 79; 0;31715
/nas3/ENVISAT/GOMOS/GOM_NL__0P/GOM_NL__0PNPDK20080324_183441_000060682067_00099_31716_0501.N1
1; 988.9; 24-MAR-2008 18:34:41; Dark ; 40.0; 64; Gam Cen ; 2.20; 10600;occ; 80; 15;31716
2; 1127.4; 24-MAR-2008 18:36:59; Dark ; 47.0; 123; Iot Cen ; 2.75; 10200;occ; 94; 0;31716
3; 1440.0; 24-MAR-2008 18:42:12; Dark ; 50.0; 106; 9Bet Crv ; 2.65; 5600;occ; 100; 0;31716
4; 1565.3; 24-MAR-2008 18:44:17; Dark ; 41.5; 100; 4Gam Crv ; 2.58; 13100;occ; 83; 0;31716
5; 2177.7; 24-MAR-2008 18:54:29; Bright; 39.5; 62; 94Bet Leo ; 2.14; 9700;occ; 79; 0;31716
6; 2263.6; 24-MAR-2008 18:55:55; Bright; 37.0; 96; 68Del Leo ; 2.56; 9300;occ; 74; 0;31716
7; 2679.1; 24-MAR-2008 19:02:51; Bright; 37.5; 174; 52Psi UMa ; 3.00; 4400;occ; 75; 0;31716
8; 2877.0; 24-MAR-2008 19:06:09; Bright; 38.0; 82; 48Bet UMa ; 2.37; 10600;occ; 76; 0;31716
9; 2968.4; 24-MAR-2008 19:07:40; Bright; 37.5; 36; 50Alp UMa ; 1.80; 6300;occ; 75; 0;31716
10; 3062.6; 24-MAR-2008 19:09:14; Bright; 45.0; 55; 79Zet UMa ; 2.06; 10200;occ; 90; 0;31716
11; 3371.9; 24-MAR-2008 19:14:24; Bright; 41.0; 60; 7Bet UMi ; 2.08; 3950;occ; 82; 0;31716
12; 3905.7; 24-MAR-2008 19:23:17; Bright; 34.5; 89; 5Alp Cep ; 2.45; 8000;occ; 69; 0;31716
13; 4215.2; 24-MAR-2008 19:28:27; Bright; 39.5; 19; 50Alp Cyg ; 1.25; 10500;occ; 79; 0;31716
14; 4311.6; 24-MAR-2008 19:30:03; Bright; 41.0; 66; 37Gam Cyg ; 2.21; 5900;occ; 82; 0;31716
15; 4423.6; 24-MAR-2008 19:31:55; Bright; 39.5; 92; 53Eps Cyg ; 2.50; 4500;occ; 79; 0;31716
16; 4972.6; 24-MAR-2008 19:41:04; Dark ; 59.0; 11; 53Alp Aql ; 0.76; 8000;occ; 118; 0;31716
17; 5648.9; 24-MAR-2008 19:52:21; Dark ; 59.5; 0; ; 0.00; 0;occ; 119; 0;31716
18; 5767.6; 24-MAR-2008 19:54:19; Dark ; 50.5; 57; 34Sig Sgr ; 2.07; 26000;occ; 101; 0;31716
19; 5983.2; 24-MAR-2008 19:57:55; Dark ; 53.0; 38; 20Eps Sgr ; 1.84; 11000;occ; 106; 0;31716
20; 6190.6; 24-MAR-2008 20:01:22; Dark ; 51.0; 85; Kap Sco ; 2.41; 28000;occ; 102; 0;31716
21; 6298.8; 24-MAR-2008 20:03:11; Dark ; 40.5; 141; Bet Ara ; 2.84; 4600;occ; 81; 0;31716
22; 6501.1; 24-MAR-2008 20:06:33; Dark ; 38.5; 134; Bet TrA ; 2.81; 6600;occ; 77; 0;31716
23; 6663.5; 24-MAR-2008 20:09:15; Dark ; 54.0; 4; Alp1Cen ; -0.01; 5800;occ; 108; 0;31716
24; 6810.4; 24-MAR-2008 20:11:42; Dark ; 47.0; 78; Alp Lup ; 2.30; 28000;occ; 94; 0;31716
25; 6904.3; 24-MAR-2008 20:13:16; Dark ; 46.0; 81; Eta Cen ; 2.36; 28000;occ; 92; 0;31716
26; 7017.7; 24-MAR-2008 20:15:09; Dark ; 40.0; 64; Gam Cen ; 2.20; 10600;occ; 80; 0;31716
/nas3/ENVISAT/GOMOS/GOM_NL__0P/GOM_NL__0PNPDK20080324_201509_000060782067_00100_31717_0502.N1
1; 981.7; 24-MAR-2008 20:15:09; Dark ; 40.5; 64; Gam Cen ; 2.20; 10600;occ; 81; 0;31717
2; 1127.8; 24-MAR-2008 20:17:35; Dark ; 45.5; 123; Iot Cen ; 2.75; 10200;occ; 91; 0;31717
3; 1440.1; 24-MAR-2008 20:22:48; Dark ; 50.5; 106; 9Bet Crv ; 2.65; 5600;occ; 101; 0;31717
4; 1565.5; 24-MAR-2008 20:24:53; Dark ; 44.5; 100; 4Gam Crv ; 2.58; 13100;occ; 89; 0;31717
5; 2177.5; 24-MAR-2008 20:35:05; Bright; 40.0; 62; 94Bet Leo ; 2.14; 9700;occ; 80; 0;31717
6; 2263.5; 24-MAR-2008 20:36:31; Bright; 37.5; 96; 68Del Leo ; 2.56; 9300;occ; 75; 0;31717
7; 2678.9; 24-MAR-2008 20:43:27; Bright; 38.5; 174; 52Psi UMa ; 3.00; 4400;occ; 77; 0;31717
8; 2876.8; 24-MAR-2008 20:46:44; Bright; 34.5; 82; 48Bet UMa ; 2.37; 10600;occ; 69; 0;31717
9; 2968.2; 24-MAR-2008 20:48:16; Bright; 35.5; 36; 50Alp UMa ; 1.80; 6300;occ; 71; 0;31717
10; 3061.9; 24-MAR-2008 20:49:50; Bright; 45.0; 55; 79Zet UMa ; 2.06; 10200;occ; 90; 0;31717
11; 3371.5; 24-MAR-2008 20:54:59; Bright; 40.5; 60; 7Bet UMi ; 2.08; 3950;occ; 81; 0;31717
12; 3905.8; 24-MAR-2008 21:03:53; Bright; 36.0; 89; 5Alp Cep ; 2.45; 8000;occ; 72; 0;31717

```

13; 4215.2; 24-MAR-2008 21:09:03; Bright; 39.5; 19; 50Alp Cyg ; 1.25; 10500;occ; 79; 0;31717
 14; 4311.6; 24-MAR-2008 21:10:39; Bright; 40.5; 66; 37Gam Cyg ; 2.21; 5900;occ; 81; 0;31717
 15; 4423.7; 24-MAR-2008 21:12:31; Bright; 38.5; 92; 53Eps Cyg ; 2.50; 4500;occ; 77; 0;31717
 16; 4973.0; 24-MAR-2008 21:21:41; Dark ; 58.0; 11; 53Alp Aql ; 0.76; 8000;occ; 116; 0;31717
 17; 5649.5; 24-MAR-2008 21:32:57; Dark ; 59.5; 0; ; 0.00; 0;occ; 119; 0;31717
 18; 5768.6; 24-MAR-2008 21:34:56; Dark ; 51.0; 57; 34Sig Sgr ; 2.07; 26000;occ; 102; 0;31717
 19; 5984.3; 24-MAR-2008 21:38:32; Dark ; 60.0; 38; 20Eps Sgr ; 1.84; 11000;occ; 120; 0;31717
 20; 6191.7; 24-MAR-2008 21:41:59; Dark ; 50.5; 85; Kap Sco ; 2.41; 28000;occ; 101; 0;31717
 21; 6299.4; 24-MAR-2008 21:43:47; Dark ; 41.0; 141; Bet Ara ; 2.84; 4600;occ; 82; 0;31717
 22; 6501.6; 24-MAR-2008 21:47:09; Dark ; 38.5; 134; Bet TrA ; 2.81; 6600;occ; 77; 0;31717
 23; 6663.9; 24-MAR-2008 21:49:52; Dark ; 42.0; 4; Alp1Cen ;-0.01; 5800;occ; 84; 0;31717
 24; 6811.0; 24-MAR-2008 21:52:19; Dark ; 46.0; 78; Alp Lup ; 2.30; 28000;occ; 92; 0;31717
 25; 6904.9; 24-MAR-2008 21:53:53; Dark ; 49.5; 81; Eta Cen ; 2.36; 28000;occ; 99; 0;31717
 26; 7017.9; 24-MAR-2008 21:55:46; Dark ; 42.0; 64; Gam Cen ; 2.20; 10600;occ; 84; 0;31717

/nas3/ENVISAT/GOMOS/GOM_NL__0P/GOM_NL__0PNPDE20080325_012436_000061762067_00103_31720_5441.N1

1; 1440.8; 25-MAR-2008 01:24:36; Dark ; 46.0; 106; 9Bet Crv ; 2.65; 5600;occ; 92; 0;31720
 2; 1565.7; 25-MAR-2008 01:26:41; Dark ; 45.5; 100; 4Gam Crv ; 2.58; 13100;occ; 91; 0;31720
 3; 1899.5; 25-MAR-2008 01:32:15; Bright; 26.0; 121; 29Gam Vir ; 2.74; 7200;occ; 52; 0;31720
 4; 2176.6; 25-MAR-2008 01:36:52; Bright; 41.0; 62; 94Bet Leo ; 2.14; 9700;occ; 82; 0;31720
 5; 2263.1; 25-MAR-2008 01:38:18; Bright; 37.0; 96; 68Del Leo ; 2.56; 9300;occ; 74; 0;31720
 6; 2678.3; 25-MAR-2008 01:45:14; Bright; 37.5; 174; 52Psi UMa ; 3.00; 4400;occ; 75; 0;31720
 7; 2876.3; 25-MAR-2008 01:48:32; Bright; 36.5; 82; 48Bet UMa ; 2.37; 10600;occ; 73; 0;31720
 8; 2967.7; 25-MAR-2008 01:50:03; Bright; 37.5; 36; 50Alp UMa ; 1.80; 6300;occ; 75; 0;31720
 9; 3059.8; 25-MAR-2008 01:51:35; Bright; 44.5; 55; 79Zet UMa ; 2.06; 10200;occ; 89; 0;31720
 10; 3370.5; 25-MAR-2008 01:56:46; Bright; 39.0; 60; 7Bet UMi ; 2.08; 3950;occ; 78; 0;31720
 11; 3905.8; 25-MAR-2008 02:05:41; Bright; 36.0; 89; 5Alp Cep ; 2.45; 8000;occ; 72; 0;31720
 12; 4215.1; 25-MAR-2008 02:10:50; Bright; 37.0; 19; 50Alp Cyg ; 1.25; 10500;occ; 74; 0;31720
 13; 4311.6; 25-MAR-2008 02:12:27; Bright; 40.5; 66; 37Gam Cyg ; 2.21; 5900;occ; 81; 0;31720
 14; 4424.0; 25-MAR-2008 02:14:19; Bright; 38.0; 92; 53Eps Cyg ; 2.50; 4500;occ; 76; 0;31720
 15; 4974.9; 25-MAR-2008 02:23:30; Dark ; 54.0; 11; 53Alp Aql ; 0.76; 8000;occ; 108; 0;31720
 16; 5651.6; 25-MAR-2008 02:34:47; Dark ; 59.5; 0; ; 0.00; 0;occ; 119; 0;31720
 17; 5772.0; 25-MAR-2008 02:36:47; Dark ; 50.0; 57; 34Sig Sgr ; 2.07; 26000;occ; 100; 0;31720
 18; 5987.9; 25-MAR-2008 02:40:23; Dark ; 50.0; 38; 20Eps Sgr ; 1.84; 11000;occ; 100; 0;31720
 19; 6195.3; 25-MAR-2008 02:43:51; Dark ; 50.5; 85; Kap Sco ; 2.41; 28000;occ; 101; 0;31720
 20; 6301.7; 25-MAR-2008 02:45:37; Dark ; 41.5; 141; Bet Ara ; 2.84; 4600;occ; 83; 0;31720
 21; 6503.3; 25-MAR-2008 02:48:59; Dark ; 38.5; 134; Bet TrA ; 2.81; 6600;occ; 77; 0;31720
 22; 6665.5; 25-MAR-2008 02:51:41; Dark ; 44.0; 4; Alp1Cen ;-0.01; 5800;occ; 88; 0;31720
 23; 6813.3; 25-MAR-2008 02:54:09; Dark ; 45.5; 78; Alp Lup ; 2.30; 28000;occ; 91; 0;31720
 24; 6907.3; 25-MAR-2008 02:55:43; Dark ; 50.0; 81; Eta Cen ; 2.36; 28000;occ; 100; 0;31720
 25; 7019.1; 25-MAR-2008 02:57:34; Dark ; 39.5; 64; Gam Cen ; 2.20; 10600;occ; 79; 0;31720
 26; 7165.7; 25-MAR-2008 03:00:01; Dark ; 47.0; 123; Iot Cen ; 2.75; 10200;occ; 94; 0;31720
 27; 7476.9; 25-MAR-2008 03:05:12; Dark ; 48.0; 106; 9Bet Crv ; 2.65; 5600;occ; 96; 0;31720
 28; 7601.9; 25-MAR-2008 03:07:17; Dark ; 15.0; 100; 4Gam Crv ; 2.58; 13100;occ; 30; 0;31720

/nas3/ENVISAT/GOMOS/GOM_NL__0P/GOM_NL__0PNPDE20080326_005302_000060842067_00117_31734_5446.N1

1; 1443.6; 26-MAR-2008 00:53:02; Dark ; 48.5; 106; 9Bet Crv ; 2.65; 5600;occ; 97; 0;31734
 2; 1567.6; 26-MAR-2008 00:55:06; Dark ; 44.5; 100; 4Gam Crv ; 2.58; 13100;occ; 89; 0;31734
 3; 1896.4; 26-MAR-2008 01:00:35; Bright; 49.0; 121; 29Gam Vir ; 2.74; 7200;occ; 98; 0;31734
 4; 2173.7; 26-MAR-2008 01:05:12; Bright; 40.5; 62; 94Bet Leo ; 2.14; 9700;occ; 81; 0;31734
 5; 2261.7; 26-MAR-2008 01:06:40; Bright; 36.5; 96; 68Del Leo ; 2.56; 9300;occ; 73; 0;31734
 6; 2675.9; 26-MAR-2008 01:13:34; Bright; 37.5; 174; 52Psi UMa ; 3.00; 4400;occ; 75; 0;31734
 7; 2874.4; 26-MAR-2008 01:16:53; Bright; 35.5; 82; 48Bet UMa ; 2.37; 10600;occ; 71; 0;31734
 8; 2965.8; 26-MAR-2008 01:18:24; Bright; 37.5; 36; 50Alp UMa ; 1.80; 6300;occ; 75; 0;31734
 9; 3050.4; 26-MAR-2008 01:19:49; Bright; 43.5; 55; 79Zet UMa ; 2.06; 10200;occ; 87; 0;31734
 10; 3365.5; 26-MAR-2008 01:25:04; Bright; 40.5; 60; 7Bet UMi ; 2.08; 3950;occ; 81; 0;31734
 11; 3905.5; 26-MAR-2008 01:34:04; Bright; 36.5; 89; 5Alp Cep ; 2.45; 8000;occ; 73; 0;31734
 12; 4215.2; 26-MAR-2008 01:39:14; Bright; 40.0; 19; 50Alp Cyg ; 1.25; 10500;occ; 80; 0;31734
 13; 4312.0; 26-MAR-2008 01:40:50; Bright; 41.0; 66; 37Gam Cyg ; 2.21; 5900;occ; 82; 0;31734
 14; 4425.5; 26-MAR-2008 01:42:44; Bright; 40.5; 92; 53Eps Cyg ; 2.50; 4500;occ; 81; 0;31734
 15; 4983.4; 26-MAR-2008 01:52:02; Dark ; 58.0; 11; 53Alp Aql ; 0.76; 8000;occ; 116; 0;31734
 16; 5661.2; 26-MAR-2008 02:03:19; Dark ; 59.5; 0; ; 0.00; 0;occ; 119; 0;31734
 17; 5788.2; 26-MAR-2008 02:05:26; Dark ; 50.0; 57; 34Sig Sgr ; 2.07; 26000;occ; 100; 0;31734
 18; 6004.2; 26-MAR-2008 02:09:02; Dark ; 50.0; 38; 20Eps Sgr ; 1.84; 11000;occ; 100; 0;31734
 19; 6212.1; 26-MAR-2008 02:12:30; Dark ; 51.0; 85; Kap Sco ; 2.41; 28000;occ; 102; 0;31734
 20; 6510.4; 26-MAR-2008 02:17:29; Dark ; 38.5; 134; Bet TrA ; 2.81; 6600;occ; 77; 0;31734
 21; 6672.4; 26-MAR-2008 02:20:11; Dark ; 49.0; 4; Alp1Cen ;-0.01; 5800;occ; 98; 0;31734
 22; 6822.9; 26-MAR-2008 02:22:41; Dark ; 45.5; 78; Alp Lup ; 2.30; 28000;occ; 91; 0;31734
 23; 6917.4; 26-MAR-2008 02:24:16; Dark ; 48.0; 81; Eta Cen ; 2.36; 28000;occ; 96; 0;31734
 24; 7023.9; 26-MAR-2008 02:26:02; Dark ; 41.5; 64; Gam Cen ; 2.20; 10600;occ; 83; 0;31734

```

25; 7171.7; 26-MAR-2008 02:28:30; Dark ; 43.5; 123; Iot Cen ; 2.75; 10200;occ; 87; 0;31734
26; 7479.8; 26-MAR-2008 02:33:38; Dark ; 48.0; 106; 9Bet Crv ; 2.65; 5600;occ; 96; 0;31734
/nas3/ENVISAT/GOMOS/GOM_NL__0P/GOM_NL__0PNPDE20080326_023420_000061622067_00118_31735_5447.N1
1; 1485.9; 26-MAR-2008 02:34:20; Dark ; 48.5; 106; 9Bet Crv ; 2.65; 5600;occ; 97; 84;31735
2; 1567.8; 26-MAR-2008 02:35:42; Dark ; 44.5; 100; 4Gam Crv ; 2.58; 13100;occ; 89; 0;31735
3; 1896.2; 26-MAR-2008 02:41:10; Bright; 48.0; 121; 29Gam Vir ; 2.74; 7200;occ; 96; 0;31735
4; 2173.5; 26-MAR-2008 02:45:48; Bright; 58.0; 62; 94Bet Leo ; 2.14; 9700;occ; 116; 0;31735
5; 2261.5; 26-MAR-2008 02:47:16; Bright; 37.5; 96; 68Del Leo ; 2.56; 9300;occ; 75; 0;31735
6; 2675.7; 26-MAR-2008 02:54:10; Bright; 36.5; 174; 52Psi UMa ; 3.00; 4400;occ; 73; 0;31735
7; 2874.3; 26-MAR-2008 02:57:28; Bright; 36.5; 82; 48Bet UMa ; 2.37; 10600;occ; 73; 0;31735
8; 2965.8; 26-MAR-2008 02:59:00; Bright; 37.0; 36; 50Alp UMa ; 1.80; 6300;occ; 74; 0;31735
9; 3049.8; 26-MAR-2008 03:00:24; Bright; 44.5; 55; 79Zet UMa ; 2.06; 10200;occ; 89; 0;31735
10; 3365.1; 26-MAR-2008 03:05:39; Bright; 37.0; 60; 7Bet UMi ; 2.08; 3950;occ; 74; 0;31735
11; 3905.5; 26-MAR-2008 03:14:40; Bright; 36.5; 89; 5Alp Cep ; 2.45; 8000;occ; 73; 0;31735
12; 4215.2; 26-MAR-2008 03:19:49; Bright; 37.0; 19; 50Alp Cyg ; 1.25; 10500;occ; 74; 0;31735
13; 4312.1; 26-MAR-2008 03:21:26; Bright; 39.0; 66; 37Gam Cyg ; 2.21; 5900;occ; 78; 0;31735
14; 4425.7; 26-MAR-2008 03:23:20; Bright; 37.5; 92; 53Eps Cyg ; 2.50; 4500;occ; 75; 0;31735
15; 4984.1; 26-MAR-2008 03:32:38; Dark ; 59.5; 11; 53Alp Aql ; 0.76; 8000;occ; 119; 0;31735
16; 5662.0; 26-MAR-2008 03:43:56; Dark ; 59.5; 0; ; 0.00; 0;occ; 119; 0;31735
17; 5789.4; 26-MAR-2008 03:46:04; Dark ; 51.0; 57; 34Sig Sgr ; 2.07; 26000;occ; 102; 0;31735
18; 6005.5; 26-MAR-2008 03:49:40; Dark ; 51.5; 38; 20Eps Sgr ; 1.84; 11000;occ; 103; 0;31735
19; 6250.4; 26-MAR-2008 03:53:45; Dark ; 56.5; 25; 35Lam Sco ; 1.62; 28000;occ; 113; 0;31735
20; 6511.1; 26-MAR-2008 03:58:05; Dark ; 38.5; 134; Bet TrA ; 2.81; 6600;occ; 77; 0;31735
21; 6673.1; 26-MAR-2008 04:00:47; Dark ; 53.0; 4; Alp1Cen ;-0.01; 5800;occ; 106; 0;31735
22; 6823.8; 26-MAR-2008 04:03:18; Dark ; 44.0; 78; Alp Lup ; 2.30; 28000;occ; 88; 0;31735
23; 6918.4; 26-MAR-2008 04:04:53; Dark ; 49.0; 81; Eta Cen ; 2.36; 28000;occ; 98; 0;31735
24; 7024.5; 26-MAR-2008 04:06:39; Dark ; 40.0; 64; Gam Cen ; 2.20; 10600;occ; 80; 0;31735
25; 7172.3; 26-MAR-2008 04:09:06; Dark ; 46.0; 123; Iot Cen ; 2.75; 10200;occ; 92; 0;31735
26; 7480.2; 26-MAR-2008 04:14:14; Dark ; 49.5; 106; 9Bet Crv ; 2.65; 5600;occ; 99; 0;31735
27; 7603.9; 26-MAR-2008 04:16:18; Dark ; 44.5; 100; 4Gam Crv ; 2.58; 13100;occ; 89; 0;31735
/nas3/ENVISAT/GOMOS/GOM_NL__0P/GOM_NL__0PNPDE20080326_041632_000060672067_00119_31736_5448.N1
1; 1581.5; 26-MAR-2008 04:16:32; Dark ; 45.0; 100; 4Gam Crv ; 2.58; 13100;occ; 90; 27;31736
2; 1896.1; 26-MAR-2008 04:21:46; Bright; 48.0; 121; 29Gam Vir ; 2.74; 7200;occ; 96; 0;31736
3; 2173.4; 26-MAR-2008 04:26:23; Bright; 39.5; 62; 94Bet Leo ; 2.14; 9700;occ; 79; 0;31736
4; 2261.6; 26-MAR-2008 04:27:52; Bright; 39.0; 96; 68Del Leo ; 2.56; 9300;occ; 78; 0;31736
5; 2675.9; 26-MAR-2008 04:34:46; Bright; 37.0; 174; 52Psi UMa ; 3.00; 4400;occ; 74; 0;31736
6; 2874.3; 26-MAR-2008 04:38:04; Bright; 37.0; 82; 48Bet UMa ; 2.37; 10600;occ; 74; 0;31736
7; 2965.7; 26-MAR-2008 04:39:36; Bright; 37.5; 36; 50Alp UMa ; 1.80; 6300;occ; 75; 0;31736
8; 3049.3; 26-MAR-2008 04:40:59; Bright; 44.0; 55; 79Zet UMa ; 2.06; 10200;occ; 88; 0;31736
9; 3364.9; 26-MAR-2008 04:46:15; Bright; 42.0; 60; 7Bet UMi ; 2.08; 3950;occ; 84; 0;31736
10; 3905.5; 26-MAR-2008 04:55:16; Bright; 35.5; 89; 5Alp Cep ; 2.45; 8000;occ; 71; 0;31736
11; 4215.4; 26-MAR-2008 05:00:25; Bright; 39.5; 19; 50Alp Cyg ; 1.25; 10500;occ; 79; 0;31736
12; 4312.2; 26-MAR-2008 05:02:02; Bright; 40.5; 66; 37Gam Cyg ; 2.21; 5900;occ; 81; 0;31736
13; 4425.9; 26-MAR-2008 05:03:56; Bright; 40.0; 92; 53Eps Cyg ; 2.50; 4500;occ; 80; 0;31736
14; 4984.8; 26-MAR-2008 05:13:15; Dark ; 60.5; 11; 53Alp Aql ; 0.76; 8000;occ; 121; 0;31736
15; 5662.8; 26-MAR-2008 05:24:33; Dark ; 59.5; 0; ; 0.00; 0;occ; 119; 0;31736
16; 5790.5; 26-MAR-2008 05:26:41; Dark ; 51.5; 57; 34Sig Sgr ; 2.07; 26000;occ; 103; 0;31736
17; 6006.8; 26-MAR-2008 05:30:17; Dark ; 57.0; 38; 20Eps Sgr ; 1.84; 11000;occ; 114; 0;31736
18; 6251.8; 26-MAR-2008 05:34:22; Dark ; 55.0; 25; 35Lam Sco ; 1.62; 28000;occ; 110; 0;31736
19; 6511.8; 26-MAR-2008 05:38:42; Dark ; 38.5; 134; Bet TrA ; 2.81; 6600;occ; 77; 0;31736
20; 6673.6; 26-MAR-2008 05:41:24; Dark ; 45.0; 4; Alp1Cen ;-0.01; 5800;occ; 90; 0;31736
21; 6824.6; 26-MAR-2008 05:43:55; Dark ; 46.5; 78; Alp Lup ; 2.30; 28000;occ; 93; 0;31736
22; 6919.1; 26-MAR-2008 05:45:29; Dark ; 46.5; 81; Eta Cen ; 2.36; 28000;occ; 93; 0;31736
23; 7024.9; 26-MAR-2008 05:47:15; Dark ; 41.5; 64; Gam Cen ; 2.20; 10600;occ; 83; 0;31736
24; 7172.8; 26-MAR-2008 05:49:43; Dark ; 46.5; 123; Iot Cen ; 2.75; 10200;occ; 93; 0;31736
25; 7480.5; 26-MAR-2008 05:54:51; Dark ; 49.0; 106; 9Bet Crv ; 2.65; 5600;occ; 98; 0;31736
26; 7604.2; 26-MAR-2008 05:56:54; Dark ; 45.0; 100; 4Gam Crv ; 2.58; 13100;occ; 90; 0;31736
/nas3/ENVISAT/GOMOS/GOM_NL__0P/GOM_NL__0PNPDE20080326_223547_000060782067_00130_31747_5449.N1
1; 1141.2; 26-MAR-2008 22:35:47; Dark ; 45.5; 123; Iot Cen ; 2.75; 10200;occ; 91; 0;31747
2; 1446.6; 26-MAR-2008 22:40:52; Dark ; 48.0; 106; 9Bet Crv ; 2.65; 5600;occ; 96; 0;31747
3; 1569.4; 26-MAR-2008 22:42:55; Dark ; 44.5; 100; 4Gam Crv ; 2.58; 13100;occ; 89; 0;31747
4; 1893.9; 26-MAR-2008 22:48:19; Bright; 47.0; 121; 29Gam Vir ; 2.74; 7200;occ; 94; 0;31747
5; 2171.1; 26-MAR-2008 22:52:56; Bright; 40.0; 62; 94Bet Leo ; 2.14; 9700;occ; 80; 0;31747
6; 2260.5; 26-MAR-2008 22:54:26; Bright; 37.0; 96; 68Del Leo ; 2.56; 9300;occ; 74; 0;31747
7; 2674.0; 26-MAR-2008 23:01:19; Bright; 37.0; 174; 52Psi UMa ; 3.00; 4400;occ; 74; 0;31747
8; 2872.9; 26-MAR-2008 23:04:38; Bright; 35.5; 82; 48Bet UMa ; 2.37; 10600;occ; 71; 0;31747
9; 2964.3; 26-MAR-2008 23:06:10; Bright; 36.5; 36; 50Alp UMa ; 1.80; 6300;occ; 73; 0;31747
10; 3361.0; 26-MAR-2008 23:12:46; Bright; 40.5; 60; 7Bet UMi ; 2.08; 3950;occ; 81; 0;31747

```

```

11; 3905.1; 26-MAR-2008 23:21:51; Bright; 36.5; 89; 5Alp Cep ; 2.45; 8000;occ; 73; 0;31747
12; 4208.2; 26-MAR-2008 23:26:54; Bright; 64.0; 144; 18Del Cyg ; 2.86; 11000;occ; 128; 0;31747
13; 4312.2; 26-MAR-2008 23:28:38; Bright; 41.5; 66; 37Gam Cyg ; 2.21; 5900;occ; 83; 0;31747
14; 4427.1; 26-MAR-2008 23:30:32; Bright; 40.0; 92; 53Eps Cyg ; 2.50; 4500;occ; 80; 0;31747
15; 4991.6; 26-MAR-2008 23:39:57; Dark ; 61.0; 11; 53Alp Aql ; 0.76; 8000;occ; 122; 0;31747
16; 5670.4; 26-MAR-2008 23:51:16; Dark ; 59.5; 0; ; 0.00; 0;occ; 119; 0;31747
17; 5803.4; 26-MAR-2008 23:53:29; Dark ; 60.5; 57; 34Sig Sgr ; 2.07; 26000;occ; 121; 0;31747
18; 6019.6; 26-MAR-2008 23:57:05; Dark ; 51.5; 38; 20Eps Sgr ; 1.84; 11000;occ; 103; 0;31747
19; 6266.0; 27-MAR-2008 00:01:11; Dark ; 48.0; 25; 35Lam Sco ; 1.62; 28000;occ; 96; 0;31747
20; 6517.4; 27-MAR-2008 00:05:23; Dark ; 39.5; 134; Bet TrA ; 2.81; 6600;occ; 79; 0;31747
21; 6678.7; 27-MAR-2008 00:08:04; Dark ; 56.0; 4; Alp1Cen ; -0.01; 5800;occ; 112; 0;31747
22; 6831.8; 27-MAR-2008 00:10:37; Dark ; 47.0; 78; Alp Lup ; 2.30; 28000;occ; 94; 0;31747
23; 6926.7; 27-MAR-2008 00:12:12; Dark ; 50.5; 81; Eta Cen ; 2.36; 28000;occ; 101; 0;31747
24; 7028.5; 27-MAR-2008 00:13:54; Dark ; 39.5; 64; Gam Cen ; 2.20; 10600;occ; 79; 0;31747
25; 7177.5; 27-MAR-2008 00:16:23; Dark ; 42.5; 123; Iot Cen ; 2.75; 10200;occ; 85; 0;31747
/nas3/ENVISAT/GOMOS/GOM_NL__0P/GOM_NL__0PNPDK20080326_060222_000060382067_00120_31737_0512.N1
1; 1895.9; 26-MAR-2008 06:02:22; Bright; 46.5; 121; 29Gam Vir ; 2.74; 7200;occ; 93; 0;31737
2; 2173.2; 26-MAR-2008 06:06:59; Bright; 40.5; 62; 94Bet Leo ; 2.14; 9700;occ; 81; 0;31737
3; 2261.6; 26-MAR-2008 06:08:28; Bright; 48.0; 96; 68Del Leo ; 2.56; 9300;occ; 96; 0;31737
4; 2675.5; 26-MAR-2008 06:15:22; Bright; 36.5; 174; 52Psi UMa ; 3.00; 4400;occ; 73; 0;31737
5; 2874.0; 26-MAR-2008 06:18:40; Bright; 37.0; 82; 48Bet UMa ; 2.37; 10600;occ; 74; 0;31737
6; 2965.6; 26-MAR-2008 06:20:12; Bright; 37.5; 36; 50Alp UMa ; 1.80; 6300;occ; 75; 0;31737
7; 3048.5; 26-MAR-2008 06:21:35; Bright; 45.5; 55; 79Zet UMa ; 2.06; 10200;occ; 91; 0;31737
8; 3364.6; 26-MAR-2008 06:26:51; Bright; 42.5; 60; 7Bet UMi ; 2.08; 3950;occ; 85; 0;31737
9; 3905.5; 26-MAR-2008 06:35:52; Bright; 36.0; 89; 5Alp Cep ; 2.45; 8000;occ; 72; 0;31737
10; 4215.3; 26-MAR-2008 06:41:01; Bright; 39.0; 19; 50Alp Cyg ; 1.25; 10500;occ; 78; 0;31737
11; 4312.2; 26-MAR-2008 06:42:38; Bright; 39.0; 66; 37Gam Cyg ; 2.21; 5900;occ; 78; 0;31737
12; 4426.0; 26-MAR-2008 06:44:32; Bright; 39.0; 92; 53Eps Cyg ; 2.50; 4500;occ; 78; 0;31737
13; 4985.4; 26-MAR-2008 06:53:51; Dark ; 58.5; 11; 53Alp Aql ; 0.76; 8000;occ; 117; 0;31737
14; 5663.5; 26-MAR-2008 07:05:10; Dark ; 59.5; 0; ; 0.00; 0;occ; 119; 0;31737
15; 5791.6; 26-MAR-2008 07:07:18; Dark ; 51.0; 57; 34Sig Sgr ; 2.07; 26000;occ; 102; 0;31737
16; 6007.9; 26-MAR-2008 07:10:54; Dark ; 55.5; 38; 20Eps Sgr ; 1.84; 11000;occ; 111; 0;31737
17; 6512.3; 26-MAR-2008 07:19:18; Dark ; 38.5; 134; Bet TrA ; 2.81; 6600;occ; 77; 0;31737
18; 6674.1; 26-MAR-2008 07:22:00; Dark ; 45.0; 4; Alp1Cen ; -0.01; 5800;occ; 90; 0;31737
19; 6825.2; 26-MAR-2008 07:24:31; Dark ; 45.5; 78; Alp Lup ; 2.30; 28000;occ; 91; 0;31737
20; 6919.8; 26-MAR-2008 07:26:06; Dark ; 49.0; 81; Eta Cen ; 2.36; 28000;occ; 98; 0;31737
21; 7025.2; 26-MAR-2008 07:27:51; Dark ; 39.5; 64; Gam Cen ; 2.20; 10600;occ; 79; 0;31737
22; 7173.3; 26-MAR-2008 07:30:19; Dark ; 47.5; 123; Iot Cen ; 2.75; 10200;occ; 95; 0;31737
23; 7480.7; 26-MAR-2008 07:35:27; Dark ; 48.5; 106; 9Bet Crv ; 2.65; 5600;occ; 97; 0;31737
24; 7604.3; 26-MAR-2008 07:37:30; Dark ; 41.5; 100; 4Gam Crv ; 2.58; 13100;occ; 83; 0;31737
25; 7931.6; 26-MAR-2008 07:42:58; Bright; 3.0; 121; 29Gam Vir ; 2.74; 7200;occ; 6; 0;31737
/nas3/ENVISAT/GOMOS/GOM_NL__0P/GOM_NL__0PNPDK20080326_074258_000057522067_00121_31738_0513.N1
1; 1895.7; 26-MAR-2008 07:42:58; Bright; 47.0; 121; 29Gam Vir ; 2.74; 7200;occ; 94; 0;31738
2; 2173.0; 26-MAR-2008 07:47:35; Bright; 39.5; 62; 94Bet Leo ; 2.14; 9700;occ; 79; 0;31738
3; 2261.5; 26-MAR-2008 07:49:04; Bright; 36.0; 96; 68Del Leo ; 2.56; 9300;occ; 72; 0;31738
4; 2675.5; 26-MAR-2008 07:55:58; Bright; 37.0; 174; 52Psi UMa ; 3.00; 4400;occ; 74; 0;31738
5; 2874.0; 26-MAR-2008 07:59:16; Bright; 35.5; 82; 48Bet UMa ; 2.37; 10600;occ; 71; 0;31738
6; 2965.4; 26-MAR-2008 08:00:48; Bright; 34.5; 36; 50Alp UMa ; 1.80; 6300;occ; 69; 0;31738
7; 3047.8; 26-MAR-2008 08:02:10; Bright; 44.0; 55; 79Zet UMa ; 2.06; 10200;occ; 88; 0;31738
8; 3364.3; 26-MAR-2008 08:07:26; Bright; 36.5; 60; 7Bet UMi ; 2.08; 3950;occ; 73; 0;31738
9; 3905.5; 26-MAR-2008 08:16:28; Bright; 36.5; 89; 5Alp Cep ; 2.45; 8000;occ; 73; 0;31738
10; 4215.3; 26-MAR-2008 08:21:37; Bright; 36.5; 19; 50Alp Cyg ; 1.25; 10500;occ; 73; 0;31738
11; 4312.1; 26-MAR-2008 08:23:14; Bright; 40.5; 66; 37Gam Cyg ; 2.21; 5900;occ; 81; 0;31738
12; 4426.1; 26-MAR-2008 08:25:08; Bright; 40.0; 92; 53Eps Cyg ; 2.50; 4500;occ; 80; 0;31738
13; 4986.0; 26-MAR-2008 08:34:28; Dark ; 59.5; 11; 53Alp Aql ; 0.76; 8000;occ; 119; 0;31738
14; 5664.1; 26-MAR-2008 08:45:46; Dark ; 59.5; 0; ; 0.00; 0;occ; 119; 0;31738
15; 5792.8; 26-MAR-2008 08:47:55; Dark ; 54.5; 57; 34Sig Sgr ; 2.07; 26000;occ; 109; 0;31738
16; 6009.0; 26-MAR-2008 08:51:31; Dark ; 54.5; 38; 20Eps Sgr ; 1.84; 11000;occ; 109; 0;31738
17; 6512.7; 26-MAR-2008 08:59:55; Dark ; 38.5; 134; Bet TrA ; 2.81; 6600;occ; 77; 0;31738
18; 6674.5; 26-MAR-2008 09:02:37; Dark ; 45.5; 4; Alp1Cen ; -0.01; 5800;occ; 91; 0;31738
19; 6825.9; 26-MAR-2008 09:05:08; Dark ; 45.5; 78; Alp Lup ; 2.30; 28000;occ; 91; 0;31738
20; 6920.3; 26-MAR-2008 09:06:42; Dark ; 49.0; 81; Eta Cen ; 2.36; 28000;occ; 98; 0;31738
21; 7025.6; 26-MAR-2008 09:08:28; Dark ; 42.5; 64; Gam Cen ; 2.20; 10600;occ; 85; 0;31738
22; 7173.7; 26-MAR-2008 09:10:56; Dark ; 43.5; 123; Iot Cen ; 2.75; 10200;occ; 87; 0;31738
23; 7480.8; 26-MAR-2008 09:16:03; Dark ; 49.0; 106; 9Bet Crv ; 2.65; 5600;occ; 98; 0;31738
24; 7604.3; 26-MAR-2008 09:18:06; Dark ; 44.0; 100; 4Gam Crv ; 2.58; 13100;occ; 88; 0;31738
/nas3/ENVISAT/GOMOS/GOM_NL__0P/GOM_NL__0PNPDK20080326_092333_000057512067_00122_31739_0514.N1
1; 1895.4; 26-MAR-2008 09:23:33; Bright; 46.0; 121; 29Gam Vir ; 2.74; 7200;occ; 92; 0;31739

```

```

2; 2172.7; 26-MAR-2008 09:28:11; Bright; 39.5; 62; 94Bet Leo ; 2.14; 9700;occ; 79; 0;31739
3; 2261.2; 26-MAR-2008 09:29:39; Bright; 37.0; 96; 68Del Leo ; 2.56; 9300;occ; 74; 0;31739
4; 2675.2; 26-MAR-2008 09:36:33; Bright; 36.5; 174; 52Psi UMa ; 3.00; 4400;occ; 73; 0;31739
5; 2873.9; 26-MAR-2008 09:39:52; Bright; 54.0; 82; 48Bet UMa ; 2.37; 10600;occ; 108; 0;31739
6; 2965.3; 26-MAR-2008 09:41:23; Bright; 37.5; 36; 50Alp UMa ; 1.80; 6300;occ; 75; 0;31739
7; 3047.2; 26-MAR-2008 09:42:45; Bright; 52.0; 55; 79Zet UMa ; 2.06; 10200;occ; 104; 0;31739
8; 3363.8; 26-MAR-2008 09:48:02; Bright; 39.5; 60; 7Bet UMi ; 2.08; 3950;occ; 79; 0;31739
9; 3905.5; 26-MAR-2008 09:57:03; Bright; 36.5; 89; 5Alp Cep ; 2.45; 8000;occ; 73; 0;31739
10; 4215.3; 26-MAR-2008 10:02:13; Bright; 39.0; 19; 50Alp Cyg ; 1.25; 10500;occ; 78; 0;31739
11; 4312.2; 26-MAR-2008 10:03:50; Bright; 39.5; 66; 37Gam Cyg ; 2.21; 5900;occ; 79; 0;31739
12; 4426.2; 26-MAR-2008 10:05:44; Bright; 39.5; 92; 53Eps Cyg ; 2.50; 4500;occ; 79; 0;31739
13; 4986.6; 26-MAR-2008 10:15:05; Dark ; 61.0; 11; 53Alp Aql ; 0.76; 8000;occ; 122; 0;31739
14; 5664.8; 26-MAR-2008 10:26:23; Dark ; 59.5; 0; ; 0.00; 0;occ; 119; 0;31739
15; 5794.0; 26-MAR-2008 10:28:32; Dark ; 53.0; 57; 34Sig Sgr ; 2.07; 26000;occ; 106; 0;31739
16; 6010.2; 26-MAR-2008 10:32:08; Dark ; 50.0; 38; 20Eps Sgr ; 1.84; 11000;occ; 100; 0;31739
17; 6255.5; 26-MAR-2008 10:36:13; Dark ; 55.5; 25; 35Lam Sco ; 1.62; 28000;occ; 111; 0;31739
18; 6513.2; 26-MAR-2008 10:40:31; Dark ; 38.0; 134; Bet TrA ; 2.81; 6600;occ; 76; 0;31739
19; 6675.0; 26-MAR-2008 10:43:13; Dark ; 49.0; 4; Alp1Cen ;-0.01; 5800;occ; 98; 0;31739
20; 6826.5; 26-MAR-2008 10:45:45; Dark ; 45.0; 78; Alp Lup ; 2.30; 28000;occ; 90; 0;31739
21; 6921.1; 26-MAR-2008 10:47:19; Dark ; 48.5; 81; Eta Cen ; 2.36; 28000;occ; 97; 0;31739
22; 7025.9; 26-MAR-2008 10:49:04; Dark ; 39.0; 64; Gam Cen ; 2.20; 10600;occ; 78; 0;31739
23; 7174.0; 26-MAR-2008 10:51:32; Dark ; 47.0; 123; Tot Cen ; 2.75; 10200;occ; 94; 0;31739
24; 7481.0; 26-MAR-2008 10:56:39; Dark ; 46.0; 106; 9Bet Crv ; 2.65; 5600;occ; 92; 0;31739
25; 7604.4; 26-MAR-2008 10:58:42; Dark ; 42.5; 100; 4Gam Crv ; 2.58; 13100;occ; 85; 0;31739
/nas3/ENVISAT/GOMOS/GOM_NL__0P/GOM_NL__0PNPDK20080326_110409_000057502067_00123_31740_0515.N1
1; 1895.2; 26-MAR-2008 11:04:09; Bright; 46.5; 121; 29Gam Vir ; 2.74; 7200;occ; 93; 0;31740
2; 2172.5; 26-MAR-2008 11:08:46; Bright; 40.0; 62; 94Bet Leo ; 2.14; 9700;occ; 80; 0;31740
3; 2261.2; 26-MAR-2008 11:10:15; Bright; 37.0; 96; 68Del Leo ; 2.56; 9300;occ; 74; 0;31740
4; 2675.0; 26-MAR-2008 11:17:09; Bright; 36.0; 174; 52Psi UMa ; 3.00; 4400;occ; 72; 0;31740
5; 2873.8; 26-MAR-2008 11:20:28; Bright; 36.5; 82; 48Bet UMa ; 2.37; 10600;occ; 73; 0;31740
6; 3363.5; 26-MAR-2008 11:28:37; Bright; 36.5; 60; 7Bet UMi ; 2.08; 3950;occ; 73; 0;31740
7; 3905.4; 26-MAR-2008 11:37:39; Bright; 34.5; 89; 5Alp Cep ; 2.45; 8000;occ; 69; 0;31740
8; 4215.3; 26-MAR-2008 11:42:49; Bright; 37.0; 19; 50Alp Cyg ; 1.25; 10500;occ; 74; 0;31740
9; 4312.2; 26-MAR-2008 11:44:26; Bright; 41.5; 66; 37Gam Cyg ; 2.21; 5900;occ; 83; 0;31740
10; 4426.3; 26-MAR-2008 11:46:20; Bright; 38.5; 92; 53Eps Cyg ; 2.50; 4500;occ; 77; 0;31740
11; 4987.2; 26-MAR-2008 11:55:41; Dark ; 60.0; 11; 53Alp Aql ; 0.76; 8000;occ; 120; 0;31740
12; 5665.5; 26-MAR-2008 12:06:59; Dark ; 59.5; 0; ; 0.00; 0;occ; 119; 0;31740
13; 5795.1; 26-MAR-2008 12:09:09; Dark ; 55.0; 57; 34Sig Sgr ; 2.07; 26000;occ; 110; 0;31740
14; 6011.4; 26-MAR-2008 12:12:45; Dark ; 53.5; 38; 20Eps Sgr ; 1.84; 11000;occ; 107; 0;31740
15; 6256.9; 26-MAR-2008 12:16:51; Dark ; 56.5; 25; 35Lam Sco ; 1.62; 28000;occ; 113; 0;31740
16; 6513.8; 26-MAR-2008 12:21:08; Dark ; 38.0; 134; Bet TrA ; 2.81; 6600;occ; 76; 0;31740
17; 6675.5; 26-MAR-2008 12:23:49; Dark ; 53.0; 4; Alp1Cen ;-0.01; 5800;occ; 106; 0;31740
18; 6827.2; 26-MAR-2008 12:26:21; Dark ; 45.0; 78; Alp Lup ; 2.30; 28000;occ; 90; 0;31740
19; 6921.8; 26-MAR-2008 12:27:56; Dark ; 48.0; 81; Eta Cen ; 2.36; 28000;occ; 96; 0;31740
20; 7026.2; 26-MAR-2008 12:29:40; Dark ; 39.5; 64; Gam Cen ; 2.20; 10600;occ; 79; 0;31740
21; 7174.6; 26-MAR-2008 12:32:08; Dark ; 43.0; 123; Tot Cen ; 2.75; 10200;occ; 86; 0;31740
22; 7481.2; 26-MAR-2008 12:37:15; Dark ; 44.0; 106; 9Bet Crv ; 2.65; 5600;occ; 88; 0;31740
23; 7604.6; 26-MAR-2008 12:39:18; Dark ; 41.0; 100; 4Gam Crv ; 2.58; 13100;occ; 82; 0;31740
/nas3/ENVISAT/GOMOS/GOM_NL__0P/GOM_NL__0PNPDK20080326_124445_000056332067_00124_31741_0516.N1
1; 1895.0; 26-MAR-2008 12:44:45; Bright; 47.5; 121; 29Gam Vir ; 2.74; 7200;occ; 95; 0;31741
2; 2172.4; 26-MAR-2008 12:49:22; Bright; 40.5; 62; 94Bet Leo ; 2.14; 9700;occ; 81; 0;31741
3; 2261.2; 26-MAR-2008 12:50:51; Bright; 45.5; 96; 68Del Leo ; 2.56; 9300;occ; 91; 0;31741
4; 2674.9; 26-MAR-2008 12:57:45; Bright; 35.0; 174; 52Psi UMa ; 3.00; 4400;occ; 70; 0;31741
5; 2873.6; 26-MAR-2008 13:01:03; Bright; 36.5; 82; 48Bet UMa ; 2.37; 10600;occ; 73; 0;31741
6; 3363.2; 26-MAR-2008 13:09:13; Bright; 39.0; 60; 7Bet UMi ; 2.08; 3950;occ; 78; 0;31741
7; 3905.4; 26-MAR-2008 13:18:15; Bright; 36.0; 89; 5Alp Cep ; 2.45; 8000;occ; 72; 0;31741
8; 4215.3; 26-MAR-2008 13:23:25; Bright; 40.5; 19; 50Alp Cyg ; 1.25; 10500;occ; 81; 0;31741
9; 4312.2; 26-MAR-2008 13:25:02; Bright; 40.5; 66; 37Gam Cyg ; 2.21; 5900;occ; 81; 0;31741
10; 4426.4; 26-MAR-2008 13:26:56; Bright; 57.0; 92; 53Eps Cyg ; 2.50; 4500;occ; 114; 0;31741
11; 4987.9; 26-MAR-2008 13:36:18; Dark ; 57.0; 11; 53Alp Aql ; 0.76; 8000;occ; 114; 0;31741
12; 5666.2; 26-MAR-2008 13:47:36; Dark ; 59.5; 0; ; 0.00; 0;occ; 119; 0;31741
13; 5796.4; 26-MAR-2008 13:49:46; Dark ; 51.0; 57; 34Sig Sgr ; 2.07; 26000;occ; 102; 0;31741
14; 6012.6; 26-MAR-2008 13:53:22; Dark ; 51.0; 38; 20Eps Sgr ; 1.84; 11000;occ; 102; 0;31741
15; 6258.3; 26-MAR-2008 13:57:28; Dark ; 55.0; 25; 35Lam Sco ; 1.62; 28000;occ; 110; 0;31741
16; 6514.4; 26-MAR-2008 14:01:44; Dark ; 37.5; 134; Bet TrA ; 2.81; 6600;occ; 75; 0;31741
17; 6676.0; 26-MAR-2008 14:04:26; Dark ; 43.0; 4; Alp1Cen ;-0.01; 5800;occ; 86; 0;31741
18; 6827.8; 26-MAR-2008 14:06:58; Dark ; 44.5; 78; Alp Lup ; 2.30; 28000;occ; 89; 0;31741
19; 6922.6; 26-MAR-2008 14:08:32; Dark ; 50.0; 81; Eta Cen ; 2.36; 28000;occ; 100; 0;31741

```

```

20; 7026.6; 26-MAR-2008 14:10:16; Dark ; 43.0; 64; Gam Cen ; 2.20; 10600;occ; 86; 0;31741
21; 7175.0; 26-MAR-2008 14:12:45; Dark ; 46.0; 123; Iot Cen ; 2.75; 10200;occ; 92; 0;31741
22; 7481.5; 26-MAR-2008 14:17:51; Dark ; 47.0; 106; 9Bet Crv ; 2.65; 5600;occ; 94; 0;31741
/nas3/ENVISAT/GOMOS/GOM_NL__0P/GOM_NL__0PNPDK20080326_141954_000056502067_00125_31742_0517.N1
1; 1568.9; 26-MAR-2008 14:19:54; Dark ; 44.0; 100; 4Gam Crv ; 2.58; 13100;occ; 88; 0;31742
2; 1895.0; 26-MAR-2008 14:25:21; Bright; 47.5; 121; 29Gam Vir ; 2.74; 7200;occ; 95; 0;31742
3; 2172.2; 26-MAR-2008 14:29:58; Bright; 40.0; 62; 94Bet Leo ; 2.14; 9700;occ; 80; 0;31742
4; 2261.1; 26-MAR-2008 14:31:27; Bright; 54.0; 96; 68Del Leo ; 2.56; 9300;occ; 108; 0;31742
5; 2675.0; 26-MAR-2008 14:38:21; Bright; 37.0; 174; 52Psi UMa ; 3.00; 4400;occ; 74; 0;31742
6; 2873.7; 26-MAR-2008 14:41:39; Bright; 35.5; 82; 48Bet UMa ; 2.37; 10600;occ; 71; 0;31742
7; 2965.0; 26-MAR-2008 14:43:11; Bright; 38.0; 36; 50Alp UMa ; 1.80; 6300;occ; 76; 0;31742
8; 3363.0; 26-MAR-2008 14:49:49; Bright; 40.0; 60; 7Bet UMi ; 2.08; 3950;occ; 80; 0;31742
9; 3905.4; 26-MAR-2008 14:58:51; Bright; 35.5; 89; 5Alp Cep ; 2.45; 8000;occ; 71; 0;31742
10; 4215.3; 26-MAR-2008 15:04:01; Bright; 39.0; 19; 50Alp Cyg ; 1.25; 10500;occ; 78; 0;31742
11; 4312.3; 26-MAR-2008 15:05:38; Bright; 41.5; 66; 37Gam Cyg ; 2.21; 5900;occ; 83; 0;31742
12; 4426.7; 26-MAR-2008 15:07:32; Bright; 39.5; 92; 53Eps Cyg ; 2.50; 4500;occ; 79; 0;31742
13; 4988.7; 26-MAR-2008 15:16:54; Dark ; 58.0; 11; 53Alp Aql ; 0.76; 8000;occ; 116; 0;31742
14; 5667.0; 26-MAR-2008 15:28:13; Dark ; 59.5; 0; ; 0.00; 0;occ; 119; 0;31742
15; 5797.7; 26-MAR-2008 15:30:23; Dark ; 54.0; 57; 34Sig Sgr ; 2.07; 26000;occ; 108; 0;31742
16; 6013.8; 26-MAR-2008 15:33:59; Dark ; 51.0; 38; 20Eps Sgr ; 1.84; 11000;occ; 102; 0;31742
17; 6259.6; 26-MAR-2008 15:38:05; Dark ; 53.0; 25; 35Lam Sco ; 1.62; 28000;occ; 106; 0;31742
18; 6514.9; 26-MAR-2008 15:42:21; Dark ; 40.0; 134; Bet TrA ; 2.81; 6600;occ; 80; 0;31742
19; 6676.5; 26-MAR-2008 15:45:02; Dark ; 42.5; 4; Alp1Cen ; -0.01; 5800;occ; 85; 0;31742
20; 6828.7; 26-MAR-2008 15:47:34; Dark ; 50.0; 78; Alp Lup ; 2.30; 28000;occ; 100; 0;31742
21; 6923.4; 26-MAR-2008 15:49:09; Dark ; 49.5; 81; Eta Cen ; 2.36; 28000;occ; 99; 0;31742
22; 7027.0; 26-MAR-2008 15:50:53; Dark ; 42.0; 64; Gam Cen ; 2.20; 10600;occ; 84; 0;31742
23; 7175.5; 26-MAR-2008 15:53:21; Dark ; 44.0; 123; Iot Cen ; 2.75; 10200;occ; 88; 0;31742
/nas3/ENVISAT/GOMOS/GOM_NL__0P/GOM_NL__0PNPDK20080326_155321_000059282067_00126_31743_0518.N1
1; 1139.5; 26-MAR-2008 15:53:21; Dark ; 44.5; 123; Iot Cen ; 2.75; 10200;occ; 89; 0;31743
2; 1445.9; 26-MAR-2008 15:58:27; Dark ; 46.0; 106; 9Bet Crv ; 2.65; 5600;occ; 92; 0;31743
3; 1568.8; 26-MAR-2008 16:00:30; Dark ; 44.5; 100; 4Gam Crv ; 2.58; 13100;occ; 89; 0;31743
4; 1894.6; 26-MAR-2008 16:05:56; Bright; 47.5; 121; 29Gam Vir ; 2.74; 7200;occ; 95; 0;31743
5; 2171.9; 26-MAR-2008 16:10:33; Bright; 40.5; 62; 94Bet Leo ; 2.14; 9700;occ; 81; 0;31743
6; 2260.8; 26-MAR-2008 16:12:02; Bright; 41.0; 96; 68Del Leo ; 2.56; 9300;occ; 82; 0;31743
7; 2674.7; 26-MAR-2008 16:18:56; Bright; 37.0; 174; 52Psi UMa ; 3.00; 4400;occ; 74; 0;31743
8; 2873.4; 26-MAR-2008 16:22:15; Bright; 36.5; 82; 48Bet UMa ; 2.37; 10600;occ; 73; 0;31743
9; 2964.9; 26-MAR-2008 16:23:46; Bright; 37.0; 36; 50Alp UMa ; 1.80; 6300;occ; 74; 0;31743
10; 3362.6; 26-MAR-2008 16:30:24; Bright; 39.0; 60; 7Bet UMi ; 2.08; 3950;occ; 78; 0;31743
11; 3905.4; 26-MAR-2008 16:39:27; Bright; 36.5; 89; 5Alp Cep ; 2.45; 8000;occ; 73; 0;31743
12; 4215.3; 26-MAR-2008 16:44:37; Bright; 38.5; 19; 50Alp Cyg ; 1.25; 10500;occ; 77; 0;31743
13; 4312.4; 26-MAR-2008 16:46:14; Bright; 41.5; 66; 37Gam Cyg ; 2.21; 5900;occ; 83; 0;31743
14; 4426.8; 26-MAR-2008 16:48:08; Bright; 55.5; 92; 53Eps Cyg ; 2.50; 4500;occ; 111; 0;31743
15; 4989.3; 26-MAR-2008 16:57:31; Dark ; 60.0; 11; 53Alp Aql ; 0.76; 8000;occ; 120; 0;31743
16; 5667.7; 26-MAR-2008 17:08:49; Dark ; 59.5; 0; ; 0.00; 0;occ; 119; 0;31743
17; 5799.0; 26-MAR-2008 17:11:01; Dark ; 51.5; 57; 34Sig Sgr ; 2.07; 26000;occ; 103; 0;31743
18; 6015.0; 26-MAR-2008 17:14:37; Dark ; 53.5; 38; 20Eps Sgr ; 1.84; 11000;occ; 107; 0;31743
19; 6261.0; 26-MAR-2008 17:18:43; Dark ; 53.0; 25; 35Lam Sco ; 1.62; 28000;occ; 106; 0;31743
20; 6515.4; 26-MAR-2008 17:22:57; Dark ; 41.0; 134; Bet TrA ; 2.81; 6600;occ; 82; 0;31743
21; 6677.1; 26-MAR-2008 17:25:39; Dark ; 44.5; 4; Alp1Cen ; -0.01; 5800;occ; 89; 0;31743
22; 6829.3; 26-MAR-2008 17:28:11; Dark ; 44.5; 78; Alp Lup ; 2.30; 28000;occ; 89; 0;31743
23; 6924.1; 26-MAR-2008 17:29:46; Dark ; 47.5; 81; Eta Cen ; 2.36; 28000;occ; 95; 0;31743
24; 7027.4; 26-MAR-2008 17:31:29; Dark ; 41.0; 64; Gam Cen ; 2.20; 10600;occ; 82; 0;31743
/nas3/ENVISAT/GOMOS/GOM_NL__0P/GOM_NL__0PNPDK20080326_173358_000059262067_00127_31744_0519.N1
1; 1140.0; 26-MAR-2008 17:33:58; Dark ; 46.0; 123; Iot Cen ; 2.75; 10200;occ; 92; 0;31744
2; 1446.1; 26-MAR-2008 17:39:04; Dark ; 48.0; 106; 9Bet Crv ; 2.65; 5600;occ; 96; 0;31744
3; 1568.9; 26-MAR-2008 17:41:07; Dark ; 45.0; 100; 4Gam Crv ; 2.58; 13100;occ; 90; 0;31744
4; 1894.6; 26-MAR-2008 17:46:32; Bright; 45.5; 121; 29Gam Vir ; 2.74; 7200;occ; 91; 0;31744
5; 2171.7; 26-MAR-2008 17:51:09; Bright; 39.5; 62; 94Bet Leo ; 2.14; 9700;occ; 79; 0;31744
6; 2260.8; 26-MAR-2008 17:52:38; Bright; 37.0; 96; 68Del Leo ; 2.56; 9300;occ; 74; 0;31744
7; 2674.5; 26-MAR-2008 17:59:32; Bright; 36.0; 174; 52Psi UMa ; 3.00; 4400;occ; 72; 0;31744
8; 2873.3; 26-MAR-2008 18:02:51; Bright; 37.0; 82; 48Bet UMa ; 2.37; 10600;occ; 74; 0;31744
9; 2964.7; 26-MAR-2008 18:04:22; Bright; 36.5; 36; 50Alp UMa ; 1.80; 6300;occ; 73; 0;31744
10; 3362.1; 26-MAR-2008 18:11:00; Bright; 39.5; 60; 7Bet UMi ; 2.08; 3950;occ; 79; 0;31744
11; 3905.3; 26-MAR-2008 18:20:03; Bright; 37.0; 89; 5Alp Cep ; 2.45; 8000;occ; 74; 0;31744
12; 4208.6; 26-MAR-2008 18:25:06; Bright; 42.0; 144; 18Del Cyg ; 2.86; 11000;occ; 84; 0;31744
13; 4312.3; 26-MAR-2008 18:26:50; Bright; 47.0; 66; 37Gam Cyg ; 2.21; 5900;occ; 94; 0;31744
14; 4426.9; 26-MAR-2008 18:28:44; Bright; 38.5; 92; 53Eps Cyg ; 2.50; 4500;occ; 77; 0;31744
15; 4989.9; 26-MAR-2008 18:38:08; Dark ; 61.0; 11; 53Alp Aql ; 0.76; 8000;occ; 122; 0;31744

```

16; 5668.4; 26-MAR-2008 18:49:26; Dark ; 59.5; 0; ; 0.00; 0;occ; 119; 0;31744
 17; 5800.0; 26-MAR-2008 18:51:38; Dark ; 52.0; 57; 34Sig Sgr ; 2.07; 26000;occ; 104; 0;31744
 18; 6016.2; 26-MAR-2008 18:55:14; Dark ; 51.0; 38; 20Eps Sgr ; 1.84; 11000;occ; 102; 0;31744
 19; 6262.3; 26-MAR-2008 18:59:20; Dark ; 53.0; 25; 35Lam Sco ; 1.62; 28000;occ; 106; 0;31744
 20; 6516.0; 26-MAR-2008 19:03:34; Dark ; 38.0; 134; Bet TrA ; 2.81; 6600;occ; 76; 0;31744
 21; 6677.5; 26-MAR-2008 19:06:15; Dark ; 55.5; 4; Alp1Cen ;-0.01; 5800;occ; 111; 0;31744
 22; 6829.9; 26-MAR-2008 19:08:48; Dark ; 46.5; 78; Alp Lup ; 2.30; 28000;occ; 93; 0;31744
 23; 6924.8; 26-MAR-2008 19:10:22; Dark ; 48.0; 81; Eta Cen ; 2.36; 28000;occ; 96; 0;31744
 24; 7027.7; 26-MAR-2008 19:12:05; Dark ; 38.5; 64; Gam Cen ; 2.20; 10600;occ; 77; 0;31744

/nas3/ENVISAT/GOMOS/GOM_NL__0P/GOM_NL__0PNPDK20080326_191218_000059602067_00128_31745_0520.N1

1; 1004.2; 26-MAR-2008 19:12:18; Dark ; 39.0; 64; Gam Cen ; 2.20; 10600;occ; 78; 25;31745
 2; 1140.4; 26-MAR-2008 19:14:34; Dark ; 46.0; 123; Iot Cen ; 2.75; 10200;occ; 92; 0;31745
 3; 1446.3; 26-MAR-2008 19:19:40; Dark ; 44.0; 106; 9Bet Crv ; 2.65; 5600;occ; 88; 0;31745
 4; 1569.1; 26-MAR-2008 19:21:43; Dark ; 43.0; 100; 4Gam Crv ; 2.58; 13100;occ; 86; 0;31745
 5; 1894.3; 26-MAR-2008 19:27:08; Bright; 46.5; 121; 29Gam Vir ; 2.74; 7200;occ; 93; 0;31745
 6; 2171.6; 26-MAR-2008 19:31:45; Bright; 40.5; 62; 94Bet Leo ; 2.14; 9700;occ; 81; 0;31745
 7; 2260.6; 26-MAR-2008 19:33:14; Bright; 37.0; 96; 68Del Leo ; 2.56; 9300;occ; 74; 0;31745
 8; 2674.3; 26-MAR-2008 19:40:08; Bright; 36.0; 174; 52Psi UMa ; 3.00; 4400;occ; 72; 0;31745
 9; 2873.1; 26-MAR-2008 19:43:27; Bright; 36.5; 82; 48Bet UMa ; 2.37; 10600;occ; 73; 0;31745
 10; 2964.6; 26-MAR-2008 19:44:58; Bright; 38.0; 36; 50Alp UMa ; 1.80; 6300;occ; 76; 0;31745
 11; 3361.9; 26-MAR-2008 19:51:35; Bright; 40.5; 60; 7Bet UMi ; 2.08; 3950;occ; 81; 0;31745
 12; 3905.3; 26-MAR-2008 20:00:39; Bright; 36.5; 89; 5Alp Cep ; 2.45; 8000;occ; 73; 0;31745
 13; 4208.4; 26-MAR-2008 20:05:42; Bright; 43.0; 144; 18Del Cyg ; 2.86; 11000;occ; 86; 0;31745
 14; 4312.2; 26-MAR-2008 20:07:26; Bright; 41.5; 66; 37Gam Cyg ; 2.21; 5900;occ; 83; 0;31745
 15; 4426.9; 26-MAR-2008 20:09:21; Bright; 39.5; 92; 53Eps Cyg ; 2.50; 4500;occ; 79; 0;31745
 16; 4990.4; 26-MAR-2008 20:18:44; Dark ; 58.0; 11; 53Alp Aql ; 0.76; 8000;occ; 116; 0;31745
 17; 5669.1; 26-MAR-2008 20:30:03; Dark ; 59.5; 0; ; 0.00; 0;occ; 119; 0;31745
 18; 5801.1; 26-MAR-2008 20:32:15; Dark ; 52.0; 57; 34Sig Sgr ; 2.07; 26000;occ; 104; 0;31745
 19; 6017.3; 26-MAR-2008 20:35:51; Dark ; 61.5; 38; 20Eps Sgr ; 1.84; 11000;occ; 123; 0;31745
 20; 6263.5; 26-MAR-2008 20:39:57; Dark ; 50.0; 25; 35Lam Sco ; 1.62; 28000;occ; 100; 0;31745
 21; 6516.4; 26-MAR-2008 20:44:10; Dark ; 39.0; 134; Bet TrA ; 2.81; 6600;occ; 78; 0;31745
 22; 6677.9; 26-MAR-2008 20:46:51; Dark ; 54.0; 4; Alp1Cen ;-0.01; 5800;occ; 108; 0;31745
 23; 6830.7; 26-MAR-2008 20:49:24; Dark ; 45.0; 78; Alp Lup ; 2.30; 28000;occ; 90; 0;31745
 24; 6925.3; 26-MAR-2008 20:50:59; Dark ; 39.0; 81; Eta Cen ; 2.36; 28000;occ; 78; 0;31745

/nas3/ENVISAT/GOMOS/GOM_NL__0P/GOM_NL__0PNPDK20080326_205059_000063322067_00129_31746_0521.N1

1; 889.4; 26-MAR-2008 20:50:59; Dark ; 47.0; 81; Eta Cen ; 2.36; 28000;occ; 94; 0;31746
 2; 992.0; 26-MAR-2008 20:52:42; Dark ; 39.0; 64; Gam Cen ; 2.20; 10600;occ; 78; 0;31746
 3; 1140.8; 26-MAR-2008 20:55:10; Dark ; 44.5; 123; Iot Cen ; 2.75; 10200;occ; 89; 0;31746
 4; 1446.4; 26-MAR-2008 21:00:16; Dark ; 47.0; 106; 9Bet Crv ; 2.65; 5600;occ; 94; 0;31746
 5; 1569.3; 26-MAR-2008 21:02:19; Dark ; 42.0; 100; 4Gam Crv ; 2.58; 13100;occ; 84; 0;31746
 6; 1894.1; 26-MAR-2008 21:07:44; Bright; 48.0; 121; 29Gam Vir ; 2.74; 7200;occ; 96; 0;31746
 7; 2171.3; 26-MAR-2008 21:12:21; Bright; 39.0; 62; 94Bet Leo ; 2.14; 9700;occ; 78; 0;31746
 8; 2260.5; 26-MAR-2008 21:13:50; Bright; 37.0; 96; 68Del Leo ; 2.56; 9300;occ; 74; 0;31746
 9; 2674.2; 26-MAR-2008 21:20:44; Bright; 35.0; 174; 52Psi UMa ; 3.00; 4400;occ; 70; 0;31746
 10; 2873.0; 26-MAR-2008 21:24:02; Bright; 37.0; 82; 48Bet UMa ; 2.37; 10600;occ; 74; 0;31746
 11; 2964.5; 26-MAR-2008 21:25:34; Bright; 38.0; 36; 50Alp UMa ; 1.80; 6300;occ; 76; 0;31746
 12; 3361.4; 26-MAR-2008 21:32:11; Bright; 39.0; 60; 7Bet UMi ; 2.08; 3950;occ; 78; 0;31746
 13; 3905.2; 26-MAR-2008 21:41:15; Bright; 34.0; 89; 5Alp Cep ; 2.45; 8000;occ; 68; 0;31746
 14; 4208.3; 26-MAR-2008 21:46:18; Bright; 43.0; 144; 18Del Cyg ; 2.86; 11000;occ; 86; 0;31746
 15; 4312.2; 26-MAR-2008 21:48:02; Bright; 42.0; 66; 37Gam Cyg ; 2.21; 5900;occ; 84; 0;31746
 16; 4426.9; 26-MAR-2008 21:49:56; Bright; 40.0; 92; 53Eps Cyg ; 2.50; 4500;occ; 80; 0;31746
 17; 4991.0; 26-MAR-2008 21:59:21; Dark ; 61.0; 11; 53Alp Aql ; 0.76; 8000;occ; 122; 0;31746
 18; 5669.7; 26-MAR-2008 22:10:39; Dark ; 59.5; 0; ; 0.00; 0;occ; 119; 0;31746
 19; 5802.2; 26-MAR-2008 22:12:52; Dark ; 51.0; 57; 34Sig Sgr ; 2.07; 26000;occ; 102; 0;31746
 20; 6018.4; 26-MAR-2008 22:16:28; Dark ; 53.0; 38; 20Eps Sgr ; 1.84; 11000;occ; 106; 0;31746
 21; 6264.7; 26-MAR-2008 22:20:34; Dark ; 50.0; 25; 35Lam Sco ; 1.62; 28000;occ; 100; 0;31746
 22; 6516.7; 26-MAR-2008 22:24:46; Dark ; 40.0; 134; Bet TrA ; 2.81; 6600;occ; 80; 0;31746
 23; 6678.3; 26-MAR-2008 22:27:28; Dark ; 53.0; 4; Alp1Cen ;-0.01; 5800;occ; 106; 0;31746
 24; 6831.3; 26-MAR-2008 22:30:01; Dark ; 45.5; 78; Alp Lup ; 2.30; 28000;occ; 91; 0;31746
 25; 6925.9; 26-MAR-2008 22:31:35; Dark ; 49.5; 81; Eta Cen ; 2.36; 28000;occ; 99; 0;31746
 26; 7028.2; 26-MAR-2008 22:33:18; Dark ; 43.5; 64; Gam Cen ; 2.20; 10600;occ; 87; 0;31746
 27; 7177.1; 26-MAR-2008 22:35:47; Dark ; 45.0; 123; Iot Cen ; 2.75; 10200;occ; 90; 0;31746

/nas3/ENVISAT/GOMOS/GOM_NL__0P/GOM_NL__0PNPDE20080327_002128_000060792067_00131_31748_5450.N1

1; 1446.8; 27-MAR-2008 00:21:28; Dark ; 46.5; 106; 9Bet Crv ; 2.65; 5600;occ; 93; 0;31748
 2; 1569.3; 27-MAR-2008 00:23:31; Dark ; 41.0; 100; 4Gam Crv ; 2.58; 13100;occ; 82; 0;31748
 3; 1893.7; 27-MAR-2008 00:28:55; Bright; 46.5; 121; 29Gam Vir ; 2.74; 7200;occ; 93; 0;31748
 4; 2170.9; 27-MAR-2008 00:33:32; Bright; 40.5; 62; 94Bet Leo ; 2.14; 9700;occ; 81; 0;31748
 5; 2260.5; 27-MAR-2008 00:35:02; Bright; 36.0; 96; 68Del Leo ; 2.56; 9300;occ; 72; 0;31748

```

6; 2673.9; 27-MAR-2008 00:41:55; Bright; 35.0; 174; 52Psi UMa ; 3.00; 4400;occ; 70; 0;31748
7; 2872.7; 27-MAR-2008 00:45:14; Bright; 37.5; 82; 48Bet UMa ; 2.37; 10600;occ; 75; 0;31748
8; 2964.2; 27-MAR-2008 00:46:45; Bright; 37.5; 36; 50Alp UMa ; 1.80; 6300;occ; 75; 0;31748
9; 3360.8; 27-MAR-2008 00:53:22; Bright; 38.0; 60; 7Bet UMi ; 2.08; 3950;occ; 76; 0;31748
10; 3905.2; 27-MAR-2008 01:02:26; Bright; 36.0; 89; 5Alp Cep ; 2.45; 8000;occ; 72; 0;31748
11; 4207.9; 27-MAR-2008 01:07:29; Bright; 43.0; 144; 18Del Cyg ; 2.86; 11000;occ; 86; 0;31748
12; 4312.2; 27-MAR-2008 01:09:13; Bright; 40.0; 66; 37Gam Cyg ; 2.21; 5900;occ; 80; 0;31748
13; 4427.2; 27-MAR-2008 01:11:08; Bright; 38.5; 92; 53Eps Cyg ; 2.50; 4500;occ; 77; 0;31748
14; 4992.5; 27-MAR-2008 01:20:34; Dark ; 63.0; 11; 53Alp Aql ; 0.76; 8000;occ; 126; 0;31748
15; 5671.2; 27-MAR-2008 01:31:52; Dark ; 59.5; 0; ; 0.00; 0;occ; 119; 0;31748
16; 5804.7; 27-MAR-2008 01:34:06; Dark ; 53.0; 57; 34Sig Sgr ; 2.07; 26000;occ; 106; 0;31748
17; 6020.8; 27-MAR-2008 01:37:42; Dark ; 53.5; 38; 20Eps Sgr ; 1.84; 11000;occ; 107; 0;31748
18; 6267.4; 27-MAR-2008 01:41:49; Dark ; 48.0; 25; 35Lam Sco ; 1.62; 28000;occ; 96; 0;31748
19; 6517.9; 27-MAR-2008 01:45:59; Dark ; 39.0; 134; Bet TrA ; 2.81; 6600;occ; 78; 0;31748
20; 6679.3; 27-MAR-2008 01:48:41; Dark ; 56.0; 4; Alp1Cen ;-0.01; 5800;occ; 112; 0;31748
21; 6832.7; 27-MAR-2008 01:51:14; Dark ; 48.0; 78; Alp Lup ; 2.30; 28000;occ; 96; 0;31748
22; 6927.4; 27-MAR-2008 01:52:49; Dark ; 49.0; 81; Eta Cen ; 2.36; 28000;occ; 98; 0;31748
23; 7028.9; 27-MAR-2008 01:54:30; Dark ; 41.5; 64; Gam Cen ; 2.20; 10600;occ; 83; 0;31748
24; 7178.0; 27-MAR-2008 01:56:59; Dark ; 45.0; 123; Iot Cen ; 2.75; 10200;occ; 90; 0;31748
25; 7483.0; 27-MAR-2008 02:02:04; Dark ; 43.5; 106; 9Bet Crv ; 2.65; 5600;occ; 87; 0;31748
/nas3/ENVISAT/GOMOS/GOM_NL__0P/GOM_NL__0PNPDE20080327_020204_000061712067_00132_31749_5451.N1
1; 1447.1; 27-MAR-2008 02:02:04; Dark ; 44.0; 106; 9Bet Crv ; 2.65; 5600;occ; 88; 0;31749
2; 1569.6; 27-MAR-2008 02:04:07; Dark ; 45.0; 100; 4Gam Crv ; 2.58; 13100;occ; 90; 0;31749
3; 1893.4; 27-MAR-2008 02:09:31; Bright; 47.0; 121; 29Gam Vir ; 2.74; 7200;occ; 94; 0;31749
4; 2170.8; 27-MAR-2008 02:14:08; Bright; 53.5; 62; 94Bet Leo ; 2.14; 9700;occ; 107; 0;31749
5; 2260.3; 27-MAR-2008 02:15:37; Bright; 36.0; 96; 68Del Leo ; 2.56; 9300;occ; 72; 0;31749
6; 2673.7; 27-MAR-2008 02:22:31; Bright; 38.5; 174; 52Psi UMa ; 3.00; 4400;occ; 77; 0;31749
7; 2872.6; 27-MAR-2008 02:25:50; Bright; 36.5; 82; 48Bet UMa ; 2.37; 10600;occ; 73; 0;31749
8; 2964.1; 27-MAR-2008 02:27:21; Bright; 35.0; 36; 50Alp UMa ; 1.80; 6300;occ; 70; 0;31749
9; 3360.4; 27-MAR-2008 02:33:58; Bright; 39.5; 60; 7Bet UMi ; 2.08; 3950;occ; 79; 0;31749
10; 3905.1; 27-MAR-2008 02:43:02; Bright; 37.0; 89; 5Alp Cep ; 2.45; 8000;occ; 74; 0;31749
11; 4208.1; 27-MAR-2008 02:48:05; Bright; 42.0; 144; 18Del Cyg ; 2.86; 11000;occ; 84; 0;31749
12; 4312.4; 27-MAR-2008 02:49:50; Bright; 41.5; 66; 37Gam Cyg ; 2.21; 5900;occ; 83; 0;31749
13; 4427.3; 27-MAR-2008 02:51:44; Bright; 40.0; 92; 53Eps Cyg ; 2.50; 4500;occ; 80; 0;31749
14; 4993.1; 27-MAR-2008 03:01:10; Dark ; 59.5; 11; 53Alp Aql ; 0.76; 8000;occ; 119; 0;31749
15; 5671.9; 27-MAR-2008 03:12:29; Dark ; 59.5; 0; ; 0.00; 0;occ; 119; 0;31749
16; 5805.9; 27-MAR-2008 03:14:43; Dark ; 54.0; 57; 34Sig Sgr ; 2.07; 26000;occ; 108; 0;31749
17; 6022.2; 27-MAR-2008 03:18:19; Dark ; 52.0; 38; 20Eps Sgr ; 1.84; 11000;occ; 104; 0;31749
18; 6268.9; 27-MAR-2008 03:22:26; Dark ; 45.0; 25; 35Lam Sco ; 1.62; 28000;occ; 90; 0;31749
19; 6518.5; 27-MAR-2008 03:26:36; Dark ; 39.5; 134; Bet TrA ; 2.81; 6600;occ; 79; 0;31749
20; 6679.9; 27-MAR-2008 03:29:17; Dark ; 44.0; 4; Alp1Cen ;-0.01; 5800;occ; 88; 0;31749
21; 6833.3; 27-MAR-2008 03:31:50; Dark ; 46.5; 78; Alp Lup ; 2.30; 28000;occ; 93; 0;31749
22; 6928.3; 27-MAR-2008 03:33:25; Dark ; 49.0; 81; Eta Cen ; 2.36; 28000;occ; 98; 0;31749
23; 7029.4; 27-MAR-2008 03:35:07; Dark ; 40.5; 64; Gam Cen ; 2.20; 10600;occ; 81; 0;31749
24; 7178.5; 27-MAR-2008 03:37:36; Dark ; 46.0; 123; Iot Cen ; 2.75; 10200;occ; 92; 0;31749
25; 7483.2; 27-MAR-2008 03:42:40; Dark ; 48.5; 106; 9Bet Crv ; 2.65; 5600;occ; 97; 0;31749
26; 7605.8; 27-MAR-2008 03:44:43; Dark ; 12.5; 100; 4Gam Crv ; 2.58; 13100;occ; 25; 0;31749
/nas3/ENVISAT/GOMOS/GOM_NL__0P/GOM_NL__0PNPDE20080327_034443_000063962067_00133_31750_5452.N1
1; 1569.8; 27-MAR-2008 03:44:43; Dark ; 44.5; 100; 4Gam Crv ; 2.58; 13100;occ; 89; 0;31750
2; 1893.4; 27-MAR-2008 03:50:06; Bright; 47.0; 121; 29Gam Vir ; 2.74; 7200;occ; 94; 0;31750
3; 2170.7; 27-MAR-2008 03:54:44; Bright; 39.5; 62; 94Bet Leo ; 2.14; 9700;occ; 79; 0;31750
4; 2260.4; 27-MAR-2008 03:56:13; Bright; 36.5; 96; 68Del Leo ; 2.56; 9300;occ; 73; 0;31750
5; 2673.7; 27-MAR-2008 04:03:07; Bright; 37.0; 174; 52Psi UMa ; 3.00; 4400;occ; 74; 0;31750
6; 2872.6; 27-MAR-2008 04:06:26; Bright; 35.5; 82; 48Bet UMa ; 2.37; 10600;occ; 71; 0;31750
7; 2964.1; 27-MAR-2008 04:07:57; Bright; 37.0; 36; 50Alp UMa ; 1.80; 6300;occ; 74; 0;31750
8; 3360.2; 27-MAR-2008 04:14:33; Bright; 39.5; 60; 7Bet UMi ; 2.08; 3950;occ; 79; 0;31750
9; 3905.3; 27-MAR-2008 04:23:38; Bright; 36.0; 89; 5Alp Cep ; 2.45; 8000;occ; 72; 0;31750
10; 4208.1; 27-MAR-2008 04:28:41; Bright; 44.0; 144; 18Del Cyg ; 2.86; 11000;occ; 88; 0;31750
11; 4312.5; 27-MAR-2008 04:30:26; Bright; 40.0; 66; 37Gam Cyg ; 2.21; 5900;occ; 80; 0;31750
12; 4427.6; 27-MAR-2008 04:32:21; Bright; 41.0; 92; 53Eps Cyg ; 2.50; 4500;occ; 82; 0;31750
13; 4993.9; 27-MAR-2008 04:41:47; Dark ; 60.0; 11; 53Alp Aql ; 0.76; 8000;occ; 120; 0;31750
14; 5672.8; 27-MAR-2008 04:53:06; Dark ; 59.5; 0; ; 0.00; 0;occ; 119; 0;31750
15; 5807.1; 27-MAR-2008 04:55:20; Dark ; 50.0; 57; 34Sig Sgr ; 2.07; 26000;occ; 100; 0;31750
16; 6270.1; 27-MAR-2008 05:03:03; Dark ; 45.0; 25; 35Lam Sco ; 1.62; 28000;occ; 90; 0;31750
17; 6519.2; 27-MAR-2008 05:07:12; Dark ; 40.5; 134; Bet TrA ; 2.81; 6600;occ; 81; 0;31750
18; 6680.5; 27-MAR-2008 05:09:54; Dark ; 53.5; 4; Alp1Cen ;-0.01; 5800;occ; 107; 0;31750
19; 6834.1; 27-MAR-2008 05:12:27; Dark ; 46.5; 78; Alp Lup ; 2.30; 28000;occ; 93; 0;31750
20; 6929.1; 27-MAR-2008 05:14:02; Dark ; 47.0; 81; Eta Cen ; 2.36; 28000;occ; 94; 0;31750

```

```

21; 7029.9; 27-MAR-2008 05:15:43; Dark ; 41.0; 64; Gam Cen ; 2.20; 10600;occ; 82; 0;31750
22; 7179.0; 27-MAR-2008 05:18:12; Dark ; 43.0; 123; Iot Cen ; 2.75; 10200;occ; 86; 0;31750
23; 7483.5; 27-MAR-2008 05:23:17; Dark ; 48.5; 106; 9Bet Crv ; 2.65; 5600;occ; 97; 0;31750
24; 7606.0; 27-MAR-2008 05:25:19; Dark ; 43.5; 100; 4Gam Crv ; 2.58; 13100;occ; 87; 0;31750
25; 7965.2; 27-MAR-2008 05:31:18; Bright; 37.5; 121; 29Gam Vir ; 2.74; 7200;occ; 75; 72;31750
/nas3/ENVISAT/GOMOS/GOM_NL__0P/GOM_NL__0PNPDE20080327_220038_000062952067_00144_31761_5453.N1
 1; 929.6; 27-MAR-2008 22:00:38; Dark ; 49.0; 81; Eta Cen ; 2.36; 28000;occ; 98; 59;31761
 2; 997.3; 27-MAR-2008 22:01:46; Dark ; 38.0; 64; Gam Cen ; 2.20; 10600;occ; 76; 0;31761
 3; 1147.3; 27-MAR-2008 22:04:16; Dark ; 45.5; 123; Iot Cen ; 2.75; 10200;occ; 91; 0;31761
 4; 1449.6; 27-MAR-2008 22:09:18; Dark ; 46.0; 106; 9Bet Crv ; 2.65; 5600;occ; 92; 0;31761
 5; 1571.2; 27-MAR-2008 22:11:20; Dark ; 43.0; 100; 4Gam Crv ; 2.58; 13100;occ; 86; 0;31761
 6; 1891.5; 27-MAR-2008 22:16:40; Bright; 47.0; 121; 29Gam Vir ; 2.74; 7200;occ; 94; 0;31761
 7; 2168.6; 27-MAR-2008 22:21:17; Bright; 38.5; 62; 94Bet Leo ; 2.14; 9700;occ; 77; 0;31761
 8; 2259.5; 27-MAR-2008 22:22:48; Bright; 35.0; 96; 68Del Leo ; 2.56; 9300;occ; 70; 0;31761
 9; 2672.3; 27-MAR-2008 22:29:41; Bright; 35.5; 174; 52Psi UMa ; 3.00; 4400;occ; 71; 0;31761
10; 2871.2; 27-MAR-2008 22:33:00; Bright; 35.0; 82; 48Bet UMa ; 2.37; 10600;occ; 70; 0;31761
11; 2962.9; 27-MAR-2008 22:34:31; Bright; 38.0; 36; 50Alp UMa ; 1.80; 6300;occ; 76; 0;31761
12; 3356.4; 27-MAR-2008 22:41:05; Bright; 37.5; 60; 7Bet UMi ; 2.08; 3950;occ; 75; 0;31761
13; 3904.8; 27-MAR-2008 22:50:13; Bright; 33.5; 89; 5Alp Cep ; 2.45; 8000;occ; 67; 0;31761
14; 4206.6; 27-MAR-2008 22:55:15; Bright; 44.0; 144; 18Del Cyg ; 2.86; 11000;occ; 88; 0;31761
15; 4312.6; 27-MAR-2008 22:57:01; Bright; 43.0; 66; 37Gam Cyg ; 2.21; 5900;occ; 86; 0;31761
16; 4428.6; 27-MAR-2008 22:58:57; Bright; 42.0; 92; 53Eps Cyg ; 2.50; 4500;occ; 84; 0;31761
17; 5001.0; 27-MAR-2008 23:08:29; Dark ; 60.0; 11; 53Alp Aql ; 0.76; 8000;occ; 120; 0;31761
18; 5680.7; 27-MAR-2008 23:19:49; Dark ; 59.5; 0; ; 0.00; 0;occ; 119; 0;31761
19; 5820.4; 27-MAR-2008 23:22:09; Dark ; 52.5; 57; 34Sig Sgr ; 2.07; 26000;occ; 105; 0;31761
20; 6036.7; 27-MAR-2008 23:25:45; Dark ; 51.5; 38; 20Eps Sgr ; 1.84; 11000;occ; 103; 0;31761
21; 6284.7; 27-MAR-2008 23:29:53; Dark ; 30.0; 25; 35Lam Sco ; 1.62; 28000;occ; 60; 0;31761
22; 6524.9; 27-MAR-2008 23:33:53; Dark ; 39.0; 134; Bet TrA ; 2.81; 6600;occ; 78; 0;31761
23; 6685.7; 27-MAR-2008 23:36:34; Dark ; 47.0; 4; Alp1Cen ;-0.01; 5800;occ; 94; 0;31761
24; 6841.4; 27-MAR-2008 23:39:10; Dark ; 42.5; 78; Alp Lup ; 2.30; 28000;occ; 85; 0;31761
25; 6936.6; 27-MAR-2008 23:40:45; Dark ; 47.5; 81; Eta Cen ; 2.36; 28000;occ; 95; 0;31761
26; 7033.5; 27-MAR-2008 23:42:22; Dark ; 38.5; 64; Gam Cen ; 2.20; 10600;occ; 77; 0;31761
27; 7183.5; 27-MAR-2008 23:44:52; Dark ; 41.5; 123; Iot Cen ; 2.75; 10200;occ; 83; 0;31761
/nas3/ENVISAT/GOMOS/GOM_NL__0P/GOM_NL__0PNPDE20080327_234954_000057772067_00145_31762_5454.N1
 1; 1449.8; 27-MAR-2008 23:49:54; Dark ; 47.5; 106; 9Bet Crv ; 2.65; 5600;occ; 95; 0;31762
 2; 1571.5; 27-MAR-2008 23:51:56; Dark ; 43.5; 100; 4Gam Crv ; 2.58; 13100;occ; 87; 0;31762
 3; 1891.2; 27-MAR-2008 23:57:15; Bright; 45.5; 121; 29Gam Vir ; 2.74; 7200;occ; 91; 0;31762
 4; 2168.5; 28-MAR-2008 00:01:53; Bright; 40.0; 62; 94Bet Leo ; 2.14; 9700;occ; 80; 0;31762
 5; 2259.5; 28-MAR-2008 00:03:24; Bright; 36.0; 96; 68Del Leo ; 2.56; 9300;occ; 72; 0;31762
 6; 2671.9; 28-MAR-2008 00:10:16; Bright; 35.0; 174; 52Psi UMa ; 3.00; 4400;occ; 70; 0;31762
 7; 2871.1; 28-MAR-2008 00:13:35; Bright; 36.5; 82; 48Bet UMa ; 2.37; 10600;occ; 73; 0;31762
 8; 2962.7; 28-MAR-2008 00:15:07; Bright; 37.5; 36; 50Alp UMa ; 1.80; 6300;occ; 75; 0;31762
 9; 3356.0; 28-MAR-2008 00:21:40; Bright; 38.5; 60; 7Bet UMi ; 2.08; 3950;occ; 77; 0;31762
10; 3904.7; 28-MAR-2008 00:30:49; Bright; 36.0; 89; 5Alp Cep ; 2.45; 8000;occ; 72; 0;31762
11; 4206.6; 28-MAR-2008 00:35:51; Bright; 44.0; 144; 18Del Cyg ; 2.86; 11000;occ; 88; 0;31762
12; 4312.6; 28-MAR-2008 00:37:37; Bright; 41.0; 66; 37Gam Cyg ; 2.21; 5900;occ; 82; 0;31762
13; 4428.8; 28-MAR-2008 00:39:33; Bright; 40.5; 92; 53Eps Cyg ; 2.50; 4500;occ; 81; 0;31762
14; 5001.8; 28-MAR-2008 00:49:06; Dark ; 63.0; 11; 53Alp Aql ; 0.76; 8000;occ; 126; 0;31762
15; 5681.4; 28-MAR-2008 01:00:26; Dark ; 59.5; 0; ; 0.00; 0;occ; 119; 0;31762
16; 5821.7; 28-MAR-2008 01:02:46; Dark ; 58.0; 57; 34Sig Sgr ; 2.07; 26000;occ; 116; 0;31762
17; 6037.9; 28-MAR-2008 01:06:22; Dark ; 51.5; 38; 20Eps Sgr ; 1.84; 11000;occ; 103; 0;31762
18; 6286.1; 28-MAR-2008 01:10:30; Dark ; 30.0; 25; 35Lam Sco ; 1.62; 28000;occ; 60; 0;31762
19; 6525.3; 28-MAR-2008 01:14:30; Dark ; 38.5; 134; Bet TrA ; 2.81; 6600;occ; 77; 0;31762
20; 6686.2; 28-MAR-2008 01:17:10; Dark ; 55.0; 4; Alp1Cen ;-0.01; 5800;occ; 110; 0;31762
21; 6842.2; 28-MAR-2008 01:19:46; Dark ; 46.0; 78; Alp Lup ; 2.30; 28000;occ; 92; 0;31762
22; 6937.2; 28-MAR-2008 01:21:21; Dark ; 46.0; 81; Eta Cen ; 2.36; 28000;occ; 92; 0;31762
23; 7033.8; 28-MAR-2008 01:22:58; Dark ; 39.5; 64; Gam Cen ; 2.20; 10600;occ; 79; 0;31762
24; 7184.1; 28-MAR-2008 01:25:28; Dark ; 43.0; 123; Iot Cen ; 2.75; 10200;occ; 86; 0;31762
/nas3/ENVISAT/GOMOS/GOM_NL__0P/GOM_NL__0PNPDK20080327_053042_000057572067_00134_31751_0522.N1
 1; 1893.2; 27-MAR-2008 05:30:42; Bright; 47.5; 121; 29Gam Vir ; 2.74; 7200;occ; 95; 0;31751
 2; 2170.5; 27-MAR-2008 05:35:20; Bright; 39.5; 62; 94Bet Leo ; 2.14; 9700;occ; 79; 0;31751
 3; 2260.3; 27-MAR-2008 05:36:49; Bright; 49.5; 96; 68Del Leo ; 2.56; 9300;occ; 99; 0;31751
 4; 2673.6; 27-MAR-2008 05:43:43; Bright; 37.0; 174; 52Psi UMa ; 3.00; 4400;occ; 74; 0;31751
 5; 2872.5; 27-MAR-2008 05:47:02; Bright; 36.5; 82; 48Bet UMa ; 2.37; 10600;occ; 73; 0;31751
 6; 2964.0; 27-MAR-2008 05:48:33; Bright; 36.5; 36; 50Alp UMa ; 1.80; 6300;occ; 73; 0;31751
 7; 3359.8; 27-MAR-2008 05:55:09; Bright; 41.0; 60; 7Bet UMi ; 2.08; 3950;occ; 82; 0;31751
 8; 3905.2; 27-MAR-2008 06:04:14; Bright; 37.0; 89; 5Alp Cep ; 2.45; 8000;occ; 74; 0;31751
 9; 4208.0; 27-MAR-2008 06:09:17; Bright; 41.5; 144; 18Del Cyg ; 2.86; 11000;occ; 83; 0;31751

```



```

10; 4312.6; 27-MAR-2008 06:11:02; Bright; 41.0; 66; 37Gam Cyg ; 2.21; 5900;occ; 82; 0;31751
11; 4427.7; 27-MAR-2008 06:12:57; Bright; 40.0; 92; 53Eps Cyg ; 2.50; 4500;occ; 80; 0;31751
12; 4994.5; 27-MAR-2008 06:22:24; Dark ; 60.0; 11; 53Alp Aql ; 0.76; 8000;occ; 120; 0;31751
13; 5673.5; 27-MAR-2008 06:33:43; Dark ; 59.5; 0; ; 0.00; 0;occ; 119; 0;31751
14; 5808.4; 27-MAR-2008 06:35:57; Dark ; 52.5; 57; 34Sig Sgr ; 2.07; 26000;occ; 105; 0;31751
15; 6271.4; 27-MAR-2008 06:43:40; Dark ; 43.0; 25; 35Lam Sco ; 1.62; 28000;occ; 86; 0;31751
16; 6519.8; 27-MAR-2008 06:47:49; Dark ; 40.0; 134; Bet TrA ; 2.81; 6600;occ; 80; 0;31751
17; 6681.0; 27-MAR-2008 06:50:30; Dark ; 44.5; 4; Alp1Cen ;-0.01; 5800;occ; 89; 0;31751
18; 6834.7; 27-MAR-2008 06:53:04; Dark ; 46.5; 78; Alp Lup ; 2.30; 28000;occ; 93; 0;31751
19; 6929.8; 27-MAR-2008 06:54:39; Dark ; 48.5; 81; Eta Cen ; 2.36; 28000;occ; 97; 0;31751
20; 7030.2; 27-MAR-2008 06:56:19; Dark ; 39.5; 64; Gam Cen ; 2.20; 10600;occ; 79; 0;31751
21; 7179.4; 27-MAR-2008 06:58:48; Dark ; 44.5; 123; Iot Cen ; 2.75; 10200;occ; 89; 0;31751
22; 7483.7; 27-MAR-2008 07:03:53; Dark ; 45.5; 106; 9Bet Crv ; 2.65; 5600;occ; 91; 0;31751
23; 7606.2; 27-MAR-2008 07:05:55; Dark ; 44.0; 100; 4Gam Crv ; 2.58; 13100;occ; 88; 0;31751
/nas3/ENVISAT/GOMOS/GOM_NL__0P/GOM_NL__0PNPDK20080327_071118_000057552067_00135_31752_0523.N1
 1; 1893.0; 27-MAR-2008 07:11:18; Bright; 47.5; 121; 29Gam Vir ; 2.74; 7200;occ; 95; 0;31752
 2; 2170.2; 27-MAR-2008 07:15:55; Bright; 39.5; 62; 94Bet Leo ; 2.14; 9700;occ; 79; 0;31752
 3; 2260.2; 27-MAR-2008 07:17:25; Bright; 36.0; 96; 68Del Leo ; 2.56; 9300;occ; 72; 0;31752
 4; 2673.5; 27-MAR-2008 07:24:19; Bright; 36.5; 174; 52Psi UMa ; 3.00; 4400;occ; 73; 0;31752
 5; 2872.3; 27-MAR-2008 07:27:37; Bright; 35.0; 82; 48Bet UMa ; 2.37; 10600;occ; 70; 0;31752
 6; 2963.9; 27-MAR-2008 07:29:09; Bright; 37.0; 36; 50Alp UMa ; 1.80; 6300;occ; 74; 0;31752
 7; 3359.6; 27-MAR-2008 07:35:45; Bright; 36.5; 60; 7Bet UMi ; 2.08; 3950;occ; 73; 0;31752
 8; 3905.1; 27-MAR-2008 07:44:50; Bright; 36.0; 89; 5Alp Cep ; 2.45; 8000;occ; 72; 0;31752
 9; 4207.7; 27-MAR-2008 07:49:53; Bright; 44.0; 144; 18Del Cyg ; 2.86; 11000;occ; 88; 0;31752
10; 4312.5; 27-MAR-2008 07:51:38; Bright; 42.0; 66; 37Gam Cyg ; 2.21; 5900;occ; 84; 0;31752
11; 4427.7; 27-MAR-2008 07:53:33; Bright; 39.0; 92; 53Eps Cyg ; 2.50; 4500;occ; 78; 0;31752
12; 4995.2; 27-MAR-2008 08:03:00; Dark ; 60.5; 11; 53Alp Aql ; 0.76; 8000;occ; 121; 0;31752
13; 5674.2; 27-MAR-2008 08:14:19; Dark ; 59.5; 0; ; 0.00; 0;occ; 119; 0;31752
14; 5809.6; 27-MAR-2008 08:16:35; Dark ; 54.5; 57; 34Sig Sgr ; 2.07; 26000;occ; 109; 0;31752
15; 6025.7; 27-MAR-2008 08:20:11; Dark ; 55.0; 38; 20Eps Sgr ; 1.84; 11000;occ; 110; 0;31752
16; 6272.8; 27-MAR-2008 08:24:18; Dark ; 43.0; 25; 35Lam Sco ; 1.62; 28000;occ; 86; 0;31752
17; 6520.2; 27-MAR-2008 08:28:25; Dark ; 40.0; 134; Bet TrA ; 2.81; 6600;occ; 80; 0;31752
18; 6681.4; 27-MAR-2008 08:31:06; Dark ; 44.5; 4; Alp1Cen ;-0.01; 5800;occ; 89; 0;31752
19; 6835.4; 27-MAR-2008 08:33:40; Dark ; 45.0; 78; Alp Lup ; 2.30; 28000;occ; 90; 0;31752
20; 6930.4; 27-MAR-2008 08:35:15; Dark ; 48.5; 81; Eta Cen ; 2.36; 28000;occ; 97; 0;31752
21; 7030.5; 27-MAR-2008 08:36:56; Dark ; 41.0; 64; Gam Cen ; 2.20; 10600;occ; 82; 0;31752
22; 7179.9; 27-MAR-2008 08:39:25; Dark ; 45.0; 123; Iot Cen ; 2.75; 10200;occ; 90; 0;31752
23; 7483.8; 27-MAR-2008 08:44:29; Dark ; 49.0; 106; 9Bet Crv ; 2.65; 5600;occ; 98; 0;31752
24; 7606.2; 27-MAR-2008 08:46:31; Dark ; 42.5; 100; 4Gam Crv ; 2.58; 13100;occ; 85; 0;31752
/nas3/ENVISAT/GOMOS/GOM_NL__0P/GOM_NL__0PNPDK20080327_085154_000057582067_00136_31753_0524.N1
 1; 1892.7; 27-MAR-2008 08:51:54; Bright; 47.0; 121; 29Gam Vir ; 2.74; 7200;occ; 94; 0;31753
 2; 2170.0; 27-MAR-2008 08:56:31; Bright; 38.5; 62; 94Bet Leo ; 2.14; 9700;occ; 77; 0;31753
 3; 2260.1; 27-MAR-2008 08:58:01; Bright; 36.5; 96; 68Del Leo ; 2.56; 9300;occ; 73; 0;31753
 4; 2673.3; 27-MAR-2008 09:04:54; Bright; 36.5; 174; 52Psi UMa ; 3.00; 4400;occ; 73; 0;31753
 5; 2872.2; 27-MAR-2008 09:08:13; Bright; 36.5; 82; 48Bet UMa ; 2.37; 10600;occ; 73; 0;31753
 6; 2963.8; 27-MAR-2008 09:09:45; Bright; 37.0; 36; 50Alp UMa ; 1.80; 6300;occ; 74; 0;31753
 7; 3359.1; 27-MAR-2008 09:16:20; Bright; 40.0; 60; 7Bet UMi ; 2.08; 3950;occ; 80; 0;31753
 8; 3905.0; 27-MAR-2008 09:25:26; Bright; 37.0; 89; 5Alp Cep ; 2.45; 8000;occ; 74; 0;31753
 9; 4207.6; 27-MAR-2008 09:30:29; Bright; 43.5; 144; 18Del Cyg ; 2.86; 11000;occ; 87; 0;31753
10; 4312.6; 27-MAR-2008 09:32:14; Bright; 40.5; 66; 37Gam Cyg ; 2.21; 5900;occ; 81; 0;31753
11; 4427.9; 27-MAR-2008 09:34:09; Bright; 40.0; 92; 53Eps Cyg ; 2.50; 4500;occ; 80; 0;31753
12; 4995.8; 27-MAR-2008 09:43:37; Dark ; 62.0; 11; 53Alp Aql ; 0.76; 8000;occ; 124; 0;31753
13; 5674.8; 27-MAR-2008 09:54:56; Dark ; 59.5; 0; ; 0.00; 0;occ; 119; 0;31753
14; 5810.7; 27-MAR-2008 09:57:12; Dark ; 52.5; 57; 34Sig Sgr ; 2.07; 26000;occ; 105; 0;31753
15; 6026.9; 27-MAR-2008 10:00:48; Dark ; 54.0; 38; 20Eps Sgr ; 1.84; 11000;occ; 108; 0;31753
16; 6274.2; 27-MAR-2008 10:04:55; Dark ; 40.0; 25; 35Lam Sco ; 1.62; 28000;occ; 80; 0;31753
17; 6520.7; 27-MAR-2008 10:09:02; Dark ; 38.5; 134; Bet TrA ; 2.81; 6600;occ; 77; 0;31753
18; 6681.9; 27-MAR-2008 10:11:43; Dark ; 52.0; 4; Alp1Cen ;-0.01; 5800;occ; 104; 0;31753
19; 6836.1; 27-MAR-2008 10:14:17; Dark ; 45.0; 78; Alp Lup ; 2.30; 28000;occ; 90; 0;31753
20; 6931.1; 27-MAR-2008 10:15:52; Dark ; 48.5; 81; Eta Cen ; 2.36; 28000;occ; 97; 0;31753
21; 7030.8; 27-MAR-2008 10:17:32; Dark ; 38.5; 64; Gam Cen ; 2.20; 10600;occ; 77; 0;31753
22; 7180.2; 27-MAR-2008 10:20:01; Dark ; 44.5; 123; Iot Cen ; 2.75; 10200;occ; 89; 0;31753
23; 7484.0; 27-MAR-2008 10:25:05; Dark ; 45.5; 106; 9Bet Crv ; 2.65; 5600;occ; 91; 0;31753
24; 7606.2; 27-MAR-2008 10:27:07; Dark ; 45.0; 100; 4Gam Crv ; 2.58; 13100;occ; 90; 0;31753
/nas3/ENVISAT/GOMOS/GOM_NL__0P/GOM_NL__0PNPDK20080327_103229_000057542067_00137_31754_0525.N1
 1; 1892.6; 27-MAR-2008 10:32:29; Bright; 46.5; 121; 29Gam Vir ; 2.74; 7200;occ; 93; 0;31754
 2; 2169.8; 27-MAR-2008 10:37:07; Bright; 40.0; 62; 94Bet Leo ; 2.14; 9700;occ; 80; 0;31754
 3; 2260.0; 27-MAR-2008 10:38:37; Bright; 37.0; 96; 68Del Leo ; 2.56; 9300;occ; 74; 0;31754

```

4;	2673.1;	27-MAR-2008	10:45:30;	Bright;	36.0;	174;	52Psi UMa	;	3.00;	4400;occ;	72;	0;31754
5;	2872.1;	27-MAR-2008	10:48:49;	Bright;	37.5;	82;	48Bet UMa	;	2.37;	10600;occ;	75;	0;31754
6;	2963.6;	27-MAR-2008	10:50:20;	Bright;	37.5;	36;	50Alp UMa	;	1.80;	6300;occ;	75;	0;31754
7;	3358.8;	27-MAR-2008	10:56:56;	Bright;	41.0;	60;	7Bet UMi	;	2.08;	3950;occ;	82;	0;31754
8;	3904.9;	27-MAR-2008	11:06:02;	Bright;	34.0;	89;	5Alp Cep	;	2.45;	8000;occ;	68;	0;31754
9;	4207.4;	27-MAR-2008	11:11:04;	Bright;	41.5;	144;	18Del Cyg	;	2.86;	11000;occ;	83;	0;31754
10;	4312.5;	27-MAR-2008	11:12:49;	Bright;	41.5;	66;	37Gam Cyg	;	2.21;	5900;occ;	83;	0;31754
11;	4427.9;	27-MAR-2008	11:14:45;	Bright;	40.0;	92;	53Eps Cyg	;	2.50;	4500;occ;	80;	0;31754
12;	4996.4;	27-MAR-2008	11:24:13;	Dark ;	61.5;	11;	53Alp Aql	;	0.76;	8000;occ;	123;	0;31754
13;	5675.5;	27-MAR-2008	11:35:32;	Dark ;	59.5;	0;		;	0.00;	0;occ;	119;	0;31754
14;	5811.9;	27-MAR-2008	11:37:49;	Dark ;	57.0;	57;	34Sig Sgr	;	2.07;	26000;occ;	114;	0;31754
15;	6028.1;	27-MAR-2008	11:41:25;	Dark ;	53.5;	38;	20Eps Sgr	;	1.84;	11000;occ;	107;	0;31754
16;	6275.4;	27-MAR-2008	11:45:32;	Dark ;	40.0;	25;	35Lam Sco	;	1.62;	28000;occ;	80;	0;31754
17;	6521.1;	27-MAR-2008	11:49:38;	Dark ;	38.0;	134;	Bet TrA	;	2.81;	6600;occ;	76;	0;31754
18;	6682.3;	27-MAR-2008	11:52:19;	Dark ;	55.0;	4;	Alp1Cen	;	-0.01;	5800;occ;	110;	0;31754
19;	6836.7;	27-MAR-2008	11:54:54;	Dark ;	45.5;	78;	Alp Lup	;	2.30;	28000;occ;	91;	0;31754
20;	6931.8;	27-MAR-2008	11:56:29;	Dark ;	48.0;	81;	Eta Cen	;	2.36;	28000;occ;	96;	0;31754
21;	7031.1;	27-MAR-2008	11:58:08;	Dark ;	39.5;	64;	Gam Cen	;	2.20;	10600;occ;	79;	0;31754
22;	7180.6;	27-MAR-2008	12:00:37;	Dark ;	46.0;	123;	Iot Cen	;	2.75;	10200;occ;	92;	0;31754
23;	7484.2;	27-MAR-2008	12:05:41;	Dark ;	46.0;	106;	9Bet Crv	;	2.65;	5600;occ;	92;	0;31754
24;	7606.4;	27-MAR-2008	12:07:43;	Dark ;	41.0;	100;	4Gam Crv	;	2.58;	13100;occ;	82;	0;31754

/nas3/ENVISAT/GOMOS/GOM_NL__0P/GOM_NL__0PNPDK20080327_120824_000056152067_00138_31755_0526.N1

1;	1611.0;	27-MAR-2008	12:08:24;	Dark ;	41.5;	100;	4Gam Crv	;	2.58;	13100;occ;	83;	81;31755
2;	1892.5;	27-MAR-2008	12:13:05;	Bright;	46.0;	121;	29Gam Vir	;	2.74;	7200;occ;	92;	0;31755
3;	2169.7;	27-MAR-2008	12:17:42;	Bright;	39.5;	62;	94Bet Leo	;	2.14;	9700;occ;	79;	0;31755
4;	2260.0;	27-MAR-2008	12:19:13;	Bright;	36.5;	96;	68Del Leo	;	2.56;	9300;occ;	73;	0;31755
5;	2673.0;	27-MAR-2008	12:26:06;	Bright;	36.5;	174;	52Psi UMa	;	3.00;	4400;occ;	73;	0;31755
6;	2872.0;	27-MAR-2008	12:29:25;	Bright;	42.5;	82;	48Bet UMa	;	2.37;	10600;occ;	85;	0;31755
7;	2963.5;	27-MAR-2008	12:30:56;	Bright;	38.0;	36;	50Alp UMa	;	1.80;	6300;occ;	76;	0;31755
8;	3358.4;	27-MAR-2008	12:37:31;	Bright;	37.0;	60;	7Bet UMi	;	2.08;	3950;occ;	74;	0;31755
9;	3905.0;	27-MAR-2008	12:46:38;	Bright;	35.0;	89;	5Alp Cep	;	2.45;	8000;occ;	70;	0;31755
10;	4207.4;	27-MAR-2008	12:51:40;	Bright;	42.5;	144;	18Del Cyg	;	2.86;	11000;occ;	85;	0;31755
11;	4312.5;	27-MAR-2008	12:53:25;	Bright;	42.5;	66;	37Gam Cyg	;	2.21;	5900;occ;	85;	0;31755
12;	4428.0;	27-MAR-2008	12:55:21;	Bright;	40.0;	92;	53Eps Cyg	;	2.50;	4500;occ;	80;	0;31755
13;	4997.1;	27-MAR-2008	13:04:50;	Dark ;	60.0;	11;	53Alp Aql	;	0.76;	8000;occ;	120;	0;31755
14;	5676.3;	27-MAR-2008	13:16:09;	Dark ;	59.5;	0;		;	0.00;	0;occ;	119;	0;31755
15;	5813.2;	27-MAR-2008	13:18:26;	Dark ;	55.0;	57;	34Sig Sgr	;	2.07;	26000;occ;	110;	0;31755
16;	6029.4;	27-MAR-2008	13:22:02;	Dark ;	53.0;	38;	20Eps Sgr	;	1.84;	11000;occ;	106;	0;31755
17;	6521.7;	27-MAR-2008	13:30:14;	Dark ;	38.5;	134;	Bet TrA	;	2.81;	6600;occ;	77;	0;31755
18;	6682.8;	27-MAR-2008	13:32:56;	Dark ;	43.0;	4;	Alp1Cen	;	-0.01;	5800;occ;	86;	0;31755
19;	6837.3;	27-MAR-2008	13:35:30;	Dark ;	45.0;	78;	Alp Lup	;	2.30;	28000;occ;	90;	0;31755
20;	6932.5;	27-MAR-2008	13:37:05;	Dark ;	49.0;	81;	Eta Cen	;	2.36;	28000;occ;	98;	0;31755
21;	7031.5;	27-MAR-2008	13:38:44;	Dark ;	42.0;	64;	Gam Cen	;	2.20;	10600;occ;	84;	0;31755
22;	7181.1;	27-MAR-2008	13:41:14;	Dark ;	45.0;	123;	Iot Cen	;	2.75;	10200;occ;	90;	0;31755

/nas3/ENVISAT/GOMOS/GOM_NL__0P/GOM_NL__0PNPDK20080327_134617_000057772067_00139_31756_0527.N1

1;	1448.5;	27-MAR-2008	13:46:17;	Dark ;	46.5;	106;	9Bet Crv	;	2.65;	5600;occ;	93;	0;31756
2;	1570.5;	27-MAR-2008	13:48:19;	Dark ;	42.5;	100;	4Gam Crv	;	2.58;	13100;occ;	85;	0;31756
3;	1892.4;	27-MAR-2008	13:53:41;	Bright;	45.5;	121;	29Gam Vir	;	2.74;	7200;occ;	91;	0;31756
4;	2169.6;	27-MAR-2008	13:58:18;	Bright;	48.0;	62;	94Bet Leo	;	2.14;	9700;occ;	96;	0;31756
5;	2259.9;	27-MAR-2008	13:59:49;	Bright;	36.5;	96;	68Del Leo	;	2.56;	9300;occ;	73;	0;31756
6;	2672.9;	27-MAR-2008	14:06:41;	Bright;	37.0;	174;	52Psi UMa	;	3.00;	4400;occ;	74;	0;31756
7;	2871.9;	27-MAR-2008	14:10:00;	Bright;	36.0;	82;	48Bet UMa	;	2.37;	10600;occ;	72;	0;31756
8;	2963.4;	27-MAR-2008	14:11:32;	Bright;	34.0;	36;	50Alp UMa	;	1.80;	6300;occ;	68;	0;31756
9;	3358.2;	27-MAR-2008	14:18:07;	Bright;	37.5;	60;	7Bet UMi	;	2.08;	3950;occ;	75;	0;31756
10;	3905.0;	27-MAR-2008	14:27:14;	Bright;	36.5;	89;	5Alp Cep	;	2.45;	8000;occ;	73;	0;31756
11;	4207.3;	27-MAR-2008	14:32:16;	Bright;	42.5;	144;	18Del Cyg	;	2.86;	11000;occ;	85;	0;31756
12;	4312.7;	27-MAR-2008	14:34:01;	Bright;	41.0;	66;	37Gam Cyg	;	2.21;	5900;occ;	82;	0;31756
13;	4428.2;	27-MAR-2008	14:35:57;	Bright;	40.5;	92;	53Eps Cyg	;	2.50;	4500;occ;	81;	0;31756
14;	4997.8;	27-MAR-2008	14:45:26;	Dark ;	68.5;	11;	53Alp Aql	;	0.76;	8000;occ;	137;	0;31756
15;	5677.0;	27-MAR-2008	14:56:46;	Dark ;	59.5;	0;		;	0.00;	0;occ;	119;	0;31756
16;	5814.4;	27-MAR-2008	14:59:03;	Dark ;	53.0;	57;	34Sig Sgr	;	2.07;	26000;occ;	106;	0;31756
17;	6030.6;	27-MAR-2008	15:02:39;	Dark ;	52.0;	38;	20Eps Sgr	;	1.84;	11000;occ;	104;	0;31756
18;	6522.3;	27-MAR-2008	15:10:51;	Dark ;	39.5;	134;	Bet TrA	;	2.81;	6600;occ;	79;	0;31756
19;	6683.4;	27-MAR-2008	15:13:32;	Dark ;	42.5;	4;	Alp1Cen	;	-0.01;	5800;occ;	85;	0;31756
20;	6838.2;	27-MAR-2008	15:16:07;	Dark ;	44.0;	78;	Alp Lup	;	2.30;	28000;occ;	88;	0;31756
21;	6933.3;	27-MAR-2008	15:17:42;	Dark ;	47.5;	81;	Eta Cen	;	2.36;	28000;occ;	95;	0;31756
22;	7031.9;	27-MAR-2008	15:19:20;	Dark ;	40.0;	64;	Gam Cen	;	2.20;	10600;occ;	80;	0;31756
23;	7181.6;	27-MAR-2008	15:21:50;	Dark ;	44.5;	123;	Iot Cen	;	2.75;	10200;occ;	89;	0;31756



```

/nas3/ENVISAT/GOMOS/GOM_NL__0P/GOM_NL__0PNPDK20080327_152653_000057512067_00140_31757_0528.N1
  1; 1448.8; 27-MAR-2008 15:26:53; Dark ; 44.5; 106; 9Bet Crv ; 2.65; 5600;occ; 89; 0;31757
  2; 1570.9; 27-MAR-2008 15:28:55; Dark ; 43.0; 100; 4Gam Crv ; 2.58; 13100;occ; 86; 0;31757
  3; 1892.2; 27-MAR-2008 15:34:17; Bright; 46.5; 121; 29Gam Vir ; 2.74; 7200;occ; 93; 0;31757
  4; 2169.5; 27-MAR-2008 15:38:54; Bright; 39.5; 62; 94Bet Leo ; 2.14; 9700;occ; 79; 0;31757
  5; 2259.8; 27-MAR-2008 15:40:24; Bright; 37.0; 96; 68Del Leo ; 2.56; 9300;occ; 74; 0;31757
  6; 2672.8; 27-MAR-2008 15:47:17; Bright; 35.5; 174; 52Psi UMa ; 3.00; 4400;occ; 71; 0;31757
  7; 2871.7; 27-MAR-2008 15:50:36; Bright; 35.5; 82; 48Bet UMa ; 2.37; 10600;occ; 71; 0;31757
  8; 2963.4; 27-MAR-2008 15:52:08; Bright; 39.0; 36; 50Alp UMa ; 1.80; 6300;occ; 78; 0;31757
  9; 3357.9; 27-MAR-2008 15:58:42; Bright; 40.0; 60; 7Bet UMi ; 2.08; 3950;occ; 80; 0;31757
 10; 3905.0; 27-MAR-2008 16:07:50; Bright; 35.0; 89; 5Alp Cep ; 2.45; 8000;occ; 70; 0;31757
 11; 4207.1; 27-MAR-2008 16:12:52; Bright; 60.0; 144; 18Del Cyg ; 2.86; 11000;occ; 120; 0;31757
 12; 4312.6; 27-MAR-2008 16:14:37; Bright; 43.0; 66; 37Gam Cyg ; 2.21; 5900;occ; 86; 0;31757
 13; 4428.4; 27-MAR-2008 16:16:33; Bright; 41.0; 92; 53Eps Cyg ; 2.50; 4500;occ; 82; 0;31757
 14; 4998.4; 27-MAR-2008 16:26:03; Dark ; 60.0; 11; 53Alp Aql ; 0.76; 8000;occ; 120; 0;31757
 15; 5677.9; 27-MAR-2008 16:37:22; Dark ; 59.5; 0; ; 0.00; 0;occ; 119; 0;31757
 16; 5815.7; 27-MAR-2008 16:39:40; Dark ; 53.0; 57; 34Sig Sgr ; 2.07; 26000;occ; 106; 0;31757
 17; 6031.9; 27-MAR-2008 16:43:16; Dark ; 51.0; 38; 20Eps Sgr ; 1.84; 11000;occ; 102; 0;31757
 18; 6279.6; 27-MAR-2008 16:47:24; Dark ; 35.0; 25; 35Lam Sco ; 1.62; 28000;occ; 70; 0;31757
 19; 6522.9; 27-MAR-2008 16:51:27; Dark ; 39.0; 134; Bet TrA ; 2.81; 6600;occ; 78; 0;31757
 20; 6684.0; 27-MAR-2008 16:54:08; Dark ; 42.5; 4; Alp1Cen ; -0.01; 5800;occ; 85; 0;31757
 21; 6838.9; 27-MAR-2008 16:56:43; Dark ; 45.5; 78; Alp Lup ; 2.30; 28000;occ; 91; 0;31757
 22; 6934.1; 27-MAR-2008 16:58:19; Dark ; 46.5; 81; Eta Cen ; 2.36; 28000;occ; 93; 0;31757
 23; 7032.3; 27-MAR-2008 16:59:57; Dark ; 39.5; 64; Gam Cen ; 2.20; 10600;occ; 79; 0;31757
 24; 7182.1; 27-MAR-2008 17:02:27; Dark ; 18.0; 123; Iot Cen ; 2.75; 10200;occ; 36; 0;31757
/nas3/ENVISAT/GOMOS/GOM_NL__0P/GOM_NL__0PNPDK20080327_170227_000059252067_00141_31758_0529.N1
  1; 1146.1; 27-MAR-2008 17:02:27; Dark ; 44.0; 123; Iot Cen ; 2.75; 10200;occ; 88; 0;31758
  2; 1449.0; 27-MAR-2008 17:07:30; Dark ; 44.5; 106; 9Bet Crv ; 2.65; 5600;occ; 89; 0;31758
  3; 1570.9; 27-MAR-2008 17:09:31; Dark ; 42.0; 100; 4Gam Crv ; 2.58; 13100;occ; 84; 0;31758
  4; 1892.0; 27-MAR-2008 17:14:53; Bright; 44.0; 121; 29Gam Vir ; 2.74; 7200;occ; 88; 0;31758
  5; 2169.2; 27-MAR-2008 17:19:30; Bright; 39.5; 62; 94Bet Leo ; 2.14; 9700;occ; 79; 0;31758
  6; 2259.9; 27-MAR-2008 17:21:00; Bright; 35.5; 96; 68Del Leo ; 2.56; 9300;occ; 71; 0;31758
  7; 2672.5; 27-MAR-2008 17:27:53; Bright; 36.5; 174; 52Psi UMa ; 3.00; 4400;occ; 73; 0;31758
  8; 2871.6; 27-MAR-2008 17:31:12; Bright; 35.5; 82; 48Bet UMa ; 2.37; 10600;occ; 71; 0;31758
  9; 2963.3; 27-MAR-2008 17:32:44; Bright; 37.5; 36; 50Alp UMa ; 1.80; 6300;occ; 75; 0;31758
 10; 3357.5; 27-MAR-2008 17:39:18; Bright; 37.0; 60; 7Bet UMi ; 2.08; 3950;occ; 74; 0;31758
 11; 3905.0; 27-MAR-2008 17:48:25; Bright; 37.0; 89; 5Alp Cep ; 2.45; 8000;occ; 74; 0;31758
 12; 4207.3; 27-MAR-2008 17:53:28; Bright; 43.0; 144; 18Del Cyg ; 2.86; 11000;occ; 86; 0;31758
 13; 4312.6; 27-MAR-2008 17:55:13; Bright; 42.5; 66; 37Gam Cyg ; 2.21; 5900;occ; 85; 0;31758
 14; 4428.6; 27-MAR-2008 17:57:09; Bright; 39.5; 92; 53Eps Cyg ; 2.50; 4500;occ; 79; 0;31758
 15; 4999.2; 27-MAR-2008 18:06:40; Dark ; 62.0; 11; 53Alp Aql ; 0.76; 8000;occ; 124; 0;31758
 16; 5678.6; 27-MAR-2008 18:17:59; Dark ; 59.5; 0; ; 0.00; 0;occ; 119; 0;31758
 17; 5816.9; 27-MAR-2008 18:20:17; Dark ; 54.5; 57; 34Sig Sgr ; 2.07; 26000;occ; 109; 0;31758
 18; 6033.1; 27-MAR-2008 18:23:54; Dark ; 51.0; 38; 20Eps Sgr ; 1.84; 11000;occ; 102; 0;31758
 19; 6280.8; 27-MAR-2008 18:28:01; Dark ; 35.0; 25; 35Lam Sco ; 1.62; 28000;occ; 70; 0;31758
 20; 6523.4; 27-MAR-2008 18:32:04; Dark ; 38.5; 134; Bet TrA ; 2.81; 6600;occ; 77; 0;31758
 21; 6684.4; 27-MAR-2008 18:34:45; Dark ; 55.5; 4; Alp1Cen ; -0.01; 5800;occ; 111; 0;31758
 22; 6839.6; 27-MAR-2008 18:37:20; Dark ; 45.0; 78; Alp Lup ; 2.30; 28000;occ; 90; 0;31758
 23; 6934.7; 27-MAR-2008 18:38:55; Dark ; 49.0; 81; Eta Cen ; 2.36; 28000;occ; 98; 0;31758
 24; 7032.7; 27-MAR-2008 18:40:33; Dark ; 38.5; 64; Gam Cen ; 2.20; 10600;occ; 77; 0;31758
/nas3/ENVISAT/GOMOS/GOM_NL__0P/GOM_NL__0PNPDK20080327_184033_000060602067_00142_31759_0530.N1
  1; 996.7; 27-MAR-2008 18:40:33; Dark ; 39.0; 64; Gam Cen ; 2.20; 10600;occ; 78; 0;31759
  2; 1146.5; 27-MAR-2008 18:43:03; Dark ; 44.5; 123; Iot Cen ; 2.75; 10200;occ; 89; 0;31759
  3; 1449.3; 27-MAR-2008 18:48:06; Dark ; 46.5; 106; 9Bet Crv ; 2.65; 5600;occ; 93; 0;31759
  4; 1571.1; 27-MAR-2008 18:50:08; Dark ; 41.5; 100; 4Gam Crv ; 2.58; 13100;occ; 83; 0;31759
  5; 1891.9; 27-MAR-2008 18:55:28; Bright; 45.5; 121; 29Gam Vir ; 2.74; 7200;occ; 91; 0;31759
  6; 2169.0; 27-MAR-2008 19:00:06; Bright; 40.0; 62; 94Bet Leo ; 2.14; 9700;occ; 80; 0;31759
  7; 2259.6; 27-MAR-2008 19:01:36; Bright; 37.0; 96; 68Del Leo ; 2.56; 9300;occ; 74; 0;31759
  8; 2672.3; 27-MAR-2008 19:08:29; Bright; 37.0; 174; 52Psi UMa ; 3.00; 4400;occ; 74; 0;31759
  9; 2871.5; 27-MAR-2008 19:11:48; Bright; 37.0; 82; 48Bet UMa ; 2.37; 10600;occ; 74; 0;31759
 10; 2963.2; 27-MAR-2008 19:13:20; Bright; 37.0; 36; 50Alp UMa ; 1.80; 6300;occ; 74; 0;31759
 11; 3357.1; 27-MAR-2008 19:19:54; Bright; 38.5; 60; 7Bet UMi ; 2.08; 3950;occ; 77; 0;31759
 12; 3904.9; 27-MAR-2008 19:29:01; Bright; 33.5; 89; 5Alp Cep ; 2.45; 8000;occ; 67; 0;31759
 13; 4207.0; 27-MAR-2008 19:34:04; Bright; 42.5; 144; 18Del Cyg ; 2.86; 11000;occ; 85; 0;31759
 14; 4312.7; 27-MAR-2008 19:35:49; Bright; 40.5; 66; 37Gam Cyg ; 2.21; 5900;occ; 81; 0;31759
 15; 4428.5; 27-MAR-2008 19:37:45; Bright; 40.5; 92; 53Eps Cyg ; 2.50; 4500;occ; 81; 0;31759
 16; 4999.8; 27-MAR-2008 19:47:16; Dark ; 72.0; 11; 53Alp Aql ; 0.76; 8000;occ; 144; 0;31759
 17; 5679.3; 27-MAR-2008 19:58:36; Dark ; 59.5; 0; ; 0.00; 0;occ; 119; 0;31759

```

18; 5818.1; 27-MAR-2008 20:00:55; Dark ; 52.0; 57; 34Sig Sgr ; 2.07; 26000;occ; 104; 0;31759
19; 6034.3; 27-MAR-2008 20:04:31; Dark ; 52.5; 38; 20Eps Sgr ; 1.84; 11000;occ; 105; 0;31759
20; 6282.1; 27-MAR-2008 20:08:39; Dark ; 32.0; 25; 35Lam Sco ; 1.62; 28000;occ; 64; 0;31759
21; 6523.9; 27-MAR-2008 20:12:40; Dark ; 38.0; 134; Bet TrA ; 2.81; 6600;occ; 76; 0;31759
22; 6684.8; 27-MAR-2008 20:15:21; Dark ; 53.5; 4; Alp1Cen ; -0.01; 5800;occ; 107; 0;31759
23; 6840.3; 27-MAR-2008 20:17:57; Dark ; 45.0; 78; Alp Lup ; 2.30; 28000;occ; 90; 0;31759
24; 6935.3; 27-MAR-2008 20:19:32; Dark ; 46.0; 81; Eta Cen ; 2.36; 28000;occ; 92; 0;31759
25; 7033.0; 27-MAR-2008 20:21:09; Dark ; 24.5; 64; Gam Cen ; 2.20; 10600;occ; 49; 0;31759

/nas3/ENVISAT/GOMOS/GOM_NL__0P/GOM_NL__0PNPDK20080327_201932_000060852067_00143_31760_0531.N1

1; 899.4; 27-MAR-2008 20:19:32; Dark ; 46.0; 81; Eta Cen ; 2.36; 28000;occ; 92; 0;31760
2; 997.0; 27-MAR-2008 20:21:09; Dark ; 38.0; 64; Gam Cen ; 2.20; 10600;occ; 76; 0;31760
3; 1146.8; 27-MAR-2008 20:23:39; Dark ; 45.0; 123; Iot Cen ; 2.75; 10200;occ; 90; 0;31760
4; 1449.3; 27-MAR-2008 20:28:42; Dark ; 47.0; 106; 9Bet Crv ; 2.65; 5600;occ; 94; 0;31760
5; 1571.2; 27-MAR-2008 20:30:44; Dark ; 44.0; 100; 4Gam Crv ; 2.58; 13100;occ; 88; 0;31760
6; 1891.6; 27-MAR-2008 20:36:04; Bright; 44.5; 121; 29Gam Vir ; 2.74; 7200;occ; 89; 0;31760
7; 2168.8; 27-MAR-2008 20:40:41; Bright; 40.5; 62; 94Bet Leo ; 2.14; 9700;occ; 81; 0;31760
8; 2259.6; 27-MAR-2008 20:42:12; Bright; 36.5; 96; 68Del Leo ; 2.56; 9300;occ; 73; 0;31760
9; 2672.3; 27-MAR-2008 20:49:05; Bright; 35.0; 174; 52Psi UMa ; 3.00; 4400;occ; 70; 0;31760
10; 2871.3; 27-MAR-2008 20:52:24; Bright; 35.0; 82; 48Bet UMa ; 2.37; 10600;occ; 70; 0;31760
11; 2963.0; 27-MAR-2008 20:53:56; Bright; 37.5; 36; 50Alp UMa ; 1.80; 6300;occ; 75; 0;31760
12; 3356.8; 27-MAR-2008 21:00:29; Bright; 40.0; 60; 7Bet UMi ; 2.08; 3950;occ; 80; 0;31760
13; 3904.9; 27-MAR-2008 21:09:37; Bright; 36.0; 89; 5Alp Cep ; 2.45; 8000;occ; 72; 0;31760
14; 4206.9; 27-MAR-2008 21:14:39; Bright; 65.0; 144; 18Del Cyg ; 2.86; 11000;occ; 130; 0;31760
15; 4312.7; 27-MAR-2008 21:16:25; Bright; 41.5; 66; 37Gam Cyg ; 2.21; 5900;occ; 83; 0;31760
16; 4428.6; 27-MAR-2008 21:18:21; Bright; 40.5; 92; 53Eps Cyg ; 2.50; 4500;occ; 81; 0;31760
17; 5000.5; 27-MAR-2008 21:27:53; Dark ; 60.5; 11; 53Alp Aql ; 0.76; 8000;occ; 121; 0;31760
18; 5679.9; 27-MAR-2008 21:39:12; Dark ; 59.5; 0; ; 0.00; 0;occ; 119; 0;31760
19; 5819.3; 27-MAR-2008 21:41:32; Dark ; 53.0; 57; 34Sig Sgr ; 2.07; 26000;occ; 106; 0;31760
20; 6035.5; 27-MAR-2008 21:45:08; Dark ; 54.0; 38; 20Eps Sgr ; 1.84; 11000;occ; 108; 0;31760
21; 6283.3; 27-MAR-2008 21:49:16; Dark ; 32.0; 25; 35Lam Sco ; 1.62; 28000;occ; 64; 0;31760
22; 6524.3; 27-MAR-2008 21:53:17; Dark ; 40.0; 134; Bet TrA ; 2.81; 6600;occ; 80; 0;31760
23; 6685.3; 27-MAR-2008 21:55:58; Dark ; 44.0; 4; Alp1Cen ; -0.01; 5800;occ; 88; 0;31760
24; 6840.9; 27-MAR-2008 21:58:33; Dark ; 44.0; 78; Alp Lup ; 2.30; 28000;occ; 88; 0;31760
25; 6936.0; 27-MAR-2008 22:00:08; Dark ; 49.0; 81; Eta Cen ; 2.36; 28000;occ; 98; 0;31760

/nas3/ENVISAT/GOMOS/GOM_NL__0P/GOM_NL__0PNPDE20080325_030717_000060792067_00104_31721_5442.N1

1; 1566.0; 25-MAR-2008 03:07:17; Dark ; 44.5; 100; 4Gam Crv ; 2.58; 13100;occ; 89; 0;31721
2; 1899.3; 25-MAR-2008 03:12:50; Bright; 26.0; 121; 29Gam Vir ; 2.74; 7200;occ; 52; 0;31721
3; 2176.5; 25-MAR-2008 03:17:28; Bright; 41.0; 62; 94Bet Leo ; 2.14; 9700;occ; 82; 0;31721
4; 2263.1; 25-MAR-2008 03:18:54; Bright; 35.5; 96; 68Del Leo ; 2.56; 9300;occ; 71; 0;31721
5; 2678.2; 25-MAR-2008 03:25:49; Bright; 38.0; 174; 52Psi UMa ; 3.00; 4400;occ; 76; 0;31721
6; 2876.3; 25-MAR-2008 03:29:07; Bright; 36.5; 82; 48Bet UMa ; 2.37; 10600;occ; 73; 0;31721
7; 2967.7; 25-MAR-2008 03:30:39; Bright; 36.5; 36; 50Alp UMa ; 1.80; 6300;occ; 73; 0;31721
8; 3059.2; 25-MAR-2008 03:32:10; Bright; 41.0; 55; 79Zet UMa ; 2.06; 10200;occ; 82; 0;31721
9; 3370.2; 25-MAR-2008 03:37:21; Bright; 40.5; 60; 7Bet UMi ; 2.08; 3950;occ; 81; 0;31721
10; 3905.8; 25-MAR-2008 03:46:17; Bright; 36.5; 89; 5Alp Cep ; 2.45; 8000;occ; 73; 0;31721
11; 4215.1; 25-MAR-2008 03:51:26; Bright; 39.5; 19; 50Alp Cyg ; 1.25; 10500;occ; 79; 0;31721
12; 4311.7; 25-MAR-2008 03:53:03; Bright; 39.0; 66; 37Gam Cyg ; 2.21; 5900;occ; 78; 0;31721
13; 4424.1; 25-MAR-2008 03:54:55; Bright; 40.0; 92; 53Eps Cyg ; 2.50; 4500;occ; 80; 0;31721
14; 4975.6; 25-MAR-2008 04:04:07; Dark ; 54.0; 11; 53Alp Aql ; 0.76; 8000;occ; 108; 0;31721
15; 5652.3; 25-MAR-2008 04:15:24; Dark ; 59.5; 0; ; 0.00; 0;occ; 119; 0;31721
16; 5773.3; 25-MAR-2008 04:17:24; Dark ; 50.5; 57; 34Sig Sgr ; 2.07; 26000;occ; 101; 0;31721
17; 5989.1; 25-MAR-2008 04:21:00; Dark ; 50.5; 38; 20Eps Sgr ; 1.84; 11000;occ; 101; 0;31721
18; 6196.5; 25-MAR-2008 04:24:28; Dark ; 49.5; 85; Kap Sco ; 2.41; 28000;occ; 99; 0;31721
19; 6302.4; 25-MAR-2008 04:26:14; Dark ; 41.0; 141; Bet Ara ; 2.84; 4600;occ; 82; 0;31721
20; 6503.8; 25-MAR-2008 04:29:35; Dark ; 39.0; 134; Bet TrA ; 2.81; 6600;occ; 78; 0;31721
21; 6666.1; 25-MAR-2008 04:32:17; Dark ; 52.5; 4; Alp1Cen ; -0.01; 5800;occ; 105; 0;31721
22; 6813.9; 25-MAR-2008 04:34:45; Dark ; 45.0; 78; Alp Lup ; 2.30; 28000;occ; 90; 0;31721
23; 6908.0; 25-MAR-2008 04:36:19; Dark ; 49.0; 81; Eta Cen ; 2.36; 28000;occ; 98; 0;31721
24; 7019.4; 25-MAR-2008 04:38:11; Dark ; 40.5; 64; Gam Cen ; 2.20; 10600;occ; 81; 0;31721
25; 7166.0; 25-MAR-2008 04:40:37; Dark ; 47.0; 123; Iot Cen ; 2.75; 10200;occ; 94; 0;31721
26; 7477.3; 25-MAR-2008 04:45:48; Dark ; 49.0; 106; 9Bet Crv ; 2.65; 5600;occ; 98; 0;31721
27; 7602.1; 25-MAR-2008 04:47:53; Dark ; 43.5; 100; 4Gam Crv ; 2.58; 13100;occ; 87; 0;31721

/nas3/ENVISAT/GOMOS/GOM_NL__0P/GOM_NL__0PNPDE20080325_045326_000057462067_00105_31722_5443.N1

1; 1899.1; 25-MAR-2008 04:53:26; Bright; 33.0; 121; 29Gam Vir ; 2.74; 7200;occ; 66; 0;31722
2; 2176.3; 25-MAR-2008 04:58:04; Bright; 40.0; 62; 94Bet Leo ; 2.14; 9700;occ; 80; 0;31722
3; 2263.1; 25-MAR-2008 04:59:30; Bright; 37.0; 96; 68Del Leo ; 2.56; 9300;occ; 74; 0;31722
4; 2678.1; 25-MAR-2008 05:06:25; Bright; 36.0; 174; 52Psi UMa ; 3.00; 4400;occ; 72; 0;31722
5; 2876.2; 25-MAR-2008 05:09:43; Bright; 36.0; 82; 48Bet UMa ; 2.37; 10600;occ; 72; 0;31722

6; 2967.6; 25-MAR-2008 05:11:15; Bright; 37.0; 36; 50Alp UMa ; 1.80; 6300;occ; 74; 0;31722
7; 3058.5; 25-MAR-2008 05:12:46; Bright; 46.0; 55; 79Zet UMa ; 2.06; 10200;occ; 92; 0;31722
8; 3369.8; 25-MAR-2008 05:17:57; Bright; 41.0; 60; 7Bet UMi ; 2.08; 3950;occ; 82; 0;31722
9; 3905.9; 25-MAR-2008 05:26:53; Bright; 36.5; 89; 5Alp Cep ; 2.45; 8000;occ; 73; 0;31722
10; 4215.2; 25-MAR-2008 05:32:02; Bright; 36.5; 19; 50Alp Cyg ; 1.25; 10500;occ; 73; 0;31722
11; 4311.8; 25-MAR-2008 05:33:39; Bright; 41.5; 66; 37Gam Cyg ; 2.21; 5900;occ; 83; 0;31722
12; 4424.2; 25-MAR-2008 05:35:31; Bright; 40.0; 92; 53Eps Cyg ; 2.50; 4500;occ; 80; 0;31722
13; 4976.2; 25-MAR-2008 05:44:43; Dark ; 58.0; 11; 53Alp Aql ; 0.76; 8000;occ; 116; 0;31722
14; 5653.1; 25-MAR-2008 05:56:00; Dark ; 59.5; 0; ; 0.00; 0;occ; 119; 0;31722
15; 5774.5; 25-MAR-2008 05:58:02; Dark ; 50.0; 57; 34Sig Sgr ; 2.07; 26000;occ; 100; 0;31722
16; 5990.2; 25-MAR-2008 06:01:37; Dark ; 56.0; 38; 20Eps Sgr ; 1.84; 11000;occ; 112; 0;31722
17; 6197.7; 25-MAR-2008 06:05:05; Dark ; 50.0; 85; Kap Sco ; 2.41; 28000;occ; 100; 0;31722
18; 6303.1; 25-MAR-2008 06:06:50; Dark ; 43.0; 141; Bet Ara ; 2.84; 4600;occ; 86; 0;31722
19; 6504.3; 25-MAR-2008 06:10:12; Dark ; 38.0; 134; Bet TrA ; 2.81; 6600;occ; 76; 0;31722
20; 6666.6; 25-MAR-2008 06:12:54; Dark ; 45.5; 4; Alp1Cen ; -0.01; 5800;occ; 91; 0;31722
21; 6814.7; 25-MAR-2008 06:15:22; Dark ; 45.0; 78; Alp Lup ; 2.30; 28000;occ; 90; 0;31722
22; 6908.9; 25-MAR-2008 06:16:56; Dark ; 47.5; 81; Eta Cen ; 2.36; 28000;occ; 95; 0;31722
23; 7019.9; 25-MAR-2008 06:18:47; Dark ; 40.5; 64; Gam Cen ; 2.20; 10600;occ; 81; 0;31722
24; 7477.5; 25-MAR-2008 06:26:25; Dark ; 47.0; 106; 9Bet Crv ; 2.65; 5600;occ; 94; 0;31722
25; 7602.2; 25-MAR-2008 06:28:29; Dark ; 43.5; 100; 4Gam Crv ; 2.58; 13100;occ; 87; 0;31722

/nas3/ENVISAT/GOMOS/GOM_NL__0P/GOM_NL__0PNPDE20080325_212306_000062972067_00115_31732_5444.N1
1; 919.3; 25-MAR-2008 21:23:06; Dark ; 47.5; 81; Eta Cen ; 2.36; 28000;occ; 95; 80;31732
2; 987.1; 25-MAR-2008 21:24:14; Dark ; 44.0; 64; Gam Cen ; 2.20; 10600;occ; 88; 0;31732
3; 1134.6; 25-MAR-2008 21:26:41; Dark ; 44.0; 123; Iot Cen ; 2.75; 10200;occ; 88; 0;31732
4; 1443.4; 25-MAR-2008 21:31:50; Dark ; 47.5; 106; 9Bet Crv ; 2.65; 5600;occ; 95; 0;31732
5; 1567.4; 25-MAR-2008 21:33:54; Dark ; 45.0; 100; 4Gam Crv ; 2.58; 13100;occ; 90; 0;31732
6; 1896.8; 25-MAR-2008 21:39:23; Bright; 48.5; 121; 29Gam Vir ; 2.74; 7200;occ; 97; 0;31732
7; 2174.0; 25-MAR-2008 21:44:01; Bright; 41.5; 62; 94Bet Leo ; 2.14; 9700;occ; 83; 0;31732
8; 2261.8; 25-MAR-2008 21:45:28; Bright; 37.5; 96; 68Del Leo ; 2.56; 9300;occ; 75; 0;31732
9; 2676.3; 25-MAR-2008 21:52:23; Bright; 35.5; 174; 52Psi UMa ; 3.00; 4400;occ; 71; 0;31732
10; 2874.6; 25-MAR-2008 21:55:41; Bright; 37.5; 82; 48Bet UMa ; 2.37; 10600;occ; 75; 0;31732
11; 2966.1; 25-MAR-2008 21:57:13; Bright; 39.5; 36; 50Alp UMa ; 1.80; 6300;occ; 79; 0;31732
12; 3051.7; 25-MAR-2008 21:58:38; Bright; 45.5; 55; 79Zet UMa ; 2.06; 10200;occ; 91; 0;31732
13; 3366.1; 25-MAR-2008 22:03:53; Bright; 40.5; 60; 7Bet UMi ; 2.08; 3950;occ; 81; 0;31732
14; 3905.5; 25-MAR-2008 22:12:52; Bright; 36.5; 89; 5Alp Cep ; 2.45; 8000;occ; 73; 0;31732
15; 4215.0; 25-MAR-2008 22:18:02; Bright; 39.0; 19; 50Alp Cyg ; 1.25; 10500;occ; 78; 0;31732
16; 4311.7; 25-MAR-2008 22:19:38; Bright; 41.5; 66; 37Gam Cyg ; 2.21; 5900;occ; 83; 0;31732
17; 4425.3; 25-MAR-2008 22:21:32; Bright; 39.5; 92; 53Eps Cyg ; 2.50; 4500;occ; 79; 0;31732
18; 4982.1; 25-MAR-2008 22:30:49; Dark ; 62.5; 11; 53Alp Aql ; 0.76; 8000;occ; 125; 0;31732
19; 5659.8; 25-MAR-2008 22:42:06; Dark ; 59.5; 0; ; 0.00; 0;occ; 119; 0;31732
20; 5785.7; 25-MAR-2008 22:44:12; Dark ; 51.5; 57; 34Sig Sgr ; 2.07; 26000;occ; 103; 0;31732
21; 6001.8; 25-MAR-2008 22:47:48; Dark ; 50.0; 38; 20Eps Sgr ; 1.84; 11000;occ; 100; 0;31732
22; 6209.6; 25-MAR-2008 22:51:16; Dark ; 51.0; 85; Kap Sco ; 2.41; 28000;occ; 102; 0;31732
23; 6310.0; 25-MAR-2008 22:52:57; Dark ; 43.0; 141; Bet Ara ; 2.84; 4600;occ; 86; 0;31732
24; 6509.3; 25-MAR-2008 22:56:16; Dark ; 38.5; 134; Bet TrA ; 2.81; 6600;occ; 77; 0;31732
25; 6671.3; 25-MAR-2008 22:58:58; Dark ; 48.5; 4; Alp1Cen ; -0.01; 5800;occ; 97; 0;31732
26; 6821.4; 25-MAR-2008 23:01:28; Dark ; 43.5; 78; Alp Lup ; 2.30; 28000;occ; 87; 0;31732
27; 6915.9; 25-MAR-2008 23:03:02; Dark ; 48.0; 81; Eta Cen ; 2.36; 28000;occ; 96; 0;31732
28; 7023.3; 25-MAR-2008 23:04:50; Dark ; 39.5; 64; Gam Cen ; 2.20; 10600;occ; 79; 0;31732
29; 7170.9; 25-MAR-2008 23:07:18; Dark ; 46.0; 123; Iot Cen ; 2.75; 10200;occ; 92; 0;31732

/nas3/ENVISAT/GOMOS/GOM_NL__0P/GOM_NL__0PNPDE20080325_231226_000057712067_00116_31733_5445.N1
1; 1443.5; 25-MAR-2008 23:12:26; Dark ; 46.5; 106; 9Bet Crv ; 2.65; 5600;occ; 93; 0;31733
2; 1567.3; 25-MAR-2008 23:14:30; Dark ; 42.5; 100; 4Gam Crv ; 2.58; 13100;occ; 85; 0;31733
3; 1896.6; 25-MAR-2008 23:19:59; Bright; 49.5; 121; 29Gam Vir ; 2.74; 7200;occ; 99; 0;31733
4; 2173.8; 25-MAR-2008 23:24:36; Bright; 40.0; 62; 94Bet Leo ; 2.14; 9700;occ; 80; 0;31733
5; 2261.7; 25-MAR-2008 23:26:04; Bright; 37.5; 96; 68Del Leo ; 2.56; 9300;occ; 75; 0;31733
6; 2676.0; 25-MAR-2008 23:32:58; Bright; 36.5; 174; 52Psi UMa ; 3.00; 4400;occ; 73; 0;31733
7; 2874.4; 25-MAR-2008 23:36:17; Bright; 38.0; 82; 48Bet UMa ; 2.37; 10600;occ; 76; 0;31733
8; 2965.9; 25-MAR-2008 23:37:48; Bright; 39.0; 36; 50Alp UMa ; 1.80; 6300;occ; 78; 0;31733
9; 3051.0; 25-MAR-2008 23:39:13; Bright; 42.5; 55; 79Zet UMa ; 2.06; 10200;occ; 85; 0;31733
10; 3365.8; 25-MAR-2008 23:44:28; Bright; 36.0; 60; 7Bet UMi ; 2.08; 3950;occ; 72; 0;31733
11; 3905.5; 25-MAR-2008 23:53:28; Bright; 35.0; 89; 5Alp Cep ; 2.45; 8000;occ; 70; 0;31733
12; 4215.0; 25-MAR-2008 23:58:37; Bright; 38.0; 19; 50Alp Cyg ; 1.25; 10500;occ; 76; 0;31733
13; 4311.8; 26-MAR-2008 00:00:14; Bright; 40.5; 66; 37Gam Cyg ; 2.21; 5900;occ; 81; 0;31733
14; 4425.4; 26-MAR-2008 00:02:08; Bright; 38.0; 92; 53Eps Cyg ; 2.50; 4500;occ; 76; 0;31733
15; 4982.8; 26-MAR-2008 00:11:25; Dark ; 69.0; 11; 53Alp Aql ; 0.76; 8000;occ; 138; 0;31733
16; 5660.5; 26-MAR-2008 00:22:43; Dark ; 59.5; 0; ; 0.00; 0;occ; 119; 0;31733
17; 5786.9; 26-MAR-2008 00:24:49; Dark ; 52.0; 57; 34Sig Sgr ; 2.07; 26000;occ; 104; 0;31733

```

18; 6002.9; 26-MAR-2008 00:28:25; Dark ; 50.0; 38; 20Eps Sgr ; 1.84; 11000;occ; 100; 0;31733
19; 6210.8; 26-MAR-2008 00:31:53; Dark ; 49.5; 85; Kap Sco ; 2.41; 28000;occ; 99; 0;31733
20; 6509.9; 26-MAR-2008 00:36:52; Dark ; 40.0; 134; Bet TrA ; 2.81; 6600;occ; 80; 0;31733
21; 6671.8; 26-MAR-2008 00:39:34; Dark ; 54.5; 4; Alp1Cen ;-0.01; 5800;occ; 109; 0;31733
22; 6822.1; 26-MAR-2008 00:42:04; Dark ; 50.5; 78; Alp Lup ; 2.30; 28000;occ; 101; 0;31733
23; 6916.5; 26-MAR-2008 00:43:39; Dark ; 51.0; 81; Eta Cen ; 2.36; 28000;occ; 102; 0;31733
24; 7023.5; 26-MAR-2008 00:45:26; Dark ; 42.0; 64; Gam Cen ; 2.20; 10600;occ; 84; 0;31733
25; 7171.1; 26-MAR-2008 00:47:54; Dark ; 44.0; 123; Iot Cen ; 2.75; 10200;occ; 88; 0;31733
/nas3/ENVISAT/GOMOS/GOM_NL__0P/GOM_NL__0PNPDK20080325_063402_000057462067_00106_31723_0503.N1
 1; 1898.9; 25-MAR-2008 06:34:02; Bright; 33.0; 121; 29Gam Vir ; 2.74; 7200;occ; 66; 0;31723
 2; 2176.0; 25-MAR-2008 06:38:39; Bright; 54.5; 62; 94Bet Leo ; 2.14; 9700;occ; 109; 0;31723
 3; 2262.9; 25-MAR-2008 06:40:06; Bright; 55.0; 96; 68Del Leo ; 2.56; 9300;occ; 110; 0;31723
 4; 2677.8; 25-MAR-2008 06:47:01; Bright; 35.5; 174; 52Psi UMa ; 3.00; 4400;occ; 71; 0;31723
 5; 2876.0; 25-MAR-2008 06:50:19; Bright; 36.0; 82; 48Bet UMa ; 2.37; 10600;occ; 72; 0;31723
 6; 2967.3; 25-MAR-2008 06:51:51; Bright; 37.5; 36; 50Alp UMa ; 1.80; 6300;occ; 75; 0;31723
 7; 3057.8; 25-MAR-2008 06:53:21; Bright; 44.5; 55; 79Zet UMa ; 2.06; 10200;occ; 89; 0;31723
 8; 3369.4; 25-MAR-2008 06:58:33; Bright; 40.5; 60; 7Bet UMi ; 2.08; 3950;occ; 81; 0;31723
 9; 3905.7; 25-MAR-2008 07:07:29; Bright; 36.5; 89; 5Alp Cep ; 2.45; 8000;occ; 73; 0;31723
10; 4215.1; 25-MAR-2008 07:12:38; Bright; 38.0; 19; 50Alp Cyg ; 1.25; 10500;occ; 76; 0;31723
11; 4311.8; 25-MAR-2008 07:14:15; Bright; 40.0; 66; 37Gam Cyg ; 2.21; 5900;occ; 80; 0;31723
12; 4424.3; 25-MAR-2008 07:16:08; Bright; 40.0; 92; 53Eps Cyg ; 2.50; 4500;occ; 80; 0;31723
13; 4976.8; 25-MAR-2008 07:25:20; Dark ; 58.0; 11; 53Alp Aql ; 0.76; 8000;occ; 116; 0;31723
14; 5653.7; 25-MAR-2008 07:36:37; Dark ; 59.5; 0; ; 0.00; 0;occ; 119; 0;31723
15; 5775.6; 25-MAR-2008 07:38:39; Dark ; 52.5; 57; 34Sig Sgr ; 2.07; 26000;occ; 105; 0;31723
16; 5991.4; 25-MAR-2008 07:42:15; Dark ; 54.5; 38; 20Eps Sgr ; 1.84; 11000;occ; 109; 0;31723
17; 6198.9; 25-MAR-2008 07:45:42; Dark ; 50.5; 85; Kap Sco ; 2.41; 28000;occ; 101; 0;31723
18; 6303.8; 25-MAR-2008 07:47:27; Dark ; 42.0; 141; Bet Ara ; 2.84; 4600;occ; 84; 0;31723
19; 6504.8; 25-MAR-2008 07:50:48; Dark ; 39.0; 134; Bet TrA ; 2.81; 6600;occ; 78; 0;31723
20; 6667.0; 25-MAR-2008 07:53:30; Dark ; 46.0; 4; Alp1Cen ;-0.01; 5800;occ; 92; 0;31723
21; 6815.3; 25-MAR-2008 07:55:59; Dark ; 46.5; 78; Alp Lup ; 2.30; 28000;occ; 93; 0;31723
22; 6909.5; 25-MAR-2008 07:57:33; Dark ; 50.5; 81; Eta Cen ; 2.36; 28000;occ; 101; 0;31723
23; 7020.1; 25-MAR-2008 07:59:23; Dark ; 41.5; 64; Gam Cen ; 2.20; 10600;occ; 83; 0;31723
24; 7167.0; 25-MAR-2008 08:01:50; Dark ; 46.5; 123; Iot Cen ; 2.75; 10200;occ; 93; 0;31723
25; 7477.7; 25-MAR-2008 08:07:01; Dark ; 49.5; 106; 9Bet Crv ; 2.65; 5600;occ; 99; 0;31723
26; 7602.4; 25-MAR-2008 08:09:06; Dark ; 42.5; 100; 4Gam Crv ; 2.58; 13100;occ; 85; 0;31723
/nas3/ENVISAT/GOMOS/GOM_NL__0P/GOM_NL__0PNPDK20080325_081438_000057452067_00107_31724_0504.N1
 1; 1898.6; 25-MAR-2008 08:14:38; Bright; 40.0; 121; 29Gam Vir ; 2.74; 7200;occ; 80; 0;31724
 2; 2175.8; 25-MAR-2008 08:19:15; Bright; 40.0; 62; 94Bet Leo ; 2.14; 9700;occ; 80; 0;31724
 3; 2262.7; 25-MAR-2008 08:20:42; Bright; 37.0; 96; 68Del Leo ; 2.56; 9300;occ; 74; 0;31724
 4; 2677.6; 25-MAR-2008 08:27:37; Bright; 37.0; 174; 52Psi UMa ; 3.00; 4400;occ; 74; 0;31724
 5; 2875.8; 25-MAR-2008 08:30:55; Bright; 37.0; 82; 48Bet UMa ; 2.37; 10600;occ; 74; 0;31724
 6; 2967.2; 25-MAR-2008 08:32:26; Bright; 35.0; 36; 50Alp UMa ; 1.80; 6300;occ; 70; 0;31724
 7; 3057.2; 25-MAR-2008 08:33:56; Bright; 42.5; 55; 79Zet UMa ; 2.06; 10200;occ; 85; 0;31724
 8; 3369.1; 25-MAR-2008 08:39:08; Bright; 36.0; 60; 7Bet UMi ; 2.08; 3950;occ; 72; 0;31724
 9; 3905.7; 25-MAR-2008 08:48:05; Bright; 35.5; 89; 5Alp Cep ; 2.45; 8000;occ; 71; 0;31724
10; 4215.1; 25-MAR-2008 08:53:14; Bright; 37.5; 19; 50Alp Cyg ; 1.25; 10500;occ; 75; 0;31724
11; 4311.8; 25-MAR-2008 08:54:51; Bright; 41.5; 66; 37Gam Cyg ; 2.21; 5900;occ; 83; 0;31724
12; 4424.4; 25-MAR-2008 08:56:44; Bright; 40.5; 92; 53Eps Cyg ; 2.50; 4500;occ; 81; 0;31724
13; 4977.4; 25-MAR-2008 09:05:57; Dark ; 61.0; 11; 53Alp Aql ; 0.76; 8000;occ; 122; 0;31724
14; 5654.3; 25-MAR-2008 09:17:13; Dark ; 59.5; 0; ; 0.00; 0;occ; 119; 0;31724
15; 5776.6; 25-MAR-2008 09:19:16; Dark ; 53.5; 57; 34Sig Sgr ; 2.07; 26000;occ; 107; 0;31724
16; 5992.5; 25-MAR-2008 09:22:52; Dark ; 52.5; 38; 20Eps Sgr ; 1.84; 11000;occ; 105; 0;31724
17; 6200.2; 25-MAR-2008 09:26:19; Dark ; 50.5; 85; Kap Sco ; 2.41; 28000;occ; 101; 0;31724
18; 6304.4; 25-MAR-2008 09:28:04; Dark ; 41.0; 141; Bet Ara ; 2.84; 4600;occ; 82; 0;31724
19; 6505.3; 25-MAR-2008 09:31:24; Dark ; 38.5; 134; Bet TrA ; 2.81; 6600;occ; 77; 0;31724
20; 6667.5; 25-MAR-2008 09:34:07; Dark ; 52.0; 4; Alp1Cen ;-0.01; 5800;occ; 104; 0;31724
21; 6816.1; 25-MAR-2008 09:36:35; Dark ; 47.0; 78; Alp Lup ; 2.30; 28000;occ; 94; 0;31724
22; 6910.2; 25-MAR-2008 09:38:09; Dark ; 50.5; 81; Eta Cen ; 2.36; 28000;occ; 101; 0;31724
23; 7020.5; 25-MAR-2008 09:40:00; Dark ; 39.5; 64; Gam Cen ; 2.20; 10600;occ; 79; 0;31724
24; 7167.4; 25-MAR-2008 09:42:27; Dark ; 43.5; 123; Iot Cen ; 2.75; 10200;occ; 87; 0;31724
25; 7477.8; 25-MAR-2008 09:47:37; Dark ; 47.0; 106; 9Bet Crv ; 2.65; 5600;occ; 94; 0;31724
26; 7602.5; 25-MAR-2008 09:49:42; Dark ; 42.0; 100; 4Gam Crv ; 2.58; 13100;occ; 84; 0;31724
/nas3/ENVISAT/GOMOS/GOM_NL__0P/GOM_NL__0PNPDK20080325_095513_000057472067_00108_31725_0505.N1
 1; 1898.4; 25-MAR-2008 09:55:13; Bright; 40.0; 121; 29Gam Vir ; 2.74; 7200;occ; 80; 0;31725
 2; 2175.7; 25-MAR-2008 09:59:51; Bright; 40.5; 62; 94Bet Leo ; 2.14; 9700;occ; 81; 0;31725
 3; 2262.6; 25-MAR-2008 10:01:18; Bright; 37.0; 96; 68Del Leo ; 2.56; 9300;occ; 74; 0;31725
 4; 2677.3; 25-MAR-2008 10:08:12; Bright; 36.5; 174; 52Psi UMa ; 3.00; 4400;occ; 73; 0;31725
 5; 2875.7; 25-MAR-2008 10:11:31; Bright; 36.5; 82; 48Bet UMa ; 2.37; 10600;occ; 73; 0;31725

```

```

6; 2967.0; 25-MAR-2008 10:13:02; Bright; 37.0; 36; 50Alp UMa ; 1.80; 6300;occ; 74; 0;31725
7; 3056.4; 25-MAR-2008 10:14:31; Bright; 43.0; 55; 79Zet UMa ; 2.06; 10200;occ; 86; 0;31725
8; 3368.7; 25-MAR-2008 10:19:44; Bright; 39.0; 60; 7Bet UMi ; 2.08; 3950;occ; 78; 0;31725
9; 3905.6; 25-MAR-2008 10:28:41; Bright; 35.0; 89; 5Alp Cep ; 2.45; 8000;occ; 70; 0;31725
10; 4215.1; 25-MAR-2008 10:33:50; Bright; 40.0; 19; 50Alp Cyg ; 1.25; 10500;occ; 80; 0;31725
11; 4311.7; 25-MAR-2008 10:35:27; Bright; 40.0; 66; 37Gam Cyg ; 2.21; 5900;occ; 80; 0;31725
12; 4424.5; 25-MAR-2008 10:37:20; Bright; 40.0; 92; 53Eps Cyg ; 2.50; 4500;occ; 80; 0;31725
13; 4978.0; 25-MAR-2008 10:46:33; Dark ; 58.0; 11; 53Alp Aql ; 0.76; 8000;occ; 116; 0;31725
14; 5655.0; 25-MAR-2008 10:57:50; Dark ; 59.5; 0; ; 0.00; 0;occ; 119; 0;31725
15; 5777.7; 25-MAR-2008 10:59:53; Dark ; 52.5; 57; 34Sig Sgr ; 2.07; 26000;occ; 105; 0;31725
16; 5993.6; 25-MAR-2008 11:03:29; Dark ; 55.0; 38; 20Eps Sgr ; 1.84; 11000;occ; 110; 0;31725
17; 6201.3; 25-MAR-2008 11:06:56; Dark ; 50.5; 85; Kap Sco ; 2.41; 28000;occ; 101; 0;31725
18; 6305.1; 25-MAR-2008 11:08:40; Dark ; 47.0; 141; Bet Ara ; 2.84; 4600;occ; 94; 0;31725
19; 6505.8; 25-MAR-2008 11:12:01; Dark ; 38.5; 134; Bet TrA ; 2.81; 6600;occ; 77; 0;31725
20; 6667.9; 25-MAR-2008 11:14:43; Dark ; 55.0; 4; Alp1Cen ;-0.01; 5800;occ; 110; 0;31725
21; 6816.6; 25-MAR-2008 11:17:12; Dark ; 45.5; 78; Alp Lup ; 2.30; 28000;occ; 91; 0;31725
22; 6911.0; 25-MAR-2008 11:18:46; Dark ; 50.0; 81; Eta Cen ; 2.36; 28000;occ; 100; 0;31725
23; 7020.9; 25-MAR-2008 11:20:36; Dark ; 40.0; 64; Gam Cen ; 2.20; 10600;occ; 80; 0;31725
24; 7167.8; 25-MAR-2008 11:23:03; Dark ; 47.5; 123; Iot Cen ; 2.75; 10200;occ; 95; 0;31725
25; 7478.0; 25-MAR-2008 11:28:13; Dark ; 45.0; 106; 9Bet Crv ; 2.65; 5600;occ; 90; 0;31725
26; 7602.5; 25-MAR-2008 11:30:18; Dark ; 43.5; 100; 4Gam Crv ; 2.58; 13100;occ; 87; 0;31725
/nas3/ENVISAT/GOMOS/GOM_NL__0P/GOM_NL__0PNPDK20080325_113549_000057292067_00109_31726_0506.N1
1; 1898.1; 25-MAR-2008 11:35:49; Bright; 47.0; 121; 29Gam Vir ; 2.74; 7200;occ; 94; 0;31726
2; 2175.3; 25-MAR-2008 11:40:26; Bright; 40.5; 62; 94Bet Leo ; 2.14; 9700;occ; 81; 0;31726
3; 2262.5; 25-MAR-2008 11:41:53; Bright; 37.0; 96; 68Del Leo ; 2.56; 9300;occ; 74; 0;31726
4; 2677.3; 25-MAR-2008 11:48:48; Bright; 37.5; 174; 52Psi UMa ; 3.00; 4400;occ; 75; 0;31726
5; 2875.4; 25-MAR-2008 11:52:06; Bright; 37.0; 82; 48Bet UMa ; 2.37; 10600;occ; 74; 0;31726
6; 2966.9; 25-MAR-2008 11:53:38; Bright; 38.0; 36; 50Alp UMa ; 1.80; 6300;occ; 76; 0;31726
7; 3055.9; 25-MAR-2008 11:55:07; Bright; 43.5; 55; 79Zet UMa ; 2.06; 10200;occ; 87; 0;31726
8; 3368.2; 25-MAR-2008 12:00:19; Bright; 40.0; 60; 7Bet UMi ; 2.08; 3950;occ; 80; 0;31726
9; 3905.7; 25-MAR-2008 12:09:17; Bright; 36.5; 89; 5Alp Cep ; 2.45; 8000;occ; 73; 0;31726
10; 4215.1; 25-MAR-2008 12:14:26; Bright; 37.0; 19; 50Alp Cyg ; 1.25; 10500;occ; 74; 0;31726
11; 4311.6; 25-MAR-2008 12:16:03; Bright; 40.5; 66; 37Gam Cyg ; 2.21; 5900;occ; 81; 0;31726
12; 4424.7; 25-MAR-2008 12:17:56; Bright; 40.0; 92; 53Eps Cyg ; 2.50; 4500;occ; 80; 0;31726
13; 4978.5; 25-MAR-2008 12:27:09; Dark ; 59.5; 11; 53Alp Aql ; 0.76; 8000;occ; 119; 0;31726
14; 5655.7; 25-MAR-2008 12:38:27; Dark ; 59.5; 0; ; 0.00; 0;occ; 119; 0;31726
15; 5778.8; 25-MAR-2008 12:40:30; Dark ; 51.0; 57; 34Sig Sgr ; 2.07; 26000;occ; 102; 0;31726
16; 6202.4; 25-MAR-2008 12:47:33; Dark ; 50.5; 85; Kap Sco ; 2.41; 28000;occ; 101; 0;31726
17; 6305.9; 25-MAR-2008 12:49:17; Dark ; 42.0; 141; Bet Ara ; 2.84; 4600;occ; 84; 0;31726
18; 6506.2; 25-MAR-2008 12:52:37; Dark ; 38.5; 134; Bet TrA ; 2.81; 6600;occ; 77; 0;31726
19; 6668.4; 25-MAR-2008 12:55:19; Dark ; 44.0; 4; Alp1Cen ;-0.01; 5800;occ; 88; 0;31726
20; 6817.5; 25-MAR-2008 12:57:48; Dark ; 44.5; 78; Alp Lup ; 2.30; 28000;occ; 89; 0;31726
21; 6911.7; 25-MAR-2008 12:59:23; Dark ; 49.0; 81; Eta Cen ; 2.36; 28000;occ; 98; 0;31726
22; 7021.2; 25-MAR-2008 13:01:12; Dark ; 39.0; 64; Gam Cen ; 2.20; 10600;occ; 78; 0;31726
23; 7168.3; 25-MAR-2008 13:03:39; Dark ; 43.5; 123; Iot Cen ; 2.75; 10200;occ; 87; 0;31726
24; 7478.2; 25-MAR-2008 13:08:49; Dark ; 49.5; 106; 9Bet Crv ; 2.65; 5600;occ; 99; 0;31726
25; 7602.7; 25-MAR-2008 13:10:54; Dark ; 25.0; 100; 4Gam Crv ; 2.58; 13100;occ; 50; 0;31726
/nas3/ENVISAT/GOMOS/GOM_NL__0P/GOM_NL__0PNPDK20080325_131054_000059432067_00110_31727_0507.N1
1; 1566.8; 25-MAR-2008 13:10:54; Dark ; 44.0; 100; 4Gam Crv ; 2.58; 13100;occ; 88; 0;31727
2; 1898.0; 25-MAR-2008 13:16:25; Bright; 47.0; 121; 29Gam Vir ; 2.74; 7200;occ; 94; 0;31727
3; 2175.2; 25-MAR-2008 13:21:02; Bright; 40.5; 62; 94Bet Leo ; 2.14; 9700;occ; 81; 0;31727
4; 2262.5; 25-MAR-2008 13:22:29; Bright; 50.5; 96; 68Del Leo ; 2.56; 9300;occ; 101; 0;31727
5; 2677.2; 25-MAR-2008 13:29:24; Bright; 34.5; 174; 52Psi UMa ; 3.00; 4400;occ; 69; 0;31727
6; 2875.4; 25-MAR-2008 13:32:42; Bright; 37.5; 82; 48Bet UMa ; 2.37; 10600;occ; 75; 0;31727
7; 2966.9; 25-MAR-2008 13:34:14; Bright; 37.5; 36; 50Alp UMa ; 1.80; 6300;occ; 75; 0;31727
8; 3055.1; 25-MAR-2008 13:35:42; Bright; 44.5; 55; 79Zet UMa ; 2.06; 10200;occ; 89; 0;31727
9; 3368.1; 25-MAR-2008 13:40:55; Bright; 40.0; 60; 7Bet UMi ; 2.08; 3950;occ; 80; 0;31727
10; 3905.6; 25-MAR-2008 13:49:52; Bright; 35.0; 89; 5Alp Cep ; 2.45; 8000;occ; 70; 0;31727
11; 4215.1; 25-MAR-2008 13:55:02; Bright; 40.0; 19; 50Alp Cyg ; 1.25; 10500;occ; 80; 0;31727
12; 4311.8; 25-MAR-2008 13:56:39; Bright; 40.0; 66; 37Gam Cyg ; 2.21; 5900;occ; 80; 0;31727
13; 4424.9; 25-MAR-2008 13:58:32; Bright; 57.0; 92; 53Eps Cyg ; 2.50; 4500;occ; 114; 0;31727
14; 4979.2; 25-MAR-2008 14:07:46; Dark ; 56.5; 11; 53Alp Aql ; 0.76; 8000;occ; 113; 0;31727
15; 5656.4; 25-MAR-2008 14:19:03; Dark ; 59.5; 0; ; 0.00; 0;occ; 119; 0;31727
16; 5780.1; 25-MAR-2008 14:21:07; Dark ; 52.0; 57; 34Sig Sgr ; 2.07; 26000;occ; 104; 0;31727
17; 6203.8; 25-MAR-2008 14:28:11; Dark ; 51.5; 85; Kap Sco ; 2.41; 28000;occ; 103; 0;31727
18; 6306.7; 25-MAR-2008 14:29:53; Dark ; 43.0; 141; Bet Ara ; 2.84; 4600;occ; 86; 0;31727
19; 6506.8; 25-MAR-2008 14:33:14; Dark ; 40.5; 134; Bet TrA ; 2.81; 6600;occ; 81; 0;31727
20; 6669.0; 25-MAR-2008 14:35:56; Dark ; 42.5; 4; Alp1Cen ;-0.01; 5800;occ; 85; 0;31727

```

```

21; 6818.2; 25-MAR-2008 14:38:25; Dark ; 47.0; 78; Alp Lup ; 2.30; 28000;occ; 94; 0;31727
22; 6912.4; 25-MAR-2008 14:39:59; Dark ; 47.0; 81; Eta Cen ; 2.36; 28000;occ; 94; 0;31727
23; 7021.6; 25-MAR-2008 14:41:48; Dark ; 43.0; 64; Gam Cen ; 2.20; 10600;occ; 86; 0;31727
24; 7168.7; 25-MAR-2008 14:44:16; Dark ; 47.5; 123; Iot Cen ; 2.75; 10200;occ; 95; 0;31727
25; 7478.5; 25-MAR-2008 14:49:25; Dark ; 31.5; 106; 9Bet Crv ; 2.65; 5600;occ; 63; 0;31727
/nas3/ENVISAT/GOMOS/GOM_NL__0P/GOM_NL__0PNPDK20080325_144925_000057712067_00111_31728_0508.N1
1; 1442.5; 25-MAR-2008 14:49:25; Dark ; 45.0; 106; 9Bet Crv ; 2.65; 5600;occ; 90; 0;31728
2; 1566.9; 25-MAR-2008 14:51:30; Dark ; 46.5; 100; 4Gam Crv ; 2.58; 13100;occ; 93; 0;31728
3; 1897.9; 25-MAR-2008 14:57:01; Bright; 48.0; 121; 29Gam Vir ; 2.74; 7200;occ; 96; 0;31728
4; 2175.0; 25-MAR-2008 15:01:38; Bright; 40.5; 62; 94Bet Leo ; 2.14; 9700;occ; 81; 0;31728
5; 2262.4; 25-MAR-2008 15:03:05; Bright; 38.5; 96; 68Del Leo ; 2.56; 9300;occ; 77; 0;31728
6; 2677.0; 25-MAR-2008 15:10:00; Bright; 36.5; 174; 52Psi UMa ; 3.00; 4400;occ; 73; 0;31728
7; 2875.3; 25-MAR-2008 15:13:18; Bright; 37.0; 82; 48Bet UMa ; 2.37; 10600;occ; 74; 0;31728
8; 2966.7; 25-MAR-2008 15:14:49; Bright; 39.0; 36; 50Alp UMa ; 1.80; 6300;occ; 78; 0;31728
9; 3054.6; 25-MAR-2008 15:16:17; Bright; 44.5; 55; 79Zet UMa ; 2.06; 10200;occ; 89; 0;31728
10; 3367.7; 25-MAR-2008 15:21:30; Bright; 41.0; 60; 7Bet UMi ; 2.08; 3950;occ; 82; 0;31728
11; 3905.7; 25-MAR-2008 15:30:28; Bright; 36.5; 89; 5Alp Cep ; 2.45; 8000;occ; 73; 0;31728
12; 4215.2; 25-MAR-2008 15:35:38; Bright; 37.5; 19; 50Alp Cyg ; 1.25; 10500;occ; 75; 0;31728
13; 4312.0; 25-MAR-2008 15:37:15; Bright; 41.5; 66; 37Gam Cyg ; 2.21; 5900;occ; 83; 0;31728
14; 4425.0; 25-MAR-2008 15:39:08; Bright; 40.0; 92; 53Eps Cyg ; 2.50; 4500;occ; 80; 0;31728
15; 4979.8; 25-MAR-2008 15:48:23; Dark ; 57.5; 11; 53Alp Aql ; 0.76; 8000;occ; 115; 0;31728
16; 5657.1; 25-MAR-2008 15:59:40; Dark ; 59.5; 0; ; 0.00; 0;occ; 119; 0;31728
17; 5781.3; 25-MAR-2008 16:01:44; Dark ; 52.0; 57; 34Sig Sgr ; 2.07; 26000;occ; 104; 0;31728
18; 5974.1; 25-MAR-2008 16:04:57; Dark ; 56.5; 116; 19Del Sgr ; 2.70; 4100;occ; 113; 0;31728
19; 6205.0; 25-MAR-2008 16:08:48; Dark ; 49.5; 85; Kap Sco ; 2.41; 28000;occ; 99; 0;31728
20; 6307.5; 25-MAR-2008 16:10:30; Dark ; 44.5; 141; Bet Ara ; 2.84; 4600;occ; 89; 0;31728
21; 6507.5; 25-MAR-2008 16:13:50; Dark ; 38.5; 134; Bet TrA ; 2.81; 6600;occ; 77; 0;31728
22; 6669.6; 25-MAR-2008 16:16:32; Dark ; 42.5; 4; Alp1Cen ; -0.01; 5800;occ; 85; 0;31728
23; 6819.0; 25-MAR-2008 16:19:02; Dark ; 46.0; 78; Alp Lup ; 2.30; 28000;occ; 92; 0;31728
24; 6913.2; 25-MAR-2008 16:20:36; Dark ; 49.5; 81; Eta Cen ; 2.36; 28000;occ; 99; 0;31728
25; 7022.0; 25-MAR-2008 16:22:25; Dark ; 39.0; 64; Gam Cen ; 2.20; 10600;occ; 78; 0;31728
26; 7169.2; 25-MAR-2008 16:24:52; Dark ; 45.0; 123; Iot Cen ; 2.75; 10200;occ; 90; 0;31728
/nas3/ENVISAT/GOMOS/GOM_NL__0P/GOM_NL__0PNPDK20080325_163001_000056222067_00112_31729_0509.N1
1; 1442.8; 25-MAR-2008 16:30:01; Dark ; 48.0; 106; 9Bet Crv ; 2.65; 5600;occ; 96; 0;31729
2; 1567.0; 25-MAR-2008 16:32:06; Dark ; 45.0; 100; 4Gam Crv ; 2.58; 13100;occ; 90; 0;31729
3; 1897.4; 25-MAR-2008 16:37:36; Bright; 48.5; 121; 29Gam Vir ; 2.74; 7200;occ; 97; 0;31729
4; 2174.9; 25-MAR-2008 16:42:14; Bright; 40.0; 62; 94Bet Leo ; 2.14; 9700;occ; 80; 0;31729
5; 2262.2; 25-MAR-2008 16:43:41; Bright; 38.0; 96; 68Del Leo ; 2.56; 9300;occ; 76; 0;31729
6; 2676.8; 25-MAR-2008 16:50:36; Bright; 37.0; 174; 52Psi UMa ; 3.00; 4400;occ; 74; 0;31729
7; 2875.2; 25-MAR-2008 16:53:54; Bright; 36.0; 82; 48Bet UMa ; 2.37; 10600;occ; 72; 0;31729
8; 2966.6; 25-MAR-2008 16:55:25; Bright; 37.5; 36; 50Alp UMa ; 1.80; 6300;occ; 75; 0;31729
9; 3053.8; 25-MAR-2008 16:56:52; Bright; 44.0; 55; 79Zet UMa ; 2.06; 10200;occ; 88; 0;31729
10; 3367.4; 25-MAR-2008 17:02:06; Bright; 41.0; 60; 7Bet UMi ; 2.08; 3950;occ; 82; 0;31729
11; 3905.6; 25-MAR-2008 17:11:04; Bright; 37.0; 89; 5Alp Cep ; 2.45; 8000;occ; 74; 0;31729
12; 4215.2; 25-MAR-2008 17:16:14; Bright; 40.5; 19; 50Alp Cyg ; 1.25; 10500;occ; 81; 0;31729
13; 4311.9; 25-MAR-2008 17:17:51; Bright; 41.0; 66; 37Gam Cyg ; 2.21; 5900;occ; 82; 0;31729
14; 4425.2; 25-MAR-2008 17:19:44; Bright; 39.5; 92; 53Eps Cyg ; 2.50; 4500;occ; 79; 0;31729
15; 4980.4; 25-MAR-2008 17:28:59; Dark ; 64.0; 11; 53Alp Aql ; 0.76; 8000;occ; 128; 0;31729
16; 5657.9; 25-MAR-2008 17:40:17; Dark ; 59.5; 0; ; 0.00; 0;occ; 119; 0;31729
17; 5782.4; 25-MAR-2008 17:42:21; Dark ; 51.5; 57; 34Sig Sgr ; 2.07; 26000;occ; 103; 0;31729
18; 5975.4; 25-MAR-2008 17:45:34; Dark ; 56.0; 116; 19Del Sgr ; 2.70; 4100;occ; 112; 0;31729
19; 6206.2; 25-MAR-2008 17:49:25; Dark ; 50.0; 85; Kap Sco ; 2.41; 28000;occ; 100; 0;31729
20; 6308.2; 25-MAR-2008 17:51:07; Dark ; 42.0; 141; Bet Ara ; 2.84; 4600;occ; 84; 0;31729
21; 6508.0; 25-MAR-2008 17:54:27; Dark ; 40.0; 134; Bet TrA ; 2.81; 6600;occ; 80; 0;31729
22; 6670.1; 25-MAR-2008 17:57:09; Dark ; 55.0; 4; Alp1Cen ; -0.01; 5800;occ; 110; 0;31729
23; 6819.6; 25-MAR-2008 17:59:38; Dark ; 47.5; 78; Alp Lup ; 2.30; 28000;occ; 95; 0;31729
24; 6913.9; 25-MAR-2008 18:01:13; Dark ; 52.5; 81; Eta Cen ; 2.36; 28000;occ; 105; 0;31729
25; 7022.3; 25-MAR-2008 18:03:01; Dark ; 42.5; 64; Gam Cen ; 2.20; 10600;occ; 85; 0;31729
/nas3/ENVISAT/GOMOS/GOM_NL__0P/GOM_NL__0PNPDK20080325_180338_000059372067_00113_31730_0510.N1
1; 1022.8; 25-MAR-2008 18:03:38; Dark ; 43.0; 64; Gam Cen ; 2.20; 10600;occ; 86; 73;31730
2; 1133.7; 25-MAR-2008 18:05:28; Dark ; 47.0; 123; Iot Cen ; 2.75; 10200;occ; 94; 0;31730
3; 1442.9; 25-MAR-2008 18:10:38; Dark ; 47.5; 106; 9Bet Crv ; 2.65; 5600;occ; 95; 0;31730
4; 1580.8; 25-MAR-2008 18:12:55; Dark ; 46.5; 163; 7Del Crv ; 2.94; 11000;occ; 93; 0;31730
5; 1897.3; 25-MAR-2008 18:18:12; Bright; 46.0; 121; 29Gam Vir ; 2.74; 7200;occ; 92; 0;31730
6; 2174.6; 25-MAR-2008 18:22:49; Bright; 39.5; 62; 94Bet Leo ; 2.14; 9700;occ; 79; 0;31730
7; 2262.2; 25-MAR-2008 18:24:17; Bright; 38.0; 96; 68Del Leo ; 2.56; 9300;occ; 76; 0;31730
8; 2676.7; 25-MAR-2008 18:31:11; Bright; 37.0; 174; 52Psi UMa ; 3.00; 4400;occ; 74; 0;31730
9; 2874.9; 25-MAR-2008 18:34:30; Bright; 37.5; 82; 48Bet UMa ; 2.37; 10600;occ; 75; 0;31730

```

10; 2966.4; 25-MAR-2008 18:36:01; Bright; 37.0; 36; 50Alp UMA ; 1.80; 6300;occ; 74; 0;31730
 11; 3053.2; 25-MAR-2008 18:37:28; Bright; 43.0; 55; 79Zet UMA ; 2.06; 10200;occ; 86; 0;31730
 12; 3366.9; 25-MAR-2008 18:42:42; Bright; 41.0; 60; 7Bet UMi ; 2.08; 3950;occ; 82; 0;31730
 13; 3905.5; 25-MAR-2008 18:51:40; Bright; 37.0; 89; 5Alp Cep ; 2.45; 8000;occ; 74; 0;31730
 14; 4215.1; 25-MAR-2008 18:56:50; Bright; 40.0; 19; 50Alp Cyg ; 1.25; 10500;occ; 80; 0;31730
 15; 4311.9; 25-MAR-2008 18:58:27; Bright; 41.0; 66; 37Gam Cyg ; 2.21; 5900;occ; 82; 0;31730
 16; 4425.2; 25-MAR-2008 19:00:20; Bright; 39.5; 92; 53Eps Cyg ; 2.50; 4500;occ; 79; 0;31730
 17; 4981.0; 25-MAR-2008 19:09:36; Dark ; 57.0; 11; 53Alp Aql ; 0.76; 8000;occ; 114; 0;31730
 18; 5658.5; 25-MAR-2008 19:20:53; Dark ; 59.5; 0; ; 0.00; 0;occ; 119; 0;31730
 19; 5783.5; 25-MAR-2008 19:22:58; Dark ; 51.0; 57; 34Sig Sgr ; 2.07; 26000;occ; 102; 0;31730
 20; 5999.5; 25-MAR-2008 19:26:34; Dark ; 53.5; 38; 20Eps Sgr ; 1.84; 11000;occ; 107; 0;31730
 21; 6207.3; 25-MAR-2008 19:30:02; Dark ; 50.0; 85; Kap Sco ; 2.41; 28000;occ; 100; 0;31730
 22; 6308.9; 25-MAR-2008 19:31:44; Dark ; 48.0; 141; Bet Ara ; 2.84; 4600;occ; 96; 0;31730
 23; 6508.4; 25-MAR-2008 19:35:03; Dark ; 39.0; 134; Bet TrA ; 2.81; 6600;occ; 78; 0;31730
 24; 6670.5; 25-MAR-2008 19:37:45; Dark ; 54.5; 4; Alp1Cen ; -0.01; 5800;occ; 109; 0;31730
 25; 6820.3; 25-MAR-2008 19:40:15; Dark ; 44.5; 78; Alp Lup ; 2.30; 28000;occ; 89; 0;31730
 26; 6914.6; 25-MAR-2008 19:41:49; Dark ; 46.0; 81; Eta Cen ; 2.36; 28000;occ; 92; 0;31730

/nas3/ENVISAT/GOMOS/GOM_NL_0P/GOM_NL_0PNPDK20080325_194149_000061472067_00114_31731_0511.N1

1; 878.6; 25-MAR-2008 19:41:49; Dark ; 46.5; 81; Eta Cen ; 2.36; 28000;occ; 93; 0;31731
 2; 986.7; 25-MAR-2008 19:43:37; Dark ; 40.0; 64; Gam Cen ; 2.20; 10600;occ; 80; 0;31731
 3; 1134.0; 25-MAR-2008 19:46:05; Dark ; 45.0; 123; Iot Cen ; 2.75; 10200;occ; 90; 0;31731
 4; 1443.1; 25-MAR-2008 19:51:14; Dark ; 49.5; 106; 9Bet Crv ; 2.65; 5600;occ; 99; 0;31731
 5; 1580.7; 25-MAR-2008 19:53:31; Dark ; 45.0; 163; 7Del Crv ; 2.94; 11000;occ; 90; 0;31731
 6; 1897.1; 25-MAR-2008 19:58:48; Bright; 48.5; 121; 29Gam Vir ; 2.74; 7200;occ; 97; 0;31731
 7; 2174.4; 25-MAR-2008 20:03:25; Bright; 39.0; 62; 94Bet Leo ; 2.14; 9700;occ; 78; 0;31731
 8; 2262.0; 25-MAR-2008 20:04:53; Bright; 40.5; 96; 68Del Leo ; 2.56; 9300;occ; 81; 0;31731
 9; 2676.5; 25-MAR-2008 20:11:47; Bright; 37.5; 174; 52Psi UMA ; 3.00; 4400;occ; 75; 0;31731
 10; 2874.7; 25-MAR-2008 20:15:05; Bright; 36.0; 82; 48Bet UMA ; 2.37; 10600;occ; 72; 0;31731
 11; 2966.2; 25-MAR-2008 20:16:37; Bright; 36.5; 36; 50Alp UMA ; 1.80; 6300;occ; 73; 0;31731
 12; 3052.5; 25-MAR-2008 20:18:03; Bright; 46.0; 55; 79Zet UMA ; 2.06; 10200;occ; 92; 0;31731
 13; 3366.5; 25-MAR-2008 20:23:17; Bright; 39.0; 60; 7Bet UMi ; 2.08; 3950;occ; 78; 0;31731
 14; 3905.5; 25-MAR-2008 20:32:16; Bright; 36.5; 89; 5Alp Cep ; 2.45; 8000;occ; 73; 0;31731
 15; 4215.1; 25-MAR-2008 20:37:26; Bright; 41.0; 19; 50Alp Cyg ; 1.25; 10500;occ; 82; 0;31731
 16; 4311.8; 25-MAR-2008 20:39:02; Bright; 40.5; 66; 37Gam Cyg ; 2.21; 5900;occ; 81; 0;31731
 17; 4425.3; 25-MAR-2008 20:40:56; Bright; 37.5; 92; 53Eps Cyg ; 2.50; 4500;occ; 75; 0;31731
 18; 4981.5; 25-MAR-2008 20:50:12; Dark ; 60.0; 11; 53Alp Aql ; 0.76; 8000;occ; 120; 0;31731
 19; 5659.2; 25-MAR-2008 21:01:30; Dark ; 59.5; 0; ; 0.00; 0;occ; 119; 0;31731
 20; 5784.6; 25-MAR-2008 21:03:35; Dark ; 51.5; 57; 34Sig Sgr ; 2.07; 26000;occ; 103; 0;31731
 21; 6000.6; 25-MAR-2008 21:07:11; Dark ; 50.5; 38; 20Eps Sgr ; 1.84; 11000;occ; 101; 0;31731
 22; 6208.5; 25-MAR-2008 21:10:39; Dark ; 49.0; 85; Kap Sco ; 2.41; 28000;occ; 98; 0;31731
 23; 6309.5; 25-MAR-2008 21:12:20; Dark ; 43.0; 141; Bet Ara ; 2.84; 4600;occ; 86; 0;31731
 24; 6509.0; 25-MAR-2008 21:15:40; Dark ; 40.0; 134; Bet TrA ; 2.81; 6600;occ; 80; 0;31731
 25; 6670.9; 25-MAR-2008 21:18:22; Dark ; 54.0; 4; Alp1Cen ; -0.01; 5800;occ; 108; 0;31731
 26; 6820.9; 25-MAR-2008 21:20:52; Dark ; 44.0; 78; Alp Lup ; 2.30; 28000;occ; 88; 0;31731
 27; 6915.3; 25-MAR-2008 21:22:26; Dark ; 47.5; 81; Eta Cen ; 2.36; 28000;occ; 95; 0;31731
 28; 7023.0; 25-MAR-2008 21:24:14; Dark ; 3.0; 64; Gam Cen ; 2.20; 10600;occ; 6; 0;31731

/nas3/ENVISAT/GOMOS/GOM_NL_0P/GOM_NL_0PNPDE20080328_013030_000060812067_00146_31763_5455.N1

1; 1450.1; 28-MAR-2008 01:30:30; Dark ; 45.5; 106; 9Bet Crv ; 2.65; 5600;occ; 91; 0;31763
 2; 1571.5; 28-MAR-2008 01:32:32; Dark ; 44.0; 100; 4Gam Crv ; 2.58; 13100;occ; 88; 0;31763
 3; 1891.0; 28-MAR-2008 01:37:51; Bright; 46.5; 121; 29Gam Vir ; 2.74; 7200;occ; 93; 0;31763
 4; 2168.3; 28-MAR-2008 01:42:28; Bright; 38.5; 62; 94Bet Leo ; 2.14; 9700;occ; 77; 0;31763
 5; 2259.4; 28-MAR-2008 01:44:00; Bright; 37.0; 96; 68Del Leo ; 2.56; 9300;occ; 74; 0;31763
 6; 2671.8; 28-MAR-2008 01:50:52; Bright; 37.5; 174; 52Psi UMA ; 3.00; 4400;occ; 75; 0;31763
 7; 2870.9; 28-MAR-2008 01:54:11; Bright; 36.0; 82; 48Bet UMA ; 2.37; 10600;occ; 72; 0;31763
 8; 2962.7; 28-MAR-2008 01:55:43; Bright; 35.0; 36; 50Alp UMA ; 1.80; 6300;occ; 70; 0;31763
 9; 3355.6; 28-MAR-2008 02:02:16; Bright; 39.5; 60; 7Bet UMi ; 2.08; 3950;occ; 79; 0;31763
 10; 3904.8; 28-MAR-2008 02:11:25; Bright; 35.5; 89; 5Alp Cep ; 2.45; 8000;occ; 71; 0;31763
 11; 4206.5; 28-MAR-2008 02:16:27; Bright; 64.5; 144; 18Del Cyg ; 2.86; 11000;occ; 129; 0;31763
 12; 4312.6; 28-MAR-2008 02:18:13; Bright; 42.0; 66; 37Gam Cyg ; 2.21; 5900;occ; 84; 0;31763
 13; 4429.0; 28-MAR-2008 02:20:09; Bright; 39.5; 92; 53Eps Cyg ; 2.50; 4500;occ; 79; 0;31763
 14; 5002.5; 28-MAR-2008 02:29:43; Dark ; 61.0; 11; 53Alp Aql ; 0.76; 8000;occ; 122; 0;31763
 15; 5682.2; 28-MAR-2008 02:41:02; Dark ; 59.5; 0; ; 0.00; 0;occ; 119; 0;31763
 16; 5822.9; 28-MAR-2008 02:43:23; Dark ; 54.0; 57; 34Sig Sgr ; 2.07; 26000;occ; 108; 0;31763
 17; 6039.1; 28-MAR-2008 02:46:59; Dark ; 52.0; 38; 20Eps Sgr ; 1.84; 11000;occ; 104; 0;31763
 18; 6287.4; 28-MAR-2008 02:51:08; Dark ; 27.0; 25; 35Lam Sco ; 1.62; 28000;occ; 54; 0;31763
 19; 6525.9; 28-MAR-2008 02:55:06; Dark ; 40.5; 134; Bet TrA ; 2.81; 6600;occ; 81; 0;31763
 20; 6686.7; 28-MAR-2008 02:57:47; Dark ; 56.0; 4; Alp1Cen ; -0.01; 5800;occ; 112; 0;31763
 21; 6842.9; 28-MAR-2008 03:00:23; Dark ; 45.5; 78; Alp Lup ; 2.30; 28000;occ; 91; 0;31763

```

22; 6938.0; 28-MAR-2008 03:01:58; Dark ; 48.5; 81; Eta Cen ; 2.36; 28000;occ; 97; 0;31763
23; 7034.3; 28-MAR-2008 03:03:34; Dark ; 39.5; 64; Gam Cen ; 2.20; 10600;occ; 79; 0;31763
24; 7184.5; 28-MAR-2008 03:06:05; Dark ; 45.5; 123; Iot Cen ; 2.75; 10200;occ; 91; 0;31763
25; 7486.2; 28-MAR-2008 03:11:06; Dark ; 45.0; 106; 9Bet Crv ; 2.65; 5600;occ; 90; 0;31763
/nas3/ENVISAT/GOMOS/GOM_NL__0P/GOM_NL__0PNPDE20080328_031308_000060792067_00147_31764_5456.N1
  1; 1571.7; 28-MAR-2008 03:13:08; Dark ; 43.5; 100; 4Gam Crv ; 2.58; 13100;occ; 87; 0;31764
  2; 1890.9; 28-MAR-2008 03:18:27; Bright; 46.5; 121; 29Gam Vir ; 2.74; 7200;occ; 93; 0;31764
  3; 2168.2; 28-MAR-2008 03:23:04; Bright; 39.0; 62; 94Bet Leo ; 2.14; 9700;occ; 78; 0;31764
  4; 2259.4; 28-MAR-2008 03:24:35; Bright; 54.0; 96; 68Del Leo ; 2.56; 9300;occ; 108; 0;31764
  5; 2671.6; 28-MAR-2008 03:31:28; Bright; 37.0; 174; 52Psi UMa ; 3.00; 4400;occ; 74; 0;31764
  6; 2870.9; 28-MAR-2008 03:34:47; Bright; 36.0; 82; 48Bet UMa ; 2.37; 10600;occ; 72; 0;31764
  7; 2962.6; 28-MAR-2008 03:36:19; Bright; 36.5; 36; 50Alp UMa ; 1.80; 6300;occ; 73; 0;31764
  8; 3355.4; 28-MAR-2008 03:42:51; Bright; 41.5; 60; 7Bet UMi ; 2.08; 3950;occ; 83; 0;31764
  9; 3904.7; 28-MAR-2008 03:52:01; Bright; 35.5; 89; 5Alp Cep ; 2.45; 8000;occ; 71; 0;31764
 10; 4206.3; 28-MAR-2008 03:57:02; Bright; 44.0; 144; 18Del Cyg ; 2.86; 11000;occ; 88; 0;31764
 11; 4312.8; 28-MAR-2008 03:58:49; Bright; 42.5; 66; 37Gam Cyg ; 2.21; 5900;occ; 85; 0;31764
 12; 4429.1; 28-MAR-2008 04:00:45; Bright; 41.0; 92; 53Eps Cyg ; 2.50; 4500;occ; 82; 0;31764
 13; 5003.2; 28-MAR-2008 04:10:19; Dark ; 61.5; 11; 53Alp Aql ; 0.76; 8000;occ; 123; 0;31764
 14; 5683.0; 28-MAR-2008 04:21:39; Dark ; 59.5; 0; ; 0.00; 0;occ; 119; 0;31764
 15; 5824.3; 28-MAR-2008 04:24:00; Dark ; 52.5; 57; 34Sig Sgr ; 2.07; 26000;occ; 105; 0;31764
 16; 6040.5; 28-MAR-2008 04:27:36; Dark ; 50.0; 38; 20Eps Sgr ; 1.84; 11000;occ; 100; 0;31764
 17; 6288.9; 28-MAR-2008 04:31:45; Dark ; 27.0; 25; 35Lam Sco ; 1.62; 28000;occ; 54; 0;31764
 18; 6526.6; 28-MAR-2008 04:35:43; Dark ; 39.5; 134; Bet TrA ; 2.81; 6600;occ; 79; 0;31764
 19; 6687.3; 28-MAR-2008 04:38:23; Dark ; 54.5; 4; Alp1Cen ;-0.01; 5800;occ; 109; 0;31764
 20; 6843.5; 28-MAR-2008 04:41:00; Dark ; 44.0; 78; Alp Lup ; 2.30; 28000;occ; 88; 0;31764
 21; 6938.8; 28-MAR-2008 04:42:35; Dark ; 47.0; 81; Eta Cen ; 2.36; 28000;occ; 94; 0;31764
 22; 7034.7; 28-MAR-2008 04:44:11; Dark ; 40.5; 64; Gam Cen ; 2.20; 10600;occ; 81; 0;31764
 23; 7184.9; 28-MAR-2008 04:46:41; Dark ; 45.0; 123; Iot Cen ; 2.75; 10200;occ; 90; 0;31764
 24; 7486.3; 28-MAR-2008 04:51:42; Dark ; 48.5; 106; 9Bet Crv ; 2.65; 5600;occ; 97; 0;31764
 25; 7607.8; 28-MAR-2008 04:53:44; Dark ; 43.5; 100; 4Gam Crv ; 2.58; 13100;occ; 87; 0;31764
/nas3/ENVISAT/GOMOS/GOM_NL__0P/GOM_NL__0PNPDK20080328_063441_000060572067_00149_31766_0532.N1
  1; 1592.9; 28-MAR-2008 06:34:41; Dark ; 45.0; 100; 4Gam Crv ; 2.58; 13100;occ; 90; 42;31766
  2; 1890.5; 28-MAR-2008 06:39:39; Bright; 46.5; 121; 29Gam Vir ; 2.74; 7200;occ; 93; 0;31766
  3; 2167.8; 28-MAR-2008 06:44:16; Bright; 39.5; 62; 94Bet Leo ; 2.14; 9700;occ; 79; 0;31766
  4; 2259.2; 28-MAR-2008 06:45:47; Bright; 36.0; 96; 68Del Leo ; 2.56; 9300;occ; 72; 0;31766
  5; 2671.5; 28-MAR-2008 06:52:39; Bright; 36.5; 174; 52Psi UMa ; 3.00; 4400;occ; 73; 0;31766
  6; 2870.7; 28-MAR-2008 06:55:59; Bright; 35.0; 82; 48Bet UMa ; 2.37; 10600;occ; 70; 0;31766
  7; 2962.4; 28-MAR-2008 06:57:30; Bright; 35.5; 36; 50Alp UMa ; 1.80; 6300;occ; 71; 0;31766
  8; 3354.7; 28-MAR-2008 07:04:03; Bright; 40.5; 60; 7Bet UMi ; 2.08; 3950;occ; 81; 0;31766
  9; 3904.6; 28-MAR-2008 07:13:13; Bright; 35.0; 89; 5Alp Cep ; 2.45; 8000;occ; 70; 0;31766
 10; 4206.2; 28-MAR-2008 07:18:14; Bright; 44.5; 144; 18Del Cyg ; 2.86; 11000;occ; 89; 0;31766
 11; 4312.8; 28-MAR-2008 07:20:01; Bright; 42.0; 66; 37Gam Cyg ; 2.21; 5900;occ; 84; 0;31766
 12; 4429.3; 28-MAR-2008 07:21:57; Bright; 40.0; 92; 53Eps Cyg ; 2.50; 4500;occ; 80; 0;31766
 13; 5004.5; 28-MAR-2008 07:31:33; Dark ; 61.0; 11; 53Alp Aql ; 0.76; 8000;occ; 122; 0;31766
 14; 5684.5; 28-MAR-2008 07:42:52; Dark ; 59.5; 0; ; 0.00; 0;occ; 119; 0;31766
 15; 5826.8; 28-MAR-2008 07:45:15; Dark ; 55.5; 57; 34Sig Sgr ; 2.07; 26000;occ; 111; 0;31766
 16; 6042.8; 28-MAR-2008 07:48:51; Dark ; 52.5; 38; 20Eps Sgr ; 1.84; 11000;occ; 105; 0;31766
 17; 6291.5; 28-MAR-2008 07:53:00; Dark ; 25.0; 25; 35Lam Sco ; 1.62; 28000;occ; 50; 0;31766
 18; 6527.5; 28-MAR-2008 07:56:55; Dark ; 40.0; 134; Bet TrA ; 2.81; 6600;occ; 80; 0;31766
 19; 6688.2; 28-MAR-2008 07:59:36; Dark ; 49.5; 4; Alp1Cen ;-0.01; 5800;occ; 99; 0;31766
 20; 6845.0; 28-MAR-2008 08:02:13; Dark ; 48.5; 78; Alp Lup ; 2.30; 28000;occ; 97; 0;31766
 21; 6940.1; 28-MAR-2008 08:03:48; Dark ; 52.5; 81; Eta Cen ; 2.36; 28000;occ; 105; 0;31766
 22; 7109.6; 28-MAR-2008 08:06:38; Dark ; 54.5; 54; 5The Cen ; 2.06; 4500;occ; 109; 0;31766
 23; 7486.9; 28-MAR-2008 08:12:55; Dark ; 45.0; 106; 9Bet Crv ; 2.65; 5600;occ; 90; 0;31766
 24; 7608.0; 28-MAR-2008 08:14:56; Dark ; 42.5; 100; 4Gam Crv ; 2.58; 13100;occ; 85; 0;31766
/nas3/ENVISAT/GOMOS/GOM_NL__0P/GOM_NL__0PNPDK20080328_082014_000057592067_00150_31767_0533.N1
  1; 1890.4; 28-MAR-2008 08:20:14; Bright; 45.5; 121; 29Gam Vir ; 2.74; 7200;occ; 91; 0;31767
  2; 2167.6; 28-MAR-2008 08:24:52; Bright; 39.0; 62; 94Bet Leo ; 2.14; 9700;occ; 78; 0;31767
  3; 2259.2; 28-MAR-2008 08:26:23; Bright; 37.5; 96; 68Del Leo ; 2.56; 9300;occ; 75; 0;31767
  4; 2671.4; 28-MAR-2008 08:33:15; Bright; 37.5; 174; 52Psi UMa ; 3.00; 4400;occ; 75; 0;31767
  5; 2870.6; 28-MAR-2008 08:36:35; Bright; 35.5; 82; 48Bet UMa ; 2.37; 10600;occ; 71; 0;31767
  6; 2962.3; 28-MAR-2008 08:38:06; Bright; 37.5; 36; 50Alp UMa ; 1.80; 6300;occ; 75; 0;31767
  7; 3354.3; 28-MAR-2008 08:44:38; Bright; 40.5; 60; 7Bet UMi ; 2.08; 3950;occ; 81; 0;31767
  8; 3904.5; 28-MAR-2008 08:53:48; Bright; 34.5; 89; 5Alp Cep ; 2.45; 8000;occ; 69; 0;31767
  9; 4206.0; 28-MAR-2008 08:58:50; Bright; 44.5; 144; 18Del Cyg ; 2.86; 11000;occ; 89; 0;31767
 10; 4312.7; 28-MAR-2008 09:00:37; Bright; 40.5; 66; 37Gam Cyg ; 2.21; 5900;occ; 81; 0;31767
 11; 4429.4; 28-MAR-2008 09:02:33; Bright; 40.0; 92; 53Eps Cyg ; 2.50; 4500;occ; 80; 0;31767
 12; 5005.2; 28-MAR-2008 09:12:09; Dark ; 65.5; 11; 53Alp Aql ; 0.76; 8000;occ; 131; 0;31767

```

13; 5685.2; 28-MAR-2008 09:23:29; Dark ; 59.5; 0; ; 0.00; 0;occ; 119; 0;31767
 14; 5828.0; 28-MAR-2008 09:25:52; Dark ; 53.5; 57; 34Sig Sgr ; 2.07; 26000;occ; 107; 0;31767
 15; 6044.1; 28-MAR-2008 09:29:28; Dark ; 54.5; 38; 20Eps Sgr ; 1.84; 11000;occ; 109; 0;31767
 16; 6279.4; 28-MAR-2008 09:33:23; Dark ; 48.5; 40; The Sco ; 1.86; 7100;occ; 97; 0;31767
 17; 6528.0; 28-MAR-2008 09:37:32; Dark ; 40.0; 134; Bet TrA ; 2.81; 6600;occ; 80; 0;31767
 18; 6688.6; 28-MAR-2008 09:40:13; Dark ; 45.0; 4; Alp1Cen ;-0.01; 5800;occ; 90; 0;31767
 19; 6845.5; 28-MAR-2008 09:42:49; Dark ; 44.0; 78; Alp Lup ; 2.30; 28000;occ; 88; 0;31767
 20; 6940.7; 28-MAR-2008 09:44:25; Dark ; 49.5; 81; Eta Cen ; 2.36; 28000;occ; 99; 0;31767
 21; 7110.2; 28-MAR-2008 09:47:14; Dark ; 54.5; 54; 5The Cen ; 2.06; 4500;occ; 109; 0;31767
 22; 7487.0; 28-MAR-2008 09:53:31; Dark ; 48.5; 106; 9Bet Crv ; 2.65; 5600;occ; 97; 0;31767
 23; 7608.0; 28-MAR-2008 09:55:32; Dark ; 42.0; 100; 4Gam Crv ; 2.58; 13100;occ; 84; 0;31767

/nas3/ENVISAT/GOMOS/GOM_NL__0P/GOM_NL__0PNPDK20080328_100050_000057612067_00151_31768_0534.N1

1; 1890.0; 28-MAR-2008 10:00:50; Bright; 45.5; 121; 29Gam Vir ; 2.74; 7200;occ; 91; 0;31768
 2; 2167.4; 28-MAR-2008 10:05:27; Bright; 40.0; 62; 94Bet Leo ; 2.14; 9700;occ; 80; 0;31768
 3; 2259.3; 28-MAR-2008 10:06:59; Bright; 37.0; 96; 68Del Leo ; 2.56; 9300;occ; 74; 0;31768
 4; 2671.2; 28-MAR-2008 10:13:51; Bright; 54.0; 174; 52Psi UMa ; 3.00; 4400;occ; 108; 0;31768
 5; 2870.6; 28-MAR-2008 10:17:10; Bright; 41.5; 82; 48Bet UMa ; 2.37; 10600;occ; 83; 0;31768
 6; 2962.1; 28-MAR-2008 10:18:42; Bright; 35.5; 36; 50Alp UMa ; 1.80; 6300;occ; 71; 0;31768
 7; 3353.8; 28-MAR-2008 10:25:14; Bright; 40.5; 60; 7Bet UMi ; 2.08; 3950;occ; 81; 0;31768
 8; 3904.5; 28-MAR-2008 10:34:24; Bright; 36.0; 89; 5Alp Cep ; 2.45; 8000;occ; 72; 0;31768
 9; 4205.9; 28-MAR-2008 10:39:26; Bright; 45.0; 144; 18Del Cyg ; 2.86; 11000;occ; 90; 0;31768
 10; 4312.8; 28-MAR-2008 10:41:13; Bright; 41.5; 66; 37Gam Cyg ; 2.21; 5900;occ; 83; 0;31768
 11; 4429.5; 28-MAR-2008 10:43:09; Bright; 41.5; 92; 53Eps Cyg ; 2.50; 4500;occ; 83; 0;31768
 12; 5005.9; 28-MAR-2008 10:52:46; Dark ; 62.5; 11; 53Alp Aql ; 0.76; 8000;occ; 125; 0;31768
 13; 5685.9; 28-MAR-2008 11:04:06; Dark ; 59.5; 0; ; 0.00; 0;occ; 119; 0;31768
 14; 5829.2; 28-MAR-2008 11:06:29; Dark ; 54.0; 57; 34Sig Sgr ; 2.07; 26000;occ; 108; 0;31768
 15; 6045.3; 28-MAR-2008 11:10:05; Dark ; 55.0; 38; 20Eps Sgr ; 1.84; 11000;occ; 110; 0;31768
 16; 6280.5; 28-MAR-2008 11:14:00; Dark ; 54.5; 40; The Sco ; 1.86; 7100;occ; 109; 0;31768
 17; 6528.4; 28-MAR-2008 11:18:08; Dark ; 40.0; 134; Bet TrA ; 2.81; 6600;occ; 80; 0;31768
 18; 6689.1; 28-MAR-2008 11:20:49; Dark ; 53.5; 4; Alp1Cen ;-0.01; 5800;occ; 107; 0;31768
 19; 6846.1; 28-MAR-2008 11:23:26; Dark ; 45.0; 78; Alp Lup ; 2.30; 28000;occ; 90; 0;31768
 20; 6941.4; 28-MAR-2008 11:25:01; Dark ; 48.0; 81; Eta Cen ; 2.36; 28000;occ; 96; 0;31768
 21; 7110.8; 28-MAR-2008 11:27:51; Dark ; 48.0; 54; 5The Cen ; 2.06; 4500;occ; 96; 0;31768
 22; 7487.2; 28-MAR-2008 11:34:07; Dark ; 45.5; 106; 9Bet Crv ; 2.65; 5600;occ; 91; 0;31768
 23; 7608.2; 28-MAR-2008 11:36:08; Dark ; 43.0; 100; 4Gam Crv ; 2.58; 13100;occ; 86; 0;31768

/nas3/ENVISAT/GOMOS/GOM_NL__0P/GOM_NL__0PNPDK20080328_114126_000057612067_00152_31769_0535.N1

1; 1889.9; 28-MAR-2008 11:41:26; Bright; 47.0; 121; 29Gam Vir ; 2.74; 7200;occ; 94; 0;31769
 2; 2167.3; 28-MAR-2008 11:46:03; Bright; 38.5; 62; 94Bet Leo ; 2.14; 9700;occ; 77; 0;31769
 3; 2259.0; 28-MAR-2008 11:47:35; Bright; 35.5; 96; 68Del Leo ; 2.56; 9300;occ; 71; 0;31769
 4; 2671.1; 28-MAR-2008 11:54:27; Bright; 36.5; 174; 52Psi UMa ; 3.00; 4400;occ; 73; 0;31769
 5; 2870.4; 28-MAR-2008 11:57:46; Bright; 37.5; 82; 48Bet UMa ; 2.37; 10600;occ; 75; 0;31769
 6; 2962.0; 28-MAR-2008 11:59:18; Bright; 38.5; 36; 50Alp UMa ; 1.80; 6300;occ; 77; 0;31769
 7; 3353.5; 28-MAR-2008 12:05:49; Bright; 40.0; 60; 7Bet UMi ; 2.08; 3950;occ; 80; 0;31769
 8; 3904.5; 28-MAR-2008 12:15:00; Bright; 35.5; 89; 5Alp Cep ; 2.45; 8000;occ; 71; 0;31769
 9; 4205.8; 28-MAR-2008 12:20:01; Bright; 43.0; 144; 18Del Cyg ; 2.86; 11000;occ; 86; 0;31769
 10; 4312.8; 28-MAR-2008 12:21:48; Bright; 42.0; 66; 37Gam Cyg ; 2.21; 5900;occ; 84; 0;31769
 11; 4429.6; 28-MAR-2008 12:23:45; Bright; 40.0; 92; 53Eps Cyg ; 2.50; 4500;occ; 80; 0;31769
 12; 5006.6; 28-MAR-2008 12:33:22; Dark ; 62.0; 11; 53Alp Aql ; 0.76; 8000;occ; 124; 0;31769
 13; 5686.6; 28-MAR-2008 12:44:42; Dark ; 59.5; 0; ; 0.00; 0;occ; 119; 0;31769
 14; 5830.4; 28-MAR-2008 12:47:06; Dark ; 53.0; 57; 34Sig Sgr ; 2.07; 26000;occ; 106; 0;31769
 15; 6046.5; 28-MAR-2008 12:50:42; Dark ; 52.0; 38; 20Eps Sgr ; 1.84; 11000;occ; 104; 0;31769
 16; 6281.6; 28-MAR-2008 12:54:37; Dark ; 48.0; 40; The Sco ; 1.86; 7100;occ; 96; 0;31769
 17; 6529.2; 28-MAR-2008 12:58:45; Dark ; 40.0; 134; Bet TrA ; 2.81; 6600;occ; 80; 0;31769
 18; 6689.6; 28-MAR-2008 13:01:25; Dark ; 43.5; 4; Alp1Cen ;-0.01; 5800;occ; 87; 0;31769
 19; 6846.7; 28-MAR-2008 13:04:02; Dark ; 45.5; 78; Alp Lup ; 2.30; 28000;occ; 91; 0;31769
 20; 6942.0; 28-MAR-2008 13:05:38; Dark ; 48.5; 81; Eta Cen ; 2.36; 28000;occ; 97; 0;31769
 21; 7111.3; 28-MAR-2008 13:08:27; Dark ; 52.0; 54; 5The Cen ; 2.06; 4500;occ; 104; 0;31769
 22; 7487.3; 28-MAR-2008 13:14:43; Dark ; 48.5; 106; 9Bet Crv ; 2.65; 5600;occ; 97; 0;31769
 23; 7608.3; 28-MAR-2008 13:16:44; Dark ; 43.0; 100; 4Gam Crv ; 2.58; 13100;occ; 86; 0;31769

/nas3/ENVISAT/GOMOS/GOM_NL__0P/GOM_NL__0PNPDK20080328_131721_000055612067_00153_31770_0536.N1

1; 1609.9; 28-MAR-2008 13:17:21; Dark ; 43.5; 100; 4Gam Crv ; 2.58; 13100;occ; 87; 75;31770
 2; 1889.9; 28-MAR-2008 13:22:01; Bright; 44.5; 121; 29Gam Vir ; 2.74; 7200;occ; 89; 0;31770
 3; 2167.2; 28-MAR-2008 13:26:39; Bright; 38.5; 62; 94Bet Leo ; 2.14; 9700;occ; 77; 0;31770
 4; 2258.9; 28-MAR-2008 13:28:10; Bright; 35.0; 96; 68Del Leo ; 2.56; 9300;occ; 70; 0;31770
 5; 2671.0; 28-MAR-2008 13:35:03; Bright; 35.5; 174; 52Psi UMa ; 3.00; 4400;occ; 71; 0;31770
 6; 2870.4; 28-MAR-2008 13:38:22; Bright; 37.0; 82; 48Bet UMa ; 2.37; 10600;occ; 74; 0;31770
 7; 2962.0; 28-MAR-2008 13:39:54; Bright; 38.0; 36; 50Alp UMa ; 1.80; 6300;occ; 76; 0;31770
 8; 3353.2; 28-MAR-2008 13:46:25; Bright; 40.0; 60; 7Bet UMi ; 2.08; 3950;occ; 80; 0;31770

9;	3904.5;	28-MAR-2008	13:55:36;	Bright;	36.5;	89;	5Alp	Cep	; 2.45;	8000;	occ;	73;	0;	31770
10;	4205.7;	28-MAR-2008	14:00:37;	Bright;	45.0;	144;	18Del	Cyg	; 2.86;	11000;	occ;	90;	0;	31770
11;	4312.8;	28-MAR-2008	14:02:24;	Bright;	41.0;	66;	37Gam	Cyg	; 2.21;	5900;	occ;	82;	0;	31770
12;	4429.7;	28-MAR-2008	14:04:21;	Bright;	41.0;	92;	53Eps	Cyg	; 2.50;	4500;	occ;	82;	0;	31770
13;	5007.3;	28-MAR-2008	14:13:59;	Dark	; 64.0;	11;	53Alp	Aql	; 0.76;	8000;	occ;	128;	0;	31770
14;	5687.4;	28-MAR-2008	14:25:19;	Dark	; 59.5;	0;			; 0.00;	0;	occ;	119;	0;	31770
15;	5831.7;	28-MAR-2008	14:27:43;	Dark	; 52.5;	57;	34Sig	Sgr	; 2.07;	26000;	occ;	105;	0;	31770
16;	6047.8;	28-MAR-2008	14:31:19;	Dark	; 54.0;	38;	20Eps	Sgr	; 1.84;	11000;	occ;	108;	0;	31770
17;	6282.8;	28-MAR-2008	14:35:14;	Dark	; 51.5;	40;	The	Sco	; 1.86;	7100;	occ;	103;	0;	31770
18;	6529.6;	28-MAR-2008	14:39:21;	Dark	; 38.0;	134;	Bet	TrA	; 2.81;	6600;	occ;	76;	0;	31770
19;	6690.2;	28-MAR-2008	14:42:02;	Dark	; 43.5;	4;	Alp1Cen		; -0.01;	5800;	occ;	87;	0;	31770
20;	6847.5;	28-MAR-2008	14:44:39;	Dark	; 44.0;	78;	Alp	Lup	; 2.30;	28000;	occ;	88;	0;	31770
21;	6942.9;	28-MAR-2008	14:46:14;	Dark	; 46.0;	81;	Eta	Cen	; 2.36;	28000;	occ;	92;	0;	31770
22;	7112.0;	28-MAR-2008	14:49:04;	Dark	; 59.0;	54;	5The	Cen	; 2.06;	4500;	occ;	118;	0;	31770
/nas3/ENVISAT/GOMOS/GOM_NL__0P/GOM_NL__0PNPDK20080328_145519_000057092067_00154_31771_0537.N1														
1;	1451.8;	28-MAR-2008	14:55:19;	Dark	; 46.5;	106;	9Bet	Crv	; 2.65;	5600;	occ;	93;	0;	31771
2;	1572.6;	28-MAR-2008	14:57:20;	Dark	; 42.5;	100;	4Gam	Crv	; 2.58;	13100;	occ;	85;	0;	31771
3;	1889.7;	28-MAR-2008	15:02:37;	Bright;	46.0;	121;	29Gam	Vir	; 2.74;	7200;	occ;	92;	0;	31771
4;	2167.0;	28-MAR-2008	15:07:14;	Bright;	37.5;	62;	94Bet	Leo	; 2.14;	9700;	occ;	75;	0;	31771
5;	2259.0;	28-MAR-2008	15:08:46;	Bright;	35.0;	96;	68Del	Leo	; 2.56;	9300;	occ;	70;	0;	31771
6;	2670.9;	28-MAR-2008	15:15:38;	Bright;	36.5;	174;	52Psi	UMa	; 3.00;	4400;	occ;	73;	0;	31771
7;	2870.4;	28-MAR-2008	15:18:58;	Bright;	36.0;	82;	48Bet	UMa	; 2.37;	10600;	occ;	72;	0;	31771
8;	2962.0;	28-MAR-2008	15:20:29;	Bright;	38.0;	36;	50Alp	UMa	; 1.80;	6300;	occ;	76;	0;	31771
9;	3353.0;	28-MAR-2008	15:27:00;	Bright;	35.5;	60;	7Bet	UMi	; 2.08;	3950;	occ;	71;	0;	31771
10;	3904.6;	28-MAR-2008	15:36:12;	Bright;	36.5;	89;	5Alp	Cep	; 2.45;	8000;	occ;	73;	0;	31771
11;	4205.6;	28-MAR-2008	15:41:13;	Bright;	43.5;	144;	18Del	Cyg	; 2.86;	11000;	occ;	87;	0;	31771
12;	4312.9;	28-MAR-2008	15:43:00;	Bright;	43.5;	66;	37Gam	Cyg	; 2.21;	5900;	occ;	87;	0;	31771
13;	4429.9;	28-MAR-2008	15:44:57;	Bright;	40.0;	92;	53Eps	Cyg	; 2.50;	4500;	occ;	80;	0;	31771
14;	5008.2;	28-MAR-2008	15:54:36;	Dark	; 62.0;	11;	53Alp	Aql	; 0.76;	8000;	occ;	124;	0;	31771
15;	5688.2;	28-MAR-2008	16:05:56;	Dark	; 59.5;	0;			; 0.00;	0;	occ;	119;	0;	31771
16;	5833.1;	28-MAR-2008	16:08:21;	Dark	; 52.5;	57;	34Sig	Sgr	; 2.07;	26000;	occ;	105;	0;	31771
17;	6049.1;	28-MAR-2008	16:11:57;	Dark	; 56.0;	38;	20Eps	Sgr	; 1.84;	11000;	occ;	112;	0;	31771
18;	6284.0;	28-MAR-2008	16:15:51;	Dark	; 61.0;	40;	The	Sco	; 1.86;	7100;	occ;	122;	0;	31771
19;	6530.3;	28-MAR-2008	16:19:58;	Dark	; 40.5;	134;	Bet	TrA	; 2.81;	6600;	occ;	81;	0;	31771
20;	6690.8;	28-MAR-2008	16:22:38;	Dark	; 45.0;	4;	Alp1Cen		; -0.01;	5800;	occ;	90;	0;	31771
21;	6848.3;	28-MAR-2008	16:25:16;	Dark	; 45.5;	78;	Alp	Lup	; 2.30;	28000;	occ;	91;	0;	31771
22;	6943.7;	28-MAR-2008	16:26:51;	Dark	; 48.5;	81;	Eta	Cen	; 2.36;	28000;	occ;	97;	0;	31771
23;	7112.6;	28-MAR-2008	16:29:40;	Dark	; 48.5;	54;	5The	Cen	; 2.06;	4500;	occ;	97;	0;	31771
/nas3/ENVISAT/GOMOS/GOM_NL__0P/GOM_NL__0PNPDK20080328_163007_000060632067_00155_31772_0538.N1														
1;	1103.7;	28-MAR-2008	16:30:07;	Dark	; 49.0;	54;	5The	Cen	; 2.06;	4500;	occ;	98;	54;	31772
2;	1452.0;	28-MAR-2008	16:35:55;	Dark	; 45.5;	106;	9Bet	Crv	; 2.65;	5600;	occ;	91;	0;	31772
3;	1572.8;	28-MAR-2008	16:37:56;	Dark	; 42.0;	100;	4Gam	Crv	; 2.58;	13100;	occ;	84;	0;	31772
4;	1889.6;	28-MAR-2008	16:43:13;	Bright;	46.5;	121;	29Gam	Vir	; 2.74;	7200;	occ;	93;	0;	31772
5;	2166.9;	28-MAR-2008	16:47:50;	Bright;	40.0;	62;	94Bet	Leo	; 2.14;	9700;	occ;	80;	0;	31772
6;	2259.0;	28-MAR-2008	16:49:22;	Bright;	37.0;	96;	68Del	Leo	; 2.56;	9300;	occ;	74;	0;	31772
7;	2670.9;	28-MAR-2008	16:56:14;	Bright;	37.0;	174;	52Psi	UMa	; 3.00;	4400;	occ;	74;	0;	31772
8;	2870.2;	28-MAR-2008	16:59:34;	Bright;	36.5;	82;	48Bet	UMa	; 2.37;	10600;	occ;	73;	0;	31772
9;	2961.9;	28-MAR-2008	17:01:05;	Bright;	37.0;	36;	50Alp	UMa	; 1.80;	6300;	occ;	74;	0;	31772
10;	3352.7;	28-MAR-2008	17:07:36;	Bright;	40.0;	60;	7Bet	UMi	; 2.08;	3950;	occ;	80;	0;	31772
11;	3904.6;	28-MAR-2008	17:16:48;	Bright;	35.5;	89;	5Alp	Cep	; 2.45;	8000;	occ;	71;	0;	31772
12;	4205.6;	28-MAR-2008	17:21:49;	Bright;	45.0;	144;	18Del	Cyg	; 2.86;	11000;	occ;	90;	0;	31772
13;	4312.9;	28-MAR-2008	17:23:36;	Bright;	42.5;	66;	37Gam	Cyg	; 2.21;	5900;	occ;	85;	0;	31772
14;	4430.1;	28-MAR-2008	17:25:34;	Bright;	40.5;	92;	53Eps	Cyg	; 2.50;	4500;	occ;	81;	0;	31772
15;	5008.9;	28-MAR-2008	17:35:12;	Dark	; 56.0;	11;	53Alp	Aql	; 0.76;	8000;	occ;	112;	0;	31772
16;	5689.0;	28-MAR-2008	17:46:32;	Dark	; 59.5;	0;			; 0.00;	0;	occ;	119;	0;	31772
17;	5834.4;	28-MAR-2008	17:48:58;	Dark	; 52.5;	57;	34Sig	Sgr	; 2.07;	26000;	occ;	105;	0;	31772
18;	6050.5;	28-MAR-2008	17:52:34;	Dark	; 53.0;	38;	20Eps	Sgr	; 1.84;	11000;	occ;	106;	0;	31772
19;	6285.1;	28-MAR-2008	17:56:29;	Dark	; 50.0;	40;	The	Sco	; 1.86;	7100;	occ;	100;	0;	31772
20;	6530.9;	28-MAR-2008	18:00:34;	Dark	; 38.0;	134;	Bet	TrA	; 2.81;	6600;	occ;	76;	0;	31772
21;	6691.3;	28-MAR-2008	18:03:15;	Dark	; 55.5;	4;	Alp1Cen		; -0.01;	5800;	occ;	111;	0;	31772
22;	6848.9;	28-MAR-2008	18:05:52;	Dark	; 45.5;	78;	Alp	Lup	; 2.30;	28000;	occ;	91;	0;	31772
23;	6944.4;	28-MAR-2008	18:07:28;	Dark	; 49.5;	81;	Eta	Cen	; 2.36;	28000;	occ;	99;	0;	31772
24;	7113.2;	28-MAR-2008	18:10:17;	Dark	; 53.5;	54;	5The	Cen	; 2.06;	4500;	occ;	107;	0;	31772
/nas3/ENVISAT/GOMOS/GOM_NL__0P/GOM_NL__0PNPDK20080328_181037_000058922067_00156_31773_0539.N1														
1;	1097.2;	28-MAR-2008	18:10:37;	Dark	; 54.0;	54;	5The	Cen	; 2.06;	4500;	occ;	108;	40;	31773
2;	1452.2;	28-MAR-2008	18:16:32;	Dark	; 46.0;	106;	9Bet	Crv	; 2.65;	5600;	occ;	92;	0;	31773
3;	1572.9;	28-MAR-2008	18:18:32;	Dark	; 40.0;	100;	4Gam	Crv	; 2.58;	13100;	occ;	80;	0;	31773
4;	1889.5;	28-MAR-2008	18:23:49;	Bright;	46.0;	121;	29Gam	Vir	; 2.74;	7200;	occ;	92;	0;	31773

5; 2166.7; 28-MAR-2008 18:28:26; Bright; 38.5; 62; 94Bet Leo ; 2.14; 9700;occ; 77; 0;31773
6; 2258.9; 28-MAR-2008 18:29:58; Bright; 36.5; 96; 68Del Leo ; 2.56; 9300;occ; 73; 0;31773
7; 2670.7; 28-MAR-2008 18:36:50; Bright; 37.5; 174; 52Psi UMa ; 3.00; 4400;occ; 75; 0;31773
8; 2870.1; 28-MAR-2008 18:40:10; Bright; 35.0; 82; 48Bet UMa ; 2.37; 10600;occ; 70; 0;31773
9; 2961.8; 28-MAR-2008 18:41:41; Bright; 38.0; 36; 50Alp UMa ; 1.80; 6300;occ; 76; 0;31773
10; 3352.3; 28-MAR-2008 18:48:12; Bright; 39.5; 60; 7Bet UMi ; 2.08; 3950;occ; 79; 0;31773
11; 3904.4; 28-MAR-2008 18:57:24; Bright; 34.0; 89; 5Alp Cep ; 2.45; 8000;occ; 68; 0;31773
12; 4205.3; 28-MAR-2008 19:02:25; Bright; 43.0; 144; 18Del Cyg ; 2.86; 11000;occ; 86; 0;31773
13; 4313.0; 28-MAR-2008 19:04:12; Bright; 40.5; 66; 37Gam Cyg ; 2.21; 5900;occ; 81; 0;31773
14; 4430.1; 28-MAR-2008 19:06:10; Bright; 40.0; 92; 53Eps Cyg ; 2.50; 4500;occ; 80; 0;31773
15; 5009.4; 28-MAR-2008 19:15:49; Dark ; 56.0; 11; 53Alp Aql ; 0.76; 8000;occ; 112; 0;31773
16; 5689.7; 28-MAR-2008 19:27:09; Dark ; 59.5; 0; ; 0.00; 0;occ; 119; 0;31773
17; 5835.6; 28-MAR-2008 19:29:35; Dark ; 54.0; 57; 34Sig Sgr ; 2.07; 26000;occ; 108; 0;31773
18; 6051.6; 28-MAR-2008 19:33:11; Dark ; 52.5; 38; 20Eps Sgr ; 1.84; 11000;occ; 105; 0;31773
19; 6286.1; 28-MAR-2008 19:37:06; Dark ; 51.0; 40; The Sco ; 1.86; 7100;occ; 102; 0;31773
20; 6531.4; 28-MAR-2008 19:41:11; Dark ; 38.5; 134; Bet TrA ; 2.81; 6600;occ; 77; 0;31773
21; 6691.7; 28-MAR-2008 19:43:51; Dark ; 47.5; 4; Alp1Cen ;-0.01; 5800;occ; 95; 0;31773
22; 6849.6; 28-MAR-2008 19:46:29; Dark ; 44.0; 78; Alp Lup ; 2.30; 28000;occ; 88; 0;31773
23; 6945.0; 28-MAR-2008 19:48:05; Dark ; 45.0; 81; Eta Cen ; 2.36; 28000;occ; 90; 0;31773

/nas3/ENVISAT/GOMOS/GOM_NL__0P/GOM_NL__0PNPDK20080328_194824_000060642067_00157_31774_0540.N1

1; 928.1; 28-MAR-2008 19:48:24; Dark ; 45.5; 81; Eta Cen ; 2.36; 28000;occ; 91; 38;31774
2; 1077.8; 28-MAR-2008 19:50:53; Dark ; 55.5; 54; 5The Cen ; 2.06; 4500;occ; 111; 0;31774
3; 1452.3; 28-MAR-2008 19:57:08; Dark ; 47.0; 106; 9Bet Crv ; 2.65; 5600;occ; 94; 0;31774
4; 1573.1; 28-MAR-2008 19:59:09; Dark ; 43.5; 100; 4Gam Crv ; 2.58; 13100;occ; 87; 0;31774
5; 1889.3; 28-MAR-2008 20:04:25; Bright; 45.5; 121; 29Gam Vir ; 2.74; 7200;occ; 91; 0;31774
6; 2166.5; 28-MAR-2008 20:09:02; Bright; 39.0; 62; 94Bet Leo ; 2.14; 9700;occ; 78; 0;31774
7; 2258.8; 28-MAR-2008 20:10:34; Bright; 49.5; 96; 68Del Leo ; 2.56; 9300;occ; 99; 0;31774
8; 2670.5; 28-MAR-2008 20:17:26; Bright; 36.0; 174; 52Psi UMa ; 3.00; 4400;occ; 72; 0;31774
9; 2870.1; 28-MAR-2008 20:20:46; Bright; 35.0; 82; 48Bet UMa ; 2.37; 10600;occ; 70; 0;31774
10; 2961.6; 28-MAR-2008 20:22:17; Bright; 38.5; 36; 50Alp UMa ; 1.80; 6300;occ; 77; 0;31774
11; 3351.9; 28-MAR-2008 20:28:47; Bright; 40.5; 60; 7Bet UMi ; 2.08; 3950;occ; 81; 0;31774
12; 3904.4; 28-MAR-2008 20:38:00; Bright; 36.0; 89; 5Alp Cep ; 2.45; 8000;occ; 72; 0;31774
13; 4205.2; 28-MAR-2008 20:43:01; Bright; 58.0; 144; 18Del Cyg ; 2.86; 11000;occ; 116; 0;31774
14; 4312.9; 28-MAR-2008 20:44:48; Bright; 42.5; 66; 37Gam Cyg ; 2.21; 5900;occ; 85; 0;31774
15; 4430.2; 28-MAR-2008 20:46:46; Bright; 41.5; 92; 53Eps Cyg ; 2.50; 4500;occ; 83; 0;31774
16; 5010.1; 28-MAR-2008 20:56:26; Dark ; 47.0; 11; 53Alp Aql ; 0.76; 8000;occ; 94; 0;31774
17; 5690.4; 28-MAR-2008 21:07:46; Dark ; 59.5; 0; ; 0.00; 0;occ; 119; 0;31774
18; 5836.8; 28-MAR-2008 21:10:12; Dark ; 53.0; 57; 34Sig Sgr ; 2.07; 26000;occ; 106; 0;31774
19; 6052.8; 28-MAR-2008 21:13:48; Dark ; 50.5; 38; 20Eps Sgr ; 1.84; 11000;occ; 101; 0;31774
20; 6287.1; 28-MAR-2008 21:17:43; Dark ; 49.5; 40; The Sco ; 1.86; 7100;occ; 99; 0;31774
21; 6531.8; 28-MAR-2008 21:21:47; Dark ; 38.0; 134; Bet TrA ; 2.81; 6600;occ; 76; 0;31774
22; 6692.1; 28-MAR-2008 21:24:28; Dark ; 43.5; 4; Alp1Cen ;-0.01; 5800;occ; 87; 0;31774
23; 6850.2; 28-MAR-2008 21:27:06; Dark ; 43.5; 78; Alp Lup ; 2.30; 28000;occ; 87; 0;31774
24; 6945.5; 28-MAR-2008 21:28:41; Dark ; 47.5; 81; Eta Cen ; 2.36; 28000;occ; 95; 0;31774

/nas3/ENVISAT/GOMOS/GOM_NL__0P/GOM_NL__0PNPDK20080329_061237_000054852067_00163_31780_0541.N1

1; 2165.6; 29-MAR-2008 06:12:37; Bright; 39.0; 62; 94Bet Leo ; 2.14; 9700;occ; 78; 0;31780
2; 2258.4; 29-MAR-2008 06:14:09; Bright; 36.0; 96; 68Del Leo ; 2.56; 9300;occ; 72; 0;31780
3; 2669.9; 29-MAR-2008 06:21:01; Bright; 35.0; 174; 52Psi UMa ; 3.00; 4400;occ; 70; 0;31780
4; 2869.6; 29-MAR-2008 06:24:20; Bright; 36.5; 82; 48Bet UMa ; 2.37; 10600;occ; 73; 0;31780
5; 2961.1; 29-MAR-2008 06:25:52; Bright; 37.5; 36; 50Alp UMa ; 1.80; 6300;occ; 75; 0;31780
6; 3439.8; 29-MAR-2008 06:33:51; Bright; 36.5; 49; 1Alp UMi ; 1.99; 6300;occ; 73; 0;31780
7; 3904.2; 29-MAR-2008 06:41:35; Bright; 35.5; 89; 5Alp Cep ; 2.45; 8000;occ; 71; 0;31780
8; 4818.5; 29-MAR-2008 06:56:49; Dark ; 44.5; 61; 8Eps Peg ; 2.10; 3900;occ; 89; 0;31780
9; 5090.6; 29-MAR-2008 07:01:22; Dark ; 43.0; 154; 22Bet Aqr ; 2.90; 5700;occ; 86; 0;31780
10; 5247.0; 29-MAR-2008 07:03:58; Dark ; 41.5; 142; 49Del Cap ; 2.85; 8900;occ; 83; 0;31780
11; 5852.3; 29-MAR-2008 07:14:03; Dark ; 59.5; 0; ; 0.00; 0;occ; 119; 0;31780
12; 5978.6; 29-MAR-2008 07:16:09; Dark ; 38.0; 45; Alp Pav ; 1.94; 26000;occ; 76; 0;31780
13; 6427.5; 29-MAR-2008 07:23:38; Dark ; 39.0; 43; Alp TrA ; 1.91; 4250;occ; 78; 0;31780
14; 6534.9; 29-MAR-2008 07:25:26; Dark ; 40.0; 134; Bet TrA ; 2.81; 6600;occ; 80; 0;31780
15; 6695.0; 29-MAR-2008 07:28:06; Dark ; 49.5; 4; Alp1Cen ;-0.01; 5800;occ; 99; 0;31780
16; 6840.0; 29-MAR-2008 07:30:31; Dark ; 42.0; 12; Alp1Cru ; 0.77; 30000;occ; 84; 0;31780
17; 6925.5; 29-MAR-2008 07:31:56; Dark ; 44.5; 26; Gam Cru ; 1.62; 2900;occ; 89; 0;31780
18; 7040.2; 29-MAR-2008 07:33:51; Dark ; 42.0; 64; Gam Cen ; 2.20; 10600;occ; 84; 0;31780
19; 7489.9; 29-MAR-2008 07:41:21; Dark ; 46.0; 106; 9Bet Crv ; 2.65; 5600;occ; 92; 0;31780
20; 7610.0; 29-MAR-2008 07:43:21; Dark ; 41.5; 100; 4Gam Crv ; 2.58; 13100;occ; 83; 0;31780

/nas3/ENVISAT/GOMOS/GOM_NL__0P/GOM_NL__0PNPDK20080329_075312_000054862067_00164_31781_0542.N1

1; 2165.5; 29-MAR-2008 07:53:12; Bright; 39.5; 62; 94Bet Leo ; 2.14; 9700;occ; 79; 0;31781
2; 2258.4; 29-MAR-2008 07:54:45; Bright; 35.5; 96; 68Del Leo ; 2.56; 9300;occ; 71; 0;31781

3; 2669.8; 29-MAR-2008 08:01:37; Bright; 38.0; 174; 52Psi UMa ; 3.00; 4400;occ; 76; 0;31781
 4; 2869.4; 29-MAR-2008 08:04:56; Bright; 35.0; 82; 48Bet UMa ; 2.37; 10600;occ; 70; 0;31781
 5; 2961.0; 29-MAR-2008 08:06:28; Bright; 37.0; 36; 50Alp UMa ; 1.80; 6300;occ; 74; 0;31781
 6; 3439.8; 29-MAR-2008 08:14:27; Bright; 36.5; 49; 1Alp UMi ; 1.99; 6300;occ; 73; 0;31781
 7; 3904.2; 29-MAR-2008 08:22:11; Bright; 35.0; 89; 5Alp Cep ; 2.45; 8000;occ; 70; 0;31781
 8; 4818.6; 29-MAR-2008 08:37:25; Dark ; 43.5; 61; 8Eps Peg ; 2.10; 3900;occ; 87; 0;31781
 9; 5091.0; 29-MAR-2008 08:41:58; Dark ; 43.0; 154; 22Bet Aqr ; 2.90; 5700;occ; 86; 0;31781
 10; 5247.2; 29-MAR-2008 08:44:34; Dark ; 39.0; 142; 49Del Cap ; 2.85; 8900;occ; 78; 0;31781
 11; 5852.6; 29-MAR-2008 08:54:39; Dark ; 59.5; 0; ; 0.00; 0;occ; 119; 0;31781
 12; 5978.9; 29-MAR-2008 08:56:46; Dark ; 40.5; 45; Alp Pav ; 1.94; 26000;occ; 81; 0;31781
 13; 6427.9; 29-MAR-2008 09:04:15; Dark ; 45.5; 43; Alp TrA ; 1.91; 4250;occ; 91; 0;31781
 14; 6535.5; 29-MAR-2008 09:06:02; Dark ; 39.5; 134; Bet TrA ; 2.81; 6600;occ; 79; 0;31781
 15; 6695.5; 29-MAR-2008 09:08:42; Dark ; 44.5; 4; Alp1Cen ;-0.01; 5800;occ; 89; 0;31781
 16; 6840.2; 29-MAR-2008 09:11:07; Dark ; 40.5; 12; Alp1Cru ; 0.77; 30000;occ; 81; 0;31781
 17; 6925.7; 29-MAR-2008 09:12:33; Dark ; 44.5; 26; Gam Cru ; 1.62; 2900;occ; 89; 0;31781
 18; 7040.3; 29-MAR-2008 09:14:27; Dark ; 41.0; 64; Gam Cen ; 2.20; 10600;occ; 82; 0;31781
 19; 7489.9; 29-MAR-2008 09:21:57; Dark ; 45.5; 106; 9Bet Crv ; 2.65; 5600;occ; 91; 0;31781
 20; 7610.0; 29-MAR-2008 09:23:57; Dark ; 42.0; 100; 4Gam Crv ; 2.58; 13100;occ; 84; 0;31781

/nas3/ENVISAT/GOMOS/GOM_NL__0P/GOM_NL__0PNPDK20080329_093348_000054872067_00165_31782_0543.N1

1; 2165.3; 29-MAR-2008 09:33:48; Bright; 40.0; 62; 94Bet Leo ; 2.14; 9700;occ; 80; 0;31782
 2; 2258.4; 29-MAR-2008 09:35:21; Bright; 37.0; 96; 68Del Leo ; 2.56; 9300;occ; 74; 0;31782
 3; 2669.6; 29-MAR-2008 09:42:12; Bright; 41.5; 174; 52Psi UMa ; 3.00; 4400;occ; 83; 0;31782
 4; 2869.3; 29-MAR-2008 09:45:32; Bright; 53.0; 82; 48Bet UMa ; 2.37; 10600;occ; 106; 0;31782
 5; 2960.9; 29-MAR-2008 09:47:04; Bright; 36.5; 36; 50Alp UMa ; 1.80; 6300;occ; 73; 0;31782
 6; 3439.8; 29-MAR-2008 09:55:03; Bright; 36.5; 49; 1Alp UMi ; 1.99; 6300;occ; 73; 0;31782
 7; 3904.1; 29-MAR-2008 10:02:47; Bright; 36.5; 89; 5Alp Cep ; 2.45; 8000;occ; 73; 0;31782
 8; 4818.9; 29-MAR-2008 10:18:02; Dark ; 53.0; 61; 8Eps Peg ; 2.10; 3900;occ; 106; 0;31782
 9; 5091.3; 29-MAR-2008 10:22:34; Dark ; 41.5; 154; 22Bet Aqr ; 2.90; 5700;occ; 83; 0;31782
 10; 5247.4; 29-MAR-2008 10:25:10; Dark ; 40.0; 142; 49Del Cap ; 2.85; 8900;occ; 80; 0;31782
 11; 5853.0; 29-MAR-2008 10:35:16; Dark ; 59.5; 0; ; 0.00; 0;occ; 119; 0;31782
 12; 5979.3; 29-MAR-2008 10:37:22; Dark ; 43.0; 45; Alp Pav ; 1.94; 26000;occ; 86; 0;31782
 13; 6428.3; 29-MAR-2008 10:44:51; Dark ; 39.0; 43; Alp TrA ; 1.91; 4250;occ; 78; 0;31782
 14; 6536.0; 29-MAR-2008 10:46:39; Dark ; 37.5; 134; Bet TrA ; 2.81; 6600;occ; 75; 0;31782
 15; 6695.9; 29-MAR-2008 10:49:19; Dark ; 54.0; 4; Alp1Cen ;-0.01; 5800;occ; 108; 0;31782
 16; 6840.4; 29-MAR-2008 10:51:43; Dark ; 38.0; 12; Alp1Cru ; 0.77; 30000;occ; 76; 0;31782
 17; 6926.0; 29-MAR-2008 10:53:09; Dark ; 43.5; 26; Gam Cru ; 1.62; 2900;occ; 87; 0;31782
 18; 7040.7; 29-MAR-2008 10:55:03; Dark ; 39.5; 64; Gam Cen ; 2.20; 10600;occ; 79; 0;31782
 19; 7490.1; 29-MAR-2008 11:02:33; Dark ; 45.0; 106; 9Bet Crv ; 2.65; 5600;occ; 90; 0;31782
 20; 7610.2; 29-MAR-2008 11:04:33; Dark ; 43.0; 100; 4Gam Crv ; 2.58; 13100;occ; 86; 0;31782

/nas3/ENVISAT/GOMOS/GOM_NL__0P/GOM_NL__0PNPDK20080329_111424_000054882067_00166_31783_0544.N1

1; 2165.1; 29-MAR-2008 11:14:24; Bright; 39.0; 62; 94Bet Leo ; 2.14; 9700;occ; 78; 0;31783
 2; 2258.3; 29-MAR-2008 11:15:57; Bright; 36.5; 96; 68Del Leo ; 2.56; 9300;occ; 73; 0;31783
 3; 2669.4; 29-MAR-2008 11:22:48; Bright; 36.0; 174; 52Psi UMa ; 3.00; 4400;occ; 72; 0;31783
 4; 2869.3; 29-MAR-2008 11:26:08; Bright; 36.0; 82; 48Bet UMa ; 2.37; 10600;occ; 72; 0;31783
 5; 2960.8; 29-MAR-2008 11:27:39; Bright; 37.5; 36; 50Alp UMa ; 1.80; 6300;occ; 75; 0;31783
 6; 3439.8; 29-MAR-2008 11:35:38; Bright; 35.5; 49; 1Alp UMi ; 1.99; 6300;occ; 71; 0;31783
 7; 3904.1; 29-MAR-2008 11:43:23; Bright; 34.5; 89; 5Alp Cep ; 2.45; 8000;occ; 69; 0;31783
 8; 4819.1; 29-MAR-2008 11:58:38; Dark ; 42.5; 61; 8Eps Peg ; 2.10; 3900;occ; 85; 0;31783
 9; 5091.6; 29-MAR-2008 12:03:10; Dark ; 41.5; 154; 22Bet Aqr ; 2.90; 5700;occ; 83; 0;31783
 10; 5247.8; 29-MAR-2008 12:05:46; Dark ; 41.0; 142; 49Del Cap ; 2.85; 8900;occ; 82; 0;31783
 11; 5853.3; 29-MAR-2008 12:15:52; Dark ; 59.5; 0; ; 0.00; 0;occ; 119; 0;31783
 12; 5979.6; 29-MAR-2008 12:17:58; Dark ; 37.5; 45; Alp Pav ; 1.94; 26000;occ; 75; 0;31783
 13; 6428.7; 29-MAR-2008 12:25:27; Dark ; 40.5; 43; Alp TrA ; 1.91; 4250;occ; 81; 0;31783
 14; 6536.5; 29-MAR-2008 12:27:15; Dark ; 40.0; 134; Bet TrA ; 2.81; 6600;occ; 80; 0;31783
 15; 6696.4; 29-MAR-2008 12:29:55; Dark ; 46.0; 4; Alp1Cen ;-0.01; 5800;occ; 92; 0;31783
 16; 6840.6; 29-MAR-2008 12:32:19; Dark ; 46.0; 12; Alp1Cru ; 0.77; 30000;occ; 92; 0;31783
 17; 6926.3; 29-MAR-2008 12:33:45; Dark ; 46.5; 26; Gam Cru ; 1.62; 2900;occ; 93; 0;31783
 18; 7040.9; 29-MAR-2008 12:35:40; Dark ; 38.0; 64; Gam Cen ; 2.20; 10600;occ; 76; 0;31783
 19; 7490.3; 29-MAR-2008 12:43:09; Dark ; 45.5; 106; 9Bet Crv ; 2.65; 5600;occ; 91; 0;31783
 20; 7610.2; 29-MAR-2008 12:45:09; Dark ; 43.5; 100; 4Gam Crv ; 2.58; 13100;occ; 87; 0;31783

/nas3/ENVISAT/GOMOS/GOM_NL__0P/GOM_NL__0PNPDK20080329_125500_000053402067_00167_31784_0545.N1

1; 2165.1; 29-MAR-2008 12:55:00; Bright; 38.5; 62; 94Bet Leo ; 2.14; 9700;occ; 77; 0;31784
 2; 2258.2; 29-MAR-2008 12:56:33; Bright; 39.5; 96; 68Del Leo ; 2.56; 9300;occ; 79; 0;31784
 3; 2669.4; 29-MAR-2008 13:03:24; Bright; 34.5; 174; 52Psi UMa ; 3.00; 4400;occ; 69; 0;31784
 4; 2869.1; 29-MAR-2008 13:06:44; Bright; 36.5; 82; 48Bet UMa ; 2.37; 10600;occ; 73; 0;31784
 5; 2960.8; 29-MAR-2008 13:08:15; Bright; 37.5; 36; 50Alp UMa ; 1.80; 6300;occ; 75; 0;31784
 6; 3439.8; 29-MAR-2008 13:16:14; Bright; 33.0; 49; 1Alp UMi ; 1.99; 6300;occ; 66; 0;31784
 7; 3904.0; 29-MAR-2008 13:23:58; Bright; 35.0; 89; 5Alp Cep ; 2.45; 8000;occ; 70; 0;31784

```

8; 4819.4; 29-MAR-2008 13:39:14; Dark ; 41.5; 61; 8Eps Peg ; 2.10; 3900;occ; 83; 0;31784
9; 5092.0; 29-MAR-2008 13:43:46; Dark ; 43.0; 154; 22Bet Aqr ; 2.90; 5700;occ; 86; 0;31784
10; 5248.1; 29-MAR-2008 13:46:23; Dark ; 40.0; 142; 49Del Cap ; 2.85; 8900;occ; 80; 0;31784
11; 5853.7; 29-MAR-2008 13:56:28; Dark ; 59.5; 0; ; 0.00; 0;occ; 119; 0;31784
12; 5980.0; 29-MAR-2008 13:58:34; Dark ; 38.5; 45; Alp Pav ; 1.94; 26000;occ; 77; 0;31784
13; 6429.2; 29-MAR-2008 14:06:04; Dark ; 41.0; 43; Alp TrA ; 1.91; 4250;occ; 82; 0;31784
14; 6537.1; 29-MAR-2008 14:07:52; Dark ; 37.5; 134; Bet TrA ; 2.81; 6600;occ; 75; 0;31784
15; 6696.9; 29-MAR-2008 14:10:31; Dark ; 47.5; 4; Alp1Cen ; -0.01; 5800;occ; 95; 0;31784
16; 6840.9; 29-MAR-2008 14:12:55; Dark ; 40.5; 12; Alp1Cru ; 0.77; 30000;occ; 81; 0;31784
17; 6926.6; 29-MAR-2008 14:14:21; Dark ; 48.0; 26; Gam Cru ; 1.62; 2900;occ; 96; 0;31784
18; 7041.5; 29-MAR-2008 14:16:16; Dark ; 37.0; 64; Gam Cen ; 2.20; 10600;occ; 74; 0;31784
19; 7490.6; 29-MAR-2008 14:23:45; Dark ; 15.0; 106; 9Bet Crv ; 2.65; 5600;occ; 30; 0;31784
/nas3/ENVISAT/GOMOS/GOM_NL__0P/GOM_NL__0PNPDK20080329_142345_000056242067_00168_31785_0546.N1
1; 1454.7; 29-MAR-2008 14:23:45; Dark ; 43.0; 106; 9Bet Crv ; 2.65; 5600;occ; 86; 0;31785
2; 1574.5; 29-MAR-2008 14:25:45; Dark ; 43.5; 100; 4Gam Crv ; 2.58; 13100;occ; 87; 0;31785
3; 2164.9; 29-MAR-2008 14:35:35; Bright; 38.0; 62; 94Bet Leo ; 2.14; 9700;occ; 76; 0;31785
4; 2258.3; 29-MAR-2008 14:37:09; Bright; 45.0; 96; 68Del Leo ; 2.56; 9300;occ; 90; 0;31785
5; 2669.3; 29-MAR-2008 14:44:00; Bright; 36.5; 174; 52Psi UMa ; 3.00; 4400;occ; 73; 0;31785
6; 2869.2; 29-MAR-2008 14:47:20; Bright; 35.5; 82; 48Bet UMa ; 2.37; 10600;occ; 71; 0;31785
7; 2960.7; 29-MAR-2008 14:48:51; Bright; 37.0; 36; 50Alp UMa ; 1.80; 6300;occ; 74; 0;31785
8; 3439.9; 29-MAR-2008 14:56:50; Bright; 32.5; 49; 1Alp UMi ; 1.99; 6300;occ; 65; 0;31785
9; 3904.1; 29-MAR-2008 15:04:35; Bright; 36.0; 89; 5Alp Cep ; 2.45; 8000;occ; 72; 0;31785
10; 4819.7; 29-MAR-2008 15:19:50; Dark ; 44.0; 61; 8Eps Peg ; 2.10; 3900;occ; 88; 0;31785
11; 5092.4; 29-MAR-2008 15:24:23; Dark ; 42.0; 154; 22Bet Aqr ; 2.90; 5700;occ; 84; 0;31785
12; 5248.5; 29-MAR-2008 15:26:59; Dark ; 40.5; 142; 49Del Cap ; 2.85; 8900;occ; 81; 0;31785
13; 5854.1; 29-MAR-2008 15:37:05; Dark ; 59.5; 0; ; 0.00; 0;occ; 119; 0;31785
14; 5980.5; 29-MAR-2008 15:39:11; Dark ; 40.5; 45; Alp Pav ; 1.94; 26000;occ; 81; 0;31785
15; 6429.6; 29-MAR-2008 15:46:40; Dark ; 42.0; 43; Alp TrA ; 1.91; 4250;occ; 84; 0;31785
16; 6537.7; 29-MAR-2008 15:48:28; Dark ; 38.5; 134; Bet TrA ; 2.81; 6600;occ; 77; 0;31785
17; 6697.4; 29-MAR-2008 15:51:08; Dark ; 42.0; 4; Alp1Cen ; -0.01; 5800;occ; 84; 0;31785
18; 6841.2; 29-MAR-2008 15:53:32; Dark ; 39.0; 12; Alp1Cru ; 0.77; 30000;occ; 78; 0;31785
19; 6926.9; 29-MAR-2008 15:54:57; Dark ; 43.5; 26; Gam Cru ; 1.62; 2900;occ; 87; 0;31785
20; 7041.8; 29-MAR-2008 15:56:52; Dark ; 37.5; 64; Gam Cen ; 2.20; 10600;occ; 75; 0;31785
/nas3/ENVISAT/GOMOS/GOM_NL__0P/GOM_NL__0PNPDK20080329_160421_000056252067_00169_31786_0547.N1
1; 1454.8; 29-MAR-2008 16:04:21; Dark ; 44.0; 106; 9Bet Crv ; 2.65; 5600;occ; 88; 0;31786
2; 1574.7; 29-MAR-2008 16:06:21; Dark ; 40.0; 100; 4Gam Crv ; 2.58; 13100;occ; 80; 0;31786
3; 2164.7; 29-MAR-2008 16:16:11; Bright; 39.5; 62; 94Bet Leo ; 2.14; 9700;occ; 79; 0;31786
4; 2258.1; 29-MAR-2008 16:17:44; Bright; 36.5; 96; 68Del Leo ; 2.56; 9300;occ; 73; 0;31786
5; 2669.3; 29-MAR-2008 16:24:36; Bright; 35.5; 174; 52Psi UMa ; 3.00; 4400;occ; 71; 0;31786
6; 2868.9; 29-MAR-2008 16:27:55; Bright; 35.0; 82; 48Bet UMa ; 2.37; 10600;occ; 70; 0;31786
7; 2960.6; 29-MAR-2008 16:29:27; Bright; 35.0; 36; 50Alp UMa ; 1.80; 6300;occ; 70; 0;31786
8; 3439.9; 29-MAR-2008 16:37:26; Bright; 33.0; 49; 1Alp UMi ; 1.99; 6300;occ; 66; 0;31786
9; 3904.0; 29-MAR-2008 16:45:10; Bright; 35.5; 89; 5Alp Cep ; 2.45; 8000;occ; 71; 0;31786
10; 4819.9; 29-MAR-2008 17:00:26; Dark ; 44.0; 61; 8Eps Peg ; 2.10; 3900;occ; 88; 0;31786
11; 5092.6; 29-MAR-2008 17:04:59; Dark ; 41.5; 154; 22Bet Aqr ; 2.90; 5700;occ; 83; 0;31786
12; 5248.8; 29-MAR-2008 17:07:35; Dark ; 40.5; 142; 49Del Cap ; 2.85; 8900;occ; 81; 0;31786
13; 5854.5; 29-MAR-2008 17:17:41; Dark ; 59.5; 0; ; 0.00; 0;occ; 119; 0;31786
14; 5980.8; 29-MAR-2008 17:19:47; Dark ; 37.0; 45; Alp Pav ; 1.94; 26000;occ; 74; 0;31786
15; 6430.0; 29-MAR-2008 17:27:16; Dark ; 39.0; 43; Alp TrA ; 1.91; 4250;occ; 78; 0;31786
16; 6538.2; 29-MAR-2008 17:29:05; Dark ; 38.5; 134; Bet TrA ; 2.81; 6600;occ; 77; 0;31786
17; 6697.9; 29-MAR-2008 17:31:44; Dark ; 52.5; 4; Alp1Cen ; -0.01; 5800;occ; 105; 0;31786
18; 6841.4; 29-MAR-2008 17:34:08; Dark ; 41.0; 12; Alp1Cru ; 0.77; 30000;occ; 82; 0;31786
19; 6927.2; 29-MAR-2008 17:35:34; Dark ; 47.0; 26; Gam Cru ; 1.62; 2900;occ; 94; 0;31786
20; 7042.1; 29-MAR-2008 17:37:28; Dark ; 38.5; 64; Gam Cen ; 2.20; 10600;occ; 77; 0;31786
/nas3/ENVISAT/GOMOS/GOM_NL__0P/GOM_NL__0PNPDK20080329_174457_000056252067_00170_31787_0548.N1
1; 1454.9; 29-MAR-2008 17:44:57; Dark ; 45.5; 106; 9Bet Crv ; 2.65; 5600;occ; 91; 0;31787
2; 1574.9; 29-MAR-2008 17:46:57; Dark ; 43.0; 100; 4Gam Crv ; 2.58; 13100;occ; 86; 0;31787
3; 2164.6; 29-MAR-2008 17:56:47; Bright; 38.5; 62; 94Bet Leo ; 2.14; 9700;occ; 77; 0;31787
4; 2258.2; 29-MAR-2008 17:58:21; Bright; 36.0; 96; 68Del Leo ; 2.56; 9300;occ; 72; 0;31787
5; 2669.1; 29-MAR-2008 18:05:11; Bright; 36.5; 174; 52Psi UMa ; 3.00; 4400;occ; 73; 0;31787
6; 2868.9; 29-MAR-2008 18:08:31; Bright; 36.0; 82; 48Bet UMa ; 2.37; 10600;occ; 72; 0;31787
7; 2960.4; 29-MAR-2008 18:10:03; Bright; 37.5; 36; 50Alp UMa ; 1.80; 6300;occ; 75; 0;31787
8; 3439.8; 29-MAR-2008 18:18:02; Bright; 36.0; 49; 1Alp UMi ; 1.99; 6300;occ; 72; 0;31787
9; 3903.9; 29-MAR-2008 18:25:46; Bright; 35.0; 89; 5Alp Cep ; 2.45; 8000;occ; 70; 0;31787
10; 4820.1; 29-MAR-2008 18:41:02; Dark ; 42.5; 61; 8Eps Peg ; 2.10; 3900;occ; 85; 0;31787
11; 5093.0; 29-MAR-2008 18:45:35; Dark ; 42.0; 154; 22Bet Aqr ; 2.90; 5700;occ; 84; 0;31787
12; 5248.9; 29-MAR-2008 18:48:11; Dark ; 40.5; 142; 49Del Cap ; 2.85; 8900;occ; 81; 0;31787
13; 5854.9; 29-MAR-2008 18:58:17; Dark ; 59.5; 0; ; 0.00; 0;occ; 119; 0;31787

```



```
14; 5981.1; 29-MAR-2008 19:00:23; Dark ; 37.0; 45; Alp Pav ; 1.94; 26000;occ; 74; 0;31787
15; 6430.4; 29-MAR-2008 19:07:53; Dark ; 48.0; 43; Alp TrA ; 1.91; 4250;occ; 96; 0;31787
16; 6538.6; 29-MAR-2008 19:09:41; Dark ; 38.0; 134; Bet TrA ; 2.81; 6600;occ; 76; 0;31787
17; 6698.4; 29-MAR-2008 19:12:21; Dark ; 53.5; 4; Alp1Cen ; -0.01; 5800;occ; 107; 0;31787
18; 6841.7; 29-MAR-2008 19:14:44; Dark ; 41.0; 12; Alp1Cru ; 0.77; 30000;occ; 82; 0;31787
19; 6927.4; 29-MAR-2008 19:16:10; Dark ; 51.0; 26; Gam Cru ; 1.62; 2900;occ; 102; 0;31787
20; 7042.4; 29-MAR-2008 19:18:05; Dark ; 38.0; 64; Gam Cen ; 2.20; 10600;occ; 76; 0;31787
/nas3/ENVISAT/GOMOS/GOM_NL__0P/GOM_NL__0PNPDK20080329_191811_000059662067_00171_31788_0549.N1
1; 1012.9; 29-MAR-2008 19:18:11; Dark ; 38.5; 64; Gam Cen ; 2.20; 10600;occ; 77; 13;31788
2; 1455.1; 29-MAR-2008 19:25:33; Dark ; 48.0; 106; 9Bet Crv ; 2.65; 5600;occ; 96; 0;31788
3; 1574.9; 29-MAR-2008 19:27:33; Dark ; 42.0; 100; 4Gam Crv ; 2.58; 13100;occ; 84; 0;31788
4; 2164.5; 29-MAR-2008 19:37:23; Bright; 38.5; 62; 94Bet Leo ; 2.14; 9700;occ; 77; 0;31788
5; 2258.1; 29-MAR-2008 19:38:56; Bright; 35.5; 96; 68Del Leo ; 2.56; 9300;occ; 71; 0;31788
6; 2668.9; 29-MAR-2008 19:45:47; Bright; 36.0; 174; 52Psi UMa ; 3.00; 4400;occ; 72; 0;31788
7; 2855.3; 29-MAR-2008 19:48:54; Bright; 38.0; 87; 64Gam UMa ; 2.43; 11000;occ; 76; 0;31788
8; 2960.2; 29-MAR-2008 19:50:39; Bright; 38.0; 36; 50Alp UMa ; 1.80; 6300;occ; 76; 0;31788
9; 3439.9; 29-MAR-2008 19:58:38; Bright; 35.5; 49; 1Alp UMi ; 1.99; 6300;occ; 71; 0;31788
10; 3903.8; 29-MAR-2008 20:06:22; Bright; 37.0; 89; 5Alp Cep ; 2.45; 8000;occ; 74; 0;31788
11; 4820.2; 29-MAR-2008 20:21:39; Dark ; 43.0; 61; 8Eps Peg ; 2.10; 3900;occ; 86; 0;31788
12; 5093.2; 29-MAR-2008 20:26:12; Dark ; 45.5; 154; 22Bet Aqr ; 2.90; 5700;occ; 91; 0;31788
13; 5249.1; 29-MAR-2008 20:28:47; Dark ; 39.0; 142; 49Del Cap ; 2.85; 8900;occ; 78; 0;31788
14; 5855.2; 29-MAR-2008 20:38:54; Dark ; 59.5; 0; ; 0.00; 0;occ; 119; 0;31788
15; 5981.3; 29-MAR-2008 20:41:00; Dark ; 40.5; 45; Alp Pav ; 1.94; 26000;occ; 81; 0;31788
16; 6430.8; 29-MAR-2008 20:48:29; Dark ; 40.5; 43; Alp TrA ; 1.91; 4250;occ; 81; 0;31788
17; 6539.1; 29-MAR-2008 20:50:17; Dark ; 40.0; 134; Bet TrA ; 2.81; 6600;occ; 80; 0;31788
18; 6698.7; 29-MAR-2008 20:52:57; Dark ; 40.5; 4; Alp1Cen ; -0.01; 5800;occ; 81; 0;31788
19; 6841.8; 29-MAR-2008 20:55:20; Dark ; 48.0; 12; Alp1Cru ; 0.77; 30000;occ; 96; 0;31788
20; 6927.6; 29-MAR-2008 20:56:46; Dark ; 51.5; 26; Gam Cru ; 1.62; 2900;occ; 103; 0;31788
/nas3/ENVISAT/GOMOS/GOM_NL__0P/GOM_NL__0PNPDK20080329_205648_000061892067_00172_31789_0550.N1
1; 893.7; 29-MAR-2008 20:56:48; Dark ; 52.0; 26; Gam Cru ; 1.62; 2900;occ; 104; 4;31789
2; 1006.7; 29-MAR-2008 20:58:41; Dark ; 39.5; 64; Gam Cen ; 2.20; 10600;occ; 79; 0;31789
3; 1455.4; 29-MAR-2008 21:06:10; Dark ; 46.0; 106; 9Bet Crv ; 2.65; 5600;occ; 92; 0;31789
4; 1574.9; 29-MAR-2008 21:08:09; Dark ; 44.0; 100; 4Gam Crv ; 2.58; 13100;occ; 88; 0;31789
5; 2164.3; 29-MAR-2008 21:17:59; Bright; 39.5; 62; 94Bet Leo ; 2.14; 9700;occ; 79; 0;31789
6; 2258.1; 29-MAR-2008 21:19:32; Bright; 36.5; 96; 68Del Leo ; 2.56; 9300;occ; 73; 0;31789
7; 2668.8; 29-MAR-2008 21:26:23; Bright; 36.5; 174; 52Psi UMa ; 3.00; 4400;occ; 73; 0;31789
8; 2855.0; 29-MAR-2008 21:29:29; Bright; 39.5; 87; 64Gam UMa ; 2.43; 11000;occ; 79; 0;31789
9; 2960.1; 29-MAR-2008 21:31:14; Bright; 36.5; 36; 50Alp UMa ; 1.80; 6300;occ; 73; 0;31789
10; 3439.9; 29-MAR-2008 21:39:14; Bright; 35.0; 49; 1Alp UMi ; 1.99; 6300;occ; 70; 0;31789
11; 3903.7; 29-MAR-2008 21:46:58; Bright; 36.0; 89; 5Alp Cep ; 2.45; 8000;occ; 72; 0;31789
12; 4820.4; 29-MAR-2008 22:02:15; Dark ; 43.5; 61; 8Eps Peg ; 2.10; 3900;occ; 87; 0;31789
13; 5093.5; 29-MAR-2008 22:06:48; Dark ; 43.5; 154; 22Bet Aqr ; 2.90; 5700;occ; 87; 0;31789
14; 5249.3; 29-MAR-2008 22:09:24; Dark ; 39.0; 142; 49Del Cap ; 2.85; 8900;occ; 78; 0;31789
15; 5855.5; 29-MAR-2008 22:19:30; Dark ; 59.5; 0; ; 0.00; 0;occ; 119; 0;31789
16; 5981.7; 29-MAR-2008 22:21:36; Dark ; 37.0; 45; Alp Pav ; 1.94; 26000;occ; 74; 0;31789
17; 6431.2; 29-MAR-2008 22:29:06; Dark ; 37.5; 43; Alp TrA ; 1.91; 4250;occ; 75; 0;31789
18; 6539.6; 29-MAR-2008 22:30:54; Dark ; 38.0; 134; Bet TrA ; 2.81; 6600;occ; 76; 0;31789
19; 6699.1; 29-MAR-2008 22:33:33; Dark ; 54.5; 4; Alp1Cen ; -0.01; 5800;occ; 109; 0;31789
20; 6841.9; 29-MAR-2008 22:35:56; Dark ; 38.0; 12; Alp1Cru ; 0.77; 30000;occ; 76; 0;31789
21; 6927.8; 29-MAR-2008 22:37:22; Dark ; 50.0; 26; Gam Cru ; 1.62; 2900;occ; 100; 0;31789
22; 7042.8; 29-MAR-2008 22:39:17; Dark ; 40.0; 64; Gam Cen ; 2.20; 10600;occ; 80; 0;31789
/nas3/ENVISAT/GOMOS/GOM_NL__0P/GOM_NL__0PNPDE20080330_035033_000060772067_00176_31793_5457.N1
1; 1575.7; 30-MAR-2008 03:50:33; Dark ; 44.5; 100; 4Gam Crv ; 2.58; 13100;occ; 89; 0;31793
2; 2163.8; 30-MAR-2008 04:00:22; Bright; 37.5; 62; 94Bet Leo ; 2.14; 9700;occ; 75; 0;31793
3; 2258.0; 30-MAR-2008 04:01:56; Bright; 35.5; 96; 68Del Leo ; 2.56; 9300;occ; 71; 0;31793
4; 2668.5; 30-MAR-2008 04:08:46; Bright; 35.5; 174; 52Psi UMa ; 3.00; 4400;occ; 71; 0;31793
5; 2854.2; 30-MAR-2008 04:11:52; Bright; 37.5; 87; 64Gam UMa ; 2.43; 11000;occ; 75; 0;31793
6; 2959.9; 30-MAR-2008 04:13:38; Bright; 37.5; 36; 50Alp UMa ; 1.80; 6300;occ; 75; 0;31793
7; 3440.0; 30-MAR-2008 04:21:38; Bright; 35.5; 49; 1Alp UMi ; 1.99; 6300;occ; 71; 0;31793
8; 3903.6; 30-MAR-2008 04:29:21; Bright; 37.0; 89; 5Alp Cep ; 2.45; 8000;occ; 74; 0;31793
9; 4821.7; 30-MAR-2008 04:44:40; Dark ; 41.0; 61; 8Eps Peg ; 2.10; 3900;occ; 82; 0;31793
10; 5095.0; 30-MAR-2008 04:49:13; Dark ; 40.0; 154; 22Bet Aqr ; 2.90; 5700;occ; 80; 0;31793
11; 5250.7; 30-MAR-2008 04:51:49; Dark ; 40.0; 142; 49Del Cap ; 2.85; 8900;occ; 80; 0;31793
12; 5857.1; 30-MAR-2008 05:01:55; Dark ; 59.5; 0; ; 0.00; 0;occ; 119; 0;31793
13; 5983.4; 30-MAR-2008 05:04:01; Dark ; 42.0; 45; Alp Pav ; 1.94; 26000;occ; 84; 0;31793
14; 6433.0; 30-MAR-2008 05:11:31; Dark ; 43.0; 43; Alp TrA ; 1.91; 4250;occ; 86; 0;31793
15; 6541.8; 30-MAR-2008 05:13:20; Dark ; 36.0; 134; Bet TrA ; 2.81; 6600;occ; 72; 0;31793
16; 6701.3; 30-MAR-2008 05:15:59; Dark ; 46.0; 4; Alp1Cen ; -0.01; 5800;occ; 92; 0;31793
```



```

17; 6843.2; 30-MAR-2008 05:18:21; Dark ; 37.5; 12; Alp1Cru ; 0.77; 30000;occ; 75; 0;31793
18; 6929.2; 30-MAR-2008 05:19:47; Dark ; 53.0; 26; Gam Cru ; 1.62; 2900;occ; 106; 0;31793
19; 7044.5; 30-MAR-2008 05:21:42; Dark ; 39.5; 64; Gam Cen ; 2.20; 10600;occ; 79; 0;31793
20; 7197.0; 30-MAR-2008 05:24:15; Dark ; 34.0; 123; Tot Cen ; 2.75; 10200;occ; 68; 0;31793
21; 7492.5; 30-MAR-2008 05:29:10; Dark ; 45.5; 106; 9Bet Crv ; 2.65; 5600;occ; 91; 0;31793
22; 7611.8; 30-MAR-2008 05:31:10; Dark ; 41.5; 100; 4Gam Crv ; 2.58; 13100;occ; 83; 0;31793
/nas3/ENVISAT/GOMOS/GOM_NL__0P/GOM_NL__0PNPDK20080330_054058_000054882067_00177_31794_0551.N1
 1; 2163.7; 30-MAR-2008 05:40:58; Bright; 38.0; 62; 94Bet Leo ; 2.14; 9700;occ; 76; 0;31794
 2; 2258.0; 30-MAR-2008 05:42:32; Bright; 35.0; 96; 68Del Leo ; 2.56; 9300;occ; 70; 0;31794
 3; 2668.5; 30-MAR-2008 05:49:22; Bright; 35.0; 174; 52Psi UMa ; 3.00; 4400;occ; 70; 0;31794
 4; 2853.8; 30-MAR-2008 05:52:28; Bright; 38.0; 87; 64Gam UMa ; 2.43; 11000;occ; 76; 0;31794
 5; 2959.9; 30-MAR-2008 05:54:14; Bright; 37.5; 36; 50Alp UMa ; 1.80; 6300;occ; 75; 0;31794
 6; 3439.9; 30-MAR-2008 06:02:14; Bright; 35.0; 49; 1Alp UMi ; 1.99; 6300;occ; 70; 0;31794
 7; 3903.5; 30-MAR-2008 06:09:57; Bright; 49.0; 89; 5Alp Cep ; 2.45; 8000;occ; 98; 0;31794
 8; 4821.9; 30-MAR-2008 06:25:16; Dark ; 42.5; 61; 8Eps Peg ; 2.10; 3900;occ; 85; 0;31794
 9; 5095.3; 30-MAR-2008 06:29:49; Dark ; 39.5; 154; 22Bet Aqr ; 2.90; 5700;occ; 79; 0;31794
10; 5250.9; 30-MAR-2008 06:32:25; Dark ; 41.0; 142; 49Del Cap ; 2.85; 8900;occ; 82; 0;31794
11; 5857.4; 30-MAR-2008 06:42:31; Dark ; 59.5; 0; ; 0.00; 0;occ; 119; 0;31794
12; 5983.7; 30-MAR-2008 06:44:38; Dark ; 37.5; 45; Alp Pav ; 1.94; 26000;occ; 75; 0;31794
13; 6433.4; 30-MAR-2008 06:52:07; Dark ; 39.0; 43; Alp TrA ; 1.91; 4250;occ; 78; 0;31794
14; 6542.3; 30-MAR-2008 06:53:56; Dark ; 38.5; 134; Bet TrA ; 2.81; 6600;occ; 77; 0;31794
15; 6701.7; 30-MAR-2008 06:56:36; Dark ; 46.5; 4; Alp1Cen ; -0.01; 5800;occ; 93; 0;31794
16; 6843.4; 30-MAR-2008 06:58:57; Dark ; 42.0; 12; Alp1Cru ; 0.77; 30000;occ; 84; 0;31794
17; 6929.5; 30-MAR-2008 07:00:23; Dark ; 44.5; 26; Gam Cru ; 1.62; 2900;occ; 89; 0;31794
18; 7044.8; 30-MAR-2008 07:02:19; Dark ; 39.5; 64; Gam Cen ; 2.20; 10600;occ; 79; 0;31794
19; 7197.3; 30-MAR-2008 07:04:51; Dark ; 34.0; 123; Tot Cen ; 2.75; 10200;occ; 68; 0;31794
20; 7492.6; 30-MAR-2008 07:09:46; Dark ; 46.0; 106; 9Bet Crv ; 2.65; 5600;occ; 92; 0;31794
21; 7611.9; 30-MAR-2008 07:11:46; Dark ; 40.5; 100; 4Gam Crv ; 2.58; 13100;occ; 81; 0;31794
/nas3/ENVISAT/GOMOS/GOM_NL__0P/GOM_NL__0PNPDK20080330_072133_000054892067_00178_31795_0552.N1
 1; 2163.5; 30-MAR-2008 07:21:33; Bright; 40.0; 62; 94Bet Leo ; 2.14; 9700;occ; 80; 0;31795
 2; 2258.0; 30-MAR-2008 07:23:08; Bright; 36.5; 96; 68Del Leo ; 2.56; 9300;occ; 73; 0;31795
 3; 2668.4; 30-MAR-2008 07:29:58; Bright; 35.0; 174; 52Psi UMa ; 3.00; 4400;occ; 70; 0;31795
 4; 2853.7; 30-MAR-2008 07:33:03; Bright; 37.0; 87; 64Gam UMa ; 2.43; 11000;occ; 74; 0;31795
 5; 2959.7; 30-MAR-2008 07:34:50; Bright; 37.0; 36; 50Alp UMa ; 1.80; 6300;occ; 74; 0;31795
 6; 3440.1; 30-MAR-2008 07:42:50; Bright; 33.5; 49; 1Alp UMi ; 1.99; 6300;occ; 67; 0;31795
 7; 3903.5; 30-MAR-2008 07:50:33; Bright; 35.0; 89; 5Alp Cep ; 2.45; 8000;occ; 70; 0;31795
 8; 4822.2; 30-MAR-2008 08:05:52; Dark ; 42.5; 61; 8Eps Peg ; 2.10; 3900;occ; 85; 0;31795
 9; 5095.6; 30-MAR-2008 08:10:25; Dark ; 43.5; 154; 22Bet Aqr ; 2.90; 5700;occ; 87; 0;31795
10; 5251.3; 30-MAR-2008 08:13:01; Dark ; 39.5; 142; 49Del Cap ; 2.85; 8900;occ; 79; 0;31795
11; 5857.8; 30-MAR-2008 08:23:08; Dark ; 59.5; 0; ; 0.00; 0;occ; 119; 0;31795
12; 5984.0; 30-MAR-2008 08:25:14; Dark ; 36.5; 45; Alp Pav ; 1.94; 26000;occ; 73; 0;31795
13; 6433.8; 30-MAR-2008 08:32:44; Dark ; 43.5; 43; Alp TrA ; 1.91; 4250;occ; 87; 0;31795
14; 6542.8; 30-MAR-2008 08:34:33; Dark ; 38.5; 134; Bet TrA ; 2.81; 6600;occ; 77; 0;31795
15; 6702.1; 30-MAR-2008 08:37:12; Dark ; 46.0; 4; Alp1Cen ; -0.01; 5800;occ; 92; 0;31795
16; 6843.6; 30-MAR-2008 08:39:33; Dark ; 41.5; 12; Alp1Cru ; 0.77; 30000;occ; 83; 0;31795
17; 6929.7; 30-MAR-2008 08:41:00; Dark ; 47.0; 26; Gam Cru ; 1.62; 2900;occ; 94; 0;31795
18; 7045.0; 30-MAR-2008 08:42:55; Dark ; 41.0; 64; Gam Cen ; 2.20; 10600;occ; 82; 0;31795
19; 7197.7; 30-MAR-2008 08:45:27; Dark ; 40.0; 123; Tot Cen ; 2.75; 10200;occ; 80; 0;31795
20; 7492.8; 30-MAR-2008 08:50:23; Dark ; 45.0; 106; 9Bet Crv ; 2.65; 5600;occ; 90; 0;31795
21; 7612.1; 30-MAR-2008 08:52:22; Dark ; 40.5; 100; 4Gam Crv ; 2.58; 13100;occ; 81; 0;31795
/nas3/ENVISAT/GOMOS/GOM_NL__0P/GOM_NL__0PNPDK20080330_090209_000054912067_00179_31796_0553.N1
 1; 2163.4; 30-MAR-2008 09:02:09; Bright; 39.5; 62; 94Bet Leo ; 2.14; 9700;occ; 79; 0;31796
 2; 2257.9; 30-MAR-2008 09:03:44; Bright; 36.0; 96; 68Del Leo ; 2.56; 9300;occ; 72; 0;31796
 3; 2668.3; 30-MAR-2008 09:10:34; Bright; 36.0; 174; 52Psi UMa ; 3.00; 4400;occ; 72; 0;31796
 4; 2853.3; 30-MAR-2008 09:13:39; Bright; 36.5; 87; 64Gam UMa ; 2.43; 11000;occ; 73; 0;31796
 5; 2959.6; 30-MAR-2008 09:15:25; Bright; 37.5; 36; 50Alp UMa ; 1.80; 6300;occ; 75; 0;31796
 6; 3440.0; 30-MAR-2008 09:23:26; Bright; 49.5; 49; 1Alp UMi ; 1.99; 6300;occ; 99; 0;31796
 7; 3903.3; 30-MAR-2008 09:31:09; Bright; 37.0; 89; 5Alp Cep ; 2.45; 8000;occ; 74; 0;31796
 8; 4822.4; 30-MAR-2008 09:46:28; Dark ; 46.0; 61; 8Eps Peg ; 2.10; 3900;occ; 92; 0;31796
 9; 5096.0; 30-MAR-2008 09:51:02; Dark ; 42.5; 154; 22Bet Aqr ; 2.90; 5700;occ; 85; 0;31796
10; 5251.5; 30-MAR-2008 09:53:37; Dark ; 41.5; 142; 49Del Cap ; 2.85; 8900;occ; 83; 0;31796
11; 5858.1; 30-MAR-2008 10:03:44; Dark ; 59.5; 0; ; 0.00; 0;occ; 119; 0;31796
12; 5984.4; 30-MAR-2008 10:05:50; Dark ; 38.5; 45; Alp Pav ; 1.94; 26000;occ; 77; 0;31796
13; 6434.3; 30-MAR-2008 10:13:20; Dark ; 47.5; 43; Alp TrA ; 1.91; 4250;occ; 95; 0;31796
14; 6543.2; 30-MAR-2008 10:15:09; Dark ; 38.5; 134; Bet TrA ; 2.81; 6600;occ; 77; 0;31796
15; 6702.7; 30-MAR-2008 10:17:48; Dark ; 54.5; 4; Alp1Cen ; -0.01; 5800;occ; 109; 0;31796
16; 6843.8; 30-MAR-2008 10:20:09; Dark ; 42.5; 12; Alp1Cru ; 0.77; 30000;occ; 85; 0;31796
17; 6929.9; 30-MAR-2008 10:21:36; Dark ; 42.5; 26; Gam Cru ; 1.62; 2900;occ; 85; 0;31796

```

```

18; 7045.3; 30-MAR-2008 10:23:31; Dark ; 41.5; 64; Gam Cen ; 2.20; 10600;occ; 83; 0;31796
19; 7198.0; 30-MAR-2008 10:26:04; Dark ; 40.0; 123; Iot Cen ; 2.75; 10200;occ; 80; 0;31796
20; 7492.9; 30-MAR-2008 10:30:59; Dark ; 47.0; 106; 9Bet Crv ; 2.65; 5600;occ; 94; 0;31796
21; 7612.1; 30-MAR-2008 10:32:58; Dark ; 42.5; 100; 4Gam Crv ; 2.58; 13100;occ; 85; 0;31796
/nas3/ENVISAT/GOMOS/GOM_NL__0P/GOM_NL__0PNPDK20080330_104245_000054922067_00180_31797_0554.N1
 1; 2163.3; 30-MAR-2008 10:42:45; Bright; 38.5; 62; 94Bet Leo ; 2.14; 9700;occ; 77; 0;31797
 2; 2257.9; 30-MAR-2008 10:44:20; Bright; 36.5; 96; 68Del Leo ; 2.56; 9300;occ; 73; 0;31797
 3; 2668.2; 30-MAR-2008 10:51:10; Bright; 37.5; 174; 52Psi UMa ; 3.00; 4400;occ; 75; 0;31797
 4; 2853.0; 30-MAR-2008 10:54:15; Bright; 48.0; 87; 64Gam UMa ; 2.43; 11000;occ; 96; 0;31797
 5; 2959.6; 30-MAR-2008 10:56:01; Bright; 37.5; 36; 50Alp UMa ; 1.80; 6300;occ; 75; 0;31797
 6; 3440.0; 30-MAR-2008 11:04:02; Bright; 32.5; 49; 1Alp UMi ; 1.99; 6300;occ; 65; 0;31797
 7; 3903.3; 30-MAR-2008 11:11:45; Bright; 37.5; 89; 5Alp Cep ; 2.45; 8000;occ; 75; 0;31797
 8; 4822.7; 30-MAR-2008 11:27:04; Dark ; 41.0; 61; 8Eps Peg ; 2.10; 3900;occ; 82; 0;31797
 9; 5096.3; 30-MAR-2008 11:31:38; Dark ; 42.0; 154; 22Bet Aqr ; 2.90; 5700;occ; 84; 0;31797
10; 5251.7; 30-MAR-2008 11:34:13; Dark ; 40.0; 142; 49Del Cap ; 2.85; 8900;occ; 80; 0;31797
11; 5858.4; 30-MAR-2008 11:44:20; Dark ; 59.5; 0; ; 0.00; 0;occ; 119; 0;31797
12; 5984.8; 30-MAR-2008 11:46:26; Dark ; 37.5; 45; Alp Pav ; 1.94; 26000;occ; 75; 0;31797
13; 6434.7; 30-MAR-2008 11:53:56; Dark ; 39.0; 43; Alp TrA ; 1.91; 4250;occ; 78; 0;31797
14; 6543.7; 30-MAR-2008 11:55:45; Dark ; 38.0; 134; Bet TrA ; 2.81; 6600;occ; 76; 0;31797
15; 6703.1; 30-MAR-2008 11:58:25; Dark ; 51.5; 4; Alp1Cen ; -0.01; 5800;occ; 103; 0;31797
16; 6843.9; 30-MAR-2008 12:00:46; Dark ; 37.5; 12; Alp1Cru ; 0.77; 30000;occ; 75; 0;31797
17; 6930.2; 30-MAR-2008 12:02:12; Dark ; 43.5; 26; Gam Cru ; 1.62; 2900;occ; 87; 0;31797
18; 7045.6; 30-MAR-2008 12:04:07; Dark ; 40.5; 64; Gam Cen ; 2.20; 10600;occ; 81; 0;31797
19; 7198.3; 30-MAR-2008 12:06:40; Dark ; 43.5; 123; Iot Cen ; 2.75; 10200;occ; 87; 0;31797
20; 7493.1; 30-MAR-2008 12:11:35; Dark ; 47.0; 106; 9Bet Crv ; 2.65; 5600;occ; 94; 0;31797
21; 7612.1; 30-MAR-2008 12:13:34; Dark ; 43.5; 100; 4Gam Crv ; 2.58; 13100;occ; 87; 0;31797
/nas3/ENVISAT/GOMOS/GOM_NL__0P/GOM_NL__0PNPDK20080330_122321_000053732067_00181_31798_0555.N1
 1; 2163.1; 30-MAR-2008 12:23:21; Bright; 38.0; 62; 94Bet Leo ; 2.14; 9700;occ; 76; 0;31798
 2; 2257.8; 30-MAR-2008 12:24:55; Bright; 36.0; 96; 68Del Leo ; 2.56; 9300;occ; 72; 0;31798
 3; 2668.1; 30-MAR-2008 12:31:46; Bright; 35.5; 174; 52Psi UMa ; 3.00; 4400;occ; 71; 0;31798
 4; 2852.8; 30-MAR-2008 12:34:50; Bright; 37.0; 87; 64Gam UMa ; 2.43; 11000;occ; 74; 0;31798
 5; 2959.5; 30-MAR-2008 12:36:37; Bright; 38.5; 36; 50Alp UMa ; 1.80; 6300;occ; 77; 0;31798
 6; 3440.1; 30-MAR-2008 12:44:38; Bright; 33.5; 49; 1Alp UMi ; 1.99; 6300;occ; 67; 0;31798
 7; 3903.3; 30-MAR-2008 12:52:21; Bright; 37.0; 89; 5Alp Cep ; 2.45; 8000;occ; 74; 0;31798
 8; 4822.9; 30-MAR-2008 13:07:40; Dark ; 39.5; 61; 8Eps Peg ; 2.10; 3900;occ; 79; 0;31798
 9; 5096.7; 30-MAR-2008 13:12:14; Dark ; 41.5; 154; 22Bet Aqr ; 2.90; 5700;occ; 83; 0;31798
10; 5252.1; 30-MAR-2008 13:14:50; Dark ; 39.5; 142; 49Del Cap ; 2.85; 8900;occ; 79; 0;31798
11; 5858.8; 30-MAR-2008 13:24:56; Dark ; 59.5; 0; ; 0.00; 0;occ; 119; 0;31798
12; 5985.0; 30-MAR-2008 13:27:02; Dark ; 37.0; 45; Alp Pav ; 1.94; 26000;occ; 74; 0;31798
13; 6435.1; 30-MAR-2008 13:34:33; Dark ; 42.0; 43; Alp TrA ; 1.91; 4250;occ; 84; 0;31798
14; 6544.3; 30-MAR-2008 13:36:22; Dark ; 38.5; 134; Bet TrA ; 2.81; 6600;occ; 77; 0;31798
15; 6703.6; 30-MAR-2008 13:39:01; Dark ; 41.5; 4; Alp1Cen ; -0.01; 5800;occ; 83; 0;31798
16; 6844.3; 30-MAR-2008 13:41:22; Dark ; 37.0; 12; Alp1Cru ; 0.77; 30000;occ; 74; 0;31798
17; 6930.5; 30-MAR-2008 13:42:48; Dark ; 48.5; 26; Gam Cru ; 1.62; 2900;occ; 97; 0;31798
18; 7046.0; 30-MAR-2008 13:44:43; Dark ; 38.5; 64; Gam Cen ; 2.20; 10600;occ; 77; 0;31798
19; 7198.8; 30-MAR-2008 13:47:16; Dark ; 45.0; 123; Iot Cen ; 2.75; 10200;occ; 90; 0;31798
20; 7493.4; 30-MAR-2008 13:52:11; Dark ; 43.5; 106; 9Bet Crv ; 2.65; 5600;occ; 87; 0;31798
/nas3/ENVISAT/GOMOS/GOM_NL__0P/GOM_NL__0PNPDK20080330_135249_000057472067_00182_31799_0556.N1
 1; 1496.0; 30-MAR-2008 13:52:49; Dark ; 44.0; 106; 9Bet Crv ; 2.65; 5600;occ; 88; 77;31799
 2; 1576.4; 30-MAR-2008 13:54:10; Dark ; 41.0; 100; 4Gam Crv ; 2.58; 13100;occ; 82; 0;31799
 3; 2163.1; 30-MAR-2008 14:03:56; Bright; 38.5; 62; 94Bet Leo ; 2.14; 9700;occ; 77; 0;31799
 4; 2257.8; 30-MAR-2008 14:05:31; Bright; 35.5; 96; 68Del Leo ; 2.56; 9300;occ; 71; 0;31799
 5; 2668.0; 30-MAR-2008 14:12:21; Bright; 36.0; 174; 52Psi UMa ; 3.00; 4400;occ; 72; 0;31799
 6; 2852.5; 30-MAR-2008 14:15:26; Bright; 51.5; 87; 64Gam UMa ; 2.43; 11000;occ; 103; 0;31799
 7; 2959.5; 30-MAR-2008 14:17:13; Bright; 36.0; 36; 50Alp UMa ; 1.80; 6300;occ; 72; 0;31799
 8; 3440.1; 30-MAR-2008 14:25:13; Bright; 32.5; 49; 1Alp UMi ; 1.99; 6300;occ; 65; 0;31799
 9; 3903.4; 30-MAR-2008 14:32:57; Bright; 36.5; 89; 5Alp Cep ; 2.45; 8000;occ; 73; 0;31799
10; 4823.4; 30-MAR-2008 14:48:17; Dark ; 42.0; 61; 8Eps Peg ; 2.10; 3900;occ; 84; 0;31799
11; 5097.2; 30-MAR-2008 14:52:50; Dark ; 41.0; 154; 22Bet Aqr ; 2.90; 5700;occ; 82; 0;31799
12; 5252.6; 30-MAR-2008 14:55:26; Dark ; 38.5; 142; 49Del Cap ; 2.85; 8900;occ; 77; 0;31799
13; 5859.2; 30-MAR-2008 15:05:33; Dark ; 59.5; 0; ; 0.00; 0;occ; 119; 0;31799
14; 5985.6; 30-MAR-2008 15:07:39; Dark ; 37.0; 45; Alp Pav ; 1.94; 26000;occ; 74; 0;31799
15; 6435.6; 30-MAR-2008 15:15:09; Dark ; 41.0; 43; Alp TrA ; 1.91; 4250;occ; 82; 0;31799
16; 6544.9; 30-MAR-2008 15:16:58; Dark ; 39.0; 134; Bet TrA ; 2.81; 6600;occ; 78; 0;31799
17; 6704.0; 30-MAR-2008 15:19:37; Dark ; 42.0; 4; Alp1Cen ; -0.01; 5800;occ; 84; 0;31799
18; 6844.6; 30-MAR-2008 15:21:58; Dark ; 42.0; 12; Alp1Cru ; 0.77; 30000;occ; 84; 0;31799
19; 6930.8; 30-MAR-2008 15:23:24; Dark ; 46.0; 26; Gam Cru ; 1.62; 2900;occ; 92; 0;31799
20; 7046.4; 30-MAR-2008 15:25:20; Dark ; 43.0; 64; Gam Cen ; 2.20; 10600;occ; 86; 0;31799

```

```

21; 7199.2; 30-MAR-2008 15:27:53; Dark ; 44.0; 123; Iot Cen ; 2.75; 10200;occ; 88; 0;31799
/nas3/ENVISAT/GOMOS/GOM_NL__0P/GOM_NL__0PNPDK20080331_050919_000054922067_00191_31808_0561.N1
1; 2161.9; 31-MAR-2008 05:09:19; Bright; 37.5; 62; 94Bet Leo ; 2.14; 9700;occ; 75; 0;31808
2; 2257.6; 31-MAR-2008 05:10:54; Bright; 36.0; 96; 68Del Leo ; 2.56; 9300;occ; 72; 0;31808
3; 2667.2; 31-MAR-2008 05:17:44; Bright; 37.5; 174; 52Psi UMa ; 3.00; 4400;occ; 75; 0;31808
4; 2850.4; 31-MAR-2008 05:20:47; Bright; 38.5; 87; 64Gam UMa ; 2.43; 11000;occ; 77; 0;31808
5; 2958.8; 31-MAR-2008 05:22:36; Bright; 37.5; 36; 50Alp UMa ; 1.80; 6300;occ; 75; 0;31808
6; 3440.1; 31-MAR-2008 05:30:37; Bright; 36.0; 49; 1Alp UMi ; 1.99; 6300;occ; 72; 0;31808
7; 3902.8; 31-MAR-2008 05:38:19; Bright; 38.0; 89; 5Alp Cep ; 2.45; 8000;occ; 76; 0;31808
8; 4825.6; 31-MAR-2008 05:53:42; Dark ; 43.5; 61; 8Eps Peg ; 2.10; 3900;occ; 87; 0;31808
9; 5100.3; 31-MAR-2008 05:58:17; Dark ; 42.0; 154; 22Bet Aqr ; 2.90; 5700;occ; 84; 0;31808
10; 5255.1; 31-MAR-2008 06:00:52; Dark ; 39.5; 142; 49Del Cap ; 2.85; 8900;occ; 79; 0;31808
11; 5592.3; 31-MAR-2008 06:06:29; Dark ; 37.5; 172; Gam Gru ; 3.00; 13100;occ; 75; 0;31808
12; 5862.7; 31-MAR-2008 06:10:59; Dark ; 59.5; 0; ; 0.00; 0;occ; 119; 0;31808
13; 5988.9; 31-MAR-2008 06:13:06; Dark ; 37.5; 45; Alp Pav ; 1.94; 26000;occ; 75; 0;31808
14; 6439.4; 31-MAR-2008 06:20:36; Dark ; 37.5; 43; Alp TrA ; 1.91; 4250;occ; 75; 0;31808
15; 6549.6; 31-MAR-2008 06:22:26; Dark ; 38.0; 134; Bet TrA ; 2.81; 6600;occ; 76; 0;31808
16; 6708.3; 31-MAR-2008 06:25:05; Dark ; 44.0; 4; Alp1Cen ;-0.01; 5800;occ; 88; 0;31808
17; 6846.8; 31-MAR-2008 06:27:23; Dark ; 42.0; 12; Alp1Cru ; 0.77; 30000;occ; 84; 0;31808
18; 6933.4; 31-MAR-2008 06:28:50; Dark ; 50.0; 26; Gam Cru ; 1.62; 2900;occ; 100; 0;31808
19; 7049.3; 31-MAR-2008 06:30:46; Dark ; 40.0; 64; Gam Cen ; 2.20; 10600;occ; 80; 0;31808
20; 7202.8; 31-MAR-2008 06:33:19; Dark ; 47.0; 123; Iot Cen ; 2.75; 10200;occ; 94; 0;31808
21; 7495.4; 31-MAR-2008 06:38:12; Dark ; 44.5; 106; 9Bet Crv ; 2.65; 5600;occ; 89; 0;31808
22; 7613.7; 31-MAR-2008 06:40:10; Dark ; 41.0; 100; 4Gam Crv ; 2.58; 13100;occ; 82; 0;31808
/nas3/ENVISAT/GOMOS/GOM_NL__0P/GOM_NL__0PNPDK20080331_064955_000054932067_00192_31809_0562.N1
1; 2161.8; 31-MAR-2008 06:49:55; Bright; 38.5; 62; 94Bet Leo ; 2.14; 9700;occ; 77; 0;31809
2; 2257.7; 31-MAR-2008 06:51:30; Bright; 35.0; 96; 68Del Leo ; 2.56; 9300;occ; 70; 0;31809
3; 2667.2; 31-MAR-2008 06:58:20; Bright; 35.0; 174; 52Psi UMa ; 3.00; 4400;occ; 70; 0;31809
4; 2850.1; 31-MAR-2008 07:01:23; Bright; 37.5; 87; 64Gam UMa ; 2.43; 11000;occ; 75; 0;31809
5; 2958.7; 31-MAR-2008 07:03:11; Bright; 37.0; 36; 50Alp UMa ; 1.80; 6300;occ; 74; 0;31809
6; 3440.2; 31-MAR-2008 07:11:13; Bright; 36.0; 49; 1Alp UMi ; 1.99; 6300;occ; 72; 0;31809
7; 3902.7; 31-MAR-2008 07:18:55; Bright; 37.0; 89; 5Alp Cep ; 2.45; 8000;occ; 74; 0;31809
8; 4825.9; 31-MAR-2008 07:34:19; Dark ; 45.5; 61; 8Eps Peg ; 2.10; 3900;occ; 91; 0;31809
9; 5100.7; 31-MAR-2008 07:38:53; Dark ; 42.5; 154; 22Bet Aqr ; 2.90; 5700;occ; 85; 0;31809
10; 5255.6; 31-MAR-2008 07:41:28; Dark ; 39.0; 142; 49Del Cap ; 2.85; 8900;occ; 78; 0;31809
11; 5592.4; 31-MAR-2008 07:47:05; Dark ; 37.5; 172; Gam Gru ; 3.00; 13100;occ; 75; 0;31809
12; 5863.1; 31-MAR-2008 07:51:36; Dark ; 59.5; 0; ; 0.00; 0;occ; 119; 0;31809
13; 5989.2; 31-MAR-2008 07:53:42; Dark ; 40.0; 45; Alp Pav ; 1.94; 26000;occ; 80; 0;31809
14; 6439.8; 31-MAR-2008 08:01:13; Dark ; 39.0; 43; Alp TrA ; 1.91; 4250;occ; 78; 0;31809
15; 6550.1; 31-MAR-2008 08:03:03; Dark ; 39.0; 134; Bet TrA ; 2.81; 6600;occ; 78; 0;31809
16; 6708.8; 31-MAR-2008 08:05:42; Dark ; 45.5; 4; Alp1Cen ;-0.01; 5800;occ; 91; 0;31809
17; 6847.0; 31-MAR-2008 08:08:00; Dark ; 38.0; 12; Alp1Cru ; 0.77; 30000;occ; 76; 0;31809
18; 6933.6; 31-MAR-2008 08:09:26; Dark ; 47.5; 26; Gam Cru ; 1.62; 2900;occ; 95; 0;31809
19; 7049.5; 31-MAR-2008 08:11:22; Dark ; 42.5; 64; Gam Cen ; 2.20; 10600;occ; 85; 0;31809
20; 7203.2; 31-MAR-2008 08:13:56; Dark ; 44.0; 123; Iot Cen ; 2.75; 10200;occ; 88; 0;31809
21; 7495.6; 31-MAR-2008 08:18:48; Dark ; 46.0; 106; 9Bet Crv ; 2.65; 5600;occ; 92; 0;31809
22; 7613.9; 31-MAR-2008 08:20:47; Dark ; 41.5; 100; 4Gam Crv ; 2.58; 13100;occ; 83; 0;31809
/nas3/ENVISAT/GOMOS/GOM_NL__0P/GOM_NL__0PNPDK20080331_083030_000054932067_00193_31810_0563.N1
1; 2161.6; 31-MAR-2008 08:30:30; Bright; 39.0; 62; 94Bet Leo ; 2.14; 9700;occ; 78; 0;31810
2; 2257.6; 31-MAR-2008 08:32:06; Bright; 35.5; 96; 68Del Leo ; 2.56; 9300;occ; 71; 0;31810
3; 2667.1; 31-MAR-2008 08:38:56; Bright; 37.0; 174; 52Psi UMa ; 3.00; 4400;occ; 74; 0;31810
4; 2849.9; 31-MAR-2008 08:41:59; Bright; 36.5; 87; 64Gam UMa ; 2.43; 11000;occ; 73; 0;31810
5; 2958.6; 31-MAR-2008 08:43:47; Bright; 37.5; 36; 50Alp UMa ; 1.80; 6300;occ; 75; 0;31810
6; 3440.1; 31-MAR-2008 08:51:49; Bright; 31.5; 49; 1Alp UMi ; 1.99; 6300;occ; 63; 0;31810
7; 3902.6; 31-MAR-2008 08:59:31; Bright; 37.5; 89; 5Alp Cep ; 2.45; 8000;occ; 75; 0;31810
8; 4826.1; 31-MAR-2008 09:14:55; Dark ; 44.5; 61; 8Eps Peg ; 2.10; 3900;occ; 89; 0;31810
9; 5100.9; 31-MAR-2008 09:19:30; Dark ; 41.5; 154; 22Bet Aqr ; 2.90; 5700;occ; 83; 0;31810
10; 5255.6; 31-MAR-2008 09:22:04; Dark ; 38.5; 142; 49Del Cap ; 2.85; 8900;occ; 77; 0;31810
11; 5592.6; 31-MAR-2008 09:27:41; Dark ; 37.0; 172; Gam Gru ; 3.00; 13100;occ; 74; 0;31810
12; 5863.4; 31-MAR-2008 09:32:12; Dark ; 59.5; 0; ; 0.00; 0;occ; 119; 0;31810
13; 5989.7; 31-MAR-2008 09:34:18; Dark ; 42.0; 45; Alp Pav ; 1.94; 26000;occ; 84; 0;31810
14; 6440.2; 31-MAR-2008 09:41:49; Dark ; 37.5; 43; Alp TrA ; 1.91; 4250;occ; 75; 0;31810
15; 6550.4; 31-MAR-2008 09:43:39; Dark ; 38.0; 134; Bet TrA ; 2.81; 6600;occ; 76; 0;31810
16; 6709.2; 31-MAR-2008 09:46:18; Dark ; 51.5; 4; Alp1Cen ;-0.01; 5800;occ; 103; 0;31810
17; 6847.1; 31-MAR-2008 09:48:36; Dark ; 41.0; 12; Alp1Cru ; 0.77; 30000;occ; 82; 0;31810
18; 6933.7; 31-MAR-2008 09:50:02; Dark ; 43.0; 26; Gam Cru ; 1.62; 2900;occ; 86; 0;31810
19; 7049.8; 31-MAR-2008 09:51:58; Dark ; 38.5; 64; Gam Cen ; 2.20; 10600;occ; 77; 0;31810
20; 7203.6; 31-MAR-2008 09:54:32; Dark ; 42.5; 123; Iot Cen ; 2.75; 10200;occ; 85; 0;31810

```

```

21; 7495.6; 31-MAR-2008 09:59:24; Dark ; 45.5; 106; 9Bet Crv ; 2.65; 5600;occ; 91; 0;31810
22; 7613.9; 31-MAR-2008 10:01:23; Dark ; 41.5; 100; 4Gam Crv ; 2.58; 13100;occ; 83; 0;31810
/nas3/ENVISAT/GOMOS/GOM_NL__0P/GOM_NL__0PNPDK20080331_101106_000054942067_00194_31811_0564.N1
1; 2161.5; 31-MAR-2008 10:11:06; Bright; 39.5; 62; 94Bet Leo ; 2.14; 9700;occ; 79; 0;31811
2; 2257.7; 31-MAR-2008 10:12:42; Bright; 35.5; 96; 68Del Leo ; 2.56; 9300;occ; 71; 0;31811
3; 2667.0; 31-MAR-2008 10:19:32; Bright; 37.0; 174; 52Psi UMa ; 3.00; 4400;occ; 74; 0;31811
4; 2849.6; 31-MAR-2008 10:22:34; Bright; 38.5; 87; 64Gam UMa ; 2.43; 11000;occ; 77; 0;31811
5; 2958.5; 31-MAR-2008 10:24:23; Bright; 37.0; 36; 50Alp UMa ; 1.80; 6300;occ; 74; 0;31811
6; 3440.1; 31-MAR-2008 10:32:25; Bright; 36.0; 49; 1Alp UMi ; 1.99; 6300;occ; 72; 0;31811
7; 3902.6; 31-MAR-2008 10:40:07; Bright; 37.0; 89; 5Alp Cep ; 2.45; 8000;occ; 74; 0;31811
8; 4826.3; 31-MAR-2008 10:55:31; Dark ; 45.0; 61; 8Eps Peg ; 2.10; 3900;occ; 90; 0;31811
9; 5101.3; 31-MAR-2008 11:00:06; Dark ; 42.0; 154; 22Bet Aqr ; 2.90; 5700;occ; 84; 0;31811
10; 5255.9; 31-MAR-2008 11:02:40; Dark ; 37.0; 142; 49Del Cap ; 2.85; 8900;occ; 74; 0;31811
11; 5592.9; 31-MAR-2008 11:08:17; Dark ; 35.0; 172; Gam Gru ; 3.00; 13100;occ; 70; 0;31811
12; 5863.7; 31-MAR-2008 11:12:48; Dark ; 59.5; 0; ; 0.00; 0;occ; 119; 0;31811
13; 5989.9; 31-MAR-2008 11:14:54; Dark ; 38.0; 45; Alp Pav ; 1.94; 26000;occ; 76; 0;31811
14; 6440.5; 31-MAR-2008 11:22:25; Dark ; 39.5; 43; Alp TrA ; 1.91; 4250;occ; 79; 0;31811
15; 6550.9; 31-MAR-2008 11:24:15; Dark ; 38.0; 134; Bet TrA ; 2.81; 6600;occ; 76; 0;31811
16; 6709.6; 31-MAR-2008 11:26:54; Dark ; 54.5; 4; Alp1Cen ;-0.01; 5800;occ; 109; 0;31811
17; 6847.3; 31-MAR-2008 11:29:12; Dark ; 37.5; 12; Alp1Cru ; 0.77; 30000;occ; 75; 0;31811
18; 6934.0; 31-MAR-2008 11:30:39; Dark ; 38.0; 26; Gam Cru ; 1.62; 2900;occ; 76; 0;31811
19; 7050.1; 31-MAR-2008 11:32:35; Dark ; 38.5; 64; Gam Cen ; 2.20; 10600;occ; 77; 0;31811
20; 7203.8; 31-MAR-2008 11:35:08; Dark ; 46.0; 123; Tot Cen ; 2.75; 10200;occ; 92; 0;31811
21; 7495.9; 31-MAR-2008 11:40:00; Dark ; 46.0; 106; 9Bet Crv ; 2.65; 5600;occ; 92; 0;31811
22; 7614.0; 31-MAR-2008 11:41:59; Dark ; 42.0; 100; 4Gam Crv ; 2.58; 13100;occ; 84; 0;31811
/nas3/ENVISAT/GOMOS/GOM_NL__0P/GOM_NL__0PNPDK20080331_115142_000054922067_00195_31812_0565.N1
1; 2161.3; 31-MAR-2008 11:51:42; Bright; 38.0; 62; 94Bet Leo ; 2.14; 9700;occ; 76; 0;31812
2; 2257.5; 31-MAR-2008 11:53:18; Bright; 35.5; 96; 68Del Leo ; 2.56; 9300;occ; 71; 0;31812
3; 2666.9; 31-MAR-2008 12:00:07; Bright; 35.5; 174; 52Psi UMa ; 3.00; 4400;occ; 71; 0;31812
4; 2849.3; 31-MAR-2008 12:03:10; Bright; 38.5; 87; 64Gam UMa ; 2.43; 11000;occ; 77; 0;31812
5; 2958.4; 31-MAR-2008 12:04:59; Bright; 37.5; 36; 50Alp UMa ; 1.80; 6300;occ; 75; 0;31812
6; 3440.3; 31-MAR-2008 12:13:01; Bright; 33.0; 49; 1Alp UMi ; 1.99; 6300;occ; 66; 0;31812
7; 3902.5; 31-MAR-2008 12:20:43; Bright; 37.0; 89; 5Alp Cep ; 2.45; 8000;occ; 74; 0;31812
8; 4826.6; 31-MAR-2008 12:36:07; Dark ; 43.5; 61; 8Eps Peg ; 2.10; 3900;occ; 87; 0;31812
9; 5101.6; 31-MAR-2008 12:40:42; Dark ; 42.5; 154; 22Bet Aqr ; 2.90; 5700;occ; 85; 0;31812
10; 5256.3; 31-MAR-2008 12:43:17; Dark ; 39.5; 142; 49Del Cap ; 2.85; 8900;occ; 79; 0;31812
11; 5593.1; 31-MAR-2008 12:48:53; Dark ; 36.5; 172; Gam Gru ; 3.00; 13100;occ; 73; 0;31812
12; 5864.1; 31-MAR-2008 12:53:25; Dark ; 59.5; 0; ; 0.00; 0;occ; 119; 0;31812
13; 5990.4; 31-MAR-2008 12:55:31; Dark ; 37.5; 45; Alp Pav ; 1.94; 26000;occ; 75; 0;31812
14; 6441.0; 31-MAR-2008 13:03:01; Dark ; 39.0; 43; Alp TrA ; 1.91; 4250;occ; 78; 0;31812
15; 6551.5; 31-MAR-2008 13:04:52; Dark ; 38.5; 134; Bet TrA ; 2.81; 6600;occ; 77; 0;31812
16; 6710.1; 31-MAR-2008 13:07:31; Dark ; 41.0; 4; Alp1Cen ;-0.01; 5800;occ; 82; 0;31812
17; 6847.5; 31-MAR-2008 13:09:48; Dark ; 39.5; 12; Alp1Cru ; 0.77; 30000;occ; 79; 0;31812
18; 6934.3; 31-MAR-2008 13:11:15; Dark ; 46.0; 26; Gam Cru ; 1.62; 2900;occ; 92; 0;31812
19; 7050.4; 31-MAR-2008 13:13:11; Dark ; 42.5; 64; Gam Cen ; 2.20; 10600;occ; 85; 0;31812
20; 7204.2; 31-MAR-2008 13:15:45; Dark ; 45.5; 123; Tot Cen ; 2.75; 10200;occ; 91; 0;31812
21; 7496.1; 31-MAR-2008 13:20:36; Dark ; 45.0; 106; 9Bet Crv ; 2.65; 5600;occ; 90; 0;31812
22; 7614.2; 31-MAR-2008 13:22:35; Dark ; 39.5; 100; 4Gam Crv ; 2.58; 13100;occ; 79; 0;31812
/nas3/ENVISAT/GOMOS/GOM_NL__0P/GOM_NL__0PNPDK20080331_132242_000059422067_00196_31813_0566.N1
1; 1585.8; 31-MAR-2008 13:22:42; Dark ; 43.5; 100; 4Gam Crv ; 2.58; 13100;occ; 87; 15;31813
2; 2161.3; 31-MAR-2008 13:32:18; Bright; 38.0; 62; 94Bet Leo ; 2.14; 9700;occ; 76; 0;31813
3; 2257.5; 31-MAR-2008 13:33:54; Bright; 35.0; 96; 68Del Leo ; 2.56; 9300;occ; 70; 0;31813
4; 2666.8; 31-MAR-2008 13:40:43; Bright; 37.0; 174; 52Psi UMa ; 3.00; 4400;occ; 74; 0;31813
5; 2849.2; 31-MAR-2008 13:43:45; Bright; 38.5; 87; 64Gam UMa ; 2.43; 11000;occ; 77; 0;31813
6; 2958.4; 31-MAR-2008 13:45:35; Bright; 34.5; 36; 50Alp UMa ; 1.80; 6300;occ; 69; 0;31813
7; 3902.4; 31-MAR-2008 14:01:19; Bright; 36.0; 89; 5Alp Cep ; 2.45; 8000;occ; 72; 0;31813
8; 4826.9; 31-MAR-2008 14:16:43; Dark ; 43.0; 61; 8Eps Peg ; 2.10; 3900;occ; 86; 0;31813
9; 5102.2; 31-MAR-2008 14:21:18; Dark ; 39.5; 154; 22Bet Aqr ; 2.90; 5700;occ; 79; 0;31813
10; 5256.8; 31-MAR-2008 14:23:53; Dark ; 37.5; 142; 49Del Cap ; 2.85; 8900;occ; 75; 0;31813
11; 5593.4; 31-MAR-2008 14:29:30; Dark ; 38.0; 172; Gam Gru ; 3.00; 13100;occ; 76; 0;31813
12; 5864.5; 31-MAR-2008 14:34:01; Dark ; 59.5; 0; ; 0.00; 0;occ; 119; 0;31813
13; 5990.8; 31-MAR-2008 14:36:07; Dark ; 38.0; 45; Alp Pav ; 1.94; 26000;occ; 76; 0;31813
14; 6441.5; 31-MAR-2008 14:43:38; Dark ; 40.5; 43; Alp TrA ; 1.91; 4250;occ; 81; 0;31813
15; 6552.1; 31-MAR-2008 14:45:28; Dark ; 36.5; 134; Bet TrA ; 2.81; 6600;occ; 73; 0;31813
16; 6710.7; 31-MAR-2008 14:48:07; Dark ; 43.0; 4; Alp1Cen ;-0.01; 5800;occ; 86; 0;31813
17; 6847.9; 31-MAR-2008 14:50:24; Dark ; 37.0; 12; Alp1Cru ; 0.77; 30000;occ; 74; 0;31813
18; 6934.6; 31-MAR-2008 14:51:51; Dark ; 41.0; 26; Gam Cru ; 1.62; 2900;occ; 82; 0;31813
19; 7050.7; 31-MAR-2008 14:53:47; Dark ; 40.5; 64; Gam Cen ; 2.20; 10600;occ; 81; 0;31813

```

```

20; 7204.6; 31-MAR-2008 14:56:21; Dark ; 43.0; 123; Iot Cen ; 2.75; 10200;occ; 86; 0;31813
21; 7496.4; 31-MAR-2008 15:01:13; Dark ; 31.5; 106; 9Bet Crv ; 2.65; 5600;occ; 63; 0;31813
/nas3/ENVISAT/GOMOS/GOM_NL__0P/GOM_NL__0PNPDK20080331_150113_000057622067_00197_31814_0567.N1
1; 1460.5; 31-MAR-2008 15:01:13; Dark ; 45.5; 106; 9Bet Crv ; 2.65; 5600;occ; 91; 0;31814
2; 1578.5; 31-MAR-2008 15:03:11; Dark ; 42.5; 100; 4Gam Crv ; 2.58; 13100;occ; 85; 0;31814
3; 2161.2; 31-MAR-2008 15:12:53; Bright; 38.5; 62; 94Bet Leo ; 2.14; 9700;occ; 77; 0;31814
4; 2257.5; 31-MAR-2008 15:14:30; Bright; 34.5; 96; 68Del Leo ; 2.56; 9300;occ; 69; 0;31814
5; 2666.9; 31-MAR-2008 15:21:19; Bright; 34.0; 174; 52Psi UMa ; 3.00; 4400;occ; 68; 0;31814
6; 2849.0; 31-MAR-2008 15:24:21; Bright; 35.5; 87; 64Gam UMa ; 2.43; 11000;occ; 71; 0;31814
7; 2958.3; 31-MAR-2008 15:26:11; Bright; 38.5; 36; 50Alp UMa ; 1.80; 6300;occ; 77; 0;31814
8; 3440.3; 31-MAR-2008 15:34:13; Bright; 35.0; 49; 1Alp UMi ; 1.99; 6300;occ; 70; 0;31814
9; 3902.4; 31-MAR-2008 15:41:55; Bright; 38.5; 89; 5Alp Cep ; 2.45; 8000;occ; 77; 0;31814
10; 4827.3; 31-MAR-2008 15:57:19; Dark ; 42.5; 61; 8Eps Peg ; 2.10; 3900;occ; 85; 0;31814
11; 5102.6; 31-MAR-2008 16:01:55; Dark ; 44.0; 154; 22Bet Aqr ; 2.90; 5700;occ; 88; 0;31814
12; 5257.2; 31-MAR-2008 16:04:29; Dark ; 40.5; 142; 49Del Cap ; 2.85; 8900;occ; 81; 0;31814
13; 5593.7; 31-MAR-2008 16:10:06; Dark ; 36.5; 172; Gam Gru ; 3.00; 13100;occ; 73; 0;31814
14; 5865.0; 31-MAR-2008 16:14:37; Dark ; 59.5; 0; ; 0.00; 0;occ; 119; 0;31814
15; 5991.3; 31-MAR-2008 16:16:43; Dark ; 38.0; 45; Alp Pav ; 1.94; 26000;occ; 76; 0;31814
16; 6442.0; 31-MAR-2008 16:24:14; Dark ; 40.5; 43; Alp TrA ; 1.91; 4250;occ; 81; 0;31814
17; 6552.7; 31-MAR-2008 16:26:05; Dark ; 38.5; 134; Bet TrA ; 2.81; 6600;occ; 77; 0;31814
18; 6711.2; 31-MAR-2008 16:28:43; Dark ; 42.5; 4; Alp1Cen ; -0.01; 5800;occ; 85; 0;31814
19; 6848.2; 31-MAR-2008 16:31:00; Dark ; 38.5; 12; Alp1Cru ; 0.77; 30000;occ; 77; 0;31814
20; 6934.9; 31-MAR-2008 16:32:27; Dark ; 43.0; 26; Gam Cru ; 1.62; 2900;occ; 86; 0;31814
21; 7051.2; 31-MAR-2008 16:34:23; Dark ; 40.0; 64; Gam Cen ; 2.20; 10600;occ; 80; 0;31814
22; 7205.1; 31-MAR-2008 16:36:57; Dark ; 18.0; 123; Iot Cen ; 2.75; 10200;occ; 36; 0;31814
/nas3/ENVISAT/GOMOS/GOM_NL__0P/GOM_NL__0PNPDK20080331_163657_000059222067_00198_31815_0568.N1
1; 1169.1; 31-MAR-2008 16:36:57; Dark ; 43.0; 123; Iot Cen ; 2.75; 10200;occ; 86; 0;31815
2; 1460.6; 31-MAR-2008 16:41:49; Dark ; 45.0; 106; 9Bet Crv ; 2.65; 5600;occ; 90; 0;31815
3; 1578.6; 31-MAR-2008 16:43:47; Dark ; 42.0; 100; 4Gam Crv ; 2.58; 13100;occ; 84; 0;31815
4; 2161.1; 31-MAR-2008 16:53:29; Bright; 38.0; 62; 94Bet Leo ; 2.14; 9700;occ; 76; 0;31815
5; 2257.5; 31-MAR-2008 16:55:06; Bright; 40.0; 96; 68Del Leo ; 2.56; 9300;occ; 80; 0;31815
6; 2666.7; 31-MAR-2008 17:01:55; Bright; 35.5; 174; 52Psi UMa ; 3.00; 4400;occ; 71; 0;31815
7; 2848.7; 31-MAR-2008 17:04:57; Bright; 37.0; 87; 64Gam UMa ; 2.43; 11000;occ; 74; 0;31815
8; 2958.2; 31-MAR-2008 17:06:46; Bright; 37.5; 36; 50Alp UMa ; 1.80; 6300;occ; 75; 0;31815
9; 3440.3; 31-MAR-2008 17:14:48; Bright; 35.5; 49; 1Alp UMi ; 1.99; 6300;occ; 71; 0;31815
10; 3902.3; 31-MAR-2008 17:22:30; Bright; 35.0; 89; 5Alp Cep ; 2.45; 8000;occ; 70; 0;31815
11; 4827.4; 31-MAR-2008 17:37:56; Dark ; 44.5; 61; 8Eps Peg ; 2.10; 3900;occ; 89; 0;31815
12; 5103.0; 31-MAR-2008 17:42:31; Dark ; 42.5; 154; 22Bet Aqr ; 2.90; 5700;occ; 85; 0;31815
13; 5257.5; 31-MAR-2008 17:45:06; Dark ; 40.5; 142; 49Del Cap ; 2.85; 8900;occ; 81; 0;31815
14; 5593.8; 31-MAR-2008 17:50:42; Dark ; 36.5; 172; Gam Gru ; 3.00; 13100;occ; 73; 0;31815
15; 5865.4; 31-MAR-2008 17:55:14; Dark ; 59.5; 0; ; 0.00; 0;occ; 119; 0;31815
16; 5991.6; 31-MAR-2008 17:57:20; Dark ; 38.0; 45; Alp Pav ; 1.94; 26000;occ; 76; 0;31815
17; 6442.4; 31-MAR-2008 18:04:51; Dark ; 49.5; 43; Alp TrA ; 1.91; 4250;occ; 99; 0;31815
18; 6553.2; 31-MAR-2008 18:06:41; Dark ; 38.0; 134; Bet TrA ; 2.81; 6600;occ; 76; 0;31815
19; 6711.6; 31-MAR-2008 18:09:20; Dark ; 55.0; 4; Alp1Cen ; -0.01; 5800;occ; 110; 0;31815
20; 6848.4; 31-MAR-2008 18:11:37; Dark ; 42.0; 12; Alp1Cru ; 0.77; 30000;occ; 84; 0;31815
21; 6935.2; 31-MAR-2008 18:13:03; Dark ; 44.0; 26; Gam Cru ; 1.62; 2900;occ; 88; 0;31815
22; 7051.4; 31-MAR-2008 18:15:00; Dark ; 40.0; 64; Gam Cen ; 2.20; 10600;occ; 80; 0;31815
/nas3/ENVISAT/GOMOS/GOM_NL__0P/GOM_NL__0PNPDK20080331_181500_000060722067_00199_31816_0569.N1
1; 1015.4; 31-MAR-2008 18:15:00; Dark ; 40.5; 64; Gam Cen ; 2.20; 10600;occ; 81; 0;31816
2; 1169.5; 31-MAR-2008 18:17:34; Dark ; 44.0; 123; Iot Cen ; 2.75; 10200;occ; 88; 0;31816
3; 1460.8; 31-MAR-2008 18:22:25; Dark ; 44.0; 106; 9Bet Crv ; 2.65; 5600;occ; 88; 0;31816
4; 1578.7; 31-MAR-2008 18:24:23; Dark ; 43.5; 100; 4Gam Crv ; 2.58; 13100;occ; 87; 0;31816
5; 2161.0; 31-MAR-2008 18:34:05; Bright; 38.0; 62; 94Bet Leo ; 2.14; 9700;occ; 76; 0;31816
6; 2257.5; 31-MAR-2008 18:35:42; Bright; 43.0; 96; 68Del Leo ; 2.56; 9300;occ; 86; 0;31816
7; 2666.5; 31-MAR-2008 18:42:31; Bright; 38.0; 174; 52Psi UMa ; 3.00; 4400;occ; 76; 0;31816
8; 2848.4; 31-MAR-2008 18:45:33; Bright; 36.5; 87; 64Gam UMa ; 2.43; 11000;occ; 73; 0;31816
9; 2958.1; 31-MAR-2008 18:47:22; Bright; 38.0; 36; 50Alp UMa ; 1.80; 6300;occ; 76; 0;31816
10; 3440.2; 31-MAR-2008 18:55:24; Bright; 35.0; 49; 1Alp UMi ; 1.99; 6300;occ; 70; 0;31816
11; 3902.3; 31-MAR-2008 19:03:06; Bright; 35.0; 89; 5Alp Cep ; 2.45; 8000;occ; 70; 0;31816
12; 4827.7; 31-MAR-2008 19:18:32; Dark ; 45.0; 61; 8Eps Peg ; 2.10; 3900;occ; 90; 0;31816
13; 5103.2; 31-MAR-2008 19:23:07; Dark ; 42.0; 154; 22Bet Aqr ; 2.90; 5700;occ; 84; 0;31816
14; 5257.7; 31-MAR-2008 19:25:42; Dark ; 42.0; 142; 49Del Cap ; 2.85; 8900;occ; 84; 0;31816
15; 5594.0; 31-MAR-2008 19:31:18; Dark ; 37.5; 172; Gam Gru ; 3.00; 13100;occ; 75; 0;31816
16; 5865.8; 31-MAR-2008 19:35:50; Dark ; 59.5; 0; ; 0.00; 0;occ; 119; 0;31816
17; 5991.9; 31-MAR-2008 19:37:56; Dark ; 40.5; 45; Alp Pav ; 1.94; 26000;occ; 81; 0;31816
18; 6442.7; 31-MAR-2008 19:45:27; Dark ; 41.0; 43; Alp TrA ; 1.91; 4250;occ; 82; 0;31816
19; 6553.5; 31-MAR-2008 19:47:18; Dark ; 39.0; 134; Bet TrA ; 2.81; 6600;occ; 78; 0;31816

```

```

20; 6712.0; 31-MAR-2008 19:49:56; Dark ; 53.5; 4; Alp1Cen ; -0.01; 5800;occ; 107; 0;31816
21; 6848.5; 31-MAR-2008 19:52:13; Dark ; 37.0; 12; Alp1Cru ; 0.77; 30000;occ; 74; 0;31816
22; 6935.4; 31-MAR-2008 19:53:40; Dark ; 50.5; 26; Gam Cru ; 1.62; 2900;occ; 101; 0;31816
23; 7051.7; 31-MAR-2008 19:55:36; Dark ; 36.0; 64; Gam Cen ; 2.20; 10600;occ; 72; 0;31816
/nas3/ENVISAT/GOMOS/GOM_NL__0P/GOM_NL__0PNPDK20080331_195536_000060772067_00200_31817_0570.N1
1; 1015.7; 31-MAR-2008 19:55:36; Dark ; 40.5; 64; Gam Cen ; 2.20; 10600;occ; 81; 0;31817
2; 1169.7; 31-MAR-2008 19:58:10; Dark ; 43.0; 123; Iot Cen ; 2.75; 10200;occ; 86; 0;31817
3; 1461.0; 31-MAR-2008 20:03:01; Dark ; 44.5; 106; 9Bet Crv ; 2.65; 5600;occ; 89; 0;31817
4; 1578.8; 31-MAR-2008 20:04:59; Dark ; 42.0; 100; 4Gam Crv ; 2.58; 13100;occ; 84; 0;31817
5; 2160.7; 31-MAR-2008 20:14:41; Bright; 38.0; 62; 94Bet Leo ; 2.14; 9700;occ; 76; 0;31817
6; 2257.3; 31-MAR-2008 20:16:17; Bright; 35.5; 96; 68Del Leo ; 2.56; 9300;occ; 71; 0;31817
7; 2666.3; 31-MAR-2008 20:23:06; Bright; 34.5; 174; 52Psi UMa ; 3.00; 4400;occ; 69; 0;31817
8; 2848.0; 31-MAR-2008 20:26:08; Bright; 37.0; 87; 64Gam UMa ; 2.43; 11000;occ; 74; 0;31817
9; 2958.0; 31-MAR-2008 20:27:58; Bright; 38.5; 36; 50Alp UMa ; 1.80; 6300;occ; 77; 0;31817
10; 3440.2; 31-MAR-2008 20:36:00; Bright; 52.0; 49; 1Alp UMi ; 1.99; 6300;occ; 104; 0;31817
11; 3902.2; 31-MAR-2008 20:43:42; Bright; 36.0; 89; 5Alp Cep ; 2.45; 8000;occ; 72; 0;31817
12; 4827.9; 31-MAR-2008 20:59:08; Dark ; 45.0; 61; 8Eps Peg ; 2.10; 3900;occ; 90; 0;31817
13; 5103.5; 31-MAR-2008 21:03:44; Dark ; 41.5; 154; 22Bet Aqr ; 2.90; 5700;occ; 83; 0;31817
14; 5258.0; 31-MAR-2008 21:06:18; Dark ; 38.5; 142; 49Del Cap ; 2.85; 8900;occ; 77; 0;31817
15; 5594.1; 31-MAR-2008 21:11:54; Dark ; 37.0; 172; Gam Gru ; 3.00; 13100;occ; 74; 0;31817
16; 5866.1; 31-MAR-2008 21:16:26; Dark ; 59.5; 0; ; 0.00; 0;occ; 119; 0;31817
17; 5992.2; 31-MAR-2008 21:18:32; Dark ; 37.5; 45; Alp Pav ; 1.94; 26000;occ; 75; 0;31817
18; 6442.9; 31-MAR-2008 21:26:03; Dark ; 41.0; 43; Alp TrA ; 1.91; 4250;occ; 82; 0;31817
19; 6554.0; 31-MAR-2008 21:27:54; Dark ; 40.5; 134; Bet TrA ; 2.81; 6600;occ; 81; 0;31817
20; 6712.3; 31-MAR-2008 21:30:33; Dark ; 47.0; 4; Alp1Cen ; -0.01; 5800;occ; 94; 0;31817
21; 6848.6; 31-MAR-2008 21:32:49; Dark ; 39.0; 12; Alp1Cru ; 0.77; 30000;occ; 78; 0;31817
22; 6935.5; 31-MAR-2008 21:34:16; Dark ; 52.0; 26; Gam Cru ; 1.62; 2900;occ; 104; 0;31817
23; 7051.8; 31-MAR-2008 21:36:12; Dark ; 41.5; 64; Gam Cen ; 2.20; 10600;occ; 83; 0;31817
/nas3/ENVISAT/GOMOS/GOM_NL__0P/GOM_NL__0PNPDE20080331_013624_000061852067_00189_31806_5463.N1
1; 1458.8; 31-MAR-2008 01:36:24; Dark ; 47.5; 106; 9Bet Crv ; 2.65; 5600;occ; 95; 0;31806
2; 1577.4; 31-MAR-2008 01:38:22; Dark ; 41.5; 100; 4Gam Crv ; 2.58; 13100;occ; 83; 0;31806
3; 2162.1; 31-MAR-2008 01:48:07; Bright; 38.5; 62; 94Bet Leo ; 2.14; 9700;occ; 77; 0;31806
4; 2257.6; 31-MAR-2008 01:49:42; Bright; 36.5; 96; 68Del Leo ; 2.56; 9300;occ; 73; 0;31806
5; 2667.4; 31-MAR-2008 01:56:32; Bright; 37.0; 174; 52Psi UMa ; 3.00; 4400;occ; 74; 0;31806
6; 2850.8; 31-MAR-2008 01:59:36; Bright; 36.0; 87; 64Gam UMa ; 2.43; 11000;occ; 72; 0;31806
7; 2958.9; 31-MAR-2008 02:01:24; Bright; 34.0; 36; 50Alp UMa ; 1.80; 6300;occ; 68; 0;31806
8; 3440.1; 31-MAR-2008 02:09:25; Bright; 33.0; 49; 1Alp UMi ; 1.99; 6300;occ; 66; 0;31806
9; 3902.8; 31-MAR-2008 02:17:08; Bright; 37.0; 89; 5Alp Cep ; 2.45; 8000;occ; 74; 0;31806
10; 4825.1; 31-MAR-2008 02:32:30; Dark ; 44.5; 61; 8Eps Peg ; 2.10; 3900;occ; 89; 0;31806
11; 5099.6; 31-MAR-2008 02:37:04; Dark ; 41.0; 154; 22Bet Aqr ; 2.90; 5700;occ; 82; 0;31806
12; 5254.6; 31-MAR-2008 02:39:39; Dark ; 38.5; 142; 49Del Cap ; 2.85; 8900;occ; 77; 0;31806
13; 5591.6; 31-MAR-2008 02:45:16; Dark ; 38.0; 172; Gam Gru ; 3.00; 13100;occ; 76; 0;31806
14; 5861.8; 31-MAR-2008 02:49:47; Dark ; 59.5; 0; ; 0.00; 0;occ; 119; 0;31806
15; 5988.1; 31-MAR-2008 02:51:53; Dark ; 41.5; 45; Alp Pav ; 1.94; 26000;occ; 83; 0;31806
16; 6438.5; 31-MAR-2008 02:59:23; Dark ; 40.5; 43; Alp TrA ; 1.91; 4250;occ; 81; 0;31806
17; 6548.4; 31-MAR-2008 03:01:13; Dark ; 40.0; 134; Bet TrA ; 2.81; 6600;occ; 80; 0;31806
18; 6707.4; 31-MAR-2008 03:03:52; Dark ; 48.5; 4; Alp1Cen ; -0.01; 5800;occ; 97; 0;31806
19; 6846.1; 31-MAR-2008 03:06:11; Dark ; 45.5; 12; Alp1Cru ; 0.77; 30000;occ; 91; 0;31806
20; 6932.7; 31-MAR-2008 03:07:38; Dark ; 47.0; 26; Gam Cru ; 1.62; 2900;occ; 94; 0;31806
21; 7048.5; 31-MAR-2008 03:09:33; Dark ; 39.5; 64; Gam Cen ; 2.20; 10600;occ; 79; 0;31806
22; 7202.1; 31-MAR-2008 03:12:07; Dark ; 43.5; 123; Iot Cen ; 2.75; 10200;occ; 87; 0;31806
23; 7495.0; 31-MAR-2008 03:17:00; Dark ; 45.0; 106; 9Bet Crv ; 2.65; 5600;occ; 90; 0;31806
24; 7613.3; 31-MAR-2008 03:18:58; Dark ; 31.0; 100; 4Gam Crv ; 2.58; 13100;occ; 62; 0;31806
/nas3/ENVISAT/GOMOS/GOM_NL__0P/GOM_NL__0PNPDE20080331_031858_000060762067_00190_31807_5464.N1
1; 1577.5; 31-MAR-2008 03:18:58; Dark ; 42.5; 100; 4Gam Crv ; 2.58; 13100;occ; 85; 0;31807
2; 2162.1; 31-MAR-2008 03:28:43; Bright; 38.5; 62; 94Bet Leo ; 2.14; 9700;occ; 77; 0;31807
3; 2257.8; 31-MAR-2008 03:30:18; Bright; 35.0; 96; 68Del Leo ; 2.56; 9300;occ; 70; 0;31807
4; 2667.3; 31-MAR-2008 03:37:08; Bright; 36.5; 174; 52Psi UMa ; 3.00; 4400;occ; 73; 0;31807
5; 2850.7; 31-MAR-2008 03:40:11; Bright; 37.0; 87; 64Gam UMa ; 2.43; 11000;occ; 74; 0;31807
6; 2958.8; 31-MAR-2008 03:42:00; Bright; 37.0; 36; 50Alp UMa ; 1.80; 6300;occ; 74; 0;31807
7; 3440.2; 31-MAR-2008 03:50:01; Bright; 36.5; 49; 1Alp UMi ; 1.99; 6300;occ; 73; 0;31807
8; 3902.9; 31-MAR-2008 03:57:44; Bright; 37.5; 89; 5Alp Cep ; 2.45; 8000;occ; 75; 0;31807
9; 4825.4; 31-MAR-2008 04:13:06; Dark ; 53.0; 61; 8Eps Peg ; 2.10; 3900;occ; 106; 0;31807
10; 5100.1; 31-MAR-2008 04:17:41; Dark ; 42.0; 154; 22Bet Aqr ; 2.90; 5700;occ; 84; 0;31807
11; 5255.0; 31-MAR-2008 04:20:16; Dark ; 39.0; 142; 49Del Cap ; 2.85; 8900;occ; 78; 0;31807
12; 5592.2; 31-MAR-2008 04:25:53; Dark ; 37.5; 172; Gam Gru ; 3.00; 13100;occ; 75; 0;31807
13; 5862.3; 31-MAR-2008 04:30:23; Dark ; 59.5; 0; ; 0.00; 0;occ; 119; 0;31807
14; 5988.6; 31-MAR-2008 04:32:29; Dark ; 41.5; 45; Alp Pav ; 1.94; 26000;occ; 83; 0;31807

```

15;	6439.0;	31-MAR-2008	04:40:00;	Dark	;	43.5;	43;	Alp TrA	;	1.91;	4250;occ;	87;	0;31807
16;	6549.1;	31-MAR-2008	04:41:50;	Dark	;	39.5;	134;	Bet TrA	;	2.81;	6600;occ;	79;	0;31807
17;	6707.8;	31-MAR-2008	04:44:29;	Dark	;	45.0;	4;	Alp1Cen	;	-0.01;	5800;occ;	90;	0;31807
18;	6846.5;	31-MAR-2008	04:46:47;	Dark	;	48.5;	12;	Alp1Cru	;	0.77;	30000;occ;	97;	0;31807
19;	6933.1;	31-MAR-2008	04:48:14;	Dark	;	48.0;	26;	Gam Cru	;	1.62;	2900;occ;	96;	0;31807
20;	7049.0;	31-MAR-2008	04:50:10;	Dark	;	37.5;	64;	Gam Cen	;	2.20;	10600;occ;	75;	0;31807
21;	7202.3;	31-MAR-2008	04:52:43;	Dark	;	46.0;	123;	Iot Cen	;	2.75;	10200;occ;	92;	0;31807
22;	7495.2;	31-MAR-2008	04:57:36;	Dark	;	46.0;	106;	9Bet Crv	;	2.65;	5600;occ;	92;	0;31807
23;	7613.7;	31-MAR-2008	04:59:34;	Dark	;	40.5;	100;	4Gam Crv	;	2.58;	13100;occ;	81;	0;31807