

GOMOS Daily Report 21-MAR-2007

Level 0 and Level 1 products

SUMMARY

[1. General Info](#)

[2. Summary of products arrived in PCF \(Product Control Facility\)](#)

[2.1 Level 0: products arrived in PCF during current month \(see template here\)](#)

[2.2 Level 0: plot of mission plan versus production during reporting period](#)

[2.3 Level 0: summary of missing occultations with respect to the plan](#)

[2.4 Level 1: products arrived in PCF during reporting period](#)

[3. Plot of Spectrometers and Photometers temperatures](#)

[4. Dark Charge monitoring](#)

[4.1 Products that did not use the Dark Sky Area observation for DC computation](#)

[4.2 Plot of Dark Charge](#)

[5. Demodulation correction and quality product information monitoring](#)

[5.1 Percentage of products with some flags set](#)

[5.2 Plot of quality information per product \(time dependant\)](#)

[5.3 Plot of quality information per product \(world map\)](#)

[6. Star tangent altitude lost](#)

[6.1 Statistics on star tangent altitude lost](#)

[6.2 Plot of star tangent altitude lost: DARK products](#)

[6.3 Plot of star tangent altitude lost: BRIGHT products](#)

[6.3 Plot of star tangent altitude lost: TWILIGHT products](#)

[7. Star Acquisition and Tracking Unit \(SATU\)](#)

[7.1 SATU plots \(dark limb\): 'X' and 'Y' axis](#)

[7.2 SATU Noise Equivalent Angle statistics](#)

[7.2.1 SATU NEA Statistics \(table\)](#)

[7.2.2 Daily SATU NEA STD \(dark limb\) - trend since 1st April 2006](#)

[8. Auxiliary Data Files used for the production reported in section 2.4](#)

[Level 2 products](#)

This report presents the daily analysis on parameters extracted from GOMOS level 1b data (GOM_TRA_1P). It is intended to monitor some important parameters that will impact the quality of the level 2 products as the Spectrometers and Photometers CCD Temperatures and Dark Charge, SATU noise equivalent angle... A list of level 0 products (and content) that have arrived during the actual month to the PCF is also given.

| Item | Value |
|---------------------------|---|
| Time of report generation | 23MAR2007 05:47:39 |
| Data source version | GOMOS/5.00 |
| Start time of products | QDS_YESTERDAY(/START)-1D (21MAR2007 00:00:00) |
| Stop time of products | QDS_YESTERDAY(/STOP)-1D (22MAR2007 00:00:00) |
| Store outputs in DB | Yes |
| Nb of level 1b prods | 50 |
| Nb of prods with errors | 0 |

2. Summary of products arrived in PCF (Product Control Facility)

2.1 Level 0 products arrived in PCF (see template [here](#))

2.2 Plot of mission plan versus Level 0 production arrived in PCF during reporting period

Red segments are missing products.

Blue segments are available products.

Green segments are calibration measurements (not available products to users).

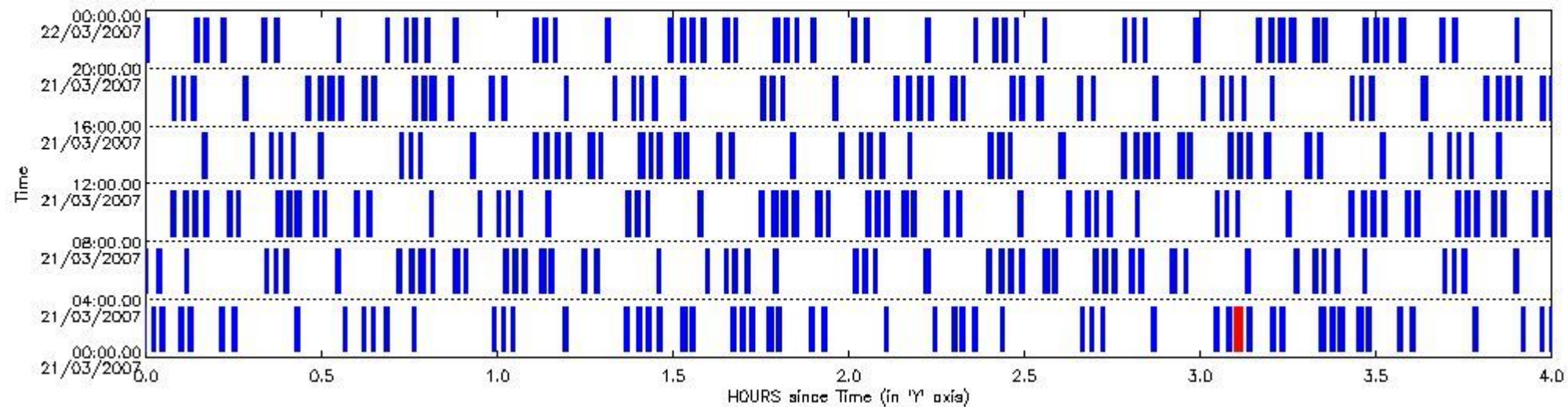

2.3 Summary of missing occultations (red segments in previous plot)

| UTC start time | Star name | Star ID | Orbit |
|----------------------|-----------|---------|-------|
| 21-MAR-2007 03:05:56 | 22LamSgr | 137 | 26424 |

2.4 Summary of processed GOM_TRA_1P products

| Nr | Filename | UTC Start time | Limb | Duration | Star Id | Star Name | Star Mag | Star Temp | Nb Meas | Orbit | Prod. error |
|----|--|----------------------|----------------|----------|---------|-----------|----------|-----------|---------|-------|-------------|
| 1 | GOM_TRA_1PNPDE20070321_000051_000000452056_00317_26423_0076.N1 | 21-MAR-2007 00:00:51 | Dark | 45.000 | 78 | Alp Lup | 2.3040 | 28000. | 90 | 26423 | No |
| 2 | GOM_TRA_1PNPDE20070321_000222_000000522056_00317_26423_0077.N1 | 21-MAR-2007 00:02:22 | Straylight | 51.500 | 81 | Eta Cen | 2.3560 | 28000. | 103 | 26423 | No |
| 3 | GOM_TRA_1PNPDE20070321_000524_000000562056_00317_26423_0078.N1 | 21-MAR-2007 00:05:24 | Straylight | 55.500 | 54 | 5The Cen | 2.0550 | 4500.0 | 111 | 26423 | No |
| 4 | GOM_TRA_1PNPDE20070321_000701_000000502056_00317_26423_0079.N1 | 21-MAR-2007 00:07:01 | Straylight | 49.500 | 123 | Iot Cen | 2.7500 | 10200. | 99 | 26423 | No |
| 5 | GOM_TRA_1PNPDE20070321_001230_000000522056_00317_26423_0080.N1 | 21-MAR-2007 00:12:30 | Straylight | 52.000 | 106 | 9Bet Crv | 2.6480 | 5600.0 | 104 | 26423 | No |
| 6 | GOM_TRA_1PNPDE20070321_001442_000000462056_00317_26423_0081.N1 | 21-MAR-2007 00:14:42 | Twilight_stray | 45.500 | 100 | 4Gam Crv | 2.5800 | 13100. | 91 | 26423 | No |
| 7 | GOM_TRA_1PNPDE20070321_002521_000000432056_00317_26423_0082.N1 | 21-MAR-2007 00:25:21 | Bright | 42.500 | 62 | 94Bet Leo | 2.1360 | 9700.0 | 85 | 26423 | No |
| 8 | GOM_TRA_1PNPDE20070321_003339_000000392056_00317_26423_0083.N1 | 21-MAR-2007 00:33:39 | Bright | 39.000 | 174 | 52Psi UMa | 3.0040 | 4400.0 | 78 | 26423 | No |
| 9 | GOM_TRA_1PNPDE20070321_003653_000000372056_00317_26423_0084.N1 | 21-MAR-2007 00:36:53 | Bright | 36.500 | 82 | 48Bet UMa | 2.3650 | 10600. | 73 | 26423 | No |
| 10 | GOM_TRA_1PNPDE20070321_003824_000000382056_00317_26423_0085.N1 | 21-MAR-2007 00:38:24 | Bright | 38.000 | 36 | 50Alp UMa | 1.8000 | 6300.0 | 76 | 26423 | No |

| | | | | | | | | | | | |
|----|--|----------------------|------------|--------|-----|-----------|---------|--------|-----|-------|----|
| 11 | GOM_TRA_1PNPDE20070321_004034_000000462056_00317_26423_0086.N1 | 21-MAR-2007 00:40:34 | Bright | 46.000 | 55 | 79Zet UMa | 2.0600 | 10200. | 92 | 26423 | No |
| 12 | GOM_TRA_1PNPDE20070321_004520_000000392056_00317_26423_0087.N1 | 21-MAR-2007 00:45:20 | Bright | 38.500 | 60 | 7Bet UMi | 2.0810 | 3950.0 | 77 | 26423 | No |
| 13 | GOM_TRA_1PNPDE20070321_005859_000000392056_00317_26423_0088.N1 | 21-MAR-2007 00:58:59 | Bright | 38.500 | 19 | 50Alp Cyg | 1.2460 | 10500. | 77 | 26423 | No |
| 14 | GOM_TRA_1PNPDE20070321_010034_000000402056_00317_26423_0089.N1 | 21-MAR-2007 01:00:34 | Bright | 40.000 | 66 | 37Gam Cyg | 2.2080 | 5900.0 | 80 | 26423 | No |
| 15 | GOM_TRA_1PNPDE20070321_010221_000000382056_00317_26423_0090.N1 | 21-MAR-2007 01:02:21 | Bright | 37.500 | 92 | 53Eps Cyg | 2.5000 | 4500.0 | 75 | 26423 | No |
| 16 | GOM_TRA_1PNPDE20070321_011102_000000542056_00317_26423_0091.N1 | 21-MAR-2007 01:11:02 | Twilight | 54.000 | 11 | 53Alp Aql | 0.76500 | 8000.0 | 108 | 26423 | No |
| 17 | GOM_TRA_1PNPDE20070321_012139_000000482056_00317_26423_0279.N1 | 21-MAR-2007 01:21:39 | Dark | 47.500 | 155 | 41Pi Sgr | 2.9000 | 6600.0 | 95 | 26423 | No |
| 18 | GOM_TRA_1PNPDE20070321_012345_000000522056_00317_26423_0280.N1 | 21-MAR-2007 01:23:45 | Dark | 51.500 | 57 | 34Sig Sgr | 2.0660 | 26000. | 103 | 26423 | No |
| 19 | GOM_TRA_1PNPDE20070321_012523_000000532056_00317_26423_0281.N1 | 21-MAR-2007 01:25:23 | Dark | 53.000 | 137 | 22Lam Sgr | 2.8240 | 4400.0 | 106 | 26423 | No |
| 20 | GOM_TRA_1PNPDE20070321_012717_000000492056_00317_26423_0282.N1 | 21-MAR-2007 01:27:17 | Dark | 49.000 | 38 | 20Eps Sgr | 1.8360 | 11000. | 98 | 26423 | No |
| 21 | GOM_TRA_1PNPDE20070321_013258_000000432056_00318_26424_0283.N1 | 21-MAR-2007 01:32:58 | Dark | 42.500 | 141 | Bet Ara | 2.8400 | 4600.0 | 85 | 26424 | No |
| 22 | GOM_TRA_1PNPDE20070321_013946_000000522056_00318_26424_0284.N1 | 21-MAR-2007 01:39:46 | Dark | 52.000 | 131 | Gam Lup | 2.8000 | 26000. | 104 | 26424 | No |
| 23 | GOM_TRA_1PNPDE20070321_014128_000000482056_00318_26424_0285.N1 | 21-MAR-2007 01:41:28 | Dark | 47.500 | 78 | Alp Lup | 2.3040 | 28000. | 95 | 26424 | No |
| 24 | GOM_TRA_1PNPDE20070321_014259_000000532056_00318_26424_0286.N1 | 21-MAR-2007 01:42:59 | Straylight | 53.000 | 81 | Eta Cen | 2.3560 | 28000. | 106 | 26424 | No |
| 25 | GOM_TRA_1PNPDE20070321_014601_000000642056_00318_26424_0287.N1 | 21-MAR-2007 01:46:01 | Straylight | 63.500 | 54 | 5The Cen | 2.0550 | 4500.0 | 127 | 26424 | No |
| 26 | GOM_TRA_1PNPDE20070321_014737_000000472056_00318_26424_0288.N1 | 21-MAR-2007 01:47:37 | Straylight | 47.000 | 123 | lot Cen | 2.7500 | 10200. | 94 | 26424 | No |
| 27 | GOM_TRA_1PNPDE20070321_015306_000000502056_00318_26424_0289.N1 | 21-MAR-2007 01:53:06 | Straylight | 49.500 | 106 | 9Bet Crv | 2.6480 | 5600.0 | 99 | 26424 | No |
| 28 | GOM_TRA_1PNPDE20070321_015518_000000492056_00318_26424_0290.N1 | 21-MAR-2007 01:55:18 | Twilight | 48.500 | 100 | 4Gam Crv | 2.5800 | 13100. | 97 | 26424 | No |
| 29 | GOM_TRA_1PNPDE20070321_020556_000000452056_00318_26424_0291.N1 | 21-MAR-2007 02:05:56 | Bright | 44.500 | 62 | 94Bet Leo | 2.1360 | 9700.0 | 89 | 26424 | No |
| 30 | GOM_TRA_1PNPDE20070321_021414_000000392056_00318_26424_0292.N1 | 21-MAR-2007 02:14:14 | Bright | 38.500 | 174 | 52Psi UMa | 3.0040 | 4400.0 | 77 | 26424 | No |
| 31 | GOM_TRA_1PNPDE20070321_021729_000000552056_00318_26424_0293.N1 | 21-MAR-2007 02:17:29 | Bright | 55.000 | 82 | 48Bet UMa | 2.3650 | 10600. | 110 | 26424 | No |
| 32 | GOM_TRA_1PNPDE20070321_021900_000000372056_00318_26424_0294.N1 | 21-MAR-2007 02:19:00 | Bright | 36.500 | 36 | 50Alp UMa | 1.8000 | 6300.0 | 73 | 26424 | No |
| 33 | GOM_TRA_1PNPDE20070321_022110_000000452056_00318_26424_0295.N1 | 21-MAR-2007 02:21:10 | Bright | 45.000 | 55 | 79Zet UMa | 2.0600 | 10200. | 90 | 26424 | No |
| 34 | GOM_TRA_1PNPDE20070321_022555_000000372056_00318_26424_0296.N1 | 21-MAR-2007 02:25:55 | Bright | 36.500 | 60 | 7Bet UMi | 2.0810 | 3950.0 | 73 | 26424 | No |
| 35 | GOM_TRA_1PNPDE20070321_023935_000000382056_00318_26424_0556.N1 | 21-MAR-2007 02:39:35 | Bright | 38.000 | 19 | 50Alp Cyg | 1.2460 | 10500. | 76 | 26424 | No |
| 36 | GOM_TRA_1PNPDE20070321_024110_000000402056_00318_26424_0557.N1 | 21-MAR-2007 02:41:10 | Bright | 39.500 | 66 | 37Gam Cyg | 2.2080 | 5900.0 | 79 | 26424 | No |
| 37 | GOM_TRA_1PNPDE20070321_024257_000000372056_00318_26424_0558.N1 | 21-MAR-2007 02:42:57 | Bright | 37.000 | 92 | 53Eps Cyg | 2.5000 | 4500.0 | 74 | 26424 | No |
| 38 | GOM_TRA_1PNPDE20070321_025139_000000522056_00318_26424_0559.N1 | 21-MAR-2007 02:51:39 | Twilight | 52.000 | 11 | 53Alp Aql | 0.76500 | 8000.0 | 104 | 26424 | No |
| 39 | GOM_TRA_1PNPDE20070321_030216_000000462056_00318_26424_0560.N1 | 21-MAR-2007 03:02:16 | Dark | 46.000 | 155 | 41Pi Sgr | 2.9000 | 6600.0 | 92 | 26424 | No |
| 40 | GOM_TRA_1PNPDE20070321_030422_000000472056_00318_26424_0561.N1 | 21-MAR-2007 03:04:22 | Dark | 47.000 | 57 | 34Sig Sgr | 2.0660 | 26000. | 94 | 26424 | No |
| 41 | GOM_TRA_1PNPDE20070321_030754_000000482056_00318_26424_0562.N1 | 21-MAR-2007 03:07:54 | Dark | 48.000 | 38 | 20Eps Sgr | 1.8360 | 11000. | 96 | 26424 | No |
| 42 | GOM_TRA_1PNPDE20070321_031335_000000452056_00319_26425_0563.N1 | 21-MAR-2007 03:13:35 | Dark | 44.500 | 141 | Bet Ara | 2.8400 | 4600.0 | 89 | 26425 | No |
| 43 | GOM_TRA_1PNPDE20070321_032023_000000532056_00319_26425_0564.N1 | 21-MAR-2007 03:20:23 | Dark | 52.500 | 131 | Gam Lup | 2.8000 | 26000. | 105 | 26425 | No |
| 44 | GOM_TRA_1PNPDE20070321_032205_000000472056_00319_26425_0565.N1 | 21-MAR-2007 03:22:05 | Dark | 46.500 | 78 | Alp Lup | 2.3040 | 28000. | 93 | 26425 | No |
| 45 | GOM_TRA_1PNPDE20070321_032336_000000512056_00319_26425_0566.N1 | 21-MAR-2007 03:23:36 | Straylight | 51.000 | 81 | Eta Cen | 2.3560 | 28000. | 102 | 26425 | No |
| 46 | GOM_TRA_1PNPDE20070321_032637_000000622056_00319_26425_0567.N1 | 21-MAR-2007 03:26:37 | Straylight | 62.000 | 54 | 5The Cen | 2.0550 | 4500.0 | 124 | 26425 | No |
| 47 | GOM_TRA_1PNPDE20070321_032814_000000462056_00319_26425_0568.N1 | 21-MAR-2007 03:28:14 | Straylight | 46.000 | 123 | lot Cen | 2.7500 | 10200. | 92 | 26425 | No |
| 48 | GOM_TRA_1PNPDE20070321_033343_000000522056_00319_26425_0569.N1 | 21-MAR-2007 03:33:43 | Straylight | 51.500 | 106 | 9Bet Crv | 2.6480 | 5600.0 | 103 | 26425 | No |
| 49 | GOM_TRA_1PNPDE20070321_033554_000000492056_00319_26425_0570.N1 | 21-MAR-2007 03:35:54 | Twilight | 48.500 | 100 | 4Gam Crv | 2.5800 | 13100. | 97 | 26425 | No |
| 50 | GOM_TRA_1PNPDE20070321_034632_000000432056_00319_26425_0571.N1 | 21-MAR-2007 03:46:32 | Bright | 43.000 | 62 | 94Bet Leo | 2.1360 | 9700.0 | 86 | 26425 | No |

3. Plot of GOMOS spectrometers and photometers temperatures from level 1b data

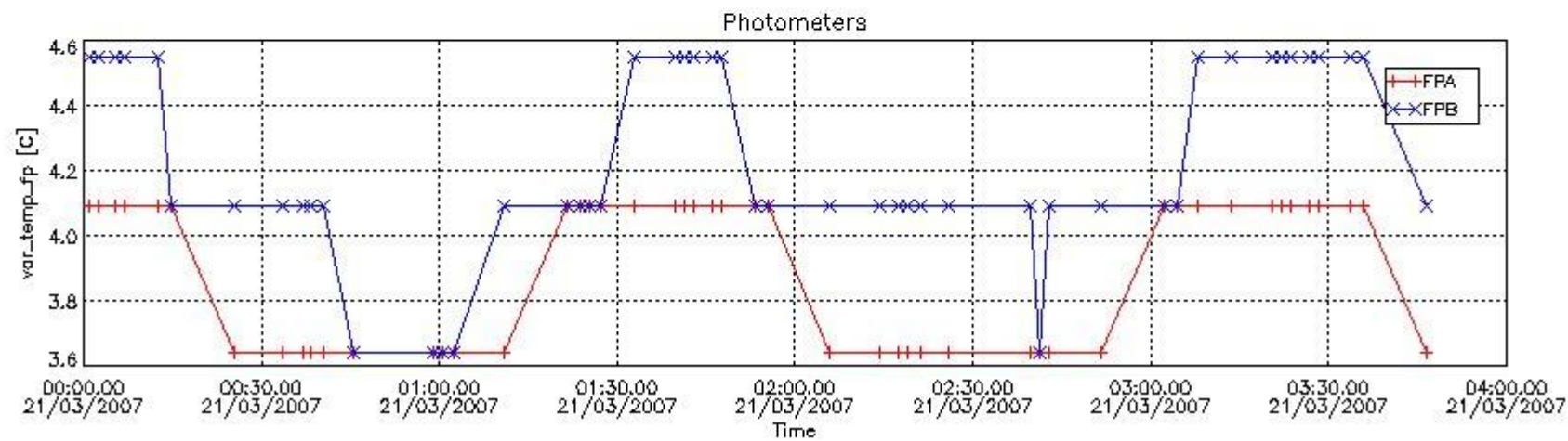
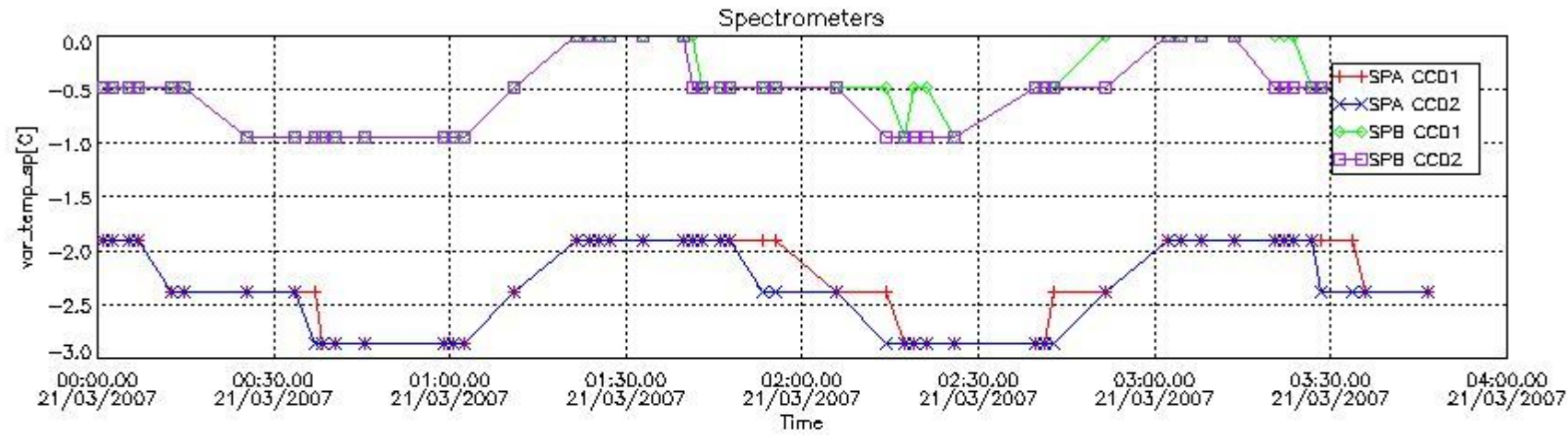

4. Overview of dark signal processing per product

The Dark Charge (DC) is a temperature-dependant signal added to the useful measurements and it is therefore subtracted from them during the processing. There are two phenomena that produce a continuous increase of the DC: the "hot pixels" (a pixel is "hot" when its DC exceeds by a significant amount its value measured on ground at the same temperature) and the "Random Telegraphic Signal" (abrupt change positive or negative of the CCD pixel signal, random in time, affecting only the DC part of the signal and not the photon generated signal).

In this section a list of products that did not use the Dark Sky Area (DSA) observation for the DC computation is given. It is also provided the mean DC plot per product for dark limb products with no error flag set.

4.1 All products used the DSA observation for the DC computation

4.2 Plot of mean dark charges per product: only products in DARK limb conditions without errors are used

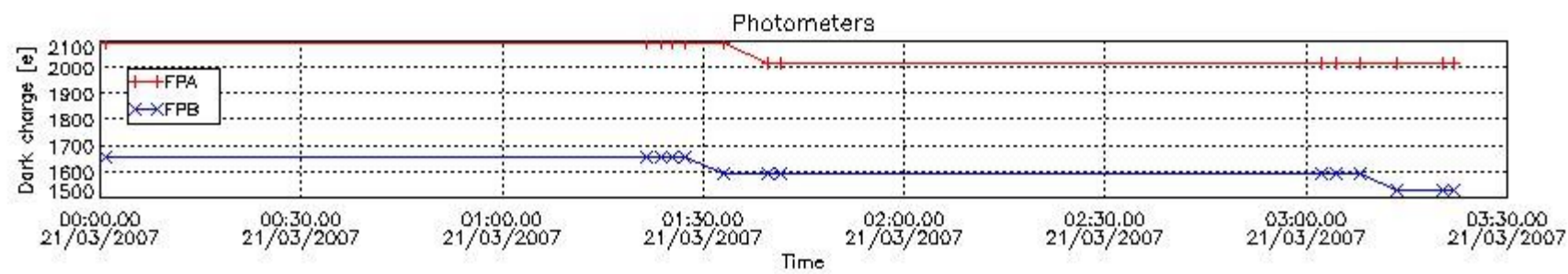
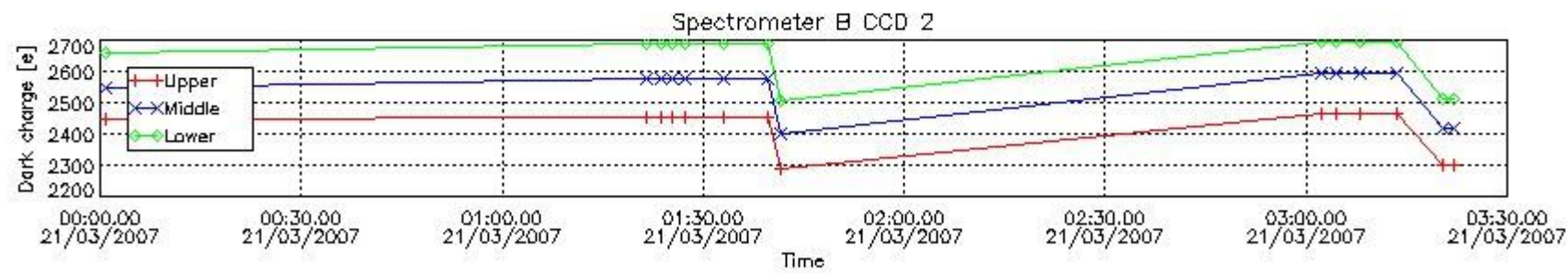
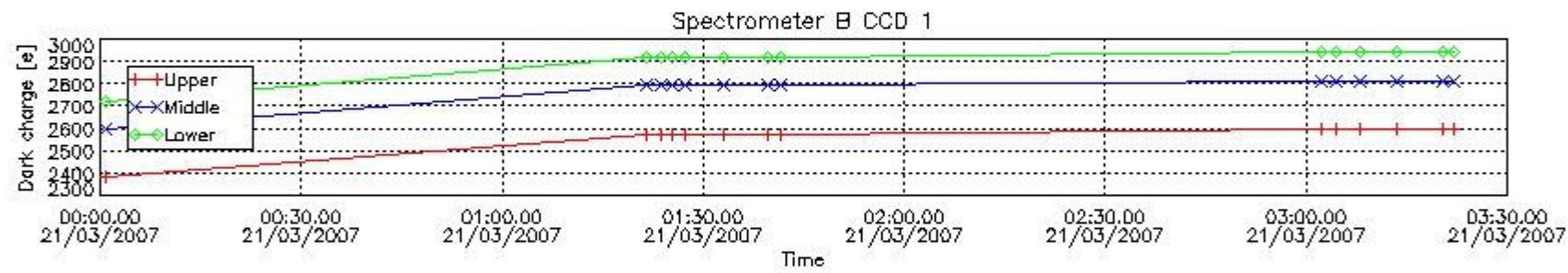
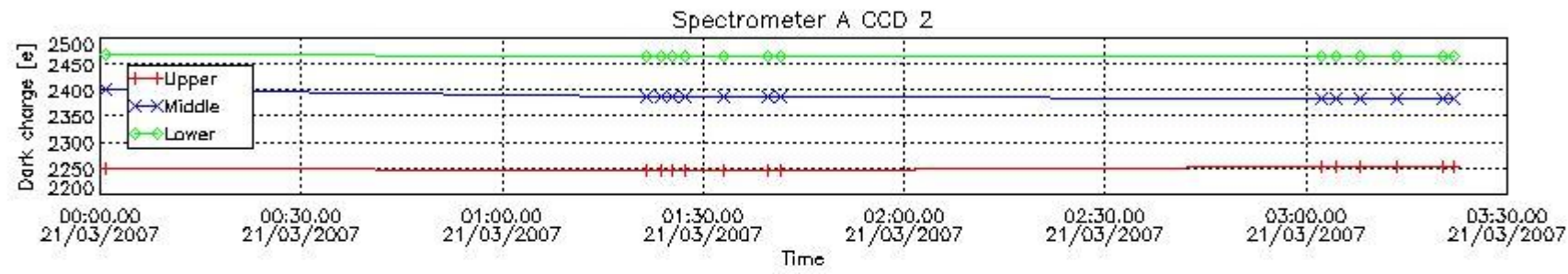
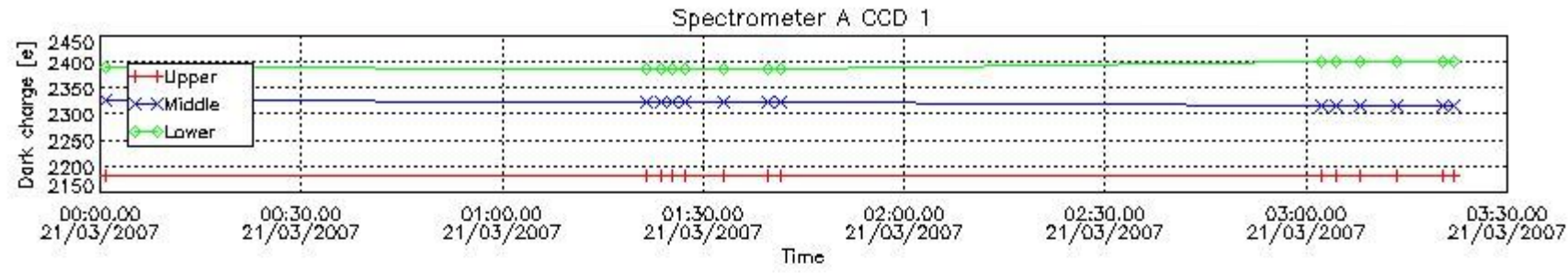

5. Demodulation flag and quality information monitoring

In this section it is presented the modulation information extracted from the pcd (product confidence data) at measurement level and information extracted from the Quality Summary dataset. Only products without errors (error flag in the MPH set to "0") are used.

5.1 Percentage of products during reporting period with:

| | |
|---|-----------|
| At least one measurement with demodulation flag set: | 22.0000 % |
| Reference spectrum computed from DB: | 0.00000 % |
| Reference spectrum with small number of measurements: | 0.00000 % |
| SATU data not used: | 0.00000 % |

5.2 Plot quality information per product (time dependant)

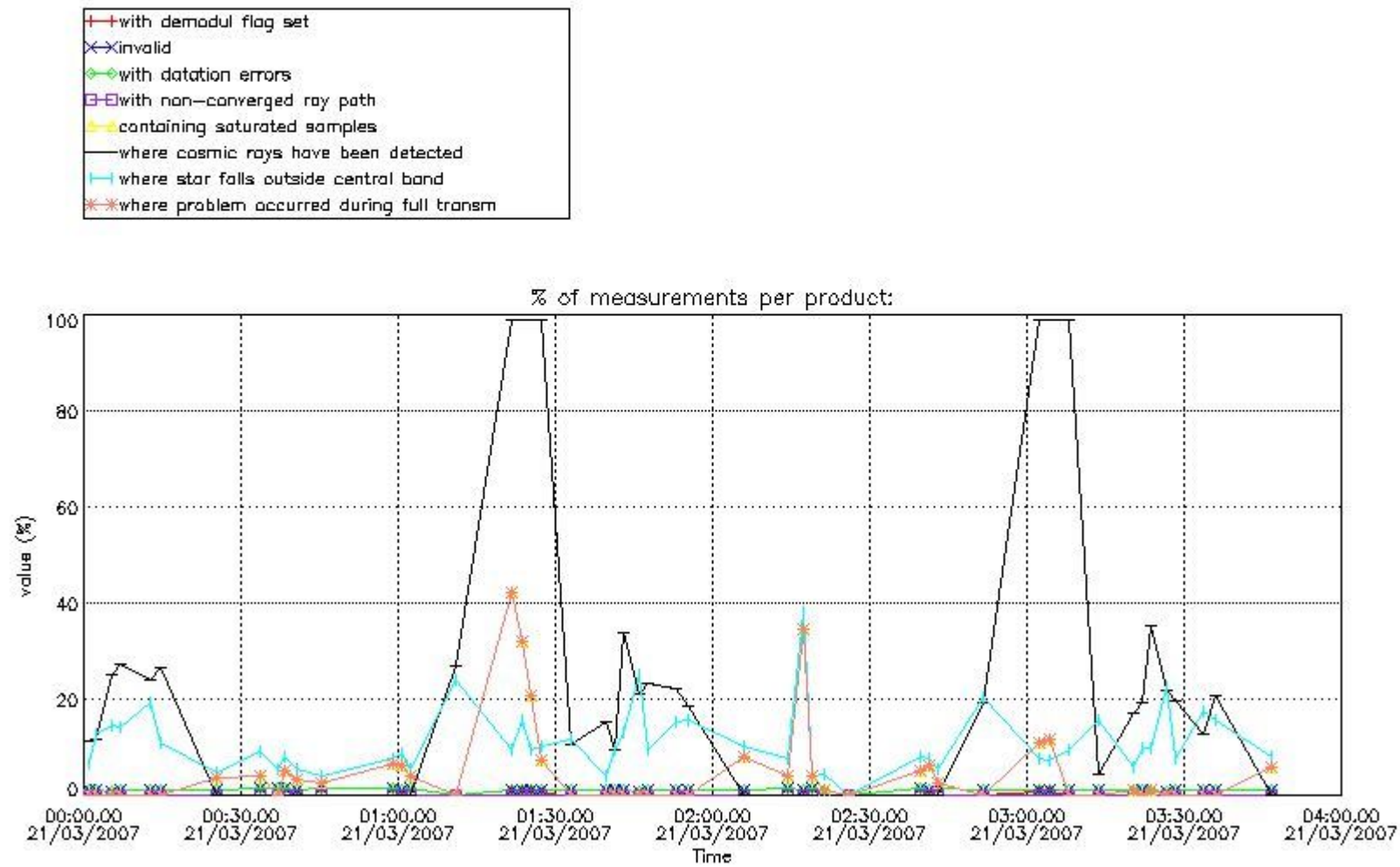

5.3 Plot quality information per product (world map)

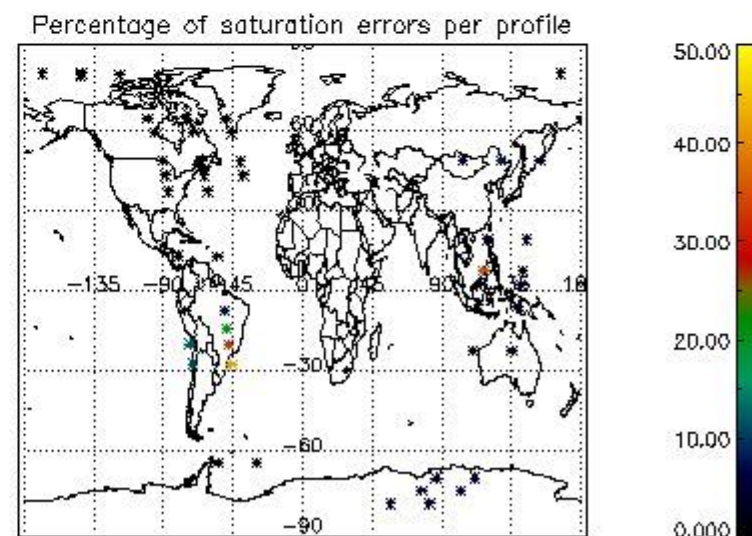
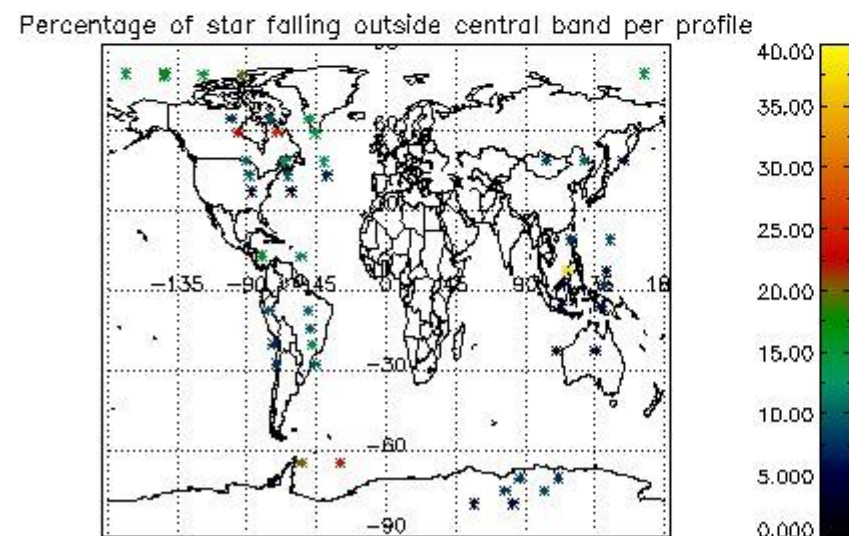
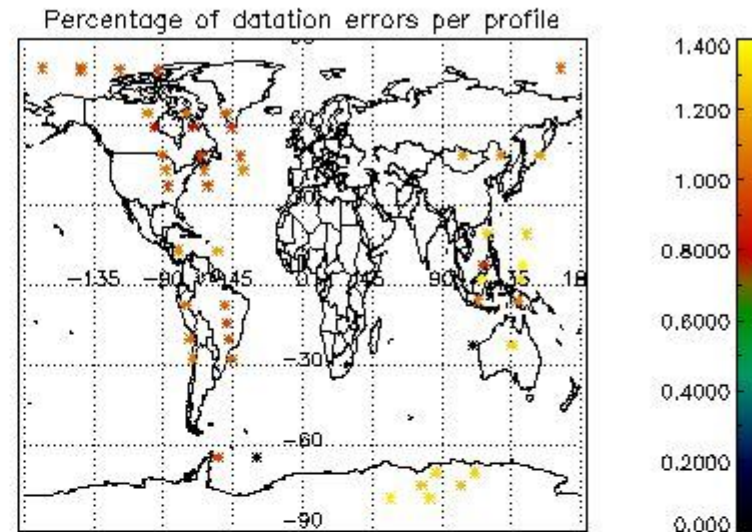
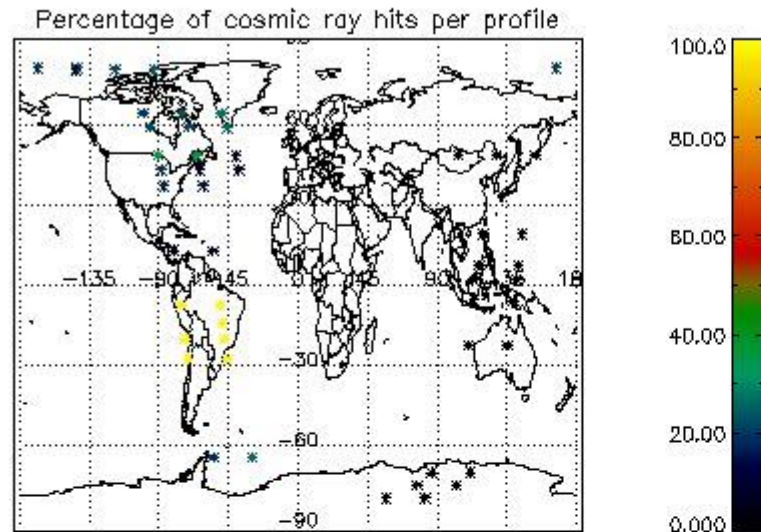

6. Statistics and plot of tangent altitude of the last measurement (DARK & BRIGHT products without errors)

6.1 Statistics on tangent altitude lost:

| Statistics | DARK | BRIGHT | TWILIGHT |
|-----------------|--------|--------|----------|
| Mean: | 18.691 | 20.070 | NaN |
| St. deviation: | 1.8963 | 4.6365 | NaN |
| Maximum: | 21.538 | 27.853 | NaN |
| Minimum: | 14.775 | 3.4891 | NaN |
| Number of data: | 14.000 | 19.000 | NaN |

6.2 Plot for DARK limb products

Tangent altitude at which the star is lost

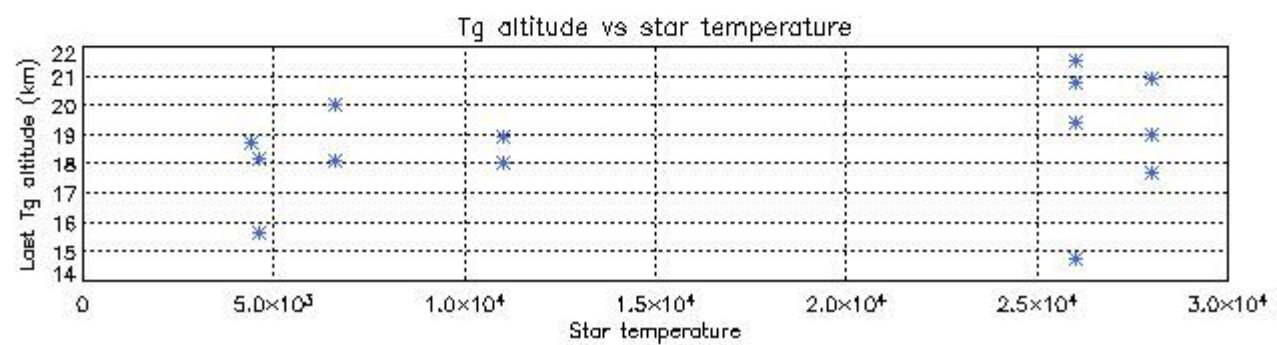
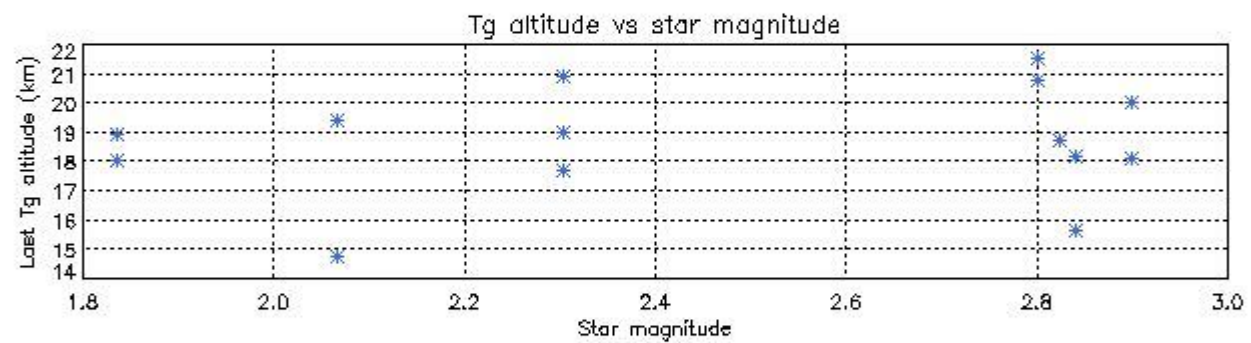
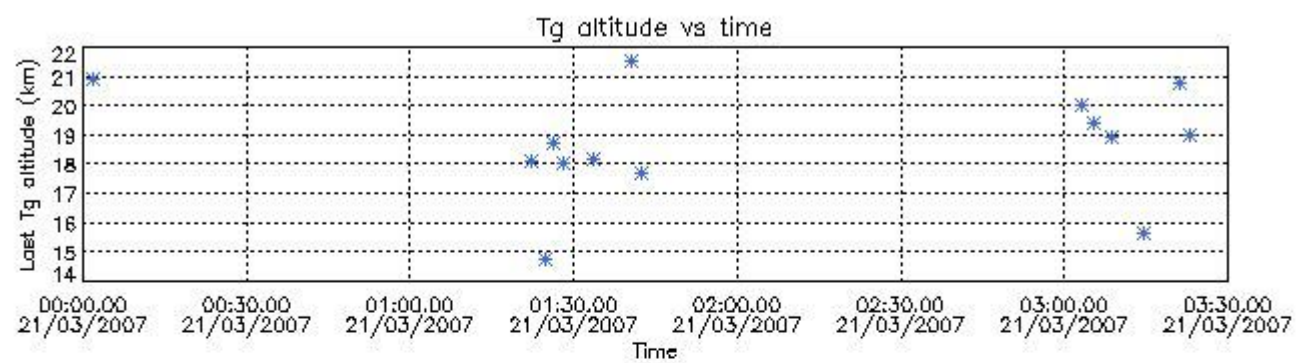

6.3 Plot for BRIGHT limb products

Tangent altitude at which the star is lost

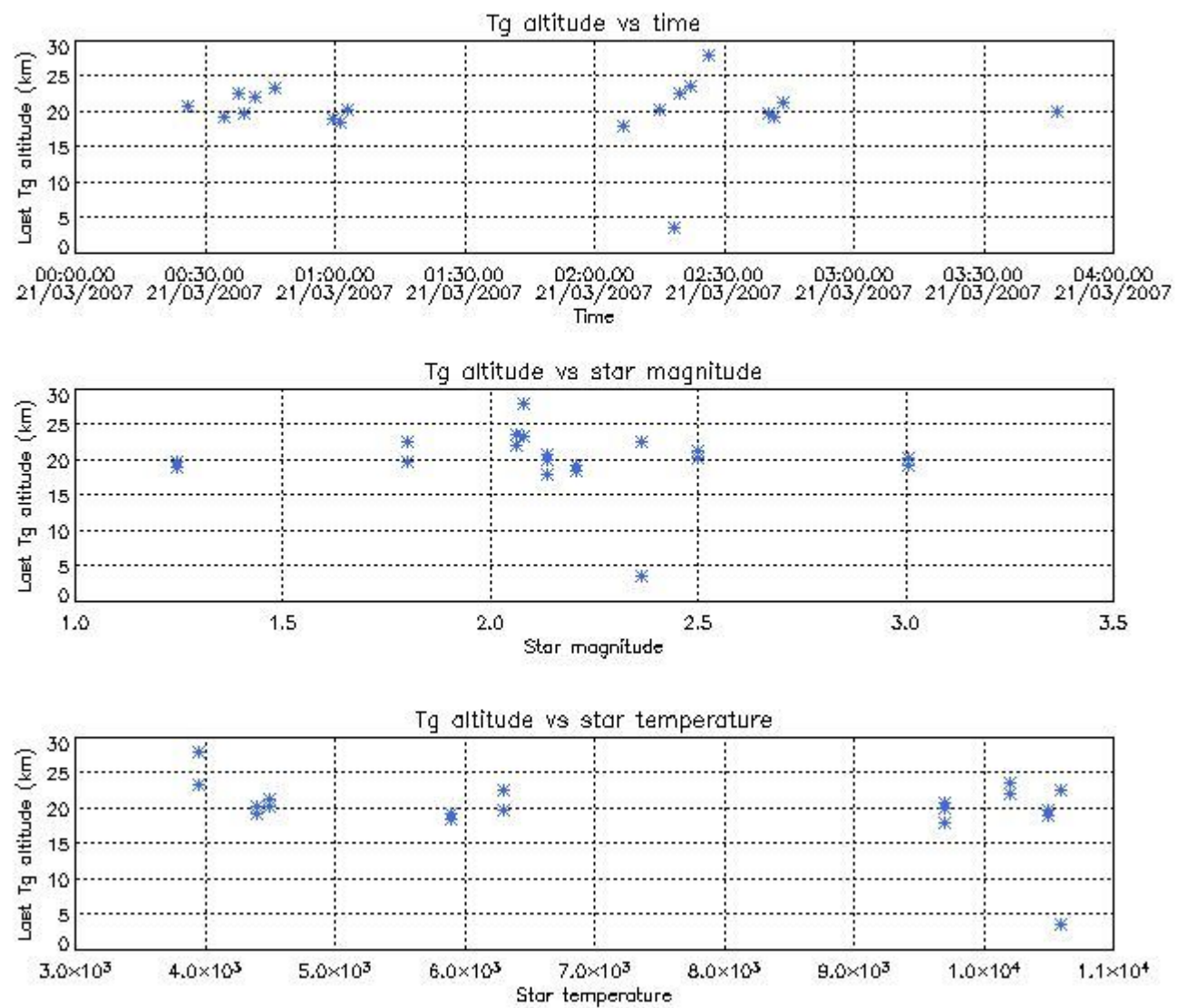

7. Star Acquisition and Tracking Unit (SATU)

The Star Acquisition and Tracking Unit (SATU) analyses the position of the tracked star beam collected by the GOMOS telescope and deflected by the optical beam dispatcher. The main function of the SATU is to detect a star, provide its image position to the science data electronics and to help the pointing function to keep the star image at a fixed position. In tracking mode the SATU data is recorded with a frequency of 100 Hz.

7.1 SATU 'X' and 'Y' axis plots (dark limb)

SATU CCD 'X' and 'Y' axis plots are provided in order to detect any abnormal behaviour of the tracking system. For every occultation (color) the plot should remain stable (with some noise) until we are deep in the atmosphere where big fluctuations are registered due to the refractive effects.

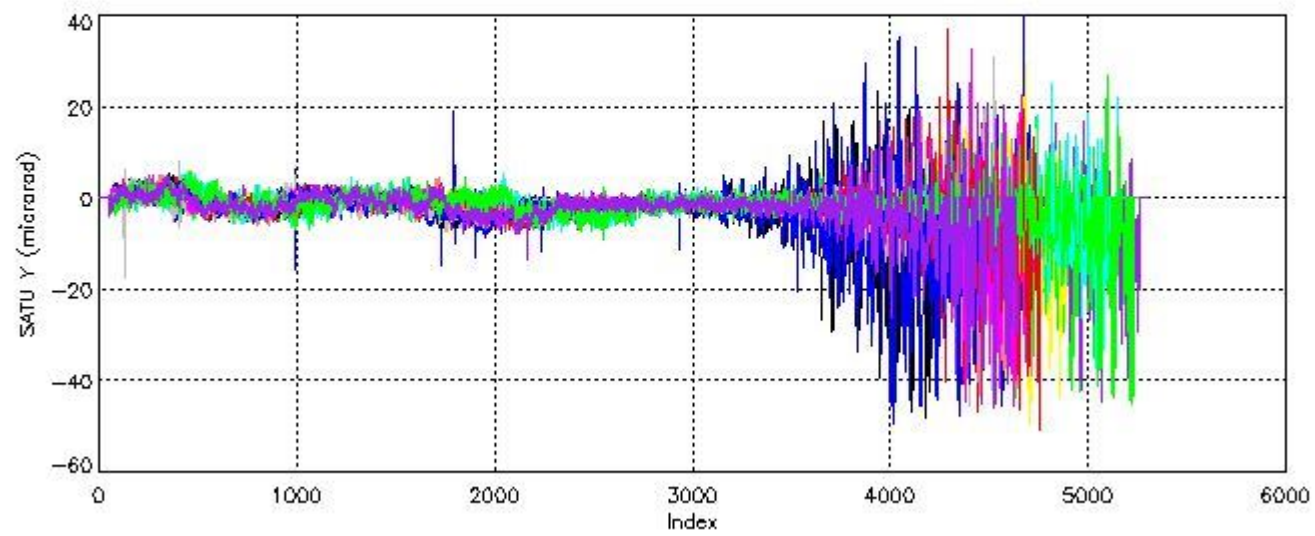
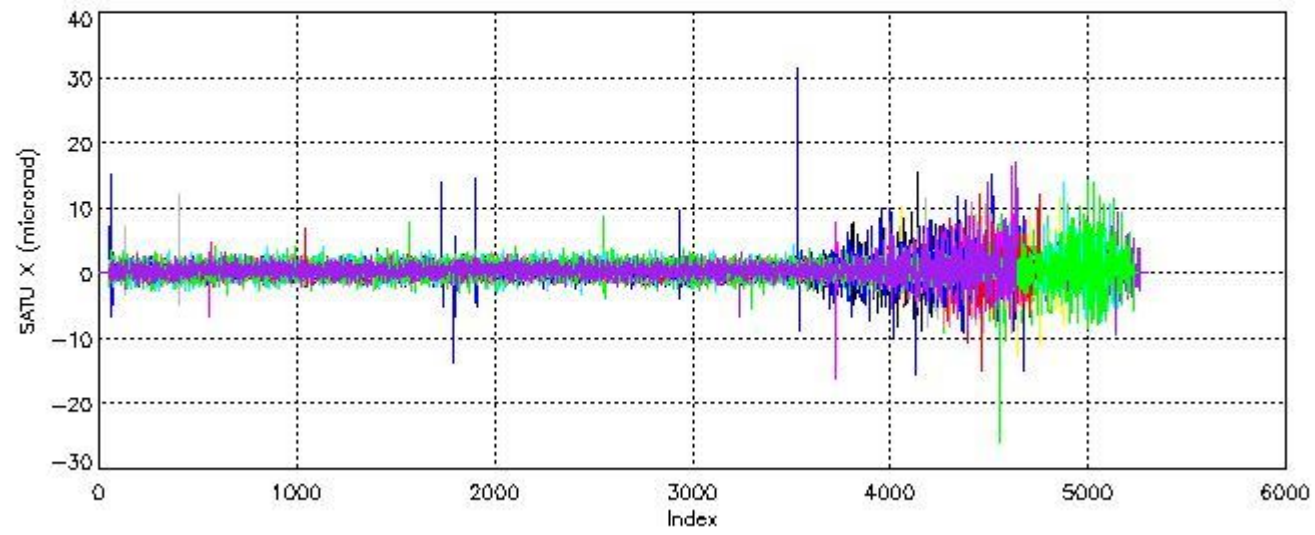

7.2 Statistics on SATU Noise Equivalent Angle (NEA) for DARK (D) and BRIGHT (B) products above 105 kms

The Star Acquisition and Tracking Unit (it is the CCD that tracks the star while it is occulted) Noise Equivalent Angle consists of the statistical angular variation of the SATU data above the atmosphere.

Statistics (in microradians) above 105 km are computed for every occultation, giving four values per occultation: one in the 'X' direction and one in the 'Y' direction for dark and bright limbs. A mean value per day in every direction and limb is calculated and monitored in order to assess instrument performance in terms of star pointing.

7.2.1 SATU NEA Statistics (table)

| Statistics | SATU X (D) | SATU Y (D) | SATU X (B) | SATU Y (B) |
|----------------|------------|------------|------------|------------|
| Mean: | 0.30457 | -0.55138 | 0.16266 | -0.63535 |
| St. deviation: | 0.73178 | 1.8524 | 0.61687 | 1.8265 |
| Maximum: | 15.200 | 8.1000 | 3.7000 | 5.9000 |
| Minimum: | -6.7000 | -17.600 | -4.5000 | -7.3000 |

| | | | | |
|-----------------|--------|--------|--------|--------|
| Number of data: | 16100. | 16100. | 17350. | 17350. |
|-----------------|--------|--------|--------|--------|

7.2.2 Trend of daily SATU NEA St. deviation since 1st April 2006 (dark limb)

The long term trend of the SATU 'X' and 'Y' standard deviations should be constant during the whole mission.

The colorbar represents the start tangent altitude (km) of the occultations.

Upper curve: STD of SATU Y axis

Lower curve: STD of SATU X axis

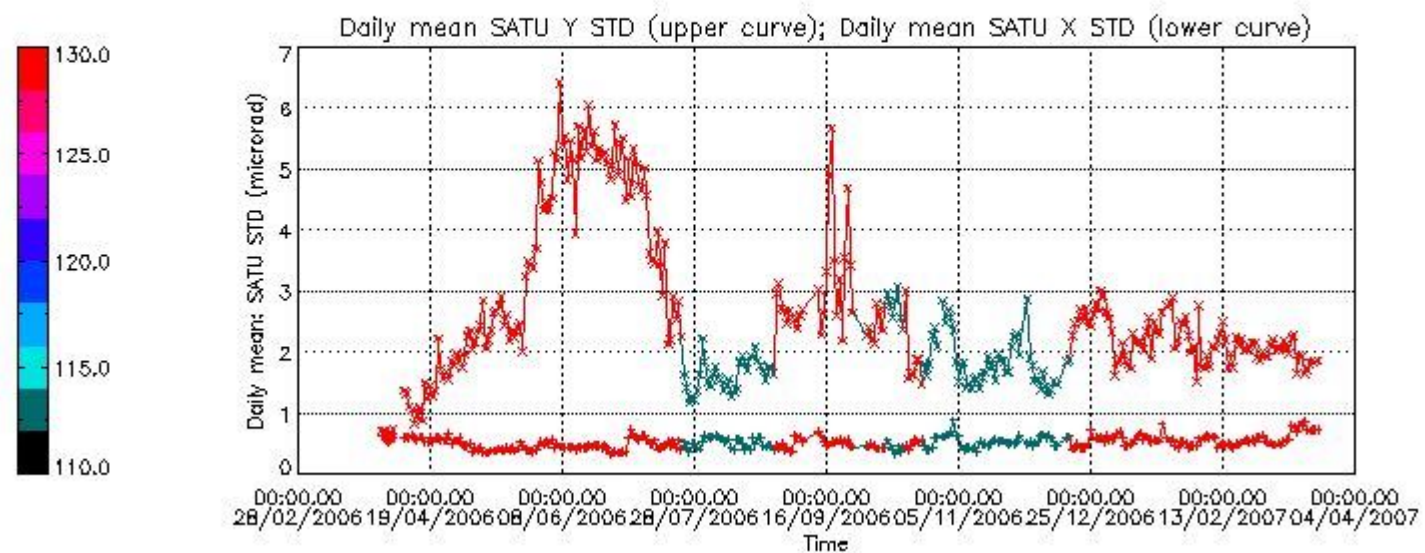

8. Auxiliary Data Files used for the production reported in section 2.4

The number reported in the third column indicates since which file (see list in section 2.4) the corresponding auxiliary file has been used. The fourth column is the date of those product files.

| Type | Auxiliary Filename | Used since product | Used since product date |
|---------------------------|--|--------------------|-------------------------|
| INST_PHYS_CHARACTERISTICS | GOM_INS_AXNIEC20050627_150713_20030716_120000_20100101_000000 | 1 | 21-MAR-2007 00:00:51 |
| CALIBRATION_DATABASE | GOM_CAL_AXVIEC20070307_090230_20070305_000000_20100101_000000 | 1 | 21-MAR-2007 00:00:51 |
| LEVEL-1B_PROC_CONFIG | GOM_PR1_AXNIEC20050627_151042_20020301_000000_20100101_000000 | 1 | 21-MAR-2007 00:00:51 |
| STAR_CATALOGUE | GOM_CAT_AXVIEC20020121_161009_20020101_000000_20200101_000000 | 1 | 21-MAR-2007 00:00:51 |
| STELLAR_SPECTRA_DATABANK | GOM_STS_AXNIEC20040308_103538_20020101_160000_20100101_000000 | 1 | 21-MAR-2007 00:00:51 |
| ECMWF_FILE | AUX_ECF_AXNECM20070320_062112_20070320_210000_20070321_090000 | 1 | 21-MAR-2007 00:00:51 |
| OPTIONAL_ECMWF_FILE | MISSING | 1 | 21-MAR-2007 00:00:51 |
| ORBIT_DATA_FILE | DOR_NAV_OPNPDE20070320_215235_000057382056_00315_26421_3013.N1 | 1 | 21-MAR-2007 00:00:51 |
| ORBIT_DATA_FILE | DOR_NAV_OPNPDE20070320_233332_000057382056_00316_26422_3014.N1 | 17 | 21-MAR-2007 01:21:39 |
| ORBIT_DATA_FILE | DOR_NAV_OPNPDE20070321_011429_000041442056_00317_26423_3015.N1 | 35 | 21-MAR-2007 02:39:35 |

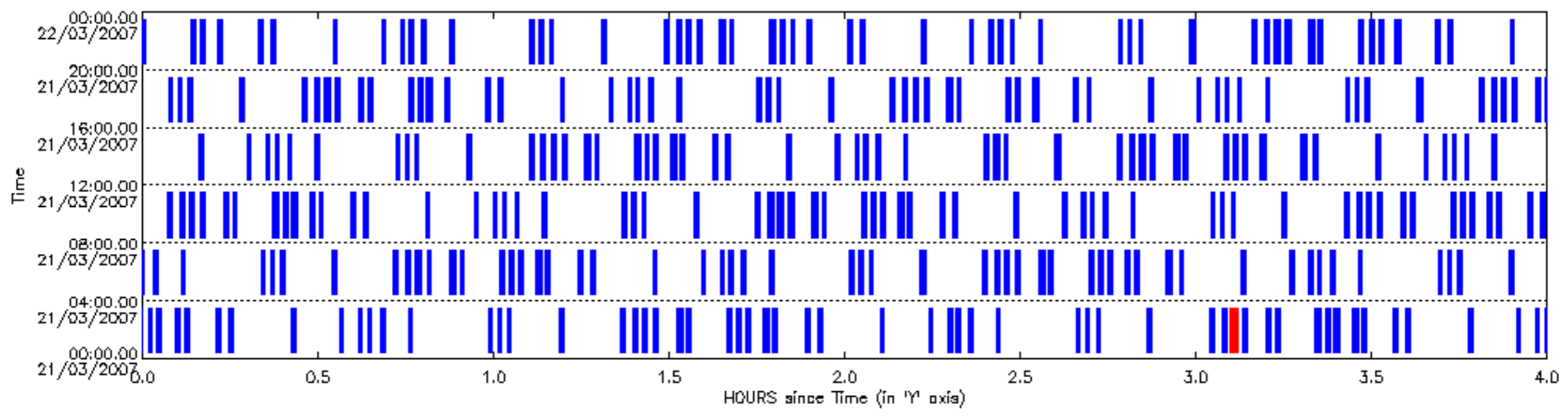

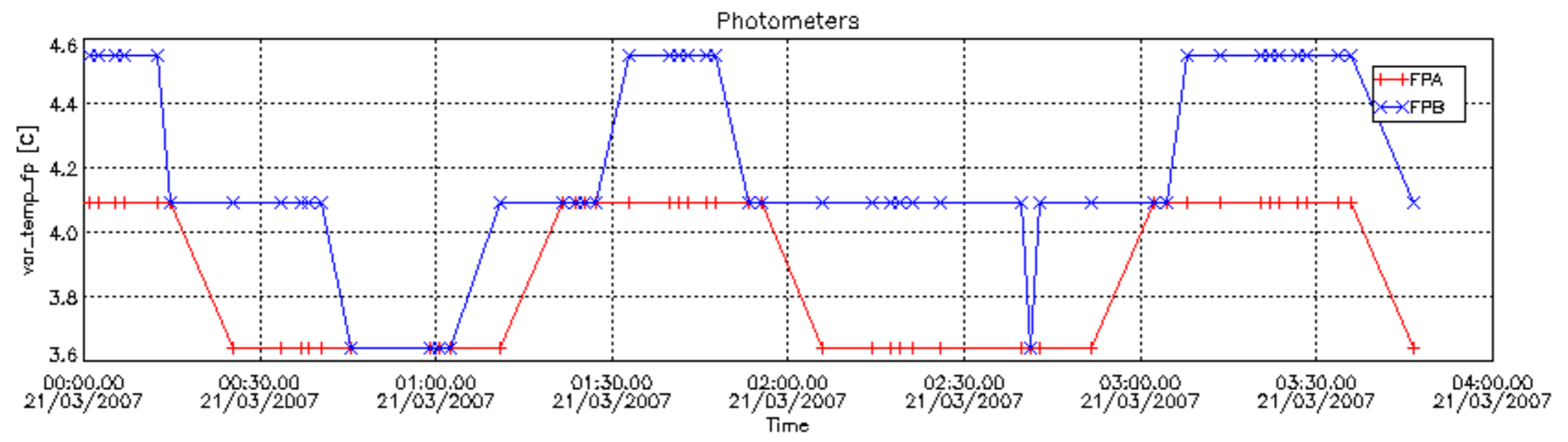
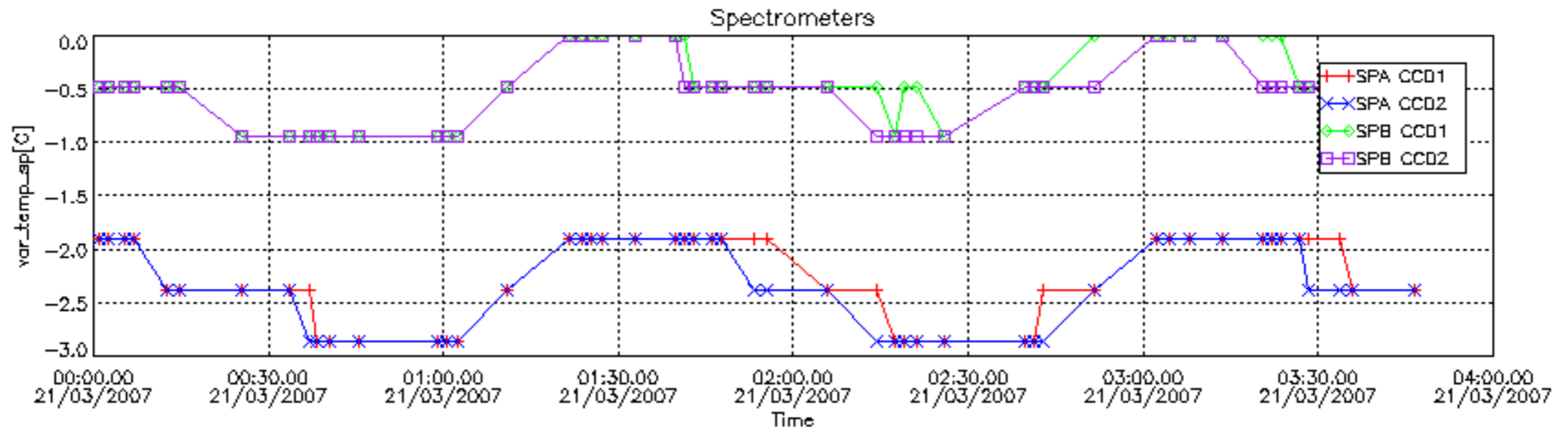

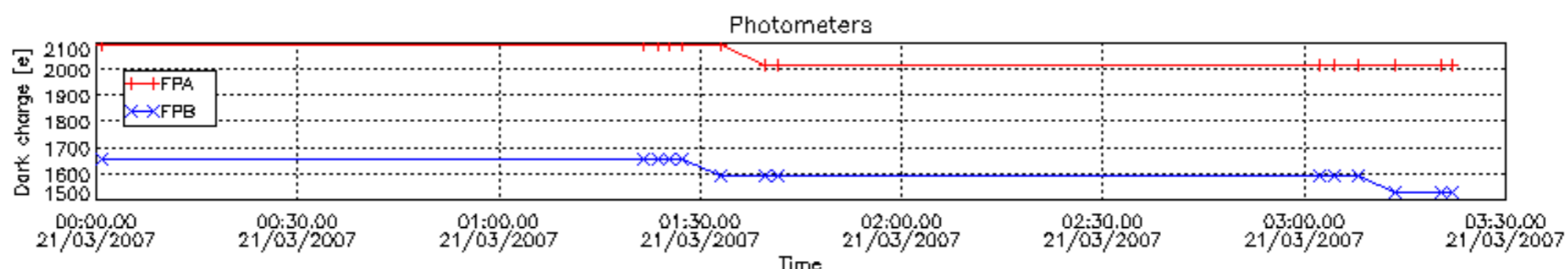
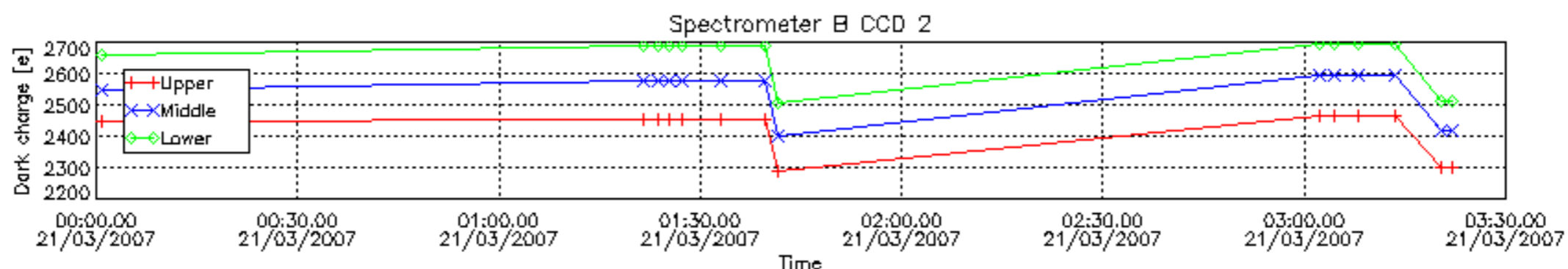
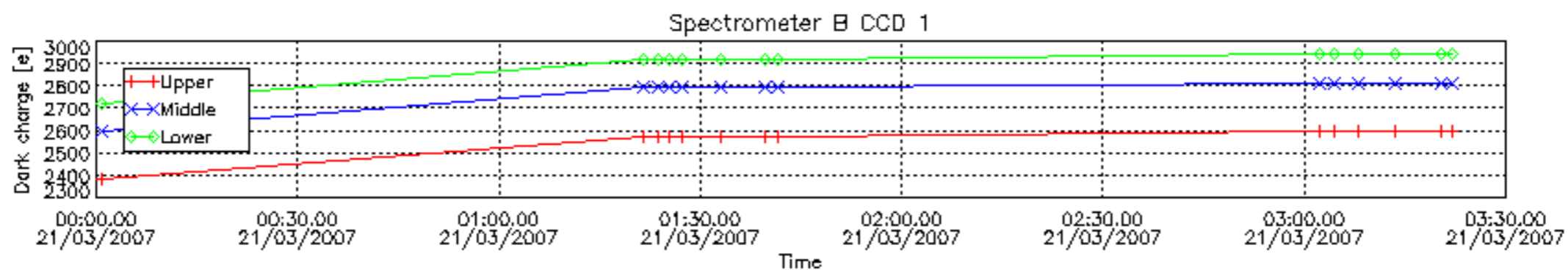
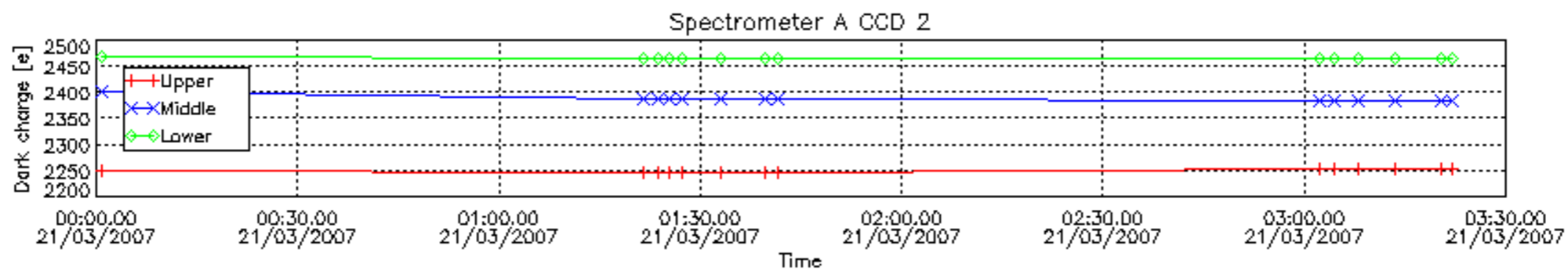
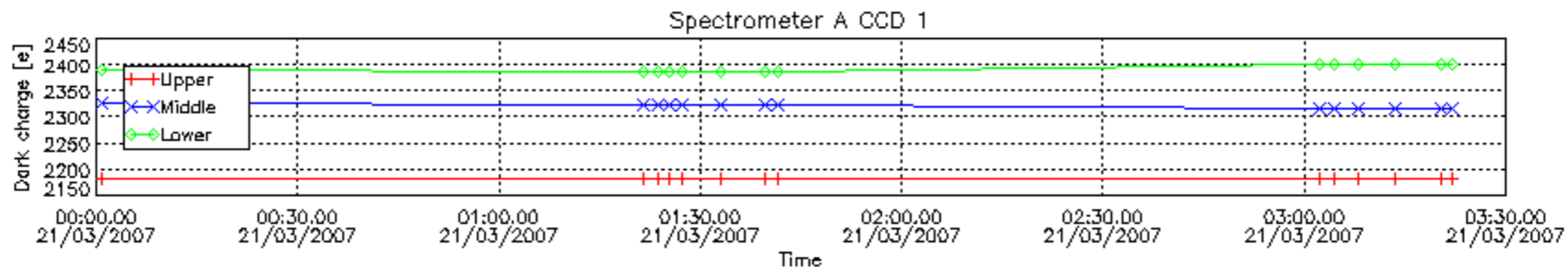

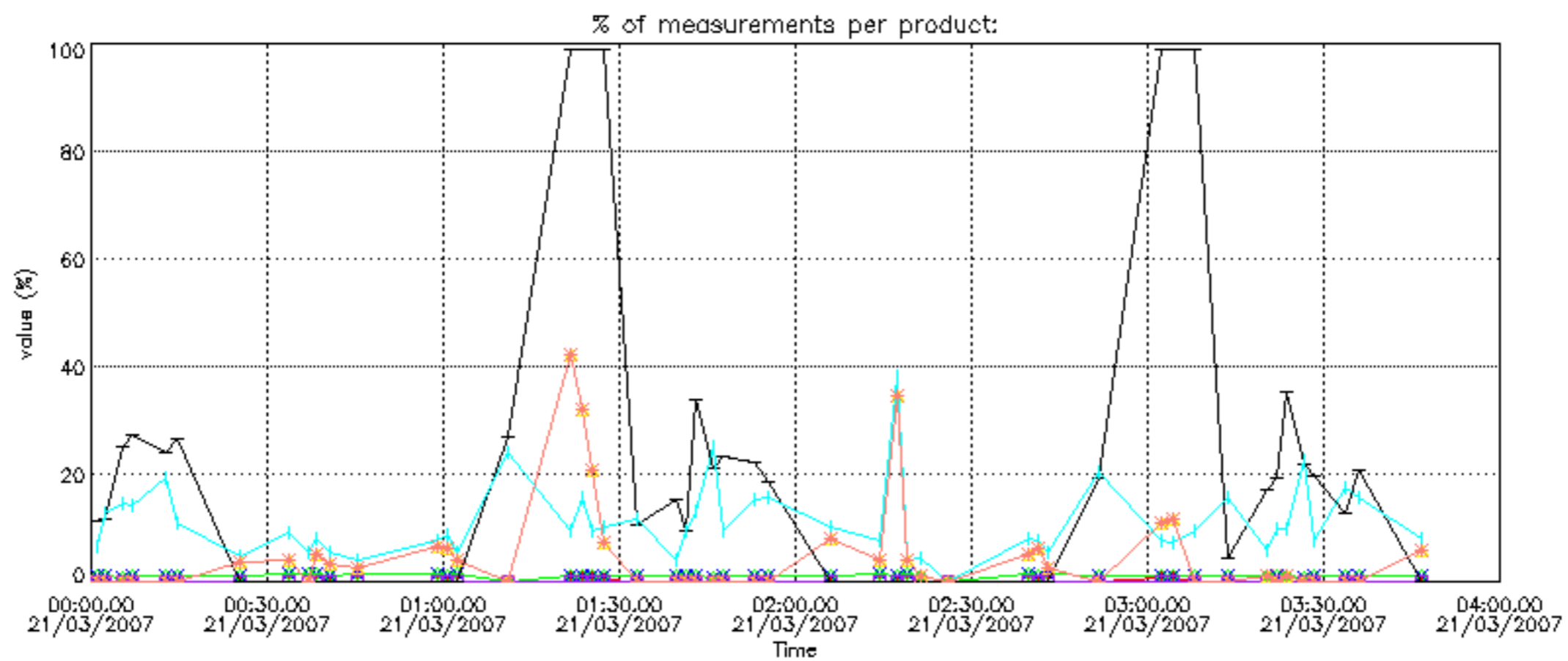
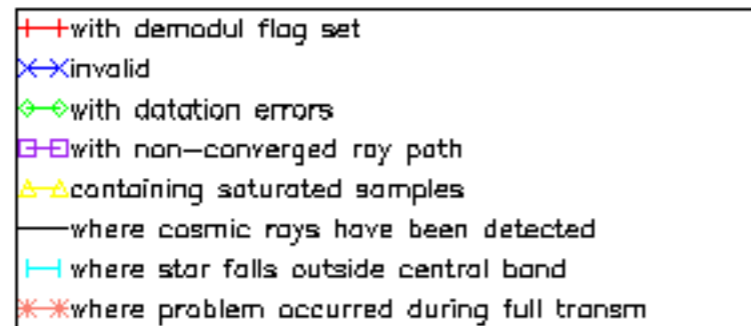

Percentage of cosmic ray hits per profile

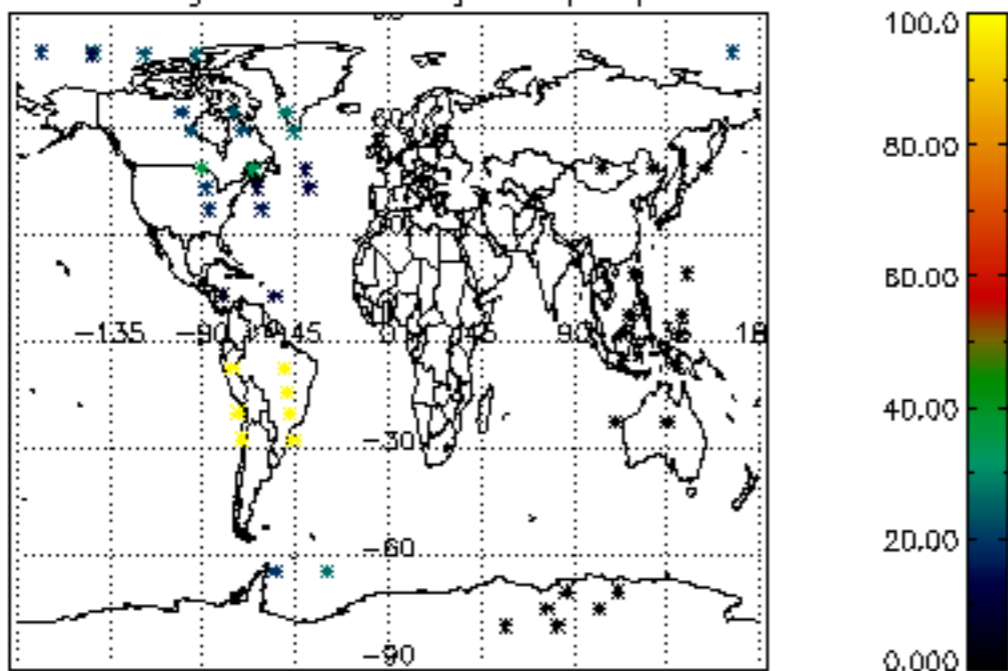

Percentage of datation errors per profile

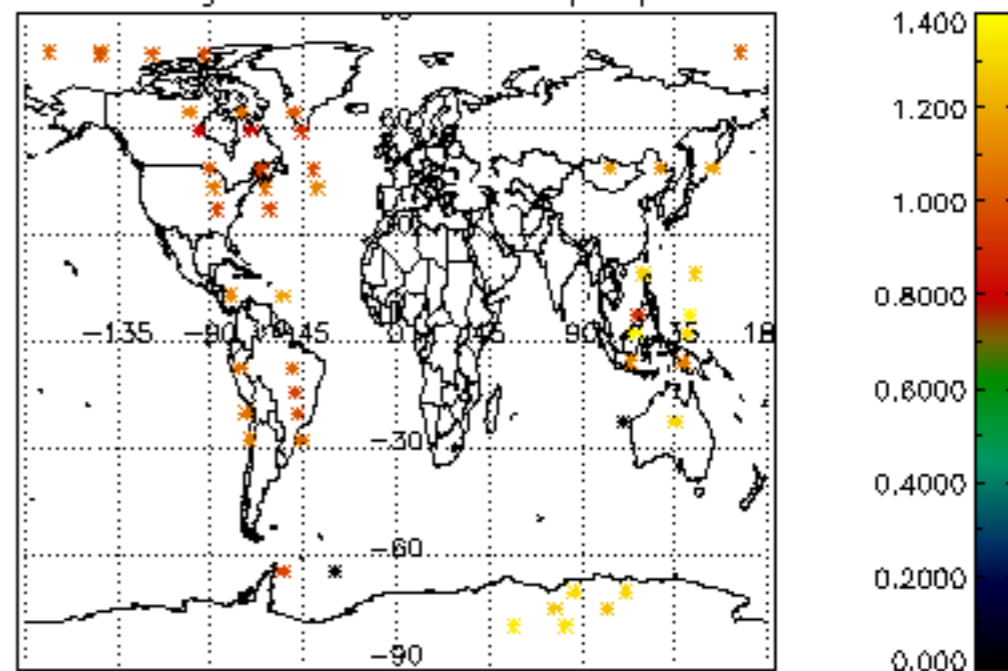

Percentage of star falling outside central band per profile

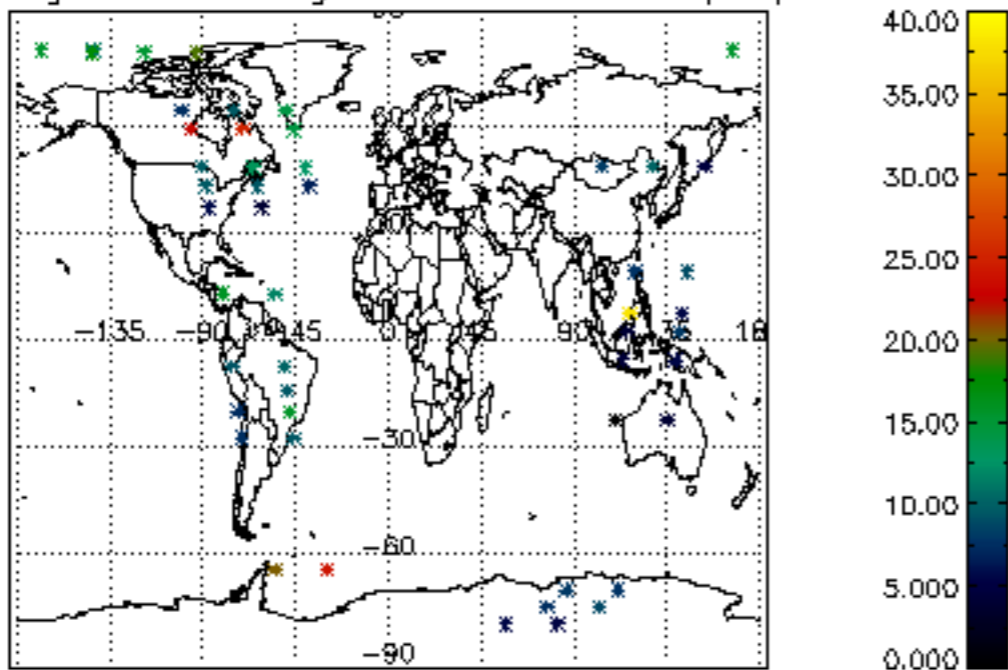

Percentage of saturation errors per profile

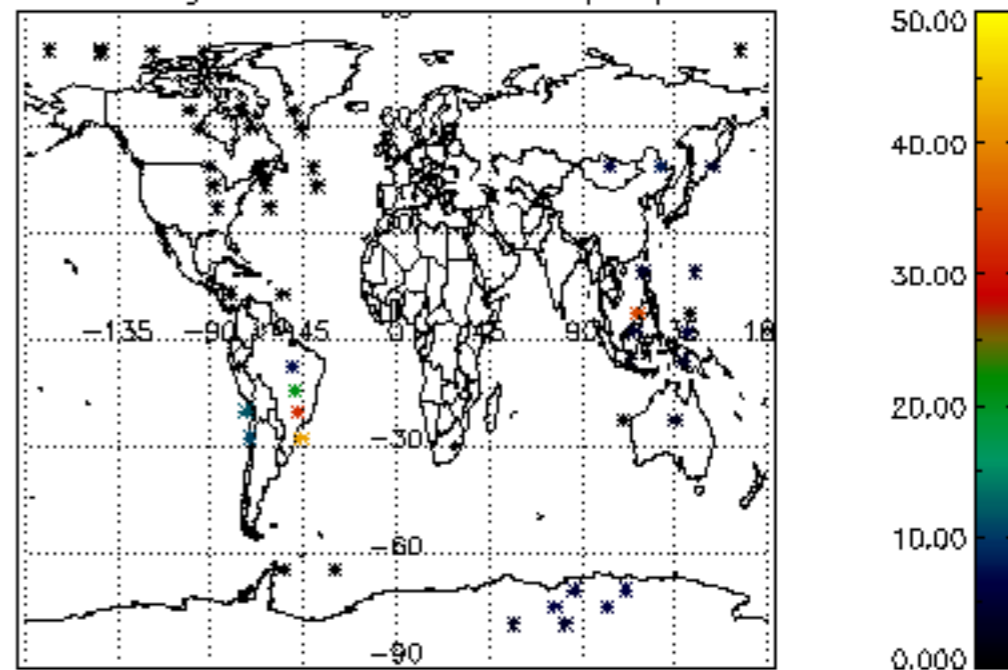

Tangent altitude at which the star is lost

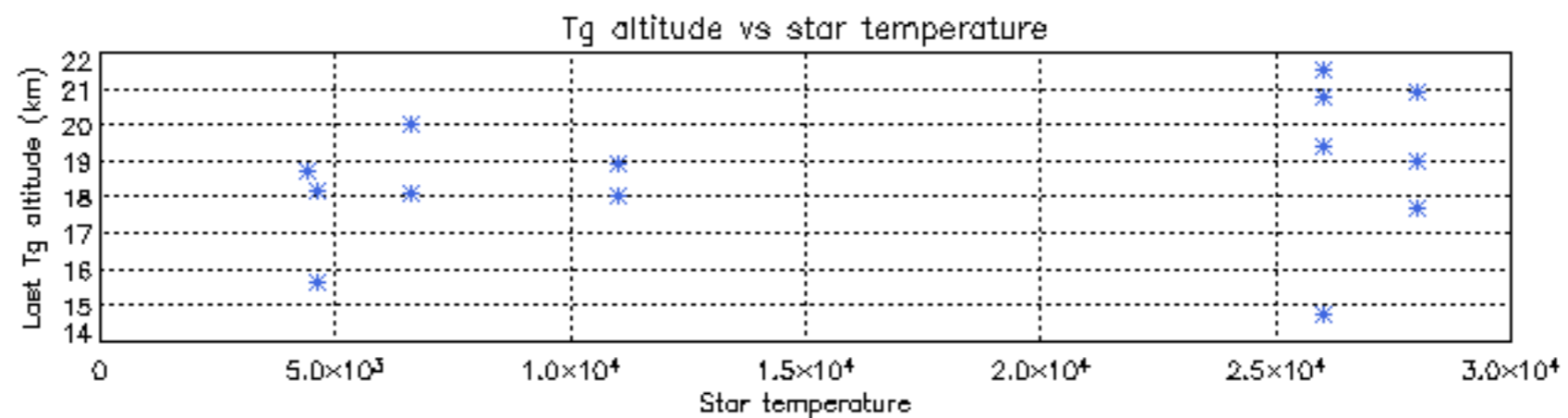
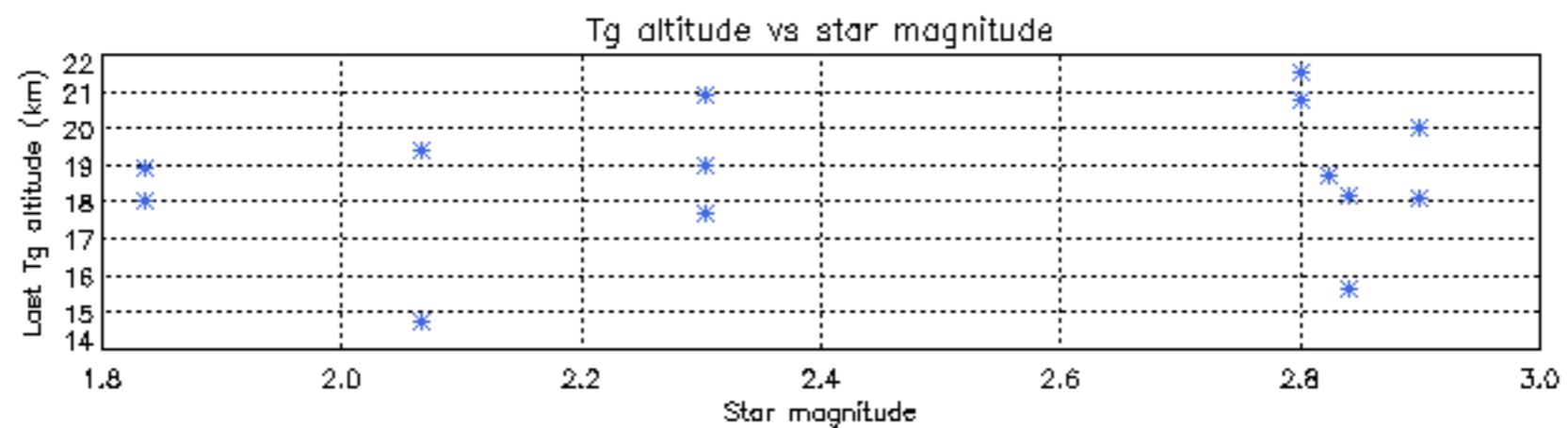
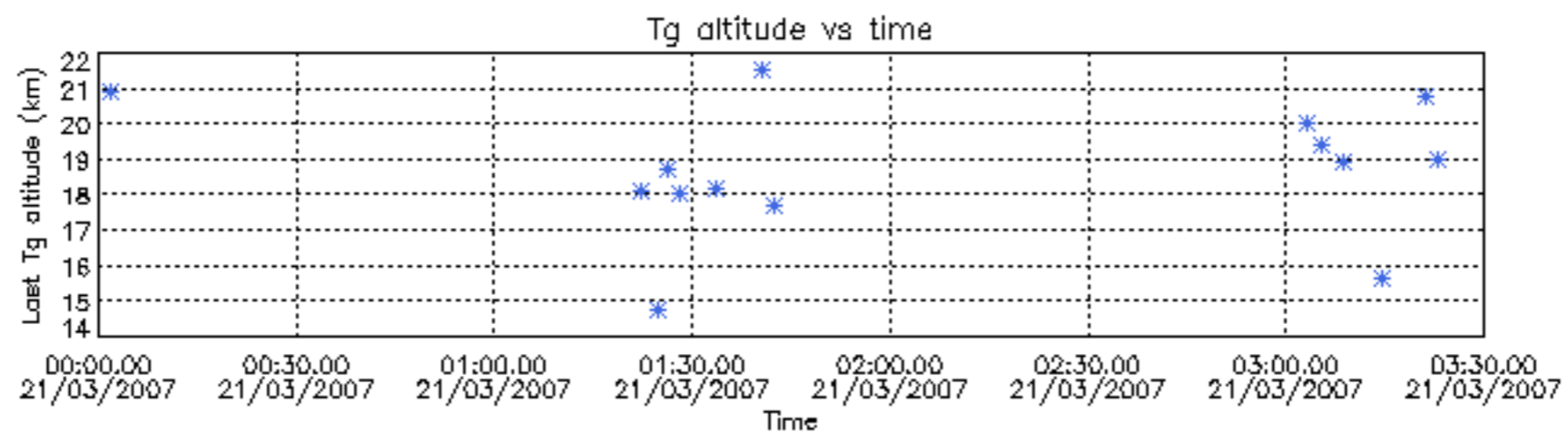

Tangent altitude at which the star is lost

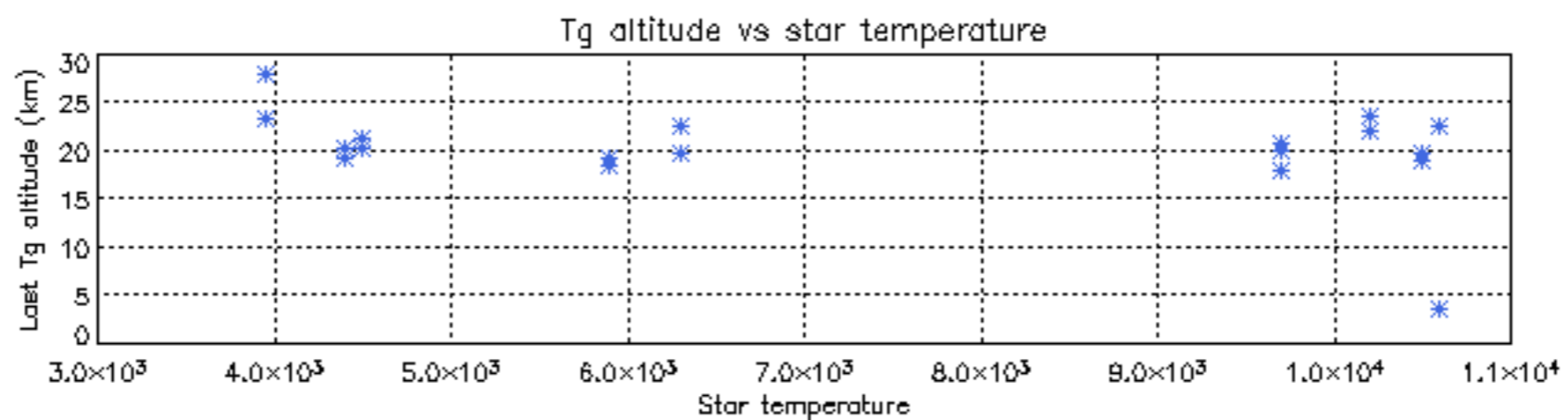
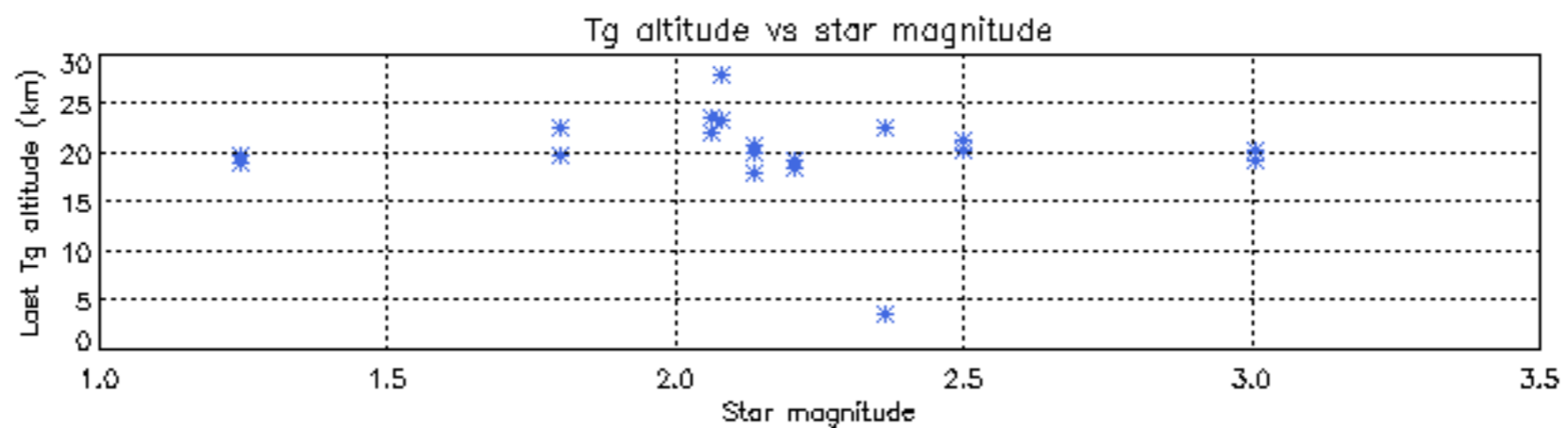
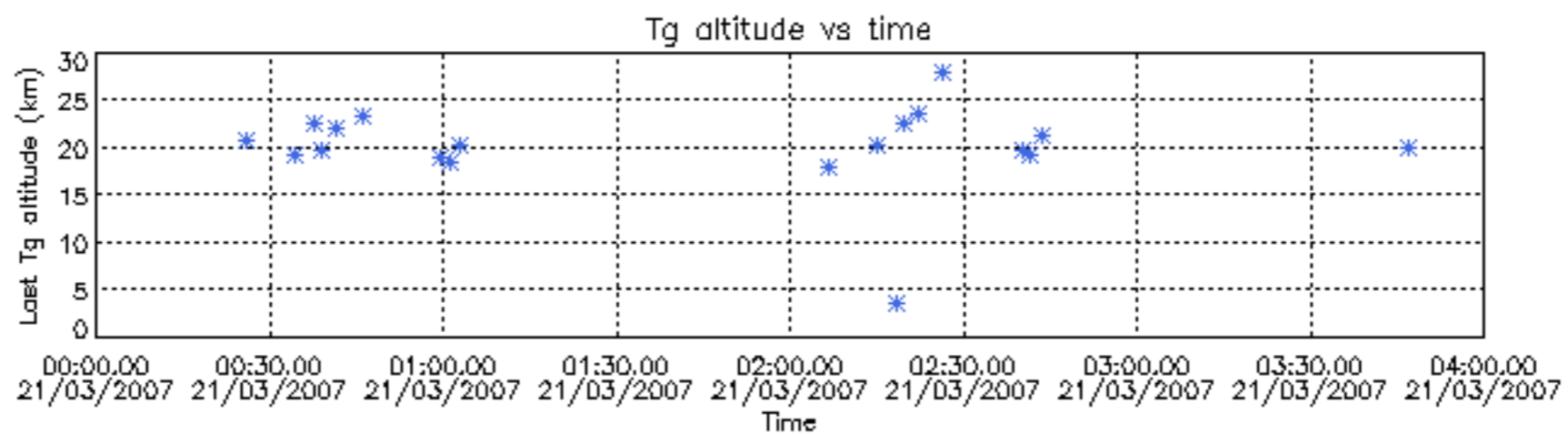

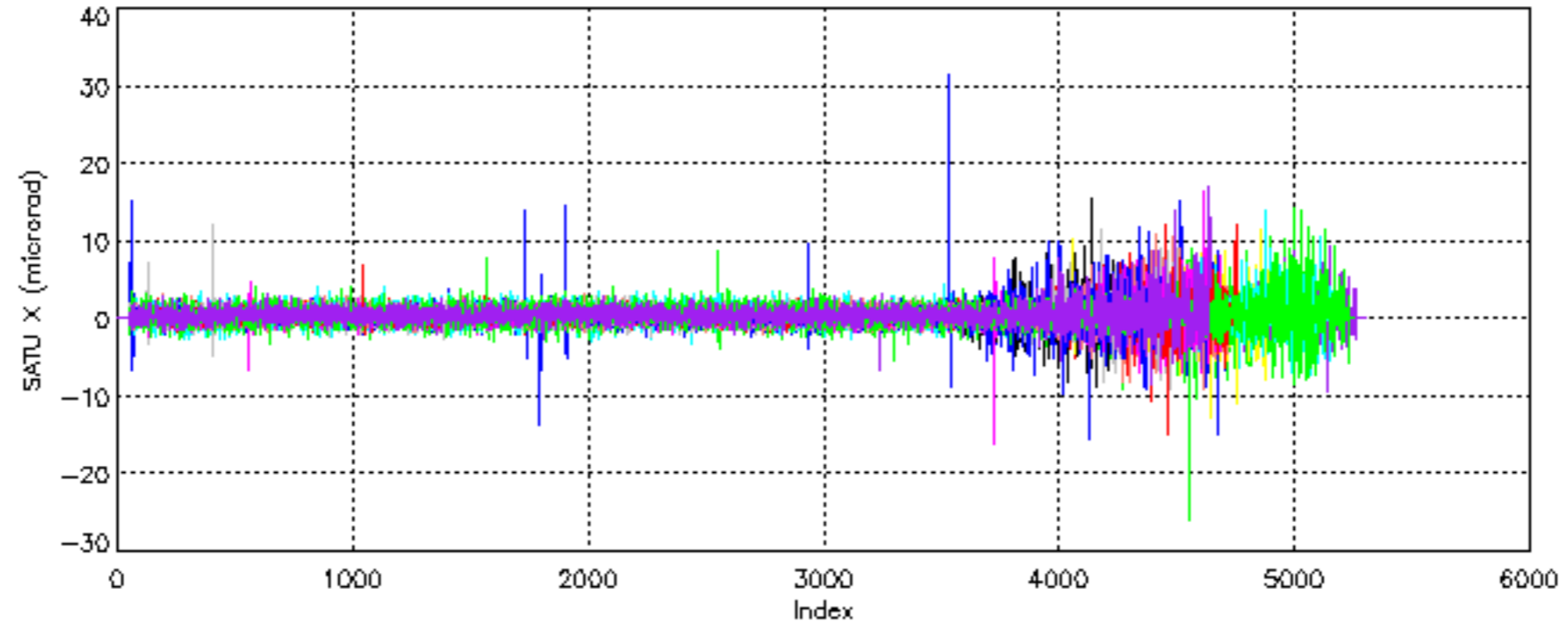

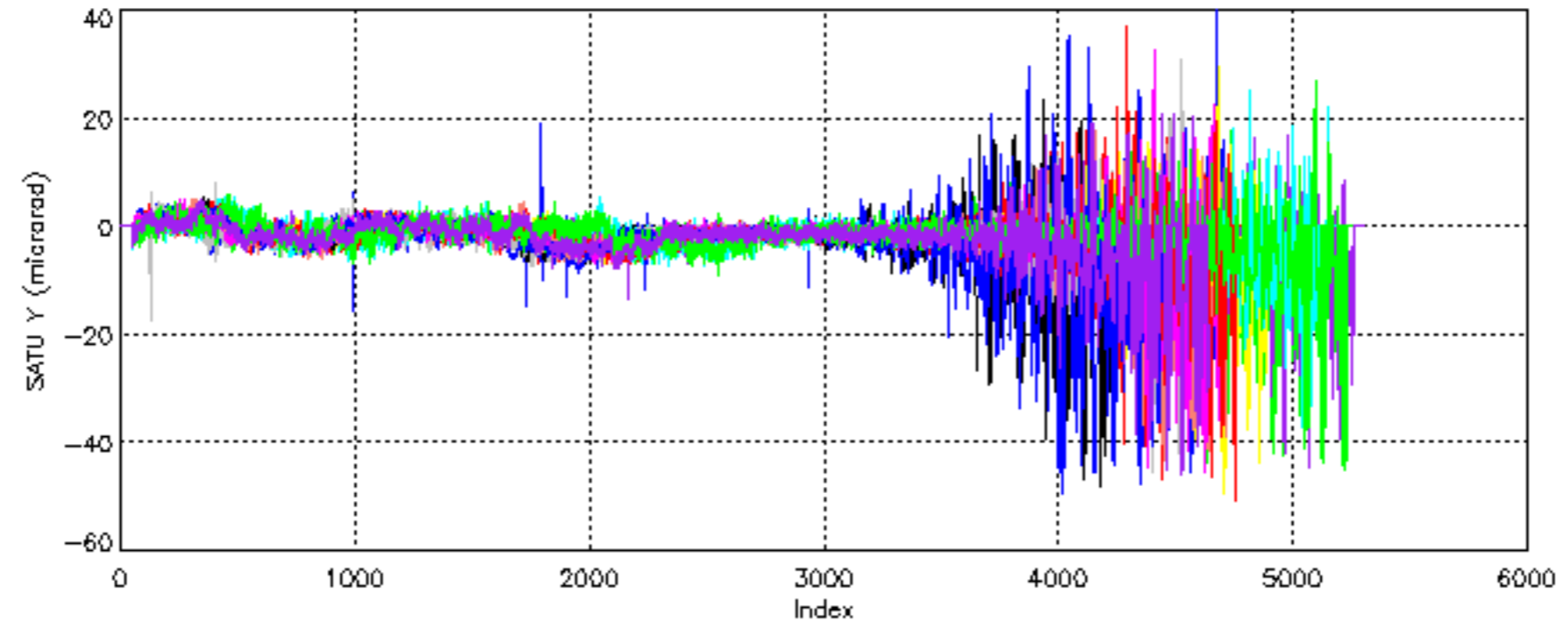

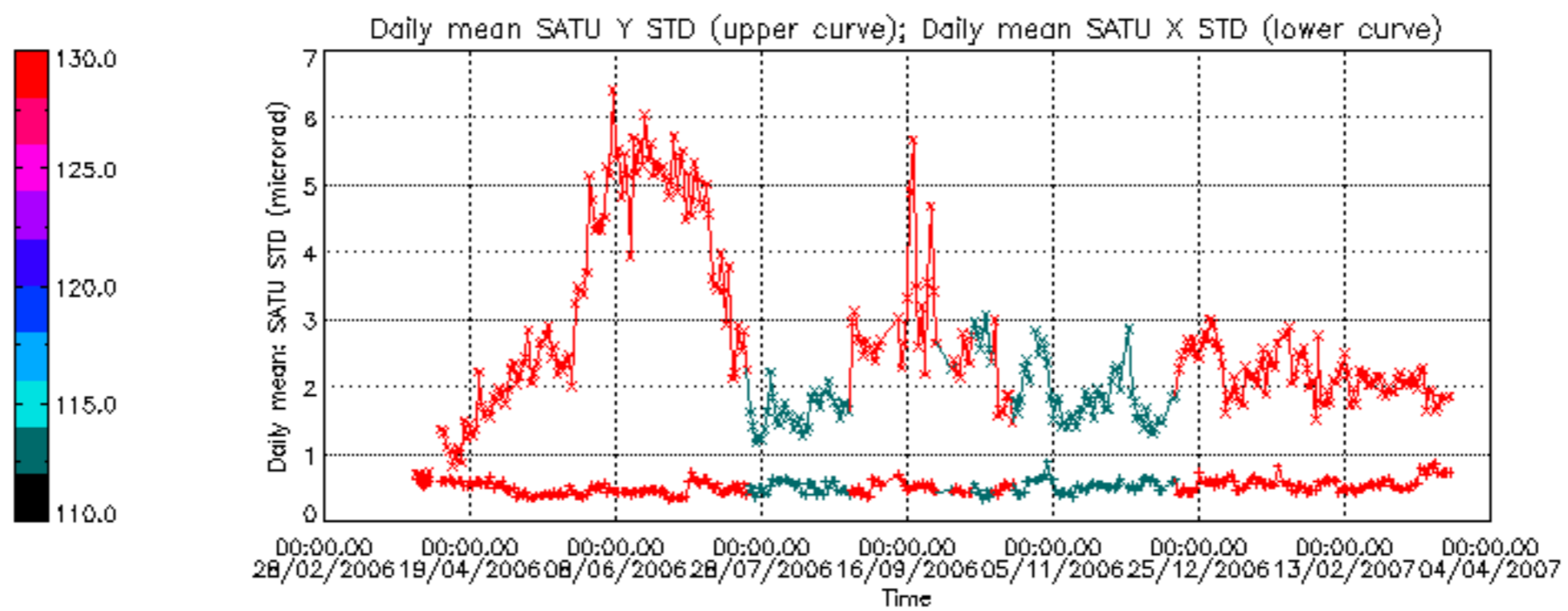

/nas3/ENVISAT/GOMOS/GOM_NL__0P/GOM_NL__0PNPDE20070301_000638_000054872056_00030_26136_3109.N1

1; -653.6; 01-MAR-2007 00:06:38; Dark ; 41.0; 155; 41Pi Sgr ; 2.90; 6600;occ; 82; 0;26136
 2; -545.0; 01-MAR-2007 00:08:27; Dark ; 41.0; 57; 34Sig Sgr ; 2.07; 26000;occ; 82; 0;26136
 3; -359.3; 01-MAR-2007 00:11:32; Dark ; 44.5; 38; 20Eps Sgr ; 1.84; 11000;occ; 89; 0;26136
 4; -190.1; 01-MAR-2007 00:14:21; Dark ; 46.5; 25; 35Lam Sco ; 1.62; 28000;occ; 93; 0;26136
 5; 36.1; 01-MAR-2007 00:18:08; Dark ; 41.5; 141; Bet Ara ; 2.84; 4600;occ; 83; 0;26137
 6; 153.9; 01-MAR-2007 00:20:05; Dark ; 59.5; 0; ; 0.00; 0;occ; 119; 0;26137
 7; 274.8; 01-MAR-2007 00:22:06; Dark ; 38.0; 134; Bet TrA ; 2.81; 6600;occ; 76; 0;26137
 8; 352.7; 01-MAR-2007 00:23:24; Dark ; 36.5; 145; Gam TrA ; 2.87; 10600;occ; 73; 0;26137
 9; 429.3; 01-MAR-2007 00:24:41; Dark ; 55.5; 4; Alp1Cen ; -0.01; 5800;occ; 111; 0;26137
 10; 508.7; 01-MAR-2007 00:26:00; Dark ; 41.5; 10; Bet Cen ; 0.61; 28000;occ; 83; 0;26137
 11; 664.5; 01-MAR-2007 00:28:36; Dark ; 38.5; 12; Alp1Cru ; 0.77; 30000;occ; 77; 0;26137
 12; 809.5; 01-MAR-2007 00:31:01; Dark ; 44.5; 64; Gam Cen ; 2.20; 10600;occ; 89; 0;26137
 13; 996.8; 01-MAR-2007 00:34:08; Dark ; 41.0; 113; Mu Vel ; 2.69; 5000;occ; 82; 0;26137
 14; 1752.8; 01-MAR-2007 00:46:44; Dark ; 48.0; 48; 30Alp Hya ; 1.98; 4100;occ; 96; 0;26137
 15; 2325.3; 01-MAR-2007 00:56:17; Bright; 38.0; 166; 17Eps Leo ; 2.98; 6000;occ; 76; 0;26137
 16; 3433.6; 01-MAR-2007 01:14:45; Bright; 35.5; 49; 1Alp UMi ; 1.99; 6300;occ; 71; 0;26137
 17; 4188.1; 01-MAR-2007 01:27:20; Bright; 33.0; 19; 50Alp Cyg ; 1.25; 10500;occ; 66; 0;26137
 18; 4282.3; 01-MAR-2007 01:28:54; Bright; 33.5; 66; 37Gam Cyg ; 2.21; 5900;occ; 67; 0;26137
 19; 4795.6; 01-MAR-2007 01:37:27; Bright; 38.5; 168; 17Zet Aql ; 2.99; 11000;occ; 77; 0;26137

/nas3/ENVISAT/GOMOS/GOM_NL__0P/GOM_NL__0PNPDE20070301_014714_000041192056_00031_26137_3110.N1

1; -653.0; 01-MAR-2007 01:47:14; Dark ; 42.0; 155; 41Pi Sgr ; 2.90; 6600;occ; 84; 0;26137
 2; -544.4; 01-MAR-2007 01:49:03; Dark ; 39.0; 57; 34Sig Sgr ; 2.07; 26000;occ; 78; 0;26137
 3; -358.6; 01-MAR-2007 01:52:09; Dark ; 43.5; 38; 20Eps Sgr ; 1.84; 11000;occ; 87; 0;26137
 4; -189.4; 01-MAR-2007 01:54:58; Dark ; 52.0; 25; 35Lam Sco ; 1.62; 28000;occ; 104; 0;26137
 5; 36.7; 01-MAR-2007 01:58:44; Dark ; 39.0; 141; Bet Ara ; 2.84; 4600;occ; 78; 0;26138
 6; 154.5; 01-MAR-2007 02:00:42; Dark ; 59.5; 0; ; 0.00; 0;occ; 119; 0;26138
 7; 275.4; 01-MAR-2007 02:02:43; Dark ; 38.0; 134; Bet TrA ; 2.81; 6600;occ; 76; 0;26138
 8; 353.3; 01-MAR-2007 02:04:01; Dark ; 37.5; 145; Gam TrA ; 2.87; 10600;occ; 75; 0;26138
 9; 430.0; 01-MAR-2007 02:05:17; Dark ; 45.5; 4; Alp1Cen ; -0.01; 5800;occ; 91; 0;26138
 10; 509.3; 01-MAR-2007 02:06:37; Dark ; 42.0; 10; Bet Cen ; 0.61; 28000;occ; 84; 0;26138
 11; 665.0; 01-MAR-2007 02:09:12; Dark ; 39.0; 12; Alp1Cru ; 0.77; 30000;occ; 78; 0;26138
 12; 810.2; 01-MAR-2007 02:11:38; Dark ; 42.5; 64; Gam Cen ; 2.20; 10600;occ; 85; 0;26138
 13; 997.2; 01-MAR-2007 02:14:45; Dark ; 41.5; 113; Mu Vel ; 2.69; 5000;occ; 83; 0;26138
 14; 1752.9; 01-MAR-2007 02:27:20; Dark ; 44.0; 48; 30Alp Hya ; 1.98; 4100;occ; 88; 0;26138
 15; 2325.3; 01-MAR-2007 02:36:53; Bright; 39.5; 166; 17Eps Leo ; 2.98; 6000;occ; 79; 0;26138
 16; 3433.6; 01-MAR-2007 02:55:21; Bright; 32.5; 49; 1Alp UMi ; 1.99; 6300;occ; 65; 0;26138

/nas3/ENVISAT/GOMOS/GOM_NL__0P/GOM_NL__0PNPDE20070301_030756_000053182056_00032_26138_3111.N1

1; -1847.8; 01-MAR-2007 03:07:56; Bright; 52.0; 19; 50Alp Cyg ; 1.25; 10500;occ; 104; 0;26138
 2; -1753.6; 01-MAR-2007 03:09:30; Bright; 35.5; 66; 37Gam Cyg ; 2.21; 5900;occ; 71; 0;26138
 3; -1240.0; 01-MAR-2007 03:18:03; Bright; 38.5; 168; 17Zet Aql ; 2.99; 11000;occ; 77; 0;26138
 4; -652.5; 01-MAR-2007 03:27:51; Dark ; 42.0; 155; 41Pi Sgr ; 2.90; 6600;occ; 84; 0;26138
 5; -357.9; 01-MAR-2007 03:32:45; Dark ; 42.5; 38; 20Eps Sgr ; 1.84; 11000;occ; 85; 0;26138
 6; -188.4; 01-MAR-2007 03:35:35; Dark ; 44.5; 25; 35Lam Sco ; 1.62; 28000;occ; 89; 0;26138
 7; 37.2; 01-MAR-2007 03:39:21; Dark ; 40.0; 141; Bet Ara ; 2.84; 4600;occ; 80; 0;26139
 8; 155.0; 01-MAR-2007 03:41:18; Dark ; 59.5; 0; ; 0.00; 0;occ; 119; 0;26139
 9; 276.0; 01-MAR-2007 03:43:19; Dark ; 37.5; 134; Bet TrA ; 2.81; 6600;occ; 75; 0;26139
 10; 353.8; 01-MAR-2007 03:44:37; Dark ; 36.5; 145; Gam TrA ; 2.87; 10600;occ; 73; 0;26139
 11; 430.6; 01-MAR-2007 03:45:54; Dark ; 45.0; 4; Alp1Cen ; -0.01; 5800;occ; 90; 0;26139
 12; 510.0; 01-MAR-2007 03:47:13; Dark ; 47.5; 10; Bet Cen ; 0.61; 28000;occ; 95; 0;26139
 13; 665.6; 01-MAR-2007 03:49:49; Dark ; 48.5; 12; Alp1Cru ; 0.77; 30000;occ; 97; 0;26139
 14; 810.9; 01-MAR-2007 03:52:14; Dark ; 44.0; 64; Gam Cen ; 2.20; 10600;occ; 88; 0;26139
 15; 997.7; 01-MAR-2007 03:55:21; Dark ; 38.5; 113; Mu Vel ; 2.69; 5000;occ; 77; 0;26139
 16; 1753.2; 01-MAR-2007 04:07:56; Dark ; 46.5; 48; 30Alp Hya ; 1.98; 4100;occ; 93; 0;26139
 17; 2325.2; 01-MAR-2007 04:17:29; Bright; 38.0; 166; 17Eps Leo ; 2.98; 6000;occ; 76; 0;26139
 18; 3433.7; 01-MAR-2007 04:35:57; Bright; 36.5; 49; 1Alp UMi ; 1.99; 6300;occ; 73; 0;26139

/nas3/ENVISAT/GOMOS/GOM_NL__0P/GOM_NL__0PNPDE20070301_044832_000053172056_00033_26139_3112.N1

1; -1847.5; 01-MAR-2007 04:48:32; Bright; 34.0; 19; 50Alp Cyg ; 1.25; 10500;occ; 68; 0;26139
 2; -1753.2; 01-MAR-2007 04:50:06; Bright; 33.5; 66; 37Gam Cyg ; 2.21; 5900;occ; 67; 0;26139
 3; -1239.6; 01-MAR-2007 04:58:40; Bright; 40.0; 168; 17Zet Aql ; 2.99; 11000;occ; 80; 0;26139
 4; -652.1; 01-MAR-2007 05:08:27; Dark ; 41.0; 155; 41Pi Sgr ; 2.90; 6600;occ; 82; 0;26139
 5; -543.3; 01-MAR-2007 05:10:16; Dark ; 42.5; 57; 34Sig Sgr ; 2.07; 26000;occ; 85; 0;26139
 6; -357.4; 01-MAR-2007 05:13:22; Dark ; 44.0; 38; 20Eps Sgr ; 1.84; 11000;occ; 88; 0;26139
 7; -187.6; 01-MAR-2007 05:16:12; Dark ; 43.0; 25; 35Lam Sco ; 1.62; 28000;occ; 86; 0;26139
 8; 37.8; 01-MAR-2007 05:19:57; Dark ; 42.5; 141; Bet Ara ; 2.84; 4600;occ; 85; 0;26140
 9; 155.6; 01-MAR-2007 05:21:55; Dark ; 59.5; 0; ; 0.00; 0;occ; 119; 0;26140
 10; 276.4; 01-MAR-2007 05:23:56; Dark ; 39.0; 134; Bet TrA ; 2.81; 6600;occ; 78; 0;26140
 11; 354.2; 01-MAR-2007 05:25:14; Dark ; 37.5; 145; Gam TrA ; 2.87; 10600;occ; 75; 0;26140

```

12; 431.3; 01-MAR-2007 05:26:31; Dark ; 53.0; 4; Alp1Cen ; -0.01; 5800;occ; 106; 0;26140
13; 510.6; 01-MAR-2007 05:27:50; Dark ; 49.5; 10; Bet Cen ; 0.61; 28000;occ; 99; 0;26140
14; 666.0; 01-MAR-2007 05:30:25; Dark ; 40.5; 12; Alp1Cru ; 0.77; 30000;occ; 81; 0;26140
15; 811.5; 01-MAR-2007 05:32:51; Dark ; 42.5; 64; Gam Cen ; 2.20; 10600;occ; 85; 0;26140
16; 998.0; 01-MAR-2007 05:35:57; Dark ; 43.0; 113; Mu Vel ; 2.69; 5000;occ; 86; 0;26140
17; 1753.3; 01-MAR-2007 05:48:33; Dark ; 47.0; 48; 30Alp Hya ; 1.98; 4100;occ; 94; 0;26140
18; 2324.9; 01-MAR-2007 05:58:04; Bright; 38.5; 166; 17Eps Leo ; 2.98; 6000;occ; 77; 0;26140
19; 3433.8; 01-MAR-2007 06:16:33; Bright; 36.5; 49; 1Alp UMi ; 1.99; 6300;occ; 73; 0;26140
/nas3/ENVISAT/GOMOS/GOM_NL__0P/GOM_NL__0PNPDE20070301_204144_000038172056_00043_26149_3113.N1
 1; 1021.4; 01-MAR-2007 20:41:44; Dark ; 42.0; 113; Mu Vel ; 2.69; 5000;occ; 84; 41;26149
 2; 1754.3; 01-MAR-2007 20:53:57; Dark ; 46.0; 48; 30Alp Hya ; 1.98; 4100;occ; 92; 0;26149
 3; 2123.6; 01-MAR-2007 21:00:06; Bright; 28.0; 22; 32Alp Leo ; 1.36; 15200;occ; 56; 0;26149
 4; 2323.5; 01-MAR-2007 21:03:26; Bright; 39.0; 166; 17Eps Leo ; 2.98; 6000;occ; 78; 0;26149
 5; 3433.8; 01-MAR-2007 21:21:57; Bright; 35.5; 49; 1Alp UMi ; 1.99; 6300;occ; 71; 0;26149
 6; 3884.3; 01-MAR-2007 21:29:27; Bright; 35.0; 89; 5Alp Cep ; 2.45; 8000;occ; 70; 0;26149
 7; 4190.1; 01-MAR-2007 21:34:33; Bright; 33.0; 19; 50Alp Cyg ; 1.25; 10500;occ; 66; 0;26149
 8; 4283.8; 01-MAR-2007 21:36:07; Bright; 33.5; 66; 37Gam Cyg ; 2.21; 5900;occ; 67; 0;26149
 9; 4799.9; 01-MAR-2007 21:44:43; Bright; 39.0; 168; 17Zet Aql ; 2.99; 11000;occ; 78; 0;26149
/nas3/ENVISAT/GOMOS/GOM_NL__0P/GOM_NL__0PNPDE20070301_215431_000060422056_00043_26149_3114.N1
 1; -647.5; 01-MAR-2007 21:54:31; Dark ; 40.0; 155; 41Pi Sgr ; 2.90; 6600;occ; 80; 0;26149
 2; -538.2; 01-MAR-2007 21:56:20; Dark ; 42.0; 57; 34Sig Sgr ; 2.07; 26000;occ; 84; 0;26149
 3; -351.0; 01-MAR-2007 21:59:28; Dark ; 43.5; 38; 20Eps Sgr ; 1.84; 11000;occ; 87; 0;26149
 4; -179.1; 01-MAR-2007 22:02:20; Dark ; 43.5; 25; 35Lam Sco ; 1.62; 28000;occ; 87; 0;26149
 5; 43.3; 01-MAR-2007 22:06:02; Dark ; 47.5; 141; Bet Ara ; 2.84; 4600;occ; 95; 0;26150
 6; 161.4; 01-MAR-2007 22:08:00; Dark ; 59.5; 0; ; 0.00; 0;occ; 119; 0;26150
 7; 281.8; 01-MAR-2007 22:10:00; Dark ; 38.0; 134; Bet TrA ; 2.81; 6600;occ; 76; 0;26150
 8; 358.4; 01-MAR-2007 22:11:17; Dark ; 37.5; 145; Gam TrA ; 2.87; 10600;occ; 75; 0;26150
 9; 437.1; 01-MAR-2007 22:12:36; Dark ; 44.5; 4; Alp1Cen ; -0.01; 5800;occ; 89; 0;26150
10; 516.4; 01-MAR-2007 22:13:55; Dark ; 49.0; 10; Bet Cen ; 0.61; 28000;occ; 98; 0;26150
11; 670.2; 01-MAR-2007 22:16:29; Dark ; 39.0; 12; Alp1Cru ; 0.77; 30000;occ; 78; 0;26150
12; 817.6; 01-MAR-2007 22:18:56; Dark ; 44.5; 64; Gam Cen ; 2.20; 10600;occ; 89; 0;26150
13; 1001.2; 01-MAR-2007 22:22:00; Dark ; 40.0; 113; Mu Vel ; 2.69; 5000;occ; 80; 0;26150
14; 1754.4; 01-MAR-2007 22:34:33; Dark ; 43.5; 48; 30Alp Hya ; 1.98; 4100;occ; 87; 0;26150
15; 2123.4; 01-MAR-2007 22:40:42; Bright; 37.0; 22; 32Alp Leo ; 1.36; 15200;occ; 74; 0;26150
16; 2323.4; 01-MAR-2007 22:44:02; Bright; 38.5; 166; 17Eps Leo ; 2.98; 6000;occ; 77; 0;26150
17; 3433.8; 01-MAR-2007 23:02:32; Bright; 35.0; 49; 1Alp UMi ; 1.99; 6300;occ; 70; 0;26150
18; 3884.6; 01-MAR-2007 23:10:03; Bright; 33.5; 89; 5Alp Cep ; 2.45; 8000;occ; 67; 0;26150
19; 4190.1; 01-MAR-2007 23:15:09; Bright; 35.5; 19; 50Alp Cyg ; 1.25; 10500;occ; 71; 0;26150
20; 4283.9; 01-MAR-2007 23:16:43; Bright; 33.0; 66; 37Gam Cyg ; 2.21; 5900;occ; 66; 0;26150
21; 4800.2; 01-MAR-2007 23:25:19; Bright; 38.5; 168; 17Zet Aql ; 2.99; 11000;occ; 77; 0;26150
22; 5388.9; 01-MAR-2007 23:35:08; Dark ; 6.0; 155; 41Pi Sgr ; 2.90; 6600;occ; 12; 0;26150
/nas3/ENVISAT/GOMOS/GOM_NL__0P/GOM_NL__0PNPDE20070301_233508_000054852056_00044_26150_3115.N1
 1; -647.0; 01-MAR-2007 23:35:08; Dark ; 41.5; 155; 41Pi Sgr ; 2.90; 6600;occ; 83; 0;26150
 2; -537.6; 01-MAR-2007 23:36:57; Dark ; 41.5; 57; 34Sig Sgr ; 2.07; 26000;occ; 83; 0;26150
 3; -178.3; 01-MAR-2007 23:42:56; Dark ; 43.0; 25; 35Lam Sco ; 1.62; 28000;occ; 86; 0;26150
 4; 162.0; 01-MAR-2007 23:48:36; Dark ; 59.5; 0; ; 0.00; 0;occ; 119; 0;26151
 5; 282.3; 01-MAR-2007 23:50:37; Dark ; 38.5; 134; Bet TrA ; 2.81; 6600;occ; 77; 0;26151
 6; 358.8; 01-MAR-2007 23:51:53; Dark ; 37.0; 145; Gam TrA ; 2.87; 10600;occ; 74; 0;26151
 7; 437.7; 01-MAR-2007 23:53:12; Dark ; 43.5; 4; Alp1Cen ; -0.01; 5800;occ; 87; 0;26151
 8; 516.9; 01-MAR-2007 23:54:31; Dark ; 40.5; 10; Bet Cen ; 0.61; 28000;occ; 81; 0;26151
 9; 670.5; 01-MAR-2007 23:57:05; Dark ; 45.0; 12; Alp1Cru ; 0.77; 30000;occ; 90; 0;26151
10; 818.2; 01-MAR-2007 23:59:33; Dark ; 43.0; 64; Gam Cen ; 2.20; 10600;occ; 86; 0;26151
11; 1001.5; 02-MAR-2007 00:02:36; Dark ; 41.0; 113; Mu Vel ; 2.69; 5000;occ; 82; 0;26151
12; 1754.5; 02-MAR-2007 00:15:09; Dark ; 47.5; 48; 30Alp Hya ; 1.98; 4100;occ; 95; 0;26151
13; 2123.1; 02-MAR-2007 00:21:18; Bright; 37.0; 22; 32Alp Leo ; 1.36; 15200;occ; 74; 0;26151
14; 2323.1; 02-MAR-2007 00:24:38; Bright; 37.5; 166; 17Eps Leo ; 2.98; 6000;occ; 75; 0;26151
15; 3433.9; 02-MAR-2007 00:43:08; Bright; 34.5; 49; 1Alp UMi ; 1.99; 6300;occ; 69; 0;26151
16; 3884.6; 02-MAR-2007 00:50:39; Bright; 35.0; 89; 5Alp Cep ; 2.45; 8000;occ; 70; 0;26151
17; 4190.4; 02-MAR-2007 00:55:45; Bright; 34.0; 19; 50Alp Cyg ; 1.25; 10500;occ; 68; 0;26151
18; 4284.0; 02-MAR-2007 00:57:19; Bright; 34.5; 66; 37Gam Cyg ; 2.21; 5900;occ; 69; 0;26151
19; 4800.5; 02-MAR-2007 01:05:55; Bright; 38.5; 168; 17Zet Aql ; 2.99; 11000;occ; 77; 0;26151
/nas3/ENVISAT/GOMOS/GOM_NL__0P/GOM_NL__0PNPDK20070301_062908_000028482056_00034_26140_5068.N1
 1; -1847.4; 01-MAR-2007 06:29:08; Bright; 33.5; 19; 50Alp Cyg ; 1.25; 10500;occ; 67; 0;26140
 2; -1753.2; 01-MAR-2007 06:30:42; Bright; 34.0; 66; 37Gam Cyg ; 2.21; 5900;occ; 68; 0;26140
 3; -1239.1; 01-MAR-2007 06:39:16; Bright; 39.0; 168; 17Zet Aql ; 2.99; 11000;occ; 78; 0;26140
 4; -651.7; 01-MAR-2007 06:49:04; Dark ; 41.5; 155; 41Pi Sgr ; 2.90; 6600;occ; 83; 0;26140
 5; -542.7; 01-MAR-2007 06:50:53; Dark ; 40.5; 57; 34Sig Sgr ; 2.07; 26000;occ; 81; 0;26140
 6; -356.8; 01-MAR-2007 06:53:59; Dark ; 43.0; 38; 20Eps Sgr ; 1.84; 11000;occ; 86; 0;26140

```

```

7; -186.7; 01-MAR-2007 06:56:49; Dark ; 47.0; 25; 35Lam Sco ; 1.62; 28000;occ; 94; 0;26140
8; 38.4; 01-MAR-2007 07:00:34; Dark ; 42.5; 141; Bet Ara ; 2.84; 4600;occ; 85; 0;26141
9; 156.2; 01-MAR-2007 07:02:31; Dark ; 59.5; 0; ; 0.00; 0;occ; 119; 0;26141
10; 277.0; 01-MAR-2007 07:04:32; Dark ; 38.5; 134; Bet TrA ; 2.81; 6600;occ; 77; 0;26141
11; 354.6; 01-MAR-2007 07:05:50; Dark ; 36.0; 145; Gam TrA ; 2.87; 10600;occ; 72; 0;26141
12; 431.8; 01-MAR-2007 07:07:07; Dark ; 40.5; 4; Alp1Cen ;-0.01; 5800;occ; 81; 0;26141
13; 511.1; 01-MAR-2007 07:08:26; Dark ; 42.0; 10; Bet Cen ; 0.61; 28000;occ; 84; 0;26141
14; 666.5; 01-MAR-2007 07:11:02; Dark ; 43.5; 12; Alp1Cru ; 0.77; 30000;occ; 87; 0;26141
15; 812.1; 01-MAR-2007 07:13:27; Dark ; 47.0; 64; Gam Cen ; 2.20; 10600;occ; 94; 0;26141
16; 998.3; 01-MAR-2007 07:16:34; Dark ; 3.0; 113; Mu Vel ; 2.69; 5000;occ; 6; 0;26141
/nas3/ENVISAT/GOMOS/GOM_NL__0P/GOM_NL__0PNPDK20070301_071637_000000382056_00035_26141_5069.N1
1; 1001.3; 01-MAR-2007 07:16:37; Dark ; 41.5; 113; Mu Vel ; 2.69; 5000;occ; 83; 6;26141
/nas3/ENVISAT/GOMOS/GOM_NL__0P/GOM_NL__0PNPDK20070301_072909_000037382056_00035_26141_5070.N1
1; 1753.4; 01-MAR-2007 07:29:09; Dark ; 46.5; 48; 30Alp Hya ; 1.98; 4100;occ; 93; 0;26141
2; 2324.8; 01-MAR-2007 07:38:40; Bright; 38.0; 166; 17Eps Leo ; 2.98; 6000;occ; 76; 0;26141
3; 3433.8; 01-MAR-2007 07:57:09; Bright; 34.0; 49; 1Alp UMi ; 1.99; 6300;occ; 68; 0;26141
4; 4188.9; 01-MAR-2007 08:09:44; Bright; 34.0; 19; 50Alp Cyg ; 1.25; 10500;occ; 68; 0;26141
5; 4282.8; 01-MAR-2007 08:11:18; Bright; 34.5; 66; 37Gam Cyg ; 2.21; 5900;occ; 69; 0;26141
6; 4797.1; 01-MAR-2007 08:19:52; Bright; 40.5; 168; 17Zet Aql ; 2.99; 11000;occ; 81; 0;26141
7; 5384.8; 01-MAR-2007 08:29:40; Dark ; 39.5; 155; 41Pi Sgr ; 2.90; 6600;occ; 79; 0;26141
8; 5493.6; 01-MAR-2007 08:31:29; Dark ; 10.5; 57; 34Sig Sgr ; 2.07; 26000;occ; 21; 0;26141
/nas3/ENVISAT/GOMOS/GOM_NL__0P/GOM_NL__0PNPDK20070301_083139_000000092056_00035_26141_5071.N1
1; -531.8; 01-MAR-2007 08:31:39; Dark ; 19.0; 57; 34Sig Sgr ; 2.07; 26000;occ; 38; 21;26141
/nas3/ENVISAT/GOMOS/GOM_NL__0P/GOM_NL__0PNPDK20070301_083148_000022942056_00035_26141_5072.N1
1; -523.3; 01-MAR-2007 08:31:48; Dark ; 41.0; 57; 34Sig Sgr ; 2.07; 26000;occ; 82; 38;26141
2; -356.1; 01-MAR-2007 08:34:35; Dark ; 42.5; 38; 20Eps Sgr ; 1.84; 11000;occ; 85; 0;26141
3; -185.8; 01-MAR-2007 08:37:25; Dark ; 46.0; 25; 35Lam Sco ; 1.62; 28000;occ; 92; 0;26141
4; 39.0; 01-MAR-2007 08:41:10; Dark ; 48.5; 141; Bet Ara ; 2.84; 4600;occ; 97; 0;26142
5; 156.8; 01-MAR-2007 08:43:08; Dark ; 59.5; 0; ; 0.00; 0;occ; 119; 0;26142
6; 277.6; 01-MAR-2007 08:45:09; Dark ; 38.5; 134; Bet TrA ; 2.81; 6600;occ; 77; 0;26142
7; 355.1; 01-MAR-2007 08:46:26; Dark ; 37.0; 145; Gam TrA ; 2.87; 10600;occ; 74; 0;26142
8; 432.4; 01-MAR-2007 08:47:44; Dark ; 51.5; 4; Alp1Cen ;-0.01; 5800;occ; 103; 0;26142
9; 511.7; 01-MAR-2007 08:49:03; Dark ; 41.5; 10; Bet Cen ; 0.61; 28000;occ; 83; 0;26142
10; 666.9; 01-MAR-2007 08:51:38; Dark ; 45.5; 12; Alp1Cru ; 0.77; 30000;occ; 91; 0;26142
11; 812.7; 01-MAR-2007 08:54:04; Dark ; 46.0; 64; Gam Cen ; 2.20; 10600;occ; 92; 0;26142
12; 998.7; 01-MAR-2007 08:57:10; Dark ; 40.0; 113; Mu Vel ; 2.69; 5000;occ; 80; 0;26142
13; 1753.6; 01-MAR-2007 09:09:45; Dark ; 17.5; 48; 30Alp Hya ; 1.98; 4100;occ; 35; 0;26142
/nas3/ENVISAT/GOMOS/GOM_NL__0P/GOM_NL__0PNPDK20070301_090945_000053212056_00036_26142_5073.N1
1; 1753.6; 01-MAR-2007 09:09:45; Dark ; 44.0; 48; 30Alp Hya ; 1.98; 4100;occ; 88; 0;26142
2; 2324.6; 01-MAR-2007 09:19:16; Bright; 38.0; 166; 17Eps Leo ; 2.98; 6000;occ; 76; 0;26142
3; 3433.8; 01-MAR-2007 09:37:45; Bright; 36.5; 49; 1Alp UMi ; 1.99; 6300;occ; 73; 0;26142
4; 4188.8; 01-MAR-2007 09:50:20; Bright; 35.0; 19; 50Alp Cyg ; 1.25; 10500;occ; 70; 0;26142
5; 4282.9; 01-MAR-2007 09:51:54; Bright; 35.0; 66; 37Gam Cyg ; 2.21; 5900;occ; 70; 0;26142
6; 4797.4; 01-MAR-2007 10:00:29; Bright; 38.5; 168; 17Zet Aql ; 2.99; 11000;occ; 77; 0;26142
7; 5385.3; 01-MAR-2007 10:10:16; Dark ; 38.0; 155; 41Pi Sgr ; 2.90; 6600;occ; 76; 0;26142
8; 5494.1; 01-MAR-2007 10:12:05; Dark ; 38.5; 57; 34Sig Sgr ; 2.07; 26000;occ; 77; 0;26142
9; 5680.5; 01-MAR-2007 10:15:12; Dark ; 45.0; 38; 20Eps Sgr ; 1.84; 11000;occ; 90; 0;26142
10; 5850.9; 01-MAR-2007 10:18:02; Dark ; 47.5; 25; 35Lam Sco ; 1.62; 28000;occ; 95; 0;26142
11; 6075.4; 01-MAR-2007 10:21:47; Dark ; 40.0; 141; Bet Ara ; 2.84; 4600;occ; 80; 0;26142
12; 6193.2; 01-MAR-2007 10:23:44; Dark ; 59.5; 0; ; 0.00; 0;occ; 119; 0;26142
13; 6314.1; 01-MAR-2007 10:25:45; Dark ; 38.0; 134; Bet TrA ; 2.81; 6600;occ; 76; 0;26142
14; 6391.4; 01-MAR-2007 10:27:03; Dark ; 38.0; 145; Gam TrA ; 2.87; 10600;occ; 76; 0;26142
15; 6468.9; 01-MAR-2007 10:28:20; Dark ; 44.0; 4; Alp1Cen ;-0.01; 5800;occ; 88; 0;26142
16; 6548.2; 01-MAR-2007 10:29:39; Dark ; 41.0; 10; Bet Cen ; 0.61; 28000;occ; 82; 0;26142
17; 6703.1; 01-MAR-2007 10:32:14; Dark ; 39.5; 12; Alp1Cru ; 0.77; 30000;occ; 79; 0;26142
18; 6849.2; 01-MAR-2007 10:34:40; Dark ; 43.5; 64; Gam Cen ; 2.20; 10600;occ; 87; 0;26142
19; 7034.8; 01-MAR-2007 10:37:46; Dark ; 40.0; 113; Mu Vel ; 2.69; 5000;occ; 80; 0;26142
/nas3/ENVISAT/GOMOS/GOM_NL__0P/GOM_NL__0PNPDK20070301_105021_000053212056_00037_26143_5074.N1
1; 1753.6; 01-MAR-2007 10:50:21; Dark ; 46.0; 48; 30Alp Hya ; 1.98; 4100;occ; 92; 0;26143
2; 2324.5; 01-MAR-2007 10:59:52; Bright; 37.5; 166; 17Eps Leo ; 2.98; 6000;occ; 75; 0;26143
3; 3433.7; 01-MAR-2007 11:18:21; Bright; 36.0; 49; 1Alp UMi ; 1.99; 6300;occ; 72; 0;26143
4; 4189.0; 01-MAR-2007 11:30:56; Bright; 34.5; 19; 50Alp Cyg ; 1.25; 10500;occ; 69; 0;26143
5; 4283.0; 01-MAR-2007 11:32:30; Bright; 35.5; 66; 37Gam Cyg ; 2.21; 5900;occ; 71; 0;26143
6; 4797.8; 01-MAR-2007 11:41:05; Bright; 39.0; 168; 17Zet Aql ; 2.99; 11000;occ; 78; 0;26143
7; 5385.7; 01-MAR-2007 11:50:53; Dark ; 42.5; 155; 41Pi Sgr ; 2.90; 6600;occ; 85; 0;26143
8; 5494.6; 01-MAR-2007 11:52:42; Dark ; 40.5; 57; 34Sig Sgr ; 2.07; 26000;occ; 81; 0;26143
9; 5681.0; 01-MAR-2007 11:55:48; Dark ; 44.5; 38; 20Eps Sgr ; 1.84; 11000;occ; 89; 0;26143
10; 5851.7; 01-MAR-2007 11:58:39; Dark ; 45.0; 25; 35Lam Sco ; 1.62; 28000;occ; 90; 0;26143

```



```

11; 6075.9; 01-MAR-2007 12:02:23; Dark ; 39.0; 141; Bet Ara ; 2.84; 4600;occ; 78; 0;26143
12; 6193.8; 01-MAR-2007 12:04:21; Dark ; 59.5; 0; ; 0.00; 0;occ; 119; 0;26143
13; 6314.5; 01-MAR-2007 12:06:22; Dark ; 37.5; 134; Bet TrA ; 2.81; 6600;occ; 75; 0;26143
14; 6391.8; 01-MAR-2007 12:07:39; Dark ; 36.5; 145; Gam TrA ; 2.87; 10600;occ; 73; 0;26143
15; 6469.4; 01-MAR-2007 12:08:57; Dark ; 43.0; 4; Alp1Cen ; -0.01; 5800;occ; 86; 0;26143
16; 6548.7; 01-MAR-2007 12:10:16; Dark ; 43.5; 10; Bet Cen ; 0.61; 28000;occ; 87; 0;26143
17; 6703.5; 01-MAR-2007 12:12:51; Dark ; 39.5; 12; Alp1Cru ; 0.77; 30000;occ; 79; 0;26143
18; 6849.9; 01-MAR-2007 12:15:17; Dark ; 42.5; 64; Gam Cen ; 2.20; 10600;occ; 85; 0;26143
19; 7035.1; 01-MAR-2007 12:18:22; Dark ; 40.0; 113; Mu Vel ; 2.69; 5000;occ; 80; 0;26143
/nas3/ENVISAT/GOMOS/GOM_NL__0P/GOM_NL__0PNPDK20070301_123057_000053192056_00038_26144_5075.N1
 1; 1753.7; 01-MAR-2007 12:30:57; Dark ; 48.0; 48; 30Alp Hya ; 1.98; 4100;occ; 96; 0;26144
 2; 2324.3; 01-MAR-2007 12:40:27; Bright; 42.0; 166; 17Eps Leo ; 2.98; 6000;occ; 84; 0;26144
 3; 3883.6; 01-MAR-2007 13:06:27; Bright; 34.5; 89; 5Alp Cep ; 2.45; 8000;occ; 69; 0;26144
 4; 4189.3; 01-MAR-2007 13:11:32; Bright; 35.5; 19; 50Alp Cyg ; 1.25; 10500;occ; 71; 0;26144
 5; 4283.2; 01-MAR-2007 13:13:06; Bright; 34.5; 66; 37Gam Cyg ; 2.21; 5900;occ; 69; 0;26144
 6; 4798.4; 01-MAR-2007 13:21:41; Bright; 39.0; 168; 17Zet Aql ; 2.99; 11000;occ; 78; 0;26144
 7; 5386.3; 01-MAR-2007 13:31:29; Dark ; 41.5; 155; 41Pi Sgr ; 2.90; 6600;occ; 83; 0;26144
 8; 5495.2; 01-MAR-2007 13:33:18; Dark ; 40.0; 57; 34Sig Sgr ; 2.07; 26000;occ; 80; 0;26144
 9; 5681.7; 01-MAR-2007 13:36:25; Dark ; 42.0; 38; 20Eps Sgr ; 1.84; 11000;occ; 84; 0;26144
10; 5852.6; 01-MAR-2007 13:39:16; Dark ; 46.5; 25; 35Lam Sco ; 1.62; 28000;occ; 93; 0;26144
11; 6076.5; 01-MAR-2007 13:42:59; Dark ; 39.0; 141; Bet Ara ; 2.84; 4600;occ; 78; 0;26144
12; 6194.4; 01-MAR-2007 13:44:57; Dark ; 59.5; 0; ; 0.00; 0;occ; 119; 0;26144
13; 6315.1; 01-MAR-2007 13:46:58; Dark ; 39.0; 134; Bet TrA ; 2.81; 6600;occ; 78; 0;26144
14; 6392.2; 01-MAR-2007 13:48:15; Dark ; 36.5; 145; Gam TrA ; 2.87; 10600;occ; 73; 0;26144
15; 6470.1; 01-MAR-2007 13:49:33; Dark ; 47.0; 4; Alp1Cen ; -0.01; 5800;occ; 94; 0;26144
16; 6549.4; 01-MAR-2007 13:50:52; Dark ; 42.0; 10; Bet Cen ; 0.61; 28000;occ; 84; 0;26144
17; 6704.0; 01-MAR-2007 13:53:27; Dark ; 47.5; 12; Alp1Cru ; 0.77; 30000;occ; 95; 0;26144
18; 6850.5; 01-MAR-2007 13:55:53; Dark ; 42.0; 64; Gam Cen ; 2.20; 10600;occ; 84; 0;26144
19; 7035.7; 01-MAR-2007 13:58:59; Dark ; 38.0; 113; Mu Vel ; 2.69; 5000;occ; 76; 0;26144
/nas3/ENVISAT/GOMOS/GOM_NL__0P/GOM_NL__0PNPDK20070301_141133_000053242056_00039_26145_5076.N1
 1; 1753.9; 01-MAR-2007 14:11:33; Dark ; 46.5; 48; 30Alp Hya ; 1.98; 4100;occ; 93; 0;26145
 2; 2324.3; 01-MAR-2007 14:21:03; Bright; 38.0; 166; 17Eps Leo ; 2.98; 6000;occ; 76; 0;26145
 3; 3434.0; 01-MAR-2007 14:39:33; Bright; 35.0; 49; 1Alp UMi ; 1.99; 6300;occ; 70; 0;26145
 4; 3883.7; 01-MAR-2007 14:47:03; Bright; 34.5; 89; 5Alp Cep ; 2.45; 8000;occ; 69; 0;26145
 5; 4189.7; 01-MAR-2007 14:52:09; Bright; 34.0; 19; 50Alp Cyg ; 1.25; 10500;occ; 68; 0;26145
 6; 4283.4; 01-MAR-2007 14:53:42; Bright; 33.0; 66; 37Gam Cyg ; 2.21; 5900;occ; 66; 0;26145
 7; 4798.6; 01-MAR-2007 15:02:17; Bright; 38.0; 168; 17Zet Aql ; 2.99; 11000;occ; 76; 0;26145
 8; 5386.7; 01-MAR-2007 15:12:06; Dark ; 39.5; 155; 41Pi Sgr ; 2.90; 6600;occ; 79; 0;26145
 9; 5495.8; 01-MAR-2007 15:13:55; Dark ; 41.5; 57; 34Sig Sgr ; 2.07; 26000;occ; 83; 0;26145
10; 5682.4; 01-MAR-2007 15:17:01; Dark ; 45.0; 38; 20Eps Sgr ; 1.84; 11000;occ; 90; 0;26145
11; 5853.4; 01-MAR-2007 15:19:52; Dark ; 42.5; 25; 35Lam Sco ; 1.62; 28000;occ; 85; 0;26145
12; 6077.1; 01-MAR-2007 15:23:36; Dark ; 40.0; 141; Bet Ara ; 2.84; 4600;occ; 80; 0;26145
13; 6195.0; 01-MAR-2007 15:25:34; Dark ; 59.5; 0; ; 0.00; 0;occ; 119; 0;26145
14; 6315.7; 01-MAR-2007 15:27:34; Dark ; 39.5; 134; Bet TrA ; 2.81; 6600;occ; 79; 0;26145
15; 6392.7; 01-MAR-2007 15:28:52; Dark ; 37.0; 145; Gam TrA ; 2.87; 10600;occ; 74; 0;26145
16; 6470.8; 01-MAR-2007 15:30:10; Dark ; 44.5; 4; Alp1Cen ; -0.01; 5800;occ; 89; 0;26145
17; 6550.1; 01-MAR-2007 15:31:29; Dark ; 44.0; 10; Bet Cen ; 0.61; 28000;occ; 88; 0;26145
18; 6704.5; 01-MAR-2007 15:34:03; Dark ; 39.5; 12; Alp1Cru ; 0.77; 30000;occ; 79; 0;26145
19; 6851.2; 01-MAR-2007 15:36:30; Dark ; 44.5; 64; Gam Cen ; 2.20; 10600;occ; 89; 0;26145
20; 7036.0; 01-MAR-2007 15:39:35; Dark ; 42.5; 113; Mu Vel ; 2.69; 5000;occ; 85; 0;26145
/nas3/ENVISAT/GOMOS/GOM_NL__0P/GOM_NL__0PNPDK20070301_155209_000053222056_00040_26146_5077.N1
 1; 1754.0; 01-MAR-2007 15:52:09; Dark ; 44.0; 48; 30Alp Hya ; 1.98; 4100;occ; 88; 0;26146
 2; 2324.1; 01-MAR-2007 16:01:39; Bright; 39.0; 166; 17Eps Leo ; 2.98; 6000;occ; 78; 0;26146
 3; 3433.9; 01-MAR-2007 16:20:09; Bright; 35.5; 49; 1Alp UMi ; 1.99; 6300;occ; 71; 0;26146
 4; 3883.9; 01-MAR-2007 16:27:39; Bright; 51.0; 89; 5Alp Cep ; 2.45; 8000;occ; 102; 0;26146
 5; 4189.8; 01-MAR-2007 16:32:45; Bright; 35.0; 19; 50Alp Cyg ; 1.25; 10500;occ; 70; 0;26146
 6; 4283.5; 01-MAR-2007 16:34:18; Bright; 35.0; 66; 37Gam Cyg ; 2.21; 5900;occ; 70; 0;26146
 7; 4798.9; 01-MAR-2007 16:42:54; Bright; 39.0; 168; 17Zet Aql ; 2.99; 11000;occ; 78; 0;26146
 8; 5387.2; 01-MAR-2007 16:52:42; Dark ; 40.5; 155; 41Pi Sgr ; 2.90; 6600;occ; 81; 0;26146
 9; 5496.3; 01-MAR-2007 16:54:31; Dark ; 42.0; 57; 34Sig Sgr ; 2.07; 26000;occ; 84; 0;26146
10; 5683.0; 01-MAR-2007 16:57:38; Dark ; 44.0; 38; 20Eps Sgr ; 1.84; 11000;occ; 88; 0;26146
11; 5854.4; 01-MAR-2007 17:00:29; Dark ; 44.5; 25; 35Lam Sco ; 1.62; 28000;occ; 89; 0;26146
12; 6077.7; 01-MAR-2007 17:04:12; Dark ; 42.0; 141; Bet Ara ; 2.84; 4600;occ; 84; 0;26146
13; 6195.7; 01-MAR-2007 17:06:10; Dark ; 59.5; 0; ; 0.00; 0;occ; 119; 0;26146
14; 6316.2; 01-MAR-2007 17:08:11; Dark ; 38.0; 134; Bet TrA ; 2.81; 6600;occ; 76; 0;26146
15; 6393.2; 01-MAR-2007 17:09:28; Dark ; 36.5; 145; Gam TrA ; 2.87; 10600;occ; 73; 0;26146
16; 6471.5; 01-MAR-2007 17:10:46; Dark ; 47.0; 4; Alp1Cen ; -0.01; 5800;occ; 94; 0;26146
17; 6550.6; 01-MAR-2007 17:12:05; Dark ; 52.5; 10; Bet Cen ; 0.61; 28000;occ; 105; 0;26146

```



```

18; 6705.0; 01-MAR-2007 17:14:40; Dark ; 47.5; 12; Alp1Cru ; 0.77; 30000;occ; 95; 0;26146
19; 6851.8; 01-MAR-2007 17:17:07; Dark ; 43.0; 64; Gam Cen ; 2.20; 10600;occ; 86; 0;26146
20; 7036.3; 01-MAR-2007 17:20:11; Dark ; 40.5; 113; Mu Vel ; 2.69; 5000;occ; 81; 0;26146
/nas3/ENVISAT/GOMOS/GOM_NL__0P/GOM_NL__0PNPDK20070301_173245_000053152056_00041_26147_5078.N1
1; 1754.1; 01-MAR-2007 17:32:45; Dark ; 44.0; 48; 30Alp Hya ; 1.98; 4100;occ; 88; 0;26147
2; 2323.9; 01-MAR-2007 17:42:15; Bright; 38.5; 166; 17Eps Leo ; 2.98; 6000;occ; 77; 0;26147
3; 3433.9; 01-MAR-2007 18:00:45; Bright; 52.0; 49; 1Alp UMi ; 1.99; 6300;occ; 104; 0;26147
4; 3884.0; 01-MAR-2007 18:08:15; Bright; 35.5; 89; 5Alp Cep ; 2.45; 8000;occ; 71; 0;26147
5; 4189.9; 01-MAR-2007 18:13:21; Bright; 33.0; 19; 50Alp Cyg ; 1.25; 10500;occ; 66; 0;26147
6; 4283.6; 01-MAR-2007 18:14:54; Bright; 34.5; 66; 37Gam Cyg ; 2.21; 5900;occ; 69; 0;26147
7; 4799.3; 01-MAR-2007 18:23:30; Bright; 39.0; 168; 17Zet Aql ; 2.99; 11000;occ; 78; 0;26147
8; 5387.6; 01-MAR-2007 18:33:18; Dark ; 43.5; 155; 41Pi Sgr ; 2.90; 6600;occ; 87; 0;26147
9; 5496.8; 01-MAR-2007 18:35:08; Dark ; 40.5; 57; 34Sig Sgr ; 2.07; 26000;occ; 81; 0;26147
10; 5683.6; 01-MAR-2007 18:38:14; Dark ; 42.5; 38; 20Eps Sgr ; 1.84; 11000;occ; 85; 0;26147
11; 5855.2; 01-MAR-2007 18:41:06; Dark ; 44.0; 25; 35Lam Sco ; 1.62; 28000;occ; 88; 0;26147
12; 6078.2; 01-MAR-2007 18:44:49; Dark ; 38.5; 141; Bet Ara ; 2.84; 4600;occ; 77; 0;26147
13; 6196.2; 01-MAR-2007 18:46:47; Dark ; 59.5; 0; ; 0.00; 0;occ; 119; 0;26147
14; 6316.8; 01-MAR-2007 18:48:48; Dark ; 38.0; 134; Bet TrA ; 2.81; 6600;occ; 76; 0;26147
15; 6393.6; 01-MAR-2007 18:50:04; Dark ; 37.5; 145; Gam TrA ; 2.87; 10600;occ; 75; 0;26147
16; 6472.1; 01-MAR-2007 18:51:23; Dark ; 56.5; 4; Alp1Cen ; -0.01; 5800;occ; 113; 0;26147
17; 6551.2; 01-MAR-2007 18:52:42; Dark ; 40.5; 10; Bet Cen ; 0.61; 28000;occ; 81; 0;26147
18; 6705.4; 01-MAR-2007 18:55:16; Dark ; 41.0; 12; Alp1Cru ; 0.77; 30000;occ; 82; 0;26147
19; 6852.4; 01-MAR-2007 18:57:43; Dark ; 42.5; 64; Gam Cen ; 2.20; 10600;occ; 85; 0;26147
20; 7036.6; 01-MAR-2007 19:00:47; Dark ; 33.0; 113; Mu Vel ; 2.69; 5000;occ; 66; 0;26147
/nas3/ENVISAT/GOMOS/GOM_NL__0P/GOM_NL__0PNPDE20070302_011544_000041122056_00045_26151_3116.N1
1; -646.5; 02-MAR-2007 01:15:44; Dark ; 42.0; 155; 41Pi Sgr ; 2.90; 6600;occ; 84; 0;26151
2; -537.2; 02-MAR-2007 01:17:33; Dark ; 39.5; 57; 34Sig Sgr ; 2.07; 26000;occ; 79; 0;26151
3; -349.8; 02-MAR-2007 01:20:41; Dark ; 42.5; 38; 20Eps Sgr ; 1.84; 11000;occ; 85; 0;26151
4; -177.4; 02-MAR-2007 01:23:33; Dark ; 44.0; 25; 35Lam Sco ; 1.62; 28000;occ; 88; 0;26151
5; 162.5; 02-MAR-2007 01:29:13; Dark ; 59.5; 0; ; 0.00; 0;occ; 119; 0;26152
6; 282.8; 02-MAR-2007 01:31:13; Dark ; 39.0; 134; Bet TrA ; 2.81; 6600;occ; 78; 0;26152
7; 359.1; 02-MAR-2007 01:32:30; Dark ; 37.0; 145; Gam TrA ; 2.87; 10600;occ; 74; 0;26152
8; 438.3; 02-MAR-2007 01:33:49; Dark ; 48.5; 4; Alp1Cen ; -0.01; 5800;occ; 97; 0;26152
9; 517.5; 02-MAR-2007 01:35:08; Dark ; 41.0; 10; Bet Cen ; 0.61; 28000;occ; 82; 0;26152
10; 670.9; 02-MAR-2007 01:37:41; Dark ; 39.0; 12; Alp1Cru ; 0.77; 30000;occ; 78; 0;26152
11; 818.8; 02-MAR-2007 01:40:09; Dark ; 46.5; 64; Gam Cen ; 2.20; 10600;occ; 93; 0;26152
12; 1001.8; 02-MAR-2007 01:43:12; Dark ; 40.5; 113; Mu Vel ; 2.69; 5000;occ; 81; 0;26152
13; 1754.6; 02-MAR-2007 01:55:45; Dark ; 46.0; 48; 30Alp Hya ; 1.98; 4100;occ; 92; 0;26152
14; 2123.0; 02-MAR-2007 02:01:53; Bright; 43.0; 22; 32Alp Leo ; 1.36; 15200;occ; 86; 0;26152
15; 2323.0; 02-MAR-2007 02:05:13; Bright; 36.5; 166; 17Eps Leo ; 2.98; 6000;occ; 73; 0;26152
16; 3434.0; 02-MAR-2007 02:23:44; Bright; 32.5; 49; 1Alp UMi ; 1.99; 6300;occ; 65; 0;26152
/nas3/ENVISAT/GOMOS/GOM_NL__0P/GOM_NL__0PNPDE20070302_023115_000056172056_00046_26152_3117.N1
1; -2151.1; 02-MAR-2007 02:31:15; Bright; 47.0; 89; 5Alp Cep ; 2.45; 8000;occ; 94; 0;26152
2; -1845.5; 02-MAR-2007 02:36:21; Bright; 52.0; 19; 50Alp Cyg ; 1.25; 10500;occ; 104; 0;26152
3; -1751.7; 02-MAR-2007 02:37:55; Bright; 34.5; 66; 37Gam Cyg ; 2.21; 5900;occ; 69; 0;26152
4; -1235.2; 02-MAR-2007 02:46:31; Bright; 39.5; 168; 17Zet Aql ; 2.99; 11000;occ; 79; 0;26152
5; -349.1; 02-MAR-2007 03:01:17; Dark ; 40.5; 38; 20Eps Sgr ; 1.84; 11000;occ; 81; 0;26152
6; -176.5; 02-MAR-2007 03:04:10; Dark ; 44.5; 25; 35Lam Sco ; 1.62; 28000;occ; 89; 0;26152
7; 45.0; 02-MAR-2007 03:07:51; Dark ; 38.5; 141; Bet Ara ; 2.84; 4600;occ; 77; 0;26153
8; 163.1; 02-MAR-2007 03:09:49; Dark ; 59.5; 0; ; 0.00; 0;occ; 119; 0;26153
9; 283.4; 02-MAR-2007 03:11:50; Dark ; 38.0; 134; Bet TrA ; 2.81; 6600;occ; 76; 0;26153
10; 359.7; 02-MAR-2007 03:13:06; Dark ; 37.0; 145; Gam TrA ; 2.87; 10600;occ; 74; 0;26153
11; 439.1; 02-MAR-2007 03:14:25; Dark ; 54.0; 4; Alp1Cen ; -0.01; 5800;occ; 108; 0;26153
12; 518.2; 02-MAR-2007 03:15:44; Dark ; 51.0; 10; Bet Cen ; 0.61; 28000;occ; 102; 0;26153
13; 671.3; 02-MAR-2007 03:18:18; Dark ; 49.5; 12; Alp1Cru ; 0.77; 30000;occ; 99; 0;26153
14; 819.5; 02-MAR-2007 03:20:46; Dark ; 48.0; 64; Gam Cen ; 2.20; 10600;occ; 96; 0;26153
15; 1002.2; 02-MAR-2007 03:23:49; Dark ; 42.0; 113; Mu Vel ; 2.69; 5000;occ; 84; 0;26153
16; 1754.8; 02-MAR-2007 03:36:21; Dark ; 48.0; 48; 30Alp Hya ; 1.98; 4100;occ; 96; 0;26153
17; 2122.9; 02-MAR-2007 03:42:29; Bright; 43.0; 22; 32Alp Leo ; 1.36; 15200;occ; 86; 0;26153
18; 2322.9; 02-MAR-2007 03:45:49; Bright; 39.0; 166; 17Eps Leo ; 2.98; 6000;occ; 78; 0;26153
19; 3434.0; 02-MAR-2007 04:04:20; Bright; 32.0; 49; 1Alp UMi ; 1.99; 6300;occ; 64; 0;26153
/nas3/ENVISAT/GOMOS/GOM_NL__0P/GOM_NL__0PNPDE20070302_041151_000056212056_00047_26153_3118.N1
1; -2151.0; 02-MAR-2007 04:11:51; Bright; 45.0; 89; 5Alp Cep ; 2.45; 8000;occ; 90; 0;26153
2; -1845.4; 02-MAR-2007 04:16:57; Bright; 35.5; 19; 50Alp Cyg ; 1.25; 10500;occ; 71; 0;26153
3; -1751.7; 02-MAR-2007 04:18:31; Bright; 34.5; 66; 37Gam Cyg ; 2.21; 5900;occ; 69; 0;26153
4; -1234.9; 02-MAR-2007 04:27:07; Bright; 40.0; 168; 17Zet Aql ; 2.99; 11000;occ; 80; 0;26153
5; -645.5; 02-MAR-2007 04:36:57; Dark ; 41.0; 155; 41Pi Sgr ; 2.90; 6600;occ; 82; 0;26153
6; -536.1; 02-MAR-2007 04:38:46; Dark ; 40.0; 57; 34Sig Sgr ; 2.07; 26000;occ; 80; 0;26153

```

```

7; -348.6; 02-MAR-2007 04:41:54; Dark ; 44.5; 38; 20Eps Sgr ; 1.84; 11000;occ; 89; 0;26153
8; -175.7; 02-MAR-2007 04:44:47; Dark ; 44.0; 25; 35Lam Sco ; 1.62; 28000;occ; 88; 0;26153
9; 45.6; 02-MAR-2007 04:48:28; Dark ; 40.5; 141; Bet Ara ; 2.84; 4600;occ; 81; 0;26154
10; 163.7; 02-MAR-2007 04:50:26; Dark ; 59.5; 0; ; 0.00; 0;occ; 119; 0;26154
11; 283.8; 02-MAR-2007 04:52:26; Dark ; 37.5; 134; Bet TrA ; 2.81; 6600;occ; 75; 0;26154
12; 360.2; 02-MAR-2007 04:53:42; Dark ; 38.0; 145; Gam TrA ; 2.87; 10600;occ; 76; 0;26154
13; 439.6; 02-MAR-2007 04:55:02; Dark ; 46.0; 4; Alp1Cen ;-0.01; 5800;occ; 92; 0;26154
14; 518.8; 02-MAR-2007 04:56:21; Dark ; 52.0; 10; Bet Cen ; 0.61; 28000;occ; 104; 0;26154
15; 671.8; 02-MAR-2007 04:58:54; Dark ; 41.0; 12; Alp1Cru ; 0.77; 30000;occ; 82; 0;26154
16; 820.1; 02-MAR-2007 05:01:22; Dark ; 43.5; 64; Gam Cen ; 2.20; 10600;occ; 87; 0;26154
17; 1002.6; 02-MAR-2007 05:04:25; Dark ; 40.5; 113; Mu Vel ; 2.69; 5000;occ; 81; 0;26154
18; 1755.0; 02-MAR-2007 05:16:57; Dark ; 43.5; 48; 30Alp Hya ; 1.98; 4100;occ; 87; 0;26154
19; 2122.7; 02-MAR-2007 05:23:05; Bright; 42.0; 22; 32Alp Leo ; 1.36; 15200;occ; 84; 0;26154
20; 2322.8; 02-MAR-2007 05:26:25; Bright; 39.0; 166; 17Eps Leo ; 2.98; 6000;occ; 78; 0;26154
21; 3434.0; 02-MAR-2007 05:44:56; Bright; 36.5; 49; 1Alp UMi ; 1.99; 6300;occ; 73; 0;26154
/nas3/ENVISAT/GOMOS/GOM_NL__0P/GOM_NL__0PNPDE20070302_200951_000038392056_00057_26163_3119.N1
1; 1005.3; 02-MAR-2007 20:09:51; Dark ; 42.0; 113; Mu Vel ; 2.69; 5000;occ; 84; 0;26163
2; 1755.8; 02-MAR-2007 20:22:22; Dark ; 45.0; 48; 30Alp Hya ; 1.98; 4100;occ; 90; 0;26163
3; 2321.4; 02-MAR-2007 20:31:47; Bright; 38.0; 166; 17Eps Leo ; 2.98; 6000;occ; 76; 0;26163
4; 3434.2; 02-MAR-2007 20:50:20; Bright; 36.0; 49; 1Alp UMi ; 1.99; 6300;occ; 72; 0;26163
5; 3886.2; 02-MAR-2007 20:57:52; Bright; 34.5; 89; 5Alp Cep ; 2.45; 8000;occ; 69; 0;26163
6; 4191.8; 02-MAR-2007 21:02:58; Bright; 33.5; 19; 50Alp Cyg ; 1.25; 10500;occ; 67; 0;26163
7; 4285.6; 02-MAR-2007 21:04:31; Bright; 33.0; 66; 37Gam Cyg ; 2.21; 5900;occ; 66; 0;26163
8; 4804.4; 02-MAR-2007 21:13:10; Bright; 40.0; 168; 17Zet Aql ; 2.99; 11000;occ; 80; 0;26163
/nas3/ENVISAT/GOMOS/GOM_NL__0P/GOM_NL__0PNPDE20070302_212301_000054842056_00057_26163_3120.N1
1; -640.6; 02-MAR-2007 21:23:01; Dark ; 42.0; 155; 41Pi Sgr ; 2.90; 6600;occ; 84; 0;26163
2; -530.7; 02-MAR-2007 21:24:51; Dark ; 40.5; 57; 34Sig Sgr ; 2.07; 26000;occ; 81; 0;26163
3; -342.2; 02-MAR-2007 21:27:59; Dark ; 41.0; 38; 20Eps Sgr ; 1.84; 11000;occ; 82; 0;26163
4; -167.0; 02-MAR-2007 21:30:55; Dark ; 45.5; 25; 35Lam Sco ; 1.62; 28000;occ; 91; 0;26163
5; -64.0; 02-MAR-2007 21:32:38; Dark ; 59.5; 0; ; 0.00; 0;occ; 119; 0;26163
6; 51.2; 02-MAR-2007 21:34:33; Dark ; 38.5; 141; Bet Ara ; 2.84; 4600;occ; 77; 0;26164
7; 234.0; 02-MAR-2007 21:37:36; Dark ; 37.5; 43; Alp TrA ; 1.91; 4250;occ; 75; 0;26164
8; 364.5; 02-MAR-2007 21:39:46; Dark ; 36.5; 145; Gam TrA ; 2.87; 10600;occ; 73; 0;26164
9; 445.7; 02-MAR-2007 21:41:07; Dark ; 45.0; 4; Alp1Cen ;-0.01; 5800;occ; 90; 0;26164
10; 524.5; 02-MAR-2007 21:42:26; Dark ; 45.5; 10; Bet Cen ; 0.61; 28000;occ; 91; 0;26164
11; 675.9; 02-MAR-2007 21:44:58; Dark ; 45.5; 12; Alp1Cru ; 0.77; 30000;occ; 91; 0;26164
12; 826.1; 02-MAR-2007 21:47:28; Dark ; 43.0; 64; Gam Cen ; 2.20; 10600;occ; 86; 0;26164
13; 1005.7; 02-MAR-2007 21:50:27; Dark ; 41.5; 113; Mu Vel ; 2.69; 5000;occ; 83; 0;26164
14; 1755.9; 02-MAR-2007 22:02:58; Dark ; 45.0; 48; 30Alp Hya ; 1.98; 4100;occ; 90; 0;26164
15; 2321.3; 02-MAR-2007 22:12:23; Bright; 36.5; 166; 17Eps Leo ; 2.98; 6000;occ; 73; 0;26164
16; 3434.2; 02-MAR-2007 22:30:56; Bright; 35.5; 49; 1Alp UMi ; 1.99; 6300;occ; 71; 0;26164
17; 3886.5; 02-MAR-2007 22:38:28; Bright; 33.5; 89; 5Alp Cep ; 2.45; 8000;occ; 67; 0;26164
18; 4191.9; 02-MAR-2007 22:43:33; Bright; 33.5; 19; 50Alp Cyg ; 1.25; 10500;occ; 67; 0;26164
19; 4285.8; 02-MAR-2007 22:45:07; Bright; 33.0; 66; 37Gam Cyg ; 2.21; 5900;occ; 66; 0;26164
20; 4804.8; 02-MAR-2007 22:53:46; Bright; 39.5; 168; 17Zet Aql ; 2.99; 11000;occ; 79; 0;26164
/nas3/ENVISAT/GOMOS/GOM_NL__0P/GOM_NL__0PNPDE20070302_230337_000055022056_00058_26164_3121.N1
1; -640.2; 02-MAR-2007 23:03:37; Dark ; 39.5; 155; 41Pi Sgr ; 2.90; 6600;occ; 79; 0;26164
2; -530.1; 02-MAR-2007 23:05:27; Dark ; 41.5; 57; 34Sig Sgr ; 2.07; 26000;occ; 83; 0;26164
3; -341.5; 02-MAR-2007 23:08:36; Dark ; 47.5; 38; 20Eps Sgr ; 1.84; 11000;occ; 95; 0;26164
4; -166.3; 02-MAR-2007 23:11:31; Dark ; 44.0; 25; 35Lam Sco ; 1.62; 28000;occ; 88; 0;26164
5; -63.4; 02-MAR-2007 23:13:14; Dark ; 59.5; 0; ; 0.00; 0;occ; 119; 0;26164
6; 51.7; 02-MAR-2007 23:15:09; Dark ; 39.0; 141; Bet Ara ; 2.84; 4600;occ; 78; 0;26165
7; 234.4; 02-MAR-2007 23:18:12; Dark ; 45.0; 43; Alp TrA ; 1.91; 4250;occ; 90; 0;26165
8; 364.9; 02-MAR-2007 23:20:22; Dark ; 37.5; 145; Gam TrA ; 2.87; 10600;occ; 75; 0;26165
9; 446.2; 02-MAR-2007 23:21:44; Dark ; 50.5; 4; Alp1Cen ;-0.01; 5800;occ; 101; 0;26165
10; 525.1; 02-MAR-2007 23:23:03; Dark ; 41.5; 10; Bet Cen ; 0.61; 28000;occ; 83; 0;26165
11; 676.2; 02-MAR-2007 23:25:34; Dark ; 50.0; 12; Alp1Cru ; 0.77; 30000;occ; 100; 0;26165
12; 826.7; 02-MAR-2007 23:28:04; Dark ; 46.0; 64; Gam Cen ; 2.20; 10600;occ; 92; 0;26165
13; 1006.0; 02-MAR-2007 23:31:03; Dark ; 42.5; 113; Mu Vel ; 2.69; 5000;occ; 85; 0;26165
14; 1756.0; 02-MAR-2007 23:43:34; Dark ; 44.0; 48; 30Alp Hya ; 1.98; 4100;occ; 88; 0;26165
15; 2321.0; 02-MAR-2007 23:52:59; Bright; 37.5; 166; 17Eps Leo ; 2.98; 6000;occ; 75; 0;26165
16; 3434.2; 03-MAR-2007 00:11:32; Bright; 35.5; 49; 1Alp UMi ; 1.99; 6300;occ; 71; 0;26165
17; 3886.5; 03-MAR-2007 00:19:04; Bright; 43.0; 89; 5Alp Cep ; 2.45; 8000;occ; 86; 0;26165
18; 4191.9; 03-MAR-2007 00:24:09; Bright; 36.0; 19; 50Alp Cyg ; 1.25; 10500;occ; 72; 0;26165
19; 4285.9; 03-MAR-2007 00:25:43; Bright; 35.5; 66; 37Gam Cyg ; 2.21; 5900;occ; 71; 0;26165
20; 4805.1; 03-MAR-2007 00:34:23; Bright; 57.5; 168; 17Zet Aql ; 2.99; 11000;occ; 115; 0;26165
/nas3/ENVISAT/GOMOS/GOM_NL__0P/GOM_NL__0PNPDK20070302_065733_000060822056_00049_26155_5079.N1
1; 1754.9; 02-MAR-2007 06:57:33; Dark ; 44.5; 48; 30Alp Hya ; 1.98; 4100;occ; 89; 0;26155

```

2; 2122.6; 02-MAR-2007 07:03:41; Bright; 41.5; 22; 32Alp Leo ; 1.36; 15200;occ; 83; 0;26155
 3; 2322.7; 02-MAR-2007 07:07:01; Bright; 37.5; 166; 17Eps Leo ; 2.98; 6000;occ; 75; 0;26155
 4; 3434.0; 02-MAR-2007 07:25:32; Bright; 35.5; 49; 1Alp UMi ; 1.99; 6300;occ; 71; 0;26155
 5; 3885.1; 02-MAR-2007 07:33:03; Bright; 52.0; 89; 5Alp Cep ; 2.45; 8000;occ; 104; 0;26155
 6; 4190.9; 02-MAR-2007 07:38:09; Bright; 34.0; 19; 50Alp Cyg ; 1.25; 10500;occ; 68; 0;26155
 7; 4284.5; 02-MAR-2007 07:39:43; Bright; 33.5; 66; 37Gam Cyg ; 2.21; 5900;occ; 67; 0;26155
 8; 4802.0; 02-MAR-2007 07:48:20; Bright; 40.0; 168; 17Zet Aql ; 2.99; 11000;occ; 80; 0;26155
 9; 5391.4; 02-MAR-2007 07:58:10; Dark ; 41.0; 155; 41Pi Sgr ; 2.90; 6600;occ; 82; 0;26155
 10; 5500.9; 02-MAR-2007 07:59:59; Dark ; 42.5; 57; 34Sig Sgr ; 2.07; 26000;occ; 85; 0;26155
 11; 5688.6; 02-MAR-2007 08:03:07; Dark ; 43.5; 38; 20Eps Sgr ; 1.84; 11000;occ; 87; 0;26155
 12; 5862.1; 02-MAR-2007 08:06:00; Dark ; 47.5; 25; 35Lam Sco ; 1.62; 28000;occ; 95; 0;26155
 13; 6082.6; 02-MAR-2007 08:09:41; Dark ; 40.5; 141; Bet Ara ; 2.84; 4600;occ; 81; 0;26155
 14; 6200.8; 02-MAR-2007 08:11:39; Dark ; 59.5; 0; ; 0.00; 0;occ; 119; 0;26155
 15; 6320.8; 02-MAR-2007 08:13:39; Dark ; 40.0; 134; Bet TrA ; 2.81; 6600;occ; 80; 0;26155
 16; 6397.1; 02-MAR-2007 08:14:55; Dark ; 36.0; 145; Gam TrA ; 2.87; 10600;occ; 72; 0;26155
 17; 6476.7; 02-MAR-2007 08:16:15; Dark ; 49.0; 4; Alp1Cen ;-0.01; 5800;occ; 98; 0;26155
 18; 6555.8; 02-MAR-2007 08:17:34; Dark ; 41.5; 10; Bet Cen ; 0.61; 28000;occ; 83; 0;26155
 19; 6708.6; 02-MAR-2007 08:20:07; Dark ; 42.0; 12; Alp1Cru ; 0.77; 30000;occ; 84; 0;26155
 20; 6857.2; 02-MAR-2007 08:22:35; Dark ; 46.5; 64; Gam Cen ; 2.20; 10600;occ; 93; 0;26155
 21; 7039.2; 02-MAR-2007 08:25:37; Dark ; 40.0; 113; Mu Vel ; 2.69; 5000;occ; 80; 0;26155
 22; 7791.0; 02-MAR-2007 08:38:09; Dark ; 46.0; 48; 30Alp Hya ; 1.98; 4100;occ; 92; 0;26155

/nas3/ENVISAT/GOMOS/GOM_NL__0P/GOM_NL__0PNPDK20070302_084417_000056902056_00050_26156_5080.N1

1; 2122.5; 02-MAR-2007 08:44:17; Bright; 41.0; 22; 32Alp Leo ; 1.36; 15200;occ; 82; 0;26156
 2; 2322.5; 02-MAR-2007 08:47:37; Bright; 39.0; 166; 17Eps Leo ; 2.98; 6000;occ; 78; 0;26156
 3; 3434.0; 02-MAR-2007 09:06:08; Bright; 34.0; 49; 1Alp UMi ; 1.99; 6300;occ; 68; 0;26156
 4; 3885.3; 02-MAR-2007 09:13:40; Bright; 34.5; 89; 5Alp Cep ; 2.45; 8000;occ; 69; 0;26156
 5; 4191.0; 02-MAR-2007 09:18:45; Bright; 34.5; 19; 50Alp Cyg ; 1.25; 10500;occ; 69; 0;26156
 6; 4284.6; 02-MAR-2007 09:20:19; Bright; 34.5; 66; 37Gam Cyg ; 2.21; 5900;occ; 69; 0;26156
 7; 4802.3; 02-MAR-2007 09:28:56; Bright; 38.5; 168; 17Zet Aql ; 2.99; 11000;occ; 77; 0;26156
 8; 5391.7; 02-MAR-2007 09:38:46; Dark ; 40.5; 155; 41Pi Sgr ; 2.90; 6600;occ; 81; 0;26156
 9; 5501.4; 02-MAR-2007 09:40:36; Dark ; 39.5; 57; 34Sig Sgr ; 2.07; 26000;occ; 79; 0;26156
 10; 5689.2; 02-MAR-2007 09:43:43; Dark ; 45.0; 38; 20Eps Sgr ; 1.84; 11000;occ; 90; 0;26156
 11; 5862.8; 02-MAR-2007 09:46:37; Dark ; 45.5; 25; 35Lam Sco ; 1.62; 28000;occ; 91; 0;26156
 12; 6083.1; 02-MAR-2007 09:50:17; Dark ; 42.0; 141; Bet Ara ; 2.84; 4600;occ; 84; 0;26156
 13; 6201.3; 02-MAR-2007 09:52:16; Dark ; 59.5; 0; ; 0.00; 0;occ; 119; 0;26156
 14; 6321.4; 02-MAR-2007 09:54:16; Dark ; 36.5; 134; Bet TrA ; 2.81; 6600;occ; 73; 0;26156
 15; 6397.4; 02-MAR-2007 09:55:32; Dark ; 37.0; 145; Gam TrA ; 2.87; 10600;occ; 74; 0;26156
 16; 6477.2; 02-MAR-2007 09:56:51; Dark ; 57.0; 4; Alp1Cen ;-0.01; 5800;occ; 114; 0;26156
 17; 6556.4; 02-MAR-2007 09:58:11; Dark ; 42.0; 10; Bet Cen ; 0.61; 28000;occ; 84; 0;26156
 18; 6708.9; 02-MAR-2007 10:00:43; Dark ; 47.0; 12; Alp1Cru ; 0.77; 30000;occ; 94; 0;26156
 19; 6857.8; 02-MAR-2007 10:03:12; Dark ; 45.0; 64; Gam Cen ; 2.20; 10600;occ; 90; 0;26156
 20; 7039.4; 02-MAR-2007 10:06:14; Dark ; 39.5; 113; Mu Vel ; 2.69; 5000;occ; 79; 0;26156
 21; 7791.0; 02-MAR-2007 10:18:45; Dark ; 22.5; 48; 30Alp Hya ; 1.98; 4100;occ; 45; 0;26156

/nas3/ENVISAT/GOMOS/GOM_NL__0P/GOM_NL__0PNPDK20070302_101845_000053222056_00051_26157_5081.N1

1; 1755.1; 02-MAR-2007 10:18:45; Dark ; 44.5; 48; 30Alp Hya ; 1.98; 4100;occ; 89; 0;26157
 2; 2122.2; 02-MAR-2007 10:24:52; Bright; 40.5; 22; 32Alp Leo ; 1.36; 15200;occ; 81; 0;26157
 3; 2322.3; 02-MAR-2007 10:28:12; Bright; 37.5; 166; 17Eps Leo ; 2.98; 6000;occ; 75; 0;26157
 4; 3433.9; 02-MAR-2007 10:46:44; Bright; 35.5; 49; 1Alp UMi ; 1.99; 6300;occ; 71; 0;26157
 5; 3885.5; 02-MAR-2007 10:54:16; Bright; 33.5; 89; 5Alp Cep ; 2.45; 8000;occ; 67; 0;26157
 6; 4191.1; 02-MAR-2007 10:59:21; Bright; 32.5; 19; 50Alp Cyg ; 1.25; 10500;occ; 65; 0;26157
 7; 4284.7; 02-MAR-2007 11:00:55; Bright; 33.0; 66; 37Gam Cyg ; 2.21; 5900;occ; 66; 0;26157
 8; 4802.4; 02-MAR-2007 11:09:33; Bright; 39.5; 168; 17Zet Aql ; 2.99; 11000;occ; 79; 0;26157
 9; 5392.3; 02-MAR-2007 11:19:22; Dark ; 42.5; 155; 41Pi Sgr ; 2.90; 6600;occ; 85; 0;26157
 10; 5501.9; 02-MAR-2007 11:21:12; Dark ; 43.0; 57; 34Sig Sgr ; 2.07; 26000;occ; 86; 0;26157
 11; 5689.9; 02-MAR-2007 11:24:20; Dark ; 43.5; 38; 20Eps Sgr ; 1.84; 11000;occ; 87; 0;26157
 12; 5863.7; 02-MAR-2007 11:27:14; Dark ; 48.5; 25; 35Lam Sco ; 1.62; 28000;occ; 97; 0;26157
 13; 6083.6; 02-MAR-2007 11:30:54; Dark ; 38.5; 141; Bet Ara ; 2.84; 4600;occ; 77; 0;26157
 14; 6201.9; 02-MAR-2007 11:32:52; Dark ; 59.5; 0; ; 0.00; 0;occ; 119; 0;26157
 15; 6321.9; 02-MAR-2007 11:34:52; Dark ; 37.0; 134; Bet TrA ; 2.81; 6600;occ; 74; 0;26157
 16; 6397.7; 02-MAR-2007 11:36:08; Dark ; 37.0; 145; Gam TrA ; 2.87; 10600;occ; 74; 0;26157
 17; 6477.8; 02-MAR-2007 11:37:28; Dark ; 43.5; 4; Alp1Cen ;-0.01; 5800;occ; 87; 0;26157
 18; 6556.9; 02-MAR-2007 11:38:47; Dark ; 42.5; 10; Bet Cen ; 0.61; 28000;occ; 85; 0;26157
 19; 6709.4; 02-MAR-2007 11:41:19; Dark ; 39.0; 12; Alp1Cru ; 0.77; 30000;occ; 78; 0;26157
 20; 6858.3; 02-MAR-2007 11:43:48; Dark ; 44.0; 64; Gam Cen ; 2.20; 10600;occ; 88; 0;26157
 21; 7039.7; 02-MAR-2007 11:46:50; Dark ; 38.0; 113; Mu Vel ; 2.69; 5000;occ; 76; 0;26157

/nas3/ENVISAT/GOMOS/GOM_NL__0P/GOM_NL__0PNPDK20070302_115921_000053222056_00052_26158_5082.N1

1; 1755.2; 02-MAR-2007 11:59:21; Dark ; 46.5; 48; 30Alp Hya ; 1.98; 4100;occ; 93; 0;26158
 2; 2122.0; 02-MAR-2007 12:05:28; Bright; 42.0; 22; 32Alp Leo ; 1.36; 15200;occ; 84; 0;26158

```

3; 2322.0; 02-MAR-2007 12:08:48; Bright; 38.5; 166; 17Eps Leo ; 2.98; 6000;occ; 77; 0;26158
4; 3434.1; 02-MAR-2007 12:27:20; Bright; 33.5; 49; 1Alp UMi ; 1.99; 6300;occ; 67; 0;26158
5; 3885.7; 02-MAR-2007 12:34:52; Bright; 34.5; 89; 5Alp Cep ; 2.45; 8000;occ; 69; 0;26158
6; 4191.1; 02-MAR-2007 12:39:57; Bright; 34.5; 19; 50Alp Cyg ; 1.25; 10500;occ; 69; 0;26158
7; 4284.9; 02-MAR-2007 12:41:31; Bright; 34.5; 66; 37Gam Cyg ; 2.21; 5900;occ; 69; 0;26158
8; 4802.8; 02-MAR-2007 12:50:09; Bright; 39.0; 168; 17Zet Aql ; 2.99; 11000;occ; 78; 0;26158
9; 5392.7; 02-MAR-2007 12:59:59; Dark ; 41.5; 155; 41Pi Sgr ; 2.90; 6600;occ; 83; 0;26158
10; 5502.5; 02-MAR-2007 13:01:48; Dark ; 41.0; 57; 34Sig Sgr ; 2.07; 26000;occ; 82; 0;26158
11; 5690.5; 02-MAR-2007 13:04:56; Dark ; 45.0; 38; 20Eps Sgr ; 1.84; 11000;occ; 90; 0;26158
12; 5864.5; 02-MAR-2007 13:07:51; Dark ; 51.5; 25; 35Lam Sco ; 1.62; 28000;occ; 103; 0;26158
13; 6084.3; 02-MAR-2007 13:11:30; Dark ; 41.0; 141; Bet Ara ; 2.84; 4600;occ; 82; 0;26158
14; 6202.5; 02-MAR-2007 13:13:28; Dark ; 59.5; 0; ; 0.00; 0;occ; 119; 0;26158
15; 6322.5; 02-MAR-2007 13:15:28; Dark ; 38.0; 134; Bet TrA ; 2.81; 6600;occ; 76; 0;26158
16; 6398.1; 02-MAR-2007 13:16:44; Dark ; 37.5; 145; Gam TrA ; 2.87; 10600;occ; 75; 0;26158
17; 6478.5; 02-MAR-2007 13:18:04; Dark ; 45.0; 4; Alp1Cen ;-0.01; 5800;occ; 90; 0;26158
18; 6557.5; 02-MAR-2007 13:19:23; Dark ; 43.5; 10; Bet Cen ; 0.61; 28000;occ; 87; 0;26158
19; 6709.8; 02-MAR-2007 13:21:56; Dark ; 48.0; 12; Alp1Cru ; 0.77; 30000;occ; 96; 0;26158
20; 6858.9; 02-MAR-2007 13:24:25; Dark ; 42.5; 64; Gam Cen ; 2.20; 10600;occ; 85; 0;26158
21; 7040.0; 02-MAR-2007 13:27:26; Dark ; 38.0; 113; Mu Vel ; 2.69; 5000;occ; 76; 0;26158
/nas3/ENVISAT/GOMOS/GOM_NL__0P/GOM_NL__0PNPDK20070302_133957_000053262056_00053_26159_5083.N1
1; 1755.4; 02-MAR-2007 13:39:57; Dark ; 44.0; 48; 30Alp Hya ; 1.98; 4100;occ; 88; 0;26159
2; 2121.8; 02-MAR-2007 13:46:04; Bright; 41.5; 22; 32Alp Leo ; 1.36; 15200;occ; 83; 0;26159
3; 2321.9; 02-MAR-2007 13:49:24; Bright; 38.5; 166; 17Eps Leo ; 2.98; 6000;occ; 77; 0;26159
4; 3434.1; 02-MAR-2007 14:07:56; Bright; 34.5; 49; 1Alp UMi ; 1.99; 6300;occ; 69; 0;26159
5; 3885.9; 02-MAR-2007 14:15:28; Bright; 34.0; 89; 5Alp Cep ; 2.45; 8000;occ; 68; 0;26159
6; 4191.3; 02-MAR-2007 14:20:33; Bright; 34.5; 19; 50Alp Cyg ; 1.25; 10500;occ; 69; 0;26159
7; 4285.2; 02-MAR-2007 14:22:07; Bright; 34.0; 66; 37Gam Cyg ; 2.21; 5900;occ; 68; 0;26159
8; 4803.3; 02-MAR-2007 14:30:45; Bright; 40.5; 168; 17Zet Aql ; 2.99; 11000;occ; 81; 0;26159
9; 5393.2; 02-MAR-2007 14:40:35; Dark ; 41.5; 155; 41Pi Sgr ; 2.90; 6600;occ; 83; 0;26159
10; 5503.0; 02-MAR-2007 14:42:25; Dark ; 40.0; 57; 34Sig Sgr ; 2.07; 26000;occ; 80; 0;26159
11; 5691.1; 02-MAR-2007 14:45:33; Dark ; 41.5; 38; 20Eps Sgr ; 1.84; 11000;occ; 83; 0;26159
12; 5865.5; 02-MAR-2007 14:48:27; Dark ; 42.5; 25; 35Lam Sco ; 1.62; 28000;occ; 85; 0;26159
13; 6085.0; 02-MAR-2007 14:52:07; Dark ; 40.5; 141; Bet Ara ; 2.84; 4600;occ; 81; 0;26159
14; 6268.5; 02-MAR-2007 14:55:10; Dark ; 39.0; 43; Alp TrA ; 1.91; 4250;occ; 78; 0;26159
15; 6398.7; 02-MAR-2007 14:57:20; Dark ; 37.0; 145; Gam TrA ; 2.87; 10600;occ; 74; 0;26159
16; 6479.1; 02-MAR-2007 14:58:41; Dark ; 45.5; 4; Alp1Cen ;-0.01; 5800;occ; 91; 0;26159
17; 6558.1; 02-MAR-2007 15:00:00; Dark ; 41.0; 10; Bet Cen ; 0.61; 28000;occ; 82; 0;26159
18; 6710.2; 02-MAR-2007 15:02:32; Dark ; 40.5; 12; Alp1Cru ; 0.77; 30000;occ; 81; 0;26159
19; 6859.6; 02-MAR-2007 15:05:01; Dark ; 43.0; 64; Gam Cen ; 2.20; 10600;occ; 86; 0;26159
20; 7040.4; 02-MAR-2007 15:08:02; Dark ; 41.0; 113; Mu Vel ; 2.69; 5000;occ; 82; 0;26159
/nas3/ENVISAT/GOMOS/GOM_NL__0P/GOM_NL__0PNPDK20070302_152033_000053252056_00054_26160_5084.N1
1; 1755.5; 02-MAR-2007 15:20:33; Dark ; 45.0; 48; 30Alp Hya ; 1.98; 4100;occ; 90; 0;26160
2; 2321.9; 02-MAR-2007 15:30:00; Bright; 37.0; 166; 17Eps Leo ; 2.98; 6000;occ; 74; 0;26160
3; 3434.1; 02-MAR-2007 15:48:32; Bright; 36.0; 49; 1Alp UMi ; 1.99; 6300;occ; 72; 0;26160
4; 3885.8; 02-MAR-2007 15:56:04; Bright; 35.5; 89; 5Alp Cep ; 2.45; 8000;occ; 71; 0;26160
5; 4191.6; 02-MAR-2007 16:01:09; Bright; 33.0; 19; 50Alp Cyg ; 1.25; 10500;occ; 66; 0;26160
6; 4285.3; 02-MAR-2007 16:02:43; Bright; 34.5; 66; 37Gam Cyg ; 2.21; 5900;occ; 69; 0;26160
7; 4803.7; 02-MAR-2007 16:11:21; Bright; 39.5; 168; 17Zet Aql ; 2.99; 11000;occ; 79; 0;26160
8; 5393.8; 02-MAR-2007 16:21:12; Dark ; 43.5; 155; 41Pi Sgr ; 2.90; 6600;occ; 87; 0;26160
9; 5503.7; 02-MAR-2007 16:23:01; Dark ; 42.5; 57; 34Sig Sgr ; 2.07; 26000;occ; 85; 0;26160
10; 5691.9; 02-MAR-2007 16:26:10; Dark ; 43.5; 38; 20Eps Sgr ; 1.84; 11000;occ; 87; 0;26160
11; 5866.4; 02-MAR-2007 16:29:04; Dark ; 45.0; 25; 35Lam Sco ; 1.62; 28000;occ; 90; 0;26160
12; 5970.2; 02-MAR-2007 16:30:48; Dark ; 59.5; 0; ; 0.00; 0;occ; 119; 0;26160
13; 6085.5; 02-MAR-2007 16:32:43; Dark ; 40.0; 141; Bet Ara ; 2.84; 4600;occ; 80; 0;26160
14; 6268.9; 02-MAR-2007 16:35:47; Dark ; 43.0; 43; Alp TrA ; 1.91; 4250;occ; 86; 0;26160
15; 6399.1; 02-MAR-2007 16:37:57; Dark ; 35.5; 145; Gam TrA ; 2.87; 10600;occ; 71; 0;26160
16; 6479.7; 02-MAR-2007 16:39:17; Dark ; 52.5; 4; Alp1Cen ;-0.01; 5800;occ; 105; 0;26160
17; 6558.8; 02-MAR-2007 16:40:37; Dark ; 48.5; 10; Bet Cen ; 0.61; 28000;occ; 97; 0;26160
18; 6710.8; 02-MAR-2007 16:43:09; Dark ; 40.5; 12; Alp1Cru ; 0.77; 30000;occ; 81; 0;26160
19; 6860.3; 02-MAR-2007 16:45:38; Dark ; 42.5; 64; Gam Cen ; 2.20; 10600;occ; 85; 0;26160
20; 7040.8; 02-MAR-2007 16:48:39; Dark ; 40.0; 113; Mu Vel ; 2.69; 5000;occ; 80; 0;26160
/nas3/ENVISAT/GOMOS/GOM_NL__0P/GOM_NL__0PNPDK20070302_170109_000053272056_00055_26161_5085.N1
1; 1755.6; 02-MAR-2007 17:01:09; Dark ; 41.5; 48; 30Alp Hya ; 1.98; 4100;occ; 83; 0;26161
2; 2321.7; 02-MAR-2007 17:10:35; Bright; 37.0; 166; 17Eps Leo ; 2.98; 6000;occ; 74; 0;26161
3; 3434.2; 02-MAR-2007 17:29:08; Bright; 47.5; 49; 1Alp UMi ; 1.99; 6300;occ; 95; 0;26161
4; 3885.9; 02-MAR-2007 17:36:40; Bright; 52.0; 89; 5Alp Cep ; 2.45; 8000;occ; 104; 0;26161
5; 4191.7; 02-MAR-2007 17:41:45; Bright; 35.0; 19; 50Alp Cyg ; 1.25; 10500;occ; 70; 0;26161
6; 4285.5; 02-MAR-2007 17:43:19; Bright; 34.0; 66; 37Gam Cyg ; 2.21; 5900;occ; 68; 0;26161

```



```

7; 4804.0; 02-MAR-2007 17:51:58; Bright; 39.5; 168; 17Zet Aql ; 2.99; 11000;occ; 79; 0;26161
8; 5394.3; 02-MAR-2007 18:01:48; Dark ; 41.0; 155; 41Pi Sgr ; 2.90; 6600;occ; 82; 0;26161
9; 5504.2; 02-MAR-2007 18:03:38; Dark ; 42.0; 57; 34Sig Sgr ; 2.07; 26000;occ; 84; 0;26161
10; 5692.5; 02-MAR-2007 18:06:46; Dark ; 44.5; 38; 20Eps Sgr ; 1.84; 11000;occ; 89; 0;26161
11; 5867.2; 02-MAR-2007 18:09:41; Dark ; 44.5; 25; 35Lam Sco ; 1.62; 28000;occ; 89; 0;26161
12; 5970.8; 02-MAR-2007 18:11:25; Dark ; 59.5; 0; ; 0.00; 0;occ; 119; 0;26161
13; 6086.1; 02-MAR-2007 18:13:20; Dark ; 41.5; 141; Bet Ara ; 2.84; 4600;occ; 83; 0;26161
14; 6269.3; 02-MAR-2007 18:16:23; Dark ; 41.0; 43; Alp TrA ; 1.91; 4250;occ; 82; 0;26161
15; 6399.7; 02-MAR-2007 18:18:33; Dark ; 36.5; 145; Gam TrA ; 2.87; 10600;occ; 73; 0;26161
16; 6480.4; 02-MAR-2007 18:19:54; Dark ; 57.0; 4; Alp1Cen ; -0.01; 5800;occ; 114; 0;26161
17; 6559.4; 02-MAR-2007 18:21:13; Dark ; 42.5; 10; Bet Cen ; 0.61; 28000;occ; 85; 0;26161
18; 6711.1; 02-MAR-2007 18:23:45; Dark ; 50.0; 12; Alp1Cru ; 0.77; 30000;occ; 100; 0;26161
19; 6860.9; 02-MAR-2007 18:26:15; Dark ; 43.0; 64; Gam Cen ; 2.20; 10600;occ; 86; 0;26161
20; 7041.2; 02-MAR-2007 18:29:15; Dark ; 42.0; 113; Mu Vel ; 2.69; 5000;occ; 84; 0;26161
/nas3/ENVISAT/GOMOS/GOM_NL__0P/GOM_NL__0PNPDK20070302_182925_000058882056_00056_26162_5086.N1
1; 1015.7; 02-MAR-2007 18:29:25; Dark ; 42.5; 113; Mu Vel ; 2.69; 5000;occ; 85; 21;26162
2; 1755.7; 02-MAR-2007 18:41:45; Dark ; 44.0; 48; 30Alp Hya ; 1.98; 4100;occ; 88; 0;26162
3; 2321.5; 02-MAR-2007 18:51:11; Bright; 37.0; 166; 17Eps Leo ; 2.98; 6000;occ; 74; 0;26162
4; 3434.2; 02-MAR-2007 19:09:44; Bright; 36.5; 49; 1Alp UMi ; 1.99; 6300;occ; 73; 0;26162
5; 3886.1; 02-MAR-2007 19:17:16; Bright; 35.5; 89; 5Alp Cep ; 2.45; 8000;occ; 71; 0;26162
6; 4191.8; 02-MAR-2007 19:22:22; Bright; 35.0; 19; 50Alp Cyg ; 1.25; 10500;occ; 70; 0;26162
7; 4285.8; 02-MAR-2007 19:23:56; Bright; 35.0; 66; 37Gam Cyg ; 2.21; 5900;occ; 70; 0;26162
8; 4804.3; 02-MAR-2007 19:32:34; Bright; 38.5; 168; 17Zet Aql ; 2.99; 11000;occ; 77; 0;26162
9; 5394.8; 02-MAR-2007 19:42:25; Dark ; 39.5; 155; 41Pi Sgr ; 2.90; 6600;occ; 79; 0;26162
10; 5504.7; 02-MAR-2007 19:44:15; Dark ; 41.0; 57; 34Sig Sgr ; 2.07; 26000;occ; 82; 0;26162
11; 5693.2; 02-MAR-2007 19:47:23; Dark ; 43.0; 38; 20Eps Sgr ; 1.84; 11000;occ; 86; 0;26162
12; 5868.2; 02-MAR-2007 19:50:18; Dark ; 45.0; 25; 35Lam Sco ; 1.62; 28000;occ; 90; 0;26162
13; 5971.4; 02-MAR-2007 19:52:01; Dark ; 59.5; 0; ; 0.00; 0;occ; 119; 0;26162
14; 6086.6; 02-MAR-2007 19:53:56; Dark ; 40.0; 141; Bet Ara ; 2.84; 4600;occ; 80; 0;26162
15; 6269.6; 02-MAR-2007 19:56:59; Dark ; 39.0; 43; Alp TrA ; 1.91; 4250;occ; 78; 0;26162
16; 6399.9; 02-MAR-2007 19:59:10; Dark ; 38.0; 145; Gam TrA ; 2.87; 10600;occ; 76; 0;26162
17; 6480.9; 02-MAR-2007 20:00:31; Dark ; 55.0; 4; Alp1Cen ; -0.01; 5800;occ; 110; 0;26162
18; 6559.9; 02-MAR-2007 20:01:50; Dark ; 51.5; 10; Bet Cen ; 0.61; 28000;occ; 103; 0;26162
19; 6711.5; 02-MAR-2007 20:04:21; Dark ; 41.0; 12; Alp1Cru ; 0.77; 30000;occ; 82; 0;26162
20; 6861.5; 02-MAR-2007 20:06:51; Dark ; 42.5; 64; Gam Cen ; 2.20; 10600;occ; 85; 0;26162
/nas3/ENVISAT/GOMOS/GOM_NL__0P/GOM_NL__0PNPDE20070303_004604_000053762056_00059_26165_3122.N1
1; -529.6; 03-MAR-2007 00:46:04; Dark ; 39.5; 57; 34Sig Sgr ; 2.07; 26000;occ; 79; 0;26165
2; -340.9; 03-MAR-2007 00:49:12; Dark ; 43.0; 38; 20Eps Sgr ; 1.84; 11000;occ; 86; 0;26165
3; -165.2; 03-MAR-2007 00:52:08; Dark ; 43.5; 25; 35Lam Sco ; 1.62; 28000;occ; 87; 0;26165
4; -62.8; 03-MAR-2007 00:53:51; Dark ; 59.5; 0; ; 0.00; 0;occ; 119; 0;26165
5; 52.3; 03-MAR-2007 00:55:46; Dark ; 48.5; 141; Bet Ara ; 2.84; 4600;occ; 97; 0;26166
6; 234.7; 03-MAR-2007 00:58:48; Dark ; 47.0; 43; Alp TrA ; 1.91; 4250;occ; 94; 0;26166
7; 365.3; 03-MAR-2007 01:00:59; Dark ; 37.5; 145; Gam TrA ; 2.87; 10600;occ; 75; 0;26166
8; 446.8; 03-MAR-2007 01:02:20; Dark ; 49.5; 4; Alp1Cen ; -0.01; 5800;occ; 99; 0;26166
9; 525.7; 03-MAR-2007 01:03:39; Dark ; 50.5; 10; Bet Cen ; 0.61; 28000;occ; 101; 0;26166
10; 676.7; 03-MAR-2007 01:06:10; Dark ; 43.5; 12; Alp1Cru ; 0.77; 30000;occ; 87; 0;26166
11; 827.3; 03-MAR-2007 01:08:41; Dark ; 43.0; 64; Gam Cen ; 2.20; 10600;occ; 86; 0;26166
12; 1006.2; 03-MAR-2007 01:11:40; Dark ; 37.5; 113; Mu Vel ; 2.69; 5000;occ; 75; 0;26166
13; 1756.1; 03-MAR-2007 01:24:09; Dark ; 45.5; 48; 30Alp Hya ; 1.98; 4100;occ; 91; 0;26166
14; 2120.8; 03-MAR-2007 01:30:14; Bright; 41.0; 22; 32Alp Leo ; 1.36; 15200;occ; 82; 0;26166
15; 2320.9; 03-MAR-2007 01:33:34; Bright; 37.0; 166; 17Eps Leo ; 2.98; 6000;occ; 74; 0;26166
16; 3434.3; 03-MAR-2007 01:52:08; Bright; 35.0; 49; 1Alp UMi ; 1.99; 6300;occ; 70; 0;26166
17; 3886.6; 03-MAR-2007 01:59:40; Bright; 45.0; 89; 5Alp Cep ; 2.45; 8000;occ; 90; 0;26166
18; 4192.1; 03-MAR-2007 02:04:45; Bright; 34.0; 19; 50Alp Cyg ; 1.25; 10500;occ; 68; 0;26166
19; 4286.0; 03-MAR-2007 02:06:19; Bright; 36.5; 66; 37Gam Cyg ; 2.21; 5900;occ; 73; 0;26166
20; 4805.5; 03-MAR-2007 02:14:59; Bright; 41.0; 168; 17Zet Aql ; 2.99; 11000;occ; 82; 0;26166
/nas3/ENVISAT/GOMOS/GOM_NL__0P/GOM_NL__0PNPDE20070303_022450_000041072056_00060_26166_3123.N1
1; -639.2; 03-MAR-2007 02:24:50; Dark ; 42.0; 155; 41Pi Sgr ; 2.90; 6600;occ; 84; 0;26166
2; -529.0; 03-MAR-2007 02:26:40; Dark ; 42.0; 57; 34Sig Sgr ; 2.07; 26000;occ; 84; 0;26166
3; -340.2; 03-MAR-2007 02:29:49; Dark ; 41.5; 38; 20Eps Sgr ; 1.84; 11000;occ; 83; 0;26166
4; -164.4; 03-MAR-2007 02:32:45; Dark ; 49.0; 25; 35Lam Sco ; 1.62; 28000;occ; 98; 0;26166
5; -62.2; 03-MAR-2007 02:34:27; Dark ; 59.5; 0; ; 0.00; 0;occ; 119; 0;26166
6; 52.8; 03-MAR-2007 02:36:22; Dark ; 41.5; 141; Bet Ara ; 2.84; 4600;occ; 83; 0;26167
7; 235.0; 03-MAR-2007 02:39:24; Dark ; 38.5; 43; Alp TrA ; 1.91; 4250;occ; 77; 0;26167
8; 365.7; 03-MAR-2007 02:41:35; Dark ; 37.5; 145; Gam TrA ; 2.87; 10600;occ; 75; 0;26167
9; 447.5; 03-MAR-2007 02:42:57; Dark ; 44.5; 4; Alp1Cen ; -0.01; 5800;occ; 89; 0;26167
10; 526.3; 03-MAR-2007 02:44:16; Dark ; 50.5; 10; Bet Cen ; 0.61; 28000;occ; 101; 0;26167
11; 677.1; 03-MAR-2007 02:46:46; Dark ; 49.0; 12; Alp1Cru ; 0.77; 30000;occ; 98; 0;26167

```

```

12; 827.8; 03-MAR-2007 02:49:17; Dark ; 47.5; 64; Gam Cen ; 2.20; 10600;occ; 95; 0;26167
13; 1006.6; 03-MAR-2007 02:52:16; Dark ; 38.5; 113; Mu Vel ; 2.69; 5000;occ; 77; 0;26167
14; 1756.3; 03-MAR-2007 03:04:46; Dark ; 49.0; 48; 30Alp Hya ; 1.98; 4100;occ; 98; 0;26167
15; 2120.7; 03-MAR-2007 03:10:50; Bright; 41.5; 22; 32Alp Leo ; 1.36; 15200;occ; 83; 0;26167
16; 2320.7; 03-MAR-2007 03:14:10; Bright; 38.5; 166; 17Eps Leo ; 2.98; 6000;occ; 77; 0;26167
17; 3434.3; 03-MAR-2007 03:32:44; Bright; 34.0; 49; 1Alp UMi ; 1.99; 6300;occ; 68; 0;26167
/nas3/ENVISAT/GOMOS/GOM_NL__0P/GOM_NL__0PNPDE20070303_034016_000056182056_00061_26167_3124.N1
 1;-2149.2; 03-MAR-2007 03:40:16; Bright; 32.5; 89; 5Alp Cep ; 2.45; 8000;occ; 65; 0;26167
 2;-1843.8; 03-MAR-2007 03:45:21; Bright; 34.0; 19; 50Alp Cyg ; 1.25; 10500;occ; 68; 0;26167
 3;-1749.6; 03-MAR-2007 03:46:56; Bright; 33.5; 66; 37Gam Cyg ; 2.21; 5900;occ; 67; 0;26167
 4;-1229.9; 03-MAR-2007 03:55:35; Bright; 39.5; 168; 17Zet Aql ; 2.99; 11000;occ; 79; 0;26167
 5; -638.7; 03-MAR-2007 04:05:26; Dark ; 41.5; 155; 41Pi Sgr ; 2.90; 6600;occ; 83; 0;26167
 6; -528.5; 03-MAR-2007 04:07:17; Dark ; 40.0; 57; 34Sig Sgr ; 2.07; 26000;occ; 80; 0;26167
 7; -339.6; 03-MAR-2007 04:10:26; Dark ; 42.0; 38; 20Eps Sgr ; 1.84; 11000;occ; 84; 0;26167
 8; -163.6; 03-MAR-2007 04:13:22; Dark ; 46.5; 25; 35Lam Sco ; 1.62; 28000;occ; 93; 0;26167
 9; -61.6; 03-MAR-2007 04:15:04; Dark ; 59.5; 0; ; 0.00; 0;occ; 119; 0;26167
10; 53.4; 03-MAR-2007 04:16:59; Dark ; 40.5; 141; Bet Ara ; 2.84; 4600;occ; 81; 0;26168
11; 235.4; 03-MAR-2007 04:20:01; Dark ; 49.0; 43; Alp TrA ; 1.91; 4250;occ; 98; 0;26168
12; 366.3; 03-MAR-2007 04:22:11; Dark ; 37.5; 145; Gam TrA ; 2.87; 10600;occ; 75; 0;26168
13; 448.0; 03-MAR-2007 04:23:33; Dark ; 45.5; 4; Alp1Cen ;-0.01; 5800;occ; 91; 0;26168
14; 526.8; 03-MAR-2007 04:24:52; Dark ; 44.0; 10; Bet Cen ; 0.61; 28000;occ; 88; 0;26168
15; 677.6; 03-MAR-2007 04:27:23; Dark ; 41.5; 12; Alp1Cru ; 0.77; 30000;occ; 83; 0;26168
16; 828.4; 03-MAR-2007 04:29:54; Dark ; 42.0; 64; Gam Cen ; 2.20; 10600;occ; 84; 0;26168
17; 1007.0; 03-MAR-2007 04:32:52; Dark ; 41.5; 113; Mu Vel ; 2.69; 5000;occ; 83; 0;26168
18; 1756.4; 03-MAR-2007 04:45:22; Dark ; 44.5; 48; 30Alp Hya ; 1.98; 4100;occ; 89; 0;26168
19; 2120.6; 03-MAR-2007 04:51:26; Bright; 42.0; 22; 32Alp Leo ; 1.36; 15200;occ; 84; 0;26168
20; 2320.6; 03-MAR-2007 04:54:46; Bright; 38.0; 166; 17Eps Leo ; 2.98; 6000;occ; 76; 0;26168
21; 3434.3; 03-MAR-2007 05:13:20; Bright; 34.5; 49; 1Alp UMi ; 1.99; 6300;occ; 69; 0;26168
/nas3/ENVISAT/GOMOS/GOM_NL__0P/GOM_NL__0PNPDE20070303_052052_000056172056_00062_26168_3125.N1
 1;-2149.0; 03-MAR-2007 05:20:52; Bright; 33.5; 89; 5Alp Cep ; 2.45; 8000;occ; 67; 0;26168
 2;-1843.6; 03-MAR-2007 05:25:58; Bright; 34.5; 19; 50Alp Cyg ; 1.25; 10500;occ; 69; 0;26168
 3;-1749.6; 03-MAR-2007 05:27:32; Bright; 34.5; 66; 37Gam Cyg ; 2.21; 5900;occ; 69; 0;26168
 4;-1229.6; 03-MAR-2007 05:36:12; Bright; 39.5; 168; 17Zet Aql ; 2.99; 11000;occ; 79; 0;26168
 5; -638.3; 03-MAR-2007 05:46:03; Dark ; 41.5; 155; 41Pi Sgr ; 2.90; 6600;occ; 83; 0;26168
 6; -527.9; 03-MAR-2007 05:47:53; Dark ; 45.0; 57; 34Sig Sgr ; 2.07; 26000;occ; 90; 0;26168
 7; -339.0; 03-MAR-2007 05:51:02; Dark ; 44.5; 38; 20Eps Sgr ; 1.84; 11000;occ; 89; 0;26168
 8; -162.9; 03-MAR-2007 05:53:58; Dark ; 50.5; 25; 35Lam Sco ; 1.62; 28000;occ; 101; 0;26168
 9; -61.0; 03-MAR-2007 05:55:40; Dark ; 59.5; 0; ; 0.00; 0;occ; 119; 0;26168
10; 53.9; 03-MAR-2007 05:57:35; Dark ; 40.0; 141; Bet Ara ; 2.84; 4600;occ; 80; 0;26169
11; 235.8; 03-MAR-2007 06:00:37; Dark ; 39.5; 43; Alp TrA ; 1.91; 4250;occ; 79; 0;26169
12; 366.6; 03-MAR-2007 06:02:48; Dark ; 37.5; 145; Gam TrA ; 2.87; 10600;occ; 75; 0;26169
13; 448.6; 03-MAR-2007 06:04:10; Dark ; 53.0; 4; Alp1Cen ;-0.01; 5800;occ; 106; 0;26169
14; 527.4; 03-MAR-2007 06:05:29; Dark ; 42.0; 10; Bet Cen ; 0.61; 28000;occ; 84; 0;26169
15; 677.9; 03-MAR-2007 06:07:59; Dark ; 38.5; 12; Alp1Cru ; 0.77; 30000;occ; 77; 0;26169
16; 829.0; 03-MAR-2007 06:10:30; Dark ; 43.0; 64; Gam Cen ; 2.20; 10600;occ; 86; 0;26169
17; 1007.3; 03-MAR-2007 06:13:28; Dark ; 39.0; 113; Mu Vel ; 2.69; 5000;occ; 78; 0;26169
18; 1756.6; 03-MAR-2007 06:25:58; Dark ; 44.0; 48; 30Alp Hya ; 1.98; 4100;occ; 88; 0;26169
19; 2120.5; 03-MAR-2007 06:32:02; Bright; 41.0; 22; 32Alp Leo ; 1.36; 15200;occ; 82; 0;26169
20; 2320.5; 03-MAR-2007 06:35:22; Bright; 38.0; 166; 17Eps Leo ; 2.98; 6000;occ; 76; 0;26169
21; 3434.4; 03-MAR-2007 06:53:56; Bright; 34.5; 49; 1Alp UMi ; 1.99; 6300;occ; 69; 0;26169
/nas3/ENVISAT/GOMOS/GOM_NL__0P/GOM_NL__0PNPDE20070303_193522_000040152056_00071_26177_3126.N1
 1; 833.7; 03-MAR-2007 19:35:22; Dark ; 43.0; 64; Gam Cen ; 2.20; 10600;occ; 86; 0;26177
 2; 1009.8; 03-MAR-2007 19:38:19; Dark ; 40.0; 113; Mu Vel ; 2.69; 5000;occ; 80; 0;26177
 3; 1757.3; 03-MAR-2007 19:50:46; Dark ; 46.5; 48; 30Alp Hya ; 1.98; 4100;occ; 93; 0;26177
 4; 2119.1; 03-MAR-2007 19:56:48; Bright; 40.0; 22; 32Alp Leo ; 1.36; 15200;occ; 80; 0;26177
 5; 2319.4; 03-MAR-2007 20:00:08; Bright; 38.0; 166; 17Eps Leo ; 2.98; 6000;occ; 76; 0;26177
 6; 3434.2; 03-MAR-2007 20:18:43; Bright; 36.0; 49; 1Alp UMi ; 1.99; 6300;occ; 72; 0;26177
 7; 3887.6; 03-MAR-2007 20:26:16; Bright; 33.0; 89; 5Alp Cep ; 2.45; 8000;occ; 66; 0;26177
 8; 4193.6; 03-MAR-2007 20:31:22; Bright; 33.5; 19; 50Alp Cyg ; 1.25; 10500;occ; 67; 0;26177
 9; 4287.5; 03-MAR-2007 20:32:56; Bright; 33.5; 66; 37Gam Cyg ; 2.21; 5900;occ; 67; 0;26177
10; 4381.3; 03-MAR-2007 20:34:30; Bright; 32.5; 92; 53Eps Cyg ; 2.50; 4500;occ; 65; 0;26177
11; 4809.5; 03-MAR-2007 20:41:38; Bright; 40.0; 168; 17Zet Aql ; 2.99; 11000;occ; 80; 0;26177
/nas3/ENVISAT/GOMOS/GOM_NL__0P/GOM_NL__0PNPDE20070303_205131_000054832056_00071_26177_3127.N1
 1; -633.9; 03-MAR-2007 20:51:31; Dark ; 40.5; 155; 41Pi Sgr ; 2.90; 6600;occ; 81; 0;26177
 2; -523.0; 03-MAR-2007 20:53:22; Dark ; 39.5; 57; 34Sig Sgr ; 2.07; 26000;occ; 79; 0;26177
 3; -333.2; 03-MAR-2007 20:56:31; Dark ; 41.5; 38; 20Eps Sgr ; 1.84; 11000;occ; 83; 0;26177
 4; -154.9; 03-MAR-2007 20:59:30; Dark ; 33.0; 25; 35Lam Sco ; 1.62; 28000;occ; 66; 0;26177
 5; -55.6; 03-MAR-2007 21:01:09; Dark ; 59.0; 0; ; 0.00; 0;occ; 118; 0;26177

```

```

6; 59.1; 03-MAR-2007 21:03:04; Dark ; 44.0; 141; Bet Ara ; 2.84; 4600;occ; 88; 0;26178
7; 239.0; 03-MAR-2007 21:06:04; Dark ; 42.0; 43; Alp TrA ; 1.91; 4250;occ; 84; 0;26178
8; 370.4; 03-MAR-2007 21:08:15; Dark ; 37.5; 145; Gam TrA ; 2.87; 10600;occ; 75; 0;26178
9; 453.9; 03-MAR-2007 21:09:38; Dark ; 44.5; 4; Alp1Cen ;-0.01; 5800;occ; 89; 0;26178
10; 532.5; 03-MAR-2007 21:10:57; Dark ; 49.5; 10; Bet Cen ; 0.61; 28000;occ; 99; 0;26178
11; 681.4; 03-MAR-2007 21:13:26; Dark ; 49.0; 12; Alp1Cru ; 0.77; 30000;occ; 98; 0;26178
12; 834.3; 03-MAR-2007 21:15:59; Dark ; 42.0; 64; Gam Cen ; 2.20; 10600;occ; 84; 0;26178
13; 1010.1; 03-MAR-2007 21:18:55; Dark ; 41.0; 113; Mu Vel ; 2.69; 5000;occ; 82; 0;26178
14; 1757.4; 03-MAR-2007 21:31:22; Dark ; 45.0; 48; 30Alp Hya ; 1.98; 4100;occ; 90; 0;26178
15; 2119.0; 03-MAR-2007 21:37:24; Bright; 41.5; 22; 32Alp Leo ; 1.36; 15200;occ; 83; 0;26178
16; 2319.2; 03-MAR-2007 21:40:44; Bright; 37.5; 166; 17Eps Leo ; 2.98; 6000;occ; 75; 0;26178
17; 3434.2; 03-MAR-2007 21:59:19; Bright; 35.0; 49; 1Alp UMi ; 1.99; 6300;occ; 70; 0;26178
18; 3887.7; 03-MAR-2007 22:06:52; Bright; 32.5; 89; 5Alp Cep ; 2.45; 8000;occ; 65; 0;26178
19; 4193.8; 03-MAR-2007 22:11:58; Bright; 34.0; 19; 50Alp Cyg ; 1.25; 10500;occ; 68; 0;26178
20; 4287.4; 03-MAR-2007 22:13:32; Bright; 33.5; 66; 37Gam Cyg ; 2.21; 5900;occ; 67; 0;26178
21; 4381.5; 03-MAR-2007 22:15:06; Bright; 32.5; 92; 53Eps Cyg ; 2.50; 4500;occ; 65; 0;26178
22; 4810.1; 03-MAR-2007 22:22:15; Bright; 40.0; 168; 17Zet Aql ; 2.99; 11000;occ; 80; 0;26178
/nas3/ENVISAT/GOMOS/GOM_NL__0P/GOM_NL__0PNPDE20070303_223207_000006372056_00072_26178_3128.N1
1; -633.3; 03-MAR-2007 22:32:07; Dark ; 37.5; 155; 41Pi Sgr ; 2.90; 6600;occ; 75; 0;26178
2; -522.4; 03-MAR-2007 22:33:58; Dark ; 40.0; 57; 34Sig Sgr ; 2.07; 26000;occ; 80; 0;26178
3; -332.4; 03-MAR-2007 22:37:08; Dark ; 45.0; 38; 20Eps Sgr ; 1.84; 11000;occ; 90; 0;26178
4; -154.0; 03-MAR-2007 22:40:06; Dark ; 30.0; 25; 35Lam Sco ; 1.62; 28000;occ; 60; 0;26178
5; -55.0; 03-MAR-2007 22:41:45; Dark ; 59.0; 0; ; 0.00; 0;occ; 118; 0;26178
/nas3/ENVISAT/GOMOS/GOM_NL__0P/GOM_NL__0PNPDK20070303_070128_000031952056_00063_26169_5087.N1
1; -2149.0; 03-MAR-2007 07:01:28; Bright; 52.0; 89; 5Alp Cep ; 2.45; 8000;occ; 104; 0;26169
2; -1843.4; 03-MAR-2007 07:06:34; Bright; 34.5; 19; 50Alp Cyg ; 1.25; 10500;occ; 69; 0;26169
3; -1749.5; 03-MAR-2007 07:08:08; Bright; 33.5; 66; 37Gam Cyg ; 2.21; 5900;occ; 67; 0;26169
4; -1229.4; 03-MAR-2007 07:16:48; Bright; 40.0; 168; 17Zet Aql ; 2.99; 11000;occ; 80; 0;26169
5; -637.8; 03-MAR-2007 07:26:39; Dark ; 40.0; 155; 41Pi Sgr ; 2.90; 6600;occ; 80; 0;26169
6; -527.5; 03-MAR-2007 07:28:30; Dark ; 41.5; 57; 34Sig Sgr ; 2.07; 26000;occ; 83; 0;26169
7; -338.5; 03-MAR-2007 07:31:39; Dark ; 44.5; 38; 20Eps Sgr ; 1.84; 11000;occ; 89; 0;26169
8; -161.9; 03-MAR-2007 07:34:35; Dark ; 45.0; 25; 35Lam Sco ; 1.62; 28000;occ; 90; 0;26169
9; -60.4; 03-MAR-2007 07:36:17; Dark ; 59.5; 0; ; 0.00; 0;occ; 119; 0;26169
10; 54.4; 03-MAR-2007 07:38:12; Dark ; 40.0; 141; Bet Ara ; 2.84; 4600;occ; 80; 0;26170
11; 236.2; 03-MAR-2007 07:41:13; Dark ; 42.0; 43; Alp TrA ; 1.91; 4250;occ; 84; 0;26170
12; 366.9; 03-MAR-2007 07:43:24; Dark ; 37.5; 145; Gam TrA ; 2.87; 10600;occ; 75; 0;26170
13; 449.1; 03-MAR-2007 07:44:46; Dark ; 50.0; 4; Alp1Cen ;-0.01; 5800;occ; 100; 0;26170
14; 528.0; 03-MAR-2007 07:46:05; Dark ; 41.0; 10; Bet Cen ; 0.61; 28000;occ; 82; 0;26170
15; 678.5; 03-MAR-2007 07:48:36; Dark ; 40.5; 12; Alp1Cru ; 0.77; 30000;occ; 81; 0;26170
16; 829.6; 03-MAR-2007 07:51:07; Dark ; 43.0; 64; Gam Cen ; 2.20; 10600;occ; 86; 0;26170
17; 1007.7; 03-MAR-2007 07:54:05; Dark ; 39.0; 113; Mu Vel ; 2.69; 5000;occ; 78; 0;26170
/nas3/ENVISAT/GOMOS/GOM_NL__0P/GOM_NL__0PNPDK20070303_080634_000060422056_00064_26170_5088.N1
1; 1756.6; 03-MAR-2007 08:06:34; Dark ; 44.5; 48; 30Alp Hya ; 1.98; 4100;occ; 89; 0;26170
2; 2120.3; 03-MAR-2007 08:12:37; Bright; 41.0; 22; 32Alp Leo ; 1.36; 15200;occ; 82; 0;26170
3; 2320.4; 03-MAR-2007 08:15:58; Bright; 38.5; 166; 17Eps Leo ; 2.98; 6000;occ; 77; 0;26170
4; 3434.3; 03-MAR-2007 08:34:31; Bright; 34.0; 49; 1Alp UMi ; 1.99; 6300;occ; 68; 0;26170
5; 3887.0; 03-MAR-2007 08:42:04; Bright; 35.0; 89; 5Alp Cep ; 2.45; 8000;occ; 70; 0;26170
6; 4192.5; 03-MAR-2007 08:47:10; Bright; 35.0; 19; 50Alp Cyg ; 1.25; 10500;occ; 70; 0;26170
7; 4286.7; 03-MAR-2007 08:48:44; Bright; 33.5; 66; 37Gam Cyg ; 2.21; 5900;occ; 67; 0;26170
8; 4806.8; 03-MAR-2007 08:57:24; Bright; 42.0; 168; 17Zet Aql ; 2.99; 11000;occ; 84; 0;26170
9; 5398.6; 03-MAR-2007 09:07:16; Dark ; 41.0; 155; 41Pi Sgr ; 2.90; 6600;occ; 82; 0;26170
10; 5509.1; 03-MAR-2007 09:09:06; Dark ; 44.0; 57; 34Sig Sgr ; 2.07; 26000;occ; 88; 0;26170
11; 5698.0; 03-MAR-2007 09:12:15; Dark ; 42.5; 38; 20Eps Sgr ; 1.84; 11000;occ; 85; 0;26170
12; 5874.8; 03-MAR-2007 09:15:12; Dark ; 48.0; 25; 35Lam Sco ; 1.62; 28000;occ; 96; 0;26170
13; 5976.1; 03-MAR-2007 09:16:53; Dark ; 59.5; 0; ; 0.00; 0;occ; 119; 0;26170
14; 6090.9; 03-MAR-2007 09:18:48; Dark ; 40.0; 141; Bet Ara ; 2.84; 4600;occ; 80; 0;26170
15; 6272.4; 03-MAR-2007 09:21:50; Dark ; 42.5; 43; Alp TrA ; 1.91; 4250;occ; 85; 0;26170
16; 6403.3; 03-MAR-2007 09:24:00; Dark ; 35.5; 145; Gam TrA ; 2.87; 10600;occ; 71; 0;26170
17; 6485.7; 03-MAR-2007 09:25:23; Dark ; 51.5; 4; Alp1Cen ;-0.01; 5800;occ; 103; 0;26170
18; 6564.5; 03-MAR-2007 09:26:42; Dark ; 41.0; 10; Bet Cen ; 0.61; 28000;occ; 82; 0;26170
19; 6714.6; 03-MAR-2007 09:29:12; Dark ; 39.5; 12; Alp1Cru ; 0.77; 30000;occ; 79; 0;26170
20; 6866.1; 03-MAR-2007 09:31:43; Dark ; 45.0; 64; Gam Cen ; 2.20; 10600;occ; 90; 0;26170
21; 7043.9; 03-MAR-2007 09:34:41; Dark ; 38.5; 113; Mu Vel ; 2.69; 5000;occ; 77; 0;26170
22; 7792.6; 03-MAR-2007 09:47:10; Dark ; 7.0; 48; 30Alp Hya ; 1.98; 4100;occ; 14; 0;26170
/nas3/ENVISAT/GOMOS/GOM_NL__0P/GOM_NL__0PNPDK20070303_094710_000053292056_00065_26171_5089.N1
1; 1756.7; 03-MAR-2007 09:47:10; Dark ; 46.5; 48; 30Alp Hya ; 1.98; 4100;occ; 93; 0;26171
2; 2120.1; 03-MAR-2007 09:53:13; Bright; 41.5; 22; 32Alp Leo ; 1.36; 15200;occ; 83; 0;26171
3; 2320.2; 03-MAR-2007 09:56:33; Bright; 37.5; 166; 17Eps Leo ; 2.98; 6000;occ; 75; 0;26171

```



```

4; 3434.2; 03-MAR-2007 10:15:07; Bright; 36.0; 49; 1Alp UMi ; 1.99; 6300;occ; 72; 0;26171
5; 3887.0; 03-MAR-2007 10:22:40; Bright; 34.5; 89; 5Alp Cep ; 2.45; 8000;occ; 69; 0;26171
6; 4193.0; 03-MAR-2007 10:27:46; Bright; 34.0; 19; 50Alp Cyg ; 1.25; 10500;occ; 68; 0;26171
7; 4286.5; 03-MAR-2007 10:29:20; Bright; 35.0; 66; 37Gam Cyg ; 2.21; 5900;occ; 70; 0;26171
8; 4807.4; 03-MAR-2007 10:38:00; Bright; 40.0; 168; 17Zet Aql ; 2.99; 11000;occ; 80; 0;26171
9; 5399.0; 03-MAR-2007 10:47:52; Dark ; 41.5; 155; 41Pi Sgr ; 2.90; 6600;occ; 83; 0;26171
10; 5509.6; 03-MAR-2007 10:49:43; Dark ; 41.0; 57; 34Sig Sgr ; 2.07; 26000;occ; 82; 0;26171
11; 5698.7; 03-MAR-2007 10:52:52; Dark ; 43.5; 38; 20Eps Sgr ; 1.84; 11000;occ; 87; 0;26171
12; 5875.7; 03-MAR-2007 10:55:49; Dark ; 46.5; 25; 35Lam Sco ; 1.62; 28000;occ; 93; 0;26171
13; 5976.7; 03-MAR-2007 10:57:30; Dark ; 59.5; 0; ; 0.00; 0;occ; 119; 0;26171
14; 6091.6; 03-MAR-2007 10:59:25; Dark ; 39.5; 141; Bet Ara ; 2.84; 4600;occ; 79; 0;26171
15; 6272.7; 03-MAR-2007 11:02:26; Dark ; 39.5; 43; Alp TrA ; 1.91; 4250;occ; 79; 0;26171
16; 6403.7; 03-MAR-2007 11:04:37; Dark ; 37.0; 145; Gam TrA ; 2.87; 10600;occ; 74; 0;26171
17; 6486.2; 03-MAR-2007 11:05:59; Dark ; 43.0; 4; Alp1Cen ;-0.01; 5800;occ; 86; 0;26171
18; 6565.0; 03-MAR-2007 11:07:18; Dark ; 43.0; 10; Bet Cen ; 0.61; 28000;occ; 86; 0;26171
19; 6715.0; 03-MAR-2007 11:09:48; Dark ; 40.5; 12; Alp1Cru ; 0.77; 30000;occ; 81; 0;26171
20; 6866.7; 03-MAR-2007 11:12:20; Dark ; 43.0; 64; Gam Cen ; 2.20; 10600;occ; 86; 0;26171
21; 7044.1; 03-MAR-2007 11:15:17; Dark ; 42.0; 113; Mu Vel ; 2.69; 5000;occ; 84; 0;26171
/nas3/ENVISAT/GOMOS/GOM_NL__0P/GOM_NL__0PNPDK20070303_112746_000053282056_00066_26172_5090.N1
1; 1756.8; 03-MAR-2007 11:27:46; Dark ; 44.0; 48; 30Alp Hya ; 1.98; 4100;occ; 88; 0;26172
2; 2119.9; 03-MAR-2007 11:33:49; Bright; 41.0; 22; 32Alp Leo ; 1.36; 15200;occ; 82; 0;26172
3; 2320.0; 03-MAR-2007 11:37:09; Bright; 38.5; 166; 17Eps Leo ; 2.98; 6000;occ; 77; 0;26172
4; 3434.3; 03-MAR-2007 11:55:43; Bright; 33.0; 49; 1Alp UMi ; 1.99; 6300;occ; 66; 0;26172
5; 3887.3; 03-MAR-2007 12:03:16; Bright; 35.5; 89; 5Alp Cep ; 2.45; 8000;occ; 71; 0;26172
6; 4193.1; 03-MAR-2007 12:08:22; Bright; 36.0; 19; 50Alp Cyg ; 1.25; 10500;occ; 72; 0;26172
7; 4286.7; 03-MAR-2007 12:09:56; Bright; 36.5; 66; 37Gam Cyg ; 2.21; 5900;occ; 73; 0;26172
8; 4807.9; 03-MAR-2007 12:18:37; Bright; 46.5; 168; 17Zet Aql ; 2.99; 11000;occ; 93; 0;26172
9; 5399.6; 03-MAR-2007 12:28:29; Dark ; 40.0; 155; 41Pi Sgr ; 2.90; 6600;occ; 80; 0;26172
10; 5510.3; 03-MAR-2007 12:30:19; Dark ; 41.5; 57; 34Sig Sgr ; 2.07; 26000;occ; 83; 0;26172
11; 5699.5; 03-MAR-2007 12:33:28; Dark ; 48.0; 38; 20Eps Sgr ; 1.84; 11000;occ; 96; 0;26172
12; 5876.6; 03-MAR-2007 12:36:26; Dark ; 44.5; 25; 35Lam Sco ; 1.62; 28000;occ; 89; 0;26172
13; 5977.3; 03-MAR-2007 12:38:06; Dark ; 59.5; 0; ; 0.00; 0;occ; 119; 0;26172
14; 6092.1; 03-MAR-2007 12:40:01; Dark ; 41.0; 141; Bet Ara ; 2.84; 4600;occ; 82; 0;26172
15; 6273.1; 03-MAR-2007 12:43:02; Dark ; 40.5; 43; Alp TrA ; 1.91; 4250;occ; 81; 0;26172
16; 6404.1; 03-MAR-2007 12:45:13; Dark ; 37.5; 145; Gam TrA ; 2.87; 10600;occ; 75; 0;26172
17; 6486.9; 03-MAR-2007 12:46:36; Dark ; 45.0; 4; Alp1Cen ;-0.01; 5800;occ; 90; 0;26172
18; 6565.6; 03-MAR-2007 12:47:55; Dark ; 43.5; 10; Bet Cen ; 0.61; 28000;occ; 87; 0;26172
19; 6715.5; 03-MAR-2007 12:50:24; Dark ; 39.0; 12; Alp1Cru ; 0.77; 30000;occ; 78; 0;26172
20; 6867.3; 03-MAR-2007 12:52:56; Dark ; 43.5; 64; Gam Cen ; 2.20; 10600;occ; 87; 0;26172
21; 7044.4; 03-MAR-2007 12:55:53; Dark ; 41.0; 113; Mu Vel ; 2.69; 5000;occ; 82; 0;26172
/nas3/ENVISAT/GOMOS/GOM_NL__0P/GOM_NL__0PNPDK20070303_130822_000053262056_00067_26173_5091.N1
1; 1757.0; 03-MAR-2007 13:08:22; Dark ; 42.5; 48; 30Alp Hya ; 1.98; 4100;occ; 85; 0;26173
2; 2119.7; 03-MAR-2007 13:14:24; Bright; 41.5; 22; 32Alp Leo ; 1.36; 15200;occ; 83; 0;26173
3; 2320.0; 03-MAR-2007 13:17:45; Bright; 38.5; 166; 17Eps Leo ; 2.98; 6000;occ; 77; 0;26173
4; 3434.4; 03-MAR-2007 13:36:19; Bright; 33.5; 49; 1Alp UMi ; 1.99; 6300;occ; 67; 0;26173
5; 3887.4; 03-MAR-2007 13:43:52; Bright; 33.0; 89; 5Alp Cep ; 2.45; 8000;occ; 66; 0;26173
6; 4193.3; 03-MAR-2007 13:48:58; Bright; 40.0; 19; 50Alp Cyg ; 1.25; 10500;occ; 80; 0;26173
7; 4287.0; 03-MAR-2007 13:50:32; Bright; 33.0; 66; 37Gam Cyg ; 2.21; 5900;occ; 66; 0;26173
8; 4808.1; 03-MAR-2007 13:59:13; Bright; 39.5; 168; 17Zet Aql ; 2.99; 11000;occ; 79; 0;26173
9; 5400.1; 03-MAR-2007 14:09:05; Dark ; 42.5; 155; 41Pi Sgr ; 2.90; 6600;occ; 85; 0;26173
10; 5510.7; 03-MAR-2007 14:10:56; Dark ; 44.0; 57; 34Sig Sgr ; 2.07; 26000;occ; 88; 0;26173
11; 5700.2; 03-MAR-2007 14:14:05; Dark ; 41.5; 38; 20Eps Sgr ; 1.84; 11000;occ; 83; 0;26173
12; 5877.5; 03-MAR-2007 14:17:02; Dark ; 45.0; 25; 35Lam Sco ; 1.62; 28000;occ; 90; 0;26173
13; 5977.9; 03-MAR-2007 14:18:43; Dark ; 59.5; 0; ; 0.00; 0;occ; 119; 0;26173
14; 6092.7; 03-MAR-2007 14:20:38; Dark ; 39.0; 141; Bet Ara ; 2.84; 4600;occ; 78; 0;26173
15; 6273.6; 03-MAR-2007 14:23:38; Dark ; 40.0; 43; Alp TrA ; 1.91; 4250;occ; 80; 0;26173
16; 6404.7; 03-MAR-2007 14:25:49; Dark ; 37.0; 145; Gam TrA ; 2.87; 10600;occ; 74; 0;26173
17; 6487.6; 03-MAR-2007 14:27:12; Dark ; 55.5; 4; Alp1Cen ;-0.01; 5800;occ; 111; 0;26173
18; 6566.2; 03-MAR-2007 14:28:31; Dark ; 40.5; 10; Bet Cen ; 0.61; 28000;occ; 81; 0;26173
19; 6715.9; 03-MAR-2007 14:31:01; Dark ; 41.0; 12; Alp1Cru ; 0.77; 30000;occ; 82; 0;26173
20; 6867.8; 03-MAR-2007 14:33:33; Dark ; 44.0; 64; Gam Cen ; 2.20; 10600;occ; 88; 0;26173
21; 7044.7; 03-MAR-2007 14:36:30; Dark ; 38.5; 113; Mu Vel ; 2.69; 5000;occ; 77; 0;26173
/nas3/ENVISAT/GOMOS/GOM_NL__0P/GOM_NL__0PNPDK20070303_144858_000053282056_00068_26174_5092.N1
1; 1757.2; 03-MAR-2007 14:48:58; Dark ; 41.5; 48; 30Alp Hya ; 1.98; 4100;occ; 83; 0;26174
2; 2119.6; 03-MAR-2007 14:55:00; Bright; 41.5; 22; 32Alp Leo ; 1.36; 15200;occ; 83; 0;26174
3; 2319.8; 03-MAR-2007 14:58:21; Bright; 38.0; 166; 17Eps Leo ; 2.98; 6000;occ; 76; 0;26174
4; 3434.4; 03-MAR-2007 15:16:55; Bright; 35.5; 49; 1Alp UMi ; 1.99; 6300;occ; 71; 0;26174
5; 3887.5; 03-MAR-2007 15:24:28; Bright; 34.5; 89; 5Alp Cep ; 2.45; 8000;occ; 69; 0;26174

```

```

6; 4193.4; 03-MAR-2007 15:29:34; Bright; 33.0; 19; 50Alp Cyg ; 1.25; 10500;occ; 66; 0;26174
7; 4287.0; 03-MAR-2007 15:31:08; Bright; 35.0; 66; 37Gam Cyg ; 2.21; 5900;occ; 70; 0;26174
8; 4808.5; 03-MAR-2007 15:39:49; Bright; 39.5; 168; 17Zet Aql ; 2.99; 11000;occ; 79; 0;26174
9; 5400.8; 03-MAR-2007 15:49:41; Dark ; 41.5; 155; 41Pi Sgr ; 2.90; 6600;occ; 83; 0;26174
10; 5511.4; 03-MAR-2007 15:51:32; Dark ; 40.0; 57; 34Sig Sgr ; 2.07; 26000;occ; 80; 0;26174
11; 5701.1; 03-MAR-2007 15:54:42; Dark ; 43.0; 38; 20Eps Sgr ; 1.84; 11000;occ; 86; 0;26174
12; 5878.5; 03-MAR-2007 15:57:39; Dark ; 39.0; 25; 35Lam Sco ; 1.62; 28000;occ; 78; 0;26174
13; 5978.6; 03-MAR-2007 15:59:19; Dark ; 59.5; 0; ; 0.00; 0;occ; 119; 0;26174
14; 6093.4; 03-MAR-2007 16:01:14; Dark ; 40.0; 141; Bet Ara ; 2.84; 4600;occ; 80; 0;26174
15; 6274.0; 03-MAR-2007 16:04:15; Dark ; 39.5; 43; Alp TrA ; 1.91; 4250;occ; 79; 0;26174
16; 6405.2; 03-MAR-2007 16:06:26; Dark ; 37.5; 145; Gam TrA ; 2.87; 10600;occ; 75; 0;26174
17; 6488.3; 03-MAR-2007 16:07:49; Dark ; 45.0; 4; Alp1Cen ; -0.01; 5800;occ; 90; 0;26174
18; 6566.9; 03-MAR-2007 16:09:08; Dark ; 42.5; 10; Bet Cen ; 0.61; 28000;occ; 85; 0;26174
19; 6716.4; 03-MAR-2007 16:11:37; Dark ; 47.0; 12; Alp1Cru ; 0.77; 30000;occ; 94; 0;26174
20; 6868.5; 03-MAR-2007 16:14:09; Dark ; 42.0; 64; Gam Cen ; 2.20; 10600;occ; 84; 0;26174
21; 7045.2; 03-MAR-2007 16:17:06; Dark ; 40.5; 113; Mu Vel ; 2.69; 5000;occ; 81; 0;26174
/nas3/ENVISAT/GOMOS/GOM_NL__0P/GOM_NL__0PNPDK20070303_162934_000053312056_00069_26175_5093.N1
1; 1757.2; 03-MAR-2007 16:29:34; Dark ; 44.0; 48; 30Alp Hya ; 1.98; 4100;occ; 88; 0;26175
2; 2119.5; 03-MAR-2007 16:35:36; Bright; 41.0; 22; 32Alp Leo ; 1.36; 15200;occ; 82; 0;26175
3; 2319.7; 03-MAR-2007 16:38:56; Bright; 37.5; 166; 17Eps Leo ; 2.98; 6000;occ; 75; 0;26175
4; 3434.4; 03-MAR-2007 16:57:31; Bright; 36.0; 49; 1Alp UMi ; 1.99; 6300;occ; 72; 0;26175
5; 3887.5; 03-MAR-2007 17:05:04; Bright; 34.5; 89; 5Alp Cep ; 2.45; 8000;occ; 69; 0;26175
6; 4193.6; 03-MAR-2007 17:10:10; Bright; 52.0; 19; 50Alp Cyg ; 1.25; 10500;occ; 104; 0;26175
7; 4287.3; 03-MAR-2007 17:11:44; Bright; 34.5; 66; 37Gam Cyg ; 2.21; 5900;occ; 69; 0;26175
8; 4808.9; 03-MAR-2007 17:20:26; Bright; 40.5; 168; 17Zet Aql ; 2.99; 11000;occ; 81; 0;26175
9; 5401.2; 03-MAR-2007 17:30:18; Dark ; 41.0; 155; 41Pi Sgr ; 2.90; 6600;occ; 82; 0;26175
10; 5511.9; 03-MAR-2007 17:32:09; Dark ; 41.5; 57; 34Sig Sgr ; 2.07; 26000;occ; 83; 0;26175
11; 5701.8; 03-MAR-2007 17:35:18; Dark ; 41.5; 38; 20Eps Sgr ; 1.84; 11000;occ; 83; 0;26175
12; 5879.6; 03-MAR-2007 17:38:16; Dark ; 39.0; 25; 35Lam Sco ; 1.62; 28000;occ; 78; 0;26175
13; 5979.2; 03-MAR-2007 17:39:56; Dark ; 59.5; 0; ; 0.00; 0;occ; 119; 0;26175
14; 6094.0; 03-MAR-2007 17:41:51; Dark ; 39.5; 141; Bet Ara ; 2.84; 4600;occ; 79; 0;26175
15; 6274.4; 03-MAR-2007 17:44:51; Dark ; 42.0; 43; Alp TrA ; 1.91; 4250;occ; 84; 0;26175
16; 6405.7; 03-MAR-2007 17:47:02; Dark ; 37.5; 145; Gam TrA ; 2.87; 10600;occ; 75; 0;26175
17; 6488.8; 03-MAR-2007 17:48:26; Dark ; 57.0; 4; Alp1Cen ; -0.01; 5800;occ; 114; 0;26175
18; 6567.6; 03-MAR-2007 17:49:44; Dark ; 46.0; 10; Bet Cen ; 0.61; 28000;occ; 92; 0;26175
19; 6716.8; 03-MAR-2007 17:52:14; Dark ; 47.5; 12; Alp1Cru ; 0.77; 30000;occ; 95; 0;26175
20; 6869.1; 03-MAR-2007 17:54:46; Dark ; 42.5; 64; Gam Cen ; 2.20; 10600;occ; 85; 0;26175
21; 7045.5; 03-MAR-2007 17:57:42; Dark ; 43.0; 113; Mu Vel ; 2.69; 5000;occ; 86; 0;26175
/nas3/ENVISAT/GOMOS/GOM_NL__0P/GOM_NL__0PNPDK20070303_175816_000058692056_00070_26176_5094.N1
1; 1043.0; 03-MAR-2007 17:58:16; Dark ; 43.5; 113; Mu Vel ; 2.69; 5000;occ; 87; 67;26176
2; 1757.3; 03-MAR-2007 18:10:10; Dark ; 44.0; 48; 30Alp Hya ; 1.98; 4100;occ; 88; 0;26176
3; 2119.3; 03-MAR-2007 18:16:12; Bright; 40.5; 22; 32Alp Leo ; 1.36; 15200;occ; 81; 0;26176
4; 2319.5; 03-MAR-2007 18:19:32; Bright; 38.0; 166; 17Eps Leo ; 2.98; 6000;occ; 76; 0;26176
5; 3434.3; 03-MAR-2007 18:38:07; Bright; 37.5; 49; 1Alp UMi ; 1.99; 6300;occ; 75; 0;26176
6; 3887.5; 03-MAR-2007 18:45:40; Bright; 35.5; 89; 5Alp Cep ; 2.45; 8000;occ; 71; 0;26176
7; 4193.5; 03-MAR-2007 18:50:46; Bright; 34.0; 19; 50Alp Cyg ; 1.25; 10500;occ; 68; 0;26176
8; 4287.2; 03-MAR-2007 18:52:20; Bright; 34.5; 66; 37Gam Cyg ; 2.21; 5900;occ; 69; 0;26176
9; 4381.3; 03-MAR-2007 18:53:54; Bright; 33.5; 92; 53Eps Cyg ; 2.50; 4500;occ; 67; 0;26176
10; 4809.1; 03-MAR-2007 19:01:02; Bright; 40.0; 168; 17Zet Aql ; 2.99; 11000;occ; 80; 0;26176
11; 5401.6; 03-MAR-2007 19:10:54; Dark ; 41.5; 155; 41Pi Sgr ; 2.90; 6600;occ; 83; 0;26176
12; 5512.5; 03-MAR-2007 19:12:45; Dark ; 41.5; 57; 34Sig Sgr ; 2.07; 26000;occ; 83; 0;26176
13; 5702.3; 03-MAR-2007 19:15:55; Dark ; 41.5; 38; 20Eps Sgr ; 1.84; 11000;occ; 83; 0;26176
14; 5880.2; 03-MAR-2007 19:18:53; Dark ; 33.0; 25; 35Lam Sco ; 1.62; 28000;occ; 66; 0;26176
15; 5979.8; 03-MAR-2007 19:20:32; Dark ; 59.5; 0; ; 0.00; 0;occ; 119; 0;26176
16; 6274.6; 03-MAR-2007 19:25:27; Dark ; 41.5; 43; Alp TrA ; 1.91; 4250;occ; 83; 0;26176
17; 6406.1; 03-MAR-2007 19:27:39; Dark ; 37.0; 145; Gam TrA ; 2.87; 10600;occ; 74; 0;26176
18; 6489.4; 03-MAR-2007 19:29:02; Dark ; 45.0; 4; Alp1Cen ; -0.01; 5800;occ; 90; 0;26176
19; 6567.9; 03-MAR-2007 19:30:21; Dark ; 42.0; 10; Bet Cen ; 0.61; 28000;occ; 84; 0;26176
20; 6717.1; 03-MAR-2007 19:32:50; Dark ; 49.0; 12; Alp1Cru ; 0.77; 30000;occ; 98; 0;26176
21; 6869.7; 03-MAR-2007 19:35:22; Dark ; 42.5; 64; Gam Cen ; 2.20; 10600;occ; 85; 0;26176
/nas3/ENVISAT/GOMOS/GOM_NL__0P/GOM_NL__0PNPDE20070304_002357_000048092056_00074_26180_3129.N1
1; 40.4; 04-MAR-2007 00:23:57; Dark ; 59.5; 0; ; 0.00; 0;occ; 119; 0;26180
2; 455.1; 04-MAR-2007 00:30:51; Dark ; 52.5; 4; Alp1Cen ; -0.01; 5800;occ; 105; 0;26180
3; 533.5; 04-MAR-2007 00:32:10; Dark ; 45.5; 10; Bet Cen ; 0.61; 28000;occ; 91; 0;26180
4; 644.9; 04-MAR-2007 00:34:01; Dark ; 42.0; 77; Eps Cen ; 2.30; 28000;occ; 84; 0;26180
5; 746.8; 04-MAR-2007 00:35:43; Dark ; 45.5; 26; Gam Cru ; 1.62; 2900;occ; 91; 0;26180
6; 835.5; 04-MAR-2007 00:37:12; Dark ; 45.5; 64; Gam Cen ; 2.20; 10600;occ; 91; 0;26180
7; 2118.7; 04-MAR-2007 00:58:35; Bright; 40.0; 22; 32Alp Leo ; 1.36; 15200;occ; 80; 0;26180

```



```

8; 2271.4; 04-MAR-2007 01:01:08; Bright; 42.5; 51; 41Gam1Leo ; 2.01; 4500;occ; 85; 0;26180
9; 2794.8; 04-MAR-2007 01:09:51; Bright; 42.0; 174; 52Psi UMa ; 3.00; 4400;occ; 84; 0;26180
10; 2965.7; 04-MAR-2007 01:12:42; Bright; 39.5; 82; 48Bet UMa ; 2.37; 10600;occ; 79; 0;26180
11; 3047.8; 04-MAR-2007 01:14:04; Bright; 40.0; 36; 50Alp UMa ; 1.80; 6300;occ; 80; 0;26180
12; 3479.8; 04-MAR-2007 01:21:16; Bright; 39.5; 60; 7Bet UMi ; 2.08; 3950;occ; 79; 0;26180
13; 4068.0; 04-MAR-2007 01:31:04; Bright; 41.5; 69; 33Gam Dra ; 2.23; 3800;occ; 83; 0;26180
14; 4214.6; 04-MAR-2007 01:33:31; Bright; 34.5; 144; 18Del Cyg ; 2.86; 11000;occ; 69; 0;26180
15; 4342.9; 04-MAR-2007 01:35:39; Bright; 45.5; 5; 3Alp Lyr ; 0.03; 11000;occ; 91; 0;26180
16; 4810.6; 04-MAR-2007 01:43:27; Bright; 39.5; 168; 17Zet Aql ; 2.99; 11000;occ; 79; 0;26180
/nas3/ENVISAT/GOMOS/GOM_NL__0P/GOM_NL__0PNPDE20070304_015511_000040392056_00074_26180_3130.N1
1; -521.2; 04-MAR-2007 01:55:11; Dark ; 40.5; 57; 34Sig Sgr ; 2.07; 26000;occ; 81; 0;26180
2; -331.2; 04-MAR-2007 01:58:21; Dark ; 42.5; 38; 20Eps Sgr ; 1.84; 11000;occ; 85; 0;26180
3; -152.2; 04-MAR-2007 02:01:20; Dark ; 45.0; 25; 35Lam Sco ; 1.62; 28000;occ; 90; 0;26180
4; 41.5; 04-MAR-2007 02:04:34; Dark ; 59.5; 0; ; 0.00; 0;occ; 119; 0;26181
5; 455.6; 04-MAR-2007 02:11:28; Dark ; 45.5; 4; Alp1Cen ;-0.01; 5800;occ; 91; 0;26181
6; 534.2; 04-MAR-2007 02:12:46; Dark ; 47.5; 10; Bet Cen ; 0.61; 28000;occ; 95; 0;26181
7; 645.6; 04-MAR-2007 02:14:38; Dark ; 43.0; 77; Eps Cen ; 2.30; 28000;occ; 86; 0;26181
8; 747.3; 04-MAR-2007 02:16:20; Dark ; 54.0; 26; Gam Cru ; 1.62; 2900;occ; 108; 0;26181
9; 836.1; 04-MAR-2007 02:17:48; Dark ; 43.0; 64; Gam Cen ; 2.20; 10600;occ; 86; 0;26181
10; 2118.7; 04-MAR-2007 02:39:11; Bright; 42.0; 22; 32Alp Leo ; 1.36; 15200;occ; 84; 0;26181
11; 2271.2; 04-MAR-2007 02:41:43; Bright; 43.5; 51; 41Gam1Leo ; 2.01; 4500;occ; 87; 0;26181
12; 2794.3; 04-MAR-2007 02:50:26; Bright; 43.0; 174; 52Psi UMa ; 3.00; 4400;occ; 86; 0;26181
13; 2965.3; 04-MAR-2007 02:53:17; Bright; 40.0; 82; 48Bet UMa ; 2.37; 10600;occ; 80; 0;26181
14; 3047.3; 04-MAR-2007 02:54:40; Bright; 40.5; 36; 50Alp UMa ; 1.80; 6300;occ; 81; 0;26181
15; 3479.6; 04-MAR-2007 03:01:52; Bright; 38.5; 60; 7Bet UMi ; 2.08; 3950;occ; 77; 0;26181
/nas3/ENVISAT/GOMOS/GOM_NL__0P/GOM_NL__0PNPDE20070304_030211_000060562056_00075_26181_3131.N1
1; -2537.4; 04-MAR-2007 03:02:11; Bright; 39.0; 60; 7Bet UMi ; 2.08; 3950;occ; 78; 38;26181
2; -1968.2; 04-MAR-2007 03:11:40; Bright; 43.0; 69; 33Gam Dra ; 2.23; 3800;occ; 86; 0;26181
3; -1821.2; 04-MAR-2007 03:14:07; Bright; 37.5; 144; 18Del Cyg ; 2.86; 11000;occ; 75; 0;26181
4; -1692.9; 04-MAR-2007 03:16:15; Bright; 44.5; 5; 3Alp Lyr ; 0.03; 11000;occ; 89; 0;26181
5; -1224.9; 04-MAR-2007 03:24:03; Bright; 39.5; 168; 17Zet Aql ; 2.99; 11000;occ; 79; 0;26181
6; -631.8; 04-MAR-2007 03:33:56; Dark ; 44.5; 155; 41Pi Sgr ; 2.90; 6600;occ; 89; 0;26181
7; -520.5; 04-MAR-2007 03:35:48; Dark ; 40.0; 57; 34Sig Sgr ; 2.07; 26000;occ; 80; 0;26181
8; -330.4; 04-MAR-2007 03:38:58; Dark ; 41.5; 38; 20Eps Sgr ; 1.84; 11000;occ; 83; 0;26181
9; -151.2; 04-MAR-2007 03:41:57; Dark ; 46.0; 25; 35Lam Sco ; 1.62; 28000;occ; 92; 0;26181
10; 42.6; 04-MAR-2007 03:45:11; Dark ; 59.5; 0; ; 0.00; 0;occ; 119; 0;26182
11; 456.4; 04-MAR-2007 03:52:05; Dark ; 54.0; 4; Alp1Cen ;-0.01; 5800;occ; 108; 0;26182
12; 534.9; 04-MAR-2007 03:53:23; Dark ; 51.5; 10; Bet Cen ; 0.61; 28000;occ; 103; 0;26182
13; 646.4; 04-MAR-2007 03:55:14; Dark ; 42.5; 77; Eps Cen ; 2.30; 28000;occ; 85; 0;26182
14; 748.0; 04-MAR-2007 03:56:56; Dark ; 54.5; 26; Gam Cru ; 1.62; 2900;occ; 109; 0;26182
15; 836.6; 04-MAR-2007 03:58:25; Dark ; 45.5; 64; Gam Cen ; 2.20; 10600;occ; 91; 0;26182
16; 2118.6; 04-MAR-2007 04:19:47; Bright; 41.0; 22; 32Alp Leo ; 1.36; 15200;occ; 82; 0;26182
17; 2271.2; 04-MAR-2007 04:22:19; Bright; 46.5; 51; 41Gam1Leo ; 2.01; 4500;occ; 93; 0;26182
18; 2793.8; 04-MAR-2007 04:31:02; Bright; 42.0; 174; 52Psi UMa ; 3.00; 4400;occ; 84; 0;26182
19; 2965.2; 04-MAR-2007 04:33:53; Bright; 39.5; 82; 48Bet UMa ; 2.37; 10600;occ; 79; 0;26182
20; 3047.2; 04-MAR-2007 04:35:15; Bright; 56.5; 36; 50Alp UMa ; 1.80; 6300;occ; 113; 0;26182
21; 3479.2; 04-MAR-2007 04:42:27; Bright; 39.5; 60; 7Bet UMi ; 2.08; 3950;occ; 79; 0;26182
/nas3/ENVISAT/GOMOS/GOM_NL__0P/GOM_NL__0PNPDE20070304_045216_000054872056_00076_26182_3132.N1
1; -1968.6; 04-MAR-2007 04:52:16; Bright; 45.0; 69; 33Gam Dra ; 2.23; 3800;occ; 90; 0;26182
2; -1821.1; 04-MAR-2007 04:54:43; Bright; 35.0; 144; 18Del Cyg ; 2.86; 11000;occ; 70; 0;26182
3; -1692.8; 04-MAR-2007 04:56:51; Bright; 40.5; 5; 3Alp Lyr ; 0.03; 11000;occ; 81; 0;26182
4; -1224.8; 04-MAR-2007 05:04:39; Bright; 40.5; 168; 17Zet Aql ; 2.99; 11000;occ; 81; 0;26182
5; -631.2; 04-MAR-2007 05:14:33; Dark ; 39.0; 155; 41Pi Sgr ; 2.90; 6600;occ; 78; 0;26182
6; -520.1; 04-MAR-2007 05:16:24; Dark ; 43.5; 57; 34Sig Sgr ; 2.07; 26000;occ; 87; 0;26182
7; -329.6; 04-MAR-2007 05:19:35; Dark ; 44.0; 38; 20Eps Sgr ; 1.84; 11000;occ; 88; 0;26182
8; -150.4; 04-MAR-2007 05:22:34; Dark ; 47.0; 25; 35Lam Sco ; 1.62; 28000;occ; 94; 0;26182
9; -11.4; 04-MAR-2007 05:24:53; Dark ; 39.0; 75; 26Eps Sco ; 2.29; 4250;occ; 78; 0;26182
10; 43.6; 04-MAR-2007 05:25:48; Dark ; 59.5; 0; ; 0.00; 0;occ; 119; 0;26183
11; 457.0; 04-MAR-2007 05:32:41; Dark ; 47.5; 4; Alp1Cen ;-0.01; 5800;occ; 95; 0;26183
12; 535.5; 04-MAR-2007 05:34:00; Dark ; 49.5; 10; Bet Cen ; 0.61; 28000;occ; 99; 0;26183
13; 647.0; 04-MAR-2007 05:35:51; Dark ; 42.0; 77; Eps Cen ; 2.30; 28000;occ; 84; 0;26183
14; 748.4; 04-MAR-2007 05:37:33; Dark ; 51.5; 26; Gam Cru ; 1.62; 2900;occ; 103; 0;26183
15; 837.3; 04-MAR-2007 05:39:01; Dark ; 45.5; 64; Gam Cen ; 2.20; 10600;occ; 91; 0;26183
16; 2118.6; 04-MAR-2007 06:00:23; Bright; 41.5; 22; 32Alp Leo ; 1.36; 15200;occ; 83; 0;26183
17; 2270.8; 04-MAR-2007 06:02:55; Bright; 42.0; 51; 41Gam1Leo ; 2.01; 4500;occ; 84; 0;26183
18; 2793.3; 04-MAR-2007 06:11:37; Bright; 43.0; 174; 52Psi UMa ; 3.00; 4400;occ; 86; 0;26183
19; 2964.6; 04-MAR-2007 06:14:29; Bright; 39.5; 82; 48Bet UMa ; 2.37; 10600;occ; 79; 0;26183
20; 3046.8; 04-MAR-2007 06:15:51; Bright; 40.5; 36; 50Alp UMa ; 1.80; 6300;occ; 81; 0;26183

```

```

21; 3478.9; 04-MAR-2007 06:23:03; Bright; 40.5; 60; 7Bet UMi ; 2.08; 3950;occ; 81; 0;26183
/nas3/ENVISAT/GOMOS/GOM_NL__0P/GOM_NL__0PNPDE20070304_210545_000027382056_00086_26192_3133.N1
1; 2117.4; 04-MAR-2007 21:05:45; Bright; 39.0; 22; 32Alp Leo ; 1.36; 15200;occ; 78; 0;26192
2; 2268.6; 04-MAR-2007 21:08:16; Bright; 42.0; 51; 41Gam1Leo ; 2.01; 4500;occ; 84; 0;26192
3; 2788.1; 04-MAR-2007 21:16:56; Bright; 43.0; 174; 52Psi UMa ; 3.00; 4400;occ; 86; 0;26192
4; 2960.6; 04-MAR-2007 21:19:48; Bright; 38.5; 82; 48Bet UMa ; 2.37; 10600;occ; 77; 0;26192
5; 3043.2; 04-MAR-2007 21:21:11; Bright; 40.5; 36; 50Alp UMa ; 1.80; 6300;occ; 81; 0;26192
6; 3475.6; 04-MAR-2007 21:28:23; Bright; 41.0; 60; 7Bet UMi ; 2.08; 3950;occ; 82; 0;26192
7; 4065.4; 04-MAR-2007 21:38:13; Bright; 45.0; 69; 33Gam Dra ; 2.23; 3800;occ; 90; 0;26192
8; 4215.2; 04-MAR-2007 21:40:43; Bright; 35.0; 144; 18Del Cyg ; 2.86; 11000;occ; 70; 0;26192
9; 4343.5; 04-MAR-2007 21:42:51; Bright; 46.0; 5; 3Alp Lyr ; 0.03; 11000;occ; 92; 0;26192
10; 4815.0; 04-MAR-2007 21:50:43; Bright; 40.5; 168; 17Zet Aql ; 2.99; 11000;occ; 81; 0;26192
/nas3/ENVISAT/GOMOS/GOM_NL__0P/GOM_NL__0PNPDE20070304_220037_000054812056_00086_26192_3134.N1
1; -626.2; 04-MAR-2007 22:00:37; Dark ; 41.5; 155; 41Pi Sgr ; 2.90; 6600;occ; 83; 0;26192
2; -514.4; 04-MAR-2007 22:02:29; Dark ; 42.5; 57; 34Sig Sgr ; 2.07; 26000;occ; 85; 0;26192
3; -322.9; 04-MAR-2007 22:05:41; Dark ; 43.5; 38; 20Eps Sgr ; 1.84; 11000;occ; 87; 0;26192
4; -141.3; 04-MAR-2007 22:08:42; Dark ; 44.5; 25; 35Lam Sco ; 1.62; 28000;occ; 89; 0;26192
5; 54.6; 04-MAR-2007 22:11:58; Dark ; 59.5; 0; ; 0.00; 0;occ; 119; 0;26193
6; 462.9; 04-MAR-2007 22:18:46; Dark ; 51.5; 4; Alp1Cen ;-0.01; 5800;occ; 103; 0;26193
7; 541.4; 04-MAR-2007 22:20:05; Dark ; 51.0; 10; Bet Cen ; 0.61; 28000;occ; 102; 0;26193
8; 653.7; 04-MAR-2007 22:21:57; Dark ; 42.5; 77; Eps Cen ; 2.30; 28000;occ; 85; 0;26193
9; 753.1; 04-MAR-2007 22:23:37; Dark ; 39.5; 26; Gam Cru ; 1.62; 2900;occ; 79; 0;26193
10; 843.1; 04-MAR-2007 22:25:07; Dark ; 43.5; 64; Gam Cen ; 2.20; 10600;occ; 87; 0;26193
11; 2117.2; 04-MAR-2007 22:46:21; Bright; 41.0; 22; 32Alp Leo ; 1.36; 15200;occ; 82; 0;26193
12; 2268.3; 04-MAR-2007 22:48:52; Bright; 41.5; 51; 41Gam1Leo ; 2.01; 4500;occ; 83; 0;26193
13; 2787.4; 04-MAR-2007 22:57:31; Bright; 42.0; 174; 52Psi UMa ; 3.00; 4400;occ; 84; 0;26193
14; 2960.2; 04-MAR-2007 23:00:24; Bright; 38.5; 82; 48Bet UMa ; 2.37; 10600;occ; 77; 0;26193
15; 3042.9; 04-MAR-2007 23:01:46; Bright; 38.5; 36; 50Alp UMa ; 1.80; 6300;occ; 77; 0;26193
16; 3475.1; 04-MAR-2007 23:08:59; Bright; 37.5; 60; 7Bet UMi ; 2.08; 3950;occ; 75; 0;26193
17; 4065.2; 04-MAR-2007 23:18:49; Bright; 46.5; 69; 33Gam Dra ; 2.23; 3800;occ; 93; 0;26193
18; 4215.3; 04-MAR-2007 23:21:19; Bright; 36.5; 144; 18Del Cyg ; 2.86; 11000;occ; 73; 0;26193
19; 4343.5; 04-MAR-2007 23:23:27; Bright; 41.5; 5; 3Alp Lyr ; 0.03; 11000;occ; 83; 0;26193
20; 4815.4; 04-MAR-2007 23:31:19; Bright; 40.0; 168; 17Zet Aql ; 2.99; 11000;occ; 80; 0;26193
/nas3/ENVISAT/GOMOS/GOM_NL__0P/GOM_NL__0PNPDE20070304_234114_000054812056_00087_26193_3135.N1
1; -625.7; 04-MAR-2007 23:41:14; Dark ; 41.0; 155; 41Pi Sgr ; 2.90; 6600;occ; 82; 0;26193
2; -513.7; 04-MAR-2007 23:43:06; Dark ; 42.0; 57; 34Sig Sgr ; 2.07; 26000;occ; 84; 0;26193
3; -322.2; 04-MAR-2007 23:46:17; Dark ; 41.5; 38; 20Eps Sgr ; 1.84; 11000;occ; 83; 0;26193
4; -140.4; 04-MAR-2007 23:49:19; Dark ; 50.0; 25; 35Lam Sco ; 1.62; 28000;occ; 100; 0;26193
5; 55.7; 04-MAR-2007 23:52:35; Dark ; 59.5; 0; ; 0.00; 0;occ; 119; 0;26194
6; 463.4; 04-MAR-2007 23:59:23; Dark ; 48.0; 4; Alp1Cen ;-0.01; 5800;occ; 96; 0;26194
7; 541.8; 05-MAR-2007 00:00:41; Dark ; 44.5; 10; Bet Cen ; 0.61; 28000;occ; 89; 0;26194
8; 654.3; 05-MAR-2007 00:02:34; Dark ; 42.5; 77; Eps Cen ; 2.30; 28000;occ; 85; 0;26194
9; 753.6; 05-MAR-2007 00:04:13; Dark ; 45.0; 26; Gam Cru ; 1.62; 2900;occ; 90; 0;26194
10; 843.7; 05-MAR-2007 00:05:43; Dark ; 43.0; 64; Gam Cen ; 2.20; 10600;occ; 86; 0;26194
11; 2117.1; 05-MAR-2007 00:26:56; Bright; 40.0; 22; 32Alp Leo ; 1.36; 15200;occ; 80; 0;26194
12; 2268.1; 05-MAR-2007 00:29:27; Bright; 42.5; 51; 41Gam1Leo ; 2.01; 4500;occ; 85; 0;26194
13; 2786.9; 05-MAR-2007 00:38:06; Bright; 42.0; 174; 52Psi UMa ; 3.00; 4400;occ; 84; 0;26194
14; 2959.7; 05-MAR-2007 00:40:59; Bright; 39.5; 82; 48Bet UMa ; 2.37; 10600;occ; 79; 0;26194
15; 3042.4; 05-MAR-2007 00:42:22; Bright; 40.5; 36; 50Alp UMa ; 1.80; 6300;occ; 81; 0;26194
16; 3474.9; 05-MAR-2007 00:49:34; Bright; 40.0; 60; 7Bet UMi ; 2.08; 3950;occ; 80; 0;26194
17; 4064.9; 05-MAR-2007 00:59:24; Bright; 45.5; 69; 33Gam Dra ; 2.23; 3800;occ; 91; 0;26194
18; 4215.3; 05-MAR-2007 01:01:55; Bright; 36.0; 144; 18Del Cyg ; 2.86; 11000;occ; 72; 0;26194
19; 4343.4; 05-MAR-2007 01:04:03; Bright; 46.0; 5; 3Alp Lyr ; 0.03; 11000;occ; 92; 0;26194
20; 4815.6; 05-MAR-2007 01:11:55; Bright; 40.0; 168; 17Zet Aql ; 2.99; 11000;occ; 80; 0;26194
/nas3/ENVISAT/GOMOS/GOM_NL__0P/GOM_NL__0PNPDK20070304_063252_000028492056_00077_26183_5095.N1
1; -1968.6; 04-MAR-2007 06:32:52; Bright; 43.5; 69; 33Gam Dra ; 2.23; 3800;occ; 87; 0;26183
2; -1821.1; 04-MAR-2007 06:35:19; Bright; 35.5; 144; 18Del Cyg ; 2.86; 11000;occ; 71; 0;26183
3; -1692.6; 04-MAR-2007 06:37:28; Bright; 41.5; 5; 3Alp Lyr ; 0.03; 11000;occ; 83; 0;26183
4; -1224.4; 04-MAR-2007 06:45:16; Bright; 39.5; 168; 17Zet Aql ; 2.99; 11000;occ; 79; 0;26183
5; -630.7; 04-MAR-2007 06:55:09; Dark ; 42.0; 155; 41Pi Sgr ; 2.90; 6600;occ; 84; 0;26183
6; -519.5; 04-MAR-2007 06:57:01; Dark ; 42.0; 57; 34Sig Sgr ; 2.07; 26000;occ; 84; 0;26183
7; -329.0; 04-MAR-2007 07:00:11; Dark ; 43.0; 38; 20Eps Sgr ; 1.84; 11000;occ; 86; 0;26183
8; -149.5; 04-MAR-2007 07:03:11; Dark ; 47.0; 25; 35Lam Sco ; 1.62; 28000;occ; 94; 0;26183
9; -10.2; 04-MAR-2007 07:05:30; Dark ; 39.0; 75; 26Eps Sco ; 2.29; 4250;occ; 78; 0;26183
10; 62.4; 04-MAR-2007 07:06:43; Dark ; 41.0; 141; Bet Ara ; 2.84; 4600;occ; 82; 0;26184
11; 457.5; 04-MAR-2007 07:13:18; Dark ; 49.5; 4; Alp1Cen ;-0.01; 5800;occ; 99; 0;26184
12; 536.1; 04-MAR-2007 07:14:36; Dark ; 42.0; 10; Bet Cen ; 0.61; 28000;occ; 84; 0;26184
13; 647.7; 04-MAR-2007 07:16:28; Dark ; 42.5; 77; Eps Cen ; 2.30; 28000;occ; 85; 0;26184

```

```

14; 749.0; 04-MAR-2007 07:18:09; Dark ; 49.0; 26; Gam Cru ; 1.62; 2900;occ; 98; 0;26184
15; 837.8; 04-MAR-2007 07:19:38; Dark ; 43.5; 64; Gam Cen ; 2.20; 10600;occ; 87; 0;26184
/nas3/ENVISAT/GOMOS/GOM_NL__0P/GOM_NL__0PNPDK20070304_074058_000047992056_00078_26184_5096.N1
1; 2118.4; 04-MAR-2007 07:40:58; Bright; 41.0; 22; 32Alp Leo ; 1.36; 15200;occ; 82; 0;26184
2; 2270.6; 04-MAR-2007 07:43:31; Bright; 42.0; 51; 41Gam1Leo ; 2.01; 4500;occ; 84; 0;26184
3; 2792.6; 04-MAR-2007 07:52:13; Bright; 44.0; 174; 52Psi UMa ; 3.00; 4400;occ; 88; 0;26184
4; 2964.1; 04-MAR-2007 07:55:04; Bright; 40.5; 82; 48Bet UMa ; 2.37; 10600;occ; 81; 0;26184
5; 3046.5; 04-MAR-2007 07:56:27; Bright; 58.0; 36; 50Alp UMa ; 1.80; 6300;occ; 116; 0;26184
6; 3478.6; 04-MAR-2007 08:03:39; Bright; 40.0; 60; 7Bet UMi ; 2.08; 3950;occ; 80; 0;26184
7; 4067.2; 04-MAR-2007 08:13:27; Bright; 45.0; 69; 33Gam Dra ; 2.23; 3800;occ; 90; 0;26184
8; 4215.0; 04-MAR-2007 08:15:55; Bright; 46.5; 144; 18Del Cyg ; 2.86; 11000;occ; 93; 0;26184
9; 4343.2; 04-MAR-2007 08:18:03; Bright; 45.0; 5; 3Alp Lyr ; 0.03; 11000;occ; 90; 0;26184
10; 4812.0; 04-MAR-2007 08:25:52; Bright; 40.0; 168; 17Zet Aql ; 2.99; 11000;occ; 80; 0;26184
11; 5405.6; 04-MAR-2007 08:35:46; Dark ; 40.5; 155; 41Pi Sgr ; 2.90; 6600;occ; 81; 0;26184
12; 5516.9; 04-MAR-2007 08:37:37; Dark ; 43.0; 57; 34Sig Sgr ; 2.07; 26000;occ; 86; 0;26184
13; 5707.5; 04-MAR-2007 08:40:48; Dark ; 43.5; 38; 20Eps Sgr ; 1.84; 11000;occ; 87; 0;26184
14; 5887.4; 04-MAR-2007 08:43:48; Dark ; 47.0; 25; 35Lam Sco ; 1.62; 28000;occ; 94; 0;26184
15; 5984.5; 04-MAR-2007 08:45:25; Dark ; 59.5; 0; ; 0.00; 0;occ; 119; 0;26184
16; 6098.9; 04-MAR-2007 08:47:19; Dark ; 45.5; 141; Bet Ara ; 2.84; 4600;occ; 91; 0;26184
17; 6494.1; 04-MAR-2007 08:53:54; Dark ; 42.5; 4; Alp1Cen ; -0.01; 5800;occ; 85; 0;26184
18; 6572.5; 04-MAR-2007 08:55:13; Dark ; 41.5; 10; Bet Cen ; 0.61; 28000;occ; 83; 0;26184
19; 6684.2; 04-MAR-2007 08:57:04; Dark ; 43.0; 77; Eps Cen ; 2.30; 28000;occ; 86; 0;26184
20; 6785.2; 04-MAR-2007 08:58:45; Dark ; 55.5; 26; Gam Cru ; 1.62; 2900;occ; 111; 0;26184
21; 6874.4; 04-MAR-2007 09:00:15; Dark ; 43.0; 64; Gam Cen ; 2.20; 10600;occ; 86; 0;26184
/nas3/ENVISAT/GOMOS/GOM_NL__0P/GOM_NL__0PNPDK20070304_092134_000047972056_00079_26185_5097.N1
1; 2118.3; 04-MAR-2007 09:21:34; Bright; 41.0; 22; 32Alp Leo ; 1.36; 15200;occ; 82; 0;26185
2; 2270.4; 04-MAR-2007 09:24:06; Bright; 41.0; 51; 41Gam1Leo ; 2.01; 4500;occ; 82; 0;26185
3; 2791.9; 04-MAR-2007 09:32:48; Bright; 43.5; 174; 52Psi UMa ; 3.00; 4400;occ; 87; 0;26185
4; 2963.7; 04-MAR-2007 09:35:40; Bright; 39.5; 82; 48Bet UMa ; 2.37; 10600;occ; 79; 0;26185
5; 3046.0; 04-MAR-2007 09:37:02; Bright; 38.5; 36; 50Alp UMa ; 1.80; 6300;occ; 77; 0;26185
6; 3478.2; 04-MAR-2007 09:44:14; Bright; 41.0; 60; 7Bet UMi ; 2.08; 3950;occ; 82; 0;26185
7; 4067.0; 04-MAR-2007 09:54:03; Bright; 46.5; 69; 33Gam Dra ; 2.23; 3800;occ; 93; 0;26185
8; 4215.0; 04-MAR-2007 09:56:31; Bright; 36.0; 144; 18Del Cyg ; 2.86; 11000;occ; 72; 0;26185
9; 4343.1; 04-MAR-2007 09:58:39; Bright; 42.5; 5; 3Alp Lyr ; 0.03; 11000;occ; 85; 0;26185
10; 4812.3; 04-MAR-2007 10:06:28; Bright; 40.5; 168; 17Zet Aql ; 2.99; 11000;occ; 81; 0;26185
11; 5406.2; 04-MAR-2007 10:16:22; Dark ; 42.5; 155; 41Pi Sgr ; 2.90; 6600;occ; 85; 0;26185
12; 5517.6; 04-MAR-2007 10:18:14; Dark ; 44.0; 57; 34Sig Sgr ; 2.07; 26000;occ; 88; 0;26185
13; 5708.3; 04-MAR-2007 10:21:24; Dark ; 42.5; 38; 20Eps Sgr ; 1.84; 11000;occ; 85; 0;26185
14; 5888.2; 04-MAR-2007 10:24:24; Dark ; 45.5; 25; 35Lam Sco ; 1.62; 28000;occ; 91; 0;26185
15; 5985.1; 04-MAR-2007 10:26:01; Dark ; 59.0; 0; ; 0.00; 0;occ; 118; 0;26185
16; 6082.8; 04-MAR-2007 10:27:39; Dark ; 59.5; 0; ; 0.00; 0;occ; 119; 0;26185
17; 6494.6; 04-MAR-2007 10:34:31; Dark ; 45.0; 4; Alp1Cen ; -0.01; 5800;occ; 90; 0;26185
18; 6573.1; 04-MAR-2007 10:35:49; Dark ; 41.5; 10; Bet Cen ; 0.61; 28000;occ; 83; 0;26185
19; 6684.8; 04-MAR-2007 10:37:41; Dark ; 42.0; 77; Eps Cen ; 2.30; 28000;occ; 84; 0;26185
20; 6785.7; 04-MAR-2007 10:39:22; Dark ; 47.5; 26; Gam Cru ; 1.62; 2900;occ; 95; 0;26185
21; 6875.0; 04-MAR-2007 10:40:51; Dark ; 41.0; 64; Gam Cen ; 2.20; 10600;occ; 82; 0;26185
/nas3/ENVISAT/GOMOS/GOM_NL__0P/GOM_NL__0PNPDK20070304_110210_000048032056_00080_26186_5098.N1
1; 2118.1; 04-MAR-2007 11:02:10; Bright; 40.0; 22; 32Alp Leo ; 1.36; 15200;occ; 80; 0;26186
2; 2270.0; 04-MAR-2007 11:04:42; Bright; 42.5; 51; 41Gam1Leo ; 2.01; 4500;occ; 85; 0;26186
3; 2791.4; 04-MAR-2007 11:13:23; Bright; 44.5; 174; 52Psi UMa ; 3.00; 4400;occ; 89; 0;26186
4; 2963.1; 04-MAR-2007 11:16:15; Bright; 39.0; 82; 48Bet UMa ; 2.37; 10600;occ; 78; 0;26186
5; 3045.5; 04-MAR-2007 11:17:37; Bright; 40.5; 36; 50Alp UMa ; 1.80; 6300;occ; 81; 0;26186
6; 3477.8; 04-MAR-2007 11:24:50; Bright; 41.0; 60; 7Bet UMi ; 2.08; 3950;occ; 82; 0;26186
7; 4066.7; 04-MAR-2007 11:34:39; Bright; 42.0; 69; 33Gam Dra ; 2.23; 3800;occ; 84; 0;26186
8; 4214.9; 04-MAR-2007 11:37:07; Bright; 36.0; 144; 18Del Cyg ; 2.86; 11000;occ; 72; 0;26186
9; 4343.3; 04-MAR-2007 11:39:15; Bright; 44.5; 5; 3Alp Lyr ; 0.03; 11000;occ; 89; 0;26186
10; 4812.6; 04-MAR-2007 11:47:05; Bright; 40.5; 168; 17Zet Aql ; 2.99; 11000;occ; 81; 0;26186
11; 5406.8; 04-MAR-2007 11:56:59; Dark ; 40.5; 155; 41Pi Sgr ; 2.90; 6600;occ; 81; 0;26186
12; 5518.0; 04-MAR-2007 11:58:50; Dark ; 41.5; 57; 34Sig Sgr ; 2.07; 26000;occ; 83; 0;26186
13; 5708.9; 04-MAR-2007 12:02:01; Dark ; 45.0; 38; 20Eps Sgr ; 1.84; 11000;occ; 90; 0;26186
14; 5889.2; 04-MAR-2007 12:05:01; Dark ; 44.5; 25; 35Lam Sco ; 1.62; 28000;occ; 89; 0;26186
15; 6029.2; 04-MAR-2007 12:07:21; Dark ; 30.0; 75; 26Eps Sco ; 2.29; 4250;occ; 60; 0;26186
16; 6083.9; 04-MAR-2007 12:08:16; Dark ; 59.5; 0; ; 0.00; 0;occ; 119; 0;26186
17; 6495.1; 04-MAR-2007 12:15:07; Dark ; 45.0; 4; Alp1Cen ; -0.01; 5800;occ; 90; 0;26186
18; 6573.6; 04-MAR-2007 12:16:25; Dark ; 49.5; 10; Bet Cen ; 0.61; 28000;occ; 99; 0;26186
19; 6685.5; 04-MAR-2007 12:18:17; Dark ; 43.5; 77; Eps Cen ; 2.30; 28000;occ; 87; 0;26186
20; 6786.1; 04-MAR-2007 12:19:58; Dark ; 52.0; 26; Gam Cru ; 1.62; 2900;occ; 104; 0;26186
21; 6875.5; 04-MAR-2007 12:21:27; Dark ; 46.0; 64; Gam Cen ; 2.20; 10600;occ; 92; 0;26186

```

/nas3/ENVISAT/GOMOS/GOM_NL__0P/GOM_NL__0PNPDK20070304_124246_000048002056_00081_26187_5099.N1

1; 2118.1; 04-MAR-2007 12:42:46; Bright; 40.5; 22; 32Alp Leo ; 1.36; 15200;occ; 81; 0;26187
 2; 2270.0; 04-MAR-2007 12:45:18; Bright; 43.0; 51; 41Gam1Leo ; 2.01; 4500;occ; 86; 0;26187
 3; 2790.8; 04-MAR-2007 12:53:59; Bright; 43.5; 174; 52Psi UMa ; 3.00; 4400;occ; 87; 0;26187
 4; 2962.9; 04-MAR-2007 12:56:51; Bright; 40.0; 82; 48Bet UMa ; 2.37; 10600;occ; 80; 0;26187
 5; 3045.2; 04-MAR-2007 12:58:13; Bright; 39.5; 36; 50Alp UMa ; 1.80; 6300;occ; 79; 0;26187
 6; 3477.4; 04-MAR-2007 13:05:25; Bright; 37.5; 60; 7Bet UMi ; 2.08; 3950;occ; 75; 0;26187
 7; 4066.5; 04-MAR-2007 13:15:14; Bright; 43.0; 69; 33Gam Dra ; 2.23; 3800;occ; 86; 0;26187
 8; 4215.3; 04-MAR-2007 13:17:43; Bright; 35.0; 144; 18Del Cyg ; 2.86; 11000;occ; 70; 0;26187
 9; 4343.4; 04-MAR-2007 13:19:51; Bright; 45.0; 5; 3Alp Lyr ; 0.03; 11000;occ; 90; 0;26187
 10; 4813.3; 04-MAR-2007 13:27:41; Bright; 41.5; 168; 17Zet Aql ; 2.99; 11000;occ; 83; 0;26187
 11; 5407.2; 04-MAR-2007 13:37:35; Dark ; 41.5; 155; 41Pi Sgr ; 2.90; 6600;occ; 83; 0;26187
 12; 5518.8; 04-MAR-2007 13:39:27; Dark ; 44.0; 57; 34Sig Sgr ; 2.07; 26000;occ; 88; 0;26187
 13; 5709.6; 04-MAR-2007 13:42:37; Dark ; 41.5; 38; 20Eps Sgr ; 1.84; 11000;occ; 83; 0;26187
 14; 5890.1; 04-MAR-2007 13:45:38; Dark ; 54.5; 25; 35Lam Sco ; 1.62; 28000;occ; 109; 0;26187
 15; 6030.6; 04-MAR-2007 13:47:58; Dark ; 30.0; 75; 26Eps Sco ; 2.29; 4250;occ; 60; 0;26187
 16; 6100.7; 04-MAR-2007 13:49:08; Dark ; 39.5; 141; Bet Ara ; 2.84; 4600;occ; 79; 0;26187
 17; 6496.0; 04-MAR-2007 13:55:44; Dark ; 54.5; 4; Alp1Cen ;-0.01; 5800;occ; 109; 0;26187
 18; 6574.3; 04-MAR-2007 13:57:02; Dark ; 41.0; 10; Bet Cen ; 0.61; 28000;occ; 82; 0;26187
 19; 6686.2; 04-MAR-2007 13:58:54; Dark ; 42.0; 77; Eps Cen ; 2.30; 28000;occ; 84; 0;26187
 20; 6786.7; 04-MAR-2007 14:00:34; Dark ; 50.5; 26; Gam Cru ; 1.62; 2900;occ; 101; 0;26187
 21; 6876.1; 04-MAR-2007 14:02:04; Dark ; 42.5; 64; Gam Cen ; 2.20; 10600;occ; 85; 0;26187

/nas3/ENVISAT/GOMOS/GOM_NL__0P/GOM_NL__0PNPDK20070304_142322_000048002056_00082_26188_5100.N1

1; 2118.0; 04-MAR-2007 14:23:22; Bright; 41.5; 22; 32Alp Leo ; 1.36; 15200;occ; 83; 0;26188
 2; 2269.5; 04-MAR-2007 14:25:53; Bright; 43.5; 51; 41Gam1Leo ; 2.01; 4500;occ; 87; 0;26188
 3; 2790.4; 04-MAR-2007 14:34:34; Bright; 43.0; 174; 52Psi UMa ; 3.00; 4400;occ; 86; 0;26188
 4; 2962.3; 04-MAR-2007 14:37:26; Bright; 40.0; 82; 48Bet UMa ; 2.37; 10600;occ; 80; 0;26188
 5; 3044.9; 04-MAR-2007 14:38:49; Bright; 39.5; 36; 50Alp UMa ; 1.80; 6300;occ; 79; 0;26188
 6; 3477.2; 04-MAR-2007 14:46:01; Bright; 41.0; 60; 7Bet UMi ; 2.08; 3950;occ; 82; 0;26188
 7; 4066.4; 04-MAR-2007 14:55:50; Bright; 41.0; 69; 33Gam Dra ; 2.23; 3800;occ; 82; 0;26188
 8; 4215.3; 04-MAR-2007 14:58:19; Bright; 35.0; 144; 18Del Cyg ; 2.86; 11000;occ; 70; 0;26188
 9; 4343.4; 04-MAR-2007 15:00:27; Bright; 44.5; 5; 3Alp Lyr ; 0.03; 11000;occ; 89; 0;26188
 10; 4813.6; 04-MAR-2007 15:08:17; Bright; 41.5; 168; 17Zet Aql ; 2.99; 11000;occ; 83; 0;26188
 11; 5407.8; 04-MAR-2007 15:18:11; Dark ; 42.5; 155; 41Pi Sgr ; 2.90; 6600;occ; 85; 0;26188
 12; 5519.5; 04-MAR-2007 15:20:03; Dark ; 42.5; 57; 34Sig Sgr ; 2.07; 26000;occ; 85; 0;26188
 13; 5710.4; 04-MAR-2007 15:23:14; Dark ; 44.0; 38; 20Eps Sgr ; 1.84; 11000;occ; 88; 0;26188
 14; 5891.1; 04-MAR-2007 15:26:15; Dark ; 44.5; 25; 35Lam Sco ; 1.62; 28000;occ; 89; 0;26188
 15; 5987.0; 04-MAR-2007 15:27:51; Dark ; 59.5; 0; ; 0.00; 0;occ; 119; 0;26188
 16; 6101.4; 04-MAR-2007 15:29:45; Dark ; 40.0; 141; Bet Ara ; 2.84; 4600;occ; 80; 0;26188
 17; 6496.6; 04-MAR-2007 15:36:20; Dark ; 46.5; 4; Alp1Cen ;-0.01; 5800;occ; 93; 0;26188
 18; 6574.9; 04-MAR-2007 15:37:39; Dark ; 43.5; 10; Bet Cen ; 0.61; 28000;occ; 87; 0;26188
 19; 6687.0; 04-MAR-2007 15:39:31; Dark ; 42.5; 77; Eps Cen ; 2.30; 28000;occ; 85; 0;26188
 20; 6787.2; 04-MAR-2007 15:41:11; Dark ; 55.0; 26; Gam Cru ; 1.62; 2900;occ; 110; 0;26188
 21; 6876.7; 04-MAR-2007 15:42:40; Dark ; 42.0; 64; Gam Cen ; 2.20; 10600;occ; 84; 0;26188

/nas3/ENVISAT/GOMOS/GOM_NL__0P/GOM_NL__0PNPDK20070304_160357_000048012056_00083_26189_5101.N1

1; 2117.8; 04-MAR-2007 16:03:57; Bright; 39.5; 22; 32Alp Leo ; 1.36; 15200;occ; 79; 0;26189
 2; 2269.3; 04-MAR-2007 16:06:29; Bright; 42.0; 51; 41Gam1Leo ; 2.01; 4500;occ; 84; 0;26189
 3; 2789.8; 04-MAR-2007 16:15:09; Bright; 42.5; 174; 52Psi UMa ; 3.00; 4400;occ; 85; 0;26189
 4; 2962.0; 04-MAR-2007 16:18:02; Bright; 40.0; 82; 48Bet UMa ; 2.37; 10600;occ; 80; 0;26189
 5; 3044.4; 04-MAR-2007 16:19:24; Bright; 41.5; 36; 50Alp UMa ; 1.80; 6300;occ; 83; 0;26189
 6; 3476.8; 04-MAR-2007 16:26:36; Bright; 59.0; 60; 7Bet UMi ; 2.08; 3950;occ; 118; 0;26189
 7; 4066.3; 04-MAR-2007 16:36:26; Bright; 43.5; 69; 33Gam Dra ; 2.23; 3800;occ; 87; 0;26189
 8; 4215.3; 04-MAR-2007 16:38:55; Bright; 35.5; 144; 18Del Cyg ; 2.86; 11000;occ; 71; 0;26189
 9; 4343.5; 04-MAR-2007 16:41:03; Bright; 42.0; 5; 3Alp Lyr ; 0.03; 11000;occ; 84; 0;26189
 10; 4813.8; 04-MAR-2007 16:48:53; Bright; 39.5; 168; 17Zet Aql ; 2.99; 11000;occ; 79; 0;26189
 11; 5408.3; 04-MAR-2007 16:58:48; Dark ; 42.5; 155; 41Pi Sgr ; 2.90; 6600;occ; 85; 0;26189
 12; 5520.1; 04-MAR-2007 17:00:40; Dark ; 43.5; 57; 34Sig Sgr ; 2.07; 26000;occ; 87; 0;26189
 13; 5711.1; 04-MAR-2007 17:03:51; Dark ; 41.0; 38; 20Eps Sgr ; 1.84; 11000;occ; 82; 0;26189
 14; 5891.9; 04-MAR-2007 17:06:52; Dark ; 48.5; 25; 35Lam Sco ; 1.62; 28000;occ; 97; 0;26189
 15; 5987.7; 04-MAR-2007 17:08:27; Dark ; 59.0; 0; ; 0.00; 0;occ; 118; 0;26189
 16; 6087.3; 04-MAR-2007 17:10:07; Dark ; 59.5; 0; ; 0.00; 0;occ; 119; 0;26189
 17; 6497.2; 04-MAR-2007 17:16:57; Dark ; 46.0; 4; Alp1Cen ;-0.01; 5800;occ; 92; 0;26189
 18; 6575.6; 04-MAR-2007 17:18:15; Dark ; 47.0; 10; Bet Cen ; 0.61; 28000;occ; 94; 0;26189
 19; 6687.7; 04-MAR-2007 17:20:07; Dark ; 43.0; 77; Eps Cen ; 2.30; 28000;occ; 86; 0;26189
 20; 6787.8; 04-MAR-2007 17:21:47; Dark ; 56.0; 26; Gam Cru ; 1.62; 2900;occ; 112; 0;26189
 21; 6877.4; 04-MAR-2007 17:23:17; Dark ; 41.5; 64; Gam Cen ; 2.20; 10600;occ; 83; 0;26189

/nas3/ENVISAT/GOMOS/GOM_NL__0P/GOM_NL__0PNPDK20070304_174433_000048052056_00084_26190_5102.N1

1; 2117.6; 04-MAR-2007 17:44:33; Bright; 40.0; 22; 32Alp Leo ; 1.36; 15200;occ; 80; 0;26190

```

2; 2269.1; 04-MAR-2007 17:47:05; Bright; 42.0; 51; 41Gam1Leo ; 2.01; 4500;occ; 84; 0;26190
3; 2789.3; 04-MAR-2007 17:55:45; Bright; 43.0; 174; 52Psi UMa ; 3.00; 4400;occ; 86; 0;26190
4; 2961.4; 04-MAR-2007 17:58:37; Bright; 40.0; 82; 48Bet UMa ; 2.37; 10600;occ; 80; 0;26190
5; 3044.0; 04-MAR-2007 18:00:00; Bright; 40.0; 36; 50Alp UMa ; 1.80; 6300;occ; 80; 0;26190
6; 3476.3; 04-MAR-2007 18:07:12; Bright; 40.5; 60; 7Bet UMi ; 2.08; 3950;occ; 81; 0;26190
7; 4065.9; 04-MAR-2007 18:17:02; Bright; 45.0; 69; 33Gam Dra ; 2.23; 3800;occ; 90; 0;26190
8; 4215.7; 04-MAR-2007 18:19:31; Bright; 39.5; 144; 18Del Cyg ; 2.86; 11000;occ; 79; 0;26190
9; 4343.5; 04-MAR-2007 18:21:39; Bright; 43.0; 5; 3Alp Lyr ; 0.03; 11000;occ; 86; 0;26190
10; 4814.3; 04-MAR-2007 18:29:30; Bright; 40.0; 168; 17Zet Aql ; 2.99; 11000;occ; 80; 0;26190
11; 5408.7; 04-MAR-2007 18:39:24; Dark ; 43.0; 155; 41Pi Sgr ; 2.90; 6600;occ; 86; 0;26190
12; 5520.6; 04-MAR-2007 18:41:16; Dark ; 41.0; 57; 34Sig Sgr ; 2.07; 26000;occ; 82; 0;26190
13; 5711.7; 04-MAR-2007 18:44:27; Dark ; 45.5; 38; 20Eps Sgr ; 1.84; 11000;occ; 91; 0;26190
14; 5892.9; 04-MAR-2007 18:47:29; Dark ; 46.5; 25; 35Lam Sco ; 1.62; 28000;occ; 93; 0;26190
15; 6088.4; 04-MAR-2007 18:50:44; Dark ; 59.5; 0; ; 0.00; 0;occ; 119; 0;26190
16; 6497.7; 04-MAR-2007 18:57:33; Dark ; 45.5; 4; Alp1Cen ;-0.01; 5800;occ; 91; 0;26190
17; 6576.2; 04-MAR-2007 18:58:52; Dark ; 42.0; 10; Bet Cen ; 0.61; 28000;occ; 84; 0;26190
18; 6688.3; 04-MAR-2007 19:00:44; Dark ; 41.5; 77; Eps Cen ; 2.30; 28000;occ; 83; 0;26190
19; 6788.3; 04-MAR-2007 19:02:24; Dark ; 53.5; 26; Gam Cru ; 1.62; 2900;occ; 107; 0;26190
20; 6878.0; 04-MAR-2007 19:03:54; Dark ; 45.0; 64; Gam Cen ; 2.20; 10600;occ; 90; 0;26190
/nas3/ENVISAT/GOMOS/GOM_NL__0P/GOM_NL__0PNPDE20070305_012150_000041372056_00088_26194_3136.N1
1; -625.2; 05-MAR-2007 01:21:50; Dark ; 41.5; 155; 41Pi Sgr ; 2.90; 6600;occ; 83; 0;26194
2; -321.5; 05-MAR-2007 01:26:54; Dark ; 42.0; 38; 20Eps Sgr ; 1.84; 11000;occ; 84; 0;26194
3; -139.5; 05-MAR-2007 01:29:56; Dark ; 51.5; 25; 35Lam Sco ; 1.62; 28000;occ; 103; 0;26194
4; 56.8; 05-MAR-2007 01:33:12; Dark ; 59.5; 0; ; 0.00; 0;occ; 119; 0;26195
5; 464.1; 05-MAR-2007 01:39:59; Dark ; 41.5; 4; Alp1Cen ;-0.01; 5800;occ; 83; 0;26195
6; 542.5; 05-MAR-2007 01:41:18; Dark ; 46.0; 10; Bet Cen ; 0.61; 28000;occ; 92; 0;26195
7; 655.1; 05-MAR-2007 01:43:10; Dark ; 46.5; 77; Eps Cen ; 2.30; 28000;occ; 93; 0;26195
8; 754.1; 05-MAR-2007 01:44:49; Dark ; 54.0; 26; Gam Cru ; 1.62; 2900;occ; 108; 0;26195
9; 844.3; 05-MAR-2007 01:46:19; Dark ; 43.0; 64; Gam Cen ; 2.20; 10600;occ; 86; 0;26195
10; 2116.8; 05-MAR-2007 02:07:32; Bright; 40.5; 22; 32Alp Leo ; 1.36; 15200;occ; 81; 0;26195
11; 2267.8; 05-MAR-2007 02:10:03; Bright; 42.5; 51; 41Gam1Leo ; 2.01; 4500;occ; 85; 0;26195
12; 2786.3; 05-MAR-2007 02:18:41; Bright; 42.5; 174; 52Psi UMa ; 3.00; 4400;occ; 85; 0;26195
13; 2959.3; 05-MAR-2007 02:21:34; Bright; 37.5; 82; 48Bet UMa ; 2.37; 10600;occ; 75; 0;26195
14; 3042.1; 05-MAR-2007 02:22:57; Bright; 40.0; 36; 50Alp UMa ; 1.80; 6300;occ; 80; 0;26195
15; 3474.5; 05-MAR-2007 02:30:10; Bright; 38.0; 60; 7Bet UMi ; 2.08; 3950;occ; 76; 0;26195
/nas3/ENVISAT/GOMOS/GOM_NL__0P/GOM_NL__0PNPDE20070305_024000_000054842056_00089_26195_3137.N1
1; -1971.1; 05-MAR-2007 02:40:00; Bright; 44.5; 69; 33Gam Dra ; 2.23; 3800;occ; 89; 0;26195
2; -1820.7; 05-MAR-2007 02:42:30; Bright; 39.5; 144; 18Del Cyg ; 2.86; 11000;occ; 79; 0;26195
3; -1692.4; 05-MAR-2007 02:44:39; Bright; 41.0; 5; 3Alp Lyr ; 0.03; 11000;occ; 82; 0;26195
4; -1219.8; 05-MAR-2007 02:52:31; Bright; 40.5; 168; 17Zet Aql ; 2.99; 11000;occ; 81; 0;26195
5; -624.6; 05-MAR-2007 03:02:26; Dark ; 42.0; 155; 41Pi Sgr ; 2.90; 6600;occ; 84; 0;26195
6; -512.5; 05-MAR-2007 03:04:19; Dark ; 41.0; 57; 34Sig Sgr ; 2.07; 26000;occ; 82; 0;26195
7; -320.8; 05-MAR-2007 03:07:30; Dark ; 47.5; 38; 20Eps Sgr ; 1.84; 11000;occ; 95; 0;26195
8; -138.4; 05-MAR-2007 03:10:33; Dark ; 48.5; 25; 35Lam Sco ; 1.62; 28000;occ; 97; 0;26195
9; 57.9; 05-MAR-2007 03:13:49; Dark ; 59.5; 0; ; 0.00; 0;occ; 119; 0;26196
10; 464.7; 05-MAR-2007 03:20:36; Dark ; 43.5; 4; Alp1Cen ;-0.01; 5800;occ; 87; 0;26196
11; 543.0; 05-MAR-2007 03:21:54; Dark ; 42.0; 10; Bet Cen ; 0.61; 28000;occ; 84; 0;26196
12; 655.7; 05-MAR-2007 03:23:47; Dark ; 45.0; 77; Eps Cen ; 2.30; 28000;occ; 90; 0;26196
13; 754.6; 05-MAR-2007 03:25:26; Dark ; 53.0; 26; Gam Cru ; 1.62; 2900;occ; 106; 0;26196
14; 844.9; 05-MAR-2007 03:26:56; Dark ; 43.0; 64; Gam Cen ; 2.20; 10600;occ; 86; 0;26196
15; 2116.9; 05-MAR-2007 03:48:08; Bright; 41.5; 22; 32Alp Leo ; 1.36; 15200;occ; 83; 0;26196
16; 2267.7; 05-MAR-2007 03:50:39; Bright; 41.0; 51; 41Gam1Leo ; 2.01; 4500;occ; 82; 0;26196
17; 2785.8; 05-MAR-2007 03:59:17; Bright; 53.0; 174; 52Psi UMa ; 3.00; 4400;occ; 106; 0;26196
18; 2958.9; 05-MAR-2007 04:02:10; Bright; 39.0; 82; 48Bet UMa ; 2.37; 10600;occ; 78; 0;26196
19; 3041.8; 05-MAR-2007 04:03:33; Bright; 40.5; 36; 50Alp UMa ; 1.80; 6300;occ; 81; 0;26196
20; 3474.3; 05-MAR-2007 04:10:45; Bright; 39.5; 60; 7Bet UMi ; 2.08; 3950;occ; 79; 0;26196
/nas3/ENVISAT/GOMOS/GOM_NL__0P/GOM_NL__0PNPDE20070305_042036_000054842056_00090_26196_3138.N1
1; -1971.2; 05-MAR-2007 04:20:36; Bright; 45.5; 69; 33Gam Dra ; 2.23; 3800;occ; 91; 0;26196
2; -1820.1; 05-MAR-2007 04:23:07; Bright; 35.0; 144; 18Del Cyg ; 2.86; 11000;occ; 70; 0;26196
3; -1692.3; 05-MAR-2007 04:25:15; Bright; 46.5; 5; 3Alp Lyr ; 0.03; 11000;occ; 93; 0;26196
4; -1219.6; 05-MAR-2007 04:33:07; Bright; 42.0; 168; 17Zet Aql ; 2.99; 11000;occ; 84; 0;26196
5; -624.1; 05-MAR-2007 04:43:03; Dark ; 42.0; 155; 41Pi Sgr ; 2.90; 6600;occ; 84; 0;26196
6; -512.0; 05-MAR-2007 04:44:55; Dark ; 45.5; 57; 34Sig Sgr ; 2.07; 26000;occ; 91; 0;26196
7; -320.1; 05-MAR-2007 04:48:07; Dark ; 45.5; 38; 20Eps Sgr ; 1.84; 11000;occ; 91; 0;26196
8; -137.4; 05-MAR-2007 04:51:10; Dark ; 45.0; 25; 35Lam Sco ; 1.62; 28000;occ; 90; 0;26196
9; 59.0; 05-MAR-2007 04:54:26; Dark ; 59.5; 0; ; 0.00; 0;occ; 119; 0;26197
10; 465.4; 05-MAR-2007 05:01:12; Dark ; 46.5; 4; Alp1Cen ;-0.01; 5800;occ; 93; 0;26197
11; 543.7; 05-MAR-2007 05:02:31; Dark ; 49.5; 10; Bet Cen ; 0.61; 28000;occ; 99; 0;26197

```

```

12; 656.5; 05-MAR-2007 05:04:24; Dark ; 43.0; 77; Eps Cen ; 2.30; 28000;occ; 86; 0;26197
13; 755.1; 05-MAR-2007 05:06:02; Dark ; 54.5; 26; Gam Cru ; 1.62; 2900;occ; 109; 0;26197
14; 845.3; 05-MAR-2007 05:07:32; Dark ; 43.5; 64; Gam Cen ; 2.20; 10600;occ; 87; 0;26197
15; 2116.7; 05-MAR-2007 05:28:44; Bright; 41.0; 22; 32Alp Leo ; 1.36; 15200;occ; 82; 0;26197
16; 2267.5; 05-MAR-2007 05:31:15; Bright; 42.0; 51; 41Gam1Leo ; 2.01; 4500;occ; 84; 0;26197
17; 2785.2; 05-MAR-2007 05:39:52; Bright; 42.0; 174; 52Psi UMa ; 3.00; 4400;occ; 84; 0;26197
18; 2958.5; 05-MAR-2007 05:42:46; Bright; 38.5; 82; 48Bet UMa ; 2.37; 10600;occ; 77; 0;26197
19; 3041.5; 05-MAR-2007 05:44:09; Bright; 38.5; 36; 50Alp UMa ; 1.80; 6300;occ; 77; 0;26197
20; 3473.9; 05-MAR-2007 05:51:21; Bright; 39.5; 60; 7Bet UMi ; 2.08; 3950;occ; 79; 0;26197
/nas3/ENVISAT/GOMOS/GOM_NL__0P/GOM_NL__0PNPDE20070305_203406_000027462056_00100_26206_3139.N1
 1; 2115.7; 05-MAR-2007 20:34:06; Bright; 39.0; 22; 32Alp Leo ; 1.36; 15200;occ; 78; 0;26206
 2; 2265.4; 05-MAR-2007 20:36:36; Bright; 40.5; 51; 41Gam1Leo ; 2.01; 4500;occ; 81; 0;26206
 3; 2780.0; 05-MAR-2007 20:45:11; Bright; 41.0; 174; 52Psi UMa ; 3.00; 4400;occ; 82; 0;26206
 4; 2954.7; 05-MAR-2007 20:48:05; Bright; 39.0; 82; 48Bet UMa ; 2.37; 10600;occ; 78; 0;26206
 5; 3038.2; 05-MAR-2007 20:49:29; Bright; 40.0; 36; 50Alp UMa ; 1.80; 6300;occ; 80; 0;26206
 6; 3470.6; 05-MAR-2007 20:56:41; Bright; 41.5; 60; 7Bet UMi ; 2.08; 3950;occ; 83; 0;26206
 7; 4062.2; 05-MAR-2007 21:06:33; Bright; 47.0; 69; 33Gam Dra ; 2.23; 3800;occ; 94; 0;26206
 8; 4216.0; 05-MAR-2007 21:09:06; Bright; 36.0; 144; 18Del Cyg ; 2.86; 11000;occ; 72; 0;26206
 9; 4343.9; 05-MAR-2007 21:11:14; Bright; 46.5; 5; 3Alp Lyr ; 0.03; 11000;occ; 93; 0;26206
10; 4820.1; 05-MAR-2007 21:19:11; Bright; 42.0; 168; 17Zet Aql ; 2.99; 11000;occ; 84; 0;26206
/nas3/ENVISAT/GOMOS/GOM_NL__0P/GOM_NL__0PNPDE20070305_212908_000054792056_00100_26206_3140.N1
 1; -618.8; 05-MAR-2007 21:29:08; Dark ; 40.5; 155; 41Pi Sgr ; 2.90; 6600;occ; 81; 0;26206
 2; -505.9; 05-MAR-2007 21:31:00; Dark ; 42.5; 57; 34Sig Sgr ; 2.07; 26000;occ; 85; 0;26206
 3; -313.1; 05-MAR-2007 21:34:13; Dark ; 41.5; 38; 20Eps Sgr ; 1.84; 11000;occ; 83; 0;26206
 4; -128.2; 05-MAR-2007 21:37:18; Dark ; 47.5; 25; 35Lam Sco ; 1.62; 28000;occ; 95; 0;26206
 5; 70.1; 05-MAR-2007 21:40:37; Dark ; 59.5; 0; ; 0.00; 0;occ; 119; 0;26207
 6; 471.2; 05-MAR-2007 21:47:18; Dark ; 42.0; 4; Alp1Cen ; -0.01; 5800;occ; 84; 0;26207
 7; 549.4; 05-MAR-2007 21:48:36; Dark ; 44.5; 10; Bet Cen ; 0.61; 28000;occ; 89; 0;26207
 8; 662.9; 05-MAR-2007 21:50:29; Dark ; 43.0; 77; Eps Cen ; 2.30; 28000;occ; 86; 0;26207
 9; 759.8; 05-MAR-2007 21:52:06; Dark ; 46.5; 26; Gam Cru ; 1.62; 2900;occ; 93; 0;26207
10; 851.1; 05-MAR-2007 21:53:37; Dark ; 46.5; 64; Gam Cen ; 2.20; 10600;occ; 93; 0;26207
11; 2115.6; 05-MAR-2007 22:14:42; Bright; 38.5; 22; 32Alp Leo ; 1.36; 15200;occ; 77; 0;26207
12; 2265.2; 05-MAR-2007 22:17:12; Bright; 40.0; 51; 41Gam1Leo ; 2.01; 4500;occ; 80; 0;26207
13; 2779.4; 05-MAR-2007 22:25:46; Bright; 41.0; 174; 52Psi UMa ; 3.00; 4400;occ; 82; 0;26207
14; 2954.2; 05-MAR-2007 22:28:41; Bright; 39.0; 82; 48Bet UMa ; 2.37; 10600;occ; 78; 0;26207
15; 3037.8; 05-MAR-2007 22:30:04; Bright; 40.5; 36; 50Alp UMa ; 1.80; 6300;occ; 81; 0;26207
16; 3470.3; 05-MAR-2007 22:37:17; Bright; 41.0; 60; 7Bet UMi ; 2.08; 3950;occ; 82; 0;26207
17; 4062.0; 05-MAR-2007 22:47:08; Bright; 44.5; 69; 33Gam Dra ; 2.23; 3800;occ; 89; 0;26207
18; 4216.0; 05-MAR-2007 22:49:42; Bright; 36.0; 144; 18Del Cyg ; 2.86; 11000;occ; 72; 0;26207
19; 4343.8; 05-MAR-2007 22:51:50; Bright; 42.0; 5; 3Alp Lyr ; 0.03; 11000;occ; 84; 0;26207
20; 4820.3; 05-MAR-2007 22:59:47; Bright; 40.5; 168; 17Zet Aql ; 2.99; 11000;occ; 81; 0;26207
/nas3/ENVISAT/GOMOS/GOM_NL__0P/GOM_NL__0PNPDE20070305_230944_000054802056_00101_26207_3141.N1
 1; -618.2; 05-MAR-2007 23:09:44; Dark ; 41.5; 155; 41Pi Sgr ; 2.90; 6600;occ; 83; 0;26207
 2; -505.3; 05-MAR-2007 23:11:37; Dark ; 39.5; 57; 34Sig Sgr ; 2.07; 26000;occ; 79; 0;26207
 3; -312.4; 05-MAR-2007 23:14:50; Dark ; 48.0; 38; 20Eps Sgr ; 1.84; 11000;occ; 96; 0;26207
 4; -127.3; 05-MAR-2007 23:17:55; Dark ; 53.0; 25; 35Lam Sco ; 1.62; 28000;occ; 106; 0;26207
 5; 71.3; 05-MAR-2007 23:21:13; Dark ; 59.5; 0; ; 0.00; 0;occ; 119; 0;26208
 6; 471.8; 05-MAR-2007 23:27:54; Dark ; 48.5; 4; Alp1Cen ; -0.01; 5800;occ; 97; 0;26208
 7; 549.9; 05-MAR-2007 23:29:12; Dark ; 44.5; 10; Bet Cen ; 0.61; 28000;occ; 89; 0;26208
 8; 663.6; 05-MAR-2007 23:31:06; Dark ; 44.0; 77; Eps Cen ; 2.30; 28000;occ; 88; 0;26208
 9; 760.2; 05-MAR-2007 23:32:42; Dark ; 46.0; 26; Gam Cru ; 1.62; 2900;occ; 92; 0;26208
10; 851.6; 05-MAR-2007 23:34:14; Dark ; 44.5; 64; Gam Cen ; 2.20; 10600;occ; 89; 0;26208
11; 2115.4; 05-MAR-2007 23:55:18; Bright; 40.0; 22; 32Alp Leo ; 1.36; 15200;occ; 80; 0;26208
12; 2264.9; 05-MAR-2007 23:57:47; Bright; 42.0; 51; 41Gam1Leo ; 2.01; 4500;occ; 84; 0;26208
13; 2779.0; 06-MAR-2007 00:06:21; Bright; 42.5; 174; 52Psi UMa ; 3.00; 4400;occ; 85; 0;26208
14; 2953.9; 06-MAR-2007 00:09:16; Bright; 39.0; 82; 48Bet UMa ; 2.37; 10600;occ; 78; 0;26208
15; 3037.4; 06-MAR-2007 00:10:40; Bright; 41.0; 36; 50Alp UMa ; 1.80; 6300;occ; 82; 0;26208
16; 3469.9; 06-MAR-2007 00:17:52; Bright; 37.5; 60; 7Bet UMi ; 2.08; 3950;occ; 75; 0;26208
17; 4062.0; 06-MAR-2007 00:27:44; Bright; 46.5; 69; 33Gam Dra ; 2.23; 3800;occ; 93; 0;26208
18; 4216.0; 06-MAR-2007 00:30:18; Bright; 35.0; 144; 18Del Cyg ; 2.86; 11000;occ; 70; 0;26208
19; 4343.8; 06-MAR-2007 00:32:26; Bright; 43.5; 5; 3Alp Lyr ; 0.03; 11000;occ; 87; 0;26208
20; 4821.0; 06-MAR-2007 00:40:23; Bright; 41.5; 168; 17Zet Aql ; 2.99; 11000;occ; 83; 0;26208
/nas3/ENVISAT/GOMOS/GOM_NL__0P/GOM_NL__0PNPDK20070305_060112_000028592056_00091_26197_5103.N1
 1; -1971.4; 05-MAR-2007 06:01:12; Bright; 42.5; 69; 33Gam Dra ; 2.23; 3800;occ; 85; 0;26197
 2; -1820.2; 05-MAR-2007 06:03:43; Bright; 36.0; 144; 18Del Cyg ; 2.86; 11000;occ; 72; 0;26197
 3; -1692.4; 05-MAR-2007 06:05:51; Bright; 45.0; 5; 3Alp Lyr ; 0.03; 11000;occ; 90; 0;26197
 4; -1219.3; 05-MAR-2007 06:13:44; Bright; 43.5; 168; 17Zet Aql ; 2.99; 11000;occ; 87; 0;26197
 5; -623.6; 05-MAR-2007 06:23:39; Dark ; 41.0; 155; 41Pi Sgr ; 2.90; 6600;occ; 82; 0;26197

```

```

6; -511.4; 05-MAR-2007 06:25:32; Dark ; 41.5; 57; 34Sig Sgr ; 2.07; 26000;occ; 83; 0;26197
7; -319.4; 05-MAR-2007 06:28:44; Dark ; 44.0; 38; 20Eps Sgr ; 1.84; 11000;occ; 88; 0;26197
8; -136.6; 05-MAR-2007 06:31:46; Dark ; 46.5; 25; 35Lam Sco ; 1.62; 28000;occ; 93; 0;26197
9; 60.1; 05-MAR-2007 06:35:03; Dark ; 59.5; 0; ; 0.00; 0;occ; 119; 0;26198
10; 466.0; 05-MAR-2007 06:41:49; Dark ; 56.5; 4; Alp1Cen ;-0.01; 5800;occ; 113; 0;26198
11; 544.2; 05-MAR-2007 06:43:07; Dark ; 52.5; 10; Bet Cen ; 0.61; 28000;occ; 105; 0;26198
12; 657.0; 05-MAR-2007 06:45:00; Dark ; 42.5; 77; Eps Cen ; 2.30; 28000;occ; 85; 0;26198
13; 755.6; 05-MAR-2007 06:46:39; Dark ; 46.5; 26; Gam Cru ; 1.62; 2900;occ; 93; 0;26198
14; 845.9; 05-MAR-2007 06:48:09; Dark ; 42.5; 64; Gam Cen ; 2.20; 10600;occ; 85; 0;26198
/nas3/ENVISAT/GOMOS/GOM_NL__0P/GOM_NL__0PNPDK20070305_070920_000048082056_00092_26198_5104.N1
1; 2116.7; 05-MAR-2007 07:09:20; Bright; 40.5; 22; 32Alp Leo ; 1.36; 15200;occ; 81; 0;26198
2; 2267.3; 05-MAR-2007 07:11:50; Bright; 42.0; 51; 41Gam1Leo ; 2.01; 4500;occ; 84; 0;26198
3; 2784.7; 05-MAR-2007 07:20:28; Bright; 42.0; 174; 52Psi UMa ; 3.00; 4400;occ; 84; 0;26198
4; 2958.2; 05-MAR-2007 07:23:21; Bright; 38.0; 82; 48Bet UMa ; 2.37; 10600;occ; 76; 0;26198
5; 3041.1; 05-MAR-2007 07:24:44; Bright; 40.5; 36; 50Alp UMa ; 1.80; 6300;occ; 81; 0;26198
6; 3473.6; 05-MAR-2007 07:31:57; Bright; 41.0; 60; 7Bet UMi ; 2.08; 3950;occ; 82; 0;26198
7; 4064.2; 05-MAR-2007 07:41:47; Bright; 46.5; 69; 33Gam Dra ; 2.23; 3800;occ; 93; 0;26198
8; 4216.0; 05-MAR-2007 07:44:19; Bright; 35.5; 144; 18Del Cyg ; 2.86; 11000;occ; 71; 0;26198
9; 4343.7; 05-MAR-2007 07:46:27; Bright; 44.0; 5; 3Alp Lyr ; 0.03; 11000;occ; 88; 0;26198
10; 4817.3; 05-MAR-2007 07:54:20; Bright; 40.0; 168; 17Zet Aql ; 2.99; 11000;occ; 80; 0;26198
11; 5413.0; 05-MAR-2007 08:04:16; Dark ; 41.0; 155; 41Pi Sgr ; 2.90; 6600;occ; 82; 0;26198
12; 5525.2; 05-MAR-2007 08:06:08; Dark ; 41.5; 57; 34Sig Sgr ; 2.07; 26000;occ; 83; 0;26198
13; 5717.2; 05-MAR-2007 08:09:20; Dark ; 43.5; 38; 20Eps Sgr ; 1.84; 11000;occ; 87; 0;26198
14; 5900.3; 05-MAR-2007 08:12:23; Dark ; 47.0; 25; 35Lam Sco ; 1.62; 28000;occ; 94; 0;26198
15; 6097.2; 05-MAR-2007 08:15:40; Dark ; 59.5; 0; ; 0.00; 0;occ; 119; 0;26198
16; 6502.5; 05-MAR-2007 08:22:26; Dark ; 56.0; 4; Alp1Cen ;-0.01; 5800;occ; 112; 0;26198
17; 6580.7; 05-MAR-2007 08:23:44; Dark ; 41.5; 10; Bet Cen ; 0.61; 28000;occ; 83; 0;26198
18; 6693.6; 05-MAR-2007 08:25:37; Dark ; 42.0; 77; Eps Cen ; 2.30; 28000;occ; 84; 0;26198
19; 6792.0; 05-MAR-2007 08:27:15; Dark ; 48.0; 26; Gam Cru ; 1.62; 2900;occ; 96; 0;26198
20; 6882.5; 05-MAR-2007 08:28:46; Dark ; 42.5; 64; Gam Cen ; 2.20; 10600;occ; 85; 0;26198
/nas3/ENVISAT/GOMOS/GOM_NL__0P/GOM_NL__0PNPDK20070305_084955_000048082056_00093_26199_5105.N1
1; 2116.5; 05-MAR-2007 08:49:55; Bright; 40.5; 22; 32Alp Leo ; 1.36; 15200;occ; 81; 0;26199
2; 2267.0; 05-MAR-2007 08:52:26; Bright; 41.5; 51; 41Gam1Leo ; 2.01; 4500;occ; 83; 0;26199
3; 2784.1; 05-MAR-2007 09:01:03; Bright; 42.0; 174; 52Psi UMa ; 3.00; 4400;occ; 84; 0;26199
4; 2957.6; 05-MAR-2007 09:03:57; Bright; 37.5; 82; 48Bet UMa ; 2.37; 10600;occ; 75; 0;26199
5; 3040.7; 05-MAR-2007 09:05:20; Bright; 40.5; 36; 50Alp UMa ; 1.80; 6300;occ; 81; 0;26199
6; 3473.2; 05-MAR-2007 09:12:32; Bright; 40.0; 60; 7Bet UMi ; 2.08; 3950;occ; 80; 0;26199
7; 4063.9; 05-MAR-2007 09:22:23; Bright; 45.5; 69; 33Gam Dra ; 2.23; 3800;occ; 91; 0;26199
8; 4215.8; 05-MAR-2007 09:24:55; Bright; 36.0; 144; 18Del Cyg ; 2.86; 11000;occ; 72; 0;26199
9; 4343.6; 05-MAR-2007 09:27:03; Bright; 45.0; 5; 3Alp Lyr ; 0.03; 11000;occ; 90; 0;26199
10; 4817.5; 05-MAR-2007 09:34:56; Bright; 40.5; 168; 17Zet Aql ; 2.99; 11000;occ; 81; 0;26199
11; 5413.4; 05-MAR-2007 09:44:52; Dark ; 43.0; 155; 41Pi Sgr ; 2.90; 6600;occ; 86; 0;26199
12; 5525.7; 05-MAR-2007 09:46:45; Dark ; 43.0; 57; 34Sig Sgr ; 2.07; 26000;occ; 86; 0;26199
13; 5717.9; 05-MAR-2007 09:49:57; Dark ; 45.0; 38; 20Eps Sgr ; 1.84; 11000;occ; 90; 0;26199
14; 5901.2; 05-MAR-2007 09:53:00; Dark ; 45.0; 25; 35Lam Sco ; 1.62; 28000;occ; 90; 0;26199
15; 6098.2; 05-MAR-2007 09:56:17; Dark ; 59.5; 0; ; 0.00; 0;occ; 119; 0;26199
16; 6503.0; 05-MAR-2007 10:03:02; Dark ; 55.0; 4; Alp1Cen ;-0.01; 5800;occ; 110; 0;26199
17; 6581.3; 05-MAR-2007 10:04:20; Dark ; 44.0; 10; Bet Cen ; 0.61; 28000;occ; 88; 0;26199
18; 6694.3; 05-MAR-2007 10:06:13; Dark ; 43.0; 77; Eps Cen ; 2.30; 28000;occ; 86; 0;26199
19; 6792.3; 05-MAR-2007 10:07:51; Dark ; 46.5; 26; Gam Cru ; 1.62; 2900;occ; 93; 0;26199
20; 6883.1; 05-MAR-2007 10:09:22; Dark ; 42.0; 64; Gam Cen ; 2.20; 10600;occ; 84; 0;26199
/nas3/ENVISAT/GOMOS/GOM_NL__0P/GOM_NL__0PNPDK20070305_103031_000047862056_00094_26200_5106.N1
1; 2116.3; 05-MAR-2007 10:30:31; Bright; 40.0; 22; 32Alp Leo ; 1.36; 15200;occ; 80; 0;26200
2; 2266.7; 05-MAR-2007 10:33:02; Bright; 41.5; 51; 41Gam1Leo ; 2.01; 4500;occ; 83; 0;26200
3; 2783.5; 05-MAR-2007 10:41:38; Bright; 44.0; 174; 52Psi UMa ; 3.00; 4400;occ; 88; 0;26200
4; 2957.2; 05-MAR-2007 10:44:32; Bright; 39.5; 82; 48Bet UMa ; 2.37; 10600;occ; 79; 0;26200
5; 3040.3; 05-MAR-2007 10:45:55; Bright; 41.0; 36; 50Alp UMa ; 1.80; 6300;occ; 82; 0;26200
6; 3472.9; 05-MAR-2007 10:53:08; Bright; 40.0; 60; 7Bet UMi ; 2.08; 3950;occ; 80; 0;26200
7; 4063.7; 05-MAR-2007 11:02:59; Bright; 40.5; 69; 33Gam Dra ; 2.23; 3800;occ; 81; 0;26200
8; 4216.1; 05-MAR-2007 11:05:31; Bright; 35.5; 144; 18Del Cyg ; 2.86; 11000;occ; 71; 0;26200
9; 4343.6; 05-MAR-2007 11:07:38; Bright; 44.0; 5; 3Alp Lyr ; 0.03; 11000;occ; 88; 0;26200
10; 4817.6; 05-MAR-2007 11:15:32; Bright; 42.0; 168; 17Zet Aql ; 2.99; 11000;occ; 84; 0;26200
11; 5413.9; 05-MAR-2007 11:25:29; Dark ; 41.0; 155; 41Pi Sgr ; 2.90; 6600;occ; 82; 0;26200
12; 5526.4; 05-MAR-2007 11:27:21; Dark ; 44.0; 57; 34Sig Sgr ; 2.07; 26000;occ; 88; 0;26200
13; 5718.5; 05-MAR-2007 11:30:33; Dark ; 43.0; 38; 20Eps Sgr ; 1.84; 11000;occ; 86; 0;26200
14; 5902.0; 05-MAR-2007 11:33:37; Dark ; 46.0; 25; 35Lam Sco ; 1.62; 28000;occ; 92; 0;26200
15; 6099.3; 05-MAR-2007 11:36:54; Dark ; 59.5; 0; ; 0.00; 0;occ; 119; 0;26200
16; 6503.6; 05-MAR-2007 11:43:38; Dark ; 43.0; 4; Alp1Cen ;-0.01; 5800;occ; 86; 0;26200

```



```

17; 6581.8; 05-MAR-2007 11:44:57; Dark ; 41.0; 10; Bet Cen ; 0.61; 28000;occ; 82; 0;26200
18; 6695.0; 05-MAR-2007 11:46:50; Dark ; 41.5; 77; Eps Cen ; 2.30; 28000;occ; 83; 0;26200
19; 6792.8; 05-MAR-2007 11:48:28; Dark ; 41.0; 26; Gam Cru ; 1.62; 2900;occ; 82; 0;26200
20; 6883.5; 05-MAR-2007 11:49:58; Dark ; 18.0; 64; Gam Cen ; 2.20; 10600;occ; 36; 0;26200
/nas3/ENVISAT/GOMOS/GOM_NL__0P/GOM_NL__0PNPDK20070305_115016_00000232056_00095_26201_5107.N1
 1; 865.7; 05-MAR-2007 11:50:16; Dark ; 41.5; 64; Gam Cen ; 2.20; 10600;occ; 83; 36;26201
/nas3/ENVISAT/GOMOS/GOM_NL__0P/GOM_NL__0PNPDK20070305_121107_000048102056_00095_26201_5108.N1
 1; 2116.3; 05-MAR-2007 12:11:07; Bright; 41.0; 22; 32Alp Leo ; 1.36; 15200;occ; 82; 0;26201
 2; 2266.5; 05-MAR-2007 12:13:37; Bright; 40.5; 51; 41Gam1Leo ; 2.01; 4500;occ; 81; 0;26201
 3; 2782.9; 05-MAR-2007 12:22:14; Bright; 43.0; 174; 52Psi UMa ; 3.00; 4400;occ; 86; 0;26201
 4; 2956.7; 05-MAR-2007 12:25:07; Bright; 40.5; 82; 48Bet UMa ; 2.37; 10600;occ; 81; 0;26201
 5; 3039.9; 05-MAR-2007 12:26:31; Bright; 40.5; 36; 50Alp UMa ; 1.80; 6300;occ; 81; 0;26201
 6; 3472.5; 05-MAR-2007 12:33:43; Bright; 39.5; 60; 7Bet UMi ; 2.08; 3950;occ; 79; 0;26201
 7; 4063.5; 05-MAR-2007 12:43:34; Bright; 46.5; 69; 33Gam Dra ; 2.23; 3800;occ; 93; 0;26201
 8; 4216.1; 05-MAR-2007 12:46:07; Bright; 36.0; 144; 18Del Cyg ; 2.86; 11000;occ; 72; 0;26201
 9; 4343.7; 05-MAR-2007 12:48:14; Bright; 45.5; 5; 3Alp Lyr ; 0.03; 11000;occ; 91; 0;26201
10; 4818.2; 05-MAR-2007 12:56:09; Bright; 41.0; 168; 17Zet Aql ; 2.99; 11000;occ; 82; 0;26201
11; 5414.5; 05-MAR-2007 13:06:05; Dark ; 41.5; 155; 41Pi Sgr ; 2.90; 6600;occ; 83; 0;26201
12; 5526.9; 05-MAR-2007 13:07:58; Dark ; 44.0; 57; 34Sig Sgr ; 2.07; 26000;occ; 88; 0;26201
13; 5719.3; 05-MAR-2007 13:11:10; Dark ; 43.5; 38; 20Eps Sgr ; 1.84; 11000;occ; 87; 0;26201
14; 5903.0; 05-MAR-2007 13:14:14; Dark ; 45.0; 25; 35Lam Sco ; 1.62; 28000;occ; 90; 0;26201
15; 6100.4; 05-MAR-2007 13:17:31; Dark ; 59.5; 0; ; 0.00; 0;occ; 119; 0;26201
16; 6504.2; 05-MAR-2007 13:24:15; Dark ; 42.5; 4; Alp1Cen ;-0.01; 5800;occ; 85; 0;26201
17; 6582.5; 05-MAR-2007 13:25:33; Dark ; 45.0; 10; Bet Cen ; 0.61; 28000;occ; 90; 0;26201
18; 6695.7; 05-MAR-2007 13:27:26; Dark ; 42.0; 77; Eps Cen ; 2.30; 28000;occ; 84; 0;26201
19; 6793.4; 05-MAR-2007 13:29:04; Dark ; 50.5; 26; Gam Cru ; 1.62; 2900;occ; 101; 0;26201
20; 6884.1; 05-MAR-2007 13:30:35; Dark ; 42.5; 64; Gam Cen ; 2.20; 10600;occ; 85; 0;26201
/nas3/ENVISAT/GOMOS/GOM_NL__0P/GOM_NL__0PNPDK20070305_135143_000048102056_00096_26202_5109.N1
 1; 2116.1; 05-MAR-2007 13:51:43; Bright; 41.0; 22; 32Alp Leo ; 1.36; 15200;occ; 82; 0;26202
 2; 2266.3; 05-MAR-2007 13:54:13; Bright; 42.0; 51; 41Gam1Leo ; 2.01; 4500;occ; 84; 0;26202
 3; 2782.4; 05-MAR-2007 14:02:49; Bright; 43.0; 174; 52Psi UMa ; 3.00; 4400;occ; 86; 0;26202
 4; 2956.4; 05-MAR-2007 14:05:43; Bright; 39.5; 82; 48Bet UMa ; 2.37; 10600;occ; 79; 0;26202
 5; 3039.6; 05-MAR-2007 14:07:06; Bright; 41.0; 36; 50Alp UMa ; 1.80; 6300;occ; 82; 0;26202
 6; 3472.3; 05-MAR-2007 14:14:19; Bright; 37.5; 60; 7Bet UMi ; 2.08; 3950;occ; 75; 0;26202
 7; 4063.4; 05-MAR-2007 14:24:10; Bright; 45.5; 69; 33Gam Dra ; 2.23; 3800;occ; 91; 0;26202
 8; 4216.1; 05-MAR-2007 14:26:43; Bright; 36.0; 144; 18Del Cyg ; 2.86; 11000;occ; 72; 0;26202
 9; 4343.8; 05-MAR-2007 14:28:50; Bright; 45.5; 5; 3Alp Lyr ; 0.03; 11000;occ; 91; 0;26202
10; 4818.7; 05-MAR-2007 14:36:45; Bright; 42.5; 168; 17Zet Aql ; 2.99; 11000;occ; 85; 0;26202
11; 5415.1; 05-MAR-2007 14:46:42; Dark ; 42.5; 155; 41Pi Sgr ; 2.90; 6600;occ; 85; 0;26202
12; 5527.6; 05-MAR-2007 14:48:34; Dark ; 43.5; 57; 34Sig Sgr ; 2.07; 26000;occ; 87; 0;26202
13; 5720.1; 05-MAR-2007 14:51:47; Dark ; 43.5; 38; 20Eps Sgr ; 1.84; 11000;occ; 87; 0;26202
14; 5903.9; 05-MAR-2007 14:54:51; Dark ; 45.5; 25; 35Lam Sco ; 1.62; 28000;occ; 91; 0;26202
15; 6101.6; 05-MAR-2007 14:58:08; Dark ; 59.5; 0; ; 0.00; 0;occ; 119; 0;26202
16; 6504.9; 05-MAR-2007 15:04:51; Dark ; 52.5; 4; Alp1Cen ;-0.01; 5800;occ; 105; 0;26202
17; 6583.1; 05-MAR-2007 15:06:10; Dark ; 51.5; 10; Bet Cen ; 0.61; 28000;occ; 103; 0;26202
18; 6696.3; 05-MAR-2007 15:08:03; Dark ; 42.5; 77; Eps Cen ; 2.30; 28000;occ; 85; 0;26202
19; 6793.8; 05-MAR-2007 15:09:40; Dark ; 46.0; 26; Gam Cru ; 1.62; 2900;occ; 92; 0;26202
20; 6884.8; 05-MAR-2007 15:11:11; Dark ; 42.0; 64; Gam Cen ; 2.20; 10600;occ; 84; 0;26202
/nas3/ENVISAT/GOMOS/GOM_NL__0P/GOM_NL__0PNPDK20070305_153219_000048102056_00097_26203_5110.N1
 1; 2116.0; 05-MAR-2007 15:32:19; Bright; 40.0; 22; 32Alp Leo ; 1.36; 15200;occ; 80; 0;26203
 2; 2266.1; 05-MAR-2007 15:34:49; Bright; 42.5; 51; 41Gam1Leo ; 2.01; 4500;occ; 85; 0;26203
 3; 2781.8; 05-MAR-2007 15:43:24; Bright; 43.0; 174; 52Psi UMa ; 3.00; 4400;occ; 86; 0;26203
 4; 2956.0; 05-MAR-2007 15:46:19; Bright; 40.5; 82; 48Bet UMa ; 2.37; 10600;occ; 81; 0;26203
 5; 3039.3; 05-MAR-2007 15:47:42; Bright; 39.0; 36; 50Alp UMa ; 1.80; 6300;occ; 78; 0;26203
 6; 3471.8; 05-MAR-2007 15:54:54; Bright; 39.0; 60; 7Bet UMi ; 2.08; 3950;occ; 78; 0;26203
 7; 4063.3; 05-MAR-2007 16:04:46; Bright; 46.5; 69; 33Gam Dra ; 2.23; 3800;occ; 93; 0;26203
 8; 4216.1; 05-MAR-2007 16:07:19; Bright; 36.0; 144; 18Del Cyg ; 2.86; 11000;occ; 72; 0;26203
 9; 4343.7; 05-MAR-2007 16:09:26; Bright; 42.5; 5; 3Alp Lyr ; 0.03; 11000;occ; 85; 0;26203
10; 4819.1; 05-MAR-2007 16:17:22; Bright; 41.5; 168; 17Zet Aql ; 2.99; 11000;occ; 83; 0;26203
11; 5415.6; 05-MAR-2007 16:27:18; Dark ; 43.0; 155; 41Pi Sgr ; 2.90; 6600;occ; 86; 0;26203
12; 5528.2; 05-MAR-2007 16:29:11; Dark ; 43.0; 57; 34Sig Sgr ; 2.07; 26000;occ; 86; 0;26203
13; 5720.9; 05-MAR-2007 16:32:23; Dark ; 41.5; 38; 20Eps Sgr ; 1.84; 11000;occ; 83; 0;26203
14; 5905.0; 05-MAR-2007 16:35:28; Dark ; 46.5; 25; 35Lam Sco ; 1.62; 28000;occ; 93; 0;26203
15; 6102.8; 05-MAR-2007 16:38:45; Dark ; 59.5; 0; ; 0.00; 0;occ; 119; 0;26203
16; 6505.6; 05-MAR-2007 16:45:28; Dark ; 44.5; 4; Alp1Cen ;-0.01; 5800;occ; 89; 0;26203
17; 6583.7; 05-MAR-2007 16:46:46; Dark ; 46.5; 10; Bet Cen ; 0.61; 28000;occ; 93; 0;26203
18; 6697.1; 05-MAR-2007 16:48:40; Dark ; 42.5; 77; Eps Cen ; 2.30; 28000;occ; 85; 0;26203
19; 6794.4; 05-MAR-2007 16:50:17; Dark ; 56.0; 26; Gam Cru ; 1.62; 2900;occ; 112; 0;26203

```



```

20; 6885.4; 05-MAR-2007 16:51:48; Dark ; 41.0; 64; Gam Cen ; 2.20; 10600;occ; 82; 0;26203
/nas3/ENVISAT/GOMOS/GOM_NL__0P/GOM_NL__0PNPDK20070305_171254_000048132056_00098_26204_5111.N1
1; 2115.9; 05-MAR-2007 17:12:54; Bright; 40.0; 22; 32Alp Leo ; 1.36; 15200;occ; 80; 0;26204
2; 2265.9; 05-MAR-2007 17:15:24; Bright; 41.5; 51; 41Gam1Leo ; 2.01; 4500;occ; 83; 0;26204
3; 2781.2; 05-MAR-2007 17:24:00; Bright; 43.0; 174; 52Psi UMa ; 3.00; 4400;occ; 86; 0;26204
4; 2955.6; 05-MAR-2007 17:26:54; Bright; 40.0; 82; 48Bet UMa ; 2.37; 10600;occ; 80; 0;26204
5; 3038.9; 05-MAR-2007 17:28:17; Bright; 41.0; 36; 50Alp UMa ; 1.80; 6300;occ; 82; 0;26204
6; 3471.5; 05-MAR-2007 17:35:30; Bright; 41.0; 60; 7Bet UMi ; 2.08; 3950;occ; 82; 0;26204
7; 4062.9; 05-MAR-2007 17:45:21; Bright; 45.0; 69; 33Gam Dra ; 2.23; 3800;occ; 90; 0;26204
8; 4216.1; 05-MAR-2007 17:47:55; Bright; 36.5; 144; 18Del Cyg ; 2.86; 11000;occ; 73; 0;26204
9; 4343.7; 05-MAR-2007 17:50:02; Bright; 46.0; 5; 3Alp Lyr ; 0.03; 11000;occ; 92; 0;26204
10; 4819.6; 05-MAR-2007 17:57:58; Bright; 41.0; 168; 17Zet Aql ; 2.99; 11000;occ; 82; 0;26204
11; 5416.1; 05-MAR-2007 18:07:55; Dark ; 39.5; 155; 41Pi Sgr ; 2.90; 6600;occ; 79; 0;26204
12; 5528.9; 05-MAR-2007 18:09:47; Dark ; 41.0; 57; 34Sig Sgr ; 2.07; 26000;occ; 82; 0;26204
13; 5721.5; 05-MAR-2007 18:13:00; Dark ; 42.5; 38; 20Eps Sgr ; 1.84; 11000;occ; 85; 0;26204
14; 5906.0; 05-MAR-2007 18:16:05; Dark ; 44.5; 25; 35Lam Sco ; 1.62; 28000;occ; 89; 0;26204
15; 6103.9; 05-MAR-2007 18:19:22; Dark ; 59.5; 0; ; 0.00; 0;occ; 119; 0;26204
16; 6506.1; 05-MAR-2007 18:26:05; Dark ; 49.5; 4; Alp1Cen ;-0.01; 5800;occ; 99; 0;26204
17; 6584.3; 05-MAR-2007 18:27:23; Dark ; 41.0; 10; Bet Cen ; 0.61; 28000;occ; 82; 0;26204
18; 6697.7; 05-MAR-2007 18:29:16; Dark ; 43.0; 77; Eps Cen ; 2.30; 28000;occ; 86; 0;26204
19; 6794.9; 05-MAR-2007 18:30:53; Dark ; 54.0; 26; Gam Cru ; 1.62; 2900;occ; 108; 0;26204
20; 6886.0; 05-MAR-2007 18:32:25; Dark ; 43.0; 64; Gam Cen ; 2.20; 10600;occ; 86; 0;26204
/nas3/ENVISAT/GOMOS/GOM_NL__0P/GOM_NL__0PNPDK20070305_185330_000048122056_00099_26205_5112.N1
1; 2115.8; 05-MAR-2007 18:53:30; Bright; 39.5; 22; 32Alp Leo ; 1.36; 15200;occ; 79; 0;26205
2; 2265.7; 05-MAR-2007 18:56:00; Bright; 41.5; 51; 41Gam1Leo ; 2.01; 4500;occ; 83; 0;26205
3; 2780.6; 05-MAR-2007 19:04:35; Bright; 43.0; 174; 52Psi UMa ; 3.00; 4400;occ; 86; 0;26205
4; 2955.2; 05-MAR-2007 19:07:30; Bright; 40.0; 82; 48Bet UMa ; 2.37; 10600;occ; 80; 0;26205
5; 3038.6; 05-MAR-2007 19:08:53; Bright; 42.0; 36; 50Alp UMa ; 1.80; 6300;occ; 84; 0;26205
6; 3471.1; 05-MAR-2007 19:16:06; Bright; 41.0; 60; 7Bet UMi ; 2.08; 3950;occ; 82; 0;26205
7; 4062.7; 05-MAR-2007 19:25:57; Bright; 46.5; 69; 33Gam Dra ; 2.23; 3800;occ; 93; 0;26205
8; 4216.1; 05-MAR-2007 19:28:31; Bright; 34.5; 144; 18Del Cyg ; 2.86; 11000;occ; 69; 0;26205
9; 4343.8; 05-MAR-2007 19:30:38; Bright; 45.5; 5; 3Alp Lyr ; 0.03; 11000;occ; 91; 0;26205
10; 4819.7; 05-MAR-2007 19:38:34; Bright; 42.5; 168; 17Zet Aql ; 2.99; 11000;occ; 85; 0;26205
11; 5416.7; 05-MAR-2007 19:48:31; Dark ; 42.5; 155; 41Pi Sgr ; 2.90; 6600;occ; 85; 0;26205
12; 5529.4; 05-MAR-2007 19:50:24; Dark ; 40.5; 57; 34Sig Sgr ; 2.07; 26000;occ; 81; 0;26205
13; 5722.2; 05-MAR-2007 19:53:37; Dark ; 41.5; 38; 20Eps Sgr ; 1.84; 11000;occ; 83; 0;26205
14; 5906.7; 05-MAR-2007 19:56:41; Dark ; 46.5; 25; 35Lam Sco ; 1.62; 28000;occ; 93; 0;26205
15; 6105.0; 05-MAR-2007 20:00:00; Dark ; 59.5; 0; ; 0.00; 0;occ; 119; 0;26205
16; 6506.7; 05-MAR-2007 20:06:41; Dark ; 52.5; 4; Alp1Cen ;-0.01; 5800;occ; 105; 0;26205
17; 6584.8; 05-MAR-2007 20:07:59; Dark ; 42.5; 10; Bet Cen ; 0.61; 28000;occ; 85; 0;26205
18; 6698.3; 05-MAR-2007 20:09:53; Dark ; 42.0; 77; Eps Cen ; 2.30; 28000;occ; 84; 0;26205
19; 6795.3; 05-MAR-2007 20:11:30; Dark ; 53.5; 26; Gam Cru ; 1.62; 2900;occ; 107; 0;26205
20; 6886.4; 05-MAR-2007 20:13:01; Dark ; 42.0; 64; Gam Cen ; 2.20; 10600;occ; 84; 0;26205
/nas3/ENVISAT/GOMOS/GOM_NL__0P/GOM_NL__0PNPDE20070306_005020_000054792056_00102_26208_3142.N1
1; -617.6; 06-MAR-2007 00:50:20; Dark ; 42.0; 155; 41Pi Sgr ; 2.90; 6600;occ; 84; 0;26208
2; -504.8; 06-MAR-2007 00:52:13; Dark ; 40.5; 57; 34Sig Sgr ; 2.07; 26000;occ; 81; 0;26208
3; -311.7; 06-MAR-2007 00:55:26; Dark ; 45.0; 38; 20Eps Sgr ; 1.84; 11000;occ; 90; 0;26208
4; -126.4; 06-MAR-2007 00:58:32; Dark ; 43.5; 25; 35Lam Sco ; 1.62; 28000;occ; 87; 0;26208
5; 72.4; 06-MAR-2007 01:01:50; Dark ; 59.5; 0; ; 0.00; 0;occ; 119; 0;26209
6; 472.4; 06-MAR-2007 01:08:31; Dark ; 45.0; 4; Alp1Cen ;-0.01; 5800;occ; 90; 0;26209
7; 550.5; 06-MAR-2007 01:09:49; Dark ; 45.0; 10; Bet Cen ; 0.61; 28000;occ; 90; 0;26209
8; 664.3; 06-MAR-2007 01:11:42; Dark ; 42.0; 77; Eps Cen ; 2.30; 28000;occ; 84; 0;26209
9; 760.6; 06-MAR-2007 01:13:19; Dark ; 56.0; 26; Gam Cru ; 1.62; 2900;occ; 112; 0;26209
10; 852.2; 06-MAR-2007 01:14:50; Dark ; 43.5; 64; Gam Cen ; 2.20; 10600;occ; 87; 0;26209
11; 2115.4; 06-MAR-2007 01:35:53; Bright; 40.0; 22; 32Alp Leo ; 1.36; 15200;occ; 80; 0;26209
12; 2264.7; 06-MAR-2007 01:38:23; Bright; 41.5; 51; 41Gam1Leo ; 2.01; 4500;occ; 83; 0;26209
13; 2778.4; 06-MAR-2007 01:46:56; Bright; 42.0; 174; 52Psi UMa ; 3.00; 4400;occ; 84; 0;26209
14; 2953.6; 06-MAR-2007 01:49:52; Bright; 38.5; 82; 48Bet UMa ; 2.37; 10600;occ; 77; 0;26209
15; 3037.1; 06-MAR-2007 01:51:15; Bright; 39.0; 36; 50Alp UMa ; 1.80; 6300;occ; 78; 0;26209
16; 3469.6; 06-MAR-2007 01:58:28; Bright; 37.5; 60; 7Bet UMi ; 2.08; 3950;occ; 75; 0;26209
17; 4061.6; 06-MAR-2007 02:08:20; Bright; 49.0; 69; 33Gam Dra ; 2.23; 3800;occ; 98; 0;26209
18; 4216.0; 06-MAR-2007 02:10:54; Bright; 36.0; 144; 18Del Cyg ; 2.86; 11000;occ; 72; 0;26209
19; 4343.7; 06-MAR-2007 02:13:02; Bright; 44.0; 5; 3Alp Lyr ; 0.03; 11000;occ; 88; 0;26209
20; 4821.3; 06-MAR-2007 02:20:59; Bright; 40.5; 168; 17Zet Aql ; 2.99; 11000;occ; 81; 0;26209
/nas3/ENVISAT/GOMOS/GOM_NL__0P/GOM_NL__0PNPDE20070306_023057_000041262056_00103_26209_3143.N1
1; -617.0; 06-MAR-2007 02:30:57; Dark ; 39.5; 155; 41Pi Sgr ; 2.90; 6600;occ; 79; 0;26209
2; -504.1; 06-MAR-2007 02:32:50; Dark ; 41.0; 57; 34Sig Sgr ; 2.07; 26000;occ; 82; 0;26209
3; -310.9; 06-MAR-2007 02:36:03; Dark ; 46.0; 38; 20Eps Sgr ; 1.84; 11000;occ; 92; 0;26209

```

```

4; -125.4; 06-MAR-2007 02:39:09; Dark ; 45.5; 25; 35Lam Sco ; 1.62; 28000;occ; 91; 0;26209
5; 73.5; 06-MAR-2007 02:42:27; Dark ; 59.5; 0; ; 0.00; 0;occ; 119; 0;26210
6; 473.1; 06-MAR-2007 02:49:07; Dark ; 53.5; 4; Alp1Cen ;-0.01; 5800;occ; 107; 0;26210
7; 551.1; 06-MAR-2007 02:50:25; Dark ; 52.5; 10; Bet Cen ; 0.61; 28000;occ; 105; 0;26210
8; 664.9; 06-MAR-2007 02:52:19; Dark ; 43.0; 77; Eps Cen ; 2.30; 28000;occ; 86; 0;26210
9; 761.2; 06-MAR-2007 02:53:55; Dark ; 48.5; 26; Gam Cru ; 1.62; 2900;occ; 97; 0;26210
10; 852.8; 06-MAR-2007 02:55:27; Dark ; 44.5; 64; Gam Cen ; 2.20; 10600;occ; 89; 0;26210
11; 2115.3; 06-MAR-2007 03:16:29; Bright; 40.5; 22; 32Alp Leo ; 1.36; 15200;occ; 81; 0;26210
12; 2264.5; 06-MAR-2007 03:18:59; Bright; 42.0; 51; 41Gam1Leo ; 2.01; 4500;occ; 84; 0;26210
13; 2777.9; 06-MAR-2007 03:27:32; Bright; 42.5; 174; 52Psi UMa ; 3.00; 4400;occ; 85; 0;26210
14; 2953.1; 06-MAR-2007 03:30:27; Bright; 50.0; 82; 48Bet UMa ; 2.37; 10600;occ; 100; 0;26210
15; 3036.7; 06-MAR-2007 03:31:51; Bright; 40.5; 36; 50Alp UMa ; 1.80; 6300;occ; 81; 0;26210
16; 3469.4; 06-MAR-2007 03:39:03; Bright; 40.5; 60; 7Bet UMi ; 2.08; 3950;occ; 81; 0;26210
/nas3/ENVISAT/GOMOS/GOM_NL__0P/GOM_NL__0PNPDE20070306_034855_000054812056_00104_26210_3144.N1
1; -1974.5; 06-MAR-2007 03:48:55; Bright; 43.0; 69; 33Gam Dra ; 2.23; 3800;occ; 86; 0;26210
2; -1819.9; 06-MAR-2007 03:51:30; Bright; 36.0; 144; 18Del Cyg ; 2.86; 11000;occ; 72; 0;26210
3; -1692.2; 06-MAR-2007 03:53:38; Bright; 45.5; 5; 3Alp Lyr ; 0.03; 11000;occ; 91; 0;26210
4; -1214.3; 06-MAR-2007 04:01:36; Bright; 41.0; 168; 17Zet Aql ; 2.99; 11000;occ; 82; 0;26210
5; -616.6; 06-MAR-2007 04:11:33; Dark ; 40.5; 155; 41Pi Sgr ; 2.90; 6600;occ; 81; 0;26210
6; -503.5; 06-MAR-2007 04:13:26; Dark ; 42.5; 57; 34Sig Sgr ; 2.07; 26000;occ; 85; 0;26210
7; -310.2; 06-MAR-2007 04:16:40; Dark ; 46.0; 38; 20Eps Sgr ; 1.84; 11000;occ; 92; 0;26210
8; -124.6; 06-MAR-2007 04:19:45; Dark ; 45.5; 25; 35Lam Sco ; 1.62; 28000;occ; 91; 0;26210
9; 74.6; 06-MAR-2007 04:23:05; Dark ; 59.5; 0; ; 0.00; 0;occ; 119; 0;26211
10; 473.7; 06-MAR-2007 04:29:44; Dark ; 42.5; 4; Alp1Cen ;-0.01; 5800;occ; 85; 0;26211
11; 551.7; 06-MAR-2007 04:31:02; Dark ; 40.5; 10; Bet Cen ; 0.61; 28000;occ; 81; 0;26211
12; 665.6; 06-MAR-2007 04:32:56; Dark ; 42.5; 77; Eps Cen ; 2.30; 28000;occ; 85; 0;26211
13; 761.7; 06-MAR-2007 04:34:32; Dark ; 56.0; 26; Gam Cru ; 1.62; 2900;occ; 112; 0;26211
14; 853.3; 06-MAR-2007 04:36:03; Dark ; 46.5; 64; Gam Cen ; 2.20; 10600;occ; 93; 0;26211
15; 2115.2; 06-MAR-2007 04:57:05; Bright; 41.0; 22; 32Alp Leo ; 1.36; 15200;occ; 82; 0;26211
16; 2264.3; 06-MAR-2007 04:59:34; Bright; 40.5; 51; 41Gam1Leo ; 2.01; 4500;occ; 81; 0;26211
17; 2777.4; 06-MAR-2007 05:08:07; Bright; 42.5; 174; 52Psi UMa ; 3.00; 4400;occ; 85; 0;26211
18; 2952.8; 06-MAR-2007 05:11:03; Bright; 39.0; 82; 48Bet UMa ; 2.37; 10600;occ; 78; 0;26211
19; 3036.4; 06-MAR-2007 05:12:26; Bright; 40.5; 36; 50Alp UMa ; 1.80; 6300;occ; 81; 0;26211
20; 3469.1; 06-MAR-2007 05:19:39; Bright; 37.5; 60; 7Bet UMi ; 2.08; 3950;occ; 75; 0;26211
/nas3/ENVISAT/GOMOS/GOM_NL__0P/GOM_NL__0PNPDE20070306_052931_000054842056_00105_26211_3145.N1
1; -1974.8; 06-MAR-2007 05:29:31; Bright; 43.0; 69; 33Gam Dra ; 2.23; 3800;occ; 86; 0;26211
2; -1819.8; 06-MAR-2007 05:32:06; Bright; 35.5; 144; 18Del Cyg ; 2.86; 11000;occ; 71; 0;26211
3; -1692.2; 06-MAR-2007 05:34:14; Bright; 45.5; 5; 3Alp Lyr ; 0.03; 11000;occ; 91; 0;26211
4; -1213.9; 06-MAR-2007 05:42:12; Bright; 44.0; 168; 17Zet Aql ; 2.99; 11000;occ; 88; 0;26211
5; -616.0; 06-MAR-2007 05:52:10; Dark ; 41.0; 155; 41Pi Sgr ; 2.90; 6600;occ; 82; 0;26211
6; -503.0; 06-MAR-2007 05:54:03; Dark ; 44.0; 57; 34Sig Sgr ; 2.07; 26000;occ; 88; 0;26211
7; -309.5; 06-MAR-2007 05:57:16; Dark ; 45.0; 38; 20Eps Sgr ; 1.84; 11000;occ; 90; 0;26211
8; -123.6; 06-MAR-2007 06:00:22; Dark ; 45.5; 25; 35Lam Sco ; 1.62; 28000;occ; 91; 0;26211
9; 78.9; 06-MAR-2007 06:03:45; Dark ; 43.5; 141; Bet Ara ; 2.84; 4600;occ; 87; 0;26212
10; 474.3; 06-MAR-2007 06:10:20; Dark ; 45.0; 4; Alp1Cen ;-0.01; 5800;occ; 90; 0;26212
11; 552.3; 06-MAR-2007 06:11:38; Dark ; 48.0; 10; Bet Cen ; 0.61; 28000;occ; 96; 0;26212
12; 666.3; 06-MAR-2007 06:13:32; Dark ; 44.5; 77; Eps Cen ; 2.30; 28000;occ; 89; 0;26212
13; 762.1; 06-MAR-2007 06:15:08; Dark ; 45.5; 26; Gam Cru ; 1.62; 2900;occ; 91; 0;26212
14; 853.9; 06-MAR-2007 06:16:40; Dark ; 44.0; 64; Gam Cen ; 2.20; 10600;occ; 88; 0;26212
15; 2115.1; 06-MAR-2007 06:37:41; Bright; 40.5; 22; 32Alp Leo ; 1.36; 15200;occ; 81; 0;26212
16; 2264.1; 06-MAR-2007 06:40:10; Bright; 41.0; 51; 41Gam1Leo ; 2.01; 4500;occ; 82; 0;26212
17; 2776.8; 06-MAR-2007 06:48:43; Bright; 42.5; 174; 52Psi UMa ; 3.00; 4400;occ; 85; 0;26212
18; 2952.3; 06-MAR-2007 06:51:38; Bright; 38.0; 82; 48Bet UMa ; 2.37; 10600;occ; 76; 0;26212
19; 3036.0; 06-MAR-2007 06:53:02; Bright; 40.5; 36; 50Alp UMa ; 1.80; 6300;occ; 81; 0;26212
20; 3468.7; 06-MAR-2007 07:00:15; Bright; 41.0; 60; 7Bet UMi ; 2.08; 3950;occ; 82; 0;26212
/nas3/ENVISAT/GOMOS/GOM_NL__0P/GOM_NL__0PNPDE20070306_194213_000039682056_00114_26220_3146.N1
1; 899.2; 06-MAR-2007 19:42:13; Dark ; 0.0; 64; Gam Cen ; 2.20; 10600;occ; 0; 82;26220
2; 2114.3; 06-MAR-2007 20:02:28; Bright; 39.0; 22; 32Alp Leo ; 1.36; 15200;occ; 78; 0;26220
3; 2262.2; 06-MAR-2007 20:04:56; Bright; 42.0; 51; 41Gam1Leo ; 2.01; 4500;occ; 84; 0;26220
4; 2772.4; 06-MAR-2007 20:13:26; Bright; 40.0; 174; 52Psi UMa ; 3.00; 4400;occ; 80; 0;26220
5; 2948.9; 06-MAR-2007 20:16:22; Bright; 40.0; 82; 48Bet UMa ; 2.37; 10600;occ; 80; 0;26220
6; 3033.0; 06-MAR-2007 20:17:46; Bright; 40.5; 36; 50Alp UMa ; 1.80; 6300;occ; 81; 0;26220
7; 3465.8; 06-MAR-2007 20:24:59; Bright; 40.5; 60; 7Bet UMi ; 2.08; 3950;occ; 80; 0;26220
8; 4216.5; 06-MAR-2007 20:37:30; Bright; 36.5; 144; 18Del Cyg ; 2.86; 11000;occ; 73; 0;26220
9; 4343.9; 06-MAR-2007 20:39:37; Bright; 46.5; 5; 3Alp Lyr ; 0.03; 11000;occ; 93; 0;26220
10; 4825.3; 06-MAR-2007 20:47:39; Bright; 42.5; 168; 17Zet Aql ; 2.99; 11000;occ; 85; 0;26220
/nas3/ENVISAT/GOMOS/GOM_NL__0P/GOM_NL__0PNPDE20070306_205738_000054792056_00114_26220_3147.N1
1; -611.0; 06-MAR-2007 20:57:38; Dark ; 41.0; 155; 41Pi Sgr ; 2.90; 6600;occ; 82; 0;26220

```

```

2; -497.6; 06-MAR-2007 20:59:32; Dark ; 42.5; 57; 34Sig Sgr ; 2.07; 26000;occ; 85; 0;26220
3; -303.2; 06-MAR-2007 21:02:46; Dark ; 43.5; 38; 20Eps Sgr ; 1.84; 11000;occ; 87; 0;26220
4; -115.1; 06-MAR-2007 21:05:54; Dark ; 49.0; 25; 35Lam Sco ; 1.62; 28000;occ; 98; 0;26220
5; -29.0; 06-MAR-2007 21:07:20; Dark ; 59.5; 0; ; 0.00; 0;occ; 119; 0;26220
6; 84.2; 06-MAR-2007 21:09:14; Dark ; 41.5; 141; Bet Ara ; 2.84; 4600;occ; 83; 0;26221
7; 479.4; 06-MAR-2007 21:15:49; Dark ; 43.5; 4; Alp1Cen ;-0.01; 5800;occ; 87; 0;26221
8; 557.3; 06-MAR-2007 21:17:07; Dark ; 44.5; 10; Bet Cen ; 0.61; 28000;occ; 89; 0;26221
9; 672.1; 06-MAR-2007 21:19:01; Dark ; 41.5; 77; Eps Cen ; 2.30; 28000;occ; 83; 0;26221
10; 766.0; 06-MAR-2007 21:20:35; Dark ; 46.0; 26; Gam Cru ; 1.62; 2900;occ; 92; 0;26221
11; 858.7; 06-MAR-2007 21:22:08; Dark ; 44.0; 64; Gam Cen ; 2.20; 10600;occ; 88; 0;26221
12; 2114.2; 06-MAR-2007 21:43:04; Bright; 39.0; 22; 32Alp Leo ; 1.36; 15200;occ; 78; 0;26221
13; 2262.0; 06-MAR-2007 21:45:31; Bright; 40.5; 51; 41Gam1Leo ; 2.01; 4500;occ; 81; 0;26221
14; 2771.8; 06-MAR-2007 21:54:01; Bright; 42.5; 174; 52Psi UMa ; 3.00; 4400;occ; 85; 0;26221
15; 2948.5; 06-MAR-2007 21:56:58; Bright; 39.5; 82; 48Bet UMa ; 2.37; 10600;occ; 79; 0;26221
16; 3032.7; 06-MAR-2007 21:58:22; Bright; 41.0; 36; 50Alp UMa ; 1.80; 6300;occ; 82; 0;26221
17; 3465.4; 06-MAR-2007 22:05:35; Bright; 40.5; 60; 7Bet UMi ; 2.08; 3950;occ; 81; 0;26221
18; 4216.6; 06-MAR-2007 22:18:06; Bright; 35.5; 144; 18Del Cyg ; 2.86; 11000;occ; 71; 0;26221
19; 4344.0; 06-MAR-2007 22:20:13; Bright; 47.0; 5; 3Alp Lyr ; 0.03; 11000;occ; 94; 0;26221
20; 4825.7; 06-MAR-2007 22:28:15; Bright; 43.0; 168; 17Zet Aql ; 2.99; 11000;occ; 86; 0;26221
/nas3/ENVISAT/GOMOS/GOM_NL__0P/GOM_NL__0PNPDE20070306_223815_000054782056_00115_26221_3148.N1
1; -610.7; 06-MAR-2007 22:38:15; Dark ; 42.5; 155; 41Pi Sgr ; 2.90; 6600;occ; 85; 0;26221
2; -496.9; 06-MAR-2007 22:40:08; Dark ; 42.0; 57; 34Sig Sgr ; 2.07; 26000;occ; 84; 0;26221
3; -302.4; 06-MAR-2007 22:43:23; Dark ; 45.0; 38; 20Eps Sgr ; 1.84; 11000;occ; 90; 0;26221
4; -114.1; 06-MAR-2007 22:46:31; Dark ; 45.5; 25; 35Lam Sco ; 1.62; 28000;occ; 91; 0;26221
5; -28.3; 06-MAR-2007 22:47:57; Dark ; 59.0; 0; ; 0.00; 0;occ; 118; 0;26221
6; 84.7; 06-MAR-2007 22:49:50; Dark ; 40.5; 141; Bet Ara ; 2.84; 4600;occ; 81; 0;26222
7; 480.0; 06-MAR-2007 22:56:25; Dark ; 44.5; 4; Alp1Cen ;-0.01; 5800;occ; 89; 0;26222
8; 557.8; 06-MAR-2007 22:57:43; Dark ; 44.0; 10; Bet Cen ; 0.61; 28000;occ; 88; 0;26222
9; 672.8; 06-MAR-2007 22:59:38; Dark ; 42.0; 77; Eps Cen ; 2.30; 28000;occ; 84; 0;26222
10; 766.5; 06-MAR-2007 23:01:12; Dark ; 46.0; 26; Gam Cru ; 1.62; 2900;occ; 92; 0;26222
11; 859.3; 06-MAR-2007 23:02:44; Dark ; 45.5; 64; Gam Cen ; 2.20; 10600;occ; 91; 0;26222
12; 2114.0; 06-MAR-2007 23:23:39; Bright; 40.0; 22; 32Alp Leo ; 1.36; 15200;occ; 80; 0;26222
13; 2261.9; 06-MAR-2007 23:26:07; Bright; 40.0; 51; 41Gam1Leo ; 2.01; 4500;occ; 80; 0;26222
14; 2771.2; 06-MAR-2007 23:34:36; Bright; 42.0; 174; 52Psi UMa ; 3.00; 4400;occ; 84; 0;26222
15; 2948.1; 06-MAR-2007 23:37:33; Bright; 47.0; 82; 48Bet UMa ; 2.37; 10600;occ; 94; 0;26222
16; 3032.3; 06-MAR-2007 23:38:58; Bright; 40.0; 36; 50Alp UMa ; 1.80; 6300;occ; 80; 0;26222
17; 3465.0; 06-MAR-2007 23:46:10; Bright; 36.5; 60; 7Bet UMi ; 2.08; 3950;occ; 73; 0;26222
18; 4216.6; 06-MAR-2007 23:58:42; Bright; 36.0; 144; 18Del Cyg ; 2.86; 11000;occ; 72; 0;26222
19; 4344.0; 07-MAR-2007 00:00:49; Bright; 43.0; 5; 3Alp Lyr ; 0.03; 11000;occ; 86; 0;26222
20; 4825.9; 07-MAR-2007 00:08:51; Bright; 42.0; 168; 17Zet Aql ; 2.99; 11000;occ; 84; 0;26222
/nas3/ENVISAT/GOMOS/GOM_NL__0P/GOM_NL__0PNPDK20070306_071007_000028742056_00106_26212_5113.N1
1; -1974.9; 06-MAR-2007 07:10:07; Bright; 38.0; 69; 33Gam Dra ; 2.23; 3800;occ; 76; 0;26212
2; -1819.7; 06-MAR-2007 07:12:42; Bright; 35.5; 144; 18Del Cyg ; 2.86; 11000;occ; 71; 0;26212
3; -1692.2; 06-MAR-2007 07:14:50; Bright; 47.0; 5; 3Alp Lyr ; 0.03; 11000;occ; 94; 0;26212
4; -1213.6; 06-MAR-2007 07:22:48; Bright; 42.5; 168; 17Zet Aql ; 2.99; 11000;occ; 85; 0;26212
5; -615.5; 06-MAR-2007 07:32:46; Dark ; 42.0; 155; 41Pi Sgr ; 2.90; 6600;occ; 84; 0;26212
6; -502.4; 06-MAR-2007 07:34:40; Dark ; 41.5; 57; 34Sig Sgr ; 2.07; 26000;occ; 83; 0;26212
7; -308.9; 06-MAR-2007 07:37:53; Dark ; 43.0; 38; 20Eps Sgr ; 1.84; 11000;occ; 86; 0;26212
8; -122.6; 06-MAR-2007 07:40:59; Dark ; 52.5; 25; 35Lam Sco ; 1.62; 28000;occ; 105; 0;26212
9; -34.0; 06-MAR-2007 07:42:28; Dark ; 59.5; 0; ; 0.00; 0;occ; 119; 0;26212
10; 79.4; 06-MAR-2007 07:44:21; Dark ; 40.5; 141; Bet Ara ; 2.84; 4600;occ; 81; 0;26213
11; 474.7; 06-MAR-2007 07:50:57; Dark ; 56.0; 4; Alp1Cen ;-0.01; 5800;occ; 112; 0;26213
12; 552.9; 06-MAR-2007 07:52:15; Dark ; 42.5; 10; Bet Cen ; 0.61; 28000;occ; 85; 0;26213
13; 666.9; 06-MAR-2007 07:54:09; Dark ; 42.0; 77; Eps Cen ; 2.30; 28000;occ; 84; 0;26213
14; 762.5; 06-MAR-2007 07:55:44; Dark ; 46.0; 26; Gam Cru ; 1.62; 2900;occ; 92; 0;26213
15; 854.5; 06-MAR-2007 07:57:16; Dark ; 45.5; 64; Gam Cen ; 2.20; 10600;occ; 91; 0;26213
/nas3/ENVISAT/GOMOS/GOM_NL__0P/GOM_NL__0PNPDK20070306_081817_000048172056_00107_26213_5114.N1
1; 2115.0; 06-MAR-2007 08:18:17; Bright; 40.0; 22; 32Alp Leo ; 1.36; 15200;occ; 80; 0;26213
2; 2263.9; 06-MAR-2007 08:20:46; Bright; 40.0; 51; 41Gam1Leo ; 2.01; 4500;occ; 80; 0;26213
3; 2776.2; 06-MAR-2007 08:29:18; Bright; 42.0; 174; 52Psi UMa ; 3.00; 4400;occ; 84; 0;26213
4; 2951.9; 06-MAR-2007 08:32:14; Bright; 39.0; 82; 48Bet UMa ; 2.37; 10600;occ; 78; 0;26213
5; 3035.7; 06-MAR-2007 08:33:38; Bright; 38.0; 36; 50Alp UMa ; 1.80; 6300;occ; 76; 0;26213
6; 3468.2; 06-MAR-2007 08:40:50; Bright; 36.5; 60; 7Bet UMi ; 2.08; 3950;occ; 73; 0;26213
7; 4060.8; 06-MAR-2007 08:50:43; Bright; 38.0; 69; 33Gam Dra ; 2.23; 3800;occ; 76; 0;26213
8; 4216.2; 06-MAR-2007 08:53:18; Bright; 35.0; 144; 18Del Cyg ; 2.86; 11000;occ; 70; 0;26213
9; 4343.8; 06-MAR-2007 08:55:26; Bright; 43.5; 5; 3Alp Lyr ; 0.03; 11000;occ; 87; 0;26213
10; 4822.8; 06-MAR-2007 09:03:25; Bright; 42.5; 168; 17Zet Aql ; 2.99; 11000;occ; 85; 0;26213
11; 5420.8; 06-MAR-2007 09:13:23; Dark ; 42.5; 155; 41Pi Sgr ; 2.90; 6600;occ; 85; 0;26213

```

12; 5534.2; 06-MAR-2007 09:15:16; Dark ; 44.5; 57; 34Sig Sgr ; 2.07; 26000;occ; 89; 0;26213
 13; 5727.8; 06-MAR-2007 09:18:30; Dark ; 44.5; 38; 20Eps Sgr ; 1.84; 11000;occ; 89; 0;26213
 14; 5914.2; 06-MAR-2007 09:21:36; Dark ; 47.0; 25; 35Lam Sco ; 1.62; 28000;occ; 94; 0;26213
 15; 6002.5; 06-MAR-2007 09:23:04; Dark ; 59.0; 0; ; 0.00; 0;occ; 118; 0;26213
 16; 6115.9; 06-MAR-2007 09:24:58; Dark ; 39.5; 141; Bet Ara ; 2.84; 4600;occ; 79; 0;26213
 17; 6511.2; 06-MAR-2007 09:31:33; Dark ; 52.0; 4; Alp1Cen ; -0.01; 5800;occ; 104; 0;26213
 18; 6589.2; 06-MAR-2007 09:32:51; Dark ; 49.0; 10; Bet Cen ; 0.61; 28000;occ; 98; 0;26213
 19; 6703.4; 06-MAR-2007 09:34:45; Dark ; 42.5; 77; Eps Cen ; 2.30; 28000;occ; 85; 0;26213
 20; 6798.9; 06-MAR-2007 09:36:21; Dark ; 48.5; 26; Gam Cru ; 1.62; 2900;occ; 97; 0;26213
 21; 6890.9; 06-MAR-2007 09:37:53; Dark ; 42.0; 64; Gam Cen ; 2.20; 10600;occ; 84; 0;26213

/nas3/ENVISAT/GOMOS/GOM_NL__0P/GOM_NL__0PNPDK20070306_095853_000048212056_00108_26214_5115.N1

1; 2115.0; 06-MAR-2007 09:58:53; Bright; 40.5; 22; 32Alp Leo ; 1.36; 15200;occ; 81; 0;26214
 2; 2263.7; 06-MAR-2007 10:01:22; Bright; 57.0; 51; 41Gam1Leo ; 2.01; 4500;occ; 114; 0;26214
 3; 2775.6; 06-MAR-2007 10:09:53; Bright; 44.0; 174; 52Psi UMa ; 3.00; 4400;occ; 88; 0;26214
 4; 2951.4; 06-MAR-2007 10:12:49; Bright; 39.5; 82; 48Bet UMa ; 2.37; 10600;occ; 79; 0;26214
 5; 3035.3; 06-MAR-2007 10:14:13; Bright; 40.5; 36; 50Alp UMa ; 1.80; 6300;occ; 81; 0;26214
 6; 3467.7; 06-MAR-2007 10:21:26; Bright; 39.5; 60; 7Bet UMi ; 2.08; 3950;occ; 79; 0;26214
 7; 4060.5; 06-MAR-2007 10:31:18; Bright; 32.0; 69; 33Gam Dra ; 2.23; 3800;occ; 64; 0;26214
 8; 4216.3; 06-MAR-2007 10:33:54; Bright; 37.0; 144; 18Del Cyg ; 2.86; 11000;occ; 74; 0;26214
 9; 4823.2; 06-MAR-2007 10:44:01; Bright; 41.5; 168; 17Zet Aql ; 2.99; 11000;occ; 83; 0;26214
 10; 5421.4; 06-MAR-2007 10:53:59; Dark ; 43.0; 155; 41Pi Sgr ; 2.90; 6600;occ; 86; 0;26214
 11; 5534.8; 06-MAR-2007 10:55:53; Dark ; 42.5; 57; 34Sig Sgr ; 2.07; 26000;occ; 85; 0;26214
 12; 5728.5; 06-MAR-2007 10:59:06; Dark ; 47.0; 38; 20Eps Sgr ; 1.84; 11000;occ; 94; 0;26214
 13; 5915.2; 06-MAR-2007 11:02:13; Dark ; 49.0; 25; 35Lam Sco ; 1.62; 28000;occ; 98; 0;26214
 14; 6003.1; 06-MAR-2007 11:03:41; Dark ; 59.5; 0; ; 0.00; 0;occ; 119; 0;26214
 15; 6116.5; 06-MAR-2007 11:05:34; Dark ; 41.0; 141; Bet Ara ; 2.84; 4600;occ; 82; 0;26214
 16; 6511.9; 06-MAR-2007 11:12:10; Dark ; 49.5; 4; Alp1Cen ; -0.01; 5800;occ; 99; 0;26214
 17; 6589.8; 06-MAR-2007 11:13:28; Dark ; 43.0; 10; Bet Cen ; 0.61; 28000;occ; 86; 0;26214
 18; 6704.3; 06-MAR-2007 11:15:22; Dark ; 42.0; 77; Eps Cen ; 2.30; 28000;occ; 84; 0;26214
 19; 6799.3; 06-MAR-2007 11:16:57; Dark ; 53.5; 26; Gam Cru ; 1.62; 2900;occ; 107; 0;26214
 20; 6891.4; 06-MAR-2007 11:18:29; Dark ; 45.0; 64; Gam Cen ; 2.20; 10600;occ; 90; 0;26214

/nas3/ENVISAT/GOMOS/GOM_NL__0P/GOM_NL__0PNPDK20070306_113928_000048192056_00109_26215_5116.N1

1; 2114.8; 06-MAR-2007 11:39:28; Bright; 40.0; 22; 32Alp Leo ; 1.36; 15200;occ; 80; 0;26215
 2; 2263.5; 06-MAR-2007 11:41:57; Bright; 41.5; 51; 41Gam1Leo ; 2.01; 4500;occ; 83; 0;26215
 3; 2775.0; 06-MAR-2007 11:50:29; Bright; 43.0; 174; 52Psi UMa ; 3.00; 4400;occ; 86; 0;26215
 4; 2951.0; 06-MAR-2007 11:53:25; Bright; 40.0; 82; 48Bet UMa ; 2.37; 10600;occ; 80; 0;26215
 5; 3034.9; 06-MAR-2007 11:54:49; Bright; 40.5; 36; 50Alp UMa ; 1.80; 6300;occ; 81; 0;26215
 6; 3467.4; 06-MAR-2007 12:02:01; Bright; 41.0; 60; 7Bet UMi ; 2.08; 3950;occ; 82; 0;26215
 7; 4060.1; 06-MAR-2007 12:11:54; Bright; 32.0; 69; 33Gam Dra ; 2.23; 3800;occ; 64; 0;26215
 8; 4216.3; 06-MAR-2007 12:14:30; Bright; 36.5; 144; 18Del Cyg ; 2.86; 11000;occ; 73; 0;26215
 9; 4823.4; 06-MAR-2007 12:24:37; Bright; 41.5; 168; 17Zet Aql ; 2.99; 11000;occ; 83; 0;26215
 10; 5421.9; 06-MAR-2007 12:34:36; Dark ; 41.5; 155; 41Pi Sgr ; 2.90; 6600;occ; 83; 0;26215
 11; 5535.4; 06-MAR-2007 12:36:29; Dark ; 40.5; 57; 34Sig Sgr ; 2.07; 26000;occ; 81; 0;26215
 12; 5729.2; 06-MAR-2007 12:39:43; Dark ; 46.5; 38; 20Eps Sgr ; 1.84; 11000;occ; 93; 0;26215
 13; 5916.1; 06-MAR-2007 12:42:50; Dark ; 46.0; 25; 35Lam Sco ; 1.62; 28000;occ; 92; 0;26215
 14; 6003.7; 06-MAR-2007 12:44:17; Dark ; 59.0; 0; ; 0.00; 0;occ; 118; 0;26215
 15; 6117.2; 06-MAR-2007 12:46:11; Dark ; 39.5; 141; Bet Ara ; 2.84; 4600;occ; 79; 0;26215
 16; 6512.4; 06-MAR-2007 12:52:46; Dark ; 43.0; 4; Alp1Cen ; -0.01; 5800;occ; 86; 0;26215
 17; 6590.4; 06-MAR-2007 12:54:04; Dark ; 42.5; 10; Bet Cen ; 0.61; 28000;occ; 85; 0;26215
 18; 6704.8; 06-MAR-2007 12:55:59; Dark ; 42.0; 77; Eps Cen ; 2.30; 28000;occ; 84; 0;26215
 19; 6799.8; 06-MAR-2007 12:57:33; Dark ; 50.0; 26; Gam Cru ; 1.62; 2900;occ; 100; 0;26215
 20; 6892.0; 06-MAR-2007 12:59:06; Dark ; 42.0; 64; Gam Cen ; 2.20; 10600;occ; 84; 0;26215

/nas3/ENVISAT/GOMOS/GOM_NL__0P/GOM_NL__0PNPDK20070306_132004_000048192056_00110_26216_5117.N1

1; 2114.9; 06-MAR-2007 13:20:04; Bright; 38.0; 22; 32Alp Leo ; 1.36; 15200;occ; 76; 0;26216
 2; 2263.2; 06-MAR-2007 13:22:33; Bright; 41.5; 51; 41Gam1Leo ; 2.01; 4500;occ; 83; 0;26216
 3; 2774.6; 06-MAR-2007 13:31:04; Bright; 42.5; 174; 52Psi UMa ; 3.00; 4400;occ; 85; 0;26216
 4; 2950.6; 06-MAR-2007 13:34:00; Bright; 39.5; 82; 48Bet UMa ; 2.37; 10600;occ; 79; 0;26216
 5; 3034.6; 06-MAR-2007 13:35:24; Bright; 50.0; 36; 50Alp UMa ; 1.80; 6300;occ; 100; 0;26216
 6; 3467.2; 06-MAR-2007 13:42:37; Bright; 36.5; 60; 7Bet UMi ; 2.08; 3950;occ; 73; 0;26216
 7; 4060.0; 06-MAR-2007 13:52:30; Bright; 26.0; 69; 33Gam Dra ; 2.23; 3800;occ; 52; 0;26216
 8; 4216.4; 06-MAR-2007 13:55:06; Bright; 36.0; 144; 18Del Cyg ; 2.86; 11000;occ; 72; 0;26216
 9; 4823.8; 06-MAR-2007 14:05:13; Bright; 41.5; 168; 17Zet Aql ; 2.99; 11000;occ; 83; 0;26216
 10; 5422.6; 06-MAR-2007 14:15:12; Dark ; 42.0; 155; 41Pi Sgr ; 2.90; 6600;occ; 84; 0;26216
 11; 5536.0; 06-MAR-2007 14:17:06; Dark ; 41.0; 57; 34Sig Sgr ; 2.07; 26000;occ; 82; 0;26216
 12; 5730.0; 06-MAR-2007 14:20:20; Dark ; 43.0; 38; 20Eps Sgr ; 1.84; 11000;occ; 86; 0;26216
 13; 5917.1; 06-MAR-2007 14:23:27; Dark ; 46.0; 25; 35Lam Sco ; 1.62; 28000;occ; 92; 0;26216
 14; 6004.4; 06-MAR-2007 14:24:54; Dark ; 59.5; 0; ; 0.00; 0;occ; 119; 0;26216
 15; 6117.7; 06-MAR-2007 14:26:47; Dark ; 40.5; 141; Bet Ara ; 2.84; 4600;occ; 81; 0;26216

```

16; 6513.1; 06-MAR-2007 14:33:23; Dark ; 44.0; 4; Alp1Cen ; -0.01; 5800;occ; 88; 0;26216
17; 6591.0; 06-MAR-2007 14:34:41; Dark ; 41.5; 10; Bet Cen ; 0.61; 28000;occ; 83; 0;26216
18; 6705.4; 06-MAR-2007 14:36:35; Dark ; 42.0; 77; Eps Cen ; 2.30; 28000;occ; 84; 0;26216
19; 6800.3; 06-MAR-2007 14:38:10; Dark ; 51.5; 26; Gam Cru ; 1.62; 2900;occ; 103; 0;26216
20; 6892.6; 06-MAR-2007 14:39:42; Dark ; 42.0; 64; Gam Cen ; 2.20; 10600;occ; 84; 0;26216
/nas3/ENVISAT/GOMOS/GOM_NL__0P/GOM_NL__0PNPDK20070306_150040_000046932056_00111_26217_5118.N1
 1; 2114.6; 06-MAR-2007 15:00:40; Bright; 39.5; 22; 32Alp Leo ; 1.36; 15200;occ; 79; 0;26217
 2; 2263.0; 06-MAR-2007 15:03:08; Bright; 41.0; 51; 41Gam1Leo ; 2.01; 4500;occ; 82; 0;26217
 3; 2774.1; 06-MAR-2007 15:11:40; Bright; 43.0; 174; 52Psi UMa ; 3.00; 4400;occ; 86; 0;26217
 4; 2950.3; 06-MAR-2007 15:14:36; Bright; 39.5; 82; 48Bet UMa ; 2.37; 10600;occ; 79; 0;26217
 5; 3034.3; 06-MAR-2007 15:16:00; Bright; 40.5; 36; 50Alp UMa ; 1.80; 6300;occ; 81; 0;26217
 6; 3466.8; 06-MAR-2007 15:23:12; Bright; 59.0; 60; 7Bet UMi ; 2.08; 3950;occ; 118; 0;26217
 7; 4059.8; 06-MAR-2007 15:33:05; Bright; 26.0; 69; 33Gam Dra ; 2.23; 3800;occ; 52; 0;26217
 8; 4216.7; 06-MAR-2007 15:35:42; Bright; 34.5; 144; 18Del Cyg ; 2.86; 11000;occ; 69; 0;26217
 9; 4824.5; 06-MAR-2007 15:45:50; Bright; 42.5; 168; 17Zet Aql ; 2.99; 11000;occ; 85; 0;26217
10; 5423.3; 06-MAR-2007 15:55:49; Dark ; 40.0; 155; 41Pi Sgr ; 2.90; 6600;occ; 80; 0;26217
11; 5536.7; 06-MAR-2007 15:57:42; Dark ; 40.5; 57; 34Sig Sgr ; 2.07; 26000;occ; 81; 0;26217
12; 5730.8; 06-MAR-2007 16:00:56; Dark ; 44.0; 38; 20Eps Sgr ; 1.84; 11000;occ; 88; 0;26217
13; 5918.1; 06-MAR-2007 16:04:04; Dark ; 44.5; 25; 35Lam Sco ; 1.62; 28000;occ; 89; 0;26217
14; 6005.1; 06-MAR-2007 16:05:31; Dark ; 59.0; 0; ; 0.00; 0;occ; 118; 0;26217
15; 6118.5; 06-MAR-2007 16:07:24; Dark ; 41.0; 141; Bet Ara ; 2.84; 4600;occ; 82; 0;26217
16; 6513.8; 06-MAR-2007 16:13:59; Dark ; 46.5; 4; Alp1Cen ; -0.01; 5800;occ; 93; 0;26217
17; 6591.7; 06-MAR-2007 16:15:17; Dark ; 44.0; 10; Bet Cen ; 0.61; 28000;occ; 88; 0;26217
18; 6706.2; 06-MAR-2007 16:17:12; Dark ; 43.5; 77; Eps Cen ; 2.30; 28000;occ; 87; 0;26217
19; 6800.8; 06-MAR-2007 16:18:46; Dark ; 6.5; 26; Gam Cru ; 1.62; 2900;occ; 13; 0;26217
/nas3/ENVISAT/GOMOS/GOM_NL__0P/GOM_NL__0PNPDK20070306_161853_000001262056_00112_26218_5119.N1
 1; 771.3; 06-MAR-2007 16:18:53; Dark ; 53.0; 26; Gam Cru ; 1.62; 2900;occ; 106; 13;26218
 2; 857.3; 06-MAR-2007 16:20:19; Dark ; 41.0; 64; Gam Cen ; 2.20; 10600;occ; 82; 0;26218
/nas3/ENVISAT/GOMOS/GOM_NL__0P/GOM_NL__0PNPDK20070306_164116_000048212056_00112_26218_5120.N1
 1; 2114.5; 06-MAR-2007 16:41:16; Bright; 40.0; 22; 32Alp Leo ; 1.36; 15200;occ; 80; 0;26218
 2; 2262.8; 06-MAR-2007 16:43:44; Bright; 41.5; 51; 41Gam1Leo ; 2.01; 4500;occ; 83; 0;26218
 3; 2773.6; 06-MAR-2007 16:52:15; Bright; 42.0; 174; 52Psi UMa ; 3.00; 4400;occ; 84; 0;26218
 4; 2949.8; 06-MAR-2007 16:55:11; Bright; 39.5; 82; 48Bet UMa ; 2.37; 10600;occ; 79; 0;26218
 5; 3034.0; 06-MAR-2007 16:56:35; Bright; 41.0; 36; 50Alp UMa ; 1.80; 6300;occ; 82; 0;26218
 6; 3466.5; 06-MAR-2007 17:03:48; Bright; 40.5; 60; 7Bet UMi ; 2.08; 3950;occ; 81; 0;26218
 7; 4216.6; 06-MAR-2007 17:16:18; Bright; 37.0; 144; 18Del Cyg ; 2.86; 11000;occ; 74; 0;26218
 8; 4344.0; 06-MAR-2007 17:18:25; Bright; 43.0; 5; 3Alp Lyr ; 0.03; 11000;occ; 86; 0;26218
 9; 4824.6; 06-MAR-2007 17:26:26; Bright; 42.5; 168; 17Zet Aql ; 2.99; 11000;occ; 85; 0;26218
10; 5423.8; 06-MAR-2007 17:36:25; Dark ; 42.0; 155; 41Pi Sgr ; 2.90; 6600;occ; 84; 0;26218
11; 5537.3; 06-MAR-2007 17:38:19; Dark ; 43.0; 57; 34Sig Sgr ; 2.07; 26000;occ; 86; 0;26218
12; 5731.5; 06-MAR-2007 17:41:33; Dark ; 41.5; 38; 20Eps Sgr ; 1.84; 11000;occ; 83; 0;26218
13; 5919.1; 06-MAR-2007 17:44:41; Dark ; 46.5; 25; 35Lam Sco ; 1.62; 28000;occ; 93; 0;26218
14; 6005.8; 06-MAR-2007 17:46:07; Dark ; 59.5; 0; ; 0.00; 0;occ; 119; 0;26218
15; 6119.0; 06-MAR-2007 17:48:00; Dark ; 39.5; 141; Bet Ara ; 2.84; 4600;occ; 79; 0;26218
16; 6514.4; 06-MAR-2007 17:54:36; Dark ; 41.0; 4; Alp1Cen ; -0.01; 5800;occ; 82; 0;26218
17; 6592.2; 06-MAR-2007 17:55:54; Dark ; 50.5; 10; Bet Cen ; 0.61; 28000;occ; 101; 0;26218
18; 6707.0; 06-MAR-2007 17:57:48; Dark ; 41.0; 77; Eps Cen ; 2.30; 28000;occ; 82; 0;26218
19; 6801.3; 06-MAR-2007 17:59:23; Dark ; 52.0; 26; Gam Cru ; 1.62; 2900;occ; 104; 0;26218
20; 6893.7; 06-MAR-2007 18:00:55; Dark ; 42.0; 64; Gam Cen ; 2.20; 10600;occ; 84; 0;26218
/nas3/ENVISAT/GOMOS/GOM_NL__0P/GOM_NL__0PNPDK20070306_182152_000047962056_00113_26219_5121.N1
 1; 2114.4; 06-MAR-2007 18:21:52; Bright; 40.0; 22; 32Alp Leo ; 1.36; 15200;occ; 80; 0;26219
 2; 2262.5; 06-MAR-2007 18:24:20; Bright; 42.0; 51; 41Gam1Leo ; 2.01; 4500;occ; 84; 0;26219
 3; 2772.9; 06-MAR-2007 18:32:50; Bright; 43.0; 174; 52Psi UMa ; 3.00; 4400;occ; 86; 0;26219
 4; 2949.6; 06-MAR-2007 18:35:47; Bright; 40.5; 82; 48Bet UMa ; 2.37; 10600;occ; 81; 0;26219
 5; 3033.6; 06-MAR-2007 18:37:11; Bright; 41.5; 36; 50Alp UMa ; 1.80; 6300;occ; 83; 0;26219
 6; 3466.1; 06-MAR-2007 18:44:24; Bright; 42.5; 60; 7Bet UMi ; 2.08; 3950;occ; 85; 0;26219
 7; 4216.5; 06-MAR-2007 18:56:54; Bright; 36.0; 144; 18Del Cyg ; 2.86; 11000;occ; 72; 0;26219
 8; 4343.9; 06-MAR-2007 18:59:01; Bright; 46.5; 5; 3Alp Lyr ; 0.03; 11000;occ; 93; 0;26219
 9; 4825.0; 06-MAR-2007 19:07:02; Bright; 43.5; 168; 17Zet Aql ; 2.99; 11000;occ; 87; 0;26219
10; 5424.4; 06-MAR-2007 19:17:02; Dark ; 41.0; 155; 41Pi Sgr ; 2.90; 6600;occ; 82; 0;26219
11; 5537.8; 06-MAR-2007 19:18:55; Dark ; 42.5; 57; 34Sig Sgr ; 2.07; 26000;occ; 85; 0;26219
12; 5732.2; 06-MAR-2007 19:22:10; Dark ; 42.5; 38; 20Eps Sgr ; 1.84; 11000;occ; 85; 0;26219
13; 5919.9; 06-MAR-2007 19:25:17; Dark ; 50.5; 25; 35Lam Sco ; 1.62; 28000;occ; 101; 0;26219
14; 6006.4; 06-MAR-2007 19:26:44; Dark ; 59.0; 0; ; 0.00; 0;occ; 118; 0;26219
15; 6119.7; 06-MAR-2007 19:28:37; Dark ; 41.0; 141; Bet Ara ; 2.84; 4600;occ; 82; 0;26219
16; 6514.9; 06-MAR-2007 19:35:12; Dark ; 42.0; 4; Alp1Cen ; -0.01; 5800;occ; 84; 0;26219
17; 6592.7; 06-MAR-2007 19:36:30; Dark ; 49.0; 10; Bet Cen ; 0.61; 28000;occ; 98; 0;26219
18; 6707.4; 06-MAR-2007 19:38:25; Dark ; 41.5; 77; Eps Cen ; 2.30; 28000;occ; 83; 0;26219

```

```

19; 6801.6; 06-MAR-2007 19:39:59; Dark ; 54.5; 26; Gam Cru ; 1.62; 2900;occ; 109; 0;26219
20; 6894.2; 06-MAR-2007 19:41:32; Dark ; 17.0; 64; Gam Cen ; 2.20; 10600;occ; 34; 0;26219
/nas3/ENVISAT/GOMOS/GOM_NL__0P/GOM_NL__0PNPDK20070306_194149_000000232056_00114_26220_5122.N1
1; 875.2; 06-MAR-2007 19:41:49; Dark ; 41.0; 64; Gam Cen ; 2.20; 10600;occ; 82; 34;26220
/nas3/ENVISAT/GOMOS/GOM_NL__0P/GOM_NL__0PNPDE20070307_002359_000051712056_00116_26222_3149.N1
1; -301.7; 07-MAR-2007 00:23:59; Dark ; 44.5; 38; 20Eps Sgr ; 1.84; 11000;occ; 89; 0;26222
2; -113.3; 07-MAR-2007 00:27:08; Dark ; 48.5; 25; 35Lam Sco ; 1.62; 28000;occ; 97; 0;26222
3; -27.7; 07-MAR-2007 00:28:33; Dark ; 59.5; 0; ; 0.00; 0;occ; 119; 0;26222
4; 85.4; 07-MAR-2007 00:30:26; Dark ; 41.0; 141; Bet Ara ; 2.84; 4600;occ; 82; 0;26223
5; 480.7; 07-MAR-2007 00:37:02; Dark ; 47.5; 4; Alp1Cen ; -0.01; 5800;occ; 95; 0;26223
6; 558.3; 07-MAR-2007 00:38:19; Dark ; 41.0; 10; Bet Cen ; 0.61; 28000;occ; 82; 0;26223
7; 673.3; 07-MAR-2007 00:40:14; Dark ; 43.5; 77; Eps Cen ; 2.30; 28000;occ; 87; 0;26223
8; 766.8; 07-MAR-2007 00:41:48; Dark ; 45.5; 26; Gam Cru ; 1.62; 2900;occ; 91; 0;26223
9; 859.9; 07-MAR-2007 00:43:21; Dark ; 43.0; 64; Gam Cen ; 2.20; 10600;occ; 86; 0;26223
10; 2113.9; 07-MAR-2007 01:04:15; Bright; 39.0; 22; 32Alp Leo ; 1.36; 15200;occ; 78; 0;26223
11; 2261.7; 07-MAR-2007 01:06:43; Bright; 41.5; 51; 41Gam1Leo ; 2.01; 4500;occ; 83; 0;26223
12; 2770.8; 07-MAR-2007 01:15:12; Bright; 42.0; 174; 52Psi UMa ; 3.00; 4400;occ; 84; 0;26223
13; 2947.7; 07-MAR-2007 01:18:09; Bright; 39.0; 82; 48Bet UMa ; 2.37; 10600;occ; 78; 0;26223
14; 3032.0; 07-MAR-2007 01:19:33; Bright; 39.5; 36; 50Alp UMa ; 1.80; 6300;occ; 79; 0;26223
15; 3464.7; 07-MAR-2007 01:26:46; Bright; 40.0; 60; 7Bet UMi ; 2.08; 3950;occ; 80; 0;26223
16; 4216.7; 07-MAR-2007 01:39:18; Bright; 36.0; 144; 18Del Cyg ; 2.86; 11000;occ; 72; 0;26223
17; 4343.9; 07-MAR-2007 01:41:25; Bright; 46.0; 5; 3Alp Lyr ; 0.03; 11000;occ; 92; 0;26223
18; 4826.5; 07-MAR-2007 01:49:28; Bright; 43.5; 168; 17Zet Aql ; 2.99; 11000;occ; 87; 0;26223
/nas3/ENVISAT/GOMOS/GOM_NL__0P/GOM_NL__0PNPDE20070307_015928_000041112056_00117_26223_3150.N1
1; -609.3; 07-MAR-2007 01:59:28; Dark ; 42.0; 155; 41Pi Sgr ; 2.90; 6600;occ; 84; 0;26223
2; -495.6; 07-MAR-2007 02:01:21; Dark ; 45.0; 57; 34Sig Sgr ; 2.07; 26000;occ; 90; 0;26223
3; -300.9; 07-MAR-2007 02:04:36; Dark ; 45.5; 38; 20Eps Sgr ; 1.84; 11000;occ; 91; 0;26223
4; -112.3; 07-MAR-2007 02:07:45; Dark ; 47.0; 25; 35Lam Sco ; 1.62; 28000;occ; 94; 0;26223
5; -27.1; 07-MAR-2007 02:09:10; Dark ; 59.0; 0; ; 0.00; 0;occ; 118; 0;26223
6; 86.0; 07-MAR-2007 02:11:03; Dark ; 41.0; 141; Bet Ara ; 2.84; 4600;occ; 82; 0;26224
7; 481.2; 07-MAR-2007 02:17:38; Dark ; 53.0; 4; Alp1Cen ; -0.01; 5800;occ; 106; 0;26224
8; 558.9; 07-MAR-2007 02:18:56; Dark ; 52.5; 10; Bet Cen ; 0.61; 28000;occ; 105; 0;26224
9; 674.1; 07-MAR-2007 02:20:51; Dark ; 43.0; 77; Eps Cen ; 2.30; 28000;occ; 86; 0;26224
10; 767.5; 07-MAR-2007 02:22:24; Dark ; 46.5; 26; Gam Cru ; 1.62; 2900;occ; 93; 0;26224
11; 860.5; 07-MAR-2007 02:23:57; Dark ; 43.0; 64; Gam Cen ; 2.20; 10600;occ; 86; 0;26224
12; 2113.9; 07-MAR-2007 02:44:51; Bright; 41.5; 22; 32Alp Leo ; 1.36; 15200;occ; 83; 0;26224
13; 2261.6; 07-MAR-2007 02:47:19; Bright; 41.0; 51; 41Gam1Leo ; 2.01; 4500;occ; 82; 0;26224
14; 2770.2; 07-MAR-2007 02:55:47; Bright; 41.0; 174; 52Psi UMa ; 3.00; 4400;occ; 82; 0;26224
15; 2947.3; 07-MAR-2007 02:58:44; Bright; 39.0; 82; 48Bet UMa ; 2.37; 10600;occ; 78; 0;26224
16; 3031.7; 07-MAR-2007 03:00:09; Bright; 38.5; 36; 50Alp UMa ; 1.80; 6300;occ; 77; 0;26224
17; 3464.4; 07-MAR-2007 03:07:21; Bright; 38.0; 60; 7Bet UMi ; 2.08; 3950;occ; 76; 0;26224
/nas3/ENVISAT/GOMOS/GOM_NL__0P/GOM_NL__0PNPDE20070307_031954_000053232056_00118_26224_3151.N1
1; -1819.2; 07-MAR-2007 03:19:54; Bright; 36.5; 144; 18Del Cyg ; 2.86; 11000;occ; 73; 0;26224
2; -1692.0; 07-MAR-2007 03:22:01; Bright; 45.5; 5; 3Alp Lyr ; 0.03; 11000;occ; 91; 0;26224
3; -1209.0; 07-MAR-2007 03:30:04; Bright; 43.0; 168; 17Zet Aql ; 2.99; 11000;occ; 86; 0;26224
4; -608.7; 07-MAR-2007 03:40:04; Dark ; 42.5; 155; 41Pi Sgr ; 2.90; 6600;occ; 85; 0;26224
5; -495.0; 07-MAR-2007 03:41:58; Dark ; 42.5; 57; 34Sig Sgr ; 2.07; 26000;occ; 85; 0;26224
6; -300.0; 07-MAR-2007 03:45:13; Dark ; 42.0; 38; 20Eps Sgr ; 1.84; 11000;occ; 84; 0;26224
7; -111.1; 07-MAR-2007 03:48:22; Dark ; 48.0; 25; 35Lam Sco ; 1.62; 28000;occ; 96; 0;26224
8; -26.4; 07-MAR-2007 03:49:46; Dark ; 59.5; 0; ; 0.00; 0;occ; 119; 0;26224
9; 86.7; 07-MAR-2007 03:51:40; Dark ; 43.0; 141; Bet Ara ; 2.84; 4600;occ; 86; 0;26225
10; 481.9; 07-MAR-2007 03:58:15; Dark ; 47.5; 4; Alp1Cen ; -0.01; 5800;occ; 95; 0;26225
11; 559.6; 07-MAR-2007 03:59:32; Dark ; 41.5; 10; Bet Cen ; 0.61; 28000;occ; 83; 0;26225
12; 674.7; 07-MAR-2007 04:01:28; Dark ; 43.0; 77; Eps Cen ; 2.30; 28000;occ; 86; 0;26225
13; 768.0; 07-MAR-2007 04:03:01; Dark ; 56.0; 26; Gam Cru ; 1.62; 2900;occ; 112; 0;26225
14; 861.1; 07-MAR-2007 04:04:34; Dark ; 42.0; 64; Gam Cen ; 2.20; 10600;occ; 84; 0;26225
15; 2114.0; 07-MAR-2007 04:25:27; Bright; 40.0; 22; 32Alp Leo ; 1.36; 15200;occ; 80; 0;26225
16; 2261.5; 07-MAR-2007 04:27:54; Bright; 40.5; 51; 41Gam1Leo ; 2.01; 4500;occ; 81; 0;26225
17; 2769.8; 07-MAR-2007 04:36:23; Bright; 42.5; 174; 52Psi UMa ; 3.00; 4400;occ; 85; 0;26225
18; 2947.1; 07-MAR-2007 04:39:20; Bright; 39.0; 82; 48Bet UMa ; 2.37; 10600;occ; 78; 0;26225
19; 3031.4; 07-MAR-2007 04:40:44; Bright; 40.5; 36; 50Alp UMa ; 1.80; 6300;occ; 81; 0;26225
20; 3464.1; 07-MAR-2007 04:47:57; Bright; 40.0; 60; 7Bet UMi ; 2.08; 3950;occ; 80; 0;26225
/nas3/ENVISAT/GOMOS/GOM_NL__0P/GOM_NL__0PNPDE20070307_050030_000053202056_00119_26225_3152.N1
1; -1819.2; 07-MAR-2007 05:00:30; Bright; 35.5; 144; 18Del Cyg ; 2.86; 11000;occ; 71; 0;26225
2; -1691.8; 07-MAR-2007 05:02:37; Bright; 47.0; 5; 3Alp Lyr ; 0.03; 11000;occ; 94; 0;26225
3; -1208.6; 07-MAR-2007 05:10:40; Bright; 45.0; 168; 17Zet Aql ; 2.99; 11000;occ; 90; 0;26225
4; -608.2; 07-MAR-2007 05:20:41; Dark ; 42.5; 155; 41Pi Sgr ; 2.90; 6600;occ; 85; 0;26225
5; -494.2; 07-MAR-2007 05:22:35; Dark ; 41.0; 57; 34Sig Sgr ; 2.07; 26000;occ; 82; 0;26225

```

```

6; -299.3; 07-MAR-2007 05:25:50; Dark ; 44.5; 38; 20Eps Sgr ; 1.84; 11000;occ; 89; 0;26225
7; -110.4; 07-MAR-2007 05:28:58; Dark ; 47.0; 25; 35Lam Sco ; 1.62; 28000;occ; 94; 0;26225
8; -25.8; 07-MAR-2007 05:30:23; Dark ; 59.0; 0; ; 0.00; 0;occ; 118; 0;26225
9; 87.3; 07-MAR-2007 05:32:16; Dark ; 40.0; 141; Bet Ara ; 2.84; 4600;occ; 80; 0;26226
10; 482.6; 07-MAR-2007 05:38:51; Dark ; 46.0; 4; Alp1Cen ; -0.01; 5800;occ; 92; 0;26226
11; 560.2; 07-MAR-2007 05:40:09; Dark ; 45.0; 10; Bet Cen ; 0.61; 28000;occ; 90; 0;26226
12; 675.3; 07-MAR-2007 05:42:04; Dark ; 44.0; 77; Eps Cen ; 2.30; 28000;occ; 88; 0;26226
13; 768.4; 07-MAR-2007 05:43:37; Dark ; 46.0; 26; Gam Cru ; 1.62; 2900;occ; 92; 0;26226
14; 861.6; 07-MAR-2007 05:45:11; Dark ; 43.0; 64; Gam Cen ; 2.20; 10600;occ; 86; 0;26226
15; 2113.9; 07-MAR-2007 06:06:03; Bright; 40.0; 22; 32Alp Leo ; 1.36; 15200;occ; 80; 0;26226
16; 2261.4; 07-MAR-2007 06:08:30; Bright; 57.0; 51; 41Gam1Leo ; 2.01; 4500;occ; 114; 0;26226
17; 2769.3; 07-MAR-2007 06:16:58; Bright; 42.0; 174; 52Psi UMa ; 3.00; 4400;occ; 84; 0;26226
18; 2946.6; 07-MAR-2007 06:19:55; Bright; 39.5; 82; 48Bet UMa ; 2.37; 10600;occ; 79; 0;26226
19; 3031.2; 07-MAR-2007 06:21:20; Bright; 39.5; 36; 50Alp UMa ; 1.80; 6300;occ; 79; 0;26226
20; 3463.8; 07-MAR-2007 06:28:33; Bright; 37.5; 60; 7Bet UMi ; 2.08; 3950;occ; 75; 0;26226
/nas3/ENVISAT/GOMOS/GOM_NL__0P/GOM_NL__0PNPDE20070307_211125_000027632056_00129_26235_3153.N1
1; 2113.2; 07-MAR-2007 21:11:25; Bright; 39.5; 22; 32Alp Leo ; 1.36; 15200;occ; 79; 0;26235
2; 2259.6; 07-MAR-2007 21:13:52; Bright; 39.5; 51; 41Gam1Leo ; 2.01; 4500;occ; 79; 0;26235
3; 2764.5; 07-MAR-2007 21:22:17; Bright; 43.0; 174; 52Psi UMa ; 3.00; 4400;occ; 86; 0;26235
4; 2943.2; 07-MAR-2007 21:25:16; Bright; 39.0; 82; 48Bet UMa ; 2.37; 10600;occ; 78; 0;26235
5; 3028.0; 07-MAR-2007 21:26:40; Bright; 39.5; 36; 50Alp UMa ; 1.80; 6300;occ; 79; 0;26235
6; 3460.6; 07-MAR-2007 21:33:53; Bright; 39.0; 60; 7Bet UMi ; 2.08; 3950;occ; 78; 0;26235
7; 4216.8; 07-MAR-2007 21:46:29; Bright; 36.0; 144; 18Del Cyg ; 2.86; 11000;occ; 72; 0;26235
8; 4344.1; 07-MAR-2007 21:48:36; Bright; 47.0; 5; 3Alp Lyr ; 0.03; 11000;occ; 94; 0;26235
9; 4831.4; 07-MAR-2007 21:56:44; Dark ; 45.5; 168; 17Zet Aql ; 2.99; 11000;occ; 91; 0;26235
/nas3/ENVISAT/GOMOS/GOM_NL__0P/GOM_NL__0PNPDE20070307_220646_000054772056_00129_26235_3154.N1
1; -602.5; 07-MAR-2007 22:06:46; Dark ; 43.5; 155; 41Pi Sgr ; 2.90; 6600;occ; 87; 0;26235
2; -292.0; 07-MAR-2007 22:11:56; Dark ; 43.0; 38; 20Eps Sgr ; 1.84; 11000;occ; 86; 0;26235
3; -110.6; 07-MAR-2007 22:14:58; Dark ; 44.0; 85; Kap Sco ; 2.41; 28000;occ; 88; 0;26235
4; -19.4; 07-MAR-2007 22:16:29; Dark ; 59.0; 0; ; 0.00; 0;occ; 118; 0;26235
5; 93.2; 07-MAR-2007 22:18:21; Dark ; 41.5; 141; Bet Ara ; 2.84; 4600;occ; 83; 0;26236
6; 327.7; 07-MAR-2007 22:22:16; Dark ; 38.5; 134; Bet TrA ; 2.81; 6600;occ; 77; 0;26236
7; 488.2; 07-MAR-2007 22:24:56; Dark ; 42.5; 4; Alp1Cen ; -0.01; 5800;occ; 85; 0;26236
8; 565.7; 07-MAR-2007 22:26:14; Dark ; 45.0; 10; Bet Cen ; 0.61; 28000;occ; 90; 0;26236
9; 681.9; 07-MAR-2007 22:28:10; Dark ; 44.0; 77; Eps Cen ; 2.30; 28000;occ; 88; 0;26236
10; 773.0; 07-MAR-2007 22:29:41; Dark ; 46.0; 26; Gam Cru ; 1.62; 2900;occ; 92; 0;26236
11; 867.1; 07-MAR-2007 22:31:15; Dark ; 43.5; 64; Gam Cen ; 2.20; 10600;occ; 87; 0;26236
12; 2113.0; 07-MAR-2007 22:52:01; Bright; 40.5; 22; 32Alp Leo ; 1.36; 15200;occ; 81; 0;26236
13; 2259.4; 07-MAR-2007 22:54:28; Bright; 40.5; 51; 41Gam1Leo ; 2.01; 4500;occ; 81; 0;26236
14; 2764.1; 07-MAR-2007 23:02:52; Bright; 41.5; 174; 52Psi UMa ; 3.00; 4400;occ; 83; 0;26236
15; 2942.7; 07-MAR-2007 23:05:51; Bright; 38.0; 82; 48Bet UMa ; 2.37; 10600;occ; 76; 0;26236
16; 3027.7; 07-MAR-2007 23:07:16; Bright; 38.5; 36; 50Alp UMa ; 1.80; 6300;occ; 77; 0;26236
17; 3460.2; 07-MAR-2007 23:14:28; Bright; 40.5; 60; 7Bet UMi ; 2.08; 3950;occ; 81; 0;26236
18; 4216.9; 07-MAR-2007 23:27:05; Bright; 38.0; 144; 18Del Cyg ; 2.86; 11000;occ; 76; 0;26236
19; 4344.2; 07-MAR-2007 23:29:12; Bright; 47.5; 5; 3Alp Lyr ; 0.03; 11000;occ; 95; 0;26236
20; 4831.7; 07-MAR-2007 23:37:20; Dark ; 43.5; 168; 17Zet Aql ; 2.99; 11000;occ; 87; 0;26236
/nas3/ENVISAT/GOMOS/GOM_NL__0P/GOM_NL__0PNPDE20070307_234722_000054792056_00130_26236_3155.N1
1; -601.9; 07-MAR-2007 23:47:22; Dark ; 42.5; 155; 41Pi Sgr ; 2.90; 6600;occ; 85; 0;26236
2; -487.2; 07-MAR-2007 23:49:17; Dark ; 41.0; 57; 34Sig Sgr ; 2.07; 26000;occ; 82; 0;26236
3; -109.9; 07-MAR-2007 23:55:34; Dark ; 45.5; 85; Kap Sco ; 2.41; 28000;occ; 91; 0;26236
4; -18.7; 07-MAR-2007 23:57:05; Dark ; 59.5; 0; ; 0.00; 0;occ; 119; 0;26236
5; 93.8; 07-MAR-2007 23:58:58; Dark ; 52.0; 141; Bet Ara ; 2.84; 4600;occ; 104; 0;26237
6; 328.3; 08-MAR-2007 00:02:52; Dark ; 39.0; 134; Bet TrA ; 2.81; 6600;occ; 78; 0;26237
7; 488.8; 08-MAR-2007 00:05:33; Dark ; 56.0; 4; Alp1Cen ; -0.01; 5800;occ; 112; 0;26237
8; 566.1; 08-MAR-2007 00:06:50; Dark ; 40.5; 10; Bet Cen ; 0.61; 28000;occ; 81; 0;26237
9; 682.4; 08-MAR-2007 00:08:46; Dark ; 44.0; 77; Eps Cen ; 2.30; 28000;occ; 88; 0;26237
10; 773.4; 08-MAR-2007 00:10:17; Dark ; 44.0; 26; Gam Cru ; 1.62; 2900;occ; 88; 0;26237
11; 867.6; 08-MAR-2007 00:11:52; Dark ; 45.5; 64; Gam Cen ; 2.20; 10600;occ; 91; 0;26237
12; 2113.1; 08-MAR-2007 00:32:37; Bright; 40.5; 22; 32Alp Leo ; 1.36; 15200;occ; 81; 0;26237
13; 2259.1; 08-MAR-2007 00:35:03; Bright; 40.0; 51; 41Gam1Leo ; 2.01; 4500;occ; 80; 0;26237
14; 2763.3; 08-MAR-2007 00:43:27; Bright; 42.5; 174; 52Psi UMa ; 3.00; 4400;occ; 85; 0;26237
15; 2942.2; 08-MAR-2007 00:46:26; Bright; 39.0; 82; 48Bet UMa ; 2.37; 10600;occ; 78; 0;26237
16; 3027.4; 08-MAR-2007 00:47:51; Bright; 39.0; 36; 50Alp UMa ; 1.80; 6300;occ; 78; 0;26237
17; 3459.9; 08-MAR-2007 00:55:04; Bright; 41.0; 60; 7Bet UMi ; 2.08; 3950;occ; 82; 0;26237
18; 4216.9; 08-MAR-2007 01:07:41; Bright; 36.5; 144; 18Del Cyg ; 2.86; 11000;occ; 73; 0;26237
19; 4344.0; 08-MAR-2007 01:09:48; Bright; 47.0; 5; 3Alp Lyr ; 0.03; 11000;occ; 94; 0;26237
20; 4832.1; 08-MAR-2007 01:17:56; Dark ; 45.5; 168; 17Zet Aql ; 2.99; 11000;occ; 91; 0;26237
/nas3/ENVISAT/GOMOS/GOM_NL__0P/GOM_NL__0PNPDK20070307_064106_000027252056_00120_26226_5123.N1

```



```

1;-1819.1; 07-MAR-2007 06:41:06; Bright; 36.0; 144; 18Del Cyg ; 2.86; 11000;occ; 72; 0;26226
2;-1691.8; 07-MAR-2007 06:43:13; Bright; 43.0; 5; 3Alp Lyr ; 0.03; 11000;occ; 86; 0;26226
3;-1208.4; 07-MAR-2007 06:51:16; Bright; 43.5; 168; 17Zet Aql ; 2.99; 11000;occ; 87; 0;26226
4; -607.8; 07-MAR-2007 07:01:17; Dark ; 42.0; 155; 41Pi Sgr ; 2.90; 6600;occ; 84; 0;26226
5; -493.8; 07-MAR-2007 07:03:11; Dark ; 41.5; 57; 34Sig Sgr ; 2.07; 26000;occ; 83; 0;26226
6; -298.7; 07-MAR-2007 07:06:26; Dark ; 44.5; 38; 20Eps Sgr ; 1.84; 11000;occ; 89; 0;26226
7; -109.4; 07-MAR-2007 07:09:35; Dark ; 46.5; 25; 35Lam Sco ; 1.62; 28000;occ; 93; 0;26226
8; 88.0; 07-MAR-2007 07:12:53; Dark ; 39.5; 141; Bet Ara ; 2.84; 4600;occ; 79; 0;26227
9; 483.1; 07-MAR-2007 07:19:28; Dark ; 52.0; 4; Alp1Cen ;-0.01; 5800;occ; 104; 0;26227
10; 560.7; 07-MAR-2007 07:20:46; Dark ; 44.5; 10; Bet Cen ; 0.61; 28000;occ; 89; 0;26227
11; 675.9; 07-MAR-2007 07:22:41; Dark ; 43.0; 77; Eps Cen ; 2.30; 28000;occ; 86; 0;26227
12; 768.9; 07-MAR-2007 07:24:14; Dark ; 45.0; 26; Gam Cru ; 1.62; 2900;occ; 90; 0;26227
13; 862.2; 07-MAR-2007 07:25:47; Dark ; 44.0; 64; Gam Cen ; 2.20; 10600;occ; 88; 0;26227
/nas3/ENVISAT/GOMOS/GOM_NL__0P/GOM_NL__0PNPDK20070307_074639_000048272056_00121_26227_5124.N1
1; 2113.9; 07-MAR-2007 07:46:39; Bright; 38.5; 22; 32Alp Leo ; 1.36; 15200;occ; 77; 0;26227
2; 2261.1; 07-MAR-2007 07:49:06; Bright; 57.0; 51; 41Gam1Leo ; 2.01; 4500;occ; 114; 0;26227
3; 2768.7; 07-MAR-2007 07:57:34; Bright; 42.5; 174; 52Psi UMa ; 3.00; 4400;occ; 85; 0;26227
4; 2946.3; 07-MAR-2007 08:00:31; Bright; 38.0; 82; 48Bet UMa ; 2.37; 10600;occ; 76; 0;26227
5; 3030.8; 07-MAR-2007 08:01:56; Bright; 38.0; 36; 50Alp UMa ; 1.80; 6300;occ; 76; 0;26227
6; 3463.4; 07-MAR-2007 08:09:08; Bright; 39.5; 60; 7Bet UMi ; 2.08; 3950;occ; 79; 0;26227
7; 4216.8; 07-MAR-2007 08:21:42; Bright; 35.5; 144; 18Del Cyg ; 2.86; 11000;occ; 71; 0;26227
8; 4344.1; 07-MAR-2007 08:23:49; Bright; 46.5; 5; 3Alp Lyr ; 0.03; 11000;occ; 93; 0;26227
9; 4828.3; 07-MAR-2007 08:31:53; Bright; 42.5; 168; 17Zet Aql ; 2.99; 11000;occ; 85; 0;26227
10; 5428.8; 07-MAR-2007 08:41:54; Dark ; 42.0; 155; 41Pi Sgr ; 2.90; 6600;occ; 84; 0;26227
11; 5542.8; 07-MAR-2007 08:43:48; Dark ; 44.0; 57; 34Sig Sgr ; 2.07; 26000;occ; 88; 0;26227
12; 5737.9; 07-MAR-2007 08:47:03; Dark ; 45.5; 38; 20Eps Sgr ; 1.84; 11000;occ; 91; 0;26227
13; 5927.6; 07-MAR-2007 08:50:12; Dark ; 47.5; 25; 35Lam Sco ; 1.62; 28000;occ; 95; 0;26227
14; 6124.5; 07-MAR-2007 08:53:29; Dark ; 41.5; 141; Bet Ara ; 2.84; 4600;occ; 83; 0;26227
15; 6519.5; 07-MAR-2007 09:00:04; Dark ; 55.0; 4; Alp1Cen ;-0.01; 5800;occ; 110; 0;26227
16; 6597.2; 07-MAR-2007 09:01:22; Dark ; 42.5; 10; Bet Cen ; 0.61; 28000;occ; 85; 0;26227
17; 6712.7; 07-MAR-2007 09:03:18; Dark ; 43.0; 77; Eps Cen ; 2.30; 28000;occ; 86; 0;26227
18; 6805.3; 07-MAR-2007 09:04:50; Dark ; 45.5; 26; Gam Cru ; 1.62; 2900;occ; 91; 0;26227
19; 6898.7; 07-MAR-2007 09:06:24; Dark ; 43.0; 64; Gam Cen ; 2.20; 10600;occ; 86; 0;26227
/nas3/ENVISAT/GOMOS/GOM_NL__0P/GOM_NL__0PNPDK20070307_092714_000048282056_00122_26228_5125.N1
1; 2113.7; 07-MAR-2007 09:27:14; Bright; 39.5; 22; 32Alp Leo ; 1.36; 15200;occ; 79; 0;26228
2; 2260.9; 07-MAR-2007 09:29:42; Bright; 41.5; 51; 41Gam1Leo ; 2.01; 4500;occ; 83; 0;26228
3; 2768.3; 07-MAR-2007 09:38:09; Bright; 40.5; 174; 52Psi UMa ; 3.00; 4400;occ; 81; 0;26228
4; 2945.9; 07-MAR-2007 09:41:07; Bright; 39.5; 82; 48Bet UMa ; 2.37; 10600;occ; 79; 0;26228
5; 3030.4; 07-MAR-2007 09:42:31; Bright; 40.0; 36; 50Alp UMa ; 1.80; 6300;occ; 80; 0;26228
6; 3463.1; 07-MAR-2007 09:49:44; Bright; 41.0; 60; 7Bet UMi ; 2.08; 3950;occ; 82; 0;26228
7; 4216.7; 07-MAR-2007 10:02:17; Bright; 36.0; 144; 18Del Cyg ; 2.86; 11000;occ; 72; 0;26228
8; 4344.2; 07-MAR-2007 10:04:25; Bright; 46.5; 5; 3Alp Lyr ; 0.03; 11000;occ; 93; 0;26228
9; 4828.4; 07-MAR-2007 10:12:29; Dark ; 46.5; 168; 17Zet Aql ; 2.99; 11000;occ; 93; 0;26228
10; 5429.5; 07-MAR-2007 10:22:30; Dark ; 44.5; 155; 41Pi Sgr ; 2.90; 6600;occ; 89; 0;26228
11; 5543.5; 07-MAR-2007 10:24:24; Dark ; 43.5; 57; 34Sig Sgr ; 2.07; 26000;occ; 87; 0;26228
12; 5738.6; 07-MAR-2007 10:27:39; Dark ; 45.5; 38; 20Eps Sgr ; 1.84; 11000;occ; 91; 0;26228
13; 5928.5; 07-MAR-2007 10:30:49; Dark ; 48.5; 25; 35Lam Sco ; 1.62; 28000;occ; 97; 0;26228
14; 6012.0; 07-MAR-2007 10:32:13; Dark ; 59.5; 0; ; 0.00; 0;occ; 119; 0;26228
15; 6125.0; 07-MAR-2007 10:34:06; Dark ; 41.0; 141; Bet Ara ; 2.84; 4600;occ; 82; 0;26228
16; 6520.1; 07-MAR-2007 10:40:41; Dark ; 42.5; 4; Alp1Cen ;-0.01; 5800;occ; 85; 0;26228
17; 6597.8; 07-MAR-2007 10:41:59; Dark ; 50.5; 10; Bet Cen ; 0.61; 28000;occ; 101; 0;26228
18; 6713.3; 07-MAR-2007 10:43:54; Dark ; 42.5; 77; Eps Cen ; 2.30; 28000;occ; 85; 0;26228
19; 6805.7; 07-MAR-2007 10:45:26; Dark ; 49.0; 26; Gam Cru ; 1.62; 2900;occ; 98; 0;26228
20; 6899.3; 07-MAR-2007 10:47:00; Dark ; 42.5; 64; Gam Cen ; 2.20; 10600;occ; 85; 0;26228
/nas3/ENVISAT/GOMOS/GOM_NL__0P/GOM_NL__0PNPDK20070307_110750_000048292056_00123_26229_5126.N1
1; 2113.6; 07-MAR-2007 11:07:50; Bright; 40.0; 22; 32Alp Leo ; 1.36; 15200;occ; 80; 0;26229
2; 2260.7; 07-MAR-2007 11:10:17; Bright; 40.5; 51; 41Gam1Leo ; 2.01; 4500;occ; 81; 0;26229
3; 2767.7; 07-MAR-2007 11:18:44; Bright; 42.0; 174; 52Psi UMa ; 3.00; 4400;occ; 84; 0;26229
4; 2945.4; 07-MAR-2007 11:21:42; Bright; 37.5; 82; 48Bet UMa ; 2.37; 10600;occ; 75; 0;26229
5; 3030.0; 07-MAR-2007 11:23:07; Bright; 37.0; 36; 50Alp UMa ; 1.80; 6300;occ; 74; 0;26229
6; 3462.7; 07-MAR-2007 11:30:19; Bright; 38.0; 60; 7Bet UMi ; 2.08; 3950;occ; 76; 0;26229
7; 4216.8; 07-MAR-2007 11:42:53; Bright; 49.0; 144; 18Del Cyg ; 2.86; 11000;occ; 98; 0;26229
8; 4344.1; 07-MAR-2007 11:45:01; Bright; 47.5; 5; 3Alp Lyr ; 0.03; 11000;occ; 95; 0;26229
9; 4828.9; 07-MAR-2007 11:53:06; Dark ; 45.5; 168; 17Zet Aql ; 2.99; 11000;occ; 91; 0;26229
10; 5429.9; 07-MAR-2007 12:03:07; Dark ; 41.0; 155; 41Pi Sgr ; 2.90; 6600;occ; 82; 0;26229
11; 5544.1; 07-MAR-2007 12:05:01; Dark ; 41.0; 57; 34Sig Sgr ; 2.07; 26000;occ; 82; 0;26229
12; 5739.5; 07-MAR-2007 12:08:16; Dark ; 43.5; 38; 20Eps Sgr ; 1.84; 11000;occ; 87; 0;26229
13; 5929.6; 07-MAR-2007 12:11:26; Dark ; 49.5; 25; 35Lam Sco ; 1.62; 28000;occ; 99; 0;26229

```



```

14; 6012.6; 07-MAR-2007 12:12:49; Dark ; 59.0; 0; ; 0.00; 0;occ; 118; 0;26229
15; 6125.6; 07-MAR-2007 12:14:42; Dark ; 40.5; 141; Bet Ara ; 2.84; 4600;occ; 81; 0;26229
16; 6360.5; 07-MAR-2007 12:18:37; Dark ; 38.0; 134; Bet TrA ; 2.81; 6600;occ; 76; 0;26229
17; 6520.7; 07-MAR-2007 12:21:17; Dark ; 47.5; 4; Alp1Cen ;-0.01; 5800;occ; 95; 0;26229
18; 6598.3; 07-MAR-2007 12:22:35; Dark ; 50.0; 10; Bet Cen ; 0.61; 28000;occ; 100; 0;26229
19; 6713.9; 07-MAR-2007 12:24:31; Dark ; 42.0; 77; Eps Cen ; 2.30; 28000;occ; 84; 0;26229
20; 6806.1; 07-MAR-2007 12:26:03; Dark ; 52.5; 26; Gam Cru ; 1.62; 2900;occ; 105; 0;26229
21; 6899.7; 07-MAR-2007 12:27:36; Dark ; 43.0; 64; Gam Cen ; 2.20; 10600;occ; 86; 0;26229
/nas3/ENVISAT/GOMOS/GOM_NL__0P/GOM_NL__0PNPDK20070307_124826_000048282056_00124_26230_5127.N1
 1; 2113.5; 07-MAR-2007 12:48:26; Bright; 40.0; 22; 32Alp Leo ; 1.36; 15200;occ; 80; 0;26230
 2; 2260.5; 07-MAR-2007 12:50:53; Bright; 40.0; 51; 41Gam1Leo ; 2.01; 4500;occ; 80; 0;26230
 3; 2767.2; 07-MAR-2007 12:59:20; Bright; 41.5; 174; 52Psi UMa ; 3.00; 4400;occ; 83; 0;26230
 4; 2945.1; 07-MAR-2007 13:02:18; Bright; 38.0; 82; 48Bet UMa ; 2.37; 10600;occ; 76; 0;26230
 5; 3029.8; 07-MAR-2007 13:03:42; Bright; 40.0; 36; 50Alp UMa ; 1.80; 6300;occ; 80; 0;26230
 6; 3462.3; 07-MAR-2007 13:10:55; Bright; 37.5; 60; 7Bet UMi ; 2.08; 3950;occ; 75; 0;26230
 7; 4216.8; 07-MAR-2007 13:23:29; Bright; 36.0; 144; 18Del Cyg ; 2.86; 11000;occ; 72; 0;26230
 8; 4344.0; 07-MAR-2007 13:25:37; Bright; 46.5; 5; 3Alp Lyr ; 0.03; 11000;occ; 93; 0;26230
 9; 4829.4; 07-MAR-2007 13:33:42; Dark ; 44.5; 168; 17Zet Aql ; 2.99; 11000;occ; 89; 0;26230
10; 5430.6; 07-MAR-2007 13:43:43; Dark ; 41.0; 155; 41Pi Sgr ; 2.90; 6600;occ; 82; 0;26230
11; 5544.8; 07-MAR-2007 13:45:37; Dark ; 42.0; 57; 34Sig Sgr ; 2.07; 26000;occ; 84; 0;26230
12; 5740.3; 07-MAR-2007 13:48:53; Dark ; 44.0; 38; 20Eps Sgr ; 1.84; 11000;occ; 88; 0;26230
13; 6013.3; 07-MAR-2007 13:53:26; Dark ; 59.5; 0; ; 0.00; 0;occ; 119; 0;26230
14; 6126.3; 07-MAR-2007 13:55:19; Dark ; 40.0; 141; Bet Ara ; 2.84; 4600;occ; 80; 0;26230
15; 6361.2; 07-MAR-2007 13:59:14; Dark ; 40.5; 134; Bet TrA ; 2.81; 6600;occ; 81; 0;26230
16; 6521.3; 07-MAR-2007 14:01:54; Dark ; 45.0; 4; Alp1Cen ;-0.01; 5800;occ; 90; 0;26230
17; 6598.9; 07-MAR-2007 14:03:11; Dark ; 43.5; 10; Bet Cen ; 0.61; 28000;occ; 87; 0;26230
18; 6714.7; 07-MAR-2007 14:05:07; Dark ; 41.5; 77; Eps Cen ; 2.30; 28000;occ; 83; 0;26230
19; 6806.8; 07-MAR-2007 14:06:39; Dark ; 52.0; 26; Gam Cru ; 1.62; 2900;occ; 104; 0;26230
20; 6900.4; 07-MAR-2007 14:08:13; Dark ; 41.5; 64; Gam Cen ; 2.20; 10600;occ; 83; 0;26230
/nas3/ENVISAT/GOMOS/GOM_NL__0P/GOM_NL__0PNPDK20070307_142902_000048282056_00125_26231_5128.N1
 1; 2113.5; 07-MAR-2007 14:29:02; Bright; 40.0; 22; 32Alp Leo ; 1.36; 15200;occ; 80; 0;26231
 2; 2260.4; 07-MAR-2007 14:31:29; Bright; 40.0; 51; 41Gam1Leo ; 2.01; 4500;occ; 80; 0;26231
 3; 2766.7; 07-MAR-2007 14:39:55; Bright; 43.5; 174; 52Psi UMa ; 3.00; 4400;occ; 87; 0;26231
 4; 2944.8; 07-MAR-2007 14:42:53; Bright; 39.5; 82; 48Bet UMa ; 2.37; 10600;occ; 79; 0;26231
 5; 3029.5; 07-MAR-2007 14:44:18; Bright; 39.5; 36; 50Alp UMa ; 1.80; 6300;occ; 79; 0;26231
 6; 3462.1; 07-MAR-2007 14:51:30; Bright; 40.0; 60; 7Bet UMi ; 2.08; 3950;occ; 80; 0;26231
 7; 4217.0; 07-MAR-2007 15:04:05; Bright; 35.5; 144; 18Del Cyg ; 2.86; 11000;occ; 71; 0;26231
 8; 4344.3; 07-MAR-2007 15:06:13; Bright; 47.0; 5; 3Alp Lyr ; 0.03; 11000;occ; 94; 0;26231
 9; 4829.8; 07-MAR-2007 15:14:18; Dark ; 45.0; 168; 17Zet Aql ; 2.99; 11000;occ; 90; 0;26231
10; 5431.3; 07-MAR-2007 15:24:20; Dark ; 41.5; 155; 41Pi Sgr ; 2.90; 6600;occ; 83; 0;26231
11; 5545.6; 07-MAR-2007 15:26:14; Dark ; 42.5; 57; 34Sig Sgr ; 2.07; 26000;occ; 85; 0;26231
12; 5741.1; 07-MAR-2007 15:29:30; Dark ; 44.0; 38; 20Eps Sgr ; 1.84; 11000;occ; 88; 0;26231
13; 6014.0; 07-MAR-2007 15:34:02; Dark ; 59.0; 0; ; 0.00; 0;occ; 118; 0;26231
14; 6127.0; 07-MAR-2007 15:35:55; Dark ; 40.5; 141; Bet Ara ; 2.84; 4600;occ; 81; 0;26231
15; 6361.7; 07-MAR-2007 15:39:50; Dark ; 38.5; 134; Bet TrA ; 2.81; 6600;occ; 77; 0;26231
16; 6522.0; 07-MAR-2007 15:42:30; Dark ; 44.0; 4; Alp1Cen ;-0.01; 5800;occ; 88; 0;26231
17; 6599.5; 07-MAR-2007 15:43:48; Dark ; 40.0; 10; Bet Cen ; 0.61; 28000;occ; 80; 0;26231
18; 6715.4; 07-MAR-2007 15:45:44; Dark ; 41.0; 77; Eps Cen ; 2.30; 28000;occ; 82; 0;26231
19; 6807.2; 07-MAR-2007 15:47:16; Dark ; 55.5; 26; Gam Cru ; 1.62; 2900;occ; 111; 0;26231
20; 6901.0; 07-MAR-2007 15:48:49; Dark ; 41.0; 64; Gam Cen ; 2.20; 10600;occ; 82; 0;26231
/nas3/ENVISAT/GOMOS/GOM_NL__0P/GOM_NL__0PNPDK20070307_160938_000048282056_00126_26232_5129.N1
 1; 2113.5; 07-MAR-2007 16:09:38; Bright; 40.0; 22; 32Alp Leo ; 1.36; 15200;occ; 80; 0;26232
 2; 2260.2; 07-MAR-2007 16:12:05; Bright; 41.0; 51; 41Gam1Leo ; 2.01; 4500;occ; 82; 0;26232
 3; 2766.1; 07-MAR-2007 16:20:30; Bright; 42.5; 174; 52Psi UMa ; 3.00; 4400;occ; 85; 0;26232
 4; 2944.3; 07-MAR-2007 16:23:29; Bright; 40.5; 82; 48Bet UMa ; 2.37; 10600;occ; 81; 0;26232
 5; 3029.1; 07-MAR-2007 16:24:53; Bright; 39.5; 36; 50Alp UMa ; 1.80; 6300;occ; 79; 0;26232
 6; 3461.7; 07-MAR-2007 16:32:06; Bright; 39.0; 60; 7Bet UMi ; 2.08; 3950;occ; 78; 0;26232
 7; 4216.7; 07-MAR-2007 16:44:41; Bright; 36.5; 144; 18Del Cyg ; 2.86; 11000;occ; 73; 0;26232
 8; 4344.2; 07-MAR-2007 16:46:49; Bright; 46.0; 5; 3Alp Lyr ; 0.03; 11000;occ; 92; 0;26232
 9; 4830.3; 07-MAR-2007 16:54:55; Dark ; 44.5; 168; 17Zet Aql ; 2.99; 11000;occ; 89; 0;26232
10; 5432.0; 07-MAR-2007 17:04:56; Dark ; 40.5; 155; 41Pi Sgr ; 2.90; 6600;occ; 81; 0;26232
11; 5546.1; 07-MAR-2007 17:06:50; Dark ; 42.0; 57; 34Sig Sgr ; 2.07; 26000;occ; 84; 0;26232
12; 5741.8; 07-MAR-2007 17:10:06; Dark ; 42.0; 38; 20Eps Sgr ; 1.84; 11000;occ; 84; 0;26232
13; 5922.8; 07-MAR-2007 17:13:07; Dark ; 44.5; 85; Kap Sco ; 2.41; 28000;occ; 89; 0;26232
14; 6014.7; 07-MAR-2007 17:14:39; Dark ; 59.5; 0; ; 0.00; 0;occ; 119; 0;26232
15; 6127.6; 07-MAR-2007 17:16:32; Dark ; 40.5; 141; Bet Ara ; 2.84; 4600;occ; 81; 0;26232
16; 6362.2; 07-MAR-2007 17:20:27; Dark ; 39.0; 134; Bet TrA ; 2.81; 6600;occ; 78; 0;26232
17; 6522.6; 07-MAR-2007 17:23:07; Dark ; 57.0; 4; Alp1Cen ;-0.01; 5800;occ; 114; 0;26232

```

```

18; 6600.1; 07-MAR-2007 17:24:24; Dark ; 49.5; 10; Bet Cen ; 0.61; 28000;occ; 99; 0;26232
19; 6716.0; 07-MAR-2007 17:26:20; Dark ; 42.5; 77; Eps Cen ; 2.30; 28000;occ; 85; 0;26232
20; 6807.7; 07-MAR-2007 17:27:52; Dark ; 53.0; 26; Gam Cru ; 1.62; 2900;occ; 106; 0;26232
21; 6901.5; 07-MAR-2007 17:29:26; Dark ; 40.5; 64; Gam Cen ; 2.20; 10600;occ; 81; 0;26232
/nas3/ENVISAT/GOMOS/GOM_NL__0P/GOM_NL__0PNPDK20070307_175014_000048282056_00127_26233_5130.N1
 1; 2113.3; 07-MAR-2007 17:50:14; Bright; 39.5; 22; 32Alp Leo ; 1.36; 15200;occ; 79; 0;26233
 2; 2260.0; 07-MAR-2007 17:52:40; Bright; 40.0; 51; 41Gam1Leo ; 2.01; 4500;occ; 80; 0;26233
 3; 2765.6; 07-MAR-2007 18:01:06; Bright; 43.0; 174; 52Psi UMa ; 3.00; 4400;occ; 86; 0;26233
 4; 2943.9; 07-MAR-2007 18:04:04; Bright; 40.0; 82; 48Bet UMa ; 2.37; 10600;occ; 80; 0;26233
 5; 3028.8; 07-MAR-2007 18:05:29; Bright; 40.0; 36; 50Alp UMa ; 1.80; 6300;occ; 80; 0;26233
 6; 3461.3; 07-MAR-2007 18:12:42; Bright; 38.5; 60; 7Bet UMi ; 2.08; 3950;occ; 77; 0;26233
 7; 4216.8; 07-MAR-2007 18:25:17; Bright; 37.0; 144; 18Del Cyg ; 2.86; 11000;occ; 74; 0;26233
 8; 4344.3; 07-MAR-2007 18:27:25; Bright; 47.0; 5; 3Alp Lyr ; 0.03; 11000;occ; 94; 0;26233
 9; 4830.9; 07-MAR-2007 18:35:31; Dark ; 45.0; 168; 17Zet Aql ; 2.99; 11000;occ; 90; 0;26233
10; 5432.5; 07-MAR-2007 18:45:33; Dark ; 41.0; 155; 41Pi Sgr ; 2.90; 6600;occ; 82; 0;26233
11; 5546.7; 07-MAR-2007 18:47:27; Dark ; 43.5; 57; 34Sig Sgr ; 2.07; 26000;occ; 87; 0;26233
12; 5742.6; 07-MAR-2007 18:50:43; Dark ; 42.0; 38; 20Eps Sgr ; 1.84; 11000;occ; 84; 0;26233
13; 5923.7; 07-MAR-2007 18:53:44; Dark ; 44.5; 85; Kap Sco ; 2.41; 28000;occ; 89; 0;26233
14; 6015.3; 07-MAR-2007 18:55:16; Dark ; 59.0; 0; ; 0.00; 0;occ; 118; 0;26233
15; 6128.1; 07-MAR-2007 18:57:08; Dark ; 41.0; 141; Bet Ara ; 2.84; 4600;occ; 82; 0;26233
16; 6362.8; 07-MAR-2007 19:01:03; Dark ; 39.5; 134; Bet TrA ; 2.81; 6600;occ; 79; 0;26233
17; 6523.2; 07-MAR-2007 19:03:44; Dark ; 57.0; 4; Alp1Cen ; -0.01; 5800;occ; 114; 0;26233
18; 6600.5; 07-MAR-2007 19:05:01; Dark ; 50.0; 10; Bet Cen ; 0.61; 28000;occ; 100; 0;26233
19; 6716.6; 07-MAR-2007 19:06:57; Dark ; 42.5; 77; Eps Cen ; 2.30; 28000;occ; 85; 0;26233
20; 6808.1; 07-MAR-2007 19:08:28; Dark ; 52.5; 26; Gam Cru ; 1.62; 2900;occ; 105; 0;26233
21; 6902.0; 07-MAR-2007 19:10:02; Dark ; 39.5; 64; Gam Cen ; 2.20; 10600;occ; 79; 0;26233
/nas3/ENVISAT/GOMOS/GOM_NL__0P/GOM_NL__0PNPDK20070307_193050_000048332056_00128_26234_5131.N1
 1; 2113.2; 07-MAR-2007 19:30:50; Bright; 37.0; 22; 32Alp Leo ; 1.36; 15200;occ; 74; 0;26234
 2; 2259.8; 07-MAR-2007 19:33:16; Bright; 41.0; 51; 41Gam1Leo ; 2.01; 4500;occ; 82; 0;26234
 3; 2765.0; 07-MAR-2007 19:41:41; Bright; 41.5; 174; 52Psi UMa ; 3.00; 4400;occ; 83; 0;26234
 4; 2943.5; 07-MAR-2007 19:44:40; Bright; 39.0; 82; 48Bet UMa ; 2.37; 10600;occ; 78; 0;26234
 5; 3028.4; 07-MAR-2007 19:46:05; Bright; 39.0; 36; 50Alp UMa ; 1.80; 6300;occ; 78; 0;26234
 6; 3461.0; 07-MAR-2007 19:53:17; Bright; 40.0; 60; 7Bet UMi ; 2.08; 3950;occ; 80; 0;26234
 7; 4216.8; 07-MAR-2007 20:05:53; Bright; 36.0; 144; 18Del Cyg ; 2.86; 11000;occ; 72; 0;26234
 8; 4344.2; 07-MAR-2007 20:08:01; Bright; 47.5; 5; 3Alp Lyr ; 0.03; 11000;occ; 95; 0;26234
 9; 4831.1; 07-MAR-2007 20:16:07; Dark ; 45.5; 168; 17Zet Aql ; 2.99; 11000;occ; 91; 0;26234
10; 5432.8; 07-MAR-2007 20:26:09; Dark ; 42.0; 155; 41Pi Sgr ; 2.90; 6600;occ; 84; 0;26234
11; 5547.3; 07-MAR-2007 20:28:04; Dark ; 42.0; 57; 34Sig Sgr ; 2.07; 26000;occ; 84; 0;26234
12; 5743.1; 07-MAR-2007 20:31:19; Dark ; 44.0; 38; 20Eps Sgr ; 1.84; 11000;occ; 88; 0;26234
13; 5924.5; 07-MAR-2007 20:34:21; Dark ; 44.5; 85; Kap Sco ; 2.41; 28000;occ; 89; 0;26234
14; 6015.9; 07-MAR-2007 20:35:52; Dark ; 59.5; 0; ; 0.00; 0;occ; 119; 0;26234
15; 6128.6; 07-MAR-2007 20:37:45; Dark ; 41.5; 141; Bet Ara ; 2.84; 4600;occ; 83; 0;26234
16; 6363.2; 07-MAR-2007 20:41:40; Dark ; 38.0; 134; Bet TrA ; 2.81; 6600;occ; 76; 0;26234
17; 6523.7; 07-MAR-2007 20:44:20; Dark ; 44.0; 4; Alp1Cen ; -0.01; 5800;occ; 88; 0;26234
18; 6601.1; 07-MAR-2007 20:45:37; Dark ; 40.5; 10; Bet Cen ; 0.61; 28000;occ; 81; 0;26234
19; 6717.2; 07-MAR-2007 20:47:34; Dark ; 42.5; 77; Eps Cen ; 2.30; 28000;occ; 85; 0;26234
20; 6808.5; 07-MAR-2007 20:49:05; Dark ; 42.0; 26; Gam Cru ; 1.62; 2900;occ; 84; 0;26234
21; 6902.4; 07-MAR-2007 20:50:39; Dark ; 44.0; 64; Gam Cen ; 2.20; 10600;occ; 88; 0;26234
/nas3/ENVISAT/GOMOS/GOM_NL__0P/GOM_NL__0PNPDE20070308_012759_000040992056_00131_26237_3156.N1
 1; -601.3; 08-MAR-2007 01:27:59; Dark ; 43.0; 155; 41Pi Sgr ; 2.90; 6600;occ; 86; 0;26237
 2; -290.5; 08-MAR-2007 01:33:09; Dark ; 43.5; 38; 20Eps Sgr ; 1.84; 11000;occ; 87; 0;26237
 3; -108.8; 08-MAR-2007 01:36:11; Dark ; 44.0; 85; Kap Sco ; 2.41; 28000;occ; 88; 0;26237
 4; -18.1; 08-MAR-2007 01:37:42; Dark ; 59.0; 0; ; 0.00; 0;occ; 118; 0;26237
 5; 94.6; 08-MAR-2007 01:39:34; Dark ; 46.0; 141; Bet Ara ; 2.84; 4600;occ; 92; 0;26238
 6; 328.9; 08-MAR-2007 01:43:29; Dark ; 39.0; 134; Bet TrA ; 2.81; 6600;occ; 78; 0;26238
 7; 489.4; 08-MAR-2007 01:46:09; Dark ; 52.0; 4; Alp1Cen ; -0.01; 5800;occ; 104; 0;26238
 8; 566.8; 08-MAR-2007 01:47:27; Dark ; 52.0; 10; Bet Cen ; 0.61; 28000;occ; 104; 0;26238
 9; 683.1; 08-MAR-2007 01:49:23; Dark ; 43.0; 77; Eps Cen ; 2.30; 28000;occ; 86; 0;26238
10; 773.9; 08-MAR-2007 01:50:54; Dark ; 46.0; 26; Gam Cru ; 1.62; 2900;occ; 92; 0;26238
11; 868.1; 08-MAR-2007 01:52:28; Dark ; 41.5; 64; Gam Cen ; 2.20; 10600;occ; 83; 0;26238
12; 2112.8; 08-MAR-2007 02:13:13; Bright; 39.5; 22; 32Alp Leo ; 1.36; 15200;occ; 79; 0;26238
13; 2259.0; 08-MAR-2007 02:15:39; Bright; 40.0; 51; 41Gam1Leo ; 2.01; 4500;occ; 80; 0;26238
14; 2763.0; 08-MAR-2007 02:24:03; Bright; 41.5; 174; 52Psi UMa ; 3.00; 4400;occ; 83; 0;26238
15; 2942.0; 08-MAR-2007 02:27:02; Bright; 38.5; 82; 48Bet UMa ; 2.37; 10600;occ; 77; 0;26238
16; 3027.0; 08-MAR-2007 02:28:27; Bright; 38.5; 36; 50Alp UMa ; 1.80; 6300;occ; 77; 0;26238
17; 3459.6; 08-MAR-2007 02:35:39; Bright; 38.5; 60; 7Bet UMi ; 2.08; 3950;occ; 77; 0;26238
/nas3/ENVISAT/GOMOS/GOM_NL__0P/GOM_NL__0PNPDE20070308_024817_000053192056_00132_26238_3157.N1
 1; -1818.7; 08-MAR-2007 02:48:17; Bright; 35.0; 144; 18Del Cyg ; 2.86; 11000;occ; 70; 0;26238

```

```

2; -1691.9; 08-MAR-2007 02:50:24; Bright; 47.5; 5; 3Alp Lyr ; 0.03; 11000;occ; 95; 0;26238
3; -1203.4; 08-MAR-2007 02:58:32; Dark ; 45.0; 168; 17Zet Aql ; 2.99; 11000;occ; 90; 0;26238
4; -600.7; 08-MAR-2007 03:08:35; Dark ; 42.0; 155; 41Pi Sgr ; 2.90; 6600;occ; 84; 0;26238
5; -486.0; 08-MAR-2007 03:10:30; Dark ; 42.0; 57; 34Sig Sgr ; 2.07; 26000;occ; 84; 0;26238
6; -289.8; 08-MAR-2007 03:13:46; Dark ; 45.0; 38; 20Eps Sgr ; 1.84; 11000;occ; 90; 0;26238
7; -108.0; 08-MAR-2007 03:16:48; Dark ; 43.5; 85; Kap Sco ; 2.41; 28000;occ; 87; 0;26238
8; -17.4; 08-MAR-2007 03:18:18; Dark ; 59.5; 0; ; 0.00; 0;occ; 119; 0;26238
9; 95.2; 08-MAR-2007 03:20:11; Dark ; 40.0; 141; Bet Ara ; 2.84; 4600;occ; 80; 0;26239
10; 329.6; 08-MAR-2007 03:24:05; Dark ; 37.5; 134; Bet TrA ; 2.81; 6600;occ; 75; 0;26239
11; 490.2; 08-MAR-2007 03:26:46; Dark ; 45.0; 4; Alp1Cen ; -0.01; 5800;occ; 90; 0;26239
12; 567.5; 08-MAR-2007 03:28:03; Dark ; 46.5; 10; Bet Cen ; 0.61; 28000;occ; 93; 0;26239
13; 683.9; 08-MAR-2007 03:30:00; Dark ; 43.0; 77; Eps Cen ; 2.30; 28000;occ; 86; 0;26239
14; 774.5; 08-MAR-2007 03:31:30; Dark ; 48.5; 26; Gam Cru ; 1.62; 2900;occ; 97; 0;26239
15; 868.7; 08-MAR-2007 03:33:05; Dark ; 41.0; 64; Gam Cen ; 2.20; 10600;occ; 82; 0;26239
16; 2113.0; 08-MAR-2007 03:53:49; Bright; 39.5; 22; 32Alp Leo ; 1.36; 15200;occ; 79; 0;26239
17; 2259.0; 08-MAR-2007 03:56:15; Bright; 40.5; 51; 41Gam1Leo ; 2.01; 4500;occ; 81; 0;26239
18; 2762.6; 08-MAR-2007 04:04:38; Bright; 41.5; 174; 52Psi UMa ; 3.00; 4400;occ; 83; 0;26239
19; 2941.8; 08-MAR-2007 04:07:38; Bright; 39.0; 82; 48Bet UMa ; 2.37; 10600;occ; 78; 0;26239
20; 3026.9; 08-MAR-2007 04:09:03; Bright; 40.0; 36; 50Alp UMa ; 1.80; 6300;occ; 80; 0;26239
21; 3459.4; 08-MAR-2007 04:16:15; Bright; 41.0; 60; 7Bet UMi ; 2.08; 3950;occ; 82; 0;26239
/nas3/ENVISAT/GOMOS/GOM_NL__0P/GOM_NL__0PNPDE20070308_042853_000053182056_00133_26239_3158.N1
1; -1818.8; 08-MAR-2007 04:28:53; Bright; 36.5; 144; 18Del Cyg ; 2.86; 11000;occ; 73; 0;26239
2; -1691.8; 08-MAR-2007 04:31:00; Bright; 48.0; 5; 3Alp Lyr ; 0.03; 11000;occ; 96; 0;26239
3; -1202.8; 08-MAR-2007 04:39:09; Dark ; 47.0; 168; 17Zet Aql ; 2.99; 11000;occ; 94; 0;26239
4; -600.1; 08-MAR-2007 04:49:12; Dark ; 42.0; 155; 41Pi Sgr ; 2.90; 6600;occ; 84; 0;26239
5; -485.3; 08-MAR-2007 04:51:06; Dark ; 45.0; 57; 34Sig Sgr ; 2.07; 26000;occ; 90; 0;26239
6; -289.0; 08-MAR-2007 04:54:23; Dark ; 45.0; 38; 20Eps Sgr ; 1.84; 11000;occ; 90; 0;26239
7; -107.0; 08-MAR-2007 04:57:25; Dark ; 44.5; 85; Kap Sco ; 2.41; 28000;occ; 89; 0;26239
8; -16.8; 08-MAR-2007 04:58:55; Dark ; 59.0; 0; ; 0.00; 0;occ; 118; 0;26239
9; 95.8; 08-MAR-2007 05:00:48; Dark ; 44.0; 141; Bet Ara ; 2.84; 4600;occ; 88; 0;26240
10; 330.1; 08-MAR-2007 05:04:42; Dark ; 38.0; 134; Bet TrA ; 2.81; 6600;occ; 76; 0;26240
11; 490.7; 08-MAR-2007 05:07:23; Dark ; 50.5; 4; Alp1Cen ; -0.01; 5800;occ; 101; 0;26240
12; 568.0; 08-MAR-2007 05:08:40; Dark ; 49.0; 10; Bet Cen ; 0.61; 28000;occ; 98; 0;26240
13; 684.6; 08-MAR-2007 05:10:36; Dark ; 46.0; 77; Eps Cen ; 2.30; 28000;occ; 92; 0;26240
14; 774.9; 08-MAR-2007 05:12:07; Dark ; 45.0; 26; Gam Cru ; 1.62; 2900;occ; 90; 0;26240
15; 869.2; 08-MAR-2007 05:13:41; Dark ; 43.0; 64; Gam Cen ; 2.20; 10600;occ; 86; 0;26240
16; 2113.0; 08-MAR-2007 05:34:25; Bright; 39.0; 22; 32Alp Leo ; 1.36; 15200;occ; 78; 0;26240
17; 2258.7; 08-MAR-2007 05:36:50; Bright; 55.5; 51; 41Gam1Leo ; 2.01; 4500;occ; 111; 0;26240
18; 2762.1; 08-MAR-2007 05:45:14; Bright; 41.5; 174; 52Psi UMa ; 3.00; 4400;occ; 83; 0;26240
19; 2941.3; 08-MAR-2007 05:48:13; Bright; 58.0; 82; 48Bet UMa ; 2.37; 10600;occ; 116; 0;26240
20; 3026.4; 08-MAR-2007 05:49:38; Bright; 39.0; 36; 50Alp UMa ; 1.80; 6300;occ; 78; 0;26240
21; 3459.0; 08-MAR-2007 05:56:51; Bright; 41.0; 60; 7Bet UMi ; 2.08; 3950;occ; 82; 0;26240
/nas3/ENVISAT/GOMOS/GOM_NL__0P/GOM_NL__0PNPDE20070308_203947_000027712056_00143_26249_3159.N1
1; 2112.2; 08-MAR-2007 20:39:47; Bright; 39.0; 22; 32Alp Leo ; 1.36; 15200;occ; 78; 0;26249
2; 2257.2; 08-MAR-2007 20:42:12; Bright; 39.5; 51; 41Gam1Leo ; 2.01; 4500;occ; 79; 0;26249
3; 2757.6; 08-MAR-2007 20:50:33; Bright; 40.5; 174; 52Psi UMa ; 3.00; 4400;occ; 81; 0;26249
4; 2937.9; 08-MAR-2007 20:53:33; Bright; 39.0; 82; 48Bet UMa ; 2.37; 10600;occ; 78; 0;26249
5; 3023.5; 08-MAR-2007 20:54:59; Bright; 40.5; 36; 50Alp UMa ; 1.80; 6300;occ; 81; 0;26249
6; 3455.6; 08-MAR-2007 21:02:11; Bright; 41.5; 60; 7Bet UMi ; 2.08; 3950;occ; 83; 0;26249
7; 4217.5; 08-MAR-2007 21:14:53; Bright; 36.0; 144; 18Del Cyg ; 2.86; 11000;occ; 72; 0;26249
8; 4295.5; 08-MAR-2007 21:16:11; Bright; 34.5; 66; 37Gam Cyg ; 2.21; 5900;occ; 69; 0;26249
9; 4837.0; 08-MAR-2007 21:25:12; Dark ; 46.5; 168; 17Zet Aql ; 2.99; 11000;occ; 93; 0;26249
/nas3/ENVISAT/GOMOS/GOM_NL__0P/GOM_NL__0PNPDE20070308_213517_000054772056_00143_26249_3160.N1
1; -594.3; 08-MAR-2007 21:35:17; Dark ; 41.5; 155; 41Pi Sgr ; 2.90; 6600;occ; 83; 0;26249
2; -478.6; 08-MAR-2007 21:37:12; Dark ; 42.5; 57; 34Sig Sgr ; 2.07; 26000;occ; 85; 0;26249
3; -281.3; 08-MAR-2007 21:40:30; Dark ; 43.0; 38; 20Eps Sgr ; 1.84; 11000;occ; 86; 0;26249
4; -98.0; 08-MAR-2007 21:43:33; Dark ; 45.0; 85; Kap Sco ; 2.41; 28000;occ; 90; 0;26249
5; -10.3; 08-MAR-2007 21:45:01; Dark ; 59.0; 0; ; 0.00; 0;occ; 118; 0;26249
6; 102.0; 08-MAR-2007 21:46:53; Dark ; 39.5; 141; Bet Ara ; 2.84; 4600;occ; 79; 0;26250
7; 335.4; 08-MAR-2007 21:50:46; Dark ; 39.0; 134; Bet TrA ; 2.81; 6600;occ; 78; 0;26250
8; 496.5; 08-MAR-2007 21:53:28; Dark ; 43.0; 4; Alp1Cen ; -0.01; 5800;occ; 86; 0;26250
9; 573.5; 08-MAR-2007 21:54:45; Dark ; 43.0; 10; Bet Cen ; 0.61; 28000;occ; 86; 0;26250
10; 690.9; 08-MAR-2007 21:56:42; Dark ; 42.5; 77; Eps Cen ; 2.30; 28000;occ; 85; 0;26250
11; 779.3; 08-MAR-2007 21:58:10; Dark ; 55.0; 26; Gam Cru ; 1.62; 2900;occ; 110; 0;26250
12; 874.7; 08-MAR-2007 21:59:46; Dark ; 46.5; 64; Gam Cen ; 2.20; 10600;occ; 93; 0;26250
13; 2112.0; 08-MAR-2007 22:20:23; Bright; 39.5; 22; 32Alp Leo ; 1.36; 15200;occ; 79; 0;26250
14; 2257.1; 08-MAR-2007 22:22:48; Bright; 39.0; 51; 41Gam1Leo ; 2.01; 4500;occ; 78; 0;26250
15; 2757.1; 08-MAR-2007 22:31:08; Bright; 41.5; 174; 52Psi UMa ; 3.00; 4400;occ; 83; 0;26250

```



```

16; 2937.6; 08-MAR-2007 22:34:09; Bright; 38.0; 82; 48Bet UMA ; 2.37; 10600;occ; 76; 0;26250
17; 3023.2; 08-MAR-2007 22:35:34; Bright; 39.0; 36; 50Alp UMA ; 1.80; 6300;occ; 78; 0;26250
18; 3455.3; 08-MAR-2007 22:42:46; Bright; 41.0; 60; 7Bet UMi ; 2.08; 3950;occ; 82; 0;26250
19; 4217.6; 08-MAR-2007 22:55:29; Bright; 35.5; 144; 18Del Cyg ; 2.86; 11000;occ; 71; 0;26250
20; 4295.3; 08-MAR-2007 22:56:46; Bright; 36.0; 66; 37Gam Cyg ; 2.21; 5900;occ; 72; 0;26250
21; 4837.4; 08-MAR-2007 23:05:48; Dark ; 46.0; 168; 17Zet Aql ; 2.99; 11000;occ; 92; 0;26250
/nas3/ENVISAT/GOMOS/GOM_NL__0P/GOM_NL__0PNPDE20070308_231553_000054762056_00144_26250_3161.N1
 1; -593.6; 08-MAR-2007 23:15:53; Dark ; 44.0; 155; 41Pi Sgr ; 2.90; 6600;occ; 88; 0;26250
 2; -478.1; 08-MAR-2007 23:17:49; Dark ; 41.5; 57; 34Sig Sgr ; 2.07; 26000;occ; 83; 0;26250
 3; -280.5; 08-MAR-2007 23:21:06; Dark ; 42.5; 38; 20Eps Sgr ; 1.84; 11000;occ; 85; 0;26250
 4; -97.2; 08-MAR-2007 23:24:10; Dark ; 45.0; 85; Kap Sco ; 2.41; 28000;occ; 90; 0;26250
 5; 102.5; 08-MAR-2007 23:27:29; Dark ; 51.0; 141; Bet Ara ; 2.84; 4600;occ; 102; 0;26251
 6; 336.0; 08-MAR-2007 23:31:23; Dark ; 37.5; 134; Bet TrA ; 2.81; 6600;occ; 75; 0;26251
 7; 497.1; 08-MAR-2007 23:34:04; Dark ; 50.5; 4; Alp1Cen ;-0.01; 5800;occ; 101; 0;26251
 8; 574.0; 08-MAR-2007 23:35:21; Dark ; 52.5; 10; Bet Cen ; 0.61; 28000;occ; 105; 0;26251
 9; 691.4; 08-MAR-2007 23:37:18; Dark ; 41.0; 77; Eps Cen ; 2.30; 28000;occ; 82; 0;26251
10; 779.7; 08-MAR-2007 23:38:47; Dark ; 44.5; 26; Gam Cru ; 1.62; 2900;occ; 89; 0;26251
11; 875.2; 08-MAR-2007 23:40:22; Dark ; 41.5; 64; Gam Cen ; 2.20; 10600;occ; 83; 0;26251
12; 2112.0; 09-MAR-2007 00:00:59; Bright; 38.0; 22; 32Alp Leo ; 1.36; 15200;occ; 76; 0;26251
13; 2256.8; 09-MAR-2007 00:03:24; Bright; 40.5; 51; 41Gam1Leo ; 2.01; 4500;occ; 81; 0;26251
14; 2756.6; 09-MAR-2007 00:11:43; Bright; 41.0; 174; 52Psi UMa ; 3.00; 4400;occ; 82; 0;26251
15; 2937.2; 09-MAR-2007 00:14:44; Bright; 40.0; 82; 48Bet UMA ; 2.37; 10600;occ; 80; 0;26251
16; 3022.9; 09-MAR-2007 00:16:10; Bright; 57.0; 36; 50Alp UMA ; 1.80; 6300;occ; 114; 0;26251
17; 3455.0; 09-MAR-2007 00:23:22; Bright; 40.5; 60; 7Bet UMi ; 2.08; 3950;occ; 81; 0;26251
18; 4217.4; 09-MAR-2007 00:36:04; Bright; 35.5; 144; 18Del Cyg ; 2.86; 11000;occ; 71; 0;26251
19; 4295.7; 09-MAR-2007 00:37:23; Bright; 35.5; 66; 37Gam Cyg ; 2.21; 5900;occ; 71; 0;26251
20; 4837.8; 09-MAR-2007 00:46:25; Dark ; 45.0; 168; 17Zet Aql ; 2.99; 11000;occ; 90; 0;26251
/nas3/ENVISAT/GOMOS/GOM_NL__0P/GOM_NL__0PNPDK20070308_060929_000027302056_00134_26240_5132.N1
 1; -1818.7; 08-MAR-2007 06:09:29; Bright; 36.0; 144; 18Del Cyg ; 2.86; 11000;occ; 72; 0;26240
 2; -1741.5; 08-MAR-2007 06:10:46; Bright; 34.5; 66; 37Gam Cyg ; 2.21; 5900;occ; 69; 0;26240
 3; -1202.6; 08-MAR-2007 06:19:45; Dark ; 47.0; 168; 17Zet Aql ; 2.99; 11000;occ; 94; 0;26240
 4; -599.5; 08-MAR-2007 06:29:48; Dark ; 42.0; 155; 41Pi Sgr ; 2.90; 6600;occ; 84; 0;26240
 5; -484.7; 08-MAR-2007 06:31:43; Dark ; 43.0; 57; 34Sig Sgr ; 2.07; 26000;occ; 86; 0;26240
 6; -288.1; 08-MAR-2007 06:35:00; Dark ; 46.5; 38; 20Eps Sgr ; 1.84; 11000;occ; 93; 0;26240
 7; -106.2; 08-MAR-2007 06:38:02; Dark ; 45.0; 85; Kap Sco ; 2.41; 28000;occ; 90; 0;26240
 8; -16.1; 08-MAR-2007 06:39:32; Dark ; 59.5; 0; ; 0.00; 0;occ; 119; 0;26240
 9; 96.4; 08-MAR-2007 06:41:24; Dark ; 43.0; 141; Bet Ara ; 2.84; 4600;occ; 86; 0;26241
10; 330.6; 08-MAR-2007 06:45:18; Dark ; 38.0; 134; Bet TrA ; 2.81; 6600;occ; 76; 0;26241
11; 491.3; 08-MAR-2007 06:47:59; Dark ; 49.5; 4; Alp1Cen ;-0.01; 5800;occ; 99; 0;26241
12; 568.5; 08-MAR-2007 06:49:16; Dark ; 52.0; 10; Bet Cen ; 0.61; 28000;occ; 104; 0;26241
13; 685.2; 08-MAR-2007 06:51:13; Dark ; 42.5; 77; Eps Cen ; 2.30; 28000;occ; 85; 0;26241
14; 775.4; 08-MAR-2007 06:52:43; Dark ; 48.5; 26; Gam Cru ; 1.62; 2900;occ; 97; 0;26241
15; 869.9; 08-MAR-2007 06:54:18; Dark ; 41.5; 64; Gam Cen ; 2.20; 10600;occ; 83; 0;26241
/nas3/ENVISAT/GOMOS/GOM_NL__0P/GOM_NL__0PNPDK20070308_071501_000048362056_00135_26241_5133.N1
 1; 2112.7; 08-MAR-2007 07:15:01; Bright; 39.5; 22; 32Alp Leo ; 1.36; 15200;occ; 79; 0;26241
 2; 2258.6; 08-MAR-2007 07:17:26; Bright; 40.0; 51; 41Gam1Leo ; 2.01; 4500;occ; 80; 0;26241
 3; 2761.5; 08-MAR-2007 07:25:49; Bright; 43.0; 174; 52Psi UMa ; 3.00; 4400;occ; 86; 0;26241
 4; 2941.0; 08-MAR-2007 07:28:49; Bright; 38.5; 82; 48Bet UMA ; 2.37; 10600;occ; 77; 0;26241
 5; 3026.2; 08-MAR-2007 07:30:14; Bright; 39.0; 36; 50Alp UMA ; 1.80; 6300;occ; 78; 0;26241
 6; 3458.6; 08-MAR-2007 07:37:26; Bright; 36.0; 60; 7Bet UMi ; 2.08; 3950;occ; 72; 0;26241
 7; 4217.2; 08-MAR-2007 07:50:05; Bright; 35.5; 144; 18Del Cyg ; 2.86; 11000;occ; 71; 0;26241
 8; 4294.6; 08-MAR-2007 07:51:22; Bright; 34.5; 66; 37Gam Cyg ; 2.21; 5900;occ; 69; 0;26241
 9; 4833.9; 08-MAR-2007 08:00:22; Dark ; 43.5; 168; 17Zet Aql ; 2.99; 11000;occ; 87; 0;26241
10; 5437.1; 08-MAR-2007 08:10:25; Dark ; 43.5; 155; 41Pi Sgr ; 2.90; 6600;occ; 87; 0;26241
11; 5551.9; 08-MAR-2007 08:12:20; Dark ; 42.5; 57; 34Sig Sgr ; 2.07; 26000;occ; 85; 0;26241
12; 5748.5; 08-MAR-2007 08:15:36; Dark ; 46.0; 38; 20Eps Sgr ; 1.84; 11000;occ; 92; 0;26241
13; 5930.7; 08-MAR-2007 08:18:38; Dark ; 44.0; 85; Kap Sco ; 2.41; 28000;occ; 88; 0;26241
14; 6020.4; 08-MAR-2007 08:20:08; Dark ; 59.0; 0; ; 0.00; 0;occ; 118; 0;26241
15; 6133.0; 08-MAR-2007 08:22:01; Dark ; 42.0; 141; Bet Ara ; 2.84; 4600;occ; 84; 0;26241
16; 6367.0; 08-MAR-2007 08:25:55; Dark ; 38.0; 134; Bet TrA ; 2.81; 6600;occ; 76; 0;26241
17; 6527.8; 08-MAR-2007 08:28:36; Dark ; 42.0; 4; Alp1Cen ;-0.01; 5800;occ; 84; 0;26241
18; 6605.1; 08-MAR-2007 08:29:53; Dark ; 41.0; 10; Bet Cen ; 0.61; 28000;occ; 82; 0;26241
19; 6721.7; 08-MAR-2007 08:31:50; Dark ; 44.5; 77; Eps Cen ; 2.30; 28000;occ; 89; 0;26241
20; 6811.7; 08-MAR-2007 08:33:20; Dark ; 46.0; 26; Gam Cru ; 1.62; 2900;occ; 92; 0;26241
21; 6906.4; 08-MAR-2007 08:34:54; Dark ; 43.0; 64; Gam Cen ; 2.20; 10600;occ; 86; 0;26241
/nas3/ENVISAT/GOMOS/GOM_NL__0P/GOM_NL__0PNPDK20070308_085536_000048362056_00136_26242_5134.N1
 1; 2112.8; 08-MAR-2007 08:55:36; Bright; 40.0; 22; 32Alp Leo ; 1.36; 15200;occ; 80; 0;26242
 2; 2258.5; 08-MAR-2007 08:58:02; Bright; 41.0; 51; 41Gam1Leo ; 2.01; 4500;occ; 82; 0;26242

```



```

3; 2761.1; 08-MAR-2007 09:06:25; Bright; 40.5; 174; 52Psi UMa ; 3.00; 4400;occ; 81; 0;26242
4; 2940.6; 08-MAR-2007 09:09:24; Bright; 39.0; 82; 48Bet UMa ; 2.37; 10600;occ; 78; 0;26242
5; 3025.8; 08-MAR-2007 09:10:50; Bright; 40.0; 36; 50Alp UMa ; 1.80; 6300;occ; 80; 0;26242
6; 3458.2; 08-MAR-2007 09:18:02; Bright; 40.5; 60; 7Bet UMi ; 2.08; 3950;occ; 81; 0;26242
7; 4217.3; 08-MAR-2007 09:30:41; Bright; 36.0; 144; 18Del Cyg ; 2.86; 11000;occ; 72; 0;26242
8; 4294.6; 08-MAR-2007 09:31:58; Bright; 36.0; 66; 37Gam Cyg ; 2.21; 5900;occ; 72; 0;26242
9; 4834.2; 08-MAR-2007 09:40:58; Dark ; 46.5; 168; 17Zet Aql ; 2.99; 11000;occ; 93; 0;26242
10; 5437.7; 08-MAR-2007 09:51:01; Dark ; 44.0; 155; 41Pi Sgr ; 2.90; 6600;occ; 88; 0;26242
11; 5552.5; 08-MAR-2007 09:52:56; Dark ; 43.0; 57; 34Sig Sgr ; 2.07; 26000;occ; 86; 0;26242
12; 5749.2; 08-MAR-2007 09:56:13; Dark ; 43.5; 38; 20Eps Sgr ; 1.84; 11000;occ; 87; 0;26242
13; 5931.5; 08-MAR-2007 09:59:15; Dark ; 44.5; 85; Kap Sco ; 2.41; 28000;occ; 89; 0;26242
14; 6021.1; 08-MAR-2007 10:00:45; Dark ; 59.5; 0; ; 0.00; 0;occ; 119; 0;26242
15; 6133.5; 08-MAR-2007 10:02:37; Dark ; 39.0; 141; Bet Ara ; 2.84; 4600;occ; 78; 0;26242
16; 6367.6; 08-MAR-2007 10:06:31; Dark ; 38.0; 134; Bet TrA ; 2.81; 6600;occ; 76; 0;26242
17; 6528.4; 08-MAR-2007 10:09:12; Dark ; 53.5; 4; Alp1Cen ;-0.01; 5800;occ; 107; 0;26242
18; 6605.6; 08-MAR-2007 10:10:29; Dark ; 40.5; 10; Bet Cen ; 0.61; 28000;occ; 81; 0;26242
19; 6722.3; 08-MAR-2007 10:12:26; Dark ; 42.5; 77; Eps Cen ; 2.30; 28000;occ; 85; 0;26242
20; 6812.1; 08-MAR-2007 10:13:56; Dark ; 55.0; 26; Gam Cru ; 1.62; 2900;occ; 110; 0;26242
21; 6906.7; 08-MAR-2007 10:15:30; Dark ; 42.5; 64; Gam Cen ; 2.20; 10600;occ; 85; 0;26242
/nas3/ENVISAT/GOMOS/GOM_NL__0P/GOM_NL__0PNPDK20070308_103612_000048352056_00137_26243_5135.N1
1; 2112.7; 08-MAR-2007 10:36:12; Bright; 39.5; 22; 32Alp Leo ; 1.36; 15200;occ; 79; 0;26243
2; 2258.2; 08-MAR-2007 10:38:38; Bright; 39.0; 51; 41Gam1Leo ; 2.01; 4500;occ; 78; 0;26243
3; 2760.5; 08-MAR-2007 10:47:00; Bright; 41.5; 174; 52Psi UMa ; 3.00; 4400;occ; 83; 0;26243
4; 2940.3; 08-MAR-2007 10:50:00; Bright; 39.0; 82; 48Bet UMa ; 2.37; 10600;occ; 78; 0;26243
5; 3025.4; 08-MAR-2007 10:51:25; Bright; 40.5; 36; 50Alp UMa ; 1.80; 6300;occ; 81; 0;26243
6; 3457.9; 08-MAR-2007 10:58:37; Bright; 40.5; 60; 7Bet UMi ; 2.08; 3950;occ; 81; 0;26243
7; 4217.2; 08-MAR-2007 11:11:17; Bright; 36.5; 144; 18Del Cyg ; 2.86; 11000;occ; 73; 0;26243
8; 4294.8; 08-MAR-2007 11:12:34; Bright; 37.5; 66; 37Gam Cyg ; 2.21; 5900;occ; 75; 0;26243
9; 4834.6; 08-MAR-2007 11:21:34; Dark ; 46.0; 168; 17Zet Aql ; 2.99; 11000;occ; 92; 0;26243
10; 5438.2; 08-MAR-2007 11:31:38; Dark ; 41.5; 155; 41Pi Sgr ; 2.90; 6600;occ; 83; 0;26243
11; 5553.2; 08-MAR-2007 11:33:33; Dark ; 42.5; 57; 34Sig Sgr ; 2.07; 26000;occ; 85; 0;26243
12; 5750.0; 08-MAR-2007 11:36:50; Dark ; 47.5; 38; 20Eps Sgr ; 1.84; 11000;occ; 95; 0;26243
13; 5932.4; 08-MAR-2007 11:39:52; Dark ; 44.0; 85; Kap Sco ; 2.41; 28000;occ; 88; 0;26243
14; 6021.7; 08-MAR-2007 11:41:21; Dark ; 59.0; 0; ; 0.00; 0;occ; 118; 0;26243
15; 6134.1; 08-MAR-2007 11:43:14; Dark ; 42.0; 141; Bet Ara ; 2.84; 4600;occ; 84; 0;26243
16; 6368.0; 08-MAR-2007 11:47:08; Dark ; 40.0; 134; Bet TrA ; 2.81; 6600;occ; 80; 0;26243
17; 6528.9; 08-MAR-2007 11:49:49; Dark ; 43.0; 4; Alp1Cen ;-0.01; 5800;occ; 86; 0;26243
18; 6606.1; 08-MAR-2007 11:51:06; Dark ; 51.0; 10; Bet Cen ; 0.61; 28000;occ; 102; 0;26243
19; 6722.9; 08-MAR-2007 11:53:02; Dark ; 42.0; 77; Eps Cen ; 2.30; 28000;occ; 84; 0;26243
20; 6812.5; 08-MAR-2007 11:54:32; Dark ; 46.5; 26; Gam Cru ; 1.62; 2900;occ; 93; 0;26243
21; 6907.3; 08-MAR-2007 11:56:07; Dark ; 40.5; 64; Gam Cen ; 2.20; 10600;occ; 81; 0;26243
/nas3/ENVISAT/GOMOS/GOM_NL__0P/GOM_NL__0PNPDK20070308_121648_000048372056_00138_26244_5136.N1
1; 2112.6; 08-MAR-2007 12:16:48; Bright; 39.5; 22; 32Alp Leo ; 1.36; 15200;occ; 79; 0;26244
2; 2258.1; 08-MAR-2007 12:19:14; Bright; 39.5; 51; 41Gam1Leo ; 2.01; 4500;occ; 79; 0;26244
3; 2760.0; 08-MAR-2007 12:27:35; Bright; 42.0; 174; 52Psi UMa ; 3.00; 4400;occ; 84; 0;26244
4; 2939.8; 08-MAR-2007 12:30:35; Bright; 40.5; 82; 48Bet UMa ; 2.37; 10600;occ; 81; 0;26244
5; 3025.1; 08-MAR-2007 12:32:01; Bright; 40.5; 36; 50Alp UMa ; 1.80; 6300;occ; 81; 0;26244
6; 3457.5; 08-MAR-2007 12:39:13; Bright; 37.0; 60; 7Bet UMi ; 2.08; 3950;occ; 74; 0;26244
7; 4217.3; 08-MAR-2007 12:51:53; Bright; 35.5; 144; 18Del Cyg ; 2.86; 11000;occ; 71; 0;26244
8; 4295.0; 08-MAR-2007 12:53:10; Bright; 34.0; 66; 37Gam Cyg ; 2.21; 5900;occ; 68; 0;26244
9; 4835.1; 08-MAR-2007 13:02:10; Dark ; 47.5; 168; 17Zet Aql ; 2.99; 11000;occ; 95; 0;26244
10; 5438.7; 08-MAR-2007 13:12:14; Dark ; 41.5; 155; 41Pi Sgr ; 2.90; 6600;occ; 83; 0;26244
11; 5553.9; 08-MAR-2007 13:14:09; Dark ; 44.5; 57; 34Sig Sgr ; 2.07; 26000;occ; 89; 0;26244
12; 5750.7; 08-MAR-2007 13:17:26; Dark ; 42.0; 38; 20Eps Sgr ; 1.84; 11000;occ; 84; 0;26244
13; 5933.3; 08-MAR-2007 13:20:29; Dark ; 45.5; 85; Kap Sco ; 2.41; 28000;occ; 91; 0;26244
14; 6022.3; 08-MAR-2007 13:21:58; Dark ; 59.5; 0; ; 0.00; 0;occ; 119; 0;26244
15; 6134.7; 08-MAR-2007 13:23:50; Dark ; 41.0; 141; Bet Ara ; 2.84; 4600;occ; 82; 0;26244
16; 6368.7; 08-MAR-2007 13:27:44; Dark ; 39.0; 134; Bet TrA ; 2.81; 6600;occ; 78; 0;26244
17; 6529.5; 08-MAR-2007 13:30:25; Dark ; 44.0; 4; Alp1Cen ;-0.01; 5800;occ; 88; 0;26244
18; 6606.7; 08-MAR-2007 13:31:42; Dark ; 40.5; 10; Bet Cen ; 0.61; 28000;occ; 81; 0;26244
19; 6723.6; 08-MAR-2007 13:33:39; Dark ; 42.5; 77; Eps Cen ; 2.30; 28000;occ; 85; 0;26244
20; 6813.0; 08-MAR-2007 13:35:08; Dark ; 51.0; 26; Gam Cru ; 1.62; 2900;occ; 102; 0;26244
21; 6907.9; 08-MAR-2007 13:36:43; Dark ; 42.5; 64; Gam Cen ; 2.20; 10600;occ; 85; 0;26244
/nas3/ENVISAT/GOMOS/GOM_NL__0P/GOM_NL__0PNPDK20070308_135724_000048362056_00139_26245_5137.N1
1; 2112.5; 08-MAR-2007 13:57:24; Bright; 51.5; 22; 32Alp Leo ; 1.36; 15200;occ; 103; 0;26245
2; 2257.9; 08-MAR-2007 13:59:49; Bright; 39.5; 51; 41Gam1Leo ; 2.01; 4500;occ; 79; 0;26245
3; 2759.6; 08-MAR-2007 14:08:11; Bright; 41.0; 174; 52Psi UMa ; 3.00; 4400;occ; 82; 0;26245
4; 2939.4; 08-MAR-2007 14:11:11; Bright; 39.0; 82; 48Bet UMa ; 2.37; 10600;occ; 78; 0;26245

```

```

5; 3024.8; 08-MAR-2007 14:12:36; Bright; 39.0; 36; 50Alp UMA ; 1.80; 6300;occ; 78; 0;26245
6; 3457.3; 08-MAR-2007 14:19:49; Bright; 38.0; 60; 7Bet UMi ; 2.08; 3950;occ; 76; 0;26245
7; 4217.3; 08-MAR-2007 14:32:29; Bright; 37.0; 144; 18Del Cyg ; 2.86; 11000;occ; 74; 0;26245
8; 4295.1; 08-MAR-2007 14:33:46; Bright; 35.0; 66; 37Gam Cyg ; 2.21; 5900;occ; 70; 0;26245
9; 4835.5; 08-MAR-2007 14:42:47; Dark ; 45.0; 168; 17Zet Aql ; 2.99; 11000;occ; 90; 0;26245
10; 5439.4; 08-MAR-2007 14:52:51; Dark ; 40.0; 155; 41Pi Sgr ; 2.90; 6600;occ; 80; 0;26245
11; 5554.7; 08-MAR-2007 14:54:46; Dark ; 42.5; 57; 34Sig Sgr ; 2.07; 26000;occ; 85; 0;26245
12; 5751.6; 08-MAR-2007 14:58:03; Dark ; 50.0; 38; 20Eps Sgr ; 1.84; 11000;occ; 100; 0;26245
13; 5934.3; 08-MAR-2007 15:01:06; Dark ; 45.0; 85; Kap Sco ; 2.41; 28000;occ; 90; 0;26245
14; 6023.1; 08-MAR-2007 15:02:34; Dark ; 59.0; 0; ; 0.00; 0;occ; 118; 0;26245
15; 6135.5; 08-MAR-2007 15:04:27; Dark ; 40.5; 141; Bet Ara ; 2.84; 4600;occ; 81; 0;26245
16; 6369.2; 08-MAR-2007 15:08:21; Dark ; 38.5; 134; Bet TrA ; 2.81; 6600;occ; 77; 0;26245
17; 6530.2; 08-MAR-2007 15:11:01; Dark ; 44.5; 4; Alp1Cen ;-0.01; 5800;occ; 89; 0;26245
18; 6607.3; 08-MAR-2007 15:12:19; Dark ; 50.0; 10; Bet Cen ; 0.61; 28000;occ; 100; 0;26245
19; 6724.3; 08-MAR-2007 15:14:16; Dark ; 41.5; 77; Eps Cen ; 2.30; 28000;occ; 83; 0;26245
20; 6813.5; 08-MAR-2007 15:15:45; Dark ; 54.0; 26; Gam Cru ; 1.62; 2900;occ; 108; 0;26245
21; 6908.5; 08-MAR-2007 15:17:20; Dark ; 41.0; 64; Gam Cen ; 2.20; 10600;occ; 82; 0;26245
/nas3/ENVISAT/GOMOS/GOM_NL__0P/GOM_NL__0PNPDK20070308_153800_000048382056_00140_26246_5138.N1
1; 2112.4; 08-MAR-2007 15:38:00; Bright; 39.0; 22; 32Alp Leo ; 1.36; 15200;occ; 78; 0;26246
2; 2257.8; 08-MAR-2007 15:40:25; Bright; 40.0; 51; 41Gam1Leo ; 2.01; 4500;occ; 80; 0;26246
3; 2759.2; 08-MAR-2007 15:48:46; Bright; 53.0; 174; 52Psi UMa ; 3.00; 4400;occ; 106; 0;26246
4; 2939.2; 08-MAR-2007 15:51:46; Bright; 39.5; 82; 48Bet UMa ; 2.37; 10600;occ; 79; 0;26246
5; 3024.6; 08-MAR-2007 15:53:12; Bright; 57.0; 36; 50Alp UMA ; 1.80; 6300;occ; 114; 0;26246
6; 3456.9; 08-MAR-2007 16:00:24; Bright; 41.5; 60; 7Bet UMi ; 2.08; 3950;occ; 83; 0;26246
7; 4217.5; 08-MAR-2007 16:13:05; Bright; 39.5; 144; 18Del Cyg ; 2.86; 11000;occ; 79; 0;26246
8; 4295.2; 08-MAR-2007 16:14:22; Bright; 37.5; 66; 37Gam Cyg ; 2.21; 5900;occ; 75; 0;26246
9; 4836.1; 08-MAR-2007 16:23:23; Dark ; 46.5; 168; 17Zet Aql ; 2.99; 11000;occ; 93; 0;26246
10; 5440.0; 08-MAR-2007 16:33:27; Dark ; 45.0; 155; 41Pi Sgr ; 2.90; 6600;occ; 90; 0;26246
11; 5555.3; 08-MAR-2007 16:35:23; Dark ; 43.0; 57; 34Sig Sgr ; 2.07; 26000;occ; 86; 0;26246
12; 5752.3; 08-MAR-2007 16:38:40; Dark ; 42.5; 38; 20Eps Sgr ; 1.84; 11000;occ; 85; 0;26246
13; 5935.4; 08-MAR-2007 16:41:43; Dark ; 45.0; 85; Kap Sco ; 2.41; 28000;occ; 90; 0;26246
14; 6023.8; 08-MAR-2007 16:43:11; Dark ; 59.5; 0; ; 0.00; 0;occ; 119; 0;26246
15; 6136.2; 08-MAR-2007 16:45:03; Dark ; 41.5; 141; Bet Ara ; 2.84; 4600;occ; 83; 0;26246
16; 6369.9; 08-MAR-2007 16:48:57; Dark ; 38.5; 134; Bet TrA ; 2.81; 6600;occ; 77; 0;26246
17; 6530.9; 08-MAR-2007 16:51:38; Dark ; 45.5; 4; Alp1Cen ;-0.01; 5800;occ; 91; 0;26246
18; 6607.9; 08-MAR-2007 16:52:55; Dark ; 44.5; 10; Bet Cen ; 0.61; 28000;occ; 89; 0;26246
19; 6725.0; 08-MAR-2007 16:54:52; Dark ; 43.0; 77; Eps Cen ; 2.30; 28000;occ; 86; 0;26246
20; 6814.0; 08-MAR-2007 16:56:21; Dark ; 53.0; 26; Gam Cru ; 1.62; 2900;occ; 106; 0;26246
21; 6909.2; 08-MAR-2007 16:57:56; Dark ; 41.5; 64; Gam Cen ; 2.20; 10600;occ; 83; 0;26246
/nas3/ENVISAT/GOMOS/GOM_NL__0P/GOM_NL__0PNPDK20070308_171836_000048392056_00141_26247_5139.N1
1; 2112.4; 08-MAR-2007 17:18:36; Bright; 38.5; 22; 32Alp Leo ; 1.36; 15200;occ; 77; 0;26247
2; 2257.6; 08-MAR-2007 17:21:01; Bright; 40.5; 51; 41Gam1Leo ; 2.01; 4500;occ; 81; 0;26247
3; 2758.7; 08-MAR-2007 17:29:22; Bright; 43.0; 174; 52Psi UMa ; 3.00; 4400;occ; 86; 0;26247
4; 2938.8; 08-MAR-2007 17:32:22; Bright; 39.5; 82; 48Bet UMa ; 2.37; 10600;occ; 79; 0;26247
5; 3024.2; 08-MAR-2007 17:33:47; Bright; 41.5; 36; 50Alp UMA ; 1.80; 6300;occ; 83; 0;26247
6; 3456.5; 08-MAR-2007 17:41:00; Bright; 41.0; 60; 7Bet UMi ; 2.08; 3950;occ; 82; 0;26247
7; 4217.6; 08-MAR-2007 17:53:41; Bright; 36.5; 144; 18Del Cyg ; 2.86; 11000;occ; 73; 0;26247
8; 4295.2; 08-MAR-2007 17:54:58; Bright; 35.0; 66; 37Gam Cyg ; 2.21; 5900;occ; 70; 0;26247
9; 4836.6; 08-MAR-2007 18:04:00; Dark ; 44.0; 168; 17Zet Aql ; 2.99; 11000;occ; 88; 0;26247
10; 5440.7; 08-MAR-2007 18:14:04; Dark ; 40.0; 155; 41Pi Sgr ; 2.90; 6600;occ; 80; 0;26247
11; 5555.9; 08-MAR-2007 18:15:59; Dark ; 43.0; 57; 34Sig Sgr ; 2.07; 26000;occ; 86; 0;26247
12; 5753.2; 08-MAR-2007 18:19:16; Dark ; 44.5; 38; 20Eps Sgr ; 1.84; 11000;occ; 89; 0;26247
13; 5936.2; 08-MAR-2007 18:22:19; Dark ; 43.0; 85; Kap Sco ; 2.41; 28000;occ; 86; 0;26247
14; 6024.4; 08-MAR-2007 18:23:48; Dark ; 59.0; 0; ; 0.00; 0;occ; 118; 0;26247
15; 6136.7; 08-MAR-2007 18:25:40; Dark ; 41.0; 141; Bet Ara ; 2.84; 4600;occ; 82; 0;26247
16; 6370.5; 08-MAR-2007 18:29:34; Dark ; 37.5; 134; Bet TrA ; 2.81; 6600;occ; 75; 0;26247
17; 6531.4; 08-MAR-2007 18:32:15; Dark ; 43.0; 4; Alp1Cen ;-0.01; 5800;occ; 86; 0;26247
18; 6608.5; 08-MAR-2007 18:33:32; Dark ; 49.5; 10; Bet Cen ; 0.61; 28000;occ; 99; 0;26247
19; 6725.6; 08-MAR-2007 18:35:29; Dark ; 40.0; 77; Eps Cen ; 2.30; 28000;occ; 80; 0;26247
20; 6814.5; 08-MAR-2007 18:36:58; Dark ; 46.5; 26; Gam Cru ; 1.62; 2900;occ; 93; 0;26247
21; 6909.6; 08-MAR-2007 18:38:33; Dark ; 42.5; 64; Gam Cen ; 2.20; 10600;occ; 85; 0;26247
/nas3/ENVISAT/GOMOS/GOM_NL__0P/GOM_NL__0PNPDK20070308_185911_000048392056_00142_26248_5140.N1
1; 2112.2; 08-MAR-2007 18:59:11; Bright; 38.5; 22; 32Alp Leo ; 1.36; 15200;occ; 77; 0;26248
2; 2257.4; 08-MAR-2007 19:01:37; Bright; 40.5; 51; 41Gam1Leo ; 2.01; 4500;occ; 81; 0;26248
3; 2758.1; 08-MAR-2007 19:09:57; Bright; 41.5; 174; 52Psi UMa ; 3.00; 4400;occ; 83; 0;26248
4; 2938.4; 08-MAR-2007 19:12:58; Bright; 40.0; 82; 48Bet UMa ; 2.37; 10600;occ; 80; 0;26248
5; 3023.9; 08-MAR-2007 19:14:23; Bright; 39.5; 36; 50Alp UMA ; 1.80; 6300;occ; 79; 0;26248
6; 3456.2; 08-MAR-2007 19:21:35; Bright; 42.0; 60; 7Bet UMi ; 2.08; 3950;occ; 84; 0;26248

```

```

7; 4217.5; 08-MAR-2007 19:34:17; Bright; 36.5; 144; 18Del Cyg ; 2.86; 11000;occ; 73; 0;26248
8; 4295.0; 08-MAR-2007 19:35:34; Bright; 34.5; 66; 37Gam Cyg ; 2.21; 5900;occ; 69; 0;26248
9; 4836.8; 08-MAR-2007 19:44:36; Dark ; 46.5; 168; 17Zet Aql ; 2.99; 11000;occ; 93; 0;26248
10; 5441.3; 08-MAR-2007 19:54:41; Dark ; 44.0; 155; 41Pi Sgr ; 2.90; 6600;occ; 88; 0;26248
11; 5556.7; 08-MAR-2007 19:56:36; Dark ; 42.5; 57; 34Sig Sgr ; 2.07; 26000;occ; 85; 0;26248
12; 5753.9; 08-MAR-2007 19:59:53; Dark ; 48.0; 38; 20Eps Sgr ; 1.84; 11000;occ; 96; 0;26248
13; 5937.0; 08-MAR-2007 20:02:56; Dark ; 45.0; 85; Kap Sco ; 2.41; 28000;occ; 90; 0;26248
14; 6025.0; 08-MAR-2007 20:04:24; Dark ; 59.5; 0; ; 0.00; 0;occ; 119; 0;26248
15; 6137.3; 08-MAR-2007 20:06:17; Dark ; 42.5; 141; Bet Ara ; 2.84; 4600;occ; 85; 0;26248
16; 6370.9; 08-MAR-2007 20:10:10; Dark ; 37.5; 134; Bet TrA ; 2.81; 6600;occ; 75; 0;26248
17; 6531.9; 08-MAR-2007 20:12:51; Dark ; 44.0; 4; Alp1Cen ; -0.01; 5800;occ; 88; 0;26248
18; 6608.9; 08-MAR-2007 20:14:08; Dark ; 42.0; 10; Bet Cen ; 0.61; 28000;occ; 84; 0;26248
19; 6726.1; 08-MAR-2007 20:16:05; Dark ; 43.5; 77; Eps Cen ; 2.30; 28000;occ; 87; 0;26248
20; 6814.8; 08-MAR-2007 20:17:34; Dark ; 45.0; 26; Gam Cru ; 1.62; 2900;occ; 90; 0;26248
21; 6910.1; 08-MAR-2007 20:19:09; Dark ; 42.0; 64; Gam Cen ; 2.20; 10600;occ; 84; 0;26248
/nas3/ENVISAT/GOMOS/GOM_NL__0P/GOM_NL__0PNPDE20070309_005825_000039702056_00145_26251_3162.N1
1; -477.3; 09-MAR-2007 00:58:25; Dark ; 41.5; 57; 34Sig Sgr ; 2.07; 26000;occ; 83; 0;26251
2; -279.8; 09-MAR-2007 01:01:43; Dark ; 46.5; 38; 20Eps Sgr ; 1.84; 11000;occ; 93; 0;26251
3; 103.1; 09-MAR-2007 01:08:06; Dark ; 40.0; 141; Bet Ara ; 2.84; 4600;occ; 80; 0;26252
4; 336.5; 09-MAR-2007 01:11:59; Dark ; 39.5; 134; Bet TrA ; 2.81; 6600;occ; 79; 0;26252
5; 497.8; 09-MAR-2007 01:14:41; Dark ; 46.5; 4; Alp1Cen ; -0.01; 5800;occ; 93; 0;26252
6; 574.6; 09-MAR-2007 01:15:57; Dark ; 41.5; 10; Bet Cen ; 0.61; 28000;occ; 83; 0;26252
7; 692.1; 09-MAR-2007 01:17:55; Dark ; 42.0; 77; Eps Cen ; 2.30; 28000;occ; 84; 0;26252
8; 780.2; 09-MAR-2007 01:19:23; Dark ; 54.0; 26; Gam Cru ; 1.62; 2900;occ; 108; 0;26252
9; 875.7; 09-MAR-2007 01:20:58; Dark ; 42.0; 64; Gam Cen ; 2.20; 10600;occ; 84; 0;26252
10; 2111.9; 09-MAR-2007 01:41:35; Bright; 39.0; 22; 32Alp Leo ; 1.36; 15200;occ; 78; 0;26252
11; 2256.7; 09-MAR-2007 01:44:00; Bright; 39.5; 51; 41Gam1Leo ; 2.01; 4500;occ; 79; 0;26252
12; 2756.1; 09-MAR-2007 01:52:19; Bright; 40.0; 174; 52Psi UMa ; 3.00; 4400;occ; 80; 0;26252
13; 2936.8; 09-MAR-2007 01:55:20; Bright; 38.0; 82; 48Bet UMa ; 2.37; 10600;occ; 76; 0;26252
14; 3022.5; 09-MAR-2007 01:56:45; Bright; 38.0; 36; 50Alp UMa ; 1.80; 6300;occ; 76; 0;26252
15; 3454.5; 09-MAR-2007 02:03:57; Bright; 38.5; 60; 7Bet UMi ; 2.08; 3950;occ; 77; 0;26252
/nas3/ENVISAT/GOMOS/GOM_NL__0P/GOM_NL__0PNPDE20070309_021640_000053132056_00146_26252_3163.N1
1; -1818.4; 09-MAR-2007 02:16:40; Bright; 36.5; 144; 18Del Cyg ; 2.86; 11000;occ; 73; 0;26252
2; -1740.1; 09-MAR-2007 02:17:59; Bright; 34.5; 66; 37Gam Cyg ; 2.21; 5900;occ; 69; 0;26252
3; -1197.5; 09-MAR-2007 02:27:01; Dark ; 46.0; 168; 17Zet Aql ; 2.99; 11000;occ; 92; 0;26252
4; -592.3; 09-MAR-2007 02:37:06; Dark ; 43.5; 155; 41Pi Sgr ; 2.90; 6600;occ; 87; 0;26252
5; -278.9; 09-MAR-2007 02:42:20; Dark ; 44.0; 38; 20Eps Sgr ; 1.84; 11000;occ; 88; 0;26252
6; -95.4; 09-MAR-2007 02:45:23; Dark ; 45.0; 85; Kap Sco ; 2.41; 28000;occ; 90; 0;26252
7; -8.3; 09-MAR-2007 02:46:50; Dark ; 59.5; 0; ; 0.00; 0;occ; 119; 0;26252
8; 103.8; 09-MAR-2007 02:48:42; Dark ; 40.0; 141; Bet Ara ; 2.84; 4600;occ; 80; 0;26253
9; 337.0; 09-MAR-2007 02:52:36; Dark ; 38.5; 134; Bet TrA ; 2.81; 6600;occ; 77; 0;26253
10; 498.4; 09-MAR-2007 02:55:17; Dark ; 47.0; 4; Alp1Cen ; -0.01; 5800;occ; 94; 0;26253
11; 575.2; 09-MAR-2007 02:56:34; Dark ; 45.0; 10; Bet Cen ; 0.61; 28000;occ; 90; 0;26253
12; 692.7; 09-MAR-2007 02:58:31; Dark ; 42.5; 77; Eps Cen ; 2.30; 28000;occ; 85; 0;26253
13; 780.7; 09-MAR-2007 02:59:59; Dark ; 40.5; 26; Gam Cru ; 1.62; 2900;occ; 81; 0;26253
14; 876.3; 09-MAR-2007 03:01:35; Dark ; 46.0; 64; Gam Cen ; 2.20; 10600;occ; 92; 0;26253
15; 2112.0; 09-MAR-2007 03:22:11; Bright; 39.5; 22; 32Alp Leo ; 1.36; 15200;occ; 79; 0;26253
16; 2256.6; 09-MAR-2007 03:24:35; Bright; 41.5; 51; 41Gam1Leo ; 2.01; 4500;occ; 83; 0;26253
17; 2755.7; 09-MAR-2007 03:32:54; Bright; 41.5; 174; 52Psi UMa ; 3.00; 4400;occ; 83; 0;26253
18; 2936.6; 09-MAR-2007 03:35:55; Bright; 38.0; 82; 48Bet UMa ; 2.37; 10600;occ; 76; 0;26253
19; 3022.3; 09-MAR-2007 03:37:21; Bright; 40.0; 36; 50Alp UMa ; 1.80; 6300;occ; 80; 0;26253
20; 3454.4; 09-MAR-2007 03:44:33; Bright; 40.5; 60; 7Bet UMi ; 2.08; 3950;occ; 81; 0;26253
/nas3/ENVISAT/GOMOS/GOM_NL__0P/GOM_NL__0PNPDE20070309_035716_000053092056_00147_26253_3164.N1
1; -1818.4; 09-MAR-2007 03:57:16; Bright; 37.0; 144; 18Del Cyg ; 2.86; 11000;occ; 74; 0;26253
2; -1740.0; 09-MAR-2007 03:58:35; Bright; 35.5; 66; 37Gam Cyg ; 2.21; 5900;occ; 71; 0;26253
3; -1197.2; 09-MAR-2007 04:07:37; Dark ; 48.5; 168; 17Zet Aql ; 2.99; 11000;occ; 97; 0;26253
4; -591.8; 09-MAR-2007 04:17:43; Dark ; 44.5; 155; 41Pi Sgr ; 2.90; 6600;occ; 89; 0;26253
5; -475.9; 09-MAR-2007 04:19:39; Dark ; 45.0; 57; 34Sig Sgr ; 2.07; 26000;occ; 90; 0;26253
6; -278.3; 09-MAR-2007 04:22:56; Dark ; 43.0; 38; 20Eps Sgr ; 1.84; 11000;occ; 86; 0;26253
7; -94.4; 09-MAR-2007 04:26:00; Dark ; 45.5; 85; Kap Sco ; 2.41; 28000;occ; 91; 0;26253
8; -7.6; 09-MAR-2007 04:27:27; Dark ; 59.0; 0; ; 0.00; 0;occ; 118; 0;26253
9; 104.5; 09-MAR-2007 04:29:19; Dark ; 44.0; 141; Bet Ara ; 2.84; 4600;occ; 88; 0;26254
10; 337.6; 09-MAR-2007 04:33:12; Dark ; 38.5; 134; Bet TrA ; 2.81; 6600;occ; 77; 0;26254
11; 498.9; 09-MAR-2007 04:35:54; Dark ; 51.5; 4; Alp1Cen ; -0.01; 5800;occ; 103; 0;26254
12; 575.8; 09-MAR-2007 04:37:10; Dark ; 52.0; 10; Bet Cen ; 0.61; 28000;occ; 104; 0;26254
13; 693.5; 09-MAR-2007 04:39:08; Dark ; 43.5; 77; Eps Cen ; 2.30; 28000;occ; 87; 0;26254
14; 781.1; 09-MAR-2007 04:40:36; Dark ; 46.0; 26; Gam Cru ; 1.62; 2900;occ; 92; 0;26254
15; 876.8; 09-MAR-2007 04:42:12; Dark ; 46.0; 64; Gam Cen ; 2.20; 10600;occ; 92; 0;26254

```



```

16; 2112.0; 09-MAR-2007 05:02:47; Bright; 38.0; 22; 32Alp Leo ; 1.36; 15200;occ; 76; 0;26254
17; 2256.4; 09-MAR-2007 05:05:11; Bright; 40.0; 51; 41Gam1Leo ; 2.01; 4500;occ; 80; 0;26254
18; 2755.3; 09-MAR-2007 05:13:30; Bright; 42.0; 174; 52Psi UMa ; 3.00; 4400;occ; 84; 0;26254
19; 2936.2; 09-MAR-2007 05:16:31; Bright; 38.5; 82; 48Bet UMa ; 2.37; 10600;occ; 77; 0;26254
20; 3021.9; 09-MAR-2007 05:17:57; Bright; 40.0; 36; 50Alp UMa ; 1.80; 6300;occ; 80; 0;26254
21; 3454.1; 09-MAR-2007 05:25:09; Bright; 37.0; 60; 7Bet UMi ; 2.08; 3950;occ; 74; 0;26254
/nas3/ENVISAT/GOMOS/GOM_NL__0P/GOM_NL__0PNPDE20070309_053752_000053122056_00148_26254_3165.N1
 1; -1818.6; 09-MAR-2007 05:37:52; Bright; 37.5; 144; 18Del Cyg ; 2.86; 11000;occ; 75; 0;26254
 2; -1740.1; 09-MAR-2007 05:39:11; Bright; 36.0; 66; 37Gam Cyg ; 2.21; 5900;occ; 72; 0;26254
 3; -1196.6; 09-MAR-2007 05:48:14; Dark ; 47.0; 168; 17Zet Aql ; 2.99; 11000;occ; 94; 0;26254
 4; -591.2; 09-MAR-2007 05:58:19; Dark ; 42.0; 155; 41Pi Sgr ; 2.90; 6600;occ; 84; 0;26254
 5; -475.4; 09-MAR-2007 06:00:15; Dark ; 41.5; 57; 34Sig Sgr ; 2.07; 26000;occ; 83; 0;26254
 6; -277.5; 09-MAR-2007 06:03:33; Dark ; 46.0; 38; 20Eps Sgr ; 1.84; 11000;occ; 92; 0;26254
 7; -93.6; 09-MAR-2007 06:06:37; Dark ; 45.0; 85; Kap Sco ; 2.41; 28000;occ; 90; 0;26254
 8; -7.0; 09-MAR-2007 06:08:04; Dark ; 59.5; 0; ; 0.00; 0;occ; 119; 0;26254
 9; 105.1; 09-MAR-2007 06:09:56; Dark ; 42.0; 141; Bet Ara ; 2.84; 4600;occ; 84; 0;26255
10; 338.1; 09-MAR-2007 06:13:49; Dark ; 39.0; 134; Bet TrA ; 2.81; 6600;occ; 78; 0;26255
11; 499.5; 09-MAR-2007 06:16:30; Dark ; 46.5; 4; Alp1Cen ;-0.01; 5800;occ; 93; 0;26255
12; 576.3; 09-MAR-2007 06:17:47; Dark ; 45.5; 10; Bet Cen ; 0.61; 28000;occ; 91; 0;26255
13; 694.0; 09-MAR-2007 06:19:45; Dark ; 42.0; 77; Eps Cen ; 2.30; 28000;occ; 84; 0;26255
14; 781.5; 09-MAR-2007 06:21:12; Dark ; 53.5; 26; Gam Cru ; 1.62; 2900;occ; 107; 0;26255
15; 877.4; 09-MAR-2007 06:22:48; Dark ; 44.0; 64; Gam Cen ; 2.20; 10600;occ; 88; 0;26255
16; 2112.0; 09-MAR-2007 06:43:23; Bright; 38.5; 22; 32Alp Leo ; 1.36; 15200;occ; 77; 0;26255
17; 2256.3; 09-MAR-2007 06:45:47; Bright; 38.5; 51; 41Gam1Leo ; 2.01; 4500;occ; 77; 0;26255
18; 2754.7; 09-MAR-2007 06:54:05; Bright; 41.5; 174; 52Psi UMa ; 3.00; 4400;occ; 83; 0;26255
19; 2935.8; 09-MAR-2007 06:57:06; Bright; 39.0; 82; 48Bet UMa ; 2.37; 10600;occ; 78; 0;26255
20; 3021.6; 09-MAR-2007 06:58:32; Bright; 38.5; 36; 50Alp UMa ; 1.80; 6300;occ; 77; 0;26255
21; 3453.5; 09-MAR-2007 07:05:44; Bright; 40.0; 60; 7Bet UMi ; 2.08; 3950;occ; 80; 0;26255
/nas3/ENVISAT/GOMOS/GOM_NL__0P/GOM_NL__0PNPDE20070309_194740_000040062056_00157_26263_3166.N1
 1; 881.5; 09-MAR-2007 19:47:40; Dark ; 42.5; 64; Gam Cen ; 2.20; 10600;occ; 85; 0;26263
 2; 2111.5; 09-MAR-2007 20:08:10; Bright; 38.5; 22; 32Alp Leo ; 1.36; 15200;occ; 77; 0;26263
 3; 2255.0; 09-MAR-2007 20:10:33; Bright; 39.0; 51; 41Gam1Leo ; 2.01; 4500;occ; 78; 0;26263
 4; 2750.6; 09-MAR-2007 20:18:49; Bright; 42.0; 174; 52Psi UMa ; 3.00; 4400;occ; 84; 0;26263
 5; 2932.7; 09-MAR-2007 20:21:51; Bright; 40.0; 82; 48Bet UMa ; 2.37; 10600;occ; 80; 0;26263
 6; 3018.8; 09-MAR-2007 20:23:17; Bright; 57.0; 36; 50Alp UMa ; 1.80; 6300;occ; 114; 0;26263
 7; 3450.6; 09-MAR-2007 20:30:29; Bright; 41.5; 60; 7Bet UMi ; 2.08; 3950;occ; 83; 0;26263
 8; 4217.7; 09-MAR-2007 20:43:16; Bright; 38.0; 144; 18Del Cyg ; 2.86; 11000;occ; 76; 0;26263
 9; 4296.7; 09-MAR-2007 20:44:35; Bright; 34.0; 66; 37Gam Cyg ; 2.21; 5900;occ; 68; 0;26263
10; 4843.0; 09-MAR-2007 20:53:41; Dark ; 45.0; 168; 17Zet Aql ; 2.99; 11000;occ; 90; 0;26263
/nas3/ENVISAT/GOMOS/GOM_NL__0P/GOM_NL__0PNPDE20070309_210348_000054752056_00157_26263_3167.N1
 1; -585.6; 09-MAR-2007 21:03:48; Dark ; 42.5; 155; 41Pi Sgr ; 2.90; 6600;occ; 85; 0;26263
 2; -469.4; 09-MAR-2007 21:05:45; Dark ; 44.0; 57; 34Sig Sgr ; 2.07; 26000;occ; 88; 0;26263
 3; -270.4; 09-MAR-2007 21:09:04; Dark ; 45.5; 38; 20Eps Sgr ; 1.84; 11000;occ; 91; 0;26263
 4; -85.3; 09-MAR-2007 21:12:09; Dark ; 45.5; 85; Kap Sco ; 2.41; 28000;occ; 91; 0;26263
 5; -1.0; 09-MAR-2007 21:13:33; Dark ; 59.0; 0; ; 0.00; 0;occ; 118; 0;26263
 6; 110.5; 09-MAR-2007 21:15:25; Dark ; 45.5; 141; Bet Ara ; 2.84; 4600;occ; 91; 0;26264
 7; 342.9; 09-MAR-2007 21:19:17; Dark ; 38.0; 134; Bet TrA ; 2.81; 6600;occ; 76; 0;26264
 8; 504.7; 09-MAR-2007 21:21:59; Dark ; 47.0; 4; Alp1Cen ;-0.01; 5800;occ; 94; 0;26264
 9; 581.2; 09-MAR-2007 21:23:15; Dark ; 41.5; 10; Bet Cen ; 0.61; 28000;occ; 83; 0;26264
10; 699.5; 09-MAR-2007 21:25:14; Dark ; 43.0; 77; Eps Cen ; 2.30; 28000;occ; 86; 0;26264
11; 785.3; 09-MAR-2007 21:26:39; Dark ; 54.5; 26; Gam Cru ; 1.62; 2900;occ; 109; 0;26264
12; 881.9; 09-MAR-2007 21:28:16; Dark ; 43.5; 64; Gam Cen ; 2.20; 10600;occ; 87; 0;26264
13; 2111.4; 09-MAR-2007 21:48:45; Bright; 39.0; 22; 32Alp Leo ; 1.36; 15200;occ; 78; 0;26264
14; 2254.8; 09-MAR-2007 21:51:09; Bright; 39.0; 51; 41Gam1Leo ; 2.01; 4500;occ; 78; 0;26264
15; 2750.1; 09-MAR-2007 21:59:24; Bright; 61.0; 174; 52Psi UMa ; 3.00; 4400;occ; 122; 0;26264
16; 2932.2; 09-MAR-2007 22:02:26; Bright; 38.0; 82; 48Bet UMa ; 2.37; 10600;occ; 76; 0;26264
17; 3018.5; 09-MAR-2007 22:03:53; Bright; 39.5; 36; 50Alp UMa ; 1.80; 6300;occ; 79; 0;26264
18; 3450.2; 09-MAR-2007 22:11:04; Bright; 41.5; 60; 7Bet UMi ; 2.08; 3950;occ; 83; 0;26264
19; 4217.8; 09-MAR-2007 22:23:52; Bright; 37.0; 144; 18Del Cyg ; 2.86; 11000;occ; 74; 0;26264
20; 4296.7; 09-MAR-2007 22:25:11; Bright; 35.0; 66; 37Gam Cyg ; 2.21; 5900;occ; 70; 0;26264
21; 4843.5; 09-MAR-2007 22:34:17; Dark ; 46.5; 168; 17Zet Aql ; 2.99; 11000;occ; 93; 0;26264
/nas3/ENVISAT/GOMOS/GOM_NL__0P/GOM_NL__0PNPDE20070309_224425_000054762056_00158_26264_3168.N1
 1; -584.9; 09-MAR-2007 22:44:25; Dark ; 43.5; 155; 41Pi Sgr ; 2.90; 6600;occ; 87; 0;26264
 2; -468.7; 09-MAR-2007 22:46:21; Dark ; 42.5; 57; 34Sig Sgr ; 2.07; 26000;occ; 85; 0;26264
 3; -269.6; 09-MAR-2007 22:49:40; Dark ; 43.0; 38; 20Eps Sgr ; 1.84; 11000;occ; 86; 0;26264
 4; -84.3; 09-MAR-2007 22:52:46; Dark ; 43.5; 85; Kap Sco ; 2.41; 28000;occ; 87; 0;26264
 5; -0.3; 09-MAR-2007 22:54:10; Dark ; 59.5; 0; ; 0.00; 0;occ; 119; 0;26264
 6; 111.2; 09-MAR-2007 22:56:01; Dark ; 40.5; 141; Bet Ara ; 2.84; 4600;occ; 81; 0;26265

```



```

7; 343.5; 09-MAR-2007 22:59:53; Dark ; 39.5; 134; Bet TrA ; 2.81; 6600;occ; 79; 0;26265
8; 505.3; 09-MAR-2007 23:02:35; Dark ; 47.0; 4; Alp1Cen ;-0.01; 5800;occ; 94; 0;26265
9; 581.7; 09-MAR-2007 23:03:52; Dark ; 51.0; 10; Bet Cen ; 0.61; 28000;occ; 102; 0;26265
10; 700.1; 09-MAR-2007 23:05:50; Dark ; 42.0; 77; Eps Cen ; 2.30; 28000;occ; 84; 0;26265
11; 785.7; 09-MAR-2007 23:07:16; Dark ; 55.0; 26; Gam Cru ; 1.62; 2900;occ; 110; 0;26265
12; 882.4; 09-MAR-2007 23:08:52; Dark ; 43.0; 64; Gam Cen ; 2.20; 10600;occ; 86; 0;26265
13; 2111.3; 09-MAR-2007 23:29:21; Bright; 38.5; 22; 32Alp Leo ; 1.36; 15200;occ; 77; 0;26265
14; 2254.7; 09-MAR-2007 23:31:45; Bright; 40.5; 51; 41Gam1Leo ; 2.01; 4500;occ; 81; 0;26265
15; 2749.8; 09-MAR-2007 23:40:00; Bright; 42.0; 174; 52Psi UMa ; 3.00; 4400;occ; 84; 0;26265
16; 2931.9; 09-MAR-2007 23:43:02; Bright; 39.5; 82; 48Bet UMa ; 2.37; 10600;occ; 79; 0;26265
17; 3018.2; 09-MAR-2007 23:44:28; Bright; 40.0; 36; 50Alp UMa ; 1.80; 6300;occ; 80; 0;26265
18; 3449.9; 09-MAR-2007 23:51:40; Bright; 39.0; 60; 7Bet UMi ; 2.08; 3950;occ; 78; 0;26265
19; 4217.5; 10-MAR-2007 00:04:27; Bright; 37.0; 144; 18Del Cyg ; 2.86; 11000;occ; 74; 0;26265
20; 4296.8; 10-MAR-2007 00:05:47; Bright; 38.0; 66; 37Gam Cyg ; 2.21; 5900;occ; 76; 0;26265
21; 4843.8; 10-MAR-2007 00:14:54; Dark ; 48.0; 168; 17Zet Aql ; 2.99; 11000;occ; 96; 0;26265
/nas3/ENVISAT/GOMOS/GOM_NL__0P/GOM_NL__0PNPDK20070309_071828_000027392056_00149_26255_5141.N1
1; -1818.4; 09-MAR-2007 07:18:28; Bright; 37.0; 144; 18Del Cyg ; 2.86; 11000;occ; 74; 0;26255
2; -1739.9; 09-MAR-2007 07:19:47; Bright; 35.0; 66; 37Gam Cyg ; 2.21; 5900;occ; 70; 0;26255
3; -1196.3; 09-MAR-2007 07:28:50; Dark ; 44.5; 168; 17Zet Aql ; 2.99; 11000;occ; 89; 0;26255
4; -590.5; 09-MAR-2007 07:38:56; Dark ; 43.5; 155; 41Pi Sgr ; 2.90; 6600;occ; 87; 0;26255
5; -474.8; 09-MAR-2007 07:40:52; Dark ; 43.5; 57; 34Sig Sgr ; 2.07; 26000;occ; 87; 0;26255
6; -276.7; 09-MAR-2007 07:44:10; Dark ; 43.5; 38; 20Eps Sgr ; 1.84; 11000;occ; 87; 0;26255
7; -92.6; 09-MAR-2007 07:47:14; Dark ; 45.0; 85; Kap Sco ; 2.41; 28000;occ; 90; 0;26255
8; -6.3; 09-MAR-2007 07:48:40; Dark ; 59.0; 0; ; 0.00; 0;occ; 118; 0;26255
9; 105.7; 09-MAR-2007 07:50:32; Dark ; 42.5; 141; Bet Ara ; 2.84; 4600;occ; 85; 0;26256
10; 338.6; 09-MAR-2007 07:54:25; Dark ; 38.0; 134; Bet TrA ; 2.81; 6600;occ; 76; 0;26256
11; 500.1; 09-MAR-2007 07:57:07; Dark ; 55.0; 4; Alp1Cen ;-0.01; 5800;occ; 110; 0;26256
12; 576.8; 09-MAR-2007 07:58:23; Dark ; 42.0; 10; Bet Cen ; 0.61; 28000;occ; 84; 0;26256
13; 694.6; 09-MAR-2007 08:00:21; Dark ; 42.0; 77; Eps Cen ; 2.30; 28000;occ; 84; 0;26256
14; 782.0; 09-MAR-2007 08:01:49; Dark ; 53.0; 26; Gam Cru ; 1.62; 2900;occ; 106; 0;26256
15; 877.9; 09-MAR-2007 08:03:25; Dark ; 43.0; 64; Gam Cen ; 2.20; 10600;occ; 86; 0;26256
/nas3/ENVISAT/GOMOS/GOM_NL__0P/GOM_NL__0PNPDK20070309_082359_000048462056_00150_26256_5142.N1
1; 2111.9; 09-MAR-2007 08:23:59; Bright; 39.0; 22; 32Alp Leo ; 1.36; 15200;occ; 78; 0;26256
2; 2256.1; 09-MAR-2007 08:26:23; Bright; 40.5; 51; 41Gam1Leo ; 2.01; 4500;occ; 81; 0;26256
3; 2754.1; 09-MAR-2007 08:34:41; Bright; 40.0; 174; 52Psi UMa ; 3.00; 4400;occ; 80; 0;26256
4; 2935.5; 09-MAR-2007 08:37:42; Bright; 39.0; 82; 48Bet UMa ; 2.37; 10600;occ; 78; 0;26256
5; 3021.2; 09-MAR-2007 08:39:08; Bright; 39.5; 36; 50Alp UMa ; 1.80; 6300;occ; 79; 0;26256
6; 3453.1; 09-MAR-2007 08:46:20; Bright; 40.5; 60; 7Bet UMi ; 2.08; 3950;occ; 81; 0;26256
7; 4217.6; 09-MAR-2007 08:59:04; Bright; 36.0; 144; 18Del Cyg ; 2.86; 11000;occ; 72; 0;26256
8; 4296.2; 09-MAR-2007 09:00:23; Bright; 35.5; 66; 37Gam Cyg ; 2.21; 5900;occ; 71; 0;26256
9; 4840.0; 09-MAR-2007 09:09:27; Dark ; 46.5; 168; 17Zet Aql ; 2.99; 11000;occ; 93; 0;26256
10; 5446.0; 09-MAR-2007 09:19:33; Dark ; 43.0; 155; 41Pi Sgr ; 2.90; 6600;occ; 86; 0;26256
11; 5561.8; 09-MAR-2007 09:21:28; Dark ; 42.5; 57; 34Sig Sgr ; 2.07; 26000;occ; 85; 0;26256
12; 5760.0; 09-MAR-2007 09:24:47; Dark ; 47.0; 38; 20Eps Sgr ; 1.84; 11000;occ; 94; 0;26256
13; 5944.2; 09-MAR-2007 09:27:51; Dark ; 45.0; 85; Kap Sco ; 2.41; 28000;occ; 90; 0;26256
14; 6030.2; 09-MAR-2007 09:29:17; Dark ; 59.5; 0; ; 0.00; 0;occ; 119; 0;26256
15; 6142.1; 09-MAR-2007 09:31:09; Dark ; 42.0; 141; Bet Ara ; 2.84; 4600;occ; 84; 0;26256
16; 6375.2; 09-MAR-2007 09:35:02; Dark ; 39.5; 134; Bet TrA ; 2.81; 6600;occ; 79; 0;26256
17; 6536.6; 09-MAR-2007 09:37:43; Dark ; 55.5; 4; Alp1Cen ;-0.01; 5800;occ; 111; 0;26256
18; 6613.3; 09-MAR-2007 09:39:00; Dark ; 50.5; 10; Bet Cen ; 0.61; 28000;occ; 101; 0;26256
19; 6731.1; 09-MAR-2007 09:40:58; Dark ; 41.5; 77; Eps Cen ; 2.30; 28000;occ; 83; 0;26256
20; 6818.4; 09-MAR-2007 09:42:25; Dark ; 52.0; 26; Gam Cru ; 1.62; 2900;occ; 104; 0;26256
21; 6914.3; 09-MAR-2007 09:44:01; Dark ; 44.0; 64; Gam Cen ; 2.20; 10600;occ; 88; 0;26256
/nas3/ENVISAT/GOMOS/GOM_NL__0P/GOM_NL__0PNPDK20070309_100434_000048472056_00151_26257_5143.N1
1; 2111.8; 09-MAR-2007 10:04:34; Bright; 38.5; 22; 32Alp Leo ; 1.36; 15200;occ; 77; 0;26257
2; 2255.9; 09-MAR-2007 10:06:58; Bright; 40.0; 51; 41Gam1Leo ; 2.01; 4500;occ; 80; 0;26257
3; 2753.7; 09-MAR-2007 10:15:16; Bright; 41.5; 174; 52Psi UMa ; 3.00; 4400;occ; 83; 0;26257
4; 2935.1; 09-MAR-2007 10:18:18; Bright; 39.0; 82; 48Bet UMa ; 2.37; 10600;occ; 78; 0;26257
5; 3020.9; 09-MAR-2007 10:19:43; Bright; 38.5; 36; 50Alp UMa ; 1.80; 6300;occ; 77; 0;26257
6; 3452.7; 09-MAR-2007 10:26:55; Bright; 39.5; 60; 7Bet UMi ; 2.08; 3950;occ; 79; 0;26257
7; 4217.4; 09-MAR-2007 10:39:40; Bright; 36.5; 144; 18Del Cyg ; 2.86; 11000;occ; 73; 0;26257
8; 4296.1; 09-MAR-2007 10:40:59; Bright; 36.5; 66; 37Gam Cyg ; 2.21; 5900;occ; 73; 0;26257
9; 4840.6; 09-MAR-2007 10:50:03; Dark ; 45.5; 168; 17Zet Aql ; 2.99; 11000;occ; 91; 0;26257
10; 5446.6; 09-MAR-2007 11:00:09; Dark ; 44.0; 155; 41Pi Sgr ; 2.90; 6600;occ; 88; 0;26257
11; 5562.4; 09-MAR-2007 11:02:05; Dark ; 42.0; 57; 34Sig Sgr ; 2.07; 26000;occ; 84; 0;26257
12; 5760.7; 09-MAR-2007 11:05:23; Dark ; 44.5; 38; 20Eps Sgr ; 1.84; 11000;occ; 89; 0;26257
13; 5945.0; 09-MAR-2007 11:08:28; Dark ; 44.5; 85; Kap Sco ; 2.41; 28000;occ; 89; 0;26257
14; 6030.9; 09-MAR-2007 11:09:53; Dark ; 59.0; 0; ; 0.00; 0;occ; 118; 0;26257

```

```

15; 6142.7; 09-MAR-2007 11:11:45; Dark ; 42.5; 141; Bet Ara ; 2.84; 4600;occ; 85; 0;26257
16; 6375.7; 09-MAR-2007 11:15:38; Dark ; 39.0; 134; Bet TrA ; 2.81; 6600;occ; 78; 0;26257
17; 6537.1; 09-MAR-2007 11:18:20; Dark ; 43.5; 4; Alp1Cen ;-0.01; 5800;occ; 87; 0;26257
18; 6613.8; 09-MAR-2007 11:19:36; Dark ; 41.0; 10; Bet Cen ; 0.61; 28000;occ; 82; 0;26257
19; 6731.7; 09-MAR-2007 11:21:34; Dark ; 41.5; 77; Eps Cen ; 2.30; 28000;occ; 83; 0;26257
20; 6818.7; 09-MAR-2007 11:23:01; Dark ; 45.5; 26; Gam Cru ; 1.62; 2900;occ; 91; 0;26257
21; 6914.8; 09-MAR-2007 11:24:37; Dark ; 44.5; 64; Gam Cen ; 2.20; 10600;occ; 89; 0;26257
/nas3/ENVISAT/GOMOS/GOM_NL__0P/GOM_NL__0PNPDK20070309_114510_000048442056_00152_26258_5144.N1
 1; 2111.7; 09-MAR-2007 11:45:10; Bright; 38.5; 22; 32Alp Leo ; 1.36; 15200;occ; 77; 0;26258
 2; 2255.8; 09-MAR-2007 11:47:34; Bright; 39.5; 51; 41Gam1Leo ; 2.01; 4500;occ; 79; 0;26258
 3; 2753.2; 09-MAR-2007 11:55:52; Bright; 41.0; 174; 52Psi UMa ; 3.00; 4400;occ; 82; 0;26258
 4; 2934.7; 09-MAR-2007 11:58:53; Bright; 38.0; 82; 48Bet UMa ; 2.37; 10600;occ; 76; 0;26258
 5; 3020.6; 09-MAR-2007 12:00:19; Bright; 40.0; 36; 50Alp UMa ; 1.80; 6300;occ; 80; 0;26258
 6; 3452.4; 09-MAR-2007 12:07:31; Bright; 40.5; 60; 7Bet UMi ; 2.08; 3950;occ; 81; 0;26258
 7; 4217.5; 09-MAR-2007 12:20:16; Bright; 37.0; 144; 18Del Cyg ; 2.86; 11000;occ; 74; 0;26258
 8; 4296.2; 09-MAR-2007 12:21:35; Bright; 37.0; 66; 37Gam Cyg ; 2.21; 5900;occ; 74; 0;26258
 9; 4840.8; 09-MAR-2007 12:30:39; Dark ; 46.5; 168; 17Zet Aql ; 2.99; 11000;occ; 93; 0;26258
10; 5447.2; 09-MAR-2007 12:40:46; Dark ; 43.0; 155; 41Pi Sgr ; 2.90; 6600;occ; 86; 0;26258
11; 5563.2; 09-MAR-2007 12:42:42; Dark ; 42.5; 57; 34Sig Sgr ; 2.07; 26000;occ; 85; 0;26258
12; 5761.6; 09-MAR-2007 12:46:00; Dark ; 43.0; 38; 20Eps Sgr ; 1.84; 11000;occ; 86; 0;26258
13; 5946.0; 09-MAR-2007 12:49:04; Dark ; 44.5; 85; Kap Sco ; 2.41; 28000;occ; 89; 0;26258
14; 6031.5; 09-MAR-2007 12:50:30; Dark ; 59.5; 0; ; 0.00; 0;occ; 119; 0;26258
15; 6143.3; 09-MAR-2007 12:52:22; Dark ; 40.5; 141; Bet Ara ; 2.84; 4600;occ; 81; 0;26258
16; 6376.2; 09-MAR-2007 12:56:15; Dark ; 38.0; 134; Bet TrA ; 2.81; 6600;occ; 76; 0;26258
17; 6537.7; 09-MAR-2007 12:58:56; Dark ; 54.0; 4; Alp1Cen ;-0.01; 5800;occ; 108; 0;26258
18; 6614.3; 09-MAR-2007 13:00:13; Dark ; 43.0; 10; Bet Cen ; 0.61; 28000;occ; 86; 0;26258
19; 6732.3; 09-MAR-2007 13:02:11; Dark ; 42.0; 77; Eps Cen ; 2.30; 28000;occ; 84; 0;26258
20; 6819.1; 09-MAR-2007 13:03:37; Dark ; 50.5; 26; Gam Cru ; 1.62; 2900;occ; 101; 0;26258
21; 6915.3; 09-MAR-2007 13:05:14; Dark ; 41.0; 64; Gam Cen ; 2.20; 10600;occ; 82; 0;26258
/nas3/ENVISAT/GOMOS/GOM_NL__0P/GOM_NL__0PNPDK20070309_132546_000048442056_00153_26259_5145.N1
 1; 2111.7; 09-MAR-2007 13:25:46; Bright; 39.5; 22; 32Alp Leo ; 1.36; 15200;occ; 79; 0;26259
 2; 2255.7; 09-MAR-2007 13:28:10; Bright; 44.5; 51; 41Gam1Leo ; 2.01; 4500;occ; 89; 0;26259
 3; 2752.8; 09-MAR-2007 13:36:27; Bright; 39.5; 174; 52Psi UMa ; 3.00; 4400;occ; 79; 0;26259
 4; 2934.3; 09-MAR-2007 13:39:29; Bright; 37.0; 82; 48Bet UMa ; 2.37; 10600;occ; 74; 0;26259
 5; 3020.3; 09-MAR-2007 13:40:55; Bright; 39.5; 36; 50Alp UMa ; 1.80; 6300;occ; 79; 0;26259
 6; 3452.2; 09-MAR-2007 13:48:06; Bright; 36.5; 60; 7Bet UMi ; 2.08; 3950;occ; 73; 0;26259
 7; 4217.5; 09-MAR-2007 14:00:52; Bright; 35.5; 144; 18Del Cyg ; 2.86; 11000;occ; 71; 0;26259
 8; 4296.4; 09-MAR-2007 14:02:11; Bright; 34.5; 66; 37Gam Cyg ; 2.21; 5900;occ; 69; 0;26259
 9; 4841.5; 09-MAR-2007 14:11:16; Dark ; 46.5; 168; 17Zet Aql ; 2.99; 11000;occ; 93; 0;26259
10; 5448.0; 09-MAR-2007 14:21:22; Dark ; 42.0; 155; 41Pi Sgr ; 2.90; 6600;occ; 84; 0;26259
11; 5563.8; 09-MAR-2007 14:23:18; Dark ; 41.5; 57; 34Sig Sgr ; 2.07; 26000;occ; 83; 0;26259
12; 5762.4; 09-MAR-2007 14:26:37; Dark ; 42.0; 38; 20Eps Sgr ; 1.84; 11000;occ; 84; 0;26259
13; 5947.0; 09-MAR-2007 14:29:41; Dark ; 44.5; 85; Kap Sco ; 2.41; 28000;occ; 89; 0;26259
14; 6032.2; 09-MAR-2007 14:31:06; Dark ; 59.0; 0; ; 0.00; 0;occ; 118; 0;26259
15; 6144.1; 09-MAR-2007 14:32:58; Dark ; 40.0; 141; Bet Ara ; 2.84; 4600;occ; 80; 0;26259
16; 6376.8; 09-MAR-2007 14:36:51; Dark ; 38.5; 134; Bet TrA ; 2.81; 6600;occ; 77; 0;26259
17; 6538.4; 09-MAR-2007 14:39:33; Dark ; 57.0; 4; Alp1Cen ;-0.01; 5800;occ; 114; 0;26259
18; 6615.0; 09-MAR-2007 14:40:49; Dark ; 42.0; 10; Bet Cen ; 0.61; 28000;occ; 84; 0;26259
19; 6733.0; 09-MAR-2007 14:42:47; Dark ; 43.0; 77; Eps Cen ; 2.30; 28000;occ; 86; 0;26259
20; 6819.6; 09-MAR-2007 14:44:14; Dark ; 52.5; 26; Gam Cru ; 1.62; 2900;occ; 105; 0;26259
21; 6916.0; 09-MAR-2007 14:45:50; Dark ; 40.5; 64; Gam Cen ; 2.20; 10600;occ; 81; 0;26259
/nas3/ENVISAT/GOMOS/GOM_NL__0P/GOM_NL__0PNPDK20070309_150622_000048462056_00154_26260_5146.N1
 1; 2111.7; 09-MAR-2007 15:06:22; Bright; 40.0; 22; 32Alp Leo ; 1.36; 15200;occ; 80; 0;26260
 2; 2255.6; 09-MAR-2007 15:08:46; Bright; 40.0; 51; 41Gam1Leo ; 2.01; 4500;occ; 80; 0;26260
 3; 2752.2; 09-MAR-2007 15:17:02; Bright; 41.5; 174; 52Psi UMa ; 3.00; 4400;occ; 83; 0;26260
 4; 2934.0; 09-MAR-2007 15:20:04; Bright; 58.0; 82; 48Bet UMa ; 2.37; 10600;occ; 116; 0;26260
 5; 3020.0; 09-MAR-2007 15:21:30; Bright; 38.5; 36; 50Alp UMa ; 1.80; 6300;occ; 77; 0;26260
 6; 3451.8; 09-MAR-2007 15:28:42; Bright; 37.0; 60; 7Bet UMi ; 2.08; 3950;occ; 74; 0;26260
 7; 4217.9; 09-MAR-2007 15:41:28; Bright; 36.0; 144; 18Del Cyg ; 2.86; 11000;occ; 72; 0;26260
 8; 4296.5; 09-MAR-2007 15:42:47; Bright; 35.5; 66; 37Gam Cyg ; 2.21; 5900;occ; 71; 0;26260
 9; 4841.7; 09-MAR-2007 15:51:52; Dark ; 48.0; 168; 17Zet Aql ; 2.99; 11000;occ; 96; 0;26260
10; 5448.6; 09-MAR-2007 16:01:59; Dark ; 40.5; 155; 41Pi Sgr ; 2.90; 6600;occ; 81; 0;26260
11; 5564.8; 09-MAR-2007 16:03:55; Dark ; 44.0; 57; 34Sig Sgr ; 2.07; 26000;occ; 88; 0;26260
12; 5763.3; 09-MAR-2007 16:07:13; Dark ; 45.0; 38; 20Eps Sgr ; 1.84; 11000;occ; 90; 0;26260
13; 5948.1; 09-MAR-2007 16:10:18; Dark ; 44.5; 85; Kap Sco ; 2.41; 28000;occ; 89; 0;26260
14; 6033.0; 09-MAR-2007 16:11:43; Dark ; 59.5; 0; ; 0.00; 0;occ; 119; 0;26260
15; 6144.8; 09-MAR-2007 16:13:35; Dark ; 40.0; 141; Bet Ara ; 2.84; 4600;occ; 80; 0;26260
16; 6377.5; 09-MAR-2007 16:17:28; Dark ; 39.0; 134; Bet TrA ; 2.81; 6600;occ; 78; 0;26260

```

```

17; 6539.1; 09-MAR-2007 16:20:09; Dark ; 44.0; 4; Alp1Cen ; -0.01; 5800;occ; 88; 0;26260
18; 6615.7; 09-MAR-2007 16:21:26; Dark ; 40.0; 10; Bet Cen ; 0.61; 28000;occ; 80; 0;26260
19; 6733.8; 09-MAR-2007 16:23:24; Dark ; 41.0; 77; Eps Cen ; 2.30; 28000;occ; 82; 0;26260
20; 6820.2; 09-MAR-2007 16:24:50; Dark ; 48.5; 26; Gam Cru ; 1.62; 2900;occ; 97; 0;26260
21; 6916.6; 09-MAR-2007 16:26:27; Dark ; 41.5; 64; Gam Cen ; 2.20; 10600;occ; 83; 0;26260
/nas3/ENVISAT/GOMOS/GOM_NL__0P/GOM_NL__0PNPDK20070309_164658_000048502056_00155_26261_5147.N1
 1; 2111.6; 09-MAR-2007 16:46:58; Bright; 38.5; 22; 32Alp Leo ; 1.36; 15200;occ; 77; 0;26261
 2; 2255.4; 09-MAR-2007 16:49:22; Bright; 39.5; 51; 41Gam1Leo ; 2.01; 4500;occ; 79; 0;26261
 3; 2751.7; 09-MAR-2007 16:57:38; Bright; 41.5; 174; 52Psi UMa ; 3.00; 4400;occ; 83; 0;26261
 4; 2933.5; 09-MAR-2007 17:00:40; Bright; 38.5; 82; 48Bet UMa ; 2.37; 10600;occ; 77; 0;26261
 5; 3019.6; 09-MAR-2007 17:02:06; Bright; 40.0; 36; 50Alp UMa ; 1.80; 6300;occ; 80; 0;26261
 6; 3451.4; 09-MAR-2007 17:09:18; Bright; 39.5; 60; 7Bet UMi ; 2.08; 3950;occ; 79; 0;26261
 7; 4217.8; 09-MAR-2007 17:22:04; Bright; 37.0; 144; 18Del Cyg ; 2.86; 11000;occ; 74; 0;26261
 8; 4296.6; 09-MAR-2007 17:23:23; Bright; 36.5; 66; 37Gam Cyg ; 2.21; 5900;occ; 73; 0;26261
 9; 4842.3; 09-MAR-2007 17:32:28; Dark ; 47.0; 168; 17Zet Aql ; 2.99; 11000;occ; 94; 0;26261
10; 5449.2; 09-MAR-2007 17:42:35; Dark ; 42.0; 155; 41Pi Sgr ; 2.90; 6600;occ; 84; 0;26261
11; 5565.5; 09-MAR-2007 17:44:32; Dark ; 42.5; 57; 34Sig Sgr ; 2.07; 26000;occ; 85; 0;26261
12; 5764.0; 09-MAR-2007 17:47:50; Dark ; 48.0; 38; 20Eps Sgr ; 1.84; 11000;occ; 96; 0;26261
13; 5949.0; 09-MAR-2007 17:50:55; Dark ; 44.0; 85; Kap Sco ; 2.41; 28000;occ; 88; 0;26261
14; 6033.7; 09-MAR-2007 17:52:20; Dark ; 59.0; 0; ; 0.00; 0;occ; 118; 0;26261
15; 6145.4; 09-MAR-2007 17:54:12; Dark ; 40.0; 141; Bet Ara ; 2.84; 4600;occ; 80; 0;26261
16; 6377.9; 09-MAR-2007 17:58:04; Dark ; 39.0; 134; Bet TrA ; 2.81; 6600;occ; 78; 0;26261
17; 6539.7; 09-MAR-2007 18:00:46; Dark ; 44.0; 4; Alp1Cen ; -0.01; 5800;occ; 88; 0;26261
18; 6616.2; 09-MAR-2007 18:02:02; Dark ; 42.5; 10; Bet Cen ; 0.61; 28000;occ; 85; 0;26261
19; 6734.4; 09-MAR-2007 18:04:01; Dark ; 42.0; 77; Eps Cen ; 2.30; 28000;occ; 84; 0;26261
20; 6820.6; 09-MAR-2007 18:05:27; Dark ; 47.0; 26; Gam Cru ; 1.62; 2900;occ; 94; 0;26261
21; 6917.1; 09-MAR-2007 18:07:03; Dark ; 45.0; 64; Gam Cen ; 2.20; 10600;occ; 90; 0;26261
/nas3/ENVISAT/GOMOS/GOM_NL__0P/GOM_NL__0PNPDK20070309_182734_000048472056_00156_26262_5148.N1
 1; 2111.6; 09-MAR-2007 18:27:34; Bright; 38.5; 22; 32Alp Leo ; 1.36; 15200;occ; 77; 0;26262
 2; 2255.1; 09-MAR-2007 18:29:57; Bright; 40.5; 51; 41Gam1Leo ; 2.01; 4500;occ; 81; 0;26262
 3; 2751.2; 09-MAR-2007 18:38:13; Bright; 40.0; 174; 52Psi UMa ; 3.00; 4400;occ; 80; 0;26262
 4; 2933.1; 09-MAR-2007 18:41:15; Bright; 39.0; 82; 48Bet UMa ; 2.37; 10600;occ; 78; 0;26262
 5; 3019.2; 09-MAR-2007 18:42:41; Bright; 39.0; 36; 50Alp UMa ; 1.80; 6300;occ; 78; 0;26262
 6; 3451.1; 09-MAR-2007 18:49:53; Bright; 41.5; 60; 7Bet UMi ; 2.08; 3950;occ; 83; 0;26262
 7; 4217.8; 09-MAR-2007 19:02:40; Bright; 36.5; 144; 18Del Cyg ; 2.86; 11000;occ; 73; 0;26262
 8; 4296.6; 09-MAR-2007 19:03:59; Bright; 35.0; 66; 37Gam Cyg ; 2.21; 5900;occ; 70; 0;26262
 9; 4842.6; 09-MAR-2007 19:13:05; Dark ; 47.5; 168; 17Zet Aql ; 2.99; 11000;occ; 95; 0;26262
10; 5449.8; 09-MAR-2007 19:23:12; Dark ; 42.5; 155; 41Pi Sgr ; 2.90; 6600;occ; 85; 0;26262
11; 5566.0; 09-MAR-2007 19:25:08; Dark ; 42.0; 57; 34Sig Sgr ; 2.07; 26000;occ; 84; 0;26262
12; 5764.7; 09-MAR-2007 19:28:27; Dark ; 47.0; 38; 20Eps Sgr ; 1.84; 11000;occ; 94; 0;26262
13; 5949.8; 09-MAR-2007 19:31:32; Dark ; 45.0; 85; Kap Sco ; 2.41; 28000;occ; 90; 0;26262
14; 6034.3; 09-MAR-2007 19:32:56; Dark ; 59.5; 0; ; 0.00; 0;occ; 119; 0;26262
15; 6145.9; 09-MAR-2007 19:34:48; Dark ; 41.0; 141; Bet Ara ; 2.84; 4600;occ; 82; 0;26262
16; 6378.4; 09-MAR-2007 19:38:41; Dark ; 38.5; 134; Bet TrA ; 2.81; 6600;occ; 77; 0;26262
17; 6540.1; 09-MAR-2007 19:41:22; Dark ; 47.5; 4; Alp1Cen ; -0.01; 5800;occ; 95; 0;26262
18; 6616.7; 09-MAR-2007 19:42:39; Dark ; 43.0; 10; Bet Cen ; 0.61; 28000;occ; 86; 0;26262
19; 6734.8; 09-MAR-2007 19:44:37; Dark ; 42.5; 77; Eps Cen ; 2.30; 28000;occ; 85; 0;26262
20; 6820.9; 09-MAR-2007 19:46:03; Dark ; 41.0; 26; Gam Cru ; 1.62; 2900;occ; 82; 0;26262
21; 6917.5; 09-MAR-2007 19:47:40; Dark ; 42.0; 64; Gam Cen ; 2.20; 10600;occ; 84; 0;26262
/nas3/ENVISAT/GOMOS/GOM_NL__0P/GOM_NL__0PNPDE20070310_002658_000053582056_00159_26265_3169.N1
 1; -467.9; 10-MAR-2007 00:26:58; Dark ; 41.5; 57; 34Sig Sgr ; 2.07; 26000;occ; 83; 0;26265
 2; -268.9; 10-MAR-2007 00:30:17; Dark ; 44.0; 38; 20Eps Sgr ; 1.84; 11000;occ; 88; 0;26265
 3; -83.3; 10-MAR-2007 00:33:22; Dark ; 49.0; 85; Kap Sco ; 2.41; 28000;occ; 98; 0;26265
 4; 0.3; 10-MAR-2007 00:34:46; Dark ; 59.0; 0; ; 0.00; 0;occ; 118; 0;26266
 5; 137.4; 10-MAR-2007 00:37:03; Dark ; 59.5; 0; ; 0.00; 0;occ; 119; 0;26266
 6; 344.0; 10-MAR-2007 00:40:30; Dark ; 39.0; 134; Bet TrA ; 2.81; 6600;occ; 78; 0;26266
 7; 505.8; 10-MAR-2007 00:43:12; Dark ; 51.5; 4; Alp1Cen ; -0.01; 5800;occ; 103; 0;26266
 8; 582.2; 10-MAR-2007 00:44:28; Dark ; 48.5; 10; Bet Cen ; 0.61; 28000;occ; 97; 0;26266
 9; 700.7; 10-MAR-2007 00:46:26; Dark ; 44.0; 77; Eps Cen ; 2.30; 28000;occ; 88; 0;26266
10; 786.2; 10-MAR-2007 00:47:52; Dark ; 51.5; 26; Gam Cru ; 1.62; 2900;occ; 103; 0;26266
11; 883.0; 10-MAR-2007 00:49:29; Dark ; 43.5; 64; Gam Cen ; 2.20; 10600;occ; 87; 0;26266
12; 2111.3; 10-MAR-2007 01:09:57; Bright; 36.5; 22; 32Alp Leo ; 1.36; 15200;occ; 73; 0;26266
13; 2254.4; 10-MAR-2007 01:12:20; Bright; 39.5; 51; 41Gam1Leo ; 2.01; 4500;occ; 79; 0;26266
14; 2749.2; 10-MAR-2007 01:20:35; Bright; 41.5; 174; 52Psi UMa ; 3.00; 4400;occ; 83; 0;26266
15; 2931.7; 10-MAR-2007 01:23:37; Bright; 38.0; 82; 48Bet UMa ; 2.37; 10600;occ; 76; 0;26266
16; 3017.9; 10-MAR-2007 01:25:04; Bright; 40.0; 36; 50Alp UMa ; 1.80; 6300;occ; 80; 0;26266
17; 3449.6; 10-MAR-2007 01:32:15; Bright; 41.0; 60; 7Bet UMi ; 2.08; 3950;occ; 82; 0;26266
18; 4217.7; 10-MAR-2007 01:45:03; Bright; 36.5; 144; 18Del Cyg ; 2.86; 11000;occ; 73; 0;26266

```



```

19; 4297.0; 10-MAR-2007 01:46:23; Bright; 37.0; 66; 37Gam Cyg ; 2.21; 5900;occ; 74; 0;26266
20; 4844.1; 10-MAR-2007 01:55:30; Dark ; 46.5; 168; 17Zet Aql ; 2.99; 11000;occ; 93; 0;26266
/nas3/ENVISAT/GOMOS/GOM_NL__0P/GOM_NL__0PNPDE20070310_020538_000040722056_00160_26266_3170.N1
1; -583.4; 10-MAR-2007 02:05:38; Dark ; 44.0; 155; 41Pi Sgr ; 2.90; 6600;occ; 88; 0;26266
2; -467.2; 10-MAR-2007 02:07:34; Dark ; 44.5; 57; 34Sig Sgr ; 2.07; 26000;occ; 89; 0;26266
3; -268.1; 10-MAR-2007 02:10:54; Dark ; 44.5; 38; 20Eps Sgr ; 1.84; 11000;occ; 89; 0;26266
4; -69.6; 10-MAR-2007 02:14:12; Dark ; 50.0; 25; 35Lam Sco ; 1.62; 28000;occ; 100; 0;26266
5; 49.6; 10-MAR-2007 02:16:11; Dark ; 41.5; 147; Alp Ara ; 2.88; 26000;occ; 83; 0;26267
6; 138.6; 10-MAR-2007 02:17:40; Dark ; 59.5; 0; ; 0.00; 0;occ; 119; 0;26267
7; 344.7; 10-MAR-2007 02:21:06; Dark ; 39.0; 134; Bet TrA ; 2.81; 6600;occ; 78; 0;26267
8; 506.4; 10-MAR-2007 02:23:48; Dark ; 52.5; 4; Alp1Cen ; -0.01; 5800;occ; 105; 0;26267
9; 582.8; 10-MAR-2007 02:25:04; Dark ; 41.0; 10; Bet Cen ; 0.61; 28000;occ; 82; 0;26267
10; 701.4; 10-MAR-2007 02:27:03; Dark ; 42.5; 77; Eps Cen ; 2.30; 28000;occ; 85; 0;26267
11; 786.7; 10-MAR-2007 02:28:28; Dark ; 46.5; 26; Gam Cru ; 1.62; 2900;occ; 93; 0;26267
12; 883.5; 10-MAR-2007 02:30:05; Dark ; 40.5; 64; Gam Cen ; 2.20; 10600;occ; 81; 0;26267
13; 2111.3; 10-MAR-2007 02:50:33; Bright; 39.0; 22; 32Alp Leo ; 1.36; 15200;occ; 78; 0;26267
14; 2254.5; 10-MAR-2007 02:52:56; Bright; 40.0; 51; 41Gam1Leo ; 2.01; 4500;occ; 80; 0;26267
15; 2748.9; 10-MAR-2007 03:01:11; Bright; 39.5; 174; 52Psi UMa ; 3.00; 4400;occ; 79; 0;26267
16; 2931.4; 10-MAR-2007 03:04:13; Bright; 38.0; 82; 48Bet UMa ; 2.37; 10600;occ; 76; 0;26267
17; 3017.7; 10-MAR-2007 03:05:39; Bright; 40.0; 36; 50Alp UMa ; 1.80; 6300;occ; 80; 0;26267
18; 3449.3; 10-MAR-2007 03:12:51; Bright; 40.0; 60; 7Bet UMi ; 2.08; 3950;occ; 80; 0;26267
/nas3/ENVISAT/GOMOS/GOM_NL__0P/GOM_NL__0PNPDE20070310_032539_000053072056_00161_26267_3171.N1
1; -1818.3; 10-MAR-2007 03:25:39; Bright; 37.0; 144; 18Del Cyg ; 2.86; 11000;occ; 74; 0;26267
2; -1738.9; 10-MAR-2007 03:26:59; Bright; 37.5; 66; 37Gam Cyg ; 2.21; 5900;occ; 75; 0;26267
3; -1191.1; 10-MAR-2007 03:36:06; Dark ; 48.5; 168; 17Zet Aql ; 2.99; 11000;occ; 97; 0;26267
4; -583.0; 10-MAR-2007 03:46:15; Dark ; 43.5; 155; 41Pi Sgr ; 2.90; 6600;occ; 87; 0;26267
5; -466.6; 10-MAR-2007 03:48:11; Dark ; 47.0; 57; 34Sig Sgr ; 2.07; 26000;occ; 94; 0;26267
6; -267.1; 10-MAR-2007 03:51:30; Dark ; 42.5; 38; 20Eps Sgr ; 1.84; 11000;occ; 85; 0;26267
7; -68.6; 10-MAR-2007 03:54:49; Dark ; 48.5; 25; 35Lam Sco ; 1.62; 28000;occ; 97; 0;26267
8; 50.4; 10-MAR-2007 03:56:48; Dark ; 40.5; 147; Alp Ara ; 2.88; 26000;occ; 81; 0;26268
9; 139.7; 10-MAR-2007 03:58:17; Dark ; 59.5; 0; ; 0.00; 0;occ; 119; 0;26268
10; 345.2; 10-MAR-2007 04:01:43; Dark ; 38.5; 134; Bet TrA ; 2.81; 6600;occ; 77; 0;26268
11; 507.1; 10-MAR-2007 04:04:25; Dark ; 51.5; 4; Alp1Cen ; -0.01; 5800;occ; 103; 0;26268
12; 583.6; 10-MAR-2007 04:05:41; Dark ; 41.0; 10; Bet Cen ; 0.61; 28000;occ; 82; 0;26268
13; 702.2; 10-MAR-2007 04:07:40; Dark ; 42.5; 77; Eps Cen ; 2.30; 28000;occ; 85; 0;26268
14; 787.3; 10-MAR-2007 04:09:05; Dark ; 44.5; 26; Gam Cru ; 1.62; 2900;occ; 89; 0;26268
15; 884.2; 10-MAR-2007 04:10:42; Dark ; 44.0; 64; Gam Cen ; 2.20; 10600;occ; 88; 0;26268
16; 2111.3; 10-MAR-2007 04:31:09; Bright; 38.0; 22; 32Alp Leo ; 1.36; 15200;occ; 76; 0;26268
17; 2254.4; 10-MAR-2007 04:33:32; Bright; 39.5; 51; 41Gam1Leo ; 2.01; 4500;occ; 79; 0;26268
18; 2748.6; 10-MAR-2007 04:41:46; Bright; 41.5; 174; 52Psi UMa ; 3.00; 4400;occ; 83; 0;26268
19; 2931.1; 10-MAR-2007 04:44:49; Bright; 47.0; 82; 48Bet UMa ; 2.37; 10600;occ; 94; 0;26268
20; 3017.4; 10-MAR-2007 04:46:15; Bright; 40.0; 36; 50Alp UMa ; 1.80; 6300;occ; 80; 0;26268
21; 3449.1; 10-MAR-2007 04:53:27; Bright; 40.5; 60; 7Bet UMi ; 2.08; 3950;occ; 81; 0;26268
/nas3/ENVISAT/GOMOS/GOM_NL__0P/GOM_NL__0PNPDE20070310_050615_000053062056_00162_26268_3172.N1
1; -1818.1; 10-MAR-2007 05:06:15; Bright; 37.0; 144; 18Del Cyg ; 2.86; 11000;occ; 74; 0;26268
2; -1738.8; 10-MAR-2007 05:07:35; Bright; 35.0; 66; 37Gam Cyg ; 2.21; 5900;occ; 70; 0;26268
3; -1190.7; 10-MAR-2007 05:16:43; Dark ; 49.0; 168; 17Zet Aql ; 2.99; 11000;occ; 98; 0;26268
4; -582.2; 10-MAR-2007 05:26:51; Dark ; 43.5; 155; 41Pi Sgr ; 2.90; 6600;occ; 87; 0;26268
5; -465.8; 10-MAR-2007 05:28:48; Dark ; 44.0; 57; 34Sig Sgr ; 2.07; 26000;occ; 88; 0;26268
6; -266.3; 10-MAR-2007 05:32:07; Dark ; 43.5; 38; 20Eps Sgr ; 1.84; 11000;occ; 87; 0;26268
7; -67.5; 10-MAR-2007 05:35:26; Dark ; 47.0; 25; 35Lam Sco ; 1.62; 28000;occ; 94; 0;26268
8; 51.0; 10-MAR-2007 05:37:25; Dark ; 42.0; 147; Alp Ara ; 2.88; 26000;occ; 84; 0;26269
9; 140.9; 10-MAR-2007 05:38:54; Dark ; 59.5; 0; ; 0.00; 0;occ; 119; 0;26269
10; 345.8; 10-MAR-2007 05:42:19; Dark ; 39.0; 134; Bet TrA ; 2.81; 6600;occ; 78; 0;26269
11; 507.7; 10-MAR-2007 05:45:01; Dark ; 50.0; 4; Alp1Cen ; -0.01; 5800;occ; 100; 0;26269
12; 584.1; 10-MAR-2007 05:46:18; Dark ; 41.5; 10; Bet Cen ; 0.61; 28000;occ; 83; 0;26269
13; 702.8; 10-MAR-2007 05:48:16; Dark ; 43.0; 77; Eps Cen ; 2.30; 28000;occ; 86; 0;26269
14; 787.7; 10-MAR-2007 05:49:41; Dark ; 44.5; 26; Gam Cru ; 1.62; 2900;occ; 89; 0;26269
15; 884.7; 10-MAR-2007 05:51:18; Dark ; 44.5; 64; Gam Cen ; 2.20; 10600;occ; 89; 0;26269
16; 2111.3; 10-MAR-2007 06:11:45; Bright; 39.0; 22; 32Alp Leo ; 1.36; 15200;occ; 78; 0;26269
17; 2254.3; 10-MAR-2007 06:14:08; Bright; 38.5; 51; 41Gam1Leo ; 2.01; 4500;occ; 77; 0;26269
18; 2748.1; 10-MAR-2007 06:22:22; Bright; 41.5; 174; 52Psi UMa ; 3.00; 4400;occ; 83; 0;26269
19; 2930.8; 10-MAR-2007 06:25:24; Bright; 37.0; 82; 48Bet UMa ; 2.37; 10600;occ; 74; 0;26269
20; 3017.2; 10-MAR-2007 06:26:51; Bright; 37.5; 36; 50Alp UMa ; 1.80; 6300;occ; 75; 0;26269
21; 3448.8; 10-MAR-2007 06:34:02; Bright; 40.0; 60; 7Bet UMi ; 2.08; 3950;occ; 80; 0;26269
/nas3/ENVISAT/GOMOS/GOM_NL__0P/GOM_NL__0PNPDE20070310_211708_000027872056_00172_26278_3173.N1
1; 2110.8; 10-MAR-2007 21:17:08; Bright; 38.0; 22; 32Alp Leo ; 1.36; 15200;occ; 76; 0;26278
2; 2253.0; 10-MAR-2007 21:19:30; Bright; 39.0; 51; 41Gam1Leo ; 2.01; 4500;occ; 78; 0;26278

```



```

3; 2744.0; 10-MAR-2007 21:27:41; Bright; 60.0; 174; 52Psi UMa ; 3.00; 4400;occ; 120; 0;26278
4; 2927.6; 10-MAR-2007 21:30:45; Bright; 37.5; 82; 48Bet UMa ; 2.37; 10600;occ; 75; 0;26278
5; 3014.3; 10-MAR-2007 21:32:11; Bright; 39.5; 36; 50Alp UMa ; 1.80; 6300;occ; 79; 0;26278
6; 3445.5; 10-MAR-2007 21:39:22; Bright; 41.0; 60; 7Bet UMi ; 2.08; 3950;occ; 82; 0;26278
7; 4217.9; 10-MAR-2007 21:52:15; Bright; 36.0; 144; 18Del Cyg ; 2.86; 11000;occ; 72; 0;26278
8; 4298.3; 10-MAR-2007 21:53:35; Bright; 34.5; 66; 37Gam Cyg ; 2.21; 5900;occ; 69; 0;26278
9; 4849.8; 10-MAR-2007 22:02:47; Dark ; 48.5; 168; 17Zet Aql ; 2.99; 11000;occ; 97; 0;26278
/nas3/ENVISAT/GOMOS/GOM_NL__0P/GOM_NL__0PNPDE20070310_221257_000006742056_00172_26278_3174.N1
1; -575.9; 10-MAR-2007 22:12:57; Dark ; 44.5; 155; 41Pi Sgr ; 2.90; 6600;occ; 89; 0;26278
2; -458.7; 10-MAR-2007 22:14:54; Dark ; 44.0; 57; 34Sig Sgr ; 2.07; 26000;occ; 88; 0;26278
3; -258.3; 10-MAR-2007 22:18:15; Dark ; 44.5; 38; 20Eps Sgr ; 1.84; 11000;occ; 89; 0;26278
4; -57.2; 10-MAR-2007 22:21:36; Dark ; 48.5; 25; 35Lam Sco ; 1.62; 28000;occ; 97; 0;26278
5; 58.6; 10-MAR-2007 22:23:31; Dark ; 40.5; 147; Alp Ara ; 2.88; 26000;occ; 81; 0;26279
/nas3/ENVISAT/GOMOS/GOM_NL__0P/GOM_NL__0PNPDK20070310_064651_000027442056_00163_26269_5149.N1
1; -1818.2; 10-MAR-2007 06:46:51; Bright; 36.5; 144; 18Del Cyg ; 2.86; 11000;occ; 73; 0;26269
2; -1738.7; 10-MAR-2007 06:48:11; Bright; 35.0; 66; 37Gam Cyg ; 2.21; 5900;occ; 70; 0;26269
3; -1190.1; 10-MAR-2007 06:57:19; Dark ; 45.0; 168; 17Zet Aql ; 2.99; 11000;occ; 90; 0;26269
4; -581.5; 10-MAR-2007 07:07:28; Dark ; 43.5; 155; 41Pi Sgr ; 2.90; 6600;occ; 87; 0;26269
5; -465.1; 10-MAR-2007 07:09:24; Dark ; 42.5; 57; 34Sig Sgr ; 2.07; 26000;occ; 85; 0;26269
6; -265.5; 10-MAR-2007 07:12:44; Dark ; 46.0; 38; 20Eps Sgr ; 1.84; 11000;occ; 92; 0;26269
7; -66.6; 10-MAR-2007 07:16:03; Dark ; 49.0; 25; 35Lam Sco ; 1.62; 28000;occ; 98; 0;26269
8; 51.9; 10-MAR-2007 07:18:01; Dark ; 41.0; 147; Alp Ara ; 2.88; 26000;occ; 82; 0;26270
9; 142.1; 10-MAR-2007 07:19:32; Dark ; 59.5; 0; ; 0.00; 0;occ; 119; 0;26270
10; 346.4; 10-MAR-2007 07:22:56; Dark ; 38.0; 134; Bet TrA ; 2.81; 6600;occ; 76; 0;26270
11; 508.3; 10-MAR-2007 07:25:38; Dark ; 57.0; 4; Alp1Cen ; -0.01; 5800;occ; 114; 0;26270
12; 584.7; 10-MAR-2007 07:26:54; Dark ; 48.0; 10; Bet Cen ; 0.61; 28000;occ; 96; 0;26270
13; 703.4; 10-MAR-2007 07:28:53; Dark ; 43.5; 77; Eps Cen ; 2.30; 28000;occ; 87; 0;26270
14; 788.1; 10-MAR-2007 07:30:18; Dark ; 54.5; 26; Gam Cru ; 1.62; 2900;occ; 109; 0;26270
15; 885.2; 10-MAR-2007 07:31:55; Dark ; 41.5; 64; Gam Cen ; 2.20; 10600;occ; 83; 0;26270
/nas3/ENVISAT/GOMOS/GOM_NL__0P/GOM_NL__0PNPDK20070310_075221_000048552056_00164_26270_5150.N1
1; 2111.2; 10-MAR-2007 07:52:21; Bright; 38.5; 22; 32Alp Leo ; 1.36; 15200;occ; 77; 0;26270
2; 2254.2; 10-MAR-2007 07:54:44; Bright; 39.0; 51; 41Gam1Leo ; 2.01; 4500;occ; 78; 0;26270
3; 2747.6; 10-MAR-2007 08:02:57; Bright; 40.0; 174; 52Psi UMa ; 3.00; 4400;occ; 80; 0;26270
4; 2930.4; 10-MAR-2007 08:06:00; Bright; 38.0; 82; 48Bet UMa ; 2.37; 10600;occ; 76; 0;26270
5; 3016.9; 10-MAR-2007 08:07:26; Bright; 38.0; 36; 50Alp UMa ; 1.80; 6300;occ; 76; 0;26270
6; 3448.4; 10-MAR-2007 08:14:38; Bright; 40.0; 60; 7Bet UMi ; 2.08; 3950;occ; 80; 0;26270
7; 4217.9; 10-MAR-2007 08:27:27; Bright; 37.5; 144; 18Del Cyg ; 2.86; 11000;occ; 75; 0;26270
8; 4297.5; 10-MAR-2007 08:28:47; Bright; 53.0; 66; 37Gam Cyg ; 2.21; 5900;occ; 106; 0;26270
9; 4846.0; 10-MAR-2007 08:37:56; Dark ; 46.0; 168; 17Zet Aql ; 2.99; 11000;occ; 92; 0;26270
10; 5455.0; 10-MAR-2007 08:48:05; Dark ; 43.5; 155; 41Pi Sgr ; 2.90; 6600;occ; 87; 0;26270
11; 5571.6; 10-MAR-2007 08:50:01; Dark ; 46.5; 57; 34Sig Sgr ; 2.07; 26000;occ; 93; 0;26270
12; 5771.2; 10-MAR-2007 08:53:21; Dark ; 45.0; 38; 20Eps Sgr ; 1.84; 11000;occ; 90; 0;26270
13; 5970.4; 10-MAR-2007 08:56:40; Dark ; 47.5; 25; 35Lam Sco ; 1.62; 28000;occ; 95; 0;26270
14; 6088.5; 10-MAR-2007 08:58:38; Dark ; 41.5; 147; Alp Ara ; 2.88; 26000;occ; 83; 0;26270
15; 6179.1; 10-MAR-2007 09:00:09; Dark ; 59.5; 0; ; 0.00; 0;occ; 119; 0;26270
16; 6382.8; 10-MAR-2007 09:03:32; Dark ; 38.0; 134; Bet TrA ; 2.81; 6600;occ; 76; 0;26270
17; 6544.9; 10-MAR-2007 09:06:14; Dark ; 57.0; 4; Alp1Cen ; -0.01; 5800;occ; 114; 0;26270
18; 6621.1; 10-MAR-2007 09:07:31; Dark ; 51.0; 10; Bet Cen ; 0.61; 28000;occ; 102; 0;26270
19; 6739.8; 10-MAR-2007 09:09:29; Dark ; 40.0; 77; Eps Cen ; 2.30; 28000;occ; 80; 0;26270
20; 6824.5; 10-MAR-2007 09:10:54; Dark ; 47.5; 26; Gam Cru ; 1.62; 2900;occ; 95; 0;26270
21; 6921.6; 10-MAR-2007 09:12:31; Dark ; 45.5; 64; Gam Cen ; 2.20; 10600;occ; 91; 0;26270
/nas3/ENVISAT/GOMOS/GOM_NL__0P/GOM_NL__0PNPDK20070310_093257_000048522056_00165_26271_5151.N1
1; 2111.2; 10-MAR-2007 09:32:57; Bright; 38.5; 22; 32Alp Leo ; 1.36; 15200;occ; 77; 0;26271
2; 2254.0; 10-MAR-2007 09:35:19; Bright; 40.5; 51; 41Gam1Leo ; 2.01; 4500;occ; 81; 0;26271
3; 2747.1; 10-MAR-2007 09:43:33; Bright; 41.5; 174; 52Psi UMa ; 3.00; 4400;occ; 83; 0;26271
4; 2930.1; 10-MAR-2007 09:46:36; Bright; 38.5; 82; 48Bet UMa ; 2.37; 10600;occ; 77; 0;26271
5; 3016.5; 10-MAR-2007 09:48:02; Bright; 39.5; 36; 50Alp UMa ; 1.80; 6300;occ; 79; 0;26271
6; 3448.0; 10-MAR-2007 09:55:13; Bright; 41.5; 60; 7Bet UMi ; 2.08; 3950;occ; 83; 0;26271
7; 4217.9; 10-MAR-2007 10:08:03; Bright; 48.5; 144; 18Del Cyg ; 2.86; 11000;occ; 97; 0;26271
8; 4297.5; 10-MAR-2007 10:09:23; Bright; 34.5; 66; 37Gam Cyg ; 2.21; 5900;occ; 69; 0;26271
9; 4846.5; 10-MAR-2007 10:18:32; Dark ; 47.5; 168; 17Zet Aql ; 2.99; 11000;occ; 95; 0;26271
10; 5455.6; 10-MAR-2007 10:28:41; Dark ; 43.0; 155; 41Pi Sgr ; 2.90; 6600;occ; 86; 0;26271
11; 5572.2; 10-MAR-2007 10:30:38; Dark ; 45.0; 57; 34Sig Sgr ; 2.07; 26000;occ; 90; 0;26271
12; 5772.0; 10-MAR-2007 10:33:57; Dark ; 49.5; 38; 20Eps Sgr ; 1.84; 11000;occ; 99; 0;26271
13; 5971.4; 10-MAR-2007 10:37:17; Dark ; 49.0; 25; 35Lam Sco ; 1.62; 28000;occ; 98; 0;26271
14; 6089.2; 10-MAR-2007 10:39:15; Dark ; 41.5; 147; Alp Ara ; 2.88; 26000;occ; 83; 0;26271
15; 6180.3; 10-MAR-2007 10:40:46; Dark ; 59.5; 0; ; 0.00; 0;occ; 119; 0;26271
16; 6383.3; 10-MAR-2007 10:44:09; Dark ; 38.5; 134; Bet TrA ; 2.81; 6600;occ; 77; 0;26271

```

```

17; 6545.3; 10-MAR-2007 10:46:51; Dark ; 52.0; 4; Alp1Cen ; -0.01; 5800;occ; 104; 0;26271
18; 6621.5; 10-MAR-2007 10:48:07; Dark ; 41.0; 10; Bet Cen ; 0.61; 28000;occ; 82; 0;26271
19; 6740.5; 10-MAR-2007 10:50:06; Dark ; 43.5; 77; Eps Cen ; 2.30; 28000;occ; 87; 0;26271
20; 6824.8; 10-MAR-2007 10:51:30; Dark ; 52.0; 26; Gam Cru ; 1.62; 2900;occ; 104; 0;26271
21; 6922.1; 10-MAR-2007 10:53:08; Dark ; 41.5; 64; Gam Cen ; 2.20; 10600;occ; 83; 0;26271
/nas3/ENVISAT/GOMOS/GOM_NL__0P/GOM_NL__0PNPDK20070310_111332_000048522056_00166_26272_5152.N1
 1; 2111.1; 10-MAR-2007 11:13:32; Bright; 39.0; 22; 32Alp Leo ; 1.36; 15200;occ; 78; 0;26272
 2; 2253.8; 10-MAR-2007 11:15:55; Bright; 40.0; 51; 41Gam1Leo ; 2.01; 4500;occ; 80; 0;26272
 3; 2746.7; 10-MAR-2007 11:24:08; Bright; 42.0; 174; 52Psi UMa ; 3.00; 4400;occ; 84; 0;26272
 4; 2929.6; 10-MAR-2007 11:27:11; Bright; 39.0; 82; 48Bet UMa ; 2.37; 10600;occ; 78; 0;26272
 5; 3016.2; 10-MAR-2007 11:28:37; Bright; 39.0; 36; 50Alp UMa ; 1.80; 6300;occ; 78; 0;26272
 6; 3447.6; 10-MAR-2007 11:35:49; Bright; 39.0; 60; 7Bet UMi ; 2.08; 3950;occ; 78; 0;26272
 7; 4217.8; 10-MAR-2007 11:48:39; Bright; 36.5; 144; 18Del Cyg ; 2.86; 11000;occ; 73; 0;26272
 8; 4297.6; 10-MAR-2007 11:49:59; Bright; 37.0; 66; 37Gam Cyg ; 2.21; 5900;occ; 74; 0;26272
 9; 4847.3; 10-MAR-2007 11:59:09; Dark ; 46.5; 168; 17Zet Aql ; 2.99; 11000;occ; 93; 0;26272
10; 5456.3; 10-MAR-2007 12:09:18; Dark ; 44.0; 155; 41Pi Sgr ; 2.90; 6600;occ; 88; 0;26272
11; 5572.9; 10-MAR-2007 12:11:14; Dark ; 42.0; 57; 34Sig Sgr ; 2.07; 26000;occ; 84; 0;26272
12; 5772.7; 10-MAR-2007 12:14:34; Dark ; 45.0; 38; 20Eps Sgr ; 1.84; 11000;occ; 90; 0;26272
13; 5972.4; 10-MAR-2007 12:17:54; Dark ; 48.0; 25; 35Lam Sco ; 1.62; 28000;occ; 96; 0;26272
14; 6090.0; 10-MAR-2007 12:19:51; Dark ; 41.0; 147; Alp Ara ; 2.88; 26000;occ; 82; 0;26272
15; 6181.4; 10-MAR-2007 12:21:23; Dark ; 59.5; 0; ; 0.00; 0;occ; 119; 0;26272
16; 6383.9; 10-MAR-2007 12:24:45; Dark ; 38.5; 134; Bet TrA ; 2.81; 6600;occ; 77; 0;26272
17; 6545.9; 10-MAR-2007 12:27:27; Dark ; 46.5; 4; Alp1Cen ; -0.01; 5800;occ; 93; 0;26272
18; 6622.1; 10-MAR-2007 12:28:43; Dark ; 51.0; 10; Bet Cen ; 0.61; 28000;occ; 102; 0;26272
19; 6741.1; 10-MAR-2007 12:30:42; Dark ; 42.5; 77; Eps Cen ; 2.30; 28000;occ; 85; 0;26272
20; 6825.3; 10-MAR-2007 12:32:07; Dark ; 51.0; 26; Gam Cru ; 1.62; 2900;occ; 102; 0;26272
21; 6922.7; 10-MAR-2007 12:33:44; Dark ; 40.5; 64; Gam Cen ; 2.20; 10600;occ; 81; 0;26272
/nas3/ENVISAT/GOMOS/GOM_NL__0P/GOM_NL__0PNPDK20070310_125408_000048532056_00167_26273_5153.N1
 1; 2111.1; 10-MAR-2007 12:54:08; Bright; 38.0; 22; 32Alp Leo ; 1.36; 15200;occ; 76; 0;26273
 2; 2253.5; 10-MAR-2007 12:56:31; Bright; 39.5; 51; 41Gam1Leo ; 2.01; 4500;occ; 79; 0;26273
 3; 2746.3; 10-MAR-2007 13:04:43; Bright; 41.5; 174; 52Psi UMa ; 3.00; 4400;occ; 83; 0;26273
 4; 2929.4; 10-MAR-2007 13:07:47; Bright; 39.0; 82; 48Bet UMa ; 2.37; 10600;occ; 78; 0;26273
 5; 3015.9; 10-MAR-2007 13:09:13; Bright; 39.5; 36; 50Alp UMa ; 1.80; 6300;occ; 79; 0;26273
 6; 3447.4; 10-MAR-2007 13:16:25; Bright; 38.5; 60; 7Bet UMi ; 2.08; 3950;occ; 77; 0;26273
 7; 4218.0; 10-MAR-2007 13:29:15; Bright; 35.0; 144; 18Del Cyg ; 2.86; 11000;occ; 70; 0;26273
 8; 4297.9; 10-MAR-2007 13:30:35; Bright; 33.5; 66; 37Gam Cyg ; 2.21; 5900;occ; 67; 0;26273
 9; 4847.6; 10-MAR-2007 13:39:45; Dark ; 48.0; 168; 17Zet Aql ; 2.99; 11000;occ; 96; 0;26273
10; 5456.7; 10-MAR-2007 13:49:54; Dark ; 43.5; 155; 41Pi Sgr ; 2.90; 6600;occ; 87; 0;26273
11; 5573.7; 10-MAR-2007 13:51:51; Dark ; 42.5; 57; 34Sig Sgr ; 2.07; 26000;occ; 85; 0;26273
12; 5773.6; 10-MAR-2007 13:55:11; Dark ; 43.0; 38; 20Eps Sgr ; 1.84; 11000;occ; 86; 0;26273
13; 5973.5; 10-MAR-2007 13:58:31; Dark ; 51.0; 25; 35Lam Sco ; 1.62; 28000;occ; 102; 0;26273
14; 6090.8; 10-MAR-2007 14:00:28; Dark ; 41.5; 147; Alp Ara ; 2.88; 26000;occ; 83; 0;26273
15; 6182.6; 10-MAR-2007 14:02:00; Dark ; 59.5; 0; ; 0.00; 0;occ; 119; 0;26273
16; 6384.4; 10-MAR-2007 14:05:22; Dark ; 37.0; 134; Bet TrA ; 2.81; 6600;occ; 74; 0;26273
17; 6546.6; 10-MAR-2007 14:08:04; Dark ; 44.0; 4; Alp1Cen ; -0.01; 5800;occ; 88; 0;26273
18; 6622.7; 10-MAR-2007 14:09:20; Dark ; 45.0; 10; Bet Cen ; 0.61; 28000;occ; 90; 0;26273
19; 6741.8; 10-MAR-2007 14:11:19; Dark ; 41.5; 77; Eps Cen ; 2.30; 28000;occ; 83; 0;26273
20; 6825.8; 10-MAR-2007 14:12:43; Dark ; 53.0; 26; Gam Cru ; 1.62; 2900;occ; 106; 0;26273
21; 6923.2; 10-MAR-2007 14:14:20; Dark ; 41.5; 64; Gam Cen ; 2.20; 10600;occ; 83; 0;26273
/nas3/ENVISAT/GOMOS/GOM_NL__0P/GOM_NL__0PNPDK20070310_143444_000048532056_00168_26274_5154.N1
 1; 2111.1; 10-MAR-2007 14:34:44; Bright; 40.0; 22; 32Alp Leo ; 1.36; 15200;occ; 80; 0;26274
 2; 2253.6; 10-MAR-2007 14:37:07; Bright; 39.5; 51; 41Gam1Leo ; 2.01; 4500;occ; 79; 0;26274
 3; 2745.9; 10-MAR-2007 14:45:19; Bright; 41.0; 174; 52Psi UMa ; 3.00; 4400;occ; 82; 0;26274
 4; 2929.1; 10-MAR-2007 14:48:22; Bright; 39.0; 82; 48Bet UMa ; 2.37; 10600;occ; 78; 0;26274
 5; 3015.7; 10-MAR-2007 14:49:49; Bright; 41.0; 36; 50Alp UMa ; 1.80; 6300;occ; 82; 0;26274
 6; 3447.1; 10-MAR-2007 14:57:00; Bright; 40.0; 60; 7Bet UMi ; 2.08; 3950;occ; 80; 0;26274
 7; 4218.1; 10-MAR-2007 15:09:51; Bright; 36.5; 144; 18Del Cyg ; 2.86; 11000;occ; 73; 0;26274
 8; 4298.1; 10-MAR-2007 15:11:11; Bright; 35.5; 66; 37Gam Cyg ; 2.21; 5900;occ; 71; 0;26274
 9; 4848.1; 10-MAR-2007 15:20:21; Dark ; 49.0; 168; 17Zet Aql ; 2.99; 11000;occ; 98; 0;26274
10; 5457.6; 10-MAR-2007 15:30:31; Dark ; 44.0; 155; 41Pi Sgr ; 2.90; 6600;occ; 88; 0;26274
11; 5574.5; 10-MAR-2007 15:32:28; Dark ; 42.5; 57; 34Sig Sgr ; 2.07; 26000;occ; 85; 0;26274
12; 5774.5; 10-MAR-2007 15:35:48; Dark ; 44.0; 38; 20Eps Sgr ; 1.84; 11000;occ; 88; 0;26274
13; 5974.7; 10-MAR-2007 15:39:08; Dark ; 49.0; 25; 35Lam Sco ; 1.62; 28000;occ; 98; 0;26274
14; 6091.5; 10-MAR-2007 15:41:05; Dark ; 41.5; 147; Alp Ara ; 2.88; 26000;occ; 83; 0;26274
15; 6183.9; 10-MAR-2007 15:42:37; Dark ; 59.5; 0; ; 0.00; 0;occ; 119; 0;26274
16; 6385.0; 10-MAR-2007 15:45:58; Dark ; 38.0; 134; Bet TrA ; 2.81; 6600;occ; 76; 0;26274
17; 6547.1; 10-MAR-2007 15:48:40; Dark ; 48.0; 4; Alp1Cen ; -0.01; 5800;occ; 96; 0;26274
18; 6623.3; 10-MAR-2007 15:49:56; Dark ; 46.0; 10; Bet Cen ; 0.61; 28000;occ; 92; 0;26274

```

```

19; 6742.4; 10-MAR-2007 15:51:55; Dark ; 41.5; 77; Eps Cen ; 2.30; 28000;occ; 83; 0;26274
20; 6826.2; 10-MAR-2007 15:53:19; Dark ; 54.5; 26; Gam Cru ; 1.62; 2900;occ; 109; 0;26274
21; 6923.8; 10-MAR-2007 15:54:57; Dark ; 40.5; 64; Gam Cen ; 2.20; 10600;occ; 81; 0;26274
/nas3/ENVISAT/GOMOS/GOM_NL__0P/GOM_NL__0PNPDK20070310_161520_000048592056_00169_26275_5155.N1
1; 2111.1; 10-MAR-2007 16:15:20; Bright; 39.5; 22; 32Alp Leo ; 1.36; 15200;occ; 79; 0;26275
2; 2253.4; 10-MAR-2007 16:17:42; Bright; 39.5; 51; 41Gam1Leo ; 2.01; 4500;occ; 79; 0;26275
3; 2745.4; 10-MAR-2007 16:25:54; Bright; 40.0; 174; 52Psi UMa ; 3.00; 4400;occ; 80; 0;26275
4; 2928.7; 10-MAR-2007 16:28:58; Bright; 38.5; 82; 48Bet UMa ; 2.37; 10600;occ; 77; 0;26275
5; 3015.3; 10-MAR-2007 16:30:24; Bright; 38.5; 36; 50Alp UMa ; 1.80; 6300;occ; 77; 0;26275
6; 3446.7; 10-MAR-2007 16:37:36; Bright; 38.0; 60; 7Bet UMi ; 2.08; 3950;occ; 76; 0;26275
7; 4217.9; 10-MAR-2007 16:50:27; Bright; 37.5; 144; 18Del Cyg ; 2.86; 11000;occ; 75; 0;26275
8; 4298.1; 10-MAR-2007 16:51:47; Bright; 36.5; 66; 37Gam Cyg ; 2.21; 5900;occ; 73; 0;26275
9; 4848.6; 10-MAR-2007 17:00:58; Dark ; 47.0; 168; 17Zet Aql ; 2.99; 11000;occ; 94; 0;26275
10; 5458.1; 10-MAR-2007 17:11:07; Dark ; 43.5; 155; 41Pi Sgr ; 2.90; 6600;occ; 87; 0;26275
11; 5575.1; 10-MAR-2007 17:13:04; Dark ; 42.5; 57; 34Sig Sgr ; 2.07; 26000;occ; 85; 0;26275
12; 5775.4; 10-MAR-2007 17:16:24; Dark ; 50.5; 38; 20Eps Sgr ; 1.84; 11000;occ; 101; 0;26275
13; 5975.8; 10-MAR-2007 17:19:45; Dark ; 48.5; 25; 35Lam Sco ; 1.62; 28000;occ; 97; 0;26275
14; 6092.3; 10-MAR-2007 17:21:41; Dark ; 41.0; 147; Alp Ara ; 2.88; 26000;occ; 82; 0;26275
15; 6185.1; 10-MAR-2007 17:23:14; Dark ; 59.5; 0; ; 0.00; 0;occ; 119; 0;26275
16; 6385.6; 10-MAR-2007 17:26:35; Dark ; 38.0; 134; Bet TrA ; 2.81; 6600;occ; 76; 0;26275
17; 6547.7; 10-MAR-2007 17:29:17; Dark ; 43.0; 4; Alp1Cen ; -0.01; 5800;occ; 86; 0;26275
18; 6623.9; 10-MAR-2007 17:30:33; Dark ; 40.5; 10; Bet Cen ; 0.61; 28000;occ; 81; 0;26275
19; 6743.2; 10-MAR-2007 17:32:32; Dark ; 42.5; 77; Eps Cen ; 2.30; 28000;occ; 85; 0;26275
20; 6826.7; 10-MAR-2007 17:33:56; Dark ; 49.0; 26; Gam Cru ; 1.62; 2900;occ; 98; 0;26275
21; 6924.3; 10-MAR-2007 17:35:33; Dark ; 46.0; 64; Gam Cen ; 2.20; 10600;occ; 92; 0;26275
/nas3/ENVISAT/GOMOS/GOM_NL__0P/GOM_NL__0PNPDK20070310_175556_000046442056_00170_26276_5156.N1
1; 2111.0; 10-MAR-2007 17:55:56; Bright; 38.0; 22; 32Alp Leo ; 1.36; 15200;occ; 76; 0;26276
2; 2253.3; 10-MAR-2007 17:58:18; Bright; 40.0; 51; 41Gam1Leo ; 2.01; 4500;occ; 80; 0;26276
3; 2744.9; 10-MAR-2007 18:06:30; Bright; 41.0; 174; 52Psi UMa ; 3.00; 4400;occ; 82; 0;26276
4; 2928.3; 10-MAR-2007 18:09:33; Bright; 39.0; 82; 48Bet UMa ; 2.37; 10600;occ; 78; 0;26276
5; 3014.9; 10-MAR-2007 18:11:00; Bright; 39.0; 36; 50Alp UMa ; 1.80; 6300;occ; 78; 0;26276
6; 3446.3; 10-MAR-2007 18:18:11; Bright; 40.0; 60; 7Bet UMi ; 2.08; 3950;occ; 80; 0;26276
7; 4218.0; 10-MAR-2007 18:31:03; Bright; 36.5; 144; 18Del Cyg ; 2.86; 11000;occ; 73; 0;26276
8; 4298.1; 10-MAR-2007 18:32:23; Bright; 34.5; 66; 37Gam Cyg ; 2.21; 5900;occ; 69; 0;26276
9; 4848.9; 10-MAR-2007 18:41:34; Dark ; 47.5; 168; 17Zet Aql ; 2.99; 11000;occ; 95; 0;26276
10; 5458.8; 10-MAR-2007 18:51:44; Dark ; 43.5; 155; 41Pi Sgr ; 2.90; 6600;occ; 87; 0;26276
11; 5575.7; 10-MAR-2007 18:53:41; Dark ; 45.5; 57; 34Sig Sgr ; 2.07; 26000;occ; 91; 0;26276
12; 5776.0; 10-MAR-2007 18:57:01; Dark ; 45.0; 38; 20Eps Sgr ; 1.84; 11000;occ; 90; 0;26276
13; 5976.7; 10-MAR-2007 19:00:22; Dark ; 49.0; 25; 35Lam Sco ; 1.62; 28000;occ; 98; 0;26276
14; 6092.9; 10-MAR-2007 19:02:18; Dark ; 41.5; 147; Alp Ara ; 2.88; 26000;occ; 83; 0;26276
15; 6186.2; 10-MAR-2007 19:03:51; Dark ; 59.5; 0; ; 0.00; 0;occ; 119; 0;26276
16; 6386.1; 10-MAR-2007 19:07:11; Dark ; 38.5; 134; Bet TrA ; 2.81; 6600;occ; 77; 0;26276
17; 6548.2; 10-MAR-2007 19:09:53; Dark ; 43.0; 4; Alp1Cen ; -0.01; 5800;occ; 86; 0;26276
18; 6624.4; 10-MAR-2007 19:11:09; Dark ; 42.5; 10; Bet Cen ; 0.61; 28000;occ; 85; 0;26276
19; 6743.6; 10-MAR-2007 19:13:09; Dark ; 11.5; 77; Eps Cen ; 2.30; 28000;occ; 23; 0;26276
/nas3/ENVISAT/GOMOS/GOM_NL__0P/GOM_NL__0PNPDK20070310_191320_000002122056_00171_26277_5157.N1
1; 719.1; 10-MAR-2007 19:13:20; Dark ; 41.0; 77; Eps Cen ; 2.30; 28000;occ; 82; 23;26277
2; 791.0; 10-MAR-2007 19:14:32; Dark ; 43.5; 26; Gam Cru ; 1.62; 2900;occ; 87; 0;26277
3; 888.8; 10-MAR-2007 19:16:10; Dark ; 43.0; 64; Gam Cen ; 2.20; 10600;occ; 86; 0;26277
/nas3/ENVISAT/GOMOS/GOM_NL__0P/GOM_NL__0PNPDK20070310_193632_000048562056_00171_26277_5158.N1
1; 2110.9; 10-MAR-2007 19:36:32; Bright; 37.5; 22; 32Alp Leo ; 1.36; 15200;occ; 75; 0;26277
2; 2253.1; 10-MAR-2007 19:38:54; Bright; 39.5; 51; 41Gam1Leo ; 2.01; 4500;occ; 79; 0;26277
3; 2744.4; 10-MAR-2007 19:47:05; Bright; 41.0; 174; 52Psi UMa ; 3.00; 4400;occ; 82; 0;26277
4; 2928.0; 10-MAR-2007 19:50:09; Bright; 38.0; 82; 48Bet UMa ; 2.37; 10600;occ; 76; 0;26277
5; 3014.6; 10-MAR-2007 19:51:36; Bright; 37.0; 36; 50Alp UMa ; 1.80; 6300;occ; 74; 0;26277
6; 3445.9; 10-MAR-2007 19:58:47; Bright; 39.5; 60; 7Bet UMi ; 2.08; 3950;occ; 79; 0;26277
7; 4217.9; 10-MAR-2007 20:11:39; Bright; 37.0; 144; 18Del Cyg ; 2.86; 11000;occ; 74; 0;26277
8; 4298.2; 10-MAR-2007 20:12:59; Bright; 34.5; 66; 37Gam Cyg ; 2.21; 5900;occ; 69; 0;26277
9; 4849.5; 10-MAR-2007 20:22:11; Dark ; 48.5; 168; 17Zet Aql ; 2.99; 11000;occ; 97; 0;26277
10; 5459.4; 10-MAR-2007 20:32:20; Dark ; 43.5; 155; 41Pi Sgr ; 2.90; 6600;occ; 87; 0;26277
11; 5576.5; 10-MAR-2007 20:34:18; Dark ; 41.5; 57; 34Sig Sgr ; 2.07; 26000;occ; 83; 0;26277
12; 5776.8; 10-MAR-2007 20:37:38; Dark ; 45.5; 38; 20Eps Sgr ; 1.84; 11000;occ; 91; 0;26277
13; 5977.6; 10-MAR-2007 20:40:59; Dark ; 54.0; 25; 35Lam Sco ; 1.62; 28000;occ; 108; 0;26277
14; 6093.7; 10-MAR-2007 20:42:55; Dark ; 42.5; 147; Alp Ara ; 2.88; 26000;occ; 85; 0;26277
15; 6187.3; 10-MAR-2007 20:44:28; Dark ; 59.5; 0; ; 0.00; 0;occ; 119; 0;26277
16; 6386.5; 10-MAR-2007 20:47:48; Dark ; 37.5; 134; Bet TrA ; 2.81; 6600;occ; 75; 0;26277
17; 6548.7; 10-MAR-2007 20:50:30; Dark ; 41.5; 4; Alp1Cen ; -0.01; 5800;occ; 83; 0;26277
18; 6625.0; 10-MAR-2007 20:51:46; Dark ; 42.0; 10; Bet Cen ; 0.61; 28000;occ; 84; 0;26277

```



```

19; 6744.1; 10-MAR-2007 20:53:45; Dark ; 41.0; 77; Eps Cen ; 2.30; 28000;occ; 82; 0;26277
20; 6827.4; 10-MAR-2007 20:55:08; Dark ; 44.5; 26; Gam Cru ; 1.62; 2900;occ; 89; 0;26277
21; 6925.2; 10-MAR-2007 20:56:46; Dark ; 42.5; 64; Gam Cen ; 2.20; 10600;occ; 85; 0;26277
/nas3/ENVISAT/GOMOS/GOM_NL__0P/GOM_NL__0PNPDE20070311_000336_000048692056_00174_26280_3175.N1
1; 27.1; 11-MAR-2007 00:03:36; Dark ; 50.5; 0; ; 0.00; 0;occ; 101; 0;26280
2; 459.5; 11-MAR-2007 00:10:48; Dark ; 53.5; 131; Gam Lup ; 2.80; 26000;occ; 107; 0;26280
3; 607.9; 11-MAR-2007 00:13:17; Dark ; 45.5; 78; Alp Lup ; 2.30; 28000;occ; 91; 0;26280
4; 709.4; 11-MAR-2007 00:14:58; Dark ; 41.5; 77; Eps Cen ; 2.30; 28000;occ; 83; 0;26280
5; 890.3; 11-MAR-2007 00:17:59; Dark ; 42.5; 64; Gam Cen ; 2.20; 10600;occ; 85; 0;26280
6; 1009.4; 11-MAR-2007 00:19:58; Dark ; 49.5; 123; Iot Cen ; 2.75; 10200;occ; 99; 0;26280
7; 1427.5; 11-MAR-2007 00:26:56; Dark ; 51.5; 171; 2Eps Crv ; 3.00; 4250;occ; 103; 0;26280
8; 2252.7; 11-MAR-2007 00:40:41; Bright; 40.5; 51; 41Gam1Leo ; 2.01; 4500;occ; 81; 0;26280
9; 2743.1; 11-MAR-2007 00:48:52; Bright; 39.0; 174; 52Psi UMa ; 3.00; 4400;occ; 78; 0;26280
10; 2926.8; 11-MAR-2007 00:51:56; Bright; 38.5; 82; 48Bet UMa ; 2.37; 10600;occ; 77; 0;26280
11; 3013.7; 11-MAR-2007 00:53:22; Bright; 39.0; 36; 50Alp UMa ; 1.80; 6300;occ; 78; 0;26280
12; 3145.1; 11-MAR-2007 00:55:34; Bright; 47.5; 32; 77Eps UMa ; 1.76; 11000;occ; 95; 0;26280
13; 3444.8; 11-MAR-2007 01:00:33; Bright; 36.5; 60; 7Bet UMi ; 2.08; 3950;occ; 73; 0;26280
14; 3706.6; 11-MAR-2007 01:04:55; Bright; 41.5; 119; 14Eta Dra ; 2.73; 4700;occ; 83; 0;26280
15; 4043.2; 11-MAR-2007 01:10:32; Bright; 47.0; 69; 33Gam Dra ; 2.23; 3800;occ; 94; 0;26280
16; 4218.1; 11-MAR-2007 01:13:27; Bright; 36.0; 144; 18Del Cyg ; 2.86; 11000;occ; 72; 0;26280
17; 4344.3; 11-MAR-2007 01:15:33; Bright; 48.5; 5; 3Alp Lyr ; 0.03; 11000;occ; 97; 0;26280
18; 4850.6; 11-MAR-2007 01:23:59; Dark ; 45.5; 168; 17Zet Aql ; 2.99; 11000;occ; 91; 0;26280
/nas3/ENVISAT/GOMOS/GOM_NL__0P/GOM_NL__0PNPDE20070311_013410_000040582056_00174_26280_3176.N1
1; -574.5; 11-MAR-2007 01:34:10; Dark ; 44.0; 155; 41Pi Sgr ; 2.90; 6600;occ; 88; 0;26280
2; -256.7; 11-MAR-2007 01:39:28; Dark ; 43.0; 38; 20Eps Sgr ; 1.84; 11000;occ; 86; 0;26280
3; 24.9; 11-MAR-2007 01:44:09; Dark ; 50.5; 0; ; 0.00; 0;occ; 101; 0;26281
4; 460.9; 11-MAR-2007 01:51:25; Dark ; 54.0; 131; Gam Lup ; 2.80; 26000;occ; 108; 0;26281
5; 608.7; 11-MAR-2007 01:53:53; Dark ; 47.0; 78; Alp Lup ; 2.30; 28000;occ; 94; 0;26281
6; 710.2; 11-MAR-2007 01:55:35; Dark ; 43.0; 77; Eps Cen ; 2.30; 28000;occ; 86; 0;26281
7; 890.9; 11-MAR-2007 01:58:35; Dark ; 42.5; 64; Gam Cen ; 2.20; 10600;occ; 85; 0;26281
8; 1010.1; 11-MAR-2007 02:00:35; Dark ; 54.5; 123; Iot Cen ; 2.75; 10200;occ; 109; 0;26281
9; 1427.7; 11-MAR-2007 02:07:32; Dark ; 52.0; 171; 2Eps Crv ; 3.00; 4250;occ; 104; 0;26281
10; 2252.6; 11-MAR-2007 02:21:17; Bright; 39.0; 51; 41Gam1Leo ; 2.01; 4500;occ; 78; 0;26281
11; 2742.7; 11-MAR-2007 02:29:27; Bright; 40.0; 174; 52Psi UMa ; 3.00; 4400;occ; 80; 0;26281
12; 2926.6; 11-MAR-2007 02:32:31; Bright; 38.0; 82; 48Bet UMa ; 2.37; 10600;occ; 76; 0;26281
13; 3013.4; 11-MAR-2007 02:33:58; Bright; 38.5; 36; 50Alp UMa ; 1.80; 6300;occ; 77; 0;26281
14; 3144.3; 11-MAR-2007 02:36:09; Bright; 47.0; 32; 77Eps UMa ; 1.76; 11000;occ; 94; 0;26281
15; 3444.5; 11-MAR-2007 02:41:09; Bright; 39.5; 60; 7Bet UMi ; 2.08; 3950;occ; 79; 0;26281
/nas3/ENVISAT/GOMOS/GOM_NL__0P/GOM_NL__0PNPDE20070311_024531_000060512056_00175_26281_3177.N1
1; -2329.9; 11-MAR-2007 02:45:31; Bright; 47.5; 119; 14Eta Dra ; 2.73; 4700;occ; 95; 0;26281
2; -1993.1; 11-MAR-2007 02:51:07; Bright; 48.5; 69; 33Gam Dra ; 2.23; 3800;occ; 97; 0;26281
3; -1817.8; 11-MAR-2007 02:54:03; Bright; 37.0; 144; 18Del Cyg ; 2.86; 11000;occ; 74; 0;26281
4; -1691.6; 11-MAR-2007 02:56:09; Bright; 50.5; 5; 3Alp Lyr ; 0.03; 11000;occ; 101; 0;26281
5; -1184.9; 11-MAR-2007 03:04:36; Dark ; 47.5; 168; 17Zet Aql ; 2.99; 11000;occ; 95; 0;26281
6; -573.7; 11-MAR-2007 03:14:47; Dark ; 43.5; 155; 41Pi Sgr ; 2.90; 6600;occ; 87; 0;26281
7; -456.6; 11-MAR-2007 03:16:44; Dark ; 46.0; 57; 34Sig Sgr ; 2.07; 26000;occ; 92; 0;26281
8; -255.9; 11-MAR-2007 03:20:05; Dark ; 43.5; 38; 20Eps Sgr ; 1.84; 11000;occ; 87; 0;26281
9; 23.7; 11-MAR-2007 03:24:44; Dark ; 55.5; 0; ; 0.00; 0;occ; 111; 0;26282
10; 116.5; 11-MAR-2007 03:26:17; Dark ; 60.5; 75; 26Eps Sco ; 2.29; 4250;occ; 121; 0;26282
11; 462.1; 11-MAR-2007 03:32:03; Dark ; 52.5; 131; Gam Lup ; 2.80; 26000;occ; 105; 0;26282
12; 609.7; 11-MAR-2007 03:34:30; Dark ; 48.0; 78; Alp Lup ; 2.30; 28000;occ; 96; 0;26282
13; 710.8; 11-MAR-2007 03:36:11; Dark ; 42.0; 77; Eps Cen ; 2.30; 28000;occ; 84; 0;26282
14; 891.4; 11-MAR-2007 03:39:12; Dark ; 43.0; 64; Gam Cen ; 2.20; 10600;occ; 86; 0;26282
15; 1011.0; 11-MAR-2007 03:41:11; Dark ; 51.5; 123; Iot Cen ; 2.75; 10200;occ; 103; 0;26282
16; 1428.2; 11-MAR-2007 03:48:09; Dark ; 54.0; 171; 2Eps Crv ; 3.00; 4250;occ; 108; 0;26282
17; 2252.5; 11-MAR-2007 04:01:53; Bright; 40.0; 51; 41Gam1Leo ; 2.01; 4500;occ; 80; 0;26282
18; 2742.3; 11-MAR-2007 04:10:03; Bright; 40.5; 174; 52Psi UMa ; 3.00; 4400;occ; 81; 0;26282
19; 2926.3; 11-MAR-2007 04:13:07; Bright; 38.5; 82; 48Bet UMa ; 2.37; 10600;occ; 77; 0;26282
20; 3013.2; 11-MAR-2007 04:14:34; Bright; 39.5; 36; 50Alp UMa ; 1.80; 6300;occ; 79; 0;26282
21; 3143.7; 11-MAR-2007 04:16:44; Bright; 47.0; 32; 77Eps UMa ; 1.76; 11000;occ; 94; 0;26282
22; 3444.2; 11-MAR-2007 04:21:45; Bright; 48.5; 60; 7Bet UMi ; 2.08; 3950;occ; 97; 0;26282
23; 3705.7; 11-MAR-2007 04:26:06; Bright; 16.0; 119; 14Eta Dra ; 2.73; 4700;occ; 32; 0;26282
/nas3/ENVISAT/GOMOS/GOM_NL__0P/GOM_NL__0PNPDE20070311_042606_000058152056_00176_26282_3178.N1
1; -2330.3; 11-MAR-2007 04:26:06; Bright; 45.0; 119; 14Eta Dra ; 2.73; 4700;occ; 90; 0;26282
2; -1817.9; 11-MAR-2007 04:34:39; Bright; 37.5; 144; 18Del Cyg ; 2.86; 11000;occ; 75; 0;26282
3; -1691.6; 11-MAR-2007 04:36:45; Bright; 47.5; 5; 3Alp Lyr ; 0.03; 11000;occ; 95; 0;26282
4; -1184.5; 11-MAR-2007 04:45:12; Dark ; 48.5; 168; 17Zet Aql ; 2.99; 11000;occ; 97; 0;26282
5; -573.3; 11-MAR-2007 04:55:23; Dark ; 43.5; 155; 41Pi Sgr ; 2.90; 6600;occ; 87; 0;26282

```

```

6; -455.7; 11-MAR-2007 04:57:21; Dark ; 44.5; 57; 34Sig Sgr ; 2.07; 26000;occ; 89; 0;26282
7; -255.2; 11-MAR-2007 05:00:41; Dark ; 45.5; 38; 20Eps Sgr ; 1.84; 11000;occ; 91; 0;26282
8; 21.5; 11-MAR-2007 05:05:18; Dark ; 55.5; 0; ; 0.00; 0;occ; 111; 0;26283
9; 117.8; 11-MAR-2007 05:06:54; Dark ; 58.0; 75; 26Eps Sco ; 2.29; 4250;occ; 116; 0;26283
10; 463.4; 11-MAR-2007 05:12:40; Dark ; 53.0; 131; Gam Lup ; 2.80; 26000;occ; 106; 0;26283
11; 610.6; 11-MAR-2007 05:15:07; Dark ; 47.5; 78; Alp Lup ; 2.30; 28000;occ; 95; 0;26283
12; 711.5; 11-MAR-2007 05:16:48; Dark ; 44.5; 77; Eps Cen ; 2.30; 28000;occ; 89; 0;26283
13; 891.9; 11-MAR-2007 05:19:48; Dark ; 40.5; 64; Gam Cen ; 2.20; 10600;occ; 81; 0;26283
14; 1011.7; 11-MAR-2007 05:21:48; Dark ; 50.5; 123; Iot Cen ; 2.75; 10200;occ; 101; 0;26283
15; 1428.3; 11-MAR-2007 05:28:45; Dark ; 53.0; 171; 2Eps Crv ; 3.00; 4250;occ; 106; 0;26283
16; 2252.4; 11-MAR-2007 05:42:29; Bright; 38.5; 51; 41Gam1Leo ; 2.01; 4500;occ; 77; 0;26283
17; 2741.9; 11-MAR-2007 05:50:38; Bright; 42.0; 174; 52Psi UMa ; 3.00; 4400;occ; 84; 0;26283
18; 2926.0; 11-MAR-2007 05:53:42; Bright; 38.0; 82; 48Bet UMa ; 2.37; 10600;occ; 76; 0;26283
19; 3012.9; 11-MAR-2007 05:55:09; Bright; 39.0; 36; 50Alp UMa ; 1.80; 6300;occ; 78; 0;26283
20; 3143.0; 11-MAR-2007 05:57:19; Bright; 46.0; 32; 77Eps UMa ; 1.76; 11000;occ; 92; 0;26283
21; 3443.8; 11-MAR-2007 06:02:20; Bright; 41.0; 60; 7Bet UMi ; 2.08; 3950;occ; 82; 0;26283
/nas3/ENVISAT/GOMOS/GOM_NL__0P/GOM_NL__0PNPDE20070311_202718_000038872056_00186_26292_3179.N1
1; 1017.7; 11-MAR-2007 20:27:18; Dark ; 54.0; 123; Iot Cen ; 2.75; 10200;occ; 108; 0;26292
2; 1389.2; 11-MAR-2007 20:33:29; Dark ; 37.0; 106; 9Bet Crv ; 2.65; 5600;occ; 74; 0;26292
3; 1539.1; 11-MAR-2007 20:35:59; Dark ; 50.0; 100; 4Gam Crv ; 2.58; 13100;occ; 100; 0;26292
4; 2251.4; 11-MAR-2007 20:47:51; Bright; 39.0; 51; 41Gam1Leo ; 2.01; 4500;occ; 78; 0;26292
5; 2738.0; 11-MAR-2007 20:55:58; Bright; 39.0; 174; 52Psi UMa ; 3.00; 4400;occ; 78; 0;26292
6; 2923.0; 11-MAR-2007 20:59:03; Bright; 38.0; 82; 48Bet UMa ; 2.37; 10600;occ; 76; 0;26292
7; 3010.2; 11-MAR-2007 21:00:30; Bright; 38.0; 36; 50Alp UMa ; 1.80; 6300;occ; 76; 0;26292
8; 3136.2; 11-MAR-2007 21:02:36; Bright; 47.5; 32; 77Eps UMa ; 1.76; 11000;occ; 95; 0;26292
9; 3440.6; 11-MAR-2007 21:07:40; Bright; 41.0; 60; 7Bet UMi ; 2.08; 3950;occ; 82; 0;26292
10; 3700.1; 11-MAR-2007 21:12:00; Bright; 46.0; 119; 14Eta Dra ; 2.73; 4700;occ; 92; 0;26292
11; 4039.7; 11-MAR-2007 21:17:40; Bright; 49.0; 69; 33Gam Dra ; 2.23; 3800;occ; 98; 0;26292
12; 4218.2; 11-MAR-2007 21:20:38; Bright; 37.5; 144; 18Del Cyg ; 2.86; 11000;occ; 75; 0;26292
13; 4344.3; 11-MAR-2007 21:22:44; Bright; 50.0; 5; 3Alp Lyr ; 0.03; 11000;occ; 100; 0;26292
14; 4856.1; 11-MAR-2007 21:31:16; Dark ; 49.5; 168; 17Zet Aql ; 2.99; 11000;occ; 99; 0;26292
/nas3/ENVISAT/GOMOS/GOM_NL__0P/GOM_NL__0PNPDE20070311_214129_000054702056_00186_26292_3180.N1
1; -566.5; 11-MAR-2007 21:41:29; Dark ; 43.0; 155; 41Pi Sgr ; 2.90; 6600;occ; 86; 0;26292
2; -448.4; 11-MAR-2007 21:43:27; Dark ; 42.5; 57; 34Sig Sgr ; 2.07; 26000;occ; 85; 0;26292
3; -246.9; 11-MAR-2007 21:46:49; Dark ; 46.0; 38; 20Eps Sgr ; 1.84; 11000;occ; 92; 0;26292
4; 18.6; 11-MAR-2007 21:51:14; Dark ; 59.5; 0; ; 0.00; 0;occ; 119; 0;26293
5; 131.5; 11-MAR-2007 21:53:07; Dark ; 59.0; 75; 26Eps Sco ; 2.29; 4250;occ; 118; 0;26293
6; 475.2; 11-MAR-2007 21:58:51; Dark ; 51.5; 131; Gam Lup ; 2.80; 26000;occ; 103; 0;26293
7; 619.3; 11-MAR-2007 22:01:15; Dark ; 46.5; 78; Alp Lup ; 2.30; 28000;occ; 93; 0;26293
8; 717.4; 11-MAR-2007 22:02:53; Dark ; 42.5; 77; Eps Cen ; 2.30; 28000;occ; 85; 0;26293
9; 896.9; 11-MAR-2007 22:05:53; Dark ; 45.5; 64; Gam Cen ; 2.20; 10600;occ; 91; 0;26293
10; 1018.4; 11-MAR-2007 22:07:54; Dark ; 51.5; 123; Iot Cen ; 2.75; 10200;occ; 103; 0;26293
11; 1389.5; 11-MAR-2007 22:14:05; Dark ; 37.0; 106; 9Bet Crv ; 2.65; 5600;occ; 74; 0;26293
12; 1539.3; 11-MAR-2007 22:16:35; Dark ; 50.0; 100; 4Gam Crv ; 2.58; 13100;occ; 100; 0;26293
13; 2251.2; 11-MAR-2007 22:28:27; Bright; 38.5; 51; 41Gam1Leo ; 2.01; 4500;occ; 77; 0;26293
14; 2737.5; 11-MAR-2007 22:36:33; Bright; 38.5; 174; 52Psi UMa ; 3.00; 4400;occ; 77; 0;26293
15; 2922.6; 11-MAR-2007 22:39:38; Bright; 37.5; 82; 48Bet UMa ; 2.37; 10600;occ; 75; 0;26293
16; 3010.0; 11-MAR-2007 22:41:06; Bright; 39.5; 36; 50Alp UMa ; 1.80; 6300;occ; 79; 0;26293
17; 3135.4; 11-MAR-2007 22:43:11; Bright; 46.5; 32; 77Eps UMa ; 1.76; 11000;occ; 93; 0;26293
18; 3440.2; 11-MAR-2007 22:48:16; Bright; 37.5; 60; 7Bet UMi ; 2.08; 3950;occ; 75; 0;26293
19; 3699.6; 11-MAR-2007 22:52:35; Bright; 45.5; 119; 14Eta Dra ; 2.73; 4700;occ; 91; 0;26293
20; 4039.3; 11-MAR-2007 22:58:15; Bright; 48.0; 69; 33Gam Dra ; 2.23; 3800;occ; 96; 0;26293
21; 4218.2; 11-MAR-2007 23:01:14; Bright; 36.5; 144; 18Del Cyg ; 2.86; 11000;occ; 73; 0;26293
22; 4344.3; 11-MAR-2007 23:03:20; Bright; 49.0; 5; 3Alp Lyr ; 0.03; 11000;occ; 98; 0;26293
23; 4856.7; 11-MAR-2007 23:11:52; Dark ; 47.0; 168; 17Zet Aql ; 2.99; 11000;occ; 94; 0;26293
/nas3/ENVISAT/GOMOS/GOM_NL__0P/GOM_NL__0PNPDE20070311_232206_000054682056_00187_26293_3181.N1
1; -565.8; 11-MAR-2007 23:22:06; Dark ; 45.0; 155; 41Pi Sgr ; 2.90; 6600;occ; 90; 0;26293
2; -447.7; 11-MAR-2007 23:24:04; Dark ; 44.0; 57; 34Sig Sgr ; 2.07; 26000;occ; 88; 0;26293
3; -246.0; 11-MAR-2007 23:27:26; Dark ; 45.0; 38; 20Eps Sgr ; 1.84; 11000;occ; 90; 0;26293
4; 19.3; 11-MAR-2007 23:31:51; Dark ; 59.5; 0; ; 0.00; 0;occ; 119; 0;26294
5; 132.9; 11-MAR-2007 23:33:44; Dark ; 55.5; 75; 26Eps Sco ; 2.29; 4250;occ; 111; 0;26294
6; 476.4; 11-MAR-2007 23:39:28; Dark ; 50.5; 131; Gam Lup ; 2.80; 26000;occ; 101; 0;26294
7; 620.0; 11-MAR-2007 23:41:52; Dark ; 46.0; 78; Alp Lup ; 2.30; 28000;occ; 92; 0;26294
8; 718.1; 11-MAR-2007 23:43:30; Dark ; 43.0; 77; Eps Cen ; 2.30; 28000;occ; 86; 0;26294
9; 897.3; 11-MAR-2007 23:46:29; Dark ; 42.0; 64; Gam Cen ; 2.20; 10600;occ; 84; 0;26294
10; 1019.0; 11-MAR-2007 23:48:31; Dark ; 49.0; 123; Iot Cen ; 2.75; 10200;occ; 98; 0;26294
11; 1389.8; 11-MAR-2007 23:54:41; Dark ; 42.0; 106; 9Bet Crv ; 2.65; 5600;occ; 84; 0;26294
12; 1539.5; 11-MAR-2007 23:57:11; Dark ; 53.0; 100; 4Gam Crv ; 2.58; 13100;occ; 106; 0;26294

```

13; 2251.1; 12-MAR-2007 00:09:03; Bright; 38.5; 51; 41Gam1Leo ; 2.01; 4500;occ; 77; 0;26294
 14; 2736.8; 12-MAR-2007 00:17:08; Bright; 41.0; 174; 52Psi UMa ; 3.00; 4400;occ; 82; 0;26294
 15; 2922.1; 12-MAR-2007 00:20:14; Bright; 38.5; 82; 48Bet UMa ; 2.37; 10600;occ; 77; 0;26294
 16; 3009.6; 12-MAR-2007 00:21:41; Bright; 38.5; 36; 50Alp UMa ; 1.80; 6300;occ; 77; 0;26294
 17; 3134.6; 12-MAR-2007 00:23:46; Bright; 45.5; 32; 77Eps UMa ; 1.76; 11000;occ; 91; 0;26294
 18; 3439.8; 12-MAR-2007 00:28:51; Bright; 36.5; 60; 7Bet UMi ; 2.08; 3950;occ; 73; 0;26294
 19; 3698.9; 12-MAR-2007 00:33:11; Bright; 46.0; 119; 14Eta Dra ; 2.73; 4700;occ; 92; 0;26294
 20; 4039.0; 12-MAR-2007 00:38:51; Bright; 47.5; 69; 33Gam Dra ; 2.23; 3800;occ; 95; 0;26294
 21; 4218.2; 12-MAR-2007 00:41:50; Bright; 36.5; 144; 18Del Cyg ; 2.86; 11000;occ; 73; 0;26294
 22; 4344.5; 12-MAR-2007 00:43:56; Bright; 49.5; 5; 3Alp Lyr ; 0.03; 11000;occ; 99; 0;26294
 23; 4857.0; 12-MAR-2007 00:52:29; Dark ; 45.5; 168; 17Zet Aql ; 2.99; 11000;occ; 91; 0;26294

/nas3/ENVISAT/GOMOS/GOM_NL__0P/GOM_NL__0PNPDK20070311_060642_000038952056_00177_26283_5159.N1

1; -2330.8; 11-MAR-2007 06:06:42; Bright; 45.5; 119; 14Eta Dra ; 2.73; 4700;occ; 91; 0;26283
 2; -1817.9; 11-MAR-2007 06:15:15; Bright; 37.5; 144; 18Del Cyg ; 2.86; 11000;occ; 75; 0;26283
 3; -1691.6; 11-MAR-2007 06:17:21; Bright; 50.0; 5; 3Alp Lyr ; 0.03; 11000;occ; 100; 0;26283
 4; -1183.8; 11-MAR-2007 06:25:49; Dark ; 47.5; 168; 17Zet Aql ; 2.99; 11000;occ; 95; 0;26283
 5; -572.5; 11-MAR-2007 06:36:00; Dark ; 44.5; 155; 41Pi Sgr ; 2.90; 6600;occ; 89; 0;26283
 6; -455.1; 11-MAR-2007 06:37:57; Dark ; 44.0; 57; 34Sig Sgr ; 2.07; 26000;occ; 88; 0;26283
 7; -254.3; 11-MAR-2007 06:41:18; Dark ; 44.0; 38; 20Eps Sgr ; 1.84; 11000;occ; 88; 0;26283
 8; 18.3; 11-MAR-2007 06:45:51; Dark ; 59.5; 0; ; 0.00; 0;occ; 119; 0;26284
 9; 119.2; 11-MAR-2007 06:47:32; Dark ; 61.0; 75; 26Eps Sco ; 2.29; 4250;occ; 122; 0;26284
 10; 464.6; 11-MAR-2007 06:53:17; Dark ; 52.5; 131; Gam Lup ; 2.80; 26000;occ; 105; 0;26284
 11; 611.5; 11-MAR-2007 06:55:44; Dark ; 52.5; 78; Alp Lup ; 2.30; 28000;occ; 105; 0;26284
 12; 711.9; 11-MAR-2007 06:57:24; Dark ; 43.0; 77; Eps Cen ; 2.30; 28000;occ; 86; 0;26284
 13; 892.3; 11-MAR-2007 07:00:25; Dark ; 40.5; 64; Gam Cen ; 2.20; 10600;occ; 81; 0;26284
 14; 1012.3; 11-MAR-2007 07:02:25; Dark ; 50.0; 123; Iot Cen ; 2.75; 10200;occ; 100; 0;26284
 15; 1428.6; 11-MAR-2007 07:09:21; Dark ; 54.0; 171; 2Eps Crv ; 3.00; 4250;occ; 108; 0;26284
 16; 1538.0; 11-MAR-2007 07:11:10; Dark ; 26.5; 100; 4Gam Crv ; 2.58; 13100;occ; 53; 0;26284

/nas3/ENVISAT/GOMOS/GOM_NL__0P/GOM_NL__0PNPDK20070311_072305_000053482056_00178_26284_5160.N1

1; 2252.3; 11-MAR-2007 07:23:05; Bright; 38.5; 51; 41Gam1Leo ; 2.01; 4500;occ; 77; 0;26284
 2; 2741.4; 11-MAR-2007 07:31:14; Bright; 40.0; 174; 52Psi UMa ; 3.00; 4400;occ; 80; 0;26284
 3; 2925.6; 11-MAR-2007 07:34:18; Bright; 38.5; 82; 48Bet UMa ; 2.37; 10600;occ; 77; 0;26284
 4; 3012.7; 11-MAR-2007 07:35:45; Bright; 38.5; 36; 50Alp UMa ; 1.80; 6300;occ; 77; 0;26284
 5; 3142.2; 11-MAR-2007 07:37:55; Bright; 46.0; 32; 77Eps UMa ; 1.76; 11000;occ; 92; 0;26284
 6; 3443.6; 11-MAR-2007 07:42:56; Bright; 38.0; 60; 7Bet UMi ; 2.08; 3950;occ; 76; 0;26284
 7; 3704.5; 11-MAR-2007 07:47:17; Bright; 48.0; 119; 14Eta Dra ; 2.73; 4700;occ; 96; 0;26284
 8; 4218.2; 11-MAR-2007 07:55:51; Bright; 56.0; 144; 18Del Cyg ; 2.86; 11000;occ; 112; 0;26284
 9; 4344.5; 11-MAR-2007 07:57:57; Bright; 49.5; 5; 3Alp Lyr ; 0.03; 11000;occ; 99; 0;26284
 10; 4852.6; 11-MAR-2007 08:06:25; Dark ; 45.0; 168; 17Zet Aql ; 2.99; 11000;occ; 90; 0;26284
 11; 5464.1; 11-MAR-2007 08:16:37; Dark ; 44.5; 155; 41Pi Sgr ; 2.90; 6600;occ; 91; 0;26284
 12; 5581.6; 11-MAR-2007 08:18:34; Dark ; 44.5; 57; 34Sig Sgr ; 2.07; 26000;occ; 89; 0;26284
 13; 5782.5; 11-MAR-2007 08:21:55; Dark ; 45.0; 38; 20Eps Sgr ; 1.84; 11000;occ; 90; 0;26284
 14; 6052.0; 11-MAR-2007 08:26:24; Dark ; 59.5; 0; ; 0.00; 0;occ; 119; 0;26284
 15; 6156.5; 11-MAR-2007 08:28:09; Dark ; 58.5; 75; 26Eps Sco ; 2.29; 4250;occ; 117; 0;26284
 16; 6501.6; 11-MAR-2007 08:33:54; Dark ; 51.5; 131; Gam Lup ; 2.80; 26000;occ; 103; 0;26284
 17; 6648.3; 11-MAR-2007 08:36:21; Dark ; 46.5; 78; Alp Lup ; 2.30; 28000;occ; 93; 0;26284
 18; 6748.6; 11-MAR-2007 08:38:01; Dark ; 42.0; 77; Eps Cen ; 2.30; 28000;occ; 84; 0;26284
 19; 6928.8; 11-MAR-2007 08:41:01; Dark ; 41.5; 64; Gam Cen ; 2.20; 10600;occ; 83; 0;26284
 20; 7048.9; 11-MAR-2007 08:43:01; Dark ; 50.5; 123; Iot Cen ; 2.75; 10200;occ; 101; 0;26284
 21; 7464.8; 11-MAR-2007 08:49:57; Dark ; 52.0; 171; 2Eps Crv ; 3.00; 4250;occ; 104; 0;26284
 22; 7574.0; 11-MAR-2007 08:51:46; Dark ; 26.5; 100; 4Gam Crv ; 2.58; 13100;occ; 53; 0;26284

/nas3/ENVISAT/GOMOS/GOM_NL__0P/GOM_NL__0PNPDK20070311_090341_000053542056_00179_26285_5161.N1

1; 2252.2; 11-MAR-2007 09:03:41; Bright; 39.5; 51; 41Gam1Leo ; 2.01; 4500;occ; 79; 0;26285
 2; 2740.9; 11-MAR-2007 09:11:49; Bright; 41.0; 174; 52Psi UMa ; 3.00; 4400;occ; 82; 0;26285
 3; 2925.3; 11-MAR-2007 09:14:54; Bright; 38.5; 82; 48Bet UMa ; 2.37; 10600;occ; 77; 0;26285
 4; 3012.4; 11-MAR-2007 09:16:21; Bright; 40.0; 36; 50Alp UMa ; 1.80; 6300;occ; 80; 0;26285
 5; 3141.4; 11-MAR-2007 09:18:30; Bright; 45.5; 32; 77Eps UMa ; 1.76; 11000;occ; 91; 0;26285
 6; 3443.2; 11-MAR-2007 09:23:32; Bright; 40.5; 60; 7Bet UMi ; 2.08; 3950;occ; 81; 0;26285
 7; 3704.1; 11-MAR-2007 09:27:52; Bright; 45.0; 119; 14Eta Dra ; 2.73; 4700;occ; 90; 0;26285
 8; 4218.2; 11-MAR-2007 09:36:27; Bright; 56.0; 144; 18Del Cyg ; 2.86; 11000;occ; 112; 0;26285
 9; 4344.6; 11-MAR-2007 09:38:33; Bright; 50.5; 5; 3Alp Lyr ; 0.03; 11000;occ; 101; 0;26285
 10; 4852.9; 11-MAR-2007 09:47:01; Dark ; 49.5; 168; 17Zet Aql ; 2.99; 11000;occ; 99; 0;26285
 11; 5464.8; 11-MAR-2007 09:57:13; Dark ; 44.5; 155; 41Pi Sgr ; 2.90; 6600;occ; 89; 0;26285
 12; 5582.3; 11-MAR-2007 09:59:11; Dark ; 45.0; 57; 34Sig Sgr ; 2.07; 26000;occ; 90; 0;26285
 13; 5783.2; 11-MAR-2007 10:02:32; Dark ; 49.0; 38; 20Eps Sgr ; 1.84; 11000;occ; 98; 0;26285
 14; 6050.7; 11-MAR-2007 10:06:59; Dark ; 59.5; 0; ; 0.00; 0;occ; 119; 0;26285
 15; 6157.7; 11-MAR-2007 10:08:46; Dark ; 67.5; 75; 26Eps Sco ; 2.29; 4250;occ; 135; 0;26285
 16; 6503.0; 11-MAR-2007 10:14:31; Dark ; 52.0; 131; Gam Lup ; 2.80; 26000;occ; 104; 0;26285

```

17; 6649.1; 11-MAR-2007 10:16:57; Dark ; 49.0; 78; Alp Lup ; 2.30; 28000;occ; 98; 0;26285
18; 6749.0; 11-MAR-2007 10:18:37; Dark ; 41.5; 77; Eps Cen ; 2.30; 28000;occ; 83; 0;26285
19; 6929.3; 11-MAR-2007 10:21:38; Dark ; 42.5; 64; Gam Cen ; 2.20; 10600;occ; 85; 0;26285
20; 7049.5; 11-MAR-2007 10:23:38; Dark ; 51.5; 123; Iot Cen ; 2.75; 10200;occ; 103; 0;26285
21; 7465.0; 11-MAR-2007 10:30:33; Dark ; 52.5; 171; 2Eps Crv ; 3.00; 4250;occ; 105; 0;26285
22; 7574.1; 11-MAR-2007 10:32:23; Dark ; 32.5; 100; 4Gam Crv ; 2.58; 13100;occ; 65; 0;26285
/nas3/ENVISAT/GOMOS/GOM_NL__0P/GOM_NL__0PNPDK20070311_104416_000053542056_00180_26286_5162.N1
 1; 2252.0; 11-MAR-2007 10:44:16; Bright; 40.0; 51; 41Gam1Leo ; 2.01; 4500;occ; 80; 0;26286
 2; 2740.4; 11-MAR-2007 10:52:25; Bright; 40.0; 174; 52Psi UMa ; 3.00; 4400;occ; 80; 0;26286
 3; 2925.0; 11-MAR-2007 10:55:29; Bright; 38.0; 82; 48Bet UMa ; 2.37; 10600;occ; 76; 0;26286
 4; 3012.0; 11-MAR-2007 10:56:56; Bright; 39.0; 36; 50Alp UMa ; 1.80; 6300;occ; 78; 0;26286
 5; 3140.6; 11-MAR-2007 10:59:05; Bright; 47.5; 32; 77Eps UMa ; 1.76; 11000;occ; 95; 0;26286
 6; 3442.7; 11-MAR-2007 11:04:07; Bright; 39.5; 60; 7Bet UMi ; 2.08; 3950;occ; 79; 0;26286
 7; 3703.5; 11-MAR-2007 11:08:28; Bright; 47.0; 119; 14Eta Dra ; 2.73; 4700;occ; 94; 0;26286
 8; 4218.1; 11-MAR-2007 11:17:02; Bright; 37.0; 144; 18Del Cyg ; 2.86; 11000;occ; 74; 0;26286
 9; 4344.6; 11-MAR-2007 11:19:09; Bright; 50.0; 5; 3Alp Lyr ; 0.03; 11000;occ; 100; 0;26286
10; 4853.4; 11-MAR-2007 11:27:38; Dark ; 48.5; 168; 17Zet Aql ; 2.99; 11000;occ; 97; 0;26286
11; 5465.4; 11-MAR-2007 11:37:50; Dark ; 46.5; 155; 41Pi Sgr ; 2.90; 6600;occ; 93; 0;26286
12; 5583.0; 11-MAR-2007 11:39:47; Dark ; 45.5; 57; 34Sig Sgr ; 2.07; 26000;occ; 91; 0;26286
13; 5784.0; 11-MAR-2007 11:43:08; Dark ; 44.5; 38; 20Eps Sgr ; 1.84; 11000;occ; 89; 0;26286
14; 6050.3; 11-MAR-2007 11:47:35; Dark ; 59.5; 0; ; 0.00; 0;occ; 119; 0;26286
15; 6159.2; 11-MAR-2007 11:49:23; Dark ; 53.5; 75; 26Eps Sco ; 2.29; 4250;occ; 107; 0;26286
16; 6504.1; 11-MAR-2007 11:55:08; Dark ; 53.5; 131; Gam Lup ; 2.80; 26000;occ; 107; 0;26286
17; 6650.0; 11-MAR-2007 11:57:34; Dark ; 48.5; 78; Alp Lup ; 2.30; 28000;occ; 97; 0;26286
18; 6749.7; 11-MAR-2007 11:59:14; Dark ; 41.0; 77; Eps Cen ; 2.30; 28000;occ; 82; 0;26286
19; 6929.8; 11-MAR-2007 12:02:14; Dark ; 41.0; 64; Gam Cen ; 2.20; 10600;occ; 82; 0;26286
20; 7050.2; 11-MAR-2007 12:04:14; Dark ; 51.0; 123; Iot Cen ; 2.75; 10200;occ; 102; 0;26286
21; 7465.2; 11-MAR-2007 12:11:09; Dark ; 49.5; 171; 2Eps Crv ; 3.00; 4250;occ; 99; 0;26286
22; 7574.2; 11-MAR-2007 12:12:58; Dark ; 32.5; 100; 4Gam Crv ; 2.58; 13100;occ; 65; 0;26286
/nas3/ENVISAT/GOMOS/GOM_NL__0P/GOM_NL__0PNPDK20070311_122452_000051982056_00181_26287_5163.N1
 1; 2252.0; 11-MAR-2007 12:24:52; Bright; 39.0; 51; 41Gam1Leo ; 2.01; 4500;occ; 78; 0;26287
 2; 2740.0; 11-MAR-2007 12:33:00; Bright; 40.0; 174; 52Psi UMa ; 3.00; 4400;occ; 80; 0;26287
 3; 2924.6; 11-MAR-2007 12:36:05; Bright; 38.5; 82; 48Bet UMa ; 2.37; 10600;occ; 77; 0;26287
 4; 3011.7; 11-MAR-2007 12:37:32; Bright; 39.0; 36; 50Alp UMa ; 1.80; 6300;occ; 78; 0;26287
 5; 3139.9; 11-MAR-2007 12:39:40; Bright; 47.5; 32; 77Eps UMa ; 1.76; 11000;occ; 95; 0;26287
 6; 3442.4; 11-MAR-2007 12:44:42; Bright; 37.5; 60; 7Bet UMi ; 2.08; 3950;occ; 75; 0;26287
 7; 3703.0; 11-MAR-2007 12:49:03; Bright; 43.5; 119; 14Eta Dra ; 2.73; 4700;occ; 87; 0;26287
 8; 4218.1; 11-MAR-2007 12:57:38; Bright; 38.0; 144; 18Del Cyg ; 2.86; 11000;occ; 76; 0;26287
 9; 4344.5; 11-MAR-2007 12:59:45; Bright; 50.5; 5; 3Alp Lyr ; 0.03; 11000;occ; 101; 0;26287
10; 4853.9; 11-MAR-2007 13:08:14; Dark ; 48.5; 168; 17Zet Aql ; 2.99; 11000;occ; 97; 0;26287
11; 5466.0; 11-MAR-2007 13:18:26; Dark ; 42.5; 155; 41Pi Sgr ; 2.90; 6600;occ; 85; 0;26287
12; 5583.7; 11-MAR-2007 13:20:24; Dark ; 43.5; 57; 34Sig Sgr ; 2.07; 26000;occ; 87; 0;26287
13; 5784.9; 11-MAR-2007 13:23:45; Dark ; 44.5; 38; 20Eps Sgr ; 1.84; 11000;occ; 89; 0;26287
14; 6051.0; 11-MAR-2007 13:28:11; Dark ; 59.5; 0; ; 0.00; 0;occ; 119; 0;26287
15; 6160.5; 11-MAR-2007 13:30:01; Dark ; 55.0; 75; 26Eps Sco ; 2.29; 4250;occ; 110; 0;26287
16; 6505.3; 11-MAR-2007 13:35:45; Dark ; 53.0; 131; Gam Lup ; 2.80; 26000;occ; 106; 0;26287
17; 6650.8; 11-MAR-2007 13:38:11; Dark ; 46.5; 78; Alp Lup ; 2.30; 28000;occ; 93; 0;26287
18; 6750.3; 11-MAR-2007 13:39:50; Dark ; 42.0; 77; Eps Cen ; 2.30; 28000;occ; 84; 0;26287
19; 6930.3; 11-MAR-2007 13:42:50; Dark ; 40.5; 64; Gam Cen ; 2.20; 10600;occ; 81; 0;26287
20; 7050.8; 11-MAR-2007 13:44:51; Dark ; 51.5; 123; Iot Cen ; 2.75; 10200;occ; 103; 0;26287
21; 7423.8; 11-MAR-2007 13:51:04; Dark ; 26.5; 106; 9Bet Crv ; 2.65; 5600;occ; 53; 0;26287
/nas3/ENVISAT/GOMOS/GOM_NL__0P/GOM_NL__0PNPDK20070311_135335_000055642056_00182_26288_5164.N1
 1; 1538.8; 11-MAR-2007 13:53:35; Dark ; 39.0; 100; 4Gam Crv ; 2.58; 13100;occ; 78; 0;26288
 2; 2251.9; 11-MAR-2007 14:05:28; Bright; 39.0; 51; 41Gam1Leo ; 2.01; 4500;occ; 78; 0;26288
 3; 2739.6; 11-MAR-2007 14:13:36; Bright; 41.5; 174; 52Psi UMa ; 3.00; 4400;occ; 83; 0;26288
 4; 2924.4; 11-MAR-2007 14:16:40; Bright; 38.5; 82; 48Bet UMa ; 2.37; 10600;occ; 77; 0;26288
 5; 3011.5; 11-MAR-2007 14:18:08; Bright; 38.5; 36; 50Alp UMa ; 1.80; 6300;occ; 77; 0;26288
 6; 3139.2; 11-MAR-2007 14:20:15; Bright; 69.0; 32; 77Eps UMa ; 1.76; 11000;occ; 138; 0;26288
 7; 3442.1; 11-MAR-2007 14:25:18; Bright; 40.5; 60; 7Bet UMi ; 2.08; 3950;occ; 81; 0;26288
 8; 3702.4; 11-MAR-2007 14:29:38; Bright; 45.5; 119; 14Eta Dra ; 2.73; 4700;occ; 91; 0;26288
 9; 4218.1; 11-MAR-2007 14:38:14; Bright; 56.0; 144; 18Del Cyg ; 2.86; 11000;occ; 112; 0;26288
10; 4344.5; 11-MAR-2007 14:40:20; Bright; 49.5; 5; 3Alp Lyr ; 0.03; 11000;occ; 99; 0;26288
11; 4854.4; 11-MAR-2007 14:48:50; Dark ; 50.0; 168; 17Zet Aql ; 2.99; 11000;occ; 100; 0;26288
12; 5466.9; 11-MAR-2007 14:59:03; Dark ; 43.0; 155; 41Pi Sgr ; 2.90; 6600;occ; 86; 0;26288
13; 5584.6; 11-MAR-2007 15:01:01; Dark ; 43.0; 57; 34Sig Sgr ; 2.07; 26000;occ; 86; 0;26288
14; 5786.0; 11-MAR-2007 15:04:22; Dark ; 44.5; 38; 20Eps Sgr ; 1.84; 11000;occ; 89; 0;26288
15; 6051.8; 11-MAR-2007 15:08:48; Dark ; 59.5; 0; ; 0.00; 0;occ; 119; 0;26288
16; 6161.9; 11-MAR-2007 15:10:38; Dark ; 61.5; 75; 26Eps Sco ; 2.29; 4250;occ; 123; 0;26288

```

```

17; 6506.5; 11-MAR-2007 15:16:23; Dark ; 53.5; 131; Gam Lup ; 2.80; 26000;occ; 107; 0;26288
18; 6651.7; 11-MAR-2007 15:18:48; Dark ; 48.5; 78; Alp Lup ; 2.30; 28000;occ; 97; 0;26288
19; 6751.0; 11-MAR-2007 15:20:27; Dark ; 41.5; 77; Eps Cen ; 2.30; 28000;occ; 83; 0;26288
20; 6930.9; 11-MAR-2007 15:23:27; Dark ; 41.5; 64; Gam Cen ; 2.20; 10600;occ; 83; 0;26288
21; 7051.7; 11-MAR-2007 15:25:28; Dark ; 52.0; 123; Tot Cen ; 2.75; 10200;occ; 104; 0;26288
/nas3/ENVISAT/GOMOS/GOM_NL__0P/GOM_NL__0PNPDK20070311_153140_000057172056_00183_26289_5165.N1
 1; 1388.1; 11-MAR-2007 15:31:40; Dark ; 27.0; 106; 9Bet Crv ; 2.65; 5600;occ; 54; 0;26289
 2; 1538.7; 11-MAR-2007 15:34:11; Dark ; 39.0; 100; 4Gam Crv ; 2.58; 13100;occ; 78; 0;26289
 3; 2251.8; 11-MAR-2007 15:46:04; Bright; 39.0; 51; 41Gam1Leo ; 2.01; 4500;occ; 78; 0;26289
 4; 2739.2; 11-MAR-2007 15:54:11; Bright; 39.0; 174; 52Psi UMa ; 3.00; 4400;occ; 78; 0;26289
 5; 2924.1; 11-MAR-2007 15:57:16; Bright; 38.0; 82; 48Bet UMa ; 2.37; 10600;occ; 76; 0;26289
 6; 3011.3; 11-MAR-2007 15:58:43; Bright; 36.5; 36; 50Alp UMa ; 1.80; 6300;occ; 73; 0;26289
 7; 3138.5; 11-MAR-2007 16:00:50; Bright; 62.5; 32; 77Eps UMa ; 1.76; 11000;occ; 125; 0;26289
 8; 3441.8; 11-MAR-2007 16:05:54; Bright; 59.0; 60; 7Bet UMi ; 2.08; 3950;occ; 118; 0;26289
 9; 3701.8; 11-MAR-2007 16:10:14; Bright; 46.5; 119; 14Eta Dra ; 2.73; 4700;occ; 93; 0;26289
10; 4218.3; 11-MAR-2007 16:18:50; Bright; 36.5; 144; 18Del Cyg ; 2.86; 11000;occ; 73; 0;26289
11; 4344.3; 11-MAR-2007 16:20:56; Bright; 50.5; 5; 3Alp Lyr ; 0.03; 11000;occ; 101; 0;26289
12; 4855.1; 11-MAR-2007 16:29:27; Dark ; 49.5; 168; 17Zet Aql ; 2.99; 11000;occ; 99; 0;26289
13; 5467.5; 11-MAR-2007 16:39:39; Dark ; 42.0; 155; 41Pi Sgr ; 2.90; 6600;occ; 84; 0;26289
14; 5585.4; 11-MAR-2007 16:41:37; Dark ; 44.0; 57; 34Sig Sgr ; 2.07; 26000;occ; 88; 0;26289
15; 5786.8; 11-MAR-2007 16:44:59; Dark ; 51.5; 38; 20Eps Sgr ; 1.84; 11000;occ; 103; 0;26289
16; 6052.5; 11-MAR-2007 16:49:24; Dark ; 59.5; 0; ; 0.00; 0;occ; 119; 0;26289
17; 6163.4; 11-MAR-2007 16:51:15; Dark ; 60.5; 75; 26Eps Sco ; 2.29; 4250;occ; 121; 0;26289
18; 6507.7; 11-MAR-2007 16:57:00; Dark ; 52.5; 131; Gam Lup ; 2.80; 26000;occ; 105; 0;26289
19; 6652.7; 11-MAR-2007 16:59:25; Dark ; 47.5; 78; Alp Lup ; 2.30; 28000;occ; 95; 0;26289
20; 6751.6; 11-MAR-2007 17:01:04; Dark ; 42.5; 77; Eps Cen ; 2.30; 28000;occ; 85; 0;26289
21; 6931.4; 11-MAR-2007 17:04:03; Dark ; 43.0; 64; Gam Cen ; 2.20; 10600;occ; 86; 0;26289
22; 7052.4; 11-MAR-2007 17:06:04; Dark ; 53.0; 123; Tot Cen ; 2.75; 10200;occ; 106; 0;26289
/nas3/ENVISAT/GOMOS/GOM_NL__0P/GOM_NL__0PNPDK20070311_170604_000059592056_00184_26290_5166.N1
 1; 1016.4; 11-MAR-2007 17:06:04; Dark ; 53.5; 123; Tot Cen ; 2.75; 10200;occ; 107; 0;26290
 2; 1388.5; 11-MAR-2007 17:12:16; Dark ; 32.0; 106; 9Bet Crv ; 2.65; 5600;occ; 64; 0;26290
 3; 1538.9; 11-MAR-2007 17:14:47; Dark ; 44.0; 100; 4Gam Crv ; 2.58; 13100;occ; 88; 0;26290
 4; 2251.7; 11-MAR-2007 17:26:40; Bright; 39.0; 51; 41Gam1Leo ; 2.01; 4500;occ; 78; 0;26290
 5; 2738.8; 11-MAR-2007 17:34:47; Bright; 41.0; 174; 52Psi UMa ; 3.00; 4400;occ; 82; 0;26290
 6; 2923.7; 11-MAR-2007 17:37:52; Bright; 38.5; 82; 48Bet UMa ; 2.37; 10600;occ; 77; 0;26290
 7; 3010.9; 11-MAR-2007 17:39:19; Bright; 39.0; 36; 50Alp UMa ; 1.80; 6300;occ; 78; 0;26290
 8; 3137.9; 11-MAR-2007 17:41:26; Bright; 46.0; 32; 77Eps UMa ; 1.76; 11000;occ; 92; 0;26290
 9; 3441.4; 11-MAR-2007 17:46:29; Bright; 41.0; 60; 7Bet UMi ; 2.08; 3950;occ; 82; 0;26290
10; 3701.2; 11-MAR-2007 17:50:49; Bright; 46.0; 119; 14Eta Dra ; 2.73; 4700;occ; 92; 0;26290
11; 4218.2; 11-MAR-2007 17:59:26; Bright; 37.0; 144; 18Del Cyg ; 2.86; 11000;occ; 74; 0;26290
12; 4344.4; 11-MAR-2007 18:01:32; Bright; 49.5; 5; 3Alp Lyr ; 0.03; 11000;occ; 99; 0;26290
13; 4855.5; 11-MAR-2007 18:10:03; Dark ; 48.5; 168; 17Zet Aql ; 2.99; 11000;occ; 97; 0;26290
14; 5468.2; 11-MAR-2007 18:20:16; Dark ; 45.5; 155; 41Pi Sgr ; 2.90; 6600;occ; 91; 0;26290
15; 5586.1; 11-MAR-2007 18:22:14; Dark ; 46.5; 57; 34Sig Sgr ; 2.07; 26000;occ; 93; 0;26290
16; 5787.6; 11-MAR-2007 18:25:36; Dark ; 54.5; 38; 20Eps Sgr ; 1.84; 11000;occ; 109; 0;26290
17; 6053.2; 11-MAR-2007 18:30:01; Dark ; 59.5; 0; ; 0.00; 0;occ; 119; 0;26290
18; 6164.7; 11-MAR-2007 18:31:53; Dark ; 55.5; 75; 26Eps Sco ; 2.29; 4250;occ; 111; 0;26290
19; 6508.9; 11-MAR-2007 18:37:37; Dark ; 52.0; 131; Gam Lup ; 2.80; 26000;occ; 104; 0;26290
20; 6653.5; 11-MAR-2007 18:40:01; Dark ; 46.0; 78; Alp Lup ; 2.30; 28000;occ; 92; 0;26290
21; 6752.2; 11-MAR-2007 18:41:40; Dark ; 42.5; 77; Eps Cen ; 2.30; 28000;occ; 85; 0;26290
22; 6931.9; 11-MAR-2007 18:44:40; Dark ; 43.5; 64; Gam Cen ; 2.20; 10600;occ; 87; 0;26290
/nas3/ENVISAT/GOMOS/GOM_NL__0P/GOM_NL__0PNPDK20070311_184641_000059562056_00185_26291_5167.N1
 1; 1017.1; 11-MAR-2007 18:46:41; Dark ; 52.0; 123; Tot Cen ; 2.75; 10200;occ; 104; 0;26291
 2; 1388.8; 11-MAR-2007 18:52:53; Dark ; 32.0; 106; 9Bet Crv ; 2.65; 5600;occ; 64; 0;26291
 3; 1539.1; 11-MAR-2007 18:55:23; Dark ; 44.0; 100; 4Gam Crv ; 2.58; 13100;occ; 88; 0;26291
 4; 2251.5; 11-MAR-2007 19:07:15; Bright; 39.5; 51; 41Gam1Leo ; 2.01; 4500;occ; 79; 0;26291
 5; 2738.3; 11-MAR-2007 19:15:22; Bright; 40.5; 174; 52Psi UMa ; 3.00; 4400;occ; 81; 0;26291
 6; 2923.4; 11-MAR-2007 19:18:27; Bright; 38.5; 82; 48Bet UMa ; 2.37; 10600;occ; 77; 0;26291
 7; 3010.6; 11-MAR-2007 19:19:55; Bright; 37.5; 36; 50Alp UMa ; 1.80; 6300;occ; 75; 0;26291
 8; 3137.0; 11-MAR-2007 19:22:01; Bright; 47.0; 32; 77Eps UMa ; 1.76; 11000;occ; 94; 0;26291
 9; 3441.0; 11-MAR-2007 19:27:05; Bright; 41.5; 60; 7Bet UMi ; 2.08; 3950;occ; 83; 0;26291
10; 3700.7; 11-MAR-2007 19:31:25; Bright; 46.5; 119; 14Eta Dra ; 2.73; 4700;occ; 93; 0;26291
11; 4218.1; 11-MAR-2007 19:40:02; Bright; 37.0; 144; 18Del Cyg ; 2.86; 11000;occ; 74; 0;26291
12; 4344.3; 11-MAR-2007 19:42:08; Bright; 46.5; 5; 3Alp Lyr ; 0.03; 11000;occ; 93; 0;26291
13; 4855.7; 11-MAR-2007 19:50:40; Dark ; 49.5; 168; 17Zet Aql ; 2.99; 11000;occ; 99; 0;26291
14; 5468.8; 11-MAR-2007 20:00:53; Dark ; 44.0; 155; 41Pi Sgr ; 2.90; 6600;occ; 88; 0;26291
15; 5586.7; 11-MAR-2007 20:02:51; Dark ; 45.5; 57; 34Sig Sgr ; 2.07; 26000;occ; 91; 0;26291
16; 5788.2; 11-MAR-2007 20:06:12; Dark ; 44.0; 38; 20Eps Sgr ; 1.84; 11000;occ; 88; 0;26291

```

```

17; 6053.8; 11-MAR-2007 20:10:38; Dark ; 59.5; 0; ; 0.00; 0;occ; 119; 0;26291
18; 6166.0; 11-MAR-2007 20:12:30; Dark ; 57.0; 75; 26Eps Sco ; 2.29; 4250;occ; 114; 0;26291
19; 6510.1; 11-MAR-2007 20:18:14; Dark ; 51.5; 131; Gam Lup ; 2.80; 26000;occ; 103; 0;26291
20; 6654.3; 11-MAR-2007 20:20:38; Dark ; 46.5; 78; Alp Lup ; 2.30; 28000;occ; 93; 0;26291
21; 6752.9; 11-MAR-2007 20:22:17; Dark ; 43.0; 77; Eps Cen ; 2.30; 28000;occ; 86; 0;26291
22; 6932.3; 11-MAR-2007 20:25:16; Dark ; 41.5; 64; Gam Cen ; 2.20; 10600;occ; 83; 0;26291
/nas3/ENVISAT/GOMOS/GOM_NL__0P/GOM_NL__0PNPDE20070312_010242_000042862056_00188_26294_3182.N1
 1; -565.2; 12-MAR-2007 01:02:42; Dark ; 41.5; 155; 41Pi Sgr ; 2.90; 6600;occ; 83; 0;26294
 2; -446.9; 12-MAR-2007 01:04:41; Dark ; 42.5; 57; 34Sig Sgr ; 2.07; 26000;occ; 85; 0;26294
 3; -245.1; 12-MAR-2007 01:08:02; Dark ; 44.5; 38; 20Eps Sgr ; 1.84; 11000;occ; 89; 0;26294
 4; 19.9; 12-MAR-2007 01:12:27; Dark ; 59.5; 0; ; 0.00; 0;occ; 119; 0;26295
 5; 134.2; 12-MAR-2007 01:14:22; Dark ; 59.0; 75; 26Eps Sco ; 2.29; 4250;occ; 118; 0;26295
 6; 477.6; 12-MAR-2007 01:20:05; Dark ; 51.0; 131; Gam Lup ; 2.80; 26000;occ; 102; 0;26295
 7; 621.1; 12-MAR-2007 01:22:29; Dark ; 47.5; 78; Alp Lup ; 2.30; 28000;occ; 95; 0;26295
 8; 718.7; 12-MAR-2007 01:24:06; Dark ; 41.0; 77; Eps Cen ; 2.30; 28000;occ; 82; 0;26295
 9; 897.8; 12-MAR-2007 01:27:05; Dark ; 43.0; 64; Gam Cen ; 2.20; 10600;occ; 86; 0;26295
10; 1019.7; 12-MAR-2007 01:29:07; Dark ; 52.0; 123; Iot Cen ; 2.75; 10200;occ; 104; 0;26295
11; 1390.0; 12-MAR-2007 01:35:17; Dark ; 42.0; 106; 9Bet Crv ; 2.65; 5600;occ; 84; 0;26295
12; 1539.5; 12-MAR-2007 01:37:47; Dark ; 53.5; 100; 4Gam Crv ; 2.58; 13100;occ; 107; 0;26295
13; 2251.0; 12-MAR-2007 01:49:38; Bright; 39.0; 51; 41Gam1Leo ; 2.01; 4500;occ; 78; 0;26295
14; 2736.4; 12-MAR-2007 01:57:44; Bright; 40.0; 174; 52Psi UMa ; 3.00; 4400;occ; 80; 0;26295
15; 2922.0; 12-MAR-2007 02:00:49; Bright; 37.5; 82; 48Bet UMa ; 2.37; 10600;occ; 75; 0;26295
16; 3009.4; 12-MAR-2007 02:02:17; Bright; 37.5; 36; 50Alp UMa ; 1.80; 6300;occ; 75; 0;26295
17; 3133.9; 12-MAR-2007 02:04:21; Bright; 46.0; 32; 77Eps UMa ; 1.76; 11000;occ; 92; 0;26295
18; 3439.6; 12-MAR-2007 02:09:27; Bright; 39.5; 60; 7Bet UMi ; 2.08; 3950;occ; 79; 0;26295
19; 3698.4; 12-MAR-2007 02:13:46; Bright; 23.0; 119; 14Eta Dra ; 2.73; 4700;occ; 46; 0;26295
/nas3/ENVISAT/GOMOS/GOM_NL__0P/GOM_NL__0PNPDE20070312_021346_000058172056_00189_26295_3183.N1
 1;-2337.5; 12-MAR-2007 02:13:46; Bright; 46.5; 119; 14Eta Dra ; 2.73; 4700;occ; 93; 0;26295
 2;-1997.1; 12-MAR-2007 02:19:26; Bright; 50.0; 69; 33Gam Dra ; 2.23; 3800;occ; 100; 0;26295
 3;-1817.7; 12-MAR-2007 02:22:26; Bright; 37.5; 144; 18Del Cyg ; 2.86; 11000;occ; 75; 0;26295
 4;-1691.5; 12-MAR-2007 02:24:32; Bright; 48.0; 5; 3Alp Lyr ; 0.03; 11000;occ; 96; 0;26295
 5;-1178.0; 12-MAR-2007 02:33:05; Dark ; 45.5; 168; 17Zet Aql ; 2.99; 11000;occ; 91; 0;26295
 6; -564.4; 12-MAR-2007 02:43:19; Dark ; 44.0; 155; 41Pi Sgr ; 2.90; 6600;occ; 88; 0;26295
 7; -446.2; 12-MAR-2007 02:45:17; Dark ; 43.5; 57; 34Sig Sgr ; 2.07; 26000;occ; 87; 0;26295
 8; -244.3; 12-MAR-2007 02:48:39; Dark ; 44.0; 38; 20Eps Sgr ; 1.84; 11000;occ; 88; 0;26295
 9; 20.6; 12-MAR-2007 02:53:04; Dark ; 59.5; 0; ; 0.00; 0;occ; 119; 0;26296
10; 135.6; 12-MAR-2007 02:54:59; Dark ; 56.0; 75; 26Eps Sco ; 2.29; 4250;occ; 112; 0;26296
11; 479.0; 12-MAR-2007 03:00:42; Dark ; 53.0; 131; Gam Lup ; 2.80; 26000;occ; 106; 0;26296
12; 621.8; 12-MAR-2007 03:03:05; Dark ; 46.0; 78; Alp Lup ; 2.30; 28000;occ; 92; 0;26296
13; 719.3; 12-MAR-2007 03:04:43; Dark ; 40.5; 77; Eps Cen ; 2.30; 28000;occ; 81; 0;26296
14; 898.4; 12-MAR-2007 03:07:42; Dark ; 40.5; 64; Gam Cen ; 2.20; 10600;occ; 81; 0;26296
15; 1020.5; 12-MAR-2007 03:09:44; Dark ; 53.0; 123; Iot Cen ; 2.75; 10200;occ; 106; 0;26296
16; 1390.4; 12-MAR-2007 03:15:54; Dark ; 46.0; 106; 9Bet Crv ; 2.65; 5600;occ; 92; 0;26296
17; 1539.7; 12-MAR-2007 03:18:23; Dark ; 54.5; 100; 4Gam Crv ; 2.58; 13100;occ; 109; 0;26296
18; 2250.9; 12-MAR-2007 03:30:14; Bright; 39.5; 51; 41Gam1Leo ; 2.01; 4500;occ; 79; 0;26296
19; 2736.1; 12-MAR-2007 03:38:19; Bright; 39.5; 174; 52Psi UMa ; 3.00; 4400;occ; 79; 0;26296
20; 2921.5; 12-MAR-2007 03:41:25; Bright; 38.0; 82; 48Bet UMa ; 2.37; 10600;occ; 76; 0;26296
21; 3009.1; 12-MAR-2007 03:42:52; Bright; 39.5; 36; 50Alp UMa ; 1.80; 6300;occ; 79; 0;26296
22; 3133.2; 12-MAR-2007 03:44:57; Bright; 46.5; 32; 77Eps UMa ; 1.76; 11000;occ; 93; 0;26296
23; 3439.2; 12-MAR-2007 03:50:03; Bright; 40.5; 60; 7Bet UMi ; 2.08; 3950;occ; 81; 0;26296
/nas3/ENVISAT/GOMOS/GOM_NL__0P/GOM_NL__0PNPDE20070312_035421_000058162056_00190_26296_3184.N1
 1;-2338.1; 12-MAR-2007 03:54:21; Bright; 46.0; 119; 14Eta Dra ; 2.73; 4700;occ; 92; 0;26296
 2;-1997.4; 12-MAR-2007 04:00:02; Bright; 49.0; 69; 33Gam Dra ; 2.23; 3800;occ; 98; 0;26296
 3;-1817.8; 12-MAR-2007 04:03:02; Bright; 40.5; 144; 18Del Cyg ; 2.86; 11000;occ; 81; 0;26296
 4;-1691.6; 12-MAR-2007 04:05:08; Bright; 48.5; 5; 3Alp Lyr ; 0.03; 11000;occ; 97; 0;26296
 5;-1177.9; 12-MAR-2007 04:13:41; Dark ; 50.0; 168; 17Zet Aql ; 2.99; 11000;occ; 100; 0;26296
 6; -563.8; 12-MAR-2007 04:23:56; Dark ; 42.5; 155; 41Pi Sgr ; 2.90; 6600;occ; 85; 0;26296
 7; -445.5; 12-MAR-2007 04:25:54; Dark ; 44.0; 57; 34Sig Sgr ; 2.07; 26000;occ; 88; 0;26296
 8; -243.5; 12-MAR-2007 04:29:16; Dark ; 44.5; 38; 20Eps Sgr ; 1.84; 11000;occ; 89; 0;26296
 9; 21.3; 12-MAR-2007 04:33:41; Dark ; 59.5; 0; ; 0.00; 0;occ; 119; 0;26297
10; 137.0; 12-MAR-2007 04:35:36; Dark ; 55.5; 75; 26Eps Sco ; 2.29; 4250;occ; 111; 0;26297
11; 479.9; 12-MAR-2007 04:41:19; Dark ; 51.5; 131; Gam Lup ; 2.80; 26000;occ; 103; 0;26297
12; 622.8; 12-MAR-2007 04:43:42; Dark ; 47.0; 78; Alp Lup ; 2.30; 28000;occ; 94; 0;26297
13; 719.8; 12-MAR-2007 04:45:19; Dark ; 42.5; 77; Eps Cen ; 2.30; 28000;occ; 85; 0;26297
14; 899.0; 12-MAR-2007 04:48:18; Dark ; 42.5; 64; Gam Cen ; 2.20; 10600;occ; 85; 0;26297
15; 1021.4; 12-MAR-2007 04:50:21; Dark ; 52.0; 123; Iot Cen ; 2.75; 10200;occ; 104; 0;26297
16; 1390.6; 12-MAR-2007 04:56:30; Dark ; 46.0; 106; 9Bet Crv ; 2.65; 5600;occ; 92; 0;26297
17; 1539.7; 12-MAR-2007 04:58:59; Dark ; 55.0; 100; 4Gam Crv ; 2.58; 13100;occ; 110; 0;26297

```



```

18; 2250.9; 12-MAR-2007 05:10:50; Bright; 38.5; 51; 41Gam1Leo ; 2.01; 4500;occ; 77; 0;26297
19; 2735.7; 12-MAR-2007 05:18:55; Bright; 41.5; 174; 52Psi UMa ; 3.00; 4400;occ; 83; 0;26297
20; 2921.3; 12-MAR-2007 05:22:01; Bright; 38.5; 82; 48Bet UMa ; 2.37; 10600;occ; 77; 0;26297
21; 3008.9; 12-MAR-2007 05:23:28; Bright; 38.5; 36; 50Alp UMa ; 1.80; 6300;occ; 77; 0;26297
22; 3132.6; 12-MAR-2007 05:25:32; Bright; 45.0; 32; 77Eps UMa ; 1.76; 11000;occ; 90; 0;26297
23; 3438.8; 12-MAR-2007 05:30:38; Bright; 39.5; 60; 7Bet UMi ; 2.08; 3950;occ; 79; 0;26297
/nas3/ENVISAT/GOMOS/GOM_NL__0P/GOM_NL__0PNPDE20070312_053457_000060482056_00191_26297_3185.N1
 1; -2338.6; 12-MAR-2007 05:34:57; Bright; 46.0; 119; 14Eta Dra ; 2.73; 4700;occ; 92; 0;26297
 2; -1997.8; 12-MAR-2007 05:40:38; Bright; 47.0; 69; 33Gam Dra ; 2.23; 3800;occ; 94; 0;26297
 3; -1817.6; 12-MAR-2007 05:43:38; Bright; 37.0; 144; 18Del Cyg ; 2.86; 11000;occ; 74; 0;26297
 4; -1691.5; 12-MAR-2007 05:45:44; Bright; 49.5; 5; 3Alp Lyr ; 0.03; 11000;occ; 99; 0;26297
 5; -1177.4; 12-MAR-2007 05:54:18; Dark ; 48.5; 168; 17Zet Aql ; 2.99; 11000;occ; 97; 0;26297
 6; -563.1; 12-MAR-2007 06:04:32; Dark ; 45.5; 155; 41Pi Sgr ; 2.90; 6600;occ; 91; 0;26297
 7; -444.7; 12-MAR-2007 06:06:31; Dark ; 43.0; 57; 34Sig Sgr ; 2.07; 26000;occ; 86; 0;26297
 8; -242.6; 12-MAR-2007 06:09:53; Dark ; 43.5; 38; 20Eps Sgr ; 1.84; 11000;occ; 87; 0;26297
 9; 22.0; 12-MAR-2007 06:14:17; Dark ; 59.5; 0; ; 0.00; 0;occ; 119; 0;26298
10; 138.4; 12-MAR-2007 06:16:14; Dark ; 53.0; 75; 26Eps Sco ; 2.29; 4250;occ; 106; 0;26298
11; 481.2; 12-MAR-2007 06:21:57; Dark ; 53.0; 131; Gam Lup ; 2.80; 26000;occ; 106; 0;26298
12; 623.6; 12-MAR-2007 06:24:19; Dark ; 49.0; 78; Alp Lup ; 2.30; 28000;occ; 98; 0;26298
13; 720.5; 12-MAR-2007 06:25:56; Dark ; 42.5; 77; Eps Cen ; 2.30; 28000;occ; 85; 0;26298
14; 899.4; 12-MAR-2007 06:28:55; Dark ; 42.0; 64; Gam Cen ; 2.20; 10600;occ; 84; 0;26298
15; 1021.9; 12-MAR-2007 06:30:57; Dark ; 49.0; 123; Iot Cen ; 2.75; 10200;occ; 98; 0;26298
16; 1390.9; 12-MAR-2007 06:37:06; Dark ; 51.0; 106; 9Bet Crv ; 2.65; 5600;occ; 102; 0;26298
17; 1539.8; 12-MAR-2007 06:39:35; Dark ; 54.5; 100; 4Gam Crv ; 2.58; 13100;occ; 109; 0;26298
18; 2250.8; 12-MAR-2007 06:51:26; Bright; 38.5; 51; 41Gam1Leo ; 2.01; 4500;occ; 77; 0;26298
19; 2735.3; 12-MAR-2007 06:59:31; Bright; 41.0; 174; 52Psi UMa ; 3.00; 4400;occ; 82; 0;26298
20; 2920.9; 12-MAR-2007 07:02:36; Bright; 45.5; 82; 48Bet UMa ; 2.37; 10600;occ; 91; 0;26298
21; 3008.5; 12-MAR-2007 07:04:04; Bright; 39.0; 36; 50Alp UMa ; 1.80; 6300;occ; 78; 0;26298
22; 3131.8; 12-MAR-2007 07:06:07; Bright; 45.5; 32; 77Eps UMa ; 1.76; 11000;occ; 91; 0;26298
23; 3438.4; 12-MAR-2007 07:11:14; Bright; 41.0; 60; 7Bet UMi ; 2.08; 3950;occ; 82; 0;26298
24; 3696.8; 12-MAR-2007 07:15:32; Bright; 13.0; 119; 14Eta Dra ; 2.73; 4700;occ; 26; 0;26298
/nas3/ENVISAT/GOMOS/GOM_NL__0P/GOM_NL__0PNPDE20070312_195416_000040002056_00200_26306_3186.N1
 1; 932.8; 12-MAR-2007 19:54:16; Dark ; 41.0; 64; Gam Cen ; 2.20; 10600;occ; 82; 59;26306
 2; 1026.9; 12-MAR-2007 19:55:50; Dark ; 54.0; 123; Iot Cen ; 2.75; 10200;occ; 108; 0;26306
 3; 1393.3; 12-MAR-2007 20:01:56; Dark ; 54.0; 106; 9Bet Crv ; 2.65; 5600;occ; 108; 0;26306
 4; 1540.8; 12-MAR-2007 20:04:24; Dark ; 50.0; 100; 4Gam Crv ; 2.58; 13100;occ; 100; 0;26306
 5; 2249.7; 12-MAR-2007 20:16:12; Bright; 38.0; 51; 41Gam1Leo ; 2.01; 4500;occ; 76; 0;26306
 6; 2731.8; 12-MAR-2007 20:24:15; Bright; 40.0; 174; 52Psi UMa ; 3.00; 4400;occ; 80; 0;26306
 7; 2918.4; 12-MAR-2007 20:27:21; Bright; 52.0; 82; 48Bet UMa ; 2.37; 10600;occ; 104; 0;26306
 8; 3006.1; 12-MAR-2007 20:28:49; Bright; 37.0; 36; 50Alp UMa ; 1.80; 6300;occ; 74; 0;26306
 9; 3125.7; 12-MAR-2007 20:30:48; Bright; 46.0; 32; 77Eps UMa ; 1.76; 11000;occ; 92; 0;26306
10; 3435.6; 12-MAR-2007 20:35:58; Bright; 40.5; 60; 7Bet UMi ; 2.08; 3950;occ; 81; 0;26306
11; 3692.1; 12-MAR-2007 20:40:15; Bright; 63.0; 119; 14Eta Dra ; 2.73; 4700;occ; 126; 0;26306
12; 4035.1; 12-MAR-2007 20:45:58; Bright; 49.0; 69; 33Gam Dra ; 2.23; 3800;occ; 98; 0;26306
13; 4218.1; 12-MAR-2007 20:49:01; Bright; 37.0; 144; 18Del Cyg ; 2.86; 11000;occ; 74; 0;26306
14; 4886.6; 12-MAR-2007 21:00:09; Dark ; 47.0; 11; 53Alp Aql ; 0.76; 8000;occ; 94; 0;26306
/nas3/ENVISAT/GOMOS/GOM_NL__0P/GOM_NL__0PNPDE20070312_211002_000054912056_00200_26306_3187.N1
 1; -557.2; 12-MAR-2007 21:10:02; Dark ; 44.5; 155; 41Pi Sgr ; 2.90; 6600;occ; 89; 0;26306
 2; -438.0; 12-MAR-2007 21:12:01; Dark ; 44.0; 57; 34Sig Sgr ; 2.07; 26000;occ; 88; 0;26306
 3; -235.0; 12-MAR-2007 21:15:24; Dark ; 48.5; 38; 20Eps Sgr ; 1.84; 11000;occ; 97; 0;26306
 4; 28.2; 12-MAR-2007 21:19:47; Dark ; 59.5; 0; ; 0.00; 0;occ; 119; 0;26307
 5; 150.9; 12-MAR-2007 21:21:50; Dark ; 40.0; 75; 26Eps Sco ; 2.29; 4250;occ; 80; 0;26307
 6; 491.5; 12-MAR-2007 21:27:30; Dark ; 52.5; 131; Gam Lup ; 2.80; 26000;occ; 105; 0;26307
 7; 631.4; 12-MAR-2007 21:29:50; Dark ; 47.0; 78; Alp Lup ; 2.30; 28000;occ; 94; 0;26307
 8; 725.8; 12-MAR-2007 21:31:25; Dark ; 41.0; 77; Eps Cen ; 2.30; 28000;occ; 82; 0;26307
 9; 903.7; 12-MAR-2007 21:34:22; Dark ; 46.0; 64; Gam Cen ; 2.20; 10600;occ; 92; 0;26307
10; 1027.7; 12-MAR-2007 21:36:26; Dark ; 50.0; 123; Iot Cen ; 2.75; 10200;occ; 100; 0;26307
11; 1393.6; 12-MAR-2007 21:42:32; Dark ; 54.5; 106; 9Bet Crv ; 2.65; 5600;occ; 109; 0;26307
12; 1541.0; 12-MAR-2007 21:45:00; Dark ; 52.0; 100; 4Gam Crv ; 2.58; 13100;occ; 104; 0;26307
13; 2249.5; 12-MAR-2007 21:56:48; Bright; 38.5; 51; 41Gam1Leo ; 2.01; 4500;occ; 77; 0;26307
14; 2731.4; 12-MAR-2007 22:04:50; Bright; 38.5; 174; 52Psi UMa ; 3.00; 4400;occ; 77; 0;26307
15; 2918.0; 12-MAR-2007 22:07:57; Bright; 38.0; 82; 48Bet UMa ; 2.37; 10600;occ; 76; 0;26307
16; 3005.8; 12-MAR-2007 22:09:25; Bright; 39.5; 36; 50Alp UMa ; 1.80; 6300;occ; 79; 0;26307
17; 3124.9; 12-MAR-2007 22:11:24; Bright; 46.5; 32; 77Eps UMa ; 1.76; 11000;occ; 93; 0;26307
18; 3435.3; 12-MAR-2007 22:16:34; Bright; 40.0; 60; 7Bet UMi ; 2.08; 3950;occ; 80; 0;26307
19; 3691.5; 12-MAR-2007 22:20:50; Bright; 47.0; 119; 14Eta Dra ; 2.73; 4700;occ; 94; 0;26307
20; 4034.7; 12-MAR-2007 22:26:33; Bright; 49.0; 69; 33Gam Dra ; 2.23; 3800;occ; 98; 0;26307
21; 4218.2; 12-MAR-2007 22:29:37; Bright; 38.0; 144; 18Del Cyg ; 2.86; 11000;occ; 76; 0;26307

```

```

22; 4886.9; 12-MAR-2007 22:40:46; Dark ; 47.0; 11; 53Alp Aql ; 0.76; 8000;occ; 94; 0;26307
/nas3/ENVISAT/GOMOS/GOM_NL__0P/GOM_NL__0PNPDE20070312_225038_000054912056_00201_26307_3188.N1
1; -556.4; 12-MAR-2007 22:50:38; Dark ; 41.5; 155; 41Pi Sgr ; 2.90; 6600;occ; 83; 0;26307
2; -437.4; 12-MAR-2007 22:52:37; Dark ; 43.0; 57; 34Sig Sgr ; 2.07; 26000;occ; 86; 0;26307
3; -234.2; 12-MAR-2007 22:56:00; Dark ; 43.0; 38; 20Eps Sgr ; 1.84; 11000;occ; 86; 0;26307
4; 28.9; 12-MAR-2007 23:00:23; Dark ; 59.5; 0; ; 0.00; 0;occ; 119; 0;26308
5; 152.2; 12-MAR-2007 23:02:27; Dark ; 37.0; 75; 26Eps Sco ; 2.29; 4250;occ; 74; 0;26308
6; 492.7; 12-MAR-2007 23:08:07; Dark ; 53.5; 131; Gam Lup ; 2.80; 26000;occ; 107; 0;26308
7; 632.2; 12-MAR-2007 23:10:27; Dark ; 46.5; 78; Alp Lup ; 2.30; 28000;occ; 93; 0;26308
8; 726.4; 12-MAR-2007 23:12:01; Dark ; 46.0; 77; Eps Cen ; 2.30; 28000;occ; 92; 0;26308
9; 904.2; 12-MAR-2007 23:14:59; Dark ; 42.5; 64; Gam Cen ; 2.20; 10600;occ; 85; 0;26308
10; 1028.2; 12-MAR-2007 23:17:03; Dark ; 50.0; 123; Iot Cen ; 2.75; 10200;occ; 100; 0;26308
11; 1393.9; 12-MAR-2007 23:23:08; Dark ; 55.0; 106; 9Bet Crv ; 2.65; 5600;occ; 110; 0;26308
12; 1541.2; 12-MAR-2007 23:25:36; Dark ; 53.5; 100; 4Gam Crv ; 2.58; 13100;occ; 107; 0;26308
13; 2249.5; 12-MAR-2007 23:37:24; Bright; 38.5; 51; 41Gam1Leo ; 2.01; 4500;occ; 77; 0;26308
14; 2730.9; 12-MAR-2007 23:45:25; Bright; 41.0; 174; 52Psi UMa ; 3.00; 4400;occ; 82; 0;26308
15; 2917.6; 12-MAR-2007 23:48:32; Bright; 39.5; 82; 48Bet UMa ; 2.37; 10600;occ; 79; 0;26308
16; 3005.5; 12-MAR-2007 23:50:00; Bright; 38.5; 36; 50Alp UMa ; 1.80; 6300;occ; 77; 0;26308
17; 3124.3; 12-MAR-2007 23:51:59; Bright; 43.0; 32; 77Eps UMa ; 1.76; 11000;occ; 86; 0;26308
18; 3434.8; 12-MAR-2007 23:57:09; Bright; 37.0; 60; 7Bet UMi ; 2.08; 3950;occ; 74; 0;26308
19; 3691.0; 13-MAR-2007 00:01:26; Bright; 47.0; 119; 14Eta Dra ; 2.73; 4700;occ; 94; 0;26308
20; 4034.5; 13-MAR-2007 00:07:09; Bright; 48.0; 69; 33Gam Dra ; 2.23; 3800;occ; 96; 0;26308
21; 4218.2; 13-MAR-2007 00:10:13; Bright; 37.5; 144; 18Del Cyg ; 2.86; 11000;occ; 75; 0;26308
22; 4887.4; 13-MAR-2007 00:21:22; Dark ; 47.5; 11; 53Alp Aql ; 0.76; 8000;occ; 95; 0;26308
/nas3/ENVISAT/GOMOS/GOM_NL__0P/GOM_NL__0PNPDK20070312_071532_000039282056_00192_26298_5168.N1
1; -2339.1; 12-MAR-2007 07:15:32; Bright; 46.0; 119; 14Eta Dra ; 2.73; 4700;occ; 92; 0;26298
2; -1998.2; 12-MAR-2007 07:21:13; Bright; 46.0; 69; 33Gam Dra ; 2.23; 3800;occ; 92; 0;26298
3; -1817.5; 12-MAR-2007 07:24:14; Bright; 37.0; 144; 18Del Cyg ; 2.86; 11000;occ; 74; 0;26298
4; -1691.6; 12-MAR-2007 07:26:20; Bright; 52.0; 5; 3Alp Lyr ; 0.03; 11000;occ; 104; 0;26298
5; -1177.0; 12-MAR-2007 07:34:54; Dark ; 48.0; 168; 17Zet Aql ; 2.99; 11000;occ; 96; 0;26298
6; -562.5; 12-MAR-2007 07:45:09; Dark ; 45.5; 155; 41Pi Sgr ; 2.90; 6600;occ; 91; 0;26298
7; -443.9; 12-MAR-2007 07:47:07; Dark ; 42.5; 57; 34Sig Sgr ; 2.07; 26000;occ; 85; 0;26298
8; -241.8; 12-MAR-2007 07:50:29; Dark ; 46.0; 38; 20Eps Sgr ; 1.84; 11000;occ; 92; 0;26298
9; 22.7; 12-MAR-2007 07:54:54; Dark ; 59.5; 0; ; 0.00; 0;occ; 119; 0;26299
10; 139.8; 12-MAR-2007 07:56:51; Dark ; 53.0; 75; 26Eps Sco ; 2.29; 4250;occ; 106; 0;26299
11; 482.3; 12-MAR-2007 08:02:34; Dark ; 52.0; 131; Gam Lup ; 2.80; 26000;occ; 104; 0;26299
12; 624.5; 12-MAR-2007 08:04:56; Dark ; 49.0; 78; Alp Lup ; 2.30; 28000;occ; 98; 0;26299
13; 721.0; 12-MAR-2007 08:06:32; Dark ; 41.5; 77; Eps Cen ; 2.30; 28000;occ; 83; 0;26299
14; 899.9; 12-MAR-2007 08:09:31; Dark ; 43.0; 64; Gam Cen ; 2.20; 10600;occ; 86; 0;26299
15; 1022.5; 12-MAR-2007 08:11:34; Dark ; 50.5; 123; Iot Cen ; 2.75; 10200;occ; 101; 0;26299
16; 1391.1; 12-MAR-2007 08:17:42; Dark ; 51.0; 106; 9Bet Crv ; 2.65; 5600;occ; 102; 0;26299
17; 1540.0; 12-MAR-2007 08:20:11; Dark ; 49.0; 100; 4Gam Crv ; 2.58; 13100;occ; 98; 0;26299
/nas3/ENVISAT/GOMOS/GOM_NL__0P/GOM_NL__0PNPDK20070312_083202_000053772056_00193_26299_5169.N1
1; 2250.6; 12-MAR-2007 08:32:02; Bright; 38.0; 51; 41Gam1Leo ; 2.01; 4500;occ; 76; 0;26299
2; 2734.8; 12-MAR-2007 08:40:06; Bright; 40.0; 174; 52Psi UMa ; 3.00; 4400;occ; 80; 0;26299
3; 2920.6; 12-MAR-2007 08:43:12; Bright; 38.5; 82; 48Bet UMa ; 2.37; 10600;occ; 77; 0;26299
4; 3008.2; 12-MAR-2007 08:44:40; Bright; 38.5; 36; 50Alp UMa ; 1.80; 6300;occ; 77; 0;26299
5; 3131.1; 12-MAR-2007 08:46:42; Bright; 44.5; 32; 77Eps UMa ; 1.76; 11000;occ; 89; 0;26299
6; 3438.2; 12-MAR-2007 08:51:49; Bright; 36.0; 60; 7Bet UMi ; 2.08; 3950;occ; 72; 0;26299
7; 3696.3; 12-MAR-2007 08:56:08; Bright; 46.5; 119; 14Eta Dra ; 2.73; 4700;occ; 93; 0;26299
8; 4037.4; 12-MAR-2007 09:01:49; Bright; 49.0; 69; 33Gam Dra ; 2.23; 3800;occ; 98; 0;26299
9; 4218.1; 12-MAR-2007 09:04:49; Bright; 37.0; 144; 18Del Cyg ; 2.86; 11000;occ; 74; 0;26299
10; 4344.2; 12-MAR-2007 09:06:56; Bright; 48.0; 5; 3Alp Lyr ; 0.03; 11000;occ; 96; 0;26299
11; 4859.5; 12-MAR-2007 09:15:31; Dark ; 48.5; 168; 17Zet Aql ; 2.99; 11000;occ; 97; 0;26299
12; 5474.0; 12-MAR-2007 09:25:45; Dark ; 45.5; 155; 41Pi Sgr ; 2.90; 6600;occ; 91; 0;26299
13; 5592.6; 12-MAR-2007 09:27:44; Dark ; 48.0; 57; 34Sig Sgr ; 2.07; 26000;occ; 96; 0;26299
14; 5794.9; 12-MAR-2007 09:31:06; Dark ; 47.5; 38; 20Eps Sgr ; 1.84; 11000;occ; 95; 0;26299
15; 6059.3; 12-MAR-2007 09:35:31; Dark ; 59.5; 0; ; 0.00; 0;occ; 119; 0;26299
16; 6177.0; 12-MAR-2007 09:37:28; Dark ; 49.0; 75; 26Eps Sco ; 2.29; 4250;occ; 98; 0;26299
17; 6519.4; 12-MAR-2007 09:43:11; Dark ; 51.5; 131; Gam Lup ; 2.80; 26000;occ; 103; 0;26299
18; 6661.2; 12-MAR-2007 09:45:33; Dark ; 48.5; 78; Alp Lup ; 2.30; 28000;occ; 97; 0;26299
19; 6757.6; 12-MAR-2007 09:47:09; Dark ; 43.0; 77; Eps Cen ; 2.30; 28000;occ; 86; 0;26299
20; 6936.3; 12-MAR-2007 09:50:08; Dark ; 41.5; 64; Gam Cen ; 2.20; 10600;occ; 83; 0;26299
21; 7059.0; 12-MAR-2007 09:52:10; Dark ; 51.0; 123; Iot Cen ; 2.75; 10200;occ; 102; 0;26299
22; 7427.5; 12-MAR-2007 09:58:19; Dark ; 55.0; 106; 9Bet Crv ; 2.65; 5600;occ; 110; 0;26299
23; 7576.1; 12-MAR-2007 10:00:47; Dark ; 51.5; 100; 4Gam Crv ; 2.58; 13100;occ; 103; 0;26299
/nas3/ENVISAT/GOMOS/GOM_NL__0P/GOM_NL__0PNPDK20070312_101238_000053782056_00194_26300_5170.N1
1; 2250.5; 12-MAR-2007 10:12:38; Bright; 39.5; 51; 41Gam1Leo ; 2.01; 4500;occ; 79; 0;26300

```

```

2; 2734.5; 12-MAR-2007 10:20:42; Bright; 39.5; 174; 52Psi UMa ; 3.00; 4400;occ; 79; 0;26300
3; 2920.2; 12-MAR-2007 10:23:47; Bright; 38.0; 82; 48Bet UMa ; 2.37; 10600;occ; 76; 0;26300
4; 3007.8; 12-MAR-2007 10:25:15; Bright; 39.0; 36; 50Alp UMa ; 1.80; 6300;occ; 78; 0;26300
5; 3130.1; 12-MAR-2007 10:27:17; Bright; 45.5; 32; 77Eps UMa ; 1.76; 11000;occ; 91; 0;26300
6; 3437.8; 12-MAR-2007 10:32:25; Bright; 39.0; 60; 7Bet UMi ; 2.08; 3950;occ; 78; 0;26300
7; 3695.7; 12-MAR-2007 10:36:43; Bright; 46.5; 119; 14Eta Dra ; 2.73; 4700;occ; 93; 0;26300
8; 4037.2; 12-MAR-2007 10:42:24; Bright; 49.5; 69; 33Gam Dra ; 2.23; 3800;occ; 99; 0;26300
9; 4218.1; 12-MAR-2007 10:45:25; Bright; 37.5; 144; 18Del Cyg ; 2.86; 11000;occ; 75; 0;26300
10; 4344.2; 12-MAR-2007 10:47:31; Bright; 50.5; 5; 3Alp Lyr ; 0.03; 11000;occ; 101; 0;26300
11; 4859.9; 12-MAR-2007 10:56:07; Dark ; 48.0; 168; 17Zet Aql ; 2.99; 11000;occ; 96; 0;26300
12; 5474.7; 12-MAR-2007 11:06:22; Dark ; 46.0; 155; 41Pi Sgr ; 2.90; 6600;occ; 92; 0;26300
13; 5593.4; 12-MAR-2007 11:08:21; Dark ; 43.5; 57; 34Sig Sgr ; 2.07; 26000;occ; 87; 0;26300
14; 5795.7; 12-MAR-2007 11:11:43; Dark ; 46.0; 38; 20Eps Sgr ; 1.84; 11000;occ; 92; 0;26300
15; 6059.9; 12-MAR-2007 11:16:07; Dark ; 59.5; 0; ; 0.00; 0;occ; 119; 0;26300
16; 6178.4; 12-MAR-2007 11:18:06; Dark ; 49.0; 75; 26Eps Sco ; 2.29; 4250;occ; 98; 0;26300
17; 6520.5; 12-MAR-2007 11:23:48; Dark ; 53.0; 131; Gam Lup ; 2.80; 26000;occ; 106; 0;26300
18; 6662.0; 12-MAR-2007 11:26:09; Dark ; 47.0; 78; Alp Lup ; 2.30; 28000;occ; 94; 0;26300
19; 6758.2; 12-MAR-2007 11:27:45; Dark ; 41.5; 77; Eps Cen ; 2.30; 28000;occ; 83; 0;26300
20; 6936.7; 12-MAR-2007 11:30:44; Dark ; 43.5; 64; Gam Cen ; 2.20; 10600;occ; 87; 0;26300
21; 7059.6; 12-MAR-2007 11:32:47; Dark ; 50.5; 123; Iot Cen ; 2.75; 10200;occ; 101; 0;26300
22; 7427.6; 12-MAR-2007 11:38:55; Dark ; 53.0; 106; 9Bet Crv ; 2.65; 5600;occ; 106; 0;26300
23; 7576.2; 12-MAR-2007 11:41:23; Dark ; 53.0; 100; 4Gam Crv ; 2.58; 13100;occ; 106; 0;26300
/nas3/ENVISAT/GOMOS/GOM_NL__0P/GOM_NL__0PNPDK20070312_115313_000035942056_00195_26301_5171.N1
1; 2250.4; 12-MAR-2007 11:53:13; Bright; 39.0; 51; 41Gam1Leo ; 2.01; 4500;occ; 78; 0;26301
2; 2734.0; 12-MAR-2007 12:01:17; Bright; 40.0; 174; 52Psi UMa ; 3.00; 4400;occ; 80; 0;26301
3; 2919.9; 12-MAR-2007 12:04:23; Bright; 37.5; 82; 48Bet UMa ; 2.37; 10600;occ; 75; 0;26301
4; 3007.5; 12-MAR-2007 12:05:51; Bright; 36.0; 36; 50Alp UMa ; 1.80; 6300;occ; 72; 0;26301
5; 3129.4; 12-MAR-2007 12:07:52; Bright; 46.0; 32; 77Eps UMa ; 1.76; 11000;occ; 92; 0;26301
6; 3437.3; 12-MAR-2007 12:13:00; Bright; 40.0; 60; 7Bet UMi ; 2.08; 3950;occ; 80; 0;26301
7; 3695.1; 12-MAR-2007 12:17:18; Bright; 46.0; 119; 14Eta Dra ; 2.73; 4700;occ; 92; 0;26301
8; 4036.9; 12-MAR-2007 12:23:00; Bright; 49.5; 69; 33Gam Dra ; 2.23; 3800;occ; 99; 0;26301
9; 4218.2; 12-MAR-2007 12:26:01; Bright; 37.5; 144; 18Del Cyg ; 2.86; 11000;occ; 75; 0;26301
10; 4344.3; 12-MAR-2007 12:28:07; Bright; 51.0; 5; 3Alp Lyr ; 0.03; 11000;occ; 102; 0;26301
11; 4860.4; 12-MAR-2007 12:36:43; Dark ; 50.0; 168; 17Zet Aql ; 2.99; 11000;occ; 100; 0;26301
12; 5475.5; 12-MAR-2007 12:46:59; Dark ; 44.0; 155; 41Pi Sgr ; 2.90; 6600;occ; 88; 0;26301
13; 5594.1; 12-MAR-2007 12:48:57; Dark ; 43.5; 57; 34Sig Sgr ; 2.07; 26000;occ; 87; 0;26301
14; 5796.6; 12-MAR-2007 12:52:20; Dark ; 48.0; 38; 20Eps Sgr ; 1.84; 11000;occ; 96; 0;26301
/nas3/ENVISAT/GOMOS/GOM_NL__0P/GOM_NL__0PNPDK20070312_161757_000010492056_00198_26304_5172.N1
1; 26.1; 12-MAR-2007 16:17:57; Dark ; 59.5; 0; ; 0.00; 0;occ; 119; 0;26304
2; 146.8; 12-MAR-2007 16:19:58; Dark ; 43.0; 75; 26Eps Sco ; 2.29; 4250;occ; 86; 0;26304
3; 488.2; 12-MAR-2007 16:25:39; Dark ; 53.0; 131; Gam Lup ; 2.80; 26000;occ; 106; 0;26304
4; 628.9; 12-MAR-2007 16:28:00; Dark ; 46.5; 78; Alp Lup ; 2.30; 28000;occ; 93; 0;26304
5; 724.2; 12-MAR-2007 16:29:35; Dark ; 40.5; 77; Eps Cen ; 2.30; 28000;occ; 81; 0;26304
6; 902.4; 12-MAR-2007 16:32:33; Dark ; 40.5; 64; Gam Cen ; 2.20; 10600;occ; 81; 0;26304
7; 1025.8; 12-MAR-2007 16:34:37; Dark ; 49.5; 123; Iot Cen ; 2.75; 10200;occ; 99; 0;26304
/nas3/ENVISAT/GOMOS/GOM_NL__0P/GOM_NL__0PNPDK20070312_164044_000057202056_00198_26304_5173.N1
1; 1392.8; 12-MAR-2007 16:40:44; Dark ; 57.0; 106; 9Bet Crv ; 2.65; 5600;occ; 114; 0;26304
2; 1540.8; 12-MAR-2007 16:43:12; Dark ; 55.0; 100; 4Gam Crv ; 2.58; 13100;occ; 110; 0;26304
3; 2250.1; 12-MAR-2007 16:55:01; Bright; 38.5; 51; 41Gam1Leo ; 2.01; 4500;occ; 77; 0;26304
4; 2732.8; 12-MAR-2007 17:03:04; Bright; 41.0; 174; 52Psi UMa ; 3.00; 4400;occ; 82; 0;26304
5; 2919.1; 12-MAR-2007 17:06:10; Bright; 37.0; 82; 48Bet UMa ; 2.37; 10600;occ; 74; 0;26304
6; 3006.7; 12-MAR-2007 17:07:38; Bright; 40.0; 36; 50Alp UMa ; 1.80; 6300;occ; 80; 0;26304
7; 3127.3; 12-MAR-2007 17:09:38; Bright; 46.0; 32; 77Eps UMa ; 1.76; 11000;occ; 92; 0;26304
8; 3436.3; 12-MAR-2007 17:14:47; Bright; 41.5; 60; 7Bet UMi ; 2.08; 3950;occ; 83; 0;26304
9; 3693.4; 12-MAR-2007 17:19:04; Bright; 46.5; 119; 14Eta Dra ; 2.73; 4700;occ; 93; 0;26304
10; 4036.1; 12-MAR-2007 17:24:47; Bright; 47.5; 69; 33Gam Dra ; 2.23; 3800;occ; 95; 0;26304
11; 4218.5; 12-MAR-2007 17:27:49; Bright; 43.5; 144; 18Del Cyg ; 2.86; 11000;occ; 87; 0;26304
12; 4886.1; 12-MAR-2007 17:38:57; Dark ; 47.5; 11; 53Alp Aql ; 0.76; 8000;occ; 95; 0;26304
13; 5477.7; 12-MAR-2007 17:48:49; Dark ; 43.0; 155; 41Pi Sgr ; 2.90; 6600;occ; 86; 0;26304
14; 5596.5; 12-MAR-2007 17:50:47; Dark ; 45.0; 57; 34Sig Sgr ; 2.07; 26000;occ; 90; 0;26304
15; 5799.3; 12-MAR-2007 17:54:10; Dark ; 47.5; 38; 20Eps Sgr ; 1.84; 11000;occ; 95; 0;26304
16; 6062.8; 12-MAR-2007 17:58:34; Dark ; 59.5; 0; ; 0.00; 0;occ; 119; 0;26304
17; 6184.2; 12-MAR-2007 18:00:35; Dark ; 43.0; 75; 26Eps Sco ; 2.29; 4250;occ; 86; 0;26304
18; 6525.4; 12-MAR-2007 18:06:16; Dark ; 53.0; 131; Gam Lup ; 2.80; 26000;occ; 106; 0;26304
19; 6665.8; 12-MAR-2007 18:08:37; Dark ; 46.5; 78; Alp Lup ; 2.30; 28000;occ; 93; 0;26304
20; 6760.9; 12-MAR-2007 18:10:12; Dark ; 41.5; 77; Eps Cen ; 2.30; 28000;occ; 83; 0;26304
21; 6938.8; 12-MAR-2007 18:13:10; Dark ; 47.0; 64; Gam Cen ; 2.20; 10600;occ; 94; 0;26304
22; 7062.5; 12-MAR-2007 18:15:13; Dark ; 51.0; 123; Iot Cen ; 2.75; 10200;occ; 102; 0;26304

```

/nas3/ENVISAT/GOMOS/GOM_NL__0P/GOM_NL__0PNPDK20070312_181537_000050232056_00199_26305_5174.N1

1; 1049.9; 12-MAR-2007 18:15:37; Dark ; 51.5; 123; Iot Cen ; 2.75; 10200;occ; 103; 47;26305
 2; 1393.0; 12-MAR-2007 18:21:20; Dark ; 56.5; 106; 9Bet Crv ; 2.65; 5600;occ; 113; 0;26305
 3; 1540.8; 12-MAR-2007 18:23:48; Dark ; 55.0; 100; 4Gam Crv ; 2.58; 13100;occ; 110; 0;26305
 4; 2249.9; 12-MAR-2007 18:35:37; Bright; 40.0; 51; 41Gam1Leo ; 2.01; 4500;occ; 80; 0;26305
 5; 2732.3; 12-MAR-2007 18:43:39; Bright; 40.5; 174; 52Psi UMa ; 3.00; 4400;occ; 81; 0;26305
 6; 2918.7; 12-MAR-2007 18:46:45; Bright; 37.5; 82; 48Bet UMa ; 2.37; 10600;occ; 75; 0;26305
 7; 3006.4; 12-MAR-2007 18:48:13; Bright; 39.5; 36; 50Alp UMa ; 1.80; 6300;occ; 79; 0;26305
 8; 3126.4; 12-MAR-2007 18:50:13; Bright; 68.0; 32; 77Eps UMa ; 1.76; 11000;occ; 136; 0;26305
 9; 3436.1; 12-MAR-2007 18:55:23; Bright; 41.5; 60; 7Bet UMi ; 2.08; 3950;occ; 83; 0;26305
 10; 3692.9; 12-MAR-2007 18:59:40; Bright; 45.5; 119; 14Eta Dra ; 2.73; 4700;occ; 91; 0;26305
 11; 4035.5; 12-MAR-2007 19:05:22; Bright; 49.5; 69; 33Gam Dra ; 2.23; 3800;occ; 99; 0;26305
 12; 4218.3; 12-MAR-2007 19:08:25; Bright; 37.5; 144; 18Del Cyg ; 2.86; 11000;occ; 75; 0;26305
 13; 4886.4; 12-MAR-2007 19:19:33; Dark ; 48.5; 11; 53Alp Aql ; 0.76; 8000;occ; 97; 0;26305
 14; 5478.3; 12-MAR-2007 19:29:25; Dark ; 43.5; 155; 41Pi Sgr ; 2.90; 6600;occ; 87; 0;26305
 15; 5597.2; 12-MAR-2007 19:31:24; Dark ; 43.0; 57; 34Sig Sgr ; 2.07; 26000;occ; 86; 0;26305
 16; 5800.2; 12-MAR-2007 19:34:47; Dark ; 50.5; 38; 20Eps Sgr ; 1.84; 11000;occ; 101; 0;26305
 17; 6063.5; 12-MAR-2007 19:39:10; Dark ; 8.5; 0; ; 0.00; 0;occ; 17; 0;26305

/nas3/ENVISAT/GOMOS/GOM_NL__0P/GOM_NL__0PNPDK20070312_193919_000009072056_00200_26306_5175.N1

1; 36.0; 12-MAR-2007 19:39:19; Dark ; 59.5; 0; ; 0.00; 0;occ; 119; 17;26306
 2; 149.5; 12-MAR-2007 19:41:12; Dark ; 40.0; 75; 26Eps Sco ; 2.29; 4250;occ; 80; 0;26306
 3; 490.5; 12-MAR-2007 19:46:53; Dark ; 52.5; 131; Gam Lup ; 2.80; 26000;occ; 105; 0;26306
 4; 630.6; 12-MAR-2007 19:49:13; Dark ; 47.0; 78; Alp Lup ; 2.30; 28000;occ; 94; 0;26306
 5; 725.2; 12-MAR-2007 19:50:48; Dark ; 42.0; 77; Eps Cen ; 2.30; 28000;occ; 84; 0;26306
 6; 903.3; 12-MAR-2007 19:53:46; Dark ; 40.5; 64; Gam Cen ; 2.20; 10600;occ; 81; 0;26306

/nas3/ENVISAT/GOMOS/GOM_NL__0P/GOM_NL__0PNPDE20070313_003314_000053732056_00202_26308_3189.N1

1; -436.7; 13-MAR-2007 00:33:14; Dark ; 44.0; 57; 34Sig Sgr ; 2.07; 26000;occ; 88; 0;26308
 2; -233.4; 13-MAR-2007 00:36:37; Dark ; 44.0; 38; 20Eps Sgr ; 1.84; 11000;occ; 88; 0;26308
 3; 29.6; 13-MAR-2007 00:41:00; Dark ; 59.5; 0; ; 0.00; 0;occ; 119; 0;26309
 4; 153.5; 13-MAR-2007 00:43:04; Dark ; 37.0; 75; 26Eps Sco ; 2.29; 4250;occ; 74; 0;26309
 5; 493.7; 13-MAR-2007 00:48:44; Dark ; 52.5; 131; Gam Lup ; 2.80; 26000;occ; 105; 0;26309
 6; 633.0; 13-MAR-2007 00:51:03; Dark ; 47.0; 78; Alp Lup ; 2.30; 28000;occ; 94; 0;26309
 7; 726.9; 13-MAR-2007 00:52:37; Dark ; 42.0; 77; Eps Cen ; 2.30; 28000;occ; 84; 0;26309
 8; 904.7; 13-MAR-2007 00:55:35; Dark ; 42.0; 64; Gam Cen ; 2.20; 10600;occ; 84; 0;26309
 9; 1028.8; 13-MAR-2007 00:57:39; Dark ; 52.0; 123; Iot Cen ; 2.75; 10200;occ; 104; 0;26309
 10; 1394.2; 13-MAR-2007 01:03:45; Dark ; 58.0; 106; 9Bet Crv ; 2.65; 5600;occ; 116; 0;26309
 11; 1541.3; 13-MAR-2007 01:06:12; Dark ; 53.5; 100; 4Gam Crv ; 2.58; 13100;occ; 107; 0;26309
 12; 2249.5; 13-MAR-2007 01:18:00; Bright; 38.5; 51; 41Gam1Leo ; 2.01; 4500;occ; 77; 0;26309
 13; 2730.6; 13-MAR-2007 01:26:01; Bright; 40.0; 174; 52Psi UMa ; 3.00; 4400;occ; 80; 0;26309
 14; 2917.4; 13-MAR-2007 01:29:08; Bright; 38.5; 82; 48Bet UMa ; 2.37; 10600;occ; 77; 0;26309
 15; 3005.3; 13-MAR-2007 01:30:36; Bright; 39.0; 36; 50Alp UMa ; 1.80; 6300;occ; 78; 0;26309
 16; 3123.5; 13-MAR-2007 01:32:34; Bright; 46.5; 32; 77Eps UMa ; 1.76; 11000;occ; 93; 0;26309
 17; 3434.5; 13-MAR-2007 01:37:45; Bright; 36.5; 60; 7Bet UMi ; 2.08; 3950;occ; 73; 0;26309
 18; 3690.3; 13-MAR-2007 01:42:01; Bright; 62.5; 119; 14Eta Dra ; 2.73; 4700;occ; 125; 0;26309
 19; 4034.3; 13-MAR-2007 01:47:45; Bright; 49.0; 69; 33Gam Dra ; 2.23; 3800;occ; 98; 0;26309
 20; 4218.2; 13-MAR-2007 01:50:49; Bright; 37.5; 144; 18Del Cyg ; 2.86; 11000;occ; 75; 0;26309
 21; 4887.8; 13-MAR-2007 02:01:58; Dark ; 49.0; 11; 53Alp Aql ; 0.76; 8000;occ; 98; 0;26309

/nas3/ENVISAT/GOMOS/GOM_NL__0P/GOM_NL__0PNPDE20070313_021152_000040282056_00203_26309_3190.N1

1; -554.7; 13-MAR-2007 02:11:52; Dark ; 43.0; 155; 41Pi Sgr ; 2.90; 6600;occ; 86; 0;26309
 2; -435.7; 13-MAR-2007 02:13:51; Dark ; 43.5; 57; 34Sig Sgr ; 2.07; 26000;occ; 87; 0;26309
 3; -232.4; 13-MAR-2007 02:17:14; Dark ; 44.5; 38; 20Eps Sgr ; 1.84; 11000;occ; 89; 0;26309
 4; 30.3; 13-MAR-2007 02:21:37; Dark ; 59.5; 0; ; 0.00; 0;occ; 119; 0;26310
 5; 155.0; 13-MAR-2007 02:23:41; Dark ; 34.0; 75; 26Eps Sco ; 2.29; 4250;occ; 68; 0;26310
 6; 495.2; 13-MAR-2007 02:29:21; Dark ; 52.5; 131; Gam Lup ; 2.80; 26000;occ; 105; 0;26310
 7; 633.9; 13-MAR-2007 02:31:40; Dark ; 47.5; 78; Alp Lup ; 2.30; 28000;occ; 95; 0;26310
 8; 727.7; 13-MAR-2007 02:33:14; Dark ; 41.0; 77; Eps Cen ; 2.30; 28000;occ; 82; 0;26310
 9; 905.3; 13-MAR-2007 02:36:12; Dark ; 42.0; 64; Gam Cen ; 2.20; 10600;occ; 84; 0;26310
 10; 1029.6; 13-MAR-2007 02:38:16; Dark ; 50.5; 123; Iot Cen ; 2.75; 10200;occ; 101; 0;26310
 11; 1394.6; 13-MAR-2007 02:44:21; Dark ; 59.0; 106; 9Bet Crv ; 2.65; 5600;occ; 118; 0;26310
 12; 1541.5; 13-MAR-2007 02:46:48; Dark ; 54.0; 100; 4Gam Crv ; 2.58; 13100;occ; 108; 0;26310
 13; 2249.4; 13-MAR-2007 02:58:36; Bright; 39.0; 51; 41Gam1Leo ; 2.01; 4500;occ; 78; 0;26310
 14; 2730.2; 13-MAR-2007 03:06:36; Bright; 39.5; 174; 52Psi UMa ; 3.00; 4400;occ; 79; 0;26310
 15; 2917.0; 13-MAR-2007 03:09:43; Bright; 37.5; 82; 48Bet UMa ; 2.37; 10600;occ; 75; 0;26310
 16; 3005.0; 13-MAR-2007 03:11:11; Bright; 38.0; 36; 50Alp UMa ; 1.80; 6300;occ; 76; 0;26310
 17; 3122.7; 13-MAR-2007 03:13:09; Bright; 45.5; 32; 77Eps UMa ; 1.76; 11000;occ; 91; 0;26310
 18; 3434.2; 13-MAR-2007 03:18:20; Bright; 40.0; 60; 7Bet UMi ; 2.08; 3950;occ; 80; 0;26310

/nas3/ENVISAT/GOMOS/GOM_NL__0P/GOM_NL__0PNPDE20070313_032236_000060432056_00204_26310_3191.N1

1; -2345.8; 13-MAR-2007 03:22:36; Bright; 45.0; 119; 14Eta Dra ; 2.73; 4700;occ; 90; 0;26310

```

2;-2002.1; 13-MAR-2007 03:28:20; Bright; 49.5; 69; 33Gam Dra ; 2.23; 3800;occ; 99; 0;26310
3;-1817.8; 13-MAR-2007 03:31:24; Bright; 37.0; 144; 18Del Cyg ; 2.86; 11000;occ; 74; 0;26310
4;-1147.7; 13-MAR-2007 03:42:34; Dark ; 48.5; 11; 53Alp Aql ; 0.76; 8000;occ; 97; 0;26310
5; -554.2; 13-MAR-2007 03:52:28; Dark ; 44.0; 155; 41Pi Sgr ; 2.90; 6600;occ; 88; 0;26310
6; -435.1; 13-MAR-2007 03:54:27; Dark ; 44.5; 57; 34Sig Sgr ; 2.07; 26000;occ; 89; 0;26310
7; -231.5; 13-MAR-2007 03:57:51; Dark ; 44.0; 38; 20Eps Sgr ; 1.84; 11000;occ; 88; 0;26310
8; 31.0; 13-MAR-2007 04:02:13; Dark ; 59.5; 0; ; 0.00; 0;occ; 119; 0;26311
9; 156.4; 13-MAR-2007 04:04:19; Dark ; 34.0; 75; 26Eps Sco ; 2.29; 4250;occ; 68; 0;26311
10; 496.4; 13-MAR-2007 04:09:59; Dark ; 53.5; 131; Gam Lup ; 2.80; 26000;occ; 107; 0;26311
11; 634.9; 13-MAR-2007 04:12:17; Dark ; 46.5; 78; Alp Lup ; 2.30; 28000;occ; 93; 0;26311
12; 728.4; 13-MAR-2007 04:13:51; Dark ; 41.0; 77; Eps Cen ; 2.30; 28000;occ; 82; 0;26311
13; 905.9; 13-MAR-2007 04:16:48; Dark ; 41.0; 64; Gam Cen ; 2.20; 10600;occ; 82; 0;26311
14; 1030.3; 13-MAR-2007 04:18:53; Dark ; 50.0; 123; Iot Cen ; 2.75; 10200;occ; 100; 0;26311
15; 1394.8; 13-MAR-2007 04:24:57; Dark ; 58.0; 106; 9Bet Crv ; 2.65; 5600;occ; 116; 0;26311
16; 1541.7; 13-MAR-2007 04:27:24; Dark ; 54.0; 100; 4Gam Crv ; 2.58; 13100;occ; 108; 0;26311
17; 2249.4; 13-MAR-2007 04:39:12; Bright; 38.5; 51; 41Gam1Leo ; 2.01; 4500;occ; 77; 0;26311
18; 2730.1; 13-MAR-2007 04:47:12; Bright; 40.0; 174; 52Psi UMa ; 3.00; 4400;occ; 80; 0;26311
19; 2916.9; 13-MAR-2007 04:50:19; Bright; 37.0; 82; 48Bet UMa ; 2.37; 10600;occ; 74; 0;26311
20; 3004.9; 13-MAR-2007 04:51:47; Bright; 38.5; 36; 50Alp UMa ; 1.80; 6300;occ; 77; 0;26311
21; 3122.2; 13-MAR-2007 04:53:44; Bright; 47.0; 32; 77Eps UMa ; 1.76; 11000;occ; 94; 0;26311
22; 3433.9; 13-MAR-2007 04:58:56; Bright; 39.5; 60; 7Bet UMi ; 2.08; 3950;occ; 79; 0;26311
23; 3689.6; 13-MAR-2007 05:03:12; Bright; 8.0; 119; 14Eta Dra ; 2.73; 4700;occ; 16; 0;26311
/nas3/ENVISAT/GOMOS/GOM_NL__0P/GOM_NL__0PNPDE20070313_050312_000058192056_00205_26311_3192.N1
1;-2346.4; 13-MAR-2007 05:03:12; Bright; 46.5; 119; 14Eta Dra ; 2.73; 4700;occ; 93; 0;26311
2;-2002.1; 13-MAR-2007 05:08:56; Bright; 48.0; 69; 33Gam Dra ; 2.23; 3800;occ; 96; 0;26311
3;-1817.8; 13-MAR-2007 05:12:00; Bright; 36.5; 144; 18Del Cyg ; 2.86; 11000;occ; 73; 0;26311
4;-1147.4; 13-MAR-2007 05:23:11; Dark ; 49.5; 11; 53Alp Aql ; 0.76; 8000;occ; 99; 0;26311
5; -553.4; 13-MAR-2007 05:33:05; Dark ; 44.0; 155; 41Pi Sgr ; 2.90; 6600;occ; 88; 0;26311
6; -434.3; 13-MAR-2007 05:35:04; Dark ; 44.0; 57; 34Sig Sgr ; 2.07; 26000;occ; 88; 0;26311
7; -230.7; 13-MAR-2007 05:38:28; Dark ; 49.0; 38; 20Eps Sgr ; 1.84; 11000;occ; 98; 0;26311
8; 31.7; 13-MAR-2007 05:42:50; Dark ; 59.5; 0; ; 0.00; 0;occ; 119; 0;26312
9; 157.8; 13-MAR-2007 05:44:56; Dark ; 30.0; 75; 26Eps Sco ; 2.29; 4250;occ; 60; 0;26312
10; 497.4; 13-MAR-2007 05:50:36; Dark ; 52.0; 131; Gam Lup ; 2.80; 26000;occ; 104; 0;26312
11; 635.6; 13-MAR-2007 05:52:54; Dark ; 46.5; 78; Alp Lup ; 2.30; 28000;occ; 93; 0;26312
12; 729.1; 13-MAR-2007 05:54:27; Dark ; 42.0; 77; Eps Cen ; 2.30; 28000;occ; 84; 0;26312
13; 906.3; 13-MAR-2007 05:57:25; Dark ; 45.0; 64; Gam Cen ; 2.20; 10600;occ; 90; 0;26312
14; 1030.9; 13-MAR-2007 05:59:29; Dark ; 50.0; 123; Iot Cen ; 2.75; 10200;occ; 100; 0;26312
15; 1395.2; 13-MAR-2007 06:05:33; Dark ; 53.5; 106; 9Bet Crv ; 2.65; 5600;occ; 107; 0;26312
16; 1541.9; 13-MAR-2007 06:08:00; Dark ; 53.5; 100; 4Gam Crv ; 2.58; 13100;occ; 107; 0;26312
17; 2249.4; 13-MAR-2007 06:19:48; Bright; 38.5; 51; 41Gam1Leo ; 2.01; 4500;occ; 77; 0;26312
18; 2729.5; 13-MAR-2007 06:27:48; Bright; 40.0; 174; 52Psi UMa ; 3.00; 4400;occ; 80; 0;26312
19; 2916.6; 13-MAR-2007 06:30:55; Bright; 37.5; 82; 48Bet UMa ; 2.37; 10600;occ; 75; 0;26312
20; 3004.6; 13-MAR-2007 06:32:23; Bright; 39.0; 36; 50Alp UMa ; 1.80; 6300;occ; 78; 0;26312
21; 3121.4; 13-MAR-2007 06:34:20; Bright; 45.5; 32; 77Eps UMa ; 1.76; 11000;occ; 91; 0;26312
22; 3433.7; 13-MAR-2007 06:39:32; Bright; 39.0; 60; 7Bet UMi ; 2.08; 3950;occ; 78; 0;26312
/nas3/ENVISAT/GOMOS/GOM_NL__0P/GOM_NL__0PNPDE20070313_210458_000039052056_00215_26321_3193.N1
1; 1036.6; 13-MAR-2007 21:04:58; Dark ; 52.0; 123; Iot Cen ; 2.75; 10200;occ; 104; 0;26321
2; 1397.6; 13-MAR-2007 21:10:59; Dark ; 57.5; 106; 9Bet Crv ; 2.65; 5600;occ; 115; 0;26321
3; 1542.8; 13-MAR-2007 21:13:24; Dark ; 52.5; 100; 4Gam Crv ; 2.58; 13100;occ; 105; 0;26321
4; 2252.6; 13-MAR-2007 21:25:14; Bright; 34.0; 51; 41Gam1Leo ; 2.01; 4500;occ; 68; 0;26321
5; 2725.9; 13-MAR-2007 21:33:08; Bright; 40.0; 174; 52Psi UMa ; 3.00; 4400;occ; 80; 0;26321
6; 2913.6; 13-MAR-2007 21:36:15; Bright; 38.5; 82; 48Bet UMa ; 2.37; 10600;occ; 77; 0;26321
7; 3002.0; 13-MAR-2007 21:37:44; Bright; 39.5; 36; 50Alp UMa ; 1.80; 6300;occ; 79; 0;26321
8; 3114.6; 13-MAR-2007 21:39:36; Bright; 45.5; 32; 77Eps UMa ; 1.76; 11000;occ; 91; 0;26321
9; 3430.3; 13-MAR-2007 21:44:52; Bright; 41.0; 60; 7Bet UMi ; 2.08; 3950;occ; 82; 0;26321
10; 3683.7; 13-MAR-2007 21:49:05; Bright; 47.5; 119; 14Eta Dra ; 2.73; 4700;occ; 95; 0;26321
11; 4030.2; 13-MAR-2007 21:54:52; Bright; 50.5; 69; 33Gam Dra ; 2.23; 3800;occ; 101; 0;26321
12; 4218.1; 13-MAR-2007 21:58:00; Bright; 37.5; 144; 18Del Cyg ; 2.86; 11000;occ; 75; 0;26321
13; 4343.6; 13-MAR-2007 22:00:05; Bright; 50.5; 5; 3Alp Lyr ; 0.03; 11000;occ; 101; 0;26321
14; 4892.4; 13-MAR-2007 22:09:14; Dark ; 49.5; 11; 53Alp Aql ; 0.76; 8000;occ; 99; 0;26321
/nas3/ENVISAT/GOMOS/GOM_NL__0P/GOM_NL__0PNPDE20070313_221911_000054902056_00215_26321_3194.N1
1; -546.4; 13-MAR-2007 22:19:11; Dark ; 45.0; 155; 41Pi Sgr ; 2.90; 6600;occ; 90; 0;26321
2; -394.4; 13-MAR-2007 22:21:43; Dark ; 41.5; 103; 38Zet Sgr ; 2.60; 9700;occ; 83; 0;26321
3; -222.0; 13-MAR-2007 22:24:35; Dark ; 46.0; 38; 20Eps Sgr ; 1.84; 11000;occ; 92; 0;26321
4; 38.7; 13-MAR-2007 22:28:56; Dark ; 59.5; 0; ; 0.00; 0;occ; 119; 0;26322
5; 509.2; 13-MAR-2007 22:36:47; Dark ; 52.5; 131; Gam Lup ; 2.80; 26000;occ; 105; 0;26322
6; 644.1; 13-MAR-2007 22:39:02; Dark ; 47.5; 78; Alp Lup ; 2.30; 28000;occ; 95; 0;26322
7; 734.6; 13-MAR-2007 22:40:32; Dark ; 40.5; 77; Eps Cen ; 2.30; 28000;occ; 81; 0;26322

```

```

8; 911.0; 13-MAR-2007 22:43:28; Dark ; 43.5; 64; Gam Cen ; 2.20; 10600;occ; 87; 0;26322
9; 1037.2; 13-MAR-2007 22:45:35; Dark ; 51.0; 123; Iot Cen ; 2.75; 10200;occ; 102; 0;26322
10; 1398.0; 13-MAR-2007 22:51:35; Dark ; 55.5; 106; 9Bet Crv ; 2.65; 5600;occ; 111; 0;26322
11; 1543.0; 13-MAR-2007 22:54:00; Dark ; 54.0; 100; 4Gam Crv ; 2.58; 13100;occ; 108; 0;26322
12; 2300.6; 13-MAR-2007 23:06:38; Bright; 39.5; 96; 68Del Leo ; 2.56; 9300;occ; 79; 0;26322
13; 2725.5; 13-MAR-2007 23:13:43; Bright; 40.5; 174; 52Psi UMa ; 3.00; 4400;occ; 81; 0;26322
14; 2913.3; 13-MAR-2007 23:16:51; Bright; 57.0; 82; 48Bet UMa ; 2.37; 10600;occ; 114; 0;26322
15; 3001.7; 13-MAR-2007 23:18:19; Bright; 38.5; 36; 50Alp UMa ; 1.80; 6300;occ; 77; 0;26322
16; 3114.0; 13-MAR-2007 23:20:11; Bright; 45.5; 32; 77Eps UMa ; 1.76; 11000;occ; 91; 0;26322
17; 3429.9; 13-MAR-2007 23:25:27; Bright; 37.0; 60; 7Bet UMi ; 2.08; 3950;occ; 74; 0;26322
18; 3683.1; 13-MAR-2007 23:29:41; Bright; 46.5; 119; 14Eta Dra ; 2.73; 4700;occ; 93; 0;26322
19; 4029.9; 13-MAR-2007 23:35:27; Bright; 49.5; 69; 33Gam Dra ; 2.23; 3800;occ; 99; 0;26322
20; 4217.9; 13-MAR-2007 23:38:35; Bright; 38.0; 144; 18Del Cyg ; 2.86; 11000;occ; 76; 0;26322
21; 4343.6; 13-MAR-2007 23:40:41; Bright; 52.5; 5; 3Alp Lyr ; 0.03; 11000;occ; 105; 0;26322
22; 4892.7; 13-MAR-2007 23:49:50; Dark ; 51.0; 11; 53Alp Aql ; 0.76; 8000;occ; 102; 0;26322
/nas3/ENVISAT/GOMOS/GOM_NL__0P/GOM_NL__0PNPDK20070313_064347_000024322056_00206_26312_5176.N1
1; -2346.9; 13-MAR-2007 06:43:47; Bright; 46.0; 119; 14Eta Dra ; 2.73; 4700;occ; 92; 0;26312
2; -2002.4; 13-MAR-2007 06:49:32; Bright; 49.5; 69; 33Gam Dra ; 2.23; 3800;occ; 99; 0;26312
3; -1817.7; 13-MAR-2007 06:52:36; Bright; 38.0; 144; 18Del Cyg ; 2.86; 11000;occ; 76; 0;26312
4; -1146.8; 13-MAR-2007 07:03:47; Dark ; 51.5; 11; 53Alp Aql ; 0.76; 8000;occ; 103; 0;26312
5; -552.7; 13-MAR-2007 07:13:41; Dark ; 46.5; 155; 41Pi Sgr ; 2.90; 6600;occ; 93; 0;26312
6; -433.5; 13-MAR-2007 07:15:41; Dark ; 45.0; 57; 34Sig Sgr ; 2.07; 26000;occ; 90; 0;26312
7; -229.7; 13-MAR-2007 07:19:05; Dark ; 45.0; 38; 20Eps Sgr ; 1.84; 11000;occ; 90; 0;26312
8; 32.4; 13-MAR-2007 07:23:27; Dark ; 55.0; 0; ; 0.00; 0;occ; 110; 0;26313
/nas3/ENVISAT/GOMOS/GOM_NL__0P/GOM_NL__0PNPDK20070313_072422_000015072056_00207_26313_5177.N1
1; 87.4; 13-MAR-2007 07:24:22; Dark ; 59.5; 0; ; 0.00; 0;occ; 119; 110;26313
2; 159.2; 13-MAR-2007 07:25:33; Dark ; 30.0; 75; 26Eps Sco ; 2.29; 4250;occ; 60; 0;26313
3; 498.7; 13-MAR-2007 07:31:13; Dark ; 53.0; 131; Gam Lup ; 2.80; 26000;occ; 106; 0;26313
4; 636.5; 13-MAR-2007 07:33:31; Dark ; 47.5; 78; Alp Lup ; 2.30; 28000;occ; 95; 0;26313
5; 729.6; 13-MAR-2007 07:35:04; Dark ; 43.0; 77; Eps Cen ; 2.30; 28000;occ; 86; 0;26313
6; 906.8; 13-MAR-2007 07:38:01; Dark ; 41.5; 64; Gam Cen ; 2.20; 10600;occ; 83; 0;26313
7; 1031.7; 13-MAR-2007 07:40:06; Dark ; 51.5; 123; Iot Cen ; 2.75; 10200;occ; 103; 0;26313
8; 1395.5; 13-MAR-2007 07:46:10; Dark ; 57.0; 106; 9Bet Crv ; 2.65; 5600;occ; 114; 0;26313
9; 1541.9; 13-MAR-2007 07:48:36; Dark ; 52.5; 100; 4Gam Crv ; 2.58; 13100;occ; 105; 0;26313
/nas3/ENVISAT/GOMOS/GOM_NL__0P/GOM_NL__0PNPDK20070313_080023_000045302056_00207_26313_5178.N1
1; 2249.3; 13-MAR-2007 08:00:23; Bright; 41.0; 51; 41Gam1Leo ; 2.01; 4500;occ; 82; 0;26313
2; 2729.2; 13-MAR-2007 08:08:23; Bright; 40.0; 174; 52Psi UMa ; 3.00; 4400;occ; 80; 0;26313
3; 2916.3; 13-MAR-2007 08:11:30; Bright; 38.5; 82; 48Bet UMa ; 2.37; 10600;occ; 77; 0;26313
4; 3004.3; 13-MAR-2007 08:12:59; Bright; 38.5; 36; 50Alp UMa ; 1.80; 6300;occ; 77; 0;26313
5; 3120.7; 13-MAR-2007 08:14:55; Bright; 44.5; 32; 77Eps UMa ; 1.76; 11000;occ; 89; 0;26313
6; 3433.2; 13-MAR-2007 08:20:07; Bright; 41.0; 60; 7Bet UMi ; 2.08; 3950;occ; 82; 0;26313
7; 3688.3; 13-MAR-2007 08:24:23; Bright; 45.5; 119; 14Eta Dra ; 2.73; 4700;occ; 91; 0;26313
8; 4033.0; 13-MAR-2007 08:30:07; Bright; 47.5; 69; 33Gam Dra ; 2.23; 3800;occ; 95; 0;26313
9; 4218.3; 13-MAR-2007 08:33:12; Bright; 36.5; 144; 18Del Cyg ; 2.86; 11000;occ; 73; 0;26313
10; 4889.5; 13-MAR-2007 08:44:24; Dark ; 49.0; 11; 53Alp Aql ; 0.76; 8000;occ; 98; 0;26313
11; 5483.9; 13-MAR-2007 08:54:18; Dark ; 45.0; 155; 41Pi Sgr ; 2.90; 6600;occ; 90; 0;26313
12; 5603.3; 13-MAR-2007 08:56:17; Dark ; 49.0; 57; 34Sig Sgr ; 2.07; 26000;occ; 98; 0;26313
13; 5807.0; 13-MAR-2007 08:59:41; Dark ; 45.5; 38; 20Eps Sgr ; 1.84; 11000;occ; 91; 0;26313
14; 6069.0; 13-MAR-2007 09:04:03; Dark ; 59.5; 0; ; 0.00; 0;occ; 119; 0;26313
15; 6196.6; 13-MAR-2007 09:06:11; Dark ; 27.0; 75; 26Eps Sco ; 2.29; 4250;occ; 54; 0;26313
16; 6535.8; 13-MAR-2007 09:11:50; Dark ; 53.0; 131; Gam Lup ; 2.80; 26000;occ; 106; 0;26313
17; 6673.3; 13-MAR-2007 09:14:08; Dark ; 47.0; 78; Alp Lup ; 2.30; 28000;occ; 94; 0;26313
18; 6766.0; 13-MAR-2007 09:15:40; Dark ; 13.0; 77; Eps Cen ; 2.30; 28000;occ; 26; 0;26313
/nas3/ENVISAT/GOMOS/GOM_NL__0P/GOM_NL__0PNPDK20070313_091553_000008502056_00208_26314_5179.N1
1; 743.1; 13-MAR-2007 09:15:53; Dark ; 41.0; 77; Eps Cen ; 2.30; 28000;occ; 82; 26;26314
2; 907.3; 13-MAR-2007 09:18:37; Dark ; 45.0; 64; Gam Cen ; 2.20; 10600;occ; 90; 0;26314
3; 1032.3; 13-MAR-2007 09:20:42; Dark ; 50.5; 123; Iot Cen ; 2.75; 10200;occ; 101; 0;26314
4; 1395.7; 13-MAR-2007 09:26:46; Dark ; 59.0; 106; 9Bet Crv ; 2.65; 5600;occ; 118; 0;26314
5; 1542.2; 13-MAR-2007 09:29:12; Dark ; 51.0; 100; 4Gam Crv ; 2.58; 13100;occ; 102; 0;26314
/nas3/ENVISAT/GOMOS/GOM_NL__0P/GOM_NL__0PNPDK20070313_094059_000032742056_00208_26314_5180.N1
1; 2249.1; 13-MAR-2007 09:40:59; Bright; 39.0; 51; 41Gam1Leo ; 2.01; 4500;occ; 78; 0;26314
2; 2728.7; 13-MAR-2007 09:48:59; Bright; 39.5; 174; 52Psi UMa ; 3.00; 4400;occ; 79; 0;26314
3; 2915.9; 13-MAR-2007 09:52:06; Bright; 38.0; 82; 48Bet UMa ; 2.37; 10600;occ; 76; 0;26314
4; 3004.0; 13-MAR-2007 09:53:34; Bright; 38.5; 36; 50Alp UMa ; 1.80; 6300;occ; 77; 0;26314
5; 3120.0; 13-MAR-2007 09:55:30; Bright; 44.5; 32; 77Eps UMa ; 1.76; 11000;occ; 89; 0;26314
6; 3432.9; 13-MAR-2007 10:00:43; Bright; 41.5; 60; 7Bet UMi ; 2.08; 3950;occ; 83; 0;26314
7; 3687.8; 13-MAR-2007 10:04:58; Bright; 45.5; 119; 14Eta Dra ; 2.73; 4700;occ; 91; 0;26314
8; 4032.7; 13-MAR-2007 10:10:43; Bright; 49.0; 69; 33Gam Dra ; 2.23; 3800;occ; 98; 0;26314

```



```

9; 4218.1; 13-MAR-2007 10:13:48; Bright; 46.0; 144; 18Del Cyg ; 2.86; 11000;occ; 92; 0;26314
10; 4889.9; 13-MAR-2007 10:25:00; Dark ; 55.0; 11; 53Alp Aql ; 0.76; 8000;occ; 110; 0;26314
11; 5484.6; 13-MAR-2007 10:34:55; Dark ; 39.0; 155; 41Pi Sgr ; 2.90; 6600;occ; 78; 0;26314
/nas3/ENVISAT/GOMOS/GOM_NL__0P/GOM_NL__0PNPDK20070313_103534_000021022056_00208_26314_5181.N1
1; -512.2; 13-MAR-2007 10:35:34; Dark ; 46.0; 155; 41Pi Sgr ; 2.90; 6600;occ; 92; 78;26314
2; -431.9; 13-MAR-2007 10:36:54; Dark ; 44.0; 57; 34Sig Sgr ; 2.07; 26000;occ; 88; 0;26314
3; -227.9; 13-MAR-2007 10:40:18; Dark ; 45.5; 38; 20Eps Sgr ; 1.84; 11000;occ; 91; 0;26314
4; 33.8; 13-MAR-2007 10:44:40; Dark ; 59.5; 0; ; 0.00; 0;occ; 119; 0;26315
5; 162.0; 13-MAR-2007 10:46:48; Dark ; 27.0; 75; 26Eps Sco ; 2.29; 4250;occ; 54; 0;26315
6; 501.2; 13-MAR-2007 10:52:27; Dark ; 53.0; 131; Gam Lup ; 2.80; 26000;occ; 106; 0;26315
7; 638.3; 13-MAR-2007 10:54:44; Dark ; 47.0; 78; Alp Lup ; 2.30; 28000;occ; 94; 0;26315
8; 730.7; 13-MAR-2007 10:56:17; Dark ; 42.0; 77; Eps Cen ; 2.30; 28000;occ; 84; 0;26315
9; 907.7; 13-MAR-2007 10:59:14; Dark ; 41.0; 64; Gam Cen ; 2.20; 10600;occ; 82; 0;26315
10; 1032.9; 13-MAR-2007 11:01:19; Dark ; 49.5; 123; Iot Cen ; 2.75; 10200;occ; 99; 0;26315
11; 1396.2; 13-MAR-2007 11:07:22; Dark ; 55.0; 106; 9Bet Crv ; 2.65; 5600;occ; 110; 0;26315
12; 1542.3; 13-MAR-2007 11:09:48; Dark ; 48.0; 100; 4Gam Crv ; 2.58; 13100;occ; 96; 0;26315
/nas3/ENVISAT/GOMOS/GOM_NL__0P/GOM_NL__0PNPDK20070313_112135_000053792056_00209_26315_5182.N1
1; 2249.0; 13-MAR-2007 11:21:35; Bright; 38.0; 51; 41Gam1Leo ; 2.01; 4500;occ; 76; 0;26315
2; 2728.3; 13-MAR-2007 11:29:34; Bright; 38.0; 174; 52Psi UMa ; 3.00; 4400;occ; 76; 0;26315
3; 2915.7; 13-MAR-2007 11:32:42; Bright; 37.5; 82; 48Bet UMa ; 2.37; 10600;occ; 75; 0;26315
4; 3003.7; 13-MAR-2007 11:34:10; Bright; 40.5; 36; 50Alp UMa ; 1.80; 6300;occ; 81; 0;26315
5; 3119.3; 13-MAR-2007 11:36:05; Bright; 45.5; 32; 77Eps UMa ; 1.76; 11000;occ; 91; 0;26315
6; 3432.5; 13-MAR-2007 11:41:18; Bright; 37.0; 60; 7Bet UMi ; 2.08; 3950;occ; 74; 0;26315
7; 3687.1; 13-MAR-2007 11:45:33; Bright; 45.5; 119; 14Eta Dra ; 2.73; 4700;occ; 91; 0;26315
8; 4032.3; 13-MAR-2007 11:51:18; Bright; 49.5; 69; 33Gam Dra ; 2.23; 3800;occ; 99; 0;26315
9; 4218.3; 13-MAR-2007 11:54:24; Bright; 38.0; 144; 18Del Cyg ; 2.86; 11000;occ; 76; 0;26315
10; 4890.3; 13-MAR-2007 12:05:36; Dark ; 49.5; 11; 53Alp Aql ; 0.76; 8000;occ; 99; 0;26315
11; 5485.4; 13-MAR-2007 12:15:31; Dark ; 44.5; 155; 41Pi Sgr ; 2.90; 6600;occ; 89; 0;26315
12; 5604.7; 13-MAR-2007 12:17:31; Dark ; 43.5; 57; 34Sig Sgr ; 2.07; 26000;occ; 87; 0;26315
13; 5808.7; 13-MAR-2007 12:20:55; Dark ; 44.0; 38; 20Eps Sgr ; 1.84; 11000;occ; 88; 0;26315
14; 6070.4; 13-MAR-2007 12:25:16; Dark ; 59.5; 0; ; 0.00; 0;occ; 119; 0;26315
15; 6538.1; 13-MAR-2007 12:33:04; Dark ; 52.0; 131; Gam Lup ; 2.80; 26000;occ; 104; 0;26315
16; 6674.9; 13-MAR-2007 12:35:21; Dark ; 46.0; 78; Alp Lup ; 2.30; 28000;occ; 92; 0;26315
17; 6767.1; 13-MAR-2007 12:36:53; Dark ; 41.5; 77; Eps Cen ; 2.30; 28000;occ; 83; 0;26315
18; 6944.1; 13-MAR-2007 12:39:50; Dark ; 40.0; 64; Gam Cen ; 2.20; 10600;occ; 80; 0;26315
19; 7069.4; 13-MAR-2007 12:41:55; Dark ; 50.5; 123; Iot Cen ; 2.75; 10200;occ; 101; 0;26315
20; 7432.1; 13-MAR-2007 12:47:58; Dark ; 54.5; 106; 9Bet Crv ; 2.65; 5600;occ; 109; 0;26315
21; 7578.2; 13-MAR-2007 12:50:24; Dark ; 50.5; 100; 4Gam Crv ; 2.58; 13100;occ; 101; 0;26315
/nas3/ENVISAT/GOMOS/GOM_NL__0P/GOM_NL__0PNPDK20070313_125030_000059352056_00210_26316_5183.N1
1; 1547.8; 13-MAR-2007 12:50:30; Dark ; 51.0; 100; 4Gam Crv ; 2.58; 13100;occ; 102; 11;26316
2; 2248.9; 13-MAR-2007 13:02:11; Bright; 38.0; 51; 41Gam1Leo ; 2.01; 4500;occ; 76; 0;26316
3; 2727.9; 13-MAR-2007 13:10:10; Bright; 40.5; 174; 52Psi UMa ; 3.00; 4400;occ; 81; 0;26316
4; 2915.3; 13-MAR-2007 13:13:17; Bright; 38.0; 82; 48Bet UMa ; 2.37; 10600;occ; 76; 0;26316
5; 3003.5; 13-MAR-2007 13:14:45; Bright; 38.0; 36; 50Alp UMa ; 1.80; 6300;occ; 76; 0;26316
6; 3118.5; 13-MAR-2007 13:16:40; Bright; 68.0; 32; 77Eps UMa ; 1.76; 11000;occ; 136; 0;26316
7; 3432.2; 13-MAR-2007 13:21:54; Bright; 37.5; 60; 7Bet UMi ; 2.08; 3950;occ; 75; 0;26316
8; 3686.6; 13-MAR-2007 13:26:08; Bright; 46.0; 119; 14Eta Dra ; 2.73; 4700;occ; 92; 0;26316
9; 4032.2; 13-MAR-2007 13:31:54; Bright; 46.0; 69; 33Gam Dra ; 2.23; 3800;occ; 92; 0;26316
10; 4218.2; 13-MAR-2007 13:35:00; Bright; 38.0; 144; 18Del Cyg ; 2.86; 11000;occ; 76; 0;26316
11; 4890.6; 13-MAR-2007 13:46:12; Dark ; 49.5; 11; 53Alp Aql ; 0.76; 8000;occ; 99; 0;26316
12; 5486.0; 13-MAR-2007 13:56:08; Dark ; 46.5; 155; 41Pi Sgr ; 2.90; 6600;occ; 93; 0;26316
13; 5638.0; 13-MAR-2007 13:58:40; Dark ; 44.0; 103; 38Zet Sgr ; 2.60; 9700;occ; 88; 0;26316
14; 5809.7; 13-MAR-2007 14:01:31; Dark ; 50.0; 38; 20Eps Sgr ; 1.84; 11000;occ; 100; 0;26316
15; 6071.1; 13-MAR-2007 14:05:53; Dark ; 59.5; 0; ; 0.00; 0;occ; 119; 0;26316
16; 6539.3; 13-MAR-2007 14:13:41; Dark ; 52.5; 131; Gam Lup ; 2.80; 26000;occ; 105; 0;26316
17; 6675.9; 13-MAR-2007 14:15:58; Dark ; 47.0; 78; Alp Lup ; 2.30; 28000;occ; 94; 0;26316
18; 6767.8; 13-MAR-2007 14:17:30; Dark ; 41.0; 77; Eps Cen ; 2.30; 28000;occ; 82; 0;26316
19; 6944.6; 13-MAR-2007 14:20:26; Dark ; 43.5; 64; Gam Cen ; 2.20; 10600;occ; 87; 0;26316
20; 7070.2; 13-MAR-2007 14:22:32; Dark ; 48.5; 123; Iot Cen ; 2.75; 10200;occ; 97; 0;26316
21; 7432.6; 13-MAR-2007 14:28:34; Dark ; 51.0; 106; 9Bet Crv ; 2.65; 5600;occ; 102; 0;26316
/nas3/ENVISAT/GOMOS/GOM_NL__0P/GOM_NL__0PNPDK20070313_142910_000056902056_00211_26317_5184.N1
1; 1432.2; 13-MAR-2007 14:29:10; Dark ; 51.5; 106; 9Bet Crv ; 2.65; 5600;occ; 103; 71;26317
2; 1542.5; 13-MAR-2007 14:31:00; Dark ; 51.0; 100; 4Gam Crv ; 2.58; 13100;occ; 102; 0;26317
3; 2248.9; 13-MAR-2007 14:42:47; Bright; 39.0; 51; 41Gam1Leo ; 2.01; 4500;occ; 78; 0;26317
4; 2727.6; 13-MAR-2007 14:50:45; Bright; 40.0; 174; 52Psi UMa ; 3.00; 4400;occ; 80; 0;26317
5; 2915.0; 13-MAR-2007 14:53:53; Bright; 37.0; 82; 48Bet UMa ; 2.37; 10600;occ; 74; 0;26317
6; 3003.2; 13-MAR-2007 14:55:21; Bright; 39.0; 36; 50Alp UMa ; 1.80; 6300;occ; 78; 0;26317
7; 3117.9; 13-MAR-2007 14:57:16; Bright; 68.0; 32; 77Eps UMa ; 1.76; 11000;occ; 136; 0;26317

```

```

8; 3431.9; 13-MAR-2007 15:02:30; Bright; 40.5; 60; 7Bet UMi ; 2.08; 3950;occ; 81; 0;26317
9; 3685.9; 13-MAR-2007 15:06:44; Bright; 47.0; 119; 14Eta Dra ; 2.73; 4700;occ; 94; 0;26317
10; 4031.9; 13-MAR-2007 15:12:30; Bright; 54.0; 69; 33Gam Dra ; 2.23; 3800;occ; 108; 0;26317
11; 4218.4; 13-MAR-2007 15:15:36; Bright; 36.5; 144; 18Del Cyg ; 2.86; 11000;occ; 73; 0;26317
12; 4891.1; 13-MAR-2007 15:26:49; Dark ; 46.0; 11; 53Alp Aql ; 0.76; 8000;occ; 92; 0;26317
13; 5486.8; 13-MAR-2007 15:36:45; Dark ; 43.0; 155; 41Pi Sgr ; 2.90; 6600;occ; 86; 0;26317
14; 5639.0; 13-MAR-2007 15:39:17; Dark ; 42.0; 103; 38Zet Sgr ; 2.60; 9700;occ; 84; 0;26317
15; 5810.5; 13-MAR-2007 15:42:08; Dark ; 44.5; 38; 20Eps Sgr ; 1.84; 11000;occ; 89; 0;26317
16; 6071.9; 13-MAR-2007 15:46:30; Dark ; 59.5; 0; ; 0.00; 0;occ; 119; 0;26317
17; 6540.5; 13-MAR-2007 15:54:18; Dark ; 52.5; 131; Gam Lup ; 2.80; 26000;occ; 105; 0;26317
18; 6676.8; 13-MAR-2007 15:56:34; Dark ; 46.0; 78; Alp Lup ; 2.30; 28000;occ; 92; 0;26317
19; 6768.4; 13-MAR-2007 15:58:06; Dark ; 41.0; 77; Eps Cen ; 2.30; 28000;occ; 82; 0;26317
20; 6945.1; 13-MAR-2007 16:01:03; Dark ; 43.5; 64; Gam Cen ; 2.20; 10600;occ; 87; 0;26317
21; 7070.8; 13-MAR-2007 16:03:09; Dark ; 52.0; 123; Iot Cen ; 2.75; 10200;occ; 104; 0;26317
/nas3/ENVISAT/GOMOS/GOM_NL__0P/GOM_NL__0PNPDK20070313_160911_000057262056_00212_26318_5185.N1
1; 1396.9; 13-MAR-2007 16:09:11; Dark ; 54.5; 106; 9Bet Crv ; 2.65; 5600;occ; 109; 0;26318
2; 1542.6; 13-MAR-2007 16:11:36; Dark ; 54.0; 100; 4Gam Crv ; 2.58; 13100;occ; 108; 0;26318
3; 2248.8; 13-MAR-2007 16:23:23; Bright; 38.5; 51; 41Gam1Leo ; 2.01; 4500;occ; 77; 0;26318
4; 2727.3; 13-MAR-2007 16:31:21; Bright; 40.5; 174; 52Psi UMa ; 3.00; 4400;occ; 81; 0;26318
5; 2914.7; 13-MAR-2007 16:34:28; Bright; 38.5; 82; 48Bet UMa ; 2.37; 10600;occ; 77; 0;26318
6; 3002.9; 13-MAR-2007 16:35:57; Bright; 39.5; 36; 50Alp UMa ; 1.80; 6300;occ; 79; 0;26318
7; 3117.2; 13-MAR-2007 16:37:51; Bright; 44.5; 32; 77Eps UMa ; 1.76; 11000;occ; 89; 0;26318
8; 3431.4; 13-MAR-2007 16:43:05; Bright; 41.5; 60; 7Bet UMi ; 2.08; 3950;occ; 83; 0;26318
9; 3685.4; 13-MAR-2007 16:47:19; Bright; 47.0; 119; 14Eta Dra ; 2.73; 4700;occ; 94; 0;26318
10; 4031.7; 13-MAR-2007 16:53:05; Bright; 47.5; 69; 33Gam Dra ; 2.23; 3800;occ; 95; 0;26318
11; 4218.2; 13-MAR-2007 16:56:12; Bright; 38.0; 144; 18Del Cyg ; 2.86; 11000;occ; 76; 0;26318
12; 4343.8; 13-MAR-2007 16:58:18; Bright; 51.0; 5; 3Alp Lyr ; 0.03; 11000;occ; 102; 0;26318
13; 4891.5; 13-MAR-2007 17:07:25; Dark ; 46.5; 11; 53Alp Aql ; 0.76; 8000;occ; 93; 0;26318
14; 5487.7; 13-MAR-2007 17:17:21; Dark ; 45.0; 155; 41Pi Sgr ; 2.90; 6600;occ; 90; 0;26318
15; 5639.6; 13-MAR-2007 17:19:53; Dark ; 42.5; 103; 38Zet Sgr ; 2.60; 9700;occ; 85; 0;26318
16; 5811.4; 13-MAR-2007 17:22:45; Dark ; 43.5; 38; 20Eps Sgr ; 1.84; 11000;occ; 87; 0;26318
17; 6072.6; 13-MAR-2007 17:27:06; Dark ; 59.5; 0; ; 0.00; 0;occ; 119; 0;26318
18; 6541.7; 13-MAR-2007 17:34:55; Dark ; 53.0; 131; Gam Lup ; 2.80; 26000;occ; 106; 0;26318
19; 6677.6; 13-MAR-2007 17:37:11; Dark ; 46.5; 78; Alp Lup ; 2.30; 28000;occ; 93; 0;26318
20; 6769.0; 13-MAR-2007 17:38:43; Dark ; 41.0; 77; Eps Cen ; 2.30; 28000;occ; 82; 0;26318
21; 6945.7; 13-MAR-2007 17:41:39; Dark ; 46.0; 64; Gam Cen ; 2.20; 10600;occ; 92; 0;26318
22; 7071.4; 13-MAR-2007 17:43:45; Dark ; 52.0; 123; Iot Cen ; 2.75; 10200;occ; 104; 0;26318
/nas3/ENVISAT/GOMOS/GOM_NL__0P/GOM_NL__0PNPDK20070313_174413_000055142056_00213_26319_5186.N1
1; 1063.4; 13-MAR-2007 17:44:13; Dark ; 52.5; 123; Iot Cen ; 2.75; 10200;occ; 105; 56;26319
2; 1397.1; 13-MAR-2007 17:49:47; Dark ; 56.0; 106; 9Bet Crv ; 2.65; 5600;occ; 112; 0;26319
3; 1542.8; 13-MAR-2007 17:52:12; Dark ; 52.5; 100; 4Gam Crv ; 2.58; 13100;occ; 105; 0;26319
4; 2248.7; 13-MAR-2007 18:03:58; Bright; 39.5; 51; 41Gam1Leo ; 2.01; 4500;occ; 79; 0;26319
5; 2726.8; 13-MAR-2007 18:11:57; Bright; 41.0; 174; 52Psi UMa ; 3.00; 4400;occ; 82; 0;26319
6; 2914.4; 13-MAR-2007 18:15:04; Bright; 38.0; 82; 48Bet UMa ; 2.37; 10600;occ; 76; 0;26319
7; 3002.6; 13-MAR-2007 18:16:32; Bright; 51.5; 36; 50Alp UMa ; 1.80; 6300;occ; 103; 0;26319
8; 3116.2; 13-MAR-2007 18:18:26; Bright; 45.5; 32; 77Eps UMa ; 1.76; 11000;occ; 91; 0;26319
9; 3431.1; 13-MAR-2007 18:23:41; Bright; 40.5; 60; 7Bet UMi ; 2.08; 3950;occ; 81; 0;26319
10; 3684.8; 13-MAR-2007 18:27:55; Bright; 48.5; 119; 14Eta Dra ; 2.73; 4700;occ; 97; 0;26319
11; 4031.2; 13-MAR-2007 18:33:41; Bright; 61.0; 69; 33Gam Dra ; 2.23; 3800;occ; 122; 0;26319
12; 4218.2; 13-MAR-2007 18:36:48; Bright; 38.0; 144; 18Del Cyg ; 2.86; 11000;occ; 76; 0;26319
13; 4343.8; 13-MAR-2007 18:38:53; Bright; 50.5; 5; 3Alp Lyr ; 0.03; 11000;occ; 101; 0;26319
14; 4891.7; 13-MAR-2007 18:48:01; Dark ; 54.0; 11; 53Alp Aql ; 0.76; 8000;occ; 108; 0;26319
15; 5488.2; 13-MAR-2007 18:57:58; Dark ; 44.0; 155; 41Pi Sgr ; 2.90; 6600;occ; 88; 0;26319
16; 5640.3; 13-MAR-2007 19:00:30; Dark ; 42.0; 103; 38Zet Sgr ; 2.60; 9700;occ; 84; 0;26319
17; 5812.2; 13-MAR-2007 19:03:22; Dark ; 50.5; 38; 20Eps Sgr ; 1.84; 11000;occ; 101; 0;26319
18; 6073.3; 13-MAR-2007 19:07:43; Dark ; 59.5; 0; ; 0.00; 0;occ; 119; 0;26319
19; 6542.8; 13-MAR-2007 19:15:33; Dark ; 36.0; 131; Gam Lup ; 2.80; 26000;occ; 72; 0;26319
/nas3/ENVISAT/GOMOS/GOM_NL__0P/GOM_NL__0PNPDK20070313_191609_000004102056_00214_26320_5187.N1
1; 542.9; 13-MAR-2007 19:16:09; Dark ; 53.0; 131; Gam Lup ; 2.80; 26000;occ; 106; 72;26320
2; 642.4; 13-MAR-2007 19:17:48; Dark ; 48.0; 78; Alp Lup ; 2.30; 28000;occ; 96; 0;26320
3; 733.5; 13-MAR-2007 19:19:19; Dark ; 41.0; 77; Eps Cen ; 2.30; 28000;occ; 82; 0;26320
4; 910.0; 13-MAR-2007 19:22:16; Dark ; 43.5; 64; Gam Cen ; 2.20; 10600;occ; 87; 0;26320
/nas3/ENVISAT/GOMOS/GOM_NL__0P/GOM_NL__0PNPDK20070313_192240_000061582056_00214_26320_5188.N1
1; 934.0; 13-MAR-2007 19:22:40; Dark ; 44.0; 64; Gam Cen ; 2.20; 10600;occ; 88; 48;26320
2; 1036.0; 13-MAR-2007 19:24:22; Dark ; 50.0; 123; Iot Cen ; 2.75; 10200;occ; 100; 0;26320
3; 1397.4; 13-MAR-2007 19:30:23; Dark ; 57.5; 106; 9Bet Crv ; 2.65; 5600;occ; 115; 0;26320
4; 1542.7; 13-MAR-2007 19:32:48; Dark ; 50.5; 100; 4Gam Crv ; 2.58; 13100;occ; 101; 0;26320
5; 2248.5; 13-MAR-2007 19:44:34; Bright; 39.0; 51; 41Gam1Leo ; 2.01; 4500;occ; 78; 0;26320

```

```

6; 2726.4; 13-MAR-2007 19:52:32; Bright; 38.5; 174; 52Psi UMa ; 3.00; 4400;occ; 77; 0;26320
7; 2914.0; 13-MAR-2007 19:55:40; Bright; 37.5; 82; 48Bet UMa ; 2.37; 10600;occ; 75; 0;26320
8; 3002.3; 13-MAR-2007 19:57:08; Bright; 37.5; 36; 50Alp UMa ; 1.80; 6300;occ; 75; 0;26320
9; 3115.4; 13-MAR-2007 19:59:01; Bright; 45.5; 32; 77Eps UMa ; 1.76; 11000;occ; 91; 0;26320
10; 3430.6; 13-MAR-2007 20:04:16; Bright; 40.5; 60; 7Bet UMi ; 2.08; 3950;occ; 81; 0;26320
11; 3684.3; 13-MAR-2007 20:08:30; Bright; 48.0; 119; 14Eta Dra ; 2.73; 4700;occ; 96; 0;26320
12; 4030.5; 13-MAR-2007 20:14:16; Bright; 51.0; 69; 33Gam Dra ; 2.23; 3800;occ; 102; 0;26320
13; 4218.1; 13-MAR-2007 20:17:24; Bright; 39.5; 144; 18Del Cyg ; 2.86; 11000;occ; 79; 0;26320
14; 4343.7; 13-MAR-2007 20:19:29; Bright; 52.0; 5; 3Alp Lyr ; 0.03; 11000;occ; 104; 0;26320
15; 4892.0; 13-MAR-2007 20:28:38; Dark ; 51.5; 11; 53Alp Aql ; 0.76; 8000;occ; 103; 0;26320
16; 5488.8; 13-MAR-2007 20:38:34; Dark ; 44.5; 155; 41Pi Sgr ; 2.90; 6600;occ; 89; 0;26320
17; 5641.0; 13-MAR-2007 20:41:07; Dark ; 42.5; 103; 38Zet Sgr ; 2.60; 9700;occ; 85; 0;26320
18; 5813.0; 13-MAR-2007 20:43:59; Dark ; 44.5; 38; 20Eps Sgr ; 1.84; 11000;occ; 89; 0;26320
19; 6073.9; 13-MAR-2007 20:48:20; Dark ; 59.5; 0; ; 0.00; 0;occ; 119; 0;26320
20; 6543.8; 13-MAR-2007 20:56:10; Dark ; 52.5; 131; Gam Lup ; 2.80; 26000;occ; 105; 0;26320
21; 6679.2; 13-MAR-2007 20:58:25; Dark ; 48.5; 78; Alp Lup ; 2.30; 28000;occ; 97; 0;26320
22; 6770.0; 13-MAR-2007 20:59:56; Dark ; 43.0; 77; Eps Cen ; 2.30; 28000;occ; 86; 0;26320
23; 6946.4; 13-MAR-2007 21:02:52; Dark ; 46.0; 64; Gam Cen ; 2.20; 10600;occ; 92; 0;26320
24; 7072.5; 13-MAR-2007 21:04:58; Dark ; 20.0; 123; Iot Cen ; 2.75; 10200;occ; 40; 0;26320
/nas3/ENVISAT/GOMOS/GOM_NL__0P/GOM_NL__0PNPDE20070313_235948_000054862056_00216_26322_3195.N1
1; -545.8; 13-MAR-2007 23:59:48; Dark ; 44.5; 155; 41Pi Sgr ; 2.90; 6600;occ; 89; 0;26322
2; -425.7; 14-MAR-2007 00:01:48; Dark ; 44.5; 57; 34Sig Sgr ; 2.07; 26000;occ; 89; 0;26322
3; -221.1; 14-MAR-2007 00:05:12; Dark ; 49.0; 38; 20Eps Sgr ; 1.84; 11000;occ; 98; 0;26322
4; 39.4; 14-MAR-2007 00:09:33; Dark ; 59.5; 0; ; 0.00; 0;occ; 119; 0;26323
5; 510.1; 14-MAR-2007 00:17:23; Dark ; 51.0; 131; Gam Lup ; 2.80; 26000;occ; 102; 0;26323
6; 644.8; 14-MAR-2007 00:19:38; Dark ; 49.5; 78; Alp Lup ; 2.30; 28000;occ; 99; 0;26323
7; 735.3; 14-MAR-2007 00:21:09; Dark ; 43.0; 77; Eps Cen ; 2.30; 28000;occ; 86; 0;26323
8; 911.4; 14-MAR-2007 00:24:05; Dark ; 40.0; 64; Gam Cen ; 2.20; 10600;occ; 80; 0;26323
9; 1037.9; 14-MAR-2007 00:26:11; Dark ; 52.0; 123; Iot Cen ; 2.75; 10200;occ; 104; 0;26323
10; 1398.2; 14-MAR-2007 00:32:12; Dark ; 55.5; 106; 9Bet Crv ; 2.65; 5600;occ; 111; 0;26323
11; 1543.1; 14-MAR-2007 00:34:36; Dark ; 53.0; 100; 4Gam Crv ; 2.58; 13100;occ; 106; 0;26323
12; 2300.3; 14-MAR-2007 00:47:14; Bright; 41.5; 96; 68Del Leo ; 2.56; 9300;occ; 83; 0;26323
13; 2725.1; 14-MAR-2007 00:54:18; Bright; 40.0; 174; 52Psi UMa ; 3.00; 4400;occ; 80; 0;26323
14; 2912.9; 14-MAR-2007 00:57:26; Bright; 37.5; 82; 48Bet UMa ; 2.37; 10600;occ; 75; 0;26323
15; 3001.5; 14-MAR-2007 00:58:55; Bright; 39.5; 36; 50Alp UMa ; 1.80; 6300;occ; 79; 0;26323
16; 3113.2; 14-MAR-2007 01:00:47; Bright; 46.5; 32; 77Eps UMa ; 1.76; 11000;occ; 93; 0;26323
17; 3429.6; 14-MAR-2007 01:06:03; Bright; 38.0; 60; 7Bet UMi ; 2.08; 3950;occ; 76; 0;26323
18; 3682.4; 14-MAR-2007 01:10:16; Bright; 47.0; 119; 14Eta Dra ; 2.73; 4700;occ; 94; 0;26323
19; 4029.6; 14-MAR-2007 01:16:03; Bright; 49.0; 69; 33Gam Dra ; 2.23; 3800;occ; 98; 0;26323
20; 4218.3; 14-MAR-2007 01:19:12; Bright; 38.0; 144; 18Del Cyg ; 2.86; 11000;occ; 76; 0;26323
21; 4343.5; 14-MAR-2007 01:21:17; Bright; 50.5; 5; 3Alp Lyr ; 0.03; 11000;occ; 101; 0;26323
22; 4893.1; 14-MAR-2007 01:30:26; Dark ; 48.0; 11; 53Alp Aql ; 0.76; 8000;occ; 96; 0;26323
/nas3/ENVISAT/GOMOS/GOM_NL__0P/GOM_NL__0PNPDE20070314_014024_000040142056_00217_26323_3196.N1
1; -544.8; 14-MAR-2007 01:40:24; Dark ; 45.0; 155; 41Pi Sgr ; 2.90; 6600;occ; 90; 0;26323
2; -425.1; 14-MAR-2007 01:42:24; Dark ; 43.5; 57; 34Sig Sgr ; 2.07; 26000;occ; 87; 0;26323
3; -220.2; 14-MAR-2007 01:45:49; Dark ; 45.0; 38; 20Eps Sgr ; 1.84; 11000;occ; 90; 0;26323
4; 40.1; 14-MAR-2007 01:50:09; Dark ; 59.5; 0; ; 0.00; 0;occ; 119; 0;26324
5; 511.4; 14-MAR-2007 01:58:01; Dark ; 51.5; 131; Gam Lup ; 2.80; 26000;occ; 103; 0;26324
6; 645.8; 14-MAR-2007 02:00:15; Dark ; 47.0; 78; Alp Lup ; 2.30; 28000;occ; 94; 0;26324
7; 778.2; 14-MAR-2007 02:02:27; Dark ; 45.5; 95; Zet Cen ; 2.55; 26000;occ; 91; 0;26324
8; 911.8; 14-MAR-2007 02:04:41; Dark ; 43.5; 64; Gam Cen ; 2.20; 10600;occ; 87; 0;26324
9; 1038.6; 14-MAR-2007 02:06:48; Dark ; 50.0; 123; Iot Cen ; 2.75; 10200;occ; 100; 0;26324
10; 1398.6; 14-MAR-2007 02:12:48; Dark ; 59.0; 106; 9Bet Crv ; 2.65; 5600;occ; 118; 0;26324
11; 1543.4; 14-MAR-2007 02:15:13; Dark ; 54.0; 100; 4Gam Crv ; 2.58; 13100;occ; 108; 0;26324
12; 2300.0; 14-MAR-2007 02:27:49; Bright; 40.5; 96; 68Del Leo ; 2.56; 9300;occ; 81; 0;26324
13; 2724.8; 14-MAR-2007 02:34:54; Bright; 38.5; 174; 52Psi UMa ; 3.00; 4400;occ; 77; 0;26324
14; 2912.8; 14-MAR-2007 02:38:02; Bright; 37.5; 82; 48Bet UMa ; 2.37; 10600;occ; 75; 0;26324
15; 3001.2; 14-MAR-2007 02:39:30; Bright; 39.0; 36; 50Alp UMa ; 1.80; 6300;occ; 78; 0;26324
16; 3112.7; 14-MAR-2007 02:41:22; Bright; 46.5; 32; 77Eps UMa ; 1.76; 11000;occ; 93; 0;26324
17; 3429.2; 14-MAR-2007 02:46:38; Bright; 40.5; 60; 7Bet UMi ; 2.08; 3950;occ; 81; 0;26324
/nas3/ENVISAT/GOMOS/GOM_NL__0P/GOM_NL__0PNPDE20070314_025051_000058242056_00218_26324_3197.N1
1; -2353.9; 14-MAR-2007 02:50:51; Bright; 47.0; 119; 14Eta Dra ; 2.73; 4700;occ; 94; 0;26324
2; -2006.5; 14-MAR-2007 02:56:39; Bright; 49.5; 69; 33Gam Dra ; 2.23; 3800;occ; 99; 0;26324
3; -1817.6; 14-MAR-2007 02:59:47; Bright; 36.5; 144; 18Del Cyg ; 2.86; 11000;occ; 73; 0;26324
4; -1692.4; 14-MAR-2007 03:01:53; Bright; 51.5; 5; 3Alp Lyr ; 0.03; 11000;occ; 103; 0;26324
5; -1142.4; 14-MAR-2007 03:11:03; Dark ; 48.5; 11; 53Alp Aql ; 0.76; 8000;occ; 97; 0;26324
6; -424.2; 14-MAR-2007 03:23:01; Dark ; 45.5; 57; 34Sig Sgr ; 2.07; 26000;occ; 91; 0;26324
7; -219.3; 14-MAR-2007 03:26:26; Dark ; 44.5; 38; 20Eps Sgr ; 1.84; 11000;occ; 89; 0;26324

```



```

8; 40.8; 14-MAR-2007 03:30:46; Dark ; 59.5; 0; ; 0.00; 0;occ; 119; 0;26325
9; 512.6; 14-MAR-2007 03:38:38; Dark ; 53.0; 131; Gam Lup ; 2.80; 26000;occ; 106; 0;26325
10; 646.7; 14-MAR-2007 03:40:52; Dark ; 48.0; 78; Alp Lup ; 2.30; 28000;occ; 96; 0;26325
11; 779.2; 14-MAR-2007 03:43:04; Dark ; 44.5; 95; Zet Cen ; 2.55; 26000;occ; 89; 0;26325
12; 912.5; 14-MAR-2007 03:45:18; Dark ; 40.5; 64; Gam Cen ; 2.20; 10600;occ; 81; 0;26325
13; 1039.3; 14-MAR-2007 03:47:24; Dark ; 50.5; 123; Tot Cen ; 2.75; 10200;occ; 101; 0;26325
14; 1399.1; 14-MAR-2007 03:53:24; Dark ; 54.0; 106; 9Bet Crv ; 2.65; 5600;occ; 108; 0;26325
15; 1543.6; 14-MAR-2007 03:55:49; Dark ; 53.5; 100; 4Gam Crv ; 2.58; 13100;occ; 107; 0;26325
16; 2299.7; 14-MAR-2007 04:08:25; Bright; 41.5; 96; 68Del Leo ; 2.56; 9300;occ; 83; 0;26325
17; 2724.6; 14-MAR-2007 04:15:30; Bright; 38.5; 174; 52Psi UMa ; 3.00; 4400;occ; 77; 0;26325
18; 2912.6; 14-MAR-2007 04:18:38; Bright; 37.5; 82; 48Bet UMa ; 2.37; 10600;occ; 75; 0;26325
19; 3001.1; 14-MAR-2007 04:20:06; Bright; 39.0; 36; 50Alp UMa ; 1.80; 6300;occ; 78; 0;26325
20; 3112.0; 14-MAR-2007 04:21:57; Bright; 45.5; 32; 77Eps UMa ; 1.76; 11000;occ; 91; 0;26325
21; 3429.0; 14-MAR-2007 04:27:14; Bright; 42.0; 60; 7Bet UMi ; 2.08; 3950;occ; 84; 0;26325
/nas3/ENVISAT/GOMOS/GOM_NL__0P/GOM_NL__0PNPDE20070314_043127_000058232056_00219_26325_3198.N1
1; -2354.6; 14-MAR-2007 04:31:27; Bright; 46.5; 119; 14Eta Dra ; 2.73; 4700;occ; 93; 0;26325
2; -2006.9; 14-MAR-2007 04:37:14; Bright; 48.5; 69; 33Gam Dra ; 2.23; 3800;occ; 97; 0;26325
3; -1817.8; 14-MAR-2007 04:40:23; Bright; 37.0; 144; 18Del Cyg ; 2.86; 11000;occ; 74; 0;26325
4; -1692.4; 14-MAR-2007 04:42:29; Bright; 51.0; 5; 3Alp Lyr ; 0.03; 11000;occ; 102; 0;26325
5; -1141.8; 14-MAR-2007 04:51:39; Dark ; 52.0; 11; 53Alp Aql ; 0.76; 8000;occ; 104; 0;26325
6; -543.4; 14-MAR-2007 05:01:38; Dark ; 45.5; 155; 41Pi Sgr ; 2.90; 6600;occ; 91; 0;26325
7; -423.3; 14-MAR-2007 05:03:38; Dark ; 49.0; 57; 34Sig Sgr ; 2.07; 26000;occ; 98; 0;26325
8; -218.4; 14-MAR-2007 05:07:03; Dark ; 47.0; 38; 20Eps Sgr ; 1.84; 11000;occ; 94; 0;26325
9; 41.5; 14-MAR-2007 05:11:23; Dark ; 59.5; 0; ; 0.00; 0;occ; 119; 0;26326
10; 513.7; 14-MAR-2007 05:19:15; Dark ; 53.0; 131; Gam Lup ; 2.80; 26000;occ; 106; 0;26326
11; 647.6; 14-MAR-2007 05:21:29; Dark ; 46.5; 78; Alp Lup ; 2.30; 28000;occ; 93; 0;26326
12; 779.8; 14-MAR-2007 05:23:41; Dark ; 43.5; 95; Zet Cen ; 2.55; 26000;occ; 87; 0;26326
13; 913.0; 14-MAR-2007 05:25:54; Dark ; 41.0; 64; Gam Cen ; 2.20; 10600;occ; 82; 0;26326
14; 1039.7; 14-MAR-2007 05:28:01; Dark ; 50.0; 123; Tot Cen ; 2.75; 10200;occ; 100; 0;26326
15; 1399.1; 14-MAR-2007 05:34:00; Dark ; 57.0; 106; 9Bet Crv ; 2.65; 5600;occ; 114; 0;26326
16; 1543.7; 14-MAR-2007 05:36:25; Dark ; 51.5; 100; 4Gam Crv ; 2.58; 13100;occ; 103; 0;26326
17; 2235.4; 14-MAR-2007 05:47:57; Bright; 28.0; 62; 94Bet Leo ; 2.14; 9700;occ; 56; 0;26326
18; 2299.3; 14-MAR-2007 05:49:00; Bright; 40.0; 96; 68Del Leo ; 2.56; 9300;occ; 80; 0;26326
19; 2724.1; 14-MAR-2007 05:56:05; Bright; 39.0; 174; 52Psi UMa ; 3.00; 4400;occ; 78; 0;26326
20; 2912.3; 14-MAR-2007 05:59:13; Bright; 37.5; 82; 48Bet UMa ; 2.37; 10600;occ; 75; 0;26326
21; 3000.7; 14-MAR-2007 06:00:42; Bright; 39.0; 36; 50Alp UMa ; 1.80; 6300;occ; 78; 0;26326
22; 3111.1; 14-MAR-2007 06:02:32; Bright; 46.5; 32; 77Eps UMa ; 1.76; 11000;occ; 93; 0;26326
23; 3428.7; 14-MAR-2007 06:07:50; Bright; 40.5; 60; 7Bet UMi ; 2.08; 3950;occ; 81; 0;26326
/nas3/ENVISAT/GOMOS/GOM_NL__0P/GOM_NL__0PNPDE20070314_203128_000040242056_00229_26335_3199.N1
1; 923.1; 14-MAR-2007 20:31:28; Dark ; 44.5; 64; Gam Cen ; 2.20; 10600;occ; 89; 12;26335
2; 1045.5; 14-MAR-2007 20:33:30; Dark ; 49.0; 123; Tot Cen ; 2.75; 10200;occ; 98; 0;26335
3; 1401.7; 14-MAR-2007 20:39:26; Dark ; 57.5; 106; 9Bet Crv ; 2.65; 5600;occ; 115; 0;26335
4; 1544.9; 14-MAR-2007 20:41:49; Dark ; 51.0; 100; 4Gam Crv ; 2.58; 13100;occ; 102; 0;26335
5; 2230.8; 14-MAR-2007 20:53:15; Bright; 48.0; 62; 94Bet Leo ; 2.14; 9700;occ; 96; 0;26335
6; 2720.5; 14-MAR-2007 21:01:25; Bright; 40.0; 174; 52Psi UMa ; 3.00; 4400;occ; 80; 0;26335
7; 2909.6; 14-MAR-2007 21:04:34; Bright; 56.0; 82; 48Bet UMa ; 2.37; 10600;occ; 112; 0;26335
8; 2998.4; 14-MAR-2007 21:06:03; Bright; 56.0; 36; 50Alp UMa ; 1.80; 6300;occ; 112; 0;26335
9; 3104.8; 14-MAR-2007 21:07:49; Bright; 44.0; 32; 77Eps UMa ; 1.76; 11000;occ; 88; 0;26335
10; 3425.3; 14-MAR-2007 21:13:10; Bright; 41.0; 60; 7Bet UMi ; 2.08; 3950;occ; 82; 0;26335
11; 3675.6; 14-MAR-2007 21:17:20; Bright; 46.0; 119; 14Eta Dra ; 2.73; 4700;occ; 92; 0;26335
12; 4025.6; 14-MAR-2007 21:23:10; Bright; 32.0; 69; 33Gam Dra ; 2.23; 3800;occ; 64; 0;26335
13; 4218.2; 14-MAR-2007 21:26:23; Bright; 38.0; 144; 18Del Cyg ; 2.86; 11000;occ; 76; 0;26335
14; 4302.9; 14-MAR-2007 21:27:47; Bright; 38.0; 66; 37Gam Cyg ; 2.21; 5900;occ; 76; 0;26335
15; 4898.1; 14-MAR-2007 21:37:43; Dark ; 50.0; 11; 53Alp Aql ; 0.76; 8000;occ; 100; 0;26335
/nas3/ENVISAT/GOMOS/GOM_NL__0P/GOM_NL__0PNPDK20070314_061202_000024112056_00220_26326_5189.N1
1; -2355.1; 14-MAR-2007 06:12:02; Bright; 48.5; 119; 14Eta Dra ; 2.73; 4700;occ; 97; 0;26326
2; -2007.1; 14-MAR-2007 06:17:50; Bright; 49.5; 69; 33Gam Dra ; 2.23; 3800;occ; 99; 0;26326
3; -1818.0; 14-MAR-2007 06:20:59; Bright; 38.5; 144; 18Del Cyg ; 2.86; 11000;occ; 77; 0;26326
4; -1733.8; 14-MAR-2007 06:22:23; Bright; 37.0; 66; 37Gam Cyg ; 2.21; 5900;occ; 74; 0;26326
5; -1141.4; 14-MAR-2007 06:32:16; Dark ; 53.0; 11; 53Alp Aql ; 0.76; 8000;occ; 106; 0;26326
6; -542.7; 14-MAR-2007 06:42:14; Dark ; 45.0; 155; 41Pi Sgr ; 2.90; 6600;occ; 90; 0;26326
7; -422.5; 14-MAR-2007 06:44:15; Dark ; 45.5; 57; 34Sig Sgr ; 2.07; 26000;occ; 91; 0;26326
8; -217.5; 14-MAR-2007 06:47:40; Dark ; 44.5; 38; 20Eps Sgr ; 1.84; 11000;occ; 89; 0;26326
9; 42.3; 14-MAR-2007 06:51:59; Dark ; 24.5; 0; ; 0.00; 0;occ; 49; 0;26327
/nas3/ENVISAT/GOMOS/GOM_NL__0P/GOM_NL__0PNPDK20070314_065224_000015272056_00221_26327_5190.N1
1; 66.8; 14-MAR-2007 06:52:24; Dark ; 59.5; 0; ; 0.00; 0;occ; 119; 49;26327
2; 515.0; 14-MAR-2007 06:59:52; Dark ; 52.0; 131; Gam Lup ; 2.80; 26000;occ; 104; 0;26327
3; 648.4; 14-MAR-2007 07:02:06; Dark ; 46.0; 78; Alp Lup ; 2.30; 28000;occ; 92; 0;26327

```

```

4; 780.5; 14-MAR-2007 07:04:18; Dark ; 44.5; 95; Zet Cen ; 2.55; 26000;occ; 89; 0;26327
5; 913.5; 14-MAR-2007 07:06:31; Dark ; 40.0; 64; Gam Cen ; 2.20; 10600;occ; 80; 0;26327
6; 1040.4; 14-MAR-2007 07:08:38; Dark ; 49.5; 123; Iot Cen ; 2.75; 10200;occ; 99; 0;26327
7; 1399.6; 14-MAR-2007 07:14:37; Dark ; 52.5; 106; 9Bet Crv ; 2.65; 5600;occ; 105; 0;26327
8; 1543.8; 14-MAR-2007 07:17:01; Dark ; 50.5; 100; 4Gam Crv ; 2.58; 13100;occ; 101; 0;26327
/nas3/ENVISAT/GOMOS/GOM_NL__0P/GOM_NL__0PNPDK20070314_072832_000020122056_00221_26327_5191.N1
1; 2234.8; 14-MAR-2007 07:28:32; Bright; 28.0; 62; 94Bet Leo ; 2.14; 9700;occ; 56; 0;26327
2; 2299.0; 14-MAR-2007 07:29:36; Bright; 41.0; 96; 68Del Leo ; 2.56; 9300;occ; 82; 0;26327
3; 2723.7; 14-MAR-2007 07:36:41; Bright; 40.0; 174; 52Psi UMa ; 3.00; 4400;occ; 80; 0;26327
4; 2912.0; 14-MAR-2007 07:39:49; Bright; 37.5; 82; 48Bet UMa ; 2.37; 10600;occ; 75; 0;26327
5; 3000.5; 14-MAR-2007 07:41:18; Bright; 38.0; 36; 50Alp UMa ; 1.80; 6300;occ; 76; 0;26327
6; 3110.5; 14-MAR-2007 07:43:08; Bright; 68.0; 32; 77Eps UMa ; 1.76; 11000;occ; 136; 0;26327
7; 3428.3; 14-MAR-2007 07:48:25; Bright; 37.0; 60; 7Bet UMi ; 2.08; 3950;occ; 74; 0;26327
8; 3680.3; 14-MAR-2007 07:52:37; Bright; 46.5; 119; 14Eta Dra ; 2.73; 4700;occ; 93; 0;26327
9; 4028.5; 14-MAR-2007 07:58:26; Bright; 49.5; 69; 33Gam Dra ; 2.23; 3800;occ; 99; 0;26327
10; 4218.4; 14-MAR-2007 08:01:35; Bright; 28.5; 144; 18Del Cyg ; 2.86; 11000;occ; 57; 0;26327
/nas3/ENVISAT/GOMOS/GOM_NL__0P/GOM_NL__0PNPDK20070314_080204_000033832056_00221_26327_5192.N1
1;-1789.1; 14-MAR-2007 08:02:04; Bright; 57.0; 144; 18Del Cyg ; 2.86; 11000;occ; 114; 57;26327
2;-1733.5; 14-MAR-2007 08:02:59; Bright; 35.0; 66; 37Gam Cyg ; 2.21; 5900;occ; 70; 0;26327
3;-1141.1; 14-MAR-2007 08:12:52; Dark ; 50.0; 11; 53Alp Aql ; 0.76; 8000;occ; 100; 0;26327
4; -541.9; 14-MAR-2007 08:22:51; Dark ; 45.5; 155; 41Pi Sgr ; 2.90; 6600;occ; 91; 0;26327
5; -421.7; 14-MAR-2007 08:24:51; Dark ; 46.0; 57; 34Sig Sgr ; 2.07; 26000;occ; 92; 0;26327
6; -216.6; 14-MAR-2007 08:28:16; Dark ; 47.0; 38; 20Eps Sgr ; 1.84; 11000;occ; 94; 0;26327
7; 43.0; 14-MAR-2007 08:32:36; Dark ; 59.5; 0; ; 0.00; 0;occ; 119; 0;26328
8; 516.2; 14-MAR-2007 08:40:29; Dark ; 52.0; 131; Gam Lup ; 2.80; 26000;occ; 104; 0;26328
9; 649.2; 14-MAR-2007 08:42:42; Dark ; 47.0; 78; Alp Lup ; 2.30; 28000;occ; 94; 0;26328
10; 781.2; 14-MAR-2007 08:44:54; Dark ; 46.5; 95; Zet Cen ; 2.55; 26000;occ; 93; 0;26328
11; 913.9; 14-MAR-2007 08:47:07; Dark ; 42.0; 64; Gam Cen ; 2.20; 10600;occ; 84; 0;26328
12; 1041.2; 14-MAR-2007 08:49:14; Dark ; 49.5; 123; Iot Cen ; 2.75; 10200;occ; 99; 0;26328
13; 1399.8; 14-MAR-2007 08:55:13; Dark ; 54.0; 106; 9Bet Crv ; 2.65; 5600;occ; 108; 0;26328
14; 1543.9; 14-MAR-2007 08:57:37; Dark ; 51.0; 100; 4Gam Crv ; 2.58; 13100;occ; 102; 0;26328
/nas3/ENVISAT/GOMOS/GOM_NL__0P/GOM_NL__0PNPDK20070314_090907_000053972056_00222_26328_5193.N1
1; 2234.3; 14-MAR-2007 09:09:07; Bright; 35.0; 62; 94Bet Leo ; 2.14; 9700;occ; 70; 0;26328
2; 2298.6; 14-MAR-2007 09:10:12; Bright; 40.5; 96; 68Del Leo ; 2.56; 9300;occ; 81; 0;26328
3; 2723.3; 14-MAR-2007 09:17:16; Bright; 40.0; 174; 52Psi UMa ; 3.00; 4400;occ; 80; 0;26328
4; 2911.8; 14-MAR-2007 09:20:25; Bright; 36.0; 82; 48Bet UMa ; 2.37; 10600;occ; 72; 0;26328
5; 3000.2; 14-MAR-2007 09:21:53; Bright; 37.0; 36; 50Alp UMa ; 1.80; 6300;occ; 74; 0;26328
6; 3109.7; 14-MAR-2007 09:23:43; Bright; 45.0; 32; 77Eps UMa ; 1.76; 11000;occ; 90; 0;26328
7; 3427.9; 14-MAR-2007 09:29:01; Bright; 40.0; 60; 7Bet UMi ; 2.08; 3950;occ; 80; 0;26328
8; 3679.7; 14-MAR-2007 09:33:13; Bright; 46.0; 119; 14Eta Dra ; 2.73; 4700;occ; 92; 0;26328
9; 4028.3; 14-MAR-2007 09:39:01; Bright; 47.0; 69; 33Gam Dra ; 2.23; 3800;occ; 94; 0;26328
10; 4218.3; 14-MAR-2007 09:42:11; Bright; 38.0; 144; 18Del Cyg ; 2.86; 11000;occ; 76; 0;26328
11; 4302.4; 14-MAR-2007 09:43:35; Bright; 37.5; 66; 37Gam Cyg ; 2.21; 5900;occ; 75; 0;26328
12; 4895.2; 14-MAR-2007 09:53:28; Dark ; 47.0; 11; 53Alp Aql ; 0.76; 8000;occ; 94; 0;26328
13; 5494.8; 14-MAR-2007 10:03:28; Dark ; 44.5; 155; 41Pi Sgr ; 2.90; 6600;occ; 89; 0;26328
14; 5615.0; 14-MAR-2007 10:05:28; Dark ; 45.5; 57; 34Sig Sgr ; 2.07; 26000;occ; 91; 0;26328
15; 5820.2; 14-MAR-2007 10:08:53; Dark ; 47.0; 38; 20Eps Sgr ; 1.84; 11000;occ; 94; 0;26328
16; 6079.5; 14-MAR-2007 10:13:13; Dark ; 59.5; 0; ; 0.00; 0;occ; 119; 0;26328
17; 6553.2; 14-MAR-2007 10:21:06; Dark ; 53.0; 131; Gam Lup ; 2.80; 26000;occ; 106; 0;26328
18; 6685.9; 14-MAR-2007 10:23:19; Dark ; 46.5; 78; Alp Lup ; 2.30; 28000;occ; 93; 0;26328
19; 6817.8; 14-MAR-2007 10:25:31; Dark ; 45.5; 95; Zet Cen ; 2.55; 26000;occ; 91; 0;26328
20; 6950.2; 14-MAR-2007 10:27:43; Dark ; 40.5; 64; Gam Cen ; 2.20; 10600;occ; 81; 0;26328
21; 7077.6; 14-MAR-2007 10:29:51; Dark ; 47.5; 123; Iot Cen ; 2.75; 10200;occ; 95; 0;26328
22; 7436.1; 14-MAR-2007 10:35:49; Dark ; 52.5; 106; 9Bet Crv ; 2.65; 5600;occ; 105; 0;26328
23; 7580.0; 14-MAR-2007 10:38:13; Dark ; 51.5; 100; 4Gam Crv ; 2.58; 13100;occ; 103; 0;26328
/nas3/ENVISAT/GOMOS/GOM_NL__0P/GOM_NL__0PNPDK20070314_104943_000053962056_00223_26329_5194.N1
1; 2233.7; 14-MAR-2007 10:49:43; Bright; 35.0; 62; 94Bet Leo ; 2.14; 9700;occ; 70; 0;26329
2; 2298.3; 14-MAR-2007 10:50:47; Bright; 39.5; 96; 68Del Leo ; 2.56; 9300;occ; 79; 0;26329
3; 2722.9; 14-MAR-2007 10:57:52; Bright; 38.0; 174; 52Psi UMa ; 3.00; 4400;occ; 76; 0;26329
4; 2911.4; 14-MAR-2007 11:01:00; Bright; 56.0; 82; 48Bet UMa ; 2.37; 10600;occ; 112; 0;26329
5; 2999.9; 14-MAR-2007 11:02:29; Bright; 40.0; 36; 50Alp UMa ; 1.80; 6300;occ; 80; 0;26329
6; 3109.0; 14-MAR-2007 11:04:18; Bright; 43.5; 32; 77Eps UMa ; 1.76; 11000;occ; 87; 0;26329
7; 3427.5; 14-MAR-2007 11:09:36; Bright; 39.5; 60; 7Bet UMi ; 2.08; 3950;occ; 79; 0;26329
8; 3679.1; 14-MAR-2007 11:13:48; Bright; 47.0; 119; 14Eta Dra ; 2.73; 4700;occ; 94; 0;26329
9; 4027.8; 14-MAR-2007 11:19:37; Bright; 47.0; 69; 33Gam Dra ; 2.23; 3800;occ; 94; 0;26329
10; 4218.1; 14-MAR-2007 11:22:47; Bright; 37.5; 144; 18Del Cyg ; 2.86; 11000;occ; 75; 0;26329
11; 4302.4; 14-MAR-2007 11:24:11; Bright; 37.0; 66; 37Gam Cyg ; 2.21; 5900;occ; 74; 0;26329
12; 4895.6; 14-MAR-2007 11:34:04; Dark ; 50.5; 11; 53Alp Aql ; 0.76; 8000;occ; 101; 0;26329

```

13; 5495.4; 14-MAR-2007 11:44:04; Dark ; 45.0; 155; 41Pi Sgr ; 2.90; 6600;occ; 90; 0;26329
 14; 5615.7; 14-MAR-2007 11:46:05; Dark ; 46.5; 57; 34Sig Sgr ; 2.07; 26000;occ; 93; 0;26329
 15; 5821.0; 14-MAR-2007 11:49:30; Dark ; 45.0; 38; 20Eps Sgr ; 1.84; 11000;occ; 90; 0;26329
 16; 6080.2; 14-MAR-2007 11:53:49; Dark ; 59.5; 0; ; 0.00; 0;occ; 119; 0;26329
 17; 6554.3; 14-MAR-2007 12:01:43; Dark ; 51.5; 131; Gam Lup ; 2.80; 26000;occ; 103; 0;26329
 18; 6686.8; 14-MAR-2007 12:03:56; Dark ; 47.0; 78; Alp Lup ; 2.30; 28000;occ; 94; 0;26329
 19; 6818.4; 14-MAR-2007 12:06:07; Dark ; 45.0; 95; Zet Cen ; 2.55; 26000;occ; 90; 0;26329
 20; 6950.7; 14-MAR-2007 12:08:20; Dark ; 40.5; 64; Gam Cen ; 2.20; 10600;occ; 81; 0;26329
 21; 7078.3; 14-MAR-2007 12:10:27; Dark ; 49.0; 123; Iot Cen ; 2.75; 10200;occ; 98; 0;26329
 22; 7436.3; 14-MAR-2007 12:16:25; Dark ; 54.0; 106; 9Bet Crv ; 2.65; 5600;occ; 108; 0;26329
 23; 7580.1; 14-MAR-2007 12:18:49; Dark ; 50.0; 100; 4Gam Crv ; 2.58; 13100;occ; 100; 0;26329

/nas3/ENVISAT/GOMOS/GOM_NL__0P/GOM_NL__0PNPDK20070314_121918_000059162056_00224_26330_5195.N1

1; 1573.2; 14-MAR-2007 12:19:18; Dark ; 50.5; 100; 4Gam Crv ; 2.58; 13100;occ; 101; 58;26330
 2; 2233.3; 14-MAR-2007 12:30:18; Bright; 42.0; 62; 94Bet Leo ; 2.14; 9700;occ; 84; 0;26330
 3; 2297.9; 14-MAR-2007 12:31:23; Bright; 42.5; 96; 68Del Leo ; 2.56; 9300;occ; 85; 0;26330
 4; 2722.6; 14-MAR-2007 12:38:27; Bright; 37.5; 174; 52Psi UMa ; 3.00; 4400;occ; 75; 0;26330
 5; 2911.1; 14-MAR-2007 12:41:36; Bright; 36.0; 82; 48Bet UMa ; 2.37; 10600;occ; 72; 0;26330
 6; 2999.7; 14-MAR-2007 12:43:04; Bright; 38.0; 36; 50Alp UMa ; 1.80; 6300;occ; 76; 0;26330
 7; 3108.3; 14-MAR-2007 12:44:53; Bright; 46.0; 32; 77Eps UMa ; 1.76; 11000;occ; 92; 0;26330
 8; 3427.2; 14-MAR-2007 12:50:12; Bright; 37.0; 60; 7Bet UMi ; 2.08; 3950;occ; 74; 0;26330
 9; 3678.5; 14-MAR-2007 12:54:23; Bright; 46.5; 119; 14Eta Dra ; 2.73; 4700;occ; 93; 0;26330
 10; 4027.5; 14-MAR-2007 13:00:12; Bright; 42.0; 69; 33Gam Dra ; 2.23; 3800;occ; 84; 0;26330
 11; 4218.3; 14-MAR-2007 13:03:23; Bright; 36.5; 144; 18Del Cyg ; 2.86; 11000;occ; 73; 0;26330
 12; 4302.5; 14-MAR-2007 13:04:47; Bright; 36.5; 66; 37Gam Cyg ; 2.21; 5900;occ; 73; 0;26330
 13; 4896.1; 14-MAR-2007 13:14:41; Dark ; 45.0; 11; 53Alp Aql ; 0.76; 8000;occ; 90; 0;26330
 14; 5496.3; 14-MAR-2007 13:24:41; Dark ; 45.0; 155; 41Pi Sgr ; 2.90; 6600;occ; 90; 0;26330
 15; 5616.6; 14-MAR-2007 13:26:41; Dark ; 43.0; 57; 34Sig Sgr ; 2.07; 26000;occ; 86; 0;26330
 16; 5822.0; 14-MAR-2007 13:30:07; Dark ; 46.0; 38; 20Eps Sgr ; 1.84; 11000;occ; 92; 0;26330
 17; 6081.0; 14-MAR-2007 13:34:26; Dark ; 59.5; 0; ; 0.00; 0;occ; 119; 0;26330
 18; 6555.5; 14-MAR-2007 13:42:20; Dark ; 54.0; 131; Gam Lup ; 2.80; 26000;occ; 108; 0;26330
 19; 6687.7; 14-MAR-2007 13:44:32; Dark ; 47.5; 78; Alp Lup ; 2.30; 28000;occ; 95; 0;26330
 20; 6819.2; 14-MAR-2007 13:46:44; Dark ; 45.0; 95; Zet Cen ; 2.55; 26000;occ; 90; 0;26330
 21; 6951.2; 14-MAR-2007 13:48:56; Dark ; 42.0; 64; Gam Cen ; 2.20; 10600;occ; 84; 0;26330
 22; 7079.1; 14-MAR-2007 13:51:04; Dark ; 48.5; 123; Iot Cen ; 2.75; 10200;occ; 97; 0;26330
 23; 7436.6; 14-MAR-2007 13:57:01; Dark ; 53.0; 106; 9Bet Crv ; 2.65; 5600;occ; 106; 0;26330

/nas3/ENVISAT/GOMOS/GOM_NL__0P/GOM_NL__0PNPDK20070314_135701_000057292056_00225_26331_5196.N1

1; 1400.7; 14-MAR-2007 13:57:01; Dark ; 53.5; 106; 9Bet Crv ; 2.65; 5600;occ; 107; 0;26331
 2; 1544.5; 14-MAR-2007 13:59:25; Dark ; 50.0; 100; 4Gam Crv ; 2.58; 13100;occ; 100; 0;26331
 3; 2232.8; 14-MAR-2007 14:10:53; Bright; 42.0; 62; 94Bet Leo ; 2.14; 9700;occ; 84; 0;26331
 4; 2297.8; 14-MAR-2007 14:11:58; Bright; 41.5; 96; 68Del Leo ; 2.56; 9300;occ; 83; 0;26331
 5; 2722.2; 14-MAR-2007 14:19:03; Bright; 39.5; 174; 52Psi UMa ; 3.00; 4400;occ; 79; 0;26331
 6; 2910.8; 14-MAR-2007 14:22:11; Bright; 38.0; 82; 48Bet UMa ; 2.37; 10600;occ; 76; 0;26331
 7; 2999.5; 14-MAR-2007 14:23:40; Bright; 38.0; 36; 50Alp UMa ; 1.80; 6300;occ; 76; 0;26331
 8; 3107.7; 14-MAR-2007 14:25:28; Bright; 44.5; 32; 77Eps UMa ; 1.76; 11000;occ; 89; 0;26331
 9; 3426.9; 14-MAR-2007 14:30:48; Bright; 38.5; 60; 7Bet UMi ; 2.08; 3950;occ; 77; 0;26331
 10; 3678.0; 14-MAR-2007 14:34:59; Bright; 47.5; 119; 14Eta Dra ; 2.73; 4700;occ; 95; 0;26331
 11; 4027.3; 14-MAR-2007 14:40:48; Bright; 42.0; 69; 33Gam Dra ; 2.23; 3800;occ; 84; 0;26331
 12; 4218.2; 14-MAR-2007 14:43:59; Bright; 38.5; 144; 18Del Cyg ; 2.86; 11000;occ; 77; 0;26331
 13; 4302.8; 14-MAR-2007 14:45:23; Bright; 36.0; 66; 37Gam Cyg ; 2.21; 5900;occ; 72; 0;26331
 14; 4896.5; 14-MAR-2007 14:55:17; Dark ; 53.0; 11; 53Alp Aql ; 0.76; 8000;occ; 106; 0;26331
 15; 5497.0; 14-MAR-2007 15:05:18; Dark ; 44.0; 155; 41Pi Sgr ; 2.90; 6600;occ; 88; 0;26331
 16; 5617.5; 14-MAR-2007 15:07:18; Dark ; 44.0; 57; 34Sig Sgr ; 2.07; 26000;occ; 88; 0;26331
 17; 5822.8; 14-MAR-2007 15:10:43; Dark ; 45.5; 38; 20Eps Sgr ; 1.84; 11000;occ; 91; 0;26331
 18; 6081.7; 14-MAR-2007 15:15:02; Dark ; 59.5; 0; ; 0.00; 0;occ; 119; 0;26331
 19; 6556.8; 14-MAR-2007 15:22:57; Dark ; 53.0; 131; Gam Lup ; 2.80; 26000;occ; 106; 0;26331
 20; 6688.5; 14-MAR-2007 15:25:09; Dark ; 47.0; 78; Alp Lup ; 2.30; 28000;occ; 94; 0;26331
 21; 6819.9; 14-MAR-2007 15:27:21; Dark ; 45.0; 95; Zet Cen ; 2.55; 26000;occ; 90; 0;26331
 22; 6951.7; 14-MAR-2007 15:29:32; Dark ; 40.0; 64; Gam Cen ; 2.20; 10600;occ; 80; 0;26331
 23; 7079.4; 14-MAR-2007 15:31:40; Dark ; 50.5; 123; Iot Cen ; 2.75; 10200;occ; 101; 0;26331

/nas3/ENVISAT/GOMOS/GOM_NL__0P/GOM_NL__0PNPDK20070314_153738_000055912056_00226_26332_5197.N1

1; 1401.0; 14-MAR-2007 15:37:38; Dark ; 52.0; 106; 9Bet Crv ; 2.65; 5600;occ; 104; 0;26332
 2; 1544.6; 14-MAR-2007 15:40:01; Dark ; 48.5; 100; 4Gam Crv ; 2.58; 13100;occ; 97; 0;26332
 3; 2232.3; 14-MAR-2007 15:51:29; Bright; 46.5; 62; 94Bet Leo ; 2.14; 9700;occ; 93; 0;26332
 4; 2721.7; 14-MAR-2007 15:59:38; Bright; 40.0; 174; 52Psi UMa ; 3.00; 4400;occ; 80; 0;26332
 5; 2910.6; 14-MAR-2007 16:02:47; Bright; 37.0; 82; 48Bet UMa ; 2.37; 10600;occ; 74; 0;26332
 6; 2999.3; 14-MAR-2007 16:04:16; Bright; 39.0; 36; 50Alp UMa ; 1.80; 6300;occ; 78; 0;26332
 7; 3107.0; 14-MAR-2007 16:06:04; Bright; 45.5; 32; 77Eps UMa ; 1.76; 11000;occ; 91; 0;26332
 8; 3426.5; 14-MAR-2007 16:11:23; Bright; 40.5; 60; 7Bet UMi ; 2.08; 3950;occ; 81; 0;26332

```

9; 3677.4; 14-MAR-2007 16:15:34; Bright; 47.5; 119; 14Eta Dra ; 2.73; 4700;occ; 95; 0;26332
10; 4026.8; 14-MAR-2007 16:21:23; Bright; 37.0; 69; 33Gam Dra ; 2.23; 3800;occ; 74; 0;26332
11; 4218.2; 14-MAR-2007 16:24:35; Bright; 46.5; 144; 18Del Cyg ; 2.86; 11000;occ; 93; 0;26332
12; 4302.9; 14-MAR-2007 16:25:59; Bright; 36.0; 66; 37Gam Cyg ; 2.21; 5900;occ; 72; 0;26332
13; 4896.9; 14-MAR-2007 16:35:53; Dark ; 50.5; 11; 53Alp Aql ; 0.76; 8000;occ; 101; 0;26332
14; 5497.8; 14-MAR-2007 16:45:54; Dark ; 46.0; 155; 41Pi Sgr ; 2.90; 6600;occ; 92; 0;26332
15; 5618.4; 14-MAR-2007 16:47:55; Dark ; 43.0; 57; 34Sig Sgr ; 2.07; 26000;occ; 86; 0;26332
16; 5823.8; 14-MAR-2007 16:51:20; Dark ; 45.5; 38; 20Eps Sgr ; 1.84; 11000;occ; 91; 0;26332
17; 6082.5; 14-MAR-2007 16:55:39; Dark ; 59.5; 0; ; 0.00; 0;occ; 119; 0;26332
18; 6557.9; 14-MAR-2007 17:03:34; Dark ; 53.0; 131; Gam Lup ; 2.80; 26000;occ; 106; 0;26332
19; 6689.5; 14-MAR-2007 17:05:46; Dark ; 47.5; 78; Alp Lup ; 2.30; 28000;occ; 95; 0;26332
20; 6820.7; 14-MAR-2007 17:07:57; Dark ; 45.0; 95; Zet Cen ; 2.55; 26000;occ; 90; 0;26332
21; 6952.3; 14-MAR-2007 17:10:09; Dark ; 40.5; 64; Gam Cen ; 2.20; 10600;occ; 81; 0;26332
/nas3/ENVISAT/GOMOS/GOM_NL__0P/GOM_NL__0PNPDK20070314_171217_000058212056_00227_26333_5198.N1
1; 1044.4; 14-MAR-2007 17:12:17; Dark ; 50.5; 123; Tot Cen ; 2.75; 10200;occ; 101; 0;26333
2; 1401.2; 14-MAR-2007 17:18:14; Dark ; 55.0; 106; 9Bet Crv ; 2.65; 5600;occ; 110; 0;26333
3; 1544.7; 14-MAR-2007 17:20:37; Dark ; 50.5; 100; 4Gam Crv ; 2.58; 13100;occ; 101; 0;26333
4; 2231.8; 14-MAR-2007 17:32:04; Bright; 48.5; 62; 94Bet Leo ; 2.14; 9700;occ; 97; 0;26333
5; 2721.3; 14-MAR-2007 17:40:14; Bright; 40.0; 174; 52Psi UMa ; 3.00; 4400;occ; 80; 0;26333
6; 2910.1; 14-MAR-2007 17:43:23; Bright; 37.0; 82; 48Bet UMa ; 2.37; 10600;occ; 74; 0;26333
7; 2999.0; 14-MAR-2007 17:44:52; Bright; 38.5; 36; 50Alp UMa ; 1.80; 6300;occ; 77; 0;26333
8; 3106.4; 14-MAR-2007 17:46:39; Bright; 46.5; 32; 77Eps UMa ; 1.76; 11000;occ; 93; 0;26333
9; 3426.1; 14-MAR-2007 17:51:59; Bright; 41.0; 60; 7Bet UMi ; 2.08; 3950;occ; 82; 0;26333
10; 3676.9; 14-MAR-2007 17:56:09; Bright; 49.0; 119; 14Eta Dra ; 2.73; 4700;occ; 98; 0;26333
11; 4026.5; 14-MAR-2007 18:01:59; Bright; 37.0; 69; 33Gam Dra ; 2.23; 3800;occ; 74; 0;26333
12; 4218.0; 14-MAR-2007 18:05:11; Bright; 37.5; 144; 18Del Cyg ; 2.86; 11000;occ; 75; 0;26333
13; 4302.9; 14-MAR-2007 18:06:36; Bright; 35.0; 66; 37Gam Cyg ; 2.21; 5900;occ; 70; 0;26333
14; 4897.3; 14-MAR-2007 18:16:30; Dark ; 49.0; 11; 53Alp Aql ; 0.76; 8000;occ; 98; 0;26333
15; 5498.5; 14-MAR-2007 18:26:31; Dark ; 46.0; 155; 41Pi Sgr ; 2.90; 6600;occ; 92; 0;26333
16; 5619.1; 14-MAR-2007 18:28:32; Dark ; 44.0; 57; 34Sig Sgr ; 2.07; 26000;occ; 88; 0;26333
17; 5824.8; 14-MAR-2007 18:31:57; Dark ; 51.5; 38; 20Eps Sgr ; 1.84; 11000;occ; 103; 0;26333
18; 6083.2; 14-MAR-2007 18:36:16; Dark ; 59.5; 0; ; 0.00; 0;occ; 119; 0;26333
19; 6559.0; 14-MAR-2007 18:44:12; Dark ; 52.5; 131; Gam Lup ; 2.80; 26000;occ; 105; 0;26333
20; 6690.2; 14-MAR-2007 18:46:23; Dark ; 46.5; 78; Alp Lup ; 2.30; 28000;occ; 93; 0;26333
21; 6821.4; 14-MAR-2007 18:48:34; Dark ; 44.0; 95; Zet Cen ; 2.55; 26000;occ; 88; 0;26333
/nas3/ENVISAT/GOMOS/GOM_NL__0P/GOM_NL__0PNPDK20070314_184855_000061902056_00228_26334_5199.N1
1; 806.9; 14-MAR-2007 18:48:55; Dark ; 44.5; 95; Zet Cen ; 2.55; 26000;occ; 89; 43;26334
2; 916.7; 14-MAR-2007 18:50:45; Dark ; 41.5; 64; Gam Cen ; 2.20; 10600;occ; 83; 0;26334
3; 1045.0; 14-MAR-2007 18:52:54; Dark ; 50.5; 123; Tot Cen ; 2.75; 10200;occ; 101; 0;26334
4; 1401.4; 14-MAR-2007 18:58:50; Dark ; 57.0; 106; 9Bet Crv ; 2.65; 5600;occ; 114; 0;26334
5; 1544.8; 14-MAR-2007 19:01:13; Dark ; 50.0; 100; 4Gam Crv ; 2.58; 13100;occ; 100; 0;26334
6; 2231.3; 14-MAR-2007 19:12:40; Bright; 48.0; 62; 94Bet Leo ; 2.14; 9700;occ; 96; 0;26334
7; 2721.0; 14-MAR-2007 19:20:50; Bright; 37.5; 174; 52Psi UMa ; 3.00; 4400;occ; 75; 0;26334
8; 2909.9; 14-MAR-2007 19:23:58; Bright; 38.0; 82; 48Bet UMa ; 2.37; 10600;occ; 76; 0;26334
9; 2998.8; 14-MAR-2007 19:25:27; Bright; 38.5; 36; 50Alp UMa ; 1.80; 6300;occ; 77; 0;26334
10; 3105.6; 14-MAR-2007 19:27:14; Bright; 45.5; 32; 77Eps UMa ; 1.76; 11000;occ; 91; 0;26334
11; 3425.7; 14-MAR-2007 19:32:34; Bright; 41.5; 60; 7Bet UMi ; 2.08; 3950;occ; 83; 0;26334
12; 3676.2; 14-MAR-2007 19:36:45; Bright; 46.5; 119; 14Eta Dra ; 2.73; 4700;occ; 93; 0;26334
13; 4026.1; 14-MAR-2007 19:42:35; Bright; 32.0; 69; 33Gam Dra ; 2.23; 3800;occ; 64; 0;26334
14; 4218.1; 14-MAR-2007 19:45:47; Bright; 39.0; 144; 18Del Cyg ; 2.86; 11000;occ; 78; 0;26334
15; 4302.9; 14-MAR-2007 19:47:11; Bright; 36.5; 66; 37Gam Cyg ; 2.21; 5900;occ; 73; 0;26334
16; 4897.7; 14-MAR-2007 19:57:06; Dark ; 48.5; 11; 53Alp Aql ; 0.76; 8000;occ; 97; 0;26334
17; 5499.2; 14-MAR-2007 20:07:08; Dark ; 45.5; 155; 41Pi Sgr ; 2.90; 6600;occ; 91; 0;26334
18; 5619.8; 14-MAR-2007 20:09:08; Dark ; 44.5; 57; 34Sig Sgr ; 2.07; 26000;occ; 89; 0;26334
19; 5825.6; 14-MAR-2007 20:12:34; Dark ; 46.0; 38; 20Eps Sgr ; 1.84; 11000;occ; 92; 0;26334
20; 6083.9; 14-MAR-2007 20:16:52; Dark ; 59.5; 0; ; 0.00; 0;occ; 119; 0;26334
21; 6560.1; 14-MAR-2007 20:24:49; Dark ; 52.0; 131; Gam Lup ; 2.80; 26000;occ; 104; 0;26334
22; 6691.1; 14-MAR-2007 20:27:00; Dark ; 46.5; 78; Alp Lup ; 2.30; 28000;occ; 93; 0;26334
23; 6822.1; 14-MAR-2007 20:29:11; Dark ; 44.0; 95; Zet Cen ; 2.55; 26000;occ; 88; 0;26334
24; 6953.1; 14-MAR-2007 20:31:22; Dark ; 44.0; 64; Gam Cen ; 2.20; 10600;occ; 88; 0;26334
/nas3/ENVISAT/GOMOS/GOM_NL__0P/GOM_NL__0PNPDE20070314_214744_000054852056_00229_26335_3200.N1
1; -535.9; 14-MAR-2007 21:47:44; Dark ; 45.5; 155; 41Pi Sgr ; 2.90; 6600;occ; 91; 0;26335
2; -415.2; 14-MAR-2007 21:49:45; Dark ; 43.5; 57; 34Sig Sgr ; 2.07; 26000;occ; 87; 0;26335
3; -209.5; 14-MAR-2007 21:53:11; Dark ; 45.5; 38; 20Eps Sgr ; 1.84; 11000;occ; 91; 0;26335
4; 48.6; 14-MAR-2007 21:57:29; Dark ; 59.5; 0; ; 0.00; 0;occ; 119; 0;26336
5; 525.4; 14-MAR-2007 22:05:26; Dark ; 52.0; 131; Gam Lup ; 2.80; 26000;occ; 104; 0;26336
6; 656.0; 14-MAR-2007 22:07:36; Dark ; 45.0; 78; Alp Lup ; 2.30; 28000;occ; 90; 0;26336
7; 786.8; 14-MAR-2007 22:09:47; Dark ; 44.5; 95; Zet Cen ; 2.55; 26000;occ; 89; 0;26336

```

```

8; 917.6; 14-MAR-2007 22:11:58; Dark ; 40.0; 64; Gam Cen ; 2.20; 10600;occ; 80; 0;26336
9; 1046.1; 14-MAR-2007 22:14:06; Dark ; 49.5; 123; Iot Cen ; 2.75; 10200;occ; 99; 0;26336
10; 1402.0; 14-MAR-2007 22:20:02; Dark ; 57.0; 106; 9Bet Crv ; 2.65; 5600;occ; 114; 0;26336
11; 1544.9; 14-MAR-2007 22:22:25; Dark ; 51.5; 100; 4Gam Crv ; 2.58; 13100;occ; 103; 0;26336
12; 2230.2; 14-MAR-2007 22:33:51; Bright; 48.0; 62; 94Bet Leo ; 2.14; 9700;occ; 96; 0;26336
13; 2720.3; 14-MAR-2007 22:42:01; Bright; 40.0; 174; 52Psi UMa ; 3.00; 4400;occ; 80; 0;26336
14; 2909.2; 14-MAR-2007 22:45:10; Bright; 37.5; 82; 48Bet UMa ; 2.37; 10600;occ; 75; 0;26336
15; 2998.1; 14-MAR-2007 22:46:39; Bright; 37.5; 36; 50Alp UMa ; 1.80; 6300;occ; 75; 0;26336
16; 3104.2; 14-MAR-2007 22:48:25; Bright; 45.0; 32; 77Eps UMa ; 1.76; 11000;occ; 90; 0;26336
17; 3424.9; 14-MAR-2007 22:53:45; Bright; 40.0; 60; 7Bet UMi ; 2.08; 3950;occ; 80; 0;26336
18; 3674.8; 14-MAR-2007 22:57:55; Bright; 46.5; 119; 14Eta Dra ; 2.73; 4700;occ; 93; 0;26336
19; 4025.6; 14-MAR-2007 23:03:46; Bright; 28.0; 69; 33Gam Dra ; 2.23; 3800;occ; 56; 0;26336
20; 4218.1; 14-MAR-2007 23:06:58; Bright; 38.5; 144; 18Del Cyg ; 2.86; 11000;occ; 77; 0;26336
21; 4303.0; 14-MAR-2007 23:08:23; Bright; 38.5; 66; 37Gam Cyg ; 2.21; 5900;occ; 77; 0;26336
22; 4898.5; 14-MAR-2007 23:18:19; Dark ; 51.5; 11; 53Alp Aql ; 0.76; 8000;occ; 103; 0;26336
/nas3/ENVISAT/GOMOS/GOM_NL__0P/GOM_NL__0PNPDE20070314_232821_000054862056_00230_26336_3201.N1
1; -535.1; 14-MAR-2007 23:28:21; Dark ; 42.5; 155; 41Pi Sgr ; 2.90; 6600;occ; 85; 0;26336
2; -414.5; 14-MAR-2007 23:30:22; Dark ; 45.5; 57; 34Sig Sgr ; 2.07; 26000;occ; 91; 0;26336
3; -208.7; 14-MAR-2007 23:33:48; Dark ; 51.0; 38; 20Eps Sgr ; 1.84; 11000;occ; 102; 0;26336
4; 49.4; 14-MAR-2007 23:38:06; Dark ; 59.5; 0; ; 0.00; 0;occ; 119; 0;26337
5; 526.5; 14-MAR-2007 23:46:03; Dark ; 52.5; 131; Gam Lup ; 2.80; 26000;occ; 105; 0;26337
6; 656.8; 14-MAR-2007 23:48:13; Dark ; 47.0; 78; Alp Lup ; 2.30; 28000;occ; 94; 0;26337
7; 787.5; 14-MAR-2007 23:50:24; Dark ; 45.5; 95; Zet Cen ; 2.55; 26000;occ; 91; 0;26337
8; 918.1; 14-MAR-2007 23:52:34; Dark ; 44.0; 64; Gam Cen ; 2.20; 10600;occ; 88; 0;26337
9; 1046.7; 14-MAR-2007 23:54:43; Dark ; 51.0; 123; Iot Cen ; 2.75; 10200;occ; 102; 0;26337
10; 1402.2; 15-MAR-2007 00:00:38; Dark ; 57.0; 106; 9Bet Crv ; 2.65; 5600;occ; 114; 0;26337
11; 1545.1; 15-MAR-2007 00:03:01; Dark ; 51.5; 100; 4Gam Crv ; 2.58; 13100;occ; 103; 0;26337
12; 2229.8; 15-MAR-2007 00:14:26; Bright; 48.0; 62; 94Bet Leo ; 2.14; 9700;occ; 96; 0;26337
13; 2719.8; 15-MAR-2007 00:22:36; Bright; 40.0; 174; 52Psi UMa ; 3.00; 4400;occ; 80; 0;26337
14; 2908.9; 15-MAR-2007 00:25:45; Bright; 38.0; 82; 48Bet UMa ; 2.37; 10600;occ; 76; 0;26337
15; 2997.9; 15-MAR-2007 00:27:14; Bright; 39.5; 36; 50Alp UMa ; 1.80; 6300;occ; 79; 0;26337
16; 3103.3; 15-MAR-2007 00:29:00; Bright; 46.5; 32; 77Eps UMa ; 1.76; 11000;occ; 93; 0;26337
17; 3424.6; 15-MAR-2007 00:34:21; Bright; 37.0; 60; 7Bet UMi ; 2.08; 3950;occ; 74; 0;26337
18; 3674.4; 15-MAR-2007 00:38:31; Bright; 47.5; 119; 14Eta Dra ; 2.73; 4700;occ; 95; 0;26337
19; 4025.1; 15-MAR-2007 00:44:21; Bright; 28.0; 69; 33Gam Dra ; 2.23; 3800;occ; 56; 0;26337
20; 4218.2; 15-MAR-2007 00:47:34; Bright; 38.0; 144; 18Del Cyg ; 2.86; 11000;occ; 76; 0;26337
21; 4303.2; 15-MAR-2007 00:48:59; Bright; 36.0; 66; 37Gam Cyg ; 2.21; 5900;occ; 72; 0;26337
22; 4898.9; 15-MAR-2007 00:58:55; Dark ; 52.5; 11; 53Alp Aql ; 0.76; 8000;occ; 105; 0;26337
/nas3/ENVISAT/GOMOS/GOM_NL__0P/GOM_NL__0PNPDE20070315_0110858_000039962056_00231_26337_3202.N1
1; -534.4; 15-MAR-2007 01:08:58; Dark ; 43.5; 155; 41Pi Sgr ; 2.90; 6600;occ; 87; 0;26337
2; -207.6; 15-MAR-2007 01:14:25; Dark ; 49.5; 38; 20Eps Sgr ; 1.84; 11000;occ; 99; 0;26337
3; 50.1; 15-MAR-2007 01:18:42; Dark ; 59.5; 0; ; 0.00; 0;occ; 119; 0;26338
4; 527.7; 15-MAR-2007 01:26:40; Dark ; 52.0; 131; Gam Lup ; 2.80; 26000;occ; 104; 0;26338
5; 657.7; 15-MAR-2007 01:28:50; Dark ; 47.0; 78; Alp Lup ; 2.30; 28000;occ; 94; 0;26338
6; 788.3; 15-MAR-2007 01:31:00; Dark ; 45.5; 95; Zet Cen ; 2.55; 26000;occ; 91; 0;26338
7; 918.5; 15-MAR-2007 01:33:11; Dark ; 41.0; 64; Gam Cen ; 2.20; 10600;occ; 82; 0;26338
8; 1047.4; 15-MAR-2007 01:35:19; Dark ; 51.0; 123; Iot Cen ; 2.75; 10200;occ; 102; 0;26338
9; 1402.7; 15-MAR-2007 01:41:15; Dark ; 52.5; 106; 9Bet Crv ; 2.65; 5600;occ; 105; 0;26338
10; 1545.4; 15-MAR-2007 01:43:37; Dark ; 51.5; 100; 4Gam Crv ; 2.58; 13100;occ; 103; 0;26338
11; 2229.4; 15-MAR-2007 01:55:01; Bright; 47.5; 62; 94Bet Leo ; 2.14; 9700;occ; 95; 0;26338
12; 2719.4; 15-MAR-2007 02:03:12; Bright; 40.0; 174; 52Psi UMa ; 3.00; 4400;occ; 80; 0;26338
13; 2908.6; 15-MAR-2007 02:06:21; Bright; 37.0; 82; 48Bet UMa ; 2.37; 10600;occ; 74; 0;26338
14; 2997.6; 15-MAR-2007 02:07:50; Bright; 37.0; 36; 50Alp UMa ; 1.80; 6300;occ; 74; 0;26338
15; 3102.7; 15-MAR-2007 02:09:35; Bright; 42.5; 32; 77Eps UMa ; 1.76; 11000;occ; 85; 0;26338
16; 3424.2; 15-MAR-2007 02:14:56; Bright; 38.0; 60; 7Bet UMi ; 2.08; 3950;occ; 76; 0;26338
/nas3/ENVISAT/GOMOS/GOM_NL__0P/GOM_NL__0PNPDE20070315_021906_000060422056_00232_26338_3203.N1
1; -2362.1; 15-MAR-2007 02:19:06; Bright; 48.0; 119; 14Eta Dra ; 2.73; 4700;occ; 96; 0;26338
2; -1817.8; 15-MAR-2007 02:28:10; Bright; 37.5; 144; 18Del Cyg ; 2.86; 11000;occ; 75; 0;26338
3; -1732.6; 15-MAR-2007 02:29:35; Bright; 36.0; 66; 37Gam Cyg ; 2.21; 5900;occ; 72; 0;26338
4; -1136.6; 15-MAR-2007 02:39:31; Dark ; 48.5; 11; 53Alp Aql ; 0.76; 8000;occ; 97; 0;26338
5; -533.6; 15-MAR-2007 02:49:34; Dark ; 47.0; 155; 41Pi Sgr ; 2.90; 6600;occ; 94; 0;26338
6; -206.7; 15-MAR-2007 02:55:01; Dark ; 45.5; 38; 20Eps Sgr ; 1.84; 11000;occ; 91; 0;26338
7; 50.8; 15-MAR-2007 02:59:19; Dark ; 59.5; 0; ; 0.00; 0;occ; 119; 0;26339
8; 528.8; 15-MAR-2007 03:07:17; Dark ; 53.5; 131; Gam Lup ; 2.80; 26000;occ; 107; 0;26339
9; 658.6; 15-MAR-2007 03:09:27; Dark ; 46.0; 78; Alp Lup ; 2.30; 28000;occ; 92; 0;26339
10; 788.8; 15-MAR-2007 03:11:37; Dark ; 47.0; 95; Zet Cen ; 2.55; 26000;occ; 94; 0;26339
11; 919.1; 15-MAR-2007 03:13:47; Dark ; 41.5; 64; Gam Cen ; 2.20; 10600;occ; 83; 0;26339
12; 1048.0; 15-MAR-2007 03:15:56; Dark ; 51.0; 123; Iot Cen ; 2.75; 10200;occ; 102; 0;26339

```

```

13; 1403.1; 15-MAR-2007 03:21:51; Dark ; 55.5; 106; 9Bet Crv ; 2.65; 5600;occ; 111; 0;26339
14; 1545.5; 15-MAR-2007 03:24:13; Dark ; 53.5; 100; 4Gam Crv ; 2.58; 13100;occ; 107; 0;26339
15; 2228.9; 15-MAR-2007 03:35:37; Bright; 48.0; 62; 94Bet Leo ; 2.14; 9700;occ; 96; 0;26339
16; 2719.2; 15-MAR-2007 03:43:47; Bright; 40.0; 174; 52Psi UMa ; 3.00; 4400;occ; 80; 0;26339
17; 2908.6; 15-MAR-2007 03:46:57; Bright; 40.0; 82; 48Bet UMa ; 2.37; 10600;occ; 80; 0;26339
18; 2997.5; 15-MAR-2007 03:48:25; Bright; 38.5; 36; 50Alp UMa ; 1.80; 6300;occ; 77; 0;26339
19; 3102.0; 15-MAR-2007 03:50:10; Bright; 44.5; 32; 77Eps UMa ; 1.76; 11000;occ; 89; 0;26339
20; 3423.9; 15-MAR-2007 03:55:32; Bright; 40.5; 60; 7Bet UMi ; 2.08; 3950;occ; 81; 0;26339
21; 3673.4; 15-MAR-2007 03:59:41; Bright; 6.5; 119; 14Eta Dra ; 2.73; 4700;occ; 13; 0;26339
/nas3/ENVISAT/GOMOS/GOM_NL__0P/GOM_NL__0PNPDE20070315_035941_000058242056_00233_26339_3204.N1
 1; -2362.6; 15-MAR-2007 03:59:41; Bright; 47.0; 119; 14Eta Dra ; 2.73; 4700;occ; 94; 0;26339
 2; -1817.9; 15-MAR-2007 04:08:46; Bright; 39.0; 144; 18Del Cyg ; 2.86; 11000;occ; 78; 0;26339
 3; -1732.7; 15-MAR-2007 04:10:11; Bright; 37.0; 66; 37Gam Cyg ; 2.21; 5900;occ; 74; 0;26339
 4; -1136.3; 15-MAR-2007 04:20:08; Dark ; 50.0; 11; 53Alp Aql ; 0.76; 8000;occ; 100; 0;26339
 5; -532.9; 15-MAR-2007 04:30:11; Dark ; 46.5; 155; 41Pi Sgr ; 2.90; 6600;occ; 93; 0;26339
 6; -412.0; 15-MAR-2007 04:32:12; Dark ; 45.5; 57; 34Sig Sgr ; 2.07; 26000;occ; 91; 0;26339
 7; -205.9; 15-MAR-2007 04:35:38; Dark ; 45.0; 38; 20Eps Sgr ; 1.84; 11000;occ; 90; 0;26339
 8; 51.5; 15-MAR-2007 04:39:55; Dark ; 59.5; 0; ; 0.00; 0;occ; 119; 0;26340
 9; 530.0; 15-MAR-2007 04:47:54; Dark ; 52.5; 131; Gam Lup ; 2.80; 26000;occ; 105; 0;26340
10; 659.3; 15-MAR-2007 04:50:03; Dark ; 46.5; 78; Alp Lup ; 2.30; 28000;occ; 93; 0;26340
11; 789.5; 15-MAR-2007 04:52:14; Dark ; 45.0; 95; Zet Cen ; 2.55; 26000;occ; 90; 0;26340
12; 919.5; 15-MAR-2007 04:54:23; Dark ; 43.5; 64; Gam Cen ; 2.20; 10600;occ; 87; 0;26340
13; 1048.4; 15-MAR-2007 04:56:32; Dark ; 48.0; 123; Iot Cen ; 2.75; 10200;occ; 96; 0;26340
14; 1403.3; 15-MAR-2007 05:02:27; Dark ; 57.5; 106; 9Bet Crv ; 2.65; 5600;occ; 115; 0;26340
15; 1545.5; 15-MAR-2007 05:04:50; Dark ; 51.0; 100; 4Gam Crv ; 2.58; 13100;occ; 102; 0;26340
16; 2228.5; 15-MAR-2007 05:16:12; Bright; 69.0; 62; 94Bet Leo ; 2.14; 9700;occ; 138; 0;26340
17; 2718.9; 15-MAR-2007 05:24:23; Bright; 41.0; 174; 52Psi UMa ; 3.00; 4400;occ; 82; 0;26340
18; 2908.2; 15-MAR-2007 05:27:32; Bright; 36.5; 82; 48Bet UMa ; 2.37; 10600;occ; 73; 0;26340
19; 2997.2; 15-MAR-2007 05:29:01; Bright; 39.5; 36; 50Alp UMa ; 1.80; 6300;occ; 79; 0;26340
20; 3101.3; 15-MAR-2007 05:30:45; Bright; 45.0; 32; 77Eps UMa ; 1.76; 11000;occ; 90; 0;26340
21; 3423.7; 15-MAR-2007 05:36:08; Bright; 38.5; 60; 7Bet UMi ; 2.08; 3950;occ; 77; 0;26340
/nas3/ENVISAT/GOMOS/GOM_NL__0P/GOM_NL__0PNPDE20070315_054017_000060382056_00234_26340_3205.N1
 1; -2363.1; 15-MAR-2007 05:40:17; Bright; 47.0; 119; 14Eta Dra ; 2.73; 4700;occ; 94; 0;26340
 2; -1818.0; 15-MAR-2007 05:49:22; Bright; 38.0; 144; 18Del Cyg ; 2.86; 11000;occ; 76; 0;26340
 3; -1732.5; 15-MAR-2007 05:50:48; Bright; 35.0; 66; 37Gam Cyg ; 2.21; 5900;occ; 70; 0;26340
 4; -1135.9; 15-MAR-2007 06:00:44; Dark ; 52.0; 11; 53Alp Aql ; 0.76; 8000;occ; 104; 0;26340
 5; -532.2; 15-MAR-2007 06:10:48; Dark ; 46.0; 155; 41Pi Sgr ; 2.90; 6600;occ; 92; 0;26340
 6; -411.3; 15-MAR-2007 06:12:49; Dark ; 45.5; 57; 34Sig Sgr ; 2.07; 26000;occ; 91; 0;26340
 7; -205.0; 15-MAR-2007 06:16:15; Dark ; 48.0; 38; 20Eps Sgr ; 1.84; 11000;occ; 96; 0;26340
 8; 52.2; 15-MAR-2007 06:20:32; Dark ; 59.5; 0; ; 0.00; 0;occ; 119; 0;26341
 9; 531.1; 15-MAR-2007 06:28:31; Dark ; 53.0; 131; Gam Lup ; 2.80; 26000;occ; 106; 0;26341
10; 660.1; 15-MAR-2007 06:30:40; Dark ; 47.5; 78; Alp Lup ; 2.30; 28000;occ; 95; 0;26341
11; 790.3; 15-MAR-2007 06:32:50; Dark ; 44.0; 95; Zet Cen ; 2.55; 26000;occ; 88; 0;26341
12; 920.0; 15-MAR-2007 06:35:00; Dark ; 43.0; 64; Gam Cen ; 2.20; 10600;occ; 86; 0;26341
13; 1049.1; 15-MAR-2007 06:37:09; Dark ; 49.0; 123; Iot Cen ; 2.75; 10200;occ; 98; 0;26341
14; 1403.5; 15-MAR-2007 06:43:03; Dark ; 53.5; 106; 9Bet Crv ; 2.65; 5600;occ; 107; 0;26341
15; 1545.6; 15-MAR-2007 06:45:26; Dark ; 50.5; 100; 4Gam Crv ; 2.58; 13100;occ; 101; 0;26341
16; 2228.0; 15-MAR-2007 06:56:48; Bright; 48.0; 62; 94Bet Leo ; 2.14; 9700;occ; 96; 0;26341
17; 2718.4; 15-MAR-2007 07:04:58; Bright; 38.5; 174; 52Psi UMa ; 3.00; 4400;occ; 77; 0;26341
18; 2907.9; 15-MAR-2007 07:08:08; Bright; 42.0; 82; 48Bet UMa ; 2.37; 10600;occ; 84; 0;26341
19; 2997.0; 15-MAR-2007 07:09:37; Bright; 38.0; 36; 50Alp UMa ; 1.80; 6300;occ; 76; 0;26341
20; 3100.6; 15-MAR-2007 07:11:21; Bright; 44.5; 32; 77Eps UMa ; 1.76; 11000;occ; 89; 0;26341
21; 3423.2; 15-MAR-2007 07:16:43; Bright; 39.5; 60; 7Bet UMi ; 2.08; 3950;occ; 79; 0;26341
22; 3672.0; 15-MAR-2007 07:20:52; Bright; 3.0; 119; 14Eta Dra ; 2.73; 4700;occ; 6; 0;26341
/nas3/ENVISAT/GOMOS/GOM_NL__0P/GOM_NL__0PNPDE20070315_200009_000040152056_00243_26349_3206.N1
 1; 941.2; 15-MAR-2007 20:00:09; Dark ; 27.0; 54; 5The Cen ; 2.06; 4500;occ; 54; 0;26349
 2; 1054.0; 15-MAR-2007 20:02:01; Dark ; 51.0; 123; Iot Cen ; 2.75; 10200;occ; 102; 0;26349
 3; 1405.7; 15-MAR-2007 20:07:53; Dark ; 55.0; 106; 9Bet Crv ; 2.65; 5600;occ; 110; 0;26349
 4; 1546.6; 15-MAR-2007 20:10:14; Dark ; 48.5; 100; 4Gam Crv ; 2.58; 13100;occ; 97; 0;26349
 5; 2224.2; 15-MAR-2007 20:21:32; Bright; 46.0; 62; 94Bet Leo ; 2.14; 9700;occ; 92; 0;26349
 6; 2715.4; 15-MAR-2007 20:29:43; Bright; 40.0; 174; 52Psi UMa ; 3.00; 4400;occ; 80; 0;26349
 7; 2905.5; 15-MAR-2007 20:32:53; Bright; 38.5; 82; 48Bet UMa ; 2.37; 10600;occ; 77; 0;26349
 8; 2994.7; 15-MAR-2007 20:34:22; Bright; 39.0; 36; 50Alp UMa ; 1.80; 6300;occ; 78; 0;26349
 9; 3094.8; 15-MAR-2007 20:36:02; Bright; 44.0; 32; 77Eps UMa ; 1.76; 11000;occ; 88; 0;26349
10; 3420.2; 15-MAR-2007 20:41:28; Bright; 41.5; 60; 7Bet UMi ; 2.08; 3950;occ; 83; 0;26349
11; 3667.2; 15-MAR-2007 20:45:35; Bright; 56.0; 119; 14Eta Dra ; 2.73; 4700;occ; 112; 0;26349
12; 4217.9; 15-MAR-2007 20:54:45; Bright; 39.0; 144; 18Del Cyg ; 2.86; 11000;occ; 78; 0;26349
13; 4303.8; 15-MAR-2007 20:56:11; Bright; 54.0; 66; 37Gam Cyg ; 2.21; 5900;occ; 108; 0;26349

```



```

14; 4903.6; 15-MAR-2007 21:06:11; Dark ; 53.0; 11; 53Alp Aql ; 0.76; 8000;occ; 106; 0;26349
/nas3/ENVISAT/GOMOS/GOM_NL__0P/GOM_NL__0PNPDE20070315_210624_000060742056_00243_26349_3207.N1
1; -1119.3; 15-MAR-2007 21:06:24; Dark ; 53.5; 11; 53Alp Aql ; 0.76; 8000;occ; 107; 26;26349
2; -525.3; 15-MAR-2007 21:16:18; Dark ; 47.5; 155; 41Pi Sgr ; 2.90; 6600;occ; 95; 0;26349
3; -403.8; 15-MAR-2007 21:18:20; Dark ; 45.0; 57; 34Sig Sgr ; 2.07; 26000;occ; 90; 0;26349
4; -196.8; 15-MAR-2007 21:21:47; Dark ; 47.0; 38; 20Eps Sgr ; 1.84; 11000;occ; 94; 0;26349
5; 58.7; 15-MAR-2007 21:26:02; Dark ; 59.5; 0; ; 0.00; 0;occ; 119; 0;26350
6; 541.3; 15-MAR-2007 21:34:05; Dark ; 52.5; 131; Gam Lup ; 2.80; 26000;occ; 105; 0;26350
7; 667.6; 15-MAR-2007 21:36:11; Dark ; 46.0; 78; Alp Lup ; 2.30; 28000;occ; 92; 0;26350
8; 753.7; 15-MAR-2007 21:37:37; Dark ; 50.0; 81; Eta Cen ; 2.36; 28000;occ; 100; 0;26350
9; 942.1; 15-MAR-2007 21:40:45; Dark ; 29.0; 54; 5The Cen ; 2.06; 4500;occ; 58; 0;26350
10; 1054.5; 15-MAR-2007 21:42:38; Dark ; 51.5; 123; Iot Cen ; 2.75; 10200;occ; 103; 0;26350
11; 1405.9; 15-MAR-2007 21:48:29; Dark ; 52.5; 106; 9Bet Crv ; 2.65; 5600;occ; 105; 0;26350
12; 1546.8; 15-MAR-2007 21:50:50; Dark ; 51.0; 100; 4Gam Crv ; 2.58; 13100;occ; 102; 0;26350
13; 2223.6; 15-MAR-2007 22:02:07; Bright; 45.5; 62; 94Bet Leo ; 2.14; 9700;occ; 91; 0;26350
14; 2715.1; 15-MAR-2007 22:10:18; Bright; 38.5; 174; 52Psi UMa ; 3.00; 4400;occ; 77; 0;26350
15; 2905.2; 15-MAR-2007 22:13:28; Bright; 37.5; 82; 48Bet UMa ; 2.37; 10600;occ; 75; 0;26350
16; 2994.4; 15-MAR-2007 22:14:58; Bright; 40.0; 36; 50Alp UMa ; 1.80; 6300;occ; 80; 0;26350
17; 3094.2; 15-MAR-2007 22:16:38; Bright; 45.5; 32; 77Eps UMa ; 1.76; 11000;occ; 91; 0;26350
18; 3419.9; 15-MAR-2007 22:22:03; Bright; 40.5; 60; 7Bet UMi ; 2.08; 3950;occ; 81; 0;26350
19; 3666.7; 15-MAR-2007 22:26:10; Bright; 46.0; 119; 14Eta Dra ; 2.73; 4700;occ; 92; 0;26350
20; 4217.7; 15-MAR-2007 22:35:21; Bright; 39.0; 144; 18Del Cyg ; 2.86; 11000;occ; 78; 0;26350
21; 4303.8; 15-MAR-2007 22:36:47; Bright; 39.0; 66; 37Gam Cyg ; 2.21; 5900;occ; 78; 0;26350
22; 4904.0; 15-MAR-2007 22:46:47; Dark ; 51.5; 11; 53Alp Aql ; 0.76; 8000;occ; 103; 0;26350
/nas3/ENVISAT/GOMOS/GOM_NL__0P/GOM_NL__0PNPDE20070315_225655_000054792056_00244_26350_3208.N1
1; -524.6; 15-MAR-2007 22:56:55; Dark ; 45.5; 155; 41Pi Sgr ; 2.90; 6600;occ; 91; 0;26350
2; -402.9; 15-MAR-2007 22:58:56; Dark ; 45.0; 57; 34Sig Sgr ; 2.07; 26000;occ; 90; 0;26350
3; -195.9; 15-MAR-2007 23:02:23; Dark ; 50.5; 38; 20Eps Sgr ; 1.84; 11000;occ; 101; 0;26350
4; 59.4; 15-MAR-2007 23:06:39; Dark ; 59.5; 0; ; 0.00; 0;occ; 119; 0;26351
5; 542.5; 15-MAR-2007 23:14:42; Dark ; 53.0; 131; Gam Lup ; 2.80; 26000;occ; 106; 0;26351
6; 668.4; 15-MAR-2007 23:16:48; Dark ; 47.5; 78; Alp Lup ; 2.30; 28000;occ; 95; 0;26351
7; 754.6; 15-MAR-2007 23:18:14; Dark ; 51.0; 81; Eta Cen ; 2.36; 28000;occ; 102; 0;26351
8; 942.9; 15-MAR-2007 23:21:22; Dark ; 29.0; 54; 5The Cen ; 2.06; 4500;occ; 58; 0;26351
9; 1055.1; 15-MAR-2007 23:23:14; Dark ; 51.0; 123; Iot Cen ; 2.75; 10200;occ; 102; 0;26351
10; 1406.1; 15-MAR-2007 23:29:05; Dark ; 55.0; 106; 9Bet Crv ; 2.65; 5600;occ; 110; 0;26351
11; 1546.8; 15-MAR-2007 23:31:26; Dark ; 51.0; 100; 4Gam Crv ; 2.58; 13100;occ; 102; 0;26351
12; 2223.0; 15-MAR-2007 23:42:42; Bright; 45.5; 62; 94Bet Leo ; 2.14; 9700;occ; 91; 0;26351
13; 2714.8; 15-MAR-2007 23:50:54; Bright; 39.5; 174; 52Psi UMa ; 3.00; 4400;occ; 79; 0;26351
14; 2905.0; 15-MAR-2007 23:54:04; Bright; 48.0; 82; 48Bet UMa ; 2.37; 10600;occ; 96; 0;26351
15; 2994.2; 15-MAR-2007 23:55:33; Bright; 39.0; 36; 50Alp UMa ; 1.80; 6300;occ; 78; 0;26351
16; 3093.5; 15-MAR-2007 23:57:13; Bright; 45.0; 32; 77Eps UMa ; 1.76; 11000;occ; 90; 0;26351
17; 3419.5; 16-MAR-2007 00:02:39; Bright; 40.5; 60; 7Bet UMi ; 2.08; 3950;occ; 81; 0;26351
18; 3666.1; 16-MAR-2007 00:06:45; Bright; 46.0; 119; 14Eta Dra ; 2.73; 4700;occ; 92; 0;26351
19; 4217.5; 16-MAR-2007 00:15:57; Bright; 38.5; 144; 18Del Cyg ; 2.86; 11000;occ; 77; 0;26351
20; 4303.9; 16-MAR-2007 00:17:23; Bright; 38.0; 66; 37Gam Cyg ; 2.21; 5900;occ; 76; 0;26351
21; 4904.4; 16-MAR-2007 00:27:24; Dark ; 50.5; 11; 53Alp Aql ; 0.76; 8000;occ; 101; 0;26351
/nas3/ENVISAT/GOMOS/GOM_NL__0P/GOM_NL__0PNPDK20070315_072052_000012742056_00235_26341_5200.N1
1; -2363.9; 15-MAR-2007 07:20:52; Bright; 46.5; 119; 14Eta Dra ; 2.73; 4700;occ; 93; 0;26341
2; -1817.8; 15-MAR-2007 07:29:58; Bright; 37.5; 144; 18Del Cyg ; 2.86; 11000;occ; 75; 0;26341
3; -1732.6; 15-MAR-2007 07:31:23; Bright; 38.0; 66; 37Gam Cyg ; 2.21; 5900;occ; 76; 0;26341
4; -1135.5; 15-MAR-2007 07:41:20; Dark ; 46.0; 11; 53Alp Aql ; 0.76; 8000;occ; 92; 0;26341
/nas3/ENVISAT/GOMOS/GOM_NL__0P/GOM_NL__0PNPDK20070315_074207_000026862056_00235_26341_5201.N1
1; -1088.5; 15-MAR-2007 07:42:07; Dark ; 50.0; 11; 53Alp Aql ; 0.76; 8000;occ; 100; 94;26341
2; -531.4; 15-MAR-2007 07:51:25; Dark ; 44.0; 155; 41Pi Sgr ; 2.90; 6600;occ; 88; 0;26341
3; -410.5; 15-MAR-2007 07:53:25; Dark ; 45.5; 57; 34Sig Sgr ; 2.07; 26000;occ; 91; 0;26341
4; -204.1; 15-MAR-2007 07:56:52; Dark ; 46.0; 38; 20Eps Sgr ; 1.84; 11000;occ; 92; 0;26341
5; 52.9; 15-MAR-2007 08:01:09; Dark ; 59.5; 0; ; 0.00; 0;occ; 119; 0;26342
6; 532.3; 15-MAR-2007 08:09:08; Dark ; 52.0; 131; Gam Lup ; 2.80; 26000;occ; 104; 0;26342
7; 661.1; 15-MAR-2007 08:11:17; Dark ; 46.0; 78; Alp Lup ; 2.30; 28000;occ; 92; 0;26342
8; 790.9; 15-MAR-2007 08:13:27; Dark ; 47.0; 95; Zet Cen ; 2.55; 26000;occ; 94; 0;26342
9; 920.4; 15-MAR-2007 08:15:36; Dark ; 41.0; 64; Gam Cen ; 2.20; 10600;occ; 82; 0;26342
10; 1049.8; 15-MAR-2007 08:17:46; Dark ; 48.5; 123; Iot Cen ; 2.75; 10200;occ; 97; 0;26342
11; 1403.7; 15-MAR-2007 08:23:40; Dark ; 56.5; 106; 9Bet Crv ; 2.65; 5600;occ; 113; 0;26342
12; 1545.8; 15-MAR-2007 08:26:02; Dark ; 52.5; 100; 4Gam Crv ; 2.58; 13100;occ; 105; 0;26342
/nas3/ENVISAT/GOMOS/GOM_NL__0P/GOM_NL__0PNPDK20070315_083723_000054032056_00236_26342_5202.N1
1; 2227.4; 15-MAR-2007 08:37:23; Bright; 46.0; 62; 94Bet Leo ; 2.14; 9700;occ; 92; 0;26342
2; 2718.1; 15-MAR-2007 08:45:34; Bright; 41.5; 174; 52Psi UMa ; 3.00; 4400;occ; 83; 0;26342
3; 2907.6; 15-MAR-2007 08:48:44; Bright; 38.0; 82; 48Bet UMa ; 2.37; 10600;occ; 76; 0;26342

```

```

4; 2996.7; 15-MAR-2007 08:50:13; Bright; 38.5; 36; 50Alp UMa ; 1.80; 6300;occ; 77; 0;26342
5; 3099.8; 15-MAR-2007 08:51:56; Bright; 45.5; 32; 77Eps UMa ; 1.76; 11000;occ; 91; 0;26342
6; 3422.9; 15-MAR-2007 08:57:19; Bright; 37.5; 60; 7Bet UMi ; 2.08; 3950;occ; 75; 0;26342
7; 3671.5; 15-MAR-2007 09:01:27; Bright; 46.5; 119; 14Eta Dra ; 2.73; 4700;occ; 93; 0;26342
8; 4218.1; 15-MAR-2007 09:10:34; Bright; 52.0; 144; 18Del Cyg ; 2.86; 11000;occ; 104; 0;26342
9; 4303.5; 15-MAR-2007 09:11:59; Bright; 38.5; 66; 37Gam Cyg ; 2.21; 5900;occ; 77; 0;26342
10; 4900.9; 15-MAR-2007 09:21:57; Dark ; 50.5; 11; 53Alp Aql ; 0.76; 8000;occ; 101; 0;26342
11; 5505.2; 15-MAR-2007 09:32:01; Dark ; 46.0; 155; 41Pi Sgr ; 2.90; 6600;occ; 92; 0;26342
12; 5626.4; 15-MAR-2007 09:34:02; Dark ; 46.0; 57; 34Sig Sgr ; 2.07; 26000;occ; 92; 0;26342
13; 5832.7; 15-MAR-2007 09:37:29; Dark ; 47.0; 38; 20Eps Sgr ; 1.84; 11000;occ; 94; 0;26342
14; 6089.5; 15-MAR-2007 09:41:45; Dark ; 59.5; 0; ; 0.00; 0;occ; 119; 0;26342
15; 6569.3; 15-MAR-2007 09:49:45; Dark ; 54.5; 131; Gam Lup ; 2.80; 26000;occ; 109; 0;26342
16; 6697.8; 15-MAR-2007 09:51:54; Dark ; 48.5; 78; Alp Lup ; 2.30; 28000;occ; 97; 0;26342
17; 6827.6; 15-MAR-2007 09:54:04; Dark ; 45.0; 95; Zet Cen ; 2.55; 26000;occ; 90; 0;26342
18; 6956.8; 15-MAR-2007 09:56:13; Dark ; 42.5; 64; Gam Cen ; 2.20; 10600;occ; 85; 0;26342
19; 7086.3; 15-MAR-2007 09:58:22; Dark ; 47.5; 123; Iot Cen ; 2.75; 10200;occ; 95; 0;26342
20; 7439.8; 15-MAR-2007 10:04:16; Dark ; 54.5; 106; 9Bet Crv ; 2.65; 5600;occ; 109; 0;26342
21; 7581.8; 15-MAR-2007 10:06:38; Dark ; 49.5; 100; 4Gam Crv ; 2.58; 13100;occ; 99; 0;26342
/nas3/ENVISAT/GOMOS/GOM_NL__0P/GOM_NL__0PNPDK20070315_101759_000054042056_00237_26343_5203.N1
1; 2226.9; 15-MAR-2007 10:17:59; Bright; 47.5; 62; 94Bet Leo ; 2.14; 9700;occ; 95; 0;26343
2; 2717.7; 15-MAR-2007 10:26:09; Bright; 39.0; 174; 52Psi UMa ; 3.00; 4400;occ; 78; 0;26343
3; 2907.3; 15-MAR-2007 10:29:19; Bright; 38.5; 82; 48Bet UMa ; 2.37; 10600;occ; 77; 0;26343
4; 2996.2; 15-MAR-2007 10:30:48; Bright; 38.0; 36; 50Alp UMa ; 1.80; 6300;occ; 76; 0;26343
5; 3099.1; 15-MAR-2007 10:32:31; Bright; 45.0; 32; 77Eps UMa ; 1.76; 11000;occ; 90; 0;26343
6; 3422.5; 15-MAR-2007 10:37:54; Bright; 41.0; 60; 7Bet UMi ; 2.08; 3950;occ; 82; 0;26343
7; 3670.8; 15-MAR-2007 10:42:03; Bright; 48.0; 119; 14Eta Dra ; 2.73; 4700;occ; 96; 0;26343
8; 4218.1; 15-MAR-2007 10:51:10; Bright; 39.0; 144; 18Del Cyg ; 2.86; 11000;occ; 78; 0;26343
9; 4303.5; 15-MAR-2007 10:52:35; Bright; 37.0; 66; 37Gam Cyg ; 2.21; 5900;occ; 74; 0;26343
10; 4901.3; 15-MAR-2007 11:02:33; Dark ; 50.0; 11; 53Alp Aql ; 0.76; 8000;occ; 100; 0;26343
11; 5506.0; 15-MAR-2007 11:12:38; Dark ; 44.5; 155; 41Pi Sgr ; 2.90; 6600;occ; 89; 0;26343
12; 5627.1; 15-MAR-2007 11:14:39; Dark ; 46.0; 57; 34Sig Sgr ; 2.07; 26000;occ; 92; 0;26343
13; 5833.6; 15-MAR-2007 11:18:05; Dark ; 46.0; 38; 20Eps Sgr ; 1.84; 11000;occ; 92; 0;26343
14; 6090.2; 15-MAR-2007 11:22:22; Dark ; 59.5; 0; ; 0.00; 0;occ; 119; 0;26343
15; 6570.5; 15-MAR-2007 11:30:22; Dark ; 54.0; 131; Gam Lup ; 2.80; 26000;occ; 108; 0;26343
16; 6698.6; 15-MAR-2007 11:32:30; Dark ; 47.5; 78; Alp Lup ; 2.30; 28000;occ; 95; 0;26343
17; 6828.3; 15-MAR-2007 11:34:40; Dark ; 46.5; 95; Zet Cen ; 2.55; 26000;occ; 93; 0;26343
18; 6957.1; 15-MAR-2007 11:36:49; Dark ; 40.5; 64; Gam Cen ; 2.20; 10600;occ; 81; 0;26343
19; 7086.7; 15-MAR-2007 11:38:59; Dark ; 48.0; 123; Iot Cen ; 2.75; 10200;occ; 96; 0;26343
20; 7440.2; 15-MAR-2007 11:44:52; Dark ; 52.5; 106; 9Bet Crv ; 2.65; 5600;occ; 105; 0;26343
21; 7582.0; 15-MAR-2007 11:47:14; Dark ; 49.5; 100; 4Gam Crv ; 2.58; 13100;occ; 99; 0;26343
/nas3/ENVISAT/GOMOS/GOM_NL__0P/GOM_NL__0PNPDK20070315_115834_000012092056_00238_26344_5204.N1
1; 2226.4; 15-MAR-2007 11:58:34; Bright; 46.0; 62; 94Bet Leo ; 2.14; 9700;occ; 92; 0;26344
2; 2717.3; 15-MAR-2007 12:06:45; Bright; 39.0; 174; 52Psi UMa ; 3.00; 4400;occ; 78; 0;26344
3; 2907.0; 15-MAR-2007 12:09:55; Bright; 36.5; 82; 48Bet UMa ; 2.37; 10600;occ; 73; 0;26344
4; 2996.0; 15-MAR-2007 12:11:24; Bright; 36.5; 36; 50Alp UMa ; 1.80; 6300;occ; 73; 0;26344
5; 3098.4; 15-MAR-2007 12:13:06; Bright; 46.0; 32; 77Eps UMa ; 1.76; 11000;occ; 92; 0;26344
6; 3422.2; 15-MAR-2007 12:18:30; Bright; 12.5; 60; 7Bet UMi ; 2.08; 3950;occ; 25; 0;26344
/nas3/ENVISAT/GOMOS/GOM_NL__0P/GOM_NL__0PNPDK20070315_121842_000036542056_00238_26344_5205.N1
1; -2601.1; 15-MAR-2007 12:18:42; Bright; 37.0; 60; 7Bet UMi ; 2.08; 3950;occ; 74; 25;26344
2; -2365.5; 15-MAR-2007 12:22:38; Bright; 45.0; 119; 14Eta Dra ; 2.73; 4700;occ; 90; 0;26344
3; -1818.0; 15-MAR-2007 12:31:46; Bright; 38.0; 144; 18Del Cyg ; 2.86; 11000;occ; 76; 0;26344
4; -1732.3; 15-MAR-2007 12:33:11; Bright; 37.0; 66; 37Gam Cyg ; 2.21; 5900;occ; 74; 0;26344
5; -1134.3; 15-MAR-2007 12:43:09; Dark ; 50.5; 11; 53Alp Aql ; 0.76; 8000;occ; 101; 0;26344
6; -529.1; 15-MAR-2007 12:53:14; Dark ; 47.0; 155; 41Pi Sgr ; 2.90; 6600;occ; 94; 0;26344
7; -408.0; 15-MAR-2007 12:55:16; Dark ; 46.5; 57; 34Sig Sgr ; 2.07; 26000;occ; 93; 0;26344
8; -201.3; 15-MAR-2007 12:58:42; Dark ; 44.0; 38; 20Eps Sgr ; 1.84; 11000;occ; 88; 0;26344
9; 55.1; 15-MAR-2007 13:02:59; Dark ; 59.5; 0; ; 0.00; 0;occ; 119; 0;26345
10; 535.8; 15-MAR-2007 13:10:59; Dark ; 53.0; 131; Gam Lup ; 2.80; 26000;occ; 106; 0;26345
11; 663.6; 15-MAR-2007 13:13:07; Dark ; 47.5; 78; Alp Lup ; 2.30; 28000;occ; 95; 0;26345
12; 793.1; 15-MAR-2007 13:15:17; Dark ; 44.0; 95; Zet Cen ; 2.55; 26000;occ; 88; 0;26345
13; 921.9; 15-MAR-2007 13:17:25; Dark ; 41.5; 64; Gam Cen ; 2.20; 10600;occ; 83; 0;26345
/nas3/ENVISAT/GOMOS/GOM_NL__0P/GOM_NL__0PNPDK20070315_131935_000004062056_00239_26345_5206.N1
1; 1051.7; 15-MAR-2007 13:19:35; Dark ; 48.0; 123; Iot Cen ; 2.75; 10200;occ; 96; 0;26345
2; 1404.6; 15-MAR-2007 13:25:28; Dark ; 54.0; 106; 9Bet Crv ; 2.65; 5600;occ; 108; 0;26345
/nas3/ENVISAT/GOMOS/GOM_NL__0P/GOM_NL__0PNPDK20070315_132534_000020292056_00239_26345_5207.N1
1; 1410.1; 15-MAR-2007 13:25:34; Dark ; 54.5; 106; 9Bet Crv ; 2.65; 5600;occ; 109; 11;26345
2; 1546.2; 15-MAR-2007 13:27:50; Dark ; 49.5; 100; 4Gam Crv ; 2.58; 13100;occ; 99; 0;26345
3; 2226.0; 15-MAR-2007 13:39:10; Bright; 47.5; 62; 94Bet Leo ; 2.14; 9700;occ; 95; 0;26345

```

```

4; 2717.0; 15-MAR-2007 13:47:21; Bright; 38.5; 174; 52Psi UMa ; 3.00; 4400;occ; 77; 0;26345
5; 2906.8; 15-MAR-2007 13:50:30; Bright; 39.0; 82; 48Bet UMa ; 2.37; 10600;occ; 78; 0;26345
6; 2995.8; 15-MAR-2007 13:51:59; Bright; 40.5; 36; 50Alp UMa ; 1.80; 6300;occ; 81; 0;26345
7; 3097.8; 15-MAR-2007 13:53:41; Bright; 45.0; 32; 77Eps UMa ; 1.76; 11000;occ; 90; 0;26345
8; 3421.9; 15-MAR-2007 13:59:05; Bright; 18.0; 60; 7Bet UMi ; 2.08; 3950;occ; 36; 0;26345
/nas3/ENVISAT/GOMOS/GOM_NL__0P/GOM_NL__0PNPDK20070315_135924_000036992056_00239_26345_5208.N1
1;-2595.1; 15-MAR-2007 13:59:24; Bright; 39.5; 60; 7Bet UMi ; 2.08; 3950;occ; 79; 38;26345
2;-2366.2; 15-MAR-2007 14:03:13; Bright; 48.0; 119; 14Eta Dra ; 2.73; 4700;occ; 96; 0;26345
3;-1817.9; 15-MAR-2007 14:12:22; Bright; 37.5; 144; 18Del Cyg ; 2.86; 11000;occ; 75; 0;26345
4;-1732.3; 15-MAR-2007 14:13:47; Bright; 35.0; 66; 37Gam Cyg ; 2.21; 5900;occ; 70; 0;26345
5;-1133.8; 15-MAR-2007 14:23:46; Dark ; 51.0; 11; 53Alp Aql ; 0.76; 8000;occ; 102; 0;26345
6; -528.3; 15-MAR-2007 14:33:51; Dark ; 44.5; 155; 41Pi Sgr ; 2.90; 6600;occ; 89; 0;26345
7; -407.1; 15-MAR-2007 14:35:52; Dark ; 45.0; 57; 34Sig Sgr ; 2.07; 26000;occ; 90; 0;26345
8; -200.3; 15-MAR-2007 14:39:19; Dark ; 55.5; 38; 20Eps Sgr ; 1.84; 11000;occ; 111; 0;26345
9; 55.8; 15-MAR-2007 14:43:35; Dark ; 59.5; 0; ; 0.00; 0;occ; 119; 0;26346
10; 536.9; 15-MAR-2007 14:51:36; Dark ; 53.5; 131; Gam Lup ; 2.80; 26000;occ; 107; 0;26346
11; 664.5; 15-MAR-2007 14:53:44; Dark ; 46.0; 78; Alp Lup ; 2.30; 28000;occ; 92; 0;26346
12; 750.1; 15-MAR-2007 14:55:10; Dark ; 51.0; 81; Eta Cen ; 2.36; 28000;occ; 102; 0;26346
13; 938.8; 15-MAR-2007 14:58:18; Dark ; 25.0; 54; 5The Cen ; 2.06; 4500;occ; 50; 0;26346
14; 1052.2; 15-MAR-2007 15:00:12; Dark ; 52.5; 123; Iot Cen ; 2.75; 10200;occ; 105; 0;26346
/nas3/ENVISAT/GOMOS/GOM_NL__0P/GOM_NL__0PNPDK20070315_150604_000057352056_00240_26346_5209.N1
1; 1404.9; 15-MAR-2007 15:06:04; Dark ; 53.5; 106; 9Bet Crv ; 2.65; 5600;occ; 107; 0;26346
2; 1546.4; 15-MAR-2007 15:08:26; Dark ; 48.5; 100; 4Gam Crv ; 2.58; 13100;occ; 97; 0;26346
3; 2225.5; 15-MAR-2007 15:19:45; Bright; 46.0; 62; 94Bet Leo ; 2.14; 9700;occ; 92; 0;26346
4; 2716.6; 15-MAR-2007 15:27:56; Bright; 39.0; 174; 52Psi UMa ; 3.00; 4400;occ; 78; 0;26346
5; 2906.6; 15-MAR-2007 15:31:06; Bright; 36.0; 82; 48Bet UMa ; 2.37; 10600;occ; 72; 0;26346
6; 2995.6; 15-MAR-2007 15:32:35; Bright; 39.0; 36; 50Alp UMa ; 1.80; 6300;occ; 78; 0;26346
7; 3097.2; 15-MAR-2007 15:34:17; Bright; 59.5; 32; 77Eps UMa ; 1.76; 11000;occ; 119; 0;26346
8; 3421.5; 15-MAR-2007 15:39:41; Bright; 40.0; 60; 7Bet UMi ; 2.08; 3950;occ; 80; 0;26346
9; 3669.1; 15-MAR-2007 15:43:49; Bright; 47.0; 119; 14Eta Dra ; 2.73; 4700;occ; 94; 0;26346
10; 4218.2; 15-MAR-2007 15:52:58; Bright; 38.0; 144; 18Del Cyg ; 2.86; 11000;occ; 76; 0;26346
11; 4303.9; 15-MAR-2007 15:54:23; Bright; 55.0; 66; 37Gam Cyg ; 2.21; 5900;occ; 110; 0;26346
12; 4902.5; 15-MAR-2007 16:04:22; Dark ; 54.5; 11; 53Alp Aql ; 0.76; 8000;occ; 109; 0;26346
13; 5508.4; 15-MAR-2007 16:14:28; Dark ; 42.5; 155; 41Pi Sgr ; 2.90; 6600;occ; 85; 0;26346
14; 5629.8; 15-MAR-2007 16:16:29; Dark ; 44.0; 57; 34Sig Sgr ; 2.07; 26000;occ; 88; 0;26346
15; 5836.6; 15-MAR-2007 16:19:56; Dark ; 55.0; 38; 20Eps Sgr ; 1.84; 11000;occ; 110; 0;26346
16; 6092.5; 15-MAR-2007 16:24:12; Dark ; 59.5; 0; ; 0.00; 0;occ; 119; 0;26346
17; 6574.2; 15-MAR-2007 16:32:14; Dark ; 53.0; 131; Gam Lup ; 2.80; 26000;occ; 106; 0;26346
18; 6701.2; 15-MAR-2007 16:34:21; Dark ; 46.0; 78; Alp Lup ; 2.30; 28000;occ; 92; 0;26346
19; 6787.0; 15-MAR-2007 16:35:46; Dark ; 50.0; 81; Eta Cen ; 2.36; 28000;occ; 100; 0;26346
20; 6975.7; 15-MAR-2007 16:38:55; Dark ; 25.0; 54; 5The Cen ; 2.06; 4500;occ; 50; 0;26346
21; 7088.7; 15-MAR-2007 16:40:48; Dark ; 51.5; 123; Iot Cen ; 2.75; 10200;occ; 103; 0;26346
/nas3/ENVISAT/GOMOS/GOM_NL__0P/GOM_NL__0PNPDK20070315_164105_000059332056_00241_26347_5210.N1
1; 1069.7; 15-MAR-2007 16:41:05; Dark ; 52.0; 123; Iot Cen ; 2.75; 10200;occ; 104; 34;26347
2; 1405.1; 15-MAR-2007 16:46:41; Dark ; 55.0; 106; 9Bet Crv ; 2.65; 5600;occ; 110; 0;26347
3; 1546.5; 15-MAR-2007 16:49:02; Dark ; 51.0; 100; 4Gam Crv ; 2.58; 13100;occ; 102; 0;26347
4; 2225.2; 15-MAR-2007 17:00:21; Bright; 47.0; 62; 94Bet Leo ; 2.14; 9700;occ; 94; 0;26347
5; 2716.2; 15-MAR-2007 17:08:32; Bright; 38.5; 174; 52Psi UMa ; 3.00; 4400;occ; 77; 0;26347
6; 2906.2; 15-MAR-2007 17:11:42; Bright; 38.5; 82; 48Bet UMa ; 2.37; 10600;occ; 77; 0;26347
7; 2995.3; 15-MAR-2007 17:13:11; Bright; 39.0; 36; 50Alp UMa ; 1.80; 6300;occ; 78; 0;26347
8; 3096.4; 15-MAR-2007 17:14:52; Bright; 45.0; 32; 77Eps UMa ; 1.76; 11000;occ; 90; 0;26347
9; 3421.1; 15-MAR-2007 17:20:17; Bright; 40.5; 60; 7Bet UMi ; 2.08; 3950;occ; 81; 0;26347
10; 3668.7; 15-MAR-2007 17:24:24; Bright; 47.0; 119; 14Eta Dra ; 2.73; 4700;occ; 94; 0;26347
11; 4217.9; 15-MAR-2007 17:33:33; Bright; 38.5; 144; 18Del Cyg ; 2.86; 11000;occ; 77; 0;26347
12; 4303.8; 15-MAR-2007 17:34:59; Bright; 55.0; 66; 37Gam Cyg ; 2.21; 5900;occ; 110; 0;26347
13; 4903.0; 15-MAR-2007 17:44:58; Dark ; 49.0; 11; 53Alp Aql ; 0.76; 8000;occ; 98; 0;26347
14; 5509.1; 15-MAR-2007 17:55:05; Dark ; 44.5; 155; 41Pi Sgr ; 2.90; 6600;occ; 89; 0;26347
15; 5630.5; 15-MAR-2007 17:57:06; Dark ; 44.5; 57; 34Sig Sgr ; 2.07; 26000;occ; 89; 0;26347
16; 5837.5; 15-MAR-2007 18:00:33; Dark ; 45.0; 38; 20Eps Sgr ; 1.84; 11000;occ; 90; 0;26347
17; 6093.2; 15-MAR-2007 18:04:49; Dark ; 59.5; 0; ; 0.00; 0;occ; 119; 0;26347
18; 6575.2; 15-MAR-2007 18:12:51; Dark ; 53.0; 131; Gam Lup ; 2.80; 26000;occ; 106; 0;26347
19; 6702.0; 15-MAR-2007 18:14:57; Dark ; 46.0; 78; Alp Lup ; 2.30; 28000;occ; 93; 0;26347
20; 6788.0; 15-MAR-2007 18:16:23; Dark ; 50.0; 81; Eta Cen ; 2.36; 28000;occ; 100; 0;26347
21; 6976.5; 15-MAR-2007 18:19:32; Dark ; 26.5; 54; 5The Cen ; 2.06; 4500;occ; 53; 0;26347
/nas3/ENVISAT/GOMOS/GOM_NL__0P/GOM_NL__0PNPDK20070315_182125_000059502056_00242_26348_5211.N1
1; 1053.3; 15-MAR-2007 18:21:25; Dark ; 51.5; 123; Iot Cen ; 2.75; 10200;occ; 103; 0;26348
2; 1405.3; 15-MAR-2007 18:27:17; Dark ; 56.0; 106; 9Bet Crv ; 2.65; 5600;occ; 112; 0;26348
3; 1546.6; 15-MAR-2007 18:29:38; Dark ; 52.5; 100; 4Gam Crv ; 2.58; 13100;occ; 105; 0;26348

```



```

4; 2224.6; 15-MAR-2007 18:40:56; Bright; 46.5; 62; 94Bet Leo ; 2.14; 9700;occ; 93; 0;26348
5; 2716.0; 15-MAR-2007 18:49:07; Bright; 38.5; 174; 52Psi UMa ; 3.00; 4400;occ; 77; 0;26348
6; 2906.0; 15-MAR-2007 18:52:17; Bright; 36.5; 82; 48Bet UMa ; 2.37; 10600;occ; 73; 0;26348
7; 2995.0; 15-MAR-2007 18:53:46; Bright; 40.0; 36; 50Alp UMa ; 1.80; 6300;occ; 80; 0;26348
8; 3095.6; 15-MAR-2007 18:55:27; Bright; 45.0; 32; 77Eps UMa ; 1.76; 11000;occ; 90; 0;26348
9; 3420.7; 15-MAR-2007 19:00:52; Bright; 41.0; 60; 7Bet UMi ; 2.08; 3950;occ; 82; 0;26348
10; 3667.9; 15-MAR-2007 19:04:59; Bright; 44.0; 119; 14Eta Dra ; 2.73; 4700;occ; 88; 0;26348
11; 4218.0; 15-MAR-2007 19:14:09; Bright; 38.5; 144; 18Del Cyg ; 2.86; 11000;occ; 77; 0;26348
12; 4303.7; 15-MAR-2007 19:15:35; Bright; 38.5; 66; 37Gam Cyg ; 2.21; 5900;occ; 77; 0;26348
13; 4903.3; 15-MAR-2007 19:25:35; Dark ; 49.5; 11; 53Alp Aql ; 0.76; 8000;occ; 99; 0;26348
14; 5510.0; 15-MAR-2007 19:35:41; Dark ; 46.5; 155; 41Pi Sgr ; 2.90; 6600;occ; 93; 0;26348
15; 5631.3; 15-MAR-2007 19:37:43; Dark ; 46.5; 57; 34Sig Sgr ; 2.07; 26000;occ; 93; 0;26348
16; 5838.2; 15-MAR-2007 19:41:10; Dark ; 45.5; 38; 20Eps Sgr ; 1.84; 11000;occ; 91; 0;26348
17; 6093.9; 15-MAR-2007 19:45:25; Dark ; 59.5; 0; ; 0.00; 0;occ; 119; 0;26348
18; 6576.2; 15-MAR-2007 19:53:28; Dark ; 53.0; 131; Gam Lup ; 2.80; 26000;occ; 106; 0;26348
19; 6702.8; 15-MAR-2007 19:55:34; Dark ; 45.0; 78; Alp Lup ; 2.30; 28000;occ; 90; 0;26348
20; 6788.8; 15-MAR-2007 19:57:00; Dark ; 50.0; 81; Eta Cen ; 2.36; 28000;occ; 100; 0;26348
21; 6977.1; 15-MAR-2007 20:00:09; Dark ; 26.5; 54; 5The Cen ; 2.06; 4500;occ; 53; 0;26348
/nas3/ENVISAT/GOMOS/GOM_NL__0P/GOM_NL__0PNPDE20070316_003731_000054772056_00245_26351_3209.N1
1; -523.8; 16-MAR-2007 00:37:31; Dark ; 44.5; 155; 41Pi Sgr ; 2.90; 6600;occ; 89; 0;26351
2; -402.2; 16-MAR-2007 00:39:33; Dark ; 44.5; 57; 34Sig Sgr ; 2.07; 26000;occ; 89; 0;26351
3; -195.0; 16-MAR-2007 00:43:00; Dark ; 47.5; 38; 20Eps Sgr ; 1.84; 11000;occ; 95; 0;26351
4; 60.1; 16-MAR-2007 00:47:15; Dark ; 59.5; 0; ; 0.00; 0;occ; 119; 0;26352
5; 543.7; 16-MAR-2007 00:55:19; Dark ; 52.5; 131; Gam Lup ; 2.80; 26000;occ; 105; 0;26352
6; 669.2; 16-MAR-2007 00:57:24; Dark ; 46.0; 78; Alp Lup ; 2.30; 28000;occ; 92; 0;26352
7; 755.5; 16-MAR-2007 00:58:51; Dark ; 51.0; 81; Eta Cen ; 2.36; 28000;occ; 102; 0;26352
8; 943.7; 16-MAR-2007 01:01:59; Dark ; 32.0; 54; 5The Cen ; 2.06; 4500;occ; 64; 0;26352
9; 1055.7; 16-MAR-2007 01:03:51; Dark ; 51.5; 123; Iot Cen ; 2.75; 10200;occ; 103; 0;26352
10; 1406.3; 16-MAR-2007 01:09:41; Dark ; 56.5; 106; 9Bet Crv ; 2.65; 5600;occ; 113; 0;26352
11; 1546.9; 16-MAR-2007 01:12:02; Dark ; 49.5; 100; 4Gam Crv ; 2.58; 13100;occ; 99; 0;26352
12; 2222.5; 16-MAR-2007 01:23:18; Bright; 47.5; 62; 94Bet Leo ; 2.14; 9700;occ; 95; 0;26352
13; 2714.4; 16-MAR-2007 01:31:29; Bright; 40.0; 174; 52Psi UMa ; 3.00; 4400;occ; 80; 0;26352
14; 2904.8; 16-MAR-2007 01:34:40; Bright; 36.5; 82; 48Bet UMa ; 2.37; 10600;occ; 73; 0;26352
15; 2993.9; 16-MAR-2007 01:36:09; Bright; 39.0; 36; 50Alp UMa ; 1.80; 6300;occ; 78; 0;26352
16; 3092.8; 16-MAR-2007 01:37:48; Bright; 44.5; 32; 77Eps UMa ; 1.76; 11000;occ; 89; 0;26352
17; 3419.3; 16-MAR-2007 01:43:14; Bright; 37.0; 60; 7Bet UMi ; 2.08; 3950;occ; 74; 0;26352
18; 3665.5; 16-MAR-2007 01:47:21; Bright; 47.0; 119; 14Eta Dra ; 2.73; 4700;occ; 94; 0;26352
19; 4217.8; 16-MAR-2007 01:56:33; Bright; 38.5; 144; 18Del Cyg ; 2.86; 11000;occ; 77; 0;26352
20; 4304.0; 16-MAR-2007 01:57:59; Bright; 36.5; 66; 37Gam Cyg ; 2.21; 5900;occ; 73; 0;26352
21; 4904.8; 16-MAR-2007 02:08:00; Dark ; 49.0; 11; 53Alp Aql ; 0.76; 8000;occ; 98; 0;26352
/nas3/ENVISAT/GOMOS/GOM_NL__0P/GOM_NL__0PNPDE20070316_021808_000039822056_00246_26352_3210.N1
1; -523.0; 16-MAR-2007 02:18:08; Dark ; 42.5; 155; 41Pi Sgr ; 2.90; 6600;occ; 85; 0;26352
2; -401.3; 16-MAR-2007 02:20:10; Dark ; 44.0; 57; 34Sig Sgr ; 2.07; 26000;occ; 88; 0;26352
3; 60.8; 16-MAR-2007 02:27:52; Dark ; 59.5; 0; ; 0.00; 0;occ; 119; 0;26353
4; 544.9; 16-MAR-2007 02:35:56; Dark ; 52.5; 131; Gam Lup ; 2.80; 26000;occ; 105; 0;26353
5; 670.0; 16-MAR-2007 02:38:01; Dark ; 47.5; 78; Alp Lup ; 2.30; 28000;occ; 95; 0;26353
6; 756.3; 16-MAR-2007 02:39:27; Dark ; 50.5; 81; Eta Cen ; 2.36; 28000;occ; 101; 0;26353
7; 944.6; 16-MAR-2007 02:42:35; Dark ; 32.0; 54; 5The Cen ; 2.06; 4500;occ; 64; 0;26353
8; 1056.3; 16-MAR-2007 02:44:27; Dark ; 47.5; 123; Iot Cen ; 2.75; 10200;occ; 95; 0;26353
9; 1406.7; 16-MAR-2007 02:50:18; Dark ; 55.0; 106; 9Bet Crv ; 2.65; 5600;occ; 110; 0;26353
10; 1547.2; 16-MAR-2007 02:52:38; Dark ; 53.0; 100; 4Gam Crv ; 2.58; 13100;occ; 106; 0;26353
11; 2222.1; 16-MAR-2007 03:03:53; Bright; 47.5; 62; 94Bet Leo ; 2.14; 9700;occ; 95; 0;26353
12; 2714.1; 16-MAR-2007 03:12:05; Bright; 39.0; 174; 52Psi UMa ; 3.00; 4400;occ; 78; 0;26353
13; 2904.5; 16-MAR-2007 03:15:15; Bright; 36.5; 82; 48Bet UMa ; 2.37; 10600;occ; 73; 0;26353
14; 2993.8; 16-MAR-2007 03:16:45; Bright; 39.0; 36; 50Alp UMa ; 1.80; 6300;occ; 78; 0;26353
15; 3092.3; 16-MAR-2007 03:18:23; Bright; 46.0; 32; 77Eps UMa ; 1.76; 11000;occ; 92; 0;26353
16; 3418.9; 16-MAR-2007 03:23:50; Bright; 40.5; 60; 7Bet UMi ; 2.08; 3950;occ; 81; 0;26353
/nas3/ENVISAT/GOMOS/GOM_NL__0P/GOM_NL__0PNPDE20070316_032756_000058302056_00247_26353_3211.N1
1; -2371.0; 16-MAR-2007 03:27:56; Bright; 45.5; 119; 14Eta Dra ; 2.73; 4700;occ; 91; 0;26353
2; -1818.2; 16-MAR-2007 03:37:09; Bright; 39.0; 144; 18Del Cyg ; 2.86; 11000;occ; 78; 0;26353
3; -1731.6; 16-MAR-2007 03:38:35; Bright; 36.5; 66; 37Gam Cyg ; 2.21; 5900;occ; 73; 0;26353
4; -1130.7; 16-MAR-2007 03:48:36; Dark ; 48.5; 11; 53Alp Aql ; 0.76; 8000;occ; 97; 0;26353
5; -522.3; 16-MAR-2007 03:58:45; Dark ; 46.5; 155; 41Pi Sgr ; 2.90; 6600;occ; 93; 0;26353
6; -400.5; 16-MAR-2007 04:00:46; Dark ; 44.0; 57; 34Sig Sgr ; 2.07; 26000;occ; 88; 0;26353
7; -193.0; 16-MAR-2007 04:04:14; Dark ; 48.0; 38; 20Eps Sgr ; 1.84; 11000;occ; 96; 0;26353
8; 61.6; 16-MAR-2007 04:08:28; Dark ; 59.5; 0; ; 0.00; 0;occ; 119; 0;26354
9; 546.2; 16-MAR-2007 04:16:33; Dark ; 53.0; 131; Gam Lup ; 2.80; 26000;occ; 106; 0;26354
10; 671.0; 16-MAR-2007 04:18:38; Dark ; 46.0; 78; Alp Lup ; 2.30; 28000;occ; 92; 0;26354

```

```

11; 757.3; 16-MAR-2007 04:20:04; Dark ; 51.5; 81; Eta Cen ; 2.36; 28000;occ; 103; 0;26354
12; 945.5; 16-MAR-2007 04:23:12; Dark ; 34.0; 54; 5The Cen ; 2.06; 4500;occ; 68; 0;26354
13; 1056.9; 16-MAR-2007 04:25:04; Dark ; 49.5; 123; Iot Cen ; 2.75; 10200;occ; 99; 0;26354
14; 1407.1; 16-MAR-2007 04:30:54; Dark ; 55.0; 106; 9Bet Crv ; 2.65; 5600;occ; 110; 0;26354
15; 1547.5; 16-MAR-2007 04:33:14; Dark ; 50.0; 100; 4Gam Crv ; 2.58; 13100;occ; 100; 0;26354
16; 2221.9; 16-MAR-2007 04:44:29; Bright; 46.5; 62; 94Bet Leo ; 2.14; 9700;occ; 93; 0;26354
17; 2713.9; 16-MAR-2007 04:52:41; Bright; 38.5; 174; 52Psi UMa ; 3.00; 4400;occ; 77; 0;26354
18; 2904.4; 16-MAR-2007 04:55:51; Bright; 38.0; 82; 48Bet UMa ; 2.37; 10600;occ; 76; 0;26354
19; 2993.6; 16-MAR-2007 04:57:21; Bright; 39.5; 36; 50Alp UMa ; 1.80; 6300;occ; 79; 0;26354
20; 3091.6; 16-MAR-2007 04:58:58; Bright; 45.5; 32; 77Eps UMa ; 1.76; 11000;occ; 91; 0;26354
21; 3418.7; 16-MAR-2007 05:04:26; Bright; 40.5; 60; 7Bet UMi ; 2.08; 3950;occ; 81; 0;26354
/nas3/ENVISAT/GOMOS/GOM_NL__0P/GOM_NL__0PNPDE20070316_050831_000058292056_00248_26354_3212.N1
1; -2371.5; 16-MAR-2007 05:08:31; Bright; 44.0; 119; 14Eta Dra ; 2.73; 4700;occ; 88; 0;26354
2; -1818.1; 16-MAR-2007 05:17:45; Bright; 39.0; 144; 18Del Cyg ; 2.86; 11000;occ; 78; 0;26354
3; -1731.5; 16-MAR-2007 05:19:11; Bright; 37.0; 66; 37Gam Cyg ; 2.21; 5900;occ; 74; 0;26354
4; -1130.1; 16-MAR-2007 05:29:13; Dark ; 49.0; 11; 53Alp Aql ; 0.76; 8000;occ; 98; 0;26354
5; -521.3; 16-MAR-2007 05:39:22; Dark ; 45.0; 155; 41Pi Sgr ; 2.90; 6600;occ; 90; 0;26354
6; -399.7; 16-MAR-2007 05:41:23; Dark ; 45.5; 57; 34Sig Sgr ; 2.07; 26000;occ; 91; 0;26354
7; -192.1; 16-MAR-2007 05:44:51; Dark ; 47.0; 38; 20Eps Sgr ; 1.84; 11000;occ; 94; 0;26354
8; 62.3; 16-MAR-2007 05:49:05; Dark ; 59.5; 0; ; 0.00; 0;occ; 119; 0;26355
9; 547.4; 16-MAR-2007 05:57:10; Dark ; 54.5; 131; Gam Lup ; 2.80; 26000;occ; 109; 0;26355
10; 671.9; 16-MAR-2007 05:59:15; Dark ; 51.0; 78; Alp Lup ; 2.30; 28000;occ; 102; 0;26355
11; 758.2; 16-MAR-2007 06:00:41; Dark ; 53.0; 81; Eta Cen ; 2.36; 28000;occ; 106; 0;26355
12; 946.3; 16-MAR-2007 06:03:49; Dark ; 34.0; 54; 5The Cen ; 2.06; 4500;occ; 68; 0;26355
13; 1057.6; 16-MAR-2007 06:05:40; Dark ; 47.5; 123; Iot Cen ; 2.75; 10200;occ; 95; 0;26355
14; 1407.4; 16-MAR-2007 06:11:30; Dark ; 57.0; 106; 9Bet Crv ; 2.65; 5600;occ; 114; 0;26355
15; 1547.5; 16-MAR-2007 06:13:50; Dark ; 50.0; 100; 4Gam Crv ; 2.58; 13100;occ; 100; 0;26355
16; 2221.5; 16-MAR-2007 06:25:04; Bright; 46.5; 62; 94Bet Leo ; 2.14; 9700;occ; 93; 0;26355
17; 2713.5; 16-MAR-2007 06:33:16; Bright; 38.0; 174; 52Psi UMa ; 3.00; 4400;occ; 76; 0;26355
18; 2904.1; 16-MAR-2007 06:36:27; Bright; 37.5; 82; 48Bet UMa ; 2.37; 10600;occ; 75; 0;26355
19; 2993.4; 16-MAR-2007 06:37:56; Bright; 38.5; 36; 50Alp UMa ; 1.80; 6300;occ; 77; 0;26355
20; 3091.0; 16-MAR-2007 06:39:34; Bright; 44.5; 32; 77Eps UMa ; 1.76; 11000;occ; 89; 0;26355
21; 3418.4; 16-MAR-2007 06:45:01; Bright; 40.0; 60; 7Bet UMi ; 2.08; 3950;occ; 80; 0;26355
/nas3/ENVISAT/GOMOS/GOM_NL__0P/GOM_NL__0PNPDE20070316_210920_000040102056_00258_26364_3213.N1
1; 953.7; 16-MAR-2007 21:09:20; Dark ; 46.0; 54; 5The Cen ; 2.06; 4500;occ; 92; 0;26364
2; 1062.9; 16-MAR-2007 21:11:09; Dark ; 49.5; 123; Iot Cen ; 2.75; 10200;occ; 99; 0;26364
3; 1409.8; 16-MAR-2007 21:16:56; Dark ; 53.5; 106; 9Bet Crv ; 2.65; 5600;occ; 107; 0;26364
4; 1548.7; 16-MAR-2007 21:19:15; Dark ; 49.5; 100; 4Gam Crv ; 2.58; 13100;occ; 99; 0;26364
5; 2217.4; 16-MAR-2007 21:30:24; Bright; 46.0; 62; 94Bet Leo ; 2.14; 9700;occ; 92; 0;26364
6; 2710.4; 16-MAR-2007 21:38:37; Bright; 38.5; 174; 52Psi UMa ; 3.00; 4400;occ; 77; 0;26364
7; 2901.6; 16-MAR-2007 21:41:48; Bright; 37.5; 82; 48Bet UMa ; 2.37; 10600;occ; 75; 0;26364
8; 2991.2; 16-MAR-2007 21:43:17; Bright; 39.0; 36; 50Alp UMa ; 1.80; 6300;occ; 78; 0;26364
9; 3084.7; 16-MAR-2007 21:44:51; Bright; 45.0; 32; 77Eps UMa ; 1.76; 11000;occ; 90; 0;26364
10; 3414.9; 16-MAR-2007 21:50:21; Bright; 40.5; 60; 7Bet UMi ; 2.08; 3950;occ; 81; 0;26364
11; 3658.2; 16-MAR-2007 21:54:24; Bright; 45.0; 119; 14Eta Dra ; 2.73; 4700;occ; 90; 0;26364
12; 4217.7; 16-MAR-2007 22:03:44; Bright; 39.0; 144; 18Del Cyg ; 2.86; 11000;occ; 78; 0;26364
13; 4304.9; 16-MAR-2007 22:05:11; Bright; 38.5; 66; 37Gam Cyg ; 2.21; 5900;occ; 77; 0;26364
14; 4909.9; 16-MAR-2007 22:15:16; Dark ; 54.0; 11; 53Alp Aql ; 0.76; 8000;occ; 108; 0;26364
/nas3/ENVISAT/GOMOS/GOM_NL__0P/GOM_NL__0PNPDE20070316_222529_000054742056_00258_26364_3214.N1
1; -513.5; 16-MAR-2007 22:25:29; Dark ; 45.5; 155; 41Pi Sgr ; 2.90; 6600;occ; 91; 0;26364
2; -391.1; 16-MAR-2007 22:27:31; Dark ; 49.5; 57; 34Sig Sgr ; 2.07; 26000;occ; 99; 0;26364
3; -306.8; 16-MAR-2007 22:28:55; Dark ; 57.5; 137; 22Lam Sgr ; 2.82; 4400;occ; 115; 0;26364
4; -182.8; 16-MAR-2007 22:30:59; Dark ; 46.0; 38; 20Eps Sgr ; 1.84; 11000;occ; 92; 0;26364
5; 69.6; 16-MAR-2007 22:35:12; Dark ; 59.5; 0; ; 0.00; 0;occ; 119; 0;26365
6; 176.3; 16-MAR-2007 22:36:58; Dark ; 40.5; 141; Bet Ara ; 2.84; 4600;occ; 81; 0;26365
7; 558.7; 16-MAR-2007 22:43:21; Dark ; 51.5; 131; Gam Lup ; 2.80; 26000;occ; 103; 0;26365
8; 679.9; 16-MAR-2007 22:45:22; Dark ; 46.0; 78; Alp Lup ; 2.30; 28000;occ; 92; 0;26365
9; 767.1; 16-MAR-2007 22:46:49; Dark ; 53.5; 81; Eta Cen ; 2.36; 28000;occ; 107; 0;26365
10; 954.4; 16-MAR-2007 22:49:56; Dark ; 46.0; 54; 5The Cen ; 2.06; 4500;occ; 92; 0;26365
11; 1063.4; 16-MAR-2007 22:51:46; Dark ; 49.5; 123; Iot Cen ; 2.75; 10200;occ; 99; 0;26365
12; 1409.9; 16-MAR-2007 22:57:32; Dark ; 53.0; 106; 9Bet Crv ; 2.65; 5600;occ; 106; 0;26365
13; 1548.7; 16-MAR-2007 22:59:51; Dark ; 51.0; 100; 4Gam Crv ; 2.58; 13100;occ; 102; 0;26365
14; 2217.1; 16-MAR-2007 23:10:59; Bright; 46.0; 62; 94Bet Leo ; 2.14; 9700;occ; 92; 0;26365
15; 2710.0; 16-MAR-2007 23:19:12; Bright; 40.0; 174; 52Psi UMa ; 3.00; 4400;occ; 80; 0;26365
16; 2901.4; 16-MAR-2007 23:22:23; Bright; 42.5; 82; 48Bet UMa ; 2.37; 10600;occ; 85; 0;26365
17; 2991.0; 16-MAR-2007 23:23:53; Bright; 37.5; 36; 50Alp UMa ; 1.80; 6300;occ; 75; 0;26365
18; 3084.0; 16-MAR-2007 23:25:26; Bright; 45.0; 32; 77Eps UMa ; 1.76; 11000;occ; 90; 0;26365
19; 3414.6; 16-MAR-2007 23:30:57; Bright; 41.0; 60; 7Bet UMi ; 2.08; 3950;occ; 82; 0;26365

```

```

20; 3657.6; 16-MAR-2007 23:35:00; Bright; 45.0; 119; 14Eta Dra ; 2.73; 4700;occ; 90; 0;26365
21; 4217.6; 16-MAR-2007 23:44:20; Bright; 46.5; 144; 18Del Cyg ; 2.86; 11000;occ; 93; 0;26365
22; 4304.9; 16-MAR-2007 23:45:47; Bright; 37.5; 66; 37Gam Cyg ; 2.21; 5900;occ; 75; 0;26365
23; 4910.3; 16-MAR-2007 23:55:52; Dark ; 50.5; 11; 53Alp Aql ; 0.76; 8000;occ; 101; 0;26365
/nas3/ENVISAT/GOMOS/GOM_NL__0P/GOM_NL__0PNPDK20070316_064907_000030872056_00249_26355_5212.N1
 1; -2372.1; 16-MAR-2007 06:49:07; Bright; 47.5; 119; 14Eta Dra ; 2.73; 4700;occ; 95; 0;26355
 2; -1818.0; 16-MAR-2007 06:58:21; Bright; 45.0; 144; 18Del Cyg ; 2.86; 11000;occ; 90; 0;26355
 3; -1731.3; 16-MAR-2007 06:59:48; Bright; 37.0; 66; 37Gam Cyg ; 2.21; 5900;occ; 74; 0;26355
 4; -1129.8; 16-MAR-2007 07:09:49; Dark ; 48.5; 11; 53Alp Aql ; 0.76; 8000;occ; 97; 0;26355
 5; -520.5; 16-MAR-2007 07:19:58; Dark ; 48.0; 155; 41Pi Sgr ; 2.90; 6600;occ; 96; 0;26355
 6; -398.7; 16-MAR-2007 07:22:00; Dark ; 47.0; 57; 34Sig Sgr ; 2.07; 26000;occ; 94; 0;26355
 7; -191.2; 16-MAR-2007 07:25:28; Dark ; 50.5; 38; 20Eps Sgr ; 1.84; 11000;occ; 101; 0;26355
 8; 63.0; 16-MAR-2007 07:29:42; Dark ; 59.5; 0; ; 0.00; 0;occ; 119; 0;26356
 9; 548.3; 16-MAR-2007 07:37:47; Dark ; 52.0; 131; Gam Lup ; 2.80; 26000;occ; 104; 0;26356
10; 672.6; 16-MAR-2007 07:39:51; Dark ; 46.0; 78; Alp Lup ; 2.30; 28000;occ; 92; 0;26356
/nas3/ENVISAT/GOMOS/GOM_NL__0P/GOM_NL__0PNPDK20070316_074037_000008802056_00250_26356_5213.N1
 1; 718.6; 16-MAR-2007 07:40:37; Dark ; 47.0; 78; Alp Lup ; 2.30; 28000;occ; 94; 92;26356
 2; 759.2; 16-MAR-2007 07:41:18; Dark ; 55.0; 81; Eta Cen ; 2.36; 28000;occ; 110; 0;26356
 3; 947.2; 16-MAR-2007 07:44:26; Dark ; 36.0; 54; 5The Cen ; 2.06; 4500;occ; 72; 0;26356
 4; 1058.0; 16-MAR-2007 07:46:17; Dark ; 47.5; 123; Iot Cen ; 2.75; 10200;occ; 95; 0;26356
 5; 1407.7; 16-MAR-2007 07:52:07; Dark ; 49.5; 106; 9Bet Crv ; 2.65; 5600;occ; 99; 0;26356
 6; 1547.7; 16-MAR-2007 07:54:26; Dark ; 51.5; 100; 4Gam Crv ; 2.58; 13100;occ; 103; 0;26356
/nas3/ENVISAT/GOMOS/GOM_NL__0P/GOM_NL__0PNPDK20070316_080540_000054122056_00250_26356_5214.N1
 1; 2220.9; 16-MAR-2007 08:05:40; Bright; 47.5; 62; 94Bet Leo ; 2.14; 9700;occ; 95; 0;26356
 2; 2713.2; 16-MAR-2007 08:13:52; Bright; 40.0; 174; 52Psi UMa ; 3.00; 4400;occ; 80; 0;26356
 3; 2903.8; 16-MAR-2007 08:17:03; Bright; 37.5; 82; 48Bet UMa ; 2.37; 10600;occ; 75; 0;26356
 4; 2993.2; 16-MAR-2007 08:18:32; Bright; 38.0; 36; 50Alp UMa ; 1.80; 6300;occ; 76; 0;26356
 5; 3090.3; 16-MAR-2007 08:20:09; Bright; 43.5; 32; 77Eps UMa ; 1.76; 11000;occ; 87; 0;26356
 6; 3418.0; 16-MAR-2007 08:25:37; Bright; 40.0; 60; 7Bet UMi ; 2.08; 3950;occ; 80; 0;26356
 7; 3663.3; 16-MAR-2007 08:29:42; Bright; 47.0; 119; 14Eta Dra ; 2.73; 4700;occ; 94; 0;26356
 8; 4217.8; 16-MAR-2007 08:38:57; Bright; 39.0; 144; 18Del Cyg ; 2.86; 11000;occ; 78; 0;26356
 9; 4304.6; 16-MAR-2007 08:40:23; Bright; 38.0; 66; 37Gam Cyg ; 2.21; 5900;occ; 76; 0;26356
10; 4906.6; 16-MAR-2007 08:50:25; Dark ; 47.0; 11; 53Alp Aql ; 0.76; 8000;occ; 94; 0;26356
11; 5516.2; 16-MAR-2007 09:00:35; Dark ; 46.0; 155; 41Pi Sgr ; 2.90; 6600;occ; 92; 0;26356
12; 5638.1; 16-MAR-2007 09:02:37; Dark ; 46.0; 57; 34Sig Sgr ; 2.07; 26000;occ; 92; 0;26356
13; 5845.8; 16-MAR-2007 09:06:05; Dark ; 47.0; 38; 20Eps Sgr ; 1.84; 11000;occ; 94; 0;26356
14; 6099.6; 16-MAR-2007 09:10:18; Dark ; 59.5; 0; ; 0.00; 0;occ; 119; 0;26356
15; 6585.4; 16-MAR-2007 09:18:24; Dark ; 52.5; 131; Gam Lup ; 2.80; 26000;occ; 105; 0;26356
16; 6709.4; 16-MAR-2007 09:20:28; Dark ; 47.5; 78; Alp Lup ; 2.30; 28000;occ; 95; 0;26356
17; 6796.0; 16-MAR-2007 09:21:55; Dark ; 51.5; 81; Eta Cen ; 2.36; 28000;occ; 103; 0;26356
18; 6983.9; 16-MAR-2007 09:25:03; Dark ; 36.0; 54; 5The Cen ; 2.06; 4500;occ; 72; 0;26356
19; 7094.7; 16-MAR-2007 09:26:53; Dark ; 50.0; 123; Iot Cen ; 2.75; 10200;occ; 100; 0;26356
20; 7443.8; 16-MAR-2007 09:32:43; Dark ; 53.0; 106; 9Bet Crv ; 2.65; 5600;occ; 106; 0;26356
21; 7583.7; 16-MAR-2007 09:35:03; Dark ; 50.0; 100; 4Gam Crv ; 2.58; 13100;occ; 100; 0;26356
/nas3/ENVISAT/GOMOS/GOM_NL__0P/GOM_NL__0PNPDK20070316_094615_000054092056_00251_26357_5215.N1
 1; 2220.4; 16-MAR-2007 09:46:15; Bright; 45.5; 62; 94Bet Leo ; 2.14; 9700;occ; 91; 0;26357
 2; 2712.8; 16-MAR-2007 09:54:28; Bright; 40.0; 174; 52Psi UMa ; 3.00; 4400;occ; 80; 0;26357
 3; 2903.6; 16-MAR-2007 09:57:38; Bright; 38.0; 82; 48Bet UMa ; 2.37; 10600;occ; 76; 0;26357
 4; 2992.9; 16-MAR-2007 09:59:08; Bright; 38.5; 36; 50Alp UMa ; 1.80; 6300;occ; 77; 0;26357
 5; 3089.4; 16-MAR-2007 10:00:44; Bright; 44.0; 32; 77Eps UMa ; 1.76; 11000;occ; 88; 0;26357
 6; 3417.5; 16-MAR-2007 10:06:12; Bright; 40.5; 60; 7Bet UMi ; 2.08; 3950;occ; 81; 0;26357
 7; 3662.8; 16-MAR-2007 10:10:18; Bright; 48.5; 119; 14Eta Dra ; 2.73; 4700;occ; 97; 0;26357
 8; 4217.7; 16-MAR-2007 10:19:32; Bright; 48.5; 144; 18Del Cyg ; 2.86; 11000;occ; 97; 0;26357
 9; 4304.6; 16-MAR-2007 10:20:59; Bright; 38.5; 66; 37Gam Cyg ; 2.21; 5900;occ; 77; 0;26357
10; 4907.0; 16-MAR-2007 10:31:02; Dark ; 51.0; 11; 53Alp Aql ; 0.76; 8000;occ; 102; 0;26357
11; 5517.0; 16-MAR-2007 10:41:12; Dark ; 47.0; 155; 41Pi Sgr ; 2.90; 6600;occ; 94; 0;26357
12; 5638.8; 16-MAR-2007 10:43:14; Dark ; 44.5; 57; 34Sig Sgr ; 2.07; 26000;occ; 89; 0;26357
13; 5846.5; 16-MAR-2007 10:46:41; Dark ; 46.0; 38; 20Eps Sgr ; 1.84; 11000;occ; 92; 0;26357
14; 6100.3; 16-MAR-2007 10:50:55; Dark ; 59.5; 0; ; 0.00; 0;occ; 119; 0;26357
15; 6207.4; 16-MAR-2007 10:52:42; Dark ; 40.5; 141; Bet Ara ; 2.84; 4600;occ; 81; 0;26357
16; 6586.5; 16-MAR-2007 10:59:01; Dark ; 54.0; 131; Gam Lup ; 2.80; 26000;occ; 108; 0;26357
17; 6710.2; 16-MAR-2007 11:01:05; Dark ; 47.0; 78; Alp Lup ; 2.30; 28000;occ; 94; 0;26357
18; 6796.8; 16-MAR-2007 11:02:32; Dark ; 53.0; 81; Eta Cen ; 2.36; 28000;occ; 106; 0;26357
19; 6984.7; 16-MAR-2007 11:05:39; Dark ; 39.0; 54; 5The Cen ; 2.06; 4500;occ; 78; 0;26357
20; 7095.3; 16-MAR-2007 11:07:30; Dark ; 48.5; 123; Iot Cen ; 2.75; 10200;occ; 97; 0;26357
21; 7444.1; 16-MAR-2007 11:13:19; Dark ; 51.0; 106; 9Bet Crv ; 2.65; 5600;occ; 102; 0;26357
22; 7583.9; 16-MAR-2007 11:15:39; Dark ; 46.5; 100; 4Gam Crv ; 2.58; 13100;occ; 93; 0;26357
/nas3/ENVISAT/GOMOS/GOM_NL__0P/GOM_NL__0PNPDK20070316_112651_000053712056_00252_26358_5216.N1

```



```

1; 2220.0; 16-MAR-2007 11:26:51; Bright; 46.5; 62; 94Bet Leo ; 2.14; 9700;occ; 93; 0;26358
2; 2712.5; 16-MAR-2007 11:35:03; Bright; 40.5; 174; 52Psi UMa ; 3.00; 4400;occ; 81; 0;26358
3; 2903.3; 16-MAR-2007 11:38:14; Bright; 56.0; 82; 48Bet UMa ; 2.37; 10600;occ; 112; 0;26358
4; 2992.6; 16-MAR-2007 11:39:43; Bright; 39.0; 36; 50Alp UMa ; 1.80; 6300;occ; 78; 0;26358
5; 3088.8; 16-MAR-2007 11:41:19; Bright; 44.5; 32; 77Eps UMa ; 1.76; 11000;occ; 89; 0;26358
6; 3417.1; 16-MAR-2007 11:46:48; Bright; 40.5; 60; 7Bet UMi ; 2.08; 3950;occ; 81; 0;26358
7; 3661.9; 16-MAR-2007 11:50:52; Bright; 47.5; 119; 14Eta Dra ; 2.73; 4700;occ; 95; 0;26358
8; 4217.8; 16-MAR-2007 12:00:08; Bright; 39.0; 144; 18Del Cyg ; 2.86; 11000;occ; 78; 0;26358
9; 4304.7; 16-MAR-2007 12:01:35; Bright; 37.5; 66; 37Gam Cyg ; 2.21; 5900;occ; 75; 0;26358
10; 4907.5; 16-MAR-2007 12:11:38; Dark ; 56.0; 11; 53Alp Aql ; 0.76; 8000;occ; 112; 0;26358
11; 5517.7; 16-MAR-2007 12:21:48; Dark ; 45.5; 155; 41Pi Sgr ; 2.90; 6600;occ; 91; 0;26358
12; 5639.7; 16-MAR-2007 12:23:50; Dark ; 44.5; 57; 34Sig Sgr ; 2.07; 26000;occ; 89; 0;26358
13; 5722.6; 16-MAR-2007 12:25:13; Dark ; 49.0; 137; 22Lam Sgr ; 2.82; 4400;occ; 98; 0;26358
14; 5847.5; 16-MAR-2007 12:27:18; Dark ; 45.0; 38; 20Eps Sgr ; 1.84; 11000;occ; 90; 0;26358
15; 6101.0; 16-MAR-2007 12:31:32; Dark ; 59.5; 0; ; 0.00; 0;occ; 119; 0;26358
16; 6208.2; 16-MAR-2007 12:33:19; Dark ; 42.0; 141; Bet Ara ; 2.84; 4600;occ; 84; 0;26358
17; 6587.6; 16-MAR-2007 12:39:38; Dark ; 53.0; 131; Gam Lup ; 2.80; 26000;occ; 106; 0;26358
18; 6710.9; 16-MAR-2007 12:41:41; Dark ; 47.5; 78; Alp Lup ; 2.30; 28000;occ; 95; 0;26358
19; 6797.6; 16-MAR-2007 12:43:08; Dark ; 51.0; 81; Eta Cen ; 2.36; 28000;occ; 102; 0;26358
20; 6985.6; 16-MAR-2007 12:46:16; Dark ; 39.0; 54; 5The Cen ; 2.06; 4500;occ; 78; 0;26358
21; 7095.7; 16-MAR-2007 12:48:06; Dark ; 49.0; 123; Iot Cen ; 2.75; 10200;occ; 98; 0;26358
22; 7444.3; 16-MAR-2007 12:53:55; Dark ; 51.5; 106; 9Bet Crv ; 2.65; 5600;occ; 103; 0;26358
23; 7583.9; 16-MAR-2007 12:56:15; Dark ; 7.5; 100; 4Gam Crv ; 2.58; 13100;occ; 15; 0;26358
/nas3/ENVISAT/GOMOS/GOM_NL__0P/GOM_NL__0PNPDK20070316_125615_000046652056_00253_26359_5217.N1
1; 1548.1; 16-MAR-2007 12:56:15; Dark ; 49.0; 100; 4Gam Crv ; 2.58; 13100;occ; 98; 0;26359
2; 2219.6; 16-MAR-2007 13:07:26; Bright; 47.5; 62; 94Bet Leo ; 2.14; 9700;occ; 95; 0;26359
3; 2712.1; 16-MAR-2007 13:15:39; Bright; 40.0; 174; 52Psi UMa ; 3.00; 4400;occ; 80; 0;26359
4; 2903.0; 16-MAR-2007 13:18:49; Bright; 38.0; 82; 48Bet UMa ; 2.37; 10600;occ; 76; 0;26359
5; 2992.4; 16-MAR-2007 13:20:19; Bright; 39.5; 36; 50Alp UMa ; 1.80; 6300;occ; 79; 0;26359
6; 3088.1; 16-MAR-2007 13:21:55; Bright; 64.5; 32; 77Eps UMa ; 1.76; 11000;occ; 129; 0;26359
7; 3416.9; 16-MAR-2007 13:27:23; Bright; 39.5; 60; 7Bet UMi ; 2.08; 3950;occ; 79; 0;26359
8; 3661.6; 16-MAR-2007 13:31:28; Bright; 49.0; 119; 14Eta Dra ; 2.73; 4700;occ; 98; 0;26359
9; 4217.7; 16-MAR-2007 13:40:44; Bright; 54.0; 144; 18Del Cyg ; 2.86; 11000;occ; 108; 0;26359
10; 4304.8; 16-MAR-2007 13:42:11; Bright; 39.0; 66; 37Gam Cyg ; 2.21; 5900;occ; 78; 0;26359
11; 4907.9; 16-MAR-2007 13:52:14; Dark ; 50.0; 11; 53Alp Aql ; 0.76; 8000;occ; 100; 0;26359
12; 5518.6; 16-MAR-2007 14:02:25; Dark ; 47.0; 155; 41Pi Sgr ; 2.90; 6600;occ; 94; 0;26359
13; 5640.6; 16-MAR-2007 14:04:27; Dark ; 44.5; 57; 34Sig Sgr ; 2.07; 26000;occ; 89; 0;26359
14; 5723.8; 16-MAR-2007 14:05:50; Dark ; 56.5; 137; 22Lam Sgr ; 2.82; 4400;occ; 113; 0;26359
15; 5848.6; 16-MAR-2007 14:07:55; Dark ; 46.5; 38; 20Eps Sgr ; 1.84; 11000;occ; 93; 0;26359
16; 6101.8; 16-MAR-2007 14:12:08; Dark ; 59.5; 0; ; 0.00; 0;occ; 119; 0;26359
17; 6208.8; 16-MAR-2007 14:13:55; Dark ; 4.0; 141; Bet Ara ; 2.84; 4600;occ; 8; 0;26359
/nas3/ENVISAT/GOMOS/GOM_NL__0P/GOM_NL__0PNPDK20070316_141359_000012822056_00254_26360_5218.N1
1; 176.9; 16-MAR-2007 14:13:59; Dark ; 44.0; 141; Bet Ara ; 2.84; 4600;occ; 88; 8;26360
2; 552.9; 16-MAR-2007 14:20:15; Dark ; 53.0; 131; Gam Lup ; 2.80; 26000;occ; 106; 0;26360
3; 676.0; 16-MAR-2007 14:22:18; Dark ; 45.5; 78; Alp Lup ; 2.30; 28000;occ; 91; 0;26360
4; 762.9; 16-MAR-2007 14:23:45; Dark ; 50.5; 81; Eta Cen ; 2.36; 28000;occ; 101; 0;26360
5; 950.5; 16-MAR-2007 14:26:53; Dark ; 41.0; 54; 5The Cen ; 2.06; 4500;occ; 82; 0;26360
6; 1060.6; 16-MAR-2007 14:28:43; Dark ; 47.0; 123; Iot Cen ; 2.75; 10200;occ; 94; 0;26360
7; 1408.8; 16-MAR-2007 14:34:31; Dark ; 50.5; 106; 9Bet Crv ; 2.65; 5600;occ; 101; 0;26360
/nas3/ENVISAT/GOMOS/GOM_NL__0P/GOM_NL__0PNPDK20070316_143431_000057242056_00254_26360_5219.N1
1; 1408.8; 16-MAR-2007 14:34:31; Dark ; 51.0; 106; 9Bet Crv ; 2.65; 5600;occ; 102; 0;26360
2; 1548.2; 16-MAR-2007 14:36:51; Dark ; 51.0; 100; 4Gam Crv ; 2.58; 13100;occ; 102; 0;26360
3; 2219.4; 16-MAR-2007 14:48:02; Bright; 47.0; 62; 94Bet Leo ; 2.14; 9700;occ; 94; 0;26360
4; 2712.0; 16-MAR-2007 14:56:14; Bright; 37.5; 174; 52Psi UMa ; 3.00; 4400;occ; 75; 0;26360
5; 2902.8; 16-MAR-2007 14:59:25; Bright; 36.5; 82; 48Bet UMa ; 2.37; 10600;occ; 73; 0;26360
6; 2992.3; 16-MAR-2007 15:00:55; Bright; 38.5; 36; 50Alp UMa ; 1.80; 6300;occ; 77; 0;26360
7; 3087.5; 16-MAR-2007 15:02:30; Bright; 66.0; 32; 77Eps UMa ; 1.76; 11000;occ; 132; 0;26360
8; 3416.6; 16-MAR-2007 15:07:59; Bright; 40.0; 60; 7Bet UMi ; 2.08; 3950;occ; 80; 0;26360
9; 3661.0; 16-MAR-2007 15:12:03; Bright; 47.0; 119; 14Eta Dra ; 2.73; 4700;occ; 94; 0;26360
10; 4218.1; 16-MAR-2007 15:21:20; Bright; 37.5; 144; 18Del Cyg ; 2.86; 11000;occ; 75; 0;26360
11; 4305.0; 16-MAR-2007 15:22:47; Bright; 55.0; 66; 37Gam Cyg ; 2.21; 5900;occ; 110; 0;26360
12; 4908.5; 16-MAR-2007 15:32:51; Dark ; 52.5; 11; 53Alp Aql ; 0.76; 8000;occ; 105; 0;26360
13; 5519.4; 16-MAR-2007 15:43:02; Dark ; 46.5; 155; 41Pi Sgr ; 2.90; 6600;occ; 93; 0;26360
14; 5641.7; 16-MAR-2007 15:45:04; Dark ; 48.0; 57; 34Sig Sgr ; 2.07; 26000;occ; 96; 0;26360
15; 5849.5; 16-MAR-2007 15:48:32; Dark ; 45.5; 38; 20Eps Sgr ; 1.84; 11000;occ; 91; 0;26360
16; 6102.6; 16-MAR-2007 15:52:45; Dark ; 59.5; 0; ; 0.00; 0;occ; 119; 0;26360
17; 6209.7; 16-MAR-2007 15:54:32; Dark ; 43.0; 141; Bet Ara ; 2.84; 4600;occ; 86; 0;26360
18; 6590.0; 16-MAR-2007 16:00:52; Dark ; 53.0; 131; Gam Lup ; 2.80; 26000;occ; 106; 0;26360

```

```

19; 6712.8; 16-MAR-2007 16:02:55; Dark ; 48.0; 78; Alp Lup ; 2.30; 28000;occ; 96; 0;26360
20; 6799.6; 16-MAR-2007 16:04:22; Dark ; 52.5; 81; Eta Cen ; 2.36; 28000;occ; 105; 0;26360
21; 6987.3; 16-MAR-2007 16:07:30; Dark ; 41.0; 54; 5The Cen ; 2.06; 4500;occ; 82; 0;26360
22; 7097.1; 16-MAR-2007 16:09:19; Dark ; 36.5; 123; Iot Cen ; 2.75; 10200;occ; 73; 0;26360
/nas3/ENVISAT/GOMOS/GOM_NL__0P/GOM_NL__0PNPDK20070316_160919_000060612056_00255_26361_5220.N1
 1; 1061.2; 16-MAR-2007 16:09:19; Dark ; 51.0; 123; Iot Cen ; 2.75; 10200;occ; 102; 0;26361
 2; 1409.1; 16-MAR-2007 16:15:07; Dark ; 54.0; 106; 9Bet Crv ; 2.65; 5600;occ; 108; 0;26361
 3; 1548.4; 16-MAR-2007 16:17:27; Dark ; 52.5; 100; 4Gam Crv ; 2.58; 13100;occ; 105; 0;26361
 4; 2218.8; 16-MAR-2007 16:28:37; Bright; 46.0; 62; 94Bet Leo ; 2.14; 9700;occ; 92; 0;26361
 5; 2711.5; 16-MAR-2007 16:36:50; Bright; 39.0; 174; 52Psi UMa ; 3.00; 4400;occ; 78; 0;26361
 6; 2902.5; 16-MAR-2007 16:40:01; Bright; 37.5; 82; 48Bet UMa ; 2.37; 10600;occ; 75; 0;26361
 7; 2992.0; 16-MAR-2007 16:41:30; Bright; 39.0; 36; 50Alp UMa ; 1.80; 6300;occ; 78; 0;26361
 8; 3086.7; 16-MAR-2007 16:43:05; Bright; 44.5; 32; 77Eps UMa ; 1.76; 11000;occ; 89; 0;26361
 9; 3416.1; 16-MAR-2007 16:48:34; Bright; 42.0; 60; 7Bet UMi ; 2.08; 3950;occ; 84; 0;26361
10; 3660.2; 16-MAR-2007 16:52:39; Bright; 47.0; 119; 14Eta Dra ; 2.73; 4700;occ; 94; 0;26361
11; 4217.8; 16-MAR-2007 17:01:56; Bright; 39.0; 144; 18Del Cyg ; 2.86; 11000;occ; 78; 0;26361
12; 4304.9; 16-MAR-2007 17:03:23; Bright; 38.0; 66; 37Gam Cyg ; 2.21; 5900;occ; 76; 0;26361
13; 4908.8; 16-MAR-2007 17:13:27; Dark ; 52.0; 11; 53Alp Aql ; 0.76; 8000;occ; 104; 0;26361
14; 5520.1; 16-MAR-2007 17:23:38; Dark ; 45.5; 155; 41Pi Sgr ; 2.90; 6600;occ; 91; 0;26361
15; 5642.5; 16-MAR-2007 17:25:41; Dark ; 47.0; 57; 34Sig Sgr ; 2.07; 26000;occ; 94; 0;26361
16; 5850.5; 16-MAR-2007 17:29:09; Dark ; 48.0; 38; 20Eps Sgr ; 1.84; 11000;occ; 96; 0;26361
17; 6103.4; 16-MAR-2007 17:33:22; Dark ; 59.5; 0; ; 0.00; 0;occ; 119; 0;26361
18; 6210.3; 16-MAR-2007 17:35:09; Dark ; 41.5; 141; Bet Ara ; 2.84; 4600;occ; 83; 0;26361
19; 6591.1; 16-MAR-2007 17:41:29; Dark ; 53.0; 131; Gam Lup ; 2.80; 26000;occ; 106; 0;26361
20; 6713.6; 16-MAR-2007 17:43:32; Dark ; 46.0; 78; Alp Lup ; 2.30; 28000;occ; 92; 0;26361
21; 6800.6; 16-MAR-2007 17:44:59; Dark ; 50.0; 81; Eta Cen ; 2.36; 28000;occ; 100; 0;26361
22; 6988.0; 16-MAR-2007 17:48:06; Dark ; 43.0; 54; 5The Cen ; 2.06; 4500;occ; 86; 0;26361
23; 7097.7; 16-MAR-2007 17:49:56; Dark ; 24.5; 123; Iot Cen ; 2.75; 10200;occ; 49; 0;26361
/nas3/ENVISAT/GOMOS/GOM_NL__0P/GOM_NL__0PNPDK20070316_174956_000057912056_00256_26362_5221.N1
 1; 1061.7; 16-MAR-2007 17:49:56; Dark ; 49.5; 123; Iot Cen ; 2.75; 10200;occ; 99; 0;26362
 2; 1409.4; 16-MAR-2007 17:55:44; Dark ; 54.5; 106; 9Bet Crv ; 2.65; 5600;occ; 109; 0;26362
 3; 1548.4; 16-MAR-2007 17:58:03; Dark ; 48.0; 100; 4Gam Crv ; 2.58; 13100;occ; 96; 0;26362
 4; 2218.4; 16-MAR-2007 18:09:13; Bright; 46.5; 62; 94Bet Leo ; 2.14; 9700;occ; 93; 0;26362
 5; 2711.1; 16-MAR-2007 18:17:25; Bright; 39.5; 174; 52Psi UMa ; 3.00; 4400;occ; 79; 0;26362
 6; 2902.2; 16-MAR-2007 18:20:36; Bright; 38.0; 82; 48Bet UMa ; 2.37; 10600;occ; 76; 0;26362
 7; 2991.8; 16-MAR-2007 18:22:06; Bright; 36.5; 36; 50Alp UMa ; 1.80; 6300;occ; 73; 0;26362
 8; 3086.1; 16-MAR-2007 18:23:40; Bright; 44.0; 32; 77Eps UMa ; 1.76; 11000;occ; 88; 0;26362
 9; 3415.8; 16-MAR-2007 18:29:10; Bright; 41.5; 60; 7Bet UMi ; 2.08; 3950;occ; 83; 0;26362
10; 3659.5; 16-MAR-2007 18:33:14; Bright; 46.0; 119; 14Eta Dra ; 2.73; 4700;occ; 92; 0;26362
11; 4217.6; 16-MAR-2007 18:42:32; Bright; 39.0; 144; 18Del Cyg ; 2.86; 11000;occ; 78; 0;26362
12; 4304.8; 16-MAR-2007 18:43:59; Bright; 38.0; 66; 37Gam Cyg ; 2.21; 5900;occ; 76; 0;26362
13; 4909.2; 16-MAR-2007 18:54:04; Dark ; 51.5; 11; 53Alp Aql ; 0.76; 8000;occ; 103; 0;26362
14; 5520.9; 16-MAR-2007 19:04:15; Dark ; 48.5; 155; 41Pi Sgr ; 2.90; 6600;occ; 97; 0;26362
15; 5643.4; 16-MAR-2007 19:06:18; Dark ; 46.0; 57; 34Sig Sgr ; 2.07; 26000;occ; 92; 0;26362
16; 5727.0; 16-MAR-2007 19:07:41; Dark ; 51.5; 137; 22Lam Sgr ; 2.82; 4400;occ; 103; 0;26362
17; 5851.4; 16-MAR-2007 19:09:46; Dark ; 46.0; 38; 20Eps Sgr ; 1.84; 11000;occ; 92; 0;26362
18; 6104.1; 16-MAR-2007 19:13:58; Dark ; 59.5; 0; ; 0.00; 0;occ; 119; 0;26362
19; 6210.9; 16-MAR-2007 19:15:45; Dark ; 42.0; 141; Bet Ara ; 2.84; 4600;occ; 84; 0;26362
20; 6592.5; 16-MAR-2007 19:22:07; Dark ; 54.0; 131; Gam Lup ; 2.80; 26000;occ; 108; 0;26362
21; 6714.3; 16-MAR-2007 19:24:09; Dark ; 49.5; 78; Alp Lup ; 2.30; 28000;occ; 99; 0;26362
22; 6801.3; 16-MAR-2007 19:25:36; Dark ; 52.0; 81; Eta Cen ; 2.36; 28000;occ; 104; 0;26362
/nas3/ENVISAT/GOMOS/GOM_NL__0P/GOM_NL__0PNPDK20070316_192625_000062162056_00257_26363_5222.N1
 1; 814.9; 16-MAR-2007 19:26:25; Dark ; 52.5; 81; Eta Cen ; 2.36; 28000;occ; 105; 99;26363
 2; 952.9; 16-MAR-2007 19:28:43; Dark ; 43.0; 54; 5The Cen ; 2.06; 4500;occ; 86; 0;26363
 3; 1062.1; 16-MAR-2007 19:30:32; Dark ; 51.0; 123; Iot Cen ; 2.75; 10200;occ; 102; 0;26363
 4; 1409.5; 16-MAR-2007 19:36:20; Dark ; 53.0; 106; 9Bet Crv ; 2.65; 5600;occ; 106; 0;26363
 5; 1548.5; 16-MAR-2007 19:38:39; Dark ; 50.5; 100; 4Gam Crv ; 2.58; 13100;occ; 101; 0;26363
 6; 2217.9; 16-MAR-2007 19:49:48; Bright; 45.0; 62; 94Bet Leo ; 2.14; 9700;occ; 90; 0;26363
 7; 2710.7; 16-MAR-2007 19:58:01; Bright; 39.5; 174; 52Psi UMa ; 3.00; 4400;occ; 79; 0;26363
 8; 2902.0; 16-MAR-2007 20:01:12; Bright; 38.0; 82; 48Bet UMa ; 2.37; 10600;occ; 76; 0;26363
 9; 2991.5; 16-MAR-2007 20:02:42; Bright; 39.5; 36; 50Alp UMa ; 1.80; 6300;occ; 79; 0;26363
10; 3085.4; 16-MAR-2007 20:04:16; Bright; 45.0; 32; 77Eps UMa ; 1.76; 11000;occ; 90; 0;26363
11; 3415.3; 16-MAR-2007 20:09:46; Bright; 40.0; 60; 7Bet UMi ; 2.08; 3950;occ; 80; 0;26363
12; 3658.8; 16-MAR-2007 20:13:49; Bright; 46.0; 119; 14Eta Dra ; 2.73; 4700;occ; 92; 0;26363
13; 4217.7; 16-MAR-2007 20:23:08; Bright; 38.5; 144; 18Del Cyg ; 2.86; 11000;occ; 77; 0;26363
14; 4304.8; 16-MAR-2007 20:24:35; Bright; 35.5; 66; 37Gam Cyg ; 2.21; 5900;occ; 71; 0;26363
15; 4909.5; 16-MAR-2007 20:34:40; Dark ; 50.0; 11; 53Alp Aql ; 0.76; 8000;occ; 100; 0;26363
16; 5521.6; 16-MAR-2007 20:44:52; Dark ; 46.0; 155; 41Pi Sgr ; 2.90; 6600;occ; 92; 0;26363

```

```

17; 5644.0; 16-MAR-2007 20:46:54; Dark ; 46.0; 57; 34Sig Sgr ; 2.07; 26000;occ; 92; 0;26363
18; 5728.0; 16-MAR-2007 20:48:18; Dark ; 51.0; 137; 22Lam Sgr ; 2.82; 4400;occ; 102; 0;26363
19; 5852.3; 16-MAR-2007 20:50:23; Dark ; 46.0; 38; 20Eps Sgr ; 1.84; 11000;occ; 92; 0;26363
20; 6104.7; 16-MAR-2007 20:54:35; Dark ; 59.5; 0; ; 0.00; 0;occ; 119; 0;26363
21; 6211.5; 16-MAR-2007 20:56:22; Dark ; 41.5; 141; Bet Ara ; 2.84; 4600;occ; 83; 0;26363
22; 6593.4; 16-MAR-2007 21:02:44; Dark ; 51.0; 131; Gam Lup ; 2.80; 26000;occ; 102; 0;26363
23; 6715.0; 16-MAR-2007 21:04:45; Dark ; 46.0; 78; Alp Lup ; 2.30; 28000;occ; 92; 0;26363
24; 6802.0; 16-MAR-2007 21:06:12; Dark ; 50.0; 81; Eta Cen ; 2.36; 28000;occ; 100; 0;26363
25; 6989.6; 16-MAR-2007 21:09:20; Dark ; 42.0; 54; 5The Cen ; 2.06; 4500;occ; 84; 0;26363
/nas3/ENVISAT/GOMOS/GOM_NL__0P/GOM_NL__0PNPDE20070317_000605_000054752056_00259_26365_3215.N1
 1; -512.8; 17-MAR-2007 00:06:05; Dark ; 44.5; 155; 41Pi Sgr ; 2.90; 6600;occ; 89; 0;26365
 2; -390.1; 17-MAR-2007 00:08:08; Dark ; 45.0; 57; 34Sig Sgr ; 2.07; 26000;occ; 90; 0;26365
 3; -305.7; 17-MAR-2007 00:09:32; Dark ; 50.5; 137; 22Lam Sgr ; 2.82; 4400;occ; 101; 0;26365
 4; -181.7; 17-MAR-2007 00:11:36; Dark ; 46.0; 38; 20Eps Sgr ; 1.84; 11000;occ; 92; 0;26365
 5; 70.3; 17-MAR-2007 00:15:48; Dark ; 59.5; 0; ; 0.00; 0;occ; 119; 0;26366
 6; 176.9; 17-MAR-2007 00:17:35; Dark ; 42.0; 141; Bet Ara ; 2.84; 4600;occ; 84; 0;26366
 7; 559.8; 17-MAR-2007 00:23:58; Dark ; 51.0; 131; Gam Lup ; 2.80; 26000;occ; 102; 0;26366
 8; 680.7; 17-MAR-2007 00:25:59; Dark ; 46.0; 78; Alp Lup ; 2.30; 28000;occ; 92; 0;26366
 9; 768.0; 17-MAR-2007 00:27:26; Dark ; 53.0; 81; Eta Cen ; 2.36; 28000;occ; 106; 0;26366
10; 955.3; 17-MAR-2007 00:30:33; Dark ; 48.0; 54; 5The Cen ; 2.06; 4500;occ; 96; 0;26366
11; 1063.9; 17-MAR-2007 00:32:22; Dark ; 49.5; 123; Tot Cen ; 2.75; 10200;occ; 99; 0;26366
12; 1410.3; 17-MAR-2007 00:38:08; Dark ; 53.5; 106; 9Bet Crv ; 2.65; 5600;occ; 107; 0;26366
13; 1548.8; 17-MAR-2007 00:40:27; Dark ; 51.5; 100; 4Gam Crv ; 2.58; 13100;occ; 103; 0;26366
14; 2216.6; 17-MAR-2007 00:51:34; Bright; 45.0; 62; 94Bet Leo ; 2.14; 9700;occ; 90; 0;26366
15; 2709.5; 17-MAR-2007 00:59:47; Bright; 38.5; 174; 52Psi UMa ; 3.00; 4400;occ; 77; 0;26366
16; 2901.1; 17-MAR-2007 01:02:59; Bright; 36.5; 82; 48Bet UMa ; 2.37; 10600;occ; 73; 0;26366
17; 2990.7; 17-MAR-2007 01:04:29; Bright; 55.0; 36; 50Alp UMa ; 1.80; 6300;occ; 110; 0;26366
18; 3083.3; 17-MAR-2007 01:06:01; Bright; 44.0; 32; 77Eps UMa ; 1.76; 11000;occ; 88; 0;26366
19; 3414.2; 17-MAR-2007 01:11:32; Bright; 39.0; 60; 7Bet UMi ; 2.08; 3950;occ; 78; 0;26366
20; 3657.1; 17-MAR-2007 01:15:35; Bright; 43.0; 119; 14Eta Dra ; 2.73; 4700;occ; 86; 0;26366
21; 4217.7; 17-MAR-2007 01:24:56; Bright; 38.0; 144; 18Del Cyg ; 2.86; 11000;occ; 76; 0;26366
22; 4304.9; 17-MAR-2007 01:26:23; Bright; 37.5; 66; 37Gam Cyg ; 2.21; 5900;occ; 75; 0;26366
23; 4910.7; 17-MAR-2007 01:36:29; Dark ; 52.0; 11; 53Alp Aql ; 0.76; 8000;occ; 104; 0;26366
/nas3/ENVISAT/GOMOS/GOM_NL__0P/GOM_NL__0PNPDE20070317_014845_000038392056_00260_26366_3216.N1
 1; -389.3; 17-MAR-2007 01:48:45; Dark ; 45.5; 57; 34Sig Sgr ; 2.07; 26000;occ; 91; 0;26366
 2; -304.8; 17-MAR-2007 01:50:09; Dark ; 51.0; 137; 22Lam Sgr ; 2.82; 4400;occ; 102; 0;26366
 3; -180.8; 17-MAR-2007 01:52:13; Dark ; 47.0; 38; 20Eps Sgr ; 1.84; 11000;occ; 94; 0;26366
 4; 71.0; 17-MAR-2007 01:56:25; Dark ; 59.5; 0; ; 0.00; 0;occ; 119; 0;26367
 5; 177.7; 17-MAR-2007 01:58:12; Dark ; 41.0; 141; Bet Ara ; 2.84; 4600;occ; 82; 0;26367
 6; 560.8; 17-MAR-2007 02:04:35; Dark ; 53.5; 131; Gam Lup ; 2.80; 26000;occ; 102; 0;26367
 7; 681.4; 17-MAR-2007 02:06:35; Dark ; 47.0; 78; Alp Lup ; 2.30; 28000;occ; 94; 0;26367
 8; 768.9; 17-MAR-2007 02:08:03; Dark ; 53.5; 81; Eta Cen ; 2.36; 28000;occ; 107; 0;26367
 9; 956.1; 17-MAR-2007 02:11:10; Dark ; 48.0; 54; 5The Cen ; 2.06; 4500;occ; 96; 0;26367
10; 1064.4; 17-MAR-2007 02:12:58; Dark ; 49.0; 123; Tot Cen ; 2.75; 10200;occ; 98; 0;26367
11; 1410.6; 17-MAR-2007 02:18:44; Dark ; 55.5; 106; 9Bet Crv ; 2.65; 5600;occ; 111; 0;26367
12; 1549.2; 17-MAR-2007 02:21:03; Dark ; 50.0; 100; 4Gam Crv ; 2.58; 13100;occ; 100; 0;26367
13; 2216.2; 17-MAR-2007 02:32:10; Bright; 45.5; 62; 94Bet Leo ; 2.14; 9700;occ; 91; 0;26367
14; 2709.4; 17-MAR-2007 02:40:23; Bright; 40.0; 174; 52Psi UMa ; 3.00; 4400;occ; 80; 0;26367
15; 2900.8; 17-MAR-2007 02:43:35; Bright; 37.0; 82; 48Bet UMa ; 2.37; 10600;occ; 74; 0;26367
16; 2990.6; 17-MAR-2007 02:45:04; Bright; 39.5; 36; 50Alp UMa ; 1.80; 6300;occ; 79; 0;26367
17; 3082.5; 17-MAR-2007 02:46:36; Bright; 46.0; 32; 77Eps UMa ; 1.76; 11000;occ; 92; 0;26367
18; 3413.8; 17-MAR-2007 02:52:08; Bright; 36.0; 60; 7Bet UMi ; 2.08; 3950;occ; 72; 0;26367
/nas3/ENVISAT/GOMOS/GOM_NL__0P/GOM_NL__0PNPDE20070317_025610_000058352056_00261_26367_3217.N1
 1; -2379.4; 17-MAR-2007 02:56:10; Bright; 43.0; 119; 14Eta Dra ; 2.73; 4700;occ; 86; 0;26367
 2; -1818.4; 17-MAR-2007 03:05:31; Bright; 38.0; 144; 18Del Cyg ; 2.86; 11000;occ; 76; 0;26367
 3; -1730.8; 17-MAR-2007 03:06:59; Bright; 36.0; 66; 37Gam Cyg ; 2.21; 5900;occ; 72; 0;26367
 4; -1124.7; 17-MAR-2007 03:17:05; Dark ; 48.0; 11; 53Alp Aql ; 0.76; 8000;occ; 96; 0;26367
 5; -511.0; 17-MAR-2007 03:27:19; Dark ; 47.0; 155; 41Pi Sgr ; 2.90; 6600;occ; 94; 0;26367
 6; -303.5; 17-MAR-2007 03:30:46; Dark ; 52.0; 137; 22Lam Sgr ; 2.82; 4400;occ; 104; 0;26367
 7; -179.7; 17-MAR-2007 03:32:50; Dark ; 47.5; 38; 20Eps Sgr ; 1.84; 11000;occ; 95; 0;26367
 8; 71.8; 17-MAR-2007 03:37:01; Dark ; 59.5; 0; ; 0.00; 0;occ; 119; 0;26368
 9; 178.3; 17-MAR-2007 03:38:48; Dark ; 41.0; 141; Bet Ara ; 2.84; 4600;occ; 82; 0;26368
10; 562.2; 17-MAR-2007 03:45:12; Dark ; 51.5; 131; Gam Lup ; 2.80; 26000;occ; 102; 0;26368
11; 682.4; 17-MAR-2007 03:47:12; Dark ; 48.0; 78; Alp Lup ; 2.30; 28000;occ; 96; 0;26368
12; 769.9; 17-MAR-2007 03:48:40; Dark ; 51.0; 81; Eta Cen ; 2.36; 28000;occ; 102; 0;26368
13; 957.0; 17-MAR-2007 03:51:47; Dark ; 51.0; 54; 5The Cen ; 2.06; 4500;occ; 102; 0;26368
14; 1065.4; 17-MAR-2007 03:53:35; Dark ; 48.5; 123; Tot Cen ; 2.75; 10200;occ; 97; 0;26368
15; 1410.9; 17-MAR-2007 03:59:21; Dark ; 54.5; 106; 9Bet Crv ; 2.65; 5600;occ; 109; 0;26368

```



```

16; 1549.4; 17-MAR-2007 04:01:39; Dark ; 50.5; 100; 4Gam Crv ; 2.58; 13100;occ; 101; 0;26368
17; 2215.8; 17-MAR-2007 04:12:46; Bright; 45.5; 62; 94Bet Leo ; 2.14; 9700;occ; 91; 0;26368
18; 2709.1; 17-MAR-2007 04:20:59; Bright; 38.0; 174; 52Psi UMa ; 3.00; 4400;occ; 76; 0;26368
19; 2900.7; 17-MAR-2007 04:24:10; Bright; 36.0; 82; 48Bet UMa ; 2.37; 10600;occ; 72; 0;26368
20; 2990.4; 17-MAR-2007 04:25:40; Bright; 39.0; 36; 50Alp UMa ; 1.80; 6300;occ; 78; 0;26368
21; 3082.2; 17-MAR-2007 04:27:12; Bright; 44.0; 32; 77Eps UMa ; 1.76; 11000;occ; 88; 0;26368
22; 3413.7; 17-MAR-2007 04:32:43; Bright; 42.0; 60; 7Bet UMi ; 2.08; 3950;occ; 84; 0;26368
/nas3/ENVISAT/GOMOS/GOM_NL__0P/GOM_NL__0PNPDE20070317_043646_000060602056_00262_26368_3218.N1
 1; -2379.9; 17-MAR-2007 04:36:46; Bright; 42.0; 119; 14Eta Dra ; 2.73; 4700;occ; 84; 0;26368
 2; -1818.3; 17-MAR-2007 04:46:07; Bright; 38.5; 144; 18Del Cyg ; 2.86; 11000;occ; 77; 0;26368
 3; -1730.5; 17-MAR-2007 04:47:35; Bright; 36.5; 66; 37Gam Cyg ; 2.21; 5900;occ; 73; 0;26368
 4; -1124.3; 17-MAR-2007 04:57:41; Dark ; 50.0; 11; 53Alp Aql ; 0.76; 8000;occ; 100; 0;26368
 5; -510.3; 17-MAR-2007 05:07:55; Dark ; 46.5; 155; 41Pi Sgr ; 2.90; 6600;occ; 93; 0;26368
 6; -387.5; 17-MAR-2007 05:09:58; Dark ; 45.5; 57; 34Sig Sgr ; 2.07; 26000;occ; 91; 0;26368
 7; -302.7; 17-MAR-2007 05:11:23; Dark ; 52.5; 137; 22Lam Sgr ; 2.82; 4400;occ; 105; 0;26368
 8; -178.8; 17-MAR-2007 05:13:27; Dark ; 55.0; 38; 20Eps Sgr ; 1.84; 11000;occ; 110; 0;26368
 9; 72.5; 17-MAR-2007 05:17:38; Dark ; 59.5; 0; ; 0.00; 0;occ; 119; 0;26369
10; 178.9; 17-MAR-2007 05:19:25; Dark ; 46.5; 141; Bet Ara ; 2.84; 4600;occ; 93; 0;26369
11; 563.3; 17-MAR-2007 05:25:49; Dark ; 53.5; 131; Gam Lup ; 2.80; 26000;occ; 107; 0;26369
12; 683.2; 17-MAR-2007 05:27:49; Dark ; 46.5; 78; Alp Lup ; 2.30; 28000;occ; 93; 0;26369
13; 770.7; 17-MAR-2007 05:29:16; Dark ; 49.5; 81; Eta Cen ; 2.36; 28000;occ; 99; 0;26369
14; 957.7; 17-MAR-2007 05:32:23; Dark ; 51.0; 54; 5The Cen ; 2.06; 4500;occ; 102; 0;26369
15; 1066.0; 17-MAR-2007 05:34:12; Dark ; 50.0; 123; Iot Cen ; 2.75; 10200;occ; 100; 0;26369
16; 1411.0; 17-MAR-2007 05:39:57; Dark ; 54.0; 106; 9Bet Crv ; 2.65; 5600;occ; 108; 0;26369
17; 1549.4; 17-MAR-2007 05:42:15; Dark ; 49.5; 100; 4Gam Crv ; 2.58; 13100;occ; 99; 0;26369
18; 2215.4; 17-MAR-2007 05:53:21; Bright; 46.5; 62; 94Bet Leo ; 2.14; 9700;occ; 93; 0;26369
19; 2708.8; 17-MAR-2007 06:01:35; Bright; 40.0; 174; 52Psi UMa ; 3.00; 4400;occ; 80; 0;26369
20; 2900.4; 17-MAR-2007 06:04:46; Bright; 37.5; 82; 48Bet UMa ; 2.37; 10600;occ; 75; 0;26369
21; 2990.2; 17-MAR-2007 06:06:16; Bright; 37.5; 36; 50Alp UMa ; 1.80; 6300;occ; 75; 0;26369
22; 3081.4; 17-MAR-2007 06:07:47; Bright; 44.5; 32; 77Eps UMa ; 1.76; 11000;occ; 89; 0;26369
23; 3413.2; 17-MAR-2007 06:13:19; Bright; 41.0; 60; 7Bet UMi ; 2.08; 3950;occ; 82; 0;26369
24; 3655.3; 17-MAR-2007 06:17:21; Bright; 25.0; 119; 14Eta Dra ; 2.73; 4700;occ; 50; 0;26369
/nas3/ENVISAT/GOMOS/GOM_NL__0P/GOM_NL__0PNPDE20070317_203754_000040022056_00272_26378_3219.N1
 1; 965.0; 17-MAR-2007 20:37:54; Dark ; 60.0; 54; 5The Cen ; 2.06; 4500;occ; 120; 0;26378
 2; 1070.9; 17-MAR-2007 20:39:40; Dark ; 49.0; 123; Iot Cen ; 2.75; 10200;occ; 98; 0;26378
 3; 1413.4; 17-MAR-2007 20:45:23; Dark ; 52.0; 106; 9Bet Crv ; 2.65; 5600;occ; 104; 0;26378
 4; 1550.5; 17-MAR-2007 20:47:40; Dark ; 49.0; 100; 4Gam Crv ; 2.58; 13100;occ; 98; 0;26378
 5; 2211.6; 17-MAR-2007 20:58:41; Bright; 45.5; 62; 94Bet Leo ; 2.14; 9700;occ; 91; 0;26378
 6; 2705.9; 17-MAR-2007 21:06:55; Bright; 39.0; 174; 52Psi UMa ; 3.00; 4400;occ; 78; 0;26378
 7; 2898.1; 17-MAR-2007 21:10:07; Bright; 38.0; 82; 48Bet UMa ; 2.37; 10600;occ; 76; 0;26378
 8; 2988.1; 17-MAR-2007 21:11:37; Bright; 39.0; 36; 50Alp UMa ; 1.80; 6300;occ; 78; 0;26378
 9; 3075.3; 17-MAR-2007 21:13:04; Bright; 44.0; 32; 77Eps UMa ; 1.76; 11000;occ; 88; 0;26378
10; 3410.1; 17-MAR-2007 21:18:39; Bright; 41.0; 60; 7Bet UMi ; 2.08; 3950;occ; 82; 0;26378
11; 3649.7; 17-MAR-2007 21:22:39; Bright; 36.0; 119; 14Eta Dra ; 2.73; 4700;occ; 72; 0;26378
12; 4217.2; 17-MAR-2007 21:32:06; Bright; 39.5; 144; 18Del Cyg ; 2.86; 11000;occ; 79; 0;26378
13; 4306.1; 17-MAR-2007 21:33:35; Bright; 38.0; 66; 37Gam Cyg ; 2.21; 5900;occ; 76; 0;26378
14; 4915.9; 17-MAR-2007 21:43:45; Dark ; 51.5; 11; 53Alp Aql ; 0.76; 8000;occ; 103; 0;26378
/nas3/ENVISAT/GOMOS/GOM_NL__0P/GOM_NL__0PNPDE20070317_215403_00006082056_00272_26378_3220.N1
 1; -502.1; 17-MAR-2007 21:54:03; Dark ; 48.0; 155; 41Pi Sgr ; 2.90; 6600;occ; 96; 0;26378
 2; -378.7; 17-MAR-2007 21:56:06; Dark ; 46.5; 57; 34Sig Sgr ; 2.07; 26000;occ; 93; 0;26378
 3; -291.5; 17-MAR-2007 21:57:34; Dark ; 57.0; 137; 22Lam Sgr ; 2.82; 4400;occ; 114; 0;26378
 4; -169.2; 17-MAR-2007 21:59:36; Dark ; 46.0; 38; 20Eps Sgr ; 1.84; 11000;occ; 92; 0;26378
 5; 53.5; 17-MAR-2007 22:03:18; Dark ; 53.0; 25; 35Lam Sco ; 1.62; 28000;occ; 106; 0;26379
/nas3/ENVISAT/GOMOS/GOM_NL__0P/GOM_NL__0PNPDE20070317_234421_000048872056_00274_26380_3221.N1
 1; 80.6; 17-MAR-2007 23:44:21; Dark ; 59.5; 0; ; 0.00; 0;occ; 119; 0;26380
 2; 186.5; 17-MAR-2007 23:46:07; Dark ; 40.5; 141; Bet Ara ; 2.84; 4600;occ; 81; 0;26380
 3; 575.5; 17-MAR-2007 23:52:36; Dark ; 51.5; 131; Gam Lup ; 2.80; 26000;occ; 103; 0;26380
 4; 692.1; 17-MAR-2007 23:54:33; Dark ; 46.5; 78; Alp Lup ; 2.30; 28000;occ; 93; 0;26380
 5; 780.4; 17-MAR-2007 23:56:01; Dark ; 50.0; 81; Eta Cen ; 2.36; 28000;occ; 100; 0;26380
 6; 966.5; 17-MAR-2007 23:59:07; Dark ; 59.5; 54; 5The Cen ; 2.06; 4500;occ; 119; 0;26380
 7; 1072.0; 18-MAR-2007 00:00:53; Dark ; 48.0; 123; Iot Cen ; 2.75; 10200;occ; 96; 0;26380
 8; 1413.9; 18-MAR-2007 00:06:35; Dark ; 52.0; 106; 9Bet Crv ; 2.65; 5600;occ; 104; 0;26380
 9; 1550.8; 18-MAR-2007 00:08:52; Dark ; 50.0; 100; 4Gam Crv ; 2.58; 13100;occ; 100; 0;26380
10; 2210.7; 18-MAR-2007 00:19:52; Bright; 45.5; 62; 94Bet Leo ; 2.14; 9700;occ; 91; 0;26380
11; 2705.3; 18-MAR-2007 00:28:06; Bright; 39.5; 174; 52Psi UMa ; 3.00; 4400;occ; 79; 0;26380
12; 2897.7; 18-MAR-2007 00:31:19; Bright; 36.0; 82; 48Bet UMa ; 2.37; 10600;occ; 72; 0;26380
13; 2987.6; 18-MAR-2007 00:32:48; Bright; 38.5; 36; 50Alp UMa ; 1.80; 6300;occ; 77; 0;26380
14; 3073.9; 18-MAR-2007 00:34:15; Bright; 45.0; 32; 77Eps UMa ; 1.76; 11000;occ; 90; 0;26380

```

```

15; 3409.3; 18-MAR-2007 00:39:50; Bright; 40.0; 60; 7Bet UMi ; 2.08; 3950;occ; 80; 0;26380
16; 3648.6; 18-MAR-2007 00:43:49; Bright; 35.0; 119; 14Eta Dra ; 2.73; 4700;occ; 70; 0;26380
17; 4217.3; 18-MAR-2007 00:53:18; Bright; 38.5; 144; 18Del Cyg ; 2.86; 11000;occ; 77; 0;26380
18; 4306.0; 18-MAR-2007 00:54:47; Bright; 36.5; 66; 37Gam Cyg ; 2.21; 5900;occ; 73; 0;26380
19; 4916.8; 18-MAR-2007 01:04:58; Dark ; 51.0; 11; 53Alp Aql ; 0.76; 8000;occ; 102; 0;26380
/nas3/ENVISAT/GOMOS/GOM_NL__0P/GOM_NL__0PNPDK20070317_061721_000030862056_00263_26369_5223.N1
 1;-2380.6; 17-MAR-2007 06:17:21; Bright; 42.0; 119; 14Eta Dra ; 2.73; 4700;occ; 84; 0;26369
 2;-1818.3; 17-MAR-2007 06:26:43; Bright; 38.5; 144; 18Del Cyg ; 2.86; 11000;occ; 77; 0;26369
 3;-1730.5; 17-MAR-2007 06:28:11; Bright; 38.0; 66; 37Gam Cyg ; 2.21; 5900;occ; 76; 0;26369
 4;-1123.7; 17-MAR-2007 06:38:18; Dark ; 48.0; 11; 53Alp Aql ; 0.76; 8000;occ; 96; 0;26369
 5; -509.4; 17-MAR-2007 06:48:32; Dark ; 46.0; 155; 41Pi Sgr ; 2.90; 6600;occ; 92; 0;26369
 6; -386.6; 17-MAR-2007 06:50:35; Dark ; 46.0; 57; 34Sig Sgr ; 2.07; 26000;occ; 92; 0;26369
 7; -301.5; 17-MAR-2007 06:52:00; Dark ; 50.5; 137; 22Lam Sgr ; 2.82; 4400;occ; 101; 0;26369
 8; -177.9; 17-MAR-2007 06:54:04; Dark ; 46.0; 38; 20Eps Sgr ; 1.84; 11000;occ; 92; 0;26369
 9; 73.2; 17-MAR-2007 06:58:15; Dark ; 59.5; 0; ; 0.00; 0;occ; 119; 0;26370
10; 179.7; 17-MAR-2007 07:00:01; Dark ; 41.0; 141; Bet Ara ; 2.84; 4600;occ; 82; 0;26370
11; 564.5; 17-MAR-2007 07:06:26; Dark ; 52.0; 131; Gam Lup ; 2.80; 26000;occ; 104; 0;26370
12; 684.0; 17-MAR-2007 07:08:26; Dark ; 31.5; 78; Alp Lup ; 2.30; 28000;occ; 63; 0;26370
/nas3/ENVISAT/GOMOS/GOM_NL__0P/GOM_NL__0PNPDK20070317_070857_000007432056_00264_26370_5224.N1
 1; 715.5; 17-MAR-2007 07:08:57; Dark ; 47.5; 78; Alp Lup ; 2.30; 28000;occ; 95; 63;26370
 2; 771.7; 17-MAR-2007 07:09:53; Dark ; 50.0; 81; Eta Cen ; 2.36; 28000;occ; 100; 0;26370
 3; 958.5; 17-MAR-2007 07:13:00; Dark ; 53.0; 54; 5The Cen ; 2.06; 4500;occ; 106; 0;26370
 4; 1066.4; 17-MAR-2007 07:14:48; Dark ; 47.5; 123; Iot Cen ; 2.75; 10200;occ; 95; 0;26370
 5; 1411.4; 17-MAR-2007 07:20:33; Dark ; 47.0; 106; 9Bet Crv ; 2.65; 5600;occ; 94; 0;26370
/nas3/ENVISAT/GOMOS/GOM_NL__0P/GOM_NL__0PNPDK20070317_072120_000001402056_00264_26370_5225.N1
 1; 1458.4; 17-MAR-2007 07:21:20; Dark ; 53.5; 106; 9Bet Crv ; 2.65; 5600;occ; 107; 94;26370
 2; 1549.6; 17-MAR-2007 07:22:51; Dark ; 49.0; 100; 4Gam Crv ; 2.58; 13100;occ; 98; 0;26370
/nas3/ENVISAT/GOMOS/GOM_NL__0P/GOM_NL__0PNPDK20070317_073357_000027362056_00264_26370_5226.N1
 1; 2215.0; 17-MAR-2007 07:33:57; Bright; 44.5; 62; 94Bet Leo ; 2.14; 9700;occ; 89; 0;26370
 2; 2708.6; 17-MAR-2007 07:42:10; Bright; 39.0; 174; 52Psi UMa ; 3.00; 4400;occ; 78; 0;26370
 3; 2900.2; 17-MAR-2007 07:45:22; Bright; 36.5; 82; 48Bet UMa ; 2.37; 10600;occ; 73; 0;26370
 4; 2989.9; 17-MAR-2007 07:46:52; Bright; 37.0; 36; 50Alp UMa ; 1.80; 6300;occ; 74; 0;26370
 5; 3080.7; 17-MAR-2007 07:48:22; Bright; 43.0; 32; 77Eps UMa ; 1.76; 11000;occ; 86; 0;26370
 6; 3413.0; 17-MAR-2007 07:53:55; Bright; 39.0; 60; 7Bet UMi ; 2.08; 3950;occ; 78; 0;26370
 7; 3654.8; 17-MAR-2007 07:57:56; Bright; 41.0; 119; 14Eta Dra ; 2.73; 4700;occ; 82; 0;26370
 8; 4217.6; 17-MAR-2007 08:07:19; Bright; 38.5; 144; 18Del Cyg ; 2.86; 11000;occ; 77; 0;26370
 9; 4305.3; 17-MAR-2007 08:08:47; Bright; 35.5; 66; 37Gam Cyg ; 2.21; 5900;occ; 71; 0;26370
10; 4912.6; 17-MAR-2007 08:18:54; Dark ; 49.0; 11; 53Alp Aql ; 0.76; 8000;occ; 98; 0;26370
/nas3/ENVISAT/GOMOS/GOM_NL__0P/GOM_NL__0PNPDK20070317_081943_000026722056_00264_26370_5227.N1
 1;-1074.3; 17-MAR-2007 08:19:43; Dark ; 51.0; 11; 53Alp Aql ; 0.76; 8000;occ; 102; 98;26370
 2; -508.6; 17-MAR-2007 08:29:09; Dark ; 48.5; 155; 41Pi Sgr ; 2.90; 6600;occ; 97; 0;26370
 3; -385.7; 17-MAR-2007 08:31:12; Dark ; 47.5; 57; 34Sig Sgr ; 2.07; 26000;occ; 95; 0;26370
 4; -300.3; 17-MAR-2007 08:32:37; Dark ; 51.5; 137; 22Lam Sgr ; 2.82; 4400;occ; 103; 0;26370
 5; -176.9; 17-MAR-2007 08:34:41; Dark ; 48.0; 38; 20Eps Sgr ; 1.84; 11000;occ; 96; 0;26370
 6; 73.9; 17-MAR-2007 08:38:52; Dark ; 59.5; 0; ; 0.00; 0;occ; 119; 0;26371
 7; 180.4; 17-MAR-2007 08:40:38; Dark ; 41.5; 141; Bet Ara ; 2.84; 4600;occ; 83; 0;26371
 8; 565.7; 17-MAR-2007 08:47:03; Dark ; 51.5; 131; Gam Lup ; 2.80; 26000;occ; 103; 0;26371
 9; 684.8; 17-MAR-2007 08:49:02; Dark ; 47.5; 78; Alp Lup ; 2.30; 28000;occ; 95; 0;26371
10; 772.6; 17-MAR-2007 08:50:30; Dark ; 50.5; 81; Eta Cen ; 2.36; 28000;occ; 101; 0;26371
11; 959.3; 17-MAR-2007 08:53:37; Dark ; 53.0; 54; 5The Cen ; 2.06; 4500;occ; 106; 0;26371
12; 1067.0; 17-MAR-2007 08:55:25; Dark ; 48.0; 123; Iot Cen ; 2.75; 10200;occ; 96; 0;26371
13; 1411.7; 17-MAR-2007 09:01:09; Dark ; 52.0; 106; 9Bet Crv ; 2.65; 5600;occ; 104; 0;26371
14; 1549.8; 17-MAR-2007 09:03:27; Dark ; 48.0; 100; 4Gam Crv ; 2.58; 13100;occ; 96; 0;26371
/nas3/ENVISAT/GOMOS/GOM_NL__0P/GOM_NL__0PNPDK20070317_091432_000052792056_00265_26371_5228.N1
 1; 2214.5; 17-MAR-2007 09:14:32; Bright; 45.5; 62; 94Bet Leo ; 2.14; 9700;occ; 91; 0;26371
 2; 2708.2; 17-MAR-2007 09:22:46; Bright; 40.0; 174; 52Psi UMa ; 3.00; 4400;occ; 80; 0;26371
 3; 2899.9; 17-MAR-2007 09:25:58; Bright; 36.5; 82; 48Bet UMa ; 2.37; 10600;occ; 73; 0;26371
 4; 2989.7; 17-MAR-2007 09:27:27; Bright; 38.0; 36; 50Alp UMa ; 1.80; 6300;occ; 76; 0;26371
 5; 3080.1; 17-MAR-2007 09:28:58; Bright; 44.0; 32; 77Eps UMa ; 1.76; 11000;occ; 88; 0;26371
 6; 3412.6; 17-MAR-2007 09:34:30; Bright; 40.5; 60; 7Bet UMi ; 2.08; 3950;occ; 81; 0;26371
 7; 3654.2; 17-MAR-2007 09:38:32; Bright; 41.0; 119; 14Eta Dra ; 2.73; 4700;occ; 82; 0;26371
 8; 4217.4; 17-MAR-2007 09:47:55; Bright; 38.0; 144; 18Del Cyg ; 2.86; 11000;occ; 76; 0;26371
 9; 4305.5; 17-MAR-2007 09:49:23; Bright; 38.0; 66; 37Gam Cyg ; 2.21; 5900;occ; 76; 0;26371
10; 4913.0; 17-MAR-2007 09:59:31; Dark ; 52.5; 11; 53Alp Aql ; 0.76; 8000;occ; 105; 0;26371
11; 5528.1; 17-MAR-2007 10:09:46; Dark ; 45.5; 155; 41Pi Sgr ; 2.90; 6600;occ; 91; 2;26371
12; 5651.0; 17-MAR-2007 10:11:49; Dark ; 45.5; 57; 34Sig Sgr ; 2.07; 26000;occ; 91; 0;26371
13; 5736.6; 17-MAR-2007 10:13:14; Dark ; 51.0; 137; 22Lam Sgr ; 2.82; 4400;occ; 102; 0;26371
14; 5860.0; 17-MAR-2007 10:15:18; Dark ; 46.5; 38; 20Eps Sgr ; 1.84; 11000;occ; 93; 0;26371

```

```

15; 6110.6; 17-MAR-2007 10:19:28; Dark ; 59.5; 0; ; 0.00; 0;occ; 119; 0;26371
16; 6217.1; 17-MAR-2007 10:21:15; Dark ; 42.5; 141; Bet Ara ; 2.84; 4600;occ; 85; 0;26371
17; 6602.5; 17-MAR-2007 10:27:40; Dark ; 51.5; 131; Gam Lup ; 2.80; 26000;occ; 103; 0;26371
18; 6721.5; 17-MAR-2007 10:29:39; Dark ; 46.5; 78; Alp Lup ; 2.30; 28000;occ; 93; 0;26371
19; 6809.3; 17-MAR-2007 10:31:07; Dark ; 52.5; 81; Eta Cen ; 2.36; 28000;occ; 105; 0;26371
20; 6996.1; 17-MAR-2007 10:34:14; Dark ; 55.0; 54; 5The Cen ; 2.06; 4500;occ; 110; 0;26371
21; 7103.4; 17-MAR-2007 10:36:01; Dark ; 49.0; 123; Iot Cen ; 2.75; 10200;occ; 98; 0;26371
22; 7447.8; 17-MAR-2007 10:41:45; Dark ; 45.5; 106; 9Bet Crv ; 2.65; 5600;occ; 91; 0;26371
/nas3/ENVISAT/GOMOS/GOM_NL__0P/GOM_NL__0PNPDK20070317_104231_000001402056_00266_26372_5229.N1
 1; 1457.4; 17-MAR-2007 10:42:31; Dark ; 52.5; 106; 9Bet Crv ; 2.65; 5600;occ; 105; 91;26372
 2; 1549.8; 17-MAR-2007 10:44:03; Dark ; 48.0; 100; 4Gam Crv ; 2.58; 13100;occ; 96; 0;26372
/nas3/ENVISAT/GOMOS/GOM_NL__0P/GOM_NL__0PNPDK20070317_105508_000052832056_00266_26372_5230.N1
 1; 2214.2; 17-MAR-2007 10:55:08; Bright; 44.0; 62; 94Bet Leo ; 2.14; 9700;occ; 88; 0;26372
 2; 2707.7; 17-MAR-2007 11:03:21; Bright; 57.0; 174; 52Psi UMa ; 3.00; 4400;occ; 114; 0;26372
 3; 2899.7; 17-MAR-2007 11:06:33; Bright; 37.5; 82; 48Bet UMa ; 2.37; 10600;occ; 75; 0;26372
 4; 2989.4; 17-MAR-2007 11:08:03; Bright; 55.0; 36; 50Alp UMa ; 1.80; 6300;occ; 110; 0;26372
 5; 3079.4; 17-MAR-2007 11:09:33; Bright; 43.0; 32; 77Eps UMa ; 1.76; 11000;occ; 86; 0;26372
 6; 3412.2; 17-MAR-2007 11:15:06; Bright; 40.0; 60; 7Bet UMi ; 2.08; 3950;occ; 80; 0;26372
 7; 3653.5; 17-MAR-2007 11:19:07; Bright; 40.0; 119; 14Eta Dra ; 2.73; 4700;occ; 80; 0;26372
 8; 4217.6; 17-MAR-2007 11:28:31; Bright; 39.0; 144; 18Del Cyg ; 2.86; 11000;occ; 78; 0;26372
 9; 4305.6; 17-MAR-2007 11:29:59; Bright; 36.0; 66; 37Gam Cyg ; 2.21; 5900;occ; 72; 0;26372
10; 4913.5; 17-MAR-2007 11:40:07; Dark ; 50.0; 11; 53Alp Aql ; 0.76; 8000;occ; 100; 0;26372
11; 5528.9; 17-MAR-2007 11:50:22; Dark ; 44.5; 155; 41Pi Sgr ; 2.90; 6600;occ; 89; 0;26372
12; 5651.9; 17-MAR-2007 11:52:25; Dark ; 52.5; 57; 34Sig Sgr ; 2.07; 26000;occ; 105; 0;26372
13; 5737.7; 17-MAR-2007 11:53:51; Dark ; 49.0; 137; 22Lam Sgr ; 2.82; 4400;occ; 98; 0;26372
14; 5860.9; 17-MAR-2007 11:55:54; Dark ; 47.5; 38; 20Eps Sgr ; 1.84; 11000;occ; 95; 0;26372
15; 6111.3; 17-MAR-2007 12:00:05; Dark ; 59.5; 0; ; 0.00; 0;occ; 119; 0;26372
16; 6217.6; 17-MAR-2007 12:01:51; Dark ; 40.5; 141; Bet Ara ; 2.84; 4600;occ; 81; 0;26372
17; 6603.5; 17-MAR-2007 12:08:17; Dark ; 54.0; 131; Gam Lup ; 2.80; 26000;occ; 108; 0;26372
18; 6722.3; 17-MAR-2007 12:10:16; Dark ; 46.5; 78; Alp Lup ; 2.30; 28000;occ; 93; 0;26372
19; 6810.1; 17-MAR-2007 12:11:44; Dark ; 50.0; 81; Eta Cen ; 2.36; 28000;occ; 100; 0;26372
20; 6996.8; 17-MAR-2007 12:14:50; Dark ; 55.0; 54; 5The Cen ; 2.06; 4500;occ; 110; 0;26372
21; 7104.0; 17-MAR-2007 12:16:37; Dark ; 48.5; 123; Iot Cen ; 2.75; 10200;occ; 97; 0;26372
22; 7448.0; 17-MAR-2007 12:22:21; Dark ; 49.5; 106; 9Bet Crv ; 2.65; 5600;occ; 99; 0;26372
/nas3/ENVISAT/GOMOS/GOM_NL__0P/GOM_NL__0PNPDK20070317_122306_000054002056_00267_26373_5231.N1
 1; 1457.1; 17-MAR-2007 12:23:06; Dark ; 50.0; 106; 9Bet Crv ; 2.65; 5600;occ; 100; 90;26373
 2; 1550.0; 17-MAR-2007 12:24:39; Dark ; 45.5; 100; 4Gam Crv ; 2.58; 13100;occ; 91; 0;26373
 3; 2213.8; 17-MAR-2007 12:35:43; Bright; 46.0; 62; 94Bet Leo ; 2.14; 9700;occ; 92; 0;26373
 4; 2707.5; 17-MAR-2007 12:43:57; Bright; 39.0; 174; 52Psi UMa ; 3.00; 4400;occ; 78; 0;26373
 5; 2899.4; 17-MAR-2007 12:47:09; Bright; 38.5; 82; 48Bet UMa ; 2.37; 10600;occ; 77; 0;26373
 6; 2989.2; 17-MAR-2007 12:48:39; Bright; 39.5; 36; 50Alp UMa ; 1.80; 6300;occ; 79; 0;26373
 7; 3078.7; 17-MAR-2007 12:50:08; Bright; 50.0; 32; 77Eps UMa ; 1.76; 11000;occ; 100; 0;26373
 8; 3412.0; 17-MAR-2007 12:55:41; Bright; 59.0; 60; 7Bet UMi ; 2.08; 3950;occ; 118; 0;26373
 9; 3653.0; 17-MAR-2007 12:59:42; Bright; 40.0; 119; 14Eta Dra ; 2.73; 4700;occ; 80; 0;26373
10; 4217.4; 17-MAR-2007 13:09:07; Bright; 59.0; 144; 18Del Cyg ; 2.86; 11000;occ; 118; 0;26373
11; 4305.8; 17-MAR-2007 13:10:35; Bright; 36.5; 66; 37Gam Cyg ; 2.21; 5900;occ; 73; 0;26373
12; 4913.9; 17-MAR-2007 13:20:43; Dark ; 50.0; 11; 53Alp Aql ; 0.76; 8000;occ; 100; 0;26373
13; 5529.8; 17-MAR-2007 13:30:59; Dark ; 45.0; 155; 41Pi Sgr ; 2.90; 6600;occ; 90; 0;26373
14; 5652.8; 17-MAR-2007 13:33:02; Dark ; 45.5; 57; 34Sig Sgr ; 2.07; 26000;occ; 91; 0;26373
15; 5738.8; 17-MAR-2007 13:34:28; Dark ; 51.0; 137; 22Lam Sgr ; 2.82; 4400;occ; 102; 0;26373
16; 5861.9; 17-MAR-2007 13:36:31; Dark ; 47.0; 38; 20Eps Sgr ; 1.84; 11000;occ; 94; 0;26373
17; 6112.0; 17-MAR-2007 13:40:41; Dark ; 59.5; 0; ; 0.00; 0;occ; 119; 0;26373
18; 6218.4; 17-MAR-2007 13:42:28; Dark ; 41.5; 141; Bet Ara ; 2.84; 4600;occ; 83; 0;26373
19; 6604.7; 17-MAR-2007 13:48:54; Dark ; 54.0; 131; Gam Lup ; 2.80; 26000;occ; 108; 0;26373
20; 6723.2; 17-MAR-2007 13:50:53; Dark ; 47.0; 78; Alp Lup ; 2.30; 28000;occ; 94; 0;26373
21; 6811.0; 17-MAR-2007 13:52:20; Dark ; 45.5; 81; Eta Cen ; 2.36; 28000;occ; 91; 0;26373
/nas3/ENVISAT/GOMOS/GOM_NL__0P/GOM_NL__0PNPDK20070317_135306_000006412056_00268_26374_5232.N1
 1; 820.7; 17-MAR-2007 13:53:06; Dark ; 48.5; 81; Eta Cen ; 2.36; 28000;occ; 97; 91;26374
 2; 961.7; 17-MAR-2007 13:55:27; Dark ; 58.0; 54; 5The Cen ; 2.06; 4500;occ; 116; 0;26374
 3; 1068.7; 17-MAR-2007 13:57:14; Dark ; 48.5; 123; Iot Cen ; 2.75; 10200;occ; 97; 0;26374
 4; 1412.4; 17-MAR-2007 14:02:58; Dark ; 50.0; 106; 9Bet Crv ; 2.65; 5600;occ; 100; 0;26374
/nas3/ENVISAT/GOMOS/GOM_NL__0P/GOM_NL__0PNPDK20070317_140316_000057232056_00268_26374_5233.N1
 1; 1430.4; 17-MAR-2007 14:03:16; Dark ; 50.5; 106; 9Bet Crv ; 2.65; 5600;occ; 101; 36;26374
 2; 1550.0; 17-MAR-2007 14:05:15; Dark ; 49.0; 100; 4Gam Crv ; 2.58; 13100;occ; 98; 0;26374
 3; 2213.3; 17-MAR-2007 14:16:18; Bright; 46.5; 62; 94Bet Leo ; 2.14; 9700;occ; 93; 0;26374
 4; 2707.3; 17-MAR-2007 14:24:33; Bright; 37.5; 174; 52Psi UMa ; 3.00; 4400;occ; 75; 0;26374
 5; 2899.3; 17-MAR-2007 14:27:44; Bright; 35.5; 82; 48Bet UMa ; 2.37; 10600;occ; 71; 0;26374
 6; 2989.1; 17-MAR-2007 14:29:14; Bright; 35.5; 36; 50Alp UMa ; 1.80; 6300;occ; 71; 0;26374

```

7; 3078.1; 17-MAR-2007 14:30:43; Bright; 44.5; 32; 77Eps UMa ; 1.76; 11000;occ; 89; 0;26374
8; 3411.6; 17-MAR-2007 14:36:17; Bright; 41.0; 60; 7Bet UMi ; 2.08; 3950;occ; 82; 0;26374
9; 3652.4; 17-MAR-2007 14:40:18; Bright; 38.0; 119; 14Eta Dra ; 2.73; 4700;occ; 76; 0;26374
10; 4217.6; 17-MAR-2007 14:49:43; Bright; 44.5; 144; 18Del Cyg ; 2.86; 11000;occ; 89; 0;26374
11; 4305.9; 17-MAR-2007 14:51:11; Bright; 37.5; 66; 37Gam Cyg ; 2.21; 5900;occ; 75; 0;26374
12; 4914.4; 17-MAR-2007 15:01:20; Dark ; 51.0; 11; 53Alp Aql ; 0.76; 8000;occ; 102; 0;26374
13; 5530.8; 17-MAR-2007 15:11:36; Dark ; 48.5; 155; 41Pi Sgr ; 2.90; 6600;occ; 97; 0;26374
14; 5653.8; 17-MAR-2007 15:13:39; Dark ; 46.0; 57; 34Sig Sgr ; 2.07; 26000;occ; 92; 0;26374
15; 5740.2; 17-MAR-2007 15:15:05; Dark ; 49.5; 137; 22Lam Sgr ; 2.82; 4400;occ; 99; 0;26374
16; 5862.9; 17-MAR-2007 15:17:08; Dark ; 47.5; 38; 20Eps Sgr ; 1.84; 11000;occ; 95; 0;26374
17; 6112.8; 17-MAR-2007 15:21:18; Dark ; 59.5; 0; ; 0.00; 0;occ; 119; 0;26374
18; 6219.1; 17-MAR-2007 15:23:04; Dark ; 40.5; 141; Bet Ara ; 2.84; 4600;occ; 81; 0;26374
19; 6606.0; 17-MAR-2007 15:29:31; Dark ; 53.0; 131; Gam Lup ; 2.80; 26000;occ; 106; 0;26374
20; 6724.0; 17-MAR-2007 15:31:29; Dark ; 47.0; 78; Alp Lup ; 2.30; 28000;occ; 94; 0;26374
21; 6812.1; 17-MAR-2007 15:32:57; Dark ; 50.5; 81; Eta Cen ; 2.36; 28000;occ; 101; 0;26374
22; 6998.5; 17-MAR-2007 15:36:04; Dark ; 58.0; 54; 5The Cen ; 2.06; 4500;occ; 116; 0;26374
23; 7105.2; 17-MAR-2007 15:37:50; Dark ; 49.0; 123; Iot Cen ; 2.75; 10200;occ; 98; 0;26374

/nas3/ENVISAT/GOMOS/GOM_NL__0P/GOM_NL__0PNPDK20070317_153750_000060872056_00269_26375_5234.N1

1; 1069.3; 17-MAR-2007 15:37:50; Dark ; 49.5; 123; Iot Cen ; 2.75; 10200;occ; 99; 0;26375
2; 1412.8; 17-MAR-2007 15:43:34; Dark ; 53.5; 106; 9Bet Crv ; 2.65; 5600;occ; 107; 0;26375
3; 1550.2; 17-MAR-2007 15:45:51; Dark ; 49.5; 100; 4Gam Crv ; 2.58; 13100;occ; 99; 0;26375
4; 2212.9; 17-MAR-2007 15:56:54; Bright; 46.0; 62; 94Bet Leo ; 2.14; 9700;occ; 92; 0;26375
5; 2707.0; 17-MAR-2007 16:05:08; Bright; 40.0; 174; 52Psi UMa ; 3.00; 4400;occ; 80; 0;26375
6; 2898.9; 17-MAR-2007 16:08:20; Bright; 37.5; 82; 48Bet UMa ; 2.37; 10600;occ; 75; 0;26375
7; 2988.8; 17-MAR-2007 16:09:50; Bright; 38.5; 36; 50Alp UMa ; 1.80; 6300;occ; 77; 0;26375
8; 3077.4; 17-MAR-2007 16:11:19; Bright; 43.5; 32; 77Eps UMa ; 1.76; 11000;occ; 87; 0;26375
9; 3411.2; 17-MAR-2007 16:16:52; Bright; 41.0; 60; 7Bet UMi ; 2.08; 3950;occ; 82; 0;26375
10; 3651.6; 17-MAR-2007 16:20:53; Bright; 38.0; 119; 14Eta Dra ; 2.73; 4700;occ; 76; 0;26375
11; 4217.5; 17-MAR-2007 16:30:19; Bright; 39.0; 144; 18Del Cyg ; 2.86; 11000;occ; 78; 0;26375
12; 4305.9; 17-MAR-2007 16:31:47; Bright; 38.5; 66; 37Gam Cyg ; 2.21; 5900;occ; 77; 0;26375
13; 4914.9; 17-MAR-2007 16:41:56; Dark ; 53.0; 11; 53Alp Aql ; 0.76; 8000;occ; 106; 0;26375
14; 5531.6; 17-MAR-2007 16:52:13; Dark ; 46.0; 155; 41Pi Sgr ; 2.90; 6600;occ; 92; 0;26375
15; 5654.7; 17-MAR-2007 16:54:16; Dark ; 46.0; 57; 34Sig Sgr ; 2.07; 26000;occ; 92; 0;26375
16; 5741.2; 17-MAR-2007 16:55:42; Dark ; 53.5; 137; 22Lam Sgr ; 2.82; 4400;occ; 107; 0;26375
17; 5863.9; 17-MAR-2007 16:57:45; Dark ; 50.0; 38; 20Eps Sgr ; 1.84; 11000;occ; 100; 0;26375
18; 6113.6; 17-MAR-2007 17:01:55; Dark ; 59.5; 0; ; 0.00; 0;occ; 119; 0;26375
19; 6219.9; 17-MAR-2007 17:03:41; Dark ; 42.0; 141; Bet Ara ; 2.84; 4600;occ; 84; 0;26375
20; 6607.1; 17-MAR-2007 17:10:08; Dark ; 53.0; 131; Gam Lup ; 2.80; 26000;occ; 106; 0;26375
21; 6724.9; 17-MAR-2007 17:12:06; Dark ; 46.0; 78; Alp Lup ; 2.30; 28000;occ; 92; 0;26375
22; 6813.0; 17-MAR-2007 17:13:34; Dark ; 51.5; 81; Eta Cen ; 2.36; 28000;occ; 103; 0;26375
23; 6999.3; 17-MAR-2007 17:16:40; Dark ; 60.0; 54; 5The Cen ; 2.06; 4500;occ; 120; 0;26375
24; 7105.9; 17-MAR-2007 17:18:27; Dark ; 50.5; 123; Iot Cen ; 2.75; 10200;occ; 101; 0;26375

/nas3/ENVISAT/GOMOS/GOM_NL__0P/GOM_NL__0PNPDK20070317_171831_000057892056_00270_26376_5235.N1

1; 1073.9; 17-MAR-2007 17:18:31; Dark ; 51.0; 123; Iot Cen ; 2.75; 10200;occ; 102; 8;26376
2; 1413.0; 17-MAR-2007 17:24:10; Dark ; 55.0; 106; 9Bet Crv ; 2.65; 5600;occ; 110; 0;26376
3; 1550.3; 17-MAR-2007 17:26:28; Dark ; 50.5; 100; 4Gam Crv ; 2.58; 13100;occ; 101; 0;26376
4; 2212.5; 17-MAR-2007 17:37:30; Bright; 44.5; 62; 94Bet Leo ; 2.14; 9700;occ; 89; 0;26376
5; 2706.6; 17-MAR-2007 17:45:44; Bright; 38.5; 174; 52Psi UMa ; 3.00; 4400;occ; 77; 0;26376
6; 2898.6; 17-MAR-2007 17:48:56; Bright; 37.0; 82; 48Bet UMa ; 2.37; 10600;occ; 74; 0;26376
7; 2988.6; 17-MAR-2007 17:50:26; Bright; 38.5; 36; 50Alp UMa ; 1.80; 6300;occ; 77; 0;26376
8; 3076.6; 17-MAR-2007 17:51:54; Bright; 44.0; 32; 77Eps UMa ; 1.76; 11000;occ; 88; 0;26376
9; 3410.8; 17-MAR-2007 17:57:28; Bright; 41.0; 60; 7Bet UMi ; 2.08; 3950;occ; 82; 0;26376
10; 3651.2; 17-MAR-2007 18:01:28; Bright; 37.0; 119; 14Eta Dra ; 2.73; 4700;occ; 74; 0;26376
11; 4217.3; 17-MAR-2007 18:10:55; Bright; 39.5; 144; 18Del Cyg ; 2.86; 11000;occ; 79; 0;26376
12; 4305.9; 17-MAR-2007 18:12:23; Bright; 38.0; 66; 37Gam Cyg ; 2.21; 5900;occ; 76; 0;26376
13; 4915.2; 17-MAR-2007 18:22:32; Dark ; 50.0; 11; 53Alp Aql ; 0.76; 8000;occ; 100; 0;26376
14; 5532.2; 17-MAR-2007 18:32:49; Dark ; 46.5; 155; 41Pi Sgr ; 2.90; 6600;occ; 93; 0;26376
15; 5655.5; 17-MAR-2007 18:34:53; Dark ; 47.0; 57; 34Sig Sgr ; 2.07; 26000;occ; 94; 0;26376
16; 5742.4; 17-MAR-2007 18:36:20; Dark ; 56.5; 137; 22Lam Sgr ; 2.82; 4400;occ; 113; 0;26376
17; 5864.8; 17-MAR-2007 18:38:22; Dark ; 46.5; 38; 20Eps Sgr ; 1.84; 11000;occ; 93; 0;26376
18; 6114.3; 17-MAR-2007 18:42:32; Dark ; 59.5; 0; ; 0.00; 0;occ; 119; 0;26376
19; 6220.5; 17-MAR-2007 18:44:18; Dark ; 42.0; 141; Bet Ara ; 2.84; 4600;occ; 84; 0;26376
20; 6608.2; 17-MAR-2007 18:50:45; Dark ; 52.5; 131; Gam Lup ; 2.80; 26000;occ; 105; 0;26376
21; 6725.7; 17-MAR-2007 18:52:43; Dark ; 46.5; 78; Alp Lup ; 2.30; 28000;occ; 93; 0;26376
22; 6813.9; 17-MAR-2007 18:54:11; Dark ; 49.5; 81; Eta Cen ; 2.36; 28000;occ; 99; 0;26376

/nas3/ENVISAT/GOMOS/GOM_NL__0P/GOM_NL__0PNPDK20070317_185717_000024722056_00271_26377_5236.N1

1; 964.2; 17-MAR-2007 18:57:17; Dark ; 60.0; 54; 5The Cen ; 2.06; 4500;occ; 120; 0;26377
2; 1070.4; 17-MAR-2007 18:59:04; Dark ; 48.0; 123; Iot Cen ; 2.75; 10200;occ; 96; 0;26377

```

3; 1413.2; 17-MAR-2007 19:04:46; Dark ; 52.0; 106; 9Bet Crv ; 2.65; 5600;occ; 104; 0;26377
4; 1550.5; 17-MAR-2007 19:07:04; Dark ; 50.0; 100; 4Gam Crv ; 2.58; 13100;occ; 100; 0;26377
5; 2212.0; 17-MAR-2007 19:18:05; Bright; 45.0; 62; 94Bet Leo ; 2.14; 9700;occ; 90; 0;26377
6; 2706.3; 17-MAR-2007 19:26:19; Bright; 37.0; 174; 52Psi UMa ; 3.00; 4400;occ; 74; 0;26377
7; 2898.4; 17-MAR-2007 19:29:32; Bright; 37.5; 82; 48Bet UMa ; 2.37; 10600;occ; 75; 0;26377
8; 2988.3; 17-MAR-2007 19:31:01; Bright; 38.0; 36; 50Alp UMa ; 1.80; 6300;occ; 76; 0;26377
9; 3075.9; 17-MAR-2007 19:32:29; Bright; 45.0; 32; 77Eps UMa ; 1.76; 11000;occ; 90; 0;26377
10; 3410.5; 17-MAR-2007 19:38:04; Bright; 25.5; 60; 7Bet UMi ; 2.08; 3950;occ; 51; 0;26377
/nas3/ENVISAT/GOMOS/GOM_NL__0P/GOM_NL__0PNPDK20070317_193829_000027982056_00271_26377_5237.N1
1; -2600.0; 17-MAR-2007 19:38:29; Bright; 40.5; 60; 7Bet UMi ; 2.08; 3950;occ; 81; 51;26377
2; -2385.3; 17-MAR-2007 19:42:04; Bright; 37.0; 119; 14Eta Dra ; 2.73; 4700;occ; 74; 0;26377
3; -1818.5; 17-MAR-2007 19:51:31; Bright; 38.5; 144; 18Del Cyg ; 2.86; 11000;occ; 77; 0;26377
4; -1730.0; 17-MAR-2007 19:52:59; Bright; 39.0; 66; 37Gam Cyg ; 2.21; 5900;occ; 78; 0;26377
5; -1120.4; 17-MAR-2007 20:03:09; Dark ; 53.0; 11; 53Alp Aql ; 0.76; 8000;occ; 106; 0;26377
6; -502.9; 17-MAR-2007 20:13:26; Dark ; 46.5; 155; 41Pi Sgr ; 2.90; 6600;occ; 93; 0;26377
7; -379.6; 17-MAR-2007 20:15:30; Dark ; 48.5; 57; 34Sig Sgr ; 2.07; 26000;occ; 97; 0;26377
8; -292.6; 17-MAR-2007 20:16:57; Dark ; 51.0; 137; 22Lam Sgr ; 2.82; 4400;occ; 102; 0;26377
9; -170.1; 17-MAR-2007 20:18:59; Dark ; 48.5; 38; 20Eps Sgr ; 1.84; 11000;occ; 97; 0;26377
10; 79.1; 17-MAR-2007 20:23:08; Dark ; 59.5; 0; ; 0.00; 0;occ; 119; 0;26378
11; 185.1; 17-MAR-2007 20:24:54; Dark ; 12.5; 141; Bet Ara ; 2.84; 4600;occ; 25; 0;26378
/nas3/ENVISAT/GOMOS/GOM_NL__0P/GOM_NL__0PNPDK20070317_202507_000006312056_00272_26378_5238.N1
1; 197.6; 17-MAR-2007 20:25:07; Dark ; 41.5; 141; Bet Ara ; 2.84; 4600;occ; 83; 25;26378
2; 573.3; 17-MAR-2007 20:31:22; Dark ; 53.5; 131; Gam Lup ; 2.80; 26000;occ; 107; 0;26378
3; 690.5; 17-MAR-2007 20:33:20; Dark ; 45.5; 78; Alp Lup ; 2.30; 28000;occ; 91; 0;26378
4; 778.6; 17-MAR-2007 20:34:48; Dark ; 50.0; 81; Eta Cen ; 2.36; 28000;occ; 100; 0;26378
/nas3/ENVISAT/GOMOS/GOM_NL__0P/GOM_NL__0PNPDE20070318_011720_000038232056_00274_26380_3342.N1
1; -376.9; 18-MAR-2007 01:17:20; Dark ; 46.5; 57; 34Sig Sgr ; 2.07; 26000;occ; 93; 0;26380
2; -289.2; 18-MAR-2007 01:18:48; Dark ; 51.0; 137; 22Lam Sgr ; 2.82; 4400;occ; 102; 0;26380
3; -167.3; 18-MAR-2007 01:20:49; Dark ; 49.5; 38; 20Eps Sgr ; 1.84; 11000;occ; 99; 0;26380
4; 81.3; 18-MAR-2007 01:24:58; Dark ; 59.5; 0; ; 0.00; 0;occ; 119; 0;26381
5; 187.3; 18-MAR-2007 01:26:44; Dark ; 45.0; 141; Bet Ara ; 2.84; 4600;occ; 90; 0;26381
6; 576.7; 18-MAR-2007 01:33:13; Dark ; 53.0; 131; Gam Lup ; 2.80; 26000;occ; 106; 0;26381
7; 692.9; 18-MAR-2007 01:35:10; Dark ; 46.5; 78; Alp Lup ; 2.30; 28000;occ; 93; 0;26381
8; 781.3; 18-MAR-2007 01:36:38; Dark ; 54.0; 81; Eta Cen ; 2.36; 28000;occ; 108; 0;26381
9; 967.3; 18-MAR-2007 01:39:44; Dark ; 58.0; 54; 5The Cen ; 2.06; 4500;occ; 116; 0;26381
10; 1072.6; 18-MAR-2007 01:41:29; Dark ; 49.0; 123; Iot Cen ; 2.75; 10200;occ; 98; 0;26381
11; 1414.2; 18-MAR-2007 01:47:11; Dark ; 52.0; 106; 9Bet Crv ; 2.65; 5600;occ; 104; 0;26381
12; 1550.9; 18-MAR-2007 01:49:28; Dark ; 47.5; 100; 4Gam Crv ; 2.58; 13100;occ; 95; 0;26381
13; 2210.4; 18-MAR-2007 02:00:27; Bright; 44.0; 62; 94Bet Leo ; 2.14; 9700;occ; 88; 0;26381
14; 2705.0; 18-MAR-2007 02:08:42; Bright; 38.5; 174; 52Psi UMa ; 3.00; 4400;occ; 77; 0;26381
15; 2897.3; 18-MAR-2007 02:11:54; Bright; 36.5; 82; 48Bet UMa ; 2.37; 10600;occ; 73; 0;26381
16; 2987.5; 18-MAR-2007 02:13:24; Bright; 35.0; 36; 50Alp UMa ; 1.80; 6300;occ; 70; 0;26381
17; 3073.4; 18-MAR-2007 02:14:50; Bright; 43.5; 32; 77Eps UMa ; 1.76; 11000;occ; 87; 0;26381
18; 3409.0; 18-MAR-2007 02:20:26; Bright; 37.5; 60; 7Bet UMi ; 2.08; 3950;occ; 75; 0;26381
/nas3/ENVISAT/GOMOS/GOM_NL__0P/GOM_NL__0PNPDE20070318_020027_000012362056_00275_26381_3222.N1
1; 2210.4; 18-MAR-2007 02:00:27; Bright; 44.0; 62; 94Bet Leo ; 2.14; 9700;occ; 88; 0;26381
2; 2705.0; 18-MAR-2007 02:08:42; Bright; 38.5; 174; 52Psi UMa ; 3.00; 4400;occ; 77; 0;26381
3; 2897.3; 18-MAR-2007 02:11:54; Bright; 36.5; 82; 48Bet UMa ; 2.37; 10600;occ; 73; 0;26381
4; 2987.5; 18-MAR-2007 02:13:24; Bright; 35.0; 36; 50Alp UMa ; 1.80; 6300;occ; 70; 0;26381
5; 3073.4; 18-MAR-2007 02:14:50; Bright; 43.5; 32; 77Eps UMa ; 1.76; 11000;occ; 87; 0;26381
6; 3409.0; 18-MAR-2007 02:20:26; Bright; 37.5; 60; 7Bet UMi ; 2.08; 3950;occ; 75; 0;26381
/nas3/ENVISAT/GOMOS/GOM_NL__0P/GOM_NL__0PNPDE20070318_022425_000058362056_00275_26381_3223.N1
1; -2387.8; 18-MAR-2007 02:24:25; Bright; 35.0; 119; 14Eta Dra ; 2.73; 4700;occ; 70; 0;26381
2; -1818.7; 18-MAR-2007 02:33:54; Bright; 39.0; 144; 18Del Cyg ; 2.86; 11000;occ; 78; 0;26381
3; -1729.6; 18-MAR-2007 02:35:23; Bright; 37.0; 66; 37Gam Cyg ; 2.21; 5900;occ; 74; 0;26381
4; -1118.4; 18-MAR-2007 02:45:34; Dark ; 51.0; 11; 53Alp Aql ; 0.76; 8000;occ; 102; 0;26381
5; -499.6; 18-MAR-2007 02:55:53; Dark ; 47.5; 155; 41Pi Sgr ; 2.90; 6600;occ; 95; 0;26381
6; -376.0; 18-MAR-2007 02:57:57; Dark ; 48.5; 57; 34Sig Sgr ; 2.07; 26000;occ; 97; 0;26381
7; -288.0; 18-MAR-2007 02:59:25; Dark ; 55.5; 137; 22Lam Sgr ; 2.82; 4400;occ; 111; 0;26381
8; -166.2; 18-MAR-2007 03:01:26; Dark ; 47.0; 38; 20Eps Sgr ; 1.84; 11000;occ; 94; 0;26381
9; 82.1; 18-MAR-2007 03:05:35; Dark ; 59.5; 0; ; 0.00; 0;occ; 119; 0;26382
10; 188.0; 18-MAR-2007 03:07:21; Dark ; 41.0; 141; Bet Ara ; 2.84; 4600;occ; 82; 0;26382
11; 577.9; 18-MAR-2007 03:13:50; Dark ; 53.0; 131; Gam Lup ; 2.80; 26000;occ; 106; 0;26382
12; 693.7; 18-MAR-2007 03:15:46; Dark ; 47.0; 78; Alp Lup ; 2.30; 28000;occ; 94; 0;26382
13; 782.3; 18-MAR-2007 03:17:15; Dark ; 49.5; 81; Eta Cen ; 2.36; 28000;occ; 99; 0;26382
14; 968.1; 18-MAR-2007 03:20:21; Dark ; 60.5; 54; 5The Cen ; 2.06; 4500;occ; 121; 0;26382
15; 1073.3; 18-MAR-2007 03:22:06; Dark ; 48.5; 123; Iot Cen ; 2.75; 10200;occ; 97; 0;26382
16; 1414.4; 18-MAR-2007 03:27:47; Dark ; 54.5; 106; 9Bet Crv ; 2.65; 5600;occ; 109; 0;26382

```

```

17; 1551.3; 18-MAR-2007 03:30:04; Dark ; 49.5; 100; 4Gam Crv ; 2.58; 13100;occ; 99; 0;26382
18; 2210.1; 18-MAR-2007 03:41:03; Bright; 45.0; 62; 94Bet Leo ; 2.14; 9700;occ; 90; 0;26382
19; 2704.8; 18-MAR-2007 03:49:17; Bright; 39.0; 174; 52Psi UMa ; 3.00; 4400;occ; 78; 0;26382
20; 2897.2; 18-MAR-2007 03:52:30; Bright; 36.5; 82; 48Bet UMa ; 2.37; 10600;occ; 73; 0;26382
21; 2987.3; 18-MAR-2007 03:54:00; Bright; 37.5; 36; 50Alp UMa ; 1.80; 6300;occ; 75; 0;26382
22; 3072.7; 18-MAR-2007 03:55:25; Bright; 44.0; 32; 77Eps UMa ; 1.76; 11000;occ; 88; 0;26382
23; 3408.8; 18-MAR-2007 04:01:01; Bright; 40.0; 60; 7Bet UMi ; 2.08; 3950;occ; 80; 0;26382
/nas3/ENVISAT/GOMOS/GOM_NL__0P/GOM_NL__0PNPDE20070318_040500_000060632056_00276_26382_3224.N1
 1; -2388.5; 18-MAR-2007 04:05:00; Bright; 33.0; 119; 14Eta Dra ; 2.73; 4700;occ; 66; 0;26382
 2; -1818.8; 18-MAR-2007 04:14:30; Bright; 38.5; 144; 18Del Cyg ; 2.86; 11000;occ; 77; 0;26382
 3; -1729.6; 18-MAR-2007 04:15:59; Bright; 35.5; 66; 37Gam Cyg ; 2.21; 5900;occ; 71; 0;26382
 4; -1118.0; 18-MAR-2007 04:26:11; Dark ; 51.5; 11; 53Alp Aql ; 0.76; 8000;occ; 103; 0;26382
 5; -498.7; 18-MAR-2007 04:36:30; Dark ; 46.5; 155; 41Pi Sgr ; 2.90; 6600;occ; 93; 0;26382
 6; -375.1; 18-MAR-2007 04:38:34; Dark ; 47.0; 57; 34Sig Sgr ; 2.07; 26000;occ; 94; 0;26382
 7; -287.0; 18-MAR-2007 04:40:02; Dark ; 53.5; 137; 22Lam Sgr ; 2.82; 4400;occ; 107; 0;26382
 8; -165.3; 18-MAR-2007 04:42:03; Dark ; 45.5; 38; 20Eps Sgr ; 1.84; 11000;occ; 91; 0;26382
 9; 82.8; 18-MAR-2007 04:46:11; Dark ; 59.5; 0; ; 0.00; 0;occ; 119; 0;26383
10; 188.6; 18-MAR-2007 04:47:57; Dark ; 41.0; 141; Bet Ara ; 2.84; 4600;occ; 82; 0;26383
11; 579.0; 18-MAR-2007 04:54:28; Dark ; 53.5; 131; Gam Lup ; 2.80; 26000;occ; 107; 0;26383
12; 694.5; 18-MAR-2007 04:56:23; Dark ; 46.5; 78; Alp Lup ; 2.30; 28000;occ; 93; 0;26383
13; 783.1; 18-MAR-2007 04:57:52; Dark ; 51.5; 81; Eta Cen ; 2.36; 28000;occ; 103; 0;26383
14; 968.9; 18-MAR-2007 05:00:57; Dark ; 60.5; 54; 5The Cen ; 2.06; 4500;occ; 121; 0;26383
15; 1073.8; 18-MAR-2007 05:02:42; Dark ; 47.5; 123; Iot Cen ; 2.75; 10200;occ; 95; 0;26383
16; 1414.8; 18-MAR-2007 05:08:23; Dark ; 54.5; 106; 9Bet Crv ; 2.65; 5600;occ; 109; 0;26383
17; 1551.2; 18-MAR-2007 05:10:40; Dark ; 50.5; 100; 4Gam Crv ; 2.58; 13100;occ; 101; 0;26383
18; 2209.7; 18-MAR-2007 05:21:38; Bright; 44.0; 62; 94Bet Leo ; 2.14; 9700;occ; 88; 0;26383
19; 2704.5; 18-MAR-2007 05:29:53; Bright; 39.0; 174; 52Psi UMa ; 3.00; 4400;occ; 78; 0;26383
20; 2897.1; 18-MAR-2007 05:33:06; Bright; 36.0; 82; 48Bet UMa ; 2.37; 10600;occ; 72; 0;26383
21; 2987.1; 18-MAR-2007 05:34:36; Bright; 35.5; 36; 50Alp UMa ; 1.80; 6300;occ; 71; 0;26383
22; 3072.0; 18-MAR-2007 05:36:01; Bright; 66.0; 32; 77Eps UMa ; 1.76; 11000;occ; 132; 0;26383
23; 3408.4; 18-MAR-2007 05:41:37; Bright; 40.0; 60; 7Bet UMi ; 2.08; 3950;occ; 80; 0;26383
24; 3646.9; 18-MAR-2007 05:45:36; Bright; 28.0; 119; 14Eta Dra ; 2.73; 4700;occ; 56; 0;26383
/nas3/ENVISAT/GOMOS/GOM_NL__0P/GOM_NL__0PNPDE20070318_054536_000060662056_00277_26383_3225.N1
 1; -2389.1; 18-MAR-2007 05:45:36; Bright; 33.0; 119; 14Eta Dra ; 2.73; 4700;occ; 66; 0;26383
 2; -1819.0; 18-MAR-2007 05:55:06; Bright; 39.0; 144; 18Del Cyg ; 2.86; 11000;occ; 78; 0;26383
 3; -1729.7; 18-MAR-2007 05:56:35; Bright; 37.5; 66; 37Gam Cyg ; 2.21; 5900;occ; 75; 0;26383
 4; -1117.5; 18-MAR-2007 06:06:47; Dark ; 49.0; 11; 53Alp Aql ; 0.76; 8000;occ; 98; 0;26383
 5; -497.8; 18-MAR-2007 06:17:07; Dark ; 48.5; 155; 41Pi Sgr ; 2.90; 6600;occ; 97; 0;26383
 6; -374.2; 18-MAR-2007 06:19:10; Dark ; 45.5; 57; 34Sig Sgr ; 2.07; 26000;occ; 91; 0;26383
 7; -285.8; 18-MAR-2007 06:20:39; Dark ; 51.0; 137; 22Lam Sgr ; 2.82; 4400;occ; 102; 0;26383
 8; -164.3; 18-MAR-2007 06:22:40; Dark ; 46.5; 38; 20Eps Sgr ; 1.84; 11000;occ; 93; 0;26383
 9; 83.5; 18-MAR-2007 06:26:48; Dark ; 59.5; 0; ; 0.00; 0;occ; 119; 0;26384
10; 189.2; 18-MAR-2007 06:28:34; Dark ; 48.5; 141; Bet Ara ; 2.84; 4600;occ; 97; 0;26384
11; 580.1; 18-MAR-2007 06:35:05; Dark ; 52.5; 131; Gam Lup ; 2.80; 26000;occ; 105; 0;26384
12; 695.3; 18-MAR-2007 06:37:00; Dark ; 47.5; 78; Alp Lup ; 2.30; 28000;occ; 95; 0;26384
13; 783.9; 18-MAR-2007 06:38:29; Dark ; 51.0; 81; Eta Cen ; 2.36; 28000;occ; 102; 0;26384
14; 969.6; 18-MAR-2007 06:41:34; Dark ; 60.5; 54; 5The Cen ; 2.06; 4500;occ; 121; 0;26384
15; 1074.4; 18-MAR-2007 06:43:19; Dark ; 49.0; 123; Iot Cen ; 2.75; 10200;occ; 98; 0;26384
16; 1415.0; 18-MAR-2007 06:49:00; Dark ; 55.0; 106; 9Bet Crv ; 2.65; 5600;occ; 110; 0;26384
17; 1551.3; 18-MAR-2007 06:51:16; Dark ; 50.5; 100; 4Gam Crv ; 2.58; 13100;occ; 101; 0;26384
18; 2209.3; 18-MAR-2007 07:02:14; Bright; 44.5; 62; 94Bet Leo ; 2.14; 9700;occ; 89; 0;26384
19; 2704.2; 18-MAR-2007 07:10:29; Bright; 39.0; 174; 52Psi UMa ; 3.00; 4400;occ; 78; 0;26384
20; 2896.6; 18-MAR-2007 07:13:41; Bright; 37.5; 82; 48Bet UMa ; 2.37; 10600;occ; 75; 0;26384
21; 2986.9; 18-MAR-2007 07:15:11; Bright; 39.5; 36; 50Alp UMa ; 1.80; 6300;occ; 79; 0;26384
22; 3071.4; 18-MAR-2007 07:16:36; Bright; 66.0; 32; 77Eps UMa ; 1.76; 11000;occ; 132; 0;26384
23; 3407.9; 18-MAR-2007 07:22:13; Bright; 40.5; 60; 7Bet UMi ; 2.08; 3950;occ; 81; 0;26384
24; 3646.4; 18-MAR-2007 07:26:11; Bright; 31.5; 119; 14Eta Dra ; 2.73; 4700;occ; 63; 0;26384
/nas3/ENVISAT/GOMOS/GOM_NL__0P/GOM_NL__0PNPDE20070318_212238_000054672056_00286_26392_3227.N1
 1; -490.1; 18-MAR-2007 21:22:38; Dark ; 46.5; 155; 41Pi Sgr ; 2.90; 6600;occ; 93; 0;26392
 2; -365.9; 18-MAR-2007 21:24:42; Dark ; 48.5; 57; 34Sig Sgr ; 2.07; 26000;occ; 97; 0;26392
 3; -275.5; 18-MAR-2007 21:26:12; Dark ; 50.0; 137; 22Lam Sgr ; 2.82; 4400;occ; 100; 0;26392
 4; -155.4; 18-MAR-2007 21:28:13; Dark ; 48.0; 38; 20Eps Sgr ; 1.84; 11000;occ; 96; 0;26392
 5; 90.2; 18-MAR-2007 21:32:18; Dark ; 59.5; 0; ; 0.00; 0;occ; 119; 0;26393
 6; 195.5; 18-MAR-2007 21:34:03; Dark ; 42.0; 141; Bet Ara ; 2.84; 4600;occ; 84; 0;26393
 7; 590.3; 18-MAR-2007 21:40:38; Dark ; 51.5; 131; Gam Lup ; 2.80; 26000;occ; 103; 0;26393
 8; 702.5; 18-MAR-2007 21:42:30; Dark ; 46.5; 78; Alp Lup ; 2.30; 28000;occ; 93; 0;26393
 9; 791.7; 18-MAR-2007 21:44:00; Dark ; 50.5; 81; Eta Cen ; 2.36; 28000;occ; 101; 0;26393
10; 976.7; 18-MAR-2007 21:47:05; Dark ; 57.0; 54; 5The Cen ; 2.06; 4500;occ; 114; 0;26393

```



```

11; 1079.4; 18-MAR-2007 21:48:47; Dark ; 47.5; 123; Iot Cen ; 2.75; 10200;occ; 95; 0;26393
12; 1417.3; 18-MAR-2007 21:54:25; Dark ; 51.5; 106; 9Bet Crv ; 2.65; 5600;occ; 103; 0;26393
13; 1552.5; 18-MAR-2007 21:56:40; Dark ; 46.5; 100; 4Gam Crv ; 2.58; 13100;occ; 93; 0;26393
14; 2205.9; 18-MAR-2007 22:07:34; Bright; 44.5; 62; 94Bet Leo ; 2.14; 9700;occ; 89; 0;26393
15; 2701.5; 18-MAR-2007 22:15:49; Bright; 38.5; 174; 52Psi UMa ; 3.00; 4400;occ; 77; 0;26393
16; 2894.6; 18-MAR-2007 22:19:03; Bright; 36.0; 82; 48Bet UMa ; 2.37; 10600;occ; 72; 0;26393
17; 2984.7; 18-MAR-2007 22:20:33; Bright; 37.5; 36; 50Alp UMa ; 1.80; 6300;occ; 75; 0;26393
18; 3065.5; 18-MAR-2007 22:21:53; Bright; 44.0; 32; 77Eps UMa ; 1.76; 11000;occ; 88; 0;26393
19; 3404.9; 18-MAR-2007 22:27:33; Bright; 41.0; 60; 7Bet UMi ; 2.08; 3950;occ; 82; 0;26393
20; 3640.5; 18-MAR-2007 22:31:28; Bright; 28.0; 119; 14Eta Dra ; 2.73; 4700;occ; 56; 0;26393
21; 4216.9; 18-MAR-2007 22:41:05; Bright; 47.5; 144; 18Del Cyg ; 2.86; 11000;occ; 95; 0;26393
22; 4307.0; 18-MAR-2007 22:42:35; Bright; 38.5; 66; 37Gam Cyg ; 2.21; 5900;occ; 77; 0;26393
23; 4923.0; 18-MAR-2007 22:52:51; Dark ; 54.5; 11; 53Alp Aql ; 0.76; 8000;occ; 109; 0;26393
/nas3/ENVISAT/GOMOS/GOM_NL__0P/GOM_NL__0PNPDE20070318_230315_000054662056_00287_26393_3228.N1
 1; -489.2; 18-MAR-2007 23:03:15; Dark ; 46.0; 155; 41Pi Sgr ; 2.90; 6600;occ; 92; 0;26393
 2; -365.0; 18-MAR-2007 23:05:19; Dark ; 46.0; 57; 34Sig Sgr ; 2.07; 26000;occ; 92; 0;26393
 3; -274.4; 18-MAR-2007 23:06:49; Dark ; 50.5; 137; 22Lam Sgr ; 2.82; 4400;occ; 101; 0;26393
 4; -154.4; 18-MAR-2007 23:08:49; Dark ; 47.0; 38; 20Eps Sgr ; 1.84; 11000;occ; 94; 0;26393
 5; 91.0; 18-MAR-2007 23:12:55; Dark ; 59.5; 0; ; 0.00; 0;occ; 119; 0;26394
 6; 196.1; 18-MAR-2007 23:14:40; Dark ; 43.0; 141; Bet Ara ; 2.84; 4600;occ; 86; 0;26394
 7; 591.4; 18-MAR-2007 23:21:15; Dark ; 53.0; 131; Gam Lup ; 2.80; 26000;occ; 106; 0;26394
 8; 703.4; 18-MAR-2007 23:23:07; Dark ; 46.0; 78; Alp Lup ; 2.30; 28000;occ; 92; 0;26394
 9; 792.5; 18-MAR-2007 23:24:36; Dark ; 50.0; 81; Eta Cen ; 2.36; 28000;occ; 100; 0;26394
10; 977.4; 18-MAR-2007 23:27:41; Dark ; 58.5; 54; 5The Cen ; 2.06; 4500;occ; 117; 0;26394
11; 1079.9; 18-MAR-2007 23:29:24; Dark ; 48.5; 123; Iot Cen ; 2.75; 10200;occ; 97; 0;26394
12; 1417.5; 18-MAR-2007 23:35:01; Dark ; 50.5; 106; 9Bet Crv ; 2.65; 5600;occ; 101; 0;26394
13; 1552.5; 18-MAR-2007 23:37:16; Dark ; 49.5; 100; 4Gam Crv ; 2.58; 13100;occ; 99; 0;26394
14; 2205.5; 18-MAR-2007 23:48:09; Bright; 46.5; 62; 94Bet Leo ; 2.14; 9700;occ; 93; 0;26394
15; 2701.1; 18-MAR-2007 23:56:25; Bright; 38.5; 174; 52Psi UMa ; 3.00; 4400;occ; 77; 0;26394
16; 2894.4; 18-MAR-2007 23:59:38; Bright; 37.0; 82; 48Bet UMa ; 2.37; 10600;occ; 74; 0;26394
17; 2984.6; 19-MAR-2007 00:01:08; Bright; 37.0; 36; 50Alp UMa ; 1.80; 6300;occ; 74; 0;26394
18; 3131.4; 19-MAR-2007 00:03:35; Bright; 25.0; 55; 79Zet UMa ; 2.06; 10200;occ; 50; 0;26394
19; 3404.5; 19-MAR-2007 00:08:08; Bright; 39.5; 60; 7Bet UMi ; 2.08; 3950;occ; 79; 0;26394
20; 3640.1; 19-MAR-2007 00:12:04; Bright; 26.0; 119; 14Eta Dra ; 2.73; 4700;occ; 52; 0;26394
21; 4216.7; 19-MAR-2007 00:21:40; Bright; 39.0; 144; 18Del Cyg ; 2.86; 11000;occ; 78; 0;26394
22; 4307.2; 19-MAR-2007 00:23:11; Bright; 39.5; 66; 37Gam Cyg ; 2.21; 5900;occ; 79; 0;26394
23; 4923.4; 19-MAR-2007 00:33:27; Dark ; 54.0; 11; 53Alp Aql ; 0.76; 8000;occ; 108; 0;26394
/nas3/ENVISAT/GOMOS/GOM_NL__0P/GOM_NL__0PNPDK20070318_073542_000029332056_00278_26384_5239.N1
 1; -1818.9; 18-MAR-2007 07:35:42; Bright; 59.0; 144; 18Del Cyg ; 2.86; 11000;occ; 118; 0;26384
 2; -1729.6; 18-MAR-2007 07:37:11; Bright; 37.0; 66; 37Gam Cyg ; 2.21; 5900;occ; 74; 0;26384
 3; -1117.1; 18-MAR-2007 07:47:23; Dark ; 51.5; 11; 53Alp Aql ; 0.76; 8000;occ; 103; 0;26384
 4; -497.0; 18-MAR-2007 07:57:44; Dark ; 49.0; 155; 41Pi Sgr ; 2.90; 6600;occ; 98; 0;26384
 5; -373.3; 18-MAR-2007 07:59:47; Dark ; 47.5; 57; 34Sig Sgr ; 2.07; 26000;occ; 95; 0;26384
 6; -284.6; 18-MAR-2007 08:01:16; Dark ; 51.5; 137; 22Lam Sgr ; 2.82; 4400;occ; 103; 0;26384
 7; -163.3; 18-MAR-2007 08:03:17; Dark ; 46.5; 38; 20Eps Sgr ; 1.84; 11000;occ; 93; 0;26384
 8; 84.3; 18-MAR-2007 08:07:25; Dark ; 59.5; 0; ; 0.00; 0;occ; 119; 0;26385
 9; 190.0; 18-MAR-2007 08:09:11; Dark ; 42.0; 141; Bet Ara ; 2.84; 4600;occ; 84; 0;26385
10; 581.2; 18-MAR-2007 08:15:42; Dark ; 54.5; 131; Gam Lup ; 2.80; 26000;occ; 109; 0;26385
11; 696.0; 18-MAR-2007 08:17:37; Dark ; 48.0; 78; Alp Lup ; 2.30; 28000;occ; 96; 0;26385
12; 784.8; 18-MAR-2007 08:19:05; Dark ; 49.5; 81; Eta Cen ; 2.36; 28000;occ; 99; 0;26385
13; 970.5; 18-MAR-2007 08:22:11; Dark ; 58.5; 54; 5The Cen ; 2.06; 4500;occ; 117; 0;26385
14; 1075.1; 18-MAR-2007 08:23:56; Dark ; 38.5; 123; Iot Cen ; 2.75; 10200;occ; 77; 0;26385
/nas3/ENVISAT/GOMOS/GOM_NL__0P/GOM_NL__0PNPDK20070318_082434_000004842056_00279_26385_5240.N1
 1; 1113.6; 18-MAR-2007 08:24:34; Dark ; 50.5; 123; Iot Cen ; 2.75; 10200;occ; 101; 77;26385
 2; 1415.2; 18-MAR-2007 08:29:36; Dark ; 50.0; 106; 9Bet Crv ; 2.65; 5600;occ; 100; 0;26385
 3; 1551.6; 18-MAR-2007 08:31:52; Dark ; 46.5; 100; 4Gam Crv ; 2.58; 13100;occ; 93; 0;26385
/nas3/ENVISAT/GOMOS/GOM_NL__0P/GOM_NL__0PNPDK20070318_084249_000054242056_00279_26385_5241.N1
 1; 2208.9; 18-MAR-2007 08:42:49; Bright; 44.0; 62; 94Bet Leo ; 2.14; 9700;occ; 88; 0;26385
 2; 2703.8; 18-MAR-2007 08:51:04; Bright; 40.5; 174; 52Psi UMa ; 3.00; 4400;occ; 81; 0;26385
 3; 2896.4; 18-MAR-2007 08:54:17; Bright; 38.0; 82; 48Bet UMa ; 2.37; 10600;occ; 76; 0;26385
 4; 2986.6; 18-MAR-2007 08:55:47; Bright; 37.5; 36; 50Alp UMa ; 1.80; 6300;occ; 75; 0;26385
 5; 3070.7; 18-MAR-2007 08:57:11; Bright; 43.5; 32; 77Eps UMa ; 1.76; 11000;occ; 87; 0;26385
 6; 3407.6; 18-MAR-2007 09:02:48; Bright; 41.0; 60; 7Bet UMi ; 2.08; 3950;occ; 82; 0;26385
 7; 3645.5; 18-MAR-2007 09:06:46; Bright; 32.0; 119; 14Eta Dra ; 2.73; 4700;occ; 64; 0;26385
 8; 4217.1; 18-MAR-2007 09:16:18; Bright; 39.5; 144; 18Del Cyg ; 2.86; 11000;occ; 79; 0;26385
 9; 4306.4; 18-MAR-2007 09:17:47; Bright; 38.5; 66; 37Gam Cyg ; 2.21; 5900;occ; 77; 0;26385
10; 4919.3; 18-MAR-2007 09:28:00; Dark ; 52.5; 11; 53Alp Aql ; 0.76; 8000;occ; 105; 0;26385
11; 5539.8; 18-MAR-2007 09:38:20; Dark ; 47.5; 155; 41Pi Sgr ; 2.90; 6600;occ; 95; 0;26385

```

```

12; 5663.6; 18-MAR-2007 09:40:24; Dark ; 46.5; 57; 34Sig Sgr ; 2.07; 26000;occ; 93; 0;26385
13; 5752.3; 18-MAR-2007 09:41:53; Dark ; 53.0; 137; 22Lam Sgr ; 2.82; 4400;occ; 106; 0;26385
14; 5873.5; 18-MAR-2007 09:43:54; Dark ; 48.0; 38; 20Eps Sgr ; 1.84; 11000;occ; 96; 0;26385
15; 6120.9; 18-MAR-2007 09:48:01; Dark ; 59.5; 0; ; 0.00; 0;occ; 119; 0;26385
16; 6226.6; 18-MAR-2007 09:49:47; Dark ; 41.5; 141; Bet Ara ; 2.84; 4600;occ; 83; 0;26385
17; 6618.3; 18-MAR-2007 09:56:19; Dark ; 52.5; 131; Gam Lup ; 2.80; 26000;occ; 105; 0;26385
18; 6732.8; 18-MAR-2007 09:58:13; Dark ; 46.0; 78; Alp Lup ; 2.30; 28000;occ; 92; 0;26385
19; 6821.5; 18-MAR-2007 09:59:42; Dark ; 49.5; 81; Eta Cen ; 2.36; 28000;occ; 99; 0;26385
20; 7007.1; 18-MAR-2007 10:02:48; Dark ; 58.5; 54; 5The Cen ; 2.06; 4500;occ; 117; 0;26385
21; 7111.3; 18-MAR-2007 10:04:32; Dark ; 48.5; 123; Iot Cen ; 2.75; 10200;occ; 97; 0;26385
22; 7451.5; 18-MAR-2007 10:10:12; Dark ; 52.5; 106; 9Bet Crv ; 2.65; 5600;occ; 105; 0;26385
23; 7587.5; 18-MAR-2007 10:12:28; Dark ; 45.5; 100; 4Gam Crv ; 2.58; 13100;occ; 91; 0;26385
/nas3/ENVISAT/GOMOS/GOM_NL__0P/GOM_NL__0PNPDK20070318_102325_000044432056_00280_26386_5242.N1
1; 2208.5; 18-MAR-2007 10:23:25; Bright; 45.5; 62; 94Bet Leo ; 2.14; 9700;occ; 91; 0;26386
2; 2703.5; 18-MAR-2007 10:31:40; Bright; 38.5; 174; 52Psi UMa ; 3.00; 4400;occ; 77; 0;26386
3; 2896.3; 18-MAR-2007 10:34:53; Bright; 37.5; 82; 48Bet UMa ; 2.37; 10600;occ; 75; 0;26386
4; 2986.4; 18-MAR-2007 10:36:23; Bright; 39.5; 36; 50Alp UMa ; 1.80; 6300;occ; 79; 0;26386
5; 3070.1; 18-MAR-2007 10:37:47; Bright; 44.5; 32; 77Eps UMa ; 1.76; 11000;occ; 89; 0;26386
6; 3407.2; 18-MAR-2007 10:43:24; Bright; 40.0; 60; 7Bet UMi ; 2.08; 3950;occ; 80; 0;26386
7; 3644.9; 18-MAR-2007 10:47:21; Bright; 31.0; 119; 14Eta Dra ; 2.73; 4700;occ; 62; 0;26386
8; 4217.0; 18-MAR-2007 10:56:53; Bright; 39.0; 144; 18Del Cyg ; 2.86; 11000;occ; 78; 0;26386
9; 4306.6; 18-MAR-2007 10:58:23; Bright; 38.5; 66; 37Gam Cyg ; 2.21; 5900;occ; 77; 0;26386
10; 4919.7; 18-MAR-2007 11:08:36; Dark ; 50.0; 11; 53Alp Aql ; 0.76; 8000;occ; 100; 0;26386
11; 5540.5; 18-MAR-2007 11:18:57; Dark ; 45.5; 155; 41Pi Sgr ; 2.90; 6600;occ; 91; 0;26386
12; 5664.4; 18-MAR-2007 11:21:01; Dark ; 46.0; 57; 34Sig Sgr ; 2.07; 26000;occ; 92; 0;26386
13; 5753.5; 18-MAR-2007 11:22:30; Dark ; 50.0; 137; 22Lam Sgr ; 2.82; 4400;occ; 100; 0;26386
14; 5874.5; 18-MAR-2007 11:24:31; Dark ; 54.5; 38; 20Eps Sgr ; 1.84; 11000;occ; 109; 0;26386
15; 6121.6; 18-MAR-2007 11:28:38; Dark ; 59.5; 0; ; 0.00; 0;occ; 119; 0;26386
16; 6227.2; 18-MAR-2007 11:30:24; Dark ; 40.5; 141; Bet Ara ; 2.84; 4600;occ; 81; 0;26386
17; 6619.5; 18-MAR-2007 11:36:56; Dark ; 40.5; 131; Gam Lup ; 2.80; 26000;occ; 81; 0;26386
/nas3/ENVISAT/GOMOS/GOM_NL__0P/GOM_NL__0PNPDK20070318_113736_000009772056_00281_26387_5243.N1
1; 624.2; 18-MAR-2007 11:37:36; Dark ; 52.5; 131; Gam Lup ; 2.80; 26000;occ; 105; 81;26387
2; 697.8; 18-MAR-2007 11:38:50; Dark ; 48.0; 78; Alp Lup ; 2.30; 28000;occ; 96; 0;26387
3; 786.5; 18-MAR-2007 11:40:19; Dark ; 49.5; 81; Eta Cen ; 2.36; 28000;occ; 99; 0;26387
4; 972.0; 18-MAR-2007 11:43:24; Dark ; 60.0; 54; 5The Cen ; 2.06; 4500;occ; 120; 0;26387
5; 1076.0; 18-MAR-2007 11:45:08; Dark ; 47.5; 123; Iot Cen ; 2.75; 10200;occ; 95; 0;26387
6; 1415.9; 18-MAR-2007 11:50:48; Dark ; 51.0; 106; 9Bet Crv ; 2.65; 5600;occ; 102; 0;26387
7; 1551.7; 18-MAR-2007 11:53:04; Dark ; 49.5; 100; 4Gam Crv ; 2.58; 13100;occ; 99; 0;26387
/nas3/ENVISAT/GOMOS/GOM_NL__0P/GOM_NL__0PNPDK20070318_115348_000059072056_00281_26387_5244.N1
1; 1595.2; 18-MAR-2007 11:53:48; Dark ; 50.0; 100; 4Gam Crv ; 2.58; 13100;occ; 100; 87;26387
2; 2208.1; 18-MAR-2007 12:04:00; Bright; 45.0; 62; 94Bet Leo ; 2.14; 9700;occ; 90; 0;26387
3; 2703.2; 18-MAR-2007 12:12:16; Bright; 38.5; 174; 52Psi UMa ; 3.00; 4400;occ; 77; 0;26387
4; 2895.9; 18-MAR-2007 12:15:28; Bright; 38.0; 82; 48Bet UMa ; 2.37; 10600;occ; 76; 0;26387
5; 2986.1; 18-MAR-2007 12:16:58; Bright; 38.5; 36; 50Alp UMa ; 1.80; 6300;occ; 77; 0;26387
6; 3069.3; 18-MAR-2007 12:18:22; Bright; 42.5; 32; 77Eps UMa ; 1.76; 11000;occ; 85; 0;26387
7; 3406.9; 18-MAR-2007 12:23:59; Bright; 40.5; 60; 7Bet UMi ; 2.08; 3950;occ; 81; 0;26387
8; 3644.2; 18-MAR-2007 12:27:56; Bright; 31.0; 119; 14Eta Dra ; 2.73; 4700;occ; 62; 0;26387
9; 4216.9; 18-MAR-2007 12:37:29; Bright; 39.5; 144; 18Del Cyg ; 2.86; 11000;occ; 79; 0;26387
10; 4306.5; 18-MAR-2007 12:38:59; Bright; 38.0; 66; 37Gam Cyg ; 2.21; 5900;occ; 76; 0;26387
11; 4920.3; 18-MAR-2007 12:49:13; Dark ; 50.0; 11; 53Alp Aql ; 0.76; 8000;occ; 100; 0;26387
12; 5541.4; 18-MAR-2007 12:59:34; Dark ; 49.0; 155; 41Pi Sgr ; 2.90; 6600;occ; 98; 0;26387
13; 5665.4; 18-MAR-2007 13:01:38; Dark ; 46.0; 57; 34Sig Sgr ; 2.07; 26000;occ; 92; 0;26387
14; 5754.6; 18-MAR-2007 13:03:07; Dark ; 51.5; 137; 22Lam Sgr ; 2.82; 4400;occ; 103; 0;26387
15; 5875.5; 18-MAR-2007 13:05:08; Dark ; 46.5; 38; 20Eps Sgr ; 1.84; 11000;occ; 93; 0;26387
16; 6122.4; 18-MAR-2007 13:09:15; Dark ; 59.5; 0; ; 0.00; 0;occ; 119; 0;26387
17; 6227.9; 18-MAR-2007 13:11:00; Dark ; 43.0; 141; Bet Ara ; 2.84; 4600;occ; 86; 0;26387
18; 6620.6; 18-MAR-2007 13:17:33; Dark ; 52.5; 131; Gam Lup ; 2.80; 26000;occ; 105; 0;26387
19; 6734.4; 18-MAR-2007 13:19:27; Dark ; 48.0; 78; Alp Lup ; 2.30; 28000;occ; 96; 0;26387
20; 6823.2; 18-MAR-2007 13:20:55; Dark ; 50.5; 81; Eta Cen ; 2.36; 28000;occ; 101; 0;26387
21; 7008.7; 18-MAR-2007 13:24:01; Dark ; 61.5; 54; 5The Cen ; 2.06; 4500;occ; 123; 0;26387
22; 7112.4; 18-MAR-2007 13:25:45; Dark ; 47.0; 123; Iot Cen ; 2.75; 10200;occ; 94; 0;26387
23; 7451.9; 18-MAR-2007 13:31:24; Dark ; 51.0; 106; 9Bet Crv ; 2.65; 5600;occ; 102; 0;26387
/nas3/ENVISAT/GOMOS/GOM_NL__0P/GOM_NL__0PNPDK20070318_133130_000057362056_00282_26388_5245.N1
1; 1421.5; 18-MAR-2007 13:31:30; Dark ; 51.5; 106; 9Bet Crv ; 2.65; 5600;occ; 103; 11;26388
2; 1552.0; 18-MAR-2007 13:33:40; Dark ; 49.5; 100; 4Gam Crv ; 2.58; 13100;occ; 99; 0;26388
3; 2207.8; 18-MAR-2007 13:44:36; Bright; 45.5; 62; 94Bet Leo ; 2.14; 9700;occ; 91; 0;26388
4; 2703.0; 18-MAR-2007 13:52:51; Bright; 37.5; 174; 52Psi UMa ; 3.00; 4400;occ; 75; 0;26388
5; 2895.8; 18-MAR-2007 13:56:04; Bright; 37.0; 82; 48Bet UMa ; 2.37; 10600;occ; 74; 0;26388

```

```

6; 2985.8; 18-MAR-2007 13:57:34; Bright; 35.0; 36; 50Alp UMa ; 1.80; 6300;occ; 70; 0;26388
7; 3068.9; 18-MAR-2007 13:58:57; Bright; 43.0; 32; 77Eps UMa ; 1.76; 11000;occ; 86; 0;26388
8; 3406.7; 18-MAR-2007 14:04:35; Bright; 39.0; 60; 7Bet UMi ; 2.08; 3950;occ; 78; 0;26388
9; 3643.8; 18-MAR-2007 14:08:32; Bright; 30.0; 119; 14Eta Dra ; 2.73; 4700;occ; 60; 0;26388
10; 4216.9; 18-MAR-2007 14:18:05; Bright; 39.0; 144; 18Del Cyg ; 2.86; 11000;occ; 78; 0;26388
11; 4306.6; 18-MAR-2007 14:19:35; Bright; 38.5; 66; 37Gam Cyg ; 2.21; 5900;occ; 77; 0;26388
12; 4920.7; 18-MAR-2007 14:29:49; Dark ; 50.5; 11; 53Alp Aql ; 0.76; 8000;occ; 101; 0;26388
13; 5542.3; 18-MAR-2007 14:40:10; Dark ; 47.0; 155; 41Pi Sgr ; 2.90; 6600;occ; 94; 0;26388
14; 5666.3; 18-MAR-2007 14:42:14; Dark ; 46.5; 57; 34Sig Sgr ; 2.07; 26000;occ; 93; 0;26388
15; 5755.8; 18-MAR-2007 14:43:44; Dark ; 52.0; 137; 22Lam Sgr ; 2.82; 4400;occ; 104; 0;26388
16; 5876.5; 18-MAR-2007 14:45:45; Dark ; 47.5; 38; 20Eps Sgr ; 1.84; 11000;occ; 95; 0;26388
17; 6123.2; 18-MAR-2007 14:49:51; Dark ; 59.5; 0; ; 0.00; 0;occ; 119; 0;26388
18; 6228.7; 18-MAR-2007 14:51:37; Dark ; 44.0; 141; Bet Ara ; 2.84; 4600;occ; 88; 0;26388
19; 6621.6; 18-MAR-2007 14:58:10; Dark ; 53.5; 131; Gam Lup ; 2.80; 26000;occ; 107; 0;26388
20; 6735.4; 18-MAR-2007 15:00:04; Dark ; 46.0; 78; Alp Lup ; 2.30; 28000;occ; 92; 0;26388
21; 6824.2; 18-MAR-2007 15:01:32; Dark ; 49.0; 81; Eta Cen ; 2.36; 28000;occ; 98; 0;26388
22; 7009.5; 18-MAR-2007 15:04:38; Dark ; 61.5; 54; 5The Cen ; 2.06; 4500;occ; 123; 0;26388
23; 7113.1; 18-MAR-2007 15:06:21; Dark ; 45.0; 123; Iot Cen ; 2.75; 10200;occ; 90; 0;26388
/nas3/ENVISAT/GOMOS/GOM_NL__0P/GOM_NL__0PNPDK20070318_151200_000043752056_00283_26389_5246.N1
1; 1416.3; 18-MAR-2007 15:12:00; Dark ; 52.0; 106; 9Bet Crv ; 2.65; 5600;occ; 104; 0;26389
2; 1552.1; 18-MAR-2007 15:14:16; Dark ; 48.5; 100; 4Gam Crv ; 2.58; 13100;occ; 97; 0;26389
3; 2207.5; 18-MAR-2007 15:25:12; Bright; 45.0; 62; 94Bet Leo ; 2.14; 9700;occ; 90; 0;26389
4; 2702.7; 18-MAR-2007 15:33:27; Bright; 38.5; 174; 52Psi UMa ; 3.00; 4400;occ; 77; 0;26389
5; 2895.6; 18-MAR-2007 15:36:40; Bright; 38.5; 82; 48Bet UMa ; 2.37; 10600;occ; 77; 0;26389
6; 2985.7; 18-MAR-2007 15:38:10; Bright; 41.0; 36; 50Alp UMa ; 1.80; 6300;occ; 82; 0;26389
7; 3068.3; 18-MAR-2007 15:39:32; Bright; 66.0; 32; 77Eps UMa ; 1.76; 11000;occ; 132; 0;26389
8; 3406.4; 18-MAR-2007 15:45:10; Bright; 40.0; 60; 7Bet UMi ; 2.08; 3950;occ; 80; 0;26389
9; 3643.2; 18-MAR-2007 15:49:07; Bright; 30.0; 119; 14Eta Dra ; 2.73; 4700;occ; 60; 0;26389
10; 4217.1; 18-MAR-2007 15:58:41; Bright; 39.0; 144; 18Del Cyg ; 2.86; 11000;occ; 78; 0;26389
11; 4307.0; 18-MAR-2007 16:00:11; Bright; 37.5; 66; 37Gam Cyg ; 2.21; 5900;occ; 75; 0;26389
12; 4921.3; 18-MAR-2007 16:10:25; Dark ; 51.5; 11; 53Alp Aql ; 0.76; 8000;occ; 103; 0;26389
13; 5543.3; 18-MAR-2007 16:20:47; Dark ; 46.0; 155; 41Pi Sgr ; 2.90; 6600;occ; 92; 0;26389
14; 5667.3; 18-MAR-2007 16:22:51; Dark ; 47.0; 57; 34Sig Sgr ; 2.07; 26000;occ; 94; 0;26389
15; 5757.0; 18-MAR-2007 16:24:21; Dark ; 46.0; 137; 22Lam Sgr ; 2.82; 4400;occ; 92; 0;26389
/nas3/ENVISAT/GOMOS/GOM_NL__0P/GOM_NL__0PNPDK20070318_162507_000010602056_00283_26389_5247.N1
1; -233.0; 18-MAR-2007 16:25:07; Dark ; 50.5; 137; 22Lam Sgr ; 2.82; 4400;occ; 101; 92;26389
2; -158.4; 18-MAR-2007 16:26:22; Dark ; 47.0; 38; 20Eps Sgr ; 1.84; 11000;occ; 94; 0;26389
3; 88.0; 18-MAR-2007 16:30:28; Dark ; 59.5; 0; ; 0.00; 0;occ; 119; 0;26390
4; 193.5; 18-MAR-2007 16:32:14; Dark ; 43.0; 141; Bet Ara ; 2.84; 4600;occ; 86; 0;26390
5; 586.8; 18-MAR-2007 16:38:47; Dark ; 52.0; 131; Gam Lup ; 2.80; 26000;occ; 104; 0;26390
6; 700.1; 18-MAR-2007 16:40:40; Dark ; 45.5; 78; Alp Lup ; 2.30; 28000;occ; 91; 0;26390
7; 789.1; 18-MAR-2007 16:42:09; Dark ; 37.5; 81; Eta Cen ; 2.36; 28000;occ; 75; 0;26390
/nas3/ENVISAT/GOMOS/GOM_NL__0P/GOM_NL__0PNPDK20070318_164247_000002082056_00284_26390_5248.N1
1; 826.6; 18-MAR-2007 16:42:47; Dark ; 49.0; 81; Eta Cen ; 2.36; 28000;occ; 98; 75;26390
2; 974.3; 18-MAR-2007 16:45:14; Dark ; 60.5; 54; 5The Cen ; 2.06; 4500;occ; 121; 0;26390
/nas3/ENVISAT/GOMOS/GOM_NL__0P/GOM_NL__0PNPDK20070318_164518_000051582056_00284_26390_5249.N1
1; 977.8; 18-MAR-2007 16:45:18; Dark ; 61.0; 54; 5The Cen ; 2.06; 4500;occ; 122; 7;26390
2; 1077.8; 18-MAR-2007 16:46:58; Dark ; 49.0; 123; Iot Cen ; 2.75; 10200;occ; 98; 0;26390
3; 1416.6; 18-MAR-2007 16:52:37; Dark ; 51.5; 106; 9Bet Crv ; 2.65; 5600;occ; 103; 0;26390
4; 1552.3; 18-MAR-2007 16:54:52; Dark ; 48.5; 100; 4Gam Crv ; 2.58; 13100;occ; 97; 0;26390
5; 2207.1; 18-MAR-2007 17:05:47; Bright; 45.0; 62; 94Bet Leo ; 2.14; 9700;occ; 90; 0;26390
6; 2702.4; 18-MAR-2007 17:14:02; Bright; 39.0; 174; 52Psi UMa ; 3.00; 4400;occ; 78; 0;26390
7; 2895.3; 18-MAR-2007 17:17:15; Bright; 37.5; 82; 48Bet UMa ; 2.37; 10600;occ; 75; 0;26390
8; 2985.5; 18-MAR-2007 17:18:46; Bright; 37.0; 36; 50Alp UMa ; 1.80; 6300;occ; 74; 0;26390
9; 3067.6; 18-MAR-2007 17:20:08; Bright; 45.5; 32; 77Eps UMa ; 1.76; 11000;occ; 91; 0;26390
10; 3406.0; 18-MAR-2007 17:25:46; Bright; 42.0; 60; 7Bet UMi ; 2.08; 3950;occ; 84; 0;26390
11; 3642.5; 18-MAR-2007 17:29:43; Bright; 29.0; 119; 14Eta Dra ; 2.73; 4700;occ; 58; 0;26390
12; 4216.8; 18-MAR-2007 17:39:17; Bright; 40.0; 144; 18Del Cyg ; 2.86; 11000;occ; 80; 0;26390
13; 4306.9; 18-MAR-2007 17:40:47; Bright; 36.5; 66; 37Gam Cyg ; 2.21; 5900;occ; 73; 0;26390
14; 4921.7; 18-MAR-2007 17:51:02; Dark ; 50.0; 11; 53Alp Aql ; 0.76; 8000;occ; 100; 0;26390
15; 5544.1; 18-MAR-2007 18:01:24; Dark ; 46.0; 155; 41Pi Sgr ; 2.90; 6600;occ; 92; 0;26390
16; 5668.3; 18-MAR-2007 18:03:28; Dark ; 47.5; 57; 34Sig Sgr ; 2.07; 26000;occ; 95; 0;26390
17; 5758.3; 18-MAR-2007 18:04:58; Dark ; 52.5; 137; 22Lam Sgr ; 2.82; 4400;occ; 105; 0;26390
18; 5878.6; 18-MAR-2007 18:06:59; Dark ; 49.5; 38; 20Eps Sgr ; 1.84; 11000;occ; 99; 0;26390
19; 6124.7; 18-MAR-2007 18:11:05; Dark ; 10.0; 0; ; 0.00; 0;occ; 20; 0;26390
/nas3/ENVISAT/GOMOS/GOM_NL__0P/GOM_NL__0PNPDK20070318_181115_000008762056_00285_26391_5250.N1
1; 98.7; 18-MAR-2007 18:11:15; Dark ; 59.5; 0; ; 0.00; 0;occ; 119; 20;26391
2; 194.1; 18-MAR-2007 18:12:50; Dark ; 43.0; 141; Bet Ara ; 2.84; 4600;occ; 86; 0;26391

```



```

3; 588.2; 18-MAR-2007 18:19:24; Dark ; 52.0; 131; Gam Lup ; 2.80; 26000;occ; 104; 0;26391
4; 701.0; 18-MAR-2007 18:21:17; Dark ; 46.0; 78; Alp Lup ; 2.30; 28000;occ; 92; 0;26391
5; 790.1; 18-MAR-2007 18:22:46; Dark ; 50.0; 81; Eta Cen ; 2.36; 28000;occ; 100; 0;26391
6; 975.2; 18-MAR-2007 18:25:51; Dark ; 0.0; 54; 5The Cen ; 2.06; 4500;occ; 100; 0;26391
/nas3/ENVISAT/GOMOS/GOM_NL__0P/GOM_NL__0PNPDK20070318_182551_000004352056_00285_26391_5251.N1
1; 975.2; 18-MAR-2007 18:25:51; Dark ; 60.5; 54; 5The Cen ; 2.06; 4500;occ; 121; 0;26391
2; 1078.2; 18-MAR-2007 18:27:34; Dark ; 48.5; 123; Iot Cen ; 2.75; 10200;occ; 97; 0;26391
3; 1416.9; 18-MAR-2007 18:33:13; Dark ; 31.0; 106; 9Bet Crv ; 2.65; 5600;occ; 62; 0;26391
/nas3/ENVISAT/GOMOS/GOM_NL__0P/GOM_NL__0PNPDK20070318_183344_000056222056_00285_26391_5252.N1
1; 1447.9; 18-MAR-2007 18:33:44; Dark ; 54.0; 106; 9Bet Crv ; 2.65; 5600;occ; 108; 62;26391
2; 1552.3; 18-MAR-2007 18:35:28; Dark ; 47.5; 100; 4Gam Crv ; 2.58; 13100;occ; 95; 0;26391
3; 2206.8; 18-MAR-2007 18:46:23; Bright; 44.0; 62; 94Bet Leo ; 2.14; 9700;occ; 88; 0;26391
4; 2702.1; 18-MAR-2007 18:54:38; Bright; 39.0; 174; 52Psi UMa ; 3.00; 4400;occ; 78; 0;26391
5; 2895.1; 18-MAR-2007 18:57:51; Bright; 39.0; 82; 48Bet UMa ; 2.37; 10600;occ; 78; 0;26391
6; 2985.3; 18-MAR-2007 18:59:21; Bright; 38.5; 36; 50Alp UMa ; 1.80; 6300;occ; 77; 0;26391
7; 3066.9; 18-MAR-2007 19:00:43; Bright; 43.5; 32; 77Eps UMa ; 1.76; 11000;occ; 87; 0;26391
8; 3405.7; 18-MAR-2007 19:06:22; Bright; 42.0; 60; 7Bet UMi ; 2.08; 3950;occ; 84; 0;26391
9; 3641.9; 18-MAR-2007 19:10:18; Bright; 29.0; 119; 14Eta Dra ; 2.73; 4700;occ; 58; 0;26391
10; 4217.1; 18-MAR-2007 19:19:53; Bright; 39.5; 144; 18Del Cyg ; 2.86; 11000;occ; 79; 0;26391
11; 4307.2; 18-MAR-2007 19:21:23; Bright; 36.5; 66; 37Gam Cyg ; 2.21; 5900;occ; 73; 0;26391
12; 4922.2; 18-MAR-2007 19:31:38; Dark ; 51.5; 11; 53Alp Aql ; 0.76; 8000;occ; 103; 0;26391
13; 5544.9; 18-MAR-2007 19:42:01; Dark ; 47.0; 155; 41Pi Sgr ; 2.90; 6600;occ; 94; 0;26391
14; 5669.0; 18-MAR-2007 19:44:05; Dark ; 48.0; 57; 34Sig Sgr ; 2.07; 26000;occ; 96; 0;26391
15; 5759.3; 18-MAR-2007 19:45:35; Dark ; 57.0; 137; 22Lam Sgr ; 2.82; 4400;occ; 114; 0;26391
16; 5879.5; 18-MAR-2007 19:47:36; Dark ; 47.5; 38; 20Eps Sgr ; 1.84; 11000;occ; 95; 0;26391
17; 6125.4; 18-MAR-2007 19:51:41; Dark ; 59.5; 0; ; 0.00; 0;occ; 119; 0;26391
18; 6230.7; 18-MAR-2007 19:53:27; Dark ; 42.5; 141; Bet Ara ; 2.84; 4600;occ; 85; 0;26391
19; 6625.1; 18-MAR-2007 20:00:01; Dark ; 52.0; 131; Gam Lup ; 2.80; 26000;occ; 104; 0;26391
20; 6737.8; 18-MAR-2007 20:01:54; Dark ; 46.0; 78; Alp Lup ; 2.30; 28000;occ; 92; 0;26391
21; 6827.0; 18-MAR-2007 20:03:23; Dark ; 49.5; 81; Eta Cen ; 2.36; 28000;occ; 99; 0;26391
22; 7011.9; 18-MAR-2007 20:06:28; Dark ; 59.0; 54; 5The Cen ; 2.06; 4500;occ; 118; 0;26391
/nas3/ENVISAT/GOMOS/GOM_NL__0P/GOM_NL__0PNPDE20070319_004351_000054662056_00288_26394_3229.N1
1; -488.4; 19-MAR-2007 00:43:51; Dark ; 45.0; 155; 41Pi Sgr ; 2.90; 6600;occ; 90; 0;26394
2; -364.1; 19-MAR-2007 00:45:55; Dark ; 46.5; 57; 34Sig Sgr ; 2.07; 26000;occ; 93; 0;26394
3; -273.2; 19-MAR-2007 00:47:26; Dark ; 54.0; 137; 22Lam Sgr ; 2.82; 4400;occ; 108; 0;26394
4; -153.4; 19-MAR-2007 00:49:26; Dark ; 47.5; 38; 20Eps Sgr ; 1.84; 11000;occ; 95; 0;26394
5; 91.7; 19-MAR-2007 00:53:31; Dark ; 59.5; 0; ; 0.00; 0;occ; 119; 0;26395
6; 196.8; 19-MAR-2007 00:55:16; Dark ; 44.5; 141; Bet Ara ; 2.84; 4600;occ; 89; 0;26395
7; 592.4; 19-MAR-2007 01:01:52; Dark ; 52.5; 131; Gam Lup ; 2.80; 26000;occ; 105; 0;26395
8; 704.0; 19-MAR-2007 01:03:44; Dark ; 50.0; 78; Alp Lup ; 2.30; 28000;occ; 100; 0;26395
9; 793.4; 19-MAR-2007 01:05:13; Dark ; 53.0; 81; Eta Cen ; 2.36; 28000;occ; 106; 0;26395
10; 978.2; 19-MAR-2007 01:08:18; Dark ; 58.5; 54; 5The Cen ; 2.06; 4500;occ; 117; 0;26395
11; 1080.3; 19-MAR-2007 01:10:00; Dark ; 46.5; 123; Iot Cen ; 2.75; 10200;occ; 93; 0;26395
12; 1417.8; 19-MAR-2007 01:15:37; Dark ; 51.5; 106; 9Bet Crv ; 2.65; 5600;occ; 103; 0;26395
13; 1552.7; 19-MAR-2007 01:17:52; Dark ; 48.0; 100; 4Gam Crv ; 2.58; 13100;occ; 96; 0;26395
14; 2205.0; 19-MAR-2007 01:28:45; Bright; 45.0; 62; 94Bet Leo ; 2.14; 9700;occ; 90; 0;26395
15; 2700.8; 19-MAR-2007 01:37:00; Bright; 39.0; 174; 52Psi UMa ; 3.00; 4400;occ; 78; 0;26395
16; 2894.2; 19-MAR-2007 01:40:14; Bright; 41.0; 82; 48Bet UMa ; 2.37; 10600;occ; 82; 0;26395
17; 2984.3; 19-MAR-2007 01:41:44; Bright; 35.0; 36; 50Alp UMa ; 1.80; 6300;occ; 70; 0;26395
18; 3130.6; 19-MAR-2007 01:44:10; Bright; 25.0; 55; 79Zet UMa ; 2.06; 10200;occ; 50; 0;26395
19; 3404.2; 19-MAR-2007 01:48:44; Bright; 37.0; 60; 7Bet UMi ; 2.08; 3950;occ; 74; 0;26395
20; 3639.3; 19-MAR-2007 01:52:39; Bright; 26.0; 119; 14Eta Dra ; 2.73; 4700;occ; 52; 0;26395
21; 4216.8; 19-MAR-2007 02:02:16; Bright; 40.0; 144; 18Del Cyg ; 2.86; 11000;occ; 80; 0;26395
22; 4307.2; 19-MAR-2007 02:03:47; Bright; 36.0; 66; 37Gam Cyg ; 2.21; 5900;occ; 72; 0;26395
23; 4923.8; 19-MAR-2007 02:14:03; Dark ; 54.5; 11; 53Alp Aql ; 0.76; 8000;occ; 109; 0;26395
/nas3/ENVISAT/GOMOS/GOM_NL__0P/GOM_NL__0PNPDE20070319_022428_000039302056_00289_26395_3230.N1
1; -487.5; 19-MAR-2007 02:24:28; Dark ; 47.0; 155; 41Pi Sgr ; 2.90; 6600;occ; 94; 0;26395
2; -363.1; 19-MAR-2007 02:26:32; Dark ; 47.0; 57; 34Sig Sgr ; 2.07; 26000;occ; 94; 0;26395
3; -272.0; 19-MAR-2007 02:28:04; Dark ; 56.5; 137; 22Lam Sgr ; 2.82; 4400;occ; 113; 0;26395
4; -152.4; 19-MAR-2007 02:30:03; Dark ; 49.5; 38; 20Eps Sgr ; 1.84; 11000;occ; 99; 0;26395
5; 92.5; 19-MAR-2007 02:34:08; Dark ; 59.5; 0; ; 0.00; 0;occ; 119; 0;26396
6; 197.6; 19-MAR-2007 02:35:53; Dark ; 40.5; 141; Bet Ara ; 2.84; 4600;occ; 81; 0;26396
7; 593.6; 19-MAR-2007 02:42:29; Dark ; 53.0; 131; Gam Lup ; 2.80; 26000;occ; 106; 0;26396
8; 704.9; 19-MAR-2007 02:44:20; Dark ; 47.5; 78; Alp Lup ; 2.30; 28000;occ; 95; 0;26396
9; 794.3; 19-MAR-2007 02:45:50; Dark ; 50.0; 81; Eta Cen ; 2.36; 28000;occ; 100; 0;26396
10; 979.0; 19-MAR-2007 02:48:54; Dark ; 55.5; 54; 5The Cen ; 2.06; 4500;occ; 111; 0;26396
11; 1081.0; 19-MAR-2007 02:50:37; Dark ; 46.0; 123; Iot Cen ; 2.75; 10200;occ; 92; 0;26396
12; 1418.2; 19-MAR-2007 02:56:14; Dark ; 50.5; 106; 9Bet Crv ; 2.65; 5600;occ; 101; 0;26396

```

```

13; 1553.0; 19-MAR-2007 02:58:28; Dark ; 48.5; 100; 4Gam Crv ; 2.58; 13100;occ; 97; 0;26396
14; 2204.7; 19-MAR-2007 03:09:20; Bright; 46.0; 62; 94Bet Leo ; 2.14; 9700;occ; 92; 0;26396
15; 2700.6; 19-MAR-2007 03:17:36; Bright; 39.0; 174; 52Psi UMa ; 3.00; 4400;occ; 78; 0;26396
16; 2894.0; 19-MAR-2007 03:20:49; Bright; 37.0; 82; 48Bet UMa ; 2.37; 10600;occ; 74; 0;26396
17; 2984.2; 19-MAR-2007 03:22:20; Bright; 37.5; 36; 50Alp UMa ; 1.80; 6300;occ; 75; 0;26396
18; 3129.9; 19-MAR-2007 03:24:45; Bright; 29.0; 55; 79Zet UMa ; 2.06; 10200;occ; 58; 0;26396
19; 3403.8; 19-MAR-2007 03:29:19; Bright; 39.5; 60; 7Bet UMi ; 2.08; 3950;occ; 79; 0;26396
/nas3/ENVISAT/GOMOS/GOM_NL__0P/GOM_NL__0PNPDE20070319_033314_000060592056_00290_26396_3231.N1
 1; -2397.2; 19-MAR-2007 03:33:14; Bright; 25.0; 119; 14Eta Dra ; 2.73; 4700;occ; 50; 0;26396
 2; -1819.1; 19-MAR-2007 03:42:52; Bright; 38.0; 144; 18Del Cyg ; 2.86; 11000;occ; 76; 0;26396
 3; -1728.7; 19-MAR-2007 03:44:23; Bright; 56.0; 66; 37Gam Cyg ; 2.21; 5900;occ; 112; 0;26396
 4; -1111.7; 19-MAR-2007 03:54:40; Dark ; 51.5; 11; 53Alp Aql ; 0.76; 8000;occ; 103; 0;26396
 5; -486.6; 19-MAR-2007 04:05:05; Dark ; 45.0; 155; 41Pi Sgr ; 2.90; 6600;occ; 90; 0;26396
 6; -362.2; 19-MAR-2007 04:07:09; Dark ; 48.0; 57; 34Sig Sgr ; 2.07; 26000;occ; 96; 0;26396
 7; -270.9; 19-MAR-2007 04:08:41; Dark ; 52.5; 137; 22Lam Sgr ; 2.82; 4400;occ; 105; 0;26396
 8; -151.4; 19-MAR-2007 04:10:40; Dark ; 48.5; 38; 20Eps Sgr ; 1.84; 11000;occ; 97; 0;26396
 9; 93.2; 19-MAR-2007 04:14:45; Dark ; 59.5; 0; ; 0.00; 0;occ; 119; 0;26397
10; 198.3; 19-MAR-2007 04:16:30; Dark ; 41.0; 141; Bet Ara ; 2.84; 4600;occ; 82; 0;26397
11; 594.8; 19-MAR-2007 04:23:06; Dark ; 52.5; 131; Gam Lup ; 2.80; 26000;occ; 105; 0;26397
12; 705.8; 19-MAR-2007 04:24:57; Dark ; 46.5; 78; Alp Lup ; 2.30; 28000;occ; 93; 0;26397
13; 795.2; 19-MAR-2007 04:26:27; Dark ; 49.0; 81; Eta Cen ; 2.36; 28000;occ; 98; 0;26397
14; 979.7; 19-MAR-2007 04:29:31; Dark ; 58.5; 54; 5The Cen ; 2.06; 4500;occ; 117; 0;26397
15; 1081.7; 19-MAR-2007 04:31:13; Dark ; 48.5; 123; Iot Cen ; 2.75; 10200;occ; 97; 0;26397
16; 1418.5; 19-MAR-2007 04:36:50; Dark ; 53.5; 106; 9Bet Crv ; 2.65; 5600;occ; 107; 0;26397
17; 1553.1; 19-MAR-2007 04:39:05; Dark ; 50.5; 100; 4Gam Crv ; 2.58; 13100;occ; 101; 0;26397
18; 2204.3; 19-MAR-2007 04:49:56; Bright; 44.5; 62; 94Bet Leo ; 2.14; 9700;occ; 89; 0;26397
19; 2700.3; 19-MAR-2007 04:58:12; Bright; 38.5; 174; 52Psi UMa ; 3.00; 4400;occ; 77; 0;26397
20; 2893.9; 19-MAR-2007 05:01:25; Bright; 36.5; 82; 48Bet UMa ; 2.37; 10600;occ; 73; 0;26397
21; 2984.0; 19-MAR-2007 05:02:55; Bright; 36.0; 36; 50Alp UMa ; 1.80; 6300;occ; 72; 0;26397
22; 3129.2; 19-MAR-2007 05:05:21; Bright; 29.0; 55; 79Zet UMa ; 2.06; 10200;occ; 58; 0;26397
23; 3403.5; 19-MAR-2007 05:09:55; Bright; 41.0; 60; 7Bet UMi ; 2.08; 3950;occ; 82; 0;26397
24; 3638.2; 19-MAR-2007 05:13:50; Bright; 24.5; 119; 14Eta Dra ; 2.73; 4700;occ; 49; 0;26397
/nas3/ENVISAT/GOMOS/GOM_NL__0P/GOM_NL__0PNPDE20070319_051358_000058312056_00291_26397_3232.N1
 1; -2389.3; 19-MAR-2007 05:13:58; Bright; 25.0; 119; 14Eta Dra ; 2.73; 4700;occ; 50; 17;26397
 2; -1819.2; 19-MAR-2007 05:23:28; Bright; 59.0; 144; 18Del Cyg ; 2.86; 11000;occ; 118; 0;26397
 3; -1728.7; 19-MAR-2007 05:24:59; Bright; 38.5; 66; 37Gam Cyg ; 2.21; 5900;occ; 77; 0;26397
 4; -1111.2; 19-MAR-2007 05:35:16; Dark ; 50.0; 11; 53Alp Aql ; 0.76; 8000;occ; 100; 0;26397
 5; -485.8; 19-MAR-2007 05:45:42; Dark ; 45.5; 155; 41Pi Sgr ; 2.90; 6600;occ; 91; 0;26397
 6; -361.4; 19-MAR-2007 05:47:46; Dark ; 51.0; 57; 34Sig Sgr ; 2.07; 26000;occ; 102; 0;26397
 7; -269.7; 19-MAR-2007 05:49:18; Dark ; 63.0; 137; 22Lam Sgr ; 2.82; 4400;occ; 126; 0;26397
 8; -150.6; 19-MAR-2007 05:51:17; Dark ; 51.5; 38; 20Eps Sgr ; 1.84; 11000;occ; 103; 0;26397
 9; 93.9; 19-MAR-2007 05:55:21; Dark ; 59.5; 0; ; 0.00; 0;occ; 119; 0;26398
10; 199.0; 19-MAR-2007 05:57:06; Dark ; 44.5; 141; Bet Ara ; 2.84; 4600;occ; 89; 0;26398
11; 595.9; 19-MAR-2007 06:03:43; Dark ; 52.0; 131; Gam Lup ; 2.80; 26000;occ; 104; 0;26398
12; 706.5; 19-MAR-2007 06:05:34; Dark ; 45.0; 78; Alp Lup ; 2.30; 28000;occ; 90; 0;26398
13; 796.0; 19-MAR-2007 06:07:03; Dark ; 51.5; 81; Eta Cen ; 2.36; 28000;occ; 103; 0;26398
14; 980.4; 19-MAR-2007 06:10:08; Dark ; 60.0; 54; 5The Cen ; 2.06; 4500;occ; 120; 0;26398
15; 1082.2; 19-MAR-2007 06:11:50; Dark ; 45.5; 123; Iot Cen ; 2.75; 10200;occ; 91; 0;26398
16; 1418.6; 19-MAR-2007 06:17:26; Dark ; 49.0; 106; 9Bet Crv ; 2.65; 5600;occ; 98; 0;26398
17; 1553.2; 19-MAR-2007 06:19:41; Dark ; 49.5; 100; 4Gam Crv ; 2.58; 13100;occ; 99; 0;26398
18; 2203.9; 19-MAR-2007 06:30:31; Bright; 44.5; 62; 94Bet Leo ; 2.14; 9700;occ; 89; 0;26398
19; 2700.0; 19-MAR-2007 06:38:47; Bright; 38.0; 174; 52Psi UMa ; 3.00; 4400;occ; 76; 0;26398
20; 2893.6; 19-MAR-2007 06:42:01; Bright; 37.0; 82; 48Bet UMa ; 2.37; 10600;occ; 74; 0;26398
21; 2983.8; 19-MAR-2007 06:43:31; Bright; 37.5; 36; 50Alp UMa ; 1.80; 6300;occ; 75; 0;26398
22; 3128.3; 19-MAR-2007 06:45:56; Bright; 32.0; 55; 79Zet UMa ; 2.06; 10200;occ; 64; 0;26398
23; 3403.1; 19-MAR-2007 06:50:31; Bright; 39.5; 60; 7Bet UMi ; 2.08; 3950;occ; 79; 0;26398
/nas3/ENVISAT/GOMOS/GOM_NL__0P/GOM_NL__0PNPDE20070319_193501_000039952056_00300_26406_3233.N1
 1; 986.4; 19-MAR-2007 19:35:01; Dark ; 62.0; 54; 5The Cen ; 2.06; 4500;occ; 124; 0;26406
 2; 1086.5; 19-MAR-2007 19:36:41; Dark ; 48.5; 123; Iot Cen ; 2.75; 10200;occ; 97; 0;26406
 3; 1420.6; 19-MAR-2007 19:42:16; Dark ; 51.0; 106; 9Bet Crv ; 2.65; 5600;occ; 102; 0;26406
 4; 1554.2; 19-MAR-2007 19:44:29; Dark ; 46.5; 100; 4Gam Crv ; 2.58; 13100;occ; 93; 0;26406
 5; 2201.1; 19-MAR-2007 19:55:16; Bright; 44.0; 62; 94Bet Leo ; 2.14; 9700;occ; 88; 0;26406
 6; 2697.7; 19-MAR-2007 20:03:33; Bright; 56.0; 174; 52Psi UMa ; 3.00; 4400;occ; 112; 0;26406
 7; 2891.8; 19-MAR-2007 20:06:47; Bright; 55.0; 82; 48Bet UMa ; 2.37; 10600;occ; 110; 0;26406
 8; 2982.1; 19-MAR-2007 20:08:17; Bright; 38.0; 36; 50Alp UMa ; 1.80; 6300;occ; 76; 0;26406
 9; 3122.1; 19-MAR-2007 20:10:37; Bright; 46.0; 55; 79Zet UMa ; 2.06; 10200;occ; 92; 0;26406
10; 3400.1; 19-MAR-2007 20:15:15; Bright; 39.0; 60; 7Bet UMi ; 2.08; 3950;occ; 78; 0;26406
11; 4213.0; 19-MAR-2007 20:28:48; Bright; 36.5; 19; 50Alp Cyg ; 1.25; 10500;occ; 73; 0;26406

```

```

12; 4307.8; 19-MAR-2007 20:30:23; Bright; 38.0; 66; 37Gam Cyg ; 2.21; 5900;occ; 76; 0;26406
13; 4928.8; 19-MAR-2007 20:40:44; Dark ; 53.5; 11; 53Alp Aql ; 0.76; 8000;occ; 107; 0;26406
/nas3/ENVISAT/GOMOS/GOM_NL__0P/GOM_NL__0PNPDE20070319_205113_000054602056_00300_26406_3234.N1
1; -478.0; 19-MAR-2007 20:51:13; Dark ; 48.0; 155; 41Pi Sgr ; 2.90; 6600;occ; 96; 0;26406
2; -352.8; 19-MAR-2007 20:53:18; Dark ; 48.0; 57; 34Sig Sgr ; 2.07; 26000;occ; 96; 0;26406
3; -259.3; 19-MAR-2007 20:54:52; Dark ; 51.0; 137; 22Lam Sgr ; 2.82; 4400;occ; 102; 0;26406
4; -141.4; 19-MAR-2007 20:56:49; Dark ; 48.5; 38; 20Eps Sgr ; 1.84; 11000;occ; 97; 0;26406
5; 100.7; 19-MAR-2007 21:00:52; Dark ; 59.5; 0; ; 0.00; 0;occ; 119; 0;26407
6; 205.0; 19-MAR-2007 21:02:36; Dark ; 41.5; 141; Bet Ara ; 2.84; 4600;occ; 83; 0;26407
7; 605.6; 19-MAR-2007 21:09:16; Dark ; 53.0; 131; Gam Lup ; 2.80; 26000;occ; 106; 0;26407
8; 713.5; 19-MAR-2007 21:11:04; Dark ; 45.0; 78; Alp Lup ; 2.30; 28000;occ; 90; 0;26407
9; 803.6; 19-MAR-2007 21:12:34; Dark ; 48.5; 81; Eta Cen ; 2.36; 28000;occ; 97; 0;26407
10; 987.2; 19-MAR-2007 21:15:38; Dark ; 59.0; 54; 5The Cen ; 2.06; 4500;occ; 118; 0;26407
11; 1086.9; 19-MAR-2007 21:17:18; Dark ; 48.0; 123; Iot Cen ; 2.75; 10200;occ; 96; 0;26407
12; 1420.7; 19-MAR-2007 21:22:52; Dark ; 51.0; 106; 9Bet Crv ; 2.65; 5600;occ; 102; 0;26407
13; 1554.3; 19-MAR-2007 21:25:05; Dark ; 47.5; 100; 4Gam Crv ; 2.58; 13100;occ; 95; 0;26407
14; 2200.7; 19-MAR-2007 21:35:51; Bright; 44.0; 62; 94Bet Leo ; 2.14; 9700;occ; 88; 0;26407
15; 2697.3; 19-MAR-2007 21:44:08; Bright; 39.5; 174; 52Psi UMa ; 3.00; 4400;occ; 79; 0;26407
16; 2891.5; 19-MAR-2007 21:47:22; Bright; 37.0; 82; 48Bet UMa ; 2.37; 10600;occ; 74; 0;26407
17; 2981.9; 19-MAR-2007 21:48:53; Bright; 55.0; 36; 50Alp UMa ; 1.80; 6300;occ; 110; 0;26407
18; 3121.2; 19-MAR-2007 21:51:12; Bright; 45.5; 55; 79Zet UMa ; 2.06; 10200;occ; 91; 0;26407
19; 3399.7; 19-MAR-2007 21:55:51; Bright; 39.5; 60; 7Bet UMi ; 2.08; 3950;occ; 79; 0;26407
20; 4213.1; 19-MAR-2007 22:09:24; Bright; 36.0; 19; 50Alp Cyg ; 1.25; 10500;occ; 72; 0;26407
21; 4307.7; 19-MAR-2007 22:10:59; Bright; 37.5; 66; 37Gam Cyg ; 2.21; 5900;occ; 75; 0;26407
22; 4929.2; 19-MAR-2007 22:21:20; Dark ; 53.0; 11; 53Alp Aql ; 0.76; 8000;occ; 106; 0;26407
/nas3/ENVISAT/GOMOS/GOM_NL__0P/GOM_NL__0PNPDE20070319_223150_000054632056_00301_26407_3235.N1
1; -477.1; 19-MAR-2007 22:31:50; Dark ; 48.5; 155; 41Pi Sgr ; 2.90; 6600;occ; 97; 0;26407
2; -352.1; 19-MAR-2007 22:33:55; Dark ; 47.5; 57; 34Sig Sgr ; 2.07; 26000;occ; 95; 0;26407
3; -257.9; 19-MAR-2007 22:35:29; Dark ; 52.5; 137; 22Lam Sgr ; 2.82; 4400;occ; 105; 0;26407
4; -140.4; 19-MAR-2007 22:37:26; Dark ; 48.5; 38; 20Eps Sgr ; 1.84; 11000;occ; 97; 0;26407
5; 101.5; 19-MAR-2007 22:41:28; Dark ; 59.5; 0; ; 0.00; 0;occ; 119; 0;26408
6; 205.6; 19-MAR-2007 22:43:12; Dark ; 42.0; 141; Bet Ara ; 2.84; 4600;occ; 84; 0;26408
7; 606.7; 19-MAR-2007 22:49:53; Dark ; 52.0; 131; Gam Lup ; 2.80; 26000;occ; 104; 0;26408
8; 714.2; 19-MAR-2007 22:51:41; Dark ; 47.0; 78; Alp Lup ; 2.30; 28000;occ; 94; 0;26408
9; 804.3; 19-MAR-2007 22:53:11; Dark ; 50.5; 81; Eta Cen ; 2.36; 28000;occ; 101; 0;26408
10; 987.9; 19-MAR-2007 22:56:15; Dark ; 62.5; 54; 5The Cen ; 2.06; 4500;occ; 125; 0;26408
11; 1087.4; 19-MAR-2007 22:57:54; Dark ; 46.5; 123; Iot Cen ; 2.75; 10200;occ; 93; 0;26408
12; 1421.0; 19-MAR-2007 23:03:28; Dark ; 50.0; 106; 9Bet Crv ; 2.65; 5600;occ; 100; 0;26408
13; 1554.4; 19-MAR-2007 23:05:41; Dark ; 46.0; 100; 4Gam Crv ; 2.58; 13100;occ; 92; 0;26408
14; 2200.3; 19-MAR-2007 23:16:27; Bright; 44.5; 62; 94Bet Leo ; 2.14; 9700;occ; 89; 0;26408
15; 2697.0; 19-MAR-2007 23:24:44; Bright; 38.0; 174; 52Psi UMa ; 3.00; 4400;occ; 76; 0;26408
16; 2891.2; 19-MAR-2007 23:27:58; Bright; 37.0; 82; 48Bet UMa ; 2.37; 10600;occ; 74; 0;26408
17; 2981.6; 19-MAR-2007 23:29:28; Bright; 37.0; 36; 50Alp UMa ; 1.80; 6300;occ; 74; 0;26408
18; 3120.5; 19-MAR-2007 23:31:47; Bright; 46.0; 55; 79Zet UMa ; 2.06; 10200;occ; 92; 0;26408
19; 3399.4; 19-MAR-2007 23:36:26; Bright; 40.5; 60; 7Bet UMi ; 2.08; 3950;occ; 81; 0;26408
20; 4212.9; 19-MAR-2007 23:50:00; Bright; 35.5; 19; 50Alp Cyg ; 1.25; 10500;occ; 71; 0;26408
21; 4307.7; 19-MAR-2007 23:51:34; Bright; 37.5; 66; 37Gam Cyg ; 2.21; 5900;occ; 75; 0;26408
22; 4929.8; 20-MAR-2007 00:01:56; Dark ; 56.5; 11; 53Alp Aql ; 0.76; 8000;occ; 113; 0;26408
/nas3/ENVISAT/GOMOS/GOM_NL__0P/GOM_NL__0PNPDK20070319_070400_000034242056_00292_26398_5253.N1
1; -1823.5; 19-MAR-2007 07:04:00; Bright; 38.0; 19; 50Alp Cyg ; 1.25; 10500;occ; 76; 0;26398
2; -1728.5; 19-MAR-2007 07:05:35; Bright; 38.0; 66; 37Gam Cyg ; 2.21; 5900;occ; 76; 0;26398
3; -1110.7; 19-MAR-2007 07:15:53; Dark ; 51.0; 11; 53Alp Aql ; 0.76; 8000;occ; 102; 0;26398
4; -484.9; 19-MAR-2007 07:26:18; Dark ; 49.5; 155; 41Pi Sgr ; 2.90; 6600;occ; 99; 0;26398
5; -360.5; 19-MAR-2007 07:28:23; Dark ; 48.0; 57; 34Sig Sgr ; 2.07; 26000;occ; 96; 0;26398
6; -268.5; 19-MAR-2007 07:29:55; Dark ; 52.5; 137; 22Lam Sgr ; 2.82; 4400;occ; 105; 0;26398
7; -149.5; 19-MAR-2007 07:31:54; Dark ; 49.5; 38; 20Eps Sgr ; 1.84; 11000;occ; 99; 0;26398
8; 94.7; 19-MAR-2007 07:35:58; Dark ; 59.5; 0; ; 0.00; 0;occ; 119; 0;26399
9; 199.6; 19-MAR-2007 07:37:43; Dark ; 40.5; 141; Bet Ara ; 2.84; 4600;occ; 81; 0;26399
10; 597.0; 19-MAR-2007 07:44:20; Dark ; 52.0; 131; Gam Lup ; 2.80; 26000;occ; 104; 0;26399
11; 707.3; 19-MAR-2007 07:46:11; Dark ; 47.5; 78; Alp Lup ; 2.30; 28000;occ; 95; 0;26399
12; 796.8; 19-MAR-2007 07:47:40; Dark ; 51.0; 81; Eta Cen ; 2.36; 28000;occ; 102; 0;26399
13; 981.3; 19-MAR-2007 07:50:45; Dark ; 58.5; 54; 5The Cen ; 2.06; 4500;occ; 117; 0;26399
14; 1082.8; 19-MAR-2007 07:52:26; Dark ; 48.0; 123; Iot Cen ; 2.75; 10200;occ; 96; 0;26399
15; 1418.9; 19-MAR-2007 07:58:02; Dark ; 49.0; 106; 9Bet Crv ; 2.65; 5600;occ; 98; 0;26399
16; 1553.3; 19-MAR-2007 08:00:17; Dark ; 48.0; 100; 4Gam Crv ; 2.58; 13100;occ; 96; 0;26399
/nas3/ENVISAT/GOMOS/GOM_NL__0P/GOM_NL__0PNPDK20070319_081107_000039472056_00293_26399_5254.N1
1; 2203.7; 19-MAR-2007 08:11:07; Bright; 44.5; 62; 94Bet Leo ; 2.14; 9700;occ; 89; 0;26399
2; 2699.7; 19-MAR-2007 08:19:23; Bright; 38.5; 174; 52Psi UMa ; 3.00; 4400;occ; 77; 0;26399

```



```

3; 2893.3; 19-MAR-2007 08:22:37; Bright; 38.0; 82; 48Bet UMA ; 2.37; 10600;occ; 76; 0;26399
4; 2983.5; 19-MAR-2007 08:24:07; Bright; 38.5; 36; 50Alp UMA ; 1.80; 6300;occ; 77; 0;26399
5; 3127.5; 19-MAR-2007 08:26:31; Bright; 32.0; 55; 79Zet UMA ; 2.06; 10200;occ; 64; 0;26399
6; 3402.7; 19-MAR-2007 08:31:06; Bright; 40.0; 60; 7Bet UMi ; 2.08; 3950;occ; 80; 0;26399
7; 4212.6; 19-MAR-2007 08:44:36; Bright; 37.5; 19; 50Alp Cyg ; 1.25; 10500;occ; 75; 0;26399
8; 4307.4; 19-MAR-2007 08:46:11; Bright; 53.0; 66; 37Gam Cyg ; 2.21; 5900;occ; 106; 0;26399
9; 4925.7; 19-MAR-2007 08:56:29; Dark ; 55.0; 11; 53Alp Aql ; 0.76; 8000;occ; 110; 0;26399
10; 5551.8; 19-MAR-2007 09:06:55; Dark ; 47.0; 155; 41Pi Sgr ; 2.90; 6600;occ; 94; 0;26399
11; 5676.4; 19-MAR-2007 09:09:00; Dark ; 46.5; 57; 34Sig Sgr ; 2.07; 26000;occ; 93; 0;26399
12; 5768.6; 19-MAR-2007 09:10:32; Dark ; 51.0; 137; 22Lam Sgr ; 2.82; 4400;occ; 102; 0;26399
13; 5887.4; 19-MAR-2007 09:12:31; Dark ; 52.5; 38; 20Eps Sgr ; 1.84; 11000;occ; 105; 0;26399
14; 6131.3; 19-MAR-2007 09:16:35; Dark ; 22.0; 0; ; 0.00; 0;occ; 44; 0;26399
/nas3/ENVISAT/GOMOS/GOM_NL__0P/GOM_NL__0PNPDK20070319_091657_000004922056_00294_26400_5255.N1
1; 117.4; 19-MAR-2007 09:16:57; Dark ; 59.5; 0; ; 0.00; 0;occ; 119; 44;26400
2; 200.3; 19-MAR-2007 09:18:20; Dark ; 50.0; 141; Bet Ara ; 2.84; 4600;occ; 100; 0;26400
3; 598.0; 19-MAR-2007 09:24:57; Dark ; 13.5; 131; Gam Lup ; 2.80; 26000;occ; 27; 0;26400
/nas3/ENVISAT/GOMOS/GOM_NL__0P/GOM_NL__0PNPDK20070319_092511_000009902056_00294_26400_5256.N1
1; 611.5; 19-MAR-2007 09:25:11; Dark ; 52.5; 131; Gam Lup ; 2.80; 26000;occ; 105; 27;26400
2; 708.2; 19-MAR-2007 09:26:47; Dark ; 48.0; 78; Alp Lup ; 2.30; 28000;occ; 96; 0;26400
3; 797.7; 19-MAR-2007 09:28:17; Dark ; 51.5; 81; Eta Cen ; 2.36; 28000;occ; 103; 0;26400
4; 982.0; 19-MAR-2007 09:31:21; Dark ; 57.0; 54; 5The Cen ; 2.06; 4500;occ; 114; 0;26400
5; 1083.1; 19-MAR-2007 09:33:02; Dark ; 48.5; 123; Iot Cen ; 2.75; 10200;occ; 97; 0;26400
6; 1419.2; 19-MAR-2007 09:38:38; Dark ; 51.5; 106; 9Bet Crv ; 2.65; 5600;occ; 103; 0;26400
7; 1553.4; 19-MAR-2007 09:40:53; Dark ; 48.5; 100; 4Gam Crv ; 2.58; 13100;occ; 97; 0;26400
/nas3/ENVISAT/GOMOS/GOM_NL__0P/GOM_NL__0PNPDK20070319_095143_000054322056_00294_26400_5257.N1
1; 2203.2; 19-MAR-2007 09:51:43; Bright; 44.5; 62; 94Bet Leo ; 2.14; 9700;occ; 89; 0;26400
2; 2699.4; 19-MAR-2007 09:59:59; Bright; 38.5; 174; 52Psi UMa ; 3.00; 4400;occ; 77; 0;26400
3; 2893.1; 19-MAR-2007 10:03:12; Bright; 35.0; 82; 48Bet UMA ; 2.37; 10600;occ; 70; 0;26400
4; 2983.3; 19-MAR-2007 10:04:43; Bright; 37.5; 36; 50Alp UMa ; 1.80; 6300;occ; 75; 0;26400
5; 3126.7; 19-MAR-2007 10:07:06; Bright; 36.0; 55; 79Zet UMA ; 2.06; 10200;occ; 72; 0;26400
6; 3402.2; 19-MAR-2007 10:11:41; Bright; 41.0; 60; 7Bet UMi ; 2.08; 3950;occ; 82; 0;26400
7; 4212.5; 19-MAR-2007 10:25:12; Bright; 37.5; 19; 50Alp Cyg ; 1.25; 10500;occ; 75; 0;26400
8; 4307.5; 19-MAR-2007 10:26:47; Bright; 36.0; 66; 37Gam Cyg ; 2.21; 5900;occ; 72; 0;26400
9; 4926.1; 19-MAR-2007 10:37:05; Dark ; 50.0; 11; 53Alp Aql ; 0.76; 8000;occ; 100; 0;26400
10; 5552.7; 19-MAR-2007 10:47:32; Dark ; 46.0; 155; 41Pi Sgr ; 2.90; 6600;occ; 92; 0;26400
11; 5677.3; 19-MAR-2007 10:49:37; Dark ; 47.5; 57; 34Sig Sgr ; 2.07; 26000;occ; 95; 0;26400
12; 5769.7; 19-MAR-2007 10:51:09; Dark ; 52.0; 137; 22Lam Sgr ; 2.82; 4400;occ; 104; 0;26400
13; 5888.3; 19-MAR-2007 10:53:08; Dark ; 53.0; 38; 20Eps Sgr ; 1.84; 11000;occ; 106; 0;26400
14; 6132.1; 19-MAR-2007 10:57:11; Dark ; 59.5; 0; ; 0.00; 0;occ; 119; 0;26400
15; 6236.8; 19-MAR-2007 10:58:56; Dark ; 41.0; 141; Bet Ara ; 2.84; 4600;occ; 82; 0;26400
16; 6634.9; 19-MAR-2007 11:05:34; Dark ; 54.0; 131; Gam Lup ; 2.80; 26000;occ; 108; 0;26400
17; 6744.7; 19-MAR-2007 11:07:24; Dark ; 46.5; 78; Alp Lup ; 2.30; 28000;occ; 93; 0;26400
18; 6834.4; 19-MAR-2007 11:08:54; Dark ; 50.0; 81; Eta Cen ; 2.36; 28000;occ; 100; 0;26400
19; 7018.5; 19-MAR-2007 11:11:58; Dark ; 58.0; 54; 5The Cen ; 2.06; 4500;occ; 116; 0;26400
20; 7119.6; 19-MAR-2007 11:13:39; Dark ; 49.0; 123; Iot Cen ; 2.75; 10200;occ; 98; 0;26400
21; 7455.2; 19-MAR-2007 11:19:14; Dark ; 49.0; 106; 9Bet Crv ; 2.65; 5600;occ; 98; 0;26400
22; 7589.6; 19-MAR-2007 11:21:29; Dark ; 46.0; 100; 4Gam Crv ; 2.58; 13100;occ; 92; 0;26400
/nas3/ENVISAT/GOMOS/GOM_NL__0P/GOM_NL__0PNPDK20070319_113218_000054342056_00295_26401_5258.N1
1; 2202.9; 19-MAR-2007 11:32:18; Bright; 43.0; 62; 94Bet Leo ; 2.14; 9700;occ; 86; 0;26401
2; 2699.2; 19-MAR-2007 11:40:34; Bright; 38.5; 174; 52Psi UMa ; 3.00; 4400;occ; 77; 0;26401
3; 2892.8; 19-MAR-2007 11:43:48; Bright; 37.0; 82; 48Bet UMA ; 2.37; 10600;occ; 74; 0;26401
4; 2983.1; 19-MAR-2007 11:45:18; Bright; 38.0; 36; 50Alp UMa ; 1.80; 6300;occ; 76; 0;26401
5; 3126.0; 19-MAR-2007 11:47:41; Bright; 36.0; 55; 79Zet UMA ; 2.06; 10200;occ; 72; 0;26401
6; 3401.8; 19-MAR-2007 11:52:17; Bright; 40.0; 60; 7Bet UMi ; 2.08; 3950;occ; 80; 0;26401
7; 4212.8; 19-MAR-2007 12:05:48; Bright; 38.0; 19; 50Alp Cyg ; 1.25; 10500;occ; 76; 0;26401
8; 4307.5; 19-MAR-2007 12:07:23; Bright; 39.0; 66; 37Gam Cyg ; 2.21; 5900;occ; 78; 0;26401
9; 4926.6; 19-MAR-2007 12:17:42; Dark ; 54.5; 11; 53Alp Aql ; 0.76; 8000;occ; 109; 0;26401
10; 5553.5; 19-MAR-2007 12:28:09; Dark ; 46.0; 155; 41Pi Sgr ; 2.90; 6600;occ; 92; 0;26401
11; 5678.2; 19-MAR-2007 12:30:13; Dark ; 50.5; 57; 34Sig Sgr ; 2.07; 26000;occ; 101; 0;26401
12; 5770.8; 19-MAR-2007 12:31:46; Dark ; 52.5; 137; 22Lam Sgr ; 2.82; 4400;occ; 105; 0;26401
13; 5889.4; 19-MAR-2007 12:33:45; Dark ; 48.5; 38; 20Eps Sgr ; 1.84; 11000;occ; 97; 0;26401
14; 6132.8; 19-MAR-2007 12:37:48; Dark ; 59.5; 0; ; 0.00; 0;occ; 119; 0;26401
15; 6237.5; 19-MAR-2007 12:39:33; Dark ; 42.0; 141; Bet Ara ; 2.84; 4600;occ; 84; 0;26401
16; 6636.0; 19-MAR-2007 12:46:11; Dark ; 54.0; 131; Gam Lup ; 2.80; 26000;occ; 108; 0;26401
17; 6745.4; 19-MAR-2007 12:48:01; Dark ; 45.0; 78; Alp Lup ; 2.30; 28000;occ; 90; 0;26401
18; 6835.2; 19-MAR-2007 12:49:30; Dark ; 48.5; 81; Eta Cen ; 2.36; 28000;occ; 97; 0;26401
19; 7019.3; 19-MAR-2007 12:52:35; Dark ; 60.0; 54; 5The Cen ; 2.06; 4500;occ; 120; 0;26401
20; 7120.2; 19-MAR-2007 12:54:15; Dark ; 49.0; 123; Iot Cen ; 2.75; 10200;occ; 98; 0;26401

```

```

21; 7455.6; 19-MAR-2007 12:59:51; Dark ; 50.5; 106; 9Bet Crv ; 2.65; 5600;occ; 101; 0;26401
22; 7589.6; 19-MAR-2007 13:02:05; Dark ; 48.0; 100; 4Gam Crv ; 2.58; 13100;occ; 96; 0;26401
/nas3/ENVISAT/GOMOS/GOM_NL__0P/GOM_NL__0PNPDK20070319_130223_000055982056_00296_26402_5259.N1
1; 1571.7; 19-MAR-2007 13:02:23; Dark ; 48.5; 100; 4Gam Crv ; 2.58; 13100;occ; 97; 36;26402
2; 2202.5; 19-MAR-2007 13:12:54; Bright; 45.0; 62; 94Bet Leo ; 2.14; 9700;occ; 90; 0;26402
3; 2698.9; 19-MAR-2007 13:21:10; Bright; 38.0; 174; 52Psi UMa ; 3.00; 4400;occ; 76; 0;26402
4; 2892.7; 19-MAR-2007 13:24:24; Bright; 35.5; 82; 48Bet UMa ; 2.37; 10600;occ; 71; 0;26402
5; 2982.9; 19-MAR-2007 13:25:54; Bright; 37.5; 36; 50Alp UMa ; 1.80; 6300;occ; 75; 0;26402
6; 3125.3; 19-MAR-2007 13:28:16; Bright; 39.0; 55; 79Zet UMa ; 2.06; 10200;occ; 78; 0;26402
7; 3401.6; 19-MAR-2007 13:32:53; Bright; 40.0; 60; 7Bet UMi ; 2.08; 3950;occ; 80; 0;26402
8; 4212.7; 19-MAR-2007 13:46:24; Bright; 37.0; 19; 50Alp Cyg ; 1.25; 10500;occ; 74; 0;26402
9; 4307.7; 19-MAR-2007 13:47:59; Bright; 39.0; 66; 37Gam Cyg ; 2.21; 5900;occ; 78; 0;26402
10; 4927.1; 19-MAR-2007 13:58:18; Dark ; 52.5; 11; 53Alp Aql ; 0.76; 8000;occ; 105; 0;26402
11; 5554.4; 19-MAR-2007 14:08:45; Dark ; 50.5; 155; 41Pi Sgr ; 2.90; 6600;occ; 101; 0;26402
12; 5679.3; 19-MAR-2007 14:10:50; Dark ; 46.0; 57; 34Sig Sgr ; 2.07; 26000;occ; 92; 0;26402
13; 5772.0; 19-MAR-2007 14:12:23; Dark ; 53.5; 137; 22Lam Sgr ; 2.82; 4400;occ; 107; 0;26402
14; 5890.5; 19-MAR-2007 14:14:22; Dark ; 48.0; 38; 20Eps Sgr ; 1.84; 11000;occ; 96; 0;26402
15; 6133.6; 19-MAR-2007 14:18:25; Dark ; 59.5; 0; ; 0.00; 0;occ; 119; 0;26402
16; 6238.2; 19-MAR-2007 14:20:09; Dark ; 44.5; 141; Bet Ara ; 2.84; 4600;occ; 89; 0;26402
17; 6637.2; 19-MAR-2007 14:26:48; Dark ; 53.5; 131; Gam Lup ; 2.80; 26000;occ; 107; 0;26402
18; 6746.3; 19-MAR-2007 14:28:37; Dark ; 46.0; 78; Alp Lup ; 2.30; 28000;occ; 92; 0;26402
19; 6836.1; 19-MAR-2007 14:30:07; Dark ; 48.0; 81; Eta Cen ; 2.36; 28000;occ; 96; 0;26402
20; 7020.2; 19-MAR-2007 14:33:11; Dark ; 61.0; 54; 5The Cen ; 2.06; 4500;occ; 122; 0;26402
21; 7120.8; 19-MAR-2007 14:34:52; Dark ; 49.0; 123; Iot Cen ; 2.75; 10200;occ; 98; 0;26402
/nas3/ENVISAT/GOMOS/GOM_NL__0P/GOM_NL__0PNPDK20070319_144027_000057502056_00297_26403_5260.N1
1; 1419.9; 19-MAR-2007 14:40:27; Dark ; 50.5; 106; 9Bet Crv ; 2.65; 5600;occ; 101; 0;26403
2; 1553.9; 19-MAR-2007 14:42:41; Dark ; 49.0; 100; 4Gam Crv ; 2.58; 13100;occ; 98; 0;26403
3; 2202.2; 19-MAR-2007 14:53:29; Bright; 44.0; 62; 94Bet Leo ; 2.14; 9700;occ; 88; 0;26403
4; 2698.5; 19-MAR-2007 15:01:45; Bright; 36.5; 174; 52Psi UMa ; 3.00; 4400;occ; 73; 0;26403
5; 2892.4; 19-MAR-2007 15:04:59; Bright; 36.5; 82; 48Bet UMa ; 2.37; 10600;occ; 73; 0;26403
6; 2982.8; 19-MAR-2007 15:06:30; Bright; 39.0; 36; 50Alp UMa ; 1.80; 6300;occ; 78; 0;26403
7; 3124.5; 19-MAR-2007 15:08:51; Bright; 39.0; 55; 79Zet UMa ; 2.06; 10200;occ; 78; 0;26403
8; 3401.3; 19-MAR-2007 15:13:28; Bright; 40.5; 60; 7Bet UMi ; 2.08; 3950;occ; 81; 0;26403
9; 4212.9; 19-MAR-2007 15:27:00; Bright; 37.5; 19; 50Alp Cyg ; 1.25; 10500;occ; 75; 0;26403
10; 4307.8; 19-MAR-2007 15:28:35; Bright; 36.5; 66; 37Gam Cyg ; 2.21; 5900;occ; 73; 0;26403
11; 4927.7; 19-MAR-2007 15:38:55; Dark ; 50.5; 11; 53Alp Aql ; 0.76; 8000;occ; 101; 0;26403
12; 5555.4; 19-MAR-2007 15:49:22; Dark ; 46.5; 155; 41Pi Sgr ; 2.90; 6600;occ; 93; 0;26403
13; 5680.3; 19-MAR-2007 15:51:27; Dark ; 47.0; 57; 34Sig Sgr ; 2.07; 26000;occ; 94; 0;26403
14; 5773.3; 19-MAR-2007 15:53:00; Dark ; 61.0; 137; 22Lam Sgr ; 2.82; 4400;occ; 122; 0;26403
15; 5891.6; 19-MAR-2007 15:54:59; Dark ; 48.5; 38; 20Eps Sgr ; 1.84; 11000;occ; 97; 0;26403
16; 6134.4; 19-MAR-2007 15:59:01; Dark ; 59.5; 0; ; 0.00; 0;occ; 119; 0;26403
17; 6239.0; 19-MAR-2007 16:00:46; Dark ; 41.5; 141; Bet Ara ; 2.84; 4600;occ; 83; 0;26403
18; 6638.5; 19-MAR-2007 16:07:25; Dark ; 53.5; 131; Gam Lup ; 2.80; 26000;occ; 107; 0;26403
19; 6747.2; 19-MAR-2007 16:09:14; Dark ; 46.0; 78; Alp Lup ; 2.30; 28000;occ; 92; 0;26403
20; 6837.1; 19-MAR-2007 16:10:44; Dark ; 50.5; 81; Eta Cen ; 2.36; 28000;occ; 101; 0;26403
21; 7020.9; 19-MAR-2007 16:13:48; Dark ; 59.5; 54; 5The Cen ; 2.06; 4500;occ; 119; 0;26403
22; 7121.6; 19-MAR-2007 16:15:28; Dark ; 49.0; 123; Iot Cen ; 2.75; 10200;occ; 98; 0;26403
/nas3/ENVISAT/GOMOS/GOM_NL__0P/GOM_NL__0PNPDK20070319_162103_000057482056_00298_26404_5261.N1
1; 1420.2; 19-MAR-2007 16:21:03; Dark ; 52.5; 106; 9Bet Crv ; 2.65; 5600;occ; 105; 0;26404
2; 1554.1; 19-MAR-2007 16:23:17; Dark ; 48.0; 100; 4Gam Crv ; 2.58; 13100;occ; 96; 0;26404
3; 2201.8; 19-MAR-2007 16:34:05; Bright; 45.0; 62; 94Bet Leo ; 2.14; 9700;occ; 90; 0;26404
4; 2698.3; 19-MAR-2007 16:42:21; Bright; 38.0; 174; 52Psi UMa ; 3.00; 4400;occ; 76; 0;26404
5; 2892.2; 19-MAR-2007 16:45:35; Bright; 36.5; 82; 48Bet UMa ; 2.37; 10600;occ; 73; 0;26404
6; 2982.6; 19-MAR-2007 16:47:05; Bright; 39.0; 36; 50Alp UMa ; 1.80; 6300;occ; 78; 0;26404
7; 3123.9; 19-MAR-2007 16:49:27; Bright; 43.0; 55; 79Zet UMa ; 2.06; 10200;occ; 86; 0;26404
8; 3400.9; 19-MAR-2007 16:54:04; Bright; 40.0; 60; 7Bet UMi ; 2.08; 3950;occ; 80; 0;26404
9; 4212.9; 19-MAR-2007 17:07:36; Bright; 38.5; 19; 50Alp Cyg ; 1.25; 10500;occ; 77; 0;26404
10; 4307.7; 19-MAR-2007 17:09:11; Bright; 37.0; 66; 37Gam Cyg ; 2.21; 5900;occ; 74; 0;26404
11; 4928.2; 19-MAR-2007 17:19:31; Dark ; 53.0; 11; 53Alp Aql ; 0.76; 8000;occ; 106; 0;26404
12; 5556.3; 19-MAR-2007 17:29:59; Dark ; 46.5; 155; 41Pi Sgr ; 2.90; 6600;occ; 93; 0;26404
13; 5681.2; 19-MAR-2007 17:32:04; Dark ; 47.5; 57; 34Sig Sgr ; 2.07; 26000;occ; 95; 0;26404
14; 5774.4; 19-MAR-2007 17:33:37; Dark ; 51.0; 137; 22Lam Sgr ; 2.82; 4400;occ; 102; 0;26404
15; 5892.6; 19-MAR-2007 17:35:36; Dark ; 49.0; 38; 20Eps Sgr ; 1.84; 11000;occ; 98; 0;26404
16; 6135.2; 19-MAR-2007 17:39:38; Dark ; 59.5; 0; ; 0.00; 0;occ; 119; 0;26404
17; 6239.7; 19-MAR-2007 17:41:23; Dark ; 42.5; 141; Bet Ara ; 2.84; 4600;occ; 85; 0;26404
18; 6639.5; 19-MAR-2007 17:48:02; Dark ; 52.5; 131; Gam Lup ; 2.80; 26000;occ; 105; 0;26404
19; 6748.0; 19-MAR-2007 17:49:51; Dark ; 45.0; 78; Alp Lup ; 2.30; 28000;occ; 90; 0;26404
20; 6838.0; 19-MAR-2007 17:51:21; Dark ; 49.5; 81; Eta Cen ; 2.36; 28000;occ; 99; 0;26404

```

```

21; 7021.8; 19-MAR-2007 17:54:25; Dark ; 58.0; 54; 5The Cen ; 2.06; 4500;occ; 116; 0;26404
22; 7122.0; 19-MAR-2007 17:56:05; Dark ; 47.0; 123; Iot Cen ; 2.75; 10200;occ; 94; 0;26404
/nas3/ENVISAT/GOMOS/GOM_NL__0P/GOM_NL__0PNPDK20070319_175605_000058072056_00299_26405_5262.N1
1; 1086.0; 19-MAR-2007 17:56:05; Dark ; 47.5; 123; Iot Cen ; 2.75; 10200;occ; 95; 0;26405
2; 1420.4; 19-MAR-2007 18:01:39; Dark ; 50.5; 106; 9Bet Crv ; 2.65; 5600;occ; 101; 0;26405
3; 1554.2; 19-MAR-2007 18:03:53; Dark ; 48.5; 100; 4Gam Crv ; 2.58; 13100;occ; 97; 0;26405
4; 2201.5; 19-MAR-2007 18:14:40; Bright; 44.0; 62; 94Bet Leo ; 2.14; 9700;occ; 88; 0;26405
5; 2697.9; 19-MAR-2007 18:22:57; Bright; 39.0; 174; 52Psi UMa ; 3.00; 4400;occ; 78; 0;26405
6; 2892.0; 19-MAR-2007 18:26:11; Bright; 46.0; 82; 48Bet UMa ; 2.37; 10600;occ; 92; 0;26405
7; 2982.3; 19-MAR-2007 18:27:41; Bright; 38.5; 36; 50Alp UMa ; 1.80; 6300;occ; 77; 0;26405
8; 3122.9; 19-MAR-2007 18:30:02; Bright; 43.0; 55; 79Zet UMa ; 2.06; 10200;occ; 86; 0;26405
9; 3400.6; 19-MAR-2007 18:34:39; Bright; 41.0; 60; 7Bet UMi ; 2.08; 3950;occ; 82; 0;26405
10; 4213.0; 19-MAR-2007 18:48:12; Bright; 38.5; 19; 50Alp Cyg ; 1.25; 10500;occ; 77; 0;26405
11; 4307.7; 19-MAR-2007 18:49:47; Bright; 38.5; 66; 37Gam Cyg ; 2.21; 5900;occ; 77; 0;26405
12; 4928.7; 19-MAR-2007 19:00:08; Dark ; 54.5; 11; 53Alp Aql ; 0.76; 8000;occ; 109; 0;26405
13; 5557.2; 19-MAR-2007 19:10:36; Dark ; 46.0; 155; 41Pi Sgr ; 2.90; 6600;occ; 92; 0;26405
14; 5682.1; 19-MAR-2007 19:12:41; Dark ; 46.0; 57; 34Sig Sgr ; 2.07; 26000;occ; 92; 0;26405
15; 5775.6; 19-MAR-2007 19:14:15; Dark ; 58.5; 137; 22Lam Sgr ; 2.82; 4400;occ; 117; 0;26405
16; 5893.6; 19-MAR-2007 19:16:13; Dark ; 58.0; 38; 20Eps Sgr ; 1.84; 11000;occ; 116; 0;26405
17; 6135.9; 19-MAR-2007 19:20:15; Dark ; 59.5; 0; ; 0.00; 0;occ; 119; 0;26405
18; 6240.3; 19-MAR-2007 19:21:59; Dark ; 41.5; 141; Bet Ara ; 2.84; 4600;occ; 83; 0;26405
19; 6640.6; 19-MAR-2007 19:28:39; Dark ; 52.5; 131; Gam Lup ; 2.80; 26000;occ; 105; 0;26405
20; 6748.7; 19-MAR-2007 19:30:28; Dark ; 45.5; 78; Alp Lup ; 2.30; 28000;occ; 91; 0;26405
21; 6838.6; 19-MAR-2007 19:31:58; Dark ; 55.0; 81; Eta Cen ; 2.36; 28000;occ; 110; 0;26405
/nas3/ENVISAT/GOMOS/GOM_NL__0P/GOM_NL__0PNPDK20070318_182551_000060952056_00285_26391_5270.N1
1; -8.2; 18-MAR-2007 18:25:51; Dark ; 60.5; 54; 5The Cen ; 2.06; 4500;occ; 121; 0;26391
2; 94.8; 18-MAR-2007 18:27:34; Dark ; 48.5; 123; Iot Cen ; 2.75; 10200;occ; 97; 0;26392
3; 433.5; 18-MAR-2007 18:33:13; Dark ; 54.0; 106; 9Bet Crv ; 2.65; 5600;occ; 108; 0;26392
4; 568.8; 18-MAR-2007 18:35:28; Dark ; 47.5; 100; 4Gam Crv ; 2.58; 13100;occ; 95; 0;26392
5; 1223.3; 18-MAR-2007 18:46:23; Bright; 44.0; 62; 94Bet Leo ; 2.14; 9700;occ; 88; 0;26392
6; 1718.7; 18-MAR-2007 18:54:38; Bright; 39.0; 174; 52Psi UMa ; 3.00; 4400;occ; 78; 0;26392
7; 1911.7; 18-MAR-2007 18:57:51; Bright; 39.0; 82; 48Bet UMa ; 2.37; 10600;occ; 78; 0;26392
8; 2001.8; 18-MAR-2007 18:59:21; Bright; 38.5; 36; 50Alp UMa ; 1.80; 6300;occ; 77; 0;26392
9; 2083.5; 18-MAR-2007 19:00:43; Bright; 43.5; 32; 77Eps UMa ; 1.76; 11000;occ; 87; 0;26392
10; 2422.3; 18-MAR-2007 19:06:22; Bright; 42.0; 60; 7Bet UMi ; 2.08; 3950;occ; 84; 0;26392
11; 2658.5; 18-MAR-2007 19:10:18; Bright; 29.0; 119; 14Eta Dra ; 2.73; 4700;occ; 58; 0;26392
12; 3233.7; 18-MAR-2007 19:19:53; Bright; 39.5; 144; 18Del Cyg ; 2.86; 11000;occ; 79; 0;26392
13; 3323.7; 18-MAR-2007 19:21:23; Bright; 36.5; 66; 37Gam Cyg ; 2.21; 5900;occ; 73; 0;26392
14; 3938.7; 18-MAR-2007 19:31:38; Dark ; 51.5; 11; 53Alp Aql ; 0.76; 8000;occ; 103; 0;26392
15; 4561.4; 18-MAR-2007 19:42:01; Dark ; 47.0; 155; 41Pi Sgr ; 2.90; 6600;occ; 94; 0;26392
16; 4685.6; 18-MAR-2007 19:44:05; Dark ; 48.0; 57; 34Sig Sgr ; 2.07; 26000;occ; 96; 0;26392
17; 4775.9; 18-MAR-2007 19:45:35; Dark ; 57.0; 137; 22Lam Sgr ; 2.82; 4400;occ; 114; 0;26392
18; 4896.1; 18-MAR-2007 19:47:36; Dark ; 47.5; 38; 20Eps Sgr ; 1.84; 11000;occ; 95; 0;26392
19; 5142.0; 18-MAR-2007 19:51:41; Dark ; 59.5; 0; ; 0.00; 0;occ; 119; 0;26392
20; 5247.3; 18-MAR-2007 19:53:27; Dark ; 42.5; 141; Bet Ara ; 2.84; 4600;occ; 85; 0;26392
21; 5641.7; 18-MAR-2007 20:00:01; Dark ; 52.0; 131; Gam Lup ; 2.80; 26000;occ; 104; 0;26392
22; 5754.3; 18-MAR-2007 20:01:54; Dark ; 46.0; 78; Alp Lup ; 2.30; 28000;occ; 92; 0;26392
23; 5843.5; 18-MAR-2007 20:03:23; Dark ; 49.5; 81; Eta Cen ; 2.36; 28000;occ; 99; 0;26392
24; 6028.4; 18-MAR-2007 20:06:28; Dark ; 59.0; 54; 5The Cen ; 2.06; 4500;occ; 118; 0;26392
/nas3/ENVISAT/GOMOS/GOM_NL__0P/GOM_NL__0PNPDE20070320_001226_000054602056_00302_26408_3236.N1
1; -476.4; 20-MAR-2007 00:12:26; Dark ; 50.5; 155; 41Pi Sgr ; 2.90; 6600;occ; 101; 0;26408
2; -351.2; 20-MAR-2007 00:14:31; Dark ; 47.5; 57; 34Sig Sgr ; 2.07; 26000;occ; 95; 0;26408
3; -256.8; 20-MAR-2007 00:16:06; Dark ; 54.5; 137; 22Lam Sgr ; 2.82; 4400;occ; 109; 0;26408
4; -139.5; 20-MAR-2007 00:18:03; Dark ; 48.0; 38; 20Eps Sgr ; 1.84; 11000;occ; 96; 0;26408
5; 102.2; 20-MAR-2007 00:22:05; Dark ; 59.5; 0; ; 0.00; 0;occ; 119; 0;26409
6; 206.4; 20-MAR-2007 00:23:49; Dark ; 44.5; 141; Bet Ara ; 2.84; 4600;occ; 89; 0;26409
7; 607.8; 20-MAR-2007 00:30:30; Dark ; 52.0; 131; Gam Lup ; 2.80; 26000;occ; 104; 0;26409
8; 714.9; 20-MAR-2007 00:32:17; Dark ; 50.0; 78; Alp Lup ; 2.30; 28000;occ; 100; 0;26409
9; 805.2; 20-MAR-2007 00:33:48; Dark ; 52.5; 81; Eta Cen ; 2.36; 28000;occ; 105; 0;26409
10; 988.6; 20-MAR-2007 00:36:51; Dark ; 52.5; 54; 5The Cen ; 2.06; 4500;occ; 105; 0;26409
11; 1088.0; 20-MAR-2007 00:38:30; Dark ; 48.0; 123; Iot Cen ; 2.75; 10200;occ; 96; 0;26409
12; 1421.2; 20-MAR-2007 00:44:04; Dark ; 49.5; 106; 9Bet Crv ; 2.65; 5600;occ; 99; 0;26409
13; 1554.6; 20-MAR-2007 00:46:17; Dark ; 47.0; 100; 4Gam Crv ; 2.58; 13100;occ; 94; 0;26409
14; 2200.1; 20-MAR-2007 00:57:03; Bright; 44.0; 62; 94Bet Leo ; 2.14; 9700;occ; 88; 0;26409
15; 2696.8; 20-MAR-2007 01:05:19; Bright; 40.0; 174; 52Psi UMa ; 3.00; 4400;occ; 80; 0;26409
16; 2891.1; 20-MAR-2007 01:08:34; Bright; 37.5; 82; 48Bet UMa ; 2.37; 10600;occ; 75; 0;26409
17; 2981.4; 20-MAR-2007 01:10:04; Bright; 38.0; 36; 50Alp UMa ; 1.80; 6300;occ; 76; 0;26409
18; 3119.7; 20-MAR-2007 01:12:22; Bright; 46.0; 55; 79Zet UMa ; 2.06; 10200;occ; 92; 0;26409

```



```

19; 3399.1; 20-MAR-2007 01:17:02; Bright; 39.0; 60; 7Bet UMi ; 2.08; 3950;occ; 78; 0;26409
20; 4212.8; 20-MAR-2007 01:30:35; Bright; 37.0; 19; 50Alp Cyg ; 1.25; 10500;occ; 74; 0;26409
21; 4307.9; 20-MAR-2007 01:32:10; Bright; 39.0; 66; 37Gam Cyg ; 2.21; 5900;occ; 78; 0;26409
22; 4930.4; 20-MAR-2007 01:42:33; Dark ; 54.0; 11; 53Alp Aql ; 0.76; 8000;occ; 108; 0;26409
/nas3/ENVISAT/GOMOS/GOM_NL__0P/GOM_NL__0PNPDE20070320_015508_000037882056_00303_26409_3237.N1
1; -350.1; 20-MAR-2007 01:55:08; Dark ; 45.0; 57; 34Sig Sgr ; 2.07; 26000;occ; 90; 0;26409
2; -255.6; 20-MAR-2007 01:56:43; Dark ; 53.0; 137; 22Lam Sgr ; 2.82; 4400;occ; 106; 0;26409
3; -138.4; 20-MAR-2007 01:58:40; Dark ; 48.5; 38; 20Eps Sgr ; 1.84; 11000;occ; 97; 0;26409
4; 103.0; 20-MAR-2007 02:02:41; Dark ; 59.5; 0; ; 0.00; 0;occ; 119; 0;26410
5; 207.1; 20-MAR-2007 02:04:25; Dark ; 42.0; 141; Bet Ara ; 2.84; 4600;occ; 84; 0;26410
6; 608.9; 20-MAR-2007 02:11:07; Dark ; 51.0; 131; Gam Lup ; 2.80; 26000;occ; 102; 0;26410
7; 715.8; 20-MAR-2007 02:12:54; Dark ; 48.0; 78; Alp Lup ; 2.30; 28000;occ; 96; 0;26410
8; 806.1; 20-MAR-2007 02:14:24; Dark ; 54.5; 81; Eta Cen ; 2.36; 28000;occ; 109; 0;26410
9; 989.4; 20-MAR-2007 02:17:28; Dark ; 59.5; 54; 5The Cen ; 2.06; 4500;occ; 119; 0;26410
10; 1088.7; 20-MAR-2007 02:19:07; Dark ; 47.0; 123; Iot Cen ; 2.75; 10200;occ; 94; 0;26410
11; 1421.6; 20-MAR-2007 02:24:40; Dark ; 48.5; 106; 9Bet Crv ; 2.65; 5600;occ; 97; 0;26410
12; 1554.8; 20-MAR-2007 02:26:53; Dark ; 48.5; 100; 4Gam Crv ; 2.58; 13100;occ; 97; 0;26410
13; 2199.7; 20-MAR-2007 02:37:38; Bright; 43.5; 62; 94Bet Leo ; 2.14; 9700;occ; 87; 0;26410
14; 2696.5; 20-MAR-2007 02:45:55; Bright; 39.0; 174; 52Psi UMa ; 3.00; 4400;occ; 78; 0;26410
15; 2890.8; 20-MAR-2007 02:49:09; Bright; 36.0; 82; 48Bet UMa ; 2.37; 10600;occ; 72; 0;26410
16; 2981.3; 20-MAR-2007 02:50:40; Bright; 37.5; 36; 50Alp UMa ; 1.80; 6300;occ; 75; 0;26410
17; 3119.0; 20-MAR-2007 02:52:57; Bright; 45.5; 55; 79Zet UMa ; 2.06; 10200;occ; 91; 0;26410
18; 3398.8; 20-MAR-2007 02:57:37; Bright; 40.0; 60; 7Bet UMi ; 2.08; 3950;occ; 80; 0;26410
/nas3/ENVISAT/GOMOS/GOM_NL__0P/GOM_NL__0PNPDE20070320_031111_000052612056_00304_26410_3238.N1
1; -1823.0; 20-MAR-2007 03:11:11; Bright; 37.5; 19; 50Alp Cyg ; 1.25; 10500;occ; 75; 0;26410
2; -1727.9; 20-MAR-2007 03:12:46; Bright; 39.0; 66; 37Gam Cyg ; 2.21; 5900;occ; 78; 0;26410
3; -1105.0; 20-MAR-2007 03:23:09; Dark ; 51.5; 11; 53Alp Aql ; 0.76; 8000;occ; 103; 0;26410
4; -474.4; 20-MAR-2007 03:33:40; Dark ; 45.0; 155; 41Pi Sgr ; 2.90; 6600;occ; 90; 0;26410
5; -349.2; 20-MAR-2007 03:35:45; Dark ; 46.0; 57; 34Sig Sgr ; 2.07; 26000;occ; 92; 0;26410
6; -254.3; 20-MAR-2007 03:37:20; Dark ; 52.0; 137; 22Lam Sgr ; 2.82; 4400;occ; 104; 0;26410
7; -137.2; 20-MAR-2007 03:39:17; Dark ; 50.0; 38; 20Eps Sgr ; 1.84; 11000;occ; 100; 0;26410
8; 103.7; 20-MAR-2007 03:43:18; Dark ; 59.5; 0; ; 0.00; 0;occ; 119; 0;26411
9; 207.9; 20-MAR-2007 03:45:02; Dark ; 43.5; 141; Bet Ara ; 2.84; 4600;occ; 87; 0;26411
10; 610.2; 20-MAR-2007 03:51:44; Dark ; 51.0; 131; Gam Lup ; 2.80; 26000;occ; 102; 0;26411
11; 716.8; 20-MAR-2007 03:53:31; Dark ; 45.0; 78; Alp Lup ; 2.30; 28000;occ; 90; 0;26411
12; 807.1; 20-MAR-2007 03:55:01; Dark ; 50.5; 81; Eta Cen ; 2.36; 28000;occ; 101; 0;26411
13; 990.2; 20-MAR-2007 03:58:04; Dark ; 60.0; 54; 5The Cen ; 2.06; 4500;occ; 120; 0;26411
14; 1089.2; 20-MAR-2007 03:59:43; Dark ; 47.0; 123; Iot Cen ; 2.75; 10200;occ; 94; 0;26411
15; 1422.0; 20-MAR-2007 04:05:16; Dark ; 50.5; 106; 9Bet Crv ; 2.65; 5600;occ; 101; 0;26411
16; 1555.0; 20-MAR-2007 04:07:29; Dark ; 46.5; 100; 4Gam Crv ; 2.58; 13100;occ; 93; 0;26411
17; 2199.5; 20-MAR-2007 04:18:14; Bright; 44.0; 62; 94Bet Leo ; 2.14; 9700;occ; 88; 0;26411
18; 2696.4; 20-MAR-2007 04:26:31; Bright; 36.5; 174; 52Psi UMa ; 3.00; 4400;occ; 73; 0;26411
19; 2890.8; 20-MAR-2007 04:29:45; Bright; 35.5; 82; 48Bet UMa ; 2.37; 10600;occ; 71; 0;26411
20; 2981.2; 20-MAR-2007 04:31:15; Bright; 37.0; 36; 50Alp UMa ; 1.80; 6300;occ; 74; 0;26411
21; 3118.3; 20-MAR-2007 04:33:33; Bright; 46.5; 55; 79Zet UMa ; 2.06; 10200;occ; 93; 0;26411
22; 3398.5; 20-MAR-2007 04:38:13; Bright; 40.5; 60; 7Bet UMi ; 2.08; 3950;occ; 81; 0;26411
/nas3/ENVISAT/GOMOS/GOM_NL__0P/GOM_NL__0PNPDE20070320_045147_000052602056_00305_26411_3239.N1
1; -1822.9; 20-MAR-2007 04:51:47; Bright; 37.0; 19; 50Alp Cyg ; 1.25; 10500;occ; 74; 0;26411
2; -1727.8; 20-MAR-2007 04:53:23; Bright; 39.0; 66; 37Gam Cyg ; 2.21; 5900;occ; 78; 0;26411
3; -1104.5; 20-MAR-2007 05:03:46; Dark ; 50.0; 11; 53Alp Aql ; 0.76; 8000;occ; 100; 0;26411
4; -473.4; 20-MAR-2007 05:14:17; Dark ; 48.5; 155; 41Pi Sgr ; 2.90; 6600;occ; 97; 0;26411
5; -348.1; 20-MAR-2007 05:16:22; Dark ; 47.5; 57; 34Sig Sgr ; 2.07; 26000;occ; 95; 0;26411
6; -253.3; 20-MAR-2007 05:17:57; Dark ; 53.0; 137; 22Lam Sgr ; 2.82; 4400;occ; 106; 0;26411
7; -136.2; 20-MAR-2007 05:19:54; Dark ; 48.5; 38; 20Eps Sgr ; 1.84; 11000;occ; 97; 0;26411
8; 104.5; 20-MAR-2007 05:23:55; Dark ; 59.5; 0; ; 0.00; 0;occ; 119; 0;26412
9; 208.7; 20-MAR-2007 05:25:39; Dark ; 41.0; 141; Bet Ara ; 2.84; 4600;occ; 82; 0;26412
10; 611.3; 20-MAR-2007 05:32:22; Dark ; 54.0; 131; Gam Lup ; 2.80; 26000;occ; 108; 0;26412
11; 717.5; 20-MAR-2007 05:34:08; Dark ; 46.5; 78; Alp Lup ; 2.30; 28000;occ; 93; 0;26412
12; 808.0; 20-MAR-2007 05:35:38; Dark ; 49.5; 81; Eta Cen ; 2.36; 28000;occ; 99; 0;26412
13; 991.0; 20-MAR-2007 05:38:41; Dark ; 58.5; 54; 5The Cen ; 2.06; 4500;occ; 117; 0;26412
14; 1089.7; 20-MAR-2007 05:40:20; Dark ; 45.0; 123; Iot Cen ; 2.75; 10200;occ; 90; 0;26412
15; 1422.2; 20-MAR-2007 05:45:53; Dark ; 51.5; 106; 9Bet Crv ; 2.65; 5600;occ; 103; 0;26412
16; 1555.1; 20-MAR-2007 05:48:05; Dark ; 49.5; 100; 4Gam Crv ; 2.58; 13100;occ; 99; 0;26412
17; 2199.1; 20-MAR-2007 05:58:49; Bright; 44.5; 62; 94Bet Leo ; 2.14; 9700;occ; 89; 0;26412
18; 2696.1; 20-MAR-2007 06:07:06; Bright; 38.0; 174; 52Psi UMa ; 3.00; 4400;occ; 76; 0;26412
19; 2890.5; 20-MAR-2007 06:10:21; Bright; 36.5; 82; 48Bet UMa ; 2.37; 10600;occ; 73; 0;26412
20; 2981.0; 20-MAR-2007 06:11:51; Bright; 39.0; 36; 50Alp UMa ; 1.80; 6300;occ; 78; 0;26412
21; 3117.5; 20-MAR-2007 06:14:08; Bright; 45.5; 55; 79Zet UMa ; 2.06; 10200;occ; 91; 0;26412

```

```

22; 3398.1; 20-MAR-2007 06:18:48; Bright; 39.5; 60; 7Bet UMi ; 2.08; 3950;occ; 79; 0;26412
/nas3/ENVISAT/GOMOS/GOM_NL__0P/GOM_NL__0PNPDE20070320_204411_000039932056_00315_26421_3240.N1
1; 997.5; 20-MAR-2007 20:44:11; Dark ; 56.5; 54; 5The Cen ; 2.06; 4500;occ; 113; 0;26421
2; 1094.4; 20-MAR-2007 20:45:48; Dark ; 47.5; 123; Iot Cen ; 2.75; 10200;occ; 95; 0;26421
3; 1424.3; 20-MAR-2007 20:51:18; Dark ; 49.5; 106; 9Bet Crv ; 2.65; 5600;occ; 99; 0;26421
4; 1556.2; 20-MAR-2007 20:53:30; Dark ; 45.0; 100; 4Gam Crv ; 2.58; 13100;occ; 90; 0;26421
5; 2196.0; 20-MAR-2007 21:04:10; Bright; 43.0; 62; 94Bet Leo ; 2.14; 9700;occ; 86; 0;26421
6; 2693.7; 20-MAR-2007 21:12:27; Bright; 38.0; 174; 52Psi UMa ; 3.00; 4400;occ; 76; 0;26421
7; 2888.5; 20-MAR-2007 21:15:42; Bright; 36.0; 82; 48Bet UMa ; 2.37; 10600;occ; 72; 0;26421
8; 2979.3; 20-MAR-2007 21:17:13; Bright; 47.5; 36; 50Alp UMa ; 1.80; 6300;occ; 95; 0;26421
9; 3110.6; 20-MAR-2007 21:19:24; Bright; 69.0; 55; 79Zet UMa ; 2.06; 10200;occ; 138; 0;26421
10; 3395.0; 20-MAR-2007 21:24:09; Bright; 40.5; 60; 7Bet UMi ; 2.08; 3950;occ; 81; 0;26421
11; 4213.4; 20-MAR-2007 21:37:47; Bright; 37.0; 19; 50Alp Cyg ; 1.25; 10500;occ; 74; 0;26421
12; 4308.7; 20-MAR-2007 21:39:22; Bright; 39.0; 66; 37Gam Cyg ; 2.21; 5900;occ; 78; 0;26421
13; 4415.7; 20-MAR-2007 21:41:09; Bright; 37.0; 92; 53Eps Cyg ; 2.50; 4500;occ; 74; 0;26421
14; 4936.1; 20-MAR-2007 21:49:50; Dark ; 55.0; 11; 53Alp Aql ; 0.76; 8000;occ; 110; 0;26421
/nas3/ENVISAT/GOMOS/GOM_NL__0P/GOM_NL__0PNPDE20070320_220025_000054552056_00315_26421_3241.N1
1; -464.4; 20-MAR-2007 22:00:25; Dark ; 47.5; 155; 41Pi Sgr ; 2.90; 6600;occ; 95; 0;26421
2; -338.5; 20-MAR-2007 22:02:31; Dark ; 47.0; 57; 34Sig Sgr ; 2.07; 26000;occ; 94; 0;26421
3; -241.2; 20-MAR-2007 22:04:08; Dark ; 53.0; 137; 22Lam Sgr ; 2.82; 4400;occ; 106; 0;26421
4; -125.9; 20-MAR-2007 22:06:04; Dark ; 47.5; 38; 20Eps Sgr ; 1.84; 11000;occ; 95; 0;26421
5; 112.1; 20-MAR-2007 22:10:02; Dark ; 59.5; 0; ; 0.00; 0;occ; 119; 0;26422
6; 215.5; 20-MAR-2007 22:11:45; Dark ; 41.5; 141; Bet Ara ; 2.84; 4600;occ; 83; 0;26422
7; 622.1; 20-MAR-2007 22:18:32; Dark ; 53.0; 131; Gam Lup ; 2.80; 26000;occ; 106; 0;26422
8; 725.1; 20-MAR-2007 22:20:15; Dark ; 45.5; 78; Alp Lup ; 2.30; 28000;occ; 91; 0;26422
9; 816.1; 20-MAR-2007 22:21:46; Dark ; 49.0; 81; Eta Cen ; 2.36; 28000;occ; 98; 0;26422
10; 998.2; 20-MAR-2007 22:24:48; Dark ; 61.0; 54; 5The Cen ; 2.06; 4500;occ; 122; 0;26422
11; 1095.0; 20-MAR-2007 22:26:25; Dark ; 49.0; 123; Iot Cen ; 2.75; 10200;occ; 98; 0;26422
12; 1424.5; 20-MAR-2007 22:31:54; Dark ; 48.5; 106; 9Bet Crv ; 2.65; 5600;occ; 97; 0;26422
13; 1556.3; 20-MAR-2007 22:34:06; Dark ; 47.5; 100; 4Gam Crv ; 2.58; 13100;occ; 95; 0;26422
14; 2195.6; 20-MAR-2007 22:44:45; Bright; 42.0; 62; 94Bet Leo ; 2.14; 9700;occ; 84; 0;26422
15; 2693.5; 20-MAR-2007 22:53:03; Bright; 38.0; 174; 52Psi UMa ; 3.00; 4400;occ; 76; 0;26422
16; 2888.3; 20-MAR-2007 22:56:18; Bright; 36.5; 82; 48Bet UMa ; 2.37; 10600;occ; 73; 0;26422
17; 2979.0; 20-MAR-2007 22:57:49; Bright; 38.5; 36; 50Alp UMa ; 1.80; 6300;occ; 77; 0;26422
18; 3109.8; 20-MAR-2007 22:59:59; Bright; 45.0; 55; 79Zet UMa ; 2.06; 10200;occ; 90; 0;26422
19; 3394.5; 20-MAR-2007 23:04:44; Bright; 40.0; 60; 7Bet UMi ; 2.08; 3950;occ; 80; 0;26422
20; 4213.6; 20-MAR-2007 23:18:23; Bright; 37.0; 19; 50Alp Cyg ; 1.25; 10500;occ; 74; 0;26422
21; 4308.7; 20-MAR-2007 23:19:58; Bright; 53.5; 66; 37Gam Cyg ; 2.21; 5900;occ; 107; 0;26422
22; 4415.7; 20-MAR-2007 23:21:45; Bright; 37.0; 92; 53Eps Cyg ; 2.50; 4500;occ; 74; 0;26422
23; 4936.7; 20-MAR-2007 23:30:26; Dark ; 47.5; 11; 53Alp Aql ; 0.76; 8000;occ; 109; 0;26422
/nas3/ENVISAT/GOMOS/GOM_NL__0P/GOM_NL__0PNPDE20070320_234102_000054542056_00316_26422_3242.N1
1; -463.5; 20-MAR-2007 23:41:02; Dark ; 49.0; 155; 41Pi Sgr ; 2.90; 6600;occ; 98; 0;26422
2; -337.5; 20-MAR-2007 23:43:08; Dark ; 50.0; 57; 34Sig Sgr ; 2.07; 26000;occ; 100; 0;26422
3; -240.0; 20-MAR-2007 23:44:45; Dark ; 53.5; 137; 22Lam Sgr ; 2.82; 4400;occ; 107; 0;26422
4; -124.9; 20-MAR-2007 23:46:40; Dark ; 50.0; 38; 20Eps Sgr ; 1.84; 11000;occ; 100; 0;26422
5; 112.8; 20-MAR-2007 23:50:38; Dark ; 59.5; 0; ; 0.00; 0;occ; 119; 0;26423
6; 216.1; 20-MAR-2007 23:52:21; Dark ; 42.0; 141; Bet Ara ; 2.84; 4600;occ; 84; 0;26423
7; 623.2; 20-MAR-2007 23:59:09; Dark ; 51.5; 131; Gam Lup ; 2.80; 26000;occ; 103; 0;26423
8; 725.8; 21-MAR-2007 00:00:51; Dark ; 45.0; 78; Alp Lup ; 2.30; 28000;occ; 90; 0;26423
9; 816.8; 21-MAR-2007 00:02:22; Dark ; 51.5; 81; Eta Cen ; 2.36; 28000;occ; 103; 0;26423
10; 998.9; 21-MAR-2007 00:05:24; Dark ; 55.5; 54; 5The Cen ; 2.06; 4500;occ; 111; 0;26423
11; 1095.5; 21-MAR-2007 00:07:01; Dark ; 49.5; 123; Iot Cen ; 2.75; 10200;occ; 99; 0;26423
12; 1424.6; 21-MAR-2007 00:12:30; Dark ; 52.0; 106; 9Bet Crv ; 2.65; 5600;occ; 104; 0;26423
13; 1556.5; 21-MAR-2007 00:14:42; Dark ; 45.5; 100; 4Gam Crv ; 2.58; 13100;occ; 91; 0;26423
14; 2195.3; 21-MAR-2007 00:25:21; Bright; 42.5; 62; 94Bet Leo ; 2.14; 9700;occ; 85; 0;26423
15; 2693.1; 21-MAR-2007 00:33:39; Bright; 39.0; 174; 52Psi UMa ; 3.00; 4400;occ; 78; 0;26423
16; 2888.0; 21-MAR-2007 00:36:53; Bright; 36.5; 82; 48Bet UMa ; 2.37; 10600;occ; 73; 0;26423
17; 2978.8; 21-MAR-2007 00:38:24; Bright; 38.0; 36; 50Alp UMa ; 1.80; 6300;occ; 76; 0;26423
18; 3109.0; 21-MAR-2007 00:40:34; Bright; 46.0; 55; 79Zet UMa ; 2.06; 10200;occ; 92; 0;26423
19; 3394.2; 21-MAR-2007 00:45:20; Bright; 38.5; 60; 7Bet UMi ; 2.08; 3950;occ; 77; 0;26423
20; 4213.5; 21-MAR-2007 00:58:59; Bright; 38.5; 19; 50Alp Cyg ; 1.25; 10500;occ; 77; 0;26423
21; 4308.7; 21-MAR-2007 01:00:34; Bright; 40.0; 66; 37Gam Cyg ; 2.21; 5900;occ; 80; 0;26423
22; 4415.7; 21-MAR-2007 01:02:21; Bright; 37.5; 92; 53Eps Cyg ; 2.50; 4500;occ; 75; 0;26423
23; 4937.1; 21-MAR-2007 01:11:02; Dark ; 54.0; 11; 53Alp Aql ; 0.76; 8000;occ; 108; 0;26423
/nas3/ENVISAT/GOMOS/GOM_NL__0P/GOM_NL__0PNPDK20070320_063223_000034252056_00306_26412_5263.N1
1; -1822.9; 20-MAR-2007 06:32:23; Bright; 36.0; 19; 50Alp Cyg ; 1.25; 10500;occ; 72; 0;26412
2; -1727.7; 20-MAR-2007 06:33:59; Bright; 40.0; 66; 37Gam Cyg ; 2.21; 5900;occ; 80; 0;26412
3; -1104.0; 20-MAR-2007 06:44:22; Dark ; 54.5; 11; 53Alp Aql ; 0.76; 8000;occ; 109; 0;26412

```

```

4; -472.5; 20-MAR-2007 06:54:54; Dark ; 51.5; 155; 41Pi Sgr ; 2.90; 6600;occ; 103; 0;26412
5; -347.2; 20-MAR-2007 06:56:59; Dark ; 47.0; 57; 34Sig Sgr ; 2.07; 26000;occ; 94; 0;26412
6; -252.0; 20-MAR-2007 06:58:34; Dark ; 53.0; 137; 22Lam Sgr ; 2.82; 4400;occ; 106; 0;26412
7; -135.1; 20-MAR-2007 07:00:31; Dark ; 52.0; 38; 20Eps Sgr ; 1.84; 11000;occ; 104; 0;26412
8; 105.2; 20-MAR-2007 07:04:32; Dark ; 59.5; 0; ; 0.00; 0;occ; 119; 0;26413
9; 209.3; 20-MAR-2007 07:06:16; Dark ; 42.0; 141; Bet Ara ; 2.84; 4600;occ; 84; 0;26413
10; 612.3; 20-MAR-2007 07:12:59; Dark ; 52.5; 131; Gam Lup ; 2.80; 26000;occ; 105; 0;26413
11; 718.3; 20-MAR-2007 07:14:45; Dark ; 45.5; 78; Alp Lup ; 2.30; 28000;occ; 91; 0;26413
12; 808.7; 20-MAR-2007 07:16:15; Dark ; 50.5; 81; Eta Cen ; 2.36; 28000;occ; 101; 0;26413
13; 991.6; 20-MAR-2007 07:19:18; Dark ; 56.0; 54; 5The Cen ; 2.06; 4500;occ; 112; 0;26413
14; 1090.2; 20-MAR-2007 07:20:56; Dark ; 49.5; 123; Iot Cen ; 2.75; 10200;occ; 99; 0;26413
15; 1422.4; 20-MAR-2007 07:26:29; Dark ; 52.0; 106; 9Bet Crv ; 2.65; 5600;occ; 104; 0;26413
16; 1555.4; 20-MAR-2007 07:28:42; Dark ; 47.5; 100; 4Gam Crv ; 2.58; 13100;occ; 95; 0;26413
/nas3/ENVISAT/GOMOS/GOM_NL__0P/GOM_NL__0PNPDK20070320_073925_000054392056_00307_26413_5264.N1
1; 2198.8; 20-MAR-2007 07:39:25; Bright; 42.5; 62; 94Bet Leo ; 2.14; 9700;occ; 85; 0;26413
2; 2695.9; 20-MAR-2007 07:47:42; Bright; 39.0; 174; 52Psi UMa ; 3.00; 4400;occ; 78; 0;26413
3; 2890.3; 20-MAR-2007 07:50:57; Bright; 36.5; 82; 48Bet UMa ; 2.37; 10600;occ; 73; 0;26413
4; 2980.8; 20-MAR-2007 07:52:27; Bright; 38.0; 36; 50Alp UMa ; 1.80; 6300;occ; 76; 0;26413
5; 3116.8; 20-MAR-2007 07:54:43; Bright; 46.0; 55; 79Zet UMa ; 2.06; 10200;occ; 92; 0;26413
6; 3397.8; 20-MAR-2007 07:59:24; Bright; 40.0; 60; 7Bet UMi ; 2.08; 3950;occ; 80; 0;26413
7; 4213.1; 20-MAR-2007 08:12:59; Bright; 35.5; 19; 50Alp Cyg ; 1.25; 10500;occ; 71; 0;26413
8; 4308.2; 20-MAR-2007 08:14:34; Bright; 38.0; 66; 37Gam Cyg ; 2.21; 5900;occ; 76; 0;26413
9; 4932.5; 20-MAR-2007 08:24:59; Dark ; 50.5; 11; 53Alp Aql ; 0.76; 8000;occ; 101; 0;26413
10; 5564.3; 20-MAR-2007 08:35:31; Dark ; 47.0; 155; 41Pi Sgr ; 2.90; 6600;occ; 94; 0;26413
11; 5689.7; 20-MAR-2007 08:37:36; Dark ; 47.5; 57; 34Sig Sgr ; 2.07; 26000;occ; 95; 0;26413
12; 5785.1; 20-MAR-2007 08:39:11; Dark ; 55.0; 137; 22Lam Sgr ; 2.82; 4400;occ; 110; 0;26413
13; 5901.8; 20-MAR-2007 08:41:08; Dark ; 50.5; 38; 20Eps Sgr ; 1.84; 11000;occ; 101; 0;26413
14; 6141.9; 20-MAR-2007 08:45:08; Dark ; 59.5; 0; ; 0.00; 0;occ; 119; 0;26413
15; 6245.9; 20-MAR-2007 08:46:52; Dark ; 40.5; 141; Bet Ara ; 2.84; 4600;occ; 81; 0;26413
16; 6649.4; 20-MAR-2007 08:53:36; Dark ; 52.5; 131; Gam Lup ; 2.80; 26000;occ; 105; 0;26413
17; 6755.0; 20-MAR-2007 08:55:21; Dark ; 47.0; 78; Alp Lup ; 2.30; 28000;occ; 94; 0;26413
18; 6845.4; 20-MAR-2007 08:56:52; Dark ; 50.0; 81; Eta Cen ; 2.36; 28000;occ; 100; 0;26413
19; 7028.4; 20-MAR-2007 08:59:55; Dark ; 58.0; 54; 5The Cen ; 2.06; 4500;occ; 116; 0;26413
20; 7126.8; 20-MAR-2007 09:01:33; Dark ; 48.0; 123; Iot Cen ; 2.75; 10200;occ; 96; 0;26413
21; 7458.5; 20-MAR-2007 09:07:05; Dark ; 52.0; 106; 9Bet Crv ; 2.65; 5600;occ; 104; 0;26413
22; 7591.3; 20-MAR-2007 09:09:18; Dark ; 46.5; 100; 4Gam Crv ; 2.58; 13100;occ; 93; 0;26413
/nas3/ENVISAT/GOMOS/GOM_NL__0P/GOM_NL__0PNPDK20070320_092001_000036082056_00308_26414_5265.N1
1; 2198.4; 20-MAR-2007 09:20:01; Bright; 43.5; 62; 94Bet Leo ; 2.14; 9700;occ; 87; 0;26414
2; 2695.6; 20-MAR-2007 09:28:18; Bright; 38.5; 174; 52Psi UMa ; 3.00; 4400;occ; 77; 0;26414
3; 2890.1; 20-MAR-2007 09:31:32; Bright; 47.0; 82; 48Bet UMa ; 2.37; 10600;occ; 94; 0;26414
4; 2980.6; 20-MAR-2007 09:33:03; Bright; 36.5; 36; 50Alp UMa ; 1.80; 6300;occ; 73; 0;26414
5; 3115.9; 20-MAR-2007 09:35:18; Bright; 46.0; 55; 79Zet UMa ; 2.06; 10200;occ; 92; 0;26414
6; 3397.3; 20-MAR-2007 09:40:00; Bright; 40.0; 60; 7Bet UMi ; 2.08; 3950;occ; 80; 0;26414
7; 4213.2; 20-MAR-2007 09:53:35; Bright; 35.5; 19; 50Alp Cyg ; 1.25; 10500;occ; 71; 0;26414
8; 4308.3; 20-MAR-2007 09:55:10; Bright; 37.0; 66; 37Gam Cyg ; 2.21; 5900;occ; 74; 0;26414
9; 4932.8; 20-MAR-2007 10:05:35; Dark ; 47.5; 11; 53Alp Aql ; 0.76; 8000;occ; 95; 0;26414
10; 5565.2; 20-MAR-2007 10:16:07; Dark ; 46.5; 155; 41Pi Sgr ; 2.90; 6600;occ; 93; 0;26414
11; 5690.6; 20-MAR-2007 10:18:13; Dark ; 47.5; 57; 34Sig Sgr ; 2.07; 26000;occ; 95; 0;26414
12; 5786.2; 20-MAR-2007 10:19:48; Dark ; 28.0; 137; 22Lam Sgr ; 2.82; 4400;occ; 56; 1;26414
/nas3/ENVISAT/GOMOS/GOM_NL__0P/GOM_NL__0PNPDK20070320_102016_000010282056_00308_26414_5266.N1
1; -221.6; 20-MAR-2007 10:20:16; Dark ; 53.5; 137; 22Lam Sgr ; 2.82; 4400;occ; 107; 56;26414
2; -133.2; 20-MAR-2007 10:21:45; Dark ; 49.0; 38; 20Eps Sgr ; 1.84; 11000;occ; 98; 0;26414
3; 106.7; 20-MAR-2007 10:25:45; Dark ; 59.5; 0; ; 0.00; 0;occ; 119; 0;26415
4; 210.6; 20-MAR-2007 10:27:29; Dark ; 41.0; 141; Bet Ara ; 2.84; 4600;occ; 82; 0;26415
5; 614.6; 20-MAR-2007 10:34:13; Dark ; 55.0; 131; Gam Lup ; 2.80; 26000;occ; 110; 0;26415
6; 719.7; 20-MAR-2007 10:35:58; Dark ; 45.0; 78; Alp Lup ; 2.30; 28000;occ; 90; 0;26415
7; 810.3; 20-MAR-2007 10:37:28; Dark ; 9.5; 81; Eta Cen ; 2.36; 28000;occ; 19; 0;26415
/nas3/ENVISAT/GOMOS/GOM_NL__0P/GOM_NL__0PNPDK20070320_103738_000007812056_00309_26415_5267.N1
1; 819.8; 20-MAR-2007 10:37:38; Dark ; 50.0; 81; Eta Cen ; 2.36; 28000;occ; 100; 19;26415
2; 993.1; 20-MAR-2007 10:40:31; Dark ; 63.5; 54; 5The Cen ; 2.06; 4500;occ; 127; 0;26415
3; 1091.4; 20-MAR-2007 10:42:09; Dark ; 46.0; 123; Iot Cen ; 2.75; 10200;occ; 92; 0;26415
4; 1422.9; 20-MAR-2007 10:47:41; Dark ; 51.0; 106; 9Bet Crv ; 2.65; 5600;occ; 102; 0;26415
5; 1555.5; 20-MAR-2007 10:49:54; Dark ; 46.0; 100; 4Gam Crv ; 2.58; 13100;occ; 92; 0;26415
/nas3/ENVISAT/GOMOS/GOM_NL__0P/GOM_NL__0PNPDK20070320_110036_000054412056_00309_26415_5268.N1
1; 2198.1; 20-MAR-2007 11:00:36; Bright; 61.0; 62; 94Bet Leo ; 2.14; 9700;occ; 122; 0;26415
2; 2695.3; 20-MAR-2007 11:08:53; Bright; 39.0; 174; 52Psi UMa ; 3.00; 4400;occ; 78; 0;26415
3; 2889.9; 20-MAR-2007 11:12:08; Bright; 36.5; 82; 48Bet UMa ; 2.37; 10600;occ; 73; 0;26415
4; 2980.4; 20-MAR-2007 11:13:38; Bright; 38.5; 36; 50Alp UMa ; 1.80; 6300;occ; 77; 0;26415

```



```

5; 3115.2; 20-MAR-2007 11:15:53; Bright; 46.0; 55; 79Zet UMa ; 2.06; 10200;occ; 92; 0;26415
6; 3397.0; 20-MAR-2007 11:20:35; Bright; 36.5; 60; 7Bet UMi ; 2.08; 3950;occ; 73; 0;26415
7; 4213.1; 20-MAR-2007 11:34:11; Bright; 36.0; 19; 50Alp Cyg ; 1.25; 10500;occ; 72; 0;26415
8; 4308.4; 20-MAR-2007 11:35:46; Bright; 38.5; 66; 37Gam Cyg ; 2.21; 5900;occ; 77; 0;26415
9; 4933.2; 20-MAR-2007 11:46:11; Dark ; 53.5; 11; 53Alp Aql ; 0.76; 8000;occ; 107; 0;26415
10; 5566.1; 20-MAR-2007 11:56:44; Dark ; 46.5; 155; 41Pi Sgr ; 2.90; 6600;occ; 93; 0;26415
11; 5691.6; 20-MAR-2007 11:58:50; Dark ; 47.5; 57; 34Sig Sgr ; 2.07; 26000;occ; 95; 0;26415
12; 5787.4; 20-MAR-2007 12:00:25; Dark ; 51.5; 137; 22Lam Sgr ; 2.82; 4400;occ; 103; 0;26415
13; 5903.8; 20-MAR-2007 12:02:22; Dark ; 48.0; 38; 20Eps Sgr ; 1.84; 11000;occ; 96; 0;26415
14; 6143.4; 20-MAR-2007 12:06:21; Dark ; 59.5; 0; ; 0.00; 0;occ; 119; 0;26415
15; 6247.2; 20-MAR-2007 12:08:05; Dark ; 44.0; 141; Bet Ara ; 2.84; 4600;occ; 88; 0;26415
16; 6651.5; 20-MAR-2007 12:14:50; Dark ; 53.0; 131; Gam Lup ; 2.80; 26000;occ; 106; 0;26415
17; 6756.4; 20-MAR-2007 12:16:34; Dark ; 46.5; 78; Alp Lup ; 2.30; 28000;occ; 93; 0;26415
18; 6847.0; 20-MAR-2007 12:18:05; Dark ; 48.5; 81; Eta Cen ; 2.36; 28000;occ; 97; 0;26415
19; 7029.7; 20-MAR-2007 12:21:08; Dark ; 58.5; 54; 5The Cen ; 2.06; 4500;occ; 117; 0;26415
20; 7127.8; 20-MAR-2007 12:22:46; Dark ; 48.5; 123; Iot Cen ; 2.75; 10200;occ; 97; 0;26415
21; 7459.0; 20-MAR-2007 12:28:17; Dark ; 50.5; 106; 9Bet Crv ; 2.65; 5600;occ; 101; 0;26415
22; 7591.6; 20-MAR-2007 12:30:30; Dark ; 47.5; 100; 4Gam Crv ; 2.58; 13100;occ; 95; 0;26415
/nas3/ENVISAT/GOMOS/GOM_NL__0P/GOM_NL__0PNPDK20070320_123031_000059532056_00310_26416_5269.N1
1; 1557.3; 20-MAR-2007 12:30:31; Dark ; 48.0; 100; 4Gam Crv ; 2.58; 13100;occ; 96; 3;26416
2; 2197.7; 20-MAR-2007 12:41:12; Bright; 44.5; 62; 94Bet Leo ; 2.14; 9700;occ; 89; 0;26416
3; 2695.0; 20-MAR-2007 12:49:29; Bright; 39.0; 174; 52Psi UMa ; 3.00; 4400;occ; 78; 0;26416
4; 2889.7; 20-MAR-2007 12:52:44; Bright; 36.0; 82; 48Bet UMa ; 2.37; 10600;occ; 72; 0;26416
5; 2980.2; 20-MAR-2007 12:54:14; Bright; 38.0; 36; 50Alp UMa ; 1.80; 6300;occ; 76; 0;26416
6; 3114.4; 20-MAR-2007 12:56:28; Bright; 45.0; 55; 79Zet UMa ; 2.06; 10200;occ; 90; 0;26416
7; 3396.8; 20-MAR-2007 13:01:11; Bright; 39.5; 60; 7Bet UMi ; 2.08; 3950;occ; 79; 0;26416
8; 4213.5; 20-MAR-2007 13:14:47; Bright; 38.0; 19; 50Alp Cyg ; 1.25; 10500;occ; 76; 0;26416
9; 4308.5; 20-MAR-2007 13:16:22; Bright; 38.5; 66; 37Gam Cyg ; 2.21; 5900;occ; 77; 0;26416
10; 4415.0; 20-MAR-2007 13:18:09; Bright; 36.5; 92; 53Eps Cyg ; 2.50; 4500;occ; 73; 0;26416
11; 4933.8; 20-MAR-2007 13:26:48; Dark ; 51.5; 11; 53Alp Aql ; 0.76; 8000;occ; 103; 0;26416
12; 5567.1; 20-MAR-2007 13:37:21; Dark ; 47.5; 155; 41Pi Sgr ; 2.90; 6600;occ; 95; 0;26416
13; 5692.6; 20-MAR-2007 13:39:27; Dark ; 45.0; 57; 34Sig Sgr ; 2.07; 26000;occ; 90; 0;26416
14; 5788.6; 20-MAR-2007 13:41:03; Dark ; 53.0; 137; 22Lam Sgr ; 2.82; 4400;occ; 106; 0;26416
15; 5904.8; 20-MAR-2007 13:42:59; Dark ; 50.5; 38; 20Eps Sgr ; 1.84; 11000;occ; 101; 0;26416
16; 6144.1; 20-MAR-2007 13:46:58; Dark ; 59.5; 0; ; 0.00; 0;occ; 119; 0;26416
17; 6248.0; 20-MAR-2007 13:48:42; Dark ; 41.5; 141; Bet Ara ; 2.84; 4600;occ; 83; 0;26416
18; 6652.8; 20-MAR-2007 13:55:27; Dark ; 52.5; 131; Gam Lup ; 2.80; 26000;occ; 105; 0;26416
19; 6757.3; 20-MAR-2007 13:57:11; Dark ; 45.5; 78; Alp Lup ; 2.30; 28000;occ; 91; 0;26416
20; 6848.0; 20-MAR-2007 13:58:42; Dark ; 49.5; 81; Eta Cen ; 2.36; 28000;occ; 99; 0;26416
21; 7030.6; 20-MAR-2007 14:01:45; Dark ; 60.0; 54; 5The Cen ; 2.06; 4500;occ; 120; 0;26416
22; 7128.3; 20-MAR-2007 14:03:22; Dark ; 47.5; 123; Iot Cen ; 2.75; 10200;occ; 95; 0;26416
23; 7459.3; 20-MAR-2007 14:08:53; Dark ; 51.5; 106; 9Bet Crv ; 2.65; 5600;occ; 103; 0;26416
/nas3/ENVISAT/GOMOS/GOM_NL__0P/GOM_NL__0PNPDK20070320_140935_000001272056_00311_26417_5271.N1
1; 1465.5; 20-MAR-2007 14:09:35; Dark ; 52.0; 106; 9Bet Crv ; 2.65; 5600;occ; 104; 84;26417
2; 1555.7; 20-MAR-2007 14:11:06; Dark ; 36.5; 100; 4Gam Crv ; 2.58; 13100;occ; 73; 0;26417
/nas3/ENVISAT/GOMOS/GOM_NL__0P/GOM_NL__0PNPDK20070320_141142_000055822056_00311_26417_5272.N1
1; 1592.2; 20-MAR-2007 14:11:42; Dark ; 47.5; 100; 4Gam Crv ; 2.58; 13100;occ; 95; 73;26417
2; 2197.4; 20-MAR-2007 14:21:47; Bright; 44.0; 62; 94Bet Leo ; 2.14; 9700;occ; 88; 0;26417
3; 2694.9; 20-MAR-2007 14:30:05; Bright; 37.0; 174; 52Psi UMa ; 3.00; 4400;occ; 74; 0;26417
4; 2889.6; 20-MAR-2007 14:33:19; Bright; 36.0; 82; 48Bet UMa ; 2.37; 10600;occ; 72; 0;26417
5; 2980.1; 20-MAR-2007 14:34:50; Bright; 37.5; 36; 50Alp UMa ; 1.80; 6300;occ; 75; 0;26417
6; 3113.8; 20-MAR-2007 14:37:04; Bright; 45.5; 55; 79Zet UMa ; 2.06; 10200;occ; 91; 0;26417
7; 3396.5; 20-MAR-2007 14:41:46; Bright; 38.0; 60; 7Bet UMi ; 2.08; 3950;occ; 76; 0;26417
8; 4213.5; 20-MAR-2007 14:55:23; Bright; 36.5; 19; 50Alp Cyg ; 1.25; 10500;occ; 73; 0;26417
9; 4308.6; 20-MAR-2007 14:56:58; Bright; 38.0; 66; 37Gam Cyg ; 2.21; 5900;occ; 76; 0;26417
10; 4415.4; 20-MAR-2007 14:58:45; Bright; 37.5; 92; 53Eps Cyg ; 2.50; 4500;occ; 75; 0;26417
11; 4934.4; 20-MAR-2007 15:07:24; Dark ; 59.0; 11; 53Alp Aql ; 0.76; 8000;occ; 118; 0;26417
12; 5568.0; 20-MAR-2007 15:17:58; Dark ; 47.5; 155; 41Pi Sgr ; 2.90; 6600;occ; 95; 0;26417
13; 5693.8; 20-MAR-2007 15:20:04; Dark ; 47.0; 57; 34Sig Sgr ; 2.07; 26000;occ; 94; 0;26417
14; 5790.0; 20-MAR-2007 15:21:40; Dark ; 53.5; 137; 22Lam Sgr ; 2.82; 4400;occ; 107; 0;26417
15; 5905.9; 20-MAR-2007 15:23:36; Dark ; 48.0; 38; 20Eps Sgr ; 1.84; 11000;occ; 96; 0;26417
16; 6145.0; 20-MAR-2007 15:27:35; Dark ; 59.5; 0; ; 0.00; 0;occ; 119; 0;26417
17; 6248.7; 20-MAR-2007 15:29:19; Dark ; 43.5; 141; Bet Ara ; 2.84; 4600;occ; 87; 0;26417
18; 6653.9; 20-MAR-2007 15:36:04; Dark ; 53.0; 131; Gam Lup ; 2.80; 26000;occ; 106; 0;26417
19; 6758.1; 20-MAR-2007 15:37:48; Dark ; 46.0; 78; Alp Lup ; 2.30; 28000;occ; 92; 0;26417
20; 6848.7; 20-MAR-2007 15:39:19; Dark ; 48.0; 81; Eta Cen ; 2.36; 28000;occ; 96; 0;26417
21; 7031.3; 20-MAR-2007 15:42:21; Dark ; 61.0; 54; 5The Cen ; 2.06; 4500;occ; 122; 0;26417
22; 7128.8; 20-MAR-2007 15:43:59; Dark ; 45.5; 123; Iot Cen ; 2.75; 10200;occ; 91; 0;26417

```

/nas3/ENVISAT/GOMOS/GOM_NL__0P/GOM_NL__0PNPDK20070320_154929_000057522056_00312_26418_5273.N1

1; 1423.6; 20-MAR-2007 15:49:29; Dark ; 49.0; 106; 9Bet Crv ; 2.65; 5600;occ; 98; 0;26418
 2; 1555.9; 20-MAR-2007 15:51:42; Dark ; 45.0; 100; 4Gam Crv ; 2.58; 13100;occ; 90; 0;26418
 3; 2197.0; 20-MAR-2007 16:02:23; Bright; 43.0; 62; 94Bet Leo ; 2.14; 9700;occ; 86; 0;26418
 4; 2694.6; 20-MAR-2007 16:10:40; Bright; 37.5; 174; 52Psi UMa ; 3.00; 4400;occ; 75; 0;26418
 5; 2889.2; 20-MAR-2007 16:13:55; Bright; 36.0; 82; 48Bet UMa ; 2.37; 10600;occ; 72; 0;26418
 6; 2979.9; 20-MAR-2007 16:15:26; Bright; 35.5; 36; 50Alp UMa ; 1.80; 6300;occ; 71; 0;26418
 7; 3113.1; 20-MAR-2007 16:17:39; Bright; 46.0; 55; 79Zet UMa ; 2.06; 10200;occ; 92; 0;26418
 8; 3396.1; 20-MAR-2007 16:22:22; Bright; 40.5; 60; 7Bet UMi ; 2.08; 3950;occ; 81; 0;26418
 9; 4213.5; 20-MAR-2007 16:35:59; Bright; 36.5; 19; 50Alp Cyg ; 1.25; 10500;occ; 73; 0;26418
 10; 4308.6; 20-MAR-2007 16:37:34; Bright; 39.5; 66; 37Gam Cyg ; 2.21; 5900;occ; 79; 0;26418
 11; 4415.5; 20-MAR-2007 16:39:21; Bright; 36.0; 92; 53Eps Cyg ; 2.50; 4500;occ; 72; 0;26418
 12; 4934.8; 20-MAR-2007 16:48:01; Dark ; 54.5; 11; 53Alp Aql ; 0.76; 8000;occ; 109; 0;26418
 13; 5568.9; 20-MAR-2007 16:58:35; Dark ; 47.5; 155; 41Pi Sgr ; 2.90; 6600;occ; 95; 0;26418
 14; 5694.6; 20-MAR-2007 17:00:40; Dark ; 45.0; 57; 34Sig Sgr ; 2.07; 26000;occ; 90; 0;26418
 15; 5791.3; 20-MAR-2007 17:02:17; Dark ; 65.5; 137; 22Lam Sgr ; 2.82; 4400;occ; 131; 0;26418
 16; 5907.0; 20-MAR-2007 17:04:13; Dark ; 56.0; 38; 20Eps Sgr ; 1.84; 11000;occ; 112; 0;26418
 17; 6145.8; 20-MAR-2007 17:08:12; Dark ; 59.5; 0; ; 0.00; 0;occ; 119; 0;26418
 18; 6249.4; 20-MAR-2007 17:09:55; Dark ; 45.0; 141; Bet Ara ; 2.84; 4600;occ; 90; 0;26418
 19; 6654.9; 20-MAR-2007 17:16:41; Dark ; 52.5; 131; Gam Lup ; 2.80; 26000;occ; 105; 0;26418
 20; 6759.0; 20-MAR-2007 17:18:25; Dark ; 46.5; 78; Alp Lup ; 2.30; 28000;occ; 93; 0;26418
 21; 6849.7; 20-MAR-2007 17:19:55; Dark ; 48.5; 81; Eta Cen ; 2.36; 28000;occ; 97; 0;26418
 22; 7032.1; 20-MAR-2007 17:22:58; Dark ; 58.0; 54; 5The Cen ; 2.06; 4500;occ; 116; 0;26418
 23; 7129.5; 20-MAR-2007 17:24:35; Dark ; 47.0; 123; Iot Cen ; 2.75; 10200;occ; 94; 0;26418

/nas3/ENVISAT/GOMOS/GOM_NL__0P/GOM_NL__0PNPDK20070320_172341_000060462056_00313_26419_5274.N1

1; 1039.1; 20-MAR-2007 17:23:41; Dark ; 58.0; 54; 5The Cen ; 2.06; 4500;occ; 116; 86;26419
 2; 1093.5; 20-MAR-2007 17:24:35; Dark ; 47.5; 123; Iot Cen ; 2.75; 10200;occ; 95; 0;26419
 3; 1423.8; 20-MAR-2007 17:30:06; Dark ; 50.0; 106; 9Bet Crv ; 2.65; 5600;occ; 100; 0;26419
 4; 1556.0; 20-MAR-2007 17:32:18; Dark ; 48.0; 100; 4Gam Crv ; 2.58; 13100;occ; 96; 0;26419
 5; 2196.7; 20-MAR-2007 17:42:58; Bright; 60.0; 62; 94Bet Leo ; 2.14; 9700;occ; 120; 0;26419
 6; 2694.3; 20-MAR-2007 17:51:16; Bright; 38.0; 174; 52Psi UMa ; 3.00; 4400;occ; 76; 0;26419
 7; 2889.0; 20-MAR-2007 17:54:31; Bright; 38.5; 82; 48Bet UMa ; 2.37; 10600;occ; 77; 0;26419
 8; 2979.6; 20-MAR-2007 17:56:01; Bright; 38.5; 36; 50Alp UMa ; 1.80; 6300;occ; 77; 0;26419
 9; 3112.3; 20-MAR-2007 17:58:14; Bright; 67.0; 55; 79Zet UMa ; 2.06; 10200;occ; 134; 0;26419
 10; 3395.8; 20-MAR-2007 18:02:58; Bright; 41.0; 60; 7Bet UMi ; 2.08; 3950;occ; 82; 0;26419
 11; 4213.7; 20-MAR-2007 18:16:35; Bright; 38.5; 19; 50Alp Cyg ; 1.25; 10500;occ; 77; 0;26419
 12; 4308.8; 20-MAR-2007 18:18:11; Bright; 38.5; 66; 37Gam Cyg ; 2.21; 5900;occ; 77; 0;26419
 13; 4415.7; 20-MAR-2007 18:19:57; Bright; 55.0; 92; 53Eps Cyg ; 2.50; 4500;occ; 110; 0;26419
 14; 4935.3; 20-MAR-2007 18:28:37; Dark ; 53.5; 11; 53Alp Aql ; 0.76; 8000;occ; 107; 0;26419
 15; 5569.9; 20-MAR-2007 18:39:12; Dark ; 47.0; 155; 41Pi Sgr ; 2.90; 6600;occ; 94; 0;26419
 16; 5695.5; 20-MAR-2007 18:41:17; Dark ; 46.5; 57; 34Sig Sgr ; 2.07; 26000;occ; 93; 0;26419
 17; 5792.4; 20-MAR-2007 18:42:54; Dark ; 54.5; 137; 22Lam Sgr ; 2.82; 4400;occ; 109; 0;26419
 18; 5908.0; 20-MAR-2007 18:44:50; Dark ; 48.5; 38; 20Eps Sgr ; 1.84; 11000;occ; 97; 0;26419
 19; 6146.5; 20-MAR-2007 18:48:48; Dark ; 59.5; 0; ; 0.00; 0;occ; 119; 0;26419
 20; 6250.1; 20-MAR-2007 18:50:32; Dark ; 41.5; 141; Bet Ara ; 2.84; 4600;occ; 83; 0;26419
 21; 6656.0; 20-MAR-2007 18:57:18; Dark ; 53.0; 131; Gam Lup ; 2.80; 26000;occ; 106; 0;26419
 22; 6759.7; 20-MAR-2007 18:59:01; Dark ; 46.0; 78; Alp Lup ; 2.30; 28000;occ; 92; 0;26419
 23; 6850.5; 20-MAR-2007 19:00:32; Dark ; 50.5; 81; Eta Cen ; 2.36; 28000;occ; 101; 0;26419
 24; 7032.8; 20-MAR-2007 19:03:35; Dark ; 52.5; 54; 5The Cen ; 2.06; 4500;occ; 105; 0;26419

/nas3/ENVISAT/GOMOS/GOM_NL__0P/GOM_NL__0PNPDK20070320_190335_000059022056_00314_26420_5275.N1

1; 996.8; 20-MAR-2007 19:03:35; Dark ; 58.5; 54; 5The Cen ; 2.06; 4500;occ; 117; 0;26420
 2; 1093.9; 20-MAR-2007 19:05:12; Dark ; 48.5; 123; Iot Cen ; 2.75; 10200;occ; 97; 0;26420
 3; 1424.0; 20-MAR-2007 19:10:42; Dark ; 49.0; 106; 9Bet Crv ; 2.65; 5600;occ; 98; 0;26420
 4; 1556.1; 20-MAR-2007 19:12:54; Dark ; 48.5; 100; 4Gam Crv ; 2.58; 13100;occ; 97; 0;26420
 5; 2196.3; 20-MAR-2007 19:23:34; Bright; 42.5; 62; 94Bet Leo ; 2.14; 9700;occ; 85; 0;26420
 6; 2694.0; 20-MAR-2007 19:31:52; Bright; 38.0; 174; 52Psi UMa ; 3.00; 4400;occ; 76; 0;26420
 7; 2888.8; 20-MAR-2007 19:35:07; Bright; 36.5; 82; 48Bet UMa ; 2.37; 10600;occ; 73; 0;26420
 8; 2979.4; 20-MAR-2007 19:36:37; Bright; 39.0; 36; 50Alp UMa ; 1.80; 6300;occ; 78; 0;26420
 9; 3111.4; 20-MAR-2007 19:38:49; Bright; 45.0; 55; 79Zet UMa ; 2.06; 10200;occ; 90; 0;26420
 10; 3395.2; 20-MAR-2007 19:43:33; Bright; 40.0; 60; 7Bet UMi ; 2.08; 3950;occ; 80; 0;26420
 11; 4213.6; 20-MAR-2007 19:57:11; Bright; 37.5; 19; 50Alp Cyg ; 1.25; 10500;occ; 75; 0;26420
 12; 4308.6; 20-MAR-2007 19:58:46; Bright; 57.0; 66; 37Gam Cyg ; 2.21; 5900;occ; 114; 0;26420
 13; 4415.4; 20-MAR-2007 20:00:33; Bright; 38.0; 92; 53Eps Cyg ; 2.50; 4500;occ; 76; 0;26420
 14; 4935.9; 20-MAR-2007 20:09:14; Dark ; 53.0; 11; 53Alp Aql ; 0.76; 8000;occ; 106; 0;26420
 15; 5570.7; 20-MAR-2007 20:19:48; Dark ; 49.5; 155; 41Pi Sgr ; 2.90; 6600;occ; 99; 0;26420
 16; 5696.5; 20-MAR-2007 20:21:54; Dark ; 48.0; 57; 34Sig Sgr ; 2.07; 26000;occ; 96; 0;26420
 17; 5793.5; 20-MAR-2007 20:23:31; Dark ; 53.5; 137; 22Lam Sgr ; 2.82; 4400;occ; 107; 0;26420
 18; 5908.9; 20-MAR-2007 20:25:27; Dark ; 47.0; 38; 20Eps Sgr ; 1.84; 11000;occ; 94; 0;26420

```

19; 6147.2; 20-MAR-2007 20:29:25; Dark ; 59.5; 0; ; 0.00; 0;occ; 119; 0;26420
20; 6250.7; 20-MAR-2007 20:31:08; Dark ; 41.0; 141; Bet Ara ; 2.84; 4600;occ; 82; 0;26420
21; 6657.0; 20-MAR-2007 20:37:55; Dark ; 53.0; 131; Gam Lup ; 2.80; 26000;occ; 106; 0;26420
22; 6760.3; 20-MAR-2007 20:39:38; Dark ; 46.5; 78; Alp Lup ; 2.30; 28000;occ; 93; 0;26420
23; 6851.2; 20-MAR-2007 20:41:09; Dark ; 48.5; 81; Eta Cen ; 2.36; 28000;occ; 97; 0;26420
/nas3/ENVISAT/GOMOS/GOM_NL__0P/GOM_NL__0PNPDE20070321_012139_000038922056_00317_26423_3243.N1
 1; -462.5; 21-MAR-2007 01:21:39; Dark ; 47.5; 155; 41Pi Sgr ; 2.90; 6600;occ; 95; 0;26423
 2; -336.5; 21-MAR-2007 01:23:45; Dark ; 51.5; 57; 34Sig Sgr ; 2.07; 26000;occ; 103; 0;26423
 3; -238.7; 21-MAR-2007 01:25:23; Dark ; 53.0; 137; 22Lam Sgr ; 2.82; 4400;occ; 106; 0;26423
 4; -123.8; 21-MAR-2007 01:27:17; Dark ; 49.0; 38; 20Eps Sgr ; 1.84; 11000;occ; 98; 0;26423
 5; 113.6; 21-MAR-2007 01:31:15; Dark ; 59.5; 0; ; 0.00; 0;occ; 119; 0;26424
 6; 216.9; 21-MAR-2007 01:32:58; Dark ; 42.5; 141; Bet Ara ; 2.84; 4600;occ; 85; 0;26424
 7; 624.3; 21-MAR-2007 01:39:46; Dark ; 52.0; 131; Gam Lup ; 2.80; 26000;occ; 104; 0;26424
 8; 726.7; 21-MAR-2007 01:41:28; Dark ; 47.5; 78; Alp Lup ; 2.30; 28000;occ; 95; 0;26424
 9; 817.7; 21-MAR-2007 01:42:59; Dark ; 53.0; 81; Eta Cen ; 2.36; 28000;occ; 106; 0;26424
10; 999.7; 21-MAR-2007 01:46:01; Dark ; 63.5; 54; 5The Cen ; 2.06; 4500;occ; 127; 0;26424
11; 1095.9; 21-MAR-2007 01:47:37; Dark ; 47.0; 123; Iot Cen ; 2.75; 10200;occ; 94; 0;26424
12; 1425.0; 21-MAR-2007 01:53:06; Dark ; 49.5; 106; 9Bet Crv ; 2.65; 5600;occ; 99; 0;26424
13; 1556.6; 21-MAR-2007 01:55:18; Dark ; 48.5; 100; 4Gam Crv ; 2.58; 13100;occ; 97; 0;26424
14; 2195.0; 21-MAR-2007 02:05:56; Bright; 44.5; 62; 94Bet Leo ; 2.14; 9700;occ; 89; 0;26424
15; 2692.9; 21-MAR-2007 02:14:14; Bright; 38.5; 174; 52Psi UMa ; 3.00; 4400;occ; 77; 0;26424
16; 2887.8; 21-MAR-2007 02:17:29; Bright; 55.0; 82; 48Bet UMa ; 2.37; 10600;occ; 110; 0;26424
17; 2978.6; 21-MAR-2007 02:19:00; Bright; 36.5; 36; 50Alp UMa ; 1.80; 6300;occ; 73; 0;26424
18; 3108.3; 21-MAR-2007 02:21:10; Bright; 45.0; 55; 79Zet UMa ; 2.06; 10200;occ; 90; 0;26424
19; 3393.9; 21-MAR-2007 02:25:55; Bright; 36.5; 60; 7Bet UMi ; 2.08; 3950;occ; 73; 0;26424
/nas3/ENVISAT/GOMOS/GOM_NL__0P/GOM_NL__0PNPDE20070321_023935_000052552056_00318_26424_3244.N1
 1;-1822.3; 21-MAR-2007 02:39:35; Bright; 38.0; 19; 50Alp Cyg ; 1.25; 10500;occ; 76; 0;26424
 2;-1727.0; 21-MAR-2007 02:41:10; Bright; 39.5; 66; 37Gam Cyg ; 2.21; 5900;occ; 79; 0;26424
 3;-1619.9; 21-MAR-2007 02:42:57; Bright; 37.0; 92; 53Eps Cyg ; 2.50; 4500;occ; 74; 0;26424
 4;-1098.2; 21-MAR-2007 02:51:39; Dark ; 52.0; 11; 53Alp Aql ; 0.76; 8000;occ; 104; 0;26424
 5; -461.5; 21-MAR-2007 03:02:16; Dark ; 46.0; 155; 41Pi Sgr ; 2.90; 6600;occ; 92; 0;26424
 6; -335.5; 21-MAR-2007 03:04:22; Dark ; 47.0; 57; 34Sig Sgr ; 2.07; 26000;occ; 94; 0;26424
 7; -122.8; 21-MAR-2007 03:07:54; Dark ; 48.0; 38; 20Eps Sgr ; 1.84; 11000;occ; 96; 0;26424
 8; 114.4; 21-MAR-2007 03:11:52; Dark ; 59.5; 0; ; 0.00; 0;occ; 119; 0;26425
 9; 217.7; 21-MAR-2007 03:13:35; Dark ; 44.5; 141; Bet Ara ; 2.84; 4600;occ; 89; 0;26425
10; 625.5; 21-MAR-2007 03:20:23; Dark ; 52.5; 131; Gam Lup ; 2.80; 26000;occ; 105; 0;26425
11; 727.5; 21-MAR-2007 03:22:05; Dark ; 46.5; 78; Alp Lup ; 2.30; 28000;occ; 93; 0;26425
12; 818.6; 21-MAR-2007 03:23:36; Dark ; 51.0; 81; Eta Cen ; 2.36; 28000;occ; 102; 0;26425
13; 1000.3; 21-MAR-2007 03:26:37; Dark ; 62.0; 54; 5The Cen ; 2.06; 4500;occ; 124; 0;26425
14; 1096.5; 21-MAR-2007 03:28:14; Dark ; 46.0; 123; Iot Cen ; 2.75; 10200;occ; 92; 0;26425
15; 1425.4; 21-MAR-2007 03:33:43; Dark ; 51.5; 106; 9Bet Crv ; 2.65; 5600;occ; 103; 0;26425
16; 1556.9; 21-MAR-2007 03:35:54; Dark ; 48.5; 100; 4Gam Crv ; 2.58; 13100;occ; 97; 0;26425
17; 2194.8; 21-MAR-2007 03:46:32; Bright; 43.0; 62; 94Bet Leo ; 2.14; 9700;occ; 86; 0;26425
18; 2692.9; 21-MAR-2007 03:54:50; Bright; 36.5; 174; 52Psi UMa ; 3.00; 4400;occ; 73; 0;26425
19; 2887.7; 21-MAR-2007 03:58:05; Bright; 37.0; 82; 48Bet UMa ; 2.37; 10600;occ; 74; 0;26425
20; 2978.5; 21-MAR-2007 03:59:36; Bright; 38.5; 36; 50Alp UMa ; 1.80; 6300;occ; 77; 0;26425
21; 3107.7; 21-MAR-2007 04:01:45; Bright; 46.0; 55; 79Zet UMa ; 2.06; 10200;occ; 92; 0;26425
22; 3393.6; 21-MAR-2007 04:06:31; Bright; 40.0; 60; 7Bet UMi ; 2.08; 3950;occ; 80; 0;26425
/nas3/ENVISAT/GOMOS/GOM_NL__0P/GOM_NL__0PNPDE20070321_042011_000052562056_00319_26425_3245.N1
 1;-1822.3; 21-MAR-2007 04:20:11; Bright; 37.0; 19; 50Alp Cyg ; 1.25; 10500;occ; 74; 0;26425
 2;-1726.9; 21-MAR-2007 04:21:46; Bright; 39.5; 66; 37Gam Cyg ; 2.21; 5900;occ; 79; 0;26425
 3;-1619.9; 21-MAR-2007 04:23:33; Bright; 36.5; 92; 53Eps Cyg ; 2.50; 4500;occ; 73; 0;26425
 4;-1097.8; 21-MAR-2007 04:32:15; Dark ; 54.5; 11; 53Alp Aql ; 0.76; 8000;occ; 109; 0;26425
 5; -460.7; 21-MAR-2007 04:42:52; Dark ; 46.0; 155; 41Pi Sgr ; 2.90; 6600;occ; 92; 0;26425
 6; -334.6; 21-MAR-2007 04:44:59; Dark ; 49.0; 57; 34Sig Sgr ; 2.07; 26000;occ; 98; 0;26425
 7; -236.2; 21-MAR-2007 04:46:37; Dark ; 52.0; 137; 22Lam Sgr ; 2.82; 4400;occ; 104; 0;26425
 8; -121.6; 21-MAR-2007 04:48:32; Dark ; 47.0; 38; 20Eps Sgr ; 1.84; 11000;occ; 94; 0;26425
 9; 115.1; 21-MAR-2007 04:52:28; Dark ; 59.5; 0; ; 0.00; 0;occ; 119; 0;26426
10; 218.4; 21-MAR-2007 04:54:12; Dark ; 42.5; 141; Bet Ara ; 2.84; 4600;occ; 85; 0;26426
11; 626.7; 21-MAR-2007 05:01:00; Dark ; 53.0; 131; Gam Lup ; 2.80; 26000;occ; 106; 0;26426
12; 728.3; 21-MAR-2007 05:02:41; Dark ; 45.5; 78; Alp Lup ; 2.30; 28000;occ; 91; 0;26426
13; 819.4; 21-MAR-2007 05:04:13; Dark ; 50.5; 81; Eta Cen ; 2.36; 28000;occ; 101; 0;26426
14; 1001.1; 21-MAR-2007 05:07:14; Dark ; 60.5; 54; 5The Cen ; 2.06; 4500;occ; 121; 0;26426
15; 1097.0; 21-MAR-2007 05:08:50; Dark ; 46.5; 123; Iot Cen ; 2.75; 10200;occ; 93; 0;26426
16; 1425.7; 21-MAR-2007 05:14:19; Dark ; 50.5; 106; 9Bet Crv ; 2.65; 5600;occ; 101; 0;26426
17; 1557.0; 21-MAR-2007 05:16:30; Dark ; 48.5; 100; 4Gam Crv ; 2.58; 13100;occ; 97; 0;26426
18; 2194.5; 21-MAR-2007 05:27:08; Bright; 42.5; 62; 94Bet Leo ; 2.14; 9700;occ; 85; 0;26426
19; 2692.5; 21-MAR-2007 05:35:26; Bright; 37.5; 174; 52Psi UMa ; 3.00; 4400;occ; 75; 0;26426

```



```

20; 2887.5; 21-MAR-2007 05:38:41; Bright; 36.0; 82; 48Bet UMA ; 2.37; 10600;occ; 72; 0;26426
21; 2978.3; 21-MAR-2007 05:40:11; Bright; 38.5; 36; 50Alp UMA ; 1.80; 6300;occ; 77; 0;26426
22; 3106.9; 21-MAR-2007 05:42:20; Bright; 45.5; 55; 79Zet UMA ; 2.06; 10200;occ; 91; 0;26426
23; 3393.3; 21-MAR-2007 05:47:06; Bright; 40.5; 60; 7Bet UMi ; 2.08; 3950;occ; 81; 0;26426
/nas3/ENVISAT/GOMOS/GOM_NL__0P/GOM_NL__0PNPDE20070321_060047_000052532056_00320_26426_3246.N1
 1; -1822.4; 21-MAR-2007 06:00:47; Bright; 36.5; 19; 50Alp Cyg ; 1.25; 10500;occ; 73; 0;26426
 2; -1726.9; 21-MAR-2007 06:02:22; Bright; 38.5; 66; 37Gam Cyg ; 2.21; 5900;occ; 77; 0;26426
 3; -1619.7; 21-MAR-2007 06:04:09; Bright; 37.0; 92; 53Eps Cyg ; 2.50; 4500;occ; 74; 0;26426
 4; -1097.2; 21-MAR-2007 06:12:52; Dark ; 55.5; 11; 53Alp Aql ; 0.76; 8000;occ; 111; 0;26426
 5; -459.8; 21-MAR-2007 06:23:29; Dark ; 49.0; 155; 41Pi Sgr ; 2.90; 6600;occ; 98; 0;26426
 6; -333.5; 21-MAR-2007 06:25:36; Dark ; 46.5; 57; 34Sig Sgr ; 2.07; 26000;occ; 93; 0;26426
 7; -235.0; 21-MAR-2007 06:27:14; Dark ; 51.0; 137; 22Lam Sgr ; 2.82; 4400;occ; 102; 0;26426
 8; -120.6; 21-MAR-2007 06:29:09; Dark ; 53.0; 38; 20Eps Sgr ; 1.84; 11000;occ; 106; 0;26426
 9; 115.9; 21-MAR-2007 06:33:05; Dark ; 59.5; 0; ; 0.00; 0;occ; 119; 0;26427
10; 219.1; 21-MAR-2007 06:34:48; Dark ; 43.0; 141; Bet Ara ; 2.84; 4600;occ; 86; 0;26427
11; 627.7; 21-MAR-2007 06:41:37; Dark ; 51.0; 131; Gam Lup ; 2.80; 26000;occ; 102; 0;26427
12; 729.0; 21-MAR-2007 06:43:18; Dark ; 45.0; 78; Alp Lup ; 2.30; 28000;occ; 90; 0;26427
13; 820.3; 21-MAR-2007 06:44:49; Dark ; 50.0; 81; Eta Cen ; 2.36; 28000;occ; 100; 0;26427
14; 1001.8; 21-MAR-2007 06:47:51; Dark ; 55.5; 54; 5The Cen ; 2.06; 4500;occ; 111; 0;26427
15; 1097.6; 21-MAR-2007 06:49:27; Dark ; 45.0; 123; Iot Cen ; 2.75; 10200;occ; 90; 0;26427
16; 1425.9; 21-MAR-2007 06:54:55; Dark ; 51.0; 106; 9Bet Crv ; 2.65; 5600;occ; 102; 0;26427
17; 1557.2; 21-MAR-2007 06:57:06; Dark ; 46.5; 100; 4Gam Crv ; 2.58; 13100;occ; 93; 0;26427
18; 2194.2; 21-MAR-2007 07:07:43; Bright; 42.0; 62; 94Bet Leo ; 2.14; 9700;occ; 84; 0;26427
19; 2692.2; 21-MAR-2007 07:16:01; Bright; 39.0; 174; 52Psi UMA ; 3.00; 4400;occ; 78; 0;26427
20; 2887.3; 21-MAR-2007 07:19:16; Bright; 36.0; 82; 48Bet UMA ; 2.37; 10600;occ; 72; 0;26427
21; 2978.1; 21-MAR-2007 07:20:47; Bright; 38.5; 36; 50Alp UMA ; 1.80; 6300;occ; 77; 0;26427
22; 3106.0; 21-MAR-2007 07:22:55; Bright; 44.5; 55; 79Zet UMA ; 2.06; 10200;occ; 89; 0;26427
23; 3392.9; 21-MAR-2007 07:27:42; Bright; 38.5; 60; 7Bet UMi ; 2.08; 3950;occ; 77; 0;26427
/nas3/ENVISAT/GOMOS/GOM_NL__0P/GOM_NL__0PNPDE20070321_200943_000041712056_00329_26435_3247.N1
 1; 826.7; 21-MAR-2007 20:09:43; Dark ; 50.5; 81; Eta Cen ; 2.36; 28000;occ; 101; 0;26435
 2; 1007.5; 21-MAR-2007 20:12:44; Dark ; 53.0; 54; 5The Cen ; 2.06; 4500;occ; 106; 0;26435
 3; 1427.8; 21-MAR-2007 20:19:44; Dark ; 48.0; 106; 9Bet Crv ; 2.65; 5600;occ; 96; 0;26435
 4; 1558.1; 21-MAR-2007 20:21:55; Dark ; 43.5; 100; 4Gam Crv ; 2.58; 13100;occ; 87; 0;26435
 5; 2191.8; 21-MAR-2007 20:32:28; Bright; 43.0; 62; 94Bet Leo ; 2.14; 9700;occ; 86; 0;26435
 6; 2690.2; 21-MAR-2007 20:40:47; Bright; 36.5; 174; 52Psi UMA ; 3.00; 4400;occ; 73; 0;26435
 7; 2885.8; 21-MAR-2007 20:44:02; Bright; 36.0; 82; 48Bet UMA ; 2.37; 10600;occ; 72; 0;26435
 8; 2976.6; 21-MAR-2007 20:45:33; Bright; 38.5; 36; 50Alp UMA ; 1.80; 6300;occ; 77; 0;26435
 9; 3100.3; 21-MAR-2007 20:47:37; Bright; 44.0; 55; 79Zet UMA ; 2.06; 10200;occ; 88; 0;26435
10; 3390.0; 21-MAR-2007 20:52:26; Bright; 40.5; 60; 7Bet UMi ; 2.08; 3950;occ; 81; 0;26435
11; 4214.0; 21-MAR-2007 21:06:11; Bright; 38.0; 19; 50Alp Cyg ; 1.25; 10500;occ; 76; 0;26435
12; 4309.3; 21-MAR-2007 21:07:46; Bright; 37.0; 66; 37Gam Cyg ; 2.21; 5900;occ; 74; 0;26435
13; 4417.5; 21-MAR-2007 21:09:34; Bright; 37.0; 92; 53Eps Cyg ; 2.50; 4500;occ; 74; 0;26435
14; 4943.4; 21-MAR-2007 21:18:20; Dark ; 54.5; 11; 53Alp Aql ; 0.76; 8000;occ; 109; 0;26435
/nas3/ENVISAT/GOMOS/GOM_NL__0P/GOM_NL__0PNPDE20070321_212901_000054492056_00329_26435_3248.N1
 1; -451.2; 21-MAR-2007 21:29:01; Dark ; 47.5; 155; 41Pi Sgr ; 2.90; 6600;occ; 95; 0;26435
 2; -324.6; 21-MAR-2007 21:31:08; Dark ; 50.0; 57; 34Sig Sgr ; 2.07; 26000;occ; 100; 0;26435
 3; -223.8; 21-MAR-2007 21:32:49; Dark ; 53.5; 137; 22Lam Sgr ; 2.82; 4400;occ; 107; 0;26435
 4; -111.1; 21-MAR-2007 21:34:41; Dark ; 52.0; 38; 20Eps Sgr ; 1.84; 11000;occ; 104; 0;26435
 5; 122.8; 21-MAR-2007 21:38:35; Dark ; 59.5; 0; ; 0.00; 0;occ; 119; 0;26436
 6; 225.3; 21-MAR-2007 21:40:18; Dark ; 42.5; 141; Bet Ara ; 2.84; 4600;occ; 85; 0;26436
 7; 637.3; 21-MAR-2007 21:47:10; Dark ; 52.5; 131; Gam Lup ; 2.80; 26000;occ; 105; 0;26436
 8; 742.5; 21-MAR-2007 21:48:55; Dark ; 48.0; 109; Bet Lup ; 2.68; 26000;occ; 96; 0;26436
 9; 852.3; 21-MAR-2007 21:50:45; Dark ; 43.0; 95; Zet Cen ; 2.55; 26000;occ; 86; 0;26436
10; 1008.2; 21-MAR-2007 21:53:21; Dark ; 59.5; 54; 5The Cen ; 2.06; 4500;occ; 119; 0;26436
11; 1427.9; 21-MAR-2007 22:00:20; Dark ; 49.5; 106; 9Bet Crv ; 2.65; 5600;occ; 99; 0;26436
12; 1558.2; 21-MAR-2007 22:02:31; Dark ; 46.0; 100; 4Gam Crv ; 2.58; 13100;occ; 92; 0;26436
13; 2191.3; 21-MAR-2007 22:13:04; Bright; 42.0; 62; 94Bet Leo ; 2.14; 9700;occ; 84; 0;26436
14; 2689.9; 21-MAR-2007 22:21:22; Bright; 38.0; 174; 52Psi UMA ; 3.00; 4400;occ; 76; 0;26436
15; 2885.5; 21-MAR-2007 22:24:38; Bright; 37.0; 82; 48Bet UMA ; 2.37; 10600;occ; 74; 0;26436
16; 2976.5; 21-MAR-2007 22:26:09; Bright; 45.5; 36; 50Alp UMA ; 1.80; 6300;occ; 91; 0;26436
17; 3099.5; 21-MAR-2007 22:28:12; Bright; 44.5; 55; 79Zet UMA ; 2.06; 10200;occ; 89; 0;26436
18; 3389.6; 21-MAR-2007 22:33:02; Bright; 39.5; 60; 7Bet UMi ; 2.08; 3950;occ; 79; 0;26436
19; 4213.8; 21-MAR-2007 22:46:46; Bright; 35.5; 19; 50Alp Cyg ; 1.25; 10500;occ; 71; 0;26436
20; 4309.5; 21-MAR-2007 22:48:22; Bright; 39.0; 66; 37Gam Cyg ; 2.21; 5900;occ; 78; 0;26436
21; 4417.3; 21-MAR-2007 22:50:10; Bright; 38.5; 92; 53Eps Cyg ; 2.50; 4500;occ; 77; 0;26436
22; 4943.9; 21-MAR-2007 22:58:56; Dark ; 54.0; 11; 53Alp Aql ; 0.76; 8000;occ; 108; 0;26436
/nas3/ENVISAT/GOMOS/GOM_NL__0P/GOM_NL__0PNPDE20070321_230938_000054472056_00330_26436_3249.N1
 1; -450.3; 21-MAR-2007 23:09:38; Dark ; 49.0; 155; 41Pi Sgr ; 2.90; 6600;occ; 98; 0;26436

```

```

2; -323.6; 21-MAR-2007 23:11:45; Dark ; 47.0; 57; 34Sig Sgr ; 2.07; 26000;occ; 94; 0;26436
3; -222.6; 21-MAR-2007 23:13:26; Dark ; 54.0; 137; 22Lam Sgr ; 2.82; 4400;occ; 108; 0;26436
4; -110.0; 21-MAR-2007 23:15:18; Dark ; 49.0; 38; 20Eps Sgr ; 1.84; 11000;occ; 98; 0;26436
5; 123.5; 21-MAR-2007 23:19:12; Dark ; 59.5; 0; ; 0.00; 0;occ; 119; 0;26437
6; 226.0; 21-MAR-2007 23:20:54; Dark ; 41.0; 141; Bet Ara ; 2.84; 4600;occ; 82; 0;26437
7; 638.3; 21-MAR-2007 23:27:47; Dark ; 52.0; 131; Gam Lup ; 2.80; 26000;occ; 104; 0;26437
8; 743.4; 21-MAR-2007 23:29:32; Dark ; 49.5; 109; Bet Lup ; 2.68; 26000;occ; 99; 0;26437
9; 852.7; 21-MAR-2007 23:31:21; Dark ; 42.5; 95; Zet Cen ; 2.55; 26000;occ; 85; 0;26437
10; 1008.8; 21-MAR-2007 23:33:57; Dark ; 57.0; 54; 5The Cen ; 2.06; 4500;occ; 114; 0;26437
11; 1428.2; 21-MAR-2007 23:40:56; Dark ; 49.5; 106; 9Bet Crv ; 2.65; 5600;occ; 99; 0;26437
12; 1558.3; 21-MAR-2007 23:43:07; Dark ; 46.0; 100; 4Gam Crv ; 2.58; 13100;occ; 92; 0;26437
13; 2190.9; 21-MAR-2007 23:53:39; Bright; 43.5; 62; 94Bet Leo ; 2.14; 9700;occ; 87; 0;26437
14; 2689.7; 22-MAR-2007 00:01:58; Bright; 51.0; 174; 52Psi UMa ; 3.00; 4400;occ; 102; 0;26437
15; 2885.3; 22-MAR-2007 00:05:14; Bright; 37.0; 82; 48Bet UMa ; 2.37; 10600;occ; 74; 0;26437
16; 2976.1; 22-MAR-2007 00:06:44; Bright; 37.5; 36; 50Alp UMa ; 1.80; 6300;occ; 75; 0;26437
17; 3098.6; 22-MAR-2007 00:08:47; Bright; 45.5; 55; 79Zet UMa ; 2.06; 10200;occ; 91; 0;26437
18; 3389.2; 22-MAR-2007 00:13:38; Bright; 40.0; 60; 7Bet UMi ; 2.08; 3950;occ; 80; 0;26437
19; 4214.0; 22-MAR-2007 00:27:22; Bright; 38.0; 19; 50Alp Cyg ; 1.25; 10500;occ; 76; 0;26437
20; 4309.4; 22-MAR-2007 00:28:58; Bright; 39.0; 66; 37Gam Cyg ; 2.21; 5900;occ; 78; 0;26437
21; 4417.6; 22-MAR-2007 00:30:46; Bright; 38.0; 92; 53Eps Cyg ; 2.50; 4500;occ; 76; 0;26437
22; 4944.4; 22-MAR-2007 00:39:33; Dark ; 53.0; 11; 53Alp Aql ; 0.76; 8000;occ; 106; 0;26437
/nas3/ENVISAT/GOMOS/GOM_NL__0P/GOM_NL__0PNPDK20070321_074123_000034262056_00321_26427_5276.N1
1; -1822.0; 21-MAR-2007 07:41:23; Bright; 37.0; 19; 50Alp Cyg ; 1.25; 10500;occ; 74; 0;26427
2; -1726.9; 21-MAR-2007 07:42:58; Bright; 37.5; 66; 37Gam Cyg ; 2.21; 5900;occ; 75; 0;26427
3; -1619.4; 21-MAR-2007 07:44:46; Bright; 37.5; 92; 53Eps Cyg ; 2.50; 4500;occ; 75; 0;26427
4; -1096.7; 21-MAR-2007 07:53:28; Dark ; 51.5; 11; 53Alp Aql ; 0.76; 8000;occ; 103; 0;26427
5; -458.8; 21-MAR-2007 08:04:06; Dark ; 47.5; 155; 41Pi Sgr ; 2.90; 6600;occ; 95; 0;26427
6; -332.6; 21-MAR-2007 08:06:13; Dark ; 47.5; 57; 34Sig Sgr ; 2.07; 26000;occ; 95; 0;26427
7; -233.7; 21-MAR-2007 08:07:51; Dark ; 52.0; 137; 22Lam Sgr ; 2.82; 4400;occ; 104; 0;26427
8; -119.5; 21-MAR-2007 08:09:46; Dark ; 58.0; 38; 20Eps Sgr ; 1.84; 11000;occ; 116; 0;26427
9; 116.6; 21-MAR-2007 08:13:42; Dark ; 59.5; 0; ; 0.00; 0;occ; 119; 0;26428
10; 219.7; 21-MAR-2007 08:15:25; Dark ; 41.0; 141; Bet Ara ; 2.84; 4600;occ; 82; 0;26428
11; 628.8; 21-MAR-2007 08:22:14; Dark ; 53.5; 131; Gam Lup ; 2.80; 26000;occ; 107; 0;26428
12; 729.8; 21-MAR-2007 08:23:55; Dark ; 46.0; 78; Alp Lup ; 2.30; 28000;occ; 92; 0;26428
13; 821.0; 21-MAR-2007 08:25:26; Dark ; 51.0; 81; Eta Cen ; 2.36; 28000;occ; 102; 0;26428
14; 1002.6; 21-MAR-2007 08:28:28; Dark ; 57.5; 54; 5The Cen ; 2.06; 4500;occ; 115; 0;26428
15; 1098.0; 21-MAR-2007 08:30:03; Dark ; 46.5; 123; Iot Cen ; 2.75; 10200;occ; 93; 0;26428
16; 1426.1; 21-MAR-2007 08:35:31; Dark ; 49.5; 106; 9Bet Crv ; 2.65; 5600;occ; 99; 0;26428
17; 1557.3; 21-MAR-2007 08:37:42; Dark ; 47.0; 100; 4Gam Crv ; 2.58; 13100;occ; 94; 0;26428
/nas3/ENVISAT/GOMOS/GOM_NL__0P/GOM_NL__0PNPDK20070321_083819_000054522056_00322_26428_5277.N1
1; 1593.8; 21-MAR-2007 08:38:19; Dark ; 47.5; 100; 4Gam Crv ; 2.58; 13100;occ; 95; 73;26428
2; 2193.7; 21-MAR-2007 08:48:19; Bright; 41.5; 62; 94Bet Leo ; 2.14; 9700;occ; 83; 0;26428
3; 2692.0; 21-MAR-2007 08:56:37; Bright; 38.0; 174; 52Psi UMa ; 3.00; 4400;occ; 76; 0;26428
4; 2887.2; 21-MAR-2007 08:59:52; Bright; 36.5; 82; 48Bet UMa ; 2.37; 10600;occ; 73; 0;26428
5; 2977.9; 21-MAR-2007 09:01:23; Bright; 37.0; 36; 50Alp UMa ; 1.80; 6300;occ; 74; 0;26428
6; 3105.4; 21-MAR-2007 09:03:30; Bright; 44.5; 55; 79Zet UMa ; 2.06; 10200;occ; 89; 0;26428
7; 3392.6; 21-MAR-2007 09:08:18; Bright; 39.5; 60; 7Bet UMi ; 2.08; 3950;occ; 79; 0;26428
8; 4213.9; 21-MAR-2007 09:21:59; Bright; 35.0; 19; 50Alp Cyg ; 1.25; 10500;occ; 70; 0;26428
9; 4309.1; 21-MAR-2007 09:23:34; Bright; 37.0; 66; 37Gam Cyg ; 2.21; 5900;occ; 74; 0;26428
10; 4416.6; 21-MAR-2007 09:25:22; Bright; 36.5; 92; 53Eps Cyg ; 2.50; 4500;occ; 73; 0;26428
11; 4939.8; 21-MAR-2007 09:34:05; Dark ; 55.0; 11; 53Alp Aql ; 0.76; 8000;occ; 110; 0;26428
12; 5578.0; 21-MAR-2007 09:44:43; Dark ; 48.0; 155; 41Pi Sgr ; 2.90; 6600;occ; 96; 0;26428
13; 5704.3; 21-MAR-2007 09:46:49; Dark ; 57.0; 57; 34Sig Sgr ; 2.07; 26000;occ; 114; 0;26428
14; 5803.4; 21-MAR-2007 09:48:28; Dark ; 54.5; 137; 22Lam Sgr ; 2.82; 4400;occ; 109; 0;26428
15; 5917.4; 21-MAR-2007 09:50:22; Dark ; 52.5; 38; 20Eps Sgr ; 1.84; 11000;occ; 105; 0;26428
16; 6153.3; 21-MAR-2007 09:54:18; Dark ; 59.5; 0; ; 0.00; 0;occ; 119; 0;26428
17; 6256.3; 21-MAR-2007 09:56:01; Dark ; 40.5; 141; Bet Ara ; 2.84; 4600;occ; 81; 0;26428
18; 6665.6; 21-MAR-2007 10:02:51; Dark ; 54.5; 131; Gam Lup ; 2.80; 26000;occ; 109; 0;26428
19; 6766.5; 21-MAR-2007 10:04:32; Dark ; 47.0; 78; Alp Lup ; 2.30; 28000;occ; 94; 0;26428
20; 6857.8; 21-MAR-2007 10:06:03; Dark ; 49.5; 81; Eta Cen ; 2.36; 28000;occ; 99; 0;26428
21; 7039.1; 21-MAR-2007 10:09:04; Dark ; 5.5; 54; 5The Cen ; 2.06; 4500;occ; 11; 0;26428
/nas3/ENVISAT/GOMOS/GOM_NL__0P/GOM_NL__0PNPDK20070321_100910_000005952056_00323_26429_5278.N1
1; 1008.8; 21-MAR-2007 10:09:10; Dark ; 59.0; 54; 5The Cen ; 2.06; 4500;occ; 118; 11;26429
2; 1098.5; 21-MAR-2007 10:10:39; Dark ; 49.5; 123; Iot Cen ; 2.75; 10200;occ; 99; 0;26429
3; 1426.4; 21-MAR-2007 10:16:07; Dark ; 50.5; 106; 9Bet Crv ; 2.65; 5600;occ; 101; 0;26429
4; 1557.4; 21-MAR-2007 10:18:18; Dark ; 47.0; 100; 4Gam Crv ; 2.58; 13100;occ; 94; 0;26429
/nas3/ENVISAT/GOMOS/GOM_NL__0P/GOM_NL__0PNPDK20070321_102854_000054452056_00323_26429_5279.N1
1; 2193.5; 21-MAR-2007 10:28:54; Bright; 45.5; 62; 94Bet Leo ; 2.14; 9700;occ; 91; 0;26429

```

2; 2691.7; 21-MAR-2007 10:37:13; Bright; 39.0; 174; 52Psi UMa ; 3.00; 4400;occ; 78; 0;26429
3; 2886.9; 21-MAR-2007 10:40:28; Bright; 37.5; 82; 48Bet UMa ; 2.37; 10600;occ; 75; 0;26429
4; 2977.7; 21-MAR-2007 10:41:59; Bright; 38.5; 36; 50Alp UMa ; 1.80; 6300;occ; 77; 0;26429
5; 3104.6; 21-MAR-2007 10:44:06; Bright; 45.0; 55; 79Zet UMa ; 2.06; 10200;occ; 90; 0;26429
6; 3392.2; 21-MAR-2007 10:48:53; Bright; 36.5; 60; 7Bet UMi ; 2.08; 3950;occ; 73; 0;26429
7; 4213.6; 21-MAR-2007 11:02:35; Bright; 38.5; 19; 50Alp Cyg ; 1.25; 10500;occ; 77; 0;26429
8; 4309.2; 21-MAR-2007 11:04:10; Bright; 39.0; 66; 37Gam Cyg ; 2.21; 5900;occ; 78; 0;26429
9; 4416.6; 21-MAR-2007 11:05:58; Bright; 38.5; 92; 53Eps Cyg ; 2.50; 4500;occ; 77; 0;26429
10; 4940.1; 21-MAR-2007 11:14:41; Dark ; 54.0; 11; 53Alp Aql ; 0.76; 8000;occ; 108; 0;26429
11; 5578.9; 21-MAR-2007 11:25:20; Dark ; 50.0; 155; 41Pi Sgr ; 2.90; 6600;occ; 100; 0;26429
12; 5705.3; 21-MAR-2007 11:27:26; Dark ; 48.5; 57; 34Sig Sgr ; 2.07; 26000;occ; 97; 0;26429
13; 5804.6; 21-MAR-2007 11:29:06; Dark ; 54.0; 137; 22Lam Sgr ; 2.82; 4400;occ; 108; 0;26429
14; 5918.4; 21-MAR-2007 11:30:59; Dark ; 47.0; 38; 20Eps Sgr ; 1.84; 11000;occ; 94; 0;26429
15; 6154.0; 21-MAR-2007 11:34:55; Dark ; 59.5; 0; ; 0.00; 0;occ; 119; 0;26429
16; 6256.9; 21-MAR-2007 11:36:38; Dark ; 43.0; 141; Bet Ara ; 2.84; 4600;occ; 86; 0;26429
17; 6666.6; 21-MAR-2007 11:43:28; Dark ; 51.5; 131; Gam Lup ; 2.80; 26000;occ; 103; 0;26429
18; 6767.3; 21-MAR-2007 11:45:08; Dark ; 45.5; 78; Alp Lup ; 2.30; 28000;occ; 91; 0;26429
19; 6858.4; 21-MAR-2007 11:46:39; Dark ; 50.5; 81; Eta Cen ; 2.36; 28000;occ; 101; 0;26429
20; 7039.8; 21-MAR-2007 11:49:41; Dark ; 56.0; 54; 5The Cen ; 2.06; 4500;occ; 112; 0;26429
21; 7134.9; 21-MAR-2007 11:51:16; Dark ; 47.5; 123; Iot Cen ; 2.75; 10200;occ; 95; 0;26429
22; 7462.5; 21-MAR-2007 11:56:43; Dark ; 50.5; 106; 9Bet Crv ; 2.65; 5600;occ; 101; 0;26429
23; 7593.4; 21-MAR-2007 11:58:54; Dark ; 46.0; 100; 4Gam Crv ; 2.58; 13100;occ; 92; 0;26429

/nas3/ENVISAT/GOMOS/GOM_NL__0P/GOM_NL__0PNPDK20070321_120930_000053192056_00324_26430_5280.N1

1; 2193.1; 21-MAR-2007 12:09:30; Bright; 53.5; 62; 94Bet Leo ; 2.14; 9700;occ; 107; 0;26430
2; 2691.5; 21-MAR-2007 12:17:48; Bright; 37.0; 174; 52Psi UMa ; 3.00; 4400;occ; 74; 0;26430
3; 2886.7; 21-MAR-2007 12:21:03; Bright; 37.5; 82; 48Bet UMa ; 2.37; 10600;occ; 75; 0;26430
4; 2977.5; 21-MAR-2007 12:22:34; Bright; 39.0; 36; 50Alp UMa ; 1.80; 6300;occ; 78; 0;26430
5; 3103.8; 21-MAR-2007 12:24:41; Bright; 46.5; 55; 79Zet UMa ; 2.06; 10200;occ; 93; 0;26430
6; 3391.8; 21-MAR-2007 12:29:29; Bright; 38.0; 60; 7Bet UMi ; 2.08; 3950;occ; 76; 0;26430
7; 4213.7; 21-MAR-2007 12:43:11; Bright; 37.0; 19; 50Alp Cyg ; 1.25; 10500;occ; 74; 0;26430
8; 4309.2; 21-MAR-2007 12:44:46; Bright; 39.5; 66; 37Gam Cyg ; 2.21; 5900;occ; 79; 0;26430
9; 4416.6; 21-MAR-2007 12:46:33; Bright; 36.5; 92; 53Eps Cyg ; 2.50; 4500;occ; 73; 0;26430
10; 4940.6; 21-MAR-2007 12:55:17; Dark ; 56.0; 11; 53Alp Aql ; 0.76; 8000;occ; 112; 0;26430
11; 5579.9; 21-MAR-2007 13:05:57; Dark ; 47.5; 155; 41Pi Sgr ; 2.90; 6600;occ; 95; 0;26430
12; 5706.3; 21-MAR-2007 13:08:03; Dark ; 49.0; 57; 34Sig Sgr ; 2.07; 26000;occ; 98; 0;26430
13; 5805.8; 21-MAR-2007 13:09:43; Dark ; 54.0; 137; 22Lam Sgr ; 2.82; 4400;occ; 108; 0;26430
14; 5919.5; 21-MAR-2007 13:11:36; Dark ; 49.0; 38; 20Eps Sgr ; 1.84; 11000;occ; 98; 0;26430
15; 6154.8; 21-MAR-2007 13:15:32; Dark ; 59.5; 0; ; 0.00; 0;occ; 119; 0;26430
16; 6257.7; 21-MAR-2007 13:17:14; Dark ; 43.0; 141; Bet Ara ; 2.84; 4600;occ; 86; 0;26430
17; 6667.9; 21-MAR-2007 13:24:05; Dark ; 53.0; 131; Gam Lup ; 2.80; 26000;occ; 106; 0;26430
18; 6767.8; 21-MAR-2007 13:25:45; Dark ; 46.0; 78; Alp Lup ; 2.30; 28000;occ; 92; 0;26430
19; 6859.3; 21-MAR-2007 13:27:16; Dark ; 52.5; 81; Eta Cen ; 2.36; 28000;occ; 105; 0;26430
20; 7040.6; 21-MAR-2007 13:30:17; Dark ; 61.0; 54; 5The Cen ; 2.06; 4500;occ; 122; 0;26430
21; 7135.5; 21-MAR-2007 13:31:52; Dark ; 48.5; 123; Iot Cen ; 2.75; 10200;occ; 97; 0;26430
22; 7462.7; 21-MAR-2007 13:37:20; Dark ; 50.0; 106; 9Bet Crv ; 2.65; 5600;occ; 100; 0;26430

/nas3/ENVISAT/GOMOS/GOM_NL__0P/GOM_NL__0PNPDK20070321_133730_000056612056_00325_26431_5281.N1

1; 1436.9; 21-MAR-2007 13:37:30; Dark ; 50.5; 106; 9Bet Crv ; 2.65; 5600;occ; 101; 20;26431
2; 1557.6; 21-MAR-2007 13:39:30; Dark ; 48.5; 100; 4Gam Crv ; 2.58; 13100;occ; 97; 0;26431
3; 2192.8; 21-MAR-2007 13:50:06; Bright; 43.5; 62; 94Bet Leo ; 2.14; 9700;occ; 87; 0;26431
4; 2691.3; 21-MAR-2007 13:58:24; Bright; 38.0; 174; 52Psi UMa ; 3.00; 4400;occ; 76; 0;26431
5; 2886.6; 21-MAR-2007 14:01:39; Bright; 36.5; 82; 48Bet UMa ; 2.37; 10600;occ; 73; 0;26431
6; 2977.4; 21-MAR-2007 14:03:10; Bright; 37.5; 36; 50Alp UMa ; 1.80; 6300;occ; 75; 0;26431
7; 3103.3; 21-MAR-2007 14:05:16; Bright; 45.0; 55; 79Zet UMa ; 2.06; 10200;occ; 90; 0;26431
8; 3391.5; 21-MAR-2007 14:10:04; Bright; 37.0; 60; 7Bet UMi ; 2.08; 3950;occ; 74; 0;26431
9; 4213.7; 21-MAR-2007 14:23:46; Bright; 39.0; 19; 50Alp Cyg ; 1.25; 10500;occ; 78; 0;26431
10; 4309.4; 21-MAR-2007 14:25:22; Bright; 57.0; 66; 37Gam Cyg ; 2.21; 5900;occ; 114; 0;26431
11; 4416.9; 21-MAR-2007 14:27:10; Bright; 36.5; 92; 53Eps Cyg ; 2.50; 4500;occ; 73; 0;26431
12; 4941.4; 21-MAR-2007 14:35:54; Dark ; 54.0; 11; 53Alp Aql ; 0.76; 8000;occ; 108; 0;26431
13; 5580.9; 21-MAR-2007 14:46:34; Dark ; 46.5; 155; 41Pi Sgr ; 2.90; 6600;occ; 93; 0;26431
14; 5707.4; 21-MAR-2007 14:48:40; Dark ; 48.5; 57; 34Sig Sgr ; 2.07; 26000;occ; 97; 0;26431
15; 5807.1; 21-MAR-2007 14:50:20; Dark ; 53.5; 137; 22Lam Sgr ; 2.82; 4400;occ; 107; 0;26431
16; 5920.6; 21-MAR-2007 14:52:13; Dark ; 49.5; 38; 20Eps Sgr ; 1.84; 11000;occ; 99; 0;26431
17; 6155.6; 21-MAR-2007 14:56:08; Dark ; 59.5; 0; ; 0.00; 0;occ; 119; 0;26431
18; 6258.4; 21-MAR-2007 14:57:51; Dark ; 40.5; 141; Bet Ara ; 2.84; 4600;occ; 81; 0;26431
19; 6669.0; 21-MAR-2007 15:04:42; Dark ; 53.0; 131; Gam Lup ; 2.80; 26000;occ; 106; 0;26431
20; 6768.8; 21-MAR-2007 15:06:21; Dark ; 45.0; 78; Alp Lup ; 2.30; 28000;occ; 90; 0;26431
21; 6860.1; 21-MAR-2007 15:07:53; Dark ; 51.5; 81; Eta Cen ; 2.36; 28000;occ; 103; 0;26431
22; 7041.2; 21-MAR-2007 15:10:54; Dark ; 57.0; 54; 5The Cen ; 2.06; 4500;occ; 114; 0;26431

/nas3/ENVISAT/GOMOS/GOM_NL_0P/GOM_NL_0PNPDK20070321_151756_000056732056_00326_26432_5282.N1

1; 1427.2; 21-MAR-2007 15:17:56; Dark ; 53.0; 106; 9Bet Crv ; 2.65; 5600;occ; 106; 0;26432
 2; 1557.8; 21-MAR-2007 15:20:06; Dark ; 45.5; 100; 4Gam Crv ; 2.58; 13100;occ; 91; 0;26432
 3; 2192.5; 21-MAR-2007 15:30:41; Bright; 43.5; 62; 94Bet Leo ; 2.14; 9700;occ; 87; 0;26432
 4; 2691.1; 21-MAR-2007 15:39:00; Bright; 36.0; 174; 52Psi UMa ; 3.00; 4400;occ; 72; 0;26432
 5; 2886.3; 21-MAR-2007 15:42:15; Bright; 37.0; 82; 48Bet UMa ; 2.37; 10600;occ; 74; 0;26432
 6; 2977.3; 21-MAR-2007 15:43:46; Bright; 39.0; 36; 50Alp UMa ; 1.80; 6300;occ; 78; 0;26432
 7; 3102.4; 21-MAR-2007 15:45:51; Bright; 45.5; 55; 79Zet UMa ; 2.06; 10200;occ; 91; 0;26432
 8; 3391.2; 21-MAR-2007 15:50:40; Bright; 39.5; 60; 7Bet UMi ; 2.08; 3950;occ; 79; 0;26432
 9; 4213.8; 21-MAR-2007 16:04:22; Bright; 37.0; 19; 50Alp Cyg ; 1.25; 10500;occ; 74; 0;26432
 10; 4309.4; 21-MAR-2007 16:05:58; Bright; 39.5; 66; 37Gam Cyg ; 2.21; 5900;occ; 79; 0;26432
 11; 4417.0; 21-MAR-2007 16:07:46; Bright; 38.5; 92; 53Eps Cyg ; 2.50; 4500;occ; 77; 0;26432
 12; 4941.9; 21-MAR-2007 16:16:31; Dark ; 50.5; 11; 53Alp Aql ; 0.76; 8000;occ; 101; 0;26432
 13; 5581.8; 21-MAR-2007 16:27:10; Dark ; 47.5; 155; 41Pi Sgr ; 2.90; 6600;occ; 95; 0;26432
 14; 5708.4; 21-MAR-2007 16:29:17; Dark ; 48.5; 57; 34Sig Sgr ; 2.07; 26000;occ; 97; 0;26432
 15; 5808.4; 21-MAR-2007 16:30:57; Dark ; 61.5; 137; 22Lam Sgr ; 2.82; 4400;occ; 123; 0;26432
 16; 5921.7; 21-MAR-2007 16:32:50; Dark ; 48.5; 38; 20Eps Sgr ; 1.84; 11000;occ; 97; 0;26432
 17; 6156.5; 21-MAR-2007 16:36:45; Dark ; 59.5; 0; ; 0.00; 0;occ; 119; 0;26432
 18; 6259.2; 21-MAR-2007 16:38:28; Dark ; 43.5; 141; Bet Ara ; 2.84; 4600;occ; 87; 0;26432
 19; 6670.1; 21-MAR-2007 16:45:19; Dark ; 53.0; 131; Gam Lup ; 2.80; 26000;occ; 106; 0;26432
 20; 6769.5; 21-MAR-2007 16:46:58; Dark ; 46.0; 78; Alp Lup ; 2.30; 28000;occ; 92; 0;26432
 21; 6861.0; 21-MAR-2007 16:48:30; Dark ; 49.5; 81; Eta Cen ; 2.36; 28000;occ; 99; 0;26432
 22; 7042.1; 21-MAR-2007 16:51:31; Dark ; 58.5; 54; 5The Cen ; 2.06; 4500;occ; 117; 0;26432

/nas3/ENVISAT/GOMOS/GOM_NL_0P/GOM_NL_0PNPDK20070321_165131_000060932056_00327_26433_5283.N1

1; 1006.1; 21-MAR-2007 16:51:31; Dark ; 59.0; 54; 5The Cen ; 2.06; 4500;occ; 118; 0;26433
 2; 1427.3; 21-MAR-2007 16:58:32; Dark ; 50.5; 106; 9Bet Crv ; 2.65; 5600;occ; 101; 0;26433
 3; 1558.0; 21-MAR-2007 17:00:43; Dark ; 48.0; 100; 4Gam Crv ; 2.58; 13100;occ; 96; 0;26433
 4; 2192.2; 21-MAR-2007 17:11:17; Bright; 43.0; 62; 94Bet Leo ; 2.14; 9700;occ; 86; 0;26433
 5; 2690.8; 21-MAR-2007 17:19:35; Bright; 39.0; 174; 52Psi UMa ; 3.00; 4400;occ; 78; 0;26433
 6; 2886.2; 21-MAR-2007 17:22:51; Bright; 36.5; 82; 48Bet UMa ; 2.37; 10600;occ; 73; 0;26433
 7; 2977.0; 21-MAR-2007 17:24:22; Bright; 35.0; 36; 50Alp UMa ; 1.80; 6300;occ; 70; 0;26433
 8; 3101.7; 21-MAR-2007 17:26:26; Bright; 52.5; 55; 79Zet UMa ; 2.06; 10200;occ; 105; 0;26433
 9; 3390.8; 21-MAR-2007 17:31:15; Bright; 39.5; 60; 7Bet UMi ; 2.08; 3950;occ; 79; 0;26433
 10; 4213.8; 21-MAR-2007 17:44:58; Bright; 37.5; 19; 50Alp Cyg ; 1.25; 10500;occ; 75; 0;26433
 11; 4309.3; 21-MAR-2007 17:46:34; Bright; 40.0; 66; 37Gam Cyg ; 2.21; 5900;occ; 80; 0;26433
 12; 4417.0; 21-MAR-2007 17:48:22; Bright; 37.0; 92; 53Eps Cyg ; 2.50; 4500;occ; 74; 0;26433
 13; 4942.5; 21-MAR-2007 17:57:07; Dark ; 53.5; 11; 53Alp Aql ; 0.76; 8000;occ; 107; 0;26433
 14; 5582.9; 21-MAR-2007 18:07:47; Dark ; 47.0; 155; 41Pi Sgr ; 2.90; 6600;occ; 94; 0;26433
 15; 5709.5; 21-MAR-2007 18:09:54; Dark ; 47.5; 57; 34Sig Sgr ; 2.07; 26000;occ; 95; 0;26433
 16; 5809.6; 21-MAR-2007 18:11:34; Dark ; 58.5; 137; 22Lam Sgr ; 2.82; 4400;occ; 117; 0;26433
 17; 5922.9; 21-MAR-2007 18:13:27; Dark ; 47.5; 38; 20Eps Sgr ; 1.84; 11000;occ; 95; 0;26433
 18; 6157.2; 21-MAR-2007 18:17:22; Dark ; 59.5; 0; ; 0.00; 0;occ; 119; 0;26433
 19; 6259.9; 21-MAR-2007 18:19:04; Dark ; 42.0; 141; Bet Ara ; 2.84; 4600;occ; 84; 0;26433
 20; 6770.5; 21-MAR-2007 18:27:35; Dark ; 45.5; 78; Alp Lup ; 2.30; 28000;occ; 91; 0;26433
 21; 6861.9; 21-MAR-2007 18:29:06; Dark ; 53.0; 81; Eta Cen ; 2.36; 28000;occ; 106; 0;26433
 22; 7042.8; 21-MAR-2007 18:32:07; Dark ; 56.5; 54; 5The Cen ; 2.06; 4500;occ; 113; 0;26433

/nas3/ENVISAT/GOMOS/GOM_NL_0P/GOM_NL_0PNPDK20070321_183252_000058602056_00328_26434_5284.N1

1; 1051.8; 21-MAR-2007 18:32:52; Dark ; 57.0; 54; 5The Cen ; 2.06; 4500;occ; 114; 90;26434
 2; 1427.6; 21-MAR-2007 18:39:08; Dark ; 46.5; 106; 9Bet Crv ; 2.65; 5600;occ; 93; 0;26434
 3; 1558.1; 21-MAR-2007 18:41:19; Dark ; 46.5; 100; 4Gam Crv ; 2.58; 13100;occ; 93; 0;26434
 4; 2192.0; 21-MAR-2007 18:51:53; Bright; 43.0; 62; 94Bet Leo ; 2.14; 9700;occ; 86; 0;26434
 5; 2690.5; 21-MAR-2007 19:00:11; Bright; 36.5; 174; 52Psi UMa ; 3.00; 4400;occ; 73; 0;26434
 6; 2886.0; 21-MAR-2007 19:03:27; Bright; 37.0; 82; 48Bet UMa ; 2.37; 10600;occ; 74; 0;26434
 7; 2976.8; 21-MAR-2007 19:04:57; Bright; 38.5; 36; 50Alp UMa ; 1.80; 6300;occ; 77; 0;26434
 8; 3101.0; 21-MAR-2007 19:07:02; Bright; 45.5; 55; 79Zet UMa ; 2.06; 10200;occ; 91; 0;26434
 9; 3390.5; 21-MAR-2007 19:11:51; Bright; 40.5; 60; 7Bet UMi ; 2.08; 3950;occ; 81; 0;26434
 10; 4213.9; 21-MAR-2007 19:25:35; Bright; 36.0; 19; 50Alp Cyg ; 1.25; 10500;occ; 72; 0;26434
 11; 4309.2; 21-MAR-2007 19:27:10; Bright; 37.5; 66; 37Gam Cyg ; 2.21; 5900;occ; 75; 0;26434
 12; 4417.2; 21-MAR-2007 19:28:58; Bright; 36.0; 92; 53Eps Cyg ; 2.50; 4500;occ; 72; 0;26434
 13; 4942.9; 21-MAR-2007 19:37:44; Dark ; 55.0; 11; 53Alp Aql ; 0.76; 8000;occ; 110; 0;26434
 14; 5583.8; 21-MAR-2007 19:48:24; Dark ; 49.5; 155; 41Pi Sgr ; 2.90; 6600;occ; 99; 0;26434
 15; 5710.4; 21-MAR-2007 19:50:31; Dark ; 46.0; 57; 34Sig Sgr ; 2.07; 26000;occ; 92; 0;26434
 16; 5810.9; 21-MAR-2007 19:52:12; Dark ; 53.0; 137; 22Lam Sgr ; 2.82; 4400;occ; 106; 0;26434
 17; 5923.8; 21-MAR-2007 19:54:04; Dark ; 49.0; 38; 20Eps Sgr ; 1.84; 11000;occ; 98; 0;26434
 18; 6157.9; 21-MAR-2007 19:57:59; Dark ; 59.5; 0; ; 0.00; 0;occ; 119; 0;26434
 19; 6260.6; 21-MAR-2007 19:59:41; Dark ; 45.0; 141; Bet Ara ; 2.84; 4600;occ; 90; 0;26434
 20; 6771.1; 21-MAR-2007 20:08:12; Dark ; 46.0; 78; Alp Lup ; 2.30; 28000;occ; 92; 0;26434
 21; 6862.7; 21-MAR-2007 20:09:43; Dark ; 50.0; 81; Eta Cen ; 2.36; 28000;occ; 100; 0;26434

/nas3/ENVISAT/GOMOS/GOM_NL__0P/GOM_NL__0PNPDE20070322_005015_000054452056_00331_26437_3250.N1

1; -449.2; 22-MAR-2007 00:50:15; Dark ; 48.0; 155; 41Pi Sgr ; 2.90; 6600;occ; 96; 0;26437
 2; -221.2; 22-MAR-2007 00:54:03; Dark ; 53.5; 137; 22Lam Sgr ; 2.82; 4400;occ; 107; 0;26437
 3; -109.0; 22-MAR-2007 00:55:55; Dark ; 49.5; 38; 20Eps Sgr ; 1.84; 11000;occ; 99; 0;26437
 4; 124.3; 22-MAR-2007 00:59:48; Dark ; 59.5; 0; ; 0.00; 0;occ; 119; 0;26438
 5; 226.8; 22-MAR-2007 01:01:31; Dark ; 42.0; 141; Bet Ara ; 2.84; 4600;occ; 84; 0;26438
 6; 639.3; 22-MAR-2007 01:08:23; Dark ; 54.5; 131; Gam Lup ; 2.80; 26000;occ; 109; 0;26438
 7; 744.3; 22-MAR-2007 01:10:08; Dark ; 48.0; 109; Bet Lup ; 2.68; 26000;occ; 96; 0;26438
 8; 853.4; 22-MAR-2007 01:11:58; Dark ; 44.0; 95; Zet Cen ; 2.55; 26000;occ; 88; 0;26438
 9; 1009.6; 22-MAR-2007 01:14:34; Dark ; 52.5; 54; 5The Cen ; 2.06; 4500;occ; 105; 0;26438
 10; 1428.3; 22-MAR-2007 01:21:32; Dark ; 49.0; 106; 9Bet Crv ; 2.65; 5600;occ; 98; 0;26438
 11; 1558.5; 22-MAR-2007 01:23:43; Dark ; 47.5; 100; 4Gam Crv ; 2.58; 13100;occ; 95; 0;26438
 12; 2190.6; 22-MAR-2007 01:34:15; Bright; 43.5; 62; 94Bet Leo ; 2.14; 9700;occ; 87; 0;26438
 13; 2689.4; 22-MAR-2007 01:42:34; Bright; 37.0; 174; 52Psi UMa ; 3.00; 4400;occ; 74; 0;26438
 14; 2885.2; 22-MAR-2007 01:45:49; Bright; 36.5; 82; 48Bet UMa ; 2.37; 10600;occ; 73; 0;26438
 15; 2976.0; 22-MAR-2007 01:47:20; Bright; 37.0; 36; 50Alp UMa ; 1.80; 6300;occ; 74; 0;26438
 16; 3097.8; 22-MAR-2007 01:49:22; Bright; 45.0; 55; 79Zet UMa ; 2.06; 10200;occ; 90; 0;26438
 17; 3388.9; 22-MAR-2007 01:54:13; Bright; 40.0; 60; 7Bet UMi ; 2.08; 3950;occ; 80; 0;26438
 18; 4214.0; 22-MAR-2007 02:07:58; Bright; 39.0; 19; 50Alp Cyg ; 1.25; 10500;occ; 78; 0;26438
 19; 4309.6; 22-MAR-2007 02:09:34; Bright; 38.0; 66; 37Gam Cyg ; 2.21; 5900;occ; 76; 0;26438
 20; 4417.8; 22-MAR-2007 02:11:22; Bright; 36.0; 92; 53Eps Cyg ; 2.50; 4500;occ; 72; 0;26438
 21; 4944.9; 22-MAR-2007 02:20:09; Dark ; 51.5; 11; 53Alp Aql ; 0.76; 8000;occ; 103; 0;26438

/nas3/ENVISAT/GOMOS/GOM_NL__0P/GOM_NL__0PNPDE20070322_023258_000037502056_00332_26438_3251.N1

1; -321.5; 22-MAR-2007 02:32:58; Dark ; 51.5; 57; 34Sig Sgr ; 2.07; 26000;occ; 103; 0;26438
 2; -220.1; 22-MAR-2007 02:34:40; Dark ; 56.5; 137; 22Lam Sgr ; 2.82; 4400;occ; 113; 0;26438
 3; -107.9; 22-MAR-2007 02:36:32; Dark ; 50.0; 38; 20Eps Sgr ; 1.84; 11000;occ; 100; 0;26438
 4; 125.1; 22-MAR-2007 02:40:25; Dark ; 59.5; 0; ; 0.00; 0;occ; 119; 0;26439
 5; 227.5; 22-MAR-2007 02:42:08; Dark ; 46.0; 141; Bet Ara ; 2.84; 4600;occ; 92; 0;26439
 6; 640.5; 22-MAR-2007 02:49:01; Dark ; 54.0; 131; Gam Lup ; 2.80; 26000;occ; 108; 0;26439
 7; 745.1; 22-MAR-2007 02:50:45; Dark ; 50.0; 109; Bet Lup ; 2.68; 26000;occ; 100; 0;26439
 8; 854.1; 22-MAR-2007 02:52:34; Dark ; 43.0; 95; Zet Cen ; 2.55; 26000;occ; 86; 0;26439
 9; 1010.3; 22-MAR-2007 02:55:10; Dark ; 59.5; 54; 5The Cen ; 2.06; 4500;occ; 119; 0;26439
 10; 1428.6; 22-MAR-2007 03:02:09; Dark ; 51.5; 106; 9Bet Crv ; 2.65; 5600;occ; 103; 0;26439
 11; 1558.7; 22-MAR-2007 03:04:19; Dark ; 48.5; 100; 4Gam Crv ; 2.58; 13100;occ; 97; 0;26439
 12; 2190.5; 22-MAR-2007 03:14:51; Bright; 43.0; 62; 94Bet Leo ; 2.14; 9700;occ; 86; 0;26439
 13; 2689.1; 22-MAR-2007 03:23:09; Bright; 38.5; 174; 52Psi UMa ; 3.00; 4400;occ; 77; 0;26439
 14; 2885.1; 22-MAR-2007 03:26:25; Bright; 36.0; 82; 48Bet UMa ; 2.37; 10600;occ; 72; 0;26439
 15; 2975.9; 22-MAR-2007 03:27:56; Bright; 36.5; 36; 50Alp UMa ; 1.80; 6300;occ; 73; 0;26439
 16; 3097.1; 22-MAR-2007 03:29:57; Bright; 45.0; 55; 79Zet UMa ; 2.06; 10200;occ; 90; 0;26439
 17; 3388.6; 22-MAR-2007 03:34:49; Bright; 40.0; 60; 7Bet UMi ; 2.08; 3950;occ; 80; 0;26439

/nas3/ENVISAT/GOMOS/GOM_NL__0P/GOM_NL__0PNPDE20070322_034834_000052502056_00333_26439_3252.N1

1; -1821.7; 22-MAR-2007 03:48:34; Bright; 36.5; 19; 50Alp Cyg ; 1.25; 10500;occ; 73; 0;26439
 2; -1726.3; 22-MAR-2007 03:50:10; Bright; 39.0; 66; 37Gam Cyg ; 2.21; 5900;occ; 78; 0;26439
 3; -1618.2; 22-MAR-2007 03:51:58; Bright; 38.5; 92; 53Eps Cyg ; 2.50; 4500;occ; 77; 0;26439
 4; -1090.5; 22-MAR-2007 04:00:45; Dark ; 52.0; 11; 53Alp Aql ; 0.76; 8000;occ; 104; 0;26439
 5; -447.4; 22-MAR-2007 04:11:29; Dark ; 47.0; 155; 41Pi Sgr ; 2.90; 6600;occ; 94; 0;26439
 6; -320.5; 22-MAR-2007 04:13:36; Dark ; 46.5; 57; 34Sig Sgr ; 2.07; 26000;occ; 93; 0;26439
 7; -218.7; 22-MAR-2007 04:15:17; Dark ; 52.5; 137; 22Lam Sgr ; 2.82; 4400;occ; 105; 0;26439
 8; -106.9; 22-MAR-2007 04:17:09; Dark ; 47.5; 38; 20Eps Sgr ; 1.84; 11000;occ; 95; 0;26439
 9; 125.8; 22-MAR-2007 04:21:02; Dark ; 59.5; 0; ; 0.00; 0;occ; 119; 0;26440
 10; 228.1; 22-MAR-2007 04:22:44; Dark ; 44.5; 141; Bet Ara ; 2.84; 4600;occ; 89; 0;26440
 11; 641.5; 22-MAR-2007 04:29:38; Dark ; 52.5; 131; Gam Lup ; 2.80; 26000;occ; 105; 0;26440
 12; 746.0; 22-MAR-2007 04:31:22; Dark ; 50.5; 109; Bet Lup ; 2.68; 26000;occ; 101; 0;26440
 13; 854.6; 22-MAR-2007 04:33:11; Dark ; 44.0; 95; Zet Cen ; 2.55; 26000;occ; 88; 0;26440
 14; 1010.9; 22-MAR-2007 04:35:47; Dark ; 57.5; 54; 5The Cen ; 2.06; 4500;occ; 115; 0;26440
 15; 1428.9; 22-MAR-2007 04:42:45; Dark ; 52.0; 106; 9Bet Crv ; 2.65; 5600;occ; 104; 0;26440
 16; 1558.9; 22-MAR-2007 04:44:55; Dark ; 47.5; 100; 4Gam Crv ; 2.58; 13100;occ; 95; 0;26440
 17; 2190.1; 22-MAR-2007 04:55:26; Bright; 42.0; 62; 94Bet Leo ; 2.14; 9700;occ; 84; 0;26440
 18; 2689.1; 22-MAR-2007 05:03:45; Bright; 38.5; 174; 52Psi UMa ; 3.00; 4400;occ; 77; 0;26440
 19; 2884.8; 22-MAR-2007 05:07:01; Bright; 36.5; 82; 48Bet UMa ; 2.37; 10600;occ; 73; 0;26440
 20; 2975.7; 22-MAR-2007 05:08:32; Bright; 38.0; 36; 50Alp UMa ; 1.80; 6300;occ; 76; 0;26440
 21; 3096.6; 22-MAR-2007 05:10:33; Bright; 46.0; 55; 79Zet UMa ; 2.06; 10200;occ; 92; 0;26440
 22; 3388.3; 22-MAR-2007 05:15:24; Bright; 40.0; 60; 7Bet UMi ; 2.08; 3950;occ; 80; 0;26440

/nas3/ENVISAT/GOMOS/GOM_NL__0P/GOM_NL__0PNPDE20070322_052910_000052492056_00334_26440_3253.N1

1; -1821.8; 22-MAR-2007 05:29:10; Bright; 38.5; 19; 50Alp Cyg ; 1.25; 10500;occ; 77; 0;26440
 2; -1726.4; 22-MAR-2007 05:30:46; Bright; 39.0; 66; 37Gam Cyg ; 2.21; 5900;occ; 78; 0;26440
 3; -1618.1; 22-MAR-2007 05:32:34; Bright; 38.0; 92; 53Eps Cyg ; 2.50; 4500;occ; 76; 0;26440
 4; -1090.0; 22-MAR-2007 05:41:22; Dark ; 56.0; 11; 53Alp Aql ; 0.76; 8000;occ; 112; 0;26440

```

5; -446.5; 22-MAR-2007 05:52:05; Dark ; 48.5; 155; 41Pi Sgr ; 2.90; 6600;occ; 97; 0;26440
6; -319.4; 22-MAR-2007 05:54:13; Dark ; 49.0; 57; 34Sig Sgr ; 2.07; 26000;occ; 98; 0;26440
7; -217.5; 22-MAR-2007 05:55:54; Dark ; 58.0; 137; 22Lam Sgr ; 2.82; 4400;occ; 116; 0;26440
8; -105.7; 22-MAR-2007 05:57:46; Dark ; 57.0; 38; 20Eps Sgr ; 1.84; 11000;occ; 114; 0;26440
9; 126.6; 22-MAR-2007 06:01:39; Dark ; 59.5; 0; ; 0.00; 0;occ; 119; 0;26441
10; 228.8; 22-MAR-2007 06:03:21; Dark ; 44.5; 141; Bet Ara ; 2.84; 4600;occ; 89; 0;26441
11; 642.6; 22-MAR-2007 06:10:15; Dark ; 52.5; 131; Gam Lup ; 2.80; 26000;occ; 105; 0;26441
12; 746.8; 22-MAR-2007 06:11:59; Dark ; 48.5; 109; Bet Lup ; 2.68; 26000;occ; 97; 0;26441
13; 855.3; 22-MAR-2007 06:13:47; Dark ; 43.5; 95; Zet Cen ; 2.55; 26000;occ; 87; 0;26441
14; 1011.6; 22-MAR-2007 06:16:24; Dark ; 57.0; 54; 5The Cen ; 2.06; 4500;occ; 114; 0;26441
15; 1429.2; 22-MAR-2007 06:23:21; Dark ; 50.0; 106; 9Bet Crv ; 2.65; 5600;occ; 100; 0;26441
16; 1559.0; 22-MAR-2007 06:25:31; Dark ; 48.5; 100; 4Gam Crv ; 2.58; 13100;occ; 97; 0;26441
17; 2189.7; 22-MAR-2007 06:36:02; Bright; 41.0; 62; 94Bet Leo ; 2.14; 9700;occ; 82; 0;26441
18; 2688.8; 22-MAR-2007 06:44:21; Bright; 38.0; 174; 52Psi UMa ; 3.00; 4400;occ; 76; 0;26441
19; 2884.7; 22-MAR-2007 06:47:37; Bright; 43.0; 82; 48Bet UMa ; 2.37; 10600;occ; 86; 0;26441
20; 2975.5; 22-MAR-2007 06:49:08; Bright; 36.5; 36; 50Alp UMa ; 1.80; 6300;occ; 73; 0;26441
21; 3095.9; 22-MAR-2007 06:51:08; Bright; 45.5; 55; 79Zet UMa ; 2.06; 10200;occ; 91; 0;26441
22; 3387.9; 22-MAR-2007 06:56:00; Bright; 40.0; 60; 7Bet UMi ; 2.08; 3950;occ; 80; 0;26441
/nas3/ENVISAT/GOMOS/GOM_NL__0P/GOM_NL__0PNPDE20070322_194117_000039882056_00343_26449_3254.N1
1; 1017.2; 22-MAR-2007 19:41:17; Dark ; 59.5; 54; 5The Cen ; 2.06; 4500;occ; 119; 0;26449
2; 1431.0; 22-MAR-2007 19:48:10; Dark ; 47.5; 106; 9Bet Crv ; 2.65; 5600;occ; 95; 0;26449
3; 1559.9; 22-MAR-2007 19:50:19; Dark ; 45.5; 100; 4Gam Crv ; 2.58; 13100;occ; 91; 0;26449
4; 2187.4; 22-MAR-2007 20:00:47; Bright; 42.5; 62; 94Bet Leo ; 2.14; 9700;occ; 85; 0;26449
5; 2686.8; 22-MAR-2007 20:09:06; Bright; 37.0; 174; 52Psi UMa ; 3.00; 4400;occ; 74; 0;26449
6; 2883.1; 22-MAR-2007 20:12:22; Bright; 37.0; 82; 48Bet UMa ; 2.37; 10600;occ; 74; 0;26449
7; 2974.1; 22-MAR-2007 20:13:53; Bright; 38.0; 36; 50Alp UMa ; 1.80; 6300;occ; 76; 0;26449
8; 3089.9; 22-MAR-2007 20:15:49; Bright; 46.0; 55; 79Zet UMa ; 2.06; 10200;occ; 92; 0;26449
9; 3385.1; 22-MAR-2007 20:20:45; Bright; 41.0; 60; 7Bet UMi ; 2.08; 3950;occ; 82; 0;26449
10; 4214.3; 22-MAR-2007 20:34:34; Bright; 38.5; 19; 50Alp Cyg ; 1.25; 10500;occ; 77; 0;26449
11; 4309.9; 22-MAR-2007 20:36:09; Bright; 37.0; 66; 37Gam Cyg ; 2.21; 5900;occ; 74; 0;26449
12; 4418.9; 22-MAR-2007 20:37:58; Bright; 37.0; 92; 53Eps Cyg ; 2.50; 4500;occ; 74; 0;26449
13; 4950.7; 22-MAR-2007 20:46:50; Dark ; 55.0; 11; 53Alp Aql ; 0.76; 8000;occ; 110; 0;26449
/nas3/ENVISAT/GOMOS/GOM_NL__0P/GOM_NL__0PNPDE20070322_205738_000054442056_00343_26449_3255.N1
1; -437.7; 22-MAR-2007 20:57:38; Dark ; 49.0; 155; 41Pi Sgr ; 2.90; 6600;occ; 98; 0;26449
2; -310.2; 22-MAR-2007 20:59:45; Dark ; 47.5; 57; 34Sig Sgr ; 2.07; 26000;occ; 95; 0;26449
3; -206.0; 22-MAR-2007 21:01:29; Dark ; 53.5; 137; 22Lam Sgr ; 2.82; 4400;occ; 107; 0;26449
4; -96.2; 22-MAR-2007 21:03:19; Dark ; 49.0; 38; 20Eps Sgr ; 1.84; 11000;occ; 98; 0;26449
5; 133.5; 22-MAR-2007 21:07:09; Dark ; 59.5; 0; ; 0.00; 0;occ; 119; 0;26450
6; 235.1; 22-MAR-2007 21:08:50; Dark ; 43.0; 141; Bet Ara ; 2.84; 4600;occ; 86; 0;26450
7; 652.2; 22-MAR-2007 21:15:47; Dark ; 53.5; 131; Gam Lup ; 2.80; 26000;occ; 107; 0;26450
8; 754.6; 22-MAR-2007 21:17:30; Dark ; 49.5; 109; Bet Lup ; 2.68; 26000;occ; 99; 0;26450
9; 860.6; 22-MAR-2007 21:19:16; Dark ; 43.0; 95; Zet Cen ; 2.55; 26000;occ; 86; 0;26450
10; 1017.8; 22-MAR-2007 21:21:53; Dark ; 60.0; 54; 5The Cen ; 2.06; 4500;occ; 120; 0;26450
11; 1431.1; 22-MAR-2007 21:28:46; Dark ; 48.5; 106; 9Bet Crv ; 2.65; 5600;occ; 97; 0;26450
12; 1560.0; 22-MAR-2007 21:30:55; Dark ; 45.5; 100; 4Gam Crv ; 2.58; 13100;occ; 91; 0;26450
13; 2187.2; 22-MAR-2007 21:41:22; Bright; 42.5; 62; 94Bet Leo ; 2.14; 9700;occ; 85; 0;26450
14; 2686.5; 22-MAR-2007 21:49:42; Bright; 38.0; 174; 52Psi UMa ; 3.00; 4400;occ; 76; 0;26450
15; 2882.8; 22-MAR-2007 21:52:58; Bright; 36.5; 82; 48Bet UMa ; 2.37; 10600;occ; 73; 0;26450
16; 2974.0; 22-MAR-2007 21:54:29; Bright; 38.0; 36; 50Alp UMa ; 1.80; 6300;occ; 76; 0;26450
17; 3089.1; 22-MAR-2007 21:56:24; Bright; 44.5; 55; 79Zet UMa ; 2.06; 10200;occ; 89; 0;26450
18; 3384.7; 22-MAR-2007 22:01:20; Bright; 40.5; 60; 7Bet UMi ; 2.08; 3950;occ; 81; 0;26450
19; 4214.2; 22-MAR-2007 22:15:10; Bright; 36.0; 19; 50Alp Cyg ; 1.25; 10500;occ; 72; 0;26450
20; 4310.1; 22-MAR-2007 22:16:45; Bright; 39.5; 66; 37Gam Cyg ; 2.21; 5900;occ; 79; 0;26450
21; 4418.9; 22-MAR-2007 22:18:34; Bright; 39.0; 92; 53Eps Cyg ; 2.50; 4500;occ; 78; 0;26450
22; 4951.2; 22-MAR-2007 22:27:26; Dark ; 55.5; 11; 53Alp Aql ; 0.76; 8000;occ; 111; 0;26450
/nas3/ENVISAT/GOMOS/GOM_NL__0P/GOM_NL__0PNPDE20070322_223814_000054412056_00344_26450_3256.N1
1; -436.7; 22-MAR-2007 22:38:14; Dark ; 50.5; 155; 41Pi Sgr ; 2.90; 6600;occ; 101; 0;26450
2; -309.3; 22-MAR-2007 22:40:22; Dark ; 48.0; 57; 34Sig Sgr ; 2.07; 26000;occ; 96; 0;26450
3; -204.7; 22-MAR-2007 22:42:06; Dark ; 53.5; 137; 22Lam Sgr ; 2.82; 4400;occ; 107; 0;26450
4; -95.1; 22-MAR-2007 22:43:56; Dark ; 47.5; 38; 20Eps Sgr ; 1.84; 11000;occ; 95; 0;26450
5; 134.3; 22-MAR-2007 22:47:45; Dark ; 59.5; 0; ; 0.00; 0;occ; 119; 0;26451
6; 235.8; 22-MAR-2007 22:49:27; Dark ; 42.0; 141; Bet Ara ; 2.84; 4600;occ; 84; 0;26451
7; 653.1; 22-MAR-2007 22:56:24; Dark ; 50.5; 131; Gam Lup ; 2.80; 26000;occ; 101; 0;26451
8; 755.6; 22-MAR-2007 22:58:07; Dark ; 50.0; 109; Bet Lup ; 2.68; 26000;occ; 100; 0;26451
9; 861.3; 22-MAR-2007 22:59:52; Dark ; 44.0; 95; Zet Cen ; 2.55; 26000;occ; 88; 0;26451
10; 1018.5; 22-MAR-2007 23:02:30; Dark ; 57.0; 54; 5The Cen ; 2.06; 4500;occ; 114; 0;26451
11; 1431.4; 22-MAR-2007 23:09:23; Dark ; 47.5; 106; 9Bet Crv ; 2.65; 5600;occ; 95; 0;26451
12; 1560.1; 22-MAR-2007 23:11:31; Dark ; 44.5; 100; 4Gam Crv ; 2.58; 13100;occ; 89; 0;26451

```



```

13; 2186.7; 22-MAR-2007 23:21:58; Bright; 43.0; 62; 94Bet Leo ; 2.14; 9700;occ; 86; 0;26451
14; 2686.3; 22-MAR-2007 23:30:17; Bright; 37.5; 174; 52Psi UMa ; 3.00; 4400;occ; 75; 0;26451
15; 2882.7; 22-MAR-2007 23:33:34; Bright; 36.0; 82; 48Bet UMa ; 2.37; 10600;occ; 72; 0;26451
16; 2973.7; 22-MAR-2007 23:35:05; Bright; 37.5; 36; 50Alp UMa ; 1.80; 6300;occ; 75; 0;26451
17; 3088.4; 22-MAR-2007 23:37:00; Bright; 44.5; 55; 79Zet UMa ; 2.06; 10200;occ; 89; 0;26451
18; 3384.3; 22-MAR-2007 23:41:55; Bright; 38.0; 60; 7Bet UMi ; 2.08; 3950;occ; 76; 0;26451
19; 4214.3; 22-MAR-2007 23:55:45; Bright; 40.0; 19; 50Alp Cyg ; 1.25; 10500;occ; 80; 0;26451
20; 4310.0; 22-MAR-2007 23:57:21; Bright; 40.0; 66; 37Gam Cyg ; 2.21; 5900;occ; 80; 0;26451
21; 4419.1; 22-MAR-2007 23:59:10; Bright; 38.0; 92; 53Eps Cyg ; 2.50; 4500;occ; 76; 0;26451
22; 4951.7; 23-MAR-2007 00:08:03; Dark ; 53.5; 11; 53Alp Aql ; 0.76; 8000;occ; 107; 0;26451
/nas3/ENVISAT/GOMOS/GOM_NL__0P/GOM_NL__0PNPDK20070322_070946_000034272056_00335_26441_5285.N1
1; -1821.7; 22-MAR-2007 07:09:46; Bright; 36.5; 19; 50Alp Cyg ; 1.25; 10500;occ; 73; 0;26441
2; -1726.4; 22-MAR-2007 07:11:22; Bright; 40.0; 66; 37Gam Cyg ; 2.21; 5900;occ; 80; 0;26441
3; -1617.8; 22-MAR-2007 07:13:10; Bright; 36.5; 92; 53Eps Cyg ; 2.50; 4500;occ; 73; 0;26441
4; -1089.4; 22-MAR-2007 07:21:58; Dark ; 54.0; 11; 53Alp Aql ; 0.76; 8000;occ; 108; 0;26441
5; -445.5; 22-MAR-2007 07:32:42; Dark ; 49.0; 155; 41Pi Sgr ; 2.90; 6600;occ; 98; 0;26441
6; -318.4; 22-MAR-2007 07:34:50; Dark ; 53.0; 57; 34Sig Sgr ; 2.07; 26000;occ; 106; 0;26441
7; -216.2; 22-MAR-2007 07:36:32; Dark ; 57.0; 137; 22Lam Sgr ; 2.82; 4400;occ; 114; 0;26441
8; -104.7; 22-MAR-2007 07:38:23; Dark ; 57.0; 38; 20Eps Sgr ; 1.84; 11000;occ; 114; 0;26441
9; 127.4; 22-MAR-2007 07:42:15; Dark ; 59.5; 0; ; 0.00; 0;occ; 119; 0;26442
10; 229.5; 22-MAR-2007 07:43:57; Dark ; 41.5; 141; Bet Ara ; 2.84; 4600;occ; 83; 0;26442
11; 643.7; 22-MAR-2007 07:50:52; Dark ; 52.5; 131; Gam Lup ; 2.80; 26000;occ; 105; 0;26442
12; 747.6; 22-MAR-2007 07:52:36; Dark ; 48.5; 109; Bet Lup ; 2.68; 26000;occ; 97; 0;26442
13; 855.8; 22-MAR-2007 07:54:24; Dark ; 46.5; 95; Zet Cen ; 2.55; 26000;occ; 93; 0;26442
14; 1012.4; 22-MAR-2007 07:57:00; Dark ; 57.0; 54; 5The Cen ; 2.06; 4500;occ; 114; 0;26442
15; 1429.3; 22-MAR-2007 08:03:57; Dark ; 51.0; 106; 9Bet Crv ; 2.65; 5600;occ; 102; 0;26442
16; 1559.0; 22-MAR-2007 08:06:07; Dark ; 46.5; 100; 4Gam Crv ; 2.58; 13100;occ; 93; 0;26442
/nas3/ENVISAT/GOMOS/GOM_NL__0P/GOM_NL__0PNPDK20070322_081638_000035322056_00336_26442_5286.N1
1; 2189.6; 22-MAR-2007 08:16:38; Bright; 42.0; 62; 94Bet Leo ; 2.14; 9700;occ; 84; 0;26442
2; 2688.5; 22-MAR-2007 08:24:56; Bright; 37.0; 174; 52Psi UMa ; 3.00; 4400;occ; 74; 0;26442
3; 2884.3; 22-MAR-2007 08:28:12; Bright; 34.5; 82; 48Bet UMa ; 2.37; 10600;occ; 69; 0;26442
4; 2975.3; 22-MAR-2007 08:29:43; Bright; 35.0; 36; 50Alp UMa ; 1.80; 6300;occ; 70; 0;26442
5; 3095.0; 22-MAR-2007 08:31:43; Bright; 45.0; 55; 79Zet UMa ; 2.06; 10200;occ; 90; 0;26442
6; 3387.6; 22-MAR-2007 08:36:35; Bright; 40.0; 60; 7Bet UMi ; 2.08; 3950;occ; 80; 0;26442
7; 4214.3; 22-MAR-2007 08:50:22; Bright; 36.0; 19; 50Alp Cyg ; 1.25; 10500;occ; 72; 0;26442
8; 4309.7; 22-MAR-2007 08:51:58; Bright; 39.5; 66; 37Gam Cyg ; 2.21; 5900;occ; 79; 0;26442
9; 4418.2; 22-MAR-2007 08:53:46; Bright; 36.5; 92; 53Eps Cyg ; 2.50; 4500;occ; 73; 0;26442
10; 4947.0; 22-MAR-2007 09:02:35; Dark ; 57.0; 11; 53Alp Aql ; 0.76; 8000;occ; 114; 0;26442
11; 5591.4; 22-MAR-2007 09:13:19; Dark ; 46.5; 155; 41Pi Sgr ; 2.90; 6600;occ; 93; 0;26442
12; 5718.6; 22-MAR-2007 09:15:26; Dark ; 3.0; 57; 34Sig Sgr ; 2.07; 26000;occ; 6; 0;26442
/nas3/ENVISAT/GOMOS/GOM_NL__0P/GOM_NL__0PNPDK20070322_091529_000019182056_00336_26442_5287.N1
1; -314.3; 22-MAR-2007 09:15:29; Dark ; 48.0; 57; 34Sig Sgr ; 2.07; 26000;occ; 96; 6;26442
2; -215.0; 22-MAR-2007 09:17:09; Dark ; 55.0; 137; 22Lam Sgr ; 2.82; 4400;occ; 110; 0;26442
3; -103.6; 22-MAR-2007 09:19:00; Dark ; 54.0; 38; 20Eps Sgr ; 1.84; 11000;occ; 108; 0;26442
4; 128.1; 22-MAR-2007 09:22:52; Dark ; 59.5; 0; ; 0.00; 0;occ; 119; 0;26443
5; 230.3; 22-MAR-2007 09:24:34; Dark ; 45.5; 141; Bet Ara ; 2.84; 4600;occ; 91; 0;26443
6; 644.6; 22-MAR-2007 09:31:28; Dark ; 54.0; 131; Gam Lup ; 2.80; 26000;occ; 108; 0;26443
7; 748.7; 22-MAR-2007 09:33:13; Dark ; 49.5; 109; Bet Lup ; 2.68; 26000;occ; 99; 0;26443
8; 856.4; 22-MAR-2007 09:35:00; Dark ; 42.5; 95; Zet Cen ; 2.55; 26000;occ; 85; 0;26443
9; 1013.1; 22-MAR-2007 09:37:37; Dark ; 61.0; 54; 5The Cen ; 2.06; 4500;occ; 122; 0;26443
10; 1429.6; 22-MAR-2007 09:44:33; Dark ; 50.5; 106; 9Bet Crv ; 2.65; 5600;occ; 101; 0;26443
11; 1559.2; 22-MAR-2007 09:46:43; Dark ; 44.5; 100; 4Gam Crv ; 2.58; 13100;occ; 89; 0;26443
/nas3/ENVISAT/GOMOS/GOM_NL__0P/GOM_NL__0PNPDK20070322_095713_000054522056_00337_26443_5288.N1
1; 2189.2; 22-MAR-2007 09:57:13; Bright; 42.5; 62; 94Bet Leo ; 2.14; 9700;occ; 85; 0;26443
2; 2688.2; 22-MAR-2007 10:05:32; Bright; 39.0; 174; 52Psi UMa ; 3.00; 4400;occ; 78; 0;26443
3; 2884.2; 22-MAR-2007 10:08:48; Bright; 36.0; 82; 48Bet UMa ; 2.37; 10600;occ; 72; 0;26443
4; 2975.1; 22-MAR-2007 10:10:19; Bright; 36.5; 36; 50Alp UMa ; 1.80; 6300;occ; 73; 0;26443
5; 3094.2; 22-MAR-2007 10:12:18; Bright; 44.0; 55; 79Zet UMa ; 2.06; 10200;occ; 88; 0;26443
6; 3387.1; 22-MAR-2007 10:17:11; Bright; 39.5; 60; 7Bet UMi ; 2.08; 3950;occ; 79; 0;26443
7; 4214.2; 22-MAR-2007 10:30:58; Bright; 44.0; 19; 50Alp Cyg ; 1.25; 10500;occ; 88; 0;26443
8; 4309.5; 22-MAR-2007 10:32:33; Bright; 47.5; 66; 37Gam Cyg ; 2.21; 5900;occ; 95; 0;26443
9; 4418.3; 22-MAR-2007 10:34:22; Bright; 37.0; 92; 53Eps Cyg ; 2.50; 4500;occ; 74; 0;26443
10; 4947.5; 22-MAR-2007 10:43:11; Dark ; 54.0; 11; 53Alp Aql ; 0.76; 8000;occ; 108; 0;26443
11; 5592.4; 22-MAR-2007 10:53:56; Dark ; 49.5; 155; 41Pi Sgr ; 2.90; 6600;occ; 99; 0;26443
12; 5719.6; 22-MAR-2007 10:56:03; Dark ; 47.0; 57; 34Sig Sgr ; 2.07; 26000;occ; 94; 0;26443
13; 5822.2; 22-MAR-2007 10:57:46; Dark ; 57.5; 137; 22Lam Sgr ; 2.82; 4400;occ; 115; 0;26443
14; 5933.3; 22-MAR-2007 10:59:37; Dark ; 50.5; 38; 20Eps Sgr ; 1.84; 11000;occ; 101; 0;26443
15; 6164.8; 22-MAR-2007 11:03:29; Dark ; 59.5; 0; ; 0.00; 0;occ; 119; 0;26443

```

```

16; 6266.8; 22-MAR-2007 11:05:11; Dark ; 42.0; 141; Bet Ara ; 2.84; 4600;occ; 84; 0;26443
17; 6681.7; 22-MAR-2007 11:12:06; Dark ; 53.0; 131; Gam Lup ; 2.80; 26000;occ; 106; 0;26443
18; 6785.3; 22-MAR-2007 11:13:49; Dark ; 48.5; 109; Bet Lup ; 2.68; 26000;occ; 97; 0;26443
19; 6893.0; 22-MAR-2007 11:15:37; Dark ; 43.0; 95; Zet Cen ; 2.55; 26000;occ; 86; 0;26443
20; 7049.7; 22-MAR-2007 11:18:14; Dark ; 60.0; 54; 5The Cen ; 2.06; 4500;occ; 120; 0;26443
21; 7465.7; 22-MAR-2007 11:25:09; Dark ; 47.0; 106; 9Bet Crv ; 2.65; 5600;occ; 94; 0;26443
22; 7595.1; 22-MAR-2007 11:27:19; Dark ; 46.5; 100; 4Gam Crv ; 2.58; 13100;occ; 93; 0;26443
/nas3/ENVISAT/GOMOS/GOM_NL__0P/GOM_NL__0PNPDK20070322_113749_000054522056_00338_26444_5289.N1
 1; 2189.0; 22-MAR-2007 11:37:49; Bright; 43.0; 62; 94Bet Leo ; 2.14; 9700;occ; 86; 0;26444
 2; 2687.9; 22-MAR-2007 11:46:08; Bright; 38.0; 174; 52Psi UMa ; 3.00; 4400;occ; 76; 0;26444
 3; 2884.1; 22-MAR-2007 11:49:24; Bright; 37.5; 82; 48Bet UMa ; 2.37; 10600;occ; 75; 0;26444
 4; 2974.9; 22-MAR-2007 11:50:55; Bright; 38.5; 36; 50Alp UMa ; 1.80; 6300;occ; 77; 0;26444
 5; 3093.6; 22-MAR-2007 11:52:53; Bright; 45.0; 55; 79Zet UMa ; 2.06; 10200;occ; 90; 0;26444
 6; 3386.8; 22-MAR-2007 11:57:47; Bright; 38.5; 60; 7Bet UMi ; 2.08; 3950;occ; 77; 0;26444
 7; 4214.1; 22-MAR-2007 12:11:34; Bright; 38.0; 19; 50Alp Cyg ; 1.25; 10500;occ; 76; 0;26444
 8; 4309.6; 22-MAR-2007 12:13:09; Bright; 41.5; 66; 37Gam Cyg ; 2.21; 5900;occ; 83; 0;26444
 9; 4418.4; 22-MAR-2007 12:14:58; Bright; 36.5; 92; 53Eps Cyg ; 2.50; 4500;occ; 73; 0;26444
10; 4948.0; 22-MAR-2007 12:23:48; Dark ; 56.0; 11; 53Alp Aql ; 0.76; 8000;occ; 112; 0;26444
11; 5593.3; 22-MAR-2007 12:34:33; Dark ; 47.5; 155; 41Pi Sgr ; 2.90; 6600;occ; 95; 0;26444
12; 5720.5; 22-MAR-2007 12:36:40; Dark ; 50.0; 57; 34Sig Sgr ; 2.07; 26000;occ; 100; 0;26444
13; 5823.4; 22-MAR-2007 12:38:23; Dark ; 52.5; 137; 22Lam Sgr ; 2.82; 4400;occ; 105; 0;26444
14; 5934.4; 22-MAR-2007 12:40:14; Dark ; 48.5; 38; 20Eps Sgr ; 1.84; 11000;occ; 97; 0;26444
15; 6165.5; 22-MAR-2007 12:44:05; Dark ; 59.5; 0; ; 0.00; 0;occ; 119; 0;26444
16; 6267.5; 22-MAR-2007 12:45:47; Dark ; 42.0; 141; Bet Ara ; 2.84; 4600;occ; 84; 0;26444
17; 6682.8; 22-MAR-2007 12:52:43; Dark ; 52.0; 131; Gam Lup ; 2.80; 26000;occ; 104; 0;26444
18; 6786.2; 22-MAR-2007 12:54:26; Dark ; 49.5; 109; Bet Lup ; 2.68; 26000;occ; 99; 0;26444
19; 6893.6; 22-MAR-2007 12:56:13; Dark ; 45.5; 95; Zet Cen ; 2.55; 26000;occ; 91; 0;26444
20; 7050.4; 22-MAR-2007 12:58:50; Dark ; 60.5; 54; 5The Cen ; 2.06; 4500;occ; 121; 0;26444
21; 7466.0; 22-MAR-2007 13:05:46; Dark ; 50.5; 106; 9Bet Crv ; 2.65; 5600;occ; 101; 0;26444
22; 7595.4; 22-MAR-2007 13:07:55; Dark ; 46.0; 100; 4Gam Crv ; 2.58; 13100;occ; 92; 0;26444
/nas3/ENVISAT/GOMOS/GOM_NL__0P/GOM_NL__0PNPDK20070322_130756_000059532056_00339_26445_5290.N1
 1; 1560.1; 22-MAR-2007 13:07:56; Dark ; 46.5; 100; 4Gam Crv ; 2.58; 13100;occ; 93; 1;26445
 2; 2188.5; 22-MAR-2007 13:18:24; Bright; 42.5; 62; 94Bet Leo ; 2.14; 9700;occ; 85; 0;26445
 3; 2687.7; 22-MAR-2007 13:26:43; Bright; 37.5; 174; 52Psi UMa ; 3.00; 4400;occ; 75; 0;26445
 4; 2883.9; 22-MAR-2007 13:29:59; Bright; 35.5; 82; 48Bet UMa ; 2.37; 10600;occ; 71; 0;26445
 5; 2974.7; 22-MAR-2007 13:31:30; Bright; 50.0; 36; 50Alp UMa ; 1.80; 6300;occ; 100; 0;26445
 6; 3092.8; 22-MAR-2007 13:33:28; Bright; 44.0; 55; 79Zet UMa ; 2.06; 10200;occ; 88; 0;26445
 7; 3386.5; 22-MAR-2007 13:38:22; Bright; 40.0; 60; 7Bet UMi ; 2.08; 3950;occ; 80; 0;26445
 8; 4214.3; 22-MAR-2007 13:52:10; Bright; 35.5; 19; 50Alp Cyg ; 1.25; 10500;occ; 71; 0;26445
 9; 4310.1; 22-MAR-2007 13:53:46; Bright; 39.0; 66; 37Gam Cyg ; 2.21; 5900;occ; 78; 0;26445
10; 4418.6; 22-MAR-2007 13:55:34; Bright; 39.0; 92; 53Eps Cyg ; 2.50; 4500;occ; 78; 0;26445
11; 4948.6; 22-MAR-2007 14:04:24; Dark ; 53.5; 11; 53Alp Aql ; 0.76; 8000;occ; 107; 0;26445
12; 5594.2; 22-MAR-2007 14:15:10; Dark ; 48.5; 155; 41Pi Sgr ; 2.90; 6600;occ; 97; 0;26445
13; 5721.6; 22-MAR-2007 14:17:17; Dark ; 47.0; 57; 34Sig Sgr ; 2.07; 26000;occ; 94; 0;26445
14; 5824.7; 22-MAR-2007 14:19:00; Dark ; 64.0; 137; 22Lam Sgr ; 2.82; 4400;occ; 128; 0;26445
15; 5935.5; 22-MAR-2007 14:20:51; Dark ; 58.5; 38; 20Eps Sgr ; 1.84; 11000;occ; 117; 0;26445
16; 6166.4; 22-MAR-2007 14:24:42; Dark ; 59.5; 0; ; 0.00; 0;occ; 119; 0;26445
17; 6268.2; 22-MAR-2007 14:26:24; Dark ; 41.0; 141; Bet Ara ; 2.84; 4600;occ; 82; 0;26445
18; 6683.9; 22-MAR-2007 14:33:19; Dark ; 54.0; 131; Gam Lup ; 2.80; 26000;occ; 108; 0;26445
19; 6787.2; 22-MAR-2007 14:35:03; Dark ; 49.5; 109; Bet Lup ; 2.68; 26000;occ; 99; 0;26445
20; 6894.2; 22-MAR-2007 14:36:50; Dark ; 42.0; 95; Zet Cen ; 2.55; 26000;occ; 84; 0;26445
21; 7051.0; 22-MAR-2007 14:39:27; Dark ; 58.5; 54; 5The Cen ; 2.06; 4500;occ; 117; 0;26445
22; 7466.3; 22-MAR-2007 14:46:22; Dark ; 47.0; 106; 9Bet Crv ; 2.65; 5600;occ; 94; 0;26445
/nas3/ENVISAT/GOMOS/GOM_NL__0P/GOM_NL__0PNPDK20070322_144657_000056412056_00340_26446_5291.N1
 1; 1465.4; 22-MAR-2007 14:46:57; Dark ; 47.5; 106; 9Bet Crv ; 2.65; 5600;occ; 95; 70;26446
 2; 1559.6; 22-MAR-2007 14:48:31; Dark ; 47.5; 100; 4Gam Crv ; 2.58; 13100;occ; 95; 0;26446
 3; 2188.4; 22-MAR-2007 14:59:00; Bright; 43.5; 62; 94Bet Leo ; 2.14; 9700;occ; 87; 0;26446
 4; 2687.7; 22-MAR-2007 15:07:19; Bright; 35.5; 174; 52Psi UMa ; 3.00; 4400;occ; 71; 0;26446
 5; 2883.8; 22-MAR-2007 15:10:35; Bright; 37.5; 82; 48Bet UMa ; 2.37; 10600;occ; 75; 0;26446
 6; 2974.7; 22-MAR-2007 15:12:06; Bright; 37.5; 36; 50Alp UMa ; 1.80; 6300;occ; 75; 0;26446
 7; 3092.1; 22-MAR-2007 15:14:04; Bright; 61.5; 55; 79Zet UMa ; 2.06; 10200;occ; 123; 0;26446
 8; 3386.2; 22-MAR-2007 15:18:58; Bright; 40.0; 60; 7Bet UMi ; 2.08; 3950;occ; 80; 0;26446
 9; 4214.4; 22-MAR-2007 15:32:46; Bright; 35.5; 19; 50Alp Cyg ; 1.25; 10500;occ; 71; 0;26446
10; 4310.2; 22-MAR-2007 15:34:22; Bright; 37.0; 66; 37Gam Cyg ; 2.21; 5900;occ; 74; 0;26446
11; 4418.7; 22-MAR-2007 15:36:10; Bright; 38.5; 92; 53Eps Cyg ; 2.50; 4500;occ; 77; 0;26446
12; 4949.2; 22-MAR-2007 15:45:01; Dark ; 51.5; 11; 53Alp Aql ; 0.76; 8000;occ; 103; 0;26446
13; 5595.5; 22-MAR-2007 15:55:47; Dark ; 48.0; 155; 41Pi Sgr ; 2.90; 6600;occ; 96; 0;26446
14; 5722.7; 22-MAR-2007 15:57:54; Dark ; 47.0; 57; 34Sig Sgr ; 2.07; 26000;occ; 94; 0;26446

```

```

15; 5826.2; 22-MAR-2007 15:59:38; Dark ; 56.0; 137; 22Lam Sgr ; 2.82; 4400;occ; 112; 0;26446
16; 5936.7; 22-MAR-2007 16:01:28; Dark ; 48.5; 38; 20Eps Sgr ; 1.84; 11000;occ; 97; 0;26446
17; 6167.2; 22-MAR-2007 16:05:19; Dark ; 59.5; 0; ; 0.00; 0;occ; 119; 0;26446
18; 6269.1; 22-MAR-2007 16:07:01; Dark ; 42.5; 141; Bet Ara ; 2.84; 4600;occ; 85; 0;26446
19; 6685.2; 22-MAR-2007 16:13:57; Dark ; 52.5; 131; Gam Lup ; 2.80; 26000;occ; 105; 0;26446
20; 6788.1; 22-MAR-2007 16:15:40; Dark ; 50.0; 109; Bet Lup ; 2.68; 26000;occ; 100; 0;26446
21; 6894.9; 22-MAR-2007 16:17:26; Dark ; 43.5; 95; Zet Cen ; 2.55; 26000;occ; 87; 0;26446
22; 7051.8; 22-MAR-2007 16:20:03; Dark ; 55.0; 54; 5The Cen ; 2.06; 4500;occ; 110; 0;26446
/nas3/ENVISAT/GOMOS/GOM_NL__0P/GOM_NL__0PNPDK20070322_162658_000056762056_00341_26447_5292.N1
 1; 1430.7; 22-MAR-2007 16:26:58; Dark ; 50.0; 106; 9Bet Crv ; 2.65; 5600;occ; 100; 0;26447
 2; 1559.8; 22-MAR-2007 16:29:07; Dark ; 45.5; 100; 4Gam Crv ; 2.58; 13100;occ; 91; 0;26447
 3; 2188.0; 22-MAR-2007 16:39:35; Bright; 42.5; 62; 94Bet Leo ; 2.14; 9700;occ; 85; 0;26447
 4; 2687.4; 22-MAR-2007 16:47:55; Bright; 39.0; 174; 52Psi UMa ; 3.00; 4400;occ; 78; 0;26447
 5; 2883.5; 22-MAR-2007 16:51:11; Bright; 35.5; 82; 48Bet UMa ; 2.37; 10600;occ; 71; 0;26447
 6; 2974.5; 22-MAR-2007 16:52:42; Bright; 35.5; 36; 50Alp UMa ; 1.80; 6300;occ; 71; 0;26447
 7; 3091.4; 22-MAR-2007 16:54:39; Bright; 65.5; 55; 79Zet UMa ; 2.06; 10200;occ; 131; 0;26447
 8; 3385.8; 22-MAR-2007 16:59:33; Bright; 40.5; 60; 7Bet UMi ; 2.08; 3950;occ; 81; 0;26447
 9; 4214.4; 22-MAR-2007 17:13:22; Bright; 39.0; 19; 50Alp Cyg ; 1.25; 10500;occ; 78; 0;26447
10; 4310.0; 22-MAR-2007 17:14:57; Bright; 41.0; 66; 37Gam Cyg ; 2.21; 5900;occ; 82; 0;26447
11; 4418.8; 22-MAR-2007 17:16:46; Bright; 36.0; 92; 53Eps Cyg ; 2.50; 4500;occ; 72; 0;26447
12; 4949.8; 22-MAR-2007 17:25:37; Dark ; 55.0; 11; 53Alp Aql ; 0.76; 8000;occ; 110; 0;26447
13; 5596.3; 22-MAR-2007 17:36:24; Dark ; 50.0; 155; 41Pi Sgr ; 2.90; 6600;occ; 100; 0;26447
14; 5723.7; 22-MAR-2007 17:38:31; Dark ; 49.0; 57; 34Sig Sgr ; 2.07; 26000;occ; 98; 0;26447
15; 5827.4; 22-MAR-2007 17:40:15; Dark ; 56.0; 137; 22Lam Sgr ; 2.82; 4400;occ; 112; 0;26447
16; 5937.8; 22-MAR-2007 17:42:05; Dark ; 59.0; 38; 20Eps Sgr ; 1.84; 11000;occ; 118; 0;26447
17; 6168.0; 22-MAR-2007 17:45:55; Dark ; 59.5; 0; ; 0.00; 0;occ; 119; 0;26447
18; 6269.8; 22-MAR-2007 17:47:37; Dark ; 41.5; 141; Bet Ara ; 2.84; 4600;occ; 83; 0;26447
19; 6686.2; 22-MAR-2007 17:54:34; Dark ; 52.0; 131; Gam Lup ; 2.80; 26000;occ; 104; 0;26447
20; 6789.1; 22-MAR-2007 17:56:16; Dark ; 48.5; 109; Bet Lup ; 2.68; 26000;occ; 97; 0;26447
21; 6895.5; 22-MAR-2007 17:58:03; Dark ; 41.5; 95; Zet Cen ; 2.55; 26000;occ; 83; 0;26447
22; 7052.5; 22-MAR-2007 18:00:40; Dark ; 55.0; 54; 5The Cen ; 2.06; 4500;occ; 110; 0;26447
/nas3/ENVISAT/GOMOS/GOM_NL__0P/GOM_NL__0PNPDK20070322_180043_000060472056_00342_26448_5293.N1
 1; 1019.5; 22-MAR-2007 18:00:43; Dark ; 55.5; 54; 5The Cen ; 2.06; 4500;occ; 111; 6;26448
 2; 1430.9; 22-MAR-2007 18:07:34; Dark ; 52.0; 106; 9Bet Crv ; 2.65; 5600;occ; 104; 0;26448
 3; 1559.9; 22-MAR-2007 18:09:43; Dark ; 47.0; 100; 4Gam Crv ; 2.58; 13100;occ; 94; 0;26448
 4; 2187.8; 22-MAR-2007 18:20:11; Bright; 42.0; 62; 94Bet Leo ; 2.14; 9700;occ; 84; 0;26448
 5; 2687.1; 22-MAR-2007 18:28:31; Bright; 37.5; 174; 52Psi UMa ; 3.00; 4400;occ; 75; 0;26448
 6; 2883.3; 22-MAR-2007 18:31:47; Bright; 37.0; 82; 48Bet UMa ; 2.37; 10600;occ; 74; 0;26448
 7; 2974.3; 22-MAR-2007 18:33:18; Bright; 38.0; 36; 50Alp UMa ; 1.80; 6300;occ; 76; 0;26448
 8; 3090.7; 22-MAR-2007 18:35:14; Bright; 44.0; 55; 79Zet UMa ; 2.06; 10200;occ; 88; 0;26448
 9; 3385.5; 22-MAR-2007 18:40:09; Bright; 39.5; 60; 7Bet UMi ; 2.08; 3950;occ; 79; 0;26448
10; 4214.5; 22-MAR-2007 18:53:58; Bright; 37.5; 19; 50Alp Cyg ; 1.25; 10500;occ; 75; 0;26448
11; 4310.0; 22-MAR-2007 18:55:33; Bright; 38.5; 66; 37Gam Cyg ; 2.21; 5900;occ; 77; 0;26448
12; 4418.8; 22-MAR-2007 18:57:22; Bright; 37.5; 92; 53Eps Cyg ; 2.50; 4500;occ; 75; 0;26448
13; 4950.3; 22-MAR-2007 19:06:14; Dark ; 54.5; 11; 53Alp Aql ; 0.76; 8000;occ; 109; 0;26448
14; 5597.3; 22-MAR-2007 19:17:01; Dark ; 49.5; 155; 41Pi Sgr ; 2.90; 6600;occ; 99; 0;26448
15; 5724.6; 22-MAR-2007 19:19:08; Dark ; 49.5; 57; 34Sig Sgr ; 2.07; 26000;occ; 99; 0;26448
16; 5828.7; 22-MAR-2007 19:20:52; Dark ; 55.0; 137; 22Lam Sgr ; 2.82; 4400;occ; 110; 0;26448
17; 5938.8; 22-MAR-2007 19:22:42; Dark ; 59.0; 38; 20Eps Sgr ; 1.84; 11000;occ; 118; 0;26448
18; 6168.7; 22-MAR-2007 19:26:32; Dark ; 59.5; 0; ; 0.00; 0;occ; 119; 0;26448
19; 6270.4; 22-MAR-2007 19:28:14; Dark ; 41.0; 141; Bet Ara ; 2.84; 4600;occ; 82; 0;26448
20; 6687.2; 22-MAR-2007 19:35:11; Dark ; 53.0; 131; Gam Lup ; 2.80; 26000;occ; 106; 0;26448
21; 6789.7; 22-MAR-2007 19:36:53; Dark ; 49.5; 109; Bet Lup ; 2.68; 26000;occ; 99; 0;26448
22; 6896.1; 22-MAR-2007 19:38:39; Dark ; 43.5; 95; Zet Cen ; 2.55; 26000;occ; 87; 0;26448
23; 7053.2; 22-MAR-2007 19:41:17; Dark ; 14.0; 54; 5The Cen ; 2.06; 4500;occ; 28; 0;26448
/nas3/ENVISAT/GOMOS/GOM_NL__0P/GOM_NL__0PNPDE20070323_002059_000053142056_00345_26451_3257.N1
 1; -308.3; 23-MAR-2007 00:20:59; Dark ; 47.5; 57; 34Sig Sgr ; 2.07; 26000;occ; 95; 0;26451
 2; -203.5; 23-MAR-2007 00:22:44; Dark ; 54.5; 137; 22Lam Sgr ; 2.82; 4400;occ; 109; 0;26451
 3; -94.0; 23-MAR-2007 00:24:33; Dark ; 49.5; 38; 20Eps Sgr ; 1.84; 11000;occ; 99; 0;26451
 4; 135.1; 23-MAR-2007 00:28:22; Dark ; 59.5; 0; ; 0.00; 0;occ; 119; 0;26452
 5; 236.5; 23-MAR-2007 00:30:03; Dark ; 42.0; 141; Bet Ara ; 2.84; 4600;occ; 84; 0;26452
 6; 654.3; 23-MAR-2007 00:37:01; Dark ; 53.0; 131; Gam Lup ; 2.80; 26000;occ; 106; 0;26452
 7; 756.4; 23-MAR-2007 00:38:43; Dark ; 50.5; 109; Bet Lup ; 2.68; 26000;occ; 101; 0;26452
 8; 861.8; 23-MAR-2007 00:40:29; Dark ; 43.5; 95; Zet Cen ; 2.55; 26000;occ; 87; 0;26452
 9; 1019.2; 23-MAR-2007 00:43:06; Dark ; 59.0; 54; 5The Cen ; 2.06; 4500;occ; 118; 0;26452
10; 1393.7; 23-MAR-2007 00:49:21; Dark ; 25.0; 169; 46Gam Hya ; 2.99; 4700;occ; 50; 0;26452
11; 1465.4; 23-MAR-2007 00:50:32; Dark ; 46.0; 171; 2Eps Crv ; 3.00; 4250;occ; 92; 0;26452
12; 1560.3; 23-MAR-2007 00:52:07; Dark ; 47.0; 100; 4Gam Crv ; 2.58; 13100;occ; 94; 0;26452

```



```

13; 2186.5; 23-MAR-2007 01:02:33; Bright; 43.0; 62; 94Bet Leo ; 2.14; 9700;occ; 86; 0;26452
14; 2686.1; 23-MAR-2007 01:10:53; Bright; 36.5; 174; 52Psi UMa ; 3.00; 4400;occ; 73; 0;26452
15; 2882.6; 23-MAR-2007 01:14:10; Bright; 36.0; 82; 48Bet UMa ; 2.37; 10600;occ; 72; 0;26452
16; 2973.6; 23-MAR-2007 01:15:41; Bright; 36.5; 36; 50Alp UMa ; 1.80; 6300;occ; 73; 0;26452
17; 3087.6; 23-MAR-2007 01:17:35; Bright; 45.0; 55; 79Zet UMa ; 2.06; 10200;occ; 90; 0;26452
18; 3384.0; 23-MAR-2007 01:22:31; Bright; 36.5; 60; 7Bet UMi ; 2.08; 3950;occ; 73; 0;26452
19; 4214.4; 23-MAR-2007 01:36:21; Bright; 36.5; 19; 50Alp Cyg ; 1.25; 10500;occ; 73; 0;26452
20; 4310.1; 23-MAR-2007 01:37:57; Bright; 38.5; 66; 37Gam Cyg ; 2.21; 5900;occ; 77; 0;26452
21; 4419.4; 23-MAR-2007 01:39:46; Bright; 37.5; 92; 53Eps Cyg ; 2.50; 4500;occ; 75; 0;26452
22; 4952.2; 23-MAR-2007 01:48:39; Dark ; 54.5; 11; 53Alp Aql ; 0.76; 8000;occ; 109; 0;26452
/nas3/ENVISAT/GOMOS/GOM_NL__0P/GOM_NL__0PNPDE20070323_015928_000038552056_00346_26452_3258.N1
 1; -434.6; 23-MAR-2007 01:59:28; Dark ; 47.5; 155; 41Pi Sgr ; 2.90; 6600;occ; 95; 0;26452
 2; -307.1; 23-MAR-2007 02:01:36; Dark ; 48.5; 57; 34Sig Sgr ; 2.07; 26000;occ; 97; 0;26452
 3; -202.1; 23-MAR-2007 02:03:21; Dark ; 55.0; 137; 22Lam Sgr ; 2.82; 4400;occ; 110; 0;26452
 4; -92.9; 23-MAR-2007 02:05:10; Dark ; 50.5; 38; 20Eps Sgr ; 1.84; 11000;occ; 101; 0;26452
 5; 135.9; 23-MAR-2007 02:08:59; Dark ; 59.5; 0; ; 0.00; 0;occ; 119; 0;26453
 6; 237.3; 23-MAR-2007 02:10:40; Dark ; 44.0; 141; Bet Ara ; 2.84; 4600;occ; 88; 0;26453
 7; 655.4; 23-MAR-2007 02:17:38; Dark ; 53.0; 131; Gam Lup ; 2.80; 26000;occ; 106; 0;26453
 8; 757.3; 23-MAR-2007 02:19:20; Dark ; 50.0; 109; Bet Lup ; 2.68; 26000;occ; 100; 0;26453
 9; 862.4; 23-MAR-2007 02:21:05; Dark ; 43.0; 95; Zet Cen ; 2.55; 26000;occ; 86; 0;26453
10; 1019.9; 23-MAR-2007 02:23:43; Dark ; 54.0; 54; 5The Cen ; 2.06; 4500;occ; 108; 0;26453
11; 1394.2; 23-MAR-2007 02:29:57; Dark ; 25.0; 169; 46Gam Hya ; 2.99; 4700;occ; 50; 0;26453
12; 1465.8; 23-MAR-2007 02:31:09; Dark ; 46.5; 171; 2Eps Crv ; 3.00; 4250;occ; 93; 0;26453
13; 1560.6; 23-MAR-2007 02:32:43; Dark ; 47.0; 100; 4Gam Crv ; 2.58; 13100;occ; 94; 0;26453
14; 2186.2; 23-MAR-2007 02:43:09; Bright; 42.0; 62; 94Bet Leo ; 2.14; 9700;occ; 84; 0;26453
15; 2685.9; 23-MAR-2007 02:51:29; Bright; 38.5; 174; 52Psi UMa ; 3.00; 4400;occ; 77; 0;26453
16; 2882.3; 23-MAR-2007 02:54:45; Bright; 35.5; 82; 48Bet UMa ; 2.37; 10600;occ; 71; 0;26453
17; 2973.4; 23-MAR-2007 02:56:16; Bright; 39.0; 36; 50Alp UMa ; 1.80; 6300;occ; 78; 0;26453
18; 3087.1; 23-MAR-2007 02:58:10; Bright; 44.5; 55; 79Zet UMa ; 2.06; 10200;occ; 89; 0;26453
19; 3383.7; 23-MAR-2007 03:03:07; Bright; 37.5; 60; 7Bet UMi ; 2.08; 3950;occ; 75; 0;26453
/nas3/ENVISAT/GOMOS/GOM_NL__0P/GOM_NL__0PNPDE20070323_031657_000052472056_00347_26453_3259.N1
 1;-1821.5; 23-MAR-2007 03:16:57; Bright; 38.5; 19; 50Alp Cyg ; 1.25; 10500;occ; 77; 0;26453
 2;-1725.9; 23-MAR-2007 03:18:33; Bright; 40.0; 66; 37Gam Cyg ; 2.21; 5900;occ; 80; 0;26453
 3;-1616.6; 23-MAR-2007 03:20:22; Bright; 38.0; 92; 53Eps Cyg ; 2.50; 4500;occ; 76; 0;26453
 4;-1083.3; 23-MAR-2007 03:29:16; Dark ; 58.5; 11; 53Alp Aql ; 0.76; 8000;occ; 117; 0;26453
 5; -433.7; 23-MAR-2007 03:40:05; Dark ; 47.5; 155; 41Pi Sgr ; 2.90; 6600;occ; 95; 0;26453
 6; -306.0; 23-MAR-2007 03:42:13; Dark ; 48.5; 57; 34Sig Sgr ; 2.07; 26000;occ; 97; 0;26453
 7; -200.7; 23-MAR-2007 03:43:58; Dark ; 55.0; 137; 22Lam Sgr ; 2.82; 4400;occ; 110; 0;26453
 8; -91.6; 23-MAR-2007 03:45:47; Dark ; 49.0; 38; 20Eps Sgr ; 1.84; 11000;occ; 98; 0;26453
 9; 136.7; 23-MAR-2007 03:49:35; Dark ; 59.5; 0; ; 0.00; 0;occ; 119; 0;26454
10; 238.1; 23-MAR-2007 03:51:17; Dark ; 44.0; 141; Bet Ara ; 2.84; 4600;occ; 88; 0;26454
11; 656.5; 23-MAR-2007 03:58:15; Dark ; 53.0; 131; Gam Lup ; 2.80; 26000;occ; 106; 0;26454
12; 758.3; 23-MAR-2007 03:59:57; Dark ; 49.5; 109; Bet Lup ; 2.68; 26000;occ; 99; 0;26454
13; 863.2; 23-MAR-2007 04:01:42; Dark ; 42.0; 95; Zet Cen ; 2.55; 26000;occ; 84; 0;26454
14; 1020.7; 23-MAR-2007 04:04:19; Dark ; 57.0; 54; 5The Cen ; 2.06; 4500;occ; 114; 0;26454
15; 1394.5; 23-MAR-2007 04:10:33; Dark ; 30.0; 169; 46Gam Hya ; 2.99; 4700;occ; 60; 0;26454
16; 1466.1; 23-MAR-2007 04:11:45; Dark ; 47.5; 171; 2Eps Crv ; 3.00; 4250;occ; 95; 0;26454
17; 1560.8; 23-MAR-2007 04:13:20; Dark ; 45.0; 100; 4Gam Crv ; 2.58; 13100;occ; 90; 0;26454
18; 2186.1; 23-MAR-2007 04:23:45; Bright; 41.0; 62; 94Bet Leo ; 2.14; 9700;occ; 82; 0;26454
19; 2685.8; 23-MAR-2007 04:32:05; Bright; 37.5; 174; 52Psi UMa ; 3.00; 4400;occ; 75; 0;26454
20; 2882.3; 23-MAR-2007 04:35:21; Bright; 36.0; 82; 48Bet UMa ; 2.37; 10600;occ; 72; 0;26454
21; 2973.4; 23-MAR-2007 04:36:52; Bright; 38.0; 36; 50Alp UMa ; 1.80; 6300;occ; 76; 0;26454
22; 3086.3; 23-MAR-2007 04:38:45; Bright; 46.5; 55; 79Zet UMa ; 2.06; 10200;occ; 93; 0;26454
23; 3383.5; 23-MAR-2007 04:43:42; Bright; 43.0; 60; 7Bet UMi ; 2.08; 3950;occ; 86; 0;26454
/nas3/ENVISAT/GOMOS/GOM_NL__0P/GOM_NL__0PNPDE20070323_045733_000052422056_00348_26454_3260.N1
 1;-1821.5; 23-MAR-2007 04:57:33; Bright; 35.5; 19; 50Alp Cyg ; 1.25; 10500;occ; 71; 0;26454
 2;-1725.8; 23-MAR-2007 04:59:09; Bright; 39.0; 66; 37Gam Cyg ; 2.21; 5900;occ; 78; 0;26454
 3;-1616.4; 23-MAR-2007 05:00:58; Bright; 37.0; 92; 53Eps Cyg ; 2.50; 4500;occ; 74; 0;26454
 4;-1082.4; 23-MAR-2007 05:09:52; Dark ; 57.0; 11; 53Alp Aql ; 0.76; 8000;occ; 114; 0;26454
 5; -432.7; 23-MAR-2007 05:20:42; Dark ; 49.0; 155; 41Pi Sgr ; 2.90; 6600;occ; 98; 0;26454
 6; -305.0; 23-MAR-2007 05:22:50; Dark ; 51.0; 57; 34Sig Sgr ; 2.07; 26000;occ; 102; 0;26454
 7; -199.6; 23-MAR-2007 05:24:35; Dark ; 56.0; 137; 22Lam Sgr ; 2.82; 4400;occ; 112; 0;26454
 8; -90.6; 23-MAR-2007 05:26:24; Dark ; 49.0; 38; 20Eps Sgr ; 1.84; 11000;occ; 98; 0;26454
 9; 137.4; 23-MAR-2007 05:30:12; Dark ; 59.5; 0; ; 0.00; 0;occ; 119; 0;26455
10; 238.7; 23-MAR-2007 05:31:54; Dark ; 42.5; 141; Bet Ara ; 2.84; 4600;occ; 85; 0;26455
11; 657.5; 23-MAR-2007 05:38:52; Dark ; 52.0; 131; Gam Lup ; 2.80; 26000;occ; 104; 0;26455
12; 759.1; 23-MAR-2007 05:40:34; Dark ; 49.5; 109; Bet Lup ; 2.68; 26000;occ; 99; 0;26455
13; 863.7; 23-MAR-2007 05:42:19; Dark ; 44.0; 95; Zet Cen ; 2.55; 26000;occ; 88; 0;26455

```

```

14; 1021.3; 23-MAR-2007 05:44:56; Dark ; 57.5; 54; 5The Cen ; 2.06; 4500;occ; 115; 0;26455
15; 1394.8; 23-MAR-2007 05:51:10; Dark ; 30.0; 169; 46Gam Hya ; 2.99; 4700;occ; 60; 0;26455
16; 1466.3; 23-MAR-2007 05:52:21; Dark ; 47.0; 171; 2Eps Crv ; 3.00; 4250;occ; 94; 0;26455
17; 1560.9; 23-MAR-2007 05:53:56; Dark ; 45.5; 100; 4Gam Crv ; 2.58; 13100;occ; 91; 0;26455
18; 2185.8; 23-MAR-2007 06:04:21; Bright; 41.5; 62; 94Bet Leo ; 2.14; 9700;occ; 83; 0;26455
19; 2685.6; 23-MAR-2007 06:12:40; Bright; 38.0; 174; 52Psi UMa ; 3.00; 4400;occ; 76; 0;26455
20; 2882.2; 23-MAR-2007 06:15:57; Bright; 37.0; 82; 48Bet UMa ; 2.37; 10600;occ; 74; 0;26455
21; 2973.2; 23-MAR-2007 06:17:28; Bright; 37.0; 36; 50Alp UMa ; 1.80; 6300;occ; 74; 0;26455
22; 3085.7; 23-MAR-2007 06:19:21; Bright; 44.5; 55; 79Zet UMa ; 2.06; 10200;occ; 89; 0;26455
23; 3383.1; 23-MAR-2007 06:24:18; Bright; 38.0; 60; 7Bet UMi ; 2.08; 3950;occ; 76; 0;26455
/nas3/ENVISAT/GOMOS/GOM_NL__0P/GOM_NL__0PNPDE20070323_204804_000041282056_00358_26464_3261.N1
 1; 885.9; 23-MAR-2007 20:48:04; Dark ; 42.5; 95; Zet Cen ; 2.55; 26000;occ; 85; 34;26464
 2; 1027.4; 23-MAR-2007 20:50:26; Dark ; 52.0; 54; 5The Cen ; 2.06; 4500;occ; 104; 0;26464
 3; 1434.4; 23-MAR-2007 20:57:13; Dark ; 45.5; 106; 9Bet Crv ; 2.65; 5600;occ; 91; 0;26464
 4; 1561.9; 23-MAR-2007 20:59:20; Dark ; 43.5; 100; 4Gam Crv ; 2.58; 13100;occ; 87; 0;26464
 5; 2183.4; 23-MAR-2007 21:09:42; Bright; 42.0; 62; 94Bet Leo ; 2.14; 9700;occ; 84; 0;26464
 6; 2266.7; 23-MAR-2007 21:11:05; Bright; 37.5; 96; 68Del Leo ; 2.56; 9300;occ; 75; 0;26464
 7; 2683.6; 23-MAR-2007 21:18:02; Bright; 37.5; 174; 52Psi UMa ; 3.00; 4400;occ; 75; 0;26464
 8; 2880.6; 23-MAR-2007 21:21:19; Bright; 36.5; 82; 48Bet UMa ; 2.37; 10600;occ; 73; 0;26464
 9; 3022.2; 23-MAR-2007 21:23:40; Bright; 56.5; 32; 77Eps UMa ; 1.76; 11000;occ; 113; 0;26464
10; 3379.8; 23-MAR-2007 21:29:38; Bright; 36.5; 60; 7Bet UMi ; 2.08; 3950;occ; 73; 0;26464
11; 4214.7; 23-MAR-2007 21:43:33; Bright; 38.5; 19; 50Alp Cyg ; 1.25; 10500;occ; 77; 0;26464
12; 4310.8; 23-MAR-2007 21:45:09; Bright; 39.5; 66; 37Gam Cyg ; 2.21; 5900;occ; 79; 0;26464
13; 4420.7; 23-MAR-2007 21:46:59; Bright; 38.0; 92; 53Eps Cyg ; 2.50; 4500;occ; 76; 0;26464
14; 4959.0; 23-MAR-2007 21:55:57; Dark ; 55.5; 11; 53Alp Aql ; 0.76; 8000;occ; 111; 0;26464
/nas3/ENVISAT/GOMOS/GOM_NL__0P/GOM_NL__0PNPDE20070323_220651_000054382056_00358_26464_3262.N1
 1; -422.6; 23-MAR-2007 22:06:51; Dark ; 49.0; 155; 41Pi Sgr ; 2.90; 6600;occ; 98; 0;26464
 2; -294.5; 23-MAR-2007 22:09:00; Dark ; 50.5; 57; 34Sig Sgr ; 2.07; 26000;occ; 101; 0;26464
 3; -186.4; 23-MAR-2007 22:10:48; Dark ; 56.5; 137; 22Lam Sgr ; 2.82; 4400;occ; 113; 0;26464
 4; -79.6; 23-MAR-2007 22:12:34; Dark ; 50.5; 38; 20Eps Sgr ; 1.84; 11000;occ; 101; 0;26464
 5; 145.2; 23-MAR-2007 22:16:19; Dark ; 59.5; 0; ; 0.00; 0;occ; 119; 0;26465
 6; 245.8; 23-MAR-2007 22:18:00; Dark ; 41.5; 141; Bet Ara ; 2.84; 4600;occ; 83; 0;26465
 7; 667.9; 23-MAR-2007 22:25:02; Dark ; 51.5; 131; Gam Lup ; 2.80; 26000;occ; 103; 0;26465
 8; 767.5; 23-MAR-2007 22:26:41; Dark ; 48.5; 109; Bet Lup ; 2.68; 26000;occ; 97; 0;26465
 9; 869.6; 23-MAR-2007 22:28:24; Dark ; 43.0; 95; Zet Cen ; 2.55; 26000;occ; 86; 0;26465
10; 1028.0; 23-MAR-2007 22:31:02; Dark ; 55.5; 54; 5The Cen ; 2.06; 4500;occ; 111; 0;26465
11; 1434.7; 23-MAR-2007 22:37:49; Dark ; 49.0; 106; 9Bet Crv ; 2.65; 5600;occ; 98; 0;26465
12; 1562.0; 23-MAR-2007 22:39:56; Dark ; 44.5; 100; 4Gam Crv ; 2.58; 13100;occ; 89; 0;26465
13; 2183.1; 23-MAR-2007 22:50:17; Bright; 40.5; 62; 94Bet Leo ; 2.14; 9700;occ; 81; 0;26465
14; 2266.5; 23-MAR-2007 22:51:40; Bright; 38.0; 96; 68Del Leo ; 2.56; 9300;occ; 76; 0;26465
15; 2683.3; 23-MAR-2007 22:58:37; Bright; 36.5; 174; 52Psi UMa ; 3.00; 4400;occ; 73; 0;26465
16; 2880.4; 23-MAR-2007 23:01:54; Bright; 36.5; 82; 48Bet UMa ; 2.37; 10600;occ; 73; 0;26465
17; 3021.6; 23-MAR-2007 23:04:16; Bright; 41.5; 32; 77Eps UMa ; 1.76; 11000;occ; 83; 0;26465
18; 3379.5; 23-MAR-2007 23:10:13; Bright; 40.5; 60; 7Bet UMi ; 2.08; 3950;occ; 81; 0;26465
19; 4214.7; 23-MAR-2007 23:24:09; Bright; 38.0; 19; 50Alp Cyg ; 1.25; 10500;occ; 76; 0;26465
20; 4310.6; 23-MAR-2007 23:25:45; Bright; 39.0; 66; 37Gam Cyg ; 2.21; 5900;occ; 78; 0;26465
21; 4420.8; 23-MAR-2007 23:27:35; Bright; 37.5; 92; 53Eps Cyg ; 2.50; 4500;occ; 75; 0;26465
22; 4959.4; 23-MAR-2007 23:36:33; Dark ; 56.0; 11; 53Alp Aql ; 0.76; 8000;occ; 112; 0;26465
/nas3/ENVISAT/GOMOS/GOM_NL__0P/GOM_NL__0PNPDE20070323_234936_000053092056_00359_26465_3263.N1
 1; -293.5; 23-MAR-2007 23:49:36; Dark ; 49.5; 57; 34Sig Sgr ; 2.07; 26000;occ; 99; 0;26465
 2; -185.1; 23-MAR-2007 23:51:25; Dark ; 60.5; 137; 22Lam Sgr ; 2.82; 4400;occ; 121; 0;26465
 3; -78.5; 23-MAR-2007 23:53:11; Dark ; 50.0; 38; 20Eps Sgr ; 1.84; 11000;occ; 100; 0;26465
 4; 146.0; 23-MAR-2007 23:56:56; Dark ; 59.5; 0; ; 0.00; 0;occ; 119; 0;26466
 5; 246.5; 23-MAR-2007 23:58:36; Dark ; 41.5; 141; Bet Ara ; 2.84; 4600;occ; 83; 0;26466
 6; 669.0; 24-MAR-2007 00:05:39; Dark ; 52.5; 131; Gam Lup ; 2.80; 26000;occ; 105; 0;26466
 7; 768.4; 24-MAR-2007 00:07:18; Dark ; 49.5; 109; Bet Lup ; 2.68; 26000;occ; 99; 0;26466
 8; 870.2; 24-MAR-2007 00:09:00; Dark ; 44.5; 95; Zet Cen ; 2.55; 26000;occ; 89; 0;26466
 9; 1028.7; 24-MAR-2007 00:11:39; Dark ; 59.5; 54; 5The Cen ; 2.06; 4500;occ; 119; 0;26466
10; 1434.8; 24-MAR-2007 00:18:25; Dark ; 50.0; 106; 9Bet Crv ; 2.65; 5600;occ; 100; 0;26466
11; 1562.2; 24-MAR-2007 00:20:32; Dark ; 46.0; 100; 4Gam Crv ; 2.58; 13100;occ; 92; 0;26466
12; 2182.7; 24-MAR-2007 00:30:53; Bright; 41.5; 62; 94Bet Leo ; 2.14; 9700;occ; 83; 0;26466
13; 2266.3; 24-MAR-2007 00:32:16; Bright; 37.5; 96; 68Del Leo ; 2.56; 9300;occ; 75; 0;26466
14; 2683.2; 24-MAR-2007 00:39:13; Bright; 36.5; 174; 52Psi UMa ; 3.00; 4400;occ; 73; 0;26466
15; 2880.2; 24-MAR-2007 00:42:30; Bright; 36.0; 82; 48Bet UMa ; 2.37; 10600;occ; 72; 0;26466
16; 3020.9; 24-MAR-2007 00:44:51; Bright; 42.0; 32; 77Eps UMa ; 1.76; 11000;occ; 84; 0;26466
17; 3379.2; 24-MAR-2007 00:50:49; Bright; 37.5; 60; 7Bet UMi ; 2.08; 3950;occ; 75; 0;26466
18; 4214.8; 24-MAR-2007 01:04:45; Bright; 36.0; 19; 50Alp Cyg ; 1.25; 10500;occ; 72; 0;26466
19; 4310.7; 24-MAR-2007 01:06:21; Bright; 40.5; 66; 37Gam Cyg ; 2.21; 5900;occ; 81; 0;26466

```

```

20; 4421.0; 24-MAR-2007 01:08:11; Bright; 38.5; 92; 53Eps Cyg ; 2.50; 4500;occ; 77; 0;26466
21; 4960.0; 24-MAR-2007 01:17:10; Dark ; 56.5; 11; 53Alp Aql ; 0.76; 8000;occ; 113; 0;26466
/nas3/ENVISAT/GOMOS/GOM_NL__0P/GOM_NL__0PNPDK20070323_063809_000034272056_00349_26455_5294.N1
1; -1821.4; 23-MAR-2007 06:38:09; Bright; 36.0; 19; 50Alp Cyg ; 1.25; 10500;occ; 72; 0;26455
2; -1725.7; 23-MAR-2007 06:39:45; Bright; 39.5; 66; 37Gam Cyg ; 2.21; 5900;occ; 79; 0;26455
3; -1616.3; 23-MAR-2007 06:41:34; Bright; 37.5; 92; 53Eps Cyg ; 2.50; 4500;occ; 75; 0;26455
4; -1082.1; 23-MAR-2007 06:50:29; Dark ; 55.0; 11; 53Alp Aql ; 0.76; 8000;occ; 110; 0;26455
5; -431.6; 23-MAR-2007 07:01:19; Dark ; 49.5; 155; 41Pi Sgr ; 2.90; 6600;occ; 99; 0;26455
6; -304.0; 23-MAR-2007 07:03:27; Dark ; 51.0; 57; 34Sig Sgr ; 2.07; 26000;occ; 102; 0;26455
7; -198.2; 23-MAR-2007 07:05:13; Dark ; 65.5; 137; 22Lam Sgr ; 2.82; 4400;occ; 131; 0;26455
8; -89.5; 23-MAR-2007 07:07:01; Dark ; 51.5; 38; 20Eps Sgr ; 1.84; 11000;occ; 103; 0;26455
9; 138.2; 23-MAR-2007 07:10:49; Dark ; 59.5; 0; ; 0.00; 0;occ; 119; 0;26456
10; 239.4; 23-MAR-2007 07:12:30; Dark ; 43.0; 141; Bet Ara ; 2.84; 4600;occ; 86; 0;26456
11; 658.7; 23-MAR-2007 07:19:29; Dark ; 52.5; 131; Gam Lup ; 2.80; 26000;occ; 105; 0;26456
12; 759.9; 23-MAR-2007 07:21:11; Dark ; 53.0; 109; Bet Lup ; 2.68; 26000;occ; 106; 0;26456
13; 864.3; 23-MAR-2007 07:22:55; Dark ; 43.0; 95; Zet Cen ; 2.55; 26000;occ; 86; 0;26456
14; 1021.9; 23-MAR-2007 07:25:33; Dark ; 56.0; 54; 5The Cen ; 2.06; 4500;occ; 112; 0;26456
15; 1395.0; 23-MAR-2007 07:31:46; Dark ; 35.0; 169; 46Gam Hya ; 2.99; 4700;occ; 70; 0;26456
16; 1466.5; 23-MAR-2007 07:32:57; Dark ; 45.5; 171; 2Eps Crv ; 3.00; 4250;occ; 91; 0;26456
17; 1561.1; 23-MAR-2007 07:34:32; Dark ; 45.5; 100; 4Gam Crv ; 2.58; 13100;occ; 91; 0;26456
/nas3/ENVISAT/GOMOS/GOM_NL__0P/GOM_NL__0PNPDK20070323_073432_000060802056_00350_26456_5295.N1
1; 1561.1; 23-MAR-2007 07:34:32; Dark ; 46.0; 100; 4Gam Crv ; 2.58; 13100;occ; 92; 0;26456
2; 2185.6; 23-MAR-2007 07:44:56; Bright; 41.0; 62; 94Bet Leo ; 2.14; 9700;occ; 82; 0;26456
3; 2685.4; 23-MAR-2007 07:53:16; Bright; 36.0; 174; 52Psi UMa ; 3.00; 4400;occ; 72; 0;26456
4; 2881.9; 23-MAR-2007 07:56:33; Bright; 34.5; 82; 48Bet UMa ; 2.37; 10600;occ; 69; 0;26456
5; 2973.0; 23-MAR-2007 07:58:04; Bright; 34.5; 36; 50Alp UMa ; 1.80; 6300;occ; 69; 0;26456
6; 3085.0; 23-MAR-2007 07:59:56; Bright; 44.0; 55; 79Zet UMa ; 2.06; 10200;occ; 88; 0;26456
7; 3382.7; 23-MAR-2007 08:04:53; Bright; 39.5; 60; 7Bet UMi ; 2.08; 3950;occ; 79; 0;26456
8; 4214.5; 23-MAR-2007 08:18:45; Bright; 36.5; 19; 50Alp Cyg ; 1.25; 10500;occ; 73; 0;26456
9; 4310.3; 23-MAR-2007 08:20:21; Bright; 38.0; 66; 37Gam Cyg ; 2.21; 5900;occ; 76; 0;26456
10; 4419.8; 23-MAR-2007 08:22:11; Bright; 38.0; 92; 53Eps Cyg ; 2.50; 4500;occ; 76; 0;26456
11; 4954.5; 23-MAR-2007 08:31:05; Dark ; 56.0; 11; 53Alp Aql ; 0.76; 8000;occ; 112; 0;26456
12; 5605.3; 23-MAR-2007 08:41:56; Dark ; 47.0; 155; 41Pi Sgr ; 2.90; 6600;occ; 94; 0;26456
13; 5732.9; 23-MAR-2007 08:44:04; Dark ; 53.0; 57; 34Sig Sgr ; 2.07; 26000;occ; 106; 0;26456
14; 5839.0; 23-MAR-2007 08:45:50; Dark ; 54.5; 137; 22Lam Sgr ; 2.82; 4400;occ; 109; 0;26456
15; 5947.6; 23-MAR-2007 08:47:38; Dark ; 51.5; 38; 20Eps Sgr ; 1.84; 11000;occ; 103; 0;26456
16; 6174.9; 23-MAR-2007 08:51:26; Dark ; 59.5; 0; ; 0.00; 0;occ; 119; 0;26456
17; 6276.1; 23-MAR-2007 08:53:07; Dark ; 42.5; 141; Bet Ara ; 2.84; 4600;occ; 85; 0;26456
18; 6695.6; 23-MAR-2007 09:00:06; Dark ; 51.5; 131; Gam Lup ; 2.80; 26000;occ; 103; 0;26456
19; 6796.8; 23-MAR-2007 09:01:48; Dark ; 50.0; 109; Bet Lup ; 2.68; 26000;occ; 100; 0;26456
20; 6900.7; 23-MAR-2007 09:03:31; Dark ; 43.5; 95; Zet Cen ; 2.55; 26000;occ; 87; 0;26456
21; 7058.5; 23-MAR-2007 09:06:09; Dark ; 59.5; 54; 5The Cen ; 2.06; 4500;occ; 119; 0;26456
22; 7431.3; 23-MAR-2007 09:12:22; Dark ; 35.0; 169; 46Gam Hya ; 2.99; 4700;occ; 70; 0;26456
23; 7502.6; 23-MAR-2007 09:13:33; Dark ; 46.0; 171; 2Eps Crv ; 3.00; 4250;occ; 92; 0;26456
24; 7597.0; 23-MAR-2007 09:15:08; Dark ; 44.5; 100; 4Gam Crv ; 2.58; 13100;occ; 89; 0;26456
/nas3/ENVISAT/GOMOS/GOM_NL__0P/GOM_NL__0PNPDK20070323_190711_000060782056_00357_26463_5305.N1
1; 868.3; 23-MAR-2007 19:07:11; Dark ; 43.5; 95; Zet Cen ; 2.55; 26000;occ; 87; 0;26463
2; 1026.6; 23-MAR-2007 19:09:49; Dark ; 58.5; 54; 5The Cen ; 2.06; 4500;occ; 117; 0;26463
3; 1434.3; 23-MAR-2007 19:16:37; Dark ; 47.0; 106; 9Bet Crv ; 2.65; 5600;occ; 94; 0;26463
4; 1561.8; 23-MAR-2007 19:18:44; Dark ; 45.5; 100; 4Gam Crv ; 2.58; 13100;occ; 91; 0;26463
5; 2183.5; 23-MAR-2007 19:29:06; Bright; 42.5; 62; 94Bet Leo ; 2.14; 9700;occ; 85; 0;26463
6; 2266.8; 23-MAR-2007 19:30:29; Bright; 38.5; 96; 68Del Leo ; 2.56; 9300;occ; 77; 0;26463
7; 2683.8; 23-MAR-2007 19:37:26; Bright; 38.0; 174; 52Psi UMa ; 3.00; 4400;occ; 76; 0;26463
8; 2880.7; 23-MAR-2007 19:40:43; Bright; 36.5; 82; 48Bet UMa ; 2.37; 10600;occ; 73; 0;26463
9; 3022.8; 23-MAR-2007 19:43:05; Bright; 43.0; 32; 77Eps UMa ; 1.76; 11000;occ; 86; 0;26463
10; 3380.3; 23-MAR-2007 19:49:03; Bright; 40.5; 60; 7Bet UMi ; 2.08; 3950;occ; 81; 0;26463
11; 4214.7; 23-MAR-2007 20:02:57; Bright; 38.5; 19; 50Alp Cyg ; 1.25; 10500;occ; 77; 0;26463
12; 4310.6; 23-MAR-2007 20:04:33; Bright; 38.0; 66; 37Gam Cyg ; 2.21; 5900;occ; 76; 0;26463
13; 4420.7; 23-MAR-2007 20:06:23; Bright; 36.0; 92; 53Eps Cyg ; 2.50; 4500;occ; 72; 0;26463
14; 4958.4; 23-MAR-2007 20:15:21; Dark ; 56.5; 11; 53Alp Aql ; 0.76; 8000;occ; 113; 0;26463
15; 5612.3; 23-MAR-2007 20:26:15; Dark ; 51.5; 155; 41Pi Sgr ; 2.90; 6600;occ; 103; 0;26463
16; 5740.3; 23-MAR-2007 20:28:23; Dark ; 49.0; 57; 34Sig Sgr ; 2.07; 26000;occ; 98; 0;26463
17; 5848.2; 23-MAR-2007 20:30:10; Dark ; 55.5; 137; 22Lam Sgr ; 2.82; 4400;occ; 111; 0;26463
18; 5955.3; 23-MAR-2007 20:31:57; Dark ; 49.0; 38; 20Eps Sgr ; 1.84; 11000;occ; 98; 0;26463
19; 6180.4; 23-MAR-2007 20:35:43; Dark ; 59.5; 0; ; 0.00; 0;occ; 119; 0;26463
20; 6281.1; 23-MAR-2007 20:37:23; Dark ; 42.0; 141; Bet Ara ; 2.84; 4600;occ; 84; 0;26463
21; 6702.9; 23-MAR-2007 20:44:25; Dark ; 52.0; 131; Gam Lup ; 2.80; 26000;occ; 104; 0;26463
22; 6802.6; 23-MAR-2007 20:46:05; Dark ; 48.5; 109; Bet Lup ; 2.68; 26000;occ; 97; 0;26463

```



```

23; 6904.9; 23-MAR-2007 20:47:47; Dark ; 42.0; 95; Zet Cen ; 2.55; 26000;occ; 84; 0;26463
/nas3/ENVISAT/GOMOS/GOM_NL__0P/GOM_NL__0PNPDE20070324_013013_000037092056_00360_26466_3264.N1
1; -292.4; 24-MAR-2007 01:30:13; Dark ; 53.0; 57; 34Sig Sgr ; 2.07; 26000;occ; 106; 0;26466
2; -183.7; 24-MAR-2007 01:32:02; Dark ; 66.0; 137; 22Lam Sgr ; 2.82; 4400;occ; 132; 0;26466
3; -77.3; 24-MAR-2007 01:33:48; Dark ; 51.5; 38; 20Eps Sgr ; 1.84; 11000;occ; 103; 0;26466
4; 146.8; 24-MAR-2007 01:37:33; Dark ; 59.5; 0; ; 0.00; 0;occ; 119; 0;26467
5; 247.2; 24-MAR-2007 01:39:13; Dark ; 42.0; 141; Bet Ara ; 2.84; 4600;occ; 84; 0;26467
6; 670.0; 24-MAR-2007 01:46:16; Dark ; 54.0; 131; Gam Lup ; 2.80; 26000;occ; 108; 0;26467
7; 769.3; 24-MAR-2007 01:47:55; Dark ; 48.5; 109; Bet Lup ; 2.68; 26000;occ; 97; 0;26467
8; 870.7; 24-MAR-2007 01:49:36; Dark ; 45.0; 95; Zet Cen ; 2.55; 26000;occ; 90; 0;26467
9; 1029.4; 24-MAR-2007 01:52:15; Dark ; 54.5; 54; 5The Cen ; 2.06; 4500;occ; 109; 0;26467
10; 1435.1; 24-MAR-2007 01:59:01; Dark ; 50.5; 106; 9Bet Crv ; 2.65; 5600;occ; 101; 0;26467
11; 1562.3; 24-MAR-2007 02:01:08; Dark ; 48.0; 100; 4Gam Crv ; 2.58; 13100;occ; 96; 0;26467
12; 2182.5; 24-MAR-2007 02:11:28; Bright; 41.0; 62; 94Bet Leo ; 2.14; 9700;occ; 82; 0;26467
13; 2266.1; 24-MAR-2007 02:12:52; Bright; 38.0; 96; 68Del Leo ; 2.56; 9300;occ; 76; 0;26467
14; 2683.0; 24-MAR-2007 02:19:49; Bright; 38.0; 174; 52Psi UMa ; 3.00; 4400;occ; 76; 0;26467
15; 2880.1; 24-MAR-2007 02:23:06; Bright; 36.5; 82; 48Bet UMa ; 2.37; 10600;occ; 73; 0;26467
16; 3020.4; 24-MAR-2007 02:25:26; Bright; 42.5; 32; 77Eps UMa ; 1.76; 11000;occ; 85; 0;26467
17; 3378.8; 24-MAR-2007 02:31:25; Bright; 38.0; 60; 7Bet UMi ; 2.08; 3950;occ; 76; 0;26467
/nas3/ENVISAT/GOMOS/GOM_NL__0P/GOM_NL__0PNPDE20070324_024521_000052382056_00361_26467_3265.N1
1;-1821.1; 24-MAR-2007 02:45:21; Bright; 38.0; 19; 50Alp Cyg ; 1.25; 10500;occ; 76; 0;26467
2;-1725.2; 24-MAR-2007 02:46:56; Bright; 39.5; 66; 37Gam Cyg ; 2.21; 5900;occ; 79; 0;26467
3;-1614.8; 24-MAR-2007 02:48:47; Bright; 53.0; 92; 53Eps Cyg ; 2.50; 4500;occ; 106; 0;26467
4;-1075.4; 24-MAR-2007 02:57:46; Dark ; 56.0; 11; 53Alp Aql ; 0.76; 8000;occ; 112; 0;26467
5; -291.3; 24-MAR-2007 03:10:50; Dark ; 50.0; 57; 34Sig Sgr ; 2.07; 26000;occ; 100; 0;26467
6; -182.2; 24-MAR-2007 03:12:39; Dark ; 57.0; 137; 22Lam Sgr ; 2.82; 4400;occ; 114; 0;26467
7; -76.0; 24-MAR-2007 03:14:26; Dark ; 49.5; 38; 20Eps Sgr ; 1.84; 11000;occ; 99; 0;26467
8; 147.6; 24-MAR-2007 03:18:09; Dark ; 59.5; 0; ; 0.00; 0;occ; 119; 0;26468
9; 248.1; 24-MAR-2007 03:19:50; Dark ; 44.0; 141; Bet Ara ; 2.84; 4600;occ; 88; 0;26468
10; 671.2; 24-MAR-2007 03:26:53; Dark ; 53.0; 131; Gam Lup ; 2.80; 26000;occ; 106; 0;26468
11; 770.2; 24-MAR-2007 03:28:32; Dark ; 49.0; 109; Bet Lup ; 2.68; 26000;occ; 98; 0;26468
12; 871.2; 24-MAR-2007 03:30:13; Dark ; 43.0; 95; Zet Cen ; 2.55; 26000;occ; 86; 0;26468
13; 1030.0; 24-MAR-2007 03:32:52; Dark ; 55.5; 54; 5The Cen ; 2.06; 4500;occ; 111; 0;26468
14; 1435.5; 24-MAR-2007 03:39:37; Dark ; 50.0; 106; 9Bet Crv ; 2.65; 5600;occ; 100; 0;26468
15; 1562.6; 24-MAR-2007 03:41:44; Dark ; 47.5; 100; 4Gam Crv ; 2.58; 13100;occ; 95; 0;26468
16; 2182.4; 24-MAR-2007 03:52:04; Bright; 41.5; 62; 94Bet Leo ; 2.14; 9700;occ; 83; 0;26468
17; 2266.1; 24-MAR-2007 03:53:28; Bright; 37.5; 96; 68Del Leo ; 2.56; 9300;occ; 75; 0;26468
18; 2682.9; 24-MAR-2007 04:00:25; Bright; 37.5; 174; 52Psi UMa ; 3.00; 4400;occ; 75; 0;26468
19; 2880.0; 24-MAR-2007 04:03:42; Bright; 35.5; 82; 48Bet UMa ; 2.37; 10600;occ; 71; 0;26468
20; 3019.9; 24-MAR-2007 04:06:02; Bright; 42.0; 32; 77Eps UMa ; 1.76; 11000;occ; 84; 0;26468
21; 3378.6; 24-MAR-2007 04:12:00; Bright; 39.0; 60; 7Bet UMi ; 2.08; 3950;occ; 78; 0;26468
/nas3/ENVISAT/GOMOS/GOM_NL__0P/GOM_NL__0PNPDE20070324_042557_000052382056_00362_26468_3266.N1
1;-1821.0; 24-MAR-2007 04:25:57; Bright; 35.5; 19; 50Alp Cyg ; 1.25; 10500;occ; 71; 0;26468
2;-1725.1; 24-MAR-2007 04:27:33; Bright; 38.5; 66; 37Gam Cyg ; 2.21; 5900;occ; 77; 0;26468
3;-1614.7; 24-MAR-2007 04:29:23; Bright; 37.0; 92; 53Eps Cyg ; 2.50; 4500;occ; 74; 0;26468
4;-1074.7; 24-MAR-2007 04:38:23; Dark ; 58.0; 11; 53Alp Aql ; 0.76; 8000;occ; 116; 0;26468
5; -418.6; 24-MAR-2007 04:49:19; Dark ; 50.5; 155; 41Pi Sgr ; 2.90; 6600;occ; 101; 0;26468
6; -290.1; 24-MAR-2007 04:51:28; Dark ; 48.5; 57; 34Sig Sgr ; 2.07; 26000;occ; 97; 0;26468
7; -181.0; 24-MAR-2007 04:53:17; Dark ; 57.0; 137; 22Lam Sgr ; 2.82; 4400;occ; 114; 0;26468
8; -75.0; 24-MAR-2007 04:55:03; Dark ; 49.0; 38; 20Eps Sgr ; 1.84; 11000;occ; 98; 0;26468
9; 148.3; 24-MAR-2007 04:58:46; Dark ; 59.5; 0; ; 0.00; 0;occ; 119; 0;26469
10; 248.7; 24-MAR-2007 05:00:26; Dark ; 43.0; 141; Bet Ara ; 2.84; 4600;occ; 86; 0;26469
11; 672.3; 24-MAR-2007 05:07:30; Dark ; 52.5; 131; Gam Lup ; 2.80; 26000;occ; 105; 0;26469
12; 771.1; 24-MAR-2007 05:09:09; Dark ; 50.5; 109; Bet Lup ; 2.68; 26000;occ; 101; 0;26469
13; 871.9; 24-MAR-2007 05:10:50; Dark ; 41.5; 95; Zet Cen ; 2.55; 26000;occ; 83; 0;26469
14; 1030.7; 24-MAR-2007 05:13:28; Dark ; 57.0; 54; 5The Cen ; 2.06; 4500;occ; 114; 0;26469
15; 1435.6; 24-MAR-2007 05:20:13; Dark ; 48.5; 106; 9Bet Crv ; 2.65; 5600;occ; 97; 0;26469
16; 1562.7; 24-MAR-2007 05:22:20; Dark ; 45.5; 100; 4Gam Crv ; 2.58; 13100;occ; 91; 0;26469
17; 2182.0; 24-MAR-2007 05:32:40; Bright; 41.5; 62; 94Bet Leo ; 2.14; 9700;occ; 83; 0;26469
18; 2266.0; 24-MAR-2007 05:34:04; Bright; 36.5; 96; 68Del Leo ; 2.56; 9300;occ; 73; 0;26469
19; 2682.6; 24-MAR-2007 05:41:00; Bright; 37.5; 174; 52Psi UMa ; 3.00; 4400;occ; 75; 0;26469
20; 2879.8; 24-MAR-2007 05:44:17; Bright; 37.0; 82; 48Bet UMa ; 2.37; 10600;occ; 74; 0;26469
21; 3019.3; 24-MAR-2007 05:46:37; Bright; 42.5; 32; 77Eps UMa ; 1.76; 11000;occ; 85; 0;26469
22; 3378.2; 24-MAR-2007 05:52:36; Bright; 39.0; 60; 7Bet UMi ; 2.08; 3950;occ; 78; 0;26469
/nas3/ENVISAT/GOMOS/GOM_NL__0P/GOM_NL__0PNPDE20070324_201618_000041482056_00372_26478_3267.N1
1; 877.2; 24-MAR-2007 20:16:18; Dark ; 42.5; 95; Zet Cen ; 2.55; 26000;occ; 85; 0;26478
2; 1036.5; 24-MAR-2007 20:18:57; Dark ; 51.5; 54; 5The Cen ; 2.06; 4500;occ; 103; 0;26478
3; 1437.6; 24-MAR-2007 20:25:39; Dark ; 48.0; 106; 9Bet Crv ; 2.65; 5600;occ; 96; 0;26478

```

```

4; 1564.0; 24-MAR-2007 20:27:45; Dark ; 44.5; 100; 4Gam Crv ; 2.58; 13100;occ; 89; 0;26478
5; 2179.8; 24-MAR-2007 20:38:01; Bright; 42.0; 62; 94Bet Leo ; 2.14; 9700;occ; 84; 0;26478
6; 2264.8; 24-MAR-2007 20:39:26; Bright; 37.5; 96; 68Del Leo ; 2.56; 9300;occ; 75; 0;26478
7; 2680.9; 24-MAR-2007 20:46:22; Bright; 38.0; 174; 52Psi UMa ; 3.00; 4400;occ; 76; 0;26478
8; 2880.4; 24-MAR-2007 20:49:41; Bright; 43.0; 87; 64Gam UMa ; 2.43; 11000;occ; 86; 0;26478
9; 3014.2; 24-MAR-2007 20:51:55; Bright; 63.0; 32; 77Eps UMa ; 1.76; 11000;occ; 126; 0;26478
10; 3375.0; 24-MAR-2007 20:57:56; Bright; 38.0; 60; 7Bet UMi ; 2.08; 3950;occ; 76; 0;26478
11; 4214.9; 24-MAR-2007 21:11:56; Bright; 37.5; 19; 50Alp Cyg ; 1.25; 10500;occ; 75; 0;26478
12; 4311.0; 24-MAR-2007 21:13:32; Bright; 41.0; 66; 37Gam Cyg ; 2.21; 5900;occ; 82; 0;26478
13; 4422.6; 24-MAR-2007 21:15:24; Bright; 37.5; 92; 53Eps Cyg ; 2.50; 4500;occ; 75; 0;26478
14; 4966.8; 24-MAR-2007 21:24:28; Dark ; 59.0; 11; 53Alp Aql ; 0.76; 8000;occ; 118; 0;26478
/nas3/ENVISAT/GOMOS/GOM_NL__0P/GOM_NL__0PNPDE20070324_213529_000003942056_00372_26478_3268.N1
1; -408.2; 24-MAR-2007 21:35:29; Dark ; 50.5; 155; 41Pi Sgr ; 2.90; 6600;occ; 101; 0;26478
2; -279.2; 24-MAR-2007 21:37:38; Dark ; 50.0; 57; 34Sig Sgr ; 2.07; 26000;occ; 100; 0;26478
3; -167.3; 24-MAR-2007 21:39:30; Dark ; 56.5; 137; 22Lam Sgr ; 2.82; 4400;occ; 113; 0;26478
4; -63.7; 24-MAR-2007 21:41:13; Dark ; 50.0; 38; 20Eps Sgr ; 1.84; 11000;occ; 100; 0;26478
/nas3/ENVISAT/GOMOS/GOM_NL__0P/GOM_NL__0PNPDK20070324_060633_000034302056_00363_26469_5308.N1
1; -1821.0; 24-MAR-2007 06:06:33; Bright; 38.5; 19; 50Alp Cyg ; 1.25; 10500;occ; 77; 0;26469
2; -1725.0; 24-MAR-2007 06:08:09; Bright; 43.5; 66; 37Gam Cyg ; 2.21; 5900;occ; 87; 0;26469
3; -1614.5; 24-MAR-2007 06:09:59; Bright; 39.0; 92; 53Eps Cyg ; 2.50; 4500;occ; 78; 0;26469
4; -1074.2; 24-MAR-2007 06:18:59; Dark ; 57.0; 11; 53Alp Aql ; 0.76; 8000;occ; 114; 0;26469
5; -417.5; 24-MAR-2007 06:29:56; Dark ; 50.0; 155; 41Pi Sgr ; 2.90; 6600;occ; 100; 0;26469
6; -289.1; 24-MAR-2007 06:32:05; Dark ; 46.5; 57; 34Sig Sgr ; 2.07; 26000;occ; 93; 0;26469
7; -179.7; 24-MAR-2007 06:33:54; Dark ; 62.0; 137; 22Lam Sgr ; 2.82; 4400;occ; 124; 0;26469
8; -74.0; 24-MAR-2007 06:35:40; Dark ; 50.0; 38; 20Eps Sgr ; 1.84; 11000;occ; 100; 0;26469
9; 149.1; 24-MAR-2007 06:39:23; Dark ; 59.5; 0; ; 0.00; 0;occ; 119; 0;26470
10; 249.4; 24-MAR-2007 06:41:03; Dark ; 41.5; 141; Bet Ara ; 2.84; 4600;occ; 83; 0;26470
11; 673.3; 24-MAR-2007 06:48:07; Dark ; 54.0; 131; Gam Lup ; 2.80; 26000;occ; 108; 0;26470
12; 771.9; 24-MAR-2007 06:49:46; Dark ; 48.5; 109; Bet Lup ; 2.68; 26000;occ; 97; 0;26470
13; 872.5; 24-MAR-2007 06:51:26; Dark ; 42.0; 95; Zet Cen ; 2.55; 26000;occ; 84; 0;26470
14; 1031.3; 24-MAR-2007 06:54:05; Dark ; 53.0; 54; 5The Cen ; 2.06; 4500;occ; 106; 0;26470
15; 1436.0; 24-MAR-2007 07:00:50; Dark ; 48.5; 106; 9Bet Crv ; 2.65; 5600;occ; 97; 0;26470
16; 1562.9; 24-MAR-2007 07:02:57; Dark ; 46.5; 100; 4Gam Crv ; 2.58; 13100;occ; 93; 0;26470
/nas3/ENVISAT/GOMOS/GOM_NL__0P/GOM_NL__0PNPDK20070324_071315_000054632056_00364_26470_5309.N1
1; 2181.8; 24-MAR-2007 07:13:15; Bright; 40.5; 62; 94Bet Leo ; 2.14; 9700;occ; 81; 0;26470
2; 2265.8; 24-MAR-2007 07:14:39; Bright; 37.0; 96; 68Del Leo ; 2.56; 9300;occ; 74; 0;26470
3; 2682.5; 24-MAR-2007 07:21:36; Bright; 36.0; 174; 52Psi UMa ; 3.00; 4400;occ; 72; 0;26470
4; 2879.6; 24-MAR-2007 07:24:53; Bright; 35.0; 82; 48Bet UMa ; 2.37; 10600;occ; 70; 0;26470
5; 3018.7; 24-MAR-2007 07:27:12; Bright; 42.0; 32; 77Eps UMa ; 1.76; 11000;occ; 84; 0;26470
6; 3377.9; 24-MAR-2007 07:33:12; Bright; 38.0; 60; 7Bet UMi ; 2.08; 3950;occ; 76; 0;26470
7; 4214.9; 24-MAR-2007 07:47:09; Bright; 36.0; 19; 50Alp Cyg ; 1.25; 10500;occ; 72; 0;26470
8; 4311.0; 24-MAR-2007 07:48:45; Bright; 40.0; 66; 37Gam Cyg ; 2.21; 5900;occ; 80; 0;26470
9; 4421.5; 24-MAR-2007 07:50:35; Bright; 56.0; 92; 53Eps Cyg ; 2.50; 4500;occ; 112; 0;26470
10; 4962.3; 24-MAR-2007 07:59:36; Dark ; 60.0; 11; 53Alp Aql ; 0.76; 8000;occ; 120; 0;26470
11; 5619.4; 24-MAR-2007 08:10:33; Dark ; 48.5; 155; 41Pi Sgr ; 2.90; 6600;occ; 97; 0;26470
12; 5748.0; 24-MAR-2007 08:12:42; Dark ; 50.0; 57; 34Sig Sgr ; 2.07; 26000;occ; 100; 0;26470
13; 5857.6; 24-MAR-2007 08:14:31; Dark ; 53.5; 137; 22Lam Sgr ; 2.82; 4400;occ; 107; 0;26470
14; 5963.0; 24-MAR-2007 08:16:17; Dark ; 51.0; 38; 20Eps Sgr ; 1.84; 11000;occ; 102; 0;26470
15; 6185.8; 24-MAR-2007 08:19:59; Dark ; 59.5; 0; ; 0.00; 0;occ; 119; 0;26470
16; 6286.1; 24-MAR-2007 08:21:40; Dark ; 40.5; 141; Bet Ara ; 2.84; 4600;occ; 81; 0;26470
17; 6710.3; 24-MAR-2007 08:28:44; Dark ; 53.5; 131; Gam Lup ; 2.80; 26000;occ; 107; 0;26470
18; 6808.6; 24-MAR-2007 08:30:22; Dark ; 50.0; 109; Bet Lup ; 2.68; 26000;occ; 100; 0;26470
19; 6909.0; 24-MAR-2007 08:32:03; Dark ; 43.5; 95; Zet Cen ; 2.55; 26000;occ; 87; 0;26470
20; 7067.9; 24-MAR-2007 08:34:41; Dark ; 53.5; 54; 5The Cen ; 2.06; 4500;occ; 107; 0;26470
21; 7472.1; 24-MAR-2007 08:41:26; Dark ; 47.0; 106; 9Bet Crv ; 2.65; 5600;occ; 94; 0;26470
22; 7598.9; 24-MAR-2007 08:43:33; Dark ; 46.0; 100; 4Gam Crv ; 2.58; 13100;occ; 92; 0;26470
/nas3/ENVISAT/GOMOS/GOM_NL__0P/GOM_NL__0PNPDK20070324_085351_000054642056_00365_26471_5310.N1
1; 2181.5; 24-MAR-2007 08:53:51; Bright; 40.0; 62; 94Bet Leo ; 2.14; 9700;occ; 80; 0;26471
2; 2265.8; 24-MAR-2007 08:55:15; Bright; 37.0; 96; 68Del Leo ; 2.56; 9300;occ; 74; 0;26471
3; 2682.2; 24-MAR-2007 09:02:12; Bright; 37.5; 174; 52Psi UMa ; 3.00; 4400;occ; 75; 0;26471
4; 2882.2; 24-MAR-2007 09:05:32; Bright; 45.5; 82; 48Bet UMa ; 2.37; 10600;occ; 91; 0;26471
5; 3018.2; 24-MAR-2007 09:07:48; Bright; 53.5; 32; 77Eps UMa ; 1.76; 11000;occ; 107; 0;26471
6; 3377.5; 24-MAR-2007 09:13:47; Bright; 37.0; 60; 7Bet UMi ; 2.08; 3950;occ; 74; 0;26471
7; 4214.9; 24-MAR-2007 09:27:44; Bright; 36.0; 19; 50Alp Cyg ; 1.25; 10500;occ; 72; 0;26471
8; 4311.0; 24-MAR-2007 09:29:21; Bright; 37.5; 66; 37Gam Cyg ; 2.21; 5900;occ; 75; 0;26471
9; 4421.7; 24-MAR-2007 09:31:11; Bright; 36.5; 92; 53Eps Cyg ; 2.50; 4500;occ; 73; 0;26471
10; 4962.9; 24-MAR-2007 09:40:12; Dark ; 57.0; 11; 53Alp Aql ; 0.76; 8000;occ; 114; 0;26471
11; 5620.5; 24-MAR-2007 09:51:10; Dark ; 50.5; 155; 41Pi Sgr ; 2.90; 6600;occ; 101; 0;26471

```

12; 5749.0; 24-MAR-2007 09:53:19; Dark ; 48.0; 57; 34Sig Sgr ; 2.07; 26000;occ; 96; 0;26471
 13; 5859.1; 24-MAR-2007 09:55:09; Dark ; 56.0; 137; 22Lam Sgr ; 2.82; 4400;occ; 112; 0;26471
 14; 5964.2; 24-MAR-2007 09:56:54; Dark ; 51.0; 38; 20Eps Sgr ; 1.84; 11000;occ; 102; 0;26471
 15; 6186.6; 24-MAR-2007 10:00:36; Dark ; 59.5; 0; ; 0.00; 0;occ; 119; 0;26471
 16; 6286.8; 24-MAR-2007 10:02:16; Dark ; 41.5; 141; Bet Ara ; 2.84; 4600;occ; 83; 0;26471
 17; 6711.3; 24-MAR-2007 10:09:21; Dark ; 53.0; 131; Gam Lup ; 2.80; 26000;occ; 106; 0;26471
 18; 6809.5; 24-MAR-2007 10:10:59; Dark ; 49.0; 109; Bet Lup ; 2.68; 26000;occ; 98; 0;26471
 19; 6909.5; 24-MAR-2007 10:12:39; Dark ; 42.5; 95; Zet Cen ; 2.55; 26000;occ; 85; 0;26471
 20; 7068.6; 24-MAR-2007 10:15:18; Dark ; 56.0; 54; 5The Cen ; 2.06; 4500;occ; 112; 0;26471
 21; 7472.3; 24-MAR-2007 10:22:02; Dark ; 46.5; 106; 9Bet Crv ; 2.65; 5600;occ; 93; 0;26471
 22; 7598.9; 24-MAR-2007 10:24:08; Dark ; 47.0; 100; 4Gam Crv ; 2.58; 13100;occ; 94; 0;26471

/nas3/ENVISAT/GOMOS/GOM_NL_0P/GOM_NL_0PNPDK20070324_103427_000054622056_00366_26472_5311.N1

1; 2181.2; 24-MAR-2007 10:34:27; Bright; 41.0; 62; 94Bet Leo ; 2.14; 9700;occ; 82; 0;26472
 2; 2265.5; 24-MAR-2007 10:35:51; Bright; 37.0; 96; 68Del Leo ; 2.56; 9300;occ; 74; 0;26472
 3; 2682.1; 24-MAR-2007 10:42:48; Bright; 36.0; 174; 52Psi UMa ; 3.00; 4400;occ; 72; 0;26472
 4; 2882.5; 24-MAR-2007 10:46:08; Bright; 39.0; 87; 64Gam UMa ; 2.43; 11000;occ; 78; 0;26472
 5; 3017.5; 24-MAR-2007 10:48:23; Bright; 42.0; 32; 77Eps UMa ; 1.76; 11000;occ; 84; 0;26472
 6; 3377.0; 24-MAR-2007 10:54:22; Bright; 36.0; 60; 7Bet UMi ; 2.08; 3950;occ; 72; 0;26472
 7; 4214.9; 24-MAR-2007 11:08:20; Bright; 38.5; 19; 50Alp Cyg ; 1.25; 10500;occ; 77; 0;26472
 8; 4310.9; 24-MAR-2007 11:09:56; Bright; 40.5; 66; 37Gam Cyg ; 2.21; 5900;occ; 81; 0;26472
 9; 4421.7; 24-MAR-2007 11:11:47; Bright; 38.5; 92; 53Eps Cyg ; 2.50; 4500;occ; 77; 0;26472
 10; 4963.4; 24-MAR-2007 11:20:49; Dark ; 59.5; 11; 53Alp Aql ; 0.76; 8000;occ; 119; 0;26472
 11; 5621.6; 24-MAR-2007 11:31:47; Dark ; 49.5; 155; 41Pi Sgr ; 2.90; 6600;occ; 99; 0;26472
 12; 5750.1; 24-MAR-2007 11:33:56; Dark ; 51.0; 57; 34Sig Sgr ; 2.07; 26000;occ; 102; 0;26472
 13; 5860.3; 24-MAR-2007 11:35:46; Dark ; 55.5; 137; 22Lam Sgr ; 2.82; 4400;occ; 111; 0;26472
 14; 5965.4; 24-MAR-2007 11:37:31; Dark ; 51.0; 38; 20Eps Sgr ; 1.84; 11000;occ; 102; 0;26472
 15; 6187.3; 24-MAR-2007 11:41:13; Dark ; 59.5; 0; ; 0.00; 0;occ; 119; 0;26472
 16; 6287.4; 24-MAR-2007 11:42:53; Dark ; 40.5; 141; Bet Ara ; 2.84; 4600;occ; 81; 0;26472
 17; 6712.2; 24-MAR-2007 11:49:58; Dark ; 51.5; 131; Gam Lup ; 2.80; 26000;occ; 103; 0;26472
 18; 6810.3; 24-MAR-2007 11:51:36; Dark ; 48.0; 109; Bet Lup ; 2.68; 26000;occ; 96; 0;26472
 19; 6910.0; 24-MAR-2007 11:53:15; Dark ; 44.5; 95; Zet Cen ; 2.55; 26000;occ; 89; 0;26472
 20; 7069.2; 24-MAR-2007 11:55:55; Dark ; 56.5; 54; 5The Cen ; 2.06; 4500;occ; 113; 0;26472
 21; 7472.5; 24-MAR-2007 12:02:38; Dark ; 47.5; 106; 9Bet Crv ; 2.65; 5600;occ; 95; 0;26472
 22; 7599.0; 24-MAR-2007 12:04:44; Dark ; 44.5; 100; 4Gam Crv ; 2.58; 13100;occ; 89; 0;26472

/nas3/ENVISAT/GOMOS/GOM_NL_0P/GOM_NL_0PNPDK20070324_121502_000054452056_00367_26473_5312.N1

1; 2180.9; 24-MAR-2007 12:15:02; Bright; 41.5; 62; 94Bet Leo ; 2.14; 9700;occ; 83; 0;26473
 2; 2265.3; 24-MAR-2007 12:16:27; Bright; 38.5; 96; 68Del Leo ; 2.56; 9300;occ; 77; 0;26473
 3; 2681.8; 24-MAR-2007 12:23:23; Bright; 37.0; 174; 52Psi UMa ; 3.00; 4400;occ; 74; 0;26473
 4; 2882.1; 24-MAR-2007 12:26:43; Bright; 39.5; 87; 64Gam UMa ; 2.43; 11000;occ; 79; 0;26473
 5; 3017.0; 24-MAR-2007 12:28:58; Bright; 44.5; 32; 77Eps UMa ; 1.76; 11000;occ; 89; 0;26473
 6; 3376.7; 24-MAR-2007 12:34:58; Bright; 41.0; 60; 7Bet UMi ; 2.08; 3950;occ; 82; 0;26473
 7; 4214.9; 24-MAR-2007 12:48:56; Bright; 37.5; 19; 50Alp Cyg ; 1.25; 10500;occ; 75; 0;26473
 8; 4311.1; 24-MAR-2007 12:50:32; Bright; 38.5; 66; 37Gam Cyg ; 2.21; 5900;occ; 77; 0;26473
 9; 4421.8; 24-MAR-2007 12:52:23; Bright; 37.0; 92; 53Eps Cyg ; 2.50; 4500;occ; 74; 0;26473
 10; 4964.0; 24-MAR-2007 13:01:25; Dark ; 56.0; 11; 53Alp Aql ; 0.76; 8000;occ; 112; 0;26473
 11; 5622.5; 24-MAR-2007 13:12:24; Dark ; 53.0; 155; 41Pi Sgr ; 2.90; 6600;occ; 106; 0;26473
 12; 5751.2; 24-MAR-2007 13:14:32; Dark ; 50.5; 57; 34Sig Sgr ; 2.07; 26000;occ; 101; 0;26473
 13; 5861.7; 24-MAR-2007 13:16:23; Dark ; 55.5; 137; 22Lam Sgr ; 2.82; 4400;occ; 111; 0;26473
 14; 5966.5; 24-MAR-2007 13:18:08; Dark ; 50.0; 38; 20Eps Sgr ; 1.84; 11000;occ; 100; 0;26473
 15; 6188.1; 24-MAR-2007 13:21:49; Dark ; 59.5; 0; ; 0.00; 0;occ; 119; 0;26473
 16; 6288.2; 24-MAR-2007 13:23:29; Dark ; 41.0; 141; Bet Ara ; 2.84; 4600;occ; 82; 0;26473
 17; 6713.5; 24-MAR-2007 13:30:35; Dark ; 51.0; 131; Gam Lup ; 2.80; 26000;occ; 102; 0;26473
 18; 6811.3; 24-MAR-2007 13:32:13; Dark ; 49.5; 109; Bet Lup ; 2.68; 26000;occ; 99; 0;26473
 19; 6910.8; 24-MAR-2007 13:33:52; Dark ; 44.5; 95; Zet Cen ; 2.55; 26000;occ; 89; 0;26473
 20; 7069.8; 24-MAR-2007 13:36:31; Dark ; 54.5; 54; 5The Cen ; 2.06; 4500;occ; 109; 0;26473
 21; 7472.6; 24-MAR-2007 13:43:14; Dark ; 50.0; 106; 9Bet Crv ; 2.65; 5600;occ; 100; 0;26473
 22; 7599.2; 24-MAR-2007 13:45:20; Dark ; 27.0; 100; 4Gam Crv ; 2.58; 13100;occ; 54; 0;26473

/nas3/ENVISAT/GOMOS/GOM_NL_0P/GOM_NL_0PNPDK20070324_135538_000049432056_00368_26474_5313.N1

1; 2180.8; 24-MAR-2007 13:55:38; Bright; 42.0; 62; 94Bet Leo ; 2.14; 9700;occ; 84; 0;26474
 2; 2265.3; 24-MAR-2007 13:57:02; Bright; 38.0; 96; 68Del Leo ; 2.56; 9300;occ; 76; 0;26474
 3; 2681.7; 24-MAR-2007 14:03:59; Bright; 39.0; 174; 52Psi UMa ; 3.00; 4400;occ; 78; 0;26474
 4; 2881.8; 24-MAR-2007 14:07:19; Bright; 39.5; 87; 64Gam UMa ; 2.43; 11000;occ; 79; 0;26474
 5; 3016.6; 24-MAR-2007 14:09:34; Bright; 43.0; 32; 77Eps UMa ; 1.76; 11000;occ; 86; 0;26474
 6; 3376.5; 24-MAR-2007 14:15:34; Bright; 36.5; 60; 7Bet UMi ; 2.08; 3950;occ; 73; 0;26474
 7; 4215.0; 24-MAR-2007 14:29:32; Bright; 39.0; 19; 50Alp Cyg ; 1.25; 10500;occ; 78; 0;26474
 8; 4311.1; 24-MAR-2007 14:31:08; Bright; 41.0; 66; 37Gam Cyg ; 2.21; 5900;occ; 82; 0;26474
 9; 4422.2; 24-MAR-2007 14:32:59; Bright; 37.5; 92; 53Eps Cyg ; 2.50; 4500;occ; 75; 0;26474
 10; 4964.6; 24-MAR-2007 14:42:02; Dark ; 53.5; 11; 53Alp Aql ; 0.76; 8000;occ; 107; 0;26474

11; 5623.6; 24-MAR-2007 14:53:01; Dark ; 51.0; 155; 41Pi Sgr ; 2.90; 6600;occ; 102; 0;26474
 12; 5752.3; 24-MAR-2007 14:55:09; Dark ; 51.0; 57; 34Sig Sgr ; 2.07; 26000;occ; 102; 0;26474
 13; 5863.0; 24-MAR-2007 14:57:00; Dark ; 56.5; 137; 22Lam Sgr ; 2.82; 4400;occ; 113; 0;26474
 14; 5967.7; 24-MAR-2007 14:58:45; Dark ; 49.5; 38; 20Eps Sgr ; 1.84; 11000;occ; 99; 0;26474
 15; 6189.0; 24-MAR-2007 15:02:26; Dark ; 59.5; 0; ; 0.00; 0;occ; 119; 0;26474
 16; 6288.9; 24-MAR-2007 15:04:06; Dark ; 42.5; 141; Bet Ara ; 2.84; 4600;occ; 85; 0;26474
 17; 6714.5; 24-MAR-2007 15:11:12; Dark ; 53.0; 131; Gam Lup ; 2.80; 26000;occ; 106; 0;26474
 18; 6812.1; 24-MAR-2007 15:12:49; Dark ; 48.5; 109; Bet Lup ; 2.68; 26000;occ; 97; 0;26474
 19; 6911.3; 24-MAR-2007 15:14:28; Dark ; 43.5; 95; Zet Cen ; 2.55; 26000;occ; 87; 0;26474
 20; 7070.6; 24-MAR-2007 15:17:08; Dark ; 54.0; 54; 5The Cen ; 2.06; 4500;occ; 108; 0;26474

/nas3/ENVISAT/GOMOS/GOM_NL__0P/GOM_NL__0PNPDK20070324_152350_000056902056_00369_26475_5314.N1

1; 1437.0; 24-MAR-2007 15:23:50; Dark ; 49.0; 106; 9Bet Crv ; 2.65; 5600;occ; 98; 0;26475
 2; 1563.5; 24-MAR-2007 15:25:57; Dark ; 45.5; 100; 4Gam Crv ; 2.58; 13100;occ; 91; 0;26475
 3; 2180.6; 24-MAR-2007 15:36:14; Bright; 42.0; 62; 94Bet Leo ; 2.14; 9700;occ; 84; 0;26475
 4; 2265.3; 24-MAR-2007 15:37:38; Bright; 37.5; 96; 68Del Leo ; 2.56; 9300;occ; 75; 0;26475
 5; 2681.6; 24-MAR-2007 15:44:35; Bright; 36.0; 174; 52Psi UMa ; 3.00; 4400;occ; 72; 0;26475
 6; 2881.4; 24-MAR-2007 15:47:54; Bright; 38.0; 87; 64Gam UMa ; 2.43; 11000;occ; 76; 0;26475
 7; 3016.0; 24-MAR-2007 15:50:09; Bright; 42.5; 32; 77Eps UMa ; 1.76; 11000;occ; 85; 0;26475
 8; 3376.2; 24-MAR-2007 15:56:09; Bright; 40.5; 60; 7Bet UMi ; 2.08; 3950;occ; 81; 0;26475
 9; 4215.0; 24-MAR-2007 16:10:08; Bright; 35.5; 19; 50Alp Cyg ; 1.25; 10500;occ; 71; 0;26475
 10; 4311.3; 24-MAR-2007 16:11:44; Bright; 38.5; 66; 37Gam Cyg ; 2.21; 5900;occ; 77; 0;26475
 11; 4422.3; 24-MAR-2007 16:13:35; Bright; 36.5; 92; 53Eps Cyg ; 2.50; 4500;occ; 73; 0;26475
 12; 4965.1; 24-MAR-2007 16:22:38; Dark ; 56.0; 11; 53Alp Aql ; 0.76; 8000;occ; 112; 0;26475
 13; 5624.7; 24-MAR-2007 16:33:38; Dark ; 50.5; 155; 41Pi Sgr ; 2.90; 6600;occ; 101; 0;26475
 14; 5753.4; 24-MAR-2007 16:35:46; Dark ; 48.5; 57; 34Sig Sgr ; 2.07; 26000;occ; 97; 0;26475
 15; 5864.4; 24-MAR-2007 16:37:37; Dark ; 57.5; 137; 22Lam Sgr ; 2.82; 4400;occ; 115; 0;26475
 16; 5968.8; 24-MAR-2007 16:39:22; Dark ; 50.0; 38; 20Eps Sgr ; 1.84; 11000;occ; 100; 0;26475
 17; 6189.8; 24-MAR-2007 16:43:03; Dark ; 59.5; 0; ; 0.00; 0;occ; 119; 0;26475
 18; 6289.7; 24-MAR-2007 16:44:43; Dark ; 42.5; 141; Bet Ara ; 2.84; 4600;occ; 85; 0;26475
 19; 6715.6; 24-MAR-2007 16:51:49; Dark ; 52.5; 131; Gam Lup ; 2.80; 26000;occ; 105; 0;26475
 20; 6813.0; 24-MAR-2007 16:53:26; Dark ; 48.5; 109; Bet Lup ; 2.68; 26000;occ; 97; 0;26475
 21; 6912.0; 24-MAR-2007 16:55:05; Dark ; 43.0; 95; Zet Cen ; 2.55; 26000;occ; 86; 0;26475
 22; 7071.3; 24-MAR-2007 16:57:44; Dark ; 56.5; 54; 5The Cen ; 2.06; 4500;occ; 113; 0;26475

/nas3/ENVISAT/GOMOS/GOM_NL__0P/GOM_NL__0PNPDK20070324_170426_000056632056_00370_26476_5315.N1

1; 1437.2; 24-MAR-2007 17:04:26; Dark ; 46.5; 106; 9Bet Crv ; 2.65; 5600;occ; 93; 0;26476
 2; 1563.6; 24-MAR-2007 17:06:33; Dark ; 44.5; 100; 4Gam Crv ; 2.58; 13100;occ; 89; 0;26476
 3; 2180.4; 24-MAR-2007 17:16:49; Bright; 42.5; 62; 94Bet Leo ; 2.14; 9700;occ; 85; 0;26476
 4; 2265.2; 24-MAR-2007 17:18:14; Bright; 37.0; 96; 68Del Leo ; 2.56; 9300;occ; 74; 0;26476
 5; 2681.3; 24-MAR-2007 17:25:10; Bright; 38.0; 174; 52Psi UMa ; 3.00; 4400;occ; 76; 0;26476
 6; 2881.1; 24-MAR-2007 17:28:30; Bright; 38.5; 87; 64Gam UMa ; 2.43; 11000;occ; 77; 0;26476
 7; 3015.4; 24-MAR-2007 17:30:44; Bright; 43.0; 32; 77Eps UMa ; 1.76; 11000;occ; 86; 0;26476
 8; 3375.7; 24-MAR-2007 17:36:45; Bright; 40.5; 60; 7Bet UMi ; 2.08; 3950;occ; 81; 0;26476
 9; 4215.0; 24-MAR-2007 17:50:44; Bright; 37.5; 19; 50Alp Cyg ; 1.25; 10500;occ; 75; 0;26476
 10; 4311.3; 24-MAR-2007 17:52:20; Bright; 40.5; 66; 37Gam Cyg ; 2.21; 5900;occ; 81; 0;26476
 11; 4422.4; 24-MAR-2007 17:54:12; Bright; 39.0; 92; 53Eps Cyg ; 2.50; 4500;occ; 78; 0;26476
 12; 4965.8; 24-MAR-2007 18:03:15; Dark ; 63.5; 11; 53Alp Aql ; 0.76; 8000;occ; 127; 0;26476
 13; 5625.7; 24-MAR-2007 18:14:15; Dark ; 49.5; 155; 41Pi Sgr ; 2.90; 6600;occ; 99; 0;26476
 14; 5754.5; 24-MAR-2007 18:16:24; Dark ; 51.0; 57; 34Sig Sgr ; 2.07; 26000;occ; 102; 0;26476
 15; 5865.9; 24-MAR-2007 18:18:15; Dark ; 56.5; 137; 22Lam Sgr ; 2.82; 4400;occ; 113; 0;26476
 16; 5970.0; 24-MAR-2007 18:19:59; Dark ; 58.0; 38; 20Eps Sgr ; 1.84; 11000;occ; 116; 0;26476
 17; 6190.6; 24-MAR-2007 18:23:40; Dark ; 59.5; 0; ; 0.00; 0;occ; 119; 0;26476
 18; 6290.5; 24-MAR-2007 18:25:20; Dark ; 49.5; 141; Bet Ara ; 2.84; 4600;occ; 99; 0;26476
 19; 6716.7; 24-MAR-2007 18:32:26; Dark ; 51.0; 131; Gam Lup ; 2.80; 26000;occ; 102; 0;26476
 20; 6813.8; 24-MAR-2007 18:34:03; Dark ; 48.5; 109; Bet Lup ; 2.68; 26000;occ; 97; 0;26476
 21; 6912.5; 24-MAR-2007 18:35:42; Dark ; 42.5; 95; Zet Cen ; 2.55; 26000;occ; 85; 0;26476
 22; 7071.9; 24-MAR-2007 18:38:21; Dark ; 28.5; 54; 5The Cen ; 2.06; 4500;occ; 57; 0;26476

/nas3/ENVISAT/GOMOS/GOM_NL__0P/GOM_NL__0PNPDK20070324_183821_000059192056_00371_26477_5316.N1

1; 1035.9; 24-MAR-2007 18:38:21; Dark ; 61.0; 54; 5The Cen ; 2.06; 4500;occ; 122; 0;26477
 2; 1437.5; 24-MAR-2007 18:45:03; Dark ; 47.0; 106; 9Bet Crv ; 2.65; 5600;occ; 94; 0;26477
 3; 1563.6; 24-MAR-2007 18:47:09; Dark ; 45.0; 100; 4Gam Crv ; 2.58; 13100;occ; 90; 0;26477
 4; 2180.1; 24-MAR-2007 18:57:25; Bright; 42.0; 62; 94Bet Leo ; 2.14; 9700;occ; 84; 0;26477
 5; 2264.9; 24-MAR-2007 18:58:50; Bright; 38.0; 96; 68Del Leo ; 2.56; 9300;occ; 76; 0;26477
 6; 2681.2; 24-MAR-2007 19:05:46; Bright; 38.0; 174; 52Psi UMa ; 3.00; 4400;occ; 76; 0;26477
 7; 2880.7; 24-MAR-2007 19:09:06; Bright; 38.0; 87; 64Gam UMa ; 2.43; 11000;occ; 76; 0;26477
 8; 3014.9; 24-MAR-2007 19:11:20; Bright; 43.0; 32; 77Eps UMa ; 1.76; 11000;occ; 86; 0;26477
 9; 3375.4; 24-MAR-2007 19:17:20; Bright; 41.0; 60; 7Bet UMi ; 2.08; 3950;occ; 82; 0;26477
 10; 4214.9; 24-MAR-2007 19:31:20; Bright; 35.5; 19; 50Alp Cyg ; 1.25; 10500;occ; 71; 0;26477
 11; 4311.3; 24-MAR-2007 19:32:56; Bright; 39.0; 66; 37Gam Cyg ; 2.21; 5900;occ; 78; 0;26477

```

12; 4422.5; 24-MAR-2007 19:34:48; Bright; 38.5; 92; 53Eps Cyg ; 2.50; 4500;occ; 77; 0;26477
13; 4966.3; 24-MAR-2007 19:43:51; Dark ; 55.5; 11; 53Alp Aql ; 0.76; 8000;occ; 111; 0;26477
14; 5626.8; 24-MAR-2007 19:54:52; Dark ; 51.0; 155; 41Pi Sgr ; 2.90; 6600;occ; 102; 0;26477
15; 5755.7; 24-MAR-2007 19:57:01; Dark ; 49.5; 57; 34Sig Sgr ; 2.07; 26000;occ; 99; 0;26477
16; 5867.2; 24-MAR-2007 19:58:52; Dark ; 57.0; 137; 22Lam Sgr ; 2.82; 4400;occ; 114; 0;26477
17; 5971.1; 24-MAR-2007 20:00:36; Dark ; 60.0; 38; 20Eps Sgr ; 1.84; 11000;occ; 120; 0;26477
18; 6191.3; 24-MAR-2007 20:04:16; Dark ; 59.5; 0; ; 0.00; 0;occ; 119; 0;26477
19; 6291.1; 24-MAR-2007 20:05:56; Dark ; 42.0; 141; Bet Ara ; 2.84; 4600;occ; 84; 0;26477
20; 6717.5; 24-MAR-2007 20:13:03; Dark ; 52.0; 131; Gam Lup ; 2.80; 26000;occ; 104; 0;26477
21; 6814.7; 24-MAR-2007 20:14:40; Dark ; 48.5; 109; Bet Lup ; 2.68; 26000;occ; 97; 0;26477
22; 6913.1; 24-MAR-2007 20:16:18; Dark ; 42.0; 95; Zet Cen ; 2.55; 26000;occ; 84; 0;26477
/nas3/ENVISAT/GOMOS/GOM_NL__0P/GOM_NL__0PNPDK20070325_132214_000049812056_00382_26488_5320.N1
1; 2073.9; 25-MAR-2007 13:22:14; Bright; 89.5; 22; 32Alp Leo ; 1.36; 15200;occ; 179; 0;26488
2; 2199.7; 25-MAR-2007 13:24:20; Bright; 85.0; 51; 41Gam1Leo ; 2.01; 4500;occ; 170; 0;26488
3; 3387.3; 25-MAR-2007 13:44:07; Bright; 85.0; 49; 1Alp UMi ; 1.99; 6300;occ; 170; 0;26488
4; 3853.3; 25-MAR-2007 13:51:53; Bright; 106.0; 89; 5Alp Cep ; 2.45; 8000;occ; 212; 0;26488
5; 5020.7; 25-MAR-2007 14:11:21; Dark ; 91.5; 154; 22Bet Aqr ; 2.90; 5700;occ; 183; 0;26488
6; 5181.1; 25-MAR-2007 14:14:01; Dark ; 90.0; 142; 49Del Cap ; 2.85; 8900;occ; 180; 0;26488
7; 5831.0; 25-MAR-2007 14:24:51; Dark ; 59.5; 0; ; 0.00; 0;occ; 119; 0;26488
8; 5907.4; 25-MAR-2007 14:26:07; Dark ; 86.5; 45; Alp Pav ; 1.94; 26000;occ; 173; 0;26488
9; 6610.9; 25-MAR-2007 14:37:51; Dark ; 95.5; 4; Alp1Cen ; -0.01; 5800;occ; 191; 0;26488
10; 6773.0; 25-MAR-2007 14:40:33; Dark ; 89.0; 12; Alp1Cru ; 0.77; 30000;occ; 178; 0;26488
11; 6964.4; 25-MAR-2007 14:43:44; Dark ; 91.5; 64; Gam Cen ; 2.20; 10600;occ; 183; 0;26488
/nas3/ENVISAT/GOMOS/GOM_NL__0P/GOM_NL__0PNPDE20070325_194442_000030622056_00386_26492_3269.N1
1; 878.0; 25-MAR-2007 19:44:42; Dark ; 45.0; 26; Gam Cru ; 1.62; 2900;occ; 90; 14;26492
2; 982.7; 25-MAR-2007 19:46:27; Dark ; 40.0; 64; Gam Cen ; 2.20; 10600;occ; 80; 0;26492
3; 2124.3; 25-MAR-2007 20:05:28; Bright; 37.0; 22; 32Alp Leo ; 1.36; 15200;occ; 74; 0;26492
4; 2250.0; 25-MAR-2007 20:07:34; Bright; 36.0; 51; 41Gam1Leo ; 2.01; 4500;occ; 72; 0;26492
5; 2333.8; 25-MAR-2007 20:08:58; Bright; 35.5; 166; 17Eps Leo ; 2.98; 6000;occ; 71; 0;26492
6; 2678.3; 25-MAR-2007 20:14:42; Bright; 37.5; 174; 52Psi UMa ; 3.00; 4400;occ; 75; 0;26492
7; 2876.2; 25-MAR-2007 20:18:00; Bright; 36.0; 82; 48Bet UMa ; 2.37; 10600;occ; 72; 0;26492
8; 2967.7; 25-MAR-2007 20:19:32; Bright; 37.0; 36; 50Alp UMa ; 1.80; 6300;occ; 74; 0;26492
9; 3438.7; 25-MAR-2007 20:27:23; Bright; 35.0; 49; 1Alp UMi ; 1.99; 6300;occ; 70; 0;26492
10; 3905.7; 25-MAR-2007 20:35:10; Bright; 34.5; 89; 5Alp Cep ; 2.45; 8000;occ; 69; 0;26492
/nas3/ENVISAT/GOMOS/GOM_NL__0P/GOM_NL__0PNPDE20070325_205436_000062352056_00386_26492_3270.N1
1; -963.5; 25-MAR-2007 20:54:36; Dark ; 42.5; 154; 22Bet Aqr ; 2.90; 5700;occ; 85; 0;26492
2; -804.1; 25-MAR-2007 20:57:16; Dark ; 38.5; 142; 49Del Cap ; 2.85; 8900;occ; 77; 0;26492
3; -203.6; 25-MAR-2007 21:07:16; Dark ; 59.5; 0; ; 0.00; 0;occ; 119; 0;26492
4; -77.7; 25-MAR-2007 21:09:22; Dark ; 37.0; 45; Alp Pav ; 1.94; 26000;occ; 74; 0;26492
5; 265.9; 25-MAR-2007 21:15:06; Dark ; 42.5; 141; Bet Ara ; 2.84; 4600;occ; 85; 0;26493
6; 366.2; 25-MAR-2007 21:16:46; Dark ; 39.0; 43; Alp TrA ; 1.91; 4250;occ; 78; 0;26493
7; 467.3; 25-MAR-2007 21:18:27; Dark ; 39.5; 134; Bet TrA ; 2.81; 6600;occ; 79; 0;26493
8; 629.5; 25-MAR-2007 21:21:09; Dark ; 54.5; 4; Alp1Cen ; -0.01; 5800;occ; 109; 0;26493
9; 788.2; 25-MAR-2007 21:23:48; Dark ; 38.5; 12; Alp1Cru ; 0.77; 30000;occ; 77; 0;26493
10; 871.3; 25-MAR-2007 21:25:11; Dark ; 52.5; 26; Gam Cru ; 1.62; 2900;occ; 105; 0;26493
11; 983.0; 25-MAR-2007 21:27:03; Dark ; 39.5; 64; Gam Cen ; 2.20; 10600;occ; 79; 0;26493
12; 2124.4; 25-MAR-2007 21:46:04; Bright; 36.5; 22; 32Alp Leo ; 1.36; 15200;occ; 73; 0;26493
13; 2250.1; 25-MAR-2007 21:48:10; Bright; 36.5; 51; 41Gam1Leo ; 2.01; 4500;occ; 73; 0;26493
14; 2333.9; 25-MAR-2007 21:49:34; Bright; 34.5; 166; 17Eps Leo ; 2.98; 6000;occ; 69; 0;26493
15; 2678.0; 25-MAR-2007 21:55:18; Bright; 38.5; 174; 52Psi UMa ; 3.00; 4400;occ; 77; 0;26493
16; 2876.1; 25-MAR-2007 21:58:36; Bright; 36.5; 82; 48Bet UMa ; 2.37; 10600;occ; 73; 0;26493
17; 2967.5; 25-MAR-2007 22:00:07; Bright; 36.5; 36; 50Alp UMa ; 1.80; 6300;occ; 73; 0;26493
18; 3438.7; 25-MAR-2007 22:07:58; Bright; 35.0; 49; 1Alp UMi ; 1.99; 6300;occ; 70; 0;26493
19; 3905.6; 25-MAR-2007 22:15:45; Bright; 35.5; 89; 5Alp Cep ; 2.45; 8000;occ; 71; 0;26493
20; 5072.6; 25-MAR-2007 22:35:12; Dark ; 42.5; 154; 22Bet Aqr ; 2.90; 5700;occ; 85; 0;26493
21; 5231.9; 25-MAR-2007 22:37:52; Dark ; 40.5; 142; 49Del Cap ; 2.85; 8900;occ; 81; 0;26493
/nas3/ENVISAT/GOMOS/GOM_NL__0P/GOM_NL__0PNPDE20070325_224752_000054752056_00387_26493_3271.N1
1; -203.3; 25-MAR-2007 22:47:52; Dark ; 59.5; 0; ; 0.00; 0;occ; 119; 0;26493
2; -77.4; 25-MAR-2007 22:49:58; Dark ; 37.5; 45; Alp Pav ; 1.94; 26000;occ; 75; 0;26493
3; 266.6; 25-MAR-2007 22:55:42; Dark ; 42.0; 141; Bet Ara ; 2.84; 4600;occ; 84; 0;26494
4; 366.6; 25-MAR-2007 22:57:22; Dark ; 44.5; 43; Alp TrA ; 1.91; 4250;occ; 89; 0;26494
5; 467.9; 25-MAR-2007 22:59:03; Dark ; 38.0; 134; Bet TrA ; 2.81; 6600;occ; 76; 0;26494
6; 630.0; 25-MAR-2007 23:01:46; Dark ; 47.0; 4; Alp1Cen ; -0.01; 5800;occ; 94; 0;26494
7; 788.4; 25-MAR-2007 23:04:24; Dark ; 47.0; 12; Alp1Cru ; 0.77; 30000;occ; 94; 0;26494
8; 871.6; 25-MAR-2007 23:05:47; Dark ; 53.0; 26; Gam Cru ; 1.62; 2900;occ; 106; 0;26494
9; 983.4; 25-MAR-2007 23:07:39; Dark ; 39.5; 64; Gam Cen ; 2.20; 10600;occ; 79; 0;26494
10; 2124.5; 25-MAR-2007 23:26:40; Bright; 37.5; 22; 32Alp Leo ; 1.36; 15200;occ; 75; 0;26494
11; 2250.2; 25-MAR-2007 23:28:46; Bright; 35.0; 51; 41Gam1Leo ; 2.01; 4500;occ; 70; 0;26494

```

```

12; 2677.8; 25-MAR-2007 23:35:53; Bright; 35.5; 174; 52Psi UMa ; 3.00; 4400;occ; 71; 0;26494
13; 2875.8; 25-MAR-2007 23:39:11; Bright; 34.5; 82; 48Bet UMa ; 2.37; 10600;occ; 69; 0;26494
14; 2967.3; 25-MAR-2007 23:40:43; Bright; 36.0; 36; 50Alp UMa ; 1.80; 6300;occ; 72; 0;26494
15; 3438.7; 25-MAR-2007 23:48:34; Bright; 32.5; 49; 1Alp UMi ; 1.99; 6300;occ; 65; 0;26494
16; 3905.6; 25-MAR-2007 23:56:21; Bright; 35.0; 89; 5Alp Cep ; 2.45; 8000;occ; 70; 0;26494
17; 5072.9; 26-MAR-2007 00:15:49; Dark ; 41.0; 154; 22Bet Aqr ; 2.90; 5700;occ; 82; 0;26494
18; 5232.0; 26-MAR-2007 00:18:28; Dark ; 40.5; 142; 49Del Cap ; 2.85; 8900;occ; 81; 0;26494
/nas3/ENVISAT/GOMOS/GOM_NL__0P/GOM_NL__0PNPDK20070325_150250_000049852056_00383_26489_5321.N1
 1; 2074.2; 25-MAR-2007 15:02:50; Bright; 86.5; 22; 32Alp Leo ; 1.36; 15200;occ; 173; 0;26489
 2; 2199.9; 25-MAR-2007 15:04:56; Bright; 86.0; 51; 41Gam1Leo ; 2.01; 4500;occ; 172; 0;26489
 3; 3387.4; 25-MAR-2007 15:24:43; Bright; 87.0; 49; 1Alp UMi ; 1.99; 6300;occ; 174; 0;26489
 4; 3853.3; 25-MAR-2007 15:32:29; Bright; 106.0; 89; 5Alp Cep ; 2.45; 8000;occ; 212; 0;26489
 5; 5020.9; 25-MAR-2007 15:51:57; Dark ; 92.5; 154; 22Bet Aqr ; 2.90; 5700;occ; 185; 0;26489
 6; 5181.3; 25-MAR-2007 15:54:37; Dark ; 89.5; 142; 49Del Cap ; 2.85; 8900;occ; 179; 0;26489
 7; 5831.4; 25-MAR-2007 16:05:27; Dark ; 59.5; 0; ; 0.00; 0;occ; 119; 0;26489
 8; 5907.8; 25-MAR-2007 16:06:44; Dark ; 87.5; 45; Alp Pav ; 1.94; 26000;occ; 175; 0;26489
 9; 6299.7; 25-MAR-2007 16:13:16; Dark ; 42.0; 141; Bet Ara ; 2.84; 4600;occ; 84; 0;26489
10; 6401.0; 25-MAR-2007 16:14:57; Dark ; 42.0; 43; Alp TrA ; 1.91; 4250;occ; 84; 0;26489
11; 6501.8; 25-MAR-2007 16:16:38; Dark ; 39.5; 134; Bet TrA ; 2.81; 6600;occ; 79; 0;26489
12; 6664.2; 25-MAR-2007 16:19:20; Dark ; 43.0; 4; Alp1Cen ;-0.01; 5800;occ; 86; 0;26489
13; 6823.5; 25-MAR-2007 16:21:59; Dark ; 37.0; 12; Alp1Cru ; 0.77; 30000;occ; 74; 0;26489
14; 6906.5; 25-MAR-2007 16:23:22; Dark ; 45.5; 26; Gam Cru ; 1.62; 2900;occ; 91; 0;26489
15; 7018.1; 25-MAR-2007 16:25:14; Dark ; 41.5; 64; Gam Cen ; 2.20; 10600;occ; 83; 0;26489
/nas3/ENVISAT/GOMOS/GOM_NL__0P/GOM_NL__0PNPDK20070325_164416_000049332056_00384_26490_5322.N1
 1; 2124.0; 25-MAR-2007 16:44:16; Bright; 36.5; 22; 32Alp Leo ; 1.36; 15200;occ; 73; 0;26490
 2; 2249.9; 25-MAR-2007 16:46:22; Bright; 35.5; 51; 41Gam1Leo ; 2.01; 4500;occ; 71; 0;26490
 3; 2333.5; 25-MAR-2007 16:47:45; Bright; 34.0; 166; 17Eps Leo ; 2.98; 6000;occ; 68; 0;26490
 4; 2678.6; 25-MAR-2007 16:53:31; Bright; 37.5; 174; 52Psi UMa ; 3.00; 4400;occ; 75; 0;26490
 5; 2876.5; 25-MAR-2007 16:56:48; Bright; 36.0; 82; 48Bet UMa ; 2.37; 10600;occ; 72; 0;26490
 6; 2968.1; 25-MAR-2007 16:58:20; Bright; 35.0; 36; 50Alp UMa ; 1.80; 6300;occ; 70; 0;26490
 7; 3438.9; 25-MAR-2007 17:06:11; Bright; 35.5; 49; 1Alp UMi ; 1.99; 6300;occ; 71; 0;26490
 8; 3905.9; 25-MAR-2007 17:13:58; Bright; 38.5; 89; 5Alp Cep ; 2.45; 8000;occ; 77; 0;26490
 9; 5072.0; 25-MAR-2007 17:33:24; Dark ; 42.0; 154; 22Bet Aqr ; 2.90; 5700;occ; 84; 0;26490
10; 5231.4; 25-MAR-2007 17:36:03; Dark ; 40.5; 142; 49Del Cap ; 2.85; 8900;occ; 81; 0;26490
11; 5831.7; 25-MAR-2007 17:46:04; Dark ; 59.5; 0; ; 0.00; 0;occ; 119; 0;26490
12; 5957.7; 25-MAR-2007 17:48:10; Dark ; 38.0; 45; Alp Pav ; 1.94; 26000;occ; 76; 0;26490
13; 6300.5; 25-MAR-2007 17:53:52; Dark ; 41.5; 141; Bet Ara ; 2.84; 4600;occ; 83; 0;26490
14; 6401.5; 25-MAR-2007 17:55:33; Dark ; 45.0; 43; Alp TrA ; 1.91; 4250;occ; 90; 0;26490
15; 6502.4; 25-MAR-2007 17:57:14; Dark ; 37.0; 134; Bet TrA ; 2.81; 6600;occ; 74; 0;26490
16; 6664.6; 25-MAR-2007 17:59:57; Dark ; 53.5; 4; Alp1Cen ;-0.01; 5800;occ; 107; 0;26490
17; 6823.8; 25-MAR-2007 18:02:36; Dark ; 49.0; 12; Alp1Cru ; 0.77; 30000;occ; 98; 0;26490
18; 6906.8; 25-MAR-2007 18:03:59; Dark ; 46.5; 26; Gam Cru ; 1.62; 2900;occ; 93; 0;26490
19; 7018.4; 25-MAR-2007 18:05:50; Dark ; 39.5; 64; Gam Cen ; 2.20; 10600;occ; 79; 0;26490
/nas3/ENVISAT/GOMOS/GOM_NL__0P/GOM_NL__0PNPDK20070325_180611_000059482056_00385_26491_5323.N1
 1; 1003.4; 25-MAR-2007 18:06:11; Dark ; 40.0; 64; Gam Cen ; 2.20; 10600;occ; 80; 42;26491
 2; 2124.1; 25-MAR-2007 18:24:52; Bright; 37.0; 22; 32Alp Leo ; 1.36; 15200;occ; 74; 0;26491
 3; 2250.0; 25-MAR-2007 18:26:58; Bright; 36.0; 51; 41Gam1Leo ; 2.01; 4500;occ; 72; 0;26491
 4; 2333.7; 25-MAR-2007 18:28:22; Bright; 35.5; 166; 17Eps Leo ; 2.98; 6000;occ; 71; 0;26491
 5; 2678.4; 25-MAR-2007 18:34:06; Bright; 38.0; 174; 52Psi UMa ; 3.00; 4400;occ; 76; 0;26491
 6; 2876.4; 25-MAR-2007 18:37:24; Bright; 35.0; 82; 48Bet UMa ; 2.37; 10600;occ; 70; 0;26491
 7; 2967.9; 25-MAR-2007 18:38:56; Bright; 34.5; 36; 50Alp UMa ; 1.80; 6300;occ; 69; 0;26491
 8; 3438.8; 25-MAR-2007 18:46:47; Bright; 35.5; 49; 1Alp UMi ; 1.99; 6300;occ; 71; 0;26491
 9; 3905.8; 25-MAR-2007 18:54:34; Bright; 53.0; 89; 5Alp Cep ; 2.45; 8000;occ; 106; 0;26491
10; 5072.2; 25-MAR-2007 19:14:00; Dark ; 40.0; 154; 22Bet Aqr ; 2.90; 5700;occ; 80; 0;26491
11; 5231.6; 25-MAR-2007 19:16:39; Dark ; 41.0; 142; 49Del Cap ; 2.85; 8900;occ; 82; 0;26491
12; 5832.0; 25-MAR-2007 19:26:40; Dark ; 59.5; 0; ; 0.00; 0;occ; 119; 0;26491
13; 5957.9; 25-MAR-2007 19:28:46; Dark ; 38.0; 45; Alp Pav ; 1.94; 26000;occ; 76; 0;26491
14; 6301.2; 25-MAR-2007 19:34:29; Dark ; 42.0; 141; Bet Ara ; 2.84; 4600;occ; 84; 0;26491
15; 6401.8; 25-MAR-2007 19:36:10; Dark ; 38.5; 43; Alp TrA ; 1.91; 4250;occ; 77; 0;26491
16; 6502.9; 25-MAR-2007 19:37:51; Dark ; 39.0; 134; Bet TrA ; 2.81; 6600;occ; 78; 0;26491
17; 6665.1; 25-MAR-2007 19:40:33; Dark ; 50.0; 4; Alp1Cen ;-0.01; 5800;occ; 100; 0;26491
18; 6823.9; 25-MAR-2007 19:43:12; Dark ; 39.0; 12; Alp1Cru ; 0.77; 30000;occ; 78; 0;26491
19; 6907.0; 25-MAR-2007 19:44:35; Dark ; 44.5; 26; Gam Cru ; 1.62; 2900;occ; 89; 0;26491
/nas3/ENVISAT/GOMOS/GOM_NL__0P/GOM_NL__0PNPDE20070326_001906_000058802056_00388_26494_3272.N1
 1; -765.8; 26-MAR-2007 00:19:06; Dark ; 41.0; 142; 49Del Cap ; 2.85; 8900;occ; 82; 76;26494
 2; -203.0; 26-MAR-2007 00:28:28; Dark ; 59.5; 0; ; 0.00; 0;occ; 119; 0;26494
 3; -77.1; 26-MAR-2007 00:30:34; Dark ; 41.5; 45; Alp Pav ; 1.94; 26000;occ; 83; 0;26494
 4; 267.3; 26-MAR-2007 00:36:19; Dark ; 43.0; 141; Bet Ara ; 2.84; 4600;occ; 86; 0;26495

```



```

5; 367.0; 26-MAR-2007 00:37:58; Dark ; 40.5; 43; Alp TrA ; 1.91; 4250;occ; 81; 0;26495
6; 468.5; 26-MAR-2007 00:39:40; Dark ; 40.0; 134; Bet TrA ; 2.81; 6600;occ; 80; 0;26495
7; 630.5; 26-MAR-2007 00:42:22; Dark ; 56.0; 4; Alp1Cen ; -0.01; 5800;occ; 112; 0;26495
8; 788.6; 26-MAR-2007 00:45:00; Dark ; 43.0; 12; Alp1Cru ; 0.77; 30000;occ; 86; 0;26495
9; 871.9; 26-MAR-2007 00:46:23; Dark ; 51.5; 26; Gam Cru ; 1.62; 2900;occ; 103; 0;26495
10; 983.7; 26-MAR-2007 00:48:15; Dark ; 41.0; 64; Gam Cen ; 2.20; 10600;occ; 82; 0;26495
11; 2124.7; 26-MAR-2007 01:07:16; Bright; 35.5; 22; 32Alp Leo ; 1.36; 15200;occ; 71; 0;26495
12; 2250.2; 26-MAR-2007 01:09:22; Bright; 35.5; 51; 41Gam1Leo ; 2.01; 4500;occ; 71; 0;26495
13; 2677.6; 26-MAR-2007 01:16:29; Bright; 37.5; 174; 52Psi UMa ; 3.00; 4400;occ; 75; 0;26495
14; 2875.7; 26-MAR-2007 01:19:47; Bright; 37.0; 82; 48Bet UMa ; 2.37; 10600;occ; 74; 0;26495
15; 2967.1; 26-MAR-2007 01:21:19; Bright; 54.0; 36; 50Alp UMa ; 1.80; 6300;occ; 108; 0;26495
16; 3438.8; 26-MAR-2007 01:29:10; Bright; 35.5; 49; 1Alp UMi ; 1.99; 6300;occ; 71; 0;26495
17; 3905.7; 26-MAR-2007 01:36:57; Bright; 53.0; 89; 5Alp Cep ; 2.45; 8000;occ; 106; 0;26495
18; 5073.3; 26-MAR-2007 01:56:25; Dark ; 41.5; 154; 22Bet Aqr ; 2.90; 5700;occ; 83; 0;26495
/nas3/ENVISAT/GOMOS/GOM_NL__0P/GOM_NL__0PNPDE20070326_015904_000042752056_00389_26495_3273.N1
1; -803.5; 26-MAR-2007 01:59:04; Dark ; 39.0; 142; 49Del Cap ; 2.85; 8900;occ; 78; 0;26495
2; -202.7; 26-MAR-2007 02:09:05; Dark ; 59.5; 0; ; 0.00; 0;occ; 119; 0;26495
3; -76.8; 26-MAR-2007 02:11:11; Dark ; 38.0; 45; Alp Pav ; 1.94; 26000;occ; 76; 0;26495
4; 268.1; 26-MAR-2007 02:16:55; Dark ; 43.5; 141; Bet Ara ; 2.84; 4600;occ; 87; 0;26496
5; 367.5; 26-MAR-2007 02:18:35; Dark ; 40.5; 43; Alp TrA ; 1.91; 4250;occ; 81; 0;26496
6; 469.0; 26-MAR-2007 02:20:16; Dark ; 40.5; 134; Bet TrA ; 2.81; 6600;occ; 81; 0;26496
7; 631.2; 26-MAR-2007 02:22:59; Dark ; 47.5; 4; Alp1Cen ; -0.01; 5800;occ; 95; 0;26496
8; 789.0; 26-MAR-2007 02:25:36; Dark ; 42.5; 12; Alp1Cru ; 0.77; 30000;occ; 85; 0;26496
9; 872.3; 26-MAR-2007 02:27:00; Dark ; 49.0; 26; Gam Cru ; 1.62; 2900;occ; 98; 0;26496
10; 984.1; 26-MAR-2007 02:28:51; Dark ; 39.0; 64; Gam Cen ; 2.20; 10600;occ; 78; 0;26496
11; 2124.9; 26-MAR-2007 02:47:52; Bright; 35.0; 22; 32Alp Leo ; 1.36; 15200;occ; 70; 0;26496
12; 2250.4; 26-MAR-2007 02:49:58; Bright; 36.0; 51; 41Gam1Leo ; 2.01; 4500;occ; 72; 0;26496
13; 2677.5; 26-MAR-2007 02:57:05; Bright; 38.0; 174; 52Psi UMa ; 3.00; 4400;occ; 76; 0;26496
14; 2875.7; 26-MAR-2007 03:00:23; Bright; 35.0; 82; 48Bet UMa ; 2.37; 10600;occ; 70; 0;26496
15; 2967.0; 26-MAR-2007 03:01:54; Bright; 37.0; 36; 50Alp UMa ; 1.80; 6300;occ; 74; 0;26496
16; 3438.8; 26-MAR-2007 03:09:46; Bright; 33.0; 49; 1Alp UMi ; 1.99; 6300;occ; 66; 0;26496
/nas3/ENVISAT/GOMOS/GOM_NL__0P/GOM_NL__0PNPDE20070326_031733_000056052056_00390_26496_3274.N1
1; -2130.2; 26-MAR-2007 03:17:33; Bright; 36.5; 89; 5Alp Cep ; 2.45; 8000;occ; 73; 0;26496
2; -962.4; 26-MAR-2007 03:37:01; Dark ; 41.0; 154; 22Bet Aqr ; 2.90; 5700;occ; 82; 0;26496
3; -803.3; 26-MAR-2007 03:39:40; Dark ; 40.0; 142; 49Del Cap ; 2.85; 8900;occ; 80; 0;26496
4; -202.4; 26-MAR-2007 03:49:41; Dark ; 59.5; 0; ; 0.00; 0;occ; 119; 0;26496
5; -76.3; 26-MAR-2007 03:51:47; Dark ; 39.5; 45; Alp Pav ; 1.94; 26000;occ; 79; 0;26496
6; 268.8; 26-MAR-2007 03:57:32; Dark ; 42.0; 141; Bet Ara ; 2.84; 4600;occ; 84; 0;26497
7; 368.0; 26-MAR-2007 03:59:11; Dark ; 39.5; 43; Alp TrA ; 1.91; 4250;occ; 79; 0;26497
8; 469.7; 26-MAR-2007 04:00:53; Dark ; 39.0; 134; Bet TrA ; 2.81; 6600;occ; 78; 0;26497
9; 631.7; 26-MAR-2007 04:03:35; Dark ; 53.5; 4; Alp1Cen ; -0.01; 5800;occ; 107; 0;26497
10; 789.5; 26-MAR-2007 04:06:13; Dark ; 42.0; 12; Alp1Cru ; 0.77; 30000;occ; 84; 0;26497
11; 872.7; 26-MAR-2007 04:07:36; Dark ; 42.5; 26; Gam Cru ; 1.62; 2900;occ; 85; 0;26497
12; 984.6; 26-MAR-2007 04:09:28; Dark ; 38.5; 64; Gam Cen ; 2.20; 10600;occ; 77; 0;26497
13; 2125.2; 26-MAR-2007 04:28:28; Bright; 35.5; 22; 32Alp Leo ; 1.36; 15200;occ; 71; 0;26497
14; 2250.7; 26-MAR-2007 04:30:34; Bright; 35.0; 51; 41Gam1Leo ; 2.01; 4500;occ; 70; 0;26497
15; 2677.4; 26-MAR-2007 04:37:41; Bright; 36.0; 174; 52Psi UMa ; 3.00; 4400;occ; 72; 0;26497
16; 2875.7; 26-MAR-2007 04:40:59; Bright; 36.5; 82; 48Bet UMa ; 2.37; 10600;occ; 73; 0;26497
17; 2967.1; 26-MAR-2007 04:42:30; Bright; 36.0; 36; 50Alp UMa ; 1.80; 6300;occ; 72; 0;26497
18; 3438.9; 26-MAR-2007 04:50:22; Bright; 36.0; 49; 1Alp UMi ; 1.99; 6300;occ; 72; 0;26497
/nas3/ENVISAT/GOMOS/GOM_NL__0P/GOM_NL__0PNPDE20070326_045809_000056052056_00391_26497_3275.N1
1; -2130.3; 26-MAR-2007 04:58:09; Bright; 53.0; 89; 5Alp Cep ; 2.45; 8000;occ; 106; 0;26497
2; -962.0; 26-MAR-2007 05:17:37; Dark ; 40.5; 154; 22Bet Aqr ; 2.90; 5700;occ; 81; 0;26497
3; -803.0; 26-MAR-2007 05:20:16; Dark ; 38.5; 142; 49Del Cap ; 2.85; 8900;occ; 77; 0;26497
4; -202.1; 26-MAR-2007 05:30:17; Dark ; 59.5; 0; ; 0.00; 0;occ; 119; 0;26497
5; -76.0; 26-MAR-2007 05:32:23; Dark ; 38.0; 45; Alp Pav ; 1.94; 26000;occ; 76; 0;26497
6; 269.5; 26-MAR-2007 05:38:09; Dark ; 43.5; 141; Bet Ara ; 2.84; 4600;occ; 87; 0;26498
7; 368.4; 26-MAR-2007 05:39:48; Dark ; 46.5; 43; Alp TrA ; 1.91; 4250;occ; 93; 0;26498
8; 470.1; 26-MAR-2007 05:41:29; Dark ; 38.0; 134; Bet TrA ; 2.81; 6600;occ; 76; 0;26498
9; 632.2; 26-MAR-2007 05:44:11; Dark ; 44.0; 4; Alp1Cen ; -0.01; 5800;occ; 88; 0;26498
10; 789.7; 26-MAR-2007 05:46:49; Dark ; 38.0; 12; Alp1Cru ; 0.77; 30000;occ; 76; 0;26498
11; 873.0; 26-MAR-2007 05:48:12; Dark ; 51.5; 26; Gam Cru ; 1.62; 2900;occ; 103; 0;26498
12; 985.0; 26-MAR-2007 05:50:04; Dark ; 41.0; 64; Gam Cen ; 2.20; 10600;occ; 82; 0;26498
13; 2125.4; 26-MAR-2007 06:09:05; Bright; 36.0; 22; 32Alp Leo ; 1.36; 15200;occ; 72; 0;26498
14; 2250.8; 26-MAR-2007 06:11:10; Bright; 34.5; 51; 41Gam1Leo ; 2.01; 4500;occ; 69; 0;26498
15; 2677.2; 26-MAR-2007 06:18:17; Bright; 36.5; 174; 52Psi UMa ; 3.00; 4400;occ; 73; 0;26498
16; 2875.4; 26-MAR-2007 06:21:35; Bright; 35.0; 82; 48Bet UMa ; 2.37; 10600;occ; 70; 0;26498
17; 2966.9; 26-MAR-2007 06:23:06; Bright; 35.0; 36; 50Alp UMa ; 1.80; 6300;occ; 70; 0;26498

```

```

18; 3439.0; 26-MAR-2007 06:30:58; Bright; 36.0; 49; 1Alp UMi ; 1.99; 6300;occ; 72; 0;26498
/nas3/ENVISAT/GOMOS/GOM_NL__0P/GOM_NL__0PNPDE20070326_205414_000042062056_00401_26507_3276.N1
1; 911.2; 26-MAR-2007 20:54:14; Dark ; 51.0; 26; Gam Cru ; 1.62; 2900;occ; 102; 71;26507
2; 988.0; 26-MAR-2007 20:55:31; Dark ; 43.5; 64; Gam Cen ; 2.20; 10600;occ; 87; 0;26507
3; 2126.7; 26-MAR-2007 21:14:29; Bright; 37.0; 22; 32Alp Leo ; 1.36; 15200;occ; 74; 0;26507
4; 2251.7; 26-MAR-2007 21:16:34; Bright; 36.0; 51; 41Gam1Leo ; 2.01; 4500;occ; 72; 0;26507
5; 2675.6; 26-MAR-2007 21:23:38; Bright; 36.5; 174; 52Psi UMa ; 3.00; 4400;occ; 73; 0;26507
6; 2874.0; 26-MAR-2007 21:26:57; Bright; 36.5; 82; 48Bet UMa ; 2.37; 10600;occ; 73; 0;26507
7; 2965.5; 26-MAR-2007 21:28:28; Bright; 36.5; 36; 50Alp UMa ; 1.80; 6300;occ; 73; 0;26507
8; 3439.0; 26-MAR-2007 21:36:22; Bright; 36.0; 49; 1Alp UMi ; 1.99; 6300;occ; 72; 0;26507
9; 3905.5; 26-MAR-2007 21:44:08; Bright; 35.5; 89; 5Alp Cep ; 2.45; 8000;occ; 71; 0;26507
10; 5076.7; 26-MAR-2007 22:03:39; Dark ; 40.5; 154; 22Bet Aqr ; 2.90; 5700;occ; 81; 0;26507
/nas3/ENVISAT/GOMOS/GOM_NL__0P/GOM_NL__0PNPDE20070326_220618_000060732056_00401_26507_3277.N1
1; -800.8; 26-MAR-2007 22:06:18; Dark ; 40.0; 142; 49Del Cap ; 2.85; 8900;occ; 80; 0;26507
2; -198.9; 26-MAR-2007 22:16:20; Dark ; 59.5; 0; ; 0.00; 0;occ; 119; 0;26507
3; -73.0; 26-MAR-2007 22:18:25; Dark ; 37.0; 45; Alp Pav ; 1.94; 26000;occ; 74; 0;26507
4; 276.6; 26-MAR-2007 22:24:15; Dark ; 43.0; 141; Bet Ara ; 2.84; 4600;occ; 86; 0;26508
5; 372.5; 26-MAR-2007 22:25:51; Dark ; 40.5; 43; Alp TrA ; 1.91; 4250;occ; 81; 0;26508
6; 475.3; 26-MAR-2007 22:27:34; Dark ; 39.5; 134; Bet TrA ; 2.81; 6600;occ; 79; 0;26508
7; 637.1; 26-MAR-2007 22:30:16; Dark ; 45.0; 4; Alp1Cen ; -0.01; 5800;occ; 90; 0;26508
8; 792.3; 26-MAR-2007 22:32:51; Dark ; 43.5; 12; Alp1Cru ; 0.77; 30000;occ; 87; 0;26508
9; 876.0; 26-MAR-2007 22:34:14; Dark ; 48.0; 26; Gam Cru ; 1.62; 2900;occ; 96; 0;26508
10; 988.4; 26-MAR-2007 22:36:07; Dark ; 39.0; 64; Gam Cen ; 2.20; 10600;occ; 78; 0;26508
11; 2126.9; 26-MAR-2007 22:55:05; Bright; 37.0; 22; 32Alp Leo ; 1.36; 15200;occ; 74; 0;26508
12; 2251.7; 26-MAR-2007 22:57:10; Bright; 35.0; 51; 41Gam1Leo ; 2.01; 4500;occ; 70; 0;26508
13; 2675.4; 26-MAR-2007 23:04:14; Bright; 46.0; 174; 52Psi UMa ; 3.00; 4400;occ; 92; 0;26508
14; 2873.9; 26-MAR-2007 23:07:32; Bright; 34.0; 82; 48Bet UMa ; 2.37; 10600;occ; 68; 0;26508
15; 2965.5; 26-MAR-2007 23:09:04; Bright; 38.0; 36; 50Alp UMa ; 1.80; 6300;occ; 76; 0;26508
16; 3439.0; 26-MAR-2007 23:16:57; Bright; 32.5; 49; 1Alp UMi ; 1.99; 6300;occ; 65; 0;26508
17; 3905.4; 26-MAR-2007 23:24:44; Bright; 35.5; 89; 5Alp Cep ; 2.45; 8000;occ; 71; 0;26508
18; 5077.1; 26-MAR-2007 23:44:16; Dark ; 41.0; 154; 22Bet Aqr ; 2.90; 5700;occ; 82; 0;26508
19; 5235.3; 26-MAR-2007 23:46:54; Dark ; 37.0; 142; 49Del Cap ; 2.85; 8900;occ; 74; 0;26508
/nas3/ENVISAT/GOMOS/GOM_NL__0P/GOM_NL__0PNPDK20070326_063845_000031552056_00392_26498_5324.N1
1; -2130.3; 26-MAR-2007 06:38:45; Bright; 36.5; 89; 5Alp Cep ; 2.45; 8000;occ; 73; 0;26498
2; -961.7; 26-MAR-2007 06:58:14; Dark ; 42.0; 154; 22Bet Aqr ; 2.90; 5700;occ; 84; 0;26498
3; -802.7; 26-MAR-2007 07:00:53; Dark ; 40.5; 142; 49Del Cap ; 2.85; 8900;occ; 81; 0;26498
4; -201.7; 26-MAR-2007 07:10:53; Dark ; 59.5; 0; ; 0.00; 0;occ; 119; 0;26498
5; -75.7; 26-MAR-2007 07:13:00; Dark ; 38.0; 45; Alp Pav ; 1.94; 26000;occ; 76; 0;26498
6; 270.2; 26-MAR-2007 07:18:45; Dark ; 43.5; 141; Bet Ara ; 2.84; 4600;occ; 87; 0;26499
7; 368.9; 26-MAR-2007 07:20:24; Dark ; 45.5; 43; Alp TrA ; 1.91; 4250;occ; 91; 0;26499
8; 470.7; 26-MAR-2007 07:22:06; Dark ; 39.0; 134; Bet TrA ; 2.81; 6600;occ; 78; 0;26499
9; 632.7; 26-MAR-2007 07:24:48; Dark ; 55.5; 4; Alp1Cen ; -0.01; 5800;occ; 111; 0;26499
10; 790.0; 26-MAR-2007 07:27:25; Dark ; 47.5; 12; Alp1Cru ; 0.77; 30000;occ; 95; 0;26499
11; 873.3; 26-MAR-2007 07:28:49; Dark ; 43.0; 26; Gam Cru ; 1.62; 2900;occ; 86; 0;26499
12; 985.3; 26-MAR-2007 07:30:41; Dark ; 39.5; 64; Gam Cen ; 2.20; 10600;occ; 79; 0;26499
/nas3/ENVISAT/GOMOS/GOM_NL__0P/GOM_NL__0PNPDK20070326_074941_000044002056_00393_26499_5325.N1
1; 2125.5; 26-MAR-2007 07:49:41; Bright; 36.5; 22; 32Alp Leo ; 1.36; 15200;occ; 73; 0;26499
2; 2250.8; 26-MAR-2007 07:51:46; Bright; 36.5; 51; 41Gam1Leo ; 2.01; 4500;occ; 73; 0;26499
3; 2677.1; 26-MAR-2007 07:58:52; Bright; 37.0; 174; 52Psi UMa ; 3.00; 4400;occ; 74; 0;26499
4; 2875.3; 26-MAR-2007 08:02:11; Bright; 36.5; 82; 48Bet UMa ; 2.37; 10600;occ; 73; 0;26499
5; 2966.7; 26-MAR-2007 08:03:42; Bright; 46.0; 36; 50Alp UMa ; 1.80; 6300;occ; 92; 0;26499
6; 3439.0; 26-MAR-2007 08:11:34; Bright; 32.0; 49; 1Alp UMi ; 1.99; 6300;occ; 64; 0;26499
7; 3905.6; 26-MAR-2007 08:19:21; Bright; 35.0; 89; 5Alp Cep ; 2.45; 8000;occ; 70; 0;26499
8; 5074.5; 26-MAR-2007 08:38:50; Dark ; 41.5; 154; 22Bet Aqr ; 2.90; 5700;occ; 83; 0;26499
9; 5233.7; 26-MAR-2007 08:41:29; Dark ; 41.0; 142; 49Del Cap ; 2.85; 8900;occ; 82; 0;26499
10; 5834.5; 26-MAR-2007 08:51:30; Dark ; 59.5; 0; ; 0.00; 0;occ; 119; 0;26499
11; 5960.5; 26-MAR-2007 08:53:36; Dark ; 40.0; 45; Alp Pav ; 1.94; 26000;occ; 80; 0;26499
12; 6306.8; 26-MAR-2007 08:59:22; Dark ; 43.5; 141; Bet Ara ; 2.84; 4600;occ; 87; 0;26499
13; 6405.2; 26-MAR-2007 09:01:00; Dark ; 37.5; 43; Alp TrA ; 1.91; 4250;occ; 75; 0;26499
14; 6507.1; 26-MAR-2007 09:02:42; Dark ; 18.5; 134; Bet TrA ; 2.81; 6600;occ; 37; 0;26499
/nas3/ENVISAT/GOMOS/GOM_NL__0P/GOM_NL__0PNPDK20070326_090301_000005342056_00394_26500_5326.N1
1; 489.7; 26-MAR-2007 09:03:01; Dark ; 38.5; 134; Bet TrA ; 2.81; 6600;occ; 77; 37;26500
2; 633.2; 26-MAR-2007 09:05:24; Dark ; 53.0; 4; Alp1Cen ; -0.01; 5800;occ; 106; 0;26500
3; 790.2; 26-MAR-2007 09:08:01; Dark ; 40.0; 12; Alp1Cru ; 0.77; 30000;occ; 80; 0;26500
4; 873.6; 26-MAR-2007 09:09:25; Dark ; 46.5; 26; Gam Cru ; 1.62; 2900;occ; 93; 0;26500
5; 985.7; 26-MAR-2007 09:11:17; Dark ; 38.5; 64; Gam Cen ; 2.20; 10600;occ; 77; 0;26500
/nas3/ENVISAT/GOMOS/GOM_NL__0P/GOM_NL__0PNPDK20070326_093017_000049342056_00394_26500_5327.N1
1; 2125.7; 26-MAR-2007 09:30:17; Bright; 41.5; 22; 32Alp Leo ; 1.36; 15200;occ; 83; 0;26500

```

```

2; 2250.9; 26-MAR-2007 09:32:22; Bright; 36.0; 51; 41Gam1Leo ; 2.01; 4500;occ; 72; 0;26500
3; 2676.8; 26-MAR-2007 09:39:28; Bright; 38.0; 174; 52Psi UMa ; 3.00; 4400;occ; 76; 0;26500
4; 2875.0; 26-MAR-2007 09:42:46; Bright; 36.5; 82; 48Bet UMa ; 2.37; 10600;occ; 73; 0;26500
5; 2966.5; 26-MAR-2007 09:44:18; Bright; 37.5; 36; 50Alp UMa ; 1.80; 6300;occ; 75; 0;26500
6; 3438.9; 26-MAR-2007 09:52:10; Bright; 35.5; 49; 1Alp UMi ; 1.99; 6300;occ; 71; 0;26500
7; 3905.6; 26-MAR-2007 09:59:57; Bright; 35.0; 89; 5Alp Cep ; 2.45; 8000;occ; 70; 0;26500
8; 5074.7; 26-MAR-2007 10:19:26; Dark ; 41.0; 154; 22Bet Aqr ; 2.90; 5700;occ; 82; 0;26500
9; 5233.6; 26-MAR-2007 10:22:05; Dark ; 40.0; 142; 49Del Cap ; 2.85; 8900;occ; 80; 0;26500
10; 5834.8; 26-MAR-2007 10:32:06; Dark ; 59.5; 0; ; 0.00; 0;occ; 119; 0;26500
11; 5960.8; 26-MAR-2007 10:34:12; Dark ; 36.5; 45; Alp Pav ; 1.94; 26000;occ; 73; 0;26500
12; 6307.6; 26-MAR-2007 10:39:59; Dark ; 40.5; 141; Bet Ara ; 2.84; 4600;occ; 81; 0;26500
13; 6405.5; 26-MAR-2007 10:41:37; Dark ; 38.5; 43; Alp TrA ; 1.91; 4250;occ; 77; 0;26500
14; 6507.6; 26-MAR-2007 10:43:19; Dark ; 39.5; 134; Bet TrA ; 2.81; 6600;occ; 79; 0;26500
15; 6669.6; 26-MAR-2007 10:46:01; Dark ; 56.0; 4; Alp1Cen ;-0.01; 5800;occ; 112; 0;26500
16; 6826.3; 26-MAR-2007 10:48:37; Dark ; 37.5; 12; Alp1Cru ; 0.77; 30000;occ; 75; 0;26500
17; 6909.8; 26-MAR-2007 10:50:01; Dark ; 48.5; 26; Gam Cru ; 1.62; 2900;occ; 97; 0;26500
18; 7021.9; 26-MAR-2007 10:51:53; Dark ; 38.5; 64; Gam Cen ; 2.20; 10600;occ; 77; 0;26500
/nas3/ENVISAT/GOMOS/GOM_NL__0P/GOM_NL__0PNPDK20070326_111053_000049382056_00395_26501_5328.N1
1; 2125.8; 26-MAR-2007 11:10:53; Bright; 36.0; 22; 32Alp Leo ; 1.36; 15200;occ; 72; 0;26501
2; 2251.0; 26-MAR-2007 11:12:58; Bright; 36.0; 51; 41Gam1Leo ; 2.01; 4500;occ; 72; 0;26501
3; 2676.7; 26-MAR-2007 11:20:04; Bright; 36.5; 174; 52Psi UMa ; 3.00; 4400;occ; 73; 0;26501
4; 2874.9; 26-MAR-2007 11:23:22; Bright; 37.0; 82; 48Bet UMa ; 2.37; 10600;occ; 74; 0;26501
5; 2966.4; 26-MAR-2007 11:24:53; Bright; 38.0; 36; 50Alp UMa ; 1.80; 6300;occ; 76; 0;26501
6; 3438.9; 26-MAR-2007 11:32:46; Bright; 36.0; 49; 1Alp UMi ; 1.99; 6300;occ; 72; 0;26501
7; 3905.6; 26-MAR-2007 11:40:33; Bright; 35.0; 89; 5Alp Cep ; 2.45; 8000;occ; 70; 0;26501
8; 5075.0; 26-MAR-2007 12:00:02; Dark ; 41.0; 154; 22Bet Aqr ; 2.90; 5700;occ; 82; 0;26501
9; 5233.8; 26-MAR-2007 12:02:41; Dark ; 38.0; 142; 49Del Cap ; 2.85; 8900;occ; 76; 0;26501
10; 5835.1; 26-MAR-2007 12:12:42; Dark ; 59.5; 0; ; 0.00; 0;occ; 119; 0;26501
11; 5961.0; 26-MAR-2007 12:14:48; Dark ; 37.5; 45; Alp Pav ; 1.94; 26000;occ; 75; 0;26501
12; 6308.3; 26-MAR-2007 12:20:35; Dark ; 42.0; 141; Bet Ara ; 2.84; 4600;occ; 84; 0;26501
13; 6405.9; 26-MAR-2007 12:22:13; Dark ; 41.0; 43; Alp TrA ; 1.91; 4250;occ; 82; 0;26501
14; 6508.1; 26-MAR-2007 12:23:55; Dark ; 39.0; 134; Bet TrA ; 2.81; 6600;occ; 78; 0;26501
15; 6670.1; 26-MAR-2007 12:26:37; Dark ; 43.0; 4; Alp1Cen ;-0.01; 5800;occ; 86; 0;26501
16; 6826.5; 26-MAR-2007 12:29:14; Dark ; 46.0; 12; Alp1Cru ; 0.77; 30000;occ; 92; 0;26501
17; 6910.1; 26-MAR-2007 12:30:37; Dark ; 47.0; 26; Gam Cru ; 1.62; 2900;occ; 94; 0;26501
18; 7022.3; 26-MAR-2007 12:32:29; Dark ; 42.5; 64; Gam Cen ; 2.20; 10600;occ; 85; 0;26501
/nas3/ENVISAT/GOMOS/GOM_NL__0P/GOM_NL__0PNPDK20070326_125129_000049342056_00396_26502_5329.N1
1; 2125.9; 26-MAR-2007 12:51:29; Bright; 35.5; 22; 32Alp Leo ; 1.36; 15200;occ; 71; 0;26502
2; 2251.1; 26-MAR-2007 12:53:34; Bright; 35.5; 51; 41Gam1Leo ; 2.01; 4500;occ; 71; 0;26502
3; 2676.6; 26-MAR-2007 13:00:39; Bright; 35.5; 174; 52Psi UMa ; 3.00; 4400;occ; 71; 0;26502
4; 2874.8; 26-MAR-2007 13:03:58; Bright; 35.5; 82; 48Bet UMa ; 2.37; 10600;occ; 71; 0;26502
5; 2966.2; 26-MAR-2007 13:05:29; Bright; 35.0; 36; 50Alp UMa ; 1.80; 6300;occ; 70; 0;26502
6; 3438.9; 26-MAR-2007 13:13:22; Bright; 33.0; 49; 1Alp UMi ; 1.99; 6300;occ; 66; 0;26502
7; 3905.7; 26-MAR-2007 13:21:09; Bright; 35.0; 89; 5Alp Cep ; 2.45; 8000;occ; 70; 0;26502
8; 5075.5; 26-MAR-2007 13:40:38; Dark ; 40.5; 154; 22Bet Aqr ; 2.90; 5700;occ; 81; 0;26502
9; 5234.2; 26-MAR-2007 13:43:17; Dark ; 39.5; 142; 49Del Cap ; 2.85; 8900;occ; 79; 0;26502
10; 5835.4; 26-MAR-2007 13:53:18; Dark ; 59.5; 0; ; 0.00; 0;occ; 119; 0;26502
11; 5961.5; 26-MAR-2007 13:55:24; Dark ; 37.0; 45; Alp Pav ; 1.94; 26000;occ; 74; 0;26502
12; 6309.1; 26-MAR-2007 14:01:12; Dark ; 41.0; 141; Bet Ara ; 2.84; 4600;occ; 82; 0;26502
13; 6406.5; 26-MAR-2007 14:02:49; Dark ; 41.0; 43; Alp TrA ; 1.91; 4250;occ; 82; 0;26502
14; 6508.7; 26-MAR-2007 14:04:32; Dark ; 39.0; 134; Bet TrA ; 2.81; 6600;occ; 78; 0;26502
15; 6670.6; 26-MAR-2007 14:07:13; Dark ; 42.5; 4; Alp1Cen ;-0.01; 5800;occ; 85; 0;26502
16; 6826.9; 26-MAR-2007 14:09:50; Dark ; 48.0; 12; Alp1Cru ; 0.77; 30000;occ; 96; 0;26502
17; 6910.4; 26-MAR-2007 14:11:13; Dark ; 48.0; 26; Gam Cru ; 1.62; 2900;occ; 96; 0;26502
18; 7022.7; 26-MAR-2007 14:13:06; Dark ; 38.0; 64; Gam Cen ; 2.20; 10600;occ; 76; 0;26502
/nas3/ENVISAT/GOMOS/GOM_NL__0P/GOM_NL__0PNPDK20070326_143205_000049372056_00397_26503_5330.N1
1; 2126.1; 26-MAR-2007 14:32:05; Bright; 36.5; 22; 32Alp Leo ; 1.36; 15200;occ; 73; 0;26503
2; 2251.2; 26-MAR-2007 14:34:10; Bright; 36.5; 51; 41Gam1Leo ; 2.01; 4500;occ; 73; 0;26503
3; 2676.4; 26-MAR-2007 14:41:15; Bright; 35.0; 174; 52Psi UMa ; 3.00; 4400;occ; 70; 0;26503
4; 2874.7; 26-MAR-2007 14:44:33; Bright; 37.0; 82; 48Bet UMa ; 2.37; 10600;occ; 74; 0;26503
5; 2966.2; 26-MAR-2007 14:46:05; Bright; 38.0; 36; 50Alp UMa ; 1.80; 6300;occ; 76; 0;26503
6; 3439.1; 26-MAR-2007 14:53:58; Bright; 34.5; 49; 1Alp UMi ; 1.99; 6300;occ; 69; 0;26503
7; 3905.7; 26-MAR-2007 15:01:44; Bright; 35.5; 89; 5Alp Cep ; 2.45; 8000;occ; 71; 0;26503
8; 5075.7; 26-MAR-2007 15:21:14; Dark ; 42.5; 154; 22Bet Aqr ; 2.90; 5700;occ; 85; 0;26503
9; 5234.5; 26-MAR-2007 15:23:53; Dark ; 39.5; 142; 49Del Cap ; 2.85; 8900;occ; 79; 0;26503
10; 5835.8; 26-MAR-2007 15:33:55; Dark ; 59.5; 0; ; 0.00; 0;occ; 119; 0;26503
11; 5961.8; 26-MAR-2007 15:36:01; Dark ; 37.0; 45; Alp Pav ; 1.94; 26000;occ; 74; 0;26503
12; 6309.9; 26-MAR-2007 15:41:49; Dark ; 42.0; 141; Bet Ara ; 2.84; 4600;occ; 84; 0;26503

```



```

13; 6406.9; 26-MAR-2007 15:43:26; Dark ; 41.5; 43; Alp TrA ; 1.91; 4250;occ; 83; 0;26503
14; 6509.2; 26-MAR-2007 15:45:08; Dark ; 39.5; 134; Bet TrA ; 2.81; 6600;occ; 79; 0;26503
15; 6671.2; 26-MAR-2007 15:47:50; Dark ; 43.5; 4; Alp1Cen ; -0.01; 5800;occ; 87; 0;26503
16; 6827.2; 26-MAR-2007 15:50:26; Dark ; 37.0; 12; Alp1Cru ; 0.77; 30000;occ; 74; 0;26503
17; 6910.8; 26-MAR-2007 15:51:50; Dark ; 45.5; 26; Gam Cru ; 1.62; 2900;occ; 91; 0;26503
18; 7023.1; 26-MAR-2007 15:53:42; Dark ; 40.0; 64; Gam Cen ; 2.20; 10600;occ; 80; 0;26503
/nas3/ENVISAT/GOMOS/GOM_NL__0P/GOM_NL__0PNPDE20070326_235656_000054642056_00402_26508_3278.N1
 1; -198.6; 26-MAR-2007 23:56:56; Dark ; 59.5; 0; ; 0.00; 0;occ; 119; 0;26508
 2; -72.7; 26-MAR-2007 23:59:02; Dark ; 37.5; 45; Alp Pav ; 1.94; 26000;occ; 75; 0;26508
 3; 277.4; 27-MAR-2007 00:04:52; Dark ; 42.0; 141; Bet Ara ; 2.84; 4600;occ; 84; 0;26509
 4; 372.9; 27-MAR-2007 00:06:27; Dark ; 37.5; 43; Alp TrA ; 1.91; 4250;occ; 75; 0;26509
 5; 475.8; 27-MAR-2007 00:08:10; Dark ; 39.5; 134; Bet TrA ; 2.81; 6600;occ; 79; 0;26509
 6; 637.6; 27-MAR-2007 00:10:52; Dark ; 54.5; 4; Alp1Cen ; -0.01; 5800;occ; 109; 0;26509
 7; 792.5; 27-MAR-2007 00:13:27; Dark ; 43.0; 12; Alp1Cru ; 0.77; 30000;occ; 86; 0;26509
 8; 876.3; 27-MAR-2007 00:14:51; Dark ; 53.0; 26; Gam Cru ; 1.62; 2900;occ; 106; 0;26509
 9; 988.9; 27-MAR-2007 00:16:43; Dark ; 40.5; 64; Gam Cen ; 2.20; 10600;occ; 81; 0;26509
10; 2127.0; 27-MAR-2007 00:35:41; Bright; 35.5; 22; 32Alp Leo ; 1.36; 15200;occ; 71; 0;26509
11; 2251.8; 27-MAR-2007 00:37:46; Bright; 43.0; 51; 41Gam1Leo ; 2.01; 4500;occ; 86; 0;26509
12; 2675.2; 27-MAR-2007 00:44:50; Bright; 37.5; 174; 52Psi UMa ; 3.00; 4400;occ; 75; 0;26509
13; 2873.8; 27-MAR-2007 00:48:08; Bright; 34.5; 82; 48Bet UMa ; 2.37; 10600;occ; 69; 0;26509
14; 2965.3; 27-MAR-2007 00:49:40; Bright; 36.0; 36; 50Alp UMa ; 1.80; 6300;occ; 72; 0;26509
15; 3439.0; 27-MAR-2007 00:57:33; Bright; 34.0; 49; 1Alp UMi ; 1.99; 6300;occ; 68; 0;26509
16; 3905.4; 27-MAR-2007 01:05:20; Bright; 35.0; 89; 5Alp Cep ; 2.45; 8000;occ; 70; 0;26509
17; 5077.4; 27-MAR-2007 01:24:52; Dark ; 42.5; 154; 22Bet Aqr ; 2.90; 5700;occ; 85; 0;26509
18; 5235.7; 27-MAR-2007 01:27:30; Dark ; 30.5; 142; 49Del Cap ; 2.85; 8900;occ; 61; 0;26509
/nas3/ENVISAT/GOMOS/GOM_NL__0P/GOM_NL__0PNPDK20070326_161241_000049362056_00398_26504_5331.N1
 1; 2126.3; 26-MAR-2007 16:12:41; Bright; 36.5; 22; 32Alp Leo ; 1.36; 15200;occ; 73; 0;26504
 2; 2251.3; 26-MAR-2007 16:14:46; Bright; 35.5; 51; 41Gam1Leo ; 2.01; 4500;occ; 71; 0;26504
 3; 2676.2; 26-MAR-2007 16:21:51; Bright; 38.5; 174; 52Psi UMa ; 3.00; 4400;occ; 77; 0;26504
 4; 2874.6; 26-MAR-2007 16:25:09; Bright; 34.0; 82; 48Bet UMa ; 2.37; 10600;occ; 68; 0;26504
 5; 2966.0; 26-MAR-2007 16:26:41; Bright; 36.0; 36; 50Alp UMa ; 1.80; 6300;occ; 72; 0;26504
 6; 3439.1; 26-MAR-2007 16:34:34; Bright; 35.5; 49; 1Alp UMi ; 1.99; 6300;occ; 71; 0;26504
 7; 3905.6; 26-MAR-2007 16:42:20; Bright; 36.5; 89; 5Alp Cep ; 2.45; 8000;occ; 73; 0;26504
 8; 5076.0; 26-MAR-2007 17:01:51; Dark ; 42.0; 154; 22Bet Aqr ; 2.90; 5700;occ; 84; 0;26504
 9; 5234.6; 26-MAR-2007 17:04:29; Dark ; 39.5; 142; 49Del Cap ; 2.85; 8900;occ; 79; 0;26504
10; 5836.2; 26-MAR-2007 17:14:31; Dark ; 59.5; 0; ; 0.00; 0;occ; 119; 0;26504
11; 5962.2; 26-MAR-2007 17:16:37; Dark ; 38.0; 45; Alp Pav ; 1.94; 26000;occ; 76; 0;26504
12; 6310.6; 26-MAR-2007 17:22:25; Dark ; 42.5; 141; Bet Ara ; 2.84; 4600;occ; 85; 0;26504
13; 6407.3; 26-MAR-2007 17:24:02; Dark ; 39.5; 43; Alp TrA ; 1.91; 4250;occ; 79; 0;26504
14; 6509.8; 26-MAR-2007 17:25:44; Dark ; 37.5; 134; Bet TrA ; 2.81; 6600;occ; 75; 0;26504
15; 6671.7; 26-MAR-2007 17:28:26; Dark ; 52.0; 4; Alp1Cen ; -0.01; 5800;occ; 104; 0;26504
16; 6827.5; 26-MAR-2007 17:31:02; Dark ; 42.0; 12; Alp1Cru ; 0.77; 30000;occ; 84; 0;26504
17; 6911.2; 26-MAR-2007 17:32:26; Dark ; 49.5; 26; Gam Cru ; 1.62; 2900;occ; 99; 0;26504
18; 7023.4; 26-MAR-2007 17:34:18; Dark ; 39.0; 64; Gam Cen ; 2.20; 10600;occ; 78; 0;26504
/nas3/ENVISAT/GOMOS/GOM_NL__0P/GOM_NL__0PNPDK20070326_175317_000049372056_00399_26505_5332.N1
 1; 2126.4; 26-MAR-2007 17:53:17; Bright; 36.5; 22; 32Alp Leo ; 1.36; 15200;occ; 73; 0;26505
 2; 2251.4; 26-MAR-2007 17:55:22; Bright; 36.0; 51; 41Gam1Leo ; 2.01; 4500;occ; 72; 0;26505
 3; 2676.0; 26-MAR-2007 18:02:27; Bright; 36.5; 174; 52Psi UMa ; 3.00; 4400;occ; 73; 0;26505
 4; 2874.4; 26-MAR-2007 18:05:45; Bright; 37.0; 82; 48Bet UMa ; 2.37; 10600;occ; 74; 0;26505
 5; 2965.9; 26-MAR-2007 18:07:17; Bright; 35.0; 36; 50Alp UMa ; 1.80; 6300;occ; 70; 0;26505
 6; 3439.1; 26-MAR-2007 18:15:10; Bright; 34.5; 49; 1Alp UMi ; 1.99; 6300;occ; 69; 0;26505
 7; 3905.6; 26-MAR-2007 18:22:56; Bright; 35.0; 89; 5Alp Cep ; 2.45; 8000;occ; 70; 0;26505
 8; 5076.2; 26-MAR-2007 18:42:27; Dark ; 42.0; 154; 22Bet Aqr ; 2.90; 5700;occ; 84; 0;26505
 9; 5234.9; 26-MAR-2007 18:45:06; Dark ; 38.5; 142; 49Del Cap ; 2.85; 8900;occ; 77; 0;26505
10; 5836.5; 26-MAR-2007 18:55:07; Dark ; 59.5; 0; ; 0.00; 0;occ; 119; 0;26505
11; 5962.4; 26-MAR-2007 18:57:13; Dark ; 38.0; 45; Alp Pav ; 1.94; 26000;occ; 76; 0;26505
12; 6311.3; 26-MAR-2007 19:03:02; Dark ; 42.0; 141; Bet Ara ; 2.84; 4600;occ; 84; 0;26505
13; 6407.7; 26-MAR-2007 19:04:38; Dark ; 39.0; 43; Alp TrA ; 1.91; 4250;occ; 78; 0;26505
14; 6510.2; 26-MAR-2007 19:06:21; Dark ; 39.0; 134; Bet TrA ; 2.81; 6600;occ; 78; 0;26505
15; 6672.2; 26-MAR-2007 19:09:03; Dark ; 52.5; 4; Alp1Cen ; -0.01; 5800;occ; 105; 0;26505
16; 6827.6; 26-MAR-2007 19:11:38; Dark ; 37.0; 12; Alp1Cru ; 0.77; 30000;occ; 74; 0;26505
17; 6911.4; 26-MAR-2007 19:13:02; Dark ; 47.0; 26; Gam Cru ; 1.62; 2900;occ; 94; 0;26505
18; 7023.8; 26-MAR-2007 19:14:54; Dark ; 40.0; 64; Gam Cen ; 2.20; 10600;occ; 80; 0;26505
/nas3/ENVISAT/GOMOS/GOM_NL__0P/GOM_NL__0PNPDK20070326_193353_000029522056_00400_26506_5333.N1
 1; 2126.5; 26-MAR-2007 19:33:53; Bright; 36.5; 22; 32Alp Leo ; 1.36; 15200;occ; 73; 0;26506
 2; 2251.5; 26-MAR-2007 19:35:58; Bright; 36.0; 51; 41Gam1Leo ; 2.01; 4500;occ; 72; 0;26506
 3; 2675.8; 26-MAR-2007 19:43:02; Bright; 37.0; 174; 52Psi UMa ; 3.00; 4400;occ; 74; 0;26506
 4; 2874.2; 26-MAR-2007 19:46:21; Bright; 36.5; 82; 48Bet UMa ; 2.37; 10600;occ; 73; 0;26506

```

```

5; 2965.7; 26-MAR-2007 19:47:52; Bright; 37.0; 36; 50Alp UMA ; 1.80; 6300;occ; 74; 0;26506
6; 3439.0; 26-MAR-2007 19:55:46; Bright; 36.0; 49; 1Alp UMi ; 1.99; 6300;occ; 72; 0;26506
7; 3905.7; 26-MAR-2007 20:03:32; Bright; 36.0; 89; 5Alp Cep ; 2.45; 8000;occ; 72; 0;26506
8; 5076.5; 26-MAR-2007 20:23:03; Dark ; 1.0; 154; 22Bet Aqr ; 2.90; 5700;occ; 2; 0;26506
/nas3/ENVISAT/GOMOS/GOM_NL__0P/GOM_NL__0PNPDK20070326_202304_000019502056_00400_26506_5334.N1
1; -958.4; 26-MAR-2007 20:23:04; Dark ; 43.0; 154; 22Bet Aqr ; 2.90; 5700;occ; 86; 2;26506
2; -801.0; 26-MAR-2007 20:25:42; Dark ; 39.0; 142; 49Del Cap ; 2.85; 8900;occ; 78; 0;26506
3; -199.2; 26-MAR-2007 20:35:43; Dark ; 59.5; 0; ; 0.00; 0;occ; 119; 0;26506
4; -73.3; 26-MAR-2007 20:37:49; Dark ; 37.0; 45; Alp Pav ; 1.94; 26000;occ; 74; 0;26506
5; 276.0; 26-MAR-2007 20:43:39; Dark ; 43.5; 141; Bet Ara ; 2.84; 4600;occ; 87; 0;26507
6; 372.1; 26-MAR-2007 20:45:15; Dark ; 39.0; 43; Alp TrA ; 1.91; 4250;occ; 78; 0;26507
7; 474.7; 26-MAR-2007 20:46:57; Dark ; 38.5; 134; Bet TrA ; 2.81; 6600;occ; 77; 0;26507
8; 636.6; 26-MAR-2007 20:49:39; Dark ; 54.5; 4; Alp1Cen ; -0.01; 5800;occ; 109; 0;26507
9; 791.9; 26-MAR-2007 20:52:14; Dark ; 43.0; 12; Alp1Cru ; 0.77; 30000;occ; 86; 0;26507
10; 875.7; 26-MAR-2007 20:53:38; Dark ; 51.0; 26; Gam Cru ; 1.62; 2900;occ; 102; 0;26507
11; 988.0; 26-MAR-2007 20:55:31; Dark ; 4.5; 64; Gam Cen ; 2.20; 10600;occ; 9; 0;26507
/nas3/ENVISAT/GOMOS/GOM_NL__0P/GOM_NL__0PNPDE20070327_012730_000042722056_00403_26509_3279.N1
1; -800.2; 27-MAR-2007 01:27:30; Dark ; 39.5; 142; 49Del Cap ; 2.85; 8900;occ; 79; 0;26509
2; -198.2; 27-MAR-2007 01:37:32; Dark ; 59.5; 0; ; 0.00; 0;occ; 119; 0;26509
3; -72.3; 27-MAR-2007 01:39:38; Dark ; 38.0; 45; Alp Pav ; 1.94; 26000;occ; 76; 0;26509
4; 278.1; 27-MAR-2007 01:45:28; Dark ; 43.0; 141; Bet Ara ; 2.84; 4600;occ; 86; 0;26510
5; 373.3; 27-MAR-2007 01:47:04; Dark ; 40.5; 43; Alp TrA ; 1.91; 4250;occ; 81; 0;26510
6; 476.3; 27-MAR-2007 01:48:46; Dark ; 38.5; 134; Bet TrA ; 2.81; 6600;occ; 77; 0;26510
7; 638.1; 27-MAR-2007 01:51:28; Dark ; 48.0; 4; Alp1Cen ; -0.01; 5800;occ; 96; 0;26510
8; 792.8; 27-MAR-2007 01:54:03; Dark ; 42.0; 12; Alp1Cru ; 0.77; 30000;occ; 84; 0;26510
9; 876.6; 27-MAR-2007 01:55:27; Dark ; 44.5; 26; Gam Cru ; 1.62; 2900;occ; 89; 0;26510
10; 989.2; 27-MAR-2007 01:57:19; Dark ; 41.0; 64; Gam Cen ; 2.20; 10600;occ; 82; 0;26510
11; 2127.2; 27-MAR-2007 02:16:17; Bright; 36.5; 22; 32Alp Leo ; 1.36; 15200;occ; 73; 0;26510
12; 2251.7; 27-MAR-2007 02:18:22; Bright; 35.5; 51; 41Gam1Leo ; 2.01; 4500;occ; 71; 0;26510
13; 2675.1; 27-MAR-2007 02:25:25; Bright; 37.0; 174; 52Psi UMa ; 3.00; 4400;occ; 74; 0;26510
14; 2873.8; 27-MAR-2007 02:28:44; Bright; 36.5; 82; 48Bet UMa ; 2.37; 10600;occ; 73; 0;26510
15; 2965.2; 27-MAR-2007 02:30:15; Bright; 36.0; 36; 50Alp UMA ; 1.80; 6300;occ; 72; 0;26510
16; 3439.0; 27-MAR-2007 02:38:09; Bright; 33.0; 49; 1Alp UMi ; 1.99; 6300;occ; 66; 0;26510
/nas3/ENVISAT/GOMOS/GOM_NL__0P/GOM_NL__0PNPDE20070327_024556_000056042056_00404_26510_3280.N1
1; -2130.4; 27-MAR-2007 02:45:56; Bright; 34.5; 89; 5Alp Cep ; 2.45; 8000;occ; 69; 0;26510
2; -958.2; 27-MAR-2007 03:05:28; Dark ; 43.0; 154; 22Bet Aqr ; 2.90; 5700;occ; 86; 0;26510
3; -800.0; 27-MAR-2007 03:08:06; Dark ; 39.5; 142; 49Del Cap ; 2.85; 8900;occ; 79; 0;26510
4; -197.9; 27-MAR-2007 03:18:08; Dark ; 59.5; 0; ; 0.00; 0;occ; 119; 0;26510
5; -71.9; 27-MAR-2007 03:20:14; Dark ; 37.5; 45; Alp Pav ; 1.94; 26000;occ; 75; 0;26510
6; 278.9; 27-MAR-2007 03:26:05; Dark ; 43.5; 141; Bet Ara ; 2.84; 4600;occ; 87; 0;26511
7; 373.8; 27-MAR-2007 03:27:40; Dark ; 40.5; 43; Alp TrA ; 1.91; 4250;occ; 81; 0;26511
8; 477.0; 27-MAR-2007 03:29:23; Dark ; 39.5; 134; Bet TrA ; 2.81; 6600;occ; 79; 0;26511
9; 638.7; 27-MAR-2007 03:32:05; Dark ; 52.0; 4; Alp1Cen ; -0.01; 5800;occ; 104; 0;26511
10; 793.1; 27-MAR-2007 03:34:39; Dark ; 40.0; 12; Alp1Cru ; 0.77; 30000;occ; 80; 0;26511
11; 877.0; 27-MAR-2007 03:36:03; Dark ; 42.0; 26; Gam Cru ; 1.62; 2900;occ; 84; 0;26511
12; 989.7; 27-MAR-2007 03:37:56; Dark ; 40.5; 64; Gam Cen ; 2.20; 10600;occ; 81; 0;26511
13; 2127.5; 27-MAR-2007 03:56:54; Bright; 36.0; 22; 32Alp Leo ; 1.36; 15200;occ; 72; 0;26511
14; 2252.0; 27-MAR-2007 03:58:58; Bright; 43.0; 51; 41Gam1Leo ; 2.01; 4500;occ; 86; 0;26511
15; 2675.2; 27-MAR-2007 04:06:01; Bright; 36.0; 174; 52Psi UMa ; 3.00; 4400;occ; 72; 0;26511
16; 2873.8; 27-MAR-2007 04:09:20; Bright; 35.5; 82; 48Bet UMa ; 2.37; 10600;occ; 71; 0;26511
17; 2965.2; 27-MAR-2007 04:10:51; Bright; 38.0; 36; 50Alp UMA ; 1.80; 6300;occ; 76; 0;26511
18; 3439.1; 27-MAR-2007 04:18:45; Bright; 35.0; 49; 1Alp UMi ; 1.99; 6300;occ; 70; 0;26511
/nas3/ENVISAT/GOMOS/GOM_NL__0P/GOM_NL__0PNPDE20070327_042632_000056052056_00405_26511_3281.N1
1; -2130.6; 27-MAR-2007 04:26:32; Bright; 35.5; 89; 5Alp Cep ; 2.45; 8000;occ; 71; 0;26511
2; -957.9; 27-MAR-2007 04:46:04; Dark ; 42.0; 154; 22Bet Aqr ; 2.90; 5700;occ; 84; 0;26511
3; -799.7; 27-MAR-2007 04:48:42; Dark ; 38.0; 142; 49Del Cap ; 2.85; 8900;occ; 76; 0;26511
4; -197.6; 27-MAR-2007 04:58:45; Dark ; 59.5; 0; ; 0.00; 0;occ; 119; 0;26511
5; -71.6; 27-MAR-2007 05:00:50; Dark ; 41.0; 45; Alp Pav ; 1.94; 26000;occ; 82; 0;26511
6; 279.7; 27-MAR-2007 05:06:42; Dark ; 41.0; 141; Bet Ara ; 2.84; 4600;occ; 82; 0;26512
7; 374.3; 27-MAR-2007 05:08:16; Dark ; 39.0; 43; Alp TrA ; 1.91; 4250;occ; 78; 0;26512
8; 477.5; 27-MAR-2007 05:10:00; Dark ; 38.0; 134; Bet TrA ; 2.81; 6600;occ; 76; 0;26512
9; 639.2; 27-MAR-2007 05:12:41; Dark ; 44.0; 4; Alp1Cen ; -0.01; 5800;occ; 88; 0;26512
10; 793.3; 27-MAR-2007 05:15:15; Dark ; 42.5; 12; Alp1Cru ; 0.77; 30000;occ; 85; 0;26512
11; 877.3; 27-MAR-2007 05:16:39; Dark ; 44.0; 26; Gam Cru ; 1.62; 2900;occ; 88; 0;26512
12; 989.9; 27-MAR-2007 05:18:32; Dark ; 39.0; 64; Gam Cen ; 2.20; 10600;occ; 78; 0;26512
13; 2127.7; 27-MAR-2007 05:37:30; Bright; 40.5; 22; 32Alp Leo ; 1.36; 15200;occ; 81; 0;26512
14; 2252.1; 27-MAR-2007 05:39:34; Bright; 35.0; 51; 41Gam1Leo ; 2.01; 4500;occ; 70; 0;26512
15; 2674.9; 27-MAR-2007 05:46:37; Bright; 36.5; 174; 52Psi UMa ; 3.00; 4400;occ; 73; 0;26512

```

```

16; 2873.7; 27-MAR-2007 05:49:56; Bright; 36.0; 82; 48Bet UMA ; 2.37; 10600;occ; 72; 0;26512
17; 2965.1; 27-MAR-2007 05:51:27; Bright; 37.5; 36; 50Alp UMA ; 1.80; 6300;occ; 75; 0;26512
18; 3439.1; 27-MAR-2007 05:59:21; Bright; 35.5; 49; 1Alp UMi ; 1.99; 6300;occ; 71; 0;26512
/nas3/ENVISAT/GOMOS/GOM_NL__0P/GOM_NL__0PNPDE20070327_202125_000044382056_00415_26521_3282.N1
1; 839.3; 27-MAR-2007 20:21:25; Dark ; 46.0; 12; Alp1Cru ; 0.77; 30000;occ; 92; 87;26521
2; 880.0; 27-MAR-2007 20:22:05; Dark ; 50.5; 26; Gam Cru ; 1.62; 2900;occ; 101; 0;26521
3; 993.1; 27-MAR-2007 20:23:59; Dark ; 42.0; 64; Gam Cen ; 2.20; 10600;occ; 84; 0;26521
4; 1479.0; 27-MAR-2007 20:32:04; Dark ; 43.0; 171; 2Eps Crv ; 3.00; 4250;occ; 86; 0;26521
5; 2129.2; 27-MAR-2007 20:42:55; Bright; 36.5; 22; 32Alp Leo ; 1.36; 15200;occ; 73; 0;26521
6; 2253.2; 27-MAR-2007 20:44:59; Bright; 36.0; 51; 41Gam1Leo ; 2.01; 4500;occ; 72; 0;26521
7; 2673.7; 27-MAR-2007 20:51:59; Bright; 35.0; 174; 52Psi UMa ; 3.00; 4400;occ; 70; 0;26521
8; 2872.4; 27-MAR-2007 20:55:18; Bright; 36.0; 82; 48Bet UMA ; 2.37; 10600;occ; 72; 0;26521
9; 2964.0; 27-MAR-2007 20:56:49; Bright; 37.0; 36; 50Alp UMA ; 1.80; 6300;occ; 74; 0;26521
10; 3439.2; 27-MAR-2007 21:04:45; Bright; 36.0; 49; 1Alp UMi ; 1.99; 6300;occ; 72; 0;26521
11; 3905.2; 27-MAR-2007 21:12:31; Bright; 35.5; 89; 5Alp Cep ; 2.45; 8000;occ; 71; 0;26521
12; 4811.1; 27-MAR-2007 21:27:37; Bright; 41.0; 61; 8Eps Peg ; 2.10; 3900;occ; 82; 0;26521
13; 5080.9; 27-MAR-2007 21:32:06; Dark ; 39.0; 154; 22Bet Aqr ; 2.90; 5700;occ; 78; 0;26521
14; 5238.6; 27-MAR-2007 21:34:44; Dark ; 39.0; 142; 49Del Cap ; 2.85; 8900;occ; 78; 0;26521
/nas3/ENVISAT/GOMOS/GOM_NL__0P/GOM_NL__0PNPDE20070327_213502_000060572056_00415_26521_3283.N1
1; -779.3; 27-MAR-2007 21:35:02; Dark ; 39.5; 142; 49Del Cap ; 2.85; 8900;occ; 79; 36;26521
2; -194.3; 27-MAR-2007 21:44:47; Dark ; 59.5; 0; ; 0.00; 0;occ; 119; 0;26521
3; -68.3; 27-MAR-2007 21:46:53; Dark ; 37.0; 45; Alp Pav ; 1.94; 26000;occ; 74; 0;26521
4; 286.8; 27-MAR-2007 21:52:48; Dark ; 43.5; 141; Bet Ara ; 2.84; 4600;occ; 87; 0;26522
5; 378.4; 27-MAR-2007 21:54:20; Dark ; 40.0; 43; Alp TrA ; 1.91; 4250;occ; 80; 0;26522
6; 482.6; 27-MAR-2007 21:56:04; Dark ; 39.5; 134; Bet TrA ; 2.81; 6600;occ; 79; 0;26522
7; 644.1; 27-MAR-2007 21:58:45; Dark ; 46.5; 4; Alp1Cen ; -0.01; 5800;occ; 93; 0;26522
8; 796.0; 27-MAR-2007 22:01:17; Dark ; 38.0; 12; Alp1Cru ; 0.77; 30000;occ; 76; 0;26522
9; 880.3; 27-MAR-2007 22:02:42; Dark ; 45.0; 26; Gam Cru ; 1.62; 2900;occ; 90; 0;26522
10; 993.5; 27-MAR-2007 22:04:35; Dark ; 42.5; 64; Gam Cen ; 2.20; 10600;occ; 85; 0;26522
11; 1479.1; 27-MAR-2007 22:12:40; Dark ; 44.0; 171; 2Eps Crv ; 3.00; 4250;occ; 88; 0;26522
12; 2129.3; 27-MAR-2007 22:23:31; Bright; 37.0; 22; 32Alp Leo ; 1.36; 15200;occ; 74; 0;26522
13; 2253.3; 27-MAR-2007 22:25:35; Bright; 35.5; 51; 41Gam1Leo ; 2.01; 4500;occ; 71; 0;26522
14; 2673.5; 27-MAR-2007 22:32:35; Bright; 37.5; 174; 52Psi UMa ; 3.00; 4400;occ; 75; 0;26522
15; 2872.4; 27-MAR-2007 22:35:54; Bright; 36.0; 82; 48Bet UMA ; 2.37; 10600;occ; 72; 0;26522
16; 2963.9; 27-MAR-2007 22:37:25; Bright; 37.5; 36; 50Alp UMA ; 1.80; 6300;occ; 75; 0;26522
17; 3439.2; 27-MAR-2007 22:45:21; Bright; 32.5; 49; 1Alp UMi ; 1.99; 6300;occ; 65; 0;26522
18; 3905.1; 27-MAR-2007 22:53:06; Bright; 34.5; 89; 5Alp Cep ; 2.45; 8000;occ; 69; 0;26522
19; 4811.1; 27-MAR-2007 23:08:12; Bright; 41.0; 61; 8Eps Peg ; 2.10; 3900;occ; 82; 0;26522
20; 5081.3; 27-MAR-2007 23:12:43; Dark ; 41.5; 154; 22Bet Aqr ; 2.90; 5700;occ; 83; 0;26522
21; 5238.7; 27-MAR-2007 23:15:20; Dark ; 39.5; 142; 49Del Cap ; 2.85; 8900;occ; 79; 0;26522
/nas3/ENVISAT/GOMOS/GOM_NL__0P/GOM_NL__0PNPDE20070327_232523_000054712056_00416_26522_3284.N1
1; -193.9; 27-MAR-2007 23:25:23; Dark ; 59.5; 0; ; 0.00; 0;occ; 119; 0;26522
2; -68.0; 27-MAR-2007 23:27:29; Dark ; 38.5; 45; Alp Pav ; 1.94; 26000;occ; 77; 0;26522
3; 287.5; 27-MAR-2007 23:33:25; Dark ; 43.0; 141; Bet Ara ; 2.84; 4600;occ; 86; 0;26523
4; 378.8; 27-MAR-2007 23:34:56; Dark ; 39.5; 43; Alp TrA ; 1.91; 4250;occ; 79; 0;26523
5; 483.2; 27-MAR-2007 23:36:40; Dark ; 39.5; 134; Bet TrA ; 2.81; 6600;occ; 79; 0;26523
6; 644.5; 27-MAR-2007 23:39:22; Dark ; 52.0; 4; Alp1Cen ; -0.01; 5800;occ; 104; 0;26523
7; 796.3; 27-MAR-2007 23:41:53; Dark ; 40.5; 12; Alp1Cru ; 0.77; 30000;occ; 81; 0;26523
8; 880.6; 27-MAR-2007 23:43:18; Dark ; 43.0; 26; Gam Cru ; 1.62; 2900;occ; 86; 0;26523
9; 993.9; 27-MAR-2007 23:45:11; Dark ; 41.5; 64; Gam Cen ; 2.20; 10600;occ; 83; 0;26523
10; 1479.4; 27-MAR-2007 23:53:17; Dark ; 43.0; 171; 2Eps Crv ; 3.00; 4250;occ; 86; 0;26523
11; 2129.5; 28-MAR-2007 00:04:07; Bright; 37.5; 22; 32Alp Leo ; 1.36; 15200;occ; 75; 0;26523
12; 2253.4; 28-MAR-2007 00:06:11; Bright; 35.5; 51; 41Gam1Leo ; 2.01; 4500;occ; 71; 0;26523
13; 2673.4; 28-MAR-2007 00:13:11; Bright; 37.5; 174; 52Psi UMa ; 3.00; 4400;occ; 75; 0;26523
14; 2872.3; 28-MAR-2007 00:16:29; Bright; 36.0; 82; 48Bet UMA ; 2.37; 10600;occ; 72; 0;26523
15; 2963.8; 28-MAR-2007 00:18:01; Bright; 36.0; 36; 50Alp UMa ; 1.80; 6300;occ; 72; 0;26523
16; 3439.2; 28-MAR-2007 00:25:56; Bright; 33.5; 49; 1Alp UMi ; 1.99; 6300;occ; 67; 0;26523
17; 3905.2; 28-MAR-2007 00:33:42; Bright; 35.0; 89; 5Alp Cep ; 2.45; 8000;occ; 70; 0;26523
18; 4811.3; 28-MAR-2007 00:48:48; Bright; 40.0; 61; 8Eps Peg ; 2.10; 3900;occ; 80; 0;26523
19; 5081.5; 28-MAR-2007 00:53:19; Dark ; 41.5; 154; 22Bet Aqr ; 2.90; 5700;occ; 83; 0;26523
20; 5239.1; 28-MAR-2007 00:55:56; Dark ; 38.5; 142; 49Del Cap ; 2.85; 8900;occ; 77; 0;26523
/nas3/ENVISAT/GOMOS/GOM_NL__0P/GOM_NL__0PNPDK20070327_060708_000031602056_00406_26512_5335.N1
1; -2130.5; 27-MAR-2007 06:07:08; Bright; 38.0; 89; 5Alp Cep ; 2.45; 8000;occ; 76; 0;26512
2; -957.5; 27-MAR-2007 06:26:41; Dark ; 40.0; 154; 22Bet Aqr ; 2.90; 5700;occ; 80; 0;26512
3; -799.5; 27-MAR-2007 06:29:19; Dark ; 40.0; 142; 49Del Cap ; 2.85; 8900;occ; 80; 0;26512
4; -197.2; 27-MAR-2007 06:39:21; Dark ; 59.5; 0; ; 0.00; 0;occ; 119; 0;26512
5; -71.2; 27-MAR-2007 06:41:27; Dark ; 37.5; 45; Alp Pav ; 1.94; 26000;occ; 75; 0;26512
6; 280.3; 27-MAR-2007 06:47:18; Dark ; 42.0; 141; Bet Ara ; 2.84; 4600;occ; 84; 0;26513

```



```

7; 374.7; 27-MAR-2007 06:48:53; Dark ; 38.5; 43; Alp TrA ; 1.91; 4250;occ; 77; 0;26513
8; 478.0; 27-MAR-2007 06:50:36; Dark ; 38.0; 134; Bet TrA ; 2.81; 6600;occ; 76; 0;26513
9; 639.7; 27-MAR-2007 06:53:18; Dark ; 56.0; 4; Alp1Cen ; -0.01; 5800;occ; 112; 0;26513
10; 793.6; 27-MAR-2007 06:55:52; Dark ; 42.0; 12; Alp1Cru ; 0.77; 30000;occ; 84; 0;26513
11; 877.6; 27-MAR-2007 06:57:16; Dark ; 43.0; 26; Gam Cru ; 1.62; 2900;occ; 86; 0;26513
12; 990.3; 27-MAR-2007 06:59:08; Dark ; 39.5; 64; Gam Cen ; 2.20; 10600;occ; 79; 0;26513
/nas3/ENVISAT/GOMOS/GOM_NL__0P/GOM_NL__0PNPDK20070327_071806_000045962056_00407_26513_5336.N1
1; 2127.7; 27-MAR-2007 07:18:06; Bright; 36.5; 22; 32Alp Leo ; 1.36; 15200;occ; 73; 0;26513
2; 2252.3; 27-MAR-2007 07:20:10; Bright; 35.5; 51; 41Gam1Leo ; 2.01; 4500;occ; 71; 0;26513
3; 2674.8; 27-MAR-2007 07:27:13; Bright; 38.0; 174; 52Psi UMa ; 3.00; 4400;occ; 76; 0;26513
4; 2873.5; 27-MAR-2007 07:30:32; Bright; 35.5; 82; 48Bet UMa ; 2.37; 10600;occ; 71; 0;26513
5; 2964.9; 27-MAR-2007 07:32:03; Bright; 37.0; 36; 50Alp UMa ; 1.80; 6300;occ; 74; 0;26513
6; 3439.2; 27-MAR-2007 07:39:57; Bright; 36.0; 49; 1Alp UMi ; 1.99; 6300;occ; 72; 0;26513
7; 3905.5; 27-MAR-2007 07:47:44; Bright; 34.5; 89; 5Alp Cep ; 2.45; 8000;occ; 69; 0;26513
8; 5078.5; 27-MAR-2007 08:07:17; Dark ; 41.0; 154; 22Bet Aqr ; 2.90; 5700;occ; 82; 0;26513
9; 5236.7; 27-MAR-2007 08:09:55; Dark ; 38.5; 142; 49Del Cap ; 2.85; 8900;occ; 77; 0;26513
10; 5839.0; 27-MAR-2007 08:19:57; Dark ; 59.5; 0; ; 0.00; 0;occ; 119; 0;26513
11; 5965.0; 27-MAR-2007 08:22:03; Dark ; 37.0; 45; Alp Pav ; 1.94; 26000;occ; 74; 0;26513
12; 6316.9; 27-MAR-2007 08:27:55; Dark ; 43.5; 141; Bet Ara ; 2.84; 4600;occ; 87; 0;26513
13; 6411.0; 27-MAR-2007 08:29:29; Dark ; 48.0; 43; Alp TrA ; 1.91; 4250;occ; 96; 0;26513
14; 6514.4; 27-MAR-2007 08:31:12; Dark ; 39.5; 134; Bet TrA ; 2.81; 6600;occ; 79; 0;26513
15; 6676.1; 27-MAR-2007 08:33:54; Dark ; 47.0; 4; Alp1Cen ; -0.01; 5800;occ; 94; 0;26513
/nas3/ENVISAT/GOMOS/GOM_NL__0P/GOM_NL__0PNPDK20070327_083441_000003422056_00408_26514_5337.N1
1; 687.2; 27-MAR-2007 08:34:41; Dark ; 55.5; 4; Alp1Cen ; -0.01; 5800;occ; 111; 94;26514
2; 794.0; 27-MAR-2007 08:36:28; Dark ; 44.0; 12; Alp1Cru ; 0.77; 30000;occ; 88; 0;26514
3; 877.9; 27-MAR-2007 08:37:52; Dark ; 46.0; 26; Gam Cru ; 1.62; 2900;occ; 92; 0;26514
4; 990.8; 27-MAR-2007 08:39:45; Dark ; 38.5; 64; Gam Cen ; 2.20; 10600;occ; 77; 0;26514
/nas3/ENVISAT/GOMOS/GOM_NL__0P/GOM_NL__0PNPDK20070327_085842_000049412056_00408_26514_5338.N1
1; 2128.0; 27-MAR-2007 08:58:42; Bright; 43.5; 22; 32Alp Leo ; 1.36; 15200;occ; 87; 0;26514
2; 2252.4; 27-MAR-2007 09:00:46; Bright; 36.5; 51; 41Gam1Leo ; 2.01; 4500;occ; 73; 0;26514
3; 2674.6; 27-MAR-2007 09:07:49; Bright; 37.0; 174; 52Psi UMa ; 3.00; 4400;occ; 74; 0;26514
4; 2873.2; 27-MAR-2007 09:11:07; Bright; 45.0; 82; 48Bet UMa ; 2.37; 10600;occ; 90; 0;26514
5; 2964.8; 27-MAR-2007 09:12:39; Bright; 37.5; 36; 50Alp UMa ; 1.80; 6300;occ; 75; 0;26514
6; 3439.2; 27-MAR-2007 09:20:33; Bright; 35.5; 49; 1Alp UMi ; 1.99; 6300;occ; 71; 0;26514
7; 3905.4; 27-MAR-2007 09:28:19; Bright; 40.0; 89; 5Alp Cep ; 2.45; 8000;occ; 80; 0;26514
8; 4809.3; 27-MAR-2007 09:43:23; Bright; 38.5; 61; 8Eps Peg ; 2.10; 3900;occ; 77; 0;26514
9; 5078.8; 27-MAR-2007 09:47:53; Dark ; 42.0; 154; 22Bet Aqr ; 2.90; 5700;occ; 84; 0;26514
10; 5236.9; 27-MAR-2007 09:50:31; Dark ; 38.5; 142; 49Del Cap ; 2.85; 8900;occ; 77; 0;26514
11; 5839.3; 27-MAR-2007 10:00:33; Dark ; 59.5; 0; ; 0.00; 0;occ; 119; 0;26514
12; 5965.3; 27-MAR-2007 10:02:39; Dark ; 39.5; 45; Alp Pav ; 1.94; 26000;occ; 79; 0;26514
13; 6317.6; 27-MAR-2007 10:08:32; Dark ; 40.0; 141; Bet Ara ; 2.84; 4600;occ; 80; 0;26514
14; 6411.3; 27-MAR-2007 10:10:05; Dark ; 37.5; 43; Alp TrA ; 1.91; 4250;occ; 75; 0;26514
15; 6514.9; 27-MAR-2007 10:11:49; Dark ; 37.5; 134; Bet TrA ; 2.81; 6600;occ; 75; 0;26514
16; 6676.5; 27-MAR-2007 10:14:31; Dark ; 55.0; 4; Alp1Cen ; -0.01; 5800;occ; 110; 0;26514
17; 6830.1; 27-MAR-2007 10:17:04; Dark ; 45.5; 12; Alp1Cru ; 0.77; 30000;occ; 91; 0;26514
18; 6914.1; 27-MAR-2007 10:18:28; Dark ; 43.5; 26; Gam Cru ; 1.62; 2900;occ; 87; 0;26514
19; 7026.9; 27-MAR-2007 10:20:21; Dark ; 43.0; 64; Gam Cen ; 2.20; 10600;occ; 86; 0;26514
/nas3/ENVISAT/GOMOS/GOM_NL__0P/GOM_NL__0PNPDK20070327_103918_000054122056_00409_26515_5339.N1
1; 2128.1; 27-MAR-2007 10:39:18; Bright; 35.5; 22; 32Alp Leo ; 1.36; 15200;occ; 71; 0;26515
2; 2252.4; 27-MAR-2007 10:41:22; Bright; 37.0; 51; 41Gam1Leo ; 2.01; 4500;occ; 74; 0;26515
3; 2674.5; 27-MAR-2007 10:48:24; Bright; 37.5; 174; 52Psi UMa ; 3.00; 4400;occ; 75; 0;26515
4; 2873.3; 27-MAR-2007 10:51:43; Bright; 37.5; 82; 48Bet UMa ; 2.37; 10600;occ; 75; 0;26515
5; 2964.7; 27-MAR-2007 10:53:15; Bright; 38.0; 36; 50Alp UMa ; 1.80; 6300;occ; 76; 0;26515
6; 3439.1; 27-MAR-2007 11:01:09; Bright; 35.5; 49; 1Alp UMi ; 1.99; 6300;occ; 71; 0;26515
7; 3905.3; 27-MAR-2007 11:08:55; Bright; 35.5; 89; 5Alp Cep ; 2.45; 8000;occ; 71; 0;26515
8; 4809.4; 27-MAR-2007 11:23:59; Bright; 36.0; 61; 8Eps Peg ; 2.10; 3900;occ; 72; 0;26515
9; 5079.3; 27-MAR-2007 11:28:29; Dark ; 40.0; 154; 22Bet Aqr ; 2.90; 5700;occ; 80; 0;26515
10; 5237.1; 27-MAR-2007 11:31:07; Dark ; 40.5; 142; 49Del Cap ; 2.85; 8900;occ; 81; 0;26515
11; 5839.6; 27-MAR-2007 11:41:09; Dark ; 59.5; 0; ; 0.00; 0;occ; 119; 0;26515
12; 5965.6; 27-MAR-2007 11:43:15; Dark ; 38.0; 45; Alp Pav ; 1.94; 26000;occ; 76; 0;26515
13; 6318.4; 27-MAR-2007 11:49:08; Dark ; 41.0; 141; Bet Ara ; 2.84; 4600;occ; 82; 0;26515
14; 6411.7; 27-MAR-2007 11:50:42; Dark ; 41.0; 43; Alp TrA ; 1.91; 4250;occ; 82; 0;26515
15; 6515.4; 27-MAR-2007 11:52:25; Dark ; 38.5; 134; Bet TrA ; 2.81; 6600;occ; 77; 0;26515
16; 6677.0; 27-MAR-2007 11:55:07; Dark ; 43.0; 4; Alp1Cen ; -0.01; 5800;occ; 86; 0;26515
17; 6830.4; 27-MAR-2007 11:57:40; Dark ; 46.5; 12; Alp1Cru ; 0.77; 30000;occ; 93; 0;26515
18; 6914.4; 27-MAR-2007 11:59:04; Dark ; 45.0; 26; Gam Cru ; 1.62; 2900;occ; 90; 0;26515
19; 7027.2; 27-MAR-2007 12:00:57; Dark ; 40.0; 64; Gam Cen ; 2.20; 10600;occ; 80; 0;26515
20; 7513.9; 27-MAR-2007 12:09:04; Dark ; 26.5; 171; 2Eps Crv ; 3.00; 4250;occ; 53; 0;26515

```

/nas3/ENVISAT/GOMOS/GOM_NL__0P/GOM_NL__0PNPDK20070327_121954_000049372056_00410_26516_5340.N1

1; 2128.4; 27-MAR-2007 12:19:54; Bright; 35.5; 22; 32Alp Leo ; 1.36; 15200;occ; 71; 0;26516
 2; 2252.5; 27-MAR-2007 12:21:58; Bright; 36.0; 51; 41Gam1Leo ; 2.01; 4500;occ; 72; 0;26516
 3; 2674.4; 27-MAR-2007 12:29:00; Bright; 35.5; 174; 52Psi UMa ; 3.00; 4400;occ; 71; 0;26516
 4; 2873.1; 27-MAR-2007 12:32:19; Bright; 34.5; 82; 48Bet UMa ; 2.37; 10600;occ; 69; 0;26516
 5; 2964.5; 27-MAR-2007 12:33:50; Bright; 38.0; 36; 50Alp UMa ; 1.80; 6300;occ; 76; 0;26516
 6; 3439.3; 27-MAR-2007 12:41:45; Bright; 34.0; 49; 1Alp UMi ; 1.99; 6300;occ; 68; 0;26516
 7; 3905.3; 27-MAR-2007 12:49:31; Bright; 35.5; 89; 5Alp Cep ; 2.45; 8000;occ; 71; 0;26516
 8; 4809.6; 27-MAR-2007 13:04:35; Bright; 38.5; 61; 8Eps Peg ; 2.10; 3900;occ; 77; 0;26516
 9; 5079.5; 27-MAR-2007 13:09:05; Dark ; 40.0; 154; 22Bet Aqr ; 2.90; 5700;occ; 80; 0;26516
 10; 5237.4; 27-MAR-2007 13:11:43; Dark ; 39.0; 142; 49Del Cap ; 2.85; 8900;occ; 78; 0;26516
 11; 5839.9; 27-MAR-2007 13:21:46; Dark ; 59.5; 0; ; 0.00; 0;occ; 119; 0;26516
 12; 5966.0; 27-MAR-2007 13:23:52; Dark ; 38.0; 45; Alp Pav ; 1.94; 26000;occ; 76; 0;26516
 13; 6319.0; 27-MAR-2007 13:29:45; Dark ; 42.0; 141; Bet Ara ; 2.84; 4600;occ; 84; 0;26516
 14; 6412.2; 27-MAR-2007 13:31:18; Dark ; 41.5; 43; Alp TrA ; 1.91; 4250;occ; 83; 0;26516
 15; 6516.0; 27-MAR-2007 13:33:02; Dark ; 39.5; 134; Bet TrA ; 2.81; 6600;occ; 79; 0;26516
 16; 6677.5; 27-MAR-2007 13:35:43; Dark ; 46.5; 4; Alp1Cen ;-0.01; 5800;occ; 93; 0;26516
 17; 6830.7; 27-MAR-2007 13:38:16; Dark ; 44.5; 12; Alp1Cru ; 0.77; 30000;occ; 89; 0;26516
 18; 6914.7; 27-MAR-2007 13:39:40; Dark ; 48.0; 26; Gam Cru ; 1.62; 2900;occ; 96; 0;26516
 19; 7027.7; 27-MAR-2007 13:41:33; Dark ; 38.0; 64; Gam Cen ; 2.20; 10600;occ; 76; 0;26516

/nas3/ENVISAT/GOMOS/GOM_NL__0P/GOM_NL__0PNPDK20070327_134940_000043692056_00411_26517_5341.N1

1; 1478.3; 27-MAR-2007 13:49:40; Dark ; 27.0; 171; 2Eps Crv ; 3.00; 4250;occ; 54; 0;26517
 2; 2128.5; 27-MAR-2007 14:00:30; Bright; 36.5; 22; 32Alp Leo ; 1.36; 15200;occ; 73; 0;26517
 3; 2252.8; 27-MAR-2007 14:02:34; Bright; 35.0; 51; 41Gam1Leo ; 2.01; 4500;occ; 70; 0;26517
 4; 2674.3; 27-MAR-2007 14:09:36; Bright; 36.0; 174; 52Psi UMa ; 3.00; 4400;occ; 72; 0;26517
 5; 2873.1; 27-MAR-2007 14:12:55; Bright; 36.0; 82; 48Bet UMa ; 2.37; 10600;occ; 72; 0;26517
 6; 2964.6; 27-MAR-2007 14:14:26; Bright; 35.0; 36; 50Alp UMa ; 1.80; 6300;occ; 70; 0;26517
 7; 3439.3; 27-MAR-2007 14:22:21; Bright; 33.0; 49; 1Alp UMi ; 1.99; 6300;occ; 66; 0;26517
 8; 3905.4; 27-MAR-2007 14:30:07; Bright; 35.5; 89; 5Alp Cep ; 2.45; 8000;occ; 71; 0;26517
 9; 4810.3; 27-MAR-2007 14:45:12; Bright; 39.0; 61; 8Eps Peg ; 2.10; 3900;occ; 78; 0;26517
 10; 5080.0; 27-MAR-2007 14:49:42; Dark ; 43.0; 154; 22Bet Aqr ; 2.90; 5700;occ; 86; 0;26517
 11; 5237.7; 27-MAR-2007 14:52:19; Dark ; 40.0; 142; 49Del Cap ; 2.85; 8900;occ; 80; 0;26517
 12; 5840.3; 27-MAR-2007 15:02:22; Dark ; 16.5; 0; ; 0.00; 0;occ; 33; 0;26517

/nas3/ENVISAT/GOMOS/GOM_NL__0P/GOM_NL__0PNPDK20070327_150238_000012092056_00411_26517_5342.N1

1; -179.1; 27-MAR-2007 15:02:38; Dark ; 59.5; 0; ; 0.00; 0;occ; 119; 33;26517
 2; -69.6; 27-MAR-2007 15:04:28; Dark ; 37.5; 45; Alp Pav ; 1.94; 26000;occ; 75; 0;26517
 3; 283.9; 27-MAR-2007 15:10:21; Dark ; 42.5; 141; Bet Ara ; 2.84; 4600;occ; 85; 0;26518
 4; 376.8; 27-MAR-2007 15:11:54; Dark ; 39.0; 43; Alp TrA ; 1.91; 4250;occ; 78; 0;26518
 5; 480.6; 27-MAR-2007 15:13:38; Dark ; 39.0; 134; Bet TrA ; 2.81; 6600;occ; 78; 0;26518
 6; 642.1; 27-MAR-2007 15:16:20; Dark ; 43.5; 4; Alp1Cen ;-0.01; 5800;occ; 87; 0;26518
 7; 795.0; 27-MAR-2007 15:18:53; Dark ; 39.0; 12; Alp1Cru ; 0.77; 30000;occ; 78; 0;26518
 8; 879.2; 27-MAR-2007 15:20:17; Dark ; 45.5; 26; Gam Cru ; 1.62; 2900;occ; 91; 0;26518
 9; 992.2; 27-MAR-2007 15:22:10; Dark ; 38.5; 64; Gam Cen ; 2.20; 10600;occ; 77; 0;26518

/nas3/ENVISAT/GOMOS/GOM_NL__0P/GOM_NL__0PNPDK20070327_153016_000055892056_00412_26518_5343.N1

1; 1478.4; 27-MAR-2007 15:30:16; Dark ; 35.0; 171; 2Eps Crv ; 3.00; 4250;occ; 70; 0;26518
 2; 2128.7; 27-MAR-2007 15:41:06; Bright; 36.5; 22; 32Alp Leo ; 1.36; 15200;occ; 73; 0;26518
 3; 2252.9; 27-MAR-2007 15:43:10; Bright; 35.5; 51; 41Gam1Leo ; 2.01; 4500;occ; 71; 0;26518
 4; 2674.1; 27-MAR-2007 15:50:12; Bright; 37.0; 174; 52Psi UMa ; 3.00; 4400;occ; 74; 0;26518
 5; 2873.0; 27-MAR-2007 15:53:30; Bright; 34.5; 82; 48Bet UMa ; 2.37; 10600;occ; 69; 0;26518
 6; 2964.5; 27-MAR-2007 15:55:02; Bright; 37.5; 36; 50Alp UMa ; 1.80; 6300;occ; 75; 0;26518
 7; 3439.2; 27-MAR-2007 16:02:57; Bright; 36.5; 49; 1Alp UMi ; 1.99; 6300;occ; 73; 0;26518
 8; 3905.4; 27-MAR-2007 16:10:43; Bright; 36.0; 89; 5Alp Cep ; 2.45; 8000;occ; 72; 0;26518
 9; 4810.2; 27-MAR-2007 16:25:48; Bright; 40.5; 61; 8Eps Peg ; 2.10; 3900;occ; 81; 0;26518
 10; 5080.2; 27-MAR-2007 16:30:18; Dark ; 41.5; 154; 22Bet Aqr ; 2.90; 5700;occ; 83; 0;26518
 11; 5237.8; 27-MAR-2007 16:32:55; Dark ; 40.5; 142; 49Del Cap ; 2.85; 8900;occ; 81; 0;26518
 12; 5840.7; 27-MAR-2007 16:42:58; Dark ; 59.5; 0; ; 0.00; 0;occ; 119; 0;26518
 13; 5966.6; 27-MAR-2007 16:45:04; Dark ; 37.5; 45; Alp Pav ; 1.94; 26000;occ; 75; 0;26518
 14; 6320.6; 27-MAR-2007 16:50:58; Dark ; 43.5; 141; Bet Ara ; 2.84; 4600;occ; 87; 0;26518
 15; 6413.2; 27-MAR-2007 16:52:31; Dark ; 39.5; 43; Alp TrA ; 1.91; 4250;occ; 79; 0;26518
 16; 6517.2; 27-MAR-2007 16:54:15; Dark ; 39.0; 134; Bet TrA ; 2.81; 6600;occ; 78; 0;26518
 17; 6678.6; 27-MAR-2007 16:56:56; Dark ; 54.5; 4; Alp1Cen ;-0.01; 5800;occ; 109; 0;26518
 18; 6831.3; 27-MAR-2007 16:59:29; Dark ; 46.5; 12; Alp1Cru ; 0.77; 30000;occ; 93; 0;26518
 19; 6915.5; 27-MAR-2007 17:00:53; Dark ; 45.0; 26; Gam Cru ; 1.62; 2900;occ; 90; 0;26518
 20; 7028.5; 27-MAR-2007 17:02:46; Dark ; 39.0; 64; Gam Cen ; 2.20; 10600;occ; 78; 0;26518

/nas3/ENVISAT/GOMOS/GOM_NL__0P/GOM_NL__0PNPDK20070327_171052_000055892056_00413_26519_5344.N1

1; 1478.8; 27-MAR-2007 17:10:52; Dark ; 35.0; 171; 2Eps Crv ; 3.00; 4250;occ; 70; 0;26519
 2; 2128.9; 27-MAR-2007 17:21:42; Bright; 36.0; 22; 32Alp Leo ; 1.36; 15200;occ; 72; 0;26519
 3; 2253.0; 27-MAR-2007 17:23:47; Bright; 36.0; 51; 41Gam1Leo ; 2.01; 4500;occ; 72; 0;26519

```

4; 2674.0; 27-MAR-2007 17:30:48; Bright; 35.5; 174; 52Psi UMa ; 3.00; 4400;occ; 71; 0;26519
5; 2872.9; 27-MAR-2007 17:34:06; Bright; 36.5; 82; 48Bet UMa ; 2.37; 10600;occ; 73; 0;26519
6; 2964.3; 27-MAR-2007 17:35:38; Bright; 36.5; 36; 50Alp UMa ; 1.80; 6300;occ; 73; 0;26519
7; 3439.3; 27-MAR-2007 17:43:33; Bright; 35.5; 49; 1Alp UMi ; 1.99; 6300;occ; 71; 0;26519
8; 3905.4; 27-MAR-2007 17:51:19; Bright; 33.0; 89; 5Alp Cep ; 2.45; 8000;occ; 66; 0;26519
9; 4810.6; 27-MAR-2007 18:06:24; Bright; 40.0; 61; 8Eps Peg ; 2.10; 3900;occ; 80; 0;26519
10; 5080.4; 27-MAR-2007 18:10:54; Dark ; 41.5; 154; 22Bet Aqr ; 2.90; 5700;occ; 83; 0;26519
11; 5238.3; 27-MAR-2007 18:13:32; Dark ; 39.5; 142; 49Del Cap ; 2.85; 8900;occ; 79; 0;26519
12; 5841.0; 27-MAR-2007 18:23:35; Dark ; 59.5; 0; ; 0.00; 0;occ; 119; 0;26519
13; 5967.1; 27-MAR-2007 18:25:41; Dark ; 37.5; 45; Alp Pav ; 1.94; 26000;occ; 75; 0;26519
14; 6321.4; 27-MAR-2007 18:31:35; Dark ; 43.0; 141; Bet Ara ; 2.84; 4600;occ; 86; 0;26519
15; 6413.5; 27-MAR-2007 18:33:07; Dark ; 40.5; 43; Alp TrA ; 1.91; 4250;occ; 81; 0;26519
16; 6517.6; 27-MAR-2007 18:34:51; Dark ; 39.5; 134; Bet TrA ; 2.81; 6600;occ; 79; 0;26519
17; 6679.1; 27-MAR-2007 18:37:33; Dark ; 52.0; 4; Alp1Cen ;-0.01; 5800;occ; 104; 0;26519
18; 6831.5; 27-MAR-2007 18:40:05; Dark ; 40.5; 12; Alp1Cru ; 0.77; 30000;occ; 81; 0;26519
19; 6915.8; 27-MAR-2007 18:41:29; Dark ; 44.0; 26; Gam Cru ; 1.62; 2900;occ; 88; 0;26519
20; 7028.8; 27-MAR-2007 18:43:22; Dark ; 39.5; 64; Gam Cen ; 2.20; 10600;occ; 79; 0;26519
/nas3/ENVISAT/GOMOS/GOM_NL__0P/GOM_NL__0PNPDK20070327_184349_000059382056_00414_26520_5345.N1
1; 1019.3; 27-MAR-2007 18:43:49; Dark ; 40.0; 64; Gam Cen ; 2.20; 10600;occ; 80; 53;26520
2; 1478.9; 27-MAR-2007 18:51:28; Dark ; 43.0; 171; 2Eps Crv ; 3.00; 4250;occ; 86; 0;26520
3; 2129.0; 27-MAR-2007 19:02:18; Bright; 36.0; 22; 32Alp Leo ; 1.36; 15200;occ; 72; 0;26520
4; 2253.1; 27-MAR-2007 19:04:23; Bright; 36.0; 51; 41Gam1Leo ; 2.01; 4500;occ; 72; 0;26520
5; 2673.8; 27-MAR-2007 19:11:23; Bright; 35.5; 174; 52Psi UMa ; 3.00; 4400;occ; 71; 0;26520
6; 2872.6; 27-MAR-2007 19:14:42; Bright; 35.5; 82; 48Bet UMa ; 2.37; 10600;occ; 71; 0;26520
7; 2964.1; 27-MAR-2007 19:16:14; Bright; 37.5; 36; 50Alp UMa ; 1.80; 6300;occ; 75; 0;26520
8; 3439.3; 27-MAR-2007 19:24:09; Bright; 36.5; 49; 1Alp UMi ; 1.99; 6300;occ; 73; 0;26520
9; 3905.3; 27-MAR-2007 19:31:55; Bright; 46.0; 89; 5Alp Cep ; 2.45; 8000;occ; 92; 0;26520
10; 4810.8; 27-MAR-2007 19:47:00; Bright; 41.5; 61; 8Eps Peg ; 2.10; 3900;occ; 83; 0;26520
11; 5080.8; 27-MAR-2007 19:51:30; Dark ; 43.5; 154; 22Bet Aqr ; 2.90; 5700;occ; 87; 0;26520
12; 5238.5; 27-MAR-2007 19:54:08; Dark ; 38.5; 142; 49Del Cap ; 2.85; 8900;occ; 77; 0;26520
13; 5841.3; 27-MAR-2007 20:04:11; Dark ; 59.5; 0; ; 0.00; 0;occ; 119; 0;26520
14; 5967.3; 27-MAR-2007 20:06:17; Dark ; 39.0; 45; Alp Pav ; 1.94; 26000;occ; 78; 0;26520
15; 6322.0; 27-MAR-2007 20:12:11; Dark ; 43.5; 141; Bet Ara ; 2.84; 4600;occ; 87; 0;26520
16; 6413.9; 27-MAR-2007 20:13:43; Dark ; 39.5; 43; Alp TrA ; 1.91; 4250;occ; 79; 0;26520
17; 6518.2; 27-MAR-2007 20:15:28; Dark ; 39.5; 134; Bet TrA ; 2.81; 6600;occ; 79; 0;26520
18; 6679.5; 27-MAR-2007 20:18:09; Dark ; 55.0; 4; Alp1Cen ;-0.01; 5800;occ; 110; 0;26520
19; 6831.7; 27-MAR-2007 20:20:41; Dark ; 46.0; 12; Alp1Cru ; 0.77; 30000;occ; 92; 0;26520
20; 6916.0; 27-MAR-2007 20:22:05; Dark ; 42.0; 26; Gam Cru ; 1.62; 2900;occ; 84; 0;26520
/nas3/ENVISAT/GOMOS/GOM_NL__0P/GOM_NL__0PNPDE20070328_010559_000036652056_00417_26523_3285.N1
1; -193.6; 28-MAR-2007 01:05:59; Dark ; 59.5; 0; ; 0.00; 0;occ; 119; 0;26523
2; -67.6; 28-MAR-2007 01:08:05; Dark ; 37.0; 45; Alp Pav ; 1.94; 26000;occ; 74; 0;26523
3; 288.2; 28-MAR-2007 01:14:01; Dark ; 43.0; 141; Bet Ara ; 2.84; 4600;occ; 86; 0;26524
4; 379.2; 28-MAR-2007 01:15:32; Dark ; 42.5; 43; Alp TrA ; 1.91; 4250;occ; 85; 0;26524
5; 483.8; 28-MAR-2007 01:17:17; Dark ; 39.0; 134; Bet TrA ; 2.81; 6600;occ; 78; 0;26524
6; 645.1; 28-MAR-2007 01:19:58; Dark ; 45.5; 4; Alp1Cen ;-0.01; 5800;occ; 91; 0;26524
7; 796.6; 28-MAR-2007 01:22:30; Dark ; 41.5; 12; Alp1Cru ; 0.77; 30000;occ; 83; 0;26524
8; 880.9; 28-MAR-2007 01:23:54; Dark ; 44.5; 26; Gam Cru ; 1.62; 2900;occ; 89; 0;26524
9; 994.1; 28-MAR-2007 01:25:47; Dark ; 41.0; 64; Gam Cen ; 2.20; 10600;occ; 82; 0;26524
10; 1479.5; 28-MAR-2007 01:33:53; Dark ; 43.0; 171; 2Eps Crv ; 3.00; 4250;occ; 86; 0;26524
11; 2129.7; 28-MAR-2007 01:44:43; Bright; 36.5; 22; 32Alp Leo ; 1.36; 15200;occ; 73; 0;26524
12; 2253.6; 28-MAR-2007 01:46:47; Bright; 36.5; 51; 41Gam1Leo ; 2.01; 4500;occ; 73; 0;26524
13; 2673.3; 28-MAR-2007 01:53:46; Bright; 36.5; 174; 52Psi UMa ; 3.00; 4400;occ; 73; 0;26524
14; 2872.1; 28-MAR-2007 01:57:05; Bright; 36.0; 82; 48Bet UMa ; 2.37; 10600;occ; 72; 0;26524
15; 2963.7; 28-MAR-2007 01:58:37; Bright; 38.0; 36; 50Alp UMa ; 1.80; 6300;occ; 76; 0;26524
16; 3439.3; 28-MAR-2007 02:06:32; Bright; 33.0; 49; 1Alp UMi ; 1.99; 6300;occ; 66; 0;26524
/nas3/ENVISAT/GOMOS/GOM_NL__0P/GOM_NL__0PNPDE20070328_053530_000056042056_00420_26526_3288.N1
1; -2131.0; 28-MAR-2007 05:35:30; Bright; 35.5; 89; 5Alp Cep ; 2.45; 8000;occ; 71; 0;26526
2; -1223.9; 28-MAR-2007 05:50:37; Bright; 40.0; 61; 8Eps Peg ; 2.10; 3900;occ; 80; 0;26526
3; -953.4; 28-MAR-2007 05:55:07; Dark ; 42.0; 154; 22Bet Aqr ; 2.90; 5700;occ; 84; 0;26526
4; -796.0; 28-MAR-2007 05:57:45; Dark ; 38.5; 142; 49Del Cap ; 2.85; 8900;occ; 77; 0;26526
5; -192.6; 28-MAR-2007 06:07:48; Dark ; 59.5; 0; ; 0.00; 0;occ; 119; 0;26526
6; -66.6; 28-MAR-2007 06:09:54; Dark ; 37.5; 45; Alp Pav ; 1.94; 26000;occ; 75; 0;26526
7; 290.5; 28-MAR-2007 06:15:51; Dark ; 45.5; 141; Bet Ara ; 2.84; 4600;occ; 91; 0;26527
8; 380.6; 28-MAR-2007 06:17:21; Dark ; 46.0; 43; Alp TrA ; 1.91; 4250;occ; 92; 0;26527
9; 485.3; 28-MAR-2007 06:19:06; Dark ; 40.0; 134; Bet TrA ; 2.81; 6600;occ; 80; 0;26527
10; 646.5; 28-MAR-2007 06:21:47; Dark ; 56.0; 4; Alp1Cen ;-0.01; 5800;occ; 112; 0;26527
11; 797.4; 28-MAR-2007 06:24:18; Dark ; 45.0; 12; Alp1Cru ; 0.77; 30000;occ; 90; 0;26527
12; 881.9; 28-MAR-2007 06:25:43; Dark ; 43.5; 26; Gam Cru ; 1.62; 2900;occ; 87; 0;26527

```



```

13; 995.3; 28-MAR-2007 06:27:36; Dark ; 41.5; 64; Gam Cen ; 2.20; 10600;occ; 83; 0;26527
14; 1480.2; 28-MAR-2007 06:35:41; Dark ; 43.5; 171; 2Eps Crv ; 3.00; 4250;occ; 87; 0;26527
15; 2130.4; 28-MAR-2007 06:46:31; Bright; 37.0; 22; 32Alp Leo ; 1.36; 15200;occ; 74; 0;26527
16; 2254.0; 28-MAR-2007 06:48:35; Bright; 35.0; 51; 41Gam1Leo ; 2.01; 4500;occ; 70; 0;26527
17; 2672.9; 28-MAR-2007 06:55:34; Bright; 37.5; 174; 52Psi UMa ; 3.00; 4400;occ; 75; 0;26527
18; 2871.9; 28-MAR-2007 06:58:53; Bright; 36.0; 82; 48Bet UMa ; 2.37; 10600;occ; 72; 0;26527
19; 2963.4; 28-MAR-2007 07:00:24; Bright; 36.0; 36; 50Alp UMa ; 1.80; 6300;occ; 72; 0;26527
20; 3439.3; 28-MAR-2007 07:08:20; Bright; 34.0; 49; 1Alp UMi ; 1.99; 6300;occ; 68; 0;26527
/nas3/ENVISAT/GOMOS/GOM_NL__0P/GOM_NL__0PNPDE20070328_195032_000039692056_00429_26535_3289.N1
 1; 884.1; 28-MAR-2007 19:50:32; Dark ; 48.0; 26; Gam Cru ; 1.62; 2900;occ; 96; 0;26535
 2; 998.0; 28-MAR-2007 19:52:26; Dark ; 42.5; 64; Gam Cen ; 2.20; 10600;occ; 85; 0;26535
 3; 1481.6; 28-MAR-2007 20:00:30; Dark ; 43.5; 171; 2Eps Crv ; 3.00; 4250;occ; 87; 0;26535
 4; 2131.8; 28-MAR-2007 20:11:20; Bright; 36.5; 22; 32Alp Leo ; 1.36; 15200;occ; 73; 0;26535
 5; 2259.2; 28-MAR-2007 20:13:27; Bright; 37.0; 96; 68Del Leo ; 2.56; 9300;occ; 74; 0;26535
 6; 2671.7; 28-MAR-2007 20:20:20; Bright; 49.0; 174; 52Psi UMa ; 3.00; 4400;occ; 98; 0;26535
 7; 2870.8; 28-MAR-2007 20:23:39; Bright; 36.5; 82; 48Bet UMa ; 2.37; 10600;occ; 73; 0;26535
 8; 2962.4; 28-MAR-2007 20:25:11; Bright; 36.5; 36; 50Alp UMa ; 1.80; 6300;occ; 73; 0;26535
 9; 3439.3; 28-MAR-2007 20:33:08; Bright; 36.5; 49; 1Alp UMi ; 1.99; 6300;occ; 73; 0;26535
10; 3904.6; 28-MAR-2007 20:40:53; Bright; 35.5; 89; 5Alp Cep ; 2.45; 8000;occ; 71; 0;26535
11; 4814.1; 28-MAR-2007 20:56:02; Bright; 39.5; 61; 8Eps Peg ; 2.10; 3900;occ; 79; 0;26535
/nas3/ENVISAT/GOMOS/GOM_NL__0P/GOM_NL__0PNPDE20070328_210033_000062332056_00429_26535_3290.N1
 1; -950.7; 28-MAR-2007 21:00:33; Dark ; 41.0; 154; 22Bet Aqr ; 2.90; 5700;occ; 82; 0;26535
 2; -793.8; 28-MAR-2007 21:03:10; Dark ; 40.5; 142; 49Del Cap ; 2.85; 8900;occ; 81; 0;26535
 3; -189.5; 28-MAR-2007 21:13:15; Dark ; 59.5; 0; ; 0.00; 0;occ; 119; 0;26535
 4; -63.5; 28-MAR-2007 21:15:21; Dark ; 38.0; 45; Alp Pav ; 1.94; 26000;occ; 76; 0;26535
 5; 296.9; 28-MAR-2007 21:21:21; Dark ; 41.5; 141; Bet Ara ; 2.84; 4600;occ; 83; 0;26536
 6; 384.3; 28-MAR-2007 21:22:48; Dark ; 39.0; 43; Alp TrA ; 1.91; 4250;occ; 78; 0;26536
 7; 490.0; 28-MAR-2007 21:24:34; Dark ; 37.0; 134; Bet TrA ; 2.81; 6600;occ; 74; 0;26536
 8; 650.9; 28-MAR-2007 21:27:15; Dark ; 53.0; 4; Alp1Cen ; -0.01; 5800;occ; 106; 0;26536
 9; 799.6; 28-MAR-2007 21:29:44; Dark ; 42.0; 12; Alp1Cru ; 0.77; 30000;occ; 84; 0;26536
10; 884.4; 28-MAR-2007 21:31:09; Dark ; 47.0; 26; Gam Cru ; 1.62; 2900;occ; 94; 0;26536
11; 998.3; 28-MAR-2007 21:33:03; Dark ; 42.5; 64; Gam Cen ; 2.20; 10600;occ; 85; 0;26536
12; 1481.7; 28-MAR-2007 21:41:06; Dark ; 44.5; 171; 2Eps Crv ; 3.00; 4250;occ; 89; 0;26536
13; 2259.0; 28-MAR-2007 21:54:03; Bright; 36.0; 96; 68Del Leo ; 2.56; 9300;occ; 72; 0;26536
14; 2671.4; 28-MAR-2007 22:00:56; Bright; 34.5; 174; 52Psi UMa ; 3.00; 4400;occ; 69; 0;26536
15; 2870.7; 28-MAR-2007 22:04:15; Bright; 35.5; 82; 48Bet UMa ; 2.37; 10600;occ; 71; 0;26536
16; 2962.4; 28-MAR-2007 22:05:47; Bright; 36.0; 36; 50Alp UMa ; 1.80; 6300;occ; 72; 0;26536
17; 3439.3; 28-MAR-2007 22:13:43; Bright; 36.0; 49; 1Alp UMi ; 1.99; 6300;occ; 72; 0;26536
18; 3904.5; 28-MAR-2007 22:21:29; Bright; 35.5; 89; 5Alp Cep ; 2.45; 8000;occ; 71; 0;26536
19; 4814.3; 28-MAR-2007 22:36:38; Bright; 40.5; 61; 8Eps Peg ; 2.10; 3900;occ; 81; 0;26536
20; 5085.3; 28-MAR-2007 22:41:10; Dark ; 42.5; 154; 22Bet Aqr ; 2.90; 5700;occ; 85; 0;26536
21; 5242.2; 28-MAR-2007 22:43:46; Dark ; 41.0; 142; 49Del Cap ; 2.85; 8900;occ; 82; 0;26536
/nas3/ENVISAT/GOMOS/GOM_NL__0P/GOM_NL__0PNPDE20070328_224405_000060572056_00430_26536_3291.N1
 1; -774.7; 28-MAR-2007 22:44:05; Dark ; 41.5; 142; 49Del Cap ; 2.85; 8900;occ; 83; 38;26536
 2; -189.2; 28-MAR-2007 22:53:51; Dark ; 59.5; 0; ; 0.00; 0;occ; 119; 0;26536
 3; -63.1; 28-MAR-2007 22:55:57; Dark ; 37.5; 45; Alp Pav ; 1.94; 26000;occ; 75; 0;26536
 4; 297.6; 28-MAR-2007 23:01:58; Dark ; 42.0; 141; Bet Ara ; 2.84; 4600;occ; 84; 0;26537
 5; 384.7; 28-MAR-2007 23:03:25; Dark ; 38.0; 43; Alp TrA ; 1.91; 4250;occ; 76; 0;26537
 6; 490.5; 28-MAR-2007 23:05:10; Dark ; 40.5; 134; Bet TrA ; 2.81; 6600;occ; 81; 0;26537
 7; 651.3; 28-MAR-2007 23:07:51; Dark ; 51.0; 4; Alp1Cen ; -0.01; 5800;occ; 102; 0;26537
 8; 799.9; 28-MAR-2007 23:10:20; Dark ; 37.0; 12; Alp1Cru ; 0.77; 30000;occ; 74; 0;26537
 9; 884.7; 28-MAR-2007 23:11:45; Dark ; 51.5; 26; Gam Cru ; 1.62; 2900;occ; 103; 0;26537
10; 998.6; 28-MAR-2007 23:13:39; Dark ; 40.5; 64; Gam Cen ; 2.20; 10600;occ; 81; 0;26537
11; 1481.8; 28-MAR-2007 23:21:42; Dark ; 45.0; 171; 2Eps Crv ; 3.00; 4250;occ; 90; 0;26537
12; 2259.1; 28-MAR-2007 23:34:39; Bright; 36.5; 96; 68Del Leo ; 2.56; 9300;occ; 73; 0;26537
13; 2671.3; 28-MAR-2007 23:41:31; Bright; 36.0; 174; 52Psi UMa ; 3.00; 4400;occ; 72; 0;26537
14; 2870.6; 28-MAR-2007 23:44:51; Bright; 35.5; 82; 48Bet UMa ; 2.37; 10600;occ; 71; 0;26537
15; 2962.3; 28-MAR-2007 23:46:22; Bright; 38.0; 36; 50Alp UMa ; 1.80; 6300;occ; 76; 0;26537
16; 3439.3; 28-MAR-2007 23:54:19; Bright; 33.5; 49; 1Alp UMi ; 1.99; 6300;occ; 67; 0;26537
17; 3904.5; 29-MAR-2007 00:02:05; Bright; 36.0; 89; 5Alp Cep ; 2.45; 8000;occ; 72; 0;26537
18; 4814.5; 29-MAR-2007 00:17:15; Bright; 38.0; 61; 8Eps Peg ; 2.10; 3900;occ; 76; 0;26537
19; 5085.7; 29-MAR-2007 00:21:46; Dark ; 42.5; 154; 22Bet Aqr ; 2.90; 5700;occ; 85; 0;26537
20; 5242.4; 29-MAR-2007 00:24:22; Dark ; 40.0; 142; 49Del Cap ; 2.85; 8900;occ; 80; 0;26537
/nas3/ENVISAT/GOMOS/GOM_NL__0P/GOM_NL__0PNPDK20070328_071606_000036542056_00421_26527_5346.N1
 1; -2131.0; 28-MAR-2007 07:16:06; Bright; 34.0; 89; 5Alp Cep ; 2.45; 8000;occ; 68; 0;26527
 2; -1223.6; 28-MAR-2007 07:31:13; Bright; 39.5; 61; 8Eps Peg ; 2.10; 3900;occ; 79; 0;26527
 3; -953.0; 28-MAR-2007 07:35:44; Dark ; 42.0; 154; 22Bet Aqr ; 2.90; 5700;occ; 84; 0;26527
 4; -795.8; 28-MAR-2007 07:38:21; Dark ; 37.0; 142; 49Del Cap ; 2.85; 8900;occ; 74; 0;26527

```

5; -192.2; 28-MAR-2007 07:48:25; Dark ; 59.5; 0; ; 0.00; 0;occ; 119; 0;26527
6; -66.2; 28-MAR-2007 07:50:31; Dark ; 39.5; 45; Alp Pav ; 1.94; 26000;occ; 79; 0;26527
7; 291.1; 28-MAR-2007 07:56:28; Dark ; 43.0; 141; Bet Ara ; 2.84; 4600;occ; 86; 0;26528
8; 381.0; 28-MAR-2007 07:57:58; Dark ; 38.0; 43; Alp TrA ; 1.91; 4250;occ; 76; 0;26528
9; 485.9; 28-MAR-2007 07:59:43; Dark ; 38.5; 134; Bet TrA ; 2.81; 6600;occ; 77; 0;26528
10; 647.0; 28-MAR-2007 08:02:24; Dark ; 46.0; 4; Alp1Cen ;-0.01; 5800;occ; 92; 0;26528
11; 797.6; 28-MAR-2007 08:04:54; Dark ; 38.5; 12; Alp1Cru ; 0.77; 30000;occ; 77; 0;26528
12; 882.2; 28-MAR-2007 08:06:19; Dark ; 39.0; 26; Gam Cru ; 1.62; 2900;occ; 78; 0;26528
13; 995.7; 28-MAR-2007 08:08:13; Dark ; 41.0; 64; Gam Cen ; 2.20; 10600;occ; 82; 0;26528
14; 1480.5; 28-MAR-2007 08:16:17; Dark ; 43.5; 171; 2Eps Crv ; 3.00; 4250;occ; 87; 0;26528

/nas3/ENVISAT/GOMOS/GOM_NL__0P/GOM_NL__0PNPDK20070328_082707_000054272056_00422_26528_5347.N1

1; 2130.5; 28-MAR-2007 08:27:07; Bright; 36.5; 22; 32Alp Leo ; 1.36; 15200;occ; 73; 0;26528
2; 2254.2; 28-MAR-2007 08:29:11; Bright; 36.0; 51; 41Gam1Leo ; 2.01; 4500;occ; 72; 0;26528
3; 2672.7; 28-MAR-2007 08:36:09; Bright; 36.0; 174; 52Psi UMa ; 3.00; 4400;occ; 72; 0;26528
4; 2871.7; 28-MAR-2007 08:39:29; Bright; 36.0; 82; 48Bet UMa ; 2.37; 10600;occ; 72; 0;26528
5; 2963.2; 28-MAR-2007 08:41:00; Bright; 38.0; 36; 50Alp UMa ; 1.80; 6300;occ; 76; 0;26528
6; 3439.3; 28-MAR-2007 08:48:56; Bright; 35.5; 49; 1Alp UMi ; 1.99; 6300;occ; 71; 0;26528
7; 3904.8; 28-MAR-2007 08:56:42; Bright; 53.5; 89; 5Alp Cep ; 2.45; 8000;occ; 107; 0;26528
8; 4812.4; 28-MAR-2007 09:11:49; Bright; 39.5; 61; 8Eps Peg ; 2.10; 3900;occ; 79; 0;26528
9; 5083.2; 28-MAR-2007 09:16:20; Dark ; 41.5; 154; 22Bet Aqr ; 2.90; 5700;occ; 83; 0;26528
10; 5240.4; 28-MAR-2007 09:18:57; Dark ; 40.0; 142; 49Del Cap ; 2.85; 8900;occ; 80; 0;26528
11; 5844.0; 28-MAR-2007 09:29:01; Dark ; 59.5; 0; ; 0.00; 0;occ; 119; 0;26528
12; 5970.0; 28-MAR-2007 09:31:07; Dark ; 39.5; 45; Alp Pav ; 1.94; 26000;occ; 79; 0;26528
13; 6327.7; 28-MAR-2007 09:37:05; Dark ; 42.5; 141; Bet Ara ; 2.84; 4600;occ; 85; 0;26528
14; 6417.3; 28-MAR-2007 09:38:34; Dark ; 39.0; 43; Alp TrA ; 1.91; 4250;occ; 78; 0;26528
15; 6522.3; 28-MAR-2007 09:40:19; Dark ; 39.0; 134; Bet TrA ; 2.81; 6600;occ; 78; 0;26528
16; 6683.4; 28-MAR-2007 09:43:00; Dark ; 55.0; 4; Alp1Cen ;-0.01; 5800;occ; 110; 0;26528
17; 6833.8; 28-MAR-2007 09:45:31; Dark ; 47.5; 12; Alp1Cru ; 0.77; 30000;occ; 95; 0;26528
18; 6918.3; 28-MAR-2007 09:46:55; Dark ; 44.5; 26; Gam Cru ; 1.62; 2900;occ; 89; 0;26528
19; 7031.8; 28-MAR-2007 09:48:49; Dark ; 39.0; 64; Gam Cen ; 2.20; 10600;occ; 78; 0;26528
20; 7516.5; 28-MAR-2007 09:56:53; Dark ; 41.5; 171; 2Eps Crv ; 3.00; 4250;occ; 83; 0;26528

/nas3/ENVISAT/GOMOS/GOM_NL__0P/GOM_NL__0PNPDK20070328_100743_000054262056_00423_26529_5348.N1

1; 2130.7; 28-MAR-2007 10:07:43; Bright; 36.5; 22; 32Alp Leo ; 1.36; 15200;occ; 73; 0;26529
2; 2254.2; 28-MAR-2007 10:09:47; Bright; 36.0; 51; 41Gam1Leo ; 2.01; 4500;occ; 72; 0;26529
3; 2672.6; 28-MAR-2007 10:16:45; Bright; 37.5; 174; 52Psi UMa ; 3.00; 4400;occ; 75; 0;26529
4; 2871.6; 28-MAR-2007 10:20:04; Bright; 43.5; 82; 48Bet UMa ; 2.37; 10600;occ; 87; 0;26529
5; 2963.2; 28-MAR-2007 10:21:36; Bright; 37.5; 36; 50Alp UMa ; 1.80; 6300;occ; 75; 0;26529
6; 3439.4; 28-MAR-2007 10:29:32; Bright; 34.5; 49; 1Alp UMi ; 1.99; 6300;occ; 69; 0;26529
7; 3904.8; 28-MAR-2007 10:37:18; Bright; 40.0; 89; 5Alp Cep ; 2.45; 8000;occ; 80; 0;26529
8; 4812.7; 28-MAR-2007 10:52:25; Bright; 37.0; 61; 8Eps Peg ; 2.10; 3900;occ; 74; 0;26529
9; 5083.5; 28-MAR-2007 10:56:56; Dark ; 40.0; 154; 22Bet Aqr ; 2.90; 5700;occ; 80; 0;26529
10; 5240.5; 28-MAR-2007 10:59:33; Dark ; 37.0; 142; 49Del Cap ; 2.85; 8900;occ; 74; 0;26529
11; 5844.3; 28-MAR-2007 11:09:37; Dark ; 59.5; 0; ; 0.00; 0;occ; 119; 0;26529
12; 5970.3; 28-MAR-2007 11:11:43; Dark ; 43.0; 45; Alp Pav ; 1.94; 26000;occ; 86; 0;26529
13; 6328.4; 28-MAR-2007 11:17:41; Dark ; 42.5; 141; Bet Ara ; 2.84; 4600;occ; 85; 0;26529
14; 6417.7; 28-MAR-2007 11:19:10; Dark ; 39.5; 43; Alp TrA ; 1.91; 4250;occ; 79; 0;26529
15; 6522.8; 28-MAR-2007 11:20:56; Dark ; 39.5; 134; Bet TrA ; 2.81; 6600;occ; 79; 0;26529
16; 6683.8; 28-MAR-2007 11:23:37; Dark ; 52.0; 4; Alp1Cen ;-0.01; 5800;occ; 104; 0;26529
17; 6834.0; 28-MAR-2007 11:26:07; Dark ; 46.5; 12; Alp1Cru ; 0.77; 30000;occ; 93; 0;26529
18; 6918.5; 28-MAR-2007 11:27:31; Dark ; 51.5; 26; Gam Cru ; 1.62; 2900;occ; 103; 0;26529
19; 7032.1; 28-MAR-2007 11:29:25; Dark ; 39.0; 64; Gam Cen ; 2.20; 10600;occ; 78; 0;26529
20; 7516.6; 28-MAR-2007 11:37:29; Dark ; 40.5; 171; 2Eps Crv ; 3.00; 4250;occ; 81; 0;26529

/nas3/ENVISAT/GOMOS/GOM_NL__0P/GOM_NL__0PNPDK20070328_114819_000054292056_00424_26530_5349.N1

1; 2130.8; 28-MAR-2007 11:48:19; Bright; 36.0; 22; 32Alp Leo ; 1.36; 15200;occ; 72; 0;26530
2; 2259.5; 28-MAR-2007 11:50:28; Bright; 36.5; 96; 68Del Leo ; 2.56; 9300;occ; 73; 0;26530
3; 2672.4; 28-MAR-2007 11:57:21; Bright; 37.0; 174; 52Psi UMa ; 3.00; 4400;occ; 74; 0;26530
4; 2871.5; 28-MAR-2007 12:00:40; Bright; 36.0; 82; 48Bet UMa ; 2.37; 10600;occ; 72; 0;26530
5; 2962.9; 28-MAR-2007 12:02:11; Bright; 38.0; 36; 50Alp UMa ; 1.80; 6300;occ; 76; 0;26530
6; 3439.3; 28-MAR-2007 12:10:08; Bright; 34.5; 49; 1Alp UMi ; 1.99; 6300;occ; 69; 0;26530
7; 3904.9; 28-MAR-2007 12:17:53; Bright; 35.5; 89; 5Alp Cep ; 2.45; 8000;occ; 71; 0;26530
8; 4812.9; 28-MAR-2007 12:33:01; Bright; 39.5; 61; 8Eps Peg ; 2.10; 3900;occ; 79; 0;26530
9; 5083.8; 28-MAR-2007 12:37:32; Dark ; 41.0; 154; 22Bet Aqr ; 2.90; 5700;occ; 82; 0;26530
10; 5240.9; 28-MAR-2007 12:40:09; Dark ; 38.5; 142; 49Del Cap ; 2.85; 8900;occ; 77; 0;26530
11; 5844.6; 28-MAR-2007 12:50:13; Dark ; 59.5; 0; ; 0.00; 0;occ; 119; 0;26530
12; 5970.7; 28-MAR-2007 12:52:19; Dark ; 37.0; 45; Alp Pav ; 1.94; 26000;occ; 74; 0;26530
13; 6329.2; 28-MAR-2007 12:58:18; Dark ; 44.0; 141; Bet Ara ; 2.84; 4600;occ; 88; 0;26530
14; 6418.0; 28-MAR-2007 12:59:47; Dark ; 38.5; 43; Alp TrA ; 1.91; 4250;occ; 77; 0;26530
15; 6523.4; 28-MAR-2007 13:01:32; Dark ; 40.0; 134; Bet TrA ; 2.81; 6600;occ; 80; 0;26530

```

16; 6684.4; 28-MAR-2007 13:04:13; Dark ; 41.5; 4; Alp1Cen ; -0.01; 5800;occ; 83; 0;26530
17; 6834.3; 28-MAR-2007 13:06:43; Dark ; 37.5; 12; Alp1Cru ; 0.77; 30000;occ; 75; 0;26530
18; 6918.9; 28-MAR-2007 13:08:07; Dark ; 48.0; 26; Gam Cru ; 1.62; 2900;occ; 96; 0;26530
19; 7032.5; 28-MAR-2007 13:10:01; Dark ; 38.5; 64; Gam Cen ; 2.20; 10600;occ; 77; 0;26530
20; 7516.8; 28-MAR-2007 13:18:05; Dark ; 44.0; 171; 2Eps Crv ; 3.00; 4250;occ; 88; 0;26530
/nas3/ENVISAT/GOMOS/GOM_NL__0P/GOM_NL__0PNPDK20070328_131843_00005532056_00425_26531_5350.N1
 1; 1519.0; 28-MAR-2007 13:18:43; Dark ; 44.5; 171; 2Eps Crv ; 3.00; 4250;occ; 89; 76;26531
 2; 2131.1; 28-MAR-2007 13:28:55; Bright; 36.5; 22; 32Alp Leo ; 1.36; 15200;occ; 73; 0;26531
 3; 2259.6; 28-MAR-2007 13:31:04; Bright; 41.0; 96; 68Del Leo ; 2.56; 9300;occ; 82; 0;26531
 4; 2672.4; 28-MAR-2007 13:37:57; Bright; 36.0; 174; 52Psi UMa ; 3.00; 4400;occ; 72; 0;26531
 5; 2871.4; 28-MAR-2007 13:41:16; Bright; 34.0; 82; 48Bet UMa ; 2.37; 10600;occ; 68; 0;26531
 6; 2963.0; 28-MAR-2007 13:42:47; Bright; 36.0; 36; 50Alp UMa ; 1.80; 6300;occ; 72; 0;26531
 7; 3439.3; 28-MAR-2007 13:50:44; Bright; 32.5; 49; 1Alp UMi ; 1.99; 6300;occ; 65; 0;26531
 8; 3904.8; 28-MAR-2007 13:58:29; Bright; 36.0; 89; 5Alp Cep ; 2.45; 8000;occ; 72; 0;26531
 9; 4813.1; 28-MAR-2007 14:13:38; Bright; 40.5; 61; 8Eps Peg ; 2.10; 3900;occ; 81; 0;26531
10; 5084.1; 28-MAR-2007 14:18:09; Dark ; 42.5; 154; 22Bet Aqr ; 2.90; 5700;occ; 85; 0;26531
11; 5241.2; 28-MAR-2007 14:20:46; Dark ; 41.0; 142; 49Del Cap ; 2.85; 8900;occ; 82; 0;26531
12; 5845.0; 28-MAR-2007 14:30:49; Dark ; 59.5; 0; ; 0.00; 0;occ; 119; 0;26531
13; 5971.1; 28-MAR-2007 14:32:56; Dark ; 37.5; 45; Alp Pav ; 1.94; 26000;occ; 75; 0;26531
14; 6330.0; 28-MAR-2007 14:38:54; Dark ; 41.5; 141; Bet Ara ; 2.84; 4600;occ; 83; 0;26531
15; 6418.6; 28-MAR-2007 14:40:23; Dark ; 39.0; 43; Alp TrA ; 1.91; 4250;occ; 78; 0;26531
16; 6523.9; 28-MAR-2007 14:42:08; Dark ; 39.0; 134; Bet TrA ; 2.81; 6600;occ; 78; 0;26531
17; 6684.9; 28-MAR-2007 14:44:49; Dark ; 54.0; 4; Alp1Cen ; -0.01; 5800;occ; 108; 0;26531
18; 6834.6; 28-MAR-2007 14:47:19; Dark ; 37.5; 12; Alp1Cru ; 0.77; 30000;occ; 75; 0;26531
19; 6919.3; 28-MAR-2007 14:48:44; Dark ; 52.0; 26; Gam Cru ; 1.62; 2900;occ; 104; 0;26531
20; 7032.9; 28-MAR-2007 14:50:37; Dark ; 39.5; 64; Gam Cen ; 2.20; 10600;occ; 79; 0;26531
/nas3/ENVISAT/GOMOS/GOM_NL__0P/GOM_NL__0PNPDK20070328_145841_000055902056_00426_26532_5351.N1
 1; 1481.1; 28-MAR-2007 14:58:41; Dark ; 46.0; 171; 2Eps Crv ; 3.00; 4250;occ; 92; 0;26532
 2; 2131.3; 28-MAR-2007 15:09:32; Bright; 36.0; 22; 32Alp Leo ; 1.36; 15200;occ; 72; 0;26532
 3; 2259.6; 28-MAR-2007 15:11:40; Bright; 36.0; 96; 68Del Leo ; 2.56; 9300;occ; 72; 0;26532
 4; 2672.2; 28-MAR-2007 15:18:32; Bright; 37.0; 174; 52Psi UMa ; 3.00; 4400;occ; 74; 0;26532
 5; 2871.3; 28-MAR-2007 15:21:52; Bright; 36.0; 82; 48Bet UMa ; 2.37; 10600;occ; 72; 0;26532
 6; 2962.9; 28-MAR-2007 15:23:23; Bright; 38.0; 36; 50Alp UMa ; 1.80; 6300;occ; 76; 0;26532
 7; 3439.5; 28-MAR-2007 15:31:20; Bright; 49.5; 49; 1Alp UMi ; 1.99; 6300;occ; 99; 0;26532
 8; 3904.9; 28-MAR-2007 15:39:05; Bright; 35.0; 89; 5Alp Cep ; 2.45; 8000;occ; 70; 0;26532
 9; 4813.6; 28-MAR-2007 15:54:14; Bright; 40.5; 61; 8Eps Peg ; 2.10; 3900;occ; 81; 0;26532
10; 5084.5; 28-MAR-2007 15:58:45; Dark ; 41.0; 154; 22Bet Aqr ; 2.90; 5700;occ; 82; 0;26532
11; 5241.5; 28-MAR-2007 16:01:22; Dark ; 38.5; 142; 49Del Cap ; 2.85; 8900;occ; 77; 0;26532
12; 5845.4; 28-MAR-2007 16:11:26; Dark ; 59.5; 0; ; 0.00; 0;occ; 119; 0;26532
13; 5971.5; 28-MAR-2007 16:13:32; Dark ; 39.5; 45; Alp Pav ; 1.94; 26000;occ; 79; 0;26532
14; 6330.8; 28-MAR-2007 16:19:31; Dark ; 43.0; 141; Bet Ara ; 2.84; 4600;occ; 86; 0;26532
15; 6419.1; 28-MAR-2007 16:20:59; Dark ; 40.0; 43; Alp TrA ; 1.91; 4250;occ; 80; 0;26532
16; 6524.5; 28-MAR-2007 16:22:45; Dark ; 39.0; 134; Bet TrA ; 2.81; 6600;occ; 78; 0;26532
17; 6685.4; 28-MAR-2007 16:25:26; Dark ; 54.5; 4; Alp1Cen ; -0.01; 5800;occ; 109; 0;26532
18; 6834.9; 28-MAR-2007 16:27:55; Dark ; 37.5; 12; Alp1Cru ; 0.77; 30000;occ; 75; 0;26532
19; 6919.6; 28-MAR-2007 16:29:20; Dark ; 46.0; 26; Gam Cru ; 1.62; 2900;occ; 92; 0;26532
20; 7033.4; 28-MAR-2007 16:31:14; Dark ; 38.5; 64; Gam Cen ; 2.20; 10600;occ; 77; 0;26532
/nas3/ENVISAT/GOMOS/GOM_NL__0P/GOM_NL__0PNPDK20070328_163918_000055902056_00427_26533_5352.N1
 1; 1481.3; 28-MAR-2007 16:39:18; Dark ; 46.5; 171; 2Eps Crv ; 3.00; 4250;occ; 93; 0;26533
 2; 2131.5; 28-MAR-2007 16:50:08; Bright; 36.0; 22; 32Alp Leo ; 1.36; 15200;occ; 72; 0;26533
 3; 2259.4; 28-MAR-2007 16:52:16; Bright; 35.5; 96; 68Del Leo ; 2.56; 9300;occ; 71; 0;26533
 4; 2672.0; 28-MAR-2007 16:59:08; Bright; 35.0; 174; 52Psi UMa ; 3.00; 4400;occ; 70; 0;26533
 5; 2871.1; 28-MAR-2007 17:02:27; Bright; 36.5; 82; 48Bet UMa ; 2.37; 10600;occ; 73; 0;26533
 6; 2962.8; 28-MAR-2007 17:03:59; Bright; 38.0; 36; 50Alp UMa ; 1.80; 6300;occ; 76; 0;26533
 7; 3439.4; 28-MAR-2007 17:11:56; Bright; 36.5; 49; 1Alp UMi ; 1.99; 6300;occ; 73; 0;26533
 8; 3904.9; 28-MAR-2007 17:19:41; Bright; 35.0; 89; 5Alp Cep ; 2.45; 8000;occ; 70; 0;26533
 9; 4813.8; 28-MAR-2007 17:34:50; Bright; 40.0; 61; 8Eps Peg ; 2.10; 3900;occ; 80; 0;26533
10; 5084.8; 28-MAR-2007 17:39:21; Dark ; 41.5; 154; 22Bet Aqr ; 2.90; 5700;occ; 83; 0;26533
11; 5241.7; 28-MAR-2007 17:41:58; Dark ; 38.5; 142; 49Del Cap ; 2.85; 8900;occ; 77; 0;26533
12; 5845.8; 28-MAR-2007 17:52:02; Dark ; 59.5; 0; ; 0.00; 0;occ; 119; 0;26533
13; 5971.9; 28-MAR-2007 17:54:08; Dark ; 38.0; 45; Alp Pav ; 1.94; 26000;occ; 76; 0;26533
14; 6331.5; 28-MAR-2007 18:00:08; Dark ; 41.5; 141; Bet Ara ; 2.84; 4600;occ; 83; 0;26533
15; 6419.5; 28-MAR-2007 18:01:36; Dark ; 39.5; 43; Alp TrA ; 1.91; 4250;occ; 79; 0;26533
16; 6525.1; 28-MAR-2007 18:03:21; Dark ; 40.0; 134; Bet TrA ; 2.81; 6600;occ; 80; 0;26533
17; 6685.9; 28-MAR-2007 18:06:02; Dark ; 47.0; 4; Alp1Cen ; -0.01; 5800;occ; 94; 0;26533
18; 6835.2; 28-MAR-2007 18:08:31; Dark ; 44.5; 12; Alp1Cru ; 0.77; 30000;occ; 89; 0;26533
19; 6919.9; 28-MAR-2007 18:09:56; Dark ; 43.5; 26; Gam Cru ; 1.62; 2900;occ; 87; 0;26533
20; 7033.6; 28-MAR-2007 18:11:50; Dark ; 38.0; 64; Gam Cen ; 2.20; 10600;occ; 76; 0;26533

```

/nas3/ENVISAT/GOMOS/GOM_NL__0P/GOM_NL__0PNPDK20070328_181211_000059482056_00428_26534_5353.N1

1; 1019.1; 28-MAR-2007 18:12:11; Dark ; 38.5; 64; Gam Cen ; 2.20; 10600;occ; 77; 43;26534
 2; 1481.5; 28-MAR-2007 18:19:54; Dark ; 46.5; 171; 2Eps Crv ; 3.00; 4250;occ; 93; 0;26534
 3; 2131.6; 28-MAR-2007 18:30:44; Bright; 36.0; 22; 32Alp Leo ; 1.36; 15200;occ; 72; 0;26534
 4; 2259.2; 28-MAR-2007 18:32:52; Bright; 37.5; 96; 68Del Leo ; 2.56; 9300;occ; 75; 0;26534
 5; 2671.7; 28-MAR-2007 18:39:44; Bright; 35.5; 174; 52Psi UMa ; 3.00; 4400;occ; 71; 0;26534
 6; 2871.0; 28-MAR-2007 18:43:03; Bright; 35.5; 82; 48Bet UMa ; 2.37; 10600;occ; 71; 0;26534
 7; 2962.6; 28-MAR-2007 18:44:35; Bright; 34.0; 36; 50Alp UMa ; 1.80; 6300;occ; 68; 0;26534
 8; 3439.3; 28-MAR-2007 18:52:32; Bright; 36.0; 49; 1Alp UMi ; 1.99; 6300;occ; 72; 0;26534
 9; 3904.7; 28-MAR-2007 19:00:17; Bright; 44.5; 89; 5Alp Cep ; 2.45; 8000;occ; 89; 0;26534
 10; 4814.0; 28-MAR-2007 19:15:26; Bright; 40.5; 61; 8Eps Peg ; 2.10; 3900;occ; 81; 0;26534
 11; 5084.9; 28-MAR-2007 19:19:57; Dark ; 41.5; 154; 22Bet Aqr ; 2.90; 5700;occ; 83; 0;26534
 12; 5241.9; 28-MAR-2007 19:22:34; Dark ; 39.0; 142; 49Del Cap ; 2.85; 8900;occ; 78; 0;26534
 13; 5846.1; 28-MAR-2007 19:32:38; Dark ; 59.5; 0; ; 0.00; 0;occ; 119; 0;26534
 14; 5972.2; 28-MAR-2007 19:34:44; Dark ; 40.0; 45; Alp Pav ; 1.94; 26000;occ; 80; 0;26534
 15; 6332.2; 28-MAR-2007 19:40:44; Dark ; 44.0; 141; Bet Ara ; 2.84; 4600;occ; 88; 0;26534
 16; 6419.9; 28-MAR-2007 19:42:12; Dark ; 49.0; 43; Alp TrA ; 1.91; 4250;occ; 98; 0;26534
 17; 6525.5; 28-MAR-2007 19:43:58; Dark ; 39.0; 134; Bet TrA ; 2.81; 6600;occ; 78; 0;26534
 18; 6686.4; 28-MAR-2007 19:46:39; Dark ; 53.5; 4; Alp1Cen ; -0.01; 5800;occ; 107; 0;26534
 19; 6835.4; 28-MAR-2007 19:49:08; Dark ; 43.0; 12; Alp1Cru ; 0.77; 30000;occ; 86; 0;26534
 20; 6920.1; 28-MAR-2007 19:50:32; Dark ; 47.5; 26; Gam Cru ; 1.62; 2900;occ; 95; 0;26534

/nas3/ENVISAT/GOMOS/GOM_NL__0P/GOM_NL__0PNPDE20070329_003427_000053162056_00431_26537_3292.N1

1; -188.8; 29-MAR-2007 00:34:27; Dark ; 59.5; 0; ; 0.00; 0;occ; 119; 0;26537
 2; -62.8; 29-MAR-2007 00:36:33; Dark ; 37.5; 45; Alp Pav ; 1.94; 26000;occ; 75; 0;26537
 3; 298.3; 29-MAR-2007 00:42:34; Dark ; 43.0; 141; Bet Ara ; 2.84; 4600;occ; 86; 0;26538
 4; 385.1; 29-MAR-2007 00:44:01; Dark ; 40.0; 43; Alp TrA ; 1.91; 4250;occ; 80; 0;26538
 5; 491.0; 29-MAR-2007 00:45:47; Dark ; 40.0; 134; Bet TrA ; 2.81; 6600;occ; 80; 0;26538
 6; 651.8; 29-MAR-2007 00:48:28; Dark ; 44.5; 4; Alp1Cen ; -0.01; 5800;occ; 89; 0;26538
 7; 800.1; 29-MAR-2007 00:50:56; Dark ; 38.0; 12; Alp1Cru ; 0.77; 30000;occ; 76; 0;26538
 8; 885.0; 29-MAR-2007 00:52:21; Dark ; 42.5; 26; Gam Cru ; 1.62; 2900;occ; 85; 0;26538
 9; 998.9; 29-MAR-2007 00:54:15; Dark ; 40.0; 64; Gam Cen ; 2.20; 10600;occ; 80; 0;26538
 10; 1482.0; 29-MAR-2007 01:02:18; Dark ; 40.5; 171; 2Eps Crv ; 3.00; 4250;occ; 81; 0;26538
 11; 2258.9; 29-MAR-2007 01:15:15; Bright; 37.5; 96; 68Del Leo ; 2.56; 9300;occ; 75; 0;26538
 12; 2671.2; 29-MAR-2007 01:22:07; Bright; 38.0; 174; 52Psi UMa ; 3.00; 4400;occ; 76; 0;26538
 13; 2870.5; 29-MAR-2007 01:25:26; Bright; 35.5; 82; 48Bet UMa ; 2.37; 10600;occ; 71; 0;26538
 14; 2962.1; 29-MAR-2007 01:26:58; Bright; 38.0; 36; 50Alp UMa ; 1.80; 6300;occ; 76; 0;26538
 15; 3439.4; 29-MAR-2007 01:34:55; Bright; 34.5; 49; 1Alp UMi ; 1.99; 6300;occ; 69; 0;26538
 16; 3904.8; 29-MAR-2007 01:42:41; Bright; 35.5; 89; 5Alp Cep ; 2.45; 8000;occ; 71; 0;26538
 17; 4815.0; 29-MAR-2007 01:57:51; Bright; 39.5; 61; 8Eps Peg ; 2.10; 3900;occ; 79; 0;26538
 18; 5086.1; 29-MAR-2007 02:02:22; Dark ; 41.5; 154; 22Bet Aqr ; 2.90; 5700;occ; 83; 0;26538

/nas3/ENVISAT/GOMOS/GOM_NL__0P/GOM_NL__0PNPDE20070329_020233_000044132056_00432_26538_3293.N1

1; -938.7; 29-MAR-2007 02:02:33; Dark ; 42.0; 154; 22Bet Aqr ; 2.90; 5700;occ; 84; 22;26538
 2; -793.1; 29-MAR-2007 02:04:59; Dark ; 40.5; 142; 49Del Cap ; 2.85; 8900;occ; 81; 0;26538
 3; -188.5; 29-MAR-2007 02:15:03; Dark ; 59.5; 0; ; 0.00; 0;occ; 119; 0;26538
 4; -62.4; 29-MAR-2007 02:17:09; Dark ; 41.0; 45; Alp Pav ; 1.94; 26000;occ; 82; 0;26538
 5; 299.1; 29-MAR-2007 02:23:11; Dark ; 41.0; 141; Bet Ara ; 2.84; 4600;occ; 82; 0;26539
 6; 385.6; 29-MAR-2007 02:24:37; Dark ; 39.5; 43; Alp TrA ; 1.91; 4250;occ; 79; 0;26539
 7; 491.7; 29-MAR-2007 02:26:23; Dark ; 39.5; 134; Bet TrA ; 2.81; 6600;occ; 79; 0;26539
 8; 652.3; 29-MAR-2007 02:29:04; Dark ; 47.0; 4; Alp1Cen ; -0.01; 5800;occ; 94; 0;26539
 9; 800.4; 29-MAR-2007 02:31:32; Dark ; 42.5; 12; Alp1Cru ; 0.77; 30000;occ; 85; 0;26539
 10; 885.3; 29-MAR-2007 02:32:57; Dark ; 45.5; 26; Gam Cru ; 1.62; 2900;occ; 91; 0;26539
 11; 999.4; 29-MAR-2007 02:34:51; Dark ; 40.0; 64; Gam Cen ; 2.20; 10600;occ; 80; 0;26539
 12; 1482.3; 29-MAR-2007 02:42:54; Dark ; 43.5; 171; 2Eps Crv ; 3.00; 4250;occ; 87; 0;26539
 13; 2259.0; 29-MAR-2007 02:55:51; Bright; 36.5; 96; 68Del Leo ; 2.56; 9300;occ; 73; 0;26539
 14; 2671.2; 29-MAR-2007 03:02:43; Bright; 36.0; 174; 52Psi UMa ; 3.00; 4400;occ; 72; 0;26539
 15; 2870.5; 29-MAR-2007 03:06:02; Bright; 35.5; 82; 48Bet UMa ; 2.37; 10600;occ; 71; 0;26539
 16; 2962.1; 29-MAR-2007 03:07:34; Bright; 36.0; 36; 50Alp UMa ; 1.80; 6300;occ; 72; 0;26539
 17; 3439.4; 29-MAR-2007 03:15:31; Bright; 35.5; 49; 1Alp UMi ; 1.99; 6300;occ; 71; 0;26539

/nas3/ENVISAT/GOMOS/GOM_NL__0P/GOM_NL__0PNPDE20070329_032317_000056052056_00433_26539_3294.N1

1; -2131.1; 29-MAR-2007 03:23:17; Bright; 53.5; 89; 5Alp Cep ; 2.45; 8000;occ; 107; 0;26539
 2; -1220.6; 29-MAR-2007 03:38:27; Bright; 42.0; 61; 8Eps Peg ; 2.10; 3900;occ; 84; 0;26539
 3; -949.5; 29-MAR-2007 03:42:58; Dark ; 41.5; 154; 22Bet Aqr ; 2.90; 5700;occ; 83; 0;26539
 4; -792.9; 29-MAR-2007 03:45:35; Dark ; 41.5; 142; 49Del Cap ; 2.85; 8900;occ; 83; 0;26539
 5; -188.1; 29-MAR-2007 03:55:40; Dark ; 59.5; 0; ; 0.00; 0;occ; 119; 0;26539
 6; -61.9; 29-MAR-2007 03:57:46; Dark ; 38.0; 45; Alp Pav ; 1.94; 26000;occ; 76; 0;26539
 7; 300.0; 29-MAR-2007 04:03:48; Dark ; 42.0; 141; Bet Ara ; 2.84; 4600;occ; 84; 0;26540
 8; 386.2; 29-MAR-2007 04:05:14; Dark ; 39.5; 43; Alp TrA ; 1.91; 4250;occ; 79; 0;26540
 9; 492.3; 29-MAR-2007 04:07:00; Dark ; 39.5; 134; Bet TrA ; 2.81; 6600;occ; 79; 0;26540

```

10; 652.9; 29-MAR-2007 04:09:41; Dark ; 44.0; 4; Alp1Cen ; -0.01; 5800;occ; 88; 0;26540
11; 800.8; 29-MAR-2007 04:12:09; Dark ; 38.0; 12; Alp1Cru ; 0.77; 30000;occ; 76; 0;26540
12; 885.8; 29-MAR-2007 04:13:33; Dark ; 43.5; 26; Gam Cru ; 1.62; 2900;occ; 87; 0;26540
13; 999.8; 29-MAR-2007 04:15:27; Dark ; 39.0; 64; Gam Cen ; 2.20; 10600;occ; 78; 0;26540
14; 1482.7; 29-MAR-2007 04:23:30; Dark ; 42.5; 171; 2Eps Crv ; 3.00; 4250;occ; 85; 0;26540
15; 2259.1; 29-MAR-2007 04:36:27; Bright; 36.5; 96; 68Del Leo ; 2.56; 9300;occ; 73; 0;26540
16; 2671.2; 29-MAR-2007 04:43:19; Bright; 36.0; 174; 52Psi UMa ; 3.00; 4400;occ; 72; 0;26540
17; 2870.5; 29-MAR-2007 04:46:38; Bright; 35.5; 82; 48Bet UMa ; 2.37; 10600;occ; 71; 0;26540
18; 2962.1; 29-MAR-2007 04:48:10; Bright; 37.5; 36; 50Alp UMa ; 1.80; 6300;occ; 75; 0;26540
19; 3439.5; 29-MAR-2007 04:56:07; Bright; 35.0; 49; 1Alp UMi ; 1.99; 6300;occ; 70; 0;26540
/nas3/ENVISAT/GOMOS/GOM_NL__0P/GOM_NL__0PNPDE20070329_050352_000056042056_00434_26540_3295.N1
1; -2131.2; 29-MAR-2007 05:03:52; Bright; 39.0; 89; 5Alp Cep ; 2.45; 8000;occ; 78; 0;26540
2; -1220.3; 29-MAR-2007 05:19:03; Bright; 41.0; 61; 8Eps Peg ; 2.10; 3900;occ; 82; 0;26540
3; -949.0; 29-MAR-2007 05:23:35; Dark ; 42.5; 154; 22Bet Aqr ; 2.90; 5700;occ; 85; 0;26540
4; -792.5; 29-MAR-2007 05:26:11; Dark ; 39.5; 142; 49Del Cap ; 2.85; 8900;occ; 79; 0;26540
5; -187.8; 29-MAR-2007 05:36:16; Dark ; 59.5; 0; ; 0.00; 0;occ; 119; 0;26540
6; -61.7; 29-MAR-2007 05:38:22; Dark ; 42.0; 45; Alp Pav ; 1.94; 26000;occ; 84; 0;26540
7; 300.7; 29-MAR-2007 05:44:24; Dark ; 42.5; 141; Bet Ara ; 2.84; 4600;occ; 85; 0;26541
8; 386.6; 29-MAR-2007 05:45:50; Dark ; 39.0; 43; Alp TrA ; 1.91; 4250;occ; 78; 0;26541
9; 492.8; 29-MAR-2007 05:47:37; Dark ; 37.5; 134; Bet TrA ; 2.81; 6600;occ; 75; 0;26541
10; 653.4; 29-MAR-2007 05:50:17; Dark ; 56.0; 4; Alp1Cen ; -0.01; 5800;occ; 112; 0;26541
11; 801.1; 29-MAR-2007 05:52:45; Dark ; 42.5; 12; Alp1Cru ; 0.77; 30000;occ; 85; 0;26541
12; 886.1; 29-MAR-2007 05:54:10; Dark ; 52.5; 26; Gam Cru ; 1.62; 2900;occ; 105; 0;26541
13; 1000.1; 29-MAR-2007 05:56:04; Dark ; 40.0; 64; Gam Cen ; 2.20; 10600;occ; 80; 0;26541
14; 1482.9; 29-MAR-2007 06:04:07; Dark ; 42.0; 171; 2Eps Crv ; 3.00; 4250;occ; 84; 0;26541
15; 2259.0; 29-MAR-2007 06:17:03; Bright; 36.0; 96; 68Del Leo ; 2.56; 9300;occ; 72; 0;26541
16; 2671.1; 29-MAR-2007 06:23:55; Bright; 37.5; 174; 52Psi UMa ; 3.00; 4400;occ; 75; 0;26541
17; 2870.4; 29-MAR-2007 06:27:14; Bright; 36.5; 82; 48Bet UMa ; 2.37; 10600;occ; 73; 0;26541
18; 2962.0; 29-MAR-2007 06:28:46; Bright; 38.0; 36; 50Alp UMa ; 1.80; 6300;occ; 76; 0;26541
19; 3439.5; 29-MAR-2007 06:36:43; Bright; 34.0; 49; 1Alp UMi ; 1.99; 6300;occ; 68; 0;26541
/nas3/ENVISAT/GOMOS/GOM_NL__0P/GOM_NL__0PNPDE20070329_210130_000042822056_00444_26550_3296.N1
1; 1003.1; 29-MAR-2007 21:01:30; Dark ; 39.0; 64; Gam Cen ; 2.20; 10600;occ; 78; 0;26550
2; 1484.4; 29-MAR-2007 21:09:31; Dark ; 42.5; 171; 2Eps Crv ; 3.00; 4250;occ; 85; 0;26550
3; 2258.3; 29-MAR-2007 21:22:25; Bright; 36.0; 96; 68Del Leo ; 2.56; 9300;occ; 72; 0;26550
4; 2670.0; 29-MAR-2007 21:29:17; Bright; 36.0; 174; 52Psi UMa ; 3.00; 4400;occ; 72; 0;26550
5; 2869.5; 29-MAR-2007 21:32:37; Bright; 35.5; 82; 48Bet UMa ; 2.37; 10600;occ; 71; 0;26550
6; 2961.1; 29-MAR-2007 21:34:08; Bright; 36.5; 36; 50Alp UMa ; 1.80; 6300;occ; 73; 0;26550
7; 3439.6; 29-MAR-2007 21:42:07; Bright; 35.5; 49; 1Alp UMi ; 1.99; 6300;occ; 71; 0;26550
8; 3904.4; 29-MAR-2007 21:49:51; Bright; 34.5; 89; 5Alp Cep ; 2.45; 8000;occ; 69; 0;26550
9; 4817.9; 29-MAR-2007 22:05:05; Bright; 39.5; 61; 8Eps Peg ; 2.10; 3900;occ; 79; 0;26550
10; 5090.0; 29-MAR-2007 22:09:37; Dark ; 42.0; 154; 22Bet Aqr ; 2.90; 5700;occ; 84; 0;26550
11; 5246.1; 29-MAR-2007 22:12:13; Dark ; 40.0; 142; 49Del Cap ; 2.85; 8900;occ; 80; 0;26550
/nas3/ENVISAT/GOMOS/GOM_NL__0P/GOM_NL__0PNPDE20070329_221231_000060582056_00444_26550_3297.N1
1; -772.3; 29-MAR-2007 22:12:31; Dark ; 40.5; 142; 49Del Cap ; 2.85; 8900;occ; 81; 35;26550
2; -184.2; 29-MAR-2007 22:22:19; Dark ; 59.5; 0; ; 0.00; 0;occ; 119; 0;26550
3; -58.1; 29-MAR-2007 22:24:25; Dark ; 37.0; 45; Alp Pav ; 1.94; 26000;occ; 74; 0;26550
4; 307.9; 29-MAR-2007 22:30:31; Dark ; 44.0; 141; Bet Ara ; 2.84; 4600;occ; 88; 0;26551
5; 390.7; 29-MAR-2007 22:31:54; Dark ; 43.5; 43; Alp TrA ; 1.91; 4250;occ; 87; 0;26551
6; 497.9; 29-MAR-2007 22:33:41; Dark ; 39.5; 134; Bet TrA ; 2.81; 6600;occ; 79; 0;26551
7; 658.1; 29-MAR-2007 22:36:21; Dark ; 51.0; 4; Alp1Cen ; -0.01; 5800;occ; 102; 0;26551
8; 803.5; 29-MAR-2007 22:38:46; Dark ; 39.0; 12; Alp1Cru ; 0.77; 30000;occ; 78; 0;26551
9; 888.9; 29-MAR-2007 22:40:12; Dark ; 53.0; 26; Gam Cru ; 1.62; 2900;occ; 106; 0;26551
10; 1003.4; 29-MAR-2007 22:42:06; Dark ; 38.0; 64; Gam Cen ; 2.20; 10600;occ; 76; 0;26551
11; 1484.5; 29-MAR-2007 22:50:07; Dark ; 43.5; 171; 2Eps Crv ; 3.00; 4250;occ; 87; 0;26551
12; 2258.3; 29-MAR-2007 23:03:01; Bright; 35.5; 96; 68Del Leo ; 2.56; 9300;occ; 71; 0;26551
13; 2669.8; 29-MAR-2007 23:09:53; Bright; 36.0; 174; 52Psi UMa ; 3.00; 4400;occ; 72; 0;26551
14; 2869.4; 29-MAR-2007 23:13:12; Bright; 35.5; 82; 48Bet UMa ; 2.37; 10600;occ; 71; 0;26551
15; 2961.0; 29-MAR-2007 23:14:44; Bright; 53.0; 36; 50Alp UMa ; 1.80; 6300;occ; 106; 0;26551
16; 3439.6; 29-MAR-2007 23:22:42; Bright; 32.5; 49; 1Alp UMi ; 1.99; 6300;occ; 65; 0;26551
17; 3904.1; 29-MAR-2007 23:30:27; Bright; 54.0; 89; 5Alp Cep ; 2.45; 8000;occ; 108; 0;26551
18; 4818.2; 29-MAR-2007 23:45:41; Bright; 43.5; 61; 8Eps Peg ; 2.10; 3900;occ; 87; 0;26551
19; 5090.3; 29-MAR-2007 23:50:13; Dark ; 42.0; 154; 22Bet Aqr ; 2.90; 5700;occ; 84; 0;26551
20; 5246.3; 29-MAR-2007 23:52:49; Dark ; 40.0; 142; 49Del Cap ; 2.85; 8900;occ; 80; 0;26551
/nas3/ENVISAT/GOMOS/GOM_NL__0P/GOM_NL__0PNPDK20070329_064429_000036572056_00435_26541_5354.N1
1; -2131.1; 29-MAR-2007 06:44:29; Bright; 33.5; 89; 5Alp Cep ; 2.45; 8000;occ; 67; 0;26541
2; -1220.1; 29-MAR-2007 06:59:40; Bright; 40.5; 61; 8Eps Peg ; 2.10; 3900;occ; 81; 0;26541
3; -948.6; 29-MAR-2007 07:04:11; Dark ; 43.5; 154; 22Bet Aqr ; 2.90; 5700;occ; 87; 0;26541
4; -792.2; 29-MAR-2007 07:06:47; Dark ; 40.5; 142; 49Del Cap ; 2.85; 8900;occ; 81; 0;26541

```

5; -187.4; 29-MAR-2007 07:16:52; Dark ; 59.5; 0; ; 0.00; 0;occ; 119; 0;26541
6; -61.2; 29-MAR-2007 07:18:58; Dark ; 39.0; 45; Alp Pav ; 1.94; 26000;occ; 78; 0;26541
7; 301.4; 29-MAR-2007 07:25:01; Dark ; 42.0; 141; Bet Ara ; 2.84; 4600;occ; 84; 0;26542
8; 387.0; 29-MAR-2007 07:26:27; Dark ; 38.5; 43; Alp TrA ; 1.91; 4250;occ; 77; 0;26542
9; 493.3; 29-MAR-2007 07:28:13; Dark ; 36.5; 134; Bet TrA ; 2.81; 6600;occ; 73; 0;26542
10; 653.9; 29-MAR-2007 07:30:54; Dark ; 46.5; 4; Alp1Cen ;-0.01; 5800;occ; 93; 0;26542
11; 801.4; 29-MAR-2007 07:33:21; Dark ; 46.5; 12; Alp1Cru ; 0.77; 30000;occ; 93; 0;26542
12; 886.4; 29-MAR-2007 07:34:46; Dark ; 44.5; 26; Gam Cru ; 1.62; 2900;occ; 89; 0;26542
13; 1000.5; 29-MAR-2007 07:36:40; Dark ; 39.0; 64; Gam Cen ; 2.20; 10600;occ; 78; 0;26542
14; 1483.0; 29-MAR-2007 07:44:43; Dark ; 43.0; 171; 2Eps Crv ; 3.00; 4250;occ; 86; 0;26542

/nas3/ENVISAT/GOMOS/GOM_NL__0P/GOM_NL__0PNPDK20070329_075739_000053012056_00436_26542_5355.N1

1; 2258.9; 29-MAR-2007 07:57:39; Bright; 36.0; 96; 68Del Leo ; 2.56; 9300;occ; 72; 0;26542
2; 2671.0; 29-MAR-2007 08:04:31; Bright; 37.5; 174; 52Psi UMa ; 3.00; 4400;occ; 75; 0;26542
3; 2870.3; 29-MAR-2007 08:07:50; Bright; 37.0; 82; 48Bet UMa ; 2.37; 10600;occ; 74; 0;26542
4; 2961.9; 29-MAR-2007 08:09:22; Bright; 36.0; 36; 50Alp UMa ; 1.80; 6300;occ; 72; 0;26542
5; 3439.6; 29-MAR-2007 08:17:19; Bright; 33.0; 49; 1Alp UMi ; 1.99; 6300;occ; 66; 0;26542
6; 3904.8; 29-MAR-2007 08:25:04; Bright; 35.0; 89; 5Alp Cep ; 2.45; 8000;occ; 70; 0;26542
7; 4816.2; 29-MAR-2007 08:40:16; Bright; 40.0; 61; 8Eps Peg ; 2.10; 3900;occ; 80; 0;26542
8; 5087.6; 29-MAR-2007 08:44:47; Dark ; 41.5; 154; 22Bet Aqr ; 2.90; 5700;occ; 83; 0;26542
9; 5244.1; 29-MAR-2007 08:47:24; Dark ; 40.5; 142; 49Del Cap ; 2.85; 8900;occ; 81; 0;26542
10; 5848.8; 29-MAR-2007 08:57:28; Dark ; 59.5; 0; ; 0.00; 0;occ; 119; 0;26542
11; 5975.0; 29-MAR-2007 08:59:35; Dark ; 38.0; 45; Alp Pav ; 1.94; 26000;occ; 76; 0;26542
12; 6338.0; 29-MAR-2007 09:05:38; Dark ; 42.5; 141; Bet Ara ; 2.84; 4600;occ; 85; 0;26542
13; 6423.3; 29-MAR-2007 09:07:03; Dark ; 39.5; 43; Alp TrA ; 1.91; 4250;occ; 79; 0;26542
14; 6529.8; 29-MAR-2007 09:08:49; Dark ; 39.0; 134; Bet TrA ; 2.81; 6600;occ; 78; 0;26542
15; 6690.3; 29-MAR-2007 09:11:30; Dark ; 55.0; 4; Alp1Cen ;-0.01; 5800;occ; 110; 0;26542
16; 6837.5; 29-MAR-2007 09:13:57; Dark ; 47.5; 12; Alp1Cru ; 0.77; 30000;occ; 95; 0;26542
17; 6922.6; 29-MAR-2007 09:15:22; Dark ; 49.5; 26; Gam Cru ; 1.62; 2900;occ; 99; 0;26542
18; 7036.6; 29-MAR-2007 09:17:16; Dark ; 40.5; 64; Gam Cen ; 2.20; 10600;occ; 81; 0;26542
19; 7519.0; 29-MAR-2007 09:25:19; Dark ; 41.5; 171; 2Eps Crv ; 3.00; 4250;occ; 83; 0;26542

/nas3/ENVISAT/GOMOS/GOM_NL__0P/GOM_NL__0PNPDK20070329_093814_000053042056_00437_26543_5356.N1

1; 2258.9; 29-MAR-2007 09:38:14; Bright; 36.0; 96; 68Del Leo ; 2.56; 9300;occ; 72; 0;26543
2; 2670.8; 29-MAR-2007 09:45:06; Bright; 37.5; 174; 52Psi UMa ; 3.00; 4400;occ; 75; 0;26543
3; 2870.3; 29-MAR-2007 09:48:26; Bright; 35.5; 82; 48Bet UMa ; 2.37; 10600;occ; 71; 0;26543
4; 2961.8; 29-MAR-2007 09:49:57; Bright; 38.0; 36; 50Alp UMa ; 1.80; 6300;occ; 76; 0;26543
5; 3439.5; 29-MAR-2007 09:57:55; Bright; 36.0; 49; 1Alp UMi ; 1.99; 6300;occ; 72; 0;26543
6; 3904.7; 29-MAR-2007 10:05:40; Bright; 35.5; 89; 5Alp Cep ; 2.45; 8000;occ; 71; 0;26543
7; 4816.3; 29-MAR-2007 10:20:52; Bright; 42.0; 61; 8Eps Peg ; 2.10; 3900;occ; 84; 0;26543
8; 5087.9; 29-MAR-2007 10:25:23; Dark ; 41.5; 154; 22Bet Aqr ; 2.90; 5700;occ; 83; 0;26543
9; 5244.3; 29-MAR-2007 10:28:00; Dark ; 41.0; 142; 49Del Cap ; 2.85; 8900;occ; 82; 0;26543
10; 5849.1; 29-MAR-2007 10:38:05; Dark ; 59.5; 0; ; 0.00; 0;occ; 119; 0;26543
11; 5975.4; 29-MAR-2007 10:40:11; Dark ; 37.5; 45; Alp Pav ; 1.94; 26000;occ; 75; 0;26543
12; 6338.7; 29-MAR-2007 10:46:14; Dark ; 43.0; 141; Bet Ara ; 2.84; 4600;occ; 86; 0;26543
13; 6423.7; 29-MAR-2007 10:47:39; Dark ; 38.5; 43; Alp TrA ; 1.91; 4250;occ; 77; 0;26543
14; 6530.3; 29-MAR-2007 10:49:26; Dark ; 39.0; 134; Bet TrA ; 2.81; 6600;occ; 78; 0;26543
15; 6690.7; 29-MAR-2007 10:52:06; Dark ; 53.5; 4; Alp1Cen ;-0.01; 5800;occ; 107; 0;26543
16; 6837.7; 29-MAR-2007 10:54:33; Dark ; 46.5; 12; Alp1Cru ; 0.77; 30000;occ; 93; 0;26543
17; 6922.8; 29-MAR-2007 10:55:58; Dark ; 49.0; 26; Gam Cru ; 1.62; 2900;occ; 98; 0;26543
18; 7037.0; 29-MAR-2007 10:57:53; Dark ; 39.0; 64; Gam Cen ; 2.20; 10600;occ; 78; 0;26543
19; 7519.2; 29-MAR-2007 11:05:55; Dark ; 44.0; 171; 2Eps Crv ; 3.00; 4250;occ; 88; 0;26543

/nas3/ENVISAT/GOMOS/GOM_NL__0P/GOM_NL__0PNPDK20070329_111850_000053062056_00438_26544_5357.N1

1; 2258.8; 29-MAR-2007 11:18:50; Bright; 36.5; 96; 68Del Leo ; 2.56; 9300;occ; 73; 0;26544
2; 2670.8; 29-MAR-2007 11:25:42; Bright; 35.0; 174; 52Psi UMa ; 3.00; 4400;occ; 70; 0;26544
3; 2870.1; 29-MAR-2007 11:29:02; Bright; 36.5; 82; 48Bet UMa ; 2.37; 10600;occ; 73; 0;26544
4; 2961.7; 29-MAR-2007 11:30:33; Bright; 38.0; 36; 50Alp UMa ; 1.80; 6300;occ; 76; 0;26544
5; 3439.6; 29-MAR-2007 11:38:31; Bright; 36.0; 49; 1Alp UMi ; 1.99; 6300;occ; 72; 0;26544
6; 3904.5; 29-MAR-2007 11:46:16; Bright; 35.5; 89; 5Alp Cep ; 2.45; 8000;occ; 71; 0;26544
7; 4816.5; 29-MAR-2007 12:01:28; Bright; 41.0; 61; 8Eps Peg ; 2.10; 3900;occ; 82; 0;26544
8; 5088.1; 29-MAR-2007 12:06:00; Dark ; 42.0; 154; 22Bet Aqr ; 2.90; 5700;occ; 84; 0;26544
9; 5244.5; 29-MAR-2007 12:08:36; Dark ; 38.0; 142; 49Del Cap ; 2.85; 8900;occ; 76; 0;26544
10; 5849.5; 29-MAR-2007 12:18:41; Dark ; 59.5; 0; ; 0.00; 0;occ; 119; 0;26544
11; 5975.7; 29-MAR-2007 12:20:47; Dark ; 37.5; 45; Alp Pav ; 1.94; 26000;occ; 75; 0;26544
12; 6339.5; 29-MAR-2007 12:26:51; Dark ; 42.0; 141; Bet Ara ; 2.84; 4600;occ; 84; 0;26544
13; 6424.1; 29-MAR-2007 12:28:15; Dark ; 41.0; 43; Alp TrA ; 1.91; 4250;occ; 82; 0;26544
14; 6530.7; 29-MAR-2007 12:30:02; Dark ; 39.0; 134; Bet TrA ; 2.81; 6600;occ; 78; 0;26544
15; 6691.2; 29-MAR-2007 12:32:43; Dark ; 42.0; 4; Alp1Cen ;-0.01; 5800;occ; 84; 0;26544
16; 6837.9; 29-MAR-2007 12:35:09; Dark ; 38.5; 12; Alp1Cru ; 0.77; 30000;occ; 77; 0;26544
17; 6923.2; 29-MAR-2007 12:36:35; Dark ; 47.5; 26; Gam Cru ; 1.62; 2900;occ; 95; 0;26544

```

18; 7037.5; 29-MAR-2007 12:38:29; Dark ; 38.0; 64; Gam Cen ; 2.20; 10600;occ; 76; 0;26544
19; 7519.5; 29-MAR-2007 12:46:31; Dark ; 45.5; 171; 2Eps Crv ; 3.00; 4250;occ; 91; 0;26544
/nas3/ENVISAT/GOMOS/GOM_NL__0P/GOM_NL__0PNPDK20070329_125926_000047952056_00439_26545_5358.N1
1; 2258.8; 29-MAR-2007 12:59:26; Bright; 35.5; 96; 68Del Leo ; 2.56; 9300;occ; 71; 0;26545
2; 2670.6; 29-MAR-2007 13:06:18; Bright; 36.5; 174; 52Psi UMa ; 3.00; 4400;occ; 73; 0;26545
3; 2870.0; 29-MAR-2007 13:09:37; Bright; 36.0; 82; 48Bet UMa ; 2.37; 10600;occ; 72; 0;26545
4; 2961.7; 29-MAR-2007 13:11:09; Bright; 34.0; 36; 50Alp UMa ; 1.80; 6300;occ; 68; 0;26545
5; 3439.7; 29-MAR-2007 13:19:07; Bright; 34.0; 49; 1Alp UMi ; 1.99; 6300;occ; 68; 0;26545
6; 3904.6; 29-MAR-2007 13:26:52; Bright; 36.0; 89; 5Alp Cep ; 2.45; 8000;occ; 72; 0;26545
7; 4816.8; 29-MAR-2007 13:42:04; Bright; 40.0; 61; 8Eps Peg ; 2.10; 3900;occ; 80; 0;26545
8; 5088.6; 29-MAR-2007 13:46:36; Dark ; 40.5; 154; 22Bet Aqr ; 2.90; 5700;occ; 81; 0;26545
9; 5244.9; 29-MAR-2007 13:49:12; Dark ; 38.0; 142; 49Del Cap ; 2.85; 8900;occ; 76; 0;26545
10; 5849.9; 29-MAR-2007 13:59:17; Dark ; 59.5; 0; ; 0.00; 0;occ; 119; 0;26545
11; 5976.1; 29-MAR-2007 14:01:23; Dark ; 38.5; 45; Alp Pav ; 1.94; 26000;occ; 77; 0;26545
12; 6424.6; 29-MAR-2007 14:08:52; Dark ; 48.0; 43; Alp TrA ; 1.91; 4250;occ; 96; 0;26545
13; 6531.3; 29-MAR-2007 14:10:39; Dark ; 39.0; 134; Bet TrA ; 2.81; 6600;occ; 78; 0;26545
14; 6691.7; 29-MAR-2007 14:13:19; Dark ; 45.0; 4; Alp1Cen ;-0.01; 5800;occ; 90; 0;26545
15; 6838.3; 29-MAR-2007 14:15:46; Dark ; 45.5; 12; Alp1Cru ; 0.77; 30000;occ; 91; 0;26545
16; 6923.5; 29-MAR-2007 14:17:11; Dark ; 51.0; 26; Gam Cru ; 1.62; 2900;occ; 102; 0;26545
17; 7037.8; 29-MAR-2007 14:19:05; Dark ; 15.0; 64; Gam Cen ; 2.20; 10600;occ; 30; 0;26545
/nas3/ENVISAT/GOMOS/GOM_NL__0P/GOM_NL__0PNPDK20070329_141920_00000222056_00440_26546_5359.N1
1; 1016.9; 29-MAR-2007 14:19:20; Dark ; 37.5; 64; Gam Cen ; 2.20; 10600;occ; 75; 30;26546
/nas3/ENVISAT/GOMOS/GOM_NL__0P/GOM_NL__0PNPDK20070329_142707_000043842056_00440_26546_5360.N1
1; 1483.8; 29-MAR-2007 14:27:07; Dark ; 44.5; 171; 2Eps Crv ; 3.00; 4250;occ; 89; 0;26546
2; 2258.7; 29-MAR-2007 14:40:02; Bright; 36.5; 96; 68Del Leo ; 2.56; 9300;occ; 73; 0;26546
3; 2670.6; 29-MAR-2007 14:46:54; Bright; 37.0; 174; 52Psi UMa ; 3.00; 4400;occ; 74; 0;26546
4; 2870.0; 29-MAR-2007 14:50:13; Bright; 35.5; 82; 48Bet UMa ; 2.37; 10600;occ; 71; 0;26546
5; 2961.6; 29-MAR-2007 14:51:45; Bright; 37.0; 36; 50Alp UMa ; 1.80; 6300;occ; 74; 0;26546
6; 3439.7; 29-MAR-2007 14:59:43; Bright; 34.0; 49; 1Alp UMi ; 1.99; 6300;occ; 68; 0;26546
7; 3904.6; 29-MAR-2007 15:07:28; Bright; 35.0; 89; 5Alp Cep ; 2.45; 8000;occ; 70; 0;26546
8; 4817.0; 29-MAR-2007 15:22:40; Bright; 41.0; 61; 8Eps Peg ; 2.10; 3900;occ; 82; 0;26546
9; 5088.9; 29-MAR-2007 15:27:12; Dark ; 43.0; 154; 22Bet Aqr ; 2.90; 5700;occ; 86; 0;26546
10; 5245.2; 29-MAR-2007 15:29:48; Dark ; 39.0; 142; 49Del Cap ; 2.85; 8900;occ; 78; 0;26546
11; 5850.3; 29-MAR-2007 15:39:53; Dark ; 26.5; 0; ; 0.00; 0;occ; 53; 0;26546
/nas3/ENVISAT/GOMOS/GOM_NL__0P/GOM_NL__0PNPDK20070329_154020_000011982056_00440_26546_5361.N1
1; -159.2; 29-MAR-2007 15:40:20; Dark ; 59.5; 0; ; 0.00; 0;occ; 119; 53;26546
2; -59.4; 29-MAR-2007 15:42:00; Dark ; 37.5; 45; Alp Pav ; 1.94; 26000;occ; 75; 0;26546
3; 389.1; 29-MAR-2007 15:49:28; Dark ; 39.0; 43; Alp TrA ; 1.91; 4250;occ; 78; 0;26547
4; 495.9; 29-MAR-2007 15:51:15; Dark ; 38.0; 134; Bet TrA ; 2.81; 6600;occ; 76; 0;26547
5; 656.3; 29-MAR-2007 15:53:55; Dark ; 43.0; 4; Alp1Cen ;-0.01; 5800;occ; 86; 0;26547
6; 802.6; 29-MAR-2007 15:56:22; Dark ; 43.5; 12; Alp1Cru ; 0.77; 30000;occ; 87; 0;26547
7; 887.9; 29-MAR-2007 15:57:47; Dark ; 44.0; 26; Gam Cru ; 1.62; 2900;occ; 88; 0;26547
8; 1002.3; 29-MAR-2007 15:59:41; Dark ; 37.0; 64; Gam Cen ; 2.20; 10600;occ; 74; 0;26547
/nas3/ENVISAT/GOMOS/GOM_NL__0P/GOM_NL__0PNPDK20070329_160743_000055922056_00441_26547_5362.N1
1; 1484.1; 29-MAR-2007 16:07:43; Dark ; 46.0; 171; 2Eps Crv ; 3.00; 4250;occ; 92; 0;26547
2; 2258.7; 29-MAR-2007 16:20:38; Bright; 36.0; 96; 68Del Leo ; 2.56; 9300;occ; 72; 0;26547
3; 2670.4; 29-MAR-2007 16:27:30; Bright; 34.0; 174; 52Psi UMa ; 3.00; 4400;occ; 68; 0;26547
4; 2869.9; 29-MAR-2007 16:30:49; Bright; 34.0; 82; 48Bet UMa ; 2.37; 10600;occ; 68; 0;26547
5; 2961.5; 29-MAR-2007 16:32:21; Bright; 36.5; 36; 50Alp UMa ; 1.80; 6300;occ; 73; 0;26547
6; 3439.7; 29-MAR-2007 16:40:19; Bright; 35.5; 49; 1Alp UMi ; 1.99; 6300;occ; 71; 0;26547
7; 3904.5; 29-MAR-2007 16:48:04; Bright; 36.0; 89; 5Alp Cep ; 2.45; 8000;occ; 72; 0;26547
8; 4817.3; 29-MAR-2007 17:03:16; Bright; 41.0; 61; 8Eps Peg ; 2.10; 3900;occ; 82; 0;26547
9; 5089.2; 29-MAR-2007 17:07:48; Dark ; 41.5; 154; 22Bet Aqr ; 2.90; 5700;occ; 83; 0;26547
10; 5245.5; 29-MAR-2007 17:10:25; Dark ; 39.5; 142; 49Del Cap ; 2.85; 8900;occ; 79; 0;26547
11; 5850.7; 29-MAR-2007 17:20:30; Dark ; 59.5; 0; ; 0.00; 0;occ; 119; 0;26547
12; 5976.8; 29-MAR-2007 17:22:36; Dark ; 38.5; 45; Alp Pav ; 1.94; 26000;occ; 77; 0;26547
13; 6425.5; 29-MAR-2007 17:30:05; Dark ; 39.0; 43; Alp TrA ; 1.91; 4250;occ; 78; 0;26547
14; 6532.4; 29-MAR-2007 17:31:51; Dark ; 39.0; 134; Bet TrA ; 2.81; 6600;occ; 78; 0;26547
15; 6692.8; 29-MAR-2007 17:34:32; Dark ; 52.0; 4; Alp1Cen ;-0.01; 5800;occ; 104; 0;26547
16; 6838.9; 29-MAR-2007 17:36:58; Dark ; 38.0; 12; Alp1Cru ; 0.77; 30000;occ; 76; 0;26547
17; 6924.2; 29-MAR-2007 17:38:23; Dark ; 44.5; 26; Gam Cru ; 1.62; 2900;occ; 89; 0;26547
18; 7038.5; 29-MAR-2007 17:40:18; Dark ; 38.5; 64; Gam Cen ; 2.20; 10600;occ; 77; 0;26547
/nas3/ENVISAT/GOMOS/GOM_NL__0P/GOM_NL__0PNPDK20070329_174038_000060542056_00442_26548_5363.N1
1; 1023.0; 29-MAR-2007 17:40:38; Dark ; 39.0; 64; Gam Cen ; 2.20; 10600;occ; 78; 41;26548
2; 1484.2; 29-MAR-2007 17:48:19; Dark ; 45.5; 171; 2Eps Crv ; 3.00; 4250;occ; 91; 0;26548
3; 2258.6; 29-MAR-2007 18:01:14; Bright; 36.0; 96; 68Del Leo ; 2.56; 9300;occ; 72; 0;26548
4; 2670.3; 29-MAR-2007 18:08:05; Bright; 37.5; 174; 52Psi UMa ; 3.00; 4400;occ; 75; 0;26548
5; 2869.8; 29-MAR-2007 18:11:25; Bright; 35.0; 82; 48Bet UMa ; 2.37; 10600;occ; 70; 0;26548

```

```

6; 2961.4; 29-MAR-2007 18:12:56; Bright; 36.5; 36; 50Alp UMa ; 1.80; 6300;occ; 73; 0;26548
7; 3439.6; 29-MAR-2007 18:20:55; Bright; 36.0; 49; 1Alp UMi ; 1.99; 6300;occ; 72; 0;26548
8; 3904.5; 29-MAR-2007 18:28:40; Bright; 33.5; 89; 5Alp Cep ; 2.45; 8000;occ; 67; 0;26548
9; 4817.6; 29-MAR-2007 18:43:53; Bright; 42.0; 61; 8Eps Peg ; 2.10; 3900;occ; 84; 0;26548
10; 5089.4; 29-MAR-2007 18:48:25; Dark ; 42.5; 154; 22Bet Aqr ; 2.90; 5700;occ; 85; 0;26548
11; 5245.7; 29-MAR-2007 18:51:01; Dark ; 40.0; 142; 49Del Cap ; 2.85; 8900;occ; 80; 0;26548
12; 5851.0; 29-MAR-2007 19:01:06; Dark ; 59.5; 0; ; 0.00; 0;occ; 119; 0;26548
13; 5977.1; 29-MAR-2007 19:03:12; Dark ; 37.5; 45; Alp Pav ; 1.94; 26000;occ; 75; 0;26548
14; 6425.9; 29-MAR-2007 19:10:41; Dark ; 38.5; 43; Alp TrA ; 1.91; 4250;occ; 77; 0;26548
15; 6532.9; 29-MAR-2007 19:12:28; Dark ; 39.5; 134; Bet TrA ; 2.81; 6600;occ; 79; 0;26548
16; 6693.2; 29-MAR-2007 19:15:08; Dark ; 53.0; 4; Alp1Cen ; -0.01; 5800;occ; 106; 0;26548
17; 6839.0; 29-MAR-2007 19:17:34; Dark ; 40.5; 12; Alp1Cru ; 0.77; 30000;occ; 81; 0;26548
18; 6924.4; 29-MAR-2007 19:19:00; Dark ; 48.5; 26; Gam Cru ; 1.62; 2900;occ; 97; 0;26548
19; 7038.9; 29-MAR-2007 19:20:54; Dark ; 38.5; 64; Gam Cen ; 2.20; 10600;occ; 77; 0;26548
/nas3/ENVISAT/GOMOS/GOM_NL__0P/GOM_NL__0PNPDK20070329_192054_000060612056_00443_26549_5364.N1
1; 1002.9; 29-MAR-2007 19:20:54; Dark ; 39.0; 64; Gam Cen ; 2.20; 10600;occ; 78; 0;26549
2; 1484.3; 29-MAR-2007 19:28:55; Dark ; 43.5; 171; 2Eps Crv ; 3.00; 4250;occ; 87; 0;26549
3; 2258.5; 29-MAR-2007 19:41:50; Bright; 35.5; 96; 68Del Leo ; 2.56; 9300;occ; 71; 0;26549
4; 2670.1; 29-MAR-2007 19:48:41; Bright; 35.5; 174; 52Psi UMa ; 3.00; 4400;occ; 71; 0;26549
5; 2869.6; 29-MAR-2007 19:52:01; Bright; 35.0; 82; 48Bet UMa ; 2.37; 10600;occ; 70; 0;26549
6; 2961.1; 29-MAR-2007 19:53:32; Bright; 35.5; 36; 50Alp UMa ; 1.80; 6300;occ; 71; 0;26549
7; 3439.6; 29-MAR-2007 20:01:31; Bright; 36.0; 49; 1Alp UMi ; 1.99; 6300;occ; 72; 0;26549
8; 3904.4; 29-MAR-2007 20:09:15; Bright; 34.5; 89; 5Alp Cep ; 2.45; 8000;occ; 69; 0;26549
9; 4817.8; 29-MAR-2007 20:24:29; Bright; 40.0; 61; 8Eps Peg ; 2.10; 3900;occ; 80; 0;26549
10; 5089.8; 29-MAR-2007 20:29:01; Dark ; 39.5; 154; 22Bet Aqr ; 2.90; 5700;occ; 79; 0;26549
11; 5245.8; 29-MAR-2007 20:31:37; Dark ; 40.0; 142; 49Del Cap ; 2.85; 8900;occ; 80; 0;26549
12; 5851.3; 29-MAR-2007 20:41:42; Dark ; 59.5; 0; ; 0.00; 0;occ; 119; 0;26549
13; 5977.5; 29-MAR-2007 20:43:49; Dark ; 37.0; 45; Alp Pav ; 1.94; 26000;occ; 74; 0;26549
14; 6343.1; 29-MAR-2007 20:49:54; Dark ; 44.5; 141; Bet Ara ; 2.84; 4600;occ; 89; 0;26549
15; 6426.1; 29-MAR-2007 20:51:17; Dark ; 41.0; 43; Alp TrA ; 1.91; 4250;occ; 82; 0;26549
16; 6533.4; 29-MAR-2007 20:53:04; Dark ; 39.5; 134; Bet TrA ; 2.81; 6600;occ; 79; 0;26549
17; 6693.6; 29-MAR-2007 20:55:45; Dark ; 53.5; 4; Alp1Cen ; -0.01; 5800;occ; 107; 0;26549
18; 6839.1; 29-MAR-2007 20:58:10; Dark ; 38.5; 12; Alp1Cru ; 0.77; 30000;occ; 77; 0;26549
19; 6924.6; 29-MAR-2007 20:59:36; Dark ; 45.0; 26; Gam Cru ; 1.62; 2900;occ; 90; 0;26549
20; 7039.1; 29-MAR-2007 21:01:30; Dark ; 25.5; 64; Gam Cen ; 2.20; 10600;occ; 51; 0;26549
/nas3/ENVISAT/GOMOS/GOM_NL__0P/GOM_NL__0PNPDE20070330_000255_000053162056_00445_26551_3298.N1
1; -183.9; 30-MAR-2007 00:02:55; Dark ; 59.5; 0; ; 0.00; 0;occ; 119; 0;26551
2; -57.8; 30-MAR-2007 00:05:01; Dark ; 38.0; 45; Alp Pav ; 1.94; 26000;occ; 76; 0;26551
3; 391.0; 30-MAR-2007 00:12:30; Dark ; 38.5; 43; Alp TrA ; 1.91; 4250;occ; 77; 0;26552
4; 498.3; 30-MAR-2007 00:14:17; Dark ; 38.5; 134; Bet TrA ; 2.81; 6600;occ; 77; 0;26552
5; 658.5; 30-MAR-2007 00:16:57; Dark ; 46.5; 4; Alp1Cen ; -0.01; 5800;occ; 93; 0;26552
6; 803.6; 30-MAR-2007 00:19:22; Dark ; 42.0; 12; Alp1Cru ; 0.77; 30000;occ; 84; 0;26552
7; 889.2; 30-MAR-2007 00:20:48; Dark ; 43.0; 26; Gam Cru ; 1.62; 2900;occ; 86; 0;26552
8; 1003.7; 30-MAR-2007 00:22:42; Dark ; 40.5; 64; Gam Cen ; 2.20; 10600;occ; 81; 0;26552
9; 1484.8; 30-MAR-2007 00:30:44; Dark ; 41.5; 171; 2Eps Crv ; 3.00; 4250;occ; 83; 0;26552
10; 2258.3; 30-MAR-2007 00:43:37; Bright; 36.0; 96; 68Del Leo ; 2.56; 9300;occ; 72; 0;26552
11; 2669.6; 30-MAR-2007 00:50:28; Bright; 37.0; 174; 52Psi UMa ; 3.00; 4400;occ; 74; 0;26552
12; 2869.3; 30-MAR-2007 00:53:48; Bright; 35.5; 82; 48Bet UMa ; 2.37; 10600;occ; 71; 0;26552
13; 2960.9; 30-MAR-2007 00:55:20; Bright; 38.0; 36; 50Alp UMa ; 1.80; 6300;occ; 76; 0;26552
14; 3439.6; 30-MAR-2007 01:03:18; Bright; 34.5; 49; 1Alp UMi ; 1.99; 6300;occ; 69; 0;26552
15; 3904.3; 30-MAR-2007 01:11:03; Bright; 36.5; 89; 5Alp Cep ; 2.45; 8000;occ; 73; 0;26552
16; 4818.5; 30-MAR-2007 01:26:17; Dark ; 42.5; 61; 8Eps Peg ; 2.10; 3900;occ; 85; 0;26552
17; 5090.6; 30-MAR-2007 01:30:49; Dark ; 42.5; 154; 22Bet Aqr ; 2.90; 5700;occ; 85; 0;26552
/nas3/ENVISAT/GOMOS/GOM_NL__0P/GOM_NL__0PNPDE20070330_013055_000044132056_00446_26552_3299.N1
1; -939.7; 30-MAR-2007 01:30:55; Dark ; 43.0; 154; 22Bet Aqr ; 2.90; 5700;occ; 86; 11;26552
2; -789.2; 30-MAR-2007 01:33:25; Dark ; 40.5; 142; 49Del Cap ; 2.85; 8900;occ; 81; 0;26552
3; -183.5; 30-MAR-2007 01:43:31; Dark ; 59.5; 0; ; 0.00; 0;occ; 119; 0;26552
4; -57.5; 30-MAR-2007 01:45:37; Dark ; 37.5; 45; Alp Pav ; 1.94; 26000;occ; 75; 0;26552
5; 391.5; 30-MAR-2007 01:53:06; Dark ; 39.5; 43; Alp TrA ; 1.91; 4250;occ; 79; 0;26553
6; 498.9; 30-MAR-2007 01:54:53; Dark ; 38.5; 134; Bet TrA ; 2.81; 6600;occ; 77; 0;26553
7; 659.1; 30-MAR-2007 01:57:34; Dark ; 44.5; 4; Alp1Cen ; -0.01; 5800;occ; 89; 0;26553
8; 803.9; 30-MAR-2007 01:59:58; Dark ; 44.0; 12; Alp1Cru ; 0.77; 30000;occ; 88; 0;26553
9; 889.4; 30-MAR-2007 02:01:24; Dark ; 46.0; 26; Gam Cru ; 1.62; 2900;occ; 92; 0;26553
10; 1004.0; 30-MAR-2007 02:03:19; Dark ; 39.5; 64; Gam Cen ; 2.20; 10600;occ; 79; 0;26553
11; 1485.0; 30-MAR-2007 02:11:20; Dark ; 44.5; 171; 2Eps Crv ; 3.00; 4250;occ; 89; 0;26553
12; 2258.3; 30-MAR-2007 02:24:13; Bright; 37.5; 96; 68Del Leo ; 2.56; 9300;occ; 75; 0;26553
13; 2669.6; 30-MAR-2007 02:31:04; Bright; 36.0; 174; 52Psi UMa ; 3.00; 4400;occ; 72; 0;26553
14; 2869.3; 30-MAR-2007 02:34:24; Bright; 34.5; 82; 48Bet UMa ; 2.37; 10600;occ; 69; 0;26553

```

```

15; 2960.7; 30-MAR-2007 02:35:55; Bright; 37.0; 36; 50Alp UMA ; 1.80; 6300;occ; 74; 0;26553
16; 3439.6; 30-MAR-2007 02:43:54; Bright; 34.5; 49; 1Alp UMI ; 1.99; 6300;occ; 69; 0;26553
/nas3/ENVISAT/GOMOS/GOM_NL__0P/GOM_NL__0PNPDE20070330_025139_000056052056_00447_26553_3300.N1
1; -2131.9; 30-MAR-2007 02:51:39; Bright; 35.5; 89; 5Alp Cep ; 2.45; 8000;occ; 71; 0;26553
2; -1217.2; 30-MAR-2007 03:06:53; Dark ; 53.0; 61; 8Eps Peg ; 2.10; 3900;occ; 106; 0;26553
3; -944.8; 30-MAR-2007 03:11:26; Dark ; 42.0; 154; 22Bet Aqr ; 2.90; 5700;occ; 84; 0;26553
4; -788.9; 30-MAR-2007 03:14:02; Dark ; 40.5; 142; 49Del Cap ; 2.85; 8900;occ; 81; 0;26553
5; -183.2; 30-MAR-2007 03:24:07; Dark ; 59.5; 0; ; 0.00; 0;occ; 119; 0;26553
6; -56.9; 30-MAR-2007 03:26:14; Dark ; 38.5; 45; Alp Pav ; 1.94; 26000;occ; 77; 0;26553
7; 392.0; 30-MAR-2007 03:33:43; Dark ; 38.5; 43; Alp TrA ; 1.91; 4250;occ; 77; 0;26554
8; 499.6; 30-MAR-2007 03:35:30; Dark ; 39.5; 134; Bet TrA ; 2.81; 6600;occ; 79; 0;26554
9; 659.7; 30-MAR-2007 03:38:10; Dark ; 43.5; 4; Alp1Cen ; -0.01; 5800;occ; 87; 0;26554
10; 804.3; 30-MAR-2007 03:40:35; Dark ; 40.5; 12; Alp1Cru ; 0.77; 30000;occ; 81; 0;26554
11; 889.9; 30-MAR-2007 03:42:00; Dark ; 42.5; 26; Gam Cru ; 1.62; 2900;occ; 85; 0;26554
12; 1004.6; 30-MAR-2007 03:43:55; Dark ; 38.5; 64; Gam Cen ; 2.20; 10600;occ; 77; 0;26554
13; 1485.2; 30-MAR-2007 03:51:56; Dark ; 45.0; 171; 2Eps Crv ; 3.00; 4250;occ; 90; 0;26554
14; 2258.3; 30-MAR-2007 04:04:49; Bright; 36.5; 96; 68Del Leo ; 2.56; 9300;occ; 73; 0;26554
15; 2669.6; 30-MAR-2007 04:11:40; Bright; 36.0; 174; 52Psi UMa ; 3.00; 4400;occ; 72; 0;26554
16; 2869.3; 30-MAR-2007 04:15:00; Bright; 35.0; 82; 48Bet UMa ; 2.37; 10600;occ; 70; 0;26554
17; 2960.8; 30-MAR-2007 04:16:31; Bright; 37.5; 36; 50Alp UMA ; 1.80; 6300;occ; 75; 0;26554
18; 3439.7; 30-MAR-2007 04:24:30; Bright; 33.5; 49; 1Alp UMI ; 1.99; 6300;occ; 67; 0;26554
/nas3/ENVISAT/GOMOS/GOM_NL__0P/GOM_NL__0PNPDE20070330_043215_000056072056_00448_26554_3301.N1
1; -2131.8; 30-MAR-2007 04:32:15; Bright; 35.5; 89; 5Alp Cep ; 2.45; 8000;occ; 71; 0;26554
2; -1216.9; 30-MAR-2007 04:47:30; Dark ; 44.0; 61; 8Eps Peg ; 2.10; 3900;occ; 88; 0;26554
3; -944.7; 30-MAR-2007 04:52:02; Dark ; 42.5; 154; 22Bet Aqr ; 2.90; 5700;occ; 85; 0;26554
4; -788.7; 30-MAR-2007 04:54:38; Dark ; 40.0; 142; 49Del Cap ; 2.85; 8900;occ; 80; 0;26554
5; -182.8; 30-MAR-2007 05:04:44; Dark ; 59.5; 0; ; 0.00; 0;occ; 119; 0;26554
6; -56.6; 30-MAR-2007 05:06:50; Dark ; 38.0; 45; Alp Pav ; 1.94; 26000;occ; 76; 0;26554
7; 392.4; 30-MAR-2007 05:14:19; Dark ; 39.5; 43; Alp TrA ; 1.91; 4250;occ; 79; 0;26555
8; 500.0; 30-MAR-2007 05:16:07; Dark ; 39.5; 134; Bet TrA ; 2.81; 6600;occ; 79; 0;26555
9; 660.1; 30-MAR-2007 05:18:47; Dark ; 49.5; 4; Alp1Cen ; -0.01; 5800;occ; 99; 0;26555
10; 804.4; 30-MAR-2007 05:21:11; Dark ; 42.5; 12; Alp1Cru ; 0.77; 30000;occ; 85; 0;26555
11; 890.1; 30-MAR-2007 05:22:37; Dark ; 49.0; 26; Gam Cru ; 1.62; 2900;occ; 98; 0;26555
12; 1005.0; 30-MAR-2007 05:24:31; Dark ; 41.5; 64; Gam Cen ; 2.20; 10600;occ; 83; 0;26555
13; 1485.3; 30-MAR-2007 05:32:32; Dark ; 44.5; 171; 2Eps Crv ; 3.00; 4250;occ; 89; 0;26555
14; 2258.2; 30-MAR-2007 05:45:25; Bright; 35.5; 96; 68Del Leo ; 2.56; 9300;occ; 71; 0;26555
15; 2669.4; 30-MAR-2007 05:52:16; Bright; 36.5; 174; 52Psi UMa ; 3.00; 4400;occ; 73; 0;26555
16; 2869.2; 30-MAR-2007 05:55:36; Bright; 35.0; 82; 48Bet UMa ; 2.37; 10600;occ; 70; 0;26555
17; 2960.8; 30-MAR-2007 05:57:07; Bright; 37.0; 36; 50Alp UMA ; 1.80; 6300;occ; 74; 0;26555
18; 3439.8; 30-MAR-2007 06:05:06; Bright; 35.5; 49; 1Alp UMI ; 1.99; 6300;occ; 71; 0;26555
/nas3/ENVISAT/GOMOS/GOM_NL__0P/GOM_NL__0PNPDE20070330_202636_000044682056_00458_26564_3302.N1
1; 806.6; 30-MAR-2007 20:26:36; Dark ; 38.0; 12; Alp1Cru ; 0.77; 30000;occ; 76; 0;26564
2; 892.6; 30-MAR-2007 20:28:02; Dark ; 43.5; 26; Gam Cru ; 1.62; 2900;occ; 87; 0;26564
3; 1007.8; 30-MAR-2007 20:29:58; Dark ; 41.5; 64; Gam Cen ; 2.20; 10600;occ; 83; 0;26564
4; 1487.1; 30-MAR-2007 20:37:57; Dark ; 44.0; 171; 2Eps Crv ; 3.00; 4250;occ; 88; 0;26564
5; 2257.9; 30-MAR-2007 20:50:48; Bright; 36.0; 96; 68Del Leo ; 2.56; 9300;occ; 72; 0;26564
6; 2668.5; 30-MAR-2007 20:57:38; Bright; 36.0; 174; 52Psi UMa ; 3.00; 4400;occ; 72; 0;26564
7; 2868.4; 30-MAR-2007 21:00:58; Bright; 36.0; 82; 48Bet UMa ; 2.37; 10600;occ; 72; 0;26564
8; 2959.8; 30-MAR-2007 21:02:30; Bright; 36.5; 36; 50Alp UMA ; 1.80; 6300;occ; 73; 0;26564
9; 3439.8; 30-MAR-2007 21:10:30; Bright; 36.5; 49; 1Alp UMI ; 1.99; 6300;occ; 73; 0;26564
10; 3903.6; 30-MAR-2007 21:18:13; Bright; 54.0; 89; 5Alp Cep ; 2.45; 8000;occ; 108; 0;26564
11; 4821.4; 30-MAR-2007 21:33:31; Dark ; 41.0; 61; 8Eps Peg ; 2.10; 3900;occ; 82; 0;26564
12; 5094.8; 30-MAR-2007 21:38:05; Dark ; 43.5; 154; 22Bet Aqr ; 2.90; 5700;occ; 87; 0;26564
13; 5250.2; 30-MAR-2007 21:40:40; Dark ; 25.0; 142; 49Del Cap ; 2.85; 8900;occ; 50; 0;26564
/nas3/ENVISAT/GOMOS/GOM_NL__0P/GOM_NL__0PNPDE20070330_214040_000060752056_00458_26564_3303.N1
1; -785.7; 30-MAR-2007 21:40:40; Dark ; 41.5; 142; 49Del Cap ; 2.85; 8900;occ; 83; 0;26564
2; -179.2; 30-MAR-2007 21:50:47; Dark ; 59.5; 0; ; 0.00; 0;occ; 119; 0;26564
3; -52.9; 30-MAR-2007 21:52:53; Dark ; 37.5; 45; Alp Pav ; 1.94; 26000;occ; 75; 0;26564
4; 318.1; 30-MAR-2007 21:59:04; Dark ; 43.0; 141; Bet Ara ; 2.84; 4600;occ; 86; 0;26565
5; 396.5; 30-MAR-2007 22:00:22; Dark ; 39.5; 43; Alp TrA ; 1.91; 4250;occ; 79; 0;26565
6; 505.3; 30-MAR-2007 22:02:11; Dark ; 39.0; 134; Bet TrA ; 2.81; 6600;occ; 78; 0;26565
7; 664.8; 30-MAR-2007 22:04:51; Dark ; 43.0; 4; Alp1Cen ; -0.01; 5800;occ; 86; 0;26565
8; 806.9; 30-MAR-2007 22:07:13; Dark ; 42.0; 12; Alp1Cru ; 0.77; 30000;occ; 84; 0;26565
9; 892.9; 30-MAR-2007 22:08:39; Dark ; 50.0; 26; Gam Cru ; 1.62; 2900;occ; 100; 0;26565
10; 1008.0; 30-MAR-2007 22:10:34; Dark ; 38.0; 64; Gam Cen ; 2.20; 10600;occ; 76; 0;26565
11; 1487.1; 30-MAR-2007 22:18:33; Dark ; 44.5; 171; 2Eps Crv ; 3.00; 4250;occ; 89; 0;26565
12; 2257.9; 30-MAR-2007 22:31:24; Bright; 35.5; 96; 68Del Leo ; 2.56; 9300;occ; 71; 0;26565
13; 2668.4; 30-MAR-2007 22:38:14; Bright; 35.0; 174; 52Psi UMa ; 3.00; 4400;occ; 70; 0;26565

```



```

14; 2868.3; 30-MAR-2007 22:41:34; Bright; 35.0; 82; 48Bet UMA ; 2.37; 10600;occ; 70; 0;26565
15; 2959.8; 30-MAR-2007 22:43:05; Bright; 35.5; 36; 50Alp UMA ; 1.80; 6300;occ; 71; 0;26565
16; 3439.8; 30-MAR-2007 22:51:06; Bright; 35.0; 49; 1Alp UMi ; 1.99; 6300;occ; 70; 0;26565
17; 3903.5; 30-MAR-2007 22:58:49; Bright; 35.5; 89; 5Alp Cep ; 2.45; 8000;occ; 71; 0;26565
18; 4821.6; 30-MAR-2007 23:14:07; Dark ; 46.5; 61; 8Eps Peg ; 2.10; 3900;occ; 93; 0;26565
19; 5095.0; 30-MAR-2007 23:18:41; Dark ; 43.5; 154; 22Bet Aqr ; 2.90; 5700;occ; 87; 0;26565
20; 5250.6; 30-MAR-2007 23:21:16; Dark ; 39.5; 142; 49Del Cap ; 2.85; 8900;occ; 79; 0;26565
/nas3/ENVISAT/GOMOS/GOM_NL__0P/GOM_NL__0PNPDK20070330_061251_000024742056_00449_26555_5365.N1
 1; -2131.8; 30-MAR-2007 06:12:51; Bright; 35.0; 89; 5Alp Cep ; 2.45; 8000;occ; 70; 0;26555
 2; -1216.6; 30-MAR-2007 06:28:06; Dark ; 44.0; 61; 8Eps Peg ; 2.10; 3900;occ; 88; 0;26555
 3; -944.1; 30-MAR-2007 06:32:38; Dark ; 43.5; 154; 22Bet Aqr ; 2.90; 5700;occ; 87; 0;26555
 4; -788.2; 30-MAR-2007 06:35:14; Dark ; 40.0; 142; 49Del Cap ; 2.85; 8900;occ; 80; 0;26555
 5; -182.4; 30-MAR-2007 06:45:20; Dark ; 59.5; 0; ; 0.00; 0;occ; 119; 0;26555
 6; -56.3; 30-MAR-2007 06:47:26; Dark ; 39.0; 45; Alp Pav ; 1.94; 26000;occ; 78; 0;26555
 7; 311.6; 30-MAR-2007 06:53:34; Dark ; 42.0; 141; Bet Ara ; 2.84; 4600;occ; 84; 0;26556
/nas3/ENVISAT/GOMOS/GOM_NL__0P/GOM_NL__0PNPDK20070330_065416_000011732056_00450_26556_5366.N1
 1; 353.6; 30-MAR-2007 06:54:16; Dark ; 43.0; 141; Bet Ara ; 2.84; 4600;occ; 86; 84;26556
 2; 392.9; 30-MAR-2007 06:54:55; Dark ; 38.0; 43; Alp TrA ; 1.91; 4250;occ; 76; 0;26556
 3; 500.6; 30-MAR-2007 06:56:43; Dark ; 39.0; 134; Bet TrA ; 2.81; 6600;occ; 78; 0;26556
 4; 660.6; 30-MAR-2007 06:59:23; Dark ; 46.5; 4; Alp1Cen ;-0.01; 5800;occ; 93; 0;26556
 5; 804.8; 30-MAR-2007 07:01:47; Dark ; 47.5; 12; Alp1Cru ; 0.77; 30000;occ; 95; 0;26556
 6; 890.4; 30-MAR-2007 07:03:13; Dark ; 47.5; 26; Gam Cru ; 1.62; 2900;occ; 95; 0;26556
 7; 1005.2; 30-MAR-2007 07:05:08; Dark ; 43.0; 64; Gam Cen ; 2.20; 10600;occ; 86; 0;26556
 8; 1485.4; 30-MAR-2007 07:13:08; Dark ; 42.0; 171; 2Eps Crv ; 3.00; 4250;occ; 84; 0;26556
/nas3/ENVISAT/GOMOS/GOM_NL__0P/GOM_NL__0PNPDK20070330_072601_000053032056_00450_26556_5367.N1
 1; 2258.2; 30-MAR-2007 07:26:01; Bright; 37.0; 96; 68Del Leo ; 2.56; 9300;occ; 74; 0;26556
 2; 2669.3; 30-MAR-2007 07:32:52; Bright; 36.5; 174; 52Psi UMa ; 3.00; 4400;occ; 73; 0;26556
 3; 2869.0; 30-MAR-2007 07:36:11; Bright; 37.5; 82; 48Bet UMA ; 2.37; 10600;occ; 75; 0;26556
 4; 2960.6; 30-MAR-2007 07:37:43; Bright; 37.0; 36; 50Alp UMa ; 1.80; 6300;occ; 74; 0;26556
 5; 3439.7; 30-MAR-2007 07:45:42; Bright; 32.5; 49; 1Alp UMi ; 1.99; 6300;occ; 65; 0;26556
 6; 3904.1; 30-MAR-2007 07:53:27; Bright; 39.0; 89; 5Alp Cep ; 2.45; 8000;occ; 78; 0;26556
 7; 4819.6; 30-MAR-2007 08:08:42; Dark ; 42.0; 61; 8Eps Peg ; 2.10; 3900;occ; 84; 0;26556
 8; 5092.0; 30-MAR-2007 08:13:14; Dark ; 43.0; 154; 22Bet Aqr ; 2.90; 5700;occ; 86; 0;26556
 9; 5248.2; 30-MAR-2007 08:15:51; Dark ; 38.0; 142; 49Del Cap ; 2.85; 8900;occ; 76; 0;26556
10; 5853.8; 30-MAR-2007 08:25:56; Dark ; 59.5; 0; ; 0.00; 0;occ; 119; 0;26556
11; 5980.0; 30-MAR-2007 08:28:02; Dark ; 39.5; 45; Alp Pav ; 1.94; 26000;occ; 79; 0;26556
12; 6348.3; 30-MAR-2007 08:34:11; Dark ; 43.0; 141; Bet Ara ; 2.84; 4600;occ; 86; 0;26556
13; 6429.2; 30-MAR-2007 08:35:32; Dark ; 39.0; 43; Alp TrA ; 1.91; 4250;occ; 78; 0;26556
14; 6537.0; 30-MAR-2007 08:37:19; Dark ; 39.5; 134; Bet TrA ; 2.81; 6600;occ; 79; 0;26556
15; 6697.0; 30-MAR-2007 08:39:59; Dark ; 44.0; 4; Alp1Cen ;-0.01; 5800;occ; 88; 0;26556
16; 6840.9; 30-MAR-2007 08:42:23; Dark ; 42.0; 12; Alp1Cru ; 0.77; 30000;occ; 84; 0;26556
17; 6926.6; 30-MAR-2007 08:43:49; Dark ; 43.5; 26; Gam Cru ; 1.62; 2900;occ; 87; 0;26556
18; 7041.5; 30-MAR-2007 08:45:44; Dark ; 38.0; 64; Gam Cen ; 2.20; 10600;occ; 76; 0;26556
19; 7521.6; 30-MAR-2007 08:53:44; Dark ; 40.0; 171; 2Eps Crv ; 3.00; 4250;occ; 80; 0;26556
/nas3/ENVISAT/GOMOS/GOM_NL__0P/GOM_NL__0PNPDK20070330_090636_000053082056_00451_26557_5368.N1
 1; 2258.1; 30-MAR-2007 09:06:37; Bright; 35.5; 96; 68Del Leo ; 2.56; 9300;occ; 71; 0;26557
 2; 2669.3; 30-MAR-2007 09:13:28; Bright; 35.0; 174; 52Psi UMa ; 3.00; 4400;occ; 70; 0;26557
 3; 2869.0; 30-MAR-2007 09:16:47; Bright; 35.5; 82; 48Bet UMA ; 2.37; 10600;occ; 71; 0;26557
 4; 2960.6; 30-MAR-2007 09:18:19; Bright; 36.5; 36; 50Alp UMa ; 1.80; 6300;occ; 73; 0;26557
 5; 3439.7; 30-MAR-2007 09:26:18; Bright; 31.5; 49; 1Alp UMi ; 1.99; 6300;occ; 63; 0;26557
 6; 3904.0; 30-MAR-2007 09:34:02; Bright; 54.0; 89; 5Alp Cep ; 2.45; 8000;occ; 108; 0;26557
 7; 4819.8; 30-MAR-2007 09:49:18; Dark ; 41.5; 61; 8Eps Peg ; 2.10; 3900;occ; 83; 0;26557
 8; 5092.6; 30-MAR-2007 09:53:51; Dark ; 43.0; 154; 22Bet Aqr ; 2.90; 5700;occ; 86; 0;26557
 9; 5248.0; 30-MAR-2007 09:56:26; Dark ; 40.0; 142; 49Del Cap ; 2.85; 8900;occ; 80; 0;26557
10; 5854.2; 30-MAR-2007 10:06:33; Dark ; 59.5; 0; ; 0.00; 0;occ; 119; 0;26557
11; 5980.3; 30-MAR-2007 10:08:39; Dark ; 38.0; 45; Alp Pav ; 1.94; 26000;occ; 76; 0;26557
12; 6429.5; 30-MAR-2007 10:16:08; Dark ; 39.5; 43; Alp TrA ; 1.91; 4250;occ; 79; 0;26557
13; 6537.5; 30-MAR-2007 10:17:56; Dark ; 39.0; 134; Bet TrA ; 2.81; 6600;occ; 78; 0;26557
14; 6697.4; 30-MAR-2007 10:20:36; Dark ; 40.5; 4; Alp1Cen ;-0.01; 5800;occ; 81; 0;26557
15; 6841.1; 30-MAR-2007 10:22:59; Dark ; 39.0; 12; Alp1Cru ; 0.77; 30000;occ; 78; 0;26557
16; 6926.9; 30-MAR-2007 10:24:25; Dark ; 48.5; 26; Gam Cru ; 1.62; 2900;occ; 97; 0;26557
17; 7041.8; 30-MAR-2007 10:26:20; Dark ; 40.0; 64; Gam Cen ; 2.20; 10600;occ; 80; 0;26557
18; 7521.8; 30-MAR-2007 10:34:20; Dark ; 44.5; 171; 2Eps Crv ; 3.00; 4250;occ; 89; 0;26557
/nas3/ENVISAT/GOMOS/GOM_NL__0P/GOM_NL__0PNPDK20070330_104712_000012162056_00452_26558_5369.N1
 1; 2258.1; 30-MAR-2007 10:47:12; Bright; 36.0; 96; 68Del Leo ; 2.56; 9300;occ; 72; 0;26558
 2; 2669.1; 30-MAR-2007 10:54:03; Bright; 37.5; 174; 52Psi UMa ; 3.00; 4400;occ; 75; 0;26558
 3; 2868.9; 30-MAR-2007 10:57:23; Bright; 36.5; 82; 48Bet UMA ; 2.37; 10600;occ; 73; 0;26558
 4; 2960.5; 30-MAR-2007 10:58:55; Bright; 36.5; 36; 50Alp UMa ; 1.80; 6300;occ; 73; 0;26558

```

```

5; 3439.7; 30-MAR-2007 11:06:54; Bright; 33.5; 49; 1Alp UMi ; 1.99; 6300;occ; 67; 0;26558
/nas3/ENVISAT/GOMOS/GOM_NL__0P/GOM_NL__0PNPDK20070330_110727_000040912056_00452_26558_5370.N1
1;-2562.6; 30-MAR-2007 11:07:27; Bright; 0.0; 49; 1Alp UMi ; 1.99; 6300;occ; 0; 67;26558
2;-2131.9; 30-MAR-2007 11:14:38; Bright; 35.5; 89; 5Alp Cep ; 2.45; 8000;occ; 71; 0;26558
3;-1215.9; 30-MAR-2007 11:29:54; Dark ; 44.0; 61; 8Eps Peg ; 2.10; 3900;occ; 88; 0;26558
4; -943.2; 30-MAR-2007 11:34:27; Dark ; 43.0; 154; 22Bet Aqr ; 2.90; 5700;occ; 86; 0;26558
5; -787.3; 30-MAR-2007 11:37:03; Dark ; 38.5; 142; 49Del Cap ; 2.85; 8900;occ; 77; 0;26558
6; -181.4; 30-MAR-2007 11:47:09; Dark ; 59.5; 0; ; 0.00; 0;occ; 119; 0;26558
7; -55.1; 30-MAR-2007 11:49:15; Dark ; 37.5; 45; Alp Pav ; 1.94; 26000;occ; 75; 0;26558
8; 394.2; 30-MAR-2007 11:56:44; Dark ; 40.5; 43; Alp TrA ; 1.91; 4250;occ; 81; 0;26559
9; 502.1; 30-MAR-2007 11:58:32; Dark ; 40.0; 134; Bet TrA ; 2.81; 6600;occ; 80; 0;26559
10; 662.0; 30-MAR-2007 12:01:12; Dark ; 42.0; 4; Alp1Cen ;-0.01; 5800;occ; 84; 0;26559
11; 805.4; 30-MAR-2007 12:03:36; Dark ; 39.5; 12; Alp1Cru ; 0.77; 30000;occ; 79; 0;26559
12; 891.3; 30-MAR-2007 12:05:01; Dark ; 51.0; 26; Gam Cru ; 1.62; 2900;occ; 102; 0;26559
13; 1006.2; 30-MAR-2007 12:06:56; Dark ; 39.0; 64; Gam Cen ; 2.20; 10600;occ; 78; 0;26559
14; 1486.0; 30-MAR-2007 12:14:56; Dark ; 42.5; 171; 2Eps Crv ; 3.00; 4250;occ; 85; 0;26559
/nas3/ENVISAT/GOMOS/GOM_NL__0P/GOM_NL__0PNPDK20070330_122748_000048222056_00453_26559_5371.N1
1; 2258.0; 30-MAR-2007 12:27:48; Bright; 35.5; 96; 68Del Leo ; 2.56; 9300;occ; 71; 0;26559
2; 2669.0; 30-MAR-2007 12:34:39; Bright; 35.0; 174; 52Psi UMa ; 3.00; 4400;occ; 70; 0;26559
3; 2868.8; 30-MAR-2007 12:37:59; Bright; 34.0; 82; 48Bet UMa ; 2.37; 10600;occ; 68; 0;26559
4; 2960.4; 30-MAR-2007 12:39:30; Bright; 34.0; 36; 50Alp UMa ; 1.80; 6300;occ; 68; 0;26559
5; 3439.7; 30-MAR-2007 12:47:30; Bright; 34.0; 49; 1Alp UMi ; 1.99; 6300;occ; 68; 0;26559
6; 3903.9; 30-MAR-2007 12:55:14; Bright; 44.0; 89; 5Alp Cep ; 2.45; 8000;occ; 88; 0;26559
7; 4820.3; 30-MAR-2007 13:10:30; Dark ; 43.5; 61; 8Eps Peg ; 2.10; 3900;occ; 87; 0;26559
8; 5093.1; 30-MAR-2007 13:15:03; Dark ; 41.0; 154; 22Bet Aqr ; 2.90; 5700;occ; 82; 0;26559
9; 5248.8; 30-MAR-2007 13:17:39; Dark ; 38.5; 142; 49Del Cap ; 2.85; 8900;occ; 77; 0;26559
10; 5854.9; 30-MAR-2007 13:27:45; Dark ; 59.5; 0; ; 0.00; 0;occ; 119; 0;26559
11; 5981.1; 30-MAR-2007 13:29:51; Dark ; 39.0; 45; Alp Pav ; 1.94; 26000;occ; 78; 0;26559
12; 6350.4; 30-MAR-2007 13:36:01; Dark ; 41.0; 141; Bet Ara ; 2.84; 4600;occ; 82; 0;26559
13; 6430.4; 30-MAR-2007 13:37:21; Dark ; 42.5; 43; Alp TrA ; 1.91; 4250;occ; 85; 0;26559
14; 6538.6; 30-MAR-2007 13:39:09; Dark ; 39.0; 134; Bet TrA ; 2.81; 6600;occ; 78; 0;26559
15; 6698.4; 30-MAR-2007 13:41:48; Dark ; 44.0; 4; Alp1Cen ;-0.01; 5800;occ; 88; 0;26559
16; 6841.6; 30-MAR-2007 13:44:12; Dark ; 47.5; 12; Alp1Cru ; 0.77; 30000;occ; 95; 0;26559
17; 6927.4; 30-MAR-2007 13:45:38; Dark ; 48.5; 26; Gam Cru ; 1.62; 2900;occ; 97; 0;26559
18; 7042.5; 30-MAR-2007 13:47:33; Dark ; 38.5; 64; Gam Cen ; 2.20; 10600;occ; 77; 0;26559
/nas3/ENVISAT/GOMOS/GOM_NL__0P/GOM_NL__0PNPDK20070330_135532_000055962056_00454_26560_5372.N1
1; 1486.3; 30-MAR-2007 13:55:32; Dark ; 41.0; 171; 2Eps Crv ; 3.00; 4250;occ; 82; 0;26560
2; 2258.0; 30-MAR-2007 14:08:24; Bright; 35.5; 96; 68Del Leo ; 2.56; 9300;occ; 71; 0;26560
3; 2668.9; 30-MAR-2007 14:15:15; Bright; 36.5; 174; 52Psi UMa ; 3.00; 4400;occ; 73; 0;26560
4; 2868.8; 30-MAR-2007 14:18:35; Bright; 35.5; 82; 48Bet UMa ; 2.37; 10600;occ; 71; 0;26560
5; 2960.3; 30-MAR-2007 14:20:06; Bright; 38.0; 36; 50Alp UMa ; 1.80; 6300;occ; 76; 0;26560
6; 3439.8; 30-MAR-2007 14:28:06; Bright; 32.5; 49; 1Alp UMi ; 1.99; 6300;occ; 65; 0;26560
7; 3903.9; 30-MAR-2007 14:35:50; Bright; 35.0; 89; 5Alp Cep ; 2.45; 8000;occ; 70; 0;26560
8; 4820.6; 30-MAR-2007 14:51:07; Dark ; 44.5; 61; 8Eps Peg ; 2.10; 3900;occ; 89; 0;26560
9; 5093.5; 30-MAR-2007 14:55:39; Dark ; 41.5; 154; 22Bet Aqr ; 2.90; 5700;occ; 83; 0;26560
10; 5249.2; 30-MAR-2007 14:58:15; Dark ; 38.0; 142; 49Del Cap ; 2.85; 8900;occ; 76; 0;26560
11; 5855.3; 30-MAR-2007 15:08:21; Dark ; 59.5; 0; ; 0.00; 0;occ; 119; 0;26560
12; 5981.5; 30-MAR-2007 15:10:27; Dark ; 43.0; 45; Alp Pav ; 1.94; 26000;occ; 86; 0;26560
13; 6351.2; 30-MAR-2007 15:16:37; Dark ; 42.0; 141; Bet Ara ; 2.84; 4600;occ; 84; 0;26560
14; 6430.9; 30-MAR-2007 15:17:57; Dark ; 42.5; 43; Alp TrA ; 1.91; 4250;occ; 85; 0;26560
15; 6539.1; 30-MAR-2007 15:19:45; Dark ; 38.5; 134; Bet TrA ; 2.81; 6600;occ; 77; 0;26560
16; 6698.9; 30-MAR-2007 15:22:25; Dark ; 43.5; 4; Alp1Cen ;-0.01; 5800;occ; 87; 0;26560
17; 6841.9; 30-MAR-2007 15:24:48; Dark ; 47.5; 12; Alp1Cru ; 0.77; 30000;occ; 95; 0;26560
18; 6927.7; 30-MAR-2007 15:26:14; Dark ; 44.5; 26; Gam Cru ; 1.62; 2900;occ; 89; 0;26560
19; 7042.7; 30-MAR-2007 15:28:09; Dark ; 40.0; 64; Gam Cen ; 2.20; 10600;occ; 80; 0;26560
/nas3/ENVISAT/GOMOS/GOM_NL__0P/GOM_NL__0PNPDK20070330_153608_000055792056_00455_26561_5373.N1
1; 1486.4; 30-MAR-2007 15:36:08; Dark ; 44.0; 171; 2Eps Crv ; 3.00; 4250;occ; 88; 0;26561
2; 2258.1; 30-MAR-2007 15:49:00; Bright; 36.5; 96; 68Del Leo ; 2.56; 9300;occ; 73; 0;26561
3; 2668.9; 30-MAR-2007 15:55:51; Bright; 34.5; 174; 52Psi UMa ; 3.00; 4400;occ; 69; 0;26561
4; 2868.7; 30-MAR-2007 15:59:11; Bright; 36.0; 82; 48Bet UMa ; 2.37; 10600;occ; 72; 0;26561
5; 2960.2; 30-MAR-2007 16:00:42; Bright; 37.0; 36; 50Alp UMa ; 1.80; 6300;occ; 74; 0;26561
6; 3439.7; 30-MAR-2007 16:08:42; Bright; 37.0; 49; 1Alp UMi ; 1.99; 6300;occ; 74; 0;26561
7; 3903.8; 30-MAR-2007 16:16:26; Bright; 36.0; 89; 5Alp Cep ; 2.45; 8000;occ; 72; 0;26561
8; 4820.7; 30-MAR-2007 16:31:43; Dark ; 42.5; 61; 8Eps Peg ; 2.10; 3900;occ; 85; 0;26561
9; 5094.0; 30-MAR-2007 16:36:16; Dark ; 40.0; 154; 22Bet Aqr ; 2.90; 5700;occ; 80; 0;26561
10; 5249.4; 30-MAR-2007 16:38:51; Dark ; 40.0; 142; 49Del Cap ; 2.85; 8900;occ; 80; 0;26561
11; 5855.7; 30-MAR-2007 16:48:58; Dark ; 59.5; 0; ; 0.00; 0;occ; 119; 0;26561
12; 5981.9; 30-MAR-2007 16:51:04; Dark ; 36.5; 45; Alp Pav ; 1.94; 26000;occ; 73; 0;26561

```

```

13; 6431.4; 30-MAR-2007 16:58:33; Dark ; 43.5; 43; Alp TrA ; 1.91; 4250;occ; 87; 0;26561
14; 6539.7; 30-MAR-2007 17:00:22; Dark ; 39.5; 134; Bet TrA ; 2.81; 6600;occ; 79; 0;26561
15; 6699.4; 30-MAR-2007 17:03:01; Dark ; 55.0; 4; Alp1Cen ; -0.01; 5800;occ; 110; 0;26561
16; 6842.2; 30-MAR-2007 17:05:24; Dark ; 43.0; 12; Alp1Cru ; 0.77; 30000;occ; 86; 0;26561
17; 6928.1; 30-MAR-2007 17:06:50; Dark ; 45.0; 26; Gam Cru ; 1.62; 2900;occ; 90; 0;26561
18; 7043.2; 30-MAR-2007 17:08:45; Dark ; 22.5; 64; Gam Cen ; 2.20; 10600;occ; 45; 0;26561
/nas3/ENVISAT/GOMOS/GOM_NL__0P/GOM_NL__0PNPDK20070330_170715_000060622056_00456_26562_5374.N1
 1; 917.1; 30-MAR-2007 17:07:15; Dark ; 45.0; 26; Gam Cru ; 1.62; 2900;occ; 90; 50;26562
 2; 1007.2; 30-MAR-2007 17:08:45; Dark ; 38.5; 64; Gam Cen ; 2.20; 10600;occ; 77; 0;26562
 3; 1486.6; 30-MAR-2007 17:16:44; Dark ; 43.5; 171; 2Eps Crv ; 3.00; 4250;occ; 87; 0;26562
 4; 2258.0; 30-MAR-2007 17:29:36; Bright; 36.0; 96; 68Del Leo ; 2.56; 9300;occ; 72; 0;26562
 5; 2668.8; 30-MAR-2007 17:36:27; Bright; 35.5; 174; 52Psi UMa ; 3.00; 4400;occ; 71; 0;26562
 6; 2868.7; 30-MAR-2007 17:39:47; Bright; 35.5; 82; 48Bet UMa ; 2.37; 10600;occ; 71; 0;26562
 7; 2960.0; 30-MAR-2007 17:41:18; Bright; 37.0; 36; 50Alp UMa ; 1.80; 6300;occ; 74; 0;26562
 8; 3439.7; 30-MAR-2007 17:49:18; Bright; 34.5; 49; 1Alp UMi ; 1.99; 6300;occ; 69; 0;26562
 9; 3903.8; 30-MAR-2007 17:57:02; Bright; 33.5; 89; 5Alp Cep ; 2.45; 8000;occ; 67; 0;26562
10; 4821.1; 30-MAR-2007 18:12:19; Dark ; 43.0; 61; 8Eps Peg ; 2.10; 3900;occ; 86; 0;26562
11; 5094.2; 30-MAR-2007 18:16:52; Dark ; 42.0; 154; 22Bet Aqr ; 2.90; 5700;occ; 84; 0;26562
12; 5249.8; 30-MAR-2007 18:19:28; Dark ; 39.0; 142; 49Del Cap ; 2.85; 8900;occ; 78; 0;26562
13; 5856.1; 30-MAR-2007 18:29:34; Dark ; 59.5; 0; ; 0.00; 0;occ; 119; 0;26562
14; 5982.3; 30-MAR-2007 18:31:40; Dark ; 36.5; 45; Alp Pav ; 1.94; 26000;occ; 73; 0;26562
15; 6431.7; 30-MAR-2007 18:39:10; Dark ; 39.5; 43; Alp TrA ; 1.91; 4250;occ; 79; 0;26562
16; 6540.3; 30-MAR-2007 18:40:58; Dark ; 38.0; 134; Bet TrA ; 2.81; 6600;occ; 76; 0;26562
17; 6699.9; 30-MAR-2007 18:43:38; Dark ; 51.5; 4; Alp1Cen ; -0.01; 5800;occ; 103; 0;26562
18; 6842.4; 30-MAR-2007 18:46:00; Dark ; 43.5; 12; Alp1Cru ; 0.77; 30000;occ; 87; 0;26562
19; 6928.4; 30-MAR-2007 18:47:26; Dark ; 51.0; 26; Gam Cru ; 1.62; 2900;occ; 102; 0;26562
/nas3/ENVISAT/GOMOS/GOM_NL__0P/GOM_NL__0PNPDK20070330_184757_000059492056_00457_26563_5375.N1
 1; 922.9; 30-MAR-2007 18:47:57; Dark ; 51.5; 26; Gam Cru ; 1.62; 2900;occ; 103; 61;26563
 2; 1007.5; 30-MAR-2007 18:49:21; Dark ; 41.0; 64; Gam Cen ; 2.20; 10600;occ; 82; 0;26563
 3; 1486.8; 30-MAR-2007 18:57:21; Dark ; 44.0; 171; 2Eps Crv ; 3.00; 4250;occ; 88; 0;26563
 4; 2258.0; 30-MAR-2007 19:10:12; Bright; 36.5; 96; 68Del Leo ; 2.56; 9300;occ; 73; 0;26563
 5; 2668.8; 30-MAR-2007 19:17:03; Bright; 35.5; 174; 52Psi UMa ; 3.00; 4400;occ; 71; 0;26563
 6; 2868.5; 30-MAR-2007 19:20:22; Bright; 36.0; 82; 48Bet UMa ; 2.37; 10600;occ; 72; 0;26563
 7; 2960.0; 30-MAR-2007 19:21:54; Bright; 37.5; 36; 50Alp UMa ; 1.80; 6300;occ; 75; 0;26563
 8; 3439.7; 30-MAR-2007 19:29:54; Bright; 36.0; 49; 1Alp UMi ; 1.99; 6300;occ; 72; 0;26563
 9; 3903.9; 30-MAR-2007 19:37:38; Bright; 35.0; 89; 5Alp Cep ; 2.45; 8000;occ; 70; 0;26563
10; 4821.2; 30-MAR-2007 19:52:55; Dark ; 44.0; 61; 8Eps Peg ; 2.10; 3900;occ; 88; 0;26563
11; 5094.4; 30-MAR-2007 19:57:28; Dark ; 39.0; 154; 22Bet Aqr ; 2.90; 5700;occ; 78; 0;26563
12; 5250.1; 30-MAR-2007 20:00:04; Dark ; 40.0; 142; 49Del Cap ; 2.85; 8900;occ; 80; 0;26563
13; 5856.4; 30-MAR-2007 20:10:10; Dark ; 59.5; 0; ; 0.00; 0;occ; 119; 0;26563
14; 5982.5; 30-MAR-2007 20:12:16; Dark ; 39.0; 45; Alp Pav ; 1.94; 26000;occ; 78; 0;26563
15; 6353.3; 30-MAR-2007 20:18:27; Dark ; 43.5; 141; Bet Ara ; 2.84; 4600;occ; 87; 0;26563
16; 6432.1; 30-MAR-2007 20:19:46; Dark ; 39.0; 43; Alp TrA ; 1.91; 4250;occ; 78; 0;26563
17; 6540.7; 30-MAR-2007 20:21:35; Dark ; 38.5; 134; Bet TrA ; 2.81; 6600;occ; 77; 0;26563
18; 6700.3; 30-MAR-2007 20:24:14; Dark ; 54.5; 4; Alp1Cen ; -0.01; 5800;occ; 109; 0;26563
19; 6842.6; 30-MAR-2007 20:26:36; Dark ; 30.0; 12; Alp1Cru ; 0.77; 30000;occ; 60; 0;26563
/nas3/ENVISAT/GOMOS/GOM_NL__0P/GOM_NL__0PNPDE20070330_233123_000054702056_00459_26565_3304.N1
 1; -178.8; 30-MAR-2007 23:31:23; Dark ; 59.5; 0; ; 0.00; 0;occ; 119; 0;26565
 2; -52.7; 30-MAR-2007 23:33:29; Dark ; 37.5; 45; Alp Pav ; 1.94; 26000;occ; 75; 0;26565
 3; 318.8; 30-MAR-2007 23:39:40; Dark ; 42.0; 141; Bet Ara ; 2.84; 4600;occ; 84; 0;26566
 4; 397.0; 30-MAR-2007 23:40:59; Dark ; 38.5; 43; Alp TrA ; 1.91; 4250;occ; 77; 0;26566
 5; 505.8; 30-MAR-2007 23:42:47; Dark ; 37.0; 134; Bet TrA ; 2.81; 6600;occ; 74; 0;26566
 6; 665.2; 30-MAR-2007 23:45:27; Dark ; 50.5; 4; Alp1Cen ; -0.01; 5800;occ; 101; 0;26566
 7; 807.1; 30-MAR-2007 23:47:49; Dark ; 41.5; 12; Alp1Cru ; 0.77; 30000;occ; 83; 0;26566
 8; 893.2; 30-MAR-2007 23:49:15; Dark ; 41.5; 26; Gam Cru ; 1.62; 2900;occ; 83; 0;26566
 9; 1008.5; 30-MAR-2007 23:51:10; Dark ; 40.5; 64; Gam Cen ; 2.20; 10600;occ; 81; 0;26566
10; 1487.4; 30-MAR-2007 23:59:09; Dark ; 42.5; 171; 2Eps Crv ; 3.00; 4250;occ; 85; 0;26566
11; 2257.8; 31-MAR-2007 00:11:59; Bright; 35.0; 96; 68Del Leo ; 2.56; 9300;occ; 70; 0;26566
12; 2668.3; 31-MAR-2007 00:18:50; Bright; 36.0; 174; 52Psi UMa ; 3.00; 4400;occ; 72; 0;26566
13; 2868.3; 31-MAR-2007 00:22:10; Bright; 35.5; 82; 48Bet UMa ; 2.37; 10600;occ; 71; 0;26566
14; 2959.6; 31-MAR-2007 00:23:41; Bright; 38.0; 36; 50Alp UMa ; 1.80; 6300;occ; 76; 0;26566
15; 3439.7; 31-MAR-2007 00:31:41; Bright; 33.5; 49; 1Alp UMi ; 1.99; 6300;occ; 67; 0;26566
16; 3903.6; 31-MAR-2007 00:39:25; Bright; 35.0; 89; 5Alp Cep ; 2.45; 8000;occ; 70; 0;26566
17; 4821.9; 31-MAR-2007 00:54:43; Dark ; 43.0; 61; 8Eps Peg ; 2.10; 3900;occ; 86; 0;26566
18; 5095.3; 31-MAR-2007 00:59:17; Dark ; 44.0; 154; 22Bet Aqr ; 2.90; 5700;occ; 88; 0;26566
19; 5250.8; 31-MAR-2007 01:01:52; Dark ; 40.5; 142; 49Del Cap ; 2.85; 8900;occ; 81; 0;26566
/nas3/ENVISAT/GOMOS/GOM_NL__0P/GOM_NL__0PNPDE20070331_010233_000042162056_00460_26566_3305.N1
 1; -744.6; 31-MAR-2007 01:02:33; Dark ; 0.0; 142; 49Del Cap ; 2.85; 8900;occ; 0; 81;26566

```



```

2; -178.4; 31-MAR-2007 01:11:59; Dark ; 59.5; 0; ; 0.00; 0;occ; 119; 0;26566
3; -52.3; 31-MAR-2007 01:14:05; Dark ; 37.5; 45; Alp Pav ; 1.94; 26000;occ; 75; 0;26566
4; 319.8; 31-MAR-2007 01:20:17; Dark ; 41.0; 141; Bet Ara ; 2.84; 4600;occ; 82; 0;26567
5; 397.4; 31-MAR-2007 01:21:35; Dark ; 41.5; 43; Alp TrA ; 1.91; 4250;occ; 83; 0;26567
6; 506.3; 31-MAR-2007 01:23:24; Dark ; 39.0; 134; Bet TrA ; 2.81; 6600;occ; 78; 0;26567
7; 665.8; 31-MAR-2007 01:26:03; Dark ; 43.5; 4; Alp1Cen ;-0.01; 5800;occ; 87; 0;26567
8; 807.4; 31-MAR-2007 01:28:25; Dark ; 42.5; 12; Alp1Cru ; 0.77; 30000;occ; 85; 0;26567
9; 893.4; 31-MAR-2007 01:29:51; Dark ; 39.5; 26; Gam Cru ; 1.62; 2900;occ; 79; 0;26567
10; 1008.7; 31-MAR-2007 01:31:46; Dark ; 40.0; 64; Gam Cen ; 2.20; 10600;occ; 80; 0;26567
11; 1487.5; 31-MAR-2007 01:39:45; Dark ; 43.0; 171; 2Eps Crv ; 3.00; 4250;occ; 86; 0;26567
12; 2257.9; 31-MAR-2007 01:52:35; Bright; 36.5; 96; 68Del Leo ; 2.56; 9300;occ; 73; 0;26567
13; 2668.3; 31-MAR-2007 01:59:26; Bright; 35.5; 174; 52Psi UMa ; 3.00; 4400;occ; 71; 0;26567
14; 2868.2; 31-MAR-2007 02:02:46; Bright; 34.5; 82; 48Bet UMa ; 2.37; 10600;occ; 69; 0;26567
15; 2959.5; 31-MAR-2007 02:04:17; Bright; 37.0; 36; 50Alp UMa ; 1.80; 6300;occ; 74; 0;26567
16; 3439.8; 31-MAR-2007 02:12:17; Bright; 32.5; 49; 1Alp UMi ; 1.99; 6300;occ; 65; 0;26567
/nas3/ENVISAT/GOMOS/GOM_NL__0P/GOM_NL__0PNPDE20070331_022001_000056042056_00461_26567_3306.N1
1; -2132.5; 31-MAR-2007 02:20:01; Bright; 36.5; 89; 5Alp Cep ; 2.45; 8000;occ; 73; 0;26567
2; -1213.7; 31-MAR-2007 02:35:20; Dark ; 44.5; 61; 8Eps Peg ; 2.10; 3900;occ; 89; 0;26567
3; -940.1; 31-MAR-2007 02:39:53; Dark ; 43.5; 154; 22Bet Aqr ; 2.90; 5700;occ; 87; 0;26567
4; -784.7; 31-MAR-2007 02:42:29; Dark ; 39.0; 142; 49Del Cap ; 2.85; 8900;occ; 78; 0;26567
5; -178.1; 31-MAR-2007 02:52:35; Dark ; 59.5; 0; ; 0.00; 0;occ; 119; 0;26567
6; -51.8; 31-MAR-2007 02:54:41; Dark ; 38.5; 45; Alp Pav ; 1.94; 26000;occ; 77; 0;26567
7; 397.9; 31-MAR-2007 03:02:11; Dark ; 39.5; 43; Alp TrA ; 1.91; 4250;occ; 79; 0;26568
8; 507.0; 31-MAR-2007 03:04:00; Dark ; 39.5; 134; Bet TrA ; 2.81; 6600;occ; 79; 0;26568
9; 666.3; 31-MAR-2007 03:06:40; Dark ; 43.5; 4; Alp1Cen ;-0.01; 5800;occ; 87; 0;26568
10; 807.6; 31-MAR-2007 03:09:01; Dark ; 43.5; 12; Alp1Cru ; 0.77; 30000;occ; 87; 0;26568
11; 893.8; 31-MAR-2007 03:10:27; Dark ; 44.0; 26; Gam Cru ; 1.62; 2900;occ; 88; 0;26568
12; 1009.2; 31-MAR-2007 03:12:23; Dark ; 39.5; 64; Gam Cen ; 2.20; 10600;occ; 79; 0;26568
13; 1487.8; 31-MAR-2007 03:20:21; Dark ; 45.0; 171; 2Eps Crv ; 3.00; 4250;occ; 90; 0;26568
14; 2257.9; 31-MAR-2007 03:33:11; Bright; 36.0; 96; 68Del Leo ; 2.56; 9300;occ; 72; 0;26568
15; 2668.2; 31-MAR-2007 03:40:01; Bright; 36.5; 174; 52Psi UMa ; 3.00; 4400;occ; 73; 0;26568
16; 2868.2; 31-MAR-2007 03:43:21; Bright; 35.5; 82; 48Bet UMa ; 2.37; 10600;occ; 71; 0;26568
17; 2959.5; 31-MAR-2007 03:44:53; Bright; 37.0; 36; 50Alp UMa ; 1.80; 6300;occ; 74; 0;26568
18; 3439.9; 31-MAR-2007 03:52:53; Bright; 32.5; 49; 1Alp UMi ; 1.99; 6300;occ; 65; 0;26568
/nas3/ENVISAT/GOMOS/GOM_NL__0P/GOM_NL__0PNPDE20070331_040037_000056082056_00462_26568_3307.N1
1; -2132.4; 31-MAR-2007 04:00:37; Bright; 48.0; 89; 5Alp Cep ; 2.45; 8000;occ; 96; 0;26568
2; -1213.5; 31-MAR-2007 04:15:56; Dark ; 45.0; 61; 8Eps Peg ; 2.10; 3900;occ; 90; 0;26568
3; -939.9; 31-MAR-2007 04:20:29; Dark ; 43.0; 154; 22Bet Aqr ; 2.90; 5700;occ; 86; 0;26568
4; -784.4; 31-MAR-2007 04:23:05; Dark ; 40.0; 142; 49Del Cap ; 2.85; 8900;occ; 80; 0;26568
5; -177.7; 31-MAR-2007 04:33:12; Dark ; 59.5; 0; ; 0.00; 0;occ; 119; 0;26568
6; -51.5; 31-MAR-2007 04:35:18; Dark ; 37.5; 45; Alp Pav ; 1.94; 26000;occ; 75; 0;26568
7; 398.3; 31-MAR-2007 04:42:48; Dark ; 49.0; 43; Alp TrA ; 1.91; 4250;occ; 98; 0;26569
8; 507.4; 31-MAR-2007 04:44:37; Dark ; 37.0; 134; Bet TrA ; 2.81; 6600;occ; 74; 0;26569
9; 666.7; 31-MAR-2007 04:47:16; Dark ; 43.5; 4; Alp1Cen ;-0.01; 5800;occ; 87; 0;26569
10; 807.9; 31-MAR-2007 04:49:37; Dark ; 43.0; 12; Alp1Cru ; 0.77; 30000;occ; 86; 0;26569
11; 894.0; 31-MAR-2007 04:51:03; Dark ; 46.5; 26; Gam Cru ; 1.62; 2900;occ; 93; 0;26569
12; 1009.4; 31-MAR-2007 04:52:59; Dark ; 40.5; 64; Gam Cen ; 2.20; 10600;occ; 81; 0;26569
13; 1488.0; 31-MAR-2007 05:00:57; Dark ; 43.5; 171; 2Eps Crv ; 3.00; 4250;occ; 87; 0;26569
14; 2258.0; 31-MAR-2007 05:13:47; Bright; 36.0; 96; 68Del Leo ; 2.56; 9300;occ; 72; 0;26569
15; 2668.1; 31-MAR-2007 05:20:37; Bright; 35.5; 174; 52Psi UMa ; 3.00; 4400;occ; 71; 0;26569
16; 2868.1; 31-MAR-2007 05:23:57; Bright; 34.5; 82; 48Bet UMa ; 2.37; 10600;occ; 69; 0;26569
17; 2959.5; 31-MAR-2007 05:25:29; Bright; 37.5; 36; 50Alp UMa ; 1.80; 6300;occ; 75; 0;26569
18; 3439.9; 31-MAR-2007 05:33:29; Bright; 36.0; 49; 1Alp UMi ; 1.99; 6300;occ; 72; 0;26569
/nas3/ENVISAT/GOMOS/GOM_NL__0P/GOM_NL__0PNPDE20070331_054113_000056062056_00463_26569_3308.N1
1; -2132.5; 31-MAR-2007 05:41:13; Bright; 35.5; 89; 5Alp Cep ; 2.45; 8000;occ; 71; 0;26569
2; -1213.1; 31-MAR-2007 05:56:32; Dark ; 43.0; 61; 8Eps Peg ; 2.10; 3900;occ; 86; 0;26569
3; -939.3; 31-MAR-2007 06:01:06; Dark ; 42.0; 154; 22Bet Aqr ; 2.90; 5700;occ; 84; 0;26569
4; -784.2; 31-MAR-2007 06:03:41; Dark ; 39.0; 142; 49Del Cap ; 2.85; 8900;occ; 78; 0;26569
5; -177.3; 31-MAR-2007 06:13:48; Dark ; 59.5; 0; ; 0.00; 0;occ; 119; 0;26569
6; -51.1; 31-MAR-2007 06:15:54; Dark ; 38.5; 45; Alp Pav ; 1.94; 26000;occ; 77; 0;26569
7; 321.9; 31-MAR-2007 06:22:07; Dark ; 40.0; 141; Bet Ara ; 2.84; 4600;occ; 80; 0;26570
8; 398.7; 31-MAR-2007 06:23:24; Dark ; 37.5; 43; Alp TrA ; 1.91; 4250;occ; 75; 0;26570
9; 507.9; 31-MAR-2007 06:25:13; Dark ; 39.0; 134; Bet TrA ; 2.81; 6600;occ; 78; 0;26570
10; 667.3; 31-MAR-2007 06:27:53; Dark ; 54.0; 4; Alp1Cen ;-0.01; 5800;occ; 108; 0;26570
11; 808.1; 31-MAR-2007 06:30:13; Dark ; 41.0; 12; Alp1Cru ; 0.77; 30000;occ; 82; 0;26570
12; 894.4; 31-MAR-2007 06:31:40; Dark ; 50.0; 26; Gam Cru ; 1.62; 2900;occ; 100; 0;26570
13; 1009.8; 31-MAR-2007 06:33:35; Dark ; 39.0; 64; Gam Cen ; 2.20; 10600;occ; 78; 0;26570
14; 1488.1; 31-MAR-2007 06:41:33; Dark ; 43.0; 171; 2Eps Crv ; 3.00; 4250;occ; 86; 0;26570

```

```

15; 1576.2; 31-MAR-2007 06:43:01; Dark ; 33.0; 100; 4Gam Crv ; 2.58; 13100;occ; 66; 0;26570
16; 2257.8; 31-MAR-2007 06:54:23; Bright; 37.0; 96; 68Del Leo ; 2.56; 9300;occ; 74; 0;26570
17; 2668.0; 31-MAR-2007 07:01:13; Bright; 37.0; 174; 52Psi UMa ; 3.00; 4400;occ; 74; 0;26570
18; 2868.1; 31-MAR-2007 07:04:33; Bright; 35.5; 82; 48Bet UMa ; 2.37; 10600;occ; 71; 0;26570
19; 2959.3; 31-MAR-2007 07:06:05; Bright; 36.0; 36; 50Alp UMa ; 1.80; 6300;occ; 72; 0;26570
20; 3439.8; 31-MAR-2007 07:14:05; Bright; 34.5; 49; 1Alp UMi ; 1.99; 6300;occ; 69; 0;26570
/nas3/ENVISAT/GOMOS/GOM_NL__0P/GOM_NL__0PNPDE20070331_195535_000040272056_00472_26578_3309.N1
 1; 842.5; 31-MAR-2007 19:55:35; Dark ; 43.5; 12; Alp1Cru ; 0.77; 30000;occ; 87; 65;26578
 2; 896.5; 31-MAR-2007 19:56:29; Dark ; 51.5; 26; Gam Cru ; 1.62; 2900;occ; 103; 0;26578
 3; 1012.3; 31-MAR-2007 19:58:25; Dark ; 38.5; 64; Gam Cen ; 2.20; 10600;occ; 77; 0;26578
 4; 1489.4; 31-MAR-2007 20:06:22; Dark ; 44.0; 171; 2Eps Crv ; 3.00; 4250;occ; 88; 0;26578
 5; 1577.3; 31-MAR-2007 20:07:50; Dark ; 45.0; 100; 4Gam Crv ; 2.58; 13100;occ; 90; 0;26578
 6; 2257.5; 31-MAR-2007 20:19:10; Bright; 36.0; 96; 68Del Leo ; 2.56; 9300;occ; 72; 0;26578
 7; 2667.3; 31-MAR-2007 20:26:00; Bright; 35.5; 174; 52Psi UMa ; 3.00; 4400;occ; 71; 0;26578
 8; 2850.7; 31-MAR-2007 20:29:03; Bright; 25.0; 87; 64Gam UMa ; 2.43; 11000;occ; 50; 0;26578
 9; 2958.8; 31-MAR-2007 20:30:51; Bright; 53.0; 36; 50Alp UMa ; 1.80; 6300;occ; 106; 0;26578
10; 3439.9; 31-MAR-2007 20:38:53; Bright; 36.5; 49; 1Alp UMi ; 1.99; 6300;occ; 73; 0;26578
11; 3902.8; 31-MAR-2007 20:46:36; Bright; 38.0; 89; 5Alp Cep ; 2.45; 8000;occ; 76; 0;26578
12; 4825.1; 31-MAR-2007 21:01:58; Dark ; 44.5; 61; 8Eps Peg ; 2.10; 3900;occ; 89; 0;26578
/nas3/ENVISAT/GOMOS/GOM_NL__0P/GOM_NL__0PNPDE20070331_210632_000009242056_00472_26578_3310.N1
 1; -936.3; 31-MAR-2007 21:06:32; Dark ; 42.0; 154; 22Bet Aqr ; 2.90; 5700;occ; 84; 0;26578
 2; -781.5; 31-MAR-2007 21:09:07; Dark ; 41.0; 142; 49Del Cap ; 2.85; 8900;occ; 82; 0;26578
 3; -173.9; 31-MAR-2007 21:19:15; Dark ; 59.5; 0; ; 0.00; 0;occ; 119; 0;26578
 4; -47.9; 31-MAR-2007 21:21:21; Dark ; 36.5; 45; Alp Pav ; 1.94; 26000;occ; 73; 0;26578
/nas3/ENVISAT/GOMOS/GOM_NL__0P/GOM_NL__0PNPDE20070331_230927_000047392056_00474_26580_3311.N1
 1; 403.0; 31-MAR-2007 23:09:27; Dark ; 40.5; 43; Alp TrA ; 1.91; 4250;occ; 81; 0;26580
 2; 513.0; 31-MAR-2007 23:11:17; Dark ; 38.5; 134; Bet TrA ; 2.81; 6600;occ; 77; 0;26580
 3; 671.8; 31-MAR-2007 23:13:56; Dark ; 53.5; 4; Alp1Cen ; -0.01; 5800;occ; 107; 0;26580
 4; 841.1; 31-MAR-2007 23:16:45; Dark ; 42.0; 20; Bet Cru ; 1.25; 30000;occ; 84; 0;26580
 5; 931.4; 31-MAR-2007 23:18:16; Dark ; 41.5; 95; Zet Cen ; 2.55; 26000;occ; 83; 0;26580
 6; 1019.1; 31-MAR-2007 23:19:43; Dark ; 40.0; 99; Del Cen ; 2.58; 26000;occ; 80; 0;26580
 7; 1166.3; 31-MAR-2007 23:22:11; Dark ; 44.0; 123; Iot Cen ; 2.75; 10200;occ; 88; 0;26580
 8; 1459.0; 31-MAR-2007 23:27:03; Dark ; 45.5; 106; 9Bet Crv ; 2.65; 5600;occ; 91; 0;26580
 9; 1577.4; 31-MAR-2007 23:29:02; Dark ; 42.0; 100; 4Gam Crv ; 2.58; 13100;occ; 84; 0;26580
10; 2161.6; 31-MAR-2007 23:38:46; Bright; 39.0; 62; 94Bet Leo ; 2.14; 9700;occ; 78; 0;26580
11; 2257.4; 31-MAR-2007 23:40:22; Bright; 36.0; 96; 68Del Leo ; 2.56; 9300;occ; 72; 0;26580
12; 2667.1; 31-MAR-2007 23:47:11; Bright; 35.5; 174; 52Psi UMa ; 3.00; 4400;occ; 71; 0;26580
13; 2850.1; 31-MAR-2007 23:50:14; Bright; 36.5; 87; 64Gam UMa ; 2.43; 11000;occ; 73; 0;26580
14; 2958.5; 31-MAR-2007 23:52:03; Bright; 38.5; 36; 50Alp UMa ; 1.80; 6300;occ; 77; 0;26580
15; 3340.1; 31-MAR-2007 23:58:24; Bright; 40.5; 60; 7Bet UMi ; 2.08; 3950;occ; 81; 0;26580
16; 3440.0; 01-APR-2007 00:00:04; Bright; 32.5; 49; 1Alp UMi ; 1.99; 6300;occ; 65; 0;26580
17; 3902.5; 01-APR-2007 00:07:47; Bright; 54.0; 89; 5Alp Cep ; 2.45; 8000;occ; 108; 0;26580
18; 4825.6; 01-APR-2007 00:23:10; Dark ; 42.5; 61; 8Eps Peg ; 2.10; 3900;occ; 85; 0;26580
19; 5100.4; 01-APR-2007 00:27:45; Dark ; 42.0; 154; 22Bet Aqr ; 2.90; 5700;occ; 84; 0;26580
/nas3/ENVISAT/GOMOS/GOM_NL__0P/GOM_NL__0PNPDK20070331_072149_000037412056_00464_26570_5376.N1
 1; -2132.6; 31-MAR-2007 07:21:49; Bright; 52.5; 89; 5Alp Cep ; 2.45; 8000;occ; 105; 0;26570
 2; -1212.8; 31-MAR-2007 07:37:08; Dark ; 43.5; 61; 8Eps Peg ; 2.10; 3900;occ; 87; 0;26570
 3; -939.2; 31-MAR-2007 07:41:42; Dark ; 42.5; 154; 22Bet Aqr ; 2.90; 5700;occ; 85; 0;26570
 4; -783.9; 31-MAR-2007 07:44:17; Dark ; 39.5; 142; 49Del Cap ; 2.85; 8900;occ; 79; 0;26570
 5; -176.9; 31-MAR-2007 07:54:24; Dark ; 59.5; 0; ; 0.00; 0;occ; 119; 0;26570
 6; -50.7; 31-MAR-2007 07:56:30; Dark ; 39.0; 45; Alp Pav ; 1.94; 26000;occ; 78; 0;26570
 7; 322.6; 31-MAR-2007 08:02:44; Dark ; 40.0; 141; Bet Ara ; 2.84; 4600;occ; 80; 0;26571
 8; 399.2; 31-MAR-2007 08:04:00; Dark ; 40.5; 43; Alp TrA ; 1.91; 4250;occ; 81; 0;26571
 9; 508.4; 31-MAR-2007 08:05:50; Dark ; 39.0; 134; Bet TrA ; 2.81; 6600;occ; 78; 0;26571
10; 667.7; 31-MAR-2007 08:08:29; Dark ; 44.0; 4; Alp1Cen ; -0.01; 5800;occ; 88; 0;26571
11; 808.4; 31-MAR-2007 08:10:50; Dark ; 41.5; 12; Alp1Cru ; 0.77; 30000;occ; 83; 0;26571
12; 894.6; 31-MAR-2007 08:12:16; Dark ; 44.0; 26; Gam Cru ; 1.62; 2900;occ; 88; 0;26571
13; 1010.1; 31-MAR-2007 08:14:11; Dark ; 41.0; 64; Gam Cen ; 2.20; 10600;occ; 82; 0;26571
14; 1488.3; 31-MAR-2007 08:22:10; Dark ; 42.0; 171; 2Eps Crv ; 3.00; 4250;occ; 84; 0;26571
15; 1576.3; 31-MAR-2007 08:23:38; Dark ; 32.5; 100; 4Gam Crv ; 2.58; 13100;occ; 65; 0;26571
/nas3/ENVISAT/GOMOS/GOM_NL__0P/GOM_NL__0PNPDK20070331_083459_000053942056_00465_26571_5377.N1
 1; 2257.7; 31-MAR-2007 08:34:59; Bright; 36.0; 96; 68Del Leo ; 2.56; 9300;occ; 72; 0;26571
 2; 2667.9; 31-MAR-2007 08:41:49; Bright; 37.0; 174; 52Psi UMa ; 3.00; 4400;occ; 74; 0;26571
 3; 2867.9; 31-MAR-2007 08:45:09; Bright; 37.0; 82; 48Bet UMa ; 2.37; 10600;occ; 74; 0;26571
 4; 2959.3; 31-MAR-2007 08:46:41; Bright; 36.0; 36; 50Alp UMa ; 1.80; 6300;occ; 72; 0;26571
 5; 3439.8; 31-MAR-2007 08:54:41; Bright; 36.0; 49; 1Alp UMi ; 1.99; 6300;occ; 72; 0;26571
 6; 3903.4; 31-MAR-2007 09:02:25; Bright; 36.0; 89; 5Alp Cep ; 2.45; 8000;occ; 72; 0;26571
 7; 4823.3; 31-MAR-2007 09:17:44; Dark ; 45.5; 61; 8Eps Peg ; 2.10; 3900;occ; 91; 0;26571

```

```

8; 5097.1; 31-MAR-2007 09:22:18; Dark ; 41.5; 154; 22Bet Aqr ; 2.90; 5700;occ; 83; 0;26571
9; 5252.3; 31-MAR-2007 09:24:53; Dark ; 41.0; 142; 49Del Cap ; 2.85; 8900;occ; 82; 0;26571
10; 5859.3; 31-MAR-2007 09:35:01; Dark ; 59.5; 0; ; 0.00; 0;occ; 119; 0;26571
11; 5985.5; 31-MAR-2007 09:37:07; Dark ; 39.0; 45; Alp Pav ; 1.94; 26000;occ; 78; 0;26571
12; 6435.5; 31-MAR-2007 09:44:37; Dark ; 40.0; 43; Alp TrA ; 1.91; 4250;occ; 80; 0;26571
13; 6544.9; 31-MAR-2007 09:46:26; Dark ; 38.5; 134; Bet TrA ; 2.81; 6600;occ; 77; 0;26571
14; 6704.0; 31-MAR-2007 09:49:05; Dark ; 54.5; 4; Alp1Cen ; -0.01; 5800;occ; 109; 0;26571
15; 6844.5; 31-MAR-2007 09:51:26; Dark ; 39.5; 12; Alp1Cru ; 0.77; 30000;occ; 79; 0;26571
16; 6930.8; 31-MAR-2007 09:52:52; Dark ; 50.0; 26; Gam Cru ; 1.62; 2900;occ; 100; 0;26571
17; 7046.3; 31-MAR-2007 09:54:47; Dark ; 39.5; 64; Gam Cen ; 2.20; 10600;occ; 79; 0;26571
18; 7524.3; 31-MAR-2007 10:02:46; Dark ; 43.5; 171; 2Eps Crv ; 3.00; 4250;occ; 87; 0;26571
19; 7612.2; 31-MAR-2007 10:04:13; Dark ; 40.5; 100; 4Gam Crv ; 2.58; 13100;occ; 81; 0;26571
/nas3/ENVISAT/GOMOS/GOM_NL__0P/GOM_NL__0PNPDK20070331_101535_000028752056_00466_26572_5378.N1
1; 2257.7; 31-MAR-2007 10:15:35; Bright; 36.0; 96; 68Del Leo ; 2.56; 9300;occ; 72; 0;26572
2; 2667.9; 31-MAR-2007 10:22:25; Bright; 36.0; 174; 52Psi UMa ; 3.00; 4400;occ; 72; 0;26572
3; 2867.8; 31-MAR-2007 10:25:45; Bright; 36.0; 82; 48Bet UMa ; 2.37; 10600;occ; 72; 0;26572
4; 2959.2; 31-MAR-2007 10:27:16; Bright; 36.0; 36; 50Alp UMa ; 1.80; 6300;occ; 72; 0;26572
5; 3439.8; 31-MAR-2007 10:35:17; Bright; 36.0; 49; 1Alp UMi ; 1.99; 6300;occ; 72; 0;26572
6; 3903.4; 31-MAR-2007 10:43:00; Bright; 36.0; 89; 5Alp Cep ; 2.45; 8000;occ; 72; 0;26572
7; 4823.6; 31-MAR-2007 10:58:21; Dark ; 42.0; 61; 8Eps Peg ; 2.10; 3900;occ; 84; 0;26572
8; 5097.5; 31-MAR-2007 11:02:55; Dark ; 42.5; 154; 22Bet Aqr ; 2.90; 5700;occ; 85; 0;26572
/nas3/ENVISAT/GOMOS/GOM_NL__0P/GOM_NL__0PNPDK20070331_110337_000025142056_00466_26572_5379.N1
1; -895.9; 31-MAR-2007 11:03:37; Dark ; 44.0; 154; 22Bet Aqr ; 2.90; 5700;occ; 88; 85;26572
2; -783.2; 31-MAR-2007 11:05:30; Dark ; 38.5; 142; 49Del Cap ; 2.85; 8900;occ; 77; 0;26572
3; -176.2; 31-MAR-2007 11:15:37; Dark ; 59.5; 0; ; 0.00; 0;occ; 119; 0;26572
4; -50.0; 31-MAR-2007 11:17:43; Dark ; 37.0; 45; Alp Pav ; 1.94; 26000;occ; 74; 0;26572
5; 400.0; 31-MAR-2007 11:25:13; Dark ; 37.0; 43; Alp TrA ; 1.91; 4250;occ; 74; 0;26573
6; 509.6; 31-MAR-2007 11:27:03; Dark ; 39.5; 134; Bet TrA ; 2.81; 6600;occ; 79; 0;26573
7; 668.6; 31-MAR-2007 11:29:42; Dark ; 42.0; 4; Alp1Cen ; -0.01; 5800;occ; 84; 0;26573
8; 808.9; 31-MAR-2007 11:32:02; Dark ; 42.0; 12; Alp1Cru ; 0.77; 30000;occ; 84; 0;26573
9; 895.2; 31-MAR-2007 11:33:28; Dark ; 48.5; 26; Gam Cru ; 1.62; 2900;occ; 97; 0;26573
10; 1010.8; 31-MAR-2007 11:35:24; Dark ; 38.0; 64; Gam Cen ; 2.20; 10600;occ; 76; 0;26573
11; 1488.5; 31-MAR-2007 11:43:21; Dark ; 42.5; 171; 2Eps Crv ; 3.00; 4250;occ; 85; 0;26573
12; 1576.6; 31-MAR-2007 11:44:50; Dark ; 41.5; 100; 4Gam Crv ; 2.58; 13100;occ; 83; 0;26573
/nas3/ENVISAT/GOMOS/GOM_NL__0P/GOM_NL__0PNPDK20070331_114450_000060362056_00467_26573_5380.N1
1; 1576.6; 31-MAR-2007 11:44:50; Dark ; 42.0; 100; 4Gam Crv ; 2.58; 13100;occ; 84; 0;26573
2; 2257.7; 31-MAR-2007 11:56:11; Bright; 35.5; 96; 68Del Leo ; 2.56; 9300;occ; 71; 0;26573
3; 2667.8; 31-MAR-2007 12:03:01; Bright; 34.5; 174; 52Psi UMa ; 3.00; 4400;occ; 69; 0;26573
4; 2867.8; 31-MAR-2007 12:06:21; Bright; 35.5; 82; 48Bet UMa ; 2.37; 10600;occ; 71; 0;26573
5; 2959.1; 31-MAR-2007 12:07:52; Bright; 37.5; 36; 50Alp UMa ; 1.80; 6300;occ; 75; 0;26573
6; 3439.8; 31-MAR-2007 12:15:53; Bright; 35.0; 49; 1Alp UMi ; 1.99; 6300;occ; 70; 0;26573
7; 3903.2; 31-MAR-2007 12:23:36; Bright; 42.5; 89; 5Alp Cep ; 2.45; 8000;occ; 85; 0;26573
8; 4823.9; 31-MAR-2007 12:38:57; Dark ; 45.0; 61; 8Eps Peg ; 2.10; 3900;occ; 90; 0;26573
9; 5097.7; 31-MAR-2007 12:43:31; Dark ; 42.5; 154; 22Bet Aqr ; 2.90; 5700;occ; 85; 0;26573
10; 5252.8; 31-MAR-2007 12:46:06; Dark ; 39.5; 142; 49Del Cap ; 2.85; 8900;occ; 79; 0;26573
11; 5860.0; 31-MAR-2007 12:56:13; Dark ; 59.5; 0; ; 0.00; 0;occ; 119; 0;26573
12; 5986.3; 31-MAR-2007 12:58:19; Dark ; 38.5; 45; Alp Pav ; 1.94; 26000;occ; 77; 0;26573
13; 6360.8; 31-MAR-2007 13:04:34; Dark ; 37.0; 141; Bet Ara ; 2.84; 4600;occ; 74; 0;26573
14; 6436.3; 31-MAR-2007 13:05:49; Dark ; 42.0; 43; Alp TrA ; 1.91; 4250;occ; 84; 0;26573
15; 6545.9; 31-MAR-2007 13:07:39; Dark ; 39.0; 134; Bet TrA ; 2.81; 6600;occ; 78; 0;26573
16; 6705.0; 31-MAR-2007 13:10:18; Dark ; 42.5; 4; Alp1Cen ; -0.01; 5800;occ; 85; 0;26573
17; 6845.0; 31-MAR-2007 13:12:38; Dark ; 44.5; 12; Alp1Cru ; 0.77; 30000;occ; 89; 0;26573
18; 6931.3; 31-MAR-2007 13:14:04; Dark ; 49.0; 26; Gam Cru ; 1.62; 2900;occ; 98; 0;26573
19; 7046.9; 31-MAR-2007 13:16:00; Dark ; 39.0; 64; Gam Cen ; 2.20; 10600;occ; 78; 0;26573
20; 7524.7; 31-MAR-2007 13:23:58; Dark ; 43.5; 171; 2Eps Crv ; 3.00; 4250;occ; 87; 0;26573
21; 7612.7; 31-MAR-2007 13:25:26; Dark ; 0.0; 100; 4Gam Crv ; 2.58; 13100;occ; 87; 0;26573
/nas3/ENVISAT/GOMOS/GOM_NL__0P/GOM_NL__0PNPDK20070331_132526_000055092056_00468_26574_5381.N1
1; 1576.8; 31-MAR-2007 13:25:26; Dark ; 41.5; 100; 4Gam Crv ; 2.58; 13100;occ; 83; 0;26574
2; 2257.8; 31-MAR-2007 13:36:47; Bright; 36.0; 96; 68Del Leo ; 2.56; 9300;occ; 72; 0;26574
3; 2667.6; 31-MAR-2007 13:43:36; Bright; 36.0; 174; 52Psi UMa ; 3.00; 4400;occ; 72; 0;26574
4; 2867.8; 31-MAR-2007 13:46:57; Bright; 36.0; 82; 48Bet UMa ; 2.37; 10600;occ; 72; 0;26574
5; 2959.1; 31-MAR-2007 13:48:28; Bright; 38.0; 36; 50Alp UMa ; 1.80; 6300;occ; 76; 0;26574
6; 3440.0; 31-MAR-2007 13:56:29; Bright; 34.0; 49; 1Alp UMi ; 1.99; 6300;occ; 68; 0;26574
7; 3903.2; 31-MAR-2007 14:04:12; Bright; 37.0; 89; 5Alp Cep ; 2.45; 8000;occ; 74; 0;26574
8; 4824.2; 31-MAR-2007 14:19:33; Dark ; 45.0; 61; 8Eps Peg ; 2.10; 3900;occ; 90; 0;26574
9; 5098.3; 31-MAR-2007 14:24:07; Dark ; 42.5; 154; 22Bet Aqr ; 2.90; 5700;occ; 85; 0;26574
10; 5253.3; 31-MAR-2007 14:26:42; Dark ; 39.0; 142; 49Del Cap ; 2.85; 8900;occ; 78; 0;26574
11; 5860.5; 31-MAR-2007 14:36:49; Dark ; 59.5; 0; ; 0.00; 0;occ; 119; 0;26574

```



```

12; 5986.7; 31-MAR-2007 14:38:56; Dark ; 38.0; 45; Alp Pav ; 1.94; 26000;occ; 76; 0;26574
13; 6361.6; 31-MAR-2007 14:45:10; Dark ; 37.0; 141; Bet Ara ; 2.84; 4600;occ; 74; 0;26574
14; 6436.8; 31-MAR-2007 14:46:26; Dark ; 38.5; 43; Alp TrA ; 1.91; 4250;occ; 77; 0;26574
15; 6546.5; 31-MAR-2007 14:48:15; Dark ; 38.5; 134; Bet TrA ; 2.81; 6600;occ; 77; 0;26574
16; 6705.5; 31-MAR-2007 14:50:54; Dark ; 56.0; 4; Alp1Cen ;-0.01; 5800;occ; 112; 0;26574
17; 6845.3; 31-MAR-2007 14:53:14; Dark ; 45.5; 12; Alp1Cru ; 0.77; 30000;occ; 91; 0;26574
18; 6931.7; 31-MAR-2007 14:54:40; Dark ; 44.5; 26; Gam Cru ; 1.62; 2900;occ; 89; 0;26574
19; 7047.4; 31-MAR-2007 14:56:36; Dark ; 39.0; 64; Gam Cen ; 2.20; 10600;occ; 78; 0;26574
/nas3/ENVISAT/GOMOS/GOM_NL__0P/GOM_NL__0PNPDK20070331_150434_000055982056_00469_26575_5382.N1
 1; 1489.0; 31-MAR-2007 15:04:34; Dark ; 42.5; 171; 2Eps Crv ; 3.00; 4250;occ; 85; 0;26575
 2; 1577.1; 31-MAR-2007 15:06:02; Dark ; 40.5; 100; 4Gam Crv ; 2.58; 13100;occ; 81; 0;26575
 3; 2257.7; 31-MAR-2007 15:17:22; Bright; 36.0; 96; 68Del Leo ; 2.56; 9300;occ; 72; 0;26575
 4; 2667.6; 31-MAR-2007 15:24:12; Bright; 35.0; 174; 52Psi UMa ; 3.00; 4400;occ; 70; 0;26575
 5; 2867.8; 31-MAR-2007 15:27:33; Bright; 42.0; 82; 48Bet UMa ; 2.37; 10600;occ; 84; 0;26575
 6; 2959.1; 31-MAR-2007 15:29:04; Bright; 37.5; 36; 50Alp UMa ; 1.80; 6300;occ; 75; 0;26575
 7; 3440.1; 31-MAR-2007 15:37:05; Bright; 35.0; 49; 1Alp UMi ; 1.99; 6300;occ; 70; 0;26575
 8; 3903.2; 31-MAR-2007 15:44:48; Bright; 36.0; 89; 5Alp Cep ; 2.45; 8000;occ; 72; 0;26575
 9; 4824.5; 31-MAR-2007 16:00:09; Dark ; 45.5; 61; 8Eps Peg ; 2.10; 3900;occ; 91; 0;26575
10; 5098.8; 31-MAR-2007 16:04:43; Dark ; 39.5; 154; 22Bet Aqr ; 2.90; 5700;occ; 79; 0;26575
11; 5253.7; 31-MAR-2007 16:07:18; Dark ; 39.0; 142; 49Del Cap ; 2.85; 8900;occ; 78; 0;26575
12; 5860.9; 31-MAR-2007 16:17:26; Dark ; 59.5; 0; ; 0.00; 0;occ; 119; 0;26575
13; 5987.1; 31-MAR-2007 16:19:32; Dark ; 39.0; 45; Alp Pav ; 1.94; 26000;occ; 78; 0;26575
14; 6437.3; 31-MAR-2007 16:27:02; Dark ; 40.5; 43; Alp TrA ; 1.91; 4250;occ; 81; 0;26575
15; 6547.2; 31-MAR-2007 16:28:52; Dark ; 39.0; 134; Bet TrA ; 2.81; 6600;occ; 78; 0;26575
16; 6706.1; 31-MAR-2007 16:31:31; Dark ; 49.0; 4; Alp1Cen ;-0.01; 5800;occ; 98; 0;26575
17; 6845.6; 31-MAR-2007 16:33:50; Dark ; 39.0; 12; Alp1Cru ; 0.77; 30000;occ; 78; 0;26575
18; 6932.1; 31-MAR-2007 16:35:17; Dark ; 45.5; 26; Gam Cru ; 1.62; 2900;occ; 91; 0;26575
19; 7047.8; 31-MAR-2007 16:37:13; Dark ; 39.5; 64; Gam Cen ; 2.20; 10600;occ; 79; 0;26575
/nas3/ENVISAT/GOMOS/GOM_NL__0P/GOM_NL__0PNPDK20070331_163713_000060412056_00470_26576_5383.N1
 1; 1011.8; 31-MAR-2007 16:37:13; Dark ; 40.0; 64; Gam Cen ; 2.20; 10600;occ; 80; 0;26576
 2; 1489.1; 31-MAR-2007 16:45:10; Dark ; 41.5; 171; 2Eps Crv ; 3.00; 4250;occ; 83; 0;26576
 3; 1577.1; 31-MAR-2007 16:46:38; Dark ; 44.0; 100; 4Gam Crv ; 2.58; 13100;occ; 88; 0;26576
 4; 2257.7; 31-MAR-2007 16:57:58; Bright; 35.5; 96; 68Del Leo ; 2.56; 9300;occ; 71; 0;26576
 5; 2667.6; 31-MAR-2007 17:04:48; Bright; 36.0; 174; 52Psi UMa ; 3.00; 4400;occ; 72; 0;26576
 6; 2867.7; 31-MAR-2007 17:08:08; Bright; 36.5; 82; 48Bet UMa ; 2.37; 10600;occ; 73; 0;26576
 7; 2958.9; 31-MAR-2007 17:09:40; Bright; 37.0; 36; 50Alp UMa ; 1.80; 6300;occ; 74; 0;26576
 8; 3440.0; 31-MAR-2007 17:17:41; Bright; 36.5; 49; 1Alp UMi ; 1.99; 6300;occ; 73; 0;26576
 9; 3903.0; 31-MAR-2007 17:25:24; Bright; 34.5; 89; 5Alp Cep ; 2.45; 8000;occ; 69; 0;26576
10; 4824.9; 31-MAR-2007 17:40:46; Dark ; 42.5; 61; 8Eps Peg ; 2.10; 3900;occ; 85; 0;26576
11; 5099.0; 31-MAR-2007 17:45:20; Dark ; 42.0; 154; 22Bet Aqr ; 2.90; 5700;occ; 84; 0;26576
12; 5253.9; 31-MAR-2007 17:47:55; Dark ; 39.5; 142; 49Del Cap ; 2.85; 8900;occ; 79; 0;26576
13; 5861.3; 31-MAR-2007 17:58:02; Dark ; 59.5; 0; ; 0.00; 0;occ; 119; 0;26576
14; 5987.5; 31-MAR-2007 18:00:08; Dark ; 38.0; 45; Alp Pav ; 1.94; 26000;occ; 76; 0;26576
15; 6437.8; 31-MAR-2007 18:07:39; Dark ; 40.0; 43; Alp TrA ; 1.91; 4250;occ; 80; 0;26576
16; 6547.7; 31-MAR-2007 18:09:28; Dark ; 39.0; 134; Bet TrA ; 2.81; 6600;occ; 78; 0;26576
17; 6706.5; 31-MAR-2007 18:12:07; Dark ; 54.0; 4; Alp1Cen ;-0.01; 5800;occ; 108; 0;26576
18; 6845.7; 31-MAR-2007 18:14:26; Dark ; 43.0; 12; Alp1Cru ; 0.77; 30000;occ; 86; 0;26576
19; 6932.3; 31-MAR-2007 18:15:53; Dark ; 47.0; 26; Gam Cru ; 1.62; 2900;occ; 94; 0;26576
20; 7048.1; 31-MAR-2007 18:17:49; Dark ; 5.5; 64; Gam Cen ; 2.20; 10600;occ; 11; 0;26576
/nas3/ENVISAT/GOMOS/GOM_NL__0P/GOM_NL__0PNPDK20070331_181749_000059342056_00471_26577_5384.N1
 1; 1012.1; 31-MAR-2007 18:17:49; Dark ; 41.0; 64; Gam Cen ; 2.20; 10600;occ; 82; 0;26577
 2; 1489.3; 31-MAR-2007 18:25:46; Dark ; 44.0; 171; 2Eps Crv ; 3.00; 4250;occ; 88; 0;26577
 3; 1577.1; 31-MAR-2007 18:27:14; Dark ; 44.0; 100; 4Gam Crv ; 2.58; 13100;occ; 88; 0;26577
 4; 2257.6; 31-MAR-2007 18:38:34; Bright; 35.5; 96; 68Del Leo ; 2.56; 9300;occ; 71; 0;26577
 5; 2667.4; 31-MAR-2007 18:45:24; Bright; 36.5; 174; 52Psi UMa ; 3.00; 4400;occ; 73; 0;26577
 6; 2867.5; 31-MAR-2007 18:48:44; Bright; 37.0; 82; 48Bet UMa ; 2.37; 10600;occ; 74; 0;26577
 7; 2958.8; 31-MAR-2007 18:50:16; Bright; 36.0; 36; 50Alp UMa ; 1.80; 6300;occ; 72; 0;26577
 8; 3440.0; 31-MAR-2007 18:58:17; Bright; 36.5; 49; 1Alp UMi ; 1.99; 6300;occ; 73; 0;26577
 9; 3903.0; 31-MAR-2007 19:06:00; Bright; 36.0; 89; 5Alp Cep ; 2.45; 8000;occ; 72; 0;26577
10; 4825.0; 31-MAR-2007 19:21:22; Dark ; 44.5; 61; 8Eps Peg ; 2.10; 3900;occ; 89; 0;26577
11; 5099.3; 31-MAR-2007 19:25:56; Dark ; 41.5; 154; 22Bet Aqr ; 2.90; 5700;occ; 83; 0;26577
12; 5254.2; 31-MAR-2007 19:28:31; Dark ; 38.5; 142; 49Del Cap ; 2.85; 8900;occ; 77; 0;26577
13; 5861.7; 31-MAR-2007 19:38:38; Dark ; 59.5; 0; ; 0.00; 0;occ; 119; 0;26577
14; 5987.8; 31-MAR-2007 19:40:44; Dark ; 37.5; 45; Alp Pav ; 1.94; 26000;occ; 75; 0;26577
15; 6363.8; 31-MAR-2007 19:47:00; Dark ; 35.0; 141; Bet Ara ; 2.84; 4600;occ; 70; 0;26577
16; 6438.2; 31-MAR-2007 19:48:15; Dark ; 38.5; 43; Alp TrA ; 1.91; 4250;occ; 77; 0;26577
17; 6548.1; 31-MAR-2007 19:50:05; Dark ; 39.5; 134; Bet TrA ; 2.81; 6600;occ; 79; 0;26577
18; 6706.9; 31-MAR-2007 19:52:44; Dark ; 55.0; 4; Alp1Cen ;-0.01; 5800;occ; 110; 0;26577

```

19; 6845.9; 31-MAR-2007 19:55:03; Dark ; 43.5; 12; Alp1Cru ; 0.77; 3000;occ; 87; 0;26577
20; 6932.4; 31-MAR-2007 19:56:29; Dark ; 14.5; 26; Gam Cru ; 1.62; 2900;occ; 29; 0;26577