

GOMOS Daily Report 21-DEC-2006

Level 0 and Level 1 products

SUMMARY

[1. General Info](#)

[2. Summary of products arrived in PCF \(Product Control Facility\)](#)

[2.1 Level 0: products arrived in PCF during current month \(see template here\)](#)

[2.2 Level 0: plot of mission plan versus production during reporting period](#)

[2.3 Level 0: summary of missing occultations with respect to the plan](#)

[2.4 Level 1: products arrived in PCF during reporting period](#)

[3. Plot of Spectrometers and Photometers temperatures](#)

[4. Dark Charge monitoring](#)

[4.1 Products that did not use the Dark Sky Area observation for DC computation](#)

[4.2 Plot of Dark Charge](#)

[5. Demodulation correction and quality product information monitoring](#)

[5.1 Percentage of products with some flags set](#)

[5.2 Plot of quality information per product \(time dependant\)](#)

[5.3 Plot of quality information per product \(world map\)](#)

[6. Star tangent altitude lost](#)

[6.1 Statistics on star tangent altitude lost](#)

[6.2 Plot of star tangent altitude lost: DARK products](#)

[6.3 Plot of star tangent altitude lost: BRIGHT products](#)

[6.3 Plot of star tangent altitude lost: TWILIGHT products](#)

[7. Star Acquisition and Tracking Unit \(SATU\)](#)

[7.1 SATU plots \(dark limb\): 'X' and 'Y' axis](#)

[7.2 SATU Noise Equivalent Angle statistics](#)

[7.2.1 SATU NEA Statistics \(table\)](#)

[7.2.2 Daily SATU NEA STD \(dark limb\) - trend since 1st April 2006](#)

[8. Auxiliary Data Files used for the production reported in section 2.4](#)

[Level 2 products](#)

This report presents the daily analysis on parameters extracted from GOMOS level 1b data (GOM_TRA_1P). It is intended to monitor some important parameters that will impact the quality of the level 2 products as the Spectrometers and Photometers CCD Temperatures and Dark Charge, SATU noise equivalent angle... A list of level 0 products (and content) that have arrived during the actual month to the PCF is also given.

Item	Value
Time of report generation	23DEC2006 05:32:43
Data source version	GOMOS/5.00
Start time of products	QDS_YESTERDAY(/START)-1D (21DEC2006 00:00:00)
Stop time of products	QDS_YESTERDAY(/STOP)-1D (22DEC2006 00:00:00)
Store outputs in DB	Yes
Nb of level 1b prods	48
Nb of prods with errors	1

2. Summary of products arrived in PCF (Product Control Facility)

2.1 Level 0 products arrived in PCF (see template [here](#))

2.2 Plot of mission plan versus Level 0 production arrived in PCF during reporting period

Red segments are missing products.

Blue segments are available products.

Green segments are calibration measurements (not available products to users).

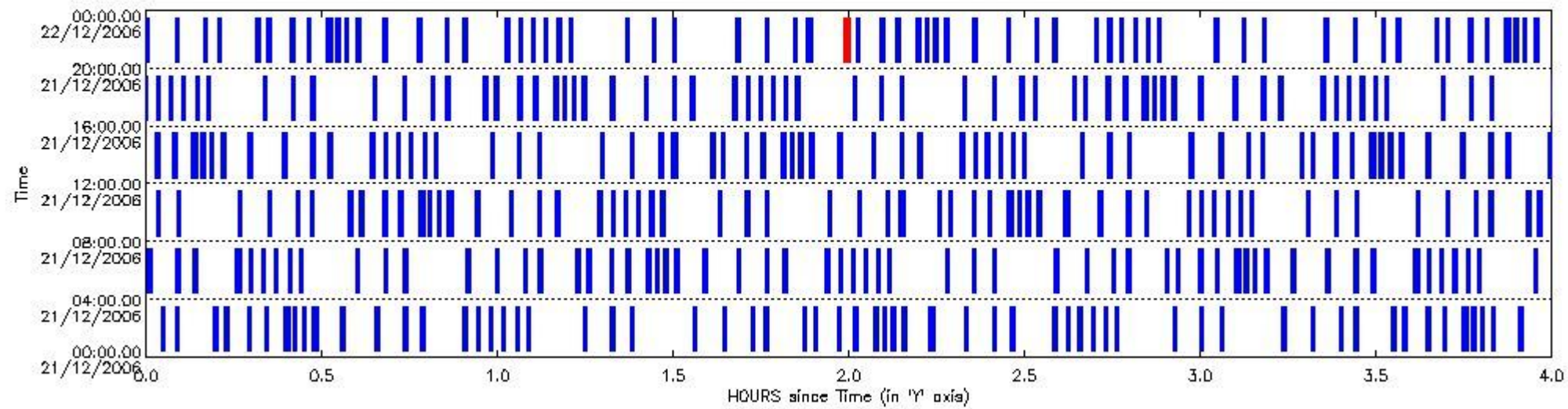

2.3 Summary of missing occultations (red segments in previous plot)

UTC start time	Star name	Star ID	Orbit
21-DEC-2006 21:59:13	5TheCen	54	25147

2.4 Summary of processed GOM_TRA_1P products

Nr	Filename	UTC Start time	Limb	Duration	Star Id	Star Name	Star Mag	Star Temp	Nb Meas	Orbit	Prod. error
1	GOM_TRA_1PNPDE20061221_000235_000000352054_00030_25134_6353.N1	21-DEC-2006 00:02:35	Bright	34.500	104	27Bet Lib	2.6140	13100.	69	25134	No
2	GOM_TRA_1PNPDE20061221_000455_000000362054_00030_25134_6506.N1	21-DEC-2006 00:04:55	Bright	35.500	122	9Alp2Lib	2.7470	9700.0	71	25134	Yes
3	GOM_TRA_1PNPDE20061221_001127_000000442054_00030_25134_6507.N1	21-DEC-2006 00:11:27	Dark	43.500	54	5The Cen	2.0550	4500.0	87	25134	No
4	GOM_TRA_1PNPDE20061221_001323_000000392054_00030_25134_6508.N1	21-DEC-2006 00:13:23	Dark	38.500	78	Alp Lup	2.3040	28000.	77	25134	No
5	GOM_TRA_1PNPDE20061221_001718_000000402054_00030_25134_6509.N1	21-DEC-2006 00:17:18	Dark	40.000	10	Bet Cen	0.61000	28000.	80	25134	No
6	GOM_TRA_1PNPDE20061221_002007_000000492054_00031_25135_6510.N1	21-DEC-2006 00:20:07	Dark	48.500	12	Alp1Cru	0.77500	30000.	97	25135	No
7	GOM_TRA_1PNPDE20061221_002505_000000392054_00031_25135_6511.N1	21-DEC-2006 00:25:05	Dark	39.000	159	Ups Car	2.9200	7200.0	78	25135	No
8	GOM_TRA_1PNPDE20061221_002634_000000412054_00031_25135_6512.N1	21-DEC-2006 00:26:34	Dark	40.500	71	lot Car	2.2460	7700.0	81	25135	No
9	GOM_TRA_1PNPDE20061221_002823_000000542054_00031_25135_6513.N1	21-DEC-2006 00:28:23	Dark	54.000	41	Eps Car	1.8600	4100.0	108	25135	No
10	GOM_TRA_1PNPDE20061221_003305_000000542054_00031_25135_6514.N1	21-DEC-2006 00:33:05	Dark	54.000	2	Alp Car	-0.73600	7000.0	108	25135	No

11	GOM_TRA_1PNPDE20061221_003900_000000412054_00031_25135_6515.N1	21-DEC-2006 00:39:00	Straylight	41.000	108	Alp Col	2.6520	15200.	82	25135	No
12	GOM_TRA_1PNPDE20061221_004350_000000432054_00031_25135_6516.N1	21-DEC-2006 00:43:50	Straylight	42.500	101	11Alp Lep	2.5820	7000.0	85	25135	No
13	GOM_TRA_1PNPDE20061221_004649_000000502054_00031_25135_6517.N1	21-DEC-2006 00:46:49	Straylight	50.000	7	19Bet Ori	0.10000	14000.	100	25135	No
14	GOM_TRA_1PNPDE20061221_005404_000000472054_00031_25135_6518.N1	21-DEC-2006 00:54:04	Twilight_stray	47.000	13	87Alp Tau	0.86700	3800.0	94	25135	No
15	GOM_TRA_1PNPDE20061221_005624_000000362054_00031_25135_6519.N1	21-DEC-2006 00:56:24	Bright	35.500	146	25Eta Tau	2.8730	15200.	71	25135	No
16	GOM_TRA_1PNPDE20061221_005831_000000362054_00031_25135_6520.N1	21-DEC-2006 00:58:31	Bright	35.500	150	44Zet Per	2.8900	28000.	71	25135	No
17	GOM_TRA_1PNPDE20061221_010045_000000342054_00031_25135_6521.N1	21-DEC-2006 01:00:45	Bright	34.000	149	45Eps Per	2.8880	30000.	68	25135	No
18	GOM_TRA_1PNPDE20061221_010259_000000342054_00031_25135_6522.N1	21-DEC-2006 01:02:59	Bright	33.500	175	39Del Per	3.0100	19400.	67	25135	No
19	GOM_TRA_1PNPDE20061221_010452_000000352054_00031_25135_6523.N1	21-DEC-2006 01:04:52	Bright	34.500	160	23Gam Per	2.9300	4700.0	69	25135	No
20	GOM_TRA_1PNPDE20061221_011437_000000372054_00031_25135_6524.N1	21-DEC-2006 01:14:37	Bright	36.500	49	1Alp UMi	1.9900	6300.0	73	25135	No
21	GOM_TRA_1PNPDE20061221_011917_000000362054_00031_25135_6525.N1	21-DEC-2006 01:19:17	Bright	36.000	60	7Bet UMi	2.0810	3950.0	72	25135	No
22	GOM_TRA_1PNPDE20061221_012244_000000362054_00031_25135_6526.N1	21-DEC-2006 01:22:44	Bright	36.000	119	14Eta Dra	2.7270	4700.0	72	25135	No
23	GOM_TRA_1PNPDE20061221_013318_000000452054_00031_25135_6527.N1	21-DEC-2006 01:33:18	Bright	44.500	83		2.3780	11000.	89	25135	No
24	GOM_TRA_1PNPDE20061221_013826_000000342054_00031_25135_6528.N1	21-DEC-2006 01:38:26	Bright	33.500	102	24Alp Ser	2.6000	4250.0	67	25135	No
25	GOM_TRA_1PNPDE20061221_014311_000000342054_00031_25135_6634.N1	21-DEC-2006 01:43:11	Bright	34.000	104	27Bet Lib	2.6140	13100.	68	25135	No
26	GOM_TRA_1PNPDE20061221_014531_000000362054_00031_25135_6635.N1	21-DEC-2006 01:45:31	Bright	36.000	122	9Alp2Lib	2.7470	9700.0	72	25135	No
27	GOM_TRA_1PNPDE20061221_015204_000000402054_00031_25135_6636.N1	21-DEC-2006 01:52:04	Dark	40.000	54	5The Cen	2.0550	4500.0	80	25135	No
28	GOM_TRA_1PNPDE20061221_015359_000000382054_00031_25135_6637.N1	21-DEC-2006 01:53:59	Dark	37.500	78	Alp Lup	2.3040	28000.	75	25135	No
29	GOM_TRA_1PNPDE20061221_015755_000000392054_00031_25135_6638.N1	21-DEC-2006 01:57:55	Dark	39.000	10	Bet Cen	0.61000	28000.	78	25135	No
30	GOM_TRA_1PNPDE20061221_020043_000000412054_00032_25136_6639.N1	21-DEC-2006 02:00:43	Dark	41.000	12	Alp1Cru	0.77500	30000.	82	25136	No
31	GOM_TRA_1PNPDE20061221_020542_000000402054_00032_25136_6640.N1	21-DEC-2006 02:05:42	Dark	40.000	159	Ups Car	2.9200	7200.0	80	25136	No
32	GOM_TRA_1PNPDE20061221_020710_000000412054_00032_25136_6641.N1	21-DEC-2006 02:07:10	Dark	41.000	71	lot Car	2.2460	7700.0	82	25136	No
33	GOM_TRA_1PNPDE20061221_020900_000000482054_00032_25136_6642.N1	21-DEC-2006 02:09:00	Dark	47.500	41	Eps Car	1.8600	4100.0	95	25136	No
34	GOM_TRA_1PNPDE20061221_021341_000000532054_00032_25136_6643.N1	21-DEC-2006 02:13:41	Dark	53.000	2	Alp Car	-0.73600	7000.0	106	25136	No
35	GOM_TRA_1PNPDE20061221_021936_000000402054_00032_25136_6644.N1	21-DEC-2006 02:19:36	Straylight	40.000	108	Alp Col	2.6520	15200.	80	25136	No
36	GOM_TRA_1PNPDE20061221_022426_000000472054_00032_25136_6645.N1	21-DEC-2006 02:24:26	Straylight	46.500	101	11Alp Lep	2.5820	7000.0	93	25136	No
37	GOM_TRA_1PNPDE20061221_022725_000000502054_00032_25136_6646.N1	21-DEC-2006 02:27:25	Straylight	49.500	7	19Bet Ori	0.10000	14000.	99	25136	No
38	GOM_TRA_1PNPDE20061221_023440_000000522054_00032_25136_6647.N1	21-DEC-2006 02:34:40	Twilight_stray	52.000	13	87Alp Tau	0.86700	3800.0	104	25136	No
39	GOM_TRA_1PNPDE20061221_023701_000000352054_00032_25136_6648.N1	21-DEC-2006 02:37:01	Bright	35.000	146	25Eta Tau	2.8730	15200.	70	25136	No
40	GOM_TRA_1PNPDE20061221_023907_000000362054_00032_25136_6649.N1	21-DEC-2006 02:39:07	Bright	35.500	150	44Zet Per	2.8900	28000.	71	25136	No
41	GOM_TRA_1PNPDE20061221_024121_000000352054_00032_25136_6650.N1	21-DEC-2006 02:41:21	Bright	35.000	149	45Eps Per	2.8880	30000.	70	25136	No
42	GOM_TRA_1PNPDE20061221_024335_000000342054_00032_25136_6651.N1	21-DEC-2006 02:43:35	Bright	33.500	175	39Del Per	3.0100	19400.	67	25136	No
43	GOM_TRA_1PNPDE20061221_024528_000000362054_00032_25136_6652.N1	21-DEC-2006 02:45:28	Bright	36.000	160	23Gam Per	2.9300	4700.0	72	25136	No
44	GOM_TRA_1PNPDE20061221_025513_000000332054_00032_25136_6653.N1	21-DEC-2006 02:55:13	Bright	33.000	49	1Alp UMi	1.9900	6300.0	66	25136	No
45	GOM_TRA_1PNPDE20061221_025953_000000372054_00032_25136_6875.N1	21-DEC-2006 02:59:53	Bright	37.000	60	7Bet UMi	2.0810	3950.0	74	25136	No
46	GOM_TRA_1PNPDE20061221_030320_000000362054_00032_25136_6876.N1	21-DEC-2006 03:03:20	Bright	36.000	119	14Eta Dra	2.7270	4700.0	72	25136	No
47	GOM_TRA_1PNPDE20061221_031354_000000382054_00032_25136_6877.N1	21-DEC-2006 03:13:54	Bright	37.500	83		2.3780	11000.	75	25136	No
48	GOM_TRA_1PNPDE20061221_031902_000000342054_00032_25136_6878.N1	21-DEC-2006 03:19:02	Bright	33.500	102	24Alp Ser	2.6000	4250.0	67	25136	No

3. Plot of GOMOS spectrometers and photometers temperatures from level 1b data

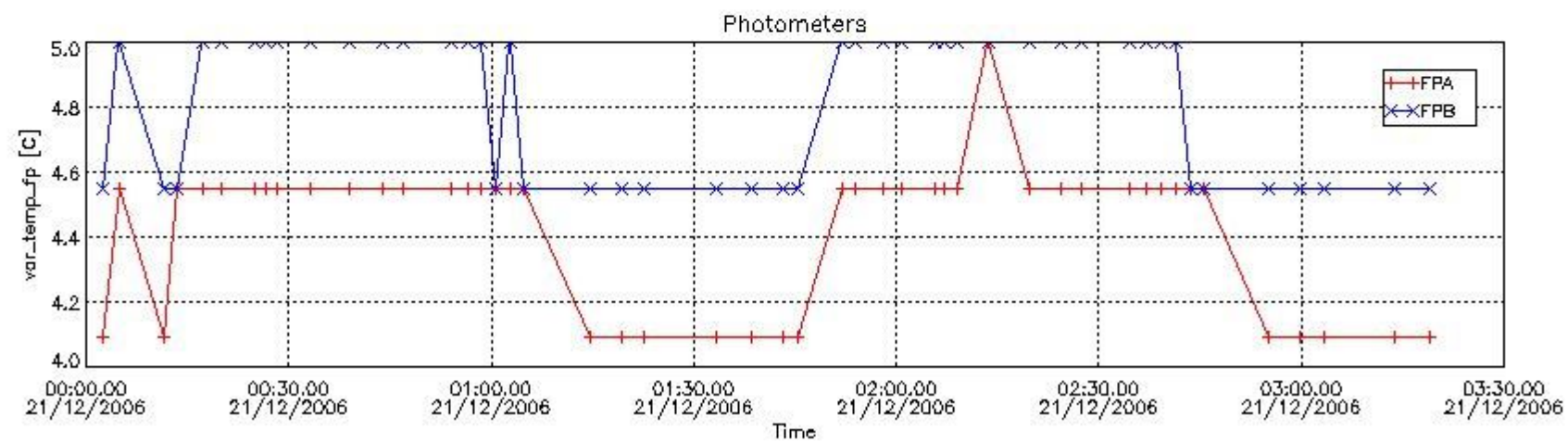
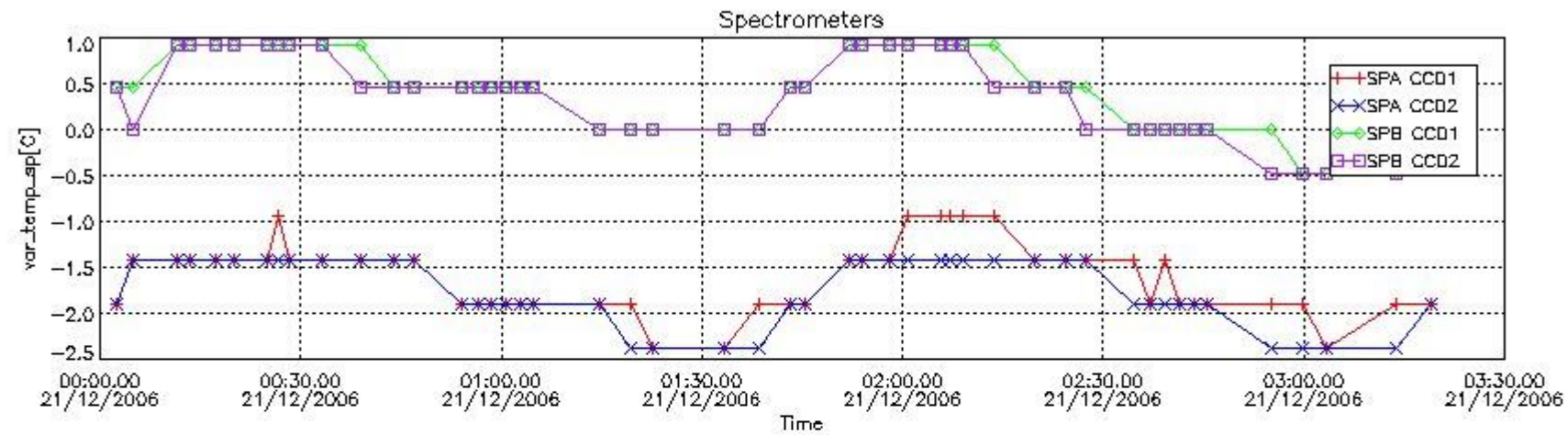

4. Overview of dark signal processing per product

The Dark Charge (DC) is a temperature-dependant signal added to the useful measurements and it is therefore subtracted from them during the processing. There are two phenomena that produce a continuous increase of the DC: the "hot pixels" (a pixel is "hot" when its DC exceeds by a significant amount its value measured on ground at the same temperature) and the "Random Telegraphic Signal" (abrupt change positive or negative of the CCD pixel signal, random in time, affecting only the DC part of the signal and not the photon generated signal).

In this section a list of products that did not use the Dark Sky Area (DSA) observation for the DC computation is given. It is also provided the mean DC plot per product for dark limb products with no error flag set.

4.1 All products used the DSA observation for the DC computation

4.2 Plot of mean dark charges per product: only products in DARK limb conditions without errors are used

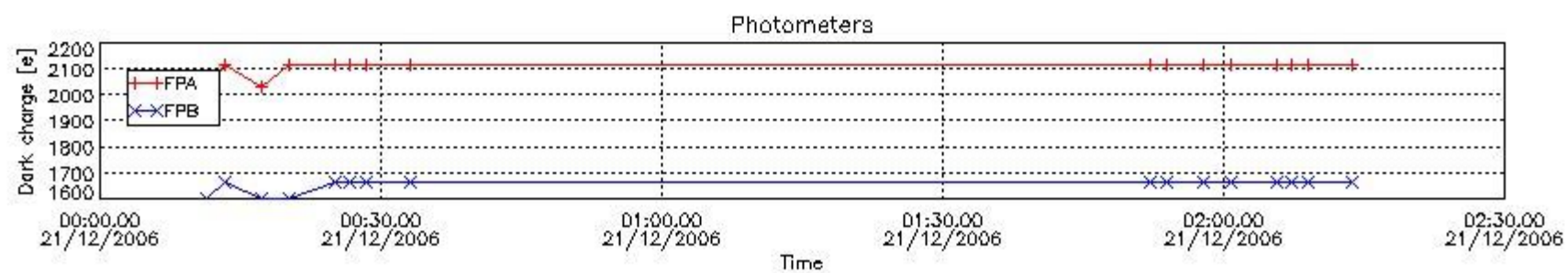
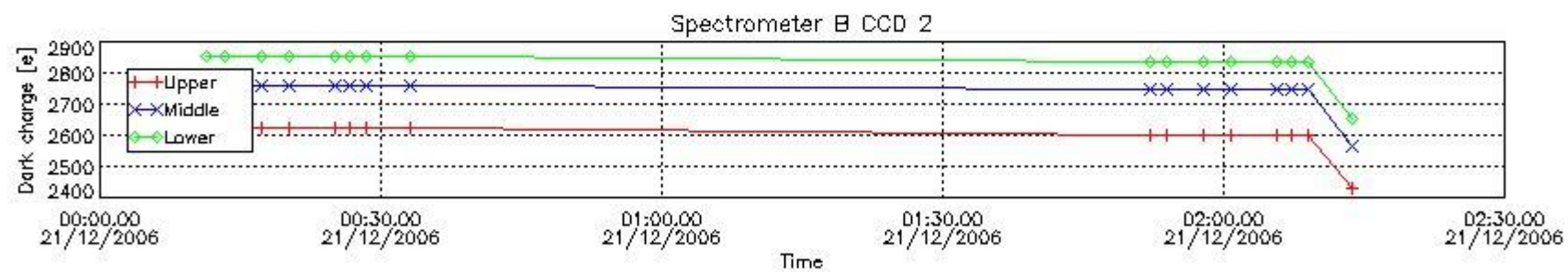
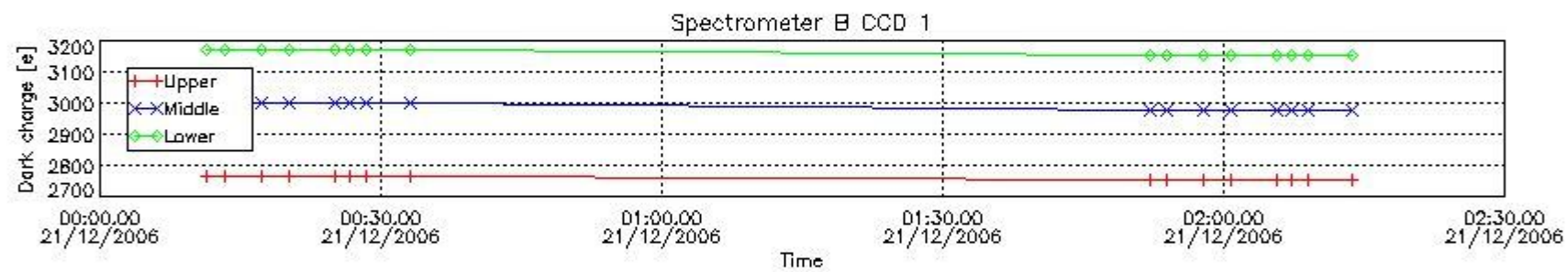
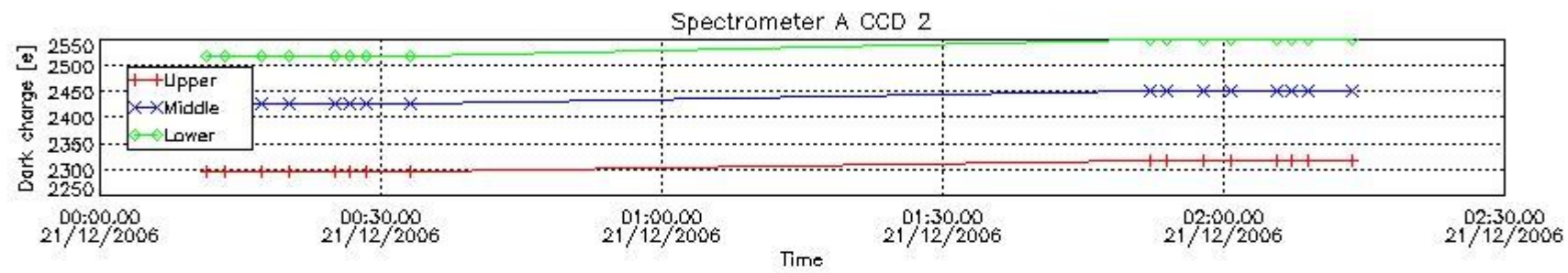
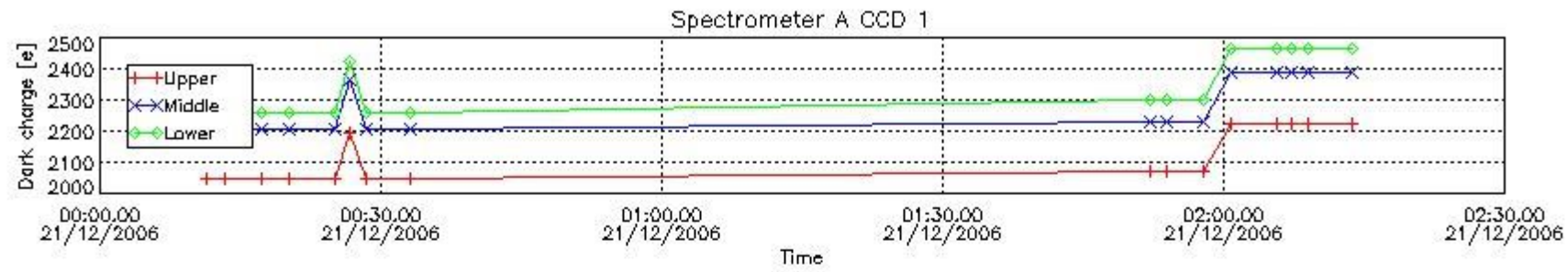

5. Demodulation flag and quality information monitoring

In this section it is presented the modulation information extracted from the pcd (product confidence data) at measurement level and information extracted from the Quality Summary dataset. Only products without errors (error flag in the MPH set to "0") are used.

5.1 Percentage of products during reporting period with:

At least one measurement with demodulation flag set:	21.2766 %
Reference spectrum computed from DB:	0.00000 %
Reference spectrum with small number of measurements:	0.00000 %
SATU data not used:	0.00000 %

5.2 Plot quality information per product (time dependant)

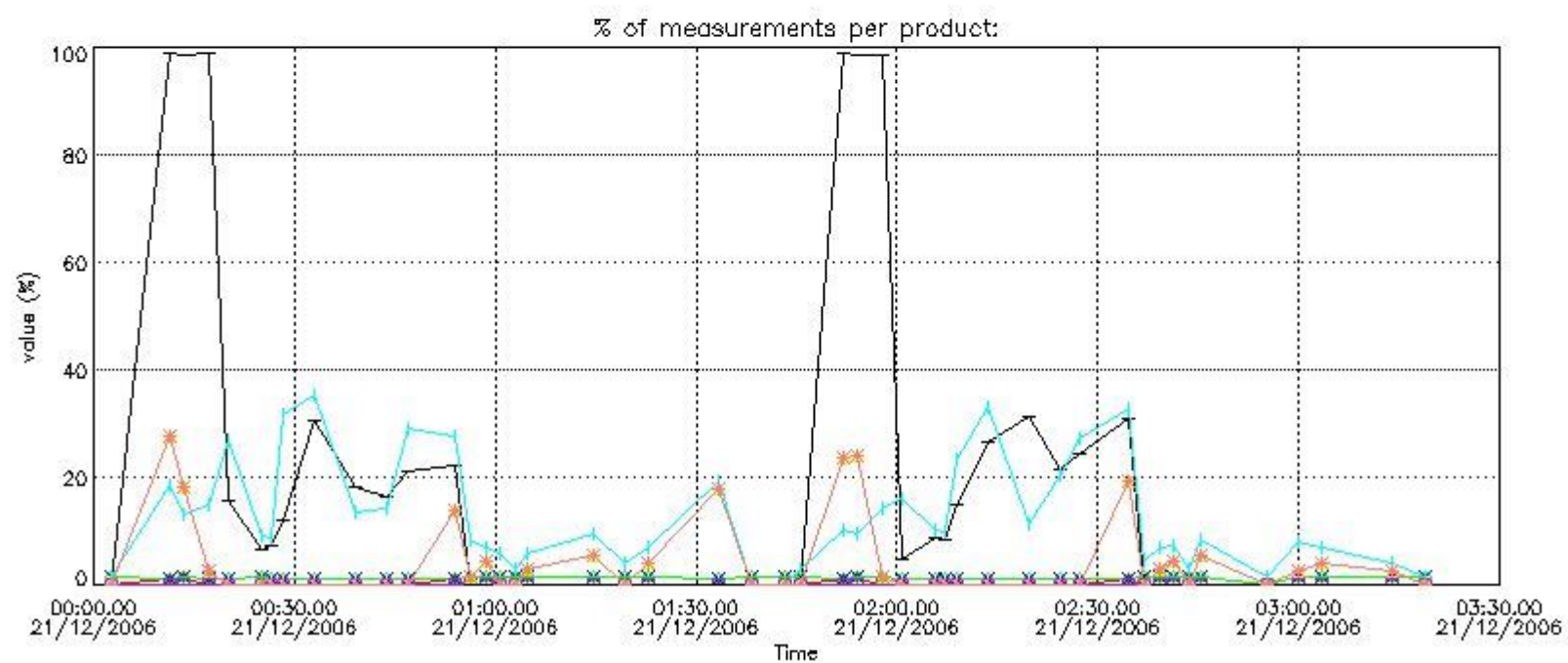
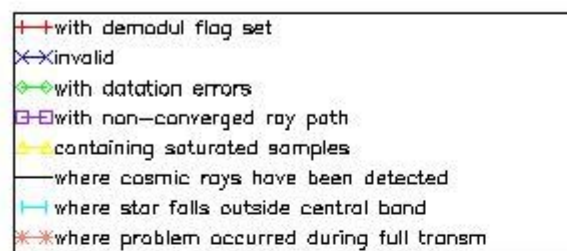

5.3 Plot quality information per product (world map)

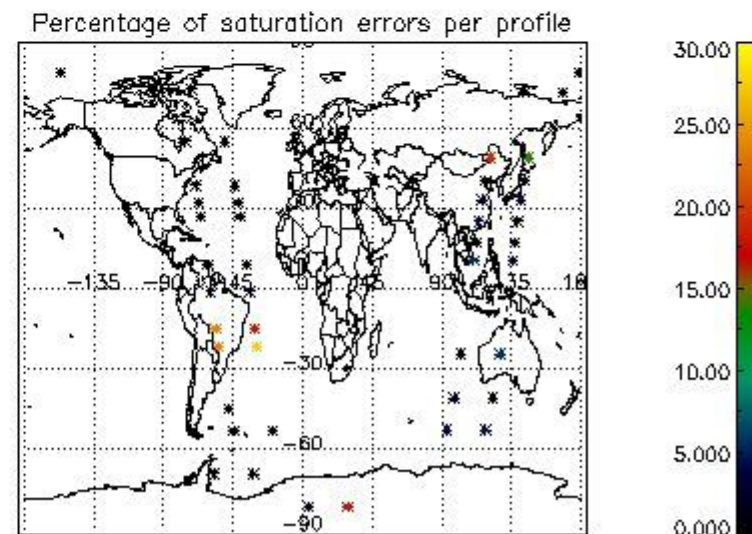
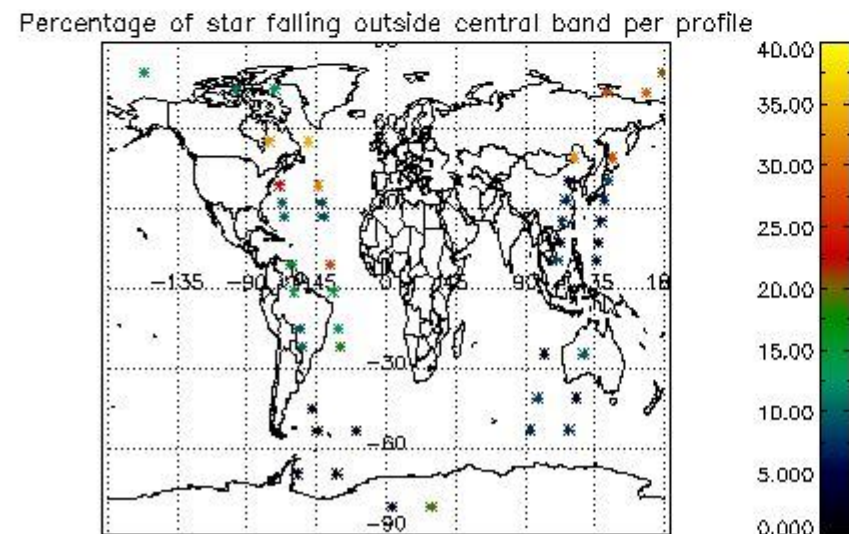
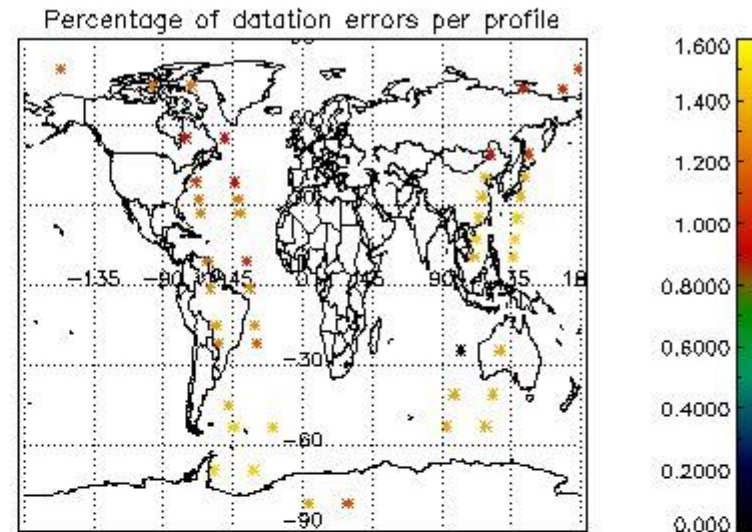
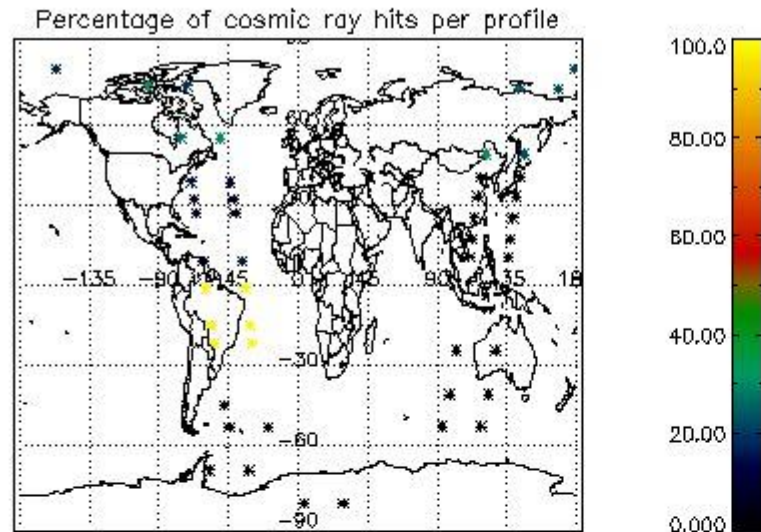

6. Statistics and plot of tangent altitude of the last measurement (DARK & BRIGHT products without errors)

6.1 Statistics on tangent altitude lost:

Statistics	DARK	BRIGHT	TWILIGHT
Mean:	13.903	21.859	NaN
St. deviation:	5.8515	3.0665	NaN
Maximum:	20.301	27.654	NaN
Minimum:	3.7037	12.108	NaN
Number of data:	16.000	23.000	NaN

6.2 Plot for DARK limb products

Tangent altitude at which the star is lost

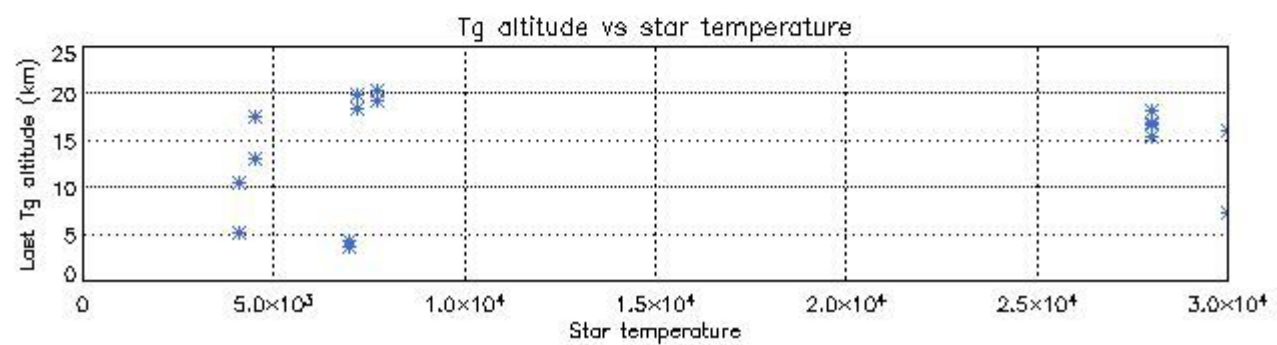
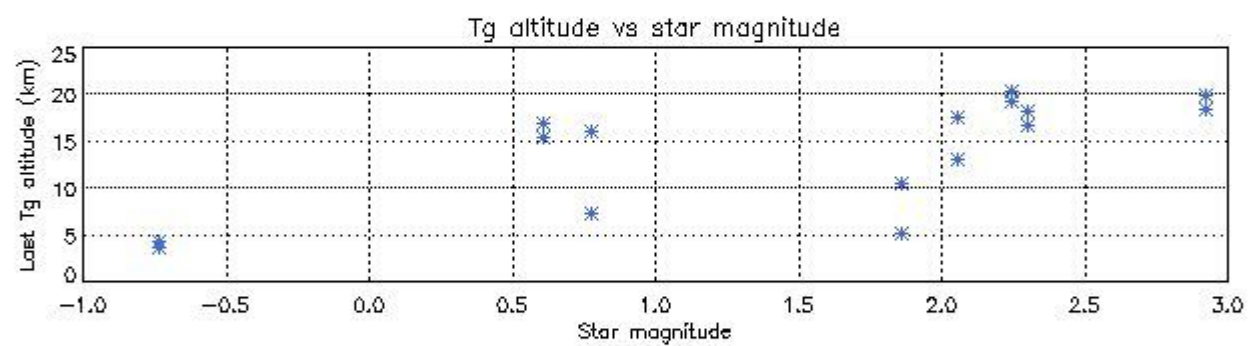
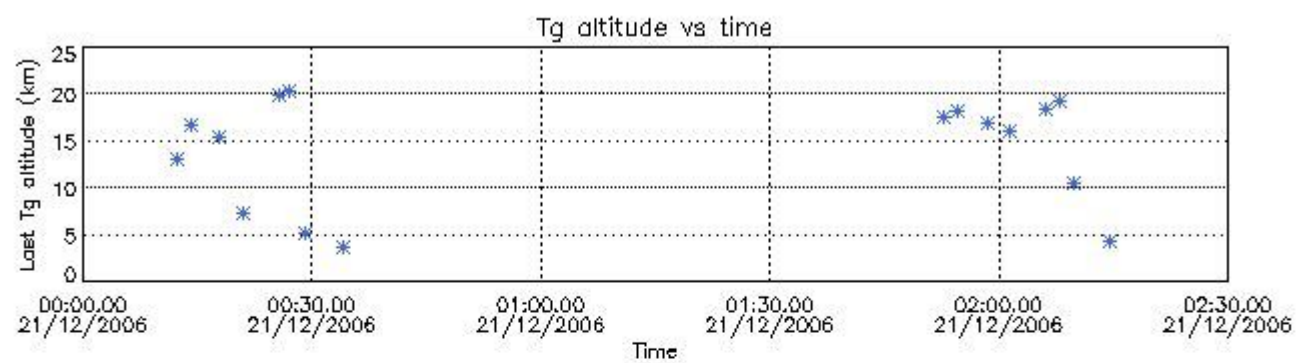

6.3 Plot for BRIGHT limb products

Tangent altitude at which the star is lost

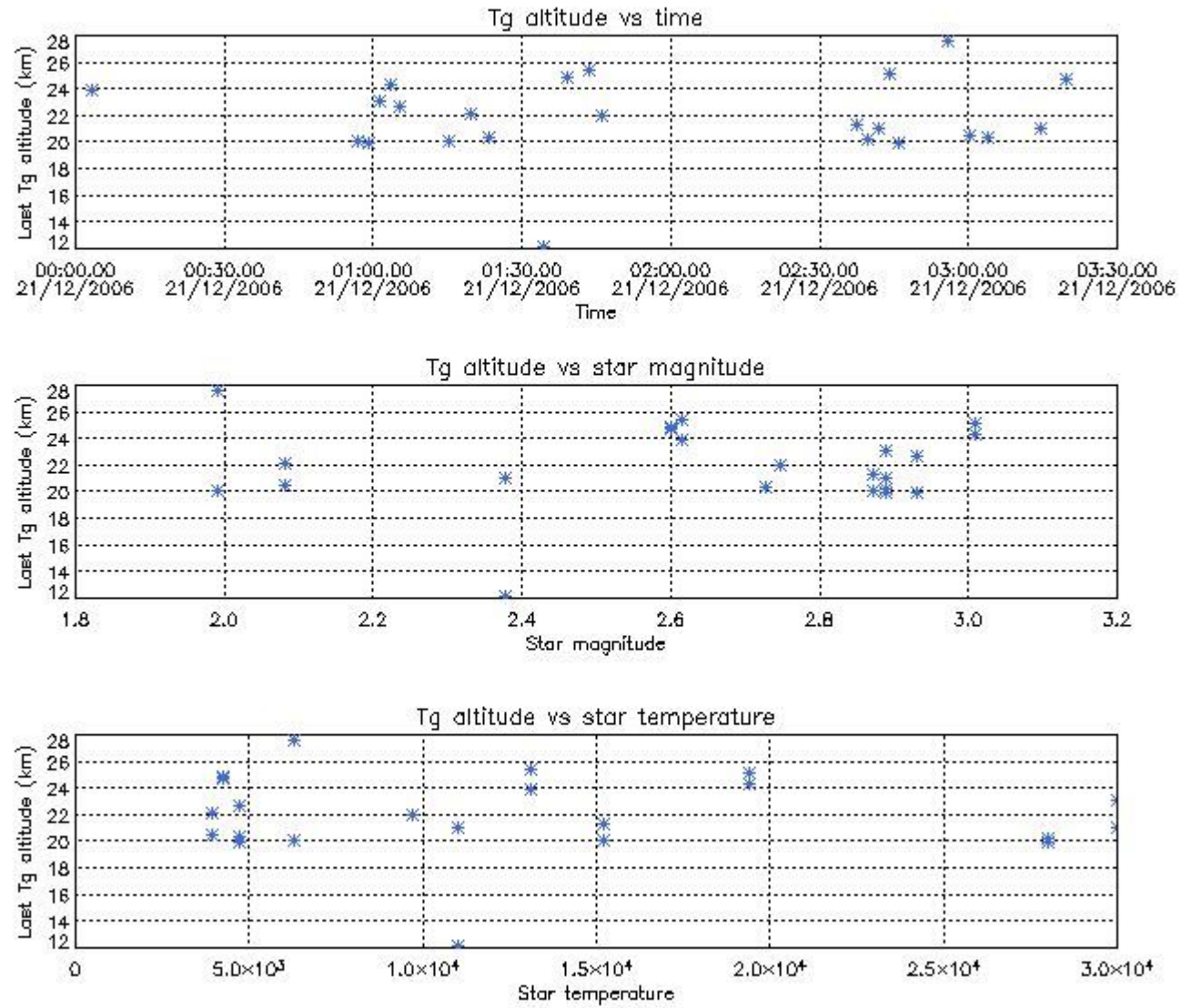

7. Star Acquisition and Tracking Unit (SATU)

The Star Acquisition and Tracking Unit (SATU) analyses the position of the tracked star beam collected by the GOMOS telescope and deflected by the optical beam dispatcher. The main function of the SATU is to detect a star, provide its image position to the science data electronics and to help the pointing function to keep the star image at a fixed position. In tracking mode the SATU data is recorded with a frequency of 100 Hz.

7.1 SATU 'X' and 'Y' axis plots (dark limb)

SATU CCD 'X' and 'Y' axis plots are provided in order to detect any abnormal behaviour of the tracking system. For every occultation (color) the plot should remain stable (with some noise) until we are deep in the atmosphere where big fluctuations are registered due to the refractive effects.

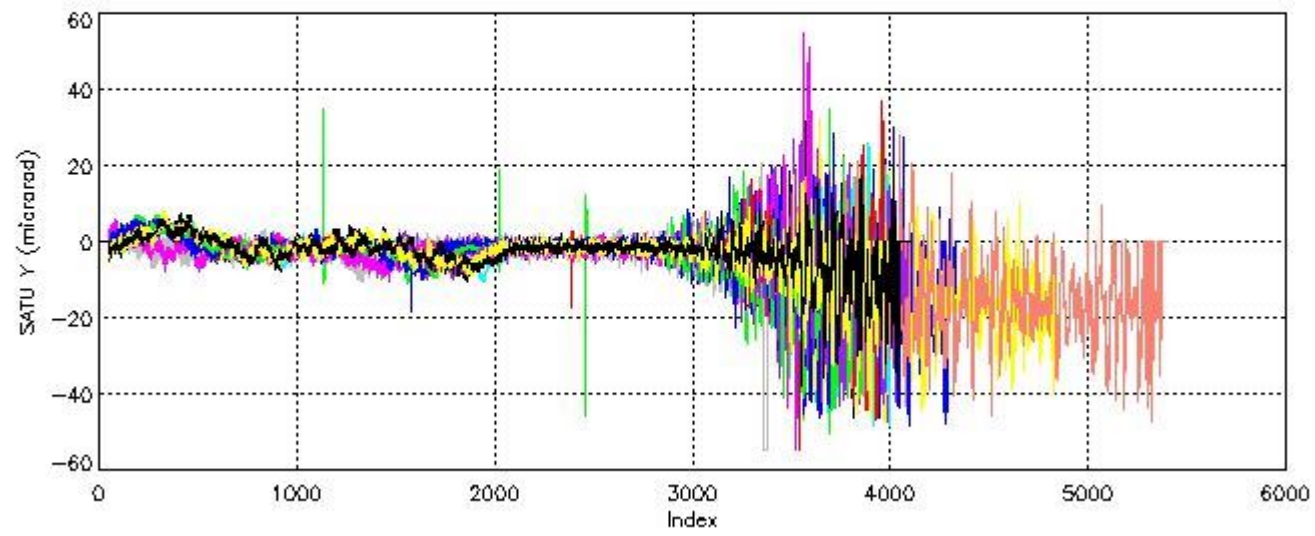
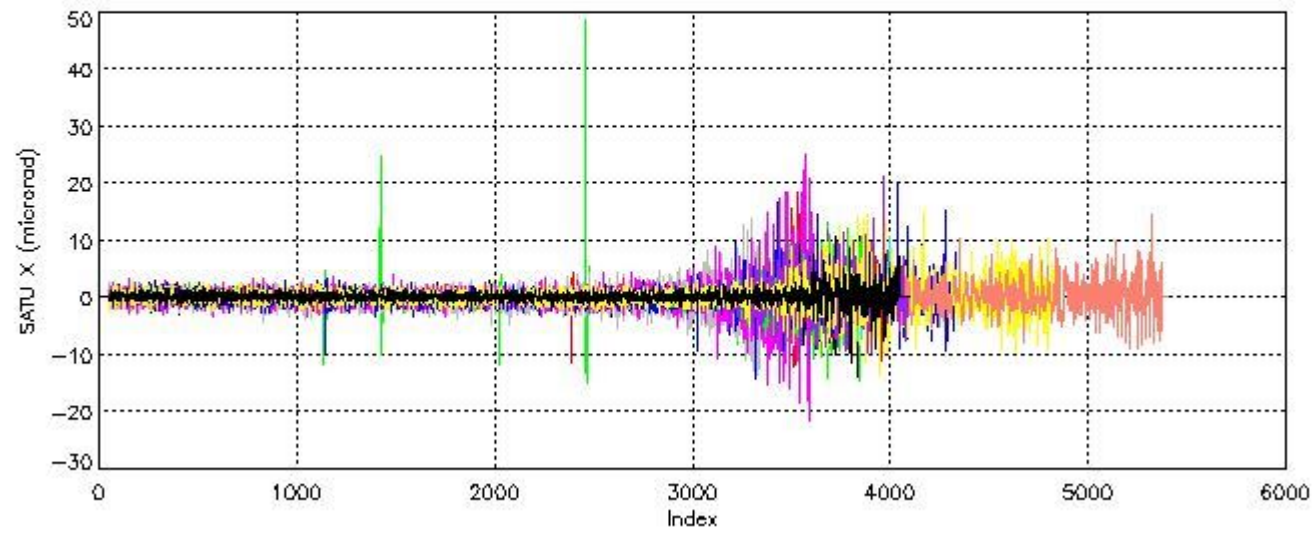

7.2 Statistics on SATU Noise Equivalent Angle (NEA) for DARK (D) and BRIGHT (B) products above 105 kms

The Star Acquisition and Tracking Unit (it is the CCD that tracks the star while it is occulted) Noise Equivalent Angle consists of the statistical angular variation of the SATU data above the atmosphere.

Statistics (in microradians) above 105 km are computed for every occultation, giving four values per occultation: one in the 'X' direction and one in the 'Y' direction for dark and bright limbs. A mean value per day in every direction and limb is calculated and monitored in order to assess instrument performance in terms of star pointing.

7.2.1 SATU NEA Statistics (table)

Statistics	SATU X (D)	SATU Y (D)	SATU X (B)	SATU Y (B)
Mean:	0.10812	-0.0022939	0.016573	-0.75375
St. deviation:	0.43082	2.7052	0.95578	2.3410
Maximum:	2.9000	7.9000	5.3000	9.1000
Minimum:	-2.9000	-8.0000	-5.9000	-9.9000

7.2.2 Trend of daily SATU NEA St. deviation since 1st April 2006 (dark limb)

The long term trend of the SATU 'X' and 'Y' standard deviations should be constant during the whole mission.

The colorbar represents the start tangent altitude (km) of the occultations.

Upper curve: STD of SATU Y axis
 Lower curve: STD of SATU X axis

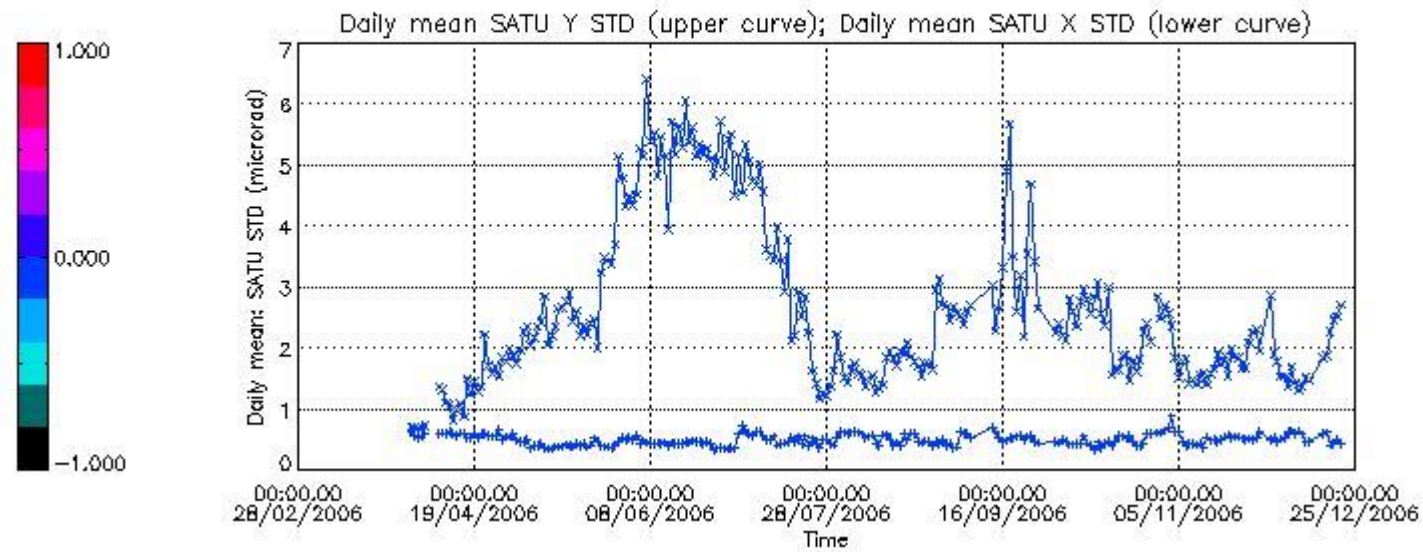

8. Auxiliary Data Files used for the production reported in section 2.4

The number reported in the third column indicates since which file (see list in section 2.4) the corresponding auxiliary file has been used. The fourth column is the date of those product files.

Type	Auxiliary Filename	Used since product	Used since product date
INST_PHYS_CHARACTERISTICS	GOM_INS_AXNIEC20050627_150713_20030716_120000_20100101_000000	1	21-DEC-2006 00:02:35
CALIBRATION_DATABASE	GOM_CAL_AXVIEC20061218_092922_20061217_000000_20100101_000000	1	21-DEC-2006 00:02:35
LEVEL-1B_PROC_CONFIG	GOM_PR1_AXNIEC20050627_151042_20020301_000000_20100101_000000	1	21-DEC-2006 00:02:35
STAR_CATALOGUE	GOM_CAT_AXVIEC20020121_161009_20020101_000000_20200101_000000	1	21-DEC-2006 00:02:35
STELLAR_SPECTRA_DATABANK	GOM_STS_AXNIEC20040308_103538_20020101_160000_20100101_000000	1	21-DEC-2006 00:02:35
ECMWF_FILE	AUX_ECF_AXNECM20061220_062143_20061220_210000_20061221_090000	1	21-DEC-2006 00:02:35
OPTIONAL_ECMWF_FILE	MISSING	1	21-DEC-2006 00:02:35
ORBIT_DATA_FILE	DOR_NAV_OPNPDE20061220_210844_000041442054_00029_25133_2397.N1	1	21-DEC-2006 00:02:35
ORBIT_DATA_FILE	DOR_NAV_OPNPDE20061221_000404_000054192054_00030_25134_2399.N1	2	21-DEC-2006 00:04:55
ORBIT_DATA_FILE	DOR_NAV_OPNPDE20061221_013942_000041442054_00031_25135_2400.N1	45	21-DEC-2006 02:59:53

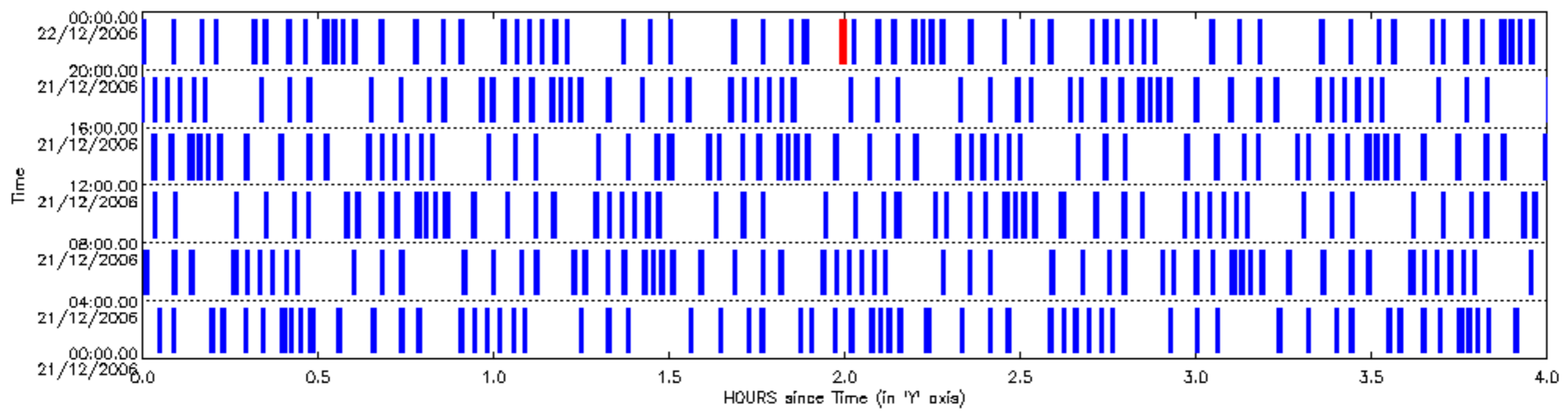

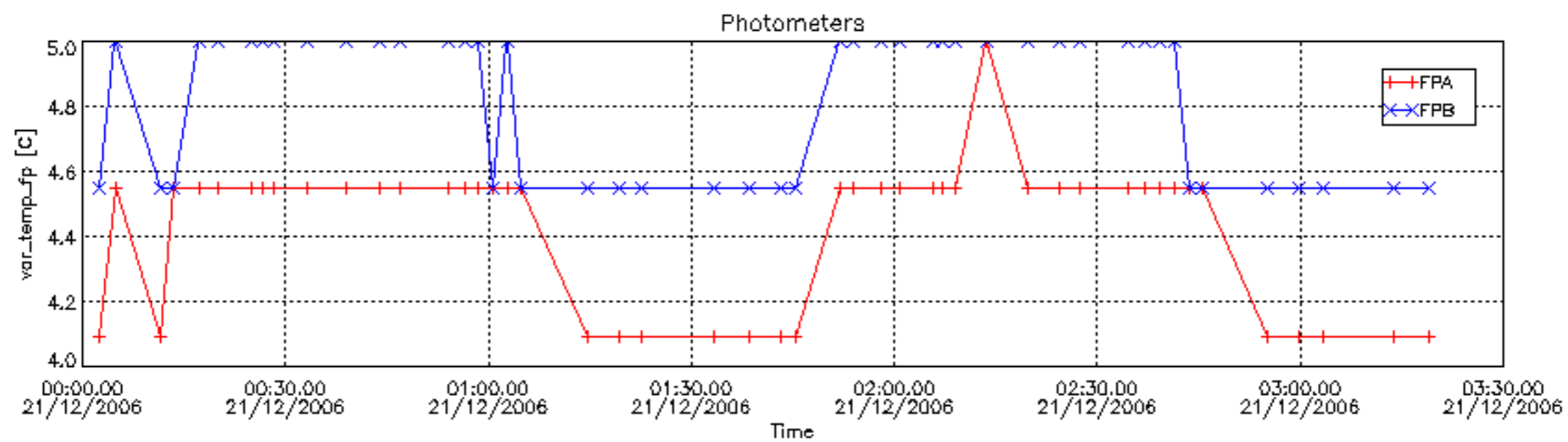
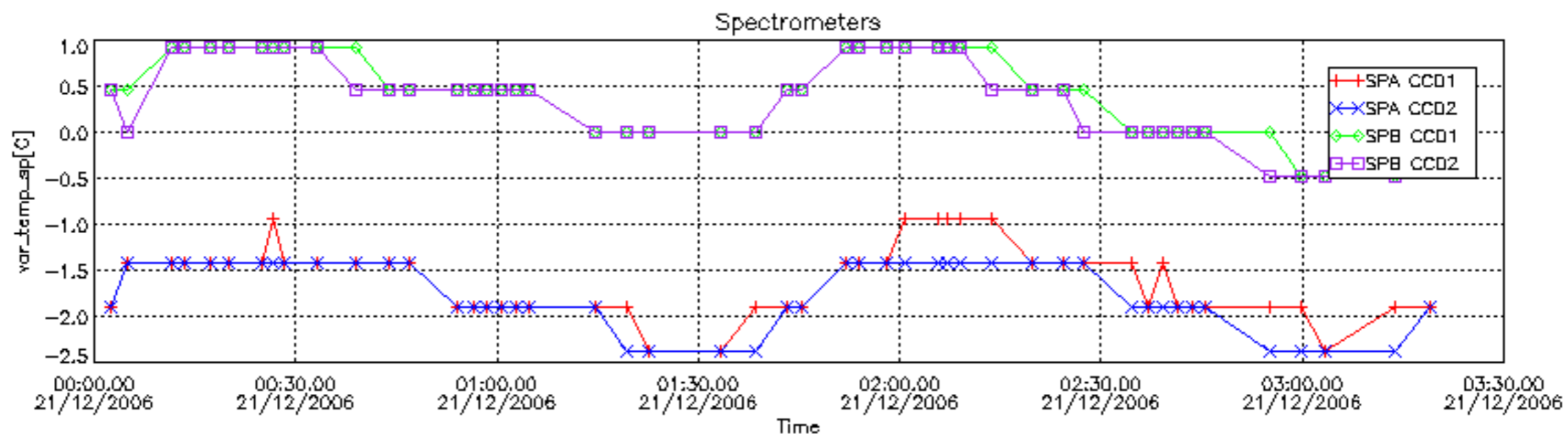

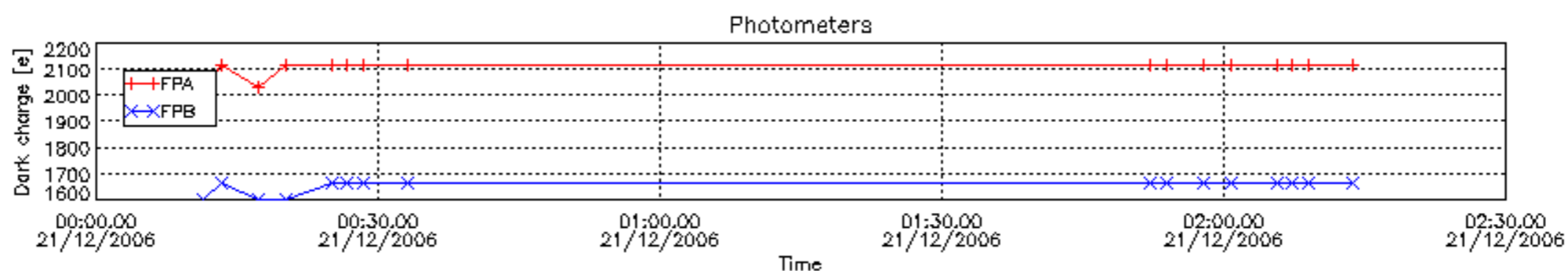
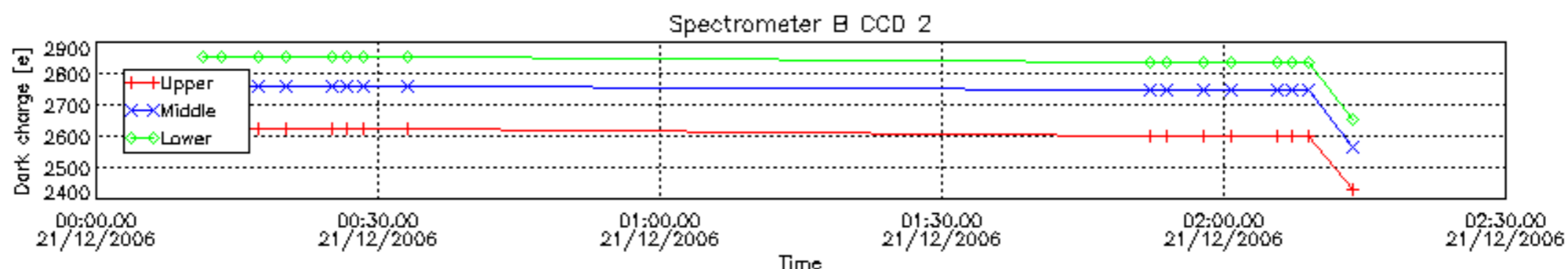
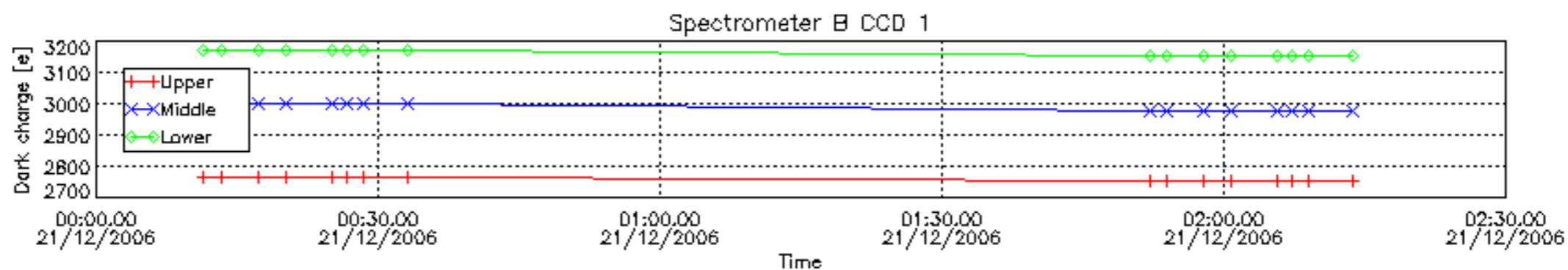
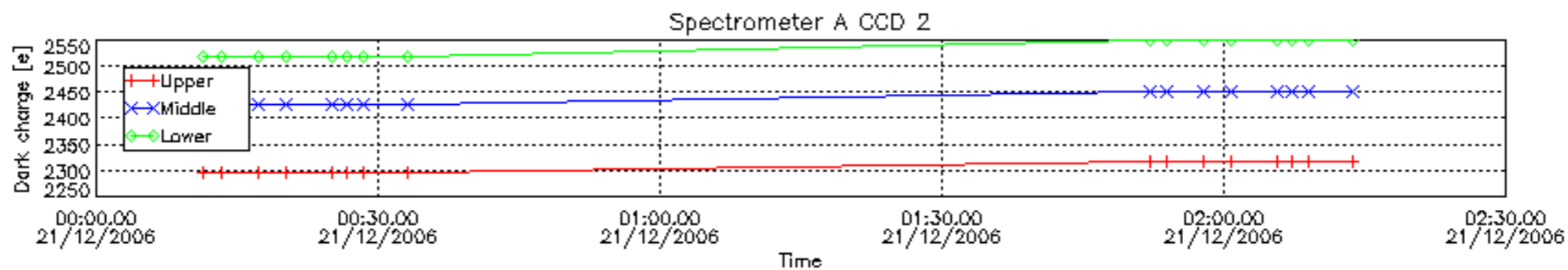
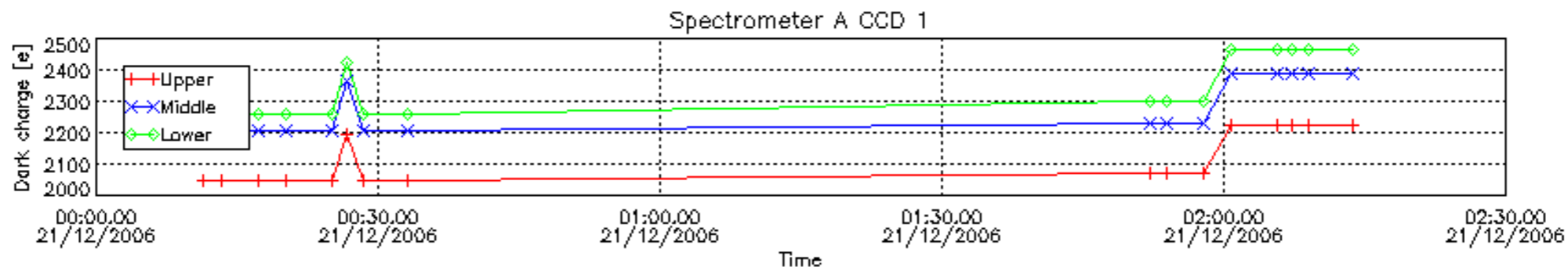

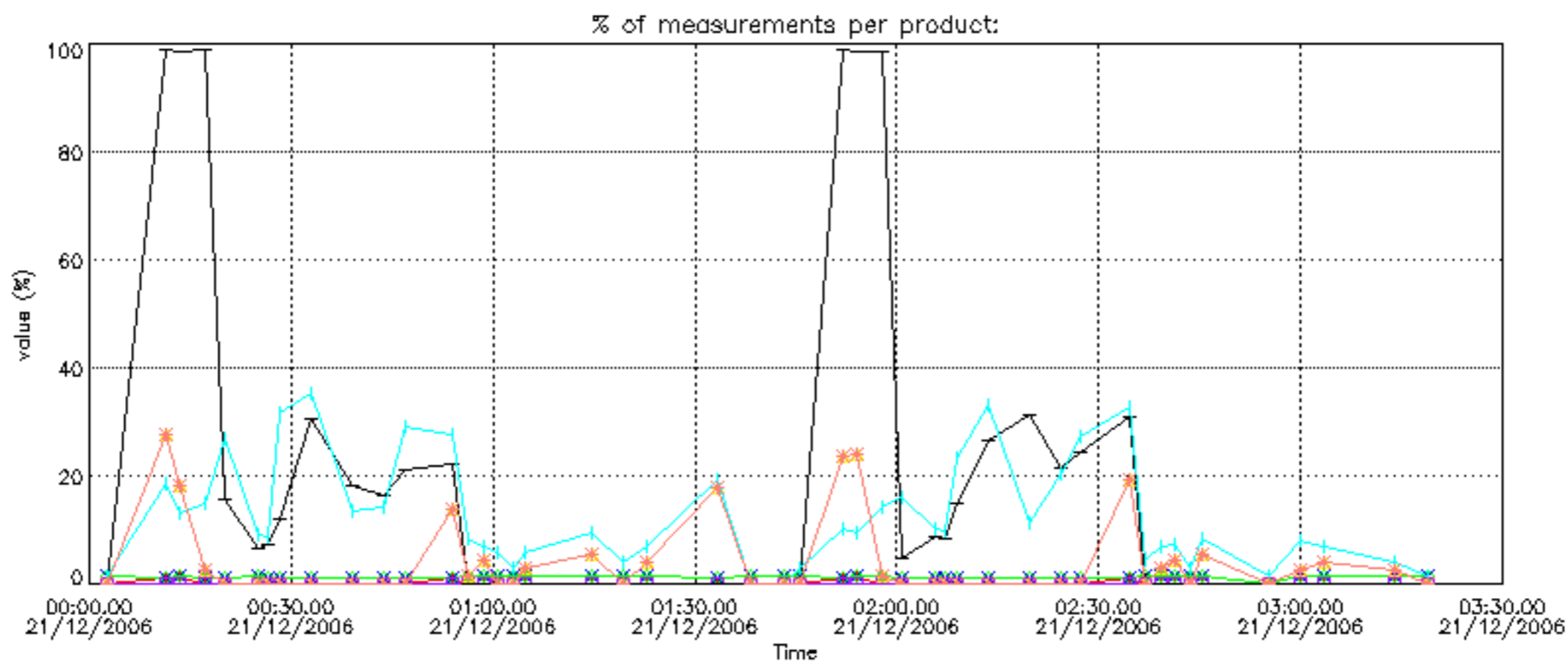
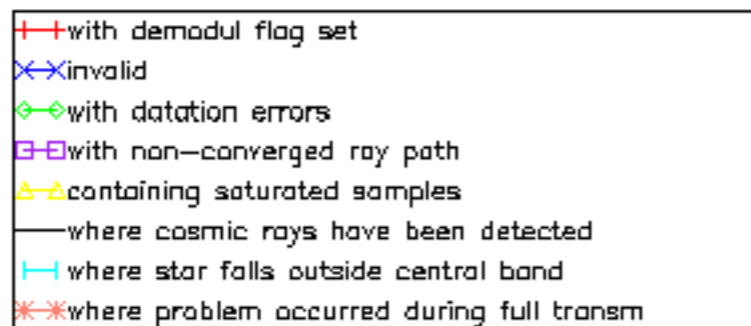

Percentage of cosmic ray hits per profile

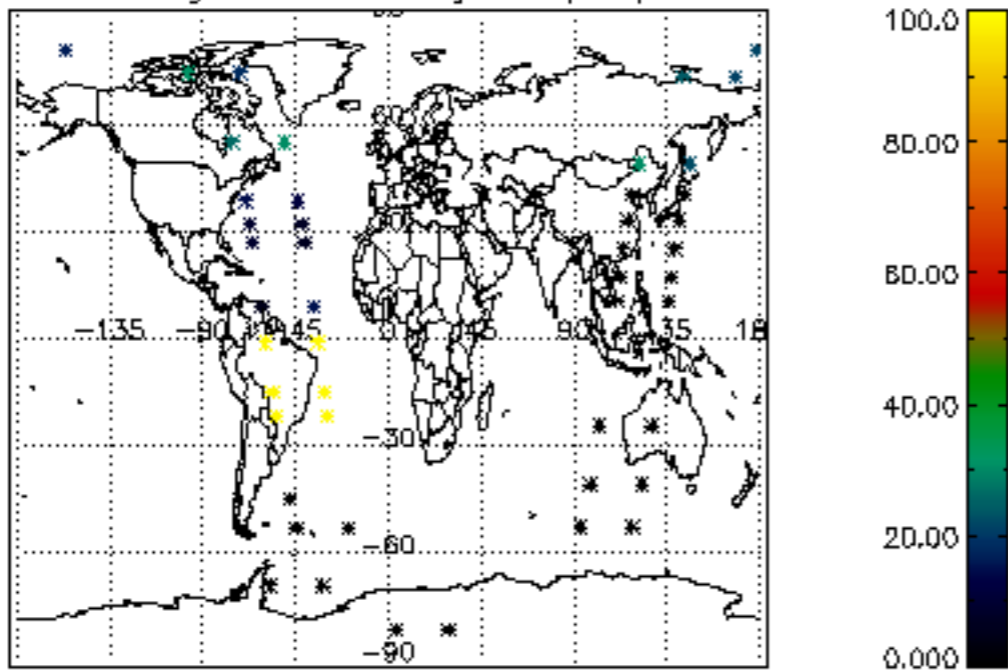

Percentage of datation errors per profile

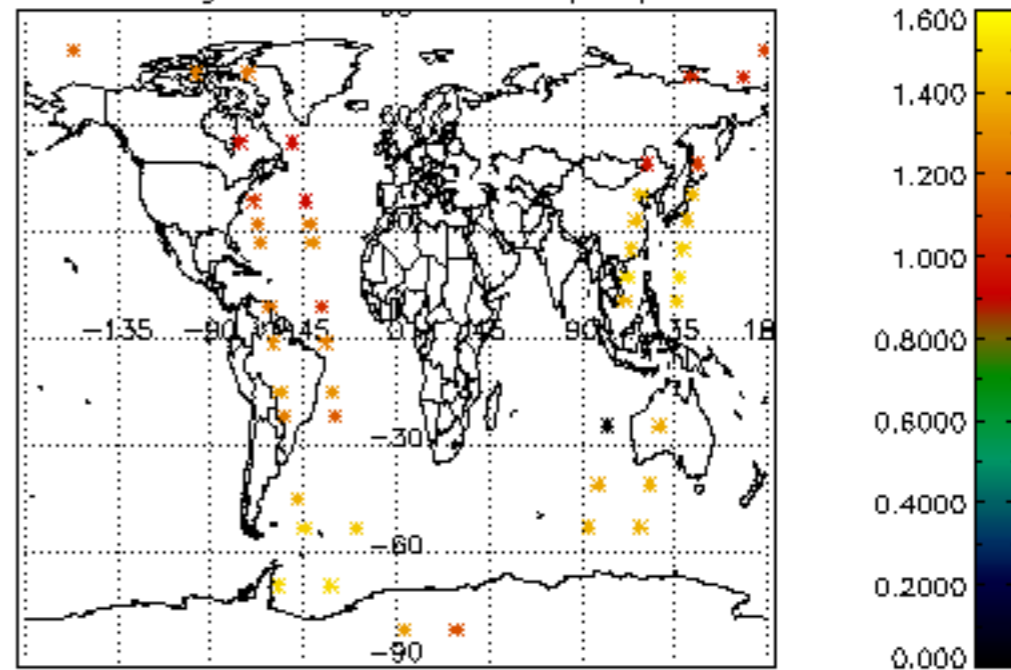

Percentage of star falling outside central band per profile

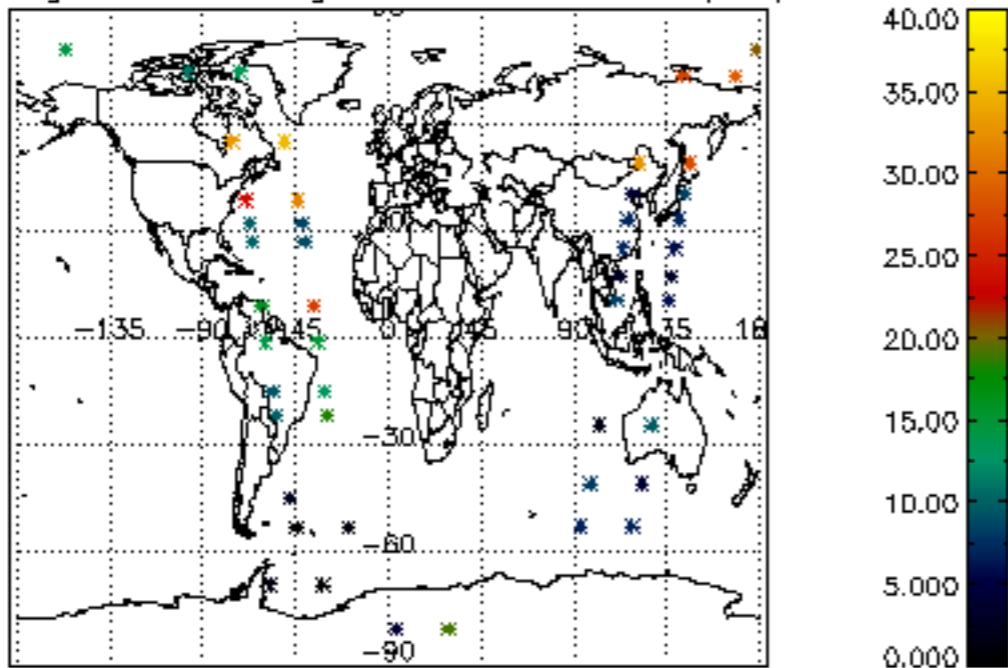

Percentage of saturation errors per profile

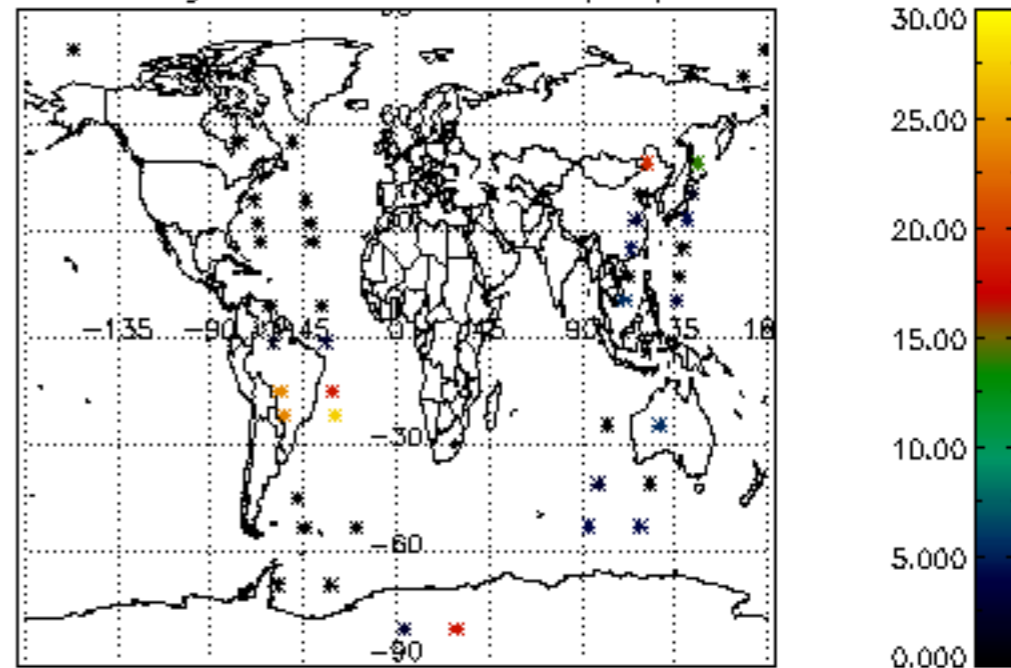

Tangent altitude at which the star is lost

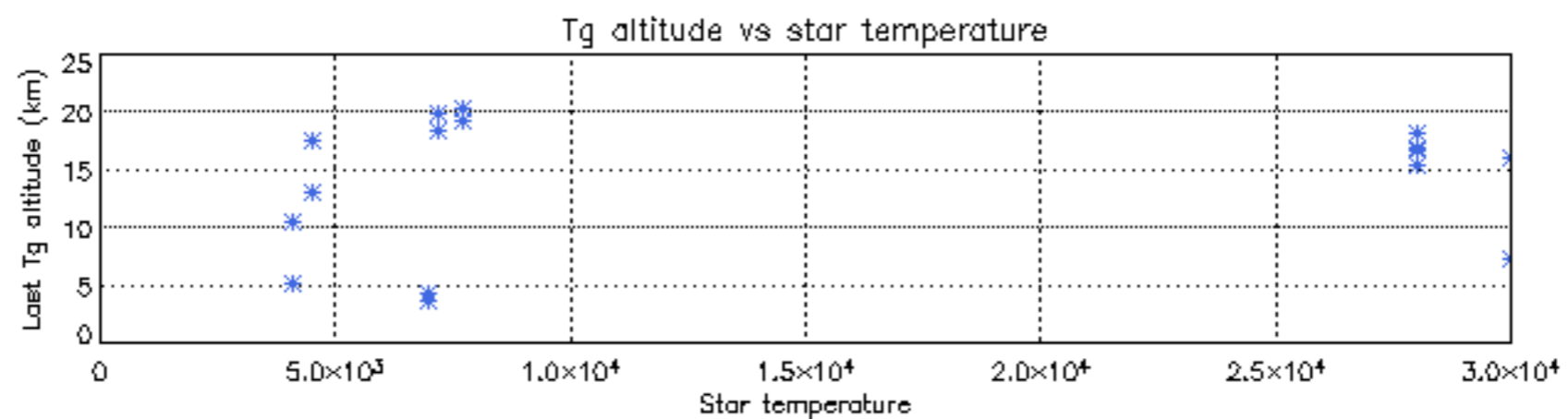
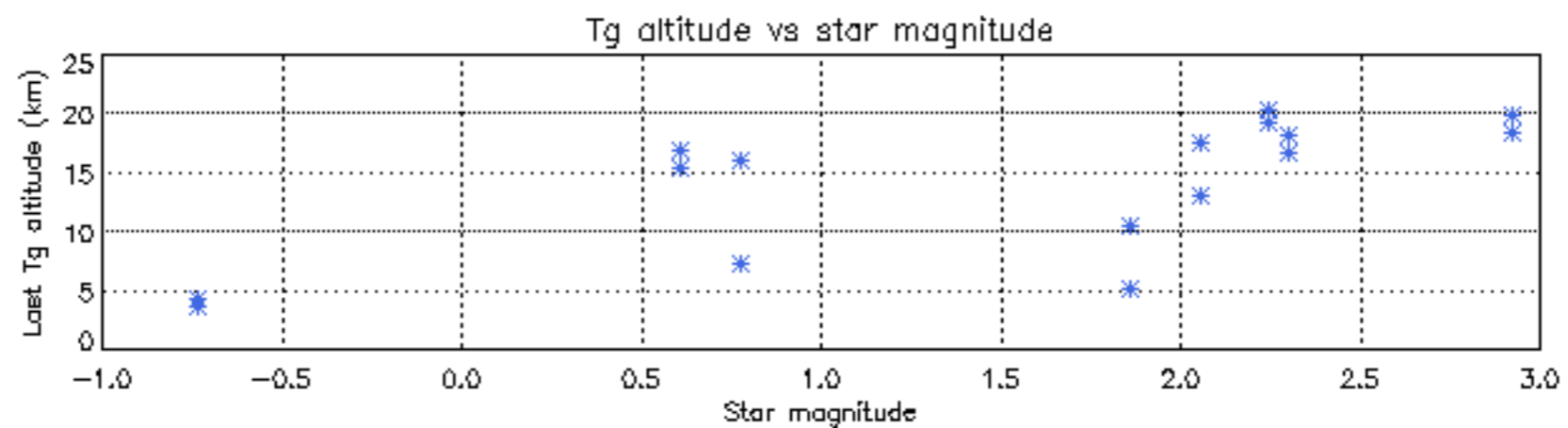
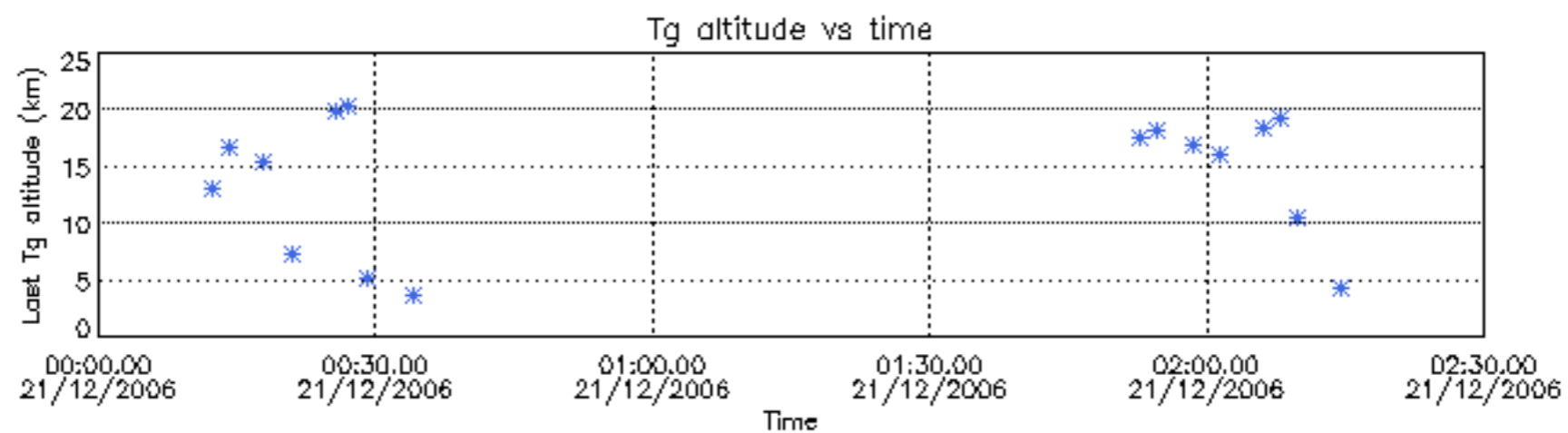

Tangent altitude at which the star is lost

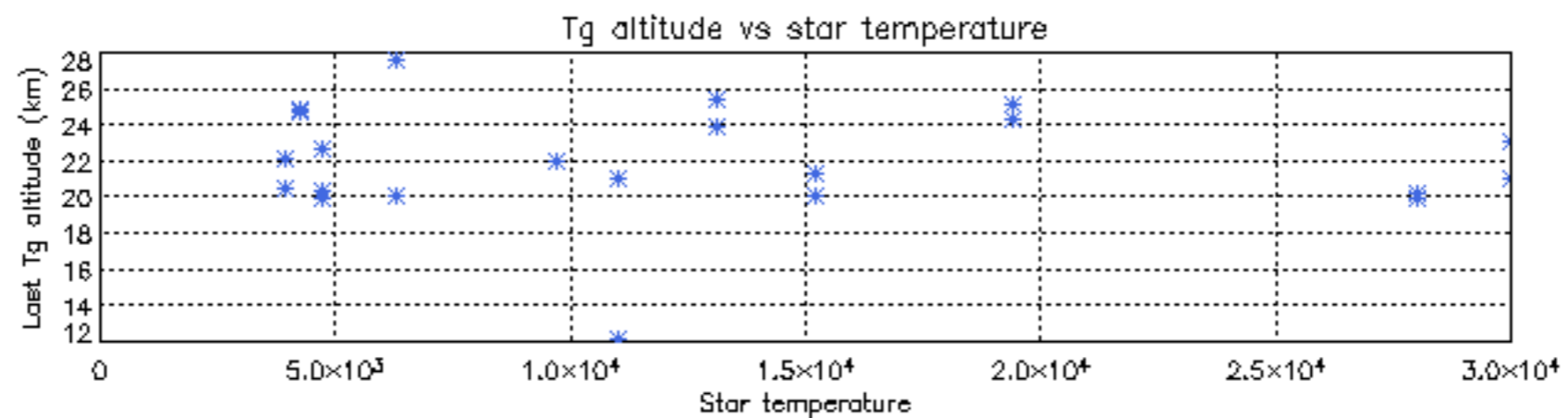
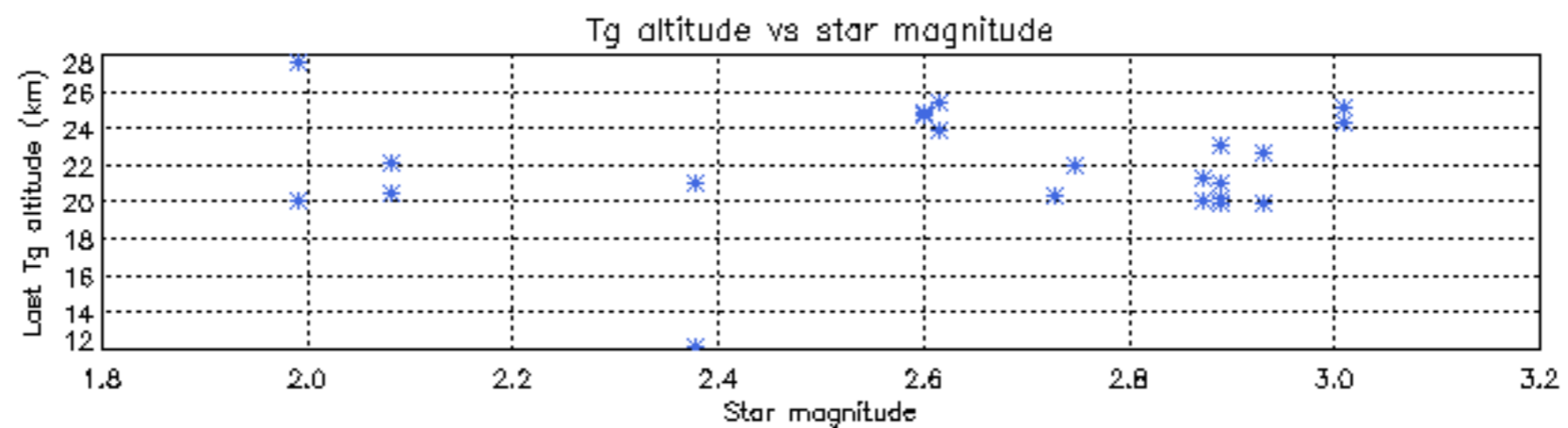
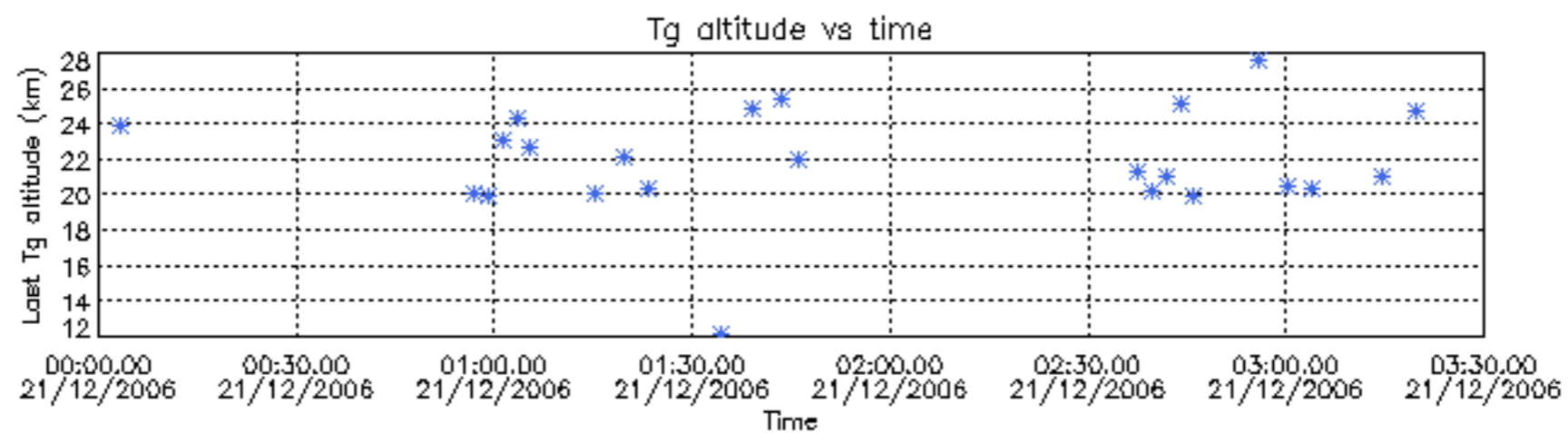

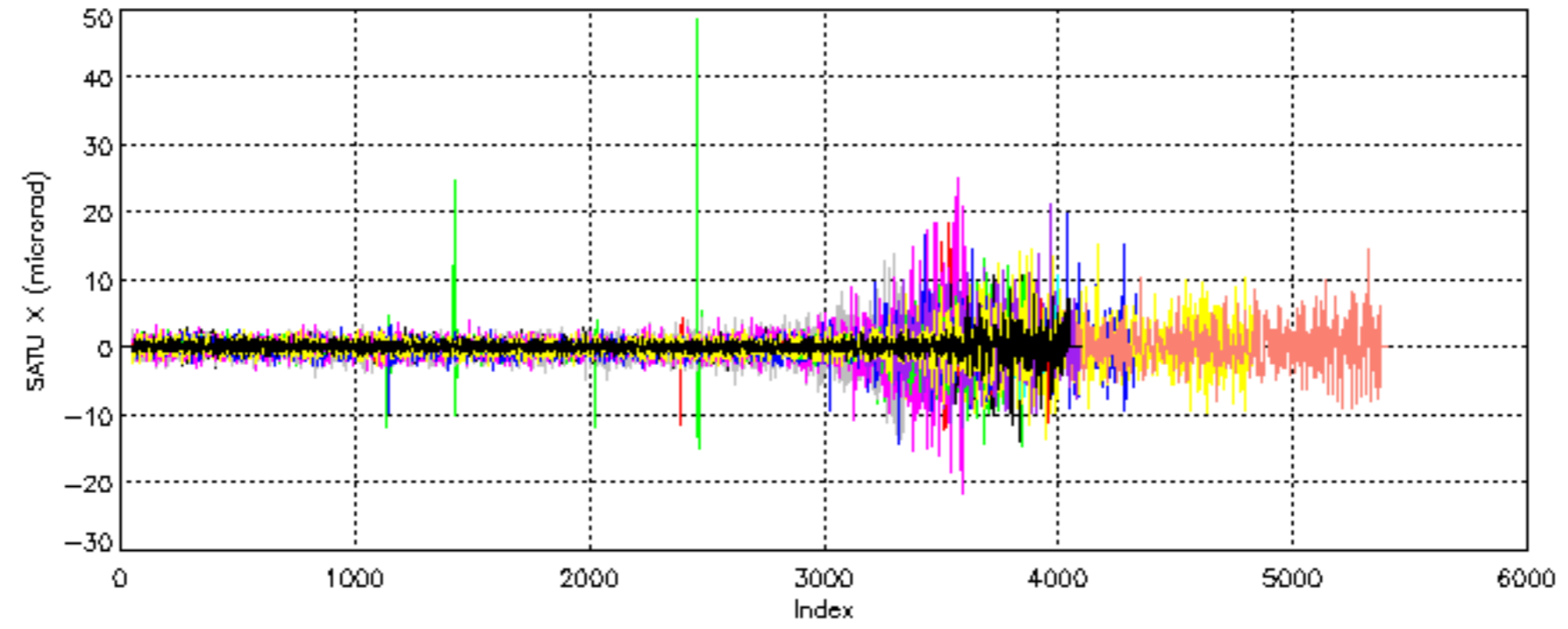

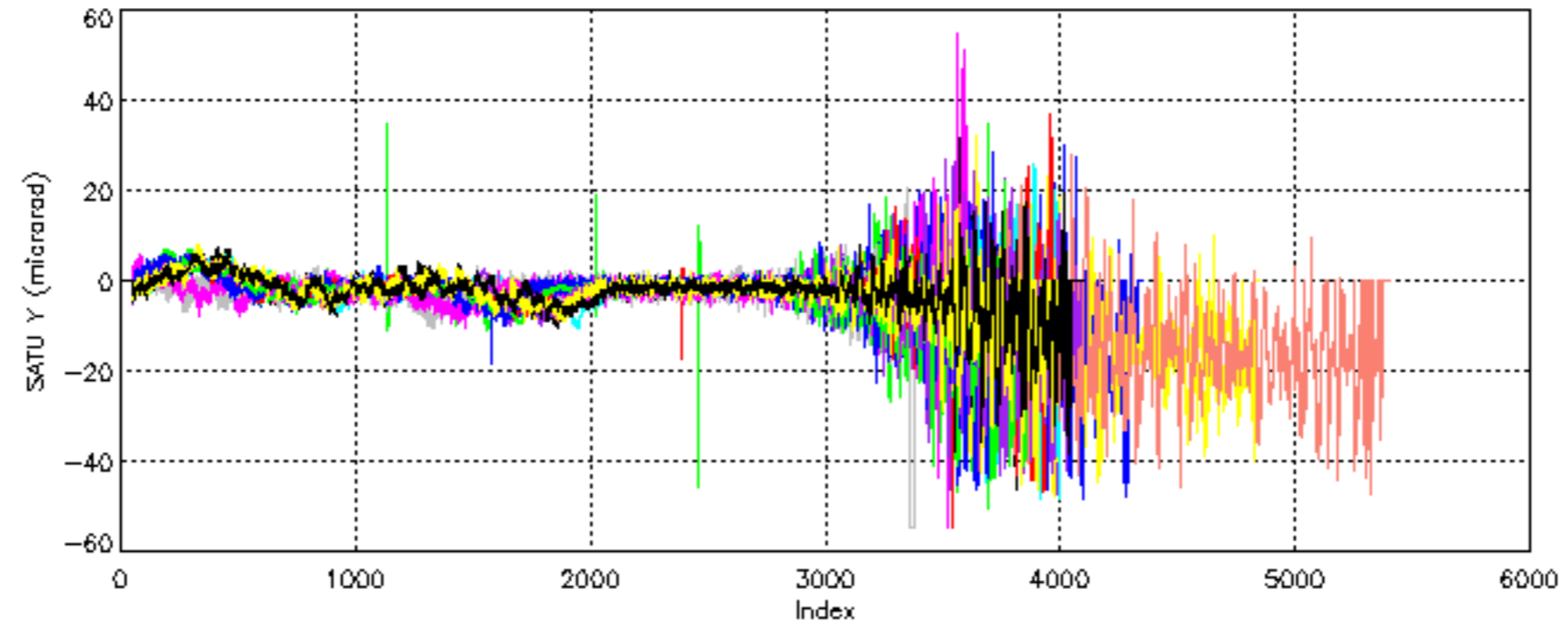

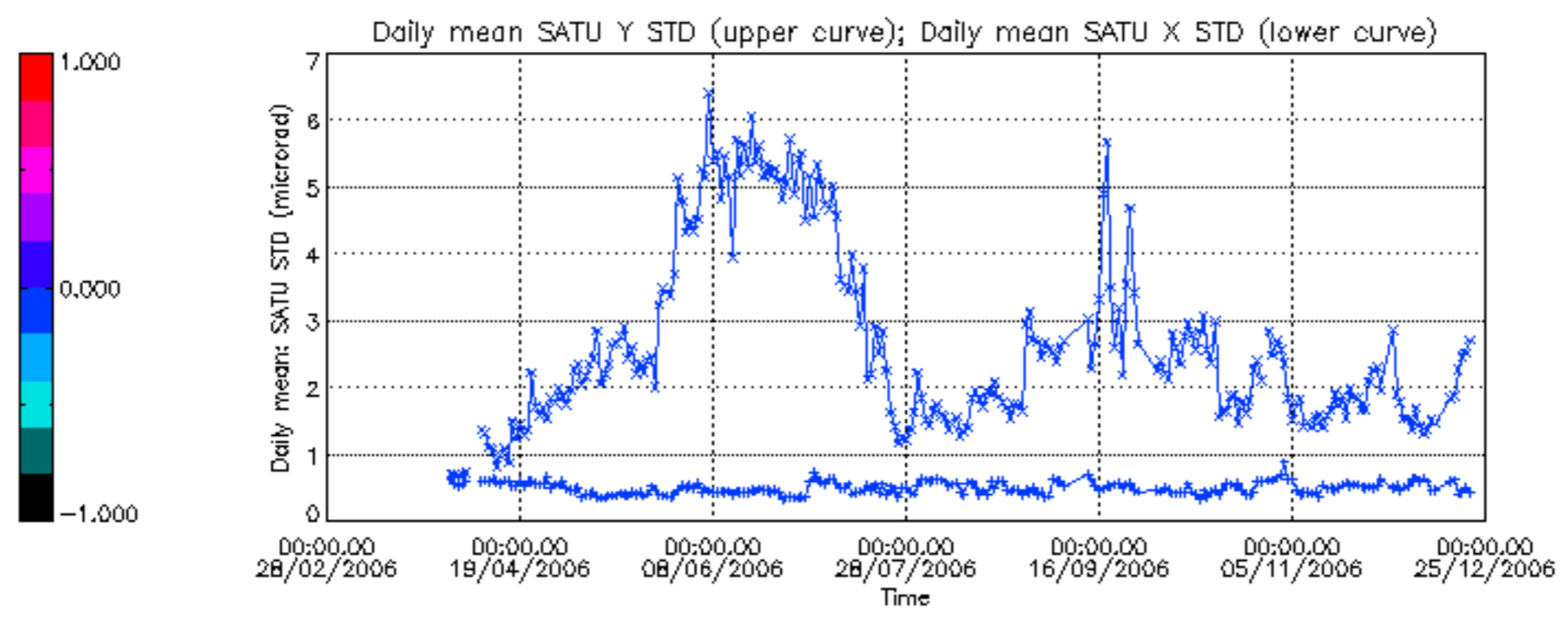

/nas3/ENVISAT/GOMOS/GOM_NL__0P/GOM_NL__0PNPDE20061201_003559_000055262053_00245_24848_2533.N1

1; -622.8; 01-DEC-2006 00:35:59; Dark ; 40.0; 163; 7Del Crv ; 2.94; 11000;occ; 80; 0;24848
 2; -525.2; 01-DEC-2006 00:37:37; Dark ; 41.5; 106; 9Bet Crv ; 2.65; 5600;occ; 83; 0;24848
 3; -405.0; 01-DEC-2006 00:39:37; Dark ; 33.5; 123; Iot Cen ; 2.75; 10200;occ; 67; 0;24848
 4; -139.2; 01-DEC-2006 00:44:03; Dark ; 59.5; 0; ; 0.00; 0;occ; 119; 0;24848
 5; -35.9; 01-DEC-2006 00:45:46; Dark ; 37.0; 26; Gam Cru ; 1.62; 2900;occ; 74; 0;24848
 6; 95.8; 01-DEC-2006 00:47:58; Dark ; 37.5; 113; Mu Vel ; 2.69; 5000;occ; 75; 0;24849
 7; 213.6; 01-DEC-2006 00:49:55; Dark ; 30.5; 124; The Car ; 2.76; 30000;occ; 61; 0;24849
 8; 380.6; 01-DEC-2006 00:52:42; Dark ; 32.0; 29; Bet Car ; 1.67; 10200;occ; 64; 0;24849
 9; 493.8; 01-DEC-2006 00:54:36; Dark ; 36.0; 41; Eps Car ; 1.86; 4100;occ; 72; 0;24849
 10; 815.6; 01-DEC-2006 00:59:57; Dark ; 41.0; 2; Alp Car ; -0.74; 7000;occ; 82; 0;24849
 11; 1669.1; 01-DEC-2006 01:14:11; Dark ; 40.5; 165; 34Gam Eri ; 2.95; 3200;occ; 81; 0;24849
 12; 1990.0; 01-DEC-2006 01:19:32; Dark ; 38.5; 94; 92Alp Cet ; 2.53; 3100;occ; 77; 0;24849
 13; 2339.0; 01-DEC-2006 01:25:21; Bright; 31.5; 146; 25Eta Tau ; 2.87; 15200;occ; 63; 0;24849
 14; 2481.3; 01-DEC-2006 01:27:43; Bright; 33.0; 150; 44Zet Per ; 2.89; 28000;occ; 66; 0;24849
 15; 2615.1; 01-DEC-2006 01:29:57; Bright; 30.5; 79; 26Bet Per ; 2.31; 13100;occ; 61; 0;24849
 16; 2748.4; 01-DEC-2006 01:32:10; Bright; 30.0; 175; 39Del Per ; 3.01; 19400;occ; 60; 0;24849
 17; 2827.8; 01-DEC-2006 01:33:30; Bright; 29.0; 160; 23Gam Per ; 2.93; 4700;occ; 58; 0;24849
 18; 3431.7; 01-DEC-2006 01:43:33; Bright; 30.5; 49; 1Alp UMi ; 1.99; 6300;occ; 61; 0;24849
 19; 3711.4; 01-DEC-2006 01:48:13; Bright; 31.0; 60; 7Bet UMi ; 2.08; 3950;occ; 62; 0;24849
 20; 4025.1; 01-DEC-2006 01:53:27; Bright; 33.0; 32; 77Eps UMa ; 1.76; 11000;occ; 66; 0;24849
 21; 4148.5; 01-DEC-2006 01:55:30; Bright; 29.0; 39; 85Eta UMa ; 1.85; 24000;occ; 58; 0;24849
 22; 4322.5; 01-DEC-2006 01:58:24; Bright; 28.0; 180; 27Gam Boo ; 3.04; 8000;occ; 56; 0;24849
 23; 4654.4; 01-DEC-2006 02:03:56; Bright; 28.5; 3; 16Alp Boo ; -0.05; 4250;occ; 57; 0;24849
 24; 4869.3; 01-DEC-2006 02:07:31; Bright; 34.5; 138; 47Eps Vir ; 2.83; 4700;occ; 69; 0;24849

/nas3/ENVISAT/GOMOS/GOM_NL__0P/GOM_NL__0PNPDE20061201_021314_000042792053_00246_24849_2534.N1

1; -823.6; 01-DEC-2006 02:13:14; Bright; 34.5; 15; 67Alp Vir ; 0.98; 28000;occ; 69; 0;24849
 2; -408.5; 01-DEC-2006 02:20:09; Dark ; 32.0; 123; Iot Cen ; 2.75; 10200;occ; 64; 0;24849
 3; -142.5; 01-DEC-2006 02:24:35; Dark ; 59.5; 0; ; 0.00; 0;occ; 119; 0;24849
 4; -39.6; 01-DEC-2006 02:26:18; Dark ; 38.5; 26; Gam Cru ; 1.62; 2900;occ; 77; 0;24849
 5; 92.6; 01-DEC-2006 02:28:30; Dark ; 37.5; 113; Mu Vel ; 2.69; 5000;occ; 75; 0;24850
 6; 209.9; 01-DEC-2006 02:30:28; Dark ; 33.0; 124; The Car ; 2.76; 30000;occ; 66; 0;24850
 7; 377.0; 01-DEC-2006 02:33:15; Dark ; 33.0; 29; Bet Car ; 1.67; 10200;occ; 66; 0;24850
 8; 490.2; 01-DEC-2006 02:35:08; Dark ; 43.5; 41; Eps Car ; 1.86; 4100;occ; 87; 0;24850
 9; 812.3; 01-DEC-2006 02:40:30; Dark ; 39.0; 2; Alp Car ; -0.74; 7000;occ; 78; 0;24850
 10; 1665.0; 01-DEC-2006 02:54:43; Dark ; 40.0; 165; 34Gam Eri ; 2.95; 3200;occ; 80; 0;24850
 11; 1986.3; 01-DEC-2006 03:00:04; Dark ; 42.0; 94; 92Alp Cet ; 2.53; 3100;occ; 84; 0;24850
 12; 2335.0; 01-DEC-2006 03:05:53; Bright; 33.0; 146; 25Eta Tau ; 2.87; 15200;occ; 66; 0;24850
 13; 2477.2; 01-DEC-2006 03:08:15; Bright; 33.5; 150; 44Zet Per ; 2.89; 28000;occ; 67; 0;24850
 14; 2611.0; 01-DEC-2006 03:10:29; Bright; 32.0; 79; 26Bet Per ; 2.31; 13100;occ; 64; 0;24850
 15; 2744.3; 01-DEC-2006 03:12:42; Bright; 33.0; 175; 39Del Per ; 3.01; 19400;occ; 66; 0;24850
 16; 2823.9; 01-DEC-2006 03:14:01; Bright; 29.5; 160; 23Gam Per ; 2.93; 4700;occ; 59; 0;24850
 17; 3427.6; 01-DEC-2006 03:24:05; Bright; 28.0; 49; 1Alp UMi ; 1.99; 6300;occ; 56; 0;24850

/nas3/ENVISAT/GOMOS/GOM_NL__0P/GOM_NL__0PNPDE20061201_032845_000057852053_00247_24850_2535.N1

1; -2328.3; 01-DEC-2006 03:28:45; Bright; 30.0; 60; 7Bet UMi ; 2.08; 3950;occ; 60; 0;24850
 2; -2015.0; 01-DEC-2006 03:33:59; Bright; 34.0; 32; 77Eps UMa ; 1.76; 11000;occ; 68; 0;24850
 3; -1891.1; 01-DEC-2006 03:36:03; Bright; 30.5; 39; 85Eta UMa ; 1.85; 24000;occ; 61; 0;24850
 4; -1717.4; 01-DEC-2006 03:38:56; Bright; 29.5; 180; 27Gam Boo ; 3.04; 8000;occ; 59; 0;24850
 5; -1385.0; 01-DEC-2006 03:44:29; Bright; 28.5; 3; 16Alp Boo ; -0.05; 4250;occ; 57; 0;24850
 6; -1170.4; 01-DEC-2006 03:48:03; Bright; 35.5; 138; 47Eps Vir ; 2.83; 4700;occ; 71; 0;24850
 7; -823.3; 01-DEC-2006 03:53:50; Bright; 33.5; 15; 67Alp Vir ; 0.98; 28000;occ; 67; 0;24850
 8; -625.2; 01-DEC-2006 03:57:08; Dark ; 38.0; 163; 7Del Crv ; 2.94; 11000;occ; 76; 0;24850
 9; -527.8; 01-DEC-2006 03:58:46; Dark ; 38.5; 106; 9Bet Crv ; 2.65; 5600;occ; 77; 0;24850
 10; -408.3; 01-DEC-2006 04:00:45; Dark ; 35.0; 123; Iot Cen ; 2.75; 10200;occ; 70; 0;24850
 11; -141.9; 01-DEC-2006 04:05:12; Dark ; 59.5; 0; ; 0.00; 0;occ; 119; 0;24850
 12; 93.6; 01-DEC-2006 04:09:07; Dark ; 36.0; 113; Mu Vel ; 2.69; 5000;occ; 72; 0;24851
 13; 210.6; 01-DEC-2006 04:11:04; Dark ; 32.5; 124; The Car ; 2.76; 30000;occ; 65; 0;24851
 14; 377.5; 01-DEC-2006 04:13:51; Dark ; 32.0; 29; Bet Car ; 1.67; 10200;occ; 64; 0;24851
 15; 491.1; 01-DEC-2006 04:15:45; Dark ; 37.0; 41; Eps Car ; 1.86; 4100;occ; 74; 0;24851
 16; 812.8; 01-DEC-2006 04:21:06; Dark ; 40.5; 2; Alp Car ; -0.74; 7000;occ; 81; 0;24851
 17; 1665.3; 01-DEC-2006 04:35:19; Dark ; 39.5; 165; 34Gam Eri ; 2.95; 3200;occ; 79; 0;24851
 18; 1986.7; 01-DEC-2006 04:40:40; Dark ; 44.5; 94; 92Alp Cet ; 2.53; 3100;occ; 89; 0;24851
 19; 2335.1; 01-DEC-2006 04:46:29; Bright; 32.5; 146; 25Eta Tau ; 2.87; 15200;occ; 65; 0;24851
 20; 2477.3; 01-DEC-2006 04:48:51; Bright; 31.5; 150; 44Zet Per ; 2.89; 28000;occ; 63; 0;24851
 21; 2611.2; 01-DEC-2006 04:51:05; Bright; 32.0; 79; 26Bet Per ; 2.31; 13100;occ; 64; 0;24851
 22; 2744.1; 01-DEC-2006 04:53:18; Bright; 29.5; 175; 39Del Per ; 3.01; 19400;occ; 59; 0;24851
 23; 2824.0; 01-DEC-2006 04:54:38; Bright; 29.5; 160; 23Gam Per ; 2.93; 4700;occ; 59; 0;24851
 24; 3427.7; 01-DEC-2006 05:04:41; Bright; 29.5; 49; 1Alp UMi ; 1.99; 6300;occ; 59; 0;24851

/nas3/ENVISAT/GOMOS/GOM_NL__0P/GOM_NL__0PNPDE20061201_050922_000057842053_00248_24851_2536.N1

1;-2328.0; 01-DEC-2006 05:09:22; Bright; 28.0; 60; 7Bet UMi ; 2.08; 3950;occ; 56; 0;24851
 2;-2015.1; 01-DEC-2006 05:14:35; Bright; 33.0; 32; 77Eps UMa ; 1.76; 11000;occ; 66; 0;24851
 3;-1891.1; 01-DEC-2006 05:16:39; Bright; 30.0; 39; 85Eta UMa ; 1.85; 24000;occ; 60; 0;24851
 4;-1717.1; 01-DEC-2006 05:19:33; Bright; 28.5; 180; 27Gam Boo ; 3.04; 8000;occ; 57; 0;24851
 5;-1384.7; 01-DEC-2006 05:25:05; Bright; 29.0; 3; 16Alp Boo ;-0.05; 4250;occ; 58; 0;24851
 6;-1169.7; 01-DEC-2006 05:28:40; Bright; 32.5; 138; 47Eps Vir ; 2.83; 4700;occ; 65; 0;24851
 7; -823.0; 01-DEC-2006 05:34:27; Bright; 34.0; 15; 67Alp Vir ; 0.98; 28000;occ; 68; 0;24851
 8; -624.4; 01-DEC-2006 05:37:45; Dark ; 38.0; 163; 7Del Crv ; 2.94; 11000;occ; 76; 0;24851
 9; -527.1; 01-DEC-2006 05:39:23; Dark ; 39.0; 106; 9Bet Crv ; 2.65; 5600;occ; 78; 0;24851
 10; -407.7; 01-DEC-2006 05:41:22; Dark ; 33.0; 123; Iot Cen ; 2.75; 10200;occ; 66; 0;24851
 11; -141.3; 01-DEC-2006 05:45:48; Dark ; 59.0; 0; ; 0.00; 0;occ; 118; 0;24851
 12; 94.3; 01-DEC-2006 05:49:44; Dark ; 37.5; 113; Mu Vel ; 2.69; 5000;occ; 75; 0;24852
 13; 211.1; 01-DEC-2006 05:51:41; Dark ; 31.0; 124; The Car ; 2.76; 30000;occ; 62; 0;24852
 14; 377.9; 01-DEC-2006 05:54:28; Dark ; 31.0; 29; Bet Car ; 1.67; 10200;occ; 62; 0;24852
 15; 491.7; 01-DEC-2006 05:56:21; Dark ; 37.5; 41; Eps Car ; 1.86; 4100;occ; 75; 0;24852
 16; 813.6; 01-DEC-2006 06:01:43; Dark ; 52.0; 2; Alp Car ;-0.74; 7000;occ; 104; 0;24852
 17; 1665.4; 01-DEC-2006 06:15:55; Dark ; 39.5; 165; 34Gam Eri ; 2.95; 3200;occ; 79; 0;24852
 18; 1986.8; 01-DEC-2006 06:21:16; Dark ; 38.5; 94; 92Alp Cet ; 2.53; 3100;occ; 77; 0;24852
 19; 2335.0; 01-DEC-2006 06:27:05; Bright; 32.0; 146; 25Eta Tau ; 2.87; 15200;occ; 64; 0;24852
 20; 2477.0; 01-DEC-2006 06:29:27; Bright; 32.5; 150; 44Zet Per ; 2.89; 28000;occ; 65; 0;24852
 21; 2611.2; 01-DEC-2006 06:31:41; Bright; 30.0; 79; 26Bet Per ; 2.31; 13100;occ; 60; 0;24852
 22; 2744.2; 01-DEC-2006 06:33:54; Bright; 29.5; 175; 39Del Per ; 3.01; 19400;occ; 59; 0;24852
 23; 2824.1; 01-DEC-2006 06:35:14; Bright; 29.5; 160; 23Gam Per ; 2.93; 4700;occ; 59; 0;24852
 24; 3427.7; 01-DEC-2006 06:45:17; Bright; 29.0; 49; 1Alp UMi ; 1.99; 6300;occ; 58; 0;24852

/nas3/ENVISAT/GOMOS/GOM_NL__0P/GOM_NL__0PNPDK20061201_064957_000031832053_00249_24852_1591.N1

1;-2328.3; 01-DEC-2006 06:49:57; Bright; 38.5; 60; 7Bet UMi ; 2.08; 3950;occ; 77; 0;24852
 2;-2014.8; 01-DEC-2006 06:55:11; Bright; 32.0; 32; 77Eps UMa ; 1.76; 11000;occ; 64; 0;24852
 3;-1891.0; 01-DEC-2006 06:57:15; Bright; 32.5; 39; 85Eta UMa ; 1.85; 24000;occ; 65; 0;24852
 4;-1716.9; 01-DEC-2006 07:00:09; Bright; 29.0; 180; 27Gam Boo ; 3.04; 8000;occ; 58; 0;24852
 5;-1384.6; 01-DEC-2006 07:05:41; Bright; 28.5; 3; 16Alp Boo ;-0.05; 4250;occ; 57; 0;24852
 6;-1169.2; 01-DEC-2006 07:09:16; Bright; 34.0; 138; 47Eps Vir ; 2.83; 4700;occ; 68; 0;24852
 7; -822.7; 01-DEC-2006 07:15:03; Bright; 33.0; 15; 67Alp Vir ; 0.98; 28000;occ; 66; 0;24852
 8; -624.0; 01-DEC-2006 07:18:22; Dark ; 37.5; 163; 7Del Crv ; 2.94; 11000;occ; 75; 0;24852
 9; -526.6; 01-DEC-2006 07:19:59; Dark ; 42.0; 106; 9Bet Crv ; 2.65; 5600;occ; 84; 0;24852
 10; -407.6; 01-DEC-2006 07:21:58; Dark ; 32.5; 123; Iot Cen ; 2.75; 10200;occ; 65; 0;24852
 11; -140.7; 01-DEC-2006 07:26:25; Dark ; 59.5; 0; ; 0.00; 0;occ; 119; 0;24852
 12; -38.2; 01-DEC-2006 07:28:07; Dark ; 39.5; 26; Gam Cru ; 1.62; 2900;occ; 79; 0;24852
 13; 95.2; 01-DEC-2006 07:30:21; Dark ; 37.0; 113; Mu Vel ; 2.69; 5000;occ; 74; 0;24853
 14; 211.6; 01-DEC-2006 07:32:17; Dark ; 31.0; 124; The Car ; 2.76; 30000;occ; 62; 0;24853
 15; 378.3; 01-DEC-2006 07:35:04; Dark ; 33.5; 29; Bet Car ; 1.67; 10200;occ; 67; 0;24853
 16; 492.4; 01-DEC-2006 07:36:58; Dark ; 36.5; 41; Eps Car ; 1.86; 4100;occ; 73; 0;24853
 17; 813.9; 01-DEC-2006 07:42:19; Dark ; 42.0; 2; Alp Car ;-0.74; 7000;occ; 84; 0;24853

/nas3/ENVISAT/GOMOS/GOM_NL__0P/GOM_NL__0PNPDK20061201_075632_000060712053_00250_24853_1592.N1

1;-4369.8; 01-DEC-2006 07:56:32; Dark ; 34.5; 165; 34Gam Eri ; 2.95; 3200;occ; 69; 1;24853
 2;-4049.0; 01-DEC-2006 08:01:52; Dark ; 37.0; 94; 92Alp Cet ; 2.53; 3100;occ; 74; 0;24853
 3;-3701.0; 01-DEC-2006 08:07:40; Bright; 31.5; 146; 25Eta Tau ; 2.87; 15200;occ; 63; 0;24853
 4;-3559.0; 01-DEC-2006 08:10:03; Bright; 31.0; 150; 44Zet Per ; 2.89; 28000;occ; 62; 0;24853
 5;-3424.7; 01-DEC-2006 08:12:17; Bright; 30.5; 79; 26Bet Per ; 2.31; 13100;occ; 61; 0;24853
 6;-3291.6; 01-DEC-2006 08:14:30; Bright; 29.5; 175; 39Del Per ; 3.01; 19400;occ; 59; 0;24853
 7;-3211.8; 01-DEC-2006 08:15:50; Bright; 31.0; 160; 23Gam Per ; 2.93; 4700;occ; 62; 0;24853
 8;-2608.2; 01-DEC-2006 08:25:53; Bright; 30.0; 49; 1Alp UMi ; 1.99; 6300;occ; 60; 0;24853
 9;-2328.4; 01-DEC-2006 08:30:33; Bright; 31.0; 60; 7Bet UMi ; 2.08; 3950;occ; 62; 0;24853
 10;-2014.9; 01-DEC-2006 08:35:47; Bright; 29.5; 32; 77Eps UMa ; 1.76; 11000;occ; 59; 0;24853
 11;-1890.8; 01-DEC-2006 08:37:51; Bright; 29.5; 39; 85Eta UMa ; 1.85; 24000;occ; 59; 0;24853
 12;-1384.3; 01-DEC-2006 08:46:17; Bright; 27.5; 3; 16Alp Boo ;-0.05; 4250;occ; 55; 0;24853
 13;-1168.9; 01-DEC-2006 08:49:53; Bright; 39.5; 138; 47Eps Vir ; 2.83; 4700;occ; 79; 0;24853
 14; -822.4; 01-DEC-2006 08:55:39; Bright; 32.5; 15; 67Alp Vir ; 0.98; 28000;occ; 65; 0;24853
 15; -623.2; 01-DEC-2006 08:58:58; Dark ; 36.5; 163; 7Del Crv ; 2.94; 11000;occ; 73; 0;24853
 16; -525.9; 01-DEC-2006 09:00:36; Dark ; 39.5; 106; 9Bet Crv ; 2.65; 5600;occ; 79; 0;24853
 17; -407.1; 01-DEC-2006 09:02:34; Dark ; 31.0; 123; Iot Cen ; 2.75; 10200;occ; 62; 0;24853
 18; -140.1; 01-DEC-2006 09:07:01; Dark ; 59.5; 0; ; 0.00; 0;occ; 119; 0;24853
 19; -37.7; 01-DEC-2006 09:08:44; Dark ; 37.0; 26; Gam Cru ; 1.62; 2900;occ; 74; 0;24853
 20; 95.9; 01-DEC-2006 09:10:57; Dark ; 38.0; 113; Mu Vel ; 2.69; 5000;occ; 76; 0;24854
 21; 212.2; 01-DEC-2006 09:12:54; Dark ; 32.5; 124; The Car ; 2.76; 30000;occ; 65; 0;24854
 22; 378.8; 01-DEC-2006 09:15:40; Dark ; 33.0; 29; Bet Car ; 1.67; 10200;occ; 66; 0;24854
 23; 493.0; 01-DEC-2006 09:17:34; Dark ; 38.5; 41; Eps Car ; 1.86; 4100;occ; 77; 0;24854
 24; 814.4; 01-DEC-2006 09:22:56; Dark ; 43.0; 2; Alp Car ;-0.74; 7000;occ; 86; 0;24854

```

25; 1665.6; 01-DEC-2006 09:37:07; Dark ; 36.5; 165; 34Gam Eri ; 2.95; 3200;occ; 73; 0;24854
/nas3/ENVISAT/GOMOS/GOM_NL__0P/GOM_NL__0PNPDK20061201_094229_000057342053_00251_24854_1593.N1
1;-4048.8; 01-DEC-2006 09:42:29; Dark ; 37.0; 94; 92Alp Cet ; 2.53; 3100;occ; 74; 0;24854
2;-3701.2; 01-DEC-2006 09:48:16; Bright; 30.0; 146; 25Eta Tau ; 2.87; 15200;occ; 60; 0;24854
3;-3559.2; 01-DEC-2006 09:50:38; Bright; 32.0; 150; 44Zet Per ; 2.89; 28000;occ; 64; 0;24854
4;-3424.8; 01-DEC-2006 09:52:53; Bright; 30.0; 79; 26Bet Per ; 2.31; 13100;occ; 60; 0;24854
5;-3292.1; 01-DEC-2006 09:55:05; Bright; 29.5; 175; 39Del Per ; 3.01; 19400;occ; 59; 0;24854
6;-3211.9; 01-DEC-2006 09:56:25; Bright; 30.0; 160; 23Gam Per ; 2.93; 4700;occ; 60; 0;24854
7;-2608.3; 01-DEC-2006 10:06:29; Bright; 30.0; 49; 1Alp UMi ; 1.99; 6300;occ; 60; 0;24854
8;-2328.1; 01-DEC-2006 10:11:09; Bright; 32.0; 60; 7Bet UMi ; 2.08; 3950;occ; 64; 0;24854
9;-2015.2; 01-DEC-2006 10:16:22; Bright; 32.5; 32; 77Eps UMa ; 1.76; 11000;occ; 65; 0;24854
10;-1890.8; 01-DEC-2006 10:18:26; Bright; 31.5; 39; 85Eta UMa ; 1.85; 24000;occ; 63; 0;24854
11;-1716.6; 01-DEC-2006 10:21:21; Bright; 27.5; 180; 27Gam Boo ; 3.04; 8000;occ; 55; 0;24854
12;-1384.1; 01-DEC-2006 10:26:53; Bright; 28.0; 3; 16Alp Boo ;-0.05; 4250;occ; 56; 0;24854
13;-1168.6; 01-DEC-2006 10:30:29; Bright; 34.0; 138; 47Eps Vir ; 2.83; 4700;occ; 68; 0;24854
14; -821.8; 01-DEC-2006 10:36:15; Bright; 49.0; 15; 67Alp Vir ; 0.98; 28000;occ; 98; 0;24854
15; -622.5; 01-DEC-2006 10:39:35; Dark ; 36.0; 163; 7Del Crv ; 2.94; 11000;occ; 72; 0;24854
16; -525.2; 01-DEC-2006 10:41:12; Dark ; 39.5; 106; 9Bet Crv ; 2.65; 5600;occ; 79; 0;24854
17; -406.7; 01-DEC-2006 10:43:11; Dark ; 32.0; 123; Iot Cen ; 2.75; 10200;occ; 64; 0;24854
18; -139.5; 01-DEC-2006 10:47:38; Dark ; 59.5; 0; ; 0.00; 0;occ; 119; 0;24854
19; -37.4; 01-DEC-2006 10:49:20; Dark ; 35.5; 26; Gam Cru ; 1.62; 2900;occ; 71; 0;24854
20; 96.8; 01-DEC-2006 10:51:34; Dark ; 36.5; 113; Mu Vel ; 2.69; 5000;occ; 73; 0;24855
21; 212.5; 01-DEC-2006 10:53:30; Dark ; 32.0; 124; The Car ; 2.76; 30000;occ; 64; 0;24855
22; 379.2; 01-DEC-2006 10:56:17; Dark ; 33.0; 29; Bet Car ; 1.67; 10200;occ; 66; 0;24855
23; 493.5; 01-DEC-2006 10:58:11; Dark ; 38.0; 41; Eps Car ; 1.86; 4100;occ; 76; 0;24855
24; 815.0; 01-DEC-2006 11:03:32; Dark ; 44.5; 2; Alp Car ;-0.74; 7000;occ; 89; 0;24855
25; 1665.8; 01-DEC-2006 11:17:43; Dark ; 20.5; 165; 34Gam Eri ; 2.95; 3200;occ; 41; 0;24855
/nas3/ENVISAT/GOMOS/GOM_NL__0P/GOM_NL__0PNPDK20061201_111744_000052212053_00252_24855_1594.N1
1;-4369.6; 01-DEC-2006 11:17:44; Dark ; 40.5; 165; 34Gam Eri ; 2.95; 3200;occ; 81; 1;24855
2;-4048.8; 01-DEC-2006 11:23:04; Dark ; 36.5; 94; 92Alp Cet ; 2.53; 3100;occ; 73; 0;24855
3;-3701.3; 01-DEC-2006 11:28:52; Bright; 31.0; 146; 25Eta Tau ; 2.87; 15200;occ; 62; 0;24855
4;-3559.8; 01-DEC-2006 11:31:13; Bright; 32.0; 150; 44Zet Per ; 2.89; 28000;occ; 64; 0;24855
5;-3424.9; 01-DEC-2006 11:33:28; Bright; 29.5; 79; 26Bet Per ; 2.31; 13100;occ; 59; 0;24855
6;-3292.4; 01-DEC-2006 11:35:41; Bright; 30.5; 175; 39Del Per ; 3.01; 19400;occ; 61; 0;24855
7;-3212.0; 01-DEC-2006 11:37:01; Bright; 29.5; 160; 23Gam Per ; 2.93; 4700;occ; 59; 0;24855
8;-2608.1; 01-DEC-2006 11:47:05; Bright; 30.5; 49; 1Alp UMi ; 1.99; 6300;occ; 61; 0;24855
9;-2328.1; 01-DEC-2006 11:51:45; Bright; 32.0; 60; 7Bet UMi ; 2.08; 3950;occ; 64; 0;24855
10;-2015.1; 01-DEC-2006 11:56:58; Bright; 32.5; 32; 77Eps UMa ; 1.76; 11000;occ; 65; 0;24855
11;-1890.5; 01-DEC-2006 11:59:03; Bright; 29.0; 39; 85Eta UMa ; 1.85; 24000;occ; 58; 0;24855
12;-1716.2; 01-DEC-2006 12:01:57; Bright; 28.0; 180; 27Gam Boo ; 3.04; 8000;occ; 56; 0;24855
13;-1383.6; 01-DEC-2006 12:07:30; Bright; 28.0; 3; 16Alp Boo ;-0.05; 4250;occ; 56; 0;24855
14;-1168.1; 01-DEC-2006 12:11:05; Bright; 53.0; 138; 47Eps Vir ; 2.83; 4700;occ; 106; 0;24855
15; -821.2; 01-DEC-2006 12:16:52; Bright; 34.0; 15; 67Alp Vir ; 0.98; 28000;occ; 68; 0;24855
16; -621.9; 01-DEC-2006 12:20:11; Dark ; 38.5; 163; 7Del Crv ; 2.94; 11000;occ; 77; 0;24855
17; -524.5; 01-DEC-2006 12:21:49; Dark ; 38.5; 106; 9Bet Crv ; 2.65; 5600;occ; 77; 0;24855
18; -406.3; 01-DEC-2006 12:23:47; Dark ; 33.0; 123; Iot Cen ; 2.75; 10200;occ; 66; 0;24855
19; -138.8; 01-DEC-2006 12:28:14; Dark ; 59.5; 0; ; 0.00; 0;occ; 119; 0;24855
20; -37.1; 01-DEC-2006 12:29:56; Dark ; 37.5; 26; Gam Cru ; 1.62; 2900;occ; 75; 0;24855
21; 97.5; 01-DEC-2006 12:32:11; Dark ; 37.0; 113; Mu Vel ; 2.69; 5000;occ; 74; 0;24856
22; 212.9; 01-DEC-2006 12:34:06; Dark ; 32.0; 124; The Car ; 2.76; 30000;occ; 64; 0;24856
23; 379.6; 01-DEC-2006 12:36:53; Dark ; 32.0; 29; Bet Car ; 1.67; 10200;occ; 64; 0;24856
24; 494.1; 01-DEC-2006 12:38:47; Dark ; 37.5; 41; Eps Car ; 1.86; 4100;occ; 75; 0;24856
25; 815.4; 01-DEC-2006 12:44:09; Dark ; 37.5; 2; Alp Car ;-0.74; 7000;occ; 75; 0;24856
/nas3/ENVISAT/GOMOS/GOM_NL__0P/GOM_NL__0PNPDK20061201_125820_000052282053_00253_24856_1595.N1
1;-4369.6; 01-DEC-2006 12:58:20; Dark ; 38.5; 165; 34Gam Eri ; 2.95; 3200;occ; 77; 1;24856
2;-4048.8; 01-DEC-2006 13:03:40; Dark ; 38.0; 94; 92Alp Cet ; 2.53; 3100;occ; 76; 0;24856
3;-3701.5; 01-DEC-2006 13:09:28; Bright; 33.0; 146; 25Eta Tau ; 2.87; 15200;occ; 66; 0;24856
4;-3560.1; 01-DEC-2006 13:11:49; Bright; 32.5; 150; 44Zet Per ; 2.89; 28000;occ; 65; 0;24856
5;-3425.2; 01-DEC-2006 13:14:04; Bright; 30.5; 79; 26Bet Per ; 2.31; 13100;occ; 61; 0;24856
6;-3292.6; 01-DEC-2006 13:16:17; Bright; 30.5; 175; 39Del Per ; 3.01; 19400;occ; 61; 0;24856
7;-3212.2; 01-DEC-2006 13:17:37; Bright; 30.0; 160; 23Gam Per ; 2.93; 4700;occ; 60; 0;24856
8;-2608.2; 01-DEC-2006 13:27:41; Bright; 29.5; 49; 1Alp UMi ; 1.99; 6300;occ; 59; 0;24856
9;-2328.2; 01-DEC-2006 13:32:21; Bright; 28.0; 60; 7Bet UMi ; 2.08; 3950;occ; 56; 0;24856
10;-2015.1; 01-DEC-2006 13:37:34; Bright; 32.0; 32; 77Eps UMa ; 1.76; 11000;occ; 64; 0;24856
11;-1890.5; 01-DEC-2006 13:39:39; Bright; 29.0; 39; 85Eta UMa ; 1.85; 24000;occ; 58; 0;24856
12;-1716.1; 01-DEC-2006 13:42:33; Bright; 28.5; 180; 27Gam Boo ; 3.04; 8000;occ; 57; 0;24856
13;-1383.4; 01-DEC-2006 13:48:06; Bright; 28.0; 3; 16Alp Boo ;-0.05; 4250;occ; 56; 0;24856
14;-1168.2; 01-DEC-2006 13:51:41; Bright; 33.5; 138; 47Eps Vir ; 2.83; 4700;occ; 67; 0;24856

```

15; -820.7; 01-DEC-2006 13:57:28; Bright; 32.5; 15; 67Alp Vir ; 0.98; 28000;occ; 65; 0;24856
 16; -620.9; 01-DEC-2006 14:00:48; Dark ; 37.5; 163; 7Del Crv ; 2.94; 11000;occ; 75; 0;24856
 17; -523.8; 01-DEC-2006 14:02:25; Dark ; 36.5; 106; 9Bet Crv ; 2.65; 5600;occ; 73; 0;24856
 18; -405.9; 01-DEC-2006 14:04:23; Dark ; 31.0; 123; Iot Cen ; 2.75; 10200;occ; 62; 0;24856
 19; -138.2; 01-DEC-2006 14:08:51; Dark ; 59.5; 0; ; 0.00; 0;occ; 119; 0;24856
 20; -36.7; 01-DEC-2006 14:10:32; Dark ; 38.0; 26; Gam Cru ; 1.62; 2900;occ; 76; 0;24856
 21; 98.2; 01-DEC-2006 14:12:47; Dark ; 38.5; 113; Mu Vel ; 2.69; 5000;occ; 77; 0;24857
 22; 213.3; 01-DEC-2006 14:14:42; Dark ; 32.0; 124; The Car ; 2.76; 30000;occ; 64; 0;24857
 23; 379.9; 01-DEC-2006 14:17:29; Dark ; 32.0; 29; Bet Car ; 1.67; 10200;occ; 64; 0;24857
 24; 494.6; 01-DEC-2006 14:19:24; Dark ; 41.0; 41; Eps Car ; 1.86; 4100;occ; 82; 0;24857
 25; 815.7; 01-DEC-2006 14:24:45; Dark ; 43.5; 2; Alp Car ; -0.74; 7000;occ; 87; 0;24857

/nas3/ENVISAT/GOMOS/GOM_NL__0P/GOM_NL__0PNPDK20061201_143856_000052342053_00254_24857_1596.N1

1;-4369.4; 01-DEC-2006 14:38:56; Dark ; 38.0; 165; 34Gam Eri ; 2.95; 3200;occ; 76; 1;24857
 2;-4048.8; 01-DEC-2006 14:44:16; Dark ; 37.5; 94; 92Alp Cet ; 2.53; 3100;occ; 75; 0;24857
 3;-3701.9; 01-DEC-2006 14:50:03; Bright; 33.5; 146; 25Eta Tau ; 2.87; 15200;occ; 67; 0;24857
 4;-3559.9; 01-DEC-2006 14:52:25; Bright; 33.0; 150; 44Zet Per ; 2.89; 28000;occ; 66; 0;24857
 5;-3424.8; 01-DEC-2006 14:54:40; Bright; 29.5; 79; 26Bet Per ; 2.31; 13100;occ; 59; 0;24857
 6;-3292.5; 01-DEC-2006 14:56:53; Bright; 29.0; 175; 39Del Per ; 3.01; 19400;occ; 58; 0;24857
 7;-3212.1; 01-DEC-2006 14:58:13; Bright; 30.0; 160; 23Gam Per ; 2.93; 4700;occ; 60; 0;24857
 8;-2608.1; 01-DEC-2006 15:08:17; Bright; 29.0; 49; 1Alp UMi ; 1.99; 6300;occ; 58; 0;24857
 9;-2328.1; 01-DEC-2006 15:12:57; Bright; 29.5; 60; 7Bet UMi ; 2.08; 3950;occ; 59; 0;24857
 10;-2015.3; 01-DEC-2006 15:18:10; Bright; 32.5; 32; 77Eps UMa ; 1.76; 11000;occ; 65; 0;24857
 11;-1890.3; 01-DEC-2006 15:20:15; Bright; 30.0; 39; 85Eta UMa ; 1.85; 24000;occ; 60; 0;24857
 12;-1715.8; 01-DEC-2006 15:23:09; Bright; 28.0; 180; 27Gam Boo ; 3.04; 8000;occ; 56; 0;24857
 13;-1383.4; 01-DEC-2006 15:28:42; Bright; 29.0; 3; 16Alp Boo ; -0.05; 4250;occ; 58; 0;24857
 14;-1167.3; 01-DEC-2006 15:32:18; Bright; 34.0; 138; 47Eps Vir ; 2.83; 4700;occ; 68; 0;24857
 15; -820.5; 01-DEC-2006 15:38:05; Bright; 49.0; 15; 67Alp Vir ; 0.98; 28000;occ; 98; 0;24857
 16; -619.8; 01-DEC-2006 15:41:25; Dark ; 35.5; 163; 7Del Crv ; 2.94; 11000;occ; 71; 0;24857
 17; -522.6; 01-DEC-2006 15:43:02; Dark ; 41.0; 106; 9Bet Crv ; 2.65; 5600;occ; 82; 0;24857
 18; -405.4; 01-DEC-2006 15:45:00; Dark ; 33.5; 123; Iot Cen ; 2.75; 10200;occ; 67; 0;24857
 19; -137.6; 01-DEC-2006 15:49:27; Dark ; 59.5; 0; ; 0.00; 0;occ; 119; 0;24857
 20; -36.6; 01-DEC-2006 15:51:09; Dark ; 45.5; 26; Gam Cru ; 1.62; 2900;occ; 91; 0;24857
 21; 98.8; 01-DEC-2006 15:53:24; Dark ; 36.0; 113; Mu Vel ; 2.69; 5000;occ; 72; 0;24858
 22; 213.6; 01-DEC-2006 15:55:19; Dark ; 32.0; 124; The Car ; 2.76; 30000;occ; 64; 0;24858
 23; 380.2; 01-DEC-2006 15:58:05; Dark ; 31.5; 29; Bet Car ; 1.67; 10200;occ; 63; 0;24858
 24; 495.3; 01-DEC-2006 16:00:00; Dark ; 38.0; 41; Eps Car ; 1.86; 4100;occ; 76; 0;24858
 25; 816.3; 01-DEC-2006 16:05:21; Dark ; 49.0; 2; Alp Car ; -0.74; 7000;occ; 98; 0;24858

/nas3/ENVISAT/GOMOS/GOM_NL__0P/GOM_NL__0PNPDK20061201_161932_000052372053_00255_24858_1597.N1

1;-4369.4; 01-DEC-2006 16:19:32; Dark ; 37.5; 165; 34Gam Eri ; 2.95; 3200;occ; 75; 1;24858
 2;-4049.0; 01-DEC-2006 16:24:52; Dark ; 44.0; 94; 92Alp Cet ; 2.53; 3100;occ; 88; 0;24858
 3;-3702.2; 01-DEC-2006 16:30:39; Bright; 32.5; 146; 25Eta Tau ; 2.87; 15200;occ; 65; 0;24858
 4;-3560.4; 01-DEC-2006 16:33:01; Bright; 31.5; 150; 44Zet Per ; 2.89; 28000;occ; 63; 0;24858
 5;-3425.3; 01-DEC-2006 16:35:16; Bright; 30.0; 79; 26Bet Per ; 2.31; 13100;occ; 60; 0;24858
 6;-3293.1; 01-DEC-2006 16:37:28; Bright; 30.0; 175; 39Del Per ; 3.01; 19400;occ; 60; 0;24858
 7;-3212.2; 01-DEC-2006 16:38:49; Bright; 30.5; 160; 23Gam Per ; 2.93; 4700;occ; 61; 0;24858
 8;-2608.4; 01-DEC-2006 16:48:53; Bright; 29.5; 49; 1Alp UMi ; 1.99; 6300;occ; 59; 0;24858
 9;-2328.3; 01-DEC-2006 16:53:33; Bright; 30.5; 60; 7Bet UMi ; 2.08; 3950;occ; 61; 0;24858
 10;-2015.7; 01-DEC-2006 16:58:45; Bright; 32.5; 32; 77Eps UMa ; 1.76; 11000;occ; 65; 0;24858
 11;-1890.7; 01-DEC-2006 17:00:50; Bright; 30.0; 39; 85Eta UMa ; 1.85; 24000;occ; 60; 0;24858
 12;-1716.1; 01-DEC-2006 17:03:45; Bright; 27.5; 180; 27Gam Boo ; 3.04; 8000;occ; 55; 0;24858
 13;-1383.5; 01-DEC-2006 17:09:18; Bright; 27.5; 3; 16Alp Boo ; -0.05; 4250;occ; 55; 0;24858
 14;-1167.1; 01-DEC-2006 17:12:54; Bright; 33.5; 138; 47Eps Vir ; 2.83; 4700;occ; 67; 0;24858
 15; -820.2; 01-DEC-2006 17:18:41; Bright; 34.0; 15; 67Alp Vir ; 0.98; 28000;occ; 68; 0;24858
 16; -619.6; 01-DEC-2006 17:22:02; Dark ; 38.0; 163; 7Del Crv ; 2.94; 11000;occ; 76; 0;24858
 17; -522.4; 01-DEC-2006 17:23:39; Dark ; 40.0; 106; 9Bet Crv ; 2.65; 5600;occ; 80; 0;24858
 18; -405.2; 01-DEC-2006 17:25:36; Dark ; 34.5; 123; Iot Cen ; 2.75; 10200;occ; 69; 0;24858
 19; -137.0; 01-DEC-2006 17:30:04; Dark ; 59.5; 0; ; 0.00; 0;occ; 119; 0;24858
 20; -36.0; 01-DEC-2006 17:31:45; Dark ; 47.0; 26; Gam Cru ; 1.62; 2900;occ; 94; 0;24858
 21; 99.7; 01-DEC-2006 17:34:01; Dark ; 37.0; 113; Mu Vel ; 2.69; 5000;occ; 74; 0;24859
 22; 214.4; 01-DEC-2006 17:35:55; Dark ; 32.0; 124; The Car ; 2.76; 30000;occ; 64; 0;24859
 23; 380.8; 01-DEC-2006 17:38:42; Dark ; 33.0; 29; Bet Car ; 1.67; 10200;occ; 66; 0;24859
 24; 496.0; 01-DEC-2006 17:40:37; Dark ; 39.5; 41; Eps Car ; 1.86; 4100;occ; 79; 0;24859
 25; 817.0; 01-DEC-2006 17:45:58; Dark ; 51.5; 2; Alp Car ; -0.74; 7000;occ; 103; 0;24859

/nas3/ENVISAT/GOMOS/GOM_NL__0P/GOM_NL__0PNPDK20061201_180007_000052292053_00256_24859_1598.N1

1;-4369.9; 01-DEC-2006 18:00:07; Dark ; 39.0; 165; 34Gam Eri ; 2.95; 3200;occ; 78; 0;24859
 2;-4048.3; 01-DEC-2006 18:05:29; Dark ; 42.0; 94; 92Alp Cet ; 2.53; 3100;occ; 84; 0;24859
 3;-3701.9; 01-DEC-2006 18:11:15; Bright; 31.0; 146; 25Eta Tau ; 2.87; 15200;occ; 62; 0;24859
 4;-3560.2; 01-DEC-2006 18:13:37; Bright; 32.0; 150; 44Zet Per ; 2.89; 28000;occ; 64; 0;24859

5;-3424.8; 01-DEC-2006 18:15:52; Bright; 30.0; 79; 26Bet Per ; 2.31; 13100;occ; 60; 0;24859
6;-3293.1; 01-DEC-2006 18:18:04; Bright; 30.5; 175; 39Del Per ; 3.01; 19400;occ; 61; 0;24859
7;-3212.4; 01-DEC-2006 18:19:25; Bright; 31.0; 160; 23Gam Per ; 2.93; 4700;occ; 62; 0;24859
8;-2608.0; 01-DEC-2006 18:29:29; Bright; 29.0; 49; 1Alp UMi ; 1.99; 6300;occ; 58; 0;24859
9;-2328.1; 01-DEC-2006 18:34:09; Bright; 46.0; 60; 7Bet UMi ; 2.08; 3950;occ; 92; 0;24859
10;-2015.9; 01-DEC-2006 18:39:21; Bright; 31.5; 32; 77Eps UMa ; 1.76; 11000;occ; 63; 0;24859
11;-1890.7; 01-DEC-2006 18:41:26; Bright; 29.0; 39; 85Eta UMa ; 1.85; 24000;occ; 58; 0;24859
12;-1716.1; 01-DEC-2006 18:44:21; Bright; 29.5; 180; 27Gam Boo ; 3.04; 8000;occ; 59; 0;24859
13;-1383.2; 01-DEC-2006 18:49:54; Bright; 28.5; 3; 16Alp Boo ; -0.05; 4250;occ; 57; 0;24859
14;-1166.6; 01-DEC-2006 18:53:31; Bright; 32.0; 138; 47Eps Vir ; 2.83; 4700;occ; 64; 0;24859
15; -819.9; 01-DEC-2006 18:59:17; Bright; 33.0; 15; 67Alp Vir ; 0.98; 28000;occ; 66; 0;24859
16; -618.9; 01-DEC-2006 19:02:38; Dark ; 37.0; 163; 7Del Crv ; 2.94; 11000;occ; 74; 0;24859
17; -521.8; 01-DEC-2006 19:04:15; Dark ; 39.5; 106; 9Bet Crv ; 2.65; 5600;occ; 79; 0;24859
18; -404.9; 01-DEC-2006 19:06:12; Dark ; 32.0; 123; Iot Cen ; 2.75; 10200;occ; 64; 0;24859
19; -136.4; 01-DEC-2006 19:10:41; Dark ; 59.5; 0; ; 0.00; 0;occ; 119; 0;24859
20; -35.7; 01-DEC-2006 19:12:21; Dark ; 37.0; 26; Gam Cru ; 1.62; 2900;occ; 74; 0;24859
21; 100.4; 01-DEC-2006 19:14:37; Dark ; 36.0; 113; Mu Vel ; 2.69; 5000;occ; 72; 0;24860
22; 214.7; 01-DEC-2006 19:16:32; Dark ; 32.5; 124; The Car ; 2.76; 30000;occ; 65; 0;24860
23; 381.3; 01-DEC-2006 19:19:18; Dark ; 33.5; 29; Bet Car ; 1.67; 10200;occ; 67; 1;24860
24; 496.4; 01-DEC-2006 19:21:13; Dark ; 43.5; 41; Eps Car ; 1.86; 4100;occ; 87; 0;24860
25; 817.5; 01-DEC-2006 19:26:35; Dark ; 42.5; 2; Alp Car ; -0.74; 7000;occ; 85; 0;24860

/nas3/ENVISAT/GOMOS/GOM_NL__0P/GOM_NL__0PNPDK20061201_194043_000052272053_00257_24860_1599.N1

1;-4369.7; 01-DEC-2006 19:40:43; Dark ; 40.0; 165; 34Gam Eri ; 2.95; 3200;occ; 80; 0;24860
2;-4048.2; 01-DEC-2006 19:46:05; Dark ; 43.5; 94; 92Alp Cet ; 2.53; 3100;occ; 87; 0;24860
3;-3702.0; 01-DEC-2006 19:51:51; Bright; 33.0; 146; 25Eta Tau ; 2.87; 15200;occ; 66; 0;24860
4;-3560.4; 01-DEC-2006 19:54:13; Bright; 31.0; 150; 44Zet Per ; 2.89; 28000;occ; 62; 0;24860
5;-3424.8; 01-DEC-2006 19:56:28; Bright; 29.5; 79; 26Bet Per ; 2.31; 13100;occ; 59; 0;24860
6;-3293.3; 01-DEC-2006 19:58:40; Bright; 30.0; 175; 39Del Per ; 3.01; 19400;occ; 60; 0;24860
7;-3212.3; 01-DEC-2006 20:00:01; Bright; 30.5; 160; 23Gam Per ; 2.93; 4700;occ; 61; 0;24860
8;-2608.2; 01-DEC-2006 20:10:05; Bright; 29.5; 49; 1Alp UMi ; 1.99; 6300;occ; 59; 0;24860
9;-2327.9; 01-DEC-2006 20:14:45; Bright; 30.5; 60; 7Bet UMi ; 2.08; 3950;occ; 61; 0;24860
10;-2016.1; 01-DEC-2006 20:19:57; Bright; 34.5; 32; 77Eps UMa ; 1.76; 11000;occ; 69; 0;24860
11;-1890.6; 01-DEC-2006 20:22:02; Bright; 29.0; 39; 85Eta UMa ; 1.85; 24000;occ; 58; 0;24860
12;-1715.9; 01-DEC-2006 20:24:57; Bright; 30.0; 180; 27Gam Boo ; 3.04; 8000;occ; 60; 0;24860
13;-1383.0; 01-DEC-2006 20:30:30; Bright; 27.5; 3; 16Alp Boo ; -0.05; 4250;occ; 55; 0;24860
14;-1166.4; 01-DEC-2006 20:34:07; Bright; 35.0; 138; 47Eps Vir ; 2.83; 4700;occ; 70; 0;24860
15; -819.3; 01-DEC-2006 20:39:54; Bright; 33.0; 15; 67Alp Vir ; 0.98; 28000;occ; 66; 0;24860
16; -618.2; 01-DEC-2006 20:43:15; Dark ; 36.5; 163; 7Del Crv ; 2.94; 11000;occ; 73; 0;24860
17; -521.1; 01-DEC-2006 20:44:52; Dark ; 37.0; 106; 9Bet Crv ; 2.65; 5600;occ; 74; 0;24860
18; -404.4; 01-DEC-2006 20:46:49; Dark ; 31.0; 123; Iot Cen ; 2.75; 10200;occ; 62; 0;24860
19; -135.8; 01-DEC-2006 20:51:17; Dark ; 59.5; 0; ; 0.00; 0;occ; 119; 0;24860
20; -35.2; 01-DEC-2006 20:52:58; Dark ; 37.0; 26; Gam Cru ; 1.62; 2900;occ; 74; 0;24860
21; 101.1; 01-DEC-2006 20:55:14; Dark ; 37.0; 113; Mu Vel ; 2.69; 5000;occ; 74; 0;24861
22; 215.0; 01-DEC-2006 20:57:08; Dark ; 33.0; 124; The Car ; 2.76; 30000;occ; 66; 0;24861
23; 381.5; 01-DEC-2006 20:59:55; Dark ; 32.0; 29; Bet Car ; 1.67; 10200;occ; 64; 0;24861
24; 496.8; 01-DEC-2006 21:01:50; Dark ; 35.5; 41; Eps Car ; 1.86; 4100;occ; 71; 0;24861
25; 817.9; 01-DEC-2006 21:07:11; Dark ; 40.5; 2; Alp Car ; -0.74; 7000;occ; 81; 0;24861

/nas3/ENVISAT/GOMOS/GOM_NL__0P/GOM_NL__0PNPDK20061202_061821_000031992053_00263_24866_1600.N1

1;-2327.5; 02-DEC-2006 06:18:21; Bright; 30.0; 60; 7Bet UMi ; 2.08; 3950;occ; 60; 0;24866
2;-2016.1; 02-DEC-2006 06:23:32; Bright; 30.5; 32; 77Eps UMa ; 1.76; 11000;occ; 61; 0;24866
3;-1890.5; 02-DEC-2006 06:25:38; Bright; 31.5; 39; 85Eta UMa ; 1.85; 24000;occ; 63; 0;24866
4;-1715.0; 02-DEC-2006 06:28:34; Bright; 29.5; 180; 27Gam Boo ; 3.04; 8000;occ; 59; 0;24866
5;-1382.1; 02-DEC-2006 06:34:06; Bright; 29.0; 3; 16Alp Boo ; -0.05; 4250;occ; 58; 0;24866
6;-1164.0; 02-DEC-2006 06:37:45; Bright; 35.0; 138; 47Eps Vir ; 2.83; 4700;occ; 70; 0;24866
7; -816.8; 02-DEC-2006 06:43:32; Bright; 33.0; 15; 67Alp Vir ; 0.98; 28000;occ; 66; 0;24866
8; -613.4; 02-DEC-2006 06:46:55; Dark ; 38.0; 163; 7Del Crv ; 2.94; 11000;occ; 76; 0;24866
9; -516.8; 02-DEC-2006 06:48:32; Dark ; 39.5; 106; 9Bet Crv ; 2.65; 5600;occ; 79; 0;24866
10; -402.2; 02-DEC-2006 06:50:26; Dark ; 33.0; 123; Iot Cen ; 2.75; 10200;occ; 66; 0;24866
11; -132.0; 02-DEC-2006 06:54:57; Dark ; 59.5; 0; ; 0.00; 0;occ; 119; 0;24866
12; -33.1; 02-DEC-2006 06:56:35; Dark ; 43.5; 26; Gam Cru ; 1.62; 2900;occ; 87; 0;24866
13; 105.9; 02-DEC-2006 06:58:54; Dark ; 37.0; 113; Mu Vel ; 2.69; 5000;occ; 74; 0;24867
14; 218.1; 02-DEC-2006 07:00:47; Dark ; 32.5; 124; The Car ; 2.76; 30000;occ; 65; 0;24867
15; 384.4; 02-DEC-2006 07:03:33; Dark ; 32.5; 29; Bet Car ; 1.67; 10200;occ; 65; 0;24867
16; 500.7; 02-DEC-2006 07:05:29; Dark ; 37.0; 41; Eps Car ; 1.86; 4100;occ; 74; 0;24867
17; 821.3; 02-DEC-2006 07:10:50; Dark ; 51.5; 2; Alp Car ; -0.74; 7000;occ; 103; 0;24867

/nas3/ENVISAT/GOMOS/GOM_NL__0P/GOM_NL__0PNPDK20061202_072456_000060722053_00264_24867_1601.N1

1;-4367.8; 02-DEC-2006 07:24:56; Dark ; 38.0; 165; 34Gam Eri ; 2.95; 3200;occ; 76; 1;24867
2;-4046.9; 02-DEC-2006 07:30:17; Dark ; 34.5; 94; 92Alp Cet ; 2.53; 3100;occ; 69; 0;24867

3;-3702.4; 02-DEC-2006 07:36:02; Bright; 30.5; 146; 25Eta Tau ; 2.87; 15200;occ; 61; 0;24867
4;-3561.5; 02-DEC-2006 07:38:22; Bright; 31.0; 150; 44Zet Per ; 2.89; 28000;occ; 62; 0;24867
5;-3424.9; 02-DEC-2006 07:40:39; Bright; 31.0; 79; 26Bet Per ; 2.31; 13100;occ; 62; 0;24867
6;-3293.7; 02-DEC-2006 07:42:50; Bright; 29.0; 175; 39Del Per ; 3.01; 19400;occ; 58; 0;24867
7;-3211.9; 02-DEC-2006 07:44:12; Bright; 31.0; 160; 23Gam Per ; 2.93; 4700;occ; 62; 0;24867
8;-2607.5; 02-DEC-2006 07:54:16; Bright; 28.5; 49; 1Alp UMi ; 1.99; 6300;occ; 57; 0;24867
9;-2327.1; 02-DEC-2006 07:58:57; Bright; 45.5; 60; 7Bet UMi ; 2.08; 3950;occ; 91; 0;24867
10;-2016.0; 02-DEC-2006 08:04:08; Bright; 30.5; 32; 77Eps UMa ; 1.76; 11000;occ; 61; 0;24867
11;-1889.9; 02-DEC-2006 08:06:14; Bright; 28.5; 39; 85Eta UMa ; 1.85; 24000;occ; 57; 0;24867
12;-1714.1; 02-DEC-2006 08:09:10; Bright; 28.5; 180; 27Gam Boo ; 3.04; 8000;occ; 57; 0;24867
13;-1381.2; 02-DEC-2006 08:14:43; Bright; 28.0; 3; 16Alp Boo ;-0.05; 4250;occ; 56; 0;24867
14;-1163.0; 02-DEC-2006 08:18:21; Bright; 34.5; 138; 47Eps Vir ; 2.83; 4700;occ; 69; 0;24867
15;-815.8; 02-DEC-2006 08:24:08; Bright; 49.0; 15; 67Alp Vir ; 0.98; 28000;occ; 98; 0;24867
16;-612.6; 02-DEC-2006 08:27:31; Dark ; 38.5; 163; 7Del Crv ; 2.94; 11000;occ; 77; 0;24867
17;-515.6; 02-DEC-2006 08:29:08; Dark ; 41.0; 106; 9Bet Crv ; 2.65; 5600;occ; 82; 0;24867
18;-401.1; 02-DEC-2006 08:31:03; Dark ; 33.0; 123; Iot Cen ; 2.75; 10200;occ; 66; 0;24867
19;-130.9; 02-DEC-2006 08:35:33; Dark ; 59.5; 0; ; 0.00; 0;occ; 119; 0;24867
20;-32.2; 02-DEC-2006 08:37:12; Dark ; 37.5; 26; Gam Cru ; 1.62; 2900;occ; 75; 0;24867
21; 107.4; 02-DEC-2006 08:39:31; Dark ; 37.0; 113; Mu Vel ; 2.69; 5000;occ; 74; 0;24868
22; 219.0; 02-DEC-2006 08:41:23; Dark ; 31.5; 124; The Car ; 2.76; 30000;occ; 63; 0;24868
23; 384.9; 02-DEC-2006 08:44:09; Dark ; 32.5; 29; Bet Car ; 1.67; 10200;occ; 65; 0;24868
24; 501.8; 02-DEC-2006 08:46:06; Dark ; 37.5; 41; Eps Car ; 1.86; 4100;occ; 75; 0;24868
25; 822.2; 02-DEC-2006 08:51:26; Dark ; 46.5; 2; Alp Car ;-0.74; 7000;occ; 93; 0;24868
26; 1667.7; 02-DEC-2006 09:05:32; Dark ; 37.5; 165; 34Gam Eri ; 2.95; 3200;occ; 75; 0;24868

/nas3/ENVISAT/GOMOS/GOM_NL__0P/GOM_NL__0PNPDK20061202_090532_000060732053_00265_24868_1602.N1

1;-4367.7; 02-DEC-2006 09:05:32; Dark ; 38.0; 165; 34Gam Eri ; 2.95; 3200;occ; 76; 1;24868
2;-4046.8; 02-DEC-2006 09:10:53; Dark ; 36.0; 94; 92Alp Cet ; 2.53; 3100;occ; 72; 0;24868
3;-3702.6; 02-DEC-2006 09:16:37; Bright; 31.5; 146; 25Eta Tau ; 2.87; 15200;occ; 63; 0;24868
4;-3561.6; 02-DEC-2006 09:18:58; Bright; 31.5; 150; 44Zet Per ; 2.89; 28000;occ; 63; 0;24868
5;-3424.9; 02-DEC-2006 09:21:15; Bright; 30.0; 79; 26Bet Per ; 2.31; 13100;occ; 60; 0;24868
6;-3294.2; 02-DEC-2006 09:23:26; Bright; 30.5; 175; 39Del Per ; 3.01; 19400;occ; 61; 0;24868
7;-3212.1; 02-DEC-2006 09:24:48; Bright; 30.0; 160; 23Gam Per ; 2.93; 4700;occ; 60; 0;24868
8;-2607.5; 02-DEC-2006 09:34:52; Bright; 30.5; 49; 1Alp UMi ; 1.99; 6300;occ; 61; 0;24868
9;-2327.2; 02-DEC-2006 09:39:33; Bright; 31.0; 60; 7Bet UMi ; 2.08; 3950;occ; 62; 0;24868
10;-2016.2; 02-DEC-2006 09:44:44; Bright; 30.5; 32; 77Eps UMa ; 1.76; 11000;occ; 61; 0;24868
11;-1890.0; 02-DEC-2006 09:46:50; Bright; 32.5; 39; 85Eta UMa ; 1.85; 24000;occ; 65; 0;24868
12;-1714.0; 02-DEC-2006 09:49:46; Bright; 28.0; 180; 27Gam Boo ; 3.04; 8000;occ; 56; 0;24868
13;-1381.2; 02-DEC-2006 09:55:19; Bright; 29.0; 3; 16Alp Boo ;-0.05; 4250;occ; 58; 0;24868
14;-1162.9; 02-DEC-2006 09:58:57; Bright; 34.0; 138; 47Eps Vir ; 2.83; 4700;occ; 68; 0;24868
15;-815.5; 02-DEC-2006 10:04:44; Bright; 36.5; 15; 67Alp Vir ; 0.98; 28000;occ; 73; 0;24868
16;-611.5; 02-DEC-2006 10:08:08; Dark ; 35.0; 163; 7Del Crv ; 2.94; 11000;occ; 70; 0;24868
17;-514.8; 02-DEC-2006 10:09:45; Dark ; 38.0; 106; 9Bet Crv ; 2.65; 5600;occ; 76; 0;24868
18;-400.5; 02-DEC-2006 10:11:39; Dark ; 32.0; 123; Iot Cen ; 2.75; 10200;occ; 64; 0;24868
19;-130.2; 02-DEC-2006 10:16:10; Dark ; 59.5; 0; ; 0.00; 0;occ; 119; 0;24868
20;-31.9; 02-DEC-2006 10:17:48; Dark ; 36.5; 26; Gam Cru ; 1.62; 2900;occ; 73; 0;24868
21; 108.0; 02-DEC-2006 10:20:08; Dark ; 38.0; 113; Mu Vel ; 2.69; 5000;occ; 76; 0;24869
22; 219.5; 02-DEC-2006 10:21:59; Dark ; 31.5; 124; The Car ; 2.76; 30000;occ; 63; 0;24869
23; 385.3; 02-DEC-2006 10:24:45; Dark ; 32.0; 29; Bet Car ; 1.67; 10200;occ; 64; 0;24869
24; 502.7; 02-DEC-2006 10:26:43; Dark ; 45.0; 41; Eps Car ; 1.86; 4100;occ; 90; 0;24869
25; 822.7; 02-DEC-2006 10:32:02; Dark ; 44.5; 2; Alp Car ;-0.74; 7000;occ; 89; 0;24869
26; 1667.9; 02-DEC-2006 10:46:08; Dark ; 38.0; 165; 34Gam Eri ; 2.95; 3200;occ; 76; 0;24869

/nas3/ENVISAT/GOMOS/GOM_NL__0P/GOM_NL__0PNPDK20061202_104608_000052312053_00266_24869_1603.N1

1;-4367.4; 02-DEC-2006 10:46:08; Dark ; 38.5; 165; 34Gam Eri ; 2.95; 3200;occ; 77; 1;24869
2;-4046.7; 02-DEC-2006 10:51:29; Dark ; 38.0; 94; 92Alp Cet ; 2.53; 3100;occ; 76; 0;24869
3;-3703.0; 02-DEC-2006 10:57:13; Bright; 32.0; 146; 25Eta Tau ; 2.87; 15200;occ; 64; 0;24869
4;-3561.9; 02-DEC-2006 10:59:34; Bright; 32.5; 150; 44Zet Per ; 2.89; 28000;occ; 65; 0;24869
5;-3424.9; 02-DEC-2006 11:01:51; Bright; 30.5; 79; 26Bet Per ; 2.31; 13100;occ; 61; 0;24869
6;-3294.6; 02-DEC-2006 11:04:01; Bright; 30.0; 175; 39Del Per ; 3.01; 19400;occ; 60; 0;24869
7;-3212.2; 02-DEC-2006 11:05:23; Bright; 31.5; 160; 23Gam Per ; 2.93; 4700;occ; 63; 0;24869
8;-2607.6; 02-DEC-2006 11:15:28; Bright; 29.5; 49; 1Alp UMi ; 1.99; 6300;occ; 59; 0;24869
9;-2327.2; 02-DEC-2006 11:20:09; Bright; 32.5; 60; 7Bet UMi ; 2.08; 3950;occ; 65; 0;24869
10;-2015.9; 02-DEC-2006 11:25:20; Bright; 32.5; 32; 77Eps UMa ; 1.76; 11000;occ; 65; 0;24869
11;-1889.9; 02-DEC-2006 11:27:26; Bright; 31.5; 39; 85Eta UMa ; 1.85; 24000;occ; 63; 0;24869
12;-1714.1; 02-DEC-2006 11:30:22; Bright; 30.0; 180; 27Gam Boo ; 3.04; 8000;occ; 60; 0;24869
13;-1380.9; 02-DEC-2006 11:35:55; Bright; 29.0; 3; 16Alp Boo ;-0.05; 4250;occ; 58; 0;24869
14;-1162.2; 02-DEC-2006 11:39:34; Bright; 34.5; 138; 47Eps Vir ; 2.83; 4700;occ; 69; 0;24869
15;-815.2; 02-DEC-2006 11:45:21; Bright; 33.5; 15; 67Alp Vir ; 0.98; 28000;occ; 67; 0;24869
16;-610.9; 02-DEC-2006 11:48:45; Dark ; 35.0; 163; 7Del Crv ; 2.94; 11000;occ; 70; 0;24869

17; -514.4; 02-DEC-2006 11:50:21; Dark ; 40.0; 106; 9Bet Crv ; 2.65; 5600;occ; 80; 0;24869
 18; -400.3; 02-DEC-2006 11:52:15; Dark ; 33.5; 123; Iot Cen ; 2.75; 10200;occ; 67; 0;24869
 19; -129.6; 02-DEC-2006 11:56:46; Dark ; 59.5; 0; ; 0.00; 0;occ; 119; 0;24869
 20; -31.4; 02-DEC-2006 11:58:24; Dark ; 45.5; 26; Gam Cru ; 1.62; 2900;occ; 91; 0;24869
 21; 108.9; 02-DEC-2006 12:00:45; Dark ; 39.5; 113; Mu Vel ; 2.69; 5000;occ; 79; 0;24870
 22; 219.9; 02-DEC-2006 12:02:36; Dark ; 33.0; 124; The Car ; 2.76; 30000;occ; 66; 0;24870
 23; 385.7; 02-DEC-2006 12:05:21; Dark ; 33.5; 29; Bet Car ; 1.67; 10200;occ; 67; 0;24870
 24; 503.2; 02-DEC-2006 12:07:19; Dark ; 38.0; 41; Eps Car ; 1.86; 4100;occ; 76; 0;24870
 25; 823.2; 02-DEC-2006 12:12:39; Dark ; 41.0; 2; Alp Car ; -0.74; 7000;occ; 82; 0;24870

/nas3/ENVISAT/GOMOS/GOM_NL__0P/GOM_NL__0PNPDK20061202_122644_000052392053_00267_24870_1604.N1

1; -4367.5; 02-DEC-2006 12:26:44; Dark ; 40.0; 165; 34Gam Eri ; 2.95; 3200;occ; 80; 1;24870
 2; -4046.7; 02-DEC-2006 12:32:05; Dark ; 37.0; 94; 92Alp Cet ; 2.53; 3100;occ; 74; 0;24870
 3; -3703.2; 02-DEC-2006 12:37:48; Bright; 33.5; 146; 25Eta Tau ; 2.87; 15200;occ; 67; 0;24870
 4; -3562.3; 02-DEC-2006 12:40:09; Bright; 33.0; 150; 44Zet Per ; 2.89; 28000;occ; 66; 0;24870
 5; -3424.9; 02-DEC-2006 12:42:27; Bright; 30.0; 79; 26Bet Per ; 2.31; 13100;occ; 60; 0;24870
 6; -3294.9; 02-DEC-2006 12:44:37; Bright; 30.5; 175; 39Del Per ; 3.01; 19400;occ; 61; 0;24870
 7; -3212.3; 02-DEC-2006 12:45:59; Bright; 30.0; 160; 23Gam Per ; 2.93; 4700;occ; 60; 0;24870
 8; -2607.7; 02-DEC-2006 12:56:04; Bright; 30.0; 49; 1Alp UMi ; 1.99; 6300;occ; 60; 0;24870
 9; -2327.0; 02-DEC-2006 13:00:45; Bright; 27.5; 60; 7Bet UMi ; 2.08; 3950;occ; 55; 0;24870
 10; -2016.4; 02-DEC-2006 13:05:55; Bright; 34.0; 32; 77Eps UMa ; 1.76; 11000;occ; 68; 0;24870
 11; -1889.8; 02-DEC-2006 13:08:02; Bright; 30.0; 39; 85Eta UMa ; 1.85; 24000;occ; 60; 0;24870
 12; -1714.1; 02-DEC-2006 13:10:57; Bright; 31.0; 180; 27Gam Boo ; 3.04; 8000;occ; 62; 0;24870
 13; -1380.8; 02-DEC-2006 13:16:31; Bright; 28.5; 3; 16Alp Boo ; -0.05; 4250;occ; 57; 0;24870
 14; -1162.0; 02-DEC-2006 13:20:10; Bright; 34.5; 138; 47Eps Vir ; 2.83; 4700;occ; 69; 0;24870
 15; -814.6; 02-DEC-2006 13:25:57; Bright; 43.5; 15; 67Alp Vir ; 0.98; 28000;occ; 87; 0;24870
 16; -610.2; 02-DEC-2006 13:29:21; Dark ; 25.0; 163; 7Del Crv ; 2.94; 11000;occ; 50; 0;24870
 17; -513.6; 02-DEC-2006 13:30:58; Dark ; 37.0; 106; 9Bet Crv ; 2.65; 5600;occ; 74; 0;24870
 18; -399.8; 02-DEC-2006 13:32:52; Dark ; 34.5; 123; Iot Cen ; 2.75; 10200;occ; 69; 0;24870
 19; -129.0; 02-DEC-2006 13:37:23; Dark ; 59.5; 0; ; 0.00; 0;occ; 119; 0;24870
 20; -30.7; 02-DEC-2006 13:39:01; Dark ; 39.0; 26; Gam Cru ; 1.62; 2900;occ; 78; 0;24870
 21; 109.7; 02-DEC-2006 13:41:21; Dark ; 37.0; 113; Mu Vel ; 2.69; 5000;occ; 74; 0;24871
 22; 220.5; 02-DEC-2006 13:43:12; Dark ; 32.0; 124; The Car ; 2.76; 30000;occ; 64; 0;24871
 23; 386.2; 02-DEC-2006 13:45:58; Dark ; 32.5; 29; Bet Car ; 1.67; 10200;occ; 65; 0;24871
 24; 504.0; 02-DEC-2006 13:47:56; Dark ; 41.0; 41; Eps Car ; 1.86; 4100;occ; 82; 0;24871
 25; 823.8; 02-DEC-2006 13:53:15; Dark ; 49.0; 2; Alp Car ; -0.74; 7000;occ; 98; 0;24871

/nas3/ENVISAT/GOMOS/GOM_NL__0P/GOM_NL__0PNPDK20061202_140720_000052392053_00268_24871_1605.N1

1; -4367.4; 02-DEC-2006 14:07:20; Dark ; 39.0; 165; 34Gam Eri ; 2.95; 3200;occ; 78; 1;24871
 2; -4046.2; 02-DEC-2006 14:12:41; Dark ; 39.0; 94; 92Alp Cet ; 2.53; 3100;occ; 78; 0;24871
 3; -3703.1; 02-DEC-2006 14:18:24; Bright; 33.0; 146; 25Eta Tau ; 2.87; 15200;occ; 66; 0;24871
 4; -3562.4; 02-DEC-2006 14:20:45; Bright; 31.5; 150; 44Zet Per ; 2.89; 28000;occ; 63; 0;24871
 5; -3424.9; 02-DEC-2006 14:23:03; Bright; 28.5; 79; 26Bet Per ; 2.31; 13100;occ; 57; 0;24871
 6; -3294.8; 02-DEC-2006 14:25:13; Bright; 30.5; 175; 39Del Per ; 3.01; 19400;occ; 61; 0;24871
 7; -3212.1; 02-DEC-2006 14:26:35; Bright; 31.0; 160; 23Gam Per ; 2.93; 4700;occ; 62; 0;24871
 8; -2607.7; 02-DEC-2006 14:36:40; Bright; 29.5; 49; 1Alp UMi ; 1.99; 6300;occ; 59; 0;24871
 9; -2326.8; 02-DEC-2006 14:41:21; Bright; 30.5; 60; 7Bet UMi ; 2.08; 3950;occ; 61; 0;24871
 10; -2016.4; 02-DEC-2006 14:46:31; Bright; 34.0; 32; 77Eps UMa ; 1.76; 11000;occ; 68; 0;24871
 11; -1889.8; 02-DEC-2006 14:48:38; Bright; 30.0; 39; 85Eta UMa ; 1.85; 24000;occ; 60; 0;24871
 12; -1713.8; 02-DEC-2006 14:51:34; Bright; 29.0; 180; 27Gam Boo ; 3.04; 8000;occ; 58; 0;24871
 13; -1380.5; 02-DEC-2006 14:57:07; Bright; 28.5; 3; 16Alp Boo ; -0.05; 4250;occ; 57; 0;24871
 14; -1161.6; 02-DEC-2006 15:00:46; Bright; 35.5; 138; 47Eps Vir ; 2.83; 4700;occ; 71; 0;24871
 15; -813.9; 02-DEC-2006 15:06:34; Bright; 32.5; 15; 67Alp Vir ; 0.98; 28000;occ; 65; 0;24871
 16; -609.6; 02-DEC-2006 15:09:58; Dark ; 25.0; 163; 7Del Crv ; 2.94; 11000;occ; 50; 0;24871
 17; -512.8; 02-DEC-2006 15:11:35; Dark ; 39.5; 106; 9Bet Crv ; 2.65; 5600;occ; 79; 0;24871
 18; -399.3; 02-DEC-2006 15:13:28; Dark ; 33.5; 123; Iot Cen ; 2.75; 10200;occ; 67; 0;24871
 19; -128.4; 02-DEC-2006 15:17:59; Dark ; 59.5; 0; ; 0.00; 0;occ; 119; 0;24871
 20; -30.6; 02-DEC-2006 15:19:37; Dark ; 46.0; 26; Gam Cru ; 1.62; 2900;occ; 92; 0;24871
 21; 110.5; 02-DEC-2006 15:21:58; Dark ; 36.5; 113; Mu Vel ; 2.69; 5000;occ; 73; 0;24872
 22; 220.7; 02-DEC-2006 15:23:48; Dark ; 32.0; 124; The Car ; 2.76; 30000;occ; 64; 0;24872
 23; 386.6; 02-DEC-2006 15:26:34; Dark ; 34.0; 29; Bet Car ; 1.67; 10200;occ; 68; 0;24872
 24; 504.6; 02-DEC-2006 15:28:32; Dark ; 38.0; 41; Eps Car ; 1.86; 4100;occ; 76; 0;24872
 25; 824.3; 02-DEC-2006 15:33:52; Dark ; 48.0; 2; Alp Car ; -0.74; 7000;occ; 96; 0;24872

/nas3/ENVISAT/GOMOS/GOM_NL__0P/GOM_NL__0PNPDK20061202_154756_000052342053_00269_24872_1606.N1

1; -4368.2; 02-DEC-2006 15:47:56; Dark ; 37.0; 165; 34Gam Eri ; 2.95; 3200;occ; 74; 0;24872
 2; -4046.6; 02-DEC-2006 15:53:17; Dark ; 36.5; 94; 92Alp Cet ; 2.53; 3100;occ; 73; 0;24872
 3; -3703.8; 02-DEC-2006 15:59:00; Bright; 31.5; 146; 25Eta Tau ; 2.87; 15200;occ; 63; 0;24872
 4; -3563.1; 02-DEC-2006 16:01:21; Bright; 32.0; 150; 44Zet Per ; 2.89; 28000;occ; 64; 0;24872
 5; -3425.4; 02-DEC-2006 16:03:39; Bright; 31.0; 79; 26Bet Per ; 2.31; 13100;occ; 62; 0;24872
 6; -3295.8; 02-DEC-2006 16:05:48; Bright; 29.5; 175; 39Del Per ; 3.01; 19400;occ; 59; 0;24872

```

7;-3213.0; 02-DEC-2006 16:07:11; Bright; 35.5; 160; 23Gam Per ; 2.93; 4700;occ; 71; 0;24872
8;-2608.3; 02-DEC-2006 16:17:16; Bright; 28.5; 49; 1Alp UMi ; 1.99; 6300;occ; 57; 0;24872
9;-2327.6; 02-DEC-2006 16:21:56; Bright; 30.0; 60; 7Bet UMi ; 2.08; 3950;occ; 60; 0;24872
10;-2016.8; 02-DEC-2006 16:27:07; Bright; 33.0; 32; 77Eps UMa ; 1.76; 11000;occ; 66; 0;24872
11;-1890.5; 02-DEC-2006 16:29:14; Bright; 48.0; 39; 85Eta UMa ; 1.85; 24000;occ; 96; 0;24872
12;-1714.4; 02-DEC-2006 16:32:10; Bright; 28.5; 180; 27Gam Boo ; 3.04; 8000;occ; 57; 0;24872
13;-1380.9; 02-DEC-2006 16:37:43; Bright; 29.0; 3; 16Alp Boo ;-0.05; 4250;occ; 58; 0;24872
14;-1161.8; 02-DEC-2006 16:41:22; Bright; 35.5; 138; 47Eps Vir ; 2.83; 4700;occ; 71; 0;24872
15; -814.3; 02-DEC-2006 16:47:10; Bright; 33.5; 15; 67Alp Vir ; 0.98; 28000;occ; 67; 0;24872
16; -609.1; 02-DEC-2006 16:50:35; Dark ; 35.0; 169; 46Gam Hya ; 2.99; 4700;occ; 70; 0;24872
17; -512.6; 02-DEC-2006 16:52:11; Dark ; 38.0; 106; 9Bet Crv ; 2.65; 5600;occ; 76; 0;24872
18; -399.7; 02-DEC-2006 16:54:04; Dark ; 34.5; 123; Iot Cen ; 2.75; 10200;occ; 69; 0;24872
19; -128.2; 02-DEC-2006 16:58:36; Dark ; 59.5; 0; ; 0.00; 0;occ; 119; 0;24872
20; -30.8; 02-DEC-2006 17:00:13; Dark ; 45.0; 26; Gam Cru ; 1.62; 2900;occ; 90; 0;24872
21; 110.7; 02-DEC-2006 17:02:35; Dark ; 37.0; 113; Mu Vel ; 2.69; 5000;occ; 74; 0;24873
22; 220.6; 02-DEC-2006 17:04:25; Dark ; 31.5; 124; The Car ; 2.76; 30000;occ; 63; 0;24873
23; 386.5; 02-DEC-2006 17:07:11; Dark ; 32.0; 29; Bet Car ; 1.67; 10200;occ; 64; 0;24873
24; 504.7; 02-DEC-2006 17:09:09; Dark ; 38.5; 41; Eps Car ; 1.86; 4100;occ; 77; 0;24873
25; 824.2; 02-DEC-2006 17:14:28; Dark ; 43.0; 2; Alp Car ;-0.74; 7000;occ; 86; 0;24873

```

/nas3/ENVISAT/GOMOS/GOM_NL__0P/GOM_NL__0PNPDK20061202_172832_000052422053_00270_24873_1607.N1

```

1;-4367.8; 02-DEC-2006 17:28:32; Dark ; 41.0; 165; 34Gam Eri ; 2.95; 3200;occ; 82; 0;24873
2;-4046.5; 02-DEC-2006 17:33:53; Dark ; 44.0; 94; 92Alp Cet ; 2.53; 3100;occ; 88; 0;24873
3;-3703.5; 02-DEC-2006 17:39:36; Bright; 31.0; 146; 25Eta Tau ; 2.87; 15200;occ; 62; 0;24873
4;-3562.8; 02-DEC-2006 17:41:57; Bright; 31.5; 150; 44Zet Per ; 2.89; 28000;occ; 63; 0;24873
5;-3425.0; 02-DEC-2006 17:44:14; Bright; 30.5; 79; 26Bet Per ; 2.31; 13100;occ; 61; 0;24873
6;-3295.5; 02-DEC-2006 17:46:24; Bright; 30.5; 175; 39Del Per ; 3.01; 19400;occ; 61; 0;24873
7;-3212.5; 02-DEC-2006 17:47:47; Bright; 30.0; 160; 23Gam Per ; 2.93; 4700;occ; 60; 0;24873
8;-2607.8; 02-DEC-2006 17:57:52; Bright; 31.0; 49; 1Alp UMi ; 1.99; 6300;occ; 62; 0;24873
9;-2327.1; 02-DEC-2006 18:02:32; Bright; 31.5; 60; 7Bet UMi ; 2.08; 3950;occ; 63; 0;24873
10;-2016.7; 02-DEC-2006 18:07:43; Bright; 32.0; 32; 77Eps UMa ; 1.76; 11000;occ; 64; 0;24873
11;-1890.0; 02-DEC-2006 18:09:50; Bright; 29.0; 39; 85Eta UMa ; 1.85; 24000;occ; 58; 0;24873
12;-1713.7; 02-DEC-2006 18:12:46; Bright; 28.5; 180; 27Gam Boo ; 3.04; 8000;occ; 57; 0;24873
13;-1380.3; 02-DEC-2006 18:18:19; Bright; 29.0; 3; 16Alp Boo ;-0.05; 4250;occ; 58; 0;24873
14;-1161.0; 02-DEC-2006 18:21:59; Bright; 36.0; 138; 47Eps Vir ; 2.83; 4700;occ; 72; 0;24873
15; -813.2; 02-DEC-2006 18:27:46; Bright; 34.0; 15; 67Alp Vir ; 0.98; 28000;occ; 68; 0;24873
16; -607.9; 02-DEC-2006 18:31:12; Dark ; 37.5; 169; 46Gam Hya ; 2.99; 4700;occ; 75; 0;24873
17; -511.4; 02-DEC-2006 18:32:48; Dark ; 37.5; 106; 9Bet Crv ; 2.65; 5600;occ; 75; 0;24873
18; -398.7; 02-DEC-2006 18:34:41; Dark ; 32.5; 123; Iot Cen ; 2.75; 10200;occ; 65; 0;24873
19; -127.1; 02-DEC-2006 18:39:12; Dark ; 59.5; 0; ; 0.00; 0;occ; 119; 0;24873
20; -29.9; 02-DEC-2006 18:40:50; Dark ; 37.5; 26; Gam Cru ; 1.62; 2900;occ; 75; 0;24873
21; 112.1; 02-DEC-2006 18:43:12; Dark ; 37.0; 113; Mu Vel ; 2.69; 5000;occ; 74; 0;24874
22; 221.9; 02-DEC-2006 18:45:01; Dark ; 32.0; 124; The Car ; 2.76; 30000;occ; 64; 0;24874
23; 387.4; 02-DEC-2006 18:47:47; Dark ; 32.0; 29; Bet Car ; 1.67; 10200;occ; 64; 0;24874
24; 505.7; 02-DEC-2006 18:49:45; Dark ; 35.0; 41; Eps Car ; 1.86; 4100;occ; 70; 0;24874
25; 825.1; 02-DEC-2006 18:55:05; Dark ; 50.5; 2; Alp Car ;-0.74; 7000;occ; 101; 0;24874

```

/nas3/ENVISAT/GOMOS/GOM_NL__0P/GOM_NL__0PNPDK20061202_190908_000052312053_00271_24874_1608.N1

```

1;-4367.5; 02-DEC-2006 19:09:08; Dark ; 37.0; 165; 34Gam Eri ; 2.95; 3200;occ; 74; 0;24874
2;-4046.1; 02-DEC-2006 19:14:29; Dark ; 39.0; 94; 92Alp Cet ; 2.53; 3100;occ; 78; 0;24874
3;-3703.3; 02-DEC-2006 19:20:12; Bright; 31.0; 146; 25Eta Tau ; 2.87; 15200;occ; 62; 0;24874
4;-3563.1; 02-DEC-2006 19:22:32; Bright; 31.0; 150; 44Zet Per ; 2.89; 28000;occ; 62; 0;24874
5;-3425.1; 02-DEC-2006 19:24:50; Bright; 30.0; 79; 26Bet Per ; 2.31; 13100;occ; 60; 0;24874
6;-3295.5; 02-DEC-2006 19:27:00; Bright; 29.0; 175; 39Del Per ; 3.01; 19400;occ; 58; 0;24874
7;-3212.6; 02-DEC-2006 19:28:23; Bright; 30.0; 160; 23Gam Per ; 2.93; 4700;occ; 60; 0;24874
8;-2607.8; 02-DEC-2006 19:38:28; Bright; 30.0; 49; 1Alp UMi ; 1.99; 6300;occ; 60; 0;24874
9;-2326.8; 02-DEC-2006 19:43:09; Bright; 30.0; 60; 7Bet UMi ; 2.08; 3950;occ; 60; 0;24874
10;-2016.8; 02-DEC-2006 19:48:19; Bright; 35.5; 32; 77Eps UMa ; 1.76; 11000;occ; 71; 0;24874
11;-1890.0; 02-DEC-2006 19:50:25; Bright; 29.0; 39; 85Eta UMa ; 1.85; 24000;occ; 58; 0;24874
12;-1713.5; 02-DEC-2006 19:53:22; Bright; 28.5; 180; 27Gam Boo ; 3.04; 8000;occ; 57; 0;24874
13;-1380.1; 02-DEC-2006 19:58:55; Bright; 29.0; 3; 16Alp Boo ;-0.05; 4250;occ; 58; 0;24874
14;-1160.5; 02-DEC-2006 20:02:35; Bright; 53.0; 138; 47Eps Vir ; 2.83; 4700;occ; 106; 0;24874
15; -812.8; 02-DEC-2006 20:08:23; Bright; 49.0; 15; 67Alp Vir ; 0.98; 28000;occ; 98; 0;24874
16; -607.5; 02-DEC-2006 20:11:48; Dark ; 39.0; 169; 46Gam Hya ; 2.99; 4700;occ; 78; 0;24874
17; -511.1; 02-DEC-2006 20:13:24; Dark ; 42.0; 106; 9Bet Crv ; 2.65; 5600;occ; 84; 0;24874
18; -398.5; 02-DEC-2006 20:15:17; Dark ; 32.0; 123; Iot Cen ; 2.75; 10200;occ; 64; 0;24874
19; -126.5; 02-DEC-2006 20:19:49; Dark ; 59.5; 0; ; 0.00; 0;occ; 119; 0;24874
20; -29.5; 02-DEC-2006 20:21:26; Dark ; 34.5; 26; Gam Cru ; 1.62; 2900;occ; 69; 0;24874
21; 112.8; 02-DEC-2006 20:23:48; Dark ; 39.0; 113; Mu Vel ; 2.69; 5000;occ; 78; 0;24875
22; 222.5; 02-DEC-2006 20:25:38; Dark ; 32.0; 124; The Car ; 2.76; 30000;occ; 64; 0;24875

```



```

23; 387.7; 02-DEC-2006 20:28:23; Dark ; 30.5; 29; Bet Car ; 1.67; 10200;occ; 61; 0;24875
24; 506.3; 02-DEC-2006 20:30:22; Dark ; 45.0; 41; Eps Car ; 1.86; 4100;occ; 90; 0;24875
25; 825.6; 02-DEC-2006 20:35:41; Dark ; 39.5; 2; Alp Car ;-0.74; 7000;occ; 79; 0;24875
/nas3/ENVISAT/GOMOS/GOM_NL__0P/GOM_NL__0PNPDE20061201_222352_000058672053_00258_24861_2538.N1
1; -617.3; 01-DEC-2006 22:23:52; Dark ; 39.5; 163; 7Del Crv ; 2.94; 11000;occ; 79; 0;24861
2; -520.5; 01-DEC-2006 22:25:28; Dark ; 41.5; 106; 9Bet Crv ; 2.65; 5600;occ; 83; 0;24861
3; -404.1; 01-DEC-2006 22:27:25; Dark ; 35.0; 123; Iot Cen ; 2.75; 10200;occ; 70; 0;24861
4; -135.1; 01-DEC-2006 22:31:54; Dark ; 59.5; 0; ; 0.00; 0;occ; 119; 0;24861
5; -35.1; 01-DEC-2006 22:33:34; Dark ; 32.5; 26; Gam Cru ; 1.62; 2900;occ; 65; 0;24861
6; 101.9; 01-DEC-2006 22:35:51; Dark ; 37.5; 113; Mu Vel ; 2.69; 5000;occ; 75; 0;24862
7; 215.6; 01-DEC-2006 22:37:44; Dark ; 32.0; 124; The Car ; 2.76; 30000;occ; 64; 0;24862
8; 381.9; 01-DEC-2006 22:40:31; Dark ; 33.5; 29; Bet Car ; 1.67; 10200;occ; 67; 0;24862
9; 497.5; 01-DEC-2006 22:42:26; Dark ; 38.0; 41; Eps Car ; 1.86; 4100;occ; 76; 0;24862
10; 818.6; 01-DEC-2006 22:47:47; Dark ; 52.0; 2; Alp Car ;-0.74; 7000;occ; 104; 0;24862
11; 1666.3; 01-DEC-2006 23:01:55; Dark ; 39.5; 165; 34Gam Eri ; 2.95; 3200;occ; 79; 0;24862
12; 1987.5; 01-DEC-2006 23:07:16; Dark ; 38.0; 94; 92Alp Cet ; 2.53; 3100;occ; 76; 0;24862
13; 2333.4; 01-DEC-2006 23:13:02; Bright; 31.5; 146; 25Eta Tau ; 2.87; 15200;occ; 63; 0;24862
14; 2474.9; 01-DEC-2006 23:15:24; Bright; 30.5; 150; 44Zet Per ; 2.89; 28000;occ; 61; 0;24862
15; 2610.9; 01-DEC-2006 23:17:40; Bright; 28.0; 79; 26Bet Per ; 2.31; 13100;occ; 56; 0;24862
16; 2741.9; 01-DEC-2006 23:19:51; Bright; 30.0; 175; 39Del Per ; 3.01; 19400;occ; 60; 0;24862
17; 2823.4; 01-DEC-2006 23:21:12; Bright; 29.0; 160; 23Gam Per ; 2.93; 4700;occ; 58; 0;24862
18; 3427.6; 01-DEC-2006 23:31:16; Bright; 27.0; 49; 1Alp UMi ; 1.99; 6300;occ; 54; 0;24862
19; 3708.1; 01-DEC-2006 23:35:57; Bright; 29.5; 60; 7Bet UMi ; 2.08; 3950;occ; 59; 0;24862
20; 4019.8; 01-DEC-2006 23:41:09; Bright; 33.5; 32; 77Eps UMA ; 1.76; 11000;occ; 67; 0;24862
21; 4145.0; 01-DEC-2006 23:43:14; Bright; 32.5; 39; 85Eta UMA ; 1.85; 24000;occ; 65; 0;24862
22; 4320.2; 01-DEC-2006 23:46:09; Bright; 29.0; 180; 27Gam Boo ; 3.04; 8000;occ; 58; 0;24862
23; 4652.9; 01-DEC-2006 23:51:42; Bright; 29.0; 3; 16Alp Boo ;-0.05; 4250;occ; 58; 0;24862
24; 4870.2; 01-DEC-2006 23:55:19; Bright; 35.0; 138; 47Eps Vir ; 2.83; 4700;occ; 70; 0;24862
25; 5217.4; 02-DEC-2006 00:01:06; Bright; 33.0; 15; 67Alp Vir ; 0.98; 28000;occ; 66; 0;24862
/nas3/ENVISAT/GOMOS/GOM_NL__0P/GOM_NL__0PNPDE20061202_000428_000058512053_00259_24862_2539.N1
1; -616.7; 02-DEC-2006 00:04:28; Dark ; 40.5; 163; 7Del Crv ; 2.94; 11000;occ; 81; 0;24862
2; -519.7; 02-DEC-2006 00:06:05; Dark ; 41.5; 106; 9Bet Crv ; 2.65; 5600;occ; 83; 0;24862
3; -403.6; 02-DEC-2006 00:08:01; Dark ; 34.5; 123; Iot Cen ; 2.75; 10200;occ; 69; 0;24862
4; -134.5; 02-DEC-2006 00:12:30; Dark ; 59.5; 0; ; 0.00; 0;occ; 119; 0;24862
5; -34.7; 02-DEC-2006 00:14:10; Dark ; 37.0; 26; Gam Cru ; 1.62; 2900;occ; 74; 0;24862
6; 102.5; 02-DEC-2006 00:16:27; Dark ; 37.5; 113; Mu Vel ; 2.69; 5000;occ; 75; 0;24863
7; 215.9; 02-DEC-2006 00:18:21; Dark ; 32.5; 124; The Car ; 2.76; 30000;occ; 65; 0;24863
8; 382.1; 02-DEC-2006 00:21:07; Dark ; 33.0; 29; Bet Car ; 1.67; 10200;occ; 66; 0;24863
9; 498.2; 02-DEC-2006 00:23:03; Dark ; 36.0; 41; Eps Car ; 1.86; 4100;occ; 72; 0;24863
10; 818.8; 02-DEC-2006 00:28:24; Dark ; 41.0; 2; Alp Car ;-0.74; 7000;occ; 82; 0;24863
11; 1666.5; 02-DEC-2006 00:42:31; Dark ; 38.5; 165; 34Gam Eri ; 2.95; 3200;occ; 77; 0;24863
12; 1987.7; 02-DEC-2006 00:47:52; Dark ; 41.5; 94; 92Alp Cet ; 2.53; 3100;occ; 83; 0;24863
13; 2333.2; 02-DEC-2006 00:53:38; Bright; 32.0; 146; 25Eta Tau ; 2.87; 15200;occ; 64; 0;24863
14; 2474.6; 02-DEC-2006 00:55:59; Bright; 31.5; 150; 44Zet Per ; 2.89; 28000;occ; 63; 0;24863
15; 2610.8; 02-DEC-2006 00:58:16; Bright; 29.0; 79; 26Bet Per ; 2.31; 13100;occ; 58; 0;24863
16; 2742.0; 02-DEC-2006 01:00:27; Bright; 29.5; 175; 39Del Per ; 3.01; 19400;occ; 59; 0;24863
17; 2823.5; 02-DEC-2006 01:01:48; Bright; 29.0; 160; 23Gam Per ; 2.93; 4700;occ; 58; 0;24863
18; 3427.5; 02-DEC-2006 01:11:52; Bright; 31.5; 49; 1Alp UMi ; 1.99; 6300;occ; 63; 0;24863
19; 3708.0; 02-DEC-2006 01:16:33; Bright; 30.5; 60; 7Bet UMi ; 2.08; 3950;occ; 61; 0;24863
20; 4019.5; 02-DEC-2006 01:21:44; Bright; 31.5; 32; 77Eps UMA ; 1.76; 11000;occ; 63; 0;24863
21; 4145.2; 02-DEC-2006 01:23:50; Bright; 30.0; 39; 85Eta UMA ; 1.85; 24000;occ; 60; 0;24863
22; 4320.3; 02-DEC-2006 01:26:45; Bright; 29.5; 180; 27Gam Boo ; 3.04; 8000;occ; 59; 0;24863
23; 4653.1; 02-DEC-2006 01:32:18; Bright; 28.5; 3; 16Alp Boo ;-0.05; 4250;occ; 57; 0;24863
24; 4870.6; 02-DEC-2006 01:35:55; Bright; 40.5; 138; 47Eps Vir ; 2.83; 4700;occ; 81; 0;24863
25; 5217.8; 02-DEC-2006 01:41:43; Bright; 16.5; 15; 67Alp Vir ; 0.98; 28000;occ; 33; 0;24863
/nas3/ENVISAT/GOMOS/GOM_NL__0P/GOM_NL__0PNPDE20061202_014143_000042722053_00260_24863_2540.N1
1; -818.1; 02-DEC-2006 01:41:43; Bright; 44.0; 15; 67Alp Vir ; 0.98; 28000;occ; 88; 0;24863
2; -519.1; 02-DEC-2006 01:46:41; Dark ; 39.0; 106; 9Bet Crv ; 2.65; 5600;occ; 78; 0;24863
3; -403.5; 02-DEC-2006 01:48:37; Dark ; 32.5; 123; Iot Cen ; 2.75; 10200;occ; 65; 0;24863
4; -133.9; 02-DEC-2006 01:53:07; Dark ; 59.5; 0; ; 0.00; 0;occ; 119; 0;24863
5; -34.3; 02-DEC-2006 01:54:46; Dark ; 47.0; 26; Gam Cru ; 1.62; 2900;occ; 94; 0;24863
6; 103.3; 02-DEC-2006 01:57:04; Dark ; 41.5; 113; Mu Vel ; 2.69; 5000;occ; 83; 0;24864
7; 216.3; 02-DEC-2006 01:58:57; Dark ; 31.5; 124; The Car ; 2.76; 30000;occ; 63; 0;24864
8; 382.6; 02-DEC-2006 02:01:43; Dark ; 33.0; 29; Bet Car ; 1.67; 10200;occ; 66; 0;24864
9; 498.9; 02-DEC-2006 02:03:40; Dark ; 41.0; 41; Eps Car ; 1.86; 4100;occ; 82; 0;24864
10; 819.8; 02-DEC-2006 02:09:00; Dark ; 46.5; 2; Alp Car ;-0.74; 7000;occ; 93; 0;24864
11; 1666.7; 02-DEC-2006 02:23:07; Dark ; 37.5; 165; 34Gam Eri ; 2.95; 3200;occ; 75; 0;24864
12; 1987.9; 02-DEC-2006 02:28:29; Dark ; 39.5; 94; 92Alp Cet ; 2.53; 3100;occ; 79; 0;24864

```

```

13; 2333.2; 02-DEC-2006 02:34:14; Bright; 32.0; 146; 25Eta Tau ; 2.87; 15200;occ; 64; 0;24864
14; 2474.7; 02-DEC-2006 02:36:35; Bright; 33.0; 150; 44Zet Per ; 2.89; 28000;occ; 66; 0;24864
15; 2610.5; 02-DEC-2006 02:38:51; Bright; 31.5; 79; 26Bet Per ; 2.31; 13100;occ; 63; 0;24864
16; 2742.0; 02-DEC-2006 02:41:03; Bright; 29.5; 175; 39Del Per ; 3.01; 19400;occ; 59; 0;24864
17; 2823.6; 02-DEC-2006 02:42:24; Bright; 29.5; 160; 23Gam Per ; 2.93; 4700;occ; 59; 0;24864
18; 3427.4; 02-DEC-2006 02:52:28; Bright; 27.0; 49; 1Alp UMi ; 1.99; 6300;occ; 54; 0;24864
/nas3/ENVISAT/GOMOS/GOM_NL__0P/GOM_NL__0PNPDE20061202_025228_000060642053_00261_24864_2541.N1
 1;-2608.5; 02-DEC-2006 02:52:28; Bright; 27.5; 49; 1Alp UMi ; 1.99; 6300;occ; 55; 0;24864
 2;-2327.9; 02-DEC-2006 02:57:09; Bright; 30.0; 60; 7Bet UMi ; 2.08; 3950;occ; 60; 0;24864
 3;-2016.4; 02-DEC-2006 03:02:20; Bright; 33.0; 32; 77Eps UMa ; 1.76; 11000;occ; 66; 0;24864
 4;-1890.9; 02-DEC-2006 03:04:26; Bright; 31.5; 39; 85Eta UMa ; 1.85; 24000;occ; 63; 0;24864
 5;-1715.3; 02-DEC-2006 03:07:21; Bright; 28.5; 180; 27Gam Boo ; 3.04; 8000;occ; 57; 0;24864
 6;-1382.5; 02-DEC-2006 03:12:54; Bright; 28.5; 3; 16Alp Boo ;-0.05; 4250;occ; 57; 0;24864
 7;-1164.9; 02-DEC-2006 03:16:32; Bright; 36.0; 138; 47Eps Vir ; 2.83; 4700;occ; 72; 0;24864
 8; -817.7; 02-DEC-2006 03:22:19; Bright; 34.0; 15; 67Alp Vir ; 0.98; 28000;occ; 68; 0;24864
 9; -615.3; 02-DEC-2006 03:25:41; Dark ; 39.0; 163; 7Del Crv ; 2.94; 11000;occ; 78; 0;24864
10; -518.3; 02-DEC-2006 03:27:18; Dark ; 36.5; 106; 9Bet Crv ; 2.65; 5600;occ; 73; 0;24864
11; -402.8; 02-DEC-2006 03:29:14; Dark ; 31.0; 123; Iot Cen ; 2.75; 10200;occ; 62; 0;24864
12; -133.3; 02-DEC-2006 03:33:43; Dark ; 59.5; 0; ; 0.00; 0;occ; 119; 0;24864
13; -33.5; 02-DEC-2006 03:35:23; Dark ; 43.0; 26; Gam Cru ; 1.62; 2900;occ; 86; 0;24864
14; 104.3; 02-DEC-2006 03:37:41; Dark ; 38.0; 113; Mu Vel ; 2.69; 5000;occ; 76; 0;24865
15; 217.2; 02-DEC-2006 03:39:34; Dark ; 32.0; 124; The Car ; 2.76; 30000;occ; 64; 0;24865
16; 383.4; 02-DEC-2006 03:42:20; Dark ; 33.0; 29; Bet Car ; 1.67; 10200;occ; 66; 0;24865
17; 499.7; 02-DEC-2006 03:44:16; Dark ; 38.5; 41; Eps Car ; 1.86; 4100;occ; 77; 0;24865
18; 820.2; 02-DEC-2006 03:49:37; Dark ; 41.5; 2; Alp Car ;-0.74; 7000;occ; 83; 0;24865
19; 1667.1; 02-DEC-2006 04:03:44; Dark ; 40.5; 165; 34Gam Eri ; 2.95; 3200;occ; 81; 0;24865
20; 1988.2; 02-DEC-2006 04:09:05; Dark ; 45.0; 94; 92Alp Cet ; 2.53; 3100;occ; 90; 0;24865
21; 2333.1; 02-DEC-2006 04:14:50; Bright; 31.5; 146; 25Eta Tau ; 2.87; 15200;occ; 63; 0;24865
22; 2474.3; 02-DEC-2006 04:17:11; Bright; 32.5; 150; 44Zet Per ; 2.89; 28000;occ; 65; 0;24865
23; 2611.0; 02-DEC-2006 04:19:28; Bright; 30.0; 79; 26Bet Per ; 2.31; 13100;occ; 60; 0;24865
24; 2741.8; 02-DEC-2006 04:21:38; Bright; 30.5; 175; 39Del Per ; 3.01; 19400;occ; 61; 0;24865
25; 2823.7; 02-DEC-2006 04:23:00; Bright; 29.5; 160; 23Gam Per ; 2.93; 4700;occ; 59; 0;24865
26; 3427.9; 02-DEC-2006 04:33:04; Bright; 28.5; 49; 1Alp UMi ; 1.99; 6300;occ; 57; 0;24865
/nas3/ENVISAT/GOMOS/GOM_NL__0P/GOM_NL__0PNPDE20061202_043745_000057852053_00262_24865_2542.N1
 1;-2327.9; 02-DEC-2006 04:37:45; Bright; 32.0; 60; 7Bet UMi ; 2.08; 3950;occ; 64; 0;24865
 2;-2016.4; 02-DEC-2006 04:42:56; Bright; 31.0; 32; 77Eps UMa ; 1.76; 11000;occ; 62; 0;24865
 3;-1890.9; 02-DEC-2006 04:45:02; Bright; 29.5; 39; 85Eta UMa ; 1.85; 24000;occ; 59; 0;24865
 4;-1715.1; 02-DEC-2006 04:47:57; Bright; 28.5; 180; 27Gam Boo ; 3.04; 8000;occ; 57; 0;24865
 5;-1382.1; 02-DEC-2006 04:53:30; Bright; 28.5; 3; 16Alp Boo ;-0.05; 4250;occ; 57; 0;24865
 6;-1164.5; 02-DEC-2006 04:57:08; Bright; 35.0; 138; 47Eps Vir ; 2.83; 4700;occ; 70; 0;24865
 7; -817.4; 02-DEC-2006 05:02:55; Bright; 34.5; 15; 67Alp Vir ; 0.98; 28000;occ; 69; 0;24865
 8; -614.5; 02-DEC-2006 05:06:18; Dark ; 37.0; 163; 7Del Crv ; 2.94; 11000;occ; 74; 0;24865
 9; -517.6; 02-DEC-2006 05:07:55; Dark ; 39.0; 106; 9Bet Crv ; 2.65; 5600;occ; 78; 0;24865
10; -402.6; 02-DEC-2006 05:09:50; Dark ; 33.0; 123; Iot Cen ; 2.75; 10200;occ; 66; 0;24865
11; -132.6; 02-DEC-2006 05:14:20; Dark ; 59.5; 0; ; 0.00; 0;occ; 119; 0;24865
12; -33.6; 02-DEC-2006 05:15:59; Dark ; 42.0; 26; Gam Cru ; 1.62; 2900;occ; 84; 0;24865
13; 105.1; 02-DEC-2006 05:18:18; Dark ; 36.0; 113; Mu Vel ; 2.69; 5000;occ; 72; 0;24866
14; 217.6; 02-DEC-2006 05:20:10; Dark ; 32.5; 124; The Car ; 2.76; 30000;occ; 65; 0;24866
15; 383.6; 02-DEC-2006 05:22:56; Dark ; 32.0; 29; Bet Car ; 1.67; 10200;occ; 64; 0;24866
16; 500.2; 02-DEC-2006 05:24:53; Dark ; 36.0; 41; Eps Car ; 1.86; 4100;occ; 72; 0;24866
17; 820.4; 02-DEC-2006 05:30:13; Dark ; 42.5; 2; Alp Car ;-0.74; 7000;occ; 85; 0;24866
18; 1666.8; 02-DEC-2006 05:44:19; Dark ; 39.0; 165; 34Gam Eri ; 2.95; 3200;occ; 78; 0;24866
19; 1988.3; 02-DEC-2006 05:49:41; Dark ; 35.5; 94; 92Alp Cet ; 2.53; 3100;occ; 71; 0;24866
20; 2332.9; 02-DEC-2006 05:55:25; Bright; 32.5; 146; 25Eta Tau ; 2.87; 15200;occ; 65; 0;24866
21; 2474.3; 02-DEC-2006 05:57:47; Bright; 32.0; 150; 44Zet Per ; 2.89; 28000;occ; 64; 0;24866
22; 2611.0; 02-DEC-2006 06:00:04; Bright; 30.5; 79; 26Bet Per ; 2.31; 13100;occ; 61; 0;24866
23; 2741.7; 02-DEC-2006 06:02:14; Bright; 30.0; 175; 39Del Per ; 3.01; 19400;occ; 60; 0;24866
24; 2823.4; 02-DEC-2006 06:03:36; Bright; 30.0; 160; 23Gam Per ; 2.93; 4700;occ; 60; 0;24866
25; 3427.5; 02-DEC-2006 06:13:40; Bright; 30.5; 49; 1Alp UMi ; 1.99; 6300;occ; 61; 0;24866
/nas3/ENVISAT/GOMOS/GOM_NL__0P/GOM_NL__0PNPDE20061202_203548_000044242053_00272_24875_2543.N1
 1; 832.1; 02-DEC-2006 20:35:48; Dark ; 40.0; 2; Alp Car ;-0.74; 7000;occ; 80; 14;24875
 2; 1668.0; 02-DEC-2006 20:49:44; Dark ; 37.0; 165; 34Gam Eri ; 2.95; 3200;occ; 74; 0;24875
 3; 1989.4; 02-DEC-2006 20:55:05; Dark ; 38.0; 94; 92Alp Cet ; 2.53; 3100;occ; 76; 0;24875
 4; 2331.6; 02-DEC-2006 21:00:48; Bright; 31.5; 146; 25Eta Tau ; 2.87; 15200;occ; 63; 0;24875
 5; 2472.2; 02-DEC-2006 21:03:08; Bright; 31.0; 150; 44Zet Per ; 2.89; 28000;occ; 62; 0;24875
 6; 2610.4; 02-DEC-2006 21:05:26; Bright; 30.5; 79; 26Bet Per ; 2.31; 13100;occ; 61; 0;24875
 7; 2739.6; 02-DEC-2006 21:07:36; Bright; 30.0; 175; 39Del Per ; 3.01; 19400;occ; 60; 0;24875
 8; 2822.8; 02-DEC-2006 21:08:59; Bright; 28.5; 160; 23Gam Per ; 2.93; 4700;occ; 57; 0;24875

```

9; 3427.7; 02-DEC-2006 21:19:04; Bright; 29.5; 49; 1Alp UMi ; 1.99; 6300;occ; 59; 0;24875
 10; 3708.5; 02-DEC-2006 21:23:45; Bright; 30.5; 60; 7Bet UMi ; 2.08; 3950;occ; 61; 0;24875
 11; 4018.3; 02-DEC-2006 21:28:54; Bright; 33.0; 32; 77Eps UMa ; 1.76; 11000;occ; 66; 0;24875
 12; 4145.4; 02-DEC-2006 21:31:01; Bright; 29.0; 39; 85Eta UMa ; 1.85; 24000;occ; 58; 0;24875
 13; 4322.0; 02-DEC-2006 21:33:58; Bright; 28.5; 180; 27Gam Boo ; 3.04; 8000;occ; 57; 0;24875
 14; 4655.5; 02-DEC-2006 21:39:32; Bright; 29.0; 3; 16Alp Boo ;-0.05; 4250;occ; 58; 0;24875
 15; 4875.2; 02-DEC-2006 21:43:11; Bright; 34.0; 138; 47Eps Vir ; 2.83; 4700;occ; 68; 0;24875
 16; 5223.1; 02-DEC-2006 21:48:59; Bright; 33.5; 15; 67Alp Vir ; 0.98; 28000;occ; 67; 0;24875

/nas3/ENVISAT/GOMOS/GOM_NL__0P/GOM_NL__0PNPDE20061202_214919_000060512053_00272_24875_2544.N1

1; -793.3; 02-DEC-2006 21:49:19; Bright; 34.0; 15; 67Alp Vir ; 0.98; 28000;occ; 68; 39;24875
 2; -607.7; 02-DEC-2006 21:52:24; Dark ; 38.0; 169; 46Gam Hya ; 2.99; 4700;occ; 76; 0;24875
 3; -510.6; 02-DEC-2006 21:54:01; Dark ; 40.5; 106; 9Bet Crv ; 2.65; 5600;occ; 81; 0;24875
 4; -398.5; 02-DEC-2006 21:55:53; Dark ; 33.0; 123; Iot Cen ; 2.75; 10200;occ; 66; 0;24875
 5; -126.3; 02-DEC-2006 22:00:26; Dark ; 59.5; 0; ; 0.00; 0;occ; 119; 0;24875
 6; -29.5; 02-DEC-2006 22:02:02; Dark ; 42.0; 26; Gam Cru ; 1.62; 2900;occ; 84; 0;24875
 7; 113.1; 02-DEC-2006 22:04:25; Dark ; 37.5; 113; Mu Vel ; 2.69; 5000;occ; 75; 0;24876
 8; 222.3; 02-DEC-2006 22:06:14; Dark ; 31.5; 124; The Car ; 2.76; 30000;occ; 63; 0;24876
 9; 387.6; 02-DEC-2006 22:09:00; Dark ; 34.0; 29; Bet Car ; 1.67; 10200;occ; 68; 0;24876
 10; 506.4; 02-DEC-2006 22:10:58; Dark ; 37.0; 41; Eps Car ; 1.86; 4100;occ; 74; 0;24876
 11; 825.6; 02-DEC-2006 22:16:17; Dark ; 50.5; 2; Alp Car ;-0.74; 7000;occ; 101; 0;24876
 12; 1668.1; 02-DEC-2006 22:30:20; Dark ; 39.0; 165; 34Gam Eri ; 2.95; 3200;occ; 78; 0;24876
 13; 1989.4; 02-DEC-2006 22:35:41; Dark ; 41.0; 94; 92Alp Cet ; 2.53; 3100;occ; 82; 0;24876
 14; 2331.4; 02-DEC-2006 22:41:23; Bright; 31.5; 146; 25Eta Tau ; 2.87; 15200;occ; 63; 0;24876
 15; 2472.1; 02-DEC-2006 22:43:44; Bright; 31.0; 150; 44Zet Per ; 2.89; 28000;occ; 62; 0;24876
 16; 2610.4; 02-DEC-2006 22:46:02; Bright; 29.5; 79; 26Bet Per ; 2.31; 13100;occ; 59; 0;24876
 17; 2739.7; 02-DEC-2006 22:48:12; Bright; 30.5; 175; 39Del Per ; 3.01; 19400;occ; 61; 0;24876
 18; 2822.9; 02-DEC-2006 22:49:35; Bright; 28.5; 160; 23Gam Per ; 2.93; 4700;occ; 57; 0;24876
 19; 3427.6; 02-DEC-2006 22:59:40; Bright; 26.0; 49; 1Alp UMi ; 1.99; 6300;occ; 52; 0;24876
 20; 3708.7; 02-DEC-2006 23:04:21; Bright; 31.5; 60; 7Bet UMi ; 2.08; 3950;occ; 63; 0;24876
 21; 4018.6; 02-DEC-2006 23:09:30; Bright; 32.5; 32; 77Eps UMa ; 1.76; 11000;occ; 65; 0;24876
 22; 4145.3; 02-DEC-2006 23:11:37; Bright; 32.5; 39; 85Eta UMa ; 1.85; 24000;occ; 65; 0;24876
 23; 4322.0; 02-DEC-2006 23:14:34; Bright; 29.0; 180; 27Gam Boo ; 3.04; 8000;occ; 58; 0;24876
 24; 4655.7; 02-DEC-2006 23:20:08; Bright; 29.0; 3; 16Alp Boo ;-0.05; 4250;occ; 58; 0;24876
 25; 4875.8; 02-DEC-2006 23:23:48; Bright; 34.0; 138; 47Eps Vir ; 2.83; 4700;occ; 68; 0;24876
 26; 5223.4; 02-DEC-2006 23:29:35; Bright; 35.0; 15; 67Alp Vir ; 0.98; 28000;occ; 70; 0;24876

/nas3/ENVISAT/GOMOS/GOM_NL__0P/GOM_NL__0PNPDE20061202_233301_000058642053_00273_24876_2545.N1

1; -607.2; 02-DEC-2006 23:33:01; Dark ; 38.0; 169; 46Gam Hya ; 2.99; 4700;occ; 76; 0;24876
 2; -510.0; 02-DEC-2006 23:34:38; Dark ; 39.0; 106; 9Bet Crv ; 2.65; 5600;occ; 78; 0;24876
 3; -125.7; 02-DEC-2006 23:41:02; Dark ; 59.5; 0; ; 0.00; 0;occ; 119; 0;24876
 4; -29.2; 02-DEC-2006 23:42:39; Dark ; 46.5; 26; Gam Cru ; 1.62; 2900;occ; 93; 0;24876
 5; 113.7; 02-DEC-2006 23:45:01; Dark ; 38.0; 113; Mu Vel ; 2.69; 5000;occ; 76; 0;24877
 6; 222.5; 02-DEC-2006 23:46:50; Dark ; 32.5; 124; The Car ; 2.76; 30000;occ; 65; 0;24877
 7; 388.2; 02-DEC-2006 23:49:36; Dark ; 33.0; 29; Bet Car ; 1.67; 10200;occ; 66; 0;24877
 8; 507.0; 02-DEC-2006 23:51:35; Dark ; 36.0; 41; Eps Car ; 1.86; 4100;occ; 72; 0;24877
 9; 826.1; 02-DEC-2006 23:56:54; Dark ; 40.5; 2; Alp Car ;-0.74; 7000;occ; 81; 0;24877
 10; 1668.1; 03-DEC-2006 00:10:56; Dark ; 38.5; 165; 34Gam Eri ; 2.95; 3200;occ; 77; 0;24877
 11; 1989.4; 03-DEC-2006 00:16:17; Dark ; 37.5; 94; 92Alp Cet ; 2.53; 3100;occ; 75; 0;24877
 12; 2331.3; 03-DEC-2006 00:21:59; Bright; 32.0; 146; 25Eta Tau ; 2.87; 15200;occ; 64; 0;24877
 13; 2471.7; 03-DEC-2006 00:24:19; Bright; 31.0; 150; 44Zet Per ; 2.89; 28000;occ; 62; 0;24877
 14; 2610.2; 03-DEC-2006 00:26:38; Bright; 29.5; 79; 26Bet Per ; 2.31; 13100;occ; 59; 0;24877
 15; 2739.4; 03-DEC-2006 00:28:47; Bright; 30.0; 175; 39Del Per ; 3.01; 19400;occ; 60; 0;24877
 16; 2822.9; 03-DEC-2006 00:30:11; Bright; 29.0; 160; 23Gam Per ; 2.93; 4700;occ; 58; 0;24877
 17; 3427.8; 03-DEC-2006 00:40:16; Bright; 27.5; 49; 1Alp UMi ; 1.99; 6300;occ; 55; 0;24877
 18; 3708.7; 03-DEC-2006 00:44:56; Bright; 46.0; 60; 7Bet UMi ; 2.08; 3950;occ; 92; 0;24877
 19; 4018.4; 03-DEC-2006 00:50:06; Bright; 33.5; 32; 77Eps UMa ; 1.76; 11000;occ; 67; 0;24877
 20; 4145.7; 03-DEC-2006 00:52:13; Bright; 29.5; 39; 85Eta UMa ; 1.85; 24000;occ; 59; 0;24877
 21; 4322.2; 03-DEC-2006 00:55:10; Bright; 28.5; 180; 27Gam Boo ; 3.04; 8000;occ; 57; 0;24877
 22; 4656.0; 03-DEC-2006 01:00:44; Bright; 28.5; 3; 16Alp Boo ;-0.05; 4250;occ; 57; 0;24877
 23; 4876.0; 03-DEC-2006 01:04:24; Bright; 34.5; 138; 47Eps Vir ; 2.83; 4700;occ; 69; 0;24877
 24; 5223.8; 03-DEC-2006 01:10:12; Bright; 34.0; 15; 67Alp Vir ; 0.98; 28000;occ; 68; 0;24877

/nas3/ENVISAT/GOMOS/GOM_NL__0P/GOM_NL__0PNPDE20061203_011012_000042672053_00274_24877_2546.N1

1; -812.1; 03-DEC-2006 01:10:12; Bright; 34.5; 15; 67Alp Vir ; 0.98; 28000;occ; 69; 0;24877
 2; -606.7; 03-DEC-2006 01:13:37; Dark ; 37.5; 169; 46Gam Hya ; 2.99; 4700;occ; 75; 0;24877
 3; -509.3; 03-DEC-2006 01:15:14; Dark ; 38.0; 106; 9Bet Crv ; 2.65; 5600;occ; 76; 0;24877
 4; -125.1; 03-DEC-2006 01:21:39; Dark ; 59.5; 0; ; 0.00; 0;occ; 119; 0;24877
 5; -28.9; 03-DEC-2006 01:23:15; Dark ; 47.0; 26; Gam Cru ; 1.62; 2900;occ; 94; 0;24877
 6; 114.6; 03-DEC-2006 01:25:38; Dark ; 37.5; 113; Mu Vel ; 2.69; 5000;occ; 75; 0;24878
 7; 223.2; 03-DEC-2006 01:27:27; Dark ; 32.0; 124; The Car ; 2.76; 30000;occ; 64; 0;24878

```

8; 388.5; 03-DEC-2006 01:30:12; Dark ; 32.5; 29; Bet Car ; 1.67; 10200;occ; 65; 0;24878
9; 507.7; 03-DEC-2006 01:32:11; Dark ; 36.0; 41; Eps Car ; 1.86; 4100;occ; 72; 0;24878
10; 826.4; 03-DEC-2006 01:37:30; Dark ; 41.5; 2; Alp Car ; -0.74; 7000;occ; 83; 0;24878
11; 1668.2; 03-DEC-2006 01:51:32; Dark ; 38.5; 165; 34Gam Eri ; 2.95; 3200;occ; 77; 0;24878
12; 1989.6; 03-DEC-2006 01:56:53; Dark ; 42.0; 94; 92Alp Cet ; 2.53; 3100;occ; 84; 0;24878
13; 2331.2; 03-DEC-2006 02:02:35; Bright; 31.0; 146; 25Eta Tau ; 2.87; 15200;occ; 62; 0;24878
14; 2471.6; 03-DEC-2006 02:04:55; Bright; 32.5; 150; 44Zet Per ; 2.89; 28000;occ; 65; 0;24878
15; 2610.3; 03-DEC-2006 02:07:14; Bright; 31.5; 79; 26Bet Per ; 2.31; 13100;occ; 63; 0;24878
16; 2739.0; 03-DEC-2006 02:09:23; Bright; 30.5; 175; 39Del Per ; 3.01; 19400;occ; 61; 0;24878
17; 2822.8; 03-DEC-2006 02:10:46; Bright; 29.0; 160; 23Gam Per ; 2.93; 4700;occ; 58; 0;24878
18; 3427.8; 03-DEC-2006 02:20:51; Bright; 28.0; 49; 1Alp UMi ; 1.99; 6300;occ; 56; 0;24878
/nas3/ENVISAT/GOMOS/GOM_NL__0P/GOM_NL__0PNPDE20061203_022532_000023322053_00275_24878_2547.N1
1;-2327.3; 03-DEC-2006 02:25:32; Bright; 31.0; 60; 7Bet UMi ; 2.08; 3950;occ; 62; 0;24878
2;-2017.4; 03-DEC-2006 02:30:42; Bright; 33.0; 32; 77Eps UMa ; 1.76; 11000;occ; 66; 0;24878
3;-1890.1; 03-DEC-2006 02:32:49; Bright; 32.0; 39; 85Eta UMa ; 1.85; 24000;occ; 64; 0;24878
4;-1379.9; 03-DEC-2006 02:41:20; Bright; 28.5; 3; 16Alp Boo ; -0.05; 4250;occ; 57; 0;24878
5;-1159.4; 03-DEC-2006 02:45:00; Bright; 36.0; 138; 47Eps Vir ; 2.83; 4700;occ; 72; 0;24878
6; -811.3; 03-DEC-2006 02:50:48; Bright; 36.5; 15; 67Alp Vir ; 0.98; 28000;occ; 73; 0;24878
7; -606.0; 03-DEC-2006 02:54:13; Dark ; 34.0; 169; 46Gam Hya ; 2.99; 4700;occ; 68; 0;24878
8; -508.6; 03-DEC-2006 02:55:51; Dark ; 42.0; 106; 9Bet Crv ; 2.65; 5600;occ; 84; 0;24878
9; -397.1; 03-DEC-2006 02:57:42; Dark ; 34.0; 123; Iot Cen ; 2.75; 10200;occ; 68; 0;24878
10; -124.4; 03-DEC-2006 03:02:15; Dark ; 59.5; 0; ; 0.00; 0;occ; 119; 0;24878
11; -28.5; 03-DEC-2006 03:03:51; Dark ; 33.5; 26; Gam Cru ; 1.62; 2900;occ; 67; 0;24878
/nas3/ENVISAT/GOMOS/GOM_NL__0P/GOM_NL__0PNPDE20061203_044652_000027622053_00277_24880_2548.N1
1; 116.3; 03-DEC-2006 04:46:52; Dark ; 36.5; 113; Mu Vel ; 2.69; 5000;occ; 73; 0;24880
2; 430.4; 03-DEC-2006 04:52:06; Dark ; 59.5; 0; ; 0.00; 0;occ; 119; 0;24880
3; 636.9; 03-DEC-2006 04:55:32; Dark ; 41.5; 34; Gam2Vel ; 1.79; 23000;occ; 83; 0;24880
4; 827.7; 03-DEC-2006 04:58:43; Dark ; 45.5; 2; Alp Car ; -0.74; 7000;occ; 91; 0;24880
5; 950.1; 03-DEC-2006 05:00:46; Dark ; 51.0; 117; Pi Pup ; 2.71; 3800;occ; 102; 0;24880
6; 1210.8; 03-DEC-2006 05:05:06; Dark ; 39.5; 108; Alp Col ; 2.65; 15200;occ; 79; 0;24880
7; 1547.4; 03-DEC-2006 05:10:43; Dark ; 45.5; 101; 11Alp Lep ; 2.58; 7000;occ; 91; 0;24880
8; 1757.9; 03-DEC-2006 05:14:13; Dark ; 56.5; 7; 19Bet Ori ; 0.10; 14000;occ; 113; 0;24880
9; 2230.0; 03-DEC-2006 05:22:06; Dark ; 53.5; 13; 87Alp Tau ; 0.87; 3800;occ; 107; 0;24880
10; 2331.1; 03-DEC-2006 05:23:47; Bright; 31.0; 146; 25Eta Tau ; 2.87; 15200;occ; 62; 0;24880
11; 2471.3; 03-DEC-2006 05:26:07; Bright; 31.0; 150; 44Zet Per ; 2.89; 28000;occ; 62; 0;24880
12; 2615.8; 03-DEC-2006 05:28:31; Bright; 31.0; 149; 45Eps Per ; 2.89; 30000;occ; 62; 0;24880
13; 2739.0; 03-DEC-2006 05:30:35; Bright; 30.0; 175; 39Del Per ; 3.01; 19400;occ; 60; 0;24880
14; 2837.2; 03-DEC-2006 05:32:13; Bright; 41.5; 6; 13Alp Aur ; 0.08; 3400;occ; 83; 0;24880
/nas3/ENVISAT/GOMOS/GOM_NL__0P/GOM_NL__0PNPDE20061203_054834_000060552053_00277_24880_2549.N1
1;-2217.9; 03-DEC-2006 05:48:34; Bright; 38.5; 36; 50Alp UMa ; 1.80; 6300;occ; 77; 0;24880
2;-2122.1; 03-DEC-2006 05:50:09; Bright; 39.5; 82; 48Bet UMa ; 2.37; 10600;occ; 79; 0;24880
3;-2017.9; 03-DEC-2006 05:51:54; Bright; 33.5; 32; 77Eps UMa ; 1.76; 11000;occ; 67; 0;24880
4;-1679.7; 03-DEC-2006 05:57:32; Bright; 33.0; 152; 12Alp2CVn ; 2.89; 11000;occ; 66; 0;24880
5;-1158.7; 03-DEC-2006 06:06:13; Bright; 35.0; 138; 47Eps Vir ; 2.83; 4700;occ; 70; 0;24880
6; -891.6; 03-DEC-2006 06:10:40; Bright; 37.0; 121; 29Gam Vir ; 2.74; 7200;occ; 74; 0;24880
7; -545.4; 03-DEC-2006 06:16:26; Dark ; 40.5; 100; 4Gam Crv ; 2.58; 13100;occ; 81; 0;24880
8; -449.3; 03-DEC-2006 06:18:02; Dark ; 40.5; 171; 2Eps Crv ; 3.00; 4250;occ; 81; 0;24880
9; 117.1; 03-DEC-2006 06:27:29; Dark ; 37.0; 113; Mu Vel ; 2.69; 5000;occ; 74; 0;24881
10; 431.3; 03-DEC-2006 06:32:43; Dark ; 59.5; 0; ; 0.00; 0;occ; 119; 0;24881
11; 637.8; 03-DEC-2006 06:36:09; Dark ; 41.5; 34; Gam2Vel ; 1.79; 23000;occ; 83; 0;24881
12; 828.3; 03-DEC-2006 06:39:20; Dark ; 51.0; 2; Alp Car ; -0.74; 7000;occ; 102; 0;24881
13; 950.9; 03-DEC-2006 06:41:22; Dark ; 52.0; 117; Pi Pup ; 2.71; 3800;occ; 104; 0;24881
14; 1211.0; 03-DEC-2006 06:45:43; Dark ; 38.5; 108; Alp Col ; 2.65; 15200;occ; 77; 0;24881
15; 1547.4; 03-DEC-2006 06:51:19; Dark ; 45.0; 101; 11Alp Lep ; 2.58; 7000;occ; 90; 0;24881
16; 1758.0; 03-DEC-2006 06:54:49; Dark ; 51.5; 7; 19Bet Ori ; 0.10; 14000;occ; 103; 0;24881
17; 2229.7; 03-DEC-2006 07:02:41; Dark ; 54.0; 13; 87Alp Tau ; 0.87; 3800;occ; 108; 0;24881
18; 2330.9; 03-DEC-2006 07:04:22; Bright; 31.5; 146; 25Eta Tau ; 2.87; 15200;occ; 63; 0;24881
19; 2470.8; 03-DEC-2006 07:06:42; Bright; 32.0; 150; 44Zet Per ; 2.89; 28000;occ; 64; 0;24881
20; 2615.5; 03-DEC-2006 07:09:07; Bright; 29.5; 149; 45Eps Per ; 2.89; 30000;occ; 59; 0;24881
21; 2738.6; 03-DEC-2006 07:11:10; Bright; 29.0; 175; 39Del Per ; 3.01; 19400;occ; 58; 0;24881
22; 2836.5; 03-DEC-2006 07:12:48; Bright; 39.0; 6; 13Alp Aur ; 0.08; 3400;occ; 78; 0;24881
23; 3817.6; 03-DEC-2006 07:29:09; Bright; 20.0; 36; 50Alp UMa ; 1.80; 6300;occ; 40; 0;24881
/nas3/ENVISAT/GOMOS/GOM_NL__0P/GOM_NL__0PNPDK20061203_072910_000038092053_00278_24881_1609.N1
1;-2217.8; 03-DEC-2006 07:29:10; Bright; 37.0; 36; 50Alp UMa ; 1.80; 6300;occ; 74; 1;24881
2;-2122.3; 03-DEC-2006 07:30:45; Bright; 39.0; 82; 48Bet UMa ; 2.37; 10600;occ; 78; 0;24881
3;-2017.9; 03-DEC-2006 07:32:30; Bright; 33.0; 32; 77Eps UMa ; 1.76; 11000;occ; 66; 0;24881
4;-1679.8; 03-DEC-2006 07:38:08; Bright; 31.5; 152; 12Alp2CVn ; 2.89; 11000;occ; 63; 0;24881
5;-1158.1; 03-DEC-2006 07:46:49; Bright; 35.5; 138; 47Eps Vir ; 2.83; 4700;occ; 71; 0;24881

```

6; -891.3; 03-DEC-2006 07:51:16; Bright; 37.0; 121; 29Gam Vir ; 2.74; 7200;occ; 74; 0;24881
7; -544.7; 03-DEC-2006 07:57:03; Dark ; 39.5; 100; 4Gam Crv ; 2.58; 13100;occ; 79; 0;24881
8; -448.6; 03-DEC-2006 07:58:39; Dark ; 40.0; 171; 2Eps Crv ; 3.00; 4250;occ; 80; 0;24881
9; 117.9; 03-DEC-2006 08:08:05; Dark ; 40.0; 113; Mu Vel ; 2.69; 5000;occ; 80; 0;24882
10; 432.1; 03-DEC-2006 08:13:20; Dark ; 59.5; 0; ; 0.00; 0;occ; 119; 0;24882
11; 638.6; 03-DEC-2006 08:16:46; Dark ; 43.0; 34; Gam2Vel ; 1.79; 23000;occ; 86; 0;24882
12; 828.6; 03-DEC-2006 08:19:56; Dark ; 40.0; 2; Alp Car ;-0.74; 7000;occ; 80; 0;24882
13; 951.7; 03-DEC-2006 08:21:59; Dark ; 52.0; 117; Pi Pup ; 2.71; 3800;occ; 104; 0;24882
14; 1211.3; 03-DEC-2006 08:26:19; Dark ; 37.5; 108; Alp Col ; 2.65; 15200;occ; 75; 0;24882
15; 1547.3; 03-DEC-2006 08:31:55; Dark ; 44.5; 101; 11Alp Lep ; 2.58; 7000;occ; 89; 0;24882

/nas3/ENVISAT/GOMOS/GOM_NL__0P/GOM_NL__0PNPDK20061203_083525_000058672053_00279_24882_1610.N1

1;-4277.4; 03-DEC-2006 08:35:25; Dark ; 48.5; 7; 19Bet Ori ; 0.10; 14000;occ; 97; 0;24882
2;-3805.9; 03-DEC-2006 08:43:17; Dark ; 54.0; 13; 87Alp Tau ; 0.87; 3800;occ; 108; 0;24882
3;-3704.6; 03-DEC-2006 08:44:58; Bright; 31.0; 146; 25Eta Tau ; 2.87; 15200;occ; 62; 0;24882
4;-3564.5; 03-DEC-2006 08:47:18; Bright; 32.0; 150; 44Zet Per ; 2.89; 28000;occ; 64; 0;24882
5;-3420.2; 03-DEC-2006 08:49:43; Bright; 31.5; 149; 45Eps Per ; 2.89; 30000;occ; 63; 0;24882
6;-3296.9; 03-DEC-2006 08:51:46; Bright; 29.5; 175; 39Del Per ; 3.01; 19400;occ; 59; 0;24882
7;-3199.4; 03-DEC-2006 08:53:23; Bright; 40.0; 6; 13Alp Aur ; 0.08; 3400;occ; 80; 0;24882
8;-2218.0; 03-DEC-2006 09:09:45; Bright; 38.0; 36; 50Alp UMa ; 1.80; 6300;occ; 76; 0;24882
9;-2122.2; 03-DEC-2006 09:11:21; Bright; 38.5; 82; 48Bet UMa ; 2.37; 10600;occ; 77; 0;24882
10;-2017.5; 03-DEC-2006 09:13:05; Bright; 31.5; 32; 77Eps UMa ; 1.76; 11000;occ; 63; 0;24882
11;-1679.2; 03-DEC-2006 09:18:44; Bright; 34.0; 152; 12Alp2CVn ; 2.89; 11000;occ; 68; 0;24882
12;-1156.9; 03-DEC-2006 09:27:26; Bright; 35.0; 138; 47Eps Vir ; 2.83; 4700;occ; 70; 0;24882
13; -890.1; 03-DEC-2006 09:31:53; Bright; 40.5; 121; 29Gam Vir ; 2.74; 7200;occ; 81; 0;24882
14; -543.3; 03-DEC-2006 09:37:40; Dark ; 41.5; 100; 4Gam Crv ; 2.58; 13100;occ; 83; 0;24882
15; -447.1; 03-DEC-2006 09:39:16; Dark ; 44.0; 171; 2Eps Crv ; 3.00; 4250;occ; 88; 0;24882
16; 119.3; 03-DEC-2006 09:48:42; Dark ; 38.5; 113; Mu Vel ; 2.69; 5000;occ; 77; 0;24883
17; 433.4; 03-DEC-2006 09:53:56; Dark ; 59.5; 0; ; 0.00; 0;occ; 119; 0;24883
18; 639.9; 03-DEC-2006 09:57:23; Dark ; 42.0; 34; Gam2Vel ; 1.79; 23000;occ; 84; 0;24883
19; 829.7; 03-DEC-2006 10:00:32; Dark ; 42.5; 2; Alp Car ;-0.74; 7000;occ; 85; 0;24883
20; 952.9; 03-DEC-2006 10:02:36; Dark ; 47.0; 117; Pi Pup ; 2.71; 3800;occ; 94; 0;24883
21; 1212.4; 03-DEC-2006 10:06:55; Dark ; 37.5; 108; Alp Col ; 2.65; 15200;occ; 75; 0;24883
22; 1547.9; 03-DEC-2006 10:12:31; Dark ; 43.0; 101; 11Alp Lep ; 2.58; 7000;occ; 86; 0;24883

/nas3/ENVISAT/GOMOS/GOM_NL__0P/GOM_NL__0PNPDK20061203_101601_000058672053_00280_24883_1611.N1

1;-4277.5; 03-DEC-2006 10:16:01; Dark ; 58.0; 7; 19Bet Ori ; 0.10; 14000;occ; 116; 0;24883
2;-3806.3; 03-DEC-2006 10:23:52; Dark ; 47.5; 13; 87Alp Tau ; 0.87; 3800;occ; 95; 0;24883
3;-3704.9; 03-DEC-2006 10:25:34; Bright; 31.0; 146; 25Eta Tau ; 2.87; 15200;occ; 62; 0;24883
4;-3564.7; 03-DEC-2006 10:27:54; Bright; 32.5; 150; 44Zet Per ; 2.89; 28000;occ; 65; 0;24883
5;-3420.2; 03-DEC-2006 10:30:18; Bright; 30.5; 149; 45Eps Per ; 2.89; 30000;occ; 61; 0;24883
6;-3297.0; 03-DEC-2006 10:32:22; Bright; 30.0; 175; 39Del Per ; 3.01; 19400;occ; 60; 0;24883
7;-3200.0; 03-DEC-2006 10:33:59; Bright; 41.5; 6; 13Alp Aur ; 0.08; 3400;occ; 83; 0;24883
8;-2218.5; 03-DEC-2006 10:50:20; Bright; 38.0; 36; 50Alp UMa ; 1.80; 6300;occ; 76; 0;24883
9;-2122.7; 03-DEC-2006 10:51:56; Bright; 37.5; 82; 48Bet UMa ; 2.37; 10600;occ; 75; 0;24883
10;-2017.3; 03-DEC-2006 10:53:41; Bright; 33.0; 32; 77Eps UMa ; 1.76; 11000;occ; 66; 0;24883
11;-1679.2; 03-DEC-2006 10:59:19; Bright; 35.0; 152; 12Alp2CVn ; 2.89; 11000;occ; 70; 0;24883
12;-1156.7; 03-DEC-2006 11:08:02; Bright; 36.5; 138; 47Eps Vir ; 2.83; 4700;occ; 73; 0;24883
13; -889.5; 03-DEC-2006 11:12:29; Bright; 39.5; 121; 29Gam Vir ; 2.74; 7200;occ; 79; 0;24883
14; -542.3; 03-DEC-2006 11:18:16; Dark ; 40.5; 100; 4Gam Crv ; 2.58; 13100;occ; 81; 0;24883
15; -446.1; 03-DEC-2006 11:19:53; Dark ; 41.0; 171; 2Eps Crv ; 3.00; 4250;occ; 82; 0;24883
16; 120.0; 03-DEC-2006 11:29:19; Dark ; 39.0; 113; Mu Vel ; 2.69; 5000;occ; 78; 0;24884
17; 434.3; 03-DEC-2006 11:34:33; Dark ; 59.5; 0; ; 0.00; 0;occ; 119; 0;24884
18; 640.8; 03-DEC-2006 11:37:59; Dark ; 41.5; 34; Gam2Vel ; 1.79; 23000;occ; 83; 0;24884
19; 830.2; 03-DEC-2006 11:41:09; Dark ; 51.0; 2; Alp Car ;-0.74; 7000;occ; 102; 0;24884
20; 953.8; 03-DEC-2006 11:43:13; Dark ; 55.5; 117; Pi Pup ; 2.71; 3800;occ; 111; 0;24884
21; 1212.6; 03-DEC-2006 11:47:31; Dark ; 39.0; 108; Alp Col ; 2.65; 15200;occ; 78; 0;24884
22; 1548.3; 03-DEC-2006 11:53:07; Dark ; 42.0; 101; 11Alp Lep ; 2.58; 7000;occ; 84; 0;24884

/nas3/ENVISAT/GOMOS/GOM_NL__0P/GOM_NL__0PNPDK20061203_115324_000057202053_00281_24884_1612.N1

1; 1565.3; 03-DEC-2006 11:53:24; Dark ; 42.5; 101; 11Alp Lep ; 2.58; 7000;occ; 85; 34;24884
2; 1758.1; 03-DEC-2006 11:56:37; Dark ; 58.5; 7; 19Bet Ori ; 0.10; 14000;occ; 117; 0;24884
3; 2229.3; 03-DEC-2006 12:04:28; Dark ; 50.0; 13; 87Alp Tau ; 0.87; 3800;occ; 100; 0;24884
4; 2331.0; 03-DEC-2006 12:06:10; Bright; 32.5; 146; 25Eta Tau ; 2.87; 15200;occ; 65; 0;24884
5; 2471.0; 03-DEC-2006 12:08:30; Bright; 32.0; 150; 44Zet Per ; 2.89; 28000;occ; 64; 0;24884
6; 2615.4; 03-DEC-2006 12:10:54; Bright; 30.5; 149; 45Eps Per ; 2.89; 30000;occ; 61; 0;24884
7; 2738.7; 03-DEC-2006 12:12:57; Bright; 29.5; 175; 39Del Per ; 3.01; 19400;occ; 59; 0;24884
8; 2835.4; 03-DEC-2006 12:14:34; Bright; 39.0; 6; 13Alp Aur ; 0.08; 3400;occ; 78; 0;24884
9; 3816.9; 03-DEC-2006 12:30:56; Bright; 32.0; 36; 50Alp UMa ; 1.80; 6300;occ; 64; 0;24884
10; 3912.6; 03-DEC-2006 12:32:31; Bright; 38.0; 82; 48Bet UMa ; 2.37; 10600;occ; 76; 0;24884
11; 4018.4; 03-DEC-2006 12:34:17; Bright; 33.0; 32; 77Eps UMa ; 1.76; 11000;occ; 66; 0;24884

12; 4356.8; 03-DEC-2006 12:39:55; Bright; 33.0; 152; 12Alp2CVn ; 2.89; 11000;occ; 66; 0;24884
 13; 4879.7; 03-DEC-2006 12:48:38; Bright; 35.0; 138; 47Eps Vir ; 2.83; 4700;occ; 70; 0;24884
 14; 5147.3; 03-DEC-2006 12:53:06; Bright; 39.0; 121; 29Gam Vir ; 2.74; 7200;occ; 78; 0;24884
 15; 5494.7; 03-DEC-2006 12:58:53; Dark ; 39.5; 100; 4Gam Crv ; 2.58; 13100;occ; 79; 0;24884
 16; 5590.7; 03-DEC-2006 13:00:29; Dark ; 44.5; 171; 2Eps Crv ; 3.00; 4250;occ; 89; 0;24884
 17; 6156.8; 03-DEC-2006 13:09:56; Dark ; 38.5; 113; Mu Vel ; 2.69; 5000;occ; 77; 0;24884
 18; 6471.0; 03-DEC-2006 13:15:10; Dark ; 59.5; 0; ; 0.00; 0;occ; 119; 0;24884
 19; 6677.5; 03-DEC-2006 13:18:36; Dark ; 41.0; 34; Gam2Vel ; 1.79; 23000;occ; 82; 0;24884
 20; 6866.5; 03-DEC-2006 13:21:45; Dark ; 50.0; 2; Alp Car ; -0.74; 7000;occ; 100; 0;24884
 21; 6990.5; 03-DEC-2006 13:23:49; Dark ; 57.0; 117; Pi Pup ; 2.71; 3800;occ; 114; 0;24884
 22; 7249.1; 03-DEC-2006 13:28:08; Dark ; 37.5; 108; Alp Col ; 2.65; 15200;occ; 75; 0;24884

/nas3/ENVISAT/GOMOS/GOM_NL_0P/GOM_NL_0PNPDK20061203_133343_000057402053_00282_24885_1613.N1

1; 1548.6; 03-DEC-2006 13:33:43; Dark ; 44.0; 101; 11Alp Lep ; 2.58; 7000;occ; 88; 0;24885
 2; 1758.3; 03-DEC-2006 13:37:13; Dark ; 57.0; 7; 19Bet Ori ; 0.10; 14000;occ; 114; 0;24885
 3; 2229.0; 03-DEC-2006 13:45:04; Dark ; 52.0; 13; 87Alp Tau ; 0.87; 3800;occ; 104; 0;24885
 4; 2330.7; 03-DEC-2006 13:46:45; Bright; 33.0; 146; 25Eta Tau ; 2.87; 15200;occ; 66; 0;24885
 5; 2470.8; 03-DEC-2006 13:49:05; Bright; 33.0; 150; 44Zet Per ; 2.89; 28000;occ; 66; 0;24885
 6; 2615.2; 03-DEC-2006 13:51:30; Bright; 29.5; 149; 45Eps Per ; 2.89; 30000;occ; 59; 0;24885
 7; 2738.4; 03-DEC-2006 13:53:33; Bright; 30.0; 175; 39Del Per ; 3.01; 19400;occ; 60; 0;24885
 8; 2834.7; 03-DEC-2006 13:55:09; Bright; 39.5; 6; 13Alp Aur ; 0.08; 3400;occ; 79; 0;24885
 9; 3816.6; 03-DEC-2006 14:11:31; Bright; 37.5; 36; 50Alp UMa ; 1.80; 6300;occ; 75; 0;24885
 10; 3912.5; 03-DEC-2006 14:13:07; Bright; 39.0; 82; 48Bet UMa ; 2.37; 10600;occ; 78; 0;24885
 11; 4018.1; 03-DEC-2006 14:14:53; Bright; 34.0; 32; 77Eps UMa ; 1.76; 11000;occ; 68; 0;24885
 12; 4356.5; 03-DEC-2006 14:20:31; Bright; 34.5; 152; 12Alp2CVn ; 2.89; 11000;occ; 69; 0;24885
 13; 4880.0; 03-DEC-2006 14:29:15; Bright; 35.5; 138; 47Eps Vir ; 2.83; 4700;occ; 71; 0;24885
 14; 5147.8; 03-DEC-2006 14:33:42; Bright; 39.0; 121; 29Gam Vir ; 2.74; 7200;occ; 78; 0;24885
 15; 5495.6; 03-DEC-2006 14:39:30; Dark ; 42.5; 100; 4Gam Crv ; 2.58; 13100;occ; 85; 0;24885
 16; 5591.5; 03-DEC-2006 14:41:06; Dark ; 44.0; 171; 2Eps Crv ; 3.00; 4250;occ; 88; 0;24885
 17; 6157.6; 03-DEC-2006 14:50:32; Dark ; 39.5; 113; Mu Vel ; 2.69; 5000;occ; 79; 0;24885
 18; 6471.9; 03-DEC-2006 14:55:46; Dark ; 59.5; 0; ; 0.00; 0;occ; 119; 0;24885
 19; 6678.5; 03-DEC-2006 14:59:13; Dark ; 42.0; 34; Gam2Vel ; 1.79; 23000;occ; 84; 0;24885
 20; 6867.1; 03-DEC-2006 15:02:22; Dark ; 48.0; 2; Alp Car ; -0.74; 7000;occ; 96; 0;24885
 21; 6991.3; 03-DEC-2006 15:04:26; Dark ; 64.0; 117; Pi Pup ; 2.71; 3800;occ; 128; 0;24885
 22; 7249.4; 03-DEC-2006 15:08:44; Dark ; 40.0; 108; Alp Col ; 2.65; 15200;occ; 80; 0;24885

/nas3/ENVISAT/GOMOS/GOM_NL_0P/GOM_NL_0PNPDK20061203_151419_000057182053_00283_24886_1614.N1

1; -4488.0; 03-DEC-2006 15:14:19; Dark ; 46.0; 101; 11Alp Lep ; 2.58; 7000;occ; 92; 0;24886
 2; -4278.5; 03-DEC-2006 15:17:48; Dark ; 47.5; 7; 19Bet Ori ; 0.10; 14000;occ; 95; 0;24886
 3; -3807.9; 03-DEC-2006 15:25:39; Dark ; 49.5; 13; 87Alp Tau ; 0.87; 3800;occ; 99; 0;24886
 4; -3706.0; 03-DEC-2006 15:27:21; Bright; 33.5; 146; 25Eta Tau ; 2.87; 15200;occ; 67; 0;24886
 5; -3565.9; 03-DEC-2006 15:29:41; Bright; 33.0; 150; 44Zet Per ; 2.89; 28000;occ; 66; 0;24886
 6; -3421.5; 03-DEC-2006 15:32:06; Bright; 31.5; 149; 45Eps Per ; 2.89; 30000;occ; 63; 0;24886
 7; -3298.0; 03-DEC-2006 15:34:09; Bright; 29.5; 175; 39Del Per ; 3.01; 19400;occ; 59; 0;24886
 8; -3202.3; 03-DEC-2006 15:35:45; Bright; 42.5; 6; 13Alp Aur ; 0.08; 3400;occ; 85; 0;24886
 9; -2219.9; 03-DEC-2006 15:52:07; Bright; 34.0; 36; 50Alp UMa ; 1.80; 6300;occ; 68; 0;24886
 10; -2124.5; 03-DEC-2006 15:53:43; Bright; 38.5; 82; 48Bet UMa ; 2.37; 10600;occ; 77; 0;24886
 11; -2018.4; 03-DEC-2006 15:55:29; Bright; 34.0; 32; 77Eps UMa ; 1.76; 11000;occ; 68; 0;24886
 12; -1679.3; 03-DEC-2006 16:01:08; Bright; 32.5; 152; 12Alp2CVn ; 2.89; 11000;occ; 65; 0;24886
 13; -1155.7; 03-DEC-2006 16:09:51; Bright; 44.5; 138; 47Eps Vir ; 2.83; 4700;occ; 89; 0;24886
 14; -888.0; 03-DEC-2006 16:14:19; Bright; 38.5; 121; 29Gam Vir ; 2.74; 7200;occ; 77; 0;24886
 15; -540.1; 03-DEC-2006 16:20:07; Dark ; 41.5; 100; 4Gam Crv ; 2.58; 13100;occ; 83; 0;24886
 16; -444.0; 03-DEC-2006 16:21:43; Dark ; 43.0; 171; 2Eps Crv ; 3.00; 4250;occ; 86; 0;24886
 17; 122.0; 03-DEC-2006 16:31:09; Dark ; 37.5; 113; Mu Vel ; 2.69; 5000;occ; 75; 0;24887
 18; 436.3; 03-DEC-2006 16:36:23; Dark ; 59.5; 0; ; 0.00; 0;occ; 119; 0;24887
 19; 642.9; 03-DEC-2006 16:39:50; Dark ; 42.0; 34; Gam2Vel ; 1.79; 23000;occ; 84; 0;24887
 20; 831.2; 03-DEC-2006 16:42:58; Dark ; 45.0; 2; Alp Car ; -0.74; 7000;occ; 90; 0;24887
 21; 955.7; 03-DEC-2006 16:45:03; Dark ; 51.0; 117; Pi Pup ; 2.71; 3800;occ; 102; 0;24887
 22; 1213.6; 03-DEC-2006 16:49:21; Dark ; 17.5; 108; Alp Col ; 2.65; 15200;occ; 35; 0;24887

/nas3/ENVISAT/GOMOS/GOM_NL_0P/GOM_NL_0PNPDK20061203_164921_000058272053_00284_24887_1615.N1

1; -4822.5; 03-DEC-2006 16:49:21; Dark ; 39.5; 108; Alp Col ; 2.65; 15200;occ; 79; 0;24887
 2; -4487.7; 03-DEC-2006 16:54:55; Dark ; 44.0; 101; 11Alp Lep ; 2.58; 7000;occ; 88; 0;24887
 3; -4278.5; 03-DEC-2006 16:58:24; Dark ; 48.0; 7; 19Bet Ori ; 0.10; 14000;occ; 96; 0;24887
 4; -3808.1; 03-DEC-2006 17:06:15; Dark ; 54.0; 13; 87Alp Tau ; 0.87; 3800;occ; 108; 0;24887
 5; -3706.0; 03-DEC-2006 17:07:57; Bright; 33.0; 146; 25Eta Tau ; 2.87; 15200;occ; 66; 0;24887
 6; -3566.1; 03-DEC-2006 17:10:17; Bright; 33.0; 150; 44Zet Per ; 2.89; 28000;occ; 66; 0;24887
 7; -3421.7; 03-DEC-2006 17:12:41; Bright; 30.5; 149; 45Eps Per ; 2.89; 30000;occ; 61; 0;24887
 8; -3298.3; 03-DEC-2006 17:14:45; Bright; 30.5; 175; 39Del Per ; 3.01; 19400;occ; 61; 0;24887
 9; -3202.9; 03-DEC-2006 17:16:20; Bright; 41.5; 6; 13Alp Aur ; 0.08; 3400;occ; 83; 0;24887
 10; -2220.5; 03-DEC-2006 17:32:43; Bright; 38.0; 36; 50Alp UMa ; 1.80; 6300;occ; 76; 0;24887

```

11;-2124.9; 03-DEC-2006 17:34:18; Bright; 39.0; 82; 48Bet UMA ; 2.37; 10600;occ; 78; 0;24887
12;-2018.4; 03-DEC-2006 17:36:05; Bright; 31.0; 32; 77Eps UMA ; 1.76; 11000;occ; 62; 0;24887
13;-1679.6; 03-DEC-2006 17:41:43; Bright; 32.5; 152; 12Alp2CVn ; 2.89; 11000;occ; 65; 0;24887
14;-1155.5; 03-DEC-2006 17:50:28; Bright; 36.5; 138; 47Eps Vir ; 2.83; 4700;occ; 73; 0;24887
15; -887.5; 03-DEC-2006 17:54:55; Bright; 39.0; 121; 29Gam Vir ; 2.74; 7200;occ; 78; 0;24887
16; -539.2; 03-DEC-2006 18:00:44; Dark ; 41.5; 100; 4Gam Crv ; 2.58; 13100;occ; 83; 0;24887
17; -443.1; 03-DEC-2006 18:02:20; Dark ; 43.0; 171; 2Eps Crv ; 3.00; 4250;occ; 86; 0;24887
18; 122.8; 03-DEC-2006 18:11:46; Dark ; 39.5; 113; Mu Vel ; 2.69; 5000;occ; 79; 0;24888
19; 437.1; 03-DEC-2006 18:17:00; Dark ; 59.5; 0; ; 0.00; 0;occ; 119; 0;24888
20; 643.7; 03-DEC-2006 18:20:27; Dark ; 41.0; 34; Gam2Vel ; 1.79; 23000;occ; 82; 0;24888
21; 831.7; 03-DEC-2006 18:23:35; Dark ; 48.5; 2; Alp Car ; -0.74; 7000;occ; 97; 0;24888
22; 956.7; 03-DEC-2006 18:25:40; Dark ; 49.0; 117; Pi Pup ; 2.71; 3800;occ; 98; 0;24888
/nas3/ENVISAT/GOMOS/GOM_NL__0P/GOM_NL__0PNPDK20061203_182957_000055062053_00285_24888_1616.N1
1;-4821.6; 03-DEC-2006 18:29:57; Dark ; 38.0; 108; Alp Col ; 2.65; 15200;occ; 76; 0;24888
2;-4487.1; 03-DEC-2006 18:35:31; Dark ; 45.0; 101; 11Alp Lep ; 2.58; 7000;occ; 90; 0;24888
3;-4278.0; 03-DEC-2006 18:39:00; Dark ; 49.5; 7; 19Bet Ori ; 0.10; 14000;occ; 99; 0;24888
4;-3808.0; 03-DEC-2006 18:46:51; Dark ; 43.5; 13; 87Alp Tau ; 0.87; 3800;occ; 87; 0;24888
5;-3705.5; 03-DEC-2006 18:48:33; Bright; 31.5; 146; 25Eta Tau ; 2.87; 15200;occ; 63; 0;24888
6;-3565.8; 03-DEC-2006 18:50:53; Bright; 30.5; 150; 44Zet Per ; 2.89; 28000;occ; 61; 0;24888
7;-3421.4; 03-DEC-2006 18:53:17; Bright; 29.5; 149; 45Eps Per ; 2.89; 30000;occ; 59; 0;24888
8;-3298.0; 03-DEC-2006 18:55:21; Bright; 29.5; 175; 39Del Per ; 3.01; 19400;occ; 59; 0;24888
9;-3203.1; 03-DEC-2006 18:56:55; Bright; 58.0; 6; 13Alp Aur ; 0.08; 3400;occ; 116; 0;24888
10;-2220.2; 03-DEC-2006 19:13:18; Bright; 35.0; 36; 50Alp UMA ; 1.80; 6300;occ; 70; 0;24888
11;-2124.8; 03-DEC-2006 19:14:54; Bright; 38.5; 82; 48Bet UMA ; 2.37; 10600;occ; 77; 0;24888
12;-2018.3; 03-DEC-2006 19:16:40; Bright; 33.0; 32; 77Eps UMA ; 1.76; 11000;occ; 66; 0;24888
13;-1678.9; 03-DEC-2006 19:22:20; Bright; 32.0; 152; 12Alp2CVn ; 2.89; 11000;occ; 64; 0;24888
14;-1154.5; 03-DEC-2006 19:31:04; Bright; 35.0; 138; 47Eps Vir ; 2.83; 4700;occ; 70; 0;24888
15; -886.2; 03-DEC-2006 19:35:32; Bright; 38.5; 121; 29Gam Vir ; 2.74; 7200;occ; 77; 0;24888
16; -537.8; 03-DEC-2006 19:41:21; Dark ; 39.0; 100; 4Gam Crv ; 2.58; 13100;occ; 78; 0;24888
17; -441.6; 03-DEC-2006 19:42:57; Dark ; 42.0; 171; 2Eps Crv ; 3.00; 4250;occ; 84; 0;24888
18; 124.2; 03-DEC-2006 19:52:23; Dark ; 39.5; 113; Mu Vel ; 2.69; 5000;occ; 79; 0;24889
19; 438.4; 03-DEC-2006 19:57:37; Dark ; 59.5; 0; ; 0.00; 0;occ; 119; 0;24889
20; 645.0; 03-DEC-2006 20:01:04; Dark ; 40.0; 34; Gam2Vel ; 1.79; 23000;occ; 80; 0;24889
/nas3/ENVISAT/GOMOS/GOM_NL__0P/GOM_NL__0PNPDE20061203_200104_000045412053_00286_24889_2550.N1
1; 644.5; 03-DEC-2006 20:01:04; Dark ; 40.5; 34; Gam2Vel ; 1.79; 23000;occ; 81; 0;24889
2; 832.1; 03-DEC-2006 20:04:11; Dark ; 49.5; 2; Alp Car ; -0.74; 7000;occ; 99; 0;24889
3; 957.3; 03-DEC-2006 20:06:16; Dark ; 51.0; 117; Pi Pup ; 2.71; 3800;occ; 102; 0;24889
4; 1214.3; 03-DEC-2006 20:10:33; Dark ; 39.0; 108; Alp Col ; 2.65; 15200;occ; 78; 0;24889
5; 1548.4; 03-DEC-2006 20:16:07; Dark ; 47.0; 101; 11Alp Lep ; 2.58; 7000;occ; 94; 0;24889
6; 1757.4; 03-DEC-2006 20:19:36; Dark ; 50.5; 7; 19Bet Ori ; 0.10; 14000;occ; 101; 0;24889
7; 2227.3; 03-DEC-2006 20:27:26; Dark ; 51.0; 13; 87Alp Tau ; 0.87; 3800;occ; 102; 0;24889
8; 2329.8; 03-DEC-2006 20:29:09; Bright; 30.0; 146; 25Eta Tau ; 2.87; 15200;occ; 60; 0;24889
9; 2469.4; 03-DEC-2006 20:31:28; Bright; 31.0; 150; 44Zet Per ; 2.89; 28000;occ; 62; 0;24889
10; 2613.8; 03-DEC-2006 20:33:53; Bright; 31.0; 149; 45Eps Per ; 2.89; 30000;occ; 62; 0;24889
11; 2737.3; 03-DEC-2006 20:35:56; Bright; 33.0; 175; 39Del Per ; 3.01; 19400;occ; 66; 0;24889
12; 2831.6; 03-DEC-2006 20:37:31; Bright; 39.5; 6; 13Alp Aur ; 0.08; 3400;occ; 79; 0;24889
13; 3814.6; 03-DEC-2006 20:53:54; Bright; 38.5; 36; 50Alp UMA ; 1.80; 6300;occ; 77; 0;24889
14; 3910.0; 03-DEC-2006 20:55:29; Bright; 40.5; 82; 48Bet UMA ; 2.37; 10600;occ; 81; 0;24889
15; 4017.3; 03-DEC-2006 20:57:16; Bright; 33.5; 32; 77Eps UMA ; 1.76; 11000;occ; 67; 0;24889
16; 4356.5; 03-DEC-2006 21:02:56; Bright; 34.0; 152; 12Alp2CVn ; 2.89; 11000;occ; 68; 0;24889
17; 4881.2; 03-DEC-2006 21:11:40; Bright; 35.0; 138; 47Eps Vir ; 2.83; 4700;occ; 70; 0;24889
18; 5150.0; 03-DEC-2006 21:16:09; Bright; 36.0; 121; 29Gam Vir ; 2.74; 7200;occ; 72; 0;24889
/nas3/ENVISAT/GOMOS/GOM_NL__0P/GOM_NL__0PNPDE20061203_211609_000060762053_00286_24889_2551.N1
1; -885.9; 03-DEC-2006 21:16:09; Bright; 36.5; 121; 29Gam Vir ; 2.74; 7200;occ; 73; 0;24889
2; -537.4; 03-DEC-2006 21:21:57; Dark ; 39.0; 100; 4Gam Crv ; 2.58; 13100;occ; 78; 0;24889
3; -441.4; 03-DEC-2006 21:23:33; Dark ; 38.5; 171; 2Eps Crv ; 3.00; 4250;occ; 77; 0;24889
4; 124.4; 03-DEC-2006 21:32:59; Dark ; 35.0; 113; Mu Vel ; 2.69; 5000;occ; 70; 0;24890
5; 438.8; 03-DEC-2006 21:38:14; Dark ; 59.5; 0; ; 0.00; 0;occ; 119; 0;24890
6; 645.3; 03-DEC-2006 21:41:40; Dark ; 41.5; 34; Gam2Vel ; 1.79; 23000;occ; 83; 0;24890
7; 832.6; 03-DEC-2006 21:44:47; Dark ; 51.0; 2; Alp Car ; -0.74; 7000;occ; 102; 0;24890
8; 958.0; 03-DEC-2006 21:46:53; Dark ; 56.5; 117; Pi Pup ; 2.71; 3800;occ; 113; 0;24890
9; 1214.3; 03-DEC-2006 21:51:09; Dark ; 38.0; 108; Alp Col ; 2.65; 15200;occ; 76; 0;24890
10; 1548.8; 03-DEC-2006 21:56:44; Dark ; 46.0; 101; 11Alp Lep ; 2.58; 7000;occ; 92; 0;24890
11; 1757.2; 03-DEC-2006 22:00:12; Dark ; 51.5; 7; 19Bet Ori ; 0.10; 14000;occ; 103; 0;24890
12; 2226.7; 03-DEC-2006 22:08:02; Dark ; 54.0; 13; 87Alp Tau ; 0.87; 3800;occ; 108; 0;24890
13; 2329.7; 03-DEC-2006 22:09:45; Bright; 30.5; 146; 25Eta Tau ; 2.87; 15200;occ; 61; 0;24890
14; 2469.3; 03-DEC-2006 22:12:04; Bright; 31.0; 150; 44Zet Per ; 2.89; 28000;occ; 62; 0;24890
15; 2613.5; 03-DEC-2006 22:14:28; Bright; 30.0; 149; 45Eps Per ; 2.89; 30000;occ; 60; 0;24890

```



```

16; 2737.2; 03-DEC-2006 22:16:32; Bright; 29.5; 175; 39Del Per ; 3.01; 19400;occ; 59; 0;24890
17; 2831.0; 03-DEC-2006 22:18:06; Bright; 39.0; 6; 13Alp Aur ; 0.08; 3400;occ; 78; 0;24890
18; 3814.3; 03-DEC-2006 22:34:29; Bright; 57.0; 36; 50Alp UMa ; 1.80; 6300;occ; 114; 0;24890
19; 3909.6; 03-DEC-2006 22:36:05; Bright; 40.0; 82; 48Bet UMa ; 2.37; 10600;occ; 80; 0;24890
20; 4017.0; 03-DEC-2006 22:37:52; Bright; 32.5; 32; 77Eps UMa ; 1.76; 11000;occ; 65; 0;24890
21; 4356.7; 03-DEC-2006 22:43:32; Bright; 35.0; 152; 12Alp2CVn ; 2.89; 11000;occ; 70; 0;24890
22; 4881.5; 03-DEC-2006 22:52:16; Bright; 34.5; 138; 47Eps Vir ; 2.83; 4700;occ; 69; 0;24890
23; 5150.5; 03-DEC-2006 22:56:45; Bright; 40.5; 121; 29Gam Vir ; 2.74; 7200;occ; 81; 0;24890
/nas3/ENVISAT/GOMOS/GOM_NL__0P/GOM_NL__0PNPDE20061203_230234_000057272053_00287_24890_2552.N1
 1; -536.5; 03-DEC-2006 23:02:34; Dark ; 42.0; 100; 4Gam Crv ; 2.58; 13100;occ; 84; 0;24890
 2; -440.6; 03-DEC-2006 23:04:10; Dark ; 43.5; 171; 2Eps Crv ; 3.00; 4250;occ; 87; 0;24890
 3; 125.2; 03-DEC-2006 23:13:36; Dark ; 37.5; 113; Mu Vel ; 2.69; 5000;occ; 75; 0;24891
 4; 439.6; 03-DEC-2006 23:18:50; Dark ; 59.5; 0; ; 0.00; 0;occ; 119; 0;24891
 5; 646.1; 03-DEC-2006 23:22:17; Dark ; 43.0; 34; Gam2Vel ; 1.79; 23000;occ; 86; 0;24891
 6; 833.2; 03-DEC-2006 23:25:24; Dark ; 42.0; 2; Alp Car ;-0.74; 7000;occ; 84; 0;24891
 7; 958.8; 03-DEC-2006 23:27:30; Dark ; 51.0; 117; Pi Pup ; 2.71; 3800;occ; 102; 0;24891
 8; 1214.8; 03-DEC-2006 23:31:46; Dark ; 39.0; 108; Alp Col ; 2.65; 15200;occ; 78; 0;24891
 9; 1548.7; 03-DEC-2006 23:37:19; Dark ; 46.5; 101; 11Alp Lep ; 2.58; 7000;occ; 93; 0;24891
10; 1757.1; 03-DEC-2006 23:40:48; Dark ; 51.5; 7; 19Bet Ori ; 0.10; 14000;occ; 103; 0;24891
11; 2226.5; 03-DEC-2006 23:48:37; Dark ; 51.0; 13; 87Alp Tau ; 0.87; 3800;occ; 102; 0;24891
12; 2329.5; 03-DEC-2006 23:50:20; Bright; 31.0; 146; 25Eta Tau ; 2.87; 15200;occ; 62; 0;24891
13; 2469.1; 03-DEC-2006 23:52:40; Bright; 31.5; 150; 44Zet Per ; 2.89; 28000;occ; 63; 0;24891
14; 2613.2; 03-DEC-2006 23:55:04; Bright; 30.5; 149; 45Eps Per ; 2.89; 30000;occ; 61; 0;24891
15; 2737.2; 03-DEC-2006 23:57:08; Bright; 29.0; 175; 39Del Per ; 3.01; 19400;occ; 58; 0;24891
16; 2830.5; 03-DEC-2006 23:58:41; Bright; 46.0; 6; 13Alp Aur ; 0.08; 3400;occ; 92; 0;24891
17; 3813.9; 04-DEC-2006 00:15:05; Bright; 36.0; 36; 50Alp UMa ; 1.80; 6300;occ; 72; 0;24891
18; 3909.3; 04-DEC-2006 00:16:40; Bright; 40.5; 82; 48Bet UMa ; 2.37; 10600;occ; 81; 0;24891
19; 4016.9; 04-DEC-2006 00:18:28; Bright; 34.0; 32; 77Eps UMa ; 1.76; 11000;occ; 68; 0;24891
20; 4356.4; 04-DEC-2006 00:24:07; Bright; 34.5; 152; 12Alp2CVn ; 2.89; 11000;occ; 69; 0;24891
21; 4882.1; 04-DEC-2006 00:32:53; Bright; 44.5; 138; 47Eps Vir ; 2.83; 4700;occ; 89; 0;24891
22; 5151.3; 04-DEC-2006 00:37:22; Bright; 39.5; 121; 29Gam Vir ; 2.74; 7200;occ; 79; 0;24891
/nas3/ENVISAT/GOMOS/GOM_NL__0P/GOM_NL__0PNPDK20061204_065728_000038172053_00292_24895_1617.N1
 1;-2222.9; 04-DEC-2006 06:57:28; Bright; 38.0; 36; 50Alp UMa ; 1.80; 6300;occ; 76; 1;24895
 2;-2128.1; 04-DEC-2006 06:59:02; Bright; 38.0; 82; 48Bet UMa ; 2.37; 10600;occ; 76; 0;24895
 3;-2019.6; 04-DEC-2006 07:00:51; Bright; 32.5; 32; 77Eps UMa ; 1.76; 11000;occ; 65; 0;24895
 4;-1678.9; 04-DEC-2006 07:06:31; Bright; 33.5; 152; 12Alp2CVn ; 2.89; 11000;occ; 67; 0;24895
 5;-1152.4; 04-DEC-2006 07:15:18; Bright; 51.0; 138; 47Eps Vir ; 2.83; 4700;occ; 102; 0;24895
 6; -882.2; 04-DEC-2006 07:19:48; Bright; 39.5; 121; 29Gam Vir ; 2.74; 7200;occ; 79; 0;24895
 7; -532.0; 04-DEC-2006 07:25:38; Dark ; 42.5; 100; 4Gam Crv ; 2.58; 13100;occ; 85; 0;24895
 8; -436.2; 04-DEC-2006 07:27:14; Dark ; 45.0; 171; 2Eps Crv ; 3.00; 4250;occ; 90; 0;24895
 9; 129.3; 04-DEC-2006 07:36:40; Dark ; 36.0; 113; Mu Vel ; 2.69; 5000;occ; 72; 0;24896
10; 443.7; 04-DEC-2006 07:41:54; Dark ; 59.5; 0; ; 0.00; 0;occ; 119; 0;24896
11; 650.6; 04-DEC-2006 07:45:21; Dark ; 45.0; 34; Gam2Vel ; 1.79; 23000;occ; 90; 0;24896
12; 835.7; 04-DEC-2006 07:48:26; Dark ; 46.5; 2; Alp Car ;-0.74; 7000;occ; 93; 0;24896
13; 962.7; 04-DEC-2006 07:50:33; Dark ; 48.5; 117; Pi Pup ; 2.71; 3800;occ; 97; 0;24896
14; 1216.8; 04-DEC-2006 07:54:47; Dark ; 37.0; 108; Alp Col ; 2.65; 15200;occ; 74; 0;24896
15; 1549.4; 04-DEC-2006 08:00:20; Dark ; 45.5; 101; 11Alp Lep ; 2.58; 7000;occ; 91; 0;24896
/nas3/ENVISAT/GOMOS/GOM_NL__0P/GOM_NL__0PNPDK20061204_080055_000062652053_00293_24896_1618.N1
 1;-4450.5; 04-DEC-2006 08:00:55; Dark ; 46.0; 101; 11Alp Lep ; 2.58; 7000;occ; 92; 71;24896
 2;-4278.3; 04-DEC-2006 08:03:48; Dark ; 55.0; 7; 19Bet Ori ; 0.10; 14000;occ; 110; 0;24896
 3;-3810.3; 04-DEC-2006 08:11:36; Dark ; 54.0; 13; 87Alp Tau ; 0.87; 3800;occ; 108; 0;24896
 4;-3706.4; 04-DEC-2006 08:13:19; Bright; 31.5; 146; 25Eta Tau ; 2.87; 15200;occ; 63; 0;24896
 5;-3567.1; 04-DEC-2006 08:15:39; Bright; 32.0; 150; 44Zet Per ; 2.89; 28000;occ; 64; 0;24896
 6;-3423.0; 04-DEC-2006 08:18:03; Bright; 30.0; 149; 45Eps Per ; 2.89; 30000;occ; 60; 0;24896
 7;-3207.9; 04-DEC-2006 08:21:38; Bright; 39.5; 6; 13Alp Aur ; 0.08; 3400;occ; 79; 0;24896
 8;-2223.3; 04-DEC-2006 08:38:03; Bright; 37.0; 36; 50Alp UMa ; 1.80; 6300;occ; 74; 0;24896
 9;-2128.2; 04-DEC-2006 08:39:38; Bright; 37.0; 82; 48Bet UMa ; 2.37; 10600;occ; 74; 0;24896
10;-2019.2; 04-DEC-2006 08:41:27; Bright; 32.5; 32; 77Eps UMa ; 1.76; 11000;occ; 65; 0;24896
11;-1678.5; 04-DEC-2006 08:47:07; Bright; 33.5; 152; 12Alp2CVn ; 2.89; 11000;occ; 67; 0;24896
12;-1151.4; 04-DEC-2006 08:55:54; Bright; 35.5; 138; 47Eps Vir ; 2.83; 4700;occ; 71; 0;24896
13; -880.8; 04-DEC-2006 09:00:25; Bright; 42.0; 121; 29Gam Vir ; 2.74; 7200;occ; 84; 0;24896
14; -530.5; 04-DEC-2006 09:06:15; Dark ; 42.0; 100; 4Gam Crv ; 2.58; 13100;occ; 84; 0;24896
15; -434.7; 04-DEC-2006 09:07:51; Dark ; 42.5; 171; 2Eps Crv ; 3.00; 4250;occ; 85; 0;24896
16; 130.7; 04-DEC-2006 09:17:16; Dark ; 39.0; 113; Mu Vel ; 2.69; 5000;occ; 78; 0;24897
17; 445.1; 04-DEC-2006 09:22:31; Dark ; 59.5; 0; ; 0.00; 0;occ; 119; 0;24897
18; 651.9; 04-DEC-2006 09:25:58; Dark ; 43.0; 34; Gam2Vel ; 1.79; 23000;occ; 86; 0;24897
19; 836.5; 04-DEC-2006 09:29:02; Dark ; 50.0; 2; Alp Car ;-0.74; 7000;occ; 100; 0;24897
20; 964.0; 04-DEC-2006 09:31:10; Dark ; 53.5; 117; Pi Pup ; 2.71; 3800;occ; 107; 0;24897

```



```

21; 1217.8; 04-DEC-2006 09:35:24; Dark ; 37.5; 108; Alp Col ; 2.65; 15200;occ; 75; 0;24897
22; 1550.0; 04-DEC-2006 09:40:56; Dark ; 43.0; 101; 11Alp Lep ; 2.58; 7000;occ; 86; 0;24897
23; 1757.6; 04-DEC-2006 09:44:23; Dark ; 57.5; 7; 19Bet Ori ; 0.10; 14000;occ; 115; 0;24897
/nas3/ENVISAT/GOMOS/GOM_NL__0P/GOM_NL__0PNPDK20061204_094431_000058642053_00294_24897_1619.N1
1; -4270.8; 04-DEC-2006 09:44:31; Dark ; 58.0; 7; 19Bet Ori ; 0.10; 14000;occ; 116; 15;24897
2; -3810.4; 04-DEC-2006 09:52:11; Dark ; 49.0; 13; 87Alp Tau ; 0.87; 3800;occ; 98; 0;24897
3; -3706.4; 04-DEC-2006 09:53:55; Bright; 32.5; 146; 25Eta Tau ; 2.87; 15200;occ; 65; 0;24897
4; -3567.2; 04-DEC-2006 09:56:15; Bright; 31.5; 150; 44Zet Per ; 2.89; 28000;occ; 63; 0;24897
5; -3423.3; 04-DEC-2006 09:58:38; Bright; 31.0; 149; 45Eps Per ; 2.89; 30000;occ; 62; 0;24897
6; -3208.5; 04-DEC-2006 10:02:13; Bright; 40.0; 6; 13Alp Aur ; 0.08; 3400;occ; 80; 0;24897
7; -2223.8; 04-DEC-2006 10:18:38; Bright; 38.5; 36; 50Alp UMa ; 1.80; 6300;occ; 77; 0;24897
8; -2128.5; 04-DEC-2006 10:20:13; Bright; 39.5; 82; 48Bet UMa ; 2.37; 10600;occ; 79; 0;24897
9; -2019.2; 04-DEC-2006 10:22:02; Bright; 33.5; 32; 77Eps UMa ; 1.76; 11000;occ; 67; 0;24897
10; -1678.4; 04-DEC-2006 10:27:43; Bright; 33.0; 152; 12Alp2CVn ; 2.89; 11000;occ; 66; 0;24897
11; -1150.8; 04-DEC-2006 10:36:31; Bright; 36.0; 138; 47Eps Vir ; 2.83; 4700;occ; 72; 0;24897
12; -880.2; 04-DEC-2006 10:41:02; Bright; 43.0; 121; 29Gam Vir ; 2.74; 7200;occ; 86; 0;24897
13; -529.8; 04-DEC-2006 10:46:52; Dark ; 40.0; 100; 4Gam Crv ; 2.58; 13100;occ; 80; 0;24897
14; -433.8; 04-DEC-2006 10:48:28; Dark ; 42.5; 171; 2Eps Crv ; 3.00; 4250;occ; 85; 0;24897
15; 131.4; 04-DEC-2006 10:57:53; Dark ; 37.0; 113; Mu Vel ; 2.69; 5000;occ; 74; 0;24898
16; 445.9; 04-DEC-2006 11:03:08; Dark ; 59.5; 0; ; 0.00; 0;occ; 119; 0;24898
17; 652.5; 04-DEC-2006 11:06:34; Dark ; 40.5; 34; Gam2Vel ; 1.79; 23000;occ; 81; 0;24898
18; 837.1; 04-DEC-2006 11:09:39; Dark ; 49.5; 2; Alp Car ; -0.74; 7000;occ; 99; 0;24898
19; 964.9; 04-DEC-2006 11:11:47; Dark ; 57.0; 117; Pi Pup ; 2.71; 3800;occ; 114; 0;24898
20; 1218.0; 04-DEC-2006 11:16:00; Dark ; 37.0; 108; Alp Col ; 2.65; 15200;occ; 74; 0;24898
21; 1550.0; 04-DEC-2006 11:21:32; Dark ; 44.0; 101; 11Alp Lep ; 2.58; 7000;occ; 88; 0;24898
/nas3/ENVISAT/GOMOS/GOM_NL__0P/GOM_NL__0PNPDK20061204_112135_000057352053_00295_24898_1620.N1
1; -4482.3; 04-DEC-2006 11:21:35; Dark ; 44.5; 101; 11Alp Lep ; 2.58; 7000;occ; 89; 7;24898
2; -4278.5; 04-DEC-2006 11:24:59; Dark ; 55.0; 7; 19Bet Ori ; 0.10; 14000;occ; 110; 0;24898
3; -3810.8; 04-DEC-2006 11:32:47; Dark ; 43.5; 13; 87Alp Tau ; 0.87; 3800;occ; 87; 0;24898
4; -3706.5; 04-DEC-2006 11:34:31; Bright; 31.5; 146; 25Eta Tau ; 2.87; 15200;occ; 63; 0;24898
5; -3567.5; 04-DEC-2006 11:36:50; Bright; 31.5; 150; 44Zet Per ; 2.89; 28000;occ; 63; 0;24898
6; -3423.5; 04-DEC-2006 11:39:14; Bright; 30.5; 149; 45Eps Per ; 2.89; 30000;occ; 61; 0;24898
7; -3209.0; 04-DEC-2006 11:42:49; Bright; 57.0; 6; 13Alp Aur ; 0.08; 3400;occ; 114; 0;24898
8; -2224.1; 04-DEC-2006 11:59:13; Bright; 34.0; 36; 50Alp UMa ; 1.80; 6300;occ; 68; 0;24898
9; -2129.0; 04-DEC-2006 12:00:49; Bright; 40.0; 82; 48Bet UMa ; 2.37; 10600;occ; 80; 0;24898
10; -2019.4; 04-DEC-2006 12:02:38; Bright; 33.5; 32; 77Eps UMa ; 1.76; 11000;occ; 67; 0;24898
11; -1889.3; 04-DEC-2006 12:04:48; Bright; 30.5; 39; 85Eta UMa ; 1.85; 24000;occ; 61; 0;24898
12; -1678.5; 04-DEC-2006 12:08:19; Bright; 34.0; 152; 12Alp2CVn ; 2.89; 11000;occ; 68; 0;24898
13; -1150.5; 04-DEC-2006 12:17:07; Bright; 36.5; 138; 47Eps Vir ; 2.83; 4700;occ; 73; 0;24898
14; -879.4; 04-DEC-2006 12:21:38; Bright; 41.0; 121; 29Gam Vir ; 2.74; 7200;occ; 82; 0;24898
15; -528.8; 04-DEC-2006 12:27:29; Dark ; 42.0; 100; 4Gam Crv ; 2.58; 13100;occ; 84; 0;24898
16; -432.8; 04-DEC-2006 12:29:05; Dark ; 43.0; 171; 2Eps Crv ; 3.00; 4250;occ; 86; 0;24898
17; 132.2; 04-DEC-2006 12:38:30; Dark ; 37.0; 113; Mu Vel ; 2.69; 5000;occ; 74; 0;24899
18; 446.7; 04-DEC-2006 12:43:44; Dark ; 59.5; 0; ; 0.00; 0;occ; 119; 0;24899
19; 653.5; 04-DEC-2006 12:47:11; Dark ; 40.5; 34; Gam2Vel ; 1.79; 23000;occ; 81; 0;24899
20; 837.5; 04-DEC-2006 12:50:15; Dark ; 45.0; 2; Alp Car ; -0.74; 7000;occ; 90; 0;24899
21; 965.5; 04-DEC-2006 12:52:23; Dark ; 56.0; 117; Pi Pup ; 2.71; 3800;occ; 112; 0;24899
22; 1218.3; 04-DEC-2006 12:56:36; Dark ; 35.0; 108; Alp Col ; 2.65; 15200;occ; 70; 0;24899
/nas3/ENVISAT/GOMOS/GOM_NL__0P/GOM_NL__0PNPDK20061204_130208_000057432053_00296_24899_1621.N1
1; 1550.3; 04-DEC-2006 13:02:08; Dark ; 44.0; 101; 11Alp Lep ; 2.58; 7000;occ; 88; 0;24899
2; 1757.1; 04-DEC-2006 13:05:35; Dark ; 47.0; 7; 19Bet Ori ; 0.10; 14000;occ; 94; 0;24899
3; 2224.9; 04-DEC-2006 13:13:22; Dark ; 48.0; 13; 87Alp Tau ; 0.87; 3800;occ; 96; 0;24899
4; 2329.4; 04-DEC-2006 13:15:07; Bright; 32.5; 146; 25Eta Tau ; 2.87; 15200;occ; 65; 0;24899
5; 2468.4; 04-DEC-2006 13:17:26; Bright; 31.0; 150; 44Zet Per ; 2.89; 28000;occ; 62; 0;24899
6; 2612.2; 04-DEC-2006 13:19:50; Bright; 29.5; 149; 45Eps Per ; 2.89; 30000;occ; 59; 0;24899
7; 2826.4; 04-DEC-2006 13:23:24; Bright; 39.0; 6; 13Alp Aur ; 0.08; 3400;occ; 78; 0;24899
8; 3811.4; 04-DEC-2006 13:39:49; Bright; 37.5; 36; 50Alp UMa ; 1.80; 6300;occ; 75; 0;24899
9; 3906.6; 04-DEC-2006 13:41:24; Bright; 39.5; 82; 48Bet UMa ; 2.37; 10600;occ; 79; 0;24899
10; 4016.4; 04-DEC-2006 13:43:14; Bright; 33.0; 32; 77Eps UMa ; 1.76; 11000;occ; 66; 0;24899
11; 4146.6; 04-DEC-2006 13:45:24; Bright; 33.5; 39; 85Eta UMa ; 1.85; 24000;occ; 67; 0;24899
12; 4357.4; 04-DEC-2006 13:48:55; Bright; 34.5; 152; 12Alp2CVn ; 2.89; 11000;occ; 69; 0;24899
13; 4885.8; 04-DEC-2006 13:57:43; Bright; 37.5; 138; 47Eps Vir ; 2.83; 4700;occ; 75; 0;24899
14; 5156.9; 04-DEC-2006 14:02:14; Bright; 41.5; 121; 29Gam Vir ; 2.74; 7200;occ; 83; 0;24899
15; 5507.9; 04-DEC-2006 14:08:05; Dark ; 42.0; 100; 4Gam Crv ; 2.58; 13100;occ; 84; 0;24899
16; 5604.1; 04-DEC-2006 14:09:42; Dark ; 44.0; 171; 2Eps Crv ; 3.00; 4250;occ; 88; 0;24899
17; 6169.0; 04-DEC-2006 14:19:07; Dark ; 46.5; 113; Mu Vel ; 2.69; 5000;occ; 93; 0;24899
18; 6483.5; 04-DEC-2006 14:24:21; Dark ; 59.5; 0; ; 0.00; 0;occ; 119; 0;24899
19; 6690.4; 04-DEC-2006 14:27:48; Dark ; 40.5; 34; Gam2Vel ; 1.79; 23000;occ; 81; 0;24899

```

```

20; 6874.0; 04-DEC-2006 14:30:52; Dark ; 47.0; 2; Alp Car ; -0.74; 7000;occ; 94; 0;24899
21; 7002.3; 04-DEC-2006 14:33:00; Dark ; 54.0; 117; Pi Pup ; 2.71; 3800;occ; 108; 0;24899
22; 7254.8; 04-DEC-2006 14:37:12; Dark ; 39.5; 108; Alp Col ; 2.65; 15200;occ; 79; 0;24899
/nas3/ENVISAT/GOMOS/GOM_NL__0P/GOM_NL__0PNPDK20061204_144244_000057432053_00297_24900_1622.N1
1; -4486.2; 04-DEC-2006 14:42:44; Dark ; 42.5; 101; 11Alp Lep ; 2.58; 7000;occ; 85; 0;24900
2; -4279.2; 04-DEC-2006 14:46:11; Dark ; 58.0; 7; 19Bet Ori ; 0.10; 14000;occ; 116; 0;24900
3; -3811.8; 04-DEC-2006 14:53:58; Dark ; 54.0; 13; 87Alp Tau ; 0.87; 3800;occ; 108; 0;24900
4; -3707.3; 04-DEC-2006 14:55:43; Bright; 32.0; 146; 25Eta Tau ; 2.87; 15200;occ; 64; 0;24900
5; -3568.3; 04-DEC-2006 14:58:02; Bright; 31.5; 150; 44Zet Per ; 2.89; 28000;occ; 63; 0;24900
6; -3424.3; 04-DEC-2006 15:00:26; Bright; 29.5; 149; 45Eps Per ; 2.89; 30000;occ; 59; 0;24900
7; -3210.6; 04-DEC-2006 15:03:59; Bright; 41.0; 6; 13Alp Aur ; 0.08; 3400;occ; 82; 0;24900
8; -2225.2; 04-DEC-2006 15:20:25; Bright; 37.5; 36; 50Alp UMa ; 1.80; 6300;occ; 75; 0;24900
9; -2130.2; 04-DEC-2006 15:22:00; Bright; 39.5; 82; 48Bet UMa ; 2.37; 10600;occ; 79; 1;24900
10; -2020.0; 04-DEC-2006 15:23:50; Bright; 34.5; 32; 77Eps UMa ; 1.76; 11000;occ; 69; 0;24900
11; -1889.7; 04-DEC-2006 15:26:00; Bright; 30.5; 39; 85Eta UMa ; 1.85; 24000;occ; 61; 0;24900
12; -1679.0; 04-DEC-2006 15:29:31; Bright; 34.5; 152; 12Alp2CVn ; 2.89; 11000;occ; 69; 0;24900
13; -1150.1; 04-DEC-2006 15:38:20; Bright; 36.5; 138; 47Eps Vir ; 2.83; 4700;occ; 73; 0;24900
14; -878.7; 04-DEC-2006 15:42:51; Bright; 41.0; 121; 29Gam Vir ; 2.74; 7200;occ; 82; 0;24900
15; -527.5; 04-DEC-2006 15:48:42; Dark ; 42.5; 100; 4Gam Crv ; 2.58; 13100;occ; 85; 0;24900
16; -431.5; 04-DEC-2006 15:50:18; Dark ; 43.5; 171; 2Eps Crv ; 3.00; 4250;occ; 87; 0;24900
17; 133.4; 04-DEC-2006 15:59:43; Dark ; 38.5; 113; Mu Vel ; 2.69; 5000;occ; 77; 0;24901
18; 447.9; 04-DEC-2006 16:04:58; Dark ; 59.5; 0; ; 0.00; 0;occ; 119; 0;24901
19; 654.7; 04-DEC-2006 16:08:25; Dark ; 41.5; 34; Gam2Vel ; 1.79; 23000;occ; 83; 0;24901
20; 838.1; 04-DEC-2006 16:11:28; Dark ; 47.0; 2; Alp Car ; -0.74; 7000;occ; 94; 0;24901
21; 966.6; 04-DEC-2006 16:13:37; Dark ; 63.5; 117; Pi Pup ; 2.71; 3800;occ; 127; 0;24901
22; 1218.7; 04-DEC-2006 16:17:49; Dark ; 39.0; 108; Alp Col ; 2.65; 15200;occ; 78; 0;24901
/nas3/ENVISAT/GOMOS/GOM_NL__0P/GOM_NL__0PNPDK20061204_161749_000058352053_00298_24901_1623.N1
1; -4816.8; 04-DEC-2006 16:17:49; Dark ; 39.5; 108; Alp Col ; 2.65; 15200;occ; 79; 0;24901
2; -4485.5; 04-DEC-2006 16:23:20; Dark ; 43.0; 101; 11Alp Lep ; 2.58; 7000;occ; 86; 0;24901
3; -4278.7; 04-DEC-2006 16:26:47; Dark ; 56.0; 7; 19Bet Ori ; 0.10; 14000;occ; 112; 0;24901
4; -3811.5; 04-DEC-2006 16:34:34; Dark ; 53.5; 13; 87Alp Tau ; 0.87; 3800;occ; 107; 0;24901
5; -3706.8; 04-DEC-2006 16:36:19; Bright; 31.0; 146; 25Eta Tau ; 2.87; 15200;occ; 62; 0;24901
6; -3567.9; 04-DEC-2006 16:38:38; Bright; 32.5; 150; 44Zet Per ; 2.89; 28000;occ; 65; 0;24901
7; -3424.1; 04-DEC-2006 16:41:01; Bright; 30.5; 149; 45Eps Per ; 2.89; 30000;occ; 61; 0;24901
8; -3210.9; 04-DEC-2006 16:44:35; Bright; 41.0; 6; 13Alp Aur ; 0.08; 3400;occ; 82; 0;24901
9; -2225.3; 04-DEC-2006 17:01:00; Bright; 37.5; 36; 50Alp UMa ; 1.80; 6300;occ; 75; 0;24901
10; -2130.1; 04-DEC-2006 17:02:35; Bright; 39.0; 82; 48Bet UMa ; 2.37; 10600;occ; 78; 0;24901
11; -2019.8; 04-DEC-2006 17:04:26; Bright; 34.0; 32; 77Eps UMa ; 1.76; 11000;occ; 68; 0;24901
12; -1889.2; 04-DEC-2006 17:06:36; Bright; 31.0; 39; 85Eta UMa ; 1.85; 24000;occ; 62; 0;24901
13; -1678.4; 04-DEC-2006 17:10:07; Bright; 33.5; 152; 12Alp2CVn ; 2.89; 11000;occ; 67; 0;24901
14; -1149.2; 04-DEC-2006 17:18:56; Bright; 36.0; 138; 47Eps Vir ; 2.83; 4700;occ; 72; 0;24901
15; -877.7; 04-DEC-2006 17:23:28; Bright; 42.5; 121; 29Gam Vir ; 2.74; 7200;occ; 85; 0;24901
16; -526.1; 04-DEC-2006 17:29:19; Dark ; 44.0; 100; 4Gam Crv ; 2.58; 13100;occ; 88; 0;24901
17; -430.1; 04-DEC-2006 17:30:55; Dark ; 42.0; 171; 2Eps Crv ; 3.00; 4250;occ; 84; 0;24901
18; 134.7; 04-DEC-2006 17:40:20; Dark ; 37.0; 113; Mu Vel ; 2.69; 5000;occ; 74; 0;24902
19; 449.2; 04-DEC-2006 17:45:35; Dark ; 59.5; 0; ; 0.00; 0;occ; 119; 0;24902
20; 656.2; 04-DEC-2006 17:49:02; Dark ; 41.5; 34; Gam2Vel ; 1.79; 23000;occ; 83; 0;24902
21; 839.0; 04-DEC-2006 17:52:04; Dark ; 51.0; 2; Alp Car ; -0.74; 7000;occ; 102; 0;24902
22; 967.9; 04-DEC-2006 17:54:13; Dark ; 51.0; 117; Pi Pup ; 2.71; 3800;occ; 102; 0;24902
/nas3/ENVISAT/GOMOS/GOM_NL__0P/GOM_NL__0PNPDE20061204_004311_000054532053_00288_24891_2553.N1
1; -535.5; 04-DEC-2006 00:43:11; Dark ; 39.5; 100; 4Gam Crv ; 2.58; 13100;occ; 79; 0;24891
2; -439.8; 04-DEC-2006 00:44:47; Dark ; 44.5; 171; 2Eps Crv ; 3.00; 4250;occ; 89; 0;24891
3; 126.0; 04-DEC-2006 00:54:13; Dark ; 38.0; 113; Mu Vel ; 2.69; 5000;occ; 76; 0;24892
4; 440.4; 04-DEC-2006 00:59:27; Dark ; 59.5; 0; ; 0.00; 0;occ; 119; 0;24892
5; 647.0; 04-DEC-2006 01:02:54; Dark ; 44.0; 34; Gam2Vel ; 1.79; 23000;occ; 88; 0;24892
6; 833.5; 04-DEC-2006 01:06:00; Dark ; 44.0; 2; Alp Car ; -0.74; 7000;occ; 88; 0;24892
7; 959.5; 04-DEC-2006 01:08:06; Dark ; 52.0; 117; Pi Pup ; 2.71; 3800;occ; 104; 0;24892
8; 1215.3; 04-DEC-2006 01:12:22; Dark ; 36.5; 108; Alp Col ; 2.65; 15200;occ; 73; 0;24892
9; 1548.6; 04-DEC-2006 01:17:55; Dark ; 45.0; 101; 11Alp Lep ; 2.58; 7000;occ; 90; 0;24892
10; 1757.2; 04-DEC-2006 01:21:24; Dark ; 53.0; 7; 19Bet Ori ; 0.10; 14000;occ; 106; 0;24892
11; 2226.1; 04-DEC-2006 01:29:13; Dark ; 54.0; 13; 87Alp Tau ; 0.87; 3800;occ; 108; 0;24892
12; 2469.0; 04-DEC-2006 01:33:16; Bright; 32.0; 150; 44Zet Per ; 2.89; 28000;occ; 64; 0;24892
13; 2613.1; 04-DEC-2006 01:35:40; Bright; 30.5; 149; 45Eps Per ; 2.89; 30000;occ; 61; 0;24892
14; 2736.9; 04-DEC-2006 01:37:43; Bright; 29.0; 175; 39Del Per ; 3.01; 19400;occ; 58; 0;24892
15; 2829.9; 04-DEC-2006 01:39:17; Bright; 38.0; 6; 13Alp Aur ; 0.08; 3400;occ; 76; 0;24892
16; 3813.5; 04-DEC-2006 01:55:40; Bright; 36.5; 36; 50Alp UMa ; 1.80; 6300;occ; 73; 0;24892
17; 3908.9; 04-DEC-2006 01:57:15; Bright; 39.0; 82; 48Bet UMa ; 2.37; 10600;occ; 78; 0;24892
18; 4016.7; 04-DEC-2006 01:59:03; Bright; 33.5; 32; 77Eps UMa ; 1.76; 11000;occ; 67; 0;24892

```

```

19; 4356.8; 04-DEC-2006 02:04:43; Bright; 34.0; 152; 12Alp2CVn ; 2.89; 11000;occ; 68; 0;24892
20; 4882.4; 04-DEC-2006 02:13:29; Bright; 35.5; 138; 47Eps Vir ; 2.83; 4700;occ; 71; 0;24892
/nas3/ENVISAT/GOMOS/GOM_NL__0P/GOM_NL__0PNPDE20061204_021758_000037522053_00289_24892_2554.N1
1; -884.3; 04-DEC-2006 02:17:58; Bright; 42.5; 121; 29Gam Vir ; 2.74; 7200;occ; 85; 0;24892
2; -438.9; 04-DEC-2006 02:25:24; Dark ; 40.5; 171; 2Eps Crv ; 3.00; 4250;occ; 81; 0;24892
3; 126.8; 04-DEC-2006 02:34:49; Dark ; 36.5; 113; Mu Vel ; 2.69; 5000;occ; 73; 0;24893
4; 441.3; 04-DEC-2006 02:40:04; Dark ; 59.5; 0; ; 0.00; 0;occ; 119; 0;24893
5; 647.7; 04-DEC-2006 02:43:30; Dark ; 44.0; 34; Gam2Vel ; 1.79; 23000;occ; 88; 0;24893
6; 834.3; 04-DEC-2006 02:46:37; Dark ; 51.0; 2; Alp Car ;-0.74; 7000;occ; 102; 0;24893
7; 960.5; 04-DEC-2006 02:48:43; Dark ; 56.0; 117; Pi Pup ; 2.71; 3800;occ; 112; 0;24893
8; 1215.7; 04-DEC-2006 02:52:58; Dark ; 41.0; 108; Alp Col ; 2.65; 15200;occ; 82; 0;24893
9; 1548.8; 04-DEC-2006 02:58:31; Dark ; 43.0; 101; 11Alp Lep ; 2.58; 7000;occ; 86; 0;24893
10; 1757.2; 04-DEC-2006 03:02:00; Dark ; 58.0; 7; 19Bet Ori ; 0.10; 14000;occ; 116; 0;24893
11; 2226.1; 04-DEC-2006 03:09:49; Dark ; 51.0; 13; 87Alp Tau ; 0.87; 3800;occ; 102; 0;24893
12; 2468.8; 04-DEC-2006 03:13:51; Bright; 32.5; 150; 44Zet Per ; 2.89; 28000;occ; 65; 0;24893
13; 2613.1; 04-DEC-2006 03:16:16; Bright; 30.5; 149; 45Eps Per ; 2.89; 30000;occ; 61; 0;24893
14; 2736.9; 04-DEC-2006 03:18:19; Bright; 29.0; 175; 39Del Per ; 3.01; 19400;occ; 58; 0;24893
15; 2829.3; 04-DEC-2006 03:19:52; Bright; 39.0; 6; 13Alp Aur ; 0.08; 3400;occ; 78; 0;24893
/nas3/ENVISAT/GOMOS/GOM_NL__0P/GOM_NL__0PNPDE20061204_033616_000050932053_00290_24893_2555.N1
1;-2222.7; 04-DEC-2006 03:36:16; Bright; 39.5; 36; 50Alp UMA ; 1.80; 6300;occ; 79; 0;24893
2;-2127.3; 04-DEC-2006 03:37:51; Bright; 40.0; 82; 48Bet UMA ; 2.37; 10600;occ; 80; 0;24893
3;-2019.4; 04-DEC-2006 03:39:39; Bright; 33.5; 32; 77Eps UMA ; 1.76; 11000;occ; 67; 0;24893
4;-1679.1; 04-DEC-2006 03:45:19; Bright; 34.0; 152; 12Alp2CVn ; 2.89; 11000;occ; 68; 0;24893
5;-1152.7; 04-DEC-2006 03:54:06; Bright; 37.0; 138; 47Eps Vir ; 2.83; 4700;occ; 74; 0;24893
6; -883.2; 04-DEC-2006 03:58:35; Bright; 38.0; 121; 29Gam Vir ; 2.74; 7200;occ; 76; 0;24893
7; -533.8; 04-DEC-2006 04:04:25; Dark ; 42.0; 100; 4Gam Crv ; 2.58; 13100;occ; 84; 0;24893
8; -437.9; 04-DEC-2006 04:06:01; Dark ; 39.5; 171; 2Eps Crv ; 3.00; 4250;occ; 79; 0;24893
9; 127.8; 04-DEC-2006 04:15:26; Dark ; 37.5; 113; Mu Vel ; 2.69; 5000;occ; 75; 0;24894
10; 442.1; 04-DEC-2006 04:20:41; Dark ; 59.5; 0; ; 0.00; 0;occ; 119; 0;24894
11; 648.7; 04-DEC-2006 04:24:07; Dark ; 41.5; 34; Gam2Vel ; 1.79; 23000;occ; 83; 0;24894
12; 834.7; 04-DEC-2006 04:27:13; Dark ; 48.0; 2; Alp Car ;-0.74; 7000;occ; 96; 0;24894
13; 961.3; 04-DEC-2006 04:29:20; Dark ; 54.0; 117; Pi Pup ; 2.71; 3800;occ; 108; 0;24894
14; 1215.9; 04-DEC-2006 04:33:34; Dark ; 38.0; 108; Alp Col ; 2.65; 15200;occ; 76; 0;24894
15; 1549.1; 04-DEC-2006 04:39:08; Dark ; 45.0; 101; 11Alp Lep ; 2.58; 7000;occ; 90; 0;24894
16; 1757.2; 04-DEC-2006 04:42:36; Dark ; 47.5; 7; 19Bet Ori ; 0.10; 14000;occ; 95; 0;24894
17; 2225.7; 04-DEC-2006 04:50:24; Dark ; 54.0; 13; 87Alp Tau ; 0.87; 3800;occ; 108; 0;24894
18; 2468.7; 04-DEC-2006 04:54:27; Bright; 31.0; 150; 44Zet Per ; 2.89; 28000;occ; 62; 0;24894
19; 2612.6; 04-DEC-2006 04:56:51; Bright; 30.5; 149; 45Eps Per ; 2.89; 30000;occ; 61; 0;24894
20; 2736.6; 04-DEC-2006 04:58:55; Bright; 29.5; 175; 39Del Per ; 3.01; 19400;occ; 59; 0;24894
21; 2828.7; 04-DEC-2006 05:00:27; Bright; 42.0; 6; 13Alp Aur ; 0.08; 3400;occ; 84; 0;24894
/nas3/ENVISAT/GOMOS/GOM_NL__0P/GOM_NL__0PNPDE20061204_051651_000050922053_00291_24894_2556.N1
1;-2223.0; 04-DEC-2006 05:16:51; Bright; 57.0; 36; 50Alp UMA ; 1.80; 6300;occ; 114; 0;24894
2;-2127.8; 04-DEC-2006 05:18:27; Bright; 39.5; 82; 48Bet UMA ; 2.37; 10600;occ; 79; 0;24894
3;-2019.5; 04-DEC-2006 05:20:15; Bright; 34.5; 32; 77Eps UMA ; 1.76; 11000;occ; 69; 0;24894
4;-1679.1; 04-DEC-2006 05:25:55; Bright; 33.0; 152; 12Alp2CVn ; 2.89; 11000;occ; 66; 0;24894
5;-1152.8; 04-DEC-2006 05:34:42; Bright; 54.0; 138; 47Eps Vir ; 2.83; 4700;occ; 108; 0;24894
6; -882.9; 04-DEC-2006 05:39:12; Bright; 40.5; 121; 29Gam Vir ; 2.74; 7200;occ; 81; 0;24894
7; -533.0; 04-DEC-2006 05:45:02; Dark ; 40.5; 100; 4Gam Crv ; 2.58; 13100;occ; 81; 0;24894
8; -437.0; 04-DEC-2006 05:46:37; Dark ; 42.5; 171; 2Eps Crv ; 3.00; 4250;occ; 85; 0;24894
9; 128.4; 04-DEC-2006 05:56:03; Dark ; 38.0; 113; Mu Vel ; 2.69; 5000;occ; 76; 0;24895
10; 442.9; 04-DEC-2006 06:01:17; Dark ; 59.5; 0; ; 0.00; 0;occ; 119; 0;24895
11; 649.7; 04-DEC-2006 06:04:44; Dark ; 42.0; 34; Gam2Vel ; 1.79; 23000;occ; 84; 0;24895
12; 835.2; 04-DEC-2006 06:07:50; Dark ; 44.5; 2; Alp Car ;-0.74; 7000;occ; 89; 0;24895
13; 962.0; 04-DEC-2006 06:09:56; Dark ; 51.5; 117; Pi Pup ; 2.71; 3800;occ; 103; 0;24895
14; 1216.6; 04-DEC-2006 06:14:11; Dark ; 37.0; 108; Alp Col ; 2.65; 15200;occ; 74; 0;24895
15; 1549.2; 04-DEC-2006 06:19:44; Dark ; 43.5; 101; 11Alp Lep ; 2.58; 7000;occ; 87; 0;24895
16; 1757.2; 04-DEC-2006 06:23:12; Dark ; 43.0; 7; 19Bet Ori ; 0.10; 14000;occ; 86; 0;24895
17; 2225.4; 04-DEC-2006 06:31:00; Dark ; 51.5; 13; 87Alp Tau ; 0.87; 3800;occ; 103; 0;24895
18; 2468.5; 04-DEC-2006 06:35:03; Bright; 30.5; 150; 44Zet Per ; 2.89; 28000;occ; 61; 0;24895
19; 2612.4; 04-DEC-2006 06:37:27; Bright; 31.0; 149; 45Eps Per ; 2.89; 30000;occ; 62; 0;24895
20; 2740.6; 04-DEC-2006 06:39:35; Bright; 26.0; 175; 39Del Per ; 3.01; 19400;occ; 52; 0;24895
21; 2828.1; 04-DEC-2006 06:41:03; Bright; 41.5; 6; 13Alp Aur ; 0.08; 3400;occ; 83; 0;24895
/nas3/ENVISAT/GOMOS/GOM_NL__0P/GOM_NL__0PNPDE20061204_193450_000042342053_00300_24903_2557.N1
1; 968.2; 04-DEC-2006 19:34:50; Dark ; 62.5; 117; Pi Pup ; 2.71; 3800;occ; 125; 0;24903
2; 1219.4; 04-DEC-2006 19:39:01; Dark ; 37.5; 108; Alp Col ; 2.65; 15200;occ; 75; 0;24903
3; 1550.0; 04-DEC-2006 19:44:32; Dark ; 43.5; 101; 11Alp Lep ; 2.58; 7000;occ; 87; 0;24903
4; 1756.6; 04-DEC-2006 19:47:59; Dark ; 55.5; 7; 19Bet Ori ; 0.10; 14000;occ; 111; 0;24903
5; 2223.4; 04-DEC-2006 19:55:45; Dark ; 48.0; 13; 87Alp Tau ; 0.87; 3800;occ; 96; 0;24903

```

6; 2329.5; 04-DEC-2006 19:57:31; Bright; 30.0; 146; 25Eta Tau ; 2.87; 15200;occ; 60; 0;24903
7; 2467.2; 04-DEC-2006 19:59:49; Bright; 30.5; 150; 44Zet Per ; 2.89; 28000;occ; 61; 0;24903
8; 2611.1; 04-DEC-2006 20:02:13; Bright; 30.5; 149; 45Eps Per ; 2.89; 30000;occ; 61; 0;24903
9; 2823.5; 04-DEC-2006 20:05:45; Bright; 38.0; 6; 13Alp Aur ; 0.08; 3400;occ; 76; 0;24903
10; 3809.3; 04-DEC-2006 20:22:11; Bright; 40.5; 36; 50Alp UMA ; 1.80; 6300;occ; 81; 0;24903
11; 3904.5; 04-DEC-2006 20:23:46; Bright; 40.5; 82; 48Bet UMA ; 2.37; 10600;occ; 81; 0;24903
12; 4015.4; 04-DEC-2006 20:25:37; Bright; 34.5; 32; 77Eps UMA ; 1.76; 11000;occ; 69; 0;24903
13; 4146.1; 04-DEC-2006 20:27:48; Bright; 30.0; 39; 85Eta UMA ; 1.85; 24000;occ; 60; 0;24903
14; 4357.1; 04-DEC-2006 20:31:19; Bright; 47.5; 152; 12Alp2CVn ; 2.89; 11000;occ; 95; 0;24903
15; 4887.1; 04-DEC-2006 20:40:09; Bright; 36.0; 138; 47Eps Vir ; 2.83; 4700;occ; 72; 0;24903
16; 5159.2; 04-DEC-2006 20:44:41; Bright; 43.5; 121; 29Gam Vir ; 2.74; 7200;occ; 87; 0;24903

/nas3/ENVISAT/GOMOS/GOM_NL__0P/GOM_NL__0PNPDE20061204_204441_000060752053_00300_24903_2558.N1

1; -876.8; 04-DEC-2006 20:44:41; Bright; 44.0; 121; 29Gam Vir ; 2.74; 7200;occ; 88; 0;24903
2; -524.9; 04-DEC-2006 20:50:33; Dark ; 40.0; 100; 4Gam Crv ; 2.58; 13100;occ; 80; 0;24903
3; -428.8; 04-DEC-2006 20:52:09; Dark ; 43.0; 171; 2Eps Crv ; 3.00; 4250;occ; 86; 0;24903
4; 135.7; 04-DEC-2006 21:01:34; Dark ; 39.5; 113; Mu Vel ; 2.69; 5000;occ; 79; 0;24904
5; 450.4; 04-DEC-2006 21:06:48; Dark ; 59.5; 0; ; 0.00; 0;occ; 119; 0;24904
6; 657.3; 04-DEC-2006 21:10:15; Dark ; 42.5; 34; Gam2Vel ; 1.79; 23000;occ; 85; 0;24904
7; 839.5; 04-DEC-2006 21:13:17; Dark ; 51.0; 2; Alp Car ;-0.74; 7000;occ; 102; 0;24904
8; 968.8; 04-DEC-2006 21:15:27; Dark ; 50.5; 117; Pi Pup ; 2.71; 3800;occ; 101; 0;24904
9; 1219.7; 04-DEC-2006 21:19:38; Dark ; 37.5; 108; Alp Col ; 2.65; 15200;occ; 75; 0;24904
10; 1550.2; 04-DEC-2006 21:25:08; Dark ; 44.0; 101; 11Alp Lep ; 2.58; 7000;occ; 88; 0;24904
11; 1756.4; 04-DEC-2006 21:28:34; Dark ; 53.0; 7; 19Bet Ori ; 0.10; 14000;occ; 106; 0;24904
12; 2223.1; 04-DEC-2006 21:36:21; Dark ; 53.0; 13; 87Alp Tau ; 0.87; 3800;occ; 106; 0;24904
13; 2466.9; 04-DEC-2006 21:40:25; Bright; 30.5; 150; 44Zet Per ; 2.89; 28000;occ; 61; 0;24904
14; 2611.0; 04-DEC-2006 21:42:49; Bright; 29.5; 149; 45Eps Per ; 2.89; 30000;occ; 59; 0;24904
15; 2822.8; 04-DEC-2006 21:46:21; Bright; 37.5; 6; 13Alp Aur ; 0.08; 3400;occ; 75; 0;24904
16; 3808.7; 04-DEC-2006 22:02:47; Bright; 40.5; 36; 50Alp UMA ; 1.80; 6300;occ; 81; 0;24904
17; 3903.9; 04-DEC-2006 22:04:22; Bright; 40.5; 82; 48Bet UMA ; 2.37; 10600;occ; 81; 0;24904
18; 4015.3; 04-DEC-2006 22:06:13; Bright; 35.0; 32; 77Eps UMA ; 1.76; 11000;occ; 70; 0;24904
19; 4146.1; 04-DEC-2006 22:08:24; Bright; 33.5; 39; 85Eta UMA ; 1.85; 24000;occ; 67; 0;24904
20; 4357.0; 04-DEC-2006 22:11:55; Bright; 34.0; 152; 12Alp2CVn ; 2.89; 11000;occ; 68; 0;24904
21; 4887.5; 04-DEC-2006 22:20:45; Bright; 55.0; 138; 47Eps Vir ; 2.83; 4700;occ; 110; 0;24904
22; 5159.7; 04-DEC-2006 22:25:18; Bright; 39.0; 121; 29Gam Vir ; 2.74; 7200;occ; 78; 0;24904

/nas3/ENVISAT/GOMOS/GOM_NL__0P/GOM_NL__0PNPDE20061204_223110_000057262053_00301_24904_2559.N1

1; -524.1; 04-DEC-2006 22:31:10; Dark ; 43.0; 100; 4Gam Crv ; 2.58; 13100;occ; 86; 0;24904
2; -427.9; 04-DEC-2006 22:32:46; Dark ; 43.0; 171; 2Eps Crv ; 3.00; 4250;occ; 86; 0;24904
3; 136.6; 04-DEC-2006 22:42:10; Dark ; 39.0; 113; Mu Vel ; 2.69; 5000;occ; 78; 0;24905
4; 451.2; 04-DEC-2006 22:47:25; Dark ; 59.5; 0; ; 0.00; 0;occ; 119; 0;24905
5; 658.1; 04-DEC-2006 22:50:52; Dark ; 41.0; 34; Gam2Vel ; 1.79; 23000;occ; 82; 0;24905
6; 839.7; 04-DEC-2006 22:53:53; Dark ; 44.0; 2; Alp Car ;-0.74; 7000;occ; 88; 0;24905
7; 969.4; 04-DEC-2006 22:56:03; Dark ; 51.0; 117; Pi Pup ; 2.71; 3800;occ; 102; 0;24905
8; 1219.9; 04-DEC-2006 23:00:14; Dark ; 37.5; 108; Alp Col ; 2.65; 15200;occ; 75; 0;24905
9; 1550.3; 04-DEC-2006 23:05:44; Dark ; 44.5; 101; 11Alp Lep ; 2.58; 7000;occ; 89; 0;24905
10; 1756.4; 04-DEC-2006 23:09:10; Dark ; 48.0; 7; 19Bet Ori ; 0.10; 14000;occ; 96; 0;24905
11; 2222.7; 04-DEC-2006 23:16:56; Dark ; 50.5; 13; 87Alp Tau ; 0.87; 3800;occ; 101; 0;24905
12; 2466.7; 04-DEC-2006 23:21:00; Bright; 31.5; 150; 44Zet Per ; 2.89; 28000;occ; 63; 0;24905
13; 2610.5; 04-DEC-2006 23:23:24; Bright; 30.0; 149; 45Eps Per ; 2.89; 30000;occ; 60; 0;24905
14; 2822.2; 04-DEC-2006 23:26:56; Bright; 39.0; 6; 13Alp Aur ; 0.08; 3400;occ; 78; 0;24905
15; 3808.3; 04-DEC-2006 23:43:22; Bright; 41.5; 36; 50Alp UMA ; 1.80; 6300;occ; 83; 0;24905
16; 3903.5; 04-DEC-2006 23:44:57; Bright; 39.5; 82; 48Bet UMA ; 2.37; 10600;occ; 79; 0;24905
17; 4015.3; 04-DEC-2006 23:46:49; Bright; 33.5; 32; 77Eps UMA ; 1.76; 11000;occ; 67; 0;24905
18; 4146.0; 04-DEC-2006 23:49:00; Bright; 32.0; 39; 85Eta UMA ; 1.85; 24000;occ; 64; 0;24905
19; 4357.2; 04-DEC-2006 23:52:31; Bright; 34.5; 152; 12Alp2CVn ; 2.89; 11000;occ; 69; 0;24905
20; 4887.9; 05-DEC-2006 00:01:22; Bright; 37.0; 138; 47Eps Vir ; 2.83; 4700;occ; 74; 0;24905
21; 5160.7; 05-DEC-2006 00:05:54; Bright; 42.0; 121; 29Gam Vir ; 2.74; 7200;occ; 84; 0;24905

/nas3/ENVISAT/GOMOS/GOM_NL__0P/GOM_NL__0PNPDK20061204_175825_000058462053_00299_24902_1624.N1

1; 1219.6; 04-DEC-2006 17:58:25; Dark ; 37.0; 108; Alp Col ; 2.65; 15200;occ; 74; 0;24902
2; 1550.9; 04-DEC-2006 18:03:56; Dark ; 46.5; 101; 11Alp Lep ; 2.58; 7000;occ; 93; 0;24902
3; 1757.3; 04-DEC-2006 18:07:23; Dark ; 57.0; 7; 19Bet Ori ; 0.10; 14000;occ; 114; 0;24902
4; 2224.1; 04-DEC-2006 18:15:10; Dark ; 52.0; 13; 87Alp Tau ; 0.87; 3800;occ; 104; 0;24902
5; 2329.0; 04-DEC-2006 18:16:54; Bright; 30.5; 146; 25Eta Tau ; 2.87; 15200;occ; 61; 0;24902
6; 2467.8; 04-DEC-2006 18:19:13; Bright; 31.5; 150; 44Zet Per ; 2.89; 28000;occ; 63; 0;24902
7; 2611.6; 04-DEC-2006 18:21:37; Bright; 30.5; 149; 45Eps Per ; 2.89; 30000;occ; 61; 0;24902
8; 2824.6; 04-DEC-2006 18:25:10; Bright; 41.0; 6; 13Alp Aur ; 0.08; 3400;occ; 82; 0;24902
9; 3810.2; 04-DEC-2006 18:41:36; Bright; 36.5; 36; 50Alp UMA ; 1.80; 6300;occ; 73; 0;24902
10; 4016.2; 04-DEC-2006 18:45:02; Bright; 40.0; 32; 77Eps UMA ; 1.76; 11000;occ; 80; 0;24902
11; 4146.7; 04-DEC-2006 18:47:12; Bright; 31.5; 39; 85Eta UMA ; 1.85; 24000;occ; 63; 0;24902

```

12; 4357.6; 04-DEC-2006 18:50:43; Bright; 33.0; 152; 12Alp2CVn ; 2.89; 11000;occ; 66; 0;24902
13; 4887.3; 04-DEC-2006 18:59:33; Bright; 35.5; 138; 47Eps Vir ; 2.83; 4700;occ; 71; 0;24902
14; 5159.1; 04-DEC-2006 19:04:05; Bright; 40.0; 121; 29Gam Vir ; 2.74; 7200;occ; 80; 0;24902
15; 5510.8; 04-DEC-2006 19:09:56; Dark ; 41.0; 100; 4Gam Crv ; 2.58; 13100;occ; 82; 0;24902
16; 5606.8; 04-DEC-2006 19:11:32; Dark ; 41.5; 171; 2Eps Crv ; 3.00; 4250;occ; 83; 0;24902
17; 6171.4; 04-DEC-2006 19:20:57; Dark ; 38.5; 113; Mu Vel ; 2.69; 5000;occ; 77; 0;24902
18; 6486.0; 04-DEC-2006 19:26:11; Dark ; 59.5; 0; ; 0.00; 0;occ; 119; 0;24902
19; 6692.7; 04-DEC-2006 19:29:38; Dark ; 51.0; 34; Gam2Vel ; 1.79; 23000;occ; 102; 0;24902
20; 6875.5; 04-DEC-2006 19:32:41; Dark ; 51.0; 2; Alp Car ; -0.74; 7000;occ; 102; 0;24902
21; 7004.7; 04-DEC-2006 19:34:50; Dark ; 62.0; 117; Pi Pup ; 2.71; 3800;occ; 124; 0;24902
/nas3/ENVISAT/GOMOS/GOM_NL__0P/GOM_NL__0PNPDE20061205_001147_000057242053_00302_24905_2560.N1
 1; -523.0; 05-DEC-2006 00:11:47; Dark ; 43.0; 100; 4Gam Crv ; 2.58; 13100;occ; 86; 0;24905
 2; -427.1; 05-DEC-2006 00:13:23; Dark ; 39.5; 171; 2Eps Crv ; 3.00; 4250;occ; 79; 0;24905
 3; 137.3; 05-DEC-2006 00:22:47; Dark ; 38.0; 113; Mu Vel ; 2.69; 5000;occ; 76; 0;24906
 4; 452.0; 05-DEC-2006 00:28:02; Dark ; 59.5; 0; ; 0.00; 0;occ; 119; 0;24906
 5; 658.9; 05-DEC-2006 00:31:28; Dark ; 42.5; 34; Gam2Vel ; 1.79; 23000;occ; 85; 0;24906
 6; 840.1; 05-DEC-2006 00:34:30; Dark ; 42.5; 2; Alp Car ; -0.74; 7000;occ; 85; 0;24906
 7; 970.2; 05-DEC-2006 00:36:40; Dark ; 54.0; 117; Pi Pup ; 2.71; 3800;occ; 108; 0;24906
 8; 1220.2; 05-DEC-2006 00:40:50; Dark ; 37.0; 108; Alp Col ; 2.65; 15200;occ; 74; 0;24906
 9; 1550.4; 05-DEC-2006 00:46:20; Dark ; 44.5; 101; 11Alp Lep ; 2.58; 7000;occ; 89; 0;24906
10; 1756.4; 05-DEC-2006 00:49:46; Dark ; 48.0; 7; 19Bet Ori ; 0.10; 14000;occ; 96; 0;24906
11; 2222.4; 05-DEC-2006 00:57:32; Dark ; 53.0; 13; 87Alp Tau ; 0.87; 3800;occ; 106; 0;24906
12; 2466.5; 05-DEC-2006 01:01:36; Bright; 31.5; 150; 44Zet Per ; 2.89; 28000;occ; 63; 0;24906
13; 2610.2; 05-DEC-2006 01:04:00; Bright; 30.0; 149; 45Eps Per ; 2.89; 30000;occ; 60; 0;24906
14; 2821.6; 05-DEC-2006 01:07:31; Bright; 38.5; 6; 13Alp Aur ; 0.08; 3400;occ; 77; 0;24906
15; 3808.0; 05-DEC-2006 01:23:58; Bright; 38.5; 36; 50Alp UMa ; 1.80; 6300;occ; 77; 0;24906
16; 3903.0; 05-DEC-2006 01:25:33; Bright; 39.5; 82; 48Bet UMa ; 2.37; 10600;occ; 79; 0;24906
17; 4015.0; 05-DEC-2006 01:27:25; Bright; 35.0; 32; 77Eps UMa ; 1.76; 11000;occ; 70; 0;24906
18; 4146.1; 05-DEC-2006 01:29:36; Bright; 32.0; 39; 85Eta UMa ; 1.85; 24000;occ; 64; 0;24906
19; 4357.1; 05-DEC-2006 01:33:07; Bright; 33.5; 152; 12Alp2CVn ; 2.89; 11000;occ; 67; 0;24906
20; 4888.4; 05-DEC-2006 01:41:58; Bright; 36.0; 138; 47Eps Vir ; 2.83; 4700;occ; 72; 0;24906
21; 5161.1; 05-DEC-2006 01:46:31; Bright; 40.5; 121; 29Gam Vir ; 2.74; 7200;occ; 81; 0;24906
/nas3/ENVISAT/GOMOS/GOM_NL__0P/GOM_NL__0PNPDE20061205_015400_000032862053_00303_24906_2561.N1
 1; -425.9; 05-DEC-2006 01:54:00; Dark ; 40.5; 171; 2Eps Crv ; 3.00; 4250;occ; 81; 0;24906
 2; 138.2; 05-DEC-2006 02:03:24; Dark ; 37.0; 113; Mu Vel ; 2.69; 5000;occ; 74; 0;24907
 3; 452.9; 05-DEC-2006 02:08:38; Dark ; 59.5; 0; ; 0.00; 0;occ; 119; 0;24907
 4; 659.7; 05-DEC-2006 02:12:05; Dark ; 43.0; 34; Gam2Vel ; 1.79; 23000;occ; 86; 0;24907
 5; 840.8; 05-DEC-2006 02:15:06; Dark ; 51.0; 2; Alp Car ; -0.74; 7000;occ; 102; 0;24907
 6; 971.0; 05-DEC-2006 02:17:16; Dark ; 50.5; 117; Pi Pup ; 2.71; 3800;occ; 101; 0;24907
 7; 1220.8; 05-DEC-2006 02:21:26; Dark ; 38.5; 108; Alp Col ; 2.65; 15200;occ; 77; 0;24907
 8; 1550.5; 05-DEC-2006 02:26:56; Dark ; 43.0; 101; 11Alp Lep ; 2.58; 7000;occ; 86; 0;24907
 9; 1756.4; 05-DEC-2006 02:30:22; Dark ; 51.0; 7; 19Bet Ori ; 0.10; 14000;occ; 102; 0;24907
10; 2222.2; 05-DEC-2006 02:38:08; Dark ; 52.5; 13; 87Alp Tau ; 0.87; 3800;occ; 105; 0;24907
11; 2466.3; 05-DEC-2006 02:42:12; Bright; 32.0; 150; 44Zet Per ; 2.89; 28000;occ; 64; 0;24907
12; 2610.0; 05-DEC-2006 02:44:35; Bright; 31.0; 149; 45Eps Per ; 2.89; 30000;occ; 62; 0;24907
13; 2821.1; 05-DEC-2006 02:48:07; Bright; 39.5; 6; 13Alp Aur ; 0.08; 3400;occ; 79; 0;24907
/nas3/ENVISAT/GOMOS/GOM_NL__0P/GOM_NL__0PNPDE20061205_030433_000050862053_00304_24907_2562.N1
 1; -2228.3; 05-DEC-2006 03:04:33; Bright; 38.5; 36; 50Alp UMa ; 1.80; 6300;occ; 77; 0;24907
 2; -2133.1; 05-DEC-2006 03:06:08; Bright; 40.5; 82; 48Bet UMa ; 2.37; 10600;occ; 81; 0;24907
 3; -2021.0; 05-DEC-2006 03:08:00; Bright; 34.0; 32; 77Eps UMa ; 1.76; 11000;occ; 68; 0;24907
 4; -1889.7; 05-DEC-2006 03:10:12; Bright; 29.0; 39; 85Eta UMa ; 1.85; 24000;occ; 58; 0;24907
 5; -1678.6; 05-DEC-2006 03:13:43; Bright; 48.5; 152; 12Alp2CVn ; 2.89; 11000;occ; 97; 0;24907
 6; -1147.3; 05-DEC-2006 03:22:34; Bright; 36.5; 138; 47Eps Vir ; 2.83; 4700;occ; 73; 0;24907
 7; -874.1; 05-DEC-2006 03:27:07; Bright; 39.0; 121; 29Gam Vir ; 2.74; 7200;occ; 78; 0;24907
 8; -521.1; 05-DEC-2006 03:33:00; Dark ; 39.5; 100; 4Gam Crv ; 2.58; 13100;occ; 79; 0;24907
 9; -425.1; 05-DEC-2006 03:34:36; Dark ; 45.5; 171; 2Eps Crv ; 3.00; 4250;occ; 91; 0;24907
10; 139.2; 05-DEC-2006 03:44:01; Dark ; 38.0; 113; Mu Vel ; 2.69; 5000;occ; 76; 0;24908
11; 453.7; 05-DEC-2006 03:49:15; Dark ; 59.5; 0; ; 0.00; 0;occ; 119; 0;24908
12; 660.6; 05-DEC-2006 03:52:42; Dark ; 40.5; 34; Gam2Vel ; 1.79; 23000;occ; 81; 0;24908
13; 841.4; 05-DEC-2006 03:55:43; Dark ; 41.0; 2; Alp Car ; -0.74; 7000;occ; 82; 0;24908
14; 972.0; 05-DEC-2006 03:57:53; Dark ; 51.0; 117; Pi Pup ; 2.71; 3800;occ; 102; 0;24908
15; 1221.3; 05-DEC-2006 04:02:03; Dark ; 40.0; 108; Alp Col ; 2.65; 15200;occ; 80; 0;24908
16; 1550.9; 05-DEC-2006 04:07:32; Dark ; 43.0; 101; 11Alp Lep ; 2.58; 7000;occ; 86; 0;24908
17; 1756.5; 05-DEC-2006 04:10:58; Dark ; 57.0; 7; 19Bet Ori ; 0.10; 14000;occ; 114; 0;24908
18; 2222.0; 05-DEC-2006 04:18:43; Dark ; 53.0; 13; 87Alp Tau ; 0.87; 3800;occ; 106; 0;24908
19; 2466.4; 05-DEC-2006 04:22:48; Bright; 31.5; 150; 44Zet Per ; 2.89; 28000;occ; 63; 0;24908
20; 2610.0; 05-DEC-2006 04:25:11; Bright; 31.0; 149; 45Eps Per ; 2.89; 30000;occ; 62; 0;24908
21; 2820.7; 05-DEC-2006 04:28:42; Bright; 37.5; 6; 13Alp Aur ; 0.08; 3400;occ; 75; 0;24908

```

/nas3/ENVISAT/GOMOS/GOM_NL__0P/GOM_NL__0PNPDE20061205_044509_000050882053_00305_24908_2563.N1

1; -2228.4; 05-DEC-2006 04:45:09; Bright; 38.5; 36; 50Alp UMa ; 1.80; 6300;occ; 77; 0;24908
 2; -2133.6; 05-DEC-2006 04:46:44; Bright; 40.0; 82; 48Bet UMa ; 2.37; 10600;occ; 80; 0;24908
 3; -2020.9; 05-DEC-2006 04:48:37; Bright; 33.5; 32; 77Eps UMa ; 1.76; 11000;occ; 67; 0;24908
 4; -1889.7; 05-DEC-2006 04:50:48; Bright; 31.5; 39; 85Eta UMa ; 1.85; 24000;occ; 63; 0;24908
 5; -1678.4; 05-DEC-2006 04:54:19; Bright; 32.5; 152; 12Alp2CVn ; 2.89; 11000;occ; 65; 0;24908
 6; -1146.6; 05-DEC-2006 05:03:11; Bright; 37.0; 138; 47Eps Vir ; 2.83; 4700;occ; 74; 0;24908
 7; -873.3; 05-DEC-2006 05:07:44; Dark ; 40.5; 121; 29Gam Vir ; 2.74; 7200;occ; 81; 0;24908
 8; -520.2; 05-DEC-2006 05:13:37; Dark ; 44.0; 100; 4Gam Crv ; 2.58; 13100;occ; 88; 0;24908
 9; -424.0; 05-DEC-2006 05:15:13; Dark ; 44.0; 171; 2Eps Crv ; 3.00; 4250;occ; 88; 0;24908
 10; 139.9; 05-DEC-2006 05:24:37; Dark ; 37.5; 113; Mu Vel ; 2.69; 5000;occ; 75; 0;24909
 11; 454.5; 05-DEC-2006 05:29:52; Dark ; 59.5; 0; ; 0.00; 0;occ; 119; 0;24909
 12; 661.5; 05-DEC-2006 05:33:19; Dark ; 41.0; 34; Gam2Vel ; 1.79; 23000;occ; 82; 0;24909
 13; 842.0; 05-DEC-2006 05:36:19; Dark ; 41.0; 2; Alp Car ; -0.74; 7000;occ; 82; 0;24909
 14; 972.8; 05-DEC-2006 05:38:30; Dark ; 50.0; 117; Pi Pup ; 2.71; 3800;occ; 100; 0;24909
 15; 1221.6; 05-DEC-2006 05:42:39; Dark ; 38.0; 108; Alp Col ; 2.65; 15200;occ; 76; 0;24909
 16; 1551.0; 05-DEC-2006 05:48:08; Dark ; 43.0; 101; 11Alp Lep ; 2.58; 7000;occ; 86; 0;24909
 17; 1756.5; 05-DEC-2006 05:51:34; Dark ; 47.0; 7; 19Bet Ori ; 0.10; 14000;occ; 94; 0;24909
 18; 2221.7; 05-DEC-2006 05:59:19; Dark ; 53.0; 13; 87Alp Tau ; 0.87; 3800;occ; 106; 0;24909
 19; 2466.1; 05-DEC-2006 06:03:24; Bright; 31.5; 150; 44Zet Per ; 2.89; 28000;occ; 63; 0;24909
 20; 2609.6; 05-DEC-2006 06:05:47; Bright; 30.0; 149; 45Eps Per ; 2.89; 30000;occ; 60; 0;24909
 21; 2820.0; 05-DEC-2006 06:09:17; Bright; 40.5; 6; 13Alp Aur ; 0.08; 3400;occ; 81; 0;24909

/nas3/ENVISAT/GOMOS/GOM_NL__0P/GOM_NL__0PNPDE20061205_203856_000045392053_00315_24918_2564.N1

1; 675.0; 05-DEC-2006 20:38:56; Dark ; 44.0; 34; Gam2Vel ; 1.79; 23000;occ; 88; 12;24918
 2; 784.8; 05-DEC-2006 20:40:46; Dark ; 44.5; 70; Zet Pup ; 2.25; 39000;occ; 89; 0;24918
 3; 979.4; 05-DEC-2006 20:44:00; Dark ; 51.5; 117; Pi Pup ; 2.71; 3800;occ; 103; 0;24918
 4; 1224.7; 05-DEC-2006 20:48:06; Dark ; 37.5; 108; Alp Col ; 2.65; 15200;occ; 75; 0;24918
 5; 1552.3; 05-DEC-2006 20:53:33; Dark ; 44.5; 101; 11Alp Lep ; 2.58; 7000;occ; 89; 0;24918
 6; 1755.9; 05-DEC-2006 20:56:57; Dark ; 45.0; 7; 19Bet Ori ; 0.10; 14000;occ; 90; 0;24918
 7; 2219.3; 05-DEC-2006 21:04:40; Dark ; 46.5; 13; 87Alp Tau ; 0.87; 3800;occ; 93; 0;24918
 8; 2465.1; 05-DEC-2006 21:08:46; Bright; 31.0; 150; 44Zet Per ; 2.89; 28000;occ; 62; 0;24918
 9; 2556.1; 05-DEC-2006 21:10:17; Bright; 36.5; 114; 3Iot Aur ; 2.69; 4600;occ; 73; 0;24918
 10; 2815.0; 05-DEC-2006 21:14:36; Bright; 39.5; 6; 13Alp Aur ; 0.08; 3400;occ; 79; 0;24918
 11; 3803.5; 05-DEC-2006 21:31:04; Bright; 38.5; 36; 50Alp UMa ; 1.80; 6300;occ; 77; 0;24918
 12; 3897.8; 05-DEC-2006 21:32:39; Bright; 39.5; 82; 48Bet UMa ; 2.37; 10600;occ; 79; 0;24918
 13; 4013.7; 05-DEC-2006 21:34:35; Bright; 34.5; 32; 77Eps UMa ; 1.76; 11000;occ; 69; 0;24918
 14; 4146.4; 05-DEC-2006 21:36:47; Bright; 32.5; 39; 85Eta UMa ; 1.85; 24000;occ; 65; 0;24918
 15; 4357.9; 05-DEC-2006 21:40:19; Bright; 35.0; 152; 12Alp2CVn ; 2.89; 11000;occ; 70; 0;24918
 16; 4893.8; 05-DEC-2006 21:49:15; Bright; 36.5; 138; 47Eps Vir ; 2.83; 4700;occ; 73; 0;24918
 17; 5169.5; 05-DEC-2006 21:53:50; Dark ; 45.0; 121; 29Gam Vir ; 2.74; 7200;occ; 90; 0;24918

/nas3/ENVISAT/GOMOS/GOM_NL__0P/GOM_NL__0PNPDE20061205_215946_000057282053_00315_24918_2565.N1

1; -510.9; 05-DEC-2006 21:59:46; Dark ; 41.5; 100; 4Gam Crv ; 2.58; 13100;occ; 83; 0;24918
 2; -414.6; 05-DEC-2006 22:01:22; Dark ; 47.0; 171; 2Eps Crv ; 3.00; 4250;occ; 94; 0;24918
 3; 148.0; 05-DEC-2006 22:10:45; Dark ; 39.0; 113; Mu Vel ; 2.69; 5000;occ; 78; 0;24919
 4; 462.7; 05-DEC-2006 22:15:59; Dark ; 59.5; 0; ; 0.00; 0;occ; 119; 0;24919
 5; 669.9; 05-DEC-2006 22:19:27; Dark ; 42.0; 34; Gam2Vel ; 1.79; 23000;occ; 84; 0;24919
 6; 785.8; 05-DEC-2006 22:21:22; Dark ; 49.5; 70; Zet Pup ; 2.25; 39000;occ; 99; 0;24919
 7; 980.1; 05-DEC-2006 22:24:37; Dark ; 53.5; 117; Pi Pup ; 2.71; 3800;occ; 107; 0;24919
 8; 1225.4; 05-DEC-2006 22:28:42; Dark ; 37.5; 108; Alp Col ; 2.65; 15200;occ; 75; 0;24919
 9; 1552.3; 05-DEC-2006 22:34:09; Dark ; 43.5; 101; 11Alp Lep ; 2.58; 7000;occ; 87; 0;24919
 10; 1755.9; 05-DEC-2006 22:37:33; Dark ; 46.0; 7; 19Bet Ori ; 0.10; 14000;occ; 92; 0;24919
 11; 2219.1; 05-DEC-2006 22:45:16; Dark ; 49.0; 13; 87Alp Tau ; 0.87; 3800;occ; 98; 0;24919
 12; 2464.8; 05-DEC-2006 22:49:21; Bright; 30.5; 150; 44Zet Per ; 2.89; 28000;occ; 61; 0;24919
 13; 2555.6; 05-DEC-2006 22:50:52; Bright; 35.5; 114; 3Iot Aur ; 2.69; 4600;occ; 71; 0;24919
 14; 2814.3; 05-DEC-2006 22:55:11; Bright; 36.5; 6; 13Alp Aur ; 0.08; 3400;occ; 73; 0;24919
 15; 3803.1; 05-DEC-2006 23:11:40; Bright; 38.0; 36; 50Alp UMa ; 1.80; 6300;occ; 76; 0;24919
 16; 3897.6; 05-DEC-2006 23:13:14; Bright; 40.0; 82; 48Bet UMa ; 2.37; 10600;occ; 80; 0;24919
 17; 4013.7; 05-DEC-2006 23:15:10; Bright; 33.0; 32; 77Eps UMa ; 1.76; 11000;occ; 66; 0;24919
 18; 4146.4; 05-DEC-2006 23:17:23; Bright; 33.0; 39; 85Eta UMa ; 1.85; 24000;occ; 66; 0;24919
 19; 4357.9; 05-DEC-2006 23:20:55; Bright; 34.0; 152; 12Alp2CVn ; 2.89; 11000;occ; 68; 0;24919
 20; 4894.3; 05-DEC-2006 23:29:51; Bright; 37.0; 138; 47Eps Vir ; 2.83; 4700;occ; 74; 0;24919
 21; 5170.3; 05-DEC-2006 23:34:27; Dark ; 47.0; 121; 29Gam Vir ; 2.74; 7200;occ; 94; 0;24919

/nas3/ENVISAT/GOMOS/GOM_NL__0P/GOM_NL__0PNPDE20061205_234159_000056262053_00316_24919_2566.N1

1; -413.5; 05-DEC-2006 23:41:59; Dark ; 44.0; 171; 2Eps Crv ; 3.00; 4250;occ; 88; 0;24919
 2; 149.0; 05-DEC-2006 23:51:22; Dark ; 38.0; 113; Mu Vel ; 2.69; 5000;occ; 76; 0;24920
 3; 463.6; 05-DEC-2006 23:56:36; Dark ; 59.5; 0; ; 0.00; 0;occ; 119; 0;24920
 4; 670.5; 06-DEC-2006 00:00:03; Dark ; 44.0; 34; Gam2Vel ; 1.79; 23000;occ; 88; 0;24920
 5; 786.7; 06-DEC-2006 00:01:59; Dark ; 47.0; 70; Zet Pup ; 2.25; 39000;occ; 94; 0;24920

```

6; 980.7; 06-DEC-2006 00:05:13; Dark ; 50.0; 117; Pi Pup ; 2.71; 3800;occ; 100; 0;24920
7; 1225.5; 06-DEC-2006 00:09:18; Dark ; 37.5; 108; Alp Col ; 2.65; 15200;occ; 75; 0;24920
8; 1552.3; 06-DEC-2006 00:14:45; Dark ; 42.0; 101; 11Alp Lep ; 2.58; 7000;occ; 84; 0;24920
9; 1755.8; 06-DEC-2006 00:18:08; Dark ; 47.5; 7; 19Bet Ori ; 0.10; 14000;occ; 95; 0;24920
10; 2218.8; 06-DEC-2006 00:25:51; Dark ; 53.0; 13; 87Alp Tau ; 0.87; 3800;occ; 106; 0;24920
11; 2464.7; 06-DEC-2006 00:29:57; Bright; 31.0; 150; 44Zet Per ; 2.89; 28000;occ; 62; 0;24920
12; 2555.1; 06-DEC-2006 00:31:28; Bright; 37.5; 114; 3Iot Aur ; 2.69; 4600;occ; 75; 0;24920
13; 2813.6; 06-DEC-2006 00:35:46; Bright; 40.5; 6; 13Alp Aur ; 0.08; 3400;occ; 81; 0;24920
14; 3802.6; 06-DEC-2006 00:52:15; Bright; 57.5; 36; 50Alp UMa ; 1.80; 6300;occ; 115; 0;24920
15; 3897.1; 06-DEC-2006 00:53:50; Bright; 40.0; 82; 48Bet UMa ; 2.37; 10600;occ; 80; 0;24920
16; 4013.6; 06-DEC-2006 00:55:46; Bright; 34.5; 32; 77Eps UMa ; 1.76; 11000;occ; 69; 0;24920
17; 4146.5; 06-DEC-2006 00:57:59; Bright; 31.0; 39; 85Eta UMa ; 1.85; 24000;occ; 62; 0;24920
18; 4358.0; 06-DEC-2006 01:01:31; Bright; 34.5; 152; 12Alp2CVn ; 2.89; 11000;occ; 69; 0;24920
19; 4894.7; 06-DEC-2006 01:10:27; Bright; 37.0; 138; 47Eps Vir ; 2.83; 4700;occ; 74; 0;24920
20; 5170.8; 06-DEC-2006 01:15:03; Dark ; 42.0; 121; 29Gam Vir ; 2.74; 7200;occ; 84; 0;24920
/nas3/ENVISAT/GOMOS/GOM_NL__0P/GOM_NL__0PNPDK20061205_062545_000038212053_00306_24909_1625.N1
1;-2228.2; 05-DEC-2006 06:25:45; Bright; 35.0; 36; 50Alp UMa ; 1.80; 6300;occ; 70; 1;24909
2;-2134.0; 05-DEC-2006 06:27:19; Bright; 39.5; 82; 48Bet UMa ; 2.37; 10600;occ; 79; 0;24909
3;-2021.0; 05-DEC-2006 06:29:12; Bright; 35.0; 32; 77Eps UMa ; 1.76; 11000;occ; 70; 0;24909
4;-1889.6; 05-DEC-2006 06:31:24; Bright; 32.5; 39; 85Eta UMa ; 1.85; 24000;occ; 65; 0;24909
5;-1678.4; 05-DEC-2006 06:34:55; Bright; 34.0; 152; 12Alp2CVn ; 2.89; 11000;occ; 68; 0;24909
6;-1146.2; 05-DEC-2006 06:43:47; Bright; 47.0; 138; 47Eps Vir ; 2.83; 4700;occ; 94; 0;24909
7; -872.7; 05-DEC-2006 06:48:21; Dark ; 42.5; 121; 29Gam Vir ; 2.74; 7200;occ; 85; 0;24909
8; -519.4; 05-DEC-2006 06:54:14; Dark ; 42.0; 100; 4Gam Crv ; 2.58; 13100;occ; 84; 0;24909
9; -423.0; 05-DEC-2006 06:55:50; Dark ; 44.5; 171; 2Eps Crv ; 3.00; 4250;occ; 89; 0;24909
10; 140.8; 05-DEC-2006 07:05:14; Dark ; 38.5; 113; Mu Vel ; 2.69; 5000;occ; 77; 0;24910
11; 455.3; 05-DEC-2006 07:10:29; Dark ; 59.5; 0; ; 0.00; 0;occ; 119; 0;24910
12; 662.3; 05-DEC-2006 07:13:56; Dark ; 46.5; 34; Gam2Vel ; 1.79; 23000;occ; 93; 0;24910
13; 842.5; 05-DEC-2006 07:16:56; Dark ; 44.5; 2; Alp Car ;-0.74; 7000;occ; 89; 0;24910
14; 973.5; 05-DEC-2006 07:19:07; Dark ; 50.0; 117; Pi Pup ; 2.71; 3800;occ; 100; 0;24910
15; 1222.0; 05-DEC-2006 07:23:15; Dark ; 38.0; 108; Alp Col ; 2.65; 15200;occ; 76; 0;24910
16; 1551.3; 05-DEC-2006 07:28:45; Dark ; 43.0; 101; 11Alp Lep ; 2.58; 7000;occ; 86; 0;24910
/nas3/ENVISAT/GOMOS/GOM_NL__0P/GOM_NL__0PNPDK20061205_072925_000062132053_00307_24910_1626.N1
1;-4444.1; 05-DEC-2006 07:29:25; Dark ; 43.5; 101; 11Alp Lep ; 2.58; 7000;occ; 87; 80;24910
2;-4278.9; 05-DEC-2006 07:32:10; Dark ; 51.5; 7; 19Bet Ori ; 0.10; 14000;occ; 103; 0;24910
3;-3814.0; 05-DEC-2006 07:39:55; Dark ; 46.5; 13; 87Alp Tau ; 0.87; 3800;occ; 93; 0;24910
4;-3569.4; 05-DEC-2006 07:43:59; Bright; 32.0; 150; 44Zet Per ; 2.89; 28000;occ; 64; 0;24910
5;-3475.3; 05-DEC-2006 07:45:33; Bright; 37.5; 114; 3Iot Aur ; 2.69; 4600;occ; 75; 0;24910
6;-3215.9; 05-DEC-2006 07:49:53; Bright; 41.5; 6; 13Alp Aur ; 0.08; 3400;occ; 83; 0;24910
7;-2228.7; 05-DEC-2006 08:06:20; Bright; 38.0; 36; 50Alp UMa ; 1.80; 6300;occ; 76; 0;24910
8;-2133.8; 05-DEC-2006 08:07:55; Bright; 39.5; 82; 48Bet UMa ; 2.37; 10600;occ; 79; 0;24910
9;-2020.7; 05-DEC-2006 08:09:48; Bright; 31.5; 32; 77Eps UMa ; 1.76; 11000;occ; 63; 0;24910
10;-1889.1; 05-DEC-2006 08:12:00; Bright; 30.0; 39; 85Eta UMa ; 1.85; 24000;occ; 60; 0;24910
11;-1677.8; 05-DEC-2006 08:15:31; Bright; 34.0; 152; 12Alp2CVn ; 2.89; 11000;occ; 68; 0;24910
12;-1145.3; 05-DEC-2006 08:24:23; Bright; 35.5; 138; 47Eps Vir ; 2.83; 4700;occ; 71; 0;24910
13; -871.5; 05-DEC-2006 08:28:57; Dark ; 40.0; 121; 29Gam Vir ; 2.74; 7200;occ; 80; 0;24910
14; -517.8; 05-DEC-2006 08:34:51; Dark ; 42.0; 100; 4Gam Crv ; 2.58; 13100;occ; 84; 0;24910
15; -421.5; 05-DEC-2006 08:36:27; Dark ; 44.5; 171; 2Eps Crv ; 3.00; 4250;occ; 89; 0;24910
16; 142.1; 05-DEC-2006 08:45:51; Dark ; 37.0; 113; Mu Vel ; 2.69; 5000;occ; 74; 0;24911
17; 456.6; 05-DEC-2006 08:51:05; Dark ; 59.5; 0; ; 0.00; 0;occ; 119; 0;24911
18; 663.8; 05-DEC-2006 08:54:33; Dark ; 41.0; 34; Gam2Vel ; 1.79; 23000;occ; 82; 1;24911
19; 843.5; 05-DEC-2006 08:57:32; Dark ; 51.0; 2; Alp Car ;-0.74; 7000;occ; 102; 0;24911
20; 974.8; 05-DEC-2006 08:59:44; Dark ; 51.5; 117; Pi Pup ; 2.71; 3800;occ; 103; 0;24911
21; 1222.9; 05-DEC-2006 09:03:52; Dark ; 38.5; 108; Alp Col ; 2.65; 15200;occ; 77; 0;24911
22; 1552.0; 05-DEC-2006 09:09:21; Dark ; 40.5; 101; 11Alp Lep ; 2.58; 7000;occ; 81; 0;24911
23; 1757.0; 05-DEC-2006 09:12:46; Dark ; 13.0; 7; 19Bet Ori ; 0.10; 14000;occ; 26; 0;24911
/nas3/ENVISAT/GOMOS/GOM_NL__0P/GOM_NL__0PNPDK20061205_091246_000058712053_00308_24911_1627.N1
1;-4278.9; 05-DEC-2006 09:12:46; Dark ; 55.5; 7; 19Bet Ori ; 0.10; 14000;occ; 111; 0;24911
2;-3814.1; 05-DEC-2006 09:20:31; Dark ; 53.0; 13; 87Alp Tau ; 0.87; 3800;occ; 106; 0;24911
3;-3569.4; 05-DEC-2006 09:24:35; Bright; 30.5; 150; 44Zet Per ; 2.89; 28000;occ; 61; 0;24911
4;-3475.7; 05-DEC-2006 09:26:09; Bright; 36.5; 114; 3Iot Aur ; 2.69; 4600;occ; 73; 0;24911
5;-3216.4; 05-DEC-2006 09:30:28; Bright; 40.5; 6; 13Alp Aur ; 0.08; 3400;occ; 81; 0;24911
6;-2229.1; 05-DEC-2006 09:46:56; Bright; 39.0; 36; 50Alp UMa ; 1.80; 6300;occ; 78; 0;24911
7;-2134.4; 05-DEC-2006 09:48:30; Bright; 50.0; 82; 48Bet UMa ; 2.37; 10600;occ; 100; 0;24911
8;-2020.8; 05-DEC-2006 09:50:24; Bright; 34.0; 32; 77Eps UMa ; 1.76; 11000;occ; 68; 0;24911
9;-1889.1; 05-DEC-2006 09:52:36; Bright; 31.5; 39; 85Eta UMa ; 1.85; 24000;occ; 63; 0;24911
10;-1677.6; 05-DEC-2006 09:56:07; Bright; 35.0; 152; 12Alp2CVn ; 2.89; 11000;occ; 70; 0;24911
11;-1144.7; 05-DEC-2006 10:05:00; Bright; 36.5; 138; 47Eps Vir ; 2.83; 4700;occ; 73; 0;24911

```



```

12; -870.7; 05-DEC-2006 10:09:34; Dark ; 45.0; 121; 29Gam Vir ; 2.74; 7200;occ; 90; 0;24911
13; -516.8; 05-DEC-2006 10:15:28; Dark ; 40.5; 100; 4Gam Crv ; 2.58; 13100;occ; 81; 0;24911
14; -420.7; 05-DEC-2006 10:17:04; Dark ; 45.0; 171; 2Eps Crv ; 3.00; 4250;occ; 90; 0;24911
15; 142.9; 05-DEC-2006 10:26:28; Dark ; 38.5; 113; Mu Vel ; 2.69; 5000;occ; 77; 0;24912
16; 457.4; 05-DEC-2006 10:31:42; Dark ; 59.5; 0; ; 0.00; 0;occ; 119; 0;24912
17; 664.7; 05-DEC-2006 10:35:09; Dark ; 40.5; 34; Gam2Vel ; 1.79; 23000;occ; 81; 0;24912
18; 843.9; 05-DEC-2006 10:38:09; Dark ; 51.0; 2; Alp Car ; -0.74; 7000;occ; 102; 0;24912
19; 975.5; 05-DEC-2006 10:40:20; Dark ; 48.5; 117; Pi Pup ; 2.71; 3800;occ; 97; 0;24912
20; 1223.3; 05-DEC-2006 10:44:28; Dark ; 37.5; 108; Alp Col ; 2.65; 15200;occ; 75; 0;24912
21; 1552.0; 05-DEC-2006 10:49:57; Dark ; 41.0; 101; 11Alp Lep ; 2.58; 7000;occ; 82; 0;24912
/nas3/ENVISAT/GOMOS/GOM_NL__0P/GOM_NL__0PNPDK20061205_105322_000058622053_00309_24912_1628.N1
1; -4278.9; 05-DEC-2006 10:53:22; Dark ; 47.0; 7; 19Bet Ori ; 0.10; 14000;occ; 94; 0;24912
2; -3814.5; 05-DEC-2006 11:01:06; Dark ; 43.0; 13; 87Alp Tau ; 0.87; 3800;occ; 86; 0;24912
3; -3569.7; 05-DEC-2006 11:05:11; Bright; 32.0; 150; 44Zet Per ; 2.89; 28000;occ; 64; 0;24912
4; -3476.2; 05-DEC-2006 11:06:44; Bright; 37.0; 114; 3Iot Aur ; 2.69; 4600;occ; 74; 0;24912
5; -3217.0; 05-DEC-2006 11:11:03; Bright; 38.0; 6; 13Alp Aur ; 0.08; 3400;occ; 76; 0;24912
6; -2229.6; 05-DEC-2006 11:27:31; Bright; 35.0; 36; 50Alp UMa ; 1.80; 6300;occ; 70; 0;24912
7; -2134.9; 05-DEC-2006 11:29:06; Bright; 39.5; 82; 48Bet UMa ; 2.37; 10600;occ; 79; 0;24912
8; -2021.0; 05-DEC-2006 11:31:00; Bright; 34.0; 32; 77Eps UMa ; 1.76; 11000;occ; 68; 0;24912
9; -1888.9; 05-DEC-2006 11:33:12; Bright; 32.0; 39; 85Eta UMa ; 1.85; 24000;occ; 64; 0;24912
10; -1677.7; 05-DEC-2006 11:36:43; Bright; 34.0; 152; 12Alp2CVn ; 2.89; 11000;occ; 68; 0;24912
11; -1144.4; 05-DEC-2006 11:45:36; Bright; 37.5; 138; 47Eps Vir ; 2.83; 4700;occ; 75; 0;24912
12; -870.1; 05-DEC-2006 11:50:10; Dark ; 42.5; 121; 29Gam Vir ; 2.74; 7200;occ; 85; 0;24912
13; -516.0; 05-DEC-2006 11:56:05; Dark ; 43.0; 100; 4Gam Crv ; 2.58; 13100;occ; 86; 0;24912
14; -419.7; 05-DEC-2006 11:57:41; Dark ; 46.0; 171; 2Eps Crv ; 3.00; 4250;occ; 92; 0;24912
15; 143.7; 05-DEC-2006 12:07:04; Dark ; 40.0; 113; Mu Vel ; 2.69; 5000;occ; 80; 0;24913
16; 458.3; 05-DEC-2006 12:12:19; Dark ; 59.5; 0; ; 0.00; 0;occ; 119; 0;24913
17; 665.5; 05-DEC-2006 12:15:46; Dark ; 40.0; 34; Gam2Vel ; 1.79; 23000;occ; 80; 0;24913
18; 844.3; 05-DEC-2006 12:18:45; Dark ; 45.0; 2; Alp Car ; -0.74; 7000;occ; 90; 0;24913
19; 976.2; 05-DEC-2006 12:20:57; Dark ; 51.5; 117; Pi Pup ; 2.71; 3800;occ; 103; 0;24913
20; 1223.5; 05-DEC-2006 12:25:04; Dark ; 35.5; 108; Alp Col ; 2.65; 15200;occ; 71; 0;24913
21; 1552.1; 05-DEC-2006 12:30:33; Dark ; 32.0; 101; 11Alp Lep ; 2.58; 7000;occ; 64; 0;24913
/nas3/ENVISAT/GOMOS/GOM_NL__0P/GOM_NL__0PNPDK20061205_123033_000057452053_00310_24913_1629.N1
1; 1552.1; 05-DEC-2006 12:30:33; Dark ; 43.5; 101; 11Alp Lep ; 2.58; 7000;occ; 87; 0;24913
2; 1756.8; 05-DEC-2006 12:33:57; Dark ; 46.5; 7; 19Bet Ori ; 0.10; 14000;occ; 93; 0;24913
3; 2221.2; 05-DEC-2006 12:41:42; Dark ; 45.5; 13; 87Alp Tau ; 0.87; 3800;occ; 91; 0;24913
4; 2466.1; 05-DEC-2006 12:45:47; Bright; 30.0; 150; 44Zet Per ; 2.89; 28000;occ; 60; 0;24913
5; 2559.1; 05-DEC-2006 12:47:20; Bright; 36.5; 114; 3Iot Aur ; 2.69; 4600;occ; 73; 0;24913
6; 2818.3; 05-DEC-2006 12:51:39; Bright; 38.0; 6; 13Alp Aur ; 0.08; 3400;occ; 76; 0;24913
7; 3806.1; 05-DEC-2006 13:08:07; Bright; 37.5; 36; 50Alp UMa ; 1.80; 6300;occ; 75; 0;24913
8; 3900.7; 05-DEC-2006 13:09:41; Bright; 39.0; 82; 48Bet UMa ; 2.37; 10600;occ; 78; 0;24913
9; 4014.9; 05-DEC-2006 13:11:35; Bright; 33.0; 32; 77Eps UMa ; 1.76; 11000;occ; 66; 0;24913
10; 4146.9; 05-DEC-2006 13:13:47; Bright; 31.0; 39; 85Eta UMa ; 1.85; 24000;occ; 62; 0;24913
11; 4358.3; 05-DEC-2006 13:17:19; Bright; 34.5; 152; 12Alp2CVn ; 2.89; 11000;occ; 69; 0;24913
12; 4892.2; 05-DEC-2006 13:26:13; Bright; 38.5; 138; 47Eps Vir ; 2.83; 4700;occ; 77; 0;24913
13; 5166.5; 05-DEC-2006 13:30:47; Dark ; 44.5; 121; 29Gam Vir ; 2.74; 7200;occ; 89; 0;24913
14; 5520.8; 05-DEC-2006 13:36:41; Dark ; 42.0; 100; 4Gam Crv ; 2.58; 13100;occ; 84; 0;24913
15; 5617.3; 05-DEC-2006 13:38:18; Dark ; 44.0; 171; 2Eps Crv ; 3.00; 4250;occ; 88; 0;24913
16; 6180.5; 05-DEC-2006 13:47:41; Dark ; 36.0; 113; Mu Vel ; 2.69; 5000;occ; 72; 0;24913
17; 6495.0; 05-DEC-2006 13:52:56; Dark ; 59.5; 0; ; 0.00; 0;occ; 119; 0;24913
18; 6702.1; 05-DEC-2006 13:56:23; Dark ; 40.0; 34; Gam2Vel ; 1.79; 23000;occ; 80; 0;24913
19; 6880.8; 05-DEC-2006 13:59:21; Dark ; 44.0; 2; Alp Car ; -0.74; 7000;occ; 88; 0;24913
20; 7013.0; 05-DEC-2006 14:01:34; Dark ; 55.5; 117; Pi Pup ; 2.71; 3800;occ; 111; 0;24913
21; 7259.9; 05-DEC-2006 14:05:40; Dark ; 38.0; 108; Alp Col ; 2.65; 15200;occ; 76; 0;24913
/nas3/ENVISAT/GOMOS/GOM_NL__0P/GOM_NL__0PNPDK20061205_141109_000057432053_00311_24914_1630.N1
1; 1552.4; 05-DEC-2006 14:11:09; Dark ; 43.0; 101; 11Alp Lep ; 2.58; 7000;occ; 86; 0;24914
2; 1756.7; 05-DEC-2006 14:14:33; Dark ; 47.5; 7; 19Bet Ori ; 0.10; 14000;occ; 95; 0;24914
3; 2221.0; 05-DEC-2006 14:22:17; Dark ; 48.5; 13; 87Alp Tau ; 0.87; 3800;occ; 97; 0;24914
4; 2466.2; 05-DEC-2006 14:26:23; Bright; 30.5; 150; 44Zet Per ; 2.89; 28000;occ; 61; 0;24914
5; 2558.6; 05-DEC-2006 14:27:55; Bright; 37.5; 114; 3Iot Aur ; 2.69; 4600;occ; 75; 0;24914
6; 2817.6; 05-DEC-2006 14:32:14; Bright; 37.0; 6; 13Alp Aur ; 0.08; 3400;occ; 74; 0;24914
7; 3805.5; 05-DEC-2006 14:48:42; Bright; 37.0; 36; 50Alp UMa ; 1.80; 6300;occ; 74; 0;24914
8; 3900.5; 05-DEC-2006 14:50:17; Bright; 39.5; 82; 48Bet UMa ; 2.37; 10600;occ; 79; 0;24914
9; 4014.9; 05-DEC-2006 14:52:11; Bright; 32.5; 32; 77Eps UMa ; 1.76; 11000;occ; 65; 0;24914
10; 4147.0; 05-DEC-2006 14:54:23; Bright; 33.0; 39; 85Eta UMa ; 1.85; 24000;occ; 66; 0;24914
11; 4358.4; 05-DEC-2006 14:57:55; Bright; 33.0; 152; 12Alp2CVn ; 2.89; 11000;occ; 66; 0;24914
12; 4892.7; 05-DEC-2006 15:06:49; Bright; 36.0; 138; 47Eps Vir ; 2.83; 4700;occ; 72; 0;24914
13; 5167.3; 05-DEC-2006 15:11:24; Dark ; 43.5; 121; 29Gam Vir ; 2.74; 7200;occ; 87; 0;24914

```



```

14; 5522.0; 05-DEC-2006 15:17:18; Dark ; 41.0; 100; 4Gam Crv ; 2.58; 13100;occ; 82; 0;24914
15; 5618.2; 05-DEC-2006 15:18:55; Dark ; 43.0; 171; 2Eps Crv ; 3.00; 4250;occ; 86; 0;24914
16; 6181.3; 05-DEC-2006 15:28:18; Dark ; 38.0; 113; Mu Vel ; 2.69; 5000;occ; 76; 0;24914
17; 6495.9; 05-DEC-2006 15:33:32; Dark ; 59.5; 0; ; 0.00; 0;occ; 119; 0;24914
18; 6702.9; 05-DEC-2006 15:36:59; Dark ; 40.5; 34; Gam2Vel ; 1.79; 23000;occ; 81; 0;24914
19; 6881.3; 05-DEC-2006 15:39:58; Dark ; 39.0; 2; Alp Car ;-0.74; 7000;occ; 78; 0;24914
20; 7013.8; 05-DEC-2006 15:42:10; Dark ; 53.0; 117; Pi Pup ; 2.71; 3800;occ; 106; 0;24914
21; 7260.2; 05-DEC-2006 15:46:17; Dark ; 36.5; 108; Alp Col ; 2.65; 15200;occ; 73; 0;24914
/nas3/ENVISAT/GOMOS/GOM_NL__0P/GOM_NL__0PNPDK20061205_154617_000058382053_00312_24915_1631.N1
 1;-4812.3; 05-DEC-2006 15:46:17; Dark ; 38.5; 108; Alp Col ; 2.65; 15200;occ; 77; 0;24915
 2;-4484.5; 05-DEC-2006 15:51:44; Dark ; 43.0; 101; 11Alp Lep ; 2.58; 7000;occ; 86; 0;24915
 3;-4279.8; 05-DEC-2006 15:55:09; Dark ; 49.5; 7; 19Bet Ori ; 0.10; 14000;occ; 99; 0;24915
 4;-3815.9; 05-DEC-2006 16:02:53; Dark ; 53.0; 13; 87Alp Tau ; 0.87; 3800;occ; 106; 0;24915
 5;-3570.6; 05-DEC-2006 16:06:58; Bright; 31.0; 150; 44Zet Per ; 2.89; 28000;occ; 62; 0;24915
 6;-3478.3; 05-DEC-2006 16:08:31; Bright; 37.5; 114; 3Iot Aur ; 2.69; 4600;occ; 75; 0;24915
 7;-3219.5; 05-DEC-2006 16:12:49; Bright; 37.5; 6; 13Alp Aur ; 0.08; 3400;occ; 75; 0;24915
 8;-2231.1; 05-DEC-2006 16:29:18; Bright; 37.5; 36; 50Alp UMA ; 1.80; 6300;occ; 75; 0;24915
 9;-2136.5; 05-DEC-2006 16:30:52; Bright; 39.5; 82; 48Bet UMA ; 2.37; 10600;occ; 79; 0;24915
10;-2021.7; 05-DEC-2006 16:32:47; Bright; 32.5; 32; 77Eps UMA ; 1.76; 11000;occ; 65; 0;24915
11;-1889.5; 05-DEC-2006 16:34:59; Bright; 31.0; 39; 85Eta UMA ; 1.85; 24000;occ; 62; 0;24915
12;-1678.3; 05-DEC-2006 16:38:31; Bright; 32.5; 152; 12Alp2CVn ; 2.89; 11000;occ; 65; 0;24915
13;-1143.5; 05-DEC-2006 16:47:25; Bright; 55.0; 138; 47Eps Vir ; 2.83; 4700;occ; 110; 0;24915
14; -868.4; 05-DEC-2006 16:52:00; Dark ; 43.0; 121; 29Gam Vir ; 2.74; 7200;occ; 86; 0;24915
15; -513.7; 05-DEC-2006 16:57:55; Dark ; 42.0; 100; 4Gam Crv ; 2.58; 13100;occ; 84; 0;24915
16; -417.3; 05-DEC-2006 16:59:32; Dark ; 42.5; 171; 2Eps Crv ; 3.00; 4250;occ; 85; 0;24915
17; 145.6; 05-DEC-2006 17:08:54; Dark ; 38.0; 113; Mu Vel ; 2.69; 5000;occ; 76; 0;24916
18; 460.3; 05-DEC-2006 17:14:09; Dark ; 59.5; 0; ; 0.00; 0;occ; 119; 0;24916
19; 667.2; 05-DEC-2006 17:17:36; Dark ; 41.5; 34; Gam2Vel ; 1.79; 23000;occ; 83; 0;24916
20; 845.3; 05-DEC-2006 17:20:34; Dark ; 45.5; 2; Alp Car ;-0.74; 7000;occ; 91; 0;24916
21; 977.9; 05-DEC-2006 17:22:47; Dark ; 49.0; 117; Pi Pup ; 2.71; 3800;occ; 98; 0;24916
/nas3/ENVISAT/GOMOS/GOM_NL__0P/GOM_NL__0PNPDK20061205_172333_000060062053_00313_24916_1632.N1
 1;-5011.2; 05-DEC-2006 17:23:33; Dark ; 49.5; 117; Pi Pup ; 2.71; 3800;occ; 99; 93;24916
 2;-4811.2; 05-DEC-2006 17:26:53; Dark ; 38.0; 108; Alp Col ; 2.65; 15200;occ; 76; 0;24916
 3;-4483.6; 05-DEC-2006 17:32:21; Dark ; 44.5; 101; 11Alp Lep ; 2.58; 7000;occ; 89; 0;24916
 4;-4279.3; 05-DEC-2006 17:35:45; Dark ; 52.0; 7; 19Bet Ori ; 0.10; 14000;occ; 104; 0;24916
 5;-3815.5; 05-DEC-2006 17:43:29; Dark ; 53.0; 13; 87Alp Tau ; 0.87; 3800;occ; 106; 0;24916
 6;-3570.4; 05-DEC-2006 17:47:34; Bright; 31.5; 150; 44Zet Per ; 2.89; 28000;occ; 63; 0;24916
 7;-3478.4; 05-DEC-2006 17:49:06; Bright; 37.0; 114; 3Iot Aur ; 2.69; 4600;occ; 74; 0;24916
 8;-3219.5; 05-DEC-2006 17:53:25; Bright; 41.0; 6; 13Alp Aur ; 0.08; 3400;occ; 82; 0;24916
 9;-2231.2; 05-DEC-2006 18:09:53; Bright; 38.0; 36; 50Alp UMA ; 1.80; 6300;occ; 76; 0;24916
10;-2136.6; 05-DEC-2006 18:11:28; Bright; 37.5; 82; 48Bet UMA ; 2.37; 10600;occ; 75; 0;24916
11;-2021.4; 05-DEC-2006 18:13:23; Bright; 34.0; 32; 77Eps UMA ; 1.76; 11000;occ; 68; 0;24916
12;-1889.1; 05-DEC-2006 18:15:35; Bright; 32.0; 39; 85Eta UMA ; 1.85; 24000;occ; 64; 0;24916
13;-1677.7; 05-DEC-2006 18:19:07; Bright; 33.0; 152; 12Alp2CVn ; 2.89; 11000;occ; 66; 0;24916
14;-1142.6; 05-DEC-2006 18:28:02; Bright; 36.5; 138; 47Eps Vir ; 2.83; 4700;occ; 73; 0;24916
15; -867.1; 05-DEC-2006 18:32:37; Dark ; 44.0; 121; 29Gam Vir ; 2.74; 7200;occ; 88; 0;24916
16; -512.0; 05-DEC-2006 18:38:32; Dark ; 41.5; 100; 4Gam Crv ; 2.58; 13100;occ; 83; 0;24916
17; -416.0; 05-DEC-2006 18:40:08; Dark ; 41.5; 171; 2Eps Crv ; 3.00; 4250;occ; 83; 0;24916
18; 147.0; 05-DEC-2006 18:49:31; Dark ; 41.0; 113; Mu Vel ; 2.69; 5000;occ; 82; 0;24917
19; 461.6; 05-DEC-2006 18:54:46; Dark ; 59.5; 0; ; 0.00; 0;occ; 119; 0;24917
20; 668.7; 05-DEC-2006 18:58:13; Dark ; 45.0; 34; Gam2Vel ; 1.79; 23000;occ; 90; 0;24917
21; 847.5; 05-DEC-2006 19:01:12; Dark ; 41.0; 2; Alp Car ;-0.74; 7000;occ; 82; 0;24917
22; 979.1; 05-DEC-2006 19:03:23; Dark ; 17.0; 117; Pi Pup ; 2.71; 3800;occ; 34; 0;24917
/nas3/ENVISAT/GOMOS/GOM_NL__0P/GOM_NL__0PNPDK20061205_190323_000058772053_00314_24917_1633.N1
 1;-5056.8; 05-DEC-2006 19:03:23; Dark ; 50.5; 117; Pi Pup ; 2.71; 3800;occ; 101; 0;24917
 2;-4811.0; 05-DEC-2006 19:07:29; Dark ; 37.5; 108; Alp Col ; 2.65; 15200;occ; 75; 0;24917
 3;-4483.3; 05-DEC-2006 19:12:57; Dark ; 46.0; 101; 11Alp Lep ; 2.58; 7000;occ; 92; 0;24917
 4;-4279.5; 05-DEC-2006 19:16:21; Dark ; 50.0; 7; 19Bet Ori ; 0.10; 14000;occ; 100; 0;24917
 5;-3815.8; 05-DEC-2006 19:24:05; Dark ; 53.0; 13; 87Alp Tau ; 0.87; 3800;occ; 106; 0;24917
 6;-3570.4; 05-DEC-2006 19:28:10; Bright; 31.0; 150; 44Zet Per ; 2.89; 28000;occ; 62; 0;24917
 7;-3478.8; 05-DEC-2006 19:29:41; Bright; 37.0; 114; 3Iot Aur ; 2.69; 4600;occ; 74; 0;24917
 8;-3220.1; 05-DEC-2006 19:34:00; Bright; 39.0; 6; 13Alp Aur ; 0.08; 3400;occ; 78; 0;24917
 9;-2231.6; 05-DEC-2006 19:50:29; Bright; 37.5; 36; 50Alp UMA ; 1.80; 6300;occ; 75; 0;24917
10;-2137.1; 05-DEC-2006 19:52:03; Bright; 62.0; 82; 48Bet UMA ; 2.37; 10600;occ; 124; 0;24917
11;-2021.4; 05-DEC-2006 19:53:59; Bright; 34.0; 32; 77Eps UMA ; 1.76; 11000;occ; 68; 0;24917
12;-1889.2; 05-DEC-2006 19:56:11; Bright; 33.0; 39; 85Eta UMA ; 1.85; 24000;occ; 66; 0;24917
13;-1677.5; 05-DEC-2006 19:59:43; Bright; 34.5; 152; 12Alp2CVn ; 2.89; 11000;occ; 69; 0;24917
14;-1142.0; 05-DEC-2006 20:08:38; Bright; 36.0; 138; 47Eps Vir ; 2.83; 4700;occ; 72; 0;24917

```

15; -866.5; 05-DEC-2006 20:13:14; Dark ; 44.0; 121; 29Gam Vir ; 2.74; 7200;occ; 88; 0;24917
 16; -511.5; 05-DEC-2006 20:19:09; Dark ; 43.0; 100; 4Gam Crv ; 2.58; 13100;occ; 86; 0;24917
 17; -415.1; 05-DEC-2006 20:20:45; Dark ; 40.5; 171; 2Eps Crv ; 3.00; 4250;occ; 81; 0;24917
 18; 147.7; 05-DEC-2006 20:30:08; Dark ; 39.5; 113; Mu Vel ; 2.69; 5000;occ; 79; 0;24918
 19; 462.4; 05-DEC-2006 20:35:23; Dark ; 59.5; 0; ; 0.00; 0;occ; 119; 0;24918
 20; 669.5; 05-DEC-2006 20:38:50; Dark ; 44.0; 34; Gam2Vel ; 1.79; 23000;occ; 88; 0;24918
 21; 785.3; 05-DEC-2006 20:40:46; Dark ; 35.5; 70; Zet Pup ; 2.25; 39000;occ; 71; 0;24918

/nas3/ENVISAT/GOMOS/GOM_NL__0P/GOM_NL__0PNPDE20061206_011540_000036792053_00317_24920_2567.N1

1; -828.1; 06-DEC-2006 01:15:40; Dark ; 42.5; 121; 29Gam Vir ; 2.74; 7200;occ; 85; 74;24920
 2; -508.8; 06-DEC-2006 01:21:00; Dark ; 40.0; 100; 4Gam Crv ; 2.58; 13100;occ; 80; 0;24920
 3; -412.6; 06-DEC-2006 01:22:36; Dark ; 47.0; 171; 2Eps Crv ; 3.00; 4250;occ; 94; 0;24920
 4; 149.8; 06-DEC-2006 01:31:58; Dark ; 42.5; 113; Mu Vel ; 2.69; 5000;occ; 85; 0;24921
 5; 464.4; 06-DEC-2006 01:37:13; Dark ; 59.5; 0; ; 0.00; 0;occ; 119; 0;24921
 6; 671.5; 06-DEC-2006 01:40:40; Dark ; 41.5; 34; Gam2Vel ; 1.79; 23000;occ; 83; 0;24921
 7; 787.7; 06-DEC-2006 01:42:36; Dark ; 46.0; 70; Zet Pup ; 2.25; 39000;occ; 92; 0;24921
 8; 981.5; 06-DEC-2006 01:45:50; Dark ; 51.0; 117; Pi Pup ; 2.71; 3800;occ; 102; 0;24921
 9; 1225.9; 06-DEC-2006 01:49:54; Dark ; 39.5; 108; Alp Col ; 2.65; 15200;occ; 79; 0;24921
 10; 1552.5; 06-DEC-2006 01:55:21; Dark ; 41.5; 101; 11Alp Lep ; 2.58; 7000;occ; 83; 0;24921
 11; 1755.9; 06-DEC-2006 01:58:44; Dark ; 45.5; 7; 19Bet Ori ; 0.10; 14000;occ; 91; 0;24921
 12; 2218.7; 06-DEC-2006 02:06:27; Dark ; 53.0; 13; 87Alp Tau ; 0.87; 3800;occ; 106; 0;24921
 13; 2464.4; 06-DEC-2006 02:10:33; Bright; 31.5; 150; 44Zet Per ; 2.89; 28000;occ; 63; 0;24921
 14; 2554.7; 06-DEC-2006 02:12:03; Bright; 38.0; 114; 3Iot Aur ; 2.69; 4600;occ; 76; 0;24921
 15; 2813.1; 06-DEC-2006 02:16:22; Bright; 38.5; 6; 13Alp Aur ; 0.08; 3400;occ; 77; 0;24921

/nas3/ENVISAT/GOMOS/GOM_NL__0P/GOM_NL__0PNPDE20061206_023251_000050852053_00318_24921_2568.N1

1; -2233.7; 06-DEC-2006 02:32:51; Bright; 38.5; 36; 50Alp UMA ; 1.80; 6300;occ; 77; 0;24921
 2; -2139.1; 06-DEC-2006 02:34:25; Bright; 40.0; 82; 48Bet UMA ; 2.37; 10600;occ; 80; 0;24921
 3; -2022.4; 06-DEC-2006 02:36:22; Bright; 30.5; 32; 77Eps UMA ; 1.76; 11000;occ; 61; 0;24921
 4; -1889.4; 06-DEC-2006 02:38:35; Bright; 31.5; 39; 85Eta UMA ; 1.85; 24000;occ; 63; 0;24921
 5; -1678.0; 06-DEC-2006 02:42:06; Bright; 33.5; 152; 12Alp2CVn ; 2.89; 11000;occ; 67; 0;24921
 6; -1140.8; 06-DEC-2006 02:51:03; Bright; 38.5; 138; 47Eps Vir ; 2.83; 4700;occ; 77; 0;24921
 7; -864.3; 06-DEC-2006 02:55:40; Dark ; 44.0; 121; 29Gam Vir ; 2.74; 7200;occ; 88; 0;24921
 8; -507.9; 06-DEC-2006 03:01:36; Dark ; 42.5; 100; 4Gam Crv ; 2.58; 13100;occ; 85; 0;24921
 9; -411.6; 06-DEC-2006 03:03:13; Dark ; 47.0; 171; 2Eps Crv ; 3.00; 4250;occ; 94; 0;24921
 10; 150.6; 06-DEC-2006 03:12:35; Dark ; 37.5; 113; Mu Vel ; 2.69; 5000;occ; 75; 0;24922
 11; 465.2; 06-DEC-2006 03:17:50; Dark ; 59.5; 0; ; 0.00; 0;occ; 119; 0;24922
 12; 672.6; 06-DEC-2006 03:21:17; Dark ; 42.0; 34; Gam2Vel ; 1.79; 23000;occ; 84; 0;24922
 13; 788.7; 06-DEC-2006 03:23:13; Dark ; 45.5; 70; Zet Pup ; 2.25; 39000;occ; 91; 0;24922
 14; 982.3; 06-DEC-2006 03:26:27; Dark ; 49.0; 117; Pi Pup ; 2.71; 3800;occ; 98; 0;24922
 15; 1226.3; 06-DEC-2006 03:30:31; Dark ; 39.0; 108; Alp Col ; 2.65; 15200;occ; 78; 0;24922
 16; 1552.9; 06-DEC-2006 03:35:57; Dark ; 44.0; 101; 11Alp Lep ; 2.58; 7000;occ; 88; 0;24922
 17; 1756.2; 06-DEC-2006 03:39:20; Dark ; 46.0; 7; 19Bet Ori ; 0.10; 14000;occ; 92; 0;24922
 18; 2072.7; 06-DEC-2006 03:44:37; Dark ; 28.0; 27; 24Gam Ori ; 1.64; 26000;occ; 56; 0;24922
 19; 2218.6; 06-DEC-2006 03:47:03; Dark ; 47.0; 13; 87Alp Tau ; 0.87; 3800;occ; 94; 0;24922
 20; 2464.5; 06-DEC-2006 03:51:09; Bright; 31.5; 150; 44Zet Per ; 2.89; 28000;occ; 63; 0;24922
 21; 2554.3; 06-DEC-2006 03:52:39; Bright; 36.5; 114; 3Iot Aur ; 2.69; 4600;occ; 73; 0;24922
 22; 2812.6; 06-DEC-2006 03:56:57; Bright; 39.5; 6; 13Alp Aur ; 0.08; 3400;occ; 79; 0;24922

/nas3/ENVISAT/GOMOS/GOM_NL__0P/GOM_NL__0PNPDE20061206_041326_000050852053_00319_24922_2569.N1

1; -2234.0; 06-DEC-2006 04:13:26; Bright; 41.0; 36; 50Alp UMA ; 1.80; 6300;occ; 82; 0;24922
 2; -2139.5; 06-DEC-2006 04:15:01; Bright; 39.0; 82; 48Bet UMA ; 2.37; 10600;occ; 78; 0;24922
 3; -2022.6; 06-DEC-2006 04:16:58; Bright; 31.0; 32; 77Eps UMA ; 1.76; 11000;occ; 62; 0;24922
 4; -1889.3; 06-DEC-2006 04:19:11; Bright; 29.0; 39; 85Eta UMA ; 1.85; 24000;occ; 58; 0;24922
 5; -1677.9; 06-DEC-2006 04:22:42; Bright; 32.5; 152; 12Alp2CVn ; 2.89; 11000;occ; 65; 0;24922
 6; -1140.4; 06-DEC-2006 04:31:40; Bright; 36.5; 138; 47Eps Vir ; 2.83; 4700;occ; 73; 0;24922
 7; -863.4; 06-DEC-2006 04:36:17; Dark ; 41.0; 121; 29Gam Vir ; 2.74; 7200;occ; 82; 0;24922
 8; -507.1; 06-DEC-2006 04:42:13; Dark ; 40.5; 100; 4Gam Crv ; 2.58; 13100;occ; 81; 0;24922
 9; -410.7; 06-DEC-2006 04:43:50; Dark ; 45.5; 171; 2Eps Crv ; 3.00; 4250;occ; 91; 0;24922
 10; 151.4; 06-DEC-2006 04:53:12; Dark ; 39.0; 113; Mu Vel ; 2.69; 5000;occ; 78; 0;24923
 11; 466.0; 06-DEC-2006 04:58:26; Dark ; 59.5; 0; ; 0.00; 0;occ; 119; 0;24923
 12; 673.1; 06-DEC-2006 05:01:53; Dark ; 41.5; 34; Gam2Vel ; 1.79; 23000;occ; 83; 0;24923
 13; 789.5; 06-DEC-2006 05:03:50; Dark ; 48.5; 70; Zet Pup ; 2.25; 39000;occ; 97; 0;24923
 14; 983.2; 06-DEC-2006 05:07:03; Dark ; 53.0; 117; Pi Pup ; 2.71; 3800;occ; 106; 0;24923
 15; 1227.0; 06-DEC-2006 05:11:07; Dark ; 37.0; 108; Alp Col ; 2.65; 15200;occ; 74; 0;24923
 16; 1552.9; 06-DEC-2006 05:16:33; Dark ; 40.5; 101; 11Alp Lep ; 2.58; 7000;occ; 81; 0;24923
 17; 1755.9; 06-DEC-2006 05:19:56; Dark ; 48.0; 7; 19Bet Ori ; 0.10; 14000;occ; 96; 0;24923
 18; 2072.3; 06-DEC-2006 05:25:13; Dark ; 28.0; 27; 24Gam Ori ; 1.64; 26000;occ; 56; 0;24923
 19; 2218.4; 06-DEC-2006 05:27:39; Dark ; 53.0; 13; 87Alp Tau ; 0.87; 3800;occ; 106; 0;24923
 20; 2464.3; 06-DEC-2006 05:31:45; Bright; 31.0; 150; 44Zet Per ; 2.89; 28000;occ; 62; 0;24923
 21; 2553.8; 06-DEC-2006 05:33:14; Bright; 36.5; 114; 3Iot Aur ; 2.69; 4600;occ; 73; 0;24923

```

22; 2812.2; 06-DEC-2006 05:37:33; Bright; 39.0; 6; 13Alp Aur ; 0.08; 3400;occ; 78; 0;24923
/nas3/ENVISAT/GOMOS/GOM_NL__0P/GOM_NL__0PNPDE20061206_055402_000060592053_00320_24923_2570.N1
1;-2234.5; 06-DEC-2006 05:54:02; Bright; 37.5; 36; 50Alp UMa ; 1.80; 6300;occ; 75; 0;24923
2;-2140.0; 06-DEC-2006 05:55:36; Bright; 39.0; 82; 48Bet UMa ; 2.37; 10600;occ; 78; 0;24923
3;-2022.7; 06-DEC-2006 05:57:34; Bright; 34.0; 32; 77Eps UMa ; 1.76; 11000;occ; 68; 0;24923
4;-1889.4; 06-DEC-2006 05:59:47; Bright; 30.5; 39; 85Eta UMa ; 1.85; 24000;occ; 61; 0;24923
5;-1677.8; 06-DEC-2006 06:03:19; Bright; 34.5; 152; 12Alp2CVn ; 2.89; 11000;occ; 69; 0;24923
6;-1139.8; 06-DEC-2006 06:12:16; Bright; 36.0; 138; 47Eps Vir ; 2.83; 4700;occ; 72; 0;24923
7; -863.0; 06-DEC-2006 06:16:53; Dark ; 44.0; 121; 29Gam Vir ; 2.74; 7200;occ; 88; 0;24923
8; -506.1; 06-DEC-2006 06:22:50; Dark ; 43.5; 100; 4Gam Crv ; 2.58; 13100;occ; 87; 0;24923
9; -409.8; 06-DEC-2006 06:24:26; Dark ; 41.5; 171; 2Eps Crv ; 3.00; 4250;occ; 83; 0;24923
10; 152.2; 06-DEC-2006 06:33:49; Dark ; 37.0; 113; Mu Vel ; 2.69; 5000;occ; 74; 0;24924
11; 466.8; 06-DEC-2006 06:39:03; Dark ; 59.5; 0; ; 0.00; 0;occ; 119; 0;24924
12; 673.9; 06-DEC-2006 06:42:30; Dark ; 44.5; 34; Gam2Vel ; 1.79; 23000;occ; 89; 0;24924
13; 790.5; 06-DEC-2006 06:44:27; Dark ; 50.0; 70; Zet Pup ; 2.25; 39000;occ; 100; 0;24924
14; 983.8; 06-DEC-2006 06:47:40; Dark ; 51.5; 117; Pi Pup ; 2.71; 3800;occ; 103; 0;24924
15; 1227.1; 06-DEC-2006 06:51:43; Dark ; 39.0; 108; Alp Col ; 2.65; 15200;occ; 78; 0;24924
16; 1553.2; 06-DEC-2006 06:57:10; Dark ; 42.0; 101; 11Alp Lep ; 2.58; 7000;occ; 84; 0;24924
17; 1756.0; 06-DEC-2006 07:00:32; Dark ; 46.0; 7; 19Bet Ori ; 0.10; 14000;occ; 92; 0;24924
18; 2071.9; 06-DEC-2006 07:05:48; Dark ; 35.0; 27; 24Gam Ori ; 1.64; 26000;occ; 70; 0;24924
19; 2218.1; 06-DEC-2006 07:08:14; Dark ; 45.5; 13; 87Alp Tau ; 0.87; 3800;occ; 91; 0;24924
20; 2464.2; 06-DEC-2006 07:12:20; Bright; 31.5; 150; 44Zet Per ; 2.89; 28000;occ; 63; 0;24924
21; 2553.4; 06-DEC-2006 07:13:50; Bright; 37.0; 114; 3Iot Aur ; 2.69; 4600;occ; 74; 0;24924
22; 2811.5; 06-DEC-2006 07:18:08; Bright; 41.0; 6; 13Alp Aur ; 0.08; 3400;occ; 82; 0;24924
23; 3801.2; 06-DEC-2006 07:34:38; Bright; 23.5; 36; 50Alp UMa ; 1.80; 6300;occ; 47; 0;24924
/nas3/ENVISAT/GOMOS/GOM_NL__0P/GOM_NL__0PNPDE20061206_201234_000042352053_00329_24932_2571.N1
1; 989.8; 06-DEC-2006 20:12:34; Dark ; 49.5; 117; Pi Pup ; 2.71; 3800;occ; 99; 0;24932
2; 1229.8; 06-DEC-2006 20:16:34; Dark ; 37.0; 108; Alp Col ; 2.65; 15200;occ; 74; 0;24932
3; 1554.1; 06-DEC-2006 20:21:58; Dark ; 43.0; 101; 11Alp Lep ; 2.58; 7000;occ; 86; 0;24932
4; 1755.7; 06-DEC-2006 20:25:19; Dark ; 54.5; 7; 19Bet Ori ; 0.10; 14000;occ; 109; 0;24932
5; 1932.1; 06-DEC-2006 20:28:16; Dark ; 46.0; 72; 34Del Ori ; 2.25; 30000;occ; 92; 0;24932
6; 2069.0; 06-DEC-2006 20:30:33; Dark ; 46.5; 27; 24Gam Ori ; 1.64; 26000;occ; 93; 0;24932
7; 2215.9; 06-DEC-2006 20:33:00; Dark ; 52.0; 13; 87Alp Tau ; 0.87; 3800;occ; 104; 0;24932
8; 2463.0; 06-DEC-2006 20:37:07; Bright; 31.0; 150; 44Zet Per ; 2.89; 28000;occ; 62; 0;24932
9; 2549.7; 06-DEC-2006 20:38:33; Bright; 37.0; 114; 3Iot Aur ; 2.69; 4600;occ; 74; 0;24932
10; 2807.3; 06-DEC-2006 20:42:51; Bright; 36.5; 6; 13Alp Aur ; 0.08; 3400;occ; 73; 0;24932
11; 3798.1; 06-DEC-2006 20:59:22; Bright; 38.5; 36; 50Alp UMa ; 1.80; 6300;occ; 77; 0;24932
12; 3891.9; 06-DEC-2006 21:00:56; Bright; 45.0; 82; 48Bet UMa ; 2.37; 10600;occ; 90; 0;24932
13; 4012.1; 06-DEC-2006 21:02:56; Bright; 35.5; 32; 77Eps UMa ; 1.76; 11000;occ; 71; 0;24932
14; 4146.5; 06-DEC-2006 21:05:10; Bright; 30.0; 39; 85Eta UMa ; 1.85; 24000;occ; 60; 0;24932
15; 4358.6; 06-DEC-2006 21:08:42; Bright; 34.5; 152; 12Alp2CVn ; 2.89; 11000;occ; 69; 0;24932
16; 4900.2; 06-DEC-2006 21:17:44; Bright; 36.5; 138; 47Eps Vir ; 2.83; 4700;occ; 73; 0;24932
17; 5179.7; 06-DEC-2006 21:22:23; Dark ; 45.5; 121; 29Gam Vir ; 2.74; 7200;occ; 91; 0;24932
/nas3/ENVISAT/GOMOS/GOM_NL__0P/GOM_NL__0PNPDE20061206_212304_000060402053_00329_24932_2572.N1
1; -815.2; 06-DEC-2006 21:23:04; Dark ; 46.0; 121; 29Gam Vir ; 2.74; 7200;occ; 92; 82;24932
2; -497.3; 06-DEC-2006 21:28:22; Dark ; 42.0; 100; 4Gam Crv ; 2.58; 13100;occ; 84; 0;24932
3; -401.0; 06-DEC-2006 21:29:59; Dark ; 42.0; 171; 2Eps Crv ; 3.00; 4250;occ; 84; 0;24932
4; 159.8; 06-DEC-2006 21:39:19; Dark ; 38.5; 113; Mu Vel ; 2.69; 5000;occ; 77; 0;24933
5; 474.2; 06-DEC-2006 21:44:34; Dark ; 59.5; 0; ; 0.00; 0;occ; 119; 0;24933
6; 681.3; 06-DEC-2006 21:48:01; Dark ; 39.5; 34; Gam2Vel ; 1.79; 23000;occ; 79; 0;24933
7; 798.9; 06-DEC-2006 21:49:59; Dark ; 46.0; 70; Zet Pup ; 2.25; 39000;occ; 92; 0;24933
8; 990.3; 06-DEC-2006 21:53:10; Dark ; 46.0; 117; Pi Pup ; 2.71; 3800;occ; 92; 0;24933
9; 1230.3; 06-DEC-2006 21:57:10; Dark ; 38.5; 108; Alp Col ; 2.65; 15200;occ; 77; 0;24933
10; 1554.2; 06-DEC-2006 22:02:34; Dark ; 42.0; 101; 11Alp Lep ; 2.58; 7000;occ; 84; 0;24933
11; 1755.5; 06-DEC-2006 22:05:55; Dark ; 56.0; 7; 19Bet Ori ; 0.10; 14000;occ; 112; 0;24933
12; 1931.8; 06-DEC-2006 22:08:51; Dark ; 45.5; 72; 34Del Ori ; 2.25; 30000;occ; 91; 0;24933
13; 2068.6; 06-DEC-2006 22:11:08; Dark ; 48.5; 27; 24Gam Ori ; 1.64; 26000;occ; 97; 0;24933
14; 2215.7; 06-DEC-2006 22:13:35; Dark ; 51.5; 13; 87Alp Tau ; 0.87; 3800;occ; 103; 0;24933
15; 2462.9; 06-DEC-2006 22:17:43; Bright; 31.0; 150; 44Zet Per ; 2.89; 28000;occ; 62; 0;24933
16; 2549.1; 06-DEC-2006 22:19:09; Bright; 36.5; 114; 3Iot Aur ; 2.69; 4600;occ; 73; 0;24933
17; 2806.7; 06-DEC-2006 22:23:26; Bright; 37.0; 6; 13Alp Aur ; 0.08; 3400;occ; 74; 0;24933
18; 3797.6; 06-DEC-2006 22:39:57; Bright; 38.5; 36; 50Alp UMa ; 1.80; 6300;occ; 77; 0;24933
19; 3891.5; 06-DEC-2006 22:41:31; Bright; 40.0; 82; 48Bet UMa ; 2.37; 10600;occ; 80; 0;24933
20; 4012.0; 06-DEC-2006 22:43:32; Bright; 34.5; 32; 77Eps UMa ; 1.76; 11000;occ; 69; 0;24933
21; 4146.6; 06-DEC-2006 22:45:46; Bright; 31.0; 39; 85Eta UMa ; 1.85; 24000;occ; 62; 0;24933
22; 4358.6; 06-DEC-2006 22:49:18; Bright; 34.5; 152; 12Alp2CVn ; 2.89; 11000;occ; 69; 0;24933
23; 4900.7; 06-DEC-2006 22:58:20; Bright; 38.5; 138; 47Eps Vir ; 2.83; 4700;occ; 77; 0;24933
24; 5180.5; 06-DEC-2006 23:03:00; Dark ; 44.5; 121; 29Gam Vir ; 2.74; 7200;occ; 89; 0;24933

```

/nas3/ENVISAT/GOMOS/GOM_NL__0P/GOM_NL__0PNPDE20061206_230329_000060462053_00330_24933_2573.N1

1; -826.4; 06-DEC-2006 23:03:29; Dark ; 45.0; 121; 29Gam Vir ; 2.74; 7200;occ; 90; 58;24933
 2; -496.3; 06-DEC-2006 23:08:59; Dark ; 42.5; 100; 4Gam Crv ; 2.58; 13100;occ; 85; 0;24933
 3; -400.0; 06-DEC-2006 23:10:36; Dark ; 41.0; 171; 2Eps Crv ; 3.00; 4250;occ; 82; 0;24933
 4; 160.6; 06-DEC-2006 23:19:56; Dark ; 38.0; 113; Mu Vel ; 2.69; 5000;occ; 76; 0;24934
 5; 475.0; 06-DEC-2006 23:25:11; Dark ; 59.5; 0; ; 0.00; 0;occ; 119; 0;24934
 6; 682.2; 06-DEC-2006 23:28:38; Dark ; 42.5; 34; Gam2Vel ; 1.79; 23000;occ; 85; 0;24934
 7; 799.7; 06-DEC-2006 23:30:35; Dark ; 45.0; 70; Zet Pup ; 2.25; 39000;occ; 90; 0;24934
 8; 991.0; 06-DEC-2006 23:33:47; Dark ; 50.5; 117; Pi Pup ; 2.71; 3800;occ; 101; 0;24934
 9; 1230.6; 06-DEC-2006 23:37:46; Dark ; 37.0; 108; Alp Col ; 2.65; 15200;occ; 74; 0;24934
 10; 1554.3; 06-DEC-2006 23:43:10; Dark ; 40.0; 101; 11Alp Lep ; 2.58; 7000;occ; 80; 0;24934
 11; 1755.5; 06-DEC-2006 23:46:31; Dark ; 44.5; 7; 19Bet Ori ; 0.10; 14000;occ; 89; 0;24934
 12; 1931.7; 06-DEC-2006 23:49:27; Dark ; 45.0; 72; 34Del Ori ; 2.25; 30000;occ; 90; 0;24934
 13; 2068.0; 06-DEC-2006 23:51:44; Dark ; 48.0; 27; 24Gam Ori ; 1.64; 26000;occ; 96; 0;24934
 14; 2215.5; 06-DEC-2006 23:54:11; Dark ; 52.0; 13; 87Alp Tau ; 0.87; 3800;occ; 104; 0;24934
 15; 2462.6; 06-DEC-2006 23:58:18; Bright; 30.5; 150; 44Zet Per ; 2.89; 28000;occ; 61; 0;24934
 16; 2548.7; 06-DEC-2006 23:59:44; Bright; 36.5; 114; 3Iot Aur ; 2.69; 4600;occ; 73; 0;24934
 17; 2806.2; 07-DEC-2006 00:04:02; Bright; 39.5; 6; 13Alp Aur ; 0.08; 3400;occ; 79; 0;24934
 18; 3797.0; 07-DEC-2006 00:20:33; Bright; 37.5; 36; 50Alp UMa ; 1.80; 6300;occ; 75; 0;24934
 19; 3891.0; 07-DEC-2006 00:22:06; Bright; 40.5; 82; 48Bet UMa ; 2.37; 10600;occ; 81; 0;24934
 20; 4011.8; 07-DEC-2006 00:24:07; Bright; 34.5; 32; 77Eps UMa ; 1.76; 11000;occ; 69; 0;24934
 21; 4146.8; 07-DEC-2006 00:26:22; Bright; 31.5; 39; 85Eta UMa ; 1.85; 24000;occ; 63; 0;24934
 22; 4358.7; 07-DEC-2006 00:29:54; Bright; 35.0; 152; 12Alp2CVn ; 2.89; 11000;occ; 70; 0;24934
 23; 4901.0; 07-DEC-2006 00:38:56; Bright; 38.5; 138; 47Eps Vir ; 2.83; 4700;occ; 77; 0;24934
 24; 5181.2; 07-DEC-2006 00:43:37; Dark ; 39.0; 121; 29Gam Vir ; 2.74; 7200;occ; 78; 0;24934

/nas3/ENVISAT/GOMOS/GOM_NL__0P/GOM_NL__0PNPDK20061206_073438_000038282053_00321_24924_1634.N1

1; -2234.2; 06-DEC-2006 07:34:38; Bright; 37.0; 36; 50Alp UMa ; 1.80; 6300;occ; 74; 1;24924
 2; -2140.4; 06-DEC-2006 07:36:12; Bright; 39.5; 82; 48Bet UMa ; 2.37; 10600;occ; 79; 0;24924
 3; -2022.7; 06-DEC-2006 07:38:09; Bright; 33.0; 32; 77Eps UMa ; 1.76; 11000;occ; 66; 0;24924
 4; -1889.4; 06-DEC-2006 07:40:23; Bright; 30.5; 39; 85Eta UMa ; 1.85; 24000;occ; 61; 0;24924
 5; -1677.7; 06-DEC-2006 07:43:55; Bright; 35.0; 152; 12Alp2CVn ; 2.89; 11000;occ; 70; 0;24924
 6; -1139.5; 06-DEC-2006 07:52:53; Bright; 37.5; 138; 47Eps Vir ; 2.83; 4700;occ; 75; 0;24924
 7; -862.0; 06-DEC-2006 07:57:30; Dark ; 47.5; 121; 29Gam Vir ; 2.74; 7200;occ; 95; 0;24924
 8; -505.2; 06-DEC-2006 08:03:27; Dark ; 45.5; 100; 4Gam Crv ; 2.58; 13100;occ; 91; 0;24924
 9; -408.7; 06-DEC-2006 08:05:04; Dark ; 47.0; 171; 2Eps Crv ; 3.00; 4250;occ; 94; 0;24924
 10; 153.2; 06-DEC-2006 08:14:25; Dark ; 38.0; 113; Mu Vel ; 2.69; 5000;occ; 76; 0;24925
 11; 467.6; 06-DEC-2006 08:19:40; Dark ; 59.5; 0; ; 0.00; 0;occ; 119; 0;24925
 12; 674.8; 06-DEC-2006 08:23:07; Dark ; 40.5; 34; Gam2Vel ; 1.79; 23000;occ; 81; 0;24925
 13; 791.5; 06-DEC-2006 08:25:04; Dark ; 46.5; 70; Zet Pup ; 2.25; 39000;occ; 93; 0;24925
 14; 984.6; 06-DEC-2006 08:28:17; Dark ; 53.5; 117; Pi Pup ; 2.71; 3800;occ; 107; 0;24925
 15; 1227.3; 06-DEC-2006 08:32:20; Dark ; 38.5; 108; Alp Col ; 2.65; 15200;occ; 77; 0;24925
 16; 1553.2; 06-DEC-2006 08:37:45; Dark ; 41.5; 101; 11Alp Lep ; 2.58; 7000;occ; 83; 0;24925

/nas3/ENVISAT/GOMOS/GOM_NL__0P/GOM_NL__0PNPDK20061206_084108_000058762053_00322_24925_1635.N1

1; 1756.4; 06-DEC-2006 08:41:08; Dark ; 56.0; 7; 19Bet Ori ; 0.10; 14000;occ; 112; 0;24925
 2; 2072.0; 06-DEC-2006 08:46:24; Dark ; 35.0; 27; 24Gam Ori ; 1.64; 26000;occ; 70; 0;24925
 3; 2218.4; 06-DEC-2006 08:48:50; Dark ; 53.0; 13; 87Alp Tau ; 0.87; 3800;occ; 106; 0;24925
 4; 2464.6; 06-DEC-2006 08:52:56; Bright; 31.0; 150; 44Zet Per ; 2.89; 28000;occ; 62; 0;24925
 5; 2553.4; 06-DEC-2006 08:54:25; Bright; 35.5; 114; 3Iot Aur ; 2.69; 4600;occ; 71; 0;24925
 6; 2811.5; 06-DEC-2006 08:58:43; Bright; 37.5; 6; 13Alp Aur ; 0.08; 3400;occ; 75; 0;24925
 7; 3801.2; 06-DEC-2006 09:15:13; Bright; 38.5; 36; 50Alp UMa ; 1.80; 6300;occ; 77; 0;24925
 8; 3895.5; 06-DEC-2006 09:16:47; Bright; 40.0; 82; 48Bet UMa ; 2.37; 10600;occ; 80; 0;24925
 9; 4013.5; 06-DEC-2006 09:18:45; Bright; 32.5; 32; 77Eps UMa ; 1.76; 11000;occ; 65; 0;24925
 10; 4147.2; 06-DEC-2006 09:20:59; Bright; 31.5; 39; 85Eta UMa ; 1.85; 24000;occ; 63; 0;24925
 11; 4358.8; 06-DEC-2006 09:24:31; Bright; 34.5; 152; 12Alp2CVn ; 2.89; 11000;occ; 69; 0;24925
 12; 4897.5; 06-DEC-2006 09:33:29; Bright; 56.0; 138; 47Eps Vir ; 2.83; 4700;occ; 112; 0;24925
 13; 5175.0; 06-DEC-2006 09:38:07; Dark ; 47.0; 121; 29Gam Vir ; 2.74; 7200;occ; 94; 0;24925
 14; 5532.4; 06-DEC-2006 09:44:04; Dark ; 43.5; 100; 4Gam Crv ; 2.58; 13100;occ; 87; 0;24925
 15; 5628.6; 06-DEC-2006 09:45:40; Dark ; 43.0; 171; 2Eps Crv ; 3.00; 4250;occ; 86; 0;24925
 16; 6190.4; 06-DEC-2006 09:55:02; Dark ; 38.0; 113; Mu Vel ; 2.69; 5000;occ; 76; 0;24925
 17; 6504.8; 06-DEC-2006 10:00:17; Dark ; 59.5; 0; ; 0.00; 0;occ; 119; 0;24925
 18; 6712.0; 06-DEC-2006 10:03:44; Dark ; 41.0; 34; Gam2Vel ; 1.79; 23000;occ; 82; 0;24925
 19; 6828.9; 06-DEC-2006 10:05:41; Dark ; 46.5; 70; Zet Pup ; 2.25; 39000;occ; 93; 0;24925
 20; 7021.8; 06-DEC-2006 10:08:54; Dark ; 52.0; 117; Pi Pup ; 2.71; 3800;occ; 104; 0;24925
 21; 7264.2; 06-DEC-2006 10:12:56; Dark ; 36.5; 108; Alp Col ; 2.65; 15200;occ; 73; 0;24925
 22; 7589.6; 06-DEC-2006 10:18:21; Dark ; 43.5; 101; 11Alp Lep ; 2.58; 7000;occ; 87; 0;24925

/nas3/ENVISAT/GOMOS/GOM_NL__0P/GOM_NL__0PNPDK20061206_102144_000058752053_00323_24926_1636.N1

1; 1756.3; 06-DEC-2006 10:21:44; Dark ; 43.5; 7; 19Bet Ori ; 0.10; 14000;occ; 87; 0;24926
 2; 1934.2; 06-DEC-2006 10:24:42; Dark ; 25.0; 72; 34Del Ori ; 2.25; 30000;occ; 50; 0;24926

```

3; 2071.5; 06-DEC-2006 10:26:59; Dark ; 42.0; 27; 24Gam Ori ; 1.64; 26000;occ; 84; 0;24926
4; 2218.0; 06-DEC-2006 10:29:26; Dark ; 46.0; 13; 87Alp Tau ; 0.87; 3800;occ; 92; 0;24926
5; 2464.2; 06-DEC-2006 10:33:32; Bright; 31.0; 150; 44Zet Per ; 2.89; 28000;occ; 62; 0;24926
6; 2552.9; 06-DEC-2006 10:35:01; Bright; 36.0; 114; 3Iot Aur ; 2.69; 4600;occ; 72; 0;24926
7; 2810.9; 06-DEC-2006 10:39:19; Bright; 40.0; 6; 13Alp Aur ; 0.08; 3400;occ; 80; 0;24926
8; 3800.8; 06-DEC-2006 10:55:48; Bright; 38.5; 36; 50Alp UMa ; 1.80; 6300;occ; 77; 0;24926
9; 3895.0; 06-DEC-2006 10:57:23; Bright; 49.5; 82; 48Bet UMa ; 2.37; 10600;occ; 99; 0;24926
10; 4013.3; 06-DEC-2006 10:59:21; Bright; 34.0; 32; 77Eps UMa ; 1.76; 11000;occ; 68; 0;24926
11; 4147.0; 06-DEC-2006 11:01:35; Bright; 30.5; 39; 85Eta UMa ; 1.85; 24000;occ; 61; 0;24926
12; 4358.8; 06-DEC-2006 11:05:06; Bright; 33.5; 152; 12Alp2CVn ; 2.89; 11000;occ; 67; 0;24926
13; 4897.8; 06-DEC-2006 11:14:05; Bright; 37.5; 138; 47Eps Vir ; 2.83; 4700;occ; 75; 0;24926
14; 5175.8; 06-DEC-2006 11:18:43; Dark ; 42.0; 121; 29Gam Vir ; 2.74; 7200;occ; 84; 0;24926
15; 5533.2; 06-DEC-2006 11:24:41; Dark ; 46.0; 100; 4Gam Crv ; 2.58; 13100;occ; 92; 0;24926
16; 5629.5; 06-DEC-2006 11:26:17; Dark ; 46.5; 171; 2Eps Crv ; 3.00; 4250;occ; 93; 0;24926
17; 6191.1; 06-DEC-2006 11:35:39; Dark ; 38.0; 113; Mu Vel ; 2.69; 5000;occ; 76; 0;24926
18; 6505.6; 06-DEC-2006 11:40:53; Dark ; 59.5; 0; ; 0.00; 0;occ; 119; 0;24926
19; 6712.8; 06-DEC-2006 11:44:20; Dark ; 40.5; 34; Gam2Vel ; 1.79; 23000;occ; 81; 0;24926
20; 6829.7; 06-DEC-2006 11:46:17; Dark ; 46.0; 70; Zet Pup ; 2.25; 39000;occ; 92; 0;24926
21; 7022.4; 06-DEC-2006 11:49:30; Dark ; 50.5; 117; Pi Pup ; 2.71; 3800;occ; 101; 0;24926
22; 7264.4; 06-DEC-2006 11:53:32; Dark ; 37.5; 108; Alp Col ; 2.65; 15200;occ; 75; 0;24926
23; 7589.8; 06-DEC-2006 11:58:57; Dark ; 42.5; 101; 11Alp Lep ; 2.58; 7000;occ; 85; 0;24926
/nas3/ENVISAT/GOMOS/GOM_NL__0P/GOM_NL__0PNPDK20061206_115909_000060562053_00324_24927_1637.N1
1; 1566.0; 06-DEC-2006 11:59:09; Dark ; 43.0; 101; 11Alp Lep ; 2.58; 7000;occ; 86; 24;24927
2; 1756.3; 06-DEC-2006 12:02:20; Dark ; 46.0; 7; 19Bet Ori ; 0.10; 14000;occ; 92; 0;24927
3; 1933.9; 06-DEC-2006 12:05:17; Dark ; 25.0; 72; 34Del Ori ; 2.25; 30000;occ; 50; 0;24927
4; 2071.2; 06-DEC-2006 12:07:35; Dark ; 42.0; 27; 24Gam Ori ; 1.64; 26000;occ; 84; 0;24927
5; 2217.8; 06-DEC-2006 12:10:01; Dark ; 45.0; 13; 87Alp Tau ; 0.87; 3800;occ; 90; 0;24927
6; 2464.1; 06-DEC-2006 12:14:08; Bright; 31.0; 150; 44Zet Per ; 2.89; 28000;occ; 62; 0;24927
7; 2552.4; 06-DEC-2006 12:15:36; Bright; 35.5; 114; 3Iot Aur ; 2.69; 4600;occ; 71; 0;24927
8; 2810.4; 06-DEC-2006 12:19:54; Bright; 38.0; 6; 13Alp Aur ; 0.08; 3400;occ; 76; 0;24927
9; 3800.5; 06-DEC-2006 12:36:24; Bright; 38.0; 36; 50Alp UMa ; 1.80; 6300;occ; 76; 0;24927
10; 3894.5; 06-DEC-2006 12:37:58; Bright; 42.5; 82; 48Bet UMa ; 2.37; 10600;occ; 85; 0;24927
11; 4013.2; 06-DEC-2006 12:39:57; Bright; 34.0; 32; 77Eps UMa ; 1.76; 11000;occ; 68; 0;24927
12; 4147.2; 06-DEC-2006 12:42:11; Bright; 31.5; 39; 85Eta UMa ; 1.85; 24000;occ; 63; 0;24927
13; 4358.9; 06-DEC-2006 12:45:42; Bright; 33.5; 152; 12Alp2CVn ; 2.89; 11000;occ; 67; 0;24927
14; 4898.4; 06-DEC-2006 12:54:42; Bright; 36.0; 138; 47Eps Vir ; 2.83; 4700;occ; 72; 0;24927
15; 5176.3; 06-DEC-2006 12:59:20; Dark ; 45.5; 121; 29Gam Vir ; 2.74; 7200;occ; 91; 0;24927
16; 5534.1; 06-DEC-2006 13:05:18; Dark ; 43.0; 100; 4Gam Crv ; 2.58; 13100;occ; 86; 0;24927
17; 5630.6; 06-DEC-2006 13:06:54; Dark ; 43.5; 171; 2Eps Crv ; 3.00; 4250;occ; 87; 0;24927
18; 6192.1; 06-DEC-2006 13:16:16; Dark ; 37.0; 113; Mu Vel ; 2.69; 5000;occ; 74; 0;24927
19; 6506.5; 06-DEC-2006 13:21:30; Dark ; 59.5; 0; ; 0.00; 0;occ; 119; 0;24927
20; 6713.8; 06-DEC-2006 13:24:57; Dark ; 40.0; 34; Gam2Vel ; 1.79; 23000;occ; 80; 0;24927
21; 6830.6; 06-DEC-2006 13:26:54; Dark ; 46.0; 70; Zet Pup ; 2.25; 39000;occ; 92; 0;24927
22; 7023.2; 06-DEC-2006 13:30:07; Dark ; 52.5; 117; Pi Pup ; 2.71; 3800;occ; 105; 0;24927
23; 7265.1; 06-DEC-2006 13:34:09; Dark ; 39.0; 108; Alp Col ; 2.65; 15200;occ; 78; 0;24927
24; 7590.0; 06-DEC-2006 13:39:33; Dark ; 33.0; 101; 11Alp Lep ; 2.58; 7000;occ; 66; 0;24927
/nas3/ENVISAT/GOMOS/GOM_NL__0P/GOM_NL__0PNPDK20061206_133933_000057492053_00325_24928_1638.N1
1; 1554.1; 06-DEC-2006 13:39:33; Dark ; 42.5; 101; 11Alp Lep ; 2.58; 7000;occ; 85; 0;24928
2; 1756.3; 06-DEC-2006 13:42:56; Dark ; 53.0; 7; 19Bet Ori ; 0.10; 14000;occ; 106; 0;24928
3; 1933.8; 06-DEC-2006 13:45:53; Dark ; 32.0; 72; 34Del Ori ; 2.25; 30000;occ; 64; 0;24928
4; 2070.8; 06-DEC-2006 13:48:10; Dark ; 47.5; 27; 24Gam Ori ; 1.64; 26000;occ; 95; 0;24928
5; 2217.6; 06-DEC-2006 13:50:37; Dark ; 52.0; 13; 87Alp Tau ; 0.87; 3800;occ; 104; 0;24928
6; 2464.1; 06-DEC-2006 13:54:44; Bright; 31.0; 150; 44Zet Per ; 2.89; 28000;occ; 62; 0;24928
7; 2552.0; 06-DEC-2006 13:56:11; Bright; 38.0; 114; 3Iot Aur ; 2.69; 4600;occ; 76; 0;24928
8; 2809.9; 06-DEC-2006 14:00:29; Bright; 39.5; 6; 13Alp Aur ; 0.08; 3400;occ; 79; 0;24928
9; 3800.2; 06-DEC-2006 14:17:00; Bright; 38.5; 36; 50Alp UMa ; 1.80; 6300;occ; 77; 0;24928
10; 3894.2; 06-DEC-2006 14:18:34; Bright; 39.5; 82; 48Bet UMa ; 2.37; 10600;occ; 79; 0;24928
11; 4013.2; 06-DEC-2006 14:20:33; Bright; 33.0; 32; 77Eps UMa ; 1.76; 11000;occ; 66; 0;24928
12; 4147.3; 06-DEC-2006 14:22:47; Bright; 31.5; 39; 85Eta UMa ; 1.85; 24000;occ; 63; 0;24928
13; 4359.0; 06-DEC-2006 14:26:18; Bright; 35.0; 152; 12Alp2CVn ; 2.89; 11000;occ; 70; 0;24928
14; 4898.9; 06-DEC-2006 14:35:18; Bright; 38.0; 138; 47Eps Vir ; 2.83; 4700;occ; 76; 0;24928
15; 5177.3; 06-DEC-2006 14:39:57; Dark ; 44.0; 121; 29Gam Vir ; 2.74; 7200;occ; 88; 0;24928
16; 5535.3; 06-DEC-2006 14:45:55; Dark ; 41.5; 100; 4Gam Crv ; 2.58; 13100;occ; 83; 0;24928
17; 5631.6; 06-DEC-2006 14:47:31; Dark ; 42.0; 171; 2Eps Crv ; 3.00; 4250;occ; 84; 0;24928
18; 6192.9; 06-DEC-2006 14:56:52; Dark ; 38.5; 113; Mu Vel ; 2.69; 5000;occ; 77; 0;24928
19; 6507.4; 06-DEC-2006 15:02:07; Dark ; 59.5; 0; ; 0.00; 0;occ; 119; 0;24928
20; 6714.5; 06-DEC-2006 15:05:34; Dark ; 43.0; 34; Gam2Vel ; 1.79; 23000;occ; 86; 0;24928
21; 6831.7; 06-DEC-2006 15:07:31; Dark ; 45.5; 70; Zet Pup ; 2.25; 39000;occ; 91; 0;24928

```

```

22; 7024.0; 06-DEC-2006 15:10:43; Dark ; 50.5; 117; Pi Pup ; 2.71; 3800;occ; 101; 0;24928
23; 7265.1; 06-DEC-2006 15:14:44; Dark ; 39.0; 108; Alp Col ; 2.65; 15200;occ; 78; 0;24928
/nas3/ENVISAT/GOMOS/GOM_NL__0P/GOM_NL__0PNPDK20061206_152010_000055202053_00326_24929_1639.N1
1; -4481.7; 06-DEC-2006 15:20:10; Dark ; 44.0; 101; 11Alp Lep ; 2.58; 7000;occ; 88; 0;24929
2; -4279.8; 06-DEC-2006 15:23:32; Dark ; 56.0; 7; 19Bet Ori ; 0.10; 14000;occ; 112; 0;24929
3; -4102.5; 06-DEC-2006 15:26:29; Dark ; 32.0; 72; 34Del Ori ; 2.25; 30000;occ; 64; 0;24929
4; -3965.4; 06-DEC-2006 15:28:46; Dark ; 48.5; 27; 24Gam Ori ; 1.64; 26000;occ; 97; 0;24929
5; -3818.8; 06-DEC-2006 15:31:12; Dark ; 52.0; 13; 87Alp Tau ; 0.87; 3800;occ; 104; 0;24929
6; -3572.1; 06-DEC-2006 15:35:19; Bright; 31.0; 150; 44Zet Per ; 2.89; 28000;occ; 62; 0;24929
7; -3484.5; 06-DEC-2006 15:36:47; Bright; 37.0; 114; 3Iot Aur ; 2.69; 4600;occ; 74; 0;24929
8; -3226.7; 06-DEC-2006 15:41:05; Bright; 37.0; 6; 13Alp Aur ; 0.08; 3400;occ; 74; 0;24929
9; -2236.2; 06-DEC-2006 15:57:35; Bright; 38.5; 36; 50Alp UMa ; 1.80; 6300;occ; 77; 0;24929
10; -2142.1; 06-DEC-2006 15:59:09; Bright; 41.0; 82; 48Bet UMa ; 2.37; 10600;occ; 82; 0;24929
11; -2023.0; 06-DEC-2006 16:01:08; Bright; 35.5; 32; 77Eps UMa ; 1.76; 11000;occ; 71; 0;24929
12; -1888.8; 06-DEC-2006 16:03:22; Bright; 30.5; 39; 85Eta UMa ; 1.85; 24000;occ; 61; 0;24929
13; -1677.2; 06-DEC-2006 16:06:54; Bright; 33.0; 152; 12Alp2CVn ; 2.89; 11000;occ; 66; 0;24929
14; -1136.6; 06-DEC-2006 16:15:55; Bright; 36.0; 138; 47Eps Vir ; 2.83; 4700;occ; 72; 0;24929
15; -858.1; 06-DEC-2006 16:20:33; Dark ; 42.0; 121; 29Gam Vir ; 2.74; 7200;occ; 84; 0;24929
16; -499.8; 06-DEC-2006 16:26:32; Dark ; 43.5; 100; 4Gam Crv ; 2.58; 13100;occ; 87; 0;24929
17; -403.3; 06-DEC-2006 16:28:08; Dark ; 45.5; 171; 2Eps Crv ; 3.00; 4250;occ; 91; 0;24929
18; 157.8; 06-DEC-2006 16:37:29; Dark ; 39.0; 113; Mu Vel ; 2.69; 5000;occ; 78; 0;24930
19; 472.3; 06-DEC-2006 16:42:44; Dark ; 59.5; 0; ; 0.00; 0;occ; 119; 0;24930
20; 679.5; 06-DEC-2006 16:46:11; Dark ; 41.0; 34; Gam2Vel ; 1.79; 23000;occ; 82; 0;24930
21; 796.6; 06-DEC-2006 16:48:08; Dark ; 45.5; 70; Zet Pup ; 2.25; 39000;occ; 91; 0;24930
22; 988.7; 06-DEC-2006 16:51:20; Dark ; 50.5; 117; Pi Pup ; 2.71; 3800;occ; 101; 0;24930
/nas3/ENVISAT/GOMOS/GOM_NL__0P/GOM_NL__0PNPDK20061206_165521_000003292053_00327_24930_4065.N1
1; 1229.3; 06-DEC-2006 16:55:21; Dark ; 39.5; 108; Alp Col ; 2.65; 15200;occ; 79; 0;24930
2; 1553.8; 06-DEC-2006 17:00:46; Dark ; 3.5; 101; 11Alp Lep ; 2.58; 7000;occ; 7; 0;24930
/nas3/ENVISAT/GOMOS/GOM_NL__0P/GOM_NL__0PNPDK20061206_170049_000025972053_00327_24930_4066.N1
1; 1557.3; 06-DEC-2006 17:00:49; Dark ; 45.0; 101; 11Alp Lep ; 2.58; 7000;occ; 90; 7;24930
2; 1755.6; 06-DEC-2006 17:04:07; Dark ; 49.5; 7; 19Bet Ori ; 0.10; 14000;occ; 99; 0;24930
3; 1932.5; 06-DEC-2006 17:07:04; Dark ; 39.0; 72; 34Del Ori ; 2.25; 30000;occ; 78; 0;24930
4; 2069.8; 06-DEC-2006 17:09:22; Dark ; 45.0; 27; 24Gam Ori ; 1.64; 26000;occ; 90; 0;24930
5; 2216.4; 06-DEC-2006 17:11:48; Dark ; 52.0; 13; 87Alp Tau ; 0.87; 3800;occ; 104; 0;24930
6; 2463.2; 06-DEC-2006 17:15:55; Bright; 31.5; 150; 44Zet Per ; 2.89; 28000;occ; 63; 0;24930
7; 2550.7; 06-DEC-2006 17:17:22; Bright; 55.0; 114; 3Iot Aur ; 2.69; 4600;occ; 110; 0;24930
8; 2808.4; 06-DEC-2006 17:21:40; Bright; 44.0; 6; 13Alp Aur ; 0.08; 3400;occ; 88; 0;24930
9; 3798.7; 06-DEC-2006 17:38:11; Bright; 39.5; 36; 50Alp UMa ; 1.80; 6300;occ; 79; 0;24930
10; 3893.0; 06-DEC-2006 17:39:45; Bright; 41.5; 82; 48Bet UMa ; 2.37; 10600;occ; 83; 0;24930
11; 4012.4; 06-DEC-2006 17:41:44; Bright; 34.5; 32; 77Eps UMa ; 1.76; 11000;occ; 69; 0;24930
12; 4146.8; 06-DEC-2006 17:43:59; Bright; 7.0; 39; 85Eta UMa ; 1.85; 24000;occ; 14; 0;24930
/nas3/ENVISAT/GOMOS/GOM_NL__0P/GOM_NL__0PNPDK20061206_174406_000029322053_00327_24930_4067.N1
1; -1882.2; 06-DEC-2006 17:44:06; Bright; 30.5; 39; 85Eta UMa ; 1.85; 24000;occ; 61; 14;24930
2; -1677.5; 06-DEC-2006 17:47:30; Bright; 34.5; 152; 12Alp2CVn ; 2.89; 11000;occ; 69; 0;24930
3; -1136.5; 06-DEC-2006 17:56:31; Bright; 37.5; 138; 47Eps Vir ; 2.83; 4700;occ; 75; 0;24930
4; -857.7; 06-DEC-2006 18:01:10; Dark ; 44.5; 121; 29Gam Vir ; 2.74; 7200;occ; 89; 0;24930
5; -499.3; 06-DEC-2006 18:07:09; Dark ; 43.0; 100; 4Gam Crv ; 2.58; 13100;occ; 86; 0;24930
6; -402.8; 06-DEC-2006 18:08:45; Dark ; 46.0; 171; 2Eps Crv ; 3.00; 4250;occ; 92; 0;24930
7; 158.2; 06-DEC-2006 18:18:06; Dark ; 36.0; 113; Mu Vel ; 2.69; 5000;occ; 72; 0;24931
8; 472.6; 06-DEC-2006 18:23:20; Dark ; 59.5; 0; ; 0.00; 0;occ; 119; 0;24931
9; 679.7; 06-DEC-2006 18:26:48; Dark ; 40.0; 34; Gam2Vel ; 1.79; 23000;occ; 80; 0;24931
10; 797.1; 06-DEC-2006 18:28:45; Dark ; 46.5; 70; Zet Pup ; 2.25; 39000;occ; 93; 0;24931
11; 989.0; 06-DEC-2006 18:31:57; Dark ; 61.0; 117; Pi Pup ; 2.71; 3800;occ; 122; 0;24931
/nas3/ENVISAT/GOMOS/GOM_NL__0P/GOM_NL__0PNPDK20061206_183222_000012262053_00328_24931_4068.N1
1; 1014.0; 06-DEC-2006 18:32:22; Dark ; 61.5; 117; Pi Pup ; 2.71; 3800;occ; 123; 50;24931
2; 1229.6; 06-DEC-2006 18:35:57; Dark ; 37.0; 108; Alp Col ; 2.65; 15200;occ; 74; 0;24931
3; 1554.1; 06-DEC-2006 18:41:22; Dark ; 44.5; 101; 11Alp Lep ; 2.58; 7000;occ; 89; 0;24931
4; 1755.7; 06-DEC-2006 18:44:43; Dark ; 51.5; 7; 19Bet Ori ; 0.10; 14000;occ; 103; 0;24931
5; 1932.5; 06-DEC-2006 18:47:40; Dark ; 39.0; 72; 34Del Ori ; 2.25; 30000;occ; 78; 0;24931
6; 2069.3; 06-DEC-2006 18:49:57; Dark ; 44.5; 27; 24Gam Ori ; 1.64; 26000;occ; 89; 0;24931
7; 2216.3; 06-DEC-2006 18:52:24; Dark ; 22.5; 13; 87Alp Tau ; 0.87; 3800;occ; 45; 0;24931
/nas3/ENVISAT/GOMOS/GOM_NL__0P/GOM_NL__0PNPDK20061206_185247_000048282053_00328_24931_4069.N1
1; 2238.8; 06-DEC-2006 18:52:47; Dark ; 47.0; 13; 87Alp Tau ; 0.87; 3800;occ; 94; 45;24931
2; 2463.1; 06-DEC-2006 18:56:31; Bright; 31.0; 150; 44Zet Per ; 2.89; 28000;occ; 62; 0;24931
3; 2550.2; 06-DEC-2006 18:57:58; Bright; 37.0; 114; 3Iot Aur ; 2.69; 4600;occ; 74; 0;24931
4; 2807.8; 06-DEC-2006 19:02:16; Bright; 38.5; 6; 13Alp Aur ; 0.08; 3400;occ; 77; 0;24931
5; 3798.5; 06-DEC-2006 19:18:46; Bright; 39.0; 36; 50Alp UMa ; 1.80; 6300;occ; 78; 0;24931
6; 3892.4; 06-DEC-2006 19:20:20; Bright; 39.5; 82; 48Bet UMa ; 2.37; 10600;occ; 79; 0;24931

```

```

7; 4012.3; 06-DEC-2006 19:22:20; Bright; 33.5; 32; 77Eps UMa ; 1.76; 11000;occ; 67; 0;24931
8; 4146.6; 06-DEC-2006 19:24:34; Bright; 32.0; 39; 85Eta UMa ; 1.85; 24000;occ; 64; 0;24931
9; 4358.5; 06-DEC-2006 19:28:06; Bright; 34.0; 152; 12Alp2CVn ; 2.89; 11000;occ; 68; 0;24931
10; 4899.8; 06-DEC-2006 19:37:08; Bright; 36.5; 138; 47Eps Vir ; 2.83; 4700;occ; 73; 0;24931
11; 5179.0; 06-DEC-2006 19:41:47; Dark ; 45.5; 121; 29Gam Vir ; 2.74; 7200;occ; 91; 0;24931
12; 5537.8; 06-DEC-2006 19:47:46; Dark ; 41.5; 100; 4Gam Crv ; 2.58; 13100;occ; 83; 0;24931
13; 5634.1; 06-DEC-2006 19:49:22; Dark ; 46.0; 171; 2Eps Crv ; 3.00; 4250;occ; 92; 0;24931
14; 6195.0; 06-DEC-2006 19:58:43; Dark ; 37.0; 113; Mu Vel ; 2.69; 5000;occ; 74; 0;24931
15; 6509.3; 06-DEC-2006 20:03:57; Dark ; 59.5; 0; ; 0.00; 0;occ; 119; 0;24931
16; 6716.6; 06-DEC-2006 20:07:24; Dark ; 42.5; 34; Gam2Vel ; 1.79; 23000;occ; 85; 0;24931
17; 6833.9; 06-DEC-2006 20:09:22; Dark ; 50.5; 70; Zet Pup ; 2.25; 39000;occ; 101; 0;24931
18; 7025.8; 06-DEC-2006 20:12:34; Dark ; 40.5; 117; Pi Pup ; 2.71; 3800;occ; 81; 0;24931
/nas3/ENVISAT/GOMOS/GOM_NL__0P/GOM_NL__0PNPDK20061206_201314_000000082053_00329_24932_4070.N1
1; 1030.3; 06-DEC-2006 20:13:14; Dark ; 49.0; 117; Pi Pup ; 2.71; 3800;occ; 98; 81;24932
/nas3/ENVISAT/GOMOS/GOM_NL__0P/GOM_NL__0PNPDE20061207_004936_000054342053_00331_24934_2574.N1
1; -495.3; 07-DEC-2006 00:49:36; Dark ; 43.0; 100; 4Gam Crv ; 2.58; 13100;occ; 86; 0;24934
2; -399.0; 07-DEC-2006 00:51:12; Dark ; 44.5; 171; 2Eps Crv ; 3.00; 4250;occ; 89; 0;24934
3; 161.4; 07-DEC-2006 01:00:33; Dark ; 37.5; 113; Mu Vel ; 2.69; 5000;occ; 75; 0;24935
4; 475.8; 07-DEC-2006 01:05:47; Dark ; 59.5; 0; ; 0.00; 0;occ; 119; 0;24935
5; 682.9; 07-DEC-2006 01:09:14; Dark ; 42.0; 34; Gam2Vel ; 1.79; 23000;occ; 84; 0;24935
6; 800.8; 07-DEC-2006 01:11:12; Dark ; 45.0; 70; Zet Pup ; 2.25; 39000;occ; 90; 0;24935
7; 991.7; 07-DEC-2006 01:14:23; Dark ; 52.5; 117; Pi Pup ; 2.71; 3800;occ; 105; 0;24935
8; 1231.1; 07-DEC-2006 01:18:22; Dark ; 40.0; 108; Alp Col ; 2.65; 15200;occ; 80; 0;24935
9; 1554.3; 07-DEC-2006 01:23:46; Dark ; 41.5; 101; 11Alp Lep ; 2.58; 7000;occ; 83; 0;24935
10; 1755.4; 07-DEC-2006 01:27:07; Dark ; 48.5; 7; 19Bet Ori ; 0.10; 14000;occ; 97; 0;24935
11; 1931.4; 07-DEC-2006 01:30:03; Dark ; 47.0; 72; 34Del Ori ; 2.25; 30000;occ; 94; 0;24935
12; 2067.6; 07-DEC-2006 01:32:19; Dark ; 44.5; 27; 24Gam Ori ; 1.64; 26000;occ; 89; 0;24935
13; 2215.3; 07-DEC-2006 01:34:47; Dark ; 44.0; 13; 87Alp Tau ; 0.87; 3800;occ; 88; 0;24935
14; 2462.5; 07-DEC-2006 01:38:54; Bright; 31.5; 150; 44Zet Per ; 2.89; 28000;occ; 63; 0;24935
15; 2548.1; 07-DEC-2006 01:40:19; Bright; 38.0; 114; 3Iot Aur ; 2.69; 4600;occ; 76; 0;24935
16; 2805.3; 07-DEC-2006 01:44:37; Bright; 38.0; 6; 13Alp Aur ; 0.08; 3400;occ; 76; 0;24935
17; 3796.7; 07-DEC-2006 02:01:08; Bright; 39.0; 36; 50Alp UMa ; 1.80; 6300;occ; 78; 0;24935
18; 3890.4; 07-DEC-2006 02:02:42; Bright; 39.5; 82; 48Bet UMa ; 2.37; 10600;occ; 79; 0;24935
19; 4011.7; 07-DEC-2006 02:04:43; Bright; 34.5; 32; 77Eps UMa ; 1.76; 11000;occ; 69; 0;24935
20; 4146.6; 07-DEC-2006 02:06:58; Bright; 49.0; 39; 85Eta UMa ; 1.85; 24000;occ; 98; 0;24935
21; 4358.7; 07-DEC-2006 02:10:30; Bright; 33.5; 152; 12Alp2CVn ; 2.89; 11000;occ; 67; 0;24935
22; 4901.7; 07-DEC-2006 02:19:33; Bright; 37.0; 138; 47Eps Vir ; 2.83; 4700;occ; 74; 0;24935
/nas3/ENVISAT/GOMOS/GOM_NL__0P/GOM_NL__0PNPDE20061207_022413_000036962053_00332_24935_2575.N1
1; -854.2; 07-DEC-2006 02:24:13; Dark ; 44.0; 121; 29Gam Vir ; 2.74; 7200;occ; 88; 0;24935
2; -398.0; 07-DEC-2006 02:31:49; Dark ; 41.0; 171; 2Eps Crv ; 3.00; 4250;occ; 82; 0;24935
3; 162.3; 07-DEC-2006 02:41:10; Dark ; 37.5; 113; Mu Vel ; 2.69; 5000;occ; 75; 0;24936
4; 476.7; 07-DEC-2006 02:46:24; Dark ; 59.5; 0; ; 0.00; 0;occ; 119; 0;24936
5; 683.8; 07-DEC-2006 02:49:51; Dark ; 43.0; 34; Gam2Vel ; 1.79; 23000;occ; 86; 0;24936
6; 801.8; 07-DEC-2006 02:51:49; Dark ; 45.0; 70; Zet Pup ; 2.25; 39000;occ; 90; 0;24936
7; 992.5; 07-DEC-2006 02:55:00; Dark ; 51.5; 117; Pi Pup ; 2.71; 3800;occ; 103; 0;24936
8; 1231.4; 07-DEC-2006 02:58:59; Dark ; 40.0; 108; Alp Col ; 2.65; 15200;occ; 80; 0;24936
9; 1554.4; 07-DEC-2006 03:04:22; Dark ; 44.5; 101; 11Alp Lep ; 2.58; 7000;occ; 89; 0;24936
10; 1755.5; 07-DEC-2006 03:07:43; Dark ; 46.5; 7; 19Bet Ori ; 0.10; 14000;occ; 93; 0;24936
11; 1931.2; 07-DEC-2006 03:10:38; Dark ; 46.0; 72; 34Del Ori ; 2.25; 30000;occ; 92; 0;24936
12; 2067.2; 07-DEC-2006 03:12:54; Dark ; 49.5; 27; 24Gam Ori ; 1.64; 26000;occ; 99; 0;24936
13; 2215.0; 07-DEC-2006 03:15:22; Dark ; 52.0; 13; 87Alp Tau ; 0.87; 3800;occ; 104; 0;24936
14; 2547.7; 07-DEC-2006 03:20:55; Bright; 35.5; 114; 3Iot Aur ; 2.69; 4600;occ; 71; 0;24936
15; 2804.9; 07-DEC-2006 03:25:12; Bright; 37.5; 6; 13Alp Aur ; 0.08; 3400;occ; 75; 0;24936
/nas3/ENVISAT/GOMOS/GOM_NL__0P/GOM_NL__0PNPDE20061207_034144_000050822053_00333_24936_2576.N1
1; -2239.7; 07-DEC-2006 03:41:44; Bright; 38.0; 36; 50Alp UMa ; 1.80; 6300;occ; 76; 0;24936
2; -2145.7; 07-DEC-2006 03:43:17; Bright; 38.0; 82; 48Bet UMa ; 2.37; 10600;occ; 76; 0;24936
3; -2024.4; 07-DEC-2006 03:45:19; Bright; 31.5; 32; 77Eps UMa ; 1.76; 11000;occ; 63; 0;24936
4; -1889.4; 07-DEC-2006 03:47:34; Bright; 29.5; 39; 85Eta UMa ; 1.85; 24000;occ; 59; 0;24936
5; -1677.2; 07-DEC-2006 03:51:06; Bright; 34.0; 152; 12Alp2CVn ; 2.89; 11000;occ; 68; 0;24936
6; -1133.7; 07-DEC-2006 04:00:09; Bright; 36.5; 138; 47Eps Vir ; 2.83; 4700;occ; 73; 0;24936
7; -853.5; 07-DEC-2006 04:04:50; Dark ; 43.5; 121; 29Gam Vir ; 2.74; 7200;occ; 87; 0;24936
8; -493.4; 07-DEC-2006 04:10:50; Dark ; 40.5; 100; 4Gam Crv ; 2.58; 13100;occ; 81; 0;24936
9; -396.9; 07-DEC-2006 04:12:26; Dark ; 42.0; 171; 2Eps Crv ; 3.00; 4250;occ; 84; 0;24936
10; 163.2; 07-DEC-2006 04:21:46; Dark ; 37.5; 113; Mu Vel ; 2.69; 5000;occ; 75; 0;24937
11; 477.5; 07-DEC-2006 04:27:01; Dark ; 59.5; 0; ; 0.00; 0;occ; 119; 0;24937
12; 684.6; 07-DEC-2006 04:30:28; Dark ; 46.0; 34; Gam2Vel ; 1.79; 23000;occ; 92; 0;24937
13; 802.7; 07-DEC-2006 04:32:26; Dark ; 48.5; 70; Zet Pup ; 2.25; 39000;occ; 97; 0;24937
14; 993.2; 07-DEC-2006 04:35:36; Dark ; 49.5; 117; Pi Pup ; 2.71; 3800;occ; 99; 0;24937

```



```

15; 1231.7; 07-DEC-2006 04:39:35; Dark ; 39.5; 108; Alp Col ; 2.65; 15200;occ; 79; 0;24937
16; 1554.8; 07-DEC-2006 04:44:58; Dark ; 42.0; 101; 11Alp Lep ; 2.58; 7000;occ; 84; 0;24937
17; 1755.5; 07-DEC-2006 04:48:19; Dark ; 47.5; 7; 19Bet Ori ; 0.10; 14000;occ; 95; 0;24937
18; 1931.0; 07-DEC-2006 04:51:14; Dark ; 44.5; 72; 34Del Ori ; 2.25; 30000;occ; 89; 0;24937
19; 2067.0; 07-DEC-2006 04:53:30; Dark ; 47.5; 27; 24Gam Ori ; 1.64; 26000;occ; 95; 0;24937
20; 2215.0; 07-DEC-2006 04:55:58; Dark ; 51.0; 13; 87Alp Tau ; 0.87; 3800;occ; 102; 0;24937
21; 2547.4; 07-DEC-2006 05:01:31; Bright; 36.5; 114; 3Iot Aur ; 2.69; 4600;occ; 73; 0;24937
22; 2804.6; 07-DEC-2006 05:05:48; Bright; 38.5; 6; 13Alp Aur ; 0.08; 3400;occ; 77; 0;24937
/nas3/ENVISAT/GOMOS/GOM_NL__0P/GOM_NL__0PNPDE20061207_052219_000050832053_00334_24937_2577.N1
1; -2240.2; 07-DEC-2006 05:22:19; Bright; 37.0; 36; 50Alp UMa ; 1.80; 6300;occ; 74; 0;24937
2; -2146.4; 07-DEC-2006 05:23:53; Bright; 38.0; 82; 48Bet UMa ; 2.37; 10600;occ; 76; 0;24937
3; -2024.5; 07-DEC-2006 05:25:55; Bright; 34.5; 32; 77Eps UMa ; 1.76; 11000;occ; 69; 0;24937
4; -1889.2; 07-DEC-2006 05:28:10; Bright; 30.0; 39; 85Eta UMa ; 1.85; 24000;occ; 60; 0;24937
5; -1677.2; 07-DEC-2006 05:31:42; Bright; 34.0; 152; 12Alp2CVn ; 2.89; 11000;occ; 68; 0;24937
6; -1133.3; 07-DEC-2006 05:40:46; Bright; 37.0; 138; 47Eps Vir ; 2.83; 4700;occ; 74; 0;24937
7; -852.7; 07-DEC-2006 05:45:27; Dark ; 44.0; 121; 29Gam Vir ; 2.74; 7200;occ; 88; 0;24937
8; -492.3; 07-DEC-2006 05:51:27; Dark ; 42.0; 100; 4Gam Crv ; 2.58; 13100;occ; 84; 0;24937
9; -396.0; 07-DEC-2006 05:53:03; Dark ; 45.5; 171; 2Eps Crv ; 3.00; 4250;occ; 91; 0;24937
10; 163.9; 07-DEC-2006 06:02:23; Dark ; 38.5; 113; Mu Vel ; 2.69; 5000;occ; 77; 0;24938
11; 478.2; 07-DEC-2006 06:07:37; Dark ; 59.5; 0; ; 0.00; 0;occ; 119; 0;24938
12; 685.6; 07-DEC-2006 06:11:05; Dark ; 41.0; 34; Gam2Vel ; 1.79; 23000;occ; 82; 0;24938
13; 803.6; 07-DEC-2006 06:13:03; Dark ; 49.5; 70; Zet Pup ; 2.25; 39000;occ; 99; 0;24938
14; 994.1; 07-DEC-2006 06:16:13; Dark ; 49.5; 117; Pi Pup ; 2.71; 3800;occ; 99; 0;24938
15; 1231.9; 07-DEC-2006 06:20:11; Dark ; 38.0; 108; Alp Col ; 2.65; 15200;occ; 76; 0;24938
16; 1555.0; 07-DEC-2006 06:25:34; Dark ; 41.5; 101; 11Alp Lep ; 2.58; 7000;occ; 83; 0;24938
17; 1755.6; 07-DEC-2006 06:28:55; Dark ; 47.5; 7; 19Bet Ori ; 0.10; 14000;occ; 95; 0;24938
18; 1914.5; 07-DEC-2006 06:31:34; Dark ; 26.0; 30; 46Eps Ori ; 1.69; 30000;occ; 52; 0;24938
19; 2066.8; 07-DEC-2006 06:34:06; Dark ; 48.0; 27; 24Gam Ori ; 1.64; 26000;occ; 96; 0;24938
20; 2214.7; 07-DEC-2006 06:36:34; Dark ; 46.0; 13; 87Alp Tau ; 0.87; 3800;occ; 92; 0;24938
21; 2547.0; 07-DEC-2006 06:42:06; Bright; 36.0; 114; 3Iot Aur ; 2.69; 4600;occ; 72; 0;24938
22; 2804.1; 07-DEC-2006 06:46:23; Bright; 39.5; 6; 13Alp Aur ; 0.08; 3400;occ; 79; 0;24938
/nas3/ENVISAT/GOMOS/GOM_NL__0P/GOM_NL__0PNPDE20061207_194106_000039442053_00343_24946_2578.N1
1; 999.5; 07-DEC-2006 19:41:06; Dark ; 50.5; 117; Pi Pup ; 2.71; 3800;occ; 101; 0;24946
2; 1234.6; 07-DEC-2006 19:45:01; Dark ; 37.0; 108; Alp Col ; 2.65; 15200;occ; 74; 0;24946
3; 1555.9; 07-DEC-2006 19:50:23; Dark ; 44.0; 101; 11Alp Lep ; 2.58; 7000;occ; 88; 0;24946
4; 1755.0; 07-DEC-2006 19:53:42; Dark ; 54.0; 7; 19Bet Ori ; 0.10; 14000;occ; 108; 0;24946
5; 1912.5; 07-DEC-2006 19:56:19; Dark ; 48.5; 30; 46Eps Ori ; 1.69; 30000;occ; 97; 0;24946
6; 2063.9; 07-DEC-2006 19:58:51; Dark ; 45.5; 27; 24Gam Ori ; 1.64; 26000;occ; 91; 0;24946
7; 2212.8; 07-DEC-2006 20:01:20; Dark ; 49.0; 13; 87Alp Tau ; 0.87; 3800;occ; 98; 0;24946
8; 2543.3; 07-DEC-2006 20:06:50; Bright; 48.0; 114; 3Iot Aur ; 2.69; 4600;occ; 96; 0;24946
9; 2799.6; 07-DEC-2006 20:11:06; Bright; 37.0; 6; 13Alp Aur ; 0.08; 3400;occ; 74; 0;24946
10; 3792.2; 07-DEC-2006 20:27:39; Bright; 48.5; 36; 50Alp UMa ; 1.80; 6300;occ; 97; 0;24946
11; 4010.2; 07-DEC-2006 20:31:17; Bright; 35.5; 32; 77Eps UMa ; 1.76; 11000;occ; 71; 0;24946
12; 4146.7; 07-DEC-2006 20:33:33; Bright; 30.0; 39; 85Eta UMa ; 1.85; 24000;occ; 60; 0;24946
13; 4359.0; 07-DEC-2006 20:37:06; Bright; 34.5; 152; 12Alp2CVn ; 2.89; 11000;occ; 69; 0;24946
14; 4702.3; 07-DEC-2006 20:42:49; Bright; 47.0; 111; 8Eta Boo ; 2.68; 6000;occ; 94; 0;24946
15; 4906.9; 07-DEC-2006 20:46:14; Bright; 37.5; 138; 47Eps Vir ; 2.83; 4700;occ; 75; 0;24946
/nas3/ENVISAT/GOMOS/GOM_NL__0P/GOM_NL__0PNPDE20061207_205057_000060832053_00343_24946_2579.N1
1; -845.6; 07-DEC-2006 20:50:57; Dark ; 44.5; 121; 29Gam Vir ; 2.74; 7200;occ; 89; 0;24946
2; -483.3; 07-DEC-2006 20:56:59; Dark ; 44.0; 100; 4Gam Crv ; 2.58; 13100;occ; 88; 0;24946
3; -386.8; 07-DEC-2006 20:58:36; Dark ; 41.5; 171; 2Eps Crv ; 3.00; 4250;occ; 83; 0;24946
4; 171.4; 07-DEC-2006 21:07:54; Dark ; 38.5; 113; Mu Vel ; 2.69; 5000;occ; 77; 0;24947
5; 485.6; 07-DEC-2006 21:13:08; Dark ; 59.5; 0; ; 0.00; 0;occ; 119; 0;24947
6; 692.8; 07-DEC-2006 21:16:35; Dark ; 44.0; 34; Gam2Vel ; 1.79; 23000;occ; 88; 0;24947
7; 811.7; 07-DEC-2006 21:18:34; Dark ; 45.5; 70; Zet Pup ; 2.25; 39000;occ; 91; 0;24947
8; 1000.3; 07-DEC-2006 21:21:43; Dark ; 50.5; 117; Pi Pup ; 2.71; 3800;occ; 101; 0;24947
9; 1234.9; 07-DEC-2006 21:25:38; Dark ; 37.5; 108; Alp Col ; 2.65; 15200;occ; 75; 0;24947
10; 1556.0; 07-DEC-2006 21:30:59; Dark ; 44.5; 101; 11Alp Lep ; 2.58; 7000;occ; 89; 0;24947
11; 1755.1; 07-DEC-2006 21:34:18; Dark ; 50.0; 7; 19Bet Ori ; 0.10; 14000;occ; 100; 0;24947
12; 1912.2; 07-DEC-2006 21:36:55; Dark ; 48.5; 30; 46Eps Ori ; 1.69; 30000;occ; 97; 0;24947
13; 2063.5; 07-DEC-2006 21:39:26; Dark ; 48.5; 27; 24Gam Ori ; 1.64; 26000;occ; 97; 0;24947
14; 2212.7; 07-DEC-2006 21:41:55; Dark ; 51.0; 13; 87Alp Tau ; 0.87; 3800;occ; 102; 0;24947
15; 2542.8; 07-DEC-2006 21:47:25; Bright; 36.5; 114; 3Iot Aur ; 2.69; 4600;occ; 73; 0;24947
16; 2799.2; 07-DEC-2006 21:51:42; Bright; 36.0; 6; 13Alp Aur ; 0.08; 3400;occ; 72; 0;24947
17; 3791.8; 07-DEC-2006 22:08:14; Bright; 39.5; 36; 50Alp UMa ; 1.80; 6300;occ; 79; 0;24947
18; 4010.0; 07-DEC-2006 22:11:53; Bright; 35.0; 32; 77Eps UMa ; 1.76; 11000;occ; 70; 0;24947
19; 4146.6; 07-DEC-2006 22:14:09; Bright; 33.0; 39; 85Eta UMa ; 1.85; 24000;occ; 66; 0;24947
20; 4359.0; 07-DEC-2006 22:17:42; Bright; 34.0; 152; 12Alp2CVn ; 2.89; 11000;occ; 68; 0;24947

```



```

21; 4702.5; 07-DEC-2006 22:23:25; Bright; 34.0; 111; 8Eta Boo ; 2.68; 6000;occ; 68; 0;24947
22; 4907.4; 07-DEC-2006 22:26:50; Bright; 57.0; 138; 47Eps Vir ; 2.83; 4700;occ; 114; 0;24947
23; 5190.8; 07-DEC-2006 22:31:33; Dark ; 47.5; 121; 29Gam Vir ; 2.74; 7200;occ; 95; 0;24947
/nas3/ENVISAT/GOMOS/GOM_NL__0P/GOM_NL__0PNPDE20061207_223736_000057202053_00344_24947_2580.N1
1; -482.5; 07-DEC-2006 22:37:36; Dark ; 45.5; 100; 4Gam Crv ; 2.58; 13100;occ; 91; 0;24947
2; -385.9; 07-DEC-2006 22:39:13; Dark ; 45.0; 171; 2Eps Crv ; 3.00; 4250;occ; 90; 0;24947
3; 172.3; 07-DEC-2006 22:48:31; Dark ; 38.0; 113; Mu Vel ; 2.69; 5000;occ; 76; 0;24948
4; 486.4; 07-DEC-2006 22:53:45; Dark ; 59.5; 0; ; 0.00; 0;occ; 119; 0;24948
5; 693.8; 07-DEC-2006 22:57:12; Dark ; 39.5; 34; Gam2Vel ; 1.79; 23000;occ; 79; 0;24948
6; 812.7; 07-DEC-2006 22:59:11; Dark ; 46.0; 70; Zet Pup ; 2.25; 39000;occ; 92; 0;24948
7; 1000.9; 07-DEC-2006 23:02:19; Dark ; 49.0; 117; Pi Pup ; 2.71; 3800;occ; 98; 0;24948
8; 1235.0; 07-DEC-2006 23:06:13; Dark ; 37.5; 108; Alp Col ; 2.65; 15200;occ; 75; 0;24948
9; 1556.0; 07-DEC-2006 23:11:34; Dark ; 42.5; 101; 11Alp Lep ; 2.58; 7000;occ; 85; 0;24948
10; 1755.0; 07-DEC-2006 23:14:53; Dark ; 47.0; 7; 19Bet Ori ; 0.10; 14000;occ; 94; 0;24948
11; 1911.9; 07-DEC-2006 23:17:30; Dark ; 49.5; 30; 46Eps Ori ; 1.69; 30000;occ; 99; 0;24948
12; 2063.1; 07-DEC-2006 23:20:02; Dark ; 47.5; 27; 24Gam Ori ; 1.64; 26000;occ; 95; 0;24948
13; 2212.4; 07-DEC-2006 23:22:31; Dark ; 52.0; 13; 87Alp Tau ; 0.87; 3800;occ; 104; 0;24948
14; 2542.3; 07-DEC-2006 23:28:01; Bright; 36.0; 114; 3Iot Aur ; 2.69; 4600;occ; 72; 0;24948
15; 2798.6; 07-DEC-2006 23:32:17; Bright; 37.5; 6; 13Alp Aur ; 0.08; 3400;occ; 75; 0;24948
16; 4009.8; 07-DEC-2006 23:52:28; Bright; 33.5; 32; 77Eps UMa ; 1.76; 11000;occ; 67; 0;24948
17; 4146.6; 07-DEC-2006 23:54:45; Bright; 29.5; 39; 85Eta UMa ; 1.85; 24000;occ; 59; 0;24948
18; 4359.2; 07-DEC-2006 23:58:18; Bright; 35.0; 152; 12Alp2CVn ; 2.89; 11000;occ; 70; 0;24948
19; 4702.9; 08-DEC-2006 00:04:01; Bright; 31.0; 111; 8Eta Boo ; 2.68; 6000;occ; 62; 0;24948
20; 4907.9; 08-DEC-2006 00:07:26; Bright; 38.5; 138; 47Eps Vir ; 2.83; 4700;occ; 77; 0;24948
21; 5191.7; 08-DEC-2006 00:12:10; Dark ; 46.0; 121; 29Gam Vir ; 2.74; 7200;occ; 92; 0;24948
/nas3/ENVISAT/GOMOS/GOM_NL__0P/GOM_NL__0PNPDK20061207_070255_000038362053_00335_24938_4071.N1
1; -2240.5; 07-DEC-2006 07:02:55; Bright; 37.5; 36; 50Alp UMa ; 1.80; 6300;occ; 75; 0;24938
2; -2147.0; 07-DEC-2006 07:04:28; Bright; 35.0; 82; 48Bet UMa ; 2.37; 10600;occ; 70; 0;24938
3; -2024.6; 07-DEC-2006 07:06:31; Bright; 34.0; 32; 77Eps UMa ; 1.76; 11000;occ; 68; 0;24938
4; -1889.5; 07-DEC-2006 07:08:46; Bright; 31.0; 39; 85Eta UMa ; 1.85; 24000;occ; 62; 0;24938
5; -1132.8; 07-DEC-2006 07:21:22; Bright; 37.0; 138; 47Eps Vir ; 2.83; 4700;occ; 74; 0;24938
6; -851.9; 07-DEC-2006 07:26:03; Dark ; 43.5; 121; 29Gam Vir ; 2.74; 7200;occ; 87; 0;24938
7; -491.2; 07-DEC-2006 07:32:04; Dark ; 46.5; 100; 4Gam Crv ; 2.58; 13100;occ; 93; 0;24938
8; -395.0; 07-DEC-2006 07:33:40; Dark ; 46.5; 171; 2Eps Crv ; 3.00; 4250;occ; 93; 0;24938
9; 164.8; 07-DEC-2006 07:43:00; Dark ; 38.5; 113; Mu Vel ; 2.69; 5000;occ; 77; 0;24939
10; 479.1; 07-DEC-2006 07:48:14; Dark ; 59.5; 0; ; 0.00; 0;occ; 119; 0;24939
11; 686.3; 07-DEC-2006 07:51:42; Dark ; 40.0; 34; Gam2Vel ; 1.79; 23000;occ; 80; 0;24939
12; 804.5; 07-DEC-2006 07:53:40; Dark ; 48.0; 70; Zet Pup ; 2.25; 39000;occ; 96; 0;24939
13; 994.6; 07-DEC-2006 07:56:50; Dark ; 52.0; 117; Pi Pup ; 2.71; 3800;occ; 104; 0;24939
14; 1232.4; 07-DEC-2006 08:00:48; Dark ; 38.5; 108; Alp Col ; 2.65; 15200;occ; 77; 0;24939
15; 1555.2; 07-DEC-2006 08:06:10; Dark ; 40.5; 101; 11Alp Lep ; 2.58; 7000;occ; 81; 0;24939
/nas3/ENVISAT/GOMOS/GOM_NL__0P/GOM_NL__0PNPDK20061207_080643_000052532053_00336_24939_4072.N1
1; 1588.2; 07-DEC-2006 08:06:43; Dark ; 41.0; 101; 11Alp Lep ; 2.58; 7000;occ; 82; 66;24939
2; 1755.5; 07-DEC-2006 08:09:31; Dark ; 46.5; 7; 19Bet Ori ; 0.10; 14000;occ; 93; 0;24939
3; 1914.4; 07-DEC-2006 08:12:10; Dark ; 26.0; 30; 46Eps Ori ; 1.69; 30000;occ; 52; 0;24939
4; 2066.4; 07-DEC-2006 08:14:42; Dark ; 44.5; 27; 24Gam Ori ; 1.64; 26000;occ; 89; 0;24939
5; 2214.4; 07-DEC-2006 08:17:10; Dark ; 52.0; 13; 87Alp Tau ; 0.87; 3800;occ; 104; 0;24939
6; 2546.5; 07-DEC-2006 08:22:42; Bright; 35.0; 114; 3Iot Aur ; 2.69; 4600;occ; 70; 0;24939
7; 2803.4; 07-DEC-2006 08:26:59; Bright; 41.5; 6; 13Alp Aur ; 0.08; 3400;occ; 83; 0;24939
8; 3795.1; 07-DEC-2006 08:43:30; Bright; 38.0; 36; 50Alp UMa ; 1.80; 6300;occ; 76; 0;24939
9; 3888.6; 07-DEC-2006 08:45:04; Bright; 35.0; 82; 48Bet UMa ; 2.37; 10600;occ; 70; 0;24939
10; 4011.1; 07-DEC-2006 08:47:06; Bright; 33.5; 32; 77Eps UMa ; 1.76; 11000;occ; 67; 0;24939
11; 4146.5; 07-DEC-2006 08:49:22; Bright; 32.5; 39; 85Eta UMa ; 1.85; 24000;occ; 65; 0;24939
12; 4359.1; 07-DEC-2006 08:52:54; Bright; 34.5; 152; 12Alp2CVn ; 2.89; 11000;occ; 69; 0;24939
13; 4903.6; 07-DEC-2006 09:01:59; Bright; 56.0; 138; 47Eps Vir ; 2.83; 4700;occ; 112; 0;24939
14; 5184.8; 07-DEC-2006 09:06:40; Dark ; 45.5; 121; 29Gam Vir ; 2.74; 7200;occ; 91; 0;24939
15; 5545.5; 07-DEC-2006 09:12:41; Dark ; 45.0; 100; 4Gam Crv ; 2.58; 13100;occ; 90; 0;24939
16; 5642.0; 07-DEC-2006 09:14:17; Dark ; 45.0; 171; 2Eps Crv ; 3.00; 4250;occ; 90; 0;24939
17; 6201.5; 07-DEC-2006 09:23:37; Dark ; 37.0; 113; Mu Vel ; 2.69; 5000;occ; 74; 0;24939
18; 6515.8; 07-DEC-2006 09:28:51; Dark ; 59.5; 0; ; 0.00; 0;occ; 119; 0;24939
19; 6722.9; 07-DEC-2006 09:32:18; Dark ; 40.5; 34; Gam2Vel ; 1.79; 23000;occ; 81; 0;24939
20; 6841.3; 07-DEC-2006 09:34:16; Dark ; 5.0; 70; Zet Pup ; 2.25; 39000;occ; 10; 0;24939
/nas3/ENVISAT/GOMOS/GOM_NL__0P/GOM_NL__0PNPDK20061207_093421_000009532053_00337_24940_4073.N1
1; 810.4; 07-DEC-2006 09:34:21; Dark ; 46.0; 70; Zet Pup ; 2.25; 39000;occ; 92; 10;24940
2; 995.4; 07-DEC-2006 09:37:26; Dark ; 51.0; 117; Pi Pup ; 2.71; 3800;occ; 102; 0;24940
3; 1232.9; 07-DEC-2006 09:41:24; Dark ; 37.0; 108; Alp Col ; 2.65; 15200;occ; 74; 0;24940
4; 1555.1; 07-DEC-2006 09:46:46; Dark ; 40.5; 101; 11Alp Lep ; 2.58; 7000;occ; 81; 0;24940
5; 1755.4; 07-DEC-2006 09:50:06; Dark ; 8.5; 7; 19Bet Ori ; 0.10; 14000;occ; 17; 0;24940

```

```

/nas3/ENVISAT/GOMOS/GOM_NL__0P/GOM_NL__0PNPDK20061207_095006_00000442053_00337_24940_4074.N1
 1; 1755.4; 07-DEC-2006 09:50:06; Dark ; 44.0; 7; 19Bet Ori ; 0.10; 14000;occ; 88; 0;24940
/nas3/ENVISAT/GOMOS/GOM_NL__0P/GOM_NL__0PNPDK20061207_095050_000047632053_00337_24940_4075.N1
 1; 1799.4; 07-DEC-2006 09:50:50; Dark ; 46.0; 7; 19Bet Ori ; 0.10; 14000;occ; 92; 88;24940
 2; 1914.1; 07-DEC-2006 09:52:45; Dark ; 33.0; 30; 46Eps Ori ; 1.69; 30000;occ; 66; 0;24940
 3; 2066.0; 07-DEC-2006 09:55:17; Dark ; 46.0; 27; 24Gam Ori ; 1.64; 26000;occ; 92; 0;24940
 4; 2214.2; 07-DEC-2006 09:57:45; Dark ; 52.0; 13; 87Alp Tau ; 0.87; 3800;occ; 104; 0;24940
 5; 2546.0; 07-DEC-2006 10:03:17; Bright; 37.0; 114; 3Iot Aur ; 2.69; 4600;occ; 74; 0;24940
 6; 2802.9; 07-DEC-2006 10:07:34; Bright; 37.5; 6; 13Alp Aur ; 0.08; 3400;occ; 75; 0;24940
 7; 3794.6; 07-DEC-2006 10:24:06; Bright; 38.0; 36; 50Alp UMa ; 1.80; 6300;occ; 76; 0;24940
 8; 3888.4; 07-DEC-2006 10:25:39; Bright; 31.0; 82; 48Bet UMa ; 2.37; 10600;occ; 62; 0;24940
 9; 4010.9; 07-DEC-2006 10:27:42; Bright; 30.5; 32; 77Eps UMa ; 1.76; 11000;occ; 61; 0;24940
10; 4146.4; 07-DEC-2006 10:29:58; Bright; 33.0; 39; 85Eta UMa ; 1.85; 24000;occ; 66; 0;24940
11; 4359.1; 07-DEC-2006 10:33:30; Bright; 34.0; 152; 12Alp2CVn ; 2.89; 11000;occ; 68; 0;24940
12; 4700.7; 07-DEC-2006 10:39:12; Bright; 30.0; 111; 8Eta Boo ; 2.68; 6000;occ; 60; 0;24940
13; 4904.0; 07-DEC-2006 10:42:35; Bright; 57.0; 138; 47Eps Vir ; 2.83; 4700;occ; 114; 0;24940
14; 5185.6; 07-DEC-2006 10:47:17; Dark ; 43.5; 121; 29Gam Vir ; 2.74; 7200;occ; 87; 0;24940
15; 5546.5; 07-DEC-2006 10:53:18; Dark ; 44.0; 100; 4Gam Crv ; 2.58; 13100;occ; 88; 0;24940
16; 5643.0; 07-DEC-2006 10:54:54; Dark ; 44.5; 171; 2Eps Crv ; 3.00; 4250;occ; 89; 0;24940
17; 6202.3; 07-DEC-2006 11:04:13; Dark ; 39.0; 113; Mu Vel ; 2.69; 5000;occ; 78; 0;24940
18; 6516.5; 07-DEC-2006 11:09:28; Dark ; 58.0; 0; ; 0.00; 0;occ; 116; 0;24940
/nas3/ENVISAT/GOMOS/GOM_NL__0P/GOM_NL__0PNPDK20061207_111026_000010552053_00338_24941_4076.N1
 1; 538.7; 07-DEC-2006 11:10:26; Dark ; 59.5; 0; ; 0.00; 0;occ; 119; 116;24941
 2; 687.9; 07-DEC-2006 11:12:55; Dark ; 41.0; 34; Gam2Vel ; 1.79; 23000;occ; 82; 0;24941
 3; 806.4; 07-DEC-2006 11:14:53; Dark ; 44.5; 70; Zet Pup ; 2.25; 39000;occ; 89; 0;24941
 4; 996.0; 07-DEC-2006 11:18:03; Dark ; 51.0; 117; Pi Pup ; 2.71; 3800;occ; 102; 0;24941
 5; 1233.2; 07-DEC-2006 11:22:00; Dark ; 37.5; 108; Alp Col ; 2.65; 15200;occ; 75; 0;24941
 6; 1555.2; 07-DEC-2006 11:27:22; Dark ; 38.5; 101; 11Alp Lep ; 2.58; 7000;occ; 77; 0;24941
/nas3/ENVISAT/GOMOS/GOM_NL__0P/GOM_NL__0PNPDK20061207_112723_000028072053_00338_24941_4077.N1
 1; 1556.2; 07-DEC-2006 11:27:23; Dark ; 39.0; 101; 11Alp Lep ; 2.58; 7000;occ; 78; 2;24941
 2; 1755.5; 07-DEC-2006 11:30:42; Dark ; 52.5; 7; 19Bet Ori ; 0.10; 14000;occ; 105; 0;24941
 3; 1913.8; 07-DEC-2006 11:33:21; Dark ; 33.0; 30; 46Eps Ori ; 1.69; 30000;occ; 66; 0;24941
 4; 2065.6; 07-DEC-2006 11:35:53; Dark ; 44.0; 27; 24Gam Ori ; 1.64; 26000;occ; 88; 0;24941
 5; 2214.0; 07-DEC-2006 11:38:21; Dark ; 40.5; 13; 87Alp Tau ; 0.87; 3800;occ; 81; 0;24941
 6; 2545.3; 07-DEC-2006 11:43:52; Bright; 36.5; 114; 3Iot Aur ; 2.69; 4600;occ; 73; 0;24941
 7; 2802.2; 07-DEC-2006 11:48:09; Bright; 38.5; 6; 13Alp Aur ; 0.08; 3400;occ; 77; 0;24941
 8; 3794.1; 07-DEC-2006 12:04:41; Bright; 34.0; 36; 50Alp UMa ; 1.80; 6300;occ; 68; 0;24941
 9; 3887.7; 07-DEC-2006 12:06:15; Bright; 31.0; 82; 48Bet UMa ; 2.37; 10600;occ; 62; 0;24941
10; 4010.8; 07-DEC-2006 12:08:18; Bright; 34.0; 32; 77Eps UMa ; 1.76; 11000;occ; 68; 0;24941
11; 4146.6; 07-DEC-2006 12:10:34; Bright; 32.0; 39; 85Eta UMa ; 1.85; 24000;occ; 64; 0;24941
12; 4358.9; 07-DEC-2006 12:14:06; Bright; 4.0; 152; 12Alp2CVn ; 2.89; 11000;occ; 8; 0;24941
/nas3/ENVISAT/GOMOS/GOM_NL__0P/GOM_NL__0PNPDK20061207_121410_000029422053_00338_24941_4078.N1
 1;-1672.9; 07-DEC-2006 12:14:10; Bright; 34.0; 152; 12Alp2CVn ; 2.89; 11000;occ; 68; 8;24941
 2;-1334.9; 07-DEC-2006 12:19:48; Bright; 31.5; 111; 8Eta Boo ; 2.68; 6000;occ; 63; 0;24941
 3;-1131.4; 07-DEC-2006 12:23:11; Bright; 57.0; 138; 47Eps Vir ; 2.83; 4700;occ; 114; 0;24941
 4; -849.5; 07-DEC-2006 12:27:53; Dark ; 45.5; 121; 29Gam Vir ; 2.74; 7200;occ; 91; 0;24941
 5; -488.3; 07-DEC-2006 12:33:54; Dark ; 42.5; 100; 4Gam Crv ; 2.58; 13100;occ; 85; 0;24941
 6; -392.0; 07-DEC-2006 12:35:31; Dark ; 44.0; 171; 2Eps Crv ; 3.00; 4250;occ; 88; 0;24941
 7; 167.2; 07-DEC-2006 12:44:50; Dark ; 40.5; 113; Mu Vel ; 2.69; 5000;occ; 81; 0;24942
 8; 481.5; 07-DEC-2006 12:50:04; Dark ; 59.5; 0; ; 0.00; 0;occ; 119; 0;24942
 9; 688.6; 07-DEC-2006 12:53:31; Dark ; 41.5; 34; Gam2Vel ; 1.79; 23000;occ; 83; 0;24942
10; 807.2; 07-DEC-2006 12:55:30; Dark ; 44.5; 70; Zet Pup ; 2.25; 39000;occ; 89; 0;24942
11; 996.8; 07-DEC-2006 12:58:40; Dark ; 50.5; 117; Pi Pup ; 2.71; 3800;occ; 101; 0;24942
12; 1233.6; 07-DEC-2006 13:02:36; Dark ; 36.0; 108; Alp Col ; 2.65; 15200;occ; 72; 0;24942
/nas3/ENVISAT/GOMOS/GOM_NL__0P/GOM_NL__0PNPDK20061207_130758_000057522053_00339_24942_4079.N1
 1; 1555.5; 07-DEC-2006 13:07:58; Dark ; 42.5; 101; 11Alp Lep ; 2.58; 7000;occ; 85; 0;24942
 2; 1755.2; 07-DEC-2006 13:11:18; Dark ; 55.0; 7; 19Bet Ori ; 0.10; 14000;occ; 110; 0;24942
 3; 1913.4; 07-DEC-2006 13:13:56; Dark ; 40.0; 30; 46Eps Ori ; 1.69; 30000;occ; 80; 0;24942
 4; 2065.4; 07-DEC-2006 13:16:28; Dark ; 47.0; 27; 24Gam Ori ; 1.64; 26000;occ; 94; 0;24942
 5; 2213.8; 07-DEC-2006 13:18:57; Dark ; 50.5; 13; 87Alp Tau ; 0.87; 3800;occ; 101; 0;24942
 6; 2544.9; 07-DEC-2006 13:24:28; Bright; 36.0; 114; 3Iot Aur ; 2.69; 4600;occ; 72; 0;24942
 7; 2801.8; 07-DEC-2006 13:28:45; Bright; 38.5; 6; 13Alp Aur ; 0.08; 3400;occ; 77; 0;24942
 8; 3793.8; 07-DEC-2006 13:45:17; Bright; 37.5; 36; 50Alp UMa ; 1.80; 6300;occ; 75; 0;24942
 9; 3887.3; 07-DEC-2006 13:46:50; Bright; 28.0; 82; 48Bet UMa ; 2.37; 10600;occ; 56; 0;24942
10; 4010.8; 07-DEC-2006 13:48:54; Bright; 32.5; 32; 77Eps UMa ; 1.76; 11000;occ; 65; 0;24942
11; 4146.7; 07-DEC-2006 13:51:10; Bright; 31.5; 39; 85Eta UMa ; 1.85; 24000;occ; 63; 0;24942
12; 4359.1; 07-DEC-2006 13:54:42; Bright; 33.5; 152; 12Alp2CVn ; 2.89; 11000;occ; 67; 0;24942
13; 4701.2; 07-DEC-2006 14:00:24; Bright; 45.5; 111; 8Eta Boo ; 2.68; 6000;occ; 91; 0;24942

```

```

14; 4905.0; 07-DEC-2006 14:03:48; Bright; 37.5; 138; 47Eps Vir ; 2.83; 4700;occ; 75; 0;24942
15; 5187.1; 07-DEC-2006 14:08:30; Dark ; 47.5; 121; 29Gam Vir ; 2.74; 7200;occ; 95; 0;24942
16; 5548.6; 07-DEC-2006 14:14:31; Dark ; 43.0; 100; 4Gam Crv ; 2.58; 13100;occ; 86; 0;24942
17; 5644.9; 07-DEC-2006 14:16:08; Dark ; 45.5; 171; 2Eps Crv ; 3.00; 4250;occ; 91; 0;24942
18; 6203.9; 07-DEC-2006 14:25:27; Dark ; 39.5; 113; Mu Vel ; 2.69; 5000;occ; 79; 0;24942
19; 6518.2; 07-DEC-2006 14:30:41; Dark ; 59.5; 0; ; 0.00; 0;occ; 119; 0;24942
20; 6725.4; 07-DEC-2006 14:34:08; Dark ; 43.0; 34; Gam2Vel ; 1.79; 23000;occ; 86; 0;24942
21; 6844.0; 07-DEC-2006 14:36:07; Dark ; 44.0; 70; Zet Pup ; 2.25; 39000;occ; 88; 0;24942
22; 7033.4; 07-DEC-2006 14:39:16; Dark ; 53.5; 117; Pi Pup ; 2.71; 3800;occ; 107; 0;24942
23; 7269.6; 07-DEC-2006 14:43:12; Dark ; 38.0; 108; Alp Col ; 2.65; 15200;occ; 76; 0;24942
/nas3/ENVISAT/GOMOS/GOM_NL__0P/GOM_NL__0PNPDK20061207_144834_000022542053_00340_24943_4080.N1
 1; 1555.7; 07-DEC-2006 14:48:34; Dark ; 43.0; 101; 11Alp Lep ; 2.58; 7000;occ; 86; 0;24943
 2; 1755.2; 07-DEC-2006 14:51:54; Dark ; 52.0; 7; 19Bet Ori ; 0.10; 14000;occ; 104; 0;24943
 3; 1913.2; 07-DEC-2006 14:54:32; Dark ; 40.0; 30; 46Eps Ori ; 1.69; 30000;occ; 80; 0;24943
 4; 2065.0; 07-DEC-2006 14:57:04; Dark ; 47.0; 27; 24Gam Ori ; 1.64; 26000;occ; 94; 0;24943
 5; 2213.6; 07-DEC-2006 14:59:32; Dark ; 52.0; 13; 87Alp Tau ; 0.87; 3800;occ; 104; 0;24943
 6; 2544.8; 07-DEC-2006 15:05:03; Bright; 36.5; 114; 3Iot Aur ; 2.69; 4600;occ; 73; 0;24943
 7; 2801.4; 07-DEC-2006 15:09:20; Bright; 41.5; 6; 13Alp Aur ; 0.08; 3400;occ; 83; 0;24943
 8; 3793.6; 07-DEC-2006 15:25:52; Bright; 15.5; 36; 50Alp UMa ; 1.80; 6300;occ; 31; 0;24943
/nas3/ENVISAT/GOMOS/GOM_NL__0P/GOM_NL__0PNPDK20061207_152608_000032762053_00340_24943_4081.N1
 1;-2226.9; 07-DEC-2006 15:26:08; Bright; 58.0; 36; 50Alp UMa ; 1.80; 6300;occ; 116; 31;24943
 2;-2148.8; 07-DEC-2006 15:27:26; Bright; 28.0; 82; 48Bet UMa ; 2.37; 10600;occ; 56; 0;24943
 3;-2025.3; 07-DEC-2006 15:29:29; Bright; 33.0; 32; 77Eps UMa ; 1.76; 11000;occ; 66; 0;24943
 4;-1889.2; 07-DEC-2006 15:31:46; Bright; 32.5; 39; 85Eta UMa ; 1.85; 24000;occ; 65; 0;24943
 5;-1676.9; 07-DEC-2006 15:35:18; Bright; 34.0; 152; 12Alp2CVn ; 2.89; 11000;occ; 68; 0;24943
 6;-1334.4; 07-DEC-2006 15:41:00; Bright; 32.0; 111; 8Eta Boo ; 2.68; 6000;occ; 64; 0;24943
 7;-1130.5; 07-DEC-2006 15:44:24; Bright; 38.5; 138; 47Eps Vir ; 2.83; 4700;occ; 77; 0;24943
 8; -848.1; 07-DEC-2006 15:49:07; Dark ; 45.0; 121; 29Gam Vir ; 2.74; 7200;occ; 90; 0;24943
 9; -486.4; 07-DEC-2006 15:55:08; Dark ; 44.5; 100; 4Gam Crv ; 2.58; 13100;occ; 89; 0;24943
10; -389.9; 07-DEC-2006 15:56:45; Dark ; 45.0; 171; 2Eps Crv ; 3.00; 4250;occ; 90; 0;24943
11; 169.0; 07-DEC-2006 16:06:04; Dark ; 39.0; 113; Mu Vel ; 2.69; 5000;occ; 78; 0;24944
12; 483.2; 07-DEC-2006 16:11:18; Dark ; 59.5; 0; ; 0.00; 0;occ; 119; 0;24944
13; 690.4; 07-DEC-2006 16:14:45; Dark ; 43.0; 34; Gam2Vel ; 1.79; 23000;occ; 86; 0;24944
14; 809.2; 07-DEC-2006 16:16:44; Dark ; 46.5; 70; Zet Pup ; 2.25; 39000;occ; 93; 0;24944
15; 998.2; 07-DEC-2006 16:19:53; Dark ; 51.5; 117; Pi Pup ; 2.71; 3800;occ; 103; 0;24944
/nas3/ENVISAT/GOMOS/GOM_NL__0P/GOM_NL__0PNPDK20061207_161953_000018192053_00341_24944_4082.N1
 1; 998.2; 07-DEC-2006 16:19:53; Dark ; 52.0; 117; Pi Pup ; 2.71; 3800;occ; 104; 0;24944
 2; 1234.1; 07-DEC-2006 16:23:49; Dark ; 38.0; 108; Alp Col ; 2.65; 15200;occ; 76; 0;24944
 3; 1555.7; 07-DEC-2006 16:29:10; Dark ; 42.0; 101; 11Alp Lep ; 2.58; 7000;occ; 84; 0;24944
 4; 1755.3; 07-DEC-2006 16:32:30; Dark ; 51.5; 7; 19Bet Ori ; 0.10; 14000;occ; 103; 0;24944
 5; 1913.0; 07-DEC-2006 16:35:08; Dark ; 47.0; 30; 46Eps Ori ; 1.69; 30000;occ; 94; 0;24944
 6; 2064.7; 07-DEC-2006 16:37:39; Dark ; 47.5; 27; 24Gam Ori ; 1.64; 26000;occ; 95; 0;24944
 7; 2213.4; 07-DEC-2006 16:40:08; Dark ; 41.5; 13; 87Alp Tau ; 0.87; 3800;occ; 83; 0;24944
 8; 2544.2; 07-DEC-2006 16:45:39; Bright; 35.5; 114; 3Iot Aur ; 2.69; 4600;occ; 71; 0;24944
 9; 2800.9; 07-DEC-2006 16:49:56; Bright; 17.0; 6; 13Alp Aur ; 0.08; 3400;occ; 34; 0;24944
/nas3/ENVISAT/GOMOS/GOM_NL__0P/GOM_NL__0PNPDK20061207_165013_000042682053_00341_24944_4083.N1
 1; 2817.9; 07-DEC-2006 16:50:13; Bright; 37.0; 6; 13Alp Aur ; 0.08; 3400;occ; 74; 34;24944
 2; 3793.1; 07-DEC-2006 17:06:28; Bright; 48.5; 36; 50Alp UMa ; 1.80; 6300;occ; 97; 0;24944
 3; 4010.5; 07-DEC-2006 17:10:05; Bright; 35.0; 32; 77Eps UMa ; 1.76; 11000;occ; 70; 0;24944
 4; 4146.7; 07-DEC-2006 17:12:21; Bright; 32.0; 39; 85Eta UMa ; 1.85; 24000;occ; 64; 0;24944
 5; 4359.3; 07-DEC-2006 17:15:54; Bright; 34.0; 152; 12Alp2CVn ; 2.89; 11000;occ; 68; 0;24944
 6; 4702.0; 07-DEC-2006 17:21:37; Bright; 31.0; 111; 8Eta Boo ; 2.68; 6000;occ; 62; 0;24944
 7; 4906.1; 07-DEC-2006 17:25:01; Bright; 39.0; 138; 47Eps Vir ; 2.83; 4700;occ; 78; 0;24944
 8; 5188.5; 07-DEC-2006 17:29:43; Dark ; 45.0; 121; 29Gam Vir ; 2.74; 7200;occ; 90; 0;24944
 9; 5550.7; 07-DEC-2006 17:35:45; Dark ; 43.0; 100; 4Gam Crv ; 2.58; 13100;occ; 86; 0;24944
10; 5647.1; 07-DEC-2006 17:37:22; Dark ; 43.5; 171; 2Eps Crv ; 3.00; 4250;occ; 87; 0;24944
11; 6205.8; 07-DEC-2006 17:46:40; Dark ; 39.0; 113; Mu Vel ; 2.69; 5000;occ; 78; 0;24944
12; 6520.0; 07-DEC-2006 17:51:55; Dark ; 59.5; 0; ; 0.00; 0;occ; 119; 0;24944
13; 6727.2; 07-DEC-2006 17:55:22; Dark ; 44.0; 34; Gam2Vel ; 1.79; 23000;occ; 88; 0;24944
14; 6846.1; 07-DEC-2006 17:57:21; Dark ; 49.5; 70; Zet Pup ; 2.25; 39000;occ; 99; 0;24944
15; 7034.9; 07-DEC-2006 18:00:30; Dark ; 51.5; 117; Pi Pup ; 2.71; 3800;occ; 103; 0;24944
/nas3/ENVISAT/GOMOS/GOM_NL__0P/GOM_NL__0PNPDK20061207_180111_000041672053_00342_24945_4084.N1
 1; 1039.9; 07-DEC-2006 18:01:11; Dark ; 52.0; 117; Pi Pup ; 2.71; 3800;occ; 104; 82;24945
 2; 1234.4; 07-DEC-2006 18:04:25; Dark ; 39.0; 108; Alp Col ; 2.65; 15200;occ; 78; 0;24945
 3; 1555.9; 07-DEC-2006 18:09:47; Dark ; 43.5; 101; 11Alp Lep ; 2.58; 7000;occ; 87; 0;24945
 4; 1755.2; 07-DEC-2006 18:13:06; Dark ; 52.5; 7; 19Bet Ori ; 0.10; 14000;occ; 105; 0;24945
 5; 1912.9; 07-DEC-2006 18:15:44; Dark ; 46.5; 30; 46Eps Ori ; 1.69; 30000;occ; 93; 0;24945
 6; 2064.3; 07-DEC-2006 18:18:15; Dark ; 47.0; 27; 24Gam Ori ; 1.64; 26000;occ; 94; 0;24945

```



```

7; 2213.3; 07-DEC-2006 18:20:44; Dark ; 48.0; 13; 87Alp Tau ; 0.87; 3800;occ; 96; 0;24945
8; 2543.8; 07-DEC-2006 18:26:14; Bright; 35.5; 114; 3Iot Aur ; 2.69; 4600;occ; 71; 0;24945
9; 2800.3; 07-DEC-2006 18:30:31; Bright; 55.0; 6; 13Alp Aur ; 0.08; 3400;occ; 110; 0;24945
10; 3792.7; 07-DEC-2006 18:47:03; Bright; 38.0; 36; 50Alp UMa ; 1.80; 6300;occ; 76; 0;24945
11; 4010.3; 07-DEC-2006 18:50:41; Bright; 33.0; 32; 77Eps UMa ; 1.76; 11000;occ; 66; 0;24945
12; 4146.7; 07-DEC-2006 18:52:57; Bright; 33.0; 39; 85Eta UMa ; 1.85; 24000;occ; 66; 0;24945
13; 4359.1; 07-DEC-2006 18:56:30; Bright; 35.5; 152; 12Alp2CVn ; 2.89; 11000;occ; 71; 0;24945
14; 4702.1; 07-DEC-2006 19:02:13; Bright; 31.0; 111; 8Eta Boo ; 2.68; 6000;occ; 62; 0;24945
15; 4906.5; 07-DEC-2006 19:05:37; Bright; 39.0; 138; 47Eps Vir ; 2.83; 4700;occ; 78; 0;24945
16; 5189.4; 07-DEC-2006 19:10:20; Dark ; 16.5; 121; 29Gam Vir ; 2.74; 7200;occ; 33; 0;24945
/nas3/ENVISAT/GOMOS/GOM_NL__0P/GOM_NL__0PNPDK20061207_191037_000016852053_00342_24945_4085.N1
1; -830.1; 07-DEC-2006 19:10:37; Dark ; 46.5; 121; 29Gam Vir ; 2.74; 7200;occ; 93; 33;24945
2; -484.3; 07-DEC-2006 19:16:22; Dark ; 43.0; 100; 4Gam Crv ; 2.58; 13100;occ; 86; 0;24945
3; -388.0; 07-DEC-2006 19:17:59; Dark ; 42.0; 171; 2Eps Crv ; 3.00; 4250;occ; 84; 0;24945
4; 170.6; 07-DEC-2006 19:27:17; Dark ; 41.5; 113; Mu Vel ; 2.69; 5000;occ; 83; 0;24946
5; 484.8; 07-DEC-2006 19:32:31; Dark ; 59.5; 0; ; 0.00; 0;occ; 119; 0;24946
6; 692.0; 07-DEC-2006 19:35:59; Dark ; 41.0; 34; Gam2Vel ; 1.79; 23000;occ; 82; 0;24946
7; 810.8; 07-DEC-2006 19:37:58; Dark ; 44.5; 70; Zet Pup ; 2.25; 39000;occ; 89; 0;24946
/nas3/ENVISAT/GOMOS/GOM_NL__0P/GOM_NL__0PNPDE20061208_001949_000053312053_00345_24948_2581.N1
1; -384.8; 08-DEC-2006 00:19:49; Dark ; 42.0; 171; 2Eps Crv ; 3.00; 4250;occ; 84; 0;24948
2; 173.1; 08-DEC-2006 00:29:07; Dark ; 39.0; 113; Mu Vel ; 2.69; 5000;occ; 78; 0;24949
3; 487.2; 08-DEC-2006 00:34:21; Dark ; 59.5; 0; ; 0.00; 0;occ; 119; 0;24949
4; 694.3; 08-DEC-2006 00:37:49; Dark ; 44.0; 34; Gam2Vel ; 1.79; 23000;occ; 88; 0;24949
5; 813.6; 08-DEC-2006 00:39:48; Dark ; 45.5; 70; Zet Pup ; 2.25; 39000;occ; 91; 0;24949
6; 1001.5; 08-DEC-2006 00:42:56; Dark ; 51.0; 117; Pi Pup ; 2.71; 3800;occ; 102; 0;24949
7; 1235.6; 08-DEC-2006 00:46:50; Dark ; 37.5; 108; Alp Col ; 2.65; 15200;occ; 75; 0;24949
8; 1556.1; 08-DEC-2006 00:52:10; Dark ; 43.0; 101; 11Alp Lep ; 2.58; 7000;occ; 86; 0;24949
9; 1755.0; 08-DEC-2006 00:55:29; Dark ; 52.0; 7; 19Bet Ori ; 0.10; 14000;occ; 104; 0;24949
10; 1911.8; 08-DEC-2006 00:58:06; Dark ; 47.5; 30; 46Eps Ori ; 1.69; 30000;occ; 95; 0;24949
11; 2062.7; 08-DEC-2006 01:00:37; Dark ; 43.5; 27; 24Gam Ori ; 1.64; 26000;occ; 87; 0;24949
12; 2212.2; 08-DEC-2006 01:03:06; Dark ; 48.5; 13; 87Alp Tau ; 0.87; 3800;occ; 97; 0;24949
13; 2541.9; 08-DEC-2006 01:08:36; Bright; 38.0; 114; 3Iot Aur ; 2.69; 4600;occ; 76; 0;24949
14; 2798.0; 08-DEC-2006 01:12:52; Bright; 37.0; 6; 13Alp Aur ; 0.08; 3400;occ; 74; 0;24949
15; 4009.6; 08-DEC-2006 01:33:04; Bright; 34.0; 32; 77Eps UMa ; 1.76; 11000;occ; 68; 0;24949
16; 4146.7; 08-DEC-2006 01:35:21; Bright; 32.0; 39; 85Eta UMa ; 1.85; 24000;occ; 64; 0;24949
17; 4359.1; 08-DEC-2006 01:38:53; Bright; 55.0; 152; 12Alp2CVn ; 2.89; 11000;occ; 110; 0;24949
18; 4703.0; 08-DEC-2006 01:44:37; Bright; 31.0; 111; 8Eta Boo ; 2.68; 6000;occ; 62; 0;24949
19; 4908.2; 08-DEC-2006 01:48:03; Bright; 38.5; 138; 47Eps Vir ; 2.83; 4700;occ; 77; 0;24949
/nas3/ENVISAT/GOMOS/GOM_NL__0P/GOM_NL__0PNPDE20061208_015247_000037492053_00346_24949_2582.N1
1; -843.5; 08-DEC-2006 01:52:47; Dark ; 43.0; 121; 29Gam Vir ; 2.74; 7200;occ; 86; 0;24949
2; -383.8; 08-DEC-2006 02:00:26; Dark ; 45.0; 171; 2Eps Crv ; 3.00; 4250;occ; 90; 0;24949
3; 174.1; 08-DEC-2006 02:09:44; Dark ; 38.0; 113; Mu Vel ; 2.69; 5000;occ; 76; 0;24950
4; 488.0; 08-DEC-2006 02:14:58; Dark ; 59.5; 0; ; 0.00; 0;occ; 119; 0;24950
5; 695.3; 08-DEC-2006 02:18:25; Dark ; 46.5; 34; Gam2Vel ; 1.79; 23000;occ; 93; 0;24950
6; 814.6; 08-DEC-2006 02:20:25; Dark ; 45.0; 70; Zet Pup ; 2.25; 39000;occ; 90; 0;24950
7; 1002.3; 08-DEC-2006 02:23:32; Dark ; 50.0; 117; Pi Pup ; 2.71; 3800;occ; 100; 0;24950
8; 1236.0; 08-DEC-2006 02:27:26; Dark ; 36.5; 108; Alp Col ; 2.65; 15200;occ; 73; 0;24950
9; 1556.5; 08-DEC-2006 02:32:47; Dark ; 42.0; 101; 11Alp Lep ; 2.58; 7000;occ; 84; 0;24950
10; 1755.2; 08-DEC-2006 02:36:05; Dark ; 45.5; 7; 19Bet Ori ; 0.10; 14000;occ; 91; 0;24950
11; 1911.5; 08-DEC-2006 02:38:42; Dark ; 48.5; 30; 46Eps Ori ; 1.69; 30000;occ; 97; 0;24950
12; 2062.3; 08-DEC-2006 02:41:13; Dark ; 47.0; 27; 24Gam Ori ; 1.64; 26000;occ; 94; 0;24950
13; 2211.9; 08-DEC-2006 02:43:42; Dark ; 45.5; 13; 87Alp Tau ; 0.87; 3800;occ; 91; 0;24950
14; 2541.7; 08-DEC-2006 02:49:12; Bright; 35.5; 114; 3Iot Aur ; 2.69; 4600;occ; 71; 0;24950
15; 2797.7; 08-DEC-2006 02:53:28; Bright; 40.5; 6; 13Alp Aur ; 0.08; 3400;occ; 81; 0;24950
16; 2880.4; 08-DEC-2006 02:54:51; Bright; 25.5; 42; 34Bet Aur ; 1.90; 10200;occ; 51; 0;24950
/nas3/ENVISAT/GOMOS/GOM_NL__0P/GOM_NL__0PNPDE20061208_031001_000051502053_00347_24950_2583.N1
1; -2245.4; 08-DEC-2006 03:10:01; Bright; 38.0; 36; 50Alp UMa ; 1.80; 6300;occ; 76; 0;24950
2; -2026.4; 08-DEC-2006 03:13:40; Bright; 52.0; 32; 77Eps UMa ; 1.76; 11000;occ; 104; 0;24950
3; -1889.1; 08-DEC-2006 03:15:57; Bright; 29.0; 39; 85Eta UMa ; 1.85; 24000;occ; 58; 0;24950
4; -1676.6; 08-DEC-2006 03:19:30; Bright; 33.5; 152; 12Alp2CVn ; 2.89; 11000;occ; 67; 0;24950
5; -1332.5; 08-DEC-2006 03:25:14; Bright; 30.5; 111; 8Eta Boo ; 2.68; 6000;occ; 61; 0;24950
6; -1127.1; 08-DEC-2006 03:28:39; Bright; 37.0; 138; 47Eps Vir ; 2.83; 4700;occ; 74; 0;24950
7; -842.7; 08-DEC-2006 03:33:23; Dark ; 44.5; 121; 29Gam Vir ; 2.74; 7200;occ; 89; 0;24950
8; -479.1; 08-DEC-2006 03:39:27; Dark ; 42.5; 100; 4Gam Crv ; 2.58; 13100;occ; 85; 0;24950
9; -382.7; 08-DEC-2006 03:41:03; Dark ; 43.5; 171; 2Eps Crv ; 3.00; 4250;occ; 87; 0;24950
10; 175.0; 08-DEC-2006 03:50:21; Dark ; 39.0; 113; Mu Vel ; 2.69; 5000;occ; 78; 0;24951
11; 488.8; 08-DEC-2006 03:55:35; Dark ; 59.5; 0; ; 0.00; 0;occ; 119; 0;24951
12; 696.0; 08-DEC-2006 03:59:02; Dark ; 41.5; 34; Gam2Vel ; 1.79; 23000;occ; 83; 0;24951

```

13; 815.6; 08-DEC-2006 04:01:02; Dark ; 48.5; 70; Zet Pup ; 2.25; 39000;occ; 97; 0;24951
 14; 1003.3; 08-DEC-2006 04:04:09; Dark ; 50.0; 117; Pi Pup ; 2.71; 3800;occ; 100; 0;24951
 15; 1236.7; 08-DEC-2006 04:08:03; Dark ; 36.5; 108; Alp Col ; 2.65; 15200;occ; 73; 0;24951
 16; 1556.7; 08-DEC-2006 04:13:23; Dark ; 40.5; 101; 11Alp Lep ; 2.58; 7000;occ; 81; 0;24951
 17; 1755.2; 08-DEC-2006 04:16:41; Dark ; 43.0; 7; 19Bet Ori ; 0.10; 14000;occ; 86; 0;24951
 18; 1911.5; 08-DEC-2006 04:19:18; Dark ; 47.0; 30; 46Eps Ori ; 1.69; 30000;occ; 94; 0;24951
 19; 2062.3; 08-DEC-2006 04:21:48; Dark ; 47.5; 27; 24Gam Ori ; 1.64; 26000;occ; 95; 0;24951
 20; 2211.8; 08-DEC-2006 04:24:18; Dark ; 52.0; 13; 87Alp Tau ; 0.87; 3800;occ; 104; 0;24951
 21; 2541.2; 08-DEC-2006 04:29:47; Bright; 36.5; 114; 3Iot Aur ; 2.69; 4600;occ; 73; 0;24951
 22; 2797.2; 08-DEC-2006 04:34:03; Bright; 40.0; 6; 13Alp Aur ; 0.08; 3400;occ; 80; 0;24951
 23; 2879.8; 08-DEC-2006 04:35:26; Bright; 25.5; 42; 34Bet Aur ; 1.90; 10200;occ; 51; 0;24951

/nas3/ENVISAT/GOMOS/GOM_NL__0P/GOM_NL__0PNPDE20061208_045036_000051552053_00348_24951_2584.N1

1; -2245.9; 08-DEC-2006 04:50:36; Bright; 37.5; 36; 50Alp UMA ; 1.80; 6300;occ; 75; 0;24951
 2; -2026.4; 08-DEC-2006 04:54:16; Bright; 52.0; 32; 77Eps UMA ; 1.76; 11000;occ; 104; 0;24951
 3; -1889.2; 08-DEC-2006 04:56:33; Bright; 32.0; 39; 85Eta UMA ; 1.85; 24000;occ; 64; 0;24951
 4; -1676.7; 08-DEC-2006 05:00:05; Bright; 36.0; 152; 12Alp2CVn ; 2.89; 11000;occ; 72; 0;24951
 5; -1332.3; 08-DEC-2006 05:05:50; Bright; 31.5; 111; 8Eta Boo ; 2.68; 6000;occ; 63; 0;24951
 6; -1126.6; 08-DEC-2006 05:09:15; Bright; 39.0; 138; 47Eps Vir ; 2.83; 4700;occ; 78; 0;24951
 7; -841.9; 08-DEC-2006 05:14:00; Dark ; 45.5; 121; 29Gam Vir ; 2.74; 7200;occ; 91; 0;24951
 8; -478.4; 08-DEC-2006 05:20:04; Dark ; 44.0; 100; 4Gam Crv ; 2.58; 13100;occ; 88; 0;24951
 9; -381.8; 08-DEC-2006 05:21:40; Dark ; 44.5; 171; 2Eps Crv ; 3.00; 4250;occ; 89; 0;24951
 10; 175.8; 08-DEC-2006 05:30:58; Dark ; 39.5; 113; Mu Vel ; 2.69; 5000;occ; 79; 0;24952
 11; 489.6; 08-DEC-2006 05:36:12; Dark ; 59.5; 0; ; 0.00; 0;occ; 119; 0;24952
 12; 696.9; 08-DEC-2006 05:39:39; Dark ; 42.5; 34; Gam2Vel ; 1.79; 23000;occ; 85; 0;24952
 13; 816.4; 08-DEC-2006 05:41:39; Dark ; 47.5; 70; Zet Pup ; 2.25; 39000;occ; 95; 0;24952
 14; 1003.8; 08-DEC-2006 05:44:46; Dark ; 49.5; 117; Pi Pup ; 2.71; 3800;occ; 99; 0;24952
 15; 1236.9; 08-DEC-2006 05:48:39; Dark ; 35.0; 108; Alp Col ; 2.65; 15200;occ; 70; 0;24952
 16; 1556.8; 08-DEC-2006 05:53:59; Dark ; 42.0; 101; 11Alp Lep ; 2.58; 7000;occ; 84; 0;24952
 17; 1755.2; 08-DEC-2006 05:57:17; Dark ; 48.0; 7; 19Bet Ori ; 0.10; 14000;occ; 96; 0;24952
 18; 1910.9; 08-DEC-2006 05:59:53; Dark ; 46.5; 30; 46Eps Ori ; 1.69; 30000;occ; 93; 0;24952
 19; 2061.9; 08-DEC-2006 06:02:24; Dark ; 46.5; 27; 24Gam Ori ; 1.64; 26000;occ; 93; 0;24952
 20; 2211.7; 08-DEC-2006 06:04:54; Dark ; 51.0; 13; 87Alp Tau ; 0.87; 3800;occ; 102; 0;24952
 21; 2540.9; 08-DEC-2006 06:10:23; Bright; 35.5; 114; 3Iot Aur ; 2.69; 4600;occ; 71; 0;24952
 22; 2796.7; 08-DEC-2006 06:14:39; Bright; 37.0; 6; 13Alp Aur ; 0.08; 3400;occ; 74; 0;24952
 23; 2878.9; 08-DEC-2006 06:16:01; Bright; 30.5; 42; 34Bet Aur ; 1.90; 10200;occ; 61; 0;24952

/nas3/ENVISAT/GOMOS/GOM_NL__0P/GOM_NL__0PNPDE20061208_205015_000042372053_00358_24961_2585.N1

1; 1010.0; 08-DEC-2006 20:50:15; Dark ; 50.5; 117; Pi Pup ; 2.71; 3800;occ; 101; 0;24961
 2; 1239.9; 08-DEC-2006 20:54:05; Dark ; 37.0; 108; Alp Col ; 2.65; 15200;occ; 74; 0;24961
 3; 1558.0; 08-DEC-2006 20:59:23; Dark ; 40.5; 101; 11Alp Lep ; 2.58; 7000;occ; 81; 0;24961
 4; 1754.8; 08-DEC-2006 21:02:40; Dark ; 46.5; 7; 19Bet Ori ; 0.10; 14000;occ; 93; 0;24961
 5; 1909.0; 08-DEC-2006 21:05:15; Dark ; 46.0; 30; 46Eps Ori ; 1.69; 30000;occ; 92; 0;24961
 6; 2058.9; 08-DEC-2006 21:07:44; Dark ; 48.0; 27; 24Gam Ori ; 1.64; 26000;occ; 96; 0;24961
 7; 2209.9; 08-DEC-2006 21:10:15; Dark ; 51.0; 13; 87Alp Tau ; 0.87; 3800;occ; 102; 0;24961
 8; 2537.0; 08-DEC-2006 21:15:43; Bright; 35.0; 114; 3Iot Aur ; 2.69; 4600;occ; 70; 0;24961
 9; 2792.1; 08-DEC-2006 21:19:58; Bright; 37.5; 6; 13Alp Aur ; 0.08; 3400;occ; 75; 0;24961
 10; 2872.0; 08-DEC-2006 21:21:17; Bright; 39.0; 42; 34Bet Aur ; 1.90; 10200;occ; 78; 0;24961
 11; 3785.7; 08-DEC-2006 21:36:31; Bright; 39.0; 36; 50Alp UMA ; 1.80; 6300;occ; 78; 0;24961
 12; 4007.9; 08-DEC-2006 21:40:13; Bright; 34.5; 32; 77Eps UMA ; 1.76; 11000;occ; 69; 0;24961
 13; 4146.6; 08-DEC-2006 21:42:32; Bright; 33.5; 39; 85Eta UMA ; 1.85; 24000;occ; 67; 0;24961
 14; 4359.7; 08-DEC-2006 21:46:05; Bright; 34.0; 152; 12Alp2CVn ; 2.89; 11000;occ; 68; 0;24961
 15; 4706.2; 08-DEC-2006 21:51:52; Bright; 50.0; 111; 8Eta Boo ; 2.68; 6000;occ; 100; 0;24961
 16; 4914.2; 08-DEC-2006 21:55:20; Bright; 58.0; 138; 47Eps Vir ; 2.83; 4700;occ; 116; 0;24961
 17; 5201.9; 08-DEC-2006 22:00:07; Dark ; 46.0; 121; 29Gam Vir ; 2.74; 7200;occ; 92; 0;24961

/nas3/ENVISAT/GOMOS/GOM_NL__0P/GOM_NL__0PNPDE20061208_220007_000060812053_00358_24961_2586.N1

1; -833.9; 08-DEC-2006 22:00:07; Dark ; 46.5; 121; 29Gam Vir ; 2.74; 7200;occ; 93; 0;24961
 2; -562.7; 08-DEC-2006 22:04:39; Dark ; 36.5; 169; 46Gam Hya ; 2.99; 4700;occ; 73; 0;24961
 3; -467.7; 08-DEC-2006 22:06:14; Dark ; 44.5; 100; 4Gam Crv ; 2.58; 13100;occ; 89; 0;24961
 4; -371.4; 08-DEC-2006 22:07:50; Dark ; 46.0; 171; 2Eps Crv ; 3.00; 4250;occ; 92; 0;24961
 5; 184.3; 08-DEC-2006 22:17:06; Dark ; 36.0; 113; Mu Vel ; 2.69; 5000;occ; 72; 0;24962
 6; 497.7; 08-DEC-2006 22:22:19; Dark ; 59.5; 0; ; 0.00; 0;occ; 119; 0;24962
 7; 704.9; 08-DEC-2006 22:25:46; Dark ; 41.5; 34; Gam2Vel ; 1.79; 23000;occ; 83; 0;24962
 8; 825.4; 08-DEC-2006 22:27:47; Dark ; 44.0; 70; Zet Pup ; 2.25; 39000;occ; 88; 0;24962
 9; 1010.6; 08-DEC-2006 22:30:52; Dark ; 47.5; 117; Pi Pup ; 2.71; 3800;occ; 95; 0;24962
 10; 1240.0; 08-DEC-2006 22:34:41; Dark ; 37.0; 108; Alp Col ; 2.65; 15200;occ; 74; 0;24962
 11; 1557.9; 08-DEC-2006 22:39:59; Dark ; 41.0; 101; 11Alp Lep ; 2.58; 7000;occ; 82; 0;24962
 12; 1754.8; 08-DEC-2006 22:43:16; Dark ; 44.0; 7; 19Bet Ori ; 0.10; 14000;occ; 88; 0;24962
 13; 1908.7; 08-DEC-2006 22:45:50; Dark ; 47.5; 30; 46Eps Ori ; 1.69; 30000;occ; 95; 0;24962
 14; 2058.7; 08-DEC-2006 22:48:20; Dark ; 45.0; 27; 24Gam Ori ; 1.64; 26000;occ; 90; 0;24962

15; 2209.7; 08-DEC-2006 22:50:51; Dark ; 51.0; 13; 87Alp Tau ; 0.87; 3800;occ; 102; 0;24962
 16; 2536.6; 08-DEC-2006 22:56:18; Bright; 37.0; 114; 3Iot Aur ; 2.69; 4600;occ; 74; 0;24962
 17; 2791.6; 08-DEC-2006 23:00:33; Bright; 38.5; 6; 13Alp Aur ; 0.08; 3400;occ; 77; 0;24962
 18; 2871.1; 08-DEC-2006 23:01:53; Bright; 38.5; 42; 34Bet Aur ; 1.90; 10200;occ; 77; 0;24962
 19; 3785.3; 08-DEC-2006 23:17:07; Bright; 39.0; 36; 50Alp UMA ; 1.80; 6300;occ; 78; 0;24962
 20; 4008.2; 08-DEC-2006 23:20:50; Bright; 34.5; 32; 77Eps UMA ; 1.76; 11000;occ; 69; 0;24962
 21; 4146.4; 08-DEC-2006 23:23:08; Bright; 31.0; 39; 85Eta UMA ; 1.85; 24000;occ; 62; 0;24962
 22; 4359.6; 08-DEC-2006 23:26:41; Bright; 35.5; 152; 12Alp2CVn ; 2.89; 11000;occ; 71; 0;24962
 23; 4706.3; 08-DEC-2006 23:32:28; Bright; 32.5; 111; 8Eta Boo ; 2.68; 6000;occ; 65; 0;24962
 24; 4914.7; 08-DEC-2006 23:35:56; Bright; 39.0; 138; 47Eps Vir ; 2.83; 4700;occ; 78; 0;24962
 25; 5202.6; 08-DEC-2006 23:40:44; Dark ; 45.0; 121; 29Gam Vir ; 2.74; 7200;occ; 90; 0;24962

/nas3/ENVISAT/GOMOS/GOM_NL__0P/GOM_NL__0PNPDE20061208_234044_000060802053_00359_24962_2587.N1

1; -833.2; 08-DEC-2006 23:40:44; Dark ; 45.5; 121; 29Gam Vir ; 2.74; 7200;occ; 91; 0;24962
 2; -562.2; 08-DEC-2006 23:45:15; Dark ; 35.0; 169; 46Gam Hya ; 2.99; 4700;occ; 70; 0;24962
 3; -466.7; 08-DEC-2006 23:46:50; Dark ; 44.5; 100; 4Gam Crv ; 2.58; 13100;occ; 89; 0;24962
 4; -370.3; 08-DEC-2006 23:48:27; Dark ; 47.0; 171; 2Eps Crv ; 3.00; 4250;occ; 94; 0;24962
 5; 185.1; 08-DEC-2006 23:57:42; Dark ; 39.5; 113; Mu Vel ; 2.69; 5000;occ; 79; 0;24963
 6; 498.5; 09-DEC-2006 00:02:56; Dark ; 59.5; 0; ; 0.00; 0;occ; 119; 0;24963
 7; 705.7; 09-DEC-2006 00:06:23; Dark ; 40.5; 34; Gam2Vel ; 1.79; 23000;occ; 81; 0;24963
 8; 826.3; 09-DEC-2006 00:08:24; Dark ; 45.0; 70; Zet Pup ; 2.25; 39000;occ; 90; 0;24963
 9; 1011.3; 09-DEC-2006 00:11:29; Dark ; 48.0; 117; Pi Pup ; 2.71; 3800;occ; 96; 0;24963
 10; 1240.3; 09-DEC-2006 00:15:17; Dark ; 36.5; 108; Alp Col ; 2.65; 15200;occ; 73; 0;24963
 11; 1754.7; 09-DEC-2006 00:23:52; Dark ; 47.0; 7; 19Bet Ori ; 0.10; 14000;occ; 94; 0;24963
 12; 1908.5; 09-DEC-2006 00:26:26; Dark ; 45.5; 30; 46Eps Ori ; 1.69; 30000;occ; 91; 0;24963
 13; 2058.2; 09-DEC-2006 00:28:55; Dark ; 45.5; 27; 24Gam Ori ; 1.64; 26000;occ; 91; 0;24963
 14; 2209.5; 09-DEC-2006 00:31:27; Dark ; 46.5; 13; 87Alp Tau ; 0.87; 3800;occ; 93; 0;24963
 15; 2536.0; 09-DEC-2006 00:36:53; Bright; 37.5; 114; 3Iot Aur ; 2.69; 4600;occ; 75; 0;24963
 16; 2791.0; 09-DEC-2006 00:41:08; Bright; 37.0; 6; 13Alp Aur ; 0.08; 3400;occ; 74; 0;24963
 17; 2870.4; 09-DEC-2006 00:42:28; Bright; 37.5; 42; 34Bet Aur ; 1.90; 10200;occ; 75; 0;24963
 18; 3784.8; 09-DEC-2006 00:57:42; Bright; 38.0; 36; 50Alp UMA ; 1.80; 6300;occ; 76; 0;24963
 19; 4007.8; 09-DEC-2006 01:01:25; Bright; 34.0; 32; 77Eps UMA ; 1.76; 11000;occ; 68; 0;24963
 20; 4146.5; 09-DEC-2006 01:03:44; Bright; 31.0; 39; 85Eta UMA ; 1.85; 24000;occ; 62; 0;24963
 21; 4359.7; 09-DEC-2006 01:07:17; Bright; 56.0; 152; 12Alp2CVn ; 2.89; 11000;occ; 112; 0;24963
 22; 4706.5; 09-DEC-2006 01:13:04; Bright; 30.5; 111; 8Eta Boo ; 2.68; 6000;occ; 61; 0;24963
 23; 4915.4; 09-DEC-2006 01:16:33; Bright; 39.5; 138; 47Eps Vir ; 2.83; 4700;occ; 79; 0;24963
 24; 5203.5; 09-DEC-2006 01:21:21; Dark ; 44.0; 121; 29Gam Vir ; 2.74; 7200;occ; 88; 0;24963

/nas3/ENVISAT/GOMOS/GOM_NL__0P/GOM_NL__0PNPDK20061208_063112_000038442053_00349_24952_4086.N1

1; -2246.3; 08-DEC-2006 06:31:12; Bright; 39.5; 36; 50Alp UMA ; 1.80; 6300;occ; 79; 0;24952
 2; -2026.6; 08-DEC-2006 06:34:52; Bright; 33.5; 32; 77Eps UMA ; 1.76; 11000;occ; 67; 0;24952
 3; -1889.3; 08-DEC-2006 06:37:09; Bright; 32.5; 39; 85Eta UMA ; 1.85; 24000;occ; 65; 0;24952
 4; -1676.5; 08-DEC-2006 06:40:42; Bright; 36.0; 152; 12Alp2CVn ; 2.89; 11000;occ; 72; 0;24952
 5; -1332.0; 08-DEC-2006 06:46:26; Bright; 31.0; 111; 8Eta Boo ; 2.68; 6000;occ; 62; 0;24952
 6; -1126.1; 08-DEC-2006 06:49:52; Bright; 52.0; 138; 47Eps Vir ; 2.83; 4700;occ; 104; 0;24952
 7; -841.2; 08-DEC-2006 06:54:37; Dark ; 43.5; 121; 29Gam Vir ; 2.74; 7200;occ; 87; 0;24952
 8; -477.1; 08-DEC-2006 07:00:41; Dark ; 45.0; 100; 4Gam Crv ; 2.58; 13100;occ; 90; 0;24952
 9; -380.6; 08-DEC-2006 07:02:17; Dark ; 48.0; 171; 2Eps Crv ; 3.00; 4250;occ; 96; 0;24952
 10; 176.7; 08-DEC-2006 07:11:35; Dark ; 38.0; 113; Mu Vel ; 2.69; 5000;occ; 76; 0;24953
 11; 490.4; 08-DEC-2006 07:16:48; Dark ; 59.5; 0; ; 0.00; 0;occ; 119; 0;24953
 12; 697.7; 08-DEC-2006 07:20:16; Dark ; 39.5; 34; Gam2Vel ; 1.79; 23000;occ; 79; 0;24953
 13; 817.3; 08-DEC-2006 07:22:15; Dark ; 45.5; 70; Zet Pup ; 2.25; 39000;occ; 91; 0;24953
 14; 1004.6; 08-DEC-2006 07:25:23; Dark ; 49.5; 117; Pi Pup ; 2.71; 3800;occ; 99; 0;24953
 15; 1237.4; 08-DEC-2006 07:29:15; Dark ; 37.5; 108; Alp Col ; 2.65; 15200;occ; 75; 0;24953
 16; 1556.9; 08-DEC-2006 07:34:35; Dark ; 41.5; 101; 11Alp Lep ; 2.58; 7000;occ; 83; 0;24953

/nas3/ENVISAT/GOMOS/GOM_NL__0P/GOM_NL__0PNPDK20061208_073753_000047862053_00350_24953_4087.N1

1; 1755.2; 08-DEC-2006 07:37:53; Dark ; 47.0; 7; 19Bet Ori ; 0.10; 14000;occ; 94; 0;24953
 2; 1911.0; 08-DEC-2006 07:40:29; Dark ; 45.0; 30; 46Eps Ori ; 1.69; 30000;occ; 90; 0;24953
 3; 2061.5; 08-DEC-2006 07:43:00; Dark ; 44.5; 27; 24Gam Ori ; 1.64; 26000;occ; 89; 0;24953
 4; 2211.5; 08-DEC-2006 07:45:30; Dark ; 51.0; 13; 87Alp Tau ; 0.87; 3800;occ; 102; 0;24953
 5; 2540.4; 08-DEC-2006 07:50:58; Bright; 36.0; 114; 3Iot Aur ; 2.69; 4600;occ; 72; 0;24953
 6; 2796.2; 08-DEC-2006 07:55:14; Bright; 40.5; 6; 13Alp Aur ; 0.08; 3400;occ; 81; 0;24953
 7; 2878.2; 08-DEC-2006 07:56:36; Bright; 31.0; 42; 34Bet Aur ; 1.90; 10200;occ; 62; 0;24953
 8; 3789.3; 08-DEC-2006 08:11:47; Bright; 37.5; 36; 50Alp UMA ; 1.80; 6300;occ; 75; 0;24953
 9; 4009.2; 08-DEC-2006 08:15:27; Bright; 34.5; 32; 77Eps UMA ; 1.76; 11000;occ; 69; 0;24953
 10; 4146.8; 08-DEC-2006 08:17:45; Bright; 31.0; 39; 85Eta UMA ; 1.85; 24000;occ; 62; 0;24953
 11; 4359.4; 08-DEC-2006 08:21:18; Bright; 35.0; 152; 12Alp2CVn ; 2.89; 11000;occ; 70; 0;24953
 12; 4704.1; 08-DEC-2006 08:27:02; Bright; 30.5; 111; 8Eta Boo ; 2.68; 6000;occ; 61; 0;24953
 13; 4910.2; 08-DEC-2006 08:30:28; Bright; 57.0; 138; 47Eps Vir ; 2.83; 4700;occ; 114; 0;24953
 14; 5195.6; 08-DEC-2006 08:35:14; Dark ; 45.5; 121; 29Gam Vir ; 2.74; 7200;occ; 91; 0;24953

```

15; 5560.0; 08-DEC-2006 08:41:18; Dark ; 45.5; 100; 4Gam Crv ; 2.58; 13100;occ; 91; 0;24953
16; 5656.3; 08-DEC-2006 08:42:54; Dark ; 44.0; 171; 2Eps Crv ; 3.00; 4250;occ; 88; 0;24953
17; 6213.4; 08-DEC-2006 08:52:11; Dark ; 38.5; 113; Mu Vel ; 2.69; 5000;occ; 77; 0;24953
18; 6527.1; 08-DEC-2006 08:57:25; Dark ; 19.5; 0; ; 0.00; 0;occ; 39; 0;24953
/nas3/ENVISAT/GOMOS/GOM_NL__0P/GOM_NL__0PNPDK20061208_085745_000002032053_00351_24954_4088.N1
 1; 510.7; 08-DEC-2006 08:57:45; Dark ; 59.5; 0; ; 0.00; 0;occ; 119; 39;24954
 2; 698.6; 08-DEC-2006 09:00:53; Dark ; 28.0; 34; Gam2Vel ; 1.79; 23000;occ; 56; 0;24954
/nas3/ENVISAT/GOMOS/GOM_NL__0P/GOM_NL__0PNPDK20061208_090121_000001272053_00351_24954_4089.N1
 1; 726.6; 08-DEC-2006 09:01:21; Dark ; 40.0; 34; Gam2Vel ; 1.79; 23000;occ; 80; 56;24954
 2; 818.3; 08-DEC-2006 09:02:52; Dark ; 34.5; 70; Zet Pup ; 2.25; 39000;occ; 69; 0;24954
/nas3/ENVISAT/GOMOS/GOM_NL__0P/GOM_NL__0PNPDK20061208_090327_000007432053_00351_24954_4090.N1
 1; 852.8; 08-DEC-2006 09:03:27; Dark ; 45.0; 70; Zet Pup ; 2.25; 39000;occ; 90; 69;24954
 2; 1005.2; 08-DEC-2006 09:05:59; Dark ; 50.5; 117; Pi Pup ; 2.71; 3800;occ; 101; 0;24954
 3; 1237.6; 08-DEC-2006 09:09:52; Dark ; 35.0; 108; Alp Col ; 2.65; 15200;occ; 70; 0;24954
 4; 1557.1; 08-DEC-2006 09:15:11; Dark ; 39.5; 101; 11Alp Lep ; 2.58; 7000;occ; 79; 0;24954
/nas3/ENVISAT/GOMOS/GOM_NL__0P/GOM_NL__0PNPDK20061208_091829_000034512053_00351_24954_4091.N1
 1; 1755.2; 08-DEC-2006 09:18:29; Dark ; 52.5; 7; 19Bet Ori ; 0.10; 14000;occ; 105; 0;24954
 2; 1910.9; 08-DEC-2006 09:21:05; Dark ; 46.0; 30; 46Eps Ori ; 1.69; 30000;occ; 92; 0;24954
 3; 2061.3; 08-DEC-2006 09:23:35; Dark ; 46.0; 27; 24Gam Ori ; 1.64; 26000;occ; 92; 0;24954
 4; 2211.2; 08-DEC-2006 09:26:05; Dark ; 51.0; 13; 87Alp Tau ; 0.87; 3800;occ; 102; 0;24954
 5; 2540.0; 08-DEC-2006 09:31:34; Bright; 37.0; 114; 3Iot Aur ; 2.69; 4600;occ; 74; 0;24954
 6; 2795.6; 08-DEC-2006 09:35:50; Bright; 35.5; 6; 13Alp Aur ; 0.08; 3400;occ; 71; 0;24954
 7; 2877.2; 08-DEC-2006 09:37:11; Bright; 36.0; 42; 34Bet Aur ; 1.90; 10200;occ; 72; 0;24954
 8; 3788.9; 08-DEC-2006 09:52:23; Bright; 58.0; 36; 50Alp UMa ; 1.80; 6300;occ; 116; 0;24954
 9; 4008.9; 08-DEC-2006 09:56:03; Bright; 31.0; 32; 77Eps UMa ; 1.76; 11000;occ; 62; 0;24954
10; 4146.7; 08-DEC-2006 09:58:21; Bright; 29.0; 39; 85Eta UMa ; 1.85; 24000;occ; 58; 0;24954
11; 4359.2; 08-DEC-2006 10:01:53; Bright; 35.5; 152; 12Alp2CVn ; 2.89; 11000;occ; 71; 0;24954
12; 4704.3; 08-DEC-2006 10:07:38; Bright; 31.0; 111; 8Eta Boo ; 2.68; 6000;occ; 62; 0;24954
13; 4910.9; 08-DEC-2006 10:11:05; Bright; 57.0; 138; 47Eps Vir ; 2.83; 4700;occ; 114; 0;24954
14; 5196.4; 08-DEC-2006 10:15:50; Dark ; 14.5; 121; 29Gam Vir ; 2.74; 7200;occ; 29; 0;24954
/nas3/ENVISAT/GOMOS/GOM_NL__0P/GOM_NL__0PNPDK20061208_101605_000010012053_00351_24954_4092.N1
 1; -825.0; 08-DEC-2006 10:16:05; Dark ; 44.0; 121; 29Gam Vir ; 2.74; 7200;occ; 88; 29;24954
 2; -474.9; 08-DEC-2006 10:21:55; Dark ; 45.5; 100; 4Gam Crv ; 2.58; 13100;occ; 91; 0;24954
 3; -378.5; 08-DEC-2006 10:23:31; Dark ; 43.0; 171; 2Eps Crv ; 3.00; 4250;occ; 86; 0;24954
 4; 178.4; 08-DEC-2006 10:32:48; Dark ; 8.0; 113; Mu Vel ; 2.69; 5000;occ; 16; 0;24955
/nas3/ENVISAT/GOMOS/GOM_NL__0P/GOM_NL__0PNPDK20061208_103256_000008492053_00352_24955_4093.N1
 1; 186.4; 08-DEC-2006 10:32:56; Dark ; 39.5; 113; Mu Vel ; 2.69; 5000;occ; 79; 16;24955
 2; 492.0; 08-DEC-2006 10:38:02; Dark ; 59.5; 0; ; 0.00; 0;occ; 119; 0;24955
 3; 699.4; 08-DEC-2006 10:41:29; Dark ; 39.5; 34; Gam2Vel ; 1.79; 23000;occ; 79; 0;24955
 4; 819.3; 08-DEC-2006 10:43:29; Dark ; 45.5; 70; Zet Pup ; 2.25; 39000;occ; 91; 0;24955
 5; 1005.9; 08-DEC-2006 10:46:36; Dark ; 28.5; 117; Pi Pup ; 2.71; 3800;occ; 57; 0;24955
/nas3/ENVISAT/GOMOS/GOM_NL__0P/GOM_NL__0PNPDK20061208_104704_000005602053_00352_24955_4094.N1
 1; 1034.4; 08-DEC-2006 10:47:04; Dark ; 51.0; 117; Pi Pup ; 2.71; 3800;occ; 102; 57;24955
 2; 1237.9; 08-DEC-2006 10:50:28; Dark ; 36.0; 108; Alp Col ; 2.65; 15200;occ; 72; 0;24955
 3; 1557.0; 08-DEC-2006 10:55:47; Dark ; 37.5; 101; 11Alp Lep ; 2.58; 7000;occ; 75; 0;24955
/nas3/ENVISAT/GOMOS/GOM_NL__0P/GOM_NL__0PNPDK20061208_105557_000051702053_00352_24955_4095.N1
 1; 1567.0; 08-DEC-2006 10:55:57; Dark ; 38.0; 101; 11Alp Lep ; 2.58; 7000;occ; 76; 20;24955
 2; 1755.1; 08-DEC-2006 10:59:05; Dark ; 48.0; 7; 19Bet Ori ; 0.10; 14000;occ; 96; 0;24955
 3; 1910.4; 08-DEC-2006 11:01:40; Dark ; 45.5; 30; 46Eps Ori ; 1.69; 30000;occ; 91; 0;24955
 4; 2060.8; 08-DEC-2006 11:04:11; Dark ; 43.5; 27; 24Gam Ori ; 1.64; 26000;occ; 87; 0;24955
 5; 2211.1; 08-DEC-2006 11:06:41; Dark ; 51.0; 13; 87Alp Tau ; 0.87; 3800;occ; 102; 0;24955
 6; 2539.4; 08-DEC-2006 11:12:09; Bright; 36.0; 114; 3Iot Aur ; 2.69; 4600;occ; 72; 0;24955
 7; 2795.1; 08-DEC-2006 11:16:25; Bright; 38.5; 6; 13Alp Aur ; 0.08; 3400;occ; 77; 0;24955
 8; 2876.4; 08-DEC-2006 11:17:46; Bright; 36.0; 42; 34Bet Aur ; 1.90; 10200;occ; 72; 0;24955
 9; 3788.3; 08-DEC-2006 11:32:58; Bright; 58.0; 36; 50Alp UMa ; 1.80; 6300;occ; 116; 0;24955
10; 4008.8; 08-DEC-2006 11:36:39; Bright; 34.0; 32; 77Eps UMa ; 1.76; 11000;occ; 68; 0;24955
11; 4146.7; 08-DEC-2006 11:38:57; Bright; 32.0; 39; 85Eta UMa ; 1.85; 24000;occ; 64; 0;24955
12; 4359.5; 08-DEC-2006 11:42:29; Bright; 35.0; 152; 12Alp2CVn ; 2.89; 11000;occ; 70; 0;24955
13; 4704.6; 08-DEC-2006 11:48:14; Bright; 31.0; 111; 8Eta Boo ; 2.68; 6000;occ; 62; 0;24955
14; 4911.2; 08-DEC-2006 11:51:41; Bright; 39.0; 138; 47Eps Vir ; 2.83; 4700;occ; 78; 0;24955
15; 5197.1; 08-DEC-2006 11:56:27; Dark ; 45.5; 121; 29Gam Vir ; 2.74; 7200;occ; 91; 0;24955
16; 5561.8; 08-DEC-2006 12:02:32; Dark ; 45.5; 100; 4Gam Crv ; 2.58; 13100;occ; 91; 0;24955
17; 5658.4; 08-DEC-2006 12:04:08; Dark ; 46.0; 171; 2Eps Crv ; 3.00; 4250;occ; 92; 0;24955
18; 6215.2; 08-DEC-2006 12:13:25; Dark ; 39.5; 113; Mu Vel ; 2.69; 5000;occ; 79; 0;24955
19; 6528.7; 08-DEC-2006 12:18:39; Dark ; 59.5; 0; ; 0.00; 0;occ; 119; 0;24955
20; 6736.0; 08-DEC-2006 12:22:06; Dark ; 12.0; 34; Gam2Vel ; 1.79; 23000;occ; 24; 0;24955
/nas3/ENVISAT/GOMOS/GOM_NL__0P/GOM_NL__0PNPDK20061208_122218_000008892053_00353_24956_4096.N1
 1; 712.1; 08-DEC-2006 12:22:18; Dark ; 41.5; 34; Gam2Vel ; 1.79; 23000;occ; 83; 24;24956

```



```

2; 820.1; 08-DEC-2006 12:24:06; Dark ; 45.0; 70; Zet Pup ; 2.25; 39000;occ; 90; 0;24956
3; 1006.5; 08-DEC-2006 12:27:12; Dark ; 51.5; 117; Pi Pup ; 2.71; 3800;occ; 103; 0;24956
4; 1238.4; 08-DEC-2006 12:31:04; Dark ; 37.5; 108; Alp Col ; 2.65; 15200;occ; 75; 0;24956
5; 1557.3; 08-DEC-2006 12:36:23; Dark ; 44.0; 101; 11Alp Lep ; 2.58; 7000;occ; 88; 0;24956
/nas3/ENVISAT/GOMOS/GOM_NL__0P/GOM_NL__0PNPDK20061208_124227_000051712053_00353_24956_4098.N1
1; 1921.7; 08-DEC-2006 12:42:27; Dark ; 48.0; 30; 46Eps Ori ; 1.69; 30000;occ; 96; 23;24956
2; 2060.5; 08-DEC-2006 12:44:46; Dark ; 45.5; 27; 24Gam Ori ; 1.64; 26000;occ; 91; 0;24956
3; 2210.8; 08-DEC-2006 12:47:16; Dark ; 50.0; 13; 87Alp Tau ; 0.87; 3800;occ; 100; 0;24956
4; 2539.0; 08-DEC-2006 12:52:45; Bright; 35.5; 114; 3Iot Aur ; 2.69; 4600;occ; 71; 0;24956
5; 2794.7; 08-DEC-2006 12:57:00; Bright; 38.0; 6; 13Alp Aur ; 0.08; 3400;occ; 76; 0;24956
6; 2875.9; 08-DEC-2006 12:58:22; Bright; 39.0; 42; 34Bet Aur ; 1.90; 10200;occ; 78; 0;24956
7; 3788.1; 08-DEC-2006 13:13:34; Bright; 38.5; 36; 50Alp UMa ; 1.80; 6300;occ; 77; 0;24956
8; 4008.8; 08-DEC-2006 13:17:14; Bright; 33.0; 32; 77Eps UMa ; 1.76; 11000;occ; 66; 0;24956
9; 4146.6; 08-DEC-2006 13:19:32; Bright; 30.0; 39; 85Eta UMa ; 1.85; 24000;occ; 60; 0;24956
10; 4359.4; 08-DEC-2006 13:23:05; Bright; 34.5; 152; 12Alp2CVn ; 2.89; 11000;occ; 69; 0;24956
11; 4704.9; 08-DEC-2006 13:28:51; Bright; 32.0; 111; 8Eta Boo ; 2.68; 6000;occ; 64; 0;24956
12; 4911.9; 08-DEC-2006 13:32:18; Bright; 38.0; 138; 47Eps Vir ; 2.83; 4700;occ; 76; 0;24956
13; 5198.0; 08-DEC-2006 13:37:04; Dark ; 44.5; 121; 29Gam Vir ; 2.74; 7200;occ; 89; 0;24956
14; 5562.9; 08-DEC-2006 13:43:09; Dark ; 43.0; 100; 4Gam Crv ; 2.58; 13100;occ; 86; 0;24956
15; 5659.5; 08-DEC-2006 13:44:45; Dark ; 44.5; 171; 2Eps Crv ; 3.00; 4250;occ; 89; 0;24956
16; 6216.0; 08-DEC-2006 13:54:02; Dark ; 37.5; 113; Mu Vel ; 2.69; 5000;occ; 75; 0;24956
17; 6529.5; 08-DEC-2006 13:59:15; Dark ; 59.5; 0; ; 0.00; 0;occ; 119; 0;24956
18; 6737.0; 08-DEC-2006 14:02:43; Dark ; 40.5; 34; Gam2Vel ; 1.79; 23000;occ; 81; 0;24956
19; 6856.8; 08-DEC-2006 14:04:42; Dark ; 43.5; 70; Zet Pup ; 2.25; 39000;occ; 87; 0;24956
20; 7043.1; 08-DEC-2006 14:07:49; Dark ; 50.5; 117; Pi Pup ; 2.71; 3800;occ; 101; 0;24956
/nas3/ENVISAT/GOMOS/GOM_NL__0P/GOM_NL__0PNPDK20061208_141659_000057532053_00354_24957_4099.N1
1; 1557.4; 08-DEC-2006 14:16:59; Dark ; 41.5; 101; 11Alp Lep ; 2.58; 7000;occ; 83; 0;24957
2; 1755.0; 08-DEC-2006 14:20:17; Dark ; 53.5; 7; 19Bet Ori ; 0.10; 14000;occ; 107; 0;24957
3; 1910.1; 08-DEC-2006 14:22:52; Dark ; 47.5; 30; 46Eps Ori ; 1.69; 30000;occ; 95; 0;24957
4; 2060.3; 08-DEC-2006 14:25:22; Dark ; 47.5; 27; 24Gam Ori ; 1.64; 26000;occ; 95; 0;24957
5; 2210.8; 08-DEC-2006 14:27:52; Dark ; 45.0; 13; 87Alp Tau ; 0.87; 3800;occ; 90; 0;24957
6; 2538.8; 08-DEC-2006 14:33:20; Bright; 36.0; 114; 3Iot Aur ; 2.69; 4600;occ; 72; 0;24957
7; 2794.2; 08-DEC-2006 14:37:36; Bright; 40.5; 6; 13Alp Aur ; 0.08; 3400;occ; 81; 0;24957
8; 2875.2; 08-DEC-2006 14:38:57; Bright; 40.0; 42; 34Bet Aur ; 1.90; 10200;occ; 80; 0;24957
9; 3787.7; 08-DEC-2006 14:54:09; Bright; 39.0; 36; 50Alp UMa ; 1.80; 6300;occ; 78; 0;24957
10; 4008.9; 08-DEC-2006 14:57:50; Bright; 35.0; 32; 77Eps UMa ; 1.76; 11000;occ; 70; 0;24957
11; 4146.8; 08-DEC-2006 15:00:08; Bright; 32.5; 39; 85Eta UMa ; 1.85; 24000;occ; 65; 0;24957
12; 4359.6; 08-DEC-2006 15:03:41; Bright; 34.5; 152; 12Alp2CVn ; 2.89; 11000;occ; 69; 0;24957
13; 4705.3; 08-DEC-2006 15:09:27; Bright; 31.5; 111; 8Eta Boo ; 2.68; 6000;occ; 63; 0;24957
14; 4912.5; 08-DEC-2006 15:12:54; Bright; 38.5; 138; 47Eps Vir ; 2.83; 4700;occ; 77; 0;24957
15; 5198.8; 08-DEC-2006 15:17:40; Dark ; 45.5; 121; 29Gam Vir ; 2.74; 7200;occ; 91; 0;24957
16; 5564.2; 08-DEC-2006 15:23:46; Dark ; 42.0; 100; 4Gam Crv ; 2.58; 13100;occ; 84; 0;24957
17; 5660.6; 08-DEC-2006 15:25:22; Dark ; 42.5; 171; 2Eps Crv ; 3.00; 4250;occ; 85; 0;24957
18; 6217.2; 08-DEC-2006 15:34:39; Dark ; 38.0; 113; Mu Vel ; 2.69; 5000;occ; 76; 0;24957
19; 6530.4; 08-DEC-2006 15:39:52; Dark ; 59.5; 0; ; 0.00; 0;occ; 119; 0;24957
20; 6737.7; 08-DEC-2006 15:43:19; Dark ; 39.0; 34; Gam2Vel ; 1.79; 23000;occ; 78; 0;24957
21; 6857.8; 08-DEC-2006 15:45:19; Dark ; 47.5; 70; Zet Pup ; 2.25; 39000;occ; 95; 0;24957
22; 7043.9; 08-DEC-2006 15:48:25; Dark ; 58.5; 117; Pi Pup ; 2.71; 3800;occ; 117; 0;24957
23; 7274.9; 08-DEC-2006 15:52:17; Dark ; 36.5; 108; Alp Col ; 2.65; 15200;occ; 73; 0;24957
/nas3/ENVISAT/GOMOS/GOM_NL__0P/GOM_NL__0PNPDK20061208_155217_000058302053_00355_24958_4100.N1
1; 1238.9; 08-DEC-2006 15:52:17; Dark ; 37.0; 108; Alp Col ; 2.65; 15200;occ; 74; 0;24958
2; 1557.4; 08-DEC-2006 15:57:35; Dark ; 41.0; 101; 11Alp Lep ; 2.58; 7000;occ; 82; 0;24958
3; 1755.0; 08-DEC-2006 16:00:53; Dark ; 49.5; 7; 19Bet Ori ; 0.10; 14000;occ; 99; 0;24958
4; 1909.8; 08-DEC-2006 16:03:27; Dark ; 46.5; 30; 46Eps Ori ; 1.69; 30000;occ; 93; 0;24958
5; 2060.0; 08-DEC-2006 16:05:58; Dark ; 43.5; 27; 24Gam Ori ; 1.64; 26000;occ; 87; 0;24958
6; 2210.5; 08-DEC-2006 16:08:28; Dark ; 45.5; 13; 87Alp Tau ; 0.87; 3800;occ; 91; 0;24958
7; 2538.4; 08-DEC-2006 16:13:56; Bright; 35.0; 114; 3Iot Aur ; 2.69; 4600;occ; 70; 0;24958
8; 2793.7; 08-DEC-2006 16:18:11; Bright; 40.0; 6; 13Alp Aur ; 0.08; 3400;occ; 80; 0;24958
9; 2874.3; 08-DEC-2006 16:19:32; Bright; 39.5; 42; 34Bet Aur ; 1.90; 10200;occ; 79; 0;24958
10; 3787.2; 08-DEC-2006 16:34:45; Bright; 38.0; 36; 50Alp UMa ; 1.80; 6300;occ; 76; 0;24958
11; 4008.6; 08-DEC-2006 16:38:26; Bright; 36.5; 32; 77Eps UMa ; 1.76; 11000;occ; 73; 0;24958
12; 4146.8; 08-DEC-2006 16:40:44; Bright; 30.5; 39; 85Eta UMa ; 1.85; 24000;occ; 61; 0;24958
13; 4359.8; 08-DEC-2006 16:44:17; Bright; 35.5; 152; 12Alp2CVn ; 2.89; 11000;occ; 71; 0;24958
14; 4705.4; 08-DEC-2006 16:50:03; Bright; 31.5; 111; 8Eta Boo ; 2.68; 6000;occ; 63; 0;24958
15; 4912.9; 08-DEC-2006 16:53:30; Bright; 40.0; 138; 47Eps Vir ; 2.83; 4700;occ; 80; 0;24958
16; 5199.5; 08-DEC-2006 16:58:17; Dark ; 41.5; 121; 29Gam Vir ; 2.74; 7200;occ; 83; 0;24958
17; 5565.5; 08-DEC-2006 17:04:23; Dark ; 43.0; 100; 4Gam Crv ; 2.58; 13100;occ; 86; 0;24958
18; 5661.6; 08-DEC-2006 17:05:59; Dark ; 48.0; 171; 2Eps Crv ; 3.00; 4250;occ; 96; 0;24958

```



```

19; 6217.9; 08-DEC-2006 17:15:15; Dark ; 38.0; 113; Mu Vel ; 2.69; 5000;occ; 76; 0;24958
20; 6531.3; 08-DEC-2006 17:20:29; Dark ; 59.5; 0; ; 0.00; 0;occ; 119; 0;24958
21; 6738.6; 08-DEC-2006 17:23:56; Dark ; 41.0; 34; Gam2Vel ; 1.79; 23000;occ; 82; 0;24958
22; 6858.8; 08-DEC-2006 17:25:56; Dark ; 43.5; 70; Zet Pup ; 2.25; 39000;occ; 87; 0;24958
23; 7044.7; 08-DEC-2006 17:29:02; Dark ; 25.0; 117; Pi Pup ; 2.71; 3800;occ; 50; 0;24958
/nas3/ENVISAT/GOMOS/GOM_NL__0P/GOM_NL__0PNPDK20061208_172902_000058972053_00356_24959_4101.N1
 1; 1008.7; 08-DEC-2006 17:29:02; Dark ; 53.5; 117; Pi Pup ; 2.71; 3800;occ; 107; 0;24959
 2; 1239.1; 08-DEC-2006 17:32:53; Dark ; 38.5; 108; Alp Col ; 2.65; 15200;occ; 77; 0;24959
 3; 1557.6; 08-DEC-2006 17:38:11; Dark ; 44.5; 101; 11Alp Lep ; 2.58; 7000;occ; 89; 0;24959
 4; 1754.9; 08-DEC-2006 17:41:28; Dark ; 49.0; 7; 19Bet Ori ; 0.10; 14000;occ; 98; 0;24959
 5; 1909.5; 08-DEC-2006 17:44:03; Dark ; 50.0; 30; 46Eps Ori ; 1.69; 30000;occ; 100; 0;24959
 6; 2059.7; 08-DEC-2006 17:46:33; Dark ; 46.5; 27; 24Gam Ori ; 1.64; 26000;occ; 93; 0;24959
 7; 2210.3; 08-DEC-2006 17:49:04; Dark ; 51.0; 13; 87Alp Tau ; 0.87; 3800;occ; 102; 0;24959
 8; 2537.7; 08-DEC-2006 17:54:31; Bright; 36.0; 114; 3Iot Aur ; 2.69; 4600;occ; 72; 0;24959
 9; 2793.1; 08-DEC-2006 17:58:47; Bright; 55.0; 6; 13Alp Aur ; 0.08; 3400;occ; 110; 0;24959
10; 2873.6; 08-DEC-2006 18:00:07; Bright; 43.0; 42; 34Bet Aur ; 1.90; 10200;occ; 86; 0;24959
11; 3786.7; 08-DEC-2006 18:15:20; Bright; 39.5; 36; 50Alp UMa ; 1.80; 6300;occ; 79; 0;24959
12; 4008.4; 08-DEC-2006 18:19:02; Bright; 31.5; 32; 77Eps UMa ; 1.76; 11000;occ; 63; 0;24959
13; 4146.8; 08-DEC-2006 18:21:20; Bright; 33.0; 39; 85Eta UMa ; 1.85; 24000;occ; 66; 0;24959
14; 4359.7; 08-DEC-2006 18:24:53; Bright; 34.5; 152; 12Alp2CVn ; 2.89; 11000;occ; 69; 0;24959
15; 4705.6; 08-DEC-2006 18:30:39; Bright; 32.0; 111; 8Eta Boo ; 2.68; 6000;occ; 64; 0;24959
16; 4913.4; 08-DEC-2006 18:34:07; Bright; 39.5; 138; 47Eps Vir ; 2.83; 4700;occ; 79; 0;24959
17; 5200.3; 08-DEC-2006 18:38:54; Dark ; 48.0; 121; 29Gam Vir ; 2.74; 7200;occ; 96; 0;24959
18; 5566.2; 08-DEC-2006 18:45:00; Dark ; 43.5; 100; 4Gam Crv ; 2.58; 13100;occ; 87; 0;24959
19; 5662.7; 08-DEC-2006 18:46:36; Dark ; 48.5; 171; 2Eps Crv ; 3.00; 4250;occ; 97; 0;24959
20; 6218.6; 08-DEC-2006 18:55:52; Dark ; 38.5; 113; Mu Vel ; 2.69; 5000;occ; 77; 0;24959
21; 6532.1; 08-DEC-2006 19:01:06; Dark ; 59.5; 0; ; 0.00; 0;occ; 119; 0;24959
22; 6739.4; 08-DEC-2006 19:04:33; Dark ; 40.5; 34; Gam2Vel ; 1.79; 23000;occ; 81; 0;24959
23; 6859.8; 08-DEC-2006 19:06:33; Dark ; 46.0; 70; Zet Pup ; 2.25; 39000;occ; 92; 0;24959
/nas3/ENVISAT/GOMOS/GOM_NL__0P/GOM_NL__0PNPDK20061208_190939_000005752053_00357_24960_4102.N1
 1; 1009.2; 08-DEC-2006 19:09:39; Dark ; 52.0; 117; Pi Pup ; 2.71; 3800;occ; 104; 0;24960
 2; 1239.4; 08-DEC-2006 19:13:29; Dark ; 39.5; 108; Alp Col ; 2.65; 15200;occ; 79; 0;24960
 3; 1557.8; 08-DEC-2006 19:18:47; Dark ; 26.0; 101; 11Alp Lep ; 2.58; 7000;occ; 52; 0;24960
/nas3/ENVISAT/GOMOS/GOM_NL__0P/GOM_NL__0PNPDK20061208_191913_000053232053_00357_24960_4103.N1
 1; 1583.8; 08-DEC-2006 19:19:13; Dark ; 41.5; 101; 11Alp Lep ; 2.58; 7000;occ; 83; 52;24960
 2; 1754.9; 08-DEC-2006 19:22:04; Dark ; 44.5; 7; 19Bet Ori ; 0.10; 14000;occ; 89; 0;24960
 3; 1909.4; 08-DEC-2006 19:24:39; Dark ; 47.5; 30; 46Eps Ori ; 1.69; 30000;occ; 95; 0;24960
 4; 2059.4; 08-DEC-2006 19:27:09; Dark ; 46.5; 27; 24Gam Ori ; 1.64; 26000;occ; 93; 0;24960
 5; 2210.2; 08-DEC-2006 19:29:40; Dark ; 46.5; 13; 87Alp Tau ; 0.87; 3800;occ; 93; 0;24960
 6; 2537.3; 08-DEC-2006 19:35:07; Bright; 36.0; 114; 3Iot Aur ; 2.69; 4600;occ; 72; 0;24960
 7; 2792.5; 08-DEC-2006 19:39:22; Bright; 39.5; 6; 13Alp Aur ; 0.08; 3400;occ; 79; 0;24960
 8; 2872.7; 08-DEC-2006 19:40:42; Bright; 40.0; 42; 34Bet Aur ; 1.90; 10200;occ; 80; 0;24960
 9; 3786.3; 08-DEC-2006 19:55:56; Bright; 39.5; 36; 50Alp UMa ; 1.80; 6300;occ; 79; 0;24960
10; 4008.2; 08-DEC-2006 19:59:38; Bright; 35.5; 32; 77Eps UMa ; 1.76; 11000;occ; 71; 0;24960
11; 4146.6; 08-DEC-2006 20:01:56; Bright; 32.0; 39; 85Eta UMa ; 1.85; 24000;occ; 64; 0;24960
12; 4706.1; 08-DEC-2006 20:11:16; Bright; 31.5; 111; 8Eta Boo ; 2.68; 6000;occ; 63; 0;24960
13; 4913.7; 08-DEC-2006 20:14:43; Bright; 58.0; 138; 47Eps Vir ; 2.83; 4700;occ; 116; 0;24960
14; 5201.1; 08-DEC-2006 20:19:31; Dark ; 44.0; 121; 29Gam Vir ; 2.74; 7200;occ; 88; 0;24960
15; 5472.6; 08-DEC-2006 20:24:02; Dark ; 37.5; 169; 46Gam Hya ; 2.99; 4700;occ; 75; 0;24960
16; 5567.2; 08-DEC-2006 20:25:37; Dark ; 44.0; 100; 4Gam Crv ; 2.58; 13100;occ; 88; 0;24960
17; 5663.8; 08-DEC-2006 20:27:13; Dark ; 41.5; 171; 2Eps Crv ; 3.00; 4250;occ; 83; 0;24960
18; 6219.4; 08-DEC-2006 20:36:29; Dark ; 39.5; 113; Mu Vel ; 2.69; 5000;occ; 79; 0;24960
19; 6532.8; 08-DEC-2006 20:41:42; Dark ; 59.5; 0; ; 0.00; 0;occ; 119; 0;24960
20; 6740.0; 08-DEC-2006 20:45:10; Dark ; 43.0; 34; Gam2Vel ; 1.79; 23000;occ; 86; 0;24960
21; 6860.6; 08-DEC-2006 20:47:10; Dark ; 46.5; 70; Zet Pup ; 2.25; 39000;occ; 93; 0;24960
/nas3/ENVISAT/GOMOS/GOM_NL__0P/GOM_NL__0PNPDK20061208_123941_000001662053_00353_24956_4097.N1
 1; 1755.0; 08-DEC-2006 12:39:41; Dark ; 52.0; 7; 19Bet Ori ; 0.10; 14000;occ; 104; 0;24956
 2; 1910.2; 08-DEC-2006 12:42:16; Dark ; 11.5; 30; 46Eps Ori ; 1.69; 30000;occ; 23; 0;24956
/nas3/ENVISAT/GOMOS/GOM_NL__0P/GOM_NL__0PNPDE20061209_012552_000034682053_00360_24963_2588.N1
 1; -561.6; 09-DEC-2006 01:25:52; Dark ; 36.0; 169; 46Gam Hya ; 2.99; 4700;occ; 72; 0;24963
 2; -465.6; 09-DEC-2006 01:27:27; Dark ; 44.5; 100; 4Gam Crv ; 2.58; 13100;occ; 89; 0;24963
 3; -369.2; 09-DEC-2006 01:29:04; Dark ; 45.5; 171; 2Eps Crv ; 3.00; 4250;occ; 91; 0;24963
 4; 186.0; 09-DEC-2006 01:38:19; Dark ; 44.5; 113; Mu Vel ; 2.69; 5000;occ; 89; 0;24964
 5; 499.3; 09-DEC-2006 01:43:32; Dark ; 59.5; 0; ; 0.00; 0;occ; 119; 0;24964
 6; 706.4; 09-DEC-2006 01:46:59; Dark ; 40.0; 34; Gam2Vel ; 1.79; 23000;occ; 80; 0;24964
 7; 827.2; 09-DEC-2006 01:49:00; Dark ; 46.0; 70; Zet Pup ; 2.25; 39000;occ; 92; 0;24964
 8; 1011.8; 09-DEC-2006 01:52:05; Dark ; 45.5; 117; Pi Pup ; 2.71; 3800;occ; 91; 0;24964
 9; 1240.8; 09-DEC-2006 01:55:54; Dark ; 38.0; 108; Alp Col ; 2.65; 15200;occ; 76; 0;24964

```

```

10; 1557.9; 09-DEC-2006 02:01:11; Dark ; 40.5; 101; 11Alp Lep ; 2.58; 7000;occ; 81; 0;24964
11; 1754.7; 09-DEC-2006 02:04:28; Dark ; 50.5; 7; 19Bet Ori ; 0.10; 14000;occ; 101; 0;24964
12; 1908.3; 09-DEC-2006 02:07:01; Dark ; 47.5; 30; 46Eps Ori ; 1.69; 30000;occ; 95; 0;24964
13; 2058.0; 09-DEC-2006 02:09:31; Dark ; 47.0; 27; 24Gam Ori ; 1.64; 26000;occ; 94; 0;24964
14; 2209.2; 09-DEC-2006 02:12:02; Dark ; 44.0; 13; 87Alp Tau ; 0.87; 3800;occ; 88; 0;24964
15; 2535.7; 09-DEC-2006 02:17:29; Bright; 36.0; 114; 3Iot Aur ; 2.69; 4600;occ; 72; 0;24964
16; 2790.5; 09-DEC-2006 02:21:44; Bright; 40.0; 6; 13Alp Aur ; 0.08; 3400;occ; 80; 0;24964
17; 2869.6; 09-DEC-2006 02:23:03; Bright; 37.5; 42; 34Bet Aur ; 1.90; 10200;occ; 75; 0;24964
/nas3/ENVISAT/GOMOS/GOM_NL__0P/GOM_NL__0PNPDE20061209_023818_000051632053_00361_24964_2589.N1
1; -2251.3; 09-DEC-2006 02:38:18; Bright; 38.5; 36; 50Alp UMa ; 1.80; 6300;occ; 77; 0;24964
2; -2028.2; 09-DEC-2006 02:42:01; Bright; 32.0; 32; 77Eps UMa ; 1.76; 11000;occ; 64; 0;24964
3; -1889.3; 09-DEC-2006 02:44:20; Bright; 29.5; 39; 85Eta UMa ; 1.85; 24000;occ; 59; 0;24964
4; -1676.4; 09-DEC-2006 02:47:53; Bright; 34.0; 152; 12Alp2CVn ; 2.89; 11000;occ; 68; 0;24964
5; -1328.8; 09-DEC-2006 02:53:40; Bright; 30.5; 111; 8Eta Boo ; 2.68; 6000;occ; 61; 0;24964
6; -1120.2; 09-DEC-2006 02:57:09; Bright; 51.0; 138; 47Eps Vir ; 2.83; 4700;occ; 102; 0;24964
7; -831.7; 09-DEC-2006 03:01:57; Dark ; 44.0; 121; 29Gam Vir ; 2.74; 7200;occ; 88; 0;24964
8; -560.9; 09-DEC-2006 03:06:28; Dark ; 35.0; 169; 46Gam Hya ; 2.99; 4700;occ; 70; 0;24964
9; -464.5; 09-DEC-2006 03:08:05; Dark ; 44.0; 100; 4Gam Crv ; 2.58; 13100;occ; 88; 0;24964
10; -368.1; 09-DEC-2006 03:09:41; Dark ; 41.0; 171; 2Eps Crv ; 3.00; 4250;occ; 82; 0;24964
11; 186.8; 09-DEC-2006 03:18:56; Dark ; 39.0; 113; Mu Vel ; 2.69; 5000;occ; 78; 0;24965
12; 500.1; 09-DEC-2006 03:24:09; Dark ; 59.5; 0; ; 0.00; 0;occ; 119; 0;24965
13; 707.4; 09-DEC-2006 03:27:36; Dark ; 41.5; 34; Gam2Vel ; 1.79; 23000;occ; 83; 0;24965
14; 828.2; 09-DEC-2006 03:29:37; Dark ; 46.5; 70; Zet Pup ; 2.25; 39000;occ; 93; 0;24965
15; 1012.7; 09-DEC-2006 03:32:42; Dark ; 53.0; 117; Pi Pup ; 2.71; 3800;occ; 106; 0;24965
16; 1241.2; 09-DEC-2006 03:36:30; Dark ; 37.5; 108; Alp Col ; 2.65; 15200;occ; 75; 0;24965
17; 1558.4; 09-DEC-2006 03:41:47; Dark ; 39.5; 101; 11Alp Lep ; 2.58; 7000;occ; 79; 0;24965
18; 1754.9; 09-DEC-2006 03:45:04; Dark ; 52.0; 7; 19Bet Ori ; 0.10; 14000;occ; 104; 0;24965
19; 1908.2; 09-DEC-2006 03:47:37; Dark ; 45.5; 30; 46Eps Ori ; 1.69; 30000;occ; 91; 0;24965
20; 2057.7; 09-DEC-2006 03:50:07; Dark ; 43.5; 27; 24Gam Ori ; 1.64; 26000;occ; 87; 0;24965
21; 2209.4; 09-DEC-2006 03:52:38; Dark ; 45.5; 13; 87Alp Tau ; 0.87; 3800;occ; 91; 0;24965
22; 2535.4; 09-DEC-2006 03:58:04; Bright; 35.5; 114; 3Iot Aur ; 2.69; 4600;occ; 71; 0;24965
23; 2790.2; 09-DEC-2006 04:02:19; Bright; 38.5; 6; 13Alp Aur ; 0.08; 3400;occ; 77; 0;24965
24; 2869.0; 09-DEC-2006 04:03:38; Bright; 43.0; 42; 34Bet Aur ; 1.90; 10200;occ; 86; 0;24965
/nas3/ENVISAT/GOMOS/GOM_NL__0P/GOM_NL__0PNPDE20061209_201602_000044042053_00372_24975_2591.N1
1; 853.5; 09-DEC-2006 20:16:02; Dark ; 46.0; 70; Zet Pup ; 2.25; 39000;occ; 92; 33;24975
2; 1019.5; 09-DEC-2006 20:18:48; Dark ; 52.0; 117; Pi Pup ; 2.71; 3800;occ; 104; 0;24975
3; 1244.6; 09-DEC-2006 20:22:33; Dark ; 36.5; 108; Alp Col ; 2.65; 15200;occ; 73; 0;24975
4; 1559.8; 09-DEC-2006 20:27:48; Dark ; 39.5; 101; 11Alp Lep ; 2.58; 7000;occ; 79; 0;24975
5; 1754.9; 09-DEC-2006 20:31:03; Dark ; 50.5; 7; 19Bet Ori ; 0.10; 14000;occ; 101; 0;24975
6; 1906.0; 09-DEC-2006 20:33:34; Dark ; 47.5; 30; 46Eps Ori ; 1.69; 30000;occ; 95; 0;24975
7; 2054.6; 09-DEC-2006 20:36:03; Dark ; 46.5; 27; 24Gam Ori ; 1.64; 26000;occ; 93; 0;24975
8; 2207.3; 09-DEC-2006 20:38:36; Dark ; 51.0; 13; 87Alp Tau ; 0.87; 3800;occ; 102; 0;24975
9; 2531.4; 09-DEC-2006 20:44:00; Bright; 35.0; 114; 3Iot Aur ; 2.69; 4600;occ; 70; 0;24975
10; 2785.4; 09-DEC-2006 20:48:14; Bright; 36.5; 6; 13Alp Aur ; 0.08; 3400;occ; 73; 0;24975
11; 2861.6; 09-DEC-2006 20:49:30; Bright; 39.0; 42; 34Bet Aur ; 1.90; 10200;occ; 78; 0;24975
12; 3779.8; 09-DEC-2006 21:04:48; Bright; 38.0; 36; 50Alp UMa ; 1.80; 6300;occ; 76; 0;24975
13; 4006.0; 09-DEC-2006 21:08:34; Bright; 34.5; 32; 77Eps UMa ; 1.76; 11000;occ; 69; 0;24975
14; 4146.6; 09-DEC-2006 21:10:55; Bright; 33.5; 39; 85Eta UMa ; 1.85; 24000;occ; 67; 0;24975
15; 4360.2; 09-DEC-2006 21:14:29; Bright; 39.0; 152; 12Alp2CVn ; 2.89; 11000;occ; 78; 0;24975
16; 4709.8; 09-DEC-2006 21:20:18; Bright; 32.0; 111; 8Eta Boo ; 2.68; 6000;occ; 64; 0;24975
17; 4921.3; 09-DEC-2006 21:23:50; Bright; 41.5; 138; 47Eps Vir ; 2.83; 4700;occ; 83; 0;24975
18; 5213.3; 09-DEC-2006 21:28:42; Dark ; 45.0; 121; 29Gam Vir ; 2.74; 7200;occ; 90; 0;24975
/nas3/ENVISAT/GOMOS/GOM_NL__0P/GOM_NL__0PNPDE20061209_212842_000061432053_00372_24975_2592.N1
1; -822.6; 09-DEC-2006 21:28:42; Dark ; 45.5; 121; 29Gam Vir ; 2.74; 7200;occ; 91; 0;24975
2; -554.4; 09-DEC-2006 21:33:10; Dark ; 38.5; 169; 46Gam Hya ; 2.99; 4700;occ; 77; 0;24975
3; -452.5; 09-DEC-2006 21:34:52; Dark ; 42.5; 100; 4Gam Crv ; 2.58; 13100;occ; 85; 0;24975
4; -356.1; 09-DEC-2006 21:36:28; Dark ; 46.0; 171; 2Eps Crv ; 3.00; 4250;occ; 92; 0;24975
5; 196.4; 09-DEC-2006 21:45:41; Dark ; 38.5; 113; Mu Vel ; 2.69; 5000;occ; 77; 0;24976
6; 508.9; 09-DEC-2006 21:50:53; Dark ; 59.5; 0; ; 0.00; 0;occ; 119; 0;24976
7; 716.0; 09-DEC-2006 21:54:20; Dark ; 44.0; 34; Gam2Vel ; 1.79; 23000;occ; 88; 0;24976
8; 837.8; 09-DEC-2006 21:56:22; Dark ; 46.5; 70; Zet Pup ; 2.25; 39000;occ; 93; 0;24976
9; 1020.1; 09-DEC-2006 21:59:24; Dark ; 45.0; 117; Pi Pup ; 2.71; 3800;occ; 90; 0;24976
10; 1244.8; 09-DEC-2006 22:03:09; Dark ; 36.5; 108; Alp Col ; 2.65; 15200;occ; 73; 0;24976
11; 1559.9; 09-DEC-2006 22:08:24; Dark ; 41.0; 101; 11Alp Lep ; 2.58; 7000;occ; 82; 0;24976
12; 1754.8; 09-DEC-2006 22:11:39; Dark ; 44.0; 7; 19Bet Ori ; 0.10; 14000;occ; 88; 0;24976
13; 1905.8; 09-DEC-2006 22:14:10; Dark ; 46.0; 30; 46Eps Ori ; 1.69; 30000;occ; 92; 0;24976
14; 2054.1; 09-DEC-2006 22:16:38; Dark ; 45.5; 27; 24Gam Ori ; 1.64; 26000;occ; 91; 0;24976
15; 2207.2; 09-DEC-2006 22:19:11; Dark ; 47.5; 13; 87Alp Tau ; 0.87; 3800;occ; 95; 0;24976

```

16; 2531.0; 09-DEC-2006 22:24:35; Bright; 36.5; 114; 3Iot Aur ; 2.69; 4600;occ; 73; 0;24976
 17; 2784.9; 09-DEC-2006 22:28:49; Bright; 38.0; 6; 13Alp Aur ; 0.08; 3400;occ; 76; 0;24976
 18; 2860.9; 09-DEC-2006 22:30:05; Bright; 39.0; 42; 34Bet Aur ; 1.90; 10200;occ; 78; 0;24976
 19; 3779.4; 09-DEC-2006 22:45:24; Bright; 38.0; 36; 50Alp UMa ; 1.80; 6300;occ; 76; 0;24976
 20; 4005.8; 09-DEC-2006 22:49:10; Bright; 35.5; 32; 77Eps UMa ; 1.76; 11000;occ; 71; 0;24976
 21; 4146.5; 09-DEC-2006 22:51:31; Bright; 32.0; 39; 85Eta UMa ; 1.85; 24000;occ; 64; 0;24976
 22; 4360.1; 09-DEC-2006 22:55:04; Bright; 56.0; 152; 12Alp2CVn ; 2.89; 11000;occ; 112; 0;24976
 23; 4710.1; 09-DEC-2006 23:00:54; Bright; 32.0; 111; 8Eta Boo ; 2.68; 6000;occ; 64; 0;24976
 24; 4922.1; 09-DEC-2006 23:04:26; Bright; 40.0; 138; 47Eps Vir ; 2.83; 4700;occ; 80; 0;24976
 25; 5274.3; 09-DEC-2006 23:10:19; Dark ; 47.0; 15; 67Alp Vir ; 0.98; 28000;occ; 94; 0;24976

/nas3/ENVISAT/GOMOS/GOM_NL__0P/GOM_NL__0PNPDE20061209_231346_000058662053_00373_24976_2593.N1

1; -553.7; 09-DEC-2006 23:13:46; Dark ; 39.0; 169; 46Gam Hya ; 2.99; 4700;occ; 78; 0;24976
 2; -451.4; 09-DEC-2006 23:15:29; Dark ; 47.0; 100; 4Gam Crv ; 2.58; 13100;occ; 94; 0;24976
 3; -355.1; 09-DEC-2006 23:17:05; Dark ; 49.0; 171; 2Eps Crv ; 3.00; 4250;occ; 98; 0;24976
 4; 197.2; 09-DEC-2006 23:26:17; Dark ; 39.0; 113; Mu Vel ; 2.69; 5000;occ; 78; 0;24977
 5; 509.7; 09-DEC-2006 23:31:30; Dark ; 59.5; 0; ; 0.00; 0;occ; 119; 0;24977
 6; 716.6; 09-DEC-2006 23:34:57; Dark ; 45.0; 34; Gam2Vel ; 1.79; 23000;occ; 90; 0;24977
 7; 838.7; 09-DEC-2006 23:36:59; Dark ; 48.0; 70; Zet Pup ; 2.25; 39000;occ; 96; 0;24977
 8; 1020.7; 09-DEC-2006 23:40:01; Dark ; 48.0; 117; Pi Pup ; 2.71; 3800;occ; 96; 0;24977
 9; 1245.0; 09-DEC-2006 23:43:45; Dark ; 36.0; 108; Alp Col ; 2.65; 15200;occ; 72; 0;24977
 10; 1560.0; 09-DEC-2006 23:49:00; Dark ; 41.0; 101; 11Alp Lep ; 2.58; 7000;occ; 82; 0;24977
 11; 1754.7; 09-DEC-2006 23:52:15; Dark ; 44.0; 7; 19Bet Ori ; 0.10; 14000;occ; 88; 0;24977
 12; 1905.6; 09-DEC-2006 23:54:46; Dark ; 45.0; 30; 46Eps Ori ; 1.69; 30000;occ; 90; 0;24977
 13; 2054.0; 09-DEC-2006 23:57:14; Dark ; 47.0; 27; 24Gam Ori ; 1.64; 26000;occ; 94; 0;24977
 14; 2207.0; 09-DEC-2006 23:59:47; Dark ; 51.0; 13; 87Alp Tau ; 0.87; 3800;occ; 102; 0;24977
 15; 2530.7; 10-DEC-2006 00:05:11; Bright; 35.5; 114; 3Iot Aur ; 2.69; 4600;occ; 71; 0;24977
 16; 2784.4; 10-DEC-2006 00:09:25; Bright; 38.0; 6; 13Alp Aur ; 0.08; 3400;occ; 76; 0;24977
 17; 2860.2; 10-DEC-2006 00:10:40; Bright; 37.5; 42; 34Bet Aur ; 1.90; 10200;occ; 75; 0;24977
 18; 3778.8; 10-DEC-2006 00:25:59; Bright; 45.0; 36; 50Alp UMa ; 1.80; 6300;occ; 90; 0;24977
 19; 4005.6; 10-DEC-2006 00:29:46; Bright; 35.0; 32; 77Eps UMa ; 1.76; 11000;occ; 70; 0;24977
 20; 4146.5; 10-DEC-2006 00:32:07; Bright; 49.5; 39; 85Eta UMa ; 1.85; 24000;occ; 99; 0;24977
 21; 4360.3; 10-DEC-2006 00:35:40; Bright; 34.5; 152; 12Alp2CVn ; 2.89; 11000;occ; 69; 0;24977
 22; 4710.3; 10-DEC-2006 00:41:30; Bright; 31.5; 111; 8Eta Boo ; 2.68; 6000;occ; 63; 0;24977
 23; 4922.5; 10-DEC-2006 00:45:03; Bright; 40.5; 138; 47Eps Vir ; 2.83; 4700;occ; 81; 0;24977
 24; 5274.8; 10-DEC-2006 00:50:55; Dark ; 38.0; 15; 67Alp Vir ; 0.98; 28000;occ; 76; 0;24977

/nas3/ENVISAT/GOMOS/GOM_NL__0P/GOM_NL__0PNPDK20061209_055929_000027582053_00363_24966_4104.N1

1; -2252.2; 09-DEC-2006 05:59:29; Bright; 39.5; 36; 50Alp UMa ; 1.80; 6300;occ; 79; 0;24966
 2; -2028.6; 09-DEC-2006 06:03:12; Bright; 34.0; 32; 77Eps UMa ; 1.76; 11000;occ; 68; 0;24966
 3; -1889.3; 09-DEC-2006 06:05:32; Bright; 31.5; 39; 85Eta UMa ; 1.85; 24000;occ; 63; 0;24966
 4; -1675.9; 09-DEC-2006 06:09:05; Bright; 35.0; 152; 12Alp2CVn ; 2.89; 11000;occ; 70; 0;24966
 5; -1328.4; 09-DEC-2006 06:14:53; Bright; 32.0; 111; 8Eta Boo ; 2.68; 6000;occ; 64; 0;24966
 6; -1119.1; 09-DEC-2006 06:18:22; Bright; 38.0; 138; 47Eps Vir ; 2.83; 4700;occ; 76; 0;24966
 7; -830.0; 09-DEC-2006 06:23:11; Dark ; 47.5; 121; 29Gam Vir ; 2.74; 7200;occ; 95; 0;24966
 8; -559.8; 09-DEC-2006 06:27:41; Dark ; 40.5; 169; 46Gam Hya ; 2.99; 4700;occ; 81; 0;24966
 9; -462.4; 09-DEC-2006 06:29:19; Dark ; 45.5; 100; 4Gam Crv ; 2.58; 13100;occ; 91; 0;24966
 10; -366.0; 09-DEC-2006 06:30:55; Dark ; 47.0; 171; 2Eps Crv ; 3.00; 4250;occ; 94; 0;24966
 11; 188.4; 09-DEC-2006 06:40:09; Dark ; 39.5; 113; Mu Vel ; 2.69; 5000;occ; 79; 0;24967
 12; 501.7; 09-DEC-2006 06:45:23; Dark ; 5.0; 0; ; 0.00; 0;occ; 10; 0;24967

/nas3/ENVISAT/GOMOS/GOM_NL__0P/GOM_NL__0PNPDK20061209_064528_000010932053_00364_24967_4105.N1

1; 506.7; 09-DEC-2006 06:45:28; Dark ; 59.5; 0; ; 0.00; 0;occ; 119; 10;24967
 2; 708.8; 09-DEC-2006 06:48:50; Dark ; 40.5; 34; Gam2Vel ; 1.79; 23000;occ; 81; 0;24967
 3; 830.0; 09-DEC-2006 06:50:51; Dark ; 44.5; 70; Zet Pup ; 2.25; 39000;occ; 89; 0;24967
 4; 1014.1; 09-DEC-2006 06:53:55; Dark ; 52.0; 117; Pi Pup ; 2.71; 3800;occ; 104; 0;24967
 5; 1242.0; 09-DEC-2006 06:57:43; Dark ; 35.5; 108; Alp Col ; 2.65; 15200;occ; 71; 0;24967
 6; 1558.8; 09-DEC-2006 07:03:00; Dark ; 41.0; 101; 11Alp Lep ; 2.58; 7000;occ; 82; 0;24967

/nas3/ENVISAT/GOMOS/GOM_NL__0P/GOM_NL__0PNPDK20061209_070616_000003192053_00364_24967_4106.N1

1; 1755.1; 09-DEC-2006 07:06:16; Dark ; 49.0; 7; 19Bet Ori ; 0.10; 14000;occ; 98; 0;24967
 2; 1907.9; 09-DEC-2006 07:08:49; Dark ; 43.0; 30; 46Eps Ori ; 1.69; 30000;occ; 86; 0;24967
 3; 2056.9; 09-DEC-2006 07:11:18; Dark ; 16.5; 27; 24Gam Ori ; 1.64; 26000;occ; 33; 0;24967

/nas3/ENVISAT/GOMOS/GOM_NL__0P/GOM_NL__0PNPDK20061209_071134_000044632053_00364_24967_4107.N1

1; 2073.4; 09-DEC-2006 07:11:34; Dark ; 45.0; 27; 24Gam Ori ; 1.64; 26000;occ; 90; 33;24967
 2; 2209.0; 09-DEC-2006 07:13:50; Dark ; 44.0; 13; 87Alp Tau ; 0.87; 3800;occ; 88; 0;24967
 3; 2534.6; 09-DEC-2006 07:19:16; Bright; 35.5; 114; 3Iot Aur ; 2.69; 4600;occ; 71; 0;24967
 4; 2789.2; 09-DEC-2006 07:23:30; Bright; 38.0; 6; 13Alp Aur ; 0.08; 3400;occ; 76; 0;24967
 5; 2867.7; 09-DEC-2006 07:24:49; Bright; 39.5; 42; 34Bet Aur ; 1.90; 10200;occ; 79; 0;24967
 6; 3783.4; 09-DEC-2006 07:40:04; Bright; 38.0; 36; 50Alp UMa ; 1.80; 6300;occ; 76; 0;24967
 7; 4007.2; 09-DEC-2006 07:43:48; Bright; 34.5; 32; 77Eps UMa ; 1.76; 11000;occ; 69; 0;24967
 8; 4146.7; 09-DEC-2006 07:46:08; Bright; 32.5; 39; 85Eta UMa ; 1.85; 24000;occ; 65; 0;24967

```

9; 4359.9; 09-DEC-2006 07:49:41; Bright; 47.0; 152; 12Alp2CVn ; 2.89; 11000;occ; 94; 0;24967
10; 4707.8; 09-DEC-2006 07:55:29; Bright; 31.0; 111; 8Eta Boo ; 2.68; 6000;occ; 62; 0;24967
11; 4917.2; 09-DEC-2006 07:58:58; Bright; 51.0; 138; 47Eps Vir ; 2.83; 4700;occ; 102; 0;24967
12; 5206.8; 09-DEC-2006 08:03:48; Dark ; 50.0; 121; 29Gam Vir ; 2.74; 7200;occ; 100; 0;24967
13; 5476.9; 09-DEC-2006 08:08:18; Dark ; 37.5; 169; 46Gam Hya ; 2.99; 4700;occ; 75; 0;24967
14; 5574.5; 09-DEC-2006 08:09:56; Dark ; 46.0; 100; 4Gam Crv ; 2.58; 13100;occ; 92; 0;24967
15; 5671.0; 09-DEC-2006 08:11:32; Dark ; 45.5; 171; 2Eps Crv ; 3.00; 4250;occ; 91; 0;24967
16; 6225.3; 09-DEC-2006 08:20:46; Dark ; 37.5; 113; Mu Vel ; 2.69; 5000;occ; 75; 0;24967
17; 6538.4; 09-DEC-2006 08:25:59; Dark ; 3.0; 0; ; 0.00; 0;occ; 6; 0;24967
/nas3/ENVISAT/GOMOS/GOM_NL__0P/GOM_NL__0PNPDK20061209_082602_000010932053_00365_24968_4108.N1
1; 505.5; 09-DEC-2006 08:26:02; Dark ; 59.5; 0; ; 0.00; 0;occ; 119; 6;24968
2; 709.7; 09-DEC-2006 08:29:27; Dark ; 41.5; 34; Gam2Vel ; 1.79; 23000;occ; 83; 0;24968
3; 830.9; 09-DEC-2006 08:31:28; Dark ; 46.5; 70; Zet Pup ; 2.25; 39000;occ; 93; 0;24968
4; 1014.9; 09-DEC-2006 08:34:32; Dark ; 46.5; 117; Pi Pup ; 2.71; 3800;occ; 93; 0;24968
5; 1242.3; 09-DEC-2006 08:38:19; Dark ; 34.5; 108; Alp Col ; 2.65; 15200;occ; 69; 0;24968
6; 1558.9; 09-DEC-2006 08:43:36; Dark ; 40.5; 101; 11Alp Lep ; 2.58; 7000;occ; 81; 0;24968
/nas3/ENVISAT/GOMOS/GOM_NL__0P/GOM_NL__0PNPDK20061209_084652_00003182053_00365_24968_4109.N1
1; 1755.0; 09-DEC-2006 08:46:52; Dark ; 47.5; 7; 19Bet Ori ; 0.10; 14000;occ; 95; 0;24968
2; 1907.6; 09-DEC-2006 08:49:25; Dark ; 45.5; 30; 46Eps Ori ; 1.69; 30000;occ; 91; 0;24968
3; 2056.7; 09-DEC-2006 08:51:54; Dark ; 16.0; 27; 24Gam Ori ; 1.64; 26000;occ; 32; 0;24968
/nas3/ENVISAT/GOMOS/GOM_NL__0P/GOM_NL__0PNPDK20061209_085210_000036292053_00365_24968_4110.N1
1; 2072.7; 09-DEC-2006 08:52:10; Dark ; 43.5; 27; 24Gam Ori ; 1.64; 26000;occ; 87; 32;24968
2; 2208.6; 09-DEC-2006 08:54:26; Dark ; 51.0; 13; 87Alp Tau ; 0.87; 3800;occ; 102; 0;24968
3; 2534.2; 09-DEC-2006 08:59:51; Bright; 36.5; 114; 3Iot Aur ; 2.69; 4600;occ; 73; 0;24968
4; 2788.8; 09-DEC-2006 09:04:06; Bright; 37.5; 6; 13Alp Aur ; 0.08; 3400;occ; 75; 0;24968
5; 2866.8; 09-DEC-2006 09:05:24; Bright; 38.5; 42; 34Bet Aur ; 1.90; 10200;occ; 77; 0;24968
6; 3783.0; 09-DEC-2006 09:20:40; Bright; 38.0; 36; 50Alp UMa ; 1.80; 6300;occ; 76; 0;24968
7; 4007.1; 09-DEC-2006 09:24:24; Bright; 31.5; 32; 77Eps UMa ; 1.76; 11000;occ; 63; 0;24968
8; 4146.6; 09-DEC-2006 09:26:44; Bright; 29.5; 39; 85Eta UMa ; 1.85; 24000;occ; 59; 0;24968
9; 4359.9; 09-DEC-2006 09:30:17; Bright; 35.0; 152; 12Alp2CVn ; 2.89; 11000;occ; 70; 0;24968
10; 4707.9; 09-DEC-2006 09:36:05; Bright; 32.0; 111; 8Eta Boo ; 2.68; 6000;occ; 64; 0;24968
11; 4917.9; 09-DEC-2006 09:39:35; Bright; 40.5; 138; 47Eps Vir ; 2.83; 4700;occ; 81; 0;24968
12; 5207.5; 09-DEC-2006 09:44:24; Dark ; 46.0; 121; 29Gam Vir ; 2.74; 7200;occ; 92; 0;24968
13; 5477.4; 09-DEC-2006 09:48:54; Dark ; 38.5; 169; 46Gam Hya ; 2.99; 4700;occ; 77; 0;24968
14; 5575.7; 09-DEC-2006 09:50:33; Dark ; 45.0; 100; 4Gam Crv ; 2.58; 13100;occ; 90; 0;24968
15; 5672.0; 09-DEC-2006 09:52:09; Dark ; 35.5; 171; 2Eps Crv ; 3.00; 4250;occ; 71; 0;24968
/nas3/ENVISAT/GOMOS/GOM_NL__0P/GOM_NL__0PNPDK20061209_095244_000019292053_00365_24968_4111.N1
1; -328.4; 09-DEC-2006 09:52:44; Dark ; 48.5; 171; 2Eps Crv ; 3.00; 4250;occ; 97; 71;24968
2; 190.3; 09-DEC-2006 10:01:23; Dark ; 37.5; 113; Mu Vel ; 2.69; 5000;occ; 75; 0;24969
3; 503.3; 09-DEC-2006 10:06:36; Dark ; 59.5; 0; ; 0.00; 0;occ; 119; 0;24969
4; 710.5; 09-DEC-2006 10:10:03; Dark ; 40.0; 34; Gam2Vel ; 1.79; 23000;occ; 80; 0;24969
5; 831.7; 09-DEC-2006 10:12:05; Dark ; 45.0; 70; Zet Pup ; 2.25; 39000;occ; 90; 0;24969
6; 1015.5; 09-DEC-2006 10:15:08; Dark ; 49.5; 117; Pi Pup ; 2.71; 3800;occ; 99; 0;24969
7; 1242.6; 09-DEC-2006 10:18:55; Dark ; 34.5; 108; Alp Col ; 2.65; 15200;occ; 69; 0;24969
8; 1559.0; 09-DEC-2006 10:24:12; Dark ; 42.0; 101; 11Alp Lep ; 2.58; 7000;occ; 84; 0;24969
/nas3/ENVISAT/GOMOS/GOM_NL__0P/GOM_NL__0PNPDK20061209_102434_000022272053_00366_24969_4112.N1
1; 1581.0; 09-DEC-2006 10:24:34; Dark ; 42.5; 101; 11Alp Lep ; 2.58; 7000;occ; 85; 44;24969
2; 1754.8; 09-DEC-2006 10:27:28; Dark ; 46.0; 7; 19Bet Ori ; 0.10; 14000;occ; 92; 0;24969
3; 1907.4; 09-DEC-2006 10:30:00; Dark ; 47.5; 30; 46Eps Ori ; 1.69; 30000;occ; 95; 0;24969
4; 2056.2; 09-DEC-2006 10:32:29; Dark ; 44.0; 27; 24Gam Ori ; 1.64; 26000;occ; 88; 0;24969
5; 2208.5; 09-DEC-2006 10:35:01; Dark ; 51.0; 13; 87Alp Tau ; 0.87; 3800;occ; 102; 0;24969
6; 2533.8; 09-DEC-2006 10:40:27; Bright; 36.0; 114; 3Iot Aur ; 2.69; 4600;occ; 72; 0;24969
7; 2788.2; 09-DEC-2006 10:44:41; Bright; 37.0; 6; 13Alp Aur ; 0.08; 3400;occ; 74; 0;24969
8; 2866.0; 09-DEC-2006 10:45:59; Bright; 39.0; 42; 34Bet Aur ; 1.90; 10200;occ; 78; 0;24969
9; 3782.3; 09-DEC-2006 11:01:15; Bright; 25.0; 36; 50Alp UMa ; 1.80; 6300;occ; 50; 0;24969
/nas3/ENVISAT/GOMOS/GOM_NL__0P/GOM_NL__0PNPDK20061209_110140_000035072053_00366_24969_4113.N1
1; -2228.5; 09-DEC-2006 11:01:40; Bright; 39.0; 36; 50Alp UMa ; 1.80; 6300;occ; 78; 50;24969
2; -2028.9; 09-DEC-2006 11:05:00; Bright; 34.5; 32; 77Eps UMa ; 1.76; 11000;occ; 69; 0;24969
3; -1889.2; 09-DEC-2006 11:07:19; Bright; 32.0; 39; 85Eta UMa ; 1.85; 24000;occ; 64; 0;24969
4; -1675.9; 09-DEC-2006 11:10:53; Bright; 35.5; 152; 12Alp2CVn ; 2.89; 11000;occ; 71; 0;24969
5; -1327.5; 09-DEC-2006 11:16:41; Bright; 31.0; 111; 8Eta Boo ; 2.68; 6000;occ; 62; 0;24969
6; -1117.4; 09-DEC-2006 11:20:11; Bright; 39.0; 138; 47Eps Vir ; 2.83; 4700;occ; 78; 0;24969
7; -827.5; 09-DEC-2006 11:25:01; Dark ; 46.5; 121; 29Gam Vir ; 2.74; 7200;occ; 93; 0;24969
8; -557.9; 09-DEC-2006 11:29:31; Dark ; 39.5; 169; 46Gam Hya ; 2.99; 4700;occ; 79; 0;24969
9; -459.1; 09-DEC-2006 11:31:10; Dark ; 44.5; 100; 4Gam Crv ; 2.58; 13100;occ; 89; 0;24969
10; -362.8; 09-DEC-2006 11:32:46; Dark ; 46.0; 171; 2Eps Crv ; 3.00; 4250;occ; 92; 0;24969
11; 191.1; 09-DEC-2006 11:42:00; Dark ; 37.5; 113; Mu Vel ; 2.69; 5000;occ; 75; 0;24970
12; 504.1; 09-DEC-2006 11:47:13; Dark ; 59.5; 0; ; 0.00; 0;occ; 119; 0;24970

```

```

13; 711.2; 09-DEC-2006 11:50:40; Dark ; 40.5; 34; Gam2Vel ; 1.79; 23000;occ; 81; 0;24970
14; 832.7; 09-DEC-2006 11:52:41; Dark ; 46.0; 70; Zet Pup ; 2.25; 39000;occ; 92; 0;24970
15; 1016.1; 09-DEC-2006 11:55:45; Dark ; 49.0; 117; Pi Pup ; 2.71; 3800;occ; 98; 0;24970
16; 1243.0; 09-DEC-2006 11:59:32; Dark ; 36.0; 108; Alp Col ; 2.65; 15200;occ; 72; 0;24970
/nas3/ENVISAT/GOMOS/GOM_NL__0P/GOM_NL__0PNPDK20061209_120448_000001812053_00367_24970_4114.N1
 1; 1559.1; 09-DEC-2006 12:04:48; Dark ; 42.0; 101; 11Alp Lep ; 2.58; 7000;occ; 84; 0;24970
 2; 1754.9; 09-DEC-2006 12:08:04; Dark ; 8.0; 7; 19Bet Ori ; 0.10; 14000;occ; 16; 0;24970
/nas3/ENVISAT/GOMOS/GOM_NL__0P/GOM_NL__0PNPDK20061209_120812_000039382053_00367_24970_4115.N1
 1; 1762.9; 09-DEC-2006 12:08:12; Dark ; 54.0; 7; 19Bet Ori ; 0.10; 14000;occ; 108; 16;24970
 2; 1907.3; 09-DEC-2006 12:10:36; Dark ; 49.0; 30; 46Eps Ori ; 1.69; 30000;occ; 98; 0;24970
 3; 2056.0; 09-DEC-2006 12:13:05; Dark ; 44.0; 27; 24Gam Ori ; 1.64; 26000;occ; 88; 0;24970
 4; 2208.3; 09-DEC-2006 12:15:37; Dark ; 46.0; 13; 87Alp Tau ; 0.87; 3800;occ; 92; 0;24970
 5; 2533.5; 09-DEC-2006 12:21:02; Bright; 36.0; 114; 3Iot Aur ; 2.69; 4600;occ; 72; 0;24970
 6; 2787.8; 09-DEC-2006 12:25:16; Bright; 38.0; 6; 13Alp Aur ; 0.08; 3400;occ; 76; 0;24970
 7; 2865.3; 09-DEC-2006 12:26:34; Bright; 39.0; 42; 34Bet Aur ; 1.90; 10200;occ; 78; 0;24970
 8; 3781.9; 09-DEC-2006 12:41:51; Bright; 35.0; 36; 50Alp UMa ; 1.80; 6300;occ; 70; 0;24970
 9; 4006.8; 09-DEC-2006 12:45:35; Bright; 34.5; 32; 77Eps UMa ; 1.76; 11000;occ; 69; 0;24970
10; 4146.7; 09-DEC-2006 12:47:55; Bright; 31.5; 39; 85Eta UMa ; 1.85; 24000;occ; 63; 0;24970
11; 4360.1; 09-DEC-2006 12:51:29; Bright; 35.5; 152; 12Alp2CVn ; 2.89; 11000;occ; 71; 0;24970
12; 4708.5; 09-DEC-2006 12:57:17; Bright; 50.0; 111; 8Eta Boo ; 2.68; 6000;occ; 100; 0;24970
13; 4918.8; 09-DEC-2006 13:00:47; Bright; 49.0; 138; 47Eps Vir ; 2.83; 4700;occ; 98; 0;24970
14; 5209.2; 09-DEC-2006 13:05:38; Dark ; 45.0; 121; 29Gam Vir ; 2.74; 7200;occ; 90; 0;24970
15; 5478.5; 09-DEC-2006 13:10:07; Dark ; 36.5; 169; 46Gam Hya ; 2.99; 4700;occ; 73; 0;24970
16; 5577.7; 09-DEC-2006 13:11:46; Dark ; 44.5; 100; 4Gam Crv ; 2.58; 13100;occ; 89; 0;24970
17; 5674.2; 09-DEC-2006 13:13:23; Dark ; 26.0; 171; 2Eps Crv ; 3.00; 4250;occ; 52; 0;24970
/nas3/ENVISAT/GOMOS/GOM_NL__0P/GOM_NL__0PNPDK20061209_131349_000019142053_00367_24970_4116.N1
 1; -335.7; 09-DEC-2006 13:13:49; Dark ; 48.0; 171; 2Eps Crv ; 3.00; 4250;occ; 96; 52;24970
 2; 192.1; 09-DEC-2006 13:22:37; Dark ; 38.5; 113; Mu Vel ; 2.69; 5000;occ; 77; 0;24971
 3; 504.9; 09-DEC-2006 13:27:49; Dark ; 59.5; 0; ; 0.00; 0;occ; 119; 0;24971
 4; 712.1; 09-DEC-2006 13:31:17; Dark ; 40.5; 34; Gam2Vel ; 1.79; 23000;occ; 81; 0;24971
 5; 833.6; 09-DEC-2006 13:33:18; Dark ; 45.0; 70; Zet Pup ; 2.25; 39000;occ; 90; 0;24971
 6; 1016.9; 09-DEC-2006 13:36:21; Dark ; 52.5; 117; Pi Pup ; 2.71; 3800;occ; 105; 0;24971
 7; 1243.2; 09-DEC-2006 13:40:08; Dark ; 37.0; 108; Alp Col ; 2.65; 15200;occ; 74; 0;24971
 8; 1559.3; 09-DEC-2006 13:45:24; Dark ; 19.5; 101; 11Alp Lep ; 2.58; 7000;occ; 39; 0;24971
/nas3/ENVISAT/GOMOS/GOM_NL__0P/GOM_NL__0PNPDK20061209_134524_000057572053_00368_24971_4117.N1
 1; 1559.3; 09-DEC-2006 13:45:24; Dark ; 42.5; 101; 11Alp Lep ; 2.58; 7000;occ; 85; 0;24971
 2; 1754.9; 09-DEC-2006 13:48:39; Dark ; 54.0; 7; 19Bet Ori ; 0.10; 14000;occ; 108; 0;24971
 3; 1906.9; 09-DEC-2006 13:51:11; Dark ; 47.5; 30; 46Eps Ori ; 1.69; 30000;occ; 95; 0;24971
 4; 2055.8; 09-DEC-2006 13:53:40; Dark ; 46.5; 27; 24Gam Ori ; 1.64; 26000;occ; 93; 0;24971
 5; 2208.3; 09-DEC-2006 13:56:13; Dark ; 51.0; 13; 87Alp Tau ; 0.87; 3800;occ; 102; 0;24971
 6; 2533.2; 09-DEC-2006 14:01:38; Bright; 36.0; 114; 3Iot Aur ; 2.69; 4600;occ; 72; 0;24971
 7; 2787.3; 09-DEC-2006 14:05:52; Bright; 39.0; 6; 13Alp Aur ; 0.08; 3400;occ; 78; 0;24971
 8; 2864.6; 09-DEC-2006 14:07:09; Bright; 38.5; 42; 34Bet Aur ; 1.90; 10200;occ; 77; 0;24971
 9; 3781.6; 09-DEC-2006 14:22:26; Bright; 38.5; 36; 50Alp UMa ; 1.80; 6300;occ; 77; 0;24971
10; 4006.6; 09-DEC-2006 14:26:11; Bright; 33.5; 32; 77Eps UMa ; 1.76; 11000;occ; 67; 0;24971
11; 4146.7; 09-DEC-2006 14:28:31; Bright; 31.5; 39; 85Eta UMa ; 1.85; 24000;occ; 63; 0;24971
12; 4360.1; 09-DEC-2006 14:32:05; Bright; 36.5; 152; 12Alp2CVn ; 2.89; 11000;occ; 73; 0;24971
13; 4708.9; 09-DEC-2006 14:37:53; Bright; 31.0; 111; 8Eta Boo ; 2.68; 6000;occ; 62; 0;24971
14; 4919.4; 09-DEC-2006 14:41:24; Bright; 40.0; 138; 47Eps Vir ; 2.83; 4700;occ; 80; 0;24971
15; 5210.0; 09-DEC-2006 14:46:15; Dark ; 46.5; 121; 29Gam Vir ; 2.74; 7200;occ; 93; 0;24971
16; 5479.3; 09-DEC-2006 14:50:44; Dark ; 35.5; 169; 46Gam Hya ; 2.99; 4700;occ; 71; 0;24971
17; 5578.9; 09-DEC-2006 14:52:23; Dark ; 46.5; 100; 4Gam Crv ; 2.58; 13100;occ; 93; 0;24971
18; 5675.3; 09-DEC-2006 14:54:00; Dark ; 46.0; 171; 2Eps Crv ; 3.00; 4250;occ; 92; 0;24971
19; 6228.8; 09-DEC-2006 15:03:13; Dark ; 40.0; 113; Mu Vel ; 2.69; 5000;occ; 80; 0;24971
20; 6541.6; 09-DEC-2006 15:08:26; Dark ; 59.5; 0; ; 0.00; 0;occ; 119; 0;24971
21; 6748.8; 09-DEC-2006 15:11:53; Dark ; 41.0; 34; Gam2Vel ; 1.79; 23000;occ; 82; 0;24971
22; 6870.3; 09-DEC-2006 15:13:55; Dark ; 46.0; 70; Zet Pup ; 2.25; 39000;occ; 92; 0;24971
23; 7053.5; 09-DEC-2006 15:16:58; Dark ; 49.5; 117; Pi Pup ; 2.71; 3800;occ; 99; 0;24971
24; 7279.3; 09-DEC-2006 15:20:44; Dark ; 37.5; 108; Alp Col ; 2.65; 15200;occ; 75; 0;24971
/nas3/ENVISAT/GOMOS/GOM_NL__0P/GOM_NL__0PNPDK20061209_152600_000000032053_00369_24972_4118.N1
 1; 1559.5; 09-DEC-2006 15:26:00; Dark ; 2.5; 101; 11Alp Lep ; 2.58; 7000;occ; 5; 0;24972
/nas3/ENVISAT/GOMOS/GOM_NL__0P/GOM_NL__0PNPDK20061209_152602_000055402053_00369_24972_4119.N1
 1; 1562.0; 09-DEC-2006 15:26:02; Dark ; 40.0; 101; 11Alp Lep ; 2.58; 7000;occ; 80; 5;24972
 2; 1754.8; 09-DEC-2006 15:29:15; Dark ; 49.5; 7; 19Bet Ori ; 0.10; 14000;occ; 99; 0;24972
 3; 1906.9; 09-DEC-2006 15:31:47; Dark ; 47.0; 30; 46Eps Ori ; 1.69; 30000;occ; 94; 0;24972
 4; 2055.5; 09-DEC-2006 15:34:16; Dark ; 44.5; 27; 24Gam Ori ; 1.64; 26000;occ; 89; 0;24972
 5; 2207.9; 09-DEC-2006 15:36:48; Dark ; 51.0; 13; 87Alp Tau ; 0.87; 3800;occ; 102; 0;24972
 6; 2532.8; 09-DEC-2006 15:42:13; Bright; 34.5; 114; 3Iot Aur ; 2.69; 4600;occ; 69; 0;24972

```

```

7; 2786.9; 09-DEC-2006 15:46:27; Bright; 38.0; 6; 13Alp Aur ; 0.08; 3400;occ; 76; 0;24972
8; 2863.9; 09-DEC-2006 15:47:44; Bright; 38.5; 42; 34Bet Aur ; 1.90; 10200;occ; 77; 0;24972
9; 3781.2; 09-DEC-2006 16:03:02; Bright; 39.0; 36; 50Alp UMa ; 1.80; 6300;occ; 78; 0;24972
10; 4006.4; 09-DEC-2006 16:06:47; Bright; 34.5; 32; 77Eps UMa ; 1.76; 11000;occ; 69; 0;24972
11; 4146.6; 09-DEC-2006 16:09:07; Bright; 30.5; 39; 85Eta UMa ; 1.85; 24000;occ; 61; 0;24972
12; 4360.0; 09-DEC-2006 16:12:40; Bright; 36.5; 152; 12Alp2CVn ; 2.89; 11000;occ; 73; 0;24972
13; 4709.2; 09-DEC-2006 16:18:30; Bright; 32.5; 111; 8Eta Boo ; 2.68; 6000;occ; 65; 0;24972
14; 4919.9; 09-DEC-2006 16:22:00; Bright; 39.0; 138; 47Eps Vir ; 2.83; 4700;occ; 78; 0;24972
15; 5210.9; 09-DEC-2006 16:26:51; Dark ; 42.0; 121; 29Gam Vir ; 2.74; 7200;occ; 84; 0;24972
16; 5479.9; 09-DEC-2006 16:31:20; Dark ; 36.5; 169; 46Gam Hya ; 2.99; 4700;occ; 73; 0;24972
17; 5580.1; 09-DEC-2006 16:33:01; Dark ; 46.5; 100; 4Gam Crv ; 2.58; 13100;occ; 93; 0;24972
18; 5676.4; 09-DEC-2006 16:34:37; Dark ; 42.5; 171; 2Eps Crv ; 3.00; 4250;occ; 85; 0;24972
19; 6229.8; 09-DEC-2006 16:43:50; Dark ; 37.5; 113; Mu Vel ; 2.69; 5000;occ; 75; 0;24972
20; 6542.5; 09-DEC-2006 16:49:03; Dark ; 59.5; 0; ; 0.00; 0;occ; 119; 0;24972
21; 6749.5; 09-DEC-2006 16:52:30; Dark ; 40.5; 34; Gam2Vel ; 1.79; 23000;occ; 81; 0;24972
22; 6871.4; 09-DEC-2006 16:54:32; Dark ; 48.0; 70; Zet Pup ; 2.25; 39000;occ; 96; 0;24972
23; 7054.2; 09-DEC-2006 16:57:35; Dark ; 48.5; 117; Pi Pup ; 2.71; 3800;occ; 97; 0;24972
/nas3/ENVISAT/GOMOS/GOM_NL__0P/GOM_NL__0PNPDK20061209_170120_000053032053_00370_24973_4120.N1
1; 1243.7; 09-DEC-2006 17:01:20; Dark ; 38.0; 108; Alp Col ; 2.65; 15200;occ; 76; 0;24973
2; 1559.6; 09-DEC-2006 17:06:36; Dark ; 43.0; 101; 11Alp Lep ; 2.58; 7000;occ; 86; 0;24973
3; 1754.9; 09-DEC-2006 17:09:51; Dark ; 46.5; 7; 19Bet Ori ; 0.10; 14000;occ; 93; 0;24973
4; 1906.4; 09-DEC-2006 17:12:23; Dark ; 49.0; 30; 46Eps Ori ; 1.69; 30000;occ; 98; 0;24973
5; 2055.2; 09-DEC-2006 17:14:52; Dark ; 43.5; 27; 24Gam Ori ; 1.64; 26000;occ; 87; 0;24973
6; 2207.7; 09-DEC-2006 17:17:24; Dark ; 51.0; 13; 87Alp Tau ; 0.87; 3800;occ; 102; 0;24973
7; 2532.3; 09-DEC-2006 17:22:49; Bright; 35.5; 114; 3Iot Aur ; 2.69; 4600;occ; 71; 0;24973
8; 2786.4; 09-DEC-2006 17:27:03; Bright; 38.5; 6; 13Alp Aur ; 0.08; 3400;occ; 77; 0;24973
9; 2863.2; 09-DEC-2006 17:28:20; Bright; 39.5; 42; 34Bet Aur ; 1.90; 10200;occ; 79; 0;24973
10; 3780.8; 09-DEC-2006 17:43:37; Bright; 59.0; 36; 50Alp UMa ; 1.80; 6300;occ; 118; 0;24973
11; 4006.3; 09-DEC-2006 17:47:23; Bright; 32.0; 32; 77Eps UMa ; 1.76; 11000;occ; 64; 0;24973
12; 4146.6; 09-DEC-2006 17:49:43; Bright; 36.0; 39; 85Eta UMa ; 1.85; 24000;occ; 72; 0;24973
13; 4360.1; 09-DEC-2006 17:53:17; Bright; 35.5; 152; 12Alp2CVn ; 2.89; 11000;occ; 71; 0;24973
14; 4709.4; 09-DEC-2006 17:59:06; Bright; 32.5; 111; 8Eta Boo ; 2.68; 6000;occ; 65; 0;24973
15; 4920.4; 09-DEC-2006 18:02:37; Bright; 37.5; 138; 47Eps Vir ; 2.83; 4700;occ; 75; 0;24973
16; 5211.9; 09-DEC-2006 18:07:28; Dark ; 43.0; 121; 29Gam Vir ; 2.74; 7200;occ; 86; 0;24973
17; 5480.4; 09-DEC-2006 18:11:57; Dark ; 37.5; 169; 46Gam Hya ; 2.99; 4700;occ; 75; 0;24973
18; 5581.3; 09-DEC-2006 18:13:38; Dark ; 43.0; 100; 4Gam Crv ; 2.58; 13100;occ; 86; 0;24973
19; 5677.7; 09-DEC-2006 18:15:14; Dark ; 47.0; 171; 2Eps Crv ; 3.00; 4250;occ; 94; 0;24973
20; 6230.8; 09-DEC-2006 18:24:27; Dark ; 36.5; 113; Mu Vel ; 2.69; 5000;occ; 73; 0;24973
21; 6543.3; 09-DEC-2006 18:29:40; Dark ; 2.5; 0; ; 0.00; 0;occ; 5; 0;24973
/nas3/ENVISAT/GOMOS/GOM_NL__0P/GOM_NL__0PNPDK20061209_182942_000003732053_00371_24974_4121.N1
1; 509.8; 09-DEC-2006 18:29:42; Dark ; 59.5; 0; ; 0.00; 0;occ; 119; 5;24974
2; 714.5; 09-DEC-2006 18:33:07; Dark ; 39.5; 34; Gam2Vel ; 1.79; 23000;occ; 79; 0;24974
3; 836.2; 09-DEC-2006 18:35:09; Dark ; 47.5; 70; Zet Pup ; 2.25; 39000;occ; 95; 0;24974
/nas3/ENVISAT/GOMOS/GOM_NL__0P/GOM_NL__0PNPDE20061210_005110_000036422053_00374_24977_2594.N1
1; -746.1; 10-DEC-2006 00:51:10; Dark ; 38.5; 15; 67Alp Vir ; 0.98; 28000;occ; 77; 30;24977
2; -553.1; 10-DEC-2006 00:54:23; Dark ; 37.0; 169; 46Gam Hya ; 2.99; 4700;occ; 74; 0;24977
3; -450.3; 10-DEC-2006 00:56:06; Dark ; 46.0; 100; 4Gam Crv ; 2.58; 13100;occ; 92; 0;24977
4; -354.2; 10-DEC-2006 00:57:42; Dark ; 43.5; 171; 2Eps Crv ; 3.00; 4250;occ; 87; 0;24977
5; 198.3; 10-DEC-2006 01:06:54; Dark ; 37.5; 113; Mu Vel ; 2.69; 5000;occ; 75; 0;24978
6; 510.5; 10-DEC-2006 01:12:06; Dark ; 59.5; 0; ; 0.00; 0;occ; 119; 0;24978
7; 717.5; 10-DEC-2006 01:15:34; Dark ; 45.0; 34; Gam2Vel ; 1.79; 23000;occ; 90; 0;24978
8; 839.6; 10-DEC-2006 01:17:36; Dark ; 46.0; 70; Zet Pup ; 2.25; 39000;occ; 92; 0;24978
9; 1021.5; 10-DEC-2006 01:20:37; Dark ; 48.5; 117; Pi Pup ; 2.71; 3800;occ; 97; 0;24978
10; 1245.3; 10-DEC-2006 01:24:21; Dark ; 37.0; 108; Alp Col ; 2.65; 15200;occ; 74; 0;24978
11; 1560.0; 10-DEC-2006 01:29:36; Dark ; 43.0; 101; 11Alp Lep ; 2.58; 7000;occ; 86; 0;24978
12; 1754.9; 10-DEC-2006 01:32:51; Dark ; 53.5; 7; 19Bet Ori ; 0.10; 14000;occ; 107; 0;24978
13; 1905.5; 10-DEC-2006 01:35:21; Dark ; 43.5; 30; 46Eps Ori ; 1.69; 30000;occ; 87; 0;24978
14; 2053.8; 10-DEC-2006 01:37:50; Dark ; 46.5; 27; 24Gam Ori ; 1.64; 26000;occ; 93; 0;24978
15; 2206.9; 10-DEC-2006 01:40:23; Dark ; 45.5; 13; 87Alp Tau ; 0.87; 3800;occ; 91; 0;24978
16; 2530.3; 10-DEC-2006 01:45:46; Bright; 36.5; 114; 3Iot Aur ; 2.69; 4600;occ; 73; 0;24978
17; 2783.9; 10-DEC-2006 01:50:00; Bright; 38.5; 6; 13Alp Aur ; 0.08; 3400;occ; 77; 0;24978
18; 2859.4; 10-DEC-2006 01:51:15; Bright; 36.5; 42; 34Bet Aur ; 1.90; 10200;occ; 73; 0;24978
/nas3/ENVISAT/GOMOS/GOM_NL__0P/GOM_NL__0PNPDE20061209_041853_000051582053_00362_24965_2590.N1
1; -2251.8; 09-DEC-2006 04:18:53; Bright; 39.5; 36; 50Alp UMa ; 1.80; 6300;occ; 79; 0;24965
2; -2028.4; 09-DEC-2006 04:22:37; Bright; 53.0; 32; 77Eps UMa ; 1.76; 11000;occ; 106; 0;24965
3; -1889.4; 09-DEC-2006 04:24:56; Bright; 30.5; 39; 85Eta UMa ; 1.85; 24000;occ; 61; 0;24965
4; -1676.2; 09-DEC-2006 04:28:29; Bright; 35.0; 152; 12Alp2CVn ; 2.89; 11000;occ; 70; 0;24965
5; -1328.7; 09-DEC-2006 04:34:16; Bright; 31.5; 111; 8Eta Boo ; 2.68; 6000;occ; 63; 0;24965

```

6; -1119.6; 09-DEC-2006 04:37:45; Bright; 38.5; 138; 47Eps Vir ; 2.83; 4700;occ; 77; 0;24965
7; -830.7; 09-DEC-2006 04:42:34; Dark ; 42.5; 121; 29Gam Vir ; 2.74; 7200;occ; 85; 0;24965
8; -560.4; 09-DEC-2006 04:47:05; Dark ; 38.0; 169; 46Gam Hya ; 2.99; 4700;occ; 76; 0;24965
9; -463.5; 09-DEC-2006 04:48:41; Dark ; 47.0; 100; 4Gam Crv ; 2.58; 13100;occ; 94; 0;24965
10; -367.1; 09-DEC-2006 04:50:18; Dark ; 47.0; 171; 2Eps Crv ; 3.00; 4250;occ; 94; 0;24965
11; 187.6; 09-DEC-2006 04:59:33; Dark ; 39.5; 113; Mu Vel ; 2.69; 5000;occ; 79; 0;24966
12; 500.9; 09-DEC-2006 05:04:46; Dark ; 59.5; 0; ; 0.00; 0;occ; 119; 0;24966
13; 708.2; 09-DEC-2006 05:08:13; Dark ; 38.0; 34; Gam2Vel ; 1.79; 23000;occ; 76; 0;24966
14; 829.1; 09-DEC-2006 05:10:14; Dark ; 45.5; 70; Zet Pup ; 2.25; 39000;occ; 91; 0;24966
15; 1013.5; 09-DEC-2006 05:13:18; Dark ; 48.5; 117; Pi Pup ; 2.71; 3800;occ; 97; 0;24966
16; 1241.6; 09-DEC-2006 05:17:07; Dark ; 34.0; 108; Alp Col ; 2.65; 15200;occ; 68; 0;24966
17; 1558.7; 09-DEC-2006 05:22:24; Dark ; 44.0; 101; 11Alp Lep ; 2.58; 7000;occ; 88; 0;24966
18; 1755.1; 09-DEC-2006 05:25:40; Dark ; 46.0; 7; 19Bet Ori ; 0.10; 14000;occ; 92; 0;24966
19; 1907.8; 09-DEC-2006 05:28:13; Dark ; 44.5; 30; 46Eps Ori ; 1.69; 30000;occ; 89; 0;24966
20; 2057.4; 09-DEC-2006 05:30:42; Dark ; 44.0; 27; 24Gam Ori ; 1.64; 26000;occ; 88; 0;24966
21; 2209.1; 09-DEC-2006 05:33:14; Dark ; 51.0; 13; 87Alp Tau ; 0.87; 3800;occ; 102; 0;24966
22; 2535.1; 09-DEC-2006 05:38:40; Bright; 35.5; 114; 3Iot Aur ; 2.69; 4600;occ; 71; 0;24966
23; 2789.7; 09-DEC-2006 05:42:55; Bright; 38.0; 6; 13Alp Aur ; 0.08; 3400;occ; 76; 0;24966
24; 2868.5; 09-DEC-2006 05:44:14; Bright; 38.0; 42; 34Bet Aur ; 1.90; 10200;occ; 76; 0;24966
/nas3/ENVISAT/GOMOS/GOM_NL__0P/GOM_NL__0PNPDK20061209_183509_000004382053_00371_24974_4122.N1
1; 836.2; 09-DEC-2006 18:35:09; Dark ; 48.0; 70; Zet Pup ; 2.25; 39000;occ; 96; 0;24974
2; 1018.9; 09-DEC-2006 18:38:11; Dark ; 51.5; 117; Pi Pup ; 2.71; 3800;occ; 103; 0;24974
3; 1244.3; 09-DEC-2006 18:41:57; Dark ; 29.5; 108; Alp Col ; 2.65; 15200;occ; 59; 0;24974
/nas3/ENVISAT/GOMOS/GOM_NL__0P/GOM_NL__0PNPDK20061209_184226_000006472053_00371_24974_4123.N1
1; 1273.8; 09-DEC-2006 18:42:26; Dark ; 35.5; 108; Alp Col ; 2.65; 15200;occ; 71; 59;24974
2; 1559.8; 09-DEC-2006 18:47:12; Dark ; 40.5; 101; 11Alp Lep ; 2.58; 7000;occ; 81; 0;24974
3; 1754.9; 09-DEC-2006 18:50:27; Dark ; 51.0; 7; 19Bet Ori ; 0.10; 14000;occ; 102; 0;24974
4; 1906.3; 09-DEC-2006 18:52:59; Dark ; 13.5; 30; 46Eps Ori ; 1.69; 30000;occ; 27; 0;24974
/nas3/ENVISAT/GOMOS/GOM_NL__0P/GOM_NL__0PNPDK20061209_185312_000001572053_00371_24974_4124.N1
1; 1919.8; 09-DEC-2006 18:53:12; Dark ; 48.0; 30; 46Eps Ori ; 1.69; 30000;occ; 96; 27;24974
2; 2054.9; 09-DEC-2006 18:55:27; Dark ; 21.0; 27; 24Gam Ori ; 1.64; 26000;occ; 42; 0;24974
/nas3/ENVISAT/GOMOS/GOM_NL__0P/GOM_NL__0PNPDK20061209_185548_000048422053_00371_24974_4125.N1
1; 2075.9; 09-DEC-2006 18:55:48; Dark ; 47.5; 27; 24Gam Ori ; 1.64; 26000;occ; 95; 42;24974
2; 2207.6; 09-DEC-2006 18:58:00; Dark ; 43.5; 13; 87Alp Tau ; 0.87; 3800;occ; 87; 0;24974
3; 2531.9; 09-DEC-2006 19:03:24; Bright; 37.0; 114; 3Iot Aur ; 2.69; 4600;occ; 74; 0;24974
4; 2786.0; 09-DEC-2006 19:07:38; Bright; 37.5; 6; 13Alp Aur ; 0.08; 3400;occ; 75; 0;24974
5; 2862.5; 09-DEC-2006 19:08:55; Bright; 39.0; 42; 34Bet Aur ; 1.90; 10200;occ; 78; 0;24974
6; 3780.2; 09-DEC-2006 19:24:13; Bright; 36.5; 36; 50Alp UMa ; 1.80; 6300;occ; 73; 0;24974
7; 4006.2; 09-DEC-2006 19:27:59; Bright; 35.5; 32; 77Eps UMa ; 1.76; 11000;occ; 71; 0;24974
8; 4146.7; 09-DEC-2006 19:30:19; Bright; 32.5; 39; 85Eta UMa ; 1.85; 24000;occ; 65; 0;24974
9; 4360.1; 09-DEC-2006 19:33:53; Bright; 34.5; 152; 12Alp2CVn ; 2.89; 11000;occ; 69; 0;24974
10; 4709.7; 09-DEC-2006 19:39:42; Bright; 32.0; 111; 8Eta Boo ; 2.68; 6000;occ; 64; 0;24974
11; 4921.0; 09-DEC-2006 19:43:13; Bright; 43.5; 138; 47Eps Vir ; 2.83; 4700;occ; 87; 0;24974
12; 5212.6; 09-DEC-2006 19:48:05; Dark ; 47.0; 121; 29Gam Vir ; 2.74; 7200;occ; 94; 0;24974
13; 5481.0; 09-DEC-2006 19:52:33; Dark ; 39.5; 169; 46Gam Hya ; 2.99; 4700;occ; 79; 0;24974
14; 5582.2; 09-DEC-2006 19:54:15; Dark ; 46.5; 100; 4Gam Crv ; 2.58; 13100;occ; 93; 0;24974
15; 5678.7; 09-DEC-2006 19:55:51; Dark ; 41.5; 171; 2Eps Crv ; 3.00; 4250;occ; 83; 0;24974
16; 6231.5; 09-DEC-2006 20:05:04; Dark ; 39.5; 113; Mu Vel ; 2.69; 5000;occ; 79; 0;24974
17; 6544.0; 09-DEC-2006 20:10:16; Dark ; 59.5; 0; ; 0.00; 0;occ; 119; 0;24974
18; 6751.1; 09-DEC-2006 20:13:44; Dark ; 41.0; 34; Gam2Vel ; 1.79; 23000;occ; 82; 0;24974
19; 6873.0; 09-DEC-2006 20:15:45; Dark ; 45.5; 70; Zet Pup ; 2.25; 39000;occ; 91; 0;24974
/nas3/ENVISAT/GOMOS/GOM_NL__0P/GOM_NL__0PNPDE20061210_015115_000000362053_00375_24978_2598.N1
1; 2859.4; 10-DEC-2006 01:51:15; Bright; 36.5; 42; 34Bet Aur ; 1.90; 10200;occ; 73; 0;24978
/nas3/ENVISAT/GOMOS/GOM_NL__0P/GOM_NL__0PNPDE20061210_020634_000019512053_00375_24978_2595.N1
1; -2257.5; 10-DEC-2006 02:06:34; Bright; 45.0; 36; 50Alp UMa ; 1.80; 6300;occ; 90; 0;24978
2; -2030.5; 10-DEC-2006 02:10:21; Bright; 53.0; 32; 77Eps UMa ; 1.76; 11000;occ; 106; 0;24978
3; -1889.4; 10-DEC-2006 02:12:42; Bright; 30.5; 39; 85Eta UMa ; 1.85; 24000;occ; 61; 0;24978
4; -1675.5; 10-DEC-2006 02:16:16; Bright; 35.5; 152; 12Alp2CVn ; 2.89; 11000;occ; 71; 0;24978
5; -1325.3; 10-DEC-2006 02:22:07; Bright; 30.5; 111; 8Eta Boo ; 2.68; 6000;occ; 61; 0;24978
6; -1112.9; 10-DEC-2006 02:25:39; Bright; 38.5; 138; 47Eps Vir ; 2.83; 4700;occ; 77; 0;24978
7; -760.4; 10-DEC-2006 02:31:32; Dark ; 41.5; 15; 67Alp Vir ; 0.98; 28000;occ; 83; 0;24978
8; -552.5; 10-DEC-2006 02:34:59; Dark ; 36.5; 169; 46Gam Hya ; 2.99; 4700;occ; 73; 0;24978
9; -352.9; 10-DEC-2006 02:38:19; Dark ; 46.5; 171; 2Eps Crv ; 3.00; 4250;occ; 93; 0;24978
/nas3/ENVISAT/GOMOS/GOM_NL__0P/GOM_NL__0PNPDE20061210_042808_000032542053_00377_24980_2596.N1
1; 199.9; 10-DEC-2006 04:28:08; Dark ; 38.0; 113; Mu Vel ; 2.69; 5000;occ; 76; 0;24980
2; 377.4; 10-DEC-2006 04:31:05; Dark ; 31.5; 159; Ups Car ; 2.92; 7200;occ; 63; 0;24980
3; 512.1; 10-DEC-2006 04:33:20; Dark ; 59.5; 0; ; 0.00; 0;occ; 119; 0;24980
4; 719.2; 10-DEC-2006 04:36:47; Dark ; 41.0; 34; Gam2Vel ; 1.79; 23000;occ; 82; 0;24980

```

5; 874.6; 10-DEC-2006 04:39:22; Dark ; 46.5; 2; Alp Car ; -0.74; 7000;occ; 93; 0;24980
6; 1246.1; 10-DEC-2006 04:45:34; Dark ; 36.5; 108; Alp Col ; 2.65; 15200;occ; 73; 0;24980
7; 1560.4; 10-DEC-2006 04:50:48; Dark ; 41.0; 101; 11Alp Lep ; 2.58; 7000;occ; 82; 0;24980
8; 1755.0; 10-DEC-2006 04:54:03; Dark ; 51.0; 7; 19Bet Ori ; 0.10; 14000;occ; 102; 0;24980
9; 2206.7; 10-DEC-2006 05:01:35; Dark ; 51.0; 13; 87Alp Tau ; 0.87; 3800;occ; 102; 0;24980
10; 2324.4; 10-DEC-2006 05:03:32; Bright; 30.0; 146; 25Eta Tau ; 2.87; 15200;occ; 60; 0;24980
11; 2458.2; 10-DEC-2006 05:05:46; Bright; 30.5; 150; 44Zet Per ; 2.89; 28000;occ; 61; 0;24980
12; 2599.2; 10-DEC-2006 05:08:07; Bright; 29.5; 149; 45Eps Per ; 2.89; 30000;occ; 59; 0;24980
13; 2727.8; 10-DEC-2006 05:10:16; Bright; 28.5; 175; 39Del Per ; 3.01; 19400;occ; 57; 0;24980
14; 3427.6; 10-DEC-2006 05:21:55; Bright; 26.5; 49; 1Alp UMi ; 1.99; 6300;occ; 53; 0;24980
/nas3/ENVISAT/GOMOS/GOM_NL__0P/GOM_NL__0PNPDE20061210_052639_000057812053_00377_24980_2597.N1
1; -2324.8; 10-DEC-2006 05:26:39; Bright; 31.0; 60; 7Bet UMi ; 2.08; 3950;occ; 62; 0;24980
2; -2030.9; 10-DEC-2006 05:31:33; Bright; 42.0; 32; 77Eps UMa ; 1.76; 11000;occ; 84; 0;24980
3; -1889.6; 10-DEC-2006 05:33:54; Bright; 32.0; 39; 85Eta UMa ; 1.85; 24000;occ; 64; 0;24980
4; -1701.0; 10-DEC-2006 05:37:03; Bright; 30.0; 180; 27Gam Boo ; 3.04; 8000;occ; 60; 0;24980
5; -1514.4; 10-DEC-2006 05:40:09; Bright; 29.5; 83; ; 2.38; 11000;occ; 59; 0;24980
6; -1324.8; 10-DEC-2006 05:43:19; Bright; 32.5; 111; 8Eta Boo ; 2.68; 6000;occ; 65; 0;24980
7; -759.4; 10-DEC-2006 05:52:44; Dark ; 44.5; 15; 67Alp Vir ; 0.98; 28000;occ; 89; 0;24980
8; -551.2; 10-DEC-2006 05:56:13; Dark ; 38.5; 169; 46Gam Hya ; 2.99; 4700;occ; 77; 0;24980
9; -427.3; 10-DEC-2006 05:58:17; Dark ; 42.5; 106; 9Bet Crv ; 2.65; 5600;occ; 85; 0;24980
10; -103.8; 10-DEC-2006 06:03:40; Dark ; 35.0; 64; Gam Cen ; 2.20; 10600;occ; 70; 0;24980
11; 15.2; 10-DEC-2006 06:05:39; Dark ; 41.0; 26; Gam Cru ; 1.62; 2900;occ; 82; 0;24981
12; 200.7; 10-DEC-2006 06:08:45; Dark ; 39.5; 113; Mu Vel ; 2.69; 5000;occ; 79; 0;24981
13; 377.8; 10-DEC-2006 06:11:42; Dark ; 32.0; 159; Ups Car ; 2.92; 7200;occ; 64; 0;24981
14; 512.8; 10-DEC-2006 06:13:57; Dark ; 59.5; 0; ; 0.00; 0;occ; 119; 0;24981
15; 720.1; 10-DEC-2006 06:17:24; Dark ; 40.5; 34; Gam2Vel ; 1.79; 23000;occ; 81; 0;24981
16; 875.0; 10-DEC-2006 06:19:59; Dark ; 48.5; 2; Alp Car ; -0.74; 7000;occ; 97; 0;24981
17; 1246.2; 10-DEC-2006 06:26:10; Dark ; 37.0; 108; Alp Col ; 2.65; 15200;occ; 74; 0;24981
18; 1560.5; 10-DEC-2006 06:31:24; Dark ; 40.5; 101; 11Alp Lep ; 2.58; 7000;occ; 81; 0;24981
19; 1754.9; 10-DEC-2006 06:34:39; Dark ; 51.0; 7; 19Bet Ori ; 0.10; 14000;occ; 102; 0;24981
20; 2206.4; 10-DEC-2006 06:42:10; Dark ; 43.5; 13; 87Alp Tau ; 0.87; 3800;occ; 87; 0;24981
21; 2324.2; 10-DEC-2006 06:44:08; Bright; 29.5; 146; 25Eta Tau ; 2.87; 15200;occ; 59; 0;24981
22; 2458.3; 10-DEC-2006 06:46:22; Bright; 31.0; 150; 44Zet Per ; 2.89; 28000;occ; 62; 0;24981
23; 2599.0; 10-DEC-2006 06:48:43; Bright; 30.0; 149; 45Eps Per ; 2.89; 30000;occ; 60; 0;24981
24; 2727.4; 10-DEC-2006 06:50:51; Bright; 29.0; 175; 39Del Per ; 3.01; 19400;occ; 58; 0;24981
25; 3427.7; 10-DEC-2006 07:02:32; Bright; 29.0; 49; 1Alp UMi ; 1.99; 6300;occ; 58; 0;24981
/nas3/ENVISAT/GOMOS/GOM_NL__0P/GOM_NL__0PNPDE20061210_194452_000038642053_00386_24989_2599.N1
1; 880.6; 10-DEC-2006 19:44:52; Dark ; 47.5; 2; Alp Car ; -0.74; 7000;occ; 95; 4;24989
2; 1249.1; 10-DEC-2006 19:51:00; Dark ; 34.5; 108; Alp Col ; 2.65; 15200;occ; 69; 0;24989
3; 1561.7; 10-DEC-2006 19:56:13; Dark ; 42.0; 101; 11Alp Lep ; 2.58; 7000;occ; 84; 0;24989
4; 1754.8; 10-DEC-2006 19:59:26; Dark ; 51.0; 7; 19Bet Ori ; 0.10; 14000;occ; 102; 0;24989
5; 2205.1; 10-DEC-2006 20:06:56; Dark ; 41.0; 13; 87Alp Tau ; 0.87; 3800;occ; 82; 0;24989
6; 2324.0; 10-DEC-2006 20:08:55; Bright; 31.0; 146; 25Eta Tau ; 2.87; 15200;occ; 62; 0;24989
7; 2457.8; 10-DEC-2006 20:11:09; Bright; 31.0; 150; 44Zet Per ; 2.89; 28000;occ; 62; 0;24989
8; 2598.2; 10-DEC-2006 20:13:30; Bright; 29.5; 149; 45Eps Per ; 2.89; 30000;occ; 59; 0;24989
9; 2726.8; 10-DEC-2006 20:15:38; Bright; 28.5; 175; 39Del Per ; 3.01; 19400;occ; 57; 0;24989
10; 3427.7; 10-DEC-2006 20:27:19; Bright; 29.5; 49; 1Alp UMi ; 1.99; 6300;occ; 59; 0;24989
11; 3711.0; 10-DEC-2006 20:32:02; Bright; 29.5; 60; 7Bet UMi ; 2.08; 3950;occ; 59; 0;24989
12; 4003.6; 10-DEC-2006 20:36:55; Bright; 35.5; 32; 77Eps UMa ; 1.76; 11000;occ; 71; 0;24989
13; 4146.2; 10-DEC-2006 20:39:18; Bright; 32.5; 39; 85Eta UMa ; 1.85; 24000;occ; 65; 0;24989
14; 4335.8; 10-DEC-2006 20:42:27; Bright; 31.5; 180; 27Gam Boo ; 3.04; 8000;occ; 63; 0;24989
15; 4522.7; 10-DEC-2006 20:45:34; Bright; 30.0; 83; ; 2.38; 11000;occ; 60; 0;24989
16; 4713.5; 10-DEC-2006 20:48:45; Bright; 32.0; 111; 8Eta Boo ; 2.68; 6000;occ; 64; 0;24989
/nas3/ENVISAT/GOMOS/GOM_NL__0P/GOM_NL__0PNPDE20061210_204845_000000312053_00386_24989_2606.N1
1; -1322.4; 10-DEC-2006 20:48:45; Bright; 32.0; 111; 8Eta Boo ; 2.68; 6000;occ; 64; 0;24989
/nas3/ENVISAT/GOMOS/GOM_NL__0P/GOM_NL__0PNPDE20061210_205813_000060792053_00386_24989_2600.N1
1; -754.1; 10-DEC-2006 20:58:13; Dark ; 44.0; 15; 67Alp Vir ; 0.98; 28000;occ; 88; 0;24989
2; -545.6; 10-DEC-2006 21:01:42; Dark ; 35.5; 169; 46Gam Hya ; 2.99; 4700;occ; 71; 0;24989
3; -419.2; 10-DEC-2006 21:03:48; Dark ; 41.0; 106; 9Bet Crv ; 2.65; 5600;occ; 82; 0;24989
4; -98.9; 10-DEC-2006 21:09:08; Dark ; 34.0; 64; Gam Cen ; 2.20; 10600;occ; 68; 0;24989
5; 19.4; 10-DEC-2006 21:11:07; Dark ; 36.0; 26; Gam Cru ; 1.62; 2900;occ; 72; 0;24990
6; 208.4; 10-DEC-2006 21:14:16; Dark ; 38.0; 113; Mu Vel ; 2.69; 5000;occ; 76; 0;24990
7; 382.5; 10-DEC-2006 21:17:10; Dark ; 32.5; 159; Ups Car ; 2.92; 7200;occ; 65; 0;24990
8; 520.0; 10-DEC-2006 21:19:27; Dark ; 59.5; 0; ; 0.00; 0;occ; 119; 0;24990
9; 726.9; 10-DEC-2006 21:22:54; Dark ; 41.0; 34; Gam2Vel ; 1.79; 23000;occ; 82; 0;24990
10; 879.0; 10-DEC-2006 21:25:26; Dark ; 41.0; 2; Alp Car ; -0.74; 7000;occ; 82; 0;24990
11; 1249.1; 10-DEC-2006 21:31:36; Dark ; 36.5; 108; Alp Col ; 2.65; 15200;occ; 73; 0;24990
12; 1561.7; 10-DEC-2006 21:36:49; Dark ; 40.0; 101; 11Alp Lep ; 2.58; 7000;occ; 80; 0;24990

```

```

13; 1754.8; 10-DEC-2006 21:40:02; Dark ; 49.5; 7; 19Bet Ori ; 0.10; 14000;occ; 99; 0;24990
14; 2204.9; 10-DEC-2006 21:47:32; Dark ; 46.0; 13; 87Alp Tau ; 0.87; 3800;occ; 92; 0;24990
15; 2324.2; 10-DEC-2006 21:49:31; Bright; 30.5; 146; 25Eta Tau ; 2.87; 15200;occ; 61; 0;24990
16; 2457.7; 10-DEC-2006 21:51:45; Bright; 30.0; 150; 44Zet Per ; 2.89; 28000;occ; 60; 0;24990
17; 2598.0; 10-DEC-2006 21:54:05; Bright; 29.5; 149; 45Eps Per ; 2.89; 30000;occ; 59; 0;24990
18; 2726.6; 10-DEC-2006 21:56:14; Bright; 29.0; 175; 39Del Per ; 3.01; 19400;occ; 58; 0;24990
19; 3427.6; 10-DEC-2006 22:07:55; Bright; 30.5; 49; 1Alp UMi ; 1.99; 6300;occ; 61; 0;24990
20; 3710.9; 10-DEC-2006 22:12:38; Bright; 30.5; 60; 7Bet UMi ; 2.08; 3950;occ; 61; 0;24990
21; 4003.5; 10-DEC-2006 22:17:31; Bright; 36.0; 32; 77Eps UMa ; 1.76; 11000;occ; 72; 0;24990
22; 4146.1; 10-DEC-2006 22:19:53; Bright; 30.5; 39; 85Eta UMa ; 1.85; 24000;occ; 61; 0;24990
23; 4335.9; 10-DEC-2006 22:23:03; Bright; 29.5; 180; 27Gam Boo ; 3.04; 8000;occ; 59; 0;24990
24; 4522.9; 10-DEC-2006 22:26:10; Bright; 30.0; 83; ; 2.38; 11000;occ; 60; 0;24990
25; 4713.7; 10-DEC-2006 22:29:21; Bright; 51.0; 111; 8Eta Boo ; 2.68; 6000;occ; 102; 0;24990
26; 5282.3; 10-DEC-2006 22:38:49; Dark ; 43.0; 15; 67Alp Vir ; 0.98; 28000;occ; 86; 0;24990
/nas3/ENVISAT/GOMOS/GOM_NL__0P/GOM_NL__0PNPDE20061210_223930_000060382053_00387_24990_2601.N1
1; -712.5; 10-DEC-2006 22:39:30; Dark ; 43.5; 15; 67Alp Vir ; 0.98; 28000;occ; 87; 82;24990
2; -545.1; 10-DEC-2006 22:42:18; Dark ; 35.5; 169; 46Gam Hya ; 2.99; 4700;occ; 71; 0;24990
3; -418.4; 10-DEC-2006 22:44:25; Dark ; 43.5; 106; 9Bet Crv ; 2.65; 5600;occ; 87; 0;24990
4; -98.4; 10-DEC-2006 22:49:45; Dark ; 35.5; 64; Gam Cen ; 2.20; 10600;occ; 71; 0;24990
5; 19.9; 10-DEC-2006 22:51:43; Dark ; 48.0; 26; Gam Cru ; 1.62; 2900;occ; 96; 0;24991
6; 209.2; 10-DEC-2006 22:54:52; Dark ; 37.5; 113; Mu Vel ; 2.69; 5000;occ; 75; 0;24991
7; 382.9; 10-DEC-2006 22:57:46; Dark ; 34.0; 159; Ups Car ; 2.92; 7200;occ; 68; 0;24991
8; 520.8; 10-DEC-2006 23:00:04; Dark ; 59.5; 0; ; 0.00; 0;occ; 119; 0;24991
9; 727.6; 10-DEC-2006 23:03:31; Dark ; 41.5; 34; Gam2Vel ; 1.79; 23000;occ; 83; 0;24991
10; 879.5; 10-DEC-2006 23:06:03; Dark ; 45.0; 2; Alp Car ;-0.74; 7000;occ; 90; 0;24991
11; 1249.5; 10-DEC-2006 23:12:13; Dark ; 35.5; 108; Alp Col ; 2.65; 15200;occ; 71; 0;24991
12; 1561.8; 10-DEC-2006 23:17:25; Dark ; 41.0; 101; 11Alp Lep ; 2.58; 7000;occ; 82; 0;24991
13; 1754.7; 10-DEC-2006 23:20:38; Dark ; 46.0; 7; 19Bet Ori ; 0.10; 14000;occ; 92; 0;24991
14; 2204.7; 10-DEC-2006 23:28:08; Dark ; 49.5; 13; 87Alp Tau ; 0.87; 3800;occ; 99; 0;24991
15; 2324.1; 10-DEC-2006 23:30:07; Bright; 32.5; 146; 25Eta Tau ; 2.87; 15200;occ; 65; 0;24991
16; 2457.8; 10-DEC-2006 23:32:21; Bright; 31.0; 150; 44Zet Per ; 2.89; 28000;occ; 62; 0;24991
17; 2597.9; 10-DEC-2006 23:34:41; Bright; 29.0; 149; 45Eps Per ; 2.89; 30000;occ; 58; 0;24991
18; 2726.6; 10-DEC-2006 23:36:50; Bright; 47.0; 175; 39Del Per ; 3.01; 19400;occ; 94; 0;24991
19; 3427.6; 10-DEC-2006 23:48:31; Bright; 31.0; 49; 1Alp UMi ; 1.99; 6300;occ; 62; 0;24991
20; 3711.0; 10-DEC-2006 23:53:14; Bright; 30.5; 60; 7Bet UMi ; 2.08; 3950;occ; 61; 0;24991
21; 4003.3; 10-DEC-2006 23:58:06; Bright; 35.5; 32; 77Eps UMa ; 1.76; 11000;occ; 71; 0;24991
22; 4146.1; 11-DEC-2006 00:00:29; Bright; 32.5; 39; 85Eta UMa ; 1.85; 24000;occ; 65; 0;24991
23; 4336.1; 11-DEC-2006 00:03:39; Bright; 28.5; 180; 27Gam Boo ; 3.04; 8000;occ; 57; 0;24991
24; 4523.0; 11-DEC-2006 00:06:46; Bright; 29.0; 83; ; 2.38; 11000;occ; 58; 0;24991
25; 4714.3; 11-DEC-2006 00:09:57; Bright; 31.5; 111; 8Eta Boo ; 2.68; 6000;occ; 63; 0;24991
26; 5282.9; 11-DEC-2006 00:19:26; Dark ; 43.0; 15; 67Alp Vir ; 0.98; 28000;occ; 86; 0;24991
/nas3/ENVISAT/GOMOS/GOM_NL__0P/GOM_NL__0PNPDK20061210_070715_000027122053_00378_24981_4126.N1
1;-2324.9; 10-DEC-2006 07:07:15; Bright; 39.5; 60; 7Bet UMi ; 2.08; 3950;occ; 79; 0;24981
2;-2031.0; 10-DEC-2006 07:12:09; Bright; 33.5; 32; 77Eps UMa ; 1.76; 11000;occ; 67; 0;24981
3;-1889.5; 10-DEC-2006 07:14:30; Bright; 32.5; 39; 85Eta UMa ; 1.85; 24000;occ; 65; 0;24981
4;-1700.9; 10-DEC-2006 07:17:39; Bright; 29.5; 180; 27Gam Boo ; 3.04; 8000;occ; 59; 0;24981
5;-1514.3; 10-DEC-2006 07:20:45; Bright; 28.5; 83; ; 2.38; 11000;occ; 57; 0;24981
6;-1324.5; 10-DEC-2006 07:23:55; Bright; 50.0; 111; 8Eta Boo ; 2.68; 6000;occ; 100; 0;24981
7; -758.8; 10-DEC-2006 07:33:21; Dark ; 44.5; 15; 67Alp Vir ; 0.98; 28000;occ; 89; 0;24981
8; -550.7; 10-DEC-2006 07:36:49; Dark ; 39.5; 169; 46Gam Hya ; 2.99; 4700;occ; 79; 0;24981
9; -426.5; 10-DEC-2006 07:38:53; Dark ; 41.5; 106; 9Bet Crv ; 2.65; 5600;occ; 83; 0;24981
10; -103.3; 10-DEC-2006 07:44:17; Dark ; 34.0; 64; Gam Cen ; 2.20; 10600;occ; 68; 0;24981
11; 15.7; 10-DEC-2006 07:46:16; Dark ; 46.5; 26; Gam Cru ; 1.62; 2900;occ; 93; 0;24982
12; 201.7; 10-DEC-2006 07:49:21; Dark ; 37.0; 113; Mu Vel ; 2.69; 5000;occ; 74; 0;24982
13; 378.5; 10-DEC-2006 07:52:18; Dark ; 9.0; 159; Ups Car ; 2.92; 7200;occ; 18; 0;24982
/nas3/ENVISAT/GOMOS/GOM_NL__0P/GOM_NL__0PNPDK20061210_075227_000012112053_00379_24982_4127.N1
1; 387.5; 10-DEC-2006 07:52:27; Dark ; 30.5; 159; Ups Car ; 2.92; 7200;occ; 61; 18;24982
2; 513.6; 10-DEC-2006 07:54:33; Dark ; 59.5; 0; ; 0.00; 0;occ; 119; 0;24982
3; 720.6; 10-DEC-2006 07:58:00; Dark ; 43.5; 34; Gam2Vel ; 1.79; 23000;occ; 87; 0;24982
4; 875.7; 10-DEC-2006 08:00:36; Dark ; 41.5; 2; Alp Car ;-0.74; 7000;occ; 83; 0;24982
5; 1246.7; 10-DEC-2006 08:06:47; Dark ; 36.0; 108; Alp Col ; 2.65; 15200;occ; 72; 0;24982
6; 1560.7; 10-DEC-2006 08:12:01; Dark ; 38.0; 101; 11Alp Lep ; 2.58; 7000;occ; 76; 0;24982
/nas3/ENVISAT/GOMOS/GOM_NL__0P/GOM_NL__0PNPDK20061210_081515_00000402053_00379_24982_4128.N1
1; 1755.0; 10-DEC-2006 08:15:15; Dark ; 39.0; 7; 19Bet Ori ; 0.10; 14000;occ; 78; 0;24982
/nas3/ENVISAT/GOMOS/GOM_NL__0P/GOM_NL__0PNPDK20061210_081554_000038182053_00379_24982_4129.N1
1; 1794.0; 10-DEC-2006 08:15:54; Dark ; 44.5; 7; 19Bet Ori ; 0.10; 14000;occ; 89; 78;24982
2; 2206.3; 10-DEC-2006 08:22:46; Dark ; 50.0; 13; 87Alp Tau ; 0.87; 3800;occ; 100; 0;24982
3; 2324.3; 10-DEC-2006 08:24:44; Bright; 31.0; 146; 25Eta Tau ; 2.87; 15200;occ; 62; 0;24982

```



```

4; 2458.1; 10-DEC-2006 08:26:58; Bright; 30.5; 150; 44Zet Per ; 2.89; 28000;occ; 61; 0;24982
5; 2598.9; 10-DEC-2006 08:29:19; Bright; 29.0; 149; 45Eps Per ; 2.89; 30000;occ; 58; 0;24982
6; 2727.1; 10-DEC-2006 08:31:27; Bright; 29.0; 175; 39Del Per ; 3.01; 19400;occ; 58; 0;24982
7; 3427.6; 10-DEC-2006 08:43:07; Bright; 29.5; 49; 1Alp UMi ; 1.99; 6300;occ; 59; 0;24982
8; 3711.0; 10-DEC-2006 08:47:51; Bright; 31.0; 60; 7Bet UMi ; 2.08; 3950;occ; 62; 0;24982
9; 4004.8; 10-DEC-2006 08:52:45; Bright; 33.5; 32; 77Eps UMa ; 1.76; 11000;occ; 67; 0;24982
10; 4146.5; 10-DEC-2006 08:55:06; Bright; 29.5; 39; 85Eta UMa ; 1.85; 24000;occ; 59; 0;24982
11; 4335.3; 10-DEC-2006 08:58:15; Bright; 29.0; 180; 27Gam Boo ; 3.04; 8000;occ; 58; 0;24982
12; 4521.8; 10-DEC-2006 09:01:22; Bright; 28.5; 83; ; 2.38; 11000;occ; 57; 0;24982
13; 4711.8; 10-DEC-2006 09:04:32; Bright; 31.5; 111; 8Eta Boo ; 2.68; 6000;occ; 63; 0;24982
14; 5277.7; 10-DEC-2006 09:13:58; Dark ; 39.5; 15; 67Alp Vir ; 0.98; 28000;occ; 79; 0;24982
15; 5485.9; 10-DEC-2006 09:17:26; Dark ; 37.5; 169; 46Gam Hya ; 2.99; 4700;occ; 75; 0;24982
16; 5610.4; 10-DEC-2006 09:19:30; Dark ; 12.5; 106; 9Bet Crv ; 2.65; 5600;occ; 25; 0;24982
/nas3/ENVISAT/GOMOS/GOM_NL__0P/GOM_NL__0PNPDK20061210_091943_000020142053_00379_24982_4130.N1
1; -412.9; 10-DEC-2006 09:19:43; Dark ; 47.5; 106; 9Bet Crv ; 2.65; 5600;occ; 95; 25;24982
2; -102.7; 10-DEC-2006 09:24:53; Dark ; 34.5; 64; Gam Cen ; 2.20; 10600;occ; 69; 0;24982
3; 16.2; 10-DEC-2006 09:26:52; Dark ; 36.5; 26; Gam Cru ; 1.62; 2900;occ; 73; 0;24983
4; 202.4; 10-DEC-2006 09:29:58; Dark ; 39.0; 113; Mu Vel ; 2.69; 5000;occ; 78; 0;24983
5; 379.0; 10-DEC-2006 09:32:55; Dark ; 33.0; 159; Ups Car ; 2.92; 7200;occ; 66; 0;24983
6; 514.4; 10-DEC-2006 09:35:10; Dark ; 59.5; 0; ; 0.00; 0;occ; 119; 0;24983
7; 721.4; 10-DEC-2006 09:38:37; Dark ; 41.5; 34; Gam2Vel ; 1.79; 23000;occ; 83; 0;24983
8; 876.0; 10-DEC-2006 09:41:12; Dark ; 39.5; 2; Alp Car ; -0.74; 7000;occ; 79; 0;24983
9; 1246.9; 10-DEC-2006 09:47:23; Dark ; 37.0; 108; Alp Col ; 2.65; 15200;occ; 74; 0;24983
10; 1560.7; 10-DEC-2006 09:52:36; Dark ; 41.0; 101; 11Alp Lep ; 2.58; 7000;occ; 82; 0;24983
/nas3/ENVISAT/GOMOS/GOM_NL__0P/GOM_NL__0PNPDK20061210_095550_000055612053_00380_24983_4131.N1
1; 1754.8; 10-DEC-2006 09:55:50; Dark ; 53.0; 7; 19Bet Ori ; 0.10; 14000;occ; 106; 0;24983
2; 2206.0; 10-DEC-2006 10:03:22; Dark ; 40.5; 13; 87Alp Tau ; 0.87; 3800;occ; 81; 0;24983
3; 2324.3; 10-DEC-2006 10:05:20; Bright; 30.5; 146; 25Eta Tau ; 2.87; 15200;occ; 61; 0;24983
4; 2458.1; 10-DEC-2006 10:07:34; Bright; 30.5; 150; 44Zet Per ; 2.89; 28000;occ; 61; 0;24983
5; 2598.8; 10-DEC-2006 10:09:55; Bright; 29.0; 149; 45Eps Per ; 2.89; 30000;occ; 58; 0;24983
6; 2727.3; 10-DEC-2006 10:12:03; Bright; 29.0; 175; 39Del Per ; 3.01; 19400;occ; 58; 0;24983
7; 3427.6; 10-DEC-2006 10:23:43; Bright; 29.0; 49; 1Alp UMi ; 1.99; 6300;occ; 58; 0;24983
8; 3711.0; 10-DEC-2006 10:28:27; Bright; 30.0; 60; 7Bet UMi ; 2.08; 3950;occ; 60; 0;24983
9; 4004.5; 10-DEC-2006 10:33:20; Bright; 35.0; 32; 77Eps UMa ; 1.76; 11000;occ; 70; 0;24983
10; 4146.3; 10-DEC-2006 10:35:42; Bright; 32.5; 39; 85Eta UMa ; 1.85; 24000;occ; 65; 0;24983
11; 4335.3; 10-DEC-2006 10:38:51; Bright; 30.0; 180; 27Gam Boo ; 3.04; 8000;occ; 60; 0;24983
12; 4521.8; 10-DEC-2006 10:41:58; Bright; 29.5; 83; ; 2.38; 11000;occ; 59; 0;24983
13; 4712.0; 10-DEC-2006 10:45:08; Bright; 31.5; 111; 8Eta Boo ; 2.68; 6000;occ; 63; 0;24983
14; 5278.3; 10-DEC-2006 10:54:34; Dark ; 43.0; 15; 67Alp Vir ; 0.98; 28000;occ; 86; 0;24983
15; 5486.4; 10-DEC-2006 10:58:02; Dark ; 39.5; 169; 46Gam Hya ; 2.99; 4700;occ; 79; 0;24983
16; 5611.3; 10-DEC-2006 11:00:07; Dark ; 42.5; 106; 9Bet Crv ; 2.65; 5600;occ; 85; 0;24983
17; 5933.7; 10-DEC-2006 11:05:29; Dark ; 34.0; 64; Gam Cen ; 2.20; 10600;occ; 68; 0;24983
18; 6052.5; 10-DEC-2006 11:07:28; Dark ; 33.5; 26; Gam Cru ; 1.62; 2900;occ; 67; 0;24983
19; 6239.2; 10-DEC-2006 11:10:35; Dark ; 41.0; 113; Mu Vel ; 2.69; 5000;occ; 82; 0;24983
20; 6415.4; 10-DEC-2006 11:13:31; Dark ; 32.5; 159; Ups Car ; 2.92; 7200;occ; 65; 0;24983
21; 6551.1; 10-DEC-2006 11:15:47; Dark ; 59.5; 0; ; 0.00; 0;occ; 119; 0;24983
22; 6758.0; 10-DEC-2006 11:19:14; Dark ; 41.5; 34; Gam2Vel ; 1.79; 23000;occ; 83; 0;24983
23; 6912.5; 10-DEC-2006 11:21:48; Dark ; 46.5; 2; Alp Car ; -0.74; 7000;occ; 93; 0;24983
24; 7283.2; 10-DEC-2006 11:27:59; Dark ; 33.5; 108; Alp Col ; 2.65; 15200;occ; 67; 0;24983
/nas3/ENVISAT/GOMOS/GOM_NL__0P/GOM_NL__0PNPDK20061210_113312_000053892053_00381_24984_4132.N1
1; 1560.8; 10-DEC-2006 11:33:12; Dark ; 42.5; 101; 11Alp Lep ; 2.58; 7000;occ; 85; 0;24984
2; 1754.9; 10-DEC-2006 11:36:26; Dark ; 44.5; 7; 19Bet Ori ; 0.10; 14000;occ; 89; 0;24984
3; 2206.0; 10-DEC-2006 11:43:58; Dark ; 41.0; 13; 87Alp Tau ; 0.87; 3800;occ; 82; 0;24984
4; 2324.5; 10-DEC-2006 11:45:56; Bright; 30.5; 146; 25Eta Tau ; 2.87; 15200;occ; 61; 0;24984
5; 2458.0; 10-DEC-2006 11:48:10; Bright; 30.5; 150; 44Zet Per ; 2.89; 28000;occ; 61; 0;24984
6; 2598.5; 10-DEC-2006 11:50:30; Bright; 30.0; 149; 45Eps Per ; 2.89; 30000;occ; 60; 0;24984
7; 3711.0; 10-DEC-2006 12:09:03; Bright; 29.0; 60; 7Bet UMi ; 2.08; 3950;occ; 58; 0;24984
8; 4004.4; 10-DEC-2006 12:13:56; Bright; 35.0; 32; 77Eps UMa ; 1.76; 11000;occ; 70; 0;24984
9; 4146.3; 10-DEC-2006 12:16:18; Bright; 33.0; 39; 85Eta UMa ; 1.85; 24000;occ; 66; 0;24984
10; 4335.5; 10-DEC-2006 12:19:27; Bright; 37.0; 180; 27Gam Boo ; 3.04; 8000;occ; 74; 0;24984
11; 4522.0; 10-DEC-2006 12:22:34; Bright; 29.0; 83; ; 2.38; 11000;occ; 58; 0;24984
12; 4712.0; 10-DEC-2006 12:25:44; Bright; 33.0; 111; 8Eta Boo ; 2.68; 6000;occ; 66; 0;24984
13; 5278.8; 10-DEC-2006 12:35:10; Dark ; 41.0; 15; 67Alp Vir ; 0.98; 28000;occ; 82; 0;24984
14; 5487.1; 10-DEC-2006 12:38:39; Dark ; 37.5; 169; 46Gam Hya ; 2.99; 4700;occ; 75; 0;24984
15; 5612.2; 10-DEC-2006 12:40:44; Dark ; 42.0; 106; 9Bet Crv ; 2.65; 5600;occ; 84; 0;24984
16; 5934.4; 10-DEC-2006 12:46:06; Dark ; 38.5; 64; Gam Cen ; 2.20; 10600;occ; 77; 0;24984
17; 6053.0; 10-DEC-2006 12:48:05; Dark ; 44.0; 26; Gam Cru ; 1.62; 2900;occ; 88; 0;24984
18; 6240.1; 10-DEC-2006 12:51:12; Dark ; 36.5; 113; Mu Vel ; 2.69; 5000;occ; 73; 0;24984

```

```

19; 6415.9; 10-DEC-2006 12:54:07; Dark ; 32.5; 159; Ups Car ; 2.92; 7200;occ; 65; 0;24984
20; 6551.9; 10-DEC-2006 12:56:23; Dark ; 59.5; 0; ; 0.00; 0;occ; 119; 0;24984
21; 6758.8; 10-DEC-2006 12:59:50; Dark ; 39.5; 34; Gam2Vel ; 1.79; 23000;occ; 79; 0;24984
22; 6912.8; 10-DEC-2006 13:02:24; Dark ; 36.5; 2; Alp Car ; -0.74; 7000;occ; 73; 0;24984
/nas3/ENVISAT/GOMOS/GOM_NL__0P/GOM_NL__0PNPDK20061210_130301_000003702053_00382_24985_4133.N1
 1; 913.5; 10-DEC-2006 13:03:01; Dark ; 43.5; 2; Alp Car ; -0.74; 7000;occ; 87; 73;24985
 2; 1247.7; 10-DEC-2006 13:08:35; Dark ; 36.5; 108; Alp Col ; 2.65; 15200;occ; 73; 0;24985
/nas3/ENVISAT/GOMOS/GOM_NL__0P/GOM_NL__0PNPDK20061210_131348_000049992053_00382_24985_4134.N1
 1; 1561.0; 10-DEC-2006 13:13:48; Dark ; 43.5; 101; 11Alp Lep ; 2.58; 7000;occ; 87; 0;24985
 2; 1755.0; 10-DEC-2006 13:17:02; Dark ; 48.5; 7; 19Bet Ori ; 0.10; 14000;occ; 97; 0;24985
 3; 2205.9; 10-DEC-2006 13:24:33; Dark ; 49.0; 13; 87Alp Tau ; 0.87; 3800;occ; 98; 0;24985
 4; 2324.3; 10-DEC-2006 13:26:32; Bright; 31.0; 146; 25Eta Tau ; 2.87; 15200;occ; 62; 0;24985
 5; 2458.0; 10-DEC-2006 13:28:45; Bright; 31.0; 150; 44Zet Per ; 2.89; 28000;occ; 62; 0;24985
 6; 2598.6; 10-DEC-2006 13:31:06; Bright; 30.0; 149; 45Eps Per ; 2.89; 30000;occ; 60; 0;24985
 7; 2727.2; 10-DEC-2006 13:33:15; Bright; 29.5; 175; 39Del Per ; 3.01; 19400;occ; 59; 0;24985
 8; 3427.8; 10-DEC-2006 13:44:55; Bright; 29.0; 49; 1Alp UMi ; 1.99; 6300;occ; 58; 0;24985
 9; 3711.1; 10-DEC-2006 13:49:39; Bright; 26.5; 60; 7Bet UMi ; 2.08; 3950;occ; 53; 0;24985
10; 4004.4; 10-DEC-2006 13:54:32; Bright; 39.5; 32; 77Eps UMa ; 1.76; 11000;occ; 79; 0;24985
11; 4146.4; 10-DEC-2006 13:56:54; Bright; 33.0; 39; 85Eta UMa ; 1.85; 24000;occ; 66; 0;24985
12; 4335.5; 10-DEC-2006 14:00:03; Bright; 29.5; 180; 27Gam Boo ; 3.04; 8000;occ; 59; 0;24985
13; 4522.3; 10-DEC-2006 14:03:10; Bright; 29.5; 83; ; 2.38; 11000;occ; 59; 0;24985
14; 4712.5; 10-DEC-2006 14:06:20; Bright; 32.5; 111; 8Eta Boo ; 2.68; 6000;occ; 65; 0;24985
15; 5279.6; 10-DEC-2006 14:15:47; Dark ; 40.5; 15; 67Alp Vir ; 0.98; 28000;occ; 81; 0;24985
16; 5487.9; 10-DEC-2006 14:19:15; Dark ; 35.5; 169; 46Gam Hya ; 2.99; 4700;occ; 71; 0;24985
17; 5613.1; 10-DEC-2006 14:21:21; Dark ; 40.5; 106; 9Bet Crv ; 2.65; 5600;occ; 81; 0;24985
18; 5935.0; 10-DEC-2006 14:26:42; Dark ; 33.5; 64; Gam Cen ; 2.20; 10600;occ; 67; 0;24985
19; 6053.5; 10-DEC-2006 14:28:41; Dark ; 34.5; 26; Gam Cru ; 1.62; 2900;occ; 69; 0;24985
20; 6240.8; 10-DEC-2006 14:31:48; Dark ; 38.5; 113; Mu Vel ; 2.69; 5000;occ; 77; 0;24985
21; 6416.3; 10-DEC-2006 14:34:44; Dark ; 33.0; 159; Ups Car ; 2.92; 7200;occ; 66; 0;24985
22; 6552.7; 10-DEC-2006 14:37:00; Dark ; 7.0; 0; ; 0.00; 0;occ; 14; 0;24985
/nas3/ENVISAT/GOMOS/GOM_NL__0P/GOM_NL__0PNPDK20061210_143707_000007612053_00383_24986_4135.N1
 1; 523.8; 10-DEC-2006 14:37:07; Dark ; 59.5; 0; ; 0.00; 0;occ; 119; 14;24986
 2; 723.7; 10-DEC-2006 14:40:27; Dark ; 41.0; 34; Gam2Vel ; 1.79; 23000;occ; 82; 0;24986
 3; 877.4; 10-DEC-2006 14:43:01; Dark ; 46.5; 2; Alp Car ; -0.74; 7000;occ; 93; 0;24986
 4; 1248.5; 10-DEC-2006 14:49:12; Dark ; 37.0; 108; Alp Col ; 2.65; 15200;occ; 74; 0;24986
/nas3/ENVISAT/GOMOS/GOM_NL__0P/GOM_NL__0PNPDK20061210_145425_000045152053_00383_24986_4136.N1
 1; 1561.3; 10-DEC-2006 14:54:25; Dark ; 41.0; 101; 11Alp Lep ; 2.58; 7000;occ; 82; 0;24986
 2; 1754.8; 10-DEC-2006 14:57:38; Dark ; 45.0; 7; 19Bet Ori ; 0.10; 14000;occ; 90; 0;24986
 3; 2205.8; 10-DEC-2006 15:05:09; Dark ; 50.0; 13; 87Alp Tau ; 0.87; 3800;occ; 100; 0;24986
 4; 2324.1; 10-DEC-2006 15:07:07; Bright; 31.5; 146; 25Eta Tau ; 2.87; 15200;occ; 63; 0;24986
 5; 2458.0; 10-DEC-2006 15:09:21; Bright; 30.0; 150; 44Zet Per ; 2.89; 28000;occ; 60; 0;24986
 6; 2598.4; 10-DEC-2006 15:11:42; Bright; 29.5; 149; 45Eps Per ; 2.89; 30000;occ; 59; 0;24986
 7; 2727.1; 10-DEC-2006 15:13:50; Bright; 29.5; 175; 39Del Per ; 3.01; 19400;occ; 59; 0;24986
 8; 3427.7; 10-DEC-2006 15:25:31; Bright; 28.0; 49; 1Alp UMi ; 1.99; 6300;occ; 56; 0;24986
 9; 3711.1; 10-DEC-2006 15:30:14; Bright; 30.5; 60; 7Bet UMi ; 2.08; 3950;occ; 61; 0;24986
10; 4004.3; 10-DEC-2006 15:35:08; Bright; 32.0; 32; 77Eps UMa ; 1.76; 11000;occ; 64; 0;24986
11; 4146.5; 10-DEC-2006 15:37:30; Bright; 33.0; 39; 85Eta UMa ; 1.85; 24000;occ; 66; 0;24986
12; 4335.7; 10-DEC-2006 15:40:39; Bright; 34.5; 180; 27Gam Boo ; 3.04; 8000;occ; 69; 0;24986
13; 4522.5; 10-DEC-2006 15:43:46; Bright; 29.0; 83; ; 2.38; 11000;occ; 58; 0;24986
14; 4713.0; 10-DEC-2006 15:46:56; Bright; 50.0; 111; 8Eta Boo ; 2.68; 6000;occ; 100; 0;24986
15; 5280.2; 10-DEC-2006 15:56:24; Dark ; 45.0; 15; 67Alp Vir ; 0.98; 28000;occ; 90; 0;24986
16; 5488.5; 10-DEC-2006 15:59:52; Dark ; 39.0; 169; 46Gam Hya ; 2.99; 4700;occ; 78; 0;24986
17; 5614.1; 10-DEC-2006 16:01:57; Dark ; 44.5; 106; 9Bet Crv ; 2.65; 5600;occ; 89; 0;24986
18; 5935.6; 10-DEC-2006 16:07:19; Dark ; 34.5; 64; Gam Cen ; 2.20; 10600;occ; 69; 0;24986
19; 6054.2; 10-DEC-2006 16:09:18; Dark ; 24.5; 26; Gam Cru ; 1.62; 2900;occ; 49; 0;24986
/nas3/ENVISAT/GOMOS/GOM_NL__0P/GOM_NL__0PNPDK20061210_160942_000008762053_00384_24987_4137.N1
 1; 42.7; 10-DEC-2006 16:09:42; Dark ; 48.0; 26; Gam Cru ; 1.62; 2900;occ; 96; 49;24987
 2; 205.9; 10-DEC-2006 16:12:25; Dark ; 39.0; 113; Mu Vel ; 2.69; 5000;occ; 78; 0;24987
 3; 381.1; 10-DEC-2006 16:15:20; Dark ; 32.0; 159; Ups Car ; 2.92; 7200;occ; 64; 0;24987
 4; 517.6; 10-DEC-2006 16:17:37; Dark ; 59.5; 0; ; 0.00; 0;occ; 119; 0;24987
 5; 724.7; 10-DEC-2006 16:21:04; Dark ; 40.0; 34; Gam2Vel ; 1.79; 23000;occ; 80; 0;24987
 6; 877.8; 10-DEC-2006 16:23:37; Dark ; 41.0; 2; Alp Car ; -0.74; 7000;occ; 82; 0;24987
/nas3/ENVISAT/GOMOS/GOM_NL__0P/GOM_NL__0PNPDK20061210_162948_000057142053_00384_24987_4138.N1
 1; 1248.7; 10-DEC-2006 16:29:48; Dark ; 38.0; 108; Alp Col ; 2.65; 15200;occ; 76; 0;24987
 2; 1561.5; 10-DEC-2006 16:35:01; Dark ; 40.5; 101; 11Alp Lep ; 2.58; 7000;occ; 81; 0;24987
 3; 1754.8; 10-DEC-2006 16:38:14; Dark ; 42.0; 7; 19Bet Ori ; 0.10; 14000;occ; 84; 0;24987
 4; 2205.6; 10-DEC-2006 16:45:45; Dark ; 40.5; 13; 87Alp Tau ; 0.87; 3800;occ; 81; 0;24987
 5; 2324.3; 10-DEC-2006 16:47:44; Bright; 31.0; 146; 25Eta Tau ; 2.87; 15200;occ; 62; 0;24987

```

```

6; 2458.0; 10-DEC-2006 16:49:57; Bright; 29.5; 150; 44Zet Per ; 2.89; 28000;occ; 59; 0;24987
7; 2598.3; 10-DEC-2006 16:52:18; Bright; 30.0; 149; 45Eps Per ; 2.89; 30000;occ; 60; 0;24987
8; 2726.8; 10-DEC-2006 16:54:26; Bright; 30.0; 175; 39Del Per ; 3.01; 19400;occ; 60; 0;24987
9; 3427.7; 10-DEC-2006 17:06:07; Bright; 30.0; 49; 1Alp UMi ; 1.99; 6300;occ; 60; 0;24987
10; 3711.1; 10-DEC-2006 17:10:50; Bright; 29.5; 60; 7Bet UMi ; 2.08; 3950;occ; 59; 0;24987
11; 4004.1; 10-DEC-2006 17:15:43; Bright; 32.0; 32; 77Eps UMa ; 1.76; 11000;occ; 64; 0;24987
12; 4146.4; 10-DEC-2006 17:18:06; Bright; 31.0; 39; 85Eta UMa ; 1.85; 24000;occ; 62; 0;24987
13; 4335.9; 10-DEC-2006 17:21:15; Bright; 29.0; 180; 27Gam Boo ; 3.04; 8000;occ; 58; 0;24987
14; 4522.6; 10-DEC-2006 17:24:22; Bright; 30.5; 83; ; 2.38; 11000;occ; 61; 0;24987
15; 4713.3; 10-DEC-2006 17:27:33; Bright; 32.0; 111; 8Eta Boo ; 2.68; 6000;occ; 64; 0;24987
16; 5280.8; 10-DEC-2006 17:37:00; Dark ; 44.0; 15; 67Alp Vir ; 0.98; 28000;occ; 88; 0;24987
17; 5489.1; 10-DEC-2006 17:40:28; Dark ; 36.0; 169; 46Gam Hya ; 2.99; 4700;occ; 72; 0;24987
18; 5615.1; 10-DEC-2006 17:42:34; Dark ; 39.5; 106; 9Bet Crv ; 2.65; 5600;occ; 79; 0;24987
19; 5936.2; 10-DEC-2006 17:47:56; Dark ; 35.5; 64; Gam Cen ; 2.20; 10600;occ; 71; 0;24987
20; 6054.5; 10-DEC-2006 17:49:54; Dark ; 47.0; 26; Gam Cru ; 1.62; 2900;occ; 94; 0;24987
21; 6242.8; 10-DEC-2006 17:53:02; Dark ; 39.5; 113; Mu Vel ; 2.69; 5000;occ; 79; 0;24987
22; 6417.5; 10-DEC-2006 17:55:57; Dark ; 32.5; 159; Ups Car ; 2.92; 7200;occ; 65; 0;24987
23; 6554.4; 10-DEC-2006 17:58:14; Dark ; 59.5; 0; ; 0.00; 0;occ; 119; 0;24987
24; 6761.3; 10-DEC-2006 18:01:41; Dark ; 39.5; 34; Gam2Vel ; 1.79; 23000;occ; 79; 0;24987
25; 6914.2; 10-DEC-2006 18:04:13; Dark ; 49.0; 2; Alp Car ;-0.74; 7000;occ; 98; 0;24987
/nas3/ENVISAT/GOMOS/GOM_NL__0P/GOM_NL__0PNPK20061210_181024_000057122053_00385_24988_4139.N1
1; 1248.6; 10-DEC-2006 18:10:24; Dark ; 36.5; 108; Alp Col ; 2.65; 15200;occ; 73; 0;24988
2; 1561.7; 10-DEC-2006 18:15:37; Dark ; 41.0; 101; 11Alp Lep ; 2.58; 7000;occ; 82; 0;24988
3; 1755.0; 10-DEC-2006 18:18:50; Dark ; 53.0; 7; 19Bet Ori ; 0.10; 14000;occ; 106; 0;24988
4; 2205.3; 10-DEC-2006 18:26:21; Dark ; 42.0; 13; 87Alp Tau ; 0.87; 3800;occ; 84; 0;24988
5; 2324.2; 10-DEC-2006 18:28:20; Bright; 30.5; 146; 25Eta Tau ; 2.87; 15200;occ; 61; 0;24988
6; 2458.0; 10-DEC-2006 18:30:33; Bright; 31.5; 150; 44Zet Per ; 2.89; 28000;occ; 63; 0;24988
7; 2598.4; 10-DEC-2006 18:32:54; Bright; 30.5; 149; 45Eps Per ; 2.89; 30000;occ; 61; 0;24988
8; 2726.8; 10-DEC-2006 18:35:02; Bright; 29.0; 175; 39Del Per ; 3.01; 19400;occ; 58; 0;24988
9; 3427.8; 10-DEC-2006 18:46:43; Bright; 30.5; 49; 1Alp UMi ; 1.99; 6300;occ; 61; 0;24988
10; 3711.1; 10-DEC-2006 18:51:26; Bright; 31.0; 60; 7Bet UMi ; 2.08; 3950;occ; 62; 0;24988
11; 4003.8; 10-DEC-2006 18:56:19; Bright; 34.0; 32; 77Eps UMa ; 1.76; 11000;occ; 68; 0;24988
12; 4146.2; 10-DEC-2006 18:58:42; Bright; 32.0; 39; 85Eta UMa ; 1.85; 24000;occ; 64; 0;24988
13; 4522.8; 10-DEC-2006 19:04:58; Bright; 29.5; 83; ; 2.38; 11000;occ; 59; 0;24988
14; 4713.4; 10-DEC-2006 19:08:09; Bright; 36.0; 111; 8Eta Boo ; 2.68; 6000;occ; 72; 0;24988
15; 5281.4; 10-DEC-2006 19:17:37; Dark ; 43.5; 15; 67Alp Vir ; 0.98; 28000;occ; 87; 0;24988
16; 5489.7; 10-DEC-2006 19:21:05; Dark ; 37.0; 169; 46Gam Hya ; 2.99; 4700;occ; 74; 0;24988
17; 5615.9; 10-DEC-2006 19:23:11; Dark ; 41.5; 106; 9Bet Crv ; 2.65; 5600;occ; 83; 0;24988
18; 5936.7; 10-DEC-2006 19:28:32; Dark ; 40.5; 64; Gam Cen ; 2.20; 10600;occ; 81; 0;24988
19; 6055.0; 10-DEC-2006 19:30:30; Dark ; 37.0; 26; Gam Cru ; 1.62; 2900;occ; 74; 0;24988
20; 6243.5; 10-DEC-2006 19:33:39; Dark ; 39.0; 113; Mu Vel ; 2.69; 5000;occ; 78; 0;24988
21; 6417.8; 10-DEC-2006 19:36:33; Dark ; 31.5; 159; Ups Car ; 2.92; 7200;occ; 63; 0;24988
22; 6555.2; 10-DEC-2006 19:38:50; Dark ; 59.5; 0; ; 0.00; 0;occ; 119; 0;24988
23; 6762.2; 10-DEC-2006 19:42:17; Dark ; 39.5; 34; Gam2Vel ; 1.79; 23000;occ; 79; 0;24988
24; 6914.6; 10-DEC-2006 19:44:50; Dark ; 47.0; 2; Alp Car ;-0.74; 7000;occ; 94; 0;24988
/nas3/ENVISAT/GOMOS/GOM_NL__0P/GOM_NL__0PNPDE20061211_001944_000054802053_00388_24991_2602.N1
1; -734.5; 11-DEC-2006 00:19:44; Dark ; 43.5; 15; 67Alp Vir ; 0.98; 28000;occ; 87; 37;24991
2; -544.5; 11-DEC-2006 00:22:54; Dark ; 38.0; 169; 46Gam Hya ; 2.99; 4700;occ; 76; 0;24991
3; -417.5; 11-DEC-2006 00:25:01; Dark ; 45.5; 106; 9Bet Crv ; 2.65; 5600;occ; 91; 0;24991
4; -97.9; 11-DEC-2006 00:30:21; Dark ; 34.0; 64; Gam Cen ; 2.20; 10600;occ; 68; 0;24991
5; 20.3; 11-DEC-2006 00:32:19; Dark ; 39.0; 26; Gam Cru ; 1.62; 2900;occ; 78; 0;24992
6; 210.1; 11-DEC-2006 00:35:29; Dark ; 38.0; 113; Mu Vel ; 2.69; 5000;occ; 76; 0;24992
7; 383.3; 11-DEC-2006 00:38:22; Dark ; 34.0; 159; Ups Car ; 2.92; 7200;occ; 68; 0;24992
8; 521.6; 11-DEC-2006 00:40:40; Dark ; 59.5; 0; ; 0.00; 0;occ; 119; 0;24992
9; 728.4; 11-DEC-2006 00:44:07; Dark ; 45.0; 34; Gam2Vel ; 1.79; 23000;occ; 90; 0;24992
10; 879.9; 11-DEC-2006 00:46:39; Dark ; 41.5; 2; Alp Car ;-0.74; 7000;occ; 83; 0;24992
11; 1249.9; 11-DEC-2006 00:52:49; Dark ; 38.5; 108; Alp Col ; 2.65; 15200;occ; 77; 0;24992
12; 1562.1; 11-DEC-2006 00:58:01; Dark ; 41.0; 101; 11Alp Lep ; 2.58; 7000;occ; 82; 0;24992
13; 1754.8; 11-DEC-2006 01:01:14; Dark ; 44.0; 7; 19Bet Ori ; 0.10; 14000;occ; 88; 0;24992
14; 2204.7; 11-DEC-2006 01:08:44; Dark ; 50.0; 13; 87Alp Tau ; 0.87; 3800;occ; 100; 0;24992
15; 2324.3; 11-DEC-2006 01:10:43; Bright; 30.0; 146; 25Eta Tau ; 2.87; 15200;occ; 60; 0;24992
16; 2457.7; 11-DEC-2006 01:12:57; Bright; 29.5; 150; 44Zet Per ; 2.89; 28000;occ; 59; 0;24992
17; 2597.7; 11-DEC-2006 01:15:17; Bright; 31.0; 149; 45Eps Per ; 2.89; 30000;occ; 62; 0;24992
18; 2726.7; 11-DEC-2006 01:17:26; Bright; 27.5; 175; 39Del Per ; 3.01; 19400;occ; 55; 0;24992
19; 3427.7; 11-DEC-2006 01:29:07; Bright; 30.5; 49; 1Alp UMi ; 1.99; 6300;occ; 61; 0;24992
20; 3710.9; 11-DEC-2006 01:33:50; Bright; 30.5; 60; 7Bet UMi ; 2.08; 3950;occ; 61; 0;24992
21; 4003.1; 11-DEC-2006 01:38:42; Bright; 35.0; 32; 77Eps UMa ; 1.76; 11000;occ; 70; 0;24992
22; 4146.0; 11-DEC-2006 01:41:05; Bright; 50.0; 39; 85Eta UMa ; 1.85; 24000;occ; 100; 0;24992

```



```

23; 4336.3; 11-DEC-2006 01:44:15; Bright; 28.5; 180; 27Gam Boo ; 3.04; 8000;occ; 57; 0;24992
24; 4523.2; 11-DEC-2006 01:47:22; Bright; 29.5; 83; ; 2.38; 11000;occ; 59; 0;24992
25; 4714.5; 11-DEC-2006 01:50:33; Bright; 31.5; 111; 8Eta Boo ; 2.68; 6000;occ; 63; 0;24992
/nas3/ENVISAT/GOMOS/GOM_NL__0P/GOM_NL__0PNPDE20061211_020003_000042062053_00389_24992_2603.N1
1; -752.2; 11-DEC-2006 02:00:03; Dark ; 42.0; 15; 67Alp Vir ; 0.98; 28000;occ; 84; 0;24992
2; -416.4; 11-DEC-2006 02:05:38; Dark ; 46.0; 106; 9Bet Crv ; 2.65; 5600;occ; 92; 0;24992
3; -97.2; 11-DEC-2006 02:10:58; Dark ; 34.5; 64; Gam Cen ; 2.20; 10600;occ; 69; 0;24992
4; 20.9; 11-DEC-2006 02:12:56; Dark ; 35.5; 26; Gam Cru ; 1.62; 2900;occ; 71; 0;24993
5; 211.0; 11-DEC-2006 02:16:06; Dark ; 39.0; 113; Mu Vel ; 2.69; 5000;occ; 78; 0;24993
6; 384.1; 11-DEC-2006 02:18:59; Dark ; 31.5; 159; Ups Car ; 2.92; 7200;occ; 63; 0;24993
7; 522.4; 11-DEC-2006 02:21:17; Dark ; 59.5; 0; ; 0.00; 0;occ; 119; 0;24993
8; 729.3; 11-DEC-2006 02:24:44; Dark ; 41.5; 34; Gam2Vel ; 1.79; 23000;occ; 83; 0;24993
9; 880.4; 11-DEC-2006 02:27:15; Dark ; 41.0; 2; Alp Car ; -0.74; 7000;occ; 82; 0;24993
10; 1250.3; 11-DEC-2006 02:33:25; Dark ; 36.5; 108; Alp Col ; 2.65; 15200;occ; 73; 0;24993
11; 1562.1; 11-DEC-2006 02:38:37; Dark ; 42.0; 101; 11Alp Lep ; 2.58; 7000;occ; 84; 0;24993
12; 1754.9; 11-DEC-2006 02:41:50; Dark ; 49.5; 7; 19Bet Ori ; 0.10; 14000;occ; 99; 0;24993
13; 2204.5; 11-DEC-2006 02:49:19; Dark ; 47.0; 13; 87Alp Tau ; 0.87; 3800;occ; 94; 0;24993
14; 2324.1; 11-DEC-2006 02:51:19; Bright; 30.5; 146; 25Eta Tau ; 2.87; 15200;occ; 61; 0;24993
15; 2457.8; 11-DEC-2006 02:53:33; Bright; 30.5; 150; 44Zet Per ; 2.89; 28000;occ; 61; 0;24993
16; 2598.0; 11-DEC-2006 02:55:53; Bright; 29.0; 149; 45Eps Per ; 2.89; 30000;occ; 58; 0;24993
17; 2726.7; 11-DEC-2006 02:58:01; Bright; 29.5; 175; 39Del Per ; 3.01; 19400;occ; 59; 0;24993
18; 3427.6; 11-DEC-2006 03:09:42; Bright; 26.5; 49; 1Alp UMi ; 1.99; 6300;occ; 53; 0;24993
/nas3/ENVISAT/GOMOS/GOM_NL__0P/GOM_NL__0PNPDE20061211_031426_000057792053_00390_24993_2604.N1
1; -2324.9; 11-DEC-2006 03:14:26; Bright; 32.0; 60; 7Bet UMi ; 2.08; 3950;occ; 64; 0;24993
2; -2033.0; 11-DEC-2006 03:19:18; Bright; 53.0; 32; 77Eps UMa ; 1.76; 11000;occ; 106; 0;24993
3; -1889.7; 11-DEC-2006 03:21:41; Bright; 50.0; 39; 85Eta UMa ; 1.85; 24000;occ; 100; 0;24993
4; -1699.7; 11-DEC-2006 03:24:51; Bright; 48.0; 180; 27Gam Boo ; 3.04; 8000;occ; 96; 0;24993
5; -1512.5; 11-DEC-2006 03:27:58; Bright; 30.5; 83; ; 2.38; 11000;occ; 61; 0;24993
6; -1321.1; 11-DEC-2006 03:31:10; Bright; 31.5; 111; 8Eta Boo ; 2.68; 6000;occ; 63; 0;24993
7; -751.5; 11-DEC-2006 03:40:39; Dark ; 42.5; 15; 67Alp Vir ; 0.98; 28000;occ; 85; 0;24993
8; -543.2; 11-DEC-2006 03:44:08; Dark ; 36.0; 169; 46Gam Hya ; 2.99; 4700;occ; 72; 0;24993
9; -415.5; 11-DEC-2006 03:46:15; Dark ; 44.0; 106; 9Bet Crv ; 2.65; 5600;occ; 88; 0;24993
10; -96.4; 11-DEC-2006 03:51:34; Dark ; 40.0; 64; Gam Cen ; 2.20; 10600;occ; 80; 0;24993
11; 21.5; 11-DEC-2006 03:53:32; Dark ; 48.0; 26; Gam Cru ; 1.62; 2900;occ; 96; 0;24994
12; 212.0; 11-DEC-2006 03:56:43; Dark ; 38.5; 113; Mu Vel ; 2.69; 5000;occ; 77; 0;24994
13; 384.6; 11-DEC-2006 03:59:35; Dark ; 33.0; 159; Ups Car ; 2.92; 7200;occ; 66; 0;24994
14; 523.1; 11-DEC-2006 04:01:54; Dark ; 59.5; 0; ; 0.00; 0;occ; 119; 0;24994
15; 730.1; 11-DEC-2006 04:05:21; Dark ; 41.0; 34; Gam2Vel ; 1.79; 23000;occ; 82; 0;24994
16; 880.9; 11-DEC-2006 04:07:52; Dark ; 49.5; 2; Alp Car ; -0.74; 7000;occ; 99; 0;24994
17; 1250.8; 11-DEC-2006 04:14:01; Dark ; 35.0; 108; Alp Col ; 2.65; 15200;occ; 70; 0;24994
18; 1562.1; 11-DEC-2006 04:19:13; Dark ; 41.0; 101; 11Alp Lep ; 2.58; 7000;occ; 82; 0;24994
19; 1755.0; 11-DEC-2006 04:22:26; Dark ; 48.0; 7; 19Bet Ori ; 0.10; 14000;occ; 96; 0;24994
20; 2204.6; 11-DEC-2006 04:29:55; Dark ; 49.5; 13; 87Alp Tau ; 0.87; 3800;occ; 99; 0;24994
21; 2598.0; 11-DEC-2006 04:36:29; Bright; 30.0; 149; 45Eps Per ; 2.89; 30000;occ; 60; 0;24994
22; 2726.9; 11-DEC-2006 04:38:38; Bright; 29.0; 175; 39Del Per ; 3.01; 19400;occ; 58; 0;24994
23; 3427.8; 11-DEC-2006 04:50:18; Bright; 26.5; 49; 1Alp UMi ; 1.99; 6300;occ; 53; 0;24994
/nas3/ENVISAT/GOMOS/GOM_NL__0P/GOM_NL__0PNPDE20061211_045502_000057822053_00391_24994_2605.N1
1; -2325.0; 11-DEC-2006 04:55:02; Bright; 31.0; 60; 7Bet UMi ; 2.08; 3950;occ; 62; 0;24994
2; -2033.1; 11-DEC-2006 04:59:54; Bright; 31.5; 32; 77Eps UMa ; 1.76; 11000;occ; 63; 0;24994
3; -1889.8; 11-DEC-2006 05:02:17; Bright; 30.0; 39; 85Eta UMa ; 1.85; 24000;occ; 60; 0;24994
4; -1699.4; 11-DEC-2006 05:05:27; Bright; 29.5; 180; 27Gam Boo ; 3.04; 8000;occ; 59; 0;24994
5; -1512.2; 11-DEC-2006 05:08:34; Bright; 30.5; 83; ; 2.38; 11000;occ; 61; 0;24994
6; -1320.8; 11-DEC-2006 05:11:46; Bright; 32.0; 111; 8Eta Boo ; 2.68; 6000;occ; 64; 0;24994
7; -751.0; 11-DEC-2006 05:21:16; Dark ; 45.0; 15; 67Alp Vir ; 0.98; 28000;occ; 90; 0;24994
8; -542.5; 11-DEC-2006 05:24:44; Dark ; 38.0; 169; 46Gam Hya ; 2.99; 4700;occ; 76; 0;24994
9; -414.7; 11-DEC-2006 05:26:52; Dark ; 42.0; 106; 9Bet Crv ; 2.65; 5600;occ; 84; 0;24994
10; -95.8; 11-DEC-2006 05:32:11; Dark ; 32.5; 64; Gam Cen ; 2.20; 10600;occ; 65; 0;24994
11; 22.0; 11-DEC-2006 05:34:09; Dark ; 37.5; 26; Gam Cru ; 1.62; 2900;occ; 75; 0;24995
12; 212.8; 11-DEC-2006 05:37:20; Dark ; 37.5; 113; Mu Vel ; 2.69; 5000;occ; 75; 0;24995
13; 385.2; 11-DEC-2006 05:40:12; Dark ; 32.0; 159; Ups Car ; 2.92; 7200;occ; 64; 0;24995
14; 523.9; 11-DEC-2006 05:42:31; Dark ; 59.5; 0; ; 0.00; 0;occ; 119; 0;24995
15; 730.8; 11-DEC-2006 05:45:58; Dark ; 41.5; 34; Gam2Vel ; 1.79; 23000;occ; 83; 0;24995
16; 881.4; 11-DEC-2006 05:48:28; Dark ; 49.0; 2; Alp Car ; -0.74; 7000;occ; 98; 0;24995
17; 1251.2; 11-DEC-2006 05:54:38; Dark ; 35.0; 108; Alp Col ; 2.65; 15200;occ; 70; 0;24995
18; 1562.4; 11-DEC-2006 05:59:49; Dark ; 38.5; 101; 11Alp Lep ; 2.58; 7000;occ; 77; 0;24995
19; 1755.0; 11-DEC-2006 06:03:02; Dark ; 47.5; 7; 19Bet Ori ; 0.10; 14000;occ; 95; 0;24995
20; 2204.3; 11-DEC-2006 06:10:31; Dark ; 45.0; 13; 87Alp Tau ; 0.87; 3800;occ; 90; 0;24995
21; 2597.8; 11-DEC-2006 06:17:05; Bright; 28.5; 149; 45Eps Per ; 2.89; 30000;occ; 57; 0;24995

```

```

22; 2726.7; 11-DEC-2006 06:19:13; Bright; 29.0; 175; 39Del Per ; 3.01; 19400;occ; 58; 0;24995
23; 3427.9; 11-DEC-2006 06:30:55; Bright; 29.5; 49; 1Alp UMi ; 1.99; 6300;occ; 59; 0;24995
/nas3/ENVISAT/GOMOS/GOM_NL__0P/GOM_NL__0PNPDE20061211_205355_000038642053_00401_25004_2607.N1
1; 885.1; 11-DEC-2006 20:53:55; Dark ; 39.5; 2; Alp Car ;-0.74; 7000;occ; 79; 0;25004
2; 1253.7; 11-DEC-2006 21:00:04; Dark ; 36.0; 108; Alp Col ; 2.65; 15200;occ; 72; 0;25004
3; 1563.4; 11-DEC-2006 21:05:13; Dark ; 39.5; 101; 11Alp Lep ; 2.58; 7000;occ; 79; 0;25004
4; 1754.7; 11-DEC-2006 21:08:25; Dark ; 46.0; 7; 19Bet Ori ; 0.10; 14000;occ; 92; 0;25004
5; 2202.9; 11-DEC-2006 21:15:53; Dark ; 44.0; 13; 87Alp Tau ; 0.87; 3800;occ; 88; 0;25004
6; 2324.4; 11-DEC-2006 21:17:54; Bright; 30.0; 146; 25Eta Tau ; 2.87; 15200;occ; 60; 0;25004
7; 2457.2; 11-DEC-2006 21:20:07; Bright; 29.5; 150; 44Zet Per ; 2.89; 28000;occ; 59; 0;25004
8; 2596.9; 11-DEC-2006 21:22:27; Bright; 29.0; 149; 45Eps Per ; 2.89; 30000;occ; 58; 0;25004
9; 2726.2; 11-DEC-2006 21:24:36; Bright; 29.5; 175; 39Del Per ; 3.01; 19400;occ; 59; 0;25004
10; 3427.7; 11-DEC-2006 21:36:18; Bright; 28.5; 49; 1Alp UMi ; 1.99; 6300;occ; 57; 0;25004
11; 3711.0; 11-DEC-2006 21:41:01; Bright; 27.5; 60; 7Bet UMi ; 2.08; 3950;occ; 55; 0;25004
12; 4001.1; 11-DEC-2006 21:45:51; Bright; 36.5; 32; 77Eps UMa ; 1.76; 11000;occ; 73; 0;25004
13; 4146.1; 11-DEC-2006 21:48:16; Bright; 31.0; 39; 85Eta UMa ; 1.85; 24000;occ; 62; 0;25004
14; 4337.6; 11-DEC-2006 21:51:28; Bright; 31.0; 180; 27Gam Boo ; 3.04; 8000;occ; 62; 0;25004
15; 4525.5; 11-DEC-2006 21:54:36; Bright; 30.0; 83; ; 2.38; 11000;occ; 60; 0;25004
16; 4717.9; 11-DEC-2006 21:57:48; Bright; 31.5; 111; 8Eta Boo ; 2.68; 6000;occ; 63; 0;25004
/nas3/ENVISAT/GOMOS/GOM_NL__0P/GOM_NL__0PNPDE20061211_220721_000060522053_00401_25004_2608.N1
1; -744.9; 11-DEC-2006 22:07:21; Dark ; 50.0; 15; 67Alp Vir ; 0.98; 28000;occ; 100; 0;25004
2; -536.5; 11-DEC-2006 22:10:49; Dark ; 40.5; 169; 46Gam Hya ; 2.99; 4700;occ; 81; 0;25004
3; -405.2; 11-DEC-2006 22:13:01; Dark ; 45.0; 106; 9Bet Crv ; 2.65; 5600;occ; 90; 0;25004
4; -90.5; 11-DEC-2006 22:18:15; Dark ; 33.0; 64; Gam Cen ; 2.20; 10600;occ; 66; 0;25004
5; 26.6; 11-DEC-2006 22:20:13; Dark ; 49.0; 26; Gam Cru ; 1.62; 2900;occ; 98; 0;25005
6; 221.6; 11-DEC-2006 22:23:28; Dark ; 39.5; 113; Mu Vel ; 2.69; 5000;occ; 79; 0;25005
7; 390.1; 11-DEC-2006 22:26:16; Dark ; 31.5; 159; Ups Car ; 2.92; 7200;occ; 63; 0;25005
8; 464.3; 11-DEC-2006 22:27:30; Dark ; 34.0; 71; Iot Car ; 2.25; 7700;occ; 68; 0;25005
9; 531.8; 11-DEC-2006 22:28:38; Dark ; 59.5; 0; ; 0.00; 0;occ; 119; 0;25005
10; 738.3; 11-DEC-2006 22:32:04; Dark ; 39.5; 34; Gam2Vel ; 1.79; 23000;occ; 79; 0;25005
11; 885.6; 11-DEC-2006 22:34:32; Dark ; 44.5; 2; Alp Car ;-0.74; 7000;occ; 89; 0;25005
12; 1254.1; 11-DEC-2006 22:40:40; Dark ; 34.0; 108; Alp Col ; 2.65; 15200;occ; 68; 0;25005
13; 1563.5; 11-DEC-2006 22:45:49; Dark ; 38.5; 101; 11Alp Lep ; 2.58; 7000;occ; 77; 0;25005
14; 1754.8; 11-DEC-2006 22:49:01; Dark ; 45.0; 7; 19Bet Ori ; 0.10; 14000;occ; 90; 0;25005
15; 2202.7; 11-DEC-2006 22:56:29; Dark ; 47.5; 13; 87Alp Tau ; 0.87; 3800;occ; 95; 0;25005
16; 2324.5; 11-DEC-2006 22:58:30; Bright; 29.0; 146; 25Eta Tau ; 2.87; 15200;occ; 58; 0;25005
17; 2456.9; 11-DEC-2006 23:00:43; Bright; 30.5; 150; 44Zet Per ; 2.89; 28000;occ; 61; 0;25005
18; 2596.7; 11-DEC-2006 23:03:03; Bright; 29.5; 149; 45Eps Per ; 2.89; 30000;occ; 59; 0;25005
19; 2726.3; 11-DEC-2006 23:05:12; Bright; 28.0; 175; 39Del Per ; 3.01; 19400;occ; 56; 0;25005
20; 3427.7; 11-DEC-2006 23:16:54; Bright; 29.5; 49; 1Alp UMi ; 1.99; 6300;occ; 59; 0;25005
21; 3711.1; 11-DEC-2006 23:21:37; Bright; 27.0; 60; 7Bet UMi ; 2.08; 3950;occ; 54; 0;25005
22; 4001.0; 11-DEC-2006 23:26:27; Bright; 36.0; 32; 77Eps UMa ; 1.76; 11000;occ; 72; 0;25005
23; 4146.0; 11-DEC-2006 23:28:52; Bright; 31.0; 39; 85Eta UMa ; 1.85; 24000;occ; 62; 0;25005
24; 4337.6; 11-DEC-2006 23:32:04; Bright; 30.0; 180; 27Gam Boo ; 3.04; 8000;occ; 60; 0;25005
25; 4525.7; 11-DEC-2006 23:35:12; Bright; 29.5; 83; ; 2.38; 11000;occ; 59; 0;25005
26; 4718.1; 11-DEC-2006 23:38:24; Bright; 32.5; 111; 8Eta Boo ; 2.68; 6000;occ; 65; 0;25005
27; 5291.5; 11-DEC-2006 23:47:57; Dark ; 16.5; 15; 67Alp Vir ; 0.98; 28000;occ; 33; 0;25005
/nas3/ENVISAT/GOMOS/GOM_NL__0P/GOM_NL__0PNPDE20061211_234757_000060482053_00402_25005_2609.N1
1; -744.3; 11-DEC-2006 23:47:57; Dark ; 44.0; 15; 67Alp Vir ; 0.98; 28000;occ; 88; 0;25005
2; -535.8; 11-DEC-2006 23:51:26; Dark ; 39.0; 169; 46Gam Hya ; 2.99; 4700;occ; 78; 0;25005
3; -404.3; 11-DEC-2006 23:53:37; Dark ; 42.5; 106; 9Bet Crv ; 2.65; 5600;occ; 85; 0;25005
4; -89.9; 11-DEC-2006 23:58:52; Dark ; 32.5; 64; Gam Cen ; 2.20; 10600;occ; 65; 0;25005
5; 27.0; 12-DEC-2006 00:00:49; Dark ; 39.0; 26; Gam Cru ; 1.62; 2900;occ; 78; 0;25006
6; 222.4; 12-DEC-2006 00:04:04; Dark ; 39.0; 113; Mu Vel ; 2.69; 5000;occ; 78; 0;25006
7; 390.5; 12-DEC-2006 00:06:52; Dark ; 34.0; 159; Ups Car ; 2.92; 7200;occ; 68; 0;25006
8; 464.9; 12-DEC-2006 00:08:07; Dark ; 34.5; 71; Iot Car ; 2.25; 7700;occ; 69; 0;25006
9; 532.6; 12-DEC-2006 00:09:14; Dark ; 59.5; 0; ; 0.00; 0;occ; 119; 0;25006
10; 739.0; 12-DEC-2006 00:12:41; Dark ; 39.5; 34; Gam2Vel ; 1.79; 23000;occ; 79; 0;25006
11; 886.0; 12-DEC-2006 00:15:08; Dark ; 37.5; 2; Alp Car ;-0.74; 7000;occ; 75; 0;25006
12; 1254.5; 12-DEC-2006 00:21:16; Dark ; 35.5; 108; Alp Col ; 2.65; 15200;occ; 71; 0;25006
13; 1563.7; 12-DEC-2006 00:26:26; Dark ; 40.5; 101; 11Alp Lep ; 2.58; 7000;occ; 81; 0;25006
14; 1754.7; 12-DEC-2006 00:29:37; Dark ; 48.0; 7; 19Bet Ori ; 0.10; 14000;occ; 96; 0;25006
15; 2202.6; 12-DEC-2006 00:37:04; Dark ; 49.0; 13; 87Alp Tau ; 0.87; 3800;occ; 98; 0;25006
16; 2596.7; 12-DEC-2006 00:43:38; Bright; 29.0; 149; 45Eps Per ; 2.89; 30000;occ; 58; 0;25006
17; 2726.1; 12-DEC-2006 00:45:48; Bright; 28.5; 175; 39Del Per ; 3.01; 19400;occ; 57; 0;25006
18; 3427.7; 12-DEC-2006 00:57:29; Bright; 30.5; 49; 1Alp UMi ; 1.99; 6300;occ; 61; 0;25006
19; 3711.2; 12-DEC-2006 01:02:13; Bright; 31.0; 60; 7Bet UMi ; 2.08; 3950;occ; 62; 0;25006
20; 4000.8; 12-DEC-2006 01:07:03; Bright; 35.0; 32; 77Eps UMa ; 1.76; 11000;occ; 70; 0;25006

```

```

21; 4145.9; 12-DEC-2006 01:09:28; Bright; 31.0; 39; 85Eta UMa ; 1.85; 24000;occ; 62; 0;25006
22; 4337.7; 12-DEC-2006 01:12:39; Bright; 29.5; 180; 27Gam Boo ; 3.04; 8000;occ; 59; 0;25006
23; 4525.9; 12-DEC-2006 01:15:48; Bright; 47.0; 83; ; 2.38; 11000;occ; 94; 0;25006
24; 4718.4; 12-DEC-2006 01:19:00; Bright; 33.5; 111; 8Eta Boo ; 2.68; 6000;occ; 67; 0;25006
25; 5292.2; 12-DEC-2006 01:28:34; Dark ; 12.0; 15; 67Alp Vir ; 0.98; 28000;occ; 24; 0;25006
/nas3/ENVISAT/GOMOS/GOM_NL__0P/GOM_NL__0PNPDK20061211_063538_000039282053_00392_24995_4140.N1
 1; -2324.9; 11-DEC-2006 06:35:38; Bright; 30.5; 60; 7Bet UMi ; 2.08; 3950;occ; 61; 0;24995
 2; -2033.3; 11-DEC-2006 06:40:29; Bright; 34.5; 32; 77Eps UMa ; 1.76; 11000;occ; 69; 0;24995
 3; -1889.7; 11-DEC-2006 06:42:53; Bright; 32.5; 39; 85Eta UMa ; 1.85; 24000;occ; 65; 0;24995
 4; -1699.2; 11-DEC-2006 06:46:03; Bright; 41.0; 180; 27Gam Boo ; 3.04; 8000;occ; 82; 0;24995
 5; -1512.1; 11-DEC-2006 06:49:11; Bright; 30.0; 83; ; 2.38; 11000;occ; 60; 0;24995
 6; -1320.6; 11-DEC-2006 06:52:22; Bright; 32.0; 111; 8Eta Boo ; 2.68; 6000;occ; 64; 0;24995
 7; -750.4; 11-DEC-2006 07:01:52; Dark ; 43.0; 15; 67Alp Vir ; 0.98; 28000;occ; 86; 0;24995
 8; -541.7; 11-DEC-2006 07:05:21; Dark ; 38.5; 169; 46Gam Hya ; 2.99; 4700;occ; 77; 0;24995
 9; -413.7; 11-DEC-2006 07:07:29; Dark ; 43.0; 106; 9Bet Crv ; 2.65; 5600;occ; 86; 0;24995
10; -95.4; 11-DEC-2006 07:12:47; Dark ; 34.5; 64; Gam Cen ; 2.20; 10600;occ; 69; 0;24995
11; 22.4; 11-DEC-2006 07:14:45; Dark ; 44.5; 26; Gam Cru ; 1.62; 2900;occ; 89; 0;24996
12; 213.8; 11-DEC-2006 07:17:56; Dark ; 38.5; 113; Mu Vel ; 2.69; 5000;occ; 77; 0;24996
13; 385.6; 11-DEC-2006 07:20:48; Dark ; 32.5; 159; Ups Car ; 2.92; 7200;occ; 65; 0;24996
14; 524.7; 11-DEC-2006 07:23:07; Dark ; 59.5; 0; ; 0.00; 0;occ; 119; 0;24996
15; 731.6; 11-DEC-2006 07:26:34; Dark ; 45.0; 34; Gam2Vel ; 1.79; 23000;occ; 90; 0;24996
16; 881.9; 11-DEC-2006 07:29:05; Dark ; 39.5; 2; Alp Car ; -0.74; 7000;occ; 79; 0;24996
17; 1251.3; 11-DEC-2006 07:35:14; Dark ; 36.5; 108; Alp Col ; 2.65; 15200;occ; 73; 0;24996
18; 1562.5; 11-DEC-2006 07:40:25; Dark ; 41.5; 101; 11Alp Lep ; 2.58; 7000;occ; 83; 0;24996
/nas3/ENVISAT/GOMOS/GOM_NL__0P/GOM_NL__0PNPDK20061211_090954_000007072053_00394_24997_4142.N1
 1; 895.8; 11-DEC-2006 09:09:54; Dark ; 33.5; 2; Alp Car ; -0.74; 7000;occ; 67; 27;24997
 2; 1251.7; 11-DEC-2006 09:15:50; Dark ; 36.0; 108; Alp Col ; 2.65; 15200;occ; 72; 0;24997
 3; 1562.6; 11-DEC-2006 09:21:01; Dark ; 40.5; 101; 11Alp Lep ; 2.58; 7000;occ; 81; 0;24997
/nas3/ENVISAT/GOMOS/GOM_NL__0P/GOM_NL__0PNPDK20061211_092413_000058832053_00394_24997_4143.N1
 1; 1754.9; 11-DEC-2006 09:24:13; Dark ; 50.5; 7; 19Bet Ori ; 0.10; 14000;occ; 101; 0;24997
 2; 2204.1; 11-DEC-2006 09:31:43; Dark ; 44.0; 13; 87Alp Tau ; 0.87; 3800;occ; 88; 0;24997
 3; 2324.5; 11-DEC-2006 09:33:43; Bright; 29.5; 146; 25Eta Tau ; 2.87; 15200;occ; 59; 0;24997
 4; 2457.6; 11-DEC-2006 09:35:56; Bright; 30.5; 150; 44Zet Per ; 2.89; 28000;occ; 61; 0;24997
 5; 2597.9; 11-DEC-2006 09:38:16; Bright; 29.0; 149; 45Eps Per ; 2.89; 30000;occ; 58; 0;24997
 6; 2726.5; 11-DEC-2006 09:40:25; Bright; 29.5; 175; 39Del Per ; 3.01; 19400;occ; 59; 0;24997
 7; 3427.7; 11-DEC-2006 09:52:06; Bright; 27.5; 49; 1Alp UMi ; 1.99; 6300;occ; 55; 0;24997
 8; 3711.1; 11-DEC-2006 09:56:50; Bright; 31.0; 60; 7Bet UMi ; 2.08; 3950;occ; 62; 0;24997
 9; 4002.3; 11-DEC-2006 10:01:41; Bright; 35.0; 32; 77Eps UMa ; 1.76; 11000;occ; 70; 0;24997
10; 4146.2; 11-DEC-2006 10:04:05; Bright; 31.5; 39; 85Eta UMa ; 1.85; 24000;occ; 63; 0;24997
11; 4337.2; 11-DEC-2006 10:07:16; Bright; 29.0; 180; 27Gam Boo ; 3.04; 8000;occ; 58; 0;24997
12; 4524.2; 11-DEC-2006 10:10:23; Bright; 29.0; 83; ; 2.38; 11000;occ; 58; 0;24997
13; 4715.9; 11-DEC-2006 10:13:34; Bright; 31.0; 111; 8Eta Boo ; 2.68; 6000;occ; 62; 0;24997
14; 5286.7; 11-DEC-2006 10:23:05; Dark ; 40.5; 15; 67Alp Vir ; 0.98; 28000;occ; 81; 0;24997
15; 5495.2; 11-DEC-2006 10:26:34; Dark ; 37.5; 169; 46Gam Hya ; 2.99; 4700;occ; 75; 0;24997
16; 5624.2; 11-DEC-2006 10:28:43; Dark ; 42.0; 106; 9Bet Crv ; 2.65; 5600;occ; 84; 0;24997
17; 5941.6; 11-DEC-2006 10:34:00; Dark ; 35.0; 64; Gam Cen ; 2.20; 10600;occ; 70; 0;24997
18; 6059.3; 11-DEC-2006 10:35:58; Dark ; 41.5; 26; Gam Cru ; 1.62; 2900;occ; 83; 0;24997
19; 6251.3; 11-DEC-2006 10:39:10; Dark ; 38.5; 113; Mu Vel ; 2.69; 5000;occ; 77; 0;24997
20; 6422.4; 11-DEC-2006 10:42:01; Dark ; 33.5; 159; Ups Car ; 2.92; 7200;occ; 67; 0;24997
21; 6495.9; 11-DEC-2006 10:43:14; Dark ; 35.0; 71; Iot Car ; 2.25; 7700;occ; 70; 0;24997
22; 6562.1; 11-DEC-2006 10:44:21; Dark ; 59.5; 0; ; 0.00; 0;occ; 119; 0;24997
23; 6769.0; 11-DEC-2006 10:47:48; Dark ; 40.0; 34; Gam2Vel ; 1.79; 23000;occ; 80; 0;24997
24; 6918.7; 11-DEC-2006 10:50:17; Dark ; 38.0; 2; Alp Car ; -0.74; 7000;occ; 76; 0;24997
25; 7287.9; 11-DEC-2006 10:56:26; Dark ; 34.5; 108; Alp Col ; 2.65; 15200;occ; 69; 0;24997
26; 7598.6; 11-DEC-2006 11:01:37; Dark ; 40.0; 101; 11Alp Lep ; 2.58; 7000;occ; 80; 0;24997
/nas3/ENVISAT/GOMOS/GOM_NL__0P/GOM_NL__0PNPDK20061211_110143_000047152053_00395_24998_4144.N1
 1; 1568.2; 11-DEC-2006 11:01:43; Dark ; 40.5; 101; 11Alp Lep ; 2.58; 7000;occ; 81; 11;24998
 2; 1754.9; 11-DEC-2006 11:04:49; Dark ; 45.5; 7; 19Bet Ori ; 0.10; 14000;occ; 91; 0;24998
 3; 2204.1; 11-DEC-2006 11:12:19; Dark ; 42.0; 13; 87Alp Tau ; 0.87; 3800;occ; 84; 0;24998
 4; 2324.5; 11-DEC-2006 11:14:19; Bright; 30.0; 146; 25Eta Tau ; 2.87; 15200;occ; 60; 0;24998
 5; 2457.5; 11-DEC-2006 11:16:32; Bright; 31.0; 150; 44Zet Per ; 2.89; 28000;occ; 62; 0;24998
 6; 2597.4; 11-DEC-2006 11:18:52; Bright; 30.0; 149; 45Eps Per ; 2.89; 30000;occ; 60; 0;24998
 7; 2726.4; 11-DEC-2006 11:21:01; Bright; 29.0; 175; 39Del Per ; 3.01; 19400;occ; 58; 0;24998
 8; 3427.8; 11-DEC-2006 11:32:42; Bright; 27.5; 49; 1Alp UMi ; 1.99; 6300;occ; 55; 0;24998
 9; 3711.0; 11-DEC-2006 11:37:25; Bright; 47.0; 60; 7Bet UMi ; 2.08; 3950;occ; 94; 0;24998
10; 4002.1; 11-DEC-2006 11:42:17; Bright; 35.5; 32; 77Eps UMa ; 1.76; 11000;occ; 71; 0;24998
11; 4146.1; 11-DEC-2006 11:44:41; Bright; 32.5; 39; 85Eta UMa ; 1.85; 24000;occ; 65; 0;24998
12; 4336.9; 11-DEC-2006 11:47:51; Bright; 30.0; 180; 27Gam Boo ; 3.04; 8000;occ; 60; 0;24998

```



```

13; 4524.5; 11-DEC-2006 11:50:59; Bright; 29.5; 83; ; 2.38; 11000;occ; 59; 0;24998
14; 4716.2; 11-DEC-2006 11:54:11; Bright; 32.0; 111; 8Eta Boo ; 2.68; 6000;occ; 64; 0;24998
15; 5287.3; 11-DEC-2006 12:03:42; Dark ; 43.0; 15; 67Alp Vir ; 0.98; 28000;occ; 86; 0;24998
16; 5495.8; 11-DEC-2006 12:07:10; Dark ; 36.5; 169; 46Gam Hya ; 2.99; 4700;occ; 73; 0;24998
17; 5625.1; 11-DEC-2006 12:09:20; Dark ; 43.0; 106; 9Bet Crv ; 2.65; 5600;occ; 86; 0;24998
18; 5942.1; 11-DEC-2006 12:14:37; Dark ; 37.0; 64; Gam Cen ; 2.20; 10600;occ; 74; 0;24998
19; 6059.7; 11-DEC-2006 12:16:34; Dark ; 43.5; 26; Gam Cru ; 1.62; 2900;occ; 87; 0;24998
20; 6252.3; 11-DEC-2006 12:19:47; Dark ; 30.5; 113; Mu Vel ; 2.69; 5000;occ; 61; 0;24998
/nas3/ENVISAT/GOMOS/GOM_NL__0P/GOM_NL__0PNPDK20061211_122017_000013572053_00396_24999_4145.N1
 1; 246.9; 11-DEC-2006 12:20:17; Dark ; 38.5; 113; Mu Vel ; 2.69; 5000;occ; 77; 61;24999
 2; 387.1; 11-DEC-2006 12:22:37; Dark ; 33.0; 159; Ups Car ; 2.92; 7200;occ; 66; 0;24999
 3; 460.7; 11-DEC-2006 12:23:51; Dark ; 35.5; 71; Iot Car ; 2.25; 7700;occ; 71; 0;24999
 4; 527.0; 11-DEC-2006 12:24:57; Dark ; 59.5; 0; ; 0.00; 0;occ; 119; 0;24999
 5; 733.9; 11-DEC-2006 12:28:24; Dark ; 40.0; 34; Gam2Vel ; 1.79; 23000;occ; 80; 0;24999
 6; 883.2; 11-DEC-2006 12:30:54; Dark ; 41.5; 2; Alp Car ;-0.74; 7000;occ; 83; 0;24999
 7; 1252.5; 11-DEC-2006 12:37:03; Dark ; 37.5; 108; Alp Col ; 2.65; 15200;occ; 75; 0;24999
 8; 1562.9; 11-DEC-2006 12:42:13; Dark ; 41.5; 101; 11Alp Lep ; 2.58; 7000;occ; 83; 0;24999
/nas3/ENVISAT/GOMOS/GOM_NL__0P/GOM_NL__0PNPDK20061211_124213_000037192053_00396_24999_4146.N1
 1; 1562.9; 11-DEC-2006 12:42:13; Dark ; 42.0; 101; 11Alp Lep ; 2.58; 7000;occ; 84; 0;24999
 2; 1754.8; 11-DEC-2006 12:45:25; Dark ; 46.0; 7; 19Bet Ori ; 0.10; 14000;occ; 92; 0;24999
 3; 2203.7; 11-DEC-2006 12:52:54; Dark ; 44.0; 13; 87Alp Tau ; 0.87; 3800;occ; 88; 0;24999
 4; 2324.5; 11-DEC-2006 12:54:55; Bright; 29.5; 146; 25Eta Tau ; 2.87; 15200;occ; 59; 0;24999
 5; 2457.3; 11-DEC-2006 12:57:08; Bright; 31.5; 150; 44Zet Per ; 2.89; 28000;occ; 63; 0;24999
 6; 2597.3; 11-DEC-2006 12:59:28; Bright; 30.5; 149; 45Eps Per ; 2.89; 30000;occ; 61; 0;24999
 7; 2726.4; 11-DEC-2006 13:01:37; Bright; 29.0; 175; 39Del Per ; 3.01; 19400;occ; 58; 0;24999
 8; 3427.9; 11-DEC-2006 13:13:18; Bright; 28.5; 49; 1Alp UMi ; 1.99; 6300;occ; 57; 0;24999
 9; 3711.3; 11-DEC-2006 13:18:02; Bright; 27.5; 60; 7Bet UMi ; 2.08; 3950;occ; 55; 0;24999
10; 4002.0; 11-DEC-2006 13:22:52; Bright; 33.0; 32; 77Eps UMa ; 1.76; 11000;occ; 66; 0;24999
11; 4146.2; 11-DEC-2006 13:25:16; Bright; 50.0; 39; 85Eta UMa ; 1.85; 24000;occ; 100; 0;24999
12; 4337.3; 11-DEC-2006 13:28:28; Bright; 29.0; 180; 27Gam Boo ; 3.04; 8000;occ; 58; 0;24999
13; 4524.7; 11-DEC-2006 13:31:35; Bright; 30.0; 83; ; 2.38; 11000;occ; 60; 0;24999
14; 4716.4; 11-DEC-2006 13:34:47; Bright; 33.5; 111; 8Eta Boo ; 2.68; 6000;occ; 67; 0;24999
15; 5287.9; 11-DEC-2006 13:44:18; Dark ; 4.0; 15; 67Alp Vir ; 0.98; 28000;occ; 8; 0;24999
/nas3/ENVISAT/GOMOS/GOM_NL__0P/GOM_NL__0PNPDK20061211_134422_000020332053_00396_24999_4147.N1
 1; -744.0; 11-DEC-2006 13:44:22; Dark ; 42.5; 15; 67Alp Vir ; 0.98; 28000;occ; 85; 8;24999
 2; -539.4; 11-DEC-2006 13:47:47; Dark ; 37.5; 169; 46Gam Hya ; 2.99; 4700;occ; 75; 0;24999
 3; -409.8; 11-DEC-2006 13:49:56; Dark ; 43.5; 106; 9Bet Crv ; 2.65; 5600;occ; 87; 0;24999
 4; -93.1; 11-DEC-2006 13:55:13; Dark ; 34.5; 64; Gam Cen ; 2.20; 10600;occ; 69; 0;24999
 5; 24.3; 11-DEC-2006 13:57:11; Dark ; 39.0; 26; Gam Cru ; 1.62; 2900;occ; 78; 0;25000
 6; 217.2; 11-DEC-2006 14:00:23; Dark ; 37.5; 113; Mu Vel ; 2.69; 5000;occ; 75; 0;25000
 7; 387.6; 11-DEC-2006 14:03:14; Dark ; 33.0; 159; Ups Car ; 2.92; 7200;occ; 66; 0;25000
 8; 461.4; 11-DEC-2006 14:04:28; Dark ; 35.5; 71; Iot Car ; 2.25; 7700;occ; 71; 0;25000
 9; 527.9; 11-DEC-2006 14:05:34; Dark ; 59.5; 0; ; 0.00; 0;occ; 119; 0;25000
10; 734.6; 11-DEC-2006 14:09:01; Dark ; 40.0; 34; Gam2Vel ; 1.79; 23000;occ; 80; 0;25000
11; 883.7; 11-DEC-2006 14:11:30; Dark ; 44.5; 2; Alp Car ;-0.74; 7000;occ; 89; 0;25000
12; 1252.7; 11-DEC-2006 14:17:39; Dark ; 36.5; 108; Alp Col ; 2.65; 15200;occ; 73; 0;25000
/nas3/ENVISAT/GOMOS/GOM_NL__0P/GOM_NL__0PNPDK20061211_074338_000051762053_00393_24996_4141.N1
 1; 1754.9; 11-DEC-2006 07:43:38; Dark ; 49.5; 7; 19Bet Ori ; 0.10; 14000;occ; 99; 0;24996
 2; 2204.2; 11-DEC-2006 07:51:07; Dark ; 46.0; 13; 87Alp Tau ; 0.87; 3800;occ; 92; 0;24996
 3; 2324.4; 11-DEC-2006 07:53:07; Bright; 30.0; 146; 25Eta Tau ; 2.87; 15200;occ; 60; 0;24996
 4; 2457.7; 11-DEC-2006 07:55:20; Bright; 30.5; 150; 44Zet Per ; 2.89; 28000;occ; 61; 0;24996
 5; 2597.8; 11-DEC-2006 07:57:40; Bright; 29.0; 149; 45Eps Per ; 2.89; 30000;occ; 58; 0;24996
 6; 2726.6; 11-DEC-2006 07:59:49; Bright; 29.5; 175; 39Del Per ; 3.01; 19400;occ; 59; 0;24996
 7; 3427.9; 11-DEC-2006 08:11:31; Bright; 28.5; 49; 1Alp UMi ; 1.99; 6300;occ; 57; 0;24996
 8; 3711.2; 11-DEC-2006 08:16:14; Bright; 29.0; 60; 7Bet UMi ; 2.08; 3950;occ; 58; 0;24996
 9; 4002.5; 11-DEC-2006 08:21:05; Bright; 36.0; 32; 77Eps UMa ; 1.76; 11000;occ; 72; 0;24996
10; 4146.3; 11-DEC-2006 08:23:29; Bright; 30.5; 39; 85Eta UMa ; 1.85; 24000;occ; 61; 0;24996
11; 4337.1; 11-DEC-2006 08:26:40; Bright; 29.0; 180; 27Gam Boo ; 3.04; 8000;occ; 58; 0;24996
12; 4524.1; 11-DEC-2006 08:29:47; Bright; 28.5; 83; ; 2.38; 11000;occ; 57; 0;24996
13; 4715.7; 11-DEC-2006 08:32:58; Bright; 31.0; 111; 8Eta Boo ; 2.68; 6000;occ; 62; 0;24996
14; 5286.2; 11-DEC-2006 08:42:29; Dark ; 45.0; 15; 67Alp Vir ; 0.98; 28000;occ; 90; 0;24996
15; 5494.7; 11-DEC-2006 08:45:57; Dark ; 37.5; 169; 46Gam Hya ; 2.99; 4700;occ; 75; 0;24996
16; 5623.3; 11-DEC-2006 08:48:06; Dark ; 44.0; 106; 9Bet Crv ; 2.65; 5600;occ; 88; 0;24996
17; 5941.1; 11-DEC-2006 08:53:24; Dark ; 35.0; 64; Gam Cen ; 2.20; 10600;occ; 70; 0;24996
18; 6058.8; 11-DEC-2006 08:55:22; Dark ; 39.0; 26; Gam Cru ; 1.62; 2900;occ; 78; 0;24996
19; 6250.5; 11-DEC-2006 08:58:33; Dark ; 37.5; 113; Mu Vel ; 2.69; 5000;occ; 75; 0;24996
20; 6422.1; 11-DEC-2006 09:01:25; Dark ; 32.5; 159; Ups Car ; 2.92; 7200;occ; 65; 0;24996
21; 6561.4; 11-DEC-2006 09:03:44; Dark ; 59.5; 0; ; 0.00; 0;occ; 119; 0;24996

```

```

22; 6768.2; 11-DEC-2006 09:07:11; Dark ; 40.5; 34; Gam2Vel ; 1.79; 23000;occ; 81; 0;24996
23; 6918.2; 11-DEC-2006 09:09:41; Dark ; 13.5; 2; Alp Car ; -0.74; 7000;occ; 27; 0;24996
/nas3/ENVISAT/GOMOS/GOM_NL__0P/GOM_NL__0PNPDK20061211_142249_000025852053_00397_25000_4148.N1
1; 1563.0; 11-DEC-2006 14:22:49; Dark ; 39.5; 101; 11Alp Lep ; 2.58; 7000;occ; 79; 0;25000
2; 1754.9; 11-DEC-2006 14:26:01; Dark ; 50.0; 7; 19Bet Ori ; 0.10; 14000;occ; 100; 0;25000
3; 2203.6; 11-DEC-2006 14:33:30; Dark ; 50.0; 13; 87Alp Tau ; 0.87; 3800;occ; 100; 0;25000
4; 2597.2; 11-DEC-2006 14:40:03; Bright; 29.0; 149; 45Eps Per ; 2.89; 30000;occ; 58; 0;25000
5; 2726.3; 11-DEC-2006 14:42:12; Bright; 28.0; 175; 39Del Per ; 3.01; 19400;occ; 56; 0;25000
6; 3427.8; 11-DEC-2006 14:53:54; Bright; 29.0; 49; 1Alp UMi ; 1.99; 6300;occ; 58; 0;25000
7; 3711.3; 11-DEC-2006 14:58:37; Bright; 31.0; 60; 7Bet UMi ; 2.08; 3950;occ; 62; 0;25000
8; 4002.1; 11-DEC-2006 15:03:28; Bright; 32.5; 32; 77Eps UMa ; 1.76; 11000;occ; 65; 0;25000
9; 4146.3; 11-DEC-2006 15:05:53; Bright; 1.0; 39; 85Eta UMa ; 1.85; 24000;occ; 2; 0;25000
/nas3/ENVISAT/GOMOS/GOM_NL__0P/GOM_NL__0PNPDK20061211_150554_000031772053_00397_25000_4149.N1
1; -1888.6; 11-DEC-2006 15:05:54; Bright; 31.5; 39; 85Eta UMa ; 1.85; 24000;occ; 63; 2;25000
2; -1698.7; 11-DEC-2006 15:09:03; Bright; 29.0; 180; 27Gam Boo ; 3.04; 8000;occ; 58; 0;25000
3; -1510.9; 11-DEC-2006 15:12:11; Bright; 29.5; 83; ; 2.38; 11000;occ; 59; 0;25000
4; -1318.9; 11-DEC-2006 15:15:23; Bright; 51.0; 111; 8Eta Boo ; 2.68; 6000;occ; 102; 0;25000
5; -747.2; 11-DEC-2006 15:24:55; Dark ; 42.5; 15; 67Alp Vir ; 0.98; 28000;occ; 85; 0;25000
6; -538.7; 11-DEC-2006 15:28:23; Dark ; 35.5; 169; 46Gam Hya ; 2.99; 4700;occ; 71; 0;25000
7; -409.0; 11-DEC-2006 15:30:33; Dark ; 44.5; 106; 9Bet Crv ; 2.65; 5600;occ; 89; 0;25000
8; -92.6; 11-DEC-2006 15:35:50; Dark ; 35.5; 64; Gam Cen ; 2.20; 10600;occ; 71; 0;25000
9; 218.0; 11-DEC-2006 15:41:00; Dark ; 39.0; 113; Mu Vel ; 2.69; 5000;occ; 78; 0;25001
10; 388.1; 11-DEC-2006 15:43:50; Dark ; 32.5; 159; Ups Car ; 2.92; 7200;occ; 65; 0;25001
11; 461.9; 11-DEC-2006 15:45:04; Dark ; 35.5; 71; Iot Car ; 2.25; 7700;occ; 71; 0;25001
12; 528.6; 11-DEC-2006 15:46:11; Dark ; 59.5; 0; ; 0.00; 0;occ; 119; 0;25001
13; 735.4; 11-DEC-2006 15:49:38; Dark ; 39.0; 34; Gam2Vel ; 1.79; 23000;occ; 78; 0;25001
14; 884.0; 11-DEC-2006 15:52:06; Dark ; 41.5; 2; Alp Car ; -0.74; 7000;occ; 83; 0;25001
15; 1253.0; 11-DEC-2006 15:58:15; Dark ; 36.0; 108; Alp Col ; 2.65; 15200;occ; 72; 0;25001
/nas3/ENVISAT/GOMOS/GOM_NL__0P/GOM_NL__0PNPDK20061211_155815_000057132053_00398_25001_4150.N1
1; 1253.0; 11-DEC-2006 15:58:15; Dark ; 36.5; 108; Alp Col ; 2.65; 15200;occ; 73; 0;25001
2; 1563.2; 11-DEC-2006 16:03:25; Dark ; 40.0; 101; 11Alp Lep ; 2.58; 7000;occ; 80; 0;25001
3; 1754.8; 11-DEC-2006 16:06:37; Dark ; 46.5; 7; 19Bet Ori ; 0.10; 14000;occ; 93; 0;25001
4; 2203.5; 11-DEC-2006 16:14:06; Dark ; 40.0; 13; 87Alp Tau ; 0.87; 3800;occ; 80; 0;25001
5; 2597.6; 11-DEC-2006 16:20:40; Bright; 28.5; 149; 45Eps Per ; 2.89; 30000;occ; 57; 0;25001
6; 2726.2; 11-DEC-2006 16:22:48; Bright; 28.5; 175; 39Del Per ; 3.01; 19400;occ; 57; 0;25001
7; 3427.8; 11-DEC-2006 16:34:30; Bright; 30.5; 49; 1Alp UMi ; 1.99; 6300;occ; 61; 0;25001
8; 3711.3; 11-DEC-2006 16:39:13; Bright; 30.5; 60; 7Bet UMi ; 2.08; 3950;occ; 61; 0;25001
9; 4001.9; 11-DEC-2006 16:44:04; Bright; 33.0; 32; 77Eps UMa ; 1.76; 11000;occ; 66; 0;25001
10; 4146.3; 11-DEC-2006 16:46:28; Bright; 31.0; 39; 85Eta UMa ; 1.85; 24000;occ; 62; 0;25001
11; 4525.2; 11-DEC-2006 16:52:47; Bright; 30.0; 83; ; 2.38; 11000;occ; 60; 0;25001
12; 4717.0; 11-DEC-2006 16:55:59; Bright; 32.5; 111; 8Eta Boo ; 2.68; 6000;occ; 65; 0;25001
13; 5289.2; 11-DEC-2006 17:05:31; Dark ; 40.5; 15; 67Alp Vir ; 0.98; 28000;occ; 81; 0;25001
14; 5497.8; 11-DEC-2006 17:09:00; Dark ; 38.0; 169; 46Gam Hya ; 2.99; 4700;occ; 76; 0;25001
15; 5628.2; 11-DEC-2006 17:11:10; Dark ; 40.0; 106; 9Bet Crv ; 2.65; 5600;occ; 80; 0;25001
16; 5944.0; 11-DEC-2006 17:16:26; Dark ; 37.0; 64; Gam Cen ; 2.20; 10600;occ; 74; 0;25001
17; 6255.0; 11-DEC-2006 17:21:37; Dark ; 37.0; 113; Mu Vel ; 2.69; 5000;occ; 74; 0;25001
18; 6424.7; 11-DEC-2006 17:24:27; Dark ; 31.5; 159; Ups Car ; 2.92; 7200;occ; 63; 0;25001
19; 6498.6; 11-DEC-2006 17:25:41; Dark ; 34.5; 71; Iot Car ; 2.25; 7700;occ; 69; 0;25001
20; 6565.4; 11-DEC-2006 17:26:48; Dark ; 59.5; 0; ; 0.00; 0;occ; 119; 0;25001
21; 6772.1; 11-DEC-2006 17:30:14; Dark ; 41.0; 34; Gam2Vel ; 1.79; 23000;occ; 82; 0;25001
22; 6920.4; 11-DEC-2006 17:32:43; Dark ; 46.0; 2; Alp Car ; -0.74; 7000;occ; 92; 0;25001
/nas3/ENVISAT/GOMOS/GOM_NL__0P/GOM_NL__0PNPDK20061211_173851_000057162053_00399_25002_4151.N1
1; 1253.3; 11-DEC-2006 17:38:51; Dark ; 36.0; 108; Alp Col ; 2.65; 15200;occ; 72; 0;25002
2; 1563.2; 11-DEC-2006 17:44:01; Dark ; 40.5; 101; 11Alp Lep ; 2.58; 7000;occ; 81; 0;25002
3; 1754.8; 11-DEC-2006 17:47:13; Dark ; 47.0; 7; 19Bet Ori ; 0.10; 14000;occ; 94; 0;25002
4; 2203.3; 11-DEC-2006 17:54:41; Dark ; 45.0; 13; 87Alp Tau ; 0.87; 3800;occ; 90; 0;25002
5; 2324.4; 11-DEC-2006 17:56:43; Bright; 30.5; 146; 25Eta Tau ; 2.87; 15200;occ; 61; 0;25002
6; 2457.0; 11-DEC-2006 17:58:55; Bright; 30.0; 150; 44Zet Per ; 2.89; 28000;occ; 60; 0;25002
7; 2597.4; 11-DEC-2006 18:01:16; Bright; 28.0; 149; 45Eps Per ; 2.89; 30000;occ; 56; 0;25002
8; 2726.1; 11-DEC-2006 18:03:24; Bright; 29.0; 175; 39Del Per ; 3.01; 19400;occ; 58; 0;25002
9; 3427.7; 11-DEC-2006 18:15:06; Bright; 29.5; 49; 1Alp UMi ; 1.99; 6300;occ; 59; 0;25002
10; 3711.3; 11-DEC-2006 18:19:49; Bright; 30.0; 60; 7Bet UMi ; 2.08; 3950;occ; 60; 0;25002
11; 4001.7; 11-DEC-2006 18:24:40; Bright; 31.5; 32; 77Eps UMa ; 1.76; 11000;occ; 63; 0;25002
12; 4146.3; 11-DEC-2006 18:27:04; Bright; 29.0; 39; 85Eta UMa ; 1.85; 24000;occ; 58; 0;25002
13; 4337.4; 11-DEC-2006 18:30:16; Bright; 29.0; 180; 27Gam Boo ; 3.04; 8000;occ; 58; 0;25002
14; 4525.3; 11-DEC-2006 18:33:23; Bright; 30.0; 83; ; 2.38; 11000;occ; 60; 0;25002
15; 4717.3; 11-DEC-2006 18:36:36; Bright; 31.5; 111; 8Eta Boo ; 2.68; 6000;occ; 63; 0;25002
16; 5290.0; 11-DEC-2006 18:46:08; Dark ; 45.0; 15; 67Alp Vir ; 0.98; 28000;occ; 90; 0;25002

```

```

17; 5498.4; 11-DEC-2006 18:49:37; Dark ; 36.5; 169; 46Gam Hya ; 2.99; 4700;occ; 73; 0;25002
18; 5629.1; 11-DEC-2006 18:51:47; Dark ; 41.5; 106; 9Bet Crv ; 2.65; 5600;occ; 83; 0;25002
19; 5944.4; 11-DEC-2006 18:57:03; Dark ; 34.5; 64; Gam Cen ; 2.20; 10600;occ; 69; 0;25002
20; 6061.7; 11-DEC-2006 18:59:00; Dark ; 42.0; 26; Gam Cru ; 1.62; 2900;occ; 84; 0;25002
21; 6255.7; 11-DEC-2006 19:02:14; Dark ; 38.5; 113; Mu Vel ; 2.69; 5000;occ; 77; 0;25002
22; 6425.1; 11-DEC-2006 19:05:03; Dark ; 33.5; 159; Ups Car ; 2.92; 7200;occ; 67; 0;25002
23; 6499.1; 11-DEC-2006 19:06:17; Dark ; 35.5; 71; Iot Car ; 2.25; 7700;occ; 71; 0;25002
24; 6566.2; 11-DEC-2006 19:07:24; Dark ; 59.5; 0; ; 0.00; 0;occ; 119; 0;25002
25; 6772.8; 11-DEC-2006 19:10:51; Dark ; 40.0; 34; Gam2Vel ; 1.79; 23000;occ; 80; 0;25002
26; 6920.8; 11-DEC-2006 19:13:19; Dark ; 49.0; 2; Alp Car ; -0.74; 7000;occ; 98; 0;25002
/nas3/ENVISAT/GOMOS/GOM_NL__0P/GOM_NL__0PNPDK20061211_191357_000006642053_00400_25003_4152.N1
 1; 923.3; 11-DEC-2006 19:13:57; Dark ; 49.5; 2; Alp Car ; -0.74; 7000;occ; 99; 77;25003
 2; 1253.6; 11-DEC-2006 19:19:28; Dark ; 36.0; 108; Alp Col ; 2.65; 15200;occ; 72; 0;25003
 3; 1563.4; 11-DEC-2006 19:24:38; Dark ; 23.5; 101; 11Alp Lep ; 2.58; 7000;occ; 47; 0;25003
/nas3/ENVISAT/GOMOS/GOM_NL__0P/GOM_NL__0PNPDK20061211_192501_000049962053_00400_25003_4153.N1
 1; 1586.9; 11-DEC-2006 19:25:01; Dark ; 41.5; 101; 11Alp Lep ; 2.58; 7000;occ; 83; 47;25003
 2; 1754.8; 11-DEC-2006 19:27:49; Dark ; 43.5; 7; 19Bet Ori ; 0.10; 14000;occ; 87; 0;25003
 3; 2203.1; 11-DEC-2006 19:35:17; Dark ; 47.5; 13; 87Alp Tau ; 0.87; 3800;occ; 95; 0;25003
 4; 2324.5; 11-DEC-2006 19:37:19; Bright; 30.5; 146; 25Eta Tau ; 2.87; 15200;occ; 61; 0;25003
 5; 2457.1; 11-DEC-2006 19:39:31; Bright; 29.0; 150; 44Zet Per ; 2.89; 28000;occ; 58; 0;25003
 6; 2597.3; 11-DEC-2006 19:41:51; Bright; 29.5; 149; 45Eps Per ; 2.89; 30000;occ; 59; 0;25003
 7; 2726.5; 11-DEC-2006 19:44:01; Bright; 29.0; 175; 39Del Per ; 3.01; 19400;occ; 58; 0;25003
 8; 3427.7; 11-DEC-2006 19:55:42; Bright; 30.0; 49; 1Alp UMi ; 1.99; 6300;occ; 60; 0;25003
 9; 3711.3; 11-DEC-2006 20:00:25; Bright; 27.5; 60; 7Bet UMi ; 2.08; 3950;occ; 55; 0;25003
10; 4001.3; 11-DEC-2006 20:05:16; Bright; 36.0; 32; 77Eps UMa ; 1.76; 11000;occ; 72; 0;25003
11; 4146.2; 11-DEC-2006 20:07:40; Bright; 32.0; 39; 85Eta UMa ; 1.85; 24000;occ; 64; 0;25003
12; 4337.5; 11-DEC-2006 20:10:52; Bright; 29.0; 180; 27Gam Boo ; 3.04; 8000;occ; 58; 0;25003
13; 4525.4; 11-DEC-2006 20:14:00; Bright; 28.5; 83; ; 2.38; 11000;occ; 57; 0;25003
14; 4717.6; 11-DEC-2006 20:17:12; Bright; 51.0; 111; 8Eta Boo ; 2.68; 6000;occ; 102; 0;25003
15; 5290.3; 11-DEC-2006 20:26:44; Dark ; 41.5; 15; 67Alp Vir ; 0.98; 28000;occ; 83; 0;25003
16; 5499.0; 11-DEC-2006 20:30:13; Dark ; 35.5; 169; 46Gam Hya ; 2.99; 4700;occ; 71; 0;25003
17; 5629.8; 11-DEC-2006 20:32:24; Dark ; 40.5; 106; 9Bet Crv ; 2.65; 5600;occ; 81; 0;25003
18; 5944.9; 11-DEC-2006 20:37:39; Dark ; 34.0; 64; Gam Cen ; 2.20; 10600;occ; 68; 0;25003
19; 6062.1; 11-DEC-2006 20:39:36; Dark ; 40.5; 26; Gam Cru ; 1.62; 2900;occ; 81; 0;25003
20; 6256.6; 11-DEC-2006 20:42:51; Dark ; 39.5; 113; Mu Vel ; 2.69; 5000;occ; 79; 0;25003
21; 6425.6; 11-DEC-2006 20:45:40; Dark ; 31.5; 159; Ups Car ; 2.92; 7200;occ; 63; 0;25003
22; 6499.7; 11-DEC-2006 20:46:54; Dark ; 34.5; 71; Iot Car ; 2.25; 7700;occ; 69; 0;25003
23; 6566.9; 11-DEC-2006 20:48:01; Dark ; 26.0; 2; ; 0.00; 0;occ; 52; 0;25003
/nas3/ENVISAT/GOMOS/GOM_NL__0P/GOM_NL__0PNPDK20061211_204827_000003542053_00401_25004_4154.N1
 1; 557.0; 11-DEC-2006 20:48:27; Dark ; 59.5; 0; ; 0.00; 0;occ; 119; 52;25004
 2; 737.6; 11-DEC-2006 20:51:28; Dark ; 44.0; 34; Gam2Vel ; 1.79; 23000;occ; 88; 0;25004
 3; 885.1; 11-DEC-2006 20:53:55; Dark ; 26.5; 2; Alp Car ; -0.74; 7000;occ; 53; 0;25004
/nas3/ENVISAT/GOMOS/GOM_NL__0P/GOM_NL__0PNPDE20061212_012834_000042002053_00403_25006_2610.N1
 1; -743.7; 12-DEC-2006 01:28:34; Dark ; 40.0; 15; 67Alp Vir ; 0.98; 28000;occ; 80; 0;25006
 2; -535.1; 12-DEC-2006 01:32:03; Dark ; 35.5; 169; 46Gam Hya ; 2.99; 4700;occ; 71; 0;25006
 3; -403.3; 12-DEC-2006 01:34:14; Dark ; 43.5; 106; 9Bet Crv ; 2.65; 5600;occ; 87; 0;25006
 4; -89.4; 12-DEC-2006 01:39:28; Dark ; 35.0; 64; Gam Cen ; 2.20; 10600;occ; 70; 0;25006
 5; 27.5; 12-DEC-2006 01:41:25; Dark ; 36.0; 26; Gam Cru ; 1.62; 2900;occ; 72; 0;25007
 6; 223.2; 12-DEC-2006 01:44:41; Dark ; 38.5; 113; Mu Vel ; 2.69; 5000;occ; 77; 0;25007
 7; 391.2; 12-DEC-2006 01:47:29; Dark ; 34.0; 159; Ups Car ; 2.92; 7200;occ; 68; 0;25007
 8; 465.6; 12-DEC-2006 01:48:43; Dark ; 34.5; 71; Iot Car ; 2.25; 7700;occ; 69; 0;25007
 9; 533.3; 12-DEC-2006 01:49:51; Dark ; 59.5; 0; ; 0.00; 0;occ; 119; 0;25007
10; 739.9; 12-DEC-2006 01:53:18; Dark ; 39.5; 34; Gam2Vel ; 1.79; 23000;occ; 79; 0;25007
11; 886.4; 12-DEC-2006 01:55:44; Dark ; 49.5; 2; Alp Car ; -0.74; 7000;occ; 99; 0;25007
12; 1254.8; 12-DEC-2006 02:01:52; Dark ; 37.0; 108; Alp Col ; 2.65; 15200;occ; 74; 0;25007
13; 1563.8; 12-DEC-2006 02:07:01; Dark ; 42.5; 101; 11Alp Lep ; 2.58; 7000;occ; 85; 0;25007
14; 1754.9; 12-DEC-2006 02:10:13; Dark ; 47.5; 7; 19Bet Ori ; 0.10; 14000;occ; 95; 0;25007
15; 2202.5; 12-DEC-2006 02:17:40; Dark ; 50.0; 13; 87Alp Tau ; 0.87; 3800;occ; 100; 0;25007
16; 2596.8; 12-DEC-2006 02:24:14; Bright; 29.0; 149; 45Eps Per ; 2.89; 30000;occ; 58; 0;25007
17; 3427.6; 12-DEC-2006 02:38:05; Bright; 29.0; 49; 1Alp UMi ; 1.99; 6300;occ; 58; 0;25007
/nas3/ENVISAT/GOMOS/GOM_NL__0P/GOM_NL__0PNPDE20061212_024249_000057812053_00404_25007_2611.N1
 1; -2324.8; 12-DEC-2006 02:42:49; Bright; 31.5; 60; 7Bet UMi ; 2.08; 3950;occ; 63; 0;25007
 2; -2035.2; 12-DEC-2006 02:47:38; Bright; 53.0; 32; 77Eps UMa ; 1.76; 11000;occ; 106; 0;25007
 3; -1890.1; 12-DEC-2006 02:50:04; Bright; 30.5; 39; 85Eta UMa ; 1.85; 24000;occ; 61; 0;25007
 4; -1698.1; 12-DEC-2006 02:53:15; Bright; 37.5; 180; 27Gam Boo ; 3.04; 8000;occ; 75; 0;25007
 5; -1509.8; 12-DEC-2006 02:56:24; Bright; 29.0; 83; ; 2.38; 11000;occ; 58; 0;25007
 6; -1317.1; 12-DEC-2006 02:59:36; Bright; 32.5; 111; 8Eta Boo ; 2.68; 6000;occ; 65; 0;25007
 7; -743.0; 12-DEC-2006 03:09:11; Dark ; 36.0; 15; 67Alp Vir ; 0.98; 28000;occ; 72; 0;25007

```



```

8; -534.3; 12-DEC-2006 03:12:39; Dark ; 40.0; 169; 46Gam Hya ; 2.99; 4700;occ; 80; 0;25007
9; -402.4; 12-DEC-2006 03:14:51; Dark ; 45.5; 106; 9Bet Crv ; 2.65; 5600;occ; 91; 0;25007
10; -88.7; 12-DEC-2006 03:20:05; Dark ; 39.0; 64; Gam Cen ; 2.20; 10600;occ; 78; 0;25007
11; 28.1; 12-DEC-2006 03:22:02; Dark ; 45.5; 26; Gam Cru ; 1.62; 2900;occ; 91; 0;25008
12; 224.2; 12-DEC-2006 03:25:18; Dark ; 39.5; 113; Mu Vel ; 2.69; 5000;occ; 79; 0;25008
13; 391.7; 12-DEC-2006 03:28:05; Dark ; 33.0; 159; Ups Car ; 2.92; 7200;occ; 66; 0;25008
14; 466.4; 12-DEC-2006 03:29:20; Dark ; 35.5; 71; Iot Car ; 2.25; 7700;occ; 71; 0;25008
15; 534.1; 12-DEC-2006 03:30:28; Dark ; 59.5; 0; ; 0.00; 0;occ; 119; 0;25008
16; 740.8; 12-DEC-2006 03:33:54; Dark ; 48.0; 34; Gam2Vel ; 1.79; 23000;occ; 96; 0;25008
17; 886.9; 12-DEC-2006 03:36:20; Dark ; 47.5; 2; Alp Car ; -0.74; 7000;occ; 95; 0;25008
18; 1255.1; 12-DEC-2006 03:42:29; Dark ; 35.5; 108; Alp Col ; 2.65; 15200;occ; 71; 0;25008
19; 1564.1; 12-DEC-2006 03:47:38; Dark ; 40.5; 101; 11Alp Lep ; 2.58; 7000;occ; 81; 0;25008
20; 1754.9; 12-DEC-2006 03:50:48; Dark ; 52.0; 7; 19Bet Ori ; 0.10; 14000;occ; 104; 0;25008
21; 2202.6; 12-DEC-2006 03:58:16; Dark ; 45.0; 13; 87Alp Tau ; 0.87; 3800;occ; 90; 0;25008
22; 2596.6; 12-DEC-2006 04:04:50; Bright; 30.0; 149; 45Eps Per ; 2.89; 30000;occ; 60; 0;25008
23; 2726.1; 12-DEC-2006 04:07:00; Bright; 29.0; 175; 39Del Per ; 3.01; 19400;occ; 58; 0;25008
24; 3427.8; 12-DEC-2006 04:18:41; Bright; 28.5; 49; 1Alp UMi ; 1.99; 6300;occ; 57; 0;25008
/nas3/ENVISAT/GOMOS/GOM_NL__0P/GOM_NL__0PNPDE20061212_042325_000057812053_00405_25008_2612.N1
1;-2324.7; 12-DEC-2006 04:23:25; Bright; 31.0; 60; 7Bet UMi ; 2.08; 3950;occ; 62; 0;25008
2;-2035.3; 12-DEC-2006 04:28:14; Bright; 36.5; 32; 77Eps UMa ; 1.76; 11000;occ; 73; 0;25008
3;-1890.0; 12-DEC-2006 04:30:40; Bright; 33.0; 39; 85Eta UMa ; 1.85; 24000;occ; 66; 0;25008
4;-1697.8; 12-DEC-2006 04:33:52; Bright; 30.0; 180; 27Gam Boo ; 3.04; 8000;occ; 60; 0;25008
5;-1509.7; 12-DEC-2006 04:37:00; Bright; 47.0; 83; ; 2.38; 11000;occ; 94; 0;25008
6;-1316.8; 12-DEC-2006 04:40:13; Bright; 32.0; 111; 8Eta Boo ; 2.68; 6000;occ; 64; 0;25008
7; -742.3; 12-DEC-2006 04:49:47; Dark ; 44.5; 15; 67Alp Vir ; 0.98; 28000;occ; 89; 0;25008
8; -533.8; 12-DEC-2006 04:53:16; Dark ; 39.5; 169; 46Gam Hya ; 2.99; 4700;occ; 79; 0;25008
9; -401.3; 12-DEC-2006 04:55:28; Dark ; 44.5; 106; 9Bet Crv ; 2.65; 5600;occ; 89; 0;25008
10; -88.1; 12-DEC-2006 05:00:41; Dark ; 36.0; 64; Gam Cen ; 2.20; 10600;occ; 72; 0;25008
11; 28.5; 12-DEC-2006 05:02:38; Dark ; 37.5; 26; Gam Cru ; 1.62; 2900;occ; 75; 0;25009
12; 225.2; 12-DEC-2006 05:05:55; Dark ; 37.5; 113; Mu Vel ; 2.69; 5000;occ; 75; 0;25009
13; 392.2; 12-DEC-2006 05:08:42; Dark ; 33.0; 159; Ups Car ; 2.92; 7200;occ; 66; 0;25009
14; 467.0; 12-DEC-2006 05:09:57; Dark ; 35.5; 71; Iot Car ; 2.25; 7700;occ; 71; 0;25009
15; 534.9; 12-DEC-2006 05:11:04; Dark ; 59.5; 0; ; 0.00; 0;occ; 119; 0;25009
16; 741.3; 12-DEC-2006 05:14:31; Dark ; 42.0; 34; Gam2Vel ; 1.79; 23000;occ; 84; 0;25009
17; 887.4; 12-DEC-2006 05:16:57; Dark ; 47.0; 2; Alp Car ; -0.74; 7000;occ; 94; 0;25009
18; 1255.4; 12-DEC-2006 05:23:05; Dark ; 35.0; 108; Alp Col ; 2.65; 15200;occ; 70; 0;25009
19; 1564.2; 12-DEC-2006 05:28:14; Dark ; 38.5; 101; 11Alp Lep ; 2.58; 7000;occ; 77; 0;25009
20; 1754.9; 12-DEC-2006 05:31:25; Dark ; 43.0; 7; 19Bet Ori ; 0.10; 14000;occ; 86; 0;25009
21; 2202.5; 12-DEC-2006 05:38:52; Dark ; 48.0; 13; 87Alp Tau ; 0.87; 3800;occ; 96; 0;25009
22; 2596.9; 12-DEC-2006 05:45:26; Bright; 29.0; 149; 45Eps Per ; 2.89; 30000;occ; 58; 0;25009
23; 2726.2; 12-DEC-2006 05:47:36; Bright; 28.5; 175; 39Del Per ; 3.01; 19400;occ; 57; 0;25009
24; 3427.9; 12-DEC-2006 05:59:18; Bright; 29.0; 49; 1Alp UMi ; 1.99; 6300;occ; 58; 0;25009
/nas3/ENVISAT/GOMOS/GOM_NL__0P/GOM_NL__0PNPDK20061212_060401_000039292053_00406_25009_4155.N1
1;-2324.7; 12-DEC-2006 06:04:01; Bright; 27.5; 60; 7Bet UMi ; 2.08; 3950;occ; 55; 0;25009
2;-2035.4; 12-DEC-2006 06:08:50; Bright; 34.5; 32; 77Eps UMa ; 1.76; 11000;occ; 69; 0;25009
3;-1889.9; 12-DEC-2006 06:11:16; Bright; 31.0; 39; 85Eta UMa ; 1.85; 24000;occ; 62; 0;25009
4;-1697.8; 12-DEC-2006 06:14:28; Bright; 30.5; 180; 27Gam Boo ; 3.04; 8000;occ; 61; 0;25009
5;-1509.5; 12-DEC-2006 06:17:36; Bright; 28.5; 83; ; 2.38; 11000;occ; 57; 0;25009
6;-1316.6; 12-DEC-2006 06:20:49; Bright; 32.5; 111; 8Eta Boo ; 2.68; 6000;occ; 65; 0;25009
7; -741.7; 12-DEC-2006 06:30:24; Dark ; 44.0; 15; 67Alp Vir ; 0.98; 28000;occ; 88; 0;25009
8; -533.1; 12-DEC-2006 06:33:52; Dark ; 37.5; 169; 46Gam Hya ; 2.99; 4700;occ; 75; 0;25009
9; -400.4; 12-DEC-2006 06:36:05; Dark ; 43.0; 106; 9Bet Crv ; 2.65; 5600;occ; 86; 0;25009
10; -87.6; 12-DEC-2006 06:41:18; Dark ; 35.0; 64; Gam Cen ; 2.20; 10600;occ; 70; 0;25009
11; 28.9; 12-DEC-2006 06:43:15; Dark ; 39.0; 26; Gam Cru ; 1.62; 2900;occ; 78; 0;25010
12; 226.0; 12-DEC-2006 06:46:32; Dark ; 38.0; 113; Mu Vel ; 2.69; 5000;occ; 76; 0;25010
13; 392.8; 12-DEC-2006 06:49:18; Dark ; 33.0; 159; Ups Car ; 2.92; 7200;occ; 66; 0;25010
14; 467.7; 12-DEC-2006 06:50:33; Dark ; 34.5; 71; Iot Car ; 2.25; 7700;occ; 69; 0;25010
15; 535.7; 12-DEC-2006 06:51:41; Dark ; 59.5; 0; ; 0.00; 0;occ; 119; 0;25010
16; 742.3; 12-DEC-2006 06:55:08; Dark ; 43.0; 34; Gam2Vel ; 1.79; 23000;occ; 86; 0;25010
17; 887.9; 12-DEC-2006 06:57:33; Dark ; 39.5; 2; Alp Car ; -0.74; 7000;occ; 79; 0;25010
18; 1255.8; 12-DEC-2006 07:03:41; Dark ; 34.0; 108; Alp Col ; 2.65; 15200;occ; 68; 0;25010
19; 1564.3; 12-DEC-2006 07:08:50; Dark ; 40.5; 101; 11Alp Lep ; 2.58; 7000;occ; 81; 0;25010
/nas3/ENVISAT/GOMOS/GOM_NL__0P/GOM_NL__0PNPDK20061212_071201_000035552053_00407_25010_4156.N1
1; 1755.0; 12-DEC-2006 07:12:01; Dark ; 47.0; 7; 19Bet Ori ; 0.10; 14000;occ; 94; 0;25010
2; 2202.4; 12-DEC-2006 07:19:28; Dark ; 44.0; 13; 87Alp Tau ; 0.87; 3800;occ; 88; 0;25010
3; 2324.9; 12-DEC-2006 07:21:30; Bright; 30.5; 146; 25Eta Tau ; 2.87; 15200;occ; 61; 0;25010
4; 2457.2; 12-DEC-2006 07:23:43; Bright; 29.5; 150; 44Zet Per ; 2.89; 28000;occ; 59; 0;25010
5; 2597.0; 12-DEC-2006 07:26:03; Bright; 29.5; 149; 45Eps Per ; 2.89; 30000;occ; 59; 0;25010

```

```

6; 2725.9; 12-DEC-2006 07:28:11; Bright; 30.0; 175; 39Del Per ; 3.01; 19400;occ; 60; 0;25010
7; 3427.9; 12-DEC-2006 07:39:53; Bright; 28.5; 49; 1Alp UMi ; 1.99; 6300;occ; 57; 0;25010
8; 3711.2; 12-DEC-2006 07:44:37; Bright; 27.5; 60; 7Bet UMi ; 2.08; 3950;occ; 55; 0;25010
9; 4000.2; 12-DEC-2006 07:49:26; Bright; 35.0; 32; 77Eps UMa ; 1.76; 11000;occ; 70; 0;25010
10; 4145.8; 12-DEC-2006 07:51:51; Bright; 33.5; 39; 85Eta UMa ; 1.85; 24000;occ; 67; 0;25010
11; 4338.3; 12-DEC-2006 07:55:04; Bright; 30.5; 180; 27Gam Boo ; 3.04; 8000;occ; 61; 0;25010
12; 4526.7; 12-DEC-2006 07:58:12; Bright; 28.5; 83; ; 2.38; 11000;occ; 57; 0;25010
13; 4719.8; 12-DEC-2006 08:01:25; Bright; 32.0; 111; 8Eta Boo ; 2.68; 6000;occ; 64; 0;25010
14; 5294.9; 12-DEC-2006 08:11:00; Dark ; 14.0; 15; 67Alp Vir ; 0.98; 28000;occ; 28; 0;25010
/nas3/ENVISAT/GOMOS/GOM_NL__0P/GOM_NL__0PNPDK20061212_081114_000014962053_00407_25010_4157.N1
1; -727.0; 12-DEC-2006 08:11:14; Dark ; 43.5; 15; 67Alp Vir ; 0.98; 28000;occ; 87; 28;25010
2; -532.4; 12-DEC-2006 08:14:29; Dark ; 38.0; 169; 46Gam Hya ; 2.99; 4700;occ; 76; 0;25010
3; -399.4; 12-DEC-2006 08:16:42; Dark ; 39.0; 106; 9Bet Crv ; 2.65; 5600;occ; 78; 0;25010
4; -333.2; 12-DEC-2006 08:17:48; Dark ; 34.5; 123; Iot Cen ; 2.75; 10200;occ; 69; 0;25010
5; -87.0; 12-DEC-2006 08:21:55; Dark ; 34.5; 64; Gam Cen ; 2.20; 10600;occ; 69; 0;25010
6; 29.4; 12-DEC-2006 08:23:51; Dark ; 37.0; 26; Gam Cru ; 1.62; 2900;occ; 74; 0;25011
7; 226.9; 12-DEC-2006 08:27:08; Dark ; 38.5; 113; Mu Vel ; 2.69; 5000;occ; 77; 0;25011
8; 393.2; 12-DEC-2006 08:29:55; Dark ; 33.5; 159; Ups Car ; 2.92; 7200;occ; 67; 0;25011
9; 468.3; 12-DEC-2006 08:31:10; Dark ; 35.0; 71; Iot Car ; 2.25; 7700;occ; 70; 0;25011
10; 536.4; 12-DEC-2006 08:32:18; Dark ; 59.5; 0; ; 0.00; 0;occ; 119; 0;25011
11; 743.0; 12-DEC-2006 08:35:44; Dark ; 40.0; 34; Gam2Vel ; 1.79; 23000;occ; 80; 0;25011
/nas3/ENVISAT/GOMOS/GOM_NL__0P/GOM_NL__0PNPDK20061212_083624_000008202053_00408_25011_4158.N1
1; 783.0; 12-DEC-2006 08:36:24; Dark ; 0.0; 34; Gam2Vel ; 1.79; 23000;occ; 0; 80;25011
2; 888.3; 12-DEC-2006 08:38:10; Dark ; 38.0; 2; Alp Car ;-0.74; 7000;occ; 76; 0;25011
3; 1256.1; 12-DEC-2006 08:44:18; Dark ; 35.5; 108; Alp Col ; 2.65; 15200;occ; 71; 0;25011
4; 1564.4; 12-DEC-2006 08:49:26; Dark ; 39.5; 101; 11Alp Lep ; 2.58; 7000;occ; 79; 0;25011
/nas3/ENVISAT/GOMOS/GOM_NL__0P/GOM_NL__0PNPDK20061212_085236_00000192053_00408_25011_4159.N1
1; 1755.0; 12-DEC-2006 08:52:36; Dark ; 18.0; 7; 19Bet Ori ; 0.10; 14000;occ; 36; 0;25011
/nas3/ENVISAT/GOMOS/GOM_NL__0P/GOM_NL__0PNPDK20061212_085254_000037492053_00408_25011_4160.N1
1; 1773.0; 12-DEC-2006 08:52:54; Dark ; 52.0; 7; 19Bet Ori ; 0.10; 14000;occ; 104; 36;25011
2; 2202.2; 12-DEC-2006 09:00:04; Dark ; 44.5; 13; 87Alp Tau ; 0.87; 3800;occ; 89; 0;25011
3; 2324.8; 12-DEC-2006 09:02:06; Bright; 30.5; 146; 25Eta Tau ; 2.87; 15200;occ; 61; 0;25011
4; 2457.2; 12-DEC-2006 09:04:19; Bright; 30.0; 150; 44Zet Per ; 2.89; 28000;occ; 60; 0;25011
5; 2596.7; 12-DEC-2006 09:06:38; Bright; 29.0; 149; 45Eps Per ; 2.89; 30000;occ; 58; 0;25011
6; 2726.3; 12-DEC-2006 09:08:48; Bright; 29.5; 175; 39Del Per ; 3.01; 19400;occ; 59; 0;25011
7; 3427.7; 12-DEC-2006 09:20:29; Bright; 30.5; 49; 1Alp UMi ; 1.99; 6300;occ; 61; 0;25011
8; 3711.2; 12-DEC-2006 09:25:13; Bright; 29.5; 60; 7Bet UMi ; 2.08; 3950;occ; 59; 0;25011
9; 4000.1; 12-DEC-2006 09:30:02; Bright; 35.5; 32; 77Eps UMa ; 1.76; 11000;occ; 71; 0;25011
10; 4146.0; 12-DEC-2006 09:32:27; Bright; 32.5; 39; 85Eta UMa ; 1.85; 24000;occ; 65; 0;25011
11; 4338.4; 12-DEC-2006 09:35:40; Bright; 30.0; 180; 27Gam Boo ; 3.04; 8000;occ; 60; 0;25011
12; 4526.8; 12-DEC-2006 09:38:48; Bright; 30.0; 83; ; 2.38; 11000;occ; 60; 0;25011
13; 4720.1; 12-DEC-2006 09:42:02; Bright; 32.0; 111; 8Eta Boo ; 2.68; 6000;occ; 64; 0;25011
14; 5295.5; 12-DEC-2006 09:51:37; Dark ; 42.5; 15; 67Alp Vir ; 0.98; 28000;occ; 85; 0;25011
15; 5504.2; 12-DEC-2006 09:55:06; Dark ; 29.0; 169; 46Gam Hya ; 2.99; 4700;occ; 58; 0;25011
/nas3/ENVISAT/GOMOS/GOM_NL__0P/GOM_NL__0PNPDK20061212_095535_000017932053_00408_25011_4161.N1
1; -502.7; 12-DEC-2006 09:55:35; Dark ; 36.0; 169; 46Gam Hya ; 2.99; 4700;occ; 72; 58;25011
2; -398.4; 12-DEC-2006 09:57:19; Dark ; 39.0; 106; 9Bet Crv ; 2.65; 5600;occ; 78; 0;25011
3; -332.7; 12-DEC-2006 09:58:25; Dark ; 33.0; 123; Iot Cen ; 2.75; 10200;occ; 66; 0;25011
4; -86.4; 12-DEC-2006 10:02:31; Dark ; 34.5; 64; Gam Cen ; 2.20; 10600;occ; 69; 0;25011
5; 29.9; 12-DEC-2006 10:04:27; Dark ; 34.0; 26; Gam Cru ; 1.62; 2900;occ; 68; 0;25012
6; 227.8; 12-DEC-2006 10:07:45; Dark ; 38.0; 113; Mu Vel ; 2.69; 5000;occ; 76; 0;25012
7; 393.9; 12-DEC-2006 10:10:31; Dark ; 32.5; 159; Ups Car ; 2.92; 7200;occ; 65; 0;25012
8; 468.9; 12-DEC-2006 10:11:46; Dark ; 34.5; 71; Iot Car ; 2.25; 7700;occ; 69; 0;25012
9; 537.2; 12-DEC-2006 10:12:55; Dark ; 59.5; 0; ; 0.00; 0;occ; 119; 0;25012
10; 743.7; 12-DEC-2006 10:16:21; Dark ; 40.5; 34; Gam2Vel ; 1.79; 23000;occ; 81; 0;25012
11; 888.8; 12-DEC-2006 10:18:46; Dark ; 39.5; 2; Alp Car ;-0.74; 7000;occ; 79; 0;25012
12; 1256.4; 12-DEC-2006 10:24:54; Dark ; 34.0; 108; Alp Col ; 2.65; 15200;occ; 68; 0;25012
/nas3/ENVISAT/GOMOS/GOM_NL__0P/GOM_NL__0PNPDK20061212_103002_000057612053_00409_25012_4162.N1
1; 1564.6; 12-DEC-2006 10:30:02; Dark ; 40.5; 101; 11Alp Lep ; 2.58; 7000;occ; 81; 0;25012
2; 1755.1; 12-DEC-2006 10:33:12; Dark ; 51.5; 7; 19Bet Ori ; 0.10; 14000;occ; 103; 0;25012
3; 2202.0; 12-DEC-2006 10:40:39; Dark ; 41.5; 13; 87Alp Tau ; 0.87; 3800;occ; 83; 0;25012
4; 2324.7; 12-DEC-2006 10:42:42; Bright; 31.0; 146; 25Eta Tau ; 2.87; 15200;occ; 62; 0;25012
5; 2457.1; 12-DEC-2006 10:44:54; Bright; 29.5; 150; 44Zet Per ; 2.89; 28000;occ; 59; 0;25012
6; 2596.5; 12-DEC-2006 10:47:14; Bright; 29.5; 149; 45Eps Per ; 2.89; 30000;occ; 59; 0;25012
7; 2726.4; 12-DEC-2006 10:49:24; Bright; 28.5; 175; 39Del Per ; 3.01; 19400;occ; 57; 0;25012
8; 3427.7; 12-DEC-2006 11:01:05; Bright; 30.5; 49; 1Alp UMi ; 1.99; 6300;occ; 61; 0;25012
9; 3711.2; 12-DEC-2006 11:05:49; Bright; 31.5; 60; 7Bet UMi ; 2.08; 3950;occ; 63; 0;25012
10; 3999.7; 12-DEC-2006 11:10:37; Bright; 36.0; 32; 77Eps UMa ; 1.76; 11000;occ; 72; 0;25012

```

```

11; 4145.9; 12-DEC-2006 11:13:03; Bright; 32.5; 39; 85Eta UMa ; 1.85; 24000;occ; 65; 0;25012
12; 4338.4; 12-DEC-2006 11:16:16; Bright; 29.0; 180; 27Gam Boo ; 3.04; 8000;occ; 58; 0;25012
13; 4526.9; 12-DEC-2006 11:19:24; Bright; 31.0; 83; ; 2.38; 11000;occ; 62; 0;25012
14; 4720.2; 12-DEC-2006 11:22:38; Bright; 49.0; 111; 8Eta Boo ; 2.68; 6000;occ; 98; 0;25012
15; 5296.0; 12-DEC-2006 11:32:13; Dark ; 42.0; 15; 67Alp Vir ; 0.98; 28000;occ; 84; 0;25012
16; 5504.9; 12-DEC-2006 11:35:42; Dark ; 40.0; 169; 46Gam Hya ; 2.99; 4700;occ; 80; 0;25012
17; 5638.4; 12-DEC-2006 11:37:56; Dark ; 31.0; 106; 9Bet Crv ; 2.65; 5600;occ; 62; 0;25012
18; 5703.7; 12-DEC-2006 11:39:01; Dark ; 34.0; 123; Iot Cen ; 2.75; 10200;occ; 68; 0;25012
19; 5950.1; 12-DEC-2006 11:43:07; Dark ; 34.0; 64; Gam Cen ; 2.20; 10600;occ; 68; 0;25012
20; 6066.2; 12-DEC-2006 11:45:04; Dark ; 37.5; 26; Gam Cru ; 1.62; 2900;occ; 75; 0;25012
21; 6264.5; 12-DEC-2006 11:48:22; Dark ; 38.5; 113; Mu Vel ; 2.69; 5000;occ; 77; 0;25012
22; 6430.3; 12-DEC-2006 11:51:08; Dark ; 33.0; 159; Ups Car ; 2.92; 7200;occ; 66; 0;25012
23; 6505.3; 12-DEC-2006 11:52:23; Dark ; 34.0; 71; Iot Car ; 2.25; 7700;occ; 68; 0;25012
24; 6573.8; 12-DEC-2006 11:53:31; Dark ; 59.5; 0; ; 0.00; 0;occ; 119; 0;25012
25; 6780.4; 12-DEC-2006 11:56:58; Dark ; 39.0; 34; Gam2Vel ; 1.79; 23000;occ; 78; 0;25012
26; 6925.0; 12-DEC-2006 11:59:22; Dark ; 44.0; 2; Alp Car ; -0.74; 7000;occ; 88; 0;25012
27; 7292.7; 12-DEC-2006 12:05:30; Dark ; 33.0; 108; Alp Col ; 2.65; 15200;occ; 66; 0;25012
/nas3/ENVISAT/GOMOS/GOM_NL__0P/GOM_NL__0PNPDK20061212_121038_000045062053_00410_25013_4163.N1
 1; 1564.7; 12-DEC-2006 12:10:38; Dark ; 41.5; 101; 11Alp Lep ; 2.58; 7000;occ; 83; 0;25013
 2; 1755.1; 12-DEC-2006 12:13:48; Dark ; 46.0; 7; 19Bet Ori ; 0.10; 14000;occ; 92; 0;25013
 3; 2201.9; 12-DEC-2006 12:21:15; Dark ; 39.5; 13; 87Alp Tau ; 0.87; 3800;occ; 79; 0;25013
 4; 2324.9; 12-DEC-2006 12:23:18; Bright; 29.5; 146; 25Eta Tau ; 2.87; 15200;occ; 59; 0;25013
 5; 2457.0; 12-DEC-2006 12:25:30; Bright; 29.5; 150; 44Zet Per ; 2.89; 28000;occ; 59; 0;25013
 6; 2596.5; 12-DEC-2006 12:27:50; Bright; 28.5; 149; 45Eps Per ; 2.89; 30000;occ; 57; 0;25013
 7; 2726.0; 12-DEC-2006 12:29:59; Bright; 34.5; 175; 39Del Per ; 3.01; 19400;occ; 69; 0;25013
 8; 3427.9; 12-DEC-2006 12:41:41; Bright; 30.0; 49; 1Alp UMi ; 1.99; 6300;occ; 60; 0;25013
 9; 3711.1; 12-DEC-2006 12:46:24; Bright; 27.5; 60; 7Bet UMi ; 2.08; 3950;occ; 55; 0;25013
10; 3999.7; 12-DEC-2006 12:51:13; Bright; 35.0; 32; 77Eps UMa ; 1.76; 11000;occ; 70; 0;25013
11; 4145.8; 12-DEC-2006 12:53:39; Bright; 31.5; 39; 85Eta UMa ; 1.85; 24000;occ; 63; 0;25013
12; 4338.7; 12-DEC-2006 12:56:52; Bright; 29.0; 180; 27Gam Boo ; 3.04; 8000;occ; 58; 0;25013
13; 4527.2; 12-DEC-2006 13:00:00; Bright; 30.0; 83; ; 2.38; 11000;occ; 60; 0;25013
14; 4720.7; 12-DEC-2006 13:03:14; Bright; 46.5; 111; 8Eta Boo ; 2.68; 6000;occ; 93; 0;25013
15; 5296.7; 12-DEC-2006 13:12:50; Dark ; 46.0; 15; 67Alp Vir ; 0.98; 28000;occ; 92; 0;25013
16; 5505.6; 12-DEC-2006 13:16:19; Dark ; 40.5; 169; 46Gam Hya ; 2.99; 4700;occ; 81; 0;25013
17; 5639.3; 12-DEC-2006 13:18:33; Dark ; 31.0; 106; 9Bet Crv ; 2.65; 5600;occ; 62; 0;25013
18; 5704.5; 12-DEC-2006 13:19:38; Dark ; 33.5; 123; Iot Cen ; 2.75; 10200;occ; 67; 0;25013
19; 5950.7; 12-DEC-2006 13:23:44; Dark ; 35.0; 64; Gam Cen ; 2.20; 10600;occ; 70; 0;25013
20; 6066.9; 12-DEC-2006 13:25:40; Dark ; 6.5; 26; Gam Cru ; 1.62; 2900;occ; 13; 0;25013
/nas3/ENVISAT/GOMOS/GOM_NL__0P/GOM_NL__0PNPDK20061212_132547_000012552053_00411_25014_4164.N1
 1; 37.5; 12-DEC-2006 13:25:47; Dark ; 38.5; 26; Gam Cru ; 1.62; 2900;occ; 77; 13;25014
 2; 229.5; 12-DEC-2006 13:28:59; Dark ; 37.5; 113; Mu Vel ; 2.69; 5000;occ; 75; 0;25014
 3; 394.8; 12-DEC-2006 13:31:44; Dark ; 31.5; 159; Ups Car ; 2.92; 7200;occ; 63; 0;25014
 4; 470.2; 12-DEC-2006 13:32:59; Dark ; 36.0; 71; Iot Car ; 2.25; 7700;occ; 72; 0;25014
 5; 538.8; 12-DEC-2006 13:34:08; Dark ; 59.5; 0; ; 0.00; 0;occ; 119; 0;25014
 6; 745.3; 12-DEC-2006 13:37:34; Dark ; 40.0; 34; Gam2Vel ; 1.79; 23000;occ; 80; 0;25014
 7; 889.5; 12-DEC-2006 13:39:59; Dark ; 47.0; 2; Alp Car ; -0.74; 7000;occ; 94; 0;25014
 8; 1257.1; 12-DEC-2006 13:46:06; Dark ; 36.0; 108; Alp Col ; 2.65; 15200;occ; 72; 0;25014
/nas3/ENVISAT/GOMOS/GOM_NL__0P/GOM_NL__0PNPDK20061212_135114_000002012053_00411_25014_4165.N1
 1; 1564.9; 12-DEC-2006 13:51:14; Dark ; 40.0; 101; 11Alp Lep ; 2.58; 7000;occ; 80; 0;25014
 2; 1755.1; 12-DEC-2006 13:54:24; Dark ; 10.5; 7; 19Bet Ori ; 0.10; 14000;occ; 21; 0;25014
/nas3/ENVISAT/GOMOS/GOM_NL__0P/GOM_NL__0PNPDK20061212_135435_000055652053_00411_25014_4166.N1
 1; 1765.6; 12-DEC-2006 13:54:35; Dark ; 46.0; 7; 19Bet Ori ; 0.10; 14000;occ; 92; 21;25014
 2; 2201.9; 12-DEC-2006 14:01:51; Dark ; 49.0; 13; 87Alp Tau ; 0.87; 3800;occ; 98; 0;25014
 3; 2324.6; 12-DEC-2006 14:03:54; Bright; 32.0; 146; 25Eta Tau ; 2.87; 15200;occ; 64; 0;25014
 4; 2457.0; 12-DEC-2006 14:06:06; Bright; 30.5; 150; 44Zet Per ; 2.89; 28000;occ; 61; 0;25014
 5; 2596.4; 12-DEC-2006 14:08:25; Bright; 29.0; 149; 45Eps Per ; 2.89; 30000;occ; 58; 0;25014
 6; 2726.2; 12-DEC-2006 14:10:35; Bright; 28.5; 175; 39Del Per ; 3.01; 19400;occ; 57; 0;25014
 7; 3428.0; 12-DEC-2006 14:22:17; Bright; 28.5; 49; 1Alp UMi ; 1.99; 6300;occ; 57; 0;25014
 8; 3711.2; 12-DEC-2006 14:27:00; Bright; 30.0; 60; 7Bet UMi ; 2.08; 3950;occ; 60; 0;25014
 9; 3999.5; 12-DEC-2006 14:31:49; Bright; 34.0; 32; 77Eps UMa ; 1.76; 11000;occ; 68; 0;25014
10; 4145.9; 12-DEC-2006 14:34:15; Bright; 32.0; 39; 85Eta UMa ; 1.85; 24000;occ; 64; 0;25014
11; 4339.0; 12-DEC-2006 14:37:28; Bright; 30.5; 180; 27Gam Boo ; 3.04; 8000;occ; 61; 0;25014
12; 4527.5; 12-DEC-2006 14:40:37; Bright; 31.0; 83; ; 2.38; 11000;occ; 62; 0;25014
13; 4720.9; 12-DEC-2006 14:43:50; Bright; 32.5; 111; 8Eta Boo ; 2.68; 6000;occ; 65; 0;25014
14; 5297.6; 12-DEC-2006 14:53:27; Dark ; 43.0; 15; 67Alp Vir ; 0.98; 28000;occ; 86; 0;25014
15; 5506.2; 12-DEC-2006 14:56:55; Dark ; 39.5; 169; 46Gam Hya ; 2.99; 4700;occ; 79; 0;25014
16; 5705.2; 12-DEC-2006 15:00:14; Dark ; 33.5; 123; Iot Cen ; 2.75; 10200;occ; 67; 0;25014
17; 5951.3; 12-DEC-2006 15:04:20; Dark ; 38.5; 64; Gam Cen ; 2.20; 10600;occ; 77; 0;25014

```



```

18; 6067.4; 12-DEC-2006 15:06:16; Dark ; 34.0; 26; Gam Cru ; 1.62; 2900;occ; 68; 0;25014
19; 6266.3; 12-DEC-2006 15:09:35; Dark ; 38.5; 113; Mu Vel ; 2.69; 5000;occ; 77; 0;25014
20; 6431.3; 12-DEC-2006 15:12:20; Dark ; 34.0; 159; Ups Car ; 2.92; 7200;occ; 68; 0;25014
21; 6506.7; 12-DEC-2006 15:13:36; Dark ; 35.5; 71; Iot Car ; 2.25; 7700;occ; 71; 0;25014
22; 6575.5; 12-DEC-2006 15:14:45; Dark ; 59.5; 0; ; 0.00; 0;occ; 119; 0;25014
23; 6781.9; 12-DEC-2006 15:18:11; Dark ; 39.0; 34; Gam2Vel ; 1.79; 23000;occ; 78; 0;25014
24; 6925.8; 12-DEC-2006 15:20:35; Dark ; 43.0; 2; Alp Car ; -0.74; 7000;occ; 86; 0;25014
25; 7293.4; 12-DEC-2006 15:26:42; Dark ; 37.5; 108; Alp Col ; 2.65; 15200;occ; 75; 0;25014
/nas3/ENVISAT/GOMOS/GOM_NL__0P/GOM_NL__0PNPDK20061212_153150_000021502053_00412_25015_4167.N1
 1; 1565.1; 12-DEC-2006 15:31:50; Dark ; 41.5; 101; 11Alp Lep ; 2.58; 7000;occ; 83; 0;25015
 2; 1755.1; 12-DEC-2006 15:35:00; Dark ; 43.5; 7; 19Bet Ori ; 0.10; 14000;occ; 87; 0;25015
 3; 2201.9; 12-DEC-2006 15:42:27; Dark ; 41.0; 13; 87Alp Tau ; 0.87; 3800;occ; 82; 0;25015
 4; 2324.5; 12-DEC-2006 15:44:30; Bright; 31.0; 146; 25Eta Tau ; 2.87; 15200;occ; 62; 0;25015
 5; 2457.0; 12-DEC-2006 15:46:42; Bright; 29.5; 150; 44Zet Per ; 2.89; 28000;occ; 59; 0;25015
 6; 2596.2; 12-DEC-2006 15:49:01; Bright; 29.5; 149; 45Eps Per ; 2.89; 30000;occ; 59; 0;25015
 7; 2726.2; 12-DEC-2006 15:51:11; Bright; 28.0; 175; 39Del Per ; 3.01; 19400;occ; 56; 0;25015
 8; 3428.0; 12-DEC-2006 16:02:53; Bright; 29.5; 49; 1Alp UMi ; 1.99; 6300;occ; 59; 0;25015
 9; 3711.1; 12-DEC-2006 16:07:36; Bright; 3.0; 60; 7Bet UMi ; 2.08; 3950;occ; 6; 0;25015
/nas3/ENVISAT/GOMOS/GOM_NL__0P/GOM_NL__0PNPDK20061212_160739_000032572053_00412_25015_4168.N1
 1; -2321.9; 12-DEC-2006 16:07:39; Bright; 31.0; 60; 7Bet UMi ; 2.08; 3950;occ; 62; 6;25015
 2; -2036.6; 12-DEC-2006 16:12:24; Bright; 36.0; 32; 77Eps UMa ; 1.76; 11000;occ; 72; 0;25015
 3; -1890.2; 12-DEC-2006 16:14:51; Bright; 33.5; 39; 85Eta UMa ; 1.85; 24000;occ; 67; 0;25015
 4; -1697.0; 12-DEC-2006 16:18:04; Bright; 29.0; 180; 27Gam Boo ; 3.04; 8000;occ; 58; 0;25015
 5; -1508.5; 12-DEC-2006 16:21:12; Bright; 29.0; 83; ; 2.38; 11000;occ; 58; 0;25015
 6; -1315.0; 12-DEC-2006 16:24:26; Bright; 32.0; 111; 8Eta Boo ; 2.68; 6000;occ; 64; 0;25015
 7; -737.8; 12-DEC-2006 16:34:03; Dark ; 45.0; 15; 67Alp Vir ; 0.98; 28000;occ; 90; 0;25015
 8; -529.1; 12-DEC-2006 16:37:32; Dark ; 37.5; 169; 46Gam Hya ; 2.99; 4700;occ; 75; 0;25015
 9; -330.4; 12-DEC-2006 16:40:51; Dark ; 34.0; 123; Iot Cen ; 2.75; 10200;occ; 68; 0;25015
10; -84.1; 12-DEC-2006 16:44:57; Dark ; 35.5; 64; Gam Cen ; 2.20; 10600;occ; 71; 0;25015
11; 31.9; 12-DEC-2006 16:46:53; Dark ; 42.0; 26; Gam Cru ; 1.62; 2900;occ; 84; 0;25016
12; 231.1; 12-DEC-2006 16:50:12; Dark ; 38.0; 113; Mu Vel ; 2.69; 5000;occ; 76; 0;25016
13; 395.9; 12-DEC-2006 16:52:57; Dark ; 31.5; 159; Ups Car ; 2.92; 7200;occ; 63; 0;25016
14; 471.4; 12-DEC-2006 16:54:12; Dark ; 34.5; 71; Iot Car ; 2.25; 7700;occ; 69; 0;25016
15; 540.4; 12-DEC-2006 16:55:21; Dark ; 59.5; 0; ; 0.00; 0;occ; 119; 0;25016
16; 746.8; 12-DEC-2006 16:58:48; Dark ; 43.5; 34; Gam2Vel ; 1.79; 23000;occ; 87; 0;25016
17; 890.3; 12-DEC-2006 17:01:11; Dark ; 45.5; 2; Alp Car ; -0.74; 7000;occ; 91; 0;25016
/nas3/ENVISAT/GOMOS/GOM_NL__0P/GOM_NL__0PNPDE20061216_205420_000000222053_00472_25075_2613.N1
 1; -1676.6; 16-DEC-2006 20:54:20; Bright; 16.0; 180; 27Gam Boo ; 3.04; 8000;occ; 32; 29;25075
/nas3/ENVISAT/GOMOS/GOM_NL__0P/GOM_NL__0PNPDE20061216_205421_000012272053_00472_25075_2614.N1
 1; -1675.1; 16-DEC-2006 20:54:21; Bright; 30.5; 180; 27Gam Boo ; 3.04; 8000;occ; 61; 32;25075
 2; -1497.9; 16-DEC-2006 20:57:18; Bright; 31.5; 83; ; 2.38; 11000;occ; 63; 0;25075
 3; -5216.9; 16-DEC-2006 19:55:19; Dark ; 38.5; 34; Gam2Vel ; 1.79; 23000;occ; 77; 59;25075
 4; -5122.3; 16-DEC-2006 19:56:54; Dark ; 48.5; 2; Alp Car ; -0.74; 7000;occ; 97; 0;25075
 5; -4761.3; 16-DEC-2006 20:02:55; Dark ; 34.5; 108; Alp Col ; 2.65; 15200;occ; 69; 0;25075
 6; -4462.8; 16-DEC-2006 20:07:53; Dark ; 39.5; 101; 11Alp Lep ; 2.58; 7000;occ; 79; 0;25075
 7; -4279.0; 16-DEC-2006 20:10:57; Dark ; 50.0; 7; 19Bet Ori ; 0.10; 14000;occ; 100; 0;25075
 8; -4144.8; 16-DEC-2006 20:13:11; Dark ; 42.0; 30; 46Eps Ori ; 1.69; 30000;occ; 84; 0;25075
 9; -4003.9; 16-DEC-2006 20:15:32; Dark ; 39.0; 27; 24Gam Ori ; 1.64; 26000;occ; 78; 0;25075
10; -3839.9; 16-DEC-2006 20:18:16; Dark ; 43.0; 13; 87Alp Tau ; 0.87; 3800;occ; 86; 0;25075
11; -3579.1; 16-DEC-2006 20:22:37; Bright; 29.5; 150; 44Zet Per ; 2.89; 28000;occ; 59; 0;25075
12; -3441.9; 16-DEC-2006 20:24:54; Bright; 29.0; 149; 45Eps Per ; 2.89; 30000;occ; 58; 0;25075
13; -3310.0; 16-DEC-2006 20:27:06; Bright; 46.0; 175; 39Del Per ; 3.01; 19400;occ; 92; 0;25075
14; -2607.7; 16-DEC-2006 20:38:48; Bright; 29.5; 49; 1Alp UMi ; 1.99; 6300;occ; 59; 0;25075
15; -2325.5; 16-DEC-2006 20:43:31; Bright; 30.5; 60; 7Bet UMi ; 2.08; 3950;occ; 61; 0;25075
16; -2009.0; 16-DEC-2006 20:48:47; Bright; 33.0; 55; 79Zet UMa ; 2.06; 10200;occ; 66; 0;25075
17; -1892.7; 16-DEC-2006 20:50:44; Bright; 33.0; 39; 85Eta UMa ; 1.85; 24000;occ; 66; 0;25075
18; -1691.1; 16-DEC-2006 20:54:05; Bright; 30.5; 180; 27Gam Boo ; 3.04; 8000;occ; 61; 0;25075
19; -1497.9; 16-DEC-2006 20:57:18; Bright; 32.0; 83; ; 2.38; 11000;occ; 64; 0;25075
20; -1296.6; 16-DEC-2006 21:00:40; Bright; 54.0; 111; 8Eta Boo ; 2.68; 6000;occ; 108; 0;25075
21; -695.9; 16-DEC-2006 21:10:40; Dark ; 49.5; 15; 67Alp Vir ; 0.98; 28000;occ; 99; 0;25075
22; -486.0; 16-DEC-2006 21:14:10; Dark ; 38.5; 169; 46Gam Hya ; 2.99; 4700;occ; 77; 0;25075
/nas3/ENVISAT/GOMOS/GOM_NL__0P/GOM_NL__0PNPDE20061216_223441_000010212053_00473_25076_2615.N1
 1; -1691.2; 16-DEC-2006 22:34:41; Bright; 31.5; 180; 27Gam Boo ; 3.04; 8000;occ; 63; 0;25076
 2; -1497.6; 16-DEC-2006 22:37:54; Bright; 29.5; 83; ; 2.38; 11000;occ; 59; 0;25076
 3; -1296.1; 16-DEC-2006 22:41:16; Bright; 53.5; 111; 8Eta Boo ; 2.68; 6000;occ; 107; 0;25076
 4; -6731.8; 16-DEC-2006 21:10:40; Dark ; 49.5; 15; 67Alp Vir ; 0.98; 28000;occ; 99; 0;25076
 5; -6521.8; 16-DEC-2006 21:14:10; Dark ; 39.0; 169; 46Gam Hya ; 2.99; 4700;occ; 78; 0;25076
 6; -6425.7; 16-DEC-2006 21:15:46; Dark ; 37.0; 54; 5The Cen ; 2.06; 4500;occ; 74; 0;25076

```

```

7;-6083.5; 16-DEC-2006 21:21:29; Dark ; 35.0; 64; Gam Cen ; 2.20; 10600;occ; 70; 0;25076
8;-5973.9; 16-DEC-2006 21:23:18; Dark ; 35.5; 26; Gam Cru ; 1.62; 2900;occ; 71; 0;25076
9;-5751.4; 16-DEC-2006 21:27:01; Dark ; 38.0; 113; Mu Vel ; 2.69; 5000;occ; 76; 0;25076
10;-5609.8; 16-DEC-2006 21:29:22; Dark ; 34.0; 159; Ups Car ; 2.92; 7200;occ; 68; 0;25076
11;-5527.2; 16-DEC-2006 21:30:45; Dark ; 35.5; 71; Iot Car ; 2.25; 7700;occ; 71; 0;25076
12;-5449.9; 16-DEC-2006 21:32:02; Dark ; 59.5; 0; ; 0.00; 0;occ; 119; 0;25076
13;-5245.9; 16-DEC-2006 21:35:26; Dark ; 38.5; 34; Gam2Vel ; 1.79; 23000;occ; 77; 0;25076
14;-5121.9; 16-DEC-2006 21:37:30; Dark ; 44.5; 2; Alp Car ; -0.74; 7000;occ; 89; 0;25076
15;-4760.7; 16-DEC-2006 21:43:31; Dark ; 36.0; 108; Alp Col ; 2.65; 15200;occ; 72; 0;25076
16;-4462.4; 16-DEC-2006 21:48:30; Dark ; 39.0; 101; 11Alp Lep ; 2.58; 7000;occ; 78; 0;25076
17;-4278.8; 16-DEC-2006 21:51:33; Dark ; 48.0; 7; 19Bet Ori ; 0.10; 14000;occ; 96; 0;25076
18;-4144.9; 16-DEC-2006 21:53:47; Dark ; 41.5; 30; 46Eps Ori ; 1.69; 30000;occ; 83; 0;25076
19;-4004.0; 16-DEC-2006 21:56:08; Dark ; 39.5; 27; 24Gam Ori ; 1.64; 26000;occ; 79; 0;25076
20;-3839.9; 16-DEC-2006 21:58:52; Dark ; 44.0; 13; 87Alp Tau ; 0.87; 3800;occ; 88; 0;25076
21;-3579.1; 16-DEC-2006 22:03:13; Bright; 29.0; 150; 44Zet Per ; 2.89; 28000;occ; 58; 0;25076
22;-3441.8; 16-DEC-2006 22:05:30; Bright; 29.0; 149; 45Eps Per ; 2.89; 30000;occ; 58; 0;25076
23;-3310.2; 16-DEC-2006 22:07:42; Bright; 28.5; 175; 39Del Per ; 3.01; 19400;occ; 57; 0;25076
24;-2607.9; 16-DEC-2006 22:19:24; Bright; 30.5; 49; 1Alp UMi ; 1.99; 6300;occ; 61; 0;25076
25;-2325.6; 16-DEC-2006 22:24:06; Bright; 31.0; 60; 7Bet UMi ; 2.08; 3950;occ; 62; 0;25076
26;-2009.1; 16-DEC-2006 22:29:23; Bright; 34.0; 55; 79Zet UMa ; 2.06; 10200;occ; 68; 0;25076
27;-1892.7; 16-DEC-2006 22:31:19; Bright; 32.0; 39; 85Eta UMa ; 1.85; 24000;occ; 64; 0;25076
28;-1691.2; 16-DEC-2006 22:34:41; Bright; 31.5; 180; 27Gam Boo ; 3.04; 8000;occ; 63; 0;25076
29;-1497.6; 16-DEC-2006 22:37:54; Bright; 29.5; 83; ; 2.38; 11000;occ; 59; 0;25076
30;-1296.1; 16-DEC-2006 22:41:16; Bright; 54.0; 111; 8Eta Boo ; 2.68; 6000;occ; 108; 0;25076
31;-695.3; 16-DEC-2006 22:51:17; Dark ; 26.0; 15; 67Alp Vir ; 0.98; 28000;occ; 52; 0;25076
/nas3/ENVISAT/GOMOS/GOM_NL__0P/GOM_NL__0PNPDE20061216_225117_000054682053_00473_25076_2616.N1
1; -695.3; 16-DEC-2006 22:51:17; Dark ; 43.0; 15; 67Alp Vir ; 0.98; 28000;occ; 86; 0;25076
2; -485.4; 16-DEC-2006 22:54:47; Dark ; 36.5; 169; 46Gam Hya ; 2.99; 4700;occ; 73; 0;25076
3; -389.6; 16-DEC-2006 22:56:22; Dark ; 37.0; 54; 5The Cen ; 2.06; 4500;occ; 74; 0;25076
4; -293.6; 16-DEC-2006 22:57:58; Dark ; 35.0; 123; Iot Cen ; 2.75; 10200;occ; 70; 0;25076
5; -46.8; 16-DEC-2006 23:02:05; Dark ; 35.0; 64; Gam Cen ; 2.20; 10600;occ; 70; 0;25076
6; 51.7; 16-DEC-2006 23:03:44; Dark ; 34.0; 99; Del Cen ; 2.58; 26000;occ; 68; 0;25077
7; 285.2; 16-DEC-2006 23:07:37; Dark ; 38.5; 113; Mu Vel ; 2.69; 5000;occ; 77; 0;25077
8; 426.8; 16-DEC-2006 23:09:59; Dark ; 33.0; 159; Ups Car ; 2.92; 7200;occ; 66; 0;25077
9; 509.5; 16-DEC-2006 23:11:22; Dark ; 34.0; 71; Iot Car ; 2.25; 7700;occ; 68; 0;25077
10; 586.6; 16-DEC-2006 23:12:39; Dark ; 59.5; 0; ; 0.00; 0;occ; 119; 0;25077
11; 790.8; 16-DEC-2006 23:16:03; Dark ; 45.5; 34; Gam2Vel ; 1.79; 23000;occ; 91; 0;25077
12; 914.2; 16-DEC-2006 23:18:06; Dark ; 41.5; 2; Alp Car ; -0.74; 7000;occ; 83; 0;25077
13; 1274.9; 16-DEC-2006 23:24:07; Dark ; 36.5; 108; Alp Col ; 2.65; 15200;occ; 73; 0;25077
14; 1573.4; 16-DEC-2006 23:29:05; Dark ; 38.0; 101; 11Alp Lep ; 2.58; 7000;occ; 76; 0;25077
15; 1756.9; 16-DEC-2006 23:32:09; Dark ; 49.0; 7; 19Bet Ori ; 0.10; 14000;occ; 98; 0;25077
16; 1890.7; 16-DEC-2006 23:34:23; Dark ; 43.0; 30; 46Eps Ori ; 1.69; 30000;occ; 86; 0;25077
17; 2031.4; 16-DEC-2006 23:36:43; Dark ; 42.0; 27; 24Gam Ori ; 1.64; 26000;occ; 84; 0;25077
18; 2195.6; 16-DEC-2006 23:39:28; Dark ; 48.0; 13; 87Alp Tau ; 0.87; 3800;occ; 96; 0;25077
19; 2456.9; 16-DEC-2006 23:43:49; Bright; 30.5; 150; 44Zet Per ; 2.89; 28000;occ; 61; 0;25077
20; 2593.9; 16-DEC-2006 23:46:06; Bright; 28.0; 149; 45Eps Per ; 2.89; 30000;occ; 56; 0;25077
21; 2726.0; 16-DEC-2006 23:48:18; Bright; 28.5; 175; 39Del Per ; 3.01; 19400;occ; 57; 0;25077
22; 3427.8; 17-DEC-2006 00:00:00; Bright; 27.5; 49; 1Alp UMi ; 1.99; 6300;occ; 55; 0;25077
23; 3710.3; 17-DEC-2006 00:04:42; Bright; 32.0; 60; 7Bet UMi ; 2.08; 3950;occ; 64; 0;25077
24; 4026.6; 17-DEC-2006 00:09:59; Bright; 34.0; 55; 79Zet UMa ; 2.06; 10200;occ; 68; 0;25077
25; 4143.0; 17-DEC-2006 00:11:55; Bright; 32.5; 39; 85Eta UMa ; 1.85; 24000;occ; 65; 0;25077
26; 4345.0; 17-DEC-2006 00:15:17; Bright; 49.0; 180; 27Gam Boo ; 3.04; 8000;occ; 98; 0;25077
27; 4538.5; 17-DEC-2006 00:18:31; Bright; 37.0; 83; ; 2.38; 11000;occ; 74; 0;25077
28; 4740.0; 17-DEC-2006 00:21:52; Bright; 33.5; 111; 8Eta Boo ; 2.68; 6000;occ; 67; 0;25077
/nas3/ENVISAT/GOMOS/GOM_NL__0P/GOM_NL__0PNPDK20061216_144433_000010272053_00469_25072_4169.N1
1; 280.6; 16-DEC-2006 14:44:33; Dark ; 39.0; 113; Mu Vel ; 2.69; 5000;occ; 78; 0;25072
2; 424.2; 16-DEC-2006 14:46:57; Dark ; 32.5; 159; Ups Car ; 2.92; 7200;occ; 65; 0;25072
3; 506.3; 16-DEC-2006 14:48:19; Dark ; 37.0; 71; Iot Car ; 2.25; 7700;occ; 74; 0;25072
4; 583.0; 16-DEC-2006 14:49:35; Dark ; 59.5; 0; ; 0.00; 0;occ; 119; 0;25072
5; 787.4; 16-DEC-2006 14:53:00; Dark ; 38.5; 34; Gam2Vel ; 1.79; 23000;occ; 77; 0;25072
6; 913.1; 16-DEC-2006 14:55:05; Dark ; 33.5; 2; Alp Car ; -0.74; 7000;occ; 67; 0;25072
7; 1274.1; 16-DEC-2006 15:01:06; Dark ; 33.5; 108; Alp Col ; 2.65; 15200;occ; 67; 0;25072
/nas3/ENVISAT/GOMOS/GOM_NL__0P/GOM_NL__0PNPDK20061216_150106_000047272053_00469_25072_4170.N1
1; 1274.1; 16-DEC-2006 15:01:06; Dark ; 34.0; 108; Alp Col ; 2.65; 15200;occ; 68; 0;25072
2; 1572.9; 16-DEC-2006 15:06:05; Dark ; 39.5; 101; 11Alp Lep ; 2.58; 7000;occ; 79; 0;25072
3; 1756.9; 16-DEC-2006 15:09:09; Dark ; 45.0; 7; 19Bet Ori ; 0.10; 14000;occ; 90; 0;25072
4; 1891.8; 16-DEC-2006 15:11:24; Dark ; 43.5; 30; 46Eps Ori ; 1.69; 30000;occ; 87; 0;25072
5; 2032.8; 16-DEC-2006 15:13:45; Dark ; 41.5; 27; 24Gam Ori ; 1.64; 26000;occ; 83; 0;25072

```

```

6; 2196.4; 16-DEC-2006 15:16:29; Dark ; 42.5; 13; 87Alp Tau ; 0.87; 3800;occ; 85; 0;25072
7; 2457.5; 16-DEC-2006 15:20:50; Bright; 29.0; 150; 44Zet Per ; 2.89; 28000;occ; 58; 0;25072
8; 2594.5; 16-DEC-2006 15:23:07; Bright; 28.5; 149; 45Eps Per ; 2.89; 30000;occ; 57; 0;25072
9; 2726.5; 16-DEC-2006 15:25:19; Bright; 27.5; 175; 39Del Per ; 3.01; 19400;occ; 55; 0;25072
10; 3428.3; 16-DEC-2006 15:37:01; Bright; 29.0; 49; 1Alp UMi ; 1.99; 6300;occ; 58; 0;25072
11; 3710.6; 16-DEC-2006 15:41:43; Bright; 30.5; 60; 7Bet UMi ; 2.08; 3950;occ; 61; 0;25072
12; 4027.8; 16-DEC-2006 15:47:00; Bright; 33.0; 55; 79Zet UMA ; 2.06; 10200;occ; 66; 0;25072
13; 4143.6; 16-DEC-2006 15:48:56; Bright; 32.5; 39; 85Eta UMA ; 1.85; 24000;occ; 65; 0;25072
14; 4344.6; 16-DEC-2006 15:52:17; Bright; 31.0; 180; 27Gam Boo ; 3.04; 8000;occ; 62; 0;25072
15; 4537.7; 16-DEC-2006 15:55:30; Bright; 29.5; 83; ; 2.38; 11000;occ; 59; 0;25072
16; 4738.8; 16-DEC-2006 15:58:51; Bright; 32.5; 111; 8Eta Boo ; 2.68; 6000;occ; 65; 0;25072
17; 5337.9; 16-DEC-2006 16:08:50; Dark ; 47.0; 15; 67Alp Vir ; 0.98; 28000;occ; 94; 0;25072
18; 5547.9; 16-DEC-2006 16:12:20; Dark ; 39.5; 169; 46Gam Hya ; 2.99; 4700;occ; 79; 0;25072
19; 5644.9; 16-DEC-2006 16:13:57; Dark ; 39.5; 54; 5The Cen ; 2.06; 4500;occ; 79; 0;25072
20; 5740.3; 16-DEC-2006 16:15:33; Dark ; 34.0; 123; Iot Cen ; 2.75; 10200;occ; 68; 0;25072
21; 5986.8; 16-DEC-2006 16:19:39; Dark ; 16.5; 64; Gam Cen ; 2.20; 10600;occ; 33; 0;25072
/nas3/ENVISAT/GOMOS/GOM_NL__0P/GOM_NL__0PNPDK20061216_161956_000009902053_00469_25072_4171.N1
1; -32.7; 16-DEC-2006 16:19:56; Dark ; 34.0; 64; Gam Cen ; 2.20; 10600;occ; 68; 33;25072
2; 60.8; 16-DEC-2006 16:21:29; Dark ; 47.5; 26; Gam Cru ; 1.62; 2900;occ; 95; 0;25073
3; 281.6; 16-DEC-2006 16:25:10; Dark ; 40.5; 113; Mu Vel ; 2.69; 5000;occ; 81; 0;25073
4; 425.0; 16-DEC-2006 16:27:33; Dark ; 32.5; 159; Ups Car ; 2.92; 7200;occ; 65; 0;25073
5; 507.2; 16-DEC-2006 16:28:56; Dark ; 35.0; 71; Iot Car ; 2.25; 7700;occ; 70; 0;25073
6; 583.7; 16-DEC-2006 16:30:12; Dark ; 59.5; 0; ; 0.00; 0;occ; 119; 0;25073
7; 788.3; 16-DEC-2006 16:33:37; Dark ; 38.5; 34; Gam2Vel ; 1.79; 23000;occ; 77; 0;25073
8; 913.2; 16-DEC-2006 16:35:42; Dark ; 44.5; 2; Alp Car ; -0.74; 7000;occ; 89; 0;25073
/nas3/ENVISAT/GOMOS/GOM_NL__0P/GOM_NL__0PNPDK20061216_164143_000057162053_00470_25073_4172.N1
1; 1274.3; 16-DEC-2006 16:41:43; Dark ; 36.5; 108; Alp Col ; 2.65; 15200;occ; 73; 0;25073
2; 1572.9; 16-DEC-2006 16:46:41; Dark ; 38.5; 101; 11Alp Lep ; 2.58; 7000;occ; 77; 0;25073
3; 1756.8; 16-DEC-2006 16:49:45; Dark ; 45.0; 7; 19Bet Ori ; 0.10; 14000;occ; 90; 0;25073
4; 1891.6; 16-DEC-2006 16:52:00; Dark ; 41.5; 30; 46Eps Ori ; 1.69; 30000;occ; 83; 0;25073
5; 2032.6; 16-DEC-2006 16:54:21; Dark ; 39.0; 27; 24Gam Ori ; 1.64; 26000;occ; 78; 0;25073
6; 2196.3; 16-DEC-2006 16:57:05; Dark ; 48.0; 13; 87Alp Tau ; 0.87; 3800;occ; 96; 0;25073
7; 2457.2; 16-DEC-2006 17:01:26; Bright; 30.0; 150; 44Zet Per ; 2.89; 28000;occ; 60; 0;25073
8; 2594.5; 16-DEC-2006 17:03:43; Bright; 28.0; 149; 45Eps Per ; 2.89; 30000;occ; 56; 0;25073
9; 2726.2; 16-DEC-2006 17:05:54; Bright; 28.5; 175; 39Del Per ; 3.01; 19400;occ; 57; 0;25073
10; 3428.1; 16-DEC-2006 17:17:36; Bright; 29.5; 49; 1Alp UMi ; 1.99; 6300;occ; 59; 0;25073
11; 3710.5; 16-DEC-2006 17:22:19; Bright; 47.0; 60; 7Bet UMi ; 2.08; 3950;occ; 94; 0;25073
12; 4027.5; 16-DEC-2006 17:27:36; Bright; 35.0; 55; 79Zet UMA ; 2.06; 10200;occ; 70; 0;25073
13; 4143.3; 16-DEC-2006 17:29:32; Bright; 32.5; 39; 85Eta UMA ; 1.85; 24000;occ; 65; 0;25073
14; 4344.6; 16-DEC-2006 17:32:53; Bright; 31.0; 180; 27Gam Boo ; 3.04; 8000;occ; 62; 0;25073
15; 4537.8; 16-DEC-2006 17:36:06; Bright; 30.0; 83; ; 2.38; 11000;occ; 60; 0;25073
16; 4739.0; 16-DEC-2006 17:39:27; Bright; 34.5; 111; 8Eta Boo ; 2.68; 6000;occ; 69; 0;25073
17; 5338.5; 16-DEC-2006 17:49:27; Dark ; 47.5; 15; 67Alp Vir ; 0.98; 28000;occ; 95; 0;25073
18; 5548.6; 16-DEC-2006 17:52:57; Dark ; 41.5; 169; 46Gam Hya ; 2.99; 4700;occ; 83; 0;25073
19; 5645.2; 16-DEC-2006 17:54:34; Dark ; 36.0; 54; 5The Cen ; 2.06; 4500;occ; 72; 0;25073
20; 5740.9; 16-DEC-2006 17:56:09; Dark ; 35.0; 123; Iot Cen ; 2.75; 10200;occ; 70; 0;25073
21; 5987.3; 16-DEC-2006 18:00:16; Dark ; 36.0; 64; Gam Cen ; 2.20; 10600;occ; 72; 0;25073
22; 6097.1; 16-DEC-2006 18:02:05; Dark ; 36.5; 26; Gam Cru ; 1.62; 2900;occ; 73; 0;25073
23; 6318.5; 16-DEC-2006 18:05:47; Dark ; 39.0; 113; Mu Vel ; 2.69; 5000;occ; 78; 0;25073
24; 6461.3; 16-DEC-2006 18:08:10; Dark ; 33.0; 159; Ups Car ; 2.92; 7200;occ; 66; 0;25073
25; 6543.6; 16-DEC-2006 18:09:32; Dark ; 34.0; 71; Iot Car ; 2.25; 7700;occ; 68; 0;25073
26; 6620.5; 16-DEC-2006 18:10:49; Dark ; 59.5; 0; ; 0.00; 0;occ; 119; 0;25073
27; 6824.8; 16-DEC-2006 18:14:13; Dark ; 39.5; 34; Gam2Vel ; 1.79; 23000;occ; 79; 0;25073
28; 6949.4; 16-DEC-2006 18:16:18; Dark ; 41.0; 2; Alp Car ; -0.74; 7000;occ; 82; 0;25073
/nas3/ENVISAT/GOMOS/GOM_NL__0P/GOM_NL__0PNPDK20061216_182219_000048352053_00471_25074_4173.N1
1; 1274.7; 16-DEC-2006 18:22:19; Dark ; 35.0; 108; Alp Col ; 2.65; 15200;occ; 70; 0;25074
2; 1573.0; 16-DEC-2006 18:27:17; Dark ; 39.0; 101; 11Alp Lep ; 2.58; 7000;occ; 78; 0;25074
3; 1756.8; 16-DEC-2006 18:30:21; Dark ; 45.5; 7; 19Bet Ori ; 0.10; 14000;occ; 91; 0;25074
4; 1891.7; 16-DEC-2006 18:32:36; Dark ; 41.0; 30; 46Eps Ori ; 1.69; 30000;occ; 82; 0;25074
5; 2032.4; 16-DEC-2006 18:34:57; Dark ; 40.0; 27; 24Gam Ori ; 1.64; 26000;occ; 80; 0;25074
6; 2196.1; 16-DEC-2006 18:37:40; Dark ; 48.0; 13; 87Alp Tau ; 0.87; 3800;occ; 96; 0;25074
7; 2456.7; 16-DEC-2006 18:42:01; Bright; 31.0; 150; 44Zet Per ; 2.89; 28000;occ; 62; 0;25074
8; 2594.1; 16-DEC-2006 18:44:18; Bright; 29.0; 149; 45Eps Per ; 2.89; 30000;occ; 58; 0;25074
9; 2725.8; 16-DEC-2006 18:46:30; Bright; 30.0; 175; 39Del Per ; 3.01; 19400;occ; 60; 0;25074
10; 3428.2; 16-DEC-2006 18:58:13; Bright; 30.0; 49; 1Alp UMi ; 1.99; 6300;occ; 60; 0;25074
11; 3710.4; 16-DEC-2006 19:02:55; Bright; 31.0; 60; 7Bet UMi ; 2.08; 3950;occ; 62; 0;25074
12; 4027.2; 16-DEC-2006 19:08:12; Bright; 34.5; 55; 79Zet UMA ; 2.06; 10200;occ; 69; 0;25074
13; 4143.1; 16-DEC-2006 19:10:07; Bright; 34.0; 39; 85Eta UMA ; 1.85; 24000;occ; 68; 0;25074

```



```

14; 4344.7; 16-DEC-2006 19:13:29; Bright; 30.0; 180; 27Gam Boo ; 3.04; 8000;occ; 60; 0;25074
15; 4537.8; 16-DEC-2006 19:16:42; Bright; 31.5; 83; ; 2.38; 11000;occ; 63; 0;25074
16; 4739.2; 16-DEC-2006 19:20:04; Bright; 42.5; 111; 8Eta Boo ; 2.68; 6000;occ; 85; 0;25074
17; 5339.5; 16-DEC-2006 19:30:04; Dark ; 41.0; 15; 67Alp Vir ; 0.98; 28000;occ; 82; 0;25074
18; 5549.5; 16-DEC-2006 19:33:34; Dark ; 38.5; 169; 46Gam Hya ; 2.99; 4700;occ; 77; 0;25074
19; 5645.8; 16-DEC-2006 19:35:10; Dark ; 38.5; 54; 5The Cen ; 2.06; 4500;occ; 77; 0;25074
20; 5741.1; 16-DEC-2006 19:36:45; Dark ; 34.5; 123; Iot Cen ; 2.75; 10200;occ; 69; 0;25074
21; 5988.0; 16-DEC-2006 19:40:52; Dark ; 34.5; 64; Gam Cen ; 2.20; 10600;occ; 69; 0;25074
22; 6097.5; 16-DEC-2006 19:42:42; Dark ; 11.5; 26; Gam Cru ; 1.62; 2900;occ; 23; 0;25074
/nas3/ENVISAT/GOMOS/GOM_NL__0P/GOM_NL__0PNPDK20061216_194253_000007542053_00472_25075_4174.N1
 1; 73.0; 16-DEC-2006 19:42:53; Dark ; 36.0; 26; Gam Cru ; 1.62; 2900;occ; 72; 23;25075
 2; 283.5; 16-DEC-2006 19:46:24; Dark ; 40.5; 113; Mu Vel ; 2.69; 5000;occ; 81; 0;25075
 3; 425.8; 16-DEC-2006 19:48:46; Dark ; 34.0; 159; Ups Car ; 2.92; 7200;occ; 68; 0;25075
 4; 508.1; 16-DEC-2006 19:50:08; Dark ; 36.5; 71; Iot Car ; 2.25; 7700;occ; 73; 0;25075
 5; 585.2; 16-DEC-2006 19:51:25; Dark ; 59.5; 0; ; 0.00; 0;occ; 119; 0;25075
 6; 789.5; 16-DEC-2006 19:54:50; Dark ; 38.0; 34; Gam2Vel ; 1.79; 23000;occ; 76; 0;25075
/nas3/ENVISAT/GOMOS/GOM_NL__0P/GOM_NL__0PNPDE20061217_003153_000054692053_00474_25077_2617.N1
 1; -694.6; 17-DEC-2006 00:31:53; Dark ; 49.0; 15; 67Alp Vir ; 0.98; 28000;occ; 98; 0;25077
 2; -484.6; 17-DEC-2006 00:35:23; Dark ; 38.5; 169; 46Gam Hya ; 2.99; 4700;occ; 77; 0;25077
 3; -389.2; 17-DEC-2006 00:36:59; Dark ; 35.5; 54; 5The Cen ; 2.06; 4500;occ; 71; 0;25077
 4; -293.1; 17-DEC-2006 00:38:35; Dark ; 34.0; 123; Iot Cen ; 2.75; 10200;occ; 68; 0;25077
 5; -46.0; 17-DEC-2006 00:42:42; Dark ; 35.0; 64; Gam Cen ; 2.20; 10600;occ; 70; 0;25077
 6; 52.5; 17-DEC-2006 00:44:20; Dark ; 34.5; 99; Del Cen ; 2.58; 26000;occ; 69; 0;25078
 7; 286.2; 17-DEC-2006 00:48:14; Dark ; 38.0; 113; Mu Vel ; 2.69; 5000;occ; 76; 0;25078
 8; 427.1; 17-DEC-2006 00:50:35; Dark ; 34.0; 159; Ups Car ; 2.92; 7200;occ; 68; 0;25078
 9; 510.0; 17-DEC-2006 00:51:58; Dark ; 35.5; 71; Iot Car ; 2.25; 7700;occ; 71; 0;25078
10; 587.4; 17-DEC-2006 00:53:15; Dark ; 59.5; 0; ; 0.00; 0;occ; 119; 0;25078
11; 791.6; 17-DEC-2006 00:56:39; Dark ; 41.0; 34; Gam2Vel ; 1.79; 23000;occ; 82; 0;25078
12; 914.7; 17-DEC-2006 00:58:43; Dark ; 36.0; 2; Alp Car ;-0.74; 7000;occ; 72; 0;25078
13; 1275.3; 17-DEC-2006 01:04:43; Dark ; 35.0; 108; Alp Col ; 2.65; 15200;occ; 70; 0;25078
14; 1573.1; 17-DEC-2006 01:09:41; Dark ; 40.0; 101; 11Alp Lep ; 2.58; 7000;occ; 80; 0;25078
15; 1756.5; 17-DEC-2006 01:12:44; Dark ; 47.5; 7; 19Bet Ori ; 0.10; 14000;occ; 95; 0;25078
16; 1890.7; 17-DEC-2006 01:14:59; Dark ; 38.0; 30; 46Eps Ori ; 1.69; 30000;occ; 76; 0;25078
17; 2031.3; 17-DEC-2006 01:17:19; Dark ; 38.0; 27; 24Gam Ori ; 1.64; 26000;occ; 76; 0;25078
18; 2195.6; 17-DEC-2006 01:20:03; Dark ; 43.0; 13; 87Alp Tau ; 0.87; 3800;occ; 86; 0;25078
19; 2457.0; 17-DEC-2006 01:24:25; Bright; 30.5; 150; 44Zet Per ; 2.89; 28000;occ; 61; 0;25078
20; 2593.9; 17-DEC-2006 01:26:42; Bright; 28.5; 149; 45Eps Per ; 2.89; 30000;occ; 57; 0;25078
21; 2725.8; 17-DEC-2006 01:28:54; Bright; 28.5; 175; 39Del Per ; 3.01; 19400;occ; 57; 0;25078
22; 3428.1; 17-DEC-2006 01:40:36; Bright; 30.0; 49; 1Alp UMi ; 1.99; 6300;occ; 60; 0;25078
23; 3710.0; 17-DEC-2006 01:45:18; Bright; 32.5; 60; 7Bet UMi ; 2.08; 3950;occ; 65; 0;25078
24; 4026.6; 17-DEC-2006 01:50:34; Bright; 33.0; 55; 79Zet UMa ; 2.06; 10200;occ; 66; 0;25078
25; 4142.8; 17-DEC-2006 01:52:31; Bright; 34.0; 39; 85Eta UMa ; 1.85; 24000;occ; 68; 0;25078
26; 4345.0; 17-DEC-2006 01:55:53; Bright; 29.5; 180; 27Gam Boo ; 3.04; 8000;occ; 59; 0;25078
27; 4538.5; 17-DEC-2006 01:59:06; Bright; 29.5; 83; ; 2.38; 11000;occ; 59; 0;25078
28; 4740.5; 17-DEC-2006 02:02:28; Bright; 34.0; 111; 8Eta Boo ; 2.68; 6000;occ; 68; 0;25078
/nas3/ENVISAT/GOMOS/GOM_NL__0P/GOM_NL__0PNPDE20061217_021230_000007822053_00475_25078_2618.N1
 1; -693.7; 17-DEC-2006 02:12:30; Dark ; 45.5; 15; 67Alp Vir ; 0.98; 28000;occ; 91; 0;25078
 2; -483.8; 17-DEC-2006 02:16:00; Dark ; 42.0; 169; 46Gam Hya ; 2.99; 4700;occ; 84; 0;25078
 3; -388.8; 17-DEC-2006 02:17:35; Dark ; 35.5; 54; 5The Cen ; 2.06; 4500;occ; 71; 0;25078
 4; -292.3; 17-DEC-2006 02:19:11; Dark ; 34.0; 123; Iot Cen ; 2.75; 10200;occ; 68; 0;25078
 5; -45.7; 17-DEC-2006 02:23:18; Dark ; 34.5; 64; Gam Cen ; 2.20; 10600;occ; 69; 0;25078
 6; 53.1; 17-DEC-2006 02:24:57; Dark ; 35.5; 99; Del Cen ; 2.58; 26000;occ; 71; 0;25079
/nas3/ENVISAT/GOMOS/GOM_NL__0P/GOM_NL__0PNPDE20061217_210612_000043522053_00487_25090_2619.N1
 1; 933.0; 17-DEC-2006 21:06:12; Dark ; 47.0; 2; Alp Car ;-0.74; 7000;occ; 94; 39;25090
 2; 1272.8; 17-DEC-2006 21:11:52; Dark ; 40.5; 108; Alp Col ; 2.65; 15200;occ; 81; 0;25090
 3; 1517.8; 17-DEC-2006 21:15:57; Dark ; 45.5; 139; 9Bet Lep ; 2.83; 5600;occ; 91; 0;25090
 4; 1751.3; 17-DEC-2006 21:19:50; Dark ; 50.0; 7; 19Bet Ori ; 0.10; 14000;occ; 100; 0;25090
 5; 2189.5; 17-DEC-2006 21:27:09; Dark ; 47.0; 13; 87Alp Tau ; 0.87; 3800;occ; 94; 0;25090
 6; 2323.8; 17-DEC-2006 21:29:23; Bright; 35.5; 146; 25Eta Tau ; 2.87; 15200;occ; 71; 0;25090
 7; 2452.1; 17-DEC-2006 21:31:31; Bright; 35.0; 150; 44Zet Per ; 2.89; 28000;occ; 70; 0;25090
 8; 2588.6; 17-DEC-2006 21:33:48; Bright; 34.0; 149; 45Eps Per ; 2.89; 30000;occ; 68; 0;25090
 9; 2720.9; 17-DEC-2006 21:36:00; Bright; 33.5; 175; 39Del Per ; 3.01; 19400;occ; 67; 0;25090
10; 2829.3; 17-DEC-2006 21:37:48; Bright; 35.0; 160; 23Gam Per ; 2.93; 4700;occ; 70; 0;25090
11; 3422.4; 17-DEC-2006 21:47:41; Bright; 37.0; 49; 1Alp UMi ; 1.99; 6300;occ; 74; 0;25090
12; 3704.0; 17-DEC-2006 21:52:23; Bright; 33.5; 60; 7Bet UMi ; 2.08; 3950;occ; 67; 0;25090
13; 3902.9; 17-DEC-2006 21:55:42; Bright; 36.5; 119; 14Eta Dra ; 2.73; 4700;occ; 73; 0;25090
14; 4340.1; 17-DEC-2006 22:02:59; Bright; 37.0; 180; 27Gam Boo ; 3.04; 8000;occ; 74; 0;25090
15; 4535.0; 17-DEC-2006 22:06:14; Bright; 36.5; 83; ; 2.38; 11000;occ; 73; 0;25090

```

```

16; 5260.5; 17-DEC-2006 22:18:20; Bright; 25.0; 122; 9Alp2Lib ; 2.75; 9700;occ; 50; 0;25090
/nas3/ENVISAT/GOMOS/GOM_NL__0P/GOM_NL__0PNPDE20061217_221820_000060722053_00487_25090_2620.N1
1; -775.4; 17-DEC-2006 22:18:20; Bright; 51.0; 122; 9Alp2Lib ; 2.75; 9700;occ; 102; 0;25090
2; -388.9; 17-DEC-2006 22:24:46; Dark ; 43.0; 54; 5The Cen ; 2.06; 4500;occ; 86; 0;25090
3; -264.5; 17-DEC-2006 22:26:50; Dark ; 37.5; 78; Alp Lup ; 2.30; 28000;occ; 75; 0;25090
4; -29.1; 17-DEC-2006 22:30:46; Dark ; 37.0; 10; Bet Cen ; 0.61; 28000;occ; 74; 0;25090
5; 132.3; 17-DEC-2006 22:33:27; Dark ; 40.0; 12; Alp1Cru ; 0.77; 30000;occ; 80; 0;25091
6; 338.8; 17-DEC-2006 22:36:54; Dark ; 59.5; 0; ; 0.00; 0;occ; 119; 0;25091
7; 428.2; 17-DEC-2006 22:38:23; Dark ; 39.5; 159; Ups Car ; 2.92; 7200;occ; 79; 0;25091
8; 512.1; 17-DEC-2006 22:39:47; Dark ; 41.5; 71; Iot Car ; 2.25; 7700;occ; 83; 0;25091
9; 624.9; 17-DEC-2006 22:41:40; Dark ; 41.5; 41; Eps Car ; 1.86; 4100;occ; 83; 0;25091
10; 913.9; 17-DEC-2006 22:46:29; Dark ; 46.5; 2; Alp Car ; -0.74; 7000;occ; 93; 0;25091
11; 1273.0; 17-DEC-2006 22:52:28; Dark ; 42.0; 108; Alp Col ; 2.65; 15200;occ; 84; 0;25091
12; 1517.9; 17-DEC-2006 22:56:33; Dark ; 43.0; 139; 9Bet Lep ; 2.83; 5600;occ; 86; 0;25091
13; 1751.3; 17-DEC-2006 23:00:26; Dark ; 50.0; 7; 19Bet Ori ; 0.10; 14000;occ; 100; 0;25091
14; 2189.4; 17-DEC-2006 23:07:44; Dark ; 50.0; 13; 87Alp Tau ; 0.87; 3800;occ; 100; 0;25091
15; 2323.8; 17-DEC-2006 23:09:59; Bright; 35.0; 146; 25Eta Tau ; 2.87; 15200;occ; 70; 0;25091
16; 2452.0; 17-DEC-2006 23:12:07; Bright; 35.0; 150; 44Zet Per ; 2.89; 28000;occ; 70; 0;25091
17; 2588.5; 17-DEC-2006 23:14:23; Bright; 35.0; 149; 45Eps Per ; 2.89; 30000;occ; 70; 0;25091
18; 2720.9; 17-DEC-2006 23:16:36; Bright; 33.0; 175; 39Del Per ; 3.01; 19400;occ; 66; 0;25091
19; 2829.3; 17-DEC-2006 23:18:24; Bright; 35.0; 160; 23Gam Per ; 2.93; 4700;occ; 70; 0;25091
20; 3422.2; 17-DEC-2006 23:28:17; Bright; 32.0; 49; 1Alp UMi ; 1.99; 6300;occ; 64; 0;25091
21; 3704.0; 17-DEC-2006 23:32:59; Bright; 37.5; 60; 7Bet UMi ; 2.08; 3950;occ; 75; 0;25091
22; 3903.1; 17-DEC-2006 23:36:18; Bright; 36.5; 119; 14Eta Dra ; 2.73; 4700;occ; 73; 0;25091
23; 4340.3; 17-DEC-2006 23:43:35; Bright; 36.5; 180; 27Gam Boo ; 3.04; 8000;occ; 73; 0;25091
24; 4535.2; 17-DEC-2006 23:46:50; Bright; 35.5; 83; ; 2.38; 11000;occ; 71; 0;25091
25; 5260.6; 17-DEC-2006 23:58:56; Bright; 36.0; 122; 9Alp2Lib ; 2.75; 9700;occ; 72; 0;25091
/nas3/ENVISAT/GOMOS/GOM_NL__0P/GOM_NL__0PNPDE20061217_235918_000053242053_00488_25091_2621.N1
1; -753.2; 17-DEC-2006 23:59:18; Bright; 36.5; 122; 9Alp2Lib ; 2.75; 9700;occ; 73; 44;25091
2; -388.5; 18-DEC-2006 00:05:22; Dark ; 47.5; 54; 5The Cen ; 2.06; 4500;occ; 95; 0;25091
3; -28.9; 18-DEC-2006 00:11:22; Dark ; 41.0; 10; Bet Cen ; 0.61; 28000;occ; 82; 0;25091
4; 132.7; 18-DEC-2006 00:14:03; Dark ; 40.0; 12; Alp1Cru ; 0.77; 30000;occ; 80; 0;25092
5; 339.1; 18-DEC-2006 00:17:30; Dark ; 59.5; 0; ; 0.00; 0;occ; 119; 0;25092
6; 428.7; 18-DEC-2006 00:18:59; Dark ; 39.5; 159; Ups Car ; 2.92; 7200;occ; 79; 0;25092
7; 512.7; 18-DEC-2006 00:20:23; Dark ; 41.0; 71; Iot Car ; 2.25; 7700;occ; 82; 0;25092
8; 625.4; 18-DEC-2006 00:22:16; Dark ; 44.5; 41; Eps Car ; 1.86; 4100;occ; 89; 0;25092
9; 914.2; 18-DEC-2006 00:27:05; Dark ; 50.5; 2; Alp Car ; -0.74; 7000;occ; 101; 0;25092
10; 1273.3; 18-DEC-2006 00:33:04; Dark ; 40.0; 108; Alp Col ; 2.65; 15200;occ; 80; 0;25092
11; 1518.1; 18-DEC-2006 00:37:09; Dark ; 41.5; 139; 9Bet Lep ; 2.83; 5600;occ; 83; 0;25092
12; 1751.4; 18-DEC-2006 00:41:02; Dark ; 44.0; 7; 19Bet Ori ; 0.10; 14000;occ; 88; 0;25092
13; 2189.4; 18-DEC-2006 00:48:20; Dark ; 48.0; 13; 87Alp Tau ; 0.87; 3800;occ; 96; 0;25092
14; 2323.9; 18-DEC-2006 00:50:35; Bright; 35.5; 146; 25Eta Tau ; 2.87; 15200;occ; 71; 0;25092
15; 2452.0; 18-DEC-2006 00:52:43; Bright; 35.5; 150; 44Zet Per ; 2.89; 28000;occ; 71; 0;25092
16; 2588.5; 18-DEC-2006 00:54:59; Bright; 33.5; 149; 45Eps Per ; 2.89; 30000;occ; 67; 0;25092
17; 2721.0; 18-DEC-2006 00:57:12; Bright; 33.0; 175; 39Del Per ; 3.01; 19400;occ; 66; 0;25092
18; 2829.5; 18-DEC-2006 00:59:00; Bright; 34.0; 160; 23Gam Per ; 2.93; 4700;occ; 68; 0;25092
19; 3422.2; 18-DEC-2006 01:08:53; Bright; 36.0; 49; 1Alp UMi ; 1.99; 6300;occ; 72; 0;25092
20; 3703.9; 18-DEC-2006 01:13:35; Bright; 37.0; 60; 7Bet UMi ; 2.08; 3950;occ; 74; 0;25092
21; 3903.5; 18-DEC-2006 01:16:54; Bright; 32.0; 119; 14Eta Dra ; 2.73; 4700;occ; 64; 0;25092
22; 4340.3; 18-DEC-2006 01:24:11; Bright; 55.0; 180; 27Gam Boo ; 3.04; 8000;occ; 110; 0;25092
23; 4535.4; 18-DEC-2006 01:27:26; Bright; 35.5; 83; ; 2.38; 11000;occ; 71; 0;25092
/nas3/ENVISAT/GOMOS/GOM_NL__0P/GOM_NL__0PNPDK20061217_142229_000005322053_00483_25086_4175.N1
1; 853.4; 17-DEC-2006 14:22:29; Dark ; 59.5; 0; ; 0.00; 0;occ; 119; 0;25086
2; 1093.2; 17-DEC-2006 14:26:28; Dark ; 59.5; 0; ; 0.00; 0;occ; 119; 0;25086
3; 1326.5; 17-DEC-2006 14:30:22; Dark ; 59.5; 0; ; 0.00; 0;occ; 119; 0;25086
/nas3/ENVISAT/GOMOS/GOM_NL__0P/GOM_NL__0PNPDK20061217_144008_000052542053_00483_25086_4176.N1
1; 1912.8; 17-DEC-2006 14:40:08; Dark ; 59.5; 0; ; 0.00; 0;occ; 119; 0;25086
2; 2196.6; 17-DEC-2006 14:44:52; Bright; 59.5; 0; ; 0.00; 0;occ; 119; 0;25086
3; 2453.0; 17-DEC-2006 14:49:08; Bright; 59.5; 0; ; 0.00; 0;occ; 119; 0;25086
4; 2769.0; 17-DEC-2006 14:54:24; Bright; 59.5; 0; ; 0.00; 0;occ; 119; 0;25086
5; 3062.0; 17-DEC-2006 14:59:17; Bright; 59.5; 0; ; 0.00; 0;occ; 119; 0;25086
6; 3188.5; 17-DEC-2006 15:01:24; Bright; 59.5; 0; ; 0.00; 0;occ; 119; 0;25086
7; 3405.7; 17-DEC-2006 15:05:01; Bright; 59.5; 0; ; 0.00; 0;occ; 119; 0;25086
8; 3620.6; 17-DEC-2006 15:08:36; Bright; 59.5; 0; ; 0.00; 0;occ; 119; 0;25086
9; 3879.5; 17-DEC-2006 15:12:55; Bright; 59.5; 0; ; 0.00; 0;occ; 119; 0;25086
10; 4134.4; 17-DEC-2006 15:17:10; Bright; 59.5; 0; ; 0.00; 0;occ; 119; 0;25086
11; 4546.4; 17-DEC-2006 15:24:02; Bright; 59.5; 0; ; 0.00; 0;occ; 119; 0;25086
12; 5162.1; 17-DEC-2006 15:34:17; Bright; 59.0; 0; ; 0.00; 0;occ; 118; 0;25086

```

```

13; 6373.6; 17-DEC-2006 15:54:29; Dark ; 33.5; 0; ; 0.00; 0;occ; 67; 0;25086
14; 6890.0; 17-DEC-2006 16:03:05; Dark ; 38.5; 0; ; 0.00; 0;occ; 77; 0;25086
15; 7129.6; 17-DEC-2006 16:07:05; Dark ; 37.5; 0; ; 0.00; 0;occ; 75; 0;25086
/nas3/ENVISAT/GOMOS/GOM_NL__0P/GOM_NL__0PNPDK20061217_161058_000056762053_00484_25087_4177.N1
1; 1326.7; 17-DEC-2006 16:10:58; Dark ; 36.5; 0; ; 0.00; 0;occ; 73; 0;25087
2; 1912.9; 17-DEC-2006 16:20:44; Dark ; 34.5; 0; ; 0.00; 0;occ; 69; 0;25087
3; 2196.8; 17-DEC-2006 16:25:28; Bright; 33.5; 0; ; 0.00; 0;occ; 67; 0;25087
4; 2453.0; 17-DEC-2006 16:29:44; Bright; 33.5; 0; ; 0.00; 0;occ; 67; 0;25087
5; 2768.1; 17-DEC-2006 16:34:59; Bright; 33.5; 0; ; 0.00; 0;occ; 67; 0;25087
6; 3062.2; 17-DEC-2006 16:39:53; Bright; 33.5; 0; ; 0.00; 0;occ; 67; 0;25087
7; 3188.4; 17-DEC-2006 16:42:00; Bright; 34.5; 0; ; 0.00; 0;occ; 69; 0;25087
8; 3245.3; 17-DEC-2006 16:42:56; Bright; 34.5; 0; ; 0.00; 0;occ; 69; 0;25087
9; 3333.6; 17-DEC-2006 16:44:25; Bright; 37.5; 0; ; 0.00; 0;occ; 75; 0;25087
10; 3405.8; 17-DEC-2006 16:45:37; Bright; 35.5; 0; ; 0.00; 0;occ; 71; 0;25087
11; 3620.8; 17-DEC-2006 16:49:12; Bright; 35.5; 0; ; 0.00; 0;occ; 71; 0;25087
12; 3879.5; 17-DEC-2006 16:53:31; Bright; 38.5; 0; ; 0.00; 0;occ; 77; 0;25087
13; 4134.5; 17-DEC-2006 16:57:46; Bright; 36.5; 0; ; 0.00; 0;occ; 73; 0;25087
14; 4546.7; 17-DEC-2006 17:04:38; Bright; 35.5; 0; ; 0.00; 0;occ; 71; 0;25087
15; 5162.6; 17-DEC-2006 17:14:54; Bright; 37.0; 0; ; 0.00; 0;occ; 74; 0;25087
16; 6373.9; 17-DEC-2006 17:35:05; Dark ; 59.5; 0; ; 0.00; 0;occ; 119; 0;25087
17; 6606.0; 17-DEC-2006 17:38:57; Dark ; 98.0; 41; Eps Car ; 1.86; 4100;occ; 196; 0;25087
18; 6896.3; 17-DEC-2006 17:43:47; Dark ; 106.5; 2; Alp Car ; -0.74; 7000;occ; 213; 0;25087
/nas3/ENVISAT/GOMOS/GOM_NL__0P/GOM_NL__0PNPDK20061217_174528_000054682053_00485_25088_4178.N1
1; 961.3; 17-DEC-2006 17:45:28; Dark ; 107.0; 2; Alp Car ; -0.74; 7000;occ; 214; 202;25088
2; 1218.3; 17-DEC-2006 17:49:45; Dark ; 93.5; 108; Alp Col ; 2.65; 15200;occ; 187; 0;25088
3; 1462.3; 17-DEC-2006 17:53:49; Dark ; 98.5; 139; 9Bet Lep ; 2.83; 5600;occ; 197; 0;25088
4; 1696.3; 17-DEC-2006 17:57:43; Dark ; 95.0; 7; 19Bet Ori ; 0.10; 14000;occ; 190; 0;25088
5; 2137.0; 17-DEC-2006 18:05:04; Dark ; 106.0; 13; 87Alp Tau ; 0.87; 3800;occ; 212; 0;25088
6; 2273.8; 17-DEC-2006 18:07:21; Bright; 86.5; 146; 25Eta Tau ; 2.87; 15200;occ; 173; 0;25088
7; 2402.1; 17-DEC-2006 18:09:29; Bright; 85.0; 150; 44Zet Per ; 2.89; 28000;occ; 170; 0;25088
8; 2671.1; 17-DEC-2006 18:13:58; Bright; 85.0; 175; 39Del Per ; 3.01; 19400;occ; 170; 0;25088
9; 3370.9; 17-DEC-2006 18:25:38; Bright; 87.5; 49; 1Alp UMi ; 1.99; 6300;occ; 175; 0;25088
10; 3652.3; 17-DEC-2006 18:30:19; Bright; 105.0; 60; 7Bet UMi ; 2.08; 3950;occ; 210; 0;25088
11; 3852.4; 17-DEC-2006 18:33:40; Bright; 83.0; 119; 14Eta Dra ; 2.73; 4700;occ; 166; 0;25088
12; 4286.0; 17-DEC-2006 18:40:53; Bright; 90.5; 180; 27Gam Boo ; 3.04; 8000;occ; 181; 0;25088
13; 4481.9; 17-DEC-2006 18:44:09; Bright; 89.0; 83; ; 2.38; 11000;occ; 178; 0;25088
14; 5209.0; 17-DEC-2006 18:56:16; Bright; 89.0; 122; 9Alp2Lib ; 2.75; 9700;occ; 178; 0;25088
15; 5593.9; 17-DEC-2006 19:02:41; Dark ; 95.5; 54; 5The Cen ; 2.06; 4500;occ; 191; 0;25088
16; 5775.0; 17-DEC-2006 19:05:42; Dark ; 87.0; 95; Zet Cen ; 2.55; 26000;occ; 174; 0;25088
17; 5957.0; 17-DEC-2006 19:08:44; Dark ; 96.5; 10; Bet Cen ; 0.61; 28000;occ; 193; 0;25088
18; 6374.2; 17-DEC-2006 19:15:41; Dark ; 54.5; 0; ; 0.00; 0;occ; 109; 0;25088
/nas3/ENVISAT/GOMOS/GOM_NL__0P/GOM_NL__0PNPDK20061217_191636_000002822053_00486_25089_4179.N1
1; 392.7; 17-DEC-2006 19:16:36; Dark ; 59.5; 0; ; 0.00; 0;occ; 119; 109;25089
2; 570.6; 17-DEC-2006 19:19:34; Dark ; 104.5; 41; Eps Car ; 1.86; 4100;occ; 209; 0;25089
/nas3/ENVISAT/GOMOS/GOM_NL__0P/GOM_NL__0PNPDK20061217_192424_000000412053_00486_25089_4180.N1
1; 860.6; 17-DEC-2006 19:24:24; Dark ; 40.5; 2; Alp Car ; -0.74; 7000;occ; 81; 0;25089
/nas3/ENVISAT/GOMOS/GOM_NL__0P/GOM_NL__0PNPDK20061217_192504_000006242053_00486_25089_4181.N1
1; 901.1; 17-DEC-2006 19:25:04; Dark ; 100.0; 2; Alp Car ; -0.74; 7000;occ; 200; 81;25089
2; 1218.5; 17-DEC-2006 19:30:22; Dark ; 96.0; 108; Alp Col ; 2.65; 15200;occ; 192; 0;25089
3; 1462.5; 17-DEC-2006 19:34:26; Dark ; 62.0; 139; 9Bet Lep ; 2.83; 5600;occ; 124; 0;25089
/nas3/ENVISAT/GOMOS/GOM_NL__0P/GOM_NL__0PNPDK20061217_193528_000030252053_00486_25089_4182.N1
1; 1524.5; 17-DEC-2006 19:35:28; Dark ; 98.5; 139; 9Bet Lep ; 2.83; 5600;occ; 197; 124;25089
2; 1696.3; 17-DEC-2006 19:38:19; Dark ; 95.0; 7; 19Bet Ori ; 0.10; 14000;occ; 190; 0;25089
3; 2137.0; 17-DEC-2006 19:45:40; Dark ; 98.0; 13; 87Alp Tau ; 0.87; 3800;occ; 196; 0;25089
4; 2273.9; 17-DEC-2006 19:47:57; Bright; 84.5; 146; 25Eta Tau ; 2.87; 15200;occ; 169; 0;25089
5; 2402.1; 17-DEC-2006 19:50:05; Bright; 85.5; 150; 44Zet Per ; 2.89; 28000;occ; 171; 0;25089
6; 2671.1; 17-DEC-2006 19:54:34; Bright; 84.5; 175; 39Del Per ; 3.01; 19400;occ; 169; 0;25089
7; 3370.8; 17-DEC-2006 20:06:14; Bright; 87.5; 49; 1Alp UMi ; 1.99; 6300;occ; 175; 0;25089
8; 3652.3; 17-DEC-2006 20:10:55; Bright; 87.5; 60; 7Bet UMi ; 2.08; 3950;occ; 175; 0;25089
9; 3852.6; 17-DEC-2006 20:14:16; Bright; 86.0; 119; 14Eta Dra ; 2.73; 4700;occ; 172; 0;25089
10; 4286.2; 17-DEC-2006 20:21:29; Bright; 91.0; 180; 27Gam Boo ; 3.04; 8000;occ; 182; 0;25089
11; 4482.0; 17-DEC-2006 20:24:45; Bright; 68.0; 83; ; 2.38; 11000;occ; 136; 0;25089
/nas3/ENVISAT/GOMOS/GOM_NL__0P/GOM_NL__0PNPDK20061217_202554_000024442053_00486_25089_4183.N1
1; -1485.0; 17-DEC-2006 20:25:54; Bright; 89.0; 83; ; 2.38; 11000;occ; 178; 138;25089
2; -826.7; 17-DEC-2006 20:36:52; Bright; 104.0; 122; 9Alp2Lib ; 2.75; 9700;occ; 208; 0;25089
3; -441.6; 17-DEC-2006 20:43:17; Dark ; 94.0; 54; 5The Cen ; 2.06; 4500;occ; 188; 0;25089
4; -260.6; 17-DEC-2006 20:46:18; Dark ; 88.0; 95; Zet Cen ; 2.55; 26000;occ; 176; 0;25089
5; -78.7; 17-DEC-2006 20:49:20; Dark ; 86.5; 10; Bet Cen ; 0.61; 28000;occ; 173; 0;25089

```



```

6; 131.8; 17-DEC-2006 20:52:51; Dark ; 40.5; 12; Alp1Cru ; 0.77; 30000;occ; 81; 0;25090
7; 338.5; 17-DEC-2006 20:56:17; Dark ; 59.5; 0; ; 0.00; 0;occ; 119; 0;25090
8; 427.7; 17-DEC-2006 20:57:47; Dark ; 37.5; 159; Ups Car ; 2.92; 7200;occ; 75; 0;25090
9; 511.5; 17-DEC-2006 20:59:11; Dark ; 41.5; 71; Iot Car ; 2.25; 7700;occ; 83; 0;25090
10; 624.4; 17-DEC-2006 21:01:03; Dark ; 51.5; 41; Eps Car ; 1.86; 4100;occ; 103; 0;25090
11; 913.5; 17-DEC-2006 21:05:53; Dark ; 46.5; 2; Alp Car ;-0.74; 7000;occ; 93; 0;25090
/nas3/ENVISAT/GOMOS/GOM_NL__0P/GOM_NL__0PNPDE20061218_013932_000042282053_00489_25092_2622.N1
1; -774.8; 18-DEC-2006 01:39:32; Bright; 35.0; 122; 9Alp2Lib ; 2.75; 9700;occ; 70; 0;25092
2; -388.0; 18-DEC-2006 01:45:59; Dark ; 41.5; 54; 5The Cen ; 2.06; 4500;occ; 83; 0;25092
3; -28.6; 18-DEC-2006 01:51:58; Dark ; 39.5; 10; Bet Cen ; 0.61; 28000;occ; 79; 0;25092
4; 133.1; 18-DEC-2006 01:54:40; Dark ; 39.0; 12; Alp1Cru ; 0.77; 30000;occ; 78; 0;25093
5; 339.4; 18-DEC-2006 01:58:06; Dark ; 59.5; 0; ; 0.00; 0;occ; 119; 0;25093
6; 429.3; 18-DEC-2006 01:59:36; Dark ; 36.5; 159; Ups Car ; 2.92; 7200;occ; 73; 0;25093
7; 513.3; 18-DEC-2006 02:01:00; Dark ; 40.5; 71; Iot Car ; 2.25; 7700;occ; 81; 0;25093
8; 626.0; 18-DEC-2006 02:02:53; Dark ; 41.5; 41; Eps Car ; 1.86; 4100;occ; 83; 0;25093
9; 914.7; 18-DEC-2006 02:07:41; Dark ; 44.5; 2; Alp Car ;-0.74; 7000;occ; 89; 0;25093
10; 1273.5; 18-DEC-2006 02:13:40; Dark ; 40.5; 108; Alp Col ; 2.65; 15200;occ; 81; 0;25093
11; 1518.3; 18-DEC-2006 02:17:45; Dark ; 43.5; 139; 9Bet Lep ; 2.83; 5600;occ; 87; 0;25093
12; 1751.4; 18-DEC-2006 02:21:38; Dark ; 47.0; 7; 19Bet Ori ; 0.10; 14000;occ; 94; 0;25093
13; 2189.4; 18-DEC-2006 02:28:56; Dark ; 46.0; 13; 87Alp Tau ; 0.87; 3800;occ; 92; 0;25093
14; 2324.1; 18-DEC-2006 02:31:11; Bright; 36.0; 146; 25Eta Tau ; 2.87; 15200;occ; 72; 0;25093
15; 2452.2; 18-DEC-2006 02:33:19; Bright; 35.5; 150; 44Zet Per ; 2.89; 28000;occ; 71; 0;25093
16; 2588.6; 18-DEC-2006 02:35:35; Bright; 35.0; 149; 45Eps Per ; 2.89; 30000;occ; 70; 0;25093
17; 2721.2; 18-DEC-2006 02:37:48; Bright; 33.5; 175; 39Del Per ; 3.01; 19400;occ; 67; 0;25093
18; 2829.6; 18-DEC-2006 02:39:36; Bright; 36.0; 160; 23Gam Per ; 2.93; 4700;occ; 72; 0;25093
19; 3422.2; 18-DEC-2006 02:49:29; Bright; 31.0; 49; 1Alp UMi ; 1.99; 6300;occ; 62; 0;25093
/nas3/ENVISAT/GOMOS/GOM_NL__0P/GOM_NL__0PNPDE20061218_025411_000057892053_00490_25093_2623.N1
1; -2332.0; 18-DEC-2006 02:54:11; Bright; 38.0; 60; 7Bet UMi ; 2.08; 3950;occ; 76; 0;25093
2; -2132.4; 18-DEC-2006 02:57:30; Bright; 36.5; 119; 14Eta Dra ; 2.73; 4700;occ; 73; 0;25093
3; -1695.4; 18-DEC-2006 03:04:47; Bright; 37.5; 180; 27Gam Boo ; 3.04; 8000;occ; 75; 0;25093
4; -1500.2; 18-DEC-2006 03:08:02; Bright; 54.0; 83; ; 2.38; 11000;occ; 108; 0;25093
5; -774.6; 18-DEC-2006 03:20:08; Bright; 53.0; 122; 9Alp2Lib ; 2.75; 9700;occ; 106; 0;25093
6; -387.5; 18-DEC-2006 03:26:35; Dark ; 43.0; 54; 5The Cen ; 2.06; 4500;occ; 86; 0;25093
7; -263.7; 18-DEC-2006 03:28:39; Dark ; 37.0; 78; Alp Lup ; 2.30; 28000;occ; 74; 0;25093
8; -28.2; 18-DEC-2006 03:32:34; Dark ; 48.5; 10; Bet Cen ; 0.61; 28000;occ; 97; 0;25093
9; 133.7; 18-DEC-2006 03:35:16; Dark ; 40.5; 12; Alp1Cru ; 0.77; 30000;occ; 81; 0;25094
10; 339.7; 18-DEC-2006 03:38:42; Dark ; 59.5; 0; ; 0.00; 0;occ; 119; 0;25094
11; 429.8; 18-DEC-2006 03:40:12; Dark ; 38.5; 159; Ups Car ; 2.92; 7200;occ; 77; 0;25094
12; 514.1; 18-DEC-2006 03:41:37; Dark ; 40.5; 71; Iot Car ; 2.25; 7700;occ; 81; 0;25094
13; 626.7; 18-DEC-2006 03:43:29; Dark ; 54.5; 41; Eps Car ; 1.86; 4100;occ; 109; 0;25094
14; 915.1; 18-DEC-2006 03:48:18; Dark ; 55.0; 2; Alp Car ;-0.74; 7000;occ; 110; 0;25094
15; 1274.0; 18-DEC-2006 03:54:17; Dark ; 40.0; 108; Alp Col ; 2.65; 15200;occ; 80; 0;25094
16; 1518.5; 18-DEC-2006 03:58:21; Dark ; 44.5; 139; 9Bet Lep ; 2.83; 5600;occ; 89; 0;25094
17; 1751.6; 18-DEC-2006 04:02:14; Dark ; 46.5; 7; 19Bet Ori ; 0.10; 14000;occ; 93; 0;25094
18; 2189.5; 18-DEC-2006 04:09:32; Dark ; 45.5; 13; 87Alp Tau ; 0.87; 3800;occ; 91; 0;25094
19; 2324.4; 18-DEC-2006 04:11:47; Bright; 35.5; 146; 25Eta Tau ; 2.87; 15200;occ; 71; 0;25094
20; 2452.4; 18-DEC-2006 04:13:55; Bright; 35.5; 150; 44Zet Per ; 2.89; 28000;occ; 71; 0;25094
21; 2588.8; 18-DEC-2006 04:16:11; Bright; 34.5; 149; 45Eps Per ; 2.89; 30000;occ; 69; 0;25094
22; 2721.1; 18-DEC-2006 04:18:24; Bright; 34.0; 175; 39Del Per ; 3.01; 19400;occ; 68; 0;25094
23; 2829.9; 18-DEC-2006 04:20:12; Bright; 35.0; 160; 23Gam Per ; 2.93; 4700;occ; 70; 0;25094
24; 3422.5; 18-DEC-2006 04:30:05; Bright; 35.5; 49; 1Alp UMi ; 1.99; 6300;occ; 71; 0;25094
/nas3/ENVISAT/GOMOS/GOM_NL__0P/GOM_NL__0PNPDE20061218_043447_000057892053_00491_25094_2624.N1
1; -2331.9; 18-DEC-2006 04:34:47; Bright; 36.5; 60; 7Bet UMi ; 2.08; 3950;occ; 73; 0;25094
2; -2132.0; 18-DEC-2006 04:38:07; Bright; 35.5; 119; 14Eta Dra ; 2.73; 4700;occ; 71; 0;25094
3; -1695.3; 18-DEC-2006 04:45:23; Bright; 36.5; 180; 27Gam Boo ; 3.04; 8000;occ; 73; 0;25094
4; -1500.1; 18-DEC-2006 04:48:38; Bright; 36.0; 83; ; 2.38; 11000;occ; 72; 0;25094
5; -774.3; 18-DEC-2006 05:00:44; Bright; 53.0; 122; 9Alp2Lib ; 2.75; 9700;occ; 106; 0;25094
6; -387.1; 18-DEC-2006 05:07:11; Dark ; 43.0; 54; 5The Cen ; 2.06; 4500;occ; 86; 0;25094
7; -263.4; 18-DEC-2006 05:09:15; Dark ; 39.5; 78; Alp Lup ; 2.30; 28000;occ; 79; 0;25094
8; -28.0; 18-DEC-2006 05:13:11; Dark ; 49.0; 10; Bet Cen ; 0.61; 28000;occ; 98; 0;25094
9; 134.0; 18-DEC-2006 05:15:53; Dark ; 38.0; 12; Alp1Cru ; 0.77; 30000;occ; 76; 0;25095
10; 340.0; 18-DEC-2006 05:19:18; Dark ; 59.5; 0; ; 0.00; 0;occ; 119; 0;25095
11; 430.2; 18-DEC-2006 05:20:49; Dark ; 39.5; 159; Ups Car ; 2.92; 7200;occ; 79; 0;25095
12; 514.6; 18-DEC-2006 05:22:13; Dark ; 42.0; 71; Iot Car ; 2.25; 7700;occ; 84; 0;25095
13; 627.2; 18-DEC-2006 05:24:06; Dark ; 53.5; 41; Eps Car ; 1.86; 4100;occ; 107; 0;25095
14; 915.5; 18-DEC-2006 05:28:54; Dark ; 45.5; 2; Alp Car ;-0.74; 7000;occ; 91; 0;25095
15; 1274.3; 18-DEC-2006 05:34:53; Dark ; 39.5; 108; Alp Col ; 2.65; 15200;occ; 79; 0;25095
16; 1518.7; 18-DEC-2006 05:38:57; Dark ; 42.5; 139; 9Bet Lep ; 2.83; 5600;occ; 85; 0;25095

```

```

17; 1751.6; 18-DEC-2006 05:42:50; Dark ; 56.0; 7; 19Bet Ori ; 0.10; 14000;occ; 112; 0;25095
18; 2189.5; 18-DEC-2006 05:50:08; Dark ; 48.5; 13; 87Alp Tau ; 0.87; 3800;occ; 97; 0;25095
19; 2324.5; 18-DEC-2006 05:52:23; Bright; 36.5; 146; 25Eta Tau ; 2.87; 15200;occ; 73; 0;25095
20; 2452.5; 18-DEC-2006 05:54:31; Bright; 35.0; 150; 44Zet Per ; 2.89; 28000;occ; 70; 0;25095
21; 2588.6; 18-DEC-2006 05:56:47; Bright; 34.5; 149; 45Eps Per ; 2.89; 30000;occ; 69; 0;25095
22; 2721.3; 18-DEC-2006 05:59:00; Bright; 34.5; 175; 39Del Per ; 3.01; 19400;occ; 69; 0;25095
23; 2830.0; 18-DEC-2006 06:00:49; Bright; 35.0; 160; 23Gam Per ; 2.93; 4700;occ; 70; 0;25095
24; 3422.4; 18-DEC-2006 06:10:41; Bright; 35.5; 49; 1Alp UMi ; 1.99; 6300;occ; 71; 0;25095
/nas3/ENVISAT/GOMOS/GOM_NL__0P/GOM_NL__0PNPDK20061218_061523_000038942053_00492_25095_4184.N1
1; -2331.9; 18-DEC-2006 06:15:23; Bright; 34.5; 60; 7Bet UMi ; 2.08; 3950;occ; 69; 0;25095
2; -2131.9; 18-DEC-2006 06:18:43; Bright; 36.0; 119; 14Eta Dra ; 2.73; 4700;occ; 72; 0;25095
3; -1695.1; 18-DEC-2006 06:25:59; Bright; 41.5; 180; 27Gam Boo ; 3.04; 8000;occ; 83; 0;25095
4; -1499.8; 18-DEC-2006 06:29:15; Bright; 36.0; 83; ; 2.38; 11000;occ; 72; 0;25095
5; -773.7; 18-DEC-2006 06:41:21; Bright; 36.0; 122; 9Alp2Lib ; 2.75; 9700;occ; 72; 0;25095
6; -386.6; 18-DEC-2006 06:47:48; Dark ; 43.0; 54; 5The Cen ; 2.06; 4500;occ; 86; 0;25095
7; -263.1; 18-DEC-2006 06:49:51; Dark ; 38.0; 78; Alp Lup ; 2.30; 28000;occ; 76; 0;25095
8; -27.7; 18-DEC-2006 06:53:47; Dark ; 38.0; 10; Bet Cen ; 0.61; 28000;occ; 76; 0;25095
9; 64.6; 18-DEC-2006 06:55:19; Dark ; 42.5; 20; Bet Cru ; 1.25; 30000;occ; 85; 0;25096
10; 134.5; 18-DEC-2006 06:56:29; Dark ; 45.5; 12; Alp1Cru ; 0.77; 30000;occ; 91; 0;25096
11; 340.3; 18-DEC-2006 06:59:55; Dark ; 59.5; 0; ; 0.00; 0;occ; 119; 0;25096
12; 430.8; 18-DEC-2006 07:01:25; Dark ; 39.0; 159; Ups Car ; 2.92; 7200;occ; 78; 0;25096
13; 515.3; 18-DEC-2006 07:02:50; Dark ; 43.0; 71; Iot Car ; 2.25; 7700;occ; 86; 0;25096
14; 627.8; 18-DEC-2006 07:04:42; Dark ; 42.5; 41; Eps Car ; 1.86; 4100;occ; 85; 0;25096
15; 915.9; 18-DEC-2006 07:09:30; Dark ; 44.0; 2; Alp Car ; -0.74; 7000;occ; 88; 0;25096
16; 1274.5; 18-DEC-2006 07:15:29; Dark ; 38.0; 108; Alp Col ; 2.65; 15200;occ; 76; 0;25096
17; 1518.9; 18-DEC-2006 07:19:33; Dark ; 44.0; 139; 9Bet Lep ; 2.83; 5600;occ; 88; 0;25096
/nas3/ENVISAT/GOMOS/GOM_NL__0P/GOM_NL__0PNPDK20061218_072326_000004552053_00493_25096_4185.N1
1; 1751.6; 18-DEC-2006 07:23:26; Dark ; 49.5; 7; 19Bet Ori ; 0.10; 14000;occ; 99; 0;25096
2; 2189.4; 18-DEC-2006 07:30:44; Dark ; 16.5; 13; 87Alp Tau ; 0.87; 3800;occ; 33; 0;25096
/nas3/ENVISAT/GOMOS/GOM_NL__0P/GOM_NL__0PNPDK20061218_073525_000053652053_00493_25096_4187.N1
1; 2471.0; 18-DEC-2006 07:35:25; Bright; 35.5; 150; 44Zet Per ; 2.89; 28000;occ; 71; 37;25096
2; 2588.8; 18-DEC-2006 07:37:23; Bright; 34.5; 149; 45Eps Per ; 2.89; 30000;occ; 69; 0;25096
3; 2721.4; 18-DEC-2006 07:39:36; Bright; 34.0; 175; 39Del Per ; 3.01; 19400;occ; 68; 0;25096
4; 2830.3; 18-DEC-2006 07:41:25; Bright; 35.0; 160; 23Gam Per ; 2.93; 4700;occ; 70; 0;25096
5; 3422.3; 18-DEC-2006 07:51:17; Bright; 35.0; 49; 1Alp UMi ; 1.99; 6300;occ; 70; 0;25096
6; 3703.9; 18-DEC-2006 07:55:58; Bright; 37.0; 60; 7Bet UMi ; 2.08; 3950;occ; 74; 0;25096
7; 3904.1; 18-DEC-2006 07:59:19; Bright; 34.0; 119; 14Eta Dra ; 2.73; 4700;occ; 68; 0;25096
8; 4340.7; 18-DEC-2006 08:06:35; Bright; 38.0; 180; 27Gam Boo ; 3.04; 8000;occ; 76; 0;25096
9; 4536.2; 18-DEC-2006 08:09:51; Bright; 36.5; 83; ; 2.38; 11000;occ; 73; 0;25096
10; 4843.3; 18-DEC-2006 08:14:58; Bright; 33.5; 102; 24Alp Ser ; 2.60; 4250;occ; 67; 0;25096
11; 5262.6; 18-DEC-2006 08:21:57; Bright; 35.5; 122; 9Alp2Lib ; 2.75; 9700;occ; 71; 0;25096
12; 5649.9; 18-DEC-2006 08:28:24; Dark ; 42.0; 54; 5The Cen ; 2.06; 4500;occ; 84; 0;25096
13; 5773.0; 18-DEC-2006 08:30:27; Dark ; 37.5; 78; Alp Lup ; 2.30; 28000;occ; 75; 0;25096
14; 6008.5; 18-DEC-2006 08:34:23; Dark ; 43.5; 10; Bet Cen ; 0.61; 28000;occ; 87; 0;25096
15; 6101.0; 18-DEC-2006 08:35:55; Dark ; 39.5; 20; Bet Cru ; 1.25; 30000;occ; 79; 0;25096
16; 6170.9; 18-DEC-2006 08:37:05; Dark ; 39.0; 12; Alp1Cru ; 0.77; 30000;occ; 78; 0;25096
17; 6376.5; 18-DEC-2006 08:40:31; Dark ; 59.5; 0; ; 0.00; 0;occ; 119; 0;25096
18; 6467.2; 18-DEC-2006 08:42:02; Dark ; 38.5; 159; Ups Car ; 2.92; 7200;occ; 77; 0;25096
19; 6551.8; 18-DEC-2006 08:43:26; Dark ; 40.5; 71; Iot Car ; 2.25; 7700;occ; 81; 0;25096
20; 6664.2; 18-DEC-2006 08:45:19; Dark ; 39.5; 41; Eps Car ; 1.86; 4100;occ; 79; 0;25096
21; 6952.2; 18-DEC-2006 08:50:07; Dark ; 50.5; 2; Alp Car ; -0.74; 7000;occ; 101; 0;25096
22; 7310.7; 18-DEC-2006 08:56:05; Dark ; 40.5; 108; Alp Col ; 2.65; 15200;occ; 81; 0;25096
23; 7554.9; 18-DEC-2006 09:00:09; Dark ; 46.0; 139; 9Bet Lep ; 2.83; 5600;occ; 92; 0;25096
24; 7787.6; 18-DEC-2006 09:04:02; Dark ; 48.5; 7; 19Bet Ori ; 0.10; 14000;occ; 97; 0;25096
/nas3/ENVISAT/GOMOS/GOM_NL__0P/GOM_NL__0PNPDK20061218_090402_000042812053_00494_25097_4188.N1
1; 1751.7; 18-DEC-2006 09:04:02; Dark ; 49.0; 7; 19Bet Ori ; 0.10; 14000;occ; 98; 0;25097
2; 2189.4; 18-DEC-2006 09:11:20; Dark ; 53.0; 13; 87Alp Tau ; 0.87; 3800;occ; 106; 0;25097
3; 2324.7; 18-DEC-2006 09:13:35; Bright; 34.0; 146; 25Eta Tau ; 2.87; 15200;occ; 68; 0;25097
4; 2452.6; 18-DEC-2006 09:15:43; Bright; 35.5; 150; 44Zet Per ; 2.89; 28000;occ; 71; 0;25097
5; 2588.6; 18-DEC-2006 09:17:59; Bright; 35.0; 149; 45Eps Per ; 2.89; 30000;occ; 70; 0;25097
6; 2721.4; 18-DEC-2006 09:20:12; Bright; 33.5; 175; 39Del Per ; 3.01; 19400;occ; 67; 0;25097
7; 2830.4; 18-DEC-2006 09:22:01; Bright; 34.5; 160; 23Gam Per ; 2.93; 4700;occ; 69; 0;25097
8; 3422.4; 18-DEC-2006 09:31:53; Bright; 35.0; 49; 1Alp UMi ; 1.99; 6300;occ; 70; 0;25097
9; 3704.0; 18-DEC-2006 09:36:34; Bright; 36.0; 60; 7Bet UMi ; 2.08; 3950;occ; 72; 0;25097
10; 3904.2; 18-DEC-2006 09:39:55; Bright; 35.5; 119; 14Eta Dra ; 2.73; 4700;occ; 71; 0;25097
11; 4341.0; 18-DEC-2006 09:47:11; Bright; 35.5; 180; 27Gam Boo ; 3.04; 8000;occ; 71; 0;25097
12; 4536.5; 18-DEC-2006 09:50:27; Bright; 36.0; 83; ; 2.38; 11000;occ; 72; 0;25097
13; 4843.4; 18-DEC-2006 09:55:34; Bright; 33.0; 102; 24Alp Ser ; 2.60; 4250;occ; 66; 0;25097

```

```

14; 5262.8; 18-DEC-2006 10:02:33; Bright; 35.5; 122; 9Alp2Lib ; 2.75; 9700;occ; 71; 0;25097
15; 5650.3; 18-DEC-2006 10:09:01; Dark ; 45.5; 54; 5The Cen ; 2.06; 4500;occ; 91; 0;25097
16; 5773.2; 18-DEC-2006 10:11:04; Dark ; 39.0; 78; Alp Lup ; 2.30; 28000;occ; 78; 0;25097
17; 6008.7; 18-DEC-2006 10:14:59; Dark ; 35.5; 10; Bet Cen ; 0.61; 28000;occ; 71; 0;25097
/nas3/ENVISAT/GOMOS/GOM_NL__0P/GOM_NL__0PNPDK20061218_101535_000004302053_00495_25098_4189.N1
1; 8.4; 18-DEC-2006 10:15:35; Dark ; 37.0; 10; Bet Cen ; 0.61; 28000;occ; 74; 71;25098
2; 65.5; 18-DEC-2006 10:16:32; Dark ; 40.5; 20; Bet Cru ; 1.25; 30000;occ; 81; 0;25098
3; 135.4; 18-DEC-2006 10:17:42; Dark ; 40.5; 12; Alp1Cru ; 0.77; 30000;occ; 81; 0;25098
4; 340.9; 18-DEC-2006 10:21:07; Dark ; 59.5; 0; ; 0.00; 0;occ; 119; 0;25098
5; 431.8; 18-DEC-2006 10:22:38; Dark ; 22.0; 159; Ups Car ; 2.92; 7200;occ; 44; 0;25098
/nas3/ENVISAT/GOMOS/GOM_NL__0P/GOM_NL__0PNPDK20061218_102300_000011082053_00495_25098_4190.N1
1; 453.8; 18-DEC-2006 10:23:00; Dark ; 38.5; 159; Ups Car ; 2.92; 7200;occ; 77; 44;25098
2; 516.4; 18-DEC-2006 10:24:03; Dark ; 41.0; 71; Iot Car ; 2.25; 7700;occ; 82; 0;25098
3; 628.8; 18-DEC-2006 10:25:55; Dark ; 49.5; 41; Eps Car ; 1.86; 4100;occ; 99; 0;25098
4; 916.6; 18-DEC-2006 10:30:43; Dark ; 52.5; 2; Alp Car ;-0.74; 7000;occ; 105; 0;25098
5; 1275.1; 18-DEC-2006 10:36:41; Dark ; 39.5; 108; Alp Col ; 2.65; 15200;occ; 79; 0;25098
6; 1519.2; 18-DEC-2006 10:40:46; Dark ; 43.0; 139; 9Bet Lep ; 2.83; 5600;occ; 86; 0;25098
/nas3/ENVISAT/GOMOS/GOM_NL__0P/GOM_NL__0PNPDK20061218_104438_000004562053_00495_25098_4191.N1
1; 1751.7; 18-DEC-2006 10:44:38; Dark ; 47.5; 7; 19Bet Ori ; 0.10; 14000;occ; 95; 0;25098
2; 2189.3; 18-DEC-2006 10:51:56; Dark ; 17.5; 13; 87Alp Tau ; 0.87; 3800;occ; 35; 0;25098
/nas3/ENVISAT/GOMOS/GOM_NL__0P/GOM_NL__0PNPDK20061218_105213_000051452053_00495_25098_4192.N1
1; 2206.8; 18-DEC-2006 10:52:13; Dark ; 44.0; 13; 87Alp Tau ; 0.87; 3800;occ; 88; 35;25098
2; 2324.7; 18-DEC-2006 10:54:11; Bright; 35.0; 146; 25Eta Tau ; 2.87; 15200;occ; 70; 0;25098
3; 2452.6; 18-DEC-2006 10:56:19; Bright; 35.5; 150; 44Zet Per ; 2.89; 28000;occ; 71; 0;25098
4; 2588.7; 18-DEC-2006 10:58:35; Bright; 35.0; 149; 45Eps Per ; 2.89; 30000;occ; 70; 0;25098
5; 2721.3; 18-DEC-2006 11:00:48; Bright; 34.0; 175; 39Del Per ; 3.01; 19400;occ; 68; 0;25098
6; 2830.4; 18-DEC-2006 11:02:37; Bright; 36.0; 160; 23Gam Per ; 2.93; 4700;occ; 72; 0;25098
7; 3422.4; 18-DEC-2006 11:12:29; Bright; 35.5; 49; 1Alp UMi ; 1.99; 6300;occ; 71; 0;25098
8; 3703.9; 18-DEC-2006 11:17:10; Bright; 36.5; 60; 7Bet UMi ; 2.08; 3950;occ; 73; 0;25098
9; 3904.3; 18-DEC-2006 11:20:31; Bright; 35.5; 119; 14Eta Dra ; 2.73; 4700;occ; 71; 0;25098
10; 4341.0; 18-DEC-2006 11:27:47; Bright; 55.0; 180; 27Gam Boo ; 3.04; 8000;occ; 110; 0;25098
11; 4536.5; 18-DEC-2006 11:31:03; Bright; 36.0; 83; ; 2.38; 11000;occ; 72; 0;25098
12; 4843.6; 18-DEC-2006 11:36:10; Bright; 33.0; 102; 24Alp Ser ; 2.60; 4250;occ; 66; 0;25098
13; 5263.1; 18-DEC-2006 11:43:09; Bright; 53.0; 122; 9Alp2Lib ; 2.75; 9700;occ; 106; 0;25098
14; 5650.7; 18-DEC-2006 11:49:37; Dark ; 42.0; 54; 5The Cen ; 2.06; 4500;occ; 84; 0;25098
15; 5773.4; 18-DEC-2006 11:51:40; Dark ; 37.5; 78; Alp Lup ; 2.30; 28000;occ; 75; 0;25098
16; 6009.0; 18-DEC-2006 11:55:35; Dark ; 37.5; 10; Bet Cen ; 0.61; 28000;occ; 75; 0;25098
17; 6101.8; 18-DEC-2006 11:57:08; Dark ; 39.5; 20; Bet Cru ; 1.25; 30000;occ; 79; 0;25098
18; 6171.6; 18-DEC-2006 11:58:18; Dark ; 41.0; 12; Alp1Cru ; 0.77; 30000;occ; 82; 0;25098
19; 6377.0; 18-DEC-2006 12:01:43; Dark ; 59.5; 0; ; 0.00; 0;occ; 119; 0;25098
20; 6468.1; 18-DEC-2006 12:03:14; Dark ; 36.0; 159; Ups Car ; 2.92; 7200;occ; 72; 0;25098
21; 6553.0; 18-DEC-2006 12:04:39; Dark ; 46.0; 71; Iot Car ; 2.25; 7700;occ; 92; 0;25098
22; 6665.2; 18-DEC-2006 12:06:31; Dark ; 42.0; 41; Eps Car ; 1.86; 4100;occ; 84; 0;25098
23; 6952.8; 18-DEC-2006 12:11:19; Dark ; 45.0; 2; Alp Car ;-0.74; 7000;occ; 90; 0;25098
24; 7311.2; 18-DEC-2006 12:17:17; Dark ; 41.0; 108; Alp Col ; 2.65; 15200;occ; 82; 0;25098
/nas3/ENVISAT/GOMOS/GOM_NL__0P/GOM_NL__0PNPDE20061218_203421_000043582053_00501_25104_2625.N1
1; 918.8; 18-DEC-2006 20:34:21; Dark ; 50.0; 2; Alp Car ;-0.74; 7000;occ; 100; 0;25104
2; 1276.6; 18-DEC-2006 20:40:18; Dark ; 41.5; 108; Alp Col ; 2.65; 15200;occ; 83; 0;25104
3; 1570.7; 18-DEC-2006 20:45:13; Dark ; 29.0; 101; 11Alp Lep ; 2.58; 7000;occ; 58; 0;25104
4; 1752.1; 18-DEC-2006 20:48:14; Dark ; 47.5; 7; 19Bet Ori ; 0.10; 14000;occ; 95; 0;25104
5; 2189.0; 18-DEC-2006 20:55:31; Dark ; 49.0; 13; 87Alp Tau ; 0.87; 3800;occ; 98; 0;25104
6; 2325.4; 18-DEC-2006 20:57:47; Bright; 35.5; 146; 25Eta Tau ; 2.87; 15200;occ; 71; 0;25104
7; 2452.9; 18-DEC-2006 20:59:55; Bright; 34.0; 150; 44Zet Per ; 2.89; 28000;occ; 68; 0;25104
8; 2588.7; 18-DEC-2006 21:02:11; Bright; 34.5; 149; 45Eps Per ; 2.89; 30000;occ; 69; 0;25104
9; 2721.7; 18-DEC-2006 21:04:24; Bright; 34.0; 175; 39Del Per ; 3.01; 19400;occ; 68; 0;25104
10; 2831.5; 18-DEC-2006 21:06:13; Bright; 34.0; 160; 23Gam Per ; 2.93; 4700;occ; 68; 0;25104
11; 3422.3; 18-DEC-2006 21:16:04; Bright; 36.5; 49; 1Alp UMi ; 1.99; 6300;occ; 73; 0;25104
12; 3703.6; 18-DEC-2006 21:20:45; Bright; 33.5; 60; 7Bet UMi ; 2.08; 3950;occ; 67; 0;25104
13; 3905.1; 18-DEC-2006 21:24:07; Bright; 36.5; 119; 14Eta Dra ; 2.73; 4700;occ; 73; 0;25104
14; 4341.7; 18-DEC-2006 21:31:24; Bright; 56.0; 180; 27Gam Boo ; 3.04; 8000;occ; 112; 0;25104
15; 4537.6; 18-DEC-2006 21:34:39; Bright; 36.5; 83; ; 2.38; 11000;occ; 73; 0;25104
16; 4844.8; 18-DEC-2006 21:39:47; Bright; 33.0; 102; 24Alp Ser ; 2.60; 4250;occ; 66; 0;25104
17; 5265.0; 18-DEC-2006 21:46:47; Bright; 12.0; 122; 9Alp2Lib ; 2.75; 9700;occ; 24; 0;25104
/nas3/ENVISAT/GOMOS/GOM_NL__0P/GOM_NL__0PNPDE20061218_221457_000039582054_00001_25105_2626.N1
1; 919.1; 18-DEC-2006 22:14:57; Dark ; 55.0; 2; Alp Car ;-0.74; 7000;occ; 110; 0;25105
2; 1276.9; 18-DEC-2006 22:20:55; Dark ; 42.0; 108; Alp Col ; 2.65; 15200;occ; 84; 0;25105
3; 1570.9; 18-DEC-2006 22:25:49; Dark ; 29.0; 101; 11Alp Lep ; 2.58; 7000;occ; 58; 0;25105
4; 1752.1; 18-DEC-2006 22:28:50; Dark ; 45.0; 7; 19Bet Ori ; 0.10; 14000;occ; 90; 0;25105

```



```

5; 2189.0; 18-DEC-2006 22:36:07; Dark ; 53.0; 13; 87Alp Tau ; 0.87; 3800;occ; 106; 0;25105
6; 2325.5; 18-DEC-2006 22:38:23; Bright; 35.5; 146; 25Eta Tau ; 2.87; 15200;occ; 71; 0;25105
7; 2452.9; 18-DEC-2006 22:40:31; Bright; 35.5; 150; 44Zet Per ; 2.89; 28000;occ; 71; 0;25105
8; 2588.8; 18-DEC-2006 22:42:47; Bright; 34.0; 149; 45Eps Per ; 2.89; 30000;occ; 68; 0;25105
9; 2721.7; 18-DEC-2006 22:44:59; Bright; 34.0; 175; 39Del Per ; 3.01; 19400;occ; 68; 0;25105
10; 2831.6; 18-DEC-2006 22:46:49; Bright; 34.0; 160; 23Gam Per ; 2.93; 4700;occ; 68; 0;25105
11; 3422.3; 18-DEC-2006 22:56:40; Bright; 34.0; 49; 1Alp UMi ; 1.99; 6300;occ; 68; 0;25105
12; 3703.6; 18-DEC-2006 23:01:21; Bright; 36.5; 60; 7Bet UMi ; 2.08; 3950;occ; 73; 0;25105
13; 3905.1; 18-DEC-2006 23:04:43; Bright; 36.0; 119; 14Eta Dra ; 2.73; 4700;occ; 72; 0;25105
14; 4341.7; 18-DEC-2006 23:11:59; Bright; 36.5; 180; 27Gam Boo ; 3.04; 8000;occ; 73; 0;25105
15; 4537.7; 18-DEC-2006 23:15:15; Bright; 35.5; 83; ; 2.38; 11000;occ; 71; 0;25105
16; 4845.2; 18-DEC-2006 23:20:23; Bright; 32.5; 102; 24Alp Ser ; 2.60; 4250;occ; 65; 0;25105
/nas3/ENVISAT/GOMOS/GOM_NL__0P/GOM_NL__0PNPDE20061218_232723_000056482054_00001_25105_2627.N1
1; -770.5; 18-DEC-2006 23:27:23; Bright; 53.0; 122; 9Alp2Lib ; 2.75; 9700;occ; 106; 0;25105
2; -381.9; 18-DEC-2006 23:33:52; Dark ; 41.0; 54; 5The Cen ; 2.06; 4500;occ; 82; 0;25105
3; -24.9; 18-DEC-2006 23:39:49; Dark ; 38.0; 10; Bet Cen ; 0.61; 28000;occ; 76; 0;25105
4; 138.8; 18-DEC-2006 23:42:32; Dark ; 37.5; 12; Alp1Cru ; 0.77; 30000;occ; 75; 0;25106
5; 343.3; 18-DEC-2006 23:45:57; Dark ; 59.5; 0; ; 0.00; 0;occ; 119; 0;25106
6; 435.7; 18-DEC-2006 23:47:29; Dark ; 36.5; 159; Ups Car ; 2.92; 7200;occ; 73; 0;25106
7; 521.3; 18-DEC-2006 23:48:55; Dark ; 42.0; 71; Iot Car ; 2.25; 7700;occ; 84; 0;25106
8; 633.0; 18-DEC-2006 23:50:47; Dark ; 47.0; 41; Eps Car ; 1.86; 4100;occ; 94; 0;25106
9; 919.5; 18-DEC-2006 23:55:33; Dark ; 44.5; 2; Alp Car ; -0.74; 7000;occ; 89; 0;25106
10; 1277.0; 19-DEC-2006 00:01:31; Dark ; 40.0; 108; Alp Col ; 2.65; 15200;occ; 80; 0;25106
11; 1571.0; 19-DEC-2006 00:06:25; Dark ; 37.0; 101; 11Alp Lep ; 2.58; 7000;occ; 74; 0;25106
12; 1752.1; 19-DEC-2006 00:09:26; Dark ; 42.0; 7; 19Bet Ori ; 0.10; 14000;occ; 84; 0;25106
13; 2189.0; 19-DEC-2006 00:16:43; Dark ; 49.0; 13; 87Alp Tau ; 0.87; 3800;occ; 98; 0;25106
14; 2325.6; 19-DEC-2006 00:18:59; Bright; 35.0; 146; 25Eta Tau ; 2.87; 15200;occ; 70; 0;25106
15; 2453.1; 19-DEC-2006 00:21:07; Bright; 36.0; 150; 44Zet Per ; 2.89; 28000;occ; 72; 0;25106
16; 2588.9; 19-DEC-2006 00:23:22; Bright; 34.0; 149; 45Eps Per ; 2.89; 30000;occ; 68; 0;25106
17; 2721.8; 19-DEC-2006 00:25:35; Bright; 34.0; 175; 39Del Per ; 3.01; 19400;occ; 68; 0;25106
18; 2831.7; 19-DEC-2006 00:27:25; Bright; 35.5; 160; 23Gam Per ; 2.93; 4700;occ; 71; 0;25106
19; 3422.3; 19-DEC-2006 00:37:16; Bright; 32.5; 49; 1Alp UMi ; 1.99; 6300;occ; 65; 0;25106
20; 3703.5; 19-DEC-2006 00:41:57; Bright; 53.0; 60; 7Bet UMi ; 2.08; 3950;occ; 106; 0;25106
21; 3905.3; 19-DEC-2006 00:45:19; Bright; 35.5; 119; 14Eta Dra ; 2.73; 4700;occ; 71; 0;25106
22; 4341.5; 19-DEC-2006 00:52:35; Bright; 36.5; 180; 27Gam Boo ; 3.04; 8000;occ; 73; 0;25106
23; 4537.8; 19-DEC-2006 00:55:51; Bright; 36.5; 83; ; 2.38; 11000;occ; 73; 0;25106
24; 4845.2; 19-DEC-2006 01:00:59; Bright; 32.5; 102; 24Alp Ser ; 2.60; 4250;occ; 65; 0;25106
/nas3/ENVISAT/GOMOS/GOM_NL__0P/GOM_NL__0PNPDK20061218_122121_000058322053_00496_25099_4193.N1
1; 1519.3; 18-DEC-2006 12:21:21; Dark ; 43.0; 139; 9Bet Lep ; 2.83; 5600;occ; 86; 0;25099
2; 1751.8; 18-DEC-2006 12:25:14; Dark ; 55.0; 7; 19Bet Ori ; 0.10; 14000;occ; 110; 0;25099
3; 2189.3; 18-DEC-2006 12:32:31; Dark ; 43.5; 13; 87Alp Tau ; 0.87; 3800;occ; 87; 0;25099
4; 2324.9; 18-DEC-2006 12:34:47; Bright; 35.5; 146; 25Eta Tau ; 2.87; 15200;occ; 71; 0;25099
5; 2452.5; 18-DEC-2006 12:36:55; Bright; 35.0; 150; 44Zet Per ; 2.89; 28000;occ; 70; 0;25099
6; 2589.0; 18-DEC-2006 12:39:11; Bright; 34.0; 149; 45Eps Per ; 2.89; 30000;occ; 68; 0;25099
7; 2721.4; 18-DEC-2006 12:41:23; Bright; 34.5; 175; 39Del Per ; 3.01; 19400;occ; 69; 0;25099
8; 2830.7; 18-DEC-2006 12:43:13; Bright; 35.5; 160; 23Gam Per ; 2.93; 4700;occ; 71; 0;25099
9; 3422.3; 18-DEC-2006 12:53:04; Bright; 36.0; 49; 1Alp UMi ; 1.99; 6300;occ; 72; 0;25099
10; 3703.9; 18-DEC-2006 12:57:46; Bright; 33.5; 60; 7Bet UMi ; 2.08; 3950;occ; 67; 0;25099
11; 3904.5; 18-DEC-2006 13:01:07; Bright; 32.5; 119; 14Eta Dra ; 2.73; 4700;occ; 65; 0;25099
12; 4341.0; 18-DEC-2006 13:08:23; Bright; 40.0; 180; 27Gam Boo ; 3.04; 8000;occ; 80; 0;25099
13; 4536.7; 18-DEC-2006 13:11:39; Bright; 40.5; 83; ; 2.38; 11000;occ; 81; 0;25099
14; 4844.0; 18-DEC-2006 13:16:46; Bright; 32.5; 102; 24Alp Ser ; 2.60; 4250;occ; 65; 0;25099
15; 5263.4; 18-DEC-2006 13:23:45; Bright; 36.5; 122; 9Alp2Lib ; 2.75; 9700;occ; 73; 0;25099
16; 5651.2; 18-DEC-2006 13:30:13; Dark ; 43.0; 54; 5The Cen ; 2.06; 4500;occ; 86; 0;25099
17; 5773.8; 18-DEC-2006 13:32:16; Dark ; 36.5; 78; Alp Lup ; 2.30; 28000;occ; 73; 0;25099
18; 6009.3; 18-DEC-2006 13:36:11; Dark ; 42.0; 10; Bet Cen ; 0.61; 28000;occ; 84; 0;25099
19; 6102.3; 18-DEC-2006 13:37:44; Dark ; 38.0; 20; Bet Cru ; 1.25; 30000;occ; 76; 0;25099
20; 6172.1; 18-DEC-2006 13:38:54; Dark ; 41.0; 12; Alp1Cru ; 0.77; 30000;occ; 82; 0;25099
21; 6377.3; 18-DEC-2006 13:42:19; Dark ; 59.5; 0; ; 0.00; 0;occ; 119; 0;25099
22; 6468.7; 18-DEC-2006 13:43:51; Dark ; 38.5; 159; Ups Car ; 2.92; 7200;occ; 77; 0;25099
23; 6553.6; 18-DEC-2006 13:45:16; Dark ; 39.0; 71; Iot Car ; 2.25; 7700;occ; 78; 0;25099
24; 6665.8; 18-DEC-2006 13:47:08; Dark ; 42.5; 41; Eps Car ; 1.86; 4100;occ; 85; 0;25099
25; 6953.2; 18-DEC-2006 13:51:55; Dark ; 50.0; 2; Alp Car ; -0.74; 7000;occ; 100; 0;25099
26; 7311.6; 18-DEC-2006 13:57:54; Dark ; 40.5; 108; Alp Col ; 2.65; 15200;occ; 81; 0;25099
/nas3/ENVISAT/GOMOS/GOM_NL__0P/GOM_NL__0PNPDK20061218_154234_000054852053_00498_25101_4195.N1
1; 1519.6; 18-DEC-2006 15:42:34; Dark ; 42.5; 139; 9Bet Lep ; 2.83; 5600;occ; 85; 0;25101
2; 1752.0; 18-DEC-2006 15:46:26; Dark ; 55.0; 7; 19Bet Ori ; 0.10; 14000;occ; 110; 0;25101
3; 2189.2; 18-DEC-2006 15:53:43; Dark ; 52.0; 13; 87Alp Tau ; 0.87; 3800;occ; 104; 0;25101

```

```

4; 2325.0; 18-DEC-2006 15:55:59; Bright; 36.5; 146; 25Eta Tau ; 2.87; 15200;occ; 73; 0;25101
5; 2452.9; 18-DEC-2006 15:58:07; Bright; 35.5; 150; 44Zet Per ; 2.89; 28000;occ; 71; 0;25101
6; 2588.8; 18-DEC-2006 16:00:23; Bright; 34.5; 149; 45Eps Per ; 2.89; 30000;occ; 69; 0;25101
7; 2721.6; 18-DEC-2006 16:02:36; Bright; 34.0; 175; 39Del Per ; 3.01; 19400;occ; 68; 0;25101
8; 2831.0; 18-DEC-2006 16:04:25; Bright; 35.0; 160; 23Gam Per ; 2.93; 4700;occ; 70; 0;25101
9; 3422.4; 18-DEC-2006 16:14:16; Bright; 35.0; 49; 1Alp UMi ; 1.99; 6300;occ; 70; 0;25101
10; 3704.0; 18-DEC-2006 16:18:58; Bright; 37.0; 60; 7Bet UMi ; 2.08; 3950;occ; 74; 0;25101
11; 3904.7; 18-DEC-2006 16:22:19; Bright; 35.5; 119; 14Eta Dra ; 2.73; 4700;occ; 71; 0;25101
12; 4341.3; 18-DEC-2006 16:29:35; Bright; 36.5; 180; 27Gam Boo ; 3.04; 8000;occ; 73; 0;25101
13; 4537.1; 18-DEC-2006 16:32:51; Bright; 37.0; 83; ; 2.38; 11000;occ; 74; 0;25101
14; 4844.5; 18-DEC-2006 16:37:58; Bright; 32.5; 102; 24Alp Ser ; 2.60; 4250;occ; 65; 0;25101
15; 5264.2; 18-DEC-2006 16:44:58; Bright; 42.0; 122; 9Alp2Lib ; 2.75; 9700;occ; 84; 0;25101
16; 5652.2; 18-DEC-2006 16:51:26; Dark ; 44.0; 54; 5The Cen ; 2.06; 4500;occ; 88; 0;25101
17; 5774.4; 18-DEC-2006 16:53:28; Dark ; 39.0; 78; Alp Lup ; 2.30; 28000;occ; 78; 0;25101
18; 6173.1; 18-DEC-2006 17:00:07; Dark ; 47.0; 12; Alp1Cru ; 0.77; 30000;occ; 94; 0;25101
19; 6378.1; 18-DEC-2006 17:03:32; Dark ; 59.5; 0; ; 0.00; 0;occ; 119; 0;25101
20; 6469.8; 18-DEC-2006 17:05:04; Dark ; 36.0; 159; Ups Car ; 2.92; 7200;occ; 72; 0;25101
21; 6554.9; 18-DEC-2006 17:06:29; Dark ; 41.0; 71; Iot Car ; 2.25; 7700;occ; 82; 0;25101
22; 6666.9; 18-DEC-2006 17:08:21; Dark ; 44.0; 41; Eps Car ; 1.86; 4100;occ; 88; 0;25101
23; 6954.1; 18-DEC-2006 17:13:08; Dark ; 51.0; 2; Alp Car ; -0.74; 7000;occ; 102; 0;25101
/nas3/ENVISAT/GOMOS/GOM_NL__0P/GOM_NL__0PNPDE20061219_010759_000042252054_00002_25106_2628.N1
1; -770.1; 19-DEC-2006 01:07:59; Bright; 35.5; 122; 9Alp2Lib ; 2.75; 9700;occ; 71; 0;25106
2; -381.4; 19-DEC-2006 01:14:28; Dark ; 43.5; 54; 5The Cen ; 2.06; 4500;occ; 87; 0;25106
3; -24.7; 19-DEC-2006 01:20:25; Dark ; 39.5; 10; Bet Cen ; 0.61; 28000;occ; 79; 0;25106
4; 139.3; 19-DEC-2006 01:23:09; Dark ; 42.0; 12; Alp1Cru ; 0.77; 30000;occ; 84; 0;25107
5; 343.6; 19-DEC-2006 01:26:33; Dark ; 59.5; 0; ; 0.00; 0;occ; 119; 0;25107
6; 436.2; 19-DEC-2006 01:28:06; Dark ; 39.0; 159; Ups Car ; 2.92; 7200;occ; 78; 0;25107
7; 521.9; 19-DEC-2006 01:29:31; Dark ; 41.5; 71; Iot Car ; 2.25; 7700;occ; 83; 0;25107
8; 633.5; 19-DEC-2006 01:31:23; Dark ; 45.0; 41; Eps Car ; 1.86; 4100;occ; 90; 0;25107
9; 919.8; 19-DEC-2006 01:36:09; Dark ; 44.0; 2; Alp Car ; -0.74; 7000;occ; 88; 0;25107
10; 1277.5; 19-DEC-2006 01:42:07; Dark ; 40.0; 108; Alp Col ; 2.65; 15200;occ; 80; 0;25107
11; 1571.2; 19-DEC-2006 01:47:01; Dark ; 37.0; 101; 11Alp Lep ; 2.58; 7000;occ; 74; 0;25107
12; 1752.3; 19-DEC-2006 01:50:02; Dark ; 46.0; 7; 19Bet Ori ; 0.10; 14000;occ; 92; 0;25107
13; 2188.9; 19-DEC-2006 01:57:18; Dark ; 51.0; 13; 87Alp Tau ; 0.87; 3800;occ; 102; 0;25107
14; 2325.7; 19-DEC-2006 01:59:35; Bright; 36.0; 146; 25Eta Tau ; 2.87; 15200;occ; 72; 0;25107
15; 2453.1; 19-DEC-2006 02:01:42; Bright; 35.5; 150; 44Zet Per ; 2.89; 28000;occ; 71; 0;25107
16; 2589.0; 19-DEC-2006 02:03:58; Bright; 34.5; 149; 45Eps Per ; 2.89; 30000;occ; 69; 0;25107
17; 2721.9; 19-DEC-2006 02:06:11; Bright; 34.5; 175; 39Del Per ; 3.01; 19400;occ; 69; 0;25107
18; 2831.9; 19-DEC-2006 02:08:01; Bright; 35.5; 160; 23Gam Per ; 2.93; 4700;occ; 71; 0;25107
19; 3422.3; 19-DEC-2006 02:17:52; Bright; 33.5; 49; 1Alp UMi ; 1.99; 6300;occ; 67; 0;25107
/nas3/ENVISAT/GOMOS/GOM_NL__0P/GOM_NL__0PNPDE20061219_022233_000057902054_00003_25107_2629.N1
1;-2332.3; 19-DEC-2006 02:22:33; Bright; 36.5; 60; 7Bet UMi ; 2.08; 3950;occ; 73; 0;25107
2;-2130.5; 19-DEC-2006 02:25:55; Bright; 35.0; 119; 14Eta Dra ; 2.73; 4700;occ; 70; 0;25107
3;-1694.2; 19-DEC-2006 02:33:11; Bright; 36.0; 180; 27Gam Boo ; 3.04; 8000;occ; 72; 0;25107
4;-1497.7; 19-DEC-2006 02:36:28; Bright; 36.0; 83; ; 2.38; 11000;occ; 72; 0;25107
5;-1190.3; 19-DEC-2006 02:41:35; Bright; 33.0; 102; 24Alp Ser ; 2.60; 4250;occ; 66; 0;25107
6; -769.8; 19-DEC-2006 02:48:36; Bright; 46.0; 122; 9Alp2Lib ; 2.75; 9700;occ; 92; 0;25107
7; -381.0; 19-DEC-2006 02:55:04; Dark ; 48.5; 54; 5The Cen ; 2.06; 4500;occ; 97; 0;25107
8; -259.9; 19-DEC-2006 02:57:05; Dark ; 37.5; 78; Alp Lup ; 2.30; 28000;occ; 75; 0;25107
9; -24.3; 19-DEC-2006 03:01:01; Dark ; 43.5; 10; Bet Cen ; 0.61; 28000;occ; 87; 0;25107
10; 139.8; 19-DEC-2006 03:03:45; Dark ; 41.5; 12; Alp1Cru ; 0.77; 30000;occ; 83; 0;25108
11; 343.9; 19-DEC-2006 03:07:09; Dark ; 59.5; 0; ; 0.00; 0;occ; 119; 0;25108
12; 436.9; 19-DEC-2006 03:08:42; Dark ; 38.0; 159; Ups Car ; 2.92; 7200;occ; 76; 0;25108
13; 522.6; 19-DEC-2006 03:10:08; Dark ; 40.5; 71; Iot Car ; 2.25; 7700;occ; 81; 0;25108
14; 634.1; 19-DEC-2006 03:11:59; Dark ; 53.0; 41; Eps Car ; 1.86; 4100;occ; 106; 0;25108
15; 920.3; 19-DEC-2006 03:16:46; Dark ; 40.5; 2; Alp Car ; -0.74; 7000;occ; 81; 0;25108
16; 1277.7; 19-DEC-2006 03:22:43; Dark ; 39.5; 108; Alp Col ; 2.65; 15200;occ; 79; 0;25108
17; 1571.4; 19-DEC-2006 03:27:37; Dark ; 43.5; 101; 11Alp Lep ; 2.58; 7000;occ; 87; 0;25108
18; 1752.3; 19-DEC-2006 03:30:38; Dark ; 45.0; 7; 19Bet Ori ; 0.10; 14000;occ; 90; 0;25108
19; 2189.0; 19-DEC-2006 03:37:54; Dark ; 47.5; 13; 87Alp Tau ; 0.87; 3800;occ; 95; 0;25108
20; 2325.9; 19-DEC-2006 03:40:11; Bright; 35.5; 146; 25Eta Tau ; 2.87; 15200;occ; 71; 0;25108
21; 2453.3; 19-DEC-2006 03:42:19; Bright; 35.5; 150; 44Zet Per ; 2.89; 28000;occ; 71; 0;25108
22; 2589.0; 19-DEC-2006 03:44:34; Bright; 34.5; 149; 45Eps Per ; 2.89; 30000;occ; 69; 0;25108
23; 2722.1; 19-DEC-2006 03:46:47; Bright; 35.0; 175; 39Del Per ; 3.01; 19400;occ; 70; 0;25108
24; 2832.2; 19-DEC-2006 03:48:37; Bright; 34.5; 160; 23Gam Per ; 2.93; 4700;occ; 69; 0;25108
25; 3422.4; 19-DEC-2006 03:58:28; Bright; 35.5; 49; 1Alp UMi ; 1.99; 6300;occ; 71; 0;25108
/nas3/ENVISAT/GOMOS/GOM_NL__0P/GOM_NL__0PNPDE20061219_040309_000057882054_00004_25108_2630.N1
1;-2332.4; 19-DEC-2006 04:03:09; Bright; 38.5; 60; 7Bet UMi ; 2.08; 3950;occ; 77; 0;25108

```

```

2; -2130.4; 19-DEC-2006 04:06:31; Bright; 35.5; 119; 14Eta Dra ; 2.73; 4700;occ; 71; 0;25108
3; -1694.0; 19-DEC-2006 04:13:47; Bright; 35.5; 180; 27Gam Boo ; 3.04; 8000;occ; 71; 0;25108
4; -1497.6; 19-DEC-2006 04:17:04; Bright; 37.5; 83; ; 2.38; 11000;occ; 75; 0;25108
5; -1190.1; 19-DEC-2006 04:22:11; Bright; 32.5; 102; 24Alp Ser ; 2.60; 4250;occ; 65; 0;25108
6; -769.4; 19-DEC-2006 04:29:12; Bright; 35.0; 122; 9Alp2Lib ; 2.75; 9700;occ; 70; 0;25108
7; -380.5; 19-DEC-2006 04:35:41; Dark ; 44.5; 54; 5The Cen ; 2.06; 4500;occ; 89; 0;25108
8; -259.7; 19-DEC-2006 04:37:42; Dark ; 37.5; 78; Alp Lup ; 2.30; 28000;occ; 75; 0;25108
9; -24.1; 19-DEC-2006 04:41:37; Dark ; 48.5; 10; Bet Cen ; 0.61; 28000;occ; 97; 0;25108
10; 140.2; 19-DEC-2006 04:44:21; Dark ; 39.0; 12; Alp1Cru ; 0.77; 30000;occ; 78; 0;25109
11; 344.2; 19-DEC-2006 04:47:45; Dark ; 59.5; 0; ; 0.00; 0;occ; 119; 0;25109
12; 437.3; 19-DEC-2006 04:49:19; Dark ; 38.5; 159; Ups Car ; 2.92; 7200;occ; 77; 0;25109
13; 523.2; 19-DEC-2006 04:50:45; Dark ; 41.0; 71; Iot Car ; 2.25; 7700;occ; 82; 0;25109
14; 634.6; 19-DEC-2006 04:52:36; Dark ; 53.5; 41; Eps Car ; 1.86; 4100;occ; 107; 0;25109
15; 920.6; 19-DEC-2006 04:57:22; Dark ; 45.0; 2; Alp Car ; -0.74; 7000;occ; 90; 0;25109
16; 1277.9; 19-DEC-2006 05:03:19; Dark ; 39.0; 108; Alp Col ; 2.65; 15200;occ; 78; 0;25109
17; 1571.5; 19-DEC-2006 05:08:13; Dark ; 44.5; 101; 11Alp Lep ; 2.58; 7000;occ; 89; 0;25109
18; 1752.4; 19-DEC-2006 05:11:14; Dark ; 48.5; 7; 19Bet Ori ; 0.10; 14000;occ; 97; 0;25109
19; 2189.0; 19-DEC-2006 05:18:30; Dark ; 43.5; 13; 87Alp Tau ; 0.87; 3800;occ; 87; 0;25109
20; 2325.9; 19-DEC-2006 05:20:47; Bright; 37.0; 146; 25Eta Tau ; 2.87; 15200;occ; 74; 0;25109
21; 2453.4; 19-DEC-2006 05:22:55; Bright; 35.5; 150; 44Zet Per ; 2.89; 28000;occ; 71; 0;25109
22; 2589.0; 19-DEC-2006 05:25:10; Bright; 34.0; 149; 45Eps Per ; 2.89; 30000;occ; 68; 0;25109
23; 2722.2; 19-DEC-2006 05:27:23; Bright; 33.5; 175; 39Del Per ; 3.01; 19400;occ; 67; 0;25109
24; 2832.4; 19-DEC-2006 05:29:14; Bright; 35.0; 160; 23Gam Per ; 2.93; 4700;occ; 70; 0;25109
25; 3422.4; 19-DEC-2006 05:39:04; Bright; 33.5; 49; 1Alp UMi ; 1.99; 6300;occ; 67; 0;25109
/nas3/ENVISAT/GOMOS/GOM_NL__0P/GOM_NL__0PNPDK20061219_095110_000000292054_00008_25112_4205.N1
1; 441.3; 19-DEC-2006 09:51:10; Dark ; 31.0; 159; Ups Car ; 2.92; 7200;occ; 62; 5;25112
/nas3/ENVISAT/GOMOS/GOM_NL__0P/GOM_NL__0PNPDK20061219_162855_000001992054_00012_25116_4218.N1
1; 161.8; 19-DEC-2006 16:28:55; Dark ; 42.0; 12; Alp1Cru ; 0.77; 30000;occ; 84; 37;25116
2; 346.3; 19-DEC-2006 16:31:59; Dark ; 14.0; 0; ; 0.00; 0;occ; 28; 0;25116
/nas3/ENVISAT/GOMOS/GOM_NL__0P/GOM_NL__0PNPDK20061218_171906_0000570222053_00499_25102_4196.N1
1; 1276.1; 18-DEC-2006 17:19:06; Dark ; 40.0; 108; Alp Col ; 2.65; 15200;occ; 80; 0;25102
2; 1519.8; 18-DEC-2006 17:23:10; Dark ; 44.5; 139; 9Bet Lep ; 2.83; 5600;occ; 89; 0;25102
3; 1752.0; 18-DEC-2006 17:27:02; Dark ; 49.0; 7; 19Bet Ori ; 0.10; 14000;occ; 98; 0;25102
4; 2189.1; 18-DEC-2006 17:34:19; Dark ; 53.0; 13; 87Alp Tau ; 0.87; 3800;occ; 106; 0;25102
5; 2325.2; 18-DEC-2006 17:36:35; Bright; 36.0; 146; 25Eta Tau ; 2.87; 15200;occ; 72; 0;25102
6; 2453.0; 18-DEC-2006 17:38:43; Bright; 35.0; 150; 44Zet Per ; 2.89; 28000;occ; 70; 0;25102
7; 2588.8; 18-DEC-2006 17:40:59; Bright; 35.5; 149; 45Eps Per ; 2.89; 30000;occ; 71; 0;25102
8; 2721.7; 18-DEC-2006 17:43:12; Bright; 34.0; 175; 39Del Per ; 3.01; 19400;occ; 68; 0;25102
9; 2831.1; 18-DEC-2006 17:45:01; Bright; 35.0; 160; 23Gam Per ; 2.93; 4700;occ; 70; 0;25102
10; 3422.3; 18-DEC-2006 17:54:52; Bright; 36.0; 49; 1Alp UMi ; 1.99; 6300;occ; 72; 0;25102
11; 3703.9; 18-DEC-2006 17:59:34; Bright; 53.0; 60; 7Bet UMi ; 2.08; 3950;occ; 106; 0;25102
12; 3904.8; 18-DEC-2006 18:02:55; Bright; 35.0; 119; 14Eta Dra ; 2.73; 4700;occ; 70; 0;25102
13; 4341.5; 18-DEC-2006 18:10:11; Bright; 37.0; 180; 27Gam Boo ; 3.04; 8000;occ; 74; 0;25102
14; 4537.2; 18-DEC-2006 18:13:27; Bright; 47.0; 83; ; 2.38; 11000;occ; 94; 0;25102
15; 4844.7; 18-DEC-2006 18:18:35; Bright; 33.0; 102; 24Alp Ser ; 2.60; 4250;occ; 66; 0;25102
16; 5264.6; 18-DEC-2006 18:25:35; Bright; 36.0; 122; 9Alp2Lib ; 2.75; 9700;occ; 72; 0;25102
17; 5652.7; 18-DEC-2006 18:32:03; Dark ; 45.5; 54; 5The Cen ; 2.06; 4500;occ; 91; 0;25102
18; 5774.7; 18-DEC-2006 18:34:05; Dark ; 39.0; 78; Alp Lup ; 2.30; 28000;occ; 78; 0;25102
19; 6010.2; 18-DEC-2006 18:38:00; Dark ; 39.0; 10; Bet Cen ; 0.61; 28000;occ; 78; 0;25102
20; 6173.5; 18-DEC-2006 18:40:43; Dark ; 42.5; 12; Alp1Cru ; 0.77; 30000;occ; 85; 0;25102
21; 6378.4; 18-DEC-2006 18:44:08; Dark ; 59.5; 0; ; 0.00; 0;occ; 119; 0;25102
22; 6470.3; 18-DEC-2006 18:45:40; Dark ; 38.0; 159; Ups Car ; 2.92; 7200;occ; 76; 0;25102
23; 6555.5; 18-DEC-2006 18:47:05; Dark ; 40.0; 71; Iot Car ; 2.25; 7700;occ; 80; 0;25102
24; 6667.5; 18-DEC-2006 18:48:57; Dark ; 51.0; 41; Eps Car ; 1.86; 4100;occ; 102; 0;25102
25; 6954.4; 18-DEC-2006 18:53:44; Dark ; 24.5; 2; Alp Car ; -0.74; 7000;occ; 49; 0;25102
/nas3/ENVISAT/GOMOS/GOM_NL__0P/GOM_NL__0PNPDK20061218_185344_000060852053_00500_25103_4197.N1
1; 918.5; 18-DEC-2006 18:53:44; Dark ; 48.0; 2; Alp Car ; -0.74; 7000;occ; 96; 0;25103
2; 1276.3; 18-DEC-2006 18:59:42; Dark ; 41.0; 108; Alp Col ; 2.65; 15200;occ; 82; 0;25103
3; 1519.9; 18-DEC-2006 19:03:46; Dark ; 44.0; 139; 9Bet Lep ; 2.83; 5600;occ; 88; 0;25103
4; 1752.1; 18-DEC-2006 19:07:38; Dark ; 49.5; 7; 19Bet Ori ; 0.10; 14000;occ; 99; 0;25103
5; 2189.1; 18-DEC-2006 19:14:55; Dark ; 48.5; 13; 87Alp Tau ; 0.87; 3800;occ; 97; 0;25103
6; 2325.2; 18-DEC-2006 19:17:11; Bright; 35.5; 146; 25Eta Tau ; 2.87; 15200;occ; 71; 0;25103
7; 2452.9; 18-DEC-2006 19:19:19; Bright; 34.0; 150; 44Zet Per ; 2.89; 28000;occ; 68; 0;25103
8; 2588.8; 18-DEC-2006 19:21:35; Bright; 34.5; 149; 45Eps Per ; 2.89; 30000;occ; 69; 0;25103
9; 2721.7; 18-DEC-2006 19:23:48; Bright; 34.5; 175; 39Del Per ; 3.01; 19400;occ; 69; 0;25103
10; 2831.3; 18-DEC-2006 19:25:37; Bright; 34.0; 160; 23Gam Per ; 2.93; 4700;occ; 68; 0;25103
11; 3422.3; 18-DEC-2006 19:35:28; Bright; 37.0; 49; 1Alp UMi ; 1.99; 6300;occ; 74; 0;25103
12; 3703.8; 18-DEC-2006 19:40:10; Bright; 33.0; 60; 7Bet UMi ; 2.08; 3950;occ; 66; 0;25103

```



```

13; 3904.9; 18-DEC-2006 19:43:31; Bright; 52.0; 119; 14Eta Dra ; 2.73; 4700;occ; 104; 0;25103
14; 4341.5; 18-DEC-2006 19:50:47; Bright; 51.5; 180; 27Gam Boo ; 3.04; 8000;occ; 103; 0;25103
15; 4537.5; 18-DEC-2006 19:54:03; Bright; 37.5; 83; ; 2.38; 11000;occ; 75; 0;25103
16; 4844.8; 18-DEC-2006 19:59:11; Bright; 33.0; 102; 24Alp Ser ; 2.60; 4250;occ; 66; 0;25103
17; 5264.8; 18-DEC-2006 20:06:11; Bright; 53.0; 122; 9Alp2Lib ; 2.75; 9700;occ; 106; 0;25103
18; 5653.1; 18-DEC-2006 20:12:39; Dark ; 43.5; 54; 5The Cen ; 2.06; 4500;occ; 87; 0;25103
19; 5774.9; 18-DEC-2006 20:14:41; Dark ; 36.5; 78; Alp Lup ; 2.30; 28000;occ; 73; 0;25103
20; 6010.4; 18-DEC-2006 20:18:36; Dark ; 40.5; 10; Bet Cen ; 0.61; 28000;occ; 81; 0;25103
21; 6173.9; 18-DEC-2006 20:21:20; Dark ; 40.5; 12; Alp1Cru ; 0.77; 30000;occ; 81; 0;25103
22; 6378.6; 18-DEC-2006 20:24:45; Dark ; 59.5; 0; ; 0.00; 0;occ; 119; 0;25103
23; 6470.8; 18-DEC-2006 20:26:17; Dark ; 38.5; 159; Ups Car ; 2.92; 7200;occ; 77; 0;25103
24; 6556.0; 18-DEC-2006 20:27:42; Dark ; 42.0; 71; Iot Car ; 2.25; 7700;occ; 84; 0;25103
25; 6667.9; 18-DEC-2006 20:29:34; Dark ; 52.0; 41; Eps Car ; 1.86; 4100;occ; 104; 0;25103
26; 6954.7; 18-DEC-2006 20:34:21; Dark ; 49.5; 2; Alp Car ;-0.74; 7000;occ; 99; 0;25103
/nas3/ENVISAT/GOMOS/GOM_NL__0P/GOM_NL__0PNPDK20061218_214647_000014452053_00501_25104_4198.N1
 1; -770.8; 18-DEC-2006 21:46:47; Bright; 36.0; 122; 9Alp2Lib ; 2.75; 9700;occ; 72; 0;25104
 2; -382.4; 18-DEC-2006 21:53:15; Dark ; 39.5; 54; 5The Cen ; 2.06; 4500;occ; 79; 0;25104
 3; -260.9; 18-DEC-2006 21:55:17; Dark ; 39.0; 78; Alp Lup ; 2.30; 28000;occ; 78; 0;25104
 4; -25.2; 18-DEC-2006 21:59:12; Dark ; 40.0; 10; Bet Cen ; 0.61; 28000;occ; 80; 0;25104
 5; 138.4; 18-DEC-2006 22:01:56; Dark ; 40.0; 12; Alp1Cru ; 0.77; 30000;occ; 80; 0;25105
 6; 343.0; 18-DEC-2006 22:05:21; Dark ; 59.5; 0; ; 0.00; 0;occ; 119; 0;25105
 7; 435.3; 18-DEC-2006 22:06:53; Dark ; 37.5; 159; Ups Car ; 2.92; 7200;occ; 75; 0;25105
 8; 520.7; 18-DEC-2006 22:08:18; Dark ; 45.5; 71; Iot Car ; 2.25; 7700;occ; 91; 0;25105
 9; 632.5; 18-DEC-2006 22:10:10; Dark ; 42.5; 41; Eps Car ; 1.86; 4100;occ; 85; 0;25105
/nas3/ENVISAT/GOMOS/GOM_NL__0P/GOM_NL__0PNPDE20061219_054345_000060672054_00005_25109_2631.N1
 1;-2332.4; 19-DEC-2006 05:43:45; Bright; 36.5; 60; 7Bet UMi ; 2.08; 3950;occ; 73; 0;25109
 2;-2130.3; 19-DEC-2006 05:47:07; Bright; 35.0; 119; 14Eta Dra ; 2.73; 4700;occ; 70; 0;25109
 3;-1694.0; 19-DEC-2006 05:54:23; Bright; 38.0; 180; 27Gam Boo ; 3.04; 8000;occ; 76; 0;25109
 4;-1497.5; 19-DEC-2006 05:57:40; Bright; 37.0; 83; ; 2.38; 11000;occ; 74; 0;25109
 5;-1190.0; 19-DEC-2006 06:02:47; Bright; 33.0; 102; 24Alp Ser ; 2.60; 4250;occ; 66; 0;25109
 6; -769.2; 19-DEC-2006 06:09:48; Bright; 36.0; 122; 9Alp2Lib ; 2.75; 9700;occ; 72; 0;25109
 7; -380.1; 19-DEC-2006 06:16:17; Dark ; 41.5; 54; 5The Cen ; 2.06; 4500;occ; 83; 0;25109
 8; -259.4; 19-DEC-2006 06:18:18; Dark ; 39.0; 78; Alp Lup ; 2.30; 28000;occ; 78; 0;25109
 9; -23.8; 19-DEC-2006 06:22:13; Dark ; 48.0; 10; Bet Cen ; 0.61; 28000;occ; 96; 0;25109
10; 140.6; 19-DEC-2006 06:24:58; Dark ; 50.0; 12; Alp1Cru ; 0.77; 30000;occ; 100; 0;25110
11; 344.5; 19-DEC-2006 06:28:22; Dark ; 59.5; 0; ; 0.00; 0;occ; 119; 0;25110
12; 437.8; 19-DEC-2006 06:29:55; Dark ; 37.5; 159; Ups Car ; 2.92; 7200;occ; 75; 0;25110
13; 523.7; 19-DEC-2006 06:31:21; Dark ; 40.5; 71; Iot Car ; 2.25; 7700;occ; 81; 0;25110
14; 635.2; 19-DEC-2006 06:33:13; Dark ; 41.0; 41; Eps Car ; 1.86; 4100;occ; 82; 0;25110
15; 921.0; 19-DEC-2006 06:37:58; Dark ; 54.0; 2; Alp Car ;-0.74; 7000;occ; 108; 0;25110
16; 1278.3; 19-DEC-2006 06:43:56; Dark ; 40.0; 108; Alp Col ; 2.65; 15200;occ; 80; 0;25110
17; 1571.6; 19-DEC-2006 06:48:49; Dark ; 44.5; 101; 11Alp Lep ; 2.58; 7000;occ; 89; 0;25110
18; 1752.4; 19-DEC-2006 06:51:50; Dark ; 46.0; 7; 19Bet Ori ; 0.10; 14000;occ; 92; 0;25110
19; 2189.0; 19-DEC-2006 06:59:06; Dark ; 49.5; 13; 87Alp Tau ; 0.87; 3800;occ; 99; 0;25110
20; 2326.2; 19-DEC-2006 07:01:24; Bright; 34.5; 146; 25Eta Tau ; 2.87; 15200;occ; 69; 0;25110
21; 2453.4; 19-DEC-2006 07:03:31; Bright; 36.0; 150; 44Zet Per ; 2.89; 28000;occ; 72; 0;25110
22; 2589.0; 19-DEC-2006 07:05:46; Bright; 34.0; 149; 45Eps Per ; 2.89; 30000;occ; 68; 0;25110
23; 2722.1; 19-DEC-2006 07:07:59; Bright; 33.0; 175; 39Del Per ; 3.01; 19400;occ; 66; 0;25110
24; 2832.5; 19-DEC-2006 07:09:50; Bright; 35.0; 160; 23Gam Per ; 2.93; 4700;occ; 70; 0;25110
25; 3422.3; 19-DEC-2006 07:19:40; Bright; 52.0; 49; 1Alp UMi ; 1.99; 6300;occ; 104; 0;25110
26; 3703.5; 19-DEC-2006 07:24:21; Bright; 32.0; 60; 7Bet UMi ; 2.08; 3950;occ; 64; 0;25110
/nas3/ENVISAT/GOMOS/GOM_NL__0P/GOM_NL__0PNPDE20061219_200249_000043822054_00014_25118_2632.N1
 1; 923.9; 19-DEC-2006 20:02:49; Dark ; 54.0; 2; Alp Car ;-0.74; 7000;occ; 108; 0;25118
 2; 1280.2; 19-DEC-2006 20:08:45; Dark ; 40.0; 108; Alp Col ; 2.65; 15200;occ; 80; 0;25118
 3; 1572.7; 19-DEC-2006 20:13:37; Dark ; 42.5; 101; 11Alp Lep ; 2.58; 7000;occ; 85; 0;25118
 4; 1752.9; 19-DEC-2006 20:16:38; Dark ; 47.0; 7; 19Bet Ori ; 0.10; 14000;occ; 94; 0;25118
 5; 2188.8; 19-DEC-2006 20:23:53; Dark ; 47.0; 13; 87Alp Tau ; 0.87; 3800;occ; 94; 0;25118
 6; 2327.1; 19-DEC-2006 20:26:12; Bright; 34.5; 146; 25Eta Tau ; 2.87; 15200;occ; 69; 0;25118
 7; 2454.1; 19-DEC-2006 20:28:19; Bright; 34.5; 150; 44Zet Per ; 2.89; 28000;occ; 69; 0;25118
 8; 2589.4; 19-DEC-2006 20:30:34; Bright; 34.5; 149; 45Eps Per ; 2.89; 30000;occ; 69; 0;25118
 9; 2722.6; 19-DEC-2006 20:32:47; Bright; 34.0; 175; 39Del Per ; 3.01; 19400;occ; 68; 0;25118
10; 2833.9; 19-DEC-2006 20:34:39; Bright; 52.0; 160; 23Gam Per ; 2.93; 4700;occ; 104; 0;25118
11; 3422.4; 19-DEC-2006 20:44:27; Bright; 36.0; 49; 1Alp UMi ; 1.99; 6300;occ; 72; 0;25118
12; 3703.2; 19-DEC-2006 20:49:08; Bright; 37.0; 60; 7Bet UMi ; 2.08; 3950;occ; 74; 0;25118
13; 3906.9; 19-DEC-2006 20:52:32; Bright; 34.5; 119; 14Eta Dra ; 2.73; 4700;occ; 69; 0;25118
14; 4342.8; 19-DEC-2006 20:59:48; Bright; 41.0; 180; 27Gam Boo ; 3.04; 8000;occ; 82; 0;25118
15; 4540.1; 19-DEC-2006 21:03:05; Bright; 55.0; 83; ; 2.38; 11000;occ; 110; 0;25118
16; 4847.6; 19-DEC-2006 21:08:12; Bright; 33.0; 102; 24Alp Ser ; 2.60; 4250;occ; 66; 0;25118

```

```

17; 5270.0; 19-DEC-2006 21:15:15; Bright; 36.0; 122; 9Alp2Lib ; 2.75; 9700;occ; 72; 0;25118
/nas3/ENVISAT/GOMOS/GOM_NL__0P/GOM_NL__0PNPDE20061219_211515_000060712054_00014_25118_2633.N1
 1; -765.9; 19-DEC-2006 21:15:15; Bright; 36.5; 122; 9Alp2Lib ; 2.75; 9700;occ; 73; 0;25118
 2; -375.7; 19-DEC-2006 21:21:45; Dark ; 41.5; 54; 5The Cen ; 2.06; 4500;occ; 83; 0;25118
 3; -256.9; 19-DEC-2006 21:23:44; Dark ; 36.5; 78; Alp Lup ; 2.30; 28000;occ; 73; 0;25118
 4; -21.2; 19-DEC-2006 21:27:39; Dark ; 44.0; 10; Bet Cen ; 0.61; 28000;occ; 88; 0;25118
 5; 144.6; 19-DEC-2006 21:30:25; Dark ; 39.5; 12; Alp1Cru ; 0.77; 30000;occ; 79; 0;25119
 6; 347.2; 19-DEC-2006 21:33:48; Dark ; 59.5; 0; ; 0.00; 0;occ; 119; 0;25119
 7; 442.4; 19-DEC-2006 21:35:23; Dark ; 39.5; 159; Ups Car ; 2.92; 7200;occ; 79; 0;25119
 8; 529.1; 19-DEC-2006 21:36:50; Dark ; 42.5; 71; Iot Car ; 2.25; 7700;occ; 85; 0;25119
 9; 639.9; 19-DEC-2006 21:38:40; Dark ; 52.0; 41; Eps Car ; 1.86; 4100;occ; 104; 0;25119
10; 924.2; 19-DEC-2006 21:43:25; Dark ; 43.0; 2; Alp Car ; -0.74; 7000;occ; 86; 0;25119
11; 1280.5; 19-DEC-2006 21:49:21; Dark ; 41.0; 108; Alp Col ; 2.65; 15200;occ; 82; 0;25119
12; 1572.8; 19-DEC-2006 21:54:13; Dark ; 37.5; 101; 11Alp Lep ; 2.58; 7000;occ; 75; 0;25119
13; 1752.9; 19-DEC-2006 21:57:13; Dark ; 49.0; 7; 19Bet Ori ; 0.10; 14000;occ; 98; 0;25119
14; 2188.8; 19-DEC-2006 22:04:29; Dark ; 47.5; 13; 87Alp Tau ; 0.87; 3800;occ; 95; 0;25119
15; 2327.2; 19-DEC-2006 22:06:48; Bright; 34.5; 146; 25Eta Tau ; 2.87; 15200;occ; 69; 0;25119
16; 2454.2; 19-DEC-2006 22:08:55; Bright; 33.5; 150; 44Zet Per ; 2.89; 28000;occ; 67; 0;25119
17; 2589.4; 19-DEC-2006 22:11:10; Bright; 34.0; 149; 45Eps Per ; 2.89; 30000;occ; 68; 0;25119
18; 2722.7; 19-DEC-2006 22:13:23; Bright; 33.5; 175; 39Del Per ; 3.01; 19400;occ; 67; 0;25119
19; 2834.0; 19-DEC-2006 22:15:15; Bright; 34.5; 160; 23Gam Per ; 2.93; 4700;occ; 69; 0;25119
20; 3422.4; 19-DEC-2006 22:25:03; Bright; 32.5; 49; 1Alp UMi ; 1.99; 6300;occ; 65; 0;25119
21; 3703.1; 19-DEC-2006 22:29:44; Bright; 36.5; 60; 7Bet UMi ; 2.08; 3950;occ; 73; 0;25119
22; 3907.0; 19-DEC-2006 22:33:08; Bright; 35.0; 119; 14Eta Dra ; 2.73; 4700;occ; 70; 0;25119
23; 4342.9; 19-DEC-2006 22:40:23; Bright; 35.5; 180; 27Gam Boo ; 3.04; 8000;occ; 71; 0;25119
24; 4540.4; 19-DEC-2006 22:43:41; Bright; 35.5; 83; ; 2.38; 11000;occ; 71; 0;25119
25; 4847.6; 19-DEC-2006 22:48:48; Bright; 33.0; 102; 24Alp Ser ; 2.60; 4250;occ; 66; 0;25119
26; 5270.3; 19-DEC-2006 22:55:51; Bright; 35.5; 122; 9Alp2Lib ; 2.75; 9700;occ; 71; 0;25119
/nas3/ENVISAT/GOMOS/GOM_NL__0P/GOM_NL__0PNPDE20061219_225551_000060712054_00015_25119_2634.N1
 1; -765.5; 19-DEC-2006 22:55:51; Bright; 53.0; 122; 9Alp2Lib ; 2.75; 9700;occ; 106; 0;25119
 2; -375.2; 19-DEC-2006 23:02:21; Dark ; 42.0; 54; 5The Cen ; 2.06; 4500;occ; 84; 0;25119
 3; -256.6; 19-DEC-2006 23:04:20; Dark ; 38.5; 78; Alp Lup ; 2.30; 28000;occ; 77; 0;25119
 4; -21.0; 19-DEC-2006 23:08:15; Dark ; 43.0; 10; Bet Cen ; 0.61; 28000;occ; 86; 0;25119
 5; 145.1; 19-DEC-2006 23:11:02; Dark ; 37.5; 12; Alp1Cru ; 0.77; 30000;occ; 75; 0;25120
 6; 347.5; 19-DEC-2006 23:14:24; Dark ; 59.5; 0; ; 0.00; 0;occ; 119; 0;25120
 7; 442.8; 19-DEC-2006 23:15:59; Dark ; 39.0; 159; Ups Car ; 2.92; 7200;occ; 78; 0;25120
 8; 529.7; 19-DEC-2006 23:17:26; Dark ; 41.0; 71; Iot Car ; 2.25; 7700;occ; 82; 0;25120
 9; 640.4; 19-DEC-2006 23:19:17; Dark ; 55.0; 41; Eps Car ; 1.86; 4100;occ; 110; 0;25120
10; 924.5; 19-DEC-2006 23:24:01; Dark ; 45.0; 2; Alp Car ; -0.74; 7000;occ; 90; 0;25120
11; 1280.7; 19-DEC-2006 23:29:57; Dark ; 40.5; 108; Alp Col ; 2.65; 15200;occ; 81; 0;25120
12; 1572.8; 19-DEC-2006 23:34:49; Dark ; 43.5; 101; 11Alp Lep ; 2.58; 7000;occ; 87; 0;25120
13; 1752.9; 19-DEC-2006 23:37:49; Dark ; 46.5; 7; 19Bet Ori ; 0.10; 14000;occ; 93; 0;25120
14; 2188.8; 19-DEC-2006 23:45:05; Dark ; 53.0; 13; 87Alp Tau ; 0.87; 3800;occ; 106; 0;25120
15; 2327.4; 19-DEC-2006 23:47:24; Bright; 34.5; 146; 25Eta Tau ; 2.87; 15200;occ; 69; 0;25120
16; 2454.2; 19-DEC-2006 23:49:31; Bright; 35.0; 150; 44Zet Per ; 2.89; 28000;occ; 70; 0;25120
17; 2589.3; 19-DEC-2006 23:51:46; Bright; 34.0; 149; 45Eps Per ; 2.89; 30000;occ; 68; 0;25120
18; 2722.6; 19-DEC-2006 23:53:59; Bright; 52.0; 175; 39Del Per ; 3.01; 19400;occ; 104; 0;25120
19; 2834.3; 19-DEC-2006 23:55:51; Bright; 34.0; 160; 23Gam Per ; 2.93; 4700;occ; 68; 0;25120
20; 3422.4; 20-DEC-2006 00:05:39; Bright; 34.0; 49; 1Alp UMi ; 1.99; 6300;occ; 68; 0;25120
21; 3703.0; 20-DEC-2006 00:10:19; Bright; 36.5; 60; 7Bet UMi ; 2.08; 3950;occ; 73; 0;25120
22; 3907.0; 20-DEC-2006 00:13:43; Bright; 34.0; 119; 14Eta Dra ; 2.73; 4700;occ; 68; 0;25120
23; 4343.0; 20-DEC-2006 00:20:59; Bright; 26.0; 180; 27Gam Boo ; 3.04; 8000;occ; 52; 0;25120
24; 4540.5; 20-DEC-2006 00:24:17; Bright; 37.0; 83; ; 2.38; 11000;occ; 74; 0;25120
25; 4848.0; 20-DEC-2006 00:29:24; Bright; 33.0; 102; 24Alp Ser ; 2.60; 4250;occ; 66; 0;25120
26; 5270.6; 20-DEC-2006 00:36:27; Bright; 35.0; 122; 9Alp2Lib ; 2.75; 9700;occ; 70; 0;25120
/nas3/ENVISAT/GOMOS/GOM_NL__0P/GOM_NL__0PNPDK20061219_072421_000006482054_00006_25110_4199.N1
 1; -2332.4; 19-DEC-2006 07:24:21; Bright; 34.0; 60; 7Bet UMi ; 2.08; 3950;occ; 68; 0;25110
 2; -2130.1; 19-DEC-2006 07:27:43; Bright; 34.5; 119; 14Eta Dra ; 2.73; 4700;occ; 69; 0;25110
 3; -1693.9; 19-DEC-2006 07:34:59; Bright; 9.5; 180; 27Gam Boo ; 3.04; 8000;occ; 19; 0;25110
/nas3/ENVISAT/GOMOS/GOM_NL__0P/GOM_NL__0PNPDK20061219_073509_000020412054_00006_25110_4200.N1
 1; -1684.4; 19-DEC-2006 07:35:09; Bright; 37.0; 180; 27Gam Boo ; 3.04; 8000;occ; 74; 19;25110
 2; -1497.2; 19-DEC-2006 07:38:16; Bright; 35.5; 83; ; 2.38; 11000;occ; 71; 0;25110
 3; -1189.8; 19-DEC-2006 07:43:23; Bright; 33.0; 102; 24Alp Ser ; 2.60; 4250;occ; 66; 0;25110
 4; -768.8; 19-DEC-2006 07:50:24; Bright; 36.0; 122; 9Alp2Lib ; 2.75; 9700;occ; 72; 0;25110
 5; -379.6; 19-DEC-2006 07:56:54; Dark ; 45.5; 54; 5The Cen ; 2.06; 4500;occ; 91; 0;25110
 6; -259.2; 19-DEC-2006 07:58:54; Dark ; 38.0; 78; Alp Lup ; 2.30; 28000;occ; 76; 0;25110
 7; -23.6; 19-DEC-2006 08:02:50; Dark ; 41.0; 10; Bet Cen ; 0.61; 28000;occ; 82; 0;25110
 8; 141.1; 19-DEC-2006 08:05:34; Dark ; 40.0; 12; Alp1Cru ; 0.77; 30000;occ; 80; 0;25111

```

```

9; 344.7; 19-DEC-2006 08:08:58; Dark ; 23.0; 0; ; 0.00; 0;occ; 46; 0;25111
/nas3/ENVISAT/GOMOS/GOM_NL__0P/GOM_NL__0PNPDK20061219_080921_000003022054_00007_25111_4201.N1
1; 367.7; 19-DEC-2006 08:09:21; Dark ; 59.5; 0; ; 0.00; 0;occ; 119; 46;25111
2; 438.3; 19-DEC-2006 08:10:32; Dark ; 38.5; 159; Ups Car ; 2.92; 7200;occ; 77; 0;25111
3; 524.4; 19-DEC-2006 08:11:58; Dark ; 40.5; 71; Iot Car ; 2.25; 7700;occ; 81; 0;25111
4; 635.7; 19-DEC-2006 08:13:49; Dark ; 35.0; 41; Eps Car ; 1.86; 4100;occ; 70; 0;25111
/nas3/ENVISAT/GOMOS/GOM_NL__0P/GOM_NL__0PNPDK20061219_081424_000009272054_00007_25111_4202.N1
1; 670.7; 19-DEC-2006 08:14:24; Dark ; 45.5; 41; Eps Car ; 1.86; 4100;occ; 91; 70;25111
2; 921.4; 19-DEC-2006 08:18:35; Dark ; 46.5; 2; Alp Car ; -0.74; 7000;occ; 93; 0;25111
3; 1278.5; 19-DEC-2006 08:24:32; Dark ; 39.5; 108; Alp Col ; 2.65; 15200;occ; 79; 0;25111
4; 1571.8; 19-DEC-2006 08:29:25; Dark ; 26.5; 101; 11Alp Lep ; 2.58; 7000;occ; 53; 0;25111
/nas3/ENVISAT/GOMOS/GOM_NL__0P/GOM_NL__0PNPDK20061219_082925_000041002054_00007_25111_4203.N1
1; 1571.8; 19-DEC-2006 08:29:25; Dark ; 44.0; 101; 11Alp Lep ; 2.58; 7000;occ; 88; 0;25111
2; 1752.4; 19-DEC-2006 08:32:26; Dark ; 51.0; 7; 19Bet Ori ; 0.10; 14000;occ; 102; 0;25111
3; 2188.9; 19-DEC-2006 08:39:42; Dark ; 44.5; 13; 87Alp Tau ; 0.87; 3800;occ; 89; 0;25111
4; 2326.4; 19-DEC-2006 08:42:00; Bright; 33.0; 146; 25Eta Tau ; 2.87; 15200;occ; 66; 0;25111
5; 2453.4; 19-DEC-2006 08:44:07; Bright; 36.5; 150; 44Zet Per ; 2.89; 28000;occ; 73; 0;25111
6; 2589.1; 19-DEC-2006 08:46:22; Bright; 35.0; 149; 45Eps Per ; 2.89; 30000;occ; 70; 0;25111
7; 2722.2; 19-DEC-2006 08:48:35; Bright; 34.0; 175; 39Del Per ; 3.01; 19400;occ; 68; 0;25111
8; 2832.7; 19-DEC-2006 08:50:26; Bright; 34.5; 160; 23Gam Per ; 2.93; 4700;occ; 69; 0;25111
9; 3422.4; 19-DEC-2006 09:00:16; Bright; 33.5; 49; 1Alp UMi ; 1.99; 6300;occ; 67; 0;25111
10; 3703.4; 19-DEC-2006 09:04:57; Bright; 46.5; 60; 7Bet UMi ; 2.08; 3950;occ; 93; 0;25111
11; 3905.9; 19-DEC-2006 09:08:19; Bright; 36.0; 119; 14Eta Dra ; 2.73; 4700;occ; 72; 0;25111
12; 4342.2; 19-DEC-2006 09:15:35; Bright; 36.5; 180; 27Gam Boo ; 3.04; 8000;occ; 73; 0;25111
13; 4539.0; 19-DEC-2006 09:18:52; Bright; 36.5; 83; ; 2.38; 11000;occ; 73; 0;25111
14; 4846.2; 19-DEC-2006 09:23:59; Bright; 33.0; 102; 24Alp Ser ; 2.60; 4250;occ; 66; 0;25111
15; 5267.4; 19-DEC-2006 09:31:01; Bright; 36.5; 122; 9Alp2Lib ; 2.75; 9700;occ; 73; 0;25111
16; 5656.8; 19-DEC-2006 09:37:30; Dark ; 16.0; 54; 5The Cen ; 2.06; 4500;occ; 32; 0;25111
/nas3/ENVISAT/GOMOS/GOM_NL__0P/GOM_NL__0PNPDK20061219_093747_000008042054_00007_25111_4204.N1
1; -362.1; 19-DEC-2006 09:37:47; Dark ; 46.5; 54; 5The Cen ; 2.06; 4500;occ; 93; 34;25111
2; -258.9; 19-DEC-2006 09:39:30; Dark ; 38.5; 78; Alp Lup ; 2.30; 28000;occ; 77; 0;25111
3; -23.3; 19-DEC-2006 09:43:26; Dark ; 43.5; 10; Bet Cen ; 0.61; 28000;occ; 87; 0;25111
4; 141.5; 19-DEC-2006 09:46:11; Dark ; 39.5; 12; Alp1Cru ; 0.77; 30000;occ; 79; 0;25112
5; 345.0; 19-DEC-2006 09:49:34; Dark ; 59.5; 0; ; 0.00; 0;occ; 119; 0;25112
6; 438.8; 19-DEC-2006 09:51:08; Dark ; 2.5; 159; Ups Car ; 2.92; 7200;occ; 5; 0;25112
/nas3/ENVISAT/GOMOS/GOM_NL__0P/GOM_NL__0PNPDK20061219_095139_000011402054_00008_25112_4206.N1
1; 469.8; 19-DEC-2006 09:51:39; Dark ; 38.5; 159; Ups Car ; 2.92; 7200;occ; 77; 62;25112
2; 525.0; 19-DEC-2006 09:52:34; Dark ; 42.0; 71; Iot Car ; 2.25; 7700;occ; 84; 0;25112
3; 636.2; 19-DEC-2006 09:54:25; Dark ; 53.0; 41; Eps Car ; 1.86; 4100;occ; 106; 0;25112
4; 921.7; 19-DEC-2006 09:59:11; Dark ; 53.5; 2; Alp Car ; -0.74; 7000;occ; 107; 0;25112
5; 1278.8; 19-DEC-2006 10:05:08; Dark ; 42.5; 108; Alp Col ; 2.65; 15200;occ; 85; 0;25112
6; 1571.9; 19-DEC-2006 10:10:01; Dark ; 38.5; 101; 11Alp Lep ; 2.58; 7000;occ; 77; 0;25112
/nas3/ENVISAT/GOMOS/GOM_NL__0P/GOM_NL__0PNPDK20061219_101001_000042152054_00008_25112_4207.N1
1; 1571.9; 19-DEC-2006 10:10:01; Dark ; 44.0; 101; 11Alp Lep ; 2.58; 7000;occ; 88; 0;25112
2; 1752.5; 19-DEC-2006 10:13:02; Dark ; 47.5; 7; 19Bet Ori ; 0.10; 14000;occ; 95; 0;25112
3; 2188.9; 19-DEC-2006 10:20:18; Dark ; 50.5; 13; 87Alp Tau ; 0.87; 3800;occ; 101; 0;25112
4; 2326.3; 19-DEC-2006 10:22:35; Bright; 36.0; 146; 25Eta Tau ; 2.87; 15200;occ; 72; 0;25112
5; 2453.5; 19-DEC-2006 10:24:43; Bright; 33.5; 150; 44Zet Per ; 2.89; 28000;occ; 67; 0;25112
6; 2589.0; 19-DEC-2006 10:26:58; Bright; 34.0; 149; 45Eps Per ; 2.89; 30000;occ; 68; 0;25112
7; 2722.2; 19-DEC-2006 10:29:11; Bright; 35.0; 175; 39Del Per ; 3.01; 19400;occ; 70; 0;25112
8; 2832.7; 19-DEC-2006 10:31:02; Bright; 34.5; 160; 23Gam Per ; 2.93; 4700;occ; 69; 0;25112
9; 3422.4; 19-DEC-2006 10:40:51; Bright; 36.5; 49; 1Alp UMi ; 1.99; 6300;occ; 73; 0;25112
10; 3703.3; 19-DEC-2006 10:45:32; Bright; 36.5; 60; 7Bet UMi ; 2.08; 3950;occ; 73; 0;25112
11; 3905.9; 19-DEC-2006 10:48:55; Bright; 35.0; 119; 14Eta Dra ; 2.73; 4700;occ; 70; 0;25112
12; 4342.0; 19-DEC-2006 10:56:11; Bright; 38.0; 180; 27Gam Boo ; 3.04; 8000;occ; 76; 0;25112
13; 4539.1; 19-DEC-2006 10:59:28; Bright; 35.0; 83; ; 2.38; 11000;occ; 70; 0;25112
14; 4846.3; 19-DEC-2006 11:04:35; Bright; 32.5; 102; 24Alp Ser ; 2.60; 4250;occ; 65; 0;25112
15; 5267.8; 19-DEC-2006 11:11:37; Bright; 35.5; 122; 9Alp2Lib ; 2.75; 9700;occ; 71; 0;25112
16; 5657.2; 19-DEC-2006 11:18:06; Dark ; 42.5; 54; 5The Cen ; 2.06; 4500;occ; 85; 0;25112
17; 5777.2; 19-DEC-2006 11:20:06; Dark ; 15.5; 78; Alp Lup ; 2.30; 28000;occ; 31; 0;25112
/nas3/ENVISAT/GOMOS/GOM_NL__0P/GOM_NL__0PNPDK20061219_112022_000018512054_00008_25112_4208.N1
1; -243.1; 19-DEC-2006 11:20:22; Dark ; 38.5; 78; Alp Lup ; 2.30; 28000;occ; 77; 31;25112
2; -23.0; 19-DEC-2006 11:24:02; Dark ; 50.0; 10; Bet Cen ; 0.61; 28000;occ; 100; 0;25112
3; 141.9; 19-DEC-2006 11:26:47; Dark ; 39.5; 12; Alp1Cru ; 0.77; 30000;occ; 79; 0;25113
4; 345.3; 19-DEC-2006 11:30:10; Dark ; 59.5; 0; ; 0.00; 0;occ; 119; 0;25113
5; 439.4; 19-DEC-2006 11:31:44; Dark ; 38.5; 159; Ups Car ; 2.92; 7200;occ; 77; 0;25113
6; 525.5; 19-DEC-2006 11:33:10; Dark ; 40.0; 71; Iot Car ; 2.25; 7700;occ; 80; 0;25113
7; 636.7; 19-DEC-2006 11:35:02; Dark ; 45.0; 41; Eps Car ; 1.86; 4100;occ; 90; 0;25113

```



```

8; 922.0; 19-DEC-2006 11:39:47; Dark ; 47.0; 2; Alp Car ; -0.74; 7000;occ; 94; 0;25113
9; 1279.0; 19-DEC-2006 11:45:44; Dark ; 40.5; 108; Alp Col ; 2.65; 15200;occ; 81; 0;25113
10; 1572.1; 19-DEC-2006 11:50:37; Dark ; 36.0; 101; 11Alp Lep ; 2.58; 7000;occ; 72; 0;25113
/nas3/ENVISAT/GOMOS/GOM_NL__0P/GOM_NL__0PNPDK20061219_115037_000044732054_00009_25113_4209.N1
1; 1572.1; 19-DEC-2006 11:50:37; Dark ; 44.5; 101; 11Alp Lep ; 2.58; 7000;occ; 89; 0;25113
2; 1752.5; 19-DEC-2006 11:53:38; Dark ; 47.0; 7; 19Bet Ori ; 0.10; 14000;occ; 94; 0;25113
3; 2188.9; 19-DEC-2006 12:00:54; Dark ; 46.0; 13; 87Alp Tau ; 0.87; 3800;occ; 92; 0;25113
4; 2326.4; 19-DEC-2006 12:03:11; Bright; 34.0; 146; 25Eta Tau ; 2.87; 15200;occ; 68; 0;25113
5; 2453.7; 19-DEC-2006 12:05:19; Bright; 35.0; 150; 44Zet Per ; 2.89; 28000;occ; 70; 0;25113
6; 2589.0; 19-DEC-2006 12:07:34; Bright; 35.5; 149; 45Eps Per ; 2.89; 30000;occ; 71; 0;25113
7; 2722.3; 19-DEC-2006 12:09:47; Bright; 34.5; 175; 39Del Per ; 3.01; 19400;occ; 69; 0;25113
8; 2832.9; 19-DEC-2006 12:11:38; Bright; 34.5; 160; 23Gam Per ; 2.93; 4700;occ; 69; 0;25113
9; 3422.4; 19-DEC-2006 12:21:27; Bright; 35.5; 49; 1Alp UMi ; 1.99; 6300;occ; 71; 0;25113
10; 3703.3; 19-DEC-2006 12:26:08; Bright; 36.5; 60; 7Bet UMi ; 2.08; 3950;occ; 73; 0;25113
11; 3905.8; 19-DEC-2006 12:29:31; Bright; 35.0; 119; 14Eta Dra ; 2.73; 4700;occ; 70; 0;25113
12; 4342.4; 19-DEC-2006 12:36:47; Bright; 37.0; 180; 27Gam Boo ; 3.04; 8000;occ; 74; 0;25113
13; 4539.4; 19-DEC-2006 12:40:04; Bright; 38.0; 83; ; 2.38; 11000;occ; 76; 0;25113
14; 4846.5; 19-DEC-2006 12:45:11; Bright; 32.5; 102; 24Alp Ser ; 2.60; 4250;occ; 65; 0;25113
15; 5268.2; 19-DEC-2006 12:52:13; Bright; 53.0; 122; 9Alp2Lib ; 2.75; 9700;occ; 106; 0;25113
16; 5657.7; 19-DEC-2006 12:58:43; Dark ; 41.0; 54; 5The Cen ; 2.06; 4500;occ; 82; 0;25113
17; 5777.5; 19-DEC-2006 13:00:43; Dark ; 38.0; 78; Alp Lup ; 2.30; 28000;occ; 76; 0;25113
18; 6013.1; 19-DEC-2006 13:04:38; Dark ; 34.0; 10; Bet Cen ; 0.61; 28000;occ; 68; 0;25113
/nas3/ENVISAT/GOMOS/GOM_NL__0P/GOM_NL__0PNPDK20061219_130512_000013082054_00010_25114_4210.N1
1; 11.3; 19-DEC-2006 13:05:12; Dark ; 41.5; 10; Bet Cen ; 0.61; 28000;occ; 83; 68;25114
2; 142.4; 19-DEC-2006 13:07:23; Dark ; 41.0; 12; Alp1Cru ; 0.77; 30000;occ; 82; 0;25114
3; 345.7; 19-DEC-2006 13:10:46; Dark ; 59.5; 0; ; 0.00; 0;occ; 119; 0;25114
4; 439.8; 19-DEC-2006 13:12:21; Dark ; 39.5; 159; Ups Car ; 2.92; 7200;occ; 79; 0;25114
5; 526.1; 19-DEC-2006 13:13:47; Dark ; 41.0; 71; Iot Car ; 2.25; 7700;occ; 82; 0;25114
6; 637.3; 19-DEC-2006 13:15:38; Dark ; 41.0; 41; Eps Car ; 1.86; 4100;occ; 82; 0;25114
7; 922.5; 19-DEC-2006 13:20:23; Dark ; 46.5; 2; Alp Car ; -0.74; 7000;occ; 93; 0;25114
8; 1279.2; 19-DEC-2006 13:26:20; Dark ; 41.0; 108; Alp Col ; 2.65; 15200;occ; 82; 0;25114
/nas3/ENVISAT/GOMOS/GOM_NL__0P/GOM_NL__0PNPDK20061219_133113_000032822054_00010_25114_4211.N1
1; 1572.1; 19-DEC-2006 13:31:13; Dark ; 40.5; 101; 11Alp Lep ; 2.58; 7000;occ; 81; 0;25114
2; 1752.7; 19-DEC-2006 13:34:13; Dark ; 47.0; 7; 19Bet Ori ; 0.10; 14000;occ; 94; 0;25114
3; 2188.9; 19-DEC-2006 13:41:30; Dark ; 45.5; 13; 87Alp Tau ; 0.87; 3800;occ; 91; 0;25114
4; 2326.7; 19-DEC-2006 13:43:48; Bright; 35.5; 146; 25Eta Tau ; 2.87; 15200;occ; 71; 0;25114
5; 2453.7; 19-DEC-2006 13:45:55; Bright; 35.0; 150; 44Zet Per ; 2.89; 28000;occ; 70; 0;25114
6; 2589.3; 19-DEC-2006 13:48:10; Bright; 34.0; 149; 45Eps Per ; 2.89; 30000;occ; 68; 0;25114
7; 2722.4; 19-DEC-2006 13:50:23; Bright; 34.0; 175; 39Del Per ; 3.01; 19400;occ; 68; 0;25114
8; 2833.1; 19-DEC-2006 13:52:14; Bright; 34.5; 160; 23Gam Per ; 2.93; 4700;occ; 69; 0;25114
9; 3422.4; 19-DEC-2006 14:02:03; Bright; 36.0; 49; 1Alp UMi ; 1.99; 6300;occ; 72; 0;25114
10; 3703.3; 19-DEC-2006 14:06:44; Bright; 36.5; 60; 7Bet UMi ; 2.08; 3950;occ; 73; 0;25114
11; 3906.1; 19-DEC-2006 14:10:07; Bright; 35.5; 119; 14Eta Dra ; 2.73; 4700;occ; 71; 0;25114
12; 4342.5; 19-DEC-2006 14:17:23; Bright; 36.0; 180; 27Gam Boo ; 3.04; 8000;occ; 72; 0;25114
13; 4539.6; 19-DEC-2006 14:20:40; Bright; 36.0; 83; ; 2.38; 11000;occ; 72; 0;25114
14; 4847.0; 19-DEC-2006 14:25:48; Bright; 7.0; 102; 24Alp Ser ; 2.60; 4250;occ; 14; 0;25114
/nas3/ENVISAT/GOMOS/GOM_NL__0P/GOM_NL__0PNPDK20061219_142555_000012022054_00010_25114_4212.N1
1; -1181.9; 19-DEC-2006 14:25:55; Bright; 32.5; 102; 24Alp Ser ; 2.60; 4250;occ; 65; 14;25114
2; -767.4; 19-DEC-2006 14:32:49; Bright; 53.0; 122; 9Alp2Lib ; 2.75; 9700;occ; 106; 0;25114
3; -377.7; 19-DEC-2006 14:39:19; Dark ; 44.0; 54; 5The Cen ; 2.06; 4500;occ; 88; 0;25114
4; -258.0; 19-DEC-2006 14:41:19; Dark ; 36.0; 78; Alp Lup ; 2.30; 28000;occ; 72; 0;25114
5; -22.4; 19-DEC-2006 14:45:14; Dark ; 44.0; 10; Bet Cen ; 0.61; 28000;occ; 88; 0;25114
/nas3/ENVISAT/GOMOS/GOM_NL__0P/GOM_NL__0PNPDK20061219_144558_000006402054_00011_25115_4213.N1
1; 21.6; 19-DEC-2006 14:45:58; Dark ; 46.0; 10; Bet Cen ; 0.61; 28000;occ; 92; 88;25115
2; 142.8; 19-DEC-2006 14:48:00; Dark ; 37.0; 12; Alp1Cru ; 0.77; 30000;occ; 74; 0;25115
3; 346.0; 19-DEC-2006 14:51:23; Dark ; 59.5; 0; ; 0.00; 0;occ; 119; 0;25115
4; 440.4; 19-DEC-2006 14:52:57; Dark ; 38.0; 159; Ups Car ; 2.92; 7200;occ; 76; 0;25115
5; 526.8; 19-DEC-2006 14:54:24; Dark ; 42.0; 71; Iot Car ; 2.25; 7700;occ; 84; 0;25115
6; 637.8; 19-DEC-2006 14:56:15; Dark ; 24.0; 41; Eps Car ; 1.86; 4100;occ; 48; 0;25115
/nas3/ENVISAT/GOMOS/GOM_NL__0P/GOM_NL__0PNPDK20061219_145639_000006572054_00011_25115_4214.N1
1; 661.8; 19-DEC-2006 14:56:39; Dark ; 43.0; 41; Eps Car ; 1.86; 4100;occ; 86; 48;25115
2; 922.8; 19-DEC-2006 15:01:00; Dark ; 51.5; 2; Alp Car ; -0.74; 7000;occ; 103; 0;25115
3; 1279.4; 19-DEC-2006 15:06:56; Dark ; 39.5; 108; Alp Col ; 2.65; 15200;occ; 79; 0;25115
/nas3/ENVISAT/GOMOS/GOM_NL__0P/GOM_NL__0PNPDK20061219_151149_000011662054_00011_25115_4215.N1
1; 1572.3; 19-DEC-2006 15:11:49; Dark ; 43.0; 101; 11Alp Lep ; 2.58; 7000;occ; 86; 0;25115
2; 1752.8; 19-DEC-2006 15:14:49; Dark ; 48.5; 7; 19Bet Ori ; 0.10; 14000;occ; 97; 0;25115
3; 2188.9; 19-DEC-2006 15:22:06; Dark ; 53.0; 13; 87Alp Tau ; 0.87; 3800;occ; 106; 0;25115
4; 2326.8; 19-DEC-2006 15:24:24; Bright; 35.5; 146; 25Eta Tau ; 2.87; 15200;occ; 71; 0;25115

```

```

5; 2453.9; 19-DEC-2006 15:26:31; Bright; 36.0; 150; 44Zet Per ; 2.89; 28000;occ; 72; 0;25115
6; 2589.4; 19-DEC-2006 15:28:46; Bright; 33.5; 149; 45Eps Per ; 2.89; 30000;occ; 67; 0;25115
7; 2722.5; 19-DEC-2006 15:30:59; Bright; 15.5; 175; 39Del Per ; 3.01; 19400;occ; 31; 0;25115
/nas3/ENVISAT/GOMOS/GOM_NL__0P/GOM_NL__0PNPDK20061219_153115_000011922054_00011_25115_4216.N1
1; 2738.0; 19-DEC-2006 15:31:15; Bright; 33.5; 175; 39Del Per ; 3.01; 19400;occ; 67; 31;25115
2; 2833.2; 19-DEC-2006 15:32:50; Bright; 36.0; 160; 23Gam Per ; 2.93; 4700;occ; 72; 0;25115
3; 3422.5; 19-DEC-2006 15:42:39; Bright; 34.5; 49; 1Alp UMi ; 1.99; 6300;occ; 69; 0;25115
4; 3703.3; 19-DEC-2006 15:47:20; Bright; 53.0; 60; 7Bet UMi ; 2.08; 3950;occ; 106; 0;25115
5; 3906.2; 19-DEC-2006 15:50:43; Bright; 23.5; 119; 14Eta Dra ; 2.73; 4700;occ; 47; 0;25115
/nas3/ENVISAT/GOMOS/GOM_NL__0P/GOM_NL__0PNPDK20061219_155106_000022662054_00011_25115_4217.N1
1; -2106.2; 19-DEC-2006 15:51:06; Bright; 35.5; 119; 14Eta Dra ; 2.73; 4700;occ; 71; 47;25115
2; -1693.3; 19-DEC-2006 15:57:59; Bright; 35.5; 180; 27Gam Boo ; 3.04; 8000;occ; 71; 0;25115
3; -1496.2; 19-DEC-2006 16:01:17; Bright; 36.5; 83; ; 2.38; 11000;occ; 73; 0;25115
4; -1188.8; 19-DEC-2006 16:06:24; Bright; 32.5; 102; 24Alp Ser ; 2.60; 4250;occ; 65; 0;25115
5; -767.0; 19-DEC-2006 16:13:26; Bright; 40.5; 122; 9Alp2Lib ; 2.75; 9700;occ; 81; 0;25115
6; -377.0; 19-DEC-2006 16:19:56; Dark ; 44.5; 54; 5The Cen ; 2.06; 4500;occ; 89; 0;25115
7; -257.7; 19-DEC-2006 16:21:55; Dark ; 38.5; 78; Alp Lup ; 2.30; 28000;occ; 77; 0;25115
8; -22.1; 19-DEC-2006 16:25:51; Dark ; 38.5; 10; Bet Cen ; 0.61; 28000;occ; 77; 0;25115
9; 143.3; 19-DEC-2006 16:28:36; Dark ; 18.5; 12; Alp1Cru ; 0.77; 30000;occ; 37; 0;25116
/nas3/ENVISAT/GOMOS/GOM_NL__0P/GOM_NL__0PNPDK20061219_163213_000006132054_00012_25116_4219.N1
1; 360.3; 19-DEC-2006 16:32:13; Dark ; 59.5; 0; ; 0.00; 0;occ; 119; 28;25116
2; 440.8; 19-DEC-2006 16:33:34; Dark ; 39.0; 159; Ups Car ; 2.92; 7200;occ; 78; 0;25116
3; 527.5; 19-DEC-2006 16:35:00; Dark ; 41.5; 71; Iot Car ; 2.25; 7700;occ; 83; 0;25116
4; 638.4; 19-DEC-2006 16:36:51; Dark ; 44.0; 41; Eps Car ; 1.86; 4100;occ; 88; 0;25116
5; 923.2; 19-DEC-2006 16:41:36; Dark ; 51.0; 2; Alp Car ; -0.74; 7000;occ; 102; 0;25116
/nas3/ENVISAT/GOMOS/GOM_NL__0P/GOM_NL__0PNPDK20061219_164733_000057332054_00012_25116_4220.N1
1; 1279.8; 19-DEC-2006 16:47:33; Dark ; 39.5; 108; Alp Col ; 2.65; 15200;occ; 79; 0;25116
2; 1572.4; 19-DEC-2006 16:52:25; Dark ; 44.0; 101; 11Alp Lep ; 2.58; 7000;occ; 88; 0;25116
3; 1752.8; 19-DEC-2006 16:55:26; Dark ; 48.5; 7; 19Bet Ori ; 0.10; 14000;occ; 97; 0;25116
4; 2188.9; 19-DEC-2006 17:02:42; Dark ; 53.0; 13; 87Alp Tau ; 0.87; 3800;occ; 106; 0;25116
5; 2326.8; 19-DEC-2006 17:05:00; Bright; 35.0; 146; 25Eta Tau ; 2.87; 15200;occ; 70; 0;25116
6; 2453.9; 19-DEC-2006 17:07:07; Bright; 35.5; 150; 44Zet Per ; 2.89; 28000;occ; 71; 0;25116
7; 2589.2; 19-DEC-2006 17:09:22; Bright; 34.0; 149; 45Eps Per ; 2.89; 30000;occ; 68; 0;25116
8; 2722.5; 19-DEC-2006 17:11:35; Bright; 34.0; 175; 39Del Per ; 3.01; 19400;occ; 68; 0;25116
9; 2833.6; 19-DEC-2006 17:13:26; Bright; 33.5; 160; 23Gam Per ; 2.93; 4700;occ; 67; 0;25116
10; 3422.5; 19-DEC-2006 17:23:15; Bright; 36.0; 49; 1Alp UMi ; 1.99; 6300;occ; 72; 0;25116
11; 3703.3; 19-DEC-2006 17:27:56; Bright; 45.5; 60; 7Bet UMi ; 2.08; 3950;occ; 91; 0;25116
12; 3906.6; 19-DEC-2006 17:31:19; Bright; 38.5; 119; 14Eta Dra ; 2.73; 4700;occ; 77; 0;25116
13; 4342.6; 19-DEC-2006 17:38:35; Bright; 37.5; 180; 27Gam Boo ; 3.04; 8000;occ; 75; 0;25116
14; 4540.0; 19-DEC-2006 17:41:53; Bright; 36.5; 83; ; 2.38; 11000;occ; 73; 0;25116
15; 4847.2; 19-DEC-2006 17:47:00; Bright; 33.0; 102; 24Alp Ser ; 2.60; 4250;occ; 66; 0;25116
16; 5269.4; 19-DEC-2006 17:54:02; Bright; 53.0; 122; 9Alp2Lib ; 2.75; 9700;occ; 106; 0;25116
17; 5659.4; 19-DEC-2006 18:00:32; Dark ; 43.5; 54; 5The Cen ; 2.06; 4500;occ; 87; 0;25116
18; 5778.5; 19-DEC-2006 18:02:31; Dark ; 39.5; 78; Alp Lup ; 2.30; 28000;occ; 79; 0;25116
19; 6014.2; 19-DEC-2006 18:06:27; Dark ; 44.5; 10; Bet Cen ; 0.61; 28000;occ; 89; 0;25116
20; 6179.8; 19-DEC-2006 18:09:12; Dark ; 40.0; 12; Alp1Cru ; 0.77; 30000;occ; 80; 0;25116
21; 6382.6; 19-DEC-2006 18:12:35; Dark ; 59.5; 0; ; 0.00; 0;occ; 119; 0;25116
22; 6477.3; 19-DEC-2006 18:14:10; Dark ; 37.5; 159; Ups Car ; 2.92; 7200;occ; 75; 0;25116
23; 6564.1; 19-DEC-2006 18:15:37; Dark ; 42.5; 71; Iot Car ; 2.25; 7700;occ; 85; 0;25116
24; 6674.9; 19-DEC-2006 18:17:28; Dark ; 44.5; 41; Eps Car ; 1.86; 4100;occ; 89; 0;25116
25; 6959.5; 19-DEC-2006 18:22:12; Dark ; 53.5; 2; Alp Car ; -0.74; 7000;occ; 107; 0;25116
/nas3/ENVISAT/GOMOS/GOM_NL__0P/GOM_NL__0PNPDK20061219_182809_000005252054_00013_25117_4221.N1
1; 1280.0; 19-DEC-2006 18:28:09; Dark ; 40.5; 108; Alp Col ; 2.65; 15200;occ; 81; 0;25117
2; 1572.5; 19-DEC-2006 18:33:01; Dark ; 43.0; 101; 11Alp Lep ; 2.58; 7000;occ; 86; 0;25117
3; 1752.9; 19-DEC-2006 18:36:02; Dark ; 52.5; 7; 19Bet Ori ; 0.10; 14000;occ; 105; 0;25117
/nas3/ENVISAT/GOMOS/GOM_NL__0P/GOM_NL__0PNPDE20061220_004258_000052552054_00016_25120_2635.N1
1; -374.7; 20-DEC-2006 00:42:58; Dark ; 46.0; 54; 5The Cen ; 2.06; 4500;occ; 92; 0;25120
2; -256.3; 20-DEC-2006 00:44:56; Dark ; 39.0; 78; Alp Lup ; 2.30; 28000;occ; 78; 0;25120
3; -20.6; 20-DEC-2006 00:48:52; Dark ; 40.5; 10; Bet Cen ; 0.61; 28000;occ; 81; 0;25120
4; 145.5; 20-DEC-2006 00:51:38; Dark ; 42.0; 12; Alp1Cru ; 0.77; 30000;occ; 84; 0;25121
5; 347.8; 20-DEC-2006 00:55:00; Dark ; 59.5; 0; ; 0.00; 0;occ; 119; 0;25121
6; 443.3; 20-DEC-2006 00:56:36; Dark ; 38.0; 159; Ups Car ; 2.92; 7200;occ; 76; 0;25121
7; 530.3; 20-DEC-2006 00:58:03; Dark ; 40.5; 71; Iot Car ; 2.25; 7700;occ; 81; 0;25121
8; 640.9; 20-DEC-2006 00:59:53; Dark ; 45.0; 41; Eps Car ; 1.86; 4100;occ; 90; 0;25121
9; 924.9; 20-DEC-2006 01:04:37; Dark ; 44.0; 2; Alp Car ; -0.74; 7000;occ; 88; 0;25121
10; 1280.9; 20-DEC-2006 01:10:33; Dark ; 39.0; 108; Alp Col ; 2.65; 15200;occ; 78; 0;25121
11; 1573.0; 20-DEC-2006 01:15:25; Dark ; 42.5; 101; 11Alp Lep ; 2.58; 7000;occ; 85; 0;25121
12; 1753.0; 20-DEC-2006 01:18:25; Dark ; 44.0; 7; 19Bet Ori ; 0.10; 14000;occ; 88; 0;25121

```

```

13; 2188.8; 20-DEC-2006 01:25:41; Dark ; 51.5; 13; 87Alp Tau ; 0.87; 3800;occ; 103; 0;25121
14; 2327.5; 20-DEC-2006 01:28:00; Bright; 35.0; 146; 25Eta Tau ; 2.87; 15200;occ; 70; 0;25121
15; 2454.2; 20-DEC-2006 01:30:06; Bright; 35.0; 150; 44Zet Per ; 2.89; 28000;occ; 70; 0;25121
16; 2589.4; 20-DEC-2006 01:32:22; Bright; 34.5; 149; 45Eps Per ; 2.89; 30000;occ; 69; 0;25121
17; 2722.9; 20-DEC-2006 01:34:35; Bright; 34.0; 175; 39Del Per ; 3.01; 19400;occ; 68; 0;25121
18; 2834.3; 20-DEC-2006 01:36:27; Bright; 35.0; 160; 23Gam Per ; 2.93; 4700;occ; 70; 0;25121
19; 3422.3; 20-DEC-2006 01:46:15; Bright; 36.0; 49; 1Alp UMi ; 1.99; 6300;occ; 72; 0;25121
20; 3703.1; 20-DEC-2006 01:50:55; Bright; 36.5; 60; 7Bet UMi ; 2.08; 3950;occ; 73; 0;25121
21; 3907.4; 20-DEC-2006 01:54:20; Bright; 35.0; 119; 14Eta Dra ; 2.73; 4700;occ; 70; 0;25121
22; 4343.0; 20-DEC-2006 02:01:35; Bright; 26.0; 180; 27Gam Boo ; 3.04; 8000;occ; 52; 0;25121
23; 4540.7; 20-DEC-2006 02:04:53; Bright; 55.0; 83; ; 2.38; 11000;occ; 110; 0;25121
24; 4848.1; 20-DEC-2006 02:10:00; Bright; 32.5; 102; 24Alp Ser ; 2.60; 4250;occ; 65; 0;25121
/nas3/ENVISAT/GOMOS/GOM_NL__0P/GOM_NL__0PNPDE20061220_021703_000042182054_00017_25121_2636.N1
1; -764.7; 20-DEC-2006 02:17:03; Bright; 36.5; 122; 9Alp2Lib ; 2.75; 9700;occ; 73; 0;25121
2; -255.9; 20-DEC-2006 02:25:32; Dark ; 39.0; 78; Alp Lup ; 2.30; 28000;occ; 78; 0;25121
3; -20.3; 20-DEC-2006 02:29:28; Dark ; 40.0; 10; Bet Cen ; 0.61; 28000;occ; 80; 0;25121
4; 146.0; 20-DEC-2006 02:32:14; Dark ; 40.0; 12; Alp1Cru ; 0.77; 30000;occ; 80; 0;25122
5; 348.1; 20-DEC-2006 02:35:36; Dark ; 59.5; 0; ; 0.00; 0;occ; 119; 0;25122
6; 443.8; 20-DEC-2006 02:37:12; Dark ; 39.0; 159; Ups Car ; 2.92; 7200;occ; 78; 0;25122
7; 531.0; 20-DEC-2006 02:38:39; Dark ; 41.5; 71; Iot Car ; 2.25; 7700;occ; 83; 0;25122
8; 641.5; 20-DEC-2006 02:40:30; Dark ; 47.0; 41; Eps Car ; 1.86; 4100;occ; 94; 0;25122
9; 925.3; 20-DEC-2006 02:45:13; Dark ; 51.0; 2; Alp Car ; -0.74; 7000;occ; 102; 0;25122
10; 1281.3; 20-DEC-2006 02:51:09; Dark ; 41.0; 108; Alp Col ; 2.65; 15200;occ; 82; 0;25122
11; 1573.2; 20-DEC-2006 02:56:01; Dark ; 43.5; 101; 11Alp Lep ; 2.58; 7000;occ; 87; 0;25122
12; 1753.1; 20-DEC-2006 02:59:01; Dark ; 50.0; 7; 19Bet Ori ; 0.10; 14000;occ; 100; 0;25122
13; 2188.8; 20-DEC-2006 03:06:17; Dark ; 50.5; 13; 87Alp Tau ; 0.87; 3800;occ; 101; 0;25122
14; 2327.7; 20-DEC-2006 03:08:36; Bright; 37.0; 146; 25Eta Tau ; 2.87; 15200;occ; 74; 0;25122
15; 2454.4; 20-DEC-2006 03:10:43; Bright; 34.5; 150; 44Zet Per ; 2.89; 28000;occ; 69; 0;25122
16; 2589.6; 20-DEC-2006 03:12:58; Bright; 34.5; 149; 45Eps Per ; 2.89; 30000;occ; 69; 0;25122
17; 2723.0; 20-DEC-2006 03:15:11; Bright; 33.0; 175; 39Del Per ; 3.01; 19400;occ; 66; 0;25122
18; 2834.5; 20-DEC-2006 03:17:03; Bright; 35.5; 160; 23Gam Per ; 2.93; 4700;occ; 71; 0;25122
19; 3422.4; 20-DEC-2006 03:26:51; Bright; 31.5; 49; 1Alp UMi ; 1.99; 6300;occ; 63; 0;25122
/nas3/ENVISAT/GOMOS/GOM_NL__0P/GOM_NL__0PNPDE20061220_033131_000057892054_00018_25122_2637.N1
1; -2332.9; 20-DEC-2006 03:31:31; Bright; 38.5; 60; 7Bet UMi ; 2.08; 3950;occ; 77; 0;25122
2; -2128.4; 20-DEC-2006 03:34:56; Bright; 36.0; 119; 14Eta Dra ; 2.73; 4700;occ; 72; 0;25122
3; -1495.0; 20-DEC-2006 03:45:29; Bright; 37.5; 83; ; 2.38; 11000;occ; 75; 0;25122
4; -1187.7; 20-DEC-2006 03:50:36; Bright; 33.5; 102; 24Alp Ser ; 2.60; 4250;occ; 67; 0;25122
5; -764.4; 20-DEC-2006 03:57:40; Bright; 44.5; 122; 9Alp2Lib ; 2.75; 9700;occ; 89; 0;25122
6; -373.7; 20-DEC-2006 04:04:10; Dark ; 45.0; 54; 5The Cen ; 2.06; 4500;occ; 90; 0;25122
7; -255.7; 20-DEC-2006 04:06:08; Dark ; 39.0; 78; Alp Lup ; 2.30; 28000;occ; 78; 0;25122
8; -20.1; 20-DEC-2006 04:10:04; Dark ; 47.0; 10; Bet Cen ; 0.61; 28000;occ; 94; 0;25122
9; 146.4; 20-DEC-2006 04:12:50; Dark ; 48.5; 12; Alp1Cru ; 0.77; 30000;occ; 97; 0;25123
10; 348.4; 20-DEC-2006 04:16:12; Dark ; 59.5; 0; ; 0.00; 0;occ; 119; 0;25123
11; 444.5; 20-DEC-2006 04:17:49; Dark ; 37.5; 159; Ups Car ; 2.92; 7200;occ; 75; 0;25123
12; 531.6; 20-DEC-2006 04:19:16; Dark ; 41.5; 71; Iot Car ; 2.25; 7700;occ; 83; 0;25123
13; 642.1; 20-DEC-2006 04:21:06; Dark ; 50.0; 41; Eps Car ; 1.86; 4100;occ; 100; 0;25123
14; 925.7; 20-DEC-2006 04:25:50; Dark ; 44.0; 2; Alp Car ; -0.74; 7000;occ; 88; 0;25123
15; 1281.6; 20-DEC-2006 04:31:46; Dark ; 37.5; 108; Alp Col ; 2.65; 15200;occ; 75; 0;25123
16; 1573.3; 20-DEC-2006 04:36:37; Dark ; 43.5; 101; 11Alp Lep ; 2.58; 7000;occ; 87; 0;25123
17; 1753.1; 20-DEC-2006 04:39:37; Dark ; 53.0; 7; 19Bet Ori ; 0.10; 14000;occ; 106; 0;25123
18; 2188.9; 20-DEC-2006 04:46:53; Dark ; 49.0; 13; 87Alp Tau ; 0.87; 3800;occ; 98; 0;25123
19; 2327.9; 20-DEC-2006 04:49:12; Bright; 36.5; 146; 25Eta Tau ; 2.87; 15200;occ; 73; 0;25123
20; 2454.6; 20-DEC-2006 04:51:19; Bright; 35.0; 150; 44Zet Per ; 2.89; 28000;occ; 70; 0;25123
21; 2589.4; 20-DEC-2006 04:53:34; Bright; 34.5; 149; 45Eps Per ; 2.89; 30000;occ; 69; 0;25123
22; 2723.0; 20-DEC-2006 04:55:47; Bright; 33.5; 175; 39Del Per ; 3.01; 19400;occ; 67; 0;25123
23; 2834.6; 20-DEC-2006 04:57:39; Bright; 35.0; 160; 23Gam Per ; 2.93; 4700;occ; 70; 0;25123
24; 3422.5; 20-DEC-2006 05:07:27; Bright; 34.0; 49; 1Alp UMi ; 1.99; 6300;occ; 68; 0;25123
/nas3/ENVISAT/GOMOS/GOM_NL__0P/GOM_NL__0PNPDE20061220_051207_000057902054_00019_25123_2638.N1
1; -2332.9; 20-DEC-2006 05:12:07; Bright; 38.0; 60; 7Bet UMi ; 2.08; 3950;occ; 76; 0;25123
2; -2128.5; 20-DEC-2006 05:15:32; Bright; 38.5; 119; 14Eta Dra ; 2.73; 4700;occ; 77; 0;25123
3; -1495.0; 20-DEC-2006 05:26:05; Bright; 55.0; 83; ; 2.38; 11000;occ; 110; 0;25123
4; -1187.6; 20-DEC-2006 05:31:13; Bright; 33.5; 102; 24Alp Ser ; 2.60; 4250;occ; 67; 0;25123
5; -764.1; 20-DEC-2006 05:38:16; Bright; 36.5; 122; 9Alp2Lib ; 2.75; 9700;occ; 73; 0;25123
6; -373.2; 20-DEC-2006 05:44:47; Dark ; 43.0; 54; 5The Cen ; 2.06; 4500;occ; 86; 0;25123
7; -255.6; 20-DEC-2006 05:46:44; Dark ; 39.5; 78; Alp Lup ; 2.30; 28000;occ; 79; 0;25123
8; -19.8; 20-DEC-2006 05:50:40; Dark ; 44.0; 10; Bet Cen ; 0.61; 28000;occ; 88; 0;25123
9; 146.9; 20-DEC-2006 05:53:27; Dark ; 41.0; 12; Alp1Cru ; 0.77; 30000;occ; 82; 0;25124
10; 348.7; 20-DEC-2006 05:56:49; Dark ; 59.5; 0; ; 0.00; 0;occ; 119; 0;25124

```



```

11; 444.7; 20-DEC-2006 05:58:25; Dark ; 38.0; 159; Ups Car ; 2.92; 7200;occ; 76; 0;25124
12; 532.1; 20-DEC-2006 05:59:52; Dark ; 41.5; 71; Iot Car ; 2.25; 7700;occ; 83; 0;25124
13; 642.5; 20-DEC-2006 06:01:43; Dark ; 44.5; 41; Eps Car ; 1.86; 4100;occ; 89; 0;25124
14; 926.0; 20-DEC-2006 06:06:26; Dark ; 46.0; 2; Alp Car ; -0.74; 7000;occ; 92; 0;25124
15; 1281.8; 20-DEC-2006 06:12:22; Dark ; 39.5; 108; Alp Col ; 2.65; 15200;occ; 79; 0;25124
16; 1573.5; 20-DEC-2006 06:17:14; Dark ; 43.0; 101; 11Alp Lep ; 2.58; 7000;occ; 86; 0;25124
17; 1753.2; 20-DEC-2006 06:20:13; Dark ; 52.0; 7; 19Bet Ori ; 0.10; 14000;occ; 104; 0;25124
18; 2188.8; 20-DEC-2006 06:27:29; Dark ; 51.5; 13; 87Alp Tau ; 0.87; 3800;occ; 103; 0;25124
19; 2328.0; 20-DEC-2006 06:29:48; Bright; 34.0; 146; 25Eta Tau ; 2.87; 15200;occ; 68; 0;25124
20; 2454.5; 20-DEC-2006 06:31:55; Bright; 36.0; 150; 44Zet Per ; 2.89; 28000;occ; 72; 0;25124
21; 2589.6; 20-DEC-2006 06:34:10; Bright; 35.0; 149; 45Eps Per ; 2.89; 30000;occ; 70; 0;25124
22; 2723.1; 20-DEC-2006 06:36:23; Bright; 33.5; 175; 39Del Per ; 3.01; 19400;occ; 67; 0;25124
23; 2834.8; 20-DEC-2006 06:38:15; Bright; 35.5; 160; 23Gam Per ; 2.93; 4700;occ; 71; 0;25124
24; 3422.4; 20-DEC-2006 06:48:02; Bright; 35.5; 49; 1Alp UMi ; 1.99; 6300;occ; 71; 0;25124
/nas3/ENVISAT/GOMOS/GOM_NL__0P/GOM_NL__0PNPDE20061220_211747_000040262054_00029_25133_2639.N1
1; 1284.1; 20-DEC-2006 21:17:47; Dark ; 40.0; 108; Alp Col ; 2.65; 15200;occ; 80; 0;25133
2; 1574.6; 20-DEC-2006 21:22:38; Dark ; 42.0; 101; 11Alp Lep ; 2.58; 7000;occ; 84; 0;25133
3; 1753.7; 20-DEC-2006 21:25:37; Dark ; 46.5; 7; 19Bet Ori ; 0.10; 14000;occ; 93; 0;25133
4; 2188.6; 20-DEC-2006 21:32:52; Dark ; 46.5; 13; 87Alp Tau ; 0.87; 3800;occ; 93; 0;25133
5; 2329.1; 20-DEC-2006 21:35:12; Bright; 35.0; 146; 25Eta Tau ; 2.87; 15200;occ; 70; 0;25133
6; 2455.3; 20-DEC-2006 21:37:19; Bright; 36.5; 150; 44Zet Per ; 2.89; 28000;occ; 73; 0;25133
7; 2590.0; 20-DEC-2006 21:39:33; Bright; 34.0; 149; 45Eps Per ; 2.89; 30000;occ; 68; 0;25133
8; 2723.7; 20-DEC-2006 21:41:47; Bright; 34.0; 175; 39Del Per ; 3.01; 19400;occ; 68; 0;25133
9; 2836.4; 20-DEC-2006 21:43:40; Bright; 35.0; 160; 23Gam Per ; 2.93; 4700;occ; 70; 0;25133
10; 3422.2; 20-DEC-2006 21:53:26; Bright; 33.5; 49; 1Alp UMi ; 1.99; 6300;occ; 67; 0;25133
11; 3702.4; 20-DEC-2006 21:58:06; Bright; 34.5; 60; 7Bet UMi ; 2.08; 3950;occ; 69; 0;25133
12; 3908.5; 20-DEC-2006 22:01:32; Bright; 35.5; 119; 14Eta Dra ; 2.73; 4700;occ; 71; 0;25133
13; 4542.6; 20-DEC-2006 22:12:06; Bright; 55.0; 83; ; 2.38; 11000;occ; 110; 0;25133
14; 4850.2; 20-DEC-2006 22:17:14; Bright; 33.5; 102; 24Alp Ser ; 2.60; 4250;occ; 67; 0;25133
15; 5275.5; 20-DEC-2006 22:24:19; Bright; 35.0; 122; 9Alp2Lib ; 2.75; 9700;occ; 70; 0;25133
/nas3/ENVISAT/GOMOS/GOM_NL__0P/GOM_NL__0PNPDK20061220_065243_000039492054_00020_25124_4222.N1
1; -2333.0; 20-DEC-2006 06:52:43; Bright; 37.0; 60; 7Bet UMi ; 2.08; 3950;occ; 74; 0;25124
2; -2128.2; 20-DEC-2006 06:56:08; Bright; 36.0; 119; 14Eta Dra ; 2.73; 4700;occ; 72; 0;25124
3; -1495.0; 20-DEC-2006 07:06:41; Bright; 36.0; 83; ; 2.38; 11000;occ; 72; 0;25124
4; -1187.4; 20-DEC-2006 07:11:49; Bright; 33.5; 102; 24Alp Ser ; 2.60; 4250;occ; 67; 0;25124
5; -763.7; 20-DEC-2006 07:18:52; Bright; 36.0; 122; 9Alp2Lib ; 2.75; 9700;occ; 72; 0;25124
6; -372.7; 20-DEC-2006 07:25:23; Dark ; 44.0; 54; 5The Cen ; 2.06; 4500;occ; 88; 0;25124
7; -255.2; 20-DEC-2006 07:27:21; Dark ; 37.5; 78; Alp Lup ; 2.30; 28000;occ; 75; 0;25124
8; -19.5; 20-DEC-2006 07:31:16; Dark ; 40.5; 10; Bet Cen ; 0.61; 28000;occ; 81; 0;25124
9; 147.3; 20-DEC-2006 07:34:03; Dark ; 39.0; 12; Alp1Cru ; 0.77; 30000;occ; 78; 0;25125
10; 348.9; 20-DEC-2006 07:37:25; Dark ; 59.5; 0; ; 0.00; 0;occ; 119; 0;25125
11; 445.3; 20-DEC-2006 07:39:01; Dark ; 38.5; 159; Ups Car ; 2.92; 7200;occ; 77; 0;25125
12; 532.8; 20-DEC-2006 07:40:29; Dark ; 40.0; 71; Iot Car ; 2.25; 7700;occ; 80; 0;25125
13; 643.1; 20-DEC-2006 07:42:19; Dark ; 51.0; 41; Eps Car ; 1.86; 4100;occ; 102; 0;25125
14; 926.3; 20-DEC-2006 07:47:02; Dark ; 47.0; 2; Alp Car ; -0.74; 7000;occ; 94; 0;25125
15; 1282.0; 20-DEC-2006 07:52:58; Dark ; 39.0; 108; Alp Col ; 2.65; 15200;occ; 78; 0;25125
16; 1573.6; 20-DEC-2006 07:57:50; Dark ; 43.0; 101; 11Alp Lep ; 2.58; 7000;occ; 86; 0;25125
/nas3/ENVISAT/GOMOS/GOM_NL__0P/GOM_NL__0PNPDK20061220_075807_000062052054_00021_25125_4223.N1
1; 1591.0; 20-DEC-2006 07:58:07; Dark ; 43.5; 101; 11Alp Lep ; 2.58; 7000;occ; 87; 35;25125
2; 1753.2; 20-DEC-2006 08:00:49; Dark ; 54.0; 7; 19Bet Ori ; 0.10; 14000;occ; 108; 0;25125
3; 2188.8; 20-DEC-2006 08:08:05; Dark ; 42.5; 13; 87Alp Tau ; 0.87; 3800;occ; 85; 0;25125
4; 2328.0; 20-DEC-2006 08:10:24; Bright; 33.5; 146; 25Eta Tau ; 2.87; 15200;occ; 67; 0;25125
5; 2454.7; 20-DEC-2006 08:12:31; Bright; 40.0; 150; 44Zet Per ; 2.89; 28000;occ; 80; 0;25125
6; 2589.7; 20-DEC-2006 08:14:46; Bright; 35.5; 149; 45Eps Per ; 2.89; 30000;occ; 71; 0;25125
7; 2723.1; 20-DEC-2006 08:16:59; Bright; 34.0; 175; 39Del Per ; 3.01; 19400;occ; 68; 0;25125
8; 2835.0; 20-DEC-2006 08:18:51; Bright; 35.5; 160; 23Gam Per ; 2.93; 4700;occ; 71; 0;25125
9; 3422.4; 20-DEC-2006 08:28:38; Bright; 34.0; 49; 1Alp UMi ; 1.99; 6300;occ; 68; 0;25125
10; 3702.9; 20-DEC-2006 08:33:19; Bright; 34.5; 60; 7Bet UMi ; 2.08; 3950;occ; 69; 0;25125
11; 3907.7; 20-DEC-2006 08:36:44; Bright; 35.0; 119; 14Eta Dra ; 2.73; 4700;occ; 70; 0;25125
12; 4541.3; 20-DEC-2006 08:47:17; Bright; 37.5; 83; ; 2.38; 11000;occ; 75; 0;25125
13; 4848.7; 20-DEC-2006 08:52:25; Bright; 33.5; 102; 24Alp Ser ; 2.60; 4250;occ; 67; 0;25125
14; 5272.5; 20-DEC-2006 08:59:29; Bright; 36.0; 122; 9Alp2Lib ; 2.75; 9700;occ; 72; 0;25125
15; 5663.7; 20-DEC-2006 09:06:00; Dark ; 46.0; 54; 5The Cen ; 2.06; 4500;occ; 92; 0;25125
16; 5781.1; 20-DEC-2006 09:07:57; Dark ; 38.0; 78; Alp Lup ; 2.30; 28000;occ; 76; 0;25125
17; 6016.7; 20-DEC-2006 09:11:53; Dark ; 42.0; 10; Bet Cen ; 0.61; 28000;occ; 84; 0;25125
18; 6183.7; 20-DEC-2006 09:14:40; Dark ; 40.0; 12; Alp1Cru ; 0.77; 30000;occ; 80; 0;25125
19; 6385.1; 20-DEC-2006 09:18:01; Dark ; 59.5; 0; ; 0.00; 0;occ; 119; 0;25125
20; 6481.7; 20-DEC-2006 09:19:38; Dark ; 38.5; 159; Ups Car ; 2.92; 7200;occ; 77; 0;25125

```

```

21; 6569.3; 20-DEC-2006 09:21:05; Dark ; 41.0; 71; Iot Car ; 2.25; 7700;occ; 82; 0;25125
22; 6679.4; 20-DEC-2006 09:22:55; Dark ; 54.5; 41; Eps Car ; 1.86; 4100;occ; 109; 0;25125
23; 6962.6; 20-DEC-2006 09:27:39; Dark ; 48.0; 2; Alp Car ; -0.74; 7000;occ; 96; 0;25125
24; 7318.2; 20-DEC-2006 09:33:34; Dark ; 42.0; 108; Alp Col ; 2.65; 15200;occ; 84; 0;25125
25; 7609.5; 20-DEC-2006 09:38:26; Dark ; 44.0; 101; 11Alp Lep ; 2.58; 7000;occ; 88; 0;25125
26; 7789.1; 20-DEC-2006 09:41:25; Dark ; 7.0; 7; 19Bet Ori ; 0.10; 14000;occ; 14; 0;25125
/nas3/ENVISAT/GOMOS/GOM_NL__0P/GOM_NL__0PNPDK20061220_125501_000000252054_00024_25128_4227.N1
1; 1297.8; 20-DEC-2006 12:55:01; Dark ; 41.0; 108; Alp Col ; 2.65; 15200;occ; 82; 30;25128
/nas3/ENVISAT/GOMOS/GOM_NL__0P/GOM_NL__0PNPDE20061220_222419_000060712054_00029_25133_2640.N1
1; -760.3; 20-DEC-2006 22:24:19; Bright; 35.5; 122; 9Alp2Lib ; 2.75; 9700;occ; 71; 0;25133
2; -368.2; 20-DEC-2006 22:30:51; Dark ; 41.0; 54; 5The Cen ; 2.06; 4500;occ; 82; 0;25133
3; -252.7; 20-DEC-2006 22:32:47; Dark ; 37.0; 78; Alp Lup ; 2.30; 28000;occ; 74; 0;25133
4; -16.9; 20-DEC-2006 22:36:42; Dark ; 48.0; 10; Bet Cen ; 0.61; 28000;occ; 96; 0;25133
5; 151.3; 20-DEC-2006 22:39:30; Dark ; 38.5; 12; Alp1Cru ; 0.77; 30000;occ; 77; 0;25134
6; 351.7; 20-DEC-2006 22:42:51; Dark ; 59.5; 0; ; 0.00; 0;occ; 119; 0;25134
7; 449.7; 20-DEC-2006 22:44:29; Dark ; 39.0; 159; Ups Car ; 2.92; 7200;occ; 78; 0;25134
8; 538.1; 20-DEC-2006 22:45:57; Dark ; 40.5; 71; Iot Car ; 2.25; 7700;occ; 81; 0;25134
9; 647.8; 20-DEC-2006 22:47:47; Dark ; 44.0; 41; Eps Car ; 1.86; 4100;occ; 88; 0;25134
10; 929.4; 20-DEC-2006 22:52:29; Dark ; 46.0; 2; Alp Car ; -0.74; 7000;occ; 92; 0;25134
11; 1284.2; 20-DEC-2006 22:58:23; Dark ; 39.0; 108; Alp Col ; 2.65; 15200;occ; 78; 0;25134
12; 1574.6; 20-DEC-2006 23:03:14; Dark ; 41.0; 101; 11Alp Lep ; 2.58; 7000;occ; 82; 0;25134
13; 1753.7; 20-DEC-2006 23:06:13; Dark ; 52.0; 7; 19Bet Ori ; 0.10; 14000;occ; 104; 0;25134
14; 2188.5; 20-DEC-2006 23:13:28; Dark ; 48.5; 13; 87Alp Tau ; 0.87; 3800;occ; 97; 0;25134
15; 2329.2; 20-DEC-2006 23:15:48; Bright; 34.5; 146; 25Eta Tau ; 2.87; 15200;occ; 69; 0;25134
16; 2455.2; 20-DEC-2006 23:17:54; Bright; 34.5; 150; 44Zet Per ; 2.89; 28000;occ; 69; 0;25134
17; 2590.1; 20-DEC-2006 23:20:09; Bright; 33.5; 149; 45Eps Per ; 2.89; 30000;occ; 67; 0;25134
18; 2723.6; 20-DEC-2006 23:22:23; Bright; 34.0; 175; 39Del Per ; 3.01; 19400;occ; 68; 0;25134
19; 2836.6; 20-DEC-2006 23:24:16; Bright; 34.5; 160; 23Gam Per ; 2.93; 4700;occ; 69; 0;25134
20; 3422.2; 20-DEC-2006 23:34:01; Bright; 35.0; 49; 1Alp UMi ; 1.99; 6300;occ; 70; 0;25134
21; 3702.3; 20-DEC-2006 23:38:42; Bright; 37.5; 60; 7Bet UMi ; 2.08; 3950;occ; 75; 0;25134
22; 3908.6; 20-DEC-2006 23:42:08; Bright; 35.5; 119; 14Eta Dra ; 2.73; 4700;occ; 71; 0;25134
23; 4543.1; 20-DEC-2006 23:52:42; Bright; 37.5; 83; ; 2.38; 11000;occ; 75; 0;25134
24; 4850.4; 20-DEC-2006 23:57:50; Bright; 33.5; 102; 24Alp Ser ; 2.60; 4250;occ; 67; 0;25134
25; 5135.5; 21-DEC-2006 00:02:35; Bright; 34.5; 104; 27Bet Lib ; 2.61; 13100;occ; 69; 0;25134
26; 5275.8; 21-DEC-2006 00:04:55; Bright; 35.0; 122; 9Alp2Lib ; 2.75; 9700;occ; 70; 0;25134
/nas3/ENVISAT/GOMOS/GOM_NL__0P/GOM_NL__0PNPDK20061220_094125_000058982054_00022_25126_4224.N1
1; 1753.2; 20-DEC-2006 09:41:25; Dark ; 50.5; 7; 19Bet Ori ; 0.10; 14000;occ; 101; 0;25126
2; 2188.7; 20-DEC-2006 09:48:41; Dark ; 44.5; 13; 87Alp Tau ; 0.87; 3800;occ; 89; 0;25126
3; 2328.2; 20-DEC-2006 09:51:00; Bright; 42.5; 146; 25Eta Tau ; 2.87; 15200;occ; 85; 0;25126
4; 2454.6; 20-DEC-2006 09:53:07; Bright; 34.0; 150; 44Zet Per ; 2.89; 28000;occ; 68; 0;25126
5; 2589.7; 20-DEC-2006 09:55:22; Bright; 34.5; 149; 45Eps Per ; 2.89; 30000;occ; 69; 0;25126
6; 2723.1; 20-DEC-2006 09:57:35; Bright; 34.5; 175; 39Del Per ; 3.01; 19400;occ; 69; 0;25126
7; 2835.1; 20-DEC-2006 09:59:27; Bright; 35.0; 160; 23Gam Per ; 2.93; 4700;occ; 70; 0;25126
8; 3422.3; 20-DEC-2006 10:09:14; Bright; 36.0; 49; 1Alp UMi ; 1.99; 6300;occ; 72; 0;25126
9; 3702.8; 20-DEC-2006 10:13:55; Bright; 36.5; 60; 7Bet UMi ; 2.08; 3950;occ; 73; 0;25126
10; 3907.7; 20-DEC-2006 10:17:20; Bright; 35.5; 119; 14Eta Dra ; 2.73; 4700;occ; 71; 0;25126
11; 4541.6; 20-DEC-2006 10:27:53; Bright; 35.5; 83; ; 2.38; 11000;occ; 71; 0;25126
12; 4849.0; 20-DEC-2006 10:33:01; Bright; 33.0; 102; 24Alp Ser ; 2.60; 4250;occ; 66; 0;25126
13; 5272.9; 20-DEC-2006 10:40:05; Bright; 53.0; 122; 9Alp2Lib ; 2.75; 9700;occ; 106; 0;25126
14; 5664.1; 20-DEC-2006 10:46:36; Dark ; 45.0; 54; 5The Cen ; 2.06; 4500;occ; 90; 0;25126
15; 5781.2; 20-DEC-2006 10:48:33; Dark ; 36.5; 78; Alp Lup ; 2.30; 28000;occ; 73; 0;25126
16; 6184.0; 20-DEC-2006 10:55:16; Dark ; 41.0; 12; Alp1Cru ; 0.77; 30000;occ; 82; 0;25126
17; 6385.4; 20-DEC-2006 10:58:37; Dark ; 59.5; 0; ; 0.00; 0;occ; 119; 0;25126
18; 6482.2; 20-DEC-2006 11:00:14; Dark ; 38.0; 159; Ups Car ; 2.92; 7200;occ; 76; 0;25126
19; 6569.8; 20-DEC-2006 11:01:42; Dark ; 42.5; 71; Iot Car ; 2.25; 7700;occ; 85; 0;25126
20; 6680.0; 20-DEC-2006 11:03:32; Dark ; 49.5; 41; Eps Car ; 1.86; 4100;occ; 99; 0;25126
21; 6962.9; 20-DEC-2006 11:08:15; Dark ; 45.0; 2; Alp Car ; -0.74; 7000;occ; 90; 0;25126
22; 7318.4; 20-DEC-2006 11:14:10; Dark ; 38.0; 108; Alp Col ; 2.65; 15200;occ; 76; 0;25126
23; 7609.7; 20-DEC-2006 11:19:02; Dark ; 42.5; 101; 11Alp Lep ; 2.58; 7000;occ; 85; 0;25126
/nas3/ENVISAT/GOMOS/GOM_NL__0P/GOM_NL__0PNPDK20061220_111929_000040852054_00023_25127_4225.N1
1; 1600.8; 20-DEC-2006 11:19:29; Dark ; 43.0; 101; 11Alp Lep ; 2.58; 7000;occ; 86; 54;25127
2; 1753.3; 20-DEC-2006 11:22:01; Dark ; 49.0; 7; 19Bet Ori ; 0.10; 14000;occ; 98; 0;25127
3; 2188.7; 20-DEC-2006 11:29:16; Dark ; 46.0; 13; 87Alp Tau ; 0.87; 3800;occ; 92; 0;25127
4; 2328.2; 20-DEC-2006 11:31:36; Bright; 36.0; 146; 25Eta Tau ; 2.87; 15200;occ; 72; 0;25127
5; 2454.6; 20-DEC-2006 11:33:42; Bright; 36.0; 150; 44Zet Per ; 2.89; 28000;occ; 72; 0;25127
6; 2589.6; 20-DEC-2006 11:35:57; Bright; 34.0; 149; 45Eps Per ; 2.89; 30000;occ; 68; 0;25127
7; 2723.3; 20-DEC-2006 11:38:11; Bright; 34.0; 175; 39Del Per ; 3.01; 19400;occ; 68; 0;25127
8; 2835.2; 20-DEC-2006 11:40:03; Bright; 34.5; 160; 23Gam Per ; 2.93; 4700;occ; 69; 0;25127

```

```

9; 3422.3; 20-DEC-2006 11:49:50; Bright; 36.5; 49; 1Alp UMi ; 1.99; 6300;occ; 73; 0;25127
10; 3702.8; 20-DEC-2006 11:54:31; Bright; 36.5; 60; 7Bet UMi ; 2.08; 3950;occ; 73; 0;25127
11; 3907.9; 20-DEC-2006 11:57:56; Bright; 36.0; 119; 14Eta Dra ; 2.73; 4700;occ; 72; 0;25127
12; 4541.8; 20-DEC-2006 12:08:30; Bright; 37.0; 83; ; 2.38; 11000;occ; 74; 0;25127
13; 4849.1; 20-DEC-2006 12:13:37; Bright; 33.0; 102; 24Alp Ser ; 2.60; 4250;occ; 66; 0;25127
14; 5273.3; 20-DEC-2006 12:20:41; Bright; 53.0; 122; 9Alp2Lib ; 2.75; 9700;occ; 106; 0;25127
15; 5664.7; 20-DEC-2006 12:27:12; Dark ; 20.0; 54; 5The Cen ; 2.06; 4500;occ; 40; 0;25127
/nas3/ENVISAT/GOMOS/GOM_NL__0P/GOM_NL__0PNPDK20061220_122732_000016502054_00023_25127_4226.N1
1; -351.2; 20-DEC-2006 12:27:32; Dark ; 43.0; 54; 5The Cen ; 2.06; 4500;occ; 86; 40;25127
2; -254.4; 20-DEC-2006 12:29:09; Dark ; 38.0; 78; Alp Lup ; 2.30; 28000;occ; 76; 0;25127
3; 148.6; 20-DEC-2006 12:35:52; Dark ; 48.5; 12; Alp1Cru ; 0.77; 30000;occ; 97; 0;25128
4; 349.8; 20-DEC-2006 12:39:13; Dark ; 59.5; 0; ; 0.00; 0;occ; 119; 0;25128
5; 446.8; 20-DEC-2006 12:40:50; Dark ; 39.0; 159; Ups Car ; 2.92; 7200;occ; 78; 0;25128
6; 534.5; 20-DEC-2006 12:42:18; Dark ; 41.0; 71; Iot Car ; 2.25; 7700;occ; 82; 0;25128
7; 644.7; 20-DEC-2006 12:44:08; Dark ; 52.0; 41; Eps Car ; 1.86; 4100;occ; 104; 0;25128
8; 927.4; 20-DEC-2006 12:48:51; Dark ; 49.0; 2; Alp Car ; -0.74; 7000;occ; 98; 0;25128
9; 1282.8; 20-DEC-2006 12:54:46; Dark ; 15.0; 108; Alp Col ; 2.65; 15200;occ; 30; 0;25128
/nas3/ENVISAT/GOMOS/GOM_NL__0P/GOM_NL__0PNPDK20061220_125938_000057842054_00024_25128_4228.N1
1; 1574.0; 20-DEC-2006 12:59:38; Dark ; 43.0; 101; 11Alp Lep ; 2.58; 7000;occ; 86; 0;25128
2; 1753.4; 20-DEC-2006 13:02:37; Dark ; 49.0; 7; 19Bet Ori ; 0.10; 14000;occ; 98; 0;25128
3; 2188.6; 20-DEC-2006 13:09:52; Dark ; 53.0; 13; 87Alp Tau ; 0.87; 3800;occ; 106; 0;25128
4; 2328.5; 20-DEC-2006 13:12:12; Bright; 34.5; 146; 25Eta Tau ; 2.87; 15200;occ; 69; 0;25128
5; 2454.8; 20-DEC-2006 13:14:18; Bright; 35.0; 150; 44Zet Per ; 2.89; 28000;occ; 70; 0;25128
6; 2589.8; 20-DEC-2006 13:16:33; Bright; 35.0; 149; 45Eps Per ; 2.89; 30000;occ; 70; 0;25128
7; 2723.4; 20-DEC-2006 13:18:47; Bright; 33.5; 175; 39Del Per ; 3.01; 19400;occ; 67; 0;25128
8; 2835.5; 20-DEC-2006 13:20:39; Bright; 35.5; 160; 23Gam Per ; 2.93; 4700;occ; 71; 0;25128
9; 3422.3; 20-DEC-2006 13:30:26; Bright; 35.0; 49; 1Alp UMi ; 1.99; 6300;occ; 70; 0;25128
10; 3702.8; 20-DEC-2006 13:35:06; Bright; 33.5; 60; 7Bet UMi ; 2.08; 3950;occ; 67; 0;25128
11; 3908.1; 20-DEC-2006 13:38:32; Bright; 31.5; 119; 14Eta Dra ; 2.73; 4700;occ; 63; 0;25128
12; 4541.9; 20-DEC-2006 13:49:06; Bright; 37.5; 83; ; 2.38; 11000;occ; 75; 0;25128
13; 4849.4; 20-DEC-2006 13:54:13; Bright; 33.0; 102; 24Alp Ser ; 2.60; 4250;occ; 66; 0;25128
14; 5273.6; 20-DEC-2006 14:01:17; Bright; 36.5; 122; 9Alp2Lib ; 2.75; 9700;occ; 73; 0;25128
15; 5665.2; 20-DEC-2006 14:07:49; Dark ; 39.5; 54; 5The Cen ; 2.06; 4500;occ; 79; 0;25128
16; 5781.9; 20-DEC-2006 14:09:46; Dark ; 40.0; 78; Alp Lup ; 2.30; 28000;occ; 80; 0;25128
17; 6017.6; 20-DEC-2006 14:13:41; Dark ; 44.0; 10; Bet Cen ; 0.61; 28000;occ; 88; 0;25128
18; 6185.0; 20-DEC-2006 14:16:29; Dark ; 40.5; 12; Alp1Cru ; 0.77; 30000;occ; 81; 0;25128
19; 6386.1; 20-DEC-2006 14:19:50; Dark ; 59.5; 0; ; 0.00; 0;occ; 119; 0;25128
20; 6483.3; 20-DEC-2006 14:21:27; Dark ; 39.0; 159; Ups Car ; 2.92; 7200;occ; 78; 0;25128
21; 6571.1; 20-DEC-2006 14:22:55; Dark ; 40.5; 71; Iot Car ; 2.25; 7700;occ; 81; 0;25128
22; 6681.2; 20-DEC-2006 14:24:45; Dark ; 46.5; 41; Eps Car ; 1.86; 4100;occ; 93; 0;25128
23; 6963.7; 20-DEC-2006 14:29:27; Dark ; 47.0; 2; Alp Car ; -0.74; 7000;occ; 94; 0;25128
24; 7318.9; 20-DEC-2006 14:35:23; Dark ; 39.5; 108; Alp Col ; 2.65; 15200;occ; 79; 0;25128
/nas3/ENVISAT/GOMOS/GOM_NL__0P/GOM_NL__0PNPDK20061220_144014_000054362054_00025_25129_4229.N1
1; 1574.2; 20-DEC-2006 14:40:14; Dark ; 43.0; 101; 11Alp Lep ; 2.58; 7000;occ; 86; 0;25129
2; 1753.5; 20-DEC-2006 14:43:13; Dark ; 54.0; 7; 19Bet Ori ; 0.10; 14000;occ; 108; 0;25129
3; 2188.7; 20-DEC-2006 14:50:28; Dark ; 48.0; 13; 87Alp Tau ; 0.87; 3800;occ; 96; 0;25129
4; 2328.7; 20-DEC-2006 14:52:48; Bright; 36.0; 146; 25Eta Tau ; 2.87; 15200;occ; 72; 0;25129
5; 2454.8; 20-DEC-2006 14:54:54; Bright; 35.0; 150; 44Zet Per ; 2.89; 28000;occ; 70; 0;25129
6; 2589.8; 20-DEC-2006 14:57:09; Bright; 34.5; 149; 45Eps Per ; 2.89; 30000;occ; 69; 0;25129
7; 2723.5; 20-DEC-2006 14:59:23; Bright; 33.5; 175; 39Del Per ; 3.01; 19400;occ; 67; 0;25129
8; 2835.8; 20-DEC-2006 15:01:15; Bright; 34.0; 160; 23Gam Per ; 2.93; 4700;occ; 68; 0;25129
9; 3422.4; 20-DEC-2006 15:11:02; Bright; 36.0; 49; 1Alp UMi ; 1.99; 6300;occ; 72; 0;25129
10; 3702.7; 20-DEC-2006 15:15:42; Bright; 43.0; 60; 7Bet UMi ; 2.08; 3950;occ; 86; 0;25129
11; 3908.2; 20-DEC-2006 15:19:08; Bright; 35.5; 119; 14Eta Dra ; 2.73; 4700;occ; 71; 0;25129
12; 4542.3; 20-DEC-2006 15:29:42; Bright; 37.0; 83; ; 2.38; 11000;occ; 74; 0;25129
13; 4849.7; 20-DEC-2006 15:34:49; Bright; 33.0; 102; 24Alp Ser ; 2.60; 4250;occ; 66; 0;25129
14; 5274.1; 20-DEC-2006 15:41:54; Bright; 36.5; 122; 9Alp2Lib ; 2.75; 9700;occ; 73; 0;25129
15; 5665.8; 20-DEC-2006 15:48:25; Dark ; 41.5; 54; 5The Cen ; 2.06; 4500;occ; 83; 0;25129
16; 5782.3; 20-DEC-2006 15:50:22; Dark ; 38.0; 78; Alp Lup ; 2.30; 28000;occ; 76; 0;25129
17; 6017.9; 20-DEC-2006 15:54:17; Dark ; 46.5; 10; Bet Cen ; 0.61; 28000;occ; 93; 0;25129
18; 6185.5; 20-DEC-2006 15:57:05; Dark ; 41.0; 12; Alp1Cru ; 0.77; 30000;occ; 82; 0;25129
19; 6386.4; 20-DEC-2006 16:00:26; Dark ; 59.5; 0; ; 0.00; 0;occ; 119; 0;25129
20; 6483.9; 20-DEC-2006 16:02:03; Dark ; 38.0; 159; Ups Car ; 2.92; 7200;occ; 76; 0;25129
21; 6571.9; 20-DEC-2006 16:03:31; Dark ; 42.0; 71; Iot Car ; 2.25; 7700;occ; 84; 0;25129
22; 6681.8; 20-DEC-2006 16:05:21; Dark ; 43.5; 41; Eps Car ; 1.86; 4100;occ; 87; 0;25129
23; 6964.1; 20-DEC-2006 16:10:04; Dark ; 46.5; 2; Alp Car ; -0.74; 7000;occ; 93; 0;25129
/nas3/ENVISAT/GOMOS/GOM_NL__0P/GOM_NL__0PNPDK20061220_161559_000009302054_00026_25130_4230.N1
1; 1283.3; 20-DEC-2006 16:15:59; Dark ; 42.0; 108; Alp Col ; 2.65; 15200;occ; 84; 0;25130

```



```

2; 1574.2; 20-DEC-2006 16:20:50; Dark ; 44.5; 101; 11Alp Lep ; 2.58; 7000;occ; 89; 0;25130
3; 1753.5; 20-DEC-2006 16:23:49; Dark ; 53.0; 7; 19Bet Ori ; 0.10; 14000;occ; 106; 0;25130
4; 2188.7; 20-DEC-2006 16:31:04; Dark ; 24.5; 13; 87Alp Tau ; 0.87; 3800;occ; 49; 0;25130
/nas3/ENVISAT/GOMOS/GOM_NL__0P/GOM_NL__0PNPDK20061220_193116_000060842054_00028_25132_4233.N1
1; 928.8; 20-DEC-2006 19:31:16; Dark ; 48.0; 2; Alp Car ; -0.74; 7000;occ; 96; 0;25132
2; 1283.8; 20-DEC-2006 19:37:11; Dark ; 40.5; 108; Alp Col ; 2.65; 15200;occ; 81; 0;25132
3; 1574.5; 20-DEC-2006 19:42:02; Dark ; 41.5; 101; 11Alp Lep ; 2.58; 7000;occ; 83; 0;25132
4; 1753.6; 20-DEC-2006 19:45:01; Dark ; 47.0; 7; 19Bet Ori ; 0.10; 14000;occ; 94; 0;25132
5; 2188.6; 20-DEC-2006 19:52:16; Dark ; 45.5; 13; 87Alp Tau ; 0.87; 3800;occ; 91; 0;25132
6; 2329.0; 20-DEC-2006 19:54:36; Bright; 34.5; 146; 25Eta Tau ; 2.87; 15200;occ; 69; 0;25132
7; 2455.0; 20-DEC-2006 19:56:43; Bright; 34.5; 150; 44Zet Per ; 2.89; 28000;occ; 69; 0;25132
8; 2589.9; 20-DEC-2006 19:58:57; Bright; 34.5; 149; 45Eps Per ; 2.89; 30000;occ; 69; 0;25132
9; 2723.7; 20-DEC-2006 20:01:11; Bright; 35.5; 175; 39Del Per ; 3.01; 19400;occ; 71; 0;25132
10; 2836.3; 20-DEC-2006 20:03:04; Bright; 34.5; 160; 23Gam Per ; 2.93; 4700;occ; 69; 0;25132
11; 3422.3; 20-DEC-2006 20:12:50; Bright; 35.0; 49; 1Alp UMi ; 1.99; 6300;occ; 70; 0;25132
12; 3702.4; 20-DEC-2006 20:17:30; Bright; 53.0; 60; 7Bet UMi ; 2.08; 3950;occ; 106; 0;25132
13; 3908.4; 20-DEC-2006 20:20:56; Bright; 35.0; 119; 14Eta Dra ; 2.73; 4700;occ; 70; 0;25132
14; 4542.7; 20-DEC-2006 20:31:30; Bright; 36.0; 83; ; 2.38; 11000;occ; 72; 0;25132
15; 4850.2; 20-DEC-2006 20:36:38; Bright; 33.5; 102; 24Alp Ser ; 2.60; 4250;occ; 67; 0;25132
16; 5275.0; 20-DEC-2006 20:43:42; Bright; 53.0; 122; 9Alp2Lib ; 2.75; 9700;occ; 106; 0;25132
17; 5667.2; 20-DEC-2006 20:50:15; Dark ; 39.0; 54; 5The Cen ; 2.06; 4500;occ; 78; 0;25132
18; 5783.0; 20-DEC-2006 20:52:10; Dark ; 35.5; 78; Alp Lup ; 2.30; 28000;occ; 71; 0;25132
19; 6018.7; 20-DEC-2006 20:56:06; Dark ; 39.5; 10; Bet Cen ; 0.61; 28000;occ; 79; 0;25132
20; 6186.7; 20-DEC-2006 20:58:54; Dark ; 39.5; 12; Alp1Cru ; 0.77; 30000;occ; 79; 0;25132
21; 6387.2; 20-DEC-2006 21:02:15; Dark ; 59.5; 0; ; 0.00; 0;occ; 119; 0;25132
22; 6485.2; 20-DEC-2006 21:03:53; Dark ; 38.5; 159; Ups Car ; 2.92; 7200;occ; 77; 0;25132
23; 6573.4; 20-DEC-2006 21:05:21; Dark ; 41.5; 71; Iot Car ; 2.25; 7700;occ; 83; 0;25132
24; 6683.1; 20-DEC-2006 21:07:11; Dark ; 44.5; 41; Eps Car ; 1.86; 4100;occ; 89; 0;25132
25; 6965.0; 20-DEC-2006 21:11:52; Dark ; 48.5; 2; Alp Car ; -0.74; 7000;occ; 97; 0;25132
/nas3/ENVISAT/GOMOS/GOM_NL__0P/GOM_NL__0PNPDE20061221_000530_000058942054_00030_25134_2641.N1
1; -725.1; 21-DEC-2006 00:05:30; Bright; 0.0; 122; 9Alp2Lib ; 2.75; 9700;occ; 0; 70;25134
2; -367.7; 21-DEC-2006 00:11:27; Dark ; 43.5; 54; 5The Cen ; 2.06; 4500;occ; 87; 0;25134
3; -252.3; 21-DEC-2006 00:13:23; Dark ; 38.5; 78; Alp Lup ; 2.30; 28000;occ; 77; 0;25134
4; -16.6; 21-DEC-2006 00:17:18; Dark ; 40.0; 10; Bet Cen ; 0.61; 28000;occ; 80; 0;25134
5; 151.7; 21-DEC-2006 00:20:07; Dark ; 48.5; 12; Alp1Cru ; 0.77; 30000;occ; 97; 0;25135
6; 352.0; 21-DEC-2006 00:23:27; Dark ; 59.5; 0; ; 0.00; 0;occ; 119; 0;25135
7; 450.2; 21-DEC-2006 00:25:05; Dark ; 39.0; 159; Ups Car ; 2.92; 7200;occ; 78; 0;25135
8; 538.6; 21-DEC-2006 00:26:34; Dark ; 40.5; 71; Iot Car ; 2.25; 7700;occ; 81; 0;25135
9; 648.3; 21-DEC-2006 00:28:23; Dark ; 54.0; 41; Eps Car ; 1.86; 4100;occ; 108; 0;25135
10; 929.8; 21-DEC-2006 00:33:05; Dark ; 54.0; 2; Alp Car ; -0.74; 7000;occ; 108; 0;25135
11; 1284.5; 21-DEC-2006 00:39:00; Dark ; 41.0; 108; Alp Col ; 2.65; 15200;occ; 82; 0;25135
12; 1574.8; 21-DEC-2006 00:43:50; Dark ; 42.5; 101; 11Alp Lep ; 2.58; 7000;occ; 85; 0;25135
13; 1753.8; 21-DEC-2006 00:46:49; Dark ; 50.0; 7; 19Bet Ori ; 0.10; 14000;occ; 100; 0;25135
14; 2188.6; 21-DEC-2006 00:54:04; Dark ; 47.0; 13; 87Alp Tau ; 0.87; 3800;occ; 94; 0;25135
15; 2329.4; 21-DEC-2006 00:56:24; Bright; 35.5; 146; 25Eta Tau ; 2.87; 15200;occ; 71; 0;25135
16; 2455.5; 21-DEC-2006 00:58:31; Bright; 35.5; 150; 44Zet Per ; 2.89; 28000;occ; 71; 0;25135
17; 2590.2; 21-DEC-2006 01:00:45; Bright; 34.0; 149; 45Eps Per ; 2.89; 30000;occ; 68; 0;25135
18; 2724.0; 21-DEC-2006 01:02:59; Bright; 33.5; 175; 39Del Per ; 3.01; 19400;occ; 67; 0;25135
19; 2836.8; 21-DEC-2006 01:04:52; Bright; 34.5; 160; 23Gam Per ; 2.93; 4700;occ; 69; 0;25135
20; 3422.3; 21-DEC-2006 01:14:37; Bright; 36.5; 49; 1Alp UMi ; 1.99; 6300;occ; 73; 0;25135
21; 3702.3; 21-DEC-2006 01:19:17; Bright; 36.0; 60; 7Bet UMi ; 2.08; 3950;occ; 72; 0;25135
22; 3908.8; 21-DEC-2006 01:22:44; Bright; 36.0; 119; 14Eta Dra ; 2.73; 4700;occ; 72; 0;25135
23; 4543.2; 21-DEC-2006 01:33:18; Bright; 44.5; 83; ; 2.38; 11000;occ; 89; 0;25135
24; 4850.7; 21-DEC-2006 01:38:26; Bright; 33.5; 102; 24Alp Ser ; 2.60; 4250;occ; 67; 0;25135
25; 5135.7; 21-DEC-2006 01:43:11; Bright; 33.5; 104; 27Bet Lib ; 2.61; 13100;occ; 67; 0;25135
/nas3/ENVISAT/GOMOS/GOM_NL__0P/GOM_NL__0PNPDE20061221_014311_000043552054_00031_25135_2642.N1
1; -900.2; 21-DEC-2006 01:43:11; Bright; 34.0; 104; 27Bet Lib ; 2.61; 13100;occ; 68; 0;25135
2; -759.5; 21-DEC-2006 01:45:31; Bright; 36.0; 122; 9Alp2Lib ; 2.75; 9700;occ; 72; 0;25135
3; -367.2; 21-DEC-2006 01:52:04; Dark ; 40.0; 54; 5The Cen ; 2.06; 4500;occ; 80; 0;25135
4; -252.0; 21-DEC-2006 01:53:59; Dark ; 37.5; 78; Alp Lup ; 2.30; 28000;occ; 75; 0;25135
5; -16.3; 21-DEC-2006 01:57:55; Dark ; 39.0; 10; Bet Cen ; 0.61; 28000;occ; 78; 0;25135
6; 152.2; 21-DEC-2006 02:00:43; Dark ; 41.0; 12; Alp1Cru ; 0.77; 30000;occ; 82; 0;25136
7; 352.3; 21-DEC-2006 02:04:03; Dark ; 59.5; 0; ; 0.00; 0;occ; 119; 0;25136
8; 450.7; 21-DEC-2006 02:05:42; Dark ; 40.0; 159; Ups Car ; 2.92; 7200;occ; 80; 0;25136
9; 539.4; 21-DEC-2006 02:07:10; Dark ; 41.0; 71; Iot Car ; 2.25; 7700;occ; 82; 0;25136
10; 648.8; 21-DEC-2006 02:09:00; Dark ; 47.5; 41; Eps Car ; 1.86; 4100;occ; 95; 0;25136
11; 930.1; 21-DEC-2006 02:13:41; Dark ; 53.0; 2; Alp Car ; -0.74; 7000;occ; 106; 0;25136
12; 1284.7; 21-DEC-2006 02:19:36; Dark ; 40.0; 108; Alp Col ; 2.65; 15200;occ; 80; 0;25136

```

13; 1575.0; 21-DEC-2006 02:24:26; Dark ; 46.5; 101; 11Alp Lep ; 2.58; 7000;occ; 93; 0;25136
 14; 1753.9; 21-DEC-2006 02:27:25; Dark ; 49.5; 7; 19Bet Ori ; 0.10; 14000;occ; 99; 0;25136
 15; 2188.6; 21-DEC-2006 02:34:40; Dark ; 52.0; 13; 87Alp Tau ; 0.87; 3800;occ; 104; 0;25136
 16; 2329.6; 21-DEC-2006 02:37:01; Bright; 35.0; 146; 25Eta Tau ; 2.87; 15200;occ; 70; 0;25136
 17; 2455.6; 21-DEC-2006 02:39:07; Bright; 35.5; 150; 44Zet Per ; 2.89; 28000;occ; 71; 0;25136
 18; 2590.3; 21-DEC-2006 02:41:21; Bright; 35.0; 149; 45Eps Per ; 2.89; 30000;occ; 70; 0;25136
 19; 2723.9; 21-DEC-2006 02:43:35; Bright; 33.5; 175; 39Del Per ; 3.01; 19400;occ; 67; 0;25136
 20; 2837.0; 21-DEC-2006 02:45:28; Bright; 36.0; 160; 23Gam Per ; 2.93; 4700;occ; 72; 0;25136
 21; 3422.3; 21-DEC-2006 02:55:13; Bright; 33.0; 49; 1Alp UMi ; 1.99; 6300;occ; 66; 0;25136

/nas3/ENVISAT/GOMOS/GOM_NL__0P/GOM_NL__0PNPDE20061221_025953_000060552054_00032_25136_2643.N1

1; -2333.6; 21-DEC-2006 02:59:53; Bright; 37.0; 60; 7Bet UMi ; 2.08; 3950;occ; 74; 0;25136
 2; -2127.0; 21-DEC-2006 03:03:20; Bright; 36.0; 119; 14Eta Dra ; 2.73; 4700;occ; 72; 0;25136
 3; -1492.5; 21-DEC-2006 03:13:54; Bright; 37.5; 83; ; 2.38; 11000;occ; 75; 0;25136
 4; -1184.9; 21-DEC-2006 03:19:02; Bright; 33.5; 102; 24Alp Ser ; 2.60; 4250;occ; 67; 0;25136
 5; -899.7; 21-DEC-2006 03:23:47; Bright; 34.5; 104; 27Bet Lib ; 2.61; 13100;occ; 69; 0;25136
 6; -759.2; 21-DEC-2006 03:26:08; Bright; 53.0; 122; 9Alp2Lib ; 2.75; 9700;occ; 106; 0;25136
 7; -366.6; 21-DEC-2006 03:32:40; Dark ; 46.0; 54; 5The Cen ; 2.06; 4500;occ; 92; 0;25136
 8; -251.7; 21-DEC-2006 03:34:35; Dark ; 38.5; 78; Alp Lup ; 2.30; 28000;occ; 77; 0;25136
 9; -16.0; 21-DEC-2006 03:38:31; Dark ; 46.5; 10; Bet Cen ; 0.61; 28000;occ; 93; 0;25136
 10; 152.7; 21-DEC-2006 03:41:20; Dark ; 44.5; 12; Alp1Cru ; 0.77; 30000;occ; 89; 0;25137
 11; 352.6; 21-DEC-2006 03:44:39; Dark ; 59.5; 0; ; 0.00; 0;occ; 119; 0;25137
 12; 451.4; 21-DEC-2006 03:46:18; Dark ; 38.5; 159; Ups Car ; 2.92; 7200;occ; 77; 0;25137
 13; 540.0; 21-DEC-2006 03:47:47; Dark ; 43.0; 71; Iot Car ; 2.25; 7700;occ; 86; 0;25137
 14; 649.4; 21-DEC-2006 03:49:36; Dark ; 47.5; 41; Eps Car ; 1.86; 4100;occ; 95; 0;25137
 15; 930.5; 21-DEC-2006 03:54:17; Dark ; 44.5; 2; Alp Car ; -0.74; 7000;occ; 89; 0;25137
 16; 1285.1; 21-DEC-2006 04:00:12; Dark ; 40.5; 108; Alp Col ; 2.65; 15200;occ; 81; 0;25137
 17; 1575.2; 21-DEC-2006 04:05:02; Dark ; 44.0; 101; 11Alp Lep ; 2.58; 7000;occ; 88; 0;25137
 18; 1754.0; 21-DEC-2006 04:08:01; Dark ; 49.5; 7; 19Bet Ori ; 0.10; 14000;occ; 99; 0;25137
 19; 2188.7; 21-DEC-2006 04:15:16; Dark ; 51.0; 13; 87Alp Tau ; 0.87; 3800;occ; 102; 0;25137
 20; 2329.7; 21-DEC-2006 04:17:37; Bright; 35.0; 146; 25Eta Tau ; 2.87; 15200;occ; 70; 0;25137
 21; 2455.7; 21-DEC-2006 04:19:43; Bright; 35.5; 150; 44Zet Per ; 2.89; 28000;occ; 71; 0;25137
 22; 2590.4; 21-DEC-2006 04:21:57; Bright; 34.5; 149; 45Eps Per ; 2.89; 30000;occ; 69; 0;25137
 23; 2724.2; 21-DEC-2006 04:24:11; Bright; 34.5; 175; 39Del Per ; 3.01; 19400;occ; 69; 0;25137
 24; 2837.2; 21-DEC-2006 04:26:04; Bright; 34.5; 160; 23Gam Per ; 2.93; 4700;occ; 69; 0;25137
 25; 3422.3; 21-DEC-2006 04:35:49; Bright; 33.5; 49; 1Alp UMi ; 1.99; 6300;occ; 67; 0;25137
 26; 3702.3; 21-DEC-2006 04:40:29; Bright; 20.0; 60; 7Bet UMi ; 2.08; 3950;occ; 40; 0;25137

/nas3/ENVISAT/GOMOS/GOM_NL__0P/GOM_NL__0PNPDE20061221_044029_000057892054_00033_25137_2644.N1

1; -2333.7; 21-DEC-2006 04:40:29; Bright; 38.0; 60; 7Bet UMi ; 2.08; 3950;occ; 76; 0;25137
 2; -2127.1; 21-DEC-2006 04:43:56; Bright; 36.5; 119; 14Eta Dra ; 2.73; 4700;occ; 73; 0;25137
 3; -1492.5; 21-DEC-2006 04:54:30; Bright; 44.0; 83; ; 2.38; 11000;occ; 88; 0;25137
 4; -1184.8; 21-DEC-2006 04:59:38; Bright; 33.5; 102; 24Alp Ser ; 2.60; 4250;occ; 67; 0;25137
 5; -899.5; 21-DEC-2006 05:04:23; Bright; 34.5; 104; 27Bet Lib ; 2.61; 13100;occ; 69; 0;25137
 6; -758.9; 21-DEC-2006 05:06:44; Bright; 53.0; 122; 9Alp2Lib ; 2.75; 9700;occ; 106; 0;25137
 7; -366.2; 21-DEC-2006 05:13:17; Dark ; 44.5; 54; 5The Cen ; 2.06; 4500;occ; 89; 0;25137
 8; -251.5; 21-DEC-2006 05:15:11; Dark ; 39.5; 78; Alp Lup ; 2.30; 28000;occ; 79; 0;25137
 9; -15.7; 21-DEC-2006 05:19:07; Dark ; 41.0; 10; Bet Cen ; 0.61; 28000;occ; 82; 0;25137
 10; 153.1; 21-DEC-2006 05:21:56; Dark ; 42.5; 12; Alp1Cru ; 0.77; 30000;occ; 85; 0;25138
 11; 352.8; 21-DEC-2006 05:25:16; Dark ; 59.5; 0; ; 0.00; 0;occ; 119; 0;25138
 12; 451.8; 21-DEC-2006 05:26:55; Dark ; 38.0; 159; Ups Car ; 2.92; 7200;occ; 76; 0;25138
 13; 540.5; 21-DEC-2006 05:28:23; Dark ; 43.5; 71; Iot Car ; 2.25; 7700;occ; 87; 0;25138
 14; 649.9; 21-DEC-2006 05:30:13; Dark ; 44.5; 41; Eps Car ; 1.86; 4100;occ; 89; 0;25138
 15; 930.9; 21-DEC-2006 05:34:54; Dark ; 53.0; 2; Alp Car ; -0.74; 7000;occ; 106; 0;25138
 16; 1285.3; 21-DEC-2006 05:40:48; Dark ; 38.5; 108; Alp Col ; 2.65; 15200;occ; 77; 0;25138
 17; 1575.4; 21-DEC-2006 05:45:38; Dark ; 40.0; 101; 11Alp Lep ; 2.58; 7000;occ; 80; 0;25138
 18; 1754.1; 21-DEC-2006 05:48:37; Dark ; 48.0; 7; 19Bet Ori ; 0.10; 14000;occ; 96; 0;25138
 19; 2188.7; 21-DEC-2006 05:55:52; Dark ; 45.0; 13; 87Alp Tau ; 0.87; 3800;occ; 90; 0;25138
 20; 2329.9; 21-DEC-2006 05:58:13; Bright; 36.0; 146; 25Eta Tau ; 2.87; 15200;occ; 72; 0;25138
 21; 2455.8; 21-DEC-2006 06:00:19; Bright; 35.0; 150; 44Zet Per ; 2.89; 28000;occ; 70; 0;25138
 22; 2590.5; 21-DEC-2006 06:02:33; Bright; 34.5; 149; 45Eps Per ; 2.89; 30000;occ; 69; 0;25138
 23; 2724.1; 21-DEC-2006 06:04:47; Bright; 34.5; 175; 39Del Per ; 3.01; 19400;occ; 69; 0;25138
 24; 2837.4; 21-DEC-2006 06:06:40; Bright; 35.0; 160; 23Gam Per ; 2.93; 4700;occ; 70; 0;25138
 25; 3422.3; 21-DEC-2006 06:16:25; Bright; 33.5; 49; 1Alp UMi ; 1.99; 6300;occ; 67; 0;25138

/nas3/ENVISAT/GOMOS/GOM_NL__0P/GOM_NL__0PNPDE20061221_204028_000043572054_00043_25147_2645.N1

1; 941.4; 21-DEC-2006 20:40:28; Dark ; 54.0; 2; Alp Car ; -0.74; 7000;occ; 108; 15;25147
 2; 1287.7; 21-DEC-2006 20:46:14; Dark ; 40.5; 108; Alp Col ; 2.65; 15200;occ; 81; 0;25147
 3; 1576.6; 21-DEC-2006 20:51:03; Dark ; 40.5; 101; 11Alp Lep ; 2.58; 7000;occ; 81; 0;25147
 4; 1754.7; 21-DEC-2006 20:54:01; Dark ; 48.0; 7; 19Bet Ori ; 0.10; 14000;occ; 96; 0;25147
 5; 2188.7; 21-DEC-2006 21:01:15; Dark ; 47.5; 13; 87Alp Tau ; 0.87; 3800;occ; 95; 0;25147

```

6; 2331.3; 21-DEC-2006 21:03:38; Bright; 35.0; 146; 25Eta Tau ; 2.87; 15200;occ; 70; 0;25147
7; 2456.8; 21-DEC-2006 21:05:43; Bright; 35.5; 150; 44Zet Per ; 2.89; 28000;occ; 71; 0;25147
8; 2590.9; 21-DEC-2006 21:07:57; Bright; 35.0; 149; 45Eps Per ; 2.89; 30000;occ; 70; 0;25147
9; 2725.0; 21-DEC-2006 21:10:11; Bright; 35.0; 175; 39Del Per ; 3.01; 19400;occ; 70; 0;25147
10; 2839.2; 21-DEC-2006 21:12:05; Bright; 41.5; 160; 23Gam Per ; 2.93; 4700;occ; 83; 0;25147
11; 3422.3; 21-DEC-2006 21:21:49; Bright; 36.0; 49; 1Alp UMi ; 1.99; 6300;occ; 72; 0;25147
12; 3701.8; 21-DEC-2006 21:26:28; Bright; 37.0; 60; 7Bet UMi ; 2.08; 3950;occ; 74; 0;25147
13; 3910.1; 21-DEC-2006 21:29:56; Bright; 35.5; 119; 14Eta Dra ; 2.73; 4700;occ; 71; 0;25147
14; 4545.5; 21-DEC-2006 21:40:32; Bright; 56.0; 83; ; 2.38; 11000;occ; 112; 0;25147
15; 4853.2; 21-DEC-2006 21:45:40; Bright; 33.5; 102; 24Alp Ser ; 2.60; 4250;occ; 67; 0;25147
16; 5139.3; 21-DEC-2006 21:50:26; Bright; 35.0; 104; 27Bet Lib ; 2.61; 13100;occ; 70; 0;25147
17; 5280.9; 21-DEC-2006 21:52:47; Bright; 18.0; 122; 9Alp2Lib ; 2.75; 9700;occ; 36; 0;25147
/nas3/ENVISAT/GOMOS/GOM_NL__0P/GOM_NL__0PNPDE20061221_215247_000060822054_00043_25147_2646.N1
1; -755.0; 21-DEC-2006 21:52:47; Bright; 54.0; 122; 9Alp2Lib ; 2.75; 9700;occ; 108; 0;25147
2; -248.3; 21-DEC-2006 22:01:14; Dark ; 36.5; 78; Alp Lup ; 2.30; 28000;occ; 73; 0;25147
3; -12.7; 21-DEC-2006 22:05:09; Dark ; 47.5; 10; Bet Cen ; 0.61; 28000;occ; 95; 0;25147
4; 157.8; 21-DEC-2006 22:08:00; Dark ; 38.5; 12; Alp1Cru ; 0.77; 30000;occ; 77; 0;25148
5; 355.8; 21-DEC-2006 22:11:18; Dark ; 59.5; 0; ; 0.00; 0;occ; 119; 0;25148
6; 456.8; 21-DEC-2006 22:12:59; Dark ; 38.0; 159; Ups Car ; 2.92; 7200;occ; 76; 0;25148
7; 546.7; 21-DEC-2006 22:14:29; Dark ; 40.0; 71; Iot Car ; 2.25; 7700;occ; 80; 0;25148
8; 655.0; 21-DEC-2006 22:16:17; Dark ; 53.0; 41; Eps Car ; 1.86; 4100;occ; 106; 0;25148
9; 934.3; 21-DEC-2006 22:20:56; Dark ; 54.0; 2; Alp Car ; -0.74; 7000;occ; 108; 0;25148
10; 1287.8; 21-DEC-2006 22:26:50; Dark ; 40.0; 108; Alp Col ; 2.65; 15200;occ; 80; 0;25148
11; 1576.8; 21-DEC-2006 22:31:39; Dark ; 42.0; 101; 11Alp Lep ; 2.58; 7000;occ; 84; 0;25148
12; 1754.7; 21-DEC-2006 22:34:37; Dark ; 48.0; 7; 19Bet Ori ; 0.10; 14000;occ; 96; 0;25148
13; 2188.6; 21-DEC-2006 22:41:51; Dark ; 46.5; 13; 87Alp Tau ; 0.87; 3800;occ; 93; 0;25148
14; 2331.4; 21-DEC-2006 22:44:14; Bright; 35.0; 146; 25Eta Tau ; 2.87; 15200;occ; 70; 0;25148
15; 2456.8; 21-DEC-2006 22:46:19; Bright; 35.5; 150; 44Zet Per ; 2.89; 28000;occ; 71; 0;25148
16; 2590.9; 21-DEC-2006 22:48:33; Bright; 33.5; 149; 45Eps Per ; 2.89; 30000;occ; 67; 0;25148
17; 2725.0; 21-DEC-2006 22:50:47; Bright; 34.5; 175; 39Del Per ; 3.01; 19400;occ; 69; 0;25148
18; 2839.4; 21-DEC-2006 22:52:42; Bright; 34.0; 160; 23Gam Per ; 2.93; 4700;occ; 68; 0;25148
19; 3422.3; 21-DEC-2006 23:02:24; Bright; 35.5; 49; 1Alp UMi ; 1.99; 6300;occ; 71; 0;25148
20; 3701.8; 21-DEC-2006 23:07:04; Bright; 36.5; 60; 7Bet UMi ; 2.08; 3950;occ; 73; 0;25148
21; 3910.2; 21-DEC-2006 23:10:32; Bright; 36.0; 119; 14Eta Dra ; 2.73; 4700;occ; 72; 0;25148
22; 4545.4; 21-DEC-2006 23:21:08; Bright; 47.0; 83; ; 2.38; 11000;occ; 94; 0;25148
23; 4853.5; 21-DEC-2006 23:26:16; Bright; 33.5; 102; 24Alp Ser ; 2.60; 4250;occ; 67; 0;25148
24; 5139.8; 21-DEC-2006 23:31:02; Bright; 34.0; 104; 27Bet Lib ; 2.61; 13100;occ; 68; 0;25148
25; 5281.3; 21-DEC-2006 23:33:23; Bright; 46.0; 122; 9Alp2Lib ; 2.75; 9700;occ; 92; 0;25148
/nas3/ENVISAT/GOMOS/GOM_NL__0P/GOM_NL__0PNPDK20061221_062105_000041122054_00034_25138_4234.N1
1; -2333.8; 21-DEC-2006 06:21:05; Bright; 37.5; 60; 7Bet UMi ; 2.08; 3950;occ; 75; 0;25138
2; -2127.0; 21-DEC-2006 06:24:32; Bright; 36.0; 119; 14Eta Dra ; 2.73; 4700;occ; 72; 0;25138
3; -1492.3; 21-DEC-2006 06:35:07; Bright; 36.0; 83; ; 2.38; 11000;occ; 72; 0;25138
4; -1184.5; 21-DEC-2006 06:40:14; Bright; 33.5; 102; 24Alp Ser ; 2.60; 4250;occ; 67; 0;25138
5; -899.3; 21-DEC-2006 06:45:00; Bright; 34.0; 104; 27Bet Lib ; 2.61; 13100;occ; 68; 0;25138
6; -758.5; 21-DEC-2006 06:47:20; Bright; 54.0; 122; 9Alp2Lib ; 2.75; 9700;occ; 108; 0;25138
7; -365.7; 21-DEC-2006 06:53:53; Dark ; 40.5; 54; 5The Cen ; 2.06; 4500;occ; 81; 0;25138
8; -251.2; 21-DEC-2006 06:55:48; Dark ; 37.5; 78; Alp Lup ; 2.30; 28000;occ; 75; 0;25138
9; -15.4; 21-DEC-2006 06:59:43; Dark ; 44.5; 10; Bet Cen ; 0.61; 28000;occ; 89; 0;25138
10; 153.6; 21-DEC-2006 07:02:32; Dark ; 39.5; 12; Alp1Cru ; 0.77; 30000;occ; 79; 0;25139
11; 353.1; 21-DEC-2006 07:05:52; Dark ; 59.5; 0; ; 0.00; 0;occ; 119; 0;25139
12; 452.3; 21-DEC-2006 07:07:31; Dark ; 38.0; 159; Ups Car ; 2.92; 7200;occ; 76; 0;25139
13; 541.2; 21-DEC-2006 07:09:00; Dark ; 41.0; 71; Iot Car ; 2.25; 7700;occ; 82; 0;25139
14; 650.4; 21-DEC-2006 07:10:49; Dark ; 45.0; 41; Eps Car ; 1.86; 4100;occ; 90; 0;25139
15; 931.2; 21-DEC-2006 07:15:30; Dark ; 47.0; 2; Alp Car ; -0.74; 7000;occ; 94; 0;25139
16; 1285.6; 21-DEC-2006 07:21:24; Dark ; 40.0; 108; Alp Col ; 2.65; 15200;occ; 80; 0;25139
17; 1575.5; 21-DEC-2006 07:26:14; Dark ; 43.0; 101; 11Alp Lep ; 2.58; 7000;occ; 86; 0;25139
18; 1754.1; 21-DEC-2006 07:29:13; Dark ; 24.5; 7; 19Bet Ori ; 0.10; 14000;occ; 49; 0;25139
/nas3/ENVISAT/GOMOS/GOM_NL__0P/GOM_NL__0PNPDK20061221_090949_000040602054_00036_25140_4236.N1
1; 1754.2; 21-DEC-2006 09:09:49; Dark ; 50.5; 7; 19Bet Ori ; 0.10; 14000;occ; 101; 0;25140
2; 2188.7; 21-DEC-2006 09:17:03; Dark ; 43.0; 13; 87Alp Tau ; 0.87; 3800;occ; 86; 0;25140
3; 2330.1; 21-DEC-2006 09:19:25; Bright; 32.5; 146; 25Eta Tau ; 2.87; 15200;occ; 65; 0;25140
4; 2456.1; 21-DEC-2006 09:21:31; Bright; 33.0; 150; 44Zet Per ; 2.89; 28000;occ; 66; 0;25140
5; 2590.4; 21-DEC-2006 09:23:45; Bright; 34.5; 149; 45Eps Per ; 2.89; 30000;occ; 69; 0;25140
6; 2724.4; 21-DEC-2006 09:25:59; Bright; 34.5; 175; 39Del Per ; 3.01; 19400;occ; 69; 0;25140
7; 2837.8; 21-DEC-2006 09:27:53; Bright; 35.0; 160; 23Gam Per ; 2.93; 4700;occ; 70; 0;25140
8; 3422.3; 21-DEC-2006 09:37:37; Bright; 36.0; 49; 1Alp UMi ; 1.99; 6300;occ; 72; 0;25140
9; 3702.0; 21-DEC-2006 09:42:17; Bright; 37.0; 60; 7Bet UMi ; 2.08; 3950;occ; 74; 0;25140
10; 3909.3; 21-DEC-2006 09:45:44; Bright; 35.5; 119; 14Eta Dra ; 2.73; 4700;occ; 71; 0;25140

```



```

11; 4543.9; 21-DEC-2006 09:56:19; Bright; 37.0; 83; ; 2.38; 11000;occ; 74; 0;25140
12; 4851.7; 21-DEC-2006 10:01:26; Bright; 33.5; 102; 24Alp Ser ; 2.60; 4250;occ; 67; 0;25140
13; 5137.4; 21-DEC-2006 10:06:12; Bright; 35.0; 104; 27Bet Lib ; 2.61; 13100;occ; 70; 0;25140
14; 5278.1; 21-DEC-2006 10:08:33; Bright; 54.0; 122; 9Alp2Lib ; 2.75; 9700;occ; 108; 0;25140
15; 5671.3; 21-DEC-2006 10:15:06; Dark ; 42.0; 54; 5The Cen ; 2.06; 4500;occ; 84; 0;25140
16; 5785.4; 21-DEC-2006 10:17:00; Dark ; 28.5; 78; Alp Lup ; 2.30; 28000;occ; 57; 0;25140
/nas3/ENVISAT/GOMOS/GOM_NL__0P/GOM_NL__0PNPDK20061221_101729_000018382054_00036_25140_4237.N1
 1; -222.0; 21-DEC-2006 10:17:29; Dark ; 37.0; 78; Alp Lup ; 2.30; 28000;occ; 74; 57;25140
 2; -14.7; 21-DEC-2006 10:20:56; Dark ; 44.5; 10; Bet Cen ; 0.61; 28000;occ; 89; 0;25140
 3; 154.5; 21-DEC-2006 10:23:45; Dark ; 38.5; 12; Alp1Cru ; 0.77; 30000;occ; 77; 0;25141
 4; 353.7; 21-DEC-2006 10:27:04; Dark ; 59.5; 0; ; 0.00; 0;occ; 119; 0;25141
 5; 453.3; 21-DEC-2006 10:28:44; Dark ; 39.0; 159; Ups Car ; 2.92; 7200;occ; 78; 0;25141
 6; 542.4; 21-DEC-2006 10:30:13; Dark ; 42.0; 71; Iot Car ; 2.25; 7700;occ; 84; 0;25141
 7; 651.4; 21-DEC-2006 10:32:02; Dark ; 48.5; 41; Eps Car ; 1.86; 4100;occ; 97; 0;25141
 8; 931.9; 21-DEC-2006 10:36:43; Dark ; 51.0; 2; Alp Car ;-0.74; 7000;occ; 102; 0;25141
 9; 1286.1; 21-DEC-2006 10:42:37; Dark ; 40.0; 108; Alp Col ; 2.65; 15200;occ; 80; 0;25141
10; 1575.7; 21-DEC-2006 10:47:26; Dark ; 40.5; 101; 11Alp Lep ; 2.58; 7000;occ; 81; 0;25141
/nas3/ENVISAT/GOMOS/GOM_NL__0P/GOM_NL__0PNPDK20061221_105025_000056072054_00037_25141_4238.N1
 1; 1754.3; 21-DEC-2006 10:50:25; Dark ; 45.0; 7; 19Bet Ori ; 0.10; 14000;occ; 90; 0;25141
 2; 2188.6; 21-DEC-2006 10:57:39; Dark ; 46.5; 13; 87Alp Tau ; 0.87; 3800;occ; 93; 0;25141
 3; 2330.2; 21-DEC-2006 11:00:01; Bright; 33.5; 146; 25Eta Tau ; 2.87; 15200;occ; 67; 0;25141
 4; 2456.1; 21-DEC-2006 11:02:07; Bright; 35.0; 150; 44Zet Per ; 2.89; 28000;occ; 70; 0;25141
 5; 2590.5; 21-DEC-2006 11:04:21; Bright; 34.0; 149; 45Eps Per ; 2.89; 30000;occ; 68; 0;25141
 6; 2724.4; 21-DEC-2006 11:06:35; Bright; 34.5; 175; 39Del Per ; 3.01; 19400;occ; 69; 0;25141
 7; 2837.9; 21-DEC-2006 11:08:29; Bright; 35.0; 160; 23Gam Per ; 2.93; 4700;occ; 70; 0;25141
 8; 3422.2; 21-DEC-2006 11:18:13; Bright; 35.0; 49; 1Alp UMi ; 1.99; 6300;occ; 70; 0;25141
 9; 3702.0; 21-DEC-2006 11:22:53; Bright; 36.5; 60; 7Bet UMi ; 2.08; 3950;occ; 73; 0;25141
10; 3909.4; 21-DEC-2006 11:26:20; Bright; 38.5; 119; 14Eta Dra ; 2.73; 4700;occ; 77; 0;25141
11; 4544.1; 21-DEC-2006 11:36:55; Bright; 37.0; 83; ; 2.38; 11000;occ; 74; 0;25141
12; 4851.9; 21-DEC-2006 11:42:03; Bright; 33.0; 102; 24Alp Ser ; 2.60; 4250;occ; 66; 0;25141
13; 5137.5; 21-DEC-2006 11:46:48; Bright; 35.0; 104; 27Bet Lib ; 2.61; 13100;occ; 70; 0;25141
14; 5278.4; 21-DEC-2006 11:49:09; Bright; 54.0; 122; 9Alp2Lib ; 2.75; 9700;occ; 108; 0;25141
15; 5671.7; 21-DEC-2006 11:55:42; Dark ; 45.0; 54; 5The Cen ; 2.06; 4500;occ; 90; 0;25141
16; 5785.7; 21-DEC-2006 11:57:36; Dark ; 40.0; 78; Alp Lup ; 2.30; 28000;occ; 80; 0;25141
17; 6021.3; 21-DEC-2006 12:01:32; Dark ; 41.0; 10; Bet Cen ; 0.61; 28000;occ; 82; 0;25141
18; 6190.8; 21-DEC-2006 12:04:21; Dark ; 47.0; 12; Alp1Cru ; 0.77; 30000;occ; 94; 0;25141
19; 6389.9; 21-DEC-2006 12:07:41; Dark ; 59.5; 0; ; 0.00; 0;occ; 119; 0;25141
20; 6489.7; 21-DEC-2006 12:09:20; Dark ; 38.5; 159; Ups Car ; 2.92; 7200;occ; 77; 0;25141
21; 6578.8; 21-DEC-2006 12:10:49; Dark ; 41.0; 71; Iot Car ; 2.25; 7700;occ; 82; 0;25141
22; 6687.8; 21-DEC-2006 12:12:38; Dark ; 48.0; 41; Eps Car ; 1.86; 4100;occ; 96; 0;25141
23; 6968.1; 21-DEC-2006 12:17:19; Dark ; 44.5; 2; Alp Car ;-0.74; 7000;occ; 89; 0;25141
24; 7322.2; 21-DEC-2006 12:23:13; Dark ; 39.5; 108; Alp Col ; 2.65; 15200;occ; 79; 0;25141
/nas3/ENVISAT/GOMOS/GOM_NL__0P/GOM_NL__0PNPDK20061221_122802_000044422054_00038_25142_4239.N1
 1; 1575.9; 21-DEC-2006 12:28:02; Dark ; 41.0; 101; 11Alp Lep ; 2.58; 7000;occ; 82; 0;25142
 2; 1754.3; 21-DEC-2006 12:31:01; Dark ; 52.5; 7; 19Bet Ori ; 0.10; 14000;occ; 105; 0;25142
 3; 2188.6; 21-DEC-2006 12:38:15; Dark ; 48.0; 13; 87Alp Tau ; 0.87; 3800;occ; 96; 0;25142
 4; 2330.3; 21-DEC-2006 12:40:37; Bright; 36.5; 146; 25Eta Tau ; 2.87; 15200;occ; 73; 0;25142
 5; 2456.3; 21-DEC-2006 12:42:43; Bright; 36.5; 150; 44Zet Per ; 2.89; 28000;occ; 73; 0;25142
 6; 2590.5; 21-DEC-2006 12:44:57; Bright; 34.5; 149; 45Eps Per ; 2.89; 30000;occ; 69; 0;25142
 7; 2724.6; 21-DEC-2006 12:47:11; Bright; 35.0; 175; 39Del Per ; 3.01; 19400;occ; 70; 0;25142
 8; 2838.1; 21-DEC-2006 12:49:05; Bright; 35.0; 160; 23Gam Per ; 2.93; 4700;occ; 70; 0;25142
 9; 3422.3; 21-DEC-2006 12:58:49; Bright; 36.0; 49; 1Alp UMi ; 1.99; 6300;occ; 72; 0;25142
10; 3701.9; 21-DEC-2006 13:03:28; Bright; 34.0; 60; 7Bet UMi ; 2.08; 3950;occ; 68; 0;25142
11; 3909.5; 21-DEC-2006 13:06:56; Bright; 33.0; 119; 14Eta Dra ; 2.73; 4700;occ; 66; 0;25142
12; 4544.2; 21-DEC-2006 13:17:31; Bright; 37.5; 83; ; 2.38; 11000;occ; 75; 0;25142
13; 4852.2; 21-DEC-2006 13:22:39; Bright; 33.5; 102; 24Alp Ser ; 2.60; 4250;occ; 67; 0;25142
14; 5137.9; 21-DEC-2006 13:27:24; Bright; 52.0; 104; 27Bet Lib ; 2.61; 13100;occ; 104; 0;25142
15; 5278.9; 21-DEC-2006 13:29:45; Bright; 54.0; 122; 9Alp2Lib ; 2.75; 9700;occ; 108; 0;25142
16; 5672.3; 21-DEC-2006 13:36:19; Dark ; 43.0; 54; 5The Cen ; 2.06; 4500;occ; 86; 0;25142
17; 5786.1; 21-DEC-2006 13:38:13; Dark ; 38.0; 78; Alp Lup ; 2.30; 28000;occ; 76; 0;25142
18; 6021.7; 21-DEC-2006 13:42:08; Dark ; 9.0; 10; Bet Cen ; 0.61; 28000;occ; 18; 0;25142
/nas3/ENVISAT/GOMOS/GOM_NL__0P/GOM_NL__0PNPDK20061221_134217_000013302054_00039_25143_4240.N1
 1; -5.2; 21-DEC-2006 13:42:17; Dark ; 44.0; 10; Bet Cen ; 0.61; 28000;occ; 88; 18;25143
 2; 155.4; 21-DEC-2006 13:44:58; Dark ; 40.0; 12; Alp1Cru ; 0.77; 30000;occ; 80; 0;25144
 3; 354.3; 21-DEC-2006 13:48:17; Dark ; 59.5; 0; ; 0.00; 0;occ; 119; 0;25144
 4; 454.3; 21-DEC-2006 13:49:57; Dark ; 36.0; 159; Ups Car ; 2.92; 7200;occ; 72; 0;25144
 5; 543.7; 21-DEC-2006 13:51:26; Dark ; 40.5; 71; Iot Car ; 2.25; 7700;occ; 81; 0;25144
 6; 652.5; 21-DEC-2006 13:53:15; Dark ; 52.0; 41; Eps Car ; 1.86; 4100;occ; 104; 0;25144

```

```

7; 932.6; 21-DEC-2006 13:57:55; Dark ; 53.5; 2; Alp Car ; -0.74; 7000;occ; 107; 0;25144
8; 1286.6; 21-DEC-2006 14:03:49; Dark ; 38.5; 108; Alp Col ; 2.65; 15200;occ; 77; 0;25144
/nas3/ENVISAT/GOMOS/GOM_NL__0P/GOM_NL__0PNPDK20061221_140838_000000372054_00039_25143_4241.N1
1; 1576.0; 21-DEC-2006 14:08:38; Dark ; 38.0; 101; 11Alp Lep ; 2.58; 7000;occ; 76; 0;25143
/nas3/ENVISAT/GOMOS/GOM_NL__0P/GOM_NL__0PNPDK20061221_140916_000008532054_00039_25143_4242.N1
1; 1614.0; 21-DEC-2006 14:09:16; Dark ; 44.0; 101; 11Alp Lep ; 2.58; 7000;occ; 88; 76;25143
2; 1754.4; 21-DEC-2006 14:11:37; Dark ; 48.0; 7; 19Bet Ori ; 0.10; 14000;occ; 96; 0;25143
3; 2188.7; 21-DEC-2006 14:18:51; Dark ; 45.5; 13; 87Alp Tau ; 0.87; 3800;occ; 91; 0;25143
4; 2330.7; 21-DEC-2006 14:21:13; Bright; 36.0; 146; 25Eta Tau ; 2.87; 15200;occ; 72; 0;25143
5; 2456.3; 21-DEC-2006 14:23:19; Bright; 11.0; 150; 44Zet Per ; 2.89; 28000;occ; 22; 0;25143
/nas3/ENVISAT/GOMOS/GOM_NL__0P/GOM_NL__0PNPDK20061221_142331_000048922054_00039_25143_4243.N1
1; 2468.3; 21-DEC-2006 14:23:31; Bright; 35.5; 150; 44Zet Per ; 2.89; 28000;occ; 71; 24;25143
2; 2590.6; 21-DEC-2006 14:25:33; Bright; 34.5; 149; 45Eps Per ; 2.89; 30000;occ; 69; 0;25143
3; 2724.7; 21-DEC-2006 14:27:47; Bright; 33.0; 175; 39Del Per ; 3.01; 19400;occ; 66; 0;25143
4; 2838.4; 21-DEC-2006 14:29:41; Bright; 35.5; 160; 23Gam Per ; 2.93; 4700;occ; 71; 0;25143
5; 3422.3; 21-DEC-2006 14:39:25; Bright; 33.0; 49; 1Alp UMi ; 1.99; 6300;occ; 66; 0;25143
6; 3702.1; 21-DEC-2006 14:44:04; Bright; 53.0; 60; 7Bet UMi ; 2.08; 3950;occ; 106; 0;25143
7; 3909.6; 21-DEC-2006 14:47:32; Bright; 34.5; 119; 14Eta Dra ; 2.73; 4700;occ; 69; 0;25143
8; 4544.7; 21-DEC-2006 14:58:07; Bright; 37.5; 83; ; 2.38; 11000;occ; 75; 0;25143
9; 4852.5; 21-DEC-2006 15:03:15; Bright; 33.5; 102; 24Alp Ser ; 2.60; 4250;occ; 67; 0;25143
10; 5138.2; 21-DEC-2006 15:08:01; Bright; 34.5; 104; 27Bet Lib ; 2.61; 13100;occ; 69; 0;25143
11; 5279.3; 21-DEC-2006 15:10:22; Bright; 36.5; 122; 9Alp2Lib ; 2.75; 9700;occ; 73; 0;25143
12; 5672.9; 21-DEC-2006 15:16:55; Dark ; 43.5; 54; 5The Cen ; 2.06; 4500;occ; 87; 0;25143
13; 5786.5; 21-DEC-2006 15:18:49; Dark ; 36.0; 78; Alp Lup ; 2.30; 28000;occ; 72; 0;25143
14; 6022.2; 21-DEC-2006 15:22:45; Dark ; 47.5; 10; Bet Cen ; 0.61; 28000;occ; 95; 0;25143
15; 6191.8; 21-DEC-2006 15:25:34; Dark ; 40.5; 12; Alp1Cru ; 0.77; 30000;occ; 81; 0;25143
16; 6390.6; 21-DEC-2006 15:28:53; Dark ; 59.5; 0; ; 0.00; 0;occ; 119; 0;25143
17; 6490.9; 21-DEC-2006 15:30:33; Dark ; 40.0; 159; Ups Car ; 2.92; 7200;occ; 80; 0;25143
18; 6580.3; 21-DEC-2006 15:32:03; Dark ; 42.5; 71; Iot Car ; 2.25; 7700;occ; 85; 0;25143
19; 6689.0; 21-DEC-2006 15:33:51; Dark ; 47.0; 41; Eps Car ; 1.86; 4100;occ; 94; 0;25143
20; 6968.9; 21-DEC-2006 15:38:31; Dark ; 47.5; 2; Alp Car ; -0.74; 7000;occ; 95; 0;25143
21; 7322.9; 21-DEC-2006 15:44:25; Dark ; 38.0; 108; Alp Col ; 2.65; 15200;occ; 76; 0;25143
/nas3/ENVISAT/GOMOS/GOM_NL__0P/GOM_NL__0PNPDK20061221_154456_000057022054_00040_25144_4244.N1
1; 1317.9; 21-DEC-2006 15:44:56; Dark ; 38.5; 108; Alp Col ; 2.65; 15200;occ; 77; 62;25144
2; 1576.3; 21-DEC-2006 15:49:15; Dark ; 41.5; 101; 11Alp Lep ; 2.58; 7000;occ; 83; 0;25144
3; 1754.6; 21-DEC-2006 15:52:13; Dark ; 52.0; 7; 19Bet Ori ; 0.10; 14000;occ; 104; 0;25144
4; 2188.7; 21-DEC-2006 15:59:27; Dark ; 43.5; 13; 87Alp Tau ; 0.87; 3800;occ; 87; 0;25144
5; 2330.9; 21-DEC-2006 16:01:49; Bright; 37.0; 146; 25Eta Tau ; 2.87; 15200;occ; 74; 0;25144
6; 2456.4; 21-DEC-2006 16:03:55; Bright; 35.5; 150; 44Zet Per ; 2.89; 28000;occ; 71; 0;25144
7; 2590.9; 21-DEC-2006 16:06:09; Bright; 34.0; 149; 45Eps Per ; 2.89; 30000;occ; 68; 0;25144
8; 2724.9; 21-DEC-2006 16:08:23; Bright; 33.5; 175; 39Del Per ; 3.01; 19400;occ; 67; 0;25144
9; 2838.7; 21-DEC-2006 16:10:17; Bright; 33.5; 160; 23Gam Per ; 2.93; 4700;occ; 67; 0;25144
10; 3422.4; 21-DEC-2006 16:20:01; Bright; 36.0; 49; 1Alp UMi ; 1.99; 6300;occ; 72; 0;25144
11; 3702.2; 21-DEC-2006 16:24:41; Bright; 38.5; 60; 7Bet UMi ; 2.08; 3950;occ; 77; 0;25144
12; 3909.9; 21-DEC-2006 16:28:08; Bright; 36.5; 119; 14Eta Dra ; 2.73; 4700;occ; 73; 0;25144
13; 4545.1; 21-DEC-2006 16:38:43; Bright; 36.0; 83; ; 2.38; 11000;occ; 72; 0;25144
14; 4852.7; 21-DEC-2006 16:43:51; Bright; 34.0; 102; 24Alp Ser ; 2.60; 4250;occ; 68; 0;25144
15; 5138.6; 21-DEC-2006 16:48:37; Bright; 35.0; 104; 27Bet Lib ; 2.61; 13100;occ; 70; 0;25144
16; 5279.8; 21-DEC-2006 16:50:58; Bright; 54.0; 122; 9Alp2Lib ; 2.75; 9700;occ; 108; 0;25144
17; 5673.5; 21-DEC-2006 16:57:32; Dark ; 43.5; 54; 5The Cen ; 2.06; 4500;occ; 87; 0;25144
18; 5786.7; 21-DEC-2006 16:59:25; Dark ; 37.5; 78; Alp Lup ; 2.30; 28000;occ; 75; 0;25144
19; 6022.5; 21-DEC-2006 17:03:21; Dark ; 43.0; 10; Bet Cen ; 0.61; 28000;occ; 86; 0;25144
20; 6192.4; 21-DEC-2006 17:06:11; Dark ; 40.5; 12; Alp1Cru ; 0.77; 30000;occ; 81; 0;25144
21; 6391.0; 21-DEC-2006 17:09:29; Dark ; 59.5; 0; ; 0.00; 0;occ; 119; 0;25144
22; 6491.4; 21-DEC-2006 17:11:10; Dark ; 37.5; 159; Ups Car ; 2.92; 7200;occ; 75; 0;25144
23; 6580.9; 21-DEC-2006 17:12:39; Dark ; 41.0; 71; Iot Car ; 2.25; 7700;occ; 82; 0;25144
24; 6689.6; 21-DEC-2006 17:14:28; Dark ; 45.0; 41; Eps Car ; 1.86; 4100;occ; 90; 0;25144
25; 6969.3; 21-DEC-2006 17:19:08; Dark ; 51.5; 2; Alp Car ; -0.74; 7000;occ; 103; 0;25144
/nas3/ENVISAT/GOMOS/GOM_NL__0P/GOM_NL__0PNPDK20061221_172502_000056932054_00041_25145_4245.N1
1; 1287.3; 21-DEC-2006 17:25:02; Dark ; 41.0; 108; Alp Col ; 2.65; 15200;occ; 82; 0;25145
2; 1576.4; 21-DEC-2006 17:29:51; Dark ; 42.5; 101; 11Alp Lep ; 2.58; 7000;occ; 85; 0;25145
3; 1754.6; 21-DEC-2006 17:32:49; Dark ; 53.0; 7; 19Bet Ori ; 0.10; 14000;occ; 106; 0;25145
4; 2188.7; 21-DEC-2006 17:40:03; Dark ; 52.0; 13; 87Alp Tau ; 0.87; 3800;occ; 104; 0;25145
5; 2331.1; 21-DEC-2006 17:42:25; Bright; 35.0; 146; 25Eta Tau ; 2.87; 15200;occ; 70; 0;25145
6; 2456.6; 21-DEC-2006 17:44:31; Bright; 35.5; 150; 44Zet Per ; 2.89; 28000;occ; 71; 0;25145
7; 2590.8; 21-DEC-2006 17:46:45; Bright; 35.0; 149; 45Eps Per ; 2.89; 30000;occ; 70; 0;25145
8; 2724.8; 21-DEC-2006 17:48:59; Bright; 34.5; 175; 39Del Per ; 3.01; 19400;occ; 69; 0;25145
9; 2838.8; 21-DEC-2006 17:50:53; Bright; 36.0; 160; 23Gam Per ; 2.93; 4700;occ; 72; 0;25145

```

```

10; 3422.3; 21-DEC-2006 18:00:37; Bright; 35.5; 49; 1Alp UMi ; 1.99; 6300;occ; 71; 0;25145
11; 3701.9; 21-DEC-2006 18:05:16; Bright; 37.0; 60; 7Bet UMi ; 2.08; 3950;occ; 74; 0;25145
12; 3909.9; 21-DEC-2006 18:08:44; Bright; 35.0; 119; 14Eta Dra ; 2.73; 4700;occ; 70; 0;25145
13; 4545.0; 21-DEC-2006 18:19:19; Bright; 37.0; 83; ; 2.38; 11000;occ; 74; 0;25145
14; 4853.1; 21-DEC-2006 18:24:27; Bright; 33.5; 102; 24Alp Ser ; 2.60; 4250;occ; 67; 0;25145
15; 5138.8; 21-DEC-2006 18:29:13; Bright; 35.5; 104; 27Bet Lib ; 2.61; 13100;occ; 71; 0;25145
16; 5280.3; 21-DEC-2006 18:31:35; Bright; 36.5; 122; 9Alp2Lib ; 2.75; 9700;occ; 73; 0;25145
17; 5674.0; 21-DEC-2006 18:38:08; Dark ; 39.0; 54; 5The Cen ; 2.06; 4500;occ; 78; 0;25145
18; 5787.1; 21-DEC-2006 18:40:01; Dark ; 37.0; 78; Alp Lup ; 2.30; 28000;occ; 74; 0;25145
19; 6022.8; 21-DEC-2006 18:43:57; Dark ; 46.0; 10; Bet Cen ; 0.61; 28000;occ; 92; 0;25145
20; 6192.9; 21-DEC-2006 18:46:47; Dark ; 40.5; 12; Alp1Cru ; 0.77; 30000;occ; 81; 0;25145
21; 6391.2; 21-DEC-2006 18:50:06; Dark ; 59.5; 0; ; 0.00; 0;occ; 119; 0;25145
22; 6491.7; 21-DEC-2006 18:51:46; Dark ; 38.5; 159; Ups Car ; 2.92; 7200;occ; 77; 0;25145
23; 6581.5; 21-DEC-2006 18:53:16; Dark ; 40.5; 71; Iot Car ; 2.25; 7700;occ; 81; 0;25145
24; 6690.1; 21-DEC-2006 18:55:04; Dark ; 48.5; 41; Eps Car ; 1.86; 4100;occ; 97; 0;25145
25; 6969.7; 21-DEC-2006 18:59:44; Dark ; 11.5; 2; Alp Car ; -0.74; 7000;occ; 23; 0;25145
/nas3/ENVISAT/GOMOS/GOM_NL__0P/GOM_NL__0PNPDK20061220_163129_000048032054_00026_25130_4231.N1
 1; 2213.2; 20-DEC-2006 16:31:29; Dark ; 53.0; 13; 87Alp Tau ; 0.87; 3800;occ; 106; 49;25130
 2; 2328.7; 20-DEC-2006 16:33:24; Bright; 35.5; 146; 25Eta Tau ; 2.87; 15200;occ; 71; 0;25130
 3; 2455.0; 20-DEC-2006 16:35:30; Bright; 36.0; 150; 44Zet Per ; 2.89; 28000;occ; 72; 0;25130
 4; 2589.9; 20-DEC-2006 16:37:45; Bright; 35.0; 149; 45Eps Per ; 2.89; 30000;occ; 70; 0;25130
 5; 2723.6; 20-DEC-2006 16:39:59; Bright; 34.0; 175; 39Del Per ; 3.01; 19400;occ; 68; 0;25130
 6; 2836.0; 20-DEC-2006 16:41:51; Bright; 33.5; 160; 23Gam Per ; 2.93; 4700;occ; 67; 0;25130
 7; 3422.4; 20-DEC-2006 16:51:38; Bright; 35.5; 49; 1Alp UMi ; 1.99; 6300;occ; 71; 0;25130
 8; 3702.7; 20-DEC-2006 16:56:18; Bright; 43.0; 60; 7Bet UMi ; 2.08; 3950;occ; 86; 0;25130
 9; 3908.3; 20-DEC-2006 16:59:44; Bright; 41.5; 119; 14Eta Dra ; 2.73; 4700;occ; 83; 0;25130
10; 4542.4; 20-DEC-2006 17:10:18; Bright; 36.0; 83; ; 2.38; 11000;occ; 72; 0;25130
11; 4849.9; 20-DEC-2006 17:15:25; Bright; 33.5; 102; 24Alp Ser ; 2.60; 4250;occ; 67; 0;25130
12; 5274.5; 20-DEC-2006 17:22:30; Bright; 36.5; 122; 9Alp2Lib ; 2.75; 9700;occ; 73; 0;25130
13; 5666.3; 20-DEC-2006 17:29:02; Dark ; 41.5; 54; 5The Cen ; 2.06; 4500;occ; 83; 0;25130
14; 5782.6; 20-DEC-2006 17:30:58; Dark ; 38.0; 78; Alp Lup ; 2.30; 28000;occ; 76; 0;25130
15; 6018.2; 20-DEC-2006 17:34:54; Dark ; 47.0; 10; Bet Cen ; 0.61; 28000;occ; 94; 0;25130
16; 6186.0; 20-DEC-2006 17:37:41; Dark ; 41.0; 12; Alp1Cru ; 0.77; 30000;occ; 82; 0;25130
17; 6386.8; 20-DEC-2006 17:41:02; Dark ; 59.5; 0; ; 0.00; 0;occ; 119; 0;25130
18; 6484.3; 20-DEC-2006 17:42:40; Dark ; 37.5; 159; Ups Car ; 2.92; 7200;occ; 75; 0;25130
19; 6572.4; 20-DEC-2006 17:44:08; Dark ; 42.0; 71; Iot Car ; 2.25; 7700;occ; 84; 0;25130
20; 6682.4; 20-DEC-2006 17:45:58; Dark ; 43.5; 41; Eps Car ; 1.86; 4100;occ; 87; 0;25130
21; 6964.5; 20-DEC-2006 17:50:40; Dark ; 52.5; 2; Alp Car ; -0.74; 7000;occ; 105; 0;25130
/nas3/ENVISAT/GOMOS/GOM_NL__0P/GOM_NL__0PNPDK20061220_175635_000054412054_00027_25131_4232.N1
 1; 1283.6; 20-DEC-2006 17:56:35; Dark ; 42.0; 108; Alp Col ; 2.65; 15200;occ; 84; 0;25131
 2; 1574.4; 20-DEC-2006 18:01:26; Dark ; 42.0; 101; 11Alp Lep ; 2.58; 7000;occ; 84; 0;25131
 3; 1753.6; 20-DEC-2006 18:04:25; Dark ; 55.0; 7; 19Bet Ori ; 0.10; 14000;occ; 110; 0;25131
 4; 2188.6; 20-DEC-2006 18:11:40; Dark ; 53.0; 13; 87Alp Tau ; 0.87; 3800;occ; 106; 0;25131
 5; 2328.9; 20-DEC-2006 18:14:00; Bright; 34.5; 146; 25Eta Tau ; 2.87; 15200;occ; 69; 0;25131
 6; 2455.1; 20-DEC-2006 18:16:07; Bright; 35.5; 150; 44Zet Per ; 2.89; 28000;occ; 71; 0;25131
 7; 2589.8; 20-DEC-2006 18:18:21; Bright; 34.5; 149; 45Eps Per ; 2.89; 30000;occ; 69; 0;25131
 8; 2723.6; 20-DEC-2006 18:20:35; Bright; 34.0; 175; 39Del Per ; 3.01; 19400;occ; 68; 0;25131
 9; 2836.1; 20-DEC-2006 18:22:28; Bright; 35.0; 160; 23Gam Per ; 2.93; 4700;occ; 70; 0;25131
10; 3422.3; 20-DEC-2006 18:32:14; Bright; 36.0; 49; 1Alp UMi ; 1.99; 6300;occ; 72; 0;25131
11; 3702.6; 20-DEC-2006 18:36:54; Bright; 37.5; 60; 7Bet UMi ; 2.08; 3950;occ; 75; 0;25131
12; 3908.3; 20-DEC-2006 18:40:20; Bright; 33.5; 119; 14Eta Dra ; 2.73; 4700;occ; 67; 0;25131
13; 4542.7; 20-DEC-2006 18:50:54; Bright; 36.5; 83; ; 2.38; 11000;occ; 73; 0;25131
14; 4850.1; 20-DEC-2006 18:56:02; Bright; 33.5; 102; 24Alp Ser ; 2.60; 4250;occ; 67; 0;25131
15; 5274.9; 20-DEC-2006 19:03:06; Bright; 36.5; 122; 9Alp2Lib ; 2.75; 9700;occ; 73; 0;25131
16; 5666.7; 20-DEC-2006 19:09:38; Dark ; 44.5; 54; 5The Cen ; 2.06; 4500;occ; 89; 0;25131
17; 5782.9; 20-DEC-2006 19:11:34; Dark ; 36.0; 78; Alp Lup ; 2.30; 28000;occ; 72; 0;25131
18; 6018.5; 20-DEC-2006 19:15:30; Dark ; 39.5; 10; Bet Cen ; 0.61; 28000;occ; 79; 0;25131
19; 6186.4; 20-DEC-2006 19:18:18; Dark ; 40.5; 12; Alp1Cru ; 0.77; 30000;occ; 81; 0;25131
20; 6387.0; 20-DEC-2006 19:21:39; Dark ; 59.5; 0; ; 0.00; 0;occ; 119; 0;25131
21; 6484.8; 20-DEC-2006 19:23:16; Dark ; 39.0; 159; Ups Car ; 2.92; 7200;occ; 78; 0;25131
22; 6572.9; 20-DEC-2006 19:24:44; Dark ; 41.5; 71; Iot Car ; 2.25; 7700;occ; 83; 0;25131
23; 6682.7; 20-DEC-2006 19:26:34; Dark ; 42.5; 41; Eps Car ; 1.86; 4100;occ; 85; 0;25131
/nas3/ENVISAT/GOMOS/GOM_NL__0P/GOM_NL__0PNPDE20061221_233355_000060412054_00044_25148_2647.N1
 1; -723.1; 21-DEC-2006 23:33:55; Bright; 46.5; 122; 9Alp2Lib ; 2.75; 9700;occ; 93; 63;25148
 2; -360.4; 21-DEC-2006 23:39:58; Dark ; 41.5; 54; 5The Cen ; 2.06; 4500;occ; 83; 0;25148
 3; -248.0; 21-DEC-2006 23:41:50; Dark ; 38.0; 78; Alp Lup ; 2.30; 28000;occ; 76; 0;25148
 4; -12.3; 21-DEC-2006 23:45:46; Dark ; 40.0; 10; Bet Cen ; 0.61; 28000;occ; 80; 0;25148
 5; 158.1; 21-DEC-2006 23:48:36; Dark ; 40.5; 12; Alp1Cru ; 0.77; 30000;occ; 81; 0;25149

```



```

6; 356.1; 21-DEC-2006 23:51:54; Dark ; 59.5; 0; ; 0.00; 0;occ; 119; 0;25149
7; 457.2; 21-DEC-2006 23:53:35; Dark ; 38.0; 159; Ups Car ; 2.92; 7200;occ; 76; 0;25149
8; 547.2; 21-DEC-2006 23:55:05; Dark ; 40.5; 71; Iot Car ; 2.25; 7700;occ; 81; 0;25149
9; 655.5; 21-DEC-2006 23:56:54; Dark ; 53.0; 41; Eps Car ; 1.86; 4100;occ; 106; 0;25149
10; 934.6; 22-DEC-2006 00:01:33; Dark ; 53.5; 2; Alp Car ; -0.74; 7000;occ; 107; 0;25149
11; 1288.0; 22-DEC-2006 00:07:26; Dark ; 39.5; 108; Alp Col ; 2.65; 15200;occ; 79; 0;25149
12; 1577.0; 22-DEC-2006 00:12:15; Dark ; 45.5; 101; 11Alp Lep ; 2.58; 7000;occ; 91; 0;25149
13; 1754.8; 22-DEC-2006 00:15:13; Dark ; 46.5; 7; 19Bet Ori ; 0.10; 14000;occ; 93; 0;25149
14; 2188.7; 22-DEC-2006 00:22:27; Dark ; 47.5; 13; 87Alp Tau ; 0.87; 3800;occ; 95; 0;25149
15; 2331.5; 22-DEC-2006 00:24:50; Bright; 35.5; 146; 25Eta Tau ; 2.87; 15200;occ; 71; 0;25149
16; 2456.8; 22-DEC-2006 00:26:55; Bright; 35.5; 150; 44Zet Per ; 2.89; 28000;occ; 71; 0;25149
17; 2591.0; 22-DEC-2006 00:29:09; Bright; 34.5; 149; 45Eps Per ; 2.89; 30000;occ; 69; 0;25149
18; 2725.2; 22-DEC-2006 00:31:23; Bright; 33.5; 175; 39Del Per ; 3.01; 19400;occ; 67; 0;25149
19; 2839.6; 22-DEC-2006 00:33:18; Bright; 33.5; 160; 23Gam Per ; 2.93; 4700;occ; 67; 0;25149
20; 3422.3; 22-DEC-2006 00:43:00; Bright; 36.0; 49; 1Alp UMi ; 1.99; 6300;occ; 72; 0;25149
21; 3701.8; 22-DEC-2006 00:47:40; Bright; 36.0; 60; 7Bet UMi ; 2.08; 3950;occ; 72; 0;25149
22; 3910.3; 22-DEC-2006 00:51:08; Bright; 36.0; 119; 14Eta Dra ; 2.73; 4700;occ; 72; 0;25149
23; 4545.6; 22-DEC-2006 01:01:44; Bright; 37.5; 83; ; 2.38; 11000;occ; 75; 0;25149
24; 4853.7; 22-DEC-2006 01:06:52; Bright; 33.5; 102; 24Alp Ser ; 2.60; 4250;occ; 67; 0;25149
25; 5139.9; 22-DEC-2006 01:11:38; Bright; 34.5; 104; 27Bet Lib ; 2.61; 13100;occ; 69; 0;25149
26; 5281.6; 22-DEC-2006 01:14:00; Bright; 36.5; 122; 9Alp2Lib ; 2.75; 9700;occ; 73; 0;25149
/nas3/ENVISAT/GOMOS/GOM_NL__0P/GOM_NL__0PNPDK20061221_072913_000058962054_00035_25139_4235.N1
1; 1754.1; 21-DEC-2006 07:29:13; Dark ; 46.5; 7; 19Bet Ori ; 0.10; 14000;occ; 93; 0;25139
2; 2188.6; 21-DEC-2006 07:36:28; Dark ; 52.0; 13; 87Alp Tau ; 0.87; 3800;occ; 104; 0;25139
3; 2330.1; 21-DEC-2006 07:38:49; Bright; 34.0; 146; 25Eta Tau ; 2.87; 15200;occ; 68; 0;25139
4; 2456.0; 21-DEC-2006 07:40:55; Bright; 33.5; 150; 44Zet Per ; 2.89; 28000;occ; 67; 0;25139
5; 2590.3; 21-DEC-2006 07:43:09; Bright; 34.5; 149; 45Eps Per ; 2.89; 30000;occ; 69; 0;25139
6; 2724.4; 21-DEC-2006 07:45:23; Bright; 34.0; 175; 39Del Per ; 3.01; 19400;occ; 68; 0;25139
7; 2837.6; 21-DEC-2006 07:47:16; Bright; 36.5; 160; 23Gam Per ; 2.93; 4700;occ; 73; 0;25139
8; 3422.3; 21-DEC-2006 07:57:01; Bright; 34.5; 49; 1Alp UMi ; 1.99; 6300;occ; 69; 0;25139
9; 3702.1; 21-DEC-2006 08:01:41; Bright; 35.0; 60; 7Bet UMi ; 2.08; 3950;occ; 70; 0;25139
10; 3909.2; 21-DEC-2006 08:05:08; Bright; 33.5; 119; 14Eta Dra ; 2.73; 4700;occ; 67; 0;25139
11; 4543.9; 21-DEC-2006 08:15:43; Bright; 37.5; 83; ; 2.38; 11000;occ; 75; 0;25139
12; 4851.5; 21-DEC-2006 08:20:50; Bright; 33.5; 102; 24Alp Ser ; 2.60; 4250;occ; 67; 0;25139
13; 5137.0; 21-DEC-2006 08:25:36; Bright; 35.0; 104; 27Bet Lib ; 2.61; 13100;occ; 70; 0;25139
14; 5277.7; 21-DEC-2006 08:27:57; Bright; 37.0; 122; 9Alp2Lib ; 2.75; 9700;occ; 74; 0;25139
15; 5670.8; 21-DEC-2006 08:34:30; Dark ; 48.5; 54; 5The Cen ; 2.06; 4500;occ; 97; 0;25139
16; 5785.1; 21-DEC-2006 08:36:24; Dark ; 39.0; 78; Alp Lup ; 2.30; 28000;occ; 78; 0;25139
17; 6020.8; 21-DEC-2006 08:40:20; Dark ; 44.5; 10; Bet Cen ; 0.61; 28000;occ; 89; 0;25139
18; 6190.0; 21-DEC-2006 08:43:09; Dark ; 40.5; 12; Alp1Cru ; 0.77; 30000;occ; 81; 0;25139
19; 6389.3; 21-DEC-2006 08:46:28; Dark ; 59.5; 0; ; 0.00; 0;occ; 119; 0;25139
20; 6488.7; 21-DEC-2006 08:48:08; Dark ; 38.5; 159; Ups Car ; 2.92; 7200;occ; 77; 0;25139
21; 6577.6; 21-DEC-2006 08:49:36; Dark ; 42.0; 71; Iot Car ; 2.25; 7700;occ; 84; 0;25139
22; 6686.8; 21-DEC-2006 08:51:26; Dark ; 54.5; 41; Eps Car ; 1.86; 4100;occ; 109; 0;25139
23; 6967.4; 21-DEC-2006 08:56:06; Dark ; 45.0; 2; Alp Car ; -0.74; 7000;occ; 90; 0;25139
24; 7321.8; 21-DEC-2006 09:02:01; Dark ; 39.5; 108; Alp Col ; 2.65; 15200;occ; 79; 0;25139
25; 7611.5; 21-DEC-2006 09:06:50; Dark ; 39.5; 101; 11Alp Lep ; 2.58; 7000;occ; 79; 0;25139
/nas3/ENVISAT/GOMOS/GOM_NL__0P/GOM_NL__0PNPDK20061221_185944_000060892054_00042_25146_4246.N1
1; 933.7; 21-DEC-2006 18:59:44; Dark ; 46.5; 2; Alp Car ; -0.74; 7000;occ; 93; 0;25146
2; 1287.4; 21-DEC-2006 19:05:38; Dark ; 40.5; 108; Alp Col ; 2.65; 15200;occ; 81; 0;25146
3; 1576.5; 21-DEC-2006 19:10:27; Dark ; 41.0; 101; 11Alp Lep ; 2.58; 7000;occ; 82; 0;25146
4; 1754.6; 21-DEC-2006 19:13:25; Dark ; 49.0; 7; 19Bet Ori ; 0.10; 14000;occ; 98; 0;25146
5; 2188.7; 21-DEC-2006 19:20:39; Dark ; 46.5; 13; 87Alp Tau ; 0.87; 3800;occ; 93; 0;25146
6; 2331.3; 21-DEC-2006 19:23:02; Bright; 34.5; 146; 25Eta Tau ; 2.87; 15200;occ; 69; 0;25146
7; 2456.7; 21-DEC-2006 19:25:07; Bright; 34.5; 150; 44Zet Per ; 2.89; 28000;occ; 69; 0;25146
8; 2590.9; 21-DEC-2006 19:27:21; Bright; 34.5; 149; 45Eps Per ; 2.89; 30000;occ; 69; 0;25146
9; 2725.0; 21-DEC-2006 19:29:35; Bright; 34.5; 175; 39Del Per ; 3.01; 19400;occ; 69; 0;25146
10; 2839.1; 21-DEC-2006 19:31:29; Bright; 34.5; 160; 23Gam Per ; 2.93; 4700;occ; 69; 0;25146
11; 3422.4; 21-DEC-2006 19:41:13; Bright; 36.0; 49; 1Alp UMi ; 1.99; 6300;occ; 72; 0;25146
12; 3701.8; 21-DEC-2006 19:45:52; Bright; 33.0; 60; 7Bet UMi ; 2.08; 3950;occ; 66; 0;25146
13; 3910.0; 21-DEC-2006 19:49:20; Bright; 35.5; 119; 14Eta Dra ; 2.73; 4700;occ; 71; 0;25146
14; 4545.2; 21-DEC-2006 19:59:56; Bright; 36.0; 83; ; 2.38; 11000;occ; 72; 0;25146
15; 4853.0; 21-DEC-2006 20:05:03; Bright; 33.5; 102; 24Alp Ser ; 2.60; 4250;occ; 67; 0;25146
16; 5139.1; 21-DEC-2006 20:09:49; Bright; 35.0; 104; 27Bet Lib ; 2.61; 13100;occ; 70; 0;25146
17; 5280.5; 21-DEC-2006 20:12:11; Bright; 36.0; 122; 9Alp2Lib ; 2.75; 9700;occ; 72; 0;25146
18; 5674.5; 21-DEC-2006 20:18:45; Dark ; 42.5; 54; 5The Cen ; 2.06; 4500;occ; 85; 0;25146
19; 5787.3; 21-DEC-2006 20:20:38; Dark ; 37.0; 78; Alp Lup ; 2.30; 28000;occ; 74; 0;25146
20; 6023.0; 21-DEC-2006 20:24:33; Dark ; 40.0; 10; Bet Cen ; 0.61; 28000;occ; 80; 0;25146

```

```

21; 6193.2; 21-DEC-2006 20:27:24; Dark ; 41.5; 12; Alp1Cru ; 0.77; 30000;occ; 83; 0;25146
22; 6391.5; 21-DEC-2006 20:30:42; Dark ; 59.5; 0; ; 0.00; 0;occ; 119; 0;25146
23; 6492.2; 21-DEC-2006 20:32:23; Dark ; 38.5; 159; Ups Car ; 2.92; 7200;occ; 77; 0;25146
24; 6582.0; 21-DEC-2006 20:33:52; Dark ; 41.5; 71; Iot Car ; 2.25; 7700;occ; 83; 0;25146
25; 6690.4; 21-DEC-2006 20:35:41; Dark ; 48.5; 41; Eps Car ; 1.86; 4100;occ; 97; 0;25146
26; 6969.9; 21-DEC-2006 20:40:20; Dark ; 53.5; 2; Alp Car ; -0.74; 7000;occ; 107; 0;25146
/nas3/ENVISAT/GOMOS/GOM_NL__0P/GOM_NL__0PNPDE20061222_011400_000042102054_00045_25149_2648.N1
 1; -754.3; 22-DEC-2006 01:14:00; Bright; 37.0; 122; 9Alp2Lib ; 2.75; 9700;occ; 74; 0;25149
 2; -359.8; 22-DEC-2006 01:20:34; Dark ; 43.0; 54; 5The Cen ; 2.06; 4500;occ; 86; 0;25149
 3; -247.8; 22-DEC-2006 01:22:26; Dark ; 37.5; 78; Alp Lup ; 2.30; 28000;occ; 75; 0;25149
 4; -12.1; 22-DEC-2006 01:26:22; Dark ; 39.5; 10; Bet Cen ; 0.61; 28000;occ; 79; 0;25149
 5; 158.6; 22-DEC-2006 01:29:12; Dark ; 43.0; 12; Alp1Cru ; 0.77; 30000;occ; 86; 0;25150
 6; 356.5; 22-DEC-2006 01:32:30; Dark ; 59.5; 0; ; 0.00; 0;occ; 119; 0;25150
 7; 457.8; 22-DEC-2006 01:34:12; Dark ; 39.0; 159; Ups Car ; 2.92; 7200;occ; 78; 0;25150
 8; 547.9; 22-DEC-2006 01:35:42; Dark ; 40.0; 71; Iot Car ; 2.25; 7700;occ; 80; 0;25150
 9; 656.1; 22-DEC-2006 01:37:30; Dark ; 51.0; 41; Eps Car ; 1.86; 4100;occ; 102; 0;25150
10; 935.0; 22-DEC-2006 01:42:09; Dark ; 43.5; 2; Alp Car ; -0.74; 7000;occ; 87; 0;25150
11; 1288.3; 22-DEC-2006 01:48:02; Dark ; 40.5; 108; Alp Col ; 2.65; 15200;occ; 81; 0;25150
12; 1577.0; 22-DEC-2006 01:52:51; Dark ; 43.5; 101; 11Alp Lep ; 2.58; 7000;occ; 87; 0;25150
13; 1754.9; 22-DEC-2006 01:55:49; Dark ; 47.5; 7; 19Bet Ori ; 0.10; 14000;occ; 95; 0;25150
14; 2188.8; 22-DEC-2006 02:03:03; Dark ; 51.5; 13; 87Alp Tau ; 0.87; 3800;occ; 103; 0;25150
15; 2331.9; 22-DEC-2006 02:05:26; Bright; 35.5; 146; 25Eta Tau ; 2.87; 15200;occ; 71; 0;25150
16; 2457.1; 22-DEC-2006 02:07:31; Bright; 35.0; 150; 44Zet Per ; 2.89; 28000;occ; 70; 0;25150
17; 2591.1; 22-DEC-2006 02:09:45; Bright; 35.0; 149; 45Eps Per ; 2.89; 30000;occ; 70; 0;25150
18; 2725.4; 22-DEC-2006 02:11:59; Bright; 33.0; 175; 39Del Per ; 3.01; 19400;occ; 66; 0;25150
19; 2839.7; 22-DEC-2006 02:13:54; Bright; 34.5; 160; 23Gam Per ; 2.93; 4700;occ; 69; 0;25150
20; 3422.3; 22-DEC-2006 02:23:36; Bright; 34.0; 49; 1Alp UMi ; 1.99; 6300;occ; 68; 0;25150
/nas3/ENVISAT/GOMOS/GOM_NL__0P/GOM_NL__0PNPDE20061222_022816_000057902054_00046_25150_2649.N1
 1; -2334.2; 22-DEC-2006 02:28:16; Bright; 38.5; 60; 7Bet UMi ; 2.08; 3950;occ; 77; 0;25150
 2; -2125.4; 22-DEC-2006 02:31:44; Bright; 35.0; 119; 14Eta Dra ; 2.73; 4700;occ; 70; 0;25150
 3; -1490.0; 22-DEC-2006 02:42:20; Bright; 38.5; 83; ; 2.38; 11000;occ; 77; 0;25150
 4; -1182.0; 22-DEC-2006 02:47:28; Bright; 33.5; 102; 24Alp Ser ; 2.60; 4250;occ; 67; 0;25150
 5; -895.6; 22-DEC-2006 02:52:14; Bright; 35.5; 104; 27Bet Lib ; 2.61; 13100;occ; 71; 0;25150
 6; -753.7; 22-DEC-2006 02:54:36; Bright; 49.0; 122; 9Alp2Lib ; 2.75; 9700;occ; 98; 0;25150
 7; -359.3; 22-DEC-2006 03:01:10; Dark ; 42.5; 54; 5The Cen ; 2.06; 4500;occ; 85; 0;25150
 8; -248.1; 22-DEC-2006 03:03:02; Dark ; 40.0; 123; Iot Cen ; 2.75; 10200;occ; 80; 0;25150
 9; 159.1; 22-DEC-2006 03:09:49; Dark ; 37.5; 12; Alp1Cru ; 0.77; 30000;occ; 75; 0;25151
10; 356.8; 22-DEC-2006 03:13:07; Dark ; 59.5; 0; ; 0.00; 0;occ; 119; 0;25151
11; 458.5; 22-DEC-2006 03:14:48; Dark ; 38.5; 159; Ups Car ; 2.92; 7200;occ; 77; 0;25151
12; 548.5; 22-DEC-2006 03:16:18; Dark ; 40.5; 71; Iot Car ; 2.25; 7700;occ; 81; 0;25151
13; 656.6; 22-DEC-2006 03:18:06; Dark ; 47.5; 41; Eps Car ; 1.86; 4100;occ; 95; 0;25151
14; 935.4; 22-DEC-2006 03:22:45; Dark ; 45.5; 2; Alp Car ; -0.74; 7000;occ; 91; 0;25151
15; 1288.6; 22-DEC-2006 03:28:38; Dark ; 39.5; 108; Alp Col ; 2.65; 15200;occ; 79; 0;25151
16; 1577.3; 22-DEC-2006 03:33:27; Dark ; 42.0; 101; 11Alp Lep ; 2.58; 7000;occ; 84; 0;25151
17; 1755.1; 22-DEC-2006 03:36:25; Dark ; 51.5; 7; 19Bet Ori ; 0.10; 14000;occ; 103; 0;25151
18; 2188.9; 22-DEC-2006 03:43:39; Dark ; 49.5; 13; 87Alp Tau ; 0.87; 3800;occ; 99; 0;25151
19; 2332.1; 22-DEC-2006 03:46:02; Bright; 35.5; 146; 25Eta Tau ; 2.87; 15200;occ; 71; 0;25151
20; 2457.2; 22-DEC-2006 03:48:07; Bright; 34.5; 150; 44Zet Per ; 2.89; 28000;occ; 69; 0;25151
21; 2591.4; 22-DEC-2006 03:50:21; Bright; 34.5; 149; 45Eps Per ; 2.89; 30000;occ; 69; 0;25151
22; 2725.6; 22-DEC-2006 03:52:35; Bright; 32.5; 175; 39Del Per ; 3.01; 19400;occ; 65; 0;25151
23; 2840.1; 22-DEC-2006 03:54:30; Bright; 35.0; 160; 23Gam Per ; 2.93; 4700;occ; 70; 0;25151
24; 3422.5; 22-DEC-2006 04:04:12; Bright; 34.0; 49; 1Alp UMi ; 1.99; 6300;occ; 68; 0;25151
/nas3/ENVISAT/GOMOS/GOM_NL__0P/GOM_NL__0PNPDE20061222_040852_000060452054_00047_25151_2650.N1
 1; -2334.1; 22-DEC-2006 04:08:52; Bright; 37.5; 60; 7Bet UMi ; 2.08; 3950;occ; 75; 0;25151
 2; -2125.2; 22-DEC-2006 04:12:21; Bright; 35.5; 119; 14Eta Dra ; 2.73; 4700;occ; 71; 0;25151
 3; -1489.9; 22-DEC-2006 04:22:56; Bright; 35.5; 83; ; 2.38; 11000;occ; 71; 0;25151
 4; -1181.8; 22-DEC-2006 04:28:04; Bright; 33.0; 102; 24Alp Ser ; 2.60; 4250;occ; 66; 0;25151
 5; -895.4; 22-DEC-2006 04:32:50; Bright; 34.0; 104; 27Bet Lib ; 2.61; 13100;occ; 68; 0;25151
 6; -753.4; 22-DEC-2006 04:35:12; Bright; 40.5; 122; 9Alp2Lib ; 2.75; 9700;occ; 81; 0;25151
 7; -358.8; 22-DEC-2006 04:41:47; Dark ; 46.0; 54; 5The Cen ; 2.06; 4500;occ; 92; 0;25151
 8; -247.3; 22-DEC-2006 04:43:38; Dark ; 39.5; 123; Iot Cen ; 2.75; 10200;occ; 79; 0;25151
 9; -182.1; 22-DEC-2006 04:44:44; Dark ; 39.5; 95; Zet Cen ; 2.55; 26000;occ; 79; 0;25151
10; 159.6; 22-DEC-2006 04:50:25; Dark ; 47.5; 12; Alp1Cru ; 0.77; 30000;occ; 95; 0;25152
11; 357.0; 22-DEC-2006 04:53:43; Dark ; 59.5; 0; ; 0.00; 0;occ; 119; 0;25152
12; 458.8; 22-DEC-2006 04:55:25; Dark ; 37.5; 159; Ups Car ; 2.92; 7200;occ; 75; 0;25152
13; 549.2; 22-DEC-2006 04:56:55; Dark ; 40.5; 71; Iot Car ; 2.25; 7700;occ; 81; 0;25152
14; 657.1; 22-DEC-2006 04:58:43; Dark ; 48.5; 41; Eps Car ; 1.86; 4100;occ; 97; 0;25152
15; 935.7; 22-DEC-2006 05:03:22; Dark ; 53.5; 2; Alp Car ; -0.74; 7000;occ; 107; 0;25152

```

16; 1288.8; 22-DEC-2006 05:09:15; Dark ; 38.5; 108; Alp Col ; 2.65; 15200;occ; 77; 0;25152
 17; 1577.4; 22-DEC-2006 05:14:03; Dark ; 41.5; 101; 11Alp Lep ; 2.58; 7000;occ; 83; 0;25152
 18; 1755.2; 22-DEC-2006 05:17:01; Dark ; 50.5; 7; 19Bet Ori ; 0.10; 14000;occ; 101; 0;25152
 19; 2188.9; 22-DEC-2006 05:24:15; Dark ; 44.0; 13; 87Alp Tau ; 0.87; 3800;occ; 88; 0;25152
 20; 2332.3; 22-DEC-2006 05:26:38; Bright; 35.0; 146; 25Eta Tau ; 2.87; 15200;occ; 70; 0;25152
 21; 2457.3; 22-DEC-2006 05:28:43; Bright; 35.5; 150; 44Zet Per ; 2.89; 28000;occ; 71; 0;25152
 22; 2591.4; 22-DEC-2006 05:30:57; Bright; 34.0; 149; 45Eps Per ; 2.89; 30000;occ; 68; 0;25152
 23; 2725.7; 22-DEC-2006 05:33:11; Bright; 34.5; 175; 39Del Per ; 3.01; 19400;occ; 69; 0;25152
 24; 2840.3; 22-DEC-2006 05:35:06; Bright; 34.0; 160; 23Gam Per ; 2.93; 4700;occ; 68; 0;25152
 25; 3422.4; 22-DEC-2006 05:44:48; Bright; 36.5; 49; 1Alp UMi ; 1.99; 6300;occ; 73; 0;25152
 26; 3701.8; 22-DEC-2006 05:49:28; Bright; 10.0; 60; 7Bet UMi ; 2.08; 3950;occ; 20; 0;25152

/nas3/ENVISAT/GOMOS/GOM_NL__0P/GOM_NL__0PNPDE20061222_200900_000043712054_00057_25161_2651.N1

1; 950.7; 22-DEC-2006 20:09:00; Dark ; 52.5; 2; Alp Car ; -0.74; 7000;occ; 105; 24;25161
 2; 1291.0; 22-DEC-2006 20:14:40; Dark ; 39.0; 108; Alp Col ; 2.65; 15200;occ; 78; 0;25161
 3; 1578.6; 22-DEC-2006 20:19:28; Dark ; 41.0; 101; 11Alp Lep ; 2.58; 7000;occ; 82; 0;25161
 4; 1755.7; 22-DEC-2006 20:22:25; Dark ; 45.0; 7; 19Bet Ori ; 0.10; 14000;occ; 90; 0;25161
 5; 2188.9; 22-DEC-2006 20:29:38; Dark ; 46.5; 13; 87Alp Tau ; 0.87; 3800;occ; 93; 0;25161
 6; 2333.5; 22-DEC-2006 20:32:03; Bright; 34.0; 146; 25Eta Tau ; 2.87; 15200;occ; 68; 0;25161
 7; 2458.5; 22-DEC-2006 20:34:08; Bright; 35.5; 150; 44Zet Per ; 2.89; 28000;occ; 71; 0;25161
 8; 2592.1; 22-DEC-2006 20:36:21; Bright; 35.5; 149; 45Eps Per ; 2.89; 30000;occ; 71; 0;25161
 9; 2726.6; 22-DEC-2006 20:38:36; Bright; 34.0; 175; 39Del Per ; 3.01; 19400;occ; 68; 0;25161
 10; 2842.1; 22-DEC-2006 20:40:31; Bright; 35.0; 160; 23Gam Per ; 2.93; 4700;occ; 70; 0;25161
 11; 3422.4; 22-DEC-2006 20:50:12; Bright; 36.0; 49; 1Alp UMi ; 1.99; 6300;occ; 72; 0;25161
 12; 3701.2; 22-DEC-2006 20:54:50; Bright; 36.5; 60; 7Bet UMi ; 2.08; 3950;occ; 73; 0;25161
 13; 3911.8; 22-DEC-2006 20:58:21; Bright; 34.5; 119; 14Eta Dra ; 2.73; 4700;occ; 69; 0;25161
 14; 4547.7; 22-DEC-2006 21:08:57; Bright; 38.0; 83; ; 2.38; 11000;occ; 76; 0;25161
 15; 4856.3; 22-DEC-2006 21:14:06; Bright; 33.5; 102; 24Alp Ser ; 2.60; 4250;occ; 67; 0;25161
 16; 5143.7; 22-DEC-2006 21:18:53; Bright; 35.0; 104; 27Bet Lib ; 2.61; 13100;occ; 70; 0;25161
 17; 5286.4; 22-DEC-2006 21:21:16; Bright; 36.0; 122; 9Alp2Lib ; 2.75; 9700;occ; 72; 0;25161

/nas3/ENVISAT/GOMOS/GOM_NL__0P/GOM_NL__0PNPDE20061222_212116_000060582054_00057_25161_2652.N1

1; -749.5; 22-DEC-2006 21:21:16; Bright; 36.5; 122; 9Alp2Lib ; 2.75; 9700;occ; 73; 0;25161
 2; -353.5; 22-DEC-2006 21:27:52; Dark ; 42.5; 54; 5The Cen ; 2.06; 4500;occ; 85; 0;25161
 3; -244.1; 22-DEC-2006 21:29:41; Dark ; 38.5; 78; Alp Lup ; 2.30; 28000;occ; 77; 0;25161
 4; -8.3; 22-DEC-2006 21:33:37; Dark ; 41.0; 10; Bet Cen ; 0.61; 28000;occ; 82; 0;25161
 5; 164.2; 22-DEC-2006 21:36:29; Dark ; 39.0; 12; Alp1Cru ; 0.77; 30000;occ; 78; 0;25162
 6; 360.0; 22-DEC-2006 21:39:45; Dark ; 59.5; 0; ; 0.00; 0;occ; 119; 0;25162
 7; 463.7; 22-DEC-2006 21:41:29; Dark ; 38.5; 159; Ups Car ; 2.92; 7200;occ; 77; 0;25162
 8; 555.0; 22-DEC-2006 21:43:00; Dark ; 41.5; 71; Iot Car ; 2.25; 7700;occ; 83; 0;25162
 9; 662.2; 22-DEC-2006 21:44:47; Dark ; 52.5; 41; Eps Car ; 1.86; 4100;occ; 105; 0;25162
 10; 939.0; 22-DEC-2006 21:49:24; Dark ; 53.0; 2; Alp Car ; -0.74; 7000;occ; 106; 0;25162
 11; 1291.1; 22-DEC-2006 21:55:16; Dark ; 39.0; 108; Alp Col ; 2.65; 15200;occ; 78; 0;25162
 12; 1578.7; 22-DEC-2006 22:00:04; Dark ; 40.5; 101; 11Alp Lep ; 2.58; 7000;occ; 81; 0;25162
 13; 1755.8; 22-DEC-2006 22:03:01; Dark ; 50.0; 7; 19Bet Ori ; 0.10; 14000;occ; 100; 0;25162
 14; 2188.9; 22-DEC-2006 22:10:14; Dark ; 52.0; 13; 87Alp Tau ; 0.87; 3800;occ; 104; 0;25162
 15; 2333.9; 22-DEC-2006 22:12:39; Bright; 33.5; 146; 25Eta Tau ; 2.87; 15200;occ; 67; 0;25162
 16; 2458.6; 22-DEC-2006 22:14:44; Bright; 35.0; 150; 44Zet Per ; 2.89; 28000;occ; 70; 0;25162
 17; 2592.2; 22-DEC-2006 22:16:57; Bright; 33.5; 149; 45Eps Per ; 2.89; 30000;occ; 67; 0;25162
 18; 2713.9; 22-DEC-2006 22:18:59; Bright; 26.0; 6; 13Alp Aur ; 0.08; 3400;occ; 52; 0;25162
 19; 2770.1; 22-DEC-2006 22:19:55; Bright; 36.5; 35; 33Alp Per ; 1.79; 6250;occ; 73; 0;25162
 20; 2842.2; 22-DEC-2006 22:21:07; Bright; 34.5; 160; 23Gam Per ; 2.93; 4700;occ; 69; 0;25162
 21; 3422.4; 22-DEC-2006 22:30:47; Bright; 35.0; 49; 1Alp UMi ; 1.99; 6300;occ; 70; 0;25162
 22; 3701.1; 22-DEC-2006 22:35:26; Bright; 36.5; 60; 7Bet UMi ; 2.08; 3950;occ; 73; 0;25162
 23; 3911.9; 22-DEC-2006 22:38:57; Bright; 36.0; 119; 14Eta Dra ; 2.73; 4700;occ; 72; 0;25162
 24; 4548.0; 22-DEC-2006 22:49:33; Bright; 38.5; 83; ; 2.38; 11000;occ; 77; 0;25162
 25; 4856.5; 22-DEC-2006 22:54:42; Bright; 33.5; 102; 24Alp Ser ; 2.60; 4250;occ; 67; 0;25162
 26; 5144.0; 22-DEC-2006 22:59:29; Bright; 35.5; 104; 27Bet Lib ; 2.61; 13100;occ; 71; 0;25162
 27; 5286.8; 22-DEC-2006 23:01:52; Bright; 22.0; 122; 9Alp2Lib ; 2.75; 9700;occ; 44; 0;25162

/nas3/ENVISAT/GOMOS/GOM_NL__0P/GOM_NL__0PNPDK20061222_054928_000041372054_00048_25152_4247.N1

1; -2334.2; 22-DEC-2006 05:49:28; Bright; 36.5; 60; 7Bet UMi ; 2.08; 3950;occ; 73; 0;25152
 2; -2125.2; 22-DEC-2006 05:52:57; Bright; 36.0; 119; 14Eta Dra ; 2.73; 4700;occ; 72; 0;25152
 3; -1489.7; 22-DEC-2006 06:03:32; Bright; 37.5; 83; ; 2.38; 11000;occ; 75; 0;25152
 4; -1181.6; 22-DEC-2006 06:08:40; Bright; 33.5; 102; 24Alp Ser ; 2.60; 4250;occ; 67; 0;25152
 5; -895.0; 22-DEC-2006 06:13:27; Bright; 34.0; 104; 27Bet Lib ; 2.61; 13100;occ; 68; 0;25152
 6; -752.9; 22-DEC-2006 06:15:49; Bright; 36.5; 122; 9Alp2Lib ; 2.75; 9700;occ; 73; 0;25152
 7; -358.3; 22-DEC-2006 06:22:24; Dark ; 45.0; 54; 5The Cen ; 2.06; 4500;occ; 90; 0;25152
 8; -246.6; 22-DEC-2006 06:24:15; Dark ; 32.0; 123; Iot Cen ; 2.75; 10200;occ; 64; 0;25152
 9; -181.5; 22-DEC-2006 06:25:20; Dark ; 40.0; 95; Zet Cen ; 2.55; 26000;occ; 80; 0;25152
 10; -11.0; 22-DEC-2006 06:28:11; Dark ; 38.5; 10; Bet Cen ; 0.61; 28000;occ; 77; 0;25152

11; 160.0; 22-DEC-2006 06:31:02; Dark ; 44.5; 12; Alp1Cru ; 0.77; 3000;occ; 89; 0;25153
 12; 357.3; 22-DEC-2006 06:34:19; Dark ; 59.5; 0; ; 0.00; 0;occ; 119; 0;25153
 13; 459.3; 22-DEC-2006 06:36:01; Dark ; 38.5; 159; Ups Car ; 2.92; 7200;occ; 77; 0;25153
 14; 549.6; 22-DEC-2006 06:37:31; Dark ; 42.0; 71; Iot Car ; 2.25; 7700;occ; 84; 0;25153
 15; 657.6; 22-DEC-2006 06:39:19; Dark ; 49.5; 41; Eps Car ; 1.86; 4100;occ; 99; 0;25153
 16; 936.1; 22-DEC-2006 06:43:58; Dark ; 52.0; 2; Alp Car ;-0.74; 7000;occ; 104; 0;25153
 17; 1289.0; 22-DEC-2006 06:49:51; Dark ; 40.0; 108; Alp Col ; 2.65; 15200;occ; 80; 0;25153
 18; 1577.5; 22-DEC-2006 06:54:39; Dark ; 41.5; 101; 11Alp Lep ; 2.58; 7000;occ; 83; 0;25153
 19; 1755.3; 22-DEC-2006 06:57:37; Dark ; 48.0; 7; 19Bet Ori ; 0.10; 14000;occ; 96; 0;25153

/nas3/ENVISAT/GOMOS/GOM_NL__0P/GOM_NL__0PNPDK20061222_065737_000060762054_00049_25153_4248.N1

1; 1755.3; 22-DEC-2006 06:57:37; Dark ; 48.5; 7; 19Bet Ori ; 0.10; 14000;occ; 97; 0;25153
 2; 2188.9; 22-DEC-2006 07:04:51; Dark ; 44.5; 13; 87Alp Tau ; 0.87; 3800;occ; 89; 0;25153
 3; 2332.4; 22-DEC-2006 07:07:14; Bright; 34.0; 146; 25Eta Tau ; 2.87; 15200;occ; 68; 0;25153
 4; 2457.5; 22-DEC-2006 07:09:19; Bright; 45.0; 150; 44Zet Per ; 2.89; 28000;occ; 90; 0;25153
 5; 2591.5; 22-DEC-2006 07:11:33; Bright; 34.5; 149; 45Eps Per ; 2.89; 30000;occ; 69; 0;25153
 6; 2725.6; 22-DEC-2006 07:13:47; Bright; 34.5; 175; 39Del Per ; 3.01; 19400;occ; 69; 0;25153
 7; 2840.4; 22-DEC-2006 07:15:42; Bright; 35.0; 160; 23Gam Per ; 2.93; 4700;occ; 70; 0;25153
 8; 3422.4; 22-DEC-2006 07:25:24; Bright; 35.0; 49; 1Alp UMi ; 1.99; 6300;occ; 70; 0;25153
 9; 3701.7; 22-DEC-2006 07:30:03; Bright; 34.0; 60; 7Bet UMi ; 2.08; 3950;occ; 68; 0;25153
 10; 3911.0; 22-DEC-2006 07:33:33; Bright; 35.0; 119; 14Eta Dra ; 2.73; 4700;occ; 70; 0;25153
 11; 4546.4; 22-DEC-2006 07:44:08; Bright; 36.5; 83; ; 2.38; 11000;occ; 73; 0;25153
 12; 4854.6; 22-DEC-2006 07:49:16; Bright; 33.5; 102; 24Alp Ser ; 2.60; 4250;occ; 67; 0;25153
 13; 5141.3; 22-DEC-2006 07:54:03; Bright; 52.0; 104; 27Bet Lib ; 2.61; 13100;occ; 104; 0;25153
 14; 5283.3; 22-DEC-2006 07:56:25; Bright; 37.5; 122; 9Alp2Lib ; 2.75; 9700;occ; 75; 0;25153
 15; 5678.2; 22-DEC-2006 08:03:00; Dark ; 44.0; 54; 5The Cen ; 2.06; 4500;occ; 88; 0;25153
 16; 5790.1; 22-DEC-2006 08:04:52; Dark ; 32.0; 123; Iot Cen ; 2.75; 10200;occ; 64; 0;25153
 17; 5855.0; 22-DEC-2006 08:05:57; Dark ; 38.5; 95; Zet Cen ; 2.55; 26000;occ; 77; 0;25153
 18; 6025.2; 22-DEC-2006 08:08:47; Dark ; 43.5; 10; Bet Cen ; 0.61; 28000;occ; 87; 0;25153
 19; 6196.4; 22-DEC-2006 08:11:38; Dark ; 39.5; 12; Alp1Cru ; 0.77; 30000;occ; 79; 0;25153
 20; 6393.6; 22-DEC-2006 08:14:55; Dark ; 59.5; 0; ; 0.00; 0;occ; 119; 0;25153
 21; 6495.8; 22-DEC-2006 08:16:38; Dark ; 38.5; 159; Ups Car ; 2.92; 7200;occ; 77; 0;25153
 22; 6586.2; 22-DEC-2006 08:18:08; Dark ; 39.0; 71; Iot Car ; 2.25; 7700;occ; 78; 0;25153
 23; 6694.1; 22-DEC-2006 08:19:56; Dark ; 52.5; 41; Eps Car ; 1.86; 4100;occ; 105; 0;25153
 24; 6972.3; 22-DEC-2006 08:24:34; Dark ; 45.5; 2; Alp Car ;-0.74; 7000;occ; 91; 0;25153
 25; 7325.3; 22-DEC-2006 08:30:27; Dark ; 38.5; 108; Alp Col ; 2.65; 15200;occ; 77; 0;25153
 26; 7613.5; 22-DEC-2006 08:35:15; Dark ; 40.0; 101; 11Alp Lep ; 2.58; 7000;occ; 80; 0;25153
 27; 7791.3; 22-DEC-2006 08:38:13; Dark ; 40.5; 7; 19Bet Ori ; 0.10; 14000;occ; 81; 0;25153

/nas3/ENVISAT/GOMOS/GOM_NL__0P/GOM_NL__0PNPDK20061222_083813_000058962054_00050_25154_4249.N1

1; 1755.3; 22-DEC-2006 08:38:13; Dark ; 45.0; 7; 19Bet Ori ; 0.10; 14000;occ; 90; 0;25154
 2; 2188.9; 22-DEC-2006 08:45:27; Dark ; 48.0; 13; 87Alp Tau ; 0.87; 3800;occ; 96; 0;25154
 3; 2332.7; 22-DEC-2006 08:47:50; Bright; 34.5; 146; 25Eta Tau ; 2.87; 15200;occ; 69; 0;25154
 4; 2457.7; 22-DEC-2006 08:49:55; Bright; 34.5; 150; 44Zet Per ; 2.89; 28000;occ; 69; 0;25154
 5; 2591.6; 22-DEC-2006 08:52:09; Bright; 34.0; 149; 45Eps Per ; 2.89; 30000;occ; 68; 0;25154
 6; 2725.9; 22-DEC-2006 08:54:24; Bright; 34.0; 175; 39Del Per ; 3.01; 19400;occ; 68; 0;25154
 7; 2840.6; 22-DEC-2006 08:56:18; Bright; 34.5; 160; 23Gam Per ; 2.93; 4700;occ; 69; 0;25154
 8; 3422.4; 22-DEC-2006 09:06:00; Bright; 35.5; 49; 1Alp UMi ; 1.99; 6300;occ; 71; 0;25154
 9; 3701.5; 22-DEC-2006 09:10:39; Bright; 37.5; 60; 7Bet UMi ; 2.08; 3950;occ; 75; 0;25154
 10; 3910.9; 22-DEC-2006 09:14:09; Bright; 35.0; 119; 14Eta Dra ; 2.73; 4700;occ; 70; 0;25154
 11; 4546.5; 22-DEC-2006 09:24:44; Bright; 37.0; 83; ; 2.38; 11000;occ; 74; 0;25154
 12; 4854.8; 22-DEC-2006 09:29:52; Bright; 33.0; 102; 24Alp Ser ; 2.60; 4250;occ; 66; 0;25154
 13; 5141.4; 22-DEC-2006 09:34:39; Bright; 35.5; 104; 27Bet Lib ; 2.61; 13100;occ; 71; 0;25154
 14; 5283.7; 22-DEC-2006 09:37:01; Bright; 36.5; 122; 9Alp2Lib ; 2.75; 9700;occ; 73; 0;25154
 15; 5678.7; 22-DEC-2006 09:43:36; Dark ; 44.0; 54; 5The Cen ; 2.06; 4500;occ; 88; 0;25154
 16; 5789.7; 22-DEC-2006 09:45:27; Dark ; 37.5; 78; Alp Lup ; 2.30; 28000;occ; 75; 0;25154
 17; 6025.5; 22-DEC-2006 09:49:23; Dark ; 39.5; 10; Bet Cen ; 0.61; 28000;occ; 79; 0;25154
 18; 6196.9; 22-DEC-2006 09:52:15; Dark ; 40.5; 12; Alp1Cru ; 0.77; 30000;occ; 81; 0;25154
 19; 6393.8; 22-DEC-2006 09:55:32; Dark ; 59.5; 0; ; 0.00; 0;occ; 119; 0;25154
 20; 6496.2; 22-DEC-2006 09:57:14; Dark ; 38.0; 159; Ups Car ; 2.92; 7200;occ; 76; 0;25154
 21; 6586.7; 22-DEC-2006 09:58:44; Dark ; 41.5; 71; Iot Car ; 2.25; 7700;occ; 83; 0;25154
 22; 6694.5; 22-DEC-2006 10:00:32; Dark ; 54.5; 41; Eps Car ; 1.86; 4100;occ; 109; 0;25154
 23; 6972.6; 22-DEC-2006 10:05:10; Dark ; 45.0; 2; Alp Car ;-0.74; 7000;occ; 90; 0;25154
 24; 7325.4; 22-DEC-2006 10:11:03; Dark ; 41.0; 108; Alp Col ; 2.65; 15200;occ; 82; 0;25154
 25; 7613.7; 22-DEC-2006 10:15:51; Dark ; 38.5; 101; 11Alp Lep ; 2.58; 7000;occ; 77; 0;25154

/nas3/ENVISAT/GOMOS/GOM_NL__0P/GOM_NL__0PNPDK20061222_101849_000035802054_00051_25155_4250.N1

1; 1755.4; 22-DEC-2006 10:18:49; Dark ; 45.5; 7; 19Bet Ori ; 0.10; 14000;occ; 91; 0;25155
 2; 2188.9; 22-DEC-2006 10:26:03; Dark ; 49.5; 13; 87Alp Tau ; 0.87; 3800;occ; 99; 0;25155
 3; 2332.8; 22-DEC-2006 10:28:26; Bright; 35.0; 146; 25Eta Tau ; 2.87; 15200;occ; 70; 0;25155
 4; 2457.7; 22-DEC-2006 10:30:31; Bright; 34.5; 150; 44Zet Per ; 2.89; 28000;occ; 69; 0;25155

```

5; 2591.6; 22-DEC-2006 10:32:45; Bright; 34.5; 149; 45Eps Per ; 2.89; 30000;occ; 69; 0;25155
6; 2725.8; 22-DEC-2006 10:34:59; Bright; 34.0; 175; 39Del Per ; 3.01; 19400;occ; 68; 0;25155
7; 2840.8; 22-DEC-2006 10:36:54; Bright; 35.0; 160; 23Gam Per ; 2.93; 4700;occ; 70; 0;25155
8; 3422.4; 22-DEC-2006 10:46:36; Bright; 35.0; 49; 1Alp UMi ; 1.99; 6300;occ; 70; 0;25155
9; 3701.4; 22-DEC-2006 10:51:15; Bright; 36.5; 60; 7Bet UMi ; 2.08; 3950;occ; 73; 0;25155
10; 3911.0; 22-DEC-2006 10:54:45; Bright; 36.5; 119; 14Eta Dra ; 2.73; 4700;occ; 73; 0;25155
11; 4546.6; 22-DEC-2006 11:05:20; Bright; 37.0; 83; ; 2.38; 11000;occ; 74; 0;25155
12; 4855.0; 22-DEC-2006 11:10:29; Bright; 33.0; 102; 24Alp Ser ; 2.60; 4250;occ; 66; 0;25155
13; 5141.7; 22-DEC-2006 11:15:15; Bright; 35.0; 104; 27Bet Lib ; 2.61; 13100;occ; 70; 0;25155
14; 5284.1; 22-DEC-2006 11:17:38; Bright; 52.5; 122; 9Alp2Lib ; 2.75; 9700;occ; 105; 0;25155
/nas3/ENVISAT/GOMOS/GOM_NL__0P/GOM_NL__0PNPDK20061222_111830_000016762054_00051_25155_4251.N1
1; -699.3; 22-DEC-2006 11:18:30; Bright; 54.0; 122; 9Alp2Lib ; 2.75; 9700;occ; 108; 105;25155
2; -356.6; 22-DEC-2006 11:24:13; Dark ; 46.0; 54; 5The Cen ; 2.06; 4500;occ; 92; 0;25155
3; -246.0; 22-DEC-2006 11:26:03; Dark ; 39.0; 78; Alp Lup ; 2.30; 28000;occ; 78; 0;25155
4; -10.1; 22-DEC-2006 11:29:59; Dark ; 46.5; 10; Bet Cen ; 0.61; 28000;occ; 93; 0;25155
5; 161.4; 22-DEC-2006 11:32:51; Dark ; 42.0; 12; Alp1Cru ; 0.77; 30000;occ; 84; 0;25156
6; 358.2; 22-DEC-2006 11:36:08; Dark ; 59.5; 0; ; 0.00; 0;occ; 119; 0;25156
7; 460.8; 22-DEC-2006 11:37:50; Dark ; 39.0; 159; Ups Car ; 2.92; 7200;occ; 78; 0;25156
8; 551.4; 22-DEC-2006 11:39:21; Dark ; 41.5; 71; Iot Car ; 2.25; 7700;occ; 83; 0;25156
9; 659.2; 22-DEC-2006 11:41:09; Dark ; 40.5; 41; Eps Car ; 1.86; 4100;occ; 81; 0;25156
10; 937.0; 22-DEC-2006 11:45:46; Dark ; 41.0; 2; Alp Car ; -0.74; 7000;occ; 82; 0;25156
/nas3/ENVISAT/GOMOS/GOM_NL__0P/GOM_NL__0PNPDK20061222_114627_000006422054_00052_25156_4252.N1
1; 978.0; 22-DEC-2006 11:46:27; Dark ; 46.0; 2; Alp Car ; -0.74; 7000;occ; 92; 82;25156
2; 1289.8; 22-DEC-2006 11:51:39; Dark ; 40.5; 108; Alp Col ; 2.65; 15200;occ; 81; 0;25156
3; 1577.9; 22-DEC-2006 11:56:27; Dark ; 43.0; 101; 11Alp Lep ; 2.58; 7000;occ; 86; 0;25156
/nas3/ENVISAT/GOMOS/GOM_NL__0P/GOM_NL__0PNPDK20061222_151328_000000042054_00054_25158_4255.N1
1; 1326.3; 22-DEC-2006 15:13:28; Dark ; 40.5; 108; Alp Col ; 2.65; 15200;occ; 81; 72;25158
/nas3/ENVISAT/GOMOS/GOM_NL__0P/GOM_NL__0PNPDE20061222_230152_000060722054_00058_25162_2653.N1
1; -749.1; 22-DEC-2006 23:01:52; Bright; 47.0; 122; 9Alp2Lib ; 2.75; 9700;occ; 94; 0;25162
2; -353.0; 22-DEC-2006 23:08:28; Dark ; 42.5; 54; 5The Cen ; 2.06; 4500;occ; 85; 0;25162
3; -243.8; 22-DEC-2006 23:10:17; Dark ; 38.5; 78; Alp Lup ; 2.30; 28000;occ; 77; 0;25162
4; -8.0; 22-DEC-2006 23:14:13; Dark ; 39.0; 10; Bet Cen ; 0.61; 28000;occ; 78; 0;25162
5; 164.6; 22-DEC-2006 23:17:06; Dark ; 38.5; 12; Alp1Cru ; 0.77; 30000;occ; 77; 0;25163
6; 360.3; 22-DEC-2006 23:20:21; Dark ; 59.5; 0; ; 0.00; 0;occ; 119; 0;25163
7; 464.3; 22-DEC-2006 23:22:05; Dark ; 37.5; 159; Ups Car ; 2.92; 7200;occ; 75; 0;25163
8; 555.4; 22-DEC-2006 23:23:36; Dark ; 41.5; 71; Iot Car ; 2.25; 7700;occ; 83; 0;25163
9; 662.7; 22-DEC-2006 23:25:24; Dark ; 53.0; 41; Eps Car ; 1.86; 4100;occ; 106; 0;25163
10; 939.3; 22-DEC-2006 23:30:00; Dark ; 50.0; 2; Alp Car ; -0.74; 7000;occ; 100; 0;25163
11; 1291.3; 22-DEC-2006 23:35:52; Dark ; 40.0; 108; Alp Col ; 2.65; 15200;occ; 80; 0;25163
12; 1578.8; 22-DEC-2006 23:40:40; Dark ; 41.0; 101; 11Alp Lep ; 2.58; 7000;occ; 82; 0;25163
13; 1755.9; 22-DEC-2006 23:43:37; Dark ; 47.0; 7; 19Bet Ori ; 0.10; 14000;occ; 94; 0;25163
14; 2189.0; 22-DEC-2006 23:50:50; Dark ; 46.5; 13; 87Alp Tau ; 0.87; 3800;occ; 93; 0;25163
15; 2334.1; 22-DEC-2006 23:53:15; Bright; 35.5; 146; 25Eta Tau ; 2.87; 15200;occ; 71; 0;25163
16; 2458.5; 22-DEC-2006 23:55:19; Bright; 35.5; 150; 44Zet Per ; 2.89; 28000;occ; 71; 0;25163
17; 2592.2; 22-DEC-2006 23:57:33; Bright; 34.5; 149; 45Eps Per ; 2.89; 30000;occ; 69; 0;25163
18; 2713.6; 22-DEC-2006 23:59:35; Bright; 26.0; 6; 13Alp Aur ; 0.08; 3400;occ; 52; 0;25163
19; 2770.2; 23-DEC-2006 00:00:31; Bright; 34.0; 35; 33Alp Per ; 1.79; 6250;occ; 68; 0;25163
20; 2842.3; 23-DEC-2006 00:01:43; Bright; 34.0; 160; 23Gam Per ; 2.93; 4700;occ; 68; 0;25163
21; 3422.4; 23-DEC-2006 00:11:23; Bright; 37.5; 49; 1Alp UMi ; 1.99; 6300;occ; 75; 0;25163
22; 3701.0; 23-DEC-2006 00:16:02; Bright; 37.0; 60; 7Bet UMi ; 2.08; 3950;occ; 74; 0;25163
23; 3911.9; 23-DEC-2006 00:19:33; Bright; 33.0; 119; 14Eta Dra ; 2.73; 4700;occ; 66; 0;25163
24; 4548.3; 23-DEC-2006 00:30:09; Bright; 35.5; 83; ; 2.38; 11000;occ; 71; 0;25163
25; 4856.7; 23-DEC-2006 00:35:18; Bright; 33.5; 102; 24Alp Ser ; 2.60; 4250;occ; 67; 0;25163
26; 5144.2; 23-DEC-2006 00:40:05; Bright; 34.5; 104; 27Bet Lib ; 2.61; 13100;occ; 69; 0;25163
27; 5287.2; 23-DEC-2006 00:42:28; Bright; 36.5; 122; 9Alp2Lib ; 2.75; 9700;occ; 73; 0;25163
/nas3/ENVISAT/GOMOS/GOM_NL__0P/GOM_NL__0PNPDK20061222_115627_000057872054_00052_25156_4253.N1
1; 1577.9; 22-DEC-2006 11:56:27; Dark ; 43.5; 101; 11Alp Lep ; 2.58; 7000;occ; 87; 0;25156
2; 1755.5; 22-DEC-2006 11:59:25; Dark ; 42.5; 7; 19Bet Ori ; 0.10; 14000;occ; 85; 0;25156
3; 2189.0; 22-DEC-2006 12:06:38; Dark ; 52.0; 13; 87Alp Tau ; 0.87; 3800;occ; 104; 0;25156
4; 2332.9; 22-DEC-2006 12:09:02; Bright; 35.0; 146; 25Eta Tau ; 2.87; 15200;occ; 70; 0;25156
5; 2457.9; 22-DEC-2006 12:11:07; Bright; 35.0; 150; 44Zet Per ; 2.89; 28000;occ; 70; 0;25156
6; 2591.5; 22-DEC-2006 12:13:21; Bright; 34.0; 149; 45Eps Per ; 2.89; 30000;occ; 68; 0;25156
7; 2725.9; 22-DEC-2006 12:15:35; Bright; 33.5; 175; 39Del Per ; 3.01; 19400;occ; 67; 0;25156
8; 2841.0; 22-DEC-2006 12:17:30; Bright; 35.0; 160; 23Gam Per ; 2.93; 4700;occ; 70; 0;25156
9; 3422.5; 22-DEC-2006 12:27:12; Bright; 36.5; 49; 1Alp UMi ; 1.99; 6300;occ; 73; 0;25156
10; 3701.4; 22-DEC-2006 12:31:51; Bright; 37.0; 60; 7Bet UMi ; 2.08; 3950;occ; 74; 0;25156
11; 3911.2; 22-DEC-2006 12:35:21; Bright; 35.5; 119; 14Eta Dra ; 2.73; 4700;occ; 71; 0;25156
12; 4546.8; 22-DEC-2006 12:45:56; Bright; 39.0; 83; ; 2.38; 11000;occ; 78; 0;25156

```

13; 4855.3; 22-DEC-2006 12:51:05; Bright; 33.5; 102; 24Alp Ser ; 2.60; 4250;occ; 67; 0;25156
 14; 5142.1; 22-DEC-2006 12:55:52; Bright; 39.0; 104; 27Bet Lib ; 2.61; 13100;occ; 78; 0;25156
 15; 5284.6; 22-DEC-2006 12:58:14; Bright; 50.0; 122; 9Alp2Lib ; 2.75; 9700;occ; 100; 0;25156
 16; 5679.8; 22-DEC-2006 13:04:49; Dark ; 43.5; 54; 5The Cen ; 2.06; 4500;occ; 87; 0;25156
 17; 5790.4; 22-DEC-2006 13:06:40; Dark ; 37.0; 78; Alp Lup ; 2.30; 28000;occ; 74; 0;25156
 18; 6026.1; 22-DEC-2006 13:10:36; Dark ; 37.0; 10; Bet Cen ; 0.61; 28000;occ; 74; 0;25156
 19; 6197.8; 22-DEC-2006 13:13:27; Dark ; 40.5; 12; Alp1Cru ; 0.77; 30000;occ; 81; 0;25156
 20; 6394.4; 22-DEC-2006 13:16:44; Dark ; 59.5; 0; ; 0.00; 0;occ; 119; 0;25156
 21; 6497.1; 22-DEC-2006 13:18:27; Dark ; 38.5; 159; Ups Car ; 2.92; 7200;occ; 77; 0;25156
 22; 6588.0; 22-DEC-2006 13:19:57; Dark ; 41.0; 71; Iot Car ; 2.25; 7700;occ; 82; 0;25156
 23; 6695.6; 22-DEC-2006 13:21:45; Dark ; 51.0; 41; Eps Car ; 1.86; 4100;occ; 102; 0;25156
 24; 6973.2; 22-DEC-2006 13:26:23; Dark ; 52.5; 2; Alp Car ; -0.74; 7000;occ; 105; 0;25156
 25; 7326.0; 22-DEC-2006 13:32:15; Dark ; 39.0; 108; Alp Col ; 2.65; 15200;occ; 78; 0;25156

/nas3/ENVISAT/GOMOS/GOM_NL__0P/GOM_NL__0PNPDK20061222_133703_000057732054_00053_25157_4254.N1

1; 1578.0; 22-DEC-2006 13:37:03; Dark ; 42.5; 101; 11Alp Lep ; 2.58; 7000;occ; 85; 0;25157
 2; 1755.5; 22-DEC-2006 13:40:01; Dark ; 50.5; 7; 19Bet Ori ; 0.10; 14000;occ; 101; 0;25157
 3; 2189.0; 22-DEC-2006 13:47:14; Dark ; 47.5; 13; 87Alp Tau ; 0.87; 3800;occ; 95; 0;25157
 4; 2333.1; 22-DEC-2006 13:49:38; Bright; 35.5; 146; 25Eta Tau ; 2.87; 15200;occ; 71; 0;25157
 5; 2458.1; 22-DEC-2006 13:51:43; Bright; 36.0; 150; 44Zet Per ; 2.89; 28000;occ; 72; 0;25157
 6; 2591.9; 22-DEC-2006 13:53:57; Bright; 35.0; 149; 45Eps Per ; 2.89; 30000;occ; 70; 0;25157
 7; 2726.2; 22-DEC-2006 13:56:12; Bright; 34.0; 175; 39Del Per ; 3.01; 19400;occ; 68; 0;25157
 8; 2841.3; 22-DEC-2006 13:58:07; Bright; 36.0; 160; 23Gam Per ; 2.93; 4700;occ; 72; 0;25157
 9; 3422.5; 22-DEC-2006 14:07:48; Bright; 33.5; 49; 1Alp UMi ; 1.99; 6300;occ; 67; 0;25157
 10; 3701.6; 22-DEC-2006 14:12:27; Bright; 36.0; 60; 7Bet UMi ; 2.08; 3950;occ; 72; 0;25157
 11; 3911.4; 22-DEC-2006 14:15:57; Bright; 52.0; 119; 14Eta Dra ; 2.73; 4700;occ; 104; 0;25157
 12; 4547.2; 22-DEC-2006 14:26:32; Bright; 38.5; 83; ; 2.38; 11000;occ; 77; 0;25157
 13; 4855.5; 22-DEC-2006 14:31:41; Bright; 33.5; 102; 24Alp Ser ; 2.60; 4250;occ; 67; 0;25157
 14; 5142.5; 22-DEC-2006 14:36:28; Bright; 52.0; 104; 27Bet Lib ; 2.61; 13100;occ; 104; 0;25157
 15; 5285.0; 22-DEC-2006 14:38:50; Bright; 54.0; 122; 9Alp2Lib ; 2.75; 9700;occ; 108; 0;25157
 16; 5680.3; 22-DEC-2006 14:45:26; Dark ; 44.5; 54; 5The Cen ; 2.06; 4500;occ; 89; 0;25157
 17; 5790.6; 22-DEC-2006 14:47:16; Dark ; 39.0; 78; Alp Lup ; 2.30; 28000;occ; 78; 0;25157
 18; 6026.5; 22-DEC-2006 14:51:12; Dark ; 47.0; 10; Bet Cen ; 0.61; 28000;occ; 94; 0;25157
 19; 6198.3; 22-DEC-2006 14:54:04; Dark ; 42.0; 12; Alp1Cru ; 0.77; 30000;occ; 84; 0;25157
 20; 6394.8; 22-DEC-2006 14:57:20; Dark ; 59.5; 0; ; 0.00; 0;occ; 119; 0;25157
 21; 6497.8; 22-DEC-2006 14:59:03; Dark ; 38.0; 159; Ups Car ; 2.92; 7200;occ; 76; 0;25157
 22; 6588.6; 22-DEC-2006 15:00:34; Dark ; 41.0; 71; Iot Car ; 2.25; 7700;occ; 82; 0;25157
 23; 6696.1; 22-DEC-2006 15:02:21; Dark ; 41.5; 41; Eps Car ; 1.86; 4100;occ; 83; 0;25157
 24; 6973.7; 22-DEC-2006 15:06:59; Dark ; 47.5; 2; Alp Car ; -0.74; 7000;occ; 95; 0;25157
 25; 7326.2; 22-DEC-2006 15:12:52; Dark ; 36.0; 108; Alp Col ; 2.65; 15200;occ; 72; 0;25157

/nas3/ENVISAT/GOMOS/GOM_NL__0P/GOM_NL__0PNPDK20061222_151739_000054462054_00054_25158_4256.N1

1; 1578.2; 22-DEC-2006 15:17:39; Dark ; 41.5; 101; 11Alp Lep ; 2.58; 7000;occ; 83; 0;25158
 2; 1755.6; 22-DEC-2006 15:20:37; Dark ; 46.5; 7; 19Bet Ori ; 0.10; 14000;occ; 93; 0;25158
 3; 2189.0; 22-DEC-2006 15:27:50; Dark ; 48.5; 13; 87Alp Tau ; 0.87; 3800;occ; 97; 0;25158
 4; 2333.3; 22-DEC-2006 15:30:14; Bright; 36.0; 146; 25Eta Tau ; 2.87; 15200;occ; 72; 0;25158
 5; 2458.2; 22-DEC-2006 15:32:19; Bright; 36.0; 150; 44Zet Per ; 2.89; 28000;occ; 72; 0;25158
 6; 2592.1; 22-DEC-2006 15:34:33; Bright; 34.0; 149; 45Eps Per ; 2.89; 30000;occ; 68; 0;25158
 7; 2726.2; 22-DEC-2006 15:36:47; Bright; 52.0; 175; 39Del Per ; 3.01; 19400;occ; 104; 0;25158
 8; 2841.4; 22-DEC-2006 15:38:43; Bright; 34.5; 160; 23Gam Per ; 2.93; 4700;occ; 69; 0;25158
 9; 3422.4; 22-DEC-2006 15:48:24; Bright; 35.5; 49; 1Alp UMi ; 1.99; 6300;occ; 71; 0;25158
 10; 3701.6; 22-DEC-2006 15:53:03; Bright; 36.5; 60; 7Bet UMi ; 2.08; 3950;occ; 73; 0;25158
 11; 3911.6; 22-DEC-2006 15:56:33; Bright; 37.0; 119; 14Eta Dra ; 2.73; 4700;occ; 74; 0;25158
 12; 4547.5; 22-DEC-2006 16:07:09; Bright; 37.5; 83; ; 2.38; 11000;occ; 75; 0;25158
 13; 4855.8; 22-DEC-2006 16:12:17; Bright; 34.5; 102; 24Alp Ser ; 2.60; 4250;occ; 69; 0;25158
 14; 5142.8; 22-DEC-2006 16:17:04; Bright; 35.5; 104; 27Bet Lib ; 2.61; 13100;occ; 71; 0;25158
 15; 5285.4; 22-DEC-2006 16:19:27; Bright; 46.0; 122; 9Alp2Lib ; 2.75; 9700;occ; 92; 0;25158
 16; 5681.0; 22-DEC-2006 16:26:02; Dark ; 43.0; 54; 5The Cen ; 2.06; 4500;occ; 86; 0;25158
 17; 5791.2; 22-DEC-2006 16:27:52; Dark ; 39.0; 78; Alp Lup ; 2.30; 28000;occ; 78; 0;25158
 18; 6026.8; 22-DEC-2006 16:31:48; Dark ; 40.0; 10; Bet Cen ; 0.61; 28000;occ; 80; 0;25158
 19; 6198.9; 22-DEC-2006 16:34:40; Dark ; 39.5; 12; Alp1Cru ; 0.77; 30000;occ; 79; 0;25158
 20; 6395.2; 22-DEC-2006 16:37:56; Dark ; 59.5; 0; ; 0.00; 0;occ; 119; 0;25158
 21; 6498.4; 22-DEC-2006 16:39:40; Dark ; 38.5; 159; Ups Car ; 2.92; 7200;occ; 77; 0;25158
 22; 6589.3; 22-DEC-2006 16:41:10; Dark ; 41.5; 71; Iot Car ; 2.25; 7700;occ; 83; 0;25158
 23; 6696.7; 22-DEC-2006 16:42:58; Dark ; 41.5; 41; Eps Car ; 1.86; 4100;occ; 83; 0;25158
 24; 6974.0; 22-DEC-2006 16:47:35; Dark ; 51.0; 2; Alp Car ; -0.74; 7000;occ; 102; 0;25158

/nas3/ENVISAT/GOMOS/GOM_NL__0P/GOM_NL__0PNPDK20061222_165328_000057292054_00055_25159_4257.N1

1; 1290.6; 22-DEC-2006 16:53:28; Dark ; 41.5; 108; Alp Col ; 2.65; 15200;occ; 83; 0;25159
 2; 1578.4; 22-DEC-2006 16:58:16; Dark ; 40.0; 101; 11Alp Lep ; 2.58; 7000;occ; 80; 0;25159
 3; 1755.6; 22-DEC-2006 17:01:13; Dark ; 54.0; 7; 19Bet Ori ; 0.10; 14000;occ; 108; 0;25159

4; 2189.1; 22-DEC-2006 17:08:26; Dark ; 52.0; 13; 87Alp Tau ; 0.87; 3800;occ; 104; 0;25159
5; 2333.4; 22-DEC-2006 17:10:51; Bright; 34.5; 146; 25Eta Tau ; 2.87; 15200;occ; 69; 0;25159
6; 2458.3; 22-DEC-2006 17:12:56; Bright; 35.5; 150; 44Zet Per ; 2.89; 28000;occ; 71; 0;25159
7; 2591.9; 22-DEC-2006 17:15:09; Bright; 34.5; 149; 45Eps Per ; 2.89; 30000;occ; 69; 0;25159
8; 2726.4; 22-DEC-2006 17:17:24; Bright; 33.0; 175; 39Del Per ; 3.01; 19400;occ; 66; 0;25159
9; 2841.7; 22-DEC-2006 17:19:19; Bright; 36.5; 160; 23Gam Per ; 2.93; 4700;occ; 73; 0;25159
10; 3422.5; 22-DEC-2006 17:29:00; Bright; 35.5; 49; 1Alp UMi ; 1.99; 6300;occ; 71; 0;25159
11; 3701.4; 22-DEC-2006 17:33:39; Bright; 53.0; 60; 7Bet UMi ; 2.08; 3950;occ; 106; 0;25159
12; 3911.6; 22-DEC-2006 17:37:09; Bright; 43.0; 119; 14Eta Dra ; 2.73; 4700;occ; 86; 0;25159
13; 4547.6; 22-DEC-2006 17:47:45; Bright; 36.5; 83; ; 2.38; 11000;occ; 73; 0;25159
14; 4856.0; 22-DEC-2006 17:52:53; Bright; 33.5; 102; 24Alp Ser ; 2.60; 4250;occ; 67; 0;25159
15; 5143.3; 22-DEC-2006 17:57:41; Bright; 52.0; 104; 27Bet Lib ; 2.61; 13100;occ; 104; 0;25159
16; 5285.7; 22-DEC-2006 18:00:03; Bright; 36.0; 122; 9Alp2Lib ; 2.75; 9700;occ; 72; 0;25159
17; 5681.5; 22-DEC-2006 18:06:39; Dark ; 44.5; 54; 5The Cen ; 2.06; 4500;occ; 89; 0;25159
18; 5791.3; 22-DEC-2006 18:08:29; Dark ; 37.5; 78; Alp Lup ; 2.30; 28000;occ; 75; 0;25159
19; 6027.2; 22-DEC-2006 18:12:24; Dark ; 43.0; 10; Bet Cen ; 0.61; 28000;occ; 86; 0;25159
20; 6199.4; 22-DEC-2006 18:15:17; Dark ; 40.0; 12; Alp1Cru ; 0.77; 30000;occ; 80; 0;25159
21; 6395.4; 22-DEC-2006 18:18:33; Dark ; 59.5; 0; ; 0.00; 0;occ; 119; 0;25159
22; 6498.9; 22-DEC-2006 18:20:16; Dark ; 38.5; 159; Ups Car ; 2.92; 7200;occ; 77; 0;25159
23; 6589.8; 22-DEC-2006 18:21:47; Dark ; 41.5; 71; Iot Car ; 2.25; 7700;occ; 83; 0;25159
24; 6697.2; 22-DEC-2006 18:23:34; Dark ; 42.0; 41; Eps Car ; 1.86; 4100;occ; 84; 0;25159
25; 6974.4; 22-DEC-2006 18:28:12; Dark ; 45.5; 2; Alp Car ; -0.74; 7000;occ; 91; 0;25159

/nas3/ENVISAT/GOMOS/GOM_NL__0P/GOM_NL__0PNPDK20061222_182812_000060882054_00056_25160_4258.N1

1; 938.4; 22-DEC-2006 18:28:12; Dark ; 46.0; 2; Alp Car ; -0.74; 7000;occ; 92; 0;25160
2; 1290.8; 22-DEC-2006 18:34:04; Dark ; 39.5; 108; Alp Col ; 2.65; 15200;occ; 79; 0;25160
3; 1578.6; 22-DEC-2006 18:38:52; Dark ; 41.0; 101; 11Alp Lep ; 2.58; 7000;occ; 82; 0;25160
4; 1755.8; 22-DEC-2006 18:41:49; Dark ; 47.0; 7; 19Bet Ori ; 0.10; 14000;occ; 94; 0;25160
5; 2189.0; 22-DEC-2006 18:49:02; Dark ; 44.5; 13; 87Alp Tau ; 0.87; 3800;occ; 89; 0;25160
6; 2333.5; 22-DEC-2006 18:51:27; Bright; 34.0; 146; 25Eta Tau ; 2.87; 15200;occ; 68; 0;25160
7; 2458.5; 22-DEC-2006 18:53:32; Bright; 34.5; 150; 44Zet Per ; 2.89; 28000;occ; 69; 0;25160
8; 2591.9; 22-DEC-2006 18:55:45; Bright; 34.5; 149; 45Eps Per ; 2.89; 30000;occ; 69; 0;25160
9; 2726.6; 22-DEC-2006 18:58:00; Bright; 33.5; 175; 39Del Per ; 3.01; 19400;occ; 67; 0;25160
10; 2841.9; 22-DEC-2006 18:59:55; Bright; 35.5; 160; 23Gam Per ; 2.93; 4700;occ; 71; 0;25160
11; 3422.5; 22-DEC-2006 19:09:36; Bright; 37.0; 49; 1Alp UMi ; 1.99; 6300;occ; 74; 0;25160
12; 3701.2; 22-DEC-2006 19:14:14; Bright; 35.0; 60; 7Bet UMi ; 2.08; 3950;occ; 70; 0;25160
13; 3911.9; 22-DEC-2006 19:17:45; Bright; 34.5; 119; 14Eta Dra ; 2.73; 4700;occ; 69; 0;25160
14; 4547.7; 22-DEC-2006 19:28:21; Bright; 36.0; 83; ; 2.38; 11000;occ; 72; 0;25160
15; 4856.1; 22-DEC-2006 19:33:29; Bright; 34.0; 102; 24Alp Ser ; 2.60; 4250;occ; 68; 0;25160
16; 5143.4; 22-DEC-2006 19:38:17; Bright; 48.5; 104; 27Bet Lib ; 2.61; 13100;occ; 97; 0;25160
17; 5286.2; 22-DEC-2006 19:40:39; Bright; 37.0; 122; 9Alp2Lib ; 2.75; 9700;occ; 74; 0;25160
18; 5682.0; 22-DEC-2006 19:47:15; Dark ; 43.5; 54; 5The Cen ; 2.06; 4500;occ; 87; 0;25160
19; 5791.6; 22-DEC-2006 19:49:05; Dark ; 38.5; 78; Alp Lup ; 2.30; 28000;occ; 77; 0;25160
20; 6027.4; 22-DEC-2006 19:53:01; Dark ; 37.5; 10; Bet Cen ; 0.61; 28000;occ; 75; 0;25160
21; 6199.7; 22-DEC-2006 19:55:53; Dark ; 38.0; 12; Alp1Cru ; 0.77; 30000;occ; 76; 0;25160
22; 6395.7; 22-DEC-2006 19:59:09; Dark ; 59.5; 0; ; 0.00; 0;occ; 119; 0;25160
23; 6499.3; 22-DEC-2006 20:00:53; Dark ; 39.0; 159; Ups Car ; 2.92; 7200;occ; 78; 0;25160
24; 6590.4; 22-DEC-2006 20:02:24; Dark ; 42.0; 71; Iot Car ; 2.25; 7700;occ; 84; 0;25160
25; 6697.7; 22-DEC-2006 20:04:11; Dark ; 53.0; 41; Eps Car ; 1.86; 4100;occ; 106; 0;25160
26; 6974.6; 22-DEC-2006 20:08:48; Dark ; 52.0; 2; Alp Car ; -0.74; 7000;occ; 104; 0;25160

/nas3/ENVISAT/GOMOS/GOM_NL__0P/GOM_NL__0PNPDE20061223_004233_000056342054_00059_25163_2655.N1

1; -744.2; 23-DEC-2006 00:42:33; Bright; 37.0; 122; 9Alp2Lib ; 2.75; 9700;occ; 74; 9;25163
2; -352.4; 23-DEC-2006 00:49:04; Dark ; 39.5; 54; 5The Cen ; 2.06; 4500;occ; 79; 0;25163
3; -243.4; 23-DEC-2006 00:50:53; Dark ; 38.0; 78; Alp Lup ; 2.30; 28000;occ; 76; 0;25163
4; -7.6; 23-DEC-2006 00:54:49; Dark ; 39.0; 10; Bet Cen ; 0.61; 28000;occ; 78; 0;25163
5; 165.0; 23-DEC-2006 00:57:42; Dark ; 42.5; 12; Alp1Cru ; 0.77; 30000;occ; 85; 0;25164
6; 360.7; 23-DEC-2006 01:00:57; Dark ; 59.5; 0; ; 0.00; 0;occ; 119; 0;25164
7; 464.8; 23-DEC-2006 01:02:42; Dark ; 38.5; 159; Ups Car ; 2.92; 7200;occ; 77; 0;25164
8; 556.1; 23-DEC-2006 01:04:13; Dark ; 40.0; 71; Iot Car ; 2.25; 7700;occ; 80; 0;25164
9; 663.1; 23-DEC-2006 01:06:00; Dark ; 48.5; 41; Eps Car ; 1.86; 4100;occ; 97; 0;25164
10; 939.6; 23-DEC-2006 01:10:36; Dark ; 45.5; 2; Alp Car ; -0.74; 7000;occ; 91; 0;25164
11; 1291.6; 23-DEC-2006 01:16:28; Dark ; 40.5; 108; Alp Col ; 2.65; 15200;occ; 81; 0;25164
12; 1579.1; 23-DEC-2006 01:21:16; Dark ; 42.5; 101; 11Alp Lep ; 2.58; 7000;occ; 85; 0;25164
13; 1755.9; 23-DEC-2006 01:24:13; Dark ; 46.0; 7; 19Bet Ori ; 0.10; 14000;occ; 92; 0;25164
14; 2189.0; 23-DEC-2006 01:31:26; Dark ; 52.0; 13; 87Alp Tau ; 0.87; 3800;occ; 104; 0;25164
15; 2334.1; 23-DEC-2006 01:33:51; Bright; 34.5; 146; 25Eta Tau ; 2.87; 15200;occ; 69; 0;25164
16; 2458.6; 23-DEC-2006 01:35:55; Bright; 35.5; 150; 44Zet Per ; 2.89; 28000;occ; 71; 0;25164
17; 2592.2; 23-DEC-2006 01:38:09; Bright; 34.5; 149; 45Eps Per ; 2.89; 30000;occ; 69; 0;25164
18; 2713.5; 23-DEC-2006 01:40:10; Bright; 35.0; 6; 13Alp Aur ; 0.08; 3400;occ; 70; 0;25164

```

19; 2842.6; 23-DEC-2006 01:42:19; Bright; 36.0; 160; 23Gam Per ; 2.93; 4700;occ; 72; 0;25164
20; 3422.5; 23-DEC-2006 01:51:59; Bright; 32.5; 49; 1Alp UMi ; 1.99; 6300;occ; 65; 0;25164
21; 3701.0; 23-DEC-2006 01:56:38; Bright; 38.0; 60; 7Bet UMi ; 2.08; 3950;occ; 76; 0;25164
22; 3912.1; 23-DEC-2006 02:00:09; Bright; 35.5; 119; 14Eta Dra ; 2.73; 4700;occ; 71; 0;25164
23; 4548.5; 23-DEC-2006 02:10:45; Bright; 38.5; 83; ; 2.38; 11000;occ; 77; 0;25164
24; 4857.0; 23-DEC-2006 02:15:54; Bright; 33.0; 102; 24Alp Ser ; 2.60; 4250;occ; 66; 0;25164
/nas3/ENVISAT/GOMOS/GOM_NL__0P/GOM_NL__0PNPDE20061223_022041_000043482054_00060_25164_2656.N1
 1; -891.4; 23-DEC-2006 02:20:41; Bright; 34.5; 104; 27Bet Lib ; 2.61; 13100;occ; 69; 0;25164
 2; -748.2; 23-DEC-2006 02:23:04; Bright; 39.0; 122; 9Alp2Lib ; 2.75; 9700;occ; 78; 0;25164
 3; -351.8; 23-DEC-2006 02:29:41; Dark ; 45.5; 54; 5The Cen ; 2.06; 4500;occ; 91; 0;25164
 4; -243.0; 23-DEC-2006 02:31:30; Dark ; 37.5; 78; Alp Lup ; 2.30; 28000;occ; 75; 0;25164
 5; -7.3; 23-DEC-2006 02:35:25; Dark ; 36.0; 10; Bet Cen ; 0.61; 28000;occ; 72; 0;25164
 6; 165.6; 23-DEC-2006 02:38:18; Dark ; 40.5; 12; Alp1Cru ; 0.77; 30000;occ; 81; 0;25165
 7; 361.0; 23-DEC-2006 02:41:34; Dark ; 59.5; 0; ; 0.00; 0;occ; 119; 0;25165
 8; 465.3; 23-DEC-2006 02:43:18; Dark ; 39.5; 159; Ups Car ; 2.92; 7200;occ; 79; 0;25165
 9; 556.8; 23-DEC-2006 02:44:49; Dark ; 40.5; 71; Iot Car ; 2.25; 7700;occ; 81; 0;25165
10; 663.7; 23-DEC-2006 02:46:36; Dark ; 49.0; 41; Eps Car ; 1.86; 4100;occ; 98; 0;25165
11; 940.1; 23-DEC-2006 02:51:13; Dark ; 44.0; 2; Alp Car ;-0.74; 7000;occ; 88; 0;25165
12; 1291.8; 23-DEC-2006 02:57:04; Dark ; 39.5; 108; Alp Col ; 2.65; 15200;occ; 79; 0;25165
13; 1579.3; 23-DEC-2006 03:01:52; Dark ; 43.0; 101; 11Alp Lep ; 2.58; 7000;occ; 86; 0;25165
14; 1756.1; 23-DEC-2006 03:04:49; Dark ; 45.0; 7; 19Bet Ori ; 0.10; 14000;occ; 90; 0;25165
15; 2189.2; 23-DEC-2006 03:12:02; Dark ; 45.5; 13; 87Alp Tau ; 0.87; 3800;occ; 91; 0;25165
16; 2334.2; 23-DEC-2006 03:14:27; Bright; 37.0; 146; 25Eta Tau ; 2.87; 15200;occ; 74; 0;25165
17; 2459.0; 23-DEC-2006 03:16:32; Bright; 35.5; 150; 44Zet Per ; 2.89; 28000;occ; 71; 0;25165
18; 2592.4; 23-DEC-2006 03:18:45; Bright; 34.0; 149; 45Eps Per ; 2.89; 30000;occ; 68; 0;25165
19; 2713.2; 23-DEC-2006 03:20:46; Bright; 35.0; 6; 13Alp Aur ; 0.08; 3400;occ; 70; 0;25165
20; 2842.7; 23-DEC-2006 03:22:55; Bright; 34.5; 160; 23Gam Per ; 2.93; 4700;occ; 69; 0;25165
21; 3422.5; 23-DEC-2006 03:32:35; Bright; 34.5; 49; 1Alp UMi ; 1.99; 6300;occ; 69; 0;25165
/nas3/ENVISAT/GOMOS/GOM_NL__0P/GOM_NL__0PNPDE20061223_051750_000057922054_00062_25166_2654.N1
 1;-2334.9; 23-DEC-2006 05:17:50; Bright; 38.0; 60; 7Bet UMi ; 2.08; 3950;occ; 76; 0;25166
 2;-2123.7; 23-DEC-2006 05:21:21; Bright; 35.5; 119; 14Eta Dra ; 2.73; 4700;occ; 71; 0;25166
 3;-1487.0; 23-DEC-2006 05:31:58; Bright; 32.0; 83; ; 2.38; 11000;occ; 64; 0;25166
 4;-1178.6; 23-DEC-2006 05:37:06; Bright; 33.5; 102; 24Alp Ser ; 2.60; 4250;occ; 67; 0;25166
 5; -890.9; 23-DEC-2006 05:41:54; Bright; 35.0; 104; 27Bet Lib ; 2.61; 13100;occ; 70; 0;25166
 6; -747.4; 23-DEC-2006 05:44:17; Bright; 42.5; 122; 9Alp2Lib ; 2.75; 9700;occ; 85; 0;25166
 7; -350.8; 23-DEC-2006 05:50:54; Dark ; 46.0; 54; 5The Cen ; 2.06; 4500;occ; 92; 0;25166
 8; -242.4; 23-DEC-2006 05:52:42; Dark ; 37.5; 78; Alp Lup ; 2.30; 28000;occ; 75; 0;25166
 9; -6.7; 23-DEC-2006 05:56:38; Dark ; 40.5; 10; Bet Cen ; 0.61; 28000;occ; 81; 0;25166
10; 166.5; 23-DEC-2006 05:59:31; Dark ; 49.0; 12; Alp1Cru ; 0.77; 30000;occ; 98; 0;25167
11; 361.5; 23-DEC-2006 06:02:46; Dark ; 59.5; 0; ; 0.00; 0;occ; 119; 0;25167
12; 466.2; 23-DEC-2006 06:04:31; Dark ; 38.0; 159; Ups Car ; 2.92; 7200;occ; 76; 0;25167
13; 557.9; 23-DEC-2006 06:06:03; Dark ; 41.5; 71; Iot Car ; 2.25; 7700;occ; 83; 0;25167
14; 664.7; 23-DEC-2006 06:07:49; Dark ; 55.0; 41; Eps Car ; 1.86; 4100;occ; 110; 0;25167
15; 940.7; 23-DEC-2006 06:12:25; Dark ; 53.5; 2; Alp Car ;-0.74; 7000;occ; 107; 0;25167
16; 1292.5; 23-DEC-2006 06:18:17; Dark ; 39.0; 108; Alp Col ; 2.65; 15200;occ; 78; 0;25167
17; 1579.6; 23-DEC-2006 06:23:04; Dark ; 40.0; 101; 11Alp Lep ; 2.58; 7000;occ; 80; 0;25167
18; 1756.3; 23-DEC-2006 06:26:01; Dark ; 46.0; 7; 19Bet Ori ; 0.10; 14000;occ; 92; 0;25167
19; 2189.2; 23-DEC-2006 06:33:14; Dark ; 47.5; 13; 87Alp Tau ; 0.87; 3800;occ; 95; 0;25167
20; 2334.8; 23-DEC-2006 06:35:39; Bright; 35.0; 146; 25Eta Tau ; 2.87; 15200;occ; 70; 0;25167
21; 2459.2; 23-DEC-2006 06:37:44; Bright; 35.0; 150; 44Zet Per ; 2.89; 28000;occ; 70; 0;25167
22; 2592.6; 23-DEC-2006 06:39:57; Bright; 34.5; 149; 45Eps Per ; 2.89; 30000;occ; 69; 0;25167
23; 2712.8; 23-DEC-2006 06:41:57; Bright; 40.5; 6; 13Alp Aur ; 0.08; 3400;occ; 81; 0;25167
24; 2843.2; 23-DEC-2006 06:44:08; Bright; 35.5; 160; 23Gam Per ; 2.93; 4700;occ; 71; 0;25167
25; 3422.4; 23-DEC-2006 06:53:47; Bright; 35.5; 49; 1Alp UMi ; 1.99; 6300;occ; 71; 0;25167
/nas3/ENVISAT/GOMOS/GOM_NL__0P/GOM_NL__0PNPDE20061223_193715_000039492054_00071_25175_2657.N1
 1; 943.2; 23-DEC-2006 19:37:15; Dark ; 54.0; 2; Alp Car ;-0.74; 7000;occ; 108; 0;25175
 2; 1294.4; 23-DEC-2006 19:43:06; Dark ; 39.5; 108; Alp Col ; 2.65; 15200;occ; 79; 0;25175
 3; 1580.5; 23-DEC-2006 19:47:53; Dark ; 43.0; 101; 11Alp Lep ; 2.58; 7000;occ; 86; 0;25175
 4; 1756.9; 23-DEC-2006 19:50:49; Dark ; 52.5; 7; 19Bet Ori ; 0.10; 14000;occ; 105; 0;25175
 5; 2014.8; 23-DEC-2006 19:55:07; Dark ; 37.0; 27; 24Gam Ori ; 1.64; 26000;occ; 74; 0;25175
 6; 2189.4; 23-DEC-2006 19:58:02; Dark ; 45.0; 13; 87Alp Tau ; 0.87; 3800;occ; 90; 0;25175
 7; 2336.2; 23-DEC-2006 20:00:28; Bright; 35.0; 146; 25Eta Tau ; 2.87; 15200;occ; 70; 0;25175
 8; 2460.4; 23-DEC-2006 20:02:32; Bright; 36.0; 150; 44Zet Per ; 2.89; 28000;occ; 72; 0;25175
 9; 2593.4; 23-DEC-2006 20:04:45; Bright; 35.0; 149; 45Eps Per ; 2.89; 30000;occ; 70; 0;25175
10; 2710.9; 23-DEC-2006 20:06:43; Bright; 40.5; 6; 13Alp Aur ; 0.08; 3400;occ; 81; 0;25175
11; 2845.0; 23-DEC-2006 20:08:57; Bright; 47.5; 160; 23Gam Per ; 2.93; 4700;occ; 95; 0;25175
12; 3422.5; 23-DEC-2006 20:18:35; Bright; 36.0; 49; 1Alp UMi ; 1.99; 6300;occ; 72; 0;25175
13; 3700.3; 23-DEC-2006 20:23:12; Bright; 37.0; 60; 7Bet UMi ; 2.08; 3950;occ; 74; 0;25175

```

```

14; 3913.1; 23-DEC-2006 20:26:45; Bright; 33.5; 119; 14Eta Dra ; 2.73; 4700;occ; 67; 0;25175
15; 4524.3; 23-DEC-2006 20:36:56; Bright; 34.5; 67; 5Alp CrB ; 2.22; 11000;occ; 69; 0;25175
16; 4859.3; 23-DEC-2006 20:42:31; Bright; 33.5; 102; 24Alp Ser ; 2.60; 4250;occ; 67; 0;25175
/nas3/ENVISAT/GOMOS/GOM_NL__0P/GOM_NL__0PNPDE20061223_204720_000062042054_00071_25175_2658.N1
1; -887.9; 23-DEC-2006 20:47:20; Bright; 36.0; 104; 27Bet Lib ; 2.61; 13100;occ; 72; 0;25175
2; -743.6; 23-DEC-2006 20:49:44; Bright; 39.0; 122; 9Alp2Lib ; 2.75; 9700;occ; 78; 0;25175
3; -345.8; 23-DEC-2006 20:56:22; Dark ; 43.0; 54; 5The Cen ; 2.06; 4500;occ; 86; 0;25175
4; -239.5; 23-DEC-2006 20:58:08; Dark ; 38.5; 78; Alp Lup ; 2.30; 28000;occ; 77; 0;25175
5; -3.8; 23-DEC-2006 21:02:04; Dark ; 39.0; 10; Bet Cen ; 0.61; 28000;occ; 78; 0;25175
6; 170.7; 23-DEC-2006 21:04:59; Dark ; 38.5; 12; Alp1Cru ; 0.77; 30000;occ; 77; 0;25176
7; 364.2; 23-DEC-2006 21:08:12; Dark ; 59.5; 0; ; 0.00; 0;occ; 119; 0;25176
8; 470.8; 23-DEC-2006 21:09:59; Dark ; 38.5; 159; Ups Car ; 2.92; 7200;occ; 77; 0;25176
9; 563.1; 23-DEC-2006 21:11:31; Dark ; 43.0; 71; Iot Car ; 2.25; 7700;occ; 86; 0;25176
10; 669.1; 23-DEC-2006 21:13:17; Dark ; 54.0; 41; Eps Car ; 1.86; 4100;occ; 108; 0;25176
11; 943.5; 23-DEC-2006 21:17:51; Dark ; 49.0; 2; Alp Car ; -0.74; 7000;occ; 98; 0;25176
12; 1294.4; 23-DEC-2006 21:23:42; Dark ; 39.5; 108; Alp Col ; 2.65; 15200;occ; 79; 0;25176
13; 1580.6; 23-DEC-2006 21:28:29; Dark ; 42.0; 101; 11Alp Lep ; 2.58; 7000;occ; 84; 0;25176
14; 1756.8; 23-DEC-2006 21:31:25; Dark ; 50.5; 7; 19Bet Ori ; 0.10; 14000;occ; 101; 0;25176
15; 2014.7; 23-DEC-2006 21:35:43; Dark ; 46.0; 27; 24Gam Ori ; 1.64; 26000;occ; 92; 0;25176
16; 2189.5; 23-DEC-2006 21:38:37; Dark ; 49.0; 13; 87Alp Tau ; 0.87; 3800;occ; 98; 0;25176
17; 2336.4; 23-DEC-2006 21:41:04; Bright; 34.5; 146; 25Eta Tau ; 2.87; 15200;occ; 69; 0;25176
18; 2460.5; 23-DEC-2006 21:43:08; Bright; 36.0; 150; 44Zet Per ; 2.89; 28000;occ; 72; 0;25176
19; 2593.3; 23-DEC-2006 21:45:21; Bright; 34.5; 149; 45Eps Per ; 2.89; 30000;occ; 69; 0;25176
20; 2710.7; 23-DEC-2006 21:47:19; Bright; 40.0; 6; 13Alp Aur ; 0.08; 3400;occ; 80; 0;25176
21; 2845.2; 23-DEC-2006 21:49:33; Bright; 52.0; 160; 23Gam Per ; 2.93; 4700;occ; 104; 0;25176
22; 3422.5; 23-DEC-2006 21:59:10; Bright; 34.0; 49; 1Alp UMi ; 1.99; 6300;occ; 68; 0;25176
23; 3700.4; 23-DEC-2006 22:03:48; Bright; 36.5; 60; 7Bet UMi ; 2.08; 3950;occ; 73; 0;25176
24; 3913.2; 23-DEC-2006 22:07:21; Bright; 36.0; 119; 14Eta Dra ; 2.73; 4700;occ; 72; 0;25176
25; 4524.6; 23-DEC-2006 22:17:33; Bright; 53.0; 67; 5Alp CrB ; 2.22; 11000;occ; 106; 0;25176
26; 4859.4; 23-DEC-2006 22:23:07; Bright; 34.0; 102; 24Alp Ser ; 2.60; 4250;occ; 68; 0;25176
27; 5148.2; 23-DEC-2006 22:27:56; Bright; 35.5; 104; 27Bet Lib ; 2.61; 13100;occ; 71; 0;25176
28; 5292.7; 23-DEC-2006 22:30:21; Bright; 23.5; 122; 9Alp2Lib ; 2.75; 9700;occ; 47; 0;25176
/nas3/ENVISAT/GOMOS/GOM_NL__0P/GOM_NL__0PNPDE20061223_223021_000060752054_00072_25176_2659.N1
1; -743.2; 23-DEC-2006 22:30:21; Bright; 39.0; 122; 9Alp2Lib ; 2.75; 9700;occ; 78; 0;25176
2; -345.2; 23-DEC-2006 22:36:59; Dark ; 40.5; 54; 5The Cen ; 2.06; 4500;occ; 81; 0;25176
3; -239.1; 23-DEC-2006 22:38:45; Dark ; 37.0; 78; Alp Lup ; 2.30; 28000;occ; 74; 0;25176
4; -3.5; 23-DEC-2006 22:42:40; Dark ; 46.5; 10; Bet Cen ; 0.61; 28000;occ; 93; 0;25176
5; 171.1; 23-DEC-2006 22:45:35; Dark ; 47.5; 12; Alp1Cru ; 0.77; 30000;occ; 95; 0;25177
6; 364.5; 23-DEC-2006 22:48:48; Dark ; 59.5; 0; ; 0.00; 0;occ; 119; 0;25177
7; 471.3; 23-DEC-2006 22:50:35; Dark ; 39.5; 159; Ups Car ; 2.92; 7200;occ; 79; 0;25177
8; 563.7; 23-DEC-2006 22:52:07; Dark ; 42.0; 71; Iot Car ; 2.25; 7700;occ; 84; 0;25177
9; 669.6; 23-DEC-2006 22:53:53; Dark ; 47.0; 41; Eps Car ; 1.86; 4100;occ; 94; 0;25177
10; 943.8; 23-DEC-2006 22:58:28; Dark ; 54.0; 2; Alp Car ; -0.74; 7000;occ; 108; 0;25177
11; 1294.7; 23-DEC-2006 23:04:19; Dark ; 38.0; 108; Alp Col ; 2.65; 15200;occ; 76; 0;25177
12; 1580.7; 23-DEC-2006 23:09:05; Dark ; 41.5; 101; 11Alp Lep ; 2.58; 7000;occ; 83; 0;25177
13; 1756.9; 23-DEC-2006 23:12:01; Dark ; 44.5; 7; 19Bet Ori ; 0.10; 14000;occ; 89; 0;25177
14; 2014.6; 23-DEC-2006 23:16:18; Dark ; 44.0; 27; 24Gam Ori ; 1.64; 26000;occ; 88; 0;25177
15; 2189.5; 23-DEC-2006 23:19:13; Dark ; 52.0; 13; 87Alp Tau ; 0.87; 3800;occ; 104; 0;25177
16; 2336.6; 23-DEC-2006 23:21:40; Bright; 35.0; 146; 25Eta Tau ; 2.87; 15200;occ; 70; 0;25177
17; 2460.6; 23-DEC-2006 23:23:44; Bright; 35.5; 150; 44Zet Per ; 2.89; 28000;occ; 71; 0;25177
18; 2593.5; 23-DEC-2006 23:25:57; Bright; 35.5; 149; 45Eps Per ; 2.89; 30000;occ; 71; 0;25177
19; 2710.5; 23-DEC-2006 23:27:54; Bright; 42.5; 6; 13Alp Aur ; 0.08; 3400;occ; 85; 0;25177
20; 2845.4; 23-DEC-2006 23:30:09; Bright; 52.0; 160; 23Gam Per ; 2.93; 4700;occ; 104; 0;25177
21; 3422.4; 23-DEC-2006 23:39:46; Bright; 35.5; 49; 1Alp UMi ; 1.99; 6300;occ; 71; 0;25177
22; 3700.3; 23-DEC-2006 23:44:24; Bright; 36.5; 60; 7Bet UMi ; 2.08; 3950;occ; 73; 0;25177
23; 3913.3; 23-DEC-2006 23:47:57; Bright; 33.5; 119; 14Eta Dra ; 2.73; 4700;occ; 67; 0;25177
24; 4524.6; 23-DEC-2006 23:58:08; Bright; 33.5; 67; 5Alp CrB ; 2.22; 11000;occ; 67; 0;25177
25; 4859.6; 24-DEC-2006 00:03:43; Bright; 34.0; 102; 24Alp Ser ; 2.60; 4250;occ; 68; 0;25177
26; 5148.5; 24-DEC-2006 00:08:32; Bright; 53.0; 104; 27Bet Lib ; 2.61; 13100;occ; 106; 0;25177
27; 5293.1; 24-DEC-2006 00:10:57; Bright; 39.0; 122; 9Alp2Lib ; 2.75; 9700;occ; 78; 0;25177
/nas3/ENVISAT/GOMOS/GOM_NL__0P/GOM_NL__0PNPDK20061223_065826_000039552054_00063_25167_4259.N1
1; -2335.0; 23-DEC-2006 06:58:26; Bright; 37.0; 60; 7Bet UMi ; 2.08; 3950;occ; 74; 0;25167
2; -2123.6; 23-DEC-2006 07:01:57; Bright; 35.0; 119; 14Eta Dra ; 2.73; 4700;occ; 70; 0;25167
3; -1486.8; 23-DEC-2006 07:12:34; Bright; 32.0; 83; ; 2.38; 11000;occ; 64; 0;25167
4; -1178.4; 23-DEC-2006 07:17:42; Bright; 33.5; 102; 24Alp Ser ; 2.60; 4250;occ; 67; 0;25167
5; -890.5; 23-DEC-2006 07:22:30; Bright; 35.0; 104; 27Bet Lib ; 2.61; 13100;occ; 70; 0;25167
6; -747.0; 23-DEC-2006 07:24:54; Bright; 39.0; 122; 9Alp2Lib ; 2.75; 9700;occ; 78; 0;25167
7; -350.2; 23-DEC-2006 07:31:30; Dark ; 45.5; 54; 5The Cen ; 2.06; 4500;occ; 91; 0;25167

```

8; -242.0; 23-DEC-2006 07:33:19; Dark ; 38.0; 78; Alp Lup ; 2.30; 28000;occ; 76; 0;25167
 9; -6.3; 23-DEC-2006 07:37:14; Dark ; 42.5; 10; Bet Cen ; 0.61; 28000;occ; 85; 0;25167
 10; 166.9; 23-DEC-2006 07:40:08; Dark ; 43.5; 12; Alp1Cru ; 0.77; 30000;occ; 87; 0;25168
 11; 361.8; 23-DEC-2006 07:43:22; Dark ; 59.5; 0; ; 0.00; 0;occ; 119; 0;25168
 12; 466.8; 23-DEC-2006 07:45:07; Dark ; 39.0; 159; Ups Car ; 2.92; 7200;occ; 78; 0;25168
 13; 558.6; 23-DEC-2006 07:46:39; Dark ; 40.5; 71; Iot Car ; 2.25; 7700;occ; 81; 0;25168
 14; 665.3; 23-DEC-2006 07:48:26; Dark ; 47.0; 41; Eps Car ; 1.86; 4100;occ; 94; 0;25168
 15; 941.0; 23-DEC-2006 07:53:02; Dark ; 43.5; 2; Alp Car ; -0.74; 7000;occ; 87; 0;25168
 16; 1292.7; 23-DEC-2006 07:58:53; Dark ; 38.5; 108; Alp Col ; 2.65; 15200;occ; 77; 0;25168
 17; 1579.6; 23-DEC-2006 08:03:40; Dark ; 41.0; 101; 11Alp Lep ; 2.58; 7000;occ; 82; 0;25168

/nas3/ENVISAT/GOMOS/GOM_NL__0P/GOM_NL__0PNPDK20061223_080407_000050112054_00064_25168_4260.N1

1; 1606.1; 23-DEC-2006 08:04:07; Dark ; 41.5; 101; 11Alp Lep ; 2.58; 7000;occ; 83; 53;25168
 2; 1756.3; 23-DEC-2006 08:06:37; Dark ; 43.5; 7; 19Bet Ori ; 0.10; 14000;occ; 87; 0;25168
 3; 2189.3; 23-DEC-2006 08:13:50; Dark ; 47.5; 13; 87Alp Tau ; 0.87; 3800;occ; 95; 0;25168
 4; 2334.9; 23-DEC-2006 08:16:16; Bright; 35.5; 146; 25Eta Tau ; 2.87; 15200;occ; 71; 0;25168
 5; 2459.3; 23-DEC-2006 08:18:20; Bright; 34.5; 150; 44Zet Per ; 2.89; 28000;occ; 69; 0;25168
 6; 2592.7; 23-DEC-2006 08:20:33; Bright; 33.5; 149; 45Eps Per ; 2.89; 30000;occ; 67; 0;25168
 7; 2712.6; 23-DEC-2006 08:22:33; Bright; 41.0; 6; 13Alp Aur ; 0.08; 3400;occ; 82; 0;25168
 8; 2843.4; 23-DEC-2006 08:24:44; Bright; 36.0; 160; 23Gam Per ; 2.93; 4700;occ; 72; 0;25168
 9; 3422.5; 23-DEC-2006 08:34:23; Bright; 33.0; 49; 1Alp UMi ; 1.99; 6300;occ; 66; 0;25168
 10; 3700.9; 23-DEC-2006 08:39:01; Bright; 36.5; 60; 7Bet UMi ; 2.08; 3950;occ; 73; 0;25168
 11; 3912.4; 23-DEC-2006 08:42:33; Bright; 35.0; 119; 14Eta Dra ; 2.73; 4700;occ; 70; 0;25168
 12; 4523.5; 23-DEC-2006 08:52:44; Bright; 33.5; 67; 5Alp CrB ; 2.22; 11000;occ; 67; 0;25168
 13; 4857.8; 23-DEC-2006 08:58:18; Bright; 33.5; 102; 24Alp Ser ; 2.60; 4250;occ; 67; 0;25168
 14; 5145.8; 23-DEC-2006 09:03:06; Bright; 35.5; 104; 27Bet Lib ; 2.61; 13100;occ; 71; 0;25168
 15; 5289.5; 23-DEC-2006 09:05:30; Bright; 54.0; 122; 9Alp2Lib ; 2.75; 9700;occ; 108; 0;25168
 16; 5686.3; 23-DEC-2006 09:12:07; Dark ; 47.0; 54; 5The Cen ; 2.06; 4500;occ; 94; 0;25168
 17; 5794.3; 23-DEC-2006 09:13:55; Dark ; 38.5; 78; Alp Lup ; 2.30; 28000;occ; 77; 0;25168
 18; 6029.9; 23-DEC-2006 09:17:51; Dark ; 41.5; 10; Bet Cen ; 0.61; 28000;occ; 83; 0;25168
 19; 6203.3; 23-DEC-2006 09:20:44; Dark ; 42.0; 12; Alp1Cru ; 0.77; 30000;occ; 84; 0;25168
 20; 6398.0; 23-DEC-2006 09:23:59; Dark ; 59.5; 0; ; 0.00; 0;occ; 119; 0;25168
 21; 6503.2; 23-DEC-2006 09:25:44; Dark ; 38.5; 159; Ups Car ; 2.92; 7200;occ; 77; 0;25168
 22; 6595.0; 23-DEC-2006 09:27:16; Dark ; 28.5; 71; Iot Car ; 2.25; 7700;occ; 57; 0;25168

/nas3/ENVISAT/GOMOS/GOM_NL__0P/GOM_NL__0PNPDK20061223_092744_000010322054_00065_25169_4261.N1

1; 587.6; 23-DEC-2006 09:27:44; Dark ; 41.0; 71; Iot Car ; 2.25; 7700;occ; 82; 57;25169
 2; 665.7; 23-DEC-2006 09:29:02; Dark ; 52.0; 41; Eps Car ; 1.86; 4100;occ; 104; 0;25169
 3; 941.4; 23-DEC-2006 09:33:38; Dark ; 44.5; 2; Alp Car ; -0.74; 7000;occ; 89; 0;25169
 4; 1292.9; 23-DEC-2006 09:39:29; Dark ; 41.0; 108; Alp Col ; 2.65; 15200;occ; 82; 0;25169
 5; 1579.7; 23-DEC-2006 09:44:16; Dark ; 40.0; 101; 11Alp Lep ; 2.58; 7000;occ; 80; 0;25169

/nas3/ENVISAT/GOMOS/GOM_NL__0P/GOM_NL__0PNPDK20061223_112452_000000062054_00066_25170_4262.N1

1; 1579.9; 23-DEC-2006 11:24:52; Dark ; 5.5; 101; 11Alp Lep ; 2.58; 7000;occ; 11; 0;25170

/nas3/ENVISAT/GOMOS/GOM_NL__0P/GOM_NL__0PNPDK20061223_112458_000057842054_00066_25170_4263.N1

1; 1585.4; 23-DEC-2006 11:24:58; Dark ; 42.0; 101; 11Alp Lep ; 2.58; 7000;occ; 84; 11;25170
 2; 1756.5; 23-DEC-2006 11:27:49; Dark ; 46.0; 7; 19Bet Ori ; 0.10; 14000;occ; 92; 0;25170
 3; 2189.3; 23-DEC-2006 11:35:02; Dark ; 46.5; 13; 87Alp Tau ; 0.87; 3800;occ; 93; 0;25170
 4; 2335.3; 23-DEC-2006 11:37:28; Bright; 33.0; 146; 25Eta Tau ; 2.87; 15200;occ; 66; 0;25170
 5; 2459.6; 23-DEC-2006 11:39:32; Bright; 36.0; 150; 44Zet Per ; 2.89; 28000;occ; 72; 0;25170
 6; 2592.9; 23-DEC-2006 11:41:45; Bright; 33.5; 149; 45Eps Per ; 2.89; 30000;occ; 67; 0;25170
 7; 2712.1; 23-DEC-2006 11:43:44; Bright; 42.5; 6; 13Alp Aur ; 0.08; 3400;occ; 85; 0;25170
 8; 2843.8; 23-DEC-2006 11:45:56; Bright; 34.5; 160; 23Gam Per ; 2.93; 4700;occ; 69; 0;25170
 9; 3422.5; 23-DEC-2006 11:55:35; Bright; 34.0; 49; 1Alp UMi ; 1.99; 6300;occ; 68; 0;25170
 10; 3700.6; 23-DEC-2006 12:00:13; Bright; 36.5; 60; 7Bet UMi ; 2.08; 3950;occ; 73; 0;25170
 11; 3912.6; 23-DEC-2006 12:03:45; Bright; 34.5; 119; 14Eta Dra ; 2.73; 4700;occ; 69; 0;25170
 12; 4523.8; 23-DEC-2006 12:13:56; Bright; 34.0; 67; 5Alp CrB ; 2.22; 11000;occ; 68; 0;25170
 13; 4858.1; 23-DEC-2006 12:19:30; Bright; 33.5; 102; 24Alp Ser ; 2.60; 4250;occ; 67; 0;25170
 14; 5146.4; 23-DEC-2006 12:24:19; Bright; 35.0; 104; 27Bet Lib ; 2.61; 13100;occ; 70; 0;25170
 15; 5290.2; 23-DEC-2006 12:26:43; Bright; 42.5; 122; 9Alp2Lib ; 2.75; 9700;occ; 85; 0;25170
 16; 5687.3; 23-DEC-2006 12:33:20; Dark ; 41.0; 54; 5The Cen ; 2.06; 4500;occ; 82; 0;25170
 17; 5794.8; 23-DEC-2006 12:35:07; Dark ; 38.5; 78; Alp Lup ; 2.30; 28000;occ; 77; 0;25170
 18; 6030.4; 23-DEC-2006 12:39:03; Dark ; 48.0; 10; Bet Cen ; 0.61; 28000;occ; 96; 0;25170
 19; 6204.2; 23-DEC-2006 12:41:57; Dark ; 40.5; 12; Alp1Cru ; 0.77; 30000;occ; 81; 0;25170
 20; 6398.6; 23-DEC-2006 12:45:11; Dark ; 59.5; 0; ; 0.00; 0;occ; 119; 0;25170
 21; 6504.2; 23-DEC-2006 12:46:57; Dark ; 37.5; 159; Ups Car ; 2.92; 7200;occ; 75; 0;25170
 22; 6596.1; 23-DEC-2006 12:48:28; Dark ; 40.0; 71; Iot Car ; 2.25; 7700;occ; 80; 0;25170
 23; 6702.6; 23-DEC-2006 12:50:15; Dark ; 44.5; 41; Eps Car ; 1.86; 4100;occ; 89; 0;25170
 24; 6977.9; 23-DEC-2006 12:54:50; Dark ; 54.0; 2; Alp Car ; -0.74; 7000;occ; 108; 0;25170
 25; 7329.1; 23-DEC-2006 13:00:41; Dark ; 40.5; 108; Alp Col ; 2.65; 15200;occ; 81; 0;25170

/nas3/ENVISAT/GOMOS/GOM_NL__0P/GOM_NL__0PNPDK20061223_130528_000044722054_00067_25171_4264.N1

```

1; 1579.9; 23-DEC-2006 13:05:28; Dark ; 44.0; 101; 11Alp Lep ; 2.58; 7000;occ; 88; 0;25171
2; 1756.6; 23-DEC-2006 13:08:25; Dark ; 47.0; 7; 19Bet Ori ; 0.10; 14000;occ; 94; 0;25171
3; 2189.4; 23-DEC-2006 13:15:38; Dark ; 45.5; 13; 87Alp Tau ; 0.87; 3800;occ; 91; 0;25171
4; 2335.5; 23-DEC-2006 13:18:04; Bright; 35.5; 146; 25Eta Tau ; 2.87; 15200;occ; 71; 0;25171
5; 2459.7; 23-DEC-2006 13:20:08; Bright; 35.5; 150; 44Zet Per ; 2.89; 28000;occ; 71; 0;25171
6; 2592.9; 23-DEC-2006 13:22:21; Bright; 35.0; 149; 45Eps Per ; 2.89; 30000;occ; 70; 0;25171
7; 2711.9; 23-DEC-2006 13:24:20; Bright; 41.0; 6; 13Alp Aur ; 0.08; 3400;occ; 82; 0;25171
8; 2844.2; 23-DEC-2006 13:26:32; Bright; 35.5; 160; 23Gam Per ; 2.93; 4700;occ; 71; 0;25171
9; 3700.7; 23-DEC-2006 13:40:49; Bright; 33.0; 60; 7Bet UMi ; 2.08; 3950;occ; 66; 0;25171
10; 3912.8; 23-DEC-2006 13:44:21; Bright; 35.5; 119; 14Eta Dra ; 2.73; 4700;occ; 71; 0;25171
11; 4523.8; 23-DEC-2006 13:54:32; Bright; 36.0; 67; 5Alp CrB ; 2.22; 11000;occ; 72; 0;25171
12; 4858.3; 23-DEC-2006 14:00:07; Bright; 34.0; 102; 24Alp Ser ; 2.60; 4250;occ; 68; 0;25171
13; 5146.7; 23-DEC-2006 14:04:55; Bright; 53.0; 104; 27Bet Lib ; 2.61; 13100;occ; 106; 0;25171
14; 5290.7; 23-DEC-2006 14:07:19; Bright; 45.0; 122; 9Alp2Lib ; 2.75; 9700;occ; 90; 0;25171
15; 5687.9; 23-DEC-2006 14:13:56; Dark ; 45.0; 54; 5The Cen ; 2.06; 4500;occ; 90; 0;25171
16; 5795.2; 23-DEC-2006 14:15:43; Dark ; 37.5; 78; Alp Lup ; 2.30; 28000;occ; 75; 0;25171
17; 6030.9; 23-DEC-2006 14:19:39; Dark ; 33.5; 10; Bet Cen ; 0.61; 28000;occ; 67; 0;25171
/nas3/ENVISAT/GOMOS/GOM_NL__0P/GOM_NL__0PNPDK20061223_142013_000009292054_00068_25172_4265.N1
1; 28.5; 23-DEC-2006 14:20:13; Dark ; 37.5; 10; Bet Cen ; 0.61; 28000;occ; 75; 67;25172
2; 168.8; 23-DEC-2006 14:22:33; Dark ; 40.5; 12; Alp1Cru ; 0.77; 30000;occ; 81; 0;25172
3; 363.0; 23-DEC-2006 14:25:47; Dark ; 59.5; 0; ; 0.00; 0;occ; 119; 0;25172
4; 468.9; 23-DEC-2006 14:27:33; Dark ; 38.0; 159; Ups Car ; 2.92; 7200;occ; 76; 0;25172
5; 560.8; 23-DEC-2006 14:29:05; Dark ; 41.5; 71; Iot Car ; 2.25; 7700;occ; 83; 0;25172
6; 667.3; 23-DEC-2006 14:30:51; Dark ; 41.0; 41; Eps Car ; 1.86; 4100;occ; 82; 0;25172
7; 942.3; 23-DEC-2006 14:35:26; Dark ; 14.5; 2; Alp Car ; -0.74; 7000;occ; 29; 0;25172
/nas3/ENVISAT/GOMOS/GOM_NL__0P/GOM_NL__0PNPDK20061223_143541_000003762054_00068_25172_4266.N1
1; 956.8; 23-DEC-2006 14:35:41; Dark ; 47.5; 2; Alp Car ; -0.74; 7000;occ; 95; 29;25172
2; 1293.6; 23-DEC-2006 14:41:18; Dark ; 40.0; 108; Alp Col ; 2.65; 15200;occ; 80; 0;25172
/nas3/ENVISAT/GOMOS/GOM_NL__0P/GOM_NL__0PNPDK20061223_144604_000029622054_00068_25172_4267.N1
1; 1580.1; 23-DEC-2006 14:46:04; Dark ; 42.0; 101; 11Alp Lep ; 2.58; 7000;occ; 84; 0;25172
2; 1756.7; 23-DEC-2006 14:49:01; Dark ; 45.0; 7; 19Bet Ori ; 0.10; 14000;occ; 90; 0;25172
3; 2015.0; 23-DEC-2006 14:53:19; Dark ; 27.0; 27; 24Gam Ori ; 1.64; 26000;occ; 54; 0;25172
4; 2189.5; 23-DEC-2006 14:56:14; Dark ; 52.0; 13; 87Alp Tau ; 0.87; 3800;occ; 104; 0;25172
5; 2335.8; 23-DEC-2006 14:58:40; Bright; 36.0; 146; 25Eta Tau ; 2.87; 15200;occ; 72; 0;25172
6; 2459.9; 23-DEC-2006 15:00:44; Bright; 35.0; 150; 44Zet Per ; 2.89; 28000;occ; 70; 0;25172
7; 2593.1; 23-DEC-2006 15:02:57; Bright; 33.5; 149; 45Eps Per ; 2.89; 30000;occ; 67; 0;25172
8; 2711.7; 23-DEC-2006 15:04:56; Bright; 44.0; 6; 13Alp Aur ; 0.08; 3400;occ; 88; 0;25172
9; 2844.4; 23-DEC-2006 15:07:08; Bright; 35.0; 160; 23Gam Per ; 2.93; 4700;occ; 70; 0;25172
10; 3422.5; 23-DEC-2006 15:16:47; Bright; 36.0; 49; 1Alp UMi ; 1.99; 6300;occ; 72; 0;25172
11; 3700.8; 23-DEC-2006 15:21:25; Bright; 53.0; 60; 7Bet UMi ; 2.08; 3950;occ; 106; 0;25172
12; 3913.0; 23-DEC-2006 15:24:57; Bright; 36.5; 119; 14Eta Dra ; 2.73; 4700;occ; 73; 0;25172
13; 4524.2; 23-DEC-2006 15:35:08; Bright; 17.5; 67; 5Alp CrB ; 2.22; 11000;occ; 35; 0;25172
/nas3/ENVISAT/GOMOS/GOM_NL__0P/GOM_NL__0PNPDK20061223_153526_000012802054_00068_25172_4268.N1
1; -1494.3; 23-DEC-2006 15:35:26; Bright; 36.0; 67; 5Alp CrB ; 2.22; 11000;occ; 72; 35;25172
2; -1177.2; 23-DEC-2006 15:40:43; Bright; 34.0; 102; 24Alp Ser ; 2.60; 4250;occ; 68; 0;25172
3; -888.8; 23-DEC-2006 15:45:31; Bright; 53.0; 104; 27Bet Lib ; 2.61; 13100;occ; 106; 0;25172
4; -744.7; 23-DEC-2006 15:47:55; Bright; 37.0; 122; 9Alp2Lib ; 2.75; 9700;occ; 74; 0;25172
5; -347.4; 23-DEC-2006 15:54:33; Dark ; 43.5; 54; 5The Cen ; 2.06; 4500;occ; 87; 0;25172
6; -240.3; 23-DEC-2006 15:56:20; Dark ; 29.5; 78; Alp Lup ; 2.30; 28000;occ; 59; 0;25172
/nas3/ENVISAT/GOMOS/GOM_NL__0P/GOM_NL__0PNPDK20061223_155649_000012032054_00068_25172_4269.N1
1; -210.8; 23-DEC-2006 15:56:49; Dark ; 38.5; 78; Alp Lup ; 2.30; 28000;occ; 77; 59;25172
2; -4.7; 23-DEC-2006 16:00:15; Dark ; 44.0; 10; Bet Cen ; 0.61; 28000;occ; 88; 0;25172
3; 169.4; 23-DEC-2006 16:03:10; Dark ; 41.0; 12; Alp1Cru ; 0.77; 30000;occ; 82; 0;25173
4; 363.3; 23-DEC-2006 16:06:23; Dark ; 59.5; 0; ; 0.00; 0;occ; 119; 0;25173
5; 469.4; 23-DEC-2006 16:08:10; Dark ; 37.5; 159; Ups Car ; 2.92; 7200;occ; 75; 0;25173
6; 561.4; 23-DEC-2006 16:09:41; Dark ; 41.0; 71; Iot Car ; 2.25; 7700;occ; 82; 0;25173
7; 667.8; 23-DEC-2006 16:11:28; Dark ; 42.0; 41; Eps Car ; 1.86; 4100;occ; 84; 0;25173
8; 942.7; 23-DEC-2006 16:16:03; Dark ; 50.5; 2; Alp Car ; -0.74; 7000;occ; 101; 0;25173
/nas3/ENVISAT/GOMOS/GOM_NL__0P/GOM_NL__0PNPDK20061223_162154_000007222054_00069_25173_4270.N1
1; 1293.9; 23-DEC-2006 16:21:54; Dark ; 39.5; 108; Alp Col ; 2.65; 15200;occ; 79; 0;25173
2; 1580.3; 23-DEC-2006 16:26:40; Dark ; 41.5; 101; 11Alp Lep ; 2.58; 7000;occ; 83; 0;25173
3; 1756.7; 23-DEC-2006 16:29:37; Dark ; 53.0; 7; 19Bet Ori ; 0.10; 14000;occ; 106; 0;25173
4; 2015.0; 23-DEC-2006 16:33:55; Dark ; 0.0; 27; 24Gam Ori ; 1.64; 26000;occ; 106; 0;25173
/nas3/ENVISAT/GOMOS/GOM_NL__0P/GOM_NL__0PNPDK20061223_163356_000050102054_00069_25173_4271.N1
1; 2015.5; 23-DEC-2006 16:33:56; Dark ; 27.0; 27; 24Gam Ori ; 1.64; 26000;occ; 54; 1;25173
2; 2189.5; 23-DEC-2006 16:36:50; Dark ; 50.5; 13; 87Alp Tau ; 0.87; 3800;occ; 101; 0;25173
3; 2335.9; 23-DEC-2006 16:39:16; Bright; 34.5; 146; 25Eta Tau ; 2.87; 15200;occ; 69; 0;25173
4; 2460.2; 23-DEC-2006 16:41:20; Bright; 34.5; 150; 44Zet Per ; 2.89; 28000;occ; 69; 0;25173

```

5; 2593.2; 23-DEC-2006 16:43:33; Bright; 34.5; 149; 45Eps Per ; 2.89; 30000;occ; 69; 0;25173
6; 2711.5; 23-DEC-2006 16:45:32; Bright; 39.5; 6; 13Alp Aur ; 0.08; 3400;occ; 79; 0;25173
7; 2844.7; 23-DEC-2006 16:47:45; Bright; 35.0; 160; 23Gam Per ; 2.93; 4700;occ; 70; 0;25173
8; 3422.5; 23-DEC-2006 16:57:23; Bright; 35.5; 49; 1Alp UMi ; 1.99; 6300;occ; 71; 0;25173
9; 3700.6; 23-DEC-2006 17:02:01; Bright; 35.5; 60; 7Bet UMi ; 2.08; 3950;occ; 71; 0;25173
10; 3912.9; 23-DEC-2006 17:05:33; Bright; 35.0; 119; 14Eta Dra ; 2.73; 4700;occ; 70; 0;25173
11; 4524.4; 23-DEC-2006 17:15:45; Bright; 33.5; 67; 5Alp CrB ; 2.22; 11000;occ; 67; 0;25173
12; 4858.9; 23-DEC-2006 17:21:19; Bright; 34.0; 102; 24Alp Ser ; 2.60; 4250;occ; 68; 0;25173
13; 5147.4; 23-DEC-2006 17:26:07; Bright; 35.0; 104; 27Bet Lib ; 2.61; 13100;occ; 70; 0;25173
14; 5291.7; 23-DEC-2006 17:28:32; Bright; 38.5; 122; 9Alp2Lib ; 2.75; 9700;occ; 77; 0;25173
15; 5689.1; 23-DEC-2006 17:35:09; Dark ; 44.0; 54; 5The Cen ; 2.06; 4500;occ; 88; 0;25173
16; 5796.0; 23-DEC-2006 17:36:56; Dark ; 37.0; 78; Alp Lup ; 2.30; 28000;occ; 74; 0;25173
17; 6031.6; 23-DEC-2006 17:40:52; Dark ; 42.5; 10; Bet Cen ; 0.61; 28000;occ; 85; 0;25173
18; 6205.8; 23-DEC-2006 17:43:46; Dark ; 42.0; 12; Alp1Cru ; 0.77; 30000;occ; 84; 0;25173
19; 6399.6; 23-DEC-2006 17:47:00; Dark ; 59.5; 0; ; 0.00; 0;occ; 119; 0;25173
20; 6505.9; 23-DEC-2006 17:48:46; Dark ; 38.5; 159; Ups Car ; 2.92; 7200;occ; 77; 0;25173
21; 6598.0; 23-DEC-2006 17:50:18; Dark ; 42.0; 71; Iot Car ; 2.25; 7700;occ; 84; 0;25173
22; 6704.2; 23-DEC-2006 17:52:04; Dark ; 45.0; 41; Eps Car ; 1.86; 4100;occ; 90; 0;25173
23; 6978.9; 23-DEC-2006 17:56:39; Dark ; 47.5; 2; Alp Car ; -0.74; 7000;occ; 95; 0;25173

/nas3/ENVISAT/GOMOS/GOM_NL__0P/GOM_NL__0PNPDK20061223_175720_000060012054_00070_25174_4272.N1

1; 983.9; 23-DEC-2006 17:57:20; Dark ; 48.0; 2; Alp Car ; -0.74; 7000;occ; 96; 82;25174
2; 1294.1; 23-DEC-2006 18:02:30; Dark ; 38.5; 108; Alp Col ; 2.65; 15200;occ; 77; 0;25174
3; 1580.3; 23-DEC-2006 18:07:16; Dark ; 42.5; 101; 11Alp Lep ; 2.58; 7000;occ; 85; 0;25174
4; 1756.7; 23-DEC-2006 18:10:13; Dark ; 52.0; 7; 19Bet Ori ; 0.10; 14000;occ; 104; 0;25174
5; 2014.9; 23-DEC-2006 18:14:31; Dark ; 37.0; 27; 24Gam Ori ; 1.64; 26000;occ; 74; 0;25174
6; 2189.5; 23-DEC-2006 18:17:26; Dark ; 45.5; 13; 87Alp Tau ; 0.87; 3800;occ; 91; 0;25174
7; 2336.2; 23-DEC-2006 18:19:52; Bright; 34.5; 146; 25Eta Tau ; 2.87; 15200;occ; 69; 0;25174
8; 2460.1; 23-DEC-2006 18:21:56; Bright; 35.0; 150; 44Zet Per ; 2.89; 28000;occ; 70; 0;25174
9; 2593.4; 23-DEC-2006 18:24:10; Bright; 33.5; 149; 45Eps Per ; 2.89; 30000;occ; 67; 0;25174
10; 2711.2; 23-DEC-2006 18:26:07; Bright; 42.0; 6; 13Alp Aur ; 0.08; 3400;occ; 84; 0;25174
11; 2844.7; 23-DEC-2006 18:28:21; Bright; 34.5; 160; 23Gam Per ; 2.93; 4700;occ; 69; 0;25174
12; 3422.5; 23-DEC-2006 18:37:59; Bright; 34.5; 49; 1Alp UMi ; 1.99; 6300;occ; 69; 0;25174
13; 3700.5; 23-DEC-2006 18:42:37; Bright; 53.0; 60; 7Bet UMi ; 2.08; 3950;occ; 106; 0;25174
14; 3913.1; 23-DEC-2006 18:46:09; Bright; 35.0; 119; 14Eta Dra ; 2.73; 4700;occ; 70; 0;25174
15; 4524.4; 23-DEC-2006 18:56:20; Bright; 53.0; 67; 5Alp CrB ; 2.22; 11000;occ; 106; 0;25174
16; 4859.1; 23-DEC-2006 19:01:55; Bright; 34.0; 102; 24Alp Ser ; 2.60; 4250;occ; 68; 0;25174
17; 5147.7; 23-DEC-2006 19:06:44; Bright; 35.0; 104; 27Bet Lib ; 2.61; 13100;occ; 70; 0;25174
18; 5292.0; 23-DEC-2006 19:09:08; Bright; 40.0; 122; 9Alp2Lib ; 2.75; 9700;occ; 80; 0;25174
19; 5689.6; 23-DEC-2006 19:15:46; Dark ; 42.5; 54; 5The Cen ; 2.06; 4500;occ; 85; 0;25174
20; 5796.2; 23-DEC-2006 19:17:32; Dark ; 37.0; 78; Alp Lup ; 2.30; 28000;occ; 74; 0;25174
21; 6031.8; 23-DEC-2006 19:21:28; Dark ; 37.0; 10; Bet Cen ; 0.61; 28000;occ; 74; 0;25174
22; 6206.2; 23-DEC-2006 19:24:22; Dark ; 41.0; 12; Alp1Cru ; 0.77; 30000;occ; 82; 0;25174
23; 6399.9; 23-DEC-2006 19:27:36; Dark ; 59.5; 0; ; 0.00; 0;occ; 119; 0;25174
24; 6506.3; 23-DEC-2006 19:29:22; Dark ; 37.5; 159; Ups Car ; 2.92; 7200;occ; 75; 0;25174
25; 6598.5; 23-DEC-2006 19:30:55; Dark ; 41.0; 71; Iot Car ; 2.25; 7700;occ; 82; 0;25174
26; 6704.6; 23-DEC-2006 19:32:41; Dark ; 44.0; 41; Eps Car ; 1.86; 4100;occ; 88; 0;25174
27; 6979.2; 23-DEC-2006 19:37:15; Dark ; 6.0; 2; Alp Car ; -0.74; 7000;occ; 12; 0;25174

/nas3/ENVISAT/GOMOS/GOM_NL__0P/GOM_NL__0PNPDE20061224_001058_000056352054_00073_25177_2660.N1

1; -741.7; 24-DEC-2006 00:10:58; Bright; 39.5; 122; 9Alp2Lib ; 2.75; 9700;occ; 79; 2;25177
2; -344.7; 24-DEC-2006 00:17:35; Dark ; 42.5; 54; 5The Cen ; 2.06; 4500;occ; 85; 0;25177
3; -238.8; 24-DEC-2006 00:19:21; Dark ; 39.0; 78; Alp Lup ; 2.30; 28000;occ; 78; 0;25177
4; -3.2; 24-DEC-2006 00:23:16; Dark ; 46.5; 10; Bet Cen ; 0.61; 28000;occ; 93; 0;25177
5; 120.1; 24-DEC-2006 00:25:20; Dark ; 27.0; 99; Del Cen ; 2.58; 26000;occ; 54; 0;25178
6; 171.5; 24-DEC-2006 00:26:11; Dark ; 48.5; 12; Alp1Cru ; 0.77; 30000;occ; 97; 0;25178
7; 364.8; 24-DEC-2006 00:29:24; Dark ; 59.5; 0; ; 0.00; 0;occ; 119; 0;25178
8; 471.7; 24-DEC-2006 00:31:11; Dark ; 39.5; 159; Ups Car ; 2.92; 7200;occ; 79; 0;25178
9; 564.3; 24-DEC-2006 00:32:44; Dark ; 42.0; 71; Iot Car ; 2.25; 7700;occ; 84; 0;25178
10; 670.1; 24-DEC-2006 00:34:30; Dark ; 52.0; 41; Eps Car ; 1.86; 4100;occ; 104; 0;25178
11; 944.1; 24-DEC-2006 00:39:04; Dark ; 46.5; 2; Alp Car ; -0.74; 7000;occ; 93; 0;25178
12; 1295.1; 24-DEC-2006 00:44:55; Dark ; 41.5; 108; Alp Col ; 2.65; 15200;occ; 83; 0;25178
13; 1580.8; 24-DEC-2006 00:49:40; Dark ; 41.0; 101; 11Alp Lep ; 2.58; 7000;occ; 82; 0;25178
14; 1757.0; 24-DEC-2006 00:52:37; Dark ; 45.5; 7; 19Bet Ori ; 0.10; 14000;occ; 91; 0;25178
15; 1895.2; 24-DEC-2006 00:54:55; Dark ; 28.0; 72; 34Del Ori ; 2.25; 30000;occ; 56; 0;25178
16; 2014.5; 24-DEC-2006 00:56:54; Dark ; 45.5; 27; 24Gam Ori ; 1.64; 26000;occ; 91; 0;25178
17; 2189.4; 24-DEC-2006 00:59:49; Dark ; 50.0; 13; 87Alp Tau ; 0.87; 3800;occ; 100; 0;25178
18; 2336.7; 24-DEC-2006 01:02:16; Bright; 37.0; 146; 25Eta Tau ; 2.87; 15200;occ; 74; 0;25178
19; 2460.6; 24-DEC-2006 01:04:20; Bright; 34.5; 150; 44Zet Per ; 2.89; 28000;occ; 69; 0;25178
20; 2593.6; 24-DEC-2006 01:06:33; Bright; 34.5; 149; 45Eps Per ; 2.89; 30000;occ; 69; 0;25178

```

21; 2710.2; 24-DEC-2006 01:08:30; Bright; 42.5; 6; 13Alp Aur ; 0.08; 3400;occ; 85; 0;25178
22; 2845.6; 24-DEC-2006 01:10:45; Bright; 34.5; 160; 23Gam Per ; 2.93; 4700;occ; 69; 0;25178
23; 3422.4; 24-DEC-2006 01:20:22; Bright; 35.5; 49; 1Alp UMi ; 1.99; 6300;occ; 71; 0;25178
24; 3700.2; 24-DEC-2006 01:25:00; Bright; 33.0; 60; 7Bet UMi ; 2.08; 3950;occ; 66; 0;25178
25; 3913.3; 24-DEC-2006 01:28:33; Bright; 35.5; 119; 14Eta Dra ; 2.73; 4700;occ; 71; 0;25178
26; 4525.2; 24-DEC-2006 01:38:45; Bright; 34.0; 67; 5Alp CrB ; 2.22; 11000;occ; 68; 0;25178
27; 4859.8; 24-DEC-2006 01:44:19; Bright; 33.5; 102; 24Alp Ser ; 2.60; 4250;occ; 67; 0;25178
/nas3/ENVISAT/GOMOS/GOM_NL__0P/GOM_NL__0PNPDE20061224_014909_000009232054_00074_25178_2661.N1
 1; -886.9; 24-DEC-2006 01:49:09; Bright; 35.5; 104; 27Bet Lib ; 2.61; 13100;occ; 71; 0;25178
 2; -742.3; 24-DEC-2006 01:51:33; Bright; 39.5; 122; 9Alp2Lib ; 2.75; 9700;occ; 79; 0;25178
 3; -344.1; 24-DEC-2006 01:58:11; Dark ; 43.5; 54; 5The Cen ; 2.06; 4500;occ; 87; 0;25178
 4; -238.5; 24-DEC-2006 01:59:57; Dark ; 38.0; 78; Alp Lup ; 2.30; 28000;occ; 76; 0;25178
 5; -2.9; 24-DEC-2006 02:03:53; Dark ; 39.0; 10; Bet Cen ; 0.61; 28000;occ; 78; 0;25178
/nas3/ENVISAT/GOMOS/GOM_NL__0P/GOM_NL__0PNPDE20061224_034617_000033512054_00076_25180_2662.N1
 1; 105.4; 24-DEC-2006 03:46:17; Dark ; 59.5; 0; ; 0.00; 0;occ; 119; 0;25180
 2; 370.3; 24-DEC-2006 03:50:42; Dark ; 37.5; 124; The Car ; 2.76; 30000;occ; 75; 0;25180
 3; 504.2; 24-DEC-2006 03:52:56; Dark ; 40.5; 29; Bet Car ; 1.67; 10200;occ; 81; 0;25180
 4; 587.8; 24-DEC-2006 03:54:19; Dark ; 43.0; 91; Kap Vel ; 2.49; 26000;occ; 86; 0;25180
 5; 671.2; 24-DEC-2006 03:55:43; Dark ; 45.0; 41; Eps Car ; 1.86; 4100;occ; 90; 0;25180
 6; 851.7; 24-DEC-2006 03:58:43; Dark ; 45.0; 34; Gam2Vel ; 1.79; 23000;occ; 90; 0;25180
 7; 944.9; 24-DEC-2006 04:00:16; Dark ; 45.5; 2; Alp Car ; -0.74; 7000;occ; 91; 0;25180
 8; 1295.6; 24-DEC-2006 04:06:07; Dark ; 40.5; 108; Alp Col ; 2.65; 15200;occ; 81; 0;25180
 9; 1581.4; 24-DEC-2006 04:10:53; Dark ; 39.5; 101; 11Alp Lep ; 2.58; 7000;occ; 79; 0;25180
10; 1757.4; 24-DEC-2006 04:13:49; Dark ; 45.0; 7; 19Bet Ori ; 0.10; 14000;occ; 90; 0;25180
11; 1879.1; 24-DEC-2006 04:15:51; Dark ; 46.5; 30; 46Eps Ori ; 1.69; 30000;occ; 93; 0;25180
12; 2014.5; 24-DEC-2006 04:18:06; Dark ; 46.0; 27; 24Gam Ori ; 1.64; 26000;occ; 92; 0;25180
13; 2189.7; 24-DEC-2006 04:21:01; Dark ; 43.5; 13; 87Alp Tau ; 0.87; 3800;occ; 87; 0;25180
14; 2289.5; 24-DEC-2006 04:22:41; Bright; 41.5; 176; 23Zet Tau ; 3.02; 22000;occ; 83; 0;25180
15; 2414.4; 24-DEC-2006 04:24:46; Bright; 40.0; 28; 12Bet Tau ; 1.65; 15200;occ; 80; 0;25180
16; 2594.0; 24-DEC-2006 04:27:45; Bright; 35.5; 149; 45Eps Per ; 2.89; 30000;occ; 71; 0;25180
17; 2710.0; 24-DEC-2006 04:29:42; Bright; 41.5; 6; 13Alp Aur ; 0.08; 3400;occ; 83; 0;25180
18; 3422.6; 24-DEC-2006 04:41:34; Bright; 34.5; 49; 1Alp UMi ; 1.99; 6300;occ; 69; 0;25180
/nas3/ENVISAT/GOMOS/GOM_NL__0P/GOM_NL__0PNPDE20061224_044612_000057932054_00076_25180_2663.N1
 1; -2335.7; 24-DEC-2006 04:46:12; Bright; 37.0; 60; 7Bet UMi ; 2.08; 3950;occ; 74; 0;25180
 2; -2122.3; 24-DEC-2006 04:49:45; Bright; 35.5; 119; 14Eta Dra ; 2.73; 4700;occ; 71; 0;25180
 3; -1688.7; 24-DEC-2006 04:56:59; Bright; 38.0; 180; 27Gam Boo ; 3.04; 8000;occ; 76; 0;25180
 4; -1484.4; 24-DEC-2006 05:00:23; Bright; 38.0; 83; ; 2.38; 11000;occ; 76; 0;25180
 5; -1175.5; 24-DEC-2006 05:05:32; Bright; 34.0; 102; 24Alp Ser ; 2.60; 4250;occ; 68; 0;25180
 6; -886.2; 24-DEC-2006 05:10:21; Bright; 53.0; 104; 27Bet Lib ; 2.61; 13100;occ; 106; 0;25180
 7; -741.4; 24-DEC-2006 05:12:46; Bright; 39.0; 122; 9Alp2Lib ; 2.75; 9700;occ; 78; 0;25180
 8; -343.0; 24-DEC-2006 05:19:25; Dark ; 44.5; 54; 5The Cen ; 2.06; 4500;occ; 89; 0;25180
 9; -167.8; 24-DEC-2006 05:22:20; Dark ; 40.5; 95; Zet Cen ; 2.55; 26000;occ; 81; 0;25180
10; -58.4; 24-DEC-2006 05:24:09; Dark ; 38.5; 77; Eps Cen ; 2.30; 28000;occ; 77; 0;25180
11; 18.3; 24-DEC-2006 05:25:26; Dark ; 44.0; 64; Gam Cen ; 2.20; 10600;occ; 88; 0;25181
12; 106.2; 24-DEC-2006 05:26:54; Dark ; 59.5; 0; ; 0.00; 0;occ; 119; 0;25181
13; 370.8; 24-DEC-2006 05:31:18; Dark ; 38.0; 124; The Car ; 2.76; 30000;occ; 76; 0;25181
14; 504.6; 24-DEC-2006 05:33:32; Dark ; 39.5; 29; Bet Car ; 1.67; 10200;occ; 79; 0;25181
15; 588.3; 24-DEC-2006 05:34:56; Dark ; 42.0; 91; Kap Vel ; 2.49; 26000;occ; 84; 0;25181
16; 671.8; 24-DEC-2006 05:36:19; Dark ; 52.0; 41; Eps Car ; 1.86; 4100;occ; 104; 0;25181
17; 852.2; 24-DEC-2006 05:39:20; Dark ; 45.0; 34; Gam2Vel ; 1.79; 23000;occ; 90; 0;25181
18; 945.3; 24-DEC-2006 05:40:53; Dark ; 45.0; 2; Alp Car ; -0.74; 7000;occ; 90; 0;25181
19; 1295.9; 24-DEC-2006 05:46:43; Dark ; 39.0; 108; Alp Col ; 2.65; 15200;occ; 78; 0;25181
20; 1581.5; 24-DEC-2006 05:51:29; Dark ; 39.5; 101; 11Alp Lep ; 2.58; 7000;occ; 79; 0;25181
21; 1757.5; 24-DEC-2006 05:54:25; Dark ; 53.0; 7; 19Bet Ori ; 0.10; 14000;occ; 106; 0;25181
22; 1879.2; 24-DEC-2006 05:56:27; Dark ; 46.5; 30; 46Eps Ori ; 1.69; 30000;occ; 93; 0;25181
23; 2014.5; 24-DEC-2006 05:58:42; Dark ; 40.5; 27; 24Gam Ori ; 1.64; 26000;occ; 81; 0;25181
24; 2189.7; 24-DEC-2006 06:01:37; Dark ; 49.5; 13; 87Alp Tau ; 0.87; 3800;occ; 99; 0;25181
25; 2289.3; 24-DEC-2006 06:03:17; Bright; 39.5; 176; 23Zet Tau ; 3.02; 22000;occ; 79; 0;25181
26; 2414.2; 24-DEC-2006 06:05:22; Bright; 40.0; 28; 12Bet Tau ; 1.65; 15200;occ; 80; 0;25181
27; 2594.0; 24-DEC-2006 06:08:21; Bright; 34.0; 149; 45Eps Per ; 2.89; 30000;occ; 68; 0;25181
28; 2709.8; 24-DEC-2006 06:10:17; Bright; 39.5; 6; 13Alp Aur ; 0.08; 3400;occ; 79; 0;25181
29; 3422.7; 24-DEC-2006 06:22:10; Bright; 35.0; 49; 1Alp UMi ; 1.99; 6300;occ; 70; 0;25181
/nas3/ENVISAT/GOMOS/GOM_NL__0P/GOM_NL__0PNPDE20061224_204448_000035472054_00086_25190_2667.N1
 1; 857.6; 24-DEC-2006 20:44:48; Dark ; 45.0; 34; Gam2Vel ; 1.79; 23000;occ; 90; 0;25190
 2; 948.1; 24-DEC-2006 20:46:19; Dark ; 52.0; 2; Alp Car ; -0.74; 7000;occ; 104; 0;25190
 3; 1297.8; 24-DEC-2006 20:52:09; Dark ; 39.5; 108; Alp Col ; 2.65; 15200;occ; 79; 0;25190
 4; 1582.6; 24-DEC-2006 20:56:53; Dark ; 36.5; 101; 11Alp Lep ; 2.58; 7000;occ; 73; 0;25190
 5; 1758.2; 24-DEC-2006 20:59:49; Dark ; 44.5; 7; 19Bet Ori ; 0.10; 14000;occ; 89; 0;25190

```

```

6; 1879.0; 24-DEC-2006 21:01:50; Dark ; 45.0; 30; 46Eps Ori ; 1.69; 30000;occ; 90; 0;25190
7; 2014.0; 24-DEC-2006 21:04:05; Dark ; 45.0; 27; 24Gam Ori ; 1.64; 26000;occ; 90; 0;25190
8; 2190.1; 24-DEC-2006 21:07:01; Dark ; 52.0; 13; 87Alp Tau ; 0.87; 3800;occ; 104; 0;25190
9; 2287.2; 24-DEC-2006 21:08:38; Bright; 40.0; 176; 23Zet Tau ; 3.02; 22000;occ; 80; 0;25190
10; 2412.2; 24-DEC-2006 21:10:43; Bright; 40.0; 28; 12Bet Tau ; 1.65; 15200;occ; 80; 0;25190
11; 2594.8; 24-DEC-2006 21:13:46; Bright; 35.0; 149; 45Eps Per ; 2.89; 30000;occ; 70; 0;25190
12; 2707.8; 24-DEC-2006 21:15:39; Bright; 41.5; 6; 13Alp Aur ; 0.08; 3400;occ; 83; 0;25190
13; 3422.6; 24-DEC-2006 21:27:33; Bright; 36.0; 49; 1Alp UMi ; 1.99; 6300;occ; 72; 0;25190
14; 3699.5; 24-DEC-2006 21:32:10; Bright; 34.5; 60; 7Bet UMi ; 2.08; 3950;occ; 69; 0;25190
15; 3914.6; 24-DEC-2006 21:35:46; Bright; 34.5; 119; 14Eta Dra ; 2.73; 4700;occ; 69; 0;25190
16; 4347.9; 24-DEC-2006 21:42:59; Bright; 57.5; 180; 27Gam Boo ; 3.04; 8000;occ; 115; 0;25190
/nas3/ENVISAT/GOMOS/GOM_NL__0P/GOM_NL__0PNPDE20061224_215850_000004432054_00086_25190_2668.N1
1; -737.0; 24-DEC-2006 21:58:50; Bright; 39.0; 122; 9Alp2Lib ; 2.75; 9700;occ; 78; 0;25190
2; -337.3; 24-DEC-2006 22:05:29; Dark ; 44.0; 54; 5The Cen ; 2.06; 4500;occ; 88; 0;25190
/nas3/ENVISAT/GOMOS/GOM_NL__0P/GOM_NL__0PNPDE20061224_233926_000008082054_00087_25191_2669.N1
1; -736.4; 24-DEC-2006 23:39:26; Bright; 40.5; 122; 9Alp2Lib ; 2.75; 9700;occ; 81; 0;25191
2; -336.7; 24-DEC-2006 23:46:06; Dark ; 43.0; 54; 5The Cen ; 2.06; 4500;occ; 86; 0;25191
3; -233.9; 24-DEC-2006 23:47:49; Dark ; 38.0; 78; Alp Lup ; 2.30; 28000;occ; 76; 0;25191
4; -53.3; 24-DEC-2006 23:50:49; Dark ; 39.5; 77; Eps Cen ; 2.30; 28000;occ; 79; 0;25191
5; 26.3; 24-DEC-2006 23:52:09; Dark ; 46.0; 64; Gam Cen ; 2.20; 10600;occ; 92; 0;25192
/nas3/ENVISAT/GOMOS/GOM_NL__0P/GOM_NL__0PNPDK20061224_062648_000040982054_00077_25181_4273.N1
1; -2335.8; 24-DEC-2006 06:26:48; Bright; 37.0; 60; 7Bet UMi ; 2.08; 3950;occ; 74; 0;25181
2; -2122.1; 24-DEC-2006 06:30:21; Bright; 36.0; 119; 14Eta Dra ; 2.73; 4700;occ; 72; 0;25181
3; -1688.6; 24-DEC-2006 06:37:35; Bright; 58.0; 180; 27Gam Boo ; 3.04; 8000;occ; 116; 0;25181
4; -1484.3; 24-DEC-2006 06:40:59; Bright; 37.5; 83; ; 2.38; 11000;occ; 75; 0;25181
5; -1175.3; 24-DEC-2006 06:46:08; Bright; 34.0; 102; 24Alp Ser ; 2.60; 4250;occ; 68; 0;25181
6; -885.9; 24-DEC-2006 06:50:58; Bright; 35.5; 104; 27Bet Lib ; 2.61; 13100;occ; 71; 0;25181
7; -740.9; 24-DEC-2006 06:53:23; Bright; 38.5; 122; 9Alp2Lib ; 2.75; 9700;occ; 77; 0;25181
8; -342.4; 24-DEC-2006 07:00:01; Dark ; 45.0; 54; 5The Cen ; 2.06; 4500;occ; 90; 0;25181
9; -167.2; 24-DEC-2006 07:02:56; Dark ; 39.5; 95; Zet Cen ; 2.55; 26000;occ; 79; 0;25181
10; -58.0; 24-DEC-2006 07:04:45; Dark ; 42.0; 77; Eps Cen ; 2.30; 28000;occ; 84; 0;25181
11; 19.0; 24-DEC-2006 07:06:02; Dark ; 40.0; 64; Gam Cen ; 2.20; 10600;occ; 80; 0;25182
12; 107.1; 24-DEC-2006 07:07:31; Dark ; 59.5; 0; ; 0.00; 0;occ; 119; 0;25182
13; 371.3; 24-DEC-2006 07:11:55; Dark ; 38.5; 124; The Car ; 2.76; 30000;occ; 77; 0;25182
14; 505.0; 24-DEC-2006 07:14:08; Dark ; 38.0; 29; Bet Car ; 1.67; 10200;occ; 76; 0;25182
15; 589.1; 24-DEC-2006 07:15:33; Dark ; 41.5; 91; Kap Vel ; 2.49; 26000;occ; 83; 0;25182
16; 672.2; 24-DEC-2006 07:16:56; Dark ; 47.5; 41; Eps Car ; 1.86; 4100;occ; 95; 0;25182
17; 852.8; 24-DEC-2006 07:19:56; Dark ; 45.5; 34; Gam2Vel ; 1.79; 23000;occ; 91; 0;25182
18; 945.7; 24-DEC-2006 07:21:29; Dark ; 44.0; 2; Alp Car ; -0.74; 7000;occ; 88; 0;25182
19; 1296.1; 24-DEC-2006 07:27:20; Dark ; 38.5; 108; Alp Col ; 2.65; 15200;occ; 77; 0;25182
20; 1581.7; 24-DEC-2006 07:32:05; Dark ; 41.0; 101; 11Alp Lep ; 2.58; 7000;occ; 82; 0;25182
21; 1757.6; 24-DEC-2006 07:35:01; Dark ; 5.5; 7; 19Bet Ori ; 0.10; 14000;occ; 11; 0;25182
/nas3/ENVISAT/GOMOS/GOM_NL__0P/GOM_NL__0PNPDK20061224_073501_000048242054_00078_25182_4274.N1
1; 1757.6; 24-DEC-2006 07:35:01; Dark ; 44.0; 7; 19Bet Ori ; 0.10; 14000;occ; 88; 0;25182
2; 1879.2; 24-DEC-2006 07:37:03; Dark ; 43.5; 30; 46Eps Ori ; 1.69; 30000;occ; 87; 0;25182
3; 2014.5; 24-DEC-2006 07:39:18; Dark ; 44.0; 27; 24Gam Ori ; 1.64; 26000;occ; 88; 0;25182
4; 2189.8; 24-DEC-2006 07:42:13; Dark ; 52.0; 13; 87Alp Tau ; 0.87; 3800;occ; 104; 0;25182
5; 2289.2; 24-DEC-2006 07:43:53; Bright; 40.0; 176; 23Zet Tau ; 3.02; 22000;occ; 80; 0;25182
6; 2414.0; 24-DEC-2006 07:45:57; Bright; 38.5; 28; 12Bet Tau ; 1.65; 15200;occ; 77; 0;25182
7; 2593.9; 24-DEC-2006 07:48:57; Bright; 34.5; 149; 45Eps Per ; 2.89; 30000;occ; 69; 0;25182
8; 2709.6; 24-DEC-2006 07:50:53; Bright; 40.5; 6; 13Alp Aur ; 0.08; 3400;occ; 81; 0;25182
9; 3422.6; 24-DEC-2006 08:02:46; Bright; 33.5; 49; 1Alp UMi ; 1.99; 6300;occ; 67; 0;25182
10; 3700.1; 24-DEC-2006 08:07:24; Bright; 37.5; 60; 7Bet UMi ; 2.08; 3950;occ; 75; 0;25182
11; 3913.8; 24-DEC-2006 08:10:57; Bright; 35.5; 119; 14Eta Dra ; 2.73; 4700;occ; 71; 0;25182
12; 4347.4; 24-DEC-2006 08:18:11; Bright; 38.0; 180; 27Gam Boo ; 3.04; 8000;occ; 76; 0;25182
13; 4552.0; 24-DEC-2006 08:21:35; Bright; 37.5; 83; ; 2.38; 11000;occ; 75; 0;25182
14; 4860.9; 24-DEC-2006 08:26:44; Bright; 33.5; 102; 24Alp Ser ; 2.60; 4250;occ; 67; 0;25182
15; 5150.2; 24-DEC-2006 08:31:34; Bright; 35.0; 104; 27Bet Lib ; 2.61; 13100;occ; 70; 0;25182
16; 5295.5; 24-DEC-2006 08:33:59; Bright; 38.0; 122; 9Alp2Lib ; 2.75; 9700;occ; 76; 0;25182
17; 5694.2; 24-DEC-2006 08:40:38; Dark ; 46.0; 54; 5The Cen ; 2.06; 4500;occ; 92; 0;25182
18; 5869.2; 24-DEC-2006 08:43:33; Dark ; 40.0; 95; Zet Cen ; 2.55; 26000;occ; 80; 0;25182
19; 5978.5; 24-DEC-2006 08:45:22; Dark ; 39.0; 77; Eps Cen ; 2.30; 28000;occ; 78; 0;25182
20; 6055.7; 24-DEC-2006 08:46:39; Dark ; 41.0; 64; Gam Cen ; 2.20; 10600;occ; 82; 0;25182
21; 6143.9; 24-DEC-2006 08:48:07; Dark ; 59.5; 0; ; 0.00; 0;occ; 119; 0;25182
22; 6407.7; 24-DEC-2006 08:52:31; Dark ; 35.5; 124; The Car ; 2.76; 30000;occ; 71; 0;25182
23; 6541.2; 24-DEC-2006 08:54:45; Dark ; 40.5; 29; Bet Car ; 1.67; 10200;occ; 81; 0;25182
/nas3/ENVISAT/GOMOS/GOM_NL__0P/GOM_NL__0PNPDK20061224_091537_000009912054_00079_25183_4275.N1
1; 1757.7; 24-DEC-2006 09:15:37; Dark ; 43.0; 7; 19Bet Ori ; 0.10; 14000;occ; 86; 0;25183

```

```

2; 1879.1; 24-DEC-2006 09:17:38; Dark ; 45.5; 30; 46Eps Ori ; 1.69; 30000;occ; 91; 0;25183
3; 2014.4; 24-DEC-2006 09:19:54; Dark ; 41.5; 27; 24Gam Ori ; 1.64; 26000;occ; 83; 0;25183
4; 2189.9; 24-DEC-2006 09:22:49; Dark ; 48.0; 13; 87Alp Tau ; 0.87; 3800;occ; 96; 0;25183
5; 2288.9; 24-DEC-2006 09:24:28; Bright; 40.0; 176; 23Zet Tau ; 3.02; 22000;occ; 80; 0;25183
6; 2413.8; 24-DEC-2006 09:26:33; Bright; 39.0; 28; 12Bet Tau ; 1.65; 15200;occ; 78; 0;25183
7; 2594.1; 24-DEC-2006 09:29:33; Bright; 34.5; 149; 45Eps Per ; 2.89; 30000;occ; 69; 0;25183
8; 2709.4; 24-DEC-2006 09:31:29; Bright; 39.5; 6; 13Alp Aur ; 0.08; 3400;occ; 79; 0;25183
/nas3/ENVISAT/GOMOS/GOM_NL__0P/GOM_NL__0PNPDK20061224_105317_000002862054_00080_25184_4276.N1
1; 1581.9; 24-DEC-2006 10:53:17; Dark ; 43.0; 101; 11Alp Lep ; 2.58; 7000;occ; 86; 0;25184
2; 1757.7; 24-DEC-2006 10:56:13; Dark ; 53.0; 7; 19Bet Ori ; 0.10; 14000;occ; 106; 0;25184
3; 1879.2; 24-DEC-2006 10:58:14; Dark ; 28.5; 30; 46Eps Ori ; 1.69; 30000;occ; 57; 0;25184
/nas3/ENVISAT/GOMOS/GOM_NL__0P/GOM_NL__0PNPDK20061224_105843_000029872054_00080_25184_4277.N1
1; 1907.7; 24-DEC-2006 10:58:43; Dark ; 44.5; 30; 46Eps Ori ; 1.69; 30000;occ; 89; 57;25184
2; 2014.4; 24-DEC-2006 11:00:30; Dark ; 42.0; 27; 24Gam Ori ; 1.64; 26000;occ; 84; 0;25184
3; 2189.9; 24-DEC-2006 11:03:25; Dark ; 42.5; 13; 87Alp Tau ; 0.87; 3800;occ; 85; 0;25184
4; 2288.7; 24-DEC-2006 11:05:04; Bright; 40.5; 176; 23Zet Tau ; 3.02; 22000;occ; 81; 0;25184
5; 2413.5; 24-DEC-2006 11:07:09; Bright; 40.0; 28; 12Bet Tau ; 1.65; 15200;occ; 80; 0;25184
6; 2594.3; 24-DEC-2006 11:10:09; Bright; 34.0; 149; 45Eps Per ; 2.89; 30000;occ; 68; 0;25184
7; 2709.2; 24-DEC-2006 11:12:04; Bright; 39.5; 6; 13Alp Aur ; 0.08; 3400;occ; 79; 0;25184
8; 3422.6; 24-DEC-2006 11:23:58; Bright; 36.0; 49; 1Alp UMi ; 1.99; 6300;occ; 72; 0;25184
9; 3699.9; 24-DEC-2006 11:28:35; Bright; 38.0; 60; 7Bet UMi ; 2.08; 3950;occ; 76; 0;25184
10; 3914.0; 24-DEC-2006 11:32:09; Bright; 33.0; 119; 14Eta Dra ; 2.73; 4700;occ; 66; 0;25184
11; 4347.6; 24-DEC-2006 11:39:23; Bright; 38.5; 180; 27Gam Boo ; 3.04; 8000;occ; 77; 0;25184
12; 4552.3; 24-DEC-2006 11:42:47; Bright; 40.5; 83; ; 2.38; 11000;occ; 81; 0;25184
13; 4861.2; 24-DEC-2006 11:47:56; Bright; 33.5; 102; 24Alp Ser ; 2.60; 4250;occ; 67; 0;25184
/nas3/ENVISAT/GOMOS/GOM_NL__0P/GOM_NL__0PNPDK20061224_123353_000011672054_00081_25185_4278.N1
1; 1582.0; 24-DEC-2006 12:33:53; Dark ; 41.5; 101; 11Alp Lep ; 2.58; 7000;occ; 83; 0;25185
2; 1757.8; 24-DEC-2006 12:36:49; Dark ; 46.5; 7; 19Bet Ori ; 0.10; 14000;occ; 93; 0;25185
3; 1879.0; 24-DEC-2006 12:38:50; Dark ; 44.0; 30; 46Eps Ori ; 1.69; 30000;occ; 88; 0;25185
4; 2014.3; 24-DEC-2006 12:41:05; Dark ; 44.0; 27; 24Gam Ori ; 1.64; 26000;occ; 88; 0;25185
5; 2189.9; 24-DEC-2006 12:44:01; Dark ; 40.0; 13; 87Alp Tau ; 0.87; 3800;occ; 80; 0;25185
6; 2288.4; 24-DEC-2006 12:45:40; Bright; 40.5; 176; 23Zet Tau ; 3.02; 22000;occ; 81; 0;25185
7; 2413.4; 24-DEC-2006 12:47:44; Bright; 40.5; 28; 12Bet Tau ; 1.65; 15200;occ; 81; 0;25185
8; 2594.5; 24-DEC-2006 12:50:46; Bright; 35.0; 149; 45Eps Per ; 2.89; 30000;occ; 70; 0;25185
9; 2708.9; 24-DEC-2006 12:52:40; Bright; 40.5; 6; 13Alp Aur ; 0.08; 3400;occ; 81; 0;25185
/nas3/ENVISAT/GOMOS/GOM_NL__0P/GOM_NL__0PNPDK20061224_141429_000057882054_00082_25186_4279.N1
1; 1582.2; 24-DEC-2006 14:14:29; Dark ; 41.0; 101; 11Alp Lep ; 2.58; 7000;occ; 82; 0;25186
2; 1757.9; 24-DEC-2006 14:17:25; Dark ; 47.0; 7; 19Bet Ori ; 0.10; 14000;occ; 94; 0;25186
3; 1879.1; 24-DEC-2006 14:19:26; Dark ; 44.5; 30; 46Eps Ori ; 1.69; 30000;occ; 89; 0;25186
4; 2014.3; 24-DEC-2006 14:21:41; Dark ; 43.5; 27; 24Gam Ori ; 1.64; 26000;occ; 87; 0;25186
5; 2190.0; 24-DEC-2006 14:24:37; Dark ; 46.5; 13; 87Alp Tau ; 0.87; 3800;occ; 93; 0;25186
6; 2288.3; 24-DEC-2006 14:26:15; Bright; 39.5; 176; 23Zet Tau ; 3.02; 22000;occ; 79; 0;25186
7; 2413.1; 24-DEC-2006 14:28:20; Bright; 40.0; 28; 12Bet Tau ; 1.65; 15200;occ; 80; 0;25186
8; 2594.5; 24-DEC-2006 14:31:22; Bright; 33.5; 149; 45Eps Per ; 2.89; 30000;occ; 67; 0;25186
9; 2708.8; 24-DEC-2006 14:33:16; Bright; 40.5; 6; 13Alp Aur ; 0.08; 3400;occ; 81; 0;25186
10; 3422.6; 24-DEC-2006 14:45:10; Bright; 36.0; 49; 1Alp UMi ; 1.99; 6300;occ; 72; 0;25186
11; 3699.9; 24-DEC-2006 14:49:47; Bright; 37.0; 60; 7Bet UMi ; 2.08; 3950;occ; 74; 0;25186
12; 3914.2; 24-DEC-2006 14:53:21; Bright; 35.0; 119; 14Eta Dra ; 2.73; 4700;occ; 70; 0;25186
13; 4347.7; 24-DEC-2006 15:00:35; Bright; 43.0; 180; 27Gam Boo ; 3.04; 8000;occ; 86; 0;25186
14; 4552.7; 24-DEC-2006 15:04:00; Bright; 38.5; 83; ; 2.38; 11000;occ; 77; 0;25186
15; 4861.9; 24-DEC-2006 15:09:09; Bright; 34.0; 102; 24Alp Ser ; 2.60; 4250;occ; 68; 0;25186
16; 5151.7; 24-DEC-2006 15:13:59; Bright; 41.5; 104; 27Bet Lib ; 2.61; 13100;occ; 83; 0;25186
17; 5297.3; 24-DEC-2006 15:16:24; Bright; 39.5; 122; 9Alp2Lib ; 2.75; 9700;occ; 79; 0;25186
18; 5696.6; 24-DEC-2006 15:23:04; Dark ; 42.5; 54; 5The Cen ; 2.06; 4500;occ; 85; 0;25186
19; 5800.3; 24-DEC-2006 15:24:47; Dark ; 37.5; 78; Alp Lup ; 2.30; 28000;occ; 75; 0;25186
20; 5980.3; 24-DEC-2006 15:27:47; Dark ; 38.5; 77; Eps Cen ; 2.30; 28000;occ; 77; 0;25186
21; 6058.5; 24-DEC-2006 15:29:05; Dark ; 41.5; 64; Gam Cen ; 2.20; 10600;occ; 83; 0;25186
22; 6147.4; 24-DEC-2006 15:30:34; Dark ; 59.5; 0; ; 0.00; 0;occ; 119; 0;25186
23; 6248.2; 24-DEC-2006 15:32:15; Dark ; 36.5; 112; Alp Mus ; 2.69; 26000;occ; 73; 0;25186
24; 6409.8; 24-DEC-2006 15:34:57; Dark ; 39.0; 124; The Car ; 2.76; 30000;occ; 78; 0;25186
25; 6542.8; 24-DEC-2006 15:37:10; Dark ; 39.0; 29; Bet Car ; 1.67; 10200;occ; 78; 0;25186
26; 6628.5; 24-DEC-2006 15:38:35; Dark ; 42.5; 91; Kap Vel ; 2.49; 26000;occ; 85; 0;25186
27; 6710.7; 24-DEC-2006 15:39:58; Dark ; 47.0; 41; Eps Car ; 1.86; 4100;occ; 94; 0;25186
28; 6891.8; 24-DEC-2006 15:42:59; Dark ; 44.5; 34; Gam2Vel ; 1.79; 23000;occ; 89; 0;25186
29; 6983.2; 24-DEC-2006 15:44:30; Dark ; 47.0; 2; Alp Car ; -0.74; 7000;occ; 94; 0;25186
30; 7333.1; 24-DEC-2006 15:50:20; Dark ; 37.5; 108; Alp Col ; 2.65; 15200;occ; 75; 0;25186
/nas3/ENVISAT/GOMOS/GOM_NL__0P/GOM_NL__0PNPDK20061224_155038_000045212054_00083_25187_4280.N1
1; 1314.7; 24-DEC-2006 15:50:38; Dark ; 38.0; 108; Alp Col ; 2.65; 15200;occ; 76; 35;25187

```



```

2; 1582.2; 24-DEC-2006 15:55:05; Dark ; 41.5; 101; 11Alp Lep ; 2.58; 7000;occ; 83; 0;25187
3; 1758.0; 24-DEC-2006 15:58:01; Dark ; 44.5; 7; 19Bet Ori ; 0.10; 14000;occ; 89; 0;25187
4; 1879.0; 24-DEC-2006 16:00:02; Dark ; 44.5; 30; 46Eps Ori ; 1.69; 30000;occ; 89; 0;25187
5; 2014.2; 24-DEC-2006 16:02:17; Dark ; 44.5; 27; 24Gam Ori ; 1.64; 26000;occ; 89; 0;25187
6; 2190.1; 24-DEC-2006 16:05:13; Dark ; 52.0; 13; 87Alp Tau ; 0.87; 3800;occ; 104; 0;25187
7; 2288.0; 24-DEC-2006 16:06:51; Bright; 40.0; 176; 23Zet Tau ; 3.02; 22000;occ; 80; 0;25187
8; 2412.9; 24-DEC-2006 16:08:56; Bright; 38.5; 28; 12Bet Tau ; 1.65; 15200;occ; 77; 0;25187
9; 2594.6; 24-DEC-2006 16:11:58; Bright; 34.5; 149; 45Eps Per ; 2.89; 30000;occ; 69; 0;25187
10; 2708.6; 24-DEC-2006 16:13:51; Bright; 41.5; 6; 13Alp Aur ; 0.08; 3400;occ; 83; 0;25187
11; 3422.6; 24-DEC-2006 16:25:45; Bright; 36.0; 49; 1Alp UMi ; 1.99; 6300;occ; 72; 0;25187
12; 3699.7; 24-DEC-2006 16:30:23; Bright; 37.5; 60; 7Bet UMi ; 2.08; 3950;occ; 75; 0;25187
13; 3914.3; 24-DEC-2006 16:33:57; Bright; 36.0; 119; 14Eta Dra ; 2.73; 4700;occ; 72; 0;25187
14; 4347.7; 24-DEC-2006 16:41:11; Bright; 58.0; 180; 27Gam Boo ; 3.04; 8000;occ; 116; 0;25187
15; 4552.7; 24-DEC-2006 16:44:36; Bright; 37.5; 83; ; 2.38; 11000;occ; 75; 0;25187
16; 4862.2; 24-DEC-2006 16:49:45; Bright; 34.0; 102; 24Alp Ser ; 2.60; 4250;occ; 68; 0;25187
17; 5152.0; 24-DEC-2006 16:54:35; Bright; 34.5; 104; 27Bet Lib ; 2.61; 13100;occ; 69; 0;25187
18; 5297.8; 24-DEC-2006 16:57:01; Bright; 38.5; 122; 9Alp2Lib ; 2.75; 9700;occ; 77; 0;25187
19; 5697.1; 24-DEC-2006 17:03:40; Dark ; 45.5; 54; 5The Cen ; 2.06; 4500;occ; 91; 0;25187
20; 5800.7; 24-DEC-2006 17:05:24; Dark ; 35.0; 78; Alp Lup ; 2.30; 28000;occ; 70; 0;25187
/nas3/ENVISAT/GOMOS/GOM_NL__0P/GOM_NL__0PNPDK20061224_173056_000026492054_00084_25188_4281.N1
1; 1297.3; 24-DEC-2006 17:30:56; Dark ; 39.0; 108; Alp Col ; 2.65; 15200;occ; 78; 0;25188
2; 1582.4; 24-DEC-2006 17:35:41; Dark ; 43.0; 101; 11Alp Lep ; 2.58; 7000;occ; 86; 0;25188
3; 1758.1; 24-DEC-2006 17:38:37; Dark ; 45.5; 7; 19Bet Ori ; 0.10; 14000;occ; 91; 0;25188
4; 1879.1; 24-DEC-2006 17:40:38; Dark ; 43.5; 30; 46Eps Ori ; 1.69; 30000;occ; 87; 0;25188
5; 2014.2; 24-DEC-2006 17:42:53; Dark ; 44.0; 27; 24Gam Ori ; 1.64; 26000;occ; 88; 0;25188
6; 2190.1; 24-DEC-2006 17:45:49; Dark ; 44.5; 13; 87Alp Tau ; 0.87; 3800;occ; 89; 0;25188
7; 2287.8; 24-DEC-2006 17:47:27; Bright; 38.5; 176; 23Zet Tau ; 3.02; 22000;occ; 77; 0;25188
8; 2412.7; 24-DEC-2006 17:49:32; Bright; 39.0; 28; 12Bet Tau ; 1.65; 15200;occ; 78; 0;25188
9; 2594.8; 24-DEC-2006 17:52:34; Bright; 35.0; 149; 45Eps Per ; 2.89; 30000;occ; 70; 0;25188
10; 2708.2; 24-DEC-2006 17:54:27; Bright; 39.5; 6; 13Alp Aur ; 0.08; 3400;occ; 79; 0;25188
11; 3422.6; 24-DEC-2006 18:06:22; Bright; 34.5; 49; 1Alp UMi ; 1.99; 6300;occ; 69; 0;25188
12; 3699.8; 24-DEC-2006 18:10:59; Bright; 38.0; 60; 7Bet UMi ; 2.08; 3950;occ; 76; 0;25188
13; 3914.4; 24-DEC-2006 18:14:33; Bright; 32.5; 119; 14Eta Dra ; 2.73; 4700;occ; 65; 0;25188
/nas3/ENVISAT/GOMOS/GOM_NL__0P/GOM_NL__0PNPDK20061224_190412_000004572054_00085_25189_4282.N1
1; 857.0; 24-DEC-2006 19:04:12; Dark ; 48.0; 34; Gam2Vel ; 1.79; 23000;occ; 96; 0;25189
2; 947.7; 24-DEC-2006 19:05:43; Dark ; 54.0; 2; Alp Car ; -0.74; 7000;occ; 108; 0;25189
3; 1297.6; 24-DEC-2006 19:11:33; Dark ; 21.5; 108; Alp Col ; 2.65; 15200;occ; 43; 0;25189
/nas3/ENVISAT/GOMOS/GOM_NL__0P/GOM_NL__0PNPDK20061224_191154_000014292054_00085_25189_4283.N1
1; 1319.1; 24-DEC-2006 19:11:54; Dark ; 37.5; 108; Alp Col ; 2.65; 15200;occ; 75; 43;25189
2; 1582.5; 24-DEC-2006 19:16:17; Dark ; 41.0; 101; 11Alp Lep ; 2.58; 7000;occ; 82; 0;25189
3; 1758.2; 24-DEC-2006 19:19:13; Dark ; 47.5; 7; 19Bet Ori ; 0.10; 14000;occ; 95; 0;25189
4; 1879.0; 24-DEC-2006 19:21:14; Dark ; 41.5; 30; 46Eps Ori ; 1.69; 30000;occ; 83; 0;25189
5; 2014.1; 24-DEC-2006 19:23:29; Dark ; 43.0; 27; 24Gam Ori ; 1.64; 26000;occ; 86; 0;25189
6; 2190.1; 24-DEC-2006 19:26:25; Dark ; 49.0; 13; 87Alp Tau ; 0.87; 3800;occ; 98; 0;25189
7; 2287.5; 24-DEC-2006 19:28:02; Bright; 39.0; 176; 23Zet Tau ; 3.02; 22000;occ; 78; 0;25189
8; 2412.5; 24-DEC-2006 19:30:07; Bright; 40.0; 28; 12Bet Tau ; 1.65; 15200;occ; 80; 0;25189
9; 2594.7; 24-DEC-2006 19:33:10; Bright; 35.0; 149; 45Eps Per ; 2.89; 30000;occ; 70; 0;25189
10; 2708.0; 24-DEC-2006 19:35:03; Bright; 40.5; 6; 13Alp Aur ; 0.08; 3400;occ; 81; 0;25189
/nas3/ENVISAT/GOMOS/GOM_NL__0P/GOM_NL__0PNPDE20061224_214624_000006362054_00086_25190_2674.N1
1; -1482.5; 24-DEC-2006 21:46:24; Bright; 37.5; 83; ; 2.38; 11000;occ; 75; 0;25190
2; -1173.1; 24-DEC-2006 21:51:34; Bright; 34.0; 102; 24Alp Ser ; 2.60; 4250;occ; 68; 0;25190
3; -882.9; 24-DEC-2006 21:56:24; Bright; 36.5; 104; 27Bet Lib ; 2.61; 13100;occ; 73; 0;25190
/nas3/ENVISAT/GOMOS/GOM_NL__0P/GOM_NL__0PNPDE20061224_215624_000001802054_00086_25190_2675.N1
1; -882.9; 24-DEC-2006 21:56:24; Bright; 36.5; 104; 27Bet Lib ; 2.61; 13100;occ; 73; 0;25190
2; -737.0; 24-DEC-2006 21:58:50; Bright; 34.5; 122; 9Alp2Lib ; 2.75; 9700;occ; 69; 0;25190
/nas3/ENVISAT/GOMOS/GOM_NL__0P/GOM_NL__0PNPDE20061224_233926_000059262054_00087_25191_2678.N1
1; -736.4; 24-DEC-2006 23:39:26; Bright; 40.5; 122; 9Alp2Lib ; 2.75; 9700;occ; 81; 0;25191
2; -336.7; 24-DEC-2006 23:46:06; Dark ; 43.0; 54; 5The Cen ; 2.06; 4500;occ; 86; 0;25191
3; -233.9; 24-DEC-2006 23:47:49; Dark ; 38.0; 78; Alp Lup ; 2.30; 28000;occ; 76; 0;25191
4; -53.3; 24-DEC-2006 23:50:49; Dark ; 39.5; 77; Eps Cen ; 2.30; 28000;occ; 79; 0;25191
5; 26.3; 24-DEC-2006 23:52:09; Dark ; 46.5; 64; Gam Cen ; 2.20; 10600;occ; 93; 0;25192
6; 115.9; 24-DEC-2006 23:53:38; Dark ; 59.5; 0; ; 0.00; 0;occ; 119; 0;25192
7; 214.0; 24-DEC-2006 23:55:17; Dark ; 37.5; 112; Alp Mus ; 2.69; 26000;occ; 75; 0;25192
8; 376.3; 24-DEC-2006 23:57:59; Dark ; 38.5; 124; The Car ; 2.76; 30000;occ; 77; 0;25192
9; 508.6; 25-DEC-2006 00:00:11; Dark ; 37.5; 29; Bet Car ; 1.67; 10200;occ; 75; 0;25192
10; 595.7; 25-DEC-2006 00:01:38; Dark ; 43.0; 91; Kap Vel ; 2.49; 26000;occ; 86; 0;25192
11; 685.5; 25-DEC-2006 00:03:08; Dark ; 42.5; 46; Del Vel ; 1.95; 10600;occ; 85; 0;25192
12; 858.7; 25-DEC-2006 00:06:01; Dark ; 46.0; 34; Gam2Vel ; 1.79; 23000;occ; 92; 0;25192

```

13; 948.6; 25-DEC-2006 00:07:31; Dark ; 54.0; 2; Alp Car ; -0.74; 7000;occ; 108; 0;25192
 14; 1298.2; 25-DEC-2006 00:13:21; Dark ; 41.0; 108; Alp Col ; 2.65; 15200;occ; 82; 0;25192
 15; 1582.9; 25-DEC-2006 00:18:06; Dark ; 42.5; 101; 11Alp Lep ; 2.58; 7000;occ; 85; 0;25192
 16; 1758.2; 25-DEC-2006 00:21:01; Dark ; 44.0; 7; 19Bet Ori ; 0.10; 14000;occ; 88; 0;25192
 17; 1878.9; 25-DEC-2006 00:23:02; Dark ; 44.5; 30; 46Eps Ori ; 1.69; 30000;occ; 89; 0;25192
 18; 2013.9; 25-DEC-2006 00:25:16; Dark ; 43.5; 27; 24Gam Ori ; 1.64; 26000;occ; 87; 0;25192
 19; 2190.2; 25-DEC-2006 00:28:13; Dark ; 52.0; 13; 87Alp Tau ; 0.87; 3800;occ; 104; 0;25192
 20; 2286.8; 25-DEC-2006 00:29:49; Bright; 39.0; 176; 23Zet Tau ; 3.02; 22000;occ; 78; 0;25192
 21; 2411.8; 25-DEC-2006 00:31:54; Bright; 40.0; 28; 12Bet Tau ; 1.65; 15200;occ; 80; 0;25192
 22; 2595.1; 25-DEC-2006 00:34:58; Bright; 34.5; 149; 45Eps Per ; 2.89; 30000;occ; 69; 0;25192
 23; 2707.3; 25-DEC-2006 00:36:50; Bright; 42.5; 6; 13Alp Aur ; 0.08; 3400;occ; 85; 0;25192
 24; 3422.6; 25-DEC-2006 00:48:45; Bright; 36.5; 49; 1Alp UMi ; 1.99; 6300;occ; 73; 0;25192
 25; 3699.4; 25-DEC-2006 00:53:22; Bright; 34.5; 60; 7Bet UMi ; 2.08; 3950;occ; 69; 0;25192
 26; 3914.8; 25-DEC-2006 00:56:57; Bright; 36.0; 119; 14Eta Dra ; 2.73; 4700;occ; 72; 0;25192
 27; 4347.9; 25-DEC-2006 01:04:10; Bright; 48.0; 180; 27Gam Boo ; 3.04; 8000;occ; 96; 0;25192
 28; 4553.7; 25-DEC-2006 01:07:36; Bright; 57.0; 83; ; 2.38; 11000;occ; 114; 0;25192
 29; 4863.2; 25-DEC-2006 01:12:46; Bright; 34.0; 102; 24Alp Ser ; 2.60; 4250;occ; 68; 0;25192
 30; 5153.6; 25-DEC-2006 01:17:36; Bright; 36.0; 104; 27Bet Lib ; 2.61; 13100;occ; 72; 0;25192

/nas3/ENVISAT/GOMOS/GOM_NL__0P/GOM_NL__0PNPDE20061225_012003_000041922054_00088_25192_2670.N1

1; -735.9; 25-DEC-2006 01:20:03; Bright; 40.5; 122; 9Alp2Lib ; 2.75; 9700;occ; 81; 0;25192
 2; -336.1; 25-DEC-2006 01:26:42; Dark ; 45.0; 54; 5The Cen ; 2.06; 4500;occ; 90; 0;25192
 3; -233.6; 25-DEC-2006 01:28:25; Dark ; 36.5; 78; Alp Lup ; 2.30; 28000;occ; 73; 0;25192
 4; -52.7; 25-DEC-2006 01:31:26; Dark ; 39.5; 77; Eps Cen ; 2.30; 28000;occ; 79; 0;25192
 5; 26.9; 25-DEC-2006 01:32:45; Dark ; 42.5; 64; Gam Cen ; 2.20; 10600;occ; 85; 0;25193
 6; 116.8; 25-DEC-2006 01:34:15; Dark ; 59.5; 0; ; 0.00; 0;occ; 119; 0;25193
 7; 214.2; 25-DEC-2006 01:35:53; Dark ; 37.0; 112; Alp Mus ; 2.69; 26000;occ; 74; 0;25193
 8; 377.0; 25-DEC-2006 01:38:35; Dark ; 39.0; 124; The Car ; 2.76; 30000;occ; 78; 0;25193
 9; 509.0; 25-DEC-2006 01:40:47; Dark ; 38.0; 29; Bet Car ; 1.67; 10200;occ; 76; 0;25193
 10; 596.4; 25-DEC-2006 01:42:15; Dark ; 41.5; 91; Kap Vel ; 2.49; 26000;occ; 83; 0;25193
 11; 686.1; 25-DEC-2006 01:43:45; Dark ; 41.0; 46; Del Vel ; 1.95; 10600;occ; 82; 0;25193
 12; 859.3; 25-DEC-2006 01:46:38; Dark ; 46.5; 34; Gam2Vel ; 1.79; 23000;occ; 93; 0;25193
 13; 949.0; 25-DEC-2006 01:48:07; Dark ; 44.5; 2; Alp Car ; -0.74; 7000;occ; 89; 0;25193
 14; 1298.6; 25-DEC-2006 01:53:57; Dark ; 38.5; 108; Alp Col ; 2.65; 15200;occ; 77; 0;25193
 15; 1583.0; 25-DEC-2006 01:58:41; Dark ; 42.5; 101; 11Alp Lep ; 2.58; 7000;occ; 85; 0;25193
 16; 1758.4; 25-DEC-2006 02:01:37; Dark ; 49.5; 7; 19Bet Ori ; 0.10; 14000;occ; 99; 0;25193
 17; 1879.0; 25-DEC-2006 02:03:37; Dark ; 45.0; 30; 46Eps Ori ; 1.69; 30000;occ; 90; 0;25193
 18; 2013.8; 25-DEC-2006 02:05:52; Dark ; 44.5; 27; 24Gam Ori ; 1.64; 26000;occ; 89; 0;25193
 19; 2190.3; 25-DEC-2006 02:08:49; Dark ; 44.0; 13; 87Alp Tau ; 0.87; 3800;occ; 88; 0;25193
 20; 2286.7; 25-DEC-2006 02:10:25; Bright; 38.5; 176; 23Zet Tau ; 3.02; 22000;occ; 77; 0;25193
 21; 2411.6; 25-DEC-2006 02:12:30; Bright; 38.5; 28; 12Bet Tau ; 1.65; 15200;occ; 77; 0;25193
 22; 2595.2; 25-DEC-2006 02:15:34; Bright; 34.0; 149; 45Eps Per ; 2.89; 30000;occ; 68; 0;25193
 23; 2707.1; 25-DEC-2006 02:17:26; Bright; 42.0; 6; 13Alp Aur ; 0.08; 3400;occ; 84; 0;25193
 24; 3422.6; 25-DEC-2006 02:29:21; Bright; 33.5; 49; 1Alp UMi ; 1.99; 6300;occ; 67; 0;25193

/nas3/ENVISAT/GOMOS/GOM_NL__0P/GOM_NL__0PNPDE20061225_023358_000057912054_00089_25193_2671.N1

1; -2336.5; 25-DEC-2006 02:33:58; Bright; 36.5; 60; 7Bet UMi ; 2.08; 3950;occ; 73; 0;25193
 2; -2121.0; 25-DEC-2006 02:37:33; Bright; 35.5; 119; 14Eta Dra ; 2.73; 4700;occ; 71; 0;25193
 3; -1687.7; 25-DEC-2006 02:44:47; Bright; 37.5; 180; 27Gam Boo ; 3.04; 8000;occ; 75; 0;25193
 4; -1482.1; 25-DEC-2006 02:48:12; Bright; 37.5; 83; ; 2.38; 11000;occ; 75; 0;25193
 5; -1172.5; 25-DEC-2006 02:53:22; Bright; 33.5; 102; 24Alp Ser ; 2.60; 4250;occ; 67; 0;25193
 6; -882.0; 25-DEC-2006 02:58:12; Bright; 40.0; 104; 27Bet Lib ; 2.61; 13100;occ; 80; 0;25193
 7; -735.5; 25-DEC-2006 03:00:39; Bright; 39.5; 122; 9Alp2Lib ; 2.75; 9700;occ; 79; 0;25193
 8; -335.5; 25-DEC-2006 03:07:19; Dark ; 45.0; 54; 5The Cen ; 2.06; 4500;occ; 90; 0;25193
 9; -233.1; 25-DEC-2006 03:09:01; Dark ; 37.0; 78; Alp Lup ; 2.30; 28000;occ; 74; 0;25193
 10; -52.2; 25-DEC-2006 03:12:02; Dark ; 37.5; 77; Eps Cen ; 2.30; 28000;occ; 75; 0;25193
 11; 27.8; 25-DEC-2006 03:13:22; Dark ; 43.0; 64; Gam Cen ; 2.20; 10600;occ; 86; 0;25194
 12; 117.6; 25-DEC-2006 03:14:52; Dark ; 59.5; 0; ; 0.00; 0;occ; 119; 0;25194
 13; 214.6; 25-DEC-2006 03:16:29; Dark ; 36.5; 112; Alp Mus ; 2.69; 26000;occ; 73; 0;25194
 14; 377.4; 25-DEC-2006 03:19:12; Dark ; 37.5; 124; The Car ; 2.76; 30000;occ; 75; 0;25194
 15; 509.5; 25-DEC-2006 03:21:24; Dark ; 39.5; 29; Bet Car ; 1.67; 10200;occ; 79; 0;25194
 16; 597.1; 25-DEC-2006 03:22:51; Dark ; 43.0; 91; Kap Vel ; 2.49; 26000;occ; 86; 0;25194
 17; 686.8; 25-DEC-2006 03:24:21; Dark ; 42.5; 46; Del Vel ; 1.95; 10600;occ; 85; 0;25194
 18; 860.2; 25-DEC-2006 03:27:14; Dark ; 46.0; 34; Gam2Vel ; 1.79; 23000;occ; 92; 0;25194
 19; 949.4; 25-DEC-2006 03:28:44; Dark ; 43.5; 2; Alp Car ; -0.74; 7000;occ; 87; 0;25194
 20; 1298.8; 25-DEC-2006 03:34:33; Dark ; 39.0; 108; Alp Col ; 2.65; 15200;occ; 78; 0;25194
 21; 1583.3; 25-DEC-2006 03:39:18; Dark ; 38.5; 101; 11Alp Lep ; 2.58; 7000;occ; 77; 0;25194
 22; 1758.6; 25-DEC-2006 03:42:13; Dark ; 47.5; 7; 19Bet Ori ; 0.10; 14000;occ; 95; 0;25194
 23; 1879.0; 25-DEC-2006 03:44:13; Dark ; 44.5; 30; 46Eps Ori ; 1.69; 30000;occ; 89; 0;25194
 24; 2014.0; 25-DEC-2006 03:46:28; Dark ; 45.0; 27; 24Gam Ori ; 1.64; 26000;occ; 90; 0;25194

```

25; 2190.5; 25-DEC-2006 03:49:25; Dark ; 49.0; 13; 87Alp Tau ; 0.87; 3800;occ; 98; 0;25194
26; 2286.6; 25-DEC-2006 03:51:01; Bright; 39.0; 176; 23Zet Tau ; 3.02; 22000;occ; 78; 0;25194
27; 2411.5; 25-DEC-2006 03:53:06; Bright; 40.5; 28; 12Bet Tau ; 1.65; 15200;occ; 81; 0;25194
28; 2595.3; 25-DEC-2006 03:56:10; Bright; 34.5; 149; 45Eps Per ; 2.89; 30000;occ; 69; 0;25194
29; 2707.0; 25-DEC-2006 03:58:01; Bright; 42.0; 6; 13Alp Aur ; 0.08; 3400;occ; 84; 0;25194
30; 3422.7; 25-DEC-2006 04:09:57; Bright; 32.0; 49; 1Alp UMi ; 1.99; 6300;occ; 64; 0;25194
/nas3/ENVISAT/GOMOS/GOM_NL__0P/GOM_NL__0PNPDE20061225_041434_000057952054_00090_25194_2672.N1
 1; -2336.6; 25-DEC-2006 04:14:34; Bright; 37.5; 60; 7Bet UMi ; 2.08; 3950;occ; 75; 0;25194
 2; -2120.9; 25-DEC-2006 04:18:09; Bright; 34.0; 119; 14Eta Dra ; 2.73; 4700;occ; 68; 0;25194
 3; -1687.9; 25-DEC-2006 04:25:22; Bright; 58.0; 180; 27Gam Boo ; 3.04; 8000;occ; 116; 0;25194
 4; -1481.6; 25-DEC-2006 04:28:49; Bright; 39.0; 83; ; 2.38; 11000;occ; 78; 0;25194
 5; -1172.2; 25-DEC-2006 04:33:58; Bright; 34.0; 102; 24Alp Ser ; 2.60; 4250;occ; 68; 0;25194
 6; -881.8; 25-DEC-2006 04:38:49; Bright; 35.5; 104; 27Bet Lib ; 2.61; 13100;occ; 71; 0;25194
 7; -735.1; 25-DEC-2006 04:41:15; Bright; 39.0; 122; 9Alp2Lib ; 2.75; 9700;occ; 78; 0;25194
 8; -334.9; 25-DEC-2006 04:47:55; Dark ; 44.5; 54; 5The Cen ; 2.06; 4500;occ; 89; 0;25194
 9; -232.9; 25-DEC-2006 04:49:37; Dark ; 39.0; 78; Alp Lup ; 2.30; 28000;occ; 78; 0;25194
10; -51.8; 25-DEC-2006 04:52:39; Dark ; 39.0; 77; Eps Cen ; 2.30; 28000;occ; 78; 0;25194
11; 28.3; 25-DEC-2006 04:53:59; Dark ; 40.5; 64; Gam Cen ; 2.20; 10600;occ; 81; 0;25195
12; 118.5; 25-DEC-2006 04:55:29; Dark ; 59.5; 0; ; 0.00; 0;occ; 119; 0;25195
13; 215.0; 25-DEC-2006 04:57:05; Dark ; 38.0; 112; Alp Mus ; 2.69; 26000;occ; 76; 0;25195
14; 378.0; 25-DEC-2006 04:59:48; Dark ; 37.5; 124; The Car ; 2.76; 30000;occ; 75; 0;25195
15; 509.9; 25-DEC-2006 05:02:00; Dark ; 37.5; 29; Bet Car ; 1.67; 10200;occ; 75; 0;25195
16; 597.8; 25-DEC-2006 05:03:28; Dark ; 42.0; 91; Kap Vel ; 2.49; 26000;occ; 84; 0;25195
17; 687.4; 25-DEC-2006 05:04:58; Dark ; 45.0; 46; Del Vel ; 1.95; 10600;occ; 90; 0;25195
18; 860.7; 25-DEC-2006 05:07:51; Dark ; 44.0; 34; Gam2Vel ; 1.79; 23000;occ; 88; 0;25195
19; 949.7; 25-DEC-2006 05:09:20; Dark ; 52.0; 2; Alp Car ; -0.74; 7000;occ; 104; 0;25195
20; 1299.1; 25-DEC-2006 05:15:09; Dark ; 37.5; 108; Alp Col ; 2.65; 15200;occ; 75; 0;25195
21; 1583.5; 25-DEC-2006 05:19:54; Dark ; 43.5; 101; 11Alp Lep ; 2.58; 7000;occ; 87; 0;25195
22; 1758.7; 25-DEC-2006 05:22:49; Dark ; 50.0; 7; 19Bet Ori ; 0.10; 14000;occ; 100; 0;25195
23; 1879.0; 25-DEC-2006 05:24:49; Dark ; 43.5; 30; 46Eps Ori ; 1.69; 30000;occ; 87; 0;25195
24; 2013.9; 25-DEC-2006 05:27:04; Dark ; 43.5; 27; 24Gam Ori ; 1.64; 26000;occ; 87; 0;25195
25; 2190.5; 25-DEC-2006 05:30:01; Dark ; 52.0; 13; 87Alp Tau ; 0.87; 3800;occ; 104; 0;25195
26; 2286.4; 25-DEC-2006 05:31:37; Bright; 38.5; 176; 23Zet Tau ; 3.02; 22000;occ; 77; 0;25195
27; 2411.4; 25-DEC-2006 05:33:42; Bright; 39.5; 28; 12Bet Tau ; 1.65; 15200;occ; 79; 0;25195
28; 2595.6; 25-DEC-2006 05:36:46; Bright; 34.5; 149; 45Eps Per ; 2.89; 30000;occ; 69; 0;25195
29; 2706.9; 25-DEC-2006 05:38:37; Bright; 40.0; 6; 13Alp Aur ; 0.08; 3400;occ; 80; 0;25195
30; 3422.7; 25-DEC-2006 05:50:33; Bright; 36.0; 49; 1Alp UMi ; 1.99; 6300;occ; 72; 0;25195
/nas3/ENVISAT/GOMOS/GOM_NL__0P/GOM_NL__0PNPDE20061225_201446_000027812054_00100_25204_2676.N1
 1; 952.5; 25-DEC-2006 20:14:46; Dark ; 52.0; 2; Alp Car ; -0.74; 7000;occ; 104; 0;25204
 2; 1301.2; 25-DEC-2006 20:20:35; Dark ; 40.0; 108; Alp Col ; 2.65; 15200;occ; 80; 0;25204
 3; 1584.8; 25-DEC-2006 20:25:19; Dark ; 36.0; 101; 11Alp Lep ; 2.58; 7000;occ; 72; 0;25204
 4; 1759.6; 25-DEC-2006 20:28:13; Dark ; 47.0; 7; 19Bet Ori ; 0.10; 14000;occ; 94; 0;25204
 5; 1879.0; 25-DEC-2006 20:30:13; Dark ; 44.5; 30; 46Eps Ori ; 1.69; 30000;occ; 89; 0;25204
 6; 2013.4; 25-DEC-2006 20:32:27; Dark ; 45.0; 27; 24Gam Ori ; 1.64; 26000;occ; 90; 0;25204
 7; 2191.0; 25-DEC-2006 20:35:25; Dark ; 52.0; 13; 87Alp Tau ; 0.87; 3800;occ; 104; 0;25204
 8; 2284.5; 25-DEC-2006 20:36:58; Bright; 39.5; 176; 23Zet Tau ; 3.02; 22000;occ; 79; 0;25204
 9; 2409.5; 25-DEC-2006 20:39:03; Bright; 39.5; 28; 12Bet Tau ; 1.65; 15200;occ; 79; 0;25204
10; 2596.6; 25-DEC-2006 20:42:10; Bright; 35.0; 149; 45Eps Per ; 2.89; 30000;occ; 70; 0;25204
11; 2705.1; 25-DEC-2006 20:43:59; Bright; 41.0; 6; 13Alp Aur ; 0.08; 3400;occ; 82; 0;25204
12; 3422.6; 25-DEC-2006 20:55:56; Bright; 36.0; 49; 1Alp UMi ; 1.99; 6300;occ; 72; 0;25204
13; 3698.6; 25-DEC-2006 21:00:32; Bright; 35.5; 60; 7Bet UMi ; 2.08; 3950;occ; 71; 0;25204
/nas3/ENVISAT/GOMOS/GOM_NL__0P/GOM_NL__0PNPDE20061225_212719_000004092054_00100_25204_2677.N1
 1; -730.5; 25-DEC-2006 21:27:19; Dark ; 39.5; 122; 9Alp2Lib ; 2.75; 9700;occ; 79; 0;25204
 2; -329.0; 25-DEC-2006 21:34:01; Dark ; 8.0; 54; 5The Cen ; 2.06; 4500;occ; 16; 0;25204
/nas3/ENVISAT/GOMOS/GOM_NL__0P/GOM_NL__0PNPDE20061225_230755_000017212054_00101_25205_2679.N1
 1; -730.1; 25-DEC-2006 23:07:55; Dark ; 38.5; 122; 9Alp2Lib ; 2.75; 9700;occ; 77; 0;25205
 2; -328.4; 25-DEC-2006 23:14:37; Dark ; 43.0; 54; 5The Cen ; 2.06; 4500;occ; 86; 0;25205
 3; -228.8; 25-DEC-2006 23:16:17; Dark ; 39.0; 78; Alp Lup ; 2.30; 28000;occ; 78; 0;25205
 4; -46.4; 25-DEC-2006 23:19:19; Dark ; 39.5; 77; Eps Cen ; 2.30; 28000;occ; 79; 0;25205
 5; 36.6; 25-DEC-2006 23:20:42; Dark ; 43.5; 64; Gam Cen ; 2.20; 10600;occ; 87; 0;25206
 6; 185.0; 25-DEC-2006 23:23:10; Dark ; 47.5; 12; Alp1Cru ; 0.77; 30000;occ; 95; 0;25206
 7; 383.7; 25-DEC-2006 23:26:29; Dark ; 38.0; 124; The Car ; 2.76; 30000;occ; 76; 0;25206
 8; 514.1; 25-DEC-2006 23:28:40; Dark ; 39.0; 29; Bet Car ; 1.67; 10200;occ; 78; 0;25206
 9; 605.0; 25-DEC-2006 23:30:10; Dark ; 42.5; 91; Kap Vel ; 2.49; 26000;occ; 85; 0;25206
10; 676.9; 25-DEC-2006 23:31:22; Dark ; 59.5; 0; ; 0.00; 0;occ; 119; 0;25206
11; 953.1; 25-DEC-2006 23:35:59; Dark ; 38.0; 2; Alp Car ; -0.74; 7000;occ; 76; 0;25206
/nas3/ENVISAT/GOMOS/GOM_NL__0P/GOM_NL__0PNPDK20061225_055510_000021432054_00091_25195_4284.N1
 1; -2336.6; 25-DEC-2006 05:55:10; Bright; 33.0; 60; 7Bet UMi ; 2.08; 3950;occ; 66; 0;25195

```



```

2; -2120.9; 25-DEC-2006 05:58:45; Bright; 36.5; 119; 14Eta Dra ; 2.73; 4700;occ; 73; 0;25195
3; -1687.8; 25-DEC-2006 06:05:59; Bright; 58.0; 180; 27Gam Boo ; 3.04; 8000;occ; 116; 0;25195
4; -1481.4; 25-DEC-2006 06:09:25; Bright; 39.0; 83; ; 2.38; 11000;occ; 78; 0;25195
5; -1172.0; 25-DEC-2006 06:14:34; Bright; 34.0; 102; 24Alp Ser ; 2.60; 4250;occ; 68; 0;25195
6; -881.3; 25-DEC-2006 06:19:25; Bright; 39.0; 104; 27Bet Lib ; 2.61; 13100;occ; 78; 0;25195
7; -734.6; 25-DEC-2006 06:21:52; Bright; 39.0; 122; 9Alp2Lib ; 2.75; 9700;occ; 78; 0;25195
8; -334.3; 25-DEC-2006 06:28:32; Dark ; 44.5; 54; 5The Cen ; 2.06; 4500;occ; 89; 0;25195
9; -232.4; 25-DEC-2006 06:30:14; Dark ; 39.5; 78; Alp Lup ; 2.30; 28000;occ; 79; 0;25195
/nas3/ENVISAT/GOMOS/GOM_NL__0P/GOM_NL__0PNPDK20061225_070051_000045592054_00092_25196_4286.N1
1; 1605.1; 25-DEC-2006 07:00:51; Dark ; 40.0; 101; 11Alp Lep ; 2.58; 7000;occ; 80; 43;25196
2; 1758.8; 25-DEC-2006 07:03:25; Dark ; 44.5; 7; 19Bet Ori ; 0.10; 14000;occ; 89; 0;25196
3; 1879.0; 25-DEC-2006 07:05:25; Dark ; 45.0; 30; 46Eps Ori ; 1.69; 30000;occ; 90; 0;25196
4; 2013.9; 25-DEC-2006 07:07:40; Dark ; 43.0; 27; 24Gam Ori ; 1.64; 26000;occ; 86; 0;25196
5; 2190.5; 25-DEC-2006 07:10:37; Dark ; 52.0; 13; 87Alp Tau ; 0.87; 3800;occ; 104; 0;25196
6; 2285.9; 25-DEC-2006 07:12:12; Bright; 45.5; 176; 23Zet Tau ; 3.02; 22000;occ; 91; 0;25196
7; 2411.2; 25-DEC-2006 07:14:17; Bright; 37.5; 28; 12Bet Tau ; 1.65; 15200;occ; 75; 0;25196
8; 2595.7; 25-DEC-2006 07:17:22; Bright; 35.0; 149; 45Eps Per ; 2.89; 30000;occ; 70; 0;25196
9; 2706.7; 25-DEC-2006 07:19:13; Bright; 41.0; 6; 13Alp Aur ; 0.08; 3400;occ; 82; 0;25196
10; 3422.6; 25-DEC-2006 07:31:09; Bright; 34.0; 49; 1Alp UMi ; 1.99; 6300;occ; 68; 0;25196
11; 3699.3; 25-DEC-2006 07:35:46; Bright; 33.5; 60; 7Bet UMi ; 2.08; 3950;occ; 67; 0;25196
12; 3915.2; 25-DEC-2006 07:39:22; Bright; 35.0; 119; 14Eta Dra ; 2.73; 4700;occ; 70; 0;25196
13; 4348.3; 25-DEC-2006 07:46:35; Bright; 39.0; 180; 27Gam Boo ; 3.04; 8000;occ; 78; 0;25196
14; 4554.6; 25-DEC-2006 07:50:01; Bright; 39.0; 83; ; 2.38; 11000;occ; 78; 0;25196
15; 4864.0; 25-DEC-2006 07:55:10; Bright; 34.0; 102; 24Alp Ser ; 2.60; 4250;occ; 68; 0;25196
16; 5155.0; 25-DEC-2006 08:00:01; Bright; 44.5; 104; 27Bet Lib ; 2.61; 13100;occ; 89; 0;25196
17; 5301.7; 25-DEC-2006 08:02:28; Bright; 39.5; 122; 9Alp2Lib ; 2.75; 9700;occ; 79; 0;25196
18; 5702.3; 25-DEC-2006 08:09:09; Dark ; 45.0; 54; 5The Cen ; 2.06; 4500;occ; 90; 0;25196
19; 5803.9; 25-DEC-2006 08:10:50; Dark ; 40.5; 78; Alp Lup ; 2.30; 28000;occ; 81; 0;25196
20; 5985.1; 25-DEC-2006 08:13:51; Dark ; 40.0; 77; Eps Cen ; 2.30; 28000;occ; 80; 0;25196
21; 6065.7; 25-DEC-2006 08:15:12; Dark ; 42.5; 64; Gam Cen ; 2.20; 10600;occ; 85; 0;25196
22; 6156.2; 25-DEC-2006 08:16:43; Dark ; 7.0; 0; ; 0.00; 0;occ; 14; 0;25196
/nas3/ENVISAT/GOMOS/GOM_NL__0P/GOM_NL__0PNPDK20061225_081650_000014802054_00093_25197_4287.N1
1; 127.3; 25-DEC-2006 08:16:50; Dark ; 59.5; 0; ; 0.00; 0;occ; 119; 14;25197
2; 215.7; 25-DEC-2006 08:18:18; Dark ; 36.5; 112; Alp Mus ; 2.69; 26000;occ; 73; 0;25197
3; 379.0; 25-DEC-2006 08:21:01; Dark ; 39.0; 124; The Car ; 2.76; 30000;occ; 78; 0;25197
4; 510.6; 25-DEC-2006 08:23:13; Dark ; 41.0; 29; Bet Car ; 1.67; 10200;occ; 82; 0;25197
5; 599.2; 25-DEC-2006 08:24:41; Dark ; 41.0; 91; Kap Vel ; 2.49; 26000;occ; 82; 0;25197
6; 688.6; 25-DEC-2006 08:26:11; Dark ; 42.0; 46; Del Vel ; 1.95; 10600;occ; 84; 0;25197
7; 861.8; 25-DEC-2006 08:29:04; Dark ; 44.5; 34; Gam2Vel ; 1.79; 23000;occ; 89; 0;25197
8; 950.4; 25-DEC-2006 08:30:33; Dark ; 45.5; 2; Alp Car ; -0.74; 7000;occ; 91; 0;25197
9; 1299.6; 25-DEC-2006 08:36:22; Dark ; 38.0; 108; Alp Col ; 2.65; 15200;occ; 76; 0;25197
10; 1583.7; 25-DEC-2006 08:41:06; Dark ; 22.5; 101; 11Alp Lep ; 2.58; 7000;occ; 45; 0;25197
/nas3/ENVISAT/GOMOS/GOM_NL__0P/GOM_NL__0PNPDK20061225_084128_000000162054_00093_25197_4288.N1
1; 1606.2; 25-DEC-2006 08:41:28; Dark ; 39.0; 101; 11Alp Lep ; 2.58; 7000;occ; 78; 45;25197
/nas3/ENVISAT/GOMOS/GOM_NL__0P/GOM_NL__0PNPDK20061225_084401_000058672054_00093_25197_4289.N1
1; 1758.9; 25-DEC-2006 08:44:01; Dark ; 47.5; 7; 19Bet Ori ; 0.10; 14000;occ; 95; 0;25197
2; 1878.9; 25-DEC-2006 08:46:01; Dark ; 45.5; 30; 46Eps Ori ; 1.69; 30000;occ; 91; 0;25197
3; 2013.8; 25-DEC-2006 08:48:16; Dark ; 42.0; 27; 24Gam Ori ; 1.64; 26000;occ; 84; 0;25197
4; 2190.5; 25-DEC-2006 08:51:13; Dark ; 39.0; 13; 87Alp Tau ; 0.87; 3800;occ; 78; 0;25197
5; 2285.9; 25-DEC-2006 08:52:48; Bright; 36.5; 176; 23Zet Tau ; 3.02; 22000;occ; 73; 0;25197
6; 2411.0; 25-DEC-2006 08:54:53; Bright; 40.0; 28; 12Bet Tau ; 1.65; 15200;occ; 80; 0;25197
7; 2595.9; 25-DEC-2006 08:57:58; Bright; 34.0; 149; 45Eps Per ; 2.89; 30000;occ; 68; 0;25197
8; 2706.5; 25-DEC-2006 08:59:49; Bright; 43.5; 6; 13Alp Aur ; 0.08; 3400;occ; 87; 0;25197
9; 3422.7; 25-DEC-2006 09:11:45; Bright; 36.0; 49; 1Alp UMi ; 1.99; 6300;occ; 72; 0;25197
10; 3699.1; 25-DEC-2006 09:16:21; Bright; 38.0; 60; 7Bet UMi ; 2.08; 3950;occ; 76; 0;25197
11; 3915.2; 25-DEC-2006 09:19:58; Bright; 34.5; 119; 14Eta Dra ; 2.73; 4700;occ; 69; 0;25197
12; 4348.4; 25-DEC-2006 09:27:11; Bright; 39.5; 180; 27Gam Boo ; 3.04; 8000;occ; 79; 0;25197
13; 4554.6; 25-DEC-2006 09:30:37; Bright; 38.5; 83; ; 2.38; 11000;occ; 77; 0;25197
14; 4864.3; 25-DEC-2006 09:35:47; Bright; 34.0; 102; 24Alp Ser ; 2.60; 4250;occ; 68; 0;25197
15; 5155.3; 25-DEC-2006 09:40:38; Bright; 37.5; 104; 27Bet Lib ; 2.61; 13100;occ; 75; 0;25197
16; 5302.1; 25-DEC-2006 09:43:04; Bright; 39.5; 122; 9Alp2Lib ; 2.75; 9700;occ; 79; 0;25197
17; 5702.8; 25-DEC-2006 09:49:45; Dark ; 43.5; 54; 5The Cen ; 2.06; 4500;occ; 87; 0;25197
18; 5804.2; 25-DEC-2006 09:51:26; Dark ; 38.0; 78; Alp Lup ; 2.30; 28000;occ; 76; 0;25197
19; 5985.6; 25-DEC-2006 09:54:28; Dark ; 39.0; 77; Eps Cen ; 2.30; 28000;occ; 78; 0;25197
20; 6066.5; 25-DEC-2006 09:55:49; Dark ; 41.0; 64; Gam Cen ; 2.20; 10600;occ; 82; 0;25197
21; 6157.0; 25-DEC-2006 09:57:19; Dark ; 59.5; 0; ; 0.00; 0;occ; 119; 0;25197
22; 6251.8; 25-DEC-2006 09:58:54; Dark ; 37.0; 112; Alp Mus ; 2.69; 26000;occ; 74; 0;25197
23; 6415.4; 25-DEC-2006 10:01:38; Dark ; 38.5; 124; The Car ; 2.76; 30000;occ; 77; 0;25197

```

```

24; 6546.9; 25-DEC-2006 10:03:49; Dark ; 38.5; 29; Bet Car ; 1.67; 10200;occ; 77; 0;25197
25; 6635.7; 25-DEC-2006 10:05:18; Dark ; 41.5; 91; Kap Vel ; 2.49; 26000;occ; 83; 0;25197
26; 6725.1; 25-DEC-2006 10:06:47; Dark ; 41.5; 46; Del Vel ; 1.95; 10600;occ; 83; 0;25197
27; 6898.3; 25-DEC-2006 10:09:41; Dark ; 44.5; 34; Gam2Vel ; 1.79; 23000;occ; 89; 0;25197
28; 6986.6; 25-DEC-2006 10:11:09; Dark ; 46.5; 2; Alp Car ; -0.74; 7000;occ; 93; 0;25197
29; 7335.6; 25-DEC-2006 10:16:58; Dark ; 40.0; 108; Alp Col ; 2.65; 15200;occ; 80; 0;25197
30; 7619.7; 25-DEC-2006 10:21:42; Dark ; 7.0; 101; 11Alp Lep ; 2.58; 7000;occ; 14; 0;25197
/nas3/ENVISAT/GOMOS/GOM_NL__0P/GOM_NL__0PNPDK20061225_102142_000008562054_00094_25198_4290.N1
 1; 1583.8; 25-DEC-2006 10:21:42; Dark ; 38.0; 101; 11Alp Lep ; 2.58; 7000;occ; 76; 0;25198
 2; 1758.9; 25-DEC-2006 10:24:37; Dark ; 47.5; 7; 19Bet Ori ; 0.10; 14000;occ; 95; 0;25198
 3; 1878.9; 25-DEC-2006 10:26:37; Dark ; 44.5; 30; 46Eps Ori ; 1.69; 30000;occ; 89; 0;25198
 4; 2013.8; 25-DEC-2006 10:28:52; Dark ; 45.0; 27; 24Gam Ori ; 1.64; 26000;occ; 90; 0;25198
 5; 2190.6; 25-DEC-2006 10:31:49; Dark ; 42.0; 13; 87Alp Tau ; 0.87; 3800;occ; 84; 0;25198
 6; 2285.6; 25-DEC-2006 10:33:24; Bright; 37.5; 176; 23Zet Tau ; 3.02; 22000;occ; 75; 0;25198
 7; 2410.8; 25-DEC-2006 10:35:29; Bright; 29.0; 28; 12Bet Tau ; 1.65; 15200;occ; 58; 0;25198
/nas3/ENVISAT/GOMOS/GOM_NL__0P/GOM_NL__0PNPDK20061225_103558_000043342054_00094_25198_4291.N1
 1; 2439.8; 25-DEC-2006 10:35:58; Bright; 45.5; 28; 12Bet Tau ; 1.65; 15200;occ; 91; 58;25198
 2; 2595.8; 25-DEC-2006 10:38:34; Bright; 33.5; 149; 45Eps Per ; 2.89; 30000;occ; 67; 0;25198
 3; 2706.2; 25-DEC-2006 10:40:24; Bright; 41.5; 6; 13Alp Aur ; 0.08; 3400;occ; 83; 0;25198
 4; 3422.7; 25-DEC-2006 10:52:21; Bright; 33.5; 49; 1Alp UMi ; 1.99; 6300;occ; 67; 0;25198
 5; 3699.1; 25-DEC-2006 10:56:57; Bright; 38.5; 60; 7Bet UMi ; 2.08; 3950;occ; 77; 0;25198
 6; 3915.3; 25-DEC-2006 11:00:33; Bright; 36.0; 119; 14Eta Dra ; 2.73; 4700;occ; 72; 0;25198
 7; 4348.2; 25-DEC-2006 11:07:46; Bright; 40.0; 180; 27Gam Boo ; 3.04; 8000;occ; 80; 0;25198
 8; 4554.8; 25-DEC-2006 11:11:13; Bright; 41.0; 83; ; 2.38; 11000;occ; 82; 0;25198
 9; 4864.6; 25-DEC-2006 11:16:23; Bright; 34.0; 102; 24Alp Ser ; 2.60; 4250;occ; 68; 0;25198
10; 5155.6; 25-DEC-2006 11:21:14; Bright; 53.0; 104; 27Bet Lib ; 2.61; 13100;occ; 106; 0;25198
11; 5302.6; 25-DEC-2006 11:23:41; Dark ; 50.5; 122; 9Alp2Lib ; 2.75; 9700;occ; 101; 0;25198
12; 5703.3; 25-DEC-2006 11:30:21; Dark ; 44.5; 54; 5The Cen ; 2.06; 4500;occ; 89; 0;25198
13; 5804.4; 25-DEC-2006 11:32:03; Dark ; 38.0; 78; Alp Lup ; 2.30; 28000;occ; 76; 0;25198
14; 5985.9; 25-DEC-2006 11:35:04; Dark ; 39.0; 77; Eps Cen ; 2.30; 28000;occ; 78; 0;25198
15; 6067.2; 25-DEC-2006 11:36:25; Dark ; 41.5; 64; Gam Cen ; 2.20; 10600;occ; 83; 0;25198
16; 6157.9; 25-DEC-2006 11:37:56; Dark ; 59.5; 0; ; 0.00; 0;occ; 119; 0;25198
17; 6252.1; 25-DEC-2006 11:39:30; Dark ; 37.5; 112; Alp Mus ; 2.69; 26000;occ; 75; 0;25198
18; 6415.9; 25-DEC-2006 11:42:14; Dark ; 37.5; 124; The Car ; 2.76; 30000;occ; 75; 0;25198
19; 6547.2; 25-DEC-2006 11:44:25; Dark ; 39.0; 29; Bet Car ; 1.67; 10200;occ; 78; 0;25198
20; 6636.3; 25-DEC-2006 11:45:54; Dark ; 41.0; 91; Kap Vel ; 2.49; 26000;occ; 82; 0;25198
21; 6725.6; 25-DEC-2006 11:47:24; Dark ; 49.0; 46; Del Vel ; 1.95; 10600;occ; 98; 0;25198
/nas3/ENVISAT/GOMOS/GOM_NL__0P/GOM_NL__0PNPDK20061225_120218_000037732054_00095_25199_4292.N1
 1; 1584.0; 25-DEC-2006 12:02:18; Dark ; 41.0; 101; 11Alp Lep ; 2.58; 7000;occ; 82; 0;25199
 2; 1759.0; 25-DEC-2006 12:05:13; Dark ; 52.0; 7; 19Bet Ori ; 0.10; 14000;occ; 104; 0;25199
 3; 1878.9; 25-DEC-2006 12:07:13; Dark ; 44.5; 30; 46Eps Ori ; 1.69; 30000;occ; 89; 0;25199
 4; 2013.7; 25-DEC-2006 12:09:28; Dark ; 42.0; 27; 24Gam Ori ; 1.64; 26000;occ; 84; 0;25199
 5; 2190.7; 25-DEC-2006 12:12:25; Dark ; 45.0; 13; 87Alp Tau ; 0.87; 3800;occ; 90; 0;25199
 6; 2285.5; 25-DEC-2006 12:13:59; Bright; 41.0; 176; 23Zet Tau ; 3.02; 22000;occ; 82; 0;25199
 7; 2410.5; 25-DEC-2006 12:16:05; Bright; 39.5; 28; 12Bet Tau ; 1.65; 15200;occ; 79; 0;25199
 8; 2595.9; 25-DEC-2006 12:19:10; Bright; 35.0; 149; 45Eps Per ; 2.89; 30000;occ; 70; 0;25199
 9; 2706.1; 25-DEC-2006 12:21:00; Bright; 39.5; 6; 13Alp Aur ; 0.08; 3400;occ; 79; 0;25199
10; 3422.6; 25-DEC-2006 12:32:57; Bright; 36.5; 49; 1Alp UMi ; 1.99; 6300;occ; 73; 0;25199
11; 3699.0; 25-DEC-2006 12:37:33; Bright; 45.0; 60; 7Bet UMi ; 2.08; 3950;occ; 90; 0;25199
12; 3915.4; 25-DEC-2006 12:41:09; Bright; 35.0; 119; 14Eta Dra ; 2.73; 4700;occ; 70; 0;25199
13; 4348.3; 25-DEC-2006 12:48:22; Bright; 37.5; 180; 27Gam Boo ; 3.04; 8000;occ; 75; 0;25199
14; 4555.2; 25-DEC-2006 12:51:49; Bright; 40.5; 83; ; 2.38; 11000;occ; 81; 0;25199
15; 4864.9; 25-DEC-2006 12:56:59; Bright; 34.0; 102; 24Alp Ser ; 2.60; 4250;occ; 68; 0;25199
16; 5156.0; 25-DEC-2006 13:01:50; Bright; 35.0; 104; 27Bet Lib ; 2.61; 13100;occ; 70; 0;25199
17; 5303.0; 25-DEC-2006 13:04:17; Dark ; 54.5; 122; 9Alp2Lib ; 2.75; 9700;occ; 109; 0;25199
/nas3/ENVISAT/GOMOS/GOM_NL__0P/GOM_NL__0PNPDK20061225_134254_000004512054_00096_25200_4293.N1
 1; 1584.2; 25-DEC-2006 13:42:54; Dark ; 41.5; 101; 11Alp Lep ; 2.58; 7000;occ; 83; 0;25200
 2; 1759.2; 25-DEC-2006 13:45:49; Dark ; 48.0; 7; 19Bet Ori ; 0.10; 14000;occ; 96; 0;25200
 3; 1878.9; 25-DEC-2006 13:47:49; Dark ; 41.5; 30; 46Eps Ori ; 1.69; 30000;occ; 83; 0;25200
 4; 2013.6; 25-DEC-2006 13:50:03; Dark ; 22.5; 27; 24Gam Ori ; 1.64; 26000;occ; 45; 0;25200
/nas3/ENVISAT/GOMOS/GOM_NL__0P/GOM_NL__0PNPDK20061225_135027_000023492054_00096_25200_4294.N1
 1; 2037.1; 25-DEC-2006 13:50:27; Dark ; 44.5; 27; 24Gam Ori ; 1.64; 26000;occ; 89; 47;25200
 2; 2190.8; 25-DEC-2006 13:53:01; Dark ; 47.5; 13; 87Alp Tau ; 0.87; 3800;occ; 95; 0;25200
 3; 2285.3; 25-DEC-2006 13:54:35; Bright; 38.5; 176; 23Zet Tau ; 3.02; 22000;occ; 77; 0;25200
 4; 2410.4; 25-DEC-2006 13:56:40; Bright; 38.5; 28; 12Bet Tau ; 1.65; 15200;occ; 77; 0;25200
 5; 2596.1; 25-DEC-2006 13:59:46; Bright; 34.5; 149; 45Eps Per ; 2.89; 30000;occ; 69; 0;25200
 6; 2706.0; 25-DEC-2006 14:01:36; Bright; 40.5; 6; 13Alp Aur ; 0.08; 3400;occ; 81; 0;25200
 7; 3422.6; 25-DEC-2006 14:13:32; Bright; 33.0; 49; 1Alp UMi ; 1.99; 6300;occ; 66; 0;25200

```

```

8; 3698.9; 25-DEC-2006 14:18:09; Bright; 42.0; 60; 7Bet UMi ; 2.08; 3950;occ; 84; 0;25200
9; 3915.6; 25-DEC-2006 14:21:45; Bright; 35.0; 119; 14Eta Dra ; 2.73; 4700;occ; 70; 0;25200
10; 4348.4; 25-DEC-2006 14:28:58; Bright; 38.5; 180; 27Gam Boo ; 3.04; 8000;occ; 77; 0;25200
/nas3/ENVISAT/GOMOS/GOM_NL__0P/GOM_NL__0PNPDK20061225_152330_000006402054_00097_25201_4295.N1
1; 1584.3; 25-DEC-2006 15:23:30; Dark ; 42.5; 101; 11Alp Lep ; 2.58; 7000;occ; 85; 0;25201
2; 1759.3; 25-DEC-2006 15:26:25; Dark ; 53.0; 7; 19Bet Ori ; 0.10; 14000;occ; 106; 0;25201
3; 1878.9; 25-DEC-2006 15:28:25; Dark ; 44.0; 30; 46Eps Ori ; 1.69; 30000;occ; 88; 0;25201
4; 2013.6; 25-DEC-2006 15:30:39; Dark ; 43.5; 27; 24Gam Ori ; 1.64; 26000;occ; 87; 0;25201
5; 2190.9; 25-DEC-2006 15:33:37; Dark ; 33.0; 13; 87Alp Tau ; 0.87; 3800;occ; 66; 0;25201
/nas3/ENVISAT/GOMOS/GOM_NL__0P/GOM_NL__0PNPDK20061225_153410_000048102054_00097_25201_4296.N1
1; 2223.9; 25-DEC-2006 15:34:10; Dark ; 49.5; 13; 87Alp Tau ; 0.87; 3800;occ; 99; 66;25201
2; 2285.1; 25-DEC-2006 15:35:11; Bright; 40.0; 176; 23Zet Tau ; 3.02; 22000;occ; 80; 0;25201
3; 2410.1; 25-DEC-2006 15:37:16; Bright; 40.0; 28; 12Bet Tau ; 1.65; 15200;occ; 80; 0;25201
4; 2596.3; 25-DEC-2006 15:40:22; Bright; 34.5; 149; 45Eps Per ; 2.89; 30000;occ; 69; 0;25201
5; 2705.7; 25-DEC-2006 15:42:12; Bright; 40.5; 6; 13Alp Aur ; 0.08; 3400;occ; 81; 0;25201
6; 3422.6; 25-DEC-2006 15:54:08; Bright; 35.0; 49; 1Alp UMi ; 1.99; 6300;occ; 70; 0;25201
7; 3698.9; 25-DEC-2006 15:58:45; Bright; 38.5; 60; 7Bet UMi ; 2.08; 3950;occ; 77; 0;25201
8; 3915.7; 25-DEC-2006 16:02:21; Bright; 36.5; 119; 14Eta Dra ; 2.73; 4700;occ; 73; 0;25201
9; 4348.7; 25-DEC-2006 16:09:34; Bright; 37.5; 180; 27Gam Boo ; 3.04; 8000;occ; 75; 0;25201
10; 4555.6; 25-DEC-2006 16:13:01; Bright; 57.0; 83; ; 2.38; 11000;occ; 114; 0;25201
11; 4865.5; 25-DEC-2006 16:18:11; Bright; 34.5; 102; 24Alp Ser ; 2.60; 4250;occ; 69; 0;25201
12; 5156.8; 25-DEC-2006 16:23:03; Bright; 35.5; 104; 27Bet Lib ; 2.61; 13100;occ; 71; 0;25201
13; 5304.0; 25-DEC-2006 16:25:30; Dark ; 39.0; 122; 9Alp2Lib ; 2.75; 9700;occ; 78; 0;25201
14; 5705.3; 25-DEC-2006 16:32:11; Dark ; 41.0; 54; 5The Cen ; 2.06; 4500;occ; 82; 0;25201
15; 5805.7; 25-DEC-2006 16:33:51; Dark ; 38.0; 78; Alp Lup ; 2.30; 28000;occ; 76; 0;25201
16; 5987.7; 25-DEC-2006 16:36:53; Dark ; 38.5; 77; Eps Cen ; 2.30; 28000;occ; 77; 0;25201
17; 6069.6; 25-DEC-2006 16:38:15; Dark ; 42.0; 64; Gam Cen ; 2.20; 10600;occ; 84; 0;25201
18; 6160.7; 25-DEC-2006 16:39:46; Dark ; 59.5; 0; ; 0.00; 0;occ; 119; 0;25201
19; 6253.4; 25-DEC-2006 16:41:19; Dark ; 37.5; 112; Alp Mus ; 2.69; 26000;occ; 75; 0;25201
20; 6417.6; 25-DEC-2006 16:44:03; Dark ; 38.0; 124; The Car ; 2.76; 30000;occ; 76; 0;25201
21; 6548.5; 25-DEC-2006 16:46:14; Dark ; 37.5; 29; Bet Car ; 1.67; 10200;occ; 75; 0;25201
22; 6638.4; 25-DEC-2006 16:47:44; Dark ; 42.0; 91; Kap Vel ; 2.49; 26000;occ; 84; 0;25201
23; 6727.6; 25-DEC-2006 16:49:13; Dark ; 42.5; 46; Del Vel ; 1.95; 10600;occ; 85; 0;25201
24; 6987.9; 25-DEC-2006 16:53:34; Dark ; 46.5; 2; Alp Car ; -0.74; 7000;occ; 93; 0;25201
/nas3/ENVISAT/GOMOS/GOM_NL__0P/GOM_NL__0PNPDK20061225_165923_000006212054_00098_25202_4297.N1
1; 1300.8; 25-DEC-2006 16:59:23; Dark ; 40.0; 108; Alp Col ; 2.65; 15200;occ; 80; 0;25202
2; 1584.4; 25-DEC-2006 17:04:06; Dark ; 40.0; 101; 11Alp Lep ; 2.58; 7000;occ; 80; 0;25202
3; 1759.3; 25-DEC-2006 17:07:01; Dark ; 45.0; 7; 19Bet Ori ; 0.10; 14000;occ; 90; 0;25202
4; 1879.0; 25-DEC-2006 17:09:01; Dark ; 43.5; 30; 46Eps Ori ; 1.69; 30000;occ; 87; 0;25202
/nas3/ENVISAT/GOMOS/GOM_NL__0P/GOM_NL__0PNPDE20061226_004832_000056292054_00102_25206_2680.N1
1; -729.5; 26-DEC-2006 00:48:32; Dark ; 42.0; 122; 9Alp2Lib ; 2.75; 9700;occ; 84; 0;25206
2; -327.8; 26-DEC-2006 00:55:14; Dark ; 45.0; 54; 5The Cen ; 2.06; 4500;occ; 90; 0;25206
3; -45.9; 26-DEC-2006 00:59:55; Dark ; 39.0; 77; Eps Cen ; 2.30; 28000;occ; 78; 0;25206
4; 37.3; 26-DEC-2006 01:01:19; Dark ; 42.5; 64; Gam Cen ; 2.20; 10600;occ; 85; 0;25207
5; 185.5; 26-DEC-2006 01:03:47; Dark ; 46.0; 12; Alp1Cru ; 0.77; 30000;occ; 92; 0;25207
6; 384.2; 26-DEC-2006 01:07:05; Dark ; 37.0; 124; The Car ; 2.76; 30000;occ; 74; 0;25207
7; 514.5; 26-DEC-2006 01:09:16; Dark ; 38.0; 29; Bet Car ; 1.67; 10200;occ; 76; 0;25207
8; 605.7; 26-DEC-2006 01:10:47; Dark ; 41.0; 91; Kap Vel ; 2.49; 26000;occ; 82; 0;25207
9; 677.6; 26-DEC-2006 01:11:59; Dark ; 59.5; 0; ; 0.00; 0;occ; 119; 0;25207
10; 953.4; 26-DEC-2006 01:16:35; Dark ; 50.5; 2; Alp Car ; -0.74; 7000;occ; 101; 0;25207
11; 1301.8; 26-DEC-2006 01:22:23; Dark ; 40.0; 108; Alp Col ; 2.65; 15200;occ; 80; 0;25207
12; 1585.2; 26-DEC-2006 01:27:06; Dark ; 42.5; 101; 11Alp Lep ; 2.58; 7000;occ; 85; 0;25207
13; 1759.8; 26-DEC-2006 01:30:01; Dark ; 45.0; 7; 19Bet Ori ; 0.10; 14000;occ; 90; 0;25207
14; 1879.0; 26-DEC-2006 01:32:00; Dark ; 42.5; 30; 46Eps Ori ; 1.69; 30000;occ; 85; 0;25207
15; 2013.4; 26-DEC-2006 01:34:15; Dark ; 44.0; 27; 24Gam Ori ; 1.64; 26000;occ; 88; 0;25207
16; 2191.2; 26-DEC-2006 01:37:13; Dark ; 49.5; 13; 87Alp Tau ; 0.87; 3800;occ; 99; 0;25207
17; 2283.6; 26-DEC-2006 01:38:45; Dark ; 42.0; 176; 23Zet Tau ; 3.02; 22000;occ; 84; 0;25207
18; 2408.9; 26-DEC-2006 01:40:50; Bright; 39.5; 28; 12Bet Tau ; 1.65; 15200;occ; 79; 0;25207
19; 2596.9; 26-DEC-2006 01:43:58; Bright; 34.5; 149; 45Eps Per ; 2.89; 30000;occ; 69; 0;25207
20; 2704.5; 26-DEC-2006 01:45:46; Bright; 41.5; 6; 13Alp Aur ; 0.08; 3400;occ; 83; 0;25207
21; 3422.6; 26-DEC-2006 01:57:44; Bright; 35.0; 49; 1Alp UMi ; 1.99; 6300;occ; 70; 0;25207
22; 3698.5; 26-DEC-2006 02:02:20; Bright; 36.5; 60; 7Bet UMi ; 2.08; 3950;occ; 73; 0;25207
23; 3916.0; 26-DEC-2006 02:05:57; Bright; 36.0; 119; 14Eta Dra ; 2.73; 4700;occ; 72; 0;25207
24; 4556.6; 26-DEC-2006 02:16:38; Bright; 38.5; 83; ; 2.38; 11000;occ; 77; 0;25207
25; 4866.7; 26-DEC-2006 02:21:48; Bright; 33.0; 102; 24Alp Ser ; 2.60; 4250;occ; 66; 0;25207
/nas3/ENVISAT/GOMOS/GOM_NL__0P/GOM_NL__0PNPDE20061226_022640_000043322054_00103_25207_2681.N1
1; -877.1; 26-DEC-2006 02:26:40; Bright; 51.5; 104; 27Bet Lib ; 2.61; 13100;occ; 103; 0;25207
2; -729.2; 26-DEC-2006 02:29:08; Dark ; 41.5; 122; 9Alp2Lib ; 2.75; 9700;occ; 83; 0;25207

```



```

3; -327.2; 26-DEC-2006 02:35:50; Dark ; 44.5; 54; 5The Cen ; 2.06; 4500;occ; 89; 0;25207
4; -228.2; 26-DEC-2006 02:37:29; Dark ; 37.5; 78; Alp Lup ; 2.30; 28000;occ; 75; 0;25207
5; -153.8; 26-DEC-2006 02:38:43; Dark ; 39.5; 95; Zet Cen ; 2.55; 26000;occ; 79; 0;25207
6; -45.4; 26-DEC-2006 02:40:32; Dark ; 39.0; 77; Eps Cen ; 2.30; 28000;occ; 78; 0;25207
7; 38.1; 26-DEC-2006 02:41:55; Dark ; 41.5; 64; Gam Cen ; 2.20; 10600;occ; 83; 0;25208
8; 186.0; 26-DEC-2006 02:44:23; Dark ; 41.0; 12; Alp1Cru ; 0.77; 30000;occ; 82; 0;25208
9; 384.9; 26-DEC-2006 02:47:42; Dark ; 37.5; 124; The Car ; 2.76; 30000;occ; 75; 0;25208
10; 514.9; 26-DEC-2006 02:49:52; Dark ; 38.0; 29; Bet Car ; 1.67; 10200;occ; 76; 0;25208
11; 606.4; 26-DEC-2006 02:51:24; Dark ; 41.5; 91; Kap Vel ; 2.49; 26000;occ; 83; 0;25208
12; 678.3; 26-DEC-2006 02:52:35; Dark ; 59.5; 0; ; 0.00; 0;occ; 119; 0;25208
13; 953.7; 26-DEC-2006 02:57:11; Dark ; 43.0; 2; Alp Car ; -0.74; 7000;occ; 86; 0;25208
14; 1302.0; 26-DEC-2006 03:02:59; Dark ; 39.0; 108; Alp Col ; 2.65; 15200;occ; 78; 0;25208
15; 1585.4; 26-DEC-2006 03:07:43; Dark ; 40.0; 101; 11Alp Lep ; 2.58; 7000;occ; 80; 0;25208
16; 1760.0; 26-DEC-2006 03:10:37; Dark ; 48.5; 7; 19Bet Ori ; 0.10; 14000;occ; 97; 0;25208
17; 1879.0; 26-DEC-2006 03:12:36; Dark ; 44.0; 30; 46Eps Ori ; 1.69; 30000;occ; 88; 0;25208
18; 2013.3; 26-DEC-2006 03:14:50; Dark ; 44.0; 27; 24Gam Ori ; 1.64; 26000;occ; 88; 0;25208
19; 2191.3; 26-DEC-2006 03:17:49; Dark ; 52.0; 13; 87Alp Tau ; 0.87; 3800;occ; 104; 0;25208
20; 2283.4; 26-DEC-2006 03:19:21; Dark ; 42.0; 176; 23Zet Tau ; 3.02; 22000;occ; 84; 0;25208
21; 2408.8; 26-DEC-2006 03:21:26; Bright; 39.5; 28; 12Bet Tau ; 1.65; 15200;occ; 79; 0;25208
22; 2597.2; 26-DEC-2006 03:24:34; Bright; 34.5; 149; 45Eps Per ; 2.89; 30000;occ; 69; 0;25208
23; 2704.4; 26-DEC-2006 03:26:22; Bright; 41.5; 6; 13Alp Aur ; 0.08; 3400;occ; 83; 0;25208
24; 3422.7; 26-DEC-2006 03:38:20; Bright; 32.5; 49; 1Alp UMi ; 1.99; 6300;occ; 65; 0;25208
/nas3/ENVISAT/GOMOS/GOM_NL__0P/GOM_NL__0PNPDE20061226_034256_000016482054_00104_25208_2682.N1
1; -2337.6; 26-DEC-2006 03:42:56; Bright; 38.5; 60; 7Bet UMi ; 2.08; 3950;occ; 77; 0;25208
2; -2119.7; 26-DEC-2006 03:46:33; Bright; 36.0; 119; 14Eta Dra ; 2.73; 4700;occ; 72; 0;25208
3; -1479.2; 26-DEC-2006 03:57:14; Bright; 38.0; 83; ; 2.38; 11000;occ; 76; 0;25208
4; -1168.8; 26-DEC-2006 04:02:24; Bright; 34.0; 102; 24Alp Ser ; 2.60; 4250;occ; 68; 0;25208
5; -876.7; 26-DEC-2006 04:07:16; Bright; 43.0; 104; 27Bet Lib ; 2.61; 13100;occ; 86; 0;25208
6; -728.7; 26-DEC-2006 04:09:44; Dark ; 39.5; 122; 9Alp2Lib ; 2.75; 9700;occ; 79; 0;25208
/nas3/ENVISAT/GOMOS/GOM_NL__0P/GOM_NL__0PNPDE20061226_052331_000043922054_00105_25209_2683.N1
1; -2337.7; 26-DEC-2006 05:23:31; Bright; 38.0; 60; 7Bet UMi ; 2.08; 3950;occ; 76; 0;25209
2; -2119.7; 26-DEC-2006 05:27:10; Bright; 35.5; 119; 14Eta Dra ; 2.73; 4700;occ; 71; 0;25209
3; -1479.1; 26-DEC-2006 05:37:50; Bright; 40.0; 83; ; 2.38; 11000;occ; 80; 0;25209
4; -1168.8; 26-DEC-2006 05:43:00; Bright; 34.5; 102; 24Alp Ser ; 2.60; 4250;occ; 69; 0;25209
5; -876.5; 26-DEC-2006 05:47:53; Bright; 36.0; 104; 27Bet Lib ; 2.61; 13100;occ; 72; 0;25209
6; -728.3; 26-DEC-2006 05:50:21; Dark ; 41.5; 122; 9Alp2Lib ; 2.75; 9700;occ; 83; 0;25209
7; -326.0; 26-DEC-2006 05:57:03; Dark ; 46.5; 54; 5The Cen ; 2.06; 4500;occ; 93; 0;25209
8; -227.5; 26-DEC-2006 05:58:42; Dark ; 40.0; 78; Alp Lup ; 2.30; 28000;occ; 80; 0;25209
9; -152.7; 26-DEC-2006 05:59:56; Dark ; 38.5; 95; Zet Cen ; 2.55; 26000;occ; 77; 0;25209
10; -44.5; 26-DEC-2006 06:01:45; Dark ; 39.5; 77; Eps Cen ; 2.30; 28000;occ; 79; 0;25209
11; 39.5; 26-DEC-2006 06:03:09; Dark ; 42.0; 64; Gam Cen ; 2.20; 10600;occ; 84; 0;25210
12; 186.9; 26-DEC-2006 06:05:36; Dark ; 47.5; 12; Alp1Cru ; 0.77; 30000;occ; 95; 0;25210
13; 385.8; 26-DEC-2006 06:08:55; Dark ; 36.0; 124; The Car ; 2.76; 30000;occ; 72; 0;25210
14; 515.5; 26-DEC-2006 06:11:05; Dark ; 38.5; 29; Bet Car ; 1.67; 10200;occ; 77; 0;25210
15; 607.8; 26-DEC-2006 06:12:37; Dark ; 42.0; 91; Kap Vel ; 2.49; 26000;occ; 84; 0;25210
16; 679.5; 26-DEC-2006 06:13:49; Dark ; 59.5; 0; ; 0.00; 0;occ; 119; 0;25210
17; 954.4; 26-DEC-2006 06:18:24; Dark ; 44.0; 2; Alp Car ; -0.74; 7000;occ; 88; 0;25210
18; 1302.6; 26-DEC-2006 06:24:12; Dark ; 40.5; 108; Alp Col ; 2.65; 15200;occ; 81; 0;25210
19; 1585.5; 26-DEC-2006 06:28:55; Dark ; 42.0; 101; 11Alp Lep ; 2.58; 7000;occ; 84; 0;25210
20; 1760.0; 26-DEC-2006 06:31:49; Dark ; 51.5; 7; 19Bet Ori ; 0.10; 14000;occ; 103; 0;25210
21; 1879.1; 26-DEC-2006 06:33:48; Dark ; 44.0; 30; 46Eps Ori ; 1.69; 30000;occ; 88; 0;25210
22; 2013.3; 26-DEC-2006 06:36:03; Dark ; 41.0; 27; 24Gam Ori ; 1.64; 26000;occ; 82; 0;25210
/nas3/ENVISAT/GOMOS/GOM_NL__0P/GOM_NL__0PNPDE20061226_194313_000036592054_00114_25218_2684.N1
1; 956.7; 26-DEC-2006 19:43:13; Dark ; 49.5; 2; Alp Car ; -0.74; 7000;occ; 99; 0;25218
2; 1142.1; 26-DEC-2006 19:46:19; Dark ; 29.0; 117; Pi Pup ; 2.71; 3800;occ; 58; 0;25218
3; 1304.3; 26-DEC-2006 19:49:01; Dark ; 38.5; 108; Alp Col ; 2.65; 15200;occ; 77; 0;25218
4; 1558.7; 26-DEC-2006 19:53:15; Dark ; 43.0; 47; 2Bet CMa ; 1.98; 28000;occ; 86; 0;25218
5; 1760.8; 26-DEC-2006 19:56:37; Dark ; 46.5; 7; 19Bet Ori ; 0.10; 14000;occ; 93; 0;25218
6; 1878.9; 26-DEC-2006 19:58:36; Dark ; 44.5; 30; 46Eps Ori ; 1.69; 30000;occ; 89; 0;25218
7; 2013.1; 26-DEC-2006 20:00:50; Dark ; 43.5; 27; 24Gam Ori ; 1.64; 26000;occ; 87; 0;25218
8; 2192.0; 26-DEC-2006 20:03:49; Dark ; 52.0; 13; 87Alp Tau ; 0.87; 3800;occ; 104; 0;25218
9; 2281.7; 26-DEC-2006 20:05:18; Dark ; 45.0; 176; 23Zet Tau ; 3.02; 22000;occ; 90; 0;25218
10; 2406.9; 26-DEC-2006 20:07:24; Bright; 39.5; 28; 12Bet Tau ; 1.65; 15200;occ; 79; 0;25218
11; 2702.6; 26-DEC-2006 20:12:19; Bright; 42.0; 6; 13Alp Aur ; 0.08; 3400;occ; 84; 0;25218
12; 3422.7; 26-DEC-2006 20:24:19; Bright; 36.0; 49; 1Alp UMi ; 1.99; 6300;occ; 72; 0;25218
13; 3697.5; 26-DEC-2006 20:28:54; Bright; 34.0; 60; 7Bet UMi ; 2.08; 3950;occ; 68; 0;25218
14; 3917.0; 26-DEC-2006 20:32:34; Bright; 36.0; 119; 14Eta Dra ; 2.73; 4700;occ; 72; 0;25218
15; 4558.7; 26-DEC-2006 20:43:15; Bright; 57.5; 83; ; 2.38; 11000;occ; 115; 0;25218

```

/nas3/ENVISAT/GOMOS/GOM_NL__0P/GOM_NL__0PNPDE20061226_194313_000039462054_00114_25218_2685.N1

1; 956.7; 26-DEC-2006 19:43:13; Dark ; 49.5; 2; Alp Car ; -0.74; 7000;occ; 99; 0;25218
 2; 1142.1; 26-DEC-2006 19:46:19; Dark ; 29.0; 117; Pi Pup ; 2.71; 3800;occ; 58; 0;25218
 3; 1304.3; 26-DEC-2006 19:49:01; Dark ; 38.5; 108; Alp Col ; 2.65; 15200;occ; 77; 0;25218
 4; 1558.7; 26-DEC-2006 19:53:15; Dark ; 43.0; 47; 2Bet CMa ; 1.98; 28000;occ; 86; 0;25218
 5; 1760.8; 26-DEC-2006 19:56:37; Dark ; 46.5; 7; 19Bet Ori ; 0.10; 14000;occ; 93; 0;25218
 6; 1878.9; 26-DEC-2006 19:58:36; Dark ; 44.5; 30; 46Eps Ori ; 1.69; 30000;occ; 89; 0;25218
 7; 2013.1; 26-DEC-2006 20:00:50; Dark ; 43.5; 27; 24Gam Ori ; 1.64; 26000;occ; 87; 0;25218
 8; 2192.0; 26-DEC-2006 20:03:49; Dark ; 52.0; 13; 87Alp Tau ; 0.87; 3800;occ; 104; 0;25218
 9; 2281.7; 26-DEC-2006 20:05:18; Dark ; 45.0; 176; 23Zet Tau ; 3.02; 22000;occ; 90; 0;25218
 10; 2406.9; 26-DEC-2006 20:07:24; Bright; 39.5; 28; 12Bet Tau ; 1.65; 15200;occ; 79; 0;25218
 11; 2702.6; 26-DEC-2006 20:12:19; Bright; 42.0; 6; 13Alp Aur ; 0.08; 3400;occ; 84; 0;25218
 12; 3422.7; 26-DEC-2006 20:24:19; Bright; 36.0; 49; 1Alp UMi ; 1.99; 6300;occ; 72; 0;25218
 13; 3697.5; 26-DEC-2006 20:28:54; Bright; 34.0; 60; 7Bet UMi ; 2.08; 3950;occ; 68; 0;25218
 14; 3917.0; 26-DEC-2006 20:32:34; Bright; 36.0; 119; 14Eta Dra ; 2.73; 4700;occ; 72; 0;25218
 15; 4558.7; 26-DEC-2006 20:43:15; Bright; 58.0; 83; ; 2.38; 11000;occ; 116; 0;25218
 16; 4869.3; 26-DEC-2006 20:48:26; Bright; 34.0; 102; 24Alp Ser ; 2.60; 4250;occ; 68; 0;25218

/nas3/ENVISAT/GOMOS/GOM_NL__0P/GOM_NL__0PNPDE20061226_205319_000020442054_00114_25218_2686.N1

1; -873.4; 26-DEC-2006 20:53:19; Bright; 36.0; 104; 27Bet Lib ; 2.61; 13100;occ; 72; 0;25218
 2; -724.1; 26-DEC-2006 20:55:48; Dark ; 43.0; 122; 9Alp2Lib ; 2.75; 9700;occ; 86; 0;25218
 3; -320.6; 26-DEC-2006 21:02:32; Dark ; 42.5; 54; 5The Cen ; 2.06; 4500;occ; 85; 0;25218
 4; -224.2; 26-DEC-2006 21:04:08; Dark ; 39.0; 78; Alp Lup ; 2.30; 28000;occ; 78; 0;25218
 5; -148.0; 26-DEC-2006 21:05:25; Dark ; 39.0; 95; Zet Cen ; 2.55; 26000;occ; 78; 0;25218
 6; -40.0; 26-DEC-2006 21:07:13; Dark ; 37.5; 77; Eps Cen ; 2.30; 28000;occ; 75; 0;25218
 7; 46.2; 26-DEC-2006 21:08:39; Dark ; 43.0; 64; Gam Cen ; 2.20; 10600;occ; 86; 0;25219
 8; 191.2; 26-DEC-2006 21:11:04; Dark ; 41.5; 12; Alp1Cru ; 0.77; 30000;occ; 83; 0;25219
 9; 390.5; 26-DEC-2006 21:14:23; Dark ; 38.5; 124; The Car ; 2.76; 30000;occ; 77; 0;25219
 10; 518.9; 26-DEC-2006 21:16:31; Dark ; 38.5; 29; Bet Car ; 1.67; 10200;occ; 77; 0;25219
 11; 613.5; 26-DEC-2006 21:18:06; Dark ; 42.0; 91; Kap Vel ; 2.49; 26000;occ; 84; 0;25219
 12; 685.4; 26-DEC-2006 21:19:18; Dark ; 59.5; 0; ; 0.00; 0;occ; 119; 0;25219
 13; 957.0; 26-DEC-2006 21:23:49; Dark ; 52.5; 2; Alp Car ; -0.74; 7000;occ; 105; 0;25219
 14; 1142.5; 26-DEC-2006 21:26:55; Dark ; 28.5; 117; Pi Pup ; 2.71; 3800;occ; 57; 0;25219

/nas3/ENVISAT/GOMOS/GOM_NL__0P/GOM_NL__0PNPDE20061226_205319_000062262054_00114_25218_2687.N1

1; -873.4; 26-DEC-2006 20:53:19; Bright; 36.0; 104; 27Bet Lib ; 2.61; 13100;occ; 72; 0;25218
 2; -724.1; 26-DEC-2006 20:55:48; Dark ; 43.0; 122; 9Alp2Lib ; 2.75; 9700;occ; 86; 0;25218
 3; -320.6; 26-DEC-2006 21:02:32; Dark ; 42.5; 54; 5The Cen ; 2.06; 4500;occ; 85; 0;25218
 4; -224.2; 26-DEC-2006 21:04:08; Dark ; 39.0; 78; Alp Lup ; 2.30; 28000;occ; 78; 0;25218
 5; -148.0; 26-DEC-2006 21:05:25; Dark ; 39.0; 95; Zet Cen ; 2.55; 26000;occ; 78; 0;25218
 6; -40.0; 26-DEC-2006 21:07:13; Dark ; 37.5; 77; Eps Cen ; 2.30; 28000;occ; 75; 0;25218
 7; 46.2; 26-DEC-2006 21:08:39; Dark ; 43.0; 64; Gam Cen ; 2.20; 10600;occ; 86; 0;25219
 8; 191.2; 26-DEC-2006 21:11:04; Dark ; 41.5; 12; Alp1Cru ; 0.77; 30000;occ; 83; 0;25219
 9; 390.5; 26-DEC-2006 21:14:23; Dark ; 38.5; 124; The Car ; 2.76; 30000;occ; 77; 0;25219
 10; 518.9; 26-DEC-2006 21:16:31; Dark ; 38.5; 29; Bet Car ; 1.67; 10200;occ; 77; 0;25219
 11; 613.5; 26-DEC-2006 21:18:06; Dark ; 42.0; 91; Kap Vel ; 2.49; 26000;occ; 84; 0;25219
 12; 685.4; 26-DEC-2006 21:19:18; Dark ; 59.5; 0; ; 0.00; 0;occ; 119; 0;25219
 13; 957.0; 26-DEC-2006 21:23:49; Dark ; 52.5; 2; Alp Car ; -0.74; 7000;occ; 105; 0;25219
 14; 1142.5; 26-DEC-2006 21:26:55; Dark ; 29.0; 117; Pi Pup ; 2.71; 3800;occ; 58; 0;25219
 15; 1304.5; 26-DEC-2006 21:29:37; Dark ; 39.0; 108; Alp Col ; 2.65; 15200;occ; 78; 0;25219
 16; 1558.9; 26-DEC-2006 21:33:51; Dark ; 41.5; 47; 2Bet CMa ; 1.98; 28000;occ; 83; 0;25219
 17; 1760.9; 26-DEC-2006 21:37:13; Dark ; 45.5; 7; 19Bet Ori ; 0.10; 14000;occ; 91; 0;25219
 18; 1878.9; 26-DEC-2006 21:39:11; Dark ; 42.5; 30; 46Eps Ori ; 1.69; 30000;occ; 85; 0;25219
 19; 2013.1; 26-DEC-2006 21:41:26; Dark ; 44.5; 27; 24Gam Ori ; 1.64; 26000;occ; 89; 0;25219
 20; 2192.1; 26-DEC-2006 21:44:25; Dark ; 46.0; 13; 87Alp Tau ; 0.87; 3800;occ; 92; 0;25219
 21; 2281.4; 26-DEC-2006 21:45:54; Dark ; 42.0; 176; 23Zet Tau ; 3.02; 22000;occ; 84; 0;25219
 22; 2406.7; 26-DEC-2006 21:47:59; Bright; 40.0; 28; 12Bet Tau ; 1.65; 15200;occ; 80; 0;25219
 23; 2702.4; 26-DEC-2006 21:52:55; Bright; 40.5; 6; 13Alp Aur ; 0.08; 3400;occ; 81; 0;25219
 24; 3422.7; 26-DEC-2006 22:04:55; Bright; 34.0; 49; 1Alp UMi ; 1.99; 6300;occ; 68; 0;25219
 25; 3697.6; 26-DEC-2006 22:09:30; Bright; 37.0; 60; 7Bet UMi ; 2.08; 3950;occ; 74; 0;25219
 26; 3917.0; 26-DEC-2006 22:13:09; Bright; 35.5; 119; 14Eta Dra ; 2.73; 4700;occ; 71; 0;25219
 27; 4558.9; 26-DEC-2006 22:23:51; Bright; 40.0; 83; ; 2.38; 11000;occ; 80; 0;25219
 28; 4869.5; 26-DEC-2006 22:29:02; Bright; 34.5; 102; 24Alp Ser ; 2.60; 4250;occ; 69; 0;25219
 29; 5162.9; 26-DEC-2006 22:33:55; Bright; 36.0; 104; 27Bet Lib ; 2.61; 13100;occ; 72; 0;25219
 30; 5312.3; 26-DEC-2006 22:36:25; Dark ; 41.0; 122; 9Alp2Lib ; 2.75; 9700;occ; 82; 0;25219

/nas3/ENVISAT/GOMOS/GOM_NL__0P/GOM_NL__0PNPDE20061226_223625_000060772054_00115_25219_2688.N1

1; -723.0; 26-DEC-2006 22:36:25; Dark ; 41.5; 122; 9Alp2Lib ; 2.75; 9700;occ; 83; 1;25219
 2; -320.0; 26-DEC-2006 22:43:08; Dark ; 42.0; 54; 5The Cen ; 2.06; 4500;occ; 84; 0;25219
 3; -223.6; 26-DEC-2006 22:44:45; Dark ; 38.0; 78; Alp Lup ; 2.30; 28000;occ; 76; 0;25219
 4; -39.5; 26-DEC-2006 22:47:49; Dark ; 40.5; 77; Eps Cen ; 2.30; 28000;occ; 81; 0;25219

```

5; 47.0; 26-DEC-2006 22:49:15; Dark ; 41.0; 64; Gam Cen ; 2.20; 10600;occ; 82; 0;25220
6; 191.6; 26-DEC-2006 22:51:40; Dark ; 51.0; 12; Alp1Cru ; 0.77; 30000;occ; 102; 0;25220
7; 391.0; 26-DEC-2006 22:54:59; Dark ; 38.5; 124; The Car ; 2.76; 30000;occ; 77; 0;25220
8; 519.3; 26-DEC-2006 22:57:08; Dark ; 37.0; 29; Bet Car ; 1.67; 10200;occ; 74; 0;25220
9; 614.1; 26-DEC-2006 22:58:42; Dark ; 41.0; 91; Kap Vel ; 2.49; 26000;occ; 82; 0;25220
10; 686.0; 26-DEC-2006 22:59:54; Dark ; 59.5; 0; ; 0.00; 0;occ; 119; 0;25220
11; 957.2; 26-DEC-2006 23:04:26; Dark ; 52.5; 2; Alp Car ;-0.74; 7000;occ; 105; 0;25220
12; 1143.0; 26-DEC-2006 23:07:31; Dark ; 34.0; 117; Pi Pup ; 2.71; 3800;occ; 68; 0;25220
13; 1304.6; 26-DEC-2006 23:10:13; Dark ; 39.5; 108; Alp Col ; 2.65; 15200;occ; 79; 0;25220
14; 1559.0; 26-DEC-2006 23:14:27; Dark ; 44.5; 47; 2Bet CMA ; 1.98; 28000;occ; 89; 0;25220
15; 1761.0; 26-DEC-2006 23:17:49; Dark ; 44.0; 7; 19Bet Ori ; 0.10; 14000;occ; 88; 0;25220
16; 1878.9; 26-DEC-2006 23:19:47; Dark ; 41.5; 30; 46Eps Ori ; 1.69; 30000;occ; 83; 0;25220
17; 2040.1; 26-DEC-2006 23:22:28; Dark ; 31.0; 14; 58Alp Ori ; 0.87; 3000;occ; 62; 0;25220
18; 2192.1; 26-DEC-2006 23:25:00; Dark ; 52.0; 13; 87Alp Tau ; 0.87; 3800;occ; 104; 0;25220
19; 2281.1; 26-DEC-2006 23:26:29; Dark ; 45.0; 176; 23Zet Tau ; 3.02; 22000;occ; 90; 0;25220
20; 2406.5; 26-DEC-2006 23:28:35; Bright; 39.0; 28; 12Bet Tau ; 1.65; 15200;occ; 78; 0;25220
21; 2702.3; 26-DEC-2006 23:33:31; Bright; 41.5; 6; 13Alp Aur ; 0.08; 3400;occ; 83; 0;25220
22; 3422.6; 26-DEC-2006 23:45:31; Bright; 33.0; 49; 1Alp UMi ; 1.99; 6300;occ; 66; 0;25220
23; 3697.4; 26-DEC-2006 23:50:06; Bright; 44.5; 60; 7Bet UMi ; 2.08; 3950;occ; 89; 0;25220
24; 3917.2; 26-DEC-2006 23:53:45; Bright; 35.0; 119; 14Eta Dra ; 2.73; 4700;occ; 70; 0;25220
25; 4559.1; 27-DEC-2006 00:04:27; Bright; 38.5; 83; ; 2.38; 11000;occ; 77; 0;25220
26; 4869.9; 27-DEC-2006 00:09:38; Bright; 34.5; 102; 24Alp Ser ; 2.60; 4250;occ; 69; 0;25220
27; 5163.2; 27-DEC-2006 00:14:32; Bright; 36.5; 104; 27Bet Lib ; 2.61; 13100;occ; 73; 0;25220
28; 5312.8; 27-DEC-2006 00:17:01; Dark ; 42.0; 122; 9Alp2Lib ; 2.75; 9700;occ; 84; 0;25220
/nas3/ENVISAT/GOMOS/GOM_NL__0P/GOM_NL__0PNPDK20061226_070407_000039612054_00106_25210_4298.N1
1; -2337.8; 26-DEC-2006 07:04:07; Bright; 36.5; 60; 7Bet UMi ; 2.08; 3950;occ; 73; 0;25210
2; -2119.5; 26-DEC-2006 07:07:46; Bright; 35.5; 119; 14Eta Dra ; 2.73; 4700;occ; 71; 0;25210
3; -1478.9; 26-DEC-2006 07:18:26; Bright; 38.5; 83; ; 2.38; 11000;occ; 77; 0;25210
4; -1168.5; 26-DEC-2006 07:23:37; Bright; 34.0; 102; 24Alp Ser ; 2.60; 4250;occ; 68; 0;25210
5; -876.0; 26-DEC-2006 07:28:29; Bright; 36.5; 104; 27Bet Lib ; 2.61; 13100;occ; 73; 0;25210
6; -727.8; 26-DEC-2006 07:30:57; Dark ; 40.5; 122; 9Alp2Lib ; 2.75; 9700;occ; 81; 0;25210
7; -325.4; 26-DEC-2006 07:37:40; Dark ; 44.5; 54; 5The Cen ; 2.06; 4500;occ; 89; 0;25210
8; -227.1; 26-DEC-2006 07:39:18; Dark ; 39.0; 78; Alp Lup ; 2.30; 28000;occ; 78; 0;25210
9; -152.3; 26-DEC-2006 07:40:33; Dark ; 39.5; 95; Zet Cen ; 2.55; 26000;occ; 79; 0;25210
10; -43.9; 26-DEC-2006 07:42:21; Dark ; 38.5; 77; Eps Cen ; 2.30; 28000;occ; 77; 0;25210
11; 40.2; 26-DEC-2006 07:43:45; Dark ; 45.5; 64; Gam Cen ; 2.20; 10600;occ; 91; 0;25211
12; 187.4; 26-DEC-2006 07:46:13; Dark ; 40.0; 12; Alp1Cru ; 0.77; 30000;occ; 80; 0;25211
13; 386.3; 26-DEC-2006 07:49:31; Dark ; 39.0; 124; The Car ; 2.76; 30000;occ; 78; 0;25211
14; 516.1; 26-DEC-2006 07:51:41; Dark ; 41.5; 29; Bet Car ; 1.67; 10200;occ; 83; 0;25211
15; 608.4; 26-DEC-2006 07:53:14; Dark ; 41.0; 91; Kap Vel ; 2.49; 26000;occ; 82; 0;25211
16; 680.2; 26-DEC-2006 07:54:25; Dark ; 59.5; 0; ; 0.00; 0;occ; 119; 0;25211
17; 954.6; 26-DEC-2006 07:59:00; Dark ; 48.5; 2; Alp Car ;-0.74; 7000;occ; 97; 0;25211
18; 1302.8; 26-DEC-2006 08:04:48; Dark ; 37.5; 108; Alp Col ; 2.65; 15200;occ; 75; 0;25211
19; 1585.7; 26-DEC-2006 08:09:31; Dark ; 38.5; 101; 11Alp Lep ; 2.58; 7000;occ; 77; 0;25211
/nas3/ENVISAT/GOMOS/GOM_NL__0P/GOM_NL__0PNPDK20061226_081225_000009832054_00107_25211_4299.N1
1; 1760.1; 26-DEC-2006 08:12:25; Dark ; 49.0; 7; 19Bet Ori ; 0.10; 14000;occ; 98; 0;25211
2; 1879.0; 26-DEC-2006 08:14:24; Dark ; 42.5; 30; 46Eps Ori ; 1.69; 30000;occ; 85; 0;25211
3; 2013.2; 26-DEC-2006 08:16:38; Dark ; 41.5; 27; 24Gam Ori ; 1.64; 26000;occ; 83; 0;25211
4; 2191.5; 26-DEC-2006 08:19:37; Dark ; 42.0; 13; 87Alp Tau ; 0.87; 3800;occ; 84; 0;25211
5; 2282.9; 26-DEC-2006 08:21:08; Dark ; 43.0; 176; 23Zet Tau ; 3.02; 22000;occ; 86; 0;25211
6; 2408.2; 26-DEC-2006 08:23:13; Bright; 35.5; 28; 12Bet Tau ; 1.65; 15200;occ; 71; 0;25211
7; 2607.2; 26-DEC-2006 08:26:32; Bright; 25.5; 149; 45Eps Per ; 2.89; 30000;occ; 51; 0;25211
8; 2703.8; 26-DEC-2006 08:28:09; Bright; 40.0; 6; 13Alp Aur ; 0.08; 3400;occ; 80; 0;25211
/nas3/ENVISAT/GOMOS/GOM_NL__0P/GOM_NL__0PNPDK20061226_095017_000018622054_00108_25212_4300.N1
1; 1595.8; 26-DEC-2006 09:50:17; Dark ; 41.0; 101; 11Alp Lep ; 2.58; 7000;occ; 82; 20;25212
2; 1760.2; 26-DEC-2006 09:53:01; Dark ; 45.0; 7; 19Bet Ori ; 0.10; 14000;occ; 90; 0;25212
3; 1879.0; 26-DEC-2006 09:55:00; Dark ; 43.0; 30; 46Eps Ori ; 1.69; 30000;occ; 86; 0;25212
4; 2013.3; 26-DEC-2006 09:57:14; Dark ; 41.5; 27; 24Gam Ori ; 1.64; 26000;occ; 83; 0;25212
5; 2191.6; 26-DEC-2006 10:00:13; Dark ; 46.5; 13; 87Alp Tau ; 0.87; 3800;occ; 93; 0;25212
6; 2282.8; 26-DEC-2006 10:01:44; Dark ; 38.0; 176; 23Zet Tau ; 3.02; 22000;occ; 76; 0;25212
7; 2407.9; 26-DEC-2006 10:03:49; Bright; 36.0; 28; 12Bet Tau ; 1.65; 15200;occ; 72; 0;25212
8; 2703.6; 26-DEC-2006 10:08:45; Bright; 42.0; 6; 13Alp Aur ; 0.08; 3400;occ; 84; 0;25212
9; 3422.7; 26-DEC-2006 10:20:44; Bright; 35.5; 49; 1Alp UMi ; 1.99; 6300;occ; 71; 0;25212
/nas3/ENVISAT/GOMOS/GOM_NL__0P/GOM_NL__0PNPDK20061226_113043_000060382054_00109_25213_4301.N1
1; 1585.9; 26-DEC-2006 11:30:43; Dark ; 39.0; 101; 11Alp Lep ; 2.58; 7000;occ; 78; 0;25213
2; 1760.3; 26-DEC-2006 11:33:37; Dark ; 46.0; 7; 19Bet Ori ; 0.10; 14000;occ; 92; 0;25213
3; 1879.0; 26-DEC-2006 11:35:36; Dark ; 44.5; 30; 46Eps Ori ; 1.69; 30000;occ; 89; 0;25213
4; 2013.2; 26-DEC-2006 11:37:50; Dark ; 42.5; 27; 24Gam Ori ; 1.64; 26000;occ; 85; 0;25213

```

5; 2191.7; 26-DEC-2006 11:40:49; Dark ; 46.0; 13; 87Alp Tau ; 0.87; 3800;occ; 92; 0;25213
6; 2282.4; 26-DEC-2006 11:42:19; Dark ; 49.0; 176; 23Zet Tau ; 3.02; 22000;occ; 98; 0;25213
7; 2407.8; 26-DEC-2006 11:44:25; Bright; 38.5; 28; 12Bet Tau ; 1.65; 15200;occ; 77; 0;25213
8; 2703.5; 26-DEC-2006 11:49:20; Bright; 41.5; 6; 13Alp Aur ; 0.08; 3400;occ; 83; 0;25213
9; 3697.9; 26-DEC-2006 12:05:55; Bright; 36.5; 60; 7Bet UMi ; 2.08; 3950;occ; 73; 0;25213
10; 3916.6; 26-DEC-2006 12:09:33; Bright; 35.5; 119; 14Eta Dra ; 2.73; 4700;occ; 71; 0;25213
11; 4557.7; 26-DEC-2006 12:20:15; Bright; 42.5; 83; ; 2.38; 11000;occ; 85; 0;25213
12; 4868.2; 26-DEC-2006 12:25:25; Bright; 34.5; 102; 24Alp Ser ; 2.60; 4250;occ; 69; 0;25213
13; 5160.6; 26-DEC-2006 12:30:18; Bright; 53.0; 104; 27Bet Lib ; 2.61; 13100;occ; 106; 0;25213
14; 5309.5; 26-DEC-2006 12:32:46; Dark ; 41.5; 122; 9Alp2Lib ; 2.75; 9700;occ; 83; 0;25213
15; 5712.3; 26-DEC-2006 12:39:29; Dark ; 41.0; 54; 5The Cen ; 2.06; 4500;occ; 82; 0;25213
16; 5809.9; 26-DEC-2006 12:41:07; Dark ; 37.5; 78; Alp Lup ; 2.30; 28000;occ; 75; 0;25213
17; 5885.3; 26-DEC-2006 12:42:22; Dark ; 38.5; 95; Zet Cen ; 2.55; 26000;occ; 77; 0;25213
18; 5993.3; 26-DEC-2006 12:44:10; Dark ; 39.5; 77; Eps Cen ; 2.30; 28000;occ; 79; 0;25213
19; 6078.4; 26-DEC-2006 12:45:35; Dark ; 42.5; 64; Gam Cen ; 2.20; 10600;occ; 85; 0;25213
20; 6224.8; 26-DEC-2006 12:48:02; Dark ; 42.0; 12; Alp1Cru ; 0.77; 30000;occ; 84; 0;25213
21; 6423.8; 26-DEC-2006 12:51:21; Dark ; 39.0; 124; The Car ; 2.76; 30000;occ; 78; 0;25213
22; 6553.0; 26-DEC-2006 12:53:30; Dark ; 38.0; 29; Bet Car ; 1.67; 10200;occ; 76; 0;25213
23; 6646.2; 26-DEC-2006 12:55:03; Dark ; 42.5; 91; Kap Vel ; 2.49; 26000;occ; 85; 0;25213
24; 6718.0; 26-DEC-2006 12:56:15; Dark ; 59.5; 0; ; 0.00; 0;occ; 119; 0;25213
25; 6991.3; 26-DEC-2006 13:00:48; Dark ; 45.5; 2; Alp Car ; -0.74; 7000;occ; 91; 0;25213
26; 7339.3; 26-DEC-2006 13:06:36; Dark ; 41.0; 108; Alp Col ; 2.65; 15200;occ; 82; 0;25213
27; 7594.0; 26-DEC-2006 13:10:51; Dark ; 30.0; 47; 2Bet CMa ; 1.98; 28000;occ; 60; 0;25213

/nas3/ENVISAT/GOMOS/GOM_NL_0P/GOM_NL_0PNPDK20061226_131108_000058012054_00110_25214_4302.N1

1; 1575.6; 26-DEC-2006 13:11:08; Dark ; 30.0; 47; 2Bet CMa ; 1.98; 28000;occ; 60; 35;25214
2; 1760.5; 26-DEC-2006 13:14:13; Dark ; 46.0; 7; 19Bet Ori ; 0.10; 14000;occ; 92; 0;25214
3; 1878.9; 26-DEC-2006 13:16:12; Dark ; 43.0; 30; 46Eps Ori ; 1.69; 30000;occ; 86; 0;25214
4; 2013.2; 26-DEC-2006 13:18:26; Dark ; 43.0; 27; 24Gam Ori ; 1.64; 26000;occ; 86; 0;25214
5; 2191.7; 26-DEC-2006 13:21:24; Dark ; 43.0; 13; 87Alp Tau ; 0.87; 3800;occ; 86; 0;25214
6; 2282.3; 26-DEC-2006 13:22:55; Dark ; 55.0; 176; 23Zet Tau ; 3.02; 22000;occ; 110; 0;25214
7; 2407.6; 26-DEC-2006 13:25:00; Bright; 39.5; 28; 12Bet Tau ; 1.65; 15200;occ; 79; 0;25214
8; 2703.3; 26-DEC-2006 13:29:56; Bright; 41.0; 6; 13Alp Aur ; 0.08; 3400;occ; 82; 0;25214
9; 3422.7; 26-DEC-2006 13:41:55; Bright; 35.0; 49; 1Alp UMi ; 1.99; 6300;occ; 70; 0;25214
10; 3697.9; 26-DEC-2006 13:46:31; Bright; 33.0; 60; 7Bet UMi ; 2.08; 3950;occ; 66; 0;25214
11; 3916.7; 26-DEC-2006 13:50:09; Bright; 36.5; 119; 14Eta Dra ; 2.73; 4700;occ; 73; 0;25214
12; 4557.9; 26-DEC-2006 14:00:51; Bright; 39.0; 83; ; 2.38; 11000;occ; 78; 0;25214
13; 4868.4; 26-DEC-2006 14:06:01; Bright; 34.5; 102; 24Alp Ser ; 2.60; 4250;occ; 69; 0;25214
14; 5161.1; 26-DEC-2006 14:10:54; Bright; 49.0; 104; 27Bet Lib ; 2.61; 13100;occ; 98; 0;25214
15; 5310.0; 26-DEC-2006 14:13:23; Dark ; 40.0; 122; 9Alp2Lib ; 2.75; 9700;occ; 80; 0;25214
16; 5712.9; 26-DEC-2006 14:20:06; Dark ; 44.5; 54; 5The Cen ; 2.06; 4500;occ; 89; 0;25214
17; 5810.3; 26-DEC-2006 14:21:43; Dark ; 41.5; 78; Alp Lup ; 2.30; 28000;occ; 83; 0;25214
18; 5885.9; 26-DEC-2006 14:22:59; Dark ; 39.0; 95; Zet Cen ; 2.55; 26000;occ; 78; 0;25214
19; 5993.9; 26-DEC-2006 14:24:47; Dark ; 38.0; 77; Eps Cen ; 2.30; 28000;occ; 76; 0;25214
20; 6079.2; 26-DEC-2006 14:26:12; Dark ; 41.5; 64; Gam Cen ; 2.20; 10600;occ; 83; 0;25214
21; 6225.3; 26-DEC-2006 14:28:38; Dark ; 40.5; 12; Alp1Cru ; 0.77; 30000;occ; 81; 0;25214
22; 6424.3; 26-DEC-2006 14:31:57; Dark ; 37.0; 124; The Car ; 2.76; 30000;occ; 74; 0;25214
23; 6553.4; 26-DEC-2006 14:34:06; Dark ; 37.5; 29; Bet Car ; 1.67; 10200;occ; 75; 0;25214
24; 6646.9; 26-DEC-2006 14:35:40; Dark ; 41.5; 91; Kap Vel ; 2.49; 26000;occ; 83; 0;25214
25; 6718.7; 26-DEC-2006 14:36:51; Dark ; 59.5; 0; ; 0.00; 0;occ; 119; 0;25214
26; 6991.8; 26-DEC-2006 14:41:24; Dark ; 50.0; 2; Alp Car ; -0.74; 7000;occ; 100; 0;25214
27; 7339.6; 26-DEC-2006 14:47:12; Dark ; 38.0; 108; Alp Col ; 2.65; 15200;occ; 76; 0;25214

/nas3/ENVISAT/GOMOS/GOM_NL_0P/GOM_NL_0PNPDK20061226_145127_000042542054_00111_25215_4303.N1

1; 1558.4; 26-DEC-2006 14:51:27; Dark ; 30.0; 47; 2Bet CMa ; 1.98; 28000;occ; 60; 0;25215
2; 1760.6; 26-DEC-2006 14:54:49; Dark ; 43.5; 7; 19Bet Ori ; 0.10; 14000;occ; 87; 0;25215
3; 1879.0; 26-DEC-2006 14:56:48; Dark ; 43.0; 30; 46Eps Ori ; 1.69; 30000;occ; 86; 0;25215
4; 2013.2; 26-DEC-2006 14:59:02; Dark ; 43.5; 27; 24Gam Ori ; 1.64; 26000;occ; 87; 0;25215
5; 2191.8; 26-DEC-2006 15:02:00; Dark ; 47.0; 13; 87Alp Tau ; 0.87; 3800;occ; 94; 0;25215
6; 2282.1; 26-DEC-2006 15:03:31; Dark ; 43.5; 176; 23Zet Tau ; 3.02; 22000;occ; 87; 0;25215
7; 2407.4; 26-DEC-2006 15:05:36; Bright; 38.0; 28; 12Bet Tau ; 1.65; 15200;occ; 76; 0;25215
8; 2703.2; 26-DEC-2006 15:10:32; Bright; 40.5; 6; 13Alp Aur ; 0.08; 3400;occ; 81; 0;25215
9; 3422.8; 26-DEC-2006 15:22:31; Bright; 36.0; 49; 1Alp UMi ; 1.99; 6300;occ; 72; 0;25215
10; 3697.9; 26-DEC-2006 15:27:07; Bright; 38.0; 60; 7Bet UMi ; 2.08; 3950;occ; 76; 0;25215
11; 3916.8; 26-DEC-2006 15:30:45; Bright; 36.0; 119; 14Eta Dra ; 2.73; 4700;occ; 72; 0;25215
12; 4558.2; 26-DEC-2006 15:41:27; Bright; 57.5; 83; ; 2.38; 11000;occ; 115; 0;25215
13; 4868.7; 26-DEC-2006 15:46:37; Bright; 34.0; 102; 24Alp Ser ; 2.60; 4250;occ; 68; 0;25215
14; 5161.8; 26-DEC-2006 15:51:30; Bright; 35.5; 104; 27Bet Lib ; 2.61; 13100;occ; 71; 0;25215
15; 5310.5; 26-DEC-2006 15:53:59; Dark ; 40.5; 122; 9Alp2Lib ; 2.75; 9700;occ; 81; 0;25215
16; 5713.6; 26-DEC-2006 16:00:42; Dark ; 44.5; 54; 5The Cen ; 2.06; 4500;occ; 89; 0;25215

```

17; 5810.8; 26-DEC-2006 16:02:19; Dark ; 2.0; 78; Alp Lup ; 2.30; 28000;occ; 4; 0;25215
/nas3/ENVISAT/GOMOS/GOM_NL__0P/GOM_NL__0PNPDK20061226_162748_000002882054_00112_25216_4304.N1
1; 1303.8; 26-DEC-2006 16:27:48; Dark ; 37.5; 108; Alp Col ; 2.65; 15200;occ; 75; 0;25216
2; 1558.5; 26-DEC-2006 16:32:03; Dark ; 33.5; 47; 2Bet CMA ; 1.98; 28000;occ; 67; 0;25216
/nas3/ENVISAT/GOMOS/GOM_NL__0P/GOM_NL__0PNPDK20061226_163237_000007332054_00112_25216_4305.N1
1; 1592.0; 26-DEC-2006 16:32:37; Dark ; 38.0; 47; 2Bet CMA ; 1.98; 28000;occ; 76; 67;25216
2; 1760.7; 26-DEC-2006 16:35:25; Dark ; 43.0; 7; 19Bet Ori ; 0.10; 14000;occ; 86; 0;25216
3; 1879.1; 26-DEC-2006 16:37:24; Dark ; 43.5; 30; 46Eps Ori ; 1.69; 30000;occ; 87; 0;25216
4; 2013.2; 26-DEC-2006 16:39:38; Dark ; 45.0; 27; 24Gam Ori ; 1.64; 26000;occ; 90; 0;25216
5; 2191.9; 26-DEC-2006 16:42:37; Dark ; 52.0; 13; 87Alp Tau ; 0.87; 3800;occ; 104; 0;25216
6; 2282.0; 26-DEC-2006 16:44:07; Dark ; 43.5; 176; 23Zet Tau ; 3.02; 22000;occ; 87; 0;25216
/nas3/ENVISAT/GOMOS/GOM_NL__0P/GOM_NL__0PNPDE20061227_001703_000018972054_00116_25220_2690.N1
1; -721.0; 27-DEC-2006 00:17:03; Dark ; 42.5; 122; 9Alp2Lib ; 2.75; 9700;occ; 85; 4;25220
2; -319.3; 27-DEC-2006 00:23:45; Dark ; 40.5; 54; 5The Cen ; 2.06; 4500;occ; 81; 0;25220
3; -223.3; 27-DEC-2006 00:25:21; Dark ; 37.0; 78; Alp Lup ; 2.30; 28000;occ; 74; 0;25220
4; 47.8; 27-DEC-2006 00:29:52; Dark ; 43.0; 64; Gam Cen ; 2.20; 10600;occ; 86; 0;25221
5; 192.1; 27-DEC-2006 00:32:16; Dark ; 39.5; 12; Alp1Cru ; 0.77; 30000;occ; 79; 0;25221
6; 391.6; 27-DEC-2006 00:35:36; Dark ; 37.0; 124; The Car ; 2.76; 30000;occ; 74; 0;25221
7; 519.7; 27-DEC-2006 00:37:44; Dark ; 38.0; 29; Bet Car ; 1.67; 10200;occ; 76; 0;25221
8; 614.9; 27-DEC-2006 00:39:19; Dark ; 41.5; 91; Kap Vel ; 2.49; 26000;occ; 83; 0;25221
9; 686.7; 27-DEC-2006 00:40:31; Dark ; 59.5; 0; ; 0.00; 0;occ; 119; 0;25221
10; 957.6; 27-DEC-2006 00:45:02; Dark ; 44.0; 2; Alp Car ; -0.74; 7000;occ; 88; 0;25221
11; 1143.4; 27-DEC-2006 00:48:08; Dark ; 33.5; 117; Pi Pup ; 2.71; 3800;occ; 67; 0;25221
/nas3/ENVISAT/GOMOS/GOM_NL__0P/GOM_NL__0PNPDE20061227_001703_000059132054_00116_25220_2691.N1
1; -721.0; 27-DEC-2006 00:17:03; Dark ; 42.5; 122; 9Alp2Lib ; 2.75; 9700;occ; 85; 4;25220
2; -319.3; 27-DEC-2006 00:23:45; Dark ; 40.5; 54; 5The Cen ; 2.06; 4500;occ; 81; 0;25220
3; -223.3; 27-DEC-2006 00:25:21; Dark ; 37.0; 78; Alp Lup ; 2.30; 28000;occ; 74; 0;25220
4; 47.8; 27-DEC-2006 00:29:52; Dark ; 43.0; 64; Gam Cen ; 2.20; 10600;occ; 86; 0;25221
5; 192.1; 27-DEC-2006 00:32:16; Dark ; 39.5; 12; Alp1Cru ; 0.77; 30000;occ; 79; 0;25221
6; 391.6; 27-DEC-2006 00:35:36; Dark ; 37.0; 124; The Car ; 2.76; 30000;occ; 74; 0;25221
7; 519.7; 27-DEC-2006 00:37:44; Dark ; 38.0; 29; Bet Car ; 1.67; 10200;occ; 76; 0;25221
8; 614.9; 27-DEC-2006 00:39:19; Dark ; 41.5; 91; Kap Vel ; 2.49; 26000;occ; 83; 0;25221
9; 686.7; 27-DEC-2006 00:40:31; Dark ; 59.5; 0; ; 0.00; 0;occ; 119; 0;25221
10; 957.6; 27-DEC-2006 00:45:02; Dark ; 44.0; 2; Alp Car ; -0.74; 7000;occ; 88; 0;25221
11; 1143.4; 27-DEC-2006 00:48:08; Dark ; 34.0; 117; Pi Pup ; 2.71; 3800;occ; 68; 0;25221
12; 1304.9; 27-DEC-2006 00:50:49; Dark ; 39.0; 108; Alp Col ; 2.65; 15200;occ; 78; 0;25221
13; 1559.1; 27-DEC-2006 00:55:03; Dark ; 45.5; 47; 2Bet CMA ; 1.98; 28000;occ; 91; 0;25221
14; 1761.1; 27-DEC-2006 00:58:25; Dark ; 48.0; 7; 19Bet Ori ; 0.10; 14000;occ; 96; 0;25221
15; 1879.0; 27-DEC-2006 01:00:23; Dark ; 42.5; 30; 46Eps Ori ; 1.69; 30000;occ; 85; 0;25221
16; 2040.0; 27-DEC-2006 01:03:04; Dark ; 31.0; 14; 58Alp Ori ; 0.87; 3000;occ; 62; 0;25221
17; 2192.2; 27-DEC-2006 01:05:36; Dark ; 52.0; 13; 87Alp Tau ; 0.87; 3800;occ; 104; 0;25221
18; 2281.1; 27-DEC-2006 01:07:05; Dark ; 46.5; 176; 23Zet Tau ; 3.02; 22000;occ; 93; 0;25221
19; 2406.4; 27-DEC-2006 01:09:11; Bright; 39.5; 28; 12Bet Tau ; 1.65; 15200;occ; 79; 0;25221
20; 2702.1; 27-DEC-2006 01:14:06; Bright; 42.5; 6; 13Alp Aur ; 0.08; 3400;occ; 85; 0;25221
21; 3422.7; 27-DEC-2006 01:26:07; Bright; 35.0; 49; 1Alp UMi ; 1.99; 6300;occ; 70; 0;25221
22; 3697.3; 27-DEC-2006 01:30:41; Bright; 38.0; 60; 7Bet UMi ; 2.08; 3950;occ; 76; 0;25221
23; 3917.2; 27-DEC-2006 01:34:21; Bright; 35.0; 119; 14Eta Dra ; 2.73; 4700;occ; 70; 0;25221
24; 4559.3; 27-DEC-2006 01:45:03; Bright; 39.0; 83; ; 2.38; 11000;occ; 78; 0;25221
25; 4870.1; 27-DEC-2006 01:50:14; Bright; 34.0; 102; 24Alp Ser ; 2.60; 4250;occ; 68; 0;25221
26; 5163.7; 27-DEC-2006 01:55:08; Bright; 28.5; 104; 27Bet Lib ; 2.61; 13100;occ; 57; 0;25221
/nas3/ENVISAT/GOMOS/GOM_NL__0P/GOM_NL__0PNPDE20061227_015508_000007362054_00117_25221_2692.N1
1; -872.2; 27-DEC-2006 01:55:08; Bright; 36.0; 104; 27Bet Lib ; 2.61; 13100;occ; 72; 0;25221
2; -722.6; 27-DEC-2006 01:57:37; Dark ; 42.5; 122; 9Alp2Lib ; 2.75; 9700;occ; 85; 0;25221
3; -318.7; 27-DEC-2006 02:04:21; Dark ; 44.0; 54; 5The Cen ; 2.06; 4500;occ; 88; 0;25221
4; -222.8; 27-DEC-2006 02:05:57; Dark ; 37.5; 78; Alp Lup ; 2.30; 28000;occ; 75; 0;25221
5; -146.2; 27-DEC-2006 02:07:14; Dark ; 10.0; 95; Zet Cen ; 2.55; 26000;occ; 20; 0;25221
/nas3/ENVISAT/GOMOS/GOM_NL__0P/GOM_NL__0PNPDE20061227_015508_000043262054_00117_25221_2693.N1
1; -872.2; 27-DEC-2006 01:55:08; Bright; 36.0; 104; 27Bet Lib ; 2.61; 13100;occ; 72; 0;25221
2; -722.6; 27-DEC-2006 01:57:37; Dark ; 42.5; 122; 9Alp2Lib ; 2.75; 9700;occ; 85; 0;25221
3; -318.7; 27-DEC-2006 02:04:21; Dark ; 44.0; 54; 5The Cen ; 2.06; 4500;occ; 88; 0;25221
4; -222.8; 27-DEC-2006 02:05:57; Dark ; 37.5; 78; Alp Lup ; 2.30; 28000;occ; 75; 0;25221
5; -146.2; 27-DEC-2006 02:07:14; Dark ; 38.0; 95; Zet Cen ; 2.55; 26000;occ; 76; 0;25221
6; -38.4; 27-DEC-2006 02:09:02; Dark ; 38.5; 77; Eps Cen ; 2.30; 28000;occ; 77; 0;25221
7; 48.6; 27-DEC-2006 02:10:29; Dark ; 42.5; 64; Gam Cen ; 2.20; 10600;occ; 85; 0;25222
8; 192.7; 27-DEC-2006 02:12:53; Dark ; 41.0; 12; Alp1Cru ; 0.77; 30000;occ; 82; 0;25222
9; 392.1; 27-DEC-2006 02:16:12; Dark ; 39.0; 124; The Car ; 2.76; 30000;occ; 78; 0;25222
10; 520.1; 27-DEC-2006 02:18:20; Dark ; 38.5; 29; Bet Car ; 1.67; 10200;occ; 77; 0;25222
11; 615.5; 27-DEC-2006 02:19:56; Dark ; 44.0; 91; Kap Vel ; 2.49; 26000;occ; 88; 0;25222

```

```

12; 687.4; 27-DEC-2006 02:21:07; Dark ; 59.5; 0; ; 0.00; 0;occ; 119; 0;25222
13; 957.9; 27-DEC-2006 02:25:38; Dark ; 43.5; 2; Alp Car ;-0.74; 7000;occ; 87; 0;25222
14; 1143.9; 27-DEC-2006 02:28:44; Dark ; 40.0; 117; Pi Pup ; 2.71; 3800;occ; 80; 0;25222
15; 1305.1; 27-DEC-2006 02:31:25; Dark ; 38.5; 108; Alp Col ; 2.65; 15200;occ; 77; 0;25222
16; 1559.3; 27-DEC-2006 02:35:39; Dark ; 44.0; 47; 2Bet CMA ; 1.98; 28000;occ; 88; 0;25222
17; 1761.2; 27-DEC-2006 02:39:01; Dark ; 51.5; 7; 19Bet Ori ; 0.10; 14000;occ; 103; 0;25222
18; 1879.1; 27-DEC-2006 02:40:59; Dark ; 43.0; 30; 46Eps Ori ; 1.69; 30000;occ; 86; 0;25222
19; 2039.9; 27-DEC-2006 02:43:40; Dark ; 40.0; 14; 58Alp Ori ; 0.87; 3000;occ; 80; 0;25222
20; 2192.3; 27-DEC-2006 02:46:12; Dark ; 52.0; 13; 87Alp Tau ; 0.87; 3800;occ; 104; 0;25222
21; 2281.0; 27-DEC-2006 02:47:41; Dark ; 46.5; 176; 23Zet Tau ; 3.02; 22000;occ; 93; 0;25222
22; 2406.2; 27-DEC-2006 02:49:46; Bright; 38.5; 28; 12Bet Tau ; 1.65; 15200;occ; 77; 0;25222
23; 2702.0; 27-DEC-2006 02:54:42; Bright; 40.5; 6; 13Alp Aur ; 0.08; 3400;occ; 81; 0;25222
24; 3422.7; 27-DEC-2006 03:06:43; Bright; 32.0; 49; 1Alp UMi ; 1.99; 6300;occ; 64; 0;25222
/nas3/ENVISAT/GOMOS/GOM_NL__0P/GOM_NL__0PNPDE20061227_031117_000047832054_00118_25222_2694.N1
 1;-2338.8; 27-DEC-2006 03:11:17; Bright; 38.5; 60; 7Bet UMi ; 2.08; 3950;occ; 77; 0;25222
 2;-2118.6; 27-DEC-2006 03:14:57; Bright; 36.0; 119; 14Eta Dra ; 2.73; 4700;occ; 72; 0;25222
 3;-1476.5; 27-DEC-2006 03:25:39; Bright; 39.5; 83; ; 2.38; 11000;occ; 79; 0;25222
 4;-1165.5; 27-DEC-2006 03:30:51; Bright; 34.0; 102; 24Alp Ser ; 2.60; 4250;occ; 68; 0;25222
 5; -871.9; 27-DEC-2006 03:35:44; Bright; 54.0; 104; 27Bet Lib ; 2.61; 13100;occ; 108; 0;25222
 6; -722.0; 27-DEC-2006 03:38:14; Dark ; 40.5; 122; 9Alp2Lib ; 2.75; 9700;occ; 81; 0;25222
 7; -318.0; 27-DEC-2006 03:44:58; Dark ; 44.0; 54; 5The Cen ; 2.06; 4500;occ; 88; 0;25222
 8; -222.4; 27-DEC-2006 03:46:34; Dark ; 39.0; 78; Alp Lup ; 2.30; 28000;occ; 78; 0;25222
 9; -145.7; 27-DEC-2006 03:47:50; Dark ; 38.0; 95; Zet Cen ; 2.55; 26000;occ; 76; 0;25222
10; 12.2; 27-DEC-2006 03:50:28; Dark ; 37.5; 10; Bet Cen ; 0.61; 28000;occ; 75; 0;25223
11; 193.3; 27-DEC-2006 03:53:29; Dark ; 41.5; 12; Alp1Cru ; 0.77; 30000;occ; 83; 0;25223
12; 392.8; 27-DEC-2006 03:56:49; Dark ; 36.0; 124; The Car ; 2.76; 30000;occ; 72; 0;25223
13; 520.6; 27-DEC-2006 03:58:57; Dark ; 38.5; 29; Bet Car ; 1.67; 10200;occ; 77; 0;25223
14; 616.4; 27-DEC-2006 04:00:32; Dark ; 42.5; 91; Kap Vel ; 2.49; 26000;occ; 85; 0;25223
15; 688.0; 27-DEC-2006 04:01:44; Dark ; 59.5; 0; ; 0.00; 0;occ; 119; 0;25223
16; 958.4; 27-DEC-2006 04:06:14; Dark ; 45.0; 2; Alp Car ;-0.74; 7000;occ; 90; 0;25223
17; 1144.2; 27-DEC-2006 04:09:20; Dark ; 40.0; 117; Pi Pup ; 2.71; 3800;occ; 80; 0;25223
18; 1305.6; 27-DEC-2006 04:12:02; Dark ; 39.0; 108; Alp Col ; 2.65; 15200;occ; 78; 0;25223
19; 1559.4; 27-DEC-2006 04:16:15; Dark ; 46.0; 47; 2Bet CMA ; 1.98; 28000;occ; 92; 0;25223
20; 1761.5; 27-DEC-2006 04:19:37; Dark ; 48.0; 7; 19Bet Ori ; 0.10; 14000;occ; 96; 0;25223
21; 1879.1; 27-DEC-2006 04:21:35; Dark ; 44.0; 30; 46Eps Ori ; 1.69; 30000;occ; 88; 0;25223
22; 2039.8; 27-DEC-2006 04:24:16; Dark ; 40.0; 14; 58Alp Ori ; 0.87; 3000;occ; 80; 0;25223
23; 2192.6; 27-DEC-2006 04:26:49; Dark ; 44.0; 13; 87Alp Tau ; 0.87; 3800;occ; 88; 0;25223
24; 2280.9; 27-DEC-2006 04:28:17; Dark ; 44.0; 176; 23Zet Tau ; 3.02; 22000;occ; 88; 0;25223
25; 2406.2; 27-DEC-2006 04:30:22; Bright; 39.0; 28; 12Bet Tau ; 1.65; 15200;occ; 78; 0;25223
/nas3/ENVISAT/GOMOS/GOM_NL__0P/GOM_NL__0PNPDE20061227_031117_000057962054_00118_25222_2695.N1
 1;-2338.8; 27-DEC-2006 03:11:17; Bright; 38.5; 60; 7Bet UMi ; 2.08; 3950;occ; 77; 0;25222
 2;-2118.6; 27-DEC-2006 03:14:57; Bright; 36.0; 119; 14Eta Dra ; 2.73; 4700;occ; 72; 0;25222
 3;-1476.5; 27-DEC-2006 03:25:39; Bright; 39.5; 83; ; 2.38; 11000;occ; 79; 0;25222
 4;-1165.5; 27-DEC-2006 03:30:51; Bright; 34.0; 102; 24Alp Ser ; 2.60; 4250;occ; 68; 0;25222
 5; -871.9; 27-DEC-2006 03:35:44; Bright; 54.0; 104; 27Bet Lib ; 2.61; 13100;occ; 108; 0;25222
 6; -722.0; 27-DEC-2006 03:38:14; Dark ; 40.5; 122; 9Alp2Lib ; 2.75; 9700;occ; 81; 0;25222
 7; -318.0; 27-DEC-2006 03:44:58; Dark ; 44.0; 54; 5The Cen ; 2.06; 4500;occ; 88; 0;25222
 8; -222.4; 27-DEC-2006 03:46:34; Dark ; 39.0; 78; Alp Lup ; 2.30; 28000;occ; 78; 0;25222
 9; -145.7; 27-DEC-2006 03:47:50; Dark ; 38.0; 95; Zet Cen ; 2.55; 26000;occ; 76; 0;25222
10; 12.2; 27-DEC-2006 03:50:28; Dark ; 37.5; 10; Bet Cen ; 0.61; 28000;occ; 75; 0;25223
11; 193.3; 27-DEC-2006 03:53:29; Dark ; 41.5; 12; Alp1Cru ; 0.77; 30000;occ; 83; 0;25223
12; 392.8; 27-DEC-2006 03:56:49; Dark ; 36.0; 124; The Car ; 2.76; 30000;occ; 72; 0;25223
13; 520.6; 27-DEC-2006 03:58:57; Dark ; 38.5; 29; Bet Car ; 1.67; 10200;occ; 77; 0;25223
14; 616.4; 27-DEC-2006 04:00:32; Dark ; 42.5; 91; Kap Vel ; 2.49; 26000;occ; 85; 0;25223
15; 688.0; 27-DEC-2006 04:01:44; Dark ; 59.5; 0; ; 0.00; 0;occ; 119; 0;25223
16; 958.4; 27-DEC-2006 04:06:14; Dark ; 45.0; 2; Alp Car ;-0.74; 7000;occ; 90; 0;25223
17; 1144.2; 27-DEC-2006 04:09:20; Dark ; 40.0; 117; Pi Pup ; 2.71; 3800;occ; 80; 0;25223
18; 1305.6; 27-DEC-2006 04:12:02; Dark ; 39.0; 108; Alp Col ; 2.65; 15200;occ; 78; 0;25223
19; 1559.4; 27-DEC-2006 04:16:15; Dark ; 46.0; 47; 2Bet CMA ; 1.98; 28000;occ; 92; 0;25223
20; 1761.5; 27-DEC-2006 04:19:37; Dark ; 48.0; 7; 19Bet Ori ; 0.10; 14000;occ; 96; 0;25223
21; 1879.1; 27-DEC-2006 04:21:35; Dark ; 44.0; 30; 46Eps Ori ; 1.69; 30000;occ; 88; 0;25223
22; 2039.8; 27-DEC-2006 04:24:16; Dark ; 40.0; 14; 58Alp Ori ; 0.87; 3000;occ; 80; 0;25223
23; 2192.6; 27-DEC-2006 04:26:49; Dark ; 44.0; 13; 87Alp Tau ; 0.87; 3800;occ; 88; 0;25223
24; 2280.9; 27-DEC-2006 04:28:17; Dark ; 44.0; 176; 23Zet Tau ; 3.02; 22000;occ; 88; 0;25223
25; 2406.2; 27-DEC-2006 04:30:22; Bright; 39.0; 28; 12Bet Tau ; 1.65; 15200;occ; 78; 0;25223
26; 2701.9; 27-DEC-2006 04:35:18; Bright; 39.0; 6; 13Alp Aur ; 0.08; 3400;occ; 78; 0;25223
27; 3422.8; 27-DEC-2006 04:47:19; Bright; 35.0; 49; 1Alp UMi ; 1.99; 6300;occ; 70; 0;25223
/nas3/ENVISAT/GOMOS/GOM_NL__0P/GOM_NL__0PNPDE20061227_045153_000060592054_00119_25223_2696.N1

```



```

1;-2338.7; 27-DEC-2006 04:51:53; Bright; 38.5; 60; 7Bet UMi ; 2.08; 3950;occ; 77; 0;25223
2;-2118.4; 27-DEC-2006 04:55:34; Bright; 35.5; 119; 14Eta Dra ; 2.73; 4700;occ; 71; 0;25223
3;-1476.3; 27-DEC-2006 05:06:16; Bright; 41.0; 83; ; 2.38; 11000;occ; 82; 0;25223
4;-1165.2; 27-DEC-2006 05:11:27; Bright; 34.5; 102; 24Alp Ser ; 2.60; 4250;occ; 69; 0;25223
5; -871.4; 27-DEC-2006 05:16:21; Bright; 43.5; 104; 27Bet Lib ; 2.61; 13100;occ; 87; 0;25223
6; -721.6; 27-DEC-2006 05:18:50; Dark ; 39.5; 122; 9Alp2Lib ; 2.75; 9700;occ; 79; 0;25223
7; -317.4; 27-DEC-2006 05:25:35; Dark ; 45.5; 54; 5The Cen ; 2.06; 4500;occ; 91; 0;25223
8; -222.1; 27-DEC-2006 05:27:10; Dark ; 39.0; 78; Alp Lup ; 2.30; 28000;occ; 78; 0;25223
9; -145.1; 27-DEC-2006 05:28:27; Dark ; 38.5; 95; Zet Cen ; 2.55; 26000;occ; 77; 0;25223
10; 12.5; 27-DEC-2006 05:31:05; Dark ; 46.5; 10; Bet Cen ; 0.61; 28000;occ; 93; 0;25224
11; 193.8; 27-DEC-2006 05:34:06; Dark ; 43.0; 12; Alp1Cru ; 0.77; 30000;occ; 86; 0;25224
12; 393.2; 27-DEC-2006 05:37:25; Dark ; 39.0; 124; The Car ; 2.76; 30000;occ; 78; 0;25224
13; 521.0; 27-DEC-2006 05:39:33; Dark ; 39.0; 29; Bet Car ; 1.67; 10200;occ; 78; 0;25224
14; 617.0; 27-DEC-2006 05:41:09; Dark ; 42.0; 91; Kap Vel ; 2.49; 26000;occ; 84; 0;25224
15; 688.6; 27-DEC-2006 05:42:21; Dark ; 59.5; 0; ; 0.00; 0;occ; 119; 0;25224
16; 958.6; 27-DEC-2006 05:46:51; Dark ; 44.0; 2; Alp Car ;-0.74; 7000;occ; 88; 0;25224
17; 1144.7; 27-DEC-2006 05:49:57; Dark ; 45.0; 117; Pi Pup ; 2.71; 3800;occ; 90; 0;25224
18; 1305.6; 27-DEC-2006 05:52:38; Dark ; 37.0; 108; Alp Col ; 2.65; 15200;occ; 74; 0;25224
19; 1559.5; 27-DEC-2006 05:56:52; Dark ; 46.5; 47; 2Bet CMA ; 1.98; 28000;occ; 93; 0;25224
20; 1761.6; 27-DEC-2006 06:00:14; Dark ; 53.0; 7; 19Bet Ori ; 0.10; 14000;occ; 106; 0;25224
21; 1879.2; 27-DEC-2006 06:02:11; Dark ; 43.0; 30; 46Eps Ori ; 1.69; 30000;occ; 86; 0;25224
22; 2039.8; 27-DEC-2006 06:04:52; Dark ; 49.0; 14; 58Alp Ori ; 0.87; 3000;occ; 98; 0;25224
23; 2192.6; 27-DEC-2006 06:07:25; Dark ; 52.0; 13; 87Alp Tau ; 0.87; 3800;occ; 104; 0;25224
24; 2280.6; 27-DEC-2006 06:08:53; Dark ; 44.0; 176; 23Zet Tau ; 3.02; 22000;occ; 88; 0;25224
25; 2406.0; 27-DEC-2006 06:10:58; Bright; 55.0; 28; 12Bet Tau ; 1.65; 15200;occ; 110; 0;25224
26; 2701.7; 27-DEC-2006 06:15:54; Bright; 41.5; 6; 13Alp Aur ; 0.08; 3400;occ; 83; 0;25224
27; 3422.8; 27-DEC-2006 06:27:55; Bright; 36.0; 49; 1Alp UMi ; 1.99; 6300;occ; 72; 0;25224
28; 3697.2; 27-DEC-2006 06:32:29; Bright; 24.0; 60; 7Bet UMi ; 2.08; 3950;occ; 48; 0;25224
/nas3/ENVISAT/GOMOS/GOM_NL__0P/GOM_NL__0PNPDE20061227_205217_000006432054_00129_25233_2697.N1
1; 961.3; 27-DEC-2006 20:52:17; Dark ; 53.0; 2; Alp Car ;-0.74; 7000;occ; 106; 0;25233
2; 1148.4; 27-DEC-2006 20:55:24; Dark ; 49.0; 117; Pi Pup ; 2.71; 3800;occ; 98; 0;25233
3; 1307.5; 27-DEC-2006 20:58:03; Dark ; 38.5; 108; Alp Col ; 2.65; 15200;occ; 77; 0;25233
4; 1560.9; 27-DEC-2006 21:02:16; Dark ; 44.0; 47; 2Bet CMA ; 1.98; 28000;occ; 88; 9;25233
/nas3/ENVISAT/GOMOS/GOM_NL__0P/GOM_NL__0PNPDE20061227_220455_000060782054_00129_25233_2698.N1
1; -716.5; 27-DEC-2006 22:04:55; Dark ; 43.5; 122; 9Alp2Lib ; 2.75; 9700;occ; 87; 0;25233
2; -311.0; 27-DEC-2006 22:11:40; Dark ; 42.0; 54; 5The Cen ; 2.06; 4500;occ; 84; 0;25233
3; -218.2; 27-DEC-2006 22:13:13; Dark ; 38.5; 78; Alp Lup ; 2.30; 28000;occ; 77; 0;25233
4; -139.6; 27-DEC-2006 22:14:32; Dark ; 39.0; 95; Zet Cen ; 2.55; 26000;occ; 78; 0;25233
5; 16.1; 27-DEC-2006 22:17:07; Dark ; 37.0; 10; Bet Cen ; 0.61; 28000;occ; 74; 0;25234
6; 198.6; 27-DEC-2006 22:20:10; Dark ; 40.0; 12; Alp1Cru ; 0.77; 30000;occ; 80; 0;25234
7; 398.4; 27-DEC-2006 22:23:30; Dark ; 37.5; 124; The Car ; 2.76; 30000;occ; 75; 0;25234
8; 524.7; 27-DEC-2006 22:25:36; Dark ; 38.5; 29; Bet Car ; 1.67; 10200;occ; 77; 0;25234
9; 623.5; 27-DEC-2006 22:27:15; Dark ; 41.5; 91; Kap Vel ; 2.49; 26000;occ; 83; 0;25234
10; 695.0; 27-DEC-2006 22:28:26; Dark ; 59.5; 0; ; 0.00; 0;occ; 119; 0;25234
11; 961.6; 27-DEC-2006 22:32:53; Dark ; 46.0; 2; Alp Car ;-0.74; 7000;occ; 92; 0;25234
12; 1148.9; 27-DEC-2006 22:36:00; Dark ; 48.5; 117; Pi Pup ; 2.71; 3800;occ; 97; 0;25234
13; 1307.8; 27-DEC-2006 22:38:39; Dark ; 39.5; 108; Alp Col ; 2.65; 15200;occ; 79; 0;25234
14; 1560.8; 27-DEC-2006 22:42:52; Dark ; 43.0; 47; 2Bet CMA ; 1.98; 28000;occ; 86; 0;25234
15; 1762.5; 27-DEC-2006 22:46:14; Dark ; 43.5; 7; 19Bet Ori ; 0.10; 14000;occ; 87; 0;25234
16; 1899.2; 27-DEC-2006 22:48:30; Dark ; 22.5; 30; 46Eps Ori ; 1.69; 30000;occ; 45; 40;25234
17; 2038.4; 27-DEC-2006 22:50:50; Dark ; 50.0; 14; 58Alp Ori ; 0.87; 3000;occ; 100; 0;25234
18; 2193.5; 27-DEC-2006 22:53:25; Dark ; 52.0; 13; 87Alp Tau ; 0.87; 3800;occ; 104; 0;25234
19; 2278.9; 27-DEC-2006 22:54:50; Dark ; 41.5; 176; 23Zet Tau ; 3.02; 22000;occ; 83; 0;25234
20; 2404.4; 27-DEC-2006 22:56:56; Bright; 38.5; 28; 12Bet Tau ; 1.65; 15200;occ; 77; 0;25234
21; 2700.1; 27-DEC-2006 23:01:51; Bright; 39.0; 6; 13Alp Aur ; 0.08; 3400;occ; 78; 0;25234
22; 3422.8; 27-DEC-2006 23:13:54; Bright; 35.0; 49; 1Alp UMi ; 1.99; 6300;occ; 70; 0;25234
23; 3696.4; 27-DEC-2006 23:18:28; Bright; 36.5; 60; 7Bet UMi ; 2.08; 3950;occ; 73; 0;25234
24; 3918.3; 27-DEC-2006 23:22:09; Bright; 52.0; 119; 14Eta Dra ; 2.73; 4700;occ; 104; 0;25234
25; 4561.6; 27-DEC-2006 23:32:53; Bright; 39.5; 83; ; 2.38; 11000;occ; 79; 0;25234
26; 4873.5; 27-DEC-2006 23:38:05; Bright; 34.5; 102; 24Alp Ser ; 2.60; 4250;occ; 69; 0;25234
27; 5168.7; 27-DEC-2006 23:43:00; Bright; 36.5; 104; 27Bet Lib ; 2.61; 13100;occ; 73; 0;25234
28; 5319.8; 27-DEC-2006 23:45:31; Dark ; 42.5; 122; 9Alp2Lib ; 2.75; 9700;occ; 85; 0;25234
/nas3/ENVISAT/GOMOS/GOM_NL__0P/GOM_NL__0PNPDE20061227_234541_000060452054_00130_25234_2699.N1
1; -706.1; 27-DEC-2006 23:45:41; Dark ; 43.0; 122; 9Alp2Lib ; 2.75; 9700;occ; 86; 20;25234
2; -310.4; 27-DEC-2006 23:52:17; Dark ; 47.5; 54; 5The Cen ; 2.06; 4500;occ; 95; 0;25234
3; -217.9; 27-DEC-2006 23:53:49; Dark ; 39.0; 78; Alp Lup ; 2.30; 28000;occ; 78; 0;25234
4; 16.4; 27-DEC-2006 23:57:43; Dark ; 42.0; 10; Bet Cen ; 0.61; 28000;occ; 84; 0;25235
5; 199.0; 28-DEC-2006 00:00:46; Dark ; 40.0; 12; Alp1Cru ; 0.77; 30000;occ; 80; 0;25235

```

```

6; 398.9; 28-DEC-2006 00:04:06; Dark ; 37.5; 124; The Car ; 2.76; 30000;occ; 75; 0;25235
7; 525.0; 28-DEC-2006 00:06:12; Dark ; 38.0; 29; Bet Car ; 1.67; 10200;occ; 76; 0;25235
8; 624.2; 28-DEC-2006 00:07:51; Dark ; 42.0; 91; Kap Vel ; 2.49; 26000;occ; 84; 0;25235
9; 695.7; 28-DEC-2006 00:09:03; Dark ; 59.5; 0; ; 0.00; 0;occ; 119; 0;25235
10; 961.9; 28-DEC-2006 00:13:29; Dark ; 43.0; 2; Alp Car ;-0.74; 7000;occ; 86; 0;25235
11; 1149.1; 28-DEC-2006 00:16:36; Dark ; 50.0; 117; Pi Pup ; 2.71; 3800;occ; 100; 0;25235
12; 1307.8; 28-DEC-2006 00:19:15; Dark ; 40.0; 108; Alp Col ; 2.65; 15200;occ; 80; 0;25235
13; 1561.1; 28-DEC-2006 00:23:28; Dark ; 45.5; 47; 2Bet CMa ; 1.98; 28000;occ; 91; 0;25235
14; 1762.6; 28-DEC-2006 00:26:50; Dark ; 52.0; 7; 19Bet Ori ; 0.10; 14000;occ; 104; 0;25235
15; 1879.1; 28-DEC-2006 00:28:46; Dark ; 42.0; 30; 46Eps Ori ; 1.69; 30000;occ; 84; 0;25235
16; 2038.3; 28-DEC-2006 00:31:25; Dark ; 49.5; 14; 58Alp Ori ; 0.87; 3000;occ; 99; 0;25235
17; 2193.5; 28-DEC-2006 00:34:01; Dark ; 48.5; 13; 87Alp Tau ; 0.87; 3800;occ; 97; 0;25235
18; 2278.6; 28-DEC-2006 00:35:26; Dark ; 44.5; 176; 23Zet Tau ; 3.02; 22000;occ; 89; 0;25235
19; 2404.2; 28-DEC-2006 00:37:31; Bright; 39.0; 28; 12Bet Tau ; 1.65; 15200;occ; 78; 0;25235
20; 2699.9; 28-DEC-2006 00:42:27; Bright; 40.5; 6; 13Alp Aur ; 0.08; 3400;occ; 81; 0;25235
21; 3422.8; 28-DEC-2006 00:54:30; Bright; 33.0; 49; 1Alp UMi ; 1.99; 6300;occ; 66; 0;25235
22; 3696.3; 28-DEC-2006 00:59:03; Bright; 37.5; 60; 7Bet UMi ; 2.08; 3950;occ; 75; 0;25235
23; 3918.4; 28-DEC-2006 01:02:45; Bright; 35.5; 119; 14Eta Dra ; 2.73; 4700;occ; 71; 0;25235
24; 4562.2; 28-DEC-2006 01:13:29; Bright; 39.0; 83; ; 2.38; 11000;occ; 78; 0;25235
25; 4873.8; 28-DEC-2006 01:18:41; Bright; 34.0; 102; 24Alp Ser ; 2.60; 4250;occ; 68; 0;25235
26; 5169.1; 28-DEC-2006 01:23:36; Bright; 54.0; 104; 27Bet Lib ; 2.61; 13100;occ; 108; 0;25235
27; 5320.3; 28-DEC-2006 01:26:07; Dark ; 19.5; 122; 9Alp2Lib ; 2.75; 9700;occ; 39; 0;25235
/nas3/ENVISAT/GOMOS/GOM_NL__0P/GOM_NL__0PNPDK20061227_063229_000030732054_00120_25224_4306.N1
1; -2338.8; 27-DEC-2006 06:32:29; Bright; 37.5; 60; 7Bet UMi ; 2.08; 3950;occ; 75; 0;25224
2; -2118.3; 27-DEC-2006 06:36:10; Bright; 36.0; 119; 14Eta Dra ; 2.73; 4700;occ; 72; 0;25224
3; -1476.1; 27-DEC-2006 06:46:52; Bright; 58.0; 83; ; 2.38; 11000;occ; 116; 0;25224
4; -1164.9; 27-DEC-2006 06:52:03; Bright; 34.5; 102; 24Alp Ser ; 2.60; 4250;occ; 69; 0;25224
5; -871.1; 27-DEC-2006 06:56:57; Bright; 54.0; 104; 27Bet Lib ; 2.61; 13100;occ; 108; 0;25224
6; -721.0; 27-DEC-2006 06:59:27; Dark ; 42.0; 122; 9Alp2Lib ; 2.75; 9700;occ; 84; 0;25224
7; -316.8; 27-DEC-2006 07:06:11; Dark ; 45.5; 54; 5The Cen ; 2.06; 4500;occ; 91; 0;25224
8; -221.7; 27-DEC-2006 07:07:46; Dark ; 38.5; 78; Alp Lup ; 2.30; 28000;occ; 77; 0;25224
9; -144.5; 27-DEC-2006 07:09:03; Dark ; 38.5; 95; Zet Cen ; 2.55; 26000;occ; 77; 0;25224
10; 12.9; 27-DEC-2006 07:11:41; Dark ; 43.5; 10; Bet Cen ; 0.61; 28000;occ; 87; 0;25225
11; 194.3; 27-DEC-2006 07:14:42; Dark ; 39.5; 12; Alp1Cru ; 0.77; 30000;occ; 79; 0;25225
12; 393.8; 27-DEC-2006 07:18:02; Dark ; 38.0; 124; The Car ; 2.76; 30000;occ; 76; 0;25225
13; 521.4; 27-DEC-2006 07:20:09; Dark ; 39.0; 29; Bet Car ; 1.67; 10200;occ; 78; 0;25225
14; 617.7; 27-DEC-2006 07:21:46; Dark ; 43.0; 91; Kap Vel ; 2.49; 26000;occ; 86; 0;25225
15; 689.2; 27-DEC-2006 07:22:57; Dark ; 45.5; 0; ; 0.00; 0;occ; 91; 0;25225
/nas3/ENVISAT/GOMOS/GOM_NL__0P/GOM_NL__0PNPDK20061227_072343_000006102054_00121_25225_4307.N1
1; 734.7; 27-DEC-2006 07:23:43; Dark ; 59.5; 0; ; 0.00; 0;occ; 119; 91;25225
2; 958.9; 27-DEC-2006 07:27:27; Dark ; 51.0; 2; Alp Car ;-0.74; 7000;occ; 102; 0;25225
3; 1145.0; 27-DEC-2006 07:30:33; Dark ; 45.0; 117; Pi Pup ; 2.71; 3800;occ; 90; 0;25225
4; 1306.0; 27-DEC-2006 07:33:14; Dark ; 39.0; 108; Alp Col ; 2.65; 15200;occ; 78; 0;25225
/nas3/ENVISAT/GOMOS/GOM_NL__0P/GOM_NL__0PNPDK20061227_074050_000049772054_00121_25225_4308.N1
1; 1761.7; 27-DEC-2006 07:40:50; Dark ; 49.0; 7; 19Bet Ori ; 0.10; 14000;occ; 98; 0;25225
2; 1879.2; 27-DEC-2006 07:42:47; Dark ; 43.5; 30; 46Eps Ori ; 1.69; 30000;occ; 87; 0;25225
3; 2039.6; 27-DEC-2006 07:45:28; Dark ; 49.0; 14; 58Alp Ori ; 0.87; 3000;occ; 98; 0;25225
4; 2192.8; 27-DEC-2006 07:48:01; Dark ; 49.5; 13; 87Alp Tau ; 0.87; 3800;occ; 99; 0;25225
5; 2280.4; 27-DEC-2006 07:49:28; Dark ; 41.0; 176; 23Zet Tau ; 3.02; 22000;occ; 82; 0;25225
6; 2405.9; 27-DEC-2006 07:51:34; Bright; 36.0; 28; 12Bet Tau ; 1.65; 15200;occ; 72; 0;25225
7; 2701.6; 27-DEC-2006 07:56:30; Bright; 42.5; 6; 13Alp Aur ; 0.08; 3400;occ; 85; 0;25225
8; 3422.9; 27-DEC-2006 08:08:31; Bright; 36.0; 49; 1Alp UMi ; 1.99; 6300;occ; 72; 0;25225
9; 3697.2; 27-DEC-2006 08:13:05; Bright; 35.5; 60; 7Bet UMi ; 2.08; 3950;occ; 71; 0;25225
10; 3917.7; 27-DEC-2006 08:16:46; Bright; 36.0; 119; 14Eta Dra ; 2.73; 4700;occ; 72; 0;25225
11; 4560.0; 27-DEC-2006 08:27:28; Bright; 39.0; 83; ; 2.38; 11000;occ; 78; 0;25225
12; 4871.2; 27-DEC-2006 08:32:39; Bright; 33.5; 102; 24Alp Ser ; 2.60; 4250;occ; 67; 0;25225
13; 5165.3; 27-DEC-2006 08:37:33; Bright; 36.0; 104; 27Bet Lib ; 2.61; 13100;occ; 72; 0;25225
14; 5315.4; 27-DEC-2006 08:40:03; Dark ; 40.5; 122; 9Alp2Lib ; 2.75; 9700;occ; 81; 0;25225
15; 5719.8; 27-DEC-2006 08:46:48; Dark ; 45.0; 54; 5The Cen ; 2.06; 4500;occ; 90; 0;25225
16; 5814.6; 27-DEC-2006 08:48:23; Dark ; 40.0; 78; Alp Lup ; 2.30; 28000;occ; 80; 0;25225
17; 5891.9; 27-DEC-2006 08:49:40; Dark ; 39.5; 95; Zet Cen ; 2.55; 26000;occ; 79; 0;25225
18; 6049.2; 27-DEC-2006 08:52:17; Dark ; 40.5; 10; Bet Cen ; 0.61; 28000;occ; 81; 0;25225
19; 6230.7; 27-DEC-2006 08:55:19; Dark ; 40.5; 12; Alp1Cru ; 0.77; 30000;occ; 81; 0;25225
20; 6430.2; 27-DEC-2006 08:58:38; Dark ; 39.0; 124; The Car ; 2.76; 30000;occ; 78; 0;25225
21; 6557.7; 27-DEC-2006 09:00:46; Dark ; 39.5; 29; Bet Car ; 1.67; 10200;occ; 79; 0;25225
22; 6654.2; 27-DEC-2006 09:02:22; Dark ; 42.0; 91; Kap Vel ; 2.49; 26000;occ; 84; 0;25225
23; 6725.8; 27-DEC-2006 09:03:34; Dark ; 13.5; 0; ; 0.00; 0;occ; 27; 0;25225
/nas3/ENVISAT/GOMOS/GOM_NL__0P/GOM_NL__0PNPDK20061227_090347_000009012054_00122_25226_4309.N1

```

```

1; 703.4; 27-DEC-2006 09:03:47; Dark ; 59.5; 0; ; 0.00; 0;occ; 119; 27;25226
2; 959.3; 27-DEC-2006 09:08:03; Dark ; 49.5; 2; Alp Car ;-0.74; 7000;occ; 99; 0;25226
3; 1145.6; 27-DEC-2006 09:11:09; Dark ; 50.0; 117; Pi Pup ; 2.71; 3800;occ; 100; 0;25226
4; 1306.2; 27-DEC-2006 09:13:50; Dark ; 39.0; 108; Alp Col ; 2.65; 15200;occ; 78; 0;25226
5; 1559.9; 27-DEC-2006 09:18:04; Dark ; 44.5; 47; 2Bet Cma ; 1.98; 28000;occ; 89; 0;25226
/nas3/ENVISAT/GOMOS/GOM_NL__0P/GOM_NL__0PNPDK20061227_092126_000009802054_00122_25226_4310.N1
1; 1761.8; 27-DEC-2006 09:21:26; Dark ; 46.5; 7; 19Bet Ori ; 0.10; 14000;occ; 93; 0;25226
2; 1879.2; 27-DEC-2006 09:23:23; Dark ; 43.5; 30; 46Eps Ori ; 1.69; 30000;occ; 87; 0;25226
3; 2039.5; 27-DEC-2006 09:26:03; Dark ; 58.0; 14; 58Alp Ori ; 0.87; 3000;occ; 116; 0;25226
4; 2192.8; 27-DEC-2006 09:28:37; Dark ; 46.5; 13; 87Alp Tau ; 0.87; 3800;occ; 93; 0;25226
5; 2280.2; 27-DEC-2006 09:30:04; Dark ; 40.0; 176; 23Zet Tau ; 3.02; 22000;occ; 80; 0;25226
6; 2405.7; 27-DEC-2006 09:32:10; Bright; 55.0; 28; 12Bet Tau ; 1.65; 15200;occ; 110; 0;25226
7; 2701.4; 27-DEC-2006 09:37:05; Bright; 41.0; 6; 13Alp Aur ; 0.08; 3400;occ; 82; 0;25226
/nas3/ENVISAT/GOMOS/GOM_NL__0P/GOM_NL__0PNPDK20061227_123916_000058212054_00124_25228_4312.N1
1; 1560.1; 27-DEC-2006 12:39:16; Dark ; 44.0; 47; 2Bet Cma ; 1.98; 28000;occ; 88; 0;25228
2; 1762.0; 27-DEC-2006 12:42:38; Dark ; 44.5; 7; 19Bet Ori ; 0.10; 14000;occ; 89; 0;25228
3; 1879.2; 27-DEC-2006 12:44:35; Dark ; 42.5; 30; 46Eps Ori ; 1.69; 30000;occ; 85; 0;25228
4; 2039.2; 27-DEC-2006 12:47:15; Dark ; 58.0; 14; 58Alp Ori ; 0.87; 3000;occ; 116; 0;25228
5; 2193.0; 27-DEC-2006 12:49:49; Dark ; 43.0; 13; 87Alp Tau ; 0.87; 3800;occ; 86; 0;25228
6; 2280.0; 27-DEC-2006 12:51:16; Dark ; 42.5; 176; 23Zet Tau ; 3.02; 22000;occ; 85; 0;25228
7; 2405.4; 27-DEC-2006 12:53:21; Bright; 38.5; 28; 12Bet Tau ; 1.65; 15200;occ; 77; 0;25228
8; 2701.1; 27-DEC-2006 12:58:17; Bright; 38.5; 6; 13Alp Aur ; 0.08; 3400;occ; 77; 0;25228
9; 3422.8; 27-DEC-2006 13:10:18; Bright; 35.5; 49; 1Alp UMi ; 1.99; 6300;occ; 71; 0;25228
10; 3697.0; 27-DEC-2006 13:14:53; Bright; 37.0; 60; 7Bet UMi ; 2.08; 3950;occ; 74; 0;25228
11; 3917.9; 27-DEC-2006 13:18:33; Bright; 35.5; 119; 14Eta Dra ; 2.73; 4700;occ; 71; 0;25228
12; 4560.6; 27-DEC-2006 13:29:16; Bright; 39.5; 83; ; 2.38; 11000;occ; 79; 0;25228
13; 4872.0; 27-DEC-2006 13:34:28; Bright; 34.0; 102; 24Alp Ser ; 2.60; 4250;occ; 68; 0;25228
14; 5166.5; 27-DEC-2006 13:39:22; Bright; 54.0; 104; 27Bet Lib ; 2.61; 13100;occ; 108; 0;25228
15; 5316.9; 27-DEC-2006 13:41:52; Dark ; 39.5; 122; 9Alp2Lib ; 2.75; 9700;occ; 79; 0;25228
16; 5721.7; 27-DEC-2006 13:48:37; Dark ; 44.5; 54; 5The Cen ; 2.06; 4500;occ; 89; 0;25228
17; 5815.8; 27-DEC-2006 13:50:11; Dark ; 37.0; 78; Alp Lup ; 2.30; 28000;occ; 74; 0;25228
18; 5893.5; 27-DEC-2006 13:51:29; Dark ; 39.5; 95; Zet Cen ; 2.55; 26000;occ; 79; 0;25228
19; 6050.2; 27-DEC-2006 13:54:06; Dark ; 43.5; 10; Bet Cen ; 0.61; 28000;occ; 87; 0;25228
20; 6232.1; 27-DEC-2006 13:57:08; Dark ; 40.0; 12; Alp1Cru ; 0.77; 30000;occ; 80; 0;25228
21; 6431.9; 27-DEC-2006 14:00:27; Dark ; 39.0; 124; The Car ; 2.76; 30000;occ; 78; 0;25228
22; 6558.8; 27-DEC-2006 14:02:34; Dark ; 38.0; 29; Bet Car ; 1.67; 10200;occ; 76; 0;25228
23; 6656.1; 27-DEC-2006 14:04:12; Dark ; 42.0; 91; Kap Vel ; 2.49; 26000;occ; 84; 0;25228
24; 6727.7; 27-DEC-2006 14:05:23; Dark ; 59.5; 0; ; 0.00; 0;occ; 119; 0;25228
25; 6996.1; 27-DEC-2006 14:09:52; Dark ; 49.0; 2; Alp Car ;-0.74; 7000;occ; 98; 0;25228
26; 7182.6; 27-DEC-2006 14:12:58; Dark ; 48.5; 117; Pi Pup ; 2.71; 3800;occ; 97; 0;25228
27; 7342.7; 27-DEC-2006 14:15:38; Dark ; 38.5; 108; Alp Col ; 2.65; 15200;occ; 77; 0;25228
/nas3/ENVISAT/GOMOS/GOM_NL__0P/GOM_NL__0PNPDK20061227_141609_000004622054_00125_25229_4313.N1
1; 1337.3; 27-DEC-2006 14:16:09; Dark ; 39.0; 108; Alp Col ; 2.65; 15200;occ; 78; 61;25229
2; 1560.3; 27-DEC-2006 14:19:52; Dark ; 43.0; 47; 2Bet Cma ; 1.98; 28000;occ; 86; 0;25229
3; 1762.0; 27-DEC-2006 14:23:13; Dark ; 37.0; 7; 19Bet Ori ; 0.10; 14000;occ; 74; 0;25229
/nas3/ENVISAT/GOMOS/GOM_NL__0P/GOM_NL__0PNPDK20061227_142350_000040202054_00125_25229_4314.N1
1; 1799.0; 27-DEC-2006 14:23:50; Dark ; 43.0; 7; 19Bet Ori ; 0.10; 14000;occ; 86; 74;25229
2; 1879.2; 27-DEC-2006 14:25:11; Dark ; 41.5; 30; 46Eps Ori ; 1.69; 30000;occ; 83; 0;25229
3; 2039.2; 27-DEC-2006 14:27:51; Dark ; 51.0; 14; 58Alp Ori ; 0.87; 3000;occ; 102; 0;25229
4; 2193.1; 27-DEC-2006 14:30:25; Dark ; 43.0; 13; 87Alp Tau ; 0.87; 3800;occ; 86; 0;25229
5; 2279.9; 27-DEC-2006 14:31:51; Dark ; 43.5; 176; 23Zet Tau ; 3.02; 22000;occ; 87; 0;25229
6; 2405.3; 27-DEC-2006 14:33:57; Bright; 37.0; 28; 12Bet Tau ; 1.65; 15200;occ; 74; 0;25229
7; 2701.0; 27-DEC-2006 14:38:52; Bright; 42.5; 6; 13Alp Aur ; 0.08; 3400;occ; 85; 0;25229
8; 3423.0; 27-DEC-2006 14:50:54; Bright; 34.5; 49; 1Alp UMi ; 1.99; 6300;occ; 69; 0;25229
9; 3697.0; 27-DEC-2006 14:55:28; Bright; 37.5; 60; 7Bet UMi ; 2.08; 3950;occ; 75; 0;25229
10; 3918.0; 27-DEC-2006 14:59:09; Bright; 34.0; 119; 14Eta Dra ; 2.73; 4700;occ; 68; 0;25229
11; 4561.0; 27-DEC-2006 15:09:52; Bright; 38.5; 83; ; 2.38; 11000;occ; 77; 0;25229
12; 4872.3; 27-DEC-2006 15:15:04; Bright; 34.0; 102; 24Alp Ser ; 2.60; 4250;occ; 68; 0;25229
13; 5167.1; 27-DEC-2006 15:19:59; Bright; 54.0; 104; 27Bet Lib ; 2.61; 13100;occ; 108; 0;25229
14; 5317.4; 27-DEC-2006 15:22:29; Dark ; 43.0; 122; 9Alp2Lib ; 2.75; 9700;occ; 86; 0;25229
15; 5722.5; 27-DEC-2006 15:29:14; Dark ; 46.0; 54; 5The Cen ; 2.06; 4500;occ; 92; 0;25229
16; 5816.3; 27-DEC-2006 15:30:48; Dark ; 2.0; 78; Alp Lup ; 2.30; 28000;occ; 4; 0;25229
/nas3/ENVISAT/GOMOS/GOM_NL__0P/GOM_NL__0PNPDK20061227_153050_000014112054_00125_25229_4315.N1
1; -217.7; 27-DEC-2006 15:30:50; Dark ; 38.5; 78; Alp Lup ; 2.30; 28000;occ; 77; 4;25229
2; -141.9; 27-DEC-2006 15:32:06; Dark ; 39.5; 95; Zet Cen ; 2.55; 26000;occ; 79; 0;25229
3; 14.7; 27-DEC-2006 15:34:42; Dark ; 38.0; 10; Bet Cen ; 0.61; 28000;occ; 76; 0;25230
4; 196.6; 27-DEC-2006 15:37:44; Dark ; 41.0; 12; Alp1Cru ; 0.77; 30000;occ; 82; 0;25230
5; 396.5; 27-DEC-2006 15:41:04; Dark ; 37.0; 124; The Car ; 2.76; 30000;occ; 74; 0;25230

```



```

6; 523.3; 27-DEC-2006 15:43:11; Dark ; 38.0; 29; Bet Car ; 1.67; 10200;occ; 76; 0;25230
7; 620.9; 27-DEC-2006 15:44:48; Dark ; 42.0; 91; Kap Vel ; 2.49; 26000;occ; 84; 0;25230
8; 692.5; 27-DEC-2006 15:46:00; Dark ; 59.5; 0; ; 0.00; 0;occ; 119; 0;25230
9; 960.4; 27-DEC-2006 15:50:28; Dark ; 48.0; 2; Alp Car ; -0.74; 7000;occ; 96; 0;25230
10; 1147.2; 27-DEC-2006 15:53:35; Dark ; 46.5; 117; Pi Pup ; 2.71; 3800;occ; 93; 0;25230
/nas3/ENVISAT/GOMOS/GOM_NL__0P/GOM_NL__0PNPDK20061227_155335_000058522054_00126_25230_4316.N1
1; 1147.2; 27-DEC-2006 15:53:35; Dark ; 47.0; 117; Pi Pup ; 2.71; 3800;occ; 94; 0;25230
2; 1306.9; 27-DEC-2006 15:56:14; Dark ; 41.0; 108; Alp Col ; 2.65; 15200;occ; 82; 0;25230
3; 1588.5; 27-DEC-2006 16:00:56; Dark ; 42.0; 101; 11Alp Lep ; 2.58; 7000;occ; 84; 0;25230
4; 1762.1; 27-DEC-2006 16:03:50; Dark ; 44.0; 7; 19Bet Ori ; 0.10; 14000;occ; 88; 0;25230
5; 1879.2; 27-DEC-2006 16:05:47; Dark ; 43.0; 30; 46Eps Ori ; 1.69; 30000;occ; 86; 0;25230
6; 2038.9; 27-DEC-2006 16:08:26; Dark ; 51.5; 14; 58Alp Ori ; 0.87; 3000;occ; 103; 0;25230
7; 2193.1; 27-DEC-2006 16:11:01; Dark ; 52.0; 13; 87Alp Tau ; 0.87; 3800;occ; 104; 0;25230
8; 2279.7; 27-DEC-2006 16:12:27; Dark ; 45.0; 176; 23Zet Tau ; 3.02; 22000;occ; 90; 0;25230
9; 2405.1; 27-DEC-2006 16:14:33; Bright; 39.5; 28; 12Bet Tau ; 1.65; 15200;occ; 79; 0;25230
10; 2700.8; 27-DEC-2006 16:19:28; Bright; 42.0; 6; 13Alp Aur ; 0.08; 3400;occ; 84; 0;25230
11; 3422.9; 27-DEC-2006 16:31:30; Bright; 35.0; 49; 1Alp UMi ; 1.99; 6300;occ; 70; 0;25230
12; 3696.8; 27-DEC-2006 16:36:04; Bright; 36.5; 60; 7Bet UMi ; 2.08; 3950;occ; 73; 0;25230
13; 3918.0; 27-DEC-2006 16:39:45; Bright; 36.5; 119; 14Eta Dra ; 2.73; 4700;occ; 73; 0;25230
14; 4561.2; 27-DEC-2006 16:50:29; Bright; 48.5; 83; ; 2.38; 11000;occ; 97; 0;25230
15; 4872.6; 27-DEC-2006 16:55:40; Bright; 34.5; 102; 24Alp Ser ; 2.60; 4250;occ; 69; 0;25230
16; 5167.4; 27-DEC-2006 17:00:35; Bright; 54.0; 104; 27Bet Lib ; 2.61; 13100;occ; 108; 0;25230
17; 5317.9; 27-DEC-2006 17:03:05; Dark ; 43.0; 122; 9Alp2Lib ; 2.75; 9700;occ; 86; 0;25230
18; 5723.1; 27-DEC-2006 17:09:51; Dark ; 47.5; 54; 5The Cen ; 2.06; 4500;occ; 95; 0;25230
19; 5816.7; 27-DEC-2006 17:11:24; Dark ; 38.0; 78; Alp Lup ; 2.30; 28000;occ; 76; 0;25230
20; 5894.7; 27-DEC-2006 17:12:42; Dark ; 40.0; 95; Zet Cen ; 2.55; 26000;occ; 80; 0;25230
21; 6051.0; 27-DEC-2006 17:15:18; Dark ; 41.5; 10; Bet Cen ; 0.61; 28000;occ; 83; 0;25230
22; 6233.2; 27-DEC-2006 17:18:21; Dark ; 45.5; 12; Alp1Cru ; 0.77; 30000;occ; 91; 0;25230
23; 6432.9; 27-DEC-2006 17:21:40; Dark ; 38.0; 124; The Car ; 2.76; 30000;occ; 76; 0;25230
24; 6559.6; 27-DEC-2006 17:23:47; Dark ; 39.5; 29; Bet Car ; 1.67; 10200;occ; 79; 0;25230
25; 6657.6; 27-DEC-2006 17:25:25; Dark ; 41.0; 91; Kap Vel ; 2.49; 26000;occ; 82; 0;25230
26; 6729.1; 27-DEC-2006 17:26:37; Dark ; 59.5; 0; ; 0.00; 0;occ; 119; 0;25230
27; 6996.7; 27-DEC-2006 17:31:04; Dark ; 3.0; 2; Alp Car ; -0.74; 7000;occ; 6; 0;25230
/nas3/ENVISAT/GOMOS/GOM_NL__0P/GOM_NL__0PNPDK20061227_173104_000048622054_00127_25231_4317.N1
1; 960.7; 27-DEC-2006 17:31:04; Dark ; 47.0; 2; Alp Car ; -0.74; 7000;occ; 94; 0;25231
2; 1147.7; 27-DEC-2006 17:34:11; Dark ; 48.0; 117; Pi Pup ; 2.71; 3800;occ; 96; 0;25231
3; 1307.1; 27-DEC-2006 17:36:51; Dark ; 40.0; 108; Alp Col ; 2.65; 15200;occ; 80; 0;25231
4; 1588.5; 27-DEC-2006 17:41:32; Dark ; 40.5; 101; 11Alp Lep ; 2.58; 7000;occ; 81; 0;25231
5; 1762.2; 27-DEC-2006 17:44:26; Dark ; 41.0; 7; 19Bet Ori ; 0.10; 14000;occ; 82; 0;25231
6; 1879.1; 27-DEC-2006 17:46:23; Dark ; 44.5; 30; 46Eps Ori ; 1.69; 30000;occ; 89; 0;25231
7; 2038.8; 27-DEC-2006 17:49:02; Dark ; 57.0; 14; 58Alp Ori ; 0.87; 3000;occ; 114; 0;25231
8; 2193.2; 27-DEC-2006 17:51:37; Dark ; 49.5; 13; 87Alp Tau ; 0.87; 3800;occ; 99; 0;25231
9; 2279.5; 27-DEC-2006 17:53:03; Dark ; 46.5; 176; 23Zet Tau ; 3.02; 22000;occ; 93; 0;25231
10; 2404.9; 27-DEC-2006 17:55:08; Bright; 37.5; 28; 12Bet Tau ; 1.65; 15200;occ; 75; 0;25231
11; 2700.6; 27-DEC-2006 18:00:04; Bright; 42.5; 6; 13Alp Aur ; 0.08; 3400;occ; 85; 0;25231
12; 3422.9; 27-DEC-2006 18:12:06; Bright; 36.5; 49; 1Alp UMi ; 1.99; 6300;occ; 73; 0;25231
13; 3696.7; 27-DEC-2006 18:16:40; Bright; 37.0; 60; 7Bet UMi ; 2.08; 3950;occ; 74; 0;25231
14; 3918.0; 27-DEC-2006 18:20:21; Bright; 36.0; 119; 14Eta Dra ; 2.73; 4700;occ; 72; 0;25231
15; 4561.3; 27-DEC-2006 18:31:05; Bright; 38.5; 83; ; 2.38; 11000;occ; 77; 0;25231
16; 4872.9; 27-DEC-2006 18:36:16; Bright; 35.0; 102; 24Alp Ser ; 2.60; 4250;occ; 70; 0;25231
17; 5167.8; 27-DEC-2006 18:41:11; Bright; 54.0; 104; 27Bet Lib ; 2.61; 13100;occ; 108; 0;25231
18; 5318.4; 27-DEC-2006 18:43:42; Dark ; 44.0; 122; 9Alp2Lib ; 2.75; 9700;occ; 88; 0;25231
19; 5723.6; 27-DEC-2006 18:50:27; Dark ; 44.5; 54; 5The Cen ; 2.06; 4500;occ; 89; 0;25231
20; 5817.1; 27-DEC-2006 18:52:00; Dark ; 12.0; 78; Alp Lup ; 2.30; 28000;occ; 24; 0;25231
/nas3/ENVISAT/GOMOS/GOM_NL__0P/GOM_NL__0PNPDK20061227_185212_000012102054_00127_25231_4318.N1
1; -206.9; 27-DEC-2006 18:52:12; Dark ; 37.0; 78; Alp Lup ; 2.30; 28000;occ; 74; 24;25231
2; -140.7; 27-DEC-2006 18:53:19; Dark ; 39.5; 95; Zet Cen ; 2.55; 26000;occ; 79; 0;25231
3; 15.3; 27-DEC-2006 18:55:55; Dark ; 40.0; 10; Bet Cen ; 0.61; 28000;occ; 80; 0;25232
4; 197.6; 27-DEC-2006 18:58:57; Dark ; 40.5; 12; Alp1Cru ; 0.77; 30000;occ; 81; 0;25232
5; 397.4; 27-DEC-2006 19:02:17; Dark ; 38.0; 124; The Car ; 2.76; 30000;occ; 76; 0;25232
6; 524.0; 27-DEC-2006 19:04:23; Dark ; 38.5; 29; Bet Car ; 1.67; 10200;occ; 77; 0;25232
7; 622.2; 27-DEC-2006 19:06:02; Dark ; 41.5; 91; Kap Vel ; 2.49; 26000;occ; 83; 0;25232
8; 693.7; 27-DEC-2006 19:07:13; Dark ; 59.5; 0; ; 0.00; 0;occ; 119; 0;25232
9; 961.1; 27-DEC-2006 19:11:41; Dark ; 42.0; 2; Alp Car ; -0.74; 7000;occ; 84; 0;25232
/nas3/ENVISAT/GOMOS/GOM_NL__0P/GOM_NL__0PNPDK20061227_191154_000058152054_00128_25232_4320.N1
1; 974.1; 27-DEC-2006 19:11:54; Dark ; 49.0; 2; Alp Car ; -0.74; 7000;occ; 98; 26;25232
2; 1147.9; 27-DEC-2006 19:14:47; Dark ; 48.5; 117; Pi Pup ; 2.71; 3800;occ; 97; 0;25232
3; 1307.4; 27-DEC-2006 19:17:27; Dark ; 36.5; 108; Alp Col ; 2.65; 15200;occ; 73; 0;25232

```

```

4; 1560.7; 27-DEC-2006 19:21:40; Dark ; 46.0; 47; 2Bet CMa ; 1.98; 28000;occ; 92; 0;25232
5; 1762.3; 27-DEC-2006 19:25:02; Dark ; 44.0; 7; 19Bet Ori ; 0.10; 14000;occ; 88; 0;25232
6; 1879.1; 27-DEC-2006 19:26:59; Dark ; 44.0; 30; 46Eps Ori ; 1.69; 30000;occ; 88; 0;25232
7; 2038.7; 27-DEC-2006 19:29:38; Dark ; 57.0; 14; 58Alp Ori ; 0.87; 3000;occ; 114; 0;25232
8; 2193.3; 27-DEC-2006 19:32:13; Dark ; 47.0; 13; 87Alp Tau ; 0.87; 3800;occ; 94; 0;25232
9; 2279.3; 27-DEC-2006 19:33:39; Dark ; 43.5; 176; 23Zet Tau ; 3.02; 22000;occ; 87; 0;25232
10; 2404.7; 27-DEC-2006 19:35:44; Bright; 38.0; 28; 12Bet Tau ; 1.65; 15200;occ; 76; 0;25232
11; 2700.4; 27-DEC-2006 19:40:40; Bright; 38.5; 6; 13Alp Aur ; 0.08; 3400;occ; 77; 0;25232
12; 3422.8; 27-DEC-2006 19:52:42; Bright; 36.0; 49; 1Alp UMi ; 1.99; 6300;occ; 72; 0;25232
13; 3696.6; 27-DEC-2006 19:57:16; Bright; 34.5; 60; 7Bet UMi ; 2.08; 3950;occ; 69; 0;25232
14; 3918.0; 27-DEC-2006 20:00:57; Bright; 35.0; 119; 14Eta Dra ; 2.73; 4700;occ; 70; 0;25232
15; 4561.4; 27-DEC-2006 20:11:41; Bright; 59.0; 83; ; 2.38; 11000;occ; 118; 0;25232
16; 4873.0; 27-DEC-2006 20:16:52; Bright; 35.0; 102; 24Alp Ser ; 2.60; 4250;occ; 70; 0;25232
17; 5168.0; 27-DEC-2006 20:21:47; Bright; 36.0; 104; 27Bet Lib ; 2.61; 13100;occ; 72; 0;25232
18; 5318.9; 27-DEC-2006 20:24:18; Dark ; 42.5; 122; 9Alp2Lib ; 2.75; 9700;occ; 85; 0;25232
19; 5724.2; 27-DEC-2006 20:31:04; Dark ; 46.5; 54; 5The Cen ; 2.06; 4500;occ; 93; 0;25232
20; 5817.3; 27-DEC-2006 20:32:37; Dark ; 37.5; 78; Alp Lup ; 2.30; 28000;occ; 75; 0;25232
21; 5895.8; 27-DEC-2006 20:33:55; Dark ; 40.0; 95; Zet Cen ; 2.55; 26000;occ; 80; 0;25232
22; 6051.6; 27-DEC-2006 20:36:31; Dark ; 39.0; 10; Bet Cen ; 0.61; 28000;occ; 78; 0;25232
23; 6234.0; 27-DEC-2006 20:39:33; Dark ; 39.0; 12; Alp1Cru ; 0.77; 30000;occ; 78; 0;25232
24; 6433.9; 27-DEC-2006 20:42:53; Dark ; 37.5; 124; The Car ; 2.76; 30000;occ; 75; 0;25232
25; 6560.2; 27-DEC-2006 20:45:00; Dark ; 39.5; 29; Bet Car ; 1.67; 10200;occ; 79; 0;25232
26; 6658.9; 27-DEC-2006 20:46:38; Dark ; 41.5; 91; Kap Vel ; 2.49; 26000;occ; 83; 0;25232
27; 6730.3; 27-DEC-2006 20:47:50; Dark ; 59.5; 0; ; 0.00; 0;occ; 119; 0;25232
/nas3/ENVISAT/GOMOS/GOM_NL__0P/GOM_NL__0PNPDK20061227_191224_00000052054_00128_25232_4319.N1
1; 1004.1; 27-DEC-2006 19:12:24; Dark ; 48.5; 2; Alp Car ; -0.74; 7000;occ; 97; 86;25232
/nas3/ENVISAT/GOMOS/GOM_NL__0P/GOM_NL__0PNPDE20061227_205217_000042462054_00129_25233_2826.N1
1; 961.3; 27-DEC-2006 20:52:17; Dark ; 53.0; 2; Alp Car ; -0.74; 7000;occ; 106; 0;25233
2; 1148.4; 27-DEC-2006 20:55:24; Dark ; 49.0; 117; Pi Pup ; 2.71; 3800;occ; 98; 0;25233
3; 1307.5; 27-DEC-2006 20:58:03; Dark ; 38.5; 108; Alp Col ; 2.65; 15200;occ; 77; 0;25233
4; 1560.9; 27-DEC-2006 21:02:16; Dark ; 44.5; 47; 2Bet CMa ; 1.98; 28000;occ; 89; 0;25233
5; 1762.4; 27-DEC-2006 21:05:38; Dark ; 48.5; 7; 19Bet Ori ; 0.10; 14000;occ; 97; 0;25233
6; 1879.2; 27-DEC-2006 21:07:35; Dark ; 42.5; 30; 46Eps Ori ; 1.69; 30000;occ; 85; 0;25233
7; 2038.6; 27-DEC-2006 21:10:14; Dark ; 52.5; 14; 58Alp Ori ; 0.87; 3000;occ; 105; 0;25233
8; 2193.3; 27-DEC-2006 21:12:49; Dark ; 52.0; 13; 87Alp Tau ; 0.87; 3800;occ; 104; 0;25233
9; 2279.1; 27-DEC-2006 21:14:15; Dark ; 51.0; 176; 23Zet Tau ; 3.02; 22000;occ; 102; 0;25233
10; 2404.6; 27-DEC-2006 21:16:20; Bright; 37.5; 28; 12Bet Tau ; 1.65; 15200;occ; 75; 0;25233
11; 2700.3; 27-DEC-2006 21:21:16; Bright; 41.0; 6; 13Alp Aur ; 0.08; 3400;occ; 82; 0;25233
12; 3422.8; 27-DEC-2006 21:33:18; Bright; 34.0; 49; 1Alp UMi ; 1.99; 6300;occ; 68; 0;25233
13; 3696.5; 27-DEC-2006 21:37:52; Bright; 54.0; 60; 7Bet UMi ; 2.08; 3950;occ; 108; 0;25233
14; 3918.1; 27-DEC-2006 21:41:33; Bright; 36.0; 119; 14Eta Dra ; 2.73; 4700;occ; 72; 0;25233
15; 4561.7; 27-DEC-2006 21:52:17; Bright; 39.0; 83; ; 2.38; 11000;occ; 78; 0;25233
16; 4873.3; 27-DEC-2006 21:57:29; Bright; 34.5; 102; 24Alp Ser ; 2.60; 4250;occ; 69; 0;25233
17; 5168.3; 27-DEC-2006 22:02:24; Bright; 39.5; 104; 27Bet Lib ; 2.61; 13100;occ; 79; 0;25233
/nas3/ENVISAT/GOMOS/GOM_NL__0P/GOM_NL__0PNPDE20061227_220455_000060782054_00129_25233_2827.N1
1; -716.5; 27-DEC-2006 22:04:55; Dark ; 43.5; 122; 9Alp2Lib ; 2.75; 9700;occ; 87; 0;25233
2; -311.0; 27-DEC-2006 22:11:40; Dark ; 42.0; 54; 5The Cen ; 2.06; 4500;occ; 84; 0;25233
3; -218.2; 27-DEC-2006 22:13:13; Dark ; 38.5; 78; Alp Lup ; 2.30; 28000;occ; 77; 0;25233
4; -139.6; 27-DEC-2006 22:14:32; Dark ; 39.0; 95; Zet Cen ; 2.55; 26000;occ; 78; 0;25233
5; 16.1; 27-DEC-2006 22:17:07; Dark ; 37.0; 10; Bet Cen ; 0.61; 28000;occ; 74; 0;25234
6; 198.6; 27-DEC-2006 22:20:10; Dark ; 40.0; 12; Alp1Cru ; 0.77; 30000;occ; 80; 0;25234
7; 398.4; 27-DEC-2006 22:23:30; Dark ; 37.5; 124; The Car ; 2.76; 30000;occ; 75; 0;25234
8; 524.7; 27-DEC-2006 22:25:36; Dark ; 38.5; 29; Bet Car ; 1.67; 10200;occ; 77; 0;25234
9; 623.5; 27-DEC-2006 22:27:15; Dark ; 41.5; 91; Kap Vel ; 2.49; 26000;occ; 83; 0;25234
10; 695.0; 27-DEC-2006 22:28:26; Dark ; 59.5; 0; ; 0.00; 0;occ; 119; 0;25234
11; 961.6; 27-DEC-2006 22:32:53; Dark ; 46.0; 2; Alp Car ; -0.74; 7000;occ; 92; 0;25234
12; 1148.9; 27-DEC-2006 22:36:00; Dark ; 48.5; 117; Pi Pup ; 2.71; 3800;occ; 97; 0;25234
13; 1307.8; 27-DEC-2006 22:38:39; Dark ; 39.5; 108; Alp Col ; 2.65; 15200;occ; 79; 0;25234
14; 1560.8; 27-DEC-2006 22:42:52; Dark ; 43.0; 47; 2Bet CMa ; 1.98; 28000;occ; 86; 0;25234
15; 1762.5; 27-DEC-2006 22:46:14; Dark ; 44.0; 7; 19Bet Ori ; 0.10; 14000;occ; 88; 0;25234
16; 1879.2; 27-DEC-2006 22:48:10; Dark ; 44.0; 30; 46Eps Ori ; 1.69; 30000;occ; 88; 0;25234
17; 2038.4; 27-DEC-2006 22:50:50; Dark ; 50.0; 14; 58Alp Ori ; 0.87; 3000;occ; 100; 0;25234
18; 2193.5; 27-DEC-2006 22:53:25; Dark ; 52.0; 13; 87Alp Tau ; 0.87; 3800;occ; 104; 0;25234
19; 2278.9; 27-DEC-2006 22:54:50; Dark ; 41.5; 176; 23Zet Tau ; 3.02; 22000;occ; 83; 0;25234
20; 2404.4; 27-DEC-2006 22:56:56; Bright; 38.5; 28; 12Bet Tau ; 1.65; 15200;occ; 77; 0;25234
21; 2700.1; 27-DEC-2006 23:01:51; Bright; 39.0; 6; 13Alp Aur ; 0.08; 3400;occ; 78; 0;25234
22; 3422.8; 27-DEC-2006 23:13:54; Bright; 35.0; 49; 1Alp UMi ; 1.99; 6300;occ; 70; 0;25234
23; 3696.4; 27-DEC-2006 23:18:28; Bright; 36.5; 60; 7Bet UMi ; 2.08; 3950;occ; 73; 0;25234

```

```

24; 3918.3; 27-DEC-2006 23:22:09; Bright; 52.0; 119; 14Eta Dra ; 2.73; 4700;occ; 104; 0;25234
25; 4561.6; 27-DEC-2006 23:32:53; Bright; 39.5; 83; ; 2.38; 11000;occ; 79; 0;25234
26; 4873.5; 27-DEC-2006 23:38:05; Bright; 34.5; 102; 24Alp Ser ; 2.60; 4250;occ; 69; 0;25234
27; 5168.7; 27-DEC-2006 23:43:00; Bright; 36.5; 104; 27Bet Lib ; 2.61; 13100;occ; 73; 0;25234
28; 5319.8; 27-DEC-2006 23:45:31; Dark ; 42.5; 122; 9Alp2Lib ; 2.75; 9700;occ; 85; 0;25234
/nas3/ENVISAT/GOMOS/GOM_NL__0P/GOM_NL__0PNPDE20061228_012607_000041702054_00131_25235_2700.N1
 1; -715.6; 28-DEC-2006 01:26:07; Dark ; 42.0; 122; 9Alp2Lib ; 2.75; 9700;occ; 84; 0;25235
 2; -309.7; 28-DEC-2006 01:32:53; Dark ; 41.5; 54; 5The Cen ; 2.06; 4500;occ; 83; 0;25235
 3; -217.4; 28-DEC-2006 01:34:26; Dark ; 37.5; 78; Alp Lup ; 2.30; 28000;occ; 75; 0;25235
 4; -138.6; 28-DEC-2006 01:35:44; Dark ; 39.5; 95; Zet Cen ; 2.55; 26000;occ; 79; 0;25235
 5; 16.8; 28-DEC-2006 01:38:20; Dark ; 41.5; 10; Bet Cen ; 0.61; 28000;occ; 83; 0;25236
 6; 199.5; 28-DEC-2006 01:41:22; Dark ; 41.5; 12; Alp1Cru ; 0.77; 30000;occ; 83; 0;25236
 7; 399.6; 28-DEC-2006 01:44:42; Dark ; 39.5; 124; The Car ; 2.76; 30000;occ; 79; 0;25236
 8; 525.4; 28-DEC-2006 01:46:48; Dark ; 37.5; 29; Bet Car ; 1.67; 10200;occ; 75; 0;25236
 9; 624.8; 28-DEC-2006 01:48:28; Dark ; 42.0; 91; Kap Vel ; 2.49; 26000;occ; 84; 0;25236
10; 696.3; 28-DEC-2006 01:49:39; Dark ; 59.5; 0; ; 0.00; 0;occ; 119; 0;25236
11; 962.2; 28-DEC-2006 01:54:05; Dark ; 47.0; 2; Alp Car ;-0.74; 7000;occ; 94; 0;25236
12; 1149.5; 28-DEC-2006 01:57:12; Dark ; 50.5; 117; Pi Pup ; 2.71; 3800;occ; 101; 0;25236
13; 1308.2; 28-DEC-2006 01:59:51; Dark ; 39.0; 108; Alp Col ; 2.65; 15200;occ; 78; 0;25236
14; 1561.2; 28-DEC-2006 02:04:04; Dark ; 45.0; 47; 2Bet CMa ; 1.98; 28000;occ; 90; 0;25236
15; 1762.7; 28-DEC-2006 02:07:26; Dark ; 50.0; 7; 19Bet Ori ; 0.10; 14000;occ; 100; 0;25236
16; 1879.3; 28-DEC-2006 02:09:22; Dark ; 43.5; 30; 46Eps Ori ; 1.69; 30000;occ; 87; 0;25236
17; 2038.1; 28-DEC-2006 02:12:01; Dark ; 56.0; 14; 58Alp Ori ; 0.87; 3000;occ; 112; 0;25236
18; 2193.7; 28-DEC-2006 02:14:37; Dark ; 52.0; 13; 87Alp Tau ; 0.87; 3800;occ; 104; 0;25236
19; 2278.6; 28-DEC-2006 02:16:01; Dark ; 44.5; 176; 23Zet Tau ; 3.02; 22000;occ; 89; 0;25236
20; 2404.1; 28-DEC-2006 02:18:07; Bright; 39.5; 28; 12Bet Tau ; 1.65; 15200;occ; 79; 0;25236
21; 2699.8; 28-DEC-2006 02:23:03; Bright; 43.5; 6; 13Alp Aur ; 0.08; 3400;occ; 87; 0;25236
22; 3422.8; 28-DEC-2006 02:35:06; Bright; 32.5; 49; 1Alp UMi ; 1.99; 6300;occ; 65; 0;25236
/nas3/ENVISAT/GOMOS/GOM_NL__0P/GOM_NL__0PNPDE20061228_023939_000057982054_00132_25236_2701.N1
 1;-2339.6; 28-DEC-2006 02:39:39; Bright; 37.0; 60; 7Bet UMi ; 2.08; 3950;occ; 74; 0;25236
 2;-2117.5; 28-DEC-2006 02:43:21; Bright; 35.5; 119; 14Eta Dra ; 2.73; 4700;occ; 71; 0;25236
 3;-1473.6; 28-DEC-2006 02:54:05; Bright; 41.5; 83; ; 2.38; 11000;occ; 83; 0;25236
 4;-1161.9; 28-DEC-2006 02:59:17; Bright; 34.0; 102; 24Alp Ser ; 2.60; 4250;occ; 68; 0;25236
 5; -866.4; 28-DEC-2006 03:04:12; Bright; 36.0; 104; 27Bet Lib ; 2.61; 13100;occ; 72; 0;25236
 6; -715.1; 28-DEC-2006 03:06:44; Dark ; 41.5; 122; 9Alp2Lib ; 2.75; 9700;occ; 83; 0;25236
 7; -309.1; 28-DEC-2006 03:13:30; Dark ; 41.0; 54; 5The Cen ; 2.06; 4500;occ; 82; 0;25236
 8; -217.0; 28-DEC-2006 03:15:02; Dark ; 38.5; 78; Alp Lup ; 2.30; 28000;occ; 77; 0;25236
 9; -137.9; 28-DEC-2006 03:16:21; Dark ; 39.5; 95; Zet Cen ; 2.55; 26000;occ; 79; 0;25236
10; 17.2; 28-DEC-2006 03:18:56; Dark ; 50.0; 10; Bet Cen ; 0.61; 28000;occ; 100; 0;25237
11; 200.2; 28-DEC-2006 03:21:59; Dark ; 41.0; 12; Alp1Cru ; 0.77; 30000;occ; 82; 0;25237
12; 400.3; 28-DEC-2006 03:25:19; Dark ; 37.0; 124; The Car ; 2.76; 30000;occ; 74; 0;25237
13; 526.0; 28-DEC-2006 03:27:25; Dark ; 36.5; 29; Bet Car ; 1.67; 10200;occ; 73; 0;25237
14; 625.5; 28-DEC-2006 03:29:04; Dark ; 42.0; 91; Kap Vel ; 2.49; 26000;occ; 84; 0;25237
15; 696.9; 28-DEC-2006 03:30:16; Dark ; 59.5; 0; ; 0.00; 0;occ; 119; 0;25237
16; 962.6; 28-DEC-2006 03:34:41; Dark ; 47.5; 2; Alp Car ;-0.74; 7000;occ; 95; 0;25237
17; 1150.0; 28-DEC-2006 03:37:49; Dark ; 51.0; 117; Pi Pup ; 2.71; 3800;occ; 102; 0;25237
18; 1308.6; 28-DEC-2006 03:40:27; Dark ; 37.0; 108; Alp Col ; 2.65; 15200;occ; 74; 0;25237
19; 1561.5; 28-DEC-2006 03:44:40; Dark ; 45.0; 47; 2Bet CMa ; 1.98; 28000;occ; 90; 0;25237
20; 1762.9; 28-DEC-2006 03:48:02; Dark ; 50.0; 7; 19Bet Ori ; 0.10; 14000;occ; 100; 0;25237
21; 1879.3; 28-DEC-2006 03:49:58; Dark ; 41.0; 30; 46Eps Ori ; 1.69; 30000;occ; 82; 0;25237
22; 2038.1; 28-DEC-2006 03:52:37; Dark ; 57.0; 14; 58Alp Ori ; 0.87; 3000;occ; 114; 0;25237
23; 2193.9; 28-DEC-2006 03:55:13; Dark ; 41.5; 13; 87Alp Tau ; 0.87; 3800;occ; 83; 0;25237
24; 2278.5; 28-DEC-2006 03:56:37; Dark ; 52.0; 176; 23Zet Tau ; 3.02; 22000;occ; 104; 0;25237
25; 2404.1; 28-DEC-2006 03:58:43; Bright; 39.0; 28; 12Bet Tau ; 1.65; 15200;occ; 78; 0;25237
26; 2699.7; 28-DEC-2006 04:03:39; Bright; 42.0; 6; 13Alp Aur ; 0.08; 3400;occ; 84; 0;25237
27; 3423.0; 28-DEC-2006 04:15:42; Bright; 35.5; 49; 1Alp UMi ; 1.99; 6300;occ; 71; 0;25237
/nas3/ENVISAT/GOMOS/GOM_NL__0P/GOM_NL__0PNPDE20061228_042015_000060382054_00133_25237_2702.N1
 1;-2339.8; 28-DEC-2006 04:20:15; Bright; 38.5; 60; 7Bet UMi ; 2.08; 3950;occ; 77; 0;25237
 2;-2117.4; 28-DEC-2006 04:23:57; Bright; 36.0; 119; 14Eta Dra ; 2.73; 4700;occ; 72; 0;25237
 3;-1473.5; 28-DEC-2006 04:34:41; Bright; 39.5; 83; ; 2.38; 11000;occ; 79; 0;25237
 4;-1161.6; 28-DEC-2006 04:39:53; Bright; 35.0; 102; 24Alp Ser ; 2.60; 4250;occ; 70; 0;25237
 5; -866.1; 28-DEC-2006 04:44:49; Bright; 36.0; 104; 27Bet Lib ; 2.61; 13100;occ; 72; 0;25237
 6; -714.6; 28-DEC-2006 04:47:20; Dark ; 40.0; 122; 9Alp2Lib ; 2.75; 9700;occ; 80; 0;25237
 7; -308.4; 28-DEC-2006 04:54:06; Dark ; 44.5; 54; 5The Cen ; 2.06; 4500;occ; 89; 0;25237
 8; -216.5; 28-DEC-2006 04:55:38; Dark ; 39.0; 78; Alp Lup ; 2.30; 28000;occ; 78; 0;25237
 9; -137.3; 28-DEC-2006 04:56:57; Dark ; 39.5; 95; Zet Cen ; 2.55; 26000;occ; 79; 0;25237
10; 17.6; 28-DEC-2006 04:59:32; Dark ; 48.0; 10; Bet Cen ; 0.61; 28000;occ; 96; 0;25238
11; 200.7; 28-DEC-2006 05:02:35; Dark ; 48.5; 12; Alp1Cru ; 0.77; 30000;occ; 97; 0;25238

```

12; 400.7; 28-DEC-2006 05:05:56; Dark ; 36.5; 124; The Car ; 2.76; 30000;occ; 73; 0;25238
 13; 526.3; 28-DEC-2006 05:08:01; Dark ; 37.0; 29; Bet Car ; 1.67; 10200;occ; 74; 0;25238
 14; 626.2; 28-DEC-2006 05:09:41; Dark ; 40.0; 91; Kap Vel ; 2.49; 26000;occ; 80; 0;25238
 15; 697.6; 28-DEC-2006 05:10:52; Dark ; 59.5; 0; ; 0.00; 0;occ; 119; 0;25238
 16; 962.9; 28-DEC-2006 05:15:18; Dark ; 48.0; 2; Alp Car ;-0.74; 7000;occ; 96; 0;25238
 17; 1150.5; 28-DEC-2006 05:18:25; Dark ; 48.0; 117; Pi Pup ; 2.71; 3800;occ; 96; 0;25238
 18; 1308.7; 28-DEC-2006 05:21:04; Dark ; 39.0; 108; Alp Col ; 2.65; 15200;occ; 78; 0;25238
 19; 1561.5; 28-DEC-2006 05:25:16; Dark ; 46.5; 47; 2Bet CMA ; 1.98; 28000;occ; 93; 0;25238
 20; 1763.1; 28-DEC-2006 05:28:38; Dark ; 51.0; 7; 19Bet Ori ; 0.10; 14000;occ; 102; 0;25238
 21; 1879.4; 28-DEC-2006 05:30:34; Dark ; 43.5; 30; 46Eps Ori ; 1.69; 30000;occ; 87; 0;25238
 22; 2038.0; 28-DEC-2006 05:33:13; Dark ; 52.5; 14; 58Alp Ori ; 0.87; 3000;occ; 105; 0;25238
 23; 2194.0; 28-DEC-2006 05:35:49; Dark ; 52.0; 13; 87Alp Tau ; 0.87; 3800;occ; 104; 0;25238
 24; 2278.4; 28-DEC-2006 05:37:13; Dark ; 56.0; 176; 23Zet Tau ; 3.02; 22000;occ; 112; 0;25238
 25; 2403.9; 28-DEC-2006 05:39:19; Bright; 55.0; 28; 12Bet Tau ; 1.65; 15200;occ; 110; 0;25238
 26; 2699.6; 28-DEC-2006 05:44:14; Bright; 39.5; 6; 13Alp Aur ; 0.08; 3400;occ; 79; 0;25238
 27; 3423.0; 28-DEC-2006 05:56:18; Bright; 34.5; 49; 1Alp UMi ; 1.99; 6300;occ; 69; 0;25238
 28; 3696.2; 28-DEC-2006 06:00:51; Bright; 2.5; 60; 7Bet UMi ; 2.08; 3950;occ; 5; 0;25238

/nas3/ENVISAT/GOMOS/GOM_NL__0P/GOM_NL__0PNPDE20061228_202044_000044032054_00143_25247_2832.N1

1; 965.5; 28-DEC-2006 20:20:44; Dark ; 53.0; 2; Alp Car ;-0.74; 7000;occ; 106; 0;25247
 2; 1154.1; 28-DEC-2006 20:23:52; Dark ; 51.0; 117; Pi Pup ; 2.71; 3800;occ; 102; 0;25247
 3; 1310.8; 28-DEC-2006 20:26:29; Dark ; 40.5; 108; Alp Col ; 2.65; 15200;occ; 81; 0;25247
 4; 1562.7; 28-DEC-2006 20:30:41; Dark ; 43.0; 47; 2Bet CMA ; 1.98; 28000;occ; 86; 0;25247
 5; 1764.1; 28-DEC-2006 20:34:02; Dark ; 44.0; 7; 19Bet Ori ; 0.10; 14000;occ; 88; 0;25247
 6; 1879.6; 28-DEC-2006 20:35:58; Dark ; 41.5; 30; 46Eps Ori ; 1.69; 30000;occ; 83; 0;25247
 7; 2037.1; 28-DEC-2006 20:38:35; Dark ; 57.0; 14; 58Alp Ori ; 0.87; 3000;occ; 114; 0;25247
 8; 2195.0; 28-DEC-2006 20:41:13; Dark ; 46.5; 13; 87Alp Tau ; 0.87; 3800;occ; 93; 0;25247
 9; 2277.0; 28-DEC-2006 20:42:35; Dark ; 44.5; 176; 23Zet Tau ; 3.02; 22000;occ; 89; 0;25247
 10; 2402.7; 28-DEC-2006 20:44:41; Bright; 39.0; 28; 12Bet Tau ; 1.65; 15200;occ; 78; 0;25247
 11; 2698.3; 28-DEC-2006 20:49:37; Bright; 41.0; 6; 13Alp Aur ; 0.08; 3400;occ; 82; 0;25247
 12; 3422.9; 28-DEC-2006 21:01:41; Bright; 34.5; 49; 1Alp UMi ; 1.99; 6300;occ; 69; 0;25247
 13; 3695.5; 28-DEC-2006 21:06:14; Bright; 36.5; 60; 7Bet UMi ; 2.08; 3950;occ; 73; 0;25247
 14; 3919.2; 28-DEC-2006 21:09:57; Bright; 36.5; 119; 14Eta Dra ; 2.73; 4700;occ; 73; 0;25247
 15; 4537.5; 28-DEC-2006 21:20:16; Bright; 52.0; 67; 5Alp CrB ; 2.22; 11000;occ; 104; 0;25247
 16; 4876.9; 28-DEC-2006 21:25:55; Bright; 34.5; 102; 24Alp Ser ; 2.60; 4250;occ; 69; 0;25247
 17; 5173.8; 28-DEC-2006 21:30:52; Bright; 40.5; 104; 27Bet Lib ; 2.61; 13100;occ; 81; 0;25247
 18; 5326.5; 28-DEC-2006 21:33:25; Dark ; 42.0; 122; 9Alp2Lib ; 2.75; 9700;occ; 84; 0;25247

/nas3/ENVISAT/GOMOS/GOM_NL__0P/GOM_NL__0PNPDE20061228_231401_000060772054_00144_25248_2705.N1

1; -708.9; 28-DEC-2006 23:14:01; Dark ; 44.0; 122; 9Alp2Lib ; 2.75; 9700;occ; 88; 0;25248
 2; -301.4; 28-DEC-2006 23:20:49; Dark ; 51.0; 54; 5The Cen ; 2.06; 4500;occ; 102; 0;25248
 3; -212.2; 28-DEC-2006 23:22:18; Dark ; 37.5; 78; Alp Lup ; 2.30; 28000;occ; 75; 0;25248
 4; 21.6; 28-DEC-2006 23:26:12; Dark ; 47.0; 10; Bet Cen ; 0.61; 28000;occ; 94; 0;25249
 5; 206.0; 28-DEC-2006 23:29:16; Dark ; 48.5; 12; Alp1Cru ; 0.77; 30000;occ; 97; 0;25249
 6; 406.3; 28-DEC-2006 23:32:36; Dark ; 38.0; 124; The Car ; 2.76; 30000;occ; 76; 0;25249
 7; 530.3; 28-DEC-2006 23:34:40; Dark ; 37.5; 29; Bet Car ; 1.67; 10200;occ; 75; 0;25249
 8; 633.2; 28-DEC-2006 23:36:23; Dark ; 41.0; 91; Kap Vel ; 2.49; 26000;occ; 82; 0;25249
 9; 704.5; 28-DEC-2006 23:37:34; Dark ; 59.5; 0; ; 0.00; 0;occ; 119; 0;25249
 10; 966.1; 28-DEC-2006 23:41:56; Dark ; 48.0; 2; Alp Car ;-0.74; 7000;occ; 96; 0;25249
 11; 1154.8; 28-DEC-2006 23:45:05; Dark ; 48.5; 117; Pi Pup ; 2.71; 3800;occ; 97; 0;25249
 12; 1311.1; 28-DEC-2006 23:47:41; Dark ; 40.5; 108; Alp Col ; 2.65; 15200;occ; 81; 0;25249
 13; 1562.9; 28-DEC-2006 23:51:53; Dark ; 44.0; 47; 2Bet CMA ; 1.98; 28000;occ; 88; 0;25249
 14; 1764.2; 28-DEC-2006 23:55:14; Dark ; 44.5; 7; 19Bet Ori ; 0.10; 14000;occ; 89; 0;25249
 15; 1879.6; 28-DEC-2006 23:57:10; Dark ; 45.0; 30; 46Eps Ori ; 1.69; 30000;occ; 90; 0;25249
 16; 2036.8; 28-DEC-2006 23:59:47; Dark ; 57.0; 14; 58Alp Ori ; 0.87; 3000;occ; 114; 0;25249
 17; 2195.1; 29-DEC-2006 00:02:25; Dark ; 47.0; 13; 87Alp Tau ; 0.87; 3800;occ; 94; 0;25249
 18; 2276.7; 29-DEC-2006 00:03:47; Dark ; 43.0; 176; 23Zet Tau ; 3.02; 22000;occ; 86; 0;25249
 19; 2402.3; 29-DEC-2006 00:05:52; Bright; 40.0; 28; 12Bet Tau ; 1.65; 15200;occ; 80; 0;25249
 20; 2698.0; 29-DEC-2006 00:10:48; Bright; 39.0; 6; 13Alp Aur ; 0.08; 3400;occ; 78; 0;25249
 21; 3422.9; 29-DEC-2006 00:22:53; Bright; 34.5; 49; 1Alp UMi ; 1.99; 6300;occ; 69; 0;25249
 22; 3695.3; 29-DEC-2006 00:27:25; Bright; 37.0; 60; 7Bet UMi ; 2.08; 3950;occ; 74; 0;25249
 23; 3919.3; 29-DEC-2006 00:31:09; Bright; 35.0; 119; 14Eta Dra ; 2.73; 4700;occ; 70; 0;25249
 24; 4537.7; 29-DEC-2006 00:41:28; Bright; 35.5; 67; 5Alp CrB ; 2.22; 11000;occ; 71; 0;25249
 25; 4877.5; 29-DEC-2006 00:47:07; Bright; 34.5; 102; 24Alp Ser ; 2.60; 4250;occ; 69; 0;25249
 26; 5174.6; 29-DEC-2006 00:52:05; Bright; 54.0; 104; 27Bet Lib ; 2.61; 13100;occ; 108; 0;25249
 27; 5327.5; 29-DEC-2006 00:54:37; Dark ; 41.0; 122; 9Alp2Lib ; 2.75; 9700;occ; 82; 0;25249

/nas3/ENVISAT/GOMOS/GOM_NL__0P/GOM_NL__0PNPDE20061228_231401_000060772054_00144_25248_2834.N1

1; -708.9; 28-DEC-2006 23:14:01; Dark ; 44.0; 122; 9Alp2Lib ; 2.75; 9700;occ; 88; 0;25248
 2; -301.4; 28-DEC-2006 23:20:49; Dark ; 51.0; 54; 5The Cen ; 2.06; 4500;occ; 102; 0;25248
 3; -212.2; 28-DEC-2006 23:22:18; Dark ; 37.5; 78; Alp Lup ; 2.30; 28000;occ; 75; 0;25248

```

4; 21.6; 28-DEC-2006 23:26:12; Dark ; 47.0; 10; Bet Cen ; 0.61; 28000;occ; 94; 0;25249
5; 206.0; 28-DEC-2006 23:29:16; Dark ; 48.5; 12; Alp1Cru ; 0.77; 30000;occ; 97; 0;25249
6; 406.3; 28-DEC-2006 23:32:36; Dark ; 38.0; 124; The Car ; 2.76; 30000;occ; 76; 0;25249
7; 530.3; 28-DEC-2006 23:34:40; Dark ; 37.5; 29; Bet Car ; 1.67; 10200;occ; 75; 0;25249
8; 633.2; 28-DEC-2006 23:36:23; Dark ; 41.0; 91; Kap Vel ; 2.49; 26000;occ; 82; 0;25249
9; 704.5; 28-DEC-2006 23:37:34; Dark ; 59.5; 0; ; 0.00; 0;occ; 119; 0;25249
10; 966.1; 28-DEC-2006 23:41:56; Dark ; 48.0; 2; Alp Car ; -0.74; 7000;occ; 96; 0;25249
11; 1154.8; 28-DEC-2006 23:45:05; Dark ; 48.5; 117; Pi Pup ; 2.71; 3800;occ; 97; 0;25249
12; 1311.1; 28-DEC-2006 23:47:41; Dark ; 40.5; 108; Alp Col ; 2.65; 15200;occ; 81; 0;25249
13; 1562.9; 28-DEC-2006 23:51:53; Dark ; 44.0; 47; 2Bet CMA ; 1.98; 28000;occ; 88; 0;25249
14; 1764.2; 28-DEC-2006 23:55:14; Dark ; 44.5; 7; 19Bet Ori ; 0.10; 14000;occ; 89; 0;25249
15; 1879.6; 28-DEC-2006 23:57:10; Dark ; 45.0; 30; 46Eps Ori ; 1.69; 30000;occ; 90; 0;25249
16; 2036.8; 28-DEC-2006 23:59:47; Dark ; 57.0; 14; 58Alp Ori ; 0.87; 3000;occ; 114; 0;25249
17; 2195.1; 29-DEC-2006 00:02:25; Dark ; 47.0; 13; 87Alp Tau ; 0.87; 3800;occ; 94; 0;25249
18; 2276.7; 29-DEC-2006 00:03:47; Dark ; 43.0; 176; 23Zet Tau ; 3.02; 22000;occ; 86; 0;25249
19; 2402.3; 29-DEC-2006 00:05:52; Bright; 40.0; 28; 12Bet Tau ; 1.65; 15200;occ; 80; 0;25249
20; 2698.0; 29-DEC-2006 00:10:48; Bright; 39.0; 6; 13Alp Aur ; 0.08; 3400;occ; 78; 0;25249
21; 3422.9; 29-DEC-2006 00:22:53; Bright; 34.5; 49; 1Alp UMi ; 1.99; 6300;occ; 69; 0;25249
22; 3695.3; 29-DEC-2006 00:27:25; Bright; 37.0; 60; 7Bet UMi ; 2.08; 3950;occ; 74; 0;25249
23; 3919.3; 29-DEC-2006 00:31:09; Bright; 35.0; 119; 14Eta Dra ; 2.73; 4700;occ; 70; 0;25249
24; 4537.7; 29-DEC-2006 00:41:28; Bright; 35.5; 67; 5Alp CrB ; 2.22; 11000;occ; 71; 0;25249
25; 4877.5; 29-DEC-2006 00:47:07; Bright; 34.5; 102; 24Alp Ser ; 2.60; 4250;occ; 69; 0;25249
26; 5174.6; 29-DEC-2006 00:52:05; Bright; 54.0; 104; 27Bet Lib ; 2.61; 13100;occ; 108; 0;25249
27; 5327.5; 29-DEC-2006 00:54:37; Dark ; 41.0; 122; 9Alp2Lib ; 2.75; 9700;occ; 82; 0;25249
/nas3/ENVISAT/GOMOS/GOM_NL__0P/GOM_NL__0PNPDK20061228_070914_000060832054_00135_25239_4322.N1
1; 1763.2; 28-DEC-2006 07:09:14; Dark ; 48.0; 7; 19Bet Ori ; 0.10; 14000;occ; 96; 0;25239
2; 1879.5; 28-DEC-2006 07:11:10; Dark ; 42.0; 30; 46Eps Ori ; 1.69; 30000;occ; 84; 0;25239
3; 2037.9; 28-DEC-2006 07:13:49; Dark ; 53.0; 14; 58Alp Ori ; 0.87; 3000;occ; 106; 0;25239
4; 2194.0; 28-DEC-2006 07:16:25; Dark ; 47.0; 13; 87Alp Tau ; 0.87; 3800;occ; 94; 0;25239
5; 2278.3; 28-DEC-2006 07:17:49; Dark ; 45.0; 176; 23Zet Tau ; 3.02; 22000;occ; 90; 0;25239
6; 2403.7; 28-DEC-2006 07:19:55; Bright; 37.0; 28; 12Bet Tau ; 1.65; 15200;occ; 74; 0;25239
7; 2699.4; 28-DEC-2006 07:24:50; Bright; 40.5; 6; 13Alp Aur ; 0.08; 3400;occ; 81; 0;25239
8; 3422.9; 28-DEC-2006 07:36:54; Bright; 34.0; 49; 1Alp UMi ; 1.99; 6300;occ; 68; 0;25239
9; 3696.2; 28-DEC-2006 07:41:27; Bright; 35.0; 60; 7Bet UMi ; 2.08; 3950;occ; 70; 0;25239
10; 3918.6; 28-DEC-2006 07:45:09; Bright; 36.0; 119; 14Eta Dra ; 2.73; 4700;occ; 72; 0;25239
11; 4562.8; 28-DEC-2006 07:55:54; Bright; 32.0; 83; ; 2.38; 11000;occ; 64; 0;25239
12; 4874.9; 28-DEC-2006 08:01:06; Bright; 33.5; 102; 24Alp Ser ; 2.60; 4250;occ; 67; 0;25239
13; 5170.8; 28-DEC-2006 08:06:02; Bright; 35.5; 104; 27Bet Lib ; 2.61; 13100;occ; 71; 0;25239
14; 5322.5; 28-DEC-2006 08:08:33; Dark ; 43.0; 122; 9Alp2Lib ; 2.75; 9700;occ; 86; 0;25239
15; 5728.8; 28-DEC-2006 08:15:20; Dark ; 43.5; 54; 5The Cen ; 2.06; 4500;occ; 87; 0;25239
16; 5820.2; 28-DEC-2006 08:16:51; Dark ; 38.0; 78; Alp Lup ; 2.30; 28000;occ; 76; 0;25239
17; 5899.6; 28-DEC-2006 08:18:10; Dark ; 40.5; 95; Zet Cen ; 2.55; 26000;occ; 81; 0;25239
18; 6054.3; 28-DEC-2006 08:20:45; Dark ; 40.0; 10; Bet Cen ; 0.61; 28000;occ; 80; 0;25239
19; 6237.5; 28-DEC-2006 08:23:48; Dark ; 46.0; 12; Alp1Cru ; 0.77; 30000;occ; 92; 0;25239
20; 6437.6; 28-DEC-2006 08:27:08; Dark ; 38.5; 124; The Car ; 2.76; 30000;occ; 77; 0;25239
21; 6563.0; 28-DEC-2006 08:29:14; Dark ; 37.5; 29; Bet Car ; 1.67; 10200;occ; 75; 0;25239
22; 6663.5; 28-DEC-2006 08:30:54; Dark ; 41.5; 91; Kap Vel ; 2.49; 26000;occ; 83; 0;25239
23; 6734.7; 28-DEC-2006 08:32:06; Dark ; 59.5; 0; ; 0.00; 0;occ; 119; 0;25239
24; 6999.4; 28-DEC-2006 08:36:30; Dark ; 53.0; 2; Alp Car ; -0.74; 7000;occ; 106; 0;25239
25; 7187.2; 28-DEC-2006 08:39:38; Dark ; 48.5; 117; Pi Pup ; 2.71; 3800;occ; 97; 0;25239
26; 7345.1; 28-DEC-2006 08:42:16; Dark ; 39.0; 108; Alp Col ; 2.65; 15200;occ; 78; 0;25239
27; 7597.8; 28-DEC-2006 08:46:29; Dark ; 44.0; 47; 2Bet CMA ; 1.98; 28000;occ; 88; 0;25239
28; 7799.2; 28-DEC-2006 08:49:50; Dark ; 47.5; 7; 19Bet Ori ; 0.10; 14000;occ; 95; 0;25239
/nas3/ENVISAT/GOMOS/GOM_NL__0P/GOM_NL__0PNPDK20061228_085010_000004352054_00136_25240_4323.N1
1; 1783.7; 28-DEC-2006 08:50:10; Dark ; 48.0; 7; 19Bet Ori ; 0.10; 14000;occ; 96; 41;25240
2; 1879.4; 28-DEC-2006 08:51:46; Dark ; 44.0; 30; 46Eps Ori ; 1.69; 30000;occ; 88; 0;25240
3; 2037.8; 28-DEC-2006 08:54:25; Dark ; 57.0; 14; 58Alp Ori ; 0.87; 3000;occ; 114; 0;25240
4; 2194.2; 28-DEC-2006 08:57:01; Dark ; 23.5; 13; 87Alp Tau ; 0.87; 3800;occ; 47; 0;25240
/nas3/ENVISAT/GOMOS/GOM_NL__0P/GOM_NL__0PNPDK20061228_085724_000048002054_00136_25240_4324.N1
1; 2217.7; 28-DEC-2006 08:57:24; Dark ; 52.0; 13; 87Alp Tau ; 0.87; 3800;occ; 104; 47;25240
2; 2278.2; 28-DEC-2006 08:58:25; Dark ; 42.5; 176; 23Zet Tau ; 3.02; 22000;occ; 85; 0;25240
3; 2403.6; 28-DEC-2006 09:00:30; Bright; 38.5; 28; 12Bet Tau ; 1.65; 15200;occ; 77; 0;25240
4; 2699.3; 28-DEC-2006 09:05:26; Bright; 39.0; 6; 13Alp Aur ; 0.08; 3400;occ; 78; 0;25240
5; 3422.9; 28-DEC-2006 09:17:30; Bright; 35.5; 49; 1Alp UMi ; 1.99; 6300;occ; 71; 0;25240
6; 3696.0; 28-DEC-2006 09:22:03; Bright; 36.5; 60; 7Bet UMi ; 2.08; 3950;occ; 73; 0;25240
7; 3918.8; 28-DEC-2006 09:25:46; Bright; 45.5; 119; 14Eta Dra ; 2.73; 4700;occ; 91; 0;25240
8; 4536.1; 28-DEC-2006 09:36:03; Bright; 34.5; 67; 5Alp CrB ; 2.22; 11000;occ; 69; 0;25240
9; 4875.1; 28-DEC-2006 09:41:42; Bright; 34.5; 102; 24Alp Ser ; 2.60; 4250;occ; 69; 0;25240

```

```

10; 5171.1; 28-DEC-2006 09:46:38; Bright; 47.5; 104; 27Bet Lib ; 2.61; 13100;occ; 95; 0;25240
11; 5322.9; 28-DEC-2006 09:49:10; Dark ; 43.5; 122; 9Alp2Lib ; 2.75; 9700;occ; 87; 0;25240
12; 5729.4; 28-DEC-2006 09:55:56; Dark ; 44.5; 54; 5The Cen ; 2.06; 4500;occ; 89; 0;25240
13; 5820.6; 28-DEC-2006 09:57:27; Dark ; 39.0; 78; Alp Lup ; 2.30; 28000;occ; 78; 0;25240
14; 5900.3; 28-DEC-2006 09:58:47; Dark ; 40.0; 95; Zet Cen ; 2.55; 26000;occ; 80; 0;25240
15; 6054.6; 28-DEC-2006 10:01:21; Dark ; 40.5; 10; Bet Cen ; 0.61; 28000;occ; 81; 0;25240
16; 6238.0; 28-DEC-2006 10:04:25; Dark ; 40.0; 12; Alp1Cru ; 0.77; 30000;occ; 80; 0;25240
17; 6438.0; 28-DEC-2006 10:07:45; Dark ; 38.5; 124; The Car ; 2.76; 30000;occ; 77; 0;25240
18; 6563.3; 28-DEC-2006 10:09:50; Dark ; 37.0; 29; Bet Car ; 1.67; 10200;occ; 74; 0;25240
19; 6664.0; 28-DEC-2006 10:11:31; Dark ; 41.0; 91; Kap Vel ; 2.49; 26000;occ; 82; 0;25240
20; 6735.3; 28-DEC-2006 10:12:42; Dark ; 59.5; 0; ; 0.00; 0;occ; 119; 0;25240
21; 6999.6; 28-DEC-2006 10:17:06; Dark ; 17.0; 2; Alp Car ; -0.74; 7000;occ; 34; 0;25240
/nas3/ENVISAT/GOMOS/GOM_NL__0P/GOM_NL__0PNPDK20061228_101723_000007912054_00137_25241_4325.N1
1; 980.8; 28-DEC-2006 10:17:23; Dark ; 43.5; 2; Alp Car ; -0.74; 7000;occ; 87; 34;25241
2; 1151.7; 28-DEC-2006 10:20:14; Dark ; 48.0; 117; Pi Pup ; 2.71; 3800;occ; 96; 0;25241
3; 1309.3; 28-DEC-2006 10:22:52; Dark ; 38.5; 108; Alp Col ; 2.65; 15200;occ; 77; 0;25241
4; 1562.0; 28-DEC-2006 10:27:05; Dark ; 43.0; 47; 2Bet Cma ; 1.98; 28000;occ; 86; 0;25241
5; 1763.4; 28-DEC-2006 10:30:26; Dark ; 8.5; 7; 19Bet Ori ; 0.10; 14000;occ; 17; 0;25241
/nas3/ENVISAT/GOMOS/GOM_NL__0P/GOM_NL__0PNPDK20061228_103026_000044832054_00137_25241_4326.N1
1; 1763.4; 28-DEC-2006 10:30:26; Dark ; 43.0; 7; 19Bet Ori ; 0.10; 14000;occ; 86; 0;25241
2; 1879.5; 28-DEC-2006 10:32:22; Dark ; 42.0; 30; 46Eps Ori ; 1.69; 30000;occ; 84; 0;25241
3; 2037.7; 28-DEC-2006 10:35:00; Dark ; 49.5; 14; 58Alp Ori ; 0.87; 3000;occ; 99; 0;25241
4; 2194.2; 28-DEC-2006 10:37:37; Dark ; 42.5; 13; 87Alp Tau ; 0.87; 3800;occ; 85; 0;25241
5; 2277.9; 28-DEC-2006 10:39:00; Dark ; 41.0; 176; 23Zet Tau ; 3.02; 22000;occ; 82; 0;25241
6; 2403.4; 28-DEC-2006 10:41:06; Bright; 39.0; 28; 12Bet Tau ; 1.65; 15200;occ; 78; 0;25241
7; 2699.1; 28-DEC-2006 10:46:02; Bright; 40.5; 6; 13Alp Aur ; 0.08; 3400;occ; 81; 0;25241
8; 3422.8; 28-DEC-2006 10:58:05; Bright; 34.5; 49; 1Alp UMi ; 1.99; 6300;occ; 69; 0;25241
9; 3695.9; 28-DEC-2006 11:02:39; Bright; 37.5; 60; 7Bet UMi ; 2.08; 3950;occ; 75; 0;25241
10; 3918.7; 28-DEC-2006 11:06:21; Bright; 35.0; 119; 14Eta Dra ; 2.73; 4700;occ; 70; 0;25241
11; 4536.4; 28-DEC-2006 11:16:39; Bright; 34.5; 67; 5Alp CrB ; 2.22; 11000;occ; 69; 0;25241
12; 4875.4; 28-DEC-2006 11:22:18; Bright; 34.0; 102; 24Alp Ser ; 2.60; 4250;occ; 68; 0;25241
13; 5171.5; 28-DEC-2006 11:27:14; Bright; 54.0; 104; 27Bet Lib ; 2.61; 13100;occ; 108; 0;25241
14; 5323.4; 28-DEC-2006 11:29:46; Dark ; 41.0; 122; 9Alp2Lib ; 2.75; 9700;occ; 82; 0;25241
15; 5730.0; 28-DEC-2006 11:36:33; Dark ; 45.0; 54; 5The Cen ; 2.06; 4500;occ; 90; 0;25241
16; 5820.9; 28-DEC-2006 11:38:04; Dark ; 40.5; 78; Alp Lup ; 2.30; 28000;occ; 81; 0;25241
17; 5900.7; 28-DEC-2006 11:39:23; Dark ; 40.0; 95; Zet Cen ; 2.55; 26000;occ; 80; 0;25241
18; 6055.0; 28-DEC-2006 11:41:58; Dark ; 38.0; 10; Bet Cen ; 0.61; 28000;occ; 76; 0;25241
19; 6238.4; 28-DEC-2006 11:45:01; Dark ; 9.0; 12; Alp1Cru ; 0.77; 30000;occ; 18; 0;25241
/nas3/ENVISAT/GOMOS/GOM_NL__0P/GOM_NL__0PNPDK20061228_114511_000013642054_00138_25242_4327.N1
1; 212.5; 28-DEC-2006 11:45:11; Dark ; 39.5; 12; Alp1Cru ; 0.77; 30000;occ; 79; 20;25242
2; 402.7; 28-DEC-2006 11:48:21; Dark ; 38.5; 124; The Car ; 2.76; 30000;occ; 77; 0;25242
3; 527.8; 28-DEC-2006 11:50:26; Dark ; 38.0; 29; Bet Car ; 1.67; 10200;occ; 76; 0;25242
4; 628.7; 28-DEC-2006 11:52:07; Dark ; 41.5; 91; Kap Vel ; 2.49; 26000;occ; 83; 0;25242
5; 700.1; 28-DEC-2006 11:53:19; Dark ; 59.5; 0; ; 0.00; 0;occ; 119; 0;25242
6; 964.1; 28-DEC-2006 11:57:43; Dark ; 48.5; 2; Alp Car ; -0.74; 7000;occ; 97; 0;25242
7; 1152.1; 28-DEC-2006 12:00:51; Dark ; 51.5; 117; Pi Pup ; 2.71; 3800;occ; 103; 0;25242
8; 1309.7; 28-DEC-2006 12:03:28; Dark ; 37.5; 108; Alp Col ; 2.65; 15200;occ; 75; 0;25242
9; 1562.1; 28-DEC-2006 12:07:41; Dark ; 14.5; 47; 2Bet Cma ; 1.98; 28000;occ; 29; 0;25242
/nas3/ENVISAT/GOMOS/GOM_NL__0P/GOM_NL__0PNPDK20061228_120741_000041692054_00138_25242_4328.N1
1; 1562.1; 28-DEC-2006 12:07:41; Dark ; 45.0; 47; 2Bet Cma ; 1.98; 28000;occ; 90; 0;25242
2; 1763.5; 28-DEC-2006 12:11:02; Dark ; 46.0; 7; 19Bet Ori ; 0.10; 14000;occ; 92; 0;25242
3; 1879.5; 28-DEC-2006 12:12:58; Dark ; 43.0; 30; 46Eps Ori ; 1.69; 30000;occ; 86; 0;25242
4; 2037.6; 28-DEC-2006 12:15:36; Dark ; 52.0; 14; 58Alp Ori ; 0.87; 3000;occ; 104; 0;25242
5; 2194.3; 28-DEC-2006 12:18:13; Dark ; 41.5; 13; 87Alp Tau ; 0.87; 3800;occ; 83; 0;25242
6; 2277.7; 28-DEC-2006 12:19:36; Dark ; 47.0; 176; 23Zet Tau ; 3.02; 22000;occ; 94; 0;25242
7; 2403.3; 28-DEC-2006 12:21:42; Bright; 38.0; 28; 12Bet Tau ; 1.65; 15200;occ; 76; 0;25242
8; 2699.0; 28-DEC-2006 12:26:37; Bright; 41.0; 6; 13Alp Aur ; 0.08; 3400;occ; 82; 0;25242
9; 3422.9; 28-DEC-2006 12:38:41; Bright; 35.0; 49; 1Alp UMi ; 1.99; 6300;occ; 70; 0;25242
10; 3695.8; 28-DEC-2006 12:43:14; Bright; 37.0; 60; 7Bet UMi ; 2.08; 3950;occ; 74; 0;25242
11; 3919.0; 28-DEC-2006 12:46:57; Bright; 36.5; 119; 14Eta Dra ; 2.73; 4700;occ; 73; 0;25242
12; 4536.4; 28-DEC-2006 12:57:15; Bright; 36.0; 67; 5Alp CrB ; 2.22; 11000;occ; 72; 0;25242
13; 4875.6; 28-DEC-2006 13:02:54; Bright; 34.0; 102; 24Alp Ser ; 2.60; 4250;occ; 68; 0;25242
14; 5171.9; 28-DEC-2006 13:07:50; Bright; 39.5; 104; 27Bet Lib ; 2.61; 13100;occ; 79; 0;25242
15; 5323.9; 28-DEC-2006 13:10:22; Dark ; 42.5; 122; 9Alp2Lib ; 2.75; 9700;occ; 85; 0;25242
16; 5730.7; 28-DEC-2006 13:17:09; Dark ; 1.0; 54; 5The Cen ; 2.06; 4500;occ; 2; 0;25242
/nas3/ENVISAT/GOMOS/GOM_NL__0P/GOM_NL__0PNPDK20061228_131710_000000062054_00138_25242_4329.N1
1; -304.2; 28-DEC-2006 13:17:10; Dark ; 6.5; 54; 5The Cen ; 2.06; 4500;occ; 13; 2;25242
/nas3/ENVISAT/GOMOS/GOM_NL__0P/GOM_NL__0PNPDK20061228_131716_000000222054_00138_25242_4330.N1

```



```

1; -298.7; 28-DEC-2006 13:17:16; Dark ; 42.5; 54; 5The Cen ; 2.06; 4500;occ; 85; 13;25242
/nas3/ENVISAT/GOMOS/GOM_NL__0P/GOM_NL__0PNPDK20061228_131752_000016092054_00138_25242_4331.N1
1; -262.7; 28-DEC-2006 13:17:52; Dark ; 0.0; 54; 5The Cen ; 2.06; 4500;occ; 0; 85;25242
2; -214.6; 28-DEC-2006 13:18:40; Dark ; 38.0; 78; Alp Lup ; 2.30; 28000;occ; 76; 0;25242
3; -134.5; 28-DEC-2006 13:20:00; Dark ; 42.0; 95; Zet Cen ; 2.55; 26000;occ; 84; 0;25242
4; 19.4; 28-DEC-2006 13:22:34; Dark ; 46.0; 10; Bet Cen ; 0.61; 28000;occ; 92; 0;25243
5; 203.2; 28-DEC-2006 13:25:37; Dark ; 40.5; 12; Alp1Cru ; 0.77; 30000;occ; 81; 0;25243
6; 403.3; 28-DEC-2006 13:28:58; Dark ; 37.0; 124; The Car ; 2.76; 30000;occ; 74; 0;25243
7; 528.1; 28-DEC-2006 13:31:02; Dark ; 37.5; 29; Bet Car ; 1.67; 10200;occ; 75; 0;25243
8; 629.4; 28-DEC-2006 13:32:44; Dark ; 41.5; 91; Kap Vel ; 2.49; 26000;occ; 83; 0;25243
9; 700.7; 28-DEC-2006 13:33:55; Dark ; 59.5; 0; ; 0.00; 0;occ; 119; 0;25243
10; 964.3; 28-DEC-2006 13:38:19; Dark ; 50.0; 2; Alp Car ;-0.74; 7000;occ; 100; 0;25243
11; 1152.6; 28-DEC-2006 13:41:27; Dark ; 51.0; 117; Pi Pup ; 2.71; 3800;occ; 102; 0;25243
12; 1309.9; 28-DEC-2006 13:44:04; Dark ; 37.0; 108; Alp Col ; 2.65; 15200;occ; 74; 0;25243
/nas3/ENVISAT/GOMOS/GOM_NL__0P/GOM_NL__0PNPDK20061228_134817_000036282054_00139_25243_4332.N1
1; 1562.3; 28-DEC-2006 13:48:17; Dark ; 45.5; 47; 2Bet CMA ; 1.98; 28000;occ; 91; 0;25243
2; 1763.6; 28-DEC-2006 13:51:38; Dark ; 43.0; 7; 19Bet Ori ; 0.10; 14000;occ; 86; 0;25243
3; 1879.5; 28-DEC-2006 13:53:34; Dark ; 42.5; 30; 46Eps Ori ; 1.69; 30000;occ; 85; 0;25243
4; 2037.5; 28-DEC-2006 13:56:12; Dark ; 57.0; 14; 58Alp Ori ; 0.87; 3000;occ; 114; 0;25243
5; 2194.5; 28-DEC-2006 13:58:49; Dark ; 49.5; 13; 87Alp Tau ; 0.87; 3800;occ; 99; 0;25243
6; 2277.5; 28-DEC-2006 14:00:12; Dark ; 44.5; 176; 23Zet Tau ; 3.02; 22000;occ; 89; 0;25243
7; 2403.2; 28-DEC-2006 14:02:18; Bright; 37.5; 28; 12Bet Tau ; 1.65; 15200;occ; 75; 0;25243
8; 2698.9; 28-DEC-2006 14:07:13; Bright; 41.5; 6; 13Alp Aur ; 0.08; 3400;occ; 83; 0;25243
9; 3423.0; 28-DEC-2006 14:19:17; Bright; 34.0; 49; 1Alp UMi ; 1.99; 6300;occ; 68; 0;25243
10; 3695.8; 28-DEC-2006 14:23:50; Bright; 54.0; 60; 7Bet UMi ; 2.08; 3950;occ; 108; 0;25243
11; 3919.0; 28-DEC-2006 14:27:33; Bright; 36.0; 119; 14Eta Dra ; 2.73; 4700;occ; 72; 0;25243
12; 4536.9; 28-DEC-2006 14:37:51; Bright; 34.5; 67; 5Alp CrB ; 2.22; 11000;occ; 69; 0;25243
13; 4875.9; 28-DEC-2006 14:43:30; Bright; 35.0; 102; 24Alp Ser ; 2.60; 4250;occ; 70; 0;25243
14; 5172.2; 28-DEC-2006 14:48:27; Bright; 18.5; 104; 27Bet Lib ; 2.61; 13100;occ; 37; 0;25243
/nas3/ENVISAT/GOMOS/GOM_NL__0P/GOM_NL__0PNPDK20061228_144902_000021762054_00139_25243_4334.N1
1; -828.2; 28-DEC-2006 14:49:02; Bright; 0.0; 104; 27Bet Lib ; 2.61; 13100;occ; 0; 71;25243
2; -711.4; 28-DEC-2006 14:50:59; Dark ; 43.0; 122; 9Alp2Lib ; 2.75; 9700;occ; 86; 0;25243
3; -304.5; 28-DEC-2006 14:57:46; Dark ; 44.0; 54; 5The Cen ; 2.06; 4500;occ; 88; 0;25243
4; -214.1; 28-DEC-2006 14:59:16; Dark ; 39.0; 78; Alp Lup ; 2.30; 28000;occ; 78; 0;25243
5; -134.0; 28-DEC-2006 15:00:36; Dark ; 39.5; 95; Zet Cen ; 2.55; 26000;occ; 79; 0;25243
6; 19.8; 28-DEC-2006 15:03:10; Dark ; 38.0; 10; Bet Cen ; 0.61; 28000;occ; 76; 0;25244
7; 203.6; 28-DEC-2006 15:06:14; Dark ; 40.0; 12; Alp1Cru ; 0.77; 30000;occ; 80; 0;25244
8; 403.8; 28-DEC-2006 15:09:34; Dark ; 38.0; 124; The Car ; 2.76; 30000;occ; 76; 0;25244
9; 528.4; 28-DEC-2006 15:11:39; Dark ; 38.0; 29; Bet Car ; 1.67; 10200;occ; 76; 0;25244
10; 630.1; 28-DEC-2006 15:13:20; Dark ; 42.5; 91; Kap Vel ; 2.49; 26000;occ; 85; 0;25244
11; 701.4; 28-DEC-2006 15:14:32; Dark ; 59.5; 0; ; 0.00; 0;occ; 119; 0;25244
12; 964.6; 28-DEC-2006 15:18:55; Dark ; 47.0; 2; Alp Car ;-0.74; 7000;occ; 94; 0;25244
13; 1152.9; 28-DEC-2006 15:22:03; Dark ; 50.5; 117; Pi Pup ; 2.71; 3800;occ; 101; 0;25244
14; 1310.2; 28-DEC-2006 15:24:40; Dark ; 38.5; 108; Alp Col ; 2.65; 15200;occ; 77; 0;25244
/nas3/ENVISAT/GOMOS/GOM_NL__0P/GOM_NL__0PNPDK20061228_152853_000006342054_00140_25244_4335.N1
1; 1562.3; 28-DEC-2006 15:28:53; Dark ; 45.5; 47; 2Bet CMA ; 1.98; 28000;occ; 91; 0;25244
2; 1763.8; 28-DEC-2006 15:32:14; Dark ; 45.5; 7; 19Bet Ori ; 0.10; 14000;occ; 91; 0;25244
3; 1879.5; 28-DEC-2006 15:34:10; Dark ; 41.0; 30; 46Eps Ori ; 1.69; 30000;occ; 82; 0;25244
4; 2037.5; 28-DEC-2006 15:36:48; Dark ; 52.5; 14; 58Alp Ori ; 0.87; 3000;occ; 105; 0;25244
5; 2194.7; 28-DEC-2006 15:39:25; Dark ; 1.0; 13; 87Alp Tau ; 0.87; 3800;occ; 2; 0;25244
/nas3/ENVISAT/GOMOS/GOM_NL__0P/GOM_NL__0PNPDK20061228_153926_000040612054_00140_25244_4336.N1
1; 2195.7; 28-DEC-2006 15:39:26; Dark ; 47.0; 13; 87Alp Tau ; 0.87; 3800;occ; 94; 2;25244
2; 2277.5; 28-DEC-2006 15:40:48; Dark ; 43.0; 176; 23Zet Tau ; 3.02; 22000;occ; 86; 0;25244
3; 2403.1; 28-DEC-2006 15:42:53; Bright; 39.0; 28; 12Bet Tau ; 1.65; 15200;occ; 78; 0;25244
4; 2698.8; 28-DEC-2006 15:47:49; Bright; 39.0; 6; 13Alp Aur ; 0.08; 3400;occ; 78; 0;25244
5; 3423.0; 28-DEC-2006 15:59:53; Bright; 34.5; 49; 1Alp UMi ; 1.99; 6300;occ; 69; 0;25244
6; 3695.7; 28-DEC-2006 16:04:26; Bright; 37.5; 60; 7Bet UMi ; 2.08; 3950;occ; 75; 0;25244
7; 3919.1; 28-DEC-2006 16:08:09; Bright; 36.0; 119; 14Eta Dra ; 2.73; 4700;occ; 72; 0;25244
8; 4536.9; 28-DEC-2006 16:18:27; Bright; 35.0; 67; 5Alp CrB ; 2.22; 11000;occ; 70; 0;25244
9; 4876.3; 28-DEC-2006 16:24:07; Bright; 35.0; 102; 24Alp Ser ; 2.60; 4250;occ; 70; 0;25244
10; 5172.7; 28-DEC-2006 16:29:03; Bright; 54.0; 104; 27Bet Lib ; 2.61; 13100;occ; 108; 0;25244
11; 5325.1; 28-DEC-2006 16:31:35; Dark ; 43.0; 122; 9Alp2Lib ; 2.75; 9700;occ; 86; 0;25244
12; 5732.1; 28-DEC-2006 16:38:22; Dark ; 43.5; 54; 5The Cen ; 2.06; 4500;occ; 87; 0;25244
13; 5822.2; 28-DEC-2006 16:39:53; Dark ; 36.5; 78; Alp Lup ; 2.30; 28000;occ; 73; 0;25244
14; 5902.6; 28-DEC-2006 16:41:13; Dark ; 39.5; 95; Zet Cen ; 2.55; 26000;occ; 79; 0;25244
15; 6056.1; 28-DEC-2006 16:43:46; Dark ; 42.5; 10; Bet Cen ; 0.61; 28000;occ; 85; 0;25244
16; 6240.1; 28-DEC-2006 16:46:50; Dark ; 16.0; 12; Alp1Cru ; 0.77; 30000;occ; 32; 0;25244
/nas3/ENVISAT/GOMOS/GOM_NL__0P/GOM_NL__0PNPDK20061228_164706_000009842054_00141_25245_4337.N1

```

```

1; 220.1; 28-DEC-2006 16:47:06; Dark ; 42.5; 12; Alp1Cru ; 0.77; 30000;occ; 85; 32;25245
2; 404.3; 28-DEC-2006 16:50:11; Dark ; 38.0; 124; The Car ; 2.76; 30000;occ; 76; 0;25245
3; 528.9; 28-DEC-2006 16:52:15; Dark ; 38.0; 29; Bet Car ; 1.67; 10200;occ; 76; 0;25245
4; 630.8; 28-DEC-2006 16:53:57; Dark ; 41.5; 91; Kap Vel ; 2.49; 26000;occ; 83; 0;25245
5; 702.0; 28-DEC-2006 16:55:08; Dark ; 59.5; 0; ; 0.00; 0;occ; 119; 0;25245
6; 964.9; 28-DEC-2006 16:59:31; Dark ; 44.5; 2; Alp Car ;-0.74; 7000;occ; 89; 0;25245
7; 1153.4; 28-DEC-2006 17:02:40; Dark ; 51.5; 117; Pi Pup ; 2.71; 3800;occ; 103; 0;25245
/nas3/ENVISAT/GOMOS/GOM_NL__0P/GOM_NL__0PNPDK20061228_170247_000027612054_00141_25245_4338.N1
1; 1160.4; 28-DEC-2006 17:02:47; Dark ; 52.0; 117; Pi Pup ; 2.71; 3800;occ; 104; 14;25245
2; 1310.4; 28-DEC-2006 17:05:17; Dark ; 39.5; 108; Alp Col ; 2.65; 15200;occ; 79; 0;25245
3; 1562.5; 28-DEC-2006 17:09:29; Dark ; 45.5; 47; 2Bet CMA ; 1.98; 28000;occ; 91; 0;25245
4; 1763.9; 28-DEC-2006 17:12:50; Dark ; 44.5; 7; 19Bet Ori ; 0.10; 14000;occ; 89; 0;25245
5; 1879.6; 28-DEC-2006 17:14:46; Dark ; 41.5; 30; 46Eps Ori ; 1.69; 30000;occ; 83; 0;25245
6; 2037.4; 28-DEC-2006 17:17:24; Dark ; 51.5; 14; 58Alp Ori ; 0.87; 3000;occ; 103; 0;25245
7; 2194.7; 28-DEC-2006 17:20:01; Dark ; 52.0; 13; 87Alp Tau ; 0.87; 3800;occ; 104; 0;25245
8; 2277.5; 28-DEC-2006 17:21:24; Dark ; 39.0; 176; 23Zet Tau ; 3.02; 22000;occ; 78; 0;25245
9; 2403.0; 28-DEC-2006 17:23:29; Bright; 38.5; 28; 12Bet Tau ; 1.65; 15200;occ; 77; 0;25245
10; 2698.7; 28-DEC-2006 17:28:25; Bright; 39.0; 6; 13Alp Aur ; 0.08; 3400;occ; 78; 0;25245
11; 3423.0; 28-DEC-2006 17:40:29; Bright; 36.0; 49; 1Alp UMi ; 1.99; 6300;occ; 72; 0;25245
12; 3695.6; 28-DEC-2006 17:45:02; Bright; 54.0; 60; 7Bet UMi ; 2.08; 3950;occ; 108; 0;25245
13; 3919.2; 28-DEC-2006 17:48:45; Bright; 2.5; 119; 14Eta Dra ; 2.73; 4700;occ; 5; 0;25245
/nas3/ENVISAT/GOMOS/GOM_NL__0P/GOM_NL__0PNPDK20061228_174848_000031152054_00141_25245_4339.N1
1;-2114.3; 28-DEC-2006 17:48:48; Bright; 36.5; 119; 14Eta Dra ; 2.73; 4700;occ; 73; 5;25245
2;-1498.8; 28-DEC-2006 17:59:03; Bright; 34.0; 67; 5Alp CrB ; 2.22; 11000;occ; 68; 0;25245
3;-1159.5; 28-DEC-2006 18:04:43; Bright; 35.5; 102; 24Alp Ser ; 2.60; 4250;occ; 71; 0;25245
4;-862.9; 28-DEC-2006 18:09:39; Bright; 36.5; 104; 27Bet Lib ; 2.61; 13100;occ; 73; 0;25245
5;-710.4; 28-DEC-2006 18:12:12; Dark ; 44.5; 122; 9Alp2Lib ; 2.75; 9700;occ; 89; 0;25245
6;-303.3; 28-DEC-2006 18:18:59; Dark ; 47.0; 54; 5The Cen ; 2.06; 4500;occ; 94; 0;25245
7;-213.3; 28-DEC-2006 18:20:29; Dark ; 38.0; 78; Alp Lup ; 2.30; 28000;occ; 76; 0;25245
8;-132.8; 28-DEC-2006 18:21:49; Dark ; 39.5; 95; Zet Cen ; 2.55; 26000;occ; 79; 0;25245
9; 20.5; 28-DEC-2006 18:24:23; Dark ; 40.5; 10; Bet Cen ; 0.61; 28000;occ; 81; 0;25246
10; 204.6; 28-DEC-2006 18:27:27; Dark ; 40.0; 12; Alp1Cru ; 0.77; 30000;occ; 80; 0;25246
11; 404.8; 28-DEC-2006 18:30:47; Dark ; 38.0; 124; The Car ; 2.76; 30000;occ; 76; 0;25246
12; 529.2; 28-DEC-2006 18:32:51; Dark ; 37.5; 29; Bet Car ; 1.67; 10200;occ; 75; 0;25246
13; 631.4; 28-DEC-2006 18:34:34; Dark ; 48.0; 91; Kap Vel ; 2.49; 26000;occ; 96; 0;25246
14; 702.6; 28-DEC-2006 18:35:45; Dark ; 59.5; 0; ; 0.00; 0;occ; 119; 0;25246
15; 965.2; 28-DEC-2006 18:40:08; Dark ; 36.5; 2; Alp Car ;-0.74; 7000;occ; 73; 0;25246
/nas3/ENVISAT/GOMOS/GOM_NL__0P/GOM_NL__0PNPDK20061228_184044_000000152054_00142_25246_4340.N1
1; 1001.7; 28-DEC-2006 18:40:44; Dark ; 52.5; 2; Alp Car ;-0.74; 7000;occ; 105; 73;25246
/nas3/ENVISAT/GOMOS/GOM_NL__0P/GOM_NL__0PNPDK20061228_184316_000059002054_00142_25246_4341.N1
1; 1153.8; 28-DEC-2006 18:43:16; Dark ; 46.5; 117; Pi Pup ; 2.71; 3800;occ; 93; 0;25246
2; 1310.6; 28-DEC-2006 18:45:53; Dark ; 37.5; 108; Alp Col ; 2.65; 15200;occ; 75; 0;25246
3; 1562.7; 28-DEC-2006 18:50:05; Dark ; 47.0; 47; 2Bet CMA ; 1.98; 28000;occ; 94; 0;25246
4; 1764.0; 28-DEC-2006 18:53:26; Dark ; 48.0; 7; 19Bet Ori ; 0.10; 14000;occ; 96; 0;25246
5; 1879.6; 28-DEC-2006 18:55:22; Dark ; 41.5; 30; 46Eps Ori ; 1.69; 30000;occ; 83; 0;25246
6; 2037.2; 28-DEC-2006 18:57:59; Dark ; 57.0; 14; 58Alp Ori ; 0.87; 3000;occ; 114; 0;25246
7; 2194.9; 28-DEC-2006 19:00:37; Dark ; 52.0; 13; 87Alp Tau ; 0.87; 3800;occ; 104; 0;25246
8; 2277.3; 28-DEC-2006 19:02:00; Dark ; 42.0; 176; 23Zet Tau ; 3.02; 22000;occ; 84; 0;25246
9; 2402.8; 28-DEC-2006 19:04:05; Bright; 38.5; 28; 12Bet Tau ; 1.65; 15200;occ; 77; 0;25246
10; 2698.5; 28-DEC-2006 19:09:01; Bright; 37.5; 6; 13Alp Aur ; 0.08; 3400;occ; 75; 0;25246
11; 3422.9; 28-DEC-2006 19:21:05; Bright; 36.0; 49; 1Alp UMi ; 1.99; 6300;occ; 72; 0;25246
12; 3695.5; 28-DEC-2006 19:25:38; Bright; 36.5; 60; 7Bet UMi ; 2.08; 3950;occ; 73; 0;25246
13; 3919.3; 28-DEC-2006 19:29:22; Bright; 35.0; 119; 14Eta Dra ; 2.73; 4700;occ; 70; 0;25246
14; 4537.3; 28-DEC-2006 19:39:40; Bright; 35.0; 67; 5Alp CrB ; 2.22; 11000;occ; 70; 0;25246
15; 4876.7; 28-DEC-2006 19:45:19; Bright; 34.5; 102; 24Alp Ser ; 2.60; 4250;occ; 69; 0;25246
16; 5173.6; 28-DEC-2006 19:50:16; Bright; 36.0; 104; 27Bet Lib ; 2.61; 13100;occ; 72; 0;25246
17; 5326.0; 28-DEC-2006 19:52:48; Dark ; 43.0; 122; 9Alp2Lib ; 2.75; 9700;occ; 86; 0;25246
18; 5733.3; 28-DEC-2006 19:59:36; Dark ; 46.5; 54; 5The Cen ; 2.06; 4500;occ; 93; 0;25246
19; 5823.0; 28-DEC-2006 20:01:05; Dark ; 39.0; 78; Alp Lup ; 2.30; 28000;occ; 78; 0;25246
20; 5903.7; 28-DEC-2006 20:02:26; Dark ; 38.5; 95; Zet Cen ; 2.55; 26000;occ; 77; 0;25246
21; 6056.9; 28-DEC-2006 20:04:59; Dark ; 39.0; 10; Bet Cen ; 0.61; 28000;occ; 78; 0;25246
22; 6241.0; 28-DEC-2006 20:08:03; Dark ; 41.0; 12; Alp1Cru ; 0.77; 30000;occ; 82; 0;25246
23; 6441.3; 28-DEC-2006 20:11:24; Dark ; 36.0; 124; The Car ; 2.76; 30000;occ; 72; 0;25246
24; 6565.5; 28-DEC-2006 20:13:28; Dark ; 39.0; 29; Bet Car ; 1.67; 10200;occ; 78; 0;25246
25; 6668.0; 28-DEC-2006 20:15:10; Dark ; 41.0; 91; Kap Vel ; 2.49; 26000;occ; 82; 0;25246
26; 6739.2; 28-DEC-2006 20:16:21; Dark ; 59.5; 0; ; 0.00; 0;occ; 119; 0;25246
27; 7001.5; 28-DEC-2006 20:20:44; Dark ; 52.5; 2; Alp Car ;-0.74; 7000;occ; 105; 0;25246
/nas3/ENVISAT/GOMOS/GOM_NL__0P/GOM_NL__0PNPDE20061228_202044_000003852054_00143_25247_2703.N1

```

```

1; 965.5; 28-DEC-2006 20:20:44; Dark ; 53.0; 2; Alp Car ; -0.74; 7000;occ; 106; 0;25247
2; 1154.1; 28-DEC-2006 20:23:52; Dark ; 51.0; 117; Pi Pup ; 2.71; 3800;occ; 102; 0;25247
3; 1310.8; 28-DEC-2006 20:26:29; Dark ; 40.0; 108; Alp Col ; 2.65; 15200;occ; 80; 0;25247
/nas3/ENVISAT/GOMOS/GOM_NL__0P/GOM_NL__0PNPDE20061228_213325_000059192054_00143_25247_2833.N1
1; -709.3; 28-DEC-2006 21:33:25; Dark ; 43.5; 122; 9Alp2Lib ; 2.75; 9700;occ; 87; 0;25247
2; -302.0; 28-DEC-2006 21:40:12; Dark ; 43.5; 54; 5The Cen ; 2.06; 4500;occ; 87; 0;25247
3; -212.6; 28-DEC-2006 21:41:42; Dark ; 37.5; 78; Alp Lup ; 2.30; 28000;occ; 75; 0;25247
4; -131.7; 28-DEC-2006 21:43:02; Dark ; 39.0; 95; Zet Cen ; 2.55; 26000;occ; 78; 0;25247
5; 21.3; 28-DEC-2006 21:45:35; Dark ; 39.0; 10; Bet Cen ; 0.61; 28000;occ; 78; 0;25248
6; 205.6; 28-DEC-2006 21:48:40; Dark ; 40.0; 12; Alp1Cru ; 0.77; 30000;occ; 80; 0;25248
7; 405.9; 28-DEC-2006 21:52:00; Dark ; 38.0; 124; The Car ; 2.76; 30000;occ; 76; 0;25248
8; 529.9; 28-DEC-2006 21:54:04; Dark ; 38.0; 29; Bet Car ; 1.67; 10200;occ; 76; 0;25248
9; 632.6; 28-DEC-2006 21:55:47; Dark ; 42.5; 91; Kap Vel ; 2.49; 26000;occ; 85; 0;25248
10; 703.9; 28-DEC-2006 21:56:58; Dark ; 59.5; 0; ; 0.00; 0;occ; 119; 0;25248
11; 965.8; 28-DEC-2006 22:01:20; Dark ; 43.0; 2; Alp Car ; -0.74; 7000;occ; 86; 0;25248
12; 1154.5; 28-DEC-2006 22:04:29; Dark ; 48.0; 117; Pi Pup ; 2.71; 3800;occ; 96; 0;25248
13; 1311.0; 28-DEC-2006 22:07:05; Dark ; 39.0; 108; Alp Col ; 2.65; 15200;occ; 78; 0;25248
14; 1562.8; 28-DEC-2006 22:11:17; Dark ; 43.0; 47; 2Bet CMa ; 1.98; 28000;occ; 86; 0;25248
15; 1764.2; 28-DEC-2006 22:14:38; Dark ; 44.0; 7; 19Bet Ori ; 0.10; 14000;occ; 88; 0;25248
16; 1879.6; 28-DEC-2006 22:16:34; Dark ; 45.0; 30; 46Eps Ori ; 1.69; 30000;occ; 90; 0;25248
17; 2036.9; 28-DEC-2006 22:19:11; Dark ; 57.0; 14; 58Alp Ori ; 0.87; 3000;occ; 114; 0;25248
18; 2195.0; 28-DEC-2006 22:21:49; Dark ; 52.0; 13; 87Alp Tau ; 0.87; 3800;occ; 104; 0;25248
19; 2276.9; 28-DEC-2006 22:23:11; Dark ; 42.0; 176; 23Zet Tau ; 3.02; 22000;occ; 84; 0;25248
20; 2402.6; 28-DEC-2006 22:25:17; Bright; 37.0; 28; 12Bet Tau ; 1.65; 15200;occ; 74; 0;25248
21; 2698.2; 28-DEC-2006 22:30:12; Bright; 40.0; 6; 13Alp Aur ; 0.08; 3400;occ; 80; 0;25248
22; 3422.9; 28-DEC-2006 22:42:17; Bright; 32.0; 49; 1Alp UMi ; 1.99; 6300;occ; 64; 0;25248
23; 3695.3; 28-DEC-2006 22:46:49; Bright; 37.0; 60; 7Bet UMi ; 2.08; 3950;occ; 74; 0;25248
24; 3919.3; 28-DEC-2006 22:50:33; Bright; 36.0; 119; 14Eta Dra ; 2.73; 4700;occ; 72; 0;25248
25; 4537.5; 28-DEC-2006 23:00:52; Bright; 35.5; 67; 5Alp CrB ; 2.22; 11000;occ; 71; 0;25248
26; 4877.1; 28-DEC-2006 23:06:31; Bright; 34.5; 102; 24Alp Ser ; 2.60; 4250;occ; 69; 0;25248
27; 5174.2; 28-DEC-2006 23:11:28; Bright; 36.0; 104; 27Bet Lib ; 2.61; 13100;occ; 72; 0;25248
/nas3/ENVISAT/GOMOS/GOM_NL__0P/GOM_NL__0PNPDE20061229_005440_000041622054_00145_25249_2706.N1
1; -705.9; 29-DEC-2006 00:54:40; Dark ; 41.5; 122; 9Alp2Lib ; 2.75; 9700;occ; 83; 5;25249
2; -300.7; 29-DEC-2006 01:01:25; Dark ; 46.5; 54; 5The Cen ; 2.06; 4500;occ; 93; 0;25249
3; -130.7; 29-DEC-2006 01:04:15; Dark ; 40.0; 95; Zet Cen ; 2.55; 26000;occ; 80; 0;25249
4; 22.0; 29-DEC-2006 01:06:48; Dark ; 42.5; 10; Bet Cen ; 0.61; 28000;occ; 85; 0;25250
5; 206.6; 29-DEC-2006 01:09:52; Dark ; 42.0; 12; Alp1Cru ; 0.77; 30000;occ; 84; 0;25250
6; 406.9; 29-DEC-2006 01:13:13; Dark ; 38.5; 124; The Car ; 2.76; 30000;occ; 77; 0;25250
7; 530.6; 29-DEC-2006 01:15:16; Dark ; 40.0; 29; Bet Car ; 1.67; 10200;occ; 80; 0;25250
8; 633.9; 29-DEC-2006 01:17:00; Dark ; 42.5; 91; Kap Vel ; 2.49; 26000;occ; 85; 0;25250
9; 705.1; 29-DEC-2006 01:18:11; Dark ; 59.5; 0; ; 0.00; 0;occ; 119; 0;25250
10; 966.3; 29-DEC-2006 01:22:32; Dark ; 44.0; 2; Alp Car ; -0.74; 7000;occ; 88; 0;25250
11; 1155.2; 29-DEC-2006 01:25:41; Dark ; 49.5; 117; Pi Pup ; 2.71; 3800;occ; 99; 0;25250
12; 1311.3; 29-DEC-2006 01:28:17; Dark ; 39.0; 108; Alp Col ; 2.65; 15200;occ; 78; 0;25250
13; 1563.1; 29-DEC-2006 01:32:29; Dark ; 45.0; 47; 2Bet CMa ; 1.98; 28000;occ; 90; 0;25250
14; 1764.2; 29-DEC-2006 01:35:50; Dark ; 52.0; 7; 19Bet Ori ; 0.10; 14000;occ; 104; 0;25250
15; 1879.6; 29-DEC-2006 01:37:45; Dark ; 44.0; 30; 46Eps Ori ; 1.69; 30000;occ; 88; 0;25250
16; 2036.7; 29-DEC-2006 01:40:22; Dark ; 51.0; 14; 58Alp Ori ; 0.87; 3000;occ; 102; 0;25250
17; 2195.1; 29-DEC-2006 01:43:01; Dark ; 52.0; 13; 87Alp Tau ; 0.87; 3800;occ; 104; 0;25250
18; 2276.5; 29-DEC-2006 01:44:22; Dark ; 50.0; 176; 23Zet Tau ; 3.02; 22000;occ; 100; 0;25250
19; 2402.2; 29-DEC-2006 01:46:28; Bright; 39.5; 28; 12Bet Tau ; 1.65; 15200;occ; 79; 0;25250
20; 2580.4; 29-DEC-2006 01:49:26; Bright; 26.0; 107; 37The Aur ; 2.65; 11000;occ; 52; 0;25250
21; 2697.8; 29-DEC-2006 01:51:24; Bright; 43.5; 6; 13Alp Aur ; 0.08; 3400;occ; 87; 0;25250
22; 3422.8; 29-DEC-2006 02:03:29; Bright; 33.5; 49; 1Alp UMi ; 1.99; 6300;occ; 67; 0;25250
/nas3/ENVISAT/GOMOS/GOM_NL__0P/GOM_NL__0PNPDE20061229_020801_000057962054_00146_25250_2836.N1
1; -2340.7; 29-DEC-2006 02:08:01; Bright; 37.5; 60; 7Bet UMi ; 2.08; 3950;occ; 75; 0;25250
2; -2116.5; 29-DEC-2006 02:11:45; Bright; 36.0; 119; 14Eta Dra ; 2.73; 4700;occ; 72; 0;25250
3; -1498.0; 29-DEC-2006 02:22:04; Bright; 35.5; 67; 5Alp CrB ; 2.22; 11000;occ; 71; 0;25250
4; -1158.2; 29-DEC-2006 02:27:43; Bright; 34.0; 102; 24Alp Ser ; 2.60; 4250;occ; 68; 0;25250
5; -860.9; 29-DEC-2006 02:32:41; Bright; 36.0; 104; 27Bet Lib ; 2.61; 13100;occ; 72; 0;25250
6; -707.7; 29-DEC-2006 02:35:14; Dark ; 41.5; 122; 9Alp2Lib ; 2.75; 9700;occ; 83; 0;25250
7; -300.0; 29-DEC-2006 02:42:02; Dark ; 45.0; 54; 5The Cen ; 2.06; 4500;occ; 90; 0;25250
8; -211.4; 29-DEC-2006 02:43:30; Dark ; 37.0; 78; Alp Lup ; 2.30; 28000;occ; 74; 0;25250
9; -130.1; 29-DEC-2006 02:44:52; Dark ; 39.5; 95; Zet Cen ; 2.55; 26000;occ; 79; 0;25250
10; 207.0; 29-DEC-2006 02:50:29; Dark ; 38.5; 12; Alp1Cru ; 0.77; 30000;occ; 77; 0;25251
11; 407.5; 29-DEC-2006 02:53:49; Dark ; 38.5; 124; The Car ; 2.76; 30000;occ; 77; 0;25251
12; 531.1; 29-DEC-2006 02:55:53; Dark ; 37.5; 29; Bet Car ; 1.67; 10200;occ; 75; 0;25251
13; 634.5; 29-DEC-2006 02:57:36; Dark ; 42.5; 91; Kap Vel ; 2.49; 26000;occ; 85; 0;25251

```



```

14; 705.8; 29-DEC-2006 02:58:47; Dark ; 59.5; 0; ; 0.00; 0;occ; 119; 0;25251
15; 966.7; 29-DEC-2006 03:03:08; Dark ; 53.0; 2; Alp Car ;-0.74; 7000;occ; 106; 0;25251
16; 1155.7; 29-DEC-2006 03:06:17; Dark ; 52.5; 117; Pi Pup ; 2.71; 3800;occ; 105; 0;25251
17; 1311.6; 29-DEC-2006 03:08:53; Dark ; 38.5; 108; Alp Col ; 2.65; 15200;occ; 77; 0;25251
18; 1563.3; 29-DEC-2006 03:13:05; Dark ; 43.5; 47; 2Bet CMA ; 1.98; 28000;occ; 87; 0;25251
19; 1764.4; 29-DEC-2006 03:16:26; Dark ; 47.0; 7; 19Bet Ori ; 0.10; 14000;occ; 94; 0;25251
20; 1879.7; 29-DEC-2006 03:18:21; Dark ; 43.5; 30; 46Eps Ori ; 1.69; 30000;occ; 87; 0;25251
21; 2036.7; 29-DEC-2006 03:20:58; Dark ; 53.5; 14; 58Alp Ori ; 0.87; 3000;occ; 107; 0;25251
22; 2195.3; 29-DEC-2006 03:23:37; Dark ; 45.0; 13; 87Alp Tau ; 0.87; 3800;occ; 90; 0;25251
23; 2276.5; 29-DEC-2006 03:24:58; Dark ; 44.0; 176; 23Zet Tau ; 3.02; 22000;occ; 88; 0;25251
24; 2402.1; 29-DEC-2006 03:27:04; Bright; 38.5; 28; 12Bet Tau ; 1.65; 15200;occ; 77; 0;25251
25; 2580.2; 29-DEC-2006 03:30:02; Bright; 26.0; 107; 37The Aur ; 2.65; 11000;occ; 52; 0;25251
26; 2697.8; 29-DEC-2006 03:31:59; Bright; 39.0; 6; 13Alp Aur ; 0.08; 3400;occ; 78; 0;25251
27; 3423.0; 29-DEC-2006 03:44:05; Bright; 33.0; 49; 1Alp UMi ; 1.99; 6300;occ; 66; 0;25251
/nas3/ENVISAT/GOMOS/GOM_NL__0P/GOM_NL__0PNPDE20061229_034837_000057992054_00147_25251_2837.N1
1; -2340.9; 29-DEC-2006 03:48:37; Bright; 39.0; 60; 7Bet UMi ; 2.08; 3950;occ; 78; 0;25251
2; -2116.4; 29-DEC-2006 03:52:21; Bright; 36.5; 119; 14Eta Dra ; 2.73; 4700;occ; 73; 0;25251
3; -1498.0; 29-DEC-2006 04:02:40; Bright; 35.0; 67; 5Alp CrB ; 2.22; 11000;occ; 70; 0;25251
4; -1158.0; 29-DEC-2006 04:08:20; Bright; 35.0; 102; 24Alp Ser ; 2.60; 4250;occ; 70; 0;25251
5; -860.6; 29-DEC-2006 04:13:17; Bright; 36.5; 104; 27Bet Lib ; 2.61; 13100;occ; 73; 0;25251
6; -707.3; 29-DEC-2006 04:15:50; Dark ; 42.0; 122; 9Alp2Lib ; 2.75; 9700;occ; 84; 0;25251
7; -299.4; 29-DEC-2006 04:22:38; Dark ; 45.0; 54; 5The Cen ; 2.06; 4500;occ; 90; 0;25251
8; -210.9; 29-DEC-2006 04:24:07; Dark ; 39.0; 78; Alp Lup ; 2.30; 28000;occ; 78; 0;25251
9; -129.5; 29-DEC-2006 04:25:28; Dark ; 38.5; 95; Zet Cen ; 2.55; 26000;occ; 77; 0;25251
10; 207.6; 29-DEC-2006 04:31:05; Dark ; 47.5; 12; Alp1Cru ; 0.77; 30000;occ; 95; 0;25252
11; 407.9; 29-DEC-2006 04:34:26; Dark ; 37.5; 124; The Car ; 2.76; 30000;occ; 75; 0;25252
12; 531.4; 29-DEC-2006 04:36:29; Dark ; 37.5; 29; Bet Car ; 1.67; 10200;occ; 75; 0;25252
13; 635.2; 29-DEC-2006 04:38:13; Dark ; 42.0; 91; Kap Vel ; 2.49; 26000;occ; 84; 0;25252
14; 706.4; 29-DEC-2006 04:39:24; Dark ; 59.5; 0; ; 0.00; 0;occ; 119; 0;25252
15; 967.0; 29-DEC-2006 04:43:45; Dark ; 45.5; 2; Alp Car ;-0.74; 7000;occ; 91; 0;25252
16; 1156.2; 29-DEC-2006 04:46:54; Dark ; 50.0; 117; Pi Pup ; 2.71; 3800;occ; 100; 0;25252
17; 1311.8; 29-DEC-2006 04:49:29; Dark ; 38.5; 108; Alp Col ; 2.65; 15200;occ; 77; 0;25252
18; 1563.5; 29-DEC-2006 04:53:41; Dark ; 42.5; 47; 2Bet CMA ; 1.98; 28000;occ; 85; 0;25252
19; 1764.6; 29-DEC-2006 04:57:02; Dark ; 49.0; 7; 19Bet Ori ; 0.10; 14000;occ; 98; 0;25252
20; 1879.7; 29-DEC-2006 04:58:57; Dark ; 44.0; 30; 46Eps Ori ; 1.69; 30000;occ; 88; 0;25252
21; 2036.6; 29-DEC-2006 05:01:34; Dark ; 56.0; 14; 58Alp Ori ; 0.87; 3000;occ; 112; 0;25252
22; 2195.4; 29-DEC-2006 05:04:13; Dark ; 47.0; 13; 87Alp Tau ; 0.87; 3800;occ; 94; 0;25252
23; 2276.4; 29-DEC-2006 05:05:34; Dark ; 48.0; 176; 23Zet Tau ; 3.02; 22000;occ; 96; 0;25252
24; 2402.0; 29-DEC-2006 05:07:40; Bright; 39.5; 28; 12Bet Tau ; 1.65; 15200;occ; 79; 0;25252
25; 2579.8; 29-DEC-2006 05:10:38; Bright; 35.0; 107; 37The Aur ; 2.65; 11000;occ; 70; 0;25252
26; 2697.7; 29-DEC-2006 05:12:35; Bright; 37.0; 6; 13Alp Aur ; 0.08; 3400;occ; 74; 0;25252
27; 3423.0; 29-DEC-2006 05:24:41; Bright; 36.0; 49; 1Alp UMi ; 1.99; 6300;occ; 72; 0;25252
/nas3/ENVISAT/GOMOS/GOM_NL__0P/GOM_NL__0PNPDE20061229_043105_000032512054_00148_25252_2708.N1
1; 207.6; 29-DEC-2006 04:31:05; Dark ; 47.5; 12; Alp1Cru ; 0.77; 30000;occ; 95; 0;25252
2; 407.9; 29-DEC-2006 04:34:26; Dark ; 37.5; 124; The Car ; 2.76; 30000;occ; 75; 0;25252
3; 531.4; 29-DEC-2006 04:36:29; Dark ; 37.5; 29; Bet Car ; 1.67; 10200;occ; 75; 0;25252
4; 635.2; 29-DEC-2006 04:38:13; Dark ; 42.0; 91; Kap Vel ; 2.49; 26000;occ; 84; 0;25252
5; 706.4; 29-DEC-2006 04:39:24; Dark ; 59.5; 0; ; 0.00; 0;occ; 119; 0;25252
6; 967.0; 29-DEC-2006 04:43:45; Dark ; 45.5; 2; Alp Car ;-0.74; 7000;occ; 91; 0;25252
7; 1156.2; 29-DEC-2006 04:46:54; Dark ; 50.0; 117; Pi Pup ; 2.71; 3800;occ; 100; 0;25252
8; 1311.8; 29-DEC-2006 04:49:29; Dark ; 38.5; 108; Alp Col ; 2.65; 15200;occ; 77; 0;25252
9; 1563.5; 29-DEC-2006 04:53:41; Dark ; 42.5; 47; 2Bet CMA ; 1.98; 28000;occ; 85; 0;25252
10; 1764.6; 29-DEC-2006 04:57:02; Dark ; 49.0; 7; 19Bet Ori ; 0.10; 14000;occ; 98; 0;25252
11; 1879.7; 29-DEC-2006 04:58:57; Dark ; 44.0; 30; 46Eps Ori ; 1.69; 30000;occ; 88; 0;25252
12; 2036.6; 29-DEC-2006 05:01:34; Dark ; 56.0; 14; 58Alp Ori ; 0.87; 3000;occ; 112; 0;25252
13; 2195.4; 29-DEC-2006 05:04:13; Dark ; 47.0; 13; 87Alp Tau ; 0.87; 3800;occ; 94; 0;25252
14; 2276.4; 29-DEC-2006 05:05:34; Dark ; 48.0; 176; 23Zet Tau ; 3.02; 22000;occ; 96; 0;25252
15; 2402.0; 29-DEC-2006 05:07:40; Bright; 39.5; 28; 12Bet Tau ; 1.65; 15200;occ; 79; 0;25252
16; 2579.8; 29-DEC-2006 05:10:38; Bright; 35.0; 107; 37The Aur ; 2.65; 11000;occ; 70; 0;25252
17; 2697.7; 29-DEC-2006 05:12:35; Bright; 37.0; 6; 13Alp Aur ; 0.08; 3400;occ; 74; 0;25252
18; 3423.0; 29-DEC-2006 05:24:41; Bright; 36.0; 49; 1Alp UMi ; 1.99; 6300;occ; 72; 0;25252
/nas3/ENVISAT/GOMOS/GOM_NL__0P/GOM_NL__0PNPDE20061229_194910_000039452054_00157_25261_2710.N1
1; 969.4; 29-DEC-2006 19:49:10; Dark ; 53.0; 2; Alp Car ;-0.74; 7000;occ; 106; 0;25261
2; 1159.6; 29-DEC-2006 19:52:21; Dark ; 49.5; 117; Pi Pup ; 2.71; 3800;occ; 99; 0;25261
3; 1331.2; 29-DEC-2006 19:55:12; Dark ; 47.5; 23; 21Eps CMA ; 1.50; 26000;occ; 95; 0;25261
4; 1564.6; 29-DEC-2006 19:59:06; Dark ; 45.5; 47; 2Bet CMA ; 1.98; 28000;occ; 91; 0;25261
5; 1765.5; 29-DEC-2006 20:02:27; Dark ; 45.0; 7; 19Bet Ori ; 0.10; 14000;occ; 90; 0;25261
6; 1879.8; 29-DEC-2006 20:04:21; Dark ; 42.5; 30; 46Eps Ori ; 1.69; 30000;occ; 85; 0;25261

```

7; 2035.6; 29-DEC-2006 20:06:57; Dark ; 56.0; 14; 58Alp Ori ; 0.87; 3000;occ; 112; 0;25261
8; 2196.4; 29-DEC-2006 20:09:38; Dark ; 51.5; 13; 87Alp Tau ; 0.87; 3800;occ; 103; 0;25261
9; 2275.1; 29-DEC-2006 20:10:56; Dark ; 42.0; 176; 23Zet Tau ; 3.02; 22000;occ; 84; 0;25261
10; 2400.9; 29-DEC-2006 20:13:02; Bright; 38.5; 28; 12Bet Tau ; 1.65; 15200;occ; 77; 0;25261
11; 2577.0; 29-DEC-2006 20:15:58; Bright; 38.5; 107; 37The Aur ; 2.65; 11000;occ; 77; 0;25261
12; 2696.4; 29-DEC-2006 20:17:58; Bright; 42.5; 6; 13Alp Aur ; 0.08; 3400;occ; 85; 0;25261
13; 3422.9; 29-DEC-2006 20:30:04; Bright; 36.5; 49; 1Alp UMi ; 1.99; 6300;occ; 73; 0;25261
14; 3694.2; 29-DEC-2006 20:34:35; Bright; 37.0; 60; 7Bet UMi ; 2.08; 3950;occ; 74; 0;25261
15; 3920.0; 29-DEC-2006 20:38:21; Bright; 43.0; 119; 14Eta Dra ; 2.73; 4700;occ; 86; 0;25261
16; 4539.7; 29-DEC-2006 20:48:41; Bright; 54.0; 67; 5Alp CrB ; 2.22; 11000;occ; 108; 0;25261
17; 4880.6; 29-DEC-2006 20:54:22; Bright; 34.0; 102; 24Alp Ser ; 2.60; 4250;occ; 68; 0;25261

/nas3/ENVISAT/GOMOS/GOM_NL__0P/GOM_NL__0PNPDE20061229_205920_000062102054_00157_25261_2711.N1

1; -856.6; 29-DEC-2006 20:59:20; Bright; 55.0; 104; 27Bet Lib ; 2.61; 13100;occ; 110; 0;25261
2; -702.0; 29-DEC-2006 21:01:55; Dark ; 43.5; 122; 9Alp2Lib ; 2.75; 9700;occ; 87; 0;25261
3; -292.9; 29-DEC-2006 21:08:44; Dark ; 53.0; 54; 5The Cen ; 2.06; 4500;occ; 106; 0;25261
4; -207.0; 29-DEC-2006 21:10:10; Dark ; 37.0; 78; Alp Lup ; 2.30; 28000;occ; 74; 0;25261
5; -123.7; 29-DEC-2006 21:11:33; Dark ; 39.0; 95; Zet Cen ; 2.55; 26000;occ; 78; 0;25261
6; 26.4; 29-DEC-2006 21:14:03; Dark ; 39.5; 10; Bet Cen ; 0.61; 28000;occ; 79; 0;25262
7; 212.5; 29-DEC-2006 21:17:10; Dark ; 45.5; 12; Alp1Cru ; 0.77; 30000;occ; 91; 0;25262
8; 413.0; 29-DEC-2006 21:20:30; Dark ; 39.0; 124; The Car ; 2.76; 30000;occ; 78; 0;25262
9; 535.0; 29-DEC-2006 21:22:32; Dark ; 40.0; 29; Bet Car ; 1.67; 10200;occ; 80; 0;25262
10; 612.2; 29-DEC-2006 21:23:49; Dark ; 39.5; 71; Iot Car ; 2.25; 7700;occ; 79; 0;25262
11; 712.6; 29-DEC-2006 21:25:30; Dark ; 59.5; 0; ; 0.00; 0;occ; 119; 0;25262
12; 969.6; 29-DEC-2006 21:29:47; Dark ; 44.5; 2; Alp Car ; -0.74; 7000;occ; 89; 0;25262
13; 1159.8; 29-DEC-2006 21:32:57; Dark ; 46.5; 117; Pi Pup ; 2.71; 3800;occ; 93; 0;25262
14; 1331.4; 29-DEC-2006 21:35:48; Dark ; 47.0; 23; 21Eps CMA ; 1.50; 26000;occ; 94; 0;25262
15; 1564.6; 29-DEC-2006 21:39:42; Dark ; 42.0; 47; 2Bet CMA ; 1.98; 28000;occ; 84; 0;25262
16; 1765.6; 29-DEC-2006 21:43:03; Dark ; 46.0; 7; 19Bet Ori ; 0.10; 14000;occ; 92; 0;25262
17; 1879.9; 29-DEC-2006 21:44:57; Dark ; 44.5; 30; 46Eps Ori ; 1.69; 30000;occ; 89; 0;25262
18; 2035.4; 29-DEC-2006 21:47:32; Dark ; 56.0; 14; 58Alp Ori ; 0.87; 3000;occ; 112; 0;25262
19; 2196.5; 29-DEC-2006 21:50:13; Dark ; 50.5; 13; 87Alp Tau ; 0.87; 3800;occ; 101; 0;25262
20; 2275.0; 29-DEC-2006 21:51:32; Dark ; 40.5; 176; 23Zet Tau ; 3.02; 22000;occ; 81; 0;25262
21; 2400.7; 29-DEC-2006 21:53:38; Bright; 37.0; 28; 12Bet Tau ; 1.65; 15200;occ; 74; 0;25262
22; 2576.8; 29-DEC-2006 21:56:34; Bright; 39.0; 107; 37The Aur ; 2.65; 11000;occ; 78; 0;25262
23; 2696.2; 29-DEC-2006 21:58:33; Bright; 40.0; 6; 13Alp Aur ; 0.08; 3400;occ; 80; 0;25262
24; 3422.8; 29-DEC-2006 22:10:40; Bright; 35.0; 49; 1Alp UMi ; 1.99; 6300;occ; 70; 0;25262
25; 3694.1; 29-DEC-2006 22:15:11; Bright; 37.0; 60; 7Bet UMi ; 2.08; 3950;occ; 74; 0;25262
26; 3920.0; 29-DEC-2006 22:18:57; Bright; 36.5; 119; 14Eta Dra ; 2.73; 4700;occ; 73; 0;25262
27; 4539.9; 29-DEC-2006 22:29:17; Bright; 35.0; 67; 5Alp CrB ; 2.22; 11000;occ; 70; 0;25262
28; 4880.8; 29-DEC-2006 22:34:58; Bright; 35.0; 102; 24Alp Ser ; 2.60; 4250;occ; 70; 0;25262
29; 5179.9; 29-DEC-2006 22:39:57; Bright; 37.0; 104; 27Bet Lib ; 2.61; 13100;occ; 74; 0;25262
30; 5334.4; 29-DEC-2006 22:42:31; Dark ; 19.5; 122; 9Alp2Lib ; 2.75; 9700;occ; 39; 0;25262

/nas3/ENVISAT/GOMOS/GOM_NL__0P/GOM_NL__0PNPDE20061229_224231_000060772054_00158_25262_2712.N1

1; -701.4; 29-DEC-2006 22:42:31; Dark ; 45.0; 122; 9Alp2Lib ; 2.75; 9700;occ; 90; 0;25262
2; -292.2; 29-DEC-2006 22:49:21; Dark ; 46.0; 54; 5The Cen ; 2.06; 4500;occ; 92; 0;25262
3; -206.5; 29-DEC-2006 22:50:46; Dark ; 37.0; 78; Alp Lup ; 2.30; 28000;occ; 74; 0;25262
4; -123.2; 29-DEC-2006 22:52:10; Dark ; 41.0; 95; Zet Cen ; 2.55; 26000;occ; 82; 0;25262
5; 26.8; 29-DEC-2006 22:54:40; Dark ; 39.0; 10; Bet Cen ; 0.61; 28000;occ; 78; 0;25263
6; 213.0; 29-DEC-2006 22:57:46; Dark ; 40.5; 12; Alp1Cru ; 0.77; 30000;occ; 81; 0;25263
7; 413.7; 29-DEC-2006 23:01:07; Dark ; 38.5; 124; The Car ; 2.76; 30000;occ; 77; 0;25263
8; 535.4; 29-DEC-2006 23:03:08; Dark ; 37.5; 29; Bet Car ; 1.67; 10200;occ; 75; 0;25263
9; 612.7; 29-DEC-2006 23:04:25; Dark ; 41.5; 71; Iot Car ; 2.25; 7700;occ; 83; 0;25263
10; 713.2; 29-DEC-2006 23:06:06; Dark ; 59.5; 0; ; 0.00; 0;occ; 119; 0;25263
11; 969.9; 29-DEC-2006 23:10:23; Dark ; 53.0; 2; Alp Car ; -0.74; 7000;occ; 106; 0;25263
12; 1160.2; 29-DEC-2006 23:13:33; Dark ; 47.5; 117; Pi Pup ; 2.71; 3800;occ; 95; 0;25263
13; 1331.7; 29-DEC-2006 23:16:24; Dark ; 49.0; 23; 21Eps CMA ; 1.50; 26000;occ; 98; 0;25263
14; 1564.7; 29-DEC-2006 23:20:18; Dark ; 43.0; 47; 2Bet CMA ; 1.98; 28000;occ; 86; 0;25263
15; 1765.7; 29-DEC-2006 23:23:38; Dark ; 45.5; 7; 19Bet Ori ; 0.10; 14000;occ; 91; 0;25263
16; 1879.8; 29-DEC-2006 23:25:33; Dark ; 45.0; 30; 46Eps Ori ; 1.69; 30000;occ; 90; 0;25263
17; 2035.3; 29-DEC-2006 23:28:08; Dark ; 53.0; 14; 58Alp Ori ; 0.87; 3000;occ; 106; 0;25263
18; 2196.7; 29-DEC-2006 23:30:50; Dark ; 41.0; 13; 87Alp Tau ; 0.87; 3800;occ; 82; 0;25263
19; 2274.8; 29-DEC-2006 23:32:08; Dark ; 45.0; 176; 23Zet Tau ; 3.02; 22000;occ; 90; 0;25263
20; 2400.5; 29-DEC-2006 23:34:13; Bright; 37.5; 28; 12Bet Tau ; 1.65; 15200;occ; 75; 0;25263
21; 2576.4; 29-DEC-2006 23:37:09; Bright; 38.0; 107; 37The Aur ; 2.65; 11000;occ; 76; 0;25263
22; 2696.2; 29-DEC-2006 23:39:09; Bright; 41.5; 6; 13Alp Aur ; 0.08; 3400;occ; 83; 0;25263
23; 3422.9; 29-DEC-2006 23:51:16; Bright; 32.0; 49; 1Alp UMi ; 1.99; 6300;occ; 64; 0;25263
24; 3694.0; 29-DEC-2006 23:55:47; Bright; 35.0; 60; 7Bet UMi ; 2.08; 3950;occ; 70; 0;25263
25; 3920.2; 29-DEC-2006 23:59:33; Bright; 35.5; 119; 14Eta Dra ; 2.73; 4700;occ; 71; 0;25263

```

26; 4540.0; 30-DEC-2006 00:09:53; Bright; 36.0; 67; 5Alp CrB ; 2.22; 11000;occ; 72; 0;25263
27; 4881.1; 30-DEC-2006 00:15:34; Bright; 34.5; 102; 24Alp Ser ; 2.60; 4250;occ; 69; 0;25263
28; 5180.2; 30-DEC-2006 00:20:33; Bright; 55.0; 104; 27Bet Lib ; 2.61; 13100;occ; 110; 0;25263
29; 5334.9; 30-DEC-2006 00:23:08; Dark ; 41.5; 122; 9Alp2Lib ; 2.75; 9700;occ; 83; 0;25263
/nas3/ENVISAT/GOMOS/GOM_NL__0P/GOM_NL__0PNPDK20061229_070949_000016472054_00149_25253_4342.N1
 1; -2341.0; 29-DEC-2006 07:09:49; Bright; 33.5; 60; 7Bet UMi ; 2.08; 3950;occ; 67; 0;25253
 2; -2116.4; 29-DEC-2006 07:13:33; Bright; 36.0; 119; 14Eta Dra ; 2.73; 4700;occ; 72; 0;25253
 3; -1497.5; 29-DEC-2006 07:23:52; Bright; 54.0; 67; 5Alp CrB ; 2.22; 11000;occ; 108; 0;25253
 4; -1157.2; 29-DEC-2006 07:29:32; Bright; 34.0; 102; 24Alp Ser ; 2.60; 4250;occ; 68; 0;25253
 5; -859.7; 29-DEC-2006 07:34:30; Bright; 36.5; 104; 27Bet Lib ; 2.61; 13100;occ; 73; 0;25253
 6; -706.2; 29-DEC-2006 07:37:03; Dark ; 19.0; 122; 9Alp2Lib ; 2.75; 9700;occ; 38; 0;25253
/nas3/ENVISAT/GOMOS/GOM_NL__0P/GOM_NL__0PNPDK20061229_073722_000022932054_00149_25253_4343.N1
 1; -687.2; 29-DEC-2006 07:37:22; Dark ; 45.0; 122; 9Alp2Lib ; 2.75; 9700;occ; 90; 38;25253
 2; -298.1; 29-DEC-2006 07:43:51; Dark ; 46.5; 54; 5The Cen ; 2.06; 4500;occ; 93; 0;25253
 3; -210.2; 29-DEC-2006 07:45:19; Dark ; 39.5; 78; Alp Lup ; 2.30; 28000;occ; 79; 0;25253
 4; -128.4; 29-DEC-2006 07:46:41; Dark ; 39.5; 95; Zet Cen ; 2.55; 26000;occ; 79; 0;25253
 5; 23.5; 29-DEC-2006 07:49:13; Dark ; 41.0; 10; Bet Cen ; 0.61; 28000;occ; 82; 0;25254
 6; 208.5; 29-DEC-2006 07:52:18; Dark ; 46.5; 12; Alp1Cru ; 0.77; 30000;occ; 93; 0;25254
 7; 409.0; 29-DEC-2006 07:55:39; Dark ; 38.5; 124; The Car ; 2.76; 30000;occ; 77; 0;25254
 8; 532.2; 29-DEC-2006 07:57:42; Dark ; 37.5; 29; Bet Car ; 1.67; 10200;occ; 75; 0;25254
 9; 607.8; 29-DEC-2006 07:58:57; Dark ; 41.0; 71; Iot Car ; 2.25; 7700;occ; 82; 0;25254
10; 707.6; 29-DEC-2006 08:00:37; Dark ; 59.5; 0; ; 0.00; 0;occ; 119; 0;25254
11; 967.5; 29-DEC-2006 08:04:57; Dark ; 44.0; 2; Alp Car ; -0.74; 7000;occ; 88; 0;25254
12; 1156.9; 29-DEC-2006 08:08:06; Dark ; 48.5; 117; Pi Pup ; 2.71; 3800;occ; 97; 0;25254
13; 1329.2; 29-DEC-2006 08:10:59; Dark ; 30.0; 23; 21Eps CMa ; 1.50; 26000;occ; 60; 0;25254
14; 1563.7; 29-DEC-2006 08:14:53; Dark ; 43.0; 47; 2Bet CMa ; 1.98; 28000;occ; 86; 0;25254
/nas3/ENVISAT/GOMOS/GOM_NL__0P/GOM_NL__0PNPDK20061229_081453_00000422054_00150_25254_4344.N1
 1; 1563.7; 29-DEC-2006 08:14:53; Dark ; 43.0; 47; 2Bet CMa ; 1.98; 28000;occ; 86; 0;25254
/nas3/ENVISAT/GOMOS/GOM_NL__0P/GOM_NL__0PNPDK20061229_111331_000013982054_00152_25256_4345.N1
 1; 209.6; 29-DEC-2006 11:13:31; Dark ; 39.0; 12; Alp1Cru ; 0.77; 30000;occ; 78; 0;25256
 2; 410.0; 29-DEC-2006 11:16:51; Dark ; 39.0; 124; The Car ; 2.76; 30000;occ; 78; 0;25256
 3; 532.9; 29-DEC-2006 11:18:54; Dark ; 38.5; 29; Bet Car ; 1.67; 10200;occ; 77; 0;25256
 4; 608.9; 29-DEC-2006 11:20:10; Dark ; 40.5; 71; Iot Car ; 2.25; 7700;occ; 81; 0;25256
 5; 708.8; 29-DEC-2006 11:21:50; Dark ; 59.5; 0; ; 0.00; 0;occ; 119; 0;25256
 6; 968.1; 29-DEC-2006 11:26:09; Dark ; 50.0; 2; Alp Car ; -0.74; 7000;occ; 100; 0;25256
 7; 1157.7; 29-DEC-2006 11:29:19; Dark ; 46.0; 117; Pi Pup ; 2.71; 3800;occ; 92; 0;25256
 8; 1329.8; 29-DEC-2006 11:32:11; Dark ; 36.0; 23; 21Eps CMa ; 1.50; 26000;occ; 72; 0;25256
 9; 1563.9; 29-DEC-2006 11:36:05; Dark ; 44.0; 47; 2Bet CMa ; 1.98; 28000;occ; 88; 0;25256
/nas3/ENVISAT/GOMOS/GOM_NL__0P/GOM_NL__0PNPDK20061229_113926_000058402054_00152_25256_4346.N1
 1; 1765.0; 29-DEC-2006 11:39:26; Dark ; 43.0; 7; 19Bet Ori ; 0.10; 14000;occ; 86; 0;25256
 2; 1879.8; 29-DEC-2006 11:41:21; Dark ; 42.5; 30; 46Eps Ori ; 1.69; 30000;occ; 85; 0;25256
 3; 2036.1; 29-DEC-2006 11:43:57; Dark ; 54.0; 14; 58Alp Ori ; 0.87; 3000;occ; 108; 0;25256
 4; 2195.9; 29-DEC-2006 11:46:37; Dark ; 43.0; 13; 87Alp Tau ; 0.87; 3800;occ; 86; 0;25256
 5; 2275.8; 29-DEC-2006 11:47:57; Dark ; 42.5; 176; 23Zet Tau ; 3.02; 22000;occ; 85; 0;25256
 6; 2401.4; 29-DEC-2006 11:50:03; Bright; 43.5; 28; 12Bet Tau ; 1.65; 15200;occ; 87; 0;25256
 7; 2578.6; 29-DEC-2006 11:53:00; Bright; 38.5; 107; 37The Aur ; 2.65; 11000;occ; 77; 0;25256
 8; 2697.1; 29-DEC-2006 11:54:58; Bright; 42.0; 6; 13Alp Aur ; 0.08; 3400;occ; 84; 0;25256
 9; 3422.9; 29-DEC-2006 12:07:04; Bright; 37.0; 49; 1Alp UMi ; 1.99; 6300;occ; 74; 0;25256
10; 3694.6; 29-DEC-2006 12:11:36; Bright; 34.5; 60; 7Bet UMi ; 2.08; 3950;occ; 69; 0;25256
11; 3919.7; 29-DEC-2006 12:15:21; Bright; 36.0; 119; 14Eta Dra ; 2.73; 4700;occ; 72; 0;25256
12; 4539.0; 29-DEC-2006 12:25:40; Bright; 36.5; 67; 5Alp CrB ; 2.22; 11000;occ; 73; 0;25256
13; 4879.3; 29-DEC-2006 12:31:21; Bright; 35.0; 102; 24Alp Ser ; 2.60; 4250;occ; 70; 0;25256
14; 5177.4; 29-DEC-2006 12:36:19; Bright; 54.0; 104; 27Bet Lib ; 2.61; 13100;occ; 108; 0;25256
15; 5331.3; 29-DEC-2006 12:38:53; Dark ; 42.5; 122; 9Alp2Lib ; 2.75; 9700;occ; 85; 0;25256
16; 5739.7; 29-DEC-2006 12:45:41; Dark ; 45.0; 54; 5The Cen ; 2.06; 4500;occ; 90; 0;25256
17; 5826.9; 29-DEC-2006 12:47:08; Dark ; 40.0; 78; Alp Lup ; 2.30; 28000;occ; 80; 0;25256
18; 5909.2; 29-DEC-2006 12:48:31; Dark ; 40.5; 95; Zet Cen ; 2.55; 26000;occ; 81; 0;25256
19; 6060.5; 29-DEC-2006 12:51:02; Dark ; 39.5; 10; Bet Cen ; 0.61; 28000;occ; 79; 0;25256
20; 6246.0; 29-DEC-2006 12:54:07; Dark ; 40.5; 12; Alp1Cru ; 0.77; 30000;occ; 81; 0;25256
21; 6446.4; 29-DEC-2006 12:57:28; Dark ; 38.5; 124; The Car ; 2.76; 30000;occ; 77; 0;25256
22; 6569.1; 29-DEC-2006 12:59:30; Dark ; 39.0; 29; Bet Car ; 1.67; 10200;occ; 78; 0;25256
23; 6645.3; 29-DEC-2006 13:00:47; Dark ; 40.5; 71; Iot Car ; 2.25; 7700;occ; 81; 0;25256
24; 6745.3; 29-DEC-2006 13:02:27; Dark ; 59.5; 0; ; 0.00; 0;occ; 119; 0;25256
25; 7004.2; 29-DEC-2006 13:06:46; Dark ; 51.5; 2; Alp Car ; -0.74; 7000;occ; 103; 0;25256
26; 7193.9; 29-DEC-2006 13:09:55; Dark ; 50.0; 117; Pi Pup ; 2.71; 3800;occ; 100; 0;25256
27; 7365.9; 29-DEC-2006 13:12:47; Dark ; 36.0; 23; 21Eps CMa ; 1.50; 26000;occ; 72; 0;25256
28; 7600.0; 29-DEC-2006 13:16:41; Dark ; 5.0; 47; 2Bet CMa ; 1.98; 28000;occ; 10; 0;25256
/nas3/ENVISAT/GOMOS/GOM_NL__0P/GOM_NL__0PNPDK20061229_131641_000058442054_00153_25257_4347.N1

```



```

1; 1564.1; 29-DEC-2006 13:16:41; Dark ; 44.5; 47; 2Bet CMa ; 1.98; 28000;occ; 89; 0;25257
2; 1765.2; 29-DEC-2006 13:20:02; Dark ; 48.5; 7; 19Bet Ori ; 0.10; 14000;occ; 97; 0;25257
3; 1879.9; 29-DEC-2006 13:21:57; Dark ; 41.5; 30; 46Eps Ori ; 1.69; 30000;occ; 83; 0;25257
4; 2036.0; 29-DEC-2006 13:24:33; Dark ; 56.0; 14; 58Alp Ori ; 0.87; 3000;occ; 112; 0;25257
5; 2196.0; 29-DEC-2006 13:27:13; Dark ; 47.5; 13; 87Alp Tau ; 0.87; 3800;occ; 95; 0;25257
6; 2275.5; 29-DEC-2006 13:28:33; Dark ; 44.5; 176; 23Zet Tau ; 3.02; 22000;occ; 89; 0;25257
7; 2401.4; 29-DEC-2006 13:30:39; Bright; 39.0; 28; 12Bet Tau ; 1.65; 15200;occ; 78; 0;25257
8; 2578.3; 29-DEC-2006 13:33:36; Bright; 39.0; 107; 37The Aur ; 2.65; 11000;occ; 78; 0;25257
9; 2697.0; 29-DEC-2006 13:35:34; Bright; 41.0; 6; 13Alp Aur ; 0.08; 3400;occ; 82; 0;25257
10; 3422.9; 29-DEC-2006 13:47:40; Bright; 52.0; 49; 1Alp UMi ; 1.99; 6300;occ; 104; 0;25257
11; 3694.7; 29-DEC-2006 13:52:12; Bright; 34.0; 60; 7Bet UMi ; 2.08; 3950;occ; 68; 0;25257
12; 3920.0; 29-DEC-2006 13:55:57; Bright; 34.5; 119; 14Eta Dra ; 2.73; 4700;occ; 69; 0;25257
13; 4539.2; 29-DEC-2006 14:06:16; Bright; 35.0; 67; 5Alp CrB ; 2.22; 11000;occ; 70; 0;25257
14; 4879.9; 29-DEC-2006 14:11:57; Bright; 33.5; 102; 24Alp Ser ; 2.60; 4250;occ; 67; 0;25257
15; 5177.8; 29-DEC-2006 14:16:55; Bright; 36.0; 104; 27Bet Lib ; 2.61; 13100;occ; 72; 0;25257
16; 5331.8; 29-DEC-2006 14:19:29; Dark ; 44.5; 122; 9Alp2Lib ; 2.75; 9700;occ; 89; 0;25257
17; 5740.4; 29-DEC-2006 14:26:18; Dark ; 45.5; 54; 5The Cen ; 2.06; 4500;occ; 91; 0;25257
18; 5827.4; 29-DEC-2006 14:27:45; Dark ; 38.5; 78; Alp Lup ; 2.30; 28000;occ; 77; 0;25257
19; 5910.0; 29-DEC-2006 14:29:07; Dark ; 40.0; 95; Zet Cen ; 2.55; 26000;occ; 80; 0;25257
20; 6060.9; 29-DEC-2006 14:31:38; Dark ; 44.5; 10; Bet Cen ; 0.61; 28000;occ; 89; 0;25257
21; 6246.6; 29-DEC-2006 14:34:44; Dark ; 39.5; 12; Alp1Cru ; 0.77; 30000;occ; 79; 0;25257
22; 6446.9; 29-DEC-2006 14:38:04; Dark ; 39.5; 124; The Car ; 2.76; 30000;occ; 79; 0;25257
23; 6569.6; 29-DEC-2006 14:40:07; Dark ; 38.0; 29; Bet Car ; 1.67; 10200;occ; 76; 0;25257
24; 6645.9; 29-DEC-2006 14:41:23; Dark ; 43.5; 71; Iot Car ; 2.25; 7700;occ; 87; 0;25257
25; 6746.0; 29-DEC-2006 14:43:03; Dark ; 59.5; 0; ; 0.00; 0;occ; 119; 0;25257
26; 7004.5; 29-DEC-2006 14:47:22; Dark ; 50.5; 2; Alp Car ; -0.74; 7000;occ; 101; 0;25257
27; 7194.4; 29-DEC-2006 14:50:32; Dark ; 49.0; 117; Pi Pup ; 2.71; 3800;occ; 98; 0;25257
28; 7366.3; 29-DEC-2006 14:53:24; Dark ; 42.5; 23; 21Eps CMa ; 1.50; 26000;occ; 85; 0;25257
/nas3/ENVISAT/GOMOS/GOM_NL__0P/GOM_NL__0PNPDK20061229_145717_000043772054_00154_25258_4348.N1
1; 1564.2; 29-DEC-2006 14:57:17; Dark ; 43.5; 47; 2Bet CMa ; 1.98; 28000;occ; 87; 0;25258
2; 1765.3; 29-DEC-2006 15:00:38; Dark ; 46.5; 7; 19Bet Ori ; 0.10; 14000;occ; 93; 0;25258
3; 1879.9; 29-DEC-2006 15:02:33; Dark ; 41.0; 30; 46Eps Ori ; 1.69; 30000;occ; 82; 0;25258
4; 2036.0; 29-DEC-2006 15:05:09; Dark ; 53.5; 14; 58Alp Ori ; 0.87; 3000;occ; 107; 0;25258
5; 2196.2; 29-DEC-2006 15:07:49; Dark ; 52.0; 13; 87Alp Tau ; 0.87; 3800;occ; 104; 0;25258
6; 2275.5; 29-DEC-2006 15:09:09; Dark ; 41.5; 176; 23Zet Tau ; 3.02; 22000;occ; 83; 0;25258
7; 2401.3; 29-DEC-2006 15:11:14; Bright; 38.5; 28; 12Bet Tau ; 1.65; 15200;occ; 77; 0;25258
8; 2578.1; 29-DEC-2006 15:14:11; Bright; 38.5; 107; 37The Aur ; 2.65; 11000;occ; 77; 0;25258
9; 2696.9; 29-DEC-2006 15:16:10; Bright; 41.5; 6; 13Alp Aur ; 0.08; 3400;occ; 83; 0;25258
10; 3422.9; 29-DEC-2006 15:28:16; Bright; 35.0; 49; 1Alp UMi ; 1.99; 6300;occ; 70; 0;25258
11; 3694.5; 29-DEC-2006 15:32:48; Bright; 37.0; 60; 7Bet UMi ; 2.08; 3950;occ; 74; 0;25258
12; 3920.0; 29-DEC-2006 15:36:33; Bright; 35.5; 119; 14Eta Dra ; 2.73; 4700;occ; 71; 0;25258
13; 4539.4; 29-DEC-2006 15:46:53; Bright; 35.5; 67; 5Alp CrB ; 2.22; 11000;occ; 71; 0;25258
14; 4880.0; 29-DEC-2006 15:52:33; Bright; 34.5; 102; 24Alp Ser ; 2.60; 4250;occ; 69; 0;25258
15; 5178.3; 29-DEC-2006 15:57:31; Bright; 37.0; 104; 27Bet Lib ; 2.61; 13100;occ; 74; 0;25258
16; 5332.5; 29-DEC-2006 16:00:06; Dark ; 43.0; 122; 9Alp2Lib ; 2.75; 9700;occ; 86; 0;25258
17; 5741.2; 29-DEC-2006 16:06:54; Dark ; 46.5; 54; 5The Cen ; 2.06; 4500;occ; 93; 0;25258
18; 5827.9; 29-DEC-2006 16:08:21; Dark ; 37.5; 78; Alp Lup ; 2.30; 28000;occ; 75; 0;25258
19; 5910.6; 29-DEC-2006 16:09:44; Dark ; 35.5; 95; Zet Cen ; 2.55; 26000;occ; 71; 0;25258
/nas3/ENVISAT/GOMOS/GOM_NL__0P/GOM_NL__0PNPDK20061229_161019_000012962054_00154_25258_4349.N1
1; -89.9; 29-DEC-2006 16:10:19; Dark ; 40.0; 95; Zet Cen ; 2.55; 26000;occ; 80; 71;25258
2; 25.3; 29-DEC-2006 16:12:14; Dark ; 47.0; 10; Bet Cen ; 0.61; 28000;occ; 94; 0;25259
3; 211.2; 29-DEC-2006 16:15:20; Dark ; 40.0; 12; Alp1Cru ; 0.77; 30000;occ; 80; 0;25259
4; 411.6; 29-DEC-2006 16:18:41; Dark ; 39.0; 124; The Car ; 2.76; 30000;occ; 78; 0;25259
5; 534.1; 29-DEC-2006 16:20:43; Dark ; 38.5; 29; Bet Car ; 1.67; 10200;occ; 77; 0;25259
6; 610.6; 29-DEC-2006 16:22:00; Dark ; 41.5; 71; Iot Car ; 2.25; 7700;occ; 83; 0;25259
7; 710.7; 29-DEC-2006 16:23:40; Dark ; 59.5; 0; ; 0.00; 0;occ; 119; 0;25259
8; 969.0; 29-DEC-2006 16:27:58; Dark ; 49.5; 2; Alp Car ; -0.74; 7000;occ; 99; 0;25259
9; 1158.9; 29-DEC-2006 16:31:08; Dark ; 48.0; 117; Pi Pup ; 2.71; 3800;occ; 96; 0;25259
/nas3/ENVISAT/GOMOS/GOM_NL__0P/GOM_NL__0PNPDK20061229_163400_000049422054_00155_25259_4350.N1
1; 1330.7; 29-DEC-2006 16:34:00; Dark ; 43.0; 23; 21Eps CMa ; 1.50; 26000;occ; 86; 0;25259
2; 1564.4; 29-DEC-2006 16:37:53; Dark ; 45.5; 47; 2Bet CMa ; 1.98; 28000;occ; 91; 0;25259
3; 1765.4; 29-DEC-2006 16:41:15; Dark ; 50.5; 7; 19Bet Ori ; 0.10; 14000;occ; 101; 0;25259
4; 1879.9; 29-DEC-2006 16:43:09; Dark ; 43.5; 30; 46Eps Ori ; 1.69; 30000;occ; 87; 0;25259
5; 2035.9; 29-DEC-2006 16:45:45; Dark ; 56.0; 14; 58Alp Ori ; 0.87; 3000;occ; 112; 0;25259
6; 2196.3; 29-DEC-2006 16:48:25; Dark ; 52.0; 13; 87Alp Tau ; 0.87; 3800;occ; 104; 0;25259
7; 2275.4; 29-DEC-2006 16:49:45; Dark ; 43.5; 176; 23Zet Tau ; 3.02; 22000;occ; 87; 0;25259
8; 2401.1; 29-DEC-2006 16:51:50; Bright; 39.5; 28; 12Bet Tau ; 1.65; 15200;occ; 79; 0;25259
9; 2577.7; 29-DEC-2006 16:54:47; Bright; 39.5; 107; 37The Aur ; 2.65; 11000;occ; 79; 0;25259

```

```

10; 2696.7; 29-DEC-2006 16:56:46; Bright; 41.0; 6; 13Alp Aur ; 0.08; 3400;occ; 82; 0;25259
11; 3423.0; 29-DEC-2006 17:08:52; Bright; 36.0; 49; 1Alp UMi ; 1.99; 6300;occ; 72; 0;25259
12; 3694.4; 29-DEC-2006 17:13:24; Bright; 38.0; 60; 7Bet UMi ; 2.08; 3950;occ; 76; 0;25259
13; 3919.9; 29-DEC-2006 17:17:09; Bright; 36.5; 119; 14Eta Dra ; 2.73; 4700;occ; 73; 0;25259
14; 4539.5; 29-DEC-2006 17:27:29; Bright; 35.5; 67; 5Alp CrB ; 2.22; 11000;occ; 71; 0;25259
15; 4880.2; 29-DEC-2006 17:33:09; Bright; 36.0; 102; 24Alp Ser ; 2.60; 4250;occ; 72; 0;25259
16; 5178.8; 29-DEC-2006 17:38:08; Bright; 36.5; 104; 27Bet Lib ; 2.61; 13100;occ; 73; 0;25259
17; 5333.0; 29-DEC-2006 17:40:42; Dark ; 44.5; 122; 9Alp2Lib ; 2.75; 9700;occ; 89; 0;25259
18; 5741.8; 29-DEC-2006 17:47:31; Dark ; 47.0; 54; 5The Cen ; 2.06; 4500;occ; 94; 0;25259
19; 5828.3; 29-DEC-2006 17:48:57; Dark ; 38.5; 78; Alp Lup ; 2.30; 28000;occ; 77; 0;25259
20; 5911.2; 29-DEC-2006 17:50:20; Dark ; 40.5; 95; Zet Cen ; 2.55; 26000;occ; 81; 0;25259
21; 6061.8; 29-DEC-2006 17:52:51; Dark ; 41.0; 10; Bet Cen ; 0.61; 28000;occ; 82; 0;25259
22; 6247.6; 29-DEC-2006 17:55:57; Dark ; 38.5; 12; Alp1Cru ; 0.77; 30000;occ; 77; 0;25259
/nas3/ENVISAT/GOMOS/GOM_NL__0P/GOM_NL__0PNPDK20061229_175635_000007712054_00156_25260_4351.N1
 1; 250.1; 29-DEC-2006 17:56:35; Dark ; 41.0; 12; Alp1Cru ; 0.77; 30000;occ; 82; 77;25260
 2; 412.1; 29-DEC-2006 17:59:17; Dark ; 39.5; 124; The Car ; 2.76; 30000;occ; 79; 0;25260
 3; 534.4; 29-DEC-2006 18:01:20; Dark ; 39.0; 29; Bet Car ; 1.67; 10200;occ; 78; 0;25260
 4; 611.2; 29-DEC-2006 18:02:36; Dark ; 41.0; 71; Iot Car ; 2.25; 7700;occ; 82; 0;25260
 5; 711.3; 29-DEC-2006 18:04:16; Dark ; 59.5; 0; ; 0.00; 0;occ; 119; 0;25260
 6; 969.2; 29-DEC-2006 18:08:34; Dark ; 52.0; 2; Alp Car ; -0.74; 7000;occ; 104; 0;25260
/nas3/ENVISAT/GOMOS/GOM_NL__0P/GOM_NL__0PNPDK20061229_181144_000001482054_00156_25260_4352.N1
 1; 1159.1; 29-DEC-2006 18:11:44; Dark ; 49.5; 117; Pi Pup ; 2.71; 3800;occ; 99; 0;25260
 2; 1330.9; 29-DEC-2006 18:14:36; Dark ; 32.0; 23; 21Eps CMA ; 1.50; 26000;occ; 64; 0;25260
/nas3/ENVISAT/GOMOS/GOM_NL__0P/GOM_NL__0PNPDK20061229_181508_000056502054_00156_25260_4353.N1
 1; 1362.9; 29-DEC-2006 18:15:08; Dark ; 45.0; 23; 21Eps CMA ; 1.50; 26000;occ; 90; 64;25260
 2; 1564.5; 29-DEC-2006 18:18:30; Dark ; 44.0; 47; 2Bet CMA ; 1.98; 28000;occ; 88; 0;25260
 3; 1765.4; 29-DEC-2006 18:21:51; Dark ; 45.0; 7; 19Bet Ori ; 0.10; 14000;occ; 90; 0;25260
 4; 1879.8; 29-DEC-2006 18:23:45; Dark ; 41.5; 30; 46Eps Ori ; 1.69; 30000;occ; 83; 0;25260
 5; 2035.7; 29-DEC-2006 18:26:21; Dark ; 56.0; 14; 58Alp Ori ; 0.87; 3000;occ; 112; 0;25260
 6; 2196.4; 29-DEC-2006 18:29:01; Dark ; 46.0; 13; 87Alp Tau ; 0.87; 3800;occ; 92; 0;25260
 7; 2275.2; 29-DEC-2006 18:30:20; Dark ; 42.0; 176; 23Zet Tau ; 3.02; 22000;occ; 84; 0;25260
 8; 2401.0; 29-DEC-2006 18:32:26; Bright; 39.0; 28; 12Bet Tau ; 1.65; 15200;occ; 78; 0;25260
 9; 2577.3; 29-DEC-2006 18:35:22; Bright; 39.0; 107; 37The Aur ; 2.65; 11000;occ; 78; 0;25260
10; 2696.6; 29-DEC-2006 18:37:22; Bright; 39.5; 6; 13Alp Aur ; 0.08; 3400;occ; 79; 0;25260
11; 3422.9; 29-DEC-2006 18:49:28; Bright; 35.5; 49; 1Alp UMi ; 1.99; 6300;occ; 71; 0;25260
12; 3694.2; 29-DEC-2006 18:53:59; Bright; 36.0; 60; 7Bet UMi ; 2.08; 3950;occ; 72; 0;25260
13; 3920.1; 29-DEC-2006 18:57:45; Bright; 33.0; 119; 14Eta Dra ; 2.73; 4700;occ; 66; 0;25260
14; 4539.7; 29-DEC-2006 19:08:05; Bright; 36.0; 67; 5Alp CrB ; 2.22; 11000;occ; 72; 0;25260
15; 4880.4; 29-DEC-2006 19:13:45; Bright; 34.5; 102; 24Alp Ser ; 2.60; 4250;occ; 69; 0;25260
16; 5178.9; 29-DEC-2006 19:18:44; Bright; 36.5; 104; 27Bet Lib ; 2.61; 13100;occ; 73; 0;25260
17; 5333.4; 29-DEC-2006 19:21:19; Dark ; 43.0; 122; 9Alp2Lib ; 2.75; 9700;occ; 86; 0;25260
18; 5742.5; 29-DEC-2006 19:28:08; Dark ; 45.0; 54; 5The Cen ; 2.06; 4500;occ; 90; 0;25260
19; 5828.7; 29-DEC-2006 19:29:34; Dark ; 39.5; 78; Alp Lup ; 2.30; 28000;occ; 79; 0;25260
20; 5911.7; 29-DEC-2006 19:30:57; Dark ; 38.0; 95; Zet Cen ; 2.55; 26000;occ; 76; 0;25260
21; 6062.0; 29-DEC-2006 19:33:27; Dark ; 39.0; 10; Bet Cen ; 0.61; 28000;occ; 78; 0;25260
22; 6248.0; 29-DEC-2006 19:36:33; Dark ; 40.0; 12; Alp1Cru ; 0.77; 30000;occ; 80; 0;25260
23; 6448.5; 29-DEC-2006 19:39:54; Dark ; 38.0; 124; The Car ; 2.76; 30000;occ; 76; 0;25260
24; 6570.7; 29-DEC-2006 19:41:56; Dark ; 38.5; 29; Bet Car ; 1.67; 10200;occ; 77; 0;25260
25; 6647.5; 29-DEC-2006 19:43:13; Dark ; 40.0; 71; Iot Car ; 2.25; 7700;occ; 80; 0;25260
26; 6747.9; 29-DEC-2006 19:44:53; Dark ; 59.5; 0; ; 0.00; 0;occ; 119; 0;25260
27; 7005.3; 29-DEC-2006 19:49:10; Dark ; 8.5; 2; Alp Car ; -0.74; 7000;occ; 17; 0;25260
/nas3/ENVISAT/GOMOS/GOM_NL__0P/GOM_NL__0PNPDE20061230_002340_000055832054_00159_25263_2713.N1
 1; -668.5; 30-DEC-2006 00:23:40; Dark ; 42.0; 122; 9Alp2Lib ; 2.75; 9700;occ; 84; 65;25263
 2; -291.5; 30-DEC-2006 00:29:57; Dark ; 46.5; 54; 5The Cen ; 2.06; 4500;occ; 93; 0;25263
 3; -205.7; 30-DEC-2006 00:31:23; Dark ; 37.0; 78; Alp Lup ; 2.30; 28000;occ; 74; 0;25263
 4; -122.5; 30-DEC-2006 00:32:46; Dark ; 38.5; 95; Zet Cen ; 2.55; 26000;occ; 77; 0;25263
 5; 27.2; 30-DEC-2006 00:35:16; Dark ; 42.5; 10; Bet Cen ; 0.61; 28000;occ; 85; 0;25264
 6; 213.5; 30-DEC-2006 00:38:22; Dark ; 50.0; 12; Alp1Cru ; 0.77; 30000;occ; 100; 0;25264
 7; 414.0; 30-DEC-2006 00:41:43; Dark ; 38.5; 124; The Car ; 2.76; 30000;occ; 77; 0;25264
 8; 535.7; 30-DEC-2006 00:43:44; Dark ; 37.5; 29; Bet Car ; 1.67; 10200;occ; 75; 0;25264
 9; 613.3; 30-DEC-2006 00:45:02; Dark ; 41.0; 71; Iot Car ; 2.25; 7700;occ; 82; 0;25264
10; 713.8; 30-DEC-2006 00:46:42; Dark ; 59.5; 0; ; 0.00; 0;occ; 119; 0;25264
11; 970.1; 30-DEC-2006 00:50:59; Dark ; 44.5; 2; Alp Car ; -0.74; 7000;occ; 89; 0;25264
12; 1160.6; 30-DEC-2006 00:54:09; Dark ; 48.5; 117; Pi Pup ; 2.71; 3800;occ; 97; 0;25264
13; 1332.0; 30-DEC-2006 00:57:01; Dark ; 47.0; 23; 21Eps CMA ; 1.50; 26000;occ; 94; 0;25264
14; 1564.9; 30-DEC-2006 01:00:54; Dark ; 44.0; 47; 2Bet CMA ; 1.98; 28000;occ; 88; 0;25264
15; 1765.9; 30-DEC-2006 01:04:15; Dark ; 47.0; 7; 19Bet Ori ; 0.10; 14000;occ; 94; 0;25264
16; 1879.9; 30-DEC-2006 01:06:09; Dark ; 43.0; 30; 46Eps Ori ; 1.69; 30000;occ; 86; 0;25264

```

17; 2035.2; 30-DEC-2006 01:08:44; Dark ; 56.0; 14; 58Alp Ori ; 0.87; 3000;occ; 112; 0;25264
 18; 2196.8; 30-DEC-2006 01:11:25; Dark ; 52.0; 13; 87Alp Tau ; 0.87; 3800;occ; 104; 0;25264
 19; 2274.6; 30-DEC-2006 01:12:43; Dark ; 44.5; 176; 23Zet Tau ; 3.02; 22000;occ; 89; 0;25264
 20; 2400.4; 30-DEC-2006 01:14:49; Bright; 37.0; 28; 12Bet Tau ; 1.65; 15200;occ; 74; 0;25264
 21; 2576.0; 30-DEC-2006 01:17:45; Bright; 39.0; 107; 37The Aur ; 2.65; 11000;occ; 78; 0;25264
 22; 2696.0; 30-DEC-2006 01:19:45; Bright; 42.5; 6; 13Alp Aur ; 0.08; 3400;occ; 85; 0;25264
 23; 3422.9; 30-DEC-2006 01:31:52; Bright; 32.5; 49; 1Alp UMi ; 1.99; 6300;occ; 65; 0;25264
 24; 3693.9; 30-DEC-2006 01:36:23; Bright; 37.0; 60; 7Bet UMi ; 2.08; 3950;occ; 74; 0;25264
 25; 3920.3; 30-DEC-2006 01:40:09; Bright; 36.0; 119; 14Eta Dra ; 2.73; 4700;occ; 72; 0;25264
 26; 4540.3; 30-DEC-2006 01:50:29; Bright; 36.0; 67; 5Alp CrB ; 2.22; 11000;occ; 72; 0;25264
 27; 4881.5; 30-DEC-2006 01:56:10; Bright; 34.0; 102; 24Alp Ser ; 2.60; 4250;occ; 68; 0;25264

/nas3/ENVISAT/GOMOS/GOM_NL__0P/GOM_NL__0PNPDE20061230_020109_000043122054_00160_25264_2714.N1

1; -855.2; 30-DEC-2006 02:01:09; Bright; 36.5; 104; 27Bet Lib ; 2.61; 13100;occ; 73; 0;25264
 2; -700.4; 30-DEC-2006 02:03:44; Dark ; 41.0; 122; 9Alp2Lib ; 2.75; 9700;occ; 82; 0;25264
 3; -290.8; 30-DEC-2006 02:10:34; Dark ; 42.0; 54; 5The Cen ; 2.06; 4500;occ; 84; 0;25264
 4; -205.6; 30-DEC-2006 02:11:59; Dark ; 38.5; 78; Alp Lup ; 2.30; 28000;occ; 77; 0;25264
 5; -121.9; 30-DEC-2006 02:13:23; Dark ; 39.5; 95; Zet Cen ; 2.55; 26000;occ; 79; 0;25264
 6; 27.7; 30-DEC-2006 02:15:52; Dark ; 38.0; 10; Bet Cen ; 0.61; 28000;occ; 76; 0;25265
 7; 214.0; 30-DEC-2006 02:18:59; Dark ; 43.0; 12; Alp1Cru ; 0.77; 30000;occ; 86; 0;25265
 8; 414.6; 30-DEC-2006 02:22:19; Dark ; 38.0; 124; The Car ; 2.76; 30000;occ; 76; 0;25265
 9; 536.1; 30-DEC-2006 02:24:21; Dark ; 37.5; 29; Bet Car ; 1.67; 10200;occ; 75; 0;25265
 10; 614.0; 30-DEC-2006 02:25:39; Dark ; 41.5; 71; Iot Car ; 2.25; 7700;occ; 83; 0;25265
 11; 714.4; 30-DEC-2006 02:27:19; Dark ; 59.5; 0; ; 0.00; 0;occ; 119; 0;25265
 12; 970.6; 30-DEC-2006 02:31:35; Dark ; 46.5; 2; Alp Car ; -0.74; 7000;occ; 93; 0;25265
 13; 1161.1; 30-DEC-2006 02:34:46; Dark ; 45.5; 117; Pi Pup ; 2.71; 3800;occ; 91; 0;25265
 14; 1332.4; 30-DEC-2006 02:37:37; Dark ; 48.0; 23; 21Eps CMA ; 1.50; 26000;occ; 96; 0;25265
 15; 1565.1; 30-DEC-2006 02:41:30; Dark ; 44.0; 47; 2Bet CMA ; 1.98; 28000;occ; 88; 0;25265
 16; 1766.0; 30-DEC-2006 02:44:51; Dark ; 48.5; 7; 19Bet Ori ; 0.10; 14000;occ; 97; 0;25265
 17; 1880.0; 30-DEC-2006 02:46:45; Dark ; 44.0; 30; 46Eps Ori ; 1.69; 30000;occ; 88; 0;25265
 18; 2035.2; 30-DEC-2006 02:49:20; Dark ; 56.0; 14; 58Alp Ori ; 0.87; 3000;occ; 112; 0;25265
 19; 2196.9; 30-DEC-2006 02:52:01; Dark ; 52.0; 13; 87Alp Tau ; 0.87; 3800;occ; 104; 0;25265
 20; 2274.5; 30-DEC-2006 02:53:19; Dark ; 42.0; 176; 23Zet Tau ; 3.02; 22000;occ; 84; 0;25265
 21; 2400.4; 30-DEC-2006 02:55:25; Bright; 38.5; 28; 12Bet Tau ; 1.65; 15200;occ; 77; 0;25265
 22; 2575.9; 30-DEC-2006 02:58:20; Bright; 38.5; 107; 37The Aur ; 2.65; 11000;occ; 77; 0;25265
 23; 2696.0; 30-DEC-2006 03:00:21; Bright; 41.5; 6; 13Alp Aur ; 0.08; 3400;occ; 83; 0;25265
 24; 3423.0; 30-DEC-2006 03:12:28; Bright; 34.5; 49; 1Alp UMi ; 1.99; 6300;occ; 69; 0;25265

/nas3/ENVISAT/GOMOS/GOM_NL__0P/GOM_NL__0PNPDE20061230_031658_000058002054_00161_25265_2715.N1

1; -2342.1; 30-DEC-2006 03:16:58; Bright; 38.5; 60; 7Bet UMi ; 2.08; 3950;occ; 77; 0;25265
 2; -2115.6; 30-DEC-2006 03:20:45; Bright; 36.0; 119; 14Eta Dra ; 2.73; 4700;occ; 72; 0;25265
 3; -1495.3; 30-DEC-2006 03:31:05; Bright; 35.0; 67; 5Alp CrB ; 2.22; 11000;occ; 70; 0;25265
 4; -1154.2; 30-DEC-2006 03:36:46; Bright; 35.0; 102; 24Alp Ser ; 2.60; 4250;occ; 70; 0;25265
 5; -854.8; 30-DEC-2006 03:41:46; Bright; 36.0; 104; 27Bet Lib ; 2.61; 13100;occ; 72; 0;25265
 6; -699.9; 30-DEC-2006 03:44:21; Dark ; 42.5; 122; 9Alp2Lib ; 2.75; 9700;occ; 85; 0;25265
 7; -290.0; 30-DEC-2006 03:51:10; Dark ; 45.0; 54; 5The Cen ; 2.06; 4500;occ; 90; 0;25265
 8; -205.0; 30-DEC-2006 03:52:35; Dark ; 35.5; 78; Alp Lup ; 2.30; 28000;occ; 71; 0;25265
 9; -121.2; 30-DEC-2006 03:53:59; Dark ; 40.5; 95; Zet Cen ; 2.55; 26000;occ; 81; 0;25265
 10; 28.1; 30-DEC-2006 03:56:29; Dark ; 36.5; 10; Bet Cen ; 0.61; 28000;occ; 73; 0;25266
 11; 214.6; 30-DEC-2006 03:59:35; Dark ; 40.0; 12; Alp1Cru ; 0.77; 30000;occ; 80; 0;25266
 12; 415.3; 30-DEC-2006 04:02:56; Dark ; 36.5; 124; The Car ; 2.76; 30000;occ; 73; 0;25266
 13; 536.6; 30-DEC-2006 04:04:57; Dark ; 38.0; 29; Bet Car ; 1.67; 10200;occ; 76; 0;25266
 14; 614.5; 30-DEC-2006 04:06:15; Dark ; 40.0; 71; Iot Car ; 2.25; 7700;occ; 80; 0;25266
 15; 715.0; 30-DEC-2006 04:07:56; Dark ; 59.5; 0; ; 0.00; 0;occ; 119; 0;25266
 16; 970.9; 30-DEC-2006 04:12:11; Dark ; 43.0; 2; Alp Car ; -0.74; 7000;occ; 86; 0;25266
 17; 1161.6; 30-DEC-2006 04:15:22; Dark ; 47.0; 117; Pi Pup ; 2.71; 3800;occ; 94; 0;25266
 18; 1332.6; 30-DEC-2006 04:18:13; Dark ; 46.0; 23; 21Eps CMA ; 1.50; 26000;occ; 92; 0;25266
 19; 1565.5; 30-DEC-2006 04:22:06; Dark ; 44.5; 47; 2Bet CMA ; 1.98; 28000;occ; 89; 0;25266
 20; 1766.2; 30-DEC-2006 04:25:27; Dark ; 49.5; 7; 19Bet Ori ; 0.10; 14000;occ; 99; 0;25266
 21; 1880.2; 30-DEC-2006 04:27:21; Dark ; 44.5; 30; 46Eps Ori ; 1.69; 30000;occ; 89; 0;25266
 22; 2035.2; 30-DEC-2006 04:29:56; Dark ; 56.0; 14; 58Alp Ori ; 0.87; 3000;occ; 112; 0;25266
 23; 2197.2; 30-DEC-2006 04:32:38; Dark ; 48.5; 13; 87Alp Tau ; 0.87; 3800;occ; 97; 0;25266
 24; 2400.4; 30-DEC-2006 04:36:01; Bright; 39.5; 28; 12Bet Tau ; 1.65; 15200;occ; 79; 0;25266
 25; 2575.7; 30-DEC-2006 04:38:56; Bright; 37.0; 107; 37The Aur ; 2.65; 11000;occ; 74; 0;25266
 26; 2696.0; 30-DEC-2006 04:40:56; Bright; 41.0; 6; 13Alp Aur ; 0.08; 3400;occ; 82; 0;25266
 27; 3423.1; 30-DEC-2006 04:53:04; Bright; 35.0; 49; 1Alp UMi ; 1.99; 6300;occ; 70; 0;25266

/nas3/ENVISAT/GOMOS/GOM_NL__0P/GOM_NL__0PNPDE20061230_045734_000058012054_00162_25266_2716.N1

1; -2342.1; 30-DEC-2006 04:57:34; Bright; 38.5; 60; 7Bet UMi ; 2.08; 3950;occ; 77; 0;25266
 2; -2115.5; 30-DEC-2006 05:01:21; Bright; 36.0; 119; 14Eta Dra ; 2.73; 4700;occ; 72; 0;25266
 3; -1495.2; 30-DEC-2006 05:11:41; Bright; 36.5; 67; 5Alp CrB ; 2.22; 11000;occ; 73; 0;25266

```

4; -1153.9; 30-DEC-2006 05:17:23; Bright; 34.0; 102; 24Alp Ser ; 2.60; 4250;occ; 68; 0;25266
5; -854.4; 30-DEC-2006 05:22:22; Bright; 37.5; 104; 27Bet Lib ; 2.61; 13100;occ; 75; 0;25266
6; -699.2; 30-DEC-2006 05:24:57; Dark ; 45.5; 122; 9Alp2Lib ; 2.75; 9700;occ; 91; 0;25266
7; -289.4; 30-DEC-2006 05:31:47; Dark ; 45.0; 54; 5The Cen ; 2.06; 4500;occ; 90; 0;25266
8; -204.7; 30-DEC-2006 05:33:12; Dark ; 39.0; 78; Alp Lup ; 2.30; 28000;occ; 78; 0;25266
9; -120.7; 30-DEC-2006 05:34:36; Dark ; 39.5; 95; Zet Cen ; 2.55; 26000;occ; 79; 0;25266
10; 28.4; 30-DEC-2006 05:37:05; Dark ; 48.5; 10; Bet Cen ; 0.61; 28000;occ; 97; 0;25267
11; 215.0; 30-DEC-2006 05:40:11; Dark ; 40.0; 12; Alp1Cru ; 0.77; 30000;occ; 80; 0;25267
12; 415.7; 30-DEC-2006 05:43:32; Dark ; 38.0; 124; The Car ; 2.76; 30000;occ; 76; 0;25267
13; 537.0; 30-DEC-2006 05:45:33; Dark ; 38.5; 29; Bet Car ; 1.67; 10200;occ; 77; 0;25267
14; 615.1; 30-DEC-2006 05:46:52; Dark ; 41.0; 71; Iot Car ; 2.25; 7700;occ; 82; 0;25267
15; 715.6; 30-DEC-2006 05:48:32; Dark ; 59.5; 0; ; 0.00; 0;occ; 119; 0;25267
16; 971.2; 30-DEC-2006 05:52:48; Dark ; 49.0; 2; Alp Car ; -0.74; 7000;occ; 98; 0;25267
17; 1162.0; 30-DEC-2006 05:55:58; Dark ; 45.5; 117; Pi Pup ; 2.71; 3800;occ; 91; 0;25267
18; 1332.9; 30-DEC-2006 05:58:49; Dark ; 44.5; 23; 21Eps CMA ; 1.50; 26000;occ; 89; 0;25267
19; 1565.6; 30-DEC-2006 06:02:42; Dark ; 43.5; 47; 2Bet CMA ; 1.98; 28000;occ; 87; 0;25267
20; 1766.4; 30-DEC-2006 06:06:03; Dark ; 49.5; 7; 19Bet Ori ; 0.10; 14000;occ; 99; 0;25267
21; 1880.2; 30-DEC-2006 06:07:57; Dark ; 45.0; 30; 46Eps Ori ; 1.69; 30000;occ; 90; 0;25267
22; 2035.2; 30-DEC-2006 06:10:32; Dark ; 51.0; 14; 58Alp Ori ; 0.87; 3000;occ; 102; 0;25267
23; 2197.3; 30-DEC-2006 06:13:14; Dark ; 46.5; 13; 87Alp Tau ; 0.87; 3800;occ; 93; 0;25267
24; 2400.3; 30-DEC-2006 06:16:37; Bright; 37.5; 28; 12Bet Tau ; 1.65; 15200;occ; 75; 58;25267
25; 2575.3; 30-DEC-2006 06:19:32; Bright; 38.0; 107; 37The Aur ; 2.65; 11000;occ; 76; 0;25267
26; 2695.8; 30-DEC-2006 06:21:32; Bright; 40.0; 6; 13Alp Aur ; 0.08; 3400;occ; 80; 0;25267
27; 3423.1; 30-DEC-2006 06:33:40; Bright; 36.0; 49; 1Alp UMi ; 1.99; 6300;occ; 72; 0;25267
/nas3/ENVISAT/GOMOS/GOM_NL__0P/GOM_NL__0PNPDE20061230_205813_000042482054_00172_25276_2717.N1
1; 973.6; 30-DEC-2006 20:58:13; Dark ; 53.0; 2; Alp Car ; -0.74; 7000;occ; 106; 0;25276
2; 1165.3; 30-DEC-2006 21:01:25; Dark ; 47.5; 117; Pi Pup ; 2.71; 3800;occ; 95; 0;25276
3; 1335.4; 30-DEC-2006 21:04:15; Dark ; 47.0; 23; 21Eps CMA ; 1.50; 26000;occ; 94; 0;25276
4; 1566.7; 30-DEC-2006 21:08:07; Dark ; 44.0; 47; 2Bet CMA ; 1.98; 28000;occ; 88; 0;25276
5; 1767.2; 30-DEC-2006 21:11:27; Dark ; 45.5; 7; 19Bet Ori ; 0.10; 14000;occ; 91; 0;25276
6; 1880.5; 30-DEC-2006 21:13:20; Dark ; 40.5; 30; 46Eps Ori ; 1.69; 30000;occ; 81; 0;25276
7; 2034.4; 30-DEC-2006 21:15:54; Dark ; 56.0; 14; 58Alp Ori ; 0.87; 3000;occ; 112; 0;25276
8; 2273.3; 30-DEC-2006 21:19:53; Dark ; 41.5; 176; 23Zet Tau ; 3.02; 22000;occ; 83; 0;25276
9; 2399.3; 30-DEC-2006 21:21:59; Bright; 38.5; 28; 12Bet Tau ; 1.65; 15200;occ; 77; 0;25276
10; 2572.7; 30-DEC-2006 21:24:53; Bright; 38.0; 107; 37The Aur ; 2.65; 11000;occ; 76; 0;25276
11; 2694.7; 30-DEC-2006 21:26:55; Bright; 40.0; 6; 13Alp Aur ; 0.08; 3400;occ; 80; 0;25276
12; 3423.1; 30-DEC-2006 21:39:03; Bright; 35.5; 49; 1Alp UMi ; 1.99; 6300;occ; 71; 0;25276
13; 3692.9; 30-DEC-2006 21:43:33; Bright; 37.0; 60; 7Bet UMi ; 2.08; 3950;occ; 74; 0;25276
14; 3920.9; 30-DEC-2006 21:47:21; Bright; 46.0; 119; 14Eta Dra ; 2.73; 4700;occ; 92; 0;25276
15; 4542.3; 30-DEC-2006 21:57:42; Bright; 36.5; 67; 5Alp CrB ; 2.22; 11000;occ; 73; 0;25276
16; 4884.9; 30-DEC-2006 22:03:25; Bright; 35.0; 102; 24Alp Ser ; 2.60; 4250;occ; 70; 0;25276
17; 5185.7; 30-DEC-2006 22:08:26; Bright; 36.0; 104; 27Bet Lib ; 2.61; 13100;occ; 72; 0;25276
/nas3/ENVISAT/GOMOS/GOM_NL__0P/GOM_NL__0PNPDE20061230_220826_000060722054_00172_25276_2718.N1
1; -850.1; 30-DEC-2006 22:08:26; Bright; 36.5; 104; 27Bet Lib ; 2.61; 13100;occ; 73; 0;25276
2; -693.8; 30-DEC-2006 22:11:02; Dark ; 45.0; 122; 9Alp2Lib ; 2.75; 9700;occ; 90; 0;25276
3; -282.5; 30-DEC-2006 22:17:53; Dark ; 48.0; 54; 5The Cen ; 2.06; 4500;occ; 96; 0;25276
4; -114.8; 30-DEC-2006 22:20:41; Dark ; 38.5; 95; Zet Cen ; 2.55; 26000;occ; 77; 0;25276
5; 32.2; 30-DEC-2006 22:23:08; Dark ; 39.5; 10; Bet Cen ; 0.61; 28000;occ; 79; 0;25277
6; 220.1; 30-DEC-2006 22:26:16; Dark ; 42.0; 12; Alp1Cru ; 0.77; 30000;occ; 84; 0;25277
7; 421.0; 30-DEC-2006 22:29:37; Dark ; 38.0; 124; The Car ; 2.76; 30000;occ; 76; 0;25277
8; 540.5; 30-DEC-2006 22:31:36; Dark ; 39.0; 29; Bet Car ; 1.67; 10200;occ; 78; 0;25277
9; 620.5; 30-DEC-2006 22:32:56; Dark ; 41.0; 71; Iot Car ; 2.25; 7700;occ; 82; 0;25277
10; 721.7; 30-DEC-2006 22:34:37; Dark ; 59.5; 0; ; 0.00; 0;occ; 119; 0;25277
11; 973.8; 30-DEC-2006 22:38:50; Dark ; 43.5; 2; Alp Car ; -0.74; 7000;occ; 87; 0;25277
12; 1165.7; 30-DEC-2006 22:42:01; Dark ; 46.5; 117; Pi Pup ; 2.71; 3800;occ; 93; 0;25277
13; 1335.7; 30-DEC-2006 22:44:51; Dark ; 49.5; 23; 21Eps CMA ; 1.50; 26000;occ; 99; 0;25277
14; 1566.9; 30-DEC-2006 22:48:43; Dark ; 45.5; 47; 2Bet CMA ; 1.98; 28000;occ; 91; 0;25277
15; 1767.3; 30-DEC-2006 22:52:03; Dark ; 46.5; 7; 19Bet Ori ; 0.10; 14000;occ; 93; 0;25277
16; 1880.6; 30-DEC-2006 22:53:56; Dark ; 44.0; 30; 46Eps Ori ; 1.69; 30000;occ; 88; 0;25277
17; 2034.2; 30-DEC-2006 22:56:30; Dark ; 49.0; 14; 58Alp Ori ; 0.87; 3000;occ; 98; 0;25277
18; 2273.2; 30-DEC-2006 23:00:29; Dark ; 42.5; 176; 23Zet Tau ; 3.02; 22000;occ; 85; 0;25277
19; 2399.1; 30-DEC-2006 23:02:35; Bright; 37.5; 28; 12Bet Tau ; 1.65; 15200;occ; 75; 0;25277
20; 2572.3; 30-DEC-2006 23:05:28; Bright; 38.5; 107; 37The Aur ; 2.65; 11000;occ; 77; 0;25277
21; 2694.7; 30-DEC-2006 23:07:30; Bright; 41.0; 6; 13Alp Aur ; 0.08; 3400;occ; 82; 0;25277
22; 3423.0; 30-DEC-2006 23:19:39; Bright; 35.0; 49; 1Alp UMi ; 1.99; 6300;occ; 70; 0;25277
23; 3692.7; 30-DEC-2006 23:24:08; Bright; 37.0; 60; 7Bet UMi ; 2.08; 3950;occ; 74; 0;25277
24; 3921.0; 30-DEC-2006 23:27:57; Bright; 33.5; 119; 14Eta Dra ; 2.73; 4700;occ; 67; 0;25277
25; 4542.6; 30-DEC-2006 23:38:18; Bright; 51.0; 67; 5Alp CrB ; 2.22; 11000;occ; 102; 0;25277

```

```

26; 4885.1; 30-DEC-2006 23:44:01; Bright; 35.0; 102; 24Alp Ser ; 2.60; 4250;occ; 70; 0;25277
27; 5186.2; 30-DEC-2006 23:49:02; Bright; 36.0; 104; 27Bet Lib ; 2.61; 13100;occ; 72; 0;25277
/nas3/ENVISAT/GOMOS/GOM_NL__0P/GOM_NL__0PNPDK20061230_063810_000039192054_00163_25267_4354.N1
1; -2342.2; 30-DEC-2006 06:38:10; Bright; 38.5; 60; 7Bet UMi ; 2.08; 3950;occ; 77; 0;25267
2; -2115.4; 30-DEC-2006 06:41:57; Bright; 36.0; 119; 14Eta Dra ; 2.73; 4700;occ; 72; 0;25267
3; -1495.1; 30-DEC-2006 06:52:17; Bright; 35.5; 67; 5Alp CrB ; 2.22; 11000;occ; 71; 0;25267
4; -1153.6; 30-DEC-2006 06:57:59; Bright; 34.5; 102; 24Alp Ser ; 2.60; 4250;occ; 69; 0;25267
5; -854.0; 30-DEC-2006 07:02:58; Bright; 37.0; 104; 27Bet Lib ; 2.61; 13100;occ; 74; 0;25267
6; -698.6; 30-DEC-2006 07:05:34; Dark ; 41.0; 122; 9Alp2Lib ; 2.75; 9700;occ; 82; 0;25267
7; -288.7; 30-DEC-2006 07:12:24; Dark ; 43.5; 54; 5The Cen ; 2.06; 4500;occ; 87; 0;25267
8; -204.2; 30-DEC-2006 07:13:48; Dark ; 38.5; 78; Alp Lup ; 2.30; 28000;occ; 77; 0;25267
9; -120.0; 30-DEC-2006 07:15:12; Dark ; 39.0; 95; Zet Cen ; 2.55; 26000;occ; 78; 0;25267
10; 28.9; 30-DEC-2006 07:17:41; Dark ; 41.0; 10; Bet Cen ; 0.61; 28000;occ; 82; 0;25268
11; 215.6; 30-DEC-2006 07:20:48; Dark ; 39.0; 12; Alp1Cru ; 0.77; 30000;occ; 78; 0;25268
12; 416.3; 30-DEC-2006 07:24:09; Dark ; 37.5; 124; The Car ; 2.76; 30000;occ; 75; 0;25268
13; 537.4; 30-DEC-2006 07:26:10; Dark ; 37.5; 29; Bet Car ; 1.67; 10200;occ; 75; 0;25268
14; 615.6; 30-DEC-2006 07:27:28; Dark ; 40.5; 71; Iot Car ; 2.25; 7700;occ; 81; 0;25268
15; 716.2; 30-DEC-2006 07:29:09; Dark ; 59.5; 0; ; 0.00; 0;occ; 119; 0;25268
16; 971.5; 30-DEC-2006 07:33:24; Dark ; 44.5; 2; Alp Car ; -0.74; 7000;occ; 89; 0;25268
17; 1162.4; 30-DEC-2006 07:36:35; Dark ; 48.0; 117; Pi Pup ; 2.71; 3800;occ; 96; 0;25268
18; 1333.2; 30-DEC-2006 07:39:26; Dark ; 46.5; 23; 21Eps CMA ; 1.50; 26000;occ; 93; 0;25268
19; 1565.7; 30-DEC-2006 07:43:18; Dark ; 10.5; 47; 2Bet CMA ; 1.98; 28000;occ; 21; 0;25268
/nas3/ENVISAT/GOMOS/GOM_NL__0P/GOM_NL__0PNPDK20061230_074329_00000292054_00164_25268_4355.N1
1; 1576.2; 30-DEC-2006 07:43:29; Dark ; 40.0; 47; 2Bet CMA ; 1.98; 28000;occ; 80; 21;25268
/nas3/ENVISAT/GOMOS/GOM_NL__0P/GOM_NL__0PNPDK20061230_074344_000060542054_00164_25268_4356.N1
1; 1591.2; 30-DEC-2006 07:43:44; Dark ; 40.5; 47; 2Bet CMA ; 1.98; 28000;occ; 81; 51;25268
2; 1766.5; 30-DEC-2006 07:46:39; Dark ; 50.5; 7; 19Bet Ori ; 0.10; 14000;occ; 101; 0;25268
3; 1880.3; 30-DEC-2006 07:48:33; Dark ; 42.5; 30; 46Eps Ori ; 1.69; 30000;occ; 85; 0;25268
4; 2035.0; 30-DEC-2006 07:51:07; Dark ; 51.0; 14; 58Alp Ori ; 0.87; 3000;occ; 102; 0;25268
5; 2197.5; 30-DEC-2006 07:53:50; Dark ; 45.5; 13; 87Alp Tau ; 0.87; 3800;occ; 91; 0;25268
6; 2400.2; 30-DEC-2006 07:57:13; Bright; 37.5; 28; 12Bet Tau ; 1.65; 15200;occ; 75; 0;25268
7; 2575.1; 30-DEC-2006 08:00:08; Bright; 39.0; 107; 37The Aur ; 2.65; 11000;occ; 78; 0;25268
8; 2695.7; 30-DEC-2006 08:02:08; Bright; 40.5; 6; 13Alp Aur ; 0.08; 3400;occ; 81; 0;25268
9; 3423.1; 30-DEC-2006 08:14:16; Bright; 36.0; 49; 1Alp UMi ; 1.99; 6300;occ; 72; 0;25268
10; 3693.7; 30-DEC-2006 08:18:46; Bright; 52.0; 60; 7Bet UMi ; 2.08; 3950;occ; 104; 0;25268
11; 3920.6; 30-DEC-2006 08:22:33; Bright; 36.0; 119; 14Eta Dra ; 2.73; 4700;occ; 72; 0;25268
12; 4541.1; 30-DEC-2006 08:32:54; Bright; 35.0; 67; 5Alp CrB ; 2.22; 11000;occ; 70; 0;25268
13; 4882.6; 30-DEC-2006 08:38:35; Bright; 35.0; 102; 24Alp Ser ; 2.60; 4250;occ; 70; 0;25268
14; 5182.4; 30-DEC-2006 08:43:35; Bright; 37.0; 104; 27Bet Lib ; 2.61; 13100;occ; 74; 0;25268
15; 5337.8; 30-DEC-2006 08:46:10; Dark ; 42.5; 122; 9Alp2Lib ; 2.75; 9700;occ; 85; 0;25268
16; 5748.0; 30-DEC-2006 08:53:00; Dark ; 45.0; 54; 5The Cen ; 2.06; 4500;occ; 90; 0;25268
17; 5832.1; 30-DEC-2006 08:54:25; Dark ; 38.0; 78; Alp Lup ; 2.30; 28000;occ; 76; 0;25268
18; 5916.4; 30-DEC-2006 08:55:49; Dark ; 39.5; 95; Zet Cen ; 2.55; 26000;occ; 79; 0;25268
19; 6065.2; 30-DEC-2006 08:58:18; Dark ; 39.0; 10; Bet Cen ; 0.61; 28000;occ; 78; 0;25268
20; 6252.1; 30-DEC-2006 09:01:25; Dark ; 49.0; 12; Alp1Cru ; 0.77; 30000;occ; 98; 0;25268
21; 6452.7; 30-DEC-2006 09:04:45; Dark ; 38.5; 124; The Car ; 2.76; 30000;occ; 77; 0;25268
22; 6573.7; 30-DEC-2006 09:06:46; Dark ; 38.0; 29; Bet Car ; 1.67; 10200;occ; 76; 0;25268
23; 6652.0; 30-DEC-2006 09:08:04; Dark ; 41.0; 71; Iot Car ; 2.25; 7700;occ; 82; 0;25268
24; 6752.7; 30-DEC-2006 09:09:45; Dark ; 59.5; 0; ; 0.00; 0;occ; 119; 0;25268
25; 7007.7; 30-DEC-2006 09:14:00; Dark ; 44.5; 2; Alp Car ; -0.74; 7000;occ; 89; 0;25268
26; 7198.7; 30-DEC-2006 09:17:11; Dark ; 50.0; 117; Pi Pup ; 2.71; 3800;occ; 100; 0;25268
27; 7369.5; 30-DEC-2006 09:20:02; Dark ; 47.0; 23; 21Eps CMA ; 1.50; 26000;occ; 94; 0;25268
28; 7601.7; 30-DEC-2006 09:23:54; Dark ; 44.0; 47; 2Bet CMA ; 1.98; 28000;occ; 88; 0;25268
/nas3/ENVISAT/GOMOS/GOM_NL__0P/GOM_NL__0PNPDK20061230_092715_000058552054_00165_25269_4357.N1
1; 1766.6; 30-DEC-2006 09:27:15; Dark ; 49.5; 7; 19Bet Ori ; 0.10; 14000;occ; 99; 0;25269
2; 1880.2; 30-DEC-2006 09:29:09; Dark ; 44.0; 30; 46Eps Ori ; 1.69; 30000;occ; 88; 0;25269
3; 2034.9; 30-DEC-2006 09:31:43; Dark ; 51.0; 14; 58Alp Ori ; 0.87; 3000;occ; 102; 0;25269
4; 2197.6; 30-DEC-2006 09:34:26; Dark ; 44.5; 13; 87Alp Tau ; 0.87; 3800;occ; 89; 0;25269
5; 2400.1; 30-DEC-2006 09:37:48; Bright; 38.5; 28; 12Bet Tau ; 1.65; 15200;occ; 77; 0;25269
6; 2574.7; 30-DEC-2006 09:40:43; Bright; 37.5; 107; 37The Aur ; 2.65; 11000;occ; 75; 0;25269
7; 2695.6; 30-DEC-2006 09:42:44; Bright; 39.0; 6; 13Alp Aur ; 0.08; 3400;occ; 78; 0;25269
8; 3423.0; 30-DEC-2006 09:54:51; Bright; 34.5; 49; 1Alp UMi ; 1.99; 6300;occ; 69; 0;25269
9; 3693.5; 30-DEC-2006 09:59:22; Bright; 36.0; 60; 7Bet UMi ; 2.08; 3950;occ; 72; 0;25269
10; 3920.5; 30-DEC-2006 10:03:09; Bright; 35.5; 119; 14Eta Dra ; 2.73; 4700;occ; 71; 0;25269
11; 4541.1; 30-DEC-2006 10:13:29; Bright; 36.5; 67; 5Alp CrB ; 2.22; 11000;occ; 73; 0;25269
12; 4882.9; 30-DEC-2006 10:19:11; Bright; 34.5; 102; 24Alp Ser ; 2.60; 4250;occ; 69; 0;25269
13; 5182.9; 30-DEC-2006 10:24:11; Bright; 36.5; 104; 27Bet Lib ; 2.61; 13100;occ; 73; 0;25269
14; 5338.3; 30-DEC-2006 10:26:47; Dark ; 42.5; 122; 9Alp2Lib ; 2.75; 9700;occ; 85; 0;25269

```

15; 5748.6; 30-DEC-2006 10:33:37; Dark ; 48.5; 54; 5The Cen ; 2.06; 4500;occ; 97; 0;25269
 16; 5832.6; 30-DEC-2006 10:35:01; Dark ; 39.0; 78; Alp Lup ; 2.30; 28000;occ; 78; 0;25269
 17; 5917.0; 30-DEC-2006 10:36:25; Dark ; 38.5; 95; Zet Cen ; 2.55; 26000;occ; 77; 0;25269
 18; 6065.5; 30-DEC-2006 10:38:54; Dark ; 43.0; 10; Bet Cen ; 0.61; 28000;occ; 86; 0;25269
 19; 6252.5; 30-DEC-2006 10:42:01; Dark ; 40.5; 12; Alp1Cru ; 0.77; 30000;occ; 81; 0;25269
 20; 6453.1; 30-DEC-2006 10:45:21; Dark ; 38.5; 124; The Car ; 2.76; 30000;occ; 77; 0;25269
 21; 6574.0; 30-DEC-2006 10:47:22; Dark ; 37.5; 29; Bet Car ; 1.67; 10200;occ; 75; 0;25269
 22; 6652.7; 30-DEC-2006 10:48:41; Dark ; 41.0; 71; Iot Car ; 2.25; 7700;occ; 82; 0;25269
 23; 6753.3; 30-DEC-2006 10:50:22; Dark ; 59.5; 0; ; 0.00; 0;occ; 119; 0;25269
 24; 7007.9; 30-DEC-2006 10:54:36; Dark ; 51.0; 2; Alp Car ; -0.74; 7000;occ; 102; 0;25269
 25; 7199.0; 30-DEC-2006 10:57:47; Dark ; 47.5; 117; Pi Pup ; 2.71; 3800;occ; 95; 0;25269
 26; 7369.7; 30-DEC-2006 11:00:38; Dark ; 48.5; 23; 21Eps CMA ; 1.50; 26000;occ; 97; 0;25269
 27; 7601.8; 30-DEC-2006 11:04:30; Dark ; 20.5; 47; 2Bet CMA ; 1.98; 28000;occ; 41; 0;25269

/nas3/ENVISAT/GOMOS/GOM_NL__0P/GOM_NL__0PNPDK20061230_110430_000058502054_00166_25270_4358.N1

1; 1566.0; 30-DEC-2006 11:04:30; Dark ; 44.5; 47; 2Bet CMA ; 1.98; 28000;occ; 89; 0;25270
 2; 1766.7; 30-DEC-2006 11:07:51; Dark ; 50.5; 7; 19Bet Ori ; 0.10; 14000;occ; 101; 0;25270
 3; 1880.3; 30-DEC-2006 11:09:44; Dark ; 43.5; 30; 46Eps Ori ; 1.69; 30000;occ; 87; 0;25270
 4; 2034.9; 30-DEC-2006 11:12:19; Dark ; 56.0; 14; 58Alp Ori ; 0.87; 3000;occ; 112; 0;25270
 5; 2197.5; 30-DEC-2006 11:15:02; Dark ; 48.5; 13; 87Alp Tau ; 0.87; 3800;occ; 97; 0;25270
 6; 2400.0; 30-DEC-2006 11:18:24; Bright; 39.0; 28; 12Bet Tau ; 1.65; 15200;occ; 78; 0;25270
 7; 2574.4; 30-DEC-2006 11:21:19; Bright; 57.0; 107; 37The Aur ; 2.65; 11000;occ; 114; 0;25270
 8; 2695.4; 30-DEC-2006 11:23:20; Bright; 38.5; 6; 13Alp Aur ; 0.08; 3400;occ; 77; 0;25270
 9; 3423.0; 30-DEC-2006 11:35:27; Bright; 36.5; 49; 1Alp UMi ; 1.99; 6300;occ; 73; 0;25270
 10; 3693.5; 30-DEC-2006 11:39:58; Bright; 38.0; 60; 7Bet UMi ; 2.08; 3950;occ; 76; 0;25270
 11; 3920.5; 30-DEC-2006 11:43:45; Bright; 36.0; 119; 14Eta Dra ; 2.73; 4700;occ; 72; 0;25270
 12; 4541.3; 30-DEC-2006 11:54:06; Bright; 36.5; 67; 5Alp CrB ; 2.22; 11000;occ; 73; 0;25270
 13; 4883.3; 30-DEC-2006 11:59:47; Bright; 35.0; 102; 24Alp Ser ; 2.60; 4250;occ; 70; 0;25270
 14; 5183.2; 30-DEC-2006 12:04:47; Bright; 55.0; 104; 27Bet Lib ; 2.61; 13100;occ; 110; 0;25270
 15; 5338.9; 30-DEC-2006 12:07:23; Dark ; 42.5; 122; 9Alp2Lib ; 2.75; 9700;occ; 85; 0;25270
 16; 5749.3; 30-DEC-2006 12:14:13; Dark ; 47.5; 54; 5The Cen ; 2.06; 4500;occ; 95; 0;25270
 17; 5832.9; 30-DEC-2006 12:15:37; Dark ; 39.5; 78; Alp Lup ; 2.30; 28000;occ; 79; 0;25270
 18; 5917.5; 30-DEC-2006 12:17:02; Dark ; 40.0; 95; Zet Cen ; 2.55; 26000;occ; 80; 0;25270
 19; 6065.8; 30-DEC-2006 12:19:30; Dark ; 45.5; 10; Bet Cen ; 0.61; 28000;occ; 91; 0;25270
 20; 6253.0; 30-DEC-2006 12:22:37; Dark ; 40.5; 12; Alp1Cru ; 0.77; 30000;occ; 81; 0;25270
 21; 6453.6; 30-DEC-2006 12:25:58; Dark ; 39.0; 124; The Car ; 2.76; 30000;occ; 78; 0;25270
 22; 6574.3; 30-DEC-2006 12:27:59; Dark ; 38.0; 29; Bet Car ; 1.67; 10200;occ; 76; 0;25270
 23; 6653.1; 30-DEC-2006 12:29:17; Dark ; 41.0; 71; Iot Car ; 2.25; 7700;occ; 82; 0;25270
 24; 6753.9; 30-DEC-2006 12:30:58; Dark ; 59.5; 0; ; 0.00; 0;occ; 119; 0;25270
 25; 7008.1; 30-DEC-2006 12:35:12; Dark ; 50.5; 2; Alp Car ; -0.74; 7000;occ; 101; 0;25270
 26; 7199.3; 30-DEC-2006 12:38:24; Dark ; 43.0; 117; Pi Pup ; 2.71; 3800;occ; 86; 0;25270
 27; 7369.9; 30-DEC-2006 12:41:14; Dark ; 47.0; 23; 21Eps CMA ; 1.50; 26000;occ; 94; 0;25270

/nas3/ENVISAT/GOMOS/GOM_NL__0P/GOM_NL__0PNPDK20061230_142542_000056812054_00168_25272_4360.N1

1; 1566.2; 30-DEC-2006 14:25:42; Dark ; 43.0; 47; 2Bet CMA ; 1.98; 28000;occ; 86; 0;25272
 2; 1766.9; 30-DEC-2006 14:29:03; Dark ; 50.5; 7; 19Bet Ori ; 0.10; 14000;occ; 101; 0;25272
 3; 1880.5; 30-DEC-2006 14:30:56; Dark ; 41.5; 30; 46Eps Ori ; 1.69; 30000;occ; 83; 0;25272
 4; 2034.8; 30-DEC-2006 14:33:31; Dark ; 53.0; 14; 58Alp Ori ; 0.87; 3000;occ; 106; 0;25272
 5; 2197.9; 30-DEC-2006 14:36:14; Dark ; 46.5; 13; 87Alp Tau ; 0.87; 3800;occ; 93; 0;25272
 6; 2399.7; 30-DEC-2006 14:39:36; Bright; 39.5; 28; 12Bet Tau ; 1.65; 15200;occ; 79; 0;25272
 7; 2574.0; 30-DEC-2006 14:42:30; Bright; 38.0; 107; 37The Aur ; 2.65; 11000;occ; 76; 0;25272
 8; 2695.4; 30-DEC-2006 14:44:31; Bright; 50.5; 6; 13Alp Aur ; 0.08; 3400;occ; 101; 0;25272
 9; 3423.2; 30-DEC-2006 14:56:39; Bright; 34.5; 49; 1Alp UMi ; 1.99; 6300;occ; 69; 0;25272
 10; 3693.4; 30-DEC-2006 15:01:09; Bright; 43.0; 60; 7Bet UMi ; 2.08; 3950;occ; 86; 0;25272
 11; 3920.9; 30-DEC-2006 15:04:57; Bright; 36.0; 119; 14Eta Dra ; 2.73; 4700;occ; 72; 0;25272
 12; 4541.8; 30-DEC-2006 15:15:18; Bright; 35.0; 67; 5Alp CrB ; 2.22; 11000;occ; 70; 0;25272
 13; 4883.9; 30-DEC-2006 15:21:00; Bright; 35.5; 102; 24Alp Ser ; 2.60; 4250;occ; 71; 0;25272
 14; 5184.2; 30-DEC-2006 15:26:00; Bright; 36.5; 104; 27Bet Lib ; 2.61; 13100;occ; 73; 0;25272
 15; 5340.1; 30-DEC-2006 15:28:36; Dark ; 42.5; 122; 9Alp2Lib ; 2.75; 9700;occ; 85; 0;25272
 16; 5750.8; 30-DEC-2006 15:35:27; Dark ; 55.0; 54; 5The Cen ; 2.06; 4500;occ; 110; 0;25272
 17; 5833.9; 30-DEC-2006 15:36:50; Dark ; 37.5; 78; Alp Lup ; 2.30; 28000;occ; 75; 0;25272
 18; 5918.9; 30-DEC-2006 15:38:15; Dark ; 39.0; 95; Zet Cen ; 2.55; 26000;occ; 78; 0;25272
 19; 6066.7; 30-DEC-2006 15:40:43; Dark ; 39.0; 10; Bet Cen ; 0.61; 28000;occ; 78; 0;25272
 20; 6254.1; 30-DEC-2006 15:43:50; Dark ; 40.0; 12; Alp1Cru ; 0.77; 30000;occ; 80; 0;25272
 21; 6454.8; 30-DEC-2006 15:47:11; Dark ; 38.5; 124; The Car ; 2.76; 30000;occ; 77; 0;25272
 22; 6575.2; 30-DEC-2006 15:49:11; Dark ; 38.0; 29; Bet Car ; 1.67; 10200;occ; 76; 0;25272
 23; 6654.4; 30-DEC-2006 15:50:30; Dark ; 41.5; 71; Iot Car ; 2.25; 7700;occ; 83; 0;25272
 24; 6755.3; 30-DEC-2006 15:52:11; Dark ; 59.5; 0; ; 0.00; 0;occ; 119; 0;25272
 25; 7008.9; 30-DEC-2006 15:56:25; Dark ; 45.5; 2; Alp Car ; -0.74; 7000;occ; 91; 0;25272
 26; 7200.1; 30-DEC-2006 15:59:36; Dark ; 48.0; 117; Pi Pup ; 2.71; 3800;occ; 96; 0;25272

/nas3/ENVISAT/GOMOS/GOM_NL__0P/GOM_NL__0PNPDK20061230_160227_000057262054_00169_25273_4361.N1

1; 1334.6; 30-DEC-2006 16:02:27; Dark ; 48.5; 23; 21Eps CMA ; 1.50; 26000;occ; 97; 0;25273
 2; 1566.4; 30-DEC-2006 16:06:18; Dark ; 43.5; 47; 2Bet CMA ; 1.98; 28000;occ; 87; 0;25273
 3; 1767.0; 30-DEC-2006 16:09:39; Dark ; 50.5; 7; 19Bet Ori ; 0.10; 14000;occ; 101; 0;25273
 4; 1880.5; 30-DEC-2006 16:11:32; Dark ; 44.5; 30; 46Eps Ori ; 1.69; 30000;occ; 89; 0;25273
 5; 2034.6; 30-DEC-2006 16:14:06; Dark ; 55.0; 14; 58Alp Ori ; 0.87; 3000;occ; 110; 0;25273
 6; 2198.1; 30-DEC-2006 16:16:50; Dark ; 52.0; 13; 87Alp Tau ; 0.87; 3800;occ; 104; 0;25273
 7; 2399.6; 30-DEC-2006 16:20:12; Bright; 37.0; 28; 12Bet Tau ; 1.65; 15200;occ; 74; 0;25273
 8; 2573.7; 30-DEC-2006 16:23:06; Bright; 38.0; 107; 37The Aur ; 2.65; 11000;occ; 76; 0;25273
 9; 2695.2; 30-DEC-2006 16:25:07; Bright; 39.5; 6; 13Alp Aur ; 0.08; 3400;occ; 79; 0;25273
 10; 3423.1; 30-DEC-2006 16:37:15; Bright; 36.5; 49; 1Alp UMi ; 1.99; 6300;occ; 73; 0;25273
 11; 3693.1; 30-DEC-2006 16:41:45; Bright; 38.0; 60; 7Bet UMi ; 2.08; 3950;occ; 76; 0;25273
 12; 3920.9; 30-DEC-2006 16:45:33; Bright; 36.0; 119; 14Eta Dra ; 2.73; 4700;occ; 72; 0;25273
 13; 4542.0; 30-DEC-2006 16:55:54; Bright; 43.5; 67; 5Alp CrB ; 2.22; 11000;occ; 87; 0;25273
 14; 4884.2; 30-DEC-2006 17:01:36; Bright; 36.5; 102; 24Alp Ser ; 2.60; 4250;occ; 73; 0;25273
 15; 5184.7; 30-DEC-2006 17:06:37; Bright; 55.0; 104; 27Bet Lib ; 2.61; 13100;occ; 110; 0;25273
 16; 5340.6; 30-DEC-2006 17:09:13; Dark ; 43.5; 122; 9Alp2Lib ; 2.75; 9700;occ; 87; 0;25273
 17; 5751.4; 30-DEC-2006 17:16:03; Dark ; 44.0; 54; 5The Cen ; 2.06; 4500;occ; 88; 0;25273
 18; 5834.3; 30-DEC-2006 17:17:26; Dark ; 38.5; 78; Alp Lup ; 2.30; 28000;occ; 77; 0;25273
 19; 5919.4; 30-DEC-2006 17:18:51; Dark ; 38.5; 95; Zet Cen ; 2.55; 26000;occ; 77; 0;25273
 20; 6067.2; 30-DEC-2006 17:21:19; Dark ; 41.0; 10; Bet Cen ; 0.61; 28000;occ; 82; 0;25273
 21; 6254.6; 30-DEC-2006 17:24:27; Dark ; 39.5; 12; Alp1Cru ; 0.77; 30000;occ; 79; 0;25273
 22; 6455.4; 30-DEC-2006 17:27:47; Dark ; 38.0; 124; The Car ; 2.76; 30000;occ; 76; 0;25273
 23; 6575.6; 30-DEC-2006 17:29:48; Dark ; 39.0; 29; Bet Car ; 1.67; 10200;occ; 78; 0;25273
 24; 6655.0; 30-DEC-2006 17:31:07; Dark ; 40.5; 71; Iot Car ; 2.25; 7700;occ; 81; 0;25273
 25; 6755.9; 30-DEC-2006 17:32:48; Dark ; 59.5; 0; ; 0.00; 0;occ; 119; 0;25273
 26; 7009.1; 30-DEC-2006 17:37:01; Dark ; 52.0; 2; Alp Car ; -0.74; 7000;occ; 104; 0;25273

/nas3/ENVISAT/GOMOS/GOM_NL__0P/GOM_NL__0PNPDK20061230_173732_000057682054_00170_25274_4362.N1

1; 1004.1; 30-DEC-2006 17:37:32; Dark ; 52.5; 2; Alp Car ; -0.74; 7000;occ; 105; 62;25274
 2; 1164.6; 30-DEC-2006 17:40:13; Dark ; 50.5; 117; Pi Pup ; 2.71; 3800;occ; 101; 0;25274
 3; 1335.0; 30-DEC-2006 17:43:03; Dark ; 47.5; 23; 21Eps CMA ; 1.50; 26000;occ; 95; 0;25274
 4; 1566.5; 30-DEC-2006 17:46:54; Dark ; 44.0; 47; 2Bet CMA ; 1.98; 28000;occ; 88; 0;25274
 5; 1767.1; 30-DEC-2006 17:50:15; Dark ; 46.0; 7; 19Bet Ori ; 0.10; 14000;occ; 92; 0;25274
 6; 1880.5; 30-DEC-2006 17:52:08; Dark ; 45.0; 30; 46Eps Ori ; 1.69; 30000;occ; 90; 0;25274
 7; 2034.4; 30-DEC-2006 17:54:42; Dark ; 56.0; 14; 58Alp Ori ; 0.87; 3000;occ; 112; 0;25274
 8; 2273.5; 30-DEC-2006 17:58:41; Dark ; 42.0; 176; 23Zet Tau ; 3.02; 22000;occ; 84; 0;25274
 9; 2399.5; 30-DEC-2006 18:00:47; Bright; 38.0; 28; 12Bet Tau ; 1.65; 15200;occ; 76; 0;25274
 10; 2573.4; 30-DEC-2006 18:03:41; Bright; 38.5; 107; 37The Aur ; 2.65; 11000;occ; 77; 0;25274
 11; 2694.9; 30-DEC-2006 18:05:43; Bright; 41.0; 6; 13Alp Aur ; 0.08; 3400;occ; 82; 0;25274
 12; 3423.0; 30-DEC-2006 18:17:51; Bright; 35.5; 49; 1Alp UMi ; 1.99; 6300;occ; 71; 0;25274
 13; 3693.1; 30-DEC-2006 18:22:21; Bright; 39.0; 60; 7Bet UMi ; 2.08; 3950;occ; 78; 0;25274
 14; 3921.0; 30-DEC-2006 18:26:09; Bright; 35.0; 119; 14Eta Dra ; 2.73; 4700;occ; 70; 0;25274
 15; 4542.1; 30-DEC-2006 18:36:30; Bright; 36.0; 67; 5Alp CrB ; 2.22; 11000;occ; 72; 0;25274
 16; 4884.5; 30-DEC-2006 18:42:12; Bright; 35.0; 102; 24Alp Ser ; 2.60; 4250;occ; 70; 0;25274
 17; 5184.9; 30-DEC-2006 18:47:13; Bright; 37.0; 104; 27Bet Lib ; 2.61; 13100;occ; 74; 0;25274
 18; 5341.1; 30-DEC-2006 18:49:49; Dark ; 43.0; 122; 9Alp2Lib ; 2.75; 9700;occ; 86; 0;25274
 19; 5752.1; 30-DEC-2006 18:56:40; Dark ; 53.5; 54; 5The Cen ; 2.06; 4500;occ; 107; 0;25274
 20; 5834.7; 30-DEC-2006 18:58:03; Dark ; 38.0; 78; Alp Lup ; 2.30; 28000;occ; 76; 0;25274
 21; 5920.1; 30-DEC-2006 18:59:28; Dark ; 40.0; 95; Zet Cen ; 2.55; 26000;occ; 80; 0;25274
 22; 6067.5; 30-DEC-2006 19:01:55; Dark ; 47.0; 10; Bet Cen ; 0.61; 28000;occ; 94; 0;25274
 23; 6255.1; 30-DEC-2006 19:05:03; Dark ; 41.5; 12; Alp1Cru ; 0.77; 30000;occ; 83; 0;25274
 24; 6455.9; 30-DEC-2006 19:08:24; Dark ; 37.5; 124; The Car ; 2.76; 30000;occ; 75; 0;25274
 25; 6575.9; 30-DEC-2006 19:10:24; Dark ; 39.5; 29; Bet Car ; 1.67; 10200;occ; 79; 0;25274
 26; 6655.5; 30-DEC-2006 19:11:43; Dark ; 41.0; 71; Iot Car ; 2.25; 7700;occ; 82; 0;25274
 27; 6756.5; 30-DEC-2006 19:13:24; Dark ; 14.5; 0; ; 0.00; 0;occ; 29; 0;25274

/nas3/ENVISAT/GOMOS/GOM_NL__0P/GOM_NL__0PNPDK20061230_191339_000000442054_00171_25275_4363.N1

1; 735.0; 30-DEC-2006 19:13:39; Dark ; 59.5; 0; ; 0.00; 0;occ; 119; 29;25275

/nas3/ENVISAT/GOMOS/GOM_NL__0P/GOM_NL__0PNPDK20061230_191737_000010832054_00171_25275_4364.N1

1; 973.4; 30-DEC-2006 19:17:37; Dark ; 53.0; 2; Alp Car ; -0.74; 7000;occ; 106; 0;25275
 2; 1165.0; 30-DEC-2006 19:20:49; Dark ; 52.0; 117; Pi Pup ; 2.71; 3800;occ; 104; 0;25275
 3; 1335.2; 30-DEC-2006 19:23:39; Dark ; 49.0; 23; 21Eps CMA ; 1.50; 26000;occ; 98; 0;25275
 4; 1566.6; 30-DEC-2006 19:27:31; Dark ; 44.0; 47; 2Bet CMA ; 1.98; 28000;occ; 88; 0;25275
 5; 1767.2; 30-DEC-2006 19:30:51; Dark ; 52.0; 7; 19Bet Ori ; 0.10; 14000;occ; 104; 0;25275
 6; 1880.5; 30-DEC-2006 19:32:44; Dark ; 44.5; 30; 46Eps Ori ; 1.69; 30000;occ; 89; 0;25275
 7; 2034.5; 30-DEC-2006 19:35:18; Dark ; 22.0; 14; 58Alp Ori ; 0.87; 3000;occ; 44; 0;25275

/nas3/ENVISAT/GOMOS/GOM_NL__0P/GOM_NL__0PNPDK20061230_193541_000006382054_00171_25275_4365.N1

1; 2057.5; 30-DEC-2006 19:35:41; Dark ; 56.0; 14; 58Alp Ori ; 0.87; 3000;occ; 112; 46;25275
 2; 2273.4; 30-DEC-2006 19:39:17; Dark ; 48.0; 176; 23Zet Tau ; 3.02; 22000;occ; 96; 0;25275

```

3; 2399.4; 30-DEC-2006 19:41:23; Bright; 39.0; 28; 12Bet Tau ; 1.65; 15200;occ; 78; 0;25275
4; 2573.1; 30-DEC-2006 19:44:17; Bright; 38.0; 107; 37The Aur ; 2.65; 11000;occ; 76; 0;25275
5; 2694.9; 30-DEC-2006 19:46:19; Bright; 5.0; 6; 13Alp Aur ; 0.08; 3400;occ; 10; 0;25275
/nas3/ENVISAT/GOMOS/GOM_NL__0P/GOM_NL__0PNPDK20061230_194624_000031612054_00171_25275_4366.N1
1; 2699.9; 30-DEC-2006 19:46:24; Bright; 41.0; 6; 13Alp Aur ; 0.08; 3400;occ; 82; 10;25275
2; 3423.1; 30-DEC-2006 19:58:27; Bright; 35.5; 49; 1Alp UMi ; 1.99; 6300;occ; 71; 0;25275
3; 3693.0; 30-DEC-2006 20:02:57; Bright; 35.5; 60; 7Bet UMi ; 2.08; 3950;occ; 71; 0;25275
4; 3921.0; 30-DEC-2006 20:06:45; Bright; 36.0; 119; 14Eta Dra ; 2.73; 4700;occ; 72; 0;25275
5; 4542.3; 30-DEC-2006 20:17:06; Bright; 54.0; 67; 5Alp CrB ; 2.22; 11000;occ; 108; 0;25275
6; 4884.8; 30-DEC-2006 20:22:49; Bright; 34.5; 102; 24Alp Ser ; 2.60; 4250;occ; 69; 0;25275
7; 5185.3; 30-DEC-2006 20:27:49; Bright; 55.0; 104; 27Bet Lib ; 2.61; 13100;occ; 110; 0;25275
8; 5341.7; 30-DEC-2006 20:30:26; Dark ; 44.0; 122; 9Alp2Lib ; 2.75; 9700;occ; 88; 0;25275
9; 5752.7; 30-DEC-2006 20:37:17; Dark ; 42.0; 54; 5The Cen ; 2.06; 4500;occ; 84; 0;25275
10; 5835.1; 30-DEC-2006 20:38:39; Dark ; 25.0; 78; Alp Lup ; 2.30; 28000;occ; 50; 0;25275
/nas3/ENVISAT/GOMOS/GOM_NL__0P/GOM_NL__0PNPDK20061230_203904_000006112054_00171_25275_4367.N1
1; -175.8; 30-DEC-2006 20:39:04; Dark ; 38.5; 78; Alp Lup ; 2.30; 28000;occ; 77; 50;25275
2; -115.4; 30-DEC-2006 20:40:04; Dark ; 39.5; 95; Zet Cen ; 2.55; 26000;occ; 79; 0;25275
3; 31.9; 30-DEC-2006 20:42:32; Dark ; 39.0; 10; Bet Cen ; 0.61; 28000;occ; 78; 0;25276
4; 219.6; 30-DEC-2006 20:45:39; Dark ; 39.5; 12; Alp1Cru ; 0.77; 30000;occ; 79; 0;25276
5; 420.4; 30-DEC-2006 20:49:00; Dark ; 14.0; 124; The Car ; 2.76; 30000;occ; 28; 0;25276
/nas3/ENVISAT/GOMOS/GOM_NL__0P/GOM_NL__0PNPDK20061230_204914_000003462054_00172_25276_4368.N1
1; 434.4; 30-DEC-2006 20:49:14; Dark ; 39.0; 124; The Car ; 2.76; 30000;occ; 78; 28;25276
2; 540.2; 30-DEC-2006 20:51:00; Dark ; 40.0; 29; Bet Car ; 1.67; 10200;occ; 80; 0;25276
3; 619.9; 30-DEC-2006 20:52:20; Dark ; 38.5; 71; Iot Car ; 2.25; 7700;occ; 77; 0;25276
4; 721.1; 30-DEC-2006 20:54:01; Dark ; 59.5; 0; ; 0.00; 0;occ; 119; 0;25276
/nas3/ENVISAT/GOMOS/GOM_NL__0P/GOM_NL__0PNPDE20061231_202640_000042532054_00186_25290_2719.N1
1; 977.4; 31-DEC-2006 20:26:40; Dark ; 52.0; 2; Alp Car ; -0.74; 7000;occ; 104; 0;25290
2; 1170.6; 31-DEC-2006 20:29:53; Dark ; 46.0; 117; Pi Pup ; 2.71; 3800;occ; 92; 0;25290
3; 1339.5; 31-DEC-2006 20:32:42; Dark ; 47.5; 23; 21Eps CMa ; 1.50; 26000;occ; 95; 0;25290
4; 1568.7; 31-DEC-2006 20:36:31; Dark ; 42.5; 47; 2Bet CMa ; 1.98; 28000;occ; 85; 0;25290
5; 1769.2; 31-DEC-2006 20:39:52; Dark ; 45.0; 7; 19Bet Ori ; 0.10; 14000;occ; 90; 0;25290
6; 1881.4; 31-DEC-2006 20:41:44; Dark ; 42.0; 30; 46Eps Ori ; 1.69; 30000;occ; 84; 0;25290
7; 2033.4; 31-DEC-2006 20:44:16; Dark ; 55.0; 14; 58Alp Ori ; 0.87; 3000;occ; 110; 0;25290
8; 2272.0; 31-DEC-2006 20:48:15; Bright; 38.0; 176; 23Zet Tau ; 3.02; 22000;occ; 76; 0;25290
9; 2398.0; 31-DEC-2006 20:50:21; Bright; 38.0; 28; 12Bet Tau ; 1.65; 15200;occ; 76; 0;25290
10; 2472.6; 31-DEC-2006 20:51:35; Bright; 36.5; 114; 3Iot Aur ; 2.69; 4600;occ; 73; 0;25290
11; 2568.9; 31-DEC-2006 20:53:12; Bright; 38.0; 107; 37The Aur ; 2.65; 11000;occ; 76; 0;25290
12; 2693.4; 31-DEC-2006 20:55:16; Bright; 40.5; 6; 13Alp Aur ; 0.08; 3400;occ; 81; 0;25290
13; 3423.2; 31-DEC-2006 21:07:26; Bright; 36.5; 49; 1Alp UMi ; 1.99; 6300;occ; 73; 0;25290
14; 3691.6; 31-DEC-2006 21:11:54; Bright; 37.0; 60; 7Bet UMi ; 2.08; 3950;occ; 74; 0;25290
15; 3921.6; 31-DEC-2006 21:15:44; Bright; 34.0; 119; 14Eta Dra ; 2.73; 4700;occ; 68; 0;25290
16; 4545.0; 31-DEC-2006 21:26:08; Bright; 36.0; 67; 5Alp CrB ; 2.22; 11000;occ; 72; 0;25290
17; 4889.0; 31-DEC-2006 21:31:52; Bright; 35.0; 102; 24Alp Ser ; 2.60; 4250;occ; 70; 0;25290
18; 5191.8; 31-DEC-2006 21:36:55; Bright; 39.5; 104; 27Bet Lib ; 2.61; 13100;occ; 79; 0;25290
/nas3/ENVISAT/GOMOS/GOM_NL__0P/GOM_NL__0PNPDE20061231_213718_000060562054_00186_25290_2720.N1
1; -821.0; 31-DEC-2006 21:37:18; Bright; 40.0; 104; 27Bet Lib ; 2.61; 13100;occ; 80; 46;25290
2; -685.6; 31-DEC-2006 21:39:33; Dark ; 43.0; 122; 9Alp2Lib ; 2.75; 9700;occ; 86; 0;25290
3; -282.4; 31-DEC-2006 21:46:16; Dark ; 37.5; 109; Bet Lup ; 2.68; 26000;occ; 75; 0;25290
4; -194.2; 31-DEC-2006 21:47:44; Dark ; 38.5; 78; Alp Lup ; 2.30; 28000;occ; 77; 0;25290
5; -106.2; 31-DEC-2006 21:49:12; Dark ; 39.0; 95; Zet Cen ; 2.55; 26000;occ; 78; 0;25290
6; 37.8; 31-DEC-2006 21:51:36; Dark ; 45.0; 10; Bet Cen ; 0.61; 28000;occ; 90; 0;25291
7; 227.2; 31-DEC-2006 21:54:46; Dark ; 42.5; 12; Alp1Cru ; 0.77; 30000;occ; 85; 0;25291
8; 428.1; 31-DEC-2006 21:58:07; Dark ; 38.0; 124; The Car ; 2.76; 30000;occ; 76; 0;25291
9; 545.8; 31-DEC-2006 22:00:04; Dark ; 42.0; 29; Bet Car ; 1.67; 10200;occ; 84; 0;25291
10; 628.2; 31-DEC-2006 22:01:27; Dark ; 41.0; 71; Iot Car ; 2.25; 7700;occ; 82; 0;25291
11; 730.2; 31-DEC-2006 22:03:09; Dark ; 59.5; 0; ; 0.00; 0;occ; 119; 0;25291
12; 977.7; 31-DEC-2006 22:07:16; Dark ; 53.0; 2; Alp Car ; -0.74; 7000;occ; 106; 0;25291
13; 1171.0; 31-DEC-2006 22:10:30; Dark ; 47.0; 117; Pi Pup ; 2.71; 3800;occ; 94; 0;25291
14; 1339.7; 31-DEC-2006 22:13:18; Dark ; 45.5; 23; 21Eps CMa ; 1.50; 26000;occ; 91; 0;25291
15; 1568.9; 31-DEC-2006 22:17:07; Dark ; 45.5; 47; 2Bet CMa ; 1.98; 28000;occ; 91; 0;25291
16; 1769.2; 31-DEC-2006 22:20:28; Dark ; 49.5; 7; 19Bet Ori ; 0.10; 14000;occ; 99; 0;25291
17; 1881.4; 31-DEC-2006 22:22:20; Dark ; 44.5; 30; 46Eps Ori ; 1.69; 30000;occ; 89; 0;25291
18; 2033.3; 31-DEC-2006 22:24:52; Dark ; 53.0; 14; 58Alp Ori ; 0.87; 3000;occ; 106; 0;25291
19; 2272.0; 31-DEC-2006 22:28:51; Bright; 37.0; 176; 23Zet Tau ; 3.02; 22000;occ; 74; 0;25291
20; 2397.9; 31-DEC-2006 22:30:56; Bright; 39.0; 28; 12Bet Tau ; 1.65; 15200;occ; 78; 0;25291
21; 2472.5; 31-DEC-2006 22:32:11; Bright; 37.5; 114; 3Iot Aur ; 2.69; 4600;occ; 75; 0;25291
22; 2568.6; 31-DEC-2006 22:33:47; Bright; 37.5; 107; 37The Aur ; 2.65; 11000;occ; 75; 0;25291
23; 2693.3; 31-DEC-2006 22:35:52; Bright; 41.0; 6; 13Alp Aur ; 0.08; 3400;occ; 82; 0;25291

```

```

24; 3423.2; 31-DEC-2006 22:48:02; Bright; 36.0; 49; 1Alp UMi ; 1.99; 6300;occ; 72; 0;25291
25; 3691.4; 31-DEC-2006 22:52:30; Bright; 37.5; 60; 7Bet UMi ; 2.08; 3950;occ; 75; 0;25291
26; 3921.6; 31-DEC-2006 22:56:20; Bright; 35.5; 119; 14Eta Dra ; 2.73; 4700;occ; 71; 0;25291
27; 4545.1; 31-DEC-2006 23:06:44; Bright; 55.0; 67; 5Alp CrB ; 2.22; 11000;occ; 110; 0;25291
28; 4889.3; 31-DEC-2006 23:12:28; Bright; 35.5; 102; 24Alp Ser ; 2.60; 4250;occ; 71; 0;25291
29; 5192.3; 31-DEC-2006 23:17:31; Bright; 43.0; 104; 27Bet Lib ; 2.61; 13100;occ; 86; 0;25291
/nas3/ENVISAT/GOMOS/GOM_NL__0P/GOM_NL__0PNPDE20061231_232009_000059142054_00187_25291_2721.N1
 1; -685.1; 31-DEC-2006 23:20:09; Dark ; 43.0; 122; 9Alp2Lib ; 2.75; 9700;occ; 86; 0;25291
 2; -282.0; 31-DEC-2006 23:26:52; Dark ; 38.0; 109; Bet Lup ; 2.68; 26000;occ; 76; 0;25291
 3; -193.8; 31-DEC-2006 23:28:21; Dark ; 39.5; 78; Alp Lup ; 2.30; 28000;occ; 79; 0;25291
 4; -105.7; 31-DEC-2006 23:29:49; Dark ; 40.5; 95; Zet Cen ; 2.55; 26000;occ; 81; 0;25291
 5; 38.1; 31-DEC-2006 23:32:13; Dark ; 48.5; 10; Bet Cen ; 0.61; 28000;occ; 97; 0;25292
 6; 227.7; 31-DEC-2006 23:35:22; Dark ; 38.5; 12; Alp1Cru ; 0.77; 30000;occ; 77; 0;25292
 7; 428.6; 31-DEC-2006 23:38:43; Dark ; 37.5; 124; The Car ; 2.76; 30000;occ; 75; 0;25292
 8; 546.1; 31-DEC-2006 23:40:40; Dark ; 37.5; 29; Bet Car ; 1.67; 10200;occ; 75; 0;25292
 9; 628.7; 31-DEC-2006 23:42:03; Dark ; 41.0; 71; Iot Car ; 2.25; 7700;occ; 82; 0;25292
10; 730.8; 31-DEC-2006 23:43:45; Dark ; 59.5; 0; ; 0.00; 0;occ; 119; 0;25292
11; 977.9; 31-DEC-2006 23:47:52; Dark ; 44.0; 2; Alp Car ;-0.74; 7000;occ; 88; 0;25292
12; 1171.3; 31-DEC-2006 23:51:06; Dark ; 43.0; 117; Pi Pup ; 2.71; 3800;occ; 86; 0;25292
13; 1339.9; 31-DEC-2006 23:53:54; Dark ; 47.5; 23; 21Eps CMa ; 1.50; 26000;occ; 95; 0;25292
14; 1569.0; 31-DEC-2006 23:57:43; Dark ; 43.0; 47; 2Bet CMa ; 1.98; 28000;occ; 86; 0;25292
15; 1769.4; 01-JAN-2007 00:01:04; Dark ; 46.5; 7; 19Bet Ori ; 0.10; 14000;occ; 93; 0;25292
16; 1881.4; 01-JAN-2007 00:02:56; Dark ; 44.0; 30; 46Eps Ori ; 1.69; 30000;occ; 88; 0;25292
17; 2033.2; 01-JAN-2007 00:05:28; Dark ; 50.5; 14; 58Alp Ori ; 0.87; 3000;occ; 101; 0;25292
18; 2271.7; 01-JAN-2007 00:09:26; Bright; 36.0; 176; 23Zet Tau ; 3.02; 22000;occ; 72; 0;25292
19; 2397.8; 01-JAN-2007 00:11:32; Bright; 38.0; 28; 12Bet Tau ; 1.65; 15200;occ; 76; 0;25292
20; 2472.6; 01-JAN-2007 00:12:47; Bright; 37.0; 114; 3Iot Aur ; 2.69; 4600;occ; 74; 0;25292
21; 2568.3; 01-JAN-2007 00:14:23; Bright; 37.0; 107; 37The Aur ; 2.65; 11000;occ; 74; 0;25292
22; 2693.2; 01-JAN-2007 00:16:28; Bright; 40.0; 6; 13Alp Aur ; 0.08; 3400;occ; 80; 0;25292
23; 3423.2; 01-JAN-2007 00:28:38; Bright; 36.0; 49; 1Alp UMi ; 1.99; 6300;occ; 72; 0;25292
24; 3691.3; 01-JAN-2007 00:33:06; Bright; 37.0; 60; 7Bet UMi ; 2.08; 3950;occ; 74; 0;25292
25; 3921.7; 01-JAN-2007 00:36:56; Bright; 36.5; 119; 14Eta Dra ; 2.73; 4700;occ; 73; 0;25292
26; 4545.3; 01-JAN-2007 00:47:20; Bright; 36.5; 67; 5Alp CrB ; 2.22; 11000;occ; 73; 0;25292
27; 4889.5; 01-JAN-2007 00:53:04; Bright; 35.5; 102; 24Alp Ser ; 2.60; 4250;occ; 71; 0;25292
28; 5192.8; 01-JAN-2007 00:58:07; Bright; 36.5; 104; 27Bet Lib ; 2.61; 13100;occ; 73; 0;25292
/nas3/ENVISAT/GOMOS/GOM_NL__0P/GOM_NL__0PNPDK20061231_060632_000039542054_00177_25281_4369.N1
 1; -2343.5; 31-DEC-2006 06:06:32; Bright; 36.5; 60; 7Bet UMi ; 2.08; 3950;occ; 73; 0;25281
 2; -2114.6; 31-DEC-2006 06:10:21; Bright; 36.0; 119; 14Eta Dra ; 2.73; 4700;occ; 72; 0;25281
 3; -1492.6; 31-DEC-2006 06:20:43; Bright; 35.5; 67; 5Alp CrB ; 2.22; 11000;occ; 71; 0;25281
 4; -1149.5; 31-DEC-2006 06:26:26; Bright; 35.0; 102; 24Alp Ser ; 2.60; 4250;occ; 70; 0;25281
 5; -847.8; 31-DEC-2006 06:31:28; Bright; 37.5; 104; 27Bet Lib ; 2.61; 13100;occ; 75; 0;25281
 6; -690.9; 31-DEC-2006 06:34:04; Dark ; 43.0; 122; 9Alp2Lib ; 2.75; 9700;occ; 86; 0;25281
 7; -286.3; 31-DEC-2006 06:40:49; Dark ; 37.0; 109; Bet Lup ; 2.68; 26000;occ; 74; 0;25281
 8; -198.3; 31-DEC-2006 06:42:17; Dark ; 38.5; 78; Alp Lup ; 2.30; 28000;occ; 77; 0;25281
 9; -111.7; 31-DEC-2006 06:43:44; Dark ; 38.5; 95; Zet Cen ; 2.55; 26000;occ; 77; 0;25281
10; 34.3; 31-DEC-2006 06:46:10; Dark ; 40.0; 10; Bet Cen ; 0.61; 28000;occ; 80; 0;25282
11; 222.8; 31-DEC-2006 06:49:18; Dark ; 40.0; 12; Alp1Cru ; 0.77; 30000;occ; 80; 0;25282
12; 423.6; 31-DEC-2006 06:52:39; Dark ; 38.0; 124; The Car ; 2.76; 30000;occ; 76; 0;25282
13; 542.5; 31-DEC-2006 06:54:38; Dark ; 38.0; 29; Bet Car ; 1.67; 10200;occ; 76; 0;25282
14; 623.3; 31-DEC-2006 06:55:59; Dark ; 38.5; 71; Iot Car ; 2.25; 7700;occ; 77; 0;25282
15; 724.7; 31-DEC-2006 06:57:40; Dark ; 59.5; 0; ; 0.00; 0;occ; 119; 0;25282
16; 975.3; 31-DEC-2006 07:01:51; Dark ; 47.0; 2; Alp Car ;-0.74; 7000;occ; 94; 0;25282
17; 1167.6; 31-DEC-2006 07:05:03; Dark ; 45.5; 117; Pi Pup ; 2.71; 3800;occ; 91; 0;25282
18; 1337.2; 31-DEC-2006 07:07:53; Dark ; 47.5; 23; 21Eps CMa ; 1.50; 26000;occ; 95; 0;25282
19; 1567.6; 31-DEC-2006 07:11:43; Dark ; 43.5; 47; 2Bet CMa ; 1.98; 28000;occ; 87; 0;25282
/nas3/ENVISAT/GOMOS/GOM_NL__0P/GOM_NL__0PNPDK20061231_071503_000039942054_00178_25282_4370.N1
 1; 1768.1; 31-DEC-2006 07:15:03; Dark ; 51.5; 7; 19Bet Ori ; 0.10; 14000;occ; 103; 0;25282
 2; 1881.0; 31-DEC-2006 07:16:56; Dark ; 44.0; 30; 46Eps Ori ; 1.69; 30000;occ; 88; 0;25282
 3; 2034.0; 31-DEC-2006 07:19:29; Dark ; 56.0; 14; 58Alp Ori ; 0.87; 3000;occ; 112; 0;25282
 4; 2272.7; 31-DEC-2006 07:23:28; Dark ; 54.0; 176; 23Zet Tau ; 3.02; 22000;occ; 108; 0;25282
 5; 2398.7; 31-DEC-2006 07:25:34; Bright; 38.5; 28; 12Bet Tau ; 1.65; 15200;occ; 77; 0;25282
 6; 2571.1; 31-DEC-2006 07:28:26; Bright; 38.0; 107; 37The Aur ; 2.65; 11000;occ; 76; 0;25282
 7; 2694.2; 31-DEC-2006 07:30:29; Bright; 42.0; 6; 13Alp Aur ; 0.08; 3400;occ; 84; 0;25282
 8; 3423.2; 31-DEC-2006 07:42:39; Bright; 35.5; 49; 1Alp UMi ; 1.99; 6300;occ; 71; 0;25282
 9; 3692.4; 31-DEC-2006 07:47:08; Bright; 33.0; 60; 7Bet UMi ; 2.08; 3950;occ; 66; 0;25282
10; 3921.4; 31-DEC-2006 07:50:57; Bright; 35.5; 119; 14Eta Dra ; 2.73; 4700;occ; 71; 0;25282
11; 4543.5; 31-DEC-2006 08:01:19; Bright; 35.5; 67; 5Alp CrB ; 2.22; 11000;occ; 71; 0;25282
12; 4886.8; 31-DEC-2006 08:07:02; Bright; 34.5; 102; 24Alp Ser ; 2.60; 4250;occ; 69; 0;25282

```



```

13; 5188.4; 31-DEC-2006 08:12:04; Bright; 46.5; 104; 27Bet Lib ; 2.61; 13100;occ; 93; 0;25282
14; 5345.7; 31-DEC-2006 08:14:41; Dark ; 43.5; 122; 9Alp2Lib ; 2.75; 9700;occ; 87; 0;25282
15; 5750.1; 31-DEC-2006 08:21:25; Dark ; 22.0; 109; Bet Lup ; 2.68; 26000;occ; 44; 0;25282
/nas3/ENVISAT/GOMOS/GOM_NL__0P/GOM_NL__0PNPDK20061231_082147_000018742054_00178_25282_4371.N1
1; -263.8; 31-DEC-2006 08:21:47; Dark ; 37.5; 109; Bet Lup ; 2.68; 26000;occ; 75; 44;25282
2; -197.6; 31-DEC-2006 08:22:54; Dark ; 39.5; 78; Alp Lup ; 2.30; 28000;occ; 79; 0;25282
3; -111.2; 31-DEC-2006 08:24:20; Dark ; 38.0; 95; Zet Cen ; 2.55; 26000;occ; 76; 0;25282
4; 34.7; 31-DEC-2006 08:26:46; Dark ; 39.5; 10; Bet Cen ; 0.61; 28000;occ; 79; 0;25283
5; 223.2; 31-DEC-2006 08:29:54; Dark ; 41.5; 12; Alp1Cru ; 0.77; 30000;occ; 83; 0;25283
6; 424.2; 31-DEC-2006 08:33:15; Dark ; 37.5; 124; The Car ; 2.76; 30000;occ; 75; 0;25283
7; 542.9; 31-DEC-2006 08:35:14; Dark ; 37.5; 29; Bet Car ; 1.67; 10200;occ; 75; 0;25283
8; 623.9; 31-DEC-2006 08:36:35; Dark ; 40.0; 71; Iot Car ; 2.25; 7700;occ; 80; 0;25283
9; 725.3; 31-DEC-2006 08:38:17; Dark ; 59.5; 0; ; 0.00; 0;occ; 119; 0;25283
10; 975.6; 31-DEC-2006 08:42:27; Dark ; 46.0; 2; Alp Car ; -0.74; 7000;occ; 92; 0;25283
11; 1168.0; 31-DEC-2006 08:45:39; Dark ; 48.5; 117; Pi Pup ; 2.71; 3800;occ; 97; 0;25283
12; 1337.5; 31-DEC-2006 08:48:29; Dark ; 47.0; 23; 21Eps CMA ; 1.50; 26000;occ; 94; 0;25283
13; 1567.8; 31-DEC-2006 08:52:19; Dark ; 43.0; 47; 2Bet CMA ; 1.98; 28000;occ; 86; 0;25283
/nas3/ENVISAT/GOMOS/GOM_NL__0P/GOM_NL__0PNPDK20061231_085540_000058782054_00179_25283_4372.N1
1; 1768.3; 31-DEC-2006 08:55:40; Dark ; 44.5; 7; 19Bet Ori ; 0.10; 14000;occ; 89; 0;25283
2; 1880.9; 31-DEC-2006 08:57:32; Dark ; 40.5; 30; 46Eps Ori ; 1.69; 30000;occ; 81; 0;25283
3; 2033.9; 31-DEC-2006 09:00:05; Dark ; 56.0; 14; 58Alp Ori ; 0.87; 3000;occ; 112; 0;25283
4; 2272.6; 31-DEC-2006 09:04:04; Dark ; 46.5; 176; 23Zet Tau ; 3.02; 22000;occ; 93; 0;25283
5; 2398.7; 31-DEC-2006 09:06:10; Bright; 38.5; 28; 12Bet Tau ; 1.65; 15200;occ; 77; 0;25283
6; 2570.9; 31-DEC-2006 09:09:02; Bright; 37.0; 107; 37The Aur ; 2.65; 11000;occ; 74; 0;25283
7; 2694.1; 31-DEC-2006 09:11:05; Bright; 50.5; 6; 13Alp Aur ; 0.08; 3400;occ; 101; 0;25283
8; 3423.2; 31-DEC-2006 09:23:14; Bright; 35.5; 49; 1Alp UMi ; 1.99; 6300;occ; 71; 0;25283
9; 3692.2; 31-DEC-2006 09:27:43; Bright; 37.5; 60; 7Bet UMi ; 2.08; 3950;occ; 75; 0;25283
10; 3921.3; 31-DEC-2006 09:31:32; Bright; 36.5; 119; 14Eta Dra ; 2.73; 4700;occ; 73; 0;25283
11; 4543.7; 31-DEC-2006 09:41:55; Bright; 35.5; 67; 5Alp CrB ; 2.22; 11000;occ; 71; 0;25283
12; 4886.9; 31-DEC-2006 09:47:38; Bright; 35.0; 102; 24Alp Ser ; 2.60; 4250;occ; 70; 0;25283
13; 5188.8; 31-DEC-2006 09:52:40; Bright; 37.0; 104; 27Bet Lib ; 2.61; 13100;occ; 74; 0;25283
14; 5346.2; 31-DEC-2006 09:55:17; Dark ; 43.0; 122; 9Alp2Lib ; 2.75; 9700;occ; 86; 0;25283
15; 5750.5; 31-DEC-2006 10:02:02; Dark ; 38.0; 109; Bet Lup ; 2.68; 26000;occ; 76; 0;25283
16; 5838.7; 31-DEC-2006 10:03:30; Dark ; 39.5; 78; Alp Lup ; 2.30; 28000;occ; 79; 0;25283
17; 5925.4; 31-DEC-2006 10:04:57; Dark ; 39.5; 95; Zet Cen ; 2.55; 26000;occ; 79; 0;25283
18; 6070.9; 31-DEC-2006 10:07:22; Dark ; 38.0; 10; Bet Cen ; 0.61; 28000;occ; 76; 0;25283
19; 6259.7; 31-DEC-2006 10:10:31; Dark ; 40.0; 12; Alp1Cru ; 0.77; 30000;occ; 80; 0;25283
20; 6460.5; 31-DEC-2006 10:13:52; Dark ; 39.0; 124; The Car ; 2.76; 30000;occ; 78; 0;25283
21; 6579.1; 31-DEC-2006 10:15:50; Dark ; 38.0; 29; Bet Car ; 1.67; 10200;occ; 76; 0;25283
22; 6660.3; 31-DEC-2006 10:17:12; Dark ; 40.5; 71; Iot Car ; 2.25; 7700;occ; 81; 0;25283
23; 6761.8; 31-DEC-2006 10:18:53; Dark ; 59.5; 0; ; 0.00; 0;occ; 119; 0;25283
24; 7011.7; 31-DEC-2006 10:23:03; Dark ; 47.0; 2; Alp Car ; -0.74; 7000;occ; 94; 0;25283
25; 7204.4; 31-DEC-2006 10:26:16; Dark ; 49.0; 117; Pi Pup ; 2.71; 3800;occ; 98; 0;25283
26; 7373.7; 31-DEC-2006 10:29:05; Dark ; 46.5; 23; 21Eps CMA ; 1.50; 26000;occ; 93; 0;25283
27; 7603.8; 31-DEC-2006 10:32:55; Dark ; 43.5; 47; 2Bet CMA ; 1.98; 28000;occ; 87; 0;25283
/nas3/ENVISAT/GOMOS/GOM_NL__0P/GOM_NL__0PNPDK20061231_103255_000060792054_00180_25284_4373.N1
1; 1567.9; 31-DEC-2006 10:32:55; Dark ; 44.0; 47; 2Bet CMA ; 1.98; 28000;occ; 88; 0;25284
2; 1768.4; 31-DEC-2006 10:36:16; Dark ; 47.5; 7; 19Bet Ori ; 0.10; 14000;occ; 95; 0;25284
3; 1881.0; 31-DEC-2006 10:38:08; Dark ; 42.5; 30; 46Eps Ori ; 1.69; 30000;occ; 85; 0;25284
4; 2033.8; 31-DEC-2006 10:40:41; Dark ; 49.5; 14; 58Alp Ori ; 0.87; 3000;occ; 99; 0;25284
5; 2272.5; 31-DEC-2006 10:44:40; Bright; 38.5; 176; 23Zet Tau ; 3.02; 22000;occ; 77; 0;25284
6; 2398.6; 31-DEC-2006 10:46:46; Bright; 37.0; 28; 12Bet Tau ; 1.65; 15200;occ; 74; 0;25284
7; 2570.7; 31-DEC-2006 10:49:38; Bright; 37.0; 107; 37The Aur ; 2.65; 11000;occ; 74; 0;25284
8; 2693.9; 31-DEC-2006 10:51:41; Bright; 40.5; 6; 13Alp Aur ; 0.08; 3400;occ; 81; 0;25284
9; 3423.1; 31-DEC-2006 11:03:50; Bright; 35.5; 49; 1Alp UMi ; 1.99; 6300;occ; 71; 0;25284
10; 3692.2; 31-DEC-2006 11:08:19; Bright; 39.0; 60; 7Bet UMi ; 2.08; 3950;occ; 78; 0;25284
11; 3921.4; 31-DEC-2006 11:12:08; Bright; 35.5; 119; 14Eta Dra ; 2.73; 4700;occ; 71; 0;25284
12; 4543.8; 31-DEC-2006 11:22:31; Bright; 36.0; 67; 5Alp CrB ; 2.22; 11000;occ; 72; 0;25284
13; 4887.2; 31-DEC-2006 11:28:14; Bright; 35.5; 102; 24Alp Ser ; 2.60; 4250;occ; 71; 0;25284
14; 5189.2; 31-DEC-2006 11:33:16; Bright; 55.0; 104; 27Bet Lib ; 2.61; 13100;occ; 110; 0;25284
15; 5346.7; 31-DEC-2006 11:35:54; Dark ; 43.5; 122; 9Alp2Lib ; 2.75; 9700;occ; 87; 0;25284
16; 5750.9; 31-DEC-2006 11:42:38; Dark ; 39.0; 109; Bet Lup ; 2.68; 26000;occ; 78; 0;25284
17; 5839.0; 31-DEC-2006 11:44:06; Dark ; 41.0; 78; Alp Lup ; 2.30; 28000;occ; 82; 0;25284
18; 5925.9; 31-DEC-2006 11:45:33; Dark ; 39.5; 95; Zet Cen ; 2.55; 26000;occ; 79; 0;25284
19; 6071.3; 31-DEC-2006 11:47:58; Dark ; 40.5; 10; Bet Cen ; 0.61; 28000;occ; 81; 0;25284
20; 6260.1; 31-DEC-2006 11:51:07; Dark ; 40.5; 12; Alp1Cru ; 0.77; 30000;occ; 81; 0;25284
21; 6460.9; 31-DEC-2006 11:54:28; Dark ; 38.0; 124; The Car ; 2.76; 30000;occ; 76; 0;25284
22; 6579.5; 31-DEC-2006 11:56:27; Dark ; 39.0; 29; Bet Car ; 1.67; 10200;occ; 78; 0;25284

```

```

23; 6660.8; 31-DEC-2006 11:57:48; Dark ; 40.5; 71; Iot Car ; 2.25; 7700;occ; 81; 0;25284
24; 6762.4; 31-DEC-2006 11:59:29; Dark ; 59.5; 0; ; 0.00; 0;occ; 119; 0;25284
25; 7012.0; 31-DEC-2006 12:03:39; Dark ; 47.0; 2; Alp Car ; -0.74; 7000;occ; 94; 0;25284
26; 7204.7; 31-DEC-2006 12:06:52; Dark ; 47.0; 117; Pi Pup ; 2.71; 3800;occ; 94; 0;25284
27; 7374.0; 31-DEC-2006 12:09:41; Dark ; 46.0; 23; 21Eps CMA ; 1.50; 26000;occ; 92; 0;25284
28; 7603.9; 31-DEC-2006 12:13:31; Dark ; 43.5; 47; 2Bet CMA ; 1.98; 28000;occ; 87; 0;25284
/nas3/ENVISAT/GOMOS/GOM_NL__0P/GOM_NL__0PNPDK20061231_121331_000036422054_00181_25285_4374.N1
1; 1568.0; 31-DEC-2006 12:13:31; Dark ; 44.0; 47; 2Bet CMA ; 1.98; 28000;occ; 88; 0;25285
2; 1768.5; 31-DEC-2006 12:16:51; Dark ; 47.0; 7; 19Bet Ori ; 0.10; 14000;occ; 94; 0;25285
3; 1881.0; 31-DEC-2006 12:18:44; Dark ; 42.5; 30; 46Eps Ori ; 1.69; 30000;occ; 85; 0;25285
4; 2033.7; 31-DEC-2006 12:21:17; Dark ; 52.0; 14; 58Alp Ori ; 0.87; 3000;occ; 104; 0;25285
5; 2272.5; 31-DEC-2006 12:25:15; Bright; 38.0; 176; 23Zet Tau ; 3.02; 22000;occ; 76; 0;25285
6; 2398.5; 31-DEC-2006 12:27:21; Bright; 37.0; 28; 12Bet Tau ; 1.65; 15200;occ; 74; 0;25285
7; 2570.3; 31-DEC-2006 12:30:13; Bright; 38.0; 107; 37The Aur ; 2.65; 11000;occ; 76; 0;25285
8; 2693.9; 31-DEC-2006 12:32:17; Bright; 41.0; 6; 13Alp Aur ; 0.08; 3400;occ; 82; 0;25285
9; 3423.3; 31-DEC-2006 12:44:26; Bright; 35.5; 49; 1Alp UMi ; 1.99; 6300;occ; 71; 0;25285
10; 3692.1; 31-DEC-2006 12:48:55; Bright; 34.5; 60; 7Bet UMi ; 2.08; 3950;occ; 69; 0;25285
11; 3921.3; 31-DEC-2006 12:52:44; Bright; 36.0; 119; 14Eta Dra ; 2.73; 4700;occ; 72; 0;25285
12; 4544.1; 31-DEC-2006 13:03:07; Bright; 36.5; 67; 5Alp CrB ; 2.22; 11000;occ; 73; 0;25285
13; 4887.5; 31-DEC-2006 13:08:50; Bright; 35.0; 102; 24Alp Ser ; 2.60; 4250;occ; 70; 0;25285
14; 5189.7; 31-DEC-2006 13:13:53; Bright; 29.5; 104; 27Bet Lib ; 2.61; 13100;occ; 59; 0;25285
/nas3/ENVISAT/GOMOS/GOM_NL__0P/GOM_NL__0PNPDK20061231_131422_000022012054_00181_25285_4375.N1
1; -816.7; 31-DEC-2006 13:14:22; Bright; 55.0; 104; 27Bet Lib ; 2.61; 13100;occ; 110; 59;25285
2; -688.5; 31-DEC-2006 13:16:30; Dark ; 43.5; 122; 9Alp2Lib ; 2.75; 9700;occ; 87; 0;25285
3; -284.5; 31-DEC-2006 13:23:14; Dark ; 38.5; 109; Bet Lup ; 2.68; 26000;occ; 77; 0;25285
4; -196.4; 31-DEC-2006 13:24:42; Dark ; 38.5; 78; Alp Lup ; 2.30; 28000;occ; 77; 0;25285
5; -109.3; 31-DEC-2006 13:26:10; Dark ; 39.0; 95; Zet Cen ; 2.55; 26000;occ; 78; 0;25285
6; 35.9; 31-DEC-2006 13:28:35; Dark ; 46.5; 10; Bet Cen ; 0.61; 28000;occ; 93; 0;25286
7; 224.7; 31-DEC-2006 13:31:44; Dark ; 40.0; 12; Alp1Cru ; 0.77; 30000;occ; 80; 0;25286
8; 425.6; 31-DEC-2006 13:35:04; Dark ; 37.5; 124; The Car ; 2.76; 30000;occ; 75; 0;25286
9; 544.0; 31-DEC-2006 13:37:03; Dark ; 38.5; 29; Bet Car ; 1.67; 10200;occ; 77; 0;25286
10; 625.5; 31-DEC-2006 13:38:24; Dark ; 40.5; 71; Iot Car ; 2.25; 7700;occ; 81; 0;25286
11; 727.2; 31-DEC-2006 13:40:06; Dark ; 59.5; 0; ; 0.00; 0;occ; 119; 0;25286
12; 976.4; 31-DEC-2006 13:44:15; Dark ; 46.5; 2; Alp Car ; -0.74; 7000;occ; 93; 0;25286
13; 1169.1; 31-DEC-2006 13:47:28; Dark ; 47.5; 117; Pi Pup ; 2.71; 3800;occ; 95; 0;25286
14; 1338.4; 31-DEC-2006 13:50:17; Dark ; 46.0; 23; 21Eps CMA ; 1.50; 26000;occ; 92; 0;25286
/nas3/ENVISAT/GOMOS/GOM_NL__0P/GOM_NL__0PNPDK20061231_135407_000056822054_00182_25286_4376.N1
1; 1568.2; 31-DEC-2006 13:54:07; Dark ; 44.5; 47; 2Bet CMA ; 1.98; 28000;occ; 89; 0;25286
2; 1768.7; 31-DEC-2006 13:57:27; Dark ; 46.0; 7; 19Bet Ori ; 0.10; 14000;occ; 92; 0;25286
3; 1881.2; 31-DEC-2006 13:59:20; Dark ; 45.0; 30; 46Eps Ori ; 1.69; 30000;occ; 90; 0;25286
4; 2033.7; 31-DEC-2006 14:01:53; Dark ; 54.5; 14; 58Alp Ori ; 0.87; 3000;occ; 109; 0;25286
5; 2272.4; 31-DEC-2006 14:05:51; Bright; 36.5; 176; 23Zet Tau ; 3.02; 22000;occ; 73; 0;25286
6; 2398.4; 31-DEC-2006 14:07:57; Bright; 38.5; 28; 12Bet Tau ; 1.65; 15200;occ; 77; 0;25286
7; 2570.1; 31-DEC-2006 14:10:49; Bright; 38.5; 107; 37The Aur ; 2.65; 11000;occ; 77; 0;25286
8; 2693.8; 31-DEC-2006 14:12:53; Bright; 40.5; 6; 13Alp Aur ; 0.08; 3400;occ; 81; 0;25286
9; 3423.3; 31-DEC-2006 14:25:02; Bright; 36.5; 49; 1Alp UMi ; 1.99; 6300;occ; 73; 0;25286
10; 3692.1; 31-DEC-2006 14:29:31; Bright; 36.0; 60; 7Bet UMi ; 2.08; 3950;occ; 72; 0;25286
11; 3921.5; 31-DEC-2006 14:33:20; Bright; 35.5; 119; 14Eta Dra ; 2.73; 4700;occ; 71; 0;25286
12; 4544.5; 31-DEC-2006 14:43:43; Bright; 36.5; 67; 5Alp CrB ; 2.22; 11000;occ; 73; 0;25286
13; 4888.0; 31-DEC-2006 14:49:27; Bright; 52.0; 102; 24Alp Ser ; 2.60; 4250;occ; 104; 0;25286
14; 5190.3; 31-DEC-2006 14:54:29; Bright; 36.0; 104; 27Bet Lib ; 2.61; 13100;occ; 72; 0;25286
15; 5348.1; 31-DEC-2006 14:57:07; Dark ; 40.5; 122; 9Alp2Lib ; 2.75; 9700;occ; 81; 0;25286
16; 5751.9; 31-DEC-2006 15:03:51; Dark ; 37.5; 109; Bet Lup ; 2.68; 26000;occ; 75; 0;25286
17; 5840.0; 31-DEC-2006 15:05:19; Dark ; 39.0; 78; Alp Lup ; 2.30; 28000;occ; 78; 0;25286
18; 5927.2; 31-DEC-2006 15:06:46; Dark ; 39.5; 95; Zet Cen ; 2.55; 26000;occ; 79; 0;25286
19; 6072.2; 31-DEC-2006 15:09:11; Dark ; 40.0; 10; Bet Cen ; 0.61; 28000;occ; 80; 0;25286
20; 6261.2; 31-DEC-2006 15:12:20; Dark ; 41.0; 12; Alp1Cru ; 0.77; 30000;occ; 82; 0;25286
21; 6462.1; 31-DEC-2006 15:15:41; Dark ; 38.5; 124; The Car ; 2.76; 30000;occ; 77; 0;25286
22; 6580.2; 31-DEC-2006 15:17:39; Dark ; 39.0; 29; Bet Car ; 1.67; 10200;occ; 78; 0;25286
23; 6662.0; 31-DEC-2006 15:19:01; Dark ; 40.5; 71; Iot Car ; 2.25; 7700;occ; 81; 0;25286
24; 6763.7; 31-DEC-2006 15:20:43; Dark ; 59.5; 0; ; 0.00; 0;occ; 119; 0;25286
25; 7012.6; 31-DEC-2006 15:24:51; Dark ; 45.0; 2; Alp Car ; -0.74; 7000;occ; 90; 0;25286
26; 7205.5; 31-DEC-2006 15:28:04; Dark ; 45.5; 117; Pi Pup ; 2.71; 3800;occ; 91; 0;25286
/nas3/ENVISAT/GOMOS/GOM_NL__0P/GOM_NL__0PNPDK20061231_153053_000059122054_00183_25287_4377.N1
1; 1338.6; 31-DEC-2006 15:30:53; Dark ; 44.5; 23; 21Eps CMA ; 1.50; 26000;occ; 89; 0;25287
2; 1568.3; 31-DEC-2006 15:34:43; Dark ; 44.0; 47; 2Bet CMA ; 1.98; 28000;occ; 88; 0;25287
3; 1768.8; 31-DEC-2006 15:38:04; Dark ; 45.0; 7; 19Bet Ori ; 0.10; 14000;occ; 90; 0;25287
4; 1881.2; 31-DEC-2006 15:39:56; Dark ; 44.5; 30; 46Eps Ori ; 1.69; 30000;occ; 89; 0;25287

```

```

5; 2033.7; 31-DEC-2006 15:42:28; Dark ; 50.0; 14; 58Alp Ori ; 0.87; 3000;occ; 100; 0;25287
6; 2272.3; 31-DEC-2006 15:46:27; Bright; 38.0; 176; 23Zet Tau ; 3.02; 22000;occ; 76; 0;25287
7; 2398.3; 31-DEC-2006 15:48:33; Bright; 38.0; 28; 12Bet Tau ; 1.65; 15200;occ; 76; 0;25287
8; 2569.9; 31-DEC-2006 15:51:25; Bright; 38.5; 107; 37The Aur ; 2.65; 11000;occ; 77; 0;25287
9; 2693.7; 31-DEC-2006 15:53:28; Bright; 41.5; 6; 13Alp Aur ; 0.08; 3400;occ; 83; 0;25287
10; 3423.4; 31-DEC-2006 16:05:38; Bright; 36.5; 49; 1Alp UMi ; 1.99; 6300;occ; 73; 0;25287
11; 3692.0; 31-DEC-2006 16:10:07; Bright; 37.5; 60; 7Bet UMi ; 2.08; 3950;occ; 75; 0;25287
12; 3921.5; 31-DEC-2006 16:13:56; Bright; 36.0; 119; 14Eta Dra ; 2.73; 4700;occ; 72; 0;25287
13; 4544.5; 31-DEC-2006 16:24:19; Bright; 36.0; 67; 5Alp CrB ; 2.22; 11000;occ; 72; 0;25287
14; 4888.1; 31-DEC-2006 16:30:03; Bright; 36.0; 102; 24Alp Ser ; 2.60; 4250;occ; 72; 0;25287
15; 5190.6; 31-DEC-2006 16:35:05; Bright; 54.5; 104; 27Bet Lib ; 2.61; 13100;occ; 109; 0;25287
16; 5348.6; 31-DEC-2006 16:37:43; Dark ; 45.5; 122; 9Alp2Lib ; 2.75; 9700;occ; 91; 0;25287
17; 5752.3; 31-DEC-2006 16:44:27; Dark ; 37.0; 109; Bet Lup ; 2.68; 26000;occ; 74; 0;25287
18; 5840.5; 31-DEC-2006 16:45:55; Dark ; 38.0; 78; Alp Lup ; 2.30; 28000;occ; 76; 0;25287
19; 5927.8; 31-DEC-2006 16:47:23; Dark ; 39.0; 95; Zet Cen ; 2.55; 26000;occ; 78; 0;25287
20; 6072.6; 31-DEC-2006 16:49:47; Dark ; 47.5; 10; Bet Cen ; 0.61; 28000;occ; 95; 0;25287
21; 6261.8; 31-DEC-2006 16:52:57; Dark ; 42.5; 12; Alp1Cru ; 0.77; 30000;occ; 85; 0;25287
22; 6462.8; 31-DEC-2006 16:56:18; Dark ; 38.0; 124; The Car ; 2.76; 30000;occ; 76; 0;25287
23; 6580.7; 31-DEC-2006 16:58:15; Dark ; 38.5; 29; Bet Car ; 1.67; 10200;occ; 77; 0;25287
24; 6662.6; 31-DEC-2006 16:59:37; Dark ; 42.5; 71; Iot Car ; 2.25; 7700;occ; 85; 0;25287
25; 6764.4; 31-DEC-2006 17:01:19; Dark ; 59.5; 0; ; 0.00; 0;occ; 119; 0;25287
26; 7013.0; 31-DEC-2006 17:05:28; Dark ; 50.5; 2; Alp Car ; -0.74; 7000;occ; 101; 0;25287
27; 7205.9; 31-DEC-2006 17:08:41; Dark ; 45.0; 117; Pi Pup ; 2.71; 3800;occ; 90; 0;25287
/nas3/ENVISAT/GOMOS/GOM_NL__0P/GOM_NL__0PNPDK20061231_170841_000058952054_00184_25288_4378.N1
1; 1169.9; 31-DEC-2006 17:08:41; Dark ; 45.5; 117; Pi Pup ; 2.71; 3800;occ; 91; 0;25288
2; 1338.9; 31-DEC-2006 17:11:30; Dark ; 46.0; 23; 21Eps CMa ; 1.50; 26000;occ; 92; 0;25288
3; 1568.5; 31-DEC-2006 17:15:19; Dark ; 44.5; 47; 2Bet CMa ; 1.98; 28000;occ; 89; 0;25288
4; 1769.0; 31-DEC-2006 17:18:40; Dark ; 47.0; 7; 19Bet Ori ; 0.10; 14000;occ; 94; 0;25288
5; 1881.3; 31-DEC-2006 17:20:32; Dark ; 42.0; 30; 46Eps Ori ; 1.69; 30000;occ; 84; 0;25288
6; 2033.6; 31-DEC-2006 17:23:04; Dark ; 50.0; 14; 58Alp Ori ; 0.87; 3000;occ; 100; 0;25288
7; 2272.2; 31-DEC-2006 17:27:03; Bright; 38.5; 176; 23Zet Tau ; 3.02; 22000;occ; 77; 0;25288
8; 2398.3; 31-DEC-2006 17:29:09; Bright; 38.0; 28; 12Bet Tau ; 1.65; 15200;occ; 76; 0;25288
9; 2472.6; 31-DEC-2006 17:30:23; Bright; 36.5; 114; 3Iot Aur ; 2.69; 4600;occ; 73; 0;25288
10; 2569.5; 31-DEC-2006 17:32:00; Bright; 38.0; 107; 37The Aur ; 2.65; 11000;occ; 76; 0;25288
11; 2693.6; 31-DEC-2006 17:34:04; Bright; 38.0; 6; 13Alp Aur ; 0.08; 3400;occ; 76; 0;25288
12; 3423.3; 31-DEC-2006 17:46:14; Bright; 36.0; 49; 1Alp UMi ; 1.99; 6300;occ; 72; 0;25288
13; 3691.9; 31-DEC-2006 17:50:43; Bright; 37.5; 60; 7Bet UMi ; 2.08; 3950;occ; 75; 0;25288
14; 3921.5; 31-DEC-2006 17:54:32; Bright; 52.0; 119; 14Eta Dra ; 2.73; 4700;occ; 104; 0;25288
15; 4544.7; 31-DEC-2006 18:04:55; Bright; 55.0; 67; 5Alp CrB ; 2.22; 11000;occ; 110; 0;25288
16; 4888.5; 31-DEC-2006 18:10:39; Bright; 35.0; 102; 24Alp Ser ; 2.60; 4250;occ; 70; 0;25288
17; 5191.2; 31-DEC-2006 18:15:42; Bright; 36.5; 104; 27Bet Lib ; 2.61; 13100;occ; 73; 0;25288
18; 5349.3; 31-DEC-2006 18:18:20; Dark ; 45.0; 122; 9Alp2Lib ; 2.75; 9700;occ; 90; 0;25288
19; 5752.7; 31-DEC-2006 18:25:03; Dark ; 38.5; 109; Bet Lup ; 2.68; 26000;occ; 77; 0;25288
20; 5840.9; 31-DEC-2006 18:26:32; Dark ; 39.0; 78; Alp Lup ; 2.30; 28000;occ; 78; 0;25288
21; 5928.6; 31-DEC-2006 18:27:59; Dark ; 40.0; 95; Zet Cen ; 2.55; 26000;occ; 80; 0;25288
22; 6073.0; 31-DEC-2006 18:30:24; Dark ; 40.5; 10; Bet Cen ; 0.61; 28000;occ; 81; 0;25288
23; 6262.3; 31-DEC-2006 18:33:33; Dark ; 41.5; 12; Alp1Cru ; 0.77; 30000;occ; 83; 0;25288
24; 6463.2; 31-DEC-2006 18:36:54; Dark ; 38.0; 124; The Car ; 2.76; 30000;occ; 76; 0;25288
25; 6581.0; 31-DEC-2006 18:38:52; Dark ; 39.5; 29; Bet Car ; 1.67; 10200;occ; 79; 0;25288
26; 6663.2; 31-DEC-2006 18:40:14; Dark ; 41.0; 71; Iot Car ; 2.25; 7700;occ; 82; 0;25288
27; 6765.0; 31-DEC-2006 18:41:56; Dark ; 59.5; 0; ; 0.00; 0;occ; 119; 0;25288
28; 7013.2; 31-DEC-2006 18:46:04; Dark ; 52.5; 2; Alp Car ; -0.74; 7000;occ; 105; 0;25288
/nas3/ENVISAT/GOMOS/GOM_NL__0P/GOM_NL__0PNPDK20061231_184604_000060872054_00185_25289_4379.N1
1; 977.2; 31-DEC-2006 18:46:04; Dark ; 53.0; 2; Alp Car ; -0.74; 7000;occ; 106; 0;25289
2; 1170.3; 31-DEC-2006 18:49:17; Dark ; 50.0; 117; Pi Pup ; 2.71; 3800;occ; 100; 0;25289
3; 1339.2; 31-DEC-2006 18:52:06; Dark ; 48.0; 23; 21Eps CMa ; 1.50; 26000;occ; 96; 0;25289
4; 1568.7; 31-DEC-2006 18:55:55; Dark ; 44.0; 47; 2Bet CMa ; 1.98; 28000;occ; 88; 0;25289
5; 1769.1; 31-DEC-2006 18:59:16; Dark ; 42.0; 7; 19Bet Ori ; 0.10; 14000;occ; 84; 0;25289
6; 1881.3; 31-DEC-2006 19:01:08; Dark ; 44.5; 30; 46Eps Ori ; 1.69; 30000;occ; 89; 0;25289
7; 2033.5; 31-DEC-2006 19:03:40; Dark ; 55.0; 14; 58Alp Ori ; 0.87; 3000;occ; 110; 0;25289
8; 2272.0; 31-DEC-2006 19:07:39; Bright; 38.0; 176; 23Zet Tau ; 3.02; 22000;occ; 76; 0;25289
9; 2398.1; 31-DEC-2006 19:09:45; Bright; 38.0; 28; 12Bet Tau ; 1.65; 15200;occ; 76; 0;25289
10; 2472.6; 31-DEC-2006 19:10:59; Bright; 37.5; 114; 3Iot Aur ; 2.69; 4600;occ; 75; 0;25289
11; 2569.2; 31-DEC-2006 19:12:36; Bright; 44.0; 107; 37The Aur ; 2.65; 11000;occ; 88; 0;25289
12; 2693.5; 31-DEC-2006 19:14:40; Bright; 40.0; 6; 13Alp Aur ; 0.08; 3400;occ; 80; 0;25289
13; 3423.2; 31-DEC-2006 19:26:50; Bright; 35.0; 49; 1Alp UMi ; 1.99; 6300;occ; 70; 0;25289
14; 3691.7; 31-DEC-2006 19:31:18; Bright; 38.0; 60; 7Bet UMi ; 2.08; 3950;occ; 76; 0;25289
15; 3921.6; 31-DEC-2006 19:35:08; Bright; 36.0; 119; 14Eta Dra ; 2.73; 4700;occ; 72; 0;25289

```

16;	4544.8;	31-DEC-2006	19:45:32;	Bright;	36.0;	67;	5Alp CrB	;	2.22;	11000;occ;	72;	0;	25289	
17;	4888.6;	31-DEC-2006	19:51:15;	Bright;	36.0;	102;	24Alp Ser	;	2.60;	4250;occ;	72;	0;	25289	
18;	5191.5;	31-DEC-2006	19:56:18;	Bright;	55.0;	104;	27Bet Lib	;	2.61;	13100;occ;	110;	0;	25289	
19;	5349.8;	31-DEC-2006	19:58:57;	Dark	;	41.0;	122;	9Alp2Lib	;	2.75;	9700;occ;	82;	0;	25289
20;	5753.0;	31-DEC-2006	20:05:40;	Dark	;	37.5;	109;	Bet Lup	;	2.68;	26000;occ;	75;	0;	25289
21;	5841.3;	31-DEC-2006	20:07:08;	Dark	;	37.5;	78;	Alp Lup	;	2.30;	28000;occ;	75;	0;	25289
22;	5929.0;	31-DEC-2006	20:08:36;	Dark	;	41.0;	95;	Zet Cen	;	2.55;	26000;occ;	82;	0;	25289
23;	6073.4;	31-DEC-2006	20:11:00;	Dark	;	39.0;	10;	Bet Cen	;	0.61;	28000;occ;	78;	0;	25289
24;	6262.7;	31-DEC-2006	20:14:09;	Dark	;	41.5;	12;	Alp1Cru	;	0.77;	30000;occ;	83;	0;	25289
25;	6463.5;	31-DEC-2006	20:17:30;	Dark	;	38.0;	124;	The Car	;	2.76;	30000;occ;	76;	0;	25289
26;	6581.3;	31-DEC-2006	20:19:28;	Dark	;	38.0;	29;	Bet Car	;	1.67;	10200;occ;	76;	0;	25289
27;	6663.6;	31-DEC-2006	20:20:50;	Dark	;	40.5;	71;	Iot Car	;	2.25;	7700;occ;	81;	0;	25289
28;	6765.5;	31-DEC-2006	20:22:32;	Dark	;	59.5;	0;		;	0.00;	0;occ;	119;	0;	25289
29;	7013.4;	31-DEC-2006	20:26:40;	Dark	;	51.5;	2;	Alp Car	;	-0.74;	7000;occ;	103;	0;	25289